

Application Id: 35998

Certification Received:
(Ecology use)

Facility/Site Name: Meyers Meadows

Permit Number:
(Ecology use)

Facility Address: 349 State Highway 505
Winlock, WA 98596

Facility County: Lewis

Permittee Name: Roger Foley

Permittee Title:

Permittee Email: Roger.foley505@gmail.com

Permittee Phone: 3609010056

Permittee Address: PO Box 130
Brush Prairie, WA 98606

Company Name: Elwood Holdings, LLC

Disturbed Acreage: 7

Certification of Permittee

"I certify under penalty of law that this document and all attachments were prepared under my direction or supervision in accordance with a system designed to assure that qualified personnel properly gather and evaluate the information submitted. Based on my inquiry of the person or persons who manage the system or those directly responsible for gathering the information, the information submitted is, to the best of my knowledge and belief, true, accurate, and complete. I am aware that there are significant penalties for submitting false information, including the possibility of fine and imprisonment for knowing violations."

Roger Foley, Elwood Holdings LLC Owner

Printed Name / Company

Title

Signature of Permittee *

Date

* Federal regulations require this application is signed by one of the following:

- A. For a corporation: By a responsible corporate officer, of at least the level of vice president.
- B. For a partnership or sole proprietorship: By a general partner or the proprietor, respectively.
- C. For a municipality, state, federal, or other public facility: By either a principal executive officer or ranking elected official.

Please print, sign and mail this form to the following address:

Department of Ecology
ATTN: Water Quality Program, Construction Stormwater P.O. Box 47696
Olympia, WA 98504-7696

DEPARTMENT OF ECOLOGY

JUN 15 2021

WATER QUALITY PROGRAM

WATER QUALITY PROGRAM

PRELIMINARY
FOR PERMIT ONLY

C1.1
2 OF 6

10/10/20	10/10/20	0
10/10/20	10/10/20	10/10/20



FULLER DESIGNS
1101 KRESKY AVE
CENTRALIA, WA 98531
(360) 807-4420



OVERALL SITE AND TEST		DATE: 06/04/21	SCALE: 1:60	PROJECT NAME: MEYERS MEADOWS
-----------------------	--	----------------	-------------	------------------------------

SECTION 34 TOWNSHIP 12N RANGE 02W

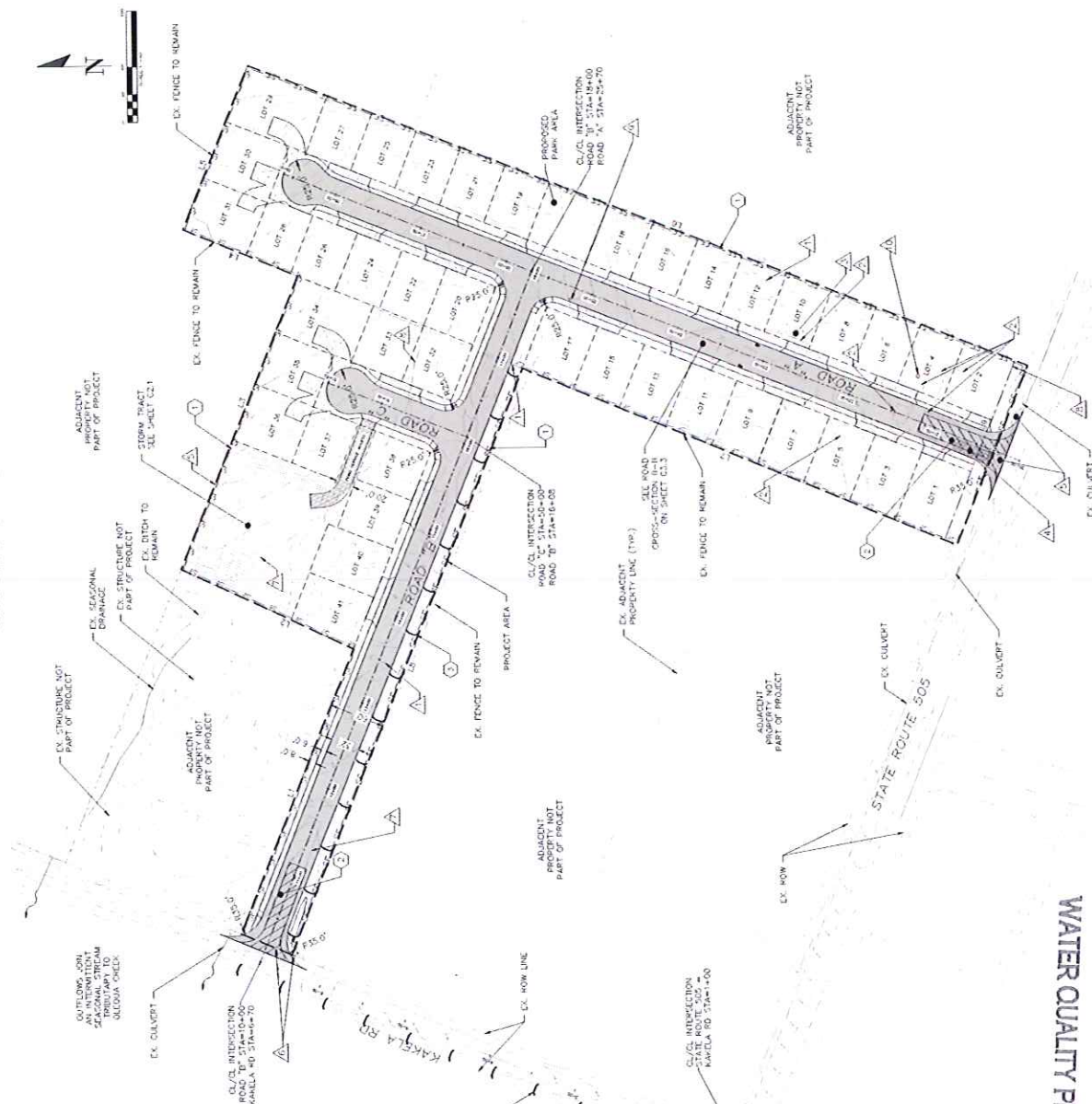

Line #	Length	Direction
L1	529.96	S67° 30' S83.31°E
L2	206.22	N42° 08' E10.89°E
L3	340.27	N67° 30' S66.31°W
L4	132.36	N22° 36' E17.30°E
L5	190.25	S67° 34' E11.18°W
L6	910.62	S21° 38' S3.67°W
L7	510.42	S22° 37' S5.76°W
L8	679.27	S67° 30' S63.31°E
L9	208.40	S67° 34' E11.18°E

NOTES TO CONTRACTOR:

- TEST NOTES:**
- 1. INSTALL SET FENCE
 - 2. INSTALL 100' LONG CONSTRUCTION ENTRANCE.
 - 3. INSTALL STRAW BALE BARRIER AS SHOWN. BALES TO BE INSTALLED EVERY 50' ALONG EXISTING DITCH AND ADJACENT EXISTING DRIVEWAYS. EXISTING PAVEMENT SHALL BE REPAVED ONCE SITE IS STABILIZED.
- DEMOLITION NOTES:**
- 1. EX. FENCE TO BE REMOVED
 - 2. EX. HOUSE, WURN AND SHEDS TO BE DEMOLISHED
 - 3. EX. CONCRETE TO BE DEMOLISHED
 - 4. EX. GRAVEL DRY
 - 5. EX. PAVEMENT TO BE DEMOLISHED
 - 6. EX. POLE WITH OVERHEAD CABLE TO BE RELOCATED AS SHOWN DESIGN BY OTHERS.
 - 7. EX. SIGN TO BE REMOVED IN PLACE
 - 8. EX. 8"X8" LUMBER TO BE ADJUSTED, PREPARED BY OTHERS.
 - 9. EX. 4"X6" CHAINLINK FENCE TO BE DECOMMISSIONED
 - 10. EX. WALL TO BE DECOMMISSIONED