

SECTION 34 TOWNSHIP 12N RANGE 02W

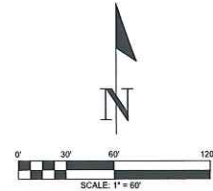
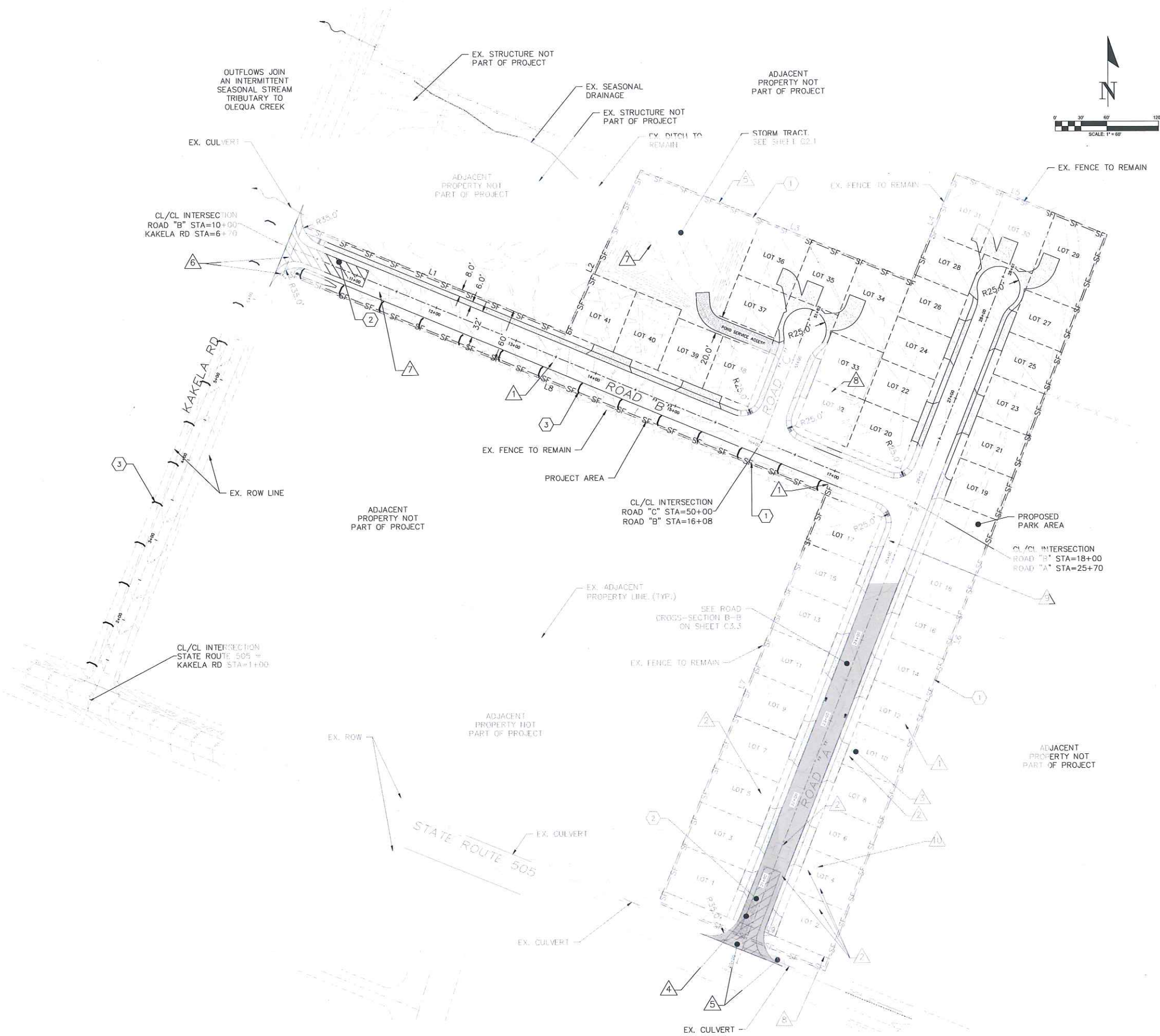

- TESC NOTES:**
- 1. INSTALL SILT FENCE.
  - 2. INSTALL 100' LONG CONSTRUCTION ENTRANCE.
  - 3. INSTALL STRAW BALE BARRIER AS SHOWN. BALES TO BE INSTALLED EVERY 50' ALONG EXISTING DITCH AND ACROSS BIOFILTRATION SWALE SHOWN ON THIS SHEET. BALES WILL BE REMOVED ONCE SITE IS STABILIZED.

- DEMOLITION NOTES:**
- 1. EX. FENCE TO BE REMOVED
  - 2. EX. HOUSE, BARN AND SHEDS TO BE DEMOLISHED
  - 3. EX. CONCRETE TO BE DEMOLISHED
  - 4. EX. GRAVEL DWY
  - 5. EX. PAVEMENT TO BE DEMOLISHED
  - 6. EX. POLE WITH OVERHEAD CABLE TO BE RELOCATED AS SHOWN DESIGN BY OTHERS.
  - 7. EX. DITCH TO BE ABANDONED IN PLACE
  - 8. EX. ROW LINE TO BE ADJUSTED, PREPARED BY OTHERS.
  - 9. EX. SEPTIC DRAINFIELD RISERS TO BE DECOMMISSIONED.
  - 10. EX. WELL TO BE DECOMMISSIONED.

- NOTES TO CONTRACTOR:**
- 1. ALL EXPOSED SOIL SURFACES SHALL BE SEEDED WITH AN EROSION CONTROL SEED MIX OR HYDROSEEDING IF NOT WORKED WITHIN 7 CALENDAR DAYS.
  - 2. SEEDED AREAS WILL BE COVERED WITH MULCH, HAY OR OTHER PROTECTIVE COVERING APPROVED BY THE ENGINEER TO PREVENT WASHOUT DURING RAIN EVENTS.
  - 3. CONTRACTOR SHALL APPLY WATER TO GRAVEL SURFACES DURING CONSTRUCTION TO MINIMIZE FUGITIVE DUST.
  - 4. ROUTINE INSPECTION AND MAINTENANCE OF ALL INSTALLED EROSION AND SEDIMENT CONTROL BMPs, ESPECIALLY AFTER STORMS, IS REQUIRED.
  - 5. PERIODIC STREET CLEANING MAY BE NECESSARY TO REMOVE ANY SEDIMENT TRACKED OFF THE SITE.
  - 6. IN THE EVENT PROPOSED BMPs FAIL, APPROPRIATE MEASURES MUST BE TAKEN TO STOP SEDIMENTS FROM ENTERING WATERWAYS.

Parcel Line Table		
Line #	Length	Direction
L1	329.96	S67° 30' 58.31"E
L2	206.22	N25° 08' 10.89"E
L3	340.27	N67° 30' 58.31"W
L4	132.36	N22° 36' 17.30"E
L5	190.25	N67° 34' 41.18"W
L6	910.62	S21° 28' 53.87"W
L7	510.42	S22° 37' 25.70"W
L8	679.27	S67° 30' 58.31"E
L9	208.40	S67° 34' 41.18"E

DRAWING TITLE: OVERALL SITE AND TESC PLAN

CHECKED: AF

DRAWN: SD

DATE: 06/04/21

SCALE: 1:60

PROJECT NAME: MEYERS MEADOWS



FULLER DESIGNS

1101 KRESKY AVE  
CENTRALIA, WA 98531  
(360) 807-4420

REV.	DESCRIPTION	DATE
0	PRELIMINARY - FOR PERMIT	06/04/21

PRELIMINARY  
FOR PERMIT ONLY