

NWTPH-Diesel Data

Data File : 0204-T07.D
 Sample : 02-014-01

Data Path : X:\DIESELS\TERI\DATA\T150204\
 Signal(s) : FID1A.CH
 Acq On : 04 Feb 2015 16:12
 Operator : ZT
 Misc :
 ALS Vial : 7 Sample Multiplier: 1

Integration File: events.e
 Quant Time: Feb 04 16:47:03 2015
 Quant Method : C:\MSDCHEM\1\METHODS\T141208F.M
 Quant Title : GCTPH
 QLast Update : Fri Jun 18 15:10:26 2010
 Response via : Initial Calibration
 Integrator: ChemStation 6890 Scale Mode: Large solvent peaks clipped

Volume Inj. :
 Signal Phase :
 Signal Info :

Compound	R.T.	Response	Conc Units
System Monitoring Compounds			
1) S O-Terphenyl (04-01-14)	14.646	126663558	44.031 PPM
Spiked Amount 50.000		Recovery =	88.06%
Target Compounds			
2) H Gasoline	3.500	10807558	NoCal PPM
3) H Diesel Fuel #1 (12-0...	10.000	9265002	N.D. PPM
4) H Diesel Fuel #2 (12-0...	14.000	7025801	0.033 PPM
5) H Oil (11-04-14)	22.000	48885549	11.535 PPM
6) H Oil Acid Clean (11-...	22.000	48885549	0.862 PPM
7) H Diesel Fuel #2 Combo ...	14.000	6365805	0.038 PPM
8) H Oil Combo (11-04-14)	22.000	48323544	11.463 PPM
9) H Oil Acid Clean Combo ...	22.000	48323544	0.545 PPM
10) H Alaska 102 DF2	13.025	7235468	NoCal PPM
11) H Alaska 103 Oil	20.000	21624338	NoCal PPM
12) H Mineral Oil (12-08-14)	16.000	6376047	0.547 PPM
13) H Mineral Oil Combo (1...	16.000	3930818	0.366 PPM
14) H Oil MO Combo (11-04-14)	22.000	47767655	11.583 PPM
15) H Oil Acid Clean MO Com...	22.000	47767655	0.299 PPM

(f)=RT Delta > 1/2 Window

(m)=manual int.

Data File : 0204-T07.D
Sample : 02-014-01

Data Path : X:\DIESELS\TERI\DATA\T150204\
Signal(s) : FID1A.CH
Acq On : 04 Feb 2015 16:12
Operator : ZT
Misc :
ALS Vial : 7 Sample Multiplier: 1

Integration File: events.e
Quant Time: Feb 04 16:47:03 2015
Quant Method : C:\MSDCHEM\1\METHODS\T141208F.M
Quant Title : GCTPH
QLast Update : Fri Jun 18 15:10:26 2010
Response via : Initial Calibration
Integrator: ChemStation 6890 Scale Mode: Large solvent peaks clipped

Volume Inj. :
Signal Phase :
Signal Info :

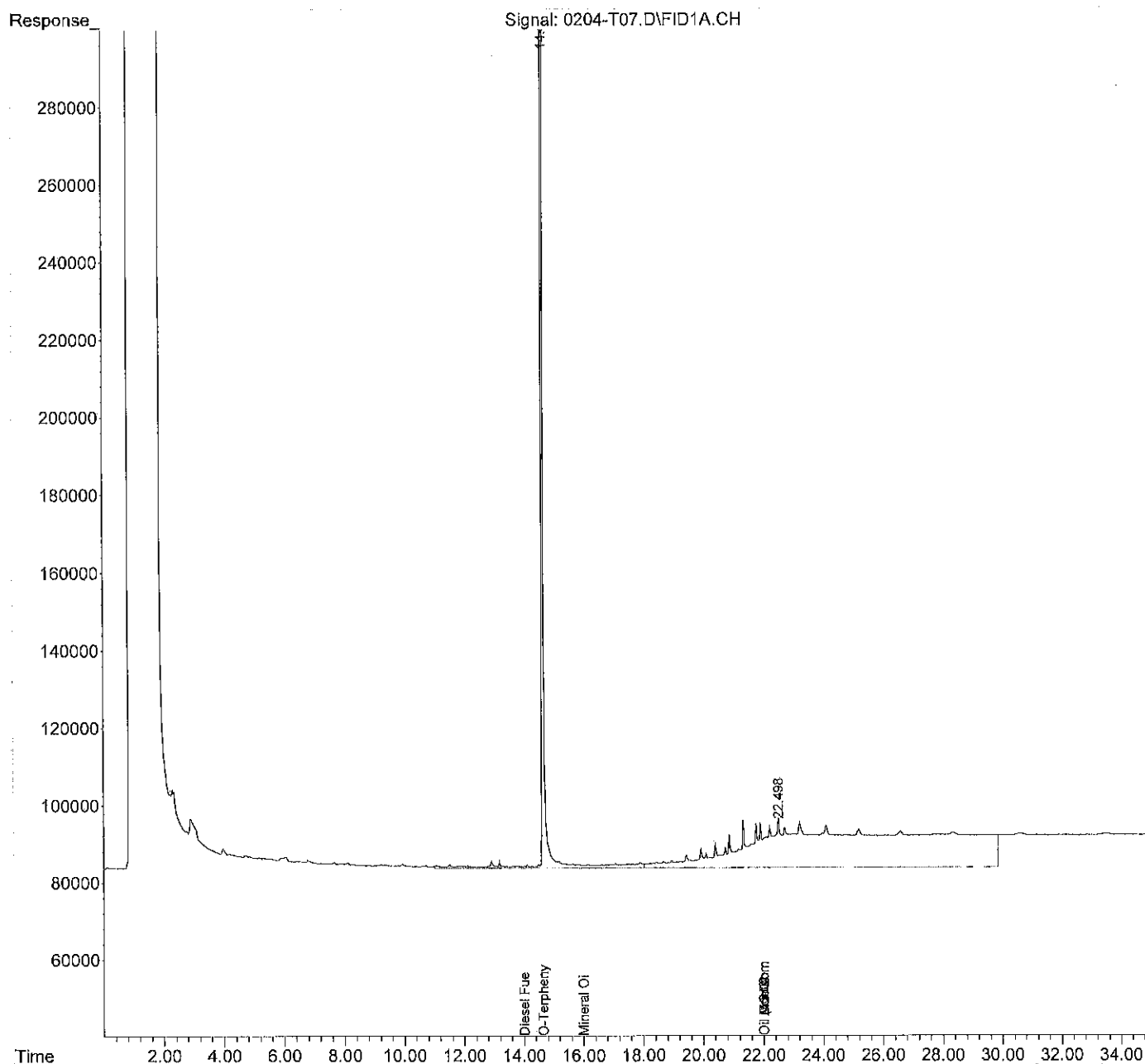

Data File : 0204-T08.D
 Sample : 02-014-02

Data Path : X:\DIESELS\TERI\DATA\T150204\
 Signal(s) : FID1A.CH
 Acq On : 04 Feb 2015 16:54
 Operator : ZT
 Misc :
 ALS Vial : 8 Sample Multiplier: 1

Integration File: events.e
 Quant Time: Feb 04 17:29:51 2015
 Quant Method : C:\MSDCHEM\1\METHODS\T141208F.M
 Quant Title : GCTPH
 QLast Update : Fri Jun 18 15:10:26 2010
 Response via : Initial Calibration
 Integrator: ChemStation 6890 Scale Mode: Large solvent peaks clipped

Volume Inj. :
 Signal Phase :
 Signal Info :

Compound	R.T.	Response	Conc	Units

System Monitoring Compounds				
1) S O-Terphenyl (04-01-14)	14.647	136214998	47.333	PPM
Spiked Amount 50.000		Recovery =	94.67%	
Target Compounds				
2) H Gasoline	3.500	10793549	NoCal	PPM
3) H Diesel Fuel #1 (12-0...	10.000	9963357	N.D.	PPM
4) H Diesel Fuel #2 (12-0...	14.000	7749409	0.355	PPM
5) H Oil (11-04-14)	22.000	49284897	11.732	PPM
6) H Oil Acid Clean (11-...	22.000	49284897	1.083	PPM
7) H Diesel Fuel #2 Combo ...	14.000	7064082	0.353	PPM
8) H Oil Combo (11-04-14)	22.000	48659271	11.632	PPM
9) H Oil Acid Clean Combo ...	22.000	48659271	0.735	PPM
10) H Alaska 102 DF2	13.025	7947951	NoCal	PPM
11) H Alaska 103 Oil	20.000	21655459	NoCal	PPM
12) H Mineral Oil (12-08-14)	16.000	6642052	0.653	PPM
13) H Mineral Oil Combo (1...	16.000	4254348	0.498	PPM
14) H Oil MO Combo (11-04-14)	22.000	48081121	11.747	PPM
15) H Oil Acid Clean MO Com...	22.000	48081121	0.482	PPM

(f)=RT Delta > 1/2 Window

(m)=manual int.

Data File : 0204-T08.D
Sample : 02-014-02

Data Path : X:\DIESELS\TERI\DATA\T150204\
Signal(s) : FID1A.CH
Acq On : 04 Feb 2015 16:54
Operator : ZT
Misc :
ALS Vial : 8 Sample Multiplier: 1

Integration File: events.e
Quant Time: Feb 04 17:29:51 2015
Quant Method : C:\MSDCHEM\1\METHODS\T141208F.M
Quant Title : GCTPH
QLast Update : Fri Jun 18 15:10:26 2010
Response via : Initial Calibration
Integrator: ChemStation 6890 Scale Mode: Large solvent peaks clipped

Volume Inj. :
Signal Phase :
Signal Info :

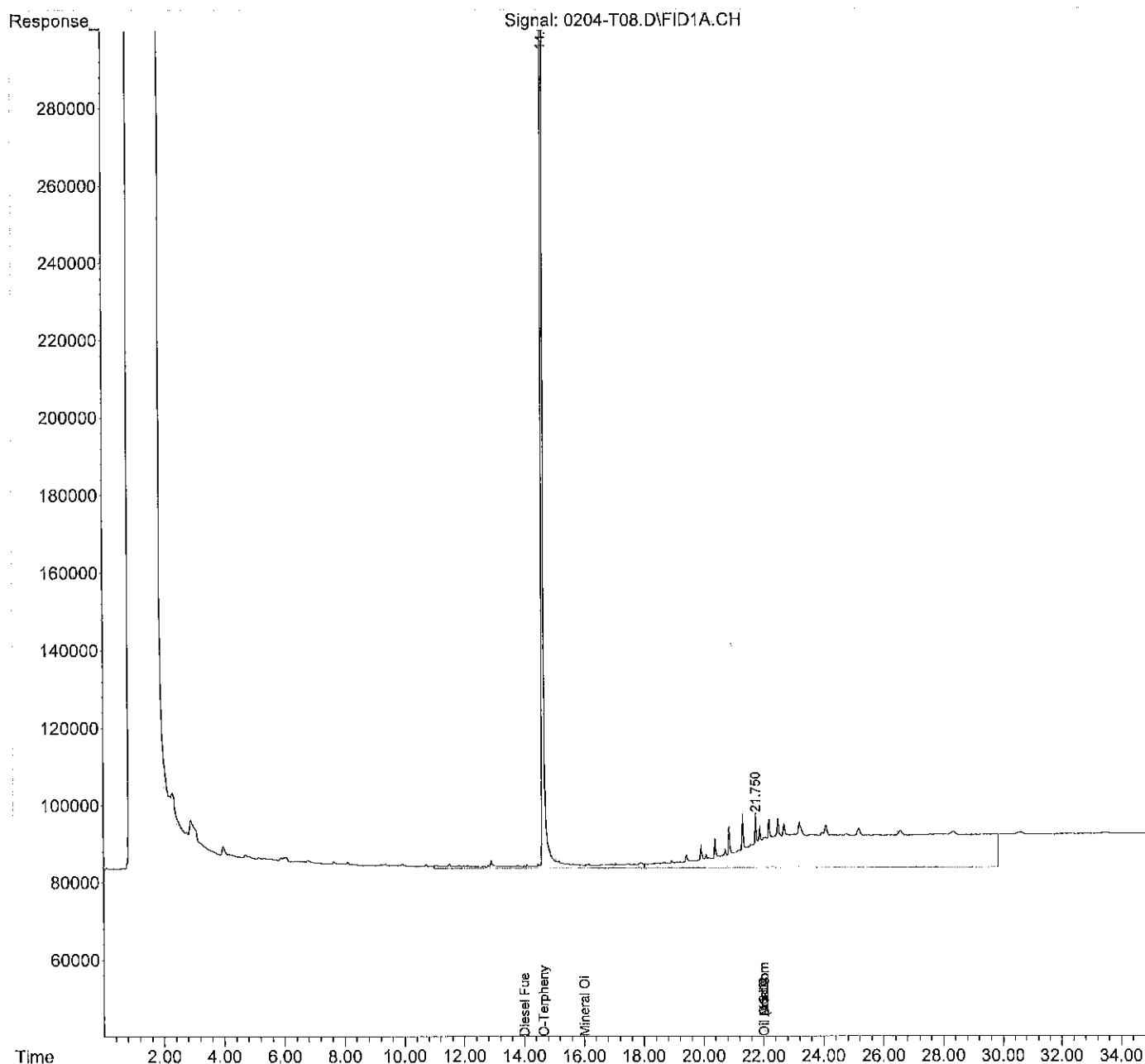

Data File : 0204-T56.D
 Sample : 02-014-03

Data Path : X:\DIESELS\TERI\DATA\T150204.SEC\
 Signal(s) : FID2B.CH
 Acq On : 04 Feb 2015 15:29
 Operator : ZT
 Misc :
 ALS Vial : 56 Sample Multiplier: 1

Integration File: events.e
 Quant Time: Feb 04 16:04:57 2015
 Quant Method : C:\MSDCHEM\1\METHODS\T141222R.M
 Quant Title : GCTPH
 QLast Update : Fri Jun 18 15:58:02 2010
 Response via : Initial Calibration
 Integrator: ChemStation 6890 Scale Mode: Large solvent peaks clipped

Volume Inj. :
 Signal Phase :
 Signal Info :

Compound	R.T.	Response	Conc	Units
System Monitoring Compounds				
1) S O-Terphenyl (01-08-14)	14.635	149485466	48.322	PPM
Spiked Amount 50.000		Recovery =	96.64%	
Target Compounds				
2) H Gasoline	4.000	9887110	NoCal	PPM
3) H Diesel Fuel #1 (01-1...	10.000	10846263	N.D.	PPM
4) H Diesel Fuel #2 (01-1...	14.000	9385655	0.663	PPM
5) H Oil (12-22-14)	22.000	45564676	14.355	PPM
6) H Oil Acid Clean (12-...	22.000	45564676	8.387	PPM
7) H Diesel Fuel #2 Combo ...	14.000	8648746	0.515	PPM
8) H Oil Combo (12-22-14)	22.000	44761391	14.037	PPM
9) H Oil Acid Clean Combo ...	22.000	44761391	8.026	PPM
10) H Oil MO Combo (12-22-14)	22.000	44139080	13.996	PPM
11) H Oil Acid Clean MO Com...	22.000	44139080	7.892	PPM
12) H Alaska 102 DF2 (05-29...	13.025	10367218	NoCal	PPM
13) H Alaska 103 Oil (05-29...	20.000	15241405	NoCal	PPM
14) H Mineral Oil (01-09-14)	16.000	7442370	N.D.	PPM
15) H Mineral Oil Combo (0...	16.000	4894207	0.078	PPM

(f)=RT Delta > 1/2 Window

(m)=manual int.

Data File : 0204-T56.D
Sample : 02-014-03

Data Path : X:\DIESELS\TERI\DATA\T150204.SEC\
Signal(s) : FID2B.CH
Acq On : 04 Feb 2015 15:29
Operator : ZT
Misc :
ALS Vial : 56 Sample Multiplier: 1

Integration File: events.e
Quant Time: Feb 04 16:04:57 2015
Quant Method : C:\MSDCHEM\1\METHODS\T141222R.M
Quant Title : GCTPH
QLast Update : Fri Jun 18 15:58:02 2010
Response via : Initial Calibration
Integrator: ChemStation 6890 Scale Mode: Large solvent peaks clipped

Volume Inj. :
Signal Phase :
Signal Info :

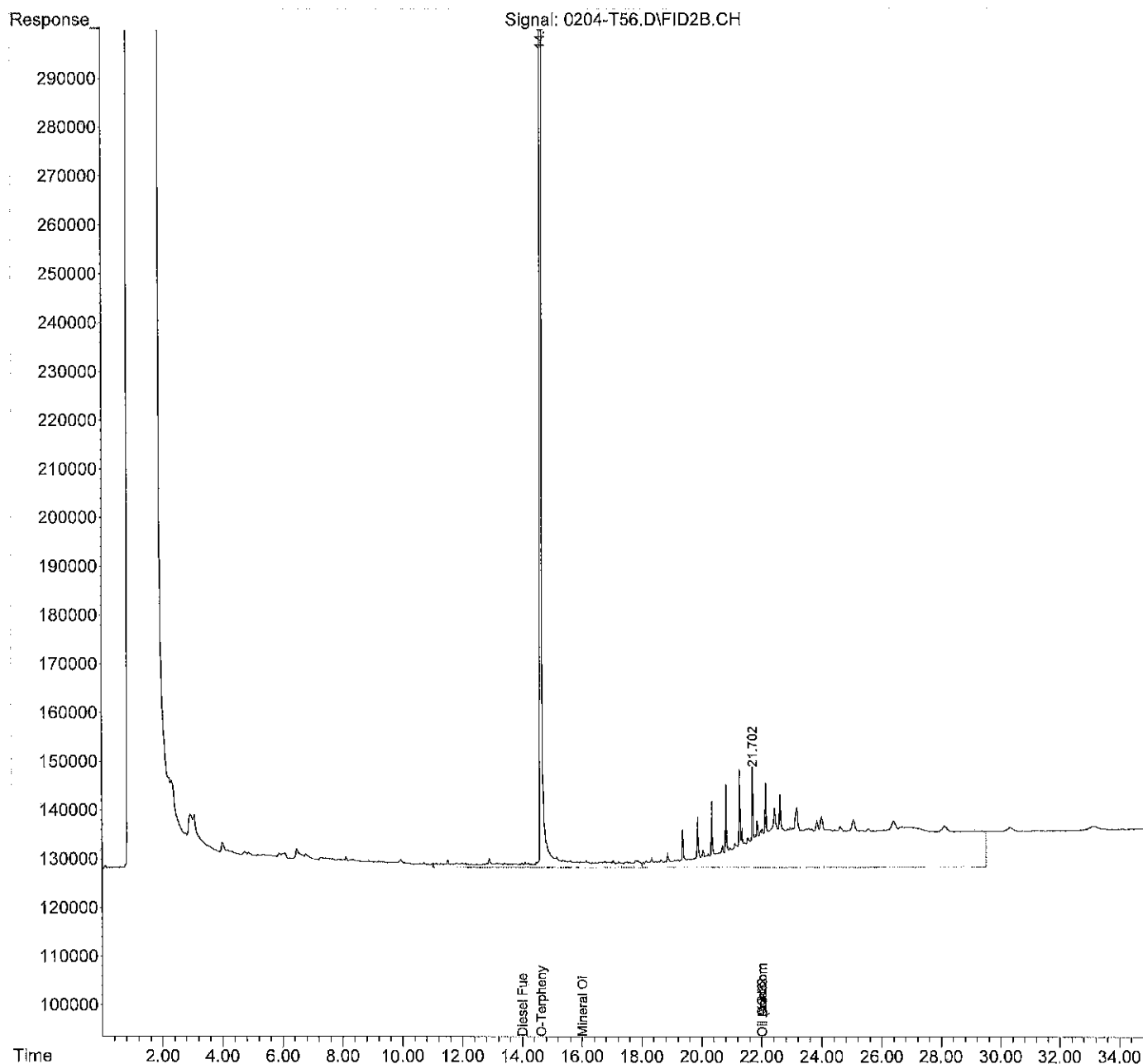

Data File : 0204-T57.D
 Sample : 02-014-04

Data Path : X:\DIESELS\TERI\DATA\T150204.SEC\
 Signal(s) : FID2B.CH
 Acq On : 04 Feb 2015 16:12
 Operator : ZT
 Misc :
 ALS Vial : 57 Sample Multiplier: 1

Integration File: events.e
 Quant Time: Feb 04 16:47:24 2015
 Quant Method : C:\MSDCHEM\1\METHODS\T141222R.M
 Quant Title : GCTPH
 QLast Update : Fri Jun 18 15:58:02 2010
 Response via : Initial Calibration
 Integrator: ChemStation 6890 Scale Mode: Large solvent peaks clipped

Volume Inj. :
 Signal Phase :
 Signal Info :

Compound	R.T.	Response	Conc	Units
System Monitoring Compounds				
1) S O-Terphenyl (01-08-14)	14.633	129046708	41.693	PPM
Spiked Amount 50.000		Recovery =	83.39%	
Target Compounds				
2) H Gasoline	4.000	10476157	NoCal	PPM
3) H Diesel Fuel #1 (01-1...	10.000	9311200	N.D.	PPM
4) H Diesel Fuel #2 (01-1...	14.000	7388855	N.D.	PPM
5) H Oil (12-22-14)	22.000	46066860	14.591	PPM
6) H Oil Acid Clean (12-...	22.000	46066860	8.649	PPM
7) H Diesel Fuel #2 Combo ...	14.000	6739889	N.D.	PPM
8) H Oil Combo (12-22-14)	22.000	45411132	14.350	PPM
9) H Oil Acid Clean Combo ...	22.000	45411132	8.373	PPM
10) H Oil MO Combo (12-22-14)	22.000	44859610	14.357	PPM
11) H Oil Acid Clean MO Com...	22.000	44859610	8.289	PPM
12) H Alaska 102 DF2 (05-29...	13.025	8448892	NoCal	PPM
13) H Alaska 103 Oil (05-29...	20.000	15668897	NoCal	PPM
14) H Mineral Oil (01-09-14)	16.000	6363167	N.D.	PPM
15) H Mineral Oil Combo (0...	16.000	4044741	N.D.	PPM

(f)=RT Delta > 1/2 Window

(m)=manual int.

Data File : 0204-T57.D
Sample : 02-014-04

Data Path : X:\DIESELS\TERI\DATA\T150204.SEC\
Signal(s) : FID2B.CH
Acq On : 04 Feb 2015 16:12
Operator : ZT
Misc :
ALS Vial : 57 Sample Multiplier: 1

Integration File: events.e
Quant Time: Feb 04 16:47:24 2015
Quant Method : C:\MSDCHEM\1\METHODS\T141222R.M
Quant Title : GCTPH
QLast Update : Fri Jun 18 15:58:02 2010
Response via : Initial Calibration
Integrator: ChemStation 6890 Scale Mode: Large solvent peaks clipped

Volume Inj. :
Signal Phase :
Signal Info :

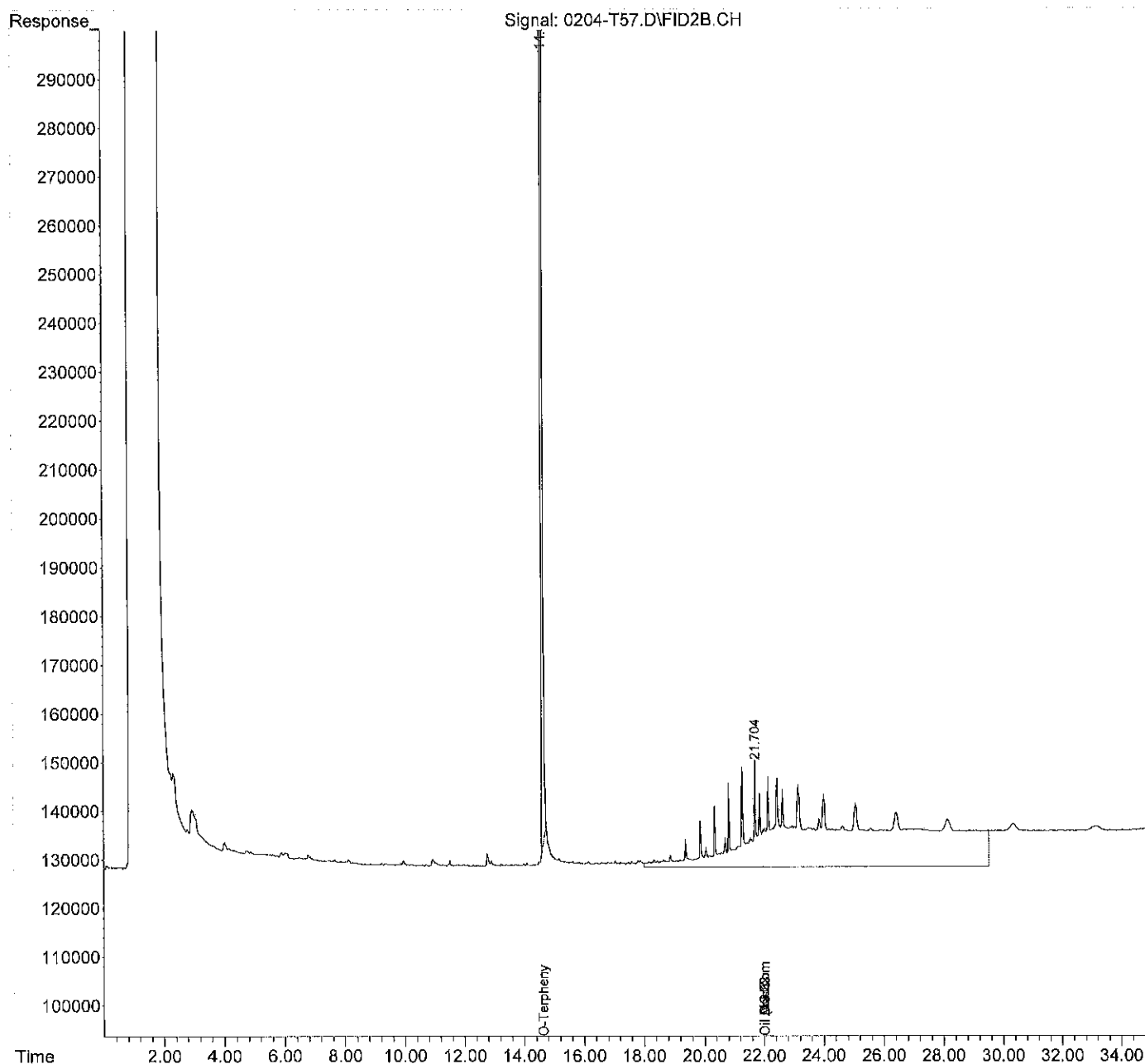

Data File : 0204-T58.D
 Sample : 02-014-05

Data Path : X:\DIESELS\TERI\DATA\T150204.SEC\
 Signal(s) : FID2B.CH
 Acq On : 04 Feb 2015 16:54
 Operator : ZT
 Misc :
 ALS Vial : 58 Sample Multiplier: 1

Integration File: events.e
 Quant Time: Feb 04 17:30:11 2015
 Quant Method : C:\MSDCHEM\1\METHODS\T141222R.M
 Quant Title : GCTPH
 QLast Update : Fri Jun 18 15:58:02 2010
 Response via : Initial Calibration
 Integrator: ChemStation 6890 Scale Mode: Large solvent peaks clipped

Volume Inj. :
 Signal Phase :
 Signal Info :

Compound	R.T.	Response	Conc	Units
System Monitoring Compounds				
1) S O-Terphenyl (01-08-14)	14.637	152436169	49.279	PPM
Spiked Amount 50.000		Recovery =	98.56%	
Target Compounds				
2) H Gasoline	4.000	9964949	NoCal	PPM
3) H Diesel Fuel #1 (01-1...	10.000	8822436	N.D.	PPM
4) H Diesel Fuel #2 (01-1...	14.000	6437111	N.D.	PPM
5) H Oil (12-22-14)	22.000	42480771	12.904	PPM
6) H Oil Acid Clean (12-...	22.000	42480771	6.776	PPM
7) H Diesel Fuel #2 Combo ...	14.000	6014972	N.D.	PPM
8) H Oil Combo (12-22-14)	22.000	42081066	12.746	PPM
9) H Oil Acid Clean Combo ...	22.000	42081066	6.597	PPM
10) H Oil MO Combo (12-22-14)	22.000	41724549	12.789	PPM
11) H Oil Acid Clean MO Com...	22.000	41724549	6.562	PPM
12) H Alaska 102 DF2 (05-29...	13.025	7560780	NoCal	PPM
13) H Alaska 103 Oil (05-29...	20.000	13220271	NoCal	PPM
14) H Mineral Oil (01-09-14)	16.000	4828010	N.D.	PPM
15) H Mineral Oil Combo (0...	16.000	3025378	N.D.	PPM

(f)=RT Delta > 1/2 Window

(m)=manual int.

Data File : 0204-T58.D
Sample : 02-014-05

Data Path : X:\DIESELS\TERI\DATA\T150204.SEC\
Signal(s) : FID2B.CH
Acq On : 04 Feb 2015 16:54
Operator : ZT
Misc :
ALS Vial : 58 Sample Multiplier: 1

Integration File: events.e
Quant Time: Feb 04 17:30:11 2015
Quant Method : C:\MSDCHEM\1\METHODS\T141222R.M
Quant Title : GCTPH
QLast Update : Fri Jun 18 15:58:02 2010
Response via : Initial Calibration
Integrator: ChemStation 6890 Scale Mode: Large solvent peaks clipped

Volume Inj. :
Signal Phase :
Signal Info :

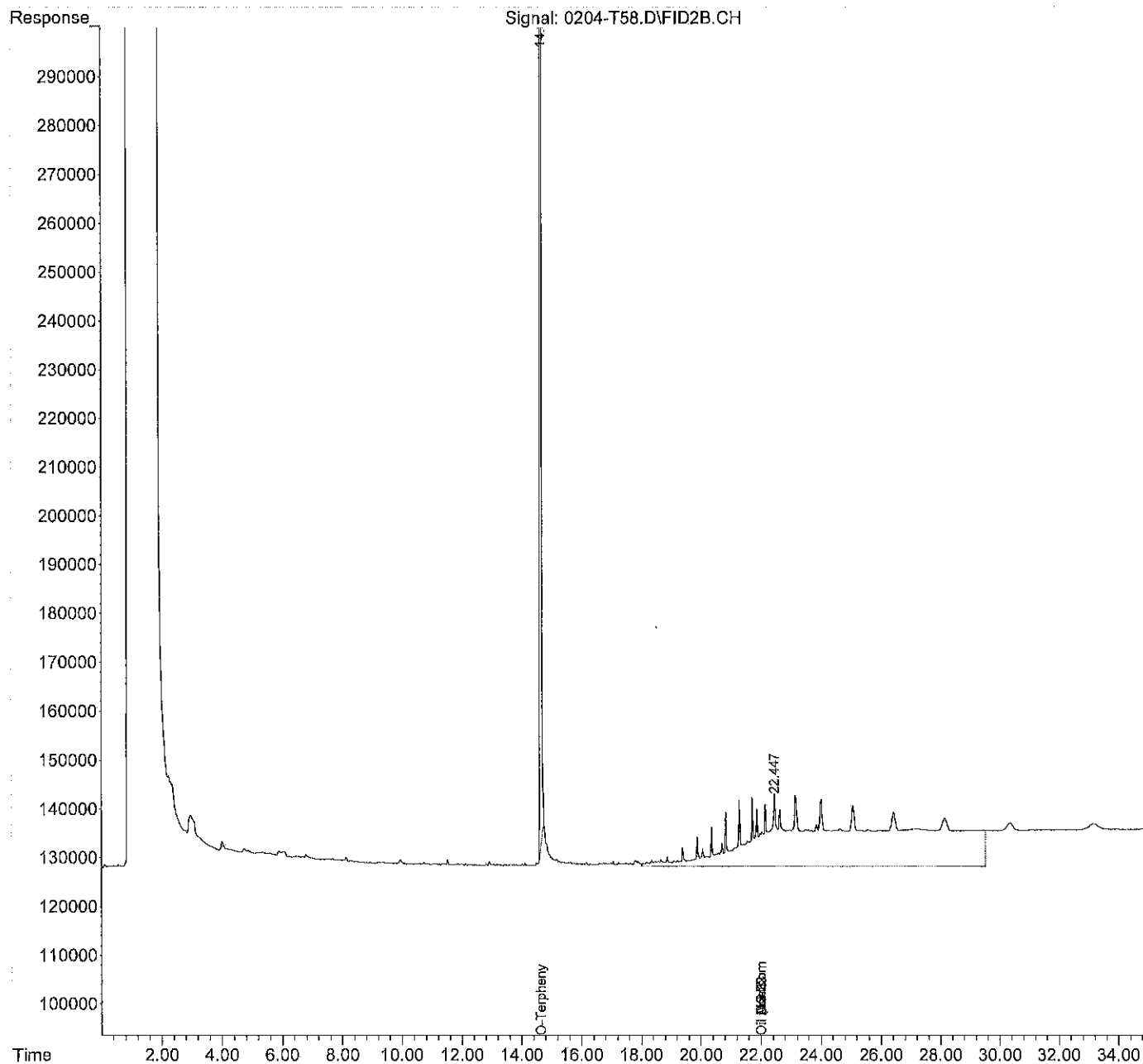

Data File : 0204-T05.D
 Sample : 02-014-06

Data Path : X:\DIESELS\TERI\DATA\T150204\
 Signal(s) : FID1A.CH
 Acq On : 04 Feb 2015 14:46
 Operator : ZT
 Misc :
 ALS Vial : 5 Sample Multiplier: 1

Integration File: events.e
 Quant Time: Feb 04 15:21:47 2015
 Quant Method : C:\MSDCHEM\1\METHODS\T141208F.M
 Quant Title : GCTPH
 QLast Update : Fri Jun 18 15:10:26 2010
 Response via : Initial Calibration
 Integrator: ChemStation 6890 Scale Mode: Large solvent peaks clipped

Volume Inj. :
 Signal Phase :
 Signal Info :

Compound	R.T.	Response	Conc	Units
System Monitoring Compounds				
1) S O-Terphenyl (04-01-14)	14.646	127958038	44.478	PPM
Spiked Amount 50.000		Recovery =	88.96%	
Target Compounds				
2) H Gasoline	3.500	11882209	NoCal	PPM
3) H Diesel Fuel #1 (12-0...	10.000	9831341	N.D.	PPM
4) H Diesel Fuel #2 (12-0...	14.000	6591972	N.D.	PPM
5) H Oil (11-04-14)	22.000	44179565	9.222	PPM
6) H Oil Acid Clean (11-...	22.000	44179565	N.D.	PPM
7) H Diesel Fuel #2 Combo ...	14.000	6177876	N.D.	PPM
8) H Oil Combo (11-04-14)	22.000	43811392	9.192	PPM
9) H Oil Acid Clean Combo ...	22.000	43811392	N.D.	PPM
10) H Alaska 102 DF2	13.025	6698892	NoCal	PPM
11) H Alaska 103 Oil	20.000	19949423	NoCal	PPM
12) H Mineral Oil (12-08-14)	16.000	4746005	N.D.	PPM
13) H Mineral Oil Combo (1...	16.000	3081011	0.017	PPM
14) H Oil MO Combo (11-04-14)	22.000	43461183	9.330	PPM
15) H Oil Acid Clean MO Com...	22.000	43461183	N.D.	PPM

(f)=RT Delta > 1/2 Window

(m)=manual int.

Data File : 0204-T05.D
Sample : 02-014-06

Data Path : X:\DIESELS\TERI\DATA\T150204\
Signal(s) : FID1A.CH
Acq On : 04 Feb 2015 14:46
Operator : ZT
Misc :
ALS Vial : 5 Sample Multiplier: 1

Integration File: events.e
Quant Time: Feb 04 15:21:47 2015
Quant Method : C:\MSDCHEM\1\METHODS\T141208F.M
Quant Title : GCTPH
QLast Update : Fri Jun 18 15:10:26 2010
Response via : Initial Calibration
Integrator: ChemStation 6890 Scale Mode: Large solvent peaks clipped

Volume Inj. :
Signal Phase :
Signal Info :

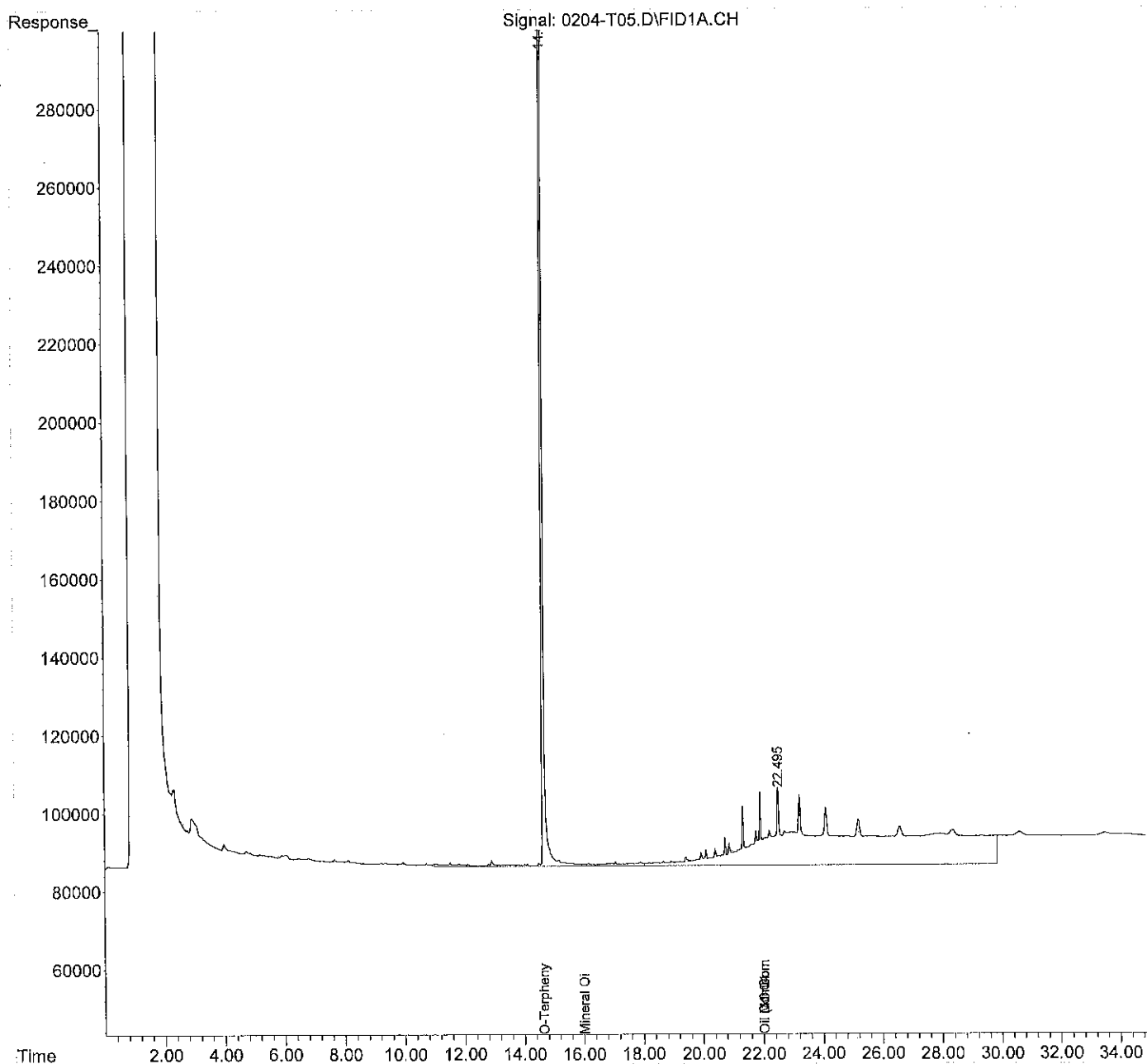

Data File : 0204-T04.D
 Sample : MB0204S1 ACU

Data Path : X:\DIESELS\TERI\DATA\T150204\
 Signal(s) : FID1A.CH
 Acq On : 04 Feb 2015 14:04
 Operator : ZT
 Misc :
 ALS Vial : 4 Sample Multiplier: 1

Integration File: events.e
 Quant Time: Feb 04 14:39:25 2015
 Quant Method : C:\MSDCHEM\1\METHODS\T141208F.M
 Quant Title : GCTPH
 QLast Update : Fri Jun 18 15:10:26 2010
 Response via : Initial Calibration
 Integrator: ChemStation 6890 Scale Mode: Large solvent peaks clipped

Volume Inj. :
 Signal Phase :
 Signal Info :

Compound	R.T.	Response	Conc Units
System Monitoring Compounds			
1) S O-Terphenyl (04-01-14)	14.651	129007927	44.841 PPM
Spiked Amount 50.000		Recovery =	89.68%
Target Compounds			
2) H Gasoline	3.500	9435855	NoCal PPM
3) H Diesel Fuel #1 (12-0...	10.000	11716005	0.601 PPM
4) H Diesel Fuel #2 (12-0...	14.000	11213077	1.896 PPM
5) H Oil (11-04-14)	22.000	65873187	19.885 PPM
6) H Oil Acid Clean (11-...	22.000	65873187	10.258 PPM
7) H Diesel Fuel #2 Combo ...	14.000	9946737	1.656 PPM
8) H Oil Combo (11-04-14)	22.000	64665257	19.690 PPM
9) H Oil Acid Clean Combo ...	22.000	64665257	9.772 PPM
10) H Alaska 102 DF2	13.025	11610760	NoCal PPM
11) H Alaska 103 Oil	20.000	31256784	NoCal PPM
12) H Mineral Oil (12-08-14)	16.000	11180955	2.459 PPM
13) H Mineral Oil Combo (1...	16.000	7216755	1.714 PPM
14) H Oil MO Combo (11-04-14)	22.000	63585139	19.858 PPM
15) H Oil Acid Clean MO Com...	22.000	63585139	9.530 PPM

(f)=RT Delta > 1/2 Window

(m)=manual int.

Data File : 0204-T04.D
Sample : MB0204S1 ACU

Data Path : X:\DIESELS\TERI\DATA\T150204\
Signal(s) : FID1A.CH
Acq On : 04 Feb 2015 14:04
Operator : ZT
Misc :
ALS Vial : 4 Sample Multiplier: 1

Integration File: events.e
Quant Time: Feb 04 14:39:25 2015
Quant Method : C:\MSDCHEM\1\METHODS\T141208F.M
Quant Title : GCTPH
QLast Update : Fri Jun 18 15:10:26 2010
Response via : Initial Calibration
Integrator: ChemStation 6890 Scale Mode: Large solvent peaks clipped

Volume Inj. :
Signal Phase :
Signal Info :

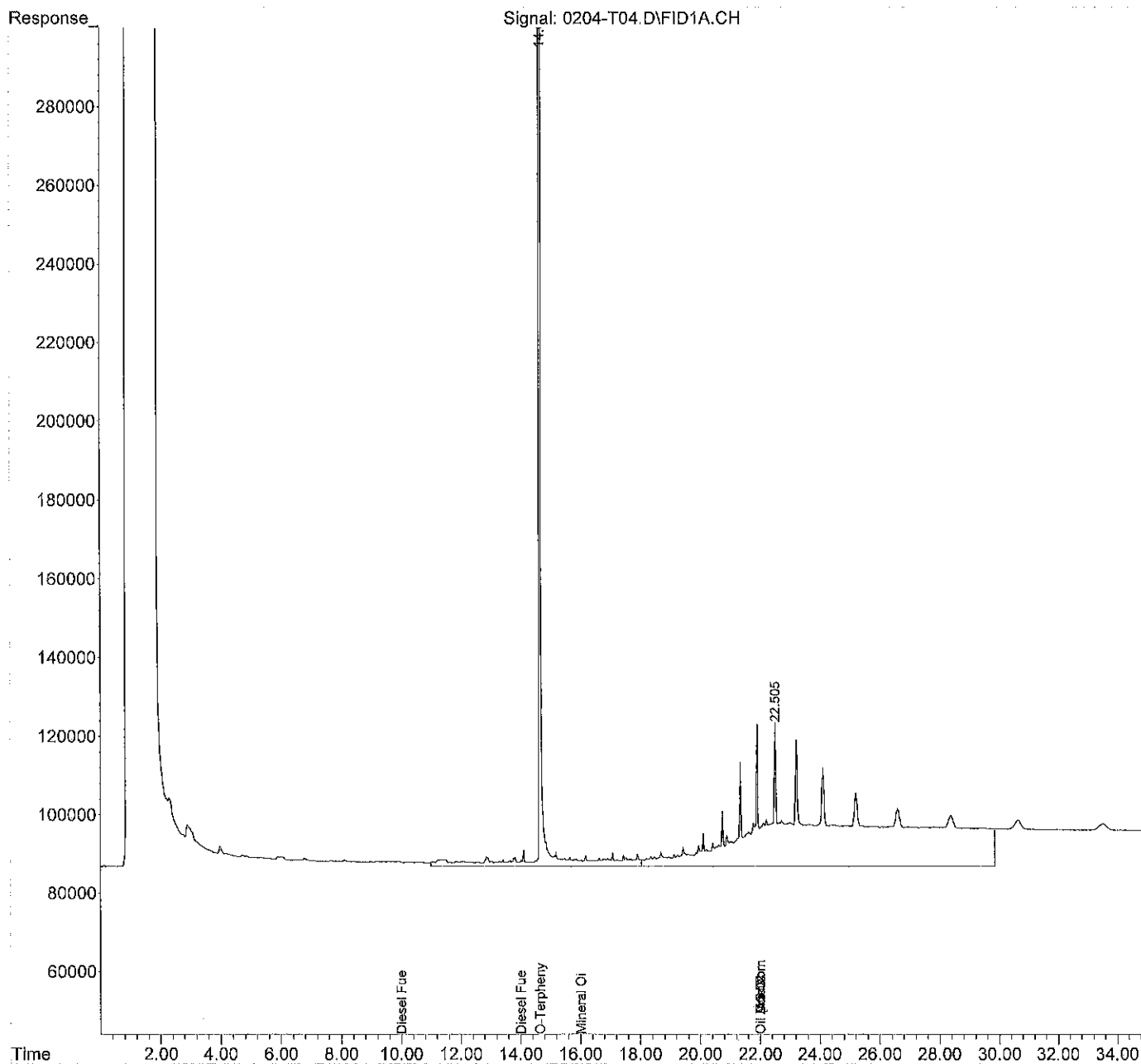

Data File : 0204-T06.D
 Sample : 02-014-06 DUP

Data Path : X:\DIESELS\TERI\DATA\T150204\
 Signal(s) : FID1A.CH
 Acq On : 04 Feb 2015 15:29
 Operator : ZT
 Misc :
 ALS Vial : 6 Sample Multiplier: 1

Integration File: events.e
 Quant Time: Feb 04 16:04:37 2015
 Quant Method : C:\MSDCHEM\1\METHODS\T141208F.M
 Quant Title : GCTPH
 QLast Update : Fri Jun 18 15:10:26 2010
 Response via : Initial Calibration
 Integrator: ChemStation 6890 Scale Mode: Large solvent peaks clipped

Volume Inj. :
 Signal Phase :
 Signal Info :

Compound	R.T.	Response	Conc	Units
System Monitoring Compounds				
1) S O-Terphenyl (04-01-14)	14.646	128738329	44.748	PPM
Spiked Amount 50.000		Recovery =	89.50%	
Target Compounds				
2) H Gasoline	3.500	11878827	NoCal	PPM
3) H Diesel Fuel #1 (12-0...	10.000	9812327	N.D.	PPM
4) H Diesel Fuel #2 (12-0...	14.000	7189491	0.106	PPM
5) H Oil (11-04-14)	22.000	48194351	11.196	PPM
6) H Oil Acid Clean (11-...	22.000	48194351	0.480	PPM
7) H Diesel Fuel #2 Combo ...	14.000	6563788	0.127	PPM
8) H Oil Combo (11-04-14)	22.000	47628645	11.113	PPM
9) H Oil Acid Clean Combo ...	22.000	47628645	0.153	PPM
10) H Alaska 102 DF2	13.025	7368202	NoCal	PPM
11) H Alaska 103 Oil	20.000	21834776	NoCal	PPM
12) H Mineral Oil (12-08-14)	16.000	6259839	0.501	PPM
13) H Mineral Oil Combo (1...	16.000	3945958	0.372	PPM
14) H Oil MO Combo (11-04-14)	22.000	47100519	11.234	PPM
15) H Oil Acid Clean MO Com...	22.000	47100519	N.D.	PPM

(f)=RT Delta > 1/2 Window

(m)=manual int.

Data File : 0204-T06.D
Sample : 02-014-06 DUP

Data Path : X:\DIESELS\TERI\DATA\T150204\
Signal(s) : FID1A.CH
Acq On : 04 Feb 2015 15:29
Operator : ZT
Misc :
ALS Vial : 6 Sample Multiplier: 1

Integration File: events.e
Quant Time: Feb 04 16:04:37 2015
Quant Method : C:\MSDCHEM\1\METHODS\T141208F.M
Quant Title : GCTPH
QLast Update : Fri Jun 18 15:10:26 2010
Response via : Initial Calibration
Integrator: ChemStation 6890 Scale Mode: Large solvent peaks clipped

Volume Inj. :
Signal Phase :
Signal Info :

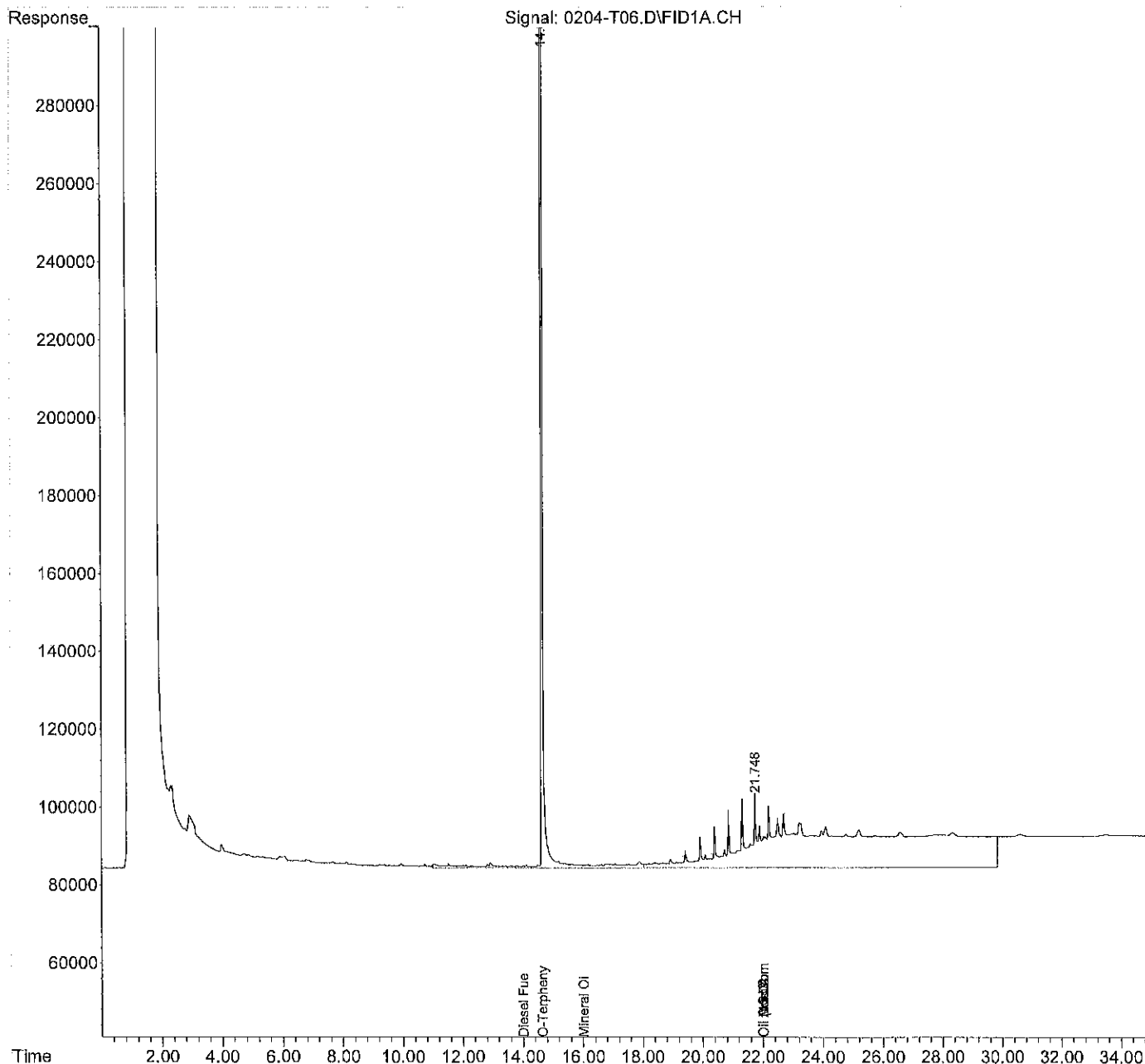

Data File : 0204-T01.D
 Sample : CCV0204F-T1

Data Path : X:\DIESELS\TERI\DATA\T150204\
 Signal(s) : FID1A.CH
 Acq On : 04 Feb 2015 10:23
 Operator : ZT
 Misc : SV3-12-03
 ALS Vial : 1 Sample Multiplier: 1

Integration File: events.e
 Quant Time: Feb 04 10:58:52 2015
 Quant Method : C:\MSDCHEM\1\METHODS\T141208F.M
 Quant Title : GCTPH
 QLast Update : Fri Jun 18 15:10:26 2010
 Response via : Initial Calibration
 Integrator: ChemStation 6890 Scale Mode: Large solvent peaks clipped

Volume Inj. :
 Signal Phase :
 Signal Info :

Compound	R.T.	Response	Conc	Units
System Monitoring Compounds				
1) S O-Terphenyl (04-01-14)	0.000	0	N.D.	PPM
Spiked Amount 50.000		Recovery =	0.00%	
Target Compounds				
2) H Gasoline	3.500	34680492	NoCal	PPM
3) H Diesel Fuel #1 (12-0...	10.000	225884585	91.191	PPM
4) H Diesel Fuel #2 (12-0...	14.000	223076168	96.126	PPM
5) H Oil (11-04-14)	22.000	58497046	16.259	PPM
6) H Oil Acid Clean (11-...	22.000	58497046	6.178	PPM
7) H Diesel Fuel #2 Combo ...	14.000	219452225	96.356	PPM
8) H Oil Combo (11-04-14)	22.000	48136582	11.369	PPM
9) H Oil Acid Clean Combo ...	22.000	48136582	0.440	PPM
10) H Alaska 102 DF2	13.025	223366690	NoCal	PPM
11) H Alaska 103 Oil	20.000	19438567	NoCal	PPM
12) H Mineral Oil (12-08-14)	16.000	141071206	54.139	PPM
13) H Mineral Oil Combo (1...	16.000	138587186	55.607	PPM
14) H Oil MO Combo (11-04-14)	22.000	44809792	10.036	PPM
15) H Oil Acid Clean MO Com...	22.000	44809792	N.D.	PPM

(f)=RT Delta > 1/2 Window

(m)=manual int.

Data File : 0204-T01.D
Sample : CCV0204F-T1

Data Path : X:\DIESELS\TERI\DATA\T150204\
Signal(s) : FID1A.CH
Acq On : 04 Feb 2015 10:23
Operator : ZT
Misc : SV3-12-03
ALS Vial : 1 Sample Multiplier: 1

Integration File: events.e
Quant Time: Feb 04 10:58:52 2015
Quant Method : C:\MSDCHEM\1\METHODS\T141208F.M
Quant Title : GCTPH
QLast Update : Fri Jun 18 15:10:26 2010
Response via : Initial Calibration
Integrator: ChemStation 6890 Scale Mode: Large solvent peaks clipped

Volume Inj. :
Signal Phase :
Signal Info :

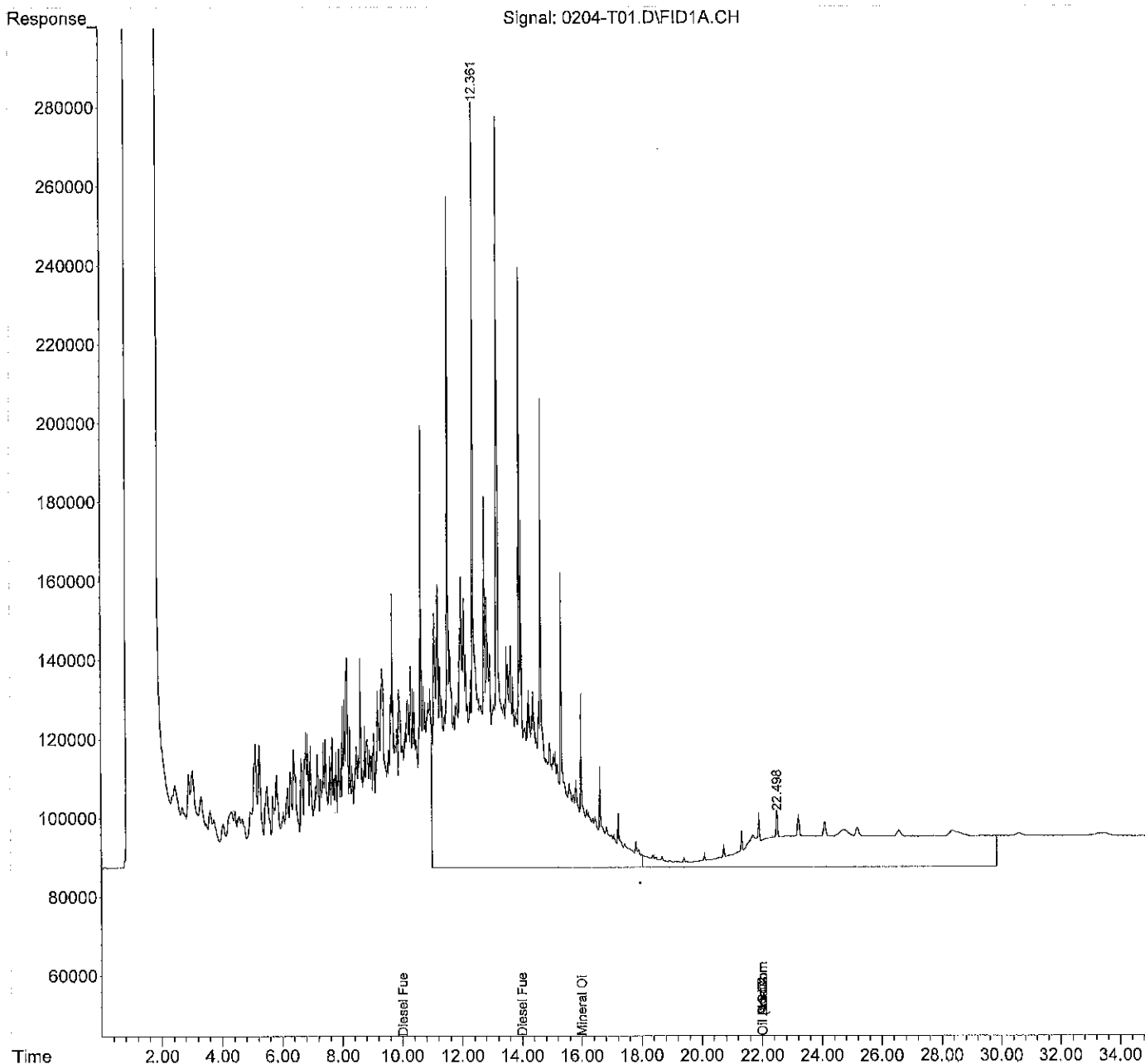

Data File : 0204-T12.D
 Sample : CCV0204F-T2

Data Path : X:\DIESELS\TERI\DATA\T150204\
 Signal(s) : FID1A.CH
 Acq On : 04 Feb 2015 19:44
 Operator : ZT
 Misc : SV3-12-03
 ALS Vial : 12 Sample Multiplier: 1

Integration File: events.e
 Quant Time: Feb 04 20:19:37 2015
 Quant Method : C:\MSDCHEM\1\METHODS\T141208F.M
 Quant Title : GCTPH
 QLast Update : Fri Jun 18 15:10:26 2010
 Response via : Initial Calibration
 Integrator: ChemStation 6890 Scale Mode: Large solvent peaks clipped

Volume Inj. :
 Signal Phase :
 Signal Info :

Compound	R.T.	Response	Conc	Units
System Monitoring Compounds				
1) S O-Terphenyl (04-01-14)	0.000	0	N.D.	PPM
Spiked Amount	50.000	Recovery	=	0.00%
Target Compounds				
2) H Gasoline	3.500	39637140	NoCal	PPM
3) H Diesel Fuel #1 (12-0...	10.000	246791431	100.034	PPM
4) H Diesel Fuel #2 (12-0...	14.000	245316563	106.018	PPM
5) H Oil (11-04-14)	22.000	110114389	41.629	PPM
6) H Oil Acid Clean (11-...	22.000	110114389	34.725	PPM
7) H Diesel Fuel #2 Combo ...	14.000	239963269	105.627	PPM
8) H Oil Combo (11-04-14)	22.000	97727616	36.335	PPM
9) H Oil Acid Clean Combo ...	22.000	97727616	28.440	PPM
10) H Alaska 102 DF2	13.025	246179723	NoCal	PPM
11) H Alaska 103 Oil	20.000	43327488	NoCal	PPM
12) H Mineral Oil (12-08-14)	16.000	160087629	61.705	PPM
13) H Mineral Oil Combo (1...	16.000	153071315	61.549	PPM
14) H Oil MO Combo (11-04-14)	22.000	92945678	35.218	PPM
15) H Oil Acid Clean MO Com...	22.000	92945678	26.665	PPM

(f)=RT Delta > 1/2 Window

(m)=manual int.

Data File : 0204-T12.D
Sample : CCV0204F-T2

Data Path : X:\DIESELS\TERI\DATA\T150204\
Signal(s) : FID1A.CH
Acq On : 04 Feb 2015 19:44
Operator : ZT
Misc : SV3-12-03
ALS Vial : 12 Sample Multiplier: 1

Integration File: events.e
Quant Time: Feb 04 20:19:37 2015
Quant Method : C:\MSDCHEM\1\METHODS\T141208F.M
Quant Title : GCTPH
QLast Update : Fri Jun 18 15:10:26 2010
Response via : Initial Calibration
Integrator: ChemStation 6890 Scale Mode: Large solvent peaks clipped

Volume Inj. :
Signal Phase :
Signal Info :

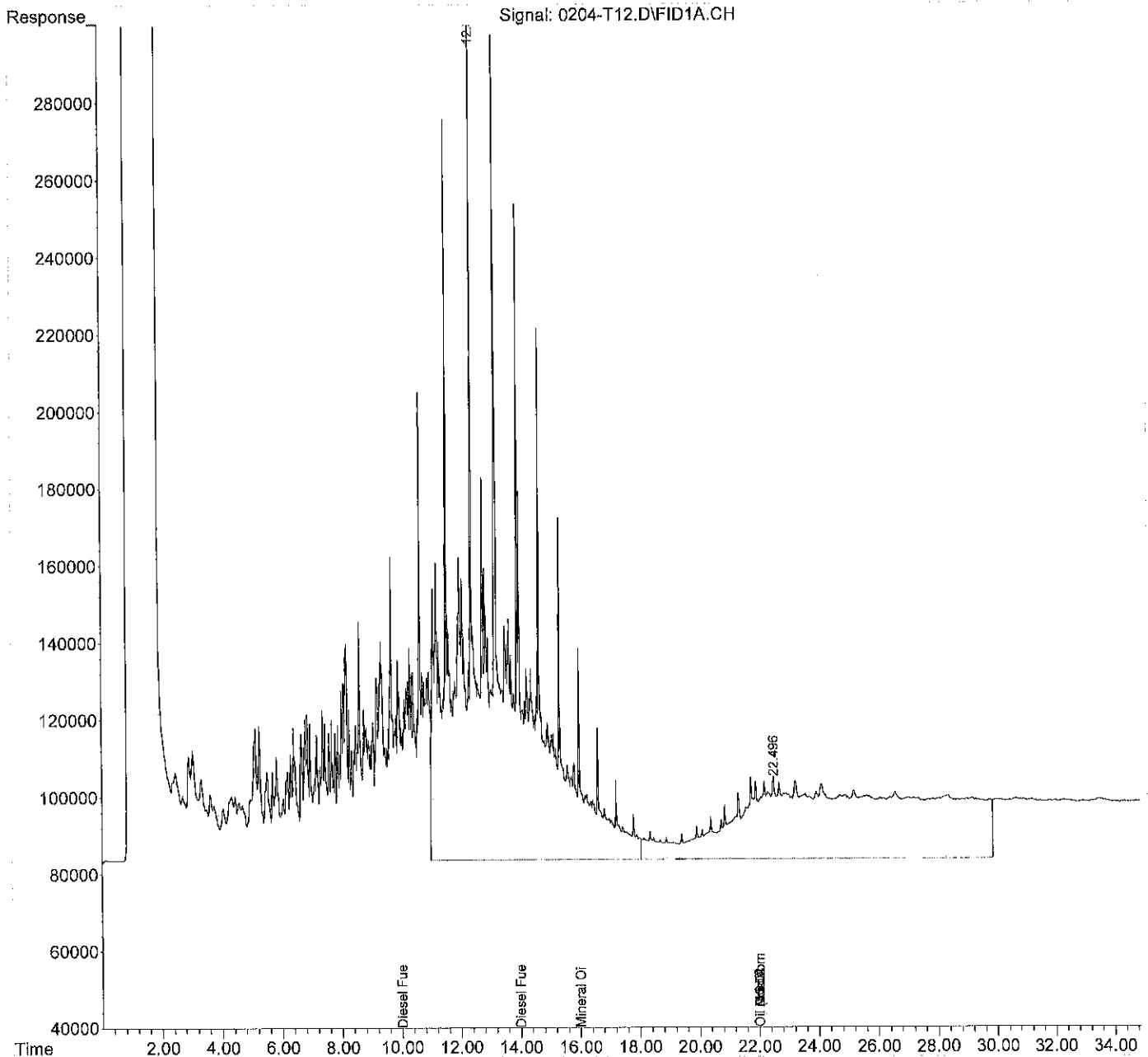

Data File : 0204-T51.D
 Sample : CCV0204R-T1

Data Path : X:\DIESELS\TERI\DATA\T150204.SEC\
 Signal(s) : FID2B.CH
 Acq On : 04 Feb 2015 10:23
 Operator : ZT
 Misc : SV3-12-03
 ALS Vial : 51 Sample Multiplier: 1

Integration File: events.e
 Quant Time: Feb 04 10:59:12 2015
 Quant Method : C:\MSDCHEM\1\METHODS\T141222R.M
 Quant Title : GCTPH
 QLast Update : Fri Jun 18 15:58:02 2010
 Response via : Initial Calibration
 Integrator: ChemStation 6890 Scale Mode: Large solvent peaks clipped

Volume Inj. :
 Signal Phase :
 Signal Info :

Compound	R.T.	Response	Conc Units

System Monitoring Compounds			
1) S O-Terphenyl (01-08-14)	14.601	2167740	0.541 PPM
Spiked Amount 50.000		Recovery =	1.08%
Target Compounds			
2) H Gasoline	4.000	33712585	NoCal PPM
3) H Diesel Fuel #1 (01-1...	10.000	241867166	97.945 PPM
4) H Diesel Fuel #2 (01-1...	14.000	241905625	100.813 PPM
5) H Oil (12-22-14)	22.000	62023758	22.097 PPM
6) H Oil Acid Clean (12-...	22.000	62023758	16.983 PPM
7) H Diesel Fuel #2 Combo ...	14.000	237682535	101.681 PPM
8) H Oil Combo (12-22-14)	22.000	50072113	16.595 PPM
9) H Oil Acid Clean Combo ...	22.000	50072113	10.857 PPM
10) H Oil MO Combo (12-22-14)	22.000	46199541	15.027 PPM
11) H Oil Acid Clean MO Com...	22.000	46199541	9.026 PPM
12) H Alaska 102 DF2 (05-29...	13.025	247844878	NoCal PPM
13) H Alaska 103 Oil (05-29...	20.000	14107119	NoCal PPM
14) H Mineral Oil (01-09-14)	16.000	154344835	55.745 PPM
15) H Mineral Oil Combo (0...	16.000	151393167	58.248 PPM

(f)=RT Delta > 1/2 Window

(m)=manual int.

Data File : 0204-T51.D
Sample : CCV0204R-T1

Data Path : X:\DIESELS\TERI\DATA\T150204.SEC\
Signal(s) : FID2B.CH
Acq On : 04 Feb 2015 10:23
Operator : ZT
Misc : SV3-12-03
ALS Vial : 51 Sample Multiplier: 1

Integration File: events.e
Quant Time: Feb 04 10:59:12 2015
Quant Method : C:\MSDCHEM\1\METHODS\T141222R.M
Quant Title : GCTPH
QLast Update : Fri Jun 18 15:58:02 2010
Response via : Initial Calibration
Integrator: ChemStation 6890 Scale Mode: Large solvent peaks clipped

Volume Inj. :
Signal Phase :
Signal Info :

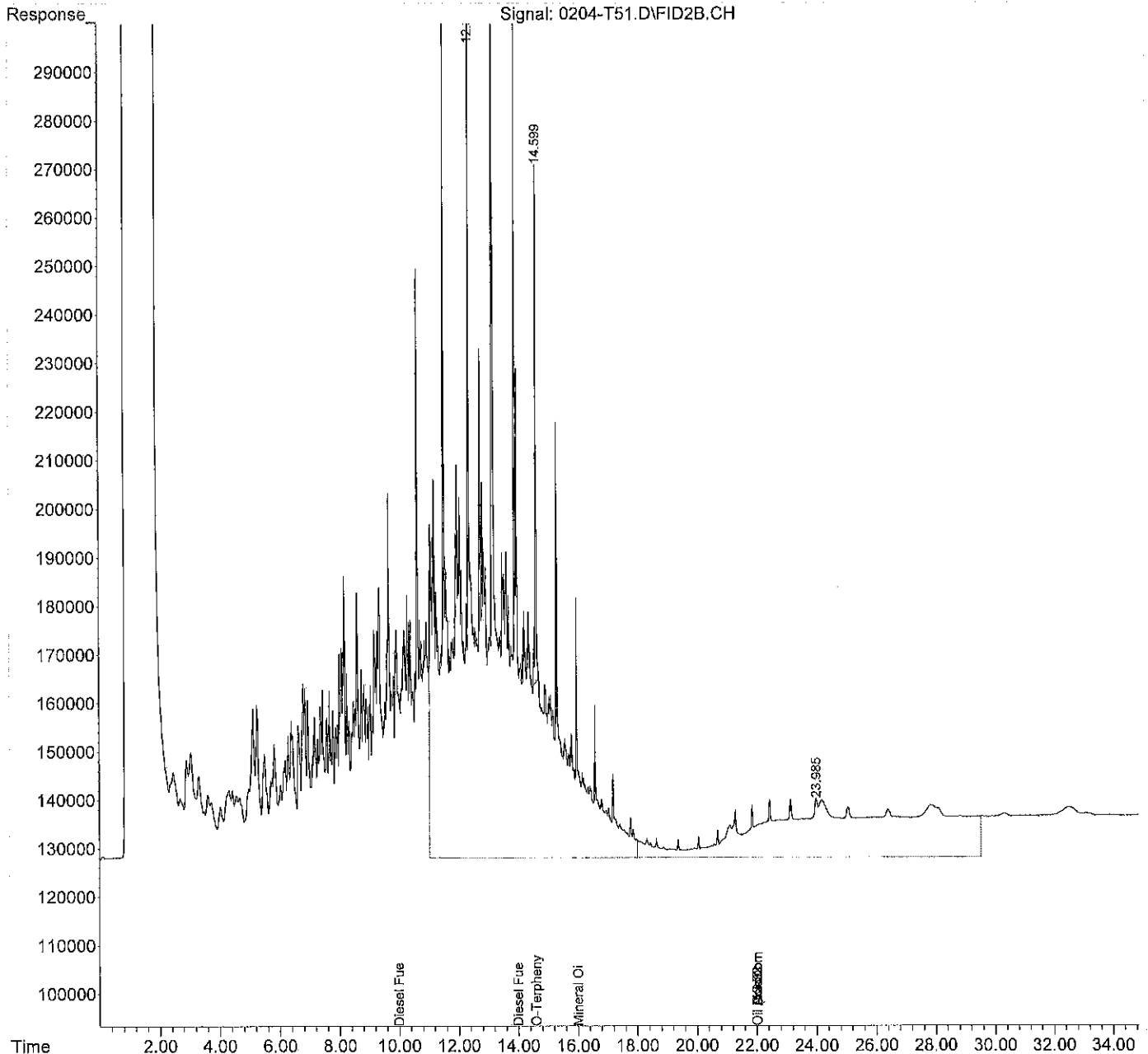

Data File : 0204-T62.D
 Sample : CCV0204R-T2

Data Path : X:\DIESELS\TERI\DATA\T150204.SEC\
 Signal(s) : FID2B.CH
 Acq On : 04 Feb 2015 19:44
 Operator : ZT
 Misc : SV3-12-03
 ALS Vial : 62 Sample Multiplier: 1

Integration File: events.e
 Quant Time: Feb 04 20:19:57 2015
 Quant Method : C:\MSDCHEM\1\METHODS\T141222R.M
 Quant Title : GCTPH
 QLast Update : Fri Jun 18 15:58:02 2010
 Response via : Initial Calibration
 Integrator: ChemStation 6890 Scale Mode: Large solvent peaks clipped

Volume Inj. :
 Signal Phase :
 Signal Info :

Compound	R.T.	Response	Conc	Units
System Monitoring Compounds				
1) S O-Terphenyl (01-08-14)	14.610	2328474	0.593	PPM
Spiked Amount 50.000		Recovery =	1.19%	
Target Compounds				
2) H Gasoline	4.000	34080635	NoCal	PPM
3) H Diesel Fuel #1 (01-1...	10.000	246505451	99.944	PPM
4) H Diesel Fuel #2 (01-1...	14.000	247801543	103.352	PPM
5) H Oil (12-22-14)	22.000	89968246	35.242	PPM
6) H Oil Acid Clean (12-...	22.000	89968246	31.578	PPM
7) H Diesel Fuel #2 Combo ...	14.000	242978193	104.020	PPM
8) H Oil Combo (12-22-14)	22.000	77184165	29.656	PPM
9) H Oil Acid Clean Combo ...	22.000	77184165	25.311	PPM
10) H Oil MO Combo (12-22-14)	22.000	72816485	28.342	PPM
11) H Oil Acid Clean MO Com...	22.000	72816485	23.682	PPM
12) H Alaska 102 DF2 (05-29...	13.025	253609990	NoCal	PPM
13) H Alaska 103 Oil (05-29...	20.000	23019330	NoCal	PPM
14) H Mineral Oil (01-09-14)	16.000	161062108	58.301	PPM
15) H Mineral Oil Combo (0...	16.000	156255578	60.179	PPM

(f)=RT Delta > 1/2 Window

(m)=manual int.

Data File : 0204-T62.D
 Sample : CCV0204R-T2

Data Path : X:\DIESELS\TERI\DATA\T150204.SEC\
 Signal(s) : FID2B.CH
 Acq On : 04 Feb 2015 19:44
 Operator : ZT
 Misc : SV3-12-03
 ALS Vial : 62 Sample Multiplier: 1

Integration File: events.e
 Quant Time: Feb 04 20:19:57 2015
 Quant Method : C:\MSDCHEM\1\METHODS\T141222R.M
 Quant Title : GCTPH
 QLast Update : Fri Jun 18 15:58:02 2010
 Response via : Initial Calibration
 Integrator: ChemStation 6890 Scale Mode: Large solvent peaks clipped

Volume Inj. :
 Signal Phase :
 Signal Info :

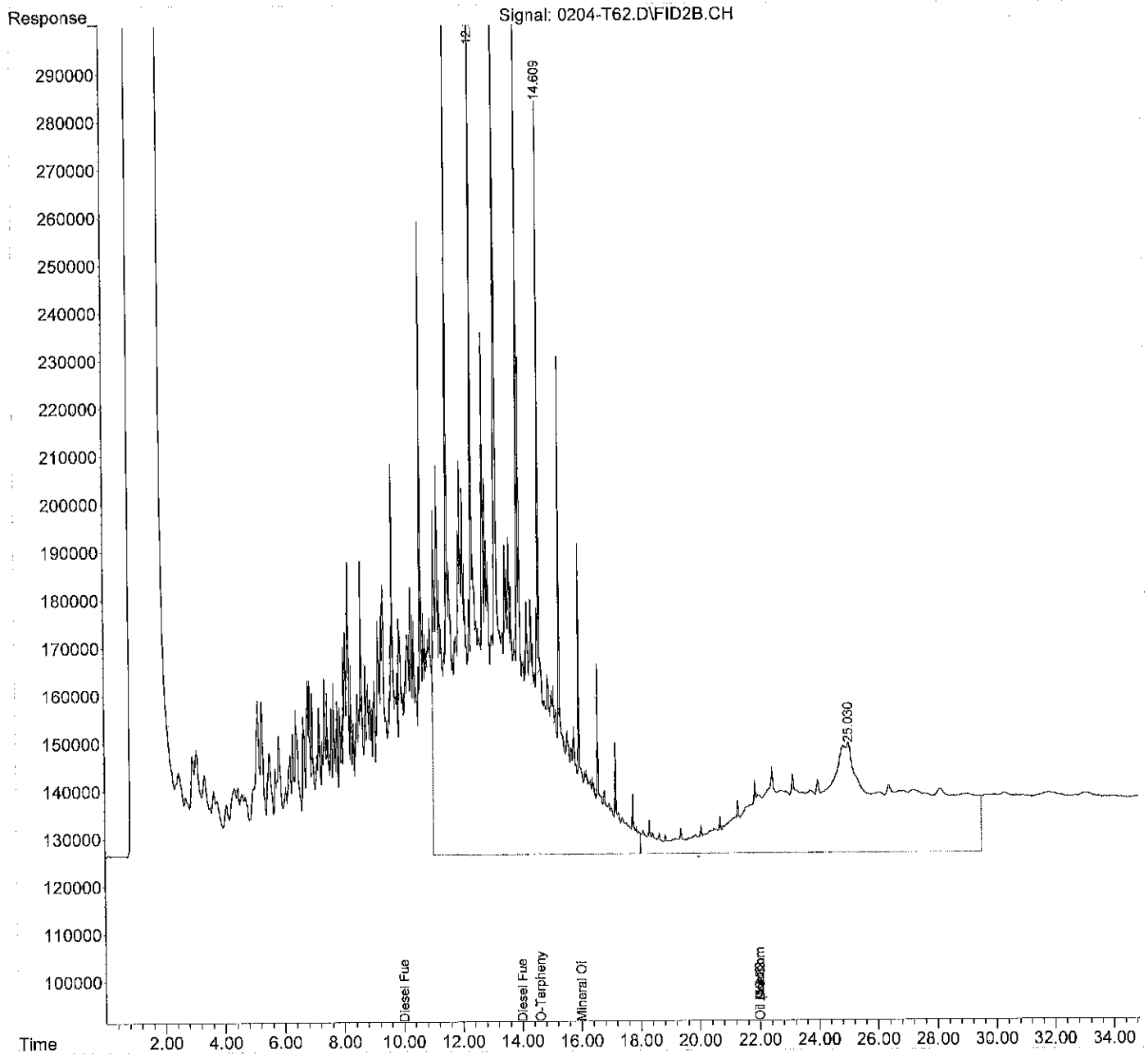

cPAHs Data

Data Path : C:\MSDCHEM\1\DATA\C150204\
 Data File : C0204022.D
 Acq On : 4 Feb 2015 7:18 pm
 Operator :
 Sample : 02-014-01
 Misc :
 ALS Vial : 22 Sample Multiplier: 1

Quant Time: Feb 04 19:33:04 2015
 Quant Method : C:\MSDCHEM\1\METHODS\CSIM0204.M
 Quant Title : PAH'S BY SIMS
 QLast Update : Wed Feb 04 15:38:40 2015
 Response via : Initial Calibration

Compound	R.T.	QIon	Response	Conc	Units	Dev (Min)	
Internal Standards							
1) Naphthalene-d8	4.151	136	273992	2000.00	ppb	0.00	
6) Acenaphthene-d10	5.400	164	148413	2000.00	ppb	0.00	
10) Phenanthrene-d10	6.404	188	276806	2000.00	ppb	0.00	
17) Chrysene-d12	8.548	240	285999	2000.00	ppb	0.00	
21) Perylene-d12	10.020	264	291028	2000.00	ppb	0.00	
System Monitoring Compounds							
2) Nitrobenzene-d5	3.640	82	39421	693.28	ppb	0.00	
Spiked Amount	1000.000	Range 24 - 92	Recovery =	69.33%			
7) 2-Fluorobiphenyl	4.937	172	101219	774.25	ppb	0.00	
Spiked Amount	1000.000	Range 25 - 89	Recovery =	77.42%			
11) Pyrene-d10	7.420	212	88065	611.23	ppb	0.00	
Spiked Amount	1000.000	Range 40 - 110	Recovery =	61.12%			
18) Terphenyl-d14	7.589	244	63445	554.86	ppb	0.00	
Spiked Amount	1000.000	Range 39 - 92	Recovery =	55.49%			
Target Compounds							
3) Naphthalene	4.163	128	1616	10.11	ppb	100	Qvalue
4) 2-Methylnaphthalene	4.656	142	1357	12.81	ppb	100	
5) 1-Methylnaphthalene	4.730	142	1784	18.16	ppb	100	
8) Acenaphthylene	5.292	152	118	0.74	ppb	100	
9) Acenaphthene	5.423	153	312	3.03	ppb	100	
12) Fluorene	5.769	166	309	2.50	ppb	100	
13) Phenanthrene	6.415	178	828	4.62	ppb	100	
14) Anthracene	6.447	178	219	1.40	ppb	100	
15) Fluoranthene	7.258	202	200	1.05	ppb	100	
16) Pyrene	7.432	202	386	1.95	ppb	100	
19) Benzo[a]anthracene	8.548	228	977	6.68	ppb	100	
20) Chrysene	8.548	228	977	6.21	ppb	100	
22) Benzo[b]fluoranthene	9.638	252	138	0.83	ppb	100	
23) Benzo[j,k]fluoranthene	9.661	252	112	0.72	ppb	100	
24) Benzo[a]pyrene	9.954	252	111	0.73	ppb	100	
25) Indeno(1,2,3-c,d)pyrene	11.071	276	243	1.35	ppb	100	
26) Dibenz[a,h]anthracene	11.099	278	185	1.25	ppb	100	
27) Benzo[g,h,i]perylene	11.341	276	210	1.38	ppb	100	

(#) = qualifier out of range (m) = manual integration (+) = signals summed

2/5/15
SM

Data Path : C:\MSDCHEM\1\DATA\C150204\
 Data File : C0204022.D
 Acq On : 4 Feb 2015 7:18 pm
 Operator :
 Sample : 02-014-01
 Misc :
 ALS Vial : 22 Sample Multiplier: 1

Quant Time: Feb 04 19:33:04 2015
 Quant Method : C:\MSDCHEM\1\METHODS\CSIM0204.M
 Quant Title : PAH'S BY SIMS
 QLast Update : Wed Feb 04 15:38:40 2015
 Response via : Initial Calibration

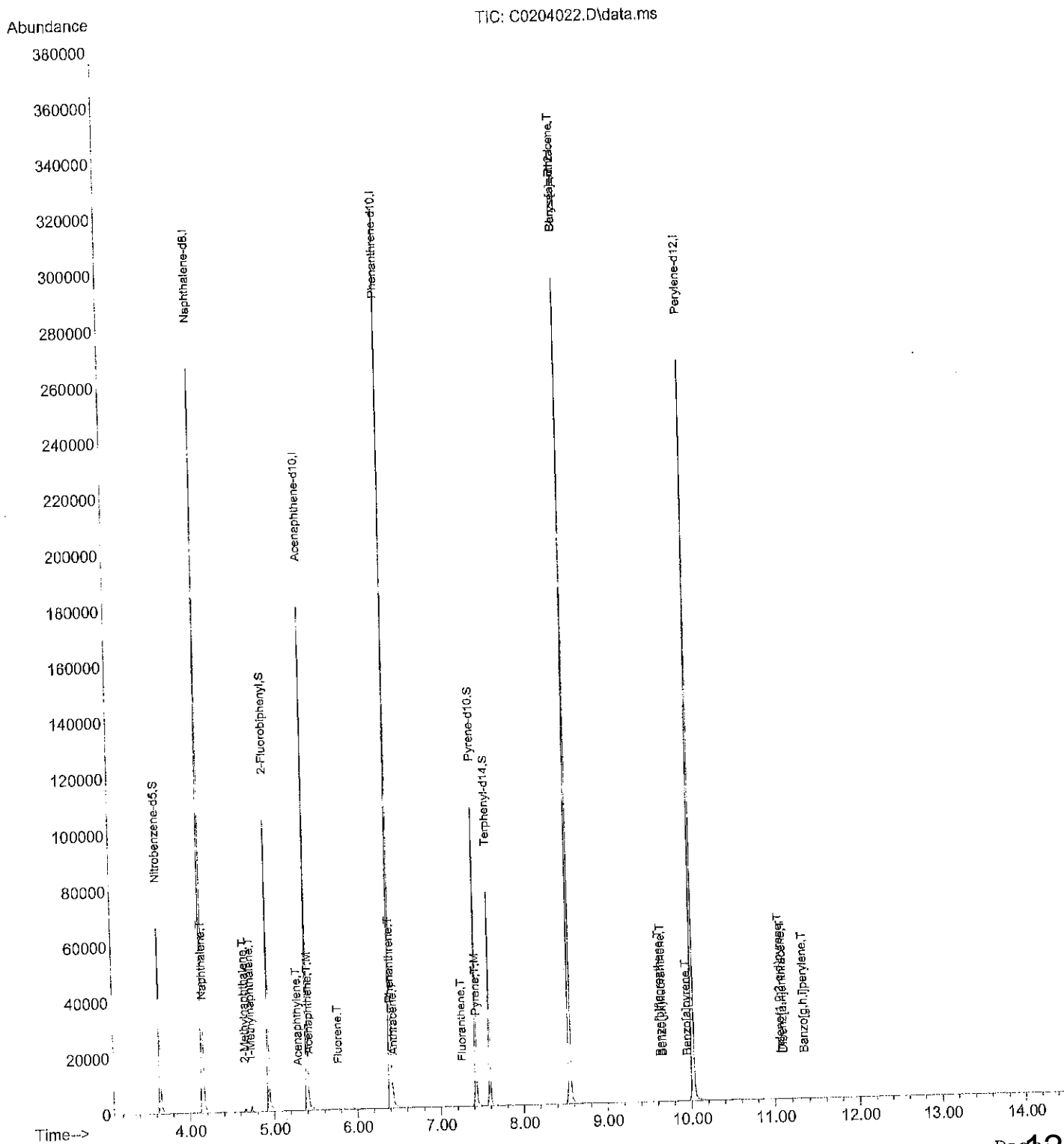

Data Path : C:\MSDCHEM\1\DATA\C150204\
 Data File : C0204023.D
 Acq On : 4 Feb 2015 7:39 pm
 Operator :
 Sample : 02-014-02
 Misc :
 ALS Vial : 23 Sample Multiplier: 1

Quant Time: Feb 04 19:55:02 2015
 Quant Method : C:\MSDCHEM\1\METHODS\CSIM0204.M
 Quant Title : PAH'S BY SIMS
 QLast Update : Wed Feb 04 15:38:40 2015
 Response via : Initial Calibration

Compound	R.T.	QIon	Response	Conc	Units	Dev (Min)
Internal Standards						
1) Naphthalene-d8	4.145	136	291065	2000.00	ppb	0.00
6) Acenaphthene-d10	5.400	164	157921	2000.00	ppb	0.00
10) Phenanthrene-d10	6.403	188	294330	2000.00	ppb	0.00
17) Chrysene-d12	8.549	240	303332	2000.00	ppb	0.00
21) Perylene-d12	10.020	264	307818	2000.00	ppb	0.00
System Monitoring Compounds						
2) Nitrobenzene-d5	3.640	82	46368	767.62	ppb	0.00
Spiked Amount	1000.000	Range 24 - 92	Recovery =	76.76%		
7) 2-Fluorobiphenyl	4.937	172	120653	867.34	ppb	0.00
Spiked Amount	1000.000	Range 25 - 89	Recovery =	86.73%		
11) Pyrene-d10	7.420	212	118309	772.25	ppb	0.00
Spiked Amount	1000.000	Range 40 - 110	Recovery =	77.22%		
18) Terphenyl-d14	7.588	244	86717	715.05	ppb	0.00
Spiked Amount	1000.000	Range 39 - 92	Recovery =	71.50%		
Target Compounds						
3) Naphthalene	4.163	128	779	4.59	ppb	100
4) 2-Methylnaphthalene	4.656	142	166	1.47	ppb	100
5) 1-Methylnaphthalene	4.730	142	550	5.27	ppb	100
8) Acenaphthylene	5.292	152	86	0.50	ppb	100
9) Acenaphthene	5.415	153	170	1.55	ppb	100
12) Fluorene	5.770	166	216	1.64	ppb	100
13) Phenanthrene	6.415	178	905	4.75	ppb	100
14) Anthracene	6.446	178	169	1.01	ppb	100
15) Fluoranthene	7.257	202	470	2.32	ppb	100
16) Pyrene	7.431	202	730	3.46	ppb	100
19) Benzo[a]anthracene	8.545	228	1191	7.68	ppb	100
20) Chrysene	8.569	228	316	1.89	ppb	100
22) Benzo[b]fluoranthene	9.638	252	343	1.96	ppb	100
23) Benzo[j,k]fluoranthene	9.661	252	301	1.82	ppb	100
24) Benzo[a]pyrene	9.954	252	253	1.58	ppb	100
25) Indeno(1,2,3-c,d)pyrene	11.071	276	373	1.95	ppb	100
26) Dibenz[a,h]anthracene	11.098	278	312	2.00	ppb	100
27) Benzo[g,h,i]perylene	11.340	276	360	2.23	ppb	100

(#) = qualifier out of range (m) = manual integration (+) = signals summed

2/5/15
 ELM

Data Path : C:\MSDCHEM\1\DATA\C150204\
 Data File : C0204023.D
 Acq On : 4 Feb 2015 7:39 pm
 Operator :
 Sample : 02-014-02
 Misc :
 ALS Vial : 23 Sample Multiplier: 1

Quant Time: Feb 04 19:55:02 2015
 Quant Method : C:\MSDCHEM\1\METHODS\CSIM0204.M
 Quant Title : PAH'S BY SIMS
 QLast Update : Wed Feb 04 15:38:40 2015
 Response via : Initial Calibration

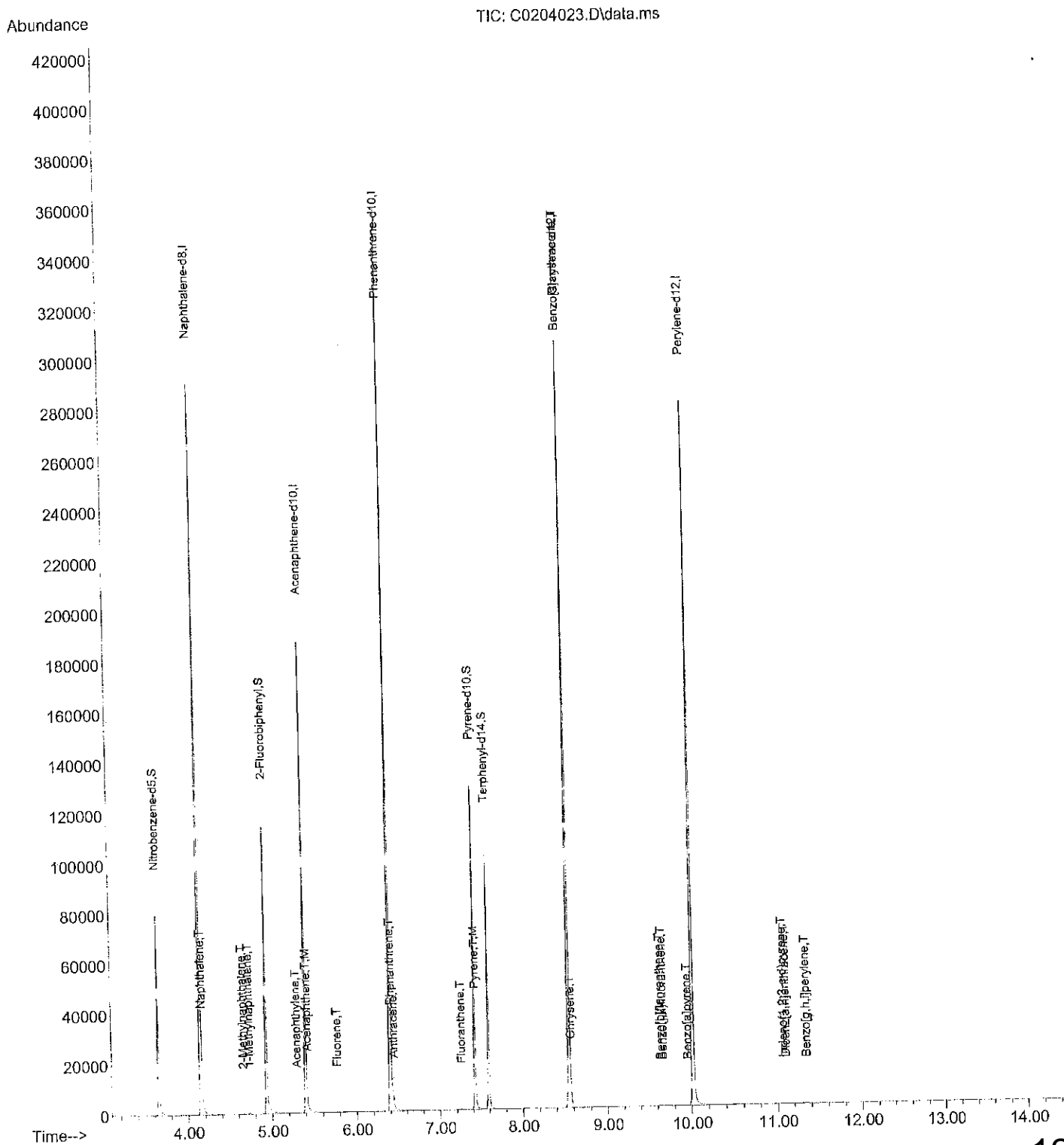

Quantitation Report (Not Reviewed)

Data Path : C:\MSDCHEM\1\DATA\C150204\
 Data File : C0204024.D
 Acq On : 4 Feb 2015 8:01 pm
 Operator :
 Sample : 02-014-03
 Misc :
 ALS Vial : 24 Sample Multiplier: 1

Quant Time: Feb 04 20:16:15 2015
 Quant Method : C:\MSDCHEM\1\METHODS\CSIM0204.M
 Quant Title : PAH'S BY SIMS
 QLast Update : Wed Feb 04 15:38:40 2015
 Response via : Initial Calibration

Compound	R.T.	QIon	Response	Conc	Units	Dev(Min)	Qvalue
Internal Standards							
1) Naphthalene-d8	4.146	136	277693	2000.00	ppb	0.00	
6) Acenaphthene-d10	5.399	164	150383	2000.00	ppb	0.00	
10) Phenanthrene-d10	6.403	188	284194	2000.00	ppb	0.00	
17) Chrysene-d12	8.548	240	291193	2000.00	ppb	0.00	
21) Perylene-d12	10.021	264	295106	2000.00	ppb	0.00	
System Monitoring Compounds							
2) Nitrobenzene-d5	3.641	82	37901	657.66	ppb	0.00	
Spiked Amount	1000.000	Range 24 - 92	Recovery =	65.77%			
7) 2-Fluorobiphenyl	4.934	172	88743	669.93	ppb	0.00	
Spiked Amount	1000.000	Range 25 - 89	Recovery =	66.99%			
11) Pyrene-d10	7.421	212	88832	600.52	ppb	0.00	
Spiked Amount	1000.000	Range 40 - 110	Recovery =	60.05%			
18) Terphenyl-d14	7.589	244	62311	535.23	ppb	0.00	
Spiked Amount	1000.000	Range 39 - 92	Recovery =	53.52%			
Target Compounds							
3) Naphthalene	4.157	128	1463	9.03	ppb	100	
4) 2-Methylnaphthalene	4.657	142	173	1.61	ppb	100	
5) 1-Methylnaphthalene	4.731	142	172	1.73	ppb	100	
8) Acenaphthylene	5.291	152	166	1.02	ppb	100	
9) Acenaphthene	5.414	153	173	1.66	ppb	100	
12) Fluorene	5.769	166	151	1.19	ppb	100	
13) Phenanthrene	6.414	178	832	4.53	ppb	100	
14) Anthracene	6.446	178	119	0.74	ppb	100	
15) Fluoranthene	7.258	202	446	2.28	ppb	100	
16) Pyrene	7.432	202	607	2.98	ppb	100	
19) Benzo[a]anthracene	8.544	228	952	6.39	ppb	100	
20) Chrysene	8.544	228	952	5.94	ppb	100	φ
22) Benzo[b]fluoranthene	9.638	252	144	0.86	ppb	100	
23) Benzo(j,k)fluoranthene	9.638	252	144	0.91	ppb	100	φ
24) Benzo[a]pyrene	9.954	252	147	0.96	ppb	100	
25) Indeno(1,2,3-c,d)pyrene	11.072	276	149	0.81	ppb	100	
26) Dibenz[a,h]anthracene	11.099	278	78	0.52	ppb	100	
27) Benzo[g,h,i]perylene	11.337	276	158	1.02	ppb	100	

(#) = qualifier out of range (m) = manual integration (+) = signals summed

2/5/15
SM

Quantitation Report (Not Reviewed)

Data Path : C:\MSDCHEM\1\DATA\C150204\
 Data File : C0204024.D
 Acq On : 4 Feb 2015 8:01 pm
 Operator :
 Sample : 02-014-03
 Misc :
 ALS Vial : 24 Sample Multiplier: 1

Quant Time: Feb 04 20:16:15 2015
 Quant Method : C:\MSDCHEM\1\METHODS\CSIM0204.M
 Quant Title : PAH'S BY SIMS
 QLast Update : Wed Feb 04 15:38:40 2015
 Response via : Initial Calibration

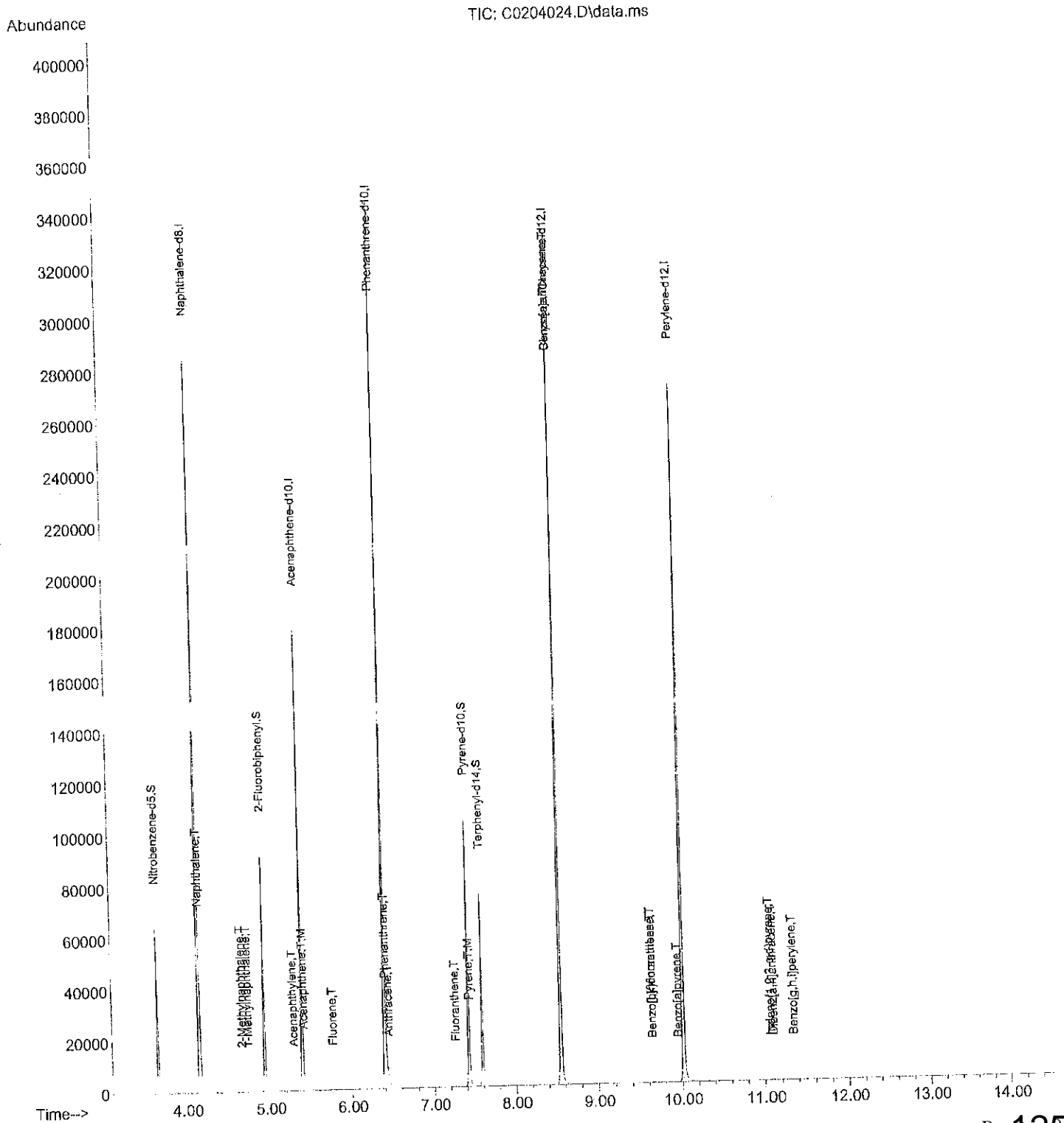

Data Path : C:\MSDCHEM\1\DATA\C150204\
 Data File : C0204025.D
 Acq On : 4 Feb 2015 8:22 pm
 Operator :
 Sample : 02-014-04
 Misc :
 ALS Vial : 25 Sample Multiplier: 1

Quant Time: Feb 04 20:37:49 2015
 Quant Method : C:\MSDCHEM\1\METHODS\CSIM0204.M
 Quant Title : PAH'S BY SIMS
 QLast Update : Wed Feb 04 15:38:40 2015
 Response via : Initial Calibration

Compound	R.T.	QIon	Response	Conc	Units	Dev (Min)	Qvalue
Internal Standards							
1) Naphthalene-d8	4.145	136	267652	2000.00	ppb	0.00	
6) Acenaphthene-d10	5.399	164	148845	2000.00	ppb	0.00	
10) Phenanthrene-d10	6.399	188	277100	2000.00	ppb	0.00	
17) Chrysene-d12	8.548	240	284019	2000.00	ppb	0.00	
21) Perylene-d12	10.016	264	286812	2000.00	ppb	0.00	
System Monitoring Compounds							
2) Nitrobenzene-d5	3.640	82	39892	718.18	ppb	0.00	
Spiked Amount 1000.000	Range 24 - 92		Recovery =	71.82%			
7) 2-Fluorobiphenyl	4.933	172	102886	784.72	ppb	0.00	
Spiked Amount 1000.000	Range 25 - 89		Recovery =	78.47%			
11) Pyrene-d10	7.420	212	110588	766.74	ppb	0.00	
Spiked Amount 1000.000	Range 40 - 110		Recovery =	76.67%			
18) Terphenyl-d14	7.588	244	81185	714.96	ppb	0.00	
Spiked Amount 1000.000	Range 39 - 92		Recovery =	71.50%			
Target Compounds							
3) Naphthalene	4.157	128	384	2.46	ppb	100	
4) 2-Methylnaphthalene	4.656	142	265	2.56	ppb	100	
5) 1-Methylnaphthalene	4.730	142	191	1.99	ppb	100	
8) Acenaphthylene	5.291	152	77	0.48	ppb	100	
9) Acenaphthene	5.392	153	48	0.47	ppb	100	
12) Fluorene	5.769	166	135	1.09	ppb	100	
13) Phenanthrene	6.415	178	810	4.52	ppb	100	
14) Anthracene	6.442	178	87	0.55	ppb	100	
15) Fluoranthene	7.258	202	196	1.03	ppb	100	
16) Pyrene	7.432	202	432	2.18	ppb	100	
19) Benzo[a]anthracene	8.544	228	1062	7.31	ppb	100	
20) Chrysene	8.544	228	1062	6.80	ppb	100	
22) Benzo[b]fluoranthene	9.637	252	118	0.72	ppb	100	
23) Benzo[j,k]fluoranthene	9.637	252	118	0.77	ppb	100	
24) Benzo[a]pyrene	9.954	252	82	0.55	ppb	100	
25) Indeno(1,2,3-c,d)pyrene	11.071	276	104	0.58	ppb	100	
26) Dibenz[a,h]anthracene	11.098	278	80	0.55	ppb	100	
27) Benzo[g,h,i]perylene	11.344	276	135	0.90	ppb	100	

(#) = qualifier out of range (m) = manual integration (+) = signals summed

2/5/15
SAM

Data Path : C:\MSDCHEM\1\DATA\C150204\
 Data File : C0204025.D
 Acq On : 4 Feb 2015 8:22 pm
 Operator :
 Sample : 02-014-04
 Misc :
 ALS Vial : 25 Sample Multiplier: 1

Quant Time: Feb 04 20:37:49 2015
 Quant Method : C:\MSDCHEM\1\METHODS\CSIM0204.M
 Quant Title : PAH'S BY SIMS
 QLast Update : Wed Feb 04 15:38:40 2015
 Response via : Initial Calibration

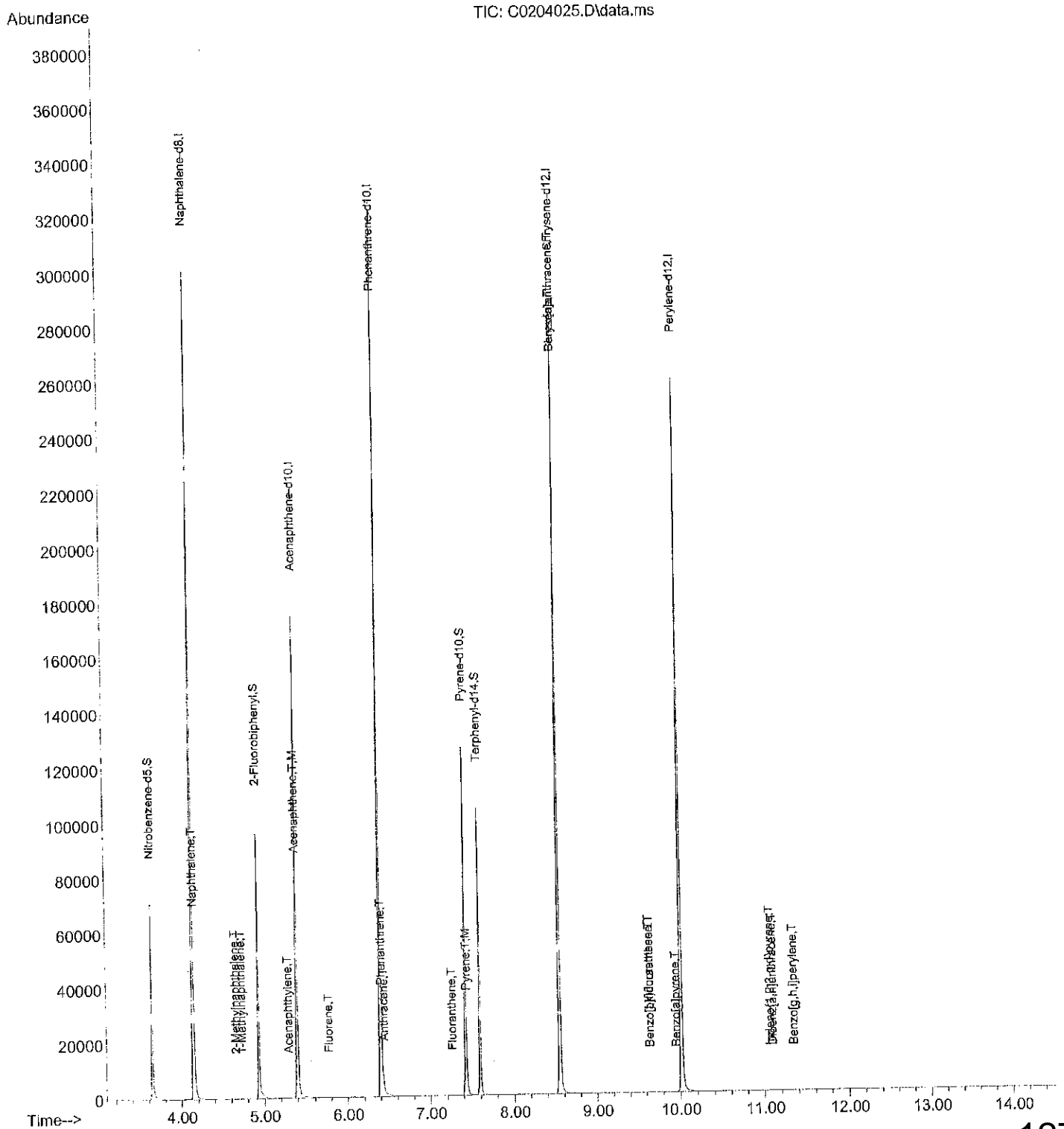

Data Path : C:\MSDCHEM\1\DATA\C150204\
 Data File : C0204026.D
 Acq On : 4 Feb 2015 8:44 pm
 Operator :
 Sample : 02-014-05
 Misc :
 ALS Vial : 26 Sample Multiplier: 1

Quant Time: Feb 04 20:59:31 2015
 Quant Method : C:\MSDCHEM\1\METHODS\CSIM0204.M
 Quant Title : PAH'S BY SIMS
 QLast Update : Wed Feb 04 15:38:40 2015
 Response via : Initial Calibration

Compound	R.T.	QIon	Response	Conc	Units	Dev (Min)	
Internal Standards							
1) Naphthalene-d8	4.146	136	278223	2000.00	ppb	0.00	
6) Acenaphthene-d10	5.399	164	151431	2000.00	ppb	0.00	
10) Phenanthrene-d10	6.402	188	280273	2000.00	ppb	0.00	
17) Chrysene-d12	8.548	240	290704	2000.00	ppb	0.00	
21) Perylene-d12	10.017	264	294310	2000.00	ppb	0.00	
System Monitoring Compounds							
2) Nitrobenzene-d5	3.641	82	42055	728.35	ppb	0.00	
Spiked Amount	1000.000	Range 24 - 92	Recovery =	72.84%			
7) 2-Fluorobiphenyl	4.934	172	107874	808.71	ppb	0.00	
Spiked Amount	1000.000	Range 25 - 89	Recovery =	80.87%			
11) Pyrene-d10	7.420	212	117648	806.45	ppb	0.00	
Spiked Amount	1000.000	Range 40 - 110	Recovery =	80.64%			
18) Terphenyl-d14	7.588	244	87727	754.81	ppb	0.00	
Spiked Amount	1000.000	Range 39 - 92	Recovery =	75.48%			
Target Compounds							
3) Naphthalene	4.157	128	500	3.08	ppb	100	Qvalue
4) 2-Methylnaphthalene	4.657	142	553	5.14	ppb	100	
5) 1-Methylnaphthalene	4.731	142	248	2.49	ppb	100	
8) Acenaphthylene	5.291	152	86	0.53	ppb	100	
9) Acenaphthene	5.422	153	144	1.37	ppb	100	
12) Fluorene	5.768	166	161	1.29	ppb	100	
13) Phenanthrene	6.414	178	1026	5.66	ppb	100	
14) Anthracene	6.445	178	251	1.58	ppb	100	
15) Fluoranthene	7.258	202	1263	6.56	ppb	100	
16) Pyrene	7.432	202	1805	8.99	ppb	100	
19) Benzo[a]anthracene	8.528	228	971	6.53	ppb	100	
20) Chrysene	8.567	228	1020	6.38	ppb	100	
22) Benzo[b]fluoranthene	9.635	252	936	5.58	ppb	100	
23) Benzo[j,k]fluoranthene	9.658	252	862	5.46	ppb	100	
24) Benzo[a]pyrene	9.955	252	678	4.42	ppb	100	
25) Indeno(1,2,3-c,d)pyrene	11.068	276	936	5.13	ppb	100	
26) Dibenz[a,h]anthracene	11.095	278	735	4.93	ppb	100	
27) Benzo[g,h,i]perylene	11.337	276	887	5.75	ppb	100	

(#) = qualifier out of range (m) = manual integration (+) = signals summed

2/5/15
SM

Data Path : C:\MSDCHEM\1\DATA\C150204\
 Data File : C0204026.D
 Acq On : 4 Feb 2015 8:44 pm
 Operator :
 Sample : 02-014-05
 Misc :
 ALS Vial : 26 Sample Multiplier: 1

Quant Time: Feb 04 20:59:31 2015
 Quant Method : C:\MSDCHEM\1\METHODS\CSIM0204.M
 Quant Title : PAH'S BY SIMS
 QLast Update : Wed Feb 04 15:38:40 2015
 Response via : Initial Calibration

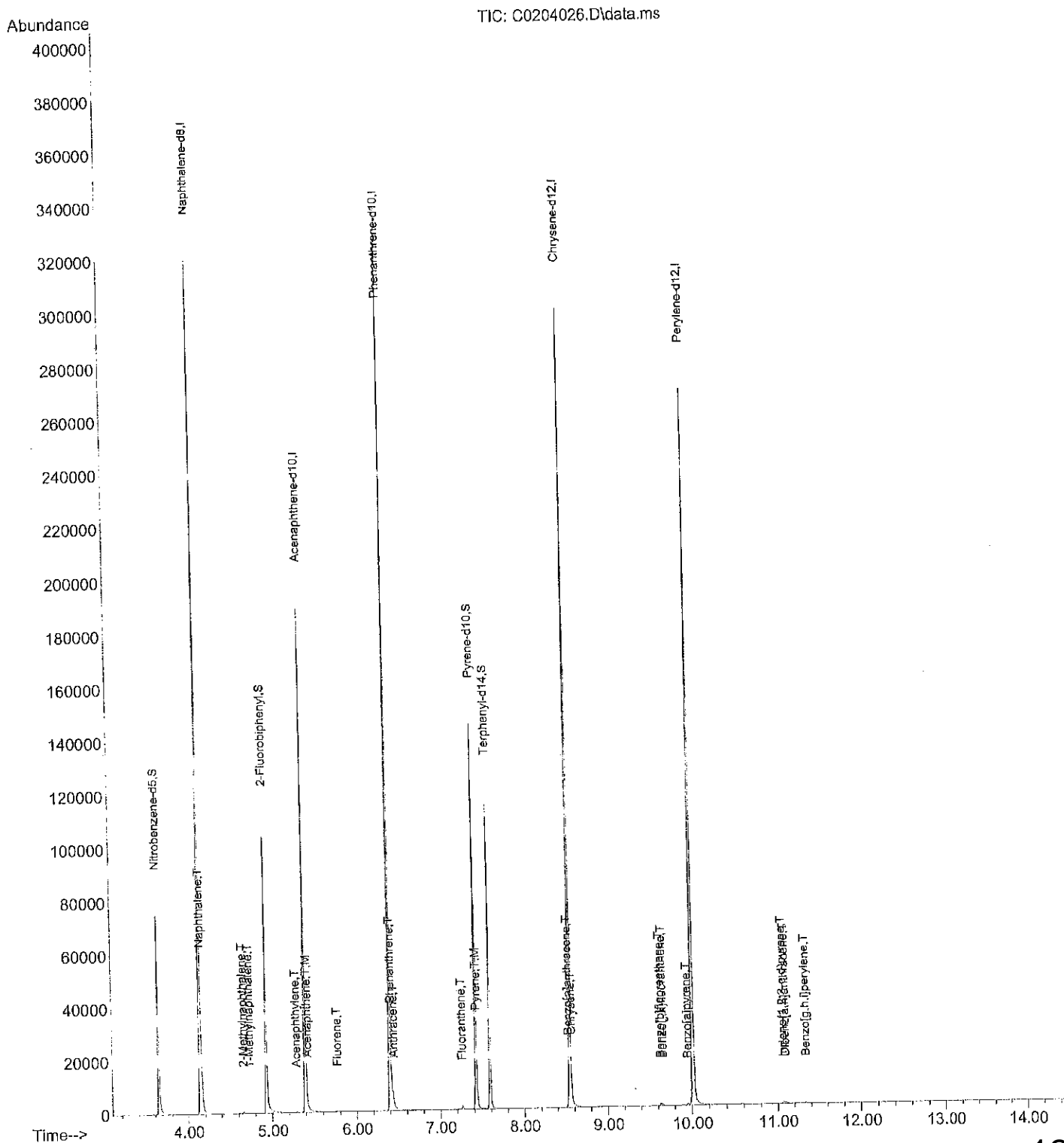

Data Path : C:\MSDCHEM\1\DATA\C150204\
 Data File : C0204027.D
 Acq On : 4 Feb 2015 9:05 pm
 Operator :
 Sample : 02-014-06
 Misc :
 ALS Vial : 27 Sample Multiplier: 1

Quant Time: Feb 04 21:20:51 2015
 Quant Method : C:\MSDCHEM\1\METHODS\CSIM0204.M
 Quant Title : PAH'S BY SIMS
 QLast Update : Wed Feb 04 15:38:40 2015
 Response via : Initial Calibration

Compound	R.T.	QIon	Response	Conc	Units	Dev (Min)	

Internal Standards							
1) Naphthalene-d8	4.147	136	272561	2000.00	ppb	0.00	
6) Acenaphthene-d10	5.399	164	149813	2000.00	ppb	0.00	
10) Phenanthrene-d10	6.398	188	278173	2000.00	ppb	0.00	
17) Chrysene-d12	8.544	240	290437	2000.00	ppb	0.00	
21) Perylene-d12	10.017	264	294777	2000.00	ppb	0.00	
System Monitoring Compounds							
2) Nitrobenzene-d5	3.636	82	41140	727.31	ppb	0.00	
Spiked Amount 1000.000	Range 24	- 92	Recovery	=	72.73%		
7) 2-Fluorobiphenyl	4.933	172	105985	803.13	ppb	0.00	
Spiked Amount 1000.000	Range 25	- 89	Recovery	=	80.31%		
11) Pyrene-d10	7.420	212	118540	818.70	ppb	0.00	
Spiked Amount 1000.000	Range 40	- 110	Recovery	=	81.87%		
18) Terphenyl-d14	7.588	244	89727	772.72	ppb	0.00	
Spiked Amount 1000.000	Range 39	- 92	Recovery	=	77.27%		
Target Compounds							
							Qvalue
3) Naphthalene	4.159	128	392	2.47	ppb	100	
4) 2-Methylnaphthalene	4.656	142	190	1.80	ppb	100	
5) 1-Methylnaphthalene	4.730	142	122	1.25	ppb	100	
8) Acenaphthylene	5.291	152	143	0.88	ppb	100	
9) Acenaphthene	5.414	153	148	1.43	ppb	100	
12) Fluorene	5.769	166	193	1.55	ppb	100	
13) Phenanthrene	6.414	178	1093	6.07	ppb	100	
14) Anthracene	6.445	178	407	2.58	ppb	100	
15) Fluoranthene	7.257	202	1484	7.76	ppb	100	
16) Pyrene	7.431	202	5545	27.84	ppb	100	
19) Benzo[a]anthracene	8.525	228	868	5.84	ppb	100	
20) Chrysene	8.567	228	922	5.77	ppb	100	
22) Benzo[b]fluoranthene	9.634	252	980	5.83	ppb	100	
23) Benzo[j,k]fluoranthene	9.658	252	906	5.73	ppb	100	
24) Benzo[a]pyrene	9.954	252	776	5.05	ppb	100	
25) Indeno[1,2,3-c,d]pyrene	11.067	276	1015	5.55	ppb	100	
26) Dibenz[a,h]anthracene	11.095	278	684	4.58	ppb	100	
27) Benzo[g,h,i]perylene	11.333	276	1001	6.48	ppb	100	

(#) = qualifier out of range (m) = manual integration (+) = signals summed

2/5/15
SM

Data Path : C:\MSDCHEM\1\DATA\C150204\
 Data File : C0204027.D
 Acq On : 4 Feb 2015 9:05 pm
 Operator :
 Sample : 02-014-06
 Misc :
 ALS Vial : 27 Sample Multiplier: 1

Quant Time: Feb 04 21:20:51 2015
 Quant Method : C:\MSDCHEM\1\METHODS\CSIM0204.M
 Quant Title : PAH'S BY SIMS
 QLast Update : Wed Feb 04 15:38:40 2015
 Response via : Initial Calibration

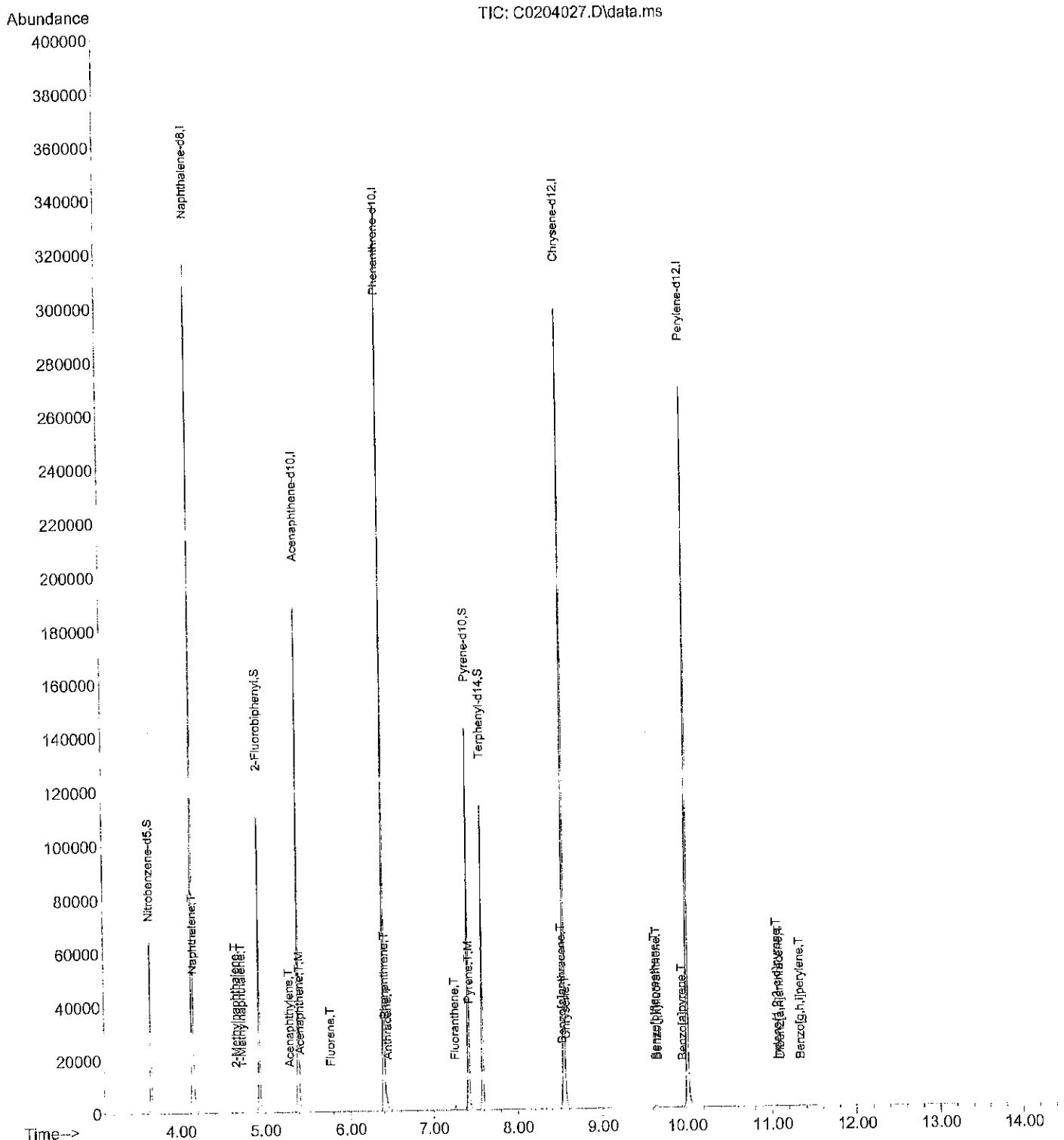

Data Path : C:\MSDCHEM\1\DATA\C150204\
 Data File : C0204019.D
 Acq On : 4 Feb 2015 6:13 pm
 Operator :
 Sample : MB0204S1
 Misc :
 ALS Vial : 19 Sample Multiplier: 1

Quant Time: Feb 04 18:28:14 2015
 Quant Method : C:\MSDCHEM\1\METHODS\CSIM0204.M
 Quant Title : PAH'S BY SIMS
 QLast Update : Wed Feb 04 15:38:40 2015
 Response via : Initial Calibration

Compound	R.T.	QIon	Response	Conc	Units	Dev(Min)	
Internal Standards							
1) Naphthalene-d8	4.146	136	254704	2000.00	ppb	0.00	
6) Acenaphthene-d10	5.399	164	141970	2000.00	ppb	0.00	
10) Phenanthrene-d10	6.402	188	267578	2000.00	ppb	0.00	
17) Chrysene-d12	8.548	240	276631	2000.00	ppb	0.00	
21) Perylene-d12	10.021	264	281080	2000.00	ppb	0.00	
System Monitoring Compounds							
2) Nitrobenzene-d5	3.641	82	40289	762.20	ppb	0.00	
Spiked Amount 1000.000	Range 24	- 92	Recovery	=	76.22%		
7) 2-Fluorobiphenyl	4.938	172	102471	819.40	ppb	0.00	
Spiked Amount 1000.000	Range 25	- 89	Recovery	=	81.94%		
11) Pyrene-d10	7.421	212	113517	815.05	ppb	0.00	
Spiked Amount 1000.000	Range 40	- 110	Recovery	=	81.50%		
18) Terphenyl-d14	7.589	244	86699	783.91	ppb	0.00	
Spiked Amount 1000.000	Range 39	- 92	Recovery	=	78.39%		
							Qvalue
Target Compounds							
3) Naphthalene	4.164	128	250	1.68	ppb	100	
4) 2-Methylnaphthalene	4.657	142	94	0.95	ppb	100	
5) 1-Methylnaphthalene	4.731	142	56	0.61	ppb	100	
8) Acenaphthylene	5.291	152	75	0.49	ppb	100	
9) Acenaphthene	0.000		0	N.D.			
12) Fluorene	5.761	166	101	0.85	ppb	100	
13) Phenanthrene	6.414	178	695	4.02	ppb	100	
14) Anthracene	6.445	178	99	0.65	ppb	100	
15) Fluoranthene	7.264	202	302	1.64	ppb	100	
16) Pyrene	7.432	202	534	2.79	ppb	100	
19) Benzo[a]anthracene	8.548	228	1028	7.27	ppb	100	
20) Chrysene	8.572	228	212	1.39	ppb	100	
22) Benzo[b]fluoranthene	9.639	252	265	1.65	ppb	100	
23) Benzo[j,k]fluoranthene	9.662	252	217	1.44	ppb	100	
24) Benzo[a]pyrene	9.959	252	191	1.30	ppb	100	
25) Indeno(1,2,3-c,d)pyrene	11.068	276	297	1.70	ppb	100	
26) Dibenz[a,h]anthracene	11.099	278	243	1.71	ppb	100	
27) Benzo[g,h,i]perylene	11.337	276	272	1.85	ppb	100	

(#) = qualifier out of range (m) = manual integration (+) = signals summed

2/5/15
SM

Data Path : C:\MSDCHEM\1\DATA\C150204\
 Data File : C0204019.D
 Acq On : 4 Feb 2015 6:13 pm
 Operator :
 Sample : MB0204S1
 Misc :
 ALS Vial : 19 Sample Multiplier: 1

Quant Time: Feb 04 18:28:14 2015
 Quant Method : C:\MSDCHEM\1\METHODS\CSIM0204.M
 Quant Title : PAH'S BY SIMS
 QLast Update : Wed Feb 04 15:38:40 2015
 Response via : Initial Calibration

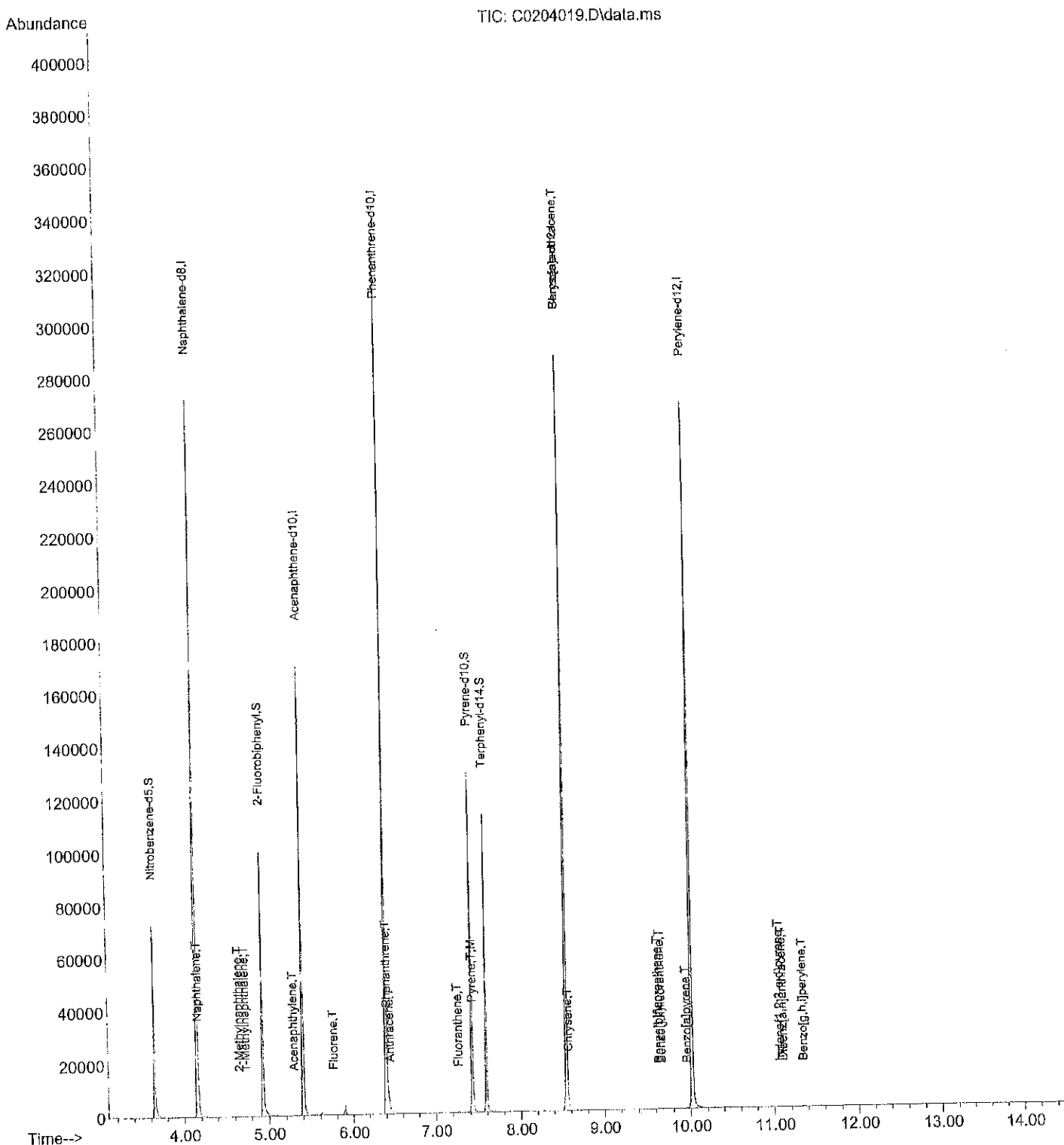

Data Path : C:\MSDCHEM\1\DATA\C150204\
 Data File : C0204028.D
 Acq On : 4 Feb 2015 9:27 pm
 Operator :
 Sample : 02-014-06 MS
 Misc :
 ALS Vial : 28 Sample Multiplier: 1

Quant Time: Feb 04 21:42:19 2015
 Quant Method : C:\MSDCHEM\1\METHODS\CSIM0204.M
 Quant Title : PAH'S BY SIMS
 QLast Update : Wed Feb 04 15:38:40 2015
 Response via : Initial Calibration

Compound	R.T.	QIon	Response	Conc	Units	Dev(Min)	
Internal Standards							
1) Naphthalene-d8	4.146	136	275698	2000.00	ppb	0.00	
6) Acenaphthene-d10	5.400	164	149753	2000.00	ppb	0.00	
10) Phenanthrene-d10	6.400	188	278918	2000.00	ppb	0.00	
17) Chrysene-d12	8.548	240	292772	2000.00	ppb	0.00	
21) Perylene-d12	10.017	264	295062	2000.00	ppb	0.00	
System Monitoring Compounds							
2) Nitrobenzene-d5	3.641	82	36793	643.06	ppb	0.00	
Spiked Amount 1000.000	Range 24	- 92	Recovery =	64.31%			
7) 2-Fluorobiphenyl	4.933	172	96268	729.79	ppb	0.00	
Spiked Amount 1000.000	Range 25	- 89	Recovery =	72.98%			
11) Pyrene-d10	7.420	212	104805	721.90	ppb	0.00	
Spiked Amount 1000.000	Range 40	- 110	Recovery =	72.19%			
18) Terphenyl-d14	7.588	244	79017	675.06	ppb	0.00	
Spiked Amount 1000.000	Range 39	- 92	Recovery =	67.51%			
							Qvalue
Target Compounds							
3) Naphthalene	4.157	128	56517	351.54	ppb	100	
4) 2-Methylnaphthalene	4.656	142	37953	355.93	ppb	100	
5) 1-Methylnaphthalene	4.730	142	35781	362.01	ppb	100	
8) Acenaphthylene	5.284	152	56914	351.98	ppb	100	
9) Acenaphthene	5.415	153	36803	354.66	ppb	100	
12) Fluorene	5.770	166	45179	362.88	ppb	100	
13) Phenanthrene	6.412	178	61902	343.11	ppb	100	
14) Anthracene	6.443	178	63946	404.88	ppb	100	
15) Fluoranthene	7.257	202	70890	369.83	ppb	100	
16) Pyrene	7.431	202	75363	377.38	ppb	100	
19) Benzo[a]anthracene	8.528	228	63734	425.73	ppb	100	
20) Chrysene	8.567	228	60623	376.51	ppb	100	
22) Benzo[b]fluoranthene	9.634	252	61917	368.20	ppb	100	
23) Benzo[j,k]fluoranthene	9.657	252	53922	340.79	ppb	100	
24) Benzo[a]pyrene	9.954	252	56520	367.61	ppb	100	
25) Indeno(1,2,3-c,d)pyrene	11.060	276	66100	361.36	ppb	100	
26) Dibenz[a,h]anthracene	11.087	278	55283	369.57	ppb	100	
27) Benzo[g,h,i]perylene	11.329	276	56396	364.91	ppb	100	

(#) = qualifier out of range (m) = manual integration (+) = signals summed

2/5/15
 SM

Data Path : C:\MSDCHEM\1\DATA\C150204\
 Data File : C0204028.D
 Acq On : 4 Feb 2015 9:27 pm
 Operator :
 Sample : 02-014-06 MS
 Misc :
 ALS Vial : 28 Sample Multiplier: 1

Quant Time: Feb 04 21:42:19 2015
 Quant Method : C:\MSDCHEM\1\METHODS\CSIM0204.M
 Quant Title : PAH'S BY SIMS
 QLast Update : Wed Feb 04 15:38:40 2015
 Response via : Initial Calibration

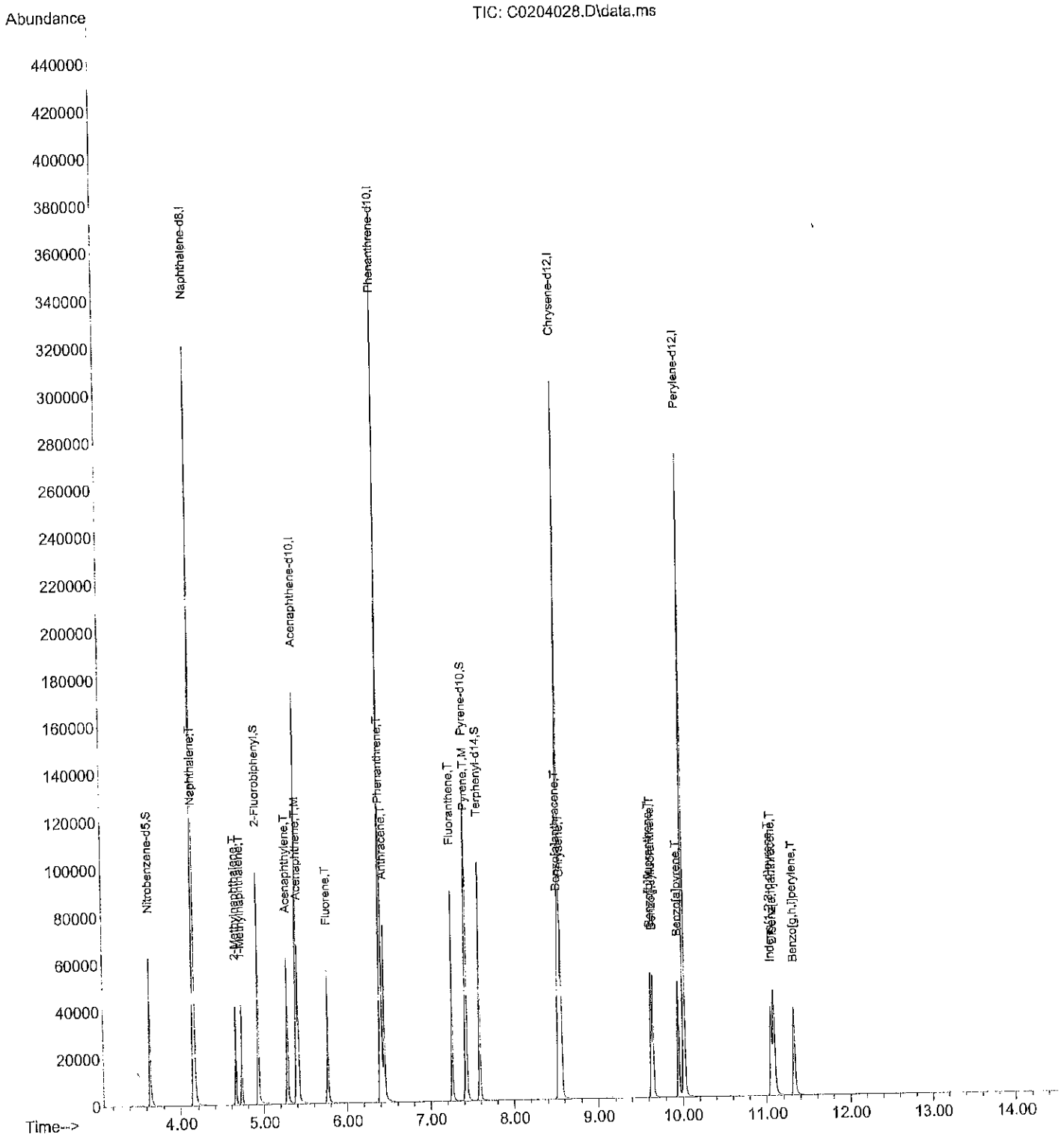

Data Path : C:\MSDCHEM\1\DATA\C150204\
 Data File : C0204029.D
 Acq On : 4 Feb 2015 9:48 pm
 Operator :
 Sample : 02-014-06 MSD
 Misc :
 ALS Vial : 29 Sample Multiplier: 1

Quant Time: Feb 04 22:03:51 2015
 Quant Method : C:\MSDCHEM\1\METHODS\CSIM0204.M
 Quant Title : PAH'S BY SIMS
 QLast Update : Wed Feb 04 15:38:40 2015
 Response via : Initial Calibration

Compound	R.T.	QIon	Response	Conc	Units	Dev(Min)	
Internal Standards							
1) Naphthalene-d8	4.146	136	275488	2000.00	ppb	0.00	
6) Acenaphthene-d10	5.399	164	148421	2000.00	ppb	0.00	
10) Phenanthrene-d10	6.398	188	275429	2000.00	ppb	0.00	
17) Chrysene-d12	8.544	240	286968	2000.00	ppb	0.00	
21) Perylene-d12	10.017	264	289500	2000.00	ppb	0.00	
System Monitoring Compounds							
2) Nitrobenzene-d5	3.641	82	41266	721.78	ppb	0.00	
Spiked Amount 1000.000	Range 24 - 92		Recovery =	72.18%			
7) 2-Fluorobiphenyl	4.934	172	98959	756.92	ppb	0.00	
Spiked Amount 1000.000	Range 25 - 89		Recovery =	75.69%			
11) Pyrene-d10	7.420	212	115409	805.02	ppb	0.00	
Spiked Amount 1000.000	Range 40 - 110		Recovery =	80.50%			
18) Terphenyl-d14	7.589	244	89042	776.09	ppb	0.00	
Spiked Amount 1000.000	Range 39 - 92		Recovery =	77.61%			
Target Compounds							
							Qvalue
3) Naphthalene	4.158	128	64636	402.35	ppb		100
4) 2-Methylnaphthalene	4.653	142	42609	399.90	ppb		100
5) 1-Methylnaphthalene	4.731	142	39933	404.32	ppb		100
8) Acenaphthylene	5.283	152	64875	404.82	ppb		100
9) Acenaphthene	5.414	153	41338	401.94	ppb		100
12) Fluorene	5.769	166	50497	410.73	ppb		100
13) Phenanthrene	6.414	178	68615	385.13	ppb		100
14) Anthracene	6.445	178	71024	455.39	ppb		100
15) Fluoranthene	7.258	202	79050	417.63	ppb		100
16) Pyrene	7.432	202	84452	428.25	ppb		100
19) Benzo[a]anthracene	8.525	228	69644	474.61	ppb		100
20) Chrysene	8.568	228	66162	419.22	ppb		100
22) Benzo[b]fluoranthene	9.630	252	63802	386.70	ppb		100
23) Benzo[j,k]fluoranthene	9.654	252	64116	413.00	ppb		100
24) Benzo[a]pyrene	9.954	252	61860	410.07	ppb		100
25) Indeno[1,2,3-c,d]pyrene	11.059	276	72513	404.04	ppb		100
26) Dibenz[a,h]anthracene	11.087	278	60334	411.09	ppb		100
27) Benzo[g,h,i]perylene	11.325	276	61386	404.83	ppb		100

(#) = qualifier out of range (m) = manual integration (+) = signals summed

2/5/15
SM

Data Path : C:\MSDCHEM\1\DATA\C150204\
 Data File : C0204029.D
 Acq On : 4 Feb 2015 9:48 pm
 Operator :
 Sample : 02-014-06 MSD
 Misc :
 ALS Vial : 29 Sample Multiplier: 1

Quant Time: Feb 04 22:03:51 2015
 Quant Method : C:\MSDCHEM\1\METHODS\CSIM0204.M
 Quant Title : PAH'S BY SIMS
 QLast Update : Wed Feb 04 15:38:40 2015
 Response via : Initial Calibration

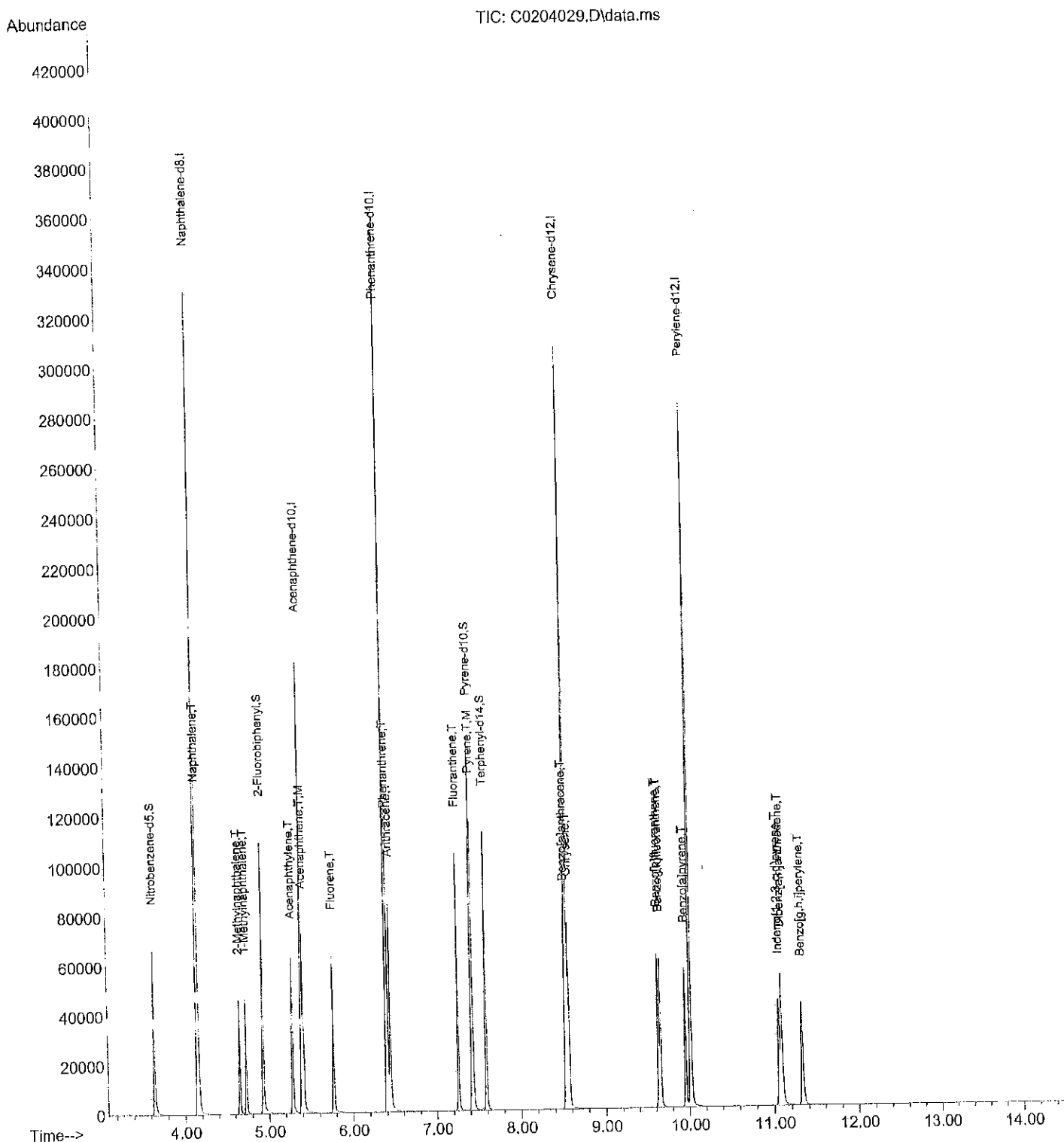

Evaluate Continuing Calibration Report

Data Path : X:\SEMIVOLS\COREY\DATA\C150204\
 Data File : C0204012.D
 Acq On : 4 Feb 2015 3:41 pm
 Operator :
 Sample : ICVPAH0204
 Misc : SV4-52-21
 ALS Vial : 12 Sample Multiplier: 1

Quant Time: Feb 04 15:56:55 2015
 Quant Method : C:\MSDCHEM\1\METHODS\CSIM0204.M
 Quant Title : PAH'S BY SIMS
 QLast Update : Wed Feb 04 15:38:40 2015
 Response via : Initial Calibration

Min. RRF : 0.050 Min. Rel. Area : 50% Max. R.T. Dev 0.50min
 Max. RRF Dev : 20% Max. Rel. Area : 150%

Compound	Amount	Calc.	%Dev	Area%	Dev (min)
1 I Naphthalene-d8	2000.000	2000.000	0.0	99	0.00
2 S Nitrobenzene-d5	500.000	458.930	8.2	102	0.00
3 T Naphthalene	500.000	468.529	6.3	103	0.00
4 T 2-Methylnaphthalene	500.000	476.089	4.8	104	0.00
5 T 1-Methylnaphthalene	500.000	484.429	3.1	104	0.00
6 I Acenaphthene-d10	2000.000	2000.000	0.0	104	0.00
7 S 2-Fluorobiphenyl	500.000	480.809	3.8	103	0.00
8 T Acenaphthylene	500.000	453.753	9.2	104	0.00
9 T,M Acenaphthene	500.000	462.533	7.5	104	0.00
10 I Phenanthrene-d10	2000.000	2000.000	0.0	102	0.00
11 S Pyrene-d10	500.000	477.929	4.4	105	0.00
12 T Fluorene	500.000	471.266	5.7	104	0.00
13 T Phenanthrene	500.000	482.584	3.5	109	0.00
14 T Anthracene	500.000	463.259	7.3	101	0.00
15 T Fluoranthene	500.000	470.453	5.9	105	0.00
16 T,M Pyrene	500.000	475.594	4.9	105	0.00
17 I Chrysene-d12	2000.000	2000.000	0.0	101	0.00
18 S Terphenyl-d14	500.000	478.306	4.3	106	0.00
19 T Benzo[a]anthracene	500.000	549.511	-9.9	105	0.00
20 T Chrysene	500.000	479.842	4.0	105	0.00
21 I Perylene-d12	2000.000	2000.000	0.0	102	0.00
22 T Benzo[b]fluoranthene	500.000	482.055	3.6	109	0.00
23 T Benzo(j,k)fluoranthene	500.000	469.265	6.1	100	0.00
24 T Benzo[a]pyrene	500.000	473.710	5.3	105	0.00
25 T Indeno(1,2,3-c,d)pyrene	500.000	467.425	6.5	105	0.00
26 T Dibenz[a,h]anthracene	500.000	474.894	5.0	106	0.00
27 T Benzo[g,h,i]perylene	500.000	472.265	5.5	105	0.00

(#) = Out of Range

SPCC's out = 0 CCC's out = 0

Data Path : C:\MSDCHEM\1\DATA\C150204\
 Data File : C0204012.D
 Acq On : 4 Feb 2015 3:41 pm
 Operator :
 Sample : ICVPAH0204
 Misc : SV4-52-21
 ALS Vial : 12 Sample Multiplier: 1

Quant Time: Feb 04 15:56:16 2015
 Quant Method : C:\MSDCHEM\1\METHODS\CSIM0204.M
 Quant Title : PAH'S BY SIMS
 QLast Update : Wed Feb 04 15:38:40 2015
 Response via : Initial Calibration

Compound	R.T.	QIon	Response	Conc	Units	Dev (Min)	

Internal Standards							
1) Naphthalene-d8	4.152	136	291037	2000.00	ppb	0.00	
6) Acenaphthene-d10	5.399	164	162188	2000.00	ppb	0.00	
10) Phenanthrene-d10	6.402	188	292875	2000.00	ppb	0.00	
17) Chrysene-d12	8.552	240	311732	2000.00	ppb	0.00	
21) Perylene-d12	10.021	264	309317	2000.00	ppb	0.00	
System Monitoring Compounds							
2) Nitrobenzene-d5	3.641	82	27719	458.93	ppb	0.00	
Spiked Amount 1000.000	Range 24 - 92		Recovery =	45.89%			
7) 2-Fluorobiphenyl	4.938	172	68691	480.81	ppb	0.00	
Spiked Amount 1000.000	Range 25 - 89		Recovery =	48.08%			
11) Pyrene-d10	7.426	212	72857	477.93	ppb	0.00	
Spiked Amount 1000.000	Range 40 - 110		Recovery =	47.79%			
18) Terphenyl-d14	7.594	244	59612	478.31	ppb	0.00	
Spiked Amount 1000.000	Range 39 - 92		Recovery =	47.83%			
Target Compounds							
3) Naphthalene	4.163	128	79516	468.53	ppb	100	Qvalue
4) 2-Methylnaphthalene	4.657	142	53590	476.09	ppb	100	
5) 1-Methylnaphthalene	4.731	142	50545	484.43	ppb	100	
8) Acenaphthylene	5.291	152	79462	453.75	ppb	100	
9) Acenaphthene	5.422	153	51982	462.53	ppb	100	
12) Fluorene	5.769	166	61609	471.27	ppb	100	
13) Phenanthrene	6.414	178	91423	482.58	ppb	100	
14) Anthracene	6.445	178	76828	463.26	ppb	100	
15) Fluoranthene	7.263	202	94689	470.45	ppb	100	
16) Pyrene	7.437	202	99729	475.59	ppb	100	
19) Benzo[a]anthracene	8.533	228	87593	549.51	ppb	100	
20) Chrysene	8.572	228	82264	479.84	ppb	100	
22) Benzo[b]fluoranthene	9.638	252	84980	482.05	ppb	100	
23) Benzo[j,k]fluoranthene	9.661	252	77838	469.26	ppb	100	
24) Benzo[a]pyrene	9.958	252	76351	473.71	ppb	100	
25) Indeno[1,2,3-c,d]pyrene	11.064	276	73385	382.70 407.43	ppb	100	
26) Dibenz[a,h]anthracene	11.091	278	74470	474.89	ppb	100	
27) Benzo[g,h,i]perylene	11.333	276	76514	472.27	ppb	100	

(#) = qualifier out of range (m) = manual integration (+) = signals summed

2/4/15
 gm

Data Path : C:\MSDCHEM\1\DATA\C150204\
 Data File : C0204012.D
 Acq On : 4 Feb 2015 3:41 pm
 Operator :
 Sample : ICVPAH0204
 Misc : SV4-52-21
 ALS Vial : 12 Sample Multiplier: 1

Quant Time: Feb 04 15:56:16 2015
 Quant Method : C:\MSDCHEM\1\METHODS\CSIM0204.M
 Quant Title : PAH'S BY SIMS
 QLast Update : Wed Feb 04 15:38:40 2015
 Response via : Initial Calibration

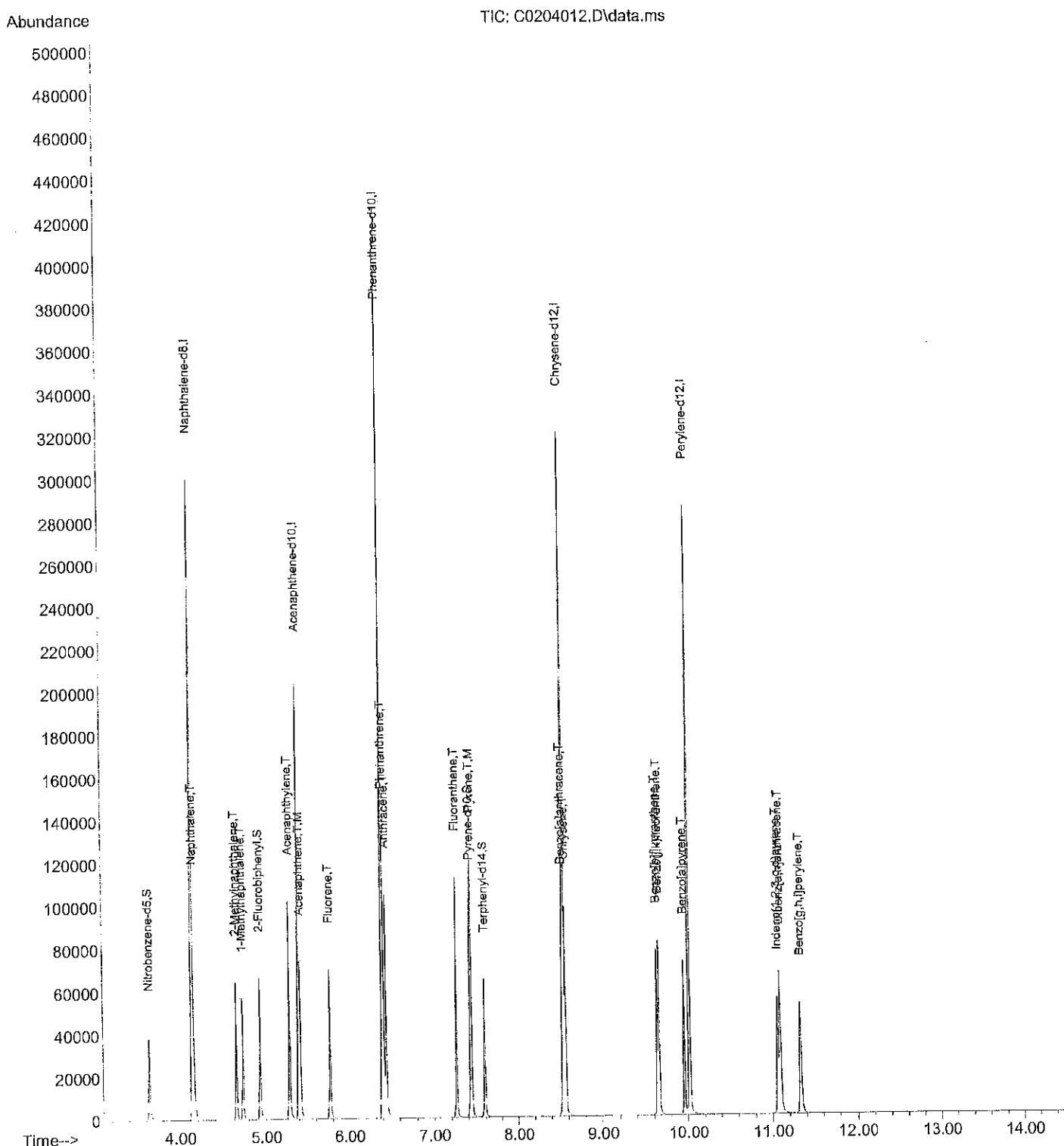

Data Path : X:\SEMIVOLS\COREY\DATA\C150204\
 Data File : C0204002.D
 Acq On : 4 Feb 2015 12:03 pm
 Operator :
 Sample : DFTPP
 Misc : SV4-51-15
 ALS Vial : 2 Sample Multiplier: 1

Integration File: rteint.p

Method : C:\msdchem\1\METHODS\CSIM0202.M
 Title : PAH'S BY SIMS
 Last Update : Tue Feb 03 08:51:05 2015

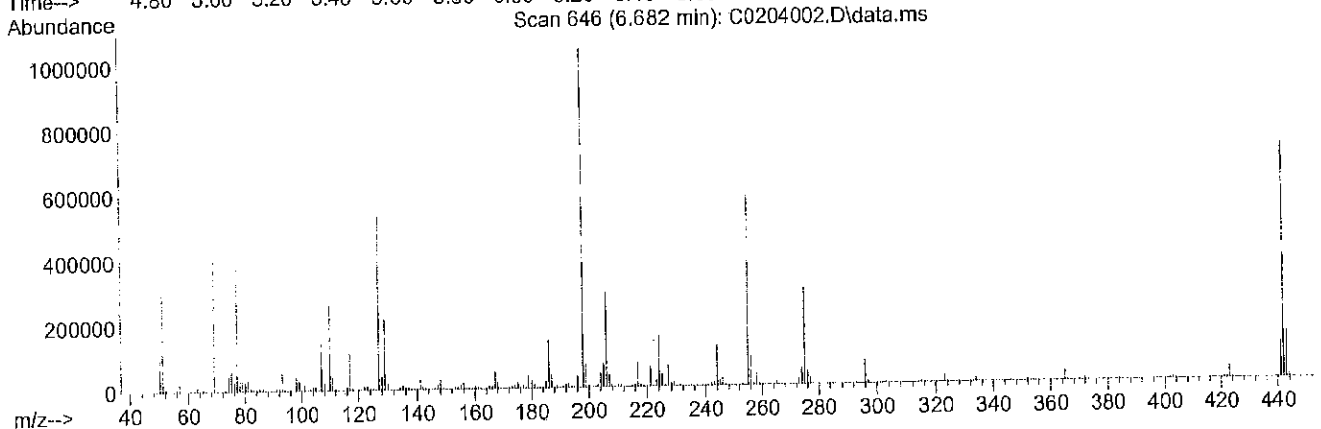
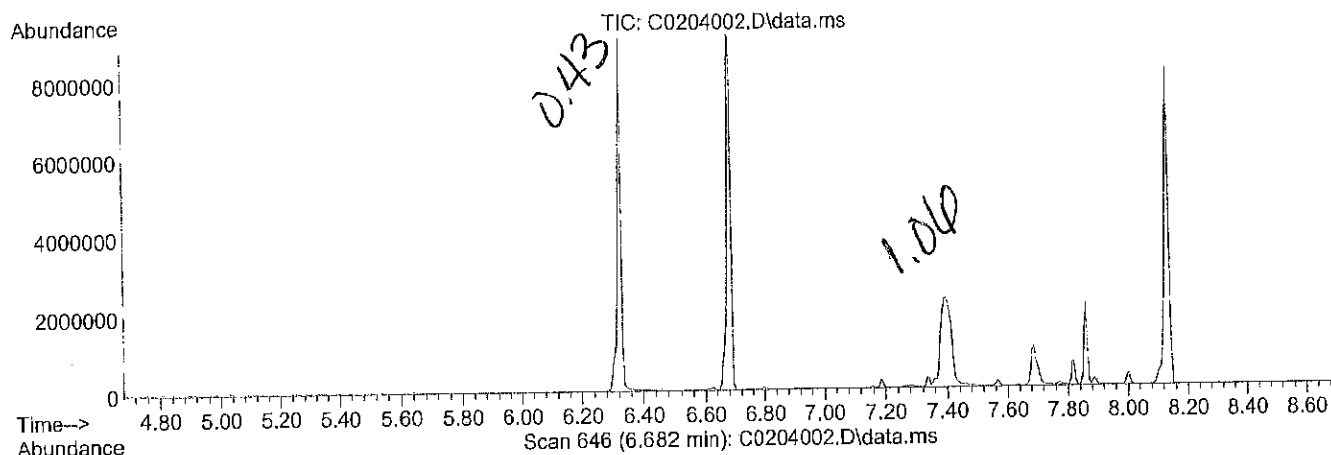

Spectrum Information: Scan 646

Target Mass	Rel. to Mass	Lower Limit%	Upper Limit%	Rel. Abn%	Raw Abn	Result Pass/Fail
51	198	30	80	34.1	356608	PASS
68	69	0.00	2	0.0	0	PASS
69	198	0.00	100	39.1	409472	PASS
70	69	0.00	2	0.7	2674	PASS
127	198	25	75	51.3	537664	PASS
197	198	0.00	1	0.0	0	PASS
198	198	100	100	100.0	1047232	PASS
199	198	5	9	7.5	78976	PASS
275	198	10	30	28.5	298560	PASS
365	198	0.75	100	3.1	32024	PASS
441	443	0.01	100	75.7	111016	PASS
442	198	40	110	69.4	726656	PASS
443	442	15	24	20.2	146624	PASS

Total Cadmium Data

Sample	Label	Calc Conc.	Units	Date/Time
Blank	Cd 228.802	0.000	ppb	2/5/2015, 7:11:10 AM
Standard 5	Cd 228.802	10.000	ppb	2/5/2015, 7:15:41 AM
Standard 4	Cd 228.802	100.00	ppb	2/5/2015, 7:20:15 AM
Standard 3	Cd 228.802	1000.0	ppb	2/5/2015, 7:24:50 AM
Standard 2	Cd 228.802	2500.0	ppb	2/5/2015, 7:29:23 AM
Standard 1	Cd 228.802	5000.0	ppb	2/5/2015, 7:33:55 AM
Initial Calib Verif	Cd 228.802	957.76	ppb	2/5/2015, 8:12:17 AM
LLICV	Cd 228.802	10.096	ppb	2/5/2015, 8:23:08 AM
Initial Calib Blank	Cd 228.802	-0.223uv	ppb	2/5/2015, 8:31:46 AM
Cont Calib Verif	Cd 228.802	999.24	ppb	2/5/2015, 8:36:56 AM
Cont Calib Blank	Cd 228.802	-1.254uv	ppb	2/5/2015, 8:47:15 AM
ICSA	Cd 228.802	-0.651uv	ppb	2/5/2015, 8:51:51 AM
ICSAB	Cd 228.802	957.51	ppb	2/5/2015, 8:56:27 AM
MB0205TM1	Cd 228.802	0.160uv	ppb	2/5/2015, 9:10:07 AM
SB0205TM1	Cd 228.802	1011.4	ppb	2/5/2015, 9:14:45 AM
02-019-01a,b	Cd 228.802	1.570	ppb	2/5/2015, 9:19:21 AM
02-019-01a,b D	Cd 228.802	0.836	ppb	2/5/2015, 9:23:58 AM
02-019-01a,b L	Cd 228.802	0.485	ppb	2/5/2015, 9:28:32 AM
02-019-01a,b MS	Cd 228.802	1023.5	ppb	2/5/2015, 9:33:07 AM
02-019-01a,b MSD	Cd 228.802	998.59	ppb	2/5/2015, 9:37:45 AM
Cont Calib Verif	Cd 228.802	1007.8	ppb	2/5/2015, 9:42:21 AM
Cont Calib Blank	Cd 228.802	-0.407uv	ppb	2/5/2015, 9:48:30 AM
LLCCV	Cd 228.802	9.770	ppb	2/5/2015, 9:53:05 AM
MB0205WH2	Cd 228.802	-2.977uv	ppb	2/5/2015, 10:02:08 AM
SB0205WH2	Cd 228.802	1080.6	ppb	2/5/2015, 10:06:43 AM
02-027-01	Cd 228.802	0.110uv	ppb	2/5/2015, 10:11:18 AM
02-027-01 D	Cd 228.802	-2.139uv	ppb	2/5/2015, 10:15:55 AM
02-027-01 L	Cd 228.802	-1.348uv	ppb	2/5/2015, 10:20:31 AM
02-027-01 MS	Cd 228.802	1051.4	ppb	2/5/2015, 10:25:06 AM
02-027-01 MSD	Cd 228.802	1049.6	ppb	2/5/2015, 10:29:42 AM
02-029-01c	Cd 228.802	1.044	ppb	2/5/2015, 10:34:17 AM
Cont Calib Verif	Cd 228.802	1004.3	ppb	2/5/2015, 10:47:01 AM
Cont Calib Blank	Cd 228.802	-0.078uv	ppb	2/5/2015, 10:52:56 AM
MB0204SM1	Cd 228.802	-2.495uv	ppb	2/5/2015, 11:02:57 AM
SB0204SM1	Cd 228.802	990.45	ppb	2/5/2015, 11:07:32 AM
02-014-04a	Cd 228.802	1.761uv	ppb	2/5/2015, 11:12:05 AM
02-014-04a D	Cd 228.802	1.993	ppb	2/5/2015, 11:16:38 AM
02-014-04a L	Cd 228.802	-2.120uv	ppb	2/5/2015, 11:21:12 AM
02-014-04a MS	Cd 228.802	980.64	ppb	2/5/2015, 11:25:45 AM
02-014-04a MSD	Cd 228.802	984.36	ppb	2/5/2015, 11:30:20 AM
02-014-01a	Cd 228.802	4.255	ppb	2/5/2015, 11:34:54 AM
02-014-02a	Cd 228.802	0.328uv	ppb	2/5/2015, 11:39:29 AM
02-014-03a	Cd 228.802	5.942	ppb	2/5/2015, 11:44:03 AM
Cont Calib Verif	Cd 228.802	1029.0	ppb	2/5/2015, 11:54:11 AM
Cont Calib Blank	Cd 228.802	-0.301uv	ppb	2/5/2015, 11:59:49 AM
LLCCV	Cd 228.802	8.648	ppb	2/5/2015, 12:04:25 PM
02-014-05a	Cd 228.802	2.233	ppb	2/5/2015, 12:12:17 PM
02-014-06a	Cd 228.802	2.714	ppb	2/5/2015, 12:16:52 PM
BLK	Cd 228.802	-1.281uv	ppb	2/5/2015, 12:21:26 PM
MB0205SM1	Cd 228.802	-0.137uv	ppb	2/5/2015, 12:26:00 PM
SB0205SM1	Cd 228.802	1001.5	ppb	2/5/2015, 12:30:34 PM
01-171-01a	Cd 228.802	0.416	ppb	2/5/2015, 12:35:08 PM

P150205F1B. Mean Only Report 2/5/2015, 2:27:51 PM

Sample	Label	Calc Conc.	Units	Date/Time
01-171-01a D	Cd 228.802	0.404uv	ppb	2/5/2015, 12:39:42 PM
01-171-01a L	Cd 228.802	-0.439uv	ppb	2/5/2015, 12:44:15 PM
01-171-01a MS	Cd 228.802	974.89	ppb	2/5/2015, 12:48:50 PM
01-171-01a MSD	Cd 228.802	971.11	ppb	2/5/2015, 12:53:25 PM
Cont Calib Verif	Cd 228.802	986.93	ppb	2/5/2015, 1:32:06 PM
Cont Calib Blank	Cd 228.802	-0.660uv	ppb	2/5/2015, 1:38:10 PM
LLCCV	Cd 228.802	8.603	ppb	2/5/2015, 2:11:21 PM



14648 NE 95th Street, Redmond, WA 98052 • (425) 883-3881

February 13, 2015

Abhijit Joshi
GeoEngineers, Inc.
600 Stewart, Suite 1700
Seattle, WA 98101-1233

Re: Analytical Data for Project 5147-012-06
Laboratory Reference No. 1502-104

Dear Abhijit:

Enclosed are the analytical results and associated quality control data for samples submitted on February 11, 2015.

The standard policy of OnSite Environmental, Inc. is to store your samples for 30 days from the date of receipt. If you require longer storage, please contact the laboratory.

We appreciate the opportunity to be of service to you on this project. If you have any questions concerning the data, or need additional information, please feel free to call me.

Sincerely,

David Baumeister
Project Manager

Enclosures

Date of Report: February 13, 2015
Samples Submitted: February 11, 2015
Laboratory Reference: 1502-104
Project: 5147-012-06

Case Narrative

Samples were collected on February 10, 2015 and received by the laboratory on February 11, 2015. They were maintained at the laboratory at a temperature of 2°C to 6°C.1

General QA/QC issues associated with the analytical data enclosed in this laboratory report will be indicated with a reference to a comment or explanation on the Data Qualifier page. More complex and involved QA/QC issues will be discussed in detail below.

NWTPH Gx/Benzene EPA 8021B (soil) Analysis

Per EPA Method 5035A, samples were received by the laboratory in pre-weighed 40 mL VOA vials within 48 hours of sample collection. They were stored in a freezer at between -7°C and -20°C until extraction or analysis.

Any other QA/QC issues associated with this extraction and analysis will be indicated with a footnote reference and discussed in detail on the Data Qualifier page.

Date of Report: February 13, 2015
Samples Submitted: February 11, 2015
Laboratory Reference: 1502-104
Project: 5147-012-06

ANALYTICAL REPORT FOR SAMPLES

Client ID	Laboratory ID	Matrix	Date Sampled	Date Received	Notes
Ex-56-6.5	02-104-01	Soil	2-10-15	2-11-15	
Trip Blank	02-104-02	Water	---	2-11-15	

Date of Report: February 13, 2015
 Samples Submitted: February 11, 2015
 Laboratory Reference: 1502-104
 Project: 5147-012-06

NWTPH-Gx/BENZENE EPA 8021B

Matrix: Soil
 Units: mg/kg (ppm)

Analyte	Result	PQL	Method	Date Prepared	Date Analyzed	Flags
Client ID:	Ex-56-6.5					
Laboratory ID:	02-104-01					
Benzene	ND	0.020	EPA 8021B	2-12-15	2-12-15	
Gasoline	ND	5.0	NWTPH-Gx	2-12-15	2-12-15	
<i>Surrogate:</i>	<i>Percent Recovery</i>	<i>Control Limits</i>				
<i>Fluorobenzene</i>	116	68-123				

Date of Report: February 13, 2015
 Samples Submitted: February 11, 2015
 Laboratory Reference: 1502-104
 Project: 5147-012-06

NWTPH-Gx/BENZENE EPA 8021B

Matrix: Water
 Units: ug/L (ppb)

Analyte	Result	PQL	Method	Date Prepared	Date Analyzed	Flags
Client ID:	Trip Blank					
Laboratory ID:	02-104-02					
Benzene	ND	1.0	EPA 8021B	2-11-15	2-11-15	
Gasoline	ND	100	NWTPH-Gx	2-11-15	2-11-15	
<i>Surrogate:</i>	<i>Percent Recovery</i>	<i>Control Limits</i>				
<i>Fluorobenzene</i>	86	71-113				

Date of Report: February 13, 2015
 Samples Submitted: February 11, 2015
 Laboratory Reference: 1502-104
 Project: 5147-012-06

NWTPH-Dx

Matrix: Soil
 Units: mg/Kg (ppm)

Analyte	Result	PQL	Method	Date Prepared	Date Analyzed	Flags
Client ID:	Ex-56-6.5					
Laboratory ID:	02-104-01					
Diesel Range Organics	ND	32	NWTPH-Dx	2-12-15	2-12-15	X1
Lube Oil Range Organics	ND	64	NWTPH-Dx	2-12-15	2-12-15	X1
<i>Surrogate:</i>	<i>Percent Recovery</i>	<i>Control Limits</i>				
<i>o-Terphenyl</i>	<i>87</i>	<i>50-150</i>				

Date of Report: February 13, 2015
 Samples Submitted: February 11, 2015
 Laboratory Reference: 1502-104
 Project: 5147-012-06

cPAHs EPA 8270D/SIM

Matrix: Soil
 Units: mg/Kg

Analyte	Result	PQL	Method	Date Prepared	Date Analyzed	Flags
Client ID:	Ex-56-6.5					
Laboratory ID:	02-104-01					
Benzo[a]anthracene	0.012	0.0085	EPA 8270D/SIM	2-12-15	2-12-15	
Chrysene	0.010	0.0085	EPA 8270D/SIM	2-12-15	2-12-15	
Benzo[b]fluoranthene	0.014	0.0085	EPA 8270D/SIM	2-12-15	2-12-15	
Benzo(j,k)fluoranthene	0.012	0.0085	EPA 8270D/SIM	2-12-15	2-12-15	
Benzo[a]pyrene	0.010	0.0085	EPA 8270D/SIM	2-12-15	2-12-15	
Indeno(1,2,3-c,d)pyrene	0.014	0.0085	EPA 8270D/SIM	2-12-15	2-12-15	
Dibenz[a,h]anthracene	0.012	0.0085	EPA 8270D/SIM	2-12-15	2-12-15	
<i>Surrogate:</i>	<i>Percent Recovery</i>	<i>Control Limits</i>				
<i>2-Fluorobiphenyl</i>	<i>82</i>	<i>32 - 114</i>				
<i>Pyrene-d10</i>	<i>89</i>	<i>33 - 121</i>				
<i>Terphenyl-d14</i>	<i>92</i>	<i>31 - 116</i>				

Date of Report: February 13, 2015
 Samples Submitted: February 11, 2015
 Laboratory Reference: 1502-104
 Project: 5147-012-06

**TOTAL CADMIUM
 EPA 6010C**

Matrix: Soil
 Units: mg/kg (ppm)

Analyte	Result	PQL	EPA Method	Date Prepared	Date Analyzed	Flags
Lab ID:	02-104-01					
Client ID:	Ex-56-6.5					
Cadmium	ND	0.64	6010C	2-12-15	2-12-15	

Date of Report: February 13, 2015
 Samples Submitted: February 11, 2015
 Laboratory Reference: 1502-104
 Project: 5147-012-06

**NWTPH-Gx/BENZENE EPA 8021B
 QUALITY CONTROL**

Matrix: Soil
 Units: mg/kg (ppm)

Analyte	Result	PQL	Method	Date Prepared	Date Analyzed	Flags
METHOD BLANK						
Laboratory ID:	MB0212S1					
Benzene	ND	0.020	EPA 8021B	2-12-15	2-12-15	
Gasoline	ND	5.0	NWTPH-Gx	2-12-15	2-12-15	
<i>Surrogate:</i>	<i>Percent Recovery</i>	<i>Control Limits</i>				
<i>Fluorobenzene</i>	93	68-123				

Analyte	Result	Spike Level	Source Result	Percent Recovery	Recovery Limits	RPD	RPD Limit	Flags
DUPLICATE								
Laboratory ID:	02-104-01							
	ORIG	DUP						
Benzene	ND	ND	NA	NA	NA	NA	NA	30
Gasoline	ND	ND	NA	NA	NA	NA	NA	30
<i>Surrogate:</i>								
<i>Fluorobenzene</i>				116	123	68-123		

MATRIX SPIKES

Laboratory ID:	MS	MSD	MS	MSD	MS	MSD				
02-104-01										
Benzene	0.825	0.885	1.00	1.00	ND	83	89	71-122	7	21
<i>Surrogate:</i>										
<i>Fluorobenzene</i>						116	117	68-123		

Date of Report: February 13, 2015
Samples Submitted: February 11, 2015
Laboratory Reference: 1502-104
Project: 5147-012-06

NWTPH-Gx
CONTINUING CALIBRATION SUMMARY

Lab ID	True Value (ppm)	Calc. Value	Percent Difference	Control Limits
CCVD0212G-1	5.00	5.08	-2	+/- 20%
CCVD0212G-2	5.00	4.99	0	+/- 20%

Date of Report: February 13, 2015
Samples Submitted: February 11, 2015
Laboratory Reference: 1502-104
Project: 5147-012-06

**BENZENE EPA 8021B
CONTINUING CALIBRATION SUMMARY**

Analyte	Lab ID	True Value (ppm)	Calc. Value	Percent Difference	Control Limits
Benzene	CCVD0212B-1	50.0	51.2	-2	+/- 15%
Benzene	CCVD0212B-2	50.0	50.7	-1	+/- 15%
Benzene	CCVD0212B-3	50.0	52.5	-5	+/- 15%
Benzene	CCVD0212B-4	50.0	52.1	-4	+/- 15%

Date of Report: February 13, 2015
 Samples Submitted: February 11, 2015
 Laboratory Reference: 1502-104
 Project: 5147-012-06

**NWTPH-Gx/BENZENE EPA 8021B
 QUALITY CONTROL**

Matrix: Water
 Units: ug/L (ppb)

Analyte	Result	PQL	Method	Date Prepared	Date Analyzed	Flags
METHOD BLANK						
Laboratory ID:	MB0211W1					
Benzene	ND	1.0	EPA 8021B	2-11-15	2-11-15	
Gasoline	ND	100	NWTPH-Gx	2-11-15	2-11-15	
<i>Surrogate:</i>	<i>Percent Recovery</i>	<i>Control Limits</i>				
<i>Fluorobenzene</i>	87	71-113				

Analyte	Result	Spike Level	Source Result	Percent Recovery	Recovery Limits	RPD	RPD Limit	Flags
DUPLICATE								
Laboratory ID:	02-103-01							
	ORIG	DUP						
Benzene	ND	ND	NA	NA	NA	NA	NA	30
Gasoline	ND	ND	NA	NA	NA	NA	NA	30
<i>Surrogate:</i>								
<i>Fluorobenzene</i>				85	84	71-113		

SPIKE BLANKS

Laboratory ID:	SB0211W1								
	SB	SBD	SB	SBD	SB	SBD			
Benzene	50.5	53.0	50.0	50.0	101	106	80-118	5	11
<i>Surrogate:</i>									
<i>Fluorobenzene</i>					92	94	71-113		

Date of Report: February 13, 2015
Samples Submitted: February 11, 2015
Laboratory Reference: 1502-104
Project: 5147-012-06

NWTPH-Gx
CONTINUING CALIBRATION SUMMARY

Lab ID	True Value (ppm)	Calc. Value	Percent Difference	Control Limits
CCVH0211G-1	5.00	4.52	10	+/- 20%
CCVH0211G-2	5.00	4.56	9	+/- 20%

Date of Report: February 13, 2015
Samples Submitted: February 11, 2015
Laboratory Reference: 1502-104
Project: 5147-012-06

**BENZENE EPA 8021B
CONTINUING CALIBRATION SUMMARY**

Analyte	Lab ID	True Value (ppm)	Calc. Value	Percent Difference	Control Limits
Benzene	CCVH0211B-1	50.0	44.5	11	+/- 15%
Benzene	CCVH0211B-2	50.0	44.0	12	+/- 15%
Benzene	CCVD0211B-1	50.0	50.8	-2	+/- 15%
Benzene	CCVD0211B-2	50.0	46.3	7	+/- 15%

Date of Report: February 13, 2015
 Samples Submitted: February 11, 2015
 Laboratory Reference: 1502-104
 Project: 5147-012-06

**NWTPH-Dx
 QUALITY CONTROL**

Matrix: Soil
 Units: mg/Kg (ppm)

Analyte	Result	PQL	Method	Date Prepared	Date Analyzed	Flags
METHOD BLANK						
Laboratory ID:	MB0212S1					
Diesel Range Organics	ND	25	NWTPH-Dx	2-12-15	2-12-15	X1
Lube Oil Range Organics	ND	50	NWTPH-Dx	2-12-15	2-12-15	X1
<i>Surrogate:</i>	<i>Percent Recovery</i>	<i>Control Limits</i>				
<i>o-Terphenyl</i>	<i>100</i>	<i>50-150</i>				

Analyte	Result	Spike Level	Source Result	Percent Recovery	Recovery Limits	RPD	RPD Limit	Flags
DUPLICATE								
Laboratory ID:	02-104-01							
	ORIG	DUP						
Diesel Range	ND	ND	NA	NA	NA	NA	NA	X1
Lube Oil Range	ND	ND	NA	NA	NA	NA	NA	X1
<i>Surrogate:</i>								
<i>o-Terphenyl</i>				87	93	50-150		

Date of Report: February 13, 2015
Samples Submitted: February 11, 2015
Laboratory Reference: 1502-104
Project: 5147-012-06

**NWTPH-Dx
CONTINUING CALIBRATION SUMMARY**

Lab ID	True Value (ppm)	Calc. Value	Percent Difference	Control Limits
CCV0212R-T1	100	99.9	0.1	+/-15%
CCV0212R-T2	100	100	0.0	+/-15%

Date of Report: February 13, 2015
 Samples Submitted: February 11, 2015
 Laboratory Reference: 1502-104
 Project: 5147-012-06

**cPAHs EPA 8270D/SIM
 METHOD BLANK QUALITY CONTROL**

Matrix: Soil
 Units: mg/Kg

Analyte	Result	PQL	Method	Date Prepared	Date Analyzed	Flags
Laboratory ID:	MB0212S1					
Benzo[a]anthracene	ND	0.0067	EPA 8270D/SIM	2-12-15	2-12-15	
Chrysene	ND	0.0067	EPA 8270D/SIM	2-12-15	2-12-15	
Benzo[b]fluoranthene	ND	0.0067	EPA 8270D/SIM	2-12-15	2-12-15	
Benzo(j,k)fluoranthene	ND	0.0067	EPA 8270D/SIM	2-12-15	2-12-15	
Benzo[a]pyrene	ND	0.0067	EPA 8270D/SIM	2-12-15	2-12-15	
Indeno(1,2,3-c,d)pyrene	ND	0.0067	EPA 8270D/SIM	2-12-15	2-12-15	
Dibenz[a,h]anthracene	ND	0.0067	EPA 8270D/SIM	2-12-15	2-12-15	
<i>Surrogate:</i>	<i>Percent Recovery</i>	<i>Control Limits</i>				
<i>2-Fluorobiphenyl</i>	<i>95</i>	<i>32 - 114</i>				
<i>Pyrene-d10</i>	<i>99</i>	<i>33 - 121</i>				
<i>Terphenyl-d14</i>	<i>91</i>	<i>31 - 116</i>				

Date of Report: February 13, 2015
 Samples Submitted: February 11, 2015
 Laboratory Reference: 1502-104
 Project: 5147-012-06

**cPAHs EPA 8270D/SIM
 MS/MSD QUALITY CONTROL**

Matrix: Soil
 Units: mg/Kg

Analyte	Result		Spike Level		Source	Percent	Recovery	RPD		Flags
					Result	Recovery	Limits	RPD	Limit	
MATRIX SPIKES										
Laboratory ID:	02-104-01									
	MS	MSD	MS	MSD		MS	MSD			
Benzo[a]anthracene	0.0728	0.0811	0.0833	0.0833	0.00966	76	86	42 - 134	11	27
Chrysene	0.0691	0.0735	0.0833	0.0833	0.00813	73	78	45 - 114	6	27
Benzo[b]fluoranthene	0.0721	0.0791	0.0833	0.0833	0.0111	73	82	38 - 131	9	33
Benzo(j,k)fluoranthene	0.0798	0.0793	0.0833	0.0833	0.00964	84	84	44 - 114	1	34
Benzo[a]pyrene	0.0707	0.0777	0.0833	0.0833	0.00783	75	84	40 - 136	9	29
Indeno(1,2,3-c,d)pyrene	0.0765	0.0843	0.0833	0.0833	0.0106	79	88	45 - 126	10	30
Dibenz[a,h]anthracene	0.0757	0.0833	0.0833	0.0833	0.00942	80	89	46 - 121	10	28
<i>Surrogate:</i>										
2-Fluorobiphenyl						88	92	32 - 114		
Pyrene-d10						95	101	33 - 121		
Terphenyl-d14						87	96	31 - 116		

Date of Report: February 13, 2015
Samples Submitted: February 11, 2015
Laboratory Reference: 1502-104
Project: 5147-012-06

**TOTAL CADMIUM
EPA 6010C
METHOD BLANK QUALITY CONTROL**

Date Extracted: 2-12-15
Date Analyzed: 2-12-15

Matrix: Soil
Units: mg/kg (ppm)

Lab ID: MB0212SM1

Analyte	Method	Result	PQL
Cadmium	6010C	ND	0.50

Date of Report: February 13, 2015
 Samples Submitted: February 11, 2015
 Laboratory Reference: 1502-104
 Project: 5147-012-06

**TOTAL CADMIUM
 EPA 6010C
 DUPLICATE QUALITY CONTROL**

Date Extracted: 2-12-15

Date Analyzed: 2-12-15

Matrix: Soil

Units: mg/kg (ppm)

Lab ID: 01-156-06

Analyte	Sample Result	Duplicate Result	RPD	PQL	Flags
Cadmium	ND	ND	NA	0.50	

Date of Report: February 13, 2015
 Samples Submitted: February 11, 2015
 Laboratory Reference: 1502-104
 Project: 5147-012-06

**TOTAL CADMIUM
 EPA 6010C
 MS/MSD QUALITY CONTROL**

Date Extracted: 2-12-15

Date Analyzed: 2-12-15

Matrix: Soil

Units: mg/kg (ppm)

Lab ID: 01-156-06

Analyte	Spike Level	MS	Percent Recovery	MSD	Percent Recovery	RPD	Flags
Cadmium	50.0	46.9	94	47.4	95	1	

Date of Report: February 13, 2015
 Samples Submitted: February 11, 2015
 Laboratory Reference: 1502-104
 Project: 5147-012-06

**TOTAL CADMIUM
 EPA 6010C
 CONTINUING CALIBRATION SUMMARY**

Analyte	Lab ID	True Value (ppm)	Calc. Value	Percent Difference	Control Limits
Cadmium	ICV021215P	1.00	0.929	7.1	+/- 10%
Cadmium	LLICV021215P	0.0100	0.0111	-11	+/- 30%
Cadmium	CCV1021215P	1.00	1.07	-7.0	+/- 10%
Cadmium	CCV2021215P	1.00	1.06	-6.0	+/- 10%
Cadmium	LLCCV2021215P	0.0100	0.00949	5.1	+/- 30%
Cadmium	CCV3021215P	1.00	1.04	-4.0	+/- 10%
Cadmium	LLCCV3021215P	0.0100	0.00956	4.4	+/- 30%
Cadmium	CCV4021215P	1.00	1.02	-2.0	+/- 10%
Cadmium	LLCCV4021215P	0.0100	0.0103	-3.0	+/- 30%
Cadmium	CCV5021215P	1.00	1.06	-6.0	+/- 10%
Cadmium	LLCCV5021215P	0.0100	0.0106	-6.0	+/- 30%

Date of Report: February 13, 2015
Samples Submitted: February 11, 2015
Laboratory Reference: 1502-104
Project: 5147-012-06

% MOISTURE

Date Analyzed: 2-11-15

Client ID	Lab ID	% Moisture
Ex-56-6.5	02-104-01	22



Data Qualifiers and Abbreviations

- A - Due to a high sample concentration, the amount spiked is insufficient for meaningful MS/MSD recovery data.
 - B - The analyte indicated was also found in the blank sample.
 - C - The duplicate RPD is outside control limits due to high result variability when analyte concentrations are within five times the quantitation limit.
 - E - The value reported exceeds the quantitation range and is an estimate.
 - F - Surrogate recovery data is not available due to the high concentration of coeluting target compounds.
 - H - The analyte indicated is a common laboratory solvent and may have been introduced during sample preparation, and be impacting the sample result.
 - I - Compound recovery is outside of the control limits.
 - J - The value reported was below the practical quantitation limit. The value is an estimate.
 - K - Sample duplicate RPD is outside control limits due to sample inhomogeneity. The sample was re-extracted and re-analyzed with similar results.
 - L - The RPD is outside of the control limits.
 - M - Hydrocarbons in the gasoline range are impacting the diesel range result.
 - M1 - Hydrocarbons in the gasoline range (toluene-naphthalene) are present in the sample.
 - N - Hydrocarbons in the lube oil range are impacting the diesel range result.
 - N1 - Hydrocarbons in diesel range are impacting lube oil range results.
 - O - Hydrocarbons indicative of heavier fuels are present in the sample and are impacting the gasoline result.
 - P - The RPD of the detected concentrations between the two columns is greater than 40.
 - Q - Surrogate recovery is outside of the control limits.
 - S - Surrogate recovery data is not available due to the necessary dilution of the sample.
 - T - The sample chromatogram is not similar to a typical _____.
 - U - The analyte was analyzed for, but was not detected above the reported sample quantitation limit.
 - U1 - The practical quantitation limit is elevated due to interferences present in the sample.
 - V - Matrix Spike/Matrix Spike Duplicate recoveries are outside control limits due to matrix effects.
 - W - Matrix Spike/Matrix Spike Duplicate RPD are outside control limits due to matrix effects.
 - X - Sample extract treated with a mercury cleanup procedure.
 - X1 - Sample extract treated with a Sulfuric acid/Silica gel cleanup procedure.
 - Y - The calibration verification for this analyte exceeded the 20% drift specified in method 8260C, and therefore the reported result should be considered an estimate. The overall performance of the calibration verification standard met the acceptance criteria of the method.
 - Z -
- ND - Not Detected at PQL
 PQL - Practical Quantitation Limit
 RPD - Relative Percent Difference



Environmental Inc.
 14649 NE 95th Street • Redmond, WA 98052
 Phone: (425) 883-3881 • Fax: (425) 885-4603

Chain of Custody

Turnaround Request
 (in working days)

(Check One)

Same Day

1 Day

2 Day

3 Day

Standard (7 working days)

(TPH analysis 5 working days)

(other)

Laboratory Number:

02-104

Requested Analysis

Company: **Ures Engineers**
 Project Number: **SH7-012-06**
 Project Name: **PA - Small**
 Project Manager: **Ashisit Joshi**
 Sampled by: **Robert Toker**

Lab ID

Date Sampled

Time Sampled

Matrix

of Cont.

NWTPH-HCID

NWTPH-Gx/BTEX

NWTPH-Dx

Volatiles by 8260B

Halogenated Volatiles by 8260B

Semivolatiles by 8270C

PAHs by 8270C / SIM

PCBs by 8082

Pesticides by 8081A

Herbicides by 8151A

Total RCRA Metals (8)

TCLP Metals

HEM by 1664

VPH

EPH

Benzene by 8021RS

CPAHs by 8270SIM

Cadmium by 6010C

MS/MSD

% Moisture

Lab ID	Sample Identification	Date Sampled	Time Sampled	Matrix	# of Cont.	NWTPH-HCID	NWTPH-Gx/BTEX	NWTPH-Dx	Volatiles by 8260B	Halogenated Volatiles by 8260B	Semivolatiles by 8270C	PAHs by 8270C / SIM	PCBs by 8082	Pesticides by 8081A	Herbicides by 8151A	Total RCRA Metals (8)	TCLP Metals	HEM by 1664	VPH	EPH	Benzene by 8021RS	CPAHs by 8270SIM	Cadmium by 6010C	MS/MSD	% Moisture	
1	EX-56-C.5	2-10-15	14:00	S	5		X	X														X	X	X	X	X
2	Top Block			L	2		X																			

Signature

Company

Date

Time

Comments/Special Instructions:

Relinquished by

Received by

Relinquished by

Received by

Relinquished by

Received by

Reviewed by/Date

Reviewed by/Date

DISTRIBUTION LEGEND: White - OnSite Copy Yellow - Report Copy Pink - Client Copy

Chromatograms with final report X Len 13

Sample/Cooler Receipt and Acceptance Checklist

Client: GES

Client Project Name/Number: 5147-012-06

OnSite Project Number: 02-104

Initiated by: MM

Date Initiated: 2/11/15

1.0 Cooler Verification

1.1 Were there custody seals on the outside of the cooler?	Yes	No	N/A	1 2 3 4
1.2 Were the custody seals intact?	Yes	No	N/A	1 2 3 4
1.3 Were the custody seals signed and dated by last custodian?	Yes	No	N/A	1 2 3 4
1.4 Were the samples delivered on ice or blue ice?	Yes	No		1 2 3 4
1.5 Were samples received between 0-6 degrees Celsius?	Yes	No	Temperature: <u>6</u>	
1.6 Have shipping bills (if any) been attached to the back of this form?	Yes	N/A		
1.7 How were the samples delivered?	Client	Courier	UPS/FedEx	OSE Pickup Other

2.0 Chain of Custody Verification

2.1 Was a Chain of Custody submitted with the samples?	Yes	No		1 2 3 4
2.2 Was the COC legible and written in permanent ink?	Yes	No		1 2 3 4
2.3 Have samples been relinquished and accepted by each custodian?	Yes	No		1 2 3 4
2.4 Did the sample labels (ID, date, time, preservative) agree with COC?	Yes	No		1 2 3 4
2.5 Were all of the samples listed on the COC submitted?	Yes	No		1 2 3 4
2.6 Were any of the samples submitted omitted from the COC?	Yes	No		1 2 3 4

3.0 Sample Verification

3.1 Were any sample containers broken or compromised?	Yes	No		1 2 3 4
3.2 Were any sample labels missing or illegible?	Yes	No		1 2 3 4
3.3 Have the correct containers been used for each analysis requested?	Yes	No		1 2 3 4
3.4 Have the samples been correctly preserved?	Yes	No	N/A	1 2 3 4
3.5 Are volatiles samples free from headspace and bubbles greater than 6mm?	Yes	No	N/A	1 2 3 4
3.6 Is there sufficient sample submitted to perform requested analyses?	Yes	No		1 2 3 4
3.7 Have any holding times already expired or will expire in 24 hours?	Yes	No		1 2 3 4
3.8 Was method 5035A used?	Yes	No	N/A	1 2 3 4
3.9 If 5035A was used, which sampling option was used (#1, 2, or 3).	#	1	N/A	1 2 3 4

Explain any discrepancies:

1 - Discuss issue in Case Narrative

3 - Client contacted to discuss problem

2 - Process Sample As-is

4 - Sample cannot be analyzed or client does not wish to proceed

RAW DATA

- NWTPH-Gx/Benzene (soil) Data
- NWTPH- Gx/Benzene (water) Data
- NWTPH-Dx Data
- cPAHs EPA 8270D/SIM Data
- Total Cadmium EPA 6010CData

NWTPH-Gx/Benzene (soil) Data

Quantitation Report (Not Reviewed)

Signal #1 : d:\btex\DATA\D150212\0212017.D\FID1A.CH Vial: 17
 Signal #2 : d:\btex\DATA\D150212\0212017.D\FID2B.CH
 Acq On : 12 Feb 2015 21:39 Operator:
 Sample : 02-104-01s Inst : Daryl
 Misc : v2-36-17 Multiplr: 1.00
 Sample Amount: 0.00

IntFile signal #1: events.e IntFile signal #2: EVENTS2.E

Quant Time: Feb 12 22:08 2015 Quant Results File: 150122V2.RES

Quant Method : D:\BTEX\METHODS\150122V2.M (Chemstation Integrator)
 Title : Fid calibration
 Last Update : Fri Feb 06 11:49:51 2015
 Response via : Initial Calibration
 DataAcq Meth : 150122V2.M

Volume Inj. :
 Signal #1 Phase : Signal #2 Phase:
 Signal #1 Info : Signal #2 Info :

Compound	R.T.	Response	Conc	Units
System Monitoring Compounds				
5) S FLUOROBENZENE	6.91	2920893	35.647	PPB
6) S BROMOFLUOROBENZENE	12.27	1706825	36.732	PPB
13) S FLUOROBENZENE #2	6.91	7254948	33.566	PPB
18) S BROMOFLUOROBENZENE #2	12.27	9929053	35.089	PPB
Target Compounds				
1) H Gasoline AK GRO	8.51	786427	N.D.	PPM
2) H Entire GAS Envelope	12.21	2646298	0.001	PPM
3) H GASOLINE	13.51	792622	0.001	PPM
4) HEXANE	0.00	0	N.D.	PPB
8) H entire GAS envelope #2	12.26	5419118	0.011	PPM
9) H Mineral Spirits #2 (1-29-1	14.00	3278596	0.005	PPM
10) H GASOLINE #2	13.56	1922984	N.D.	PPM
11) MTBE #2	0.00	0	N.D.	PPB
12) BENZENE #2	6.68	11837	0.069	PPB
14) TOLUENE #2	9.07	25000	0.023	PPB
15) ETHYLBENZENE #2	11.04	11329	0.038	PPB
16) m,p-XYLENE #2	11.29	27616	N.D.	PPB
17) o-XYLENE #2	11.78	13498	0.008	PPB

2/13

File : X:\BTEX\DARYL\DATA\D150212\0212017.D
Operator :
Acquired : 12 Feb 2015 21:39 using AcqMethod 150122V2.M
Instrument : Daryl
Sample Name: 02-104-01s
Misc Info : V2-36-17
Vial Number: 17

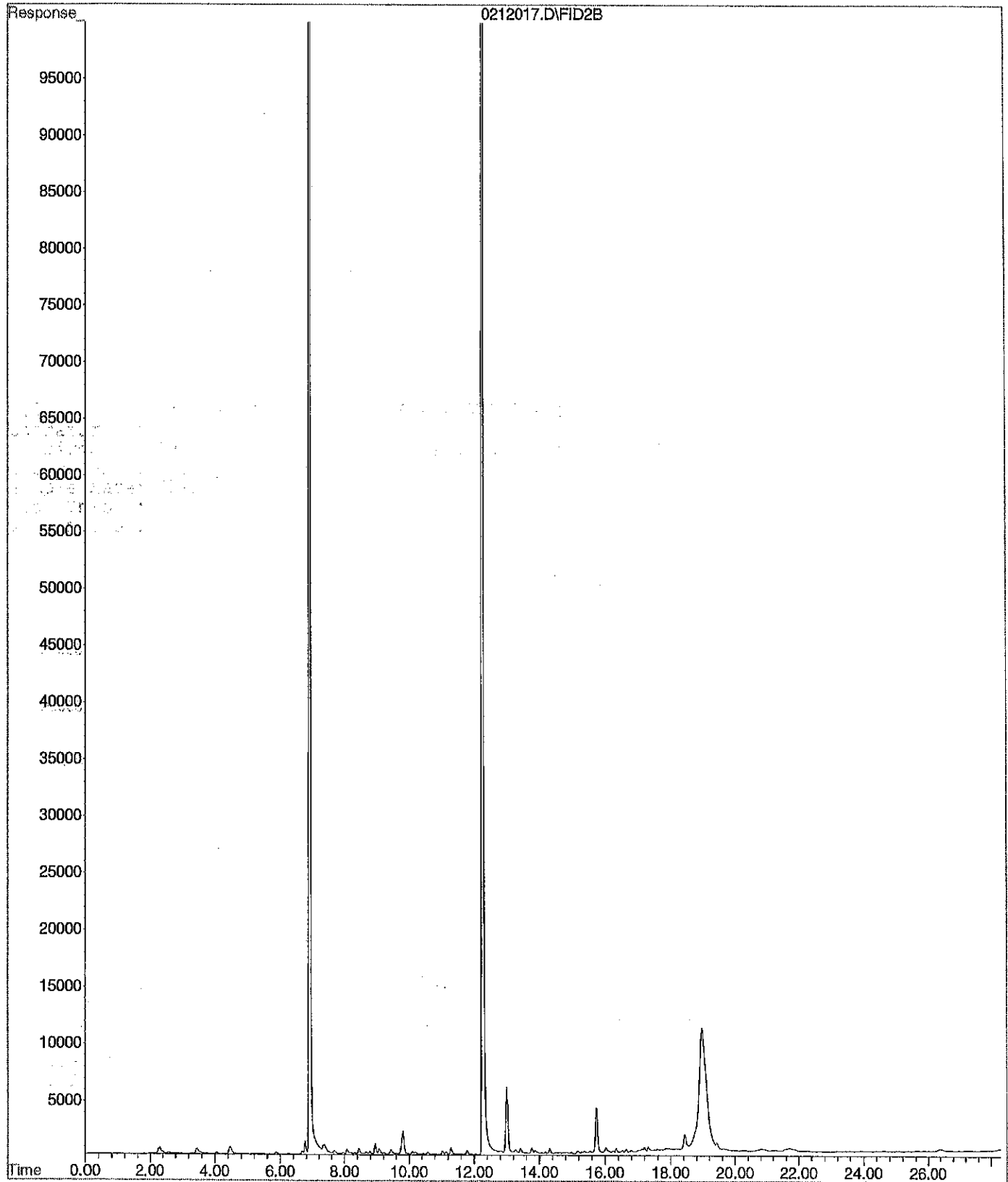

Signal #1 : d:\btex\DATA\D150212\0212004.D\FID1A.CH Vial: 4
 Signal #2 : d:\btex\DATA\D150212\0212004.D\FID2B.CH
 Acq On : 12 Feb 2015 12:07 Operator:
 Sample : MB0212S1 Inst : Daryl
 Misc : V2-36-17 Multiplr: 1.00
 Sample Amount: 0.00

IntFile Signal #1: events.e IntFile Signal #2: EVENTS2.E

Quant Time: Feb 12 12:35 2015 Quant Results File: 150122V2.RES

Quant Method : D:\BTEX\METHODS\150122V2.M (Chemstation Integrator)
 Title : Fid calibration
 Last Update : Fri Feb 06 11:49:51 2015
 Response via : Initial calibration
 DataAcq Meth : 150122V2.M

Volume Inj. :
 Signal #1 Phase : Signal #2 Phase:
 Signal #1 Info : Signal #2 Info :

Compound	R.T.	Response	Conc	Units
System Monitoring Compounds				
5) S FLUOROBENZENE	6.94	3291607	40.172	PPB
6) S BROMOFLUOROBENZENE	12.30	1942382	41.825	PPB
13) S FLUOROBENZENE #2	6.94	8054709	37.267	PPB
18) S BROMOFLUOROBENZENE #2	12.30	11055392	39.088	PPB
Target Compounds				
1) H Gasoline AK GRO	8.51	957710	N.D.	PPM
2) H Entire GAS Envelope	12.21	3425209	0.013	PPM
3) H GASOLINE	13.51	1818307	0.026	PPM
4) HEXANE	0.00	0	N.D.	PPB
8) H entire GAS envelope #2	12.26	3922796	N.D.	PPM
9) H Mineral Spirits #2 (1-29-1	14.00	2977452	0.001	PPM
10) H GASOLINE #2	13.56	2824507	N.D.	PPM
11) MTBE #2	4.56	1119	0.019	PPB
12) BENZENE #2	6.71	13731	0.075	PPB
14) TOLUENE #2	9.10	63517	0.168	PPB
15) ETHYLBENZENE #2	11.06	27516	0.109	PPB
16) m,p-XYLENE #2	11.32	101499	0.252	PPB
17) o-XYLENE #2	11.81	41172	0.127	PPB

2/12

File : X:\BTEX\DARYL\DATA\D150212\0212004.D
Operator :
Acquired : 12 Feb 2015 12:07 using AcqMethod 150122V2.M
Instrument : Daryl
Sample Name: MB0212S1
Misc Info : V2-36-17
Vial Number: 4

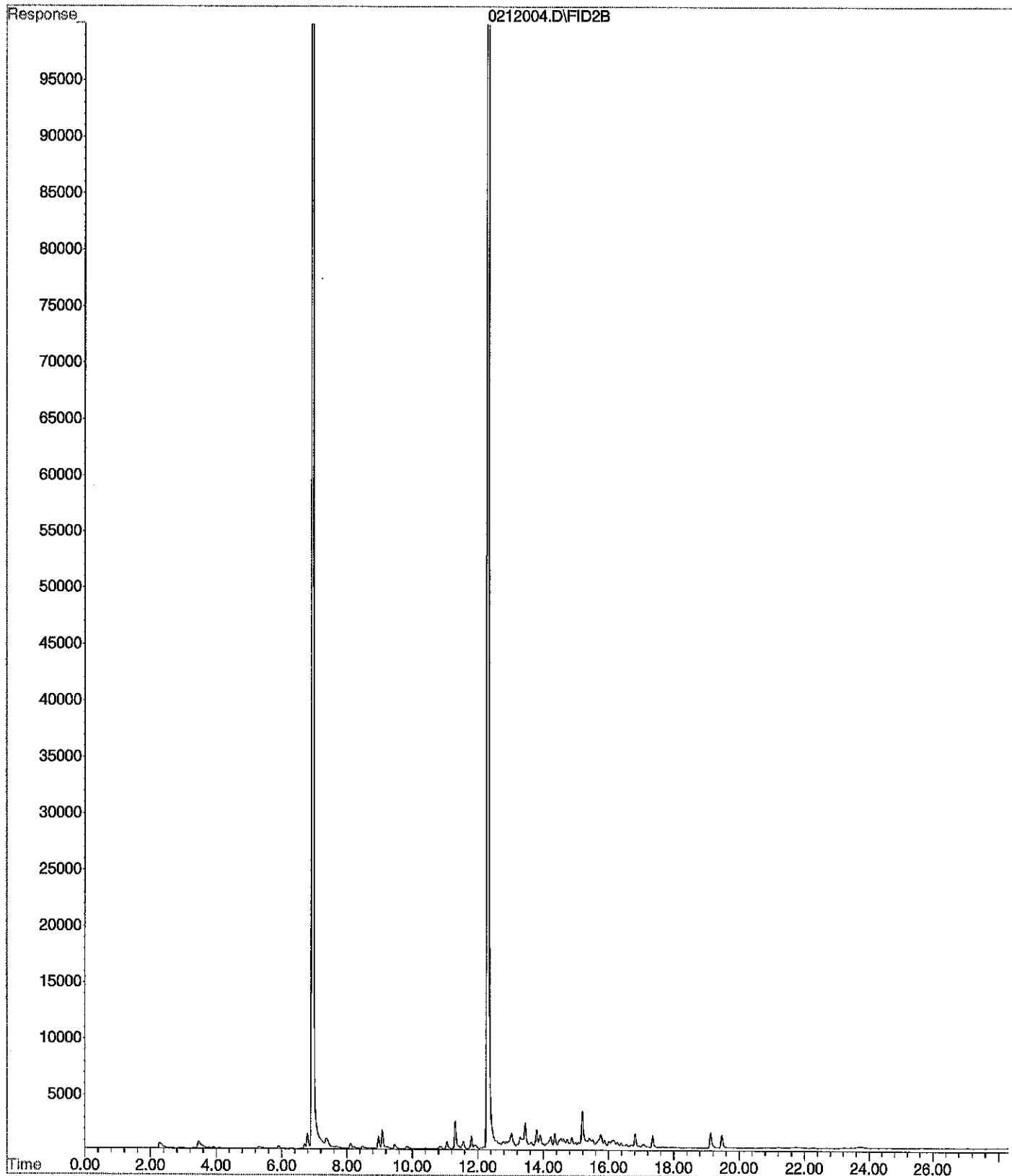

Signal #1 : d:\btex\DATA\D150212\0212017.D\FID1A.CH Vial: 17
 Signal #2 : d:\btex\DATA\D150212\0212017.D\FID2B.CH
 Acq On : 12 Feb 2015 21:39 Operator:
 Sample : 02-104-01s Inst : Daryl
 Misc : V2-36-17 Multiplr: 1.00
 Sample Amount: 0.00

IntFile Signal #1: events.e IntFile Signal #2: EVENTS2.E

Quant Time: Feb 12 22:08 2015 Quant Results File: 150122V2.RES

Quant Method : D:\BTEX\METHODS\150122V2.M (Chemstation Integrator)
 Title : Fid calibration
 Last Update : Fri Feb 06 11:49:51 2015
 Response via : Initial Calibration
 DataAcq Meth : 150122V2.M

Volume Inj. :
 Signal #1 Phase : signal #2 Phase:
 Signal #1 Info : signal #2 Info :

Compound	R.T.	Response	Conc	Units
System Monitoring Compounds				
5) S FLUOROBENZENE	6.91	2920893	35.647	PPB
6) S BROMOFLUOROBENZENE	12.27	1706825	36.732	PPB
13) S FLUOROBENZENE #2	6.91	7254948	33.566	PPB
18) S BROMOFLUOROBENZENE #2	12.27	9929053	35.089	PPB
Target Compounds				
1) H Gasoline AK GRO	8.51	786427	N.D.	PPM
2) H Entire GAS Envelope	12.21	2646298	0.001	PPM
3) H GASOLINE	13.51	792622	0.001	PPM
4) HEXANE	0.00	0	N.D.	PPB
8) H entire GAS envelope #2	12.26	5419118	0.011	PPM
9) H Mineral spirits #2 (1-29-1	14.00	3278596	0.005	PPM
10) H GASOLINE #2	13.56	1922984	N.D.	PPM
11) MTBE #2	0.00	0	N.D.	PPB
12) BENZENE #2	6.68	11837	0.069	PPB
14) TOLUENE #2	9.07	25000	0.023	PPB
15) ETHYLBENZENE #2	11.04	11329	0.038	PPB
16) m,p-XYLENE #2	11.29	27616	N.D.	PPB
17) o-XYLENE #2	11.78	13498	0.008	PPB

2/13 ✓

File : X:\BTEX\DARYL\DATA\D150212\0212017.D
Operator :
Acquired : 12 Feb 2015 21:39 using AcqMethod 150122V2.M
Instrument : Daryl
Sample Name: 02-104-01s
Misc Info : V2-36-17
Vial Number: 17

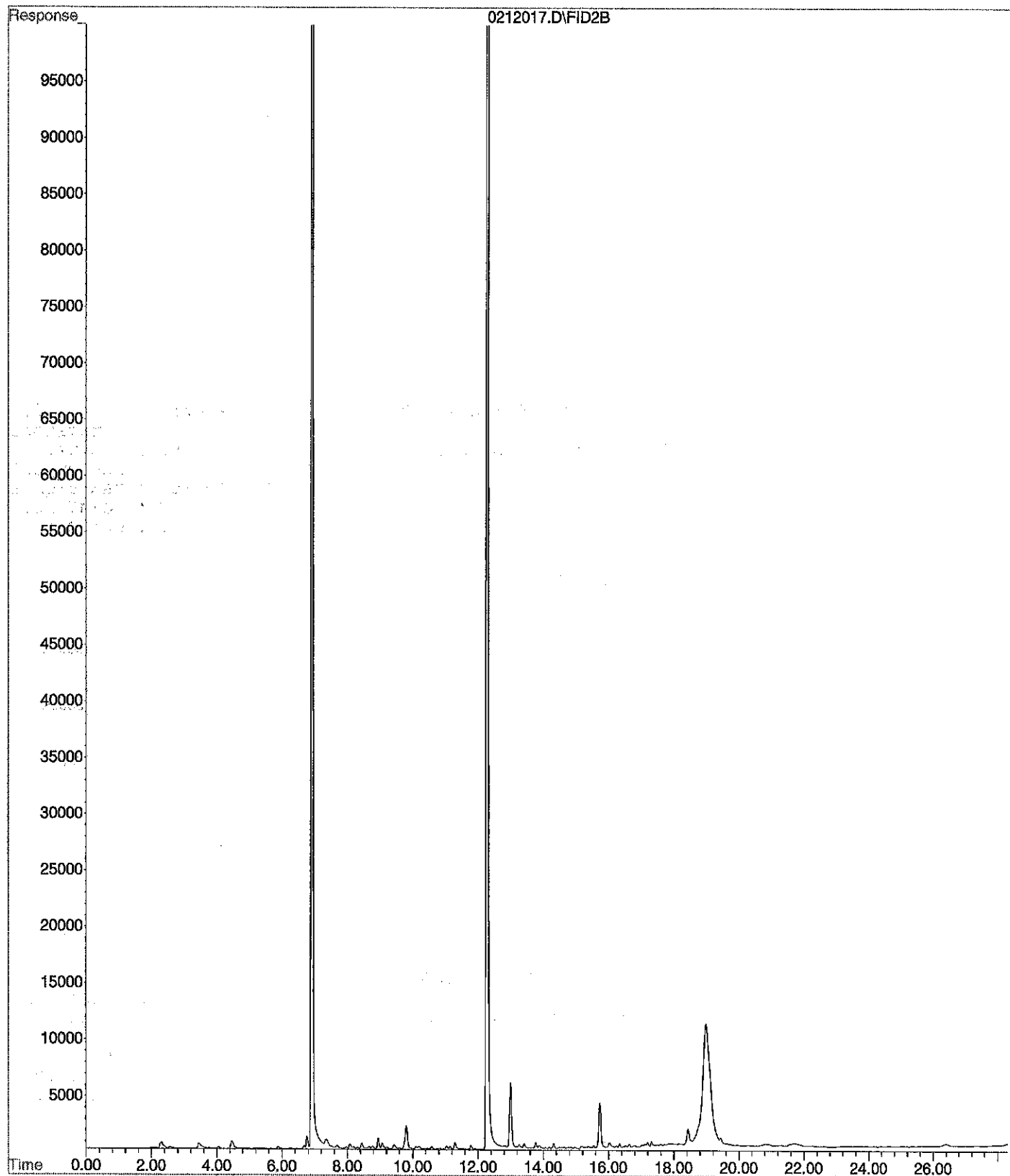

Signal #1 : d:\btex\DATA\D150212\0212018.D\FID1A.CH Vial: 18
 Signal #2 : d:\btex\DATA\D150212\0212018.D\FID2B.CH
 Acq On : 12 Feb 2015 22:12 Operator:
 Sample : 02-104-01s DUP Inst : Daryl
 Misc : V2-36-17 Multiplr: 1.00
 Sample Amount: 0.00

IntFile signal #1: events.e IntFile signal #2: EVENTS2.E

Quant Time: Feb 12 22:41 2015 Quant Results File: 150122V2.RES

Quant Method : D:\BTEX\METHODS\150122V2.M (Chemstation Integrator)
 Title : Fid calibration
 Last Update : Fri Feb 06 11:49:51 2015
 Response via : Initial Calibration
 DataAcq Meth : 150122V2.M

Volume Inj. :
 Signal #1 Phase : Signal #2 Phase:
 Signal #1 Info : Signal #2 Info :

Compound	R.T.	Response	Conc	Units
System Monitoring Compounds				
5) S FLUOROBENZENE	6.91	3098106	37.810	PPB
6) S BROMOFLUOROBENZENE	12.27	1823278	39.250	PPB
13) S FLUOROBENZENE #2	6.91	7759383	35.901	PPB
18) S BROMOFLUOROBENZENE #2	12.27	10610357	37.508	PPB
Target Compounds				
1) H Gasoline AK GRO	8.51	828616	N.D.	PPM
2) H Entire GAS Envelope	12.21	4211149	0.024	PPM
3) H GASOLINE	13.51	1282037	0.013	PPM
4) HEXANE	0.00	0	N.D.	PPB
8) H entire GAS envelope #2	12.26	8066465	0.032	PPM
9) H Mineral Spirits #2 (1-29-1	14.00	2906575	0.000	PPM
10) H GASOLINE #2	13.56	2446031	N.D.	PPM
11) MTBE #2	4.64	2059	0.032	PPB
12) BENZENE #2	6.68	12574	0.071	PPB
14) TOLUENE #2	9.07	31834	0.049	PPB
15) ETHYLBENZENE #2	11.04	18810	0.071	PPB
16) m,p-XYLENE #2	11.29	40156	0.027	PPB
17) o-XYLENE #2	11.78	20324	0.037	PPB

2/13

File : X:\BTEX\DARYL\DATA\D150212\0212018.D
Operator :
Acquired : 12 Feb 2015 22:12 using AcqMethod 150122V2.M
Instrument : Daryl
Sample Name: 02-104-01s DUP
Misc Info : V2-36-17
Vial Number: 18

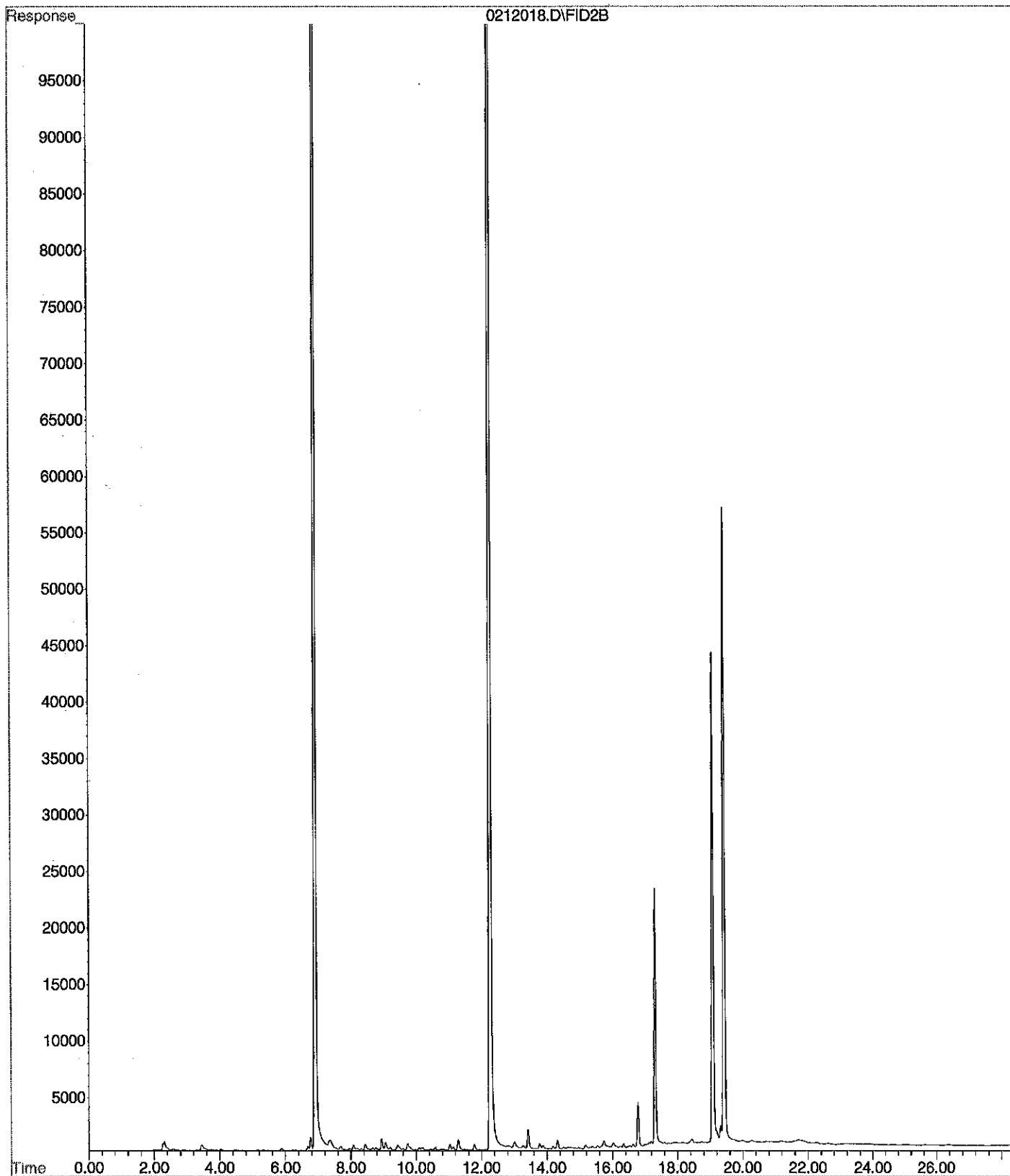

Signal #1 : d:\btex\DATA\D150212\0212024.D\FID1A.CH Vial: 24
 Signal #2 : d:\btex\DATA\D150212\0212024.D\FID2B.CH
 Acq On : 13 Feb 2015 1:30 Operator:
 Sample : 02-104-01s MS Inst : Daryl
 Misc : V2-36-17,V2-37-04 Multiplr: 1.00
 Sample Amount: 0.00

IntFile Signal #1: events.e IntFile Signal #2: EVENTS2.E

Quant Time: Feb 13 1:59 2015 Quant Results File: 150122B.RES

Quant Method : D:\BTEX\METHODS\150122B.M (Chemstation Integrator)
 Title : Fid calibration
 Last Update : Fri Feb 06 11:49:51 2015
 Response via : Initial Calibration
 DataAcq Meth : 150122B.M

Volume Inj. :
 Signal #1 Phase : Signal #2 Phase:
 Signal #1 Info : Signal #2 Info :

Compound	R.T.	Response	Conc Units
System Monitoring Compounds			
4) S FLUOROBENZENE	6.91	3004636	36.669 PPB
5) S BROMOFLUOROBENZENE	12.27	1775048	38.207 PPB
11) S FLUOROBENZENE #2	6.91	7556214	34.960 PPB
16) S BROMOFLUOROBENZENE #2	12.27	10396411	36.748 PPB
Target Compounds			
1) H Gasoline AK GRO	8.51	12901669	0.222 PPM
2) H Entire GAS Envelope	12.21	23896124	0.304 PPM
3) H GASOLINE	13.51	15275627	0.358 PPM
7) H entire GAS envelope #2	12.26	49575370	0.358 PPM
8) H GASOLINE #2	13.56	33464327	0.317 PPM
9) MTBE #2	4.63	1249484	18.117 PPB
10) BENZENE #2	6.67	5389294	18.737 PPB
12) TOLUENE #2	9.06	5009841	18.798 PPB
13) ETHYLBENZENE #2	11.02	4514940	19.608 PPB
14) m,p-XYLENE #2	11.29	5409524	19.683 PPB
15) o-XYLENE #2	11.77	4549871	19.560 PPB

2/13 ✓

File : X:\BTEX\DARYL\DATA\D150212\0212024.D
Operator :
Acquired : 13 Feb 2015 1:30 using AcqMethod 150122B.M
Instrument : Daryl
Sample Name: 02-104-01s MS
Misc Info : V2-36-17,V2-37-04
Vial Number: 24

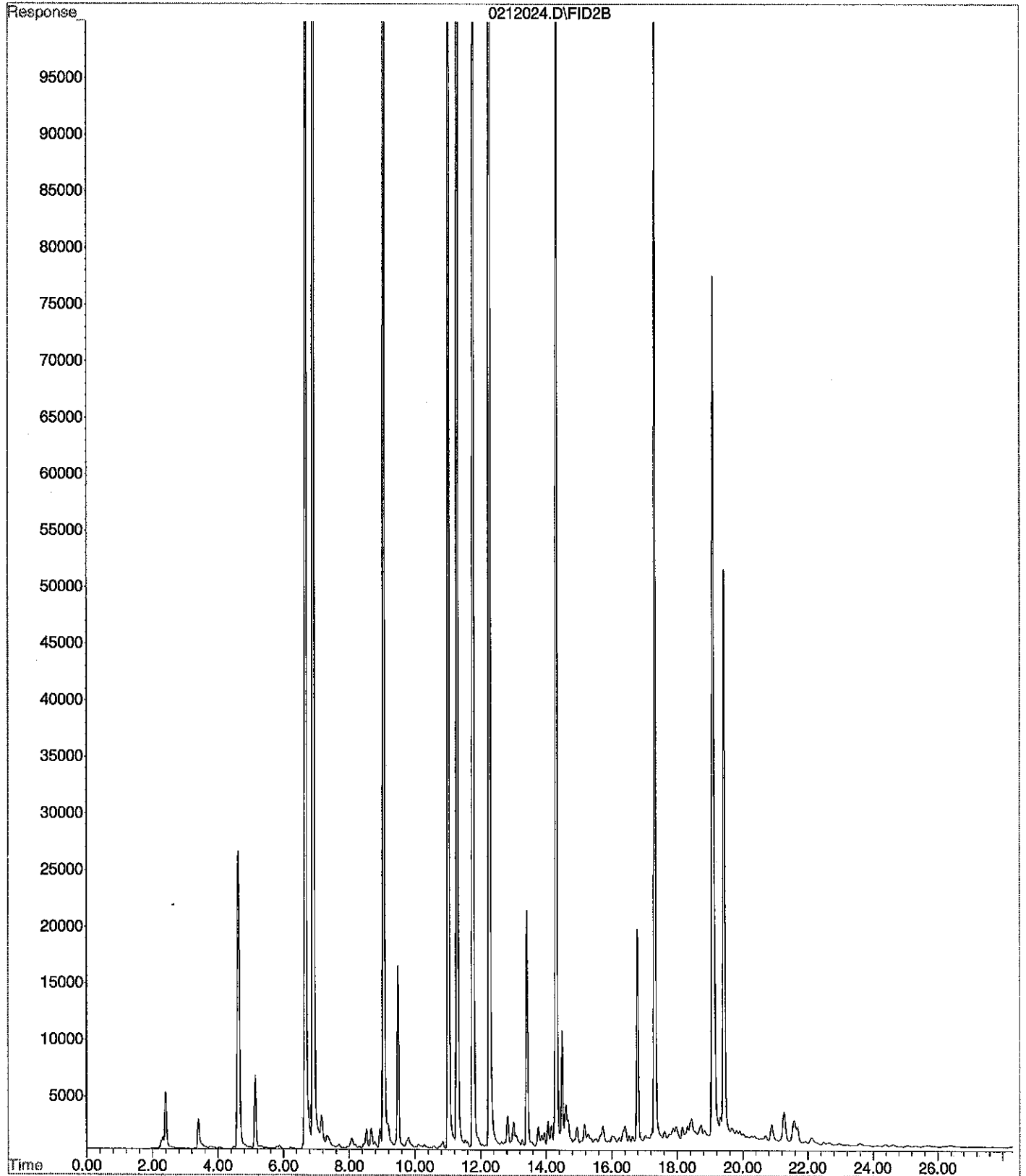

Signal #1 : d:\btex\DATA\D150212\0212038.D\FID1A.CH vial: 38
 Signal #2 : d:\btex\DATA\D150212\0212038.D\FID2B.CH
 Acq On : 13 Feb 2015 9:16 Operator:
 Sample : 02-104-01s MSD Inst : Daryl
 Misc : V2-36-17,V2-37-04 Multiplr: 1.00
 Sample Amount: 0.00

IntFile Signal #1: events.e IntFile Signal #2: EVENTS2.E

Quant Time: Feb 13 9:44 2015 Quant Results File: 150122B.RES

Quant Method : D:\BTEX\METHODS\150122B.M (Chemstation Integrator)
 Title : Fid calibration
 Last Update : Fri Feb 06 11:49:51 2015
 Response via : Initial Calibration
 DataAcq Meth : 150122B.M

Volume Inj. :
 Signal #1 Phase : Signal #2 Phase:
 Signal #1 Info : Signal #2 Info :

Compound	R.T.	Response	Conc Units
System Monitoring Compounds			
4) S FLUOROBENZENE	6.93	3046097	37.175 PPB
5) S BROMOFLUOROBENZENE	12.29	1814546	39.061 PPB
11) S FLUOROBENZENE #2	6.93	7745228	35.835 PPB
16) S BROMOFLUOROBENZENE #2	12.29	10741254	37.972 PPB
Target Compounds			
1) H Gasoline AK GRO	8.51	13396554	0.232 PPM
2) H Entire GAS Envelope	12.21	24980221	0.319 PPM
3) H GASOLINE	13.51	15725013	0.369 PPM
7) H entire GAS envelope #2	12.26	55086554	0.401 PPM
8) H GASOLINE #2	13.56	36404612	0.348 PPM
9) MTBE #2	4.65	1475256	21.390 PPB
10) BENZENE #2	6.69	5471568	19.022 PPB
12) TOLUENE #2	9.07	5154297	19.342 PPB
13) ETHYLBENZENE #2	11.04	4547411	19.749 PPB
14) m,p-XYLENE #2	11.30	5562698	20.244 PPB
15) o-XYLENE #2	11.79	4552789	19.573 PPB

File : X:\BTEX\DARYL\DATA\D150212\0212038.D
Operator :
Acquired : 13 Feb 2015 9:16 using AcqMethod 150122B.M
Instrument : Daryl
Sample Name: 02-104-01s MSD
Misc Info : V2-36-17,V2-37-04
Vial Number: 38

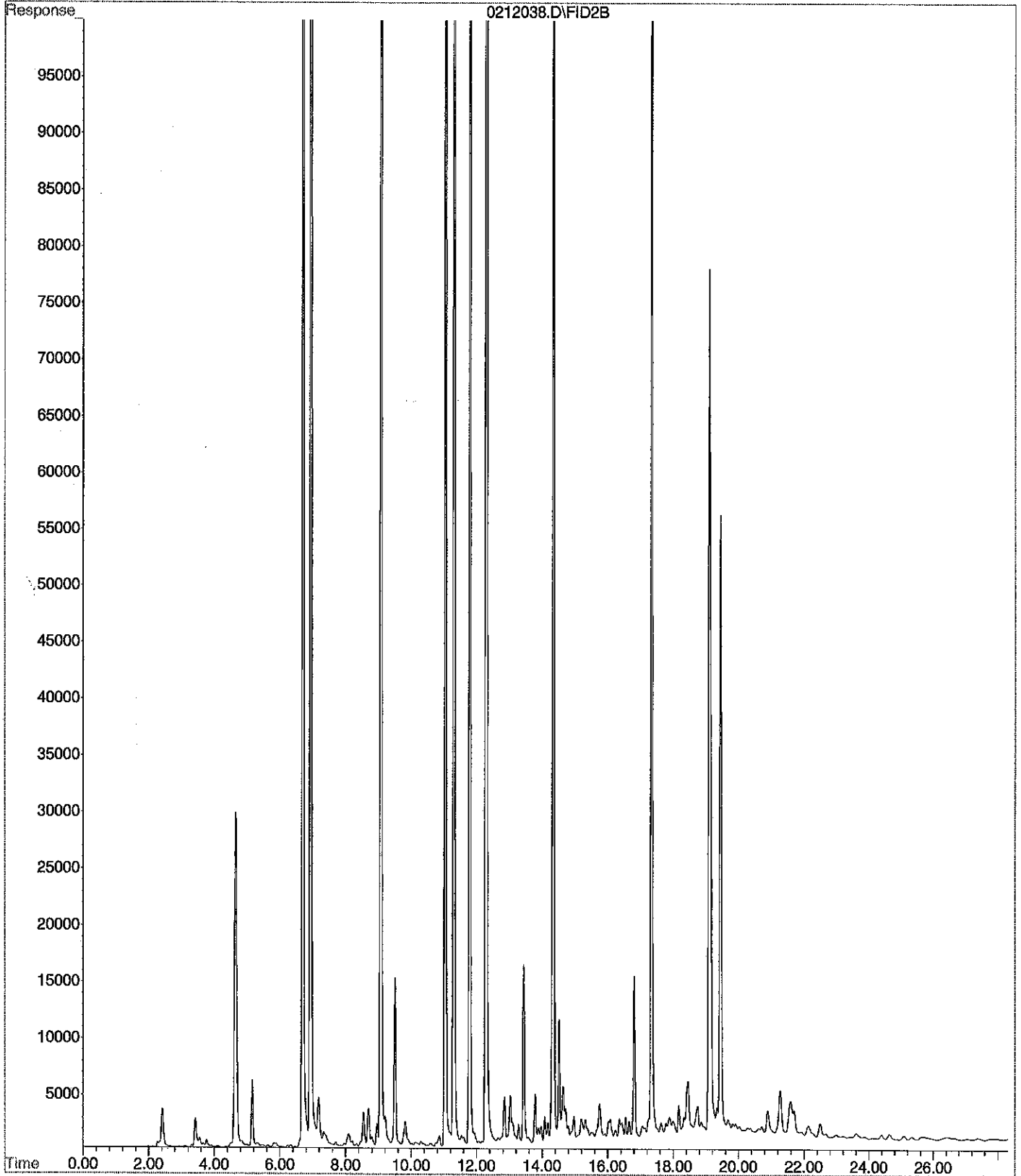

Signal #1 : X:\BTEX\DARYL\DATA\D150212\0212002.D\FID1A.CH Vial: 2
 Signal #2 : X:\BTEX\DARYL\DATA\D150212\0212002.D\FID2B.CH
 Acq On : 12 Feb 2015 10:43 Operator:
 Sample : CCVD0212G-1 Inst : Daryl
 Misc : V2-37-05 Multiplr: 1.00
 Sample Amount: 0.00

IntFile Signal #1: events.e IntFile Signal #2: EVENTS2.E

Quant Time: Feb 12 11:12 2015 Quant Results File: 150122V2.RES

Quant Method : D:\BTEX\METHODS\150122V2.M (Chemstation Integrator)
 Title : Fid calibration
 Last Update : Fri Feb 06 11:49:51 2015
 Response via : Initial Calibration
 DataAcq Meth : 150122V2.M

Volume Inj. :
 Signal #1 Phase : Signal #2 Phase:
 Signal #1 Info : Signal #2 Info :

Compound	R.T.	Response	Conc	Units
System Monitoring Compounds				
5) S FLUOROBENZENE	6.84	7361127	89.836	PPB
6) S BROMOFLUOROBENZENE	12.28	1235355	26.539	PPB
13) S FLUOROBENZENE #2	6.97	436607	2.007	PPB
18) S BROMOFLUOROBENZENE #2	12.28	2305758	8.022	PPB
Target Compounds				
1) H Gasoline AK GRO	8.51	274592880	5.187	PPM
2) H Entire GAS Envelope	12.21	370781416	5.238	PPM
3) H GASOLINE	13.51	213716218	5.254	PPM
4) HEXANE	5.17	7884554	112.539	PPB
8) H entire GAS envelope #2	12.26	651260035	5.084	PPM
9) H Mineral spirits #2 (1-29-1	14.00	492679976	5.960	PPM
10) H GASOLINE #2	13.56	490535409	5.083	PPM
11) MTBE #2	4.58	3656066	53.006	PPB
12) BENZENE #2	6.70	44017157	152.836	PPB
14) TOLUENE #2	9.09	110532235	416.228	PPB
15) ETHYLBENZENE #2	11.05	27735465	120.510	PPB
16) m,p-XYLENE #2	11.31	99618232	364.561	PPB
17) o-XYLENE #2	11.80	38705171	166.770	PPB

File : X:\BTEX\DARYL\DATA\D150212\0212002.D
Operator :
Acquired : 12 Feb 2015 10:43 using AcqMethod 150122V2.M
Instrument : Daryl
Sample Name: CCVD0212G-1
Misc Info : V2-37-05
Vial Number: 2

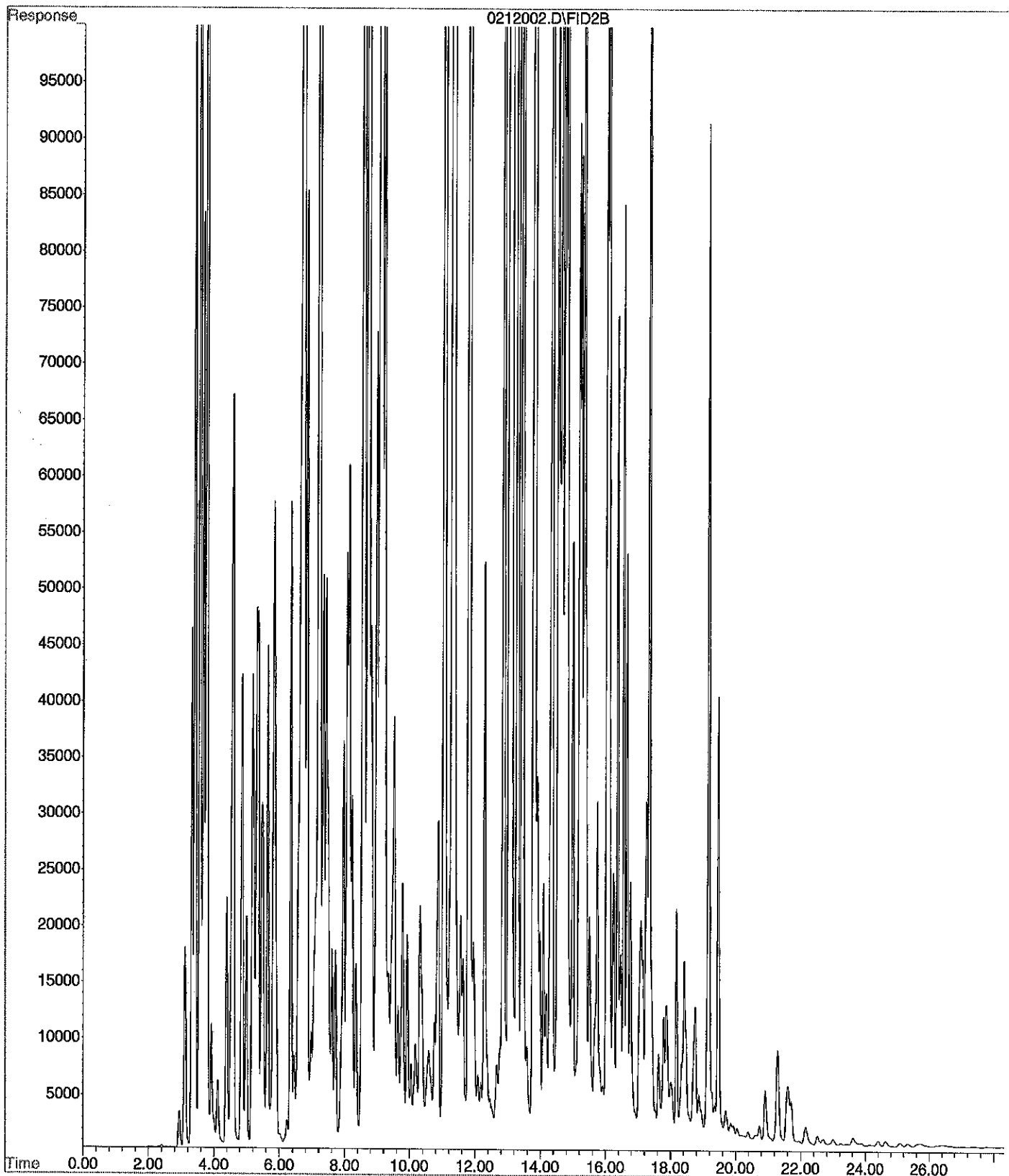

Signal #1 : d:\btex\DATA\D150212\0212041.D\FID1A.CH Vial: 41
 Signal #2 : d:\btex\DATA\D150212\0212041.D\FID2B.CH
 Acq On : 13 Feb 2015 10:57 Operator:
 Sample : CCVD0212G-2 Inst : Daryl
 Misc : V2-37-05 Multiplr: 1.00
 Sample Amount: 0.00

IntFile Signal #1: events.e IntFile Signal #2: EVENTS2.E

Quant Time: Feb 13 11:25 2015 Quant Results File: 150122B.RES

Quant Method : D:\BTEX\METHODS\150122B.M (Chemstation Integrator)
 Title : Fid calibration
 Last Update : Fri Feb 06 11:49:51 2015
 Response via : Initial Calibration
 DataAcq Meth : 150122B.M

Volume Inj. :
 Signal #1 Phase : Signal #2 Phase:
 Signal #1 Info : Signal #2 Info :

Compound	R.T.	Response	Conc	Units
System Monitoring Compounds				
4) S FLUOROBENZENE	6.83	7476326	91.242	PPB
5) S BROMOFLUOROBENZENE	12.28	1255102	26.966	PPB
11) S FLUOROBENZENE #2	6.96	464367	2.135	PPB
16) S BROMOFLUOROBENZENE #2	12.28	2347496	8.170	PPB
Target Compounds				
1) H Gasoline AK GRO	8.51	275089256	5.197	PPM
2) H Entire GAS Envelope	12.21	371297279	5.245	PPM
3) H GASOLINE	13.51	212229816	5.217	PPM
7) H entire GAS envelope #2	12.26	643135857	5.021	PPM
8) H GASOLINE #2	13.56	481606118	4.990	PPM
9) MTBE #2	4.57	3771324	54.677	PPB
10) BENZENE #2	6.70	43736617	151.862	PPB
12) TOLUENE #2	9.08	109540203	412.492	PPB
13) ETHYLBENZENE #2	11.04	27227079	118.301	PPB
14) m,p-XYLENE #2	11.30	98084812	358.947	PPB
15) o-XYLENE #2	11.80	37802223	162.878	PPB

2/13 ✓

File : X:\BTEX\DARYL\DATA\D150212\0212041.D
Operator :
Acquired : 13 Feb 2015 10:57 using AcqMethod 150122B.M
Instrument : Daryl
Sample Name: CCVD0212G-2
Misc Info : V2-37-05
Vial Number: 41

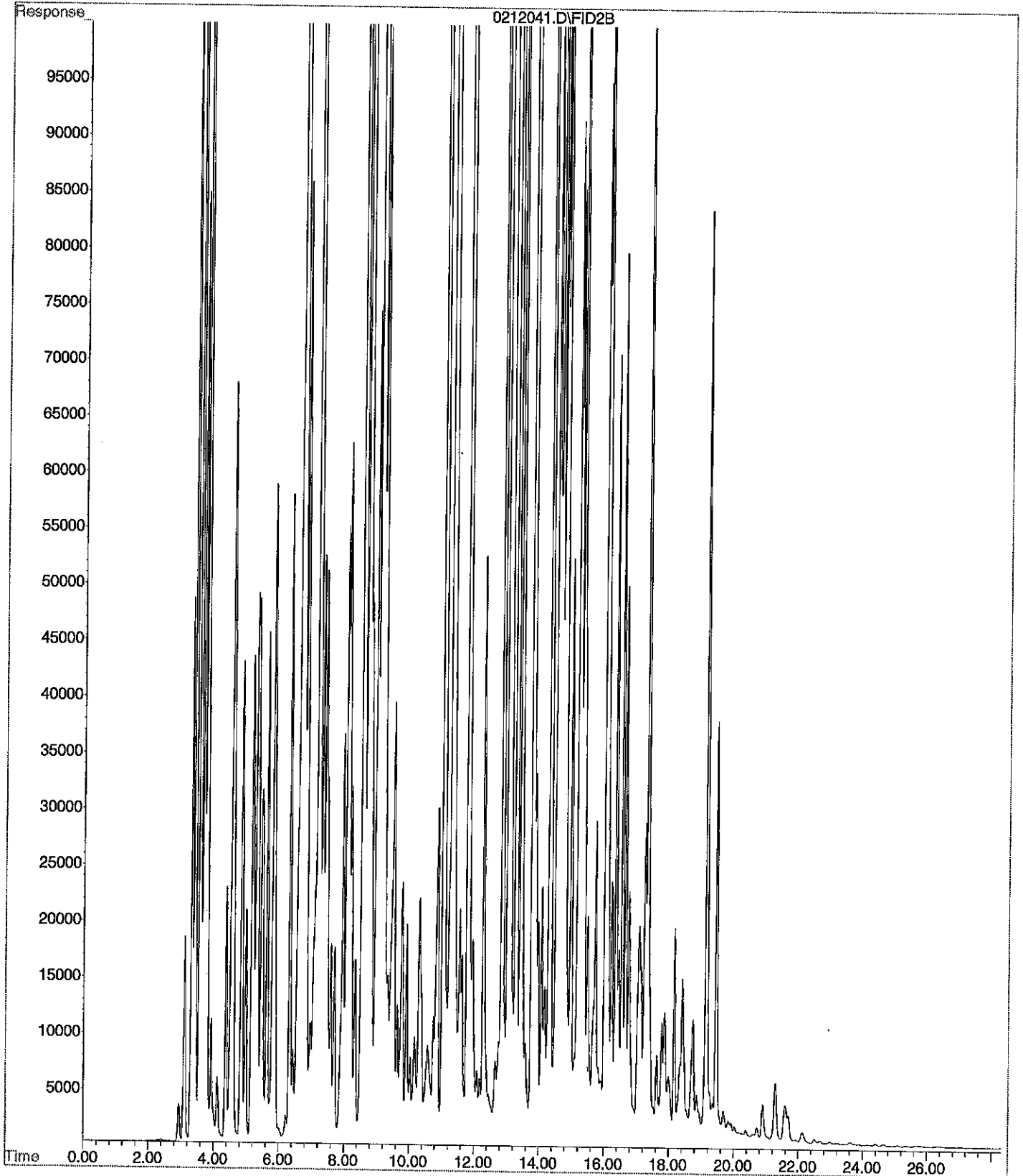

Signal #1 : X:\BTEX\DARYL\DATA\D150212\0212001.D\FID1A.CH Vial: 1
 Signal #2 : X:\BTEX\DARYL\DATA\D150212\0212001.D\FID2B.CH
 Acq On : 12 Feb 2015 10:04 Operator:
 Sample : CCVD0212B-1 Inst : Daryl
 Misc : V2-36-23,V2-37-04 Multiplr: 1.00
 Sample Amount: 0.00

IntFile Signal #1: events.e IntFile Signal #2: EVENTS2.E

Quant Time: Feb 12 10:33 2015 Quant Results File: 150122V2.RES

Quant Method : D:\BTEX\METHODS\150122V2.M (Chemstation Integrator)
 Title : Fid calibration
 Last Update : Fri Feb 06 11:49:51 2015
 Response via : Initial Calibration
 DataAcq Meth : 150122V2.M

Volume Inj. :
 Signal #1 Phase : Signal #2 Phase:
 Signal #1 Info : Signal #2 Info :

Compound	R.T.	Response	Conc Units
System Monitoring Compounds			
5) S FLUOROBENZENE	6.94	3326141	40.593 PPB
6) S BROMOFLUOROBENZENE	12.30	2014878	43.392 PPB
13) S FLUOROBENZENE #2	6.94	8460223	39.144 PPB
18) S BROMOFLUOROBENZENE #2	12.30	11929040	42.190 PPB
Target Compounds			
1) H Gasoline AK GRO	8.51	32278967	0.590 PPM
2) H Entire GAS Envelope	12.21	54772979	0.743 PPM
3) H GASOLINE	13.51	37790868	0.914 PPM
4) HEXANE	5.17	3836754	54.755 PPB
8) H entire GAS envelope #2	12.26	115713006	0.877 PPM
9) H Mineral Spirits #2 (1-29-1	14.00	84028609	0.987 PPM
10) H GASOLINE #2	13.56	83382044	0.838 PPM
11) MTBE #2	4.65	2956062	42.858 PPB
12) BENZENE #2	6.70	14745203	51.216 PPB
14) TOLUENE #2	9.09	13900363	52.282 PPB
15) ETHYLBENZENE #2	11.05	12299320	53.434 PPB
16) m,p-XYLENE #2	11.32	14732728	53.814 PPB
17) o-XYLENE #2	11.80	12359794	53.221 PPB

File : X:\BTEX\DARYL\DATA\D150212\0212001.D
Operator :
Acquired : 12 Feb 2015 10:04 using AcqMethod 150122V2.M
Instrument : Daryl
Sample Name: CCVD0212B-1
Misc Info : V2-36-23,V2-37-04
Vial Number: 1

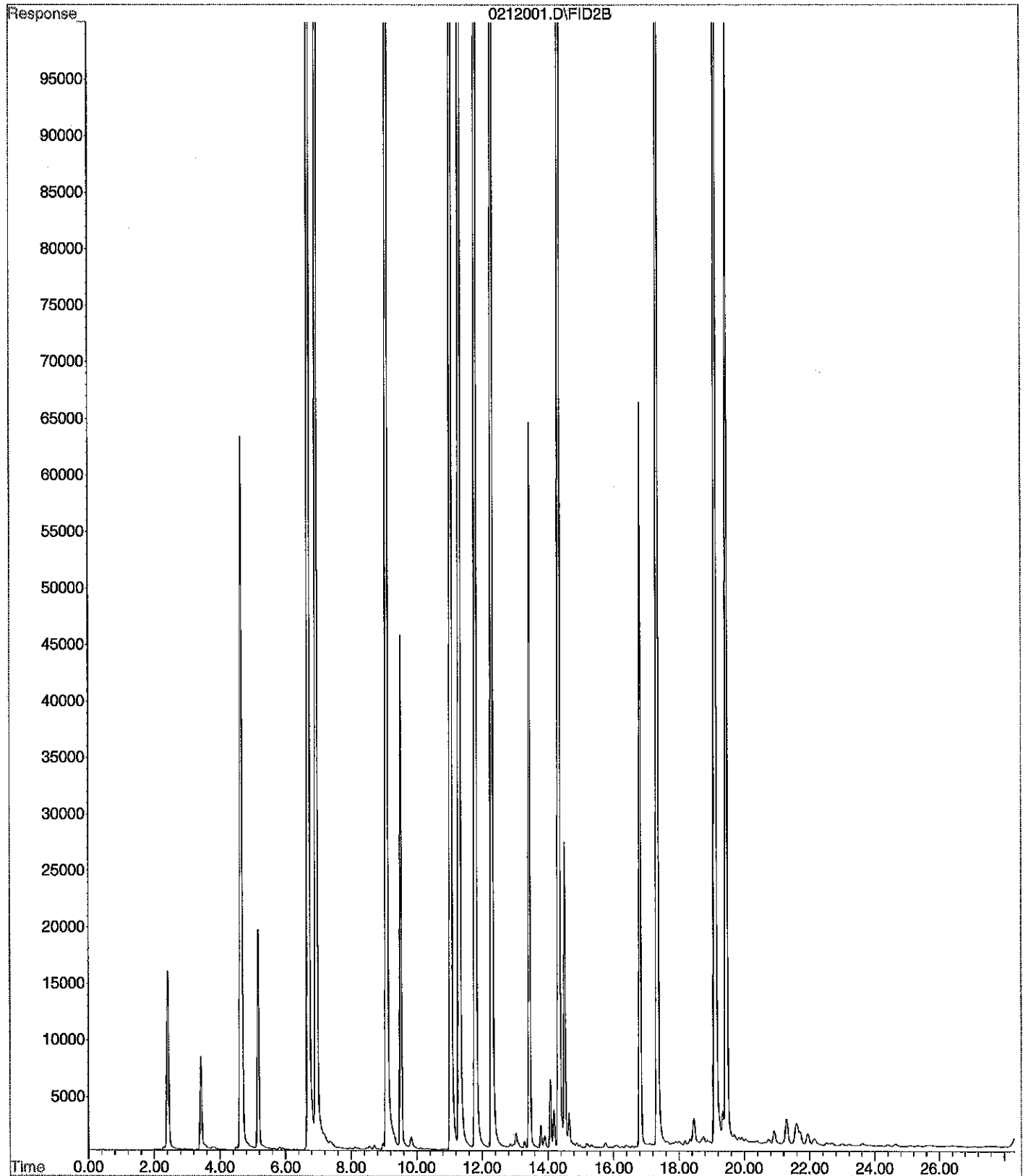

Signal #1 : d:\btex\DATA\D150212\0212012.D\FID1A.CH vial: 12
 Signal #2 : d:\btex\DATA\D150212\0212012.D\FID2B.CH
 Acq On : 12 Feb 2015 18:45 Operator:
 Sample : CCVD0212B-2 Inst : Daryl
 Misc : V2-36-23,V2-37-04 Multiplr: 1.00
 Sample Amount: 0.00

IntFile Signal #1: events.e IntFile Signal #2: EVENTS2.E

Quant Time: Feb 12 19:11 2015 Quant Results File: 150122V2.RES

Quant Method : D:\BTEX\METHODS\150122V2.M (Chemstation Integrator)
 Title : Fid calibration
 Last Update : Fri Feb 06 11:49:51 2015
 Response via : Initial Calibration
 DataAcq Meth : 150122V2.M

Volume Inj. :
 Signal #1 Phase : Signal #2 Phase:
 Signal #1 Info : Signal #2 Info :

Compound	R.T.	Response	Conc Units
System Monitoring Compounds			
5) S FLUOROBENZENE	6.94	3386048	41.324 PPB
6) S BROMOFLUOROBENZENE	12.29	1976179	42.556 PPB
13) S FLUOROBENZENE #2	6.94	8663502	40.085 PPB
18) S BROMOFLUOROBENZENE #2	12.29	11834908	41.855 PPB
Target Compounds			
1) H Gasoline AK GRO	8.51	31423768	0.574 PPM
2) H Entire GAS Envelope	12.21	55482052	0.753 PPM
3) H GASOLINE	13.51	38358316	0.928 PPM
4) HEXANE	5.16	3740618	53.383 PPB
8) H entire GAS envelope #2	12.26	122953033	0.934 PPM
9) H Mineral Spirits #2 (1-29-1	14.00	85994240	1.011 PPM
10) H GASOLINE #2	13.56	85586011	0.861 PPM
11) MTBE #2	4.65	2655446	38.500 PPB
12) BENZENE #2	6.70	14609671	50.746 PPB
14) TOLUENE #2	9.08	13770011	51.791 PPB
15) ETHYLBENZENE #2	11.04	12188337	52.952 PPB
16) m,p-XYLENE #2	11.31	14559482	53.179 PPB
17) o-XYLENE #2	11.80	12283964	52.894 PPB

2/12 [Signature]

File : X:\BTEX\DARYL\DATA\D150212\0212012.D
Operator :
Acquired : 12 Feb 2015 18:45 using AcqMethod 150122V2.M
Instrument : Daryl
Sample Name: CCVD0212B-2
Misc Info : V2-36-23,V2-37-04
Vial Number: 12

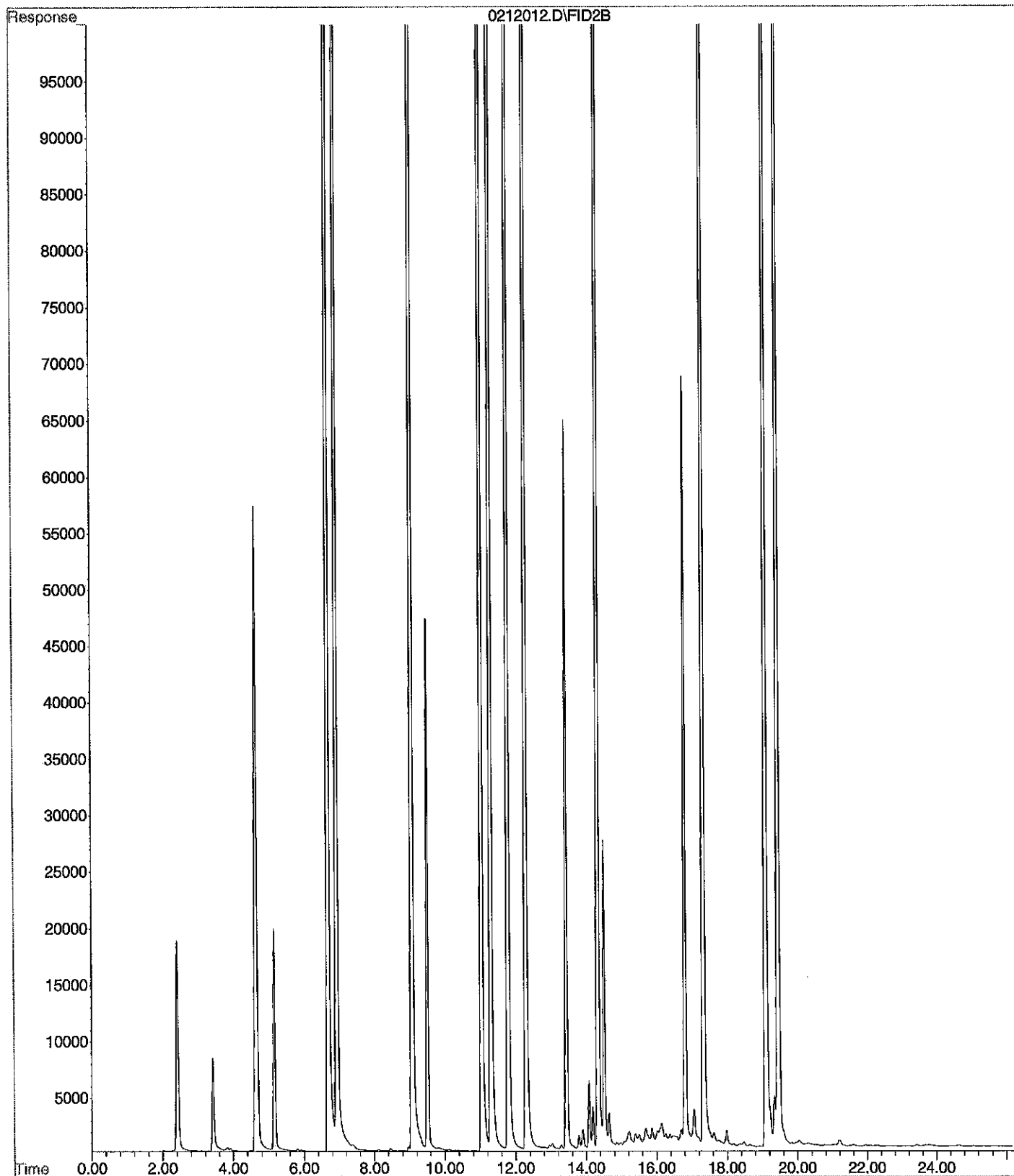

Signal #1 : d:\btex\DATA\D150212\0212025.D\FID1A.CH Vial: 25
 Signal #2 : d:\btex\DATA\D150212\0212025.D\FID2B.CH
 Acq On : 13 Feb 2015 2:03 Operator:
 Sample : CCVD0212B-3 Inst : Daryl
 Misc : V2-36-23,V2-37-04 Multiplr: 1.00
 Sample Amount: 0.00

IntFile Signal #1: events.e IntFile Signal #2: EVENTS2.E

Quant Time: Feb 13 2:32 2015 Quant Results File: 150122B.RES

Quant Method : D:\BTEX\METHODS\150122B.M (Chemstation Integrator)
 Title : Fid calibration
 Last Update : Fri Feb 06 11:49:51 2015
 Response via : Initial Calibration
 DataAcq Meth : 150122B.M

Volume Inj. :
 Signal #1 Phase : Signal #2 Phase:
 Signal #1 Info : Signal #2 Info :

Compound	R.T.	Response	Conc Units
System Monitoring Compounds			
4) S FLUOROBENZENE	6.91	3263842	39.833 PPB
5) S BROMOFLUOROBENZENE	12.27	1889575	40.683 PPB
11) S FLUOROBENZENE #2	6.91	8561987	39.615 PPB
16) S BROMOFLUOROBENZENE #2	12.27	11231790	39.714 PPB
Target Compounds			
1) H Gasoline AK GRO	8.51	31651219	0.578 PPM
2) H Entire GAS Envelope	12.21	51127450	0.691 PPM
3) H GASOLINE	13.51	34884839	0.842 PPM
7) H entire GAS envelope #2	12.26	111678675	0.846 PPM
8) H GASOLINE #2	13.56	81279674	0.816 PPM
9) MTBE #2	4.62	3408515	49.417 PPB
10) BENZENE #2	6.67	15103786	52.461 PPB
12) TOLUENE #2	9.06	14142882	53.195 PPB
13) ETHYLBENZENE #2	11.02	12508812	54.345 PPB
14) m,p-XYLENE #2	11.29	14920279	54.500 PPB
15) o-XYLENE #2	11.77	12619991	54.342 PPB

2/13

File : X:\BTEX\DARYL\DATA\D150212\0212025.D
Operator :
Acquired : 13 Feb 2015 2:03 using AcqMethod 150122B.M
Instrument : Daryl
Sample Name: CCVD0212B-3
Misc Info : V2-36-23,V2-37-04
Vial Number: 25

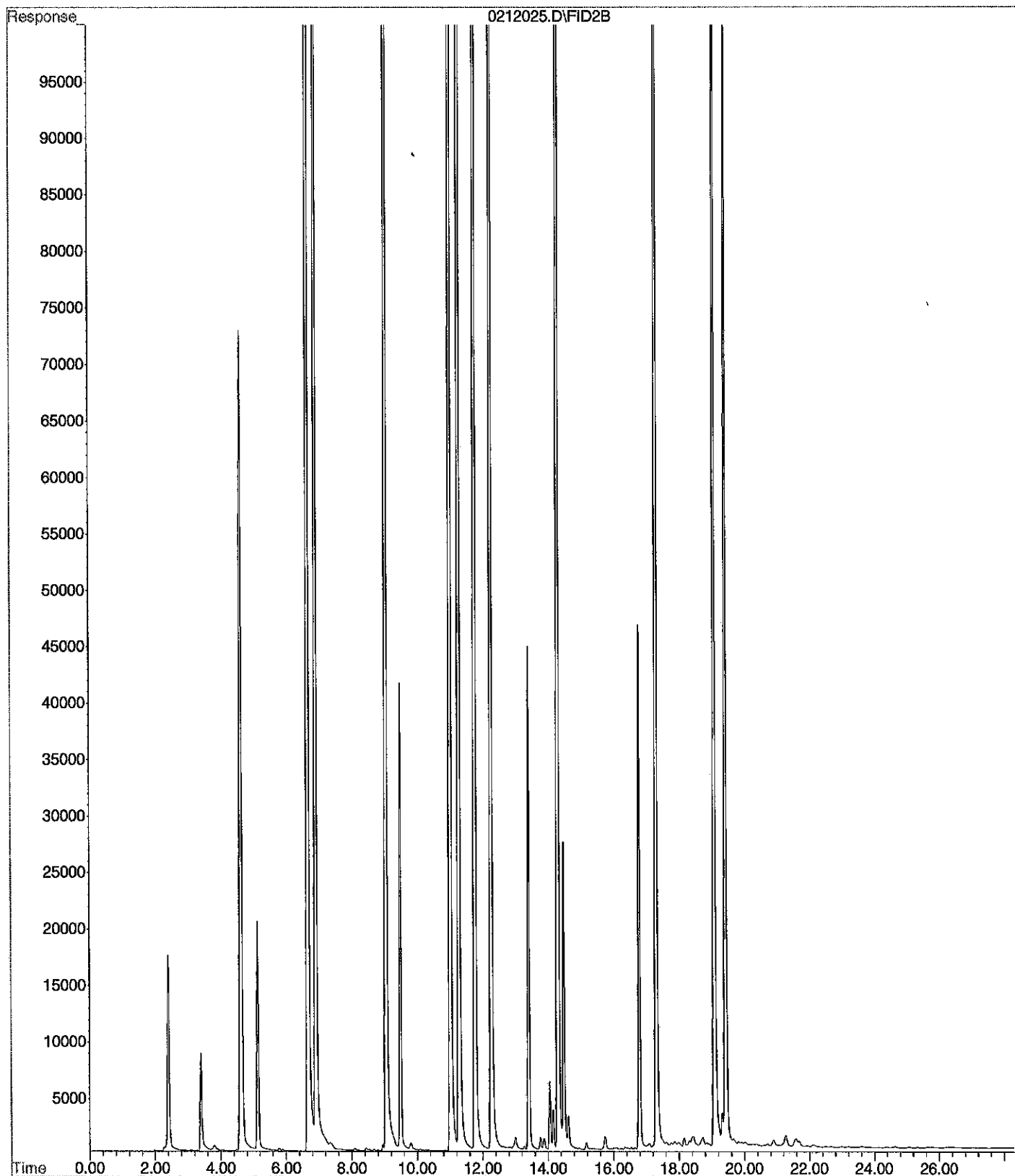

Signal #1 : d:\btex\DATA\D150212\0212040.D\FID1A.CH Vial: 40
 Signal #2 : d:\btex\DATA\D150212\0212040.D\FID2B.CH
 Acq On : 13 Feb 2015 10:23 Operator:
 Sample : CCVD0212B-4 Inst : Daryl
 Misc : V2-36-23,V2-37-04 Multiplr: 1.00
 Sample Amount: 0.00

IntFile Signal #1: events.e IntFile Signal #2: EVENTS2.E

Quant Time: Feb 13 10:51 2015 Quant Results File: 150122B.RES

Quant Method : D:\BTEX\METHODS\150122B.M (Chemstation Integrator)
 Title : Fid calibration
 Last Update : Fri Feb 06 11:49:51 2015
 Response via : Initial Calibration
 DataAcq Meth : 150122B.M

Volume Inj. :
 Signal #1 Phase : Signal #2 Phase:
 Signal #1 Info : Signal #2 Info :

Compound	R.T.	Response	Conc Units
System Monitoring Compounds			
4) S FLUOROBENZENE	6.93	3370750	41.137 PPB
5) S BROMOFLUOROBENZENE	12.29	1943743	41.854 PPB
11) S FLUOROBENZENE #2	6.93	8625012	39.907 PPB
16) S BROMOFLUOROBENZENE #2	12.29	11577562	40.942 PPB
Target Compounds			
1) H Gasoline AK GRO	8.51	32447289	0.593 PPM
2) H Entire GAS Envelope	12.21	56702492	0.770 PPM
3) H GASOLINE	13.51	37463029	0.906 PPM
7) H entire GAS envelope #2	12.26	131618839	1.002 PPM
8) H GASOLINE #2	13.56	87132929	0.877 PPM
9) MTBE #2	4.65	3959753	57.409 PPB
10) BENZENE #2	6.69	15003705	52.114 PPB
12) TOLUENE #2	9.08	14105148	53.053 PPB
13) ETHYLBENZENE #2	11.04	12398724	53.866 PPB
14) m,p-XYLENE #2	11.31	14782884	53.997 PPB
15) o-XYLENE #2	11.79	12495099	53.804 PPB

2/13 ✓

File : X:\BTEX\DARYL\DATA\D150212\0212040.D
Operator :
Acquired : 13 Feb 2015 10:23 using AcqMethod 150122B.M
Instrument : Daryl
Sample Name: CCVD0212B-4
Misc Info : V2-36-23,V2-37-04
Vial Number: 40

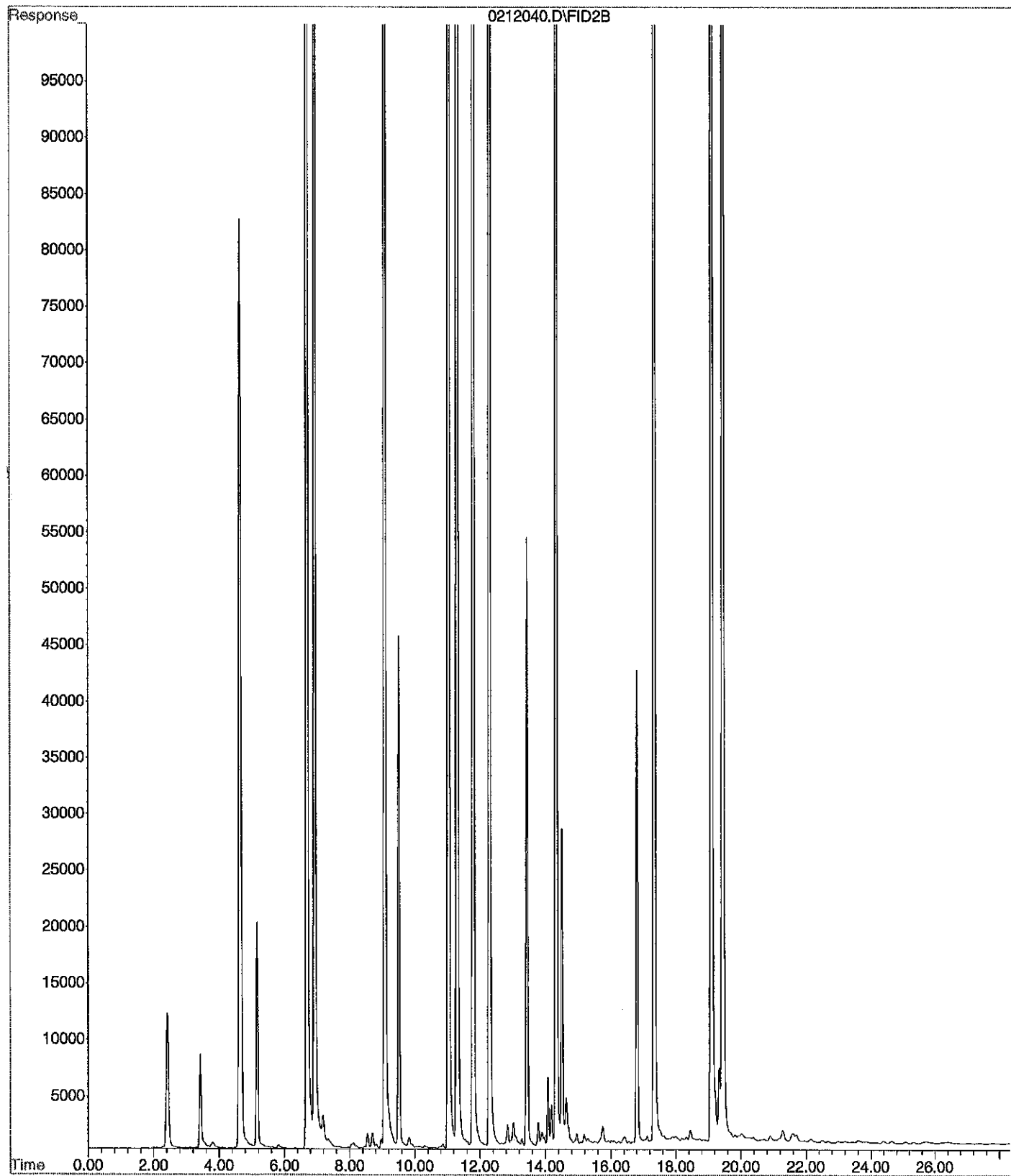

NWTPH-Gx/Benzene (water) Data

Data File : X:\BTEX\HOPE\DATA\H150211\0211006.D Vial: 6
 Acq On : 11 Feb 2015 15:53 Operator:
 Sample : 02-104-02a Inst : HOPE
 Misc : V2-36-17 Multiplr: 1.00
 Sample Amount: 0.00

IntFile : EVENTS1.E

Quant Time: Feb 12 9:52 2015 Quant Results File: 141218B.RES

Quant Method : D:\ARCHON\METHODS\141218B.M (Chemstation Integrator)
 Title : Fid calibration
 Last Update : Fri Dec 19 10:19:17 2014
 Response via : Initial Calibration
 DataAcq Meth : 141218B.M

Volume Inj. :
 Signal Phase :
 Signal Info :

Compound	R.T.	Response	Conc	Units
System Monitoring Compounds				
6) S FLUOROBENZENE #2	9.11	2608498	34.312	PPB
11) S BROMOFLUOROBENZENE #2	14.70	2831065	35.274	PPB
Target Compounds				
2) H Entire GAS Envelope #2	14.31	1388112	N.D.	PPM
3) H GASOLINE #2	14.96	253855	N.D.	PPM
4) MTBE #2	6.67	226	0.010	PPB
5) BENZENE #2	8.89	6995	0.057	PPB
7) TOLUENE #2	11.38	28835	0.300	PPB
8) ETHYLBENZENE #2	13.43	9771	0.127	PPB m
9) m,p-XYLENE #2	13.68	33712	0.320	PPB
10) o-XYLENE #2	14.20	13391	0.148	PPB

2/17
OR

Quantitation Report (QT Reviewed)

Data File : X:\BTEX\HOPE\DATA\H150211\0211006.D
Acq On : 11 Feb 2015 15:53
Sample : 02-104-02a
Misc : V2-36-17

Vial: 6
Operator:
Inst : HOPE
Multiplr: 1.00
Sample Amount: 0.00

IntFile : EVENTS1.E

Quant Time: Feb 12 9:52 2015 Quant Results File: 141218B.RES

Quant Method : D:\ARCHON\METHODS\141218B.M (Chemstation Integrator)
Title : Fid calibration
Last Update : Fri Dec 19 10:19:17 2014
Response via : Multiple Level Calibration
DataAcq Meth : 141218B.M

Volume Inj. :
Signal Phase :
Signal Info :

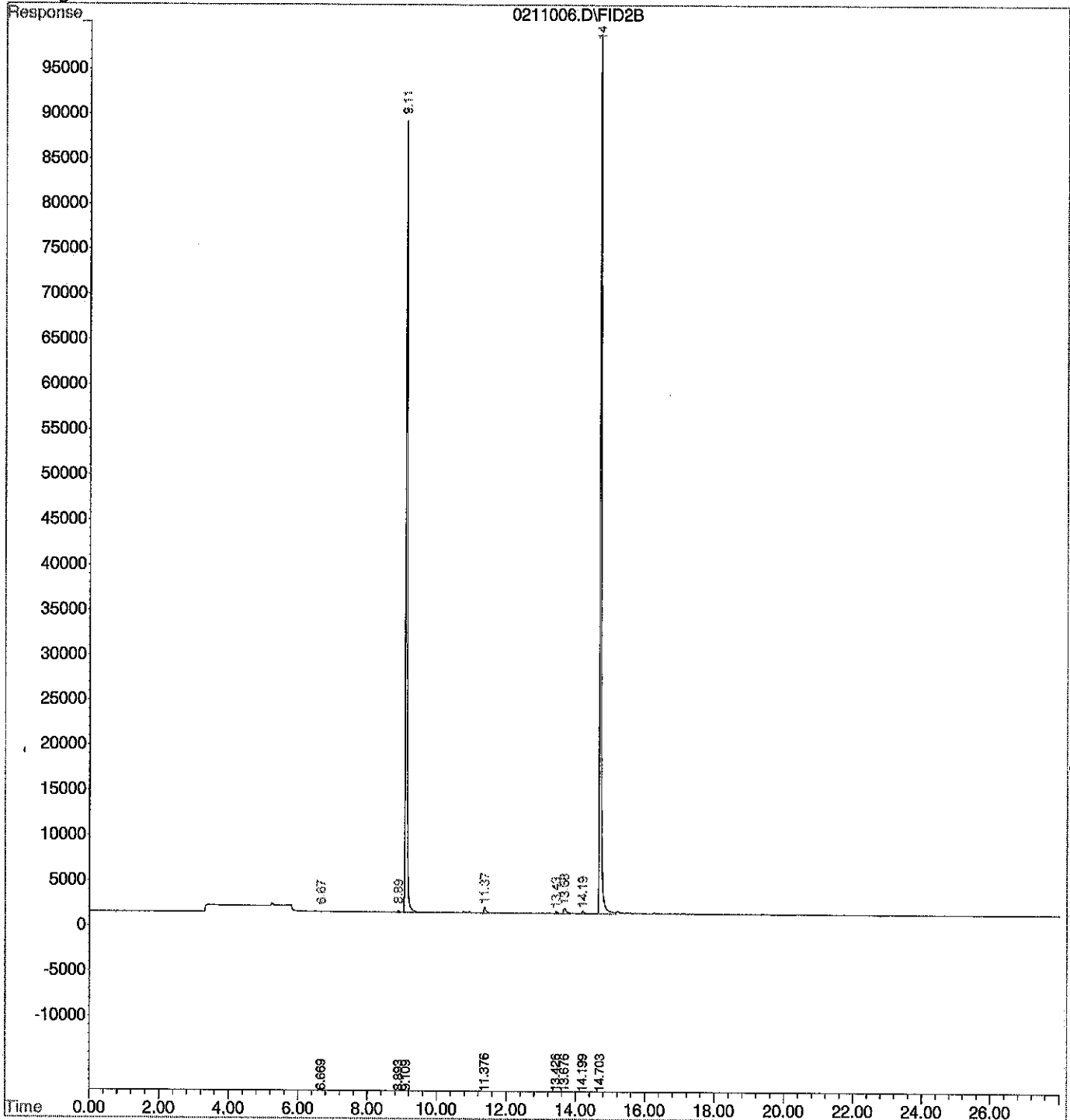

Data File : X:\BTEX\HOPE\DATA\H150211\0211005.D Vial: 5
 Acq On : 11 Feb 2015 15:20 Operator:
 Sample : MB0211W1 Inst : HOPE
 Misc : V2-36-17 Multiplr: 1.00
 Sample Amount: 0.00

IntFile : EVENTS1.E

Quant Time: Feb 11 15:48 2015 Quant Results File: 141218B.RES

Quant Method : D:\ARCHON\METHODS\141218B.M (Chemstation Integrator)
 Title : Fid calibration
 Last Update : Fri Dec 19 10:19:17 2014
 Response via : Initial Calibration
 DataAcq Meth : 141218B.M

Volume Inj. :
 Signal Phase :
 Signal Info :

Compound	R.T.	Response	Conc	Units

System Monitoring Compounds				
6) S FLUOROBENZENE #2	9.11	2641399	34.748	PPB
11) S BROMOFLUOROBENZENE #2	14.70	2883752	35.938	PPB
Target Compounds				
2) H Entire GAS Envelope #2	14.31	1649766	N.D.	PPM
3) H GASOLINE #2	14.96	371676	N.D.	PPM
4) MTBE #2	6.63	832	0.024	PPB
5) BENZENE #2	8.89	8036	0.067	PPB
7) TOLUENE #2	11.38	41472	0.444	PPB
8) ETHYLBENZENE #2	13.36	437	N.D.	PPB
9) m,p-XYLENE #2	13.67	44881	0.459	PPB
10) o-XYLENE #2	14.20	17854	0.215	PPB

Data File : X:\BTEX\HOPE\DATA\H150211\0211005.D
Acq On : 11 Feb 2015 15:20
Sample : MB0211w1
Misc : V2-36-17

Vial: 5
Operator:
Inst : HOPE
Multiplr: 1.00
Sample Amount: 0.00

IntFile : EVENTS1.E

Quant Time: Feb 11 15:48 2015 Quant Results File: 141218B.RES

Quant Method : D:\ARCHON\METHODS\141218B.M (Chemstation Integrator)
Title : Fid calibration
Last Update : Fri Dec 19 10:19:17 2014
Response via : Multiple Level Calibration
DataAcq Meth : 141218B.M

Volume Inj. :
Signal Phase :
Signal Info :

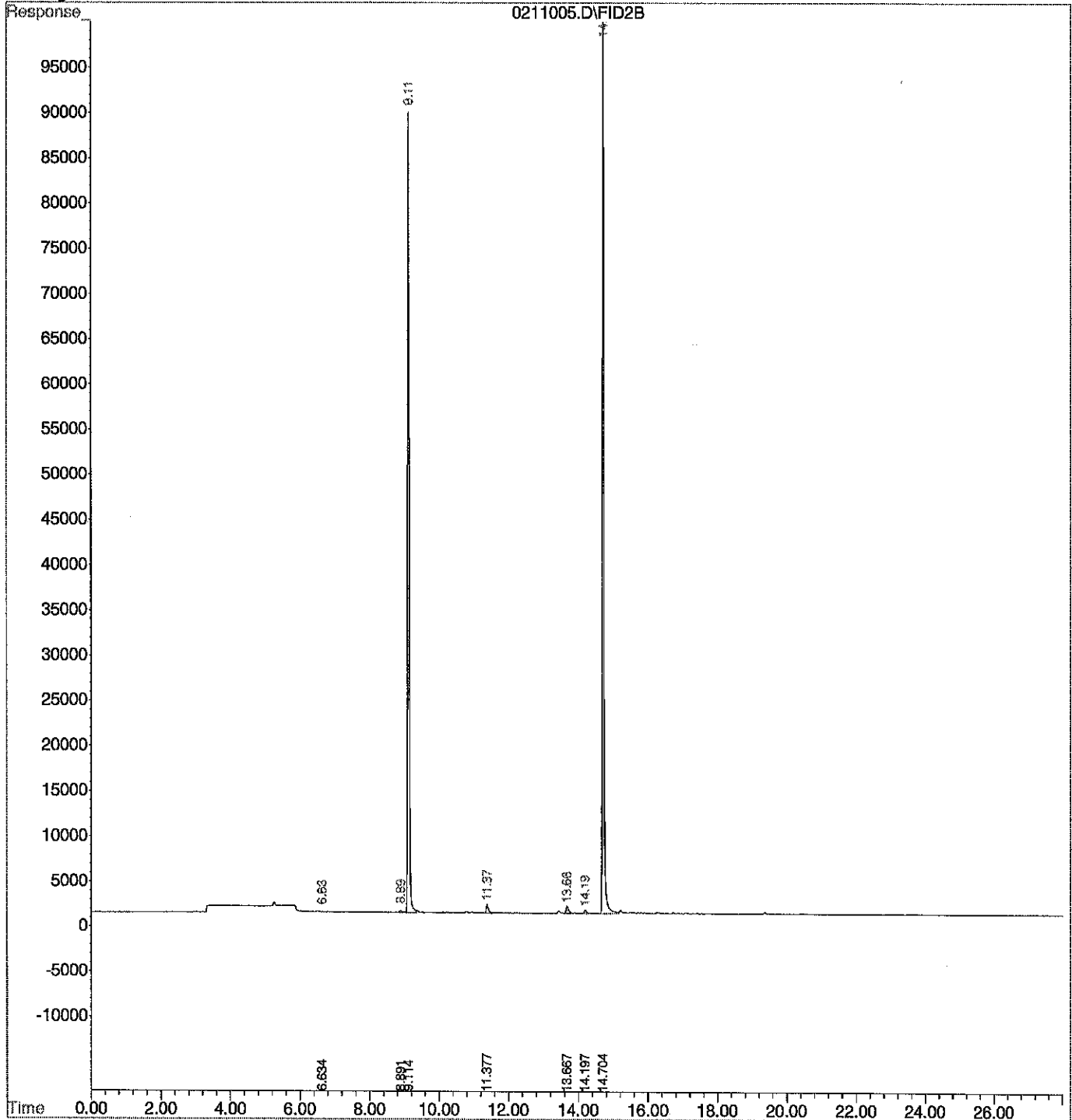

Quantitation Report (QT Reviewed)

Data File : X:\BTEX\HOPE\DATA\H150211\0211007.D Vial: 7
 Acq On : 11 Feb 2015 16:27 Operator:
 Sample : 02-103-01c Inst : HOPE
 Misc : V2-36-17 Multiplr: 1.00
 Sample Amount: 0.00

IntFile : EVENTS1.E

Quant Time: Feb 12 9:54 2015 Quant Results File: 141218B.RES

Quant Method : D:\ARCHON\METHODS\141218B.M (Chemstation Integrator)
 Title : Fid calibration
 Last Update : Fri Dec 19 10:19:17 2014
 Response via : Initial Calibration
 DataAcq Meth : 141218B.M

Volume Inj. :
 Signal Phase :
 Signal Info :

Compound	R.T.	Response	Conc	Units
System Monitoring Compounds				
6) S FLUOROBENZENE #2	9.11	2586302	34.018	PPB
11) S BROMOFLUOROBENZENE #2	14.69	2784569	34.688	PPB
Target Compounds				
2) H Entire GAS Envelope #2	14.31	1665457	N.D.	PPM
3) H GASOLINE #2	14.96	244484	N.D.	PPM
4) MTBE #2	6.63	678	0.021	PPB
5) BENZENE #2	8.89	5273	0.041	PPB
7) TOLUENE #2	11.38	19068	0.188	PPB
8) ETHYLBENZENE #2	13.43	6195	0.076	PPB m
9) m,p-XYLENE #2	13.67	25174	0.214	PPB
10) o-XYLENE #2	14.19	13184	0.145	PPB

2/17
[Signature]

Quantitation Report (QT Reviewed)

Data File : X:\BTEX\HOPE\DATA\H150211\0211007.D
Acq On : 11 Feb 2015 16:27
Sample : 02-103-01c
Misc : V2-36-17

Vial: 7
Operator:
Inst : HOPE
Multiplr: 1.00
Sample Amount: 0.00

IntFile : EVENTS1.E

Quant Time: Feb 12 9:54 2015 Quant Results File: 141218B.RES

Quant Method : D:\ARCHON\METHODS\141218B.M (Chemstation Integrator)
Title : Fid calibration
Last Update : Fri Dec 19 10:19:17 2014
Response via : Multiple Level Calibration
DataAcq Meth : 141218B.M

Volume Inj. :
Signal Phase :
Signal Info :

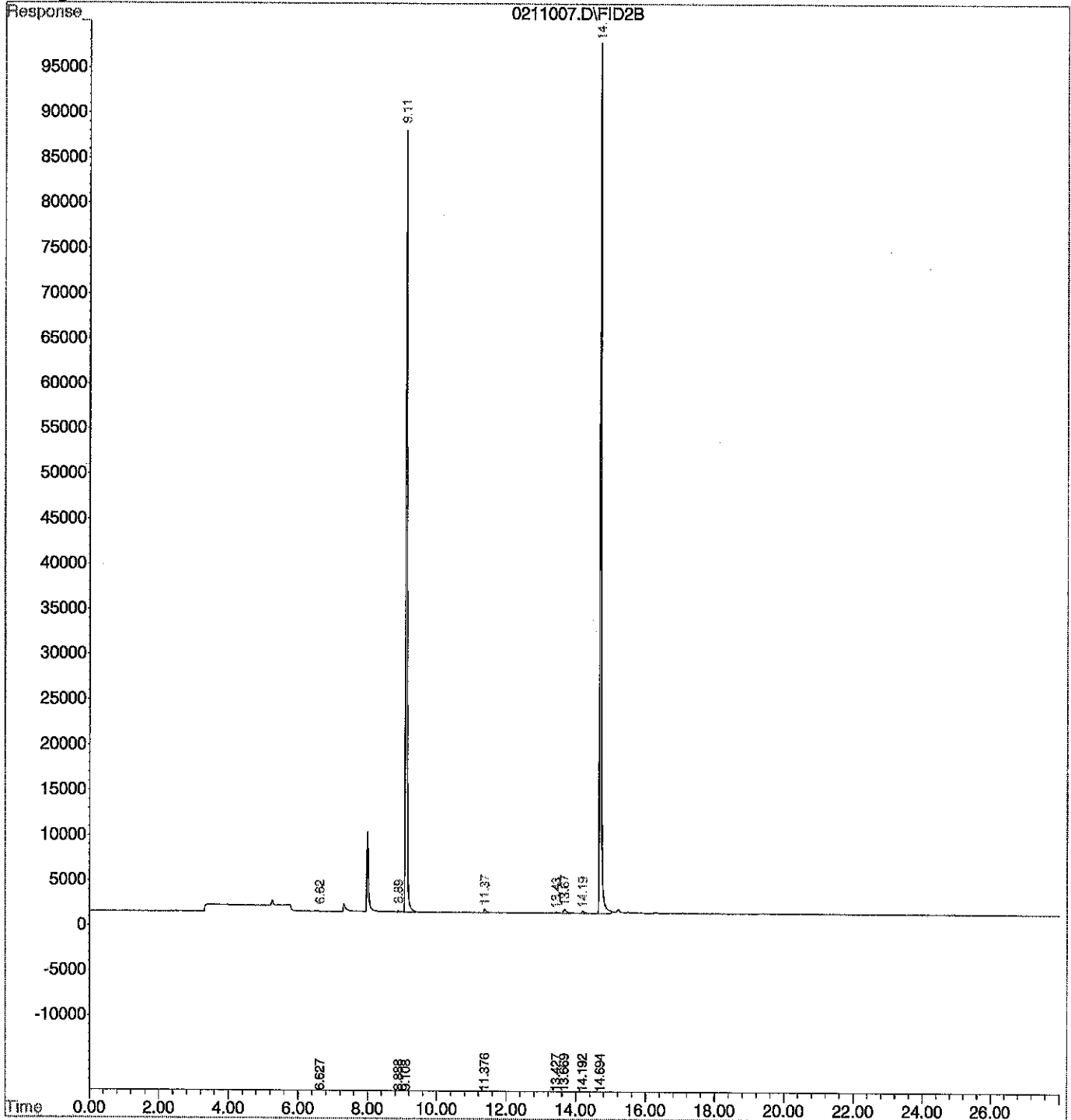

Quantitation Report (QT Reviewed)

Data File : X:\BTEX\HOPE\DATA\H150211\0211009.D Vial: 9
 Acq On : 11 Feb 2015 17:34 Operator:
 Sample : 02-103-01c dup Inst : HOPE
 Misc : V2-36-17 Multiplr: 1.00
 Sample Amount: 0.00

IntFile : EVENTS1.E

Quant Time: Feb 12 9:55 2015 Quant Results File: 141218B.RES

Quant Method : D:\ARCHON\METHODS\141218B.M (Chemstation Integrator)
 Title : Fid calibration
 Last Update : Fri Dec 19 10:19:17 2014
 Response via : Initial Calibration
 DataAcq Meth : 141218B.M

Volume Inj. :
 Signal Phase :
 Signal Info :

Compound	R.T.	Response	Conc	Units
System Monitoring Compounds				
6) S FLUOROBENZENE #2	9.11	2562941	33.709	PPB
11) S BROMOFLUOROBENZENE #2	14.69	2775973	34.580	PPB
Target compounds				
2) H Entire GAS Envelope #2	14.31	1522145	N.D.	PPM
3) H GASOLINE #2	14.96	164855	N.D.	PPM
4) MTBE #2	6.67	93	0.007	PPB
5) BENZENE #2	8.89	4406	0.033	PPB
7) TOLUENE #2	11.38	14538	0.137	PPB
8) ETHYLBENZENE #2	13.43	5490	0.066	PPB m
9) m,p-XYLENE #2	13.68	21708	0.171	PPB
10) o-XYLENE #2	14.19	10422	0.104	PPB

2/17

Quantitation Report (QT Reviewed)

Data File : X:\BTEX\HOPE\DATA\H150211\0211009.D
Acq On : 11 Feb 2015 17:34
Sample : 02-103-01c dup
Misc : v2-36-17

Vial: 9
Operator:
Inst : HOPE
Multiplr: 1.00
Sample Amount: 0.00

IntFile : EVENTS1.E

Quant Time: Feb 12 9:55 2015 Quant Results File: 141218B.RES

Quant Method : D:\ARCHON\METHODS\141218B.M (Chemstation Integrator)
Title : Fid calibration
Last Update : Fri Dec 19 10:19:17 2014
Response via : Multiple Level Calibration
DataAcq Meth : 141218B.M

Volume Inj. :
Signal Phase :
Signal Info :

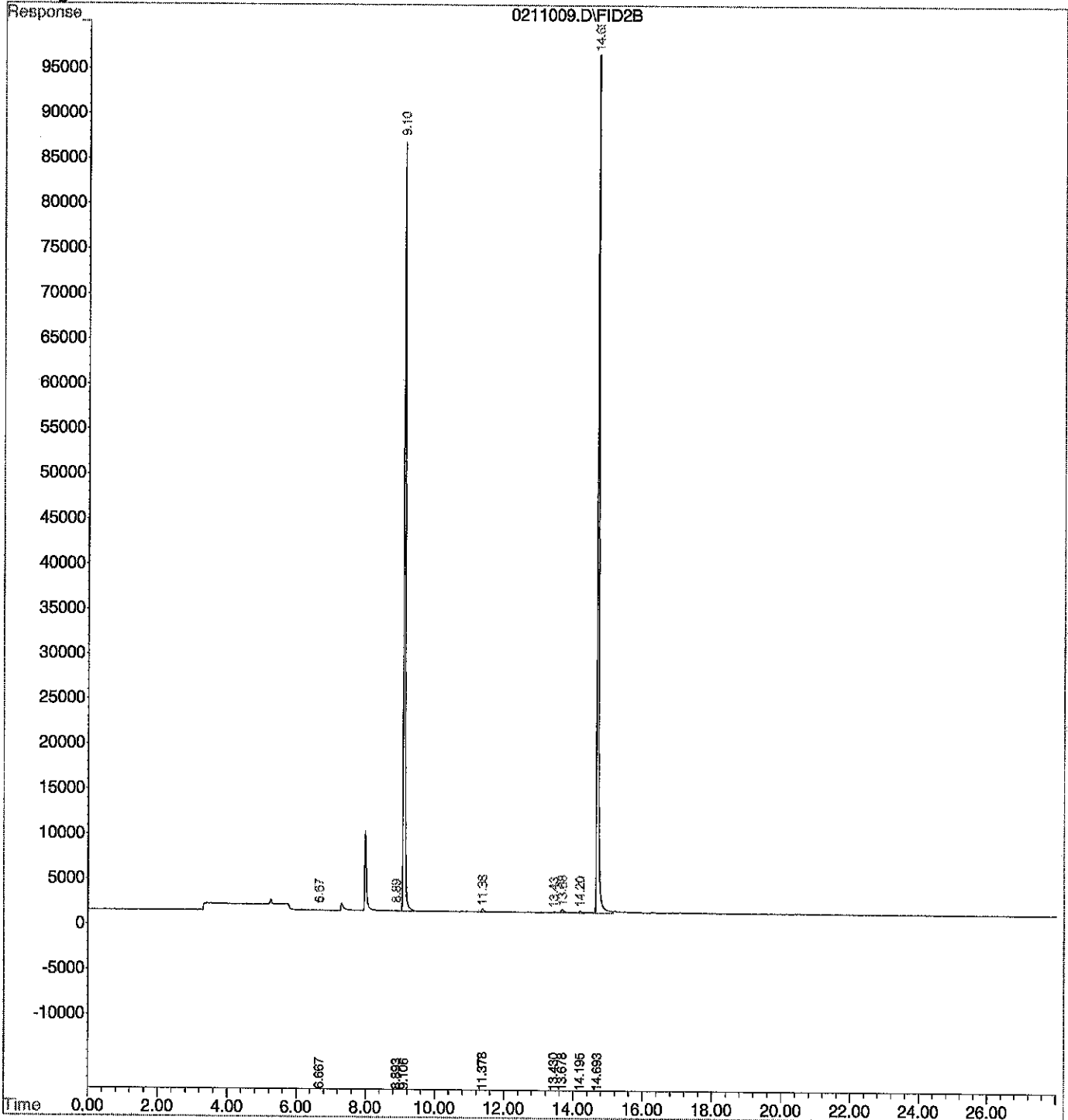

Signal #1 : d:\btex\DATA\D150211\0211006.D\FID1A.CH Vial: 6
 Signal #2 : d:\btex\DATA\D150211\0211006.D\FID2B.CH
 Acq On : 11 Feb 2015 19:06 Operator:
 Sample : SB0211W1 Inst : Daryl
 Misc : V2-36-23,V2-37-04 Multiplr: 1.00
 Sample Amount: 0.00

IntFile Signal #1: events.e IntFile Signal #2: EVENTS2.E

Quant Time: Feb 11 19:34 2015 Quant Results File: 150122V2.RES

Quant Method : D:\BTEX\METHODS\150122V2.M (Chemstation Integrator)
 Title : Fid calibration
 Last Update : Fri Feb 06 11:49:51 2015
 Response via : Initial Calibration
 DataAcq Meth : 150122V2.M

Volume Inj. :
 Signal #1 Phase : Signal #2 Phase:
 Signal #1 Info : Signal #2 Info :

Compound	R.T.	Response	Conc Units
System Monitoring Compounds			
5) S FLUOROBENZENE	6.94	3158073	38.542 PPB
6) S BROMOFLUOROBENZENE	12.30	1813570	39.040 PPB
13) S FLUOROBENZENE #2	6.94	7919074	36.640 PPB
18) S BROMOFLUOROBENZENE #2	12.30	10794999	38.163 PPB
Target Compounds			
1) H Gasoline AK GRO	8.51	31149262	0.568 PPM
2) H Entire GAS Envelope	12.21	48596799	0.655 PPM
3) H GASOLINE	13.51	32511282	0.783 PPM
4) HEXANE	5.17	3180524	45.387 PPB
8) H entire GAS envelope #2	12.26	120212829	0.913 PPM
9) H Mineral Spirits #2 (1-29-1	14.00	92522396	1.091 PPM
10) H GASOLINE #2	13.56	88619593	0.892 PPM
11) MTBE #2	4.65	3025313	43.862 PPB
12) BENZENE #2	6.70	14542578	50.513 PPB
14) TOLUENE #2	9.08	13663411	51.390 PPB
15) ETHYLBENZENE #2	11.05	11694807	50.807 PPB
16) m,p-XYLENE #2	11.31	13941681	50.918 PPB
17) o-XYLENE #2	11.80	11639395	50.116 PPB

2/12

File : X:\BTEX\DARYL\DATA\D150211\0211006.D
Operator :
Acquired : 11 Feb 2015 19:06 using AcqMethod 150122V2.M
Instrument : Daryl
Sample Name: SB0211w1
Misc Info : V2-36-23,V2-37-04
Vial Number: 6

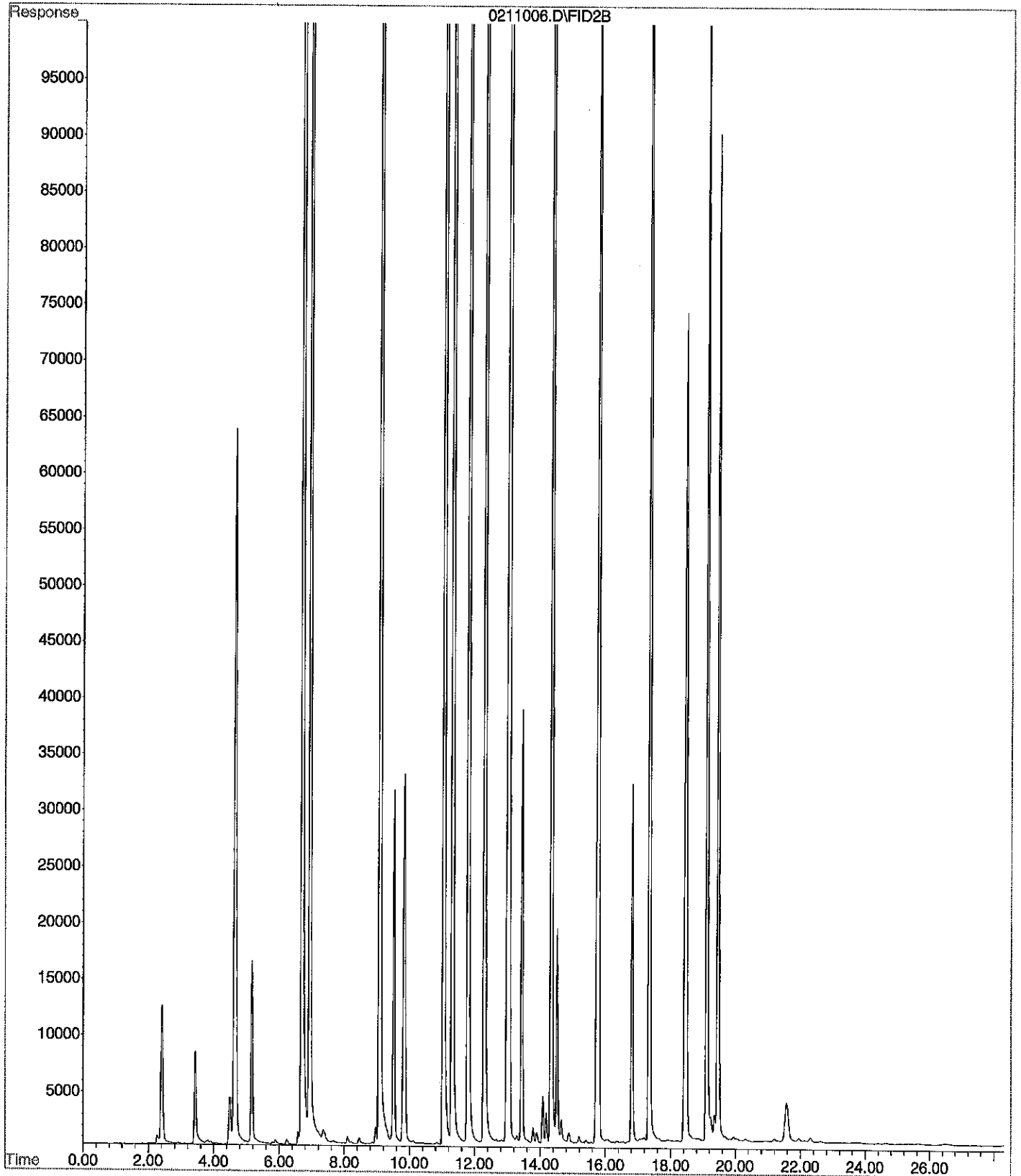

Signal #1 : d:\btex\DATA\D150211\0211007.D\FID1A.CH Vial: 7
 Signal #2 : d:\btex\DATA\D150211\0211007.D\FID2B.CH
 Acq On : 11 Feb 2015 19:44 Operator:
 Sample : SBD0211W1 Inst : Daryl
 Misc : V2-36-23,V2-37-04 Multiplr: 1.00
 Sample Amount: 0.00

IntFile Signal #1: events.e IntFile Signal #2: EVENTS2.E

Quant Time: Feb 11 20:13 2015 Quant Results File: 150122V2.RES

Quant Method : D:\BTEX\METHODS\150122V2.M (Chemstation Integrator)
 Title : Fid calibration
 Last Update : Fri Feb 06 11:49:51 2015
 Response via : Initial Calibration
 DataAcq Meth : 150122V2.M

Volume Inj. :
 Signal #1 Phase : Signal #2 Phase:
 Signal #1 Info : Signal #2 Info :

Compound	R.T.	Response	Conc Units
System Monitoring Compounds			
5) S FLUOROBENZENE	6.94	3191607	38.951 PPB
6) S BROMOFLUOROBENZENE	12.29	1823242	39.249 PPB
13) S FLUOROBENZENE #2	6.94	8124119	37.589 PPB
18) S BROMOFLUOROBENZENE #2	12.29	10876554	38.453 PPB
Target Compounds			
1) H Gasoline AK GRO	8.51	33071445	0.605 PPM
2) H Entire GAS Envelope	12.21	51337416	0.694 PPM
3) H GASOLINE	13.51	34058133	0.822 PPM
4) HEXANE	5.17	3793352	54.136 PPB
8) H entire GAS envelope #2	12.26	119282986	0.905 PPM
9) H Mineral spirits #2 (1-29-1	14.00	90511437	1.066 PPM
10) H GASOLINE #2	13.56	87854152	0.885 PPM
11) MTBE #2	4.65	3328021	48.250 PPB
12) BENZENE #2	6.70	15258663	52.999 PPB
14) TOLUENE #2	9.08	14242955	53.572 PPB
15) ETHYLBENZENE #2	11.04	12325526	53.548 PPB
16) m,p-XYLENE #2	11.31	14657069	53.537 PPB
17) o-XYLENE #2	11.79	12091865	52.066 PPB

2/12 ✓

File : X:\BTEX\DARYL\DATA\D150211\0211007.D
Operator :
Acquired : 11 Feb 2015 19:44 using AcqMethod 150122V2.M
Instrument : Daryl
Sample Name: SBD0211w1
Misc Info : V2-36-23,V2-37-04
Vial Number: 7

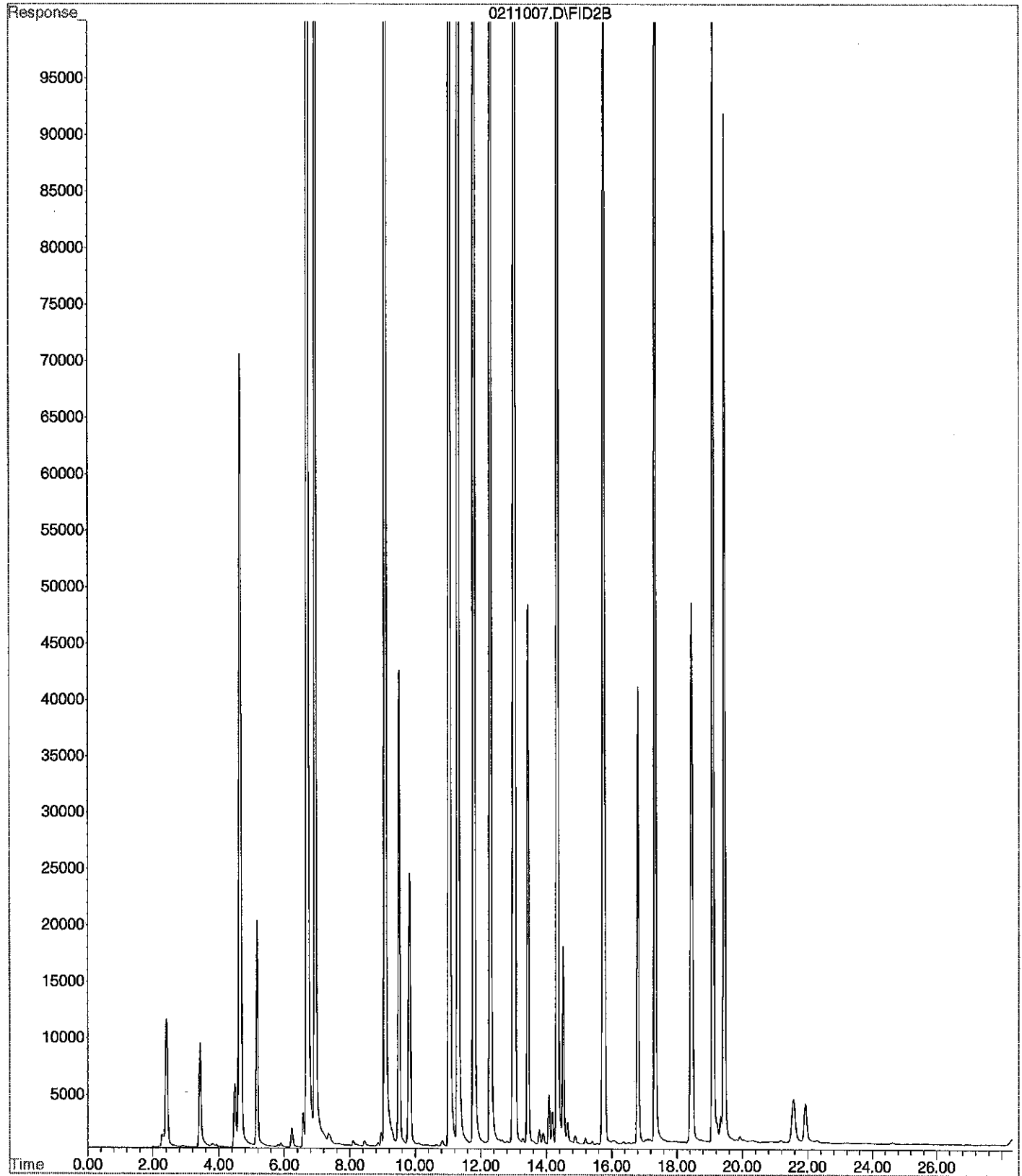

Data File : X:\BTEX\HOPE\DATA\H150211\0211001.D Vial: 1
 Acq On : 11 Feb 2015 13:06 Operator:
 Sample : CCVH0211G-1 Inst : HOPE
 Misc : V2-37-05 Multiplr: 1.00
 Sample Amount: 0.00

IntFile : EVENTS1.E

Quant Time: Feb 11 13:34 2015 Quant Results File: 141218B.RES

Quant Method : D:\ARCHON\METHODS\141218B.M (Chemstation Integrator)
 Title : Fid calibration
 Last Update : Fri Dec 19 10:19:17 2014
 Response via : Initial Calibration
 DataAcq Meth : 141218B.M

Volume Inj. :
 Signal Phase :
 Signal Info :

Compound	R.T.	Response	Conc Units
System Monitoring Compounds			
6) S FLUOROBENZENE #2	9.11	4996280	65.915 PPB
11) S BROMOFLUOROBENZENE #2	14.70	6007690	75.288 PPB
Target Compounds			
2) H Entire GAS Envelope #2	14.31	158737071	4.599 PPM
3) H GASOLINE #2	14.96	121546552	4.521 PPM
4) MTBE #2	6.58	471040	10.693 PPB
5) BENZENE #2	8.88	11823143	111.664 PPB
7) TOLUENE #2	11.35	33970429	387.464 PPB
8) ETHYLBENZENE #2	13.38	6826424	97.188 PPB
9) m,p-XYLENE #2	13.63	25527283	317.726 PPB
10) o-XYLENE #2	14.16	9507266	141.346 PPB

Data File : X:\BTEX\HOPE\DATA\H150211\0211001.D
Acq On : 11 Feb 2015 13:06
Sample : CCVH0211G-1
Misc : V2-37-05

Vial: 1
Operator:
Inst : HOPE
Multiplr: 1.00
Sample Amount: 0.00

IntFile : EVENTS1.E

Quant Time: Feb 11 13:34 2015 Quant Results File: 141218B.RES

Quant Method : D:\ARCHON\METHODS\141218B.M (Chemstation Integrator)
Title : Fid calibration
Last Update : Fri Dec 19 10:19:17 2014
Response via : Multiple Level Calibration
DataAcq Meth : 141218B.M

Volume Inj. :
Signal Phase :
Signal Info :

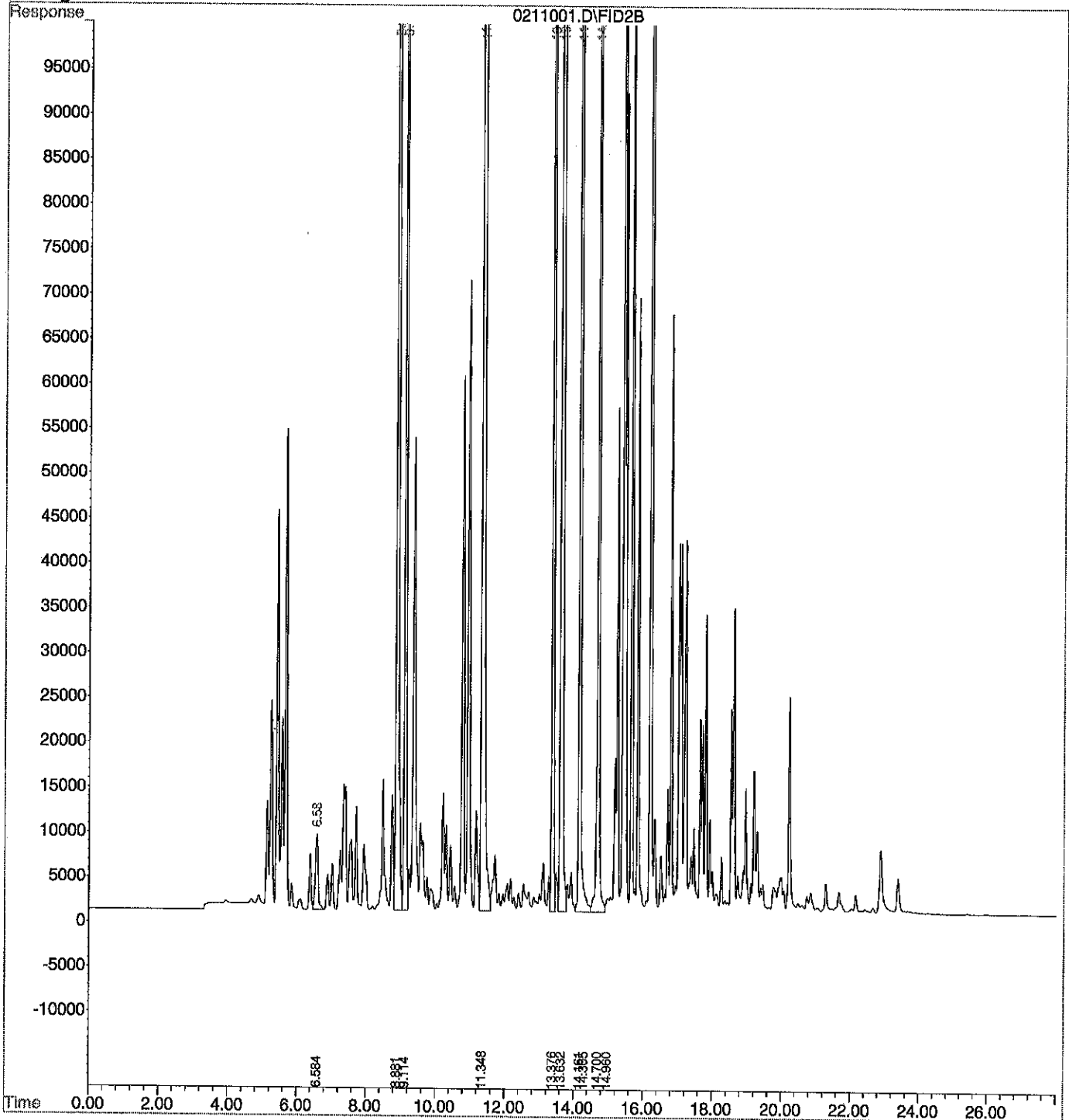

Data File : X:\BTEX\HOPE\DATA\H150211\0211017.D Vial: 17
 Acq On : 11 Feb 2015 22:00 Operator:
 Sample : CCVH0211G-2 Inst : HOPE
 Misc : V2-37-05 Multiplr: 1.00
 Sample Amount: 0.00

IntFile : EVENTS1.E

Quant Time: Feb 11 22:28 2015 Quant Results File: 141218B.RES

Quant Method : D:\ARCHON\METHODS\141218B.M (Chemstation Integrator)
 Title : Fid calibration
 Last Update : Fri Dec 19 10:19:17 2014
 Response via : Initial Calibration
 DataAcq Meth : 141218B.M

Volume Inj. :
 Signal Phase :
 Signal Info :

Compound	R.T.	Response	Conc	Units
System Monitoring Compounds				
6) S FLUOROBENZENE #2	9.07	2467495	32.446	PPB
11) S BROMOFLUOROBENZENE #2	14.65	3234918	40.361	PPB
Target Compounds				
2) H Entire GAS Envelope #2	14.31	158213820	4.584	PPM
3) H GASOLINE #2	14.96	122513597	4.558	PPM
4) MTBE #2	0.00	0	N.D.	PPB
5) BENZENE #2	8.84	12174486	114.983	PPB
7) TOLUENE #2	11.31	34709923	395.899	PPB
8) ETHYLBENZENE #2	13.33	7054268	100.432	PPB
9) m,p-XYLENE #2	13.59	26204835	326.162	PPB
10) o-XYLENE #2	14.12	9704394	144.277	PPB

Data File : X:\BTEX\HOPE\DATA\H150211\0211017.D
Acq On : 11 Feb 2015 22:00
Sample : CCVH0211G-2
Misc : V2-37-05

Vial: 17
Operator:
Inst : HOPE
Multiplr: 1.00
Sample Amount: 0.00

IntFile : EVENTS1.E

Quant Time: Feb 11 22:28 2015 Quant Results File: 141218B.RES

Quant Method : D:\ARCHON\METHODS\141218B.M (Chemstation Integrator)
Title : Fid calibration
Last Update : Fri Dec 19 10:19:17 2014
Response via : Multiple Level Calibration
DataAcq Meth : 141218B.M

Volume Inj. :
Signal Phase :
Signal Info :

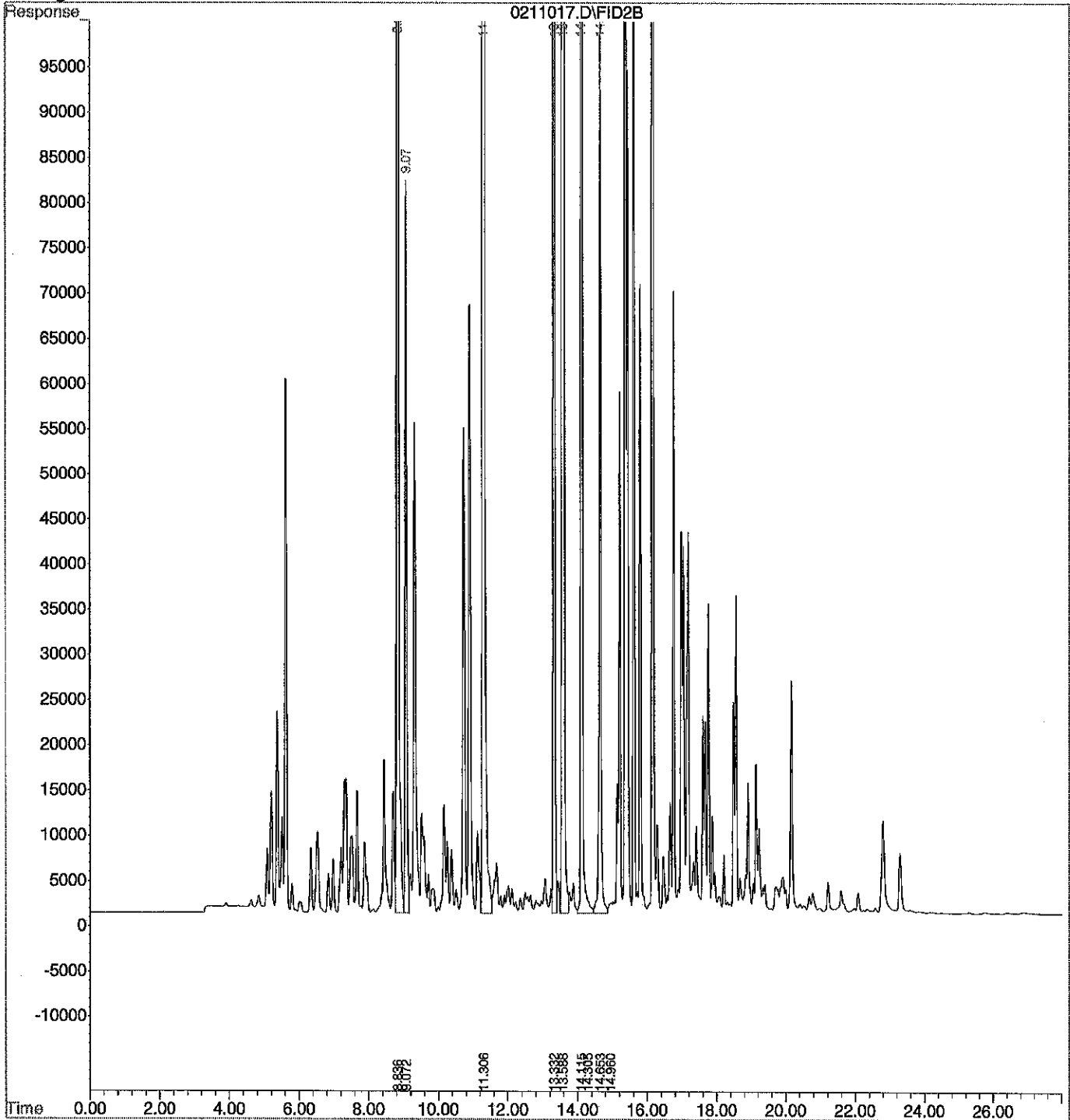

Data File : X:\BTEX\HOPE\DATA\H150211\0211002.D Vial: 2
 Acq On : 11 Feb 2015 13:39 Operator:
 Sample : CCVH0211B-1 Inst : HOPE
 Misc : V2-36-17,V2-37-04 Multiplr: 1.00
 Sample Amount: 0.00

IntFile : EVENTS1.E

Quant Time: Feb 11 14:07 2015 Quant Results File: 141218B.RES

Quant Method : D:\ARCHON\METHODS\141218B.M (Chemstation Integrator)
 Title : Fid calibration
 Last Update : Fri Dec 19 10:19:17 2014
 Response via : Initial Calibration
 DataAcq Meth : 141218B.M

Volume Inj. :
 Signal Phase :
 Signal Info :

Compound	R.T.	Response	Conc Units

System Monitoring Compounds			
6) S FLUOROBENZENE #2	9.11	2856556	37.595 PPB
11) S BROMOFLUOROBENZENE #2	14.69	3141778	39.188 PPB
Target Compounds			
2) H Entire GAS Envelope #2	14.31	32043980	0.887 PPM
3) H GASOLINE #2	14.96	21165296	0.764 PPM
4) MTBE #2	6.66	685782	15.566 PPB
5) BENZENE #2	8.87	4710388	44.482 PPB
7) TOLUENE #2	11.34	4176240	47.608 PPB
8) ETHYLBENZENE #2	13.37	3201495	45.574 PPB
9) m,p-XYLENE #2	13.63	3733091	46.379 PPB
10) o-XYLENE #2	14.15	3027476	44.975 PPB

Data File : X:\BTEX\HOPE\DATA\H150211\0211002.D
Acq On : 11 Feb 2015 13:39
Sample : CCVH0211B-1
Misc : V2-36-17,V2-37-04

Vial: 2
Operator:
Inst : HOPE
Multiplr: 1.00
Sample Amount: 0.00

IntFile : EVENTS1.E

Quant Time: Feb 11 14:07 2015 Quant Results File: 141218B.RES

Quant Method : D:\ARCHON\METHODS\141218B.M (Chemstation Integrator)
Title : Fid calibration
Last Update : Fri Dec 19 10:19:17 2014
Response via : Multiple Level Calibration
DataAcq Meth : 141218B.M

Volume Inj. :
Signal Phase :
Signal Info :

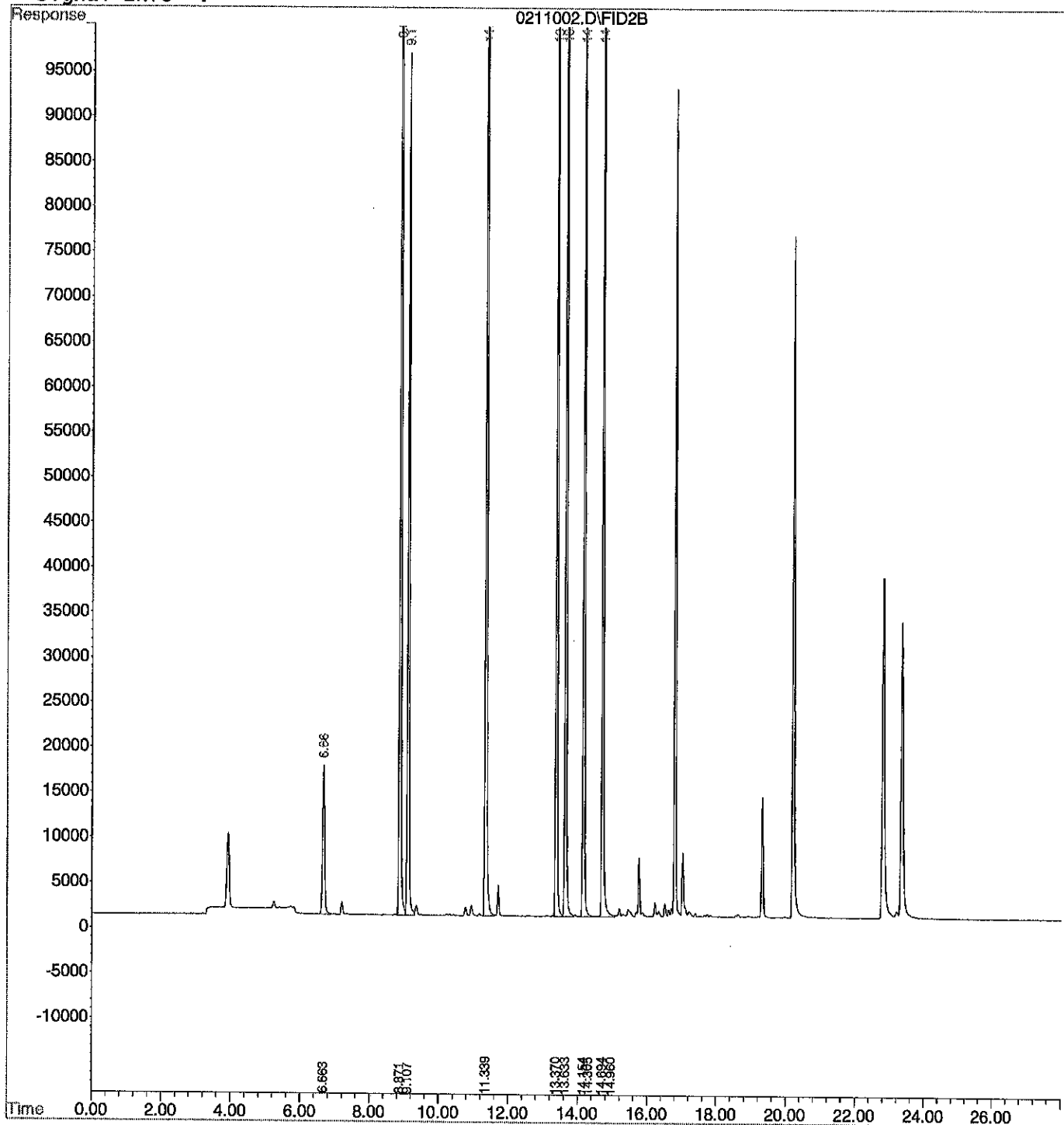

Data File : X:\BTEX\HOPE\DATA\H150211\0211016.D Vial: 16
 Acq On : 11 Feb 2015 21:27 Operator:
 Sample : CCVH0211B-2 Inst : HOPE
 Misc : V2-36-17,V2-37-04 Multiplr: 1.00
 Sample Amount: 0.00

IntFile : EVENTS1.E

Quant Time: Feb 11 21:55 2015 Quant Results File: 141218B.RES

Quant Method : D:\ARCHON\METHODS\141218B.M (Chemstation Integrator)
 Title : Fid calibration
 Last Update : Fri Dec 19 10:19:17 2014
 Response via : Initial Calibration
 DataAcq Meth : 141218B.M

Volume Inj. :
 Signal Phase :
 Signal Info :

Compound	R.T.	Response	Conc	Units
System Monitoring Compounds				
6) S FLUOROBENZENE #2	9.08	2548752	33.522	PPB
11) S BROMOFLUOROBENZENE #2	14.67	2792599	34.789	PPB
Target Compounds				
2) H Entire GAS Envelope #2	14.31	30371543	0.838	PPM
3) H GASOLINE #2	14.96	20044480	0.722	PPM
4) MTBE #2	6.63	569898	12.937	PPB
5) BENZENE #2	8.84	4659641	44.003	PPB
7) TOLUENE #2	11.31	3973932	45.300	PPB
8) ETHYLBENZENE #2	13.35	3188922	45.394	PPB
9) m,p-XYLENE #2	13.61	3640646	45.228	PPB
10) o-XYLENE #2	14.13	3014877	44.788	PPB

Data File : X:\BTEX\HOPE\DATA\H150211\0211016.D
Acq On : 11 Feb 2015 21:27
Sample : CCVH0211B-2
Misc : V2-36-17,V2-37-04

Vial: 16
Operator:
Inst : HOPE
Multiplr: 1.00
Sample Amount: 0.00

IntFile : EVENTS1.E

Quant Time: Feb 11 21:55 2015 Quant Results File: 141218B.RES

Quant Method : D:\ARCHON\METHODS\141218B.M (Chemstation Integrator)
Title : Fid calibration
Last Update : Fri Dec 19 10:19:17 2014
Response via : Multiple Level Calibration
DataAcq Meth : 141218B.M

Volume Inj. :
Signal Phase :
Signal Info :

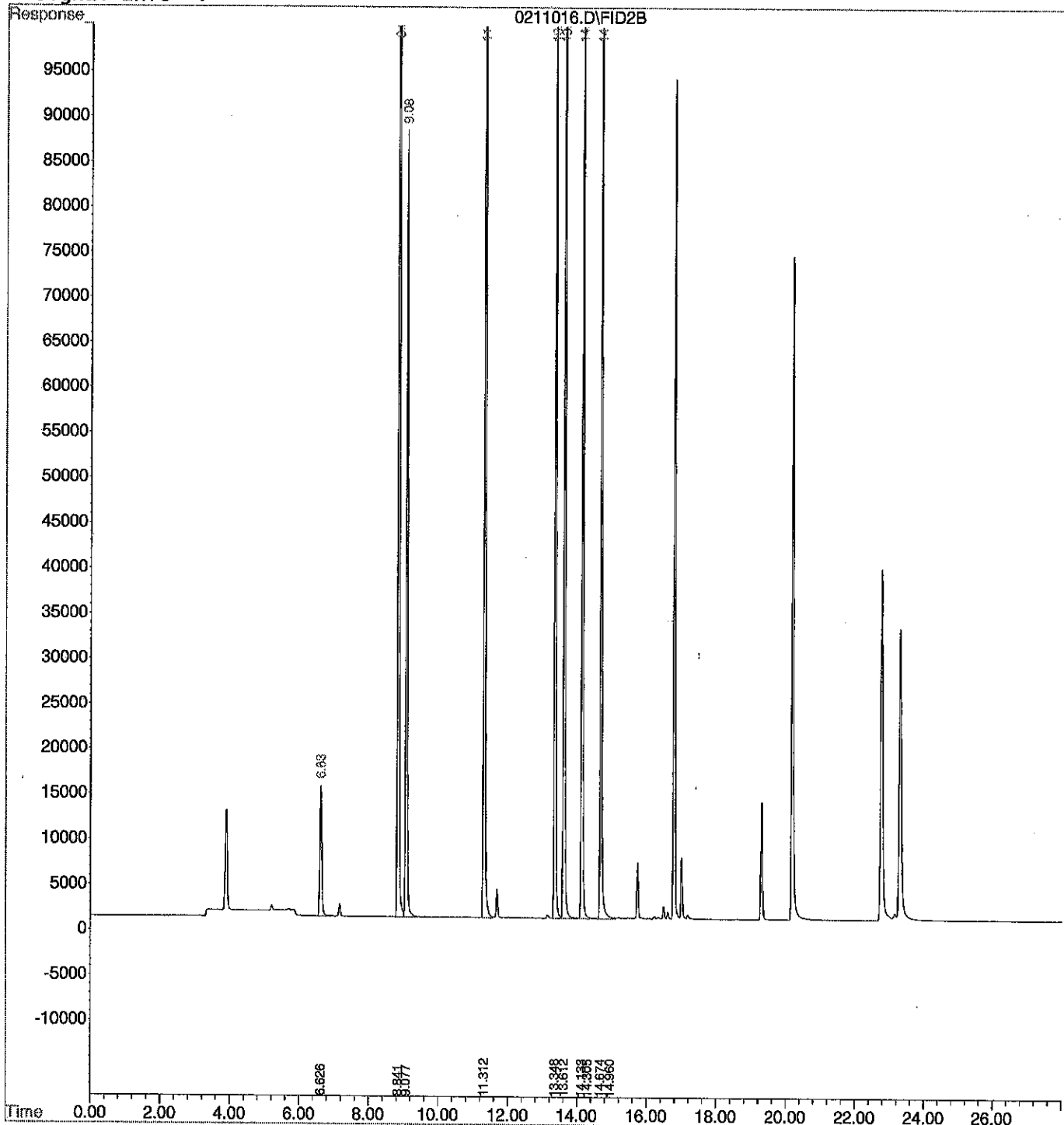

Signal #1 : d:\btex\DATA\D150211\0211002.D\FID1A.CH Vial: 2
 Signal #2 : d:\btex\DATA\D150211\0211002.D\FID2B.CH
 Acq On : 11 Feb 2015 16:22 Operator:
 Sample : CCVD0211B-1 Inst : Daryl
 Misc : V2-37-04,V2-36-23 Multiplr: 1.00
 Sample Amount: 0.00

IntFile Signal #1: events.e IntFile Signal #2: EVENTS2.E

Quant Time: Feb 11 16:50 2015 Quant Results File: 150122V2.RES

Quant Method : D:\BTEX\METHODS\150122V2.M (Chemstation Integrator)
 Title : Fid calibration
 Last Update : Fri Feb 06 11:49:51 2015
 Response via : Initial Calibration
 DataAcq Meth : 150122V2.M

Volume Inj. :
 Signal #1 Phase : Signal #2 Phase:
 Signal #1 Info : Signal #2 Info :

Compound	R.T.	Response	Conc Units

System Monitoring Compounds			
5) S FLUOROBENZENE	6.94	3143746	38.367 PPB
6) S BROMOFLUOROBENZENE	12.30	1941264	41.801 PPB
13) S FLUOROBENZENE #2	6.94	7889559	36.503 PPB
18) S BROMOFLUOROBENZENE #2	12.30	11455524	40.508 PPB
Target Compounds			
1) H Gasoline AK GRO	8.51	33528109	0.614 PPM
2) H Entire GAS Envelope	12.21	53390414	0.723 PPM
3) H GASOLINE	13.51	36093164	0.872 PPM
4) HEXANE	5.17	3718349	53.065 PPB
8) H entire GAS envelope #2	12.26	106586387	0.806 PPM
9) H Mineral Spirits #2 (1-29-1	14.00	80618972	0.946 PPM
10) H GASOLINE #2	13.56	79535710	0.798 PPM
11) MTBE #2	4.65	3032118	43.960 PPB
12) BENZENE #2	6.70	14613458	50.759 PPB
14) TOLUENE #2	9.08	13836323	52.041 PPB
15) ETHYLBENZENE #2	11.05	12083872	52.498 PPB
16) m,p-XYLENE #2	11.31	14685047	53.639 PPB
17) o-XYLENE #2	11.80	12250619	52.750 PPB

2/12

File : X:\BTEX\DARYL\DATA\D150211\0211002.D
Operator :
Acquired : 11 Feb 2015 16:22 using AcqMethod 150122V2.M
Instrument : Daryl
Sample Name: CCVD0211B-1
Misc Info : V2-37-04,V2-36-23
Vial Number: 2

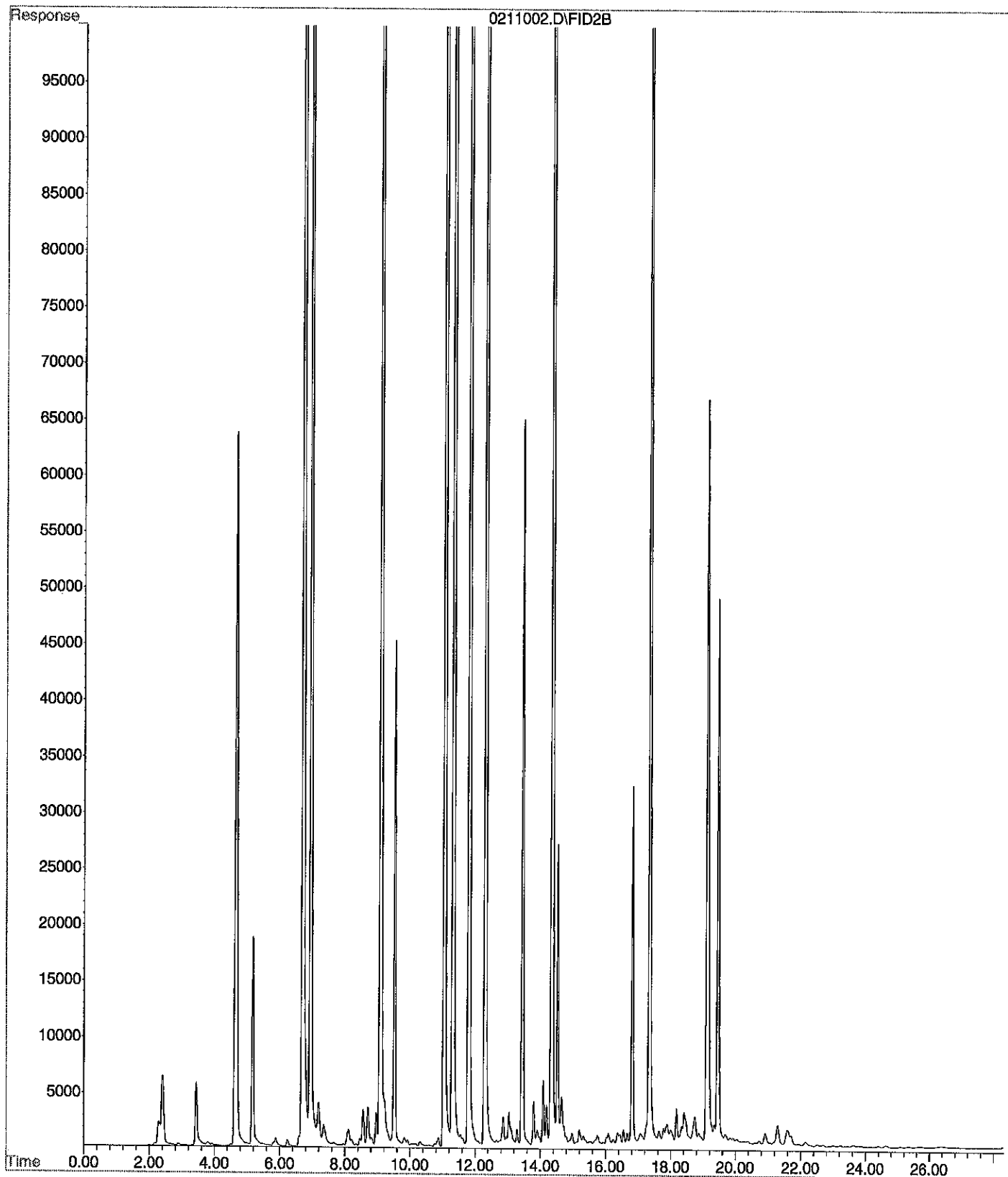

Signal #1 : X:\BTEX\DARYL\DATA\D150211\0211015.D\FID1A.CH Vial: 15
 Signal #2 : X:\BTEX\DARYL\DATA\D150211\0211015.D\FID2B.CH
 Acq On : 12 Feb 2015 00:48 Operator:
 Sample : CCVD0211B-2 Inst : Daryl
 Misc : V2-37-04,V2-36-23 Multiplr: 1.00
 Sample Amount: 0.00

IntFile Signal #1: events.e IntFile Signal #2: EVENTS2.E

Quant Time: Feb 12 1:16 2015 Quant Results File: 150122V2.RES

Quant Method : D:\BTEX\METHODS\150122V2.M (Chemstation Integrator)
 Title : Fid calibration
 Last Update : Fri Feb 06 11:49:51 2015
 Response via : Initial Calibration
 DataAcq Meth : 150122V2.M

Volume Inj. :
 Signal #1 Phase : Signal #2 Phase:
 Signal #1 Info : Signal #2 Info :

Compound	R.T.	Response	Conc	Units
System Monitoring Compounds				
5) S FLUOROBENZENE	6.93	2917687	35.608	PPB
6) S BROMOFLUOROBENZENE	12.28	1893327	40.764	PPB
13) S FLUOROBENZENE #2	6.93	7286534	33.712	PPB
18) S BROMOFLUOROBENZENE #2	12.28	11240520	39.745	PPB
Target Compounds				
1) H Gasoline AK GRO	8.51	28912352	0.526	PPM
2) H Entire GAS Envelope	12.21	48486247	0.653	PPM
3) H GASOLINE	13.51	34181413	0.825	PPM
4) HEXANE	5.16	2884463	41.161	PPB
8) H entire GAS envelope #2	12.26	108688433	0.822	PPM
9) H Mineral Spirits #2 (1-29-1	14.00	79787865	0.936	PPM
10) H GASOLINE #2	13.56	78678234	0.789	PPM
11) MTBE #2	4.64	2642487	38.312	PPB
12) BENZENE #2	6.69	13319567	46.267	PPB
14) TOLUENE #2	9.07	12610496	47.424	PPB
15) ETHYLBENZENE #2	11.03	10841207	47.098	PPB
16) m,p-XYLENE #2	11.30	13414021	48.986	PPB
17) o-XYLENE #2	11.78	11490554	49.474	PPB

File : X:\BTEX\DARYL\DATA\D150211\0211015.D
Operator :
Acquired : 12 Feb 2015 00:48 using AcqMethod 150122V2.M
Instrument : Daryl
Sample Name: CCVD0211B-2
Misc Info : V2-37-04,V2-36-23
Vial Number: 15

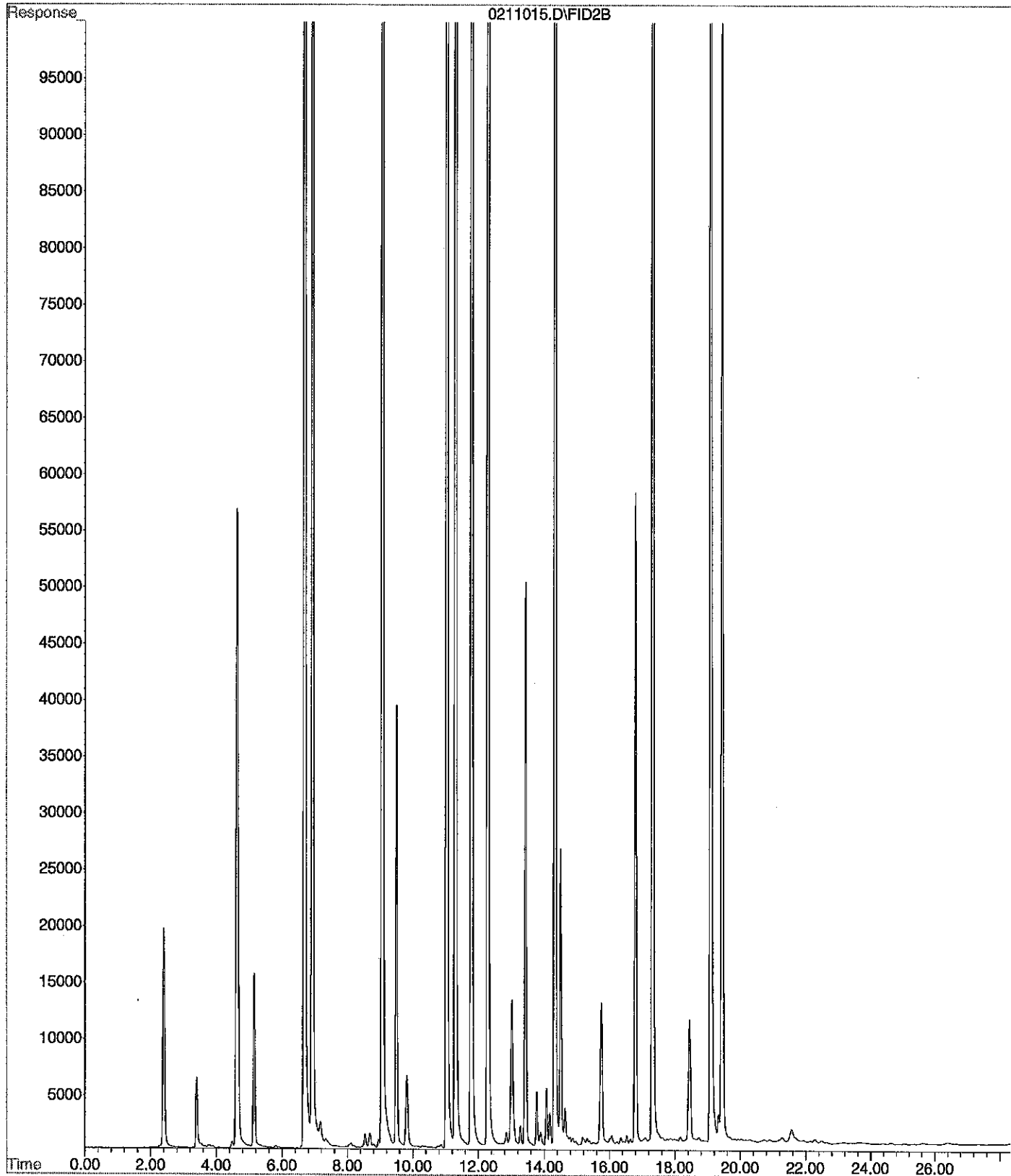

NWTPH-Diesel Data

Data File : 0212-T57.D
 Sample : 02-104-01

Data Path : C:\msdchem\1\DATA\T150212.SEC\
 Signal(s) : FID2B.CH
 Acq On : 12 Feb 2015 13:38
 Operator : ZT
 Misc :
 ALS Vial : 57 Sample Multiplier: 1

Integration File: events.e
 Quant Time: Feb 12 14:13:54 2015
 Quant Method : C:\MSDCHEM\1\METHODS\T141222R.M
 Quant Title : GCTPH
 QLast Update : Fri Jun 18 15:58:02 2010
 Response via : Initial Calibration
 Integrator: ChemStation 6890 Scale Mode: Large solvent peaks clipped

Volume Inj. :
 Signal Phase :
 Signal Info :

Compound	R.T.	Response	Conc Units
System Monitoring Compounds			
1) S O-Terphenyl (01-08-14)	14.633	135341761	43.735 PPM
Spiked Amount 50.000		Recovery =	87.47%
Target Compounds			
2) H Gasoline	4.000	12167663	NoCal PPM
3) H Diesel Fuel #1 (01-1...	10.000	27516813	5.548 PPM
4) H Diesel Fuel #2 (01-1...	14.000	28257018	8.791 PPM
5) H Oil (12-22-14)	22.000	49627727	16.266 PPM
6) H Oil Acid Clean (12-...	22.000	49627727	10.509 PPM
7) H Diesel Fuel #2 Combo ...	14.000	26496094	8.398 PPM
8) H Oil Combo (12-22-14)	22.000	46771918	15.005 PPM
9) H Oil Acid Clean Combo ...	22.000	46771918	9.098 PPM
10) H Oil MO Combo (12-22-14)	22.000	45231261	14.543 PPM
11) H Oil Acid Clean MO Com...	22.000	45231261	8.493 PPM
12) H Alaska 102 DF2 (05-29...	13.025	29301745	NoCal PPM
13) H Alaska 103 Oil (05-29...	20.000	16092977	NoCal PPM
14) H Mineral Oil (01-09-14)	16.000	25131381	6.569 PPM
15) H Mineral Oil Combo (0...	16.000	21638434	6.727 PPM

(f)=RT Delta > 1/2 Window

(m)=manual int.

Data File : 0212-T57.D
Sample : 02-104-01

Data Path : C:\msdchem\1\DATA\T150212.SEC\
Signal(s) : FID2B.CH
Acq On : 12 Feb 2015 13:38
Operator : ZT
Misc :
ALS Vial : 57 Sample Multiplier: 1

Integration File: events.e
Quant Time: Feb 12 14:13:54 2015
Quant Method : C:\MSDCHEM\1\METHODS\T141222R.M
Quant Title : GCTPH
QLast Update : Fri Jun 18 15:58:02 2010
Response via : Initial Calibration
Integrator: ChemStation 6890 Scale Mode: Large solvent peaks clipped

Volume Inj. :
Signal Phase :
Signal Info :

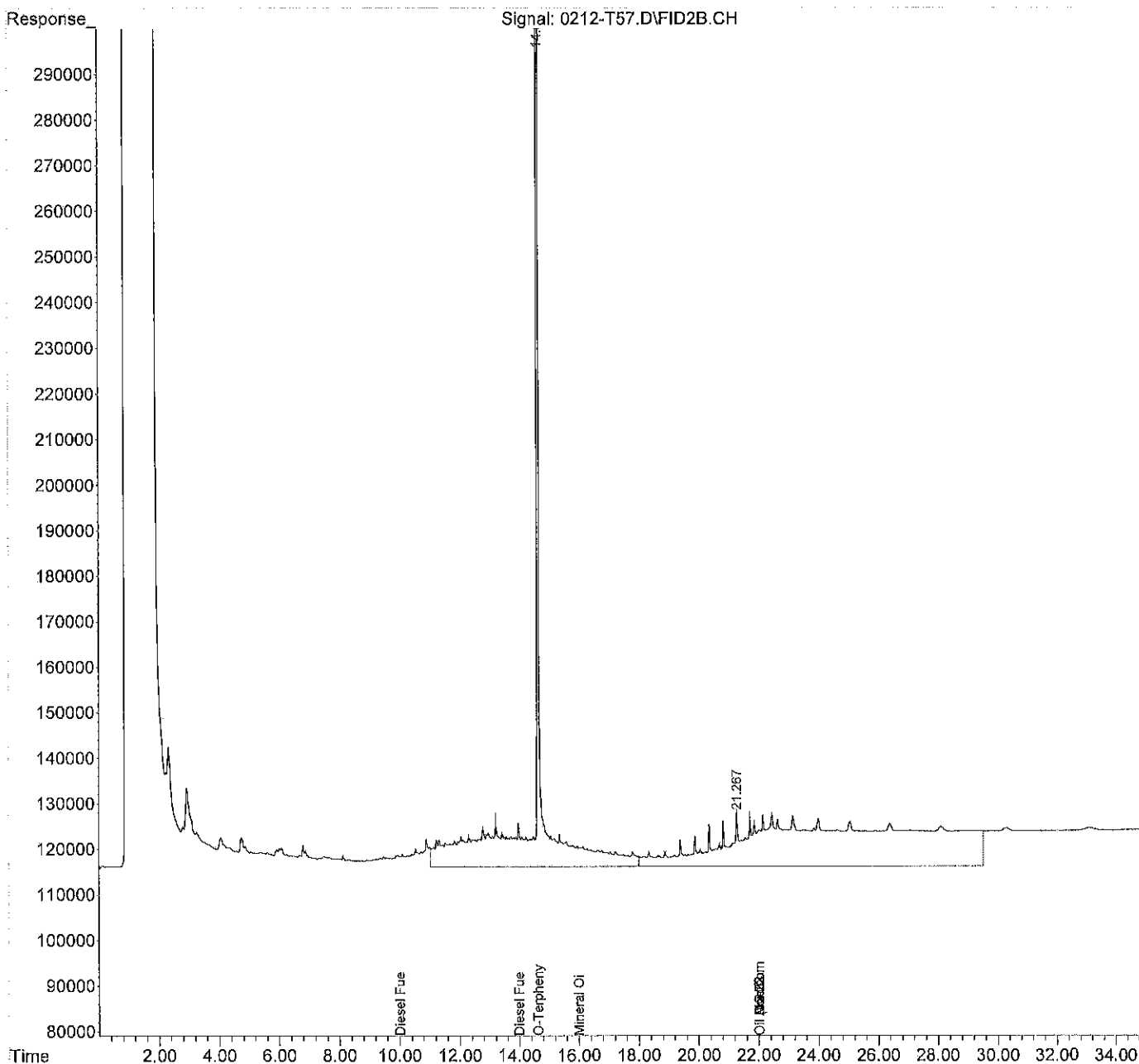

Data File : 0212-T56.D
 Sample : MB0212S1 ACU

Data Path : C:\msdchem\1\DATA\T150212.SEC\
 Signal(s) : FID2B.CH
 Acq On : 12 Feb 2015 12:55
 Operator : ZT
 Misc :
 ALS Vial : 56 Sample Multiplier: 1

Integration File: events.e
 Quant Time: Feb 12 13:31:11 2015
 Quant Method : C:\MSDCHEM\1\METHODS\T141222R.M
 Quant Title : GCTPH
 QLast Update : Fri Jun 18 15:58:02 2010
 Response via : Initial Calibration
 Integrator: ChemStation 6890 Scale Mode: Large solvent peaks clipped

Volume Inj. :
 Signal Phase :
 Signal Info :

Compound	R.T.	Response	Conc Units

System Monitoring Compounds			
1) S O-Terphenyl (01-08-14)	14.634	155025095	50.119 PPM
Spiked Amount 50.000		Recovery =	100.24%
Target Compounds			
2) H Gasoline	4.000	13363464	NoCal PPM
3) H Diesel Fuel #1 (01-1...	10.000	12277711	N.D. PPM
4) H Diesel Fuel #2 (01-1...	14.000	9835863	0.856 PPM
5) H Oil (12-22-14)	22.000	45738868	14.437 PPM
6) H Oil Acid Clean (12-...	22.000	45738868	8.478 PPM
7) H Diesel Fuel #2 Combo ...	14.000	8962283	0.653 PPM
8) H Oil Combo (12-22-14)	22.000	44858386	14.084 PPM
9) H Oil Acid Clean Combo ...	22.000	44858386	8.078 PPM
10) H Oil MO Combo (12-22-14)	22.000	44116556	13.985 PPM
11) H Oil Acid Clean MO Com...	22.000	44116556	7.879 PPM
12) H Alaska 102 DF2 (05-29...	13.025	11145282	NoCal PPM
13) H Alaska 103 Oil (05-29...	20.000	13903256	NoCal PPM
14) H Mineral Oil (01-09-14)	16.000	7604200	N.D. PPM
15) H Mineral Oil Combo (0...	16.000	5221201	0.208 PPM

(f)=RT Delta > 1/2 Window

(m)=manual int.

Data File : 0212-T56.D
Sample : MB0212S1 ACU

Data Path : C:\msdchem\1\DATA\T150212.SEC\
Signal(s) : FID2B.CH
Acq On : 12 Feb 2015 12:55
Operator : ZT
Misc :
ALS Vial : 56 Sample Multiplier: 1

Integration File: events.e
Quant Time: Feb 12 13:31:11 2015
Quant Method : C:\MSDCHEM\1\METHODS\T141222R.M
Quant Title : GCTPH
QLast Update : Fri Jun 18 15:58:02 2010
Response via : Initial Calibration
Integrator: ChemStation 6890 Scale Mode: Large solvent peaks clipped

Volume Inj. :
Signal Phase :
Signal Info :

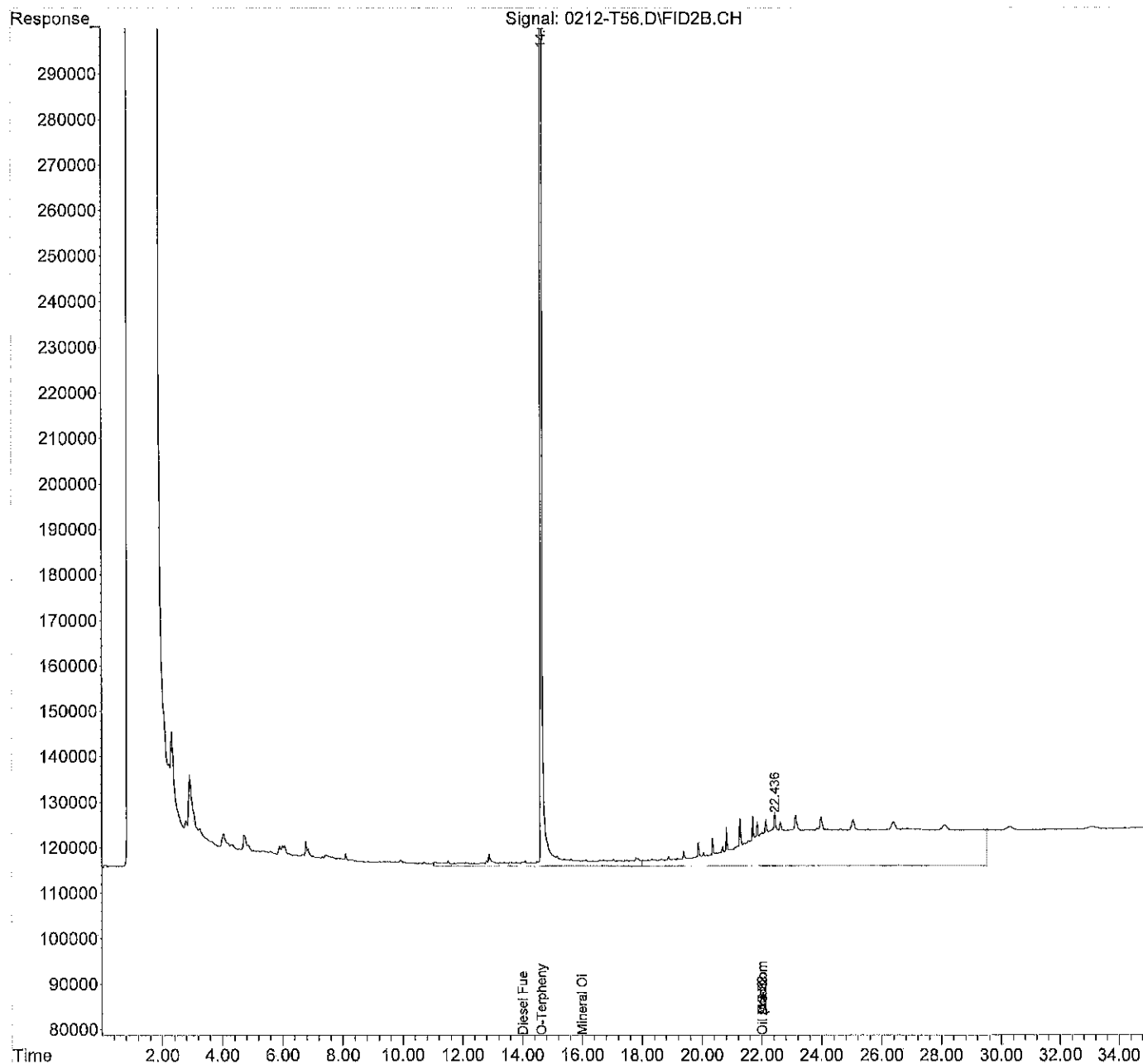

Data File : 0212-T58.D
 Sample : 02-104-01 DUP

Data Path : C:\msdchem\1\DATA\T150212.SEC\
 Signal(s) : FID2B.CH
 Acq On : 12 Feb 2015 14:21
 Operator : ZT
 Misc :
 ALS Vial : 58 Sample Multiplier: 1

Integration File: events.e
 Quant Time: Feb 12 14:56:25 2015
 Quant Method : C:\MSDCHEM\1\METHODS\T141222R.M
 Quant Title : GCTPH
 QLast Update : Fri Jun 18 15:58:02 2010
 Response via : Initial Calibration
 Integrator: ChemStation 6890 Scale Mode: Large solvent peaks clipped

Volume Inj. :
 Signal Phase :
 Signal Info :

Compound	R.T.	Response	Conc Units

System Monitoring Compounds			
1) S O-Terphenyl (01-08-14)	14.637	143763829	46.467 PPM
Spiked Amount 50.000		Recovery =	92.93%
Target Compounds			
2) H Gasoline	4.000	12048643	NoCal PPM
3) H Diesel Fuel #1 (01-1...	10.000	23281318	3.722 PPM
4) H Diesel Fuel #2 (01-1...	14.000	23330601	6.669 PPM
5) H Oil (12-22-14)	22.000	49950234	16.418 PPM
6) H Oil Acid Clean (12-...	22.000	49950234	10.677 PPM
7) H Diesel Fuel #2 Combo ...	14.000	21777696	6.314 PPM
8) H Oil Combo (12-22-14)	22.000	47624108	15.416 PPM
9) H Oil Acid Clean Combo ...	22.000	47624108	9.552 PPM
10) H Oil MO Combo (12-22-14)	22.000	46268939	15.062 PPM
11) H Oil Acid Clean MO Com...	22.000	46268939	9.065 PPM
12) H Alaska 102 DF2 (05-29...	13.025	24381221	NoCal PPM
13) H Alaska 103 Oil (05-29...	20.000	17133910	NoCal PPM
14) H Mineral Oil (01-09-14)	16.000	20880048	4.951 PPM
15) H Mineral Oil Combo (0...	16.000	17354870	5.026 PPM

(f)=RT Delta > 1/2 Window

(m)=manual int.

Data File : 0212-T58.D
Sample : 02-104-01 DUP

Data Path : C:\msdchem\1\DATA\T150212.SEC\
Signal(s) : FID2B.CH
Acq On : 12 Feb 2015 14:21
Operator : ZT
Misc :
ALS Vial : 58 Sample Multiplier: 1

Integration File: events.e
Quant Time: Feb 12 14:56:25 2015
Quant Method : C:\MSDCHEM\1\METHODS\T141222R.M
Quant Title : GCTPH
QLast Update : Fri Jun 18 15:58:02 2010
Response via : Initial Calibration
Integrator: ChemStation 6890 Scale Mode: Large solvent peaks clipped

Volume Inj. :
Signal Phase :
Signal Info :

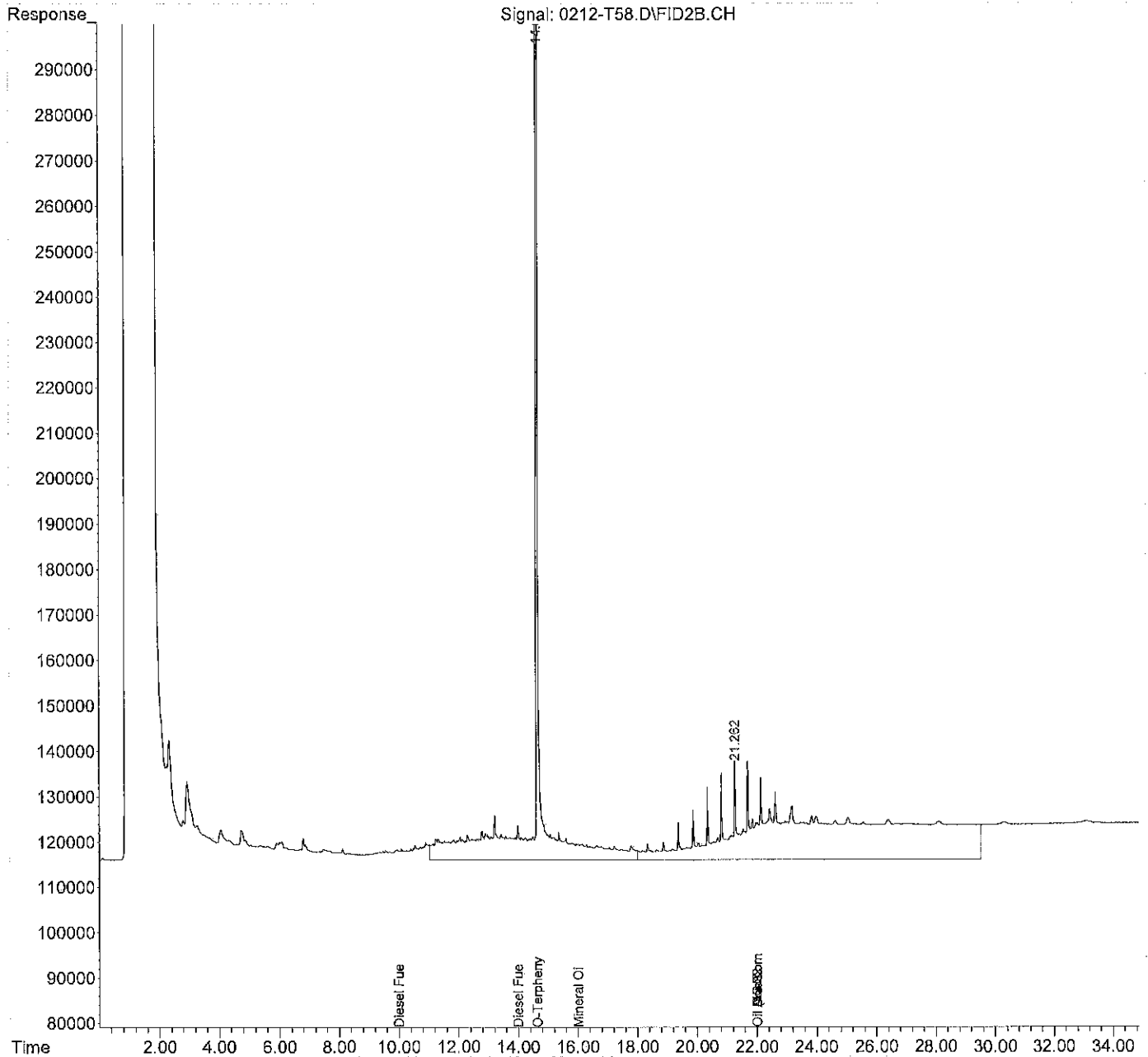

Data File : 0212-T51.D
 Sample : CCV0212R-T1

Data Path : C:\msdchem\1\DATA\T150212.SEC\
 Signal(s) : FID2B.CH
 Acq On : 12 Feb 2015 9:23
 Operator : ZT
 Misc : SV3-12-03
 ALS Vial : 51 Sample Multiplier: 1

Integration File: events.e
 Quant Time: Feb 12 09:58:45 2015
 Quant Method : C:\MSDCHEM\1\METHODS\T141222R.M
 Quant Title : GCTPH
 QLast Update : Fri Jun 18 15:58:02 2010
 Response via : Initial Calibration
 Integrator: ChemStation 6890 Scale Mode: Large solvent peaks clipped

Volume Inj. :
 Signal Phase :
 Signal Info :

Compound	R.T.	Response	Conc	Units

System Monitoring Compounds				
1) S O-Terphenyl (01-08-14)	0.000	0	N.D.	PPM
Spiked Amount 50.000		Recovery =	0.00%	
Target Compounds				
2) H Gasoline	4.000	32806437	NoCal	PPM
3) H Diesel Fuel #1 (01-1...	10.000	239466203	96.910	PPM
4) H Diesel Fuel #2 (01-1...	14.000	239821062	99.915	PPM
5) H Oil (12-22-14)	22.000	74769726	28.093	PPM
6) H Oil Acid Clean (12-...	22.000	74769726	23.640	PPM
7) H Diesel Fuel #2 Combo ...	14.000	235531887	100.731	PPM
8) H Oil Combo (12-22-14)	22.000	63041939	22.843	PPM
9) H Oil Acid Clean Combo ...	22.000	63041939	17.772	PPM
10) H Oil MO Combo (12-22-14)	22.000	59131110	21.496	PPM
11) H Oil Acid Clean MO Com...	22.000	59131110	16.147	PPM
12) H Alaska 102 DF2 (05-29...	13.025	245495769	NoCal	PPM
13) H Alaska 103 Oil (05-29...	20.000	19146768	NoCal	PPM
14) H Mineral Oil (01-09-14)	16.000	155010967	55.998	PPM
15) H Mineral Oil Combo (0...	16.000	151211478	58.176	PPM

(f)=RT Delta > 1/2 Window

(m)=manual int.

Data File : 0212-T51.D
Sample : CCV0212R-T1

Data Path : C:\msdchem\1\DATA\T150212.SEC\
Signal(s) : FID2B.CH
Acq On : 12 Feb 2015 9:23
Operator : ZT
Misc : SV3-12-03
ALS Vial : 51 Sample Multiplier: 1

Integration File: events.e
Quant Time: Feb 12 09:58:45 2015
Quant Method : C:\MSDCHEM\1\METHODS\T141222R.M
Quant Title : GCTPH
QLast Update : Fri Jun 18 15:58:02 2010
Response via : Initial Calibration
Integrator: ChemStation 6890 Scale Mode: Large solvent peaks clipped

Volume Inj. :
Signal Phase :
Signal Info :

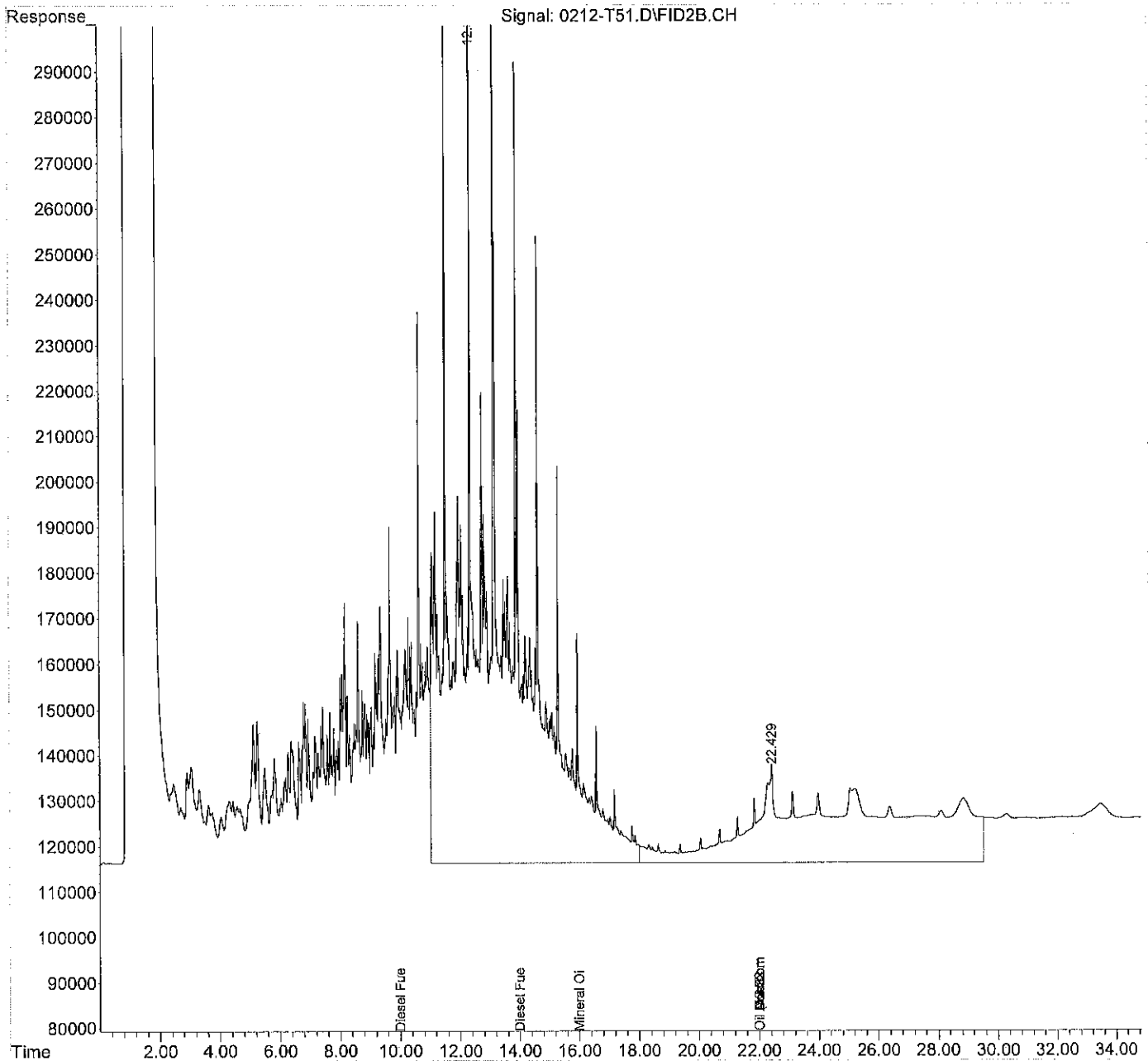

Data File : 0212-T59.D
 Sample : CCV0212R-T2

Data Path : C:\msdchem\1\DATA\T150212.SEC\
 Signal(s) : FID2B.CH
 Acq On : 12 Feb 2015 15:03
 Operator : ZT
 Misc : SV3-12-03
 ALS Vial : 59 Sample Multiplier: 1

Integration File: events.e
 Quant Time: Feb 12 15:39:08 2015
 Quant Method : C:\MSDCHEM\1\METHODS\T141222R.M
 Quant Title : GCTPH
 QLast Update : Fri Jun 18 15:58:02 2010
 Response via : Initial Calibration
 Integrator: ChemStation 6890 Scale Mode: Large solvent peaks clipped

Volume Inj. :
 Signal Phase :
 Signal Info :

Compound	R.T.	Response	Conc	Units
System Monitoring Compounds				
1) S O-Terphenyl (01-08-14)	14.620	2190484	0.548	PPM
Spiked Amount 50.000		Recovery =	1.10%	
Target Compounds				
2) H Gasoline	4.000	34665731	NoCal	PPM
3) H Diesel Fuel #1 (01-1...	10.000	240142723	97.201	PPM
4) H Diesel Fuel #2 (01-1...	14.000	240215549	100.085	PPM
5) H Oil (12-22-14)	22.000	57622914	20.027	PPM
6) H Oil Acid Clean (12-...	22.000	57622914	14.685	PPM
7) H Diesel Fuel #2 Combo ...	14.000	235830225	100.863	PPM
8) H Oil Combo (12-22-14)	22.000	45505107	14.395	PPM
9) H Oil Acid Clean Combo ...	22.000	45505107	8.423	PPM
10) H Oil MO Combo (12-22-14)	22.000	41489441	12.671	PPM
11) H Oil Acid Clean MO Com...	22.000	41489441	6.433	PPM
12) H Alaska 102 DF2 (05-29...	13.025	246265144	NoCal	PPM
13) H Alaska 103 Oil (05-29...	20.000	13591835	NoCal	PPM
14) H Mineral Oil (01-09-14)	16.000	153885468	55.570	PPM
15) H Mineral Oil Combo (0...	16.000	150679412	57.965	PPM

(f)=RT Delta > 1/2 Window

(m)=manual int.

Data File : 0212-T59.D
Sample : CCV0212R-T2

Data Path : C:\msdchem\1\DATA\T150212.SEC\
Signal(s) : FID2B.CH
Acq On : 12 Feb 2015 15:03
Operator : ZT
Misc : SV3-12-03
ALS Vial : 59 Sample Multiplier: 1

Integration File: events.e
Quant Time: Feb 12 15:39:08 2015
Quant Method : C:\MSDCHEM\1\METHODS\T141222R.M
Quant Title : GCTPH
QLast Update : Fri Jun 18 15:58:02 2010
Response via : Initial Calibration
Integrator: ChemStation 6890 Scale Mode: Large solvent peaks clipped

Volume Inj. :
Signal Phase :
Signal Info :

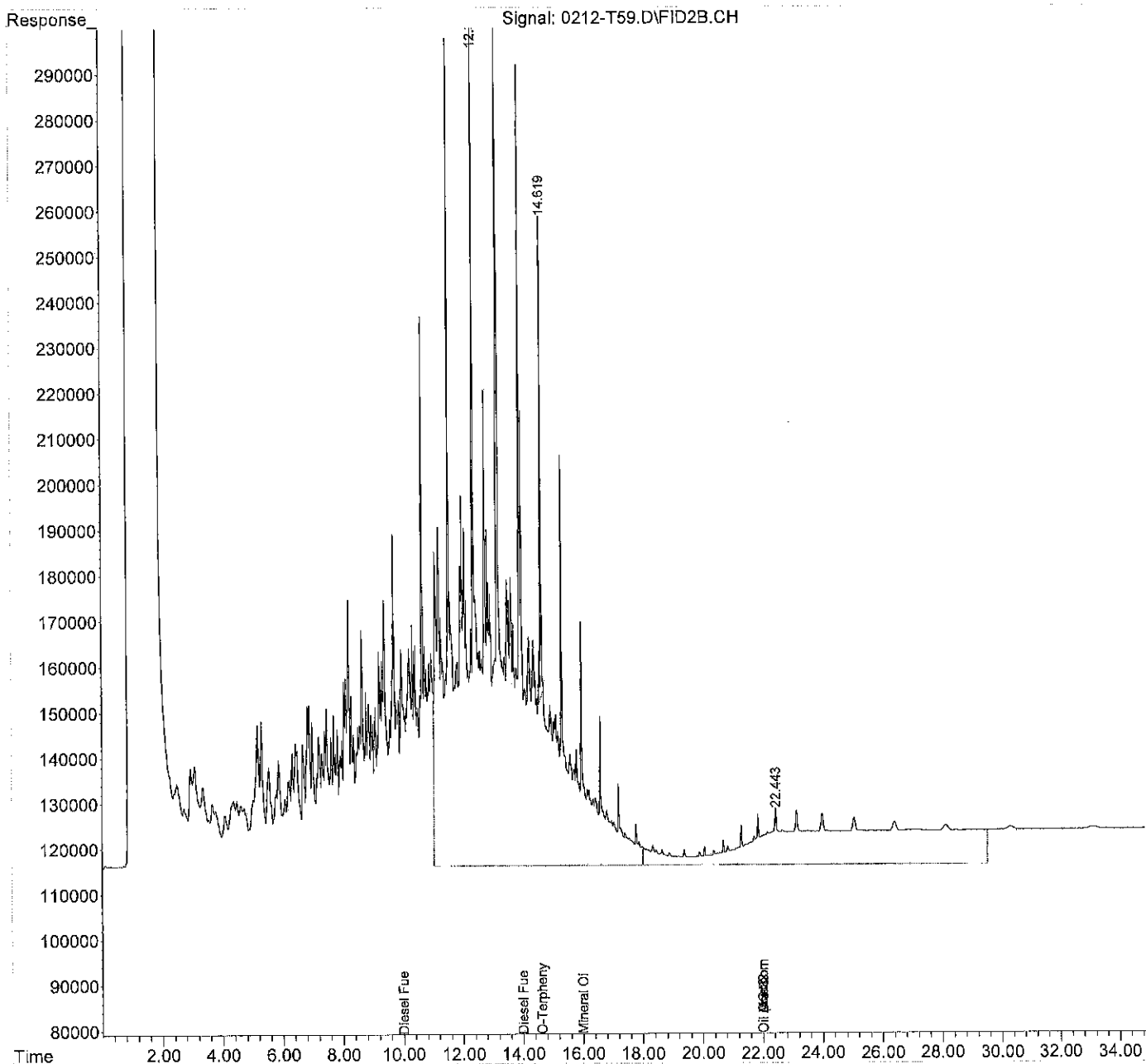

cPAHs Data

Data Path : C:\MSDCHEM\1\DATA\C150212\
 Data File : C0212025.D
 Acq On : 12 Feb 2015 6:16 pm
 Operator :
 Sample : 02-104-01
 Misc :
 ALS Vial : 25 Sample Multiplier: 1

Quant Time: Feb 12 18:31:49 2015
 Quant Method : C:\MSDCHEM\1\METHODS\CSIM0210.M
 Quant Title : PAH'S BY SIMS
 QLast Update : Wed Feb 11 10:39:32 2015
 Response via : Initial Calibration

Compound	R.T.	QIon	Response	Conc	Units	Dev (Min)	
Internal Standards							
1) Naphthalene-d8	4.098	136	104163	2000.00	ppb	-0.01	
6) Acenaphthene-d10	5.350	164	62003	2000.00	ppb	-0.02	
10) Phenanthrene-d10	6.355	188	125214	2000.00	ppb	-0.02	
17) Chrysene-d12	8.488	240	138668	2000.00	ppb	-0.02	
21) Perylene-d12	9.953	264	138963	2000.00	ppb	-0.02	
System Monitoring Compounds							
2) Nitrobenzene-d5	3.593	82	15547	945.31	ppb	-0.01	
Spiked Amount 1000.000	Range 24	- 92	Recovery	=	94.53%#		
7) 2-Fluorobiphenyl	4.893	172	32370	824.35	ppb	-0.02	
Spiked Amount 1000.000	Range 25	- 89	Recovery	=	82.44%		
11) Pyrene-d10	7.368	212	45806	894.68	ppb	-0.02	
Spiked Amount 1000.000	Range 40	- 110	Recovery	=	89.47%		
18) Terphenyl-d14	7.537	244	49631	917.89	ppb	-0.04	
Spiked Amount 1000.000	Range 39	- 92	Recovery	=	91.79%		
Target Compounds							
							Qvalue
3) Naphthalene	4.110	128	269	4.62	ppb		100
4) 2-Methylnaphthalene	4.620	142	185	7.36	ppb		100
5) 1-Methylnaphthalene	4.686	142	94	2.53	ppb		100
8) Acenaphthylene	5.242	152	347	7.06	ppb		100
9) Acenaphthene	5.373	153	166	4.56	ppb		100
12) Fluorene	5.727	166	305	7.18	ppb		100
13) Phenanthrene	6.371	178	1584	27.13	ppb		100
14) Anthracene	6.406	178	728	10.93	ppb		100
15) Fluoranthene	7.212	202	3899	63.66	ppb		100
16) Pyrene	7.380	202	5072	77.96	ppb		100
19) Benzo[a]anthracene	8.468	228	3378	57.95	ppb		100
20) Chrysene	8.507	228	3653	48.78	ppb		100
22) Benzo[b]fluoranthene	9.574	252	3551	66.76	ppb		100
23) Benzo[j,k]fluoranthene	9.598	252	3893	57.84	ppb		100
24) Benzo[a]pyrene	9.890	252	2781	46.96	ppb		100
25) Indeno[1,2,3-c,d]pyrene	11.003	276	4173	63.81	ppb		100
26) Dibenz[a,h]anthracene	11.027	278	3170	56.53	ppb		100
27) Benzo[g,h,i]perylene	11.265	276	3756	67.01	ppb		100

(#) = qualifier out of range (m) = manual integration (+) = signals summed

2/13/15
SM

Data Path : C:\MSDCHEM\1\DATA\C150212\
 Data File : C0212025.D
 Acq On : 12 Feb 2015 6:16 pm
 Operator :
 Sample : 02-104-01
 Misc :
 ALS Vial : 25 Sample Multiplier: 1

Quant Time: Feb 12 18:31:49 2015
 Quant Method : C:\MSDCHEM\1\METHODS\CSIM0210.M
 Quant Title : PAH'S BY SIMS
 QLast Update : Wed Feb 11 10:39:32 2015
 Response via : Initial Calibration

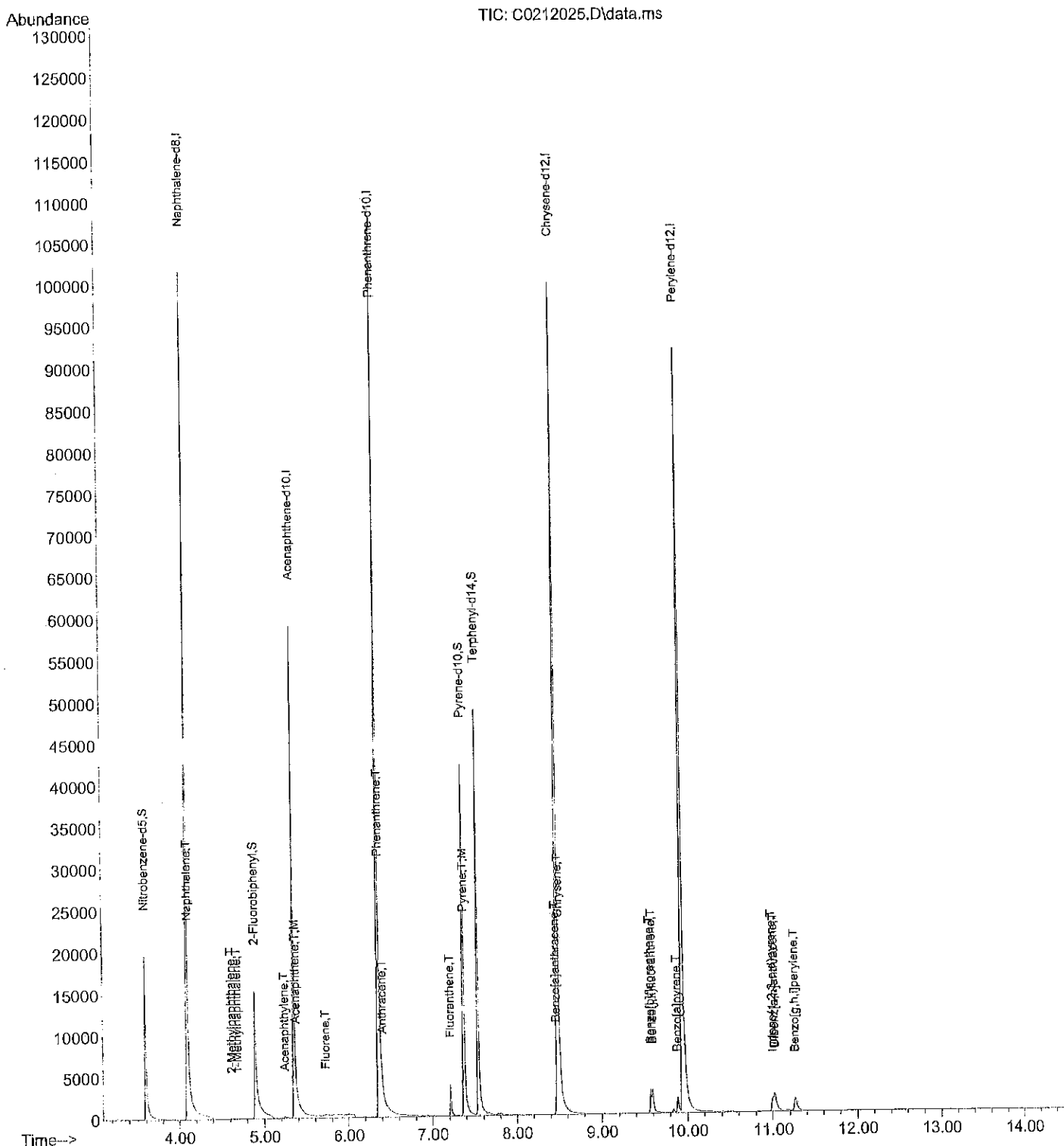

Data Path : C:\MSDCHEM\1\DATA\C150212\
 Data File : C0212022.D
 Acq On : 12 Feb 2015 5:11 pm
 Operator :
 Sample : MB0212S1
 Misc :
 ALS Vial : 22 Sample Multiplier: 1

Quant Time: Feb 12 17:26:08 2015
 Quant Method : C:\MSDCHEM\1\METHODS\CSIM0210.M
 Quant Title : PAH'S BY SIMS
 QLast Update : Wed Feb 11 10:39:32 2015
 Response via : Initial Calibration

Compound	R.T.	QIon	Response	Conc	Units	Dev (Min)	
Internal Standards							
1) Naphthalene-d8	4.099	136	104488	2000.00	ppb	-0.01	
6) Acenaphthene-d10	5.350	164	61644	2000.00	ppb	-0.02	
10) Phenanthrene-d10	6.359	188	123831	2000.00	ppb	-0.01	
17) Chrysene-d12	8.488	240	129387	2000.00	ppb	-0.02	
21) Perylene-d12	9.957	264	131765	2000.00	ppb	-0.02	
System Monitoring Compounds							
2) Nitrobenzene-d5	3.593	82	16951	1027.48	ppb	-0.01	
Spiked Amount	1000.000	Range 24 - 92					Recovery = 102.75%#
7) 2-Fluorobiphenyl	4.892	172	36914	945.55	ppb	-0.02	
Spiked Amount	1000.000	Range 25 - 89					Recovery = 94.56%#
11) Pyrene-d10	7.375	212	50060	988.69	ppb	-0.02	
Spiked Amount	1000.000	Range 40 - 110					Recovery = 98.87%
18) Terphenyl-d14	7.537	244	45727	906.35	ppb	-0.04	
Spiked Amount	1000.000	Range 39 - 92					Recovery = 90.64%
Target Compounds							
3) Naphthalene	4.110	128	304	5.20	ppb		Qvalue 100
4) 2-Methylnaphthalene	4.622	142	192	7.62	ppb		100
5) 1-Methylnaphthalene	4.689	142	132	3.54	ppb		100
8) Acenaphthylene	5.243	152	65	1.33	ppb		100
9) Acenaphthene	5.374	153	135	3.73	ppb		100
12) Fluorene	5.736	166	93	2.21	ppb		100
13) Phenanthrene	6.371	178	400	6.93	ppb		100
14) Anthracene	6.371	178	400	6.07	ppb	φ	100
15) Fluoranthene	7.212	202	99	1.63	ppb		100
16) Pyrene	7.381	202	186	2.89	ppb		100
19) Benzo[a]anthracene	8.484	228	410	7.54	ppb		100
20) Chrysene	8.484	228	410	5.87	ppb	φ	100
22) Benzo[b]fluoranthene	9.582	252	54	1.07	ppb		100
23) Benzo(j,k)fluoranthene	9.601	252	54	0.85	ppb		100
24) Benzo[a]pyrene	9.894	252	36	0.64	ppb		100
25) Indeno(1,2,3-c,d)pyrene	11.012	276	52	0.84	ppb		100
26) Dibenz[a,h]anthracene	11.035	278	58	1.09	ppb		100
27) Benzo[g,h,i]perylene	11.273	276	67	1.26	ppb		100

(#) = qualifier out of range (m) = manual integration (+) = signals summed

2/13/15
 mm

Data Path : C:\MSDCHEM\1\DATA\C150212\
 Data File : C0212022.D
 Acq On : 12 Feb 2015 5:11 pm
 Operator :
 Sample : MB0212S1
 Misc :
 ALS Vial : 22 Sample Multiplier: 1

Quant Time: Feb 12 17:26:08 2015
 Quant Method : C:\MSDCHEM\1\METHODS\CSIM0210.M
 Quant Title : PAH'S BY SIMS
 QLast Update : Wed Feb 11 10:39:32 2015
 Response via : Initial Calibration

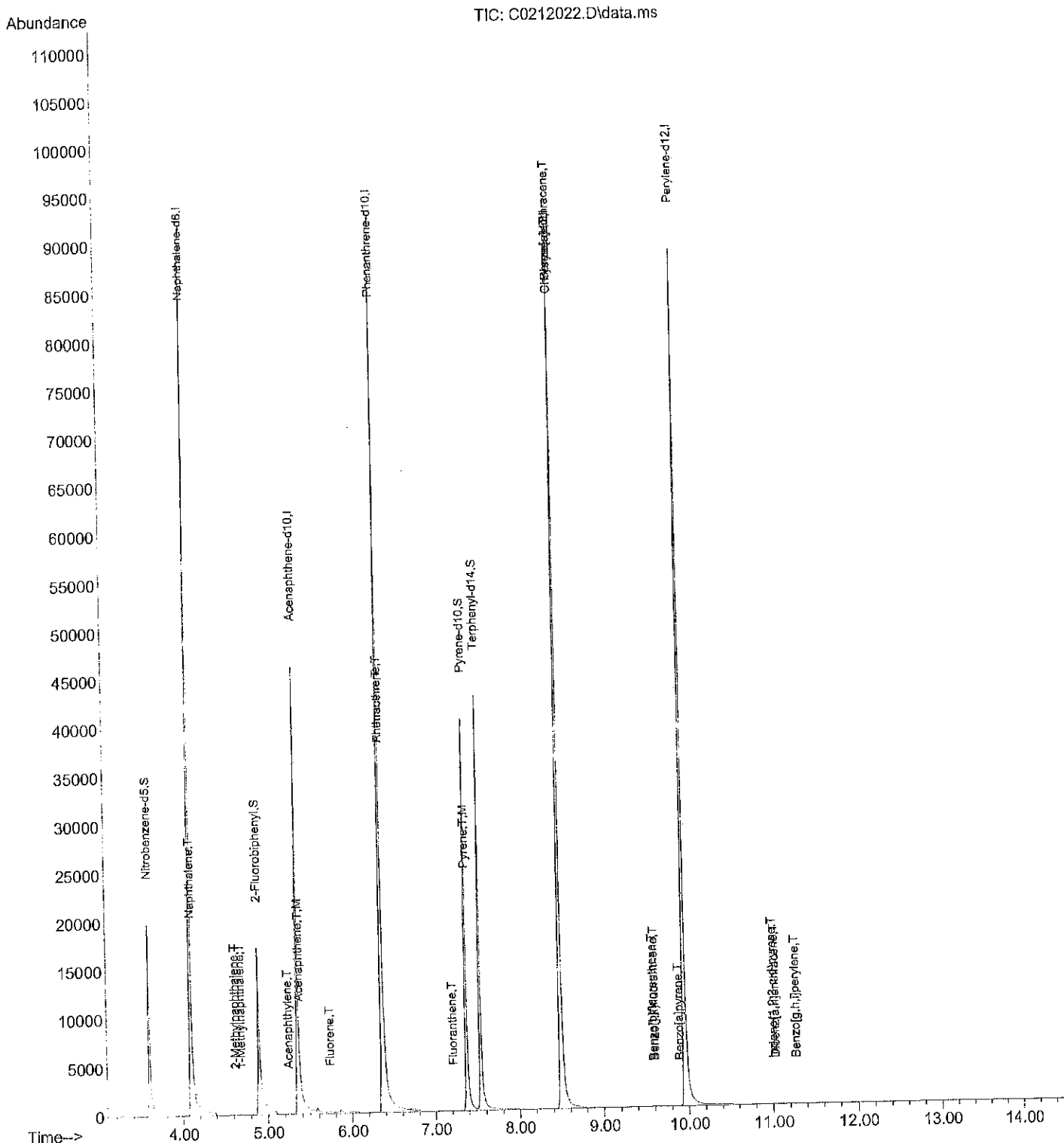

Data Path : C:\MSDCHEM\1\DATA\C150212\
 Data File : C0212026.D
 Acq On : 12 Feb 2015 6:38 pm
 Operator :
 Sample : 02-104-01 MS
 Misc :
 ALS Vial : 26 Sample Multiplier: 1

Quant Time: Feb 12 18:53:39 2015
 Quant Method : C:\MSDCHEM\1\METHODS\CSIM0210.M
 Quant Title : PAH'S BY SIMS
 QLast Update : Wed Feb 11 10:39:32 2015
 Response via : Initial Calibration

Compound	R.T.	QIon	Response	Conc	Units	Dev(Min)	
Internal Standards							
1) Naphthalene-d8	4.094	136	107727	2000.00	ppb	-0.02	
6) Acenaphthene-d10	5.350	164	63724	2000.00	ppb	-0.02	
10) Phenanthrene-d10	6.355	188	125986	2000.00	ppb	-0.02	
17) Chrysene-d12	8.484	240	131628	2000.00	ppb	-0.03	
21) Perylene-d12	9.953	264	132276	2000.00	ppb	-0.02	
System Monitoring Compounds							
2) Nitrobenzene-d5	3.589	82	15764	926.80	ppb	-0.02	
Spiked Amount	1000.000	Range 24 - 92	Recovery =	92.68%	#		
7) 2-Fluorobiphenyl	4.893	172	35474	879.00	ppb	-0.02	
Spiked Amount	1000.000	Range 25 - 89	Recovery =	87.90%			
11) Pyrene-d10	7.369	212	48847	948.23	ppb	-0.02	
Spiked Amount	1000.000	Range 40 - 110	Recovery =	94.82%			
18) Terphenyl-d14	7.537	244	44620	869.35	ppb	-0.04	
Spiked Amount	1000.000	Range 39 - 92	Recovery =	86.94%			
Target Compounds							
							Qvalue
3) Naphthalene	4.106	128	23428	388.76	ppb		100
4) 2-Methylnaphthalene	4.612	142	11904	458.09	ppb		100
5) 1-Methylnaphthalene	4.686	142	17653	459.78	ppb		100
8) Acenaphthylene	5.242	152	23709	469.15	ppb		100
9) Acenaphthene	5.373	153	16157	432.04	ppb		100
12) Fluorene	5.728	166	18809	439.86	ppb		100
13) Phenanthrene	6.370	178	22661	385.70	ppb		100
14) Anthracene	6.402	178	30369	453.19	ppb		100
15) Fluoranthene	7.212	202	30480	494.59	ppb		100
16) Pyrene	7.380	202	31152	475.91	ppb		100
19) Benzo[a]anthracene	8.468	228	24160	436.62	ppb		100
20) Chrysene	8.507	228	29475	414.62	ppb		100
22) Benzo[b]fluoranthene	9.570	252	21899	432.50	ppb		100
23) Benzo[j,k]fluoranthene	9.598	252	30666	478.66	ppb		100
24) Benzo[a]pyrene	9.890	252	23930	424.49	ppb		100
25) Indeno(1,2,3-c,d)pyrene	10.996	276	28581	459.15	ppb		100
26) Dibenz[a,h]anthracene	11.023	278	24247	454.28	ppb		100
27) Benzo[g,h,i]perylene	11.261	276	24154	452.71	ppb		100

(#) = qualifier out of range (m) = manual integration (+) = signals summed

2/13/15
 SWM

Data Path : C:\MSDCHEM\1\DATA\C150212\
 Data File : C0212026.D
 Acq On : 12 Feb 2015 6:38 pm
 Operator :
 Sample : 02-104-01 MS
 Misc :
 ALS Vial : 26 Sample Multiplier: 1

Quant Time: Feb 12 18:53:39 2015
 Quant Method : C:\MSDCHEM\1\METHODS\CSIM0210.M
 Quant Title : PAH'S BY SIMS
 QLast Update : Wed Feb 11 10:39:32 2015
 Response via : Initial Calibration

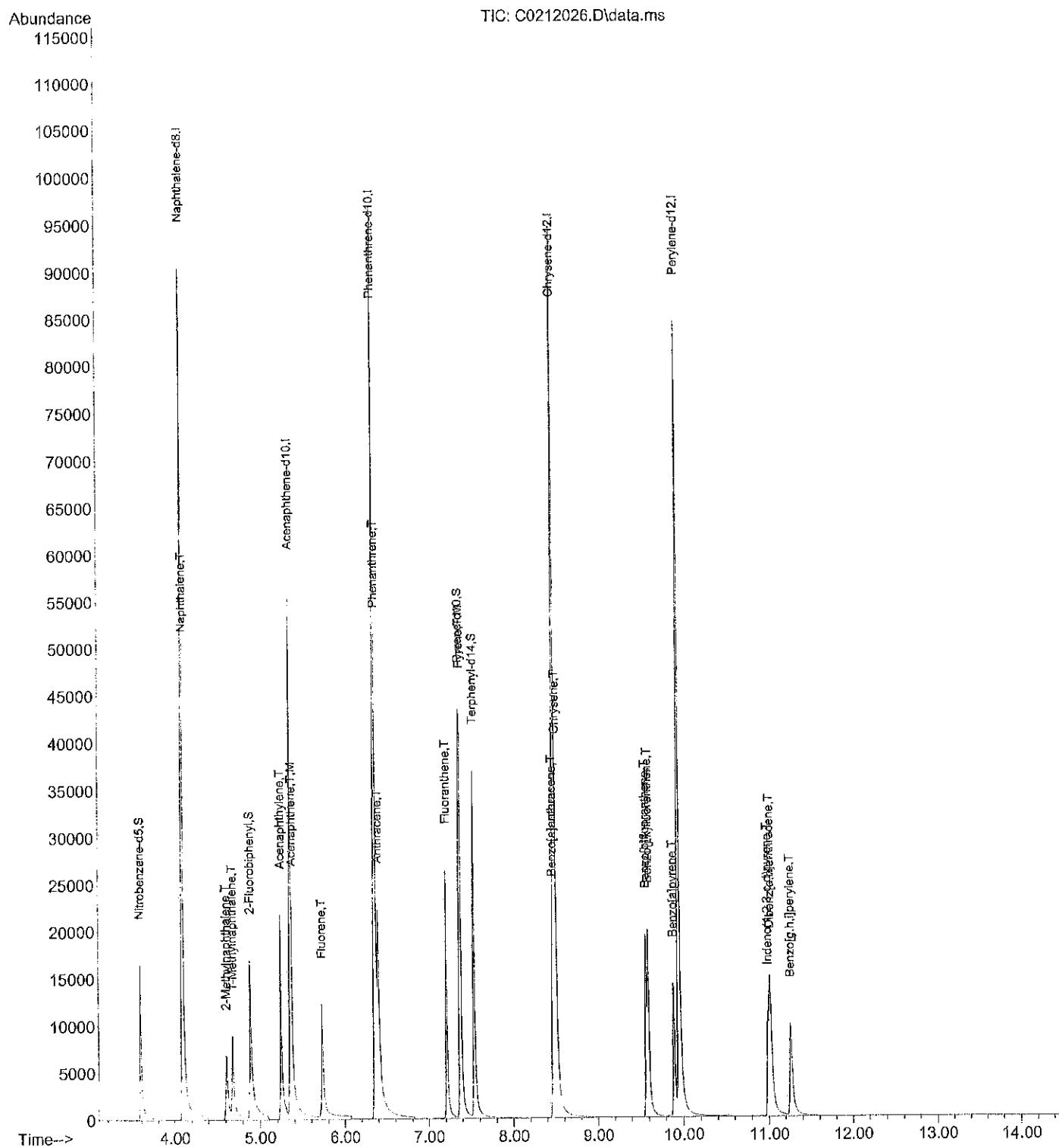

Data Path : C:\MSDCHEM\1\DATA\C150212\
 Data File : C0212027.D
 Acq On : 12 Feb 2015 7:00 pm
 Operator :
 Sample : 02-104-01 MSD
 Misc :
 ALS Vial : 27 Sample Multiplier: 1

Quant Time: Feb 12 19:15:33 2015
 Quant Method : C:\MSDCHEM\1\METHODS\CSIM0210.M
 Quant Title : PAH'S BY SIMS
 QLast Update : Wed Feb 11 10:39:32 2015
 Response via : Initial Calibration

Compound	R.T.	QIon	Response	Conc	Units	Dev (Min)	

Internal Standards							
1) Naphthalene-d8	4.099	136	103571	2000.00	ppb	-0.01	
6) Acenaphthene-d10	5.351	164	61242	2000.00	ppb	-0.01	
10) Phenanthrene-d10	6.356	188	121846	2000.00	ppb	-0.01	
17) Chrysene-d12	8.484	240	130387	2000.00	ppb	-0.03	
21) Perylene-d12	9.952	264	130775	2000.00	ppb	-0.02	
System Monitoring Compounds							
2) Nitrobenzene-d5	3.594	82	15865	970.16	ppb	-0.01	
Spiked Amount	1000.000	Range 24 - 92	Recovery =	97.02%#			
7) 2-Fluorobiphenyl	4.892	172	35638	918.86	ppb	-0.02	
Spiked Amount	1000.000	Range 25 - 89	Recovery =	91.89%#			
11) Pyrene-d10	7.370	212	50476	1013.14	ppb	-0.02	
Spiked Amount	1000.000	Range 40 - 110	Recovery =	101.31%			
18) Terphenyl-d14	7.538	244	48692	957.71	ppb	-0.04	
Spiked Amount	1000.000	Range 39 - 92	Recovery =	95.77%#			
Target Compounds							
							Qvalue
3) Naphthalene	4.110	128	24657	425.57	ppb		100
4) 2-Methylnaphthalene	4.611	142	11933	477.63	ppb		100
5) 1-Methylnaphthalene	4.685	142	17418	471.86	ppb		100
8) Acenaphthylene	5.243	152	23531	484.50	ppb		100
9) Acenaphthene	5.366	153	16028	445.96	ppb		100
12) Fluorene	5.728	166	19114	462.18	ppb		100
13) Phenanthrene	6.367	178	23999	422.35	ppb		100
14) Anthracene	6.402	178	30757	474.58	ppb		100
15) Fluoranthene	7.213	202	32725	549.06	ppb		100
16) Pyrene	7.381	202	33728	532.77	ppb		100
19) Benzo[a]anthracene	8.469	228	26669	486.55	ppb		100
20) Chrysene	8.508	228	31076	441.30	ppb		100
22) Benzo[b]fluoranthene	9.573	252	23746	474.37	ppb		100
23) Benzo[j,k]fluoranthene	9.596	252	30132	475.72	ppb		100
24) Benzo[a]pyrene	9.889	252	25999	466.48	ppb		100
25) Indeno(1,2,3-c,d)pyrene	10.995	276	31141	506.01	ppb		100
26) Dibenz[a,h]anthracene	11.022	278	26363	499.60	ppb		100
27) Benzo[g,h,i]perylene	11.256	276	26555	503.43	ppb		100

(#) = qualifier out of range (m) = manual integration (+) = signals summed

2/13/15
 Jm

Data Path : C:\MSDCHEM\1\DATA\C150212\
 Data File : C0212027.D
 Acq On : 12 Feb 2015 7:00 pm
 Operator :
 Sample : 02-104-01 MSD
 Misc :
 ALS Vial : 27 Sample Multiplier: 1

Quant Time: Feb 12 19:15:33 2015
 Quant Method : C:\MSDCHEM\1\METHODS\CSIM0210.M
 Quant Title : PAH'S BY SIMS
 QLast Update : Wed Feb 11 10:39:32 2015
 Response via : Initial Calibration

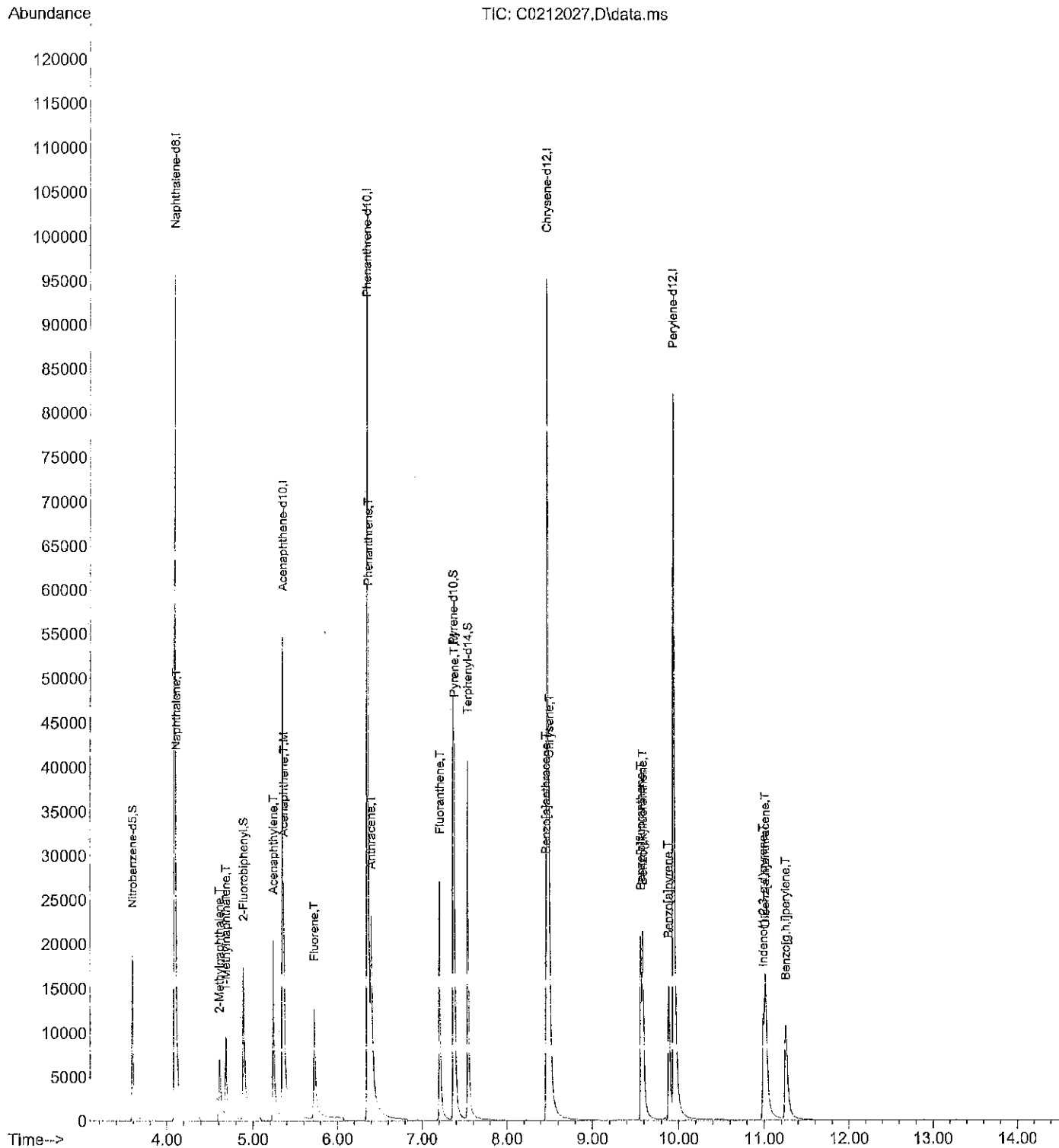

Evaluate Continuing Calibration Report

Data Path : X:\SEMI VOLS\COREY\DATA\C150212\
 Data File : C0212003.D
 Acq On : 12 Feb 2015 10:10 am
 Operator :
 Sample : PAH CCV0211
 Misc : SV4-52-30
 ALS Vial : 3 Sample Multiplier: 1

Quant Time: Feb 12 10:25:51 2015
 Quant Method : C:\MSDCHEM\1\METHODS\CSIM0210.M
 Quant Title : PAH'S BY SIMS
 QLast Update : Wed Feb 11 10:39:32 2015
 Response via : Initial Calibration

Min. RRF : 0.050 Min. Rel. Area : 50% Max. R.T. Dev 0.50min
 Max. RRF Dev : 20% Max. Rel. Area : 150%

	Compound	Amount	Calc.	%Dev	Area%	Dev (min)
1 I	Naphthalene-d8	2000.000	2000.000	0.0	119	-0.02
2 S	Nitrobenzene-d5	500.000	536.730	-7.3	134	-0.02
3 T	Naphthalene	500.000	463.108	7.4	123	-0.02
4 T	2-Methylnaphthalene	500.000	588.429	-17.7	136	-0.03
5 T	1-Methylnaphthalene	500.000	486.715	2.7	112	-0.02
6 I	Acenaphthene-d10	2000.000	2000.000	0.0	121	-0.02
7 S	2-Fluorobiphenyl	500.000	543.158	-8.6	131	-0.02
8 T	Acenaphthylene	500.000	525.678	-5.1	137	-0.02
9 T,M	Acenaphthene	500.000	489.619	2.1	128	-0.02
10 I	Phenanthrene-d10	2000.000	2000.000	0.0	124	-0.02
11 S	Pyrene-d10	500.000	515.577	-3.1	131	-0.03
12 T	Fluorene	500.000	492.584	1.5	129	-0.03
13 T	Phenanthrene	500.000	451.656	9.7	136	-0.02
14 T	Anthracene	500.000	453.981	9.2	124	-0.02
15 T	Fluoranthene	500.000	525.085	-5.0	137	-0.02
16 T,M	Pyrene	500.000	508.622	-1.7	132	-0.03
17 I	Chrysene-d12	2000.000	2000.000	0.0	129	-0.03
18 S	Terphenyl-d14	500.000	494.576	1.1	133	-0.05
19 T	Benzo[a]anthracene	500.000	522.531	-4.5	175	-0.03
20 T	Chrysene	500.000	418.293	16.3	117	-0.03
21 I	Perylene-d12	2000.000	2000.000	0.0	139	-0.03
22 T	Benzo[b]fluoranthene	500.000	535.628	-7.1	157	-0.03
23 T	Benzo(j,k)fluoranthene	500.000	482.931	3.4	135	-0.03
24 T	Benzo[a]pyrene	500.000	485.307	2.9	157	-0.03
25 T	Indeno(1,2,3-c,d)pyrene	500.000	528.680	-5.7	154	-0.04
26 T	Dibenz[a,h]anthracene	500.000	518.789	-3.8	152	-0.04
27 T	Benzo[g,h,i]perylene	500.000	521.985	-4.4	157	-0.04

(#) = Out of Range

SPCC's out = 0 CCC's out = 0

Data Path : C:\MSDCHEM\1\DATA\C150212\
 Data File : C0212003.D
 Acq On : 12 Feb 2015 10:10 am
 Operator :
 Sample : PAH CCV0211
 Misc : SV4-52-30
 ALS Vial : 3 Sample Multiplier: 1

Quant Time: Feb 12 10:25:51 2015
 Quant Method : C:\MSDCHEM\1\METHODS\CSIM0210.M
 Quant Title : PAH'S BY SIMS
 Qlast Update : Wed Feb 11 10:39:32 2015
 Response via : Initial Calibration

Compound	R.T.	QIon	Response	Conc	Units	Dev(Min)	

Internal Standards							
1) Naphthalene-d8	4.094	136	145531	2000.00	ppb	-0.02	
6) Acenaphthene-d10	5.349	164	85102	2000.00	ppb	-0.02	
10) Phenanthrene-d10	6.351	188	166513	2000.00	ppb	-0.02	
17) Chrysene-d12	8.480	240	172859	2000.00	ppb	-0.03	
21) Perylene-d12	9.945	264	172790	2000.00	ppb	-0.03	
System Monitoring Compounds							
2) Nitrobenzene-d5	3.589	82	12333	536.73	ppb	-0.02	
Spiked Amount 1000.000	Range 24	- 92	Recovery =	53.67%			
7) 2-Fluorobiphenyl	4.889	172	29274	543.16	ppb	-0.02	
Spiked Amount 1000.000	Range 25	- 89	Recovery =	54.32%			
11) Pyrene-d10	7.364	212	35103	515.58	ppb	-0.03	
Spiked Amount 1000.000	Range 40	- 110	Recovery =	51.56%			
18) Terphenyl-d14	7.533	244	33336	494.58	ppb	-0.05	
Spiked Amount 1000.000	Range 39	- 92	Recovery =	49.46%			
Target Compounds							
							Qvalue
3) Naphthalene	4.105	128	37702	463.11	ppb		100
4) 2-Methylnaphthalene	4.604	142	20657	588.43	ppb		100
5) 1-Methylnaphthalene	4.682	142	25245	486.72	ppb		100
8) Acenaphthylene	5.242	152	35478	525.68	ppb		100
9) Acenaphthene	5.365	153	24453	489.62	ppb		100
12) Fluorene	5.727	166	27839	492.58	ppb		100
13) Phenanthrene	6.366	178	35072	451.66	ppb		100
14) Anthracene	6.397	178	40208	453.98	ppb		100
15) Fluoranthene	7.208	202	42769	525.09	ppb		100
16) Pyrene	7.376	202	44003	508.62	ppb		100
19) Benzo[a]anthracene	8.460	228	37971	522.53	ppb		100
20) Chrysene	8.503	228	39051	418.29	ppb		100
22) Benzo[b]fluoranthene	9.562	252	35427	535.63	ppb		100
23) Benzo[j,k]fluoranthene	9.586	252	40416	482.93	ppb		100
24) Benzo[a]pyrene	9.882	252	35738	485.31	ppb		100
25) Indeno[1,2,3-c,d]pyrene	10.980	276	42989	528.68	ppb		100
26) Dibenz[a,h]anthracene	11.011	278	36171	518.79	ppb		100
27) Benzo[g,h,i]perylene	11.245	276	36380	521.98	ppb		100

(#) = qualifier out of range (m) = manual integration (+) = signals summed

*2/12/15
 RM*

Data Path : C:\MSDCHEM\1\DATA\C150212\
 Data File : C0212003.D
 Acq On : 12 Feb 2015 10:10 am
 Operator :
 Sample : PAH CCV0211
 Misc : SV4-52-30
 ALS Vial : 3 Sample Multiplier: 1

Quant Time: Feb 12 10:25:51 2015
 Quant Method : C:\MSDCHEM\1\METHODS\CSIM0210.M
 Quant Title : PAH'S BY SIMS
 QLast Update : Wed Feb 11 10:39:32 2015
 Response via : Initial Calibration

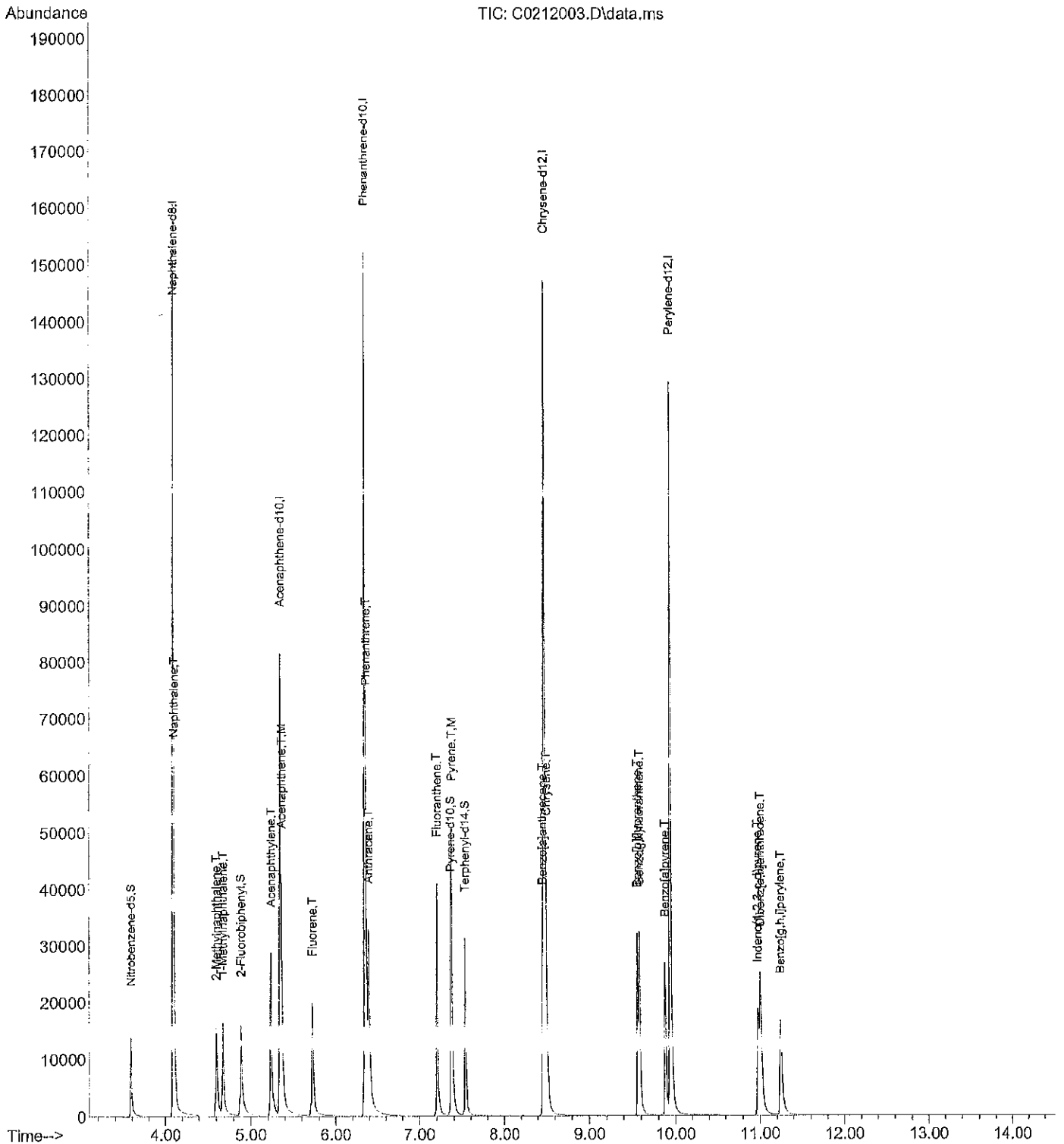

Data Path : X:\SEMIVOLS\COREY\DATA\C150212\
 Data File : C0212002.D
 Acq On : 12 Feb 2015 9:49 am
 Operator :
 Sample : DFTPP
 Misc : SV4-51-15
 ALS Vial : 2 Sample Multiplier: 1

Integration File: rteint.p

Method : C:\msdchem\1\METHODS\CSIM0210.M
 Title : PAH'S BY SIMS
 Last Update : Wed Feb 11 10:39:32 2015

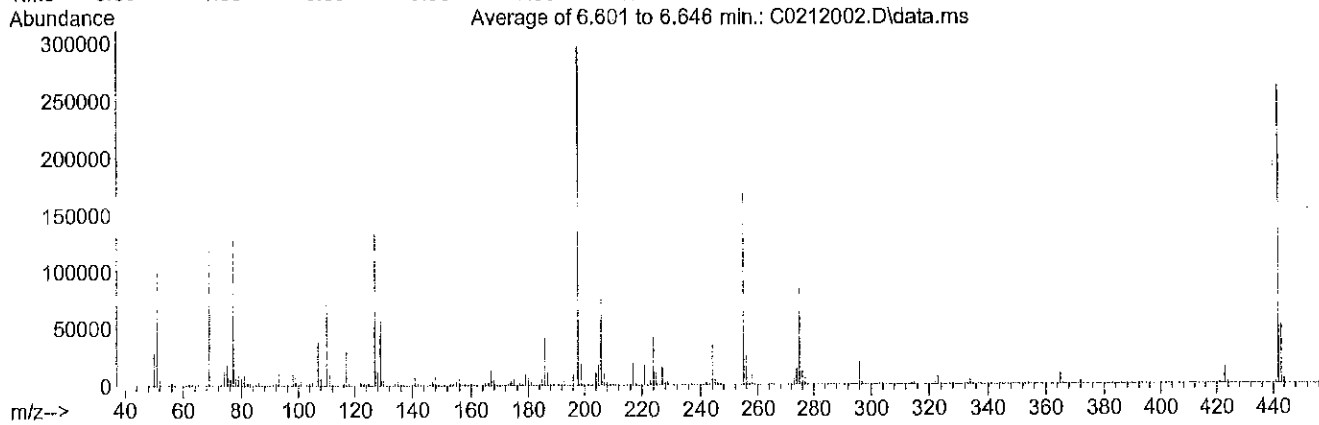
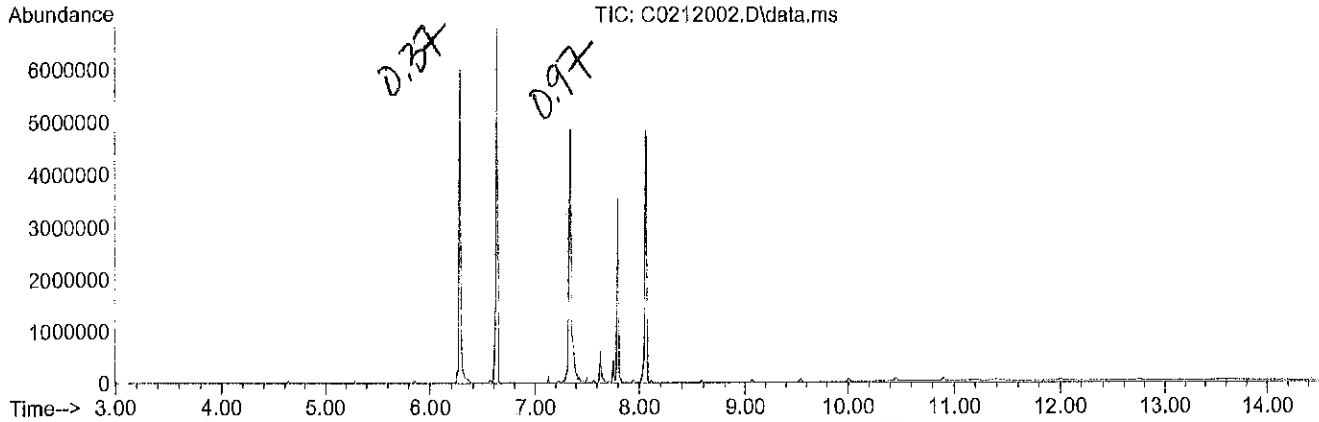

Spectrum Information: Average of 6.601 to 6.646 min.

Target Mass	Rel. to Mass	Lower Limit%	Upper Limit%	Rel. Abn%	Raw Abn	Result Pass/Fail
51	198	30	80	35.4	105196	PASS
68	69	0.00	2	0.0	0	PASS
69	198	0.00	100	41.4	123233	PASS
70	69	0.00	2	0.5	630	PASS
127	198	25	75	49.8	148155	PASS
197	198	0.00	1	0.0	0	PASS
198	198	100	100	100.0	297536	PASS
199	198	5	9	7.2	21454	PASS
275	198	10	30	29.1	86716	PASS
365	198	0.75	100	3.3	9813	PASS
441	443	0.01	100	4.3	2227	PASS
442	198	40	110	88.6	263469	PASS
443	442	15	24	19.7	51928	PASS

Total Cadmium Data

P150212F1. Mean Only Report 2/13/2015, 8:24:54 AM

Sample	Label	Calc Conc.	Units	Date/Time
Blank	Cd 228.802	0.000	ppb	2/12/2015, 11:21:13 AM
Standard 5	Cd 228.802	10.000	ppb	2/12/2015, 11:39:15 AM
Standard 4	Cd 228.802	100.00	ppb	2/12/2015, 9:14:24 AM
Standard 3	Cd 228.802	1000.0	ppb	2/12/2015, 9:26:04 AM
Standard 2	Cd 228.802	2500.0	ppb	2/12/2015, 9:32:11 AM
Standard 1	Cd 228.802	5000.0	ppb	2/12/2015, 9:38:16 AM
Initial Calib Verif	Cd 228.802	928.50	ppb	2/12/2015, 12:13:46 PM
LLICV	Cd 228.802	11.093	ppb	2/12/2015, 12:22:41 PM
Initial Calib Blank	Cd 228.802	-0.478uv	ppb	2/12/2015, 12:29:52 PM
Cont Calib Verif	Cd 228.802	1065.1	ppb	2/12/2015, 12:35:57 PM
Cont Calib Blank	Cd 228.802	0.133	ppb	2/12/2015, 12:42:01 PM
ICSA	Cd 228.802	-0.555uv	ppb	2/12/2015, 12:48:04 PM
ICSAB	Cd 228.802	933.53	ppb	2/12/2015, 12:54:09 PM
MB0211WH1	Cd 228.802	0.625uv	ppb	2/12/2015, 1:03:28 PM
SB0211WH1	Cd 228.802	973.81	ppb	2/12/2015, 1:10:38 PM
02-021-07a	Cd 228.802	-0.254uv	ppb	2/12/2015, 1:16:45 PM
02-021-07a D	Cd 228.802	-1.287uv	ppb	2/12/2015, 1:22:51 PM
02-021-07a L	Cd 228.802	-1.528uv	ppb	2/12/2015, 1:28:59 PM
02-021-07a MS	Cd 228.802	971.02	ppb	2/12/2015, 1:35:04 PM
02-021-07a MSD	Cd 228.802	955.00	ppb	2/12/2015, 1:41:11 PM
02-053-01b	Cd 228.802	-0.995uv	ppb	2/12/2015, 1:47:16 PM
Cont Calib Verif	Cd 228.802	1063.9	ppb	2/12/2015, 2:26:24 PM
Cont Calib Blank	Cd 228.802	0.800uv	ppb	2/12/2015, 2:33:30 PM
LLCCV	Cd 228.802	9.492	ppb	2/12/2015, 2:53:36 PM
02-051-01b	Cd 228.802	27.123	ppb	2/12/2015, 3:07:20 PM
02-051-02b	Cd 228.802	26.497	ppb	2/12/2015, 3:13:27 PM
01-150-02b	Cd 228.802	460.70	ppb	2/12/2015, 3:19:33 PM
02-053-01b X 100	Cd 228.802	0.417uv	ppb	2/12/2015, 3:25:38 PM
BLK	Cd 228.802	-2.458uv	ppb	2/12/2015, 3:31:42 PM
MB0210WM1	Cd 228.802	-1.541uv	ppb	2/12/2015, 3:37:47 PM
SB0210WM1	Cd 228.802	96.925	ppb	2/12/2015, 3:43:53 PM
02-055-01a	Cd 228.802	-2.097uv	ppb	2/12/2015, 3:49:58 PM
02-055-01a D	Cd 228.802	-1.386uv	ppb	2/12/2015, 3:56:06 PM
02-055-01a L	Cd 228.802	-1.570uv	ppb	2/12/2015, 4:02:12 PM
Cont Calib Verif	Cd 228.802	1038.8	ppb	2/12/2015, 4:41:39 PM
Cont Calib Blank	Cd 228.802	-1.258uv	ppb	2/12/2015, 4:48:43 PM
LLCCV	Cd 228.802	9.564	ppb	2/12/2015, 5:16:38 PM
02-055-01a MS	Cd 228.802	99.317	ppb	2/12/2015, 5:25:08 PM
02-055-01a MSD	Cd 228.802	97.518	ppb	2/12/2015, 5:31:14 PM
02-055-03a	Cd 228.802	-0.498uv	ppb	2/12/2015, 5:37:17 PM
02-055-04a	Cd 228.802	-0.370uv	ppb	2/12/2015, 5:43:23 PM
02-055-05a	Cd 228.802	-1.848uv	ppb	2/12/2015, 5:49:27 PM
02-055-06a	Cd 228.802	0.007uv	ppb	2/12/2015, 5:55:32 PM
02-055-07a	Cd 228.802	-0.605uv	ppb	2/12/2015, 6:01:37 PM
02-055-08a	Cd 228.802	-0.066uv	ppb	2/12/2015, 6:07:39 PM
Cont Calib Verif	Cd 228.802	1021.6	ppb	2/12/2015, 6:22:58 PM
Cont Calib Blank	Cd 228.802	-0.223uv	ppb	2/12/2015, 6:29:54 PM
LLCCV	Cd 228.802	10.341	ppb	2/12/2015, 6:36:00 PM
MB0212SM1	Cd 228.802	-0.371uv	ppb	2/12/2015, 7:12:50 PM
SB0212SM1	Cd 228.802	952.23	ppb	2/12/2015, 7:18:54 PM
01-156-06	Cd 228.802	9.062	ppb	2/12/2015, 7:24:59 PM
01-156-06 D	Cd 228.802	9.053	ppb	2/12/2015, 7:31:02 PM

P150212F1. Mean Only Report 2/13/2015, 8:24:54 AM

Sample	Label	Calc Conc.	Units	Date/Time
01-156-06 L	Cd 228.802	1.166	ppb	2/12/2015, 7:37:07 PM
01-156-06 MS	Cd 228.802	937.30	ppb	2/12/2015, 7:43:12 PM
01-156-06 MSD	Cd 228.802	947.67	ppb	2/12/2015, 7:49:15 PM
02-104-01a	Cd 228.802	3.320	ppb	2/12/2015, 7:55:21 PM
02-049-01,10 Comp.	Cd 228.802	2.042	ppb	2/12/2015, 8:01:25 PM
blk	Cd 228.802	0.258 _{uv}	ppb	2/12/2015, 8:07:29 PM
Cont Calib Verif	Cd 228.802	1056.7	ppb	2/12/2015, 8:13:33 PM
Cont Calib Blank	Cd 228.802	-0.084 _{uv}	ppb	2/12/2015, 8:19:38 PM
LLCCV	Cd 228.802	10.641	ppb	2/12/2015, 8:25:43 PM

APPENDIX D
Data Validation Reports -
Verification Soil Samples

Project: Former Shell Oil Tank Farm
2014 and 2015 Soil Confirmation Samples

GEI File No: 05147-012-06

Date: March 17, 2015

This report documents the results of a United States Environmental Protection Agency (USEPA)-defined Stage 2A data validation (USEPA Document 540-R-08-005; USEPA, 2009) of analytical data from the analyses of soil samples collected as part of the 2014/2015 sampling events, and the associated laboratory and field quality control (QC) samples. The samples were obtained from the Shell Oil Tank Farm Site located in Anacortes, Washington.

OBJECTIVE AND QUALITY CONTROL ELEMENTS

GeoEngineers, Inc. (GeoEngineers) completed the data validation consistent with the USEPA Contract Laboratory Program National Functional Guidelines for Superfund Organic Methods Data Review (USEPA, 2008) and Inorganic Superfund Data Review (USEPA, 2010) (National Functional Guidelines) to determine if the laboratory analytical results meet the project objectives and are usable for their intended purpose. Data usability was assessed by determining if:

- The samples were analyzed using well-defined and acceptable methods that provide reporting limits below applicable regulatory criteria;
- The precision and accuracy of the data are well-defined and sufficient to provide defensible data; and
- The quality assurance/quality control (QA/QC) procedures utilized by the laboratory meet acceptable industry practices and standards.

In accordance with the Quality Assurance Project Plan (Appendix A of the Compliance Monitoring Plan; GeoEngineers, 2014), the data validation included review of the following QC elements:

- Data Package Completeness
- Chain-of-Custody Documentation
- Holding Times and Sample Preservation
- Surrogate Recoveries
- Method and Trip Blanks
- Matrix Spikes/Matrix Spike Duplicates
- Laboratory Control Samples/Laboratory Control Sample Duplicates
- Laboratory and Field Duplicates
- Sample Results
- Miscellaneous

VALIDATED SAMPLE DELIVERY GROUPS

This data validation included review of the sample delivery groups (SDGs) listed in the following table.

SUMMARY OF VALIDATED SAMPLE DELIVERY GROUPS

Laboratory Sample Delivery Group (SDG)	Samples Validated
1410-281	EX-2-8.0, EX-5-11.0, EX-7-7.0
1411-240	EX-8-7.5, TRIP BLANK
1412-034	EX-10-13.5, EX-11-13.0, TRIP BLANK
1412-044	EX-12-11.0, EX-13-10.0, DUP-1, EX-14-4.0, TRIP-120414
1412-051	EX-15-8.5, EX-16-6.5
1412-130	EX-12-12.0, EX-17-6.0, TRIP-121014
1412-198	EX-12-13.0, TRIP BLANK-121614
1412-214	EX-18-6.0, TRIP BLANK-121714
1412-255	EX-19-6.0, EX-20-6.0, EX-21-3.5, EX-22-3.5, EX-23-6.0, EX-23-6.0-DUP-2, EX-24-7.0, TRIP BLANK-122214
1412-293	EX-25-7.0, EX-26-7.0, EX-27-9.0, EX-28-7.5, EX-29-9.0, TRIP BLANK-122914
1501-035	EX-30-8.0, EX-31-8.0, EX-32-8.5, EX-33-5.5, TRIP BLANK-010715
1501-068	EX-34-8.0, EX-35-8.0, Trip Blank_011315
1501-087	EX-36-10.0, EX-37-13.0, EX-38-10.0, Trip Blank_011515
1501-126	EX-39-10.0, EX-40-10.0, TRIP BLANK-012015
1501-159	EX-41-9.0, DUP-3, TRIP BLANK-012315
1501-217	EX-42-13.0, EX-44-6.5, EX-45-6.5, TRIP BLANK-012915
1501-238	EX-46-8.0, EX-47-8.0, EX-48-8.5, EX-49-8.5, TRIP BLANK-013015
1502-014	EX-50-8.0, EX-51-8.0, EX-52-8.0, EX-53-4.0, EX-54-4.0, EX-55-4.0, TRIP BLANK-020315
1502-104	EX-56-6.5, Trip Blank

CHEMICAL ANALYSIS PERFORMED

OnSite Environmental, Inc. (OnSite), located in Redmond, Washington, performed laboratory analysis on the soil samples using the following methods:

- Gas-Range Hydrocarbons (NWTPH-Gx) by Method NWTPH-Gx;
- Petroleum Hydrocarbons with Silica Gel (SG) Cleanup (NWTPH-Dx/SG) by Method NWTPH-Dx/SG;
- Benzene by Method SW8021B;
- Polycyclic Aromatic Hydrocarbons (PAHs) by Method SW8270D-SIM; and
- Total Metals (Cadmium) by Method EPA6010C

DATA VALIDATION SUMMARY

The results for each of the QC elements are summarized below.

Data Package Completeness

OnSite provided all required deliverables for the data validation according to the National Functional Guidelines. The laboratory followed adequate corrective action processes and all identified anomalies were discussed in the relevant laboratory case narrative.

Chain-of-Custody Documentation

Chain-of-custody (COC) forms were provided with the laboratory analytical reports. The COCs were accurate and complete when submitted to the lab, with the following exceptions:

SDG 1412-198: The laboratory noted that Sample EX-12-14.0 had one sample vial with the label incorrectly written as EX-12-13.0.

SDG 1501-217: The laboratory noted that Sample EX-45-6.5 had one sample vial with the label incorrectly written as EX-45-.

Holding Times and Sample Preservation

The sample holding time is defined as the time that elapses between sample collection and sample analysis. Maximum holding time criteria exist for each analysis to help ensure that the analyte concentrations found at the time of analysis reflect the concentration present at the time of sample collection. Established holding times were met for all analyses. The sample coolers arrived at the laboratory within the appropriate temperatures of between two and six degrees Celsius, with the exceptions noted below.

SDG 1412-034: The sample cooler temperature recorded at the laboratory was zero degrees Celsius. It was determined through professional judgment that since the samples were not frozen, this temperature should not affect the sample analytical results.

SDG 1412-198: The sample cooler temperature recorded at the laboratory was zero degrees Celsius. It was determined through professional judgment that since the samples were not frozen, this temperature should not affect the sample analytical results.

SDG 1412-214: The sample cooler temperature recorded at the laboratory was one degree Celsius. It was determined through professional judgment that since the samples were not frozen, this temperature should not affect the sample analytical results.

SDG 1501-159: The sample cooler temperature recorded at the laboratory was zero degrees Celsius. It was determined through professional judgment that since the samples were not frozen, this temperature should not affect the sample analytical results.

SDG 1501-217: The sample cooler temperature recorded at the laboratory was zero degrees Celsius. It was determined through professional judgment that since the samples were not frozen, this temperature should not affect the sample analytical results.

Surrogate Recoveries

A surrogate compound is a compound that is chemically similar to the organic analytes of interest, but unlikely to be found in any environmental sample. Surrogates are used for organic analyses and are added to all samples, standards, and blanks to serve as an accuracy and specificity check of each analysis. The surrogates are added to the samples at a known concentration and percent recoveries are calculated following analysis. All surrogate recoveries for field samples were within the laboratory control limits, with the following exceptions:

SDG 1412-044: (NWTPH-Dx) The percent recovery for surrogate o-Terphenyl was not recoverable in Sample EX-14-4.0. The sample required dilution (10X). The surrogates are added to the sample when it is extracted. If the sample is diluted 10X or more, accurate recovery of the surrogates is often not possible because it is also diluted below the linear calibration range of the instrument. No action was required for this outlier.

SDG 1412-044: (PAHs) The percent recovery for surrogate pyrene-d10 was greater than the control limits in Sample EX-14-4.0; however, the sample was spiked with two additional surrogates, all within their respective control limits. No action was required for this outlier.

SDG 1412-214: (PAHs) The percent recovery for surrogate terphenyl-d14 was less than the control limits in Sample EX-18-6.0; however, the sample was spiked with two additional surrogates, all within their respective control limits. No action was required for this outlier.

SDG 1501-238: (PAHs) The percent recovery for surrogate 2-Fluorobiphenyl was greater than the control limits in Sample EX-49-8.5; however, the sample was spiked with two additional surrogates, all within their respective control limits. No action was required for this outlier.

Method and Trip Blanks

Method blanks are analyzed to ensure that laboratory procedures and reagents do not introduce measurable concentrations of the analytes of interest. A method blank was analyzed with each batch of samples, at a frequency of 1 per 20 samples. For all sample batches, method blanks were analyzed at the required frequency. None of the analytes of interest were detected above the reporting limits in any of the method blanks.

Trip blanks are analyzed to provide an indication as to whether volatile compounds have cross-contaminated other like samples within the transportation process to the laboratory. None of the analytes of interest were detected above the reporting limits in any of the trip blanks.

Matrix Spikes/Matrix Spike Duplicates

Since the actual analyte concentration in an environmental sample is not known, the accuracy of a particular analysis is usually inferred by performing a matrix spike (MS) analysis on one sample from the associated batch, known as the parent sample. One aliquot of the sample is analyzed in the normal manner and then a second aliquot of the sample is spiked with a known amount of analyte concentration and analyzed. From these analyses, a percent recovery is calculated. Matrix spike duplicate (MSD) analyses are generally performed for organic analyses as a precision check and analyzed in the same sequence as a matrix spike. Using the result values from the MS and MSD, the relative percent difference (RPD) is calculated. The percent recovery control limits for MS and MSD analyses are specified in the laboratory documents, as are the RPD control limits for MS/MSD sample sets.

One MS/MSD analysis should be performed for every analytical batch or every 20 field samples, whichever is more frequent. The frequency requirements were met for all analyses and the percent recovery and RPD values were within the proper control limits.

Laboratory Control Samples/Laboratory Control Sample Duplicates

A laboratory control sample (LCS) is a blank sample that is spiked with a known amount of analyte and then analyzed. An LCS is similar to an MS, but without the possibility of matrix interference. Given that matrix interference is not an issue, the LCS/LCSD control limits for accuracy and precision are usually more rigorous than for MS/MSD analyses. Additionally, data qualification based on LCS/LCSD analyses would apply to all samples in the associated batch, instead of just the parent sample. The percent recovery control limits for LCS and LCSD analyses are specified in the laboratory documents, as are the RPD control limits for LCS/LCSD sample sets.

One LCS/LCSD analysis should be performed for every analytical batch or every 20 field samples, whichever is more frequent. The frequency requirements were met for all analyses and the percent recovery and RPD values were within the proper control limits.

Laboratory Duplicates

Internal laboratory duplicate analyses are performed to monitor the precision of the analyses. Two separate aliquots of a sample are analyzed as distinct samples in the laboratory and the RPD between the two results is calculated. Duplicate analyses should be performed once per analytical batch. If one or more of the samples used has a concentration less than five times the reporting limit for that sample, the absolute difference is used instead of the RPD. The RPD control limits are specified in the laboratory documents. Laboratory duplicates were analyzed at the proper frequency and the specified acceptance criteria were met, with the following exception:

SDG 1412-051: (Metals) A laboratory duplicate analysis was performed with an RPD that exceeded the control limit; however, it was performed on a sample that was not associated with any of the project batch samples. For this reason, no action was required for this outlier.

Field Duplicates

In order to assess precision, field duplicate samples were collected and analyzed along with the reviewed sample batches. The duplicate samples were analyzed for the same parameters as the associated parent samples. Precision is determined by calculating the RPD between each pair of samples. If one or more of the sample analytes has a concentration greater than five times the reporting limit for that

sample, then the absolute difference is used instead of the RPD. The RPD control limit for soil samples is 50 percent.

SDG 1412-044: One field duplicate sample pair, EX-13-10.0 and DUP-1, was submitted with this SDG. The precision criteria for all target analytes were met for this sample pair.

SDG 1412-255: One field duplicate sample pair, EX-23-6.0 and EX-23-6.0-DUP-2, was submitted with this SDG. The precision criteria for all target analytes were met for this sample pair.

SDG 1501-159: One field duplicate sample pair, EX-41-9.0 and DUP-3, was submitted with this SDG. The precision criteria for all target analytes were met for this sample pair.

Sample Results

SDGs 1412-044 and 1412-130: (NWTPH-Dx) The laboratory indicated that Samples EX-14-4.0 and EX-12-12.0 were screened before extraction because of the probable effects of natural matrix interference. In cases where certain petroleum hydrocarbon target analytes could not be distinguished because of chromatographic interference, the laboratory raised the reporting limits, and indicated this with a “UI” qualifier.

Miscellaneous

SDG 1410-281: (NWTPH-Gx) The gasoline chromatography in Sample EX-2-8.0 indicated that the sample exhibited a pattern typical of heavier range petroleum hydrocarbons (i.e., diesel #2 or heavy lubrication oil). The positive result for gasoline was qualified as estimated (J) in order to note the high bias in this sample.

SDG 1412-044: (NWTPH-Gx) The gasoline chromatography in Sample EX-14-4.0 indicated that the sample exhibited a pattern typical of heavier range petroleum hydrocarbons (i.e., diesel #2 or heavy lubrication oil). The positive result for gasoline was qualified as estimated (J) in order to note the high bias in this sample.

SDG 1412-214: (NWTPH-Dx) For Sample EX-18-6.0, the laboratory flagged the lube oil-range hydrocarbons result with “N1”, indicating that the lube oil-range hydrocarbons result was being influenced by the relative concentration of diesel-range hydrocarbons in the sample. For this reason, the positive results for lube oil-range hydrocarbons were qualified as estimated (J) in Sample EX-18-6.0, in order to signify a potential high bias.

OVERALL ASSESSMENT

As was determined by this data validation, the laboratory followed the specified analytical methods. Accuracy was acceptable, as demonstrated by the surrogate, LCS/LCSD, and MS/MSD percent recovery values, with the exception noted above. Precision was acceptable, as demonstrated by the LCS/LCSD, MS/MSD, and laboratory/field duplicate RPD values.

All data are acceptable for the intended use, with the following qualifications listed below.

SUMMARY OF QUALIFIED SAMPLES

Sample ID	Analyte	Qualifier
EX-2-8.0	Gasoline-range hydrocarbons	J
EX-14-4.0	Gasoline-range hydrocarbons	J
EX-18-6.0	Lube oil-range hydrocarbons	J

REFERENCES

U.S. Environmental Protection Agency (USEPA). "Guidance for Labeling Externally Validated Laboratory Analytical Data for Superfund Use," EPA-540-R-08-005. January 2009.

U.S. Environmental Protection Agency (USEPA). "Contract Laboratory Program National Functional Guidelines for Superfund Organic Methods Data Review," EPA-540-R-08-01. June 2008.

U.S. Environmental Protection Agency (USEPA). "Contract Laboratory Program National Functional Guidelines for Inorganic Superfund Data Review," EPA-540-R-10-011. January 2010.

GeoEngineers, Inc., "Compliance Monitoring Plan – Former Shell Oil Tank Farm," prepared for Washington State Department of Ecology. July 29, 2014.

APPENDIX E
Disposal Weight Tickets

Overburden Materials

BRANCHES:

Samish/Butler (360) 757-0055
 Anacortes (360) 293-2314
 Snohomish Co./Lake Stevens (360) 891-5514
 Oak Harbor (360) 875-2626
 Nookeack/Whatcom Cnty (360) 966-2826



MAIN OFFICE • 665 PEASE RD. • (360) 757-3121 • FAX (360) 757-3816

**DELIVERY RECEIPT
 CUSTOMER'S COPY**

PLEASE REMIT TO:
 P.O. BOX 280, MT. VERNON, WA 98273-0280

DATE 11/19/14		CUSTOMER NO. 306440		ORDER NO. 89413	CUSTOMER P.O. OR JOB NO.		PLANT NO. 107	DELIVERY TICKET NO. 156649	
CY ORDERED	CY DLVRD	LOAD NO.	SLUMP	Gallons of Water Added By Customers Request	PLANT TIME OUT	JOB TIME IN	JOB TIME OUT	PLANT TIME IN	

CUSTOMER NAME CLEARCREEK CONTRACTORS INC.	SPECIAL INSTRUCTIONS
JOB ADDRESS 000108 SHELL OIL TANK FARM CLEAN-UP ANACORTES	

WEIGHT	PROD. CODE	DESCRIPTION	TONS / CY	ACCUM. TOTAL	UNIT PRICE	AMOUNT
96,540 GROSS 40,200 TARE 56,340 NET	1510	DUMP FEE - DIRT/WASTE/UNE	20.17	20.17		

DRIVER NO. 1159	TRUCK NO. L282T	<p>LIABILITY STATEMENT WE MAKE DELIVERIES INSIDE THE CURB LINE AND ON THE LOT, AT CUSTOMER'S RISK ONLY, AND ACCEPT NO RESPONSIBILITY FOR DAMAGES RESULTING FROM SUCH DELIVERIES.</p> <p>IF THIS MATTER IS PLACED IN THE HANDS OF AN ATTORNEY FOR COLLECTION, WITHOUT REGARD TO WHETHER SUIT IS INSTITUTED, PURCHASER HEREBY AGREES TO PAY A REASONABLE ATTORNEY FEE FOR THE COSTS OF COLLECTION OF THIS ACCOUNT. BECAUSE IT IS IMPOSSIBLE TO ESTIMATE COLLECTION COSTS, INCLUDING ATTORNEY FEES, THE UNDERSIGNED HEREBY PROMISES TO PAY A MINIMUM OF \$500 AS ATTORNEY FEES TOGETHER WITH COSTS OF COLLECTION.</p> <p><input checked="" type="checkbox"/> _____ I HAVE READ THE FOREGOING AND ACKNOWLEDGE RECEIPT OF GOODS.</p>	SUB TOTAL	
TAX CODE 01	00124		SALES TAX	
DRIVER DUBIN, MIKE			TOTAL AMOUNT	

BRANCHES:

Samish/Butler (360) 757-0055
 Anacortes (360) 293-2314
 Snohomish Co./Lake Stevens (360) 991-5514
 Oak Harbor (360) 675-2626
 Nooksack/Whatcom Crty (360) 966-2826



MAIN OFFICE • 663 PEASE RD. • (360) 757-3121 • FAX (360) 757-3818

**DELIVERY RECEIPT
 CUSTOMER'S COPY**

PLEASE REMIT TO:
 P.O. BOX 280, MT. VERNON, WA 98273-0280

DATE 11/19/14		CUSTOMER NO. 306440		ORDER NO. 89413	CUSTOMER PO. OR JOB NO.		PLANT NO. 107	DELIVERY TICKET NO. 156650	
CY ORDERED	CY DLVRD	LOAD NO.	SLUMP	Gallons of Water Added By Customers Request	PLANT TIME OUT	JOB TIME IN	JOB TIME OUT	PLANT TIME IN	

CUSTOMER NAME CLEARCREEK CONTRACTORS INC.	SPECIAL INSTRUCTIONS
JOB ADDRESS SHELL OIL TANK FARM CLEAN-UP ANACORTES	

WEIGHT	PROD. CODE	DESCRIPTION	TONS / CY	ACCUM. TOTAL	UNIT PRICE	AMOUNT
30,160 GROSS 37,960 TARE 42,200 NET	1510	DUMP FEE - DIRT/WASTE/UNE	21.10	49.27		

DRIVER NO.	TRUCK NO. CJT109	<p>LIABILITY STATEMENT WE MAKE DELIVERIES INSIDE THE CURB LINE AND ON THE LOT, AT CUSTOMER'S RISK ONLY, AND ACCEPT NO RESPONSIBILITY FOR DAMAGES RESULTING FROM SUCH DELIVERIES. IF THIS MATTER IS PLACED IN THE HANDS OF AN ATTORNEY FOR COLLECTION, WITHOUT REGARD TO WHETHER SUIT IS INSTITUTED, PURCHASER HEREBY AGREES TO PAY A REASONABLE ATTORNEY FEE FOR THE COSTS OF COLLECTION OF THIS ACCOUNT. BECAUSE IT IS IMPOSSIBLE TO ESTIMATE COLLECTION COSTS, INCLUDING ATTORNEY FEES, THE UNDERSIGNED HEREBY PROMISES TO PAY A MINIMUM OF \$500 AS ATTORNEY FEES TOGETHER WITH COSTS OF COLLECTION.</p> <p>X _____ I HAVE READ THE FOREGOING AND ACKNOWLEDGE RECEIPT OF GOODS</p>	SUB TOTAL	
TAX CODE 51	08:38		SALES TAX	
DRIVER			TOTAL AMOUNT	

BRANCHES:

Samish/Butler (360) 757-0055
 Anacortes (360) 293-2314
 Snohomish Co./Lake Stevens (360) 891-5514
 Oak Harbor (360) 675-2626
 Nooksack/Whatcom Cnty (360) 966-2826



MAIN OFFICE • 663 PEASE RD. • (360) 757-3121 • FAX (360) 757-3816

**DELIVERY RECEIPT
 CUSTOMER'S COPY**

PLEASE REMIT TO:
 P.O. BOX 280, MT. VERNON, WA 98273-0280

DATE 11/19/14		CUSTOMER NO. 306440		ORDER NO. 89413	CUSTOMER PO. OR JOB NO.		PLANT NO. 107	DELIVERY TICKET NO. 156653	
CY ORDERED	CY DLVRD	LOAD NO.	SLUMP	Gallons of Water Added By Customers Request	PLANT TIME OUT	JOB TIME IN	JOB TIME OUT	PLANT TIME IN	

CUSTOMER NAME CLEARCREEK CONTRACTORS INC.	SPECIAL INSTRUCTIONS
JOB ADDRESS 000108 SHELL OIL TANK FARM CLEAN-UP ANACORTES	

WEIGHT	PROD. CODE	DESCRIPTION	TONS / CY	ACCUM. TOTAL	UNIT PRICE	AMOUNT
103,200 GROSS 40,200 TARE 63,000 NET	1510	DUMP FEE - DIRT/WASTE/LINE	31.50	80.77		

DRIVER NO. 1199	TRUCK NO. 0282T	<p>LIABILITY STATEMENT WE MAKE DELIVERIES INSIDE THE CURB LINE AND ON THE LOT, AT CUSTOMER'S RISK ONLY, AND ACCEPT NO RESPONSIBILITY FOR DAMAGES RESULTING FROM SUCH DELIVERIES. IF THIS MATTER IS PLACED IN THE HANDS OF AN ATTORNEY FOR COLLECTION, WITHOUT REGARD TO WHETHER SUIT IS INSTITUTED, PURCHASER HEREBY AGREES TO PAY A REASONABLE ATTORNEY FEE FOR THE COSTS OF COLLECTION OF THIS ACCOUNT. BECAUSE IT IS IMPOSSIBLE TO ESTIMATE COLLECTION COSTS, INCLUDING ATTORNEY FEES, THE UNDERSIGNED HEREBY PROMISES TO PAY A MINIMUM OF \$500 AS ATTORNEY FEES TOGETHER WITH COSTS OF COLLECTION.</p> <p><input checked="" type="checkbox"/> I HAVE READ THE FOREGOING AND ACKNOWLEDGE RECEIPT OF GOODS.</p>	SUB TOTAL	
TAX CODE 01	10:00 AM		SALES TAX	
DRIVER DUGIN, MIKE			TOTAL AMOUNT	

BRANCHES:

Samish/Butler (360) 757-0055
 Anacortes (360) 293-2314
 Snohomish Co./Lake Stevens (360) 691-5514
 Oak Harbor (360) 875-2626
 Nooksack/Whatcom Crty (360) 966-2826



MAIN OFFICE • 663 PEASE RD. • (360) 757-3121 • FAX (360) 757-3816

**DELIVERY RECEIPT
 CUSTOMER'S COPY**

PLEASE REMIT TO:
 P.O. BOX 280, MT. VERNON, WA 98273-0280

DATE 11/19/14		CUSTOMER NO. 306440		ORDER NO. 89413	CUSTOMER PO. OR JOB NO.		PLANT NO. 107	DELIVERY TICKET NO. 156654	
CY ORDERED	CY DLVRD	LOAD NO.	SLUMP	Gallons of Water Added By Customers Request	PLANT TIME OUT	JOB TIME IN	JOB TIME OUT	PLANT TIME IN	

CUSTOMER NAME CLEARCREEK CONTRACTORS INC.	SPECIAL INSTRUCTIONS
JOB ADDRESS 000100 SHELL OIL TANK FARM CLEAN-UP ANACORTES	

WEIGHT	PROD. CODE	DESCRIPTION	TONS / CY	ACCUM. TOTAL	UNIT PRICE	AMOUNT
89,320 GROSS						
37,960 TARE						
51,360 NET	1510	DUMP FEE - DIRT/WASTE/UNS	25.66	106.45		

DRIVER NO.	TRUCK NO. CJT105	<p align="center">LIABILITY STATEMENT</p> <p>WE MAKE DELIVERIES INSIDE THE CURB LINE AND ON THE LOT, AT CUSTOMER'S RISK ONLY, AND ACCEPT NO RESPONSIBILITY FOR DAMAGES RESULTING FROM SUCH DELIVERIES.</p> <p>IF THIS MATTER IS PLACED IN THE HANDS OF AN ATTORNEY FOR COLLECTION, WITHOUT REGARD TO WHETHER SUIT IS INSTITUTED, PURCHASER HEREBY AGREES TO PAY A REASONABLE ATTORNEY FEE FOR THE COSTS OF COLLECTION OF THIS ACCOUNT. BECAUSE IT IS IMPOSSIBLE TO ESTIMATE COLLECTION COSTS, INCLUDING ATTORNEY FEES, THE UNDERSIGNED HEREBY PROMISES TO PAY A MINIMUM OF \$500 AS ATTORNEY FEES TOGETHER WITH COSTS OF COLLECTION.</p> <p>X</p> <p align="center">I HAVE READ THE FOREGOING AND ACKNOWLEDGE RECEIPT OF GOODS.</p>	SUB TOTAL	
TAX CODE 01	10:12 AM		SALES TAX	
DRIVER			TOTAL AMOUNT	

BRANCHES:

Samish/Butler (360) 757-0055
 Anacortes (360) 293-2314
 Snohomish Co./Lake Stevens (360) 891-5514
 Oak Harbor (360) 675-2626
 Nooksack/Whatcom Cnty (360) 966-2826



MAIN OFFICE • 693 PEASE RD. • (360) 757-3121 • FAX (360) 757-3816

**DELIVERY RECEIPT
 CUSTOMER'S COPY**

PLEASE REMIT TO:
 P.O. BOX 280, MT. VERNON, WA 98273-0280

DATE		CUSTOMER NO.		ORDER NO.	CUSTOMER P.O. OR JOB NO.		PLANT NO.	DELIVERY TICKET NO. 156656	
CY ORDERED	CY DLVRD	LOAD NO.	SLUMP	Gallons of Water Added By Customers Request	PLANT TIME OUT	JOB TIME IN	JOB TIME OUT	PLANT TIME IN	

CUSTOMER NAME: _____ SPECIAL INSTRUCTIONS: _____
 JOB ADDRESS: _____

WEIGHT	PROD. CODE	DESCRIPTION	TONS / CY	ACCUM. TOTAL	UNIT PRICE	AMOUNT
96,640 GROSS 40,200 TARE 56,440 NET	1510	DUMP FEE - DIRT/WASTE/UNC	28.23	134.67		

DRIVER NO.	TRUCK NO.	<p align="center">LIABILITY STATEMENT</p> <p>WE MAKE DELIVERIES INSIDE THE CURB LINE AND ON THE LOT, AT CUSTOMER'S RISK ONLY, AND ACCEPT NO RESPONSIBILITY FOR DAMAGES RESULTING FROM SUCH DELIVERIES.</p> <p>IF THIS MATTER IS PLACED IN THE HANDS OF AN ATTORNEY FOR COLLECTION, WITHOUT REGARD TO WHETHER SUIT IS INSTITUTED, PURCHASER HEREBY AGREES TO PAY A REASONABLE ATTORNEY FEE FOR THE COSTS OF COLLECTION OF THIS ACCOUNT, BECAUSE IT IS IMPOSSIBLE TO ESTIMATE COLLECTION COSTS, INCLUDING ATTORNEY FEES, THE UNDERSIGNED HEREBY PROMISES TO PAY A MINIMUM OF \$500 AS ATTORNEY FEES TOGETHER WITH COSTS OF COLLECTION.</p> <p>X _____ I HAVE READ THE FOREGOING AND ACKNOWLEDGE RECEIPT OF GOODS.</p>	SUB TOTAL	
TAX CODE			SALES TAX	
DRIVER			TOTAL AMOUNT	

BRANCHES:

Samish/Butler (360) 757-0055
 Anacortes (360) 293-2314
 Snohomish Co./Lake Stevens (360) 691-5514
 Oak Harbor (360) 675-2626
 Nooksack/Whatcom Cnty (360) 966-2826



MAIN OFFICE • 663 PEASE RD. • (360) 757-3121 • FAX (360) 757-3516

**DELIVERY RECEIPT
 CUSTOMER'S COPY**

PLEASE REMIT TO:
 P.O. BOX 280, MT. VERNON, WA 98273-0280

DATE 12/05/14		CUSTOMER NO. 306440		ORDER NO. 92956	CUSTOMER P.O. OR JOB NO.		PLANT NO. 107	DELIVERY TICKET NO. 157004	
CY ORDERED	CY DLVRD	LOAD NO.	SLUMP	Gallons of Water Added By Customers Request	PLANT TIME OUT	JOB TIME IN	JOB TIME OUT	PLANT TIME IN	

CUSTOMER NAME
 CLEARCREEK CONTRACTORS INC.
 JOB ADDRESS
 000108
 SHELL OIL TANK FARM CLEAN-UP ANACORTES

SPECIAL INSTRUCTIONS
 214107

WEIGHT	PROD. CODE	DESCRIPTION	TONS / CY	ACCUM. TOTAL	UNIT PRICE	AMOUNT
101,280 GROSS 40,120 TARE 61,160 NET	1510	DUMP FEE - DIRT/WASTE/UNSP	30.58	30.58		

DRIVER NO. 2433
 TRUCK NO. C282T
 TAX CODE 01
 08:19 AM
 DRIVER JANSSEN, JUSTIN

LIABILITY STATEMENT
 WE MAKE DELIVERIES INSIDE THE CURB LINE AND ON THE LOT, AT CUSTOMER'S RISK ONLY, AND ACCEPT NO RESPONSIBILITY FOR DAMAGES RESULTING FROM SUCH DELIVERIES.
 IF THIS MATTER IS PLACED IN THE HANDS OF AN ATTORNEY FOR COLLECTION, WITHOUT REGARD TO WHETHER SUIT IS INSTITUTED, PURCHASER HEREBY AGREES TO PAY A REASONABLE ATTORNEY FEE FOR THE COSTS OF COLLECTION OF THIS ACCOUNT BECAUSE IT IS IMPOSSIBLE TO ESTIMATE COLLECTION COSTS, INCLUDING ATTORNEY FEES, THE UNDERSIGNED HEREBY PROMISES TO PAY A MINIMUM OF \$500 AS ATTORNEY FEES TOGETHER WITH COSTS OF COLLECTION.
 I HAVE READ THE FOREGOING AND ACKNOWLEDGE RECEIPT OF GOODS.

SUB TOTAL
 SALES TAX
 TOTAL AMOUNT



BRANCHES:

Samish/Butler (360) 757-0055
 Anacortes (360) 293-2314
 Snohomish Co./Lake Stevens (360) 891-5514
 Oak Harbor (360) 675-2626
 Nooksack/Whatcom Cnty (360) 966-2826



MAIN OFFICE • 663 PEASE RD. • (360) 757-3121 • FAX (360) 757-3816

**DELIVERY RECEIPT
 CUSTOMER'S COPY**

PLEASE REMIT TO:
 P.O. BOX 280, MT. VERNON, WA 98273-0280

DATE 12/05/14		CUSTOMER NO. 306440		ORDER NO. 92956	CUSTOMER PO. OR JOB NO.		PLANT NO. 107	DELIVERY TICKET NO. 157013	
CY ORDERED	CY DLVRD	LOAD NO.	SLUMP	Gallons of Water Added By Customers Request	PLANT TIME OUT	JOB TIME IN	JOB TIME OUT	PLANT TIME IN	

CUSTOMER NAME CLEARCREEK CONTRACTORS INC.	SPECIAL INSTRUCTIONS 214107
JOB ADDRESS 000108 SHELL OIL TANK FARM CLEAN-UP ANACORTES	

WEIGHT	PROD. CODE	DESCRIPTION	TONS / CY	ACCUM. TOTAL	UNIT PRICE	AMOUNT
103,440 GROSS 40,120 TARE 63,320 NET	1510	DUMP FEE - DIRT/WASTE/UNS	31.66	62.24		

DRIVER NO. 1159	TRUCK NO. C282T	<p>LIABILITY STATEMENT WE MAKE DELIVERIES INSIDE THE CURB LINE AND ON THE LOT, AT CUSTOMER'S RISK ONLY, AND ACCEPT NO RESPONSIBILITY FOR DAMAGES RESULTING FROM SUCH DELIVERIES.</p> <p>IF THIS MATTER IS PLACED IN THE HANDS OF AN ATTORNEY FOR COLLECTION, WITHOUT REGARD TO WHETHER SUIT IS INSTITUTED, PURCHASER HEREBY AGREES TO PAY A REASONABLE ATTORNEY FEE FOR THE COSTS OF COLLECTION OF THIS ACCOUNT. BECAUSE IT IS IMPOSSIBLE TO ESTIMATE COLLECTION COSTS, INCLUDING ATTORNEY FEES, THE UNDERSIGNED HEREBY PROMISES TO PAY A MINIMUM OF \$500 AS ATTORNEY FEES TOGETHER WITH COSTS OF COLLECTION.</p>	SUB TOTAL
TAX CODE 01	09:52 AM		SALES TAX
DRIVER DUGIN, MIKE		<input checked="" type="checkbox"/> I HAVE READ THE FOREGOING AND ACKNOWLEDGE RECEIPT OF GOODS.	TOTAL AMOUNT



BRANCHES:

Samish/Butler (360) 757-0055
 Anacortes (360) 293-2314
 Snohomish Co./Lake Stevens (360) 691-5514
 Oak Harbor (360) 675-2626
 Nooksack/Whatcom Cnty (360) 966-2826



MAIN OFFICE • 663 PEASE RD. • (360) 757-3121 • FAX (360) 757-3816

**DELIVERY RECEIPT
 CUSTOMER'S COPY**

PLEASE REMIT TO:
 P.O. BOX 280, MT. VERNON, WA 98273-0280

DATE 12/05/14		CUSTOMER NO. 306440		ORDER NO. 92956	CUSTOMER P.O. OR JOB NO.		PLANT NO. 107	DELIVERY TICKET NO. 157022	
CY ORDERED	CY DLVRD	LOAD NO.	SLUMP	Gallons of Water Added By Customers Request	PLANT TIME OUT	JOB TIME IN	JOB TIME OUT	PLANT TIME IN	

CUSTOMER NAME
CLEARCREEK CONTRACTORS INC.
 JOB ADDRESS
 000109
 SHELL OIL TANK FARM CLEAN-UP ANACORTES

SPECIAL INSTRUCTIONS
 214107

WEIGHT	PROD. CODE	DESCRIPTION	TONS / CY	ACCUM. TOTAL	UNIT PRICE	AMOUNT
109,700 GROSS 40,120 TARE 69,580 NET	1510	DUMP FEE - DIRT/WASTE/UNS	34.79	97.03		

DRIVER NO. 11159	TRUCK NO. 0282T
TAX CODE 01	11:18 AM
DRIVER DUGIN, MIKE	

LIABILITY STATEMENT
 WE MAKE DELIVERIES INSIDE THE CURB LINE AND ON THE LOT, AT CUSTOMER'S RISK ONLY, AND ACCEPT NO RESPONSIBILITY FOR DAMAGES RESULTING FROM SUCH DELIVERIES.
 IF THIS MATTER IS PLACED IN THE HANDS OF AN ATTORNEY FOR COLLECTION, WITHOUT REGARD TO WHETHER SUIT IS INSTITUTED, PURCHASER HEREBY AGREES TO PAY A REASONABLE ATTORNEY FEE FOR THE COSTS OF COLLECTION OF THIS ACCOUNT BECAUSE IT IS IMPOSSIBLE TO ESTIMATE COLLECTION COSTS, INCLUDING ATTORNEY FEES, THE UNDERSIGNED HEREBY PROMISES TO PAY A MINIMUM OF \$500 AS ATTORNEY FEES TOGETHER WITH COSTS OF COLLECTION.
X
 I HAVE READ THE FOREGOING AND ACKNOWLEDGE RECEIPT OF GOODS.

SUB TOTAL	
SALES TAX	
TOTAL AMOUNT	

BRANCHES:

Samish/Butler (360) 757-0055
 Anacortes (360) 293-2314
 Snohomish Co./Lake Stevens (360) 891-5514
 Oak Harbor (360) 675-2626
 Nooksack/Whatcom Crnty (360) 958-2826



CONCRETE NOR'WEST

MAIN OFFICE • 663 PEASE RD. • (360) 757-3121 • FAX (360) 757-3816

**DELIVERY RECEIPT
 CUSTOMER'S COPY**

PLEASE REMIT TO:
 P.O. BOX 280, MT. VERNON, WA 98273-0280

DATE 12/05/14		CUSTOMER NO. 306440		ORDER NO. 92956	CUSTOMER P.O. OR JOB NO.		PLANT NO. 107	DELIVERY TICKET NO. 157033	
CY ORDERED	CY DLVRD	LOAD NO.	SLUMP	Gallons of Water Added By Customers Request	PLANT TIME OUT	JOB TIME IN	JOB TIME OUT	PLANT TIME IN	

CUSTOMER NAME CLEARCREEK CONTRACTORS INC.	SPECIAL INSTRUCTIONS
JOB ADDRESS 000108 SHELL OIL TANK FARM CLEAN-UP ANACORTES	

WEIGHT	PROD. CODE	DESCRIPTION	TONS / CY	ACCUM. TOTAL	UNIT PRICE	AMOUNT
97,620 GROSS 40,120 TARE 57,500 NET	1510	DUMP FEE - DIRT/WASTE/UNSP	28.75	125.78		

DRIVER NO. 1159	TRUCK NO. C282T	<p>LIABILITY STATEMENT WE MAKE DELIVERIES INSIDE THE CURB LINE AND ON THE LOT, AT CUSTOMER'S RISK ONLY, AND ACCEPT NO RESPONSIBILITY FOR DAMAGES RESULTING FROM SUCH DELIVERIES.</p> <p>IF THIS MATTER IS PLACED IN THE HANDS OF AN ATTORNEY FOR COLLECTION, WITHOUT REGARD TO WHETHER SUIT IS INSTITUTED, PURCHASER HEREBY AGREES TO PAY A REASONABLE ATTORNEY FEE FOR THE COSTS OF COLLECTION OF THIS ACCOUNT. BECAUSE IT IS IMPOSSIBLE TO ESTIMATE COLLECTION COSTS, INCLUDING ATTORNEY FEES, THE UNDERSIGNED HEREBY PROMISES TO PAY A MINIMUM OF \$500 AS ATTORNEY FEES TOGETHER WITH COSTS OF COLLECTION.</p>	SUB TOTAL
TAX CODE 01	01:09 PM		SALES TAX
DRIVER DUGIN, MIKE		<input checked="" type="checkbox"/>	TOTAL AMOUNT
I HAVE READ THE FOREGOING AND ACKNOWLEDGE RECEIPT OF GOODS			

SCANNED

BRANCHES:

Spokane/Blaine (360) 757-0055
 Anacortes (360) 293-2314
 Snohomish Co./Lake Stevens (360) 691-5514
 Oak Harbor (360) 675-2626
 Nooksack/Whatcom Crty (360) 968-2626



MAIN OFFICE • 663 PEASE RD. • (360) 757-3121 • FAX (360) 757-3816

**DELIVERY RECEIPT
 CUSTOMER'S COPY**

PLEASE REMIT TO:
 P.O. BOX 280, MT. VERNON, WA 98273-0280

DATE 12/19/14		CUSTOMER NO. 306440		ORDER NO. 95488	CUSTOMER P.O. OR JOB NO.		PLANT NO. 107	DELIVERY TICKET NO. 157498
CY ORDERED	CY DLVRD	LOAD NO.	SLUMP	Gallons of Water Added By Customers Request	PLANT TIME OUT	JOB TIME IN	JOB TIME OUT	PLANT TIME IN

CUSTOMER NAME CLEARCREEK CONTRACTORS INC.	SPECIAL INSTRUCTIONS RW
JOB ADDRESS 000108 SHELL OIL TANK FARM CLEAN-UP ANACORTES	

WEIGHT	PROD. CODE	DESCRIPTION	TONS / CY	ACCUM. TOTAL	UNIT PRICE	AMOUNT
92,460 GROSS						
37,440 TARE						
55,020 NET						
	DEL. 1510	DELIVERY	27.5	27.5	00.14	
		DUMP FEE - DIRT/WASTE/UNS	27.5	27.5	27.51	

DRIVER NO. 2433	TRUCK NO. C277T	<p>LIABILITY STATEMENT WE MAKE DELIVERIES INSIDE THE CURB LINE AND ON THE LOT, AT CUSTOMER'S RISK ONLY, AND ACCEPT NO RESPONSIBILITY FOR DAMAGES RESULTING FROM SUCH DELIVERIES.</p> <p>IF THIS MATTER IS PLACED IN THE HANDS OF AN ATTORNEY FOR COLLECTION, WITHOUT REGARD TO WHETHER SUIT IS INSTITUTED, PURCHASER HEREBY AGREES TO PAY A REASONABLE ATTORNEY FEE FOR THE COSTS OF COLLECTION OF THIS ACCOUNT, BECAUSE IT IS IMPOSSIBLE TO ESTIMATE COLLECTION COSTS, INCLUDING ATTORNEY FEES, THE UNDERSIGNED HEREBY PROMISES TO PAY A MINIMUM OF \$500 AS ATTORNEY FEES TOGETHER WITH COSTS OF COLLECTION.</p> <p><input checked="" type="checkbox"/> I HAVE READ THE FOREGOING AND ACKNOWLEDGE RECEIPT OF GOODS.</p>	SUB TOTAL	
TAX CODE 01	08:10 AM		SALES TAX	
DRIVER JANSEN, JUSTIN		TOTAL AMOUNT		

BRANCHES:

Bainish/Butler (360) 757-0055
 Anacortes (360) 293-2314
 Snohomish Co./Lake Stevens (360) 891-5514
 Oak Harbor (360) 675-2626
 Nooksack/Whatcom Cnty (360) 966-2826



MAIN OFFICE • 663 PEASE RD. • (360) 757-3121 • FAX (360) 757-3816

**DELIVERY RECEIPT
 CUSTOMER'S COPY**

PLEASE REMIT TO:
 P.O. BOX 280, MT. VERNON, WA 98273-0280

DATE 12/19/14		CUSTOMER NO. 300440		ORDER NO. 96488	CUSTOMER P.O. OR JOB NO.		PLANT NO. 1107	DELIVERY TICKET NO. 157510
CY ORDERED	CY DLVRD	LOAD NO.	SLUMP	Gallons of Water Added By Customers Request	PLANT TIME OUT	JOB TIME IN	JOB TIME OUT	PLANT TIME IN

CUSTOMER NAME CLEARCREEK CONTRACTORS INC.	SPECIAL INSTRUCTIONS RW
JOB ADDRESS 000108 SHELL OIL TANK FARM CLEAN-UP ANACORTES	

WEIGHT	PROD. CODE	DESCRIPTION	TONS / CY	ACCUM. TOTAL	UNIT PRICE	AMOUNT
104,040 GROSS 37,440 TARE 66,600 NET	DEL 1510	DELIVERY DUMP FEE - DIRT/WASTE/UNS	35.30 33.30	187.87 60.81		

DRIVER NO. 2433	TRUCK NO. 0277T	<p>LIABILITY STATEMENT WE MAKE DELIVERIES INSIDE THE CURB LINE AND ON THE LOT, AT CUSTOMER'S RISK ONLY, AND ACCEPT NO RESPONSIBILITY FOR DAMAGES RESULTING FROM SUCH DELIVERIES.</p> <p>IF THIS MATTER IS PLACED IN THE HANDS OF AN ATTORNEY FOR COLLECTION, WITHOUT REGARD TO WHETHER SUIT IS INSTITUTED, PURCHASER HEREBY AGREES TO PAY A REASONABLE ATTORNEY FEE FOR THE COSTS OF COLLECTION OF THIS ACCOUNT, BECAUSE IT IS IMPOSSIBLE TO ESTIMATE COLLECTION COSTS, INCLUDING ATTORNEY FEES, THE UNDERSIGNED HEREBY PROMISES TO PAY A MINIMUM OF \$500 AS ATTORNEY FEES TOGETHER WITH COSTS OF COLLECTION.</p> <p><input checked="" type="checkbox"/> I HAVE READ THE FOREGOING AND ACKNOWLEDGE RECEIPT OF GOODS.</p>	SUB TOTAL
TAX CODE 01	10:11 AM		SALES TAX
DRIVER JANSEN, JUSTIN			TOTAL AMOUNT

BRANCHES:

Barnish/Butler (360) 757-0055
 Anacortes (360) 293-2314
 Snohomish Co./Lake Stevens (360) 691-5514
 Oak Harbor (360) 675-2626
 Nooksack/Whatcom Cnty (360) 966-2826



MAIN OFFICE • 663 PEASE RD. • (360) 757-3121 • FAX (360) 757-3816

 DELIVERY RECEIPT
 CUSTOMER'S COPY

 PLEASE REMIT TO:
 P.O. BOX 280, MT. VERNON, WA 98273-0280

DATE 12/19/14		CUSTOMER NO. 306440	ORDER NO. 96498	CUSTOMER P.O. OR JOB NO.	PLANT NO. 107	DELIVERY TICKET NO. 157517		
CY ORDERED	CY DLVRD	LOAD NO.	SLUMP	Gallons of Water Added By Customers Request	PLANT TIME OUT	JOB TIME IN	JOB TIME OUT	PLANT TIME IN

CUSTOMER NAME CLEARCREEK CONTRACTORS INC.	SPECIAL INSTRUCTIONS PW
JOB ADDRESS 000100 SHELL OIL TANK FARM CLEAN-UP ANACORTES	

WEIGHT	PROD. CODE	DESCRIPTION	TONS / CY	ACCUM. TOTAL	UNIT PRICE	AMOUNT
102,880 GROSS 37,440 TARE 65,440 NET	1510	DUMP FEE - DIRT/WASTE/UNS	32.72	93.53		
DRIVER NO. 2433	TRUCK NO. 02771	LIABILITY STATEMENT WE MAKE DELIVERIES INSIDE THE CURB LINE AND ON THE LOT, AT CUSTOMER'S RISK ONLY, AND ACCEPT NO RESPONSIBILITY FOR DAMAGES RESULTING FROM SUCH DELIVERIES.		SUB TOTAL		
TAX CODE 01	11:27	IF THIS MATTER IS PLACED IN THE HANDS OF AN ATTORNEY FOR COLLECTION, WITHOUT REGARD TO WHETHER SUIT IS INSTITUTED, PURCHASER HEREBY AGREES TO PAY A REASONABLE ATTORNEY FEE FOR THE COSTS OF COLLECTION OF THIS ACCOUNT. BECAUSE IT IS IMPOSSIBLE TO ESTIMATE COLLECTION COSTS, INCLUDING ATTORNEY FEES, THE UNDERSIGNED HEREBY PROMISES TO PAY A MINIMUM OF \$500 AS ATTORNEY FEES TOGETHER WITH COSTS OF COLLECTION.		SALES TAX		
DRIVER JANSEN, JUSTIN		<input checked="" type="checkbox"/> I HAVE READ THE FOREGOING AND ACKNOWLEDGE RECEIPT OF GOODS.		TOTAL AMOUNT		

BRANCHES:

Bellingham (360) 757-0055
 Anacortes (360) 293-2314
 Snohomish Co./Lake Stevens (360) 691-5514
 Oak Harbor (360) 875-2028
 Nooksack/Whatcom Crty (360) 966-2826



MAIN OFFICE • 663 PEASE RD. • (360) 757-3121 • FAX (360) 757-3816

**DELIVERY RECEIPT
CUSTOMER'S COPY**

PLEASE REMIT TO:
P.O. BOX 280, MT. VERNON, WA 98273-0280

DATE 12/19/14		CUSTOMER NO. 306440		ORDER NO. 96488	CUSTOMER PO. OR JOB NO.		PLANT NO. 107	DELIVERY TICKET NO. 157522	
CY ORDERED	CY DLVRD	LOAD NO.	SLUMP	Gallons of Water Added By Customers Request	PLANT TIME OUT	JOB TIME IN	JOB TIME OUT	PLANT TIME IN	

CUSTOMER NAME CLEARCREEK CONTRACTORS INC.	SPECIAL INSTRUCTIONS PW
JOB ADDRESS 000100 SHELL OIL TANK FARM CLEAN-UP ANACORTES	

WEIGHT	PROD. CODE	DESCRIPTION	TONS / CY	ACCUM. TOTAL	UNIT PRICE	AMOUNT
102,600 GROSS 37,440 TARE 65,160 NET	1510	DUMP FEE - DIRT/WASTE/UNE	32.50	126.11		

DRIVER NO. 2433	TRUCK NO. 0277T	LIABILITY STATEMENT WE MAKE DELIVERIES INSIDE THE CURB LINE AND ON THE LOT, AT CUSTOMER'S RISK ONLY, AND ACCEPT NO RESPONSIBILITY FOR DAMAGES RESULTING FROM SUCH DELIVERIES. IF THIS MATTER IS PLACED IN THE HANDS OF AN ATTORNEY FOR COLLECTION, WITHOUT REGARD TO WHETHER SUIT IS INSTITUTED, PURCHASER HEREBY AGREES TO PAY A REASONABLE ATTORNEY FEE FOR THE COSTS OF COLLECTION OF THIS ACCOUNT. BECAUSE IT IS IMPOSSIBLE TO ESTIMATE COLLECTION COSTS, INCLUDING ATTORNEY FEES, THE UNDERSIGNED HEREBY PROMISES TO PAY A MINIMUM OF \$500 AS ATTORNEY FEES TOGETHER WITH COSTS OF COLLECTION.	SUB TOTAL
TAX CODE 01	12:40 PM		SALES TAX
DRIVER JANSEN, JUSTIN		X I HAVE READ THE FOREGOING AND ACKNOWLEDGE RECEIPT OF GOODS.	TOTAL AMOUNT

BRANCH

Samish/Butler (360) 757-0055
 Anacortes (360) 293-2314
 Snohomish Co./Lake Stevens (360) 891-5514
 Oak Harbor (360) 875-2626
 Nooksack/Whatcom Cnty (360) 968-2626



MAIN OFFICE • 663 PEASE RD. • (360) 757-3121 • FAX (360) 757-3816

**DELIVERY RECEIPT
 CUSTOMER'S COPY**

PLEASE REMIT TO:
 P.O. BOX 280, MT. VERNON, WA 98273-0280

DATE 12/19/14		CUSTOMER NO. 396440		ORDER NO. 36498	CUSTOMER P.O. OR JOB NO.		PLANT NO. 107	DELIVERY TICKET NO. 157529
CY ORDERED	CY DLVRD	LOAD NO.	SLUMP	Gallons of Water Added By Customers Request	PLANT TIME OUT	JOB TIME IN	JOB TIME OUT	PLANT TIME IN 230

CUSTOMER NAME: CLEARCREEK CONTRACTORS INC.
 JOB ADDRESS: 000100
 SHELL OIL TANK FARM CLEAN-UP ANACORTES
 SPECIAL INSTRUCTIONS: RW

WEIGHT	PROD. CODE	DESCRIPTION	TONS / CY	ACCUM. TOTAL	UNIT PRICE	AMOUNT
95,440 GROSS 40,720 TARE 54,720 NET	1510 <i>Amort</i>	DUMP FEE - DIRT/WASTE/UNS <i>Cost</i>	27.36	153.47		

DRIVER NO. 2087	TRUCK NO. 0273T	<p>LIABILITY STATEMENT WE MAKE DELIVERIES INSIDE THE CURB LINE AND ON THE LOT, AT CUSTOMER'S RISK ONLY, AND ACCEPT NO RESPONSIBILITY FOR DAMAGES RESULTING FROM SUCH DELIVERIES.</p> <p>IF THIS MATTER IS PLACED IN THE HANDS OF AN ATTORNEY FOR COLLECTION, WITHOUT REGARD TO WHETHER SUIT IS INSTITUTED, PURCHASER HEREBY AGREES TO PAY A REASONABLE ATTORNEY FEE FOR THE COSTS OF COLLECTION OF THIS ACCOUNT, BECAUSE IT IS IMPOSSIBLE TO ESTIMATE COLLECTION COSTS, INCLUDING ATTORNEY FEES, THE UNDERSIGNED HEREBY PROMISES TO PAY A MINIMUM OF \$500 AS ATTORNEY FEES TOGETHER WITH COSTS OF COLLECTION.</p> <p><input checked="" type="checkbox"/> I HAVE READ THE FOREGOING AND ACKNOWLEDGE RECEIPT OF GOODS.</p>	SUB TOTAL	
TAX CODE 01	01:59 PM		SALES TAX	
DRIVER DENNIS, JEFFREY			TOTAL AMOUNT	

BRANCHES:

Garrish/Burr (360) 757-0055
 Anacortes (360) 293-2314
 Snohomish Co./Lake Stevens (360) 891-5514
 Oak Harbor (360) 675-2628
 Nooksack/Whatcom Cnty (360) 966-2828



MAIN OFFICE • 663 PEASE RD. • (360) 757-3121 • FAX (360) 757-3816

**DELIVERY RECEIPT
 CUSTOMER'S COPY**

PLEASE REMIT TO:
 P.O. BOX 280, MT. VERNON, WA 98273-0280

DATE 12/19/14		CUSTOMER NO. 306440		ORDER NO. 96489	CUSTOMER P.O. OR JOB NO.		PLANT NO. 107	DELIVERY TICKET NO. 157530
CY ORDERED	CY DLVRD	LOAD NO.	SLUMP	Gallons of Water Added By Customers Request	PLANT TIME OUT	JOB TIME IN	JOB TIME OUT	PLANT TIME IN

CUSTOMER NAME CLEARCREEK CONTRACTORS INC.	SPECIAL INSTRUCTIONS PW
JOB ADDRESS 000100 SHELL OIL TANK FARM CLEAN-UP ANACORTES	

WEIGHT	PROD. CODE	DESCRIPTION	TONS / CY	ACCUM. TOTAL	UNIT PRICE	AMOUNT
96,580 GROSS						
37,440 TARE						
59,140 NET	1510	DUMP FEE - DIRT/WASTE/UN\$	29.57	183.04		

DRIVER NO. 2433	TRUCK NO. C277T	<p>LIABILITY STATEMENT WE MAKE DELIVERIES INSIDE THE CURB LINE AND ON THE LOT, AT CUSTOMER'S RISK ONLY, AND ACCEPT NO RESPONSIBILITY FOR DAMAGES RESULTING FROM SUCH DELIVERIES. IF THIS MATTER IS PLACED IN THE HANDS OF AN ATTORNEY FOR COLLECTION, WITHOUT REGARD TO WHETHER SUIT IS INSTITUTED, PURCHASER HEREBY AGREES TO PAY A REASONABLE ATTORNEY FEE FOR THE COSTS OF COLLECTION OF THIS ACCOUNT. BECAUSE IT IS IMPOSSIBLE TO ESTIMATE COLLECTION COSTS, INCLUDING ATTORNEY FEES, THE UNDERSIGNED HEREBY PROMISES TO PAY A MINIMUM OF \$500 AS ATTORNEY FEES TOGETHER WITH COSTS OF COLLECTION.</p> <p><input checked="" type="checkbox"/> I HAVE READ THE FOREGOING AND ACKNOWLEDGE RECEIPT OF GOODS.</p>	SUB TOTAL	
TAX CODE 01	02:05 PM		SALES TAX	
DRIVER JANSEN, JUSTIN			TOTAL AMOUNT	

BRANCHE

Saltish/Butler (360) 757-0055
 Anacortes (360) 293-2314
 Snohomish Co./Lake Stevens (360) 691-5614
 Oak Harbor (360) 675-2926
 Nooksack/Whatcom Crty (360) 966-2926



MAIN OFFICE • 663 PEASE RD. • (360) 757-3121 • FAX (360) 757-3816

DELIVERY RECEIPT
 CUSTOMER'S COPY

PLEASE REMIT TO:
 P.O. BOX 280, MT. VERNON, WA 98273-0280

DATE 12/19/14		CUSTOMER NO. 306440		ORDER NO. 96409	CUSTOMER PO. OR JOB NO.		PLANT NO. 107	DELIVERY TICKET NO. 157539	
CY ORDERED	CY DLVRD	LOAD NO.	SLUMP	Gallons of Water Added By Customers Request	PLANT TIME OUT	JOB TIME IN	JOB TIME OUT	PLANT TIME IN	
CUSTOMER NAME CLEARCREEK CONTRACTORS INC.						SPECIAL INSTRUCTIONS			
JOB ADDRESS 000108 SHELL OIL TANK FARM CLEAN-UP ANACORTES									
WEIGHT	PROD. CODE	DESCRIPTION			TONS / CY	ACCUM. TOTAL	UNIT PRICE	AMOUNT	
96,040 GROSS 37,440 TARE 58,600 NET	1510	DUMP FEE - DIRT/WASTE/UNG			29.30	212.34			
DRIVER NO. 2433	TRUCK NO. C277T	LIABILITY STATEMENT WE MAKE DELIVERIES INSIDE THE CURB LINE AND ON THE LOT, AT CUSTOMER'S RISK ONLY, AND ACCEPT NO RESPONSIBILITY FOR DAMAGES RESULTING FROM SUCH DELIVERIES.				SUB TOTAL			
TAX CODE 01	03:51 PM	IF THIS MATTER IS PLACED IN THE HANDS OF AN ATTORNEY FOR COLLECTION, WITHOUT REGARD TO WHETHER SUIT IS INSTITUTED, PURCHASER HEREBY AGREES TO PAY A REASONABLE ATTORNEY FEE FOR THE COSTS OF COLLECTION OF THIS ACCOUNT. BECAUSE IT IS IMPOSSIBLE TO ESTIMATE COLLECTION COSTS, INCLUDING ATTORNEY FEES, THE UNDERSIGNED HEREBY PROMISES TO PAY A MINIMUM OF \$500 AS ATTORNEY FEES TOGETHER WITH COSTS OF COLLECTION.				SALES TAX			
DRIVER JANSEN, JUSTIN		<input checked="" type="checkbox"/> I HAVE READ THE FOREGOING AND ACKNOWLEDGE RECEIPT OF GOODS.				TOTAL AMOUNT			

BRANCHE

Samsil/Butler (360) 757-0055
 Anacortes (360) 293-2314
 Snohomish Co./Lake Stevens (360) 691-5514
 Oak Harbor (360) 675-2626
 Neosack/Whatcom Crty (360) 966-2826



MAIN OFFICE • 663 PEASE RD. • (360) 757-3121 • FAX (360) 757-3816

**DELIVERY RECEIPT
 CUSTOMER'S COPY**

PLEASE REMIT TO:
 P.O. BOX 280, MT. VERNON, WA 98273-0280

DATE 12/10/14		CUSTOMER NO. 306440		ORDER NO. 96488	CUSTOMER P.O. OR JOB NO.		PLANT NO. 107	DELIVERY TICKET NO. 157540	
CY ORDERED	CY DLVRD	LOAD NO.	SLUMP	Gallons of Water Added By Customers Request	PLANT TIME OUT	JOB TIME IN	JOB TIME OUT	PLANT TIME IN	

CUSTOMER NAME CLEARCREEK CONTRACTORS INC.	SPECIAL INSTRUCTIONS PW
JOB ADDRESS 000108 SHELL OIL TANK FARM CLEAN-UP ANACORTES	

WEIGHT	PROD. CODE	DESCRIPTION	TONS / CY	ACCUM. TOTAL	UNIT PRICE	AMOUNT
58,400 GROSS 40,720 TARE 57,680 NET	1510	DUMP FEE - DIRT/WASTE/UNIS	28.84	241.18		

DRIVER NO. 2087	TRUCK NO. 0273T	<p>LIABILITY STATEMENT WE MAKE DELIVERIES INSIDE THE CURB LINE AND ON THE LOT, AT CUSTOMER'S RISK ONLY, AND ACCEPT NO RESPONSIBILITY FOR DAMAGES RESULTING FROM SUCH DELIVERIES.</p> <p>IF THIS MATTER IS PLACED IN THE HANDS OF AN ATTORNEY FOR COLLECTION, WITHOUT REGARD TO WHETHER SUIT IS INSTITUTED, PURCHASER HEREBY AGREES TO PAY A REASONABLE ATTORNEY FEE FOR THE COSTS OF COLLECTION OF THIS ACCOUNT. BECAUSE IT IS IMPOSSIBLE TO ESTIMATE COLLECTION COSTS, INCLUDING ATTORNEY FEES, THE UNDERSIGNED HEREBY PROMISES TO PAY A MINIMUM OF \$500 AS ATTORNEY FEES TOGETHER WITH COSTS OF COLLECTION.</p> <p><input checked="" type="checkbox"/> I HAVE READ THE FOREGOING AND ACKNOWLEDGE RECEIPT OF GOODS.</p>	SUB TOTAL	
TAX CODE 01	04:00 PM		SALES TAX	
DRIVER DENNIS, JEFFREY			TOTAL AMOUNT	

BRANCHES:

Samish/Butler (360) 757-0055
 Anacortes (360) 293-2314
 Snohomish Co./Lake Stevens (360) 691-5514
 Oak Harbor (360) 675-2626
 Nooksack/Whatcom Cnty (360) 986-2826



MAIN OFFICE • 863 PEASE RD. • (360) 757-3121 • FAX (360) 757-3816

**DELIVERY RECEIPT
 CUSTOMER'S COPY**

PLEASE REMIT TO:
 P.O. BOX 280, MT. VERNON, WA 98273-0280

DATE 12/22/14		CUSTOMER NO. 306440		ORDER NO. 46722	CUSTOMER P.O. OR JOB NO.		PLANT NO. 107	DELIVERY TICKET NO. 157558	
CY ORDERED	CY DLVRD	LOAD NO.	SLUMP	Gallons of Water Added By Customers Request	PLANT TIME OUT	JOB TIME IN	JOB TIME OUT	PLANT TIME IN	

CUSTOMER NAME CLEARCREEK CONTRACTORS INC.	SPECIAL INSTRUCTIONS PW
JOB ADDRESS 000108 SHELL OIL TANK FARM CLEAN-UP ANACORTES	

WEIGHT	PROD. CODE	DESCRIPTION	TONS / CY	ACCUM. TOTAL	UNIT PRICE	AMOUNT
110,760 GROSS 37,640 TARE 73,120 NET	1510	DUMP FEE - DIRT/WASTE/UN	36.56	36.56		

DRIVER NO. 2433	TRUCK NO. 0277T	<p>LIABILITY STATEMENT WE MAKE DELIVERIES INSIDE THE CURB LINE AND ON THE LOT, AT CUSTOMER'S RISK ONLY, AND ACCEPT NO RESPONSIBILITY FOR DAMAGES RESULTING FROM SUCH DELIVERIES.</p> <p>IF THIS MATTER IS PLACED IN THE HANDS OF AN ATTORNEY FOR COLLECTION, WITHOUT REGARD TO WHETHER SUIT IS INSTITUTED, PURCHASER HEREBY AGREES TO PAY A REASONABLE ATTORNEY FEE FOR THE COSTS OF COLLECTION OF THIS ACCOUNT. BECAUSE IT IS IMPOSSIBLE TO ESTIMATE COLLECTION COSTS, INCLUDING ATTORNEY FEES, THE UNDERSIGNED HEREBY PROMISES TO PAY A MINIMUM OF \$500 AS ATTORNEY FEES TOGETHER WITH COSTS OF COLLECTION.</p>	SUB TOTAL	
TAX CODE 01	08:53 PM		SALES TAX	
DRIVER JANSEN, JUSTIN		<input checked="" type="checkbox"/> I HAVE READ THE FOREGOING AND ACKNOWLEDGE RECEIPT OF GOODS.	TOTAL AMOUNT	

BRANCHES:

Samish/Elmer (360) 757-0055
 Anacortes (360) 293-2314
 Snohomish Co./Lake Stevens (360) 691-5514
 Oak Harbor (360) 675-2626
 Nooksack/Whatcom Cnty (360) 966-2826



MAIN OFFICE • 683 PEASE RD. • (360) 757-3121 • FAX (360) 757-3816

**DELIVERY RECEIPT
 CUSTOMER'S COPY**

PLEASE REMIT TO:
 P.O. BOX 280, MT. VERNON, WA 98273-0280

DATE 12/22/14		CUSTOMER NO. 306440		ORDER NO. 96722	CUSTOMER P.O. OR JOB NO.		PLANT NO. 107	DELIVERY TICKET NO. 157566
CY ORDERED	CY DLVRD	LOAD NO.	SLUMP	Gallons of Water Added By Customers Request	PLANT TIME OUT	JOB TIME IN	JOB TIME OUT	PLANT TIME IN

CUSTOMER NAME CLEARCREEK CONTRACTORS INC.	SPECIAL INSTRUCTIONS PW
JOB ADDRESS 000108 SHELL OIL TANK FARM CLEAN-UP ANACORTES	

WEIGHT	PROD. CODE	DESCRIPTION	TONS / CY	ACCUM. TOTAL	UNIT PRICE	AMOUNT
115,220 GROSS 37,640 TARE 77,580 NET	1510	DUMP FEE - DIRT/WASTE/UNSP	38.79	75.35		

DRIVER NO. 2433	TRUCK NO. C277T	<p align="center">LIABILITY STATEMENT</p> <p>WE MAKE DELIVERIES INSIDE THE CURB LINE AND ON THE LOT, AT CUSTOMER'S RISK ONLY, AND ACCEPT NO RESPONSIBILITY FOR DAMAGES RESULTING FROM SUCH DELIVERIES.</p> <p>IF THIS MATTER IS PLACED IN THE HANDS OF AN ATTORNEY FOR COLLECTION, WITHOUT REGARD TO WHETHER SUIT IS INSTITUTED, PURCHASER HEREBY AGREES TO PAY A REASONABLE ATTORNEY FEE FOR THE COSTS OF COLLECTION OF THIS ACCOUNT. BECAUSE IT IS IMPOSSIBLE TO ESTIMATE COLLECTION COSTS, INCLUDING ATTORNEY FEES, THE UNDERSIGNED HEREBY PROMISES TO PAY A MINIMUM OF \$500 AS ATTORNEY FEES TOGETHER WITH COSTS OF COLLECTION.</p> <p>X</p> <p align="center">I HAVE READ THE FOREGOING AND ACKNOWLEDGE RECEIPT OF GOODS.</p>	SUB TOTAL	
TAX CODE 01	10:47 AM		SALES TAX	
DRIVER JANSEN, JUSTIN			TOTAL AMOUNT	

BRANCHES:

Sammish/Butler (360) 757-0055
 Anacortes (360) 293-2314
 Snohomish Co./Lake Stevens (360) 691-5514
 Oak Harbor (360) 675-2823
 Nooksack/Whatcom Cnty (360) 966-2826



MAIN OFFICE • 683 PEASE RD. • (360) 757-3121 • FAX (360) 757-3816

**DELIVERY RECEIPT
 CUSTOMER'S COPY**

PLEASE REMIT TO:
 P.O. BOX 280, MT. VERNON, WA 98273-0280

DATE 12/22/14		CUSTOMER NO. 305440		ORDER NO. 96722	CUSTOMER PO. OR JOB NO.		PLANT NO. 107	DELIVERY TICKET NO. 157576
CY ORDERED	CY DLVRD	LOAD NO.	SLUMP	Gallons of Water Added By Customers Request	PLANT TIME OUT	JOB TIME IN	JOB TIME OUT	PLANT TIME IN

CUSTOMER NAME CLEARCREEK CONTRACTORS INC.	SPECIAL INSTRUCTIONS PW
JOB ADDRESS 000108 SHELL OIL TANK FARM CLEAN-UP ANACORTES	

WEIGHT	PROD. CODE	DESCRIPTION	TONS / CY	ACCUM. TOTAL	UNIT PRICE	AMOUNT
98,980 GROSS 37,640 TARE 61,340 NET	1510	DUMP FEE - DIRT/WASTE/UNS	30.67	106.02		

DRIVER NO. 2433	TRUCK NO. 0277T	<p>LIABILITY STATEMENT WE MAKE DELIVERIES INSIDE THE CURB LINE AND ON THE LOT, AT CUSTOMER'S RISK ONLY, AND ACCEPT NO RESPONSIBILITY FOR DAMAGES RESULTING FROM SUCH DELIVERIES.</p> <p>IF THIS MATTER IS PLACED IN THE HANDS OF AN ATTORNEY FOR COLLECTION, WITHOUT REGARD TO WHETHER SUIT IS INSTITUTED, PURCHASER HEREBY AGREES TO PAY A REASONABLE ATTORNEY FEE FOR THE COSTS OF COLLECTION OF THIS ACCOUNT, BECAUSE IT IS IMPOSSIBLE TO ESTIMATE COLLECTION COSTS, INCLUDING ATTORNEY FEES, THE UNDERSIGNED HEREBY PROMISES TO PAY A MINIMUM OF \$500 AS ATTORNEY FEES TOGETHER WITH COSTS OF COLLECTION.</p> <p><input checked="" type="checkbox"/> I HAVE READ THE FOREGOING AND ACKNOWLEDGE RECEIPT OF GOODS.</p>	SUB TOTAL	
TAX CODE 01	12:26 PM		SALES TAX	
DRIVER JANSEN, JUSTIN			TOTAL AMOUNT	

BRANCHES:

Samish/Butler (360) 757-0056
 Anacortes (360) 293-2814
 Snohomish Co./Lake Stevens (360) 691-5514
 Oak Harbor (360) 875-2626
 Nooksack/Whatcom Crty (360) 966-2826



MAIN OFFICE • 663 PEASE RD. • (360) 757-3121 • FAX (360) 757-3816

DELIVERY RECEIPT
 CUSTOMER'S COPY

PLEASE REMIT TO:
 P.O. BOX 280, MT. VERNON, WA 98273-0280

DATE 12/22/14		CUSTOMER NO. 306440		ORDER NO. 96722	CUSTOMER P.O. OR JOB NO.		PLANT NO. 107	DELIVERY TICKET NO. 157560
CY ORDERED	CY DLVRD	LOAD NO.	SLUMP	Gallons of Water Added By Customers Request	PLANT TIME OUT	JOB TIME IN	JOB TIME OUT	PLANT TIME IN

CUSTOMER NAME CLEARCREEK CONTRACTORS INC.	SPECIAL INSTRUCTIONS PW
JOB ADDRESS 000108 SHELL OIL TANK FARM CLEAN-UP ANACORTES	

WEIGHT	PROD. CODE	DESCRIPTION	TONS / CY	ACCUM. TOTAL	UNIT PRICE	AMOUNT
111,340 GROSS 37,640 TARE 73,700 NET	1510	DUMP FEE - DIRT/WASTE/UNS	36.85	142.87		

DRIVER NO. 2433	TRUCK NO. 0277T	<p>LIABILITY STATEMENT WE MAKE DELIVERIES INSIDE THE CURB LINE AND ON THE LOT, AT CUSTOMER'S RISK ONLY, AND ACCEPT NO RESPONSIBILITY FOR DAMAGES RESULTING FROM SUCH DELIVERIES.</p> <p>IF THIS MATTER IS PLACED IN THE HANDS OF AN ATTORNEY FOR COLLECTION, WITHOUT REGARD TO WHETHER SUIT IS INSTITUTED, PURCHASER HEREBY AGREES TO PAY A REASONABLE ATTORNEY FEE FOR THE COSTS OF COLLECTION OF THIS ACCOUNT. BECAUSE IT IS IMPOSSIBLE TO ESTIMATE COLLECTION COSTS, INCLUDING ATTORNEY FEES, THE UNDERSIGNED HEREBY PROMISES TO PAY A MINIMUM OF \$500 AS ATTORNEY FEES TOGETHER WITH COSTS OF COLLECTION.</p>	SUB TOTAL	
TAX CODE 01	02:13 PM		SALES TAX	
DRIVER JANSEN, JUSTIN		<input checked="" type="checkbox"/> I HAVE READ THE FOREGOING AND ACKNOWLEDGE RECEIPT OF GOODS.	TOTAL AMOUNT	

BRANCHES:

Samish/Butler (360) 757-0055
 Anacortes (360) 293-2914
 Snohomish Co./Lake Stevens (360) 691-5514
 Oak Harbor (360) 675-2626
 Nooksack/Whatcom Cnty (360) 966-2820



214107

**DELIVERY RECEIPT
 CUSTOMER'S COPY**

MAIN OFFICE • 663 PEASE RD. • (360) 757-3121 • FAX (360) 757-3816

PLEASE REMIT TO:
 P.O. BOX 280, MT. VERNON, WA 98273-0280

DATE 12/23/14		CUSTOMER NO. 306440		ORDER NO. 96728	CUSTOMER PO. OR JOB NO.		PLANT NO. 107	DELIVERY TICKET NO. 157594
CY ORDERED	CY DLVRD	LOAD NO.	SLUMP	Gallons of Water Added By Customers Request	PLANT TIME OUT	JOB TIME IN	JOB TIME OUT	PLANT TIME IN

CUSTOMER NAME: CLEARCREEK CONTRACTORS INC.
 JOB ADDRESS: 0200108
 SHELL OIL TANK FARM CLEAN-UP ANACORTES

SPECIAL INSTRUCTIONS: P/W

WEIGHT	PROD. CODE	DESCRIPTION	TONS / CY	ACCUM. TOTAL	UNIT PRICE	AMOUNT
102,060 GROSS 37,640 TARE 64,420 NET	1510	DUMP FEE - DIRT/WASTE/UNK	32.21	175.06		

DRIVER NO. 2433	TRUCK NO. 0277T	<p>LIABILITY STATEMENT WE MAKE DELIVERIES INSIDE THE CURB LINE AND ON THE LOT, AT CUSTOMER'S RISK ONLY, AND ACCEPT NO RESPONSIBILITY FOR DAMAGES RESULTING FROM SUCH DELIVERIES.</p> <p>IF THIS MATTER IS PLACED IN THE HANDS OF AN ATTORNEY FOR COLLECTION, WITHOUT REGARD TO WHETHER SUIT IS INSTITUTED, PURCHASER HEREBY AGREES TO PAY A REASONABLE ATTORNEY FEE FOR THE COSTS OF COLLECTION OF THIS ACCOUNT. BECAUSE IT IS IMPOSSIBLE TO ESTIMATE COLLECTION COSTS, INCLUDING ATTORNEY FEES, THE UNDERSIGNED HEREBY PROMISES TO PAY A MINIMUM OF \$500 AS ATTORNEY FEES TOGETHER WITH COSTS OF COLLECTION.</p> <p>X</p> <p>I HAVE READ THE FOREGOING AND ACKNOWLEDGE RECEIPT OF GOODS.</p>	SUB TOTAL	
TAX CODE 01	03:55 PM		SALES TAX	
DRIVER JANSEN, JUSTIN			TOTAL AMOUNT	

BRANCHES:

Samish/Butler (360) 757-0055
 Anacortes (360) 293-2314
 Snohomish Co./Lake Stevens (360) 691-5514
 Oak Harbor (360) 675-2626
 Nooksack/Whatcom Crty (360) 966-2826



MAIN OFFICE • 863 PEASE RD. • (360) 757-3121 • FAX (360) 757-3816

**DELIVERY RECEIPT
 CUSTOMER'S COPY**

PLEASE REMIT TO:
 P.O. BOX 280, MT. VERNON, WA 98273-0280

DATE 12/30/14		CUSTOMER NO. 306440		ORDER NO. 97935	CUSTOMER P.O. OR JOB NO.		PLANT NO. 107	DELIVERY TICKET NO. 157658
CY ORDERED	CY DLVRD	LOAD NO.	SLUMP	Gallons of Water Added By Customers Request	PLANT TIME OUT	JOB TIME IN	JOB TIME OUT	PLANT TIME IN

CUSTOMER NAME CLEARCREEK CONTRACTORS INC.	SPECIAL INSTRUCTIONS PW
JOB ADDRESS 000108 SHELL OIL TANK FARM CLEAN-UP ANACORTES	

WEIGHT	PROD. CODE	DESCRIPTION	TONS / CY	ACCUM. TOTAL	UNIT PRICE	AMOUNT
102,520 GROSS 38,500 TARE 64,020 NET	1510	DUMP FEE - DIRT/WASTE/UNS	32.01	32.01		

DRIVER NO. 2433	TRUCK NO. C277T	<p>LIABILITY STATEMENT WE MAKE DELIVERIES INSIDE THE CURB LINE AND ON THE LOT, AT CUSTOMER'S RISK ONLY, AND ACCEPT NO RESPONSIBILITY FOR DAMAGES RESULTING FROM SUCH DELIVERIES.</p> <p>IF THIS MATTER IS PLACED IN THE HANDS OF AN ATTORNEY FOR COLLECTION, WITHOUT REGARD TO WHETHER SUIT IS INSTITUTED, PURCHASER HEREBY AGREES TO PAY A REASONABLE ATTORNEY FEE FOR THE COSTS OF COLLECTION OF THIS ACCOUNT BECAUSE IT IS IMPOSSIBLE TO ESTIMATE COLLECTION COSTS, INCLUDING ATTORNEY FEES, THE UNDERSIGNED HEREBY PROMISES TO PAY A MINIMUM OF \$500 AS ATTORNEY FEES TOGETHER WITH COSTS OF COLLECTION.</p>	SUB TOTAL
TAX CODE 01	10:12 AM		SALES TAX
DRIVER JANSEN, JUSTIN		<input checked="" type="checkbox"/> I HAVE READ THE FOREGOING AND ACKNOWLEDGE RECEIPT OF GOODS.	TOTAL AMOUNT

SCANNED

BRANCHES:

Sammish/Bethel (360) 757-0855
 Anacortes (360) 293-2314
 Snohomish Co./Lake Stevens (360) 891-5514
 Oak Harbor (360) 875-2626
 Nooksack/Whatcom Cnty (360) 966-2826



MAIN OFFICE • 663 PEASE RD. • (360) 757-3121 • FAX (360) 757-3816

DELIVERY RECEIPT
 CUSTOMER'S COPY

PLEASE REMIT TO:
 P.O. BOX 280, MT. VERNON, WA 98273-0280

DATE 12/30/14		CUSTOMER NO. 306940		ORDER NO. 37935	CUSTOMER P.O. OR JOB NO.		PLANT NO. 107	DELIVERY TICKET NO. 157670
CY ORDERED	CY DLVRD	LOAD NO.	SLUMP	Gallons of Water Added By Customers Request	PLANT TIME OUT	JOB TIME IN	JOB TIME OUT	PLANT TIME IN

CUSTOMER NAME

CLEARCREEK CONTRACTORS INC.

JOB ADDRESS

000108

SHELL OIL TANK FARM CLEAN-UP ANACORTES

SPECIAL INSTRUCTIONS

PW

WEIGHT	PROD. CODE	DESCRIPTION	TONS / CY	ACCUM. TOTAL	UNIT PRICE	AMOUNT
91,160 GROSS 38,500 TARE 52,660 NET	1510	DUMP FEE - DIRT/WASTE/UNB	26.33	58.34		

DRIVER NO. 2433	TRUCK NO. 0277T
TAX CODE 01	11114 ON
DRIVER JANSEN, JUSTIN	

LIABILITY STATEMENT

WE MAKE DELIVERIES INSIDE THE CURB LINE AND ON THE LOT, AT CUSTOMER'S RISK ONLY, AND ACCEPT NO RESPONSIBILITY FOR DAMAGES RESULTING FROM SUCH DELIVERIES.

IF THIS MATTER IS PLACED IN THE HANDS OF AN ATTORNEY FOR COLLECTION, WITHOUT REGARD TO WHETHER SUIT IS INSTITUTED, PURCHASER HEREBY AGREES TO PAY A REASONABLE ATTORNEY FEE FOR THE COSTS OF COLLECTION OF THIS ACCOUNT, BECAUSE IT IS IMPOSSIBLE TO ESTIMATE COLLECTION COSTS, INCLUDING ATTORNEY FEES, THE UNDERSIGNED HEREBY PROMISES TO PAY A MINIMUM OF \$500 AS ATTORNEY FEES TOGETHER WITH COSTS OF COLLECTION.

X

I HAVE READ THE FOREGOING AND ACKNOWLEDGE RECEIPT OF GOODS.

SUB TOTAL

SALES TAX

TOTAL AMOUNT

BRANCHES:

Samish/Butler (360) 757-0055
 Anacortes (360) 293-2314
 Snohomish Co./Lake Stevens (360) 891-5514
 Oak Harbor (360) 875-2826
 Nooksack/Whatcom Crnty (360) 986-2826



MAIN OFFICE • 663 PEASE RD. • (360) 757-3121 • FAX (360) 757-3816

**DELIVERY RECEIPT
 CUSTOMER'S COPY**

PLEASE REMIT TO:
 P.O. BOX 280, MT. VERNON, WA 98273-0280

DATE 01/05/15	CUSTOMER NO. 306440	ORDER NO. 30481	CUSTOMER P.O. OR JOB NO.	PLANT NO. 1107	DELIVERY TICKET NO. 157796			
CY ORDERED	CY DLVRD	LOAD NO.	SLUMP	Gallons of Water Added By Customers Request	PLANT TIME OUT	JOB TIME IN	JOB TIME OUT	PLANT TIME IN

CUSTOMER NAME: CLEARCREEK CONTRACTORS INC.
 JOB ADDRESS: 000108
 SHELL OIL TANK FARM CLEAN-UP ANACORTES

SPECIAL INSTRUCTIONS: DW 2

WEIGHT	PROD. CODE	DESCRIPTION	TONS / CY	ACCUM. TOTAL	UNIT PRICE	AMOUNT
91,860 GROSS 38,380 TARE 53,480 NET	1510	DUMP FEE - DIRTY/WASTE/UNS	26.74	26.74		

DRIVER NO. 2497
 TRUCK NO. C278T
 TAX CODE 01
 DRIVER COWART, BARRY

LIABILITY STATEMENT
 WE MAKE DELIVERIES INSIDE THE CURB LINE AND ON THE LOT, AT CUSTOMER'S RISK ONLY, AND ACCEPT NO RESPONSIBILITY FOR DAMAGES RESULTING FROM SUCH DELIVERIES.
 IF THIS MATTER IS PLACED IN THE HANDS OF AN ATTORNEY FOR COLLECTION, WITHOUT REGARD TO WHETHER SUIT IS INSTITUTED, PURCHASER HEREBY AGREES TO PAY A REASONABLE ATTORNEY FEE FOR THE COSTS OF COLLECTION OF THIS ACCOUNT. BECAUSE IT IS IMPOSSIBLE TO ESTIMATE COLLECTION COSTS, INCLUDING ATTORNEY FEES, THE UNDERSIGNED HEREBY PROMISES TO PAY A MINIMUM OF \$500 AS ATTORNEY FEES TOGETHER WITH COSTS OF COLLECTION.
 I HAVE READ THE FOREGOING AND ACKNOWLEDGE RECEIPT OF GOODS.

SUB TOTAL	
SALES TAX	
TOTAL AMOUNT	



BRANCHES:

Samish/Butler (360) 757-0055
 Agate (360) 293-2314
 Snohomish Co./Lake Stevens (360) 691-5514
 Oak Harbor (360) 675-2626
 Nooksack/Whatcom Cnty (360) 966-2826



MAIN OFFICE • 663 PEASE RD. • (360) 757-3121 • FAX (360) 757-3816

**DELIVERY RECEIPT
 CUSTOMER'S COPY**

PLEASE REMIT TO:
 P.O. BOX 280, MT. VERNON, WA 98273-0280

DATE 01/05/15	CUSTOMER NO. 306440	ORDER NO. 98481	CUSTOMER P.O. OR JOB NO.	PLANT NO. 107	DELIVERY TICKET NO. 157708			
CY ORDERED	CY DLVRD	LOAD NO.	SLUMP	Gallons of Water Added By Customers Request	PLANT TIME OUT	JOB TIME IN	JOB TIME OUT	PLANT TIME IN

CUSTOMER NAME CLEARCREEK CONTRACTORS INC.	SPECIAL INSTRUCTIONS RW
JOB ADDRESS 000108 SHELL OIL TANK FARM CLEAN UP ANACORTES	

WEIGHT	PROD. CODE	DESCRIPTION	TONS / CY	ACCUM. TOTAL	UNIT PRICE	AMOUNT
93,980 GROSS 38,340 TARE 55,640 NET	1510	DUMP FEE - DIRT/WASTE/UNS	27.82	54.56		

DRIVER NO. 2433	TRUCK NO. C2771	LIABILITY STATEMENT WE MAKE DELIVERIES INSIDE THE CURB LINE AND ON THE LOT, AT CUSTOMER'S RISK ONLY, AND ACCEPT NO RESPONSIBILITY FOR DAMAGES RESULTING FROM SUCH DELIVERIES. IF THIS MATTER IS PLACED IN THE HANDS OF AN ATTORNEY FOR COLLECTION, WITHOUT REGARD TO WHETHER SUIT IS INSTITUTED, PURCHASER HEREBY AGREES TO PAY A REASONABLE ATTORNEY FEE FOR THE COSTS OF COLLECTION OF THIS ACCOUNT. BECAUSE IT IS IMPOSSIBLE TO ESTIMATE COLLECTION COSTS, INCLUDING ATTORNEY FEES, THE UNDERSIGNED HEREBY PROMISES TO PAY A MINIMUM OF \$500 AS ATTORNEY FEES TOGETHER WITH COSTS OF COLLECTION.	SUB TOTAL
TAX CODE 01	09:22		2
DRIVER JANSEN, JUSTIN		<input checked="" type="checkbox"/>	SALES TAX
		I HAVE READ THE FOREGOING AND ACKNOWLEDGE RECEIPT OF GOODS.	TOTAL AMOUNT

BRANCHES:

Samish/Butler (360) 757-0055
 Anacortes (360) 293-2314
 Snohomish Co./Lake Stevens (360) 691-5514
 Oak Harbor (360) 675-2626
 Nooksack/Whatcom Crty (360) 966-2826



MAIN OFFICE • 663 PEASE RD. • (360) 757-3121 • FAX (360) 757-3816

**DELIVERY RECEIPT
 CUSTOMER'S COPY**

PLEASE REMIT TO:
 P.O. BOX 280, MT. VERNON, WA 98273-0280

DATE 01/07/15		CUSTOMER NO. 306440		ORDER NO. 99141	CUSTOMER P.O. OR JOB NO.		PLANT NO. 107	DELIVERY TICKET NO. 157752	
CY ORDERED	CY DLVRD	LOAD NO.	SLUMP	Gallons of Water Added By Customers Request	PLANT TIME OUT	JOB TIME IN	JOB TIME OUT	PLANT TIME IN	

CUSTOMER NAME CLEARCREEK CONTRACTORS INC.	SPECIAL INSTRUCTIONS
JOB ADDRESS 00010B SHELL OIL TANK FARM CLEAN-UP ANACORTES	

WEIGHT	PROD. CODE	DESCRIPTION	TONS / CY	ACCUM. TOTAL	UNIT PRICE	AMOUNT
96,360 GROSS 38,440 TARE 57,920 NET	1510	DUMP FEE - DIRT/WASTE/UN	28.96	28.96		

DRIVER NO. 1095	TRUCK NO. C743T
TAX CODE 01	09:13 AM
DRIVER BLOUIN, DAVID	

LIABILITY STATEMENT
 WE MAKE DELIVERIES INSIDE THE CURB LINE AND ON THE LOT, AT CUSTOMER'S RISK ONLY, AND ACCEPT NO RESPONSIBILITY FOR DAMAGES RESULTING FROM SUCH DELIVERIES.
 IF THIS MATTER IS PLACED IN THE HANDS OF AN ATTORNEY FOR COLLECTION, WITHOUT REGARD TO WHETHER SUIT IS INSTITUTED, PURCHASER HEREBY AGREES TO PAY A REASONABLE ATTORNEY FEE FOR THE COSTS OF COLLECTION OF THIS ACCOUNT, BECAUSE IT IS IMPOSSIBLE TO ESTIMATE COLLECTION COSTS, INCLUDING ATTORNEY FEES, THE UNDERSIGNED HEREBY PROMISES TO PAY A MINIMUM OF \$500 AS ATTORNEY FEES TOGETHER WITH COSTS OF COLLECTION.

I HAVE READ THE FOREGOING AND ACKNOWLEDGE RECEIPT OF GOODS.

SUB TOTAL	
SALES TAX	
TOTAL AMOUNT	

BRANCHES:

Samish/Butler (360) 757-0055
 Anacortes (360) 293-2314
 Snohomish Co./Lake Stevens (360) 891-5514
 Oak Harbor (360) 675-2626
 Nooksack/Whatcom Cnty (360) 966-2826



MAIN OFFICE • 663 PEASE RD. • (360) 757-3121 • FAX (360) 757-3816

**DELIVERY RECEIPT
 CUSTOMER'S COPY**

PLEASE REMIT TO:
 P.O. BOX 280, MT. VERNON, WA 98273-0280

DATE 01/07/15		CUSTOMER NO. 306440		ORDER NO. 29141	CUSTOMER PO. OR JOB NO.		PLANT NO. 107	DELIVERY TICKET NO. 157754
CY ORDERED	CY DLVRD	LOAD NO.	SLUMP	Gallons of Water Added By Customers Request	PLANT TIME OUT	JOB TIME IN	JOB TIME OUT	PLANT TIME IN

CUSTOMER NAME CLEARCREEK CONTRACTORS INC.	SPECIAL INSTRUCTIONS DW
JOB ADDRESS 000108 SHELL OIL TANK FARM CLEAN-UP ANACORTES	

WEIGHT	PROD. CODE	DESCRIPTION	TONS / CY	ACCUM. TOTAL	UNIT PRICE	AMOUNT
97,680 GROSS 38,900 TARE 58,780 NET	1510	DUMP FEE - DIRT/WASTE/UN\$	29.39	58.35		

DRIVER NO. 1881	TRUCK NO. C732T	<p>LIABILITY STATEMENT WE MAKE DELIVERIES INSIDE THE CURB LINE AND ON THE LOT, AT CUSTOMER'S RISK ONLY, AND ACCEPT NO RESPONSIBILITY FOR DAMAGES RESULTING FROM SUCH DELIVERIES.</p> <p>IF THIS MATTER IS PLACED IN THE HANDS OF AN ATTORNEY FOR COLLECTION, WITHOUT REGARD TO WHETHER SUIT IS INSTITUTED, PURCHASER HEREBY AGREES TO PAY A REASONABLE ATTORNEY FEE FOR THE COSTS OF COLLECTION OF THIS ACCOUNT, BECAUSE IT IS IMPOSSIBLE TO ESTIMATE COLLECTION COSTS, INCLUDING ATTORNEY FEES, THE UNDERSIGNED HEREBY PROMISES TO PAY A MINIMUM OF \$500 AS ATTORNEY FEES TOGETHER WITH COSTS OF COLLECTION.</p> <p><input checked="" type="checkbox"/> I HAVE READ THE FOREGOING AND ACKNOWLEDGE RECEIPT OF GOODS.</p>	SUB TOTAL
TAX CODE 01	09:22 AM		SALES TAX
DRIVER CHRISTENSEN, SH			TOTAL AMOUNT

BRANCHES:

Samish/Butler (360) 757-0055
 Anacortes (360) 293-2314
 Snohomish Co./Lake Stevens (360) 891-5514
 Oak Harbor (360) 675-2828
 Nooksack/Whatcom Crty (360) 966-2828



MAIN OFFICE • 683 PEASE RD. • (360) 757-3121 • FAX (360) 757-3816

**DELIVERY RECEIPT
 CUSTOMER'S COPY**

PLEASE REMIT TO:
 P.O. BOX 280, MT VERNON, WA 98273-0280

DATE 01/07/15	CUSTOMER NO. 306440	ORDER NO. 99141	CUSTOMER P.O. OR JOB NO.	PLANT NO. 107	DELIVERY TICKET NO. 157750			
CY ORDERED	CY DLVRD	LOAD NO.	SLUMP	Gallons of Water Added By Customers Request	PLANT TIME OUT	JOB TIME IN	JOB TIME OUT	PLANT TIME IN

CUSTOMER NAME CLEARCREEK CONTRACTORS INC.	SPECIAL INSTRUCTIONS RW
JOB ADDRESS 000100 SHELL OIL TANK FARM CLEAN-UP ANACORTES	

WEIGHT	PROD. CODE	DESCRIPTION	TONS / CY	ACCUM. TOTAL	UNIT PRICE	AMOUNT
94,960 GROSS 38,440 TARE 56,520 NET	1510	DUMP FEE -- DIRT/WASTE/UNS	28.26	86.61		

DRIVER NO. 1095	TRUCK NO. C743T	<p>LIABILITY STATEMENT WE MAKE DELIVERIES INSIDE THE CURB LINE AND ON THE LOT, AT CUSTOMER'S RISK ONLY, AND ACCEPT NO RESPONSIBILITY FOR DAMAGES RESULTING FROM SUCH DELIVERIES.</p> <p>IF THIS MATTER IS PLACED IN THE HANDS OF AN ATTORNEY FOR COLLECTION, WITHOUT REGARD TO WHETHER SUIT IS INSTITUTED, PURCHASER HEREBY AGREES TO PAY A REASONABLE ATTORNEY FEE FOR THE COSTS OF COLLECTION OF THIS ACCOUNT. BECAUSE IT IS IMPOSSIBLE TO ESTIMATE COLLECTION COSTS, INCLUDING ATTORNEY FEES, THE UNDERSIGNED HEREBY PROMISES TO PAY A MINIMUM OF \$500 AS ATTORNEY FEES TOGETHER WITH COSTS OF COLLECTION.</p>	SUB TOTAL
TAX CODE 01	10:57 AM		SALES TAX
DRIVER BLOUIN, DAVID		<p><input checked="" type="checkbox"/> I HAVE READ THE FOREGOING AND ACKNOWLEDGE RECEIPT OF GOODS.</p>	TOTAL AMOUNT

BRANCHES:

Sarnish/Butler (360) 757-0055
 Anacortes (360) 293-2314
 Snohomish Co./Lake Stevens (360) 891-5514
 Oak Harbor (360) 675-2626
 Nooksack/Whatcom Cnty (360) 966-2826



MAIN OFFICE • 663 PEASE RD. • (360) 757-3121 • FAX (360) 757-3816

DELIVERY RECEIPT
INVOICE COPY

PLEASE REMIT TO:
 P.O. BOX 280, MT. VERNON, WA 98273-0280

DATE 01/07/15	CUSTOMER NO. 306440	ORDER NO. 99141	CUSTOMER P.O. OR JOB NO.	PLANT NO. 10	DELIVERY TICKET NO. 157759			
CY ORDERED	CY DLVRD	LOAD NO.	SLUMP	Gallons of Water Added By Customers Request	PLANT TIME OUT	JOB TIME IN	JOB TIME OUT	PLANT TIME IN

CUSTOMER NAME CLEARCREEK CONTRACTORS INC.	SPECIAL INSTRUCTIONS PW
JOB ADDRESS 000108 SHELL OIL TANK FARM CLEAN-UP ANACORTES	

WEIGHT	PROD. CODE	DESCRIPTION	TONS / CY	ACCUM. TOTAL	UNIT PRICE	AMOUNT
109,350 GROSS 38,900 TARE 70,450 NET	DEL 1510	DELIVERY DUMP FEE - DIRT/WASTE/UNS	35.23 35.23	121.84		

DRIVER NO. 1881	TRUCK NO. C732T	<p>LIABILITY STATEMENT</p> <p>WE MAKE DELIVERIES INSIDE THE CURB LINE AND ON THE LOT, AT CUSTOMER'S RISK ONLY, AND ACCEPT NO RESPONSIBILITY FOR DAMAGES RESULTING FROM SUCH DELIVERIES.</p> <p>IF THIS MATTER IS PLACED IN THE HANDS OF AN ATTORNEY FOR COLLECTION, WITHOUT REGARD TO WHETHER SUIT IS INSTITUTED, PURCHASER HEREBY AGREES TO PAY A REASONABLE ATTORNEY FEE FOR THE COSTS OF COLLECTION OF THIS ACCOUNT. BECAUSE IT IS IMPOSSIBLE TO ESTIMATE COLLECTION COSTS, INCLUDING ATTORNEY FEES, THE UNDERSIGNED HEREBY PROMISES TO PAY A MINIMUM OF \$500 AS ATTORNEY FEES TOGETHER WITH COSTS OF COLLECTION.</p> <p>X</p> <p>I HAVE READ THE FOREGOING AND ACKNOWLEDGE RECEIPT OF GOODS.</p>	SUB TOTAL	
TAX CODE 01	11:08 AM		SALES TAX	
DRIVER CHRISTENSEN, SH			TOTAL AMOUNT	

BRANCHES:

Samish/Butler (360) 757-0065
 Anacortes (360) 293-2314
 Snohomish Co./Lake Stevens (360) 691-5514
 Oak Harbor (360) 875-2626
 Nooksack/Whatcom Cnty (360) 966-2826



MAIN OFFICE • 663 PEASE RD. • (360) 757-3121 • FAX (360) 757-3816

**DELIVERY RECEIPT
 CUSTOMER'S COPY**

PLEASE REMIT TO:
 P.O. BOX 280, MT. VERNON, WA 98273-0280

DATE 01/07/15		CUSTOMER NO. 306440		ORDER NO. 99141	CUSTOMER PO. OR JOB NO.		PLANT NO. 107	DELIVERY TICKET NO. 157765
CY ORDERED	CY DLVRD	LOAD NO.	SLUMP	Gallons of Water Added By Customers Request	PLANT TIME OUT	JOB TIME IN	JOB TIME OUT	PLANT TIME IN

CUSTOMER NAME CLEARCREEK CONTRACTORS INC.	SPECIAL INSTRUCTIONS PM
JOB ADDRESS 000100 SHELL OIL TANK FARM CLEAN-UP ANACORTES	

WEIGHT	PROD. CODE	DESCRIPTION	TONS / CY	ACCUM. TOTAL	UNIT PRICE	AMOUNT
108,900 GROSS 38,900 TARE 70,000 NET	1510	DUMP FEE -- DIRT/WASTE/UN\$	35.00	156.84		

DRIVER NO. 1881	TRUCK NO. C732T	<p>LIABILITY STATEMENT WE MAKE DELIVERIES INSIDE THE CURB LINE AND ON THE LOT, AT CUSTOMER'S RISK ONLY, AND ACCEPT NO RESPONSIBILITY FOR DAMAGES RESULTING FROM SUCH DELIVERIES. IF THIS MATTER IS PLACED IN THE HANDS OF AN ATTORNEY FOR COLLECTION, WITHOUT REGARD TO WHETHER SUIT IS INSTITUTED, PURCHASER HEREBY AGREES TO PAY A REASONABLE ATTORNEY FEE FOR THE COSTS OF COLLECTION OF THIS ACCOUNT, BECAUSE IT IS IMPOSSIBLE TO ESTIMATE COLLECTION COSTS, INCLUDING ATTORNEY FEES, THE UNDERSIGNED HEREBY PROMISES TO PAY A MINIMUM OF \$500 AS ATTORNEY FEES TOGETHER WITH COSTS OF COLLECTION.</p>	SUB TOTAL	
TAX CODE 01	02:45		SALES TAX	
DRIVER CHRISTENSEN, PH		<input checked="" type="checkbox"/> I HAVE READ THE FOREGOING AND ACKNOWLEDGE RECEIPT OF GOODS.	TOTAL AMOUNT	

BRANCHES:

Samish/Butler (360) 757-0055
 Anacortes (360) 293-2314
 Snohomish Co./Lake Stevens (360) 681-5514
 Oak Harbor (360) 675-2626
 Nooksack/Whatcom Cnty (360) 966-2828



MAIN OFFICE • 663 PEASE RD. • (360) 757-3121 • FAX (360) 757-3816

**DELIVERY RECEIPT
 CUSTOMER'S COPY**

PLEASE REMIT TO:
 P.O. BOX 280, MT. VERNON, WA 98273-0280

DATE 01/09/15		CUSTOMER NO. 306448		ORDER NO. 99492	CUSTOMER P.O. OR JOB NO.		PLANT NO. 107	DELIVERY TICKET NO. 157769
CY ORDERED	CY DLVRD	LOAD NO.	SLUMP	Gallons of Water Added By Customers Request	PLANT TIME OUT	JOB TIME IN	JOB TIME OUT	PLANT TIME IN

CUSTOMER NAME CLEARCREEK CONTRACTORS INC.	SPECIAL INSTRUCTIONS PH
JOB ADDRESS 000108 SHELL OIL TANK FARM CLEAN-UP ANACORTES	

WEIGHT	PROD. CODE	DESCRIPTION	TONS / CY	ACCUM. TOTAL	UNIT PRICE	AMOUNT
103,740 GROSS 38,920 TARE 64,820 NET	1510	DUMP FEE - DIRT/WASTE/UNB	32.41	32.41		

DRIVER NO. 1881	TRUCK NO. C732T	<p>LIABILITY STATEMENT WE MAKE DELIVERIES INSIDE THE CURB LINE AND ON THE LOT, AT CUSTOMER'S RISK ONLY, AND ACCEPT NO RESPONSIBILITY FOR DAMAGES RESULTING FROM SUCH DELIVERIES.</p> <p>IF THIS MATTER IS PLACED IN THE HANDS OF AN ATTORNEY FOR COLLECTION, WITHOUT REGARD TO WHETHER SUIT IS INSTITUTED, PURCHASER HEREBY AGREES TO PAY A REASONABLE ATTORNEY FEE FOR THE COSTS OF COLLECTION OF THIS ACCOUNT. BECAUSE IT IS IMPOSSIBLE TO ESTIMATE COLLECTION COSTS, INCLUDING ATTORNEY FEES, THE UNDERSIGNED HEREBY PROMISES TO PAY A MINIMUM OF \$500 AS ATTORNEY FEES TOGETHER WITH COSTS OF COLLECTION.</p> <p><input checked="" type="checkbox"/> I HAVE READ THE FOREGOING AND ACKNOWLEDGE RECEIPT OF GOODS.</p>	SUB TOTAL	
TAX CODE 01	09:21		SALES TAX	
DRIVER CHRISTENSEN, S			TOTAL AMOUNT	

BRANCHES:

Samish/Butler (360) 757-0055
 Anacortes (360) 293-2314
 Snohomish Co./Lake Stevens (360) 891-5514
 Oak Harbor (360) 675-2626
 Nooksack/Whatcom Cnty (360) 966-2826



MAIN OFFICE • 663 PEASE RD. • (360) 757-3121 • FAX (360) 757-3816

**DELIVERY RECEIPT
 CUSTOMER'S COPY**

PLEASE REMIT TO:
 P.O. BOX 280, MT. VERNON, WA 98273-0280

DATE 01/08/15		CUSTOMER NO. 306440		ORDER NO. 99493	CUSTOMER P.O. OR JOB NO.		PLANT NO. 107	DELIVERY TICKET NO. 157771	
CY ORDERED	CY DLVRD	LOAD NO.	SLUMP	Gallons of Water Added By Customers Request	PLANT TIME OUT	JOB TIME IN	JOB TIME OUT	PLANT TIME IN	

CUSTOMER NAME CLEARCREEK CONTRACTORS INC.	SPECIAL INSTRUCTIONS PW
JOB ADDRESS 000108 SHELL OIL TANK FARM CLEAN-UP ANACORTES	

WEIGHT	PROD. CODE	DESCRIPTION	TONS / CY	ACCUM. TOTAL	UNIT PRICE	AMOUNT
107,660 GROSS 38,500 TARE 69,160 NET	1510	DUMP FEE - DIRT/WASTE/UNB	34.58	66.99		

DRIVER NO. 1095	TRUCK NO. 0743T	<p>LIABILITY STATEMENT WE MAKE DELIVERIES INSIDE THE CURB LINE AND ON THE LOT, AT CUSTOMER'S RISK ONLY, AND ACCEPT NO RESPONSIBILITY FOR DAMAGES RESULTING FROM SUCH DELIVERIES. IF THIS MATTER IS PLACED IN THE HANDS OF AN ATTORNEY FOR COLLECTION, WITHOUT REGARD TO WHETHER SUIT IS INSTITUTED, PURCHASER HEREBY AGREES TO PAY A REASONABLE ATTORNEY FEE FOR THE COSTS OF COLLECTION OF THIS ACCOUNT. BECAUSE IT IS IMPOSSIBLE TO ESTIMATE COLLECTION COSTS, INCLUDING ATTORNEY FEES, THE UNDERSIGNED HEREBY PROMISES TO PAY A MINIMUM OF \$500 AS ATTORNEY FEES TOGETHER WITH COSTS OF COLLECTION.</p> <p><input checked="" type="checkbox"/> I HAVE READ THE FOREGOING AND ACKNOWLEDGE RECEIPT OF GOODS.</p>	SUB TOTAL	
TAX CODE 01	09:22 AM		SALES TAX	
DRIVER BLOUIN, DAVID			TOTAL AMOUNT	

BRANCHES:

Samish/Butler (360) 757-0055
 Anacortes (360) 293-2314
 Snohomish Co./Lake Stevens (360) 691-5514
 Oak Harbor (360) 675-2826
 Nooksack/Whatcom Crnty (360) 966-2826



MAIN OFFICE • 663 PEASE RD. • (360) 757-3121 • FAX (360) 757-3816

**DELIVERY RECEIPT
 CUSTOMER'S COPY**

PLEASE REMIT TO:
 P.O. BOX 280, MT. VERNON, WA 98273-0280

DATE 01/08/15		CUSTOMER NO. 306440		ORDER NO. 99493	CUSTOMER P.O. OR JOB NO.		PLANT NO. 107	DELIVERY TICKET NO. 157773
CY ORDERED	CY DLVRD	LOAD NO.	SLUMP	Gallons of Water Added By Customers Request	PLANT TIME OUT	JOB TIME IN	JOB TIME OUT	PLANT TIME IN

CUSTOMER NAME CLEARCREEK CONTRACTORS INC.	SPECIAL INSTRUCTIONS PW
JOB ADDRESS 000100 SHELL OIL TANK FARM CLEAN-UP ANACORTES	

WEIGHT	PROD. CODE	DESCRIPTION	TONS / CY	ACCUM. TOTAL	UNIT PRICE	AMOUNT
104,660 GROSS 38,920 TARE 65,740 NET	1510	DUMP FEE - DIRT/WASTE/UNS	32.87	99.86		

DRIVER NO. 1881	TRUCK NO. C732T	<p>LIABILITY STATEMENT WE MAKE DELIVERIES INSIDE THE CURB LINE AND ON THE LOT, AT CUSTOMER'S RISK ONLY, AND ACCEPT NO RESPONSIBILITY FOR DAMAGES RESULTING FROM SUCH DELIVERIES.</p> <p>IF THIS MATTER IS PLACED IN THE HANDS OF AN ATTORNEY FOR COLLECTION, WITHOUT REGARD TO WHETHER SUIT IS INSTITUTED, PURCHASER HEREBY AGREES TO PAY A REASONABLE ATTORNEY FEE FOR THE COSTS OF COLLECTION OF THIS ACCOUNT. BECAUSE IT IS IMPOSSIBLE TO ESTIMATE COLLECTION COSTS, INCLUDING ATTORNEY FEES, THE UNDERSIGNED HEREBY PROMISES TO PAY A MINIMUM OF \$500 AS ATTORNEY FEES TOGETHER WITH COSTS OF COLLECTION.</p> <p>X</p> <p>I HAVE READ THE FOREGOING AND ACKNOWLEDGE RECEIPT OF GOODS.</p>	SUB TOTAL	
TAX CODE 01	10:04		SALES TAX	
DRIVER CHRISTENSEN, S			TOTAL AMOUNT	

BRANCHES:

Samish/Butler (360) 757-0055
 Anacortes (360) 293-2314
 Snohomish Co./Lake Stevens (360) 691-5514
 Oak Harbor (360) 675-2626
 Nooksack/Whatcom Cnty (360) 966-2826



MAIN OFFICE • 663 PEASE RD. • (360) 757-3121 • FAX (360) 757-3816

DELIVERY RECEIPT
 CUSTOMER'S COPY

PLEASE REMIT TO:
 P.O. BOX 280, MT. VERNON, WA 98273-0280

DATE 01/12/15		CUSTOMER NO. 305440		ORDER NO. 100245	CUSTOMER P.O. OR JOB NO.		PLANT NO. 107	DELIVERY TICKET NO. 157815
CY ORDERED	CY DLVRD	LOAD NO.	SLUMP	Gallons of Water Added By Customers Request	PLANT TIME OUT	JOB TIME IN	JOB TIME OUT	PLANT TIME IN

CUSTOMER NAME CLEARCREEK CONTRACTORS INC.	SPECIAL INSTRUCTIONS PW
JOB ADDRESS 000100 SHELL OIL TANK FARM CLEAN-UP ANACORTES	

WEIGHT	PROD. CODE	DESCRIPTION	TONS / CY	ACCUM. TOTAL	UNIT PRICE	AMOUNT
106,320 GROSS 38,260 TARE 68,060 NET	1510	DUMP FEE - DIRT/WASTE/UNG	34.03	34.03		

DRIVER NO. 2497	TRUCK NO. C278T	LIABILITY STATEMENT WE MAKE DELIVERIES INSIDE THE CURB LINE AND ON THE LOT, AT CUSTOMER'S RISK ONLY, AND ACCEPT NO RESPONSIBILITY FOR DAMAGES RESULTING FROM SUCH DELIVERIES. IF THIS MATTER IS PLACED IN THE HANDS OF AN ATTORNEY FOR COLLECTION, WITHOUT REGARD TO WHETHER SUIT IS INSTITUTED, PURCHASER HEREBY AGREES TO PAY A REASONABLE ATTORNEY FEE FOR THE COSTS OF COLLECTION OF THIS ACCOUNT, BECAUSE IT IS IMPOSSIBLE TO ESTIMATE COLLECTION COSTS, INCLUDING ATTORNEY FEES, THE UNDERSIGNED HEREBY PROMISES TO PAY A MINIMUM OF \$500 AS ATTORNEY FEES TOGETHER WITH COSTS OF COLLECTION. <input checked="" type="checkbox"/> I HAVE READ THE FOREGOING AND ACKNOWLEDGE RECEIPT OF GOODS.	SUB TOTAL	
TAX CODE 01	09:41 AM		SALES TAX	
DRIVER COWART, BARRY			TOTAL AMOUNT	

BRANCHES:

Samish/Butler (360) 757-0055
 Anacortes (360) 293-2314
 Snohomish Co./Lake Stevens (360) 891-5514
 Oak Harbor (360) 675-2626
 Nooksack/Whatcom Crty (360) 966-2826



MAIN OFFICE • 663 PEASE RD. • (360) 757-3121 • FAX (360) 757-3816

**DELIVERY RECEIPT
 CUSTOMER'S COPY**

PLEASE REMIT TO:
 P.O. BOX 280, MT. VERNON, WA 98273-0280

DATE 01/12/15		CUSTOMER NO. 306440		ORDER NO. 100246	CUSTOMER P.O. OR JOB NO.		PLANT NO. 107	DELIVERY TICKET NO. 157820
CY ORDERED	CY DLVRD	LOAD NO.	SLUMP	Gallons of Water Added By Customers Request	PLANT TIME OUT	JOB TIME IN	JOB TIME OUT	PLANT TIME IN

CUSTOMER NAME CLEARCREEK CONTRACTORS INC.	SPECIAL INSTRUCTIONS PW
JOB ADDRESS 000100 SHELL OIL TANK FARM CLEAN-UP ANACORTES	

WEIGHT	PROD. CODE	DESCRIPTION	TONS / CY	ACCUM. TOTAL	UNIT PRICE	AMOUNT
103,860 GROSS 38,260 TARE 65,600 NET	1510	DUMP FEE - DIRT/WASTE/UN\$	32.80	66.83		

DRIVER NO. 2497	TRUCK NO. C278T	<p>LIABILITY STATEMENT WE MAKE DELIVERIES INSIDE THE CURB LINE AND ON THE LOT, AT CUSTOMER'S RISK ONLY, AND ACCEPT NO RESPONSIBILITY FOR DAMAGES RESULTING FROM SUCH DELIVERIES.</p> <p>IF THIS MATTER IS PLACED IN THE HANDS OF AN ATTORNEY FOR COLLECTION, WITHOUT REGARD TO WHETHER SUIT IS INSTITUTED, PURCHASER HEREBY AGREES TO PAY A REASONABLE ATTORNEY FEE FOR THE COSTS OF COLLECTION OF THIS ACCOUNT, BECAUSE IT IS IMPOSSIBLE TO ESTIMATE COLLECTION COSTS, INCLUDING ATTORNEY FEES, THE UNDERSIGNED HEREBY PROMISES TO PAY A MINIMUM OF \$500 AS ATTORNEY FEES TOGETHER WITH COSTS OF COLLECTION.</p>	SUB TOTAL
TAX CODE 01	11:39 AM		SALES TAX
DRIVER COWART, BARRY		<input checked="" type="checkbox"/>	TOTAL AMOUNT
I HAVE READ THE FOREGOING AND ACKNOWLEDGE RECEIPT OF GOODS.			

BRANCHES:

Samish/Butler (360) 757-0055
 Anacortes (360) 293-2314
 Snohomish Co./Lake Stevens (360) 691-6514
 Oak Harbor (360) 675-2626
 Nooksack/Whatcom Cnty (360) 966-2826



MAIN OFFICE • 663 PEASE RD. • (360) 757-3121 • FAX (360) 757-3816

**DELIVERY RECEIPT
 CUSTOMER'S COPY**

PLEASE REMIT TO:
 P.O. BOX 280, MT. VERNON, WA 98273-0280

DATE 01/12/15		CUSTOMER NO. 306440		ORDER NO. 100246	CUSTOMER P.O. OR JOB NO.		PLANT NO. 107	DELIVERY TICKET NO. 157824
CY ORDERED	CY DLVRD	LOAD NO.	SLUMP	Gallons of Water Added By Customers Request	PLANT TIME OUT	JOB TIME IN	JOB TIME OUT	PLANT TIME IN

CUSTOMER NAME CLEARCREEK CONTRACTORS INC.	SPECIAL INSTRUCTIONS PW
JOB ADDRESS 000100 SHELL OIL TANK FARM CLEAN-UP ANACORTES	

WEIGHT	PROD. CODE	DESCRIPTION	TONS / CY	ACCUM. TOTAL	UNIT PRICE	AMOUNT
103,360 GROSS 39,260 TARE 65,100 NET	1510	DUMP FEE - DIRT/WASTE/UNSP	32.55	99.38		

DRIVER NO. 2497	TRUCK NO. 0278T	<p>LIABILITY STATEMENT WE MAKE DELIVERIES INSIDE THE CURB LINE AND ON THE LOT, AT CUSTOMER'S RISK ONLY, AND ACCEPT NO RESPONSIBILITY FOR DAMAGES RESULTING FROM SUCH DELIVERIES.</p> <p>IF THIS MATTER IS PLACED IN THE HANDS OF AN ATTORNEY FOR COLLECTION, WITHOUT REGARD TO WHETHER SUIT IS INSTITUTED, PURCHASER HEREBY AGREES TO PAY A REASONABLE ATTORNEY FEE FOR THE COSTS OF COLLECTION OF THIS ACCOUNT. BECAUSE IT IS IMPOSSIBLE TO ESTIMATE COLLECTION COSTS, INCLUDING ATTORNEY FEES, THE UNDERSIGNED HEREBY PROMISES TO PAY A MINIMUM OF \$500 AS ATTORNEY FEES TOGETHER WITH COSTS OF COLLECTION.</p> <p><input checked="" type="checkbox"/> I HAVE READ THE FOREGOING AND ACKNOWLEDGE RECEIPT OF GOODS.</p>	SUB TOTAL	
TAX CODE 01	01:34		SALES TAX	
DRIVER COWART, BARRY			TOTAL AMOUNT	

BRANCHES:

Samish/Butler (360) 757-0055
 Anacortes (360) 293-2314
 Snohomish Co./Lake Stevens (360) 891-5514
 Oak Harbor (360) 675-2626
 Nooksack/Whatcom Crty (360) 966-2826



MAIN OFFICE • 663 PEASE RD. • (360) 757-3121 • FAX (360) 757-3816

DELIVERY RECEIPT
 CUSTOMER'S COPY

PLEASE REMIT TO:
 P.O. BOX 280, MT. VERNON, WA 98273-0280

DATE 01/12/15		CUSTOMER NO. 306440		ORDER NO. 100246	CUSTOMER PO. OR JOB NO.		PLANT NO. 107	DELIVERY TICKET NO. 157826
CY ORDERED	CY DLVRD	LOAD NO.	SLUMP	Gallons of Water Added By Customers Request	PLANT TIME OUT	JOB TIME IN	JOB TIME OUT	PLANT TIME IN

CUSTOMER NAME CLEARCREEK CONTRACTORS INC.	SPECIAL INSTRUCTIONS PW
JOB ADDRESS 000108 SHELL OIL TANK FARM CLEAN-UP ANACORTES	

WEIGHT	PROD. CODE	DESCRIPTION	TONS / CY	ACCUM. TOTAL	UNIT PRICE	AMOUNT
105,120 GROSS 38,260 TARE 66,860 NET	1510	DUMP FEE - DIRT/WASTE/UNS	33.43	132.81		

DRIVER NO. 2497	TRUCK NO. C2781	<p>LIABILITY STATEMENT WE MAKE DELIVERIES INSIDE THE CURB LINE AND ON THE LOT, AT CUSTOMER'S RISK ONLY, AND ACCEPT NO RESPONSIBILITY FOR DAMAGES RESULTING FROM SUCH DELIVERIES.</p> <p>IF THIS MATTER IS PLACED IN THE HANDS OF AN ATTORNEY FOR COLLECTION, WITHOUT REGARD TO WHETHER SUIT IS INSTITUTED, PURCHASER HEREBY AGREES TO PAY A REASONABLE ATTORNEY FEE FOR THE COSTS OF COLLECTION OF THIS ACCOUNT. BECAUSE IT IS IMPOSSIBLE TO ESTIMATE COLLECTION COSTS, INCLUDING ATTORNEY FEES, THE UNDERSIGNED HEREBY PROMISES TO PAY A MINIMUM OF \$500 AS ATTORNEY FEES TOGETHER WITH COSTS OF COLLECTION.</p> <p>X</p> <p>I HAVE READ THE FOREGOING AND ACKNOWLEDGE RECEIPT OF GOODS.</p>	SUB TOTAL	
TAX CODE 01	03:26 PM		SALES TAX	
DRIVER COWART, BARRY		TOTAL AMOUNT		

BRANCHES:

Samish/Butler (360) 757-0055
 Anacortes (360) 293-2314
 Snohomish Co./Lake Stevens (360) 891-5514
 Oak Harbor (360) 675-2626
 Nockeack/Whatcom Cnty (360) 966-2326



MAIN OFFICE • 663 PEASE RD. • (360) 757-3121 • FAX (360) 757-3816

**DELIVERY RECEIPT
 CUSTOMER'S COPY**

PLEASE REMIT TO:
 P.O. BOX 280, MT. VERNON, WA 98273-0280

DATE 01/13/15		CUSTOMER NO. 306440		ORDER NO. 100621	CUSTOMER P.O. OR JOB NO.		PLANT NO. 107	DELIVERY TICKET NO. 157830
CY ORDERED	CY DLVRD	LOAD NO.	SLUMP	Gallons of Water Added By Customers Request	PLANT TIME OUT	JOB TIME IN	JOB TIME OUT	PLANT TIME IN

CUSTOMER NAME CLEARCREEK CONTRACTORS INC.	SPECIAL INSTRUCTIONS RW
JOB ADDRESS 000108 SHELL OIL TANK FARM CLEAN-UP ANACORTES	

WEIGHT	PROD. CODE	DESCRIPTION	TONS / CY	ACCUM. TOTAL	UNIT PRICE	AMOUNT
102,820 GROSS 38,260 TARE 64,560 NET	1510	DUMP FEE - DIRT/WASTE/UN\$	32.28	32.28		

DRIVER NO. 2497	TRUCK NO. C278T	<p>LIABILITY STATEMENT WE MAKE DELIVERIES INSIDE THE CURB LINE AND ON THE LOT, AT CUSTOMER'S RISK ONLY, AND ACCEPT NO RESPONSIBILITY FOR DAMAGES RESULTING FROM SUCH DELIVERIES.</p> <p>IF THIS MATTER IS PLACED IN THE HANDS OF AN ATTORNEY FOR COLLECTION, WITHOUT REGARD TO WHETHER SUIT IS INSTITUTED, PURCHASER HEREBY AGREES TO PAY A REASONABLE ATTORNEY FEE FOR THE COSTS OF COLLECTION OF THIS ACCOUNT, BECAUSE IT IS IMPOSSIBLE TO ESTIMATE COLLECTION COSTS, INCLUDING ATTORNEY FEES, THE UNDERSIGNED HEREBY PROMISES TO PAY A MINIMUM OF \$500 AS ATTORNEY FEES TOGETHER WITH COSTS OF COLLECTION.</p> <p><input checked="" type="checkbox"/> I HAVE READ THE FOREGOING AND ACKNOWLEDGE RECEIPT OF GOODS.</p>	SUB TOTAL	
TAX CODE 01	08:13 AM		SALES TAX	
DRIVER COWART, BARRY		TOTAL AMOUNT		

BRANCHES:

Samish/Butler (360) 757-0055
 Anacortes (360) 299-2314
 Snohomish Co./Lake Stevens (360) 691-5514
 Oak Harbor (360) 675-2626
 Nooksack/Whatcom Crty (360) 966-2826



MAIN OFFICE • 863 PEASE RD. • (360) 757-3121 • FAX (360) 757-3816

DELIVERY RECEIPT
 CUSTOMER'S COPY

PLEASE REMIT TO:
 P.O. BOX 280, MT. VERNON, WA 98273-0280

DATE 01/13/15		CUSTOMER NO. 306440		ORDER NO. 100621	CUSTOMER P.O. OR JOB NO.		PLANT NO. 107	DELIVERY TICKET NO. 157835	
CY ORDERED	CY DLVRD	LOAD NO.	SLUMP	Gallons of Water Added By Customers Request	PLANT TIME OUT	JOB TIME IN	JOB TIME OUT	PLANT TIME IN	
CUSTOMER NAME CLEARCREEK CONTRACTORS INC.						SPECIAL INSTRUCTIONS DU			
JOB ADDRESS 000106 SHELL OIL TANK FARM CLEAN-UP ANACORTES									
WEIGHT	PROD. CODE	DESCRIPTION			TONS / CY	ACCUM. TOTAL	UNIT PRICE	AMOUNT	
103,420 GROSS 38,260 TARE 65,160 NET	1510	DUMP FEE - DIRT/WASTE/UNB			32.50	64.86			
DRIVER NO. 2497	TRUCK NO. C278T	LIABILITY STATEMENT WE MAKE DELIVERIES INSIDE THE CURB LINE AND ON THE LOT, AT CUSTOMER'S RISK ONLY, AND ACCEPT NO RESPONSIBILITY FOR DAMAGES RESULTING FROM SUCH DELIVERIES.				SUB TOTAL			
TAX CODE 01	09:57 AM	IF THIS MATTER IS PLACED IN THE HANDS OF AN ATTORNEY FOR COLLECTION, WITHOUT REGARD TO WHETHER SUIT IS INSTITUTED, PURCHASER HEREBY AGREES TO PAY A REASONABLE ATTORNEY FEE FOR THE COSTS OF COLLECTION OF THIS ACCOUNT, BECAUSE IT IS IMPOSSIBLE TO ESTIMATE COLLECTION COSTS, INCLUDING ATTORNEY FEES, THE UNDERSIGNED HEREBY PROMISES TO PAY A MINIMUM OF \$500 AS ATTORNEY FEES TOGETHER WITH COSTS OF COLLECTION.				SALES TAX			
DRIVER COWART, BARRY		<input checked="" type="checkbox"/> I HAVE READ THE FOREGOING AND ACKNOWLEDGE RECEIPT OF GOODS.				TOTAL AMOUNT			

BRANCHES:

Sarnish/Butler (360) 757-0055
 Anacortes (360) 293-2314
 Snohomish Co./Lake Stevens (360) 891-5514
 Oak Harbor (360) 875-2826
 Nooksack/Whatcom Cnty (360) 968-2826



MAIN OFFICE • 663 PEASE RD. • (360) 757-3121 • FAX (360) 757-3816

**DELIVERY RECEIPT
 CUSTOMER'S COPY**

PLEASE REMIT TO:
 P.O. BOX 280, MT. VERNON, WA 98273-0280

DATE 01/14/15		CUSTOMER NO. 305440		ORDER NO. 100932	CUSTOMER P.O. OR JOB NO.		PLANT NO. 107	DELIVERY TICKET NO. 157853
CY ORDERED	CY DLVRD	LOAD NO.	SLUMP	Gallons of Water Added By Customers Request	PLANT TIME OUT	JOB TIME IN	JOB TIME OUT	PLANT TIME IN

CUSTOMER NAME CLEARCREEK CONTRACTORS INC.	SPECIAL INSTRUCTIONS PW
JOB ADDRESS 000108 SHELL OIL TANK FARM CLEAN-UP ANACORTES	

WEIGHT	PROD. CODE	DESCRIPTION	TONS / CY	ACCUM. TOTAL	UNIT PRICE	AMOUNT
103,180 GROSS 40,320 TARE 62,860 NET	1510	DUMP FEE - DIRT/WASTE/UNB	31.43	31.43		

DRIVER NO. 1618	TRUCK NO. C776T	<p>LIABILITY STATEMENT WE MAKE DELIVERIES INSIDE THE CURB LINE AND ON THE LOT, AT CUSTOMER'S RISK ONLY, AND ACCEPT NO RESPONSIBILITY FOR DAMAGES RESULTING FROM SUCH DELIVERIES.</p> <p>IF THIS MATTER IS PLACED IN THE HANDS OF AN ATTORNEY FOR COLLECTION, WITHOUT REGARD TO WHETHER SUIT IS INSTITUTED, PURCHASER HEREBY AGREES TO PAY A REASONABLE ATTORNEY FEE FOR THE COSTS OF COLLECTION OF THIS ACCOUNT. BECAUSE IT IS IMPOSSIBLE TO ESTIMATE COLLECTION COSTS, INCLUDING ATTORNEY FEES, THE UNDERSIGNED HEREBY PROMISES TO PAY A MINIMUM OF \$500 AS ATTORNEY FEES TOGETHER WITH COSTS OF COLLECTION.</p>	SUB-TOTAL
TAX CODE 01	10:03 AM		SALES TAX
DRIVER ASKVIG, LARRY		<input checked="" type="checkbox"/>	TOTAL AMOUNT
I HAVE READ THE FOREGOING AND ACKNOWLEDGE RECEIPT OF GOODS.			

BRANCHES:

Samish/Butler (360) 757-0055
 Anacortes (360) 293-2314
 Snohomish Co./Lake Stevens (360) 681-5514
 Oak Harbor (360) 675-2828
 Nooksack/Whatcom Cnty (360) 966-2826



MAIN OFFICE • 883 PEASE RD. • (360) 757-3121 • FAX (360) 757-3816

**DELIVERY RECEIPT
 CUSTOMER'S COPY**

PLEASE REMIT TO:
 P.O. BOX 280, MT. VERNON, WA 98273-0280

DATE 01/14/15		CUSTOMER NO. 306440		ORDER NO. 100932	CUSTOMER P.O. OR JOB NO.		PLANT NO. 107	DELIVERY TICKET NO. 157872
CY ORDERED	CY DLVRD	LOAD NO.	SLUMP	Gallons of Water Added By Customers Request	PLANT TIME OUT	JOB TIME IN	JOB TIME OUT	PLANT TIME IN

CUSTOMER NAME CLEARCREEK CONTRACTORS INC.	SPECIAL INSTRUCTIONS DW
JOB ADDRESS 000108 SHELL OIL TANK FARM CLEAN-UP ANACORTES	

WEIGHT	PROD. CODE	DESCRIPTION	TONS / CY	ACCUM. TOTAL	UNIT PRICE	AMOUNT
106,220 GROSS 40,320 TARE 65,900 NET	1510	DUMP FEE - DIRT/WASTE/UNB	32.95	64.38		

DRIVER NO. 1618	TRUCK NO. 0776T	<p align="center">LIABILITY STATEMENT</p> <p>WE MAKE DELIVERIES INSIDE THE CURB LINE AND ON THE LOT, AT CUSTOMER'S RISK ONLY, AND ACCEPT NO RESPONSIBILITY FOR DAMAGES RESULTING FROM SUCH DELIVERIES.</p> <p>IF THIS MATTER IS PLACED IN THE HANDS OF AN ATTORNEY FOR COLLECTION, WITHOUT REGARD TO WHETHER SUIT IS INSTITUTED, PURCHASER HEREBY AGREES TO PAY A REASONABLE ATTORNEY FEE FOR THE COSTS OF COLLECTION OF THIS ACCOUNT, BECAUSE IT IS IMPOSSIBLE TO ESTIMATE COLLECTION COSTS, INCLUDING ATTORNEY FEES, THE UNDERSIGNED HEREBY PROMISES TO PAY A MINIMUM OF \$500 AS ATTORNEY FEES TOGETHER WITH COSTS OF COLLECTION.</p> <p><input checked="" type="checkbox"/> I HAVE READ THE FOREGOING AND ACKNOWLEDGE RECEIPT OF GOODS</p>	SUB TOTAL	
TAX CODE 01	12:35 PM		SALES TAX	
DRIVER ASKVIG, LARRY			TOTAL AMOUNT	

BRANCHES:

Samish/Butter (360) 767-0055
 Anacortes (360) 293-2314
 Snohomish Co./Lake Stevens (360) 691-5514
 Oak Harbor (360) 676-2626
 Nooksack/Whatcom Cnty (360) 966-2826



MAIN OFFICE • 663 PEASE RD. • (360) 757-3121 • FAX (360) 757-3816

**DELIVERY RECEIPT
 CUSTOMER'S COPY**

PLEASE REMIT TO:
 P.O. BOX 280, MT. VERNON, WA 98273-0280

DATE 01/19/15	CUSTOMER NO. 306440	ORDER NO. 101579	CUSTOMER P.O. OR JOB NO.	PLANT NO. 107	DELIVERY TICKET NO. 15793			
CY ORDERED 10	CY DLVRD 10	LOAD NO.	SLUMP	Gallons of Water Added By Customers Request	PLANT TIME OUT	JOB TIME IN	JOB TIME OUT	PLANT TIME IN

CUSTOMER NAME CLEARCREEK CONTRACTORS INC	SPECIAL INSTRUCTIONS PW
JOB ADDRESS 000109 SHELL OIL TANK FARM CLEAN-UP ANACORTES	

WEIGHT	PROD. CODE	DESCRIPTION	TONS / CY	ACCUM. TOTAL	UNIT PRICE	AMOUNT
66,440 GROSS 40,860 TARE 25,580 NET	1510	DUMP FEE - DIRT/WASTE/UNS	12.79	12.79		

DRIVER NO. 2087	TRUCK NO. 02731	LIABILITY STATEMENT WE MAKE DELIVERIES INSIDE THE CURB LINE AND ON THE LOT, AT CUSTOMER'S RISK ONLY, AND ACCEPT NO RESPONSIBILITY FOR DAMAGES RESULTING FROM SUCH DELIVERIES. IF THIS MATTER IS PLACED IN THE HANDS OF AN ATTORNEY FOR COLLECTION, WITHOUT REGARD TO WHETHER SUIT IS INSTITUTED, PURCHASER HEREBY AGREES TO PAY A REASONABLE ATTORNEY FEE FOR THE COSTS OF COLLECTION OF THIS ACCOUNT. BECAUSE IT IS IMPOSSIBLE TO ESTIMATE COLLECTION COSTS, INCLUDING ATTORNEY FEES, THE UNDERSIGNED HEREBY PROMISES TO PAY A MINIMUM OF \$500 AS ATTORNEY FEES TOGETHER WITH COSTS OF COLLECTION.	SUB TOTAL
TAX CODE 01	11100		SALES TAX
DRIVER DENNIS, JEFFREY		<input checked="" type="checkbox"/> I HAVE READ THE FOREGOING AND ACKNOWLEDGE RECEIPT OF GOODS.	

BRANCHES:

Samish/Butler (360) 757-0055
 Anacortes (360) 293-2314
 Snohomish Co /Lake Stevens (360) 691-5514
 Oak Harbor (360) 675-2626
 Nooksack/Whatcom Cnty (360) 966-2626



MAIN OFFICE • 663 PEASE RD. • (360) 757-3121 • FAX (360) 757-3816

**DELIVERY RECEIPT
 CUSTOMER'S COPY**

PLEASE REMIT TO:
 P.O. BOX 280, MT. VERNON, WA 98273-0280

DATE 01/22/15		CUSTOMER NO. 306440		ORDER NO. 102908	CUSTOMER P.O. OR JOB NO.		PLANT NO. 107	DELIVERY TICKET NO. 157967
CY ORDERED	CY DLVRD	LOAD NO.	SLUMP	Gallons of Water Added By Customers Request	PLANT TIME OUT	JOB TIME IN	JOB TIME OUT	PLANT TIME IN

CUSTOMER NAME CLEARCREEK CONTRACTORS INC.	SPECIAL INSTRUCTIONS PW
JOB ADDRESS 000100 SHELL OIL TANK FARM CLEAN-UP ANACORTES	

WEIGHT	PROD. CODE	DESCRIPTION	TONS / CY	ACCUM. TOTAL	UNIT PRICE	AMOUNT
103,440 GROSS 40,460 TARE 62,980 NET	1510	DUMP FEE - DIRT/WASTE/LINS	31.49	31.49		

DRIVER NO. 1159	TRUCK NO. C202T
TAX CODE 01	09:34 AM
DRIVER DUGIN, MIKE	

LIABILITY STATEMENT
 WE MAKE DELIVERIES INSIDE THE CURB LINE AND ON THE LOT, AT CUSTOMER'S RISK ONLY, AND ACCEPT NO RESPONSIBILITY FOR DAMAGES RESULTING FROM SUCH DELIVERIES.

IF THIS MATTER IS PLACED IN THE HANDS OF AN ATTORNEY FOR COLLECTION, WITHOUT REGARD TO WHETHER SUIT IS INSTITUTED, PURCHASER HEREBY AGREES TO PAY A REASONABLE ATTORNEY FEE FOR THE COSTS OF COLLECTION OF THIS ACCOUNT. BECAUSE IT IS IMPOSSIBLE TO ESTIMATE COLLECTION COSTS, INCLUDING ATTORNEY FEES, THE UNDERSIGNED HEREBY PROMISES TO PAY A MINIMUM OF \$500 AS ATTORNEY FEES TOGETHER WITH COSTS OF COLLECTION.

I HAVE READ THE FOREGOING AND ACKNOWLEDGE RECEIPT OF GOODS.

SUB TOTAL	
SALES TAX	
TOTAL AMOUNT	



BRANCHES:

Samish/Butler (360) 757-0055
 Anacortes (360) 293-2314
 Snohomish Co./Lake Stevens (360) 891-5514
 Oak Harbor (360) 875-2626
 Neeksack/Whatcom Cnty (360) 968-2826



MAIN OFFICE • 663 PEASE RD. • (360) 757-3121 • FAX (360) 757-3816

**DELIVERY RECEIPT
 CUSTOMER'S COPY**

PLEASE REMIT TO:
 P.O. BOX 280, MT. VERNON, WA 98273-0280

DATE 01/22/15		CUSTOMER NO. 306440		ORDER NO. 102988	CUSTOMER P.O. OR JOB NO.		PLANT NO. 107	DELIVERY TICKET NO. 157975
CY ORDERED	CY DLVRD	LOAD NO.	SLUMP	Gallons of Water Added By Customers Request	PLANT TIME OUT	JOB TIME IN	JOB TIME OUT	PLANT TIME IN

CUSTOMER NAME CLEARCREEK CONTRACTORS INC.	SPECIAL INSTRUCTIONS PW
JOB ADDRESS 000100 SHELL OIL TANK FARM CLEAN-UP ANACORTES	

WEIGHT	PROD. CODE	DESCRIPTION	TONS / CY	ACCUM. TOTAL	UNIT PRICE	AMOUNT
90,800 GROSS 40,460 TARE 50,420 NET	1510	DUMP FEE - DIRT/WASTE/UMS	25.2	56.70		

DRIVER NO. 1159	TRUCK NO. 0282T
TAX CODE 01	1142
DRIVER DUGIN, MIKE	

LIABILITY STATEMENT
 WE MAKE DELIVERIES INSIDE THE CURB LINE AND ON THE LOT, AT CUSTOMER'S RISK ONLY, AND ACCEPT NO RESPONSIBILITY FOR DAMAGES RESULTING FROM SUCH DELIVERIES.
 IF THIS MATTER IS PLACED IN THE HANDS OF AN ATTORNEY FOR COLLECTION, WITHOUT REGARD TO WHETHER SUIT IS INSTITUTED, PURCHASER HEREBY AGREES TO PAY A REASONABLE ATTORNEY FEE FOR THE COSTS OF COLLECTION OF THIS ACCOUNT. BECAUSE IT IS IMPOSSIBLE TO ESTIMATE COLLECTION COSTS, INCLUDING ATTORNEY FEES, THE UNDERSIGNED HEREBY PROMISES TO PAY A MINIMUM OF \$500 AS ATTORNEY FEES TOGETHER WITH COSTS OF COLLECTION.

I HAVE READ THE FOREGOING AND ACKNOWLEDGE RECEIPT OF GOODS.

SUB TOTAL	
SALES TAX	
TOTAL AMOUNT	



BRANCHES:

Samish/Butler (360) 757-0055
 Anacortes (360) 293-2314
 Snohomish Co./Lake Stevens (360) 891-5514
 Oak Harbor (360) 675-2626
 Nooksack/Whatcom Crty (360) 966-2826



MAIN OFFICE • 663 PEASE RD. • (360) 757-3121 • FAX (360) 757-3816

**DELIVERY RECEIPT
 CUSTOMER'S COPY**

PLEASE REMIT TO:
 P.O. BOX 280, MT. VERNON, WA 98273-0280

DATE 01/22/15		CUSTOMER NO. 306440		ORDER NO. 102988	CUSTOMER PO. OR JOB NO.		PLANT NO. 107	DELIVERY TICKET NO. 157980
CY ORDERED	CY DLVRD	LOAD NO.	SLUMP	Gallons of Water Added By Customers Request	PLANT TIME OUT	JOB TIME IN	JOB TIME OUT	PLANT TIME IN

CUSTOMER NAME CLEARCREEK CONTRACTORS INC.	SPECIAL INSTRUCTIONS PW / GRAVEL BORROW SCREENINGS
JOB ADDRESS 000100 SHELL OIL TANK FARM CLEAN-UP ANACORTES	

WEIGHT	PROD. CODE	DESCRIPTION	TONS / CY	ACCUM. TOTAL	UNIT PRICE	AMOUNT
112,160 GROSS						
40,460 TARE						
71,700 NET	1510	DUMP FEE - DIRT/WASTE/UN	35.85	92.55		
	DEL	DELIVERY	35.85	132.70		



DRIVER NO. 1159	TRUCK NO. C282T	<p>LIABILITY STATEMENT WE MAKE DELIVERIES INSIDE THE CURB LINE AND ON THE LOT, AT CUSTOMER'S RISK ONLY, AND ACCEPT NO RESPONSIBILITY FOR DAMAGES RESULTING FROM SUCH DELIVERIES.</p> <p>IF THIS MATTER IS PLACED IN THE HANDS OF AN ATTORNEY FOR COLLECTION, WITHOUT REGARD TO WHETHER SUIT IS INSTITUTED, PURCHASER HEREBY AGREES TO PAY A REASONABLE ATTORNEY FEE FOR THE COSTS OF COLLECTION OF THIS ACCOUNT. BECAUSE IT IS IMPOSSIBLE TO ESTIMATE COLLECTION COSTS, INCLUDING ATTORNEY FEES, THE UNDERSIGNED HEREBY PROMISES TO PAY A MINIMUM OF \$500 AS ATTORNEY FEES TOGETHER WITH COSTS OF COLLECTION.</p>	SUB TOTAL
TAX CODE 01	01:43 PM		SALES TAX
DRIVER DUGIN, MIKE		<input checked="" type="checkbox"/> I HAVE READ THE FOREGOING AND ACKNOWLEDGE RECEIPT OF GOODS.	TOTAL AMOUNT

BRANCHES:

Samish/Butler (360) 757-0055
 Anacortes (360) 293-2314
 Snohomish Co./Lake Stevens (360) 691-5514
 Oak Harbor (360) 675-2626
 Nooksack/Whatcom Cnty (360) 966-2826



MAIN OFFICE • 683 PEASE RD. • (360) 757-3121 • FAX (360) 757-3816

**DELIVERY RECEIPT
 CUSTOMER'S COPY**

PLEASE REMIT TO:
 P.O. BOX 280, MT. VERNON, WA 98273-0280

DATE 01/22/15		CUSTOMER NO. 306440		ORDER NO. 102980	CUSTOMER P.O. OR JOB NO.		PLANT NO. 107	DELIVERY TICKET NO. 157987
CY ORDERED	CY DLVRD	LOAD NO.	SLUMP	Gallons of Water Added By Customers Request	PLANT TIME OUT	JOB TIME IN	JOB TIME OUT	PLANT TIME IN

CUSTOMER NAME
CLEARCREEK CONTRACTORS INC.
 JOB ADDRESS
 000100
 SHELL OIL TANK FARM CLEAN-UP ANACORTES

SPECIAL INSTRUCTIONS
 PW / GRAVEL BORROW / SCREENINGS

WEIGHT	PROD. CODE	DESCRIPTION	TONS / CY	ACCUM. TOTAL	UNIT PRICE	AMOUNT
107,480 GROSS 40,460 TARE 67,020 NET	1510	DUMP FEE - DIRT/WASTE/UNS	33.5	126.06		

DRIVER NO. 1159 TRUCK NO. 02821
 TAX CODE 01 03:38 PM
 DRIVER DUGIN, MIKE

LIABILITY STATEMENT
 WE MAKE DELIVERIES INSIDE THE CURB LINE AND ON THE LOT, AT CUSTOMER'S RISK ONLY, AND ACCEPT NO RESPONSIBILITY FOR DAMAGES RESULTING FROM SUCH DELIVERIES.
 IF THIS MATTER IS PLACED IN THE HANDS OF AN ATTORNEY FOR COLLECTION, WITHOUT REGARD TO WHETHER SUIT IS INSTITUTED, PURCHASER HEREBY AGREES TO PAY A REASONABLE ATTORNEY FEE FOR THE COSTS OF COLLECTION OF THIS ACCOUNT, BECAUSE IT IS IMPOSSIBLE TO ESTIMATE COLLECTION COSTS, INCLUDING ATTORNEY FEES, THE UNDERSIGNED HEREBY PROMISES TO PAY A MINIMUM OF \$500 AS ATTORNEY FEES TOGETHER WITH COSTS OF COLLECTION.

I HAVE READ THE FOREGOING AND ACKNOWLEDGE RECEIPT OF GOODS.

SUB TOTAL	
SALES TAX	
TOTAL AMOUNT	



BRANCHES:

Sammish/Butler (360) 757-0055
 Anacortes (360) 293-2314
 Snohomish Co./Lake Stevens (360) 891-6514
 Oak Harbor (360) 875-2626
 Nooksack/Whatcom Crty (360) 966-2826



MAIN OFFICE • 683 PEASE RD. • (360) 757-3121 • FAX (360) 757-3816

**DELIVERY RECEIPT
 CUSTOMER'S COPY**

PLEASE REMIT TO:
 P.O. BOX 280, MT. VERNON, WA 98273-0280

DATE 01/23/15		CUSTOMER NO. 306440		ORDER NO. 103340	CUSTOMER PO. OR JOB NO.		PLANT NO. 107	DELIVERY TICKET NO. 157995	
CY ORDERED	CY DLVRD	LOAD NO.	SLUMP	Gallons of Water Added By Customers Request	PLANT TIME OUT	JOB TIME IN	JOB TIME OUT	PLANT TIME IN	

CUSTOMER NAME CLEARCREEK CONTRACTORS INC.	SPECIAL INSTRUCTIONS DM
JOB ADDRESS 000100 SHELL OIL TANK FARM CLEAN-UP ANACORTES	

WEIGHT	PROD. CODE	DESCRIPTION	TONS / CY	ACCUM. TOTAL	UNIT PRICE	AMOUNT
106,340 GROSS 38,320 TARE 68,020 NET	1510	DUMP FEE - DIRT/WASTE/UNS	34.01	34.01		

DRIVER NO. 2497	TRUCK NO. C278T	<p align="center">LIABILITY STATEMENT</p> <p>WE MAKE DELIVERIES INSIDE THE CURB LINE AND ON THE LOT, AT CUSTOMER'S RISK ONLY, AND ACCEPT NO RESPONSIBILITY FOR DAMAGES RESULTING FROM SUCH DELIVERIES.</p> <p>IF THIS MATTER IS PLACED IN THE HANDS OF AN ATTORNEY FOR COLLECTION, WITHOUT REGARD TO WHETHER SUIT IS INSTITUTED, PURCHASER HEREBY AGREES TO PAY A REASONABLE ATTORNEY FEE FOR THE COSTS OF COLLECTION OF THIS ACCOUNT. BECAUSE IT IS IMPOSSIBLE TO ESTIMATE COLLECTION COSTS, INCLUDING ATTORNEY FEES, THE UNDERSIGNED HEREBY PROMISES TO PAY A MINIMUM OF \$500 AS ATTORNEY FEES TOGETHER WITH COSTS OF COLLECTION.</p>	SUB TOTAL
TAX CODE 01	08:57 AM		SALES TAX
DRIVER COWART, BARRY		<p><input checked="" type="checkbox"/> I HAVE READ THE FOREGOING AND ACKNOWLEDGE RECEIPT OF GOODS.</p>	TOTAL AMOUNT



BRANCHES:

Samish/Butler (360) 757-0055
 Anacortes (360) 293-2314
 Snohomish Co./Lake Stevens (360) 691-5514
 Oak Harbor (360) 675-2626
 Nooksack/Whatcom Cnty (360) 966-2626



MAIN OFFICE • 663 PEASE RD. • (360) 757-3121 • FAX (360) 757-3816

DELIVERY RECEIPT
 CUSTOMER'S COPY

PLEASE REMIT TO:
 P.O. BOX 280, MT. VERNON, WA 98273-0280

DATE 01/23/15		CUSTOMER NO. 306440		ORDER NO. 103340		CUSTOMER P.O. OR JOB NO.		PLANT NO. 107		DELIVERY TICKET NO. 157998	
CY ORDERED	CY DLVRD	LOAD NO.	SLUMP	Gallons of Water Added By Customers Request	PLANT TIME OUT	JOB TIME IN	JOB TIME OUT	PLANT TIME IN			
CUSTOMER NAME CLEARCREEK CONTRACTORS INC.						SPECIAL INSTRUCTIONS PW					
JOB ADDRESS 000108 SHELL OIL TANK FARM CLEAN-UP ANACORTES											
WEIGHT		PROD. CODE	DESCRIPTION			TONS / CY	ACCUM. TOTAL	UNIT PRICE	AMOUNT		
101,360 GROSS 38,320 TARE 63,040 NET		1510	DUMP FEE - DIRT/WASTE/UNS			31.52	65.53				
DRIVER NO. 2497	TRUCK NO. 0278T	LIABILITY STATEMENT WE MAKE DELIVERIES INSIDE THE CURB LINE AND ON THE LOT, AT CUSTOMER'S RISK ONLY, AND ACCEPT NO RESPONSIBILITY FOR DAMAGES RESULTING FROM SUCH DELIVERIES. IF THIS MATTER IS PLACED IN THE HANDS OF AN ATTORNEY FOR COLLECTION, WITHOUT REGARD TO WHETHER SUIT IS INSTITUTED, PURCHASER HEREBY AGREES TO PAY A REASONABLE ATTORNEY FEE FOR THE COSTS OF COLLECTION OF THIS ACCOUNT. BECAUSE IT IS IMPOSSIBLE TO ESTIMATE COLLECTION COSTS, INCLUDING ATTORNEY FEES, THE UNDERSIGNED HEREBY PROMISES TO PAY A MINIMUM OF \$500 AS ATTORNEY FEES TOGETHER WITH COSTS OF COLLECTION.					SUB TOTAL				
TAX CODE 01	10:44 AM						SALES TAX				
DRIVER CONART, BARRY		<input checked="" type="checkbox"/> I HAVE READ THE FOREGOING AND ACKNOWLEDGE RECEIPT OF GOODS.					TOTAL AMOUNT				



BRANCHES:

Gamish/Butler (360) 757-0055
 Anacortes (360) 293-2314
 Snohomish Co./Lake Stevens (360) 891-5514
 Oak Harbor (360) 675-2626
 Nooksack/Whatcom Cnty (360) 966-2826



MAIN OFFICE • 663 PEASE RD. • (360) 757-3121 • FAX (360) 757-3816

**DELIVERY RECEIPT
 CUSTOMER'S COPY**

PLEASE REMIT TO:
 P.O. BOX 280, MT. VERNON, WA 98273-0280

DATE 01/23/15		CUSTOMER NO. 305440		ORDER NO. 103340	CUSTOMER P.O. OR JOB NO.		PLANT NO. 107	DELIVERY TICKET NO. 158003	
CY ORDERED	CY DLVRD	LOAD NO.	SLUMP	Gallons of Water Added By Customers Request	PLANT TIME OUT	JOB TIME IN	JOB TIME OUT	PLANT TIME IN	

CUSTOMER NAME CLEARCREEK CONTRACTORS INC.					SPECIAL INSTRUCTIONS PW /				
JOB ADDRESS 000108 SHELL OIL TANK FARM CLEAN-UP ANACORTES									

WEIGHT	PROD. CODE	DESCRIPTION	TONS / CY	ACCUM. TOTAL	UNIT PRICE	AMOUNT
111,800 GROSS 38,320 TARE 73,560 NET	1510	DUMP FEE - DIRT/WASTE/UNS	36.78	102.31		

DRIVER NO. 2497	TRUCK NO. C278T	<p align="center">LIABILITY STATEMENT</p> WE MAKE DELIVERIES INSIDE THE CURB LINE AND ON THE LOT, AT CUSTOMER'S RISK ONLY, AND ACCEPT NO RESPONSIBILITY FOR DAMAGES RESULTING FROM SUCH DELIVERIES. IF THIS MATTER IS PLACED IN THE HANDS OF AN ATTORNEY FOR COLLECTION, WITHOUT REGARD TO WHETHER SUIT IS INSTITUTED, PURCHASER HEREBY AGREES TO PAY A REASONABLE ATTORNEY FEE FOR THE COSTS OF COLLECTION OF THIS ACCOUNT. BECAUSE IT IS IMPOSSIBLE TO ESTIMATE COLLECTION COSTS, INCLUDING ATTORNEY FEES, THE UNDERSIGNED HEREBY PROMISES TO PAY A MINIMUM OF \$500 AS ATTORNEY FEES TOGETHER WITH COSTS OF COLLECTION.	SUB TOTAL
TAX CODE 01	12:51 PM		SALES TAX
DRIVER COWART, BARRY		X I HAVE READ THE FOREGOING AND ACKNOWLEDGE RECEIPT OF GOODS.	TOTAL AMOUNT



BRANCHES:

Samish/Butler (360) 757-0055
 Anacortes (360) 293-2314
 Snohomish Co./Lake Stevens (360) 691-5514
 Oak Harbor (360) 675-2626
 Nooksack/Whatcom Cnty (360) 966-2826



MAIN OFFICE • 663 PEASE RD. • (360) 757-3121 • FAX (360) 757-3816

**DELIVERY RECEIPT
 INVOICE COPY**

PLEASE REMIT TO:
 P.O. BOX 280, MT. VERNON, WA 98273-0280

DATE 01/23/15		CUSTOMER NO. 306440		ORDER NO. 103340	CUSTOMER P.O. OR JOB NO.		PLANT NO. 107	DELIVERY TICKET NO. 158007	
CY ORDERED	CY DLVRD	LOAD NO.	SLUMP	Gallons of Water Added By Customers Request	PLANT TIME OUT	JOB TIME IN	JOB TIME OUT	PLANT TIME IN	

CUSTOMER NAME CLEARCREEK CONTRACTORS INC.	SPECIAL INSTRUCTIONS RW
JOB ADDRESS SHELL OIL TANK FARM CLEAN-UP ANACORTES	

WEIGHT	PROD. CODE	DESCRIPTION	TONS / CY	ACCUM. TOTAL	UNIT PRICE	AMOUNT
69,300 GROSS 38,320 TARE 50,980 NET	1510	DUMP FEE - DIRT/WASTE/UNS	25.40	127.00		

DRIVER NO. 2497	TRUCK NO. C2781	<p>LIABILITY STATEMENT WE MAKE DELIVERIES INSIDE THE CURB LINE AND ON THE LOT, AT CUSTOMER'S RISK ONLY, AND ACCEPT NO RESPONSIBILITY FOR DAMAGES RESULTING FROM SUCH DELIVERIES. IF THIS MATTER IS PLACED IN THE HANDS OF AN ATTORNEY FOR COLLECTION, WITHOUT REGARD TO WHETHER SUIT IS INSTITUTED, PURCHASER HEREBY AGREES TO PAY A REASONABLE ATTORNEY FEE FOR THE COSTS OF COLLECTION OF THIS ACCOUNT BECAUSE IT IS IMPOSSIBLE TO ESTIMATE COLLECTION COSTS, INCLUDING ATTORNEY FEES, THE UNDERSIGNED HEREBY PROMISES TO PAY A MINIMUM OF \$500 AS ATTORNEY FEES TOGETHER WITH COSTS OF COLLECTION.</p>	SUB TOTAL
TAX CODE 01	02:55		SALES TAX
DRIVER COWART, BARRY			TOTAL AMOUNT
<input checked="" type="checkbox"/> I HAVE READ THE FOREGOING AND ACKNOWLEDGE RECEIPT OF GOODS.			

BRANCHES:

Samish/Butler (360) 757-0055
 Anacortes (360) 293-2314
 Snohomish Co./Lake Stevens (360) 691-3514
 Oak Harbor (360) 675-2626
 Nooksack/Whatcom Cnty (360) 966-2826



MAIN OFFICE • 663 PEASE RD. • (360) 757-3121 • FAX (360) 757-3816

**DELIVERY RECEIPT
 CUSTOMER'S COPY**

PLEASE REMIT TO:
 P.O. BOX 280, MT. VERNON, WA 98273-0280

DATE 01/26/15		CUSTOMER NO. 306440		ORDER NO. 103535	CUSTOMER P.O. OR JOB NO.		PLANT NO. 107	DELIVERY TICKET NO. 158013
CY ORDERED	CY DLVRD	LOAD NO.	SLUMP	Gallons of Water Added By Customers Request	PLANT TIME OUT	JOB TIME IN	JOB TIME OUT	PLANT TIME IN

CUSTOMER NAME CLEARCREEK CONTRACTORS INC.	SPECIAL INSTRUCTIONS PW
JOB ADDRESS 000138 SHELL OIL TANK FARM CLEAN-UP ANACORTES	

WEIGHT	PROD. CODE	DESCRIPTION	TONS / CY	ACCUM. TOTAL	UNIT PRICE	AMOUNT
84,400 GROSS 38,380 TARE 46,020 NET	1510	DUMP FEE - DIRT/WASTE/LINE	23.01	23.01		

DRIVER NO. 2497	TRUCK NO. C278T	<p>LIABILITY STATEMENT WE MAKE DELIVERIES INSIDE THE CURB LINE AND ON THE LOT, AT CUSTOMER'S RISK ONLY, AND ACCEPT NO RESPONSIBILITY FOR DAMAGES RESULTING FROM SUCH DELIVERIES.</p> <p>IF THIS MATTER IS PLACED IN THE HANDS OF AN ATTORNEY FOR COLLECTION, WITHOUT REGARD TO WHETHER SUIT IS INSTITUTED, PURCHASER HEREBY AGREES TO PAY A REASONABLE ATTORNEY FEE FOR THE COSTS OF COLLECTION OF THIS ACCOUNT. BECAUSE IT IS IMPOSSIBLE TO ESTIMATE COLLECTION COSTS, INCLUDING ATTORNEY FEES, THE UNDERSIGNED HEREBY PROMISES TO PAY A MINIMUM OF \$500 AS ATTORNEY FEES TOGETHER WITH COSTS OF COLLECTION.</p>	SUB TOTAL
TAX CODE 01	08:41 PM		SALES TAX
DRIVER COWART, BARRY		<p><input checked="" type="checkbox"/> I HAVE READ THE FOREGOING AND ACKNOWLEDGE RECEIPT OF GOODS.</p>	TOTAL AMOUNT



BRANCHES:

Samish/Butler (360) 757-0055
 Anacortes (360) 293-2314
 Snohomish Co./Lake Stevens (360) 691-5514
 Oak Harbor (360) 875-2626
 Nooksack/Whatcom Cnty (360) 966-2826



MAIN OFFICE • 663 PEASE RD. • (360) 757-3121 • FAX (360) 757-3816

**DELIVERY RECEIPT
 CUSTOMER'S COPY**

PLEASE REMIT TO:
 P.O. BOX 280, MT. VERNON, WA 98273-0280

DATE 01/26/15	CUSTOMER NO. 306440	ORDER NO. 103538	CUSTOMER P.O. OR JOB NO.	PLANT NO. 107	DELIVERY TICKET NO. 15028			
CY ORDERED	CY DLVRD	LOAD NO.	SLUMP	Gallons of Water Added By Customers Request	PLANT TIME OUT	JOB TIME IN	JOB TIME OUT	PLANT TIME IN

CUSTOMER NAME CLEARCREEK CONTRACTORS INC.	SPECIAL INSTRUCTIONS PW /
JOB ADDRESS 000108 SHELL OIL TANK FARM CLEAN-UP ANACORTES	

WEIGHT	PROD. CODE	DESCRIPTION	TONS / CY	ACCUM. TOTAL	UNIT PRICE	AMOUNT
98,500 GROSS 38,380 TARE 60,120 NET	1510	DUMP FEE - DIRT/WASTE/UNSP	30.06	53.07		

DRIVER NO. 2497	TRUCK NO. 0278T	<p>LIABILITY STATEMENT WE MAKE DELIVERIES INSIDE THE CURB LINE AND ON THE LOT, AT CUSTOMER'S RISK ONLY, AND ACCEPT NO RESPONSIBILITY FOR DAMAGES RESULTING FROM SUCH DELIVERIES.</p> <p>IF THIS MATTER IS PLACED IN THE HANDS OF AN ATTORNEY FOR COLLECTION, WITHOUT REGARD TO WHETHER SUIT IS INSTITUTED, PURCHASER HEREBY AGREES TO PAY A REASONABLE ATTORNEY FEE FOR THE COSTS OF COLLECTION OF THIS ACCOUNT. BECAUSE IT IS IMPOSSIBLE TO ESTIMATE COLLECTION COSTS, INCLUDING ATTORNEY FEES, THE UNDERSIGNED HEREBY PROMISES TO PAY A MINIMUM OF \$500 AS ATTORNEY FEES TOGETHER WITH COSTS OF COLLECTION.</p>	SUB TOTAL
TAX CODE 01	10:38 AM		SALES TAX
DRIVER COWART, BARRY		<input checked="" type="checkbox"/> I HAVE READ THE FOREGOING AND ACKNOWLEDGE RECEIPT OF GOODS.	TOTAL AMOUNT



BRANCHES:

Sammish/Butler (360) 757-0055
 Anacortes (360) 293-2314
 Snohomish Co./Lake Stevens (360) 691-5514
 Oak Harbor (360) 675-2626
 Nooksack/Whatcom Cnty (360) 966-2826



CONCRETE NOR'WEST

MAIN OFFICE • 663 PEASE RD. • (360) 757-3121 • FAX (360) 757-3816

**DELIVERY RECEIPT
 INVOICE COPY**

PLEASE REMIT TO:
 P.O. BOX 280, MT. VERNON, WA 98273-0280

DATE 01/27/15		CUSTOMER NO. 305410		ORDER NO. 103985	CUSTOMER P.O. OR JOB NO.		PLANT NO. 107	DELIVERY TICKET NO. 158061	
CY ORDERED	CY DLVRD	LOAD NO.	SLUMP	Gallons of Water Added By Customers Request	PLANT TIME OUT	JOB TIME IN	JOB TIME OUT	PLANT TIME IN	

CUSTOMER NAME CLEARCREEK CONTRACTORS INC.	SPECIAL INSTRUCTIONS PW
JOB ADDRESS 000108 SHELL OIL TANK FARM CLEAN-UP ANACORTES	

WEIGHT	PROD. CODE	DESCRIPTION	TONS / CY	ACCUM. TOTAL	UNIT PRICE	AMOUNT
107,220 GROSS 38,440 TARE 68,780 NET	1510	DUMP FEE - DIRT/WASTE/UMS	34.39	34.39		

DRIVER NO. 2457	TRUCK NO. C278T	<p>LIABILITY STATEMENT WE MAKE DELIVERIES INSIDE THE CURB LINE AND ON THE LOT, AT CUSTOMER'S RISK ONLY, AND ACCEPT NO RESPONSIBILITY FOR DAMAGES RESULTING FROM SUCH DELIVERIES.</p> <p>IF THIS MATTER IS PLACED IN THE HANDS OF AN ATTORNEY FOR COLLECTION, WITHOUT REGARD TO WHETHER SUIT IS INSTITUTED, PURCHASER HEREBY AGREES TO PAY A REASONABLE ATTORNEY FEE FOR THE COSTS OF COLLECTION OF THIS ACCOUNT, BECAUSE IT IS IMPOSSIBLE TO ESTIMATE COLLECTION COSTS, INCLUDING ATTORNEY FEES, THE UNDERSIGNED HEREBY PROMISES TO PAY A MINIMUM OF \$500 AS ATTORNEY FEES TOGETHER WITH COSTS OF COLLECTION.</p>	SUB-TOTAL	
TAX CODE 01	11:34 AM		SALES TAX	
DRIVER COWART, BARRY		<input checked="" type="checkbox"/>	TOTAL AMOUNT	
I HAVE READ THE FOREGOING AND ACKNOWLEDGE RECEIPT OF GOODS.				

BRANCHES:

Samsil/Butler (360) 757-0055
 Anacortes (360) 293-2314
 Snohomish Co./Lake Stevens (360) 691-5514
 Oak Harbor (360) 675-2626
 Nooksack/Whatcom Cnty (360) 966-2826



MAIN OFFICE • 663 PEASE RD. • (360) 757-3121 • FAX (360) 757-3816

**DELIVERY RECEIPT
 INVOICE COPY**

PLEASE REMIT TO:
 P.O. BOX 290, MT. VERNON, WA 98273-0290

DATE 01/27/15		CUSTOMER NO. 306440		ORDER NO. 104131	CUSTOMER PO. OR JOB NO.		PLANT NO. 107	DELIVERY TICKET NO. 158062
CY ORDERED	CY DLVRD	LOAD NO.	SLUMP	Gallons of Water Added By Customers Request	PLANT TIME OUT	JOB TIME IN	JOB TIME OUT	PLANT TIME IN

CUSTOMER NAME CLEARCREEK CONTRACTORS INC.	SPECIAL INSTRUCTIONS PW
JOB ADDRESS 000108 SHELL OIL TANK FARM CLEAN-UP ANACORTES	

WEIGHT	PROD. CODE	DESCRIPTION	TONS / CY	ACCUM. TOTAL	UNIT PRICE	AMOUNT
107,450 GROSS 40,660 TARE 66,820 NET	1510	DUMP FEE - DIRT/WASTE/UNS	33.41	33.41		

DRIVER NO.	TRUCK NO. SPR15	<p>LIABILITY STATEMENT WE MAKE DELIVERIES INSIDE THE CURB LINE AND ON THE LOT, AT CUSTOMER'S RISK ONLY, AND ACCEPT NO RESPONSIBILITY FOR DAMAGES RESULTING FROM SUCH DELIVERIES.</p> <p>IF THIS MATTER IS PLACED IN THE HANDS OF AN ATTORNEY FOR COLLECTION, WITHOUT REGARD TO WHETHER SUIT IS INSTITUTED, PURCHASER HEREBY AGREES TO PAY A REASONABLE ATTORNEY FEE FOR THE COSTS OF COLLECTION OF THIS ACCOUNT. BECAUSE IT IS IMPOSSIBLE TO ESTIMATE COLLECTION COSTS, INCLUDING ATTORNEY FEES, THE UNDERSIGNED HEREBY PROMISES TO PAY A MINIMUM OF \$500 AS ATTORNEY FEES TOGETHER WITH COSTS OF COLLECTION.</p> <p>X <i>[Signature]</i> I HAVE READ THE FOREGOING AND ACKNOWLEDGE RECEIPT OF GOODS.</p>	SUB TOTAL
TAX CODE 01	12:05		SALES TAX
DRIVER			TOTAL AMOUNT

BRANCHES:

Samlis/Butler (360) 757-0055
 Anacortes (360) 293-2314
 Snohomish Co./Lake Stevens (360) 691-5514
 Oak Harbor (360) 675-2626
 Nooksack/Whatcom Cnty (360) 966-2826



MAIN OFFICE • 663 PEASE RD. • (360) 757-3121 • FAX (360) 757-3816

**DELIVERY RECEIPT
 INVOICE COPY**

PLEASE REMIT TO:
 P.O. BOX 280, MT. VERNON, WA 98273-0280

DATE 01/27/15		CUSTOMER NO. 305440		ORDER NO. 104131	CUSTOMER P.O. OR JOB NO.		PLANT NO. 107	DELIVERY TICKET NO. 158063	
CY ORDERED	CY DLVRD	LOAD NO.	SLUMP	Gallons of Water Added By Customers Request	PLANT TIME OUT	JOB TIME IN	JOB TIME OUT	PLANT TIME IN	

CUSTOMER NAME CLEARCREEK CONTRACTORS INC.	SPECIAL INSTRUCTIONS RW
JOB ADDRESS 000108 SHELL OIL TANK FARM CLEAN-UP ANACORTES	

WEIGHT	PROD. CODE	DESCRIPTION	TONS / CY	ACCUM. TOTAL	UNIT PRICE	AMOUNT
103,920 GROSS 43,900 TARE 60,020 NET	1510	DUMP FEE - DIRT/WASTE/UNB	38.01	63.42		

DRIVER NO.	TRUCK NO. 5PR7T	<p>LIABILITY STATEMENT WE MAKE DELIVERIES INSIDE THE CURB LINE AND ON THE LOT, AT CUSTOMER'S RISK ONLY, AND ACCEPT NO RESPONSIBILITY FOR DAMAGES RESULTING FROM SUCH DELIVERIES.</p> <p>IF THIS MATTER IS PLACED IN THE HANDS OF AN ATTORNEY FOR COLLECTION, WITHOUT REGARD TO WHETHER SUIT IS INSTITUTED, PURCHASER HEREBY AGREES TO PAY A REASONABLE ATTORNEY FEE FOR THE COSTS OF COLLECTION OF THIS ACCOUNT. BECAUSE IT IS IMPOSSIBLE TO ESTIMATE COLLECTION COSTS, INCLUDING ATTORNEY FEES, THE UNDERSIGNED HEREBY PROMISES TO PAY A MINIMUM OF \$500 AS ATTORNEY FEES TOGETHER WITH COSTS OF COLLECTION.</p> <p>X <i>[Signature]</i> I HAVE READ THE FOREGOING AND ACKNOWLEDGE RECEIPT OF GOODS.</p>	SUB TOTAL	
TAX CODE 01	12:10 PM		SALES TAX	
DRIVER			TOTAL AMOUNT	

BRANCHES:

Sammish/Butler (360) 757-0055
 Anacortes (360) 293-2314
 Snohomish Co./Lake Stevens (360) 691-5514
 Oak Harbor (360) 675-2626
 Nooksack/Whatcom Cnty (360) 966-2626



CONCRETE NOR'WEST

MAIN OFFICE • 663 PEASE RD. • (360) 757-3121 • FAX (360) 757-3816

**DELIVERY RECEIPT
 INVOICE COPY**

PLEASE REMIT TO:
 P.O. BOX 280, MT. VERNON, WA 98273-0280

DATE 01/27/15		CUSTOMER NO. 306440		ORDER NO. 104131	CUSTOMER P.O. OR JOB NO.		PLANT NO. 107	DELIVERY TICKET NO. 154065	
CY ORDERED	CY DLVRD	LOAD NO.	SLUMP	Gallons of Water Added By Customers Request	PLANT TIME OUT	JOB TIME IN	JOB TIME OUT	PLANT TIME IN	

CUSTOMER NAME CLEARCREEK CONTRACTORS INC.	SPECIAL INSTRUCTIONS PW
JOB ADDRESS 000108 SHELL OIL TANK FARM CLEAN-UP ANACORTES	

WEIGHT	PROD. CODE	DESCRIPTION	TONS / CY	ACCUM. TOTAL	UNIT PRICE	AMOUNT
106,800 GROSS 39,220 TARE 67,580 NET	1510	DUMP FEE - DIRT/WASTE/UNB	33.79	97.21		

DRIVER NO.	TRUCK NO. SPR11	<p>LIABILITY STATEMENT WE MAKE DELIVERIES INSIDE THE CURB LINE AND ON THE LOT, AT CUSTOMER'S RISK ONLY, AND ACCEPT NO RESPONSIBILITY FOR DAMAGES RESULTING FROM SUCH DELIVERIES.</p> <p>IF THIS MATTER IS PLACED IN THE HANDS OF AN ATTORNEY FOR COLLECTION, WITHOUT REGARD TO WHETHER SUIT IS INSTITUTED, PURCHASER HEREBY AGREES TO PAY A REASONABLE ATTORNEY FEE FOR THE COSTS OF COLLECTION OF THIS ACCOUNT. BECAUSE IT IS IMPOSSIBLE TO ESTIMATE COLLECTION COSTS, INCLUDING ATTORNEY FEES, THE UNDERSIGNED HEREBY PROMISES TO PAY A MINIMUM OF \$500 AS ATTORNEY FEES TOGETHER WITH COSTS OF COLLECTION.</p>	SUB TOTAL
TAX CODE 01	12:38 PM		SALES TAX
DRIVER		<input checked="" type="checkbox"/> I HAVE READ THE FOREGOING AND ACKNOWLEDGE RECEIPT OF GOODS.	TOTAL AMOUNT

BRANCHES:

Samish/Butler (360) 757-0055
 Anacortes (360) 293-2314
 Snohomish Co./Lake Stevens (360) 691-5514
 Oak Harbor (360) 675-2626
 Nooksack/Whatcom Cnty (360) 966-2826



MAIN OFFICE • 683 PEASE RD. • (360) 757-3121 • FAX (360) 757-3816

**DELIVERY RECEIPT
 INVOICE COPY**

PLEASE REMIT TO:
 P.O. BOX 280, MT. VERNON, WA 98273-0280

DATE 01/27/15		CUSTOMER NO. 306440		ORDER NO. 103985	CUSTOMER PO. OR JOB NO.		PLANT NO. 107	DELIVERY TICKET NO. 158056
CY ORDERED	CY DLVRD	LOAD NO.	SLUMP	Gallons of Water Added By Customers Request	PLANT TIME OUT	JOB TIME IN	JOB TIME OUT	PLANT TIME IN

CUSTOMER NAME CLEARCREEK CONTRACTORS INC.	SPECIAL INSTRUCTIONS PW
JOB ADDRESS 000108 SHELL OIL TANK FARM CLEAN-UP ANACORTES	

WEIGHT	PROD. CODE	DESCRIPTION	TONS / CY	ACCUM. TOTAL	UNIT PRICE	AMOUNT
104,640 GROSS 38,440 TARE 66,200 NET	1510	DUMP FEE - DIRT/WASTE/UNS	33.10	67.49		

DRIVER NO. 2497	TRUCK NO. C2781	<p>LIABILITY STATEMENT WE MAKE DELIVERIES INSIDE THE CURB LINE AND ON THE LOT, AT CUSTOMER'S RISK ONLY, AND ACCEPT NO RESPONSIBILITY FOR DAMAGES RESULTING FROM SUCH DELIVERIES.</p> <p>IF THIS MATTER IS PLACED IN THE HANDS OF AN ATTORNEY FOR COLLECTION, WITHOUT REGARD TO WHETHER SUIT IS INSTITUTED, PURCHASER HEREBY AGREES TO PAY A REASONABLE ATTORNEY FEE FOR THE COSTS OF COLLECTION OF THIS ACCOUNT BECAUSE IT IS IMPOSSIBLE TO ESTIMATE COLLECTION COSTS, INCLUDING ATTORNEY FEES, THE UNDERSIGNED HEREBY PROMISES TO PAY A MINIMUM OF \$500 AS ATTORNEY FEES TOGETHER WITH COSTS OF COLLECTION.</p> <p><input checked="" type="checkbox"/> I HAVE READ THE FOREGOING AND ACKNOWLEDGE RECEIPT OF GOODS.</p>	SUB TOTAL
TAX CODE 01	01:19 PM		SALES TAX
DRIVER COWART, BARRY			TOTAL AMOUNT

BRANCHES:

Samish/Butler (360) 757-0055
 Anacortes (360) 293-2314
 Snohomish Co./Lake Stevens (360) 691-5514
 Oak Harbor (360) 675-2626
 Nooksack/Whatcom Cnty (360) 966-2826



MAIN OFFICE • 863 PEASE RD. • (360) 757-3121 • FAX (360) 757-3816

**DELIVERY RECEIPT
 INVOICE COPY**

PLEASE REMIT TO:
 P.O. BOX 280, MT. VERNON, WA 98273-0280

DATE 01/27/15		CUSTOMER NO. 306440		ORDER NO. 104134	CUSTOMER P.O. OR JOB NO.		PLANT NO. 107	DELIVERY TICKET NO. 158068	
CY ORDERED	CY DLVRD	LOAD NO.	SLUMP	Gallons of Water Added By Customers Request	PLANT TIME OUT	JOB TIME IN	JOB TIME OUT	PLANT TIME IN	

CUSTOMER NAME CLEARCREEK CONTRACTORS INC.	SPECIAL INSTRUCTIONS PW
JOB ADDRESS 000108 SHELL OIL TANK FARM CLEAN-UP ANACORTES	

WEIGHT	PROD. CODE	DESCRIPTION	TONS / CY	ACCUM. TOTAL	UNIT PRICE	AMOUNT
111,780 GROSS 40,660 TARE 71,120 NET	1510	DUMP FEE - DIRT/WASTE/UNB	35.56	132.77		

DRIVER NO.	TRUCK NO. SPR15	<p>LIABILITY STATEMENT WE MAKE DELIVERIES INSIDE THE CURB LINE AND ON THE LOT, AT CUSTOMER'S RISK ONLY, AND ACCEPT NO RESPONSIBILITY FOR DAMAGES RESULTING FROM SUCH DELIVERIES.</p> <p>IF THIS MATTER IS PLACED IN THE HANDS OF AN ATTORNEY FOR COLLECTION, WITHOUT REGARD TO WHETHER SUIT IS INSTITUTED, PURCHASER HEREBY AGREES TO PAY A REASONABLE ATTORNEY FEE FOR THE COSTS OF COLLECTION OF THIS ACCOUNT. BECAUSE IT IS IMPOSSIBLE TO ESTIMATE COLLECTION COSTS, INCLUDING ATTORNEY FEES, THE UNDERSIGNED HEREBY PROMISES TO PAY A MINIMUM OF \$500 AS ATTORNEY FEES TOGETHER WITH COSTS OF COLLECTION.</p>	SUB TOTAL
TAX CODE 01	02:00 PM		SALES TAX
DRIVER		X	TOTAL AMOUNT
		I HAVE READ THE FOREGOING AND ACKNOWLEDGE RECEIPT OF GOODS.	

BRANCHES:

Samish/Butler (360) 757-0055
 Anacortes (360) 293-2314
 Snohomish Co./Lake Stevens (360) 691-5514
 Oak Harbor (360) 675-2626
 Nooksack/Whatcom Cnty (360) 966-2826



MAIN OFFICE • 663 PEASE RD. • (360) 757-3121 • FAX (360) 757-3816

**DELIVERY RECEIPT
 CUSTOMER'S COPY**

PLEASE REMIT TO:
 P.O. BOX 280, MT. VERNON, WA 98273-0280

DATE 01/27/15	CUSTOMER NO. 306440	ORDER NO. 104131	CUSTOMER P.O. OR JOB NO.	PLANT NO. 107	DELIVERY TICKET NO. 150069			
CY ORDERED	CY DLVRD	LOAD NO.	SLUMP	Gallons of Water Added By Customers Request	PLANT TIME OUT	JOB TIME IN	JOB TIME OUT	PLANT TIME IN

CUSTOMER NAME CLEARCREEK CONTRACTORS INC.	SPECIAL INSTRUCTIONS RW
JOB ADDRESS 000108 SHELL OIL TANK FARM CLEAN-UP ANACORTES	

WEIGHT	PROD. CODE	DESCRIPTION	TONS / CY	ACCUM. TOTAL	UNIT PRICE	AMOUNT
98,080 GROSS 39,700 TARE 58,380 NET	1510	DUMP FEE - DIRT/WASTE/UNS	29.19	161.96		

DRIVER NO.	TRUCK NO. SPR12	<p>LIABILITY STATEMENT WE MAKE DELIVERIES INSIDE THE CURB LINE AND ON THE LOT, AT CUSTOMER'S RISK ONLY, AND ACCEPT NO RESPONSIBILITY FOR DAMAGES RESULTING FROM SUCH DELIVERIES.</p> <p>IF THIS MATTER IS PLACED IN THE HANDS OF AN ATTORNEY FOR COLLECTION, WITHOUT REGARD TO WHETHER SUIT IS INSTITUTED, PURCHASER HEREBY AGREES TO PAY A REASONABLE ATTORNEY FEE FOR THE COSTS OF COLLECTION OF THIS ACCOUNT. BECAUSE IT IS IMPOSSIBLE TO ESTIMATE COLLECTION COSTS, INCLUDING ATTORNEY FEES, THE UNDERSIGNED HEREBY PROMISES TO PAY A MINIMUM OF \$500 AS ATTORNEY FEES TOGETHER WITH COSTS OF COLLECTION.</p>	SUB TOTAL
TAX CODE 01	02:26 PM		SALES TAX
DRIVER	X <i>[Signature]</i>	I HAVE READ THE FOREGOING AND ACKNOWLEDGE RECEIPT OF GOODS.	TOTAL AMOUNT

BRANCHES:

Samish/Butler (360) 757-0055
 Anacortes (360) 293-2314
 Snohomish Co./Lake Stevens (360) 691-5514
 Oak Harbor (360) 875-2626
 Nooksack/Whatcom Cnty (360) 966-2826



MAIN OFFICE • 663 PEASE RD. • (360) 757-3121 • FAX (360) 757-3816

**DELIVERY RECEIPT
 CUSTOMER'S COPY**

PLEASE REMIT TO:
 P.O. BOX 280, MT. VERNON, WA 98273-0280

DATE 01/27/15		CUSTOMER NO. 306440		ORDER NO. 103989	CUSTOMER P.O. OR JOB NO.		PLANT NO. 107	DELIVERY TICKET NO. 158070
CY ORDERED	CY DLVRD	LOAD NO.	SLUMP	Gallons of Water Added By Customers Request	PLANT TIME OUT	JOB TIME IN	JOB TIME OUT	PLANT TIME IN

CUSTOMER NAME CLEARCREEK CONTRACTORS INC.	SPECIAL INSTRUCTIONS PW
JOB ADDRESS 000105 SHELL OIL TANK FARM CLEAN-UP ANACORTES	

WEIGHT	PRD. CODE	DESCRIPTION	TONS / CY	ACCUM. TOTAL	UNIT PRICE	AMOUNT
110,580 GROSS 38,440 TARE 72,140 NET	1510	DUMP FEE - DIRT/WASTE/UNB	36.07	103.56		

DRIVER NO. 2497	TRUCK NO. C278T	<p>LIABILITY STATEMENT WE MAKE DELIVERIES INSIDE THE CURB LINE AND ON THE LOT, AT CUSTOMER'S RISK ONLY, AND ACCEPT NO RESPONSIBILITY FOR DAMAGES RESULTING FROM SUCH DELIVERIES.</p> <p>IF THIS MATTER IS PLACED IN THE HANDS OF AN ATTORNEY FOR COLLECTION, WITHOUT REGARD TO WHETHER SUIT IS INSTITUTED, PURCHASER HEREBY AGREES TO PAY A REASONABLE ATTORNEY FEE FOR THE COSTS OF COLLECTION OF THIS ACCOUNT. BECAUSE IT IS IMPOSSIBLE TO ESTIMATE COLLECTION COSTS, INCLUDING ATTORNEY FEES, THE UNDERSIGNED HEREBY PROMISES TO PAY A MINIMUM OF \$500 AS ATTORNEY FEES TOGETHER WITH COSTS OF COLLECTION.</p>	SUB TOTAL
TAX CODE 01	02:58		SALES TAX
DRIVER COMART, BARRY		<p><input checked="" type="checkbox"/> I HAVE READ THE FOREGOING AND ACKNOWLEDGE RECEIPT OF GOODS.</p>	TOTAL AMOUNT

BRANCHES:

Samish/Butler (360) 757-0055
 Anacortes (360) 293-2314
 Snohomish Co./Lake Stevens (360) 891-5514
 Oak Harbor (360) 875-2626
 Nooksack/Whatcom Cnty (360) 966-2828



MAIN OFFICE • 663 PEASE RD. • (360) 757-3121 • FAX (360) 757-3816

**DELIVERY RECEIPT
 CUSTOMER'S COPY**

PLEASE REMIT TO:
 P.O. BOX 280, MT. VERNON, WA 98273-0280

DATE 01/29/15		CUSTOMER NO. 300440		ORDER NO. 101801	CUSTOMER P.O. OR JOB NO.		PLANT NO. 107	DELIVERY TICKET NO. 158109
CY ORDERED	CY DLVRD	LOAD NO.	SLUMP	Gallons of Water Added By Customers Request	PLANT TIME OUT	JOB TIME IN	JOB TIME OUT	PLANT TIME IN

CUSTOMER NAME CLEARCREEK CONTRACTORS INC.	SPECIAL INSTRUCTIONS PW
JOB ADDRESS 000108 SHELL OIL TANK FARM CLEAN-UP ANACORTES	

WEIGHT	PROD. CODE	DESCRIPTION	TONS / CY	ACCUM. TOTAL	UNIT PRICE	AMOUNT
113,620 GROSS 40,440 TARE 73,180 NET	1510	DUMP FEE - DIRT/WASTE/LINS	36.59	36.59		

DRIVER NO. 2497	TRUCK NO. 0282T	LIABILITY STATEMENT WE MAKE DELIVERIES INSIDE THE CURB LINE AND ON THE LOT, AT CUSTOMER'S RISK ONLY, AND ACCEPT NO RESPONSIBILITY FOR DAMAGES RESULTING FROM SUCH DELIVERIES. IF THIS MATTER IS PLACED IN THE HANDS OF AN ATTORNEY FOR COLLECTION, WITHOUT REGARD TO WHETHER SUIT IS INSTITUTED, PURCHASER HEREBY AGREES TO PAY A REASONABLE ATTORNEY FEE FOR THE COSTS OF COLLECTION OF THIS ACCOUNT. BECAUSE IT IS IMPOSSIBLE TO ESTIMATE COLLECTION COSTS, INCLUDING ATTORNEY FEES, THE UNDERSIGNED HEREBY PROMISES TO PAY A MINIMUM OF \$500 AS ATTORNEY FEES TOGETHER WITH COSTS OF COLLECTION.	SUB TOTAL
TAX CODE 01	12:37 PM		SALES TAX
DRIVER COWART, BARRY		X I HAVE READ THE FOREGOING AND ACKNOWLEDGE RECEIPT OF GOODS.	TOTAL AMOUNT

BRANCHES:

Bemish/Butler (360) 757-0055
 Anacortes (360) 293-2314
 Snohomish Co./Lake Stevens (360) 691-5514
 Oak Harbor (360) 675-2628
 Nooksack/Whatcom Cnty (360) 966-2826



MAIN OFFICE • 663 PEASE RD. • (360) 757-3121 • FAX (360) 757-3816

**DELIVERY RECEIPT
 CUSTOMER'S COPY**

PLEASE REMIT TO:
 P.O. BOX 280, MT. VERNON, WA 98273-0280

DATE 01/29/15		CUSTOMER NO. 306440		ORDER NO. 104001	CUSTOMER P.O. OR JOB NO.		PLANT NO. 107	DELIVERY TICKET NO. 158113	
CY ORDERED	CY DLVRD	LOAD NO.	SLUMP	Gallons of Water Added By Customers Request	PLANT TIME OUT	JOB TIME IN	JOB TIME OUT	PLANT TIME IN	

CUSTOMER NAME CLEARCREEK CONTRACTORS INC.	SPECIAL INSTRUCTIONS PW /
JOB ADDRESS 000108 SHELL OIL TANK FARM CLEAN-UP ANACORTES	

WEIGHT	PROD. CODE	DESCRIPTION	TONS / CY	ACCUM. TOTAL	UNIT PRICE	AMOUNT
105,320 GROSS 38,360 TARE 66,960 NET	1510	DUMP FEE - DIRT/WASTE/UNB	33.45	70.07		

DRIVER NO. 1881	TRUCK NO. 073PT	<p>LIABILITY STATEMENT WE MAKE DELIVERIES INSIDE THE CURB LINE AND ON THE LOT, AT CUSTOMER'S RISK ONLY, AND ACCEPT NO RESPONSIBILITY FOR DAMAGES RESULTING FROM SUCH DELIVERIES.</p> <p>IF THIS MATTER IS PLACED IN THE HANDS OF AN ATTORNEY FOR COLLECTION, WITHOUT REGARD TO WHETHER SUIT IS INSTITUTED, PURCHASER HEREBY AGREES TO PAY A REASONABLE ATTORNEY FEE FOR THE COSTS OF COLLECTION OF THIS ACCOUNT. BECAUSE IT IS IMPOSSIBLE TO ESTIMATE COLLECTION COSTS, INCLUDING ATTORNEY FEES, THE UNDERSIGNED HEREBY PROMISES TO PAY A MINIMUM OF \$500 AS ATTORNEY FEES TOGETHER WITH COSTS OF COLLECTION.</p>	SUB TOTAL
TAX CODE 01	01:30 PM		SALES TAX
DRIVER CHRISTENSEN, SM		<input checked="" type="checkbox"/> I HAVE READ THE FOREGOING AND ACKNOWLEDGE RECEIPT OF GOODS.	TOTAL AMOUNT

BRANCHES:

Samish/Butler (360) 757-0055
 Anacortes (360) 293-2314
 Snohomish Co./Lake Stevens (360) 691-5514
 Oak Harbor (360) 675-2628
 Nooksack/Whatcom Cnty (360) 966-2826



MAIN OFFICE • 663 PEASE RD. • (360) 757-3121 • FAX (360) 757-3816

**DELIVERY RECEIPT
 CUSTOMER'S COPY**

PLEASE REMIT TO:
 P.O. BOX 280, MT. VERNON, WA 98273-0280

DATE 01/29/15		CUSTOMER NO. 306440		ORDER NO. 104801	CUSTOMER P.O. OR JOB NO.		PLANT NO. 107	DELIVERY TICKET NO. 158116	
CY ORDERED	CY DLVRD	LOAD NO.	SLUMP	Gallons of Water Added By Customers Request	PLANT TIME OUT	JOB TIME IN	JOB TIME OUT	PLANT TIME IN	

CUSTOMER NAME CLEARCREEK CONTRACTORS INC.	SPECIAL INSTRUCTIONS
JOB ADDRESS 000100 SHELL OIL TANK FARM CLEAN-UP ANACORTES	

WEIGHT	PROD. CODE	DESCRIPTION	TONS / CY	ACCUM. TOTAL	UNIT PRICE	AMOUNT
109,060 GROSS 40,440 TARE 68,620 NET	1510	DUMP FEE - DIRT/WASTE/UNB	34.31	104.38		

DRIVER NO. 2497	TRUCK NO. 0282T	LIABILITY STATEMENT WE MAKE DELIVERIES INSIDE THE CURB LINE AND ON THE LOT, AT CUSTOMER'S RISK ONLY, AND ACCEPT NO RESPONSIBILITY FOR DAMAGES RESULTING FROM SUCH DELIVERIES. IF THIS MATTER IS PLACED IN THE HANDS OF AN ATTORNEY FOR COLLECTION, WITHOUT REGARD TO WHETHER SUIT IS INSTITUTED, PURCHASER HEREBY AGREES TO PAY A REASONABLE ATTORNEY FEE FOR THE COSTS OF COLLECTION OF THIS ACCOUNT, BECAUSE IT IS IMPOSSIBLE TO ESTIMATE COLLECTION COSTS, INCLUDING ATTORNEY FEES, THE UNDERSIGNED HEREBY PROMISES TO PAY A MINIMUM OF \$500 AS ATTORNEY FEES TOGETHER WITH COSTS OF COLLECTION.	SUB TOTAL
TAX CODE 01	08:49 PM		SALES TAX
DRIVER CDWART, BARRY		<input checked="" type="checkbox"/> I HAVE READ THE FOREGOING AND ACKNOWLEDGE RECEIPT OF GOODS.	TOTAL AMOUNT

BRANCHES:

Samish/Butler (360) 757-0055
 Anacortes (360) 293-2314
 Snohomish Co./Lake Stevens (360) 691-5514
 Oak Harbor (360) 875-2626
 Nooksack/Whatcom Cnty (360) 966-2826



MAIN OFFICE • 663 PEASE RD. • (360) 757-3121 • FAX (360) 757-3816

**DELIVERY RECEIPT
 INVOICE COPY**

PLEASE REMIT TO:
 P.O. BOX 280, MT. VERNON, WA 98273-0280

DATE 01/29/15	CUSTOMER NO. 305440	ORDER NO. 104967	CUSTOMER P.O. OR JOB NO.	PLANT NO. 107	DELIVERY TICKET NO. 150117			
CY ORDERED	CY DLVRD	LOAD NO.	SLUMP	Gallons of Water Added By Customers Request	PLANT TIME OUT	JOB TIME IN	JOB TIME OUT	PLANT TIME IN

CUSTOMER NAME CLEARCREEK CONTRACTORS INC.	SPECIAL INSTRUCTIONS PW
JOB ADDRESS 000108 SHELL OIL TANK FARM CLEAN-UP ANACORTES	

WEIGHT	PROD. CODE	DESCRIPTION	TONS / CY	ACCUM. TOTAL	UNIT PRICE	AMOUNT
105,520 GROSS 40,660 TARE 64,860 NET	1510	DUMP FEE - DIRT/WASTE/UNS	32.43	32.43		

DRIVER NO.	TRUCK NO. SPR15	LIABILITY STATEMENT WE MAKE DELIVERIES INSIDE THE CURB LINE AND ON THE LOT, AT CUSTOMER'S RISK ONLY, AND ACCEPT NO RESPONSIBILITY FOR DAMAGES RESULTING FROM SUCH DELIVERIES. IF THIS MATTER IS PLACED IN THE HANDS OF AN ATTORNEY FOR COLLECTION, WITHOUT REGARD TO WHETHER SUIT IS INSTITUTED, PURCHASER HEREBY AGREES TO PAY A REASONABLE ATTORNEY FEE FOR THE COSTS OF COLLECTION OF THIS ACCOUNT, BECAUSE IT IS IMPOSSIBLE TO ESTIMATE COLLECTION COSTS, INCLUDING ATTORNEY FEES. THE UNDERSIGNED HEREBY PROMISES TO PAY A MINIMUM OF \$500 AS ATTORNEY FEES TOGETHER WITH COSTS OF COLLECTION. X	SUB TOTAL
TAX CODE 01	03:22 PM		SALES TAX
DRIVER			TOTAL AMOUNT

HAVE READ THE FOREGOING AND ACKNOWLEDGE RECEIPT OF GOODS.

BRANCHES:

Samish/Butler (360) 757-0055
 Anacortes (360) 293-2314
 Snohomish Co./Lake Stevens (360) 891-6514
 Oak Harbor (360) 875-2626
 Nooksack/Whatcom Cnty (360) 966-2826



MAIN OFFICE • 663 PEASE RD. • (360) 757-3121 • FAX (360) 757-3816

**DELIVERY RECEIPT
 CUSTOMER'S COPY**

PLEASE REMIT TO:
 P.O. BOX 280, MT. VERNON, WA 98273-0280

DATE 01/29/15		CUSTOMER NO. 306440		ORDER NO. 104801	CUSTOMER P.O. OR JOB NO.		PLANT NO. 107	DELIVERY TICKET NO. 158115	
CY ORDERED	CY DLVRD	LOAD NO.	SLUMP	Gallons of Water Added By Customers Request	PLANT TIME OUT	JOB TIME IN	JOB TIME OUT	PLANT TIME IN	

CUSTOMER NAME CLEARCREEK CONTRACTORS INC.	SPECIAL INSTRUCTIONS PW
JOB ADDRESS 000109 SHELL OIL TANK FARM CLEAN-UP ANACORTES	

WEIGHT	PROD. CODE	DESCRIPTION	TONS / CY	ACCUM. TOTAL	UNIT PRICE	AMOUNT
102,320 GROSS 39,360 TARE 63,960 NET	1510	DUMP FEE - DIRT/WASTE/UN	31.94	136.36		

DRIVER NO. 1081	TRUCK NO. C732T	<p>LIABILITY STATEMENT WE MAKE DELIVERIES INSIDE THE CURB LINE AND ON THE LOT, AT CUSTOMER'S RISK ONLY, AND ACCEPT NO RESPONSIBILITY FOR DAMAGES RESULTING FROM SUCH DELIVERIES.</p> <p>IF THIS MATTER IS PLACED IN THE HANDS OF AN ATTORNEY FOR COLLECTION, WITHOUT REGARD TO WHETHER SUIT IS INSTITUTED, PURCHASER HEREBY AGREES TO PAY A REASONABLE ATTORNEY FEE FOR THE COSTS OF COLLECTION OF THIS ACCOUNT, BECAUSE IT IS IMPOSSIBLE TO ESTIMATE COLLECTION COSTS, INCLUDING ATTORNEY FEES, THE UNDERSIGNED HEREBY PROMISES TO PAY A MINIMUM OF \$500 AS ATTORNEY FEES TOGETHER WITH COSTS OF COLLECTION.</p> <p><input checked="" type="checkbox"/> I HAVE READ THE FOREGOING AND ACKNOWLEDGE RECEIPT OF GOODS.</p>	SUB TOTAL	
TAX CODE 01	0343		SALES TAX	
DRIVER CHRISTENSEN, S			TOTAL AMOUNT	

BRANCHES:

Samish/Butler (360) 757-0055
 Anacortes (360) 293-2314
 Snohomish Co./Lake Stevens (360) 691-5514
 Oak Harbor (360) 675-2628
 Nooksack/Whatcom Crty (360) 966-2826



MAIN OFFICE • 663 PEASE RD. • (360) 757-3121 • FAX (360) 757-3816

**DELIVERY RECEIPT
 CUSTOMER'S COPY**

PLEASE REMIT TO:
 P.O. BOX 280, MT. VERNON, WA 98273-0280

DATE 01/30/15		CUSTOMER NO. 306440		ORDER NO. 105010	CUSTOMER P.O. OR JOB NO.		PLANT NO. 107	DELIVERY TICKET NO. 158123
CY ORDERED	CY DLVRD	LOAD NO.	SLUMP	Gallons of Water Added By Customers Request	PLANT TIME OUT	JOB TIME IN	JOB TIME OUT	PLANT TIME IN

CUSTOMER NAME CLEARCREEK CONTRACTORS INC.	SPECIAL INSTRUCTIONS PW
JOB ADDRESS 000100 SHELL OIL TANK FARM CLEAN-UP ANACORTES	

WEIGHT	PROD. CODE	DESCRIPTION	TONS / CY	ACCUM. TOTAL	UNIT PRICE	AMOUNT
99,520 GROSS 38,440 TARE 61,080 NET	1510	DUMP FEE - DIRT/WASTE/UMS	30.54	30.54		

DRIVER NO. 2497	TRUCK NO. 0278T	LIABILITY STATEMENT WE MAKE DELIVERIES INSIDE THE CURB LINE AND ON THE LOT, AT CUSTOMER'S RISK ONLY, AND ACCEPT NO RESPONSIBILITY FOR DAMAGES RESULTING FROM SUCH DELIVERIES. IF THIS MATTER IS PLACED IN THE HANDS OF AN ATTORNEY FOR COLLECTION, WITHOUT REGARD TO WHETHER SUIT IS INSTITUTED, PURCHASER HEREBY AGREES TO PAY A REASONABLE ATTORNEY FEE FOR THE COSTS OF COLLECTION OF THIS ACCOUNT. BECAUSE IT IS IMPOSSIBLE TO ESTIMATE COLLECTION COSTS, INCLUDING ATTORNEY FEES, THE UNDERSIGNED HEREBY PROMISES TO PAY A MINIMUM OF \$500 AS ATTORNEY FEES TOGETHER WITH COSTS OF COLLECTION. <input checked="" type="checkbox"/> I HAVE READ THE FOREGOING AND ACKNOWLEDGE RECEIPT OF GOODS.	SUB TOTAL
TAX CODE 01	09:47 AM		SALES TAX
DRIVER COWART, BARRY			TOTAL AMOUNT

BRANCHES:

Samish/Elyria (360) 757-0055
 Anacortes (360) 293-2314
 Snohomish Co./Lake Stevens (360) 691-5514
 Oak Harbor (360) 675-2626
 Nooksack/Whatcom Crty (360) 966-2826



MAIN OFFICE • 663 PEASE RD. • (360) 757-3121 • FAX (360) 757-3816

**DELIVERY RECEIPT
 INVOICE COPY**

PLEASE REMIT TO:
 P.O. BOX 280, MT. VERNON, WA 98273-0280

DATE 01/30/15		CUSTOMER NO. 305440		ORDER NO. 105119	CUSTOMER P.O. OR JOB NO.		PLANT NO. 107	DELIVERY TICKET NO. 150125	
CY ORDERED	CY DLVRD	LOAD NO.	SLUMP	Gallons of Water Added By Customers Request	PLANT TIME OUT	JOB TIME IN	JOB TIME OUT	PLANT TIME IN	

CUSTOMER NAME CLEARCREEK CONTRACTORS INC.	SPECIAL INSTRUCTIONS PW
JOB ADDRESS 000108 SHELL OIL TANK FARM CLEAN-UP ANACORTES	

WEIGHT	PROD. CODE	DESCRIPTION	TONS / CY	ACCUM. TOTAL	UNIT PRICE	AMOUNT
105,040 GROSS 43,900 TARE 61,140 NET	1510	DUMP FEE - DIRT/WASTE/UNB	30.57	30.57		

DRIVER NO.	TRUCK NO. SPR7	<p>LIABILITY STATEMENT WE MAKE DELIVERIES INSIDE THE CURB LINE AND ON THE LOT, AT CUSTOMER'S RISK ONLY, AND ACCEPT NO RESPONSIBILITY FOR DAMAGES RESULTING FROM SUCH DELIVERIES.</p> <p>IF THIS MATTER IS PLACED IN THE HANDS OF AN ATTORNEY FOR COLLECTION, WITHOUT REGARD TO WHETHER SUIT IS INSTITUTED, PURCHASER HEREBY AGREES TO PAY A REASONABLE ATTORNEY FEE FOR THE COSTS OF COLLECTION OF THIS ACCOUNT BECAUSE IT IS IMPOSSIBLE TO ESTIMATE COLLECTION COSTS, INCLUDING ATTORNEY FEES, THE UNDERSIGNED HEREBY PROMISES TO PAY A MINIMUM OF \$500 AS ATTORNEY FEES TOGETHER WITH COSTS OF COLLECTION.</p> <p><i>X</i> </p> I HAVE READ THE FOREGOING AND ACKNOWLEDGE RECEIPT OF GOODS.	SUB TOTAL
TAX CODE 01	10:20 AM		SALES TAX
DRIVER		TOTAL AMOUNT	

BRANCHES:

Samish/Butler (360) 757-0055
 Anacortes (360) 293-2314
 Snohomish Co./Lake Stevens (360) 691-5514
 Oak Harbor (360) 675-2626
 Nooksack/Whatcom Cnty (360) 966-2526



MAIN OFFICE • 663 PEASE RD. • (360) 757-3121 • FAX (360) 757-3816

**DELIVERY RECEIPT
 INVOICE COPY**

PLEASE REMIT TO:
 P.O. BOX 280, MT. VERNON, WA 98273-0280

DATE 01/30/15	CUSTOMER NO. 306440	ORDER NO. 105119	CUSTOMER P.O. OR JOB NO.	PLANT NO. 107	DELIVERY TICKET NO. 158131			
CY ORDERED	CY DLVRD	LOAD NO.	SLUMP	Gallons of Water Added By Customers Request	PLANT TIME OUT	JOB TIME IN	JOB TIME OUT	PLANT TIME IN

CUSTOMER NAME CLEARCREEK CONTRACTORS INC.	SPECIAL INSTRUCTIONS PW
JOB ADDRESS 000100 SHELL OIL TANK FARM CLEAN-UP ANACORTES	

WEIGHT	PROD. CODE	DESCRIPTION	TONS / CY	ACCUM. TOTAL	UNIT PRICE	AMOUNT
99,640 GROSS						
43,900 TARE						
55,740 NET	1510	DUMP FEE - DIRT/WASTE/UNS	27.87	86.31		

DRIVER NO.	TRUCK NO. SPR7	<p>LIABILITY STATEMENT WE MAKE DELIVERIES INSIDE THE CURB LINE AND ON THE LOT, AT CUSTOMER'S RISK ONLY, AND ACCEPT NO RESPONSIBILITY FOR DAMAGES RESULTING FROM SUCH DELIVERIES.</p> <p>IF THIS MATTER IS PLACED IN THE HANDS OF AN ATTORNEY FOR COLLECTION, WITHOUT REGARD TO WHETHER SUIT IS INSTITUTED, PURCHASER HEREBY AGREES TO PAY A REASONABLE ATTORNEY FEE FOR THE COSTS OF COLLECTION OF THIS ACCOUNT. BECAUSE IT IS IMPOSSIBLE TO ESTIMATE COLLECTION COSTS, INCLUDING ATTORNEY FEES, THE UNDERSIGNED HEREBY PROMISES TO PAY A MINIMUM OF \$500 AS ATTORNEY FEES TOGETHER WITH COSTS OF COLLECTION.</p> <p><i>[Signature]</i></p> <p>I HAVE READ THE FOREGOING AND ACKNOWLEDGE RECEIPT OF GOODS.</p>	SUB TOTAL	
TAX CODE 01	12:44		SALES TAX	
DRIVER			TOTAL AMOUNT	

BRANCHES:

Samish/Butler (360) 757-0056
 Anacortes (360) 293-2314
 Snohomish Co./Lake Stevens (360) 691-5514
 Oak Harbor (360) 675-2626
 Nooksack/Whatcom Crty (360) 966-2826



MAIN OFFICE • 663 PEASE RD. • (360) 757-3121 • FAX (360) 757-3816

**DELIVERY RECEIPT
 CUSTOMER'S COPY**

PLEASE REMIT TO:
 P.O. BOX 280, MT. VERNON, WA 98273-0280

DATE 01/30/15		CUSTOMER NO. 306440		ORDER NO. 105010	CUSTOMER P.O. OR JOB NO.		PLANT NO. 107	DELIVERY TICKET NO. 158133
CY ORDERED	CY DLVRD	LOAD NO.	SLUMP	Gallons of Water Added By Customers Request	PLANT TIME OUT	JOB TIME IN	JOB TIME OUT	PLANT TIME IN

CUSTOMER NAME CLEARCREEK CONTRACTORS INC.	SPECIAL INSTRUCTIONS PW
JOB ADDRESS 000100 SHELL OIL TANK FARM CLEAN-UP ANACORTES	

WEIGHT	PROD. CODE	DESCRIPTION	TONS / CY	ACCUM. TOTAL	UNIT PRICE	AMOUNT
105,220 GROSS 38,440 TARE 66,780 NET	1510	DUMP FEE - DIRT/WASTE/UNSH	33.39	63.93		

DRIVER NO. 2497	TRUCK NO. C278T	<p>LIABILITY STATEMENT WE MAKE DELIVERIES INSIDE THE CURB LINE AND ON THE LOT, AT CUSTOMER'S RISK ONLY, AND ACCEPT NO RESPONSIBILITY FOR DAMAGES RESULTING FROM SUCH DELIVERIES. IF THIS MATTER IS PLACED IN THE HANDS OF AN ATTORNEY FOR COLLECTION, WITHOUT REGARD TO WHETHER SUIT IS INSTITUTED, PURCHASER HEREBY AGREES TO PAY A REASONABLE ATTORNEY FEE FOR THE COSTS OF COLLECTION OF THIS ACCOUNT. BECAUSE IT IS IMPOSSIBLE TO ESTIMATE COLLECTION COSTS, INCLUDING ATTORNEY FEES, THE UNDERSIGNED HEREBY PROMISES TO PAY A MINIMUM OF \$500 AS ATTORNEY FEES TOGETHER WITH COSTS OF COLLECTION.</p>	SUB TOTAL
TAX CODE 01	01:01 PM		SALES TAX
DRIVER COWART, BARRY			TOTAL AMOUNT
<input checked="" type="checkbox"/> I HAVE READ THE FOREGOING AND ACKNOWLEDGE RECEIPT OF GOODS.			

BRANCHES:

Samish/Butler (360) 767-0655
 Anacortes (360) 293-2314
 Snohomish Co./Lake Stevens (360) 691-5614
 Oak Harbor (360) 675-2626
 Nooksack/Whatcom Cnty (360) 966-2826



MAIN OFFICE • 663 PEASE RD. • (360) 757-3121 • FAX (360) 767-3816

**DELIVERY RECEIPT
 CUSTOMER'S COPY**

PLEASE REMIT TO:
 P.O. BOX 280, MT. VERNON, WA 98273-0280

DATE 02/02/15		CUSTOMER NO. 305440		ORDER NO. 105359	CUSTOMER P.O. OR JOB NO.		PLANT NO. 107	DELIVERY TICKET NO. 150141	
CY ORDERED	CY DLVRD	LOAD NO.	SLUMP	Gallons of Water Added By Customers Request	PLANT TIME OUT	JOB TIME IN	JOB TIME OUT	PLANT TIME IN	

CUSTOMER NAME CLEARCREEK CONTRACTORS INC.	SPECIAL INSTRUCTIONS DW
JOB ADDRESS 000108 SHELL OIL TANK FARM CLEAN-UP ANACORTES	

WEIGHT	PROD. CODE	DESCRIPTION	TONS / CY	ACCUM. TOTAL	UNIT PRICE	AMOUNT
93,580 GROSS 39,220 TARE 54,360 NET	1510	DUMP FEE - DIRT/WASTE/UNE	27.18	27.18		

DRIVER NO.	TRUCK NO. SPR11	<p>LIABILITY STATEMENT WE MAKE DELIVERIES INSIDE THE CURB LINE AND ON THE LOT, AT CUSTOMER'S RISK ONLY, AND ACCEPT NO RESPONSIBILITY FOR DAMAGES RESULTING FROM SUCH DELIVERIES.</p> <p>IF THIS MATTER IS PLACED IN THE HANDS OF AN ATTORNEY FOR COLLECTION, WITHOUT REGARD TO WHETHER SUIT IS INSTITUTED, PURCHASER HEREBY AGREES TO PAY A REASONABLE ATTORNEY FEE FOR THE COSTS OF COLLECTION OF THIS ACCOUNT. BECAUSE IT IS IMPOSSIBLE TO ESTIMATE COLLECTION COSTS, INCLUDING ATTORNEY FEES, THE UNDERSIGNED HEREBY PROMISES TO PAY A MINIMUM OF \$500 AS ATTORNEY FEES TOGETHER WITH COSTS OF COLLECTION.</p> <p><input checked="" type="checkbox"/> <i>Luk</i> I HAVE READ THE FOREGOING AND ACKNOWLEDGE RECEIPT OF GOODS.</p>	SUB TOTAL	
TAX CODE 01	00:54		SALES TAX	
DRIVER			TOTAL AMOUNT	

BRANCHES:

Samish/Butler (360) 757-0055
 Ariacortes (360) 293-2314
 Snohomish Co./Lake Stevens (360) 691-5514
 Oak Harbor (360) 675-2626
 Nooksack/Whatcom Cnty (360) 966-2826



MAIN OFFICE • 663 PEASE RD. • (360) 757-3121 • FAX (360) 757-3815

**DELIVERY RECEIPT
 CUSTOMER'S COPY**

PLEASE REMIT TO:
 P.O. BOX 280, MT. VERNON, WA 98273-0280

DATE 02/02/15		CUSTOMER NO. 306440		ORDER NO. 105300	CUSTOMER P.O. OR JOB NO.		PLANT NO. 103	DELIVERY TICKET NO. 150142
CY ORDERED	CY DLVRD	LOAD NO.	SLUMP	Gallons of Water Added By Customers Request	PLANT TIME OUT	JOB TIME IN	JOB TIME OUT	PLANT TIME IN

CUSTOMER NAME CLEARCREEK CONTRACTORS INC.	SPECIAL INSTRUCTIONS RW
JOB ADDRESS 000105 SHELL OIL TANK FARM CLEAN-UP ARIACORTES	

WEIGHT	PROD. CODE	DESCRIPTION	TONS / CY	ACCUM. TOTAL	UNIT PRICE	AMOUNT
103,800 GROSS 38,200 TARE 65,600 NET	1510	DUMP FEE - DIRT/WASTE/UNG	32.80	32.80		

DRIVER NO. 2497	TRUCK NO. C2781	<p>LIABILITY STATEMENT WE MAKE DELIVERIES INSIDE THE CURB LINE AND ON THE LOT, AT CUSTOMER'S RISK ONLY, AND ACCEPT NO RESPONSIBILITY FOR DAMAGES RESULTING FROM SUCH DELIVERIES.</p> <p>IF THIS MATTER IS PLACED IN THE HANDS OF AN ATTORNEY FOR COLLECTION, WITHOUT REGARD TO WHETHER SUIT IS INSTITUTED, PURCHASER HEREBY AGREES TO PAY A REASONABLE ATTORNEY FEE FOR THE COSTS OF COLLECTION OF THIS ACCOUNT. BECAUSE IT IS IMPOSSIBLE TO ESTIMATE COLLECTION COSTS, INCLUDING ATTORNEY FEES, THE UNDERSIGNED HEREBY PROMISES TO PAY A MINIMUM OF \$500 AS ATTORNEY FEES TOGETHER WITH COSTS OF COLLECTION.</p>	SUB TOTAL
TAX CODE 01	08:53 AM		SALES TAX
DRIVER CONART, BARRY		<p><input checked="" type="checkbox"/> I HAVE READ THE FOREGOING AND ACKNOWLEDGE RECEIPT OF GOODS.</p>	TOTAL AMOUNT

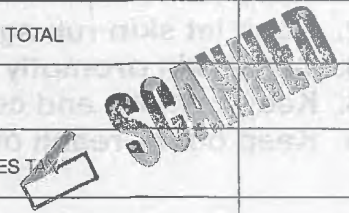

BRANCHES:

Samish/Butler (360) 757-0056
 Anacortes (360) 298-2314
 Snohomish Co./Lake Stevens (360) 891-5514
 Oak Harbor (360) 675-2626
 Nooksack/Whatcom Cnty (360) 966-2826



MAIN OFFICE • 663 PEASE RD. • (360) 757-3121 • FAX (360) 757-3816

**DELIVERY RECEIPT
 CUSTOMER'S COPY**

PLEASE REMIT TO:
 P.O. BOX 280, MT. VERNON, WA 98273-0280

DATE 08/02/15		CUSTOMER NO. 306440		ORDER NO. 105300	CUSTOMER P.O. OR JOB NO.		PLANT NO. 107	DELIVERY TICKET NO. 158144	
CY ORDERED	CY DLVRD	LOAD NO.	SLUMP	Gallons of Water Added By Customers Request	PLANT TIME OUT	JOB TIME IN	JOB TIME OUT	PLANT TIME IN	

CUSTOMER NAME CLEARCREEK CONTRACTORS INC.	SPECIAL INSTRUCTIONS PL
JOB ADDRESS 000108 SHELL OIL TANK FARM CLEAN-UP ANACORTES	

WEIGHT	PROD. CODE	DESCRIPTION	TONS / CY	ACCUM. TOTAL	UNIT PRICE	AMOUNT
97,200 GROSS 38,200 TARE 59,000 NET	1510	DUMP FEE - DIRT/WASTE/UNS	29.5	62.34		

DRIVER NO. 2497	TRUCK NO. C2781	<p>LIABILITY STATEMENT WE MAKE DELIVERIES INSIDE THE CURB LINE AND ON THE LOT, AT CUSTOMER'S RISK ONLY, AND ACCEPT NO RESPONSIBILITY FOR DAMAGES RESULTING FROM SUCH DELIVERIES.</p> <p>IF THIS MATTER IS PLACED IN THE HANDS OF AN ATTORNEY FOR COLLECTION, WITHOUT REGARD TO WHETHER SUIT IS INSTITUTED, PURCHASER HEREBY AGREES TO PAY A REASONABLE ATTORNEY FEE FOR THE COSTS OF COLLECTION OF THIS ACCOUNT. BECAUSE IT IS IMPOSSIBLE TO ESTIMATE COLLECTION COSTS, INCLUDING ATTORNEY FEES, THE UNDERSIGNED HEREBY PROMISES TO PAY A MINIMUM OF \$500 AS ATTORNEY FEES TOGETHER WITH COSTS OF COLLECTION.</p>	SUB TOTAL	
TAX CODE 01	10:58 AM		SALES TAX	
DRIVER COWART, BARRY		<input checked="" type="checkbox"/> I HAVE READ THE FOREGOING AND ACKNOWLEDGE RECEIPT OF GOODS.	TOTAL AMOUNT	

BRANCHES:

Samish/Butler (360) 757-0055
 Anacortes (360) 293-2914
 Snohomish Co./Lake Stevens (360) 691-5514
 Oak Harbor (360) 675-2626
 Nooksack/Whatcom Crty (360) 966-2826



MAIN OFFICE • 663 PEASE RD. • (360) 757-3121 • FAX (360) 757-3816

**DELIVERY RECEIPT
 CUSTOMER'S COPY**

PLEASE REMIT TO:
 P.O. BOX 280, MT. VERNON, WA 98273-0280

DATE 02/02/15		CUSTOMER NO. 306440		ORDER NO. 105359	CUSTOMER P.O. OR JOB NO.		PLANT NO. 107	DELIVERY TICKET NO. 158145	
CY ORDERED	CY DLVRD	LOAD NO.	SLUMP	Gallons of Water Added By Customers Request	PLANT TIME OUT	JOB TIME IN	JOB TIME OUT	PLANT TIME IN	

CUSTOMER NAME CLEARCREEK CONTRACTORS INC.					SPECIAL INSTRUCTIONS PW				
JOB ADDRESS 000100 SHELL OIL TANK FARM CLEAN-UP ANACORTES									

WEIGHT	PROD. CODE	DESCRIPTION	TONS / CY	ACCUM. TOTAL	UNIT PRICE	AMOUNT
104,820 GROSS 39,220 TARE 65,600 NET	1510	DUMP FEE - DIRT/WASTE/UNG	32.80	59.98		

DRIVER NO.	TRUCK NO. SPR11	<p>LIABILITY STATEMENT WE MAKE DELIVERIES INSIDE THE CURB LINE AND ON THE LOT, AT CUSTOMER'S RISK ONLY, AND ACCEPT NO RESPONSIBILITY FOR DAMAGES RESULTING FROM SUCH DELIVERIES. IF THIS MATTER IS PLACED IN THE HANDS OF AN ATTORNEY FOR COLLECTION, WITHOUT REGARD TO WHETHER SUIT IS INSTITUTED, PURCHASER HEREBY AGREES TO PAY A REASONABLE ATTORNEY FEE FOR THE COSTS OF COLLECTION OF THIS ACCOUNT. BECAUSE IT IS IMPOSSIBLE TO ESTIMATE COLLECTION COSTS, INCLUDING ATTORNEY FEES, THE UNDERSIGNED HEREBY PROMISES TO PAY A MINIMUM OF \$500 AS ATTORNEY FEES TOGETHER WITH COSTS OF COLLECTION.</p> <p>X _____ I HAVE READ THE FOREGOING AND ACKNOWLEDGE RECEIPT OF GOODS.</p>	SUB TOTAL	
TAX CODE 01	11:16		SALES TAX	
DRIVER			TOTAL AMOUNT	

BRANCHES:

Samish/Butler (360) 757-0055
 Anacortes (360) 293-2314
 Snohomish Co./Lake Stevens (360) 891-5514
 Oak Harbor (360) 675-2626
 Nooksack/Whatcom Crty (360) 966-2826



MAIN OFFICE • 663 PEASE RD. • (360) 757-3121 • FAX (360) 757-3816

**DELIVERY RECEIPT
 CUSTOMER'S COPY**

PLEASE REMIT TO:
 P.O. BOX 280, MT. VERNON, WA 98273-0280

DATE 02/02/15		CUSTOMER NO. 306440		ORDER NO. 105300	CUSTOMER P.O. OR JOB NO.		PLANT NO. 107	DELIVERY TICKET NO. 158148	
CY ORDERED	CY DLVRD	LOAD NO.	SLUMP	Gallons of Water Added By Customers Request	PLANT TIME OUT	JOB TIME IN	JOB TIME OUT	PLANT TIME IN	

CUSTOMER NAME CLEARCREEK CONTRACTORS INC.	SPECIAL INSTRUCTIONS PW
JOB ADDRESS 000100 SHELL OIL TANK FARM CLEAN-UP ANACORTES	

WEIGHT	PROD. CODE	DESCRIPTION	TONS / CY	ACCUM. TOTAL	UNIT PRICE	AMOUNT
100,940 GROSS 38,200 TARE 62,740 NET	1510	DUMP FEE - DIRT/WASTE/UNB	31.37	92.71		

DRIVER NO. 2497	TRUCK NO. C2781	<p>LIABILITY STATEMENT WE MAKE DELIVERIES INSIDE THE CURB LINE AND ON THE LOT, AT CUSTOMER'S RISK ONLY, AND ACCEPT NO RESPONSIBILITY FOR DAMAGES RESULTING FROM SUCH DELIVERIES.</p> <p>IF THIS MATTER IS PLACED IN THE HANDS OF AN ATTORNEY FOR COLLECTION, WITHOUT REGARD TO WHETHER SUIT IS INSTITUTED, PURCHASER HEREBY AGREES TO PAY A REASONABLE ATTORNEY FEE FOR THE COSTS OF COLLECTION OF THIS ACCOUNT. BECAUSE IT IS IMPOSSIBLE TO ESTIMATE COLLECTION COSTS, INCLUDING ATTORNEY FEES, THE UNDERSIGNED HEREBY PROMISES TO PAY A MINIMUM OF \$500 AS ATTORNEY FEES TOGETHER WITH COSTS OF COLLECTION.</p>	SUB TOTAL	
TAX CODE 01	12:33 PM		SALES TAX	
DRIVER COWART, BARRY		<p><input checked="" type="checkbox"/> I HAVE READ THE FOREGOING AND ACKNOWLEDGE RECEIPT OF GOODS.</p>	TOTAL AMOUNT	

BRANCHES:

Samish/Butler (360) 757-0055
 Anacortes (360) 293-2314
 Snohomish Co./Lake Stevens (360) 691-5514
 Oak Harbor (360) 675-2626
 Nooksack/Whatcom Cnty (360) 966-2826



MAIN OFFICE • 663 PEASE RD. • (360) 757-3121 • FAX (360) 757-3816

**DELIVERY RECEIPT
 CUSTOMER'S COPY**

PLEASE REMIT TO:
 P.O. BOX 280, MT. VERNON, WA 98273-0280

DATE 02/10/15		CUSTOMER NO. 305440		ORDER NO. 107144	CUSTOMER P.O. OR JOB NO.		PLANT NO. 107	DELIVERY TICKET NO. 158509
CY ORDERED	CY DLVRD	LOAD NO.	SLUMP	Gallons of Water Added By Customers Request	PLANT TIME OUT	JOB TIME IN	JOB TIME OUT	PLANT TIME IN

CUSTOMER NAME CLEARCREEK CONTRACTORS INC.	SPECIAL INSTRUCTIONS
JOB ADDRESS 000100 SHELL OIL TANK FARM CLEAN-UP ANACORTES	

WEIGHT	PROD. CODE	DESCRIPTION	TONS / CY	ACCUM. TOTAL	UNIT PRICE	AMOUNT
105,140 GROSS 44,200 TARE 64,940 NET	1510	DUMP FEE - DIRT/WASTE/UNS	32.47	32.47		

DRIVER NO.	TRUCK NO. SDP7	<p>LIABILITY STATEMENT WE MAKE DELIVERIES INSIDE THE CURB LINE AND ON THE LOT, AT CUSTOMER'S RISK ONLY, AND ACCEPT NO RESPONSIBILITY FOR DAMAGES RESULTING FROM SUCH DELIVERIES.</p> <p>IF THIS MATTER IS PLACED IN THE HANDS OF AN ATTORNEY FOR COLLECTION, WITHOUT REGARD TO WHETHER SUIT IS INSTITUTED, PURCHASER HEREBY AGREES TO PAY A REASONABLE ATTORNEY FEE FOR THE COSTS OF COLLECTION OF THIS ACCOUNT, BECAUSE IT IS IMPOSSIBLE TO ESTIMATE COLLECTION COSTS, INCLUDING ATTORNEY FEES, THE UNDERSIGNED HEREBY PROMISES TO PAY A MINIMUM OF \$500 AS ATTORNEY FEES TOGETHER WITH COSTS OF COLLECTION.</p> <p><i>[Signature]</i></p> I HAVE READ THE FOREGOING AND ACKNOWLEDGE RECEIPT OF GOODS.	SUB TOTAL	
TAX CODE 01	10:01 AM		SALES TAX	
DRIVER			TOTAL AMOUNT	

BRANCHES:

Samish/Butler (360) 757-0055
 Anacortes (360) 293-2314
 Snohomish Co./Lake Stevens (360) 691-5514
 Oak Harbor (360) 675-2626
 Nooksack/Whatcom Cnty (360) 968-2828



MAIN OFFICE • 663 PEASE RD. • (360) 757-3121 • FAX (360) 757-3818

**DELIVERY RECEIPT
 CUSTOMER'S COPY**

PLEASE REMIT TO:
 P.O. BOX 280, MT. VERNON, WA 98273-0280

DATE 02/10/15	CUSTOMER NO. 309440	ORDER NO. 107144	CUSTOMER P.O. OR JOB NO.	PLANT NO. 107	DELIVERY TICKET NO. 159310			
CY ORDERED	CY DLVRD	LOAD NO.	SLUMP	Gallons of Water Added By Customers Request	PLANT TIME OUT	JOB TIME IN	JOB TIME OUT	PLANT TIME IN

CUSTOMER NAME CLEARCREEK CONTRACTORS INC.	SPECIAL INSTRUCTIONS
JOB ADDRESS 000108 SHELL OIL TANK FARM CLEAN-UP ANACORTES	

WEIGHT	PROD. CODE	DESCRIPTION	TONS / CY	ACCUM. TOTAL	UNIT PRICE	AMOUNT
111,380 GROSS 43,920 TARE 67,460 NET	1510	DUMP FEE - DIRT/WASTE/UNE	33.75	66.20		

DRIVER NO.	TRUCK NO. SPR6	<p>LIABILITY STATEMENT WE MAKE DELIVERIES INSIDE THE CURB LINE AND ON THE LOT, AT CUSTOMER'S RISK ONLY, AND ACCEPT NO RESPONSIBILITY FOR DAMAGES RESULTING FROM SUCH DELIVERIES.</p> <p>IF THIS MATTER IS PLACED IN THE HANDS OF AN ATTORNEY FOR COLLECTION, WITHOUT REGARD TO WHETHER SUIT IS INSTITUTED, PURCHASER HEREBY AGREES TO PAY A REASONABLE ATTORNEY FEE FOR THE COSTS OF COLLECTION OF THIS ACCOUNT, BECAUSE IT IS IMPOSSIBLE TO ESTIMATE COLLECTION COSTS, INCLUDING ATTORNEY FEES, THE UNDERSIGNED HEREBY PROMISES TO PAY A MINIMUM OF \$500 AS ATTORNEY FEES TOGETHER WITH COSTS OF COLLECTION.</p> <p><input checked="" type="checkbox"/> I HAVE READ THE FOREGOING AND ACKNOWLEDGE RECEIPT OF GOODS.</p>	SUB TOTAL	
TAX CODE 01	10104		SALES TAX	
DRIVER			TOTAL AMOUNT	

BRANCHES:

Samish/Butler (360) 757-0055
 Anacortes (360) 293-2314
 Snohomish Co./Lake Stevens (360) 691-5514
 Oak Harbor (360) 675-2626
 Nooksack/Whatcom Cnty (360) 966-2826



MAIN OFFICE • 663 PEASE RD. • (360) 757-3121 • FAX (360) 757-3816

**DELIVERY RECEIPT
 CUSTOMER'S COPY**

PLEASE REMIT TO:
 P.O. BOX 280, MT. VERNON, WA 98273-0280

DATE 02/10/19		CUSTOMER NO. 386440		ORDER NO. 107144	CUSTOMER P.O. OR JOB NO.		PLANT NO. 107	DELIVERY TICKET NO. 158330	
CY ORDERED	CY DLVRD	LOAD NO.	SLUMP	Gallons of Water Added By Customers Request	PLANT TIME OUT	JOB TIME IN	JOB TIME OUT	PLANT TIME IN	

CUSTOMER NAME CLEARCREEK CONTRACTORS INC.	SPECIAL INSTRUCTIONS
JOB ADDRESS 000108 SHELL OIL TANK FARM CLEAN-UP ANACORTES	

WEIGHT	PROD. CODE	DESCRIPTION	TONS / CY	ACCUM. TOTAL	UNIT PRICE	AMOUNT
74,480 GROSS 29,640 TARE 44,840 NET	1510	DUMP FEE - DIRT/WASTE/UNS	22.42	88.62		

DRIVER NO.	TRUCK NO. SPR069	<p>LIABILITY STATEMENT WE MAKE DELIVERIES INSIDE THE CURB LINE AND ON THE LOT, AT CUSTOMER'S RISK ONLY, AND ACCEPT NO RESPONSIBILITY FOR DAMAGES RESULTING FROM SUCH DELIVERIES.</p> <p>IF THIS MATTER IS PLACED IN THE HANDS OF AN ATTORNEY FOR COLLECTION, WITHOUT REGARD TO WHETHER SUIT IS INSTITUTED, PURCHASER HEREBY AGREES TO PAY A REASONABLE ATTORNEY FEE FOR THE COSTS OF COLLECTION OF THIS ACCOUNT. BECAUSE IT IS IMPOSSIBLE TO ESTIMATE COLLECTION COSTS, INCLUDING ATTORNEY FEES, THE UNDERSIGNED HEREBY PROMISES TO PAY A MINIMUM OF \$500 AS ATTORNEY FEES TOGETHER WITH COSTS OF COLLECTION.</p> <p>X <i>[Signature]</i> I HAVE READ THE FOREGOING AND ACKNOWLEDGE RECEIPT OF GOODS.</p>	SUB TOTAL	
TAX CODE 01	12:14 PM		SALES TAX	
DRIVER			TOTAL AMOUNT	

BRANCHES:

Samish/Butler (360) 757-0055
 Anacortes (360) 293-2314
 Brahamish Co./Lake Stevens (360) 691-5514
 Oak Harbor (360) 675-2626
 Nooksack/Whatcom Crty (360) 966-2826



MAIN OFFICE • 663 PEASE RD. • (360) 757-3121 • FAX (360) 757-3816

**DELIVERY RECEIPT
 CUSTOMER'S COPY**

PLEASE REMIT TO:
 P.O. BOX 280, MT. VERNON, WA 98273-0280

DATE 02/13/15		CUSTOMER NO. 306440		ORDER NO. 100199	CUSTOMER P.O. OR JOB NO.		PLANT NO. 107	DELIVERY TICKET NO. 150379	
CY ORDERED	CY DLVRD	LOAD NO.	SLUMP	Gallons of Water Added By Customers Request	PLANT TIME OUT	JOB TIME IN	JOB TIME OUT	PLANT TIME IN	

CUSTOMER NAME CLEARCREEK CONTRACTORS INC.	SPECIAL INSTRUCTIONS PW
JOB ADDRESS 000108 SHELL OIL TANK FARM CLEAN-UP ANACORTES	

WEIGHT	PROD. CODE	DESCRIPTION	TONS / CY	ACCUM. TOTAL	UNIT PRICE	AMOUNT
77,600 GROSS 27,660 TARE 49,940 NET	1510	DUMP FEE - DIRT/WASTE/UNS	24.97	24.97		

DRIVER NO.	TRUCK NO. CLC445	<p>LIABILITY STATEMENT WE MAKE DELIVERIES INSIDE THE CURB LINE AND ON THE LOT, AT CUSTOMER'S RISK ONLY, AND ACCEPT NO RESPONSIBILITY FOR DAMAGES RESULTING FROM SUCH DELIVERIES.</p> <p>IF THIS MATTER IS PLACED IN THE HANDS OF AN ATTORNEY FOR COLLECTION, WITHOUT REGARD TO WHETHER SUIT IS INSTITUTED, PURCHASER HEREBY AGREES TO PAY A REASONABLE ATTORNEY FEE FOR THE COSTS OF COLLECTION OF THIS ACCOUNT. BECAUSE IT IS IMPOSSIBLE TO ESTIMATE COLLECTION COSTS, INCLUDING ATTORNEY FEES, THE UNDERSIGNED HEREBY PROMISES TO PAY A MINIMUM OF \$500 AS ATTORNEY FEES TOGETHER WITH COSTS OF COLLECTION.</p> <p>X</p> <p>I HAVE READ THE FOREGOING AND ACKNOWLEDGE RECEIPT OF GOODS.</p>	SUB TOTAL	
TAX CODE 01	08:15 AM		SALES TAX	
DRIVER			TOTAL AMOUNT	

BRANCHES:

Samish/Butler (360) 757-0055
 Anacortes (360) 293-2314
 Snohomish Co./Lake Stevens (360) 891-5514
 Oak Harbor (360) 875-2626
 Nooksack/Whatcom Cnty (360) 966-2826



MAIN OFFICE • 683 PEASE RD. • (360) 757-3121 • FAX (360) 757-3816

DELIVERY RECEIPT
 CUSTOMER'S COPY

PLEASE REMIT TO:
 P.O. BOX 280, MT. VERNON, WA 98273-0280

DATE 02/13/15		CUSTOMER NO. 306440		ORDER NO. 109131	CUSTOMER P.O. OR JOB NO.		PLANT NO. 107	DELIVERY TICKET NO. 158381	
CY ORDERED	CY DLVRD	LOAD NO.	SLUMP	Gallons of Water Added By Customers Request	PLANT TIME OUT	JOB TIME IN	JOB TIME OUT	PLANT TIME IN	
CUSTOMER NAME CLEARCREEK CONTRACTORS INC.					SPECIAL INSTRUCTIONS PW				
JOB ADDRESS 000108 SHELL OIL TANK FARM CLEAN-UP ANACORTES									
WEIGHT	PROD. CODE	DESCRIPTION			TONS / CY	ACCUM. TOTAL	UNIT PRICE	AMOUNT	
100,980 GROSS 30,040 TARE 62,940 NET	1510	DUMP FEE - DIRT/WASTE/UNB			31.47	31.47			
DRIVER NO. 2497	TRUCK NO. 0278T	LIABILITY STATEMENT WE MAKE DELIVERIES INSIDE THE CURB LINE AND ON THE LOT, AT CUSTOMER'S RISK ONLY, AND ACCEPT NO RESPONSIBILITY FOR DAMAGES RESULTING FROM SUCH DELIVERIES. IF THIS MATTER IS PLACED IN THE HANDS OF AN ATTORNEY FOR COLLECTION, WITHOUT REGARD TO WHETHER SUIT IS INSTITUTED, PURCHASER HEREBY AGREES TO PAY A REASONABLE ATTORNEY FEE FOR THE COSTS OF COLLECTION OF THIS ACCOUNT. BECAUSE IT IS IMPOSSIBLE TO ESTIMATE COLLECTION COSTS, INCLUDING ATTORNEY FEES, THE UNDERSIGNED HEREBY PROMISES TO PAY A MINIMUM OF \$500 AS ATTORNEY FEES TOGETHER WITH COSTS OF COLLECTION.					SUB TOTAL		
TAX CODE 01	08:45 AM						SALES TAX		
DRIVER COWART, BARRY		<input checked="" type="checkbox"/> I HAVE READ THE FOREGOING AND ACKNOWLEDGE RECEIPT OF GOODS.					TOTAL AMOUNT		

BRANCHES:

Samish/Butler (360) 757-0055
 Anacortes (360) 293-2314
 Snohomish Co./Lake Stevens (360) 691-5514
 Oak Harbor (360) 675-2626
 Nooksack/Whatcom Crnty (360) 966-2826



MAIN OFFICE • 663 PEASE RD. • (360) 757-3121 • FAX (360) 757-3816

**DELIVERY RECEIPT
 CUSTOMER'S COPY**

PLEASE REMIT TO:
 P.O. BOX 280, MT. VERNON, WA 98273-0280

DATE 02/13/15	CUSTOMER NO. 306448	ORDER NO. 108199	CUSTOMER P.O. OR JOB NO.	PLANT NO. 107	DELIVERY TICKET NO. 158383			
CY ORDERED	CY DLVRD	LOAD NO.	SLUMP	Gallons of Water Added By Customers Request	PLANT TIME OUT	JOB TIME IN	JOB TIME OUT	PLANT TIME IN

CUSTOMER NAME CLEARCREEK CONTRACTORS INC.	SPECIAL INSTRUCTIONS PW
JOB ADDRESS 000100 SHELL OIL TANK FARM CLEAN-UP ANACORTES	

WEIGHT	PROD. CODE	DESCRIPTION	TONS / CY	ACCUM. TOTAL	UNIT PRICE	AMOUNT
76,800 GROSS 27,660 TARE 49,220 NET	1510	DUMP FEE - DIRT/WASTE/UNS	24.61	49.58		

DRIVER NO.	TRUCK NO. CLC448	<p>LIABILITY STATEMENT WE MAKE DELIVERIES INSIDE THE CURB LINE AND ON THE LOT, AT CUSTOMER'S RISK ONLY, AND ACCEPT NO RESPONSIBILITY FOR DAMAGES RESULTING FROM SUCH DELIVERIES. IF THIS MATTER IS PLACED IN THE HANDS OF AN ATTORNEY FOR COLLECTION, WITHOUT REGARD TO WHETHER SUIT IS INSTITUTED, PURCHASER HEREBY AGREES TO PAY A REASONABLE ATTORNEY FEE FOR THE COSTS OF COLLECTION OF THIS ACCOUNT, BECAUSE IT IS IMPOSSIBLE TO ESTIMATE COLLECTION COSTS, INCLUDING ATTORNEY FEES, THE UNDERSIGNED HEREBY PROMISES TO PAY A MINIMUM OF \$500 AS ATTORNEY FEES TOGETHER WITH COSTS OF COLLECTION.</p> <p><input checked="" type="checkbox"/> I HAVE READ THE FOREGOING AND ACKNOWLEDGE RECEIPT OF GOODS.</p>	SUB TOTAL
TAX CODE 01	09:40		SALES TAX
DRIVER			TOTAL AMOUNT

BRANCHES:

Samish/Butler (360) 757-0055
 Anacortes (360) 293-2314
 Snohomish Co./Lake Stevens (360) 891-5514
 Oak Harbor (360) 675-2626
 Nooksack/Whatcom Cnty (360) 966-2826



MAIN OFFICE • 663 PEASE RD. • (360) 757-3121 • FAX (360) 757-3816

**DELIVERY RECEIPT
 CUSTOMER'S COPY**

PLEASE REMIT TO:
 P.O. BOX 280, MT. VERNON, WA 98273-0280

DATE 02/13/15		CUSTOMER NO. 306447		ORDER NO. 100109	CUSTOMER PO. OR JOB NO.		PLANT NO. 107	DELIVERY TICKET NO. 150306	
CY ORDERED	CY DLVRD	LOAD NO.	SLUMP	Gallons of Water Added By Customers Request	PLANT TIME OUT	JOB TIME IN	JOB TIME OUT	PLANT TIME IN	

CUSTOMER NAME CLEARCREEK CONTRACTORS INC.	SPECIAL INSTRUCTIONS PW
JOB ADDRESS 000100 SHELL OIL TANK FARM CLEAN-UP ANACORTES	

WEIGHT	PROD. CODE	DESCRIPTION	TONS / CY	ACCUM. TOTAL	UNIT PRICE	AMOUNT
64,660 GROSS 27,660 TARE 37,000 NET	1510	DUMP FEE - DIRT/WASTE/UNS	18.50	68.08		

DRIVER NO.	TRUCK NO. 01C449	<p>LIABILITY STATEMENT WE MAKE DELIVERIES INSIDE THE CURB LINE AND ON THE LOT, AT CUSTOMER'S RISK ONLY, AND ACCEPT NO RESPONSIBILITY FOR DAMAGES RESULTING FROM SUCH DELIVERIES.</p> <p>IF THIS MATTER IS PLACED IN THE HANDS OF AN ATTORNEY FOR COLLECTION, WITHOUT REGARD TO WHETHER SUIT IS INSTITUTED, PURCHASER HEREBY AGREES TO PAY A REASONABLE ATTORNEY FEE FOR THE COSTS OF COLLECTION OF THIS ACCOUNT. BECAUSE IT IS IMPOSSIBLE TO ESTIMATE COLLECTION COSTS, INCLUDING ATTORNEY FEES, THE UNDERSIGNED HEREBY PROMISES TO PAY A MINIMUM OF \$500 AS ATTORNEY FEES TOGETHER WITH COSTS OF COLLECTION.</p>	SUB TOTAL
TAX CODE 01	11:32 AM		SALES TAX
DRIVER <i>[Signature]</i>		<input checked="" type="checkbox"/> I HAVE READ THE FOREGOING AND ACKNOWLEDGE RECEIPT OF GOODS.	TOTAL AMOUNT

BRANCHES:

Samish/Butler (360) 757-0055
 Anacortes (360) 293-2314
 Snohomish Co./Lake Stevens (360) 691-5514
 Oak Harbor (360) 875-2826
 Nooksack/Whatcom Cnty (360) 966-2826



MAIN OFFICE • 663 PEASE RD. • (360) 757-3121 • FAX (360) 757-3816

**DELIVERY RECEIPT
 CUSTOMER'S COPY**

PLEASE REMIT TO:
 P.O. BOX 280, MT. VERNON, WA 98273-0280

DATE 02/13/15		CUSTOMER NO. 306440		ORDER NO. 108199	CUSTOMER P.O. OR JOB NO.		PLANT NO. 107	DELIVERY TICKET NO. 158300
CY ORDERED	CY DLVRD	LOAD NO.	SLUMP	Gallons of Water Added By Customers Request	PLANT TIME OUT	JOB TIME IN	JOB TIME OUT	PLANT TIME IN

CUSTOMER NAME CLEARCREEK CONTRACTORS INC.	SPECIAL INSTRUCTIONS PW
JOB ADDRESS 000108 SHELL OIL TANK FARM CLEAN-UP ANACORTES	

WEIGHT	PROD. CODE	DESCRIPTION	TONS / CY	ACCUM. TOTAL	UNIT PRICE	AMOUNT
60,760 GROSS 27,660 TARE 33,100 NET	1510	DUMP FEE - DIRT/WASTE/UNS	16.55	84.63		

DRIVER NO.	TRUCK NO. 01C440	<p>LIABILITY STATEMENT WE MAKE DELIVERIES INSIDE THE CURB LINE AND ON THE LOT, AT CUSTOMER'S RISK ONLY, AND ACCEPT NO RESPONSIBILITY FOR DAMAGES RESULTING FROM SUCH DELIVERIES.</p> <p>IF THIS MATTER IS PLACED IN THE HANDS OF AN ATTORNEY FOR COLLECTION, WITHOUT REGARD TO WHETHER SUIT IS INSTITUTED, PURCHASER HEREBY AGREES TO PAY A REASONABLE ATTORNEY FEE FOR THE COSTS OF COLLECTION OF THIS ACCOUNT, BECAUSE IT IS IMPOSSIBLE TO ESTIMATE COLLECTION COSTS, INCLUDING ATTORNEY FEES, THE UNDERSIGNED HEREBY PROMISES TO PAY A MINIMUM OF \$500 AS ATTORNEY FEES TOGETHER WITH COSTS OF COLLECTION.</p> <p>X <i>[Signature]</i> I HAVE READ THE FOREGOING AND ACKNOWLEDGE RECEIPT OF GOODS.</p>	SUB TOTAL	
TAX CODE 01	01:02 PW		SALES TAX	
DRIVER			TOTAL AMOUNT	

BRANCHES:

Samish/Butler (360) 757-0055
 Anacortes (360) 293-2314
 Snohomish Co./Lake Stevens (360) 691-5514
 Oak Harbor (360) 875-2626
 Nooksack/Whatcom Cnty (360) 966-2826



MAIN OFFICE • 863 PEASE RD. • (360) 757-3121 • FAX (360) 757-3818

**DELIVERY RECEIPT
 CUSTOMER'S COPY**

PLEASE REMIT TO:
 P.O. BOX 280, MT. VERNON, WA 98273-0280

DATE 02/16/15		CUSTOMER NO. 306440		ORDER NO. 108560	CUSTOMER P.O. OR JOB NO.		PLANT NO. 107	DELIVERY TICKET NO. 158395	
CY ORDERED	CY DLVRD	LOAD NO.	SLUMP	Gallons of Water Added By Customers Request	PLANT TIME OUT	JOB TIME IN	JOB TIME OUT	PLANT TIME IN	

CUSTOMER NAME CLEARCREEK CONTRACTORS INC.	SPECIAL INSTRUCTIONS PW
JOB ADDRESS 000108 SHELL OIL TANK FARM CLEAN-UP ANACORTES	

WEIGHT	PROD. CODE	DESCRIPTION	TONS / CY	ACCUM. TOTAL	UNIT PRICE	AMOUNT
60,000 GROSS 27,660 TARE 32,340 NET	1510	DUMP FEE - DIRT/WASTE/UN	16.17	16.17		

DRIVER NO.	TRUCK NO. CLC449	<p>LIABILITY STATEMENT WE MAKE DELIVERIES INSIDE THE CURB LINE AND ON THE LOT, AT CUSTOMER'S RISK ONLY, AND ACCEPT NO RESPONSIBILITY FOR DAMAGES RESULTING FROM SUCH DELIVERIES. IF THIS MATTER IS PLACED IN THE HANDS OF AN ATTORNEY FOR COLLECTION, WITHOUT REGARD TO WHETHER SUIT IS INSTITUTED, PURCHASER HEREBY AGREES TO PAY A REASONABLE ATTORNEY FEE FOR THE COSTS OF COLLECTION OF THIS ACCOUNT. BECAUSE IT IS IMPOSSIBLE TO ESTIMATE COLLECTION COSTS, INCLUDING ATTORNEY FEES, THE UNDERSIGNED HEREBY PROMISES TO PAY A MINIMUM OF \$500 AS ATTORNEY FEES TOGETHER WITH COSTS OF COLLECTION.</p> <p>X _____ I HAVE READ THE FOREGOING AND ACKNOWLEDGE RECEIPT OF GOODS.</p>	SUB TOTAL	
TAX CODE 01	00:15		SALES TAX	
DRIVER			TOTAL AMOUNT	

BRANCHES:

Samish/Butler (360) 757-0066
 Anacortes (360) 293-2314
 Snohomish Co /Lake Stevens (360) 691-5514
 Oak Harbor (360) 675-2626
 Nooksack/Whatcom Crty (360) 966-2826



MAIN OFFICE • 663 PEASE RD. • (360) 757-3121 • FAX (360) 757-3816

**DELIVERY RECEIPT
 CUSTOMER'S COPY**

PLEASE REMIT TO:
 P.O. BOX 280, MT. VERNON, WA 98273-0280

DATE 02/16/15	CUSTOMER NO. 306440	ORDER NO. 108554	CUSTOMER P.O. OR JOB NO.	PLANT NO. 107	DELIVERY TICKET NO. 158403			
CY ORDERED	CY DLVRD	LOAD NO.	SLUMP	Gallons of Water Added By Customers Request	PLANT TIME OUT	JOB TIME IN	JOB TIME OUT	PLANT TIME IN

CUSTOMER NAME CLEARCREEK CONTRACTORS INC.	SPECIAL INSTRUCTIONS PW
JOB ADDRESS 000100 SHELL OIL TANK FARM CLEAN-UP ANACORTES	

WEIGHT	PROD. CODE	DESCRIPTION	TONS / CY	ACCUM. TOTAL	UNIT PRICE	AMOUNT
113,780 GROSS 41,580 TARE 72,200 NET	1510	DUMP FEE - DIRT/WASTE/UNB	36.10	36.10		

DRIVER NO.	TRUCK NO. 01044	<p>LIABILITY STATEMENT WE MAKE DELIVERIES INSIDE THE CURB LINE AND ON THE LOT, AT CUSTOMER'S RISK ONLY, AND ACCEPT NO RESPONSIBILITY FOR DAMAGES RESULTING FROM SUCH DELIVERIES.</p> <p>IF THIS MATTER IS PLACED IN THE HANDS OF AN ATTORNEY FOR COLLECTION, WITHOUT REGARD TO WHETHER SUIT IS INSTITUTED, PURCHASER HEREBY AGREES TO PAY A REASONABLE ATTORNEY FEE FOR THE COSTS OF COLLECTION OF THIS ACCOUNT. BECAUSE IT IS IMPOSSIBLE TO ESTIMATE COLLECTION COSTS, INCLUDING ATTORNEY FEES, THE UNDERSIGNED HEREBY PROMISES TO PAY A MINIMUM OF \$500 AS ATTORNEY FEES TOGETHER WITH COSTS OF COLLECTION.</p> <p><input checked="" type="checkbox"/> <i>[Signature]</i> I HAVE READ THE FOREGOING AND ACKNOWLEDGE RECEIPT OF GOODS.</p>	SUB TOTAL
TAX CODE 01	09:51		SALES TAX
DRIVER			TOTAL AMOUNT

BRANCHES:

Samish/Butler (360) 757-0055
 Anacortes (360) 293-2314
 Snohomish Co./Lake Stevens (360) 691-5614
 Oak Harbor (360) 675-2626
 Nooksack/Whatcom Cnty (360) 966-2826



MAIN OFFICE • 663 PEASE RD. • (360) 757-3121 • FAX (360) 757-3816

**DELIVERY RECEIPT
 CUSTOMER'S COPY**

PLEASE REMIT TO:
 P.O. BOX 280, MT. VERNON, WA 98273-0280

DATE 02/16/15		CUSTOMER NO. 300440		ORDER NO. 108550	CUSTOMER P.O. OR JOB NO.		PLANT NO. 107	DELIVERY TICKET NO. 158407	
CY ORDERED	CY DLVRD	LOAD NO.	SLUMP	Gallons of Water Added By Customers Request	PLANT TIME OUT	JOB TIME IN	JOB TIME OUT	PLANT TIME IN	

CUSTOMER NAME CLEARCREEK CONTRACTORS INC.	SPECIAL INSTRUCTIONS PM 2:00:45 NEW DRUM 30-30-30
JOB ADDRESS 000108 SHELL OIL TANK FARM CLEAN-UP ANACORTES	

WEIGHT	PROD. CODE	DESCRIPTION	TONS / CY	ACCUM. TOTAL	UNIT PRICE	AMOUNT
95,980 GROSS 41,580 TARE 54,400 NET	1510	DUMP FEE - DIRT/WASTE/UNS	27.20	63.30		

DRIVER NO.	TRUCK NO. 01000	<p>LIABILITY STATEMENT WE MAKE DELIVERIES INSIDE THE CURB LINE AND ON THE LOT, AT CUSTOMER'S RISK ONLY, AND ACCEPT NO RESPONSIBILITY FOR DAMAGES RESULTING FROM SUCH DELIVERIES. IF THIS MATTER IS PLACED IN THE HANDS OF AN ATTORNEY FOR COLLECTION, WITHOUT REGARD TO WHETHER SUIT IS INSTITUTED, PURCHASER HEREBY AGREES TO PAY A REASONABLE ATTORNEY FEE FOR THE COSTS OF COLLECTION OF THIS ACCOUNT. BECAUSE IT IS IMPOSSIBLE TO ESTIMATE COLLECTION COSTS, INCLUDING ATTORNEY FEES, THE UNDERSIGNED HEREBY PROMISES TO PAY A MINIMUM OF \$500 AS ATTORNEY FEES TOGETHER WITH COSTS OF COLLECTION.</p> <p><input checked="" type="checkbox"/> I HAVE READ THE FOREGOING AND ACKNOWLEDGE RECEIPT OF GOODS.</p>	SUB TOTAL
TAX CODE 01	1213		SALES TAX
DRIVER			TOTAL AMOUNT

BRANCHES:

Smish/Butler (360) 757-0055
 Anacortes (360) 293-2314
 Snohomish Co./Lake Stevens (360) 691-5514
 Oak Harbor (360) 675-2626
 Nooksack/Whatcom Crty (360) 966-2626



MAIN OFFICE • 663 PEAKE RD. • (360) 757-3121 • FAX (360) 757-3816

**DELIVERY RECEIPT
 CUSTOMER'S COPY**

PLEASE REMIT TO:
 P.O. BOX 280, MT. VERNON, WA 98273-0280

DATE 02/19/15		CUSTOMER NO. 306440		ORDER NO. 109675	CUSTOMER P.O. OR JOB NO.		PLANT NO. 107	DELIVERY TICKET NO. 158471
CY ORDERED	CY DLVRD	LOAD NO.	SLUMP	Gallons of Water Added By Customers Request	PLANT TIME OUT	JOB TIME IN	JOB TIME OUT	PLANT TIME IN

CUSTOMER NAME CLEARCREEK CONTRACTORS INC.	SPECIAL INSTRUCTIONS PW
JOB ADDRESS 000105 SHELL OIL TANK FARM CLEAN-UP ANACORTES	

WEIGHT	PROD. CODE	DESCRIPTION	TONS / CY	ACCUM. TOTAL	UNIT PRICE	AMOUNT
98,020 GROSS 38,040 TARE 59,980 NET	1510	DUMP FEE - DIRT/WASTE/UNS	29.99	29.99		

DRIVER NO. 2497	TRUCK NO. C2781	<p>LIABILITY STATEMENT WE MAKE DELIVERIES INSIDE THE CURB LINE AND ON THE LOT, AT CUSTOMER'S RISK ONLY, AND ACCEPT NO RESPONSIBILITY FOR DAMAGES RESULTING FROM SUCH DELIVERIES.</p> <p>IF THIS MATTER IS PLACED IN THE HANDS OF AN ATTORNEY FOR COLLECTION, WITHOUT REGARD TO WHETHER SUIT IS INSTITUTED, PURCHASER HEREBY AGREES TO PAY A REASONABLE ATTORNEY FEE FOR THE COSTS OF COLLECTION OF THIS ACCOUNT, BECAUSE IT IS IMPOSSIBLE TO ESTIMATE COLLECTION COSTS, INCLUDING ATTORNEY FEES, THE UNDERSIGNED HEREBY PROMISES TO PAY A MINIMUM OF \$500 AS ATTORNEY FEES TOGETHER WITH COSTS OF COLLECTION.</p> <p><input checked="" type="checkbox"/> I HAVE READ THE FOREGOING AND ACKNOWLEDGE RECEIPT OF GOODS.</p>	SUB TOTAL
TAX CODE 01	08:34 AM		SALES TAX
DRIVER COWART, BARRY		TOTAL AMOUNT	

BRANCHES:

Samish/Butler (360) 757-0056
 Anacortes (360) 293-2314
 Snohomish Co./Lake Stevens (360) 691-5514
 Oak Harbor (360) 675-2626
 Nooksack/Whatcom Cnty (360) 966-2826



MAIN OFFICE • 663 PEASE RD. • (360) 757-3121 • FAX (360) 757-3816

**DELIVERY RECEIPT
 CUSTOMER'S COPY**

PLEASE REMIT TO:
 P.O. BOX 280, MT. VERNON, WA 98273-0280

DATE 02/19/15		CUSTOMER NO. 306440		ORDER NO. 109675		CUSTOMER P.O. OR JOB NO.		PLANT NO. 107	DELIVERY TICKET NO. 158477
CY ORDERED	CY DLVRD	LOAD NO.	SLUMP	Gallons of Water Added By Customers Request	PLANT TIME OUT	JOB TIME IN	JOB TIME OUT	PLANT TIME IN	

CUSTOMER NAME: CLEARCREEK CONTRACTORS INC.
 JOB ADDRESS: SHELL OIL TANK FARM CLEAN-UP ANACORTES
 SPECIAL INSTRUCTIONS: DW

WEIGHT	PROD. CODE	DESCRIPTION	TONS / CY	ACCUM. TOTAL	UNIT PRICE	AMOUNT
111,240 GROSS 38,040 TARE 73,200 NET	1510	DUMP FEE -- DIRT/WASTE/UN	36.59	66.59		

DRIVER NO. 2497 TRUCK NO. C278T
 TAX CODE 01 10:15 AM
 DRIVER: COWART, BARRY

LIABILITY STATEMENT
 WE MAKE DELIVERIES INSIDE THE CURB LINE AND ON THE LOT, AT CUSTOMER'S RISK ONLY, AND ACCEPT NO RESPONSIBILITY FOR DAMAGES RESULTING FROM SUCH DELIVERIES.
 IF THIS MATTER IS PLACED IN THE HANDS OF AN ATTORNEY FOR COLLECTION, WITHOUT REGARD TO WHETHER SUIT IS INSTITUTED, PURCHASER HEREBY AGREES TO PAY A REASONABLE ATTORNEY FEE FOR THE COSTS OF COLLECTION OF THIS ACCOUNT. BECAUSE IT IS IMPOSSIBLE TO ESTIMATE COLLECTION COSTS, INCLUDING ATTORNEY FEES, THE UNDERSIGNED HEREBY PROMISES TO PAY A MINIMUM OF \$500 AS ATTORNEY FEES TOGETHER WITH COSTS OF COLLECTION.
X
 I HAVE READ THE FOREGOING AND ACKNOWLEDGE RECEIPT OF GOODS.

SUB TOTAL	
SALES TAX	
TOTAL AMOUNT	

BRANCHES:

Sargish/Butler (360) 757-0055
 Anacortes (360) 293-2314
 Snohomish Co./Lake Stevens (360) 891-5514
 Oak Harbor (360) 675-2626
 Nooksack/Whatcom Cnty (360) 966-2826



MAIN OFFICE • 663 PEASE RD. • (360) 757-3121 • FAX (360) 757-3816

**DELIVERY RECEIPT
 CUSTOMER'S COPY**

PLEASE REMIT TO:
 P.O. BOX 280, MT. VERNON, WA 98273-0280

DATE 02/19/15		CUSTOMER NO. 306440		ORDER NO. 109675		CUSTOMER P.O. OR JOB NO.		PLANT NO. 107		DELIVERY TICKET NO. 158478	
CY ORDERED	CY DLVRD	LOAD NO.	SLUMP	Gallons of Water Added By Customers Request	PLANT TIME OUT	JOB TIME IN	JOB TIME OUT	PLANT TIME IN			

CUSTOMER NAME CLEARCREEK CONTRACTORS INC.	SPECIAL INSTRUCTIONS PW
JOB ADDRESS 000108 SHELL OIL TANK FARM CLEAN-UP ANACORTES	

WEIGHT	PROD. CODE	DESCRIPTION	TONS / CY	ACCUM. TOTAL	UNIT PRICE	AMOUNT
112,440 GROSS 41,390 TARE 71,060 NET	1510	DUMP FEE - DIRT/WASTE/UNE	35.53	102.12		

DRIVER NO.	TRUCK NO. CLC44	<p>LIABILITY STATEMENT WE MAKE DELIVERIES INSIDE THE CURB LINE AND ON THE LOT, AT CUSTOMER'S RISK ONLY, AND ACCEPT NO RESPONSIBILITY FOR DAMAGES RESULTING FROM SUCH DELIVERIES. IF THIS MATTER IS PLACED IN THE HANDS OF AN ATTORNEY FOR COLLECTION, WITHOUT REGARD TO WHETHER SUIT IS INSTITUTED, PURCHASER HEREBY AGREES TO PAY A REASONABLE ATTORNEY FEE FOR THE COSTS OF COLLECTION OF THIS ACCOUNT. BECAUSE IT IS IMPOSSIBLE TO ESTIMATE COLLECTION COSTS, INCLUDING ATTORNEY FEES, THE UNDERSIGNED HEREBY PROMISES TO PAY A MINIMUM OF \$500 AS ATTORNEY FEES TOGETHER WITH COSTS OF COLLECTION.</p> <p><input checked="" type="checkbox"/> I HAVE READ THE FOREGOING AND ACKNOWLEDGE RECEIPT OF GOODS.</p>	SUB TOTAL
TAX CODE 01	10:30 AM		SALES TAX
DRIVER			TOTAL AMOUNT

BRANCHES:

Samish/Butler (360) 757-0055
 Anacortes (360) 293-2314
 Snohomish Co./Lake Stevens (360) 891-5514
 Oak Harbor (360) 675-2626
 Nooksack/Whatcom Cnty (360) 966-2826



MAIN OFFICE • 663 PEASE RD. • (360) 757-3121 • FAX (360) 757-3816

DELIVERY RECEIPT
 CUSTOMER'S COPY

PLEASE REMIT TO:
 P.O. BOX 280, MT. VERNON, WA 98273-0280

DATE 02/19/15		CUSTOMER NO. 306440		ORDER NO. 109675	CUSTOMER P.O. OR JOB NO.		PLANT NO. 107	DELIVERY TICKET NO. 158485	
CY ORDERED	CY DLVRD	LOAD NO.	SLUMP	Gallons of Water Added By Customers Request	PLANT TIME OUT	JOB TIME IN	JOB TIME OUT	PLANT TIME IN	

CUSTOMER NAME CLEARCREEK CONTRACTORS INC.	SPECIAL INSTRUCTIONS PW
JOB ADDRESS SHELL OIL TANK FARM CLEAN-UP ANACORTES	

WEIGHT	PROD. CODE	DESCRIPTION	TONS / CY	ACCUM. TOTAL	UNIT PRICE	AMOUNT
99,380 GROSS						
38,040 TARE						
61,340 NET	1510	DUMP FEE - DIRT/WASTE/UN	30.67	132.79		

DRIVER NO. 2497	TRUCK NO. C278T	<p>LIABILITY STATEMENT WE MAKE DELIVERIES INSIDE THE CURB LINE AND ON THE LOT, AT CUSTOMER'S RISK ONLY, AND ACCEPT NO RESPONSIBILITY FOR DAMAGES RESULTING FROM SUCH DELIVERIES.</p> <p>IF THIS MATTER IS PLACED IN THE HANDS OF AN ATTORNEY FOR COLLECTION, WITHOUT REGARD TO WHETHER SUIT IS INSTITUTED, PURCHASER HEREBY AGREES TO PAY A REASONABLE ATTORNEY FEE FOR THE COSTS OF COLLECTION OF THIS ACCOUNT, BECAUSE IT IS IMPOSSIBLE TO ESTIMATE COLLECTION COSTS, INCLUDING ATTORNEY FEES, THE UNDERSIGNED HEREBY PROMISES TO PAY A MINIMUM OF \$500 AS ATTORNEY FEES TOGETHER WITH COSTS OF COLLECTION.</p> <p>X</p> <p>I HAVE READ THE FOREGOING AND ACKNOWLEDGE RECEIPT OF GOODS.</p>	SUB TOTAL	
TAX CODE 01	11:44 AM		SALES TAX	
DRIVER COWART, BARRY		TOTAL AMOUNT		

BRANCHES:

Samish/Butler (360) 757-0055
 Anacortes (360) 293-2314
 Snohomish Co./Lake Stevens (360) 691-5514
 Oak Harbor (360) 675-2626
 Nooksack/Whatcom Cnty (360) 966-2826



MAIN OFFICE • 663 PEASE RD. • (360) 757-3121 • FAX (360) 757-3816

**DELIVERY RECEIPT
 CUSTOMER'S COPY**

PLEASE REMIT TO:
 P.O. BOX 280, MT. VERNON, WA 98273-0280

DATE 02/19/15		CUSTOMER NO. 306440		ORDER NO. 109675	CUSTOMER P.O. OR JOB NO.		PLANT NO. 107	DELIVERY TICKET NO. 158487	
CY ORDERED	CY DLVRD	LOAD NO.	SLUMP	Gallons of Water Added By Customers Request	PLANT TIME OUT	JOB TIME IN	JOB TIME OUT	PLANT TIME IN	

CUSTOMER NAME CLEARCREEK CONTRACTORS INC.	SPECIAL INSTRUCTIONS PW
JOB ADDRESS SHELL OIL TANK FARM CLEAN-UP ANACORTES	

WEIGHT	PROD. CODE	DESCRIPTION	TONS / CY	ACCUM. TOTAL	UNIT PRICE	AMOUNT
112,800 GROSS 41,380 TARE 71,420 NET	1510	DUMP FEE - DIRT/WASTE/UN\$	35.71	168.50		

DRIVER NO.	TRUCK NO. CLC447	<p>LIABILITY STATEMENT WE MAKE DELIVERIES INSIDE THE CURB LINE AND ON THE LOT, AT CUSTOMER'S RISK ONLY, AND ACCEPT NO RESPONSIBILITY FOR DAMAGES RESULTING FROM SUCH DELIVERIES. IF THIS MATTER IS PLACED IN THE HANDS OF AN ATTORNEY FOR COLLECTION, WITHOUT REGARD TO WHETHER SUIT IS INSTITUTED, PURCHASER HEREBY AGREES TO PAY A REASONABLE ATTORNEY FEE FOR THE COSTS OF COLLECTION OF THIS ACCOUNT. BECAUSE IT IS IMPOSSIBLE TO ESTIMATE COLLECTION COSTS, INCLUDING ATTORNEY FEES, THE UNDERSIGNED HEREBY PROMISES TO PAY A MINIMUM OF \$500 AS ATTORNEY FEES TOGETHER WITH COSTS OF COLLECTION. X <u>Bain</u> I HAVE READ THE FOREGOING AND ACKNOWLEDGE RECEIPT OF GOODS.</p>	SUB TOTAL
TAX CODE 01	11:57 AM		SALES TAX
DRIVER			TOTAL AMOUNT

BRANCHES:

Starfish/Butler (360) 757-0065
 Anacortes (360) 293-2314
 Snohomish Co./Lake Stevens (360) 691-5514
 Oak Harbor (360) 675-2626
 Nooksack/Whatcom Cnty (360) 966-2826



MAIN OFFICE • 663 PEASE RD. • (360) 757-3121 • FAX (360) 757-3816

**DELIVERY RECEIPT
 CUSTOMER'S COPY**

PLEASE REMIT TO:
 P.O. BOX 280, MT. VERNON, WA 98273-0280

DATE	CUSTOMER NO.	ORDER NO.	CUSTOMER P.O. OR JOB NO.	PLANT NO.	DELIVERY TICKET NO.			
CY ORDERED	CY DELVRD	LOAD NO.	SLUMP	Gallons of Water Added By Customers Request	PLANT TIME OUT	JOB TIME IN	JOB TIME OUT	PLANT TIME IN

CUSTOMER NAME	SPECIAL INSTRUCTIONS
JOB ADDRESS	

WEIGHT	PROD. CODE	DESCRIPTION	TONS / CY	ACCUM. TOTAL	UNIT PRICE	AMOUNT
110,800 GROSS 38,040 TARE 72,760 NET	1510	DUMP FEE - DIRT/WASTE/UNS	36.38	204.88		

DRIVER NO.	TRUCK NO.	<p>LIABILITY STATEMENT WE MAKE DELIVERIES INSIDE THE CURB LINE AND ON THE LOT, AT CUSTOMER'S RISK ONLY, AND ACCEPT NO RESPONSIBILITY FOR DAMAGES RESULTING FROM SUCH DELIVERIES.</p> <p>IF THIS MATTER IS PLACED IN THE HANDS OF AN ATTORNEY FOR COLLECTION, WITHOUT REGARD TO WHETHER SUIT IS INSTITUTED, PURCHASER HEREBY AGREES TO PAY A REASONABLE ATTORNEY FEE FOR THE COSTS OF COLLECTION OF THIS ACCOUNT, BECAUSE IT IS IMPOSSIBLE TO ESTIMATE COLLECTION COSTS, INCLUDING ATTORNEY FEES. THE UNDERSIGNED HEREBY PROMISES TO PAY A MINIMUM OF \$500 AS ATTORNEY FEES TOGETHER WITH COSTS OF COLLECTION.</p>	SUB TOTAL
TAX CODE			SALES TAX
DRIVER		<p><input checked="" type="checkbox"/> I HAVE READ THE FOREGOING AND ACKNOWLEDGE RECEIPT OF GOODS.</p>	TOTAL AMOUNT

BRANCHES:

Spokane/Butler (360) 757-0055
 Anacortes (360) 293-2314
 Snohomish Co./Lake Stevens (360) 691-6514
 Oak Harbor (360) 675-2626
 Nooksack/Whatcom Cnty (360) 966-2626



MAIN OFFICE • 663 PEASE RD. • (360) 757-3121 • FAX (360) 757-3816

**DELIVERY RECEIPT
 CUSTOMER'S COPY**

PLEASE REMIT TO:
 P.O. BOX 280, MT. VERNON, WA 98273-0280

DATE	CUSTOMER NO.	ORDER NO.	CUSTOMER P.O. OR JOB NO.	PLANT NO.	DELIVERY TICKET NO.			
09/10/15	306040	100675		107	158493			
CY ORDERED	CY DLVRD	LOAD NO.	SLUMP	Gallons of Water Added By Customers Request	PLANT TIME OUT	JOB TIME IN	JOB TIME OUT	PLANT TIME IN

CUSTOMER NAME	SPECIAL INSTRUCTIONS
CLEARCREEK CONTRACTORS INC.	
JOB ADDRESS	
000108	
SHELL OIL TANK FARM CLEAN-UP ANACORTES	

WEIGHT	PROD. CODE	DESCRIPTION	TONS / CY	ACCUM. TOTAL	UNIT PRICE	AMOUNT
117,500 GROSS 41,380 TARE 76,120 NET	1510	DUMP FEE - DIRT/WASTE/UNB	38.00	242.94		

DRIVER NO.	TRUCK NO.	<p align="center">LIABILITY STATEMENT</p> <p>WE MAKE DELIVERIES INSIDE THE CURB LINE AND ON THE LOT, AT CUSTOMER'S RISK ONLY, AND ACCEPT NO RESPONSIBILITY FOR DAMAGES RESULTING FROM SUCH DELIVERIES.</p> <p>IF THIS MATTER IS PLACED IN THE HANDS OF AN ATTORNEY FOR COLLECTION, WITHOUT REGARD TO WHETHER SUIT IS INSTITUTED, PURCHASER HEREBY AGREES TO PAY A REASONABLE ATTORNEY FEE FOR THE COSTS OF COLLECTION OF THIS ACCOUNT BECAUSE IT IS IMPOSSIBLE TO ESTIMATE COLLECTION COSTS, INCLUDING ATTORNEY FEES. THE UNDERSIGNED HEREBY PROMISES TO PAY A MINIMUM OF \$500 AS ATTORNEY FEES TOGETHER WITH COSTS OF COLLECTION.</p>	SUB TOTAL
TAX CODE			SALES TAX
01	01:21 PM	<p><input checked="" type="checkbox"/> I HAVE READ THE FOREGOING AND ACKNOWLEDGE RECEIPT OF GOODS.</p>	TOTAL AMOUNT

BRANCHES:

Samish/Butler (360) 757-0055
 Anacortes (360) 293-2314
 Snohomish Co./Lake Stevens (360) 891-5514
 Oak Harbor (360) 675-2626
 Nooksack/Whatcom Cnty (360) 966-2826



214107

**DELIVERY RECEIPT
 INVOICE COPY**

MAIN OFFICE • 663 PEASE RD. • (360) 757-3121 • FAX (360) 757-3816

PLEASE REMIT TO:
 P.O. BOX 280, MT. VERNON, WA 98273-0280

DATE 02/19/15		CUSTOMER NO. 306440		ORDER NO. 109675	CUSTOMER PO. OR JOB NO.		PLANT NO. 107	DELIVERY TICKET NO. 158501
CY ORDERED	CY DLVRD	LOAD NO.	SLUMP	Gallons of Water Added By Customers Request	PLANT TIME OUT	JOB TIME IN	JOB TIME OUT	PLANT TIME IN

CUSTOMER NAME CLEARCREEK CONTRACTORS INC.	SPECIAL INSTRUCTIONS PW
JOB ADDRESS 000108 SHELL OIL TANK FARM CLEAN-UP ANACORTES	

WEIGHT	PROD. CODE	DESCRIPTION	TONS / CY	ACCUM. TOTAL	UNIT PRICE	AMOUNT
96,400 GROSS						
38,040 TARE						
58,360 NET	1510	DUMP FEE - DIRT/WASTE/UNS	29.15	272.12		

DRIVER NO. 2497	TRUCK NO. 0278T	<p align="center">LIABILITY STATEMENT</p> <p>WE MAKE DELIVERIES INSIDE THE CURB LINE AND ON THE LOT, AT CUSTOMER'S RISK ONLY, AND ACCEPT NO RESPONSIBILITY FOR DAMAGES RESULTING FROM SUCH DELIVERIES.</p> <p>IF THIS MATTER IS PLACED IN THE HANDS OF AN ATTORNEY FOR COLLECTION, WITHOUT REGARD TO WHETHER SUIT IS INSTITUTED, PURCHASER HEREBY AGREES TO PAY A REASONABLE ATTORNEY FEE FOR THE COSTS OF COLLECTION OF THIS ACCOUNT. BECAUSE IT IS IMPOSSIBLE TO ESTIMATE COLLECTION COSTS, INCLUDING ATTORNEY FEES, THE UNDERSIGNED HEREBY PROMISES TO PAY A MINIMUM OF \$500 AS ATTORNEY FEES TOGETHER WITH COSTS OF COLLECTION.</p>	SUB TOTAL
TAX CODE 01	02:28 PM		SALES TAX
DRIVER COWART, BARRY		<p><input checked="" type="checkbox"/> I HAVE READ THE FOREGOING AND ACKNOWLEDGE RECEIPT OF GOODS.</p>	TOTAL AMOUNT

SCANNED

BRANCHES:

Samish/Butler (360) 757-0055
 Anacortes (360) 293-2314
 Snohomish Co./Lake Stevens (360) 891-5614
 Oak Harbor (360) 675-2626
 Nooksack/Whatcom Cnty (360) 965-2826



MAIN OFFICE • 863 PEASE RD. • (360) 757-3121 • FAX (360) 757-3816

**DELIVERY RECEIPT
 CUSTOMER'S COPY**

PLEASE REMIT TO:
 P.O. BOX 280, MT. VERNON, WA 98273-0280

DATE 02/19/15		CUSTOMER NO. 306440		ORDER NO. 109675	CUSTOMER P.O. OR JOB NO.		PLANT NO. 107	DELIVERY TICKET NO. 158582
CY ORDERED	CY DLVRD	LOAD NO.	SLUMP	Gallons of Water Added By Customers Request	PLANT TIME OUT	JOB TIME IN	JOB TIME OUT	PLANT TIME IN

CUSTOMER NAME: CLEARCREEK CONTRACTORS INC.
 JOB ADDRESS: 000108
 SHELL OIL TANK FURN CLEAN-UP AND/OR TESTS

SPECIAL INSTRUCTIONS: PW

WEIGHT	PROD. CODE	DESCRIPTION	TONS / CY	ACCUM. TOTAL	UNIT PRICE	AMOUNT
94,440 GROSS 41,380 TARE 53,060 NET	1510	DUMP FEE - DIRT/WASTE/UNR	26.53	298.65		

DRIVER NO.	TRUCK NO. CLC441	<p>LIABILITY STATEMENT</p> <p>WE MAKE DELIVERIES INSIDE THE CURB LINE AND ON THE LOT, AT CUSTOMER'S RISK ONLY, AND ACCEPT NO RESPONSIBILITY FOR DAMAGES RESULTING FROM SUCH DELIVERIES.</p> <p>IF THIS MATTER IS PLACED IN THE HANDS OF AN ATTORNEY FOR COLLECTION, WITHOUT REGARD TO WHETHER SUIT IS INSTITUTED, PURCHASER HEREBY AGREES TO PAY A REASONABLE ATTORNEY FEE FOR THE COSTS OF COLLECTION OF THIS ACCOUNT, BECAUSE IT IS IMPOSSIBLE TO ESTIMATE COLLECTION COSTS, INCLUDING ATTORNEY FEES, THE UNDERSIGNED HEREBY PROMISES TO PAY A MINIMUM OF \$500 AS ATTORNEY FEES TOGETHER WITH COSTS OF COLLECTION.</p> <p>X</p> <p>I HAVE READ THE FOREGOING AND ACKNOWLEDGE RECEIPT OF GOODS.</p>	SUB TOTAL	
TAX CODE 01	02:44 PM		SALES TAX	
DRIVER			TOTAL AMOUNT	

BRANCHES:

Samish/Butler (360) 757-0056
 Anacortes (360) 293-2314
 Snohomish Co./Lake Stevens (360) 691-5514
 Oak Harbor (360) 875-2626
 Nooksack/Whatcom Crty (360) 966-2626



MAIN OFFICE • 663 PEASE RD. • (360) 757-3121 • FAX (360) 757-3816

**DELIVERY RECEIPT
 CUSTOMER'S COPY**

PLEASE REMIT TO:
 P.O. BOX 280, MT. VERNON, WA 98273-0280

DATE	CUSTOMER NO.	ORDER NO.	CUSTOMER P.O. OR JOB NO.	PLANT NO.	DELIVERY TICKET NO.			
09/20/15	206440	110091		127	150504			
CY ORDERED	CY DLVRD	LOAD NO.	SLUMP	Gallons of Water Added By Customers Request	PLANT TIME OUT	JOB TIME IN	JOB TIME OUT	PLANT TIME IN

CUSTOMER NAME	SPECIAL INSTRUCTIONS
CLEARCHIEK CONTRACTORS INC.	
JOB ADDRESS	
000108	

WEIGHT	PROD. CODE	DESCRIPTION	TONS / CY	ACCUM. TOTAL	UNIT PRICE	AMOUNT
87,500 GROSS 41,000 TARE 46,500 NET	1510	DUMP FEE - DIRT/WASTE/UNS	23.25	23.25		

DRIVER NO.	TRUCK NO.	<p>LIABILITY STATEMENT WE MAKE DELIVERIES INSIDE THE CURB LINE AND ON THE LOT, AT CUSTOMER'S RISK ONLY, AND ACCEPT NO RESPONSIBILITY FOR DAMAGES RESULTING FROM SUCH DELIVERIES.</p> <p>IF THIS MATTER IS PLACED IN THE HANDS OF AN ATTORNEY FOR COLLECTION, WITHOUT REGARD TO WHETHER SUIT IS INSTITUTED, PURCHASER HEREBY AGREES TO PAY A REASONABLE ATTORNEY FEE FOR THE COSTS OF COLLECTION OF THIS ACCOUNT. BECAUSE IT IS IMPOSSIBLE TO ESTIMATE COLLECTION COSTS, INCLUDING ATTORNEY FEES, THE UNDERSIGNED HEREBY PROMISES TO PAY A MINIMUM OF \$500 AS ATTORNEY FEES TOGETHER WITH COSTS OF COLLECTION.</p>	SUB TOTAL
TAX CODE			SALES TAX
01	0743		TOTAL AMOUNT
DRIVER	<p><input checked="" type="checkbox"/> I HAVE READ THE FOREGOING AND ACKNOWLEDGE RECEIPT OF GOODS.</p>		

BRANCHES:

Samish/Butler (360) 757-0055
 Anacortes (360) 299-2314
 Snohomish Co./Lake Stevens (360) 891-5514
 Oak Harbor (360) 675-2626
 Nooksack/Whatcom Cnty (360) 966-2826



MAIN OFFICE • 663 PEASE RD. • (360) 757-3121 • FAX (360) 757-3816

**DELIVERY RECEIPT
 CUSTOMER'S COPY**

PLEASE REMIT TO:
 P.O. BOX 280, MT. VERNON, WA 98273-0280

DATE 02/28/15		CUSTOMER NO. 305440		ORDER NO. 110091	CUSTOMER P.O. OR JOB NO.		PLANT NO. 107	DELIVERY TICKET NO. 150506	
CY ORDERED	CY DLVRD	LOAD NO.	SLUMP	Gallons of Water Added By Customers Request	PLANT TIME OUT	JOB TIME IN	JOB TIME OUT	PLANT TIME IN	

CUSTOMER NAME CLEARCREEK CONTRACTORS INC.	SPECIAL INSTRUCTIONS PW
JOB ADDRESS 000105 SHELL OIL TANK FARM CLEAN-UP ANACORTES	

WEIGHT	PROD. CODE	DESCRIPTION	TONS / CY	ACCUM. TOTAL	UNIT PRICE	AMOUNT
102,120 GROSS 38,040 TARE 64,080 NET	1510	DUMP FEE - DIRT/WASTE/UNS	32.04	55.29		

DRIVER NO. 2497	TRUCK NO. 0278T	<p>LIABILITY STATEMENT WE MAKE DELIVERIES INSIDE THE CURB LINE AND ON THE LOT, AT CUSTOMER'S RISK ONLY, AND ACCEPT NO RESPONSIBILITY FOR DAMAGES RESULTING FROM SUCH DELIVERIES.</p> <p>IF THIS MATTER IS PLACED IN THE HANDS OF AN ATTORNEY FOR COLLECTION, WITHOUT REGARD TO WHETHER SUIT IS INSTITUTED, PURCHASER HEREBY AGREES TO PAY A REASONABLE ATTORNEY FEE FOR THE COSTS OF COLLECTION OF THIS ACCOUNT. BECAUSE IT IS IMPOSSIBLE TO ESTIMATE COLLECTION COSTS, INCLUDING ATTORNEY FEES, THE UNDERSIGNED HEREBY PROMISES TO PAY A MINIMUM OF \$500 AS ATTORNEY FEES TOGETHER WITH COSTS OF COLLECTION.</p> <p>X _____ I HAVE READ THE FOREGOING AND ACKNOWLEDGE RECEIPT OF GOODS.</p>	SUB TOTAL
TAX CODE 01	DRIVER COWART, BARRY		SALES TAX
			TOTAL AMOUNT

BRANCHES:

Samish/Butler (360) 757-0055
 Anacortes (360) 293-2314
 Snohomish Co./Lake Stevens (360) 891-5514
 Oak Harbor (360) 675-2628
 Necksack/Whatcom Crty (360) 986-2826



MAIN OFFICE • 663 PEASE RD. • (360) 757-3121 • FAX (360) 757-3818

DELIVERY RECEIPT
 CUSTOMER'S COPY

PLEASE REMIT TO:
 P.O. BOX 280, MT. VERNON, WA 98273-0280

DATE	CUSTOMER NO.	ORDER NO.	CUSTOMER PO. OR JOB NO.	PLANT NO.	DELIVERY TICKET NO.			
02/20/15	306440	11091		107	15607			
CY ORDERED	CY DLVRD	LOAD NO.	SLUMP	Gallons of Water Added By Customers Request	PLANT TIME OUT	JOB TIME IN	JOB TIME OUT	PLANT TIME IN

CUSTOMER NAME	SPECIAL INSTRUCTIONS
CLEARCREEK CONTRACTORS INC.	
JOB ADDRESS	
000108	

WEIGHT	PROD. CODE	DESCRIPTION	TONS / CY	ACCUM. TOTAL	UNIT PRICE	AMOUNT
95,560 GROSS 39,700 TARE 55,860 NET	1510	DUMP FEE - DIRT/WASTE/UNS	27.93	83.82		

DRIVER NO.	TRUCK NO.	<p>LIABILITY STATEMENT WE MAKE DELIVERIES INSIDE THE CURB LINE AND ON THE LOT, AT CUSTOMER'S RISK ONLY, AND ACCEPT NO RESPONSIBILITY FOR DAMAGES RESULTING FROM SUCH DELIVERIES.</p> <p>IF THIS MATTER IS PLACED IN THE HANDS OF AN ATTORNEY FOR COLLECTION, WITHOUT REGARD TO WHETHER SUIT IS INSTITUTED, PURCHASER HEREBY AGREES TO PAY A REASONABLE ATTORNEY FEE FOR THE COSTS OF COLLECTION OF THIS ACCOUNT. BECAUSE IT IS IMPOSSIBLE TO ESTIMATE COLLECTION COSTS, INCLUDING ATTORNEY FEES, THE UNDERSIGNED HEREBY PROMISES TO PAY A MINIMUM OF \$500 AS ATTORNEY FEES TOGETHER WITH COSTS OF COLLECTION.</p> <p>X <i>[Signature]</i> I HAVE READ THE FOREGOING AND ACKNOWLEDGE RECEIPT OF GOODS.</p>	SUB TOTAL
TAX CODE			SALES TAX
DRIVER			TOTAL AMOUNT

BRANCHES:

Samsish/Butler (360) 757-0055
 Asacortes (360) 293-2314
 Snohomish Co./Lake Stevens (360) 691-5514
 Oak Harbor (360) 675-2826
 Nooksack/Whatcom Crty (360) 966-2826



MAIN OFFICE • 663 PEASE RD. • (360) 757-3121 • FAX (360) 757-3816

**DELIVERY RECEIPT
 CUSTOMER'S COPY**

PLEASE REMIT TO:
 P.O. BOX 280, MT. VERNON, WA 98273-0280

DATE	CUSTOMER NO.	ORDER NO.	CUSTOMER P.O. OR JOB NO.	PLANT NO.	DELIVERY TICKET NO.			
02/20/15	326244	112011		103	150511			
CY ORDERED	CY DLVRD	LOAD NO.	SLUMP	Gallons of Water Added By Customers Request	PLANT TIME OUT	JOB TIME IN	JOB TIME OUT	PLANT TIME IN

CUSTOMER NAME: CLEARCREEK CONTRACTORS INC.
 JOB ADDRESS: 000108
 SHELL OIL TANK FARM CLEAN UP OPERATED

SPECIAL INSTRUCTIONS: PU

WEIGHT	PROD. CODE	DESCRIPTION	TONS / CY	ACCUM. TOTAL	UNIT PRICE	AMOUNT
103,300 GROSS 41,000 TARE 62,300 NET	1510	DUMP FEE - DIRT/WASTE/UNB	31.19	114.41		

DRIVER NO.	TRUCK NO.	<p>LIABILITY STATEMENT WE MAKE DELIVERIES INSIDE THE CURB LINE AND ON THE LOT, AT CUSTOMER'S RISK ONLY, AND ACCEPT NO RESPONSIBILITY FOR DAMAGES RESULTING FROM SUCH DELIVERIES. IF THIS MATTER IS PLACED IN THE HANDS OF AN ATTORNEY FOR COLLECTION, WITHOUT REGARD TO WHETHER SUIT IS INSTITUTED, PURCHASER HEREBY AGREES TO PAY A REASONABLE ATTORNEY FEE FOR THE COSTS OF COLLECTION OF THIS ACCOUNT. BECAUSE IT IS IMPOSSIBLE TO ESTIMATE COLLECTION COSTS, INCLUDING ATTORNEY FEES, THE UNDERSIGNED HEREBY PROMISES TO PAY A MINIMUM OF \$500 AS ATTORNEY FEES TOGETHER WITH COSTS OF COLLECTION.</p> <p><input checked="" type="checkbox"/> I HAVE READ THE FOREGOING AND ACKNOWLEDGE RECEIPT OF GOODS.</p>	SUB TOTAL
TAX CODE	01		SALES TAX
DRIVER	09:14		TOTAL AMOUNT

BRANCHES:

Samish/Butler (360) 757-0055
 Anacortes (360) 293-2314
 Snohomish Co./Lake Stevens (360) 681-5514
 Oak Harbor (360) 675-2626
 Nooksack/Whatcom Cnty (360) 966-2826



MAIN OFFICE • 663 PEASE RD. • (360) 757-3121 • FAX (360) 757-3816

**DELIVERY RECEIPT
 CUSTOMER'S COPY**

PLEASE REMIT TO:
 P.O. BOX 280, MT. VERNON, WA 98273-0280

DATE	CUSTOMER NO.	ORDER NO.	CUSTOMER P.O. OR JOB NO.	PLANT NO.	DELIVERY TICKET NO.			
02/20/15	306440	110091		107	150513			
CY ORDERED	CY DLVRD	LOAD NO.	SLUMP	Gallons of Water Added By Customers Request	PLANT TIME OUT	JOB TIME IN	JOB TIME OUT	PLANT TIME IN

CUSTOMER NAME	SPECIAL INSTRUCTIONS
CLEARCREEK CONTRACTORS INC.	PW
JOB ADDRESS	
000108	
SHELL OIL TANK FARM CLEAN-UP ANACORTES	

WEIGHT	PROD. CODE	DESCRIPTION	TONS / CY	ACCUM. TOTAL	UNIT PRICE	AMOUNT
103,700 GROSS 38,040 TARE 65,660 NET	1510	DUMP FEE - DIRT/WASTE/UNS	32.83	147.24		

DRIVER NO.	TRUCK NO.	<p align="center">LIABILITY STATEMENT</p> <p>WE MAKE DELIVERIES INSIDE THE CURB LINE AND ON THE LOT, AT CUSTOMER'S RISK ONLY, AND ACCEPT NO RESPONSIBILITY FOR DAMAGES RESULTING FROM SUCH DELIVERIES.</p> <p>IF THIS MATTER IS PLACED IN THE HANDS OF AN ATTORNEY FOR COLLECTION, WITHOUT REGARD TO WHETHER SUIT IS INSTITUTED, PURCHASER HEREBY AGREES TO PAY A REASONABLE ATTORNEY FEE FOR THE COSTS OF COLLECTION OF THIS ACCOUNT. BECAUSE IT IS IMPOSSIBLE TO ESTIMATE COLLECTION COSTS, INCLUDING ATTORNEY FEES, THE UNDERSIGNED HEREBY PROMISES TO PAY A MINIMUM OF \$500 AS ATTORNEY FEES TOGETHER WITH COSTS OF COLLECTION.</p>	SUB TOTAL
2497	0278T		
TAX CODE			SALES TAX
01	10:10 AM		
DRIVER		<p><input checked="" type="checkbox"/> I HAVE READ THE FOREGOING AND ACKNOWLEDGE RECEIPT OF GOODS.</p>	TOTAL AMOUNT
COHART, BARRY			

BRAN
 Jamish/beder (360) 757-0055
 Anacortes (360) 293-2314
 Snohomish Co /Lake Stevens (360) 691-5514
 Oak Harbor (360) 675-2626
 Nooksack/Whatcom Cnty (360) 968-2826



MAIN OFFICE • 663 PEASE RD. • (360) 757-3121 • FAX (360) 757-3816

DELIVERY RECEIPT
 CUSTOMER'S COPY

PLEASE REMIT TO:
 P.O. BOX 280 MT. VERNON, WA 98273-0280

DATE	CUSTOMER NO.	ORDER NO.	CUSTOMER P.O. OR JOB NO.	PLANT NO.	DELIVERY TICKET NO.			
CY ORDERED	CY DLVRD	LOAD NO.	SLUMP	Gallons of Water Added By Customers Request	PLANT TIME OUT	JOB TIME IN	JOB TIME OUT	PLANT TIME IN

CUSTOMER NAME	SPECIAL INSTRUCTIONS
JOB ADDRESS	

WEIGHT	PROD. CODE	DESCRIPTION	TONS / CY	ACCUM. TOTAL	UNIT PRICE	AMOUNT
89,400 GROSS 39,700 TARE 49,700 NET	1510	DUMP FEE - DIRTY/WASTE/UNS	24.85	172.09		

DRIVER NO.	TRUCK NO.	LIABILITY STATEMENT WE MAKE DELIVERIES INSIDE THE CURB LINE AND ON THE LOT, AT CUSTOMER'S RISK ONLY, AND ACCEPT NO RESPONSIBILITY FOR DAMAGES RESULTING FROM SUCH DELIVERIES. IF THIS MATTER IS PLACED IN THE HANDS OF AN ATTORNEY FOR COLLECTION, WITHOUT REGARD TO WHETHER SUIT IS INSTITUTED, PURCHASER HEREBY AGREES TO PAY A REASONABLE ATTORNEY FEE FOR THE COSTS OF COLLECTION OF THIS ACCOUNT, BECAUSE IT IS IMPOSSIBLE TO ESTIMATE COLLECTION COSTS, INCLUDING ATTORNEY FEES, THE UNDERSIGNED HEREBY PROMISES TO PAY A MINIMUM OF \$500 AS ATTORNEY FEES TOGETHER WITH COSTS OF COLLECTION.	SUB TOTAL
TAX CODE			SALES TAX
DRIVER		<input checked="" type="checkbox"/> <i>[Signature]</i> I HAVE READ THE FOREGOING AND ACKNOWLEDGE RECEIPT OF GOODS.	TOTAL AMOUNT

BRANCHES:

Samish/Butler (360) 757-0056
 Agacortes (360) 293-2314
 Snohomish Co./Lake Stevens (360) 691-5514
 Oak Harbor (360) 675-2626
 Nooksack/Whatcom Cnty (360) 966-2826



MAIN OFFICE • 663 PEASE RD. • (360) 757-3121 • FAX (360) 757-3816

**DELIVERY RECEIPT
 CUSTOMER'S COPY**

PLEASE REMIT TO:
 P.O. BOX 280, MT. VERNON, WA 98273-0280

DATE	CUSTOMER NO.	ORDER NO.	CUSTOMER P.O. OR JOB NO.	PLANT NO.	DELIVERY TICKET NO.			
CY ORDERED	CY DELVRD	LOAD NO.	SLUMP	Gallons of Water Added By Customers Request	PLANT TIME OUT	JOB TIME IN	JOB TIME OUT	PLANT TIME IN

CUSTOMER NAME: **CL CONCRETE CONTRACTORS INC.**
 JOB ADDRESS: **000108**
 SPECIAL INSTRUCTIONS:

WEIGHT	PROD. CODE	DESCRIPTION	TONS / CY	ACCUM. TOTAL	UNIT PRICE	AMOUNT
90,900 GROSS 41,000 TARE 49,900 NET	1510	DUMP FEE - DIRT/WASTE/UNS	24.95	197.04		

DRIVER NO.	TRUCK NO.	<p>LIABILITY STATEMENT WE MAKE DELIVERIES INSIDE THE CURB LINE AND ON THE LOT, AT CUSTOMER'S RISK ONLY, AND ACCEPT NO RESPONSIBILITY FOR DAMAGES RESULTING FROM SUCH DELIVERIES. IF THIS MATTER IS PLACED IN THE HANDS OF AN ATTORNEY FOR COLLECTION, WITHOUT REGARD TO WHETHER SUIT IS INSTITUTED, PURCHASER HEREBY AGREES TO PAY A REASONABLE ATTORNEY FEE FOR THE COSTS OF COLLECTION OF THIS ACCOUNT, BECAUSE IT IS IMPOSSIBLE TO ESTIMATE COLLECTION COSTS, INCLUDING ATTORNEY FEES, THE UNDERSIGNED HEREBY PROMISES TO PAY A MINIMUM OF \$500 AS ATTORNEY FEES TOGETHER WITH COSTS OF COLLECTION.</p> <p>X <i>[Signature]</i> I HAVE READ THE FOREGOING AND ACKNOWLEDGE RECEIPT OF GOODS.</p>	SUB TOTAL
TAX CODE			SALES TAX
DRIVER			TOTAL AMOUNT

BRANCHES:

Samish/Butler (360) 757-0055
 Anacortes (360) 293-2314
 Snohomish Co./Lake Stevens (360) 891-5514
 Oak Harbor (360) 675-2826
 Nooksack/Whatcom Crty (360) 968-2826



MAIN OFFICE • 663 PEASE RD. • (360) 757-3121 • FAX (360) 757-3816

**DELIVERY RECEIPT
 CUSTOMER'S COPY**

PLEASE REMIT TO:
 P.O. BOX 280, MT. VERNON, WA 98273-0280

DATE 02/20/15		CUSTOMER NO. 306440	ORDER NO. 110731	CUSTOMER P.O. OR JOB NO.	PLANT NO. 107	DELIVERY TICKET NO. 150501
CY ORDERED	CY DLVRD	LOAD NO.	SLUMP	Gallons of Water Added By Customers Request	PLANT TIME OUT	JOB TIME IN
						JOB TIME OUT
						PLANT TIME IN

CUSTOMER NAME CLEARCREEK CONTRACTORS INC.	SPECIAL INSTRUCTIONS PW
JOB ADDRESS 000100 SHELL OIL TANK FORM CLEAN-UP ANACORTES	

WEIGHT	PROD. CODE	DESCRIPTION	TONS / CY	ACCUM. TOTAL	UNIT PRICE	AMOUNT
102,760 GROSS 38,040 TARE 54,720 NET	1510	DUMP FEE - DIRT/WASTE/UNB	32.36	229.40		

DRIVER NO. 2497	TRUCK NO. 0278T	LIABILITY STATEMENT WE MAKE DELIVERIES INSIDE THE CURB LINE AND ON THE LOT, AT CUSTOMER'S RISK ONLY, AND ACCEPT NO RESPONSIBILITY FOR DAMAGES RESULTING FROM SUCH DELIVERIES. IF THIS MATTER IS PLACED IN THE HANDS OF AN ATTORNEY FOR COLLECTION, WITHOUT REGARD TO WHETHER SUIT IS INSTITUTED, PURCHASER HEREBY AGREES TO PAY A REASONABLE ATTORNEY FEE FOR THE COSTS OF COLLECTION OF THIS ACCOUNT. BECAUSE IT IS IMPOSSIBLE TO ESTIMATE COLLECTION COSTS, INCLUDING ATTORNEY FEES, THE UNDERSIGNED HEREBY PROMISES TO PAY A MINIMUM OF \$500 AS ATTORNEY FEES TOGETHER WITH COSTS OF COLLECTION.	SUB TOTAL
TAX CODE 01	11:42 AM		SALES TAX
DRIVER COWART, BARRY		X I HAVE READ THE FOREGOING AND ACKNOWLEDGE RECEIPT OF GOODS.	TOTAL AMOUNT

BRANCH

Samish/Boiler (360) 757-0055
 Anacortes (360) 293-2314
 Snohomish Co./Lake Stevens (360) 891-5514
 Oak Harbor (360) 675-2626
 Nooksack/Whatcom Cnty (360) 968-2826



MAIN OFFICE • 663 PEASE RD. • (360) 757-3121 • FAX (360) 757-3816

**DELIVERY RECEIPT
 CUSTOMER'S COPY**

PLEASE REMIT TO:
 P.O. BOX 280, MT. VERNON, WA 98273-0280

DATE	CUSTOMER NO.	ORDER NO.	CUSTOMER P.O. OR JOB NO.	PLANT NO.	DELIVERY TICKET NO.
CY ORDERED	CY DLVRD	LOAD NO.	SLUMP	Gallons of Water Added By Customers Request	PLANT TIME OUT
CUSTOMER NAME			JOB TIME IN	JOB TIME OUT	PLANT TIME IN

JOB ADDRESS: CLEARVIEW CONTRACTORS INC., 000108
 SHELL OIL TANK FARM CLEAN-UP ANACORTES

SPECIAL INSTRUCTIONS: PW

WEIGHT	PROD. CODE	DESCRIPTION	TONS / CY	ACCUM. TOTAL	UNIT PRICE	AMOUNT
95,960 GROSS 39,700 TARE 56,260 NET	1510	DUMP FEE - DIRT/WASTE/UNS	28.13	257.53		

DRIVER NO.	TRUCK NO.	<p>LIABILITY STATEMENT WE MAKE DELIVERIES INSIDE THE CURB LINE AND ON THE LOT, AT CUSTOMER'S RISK ONLY, AND ACCEPT NO RESPONSIBILITY FOR DAMAGES RESULTING FROM SUCH DELIVERIES.</p> <p>IF THIS MATTER IS PLACED IN THE HANDS OF AN ATTORNEY FOR COLLECTION, WITHOUT REGARD TO WHETHER SUIT IS INSTITUTED, PURCHASER HEREBY AGREES TO PAY A REASONABLE ATTORNEY FEE FOR THE COSTS OF COLLECTION OF THIS ACCOUNT. BECAUSE IT IS IMPOSSIBLE TO ESTIMATE COLLECTION COSTS, INCLUDING ATTORNEY FEES, THE UNDERSIGNED HEREBY PROMISES TO PAY A MINIMUM OF \$500 AS ATTORNEY FEES TOGETHER WITH COSTS OF COLLECTION.</p> <p><i>X</i> <i>[Signature]</i> I HAVE READ THE FOREGOING AND ACKNOWLEDGE RECEIPT OF GOODS.</p>	SUB TOTAL	
TAX CODE			SALES TAX	
DRIVER			TOTAL AMOUNT	

BRANCHES:

Samish/Butler (360) 757-0055
 Anacortes (360) 293-2314
 Snohomish Co./Lake Stevens (360) 691-6514
 Oak Harbor (360) 675-2626
 Nooksack/Whatcom Cnty (360) 968-2826



MAIN OFFICE • 663 PEASE RD. • (360) 757-3121 • FAX (360) 757-3816

**DELIVERY RECEIPT
 CUSTOMER'S COPY**

PLEASE REMIT TO:
 P.O. BOX 280, MT. VERNON, WA 98273-0280

DATE	CUSTOMER NO.	ORDER NO.	CUSTOMER PO. OR JOB NO.	PLANT NO.	DELIVERY TICKET NO.			
10/27/2015	306447	110091		127	151008			
CY ORDERED	CY DLVRD	LOAD NO.	SLUMP	Gallons of Water Added By Customers Request	PLANT TIME OUT	JOB TIME IN	JOB TIME OUT	PLANT TIME IN

CUSTOMER NAME: CLEARCREEK CONTRACTORS INC.
 JOB ADDRESS: 000108
 SHELL OIL TANK FARM CLEAN-UP ANACORTES
 SPECIAL INSTRUCTIONS: PW

WEIGHT	PROD. CODE	DESCRIPTION	TONS / CY	ACCUM. TOTAL	UNIT PRICE	AMOUNT
103,460 GROSS 41,380 TARE 62,080 NET	1510	DUMP FEE - DIRT/WASTE/UNS	31.04	288.57		

DRIVER NO.	TRUCK NO.	<p>LIABILITY STATEMENT WE MAKE DELIVERIES INSIDE THE CURB LINE AND ON THE LOT, AT CUSTOMER'S RISK ONLY, AND ACCEPT NO RESPONSIBILITY FOR DAMAGES RESULTING FROM SUCH DELIVERIES. IF THIS MATTER IS PLACED IN THE HANDS OF AN ATTORNEY FOR COLLECTION, WITHOUT REGARD TO WHETHER SUIT IS INSTITUTED, PURCHASER HEREBY AGREES TO PAY A REASONABLE ATTORNEY FEE FOR THE COSTS OF COLLECTION OF THIS ACCOUNT. BECAUSE IT IS IMPOSSIBLE TO ESTIMATE COLLECTION COSTS, INCLUDING ATTORNEY FEES, THE UNDERSIGNED HEREBY PROMISES TO PAY A MINIMUM OF \$500 AS ATTORNEY FEES TOGETHER WITH COSTS OF COLLECTION.</p> <p>X <i>[Signature]</i> I HAVE READ THE FOREGOING AND ACKNOWLEDGE RECEIPT OF GOODS.</p>	SUB TOTAL
TAX CODE	01		SALES TAX
DRIVER	12:19 PM		TOTAL AMOUNT

BRANCHES:

Samish/Butler (360) 757-0055
 Anacortes (360) 293-2314
 Snohomish Co./Lake Stevens (360) 891-5514
 Oak Harbor (360) 675-2626
 Nooksack/Whatcom Crty (360) 966-2826



MAIN OFFICE • 663 PEASE RD. • (360) 757-3121 • FAX (360) 757-3818

**DELIVERY RECEIPT
 CUSTOMER'S COPY**

PLEASE REMIT TO:
 P.O. BOX 280, MT. VERNON, WA 98273-0280

DATE	CUSTOMER NO.	ORDER NO.	CUSTOMER P.O. OR JOB NO.	PLANT NO.	DELIVERY TICKET NO.			
10/20/15	306058	110001		103	150527			
CY ORDERED	CY DLVRD	LOAD NO.	SLUMP	Gallons of Water Added By Customers Request	PLANT TIME OUT	JOB TIME IN	JOB TIME OUT	PLANT TIME IN

CUSTOMER NAME	SPECIAL INSTRUCTIONS
CL CARPECK CONTRACTORS INC.	
JOB ADDRESS	
000108	
SHELL OIL TANK FARM CLEAN-UP ANACORTES	

WEIGHT	PROD. CODE	DESCRIPTION	TONS / CY	ACCUM. TOTAL	UNIT PRICE	AMOUNT
104,140 GROSS 41,000 TARE 63,140 NET	1510	DUMP FEE - DIRT/WASTE/UNSE	31.57	320.14		

DRIVER NO.	TRUCK NO.	<p>LIABILITY STATEMENT WE MAKE DELIVERIES INSIDE THE CURB LINE AND ON THE LOT, AT CUSTOMER'S RISK ONLY, AND ACCEPT NO RESPONSIBILITY FOR DAMAGES RESULTING FROM SUCH DELIVERIES. IF THIS MATTER IS PLACED IN THE HANDS OF AN ATTORNEY FOR COLLECTION, WITHOUT REGARD TO WHETHER SUIT IS INSTITUTED, PURCHASER HEREBY AGREES TO PAY A REASONABLE ATTORNEY FEE FOR THE COSTS OF COLLECTION OF THIS ACCOUNT. BECAUSE IT IS IMPOSSIBLE TO ESTIMATE COLLECTION COSTS, INCLUDING ATTORNEY FEES, THE UNDERSIGNED HEREBY PROMISES TO PAY A MINIMUM OF \$500 AS ATTORNEY FEES TOGETHER WITH COSTS OF COLLECTION.</p> <p><input checked="" type="checkbox"/> I HAVE READ THE FOREGOING AND ACKNOWLEDGE RECEIPT OF GOODS.</p>	SUB TOTAL
TAX CODE			SALES TAX
DRIVER			TOTAL AMOUNT

BRANCHES

Samish/Butler (360) 757-0056
 Anacortes (360) 293-2314
 Snohomish Co./Lake Stevens (360) 691-5514
 Oak Harbor (360) 675-2626
 Nooksack/Whatcom Crty (360) 966-2626



MAIN OFFICE • 663 PEASE RD. • (360) 757-3121 • FAX (360) 757-3816

**DELIVERY RECEIPT
 CUSTOMER'S COPY**

PLEASE REMIT TO:
 P.O. BOX 290, MT. VERNON, WA 98273-0290

DATE	CUSTOMER NO.	ORDER NO.	CUSTOMER P.O. OR JOB NO.	PLANT NO.	DELIVERY TICKET NO.			
05/13/14	3005444	110001		1137	150550			
CY ORDERED	CY DLVRD	LOAD NO.	SLUMP	Gallons of Water Added By Customers Request	PLANT TIME OUT	JOB TIME IN	JOB TIME OUT	PLANT TIME IN

CUSTOMER NAME	SPECIAL INSTRUCTIONS
CLEARCREEK CONTRACTORS INC.	
JOB ADDRESS	
000108	

WEIGHT	PROD. CODE	DESCRIPTION	TONS / CY	ACCUM. TOTAL	UNIT PRICE	AMOUNT
104,120 GROSS 38,040 TARE 66,080 NET	1510	DUMP FEE - DIRT/WASTE/UNS	33.04	353.18		

DRIVER NO.	TRUCK NO.	<p align="center">LIABILITY STATEMENT</p> <p>WE MAKE DELIVERIES INSIDE THE CURB LINE AND ON THE LOT, AT CUSTOMER'S RISK ONLY, AND ACCEPT NO RESPONSIBILITY FOR DAMAGES RESULTING FROM SUCH DELIVERIES.</p> <p>IF THIS MATTER IS PLACED IN THE HANDS OF AN ATTORNEY FOR COLLECTION, WITHOUT REGARD TO WHETHER SUIT IS INSTITUTED, PURCHASER HEREBY AGREES TO PAY A REASONABLE ATTORNEY FEE FOR THE COSTS OF COLLECTION OF THIS ACCOUNT. BECAUSE IT IS IMPOSSIBLE TO ESTIMATE COLLECTION COSTS, INCLUDING ATTORNEY FEES, THE UNDERSIGNED HEREBY PROMISES TO PAY A MINIMUM OF \$500 AS ATTORNEY FEES TOGETHER WITH COSTS OF COLLECTION.</p>	SUB TOTAL
2497	02781		
TAX CODE			SALES TAX
01	01-12		
DRIVER		<p><input checked="" type="checkbox"/> I HAVE READ THE FOREGOING AND ACKNOWLEDGE RECEIPT OF GOODS.</p>	TOTAL AMOUNT
COWART, BARRY			

BRAN
 Samish/Butler (360) 757-0055
 Anacortes (360) 293-2314
 Snohomish Co./Lake Stevens (360) 891-5514
 Oak Harbor (360) 675-2626
 Nooksack/Whatcom Cnty (360) 965-2826



MAIN OFFICE • 663 PEASE RD. • (360) 757-3121 • FAX (360) 757-3816

DELIVERY RECEIPT
 CUSTOMER'S COPY

PLEASE REMIT TO:
 P.O. BOX 280, MT. VERNON, WA 98273-0280

DATE 02/28/15		CUSTOMER NO. 376448		ORDER NO. 112091	CUSTOMER P.O. OR JOB NO.		PLANT NO.	DELIVERY TICKET NO.
CY ORDERED	CY DLVRD	LOAD NO.	SLUMP	Gallons of Water Added By Customers Request	PLANT TIME OUT	JOB TIME IN	JOB TIME OUT	PLANT TIME IN

CUSTOMER NAME CLEARCREEK CONTRACTORS INC	SPECIAL INSTRUCTIONS
JOB ADDRESS 000106 SHELL OIL TANK FARM CLEAN-UP ANACORTES	

WEIGHT	PROD. CODE	DESCRIPTION	TONS / CY	ACCUM. TOTAL	UNIT PRICE	AMOUNT
97,020 GROSS 39,700 TARE 57,320 NET	1510	DUMP FEE - DIRT/WASTE/UNSP	28.60	381.84		

DRIVER NO.	TRUCK NO. 90912	LIABILITY STATEMENT WE MAKE DELIVERIES INSIDE THE CURB LINE AND ON THE LOT, AT CUSTOMER'S RISK ONLY, AND ACCEPT NO RESPONSIBILITY FOR DAMAGES RESULTING FROM SUCH DELIVERIES. IF THIS MATTER IS PLACED IN THE HANDS OF AN ATTORNEY FOR COLLECTION, WITHOUT REGARD TO WHETHER SUIT IS INSTITUTED, PURCHASER HEREBY AGREES TO PAY A REASONABLE ATTORNEY FEE FOR THE COSTS OF COLLECTION OF THIS ACCOUNT. BECAUSE IT IS IMPOSSIBLE TO ESTIMATE COLLECTION COSTS, INCLUDING ATTORNEY FEES, THE UNDERSIGNED HEREBY PROMISES TO PAY A MINIMUM OF \$500 AS ATTORNEY FEES TOGETHER WITH COSTS OF COLLECTION. <input checked="" type="checkbox"/> <i>[Signature]</i> I HAVE READ THE FOREGOING AND ACKNOWLEDGE RECEIPT OF GOODS.	SUB TOTAL	
TAX CODE 01	01:30		SALES TAX	
DRIVER			TOTAL AMOUNT	

BRANCHES:

Samish/Butler (360) 757-0055
 Anacortes (360) 298-2314
 Snohomish Co./Lake Stevens (360) 891-5514
 Oak Harbor (360) 675-2628
 Nooksack/Whatcom Cnty (360) 966-2826



MAIN OFFICE - 663 PEASE RD. • (360) 757-3121 • FAX (360) 757-3816

**DELIVERY RECEIPT
 CUSTOMER'S COPY**

PLEASE REMIT TO:
 P.O. BOX 280, MT. VERNON, WA 98273-0280

DATE	CUSTOMER NO.	ORDER NO.	CUSTOMER P.O. OR JOB NO.	PLANT NO.	DELIVERY TICKET NO.			
CY ORDERED	CY DLVRD	LOAD NO.	SLUMP	Gallons of Water Added By Customers Request	PLANT TIME OUT	JOB TIME IN	JOB TIME OUT	PLANT TIME IN

CUSTOMER NAME: **CLEOCREEK CONTRACTORS INC.**
 JOB ADDRESS: **000108**
 SHELL OIL TANK FARM CLEAN UP OPERATIONS

SPECIAL INSTRUCTIONS: **FW**

WEIGHT	PROD. CODE	DESCRIPTION	TONS / CY	ACCUM. TOTAL	UNIT PRICE	AMOUNT
97,380 GROSS 41,000 TARE 56,380 NET	1510	DUMP FEE - DIRT/WASTE/UNS	28.13	410.03		

DRIVER NO.	TRUCK NO.	<p>LIABILITY STATEMENT WE MAKE DELIVERIES INSIDE THE CURB LINE AND ON THE LOT, AT CUSTOMER'S RISK ONLY, AND ACCEPT NO RESPONSIBILITY FOR DAMAGES RESULTING FROM SUCH DELIVERIES.</p> <p>IF THIS MATTER IS PLACED IN THE HANDS OF AN ATTORNEY FOR COLLECTION, WITHOUT REGARD TO WHETHER SUIT IS INSTITUTED, PURCHASER HEREBY AGREES TO PAY A REASONABLE ATTORNEY FEE FOR THE COSTS OF COLLECTION OF THIS ACCOUNT. BECAUSE IT IS IMPOSSIBLE TO ESTIMATE COLLECTION COSTS, INCLUDING ATTORNEY FEES, THE UNDERSIGNED HEREBY PROMISES TO PAY A MINIMUM OF \$500 AS ATTORNEY FEES TOGETHER WITH COSTS OF COLLECTION.</p> <p>X</p> <p>I HAVE READ THE FOREGOING AND ACKNOWLEDGE RECEIPT OF GOODS.</p>	SUB TOTAL
TAX CODE			SALES TAX
DRIVER			TOTAL AMOUNT

BRANCH

214107.190.10
 Samish/Bull (360) 757-0055
 Anacortes (360) 293-2314
 Snohomish Co./Lake Stevens (360) 691-5514
 Oak Harbor (360) 675-2626
 Nooksack/Whatcom Cnty (360) 966-2826



MAIN OFFICE • 863 PEASE RD. • (360) 757-3121 • FAX (360) 757-3816

DELIVERY RECEIPT
 CUSTOMER'S COPY

PLEASE REMIT TO:
 P.O. BOX 280, MT. VERNON, WA 98273-0280

DATE	CUSTOMER NO.	ORDER NO.	CUSTOMER P.O. OR JOB NO.	PLANT NO.	DELIVERY TICKET NO.			
CY ORDERED	CY DLVRD	LOAD NO.	SLUMP	Gallons of Water Added By Customers Request	PLANT TIME OUT	JOB TIME IN	JOB TIME OUT	PLANT TIME IN

CUSTOMER NAME	SPECIAL INSTRUCTIONS
JOB ADDRESS	

WEIGHT	PROD. CODE	DESCRIPTION	TONS / CY	ACCUM. TOTAL	UNIT PRICE	AMOUNT
115,520 GROSS 38,040 TARE 77,480 NET	1510	DUMP FEE - DIRT/WASTE/UNB	38.74	448.77		

DRIVER NO.	TRUCK NO.	<p>LIABILITY STATEMENT WE MAKE DELIVERIES INSIDE THE CURB LINE AND ON THE LOT. AT CUSTOMER'S RISK ONLY, AND ACCEPT NO RESPONSIBILITY FOR DAMAGES RESULTING FROM SUCH DELIVERIES.</p> <p>IF THIS MATTER IS PLACED IN THE HANDS OF AN ATTORNEY FOR COLLECTION, WITHOUT REGARD TO WHETHER SUIT IS INSTITUTED, PURCHASER HEREBY AGREES TO PAY A REASONABLE ATTORNEY FEE FOR THE COSTS OF COLLECTION OF THIS ACCOUNT. BECAUSE IT IS IMPOSSIBLE TO ESTIMATE COLLECTION COSTS, INCLUDING ATTORNEY FEES, THE UNDERSIGNED HEREBY PROMISES TO PAY A MINIMUM OF \$500 AS ATTORNEY FEES TOGETHER WITH COSTS OF COLLECTION.</p>	SUB TOTAL
TAX CODE			SALES TAX
DRIVER		<p><input checked="" type="checkbox"/> I HAVE READ THE FOREGOING AND ACKNOWLEDGE RECEIPT OF GOODS.</p>	TOTAL AMOUNT

BRANCHES:

Samish/Butler (360) 757-0055
 Anacortes (360) 293-2314
 Snohomish Co./Lake Stevens (360) 691-5514
 Oak Harbor (360) 875-2826
 Nooksack/Whatcom Cnty (360) 966-2826



MAIN OFFICE • 863 PEASE RD. • (360) 757-3121 • FAX (360) 757-3816

**DELIVERY RECEIPT
 CUSTOMER'S COPY**

PLEASE REMIT TO:
 P.O. BOX 280, MT. VERNON, WA 98273-0280

DATE 02/20/15	CUSTOMER NO. 306444	ORDER NO. 110291	CUSTOMER P.O. OR JOB NO.	PLANT NO. 1117	DELIVERY TICKET NO. 150735			
CY ORDERED	CY DLVRD	LOAD NO.	SLUMP	Gallons of Water Added By Customers Request	PLANT TIME OUT	JOB TIME IN	JOB TIME OUT	PLANT TIME IN

CUSTOMER NAME CLEARCREEK CONTRACTORS INC.	SPECIAL INSTRUCTIONS PW
JOB ADDRESS 000108 SHELL OIL TANK FORM CLEAN-UP ANACORTES	

WEIGHT	PROD. CODE	DESCRIPTION	TONS / CY	ACCUM. TOTAL	UNIT PRICE	AMOUNT
112,200 GROSS 39,700 TARE 72,500 NET	1510	DUMP FEE - DIRT/WASTE/UNS	36.25	485.02		

DRIVER NO.	TRUCK NO. 50R12	<p>LIABILITY STATEMENT WE MAKE DELIVERIES INSIDE THE CURB LINE AND ON THE LOT, AT CUSTOMER'S RISK ONLY, AND ACCEPT NO RESPONSIBILITY FOR DAMAGES RESULTING FROM SUCH DELIVERIES.</p> <p>IF THIS MATTER IS PLACED IN THE HANDS OF AN ATTORNEY FOR COLLECTION, WITHOUT REGARD TO WHETHER SUIT IS INSTITUTED, PURCHASER HEREBY AGREES TO PAY A REASONABLE ATTORNEY FEE FOR THE COSTS OF COLLECTION OF THIS ACCOUNT, BECAUSE IT IS IMPOSSIBLE TO ESTIMATE COLLECTION COSTS, INCLUDING ATTORNEY FEES, THE UNDERSIGNED HEREBY PROMISES TO PAY A MINIMUM OF \$500 AS ATTORNEY FEES TOGETHER WITH COSTS OF COLLECTION.</p> <p>X <i>[Signature]</i> I HAVE READ THE FOREGOING AND ACKNOWLEDGE RECEIPT OF GOODS.</p>	SUB TOTAL	
TAX CODE 01	02:54		SALES TAX	
DRIVER			TOTAL AMOUNT	

BRANCHES:

214107-190-10
 Samish/Butler (360) 757-0056
 Anacortes (360) 293-2314
 Snohomish Co./Lake Stevens (360) 891-5514
 Oak Harbor (360) 675-2626
 Nooksack/Whatcom Crty (360) 966-2826



MAIN OFFICE • 663 PEASE RD. • (360) 757-3121 • FAX (360) 757-3816

 DELIVERY RECEIPT
 CUSTOMER'S COPY

 PLEASE REMIT TO:
 P.O. BOX 280, MT. VERNON, WA 98273-0280

DATE		CUSTOMER NO.		ORDER NO.	CUSTOMER P.O. OR JOB NO.		PLANT NO.	DELIVERY TICKET NO.	
CY ORDERED	CY DLVRD	LOAD NO.	SLUMP	Gallons of Water Added By Customers Request	PLANT TIME OUT	JOB TIME IN	JOB TIME OUT	PLANT TIME IN	

CUSTOMER NAME

CLEARCREEK CONTRACTORS INC.

JOB ADDRESS

000100

SHELL OIL TANK FORM CLEAN-UP ANACORTES

SPECIAL INSTRUCTIONS

WEIGHT	PROD. CODE	DESCRIPTION	TONS / CY	ACCUM. TOTAL	UNIT PRICE	AMOUNT
105,060 GROSS						
41,000 TARE						
64,060 NET	1510	DUMP FEE - DIRT/WASTE/UNS	32.03	32.03		

DRIVER NO.	TRUCK NO.	LIABILITY STATEMENT WE MAKE DELIVERIES INSIDE THE CURB LINE AND ON THE LOT, AT CUSTOMER'S RISK ONLY, AND ACCEPT NO RESPONSIBILITY FOR DAMAGES RESULTING FROM SUCH DELIVERIES. IF THIS MATTER IS PLACED IN THE HANDS OF AN ATTORNEY FOR COLLECTION, WITHOUT REGARD TO WHETHER SUIT IS INSTITUTED, PURCHASER HEREBY AGREES TO PAY A REASONABLE ATTORNEY FEE FOR THE COSTS OF COLLECTION OF THIS ACCOUNT. BECAUSE IT IS IMPOSSIBLE TO ESTIMATE COLLECTION COSTS, INCLUDING ATTORNEY FEES, THE UNDERSIGNED HEREBY PROMISES TO PAY A MINIMUM OF \$500 AS ATTORNEY FEES TOGETHER WITH COSTS OF COLLECTION.	SUB TOTAL
TAX CODE			SALES TAX
DRIVER			TOTAL AMOUNT

X

I HAVE READ THE FOREGOING AND ACKNOWLEDGE RECEIPT OF GOODS.

BRANCHES:

214107-190-10

Sarnish/Bellier (360) 757-0055
 Anacortes (360) 293-2314
 Snohomish Co./Lake Stevens (360) 691-5514
 Oak Harbor (360) 675-2626
 Nooksack/Whatcom Crty (360) 966-2826



MAIN OFFICE • 663 PEASE RD. • (360) 757-3121 • FAX (360) 757-3816

DELIVERY RECEIPT
 CUSTOMER'S COPY

PLEASE REMIT TO:
 P.O. BOX 260, MT. VERNON, WA 98273-0260

DATE	CUSTOMER NO.	ORDER NO.	CUSTOMER P.O. OR JOB NO.	PLANT NO.	DELIVERY TICKET NO.			
CY ORDERED	CY DLVRD	LOAD NO.	SLUMP	Gallons of Water Added By Customers Request	PLANT TIME OUT	JOB TIME IN	JOB TIME OUT	PLANT TIME IN

CUSTOMER NAME

CLEARCREEL CONTRACTORS, INC.

JOB ADDRESS

000103

SHELL OIL TANK FORM CLEAN-UP ANACORTES

SPECIAL INSTRUCTIONS

DN

WEIGHT	PROD. CODE	DESCRIPTION	TONS / CY	ACCUM. TOTAL	UNIT PRICE	AMOUNT
120,320 GROSS 41,380 TARE 78,940 NET	1510	DUMP FEE - DIRT/WASTE/UNS	39.47	71.50		

DRIVER NO.	TRUCK NO.	LIABILITY STATEMENT WE MAKE DELIVERIES INSIDE THE CURB LINE AND ON THE LOT, AT CUSTOMER'S RISK ONLY, AND ACCEPT NO RESPONSIBILITY FOR DAMAGES RESULTING FROM SUCH DELIVERIES. IF THIS MATTER IS PLACED IN THE HANDS OF AN ATTORNEY FOR COLLECTION, WITHOUT REGARD TO WHETHER SUIT IS INSTITUTED, PURCHASER HEREBY AGREES TO PAY A REASONABLE ATTORNEY FEE FOR THE COSTS OF COLLECTION OF THIS ACCOUNT BECAUSE IT IS IMPOSSIBLE TO ESTIMATE COLLECTION COSTS, INCLUDING ATTORNEY FEES, THE UNDERSIGNED HEREBY PROMISES TO PAY A MINIMUM OF \$500 AS ATTORNEY FEES TOGETHER WITH COSTS OF COLLECTION.	SUB TOTAL
TAX CODE			SALES TAX
DRIVER		<input checked="" type="checkbox"/> I HAVE READ THE FOREGOING AND ACKNOWLEDGE RECEIPT OF GOODS.	TOTAL AMOUNT

BRANCHES:

214107190 10
 Samish/Butler (360) 757-0055
 Anacortes (360) 293-2314
 Shohomish Co./Lake Stevens (360) 691-5514
 Oak Harbor (360) 675-2626
 Nooksack/Whatcom Crty (360) 966-2826



CONCRETE NOR'WEST

MAIN OFFICE • 663 PEASE RD. • (360) 757-3121 • FAX (360) 757-3816

**DELIVERY RECEIPT
 CUSTOMER'S COPY**

PLEASE REMIT TO:
 P.O. BOX 280, MT. VERNON, WA 98273-0280

DATE 02/23/15		CUSTOMER NO. 326400		ORDER NO. 110490	CUSTOMER P.O. OR JOB NO.		PLANT NO. 107	DELIVERY TICKET NO. 150539
CY ORDERED	CY DLVRD	LOAD NO.	SLUMP	Gallons of Water Added By Customers Request	PLANT TIME OUT	JOB TIME IN	JOB TIME OUT	PLANT TIME IN

CUSTOMER NAME CLEARCREEK CONTRACTORS INC.	SPECIAL INSTRUCTIONS PW
JOB ADDRESS 000106 SHELL OIL TANK FORM CLEAN-UP CONCRETES	

WEIGHT	PROD. CODE	DESCRIPTION	TONS / CY	ACCUM. TOTAL	UNIT PRICE	AMOUNT
100,166 GROSS 41,000 TARE 59,166 NET	1510	DUMP FEE - DIRT/WASTE/UNS	29.58	101.08		

DRIVER NO.	TRUCK NO. CLC411	<p>LIABILITY STATEMENT WE MAKE DELIVERIES INSIDE THE CURB LINE AND ON THE LOT, AT CUSTOMER'S RISK ONLY, AND ACCEPT NO RESPONSIBILITY FOR DAMAGES RESULTING FROM SUCH DELIVERIES. IF THIS MATTER IS PLACED IN THE HANDS OF AN ATTORNEY FOR COLLECTION, WITHOUT REGARD TO WHETHER SUIT IS INSTITUTED, PURCHASER HEREBY AGREES TO PAY A REASONABLE ATTORNEY FEE FOR THE COSTS OF COLLECTION OF THIS ACCOUNT. BECAUSE IT IS IMPOSSIBLE TO ESTIMATE COLLECTION COSTS, INCLUDING ATTORNEY FEES, THE UNDERSIGNED HEREBY PROMISES TO PAY A MINIMUM OF \$500 AS ATTORNEY FEES TOGETHER WITH COSTS OF COLLECTION.</p> <p><i>[Signature]</i></p> I HAVE READ THE FOREGOING AND ACKNOWLEDGE RECEIPT OF GOODS.	SUB TOTAL
TAX CODE 01	09:20 AM		SALES TAX
DRIVER			TOTAL AMOUNT

BRANCHES:

Samish/Butler (360) 757-0055
 Anacortes (360) 293-2314
 Snohomish Co./Lake Stevens (360) 691-5514
 Oak Harbor (360) 675-2826
 Nooksack/Whatcom Crty (360) 866-2826



MAIN OFFICE • 663 PEASE RD. • (360) 757-3121 • FAX (360) 757-3816

**DELIVERY RECEIPT
 CUSTOMER'S COPY**

PLEASE REMIT TO:
 P.O. BOX 280, MT. VERNON, WA 98273-0280

DATE	CUSTOMER NO.	ORDER NO.	CUSTOMER P.O. OR JOB NO.	PLANT NO.	DELIVERY TICKET NO.			
CY ORDERED	CY DELVRD	LOAD NO.	SLUMP	Gallons of Water Added By Customers Request	PLANT TIME OUT	JOB TIME IN	JOB TIME OUT	PLANT TIME IN

CUSTOMER NAME	SPECIAL INSTRUCTIONS
JOB ADDRESS	

WEIGHT	PROD. CODE	DESCRIPTION	TONS / CY	ACCUM. TOTAL	UNIT PRICE	AMOUNT
88,660 GROSS 41,380 TARE 47,280 NET	1510	DUMP FEE - DIRT/WASTE/UNE	23.64	124.72		

DRIVER NO.	TRUCK NO.	<p>LIABILITY STATEMENT WE MAKE DELIVERIES INSIDE THE CURB LINE AND ON THE LOT, AT CUSTOMER'S RISK ONLY, AND ACCEPT NO RESPONSIBILITY FOR DAMAGES RESULTING FROM SUCH DELIVERIES. IF THIS MATTER IS PLACED IN THE HANDS OF AN ATTORNEY FOR COLLECTION, WITHOUT REGARD TO WHETHER SUIT IS INSTITUTED, PURCHASER HEREBY AGREES TO PAY A REASONABLE ATTORNEY FEE FOR THE COSTS OF COLLECTION OF THIS ACCOUNT. BECAUSE IT IS IMPOSSIBLE TO ESTIMATE COLLECTION COSTS, INCLUDING ATTORNEY FEES, THE UNDERSIGNED HEREBY PROMISES TO PAY A MINIMUM OF \$500 AS ATTORNEY FEES TOGETHER WITH COSTS OF COLLECTION.</p>	SUB TOTAL
TAX CODE			SALES TAX
DRIVER			TOTAL AMOUNT
<p><input checked="" type="checkbox"/> I HAVE READ THE FOREGOING AND ACKNOWLEDGE RECEIPT OF GOODS.</p>			

BRANCHES:

Samish/Batler (360) 757-0055
 Anacortes (360) 293-2314
 Snohomish Co./Lake Stevens (360) 691-5514
 Oak Harbor (360) 675-2626
 Nooksack/Whatcom Crnty (360) 966-2826



MAIN OFFICE • 663 PEASE RD. • (360) 757-3121 • FAX (360) 757-3816

DELIVERY RECEIPT
 CUSTOMER'S COPY

PLEASE REMIT TO:
 P.O. BOX 280, MT. VERNON, WA 98273-0280

DATE 02/27/15	CUSTOMER NO. 300440	ORDER NO. 110499	CUSTOMER PO. OR JOB NO.	PLANT NO. 107	DELIVERY TICKET NO. 150100			
CY ORDERED	CY DLVRD	LOAD NO.	SLUMP	Gallons of Water Added By Customers Request	PLANT TIME OUT	JOB TIME IN	JOB TIME OUT	PLANT TIME IN

CUSTOMER NAME CLEARCREEK CONTRACTORS INC.	SPECIAL INSTRUCTIONS PW
JOB ADDRESS 000108	

WEIGHT	PROD. CODE	DESCRIPTION	TONS / CY	ACCUM. TOTAL	UNIT PRICE	AMOUNT
109,360 GROSS 41,380 TARE 67,980 NET	1510	DUMP FEE - DIRT/WASTE/UNS	33.99	158.71		

DRIVER NO.	TRUCK NO. CLC44T	LIABILITY STATEMENT WE MAKE DELIVERIES INSIDE THE CURB LINE AND ON THE LOT, AT CUSTOMER'S RISK ONLY, AND ACCEPT NO RESPONSIBILITY FOR DAMAGES RESULTING FROM SUCH DELIVERIES. IF THIS MATTER IS PLACED IN THE HANDS OF AN ATTORNEY FOR COLLECTION, WITHOUT REGARD TO WHETHER SUIT IS INSTITUTED, PURCHASER HEREBY AGREES TO PAY A REASONABLE ATTORNEY FEE FOR THE COSTS OF COLLECTION OF THIS ACCOUNT. BECAUSE IT IS IMPOSSIBLE TO ESTIMATE COLLECTION COSTS, INCLUDING ATTORNEY FEES, THE UNDERSIGNED HEREBY PROMISES TO PAY A MINIMUM OF \$500 AS ATTORNEY FEES TOGETHER WITH COSTS OF COLLECTION.	SUB TOTAL
TAX CODE 01	11:00		SALES TAX
DRIVER		<input checked="" type="checkbox"/> I HAVE READ THE FOREGOING AND ACKNOWLEDGE RECEIPT OF GOODS.	TOTAL AMOUNT

219107-170

BRANCHES:

Samish/Butler (360) 757-0055
 Anacortes (360) 293-2314
 Snohomish Co./Lake Stevens (360) 691-5514
 Oak Harbor (360) 675-2626
 Nooksack/Whatcom Cnty (360) 966-2826



MAIN OFFICE • 663 PEASE RD. • (360) 757-3121 • FAX (360) 757-3816

**DELIVERY RECEIPT
 CUSTOMER'S COPY**

PLEASE REMIT TO:
 P.O. BOX 280, MT. VERNON, WA 98273-0280

DATE 02/23/15		CUSTOMER NO. 306440		ORDER NO. 110499		CUSTOMER P.O. OR JOB NO.		PLANT NO. 107		DELIVERY TICKET NO. 158550	
CY ORDERED	CY DLVRD	LOAD NO.	SLUMP	Gallons of Water Added By Customers Request	PLANT TIME OUT	JOB TIME IN	JOB TIME OUT	PLANT TIME IN			

CUSTOMER NAME CLEARCREEK CONTRACTORS INC.						SPECIAL INSTRUCTIONS PW					
JOB ADDRESS 000125 SHELL OIL TANK FARM CLEAN-UP ANACORTES											

WEIGHT	PROD. CODE	DESCRIPTION	TONS / CY	ACCUM. TOTAL	UNIT PRICE	AMOUNT
100,800 GROSS 41,380 TARE 59,420 NET	1510	DUMP FEE - DIRT/WASTE/UN	29.78	188.42		

DRIVER NO.	TRUCK NO. 010447	LIABILITY STATEMENT WE MAKE DELIVERIES INSIDE THE CURB LINE AND ON THE LOT, AT CUSTOMER'S RISK ONLY, AND ACCEPT NO RESPONSIBILITY FOR DAMAGES RESULTING FROM SUCH DELIVERIES. IF THIS MATTER IS PLACED IN THE HANDS OF AN ATTORNEY FOR COLLECTION, WITHOUT REGARD TO WHETHER SUIT IS INSTITUTED, PURCHASER HEREBY AGREES TO PAY A REASONABLE ATTORNEY FEE FOR THE COSTS OF COLLECTION OF THIS ACCOUNT, BECAUSE IT IS IMPOSSIBLE TO ESTIMATE COLLECTION COSTS, INCLUDING ATTORNEY FEES, THE UNDERSIGNED HEREBY PROMISES TO PAY A MINIMUM OF \$500 AS ATTORNEY FEES TOGETHER WITH COSTS OF COLLECTION. <input checked="" type="checkbox"/> I HAVE READ THE FOREGOING AND ACKNOWLEDGE RECEIPT OF GOODS.	SUB TOTAL
TAX CODE 01	12:50 PM		SALES TAX
DRIVER			TOTAL AMOUNT

BRANCHES:

Samish/Butler (360) 757-0055
 Anacortes (360) 293-2314
 Snohomish Co./Lake Stevens (360) 691-5514
 Oak Harbor (360) 975-2826
 Nooksack/Whatcom Cnty (360) 966-2826



#112912

**DELIVERY RECEIPT
 INVOICE COPY**

MAIN OFFICE • 663 PEASE RD. • (360) 757-3121 • FAX (360) 757-3816

PLEASE REMIT TO:
 P.O. BOX 280, MT. VERNON, WA 98273-0280

DATE 02/24/15		CUSTOMER NO. 306440		ORDER NO. 110921	CUSTOMER PO. OR JOB NO.		PLANT NO. 107	DELIVERY TICKET NO. 158562	
CY ORDERED	CY DLVRD	LOAD NO.	SLUMP	Gallons of Water Added By Customers Request	PLANT TIME OUT	JOB TIME IN	JOB TIME OUT	PLANT TIME IN	

CUSTOMER NAME CLEARCREEK CONTRACTORS INC.					SPECIAL INSTRUCTIONS PW				
JOB ADDRESS SHELL OIL TANK FARM CLEAN-UP ANACORTES									

WEIGHT	PROD. CODE	DESCRIPTION	TONS / CY	ACCUM. TOTAL	UNIT PRICE	AMOUNT
115,960 GROSS +1,380 TARE 74,580 NET	1510	DUMP FEE - DIRT/WASTE/UNS	37.29	37.29		

DRIVER NO.	TRUCK NO. CLE44
TAX CODE 01	09:43
DRIVER	

LIABILITY STATEMENT
 WE MAKE DELIVERIES INSIDE THE CURB LINE AND ON THE LOT, AT CUSTOMER'S RISK ONLY, AND ACCEPT NO RESPONSIBILITY FOR DAMAGES RESULTING FROM SUCH DELIVERIES.
 IF THIS MATTER IS PLACED IN THE HANDS OF AN ATTORNEY FOR COLLECTION, WITHOUT REGARD TO WHETHER SUIT IS INSTITUTED, PURCHASER HEREBY AGREES TO PAY A REASONABLE ATTORNEY FEE FOR THE COSTS OF COLLECTION OF THIS ACCOUNT. BECAUSE IT IS IMPOSSIBLE TO ESTIMATE COLLECTION COSTS, INCLUDING ATTORNEY FEES, THE UNDERSIGNED HEREBY PROMISES TO PAY A MINIMUM OF \$500 AS ATTORNEY FEES TOGETHER WITH COSTS OF COLLECTION.
X
 I HAVE READ THE FOREGOING AND ACKNOWLEDGE RECEIPT OF GOODS.

SUB TOTAL	
SALES TAX	
TOTAL AMOUNT	



BRANCHES:

Samish/Butte (360) 757-0055
 Anacortes (360) 293-2314
 Snohomish Co./Lake Stevens (360) 691-5514
 Oak Harbor (360) 675-2626
 Nooksack/Whatcom Cnty (360) 966-2826



MAIN OFFICE • 663 PEASE RD. • (360) 757-3121 • FAX (360) 757-3816

**DELIVERY RECEIPT
 CUSTOMER'S COPY**

21407

PLEASE REMIT TO:
 P.O. BOX 280, MT. VERNON, WA 98273-0280

DATE 02/27/15		CUSTOMER NO. 305440		ORDER NO. 111993	CUSTOMER P.O. OR JOB NO.		PLANT NO. 107	DELIVERY TICKET NO. 158628
CY ORDERED	CY DLVRD	LOAD NO.	SLUMP	Gallons of Water Added By Customers Request	PLANT TIME OUT	JOB TIME IN	JOB TIME OUT	PLANT TIME IN

CUSTOMER NAME CLEARCREEK CONTRACTORS INC.	SPECIAL INSTRUCTIONS PU
JOB ADDRESS 000100 SHELL OIL TANK FARM CLEAN-UP ANACORTES	

WEIGHT	PROD. CODE	DESCRIPTION	TONS / CY	ACCUM. TOTAL	UNIT PRICE	AMOUNT
73,620 GROSS 28,000 TARE 45,620 NET	1510	DUMP FEE - DIRT/WASTE/UN	22.81	22.81		

DRIVER NO.	TRUCK NO. CLC449	LIABILITY STATEMENT WE MAKE DELIVERIES INSIDE THE CURB LINE AND ON THE LOT, AT CUSTOMER'S RISK ONLY, AND ACCEPT NO RESPONSIBILITY FOR DAMAGES RESULTING FROM SUCH DELIVERIES. IF THIS MATTER IS PLACED IN THE HANDS OF AN ATTORNEY FOR COLLECTION, WITHOUT REGARD TO WHETHER SUIT IS INSTITUTED, PURCHASER HEREBY AGREES TO PAY A REASONABLE ATTORNEY FEE FOR THE COSTS OF COLLECTION OF THIS ACCOUNT, BECAUSE IT IS IMPOSSIBLE TO ESTIMATE COLLECTION COSTS, INCLUDING ATTORNEY FEES, THE UNDERSIGNED HEREBY PROMISES TO PAY A MINIMUM OF \$500 AS ATTORNEY FEES TOGETHER WITH COSTS OF COLLECTION.	SUB TOTAL
TAX CODE 01	08:41 AM		SALES TAX
DRIVER			TOTAL AMOUNT

I HAVE READ THE FOREGOING AND ACKNOWLEDGE RECEIPT OF GOODS.



BRANCHES:

Wapinitz/Butler (360) 757-0055
 Anacortes (360) 293-2314
 Snohomish Co./Lake Stevens (360) 691-5514
 Oak Harbor (360) 675-2626
 Nooksack/Whatcom Crty (360) 966-2826



MAIN OFFICE • 663 PEASE RD. • (360) 757-3121 • FAX (360) 757-3816

**DELIVERY RECEIPT
 CUSTOMER'S COPY**

PLEASE REMIT TO:
 P.O. BOX 280, MT. VERNON, WA 98273-0280

DATE 02/04/15		CUSTOMER NO. 306440		ORDER NO. 105925	CUSTOMER P.O. OR JOB NO.			PLANT NO. 111	DELIVERY TICKET NO. 122505
CY ORDERED	CY DLVRD	LOAD NO.	SLUMP	Gallons of Water Added By Customers Request	PLANT TIME OUT	JOB TIME IN	JOB TIME OUT	PLANT TIME IN	

CUSTOMER NAME
CLEARCREEK CONTRACTORS INC.
 JOB ADDRESS **000100**
SHELL OIL TANK FARM CLEAN-UP ANACORTES

SPECIAL INSTRUCTIONS
**PW / GRAVEL BORROW /
 SCREENINGS**

WEIGHT	PROD. CODE	DESCRIPTION	TONS / CY	ACCUM. TOTAL	UNIT PRICE	AMOUNT
57,800 GROSS 41,300 TARE 16,500 NET	1520	DUMP FEE-CONCRETE NO REBA	8.25	8.25		

DRIVER NO.	TRUCK NO. 02119	<p align="center">LIABILITY STATEMENT</p> <p>WE MAKE DELIVERIES INSIDE THE CURB LINE AND ON THE LOT, AT CUSTOMER'S RISK ONLY, AND ACCEPT NO RESPONSIBILITY FOR DAMAGES RESULTING FROM SUCH DELIVERIES.</p> <p>IF THIS MATTER IS PLACED IN THE HANDS OF AN ATTORNEY FOR COLLECTION, WITHOUT REGARD TO WHETHER SUIT IS INSTITUTED, PURCHASER HEREBY AGREES TO PAY A REASONABLE ATTORNEY FEE FOR THE COSTS OF COLLECTION OF THIS ACCOUNT, BECAUSE IT IS IMPOSSIBLE TO ESTIMATE COLLECTION COSTS, INCLUDING ATTORNEY FEES, THE UNDERSIGNED HEREBY PROMISES TO PAY A MINIMUM OF \$500 AS ATTORNEY FEES TOGETHER WITH COSTS OF COLLECTION.</p> <p>X _____ I HAVE READ THE FOREGOING AND ACKNOWLEDGE RECEIPT OF GOODS.</p>	SUB TOTAL
TAX CODE 01	02:19 PM		SALES TAX
DRIVER			TOTAL AMOUNT

BRANCHES:

Samish/Butler (360) 757-0055
 Anacortes (360) 293-2314
 Snohomish Co./Lake Stevens (360) 691-5514
 Oak Harbor (360) 675-2626
 Moksack/Whatcom Cnty (360) 966-2826



MAIN OFFICE • 663 PEASE RD. • (360) 757-3121 • FAX (360) 757-3816

**DELIVERY RECEIPT
 CUSTOMER'S COPY**

PLEASE REMIT TO:
 P.O. BOX 280, MT. VERNON, WA 98273-0280

DATE	CUSTOMER NO.	ORDER NO.	CUSTOMER P.O. OR JOB NO.	PLANT NO.	DELIVERY TICKET NO.			
05/11/15	000100	107615						
CY ORDERED	CY DLVRD	LOAD NO.	SLUMP	Gallons of Water Added By Customers Request	PLANT TIME OUT	JOB TIME IN	JOB TIME OUT	PLANT TIME IN

CUSTOMER NAME	SPECIAL INSTRUCTIONS
CLEARCREEK CONTRACTORS INC.	GRAVEL BORROW / SCREENINGS
JOB ADDRESS	
000100	

WEIGHT	PROD. CODE	DESCRIPTION	TONS / CY	ACCUM. TOTAL	UNIT PRICE	AMOUNT
67,440 GROSS						
41,040 TARE						
26,400 NET	1520	DUMP FEE-CONCRETE NO REBA	13.20	13.20		

DRIVER NO.	TRUCK NO.	<p>LIABILITY STATEMENT WE MAKE DELIVERIES INSIDE THE CURB LINE AND ON THE LOT, AT CUSTOMER'S RISK ONLY, AND ACCEPT NO RESPONSIBILITY FOR DAMAGES RESULTING FROM SUCH DELIVERIES.</p> <p>IF THIS MATTER IS PLACED IN THE HANDS OF AN ATTORNEY FOR COLLECTION, WITHOUT REGARD TO WHETHER SUIT IS INSTITUTED, PURCHASER HEREBY AGREES TO PAY A REASONABLE ATTORNEY FEE FOR THE COSTS OF COLLECTION OF THIS ACCOUNT. BECAUSE IT IS IMPOSSIBLE TO ESTIMATE COLLECTION COSTS, INCLUDING ATTORNEY FEES, THE UNDERSIGNED HEREBY PROMISES TO PAY A MINIMUM OF \$500 AS ATTORNEY FEES TOGETHER WITH COSTS OF COLLECTION.</p> <p>X <i>[Signature]</i></p> I HAVE READ THE FOREGOING AND ACKNOWLEDGE RECEIPT OF GOODS.	SUB TOTAL
TAX CODE	01		SALES TAX
DRIVER	09:33 AM	TOTAL AMOUNT	

BRANCHES:

Samish/Butler (360) 757-0055
 Anacortes (360) 293-2314
 Snohomish Co./Lake Stevens (360) 691-5514
 Oak Harbor (360) 675-2626
 Nooksack/Whatcom Only (360) 966-2826



CONCRETE NOR'WEST

DIVISION OF MILES SAND & GRAVEL CO., INC.

MAIN OFFICE • 663 PEASE RD. • (360) 757-3121 • FAX (360) 757-3816

**DELIVERY RECEIPT
 CUSTOMER'S COPY**

PLEASE REMIT TO:
 P.O. BOX 280, MT. VERNON, WA 98273-0280

DATE		CUSTOMER NO.		ORDER NO.	CUSTOMER P.O. OR JOB NO.		PLANT NO.	DELIVERY TICKET NO.	
07/06/15		700110		112050			111	100521	
CY ORDERED	CY DLVRD	LOAD NO.	SLUMP	Gallons of Water Added By Customers Request	PLANT TIME OUT	JOB TIME IN	JOB TIME OUT	PLANT TIME IN	

CUSTOMER NAME
CLEARBREEK CONTRACTORS INC.
 JOB ADDRESS
 000100
 SHELL OIL TANK FARM CLEAN UP ANACORTES

SPECIAL INSTRUCTIONS
GRAVEL BORROW / SCREENING

WEIGHT	PROD. CODE	DESCRIPTION	TONS / CY	ACCUM. TOTAL	UNIT PRICE	AMOUNT
82,120 GROSS						
71,040 TARE						
11,080 NET	1520	DUMP FEE CONCRETE NO PERM	20.54	20.54		

DRIVER NO. _____ TRUCK NO. **D1E411**
 TAX CODE _____
 01 : 00:00 AM
 DRIVER _____

LIABILITY STATEMENT
 WE MAKE DELIVERIES INSIDE THE CURB LINE AND ON THE LOT, AT CUSTOMER'S RISK ONLY, AND ACCEPT NO RESPONSIBILITY FOR DAMAGES RESULTING FROM SUCH DELIVERIES.
 IF THIS MATTER IS PLACED IN THE HANDS OF AN ATTORNEY FOR COLLECTION, WITHOUT REGARD TO WHETHER SUIT IS INSTITUTED, PURCHASER HEREBY AGREES TO PAY A REASONABLE ATTORNEY FEE FOR THE COSTS OF COLLECTION OF THIS ACCOUNT. BECAUSE IT IS IMPOSSIBLE TO ESTIMATE COLLECTION COSTS, INCLUDING ATTORNEY FEES, THE UNDERSIGNED HEREBY PROMISES TO PAY A MINIMUM OF \$500 AS ATTORNEY FEES TOGETHER WITH COSTS OF COLLECTION.
X
 I HAVE READ THE FOREGOING AND ACKNOWLEDGE RECEIPT OF GOODS.

SUB TOTAL	
SALES TAX	
TOTAL AMOUNT	



BRANCHES:

Samish Outlet (360) 757-0055
 Anadortle (360) 293-2314
 Snohomish Co./Lake Stevens (360) 691-5514
 Oak Harbor (360) 675-2626
 Mooksock/Whatcom Cnty (360) 966-2826



CONCRETE NOR'WEST

DIVISION OF MILES SAND & GRAVEL CO., INC.

MAIN OFFICE • 663 PEASE RD. • (360) 757-3121 • FAX (360) 757-3816

DELIVERY RECEIPT
 CUSTOMER'S COPY

PLEASE REMIT TO:
 P.O. BOX 280, MT. VERNON, WA 98273-0280

DATE	CUSTOMER NO.	ORDER NO.	CUSTOMER P.O. OR JOB NO.	PLANT NO.	DELIVERY TICKET NO.			
12/02/15	200110	11225A		111	100502			
Y ORDERED	CY DLVRD	LOAD NO.	SLUMP	Gallons of Water Added By Customers Request	PLANT TIME OUT	JOB TIME IN	JOB TIME OUT	PLANT TIME IN

CUSTOMER NAME	SPECIAL INSTRUCTIONS
CLARKE CONTRACTORS INC.	GRAVEL BORROW SCREENING
JOB ADDRESS	
000108	
SHELL OIL TANK FARM CLEAN UP ANADORTLE	

WEIGHT	PROD. CODE	DESCRIPTION	TONS / CY	ACCUM. TOTAL	UNIT PRICE	AMOUNT
45,300 GROSS						
11,040 TARE						
34,260 NET	1500	DUMP FEE CONCRETE NO REBA	2.13	32.67		

RIVER NO.	TRUCK NO.	<p>LIABILITY STATEMENT WE MAKE DELIVERIES INSIDE THE CURB LINE AND ON THE LOT, AT CUSTOMER'S RISK ONLY, AND ACCEPT NO RESPONSIBILITY FOR DAMAGES RESULTING FROM SUCH DELIVERIES.</p> <p>IF THIS MATTER IS PLACED IN THE HANDS OF AN ATTORNEY FOR COLLECTION, WITHOUT REGARD TO WHETHER SUIT IS INSTITUTED, PURCHASER HEREBY AGREES TO PAY A REASONABLE ATTORNEY FEE FOR THE COSTS OF COLLECTION OF THIS ACCOUNT. BECAUSE IT IS IMPOSSIBLE TO ESTIMATE COLLECTION COSTS, INCLUDING ATTORNEY FEES, THE UNDERSIGNED HEREBY PROMISES TO PAY A MINIMUM OF \$500 AS ATTORNEY FEES TOGETHER WITH COSTS OF COLLECTION.</p> <p>X <i>[Signature]</i></p> I HAVE READ THE FOREGOING AND ACKNOWLEDGE RECEIPT OF GOODS.	SUB TOTAL
TAX CODE			SALES TAX
01	00100 CM		
RIVER			TOTAL AMOUNT

SCANNED

BRANCHES:

Samish/Butler (360) 757-0055
 Anacortes (360) 293-2314
 Snohomish Co./Lake Stevens (360) 691-5514
 Oak Harbor (360) 675-2626
 Nooksack/Whatcom Cnty (360) 966-2826



CONCRETE NOR'WEST

DIVISION OF MILES SAND & GRAVEL CO., INC.

MAIN OFFICE • 663 PEASE RD. • (360) 757-3121 • FAX (360) 757-3816

**DELIVERY RECEIPT
 CUSTOMER'S COPY**

PLEASE REMIT TO:
 P.O. BOX 280, MT. VERNON, WA 98273-0280

DATE		CUSTOMER NO.		ORDER NO.	CUSTOMER P.O. OR JOB NO.		PLANT NO.	DELIVERY TICKET NO.
10/16/15		306110		112706			111	100505
Y ORDERED	CY DLVRD	LOAD NO.	SLUMP	Gallons of Water Added By Customers Request	PLANT TIME OUT	JOB TIME IN	JOB TIME OUT	PLANT TIME IN
							✓ 100647	100647

CUSTOMER NAME	SPECIAL INSTRUCTIONS
CLEARCREEK CONTRACTORS INC.	GRAVEL BORROW - SCREENING
JOB ADDRESS	
000108	
SHELL OIL TANK FORM CLEAN UP AND NOTES	

WEIGHT	PROD. CODE	DESCRIPTION	TONS / CY	ACCUM. TOTAL	UNIT PRICE	AMOUNT
44,120 GROSS						
41,910 TARE						
3,000 NET	1520	DUMP FEE CONCRETE NO REBAR	1.54	1.54		

DRIVER NO.	TRUCK NO.	<p>LIABILITY STATEMENT WE MAKE DELIVERIES INSIDE THE CURB LINE AND ON THE LOT, AT CUSTOMER'S RISK ONLY, AND ACCEPT NO RESPONSIBILITY FOR DAMAGES RESULTING FROM SUCH DELIVERIES.</p> <p>IF THIS MATTER IS PLACED IN THE HANDS OF AN ATTORNEY FOR COLLECTION, WITHOUT REGARD TO WHETHER SUIT IS INSTITUTED, PURCHASER HEREBY AGREES TO PAY A REASONABLE ATTORNEY FEE FOR THE COSTS OF COLLECTION OF THIS ACCOUNT. BECAUSE IT IS IMPOSSIBLE TO ESTIMATE COLLECTION COSTS, INCLUDING ATTORNEY FEES, THE UNDERSIGNED HEREBY PROMISES TO PAY A MINIMUM OF \$500 AS ATTORNEY FEES TOGETHER WITH COSTS OF COLLECTION.</p> <p><input checked="" type="checkbox"/> I HAVE READ THE FOREGOING AND ACKNOWLEDGE RECEIPT OF GOODS.</p>	SUB TOTAL	
AX CODE			SALES TAX	
DRIVER			TOTAL AMOUNT	

KANGLEY ROCK & RECYCLING

ACCOUNTING: 9125 TENTH AVENUE SOUTH
SEATTLE, WA 98108 • (206) 762-2566

A DIVISION OF GARY MERLINO CONSTRUCTION COMPANY, INC.

KANGLEY PIT (Plant # 021)
32500 S.E. Kent-Kangley Rd., Ravensdale, WA 98051 • (360) 886-9269
BLACK RIVER QUARRY (Plant # 022)
510 Monster Road, Renton, WA 98055 • (425) 226-1000 ext. 3339
CEDAR SHORES (Plant # 020) — 21010 Cedar Grove Road S.E.,
Maple Valley, WA 98038 • (425) 226-1000 ext. 3340

DELIVERY TICKET

ACCOUNTING (206) 762-2566
FAX (206) 762-2358
SALES &
ORDER DESK (425) 226-1000

MAP LOCATE		LEAVE PLANT		ARRIVE JOB		LEAVE JOB		ARRIVE PLANT	
DATE 08/26/15	CUSTOMER NO. 173321	ORDER NO. 464513	PROJECT			PLANT # 022			
CUSTOMER NAME CLEARCREEK CONTRACTORS INC					CUSTOMER P.O. 214146	JOB NO. 000050	DELIVERY TICKET NO. 559552		
JOB ADDRESS 188TH / HWY 99					COLLECT ON DELIVERY (C.O.D.) <input type="checkbox"/> CASH <input type="checkbox"/> CHECK # _____ <input type="checkbox"/> CHARGE CARD # _____ EXP. / ____ <input type="checkbox"/> VISA <input type="checkbox"/> MASTERCARD <input type="checkbox"/> DISCOVER				
SEATAC									
SPECIAL INSTRUCTIONS									

QUANTITY	U/M	PRODUCT CODE	DESCRIPTION	TONS	TOTAL TONS	UNIT PRICE	AMOUNT
1.00	LD	91011T	DUMP FEE - CONC W/RE	1.00	1.00		

DRIVER	TRUCK NO. 1144	ORDERED BY	REMIT PAYMENT TO: 0125 10th Ave S SEATTLE, WA 98108 TERMS ON REVERSE
DISPATCHER	MAX CODE 111	TIME DUE 07:52	
RELEASE — CUSTOMER RELEASES AND AGREES TO HOLD HARMLESS KANGLEY ROCK & RECYCLING, A DIVISION OF GARY MERLINO CONSTRUCTION COMPANY, INC. FOR ANY DAMAGE TO HIS REAL OR PERSONAL PROPERTY CAUSED BY DELIVERY OF MATERIALS LISTED ABOVE. DETAILS ON REVERSE.			BALANCE DUE: \$0.00
CUSTOMER SIGNATURE			
PRINT NAME			
DATE			

REV 04-2009

CUSTOMER COPY

KANGLEY ROCK & RECYCLING

ACCOUNTING: 9125 TENTH AVENUE SOUTH
SEATTLE, WA 98108 • (206) 762-2566

A DIVISION OF GARY MERLINO CONSTRUCTION COMPANY, INC.

KANGLEY PIT (Plant # 021)
32500 S.E. Kent-Kangley Rd., Ravensdale, WA 98051 • (360) 886-9269
BLACK RIVER QUARRY (Plant # 022)
510 Monster Road, Renton, WA 98055 • (425) 226-1000 ext. 3339
CEDAR SHORES (Plant # 020) — 21010 Cedar Grove Road S.E.,
Maple Valley, WA 98038 • (425) 226-1000 ext. 3340

DELIVERY TICKET

ACCOUNTING (206) 762-2566
FAX (206) 762-2358
SALES &
ORDER DESK (425) 226-1000

MAP LOCATE		LEAVE PLANT		ARRIVE JOB		LEAVE JOB		ARRIVE PLANT	
DATE 02/26/15	CUSTOMER NO. 173321	ORDER NO. 464513	PROJECT			PLANT # 022			
CUSTOMER NAME CLEARCREEK CONTRACTORS INC					CUSTOMER P.O. 214146	JOB NO. 000050	DELIVERY TICKET NO. 559616		
JOB ADDRESS 188TH / HWY 99					COLLECT ON DELIVERY (C.O.D.) <input type="checkbox"/> CASH <input type="checkbox"/> CHECK # _____ <input type="checkbox"/> CHARGE CARD # _____ EXP. / ____ <input type="checkbox"/> VISA <input type="checkbox"/> MASTERCARD <input type="checkbox"/> DISCOVER				
SEATAC									
SPECIAL INSTRUCTIONS									

QUANTITY	DM	PRODUCT CODE	DESCRIPTION	TONS	TOTAL TONS	UNIT PRICE	AMOUNT
1.00	LD	91011TT	DUMP FEE - CONC W/RE	1.00	2.00		

DRIVER	TRUCK NO. 44	ORDERED BY	REMIT PAYMENT TO 9125 TENTH AVE S SEATTLE, WA 98108 TERMS ON DELIVERY
DISPATCHER	TAX CODE 1	TIME DUE 9:11	
RELEASE — CUSTOMER RELEASES AND AGREES TO HOLD HARMLESS KANGLEY ROCK & RECYCLING, A DIVISION OF GARY MERLINO CONSTRUCTION COMPANY, INC. FOR ANY DAMAGE TO HIS REAL OR PERSONAL PROPERTY CAUSED BY DELIVERY OF MATERIALS LISTED ABOVE. DETAILS ON REVERSE.			BALANCE FORWARDED
CUSTOMER SIGNATURE _____ PRINT NAME _____ DATE _____			

REV 04-2009

CUSTOMER COPY



LAKESIDE INDUSTRIES, INC.

214107

Anacortes Division - 050 Anacortes Pl

PO Box 729

Anacortes, WA 98201 (360) 223-2140

DATE 3/16/2015	LOAD TIME 13:21	TICKET NO. 00161001
-------------------	--------------------	------------------------

CUST. NO. 011343	JOB NO.	ITEM / TASK NO.	P.O. NO.
---------------------	---------	-----------------	----------

SOLD TO CLEARCREEK CONTRACTORS 3919 86TH ST NE MARYSVILLE, WA 98270	DELIVERED TO
--	--------------

TRUCK NO. CLEAR44	TRUCK DESCRIPTION Clearcreek Contractors
----------------------	---

PRODUCT	UOM	GROSS	TARE	NET
593 DUMP FEES	TONS	31.34	12.99	17.36

COMMENTS

WEIGHMASTER Doris Kall...	STATE SEAL # 359
------------------------------	------------------

M.P. OR STATION	STREET INSP.	TIME RECEIVED
-----------------	--------------	---------------

RECEIVED BY <i>[Signature]</i>	LOADS TODAY 2	QTY TODAY 34.10 TONS
-----------------------------------	------------------	-------------------------

AN EQUAL OPPORTUNITY EMPLOYER ■ WA. ST. CONT. REG # LAKESI*274JD ■ OR. CCB # 10852

HOT ASPHALT MATERIAL SAFETY DATA SHEET ON REVERSE



LAKESIDE INDUSTRIES, INC.

214107

Anacortes Division - 050 Anacortes Pk
PO Box 729
Anacortes, WA 98221 (360) 293-2169

DATE 3/15/2015	LOAD TIME 14:44	TICKET NO. 00161006
-------------------	--------------------	------------------------

CUST. NO. 011342	JOB NO.	ITEM / TASK NO.	P.O. NO.
---------------------	---------	-----------------	----------

SOLD TO CLEARCREEK CONTRACTORS 3919 BATH ST NE MARYSVILLE, WA 98270	DELIVERED TO
--	--------------

TRUCK NO. CLEAR44	TRUCK DESCRIPTION Clearcreek Contractors
----------------------	---

PRODUCT	UOM	GROSS	TARE	NET
593 DUMP FEES	TONS	35.23	13.98	21.25

COMMENTS



WEIGHMASTER Dodd, Kathy	STATE SEAL # 358
----------------------------	------------------

M.P. OR STATION	STREET INSP.	TIME RECEIVED
-----------------	--------------	---------------

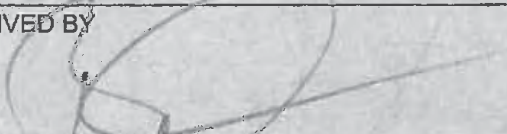
RECEIVED BY 	LOADS TODAY 3	QTY TODAY 55.35 TONS
--	------------------	-------------------------

AN EQUAL OPPORTUNITY EMPLOYER ■ WA. ST. CONT. REG # LAKEST*274JD ■ OR. CCB # 10852

HOT ASPHALT MATERIAL SAFETY DATA SHEET ON REVERSE



LAKESIDE INDUSTRIES, INC.

214107

Anacortes Division - 650 Anacortes Rd

PO Box 729

Anacortes, WA 99201 (509) 892-2148

DATE 3/16/2015	LOAD TIME 15:21	TICKET NO. 00161013
-------------------	--------------------	------------------------

CUST. NO. 011343	JOB NO.	ITEM / TASK NO.	P.O. NO.
---------------------	---------	-----------------	----------

SOLD TO CLEARCREEK CONTRACTORS 3910 89TH ST NE MARYSVILLE, WA 98270	DELIVERED TO
--	--------------

TRUCK NO. CLEAR44	TRUCK DESCRIPTION Clearcreek Contractors
----------------------	---

PRODUCT	UOM	GROSS	TARE	NET
593 DUMP FEES	TONS	24.63	13.99	10.65

COMMENTS

SCANNED

WEIGHMASTER Dodd, Kathy	STATE SEAL # 359
----------------------------	------------------

M.P. OR STATION	STREET INSP.	TIME RECEIVED
-----------------	--------------	---------------

RECEIVED BY 	LOADS TODAY	QTY TODAY 66.00 TONS
-----------------	-------------	-------------------------

AN EQUAL OPPORTUNITY EMPLOYER ■ WA. ST. CONT. REG # LAKESI*274JD ■ OR. CCB # 10852

HOT ASPHALT MATERIAL SAFETY DATA SHEET ON REVERSE



LAKESIDE INDUSTRIES, INC.

214107

Anacortes Division - 250 Anacortes Pk

PO Box 729

Anacortes, WA 98201 (360) 292-2100

DATE 3/16/2015	LOAD TIME 12:30	TICKET NO. 00160999
-------------------	--------------------	------------------------

CUST. NO. 011343	JOB NO.	ITEM / TASK NO.	P.O. NO.
---------------------	---------	-----------------	----------

SOLD TO CLEARCREEK CONTRACTORS 3915 60TH ST NE MARYSVILLE, WA 98270	DELIVERED TO
--	--------------

TRUCK NO. CLEAR44	TRUCK DESCRIPTION Clearcreek Contractors
----------------------	---

PRODUCT	UOM	GROSS	TARE	NET
593 DUMP FEES	TONS	30.72	13.98	16.74

COMMENTS

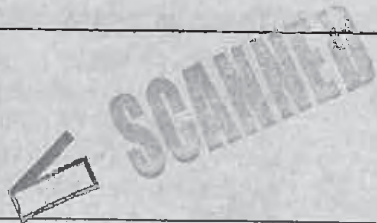

WEIGHMASTER Dodd, Kathy	STATE SEAL # 352
----------------------------	------------------

M.P. OR STATION	STREET INSP.	TIME RECEIVED
-----------------	--------------	---------------

RECEIVED BY 	LOADS TODAY 1	QTY TODAY 16.74 TONS
-----------------	------------------	-------------------------

AN EQUAL OPPORTUNITY EMPLOYER ■ WA. ST. CONT REG # LAKESI*274JD ■ OR. CCB # 10852

HOT ASPHALT MATERIAL SAFETY DATA SHEET ON REVERSE

KANGLEY ROCK & RECYCLING

ACCOUNTING: 9125 TENTH AVENUE SOUTH
SEATTLE, WA 98108 • (206) 762-2566

A DIVISION OF GARY MERLINO CONSTRUCTION COMPANY, INC.

KANGLEY PIT (Plant # 021)
32500 S.E. Kent-Kangley Rd., Ravensdale, WA 98051 • (360) 886-9269
BLACK RIVER QUARRY (Plant # 022)
510 Monster Road, Renton, WA 98055 • (425) 226-1000 ext. 3339
CEDAR SHORES (Plant # 020) — 21010 Cedar Grove Road S.E.,
Maple Valley, WA 98038 • (425) 226-1000 ext. 3340

DELIVERY TICKET

ACCOUNTING (206) 762-2566
FAX (206) 762-2358
SALES &
ORDER DESK (425) 226-1000

MAP LOCATE		LEAVE PLANT		ARRIVE JOB		LEAVE JOB		ARRIVE PLANT	
DATE 02/26/15	CUSTOMER NO. 173321	ORDER NO. 464513	PROJECT			PLANT # 022			
CUSTOMER NAME CLEARCREEK CONTRACTORS INC				CUSTOMER P.O. 214146		JOB NO. 000050		DELIVERY TICKET NO. 559659	
JOB ADDRESS 188TH / HWY 99				COLLECT ON DELIVERY (C.O.D.) <input type="checkbox"/> CASH <input type="checkbox"/> CHECK # _____ <input type="checkbox"/> CHARGE CARD # _____ EXP. ____/____ <input type="checkbox"/> VISA <input type="checkbox"/> MASTERCARD <input type="checkbox"/> DISCOVER					
SEATAC									
SPECIAL INSTRUCTIONS									

QUANTITY	U/M	PRODUCT CODE	DESCRIPTION	TONS	TOTAL TONS	EX. DUES	AMOUNT
1.00	LD	91012T	DUMP FEE-ASPHAL RUBB	1.00	1.00		
1.00	TN	70015	ENVIRONMENTAL SURCHA	1.00			

DRIVER	TRUCK NO. TRPC 44	ORDERED BY	REMIT PAYMENT TO: 9200 10th Ave SEATTLE, WA 98148 TERMS ON REVERSE	JOB TOTAL
DISPATCHER	TAX CODE WPR01	TIME DUES 43.22		TOTAL TAX

RELEASE — CUSTOMER RELEASES AND AGREES TO HOLD HARMLESS KANGLEY ROCK & RECYCLING, A DIVISION OF GARY MERLINO CONSTRUCTION COMPANY, INC. FOR ANY DAMAGE TO HIS REAL OR PERSONAL PROPERTY CAUSED BY DELIVERY OF MATERIALS LISTED ABOVE. DETAILS ON REVERSE.

CUSTOMER SIGNATURE _____
 PRINT NAME JUSTIN R. ANDERSON DATE _____

NET TOTAL	
TOTAL TAX	
TOTAL NET FORWARD	
TOTAL DUES	

REV 04-2008

CUSTOMER COPY

Contaminated Materials



Weighed At: Soil Remediation

1876075719

CEMEX 6300 Glenwood Ave
Everett, WA 98213

Location: 1876

Order: 40994216 Dispatch: Date: 11/17/2014

Ship To: 3063871 - CLEARCREEK CONTRACTORS INC
FORMER SHELL TANK FARM
76: FORMER SHELL TANK FARM
EVERETT, WA 98203

Instruct: 13TH & 14TH ST & COMMERCIAL AVE.
COWDEN#37 T&T

Job #: PORT OF ANACORTE PO: VERBAL DAN HAWK

Product: 1192508 - CLASS 3 SOIL DUMPED BY TON

Carrier:

Vehicle: 2034263 - 1876-1, EVERETT SOIL GENERIC

Tractor / Trailer1 / Trailer 2 -/- . -/-

Qty: 33.44 ton --- DRIVER ON AT TARE & GROSS ---

Weighmaster:	lb	ton	tn
CEMEX	Gross: 109,940	54.97	49.87
Deputy Weighmaster:	Tare: 43,060	21.53	19.53
Elizabeth M. Arnold	Net: 66,880	33.44	30.34

Scale: 1

In: 10:01 am

Today Loads: 1

Out: 10:22 am

Today Qty: -33.44 ton

0.00

CEMEX'S STANDARD TERMS AND
CONDITIONS INCORPORATED HEREIN.

0.00

Signature of Receiving Agent

Driver:

METRIC CONVERSION FORMULA: POUNDS DIVIDED BY 2204.623, ROUNDED TO 2 DECIMALS
SEE REVERSE SIDE FOR PRODUCT LABEL INFORMATION



Weighed At: Soil Remediation

1876075723



6300 Glenwood Ave

Everett, WA 98213

Location: 1876

Order: 40994216 Dispatch: Date: 11/17/2014

Ship To: 3063871 - CLEARCREEK CONTRACTORS INC

FORMER SHELL TANK FARM

76: FORMER SHELL TANK FARM

EVERETT, WA 98203

Instruct: 13TH & 14TH ST & COMMERCIAL AVE.

COWDEN #46T

Job #: PORT OF ANACORTE PO: VERBAL DAN HAWK

Product: 1192508 - CLASS 3 SOIL DUMPED BY TON

Carrier: -

Vehicle: 2034265 - 1876 3: EVERETT SOIL GENERIC

Tractor / Trailer1 / Trailer 2 -/- -/-

Qty: 29.85 ton --- DRIVER ON AT TARE & GROSS ---

Weighmaster:		lb	ton	tne
CEMEX	Gross:	100,400	50.20	45.54
Deputy Weighmaster:	Tare:	40,700	20.35	18.46
Elizabeth M. Arnold	Net:	59,700	29.85	27.08

Scale: 1

In: 10:29 am

Today Loads: 2

Out: 10:47 am

Today Qty: -63.29 ton

0.00

CEMEX'S STANDARD TERMS AND
CONDITIONS INCORPORATED HEREIN.

0.00

Signature of Receiving Agent

Driver:

METRIC CONVERSION FORMULA: POUNDS DIVIDED BY 2204.623, ROUNDED TO 2 DECIMALS
SEE REVERSE SIDE FOR PRODUCT LABEL INFORMATION



Weighed At: Soil Remediation

1876075724



6300 Glenwood Ave
Everett, WA 98213

Location: 1876

Order: 40994216 Dispatch: Date: 11/17/2014
Ship To: 3063871 - CLEARCREEK CONTRACTORS INC
FORMER SHELL TANK FARM
76: FORMER SHELL TANK FARM
EVERETT, WA 98203
Instruct: 13TH & 14TH ST & COMMERCIAL AVE.
COWDEN#54 T&T

Job #: PORT OF ANACORTE PO: VERBAL DAN HAWK
Product: 1192508 - CLASS 3 SOIL DUMPED BY TON
Carrier: -
Vehicle: 2030804 - 1876-4, EVERETT SOIL GENERIC
Tractor / Trailer1 / Trailer 2 -/- -/-

Qty:	29.39 ton	--- DRIVER ON AT TARE & GROSS ---		
Weighmaster:		lb	ton	tne
CEMEX		Gross: 100,460	50.23	45.57
Deputy Weighmaster:		Tare: 41,680	20.84	18.91
Elizabeth M. Arnold		Net: 58,780	29.39	26.66
Scale:	1			
In:	10:41 am	Today Loads:		3
Out:	11:02 am	Today Qty:	-92.68 ton	
				0.00

CEMEX'S STANDARD TERMS AND
CONDITIONS INCORPORATED HEREIN.

0.00

Signature of Receiving Agent

Driver:

METRIC CONVERSION FORMULA: POUNDS DIVIDED BY 2204.623, ROUNDED TO 2 DECIMALS
SEE REVERSE SIDE FOR PRODUCT LABEL INFORMATION



Weighed At: Soil Remediation

1876075724



6300 Glenwood Ave
Everett, WA 98213

Location: 1876

Order: 40994216 Dispatch: Date: 11/17/2014
Ship To: 3063871 - CLEARCREEK CONTRACTORS INC
FORMER SHELL TANK FARM
76: FORMER SHELL TANK FARM
EVERETT, WA 98203
Instruct: 13TH & 14TH ST & COMMERCIAL AVE.
COWDEN#54 T&T

Job #: PORT OF ANACORTE PO: VERBAL DAN HAWK
Product: 1192508 - CLASS 3 SOIL DUMPED BY TON
Carrier: -
Vehicle: 2030804 - 1876-4, EVERETT SOIL GENERIC
Tractor / Trailer1 / Trailer 2 -/- -/-

Qty:	29.39 ton	--- DRIVER ON AT TARE & GROSS ---		
Weighmaster:		lb	ton	tne
CEMEX		Gross: 100,460	50.23	45.57
Deputy Weighmaster:		Tare: 41,680	20.84	18.91
Elizabeth M. Arnold		Net: 58,780	29.39	26.66
Scale:	1			
In:	10:41 am	Today Loads:		3
Out:	11:02 am	Today Qty:	-92.68 ton	
				0.00

CEMEX'S STANDARD TERMS AND
CONDITIONS INCORPORATED HEREIN.

0.00

Signature of Receiving Agent

Driver:

METRIC CONVERSION FORMULA: POUNDS DIVIDED BY 2204.623, ROUNDED TO 2 DECIMALS
SEE REVERSE SIDE FOR PRODUCT LABEL INFORMATION



Weighed At: Soil Remediation

1876075733

CEMEX 6300 Glenwood Ave
Everett, WA 98213

Location: 1876

Order: 40994216 Dispatch: ODate: 11/17/2014

Ship To: 3063871 - CLEARCREEK CONTRACTORS INC

FORMER SHELL TANK FARM
76: FORMER SHELL TANK FARM
EVERETT, WA 98203

Instruct: 13TH & 14TH ST & COMMERCIAL AVE.
COWDEN#37 T&T

Job #: PORT OF ANACORTE PO: VERBAL DAN HAWK

Product: 1192508 - CLASS 3 SOIL DUMPED BY TON

Carrier: -

Vehicle: 2034263 - 1876-1.EVERETT SOIL GENERIC

Tractor / Trailer 1 / Trailer 2 - / -

Qty: 25.84 ton

— DRIVER ON AT TARE & GROSS —

Weighmaster:

CEMEX

	lb	ton	tnr
Gross:	94,740	47.37	42.97
Tare:	43,060	21.53	19.53
Net:	51,680	25.84	23.44

Deputy Weighmaster:

Elizabeth M Arnold

Scale: 1

* Predetermined Tare

In:

Today Loads: 4

Out: 12:59 pm

Today Qty: -86.84 ton

0.00

CEMEX'S STANDARD TERMS AND
CONDITIONS INCORPORATED HEREIN



0.00

Signature of Receiving Agent

Driver:

METRIC CONVERSION FORMULA: POUNDS DIVIDED BY 2204.623, ROUNDED TO 2 DECIMALS
SEE REVERSE SIDE FOR PRODUCT LABEL INFORMATION

8064359856 (1876075733)

Ticket Page 1 of 1

Ticket # 4 of 6 requested



8064359867 (1876075737)

Weighed At: Soil Remediation

1876075737

6300 Glenwood Ave

CEMEX Everett, WA 98213

Location: 1876

Order: 40994216 Dispatch: Date: 11/17/2014

Ship To: 3063871 - CLEARCREEK CONTRACTORS INC

FORMER SHELL TANK FARM

76: FORMER SHELL TANK FARM

EVERETT, WA 98203

Instruct: 13TH & 14TH ST & COMMERCIAL AVE.

COWDEN #46T

Job #: PORT OF ANACORTE PO: VERBAL DAN HAWK

Product: 1:92508 - CLASS 3 SOIL DUMPED BY TON

Carrier: -

Vehicle: 2034265 - 1876-3, EVERETT SOIL GENERIC

Tractor / Trailer1 / Trailer 2 -/- -/-

Qty: 31.25 ton

--- DRIVER ON AT TARE & GROSS ---

Weighmaster:

CEMEX

Deputy Weighmaster:

Elizabeth M. Arnold

Scale: 2

In:

Out: 1:28 pm

	lb	ton	tns
Gross:	103,200	51.60	46.81
Tare:	40,700	20.35	18.46
Net:	62,500	31.25	28.35

* Manual Predetermined Tare

Today Loads: 5

Today Qty: -35.59 ton

0.00

CEMEX'S STANDARD TERMS AND CONDITIONS INCORPORATED HEREIN.



0.00

Signature of Recording Agent

Driver:

METRIC CONVERSION FORMULA: POUNDS DIVIDED BY 2204.623, ROUNDED TO 2 DECIMALS
SEE REVERSE SIDE FOR PRODUCT LABEL INFORMATION

Ticket Page 1 of 1

Ticket # 5 of 6 requested



Weighed At: Soil Remediation

1876075739

CEMEX 6300 Glenwood Ave
Everett, WA 98213

Location: 1876

Order: 40994216 Dispatch: Date: 11/17/2014

Ship To: 3063871 - CLEARCREEK CONTRACTORS INC
FORMER SHELL TANK FARM
76: FORMER SHELL TANK FARM
EVERETT, WA 98203

Instruct: 13TH & 14TH ST & COMMERCIAL AVE.
COWDEN#54 T&T

Job #: PORT OF ANACORTE PO: VERBAL DAN HAWK

Product: 1192508 - CLASS 3 SOIL DUMPED BY TON

Carrier: -

Vehicle: 2030804 - 1876-4, EVERETT SOIL GENERIC

Tractor / Trailer1 / Trailer 2 -/- -/-

Qty: 26.55 ton --- DRIVER ON AT TARE & GROSS ---

Weighmaster:	lb	ton	tne
CEMEX			
Gross:	94,780	47.39	42.99
Deputy Weighmaster:			
Tare:	41,680	20.84	18.91
Elizabeth M. Arnold			
Net:	53,100	26.55	24.09

Scale: 1 * Predetermined Tare

In: Today Loads: 6

Out: 1:40 pm Today Qty: -9.04 ton

0.00

CEMEX'S STANDARD TERMS AND
CONDITIONS INCORPORATED HEREIN.

0.00

Signature of Receiving Agent

Driver:

METRIC CONVERSION FORMULA: POUNDS DIVIDED BY 2204.623, ROUNDED TO 2 DECIMALS
SEE REVERSE SIDE FOR PRODUCT LABEL INFORMATION



Weighed At: Soil Remediation

1876075832

CEMEX 6300 Glenwood Ave
Everett, WA 98213

Location: 1876

Order: 40994216 Dispatch: Date: 11/21/2014

Ship To: 3063871 - CLEARCREEK CONTRACTORS INC
FORMER SHELL TANK FARM
76: FORMER SHELL TANK FARM
EVERETT, WA 98203

Instruct: 13TH & 14TH ST & COMMERCIAL AVE.
COWDEN46T

Job #: PORT OF ANACORTE PO: VERBAL DAN HAWK

Product: 1192508 - CLASS 3 SOIL DUMPED BY TON

Carrier: -

Vehicle: 2034263 - 1876-1, EVERETT SOIL GENERIC

Tractor / Trailer1 / Trailer 2 -/- . -/-

Qty: 27.93 ton --- DRIVER ON AT TARE & GROSS ---

Weighmaster:		lb	ton	tne
CEMEX	Gross:	96,260	48.13	43.66
Deputy Weighmaster:	Tare:	40,400	20.20	18.33
Ashley Cordova	Net:	55,860	27.93	25.34

Scale: 1 * Manual Weight

In: Today Loads: 1

Out: 8:43 am Today Qty: 27.93 ton

0.00

CEMEX'S STANDARD TERMS AND
CONDITIONS INCORPORATED HEREIN.

0.00

Signature of Receiving Agent

Driver:

METRIC CONVERSION FORMULA: POUNDS DIVIDED BY 2204.623, ROUNDED TO 2 DECIMALS
SEE REVERSE SIDE FOR PRODUCT LABEL INFORMATION



Weighed At: Soil Remediation

1876075834

CEMEX 6300 Glenwood Ave
Everett, WA 98213

Location: 1876

Order: 40994216 Dispatch: Date: 11/21/2014
 Ship To: 3063871 - CLEARCREEK CONTRACTORS INC
 FORMER SHELL TANK FARM
 76: FORMER SHELL TANK FARM
 EVERETT, WA 98203
 Instruct: 13TH & 14TH ST & COMMERCIAL AVE.
 COWDEN37

Job #: PORT OF ANACORTE PO: VERBAL DAN HAWK
 Product: 1192508 - CLASS 3 SOIL DUMPED BY TON
 Carrier: -
 Vehicle: 2034264 - 1876-2, EVERETT SOIL GENERIC
 Tractor / Trailer 1 / Trailer 2 -/-

		--- DRIVER ON AT TARE & GROSS ---		
		lb	ton	tn
Qty:	29.00 ton			
Weightmaster:	CEMEX	Gross: 101,120	50.58	45.87
Deputy Weightmaster:	Ashley Cordova	Tare: 43,120	21.58	19.58
		Net: 58,000	28.00	26.31
Scale:	1	* Manual Weight		
In:		Today Loads:		2
Out:	9:02 am	Today Qty:	58.93 ton	0.00

CEMEX'S STANDARD TERMS AND CONDITIONS INCORPORATED HEREIN.

0.00

Signature of Receiving Agent

Driver:

METRIC CONVERSION FORMULA: POUNDS DIVIDED BY 2204.623, ROUNDED TO 2 DECIMALS
 SEE REVERSE SIDE FOR PRODUCT LABEL INFORMATION



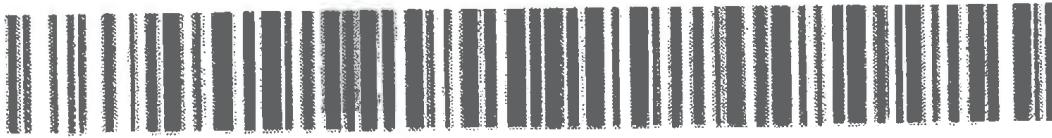

Weighed At: Soil Remediation

1876075835



6300 Glenwood Ave

Everett, WA 98213

Location: 1876

Order: 40994216 Dispatch: Date: 11/21/2014

Ship To: 3063871 - CLEARCREEK CONTRACTORS INC

FORMER SHELL TANK FARM

76: FORMER SHELL TANK FARM

EVERETT, WA 98203

Instruct: 13TH & 14TH ST & COMMERCIAL AVE.

Job #: PORT OF ANACORTE PO: VERBAL DAN HAWK

Product: 1192508 - CLASS 3 SOIL DUMPED BY TON

Carrier: *

Vehicle: 2261875 - C29T, COWDEN TRUCKING

Tractor / Trailer 1 / Trailer 2 -/-

Qty: 23.79 ton

--- DRIVER ON AT TARE & GROSS ---

Weighmaster:

CEMEX

Deputy Weighmaster:

Ashley Cordova

Scale: 1

In:

Out: 9:12 am

	lb	ton	tn
Gross:	89,280	44.64	40.50
Tare:	41,700	20.85	18.91
Net:	47,580	23.79	21.58

* Manual Weight

Today Loads: 3

Today Qty:

80.72 ton

0.00

CEMEX'S STANDARD TERMS AND CONDITIONS INCORPORATED HEREIN.

Dan Hawker

Signature of Receiving Agent

Driver: 0.00

METRIC CONVERSION FORMULA: POUNDS DIVIDED BY 2204.623, ROUNDED TO 2 DECIMALS
SEE REVERSE SIDE FOR PRODUCT LABEL INFORMATION

SCANNED



Weighed At: Soil Remediation

1876075838



6300 Glenwood Ave

CEMEX Everett, WA 98213

Location: 1876

Order: 40994216 Dispatch: Date: 11/21/2014

Ship To: 3063871 - CLEARCREEK CONTRACTORS INC

FORMER SHELL TANK FARM

76: FORMER SHELL TANK FARM

EVERETT, WA 98203

Instruct: 13TH & 14TH ST & COMMERCIAL AVE.

COWDEN #54

Job #: PORT OF ANACORTE PO: VERBAL DAN HAWK

Product: 1192508 - CLASS 3 SOIL DUMPED BY TON

Carrier: -

Vehicle: 2034265 - 1876-3 EVERETT SOIL GENERIC

Tractor / Trailer 1 / Trailer 2 -/-

Qty: 26.69 ton --- DRIVER ON AT TARE & GROSS ---

Weighmaster:		lb	ton	tnr
CEMEX	Gross:	95,000	47.50	43.09
Deputy Weighmaster:	Tare:	41,820	20.81	18.88
Ashley Cordova	Net:	53,380	26.69	24.21

Scale: 1 * Manual Weight

In: Today Loads: 4

Out: 9:59 am Today Qty: 107.41 ton

0.00

CEMEX'S STANDARD TERMS AND CONDITIONS INCORPORATED HEREIN.

0.00

Signature of Receiving Agent

Driver:

METRIC CONVERSION FORMULA: POUNDS DIVIDED BY 2204.623, ROUNDED TO 2 DECIMALS
SEE REVERSE SIDE FOR PRODUCT LABEL INFORMATION



Weighed At: Soil Remediation

1876075840



6300 Glenwood Ave

Everett, WA 98213

Location: 1876

Order: 40994216 Dispatch: Date: 11/21/2014

Ship To: 3063871 - CLEARCREEK CONTRACTORS INC

FORMER SHELL TANK FARM

76: FORMER SHELL TANK FARM

EVERETT, WA 98203

Instruct: 13TH & 14TH ST & COMMERCIAL AVE.

COWDEN50

Job #: PORT OF ANACORTE PO: VERBAL DAN HAWK

Product: 1192508 - CLASS 3 SOIL DUMPED BY TON

Carrier: -

Vehicle: 2030804 - 1876-4, EVERETT SOIL GENERIC

Tractor / Trailer1 / Trailer 2 +/- +/-

Qty: 22.89 ton --- DRIVER ON AT TARE & GROSS ---

Weighmaster:	lb	ton	tno
CEMEX	Gross: 88,640	43.32	39.30
Deputy Weighmaster:	Tare: 40,860	20.43	18.53
Ashley Cordova	Net: 45,780	22.89	20.77

Scale: 1 * Manual Weight

In: Today Loads: 5

Out: 10:21 am Today Qty: 130.30 ton

0.00

CEMEX'S STANDARD TERMS AND CONDITIONS INCORPORATED HEREIN.

0.00

Signature of Receiving Agent

Driver:

METRIC CONVERSION FORMULA: POUNDS DIVIDED BY 2204.623, ROUNDED TO 2 DECIMALS
SEE REVERSE SIDE FOR PRODUCT LABEL INFORMATION

SEALED

1876075840

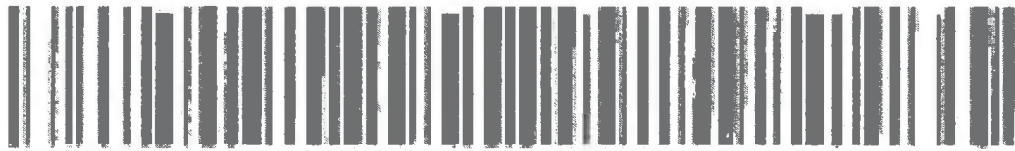

Weighed At: Soil Remediation

1876075848

CEMEX 6300 Glenwood Ave
Everett, WA 98213

Location: 1876

Order: 40994216 Dispatch: Date: 11/24/2014
Ship To: 3063871 - CLEARCREEK CONTRACTORS INC
FORMER SHELL TANK FARM
76: FORMER SHELL TANK FARM
EVERETT, WA 98203
Instruct: 13TH & 14TH ST & COMMERCIAL AVE.
COWDEN30

Job #: PORT OF ANACORTE PO: VERBAL DAN HAWK
Product: 1192508 - CLASS 3 SOIL DUMPED BY TON
Carrier: -
Vehicle: 2034263 - 1876-1, EVERETT SOIL GENERIC
Tractor / Trailer1 / Trailer 2 -/-

Qty:	35.65 ton	--- DRIVER ON AT TARE & GROSS ---		
Weighmaster:		lb	ton	tn
CEMEX		Gross: 114,420	57.21	51.90
Deputy Weighmaster:		Tare: 43,120	21.58	19.58
Ashley Cordova		Net: 71,300	35.65	32.34
Scale:	1	* Manual Weight		
In:		Today Loads:		1
Out:	8:51 am	Today Qty:	-35.65 ton	0.00

CEMEX'S STANDARD TERMS AND CONDITIONS INCORPORATED HEREIN.

SCANNED 0.00

Signature of Receiving Agent Driver:

METRIC CONVERSION FORMULA: POUNDS DIVIDED BY 2000.023, ROUNDED TO 2 DECIMALS
SEE REVERSE SIDE FOR PRODUCT LABEL INFORMATION

8064445812 (1876075848)

Ticket Page 1 of 1

Ticket # 1 of 8 requested

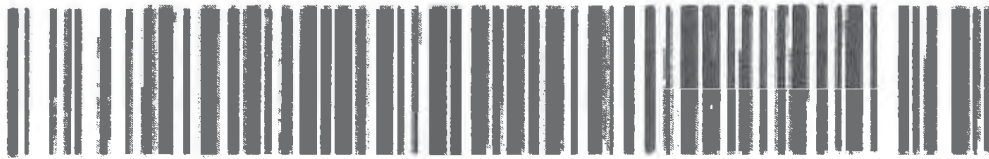

8064445813 (1876075849)

Weighed At: Soil Remediation

1876075849

6300 Glenwood Ave



CEMEX Everett, WA 98213

Location: 1876

Order: 40994216 Dispatch: ODate: 11/24/2014

Ship To: 3063871 - CLEARCREEK CONTRACTORS INC

FORMER SHELL TANK FARM

76: FORMER SHELL TANK FARM

EVERETT, WA 98203

Instruct: 13TH & 14TH ST & COMMERCIAL AVE.

Job #: PORT OF ANACORTE PO: VERBAL DAN HAWK

Product: 1192508 - CLASS 3 SOIL DUMPED BY TON

Carrier: -

Vehicle: 2258905 - CT54, COWDEN TRUCKING

Tractor / Trailer 1 / Trailer 2 -/- -/-

Qty: 34.73 ton -- DRIVER ON AT TARE & GROSS --

Weighmaster:	lb	ton	tnr
CEMEX	Gross: 111,180	55.59	50.43
Deputy Weighmaster:	Tare: 41,720	20.86	18.82
Ashley Condova	Net: 69,460	34.73	31.51

Scale: 1 * Manual Weight

In: Today Loads: 2

Out: 9:05 am Today Qty: -70.38 ton

0.00

CEMEX'S STANDARD TERMS AND CONDITIONS INCORPORATED HEREIN.

Don 54



SCALES 0.00

Signature of Receiving Agent

Driver:

METRIC CONVERSION FORMULA: POUNDS DIVIDED BY 2204.623. ROUNDED TO 2 DECIMALS
SEE REVERSE SIDE FOR PRODUCT LABEL INFORMATION

Ticket Page 1 of 1

Ticket # 2 of 8 requested



Weighed At: Soil Remediation

1876075851

CEMEX 6300 Glenwood Ave
Everett, WA 98213

Location: 1876

Order: 40994216 Dispatch: Date: 11/24/2014

Ship To: 3063871 - CLEARCREEK CONTRACTORS INC
FORMER SHELL TANK FARM
76: FORMER SHELL TANK FARM
EVERETT, WA 98203

Instruct: 13TH & 14TH ST & COMMERCIAL AVE.
COWDEN46

Job #: PORT OF ANACORTE PO: VERBAL DAN HAWK

Product: 1192508 - CLASS 3 SOIL DUMPED BY TON

Carrier: -

Vehicle: 2034264 - 1876-2, EVERETT SOIL GENERIC

Tractor / Trailer1 / Trailer 2 -/- -/-

Qty: 34.48 ton --- DRIVER ON AT TARE & GROSS ---

Weighmaster:		lb	ton	tne
CEMEX	Gross:	109,360	54.68	49.60
Deputy Weighmaster:	Tare:	40,400	20.20	18.33
Ashley Cordova	Net:	68,960	34.48	31.28

Scale: 1 * Manual Weight

In: Today Loads: 3

Out: 9:13 am Today Qty: -104.86 ton
0.00

CEMEX'S STANDARD TERMS AND
CONDITIONS INCORPORATED HEREIN.

0.00

Signature of Receiving Agent

Driver:

METRIC CONVERSION FORMULA: POUNDS DIVIDED BY 2204.623, ROUNDED TO 2 DECIMALS
SEE REVERSE SIDE FOR PRODUCT LABEL INFORMATION



Weighed At: Soil Remediation

1876075852

6300 Glenwood Ave

CEMEX Everett, WA 98213

Location: 1876

Order: 40994216 Dispatch: OData: 11/24/2014

Ship To: 3063871 - CLEARCREEK CONTRACTORS INC

FORMER SHELL TANK FARM
76; FORMER SHELL TANK FARM
EVERETT, WA 98203

Instruct: 13TH & 14TH ST & COMMERCIAL AVE.
SIPER QUARRY #65

Job #: PORT OF ANACORTE PO: VERBAL DAN HAWK

Product: 1192508 - CLASS 3 SOIL DUMPED BY TON

Carrier: -

Vehicle: 2034265 - 1876-3.EVERETT SOIL GENERIC

Tractor / Trailer1 / Trailer 2 - / -

Qty: 27.12 ton -- DRIVER ON AT TARE & GROSS --

Weightmaster:	lb	ton	tns
CEMEX	Gross: 96,480	48.24	43.78
Deputy Weightmaster:	Tare: 42,240	21.12	19.16
Ashley Cordova	Net: 54,240	27.12	24.60

Scale: 1 * Manual Weight

In: Today Loads: 4

Out: 9:19 am Today Qty: -131.98 ton

0.00

CEMEX'S STANDARD TERMS AND
CONDITIONS INCORPORATED HEREIN.

0.00

Signature of Receiving Agent

Driver:

METRIC CONVERSION FORMULA: POUNDS DIVIDED BY 2204.623, ROUNDED TO 2 DECIMALS
SEE REVERSE SIDE FOR PRODUCT LABEL INFORMATION

8064445919 (1876075852)

Ticket Page 1 of 1

Ticket # 4 of 8 requested



8064445932 (1876075858)

Ticket Page 1 of 1

Ticket # 5 of 8 requested

Weighed At: Soil Remediation

1876075858

6300 Glenwood Ave



CEMEX Everett, WA 98213

Location: 1876

Order: 40984216 Dispatch: Date: 11/24/2014

Ship To: 3063871 - CLEARCREEK CONTRACTORS INC
FORMER SHELL TANK FARM
76: FORMER SHELL TANK FARM
EVERETT, WA 98203

Instruct: 13TH & 14TH ST & COMMERCIAL AVE.
COWDEN37

Job #: PORT OF ANACORTE PO: VERBAL DAN HAWK

Product: 1:92508 - CLASS 3 SOIL DUMPED BY TON

Carrier: -

Vehicle: 2030805 - 1876-5, EVERETT SOIL GENERIC

Tractor / Trailer 1 / Trailer 2 -/- 58180 -/-

Qty: 30.91 ton --- DRIVER ON AT TARE & GROSS ---

Weighmaster:	lb	ton	tns
CEMEX	Gross: 104,940	52.47	47.60
Deputy Weighmaster:	Tare: 43,120	21.56	19.56
Ashley Cordova	Net: 61,820	30.91	28.04

Scale: 1 * Manual Weight

In: Today Loads: 5
Out: 12:44 pm Today Qty: -101.07 ton
0.00

CEMEX'S STANDARD TERMS AND CONDITIONS INCORPORATED HEREIN

SCANNED

0.00

Signature of Receiving Agent

Driver:

METRIC CONVERSION FORMULA: POUNDS DIVIDED BY 2204.623, ROUNDED TO 2 DECIMALS
SEE REVERSE SIDE FOR PRODUCT LABEL INFORMATION

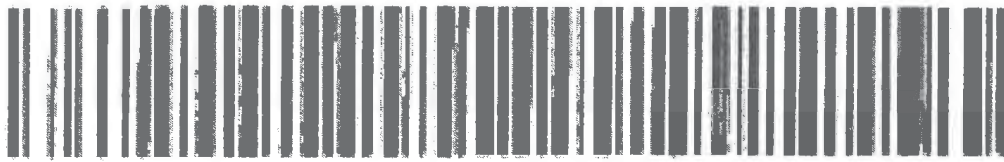

Weighed At: Soil Remediation

1876075859

6300 Glenwood Ave

CEMEX Everett, WA 98213

Location: 1876

Order: 40994216 Dispatch: Date: 11/24/2014

Ship To: 3063871 - CLEARCREEK CONTRACTORS INC

FORMER SHELL TANK FARM

76: FORMER SHELL TANK FARM

EVERETT, WA 98203

Instruct: 13TH & 14TH ST & COMMERCIAL AVE.

Job #: PORT OF ANACORTE PO: VERBAL DAN HAWK

Product: 1192508 - CLASS 3 SOIL DUMPED BY TON

Carrier: -

Vehicle: 2258905 - CT54, COWDEN TRUCKING

Tractor / Trailer 1 / Trailer 2 -/-

Qty: 24.03 ton --- DRIVER ON AT TARE & GROSS ---

Weightmaster:	lb	ton	tna
CEMEX	Gross: 89,780	44.89	40.72
Deputy Weightmaster:	Tare: 41,720	20.88	18.92
Ashley Cordova	Net: 48,060	24.03	21.80

Scale: 1 * Manual Predetermined Tare

In: Today Loads: 6

Out: 1:19 pm Today Qty: -77.04 ton

0.00

CEMEX'S STANDARD TERMS AND CONDITIONS INCORPORATED HEREIN.

Dan 54



0.00

Signature of Receiving Agent

Driver:

METRIC CONVERSION FORMULA: POUNDS DIVIDED BY 2204.623, ROUNDED TO 2 DECIMALS
SEE REVERSE SIDE FOR PRODUCT LABEL INFORMATION

8064445934 (1876075859)

Ticket Page 1 of 1

Ticket # 6 of 8 requested



Weighed At: Soil Remediation

1876075861

CEMEX 6300 Glenwood Ave
Everett, WA 98213

Location: 1876

Order: 40994216 Dispatch: Date: 11/24/2014

Ship To: 3063871 - CLEARCREEK CONTRACTORS INC
FORMER SHELL TANK FARM
76: FORMER SHELL TANK FARM
EVERETT, WA 98203

Instruct: 13TH & 14TH ST & COMMERCIAL AVE
COWDEN46

Job #: PORT OF ANACORTE PO: VERBAL DAN HAWK

Product: 1192508 - CLASS 3 SOIL DUMPED BY TON

Carrier: -

Vehicle: 2034264 - 1876-2, EVERETT SOIL GENERIC

Tractor / Trailer 1 / Trailer 2 -/-

Qty: 23.89 ton — DRIVER ON AT TARE & GROSS —

Weightmaster:	ib	ton	tns
CEMEX	Gross: 87,780	43.89	39.82
Deputy Weightmaster:	Tare: 40,400	20.20	18.33
Ashley Cordova	Net: 47,380	23.69	21.49

Scale: 1 * Manual Predetermined Tare

In: Today Loads: 7

Out: 1:50 pm Today Qty: -53.35 ton

0.00

CEMEX'S STANDARD TERMS AND
CONDITIONS INCORPORATED HEREIN.

0.00

Signature of Receiving Agent

Driver:

METRIC CONVERSION FORMULA: POUNDS DIVIDED BY 2204.623, ROUNDED TO 2 DECIMALS
SEE REVERSE SIDE FOR PRODUCT LABEL INFORMATION

8064445937 (1876075861)

Ticket Page 1 of 1

Ticket # 7 of 8 requested





8064445940 (1876075862)

Ticket Page 1 of 1

Ticket # 8 of 8 requested

Weighed At: Soil Remediation

1876075862

6300 Glenwood Ave

CEMEX Everett, WA 98213

Location: 1876

Order: 40994216 Dispatch: Date: 11/24/2014

Ship To: 3063871 - CLEARCREEK CONTRACTORS INC

FORMER SHELL TANK FARM

76: FORMER SHELL TANK FARM

EVERETT, WA 98203

Instruct: 13TH & 14TH ST & COMMERCIAL AVE.

SIPER QUARRY #65

Job #: PORT OF ANACORTE PO: VERBAL DAN HAWK

Product: 1:92508 - CLASS 3 SOIL DUMPED BY TON

Carrier: -

Vehicle: 2034265 - 1876-3, EVERETT SOIL GENERIC

Tractor / Trailer1 / Trailer 2 -/-

Qty: 24.58 ton -- DRIVER ON AT TARE & GROSS --

Weighmaster:	lb	ton	tn
CEMEX	Gross: 91,400	45.70	41.46
Deputy Weighmaster:	Tare: 42,240	21.12	19.16
Ashley Cordova	Net: 49,160	24.58	22.30

Scale: 1 * Manual Predetermined Tare

In: Today Loads: 8

Out: 2:03 pm Today Qty: -28.77 ton

0.00

CEMEX'S STANDARD TERMS AND CONDITIONS INCORPORATED HEREIN.

0.00

Signature of Receiving Agent

Driver:

METRIC CONVERSION FORMULA: POUNDS DIVIDED BY 2204.623, ROUNDED TO 2 DECIMALS
SEE REVERSE SIDE FOR PRODUCT LABEL INFORMATION





Weighed At: Soil Remediation

1876075887

CEMEX 6300 Glenwood Ave
Everett, WA 98213

Location: 1876

Order: 40994216 Dispatch: Date: 12/01/2014

Ship To: 3063871 - CLEARCREEK CONTRACTORS INC
FORMER SHELL TANK FARM
76: FORMER SHELL TANK FARM
EVERETT, WA 98203

Instruct: 13TH & 14TH ST & COMMERCIAL AVE.
COWDEN 37

Job #: PORT OF ANACORTE PO: VERBAL DAN HAWK

Product: 1192508 - CLASS 3 SOIL DUMPED BY TON

Carrier: -

Vehicle: 2034263 - 1876-1, EVERETT SOIL GENERIC

Tractor / Trailer1 / Trailer 2 -/- . -/-

Qty: 38.83 ton --- DRIVER ON AT TARE & GROSS ---

Weighmaster:		lb	ton	tne
CEMEX	Gross:	120,780	60.39	54.78
Deputy Weighmaster:	Tare:	43,120	21.56	19.56
Ashley Cordova	Net:	77,660	38.83	35.23

Scale: 1 * Manual Weight

In: Today Loads: 1

Out: 9:08 am Today Qty: -38.83 ton

0.00

CEMEX'S STANDARD TERMS AND
CONDITIONS INCORPORATED HEREIN.

0.00

Signature of Receiving Agent

Driver:

METRIC CONVERSION FORMULA: POUNDS DIVIDED BY 2204.623, ROUNDED TO 2 DECIMALS
SEE REVERSE SIDE FOR PRODUCT LABEL INFORMATION



Weighed At: Soil Remediation

18760758

6300 Glenwood Ave



Everett, WA 98213

Location:

Order: 40994216 Dispatch: ODate: 12/01

Shp To: 3063871 - CLEARCREEK CONTRACTORS INC

FORMER SHELL TANK FARM

76: FORMER SHELL TANK FARM

EVERETT, WA 98203

Instruct: 13TH & 14TH ST & COMMERCIAL AVE.

COWDEN54

Job #: PORT OF ANACORTE PO: VERBAL DAN HAWK

Product: 1192508 - CLASS 3 SOIL DUMPED BY TON

Carrier: -

Vehicle: 2034264 - 1876-2.EVERETT SOIL GENERIC

Tractor / Trailer1 / Trailer 2 + +

Qty: 38.37 ton — DRIVER ON AT TARE & GROSS

Weighmaster: lb ton

CEMEX Gross: 118,520 59.28

Deputy Weighmaster: Tare: 41,780 20.89

Ashley Cordova Net: 76,740 38.37

Scale: 1 * Manual Weight

In: Today Loads:

Out: 9:22 am Today Qty: -77.2

CEMEX'S STANDARD TERMS AND CONDITIONS INCORPORATED HEREIN.

Don 54

Signature of Receiving Agent

METRIC CONVERSION FORMULA: POUNDS DIVIDED BY 2204.623, ROUNDED TO 2 DEC



Weighed At: Soil Remediation

18760758



6300 Glenwood Ave

CEMEX Everett, WA 98213

Location:

Order: 40994216 Dispatch: Date: 12/01

Ship To: 3063871 - CLEARCREEK CONTRACTORS INC

FORMER SHELL TANK FARM

76: FORMER SHELL TANK FARM

EVERETT, WA 98203

Instruct: 13TH & 14TH ST & COMMERCIAL AVE.

siper quarry# 65

Job #: PORT OF ANACORTE PO: VERBAL DAN HAWK

Product: 1192508 - CLASS 3 SOIL DUMPED BY TON

Carrier: -

Vehicle: 2034265 - 1876-3.EVERETT SOIL GENERIC

Tractor / Trailer1 / Trailer 2 -/-

Qty: 37.30 ton — DRIVER ON AT TARE & GRO

Weighmaster:

CEMEX

Deputy Weighmaster:

Ashley Cordova

Scale: 2

In:

Out: 9:28 am

	lb	ton
Gross:	118,800	58.30
Tare:	42,000	21.00
Net:	74,800	37.30

* Manual Weight

Today Loads:

Today Qty: -114.4

CEMEX'S STANDARD TERMS AND CONDITIONS INCORPORATED HEREIN

Signature of Receiving Agent

METRIC CONVERSION FORMULA: POUNDS DIVIDED BY 2204.625, ROUNDED TO 2 DEC



Weighed At: Soil Remediation

1876075895



6300 Glenwood Ave
Everett, WA 98213

Location: 1876

Order: 40994216 Dispatch: Date: 12/01/2014

Ship To: 3063871 - CLEARCREEK CONTRACTORS INC
FORMER SHELL TANK FARM
76: FORMER SHELL TANK FARM
EVERETT, WA 98203

Instruct: 13TH & 14TH ST & COMMERCIAL AVE.
COWDEN 37

Job #: PORT OF ANACORTE PO: VERBAL DAN HAWK

Product: 1192508 - CLASS 3 SOIL DUMPED BY TON

Carrier: -

Vehicle: 2034263 - 1876-1, EVERETT SOIL GENERIC

Tractor / Trailer1 / Trailer 2 -/- . -/-

Qty: 33.00 ton --- DRIVER ON AT TARE & GROSS ---

Weighmaster:	lb	ton	tne
CEMEX	Gross: 109,120	54.56	49.50
Deputy Weighmaster:	Tare: 43,120	21.56	19.56
Ashley Cordova	Net: 66,000	33.00	29.94

Scale: 1 * Manual Predetermined Tare

In: Today Loads: 4

Out: 12:41 pm Today Qty: -147.50 ton

0.00

CEMEX'S STANDARD TERMS AND
CONDITIONS INCORPORATED HEREIN.

0.00

Signature of Receiving Agent

Driver:

METRIC CONVERSION FORMULA: POUNDS DIVIDED BY 2204.623, ROUNDED TO 2 DECIMALS
SEE REVERSE SIDE FOR PRODUCT LABEL INFORMATION



Weighed At: Soil Remediation

18760758



6300 Glenwood Ave

CEMEX Everett, WA 98213

Location

Order: 40994216 Dispatch: ODate: 12/01

Ship To: 3063871 - CLEARCREEK CONTRACTORS INC

FORMER SHELL TANK FARM

76: FORMER SHELL TANK FARM

EVERETT, WA 98203

Instruct: 13TH & 14TH ST & COMMERCIAL AVE.

COWDEN54

Job #: PORT OF ANACORTE PO: VERBAL DAN HAWK

Product: 1192508 - CLASS 3 SOIL DUMPED BY TON

Carrier: -

Vehicle: 2034264 - 1876-2, EVERETT SOIL GENERIC

Tractor / Trailer1 / Trailer 2 - / - /

Qty: 27.88 ton — DRIVER ON AT TARE & GROSS

Weighmaster:

CEMEX

Deputy Weighmaster:

Ashley Cordova

Scale: 1

In:

Out: 12:53 pm

	lb	ton
Gross:	97,500	48.75
Tare:	41,780	20.89
Net:	55,720	27.88

* Manual Predetermined Tar

Today Loads:

Today Qty: -119.6

CEMEX'S STANDARD TERMS AND CONDITIONS INCORPORATED HEREIN.

Don 54

Signature of Receiving Agent

METRIC CONVERSION FORMULA: POUNDS DIVIDED BY 2204.623, ROUNDED TO 2 DEC



Weighed At: Soil Remediation

18760758



5300 Glenwood Ave

Everett, WA 98213

Location

Order: 40994216 Dispatch Date: 12/01

Ship To: 3063871 - CLEARCREEK CONTRACTORS INC

FORMER SHELL TANK FARM

76: FORMER SHELL TANK FARM

EVERETT, WA 98203

Instruct: 13TH & 14TH ST & COMMERCIAL AVE.

SIPER QUARRY # 65

Job #: PORT OF ANACORTE PO: VERBAL DAN HAWK

Product: 1192508 - CLASS 3 SOIL DUMPED BY TON

Carrier: -

Vehicle: 2034265 - 1876-3, EVERETT SOIL GENERIC

Tractor / Trailer1 / Trailer 2 -/ -/

Qty: 20.58 ton — DRIVER ON AT TARE & GRO

Weightmaster:	lb	ton
CEMEX	Gross: 83,160	41.58
Deputy Weightmaster:	Tare: 42,000	21.00
Ashley Cordova	Net: 41,160	20.58

Scale: 1 * Manual Predetermined Tare

In: Today Loads:

Out: 12:58 pm Today Qty: -99.0

CEMEX'S STANDARD TERMS AND CONDITIONS INCORPORATED HEREIN.

Signature of Receiving Agent

METRIC CONVERSION FORMULA: POUNDS DIVIDED BY 2204.623, ROUNDED TO 2 DEC



Weighed At: Soil Remediation

1876075902

CEMEX 6300 Glenwood Ave
Everett, WA 98213

Location: 1876

Order: 40994216 Dispatch: Date: 12/02/2014

Ship To: 3063871 - CLEARCREEK CONTRACTORS INC
FORMER SHELL TANK FARM
76: FORMER SHELL TANK FARM
EVERETT, WA 98203

Instruct: 13TH & 14TH ST & COMMERCIAL AVE.

Job #: PORT OF ANACORTE PO: VERBAL DAN HAWK

Product: 1192508 - CLASS 3 SOIL DUMPED BY TON

Carrier: -

Vehicle: 2212823 - CC43T, CLEARCREEK CONTRACTORS

Tractor / Trailer1 / Trailer 2 : -/ -/

Qty: 30.60 ton --- DRIVER ON AT TARE & GROSS ---

Weighmaster:		lb	ton	tn
CEMEX	Gross:	101,660	50.83	46.11
Deputy Weighmaster:	Tare:	40,460	20.23	18.35
Ashley Cordova	Net:	61,200	30.60	27.76

Scale: 1 * Manual Predetermined Tare

In: Today Loads: 1

Out: 9:05 am Today Qty: 30.60 ton

0.00

CEMEX'S STANDARD TERMS AND
CONDITIONS INCORPORATED HEREIN.



Signature of Receiving Agent

Driver:

METRIC CONVERSION FORMULA: POUNDS DIVIDED BY 2204.623, ROUNDED TO 2 DECIMALS
SEE REVERSE SIDE FOR PRODUCT LABEL INFORMATION



Welghed At: Soil Remediation

1876075906

CEMEX 6300 Glenwood Ave
Everett, WA 98213

Location: 1876

Order: 40994216 Dispatch: Date: 12/02/2014

Ship To: 3063871 - CLEARCREEK CONTRACTORS INC
FORMER SHELL TANK FARM
76: FORMER SHELL TANK FARM
EVERETT, WA 98203

Instruct: 13TH & 14TH ST & COMMERCIAL AVE.

Job #: PORT OF ANACORTE PO: VERBAL DAN HAWK

Product: 1192508 - CLASS 3 SOIL DUMPED BY TON

Carrier:

Vehicle: 2212823 - CC43T, CLEARCREEK CONTRACTORS

Tractor / Trailer1 / Trailer 2 -/- -/-

Qty: 29.82 ton --- DRIVER ON AT TARE & GROSS ---

Weighmaster:	lb	ton	tne
CEMEX	Gross: 100,100	50.05	45.40
Deputy Weighmaster:	Tare: 40,460	20.23	18.35
Elizabeth M. Arnold	Net: 59,640	29.82	27.05

Scale: 1 * Manual Predetermined Tare

In: Today Loads: 2

Out: 12:17 pm Today Qty: 60.42 ton

0.00

CEMEX'S STANDARD TERMS AND
CONDITIONS INCORPORATED HEREIN.



Signature of Receiving Agent

Driver:

METRIC CONVERSION FORMULA: POUNDS DIVIDED BY 2204.623, ROUNDED TO 2 DECIMALS
SEE REVERSE SIDE FOR PRODUCT LABEL INFORMATION



Weighed At: Soil Remediation

1876075909



6300 Glenwood Ave

Everett, WA 98213

Location: 1876

Order: 40994216 Dispatch: Date: 12/02/2014

Ship To: 3063871 - CLEARCREEK CONTRACTORS INC

FORMER SHELL TANK FARM

76: FORMER SHELL TANK FARM

EVERETT, WA 98203

Instruct: 13TH & 14TH ST & COMMERCIAL AVE.

Job #: PORT OF ANACORTE PO: VERBAL DAN HAWK

Product: 1192508 - CLASS 3 SOIL DUMPED BY TON

Carrier: -

Vehicle: 2212823 - CC43T, CLEARCREEK CONTRACTORS

Tractor / Trailer1 / Trailer 2 -/- -/-

Qty: 30.18 ton --- DRIVER ON AT TARE & GROSS ---

Weighmaster:

CEMEX

Deputy Weighmaster:

Ashley Cordova

Scale: 1

In:

Out: 3:40 pm

	lb	ton	tne
Gross:	100,820	50.41	45.73
Tare:	40,460	20.23	18.35
Net:	60,360	30.18	27.38

* Manual Predetermined Tare

Today Loads: 3

Today Qty: 90.60 ton

0.00

CEMEX'S STANDARD TERMS AND
CONDITIONS INCORPORATED HEREIN.



SCANNED

0.00

Signature of Receiving Agent

Driver:

METRIC CONVERSION FORMULA: POUNDS DIVIDED BY 2204.623, ROUNDED TO 2 DECIMALS
SEE REVERSE SIDE FOR PRODUCT LABEL INFORMATION



Weighed At: Soil Remediation

1876075911

CEMEX 6300 Glenwood Ave
Everett, WA 98213

Location: 1876

Order: 40994216 Dispatch: 0 Date: 12/03/2014

Ship To: 3063871 - CLEARCREEK CONTRACTORS INC
FORMER SHELL TANK FARM
76: FORMER SHELL TANK FARM
EVERETT, WA 98203

Instruct: 13TH & 14TH ST & COMMERCIAL AVE.

Job #: PORT OF ANACORTE PO: VERBAL DAN HAWK

Product: 1192508 - CLASS 3 SOIL DUMPED BY TON

Carrier: -

Vehicle: 2212823 - CC43T, CLEARCREEK CONTRACTORS

Tractor / Trailer1 / Trailer 2 -/- -/-

Qty: 31.24 ton --- DRIVER ON AT TARE & GROSS ---

Weighmaster:	lb	ton	tne
CEMEX	Gross: 102,940	51.47	46.69
Deputy Weighmaster:	Tare: 40,460	20.23	18.35
Ashley Cordova	Net: 62,480	31.24	28.34

Scale: 1 * Manual Predetermined Tare

In: Today Loads: 1

Out: 8:55 am Today Qty: 31.24 ton
0.00

CEMEX'S STANDARD TERMS AND
CONDITIONS INCORPORATED HEREIN.



SCANNED

0.00

Signature of Receiving Agent

Driver:

METRIC CONVERSION FORMULA: POUNDS DIVIDED BY 2204.623, ROUNDED TO 2 DECIMALS
SEE REVERSE SIDE FOR PRODUCT LABEL INFORMATION



Weighed At: Soil Remediation

1876075913



6300 Glenwood Ave

Everett, WA 98213

Location: 1876

Order: 40994216 Dispatch: Date: 12/03/2014

Ship To: 3063871 - CLEARCREEK CONTRACTORS INC

FORMER SHELL TANK FARM

76: FORMER SHELL TANK FARM

EVERETT, WA 98203

Instruct: 13TH & 14TH ST & COMMERCIAL AVE.

Job #: PORT OF ANACORTE PO: VERBAL DAN HAWK

Product: 1192508 - CLASS 3 SOIL DUMPED BY TON

Carrier: -

Vehicle: 2297175 - CC41SD, CLEARCREEK CONTRACTORS

Tractor / Trailer1 / Trailer 2 -/- -/-

Qty: 27.40 ton --- DRIVER ON AT TARE & GROSS ---

Weighmaster:

CEMEX

	lb	ton	tne
Gross:	95,800	47.90	43.45
Tare:	41,000	20.50	18.60
Net:	54,800	27.40	24.86

Deputy Weighmaster:

Ashley Cordova

Scale: 1

In: 8:57 am

Today Loads: 2

Out: 9:16 am

Today Qty: 3.84 ton

0.00

CEMEX'S STANDARD TERMS AND
CONDITIONS INCORPORATED HEREIN



SCANNED

0.00

Signature of Receiving Agent

Driver:

METRIC CONVERSION FORMULA: POUNDS DIVIDED BY 2204.623, ROUNDED TO 2 DECIMALS
SEE REVERSE SIDE FOR PRODUCT LABEL INFORMATION



Weighed At: Soil Remediation

1876075915



6300 Glenwood Ave
Everett, WA 98213

Location: 1876

Order: 40994216 Dispatch: Date: 12/03/2014

Ship To: 3063871 - CLEARCREEK CONTRACTORS INC
FORMER SHELL TANK FARM
76: FORMER SHELL TANK FARM
EVERETT, WA 98203

Instruct: 13TH & 14TH ST & COMMERCIAL AVE.

Job #: PORT OF ANACORTE PO: VERBAL DAN HAWK

Product: 1192508 - CLASS 3 SOIL DUMPED BY TON

Carrier: -

Vehicle: 2212823 - CC43T, CLEARCREEK CONTRACTORS

Tractor / Trailer1 / Trailer 2 -/- -/-

Qty: 30.92 ton --- DRIVER ON AT TARE & GROSS ---

Weighmaster:	lb	ton	tn
CEMEX	Gross: 102,300	51.15	46.40
Deputy Weighmaster:	Tare: 40,460	20.23	18.35
Elizabeth M. Arnold	Net: 61,840	30.92	28.05

Scale: 1 * Manual Predetermined Tare

In: Today Loads: 3

Out: 11:44 am Today Qty: 34.76 ton

0.00

CEMEX'S STANDARD TERMS AND
CONDITIONS INCORPORATED HEREIN.



SCANNED

0.00

Signature of Receiving Agent

Driver:

METRIC CONVERSION FORMULA: POUNDS DIVIDED BY 2204.623, ROUNDED TO 2 DECIMALS
SEE REVERSE SIDE FOR PRODUCT LABEL INFORMATION



Weighed At: Soil Remediation

1876075916

CEMEX 6300 Glenwood Ave
Everett, WA 98213

Location: 1876

Order: 40994216 Dispatch: Date: 12/03/2014

Ship To: 3063871 - CLEARCREEK CONTRACTORS INC
FORMER SHELL TANK FARM
76: FORMER SHELL TANK FARM
EVERETT, WA 98203

Instruct: 13TH & 14TH ST & COMMERCIAL AVE.

Job #: PORT OF ANACORTE PO: VERBAL DAN HAWK

Product: 1192508 - CLASS 3 SOIL DUMPED BY TON

Carrier: -

Vehicle: 2297175 - CC41SD, CLEARCREEK CONTRACTORS

Tractor / Trailer1 / Trailer 2 -/- -/-

Qty: 27.11 ton --- DRIVER ON AT TARE & GROSS ---

Weighmaster:		lb	ton	tne
CEMEX	Gross:	95,220	47.61	43.19
Deputy Weighmaster:	Tare:	41,000	20.50	18.60
Ashley Cordova	Net:	54,220	27.11	24.59

Scale: 1 * Predetermined Tare

In: Today Loads: 4

Out: 12:03 pm Today Qty: 61.87 ton

0.00

CEMEX'S STANDARD TERMS AND
CONDITIONS INCORPORATED HEREIN



SCANNED

0.00

Signature of Receiving Agent

Driver:

METRIC CONVERSION FORMULA: POUNDS DIVIDED BY 2204.623, ROUNDED TO 2 DECIMALS
SEE REVERSE SIDE FOR PRODUCT LABEL INFORMATION



Weighed At: Soil Remediation

1876075924



6300 Glenwood Ave

Everett, WA 98213

Location: 1876

Order: 40994216 Dispatch: Date: 12/03/2014

Ship To: 3063871 - CLEARCREEK CONTRACTORS INC

FORMER SHELL TANK FARM

76: FORMER SHELL TANK FARM

EVERETT, WA 98203

Instruct: 13TH & 14TH ST & COMMERCIAL AVE.

Job #: PORT OF ANACORTE PO: VERBAL DAN HAWK

Product: 1192508 - CLASS 3 SOIL DUMPED BY TON

Carrier:

Vehicle: 2212823 - CC43T, CLEARCREEK CONTRACTORS

Tractor / Trailer1 / Trailer 2 -/-

Qty: 31.27 ton --- DRIVER ON AT TARE & GROSS ---

Weighmaster:	lb	ton	tne
CEMEX	Gross: 103,000	51.50	46.72
Deputy Weighmaster:	Tare: 40,460	20.23	18.35
Ashley Cordova	Net: 62,540	31.27	28.37

Scale: 1 * Manual Predetermined Tare

In: Today Loads: 5

Out: 3:09 pm Today Qty: 93.14 ton

0.00

CEMEX'S STANDARD TERMS AND CONDITIONS INCORPORATED HEREIN.



SCANNED

0.00

Signature of Receiving Agent

Driver:

METRIC CONVERSION FORMULA: POUNDS DIVIDED BY 2204.623, ROUNDED TO 2 DECIMALS
SEE REVERSE SIDE FOR PRODUCT LABEL INFORMATION



Weighed At: Soil Remediation

1876075925



6300 Glenwood Ave

Everett, WA 98213

Location: 1876

Order: 40994216 Dispatch: Date: 12/03/2014

Ship To: 3063871 - CLEARCREEK CONTRACTORS INC
FORMER SHELL TANK FARM
76: FORMER SHELL TANK FARM
EVERETT, WA 98203

Instruct: 13TH & 14TH ST & COMMERCIAL AVE.

Job #: PORT OF ANACORTE PO: VERBAL DAN HAWK

Product: 1192508 - CLASS 3 SOIL DUMPED BY TON

Carrier: -

Vehicle: 2297175 - CC41SD, CLEARCREEK CONTRACTORS

Tractor / Trailer1 / Trailer 2 -/- -/-

Qty: 24.32 ton --- DRIVER ON AT TARE & GROSS ---

Weighmaster:	lb	ton	tn
CEMEX	Gross: 89,640	44.82	40.66
Deputy Weighmaster:	Tare: 41,000	20.50	18.60
Ashley Cordova	Net: 48,640	24.32	22.06

Scale: 1 * Predetermined Tare

In: Today Loads: 6

Out: 3:14 pm Today Qty: 117.46 ton

0.00

CEMEX'S STANDARD TERMS AND
CONDITIONS INCORPORATED HEREIN.



SCANNED

0.00

Signature of Receiving Agent

Driver:

METRIC CONVERSION FORMULA: POUNDS DIVIDED BY 2204.623, ROUNDED TO 2 DECIMALS
SEE REVERSE SIDE FOR PRODUCT LABEL INFORMATION



Weighed At: Soil Remediation

1876075927



6300 Glenwood Ave

Everett, WA 98213

Location: 1876

Order: 40994216 Dispatch: 0 Date: 12/04/2014

Ship To: 3063871 - CLEARCREEK CONTRACTORS INC

FORMER SHELL TANK FARM

76: FORMER SHELL TANK FARM

EVERETT, WA 98203

Instruct: 13TH & 14TH ST & COMMERCIAL AVE.

Job #: PORT OF ANACORTE PO: VERBAL DAN HAWK

Product: 1192508 - CLASS 3 SOIL DUMPED BY TON

Carrier: -

Vehicle: 2212823 - CC43T, CLEARCREEK CONTRACTORS

Tractor / Trailer1 / Trailer 2 -/- -/-

Qty: 33.16 ton --- DRIVER ON AT TARE & GROSS ---

Weighmaster:	lb	ton	tn
CEMEX	Gross: 106,780	53.39	48.43
Deputy Weighmaster:	Tare: 40,460	20.23	18.35
Elizabeth M. Arnold	Net: 66,320	33.16	30.08

Scale: 1 * Manual Predetermined Tare

In: Today Loads: 1

Out: 8:44 am Today Qty: -33.16 ton

0.00

CEMEX'S STANDARD TERMS AND CONDITIONS INCORPORATED HEREIN.



0.00

Signature of Receiving Agent

Driver:

METRIC CONVERSION FORMULA: POUNDS DIVIDED BY 2204.623, ROUNDED TO 2 DECIMALS
SEE REVERSE SIDE FOR PRODUCT LABEL INFORMATION



Weighed At: Soil Remediation

1876075929



6300 Glenwood Ave

Everett, WA 98213

Location: 1876

Order: 40994216 Dispatch: Date: 12/04/2014

Ship To: 3063871 - CLEARCREEK CONTRACTORS INC

FORMER SHELL TANK FARM

76: FORMER SHELL TANK FARM

EVERETT, WA 98203

Instruct: 13TH & 14TH ST & COMMERCIAL AVE.

SIPER #65

Job #: PORT OF ANACORTE PO: VERBAL DAN HAWK

Product: 1192508 - CLASS 3 SOIL DUMPED BY TON

Carrier: -

Vehicle: 2104654 - 1875-5, EVERETT GENERIC

Tractor / Trailer1 / Trailer 2 -/- -/-



Qty: 28.34 ton --- DRIVER ON AT TARE & GROSS ---

Weighmaster:		lb	ton	tne
CEMEX	Gross:	99,280	49.64	45.03
Deputy Weighmaster:	Tare:	42,600	21.30	19.32
Elizabeth M. Arnold	Net:	56,680	28.34	25.71

Scale: 1

In: 9:21 am

Today Loads: 2

Out: 9:45 am

Today Qty: -61.50 ton

0.00

CEMEX'S STANDARD TERMS AND CONDITIONS INCORPORATED HEREIN.

0.00

Signature of Receiving Agent

Driver:

METRIC CONVERSION FORMULA: POUNDS DIVIDED BY 2204.623, ROUNDED TO 2 DECIMALS
SEE REVERSE SIDE FOR PRODUCT LABEL INFORMATION



Weighed At: Soil Remediation

1876075933



6300 Glenwood Ave

Everett, WA 98213

Location: 1876

Order: 40994216 Dispatch: Date: 12/04/2014

Ship To: 3063871 - CLEARCREEK CONTRACTORS INC

FORMER SHELL TANK FARM

76: FORMER SHELL TANK FARM

EVERETT, WA 98203

Instruct: 13TH & 14TH ST & COMMERCIAL AVE.

Job #: PORT OF ANACORTE PO: VERBAL DAN HAWK

Product: 1192508 - CLASS 3 SOIL DUMPED BY TON

Carrier: -

Vehicle: 2212823 - CC43T, CLEARCREEK CONTRACTORS

Tractor / Trailer1 / Trailer 2 -/-

Qty: 30.89 ton --- DRIVER ON AT TARE & GROSS ---

Weighmaster:	lb	ton	tne
CEMEX	Gross: 102,240	51.12	46.38
Deputy Weighmaster:	Tare: 40,460	20.23	18.35
Monica L Lawson	Net: 61,780	30.89	28.02

Scale: 1 * Manual Predetermined Tare

In: Today Loads: 3

Out: 11:48 am Today Qty: -30.61 ton

0.00

CEMEX'S STANDARD TERMS AND CONDITIONS INCORPORATED HEREIN.



SCANNED

0.00

Signature of Receiving Agent

Driver:

METRIC CONVERSION FORMULA: POUNDS DIVIDED BY 2204.623, ROUNDED TO 2 DECIMALS
SEE REVERSE SIDE FOR PRODUCT LABEL INFORMATION



Weighted At: Soil Remediation

1876075937

CEMEX 6300 Glenwood Ave
Everett, WA 98213

Location: 1876

Order #: 40994216 Dispatch: ⁰Date: 12/04/2014

Ship To: 3063871 - CLEARCREEKCONTRACTORS INC
FORMER SHELL TANK FARM
76: FORMER SHELL TANK FARM
EVERETT, WA 98203

Truck: 13TH & 14TH ST & COMMERCIAL AVE.
SIPER #65

Job #: PORT OF ANACORTE PO: VERBAL DAN HAWK

Product: 1192508 - CLASS 3 SOIL DUMPED BY TON

Priority: -

Vehicle: 2104654 - 1875-5, EVERETT GENERIC

Tractor / Trailer 1 / Trailer 2 -/- -/-

Weight: 34.88 ton --- DRIVER ON AT TARE & GROSS ---

Weightmaster:	lb	ton	tns
MEX	Gross: 112,360	56.18	50.97
puty Weightmaster:	Tare: 42,600	21.30	19.32
onica L Lawson	Net: 69,760	34.88	31.64

Scale: 2 * Predetermined Tare

Today Loads: 4

Time: 12:28 pm Today Qty: -65.49 ton

0.00

CEMEX'S STANDARD TERMS AND CONDITIONS INCORPORATED HEREIN.



SOIL REMEDIATION 0.00

Signature of Receiving Agent

Driver:

WEIGHT CONVERSION FORMULA: POUNDS DIVIDED BY 2204.623, ROUNDED TO 2 DECIMALS
SEE REVERSE SIDE FOR PRODUCT LABEL INFORMATION



Weighed At: Soil Remediation

1876075943



6300 Glenwood Ave

Everett, WA 98213

Location: 1876

Order: 40994216 Dispatch: Date: 12/04/2014

Ship To: 3063871 - CLEARCREEK CONTRACTORS INC

FORMER SHELL TANK FARM

76: FORMER SHELL TANK FARM

EVERETT, WA 98203

Instruct: 13TH & 14TH ST & COMMERCIAL AVE.

Job #: PORT OF ANACORTE PO: VERBAL DAN HAWK

Product: 1192508 - CLASS 3 SOIL DUMPED BY TON

Carrier: -

Vehicle: 2212823 - CC43T, CLEARCREEK CONTRACTORS

Tractor / Trailer1 / Trailer 2 -/- -/-

Qty: 28.03 ton --- DRIVER ON AT TARE & GROSS ---

Weighmaster:		lb	ton	tn
CEMEX	Gross:	96,520	48.26	43.78
Deputy Weighmaster:	Tare:	40,460	20.23	18.35
Monica L Lawson	Net:	56,060	28.03	25.43

Scale: 1 * Manual Predetermined Tare

In: Today Loads: 5

Out: 3:10 pm Today Qty: -37.46 ton

0.00

CEMEX'S STANDARD TERMS AND
CONDITIONS INCORPORATED HEREIN.



SCANNED

0.00

Signature of Receiving Agent

Driver:

METRIC CONVERSION FORMULA: POUNDS DIVIDED BY 2204.623, ROUNDED TO 2 DECIMALS
SEE REVERSE SIDE FOR PRODUCT LABEL INFORMATION



Weighed At: Soil Remediation

1876075945



6300 Glenwood Ave

Everett, WA 98213

214107

Location: 1876

Order: 40994216 Dispatch: Date: 12/05/2014

Ship To: 3063871 - CLEARCREEK CONTRACTORS INC
P:76:FORMER SHELL TNK FARM
13TH & 14TH ST & COMMERCIAL AVE EVT
EVERETT, WA 98203

Instruct: 13TH & 14TH ST & COMMERCIAL AVE.

Job #: PORT OF ANACORTE PO: VERBAL DAN HAWK

Product: 1192508 - CLASS 3 SOIL DUMPED BY TON

Carrier: -

Vehicle: 2306198 - SQ65T SIPHER QUARRY

Tractor / Trailer1 / Trailer 2 -/- -/-

Qty: 28.40 ton --- DRIVER ON AT TARE & GROSS ---

Weightmaster:		lb	ton	tne
CEMEX	Gross:	98,800	49.40	44.81
Deputy Weightmaster:	Tare:	42,000	21.00	19.05
Elizabeth M. Arnold	Net:	56,800	28.40	25.76

Scale: 1 * Manual Weight

In: Today Loads: 1

Out: 9:12 am Today Qty: 28.40 ton

0.00

CEMEX'S STANDARD TERMS AND CONDITIONS INCORPORATED HEREIN.



SCANNED

0.00

Signature of Receiving Agent

Driver:

METRIC CONVERSION FORMULA: POUNDS DIVIDED BY 2204.623, ROUNDED TO 2 DECIMALS
SEE REVERSE SIDE FOR PRODUCT LABEL INFORMATION



Welghed At: Soil Remediation

1876075947



6300 Glenwood Ave
Everett, WA 98213

Location: 1876

Order: 40994216 Dispatch: Date: 12/05/2014

Ship To: 3063871 - CLEARCREEK CONTRACTORS INC
P:76:FORMER SHELL TNK FARM
13TH & 14TH ST & COMMERCIAL AVE EVT
EVERETT, WA 98203

Instruct: 13TH & 14TH ST & COMMERCIAL AVE.

Job #: PORT OF ANACORTE PO: VERBAL DAN HAWK

Product: 1192508 - CLASS 3 SOIL DUMPED BY TON

Carrier: -

Vehicle: 2212823 - CC43T, CLEARCREEK CONTRACTORS

Tractor / Trailer1 / Trailer 2 -/- -/-

Qty: 27.65 ton --- DRIVER ON AT TARE & GROSS ---

Weighmaster:		lb	ton	tns
CEMEX	Gross:	95,760	47.88	43.44
Deputy Weighmaster:	Tare:	40,460	20.23	18.35
Elizabeth M. Arnold	Net:	55,300	27.65	25.08

Scale: 1 * Manual Predetermined Tare

In: Today Loads: 2

Out: 9:40 am Today Qty: 56.05 ton

0.00

CEMEX'S STANDARD TERMS AND
CONDITIONS INCORPORATED HEREIN.

0.00

Signature of Receiving Agent

Driver:

METRIC CONVERSION FORMULA: POUNDS DIVIDED BY 2204.623, ROUNDED TO 2 DECIMALS
SEE REVERSE SIDE FOR PRODUCT LABEL INFORMATION



Weighed At: Soil Remediation

1876075954



6300 Glenwood Ave

Everett, WA 98213

214107

Location: 1876

Order: 40994216 Dispatch: Date: 12/05/2014

Ship To: 3063871 - CLEARCREEK CONTRACTORS INC
P:76:FORMER SHELL TNK FARM
13TH & 14TH ST & COMMERCIAL AVE EVT
EVERETT, WA 98203

Instruct: 13TH & 14TH ST & COMMERCIAL AVE.

Job #: PORT OF ANACORTE PO: VERBAL DAN HAWK

Product: 1192508 - CLASS 3 SOIL DUMPED BY TON

Carrier: -

Vehicle: 2306198 - SQ65T, SIPER QUARRY

Tractor / Trailer1 / Trailer 2 -/- -/-

Qty: 30.42 ton --- DRIVER ON AT TARE & GROSS ---

Weighmaster:		lb	ton	tne
CEMEX	Gross:	102,840	51.42	46.65
Deputy Weighmaster:	Tare:	42,000	21.00	19.05
Elizabeth M. Arnold	Net:	60,840	30.42	27.60

Scale: 1 * Manual Predetermined Tare

In: Today Loads: 3

Out: 12:24 pm Today Qty: 86.47 ton

0.00

CEMEX'S STANDARD TERMS AND
CONDITIONS INCORPORATED HEREIN.



0.00

Signature of Receiving Agent

Driver:

METRIC CONVERSION FORMULA: POUNDS DIVIDED BY 2204.623, ROUNDED TO 2 DECIMALS
SEE REVERSE SIDE FOR PRODUCT LABEL INFORMATION



Weiighed At: Soil Remediation

1876075962



6300 Glenwood Ave
Everett, WA 98213

Location: 1376

Order: 40994216 Dispatch: Date: 12/05/2014

Ship To: 3063871 - CLEARCREEK CONTRACTORS INC
P:76:FORMER SHELL TNK FARM
13TH & 14TH ST & COMMERCIAL AVE EVT
EVERETT, WA 98203

Instruct: 13TH & 14TH ST & COMMERCIAL AVE.

Job #: PORT OF ANACORTE PO: VERBAL DAN HAWK

Product: 1192508 - CLASS 3 SOIL DUMPED BY TON

Carrier: -

Vehicle: 2212823 - CC43T, CLEARCREEK CONTRACTORS

Tractor / Trailer1 / Trailer 2 -/- -/-

Qty: 27.95 ton --- DRIVER ON AT TARE & GROSS ---

Weighmaster:		lb	ton	tns
CEMEX	Gross:	96,360	48.18	43.71
Deputy Weighmaster:	Tare:	40,460	20.23	18.35
Elizabeth M. Arnold	Net:	55,900	27.95	25.36

Scale: 1 * Manual Predetermined Tare

In: Today Loads: 4

Out: 2:23 pm Today Qty: 114.42 ton

0.00

CEMEX'S STANDARD TERMS AND
CONDITIONS INCORPORATED HEREIN.



SCANNED

0.00

Signature of Receiving Agent

Driver:

METRIC CONVERSION FORMULA: POUNDS DIVIDED BY 2204.623, ROUNDED TO 2 DECIMALS
SEE REVERSE SIDE FOR PRODUCT LABEL INFORMATION



Weighed At: Soil Remediation

1876075972



6300 Glenwood Ave
Everett, WA 98213

214107

Location: 1376

Order: 40994216 Dispatch: Date: 12/08/2014

Ship To: 3063871 - CLEARCREEK CONTRACTORS INC

P:76:FORMER SHELL TNK FARM
13TH & 14TH ST & COMMERCIAL AVE EVT
EVERETT, WA 98203

Instruct: 13TH & 14TH ST & COMMERCIAL AVE.

Job #: PORT OF ANACORTE PO: VERBAL DAN HAWK

Product: 1192508 - CLASS 3 SOIL DUMPED BY TON

Carrier: -

Vehicle: 2306198 - SQ65T, SIPER QUARRY

Tractor / Trailer1 / Trailer 2 -/- -/-

Qty: 35.38 ton --- DRIVER ON AT TARE & GROSS ---

Weighmaster:		lb	ton	tne
CEMEX	Gross:	112,760	56.38	51.15
Deputy Weighmaster:	Tare:	42,000	21.00	19.05
Elizabeth M. Arnold	Net:	70,760	35.38	32.10

Scale: 1 * Manual Predetermined Tare

In: Today Loads: 1

Out: 10:25 am Today Qty: -35.38 ton

0.00

CEMEX'S STANDARD TERMS AND
CONDITIONS INCORPORATED HEREIN.



SCANNED

0.00

Signature of Receiving Agent

Driver:

METRIC CONVERSION FORMULA: POUNDS DIVIDED BY 2234.623, ROUNDED TO 2 DECIMALS
SEE REVERSE SIDE FOR PRODUCT LABEL INFORMATION

Weighed At: Soil Remediation

1876075981

CEMEX 6300 Glenwood Ave
Everett, WA 98213

Location: 1876

Order: 40994216 Dispatch: Date: 12/03/2014

Ship To: 3063871 - CLEARCREEK CONTRACTORS INC
P:76:FORMER SHELL TNK FARM
13TH & 14TH ST & COMMERCIAL AVE EVT
EVERETT, WA 98203

Instruct: 13TH & 14TH ST & COMMERCIAL AVE.

Job #: PORT OF ANACORTE PO: VERBAL DAN HAWK

Product: 1192508 - CLASS 3 SOIL DUMPED BY TON

Carrier: -

Vehicle: 2306198 - SQ65T, SIPHER QUARRY

Tractor / Trailer 1 / Trailer 2 -/-

Qty: 27.38 ton --- DRIVER ON AT TARE & GROSS ---

Weightmaster:	lb	ton	tns
CEMEX	Gross: 96,760	48.38	43.89
Deputy Weightmaster:	Tare: 42,000	21.00	19.05
Elizabeth M. Arnold	Net: 54,760	27.38	24.84

Scale: 1 * Manual Predetermined Tare

In: Today Loads: 2

Out: 2:21 pm Today Qty: -8.00 ton

0.00

CEMEX'S STANDARD TERMS AND
CONDITIONS INCORPORATED HEREIN

0.00

Signature of Receiving Agent

Driver:

METRIC CONVERSION FORMULA: POUNDS DIVIDED BY 2204.623, ROUNDED TO 2 DECIMALS
SEE REVERSE SIDE FOR PRODUCT LABEL INFORMATION



Weighed At: Soil Remediation

1876075982

6300 Glenwood Ave



Everett, WA 98213

Location: 1876

Order: 40994216 Dispatch: Date: 12/03/2014

Ship To: 3053871 - CLEARCREEK CONTRACTORS INC

P:76:FORMER SHELL TNK FARM

13TH & 14TH ST & COMMERCIAL AVE EVT

EVERETT, WA 98203

Instruct: 13TH & 14TH ST & COMMERCIAL AVE.

Job #: PORT OF ANACORTE PO: VERBAL DAN HAWK

Product: 1192508 - CLASS 3 SOIL DUMPED BY TON

Carrier: -

Vehicle: 2030804 - 1876-4,EVERETT SOIL GENERIC

Tractor / Trailer1 / Trailer 2 -/-

Qty: 32.17 ton == DRIVER ON AT TARE & GROSS ==

Weighmaster:

CEMEX

Deputy Weighmaster:

Elizabeth M. Arnold

Scale: 1

In:

Out: 3:31 pm

	lb	ton	tn
Gross:	107,460	53.73	48.74
Tare:	43,120	21.56	19.56
Net:	64,340	32.17	29.18

* Manual Weight

Today Loads: 3

Today Qty: -40.17 ton

0.00

CEMEX'S STANDARD TERMS AND CONDITIONS INCORPORATED HEREIN.

0.00

Signature of Receiving Agent

Driver:

METRIC CONVERSION FORMULA: POUNDS DIVIDED BY 2204.623, ROUNDED TO 2 DECIMALS
SEE REVERSE SIDE FOR PRODUCT LABEL INFORMATION



SCANNED

Weighed At: Soil Remediation

1876075986

CEMEX 6300 Glenwood Ave
Everett, WA 98213

Location: 1876

Order: 40994216 Dispatch: Date: 12/09/2014

Ship To: 3063871 - CLEARCREEK CONTRACTORS INC
P:78:FORMER SHELL TNK FARM
13TH & 14TH ST & COMMERCIAL AVE EVT
EVERETT, WA 98203

Instruct: 13TH & 14TH ST & COMMERCIAL AVE.
COWDEN#37 T

Job #: PORT OF ANACORTE PO: VERBAL DAN HAWK

Product: 1192508 - CLASS 3 SOIL DUMPED BY TON

Carrier: -

Vehicle: 2094263 - 1876-1, EVERETT SOIL GENERIC

Tractor / Trailer 1 / Trailer 2 -/- -/-

Qty: 32.29 ton --- DRIVER ON AT TARE & GROSS ---

Weightmaster:	lb	ton	tn
CEMEX	Gross: 107,700	53.85	48.85
Deputy Weightmaster:	Tare: 43,120	21.56	19.55
Elizabeth M. Arnold	Net: 64,580	32.29	29.29

Scale: 2 * Manual Weight

In: Today Loads: 1

Out: 8:38 am Today Qty: -32.29 ton

0.00

CEMEX'S STANDARD TERMS AND
CONDITIONS INCORPORATED HEREIN.

  0.00

Signature of Receiving Agent

Driver:

METRIC CONVERSION FORMULA: POUNDS DIVIDED BY 2204.623, ROUNDED TO 2 DECIMALS
SEE REVERSE SIDE FOR PRODUCT LABEL INFORMATION



Weighed At: Soil Remediation

1876075988



6300 Glenwood Ave

Everett, WA 98213

Location: 1876

Order: 40994216 Dispatch: 0 Date: 12/09/2014

Ship To: 3063871 - CLEARCREEK CONTRACTORS INC

P:76:FORMER SHELL TNK FARM

13TH & 14TH ST & COMMERCIAL AVE EVT

EVERETT, WA 98203

Instruct: 13TH & 14TH ST & COMMERCIAL AVE.

Job #: PORT OF ANACORTE PO: VERBAL DAN HAWK

Product: 1192508 - CLASS 3 SOIL DUMPED BY TON

Carrier: -

Vehicle: 2306198 - SQ65T, SIPER QUARRY

Tractor / Trailer1 / Trailer 2 -/- -/-

Qty: 31.66 ton --- DRIVER ON AT TARE & GROSS ---

Weighmaster:

CEMEX

Deputy Weighmaster:

Elizabeth M. Arnold

Scale: 1

In:

Out: 10:10 am

	lb	ton	tne
Gross:	105,320	52.66	47.77
Tare:	42,000	21.00	19.05
Net:	63,320	31.66	28.72

* Manual Predetermined Tare

Today Loads: 2

Today Qty: -0.63 ton

0.00

CEMEX'S STANDARD TERMS AND CONDITIONS INCORPORATED HEREIN.

0.00

Signature of Receiving Agent

Driver:

METRIC CONVERSION FORMULA: POUNDS DIVIDED BY 2204.623, ROUNDED TO 2 DECIMALS
SEE REVERSE SIDE FOR PRODUCT LABEL INFORMATION





Welghed At: Soil Remediation

1876075989



6300 Glenwood Ave

Everett, WA 98213

Location: 1876

Order: 40994216 Dispatch: Date: 12/09/2014

Ship To: 3063871 - CLEARCREEK CONTRACTORS INC

P:76:FORMER SHELL TNK FARM
13TH & 14TH ST & COMMERCIAL AVE EVT
EVERETT, WA 98203

Instruct: 13TH & 14TH ST & COMMERCIAL AVE.
COWDEN# 54

Job #: PORT OF ANACORTE PO: VERBAL DAN HAWK

Product: 1192508 - CLASS 3 SOIL DUMPED BY TON

Carrier: -

Vehicle: 2034264 - 1876-2,EVERETT SOIL GENERIC

Tractor / Trailer1 / Trailer 2 -/- -/-

Qty: 31.26 ton --- DRIVER ON AT TARE & GROSS ---

Weighmaster:		lb	ton	tne
CEMEX	Gross:	103,100	51.55	46.77
Deputy Weighmaster:	Tare:	40,580	20.29	18.41
Elizabeth M. Arnold	Net:	62,520	31.26	28.36

Scale: 0 * Manual Weight

In: 10:16 am Today Loads: 3

Out: 10:18 am Today Qty: 30.63 ton

0.00

CEMEX'S STANDARD TERMS AND
CONDITIONS INCORPORATED HEREIN.



SCANNED

0.00

Signature of Receiving Agent

Driver:

METRIC CONVERSION FORMULA: POUNDS DIVIDED BY 2204.623, ROUNDED TO 2 DECIMALS
SEE REVERSE SIDE FOR PRODUCT LABEL INFORMATION



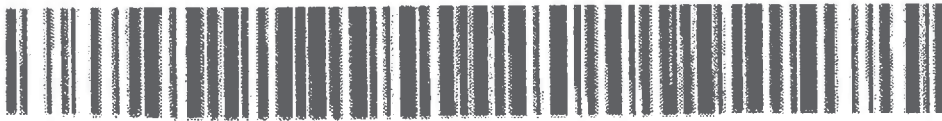

Weighted At: Soil Remediation

1876075997



6300 Glenwood Ave

Everett, WA 98213

Location: 1876

Order: 40994216 Dispatch: ODate: 12/09/2014

Ship To: 3063871 - CLEARCREEK CONTRACTORS INC

P:76:FORMER SHELL TNK FARM
13TH & 14TH ST & COMMERCIAL AVE EVT
EVERETT, WA 98203

Instruct: 13TH & 14TH ST & COMMERCIAL AVE.
COWDEN #37

Job #: PORT OF ANACORTE PO: VERBAL DAN HAWK

Product: 1192508 - CLASS 3 SOIL DUMPED BY TON

Carrier: -

Vehicle: 2298653- 1876-B, EVERETT SOIL GENERIC

Tractor / Trailer1 / Trailer 2 -/- -/-

Qty: 29.50 ton — DRIVER ON AT TARE & GROSS —

Weightmaster:		lb	ton	tn
CEMEX	Gross:	102,120	51.06	48.32
Deputy Weightmaster:	Tare:	43,120	21.56	19.56
Elizabeth M. Arnold	Net:	59,000	29.50	26.76

Scale: 1 * Manual Weight

In: Today Loads: 4

Out: 1:40 pm Today Qty: 60.13 ton

0.00

CEMEX'S STANDARD TERMS AND
CONDITIONS INCORPORATED HEREIN.

0.00

Signature of Receiving Agent

Driver:

METRIC CONVERSION FORMULA: POUNDS DIVIDED BY 2204.623, ROUNDED TO 2 DECIMALS
SEE REVERSE SIDE FOR PRODUCT LABEL INFORMATION





Weighed At: Soil Remediation

1876076023



6300 Glenwood Ave

Everett, WA 98213

Location: 1876

Order: 40994216 Dispatch: Date: 12/11/2014

Ship To: 3063871 - CLEARCREEK CONTRACTORS INC

P:76:FORMER SHELL TNK FARM

13TH & 14TH ST & COMMERCIAL AVE EVT

EVERETT, WA 98203

Instruct: 13TH & 14TH ST & COMMERCIAL AVE.

Job #: PORT OF ANACORTE PO: VERBAL DAN HAWK

Product: 1192508 - CLASS 3 SOIL DUMPED BY TON

Carrier: -

Vehicle: 2297175 - CC415D, CLEARCREEK CONTRACTORS

Tractor / Trailer1 / Trailer2 - / -

Qty: 26.83 ton. -- DRIVER ON AT TARE & GROSS --

Weighmaster:

CEMEX

	lb	ton	tn
Gross:	94,660	47.33	42.94
Tare:	41,000	20.50	18.60
Net:	53,660	26.83	24.34

Deputy Weighmaster:

Ashley Cordova

Scale: 1

* Predetermined Tare

In:

Today Loads:

1

Out: 11:46 am

Today Qty:

26.83 ton

0.00

CEMEX'S STANDARD TERMS AND CONDITIONS INCORPORATED HEREIN.

0.00

Signature of Receiving Agent

Driver:

METRIC CONVERSION FORMULA: POUNDS DIVIDED BY 2204.623, ROUNDED TO 2 DECIMALS
SEE REVERSE SIDE FOR PRODUCT LABEL INFORMATION



Weighed At: Soil Remediation

1876076034



6300 Glenwood Ave
Everett, WA 98213

Location: 1876

Order: 40994216 Dispatch: Date: 12/11/2014

Ship To: 3063871 - CLEARCREEK CONTRACTORS INC
P:76:FORMER SHELL TNK FARM
13TH & 14TH ST & COMMERCIAL AVE EVT
EVERETT, WA 98203

Instruct: 13TH & 14TH ST & COMMERCIAL AVE.

Job #: PORT OF ANACORTE PO: VERBAL DAN HAWK

Product: 1192508 - CLASS 3 SOIL DUMPED BY TON

Carrier: -

Vehicle: 2297175 - CC41SD, CLEARCREEK CONTRACTORS

Tractor / Trailer1 / Trailer 2 -/- -/-

Qty: 28.59 ton --- DRIVER ON AT TARE & GROSS ---

Weighmaster:		lb	ton	tne
CEMEX	Gross:	98,180	49.09	44.53
Deputy Weighmaster:	Tare:	41,000	20.50	18.60
Ashley Cordova	Net:	57,180	28.59	25.94

Scale: 1 * Predetermined Tare

In: Today Loads: 2

Out: 2:51 pm Today Qty: 55.42 ton
0.00

CEMEX'S STANDARD TERMS AND
CONDITIONS INCORPORATED HEREIN.

0.00

Signature of Receiving Agent

Driver:

METRIC CONVERSION FORMULA: POUNDS DIVIDED BY 2204.623, ROUNDED TO 2 DECIMALS
SEE REVERSE SIDE FOR PRODUCT LABEL INFORMATION



Weighed At: Soil Remediation

1876076054



6300 Glenwood Ave

Everett, WA 98213

Location: 1876

Order: 40994216 Dispatch: Date: 12/15/2014

Ship To: 3063871 - CLEARCREEK CONTRACTORS INC

P:76:FORMER SHELL TNK FARM

13TH & 14TH ST & COMMERCIAL AVE EVT

EVERETT, WA 98203

Instruct: 13TH & 14TH ST & COMMERCIAL AVE.

Job #: PORT OF ANACORTE PO: VERBAL DAN HAWK

Product: 1192508 - CLASS 3 SOIL DUMPED BY TON

Carrier: -

Vehicle: 2297175 - CC41SD, CLEARCREEK CONTRACTORS

Tractor / Trailer1 / Trailer 2 -/- -/-

Qty: 32.06 ton --- DRIVER ON AT TARE & GROSS ---

Weighmaster:	lb	ton	tne
CEMEX	Gross: 105,120	52.56	47.68
Deputy Weighmaster:	Tare: 41,000	20.50	18.60
Elizabeth M. Arnold	Net: 64,120	32.06	29.08

Scale: 1 * Predetermined Tare

In: Today Loads: 1

Out: 9:18 am Today Qty: 32.06 ton

0.00

CEMEX'S STANDARD TERMS AND
CONDITIONS INCORPORATED HEREIN.

0.00

Signature of Receiving Agent

Driver:

METRIC CONVERSION FORMULA: POUNDS DIVIDED BY 2204.623, ROUNDED TO 2 DECIMALS
SEE REVERSE SIDE FOR PRODUCT LABEL INFORMATION



Welghed At: Soil Remediation

1876076065



6300 Glenwood Ave
Everett, WA 98213

Location: 1876

Order: 40994216 Dispatch: Date: 12/15/2014

Ship To: 3063871 - CLEARCREEK CONTRACTORS INC
P:76:FORMER SHELL TNK FARM
13TH & 14TH ST & COMMERCIAL AVE EVT
EVERETT, WA 98203

Instruct: 13TH & 14TH ST & COMMERCIAL AVE.

Job #: PORT OF ANACORTE PO: VERBAL DAN HAWK

Product: 1192508 - CLASS 3 SOIL DUMPED BY TON

Carrier: -

Vehicle: 2212823 - CC43T, CLEARCREEK CONTRACTORS

Tractor / Trailer1 / Traller 2 -/- -/-

Qty: 31.90 ton --- DRIVER ON AT TARE & GROSS ---

Weighmaster:		lb	ton	tne
CEMEX	Gross:	104,260	52.13	47.29
Deputy Weighmaster:	Tare:	40,460	20.23	18.35
Elizabeth M. Arnold	Net:	63,800	31.90	28.94

Scale: 1 * Manual Predetermined Tare

In: Today Loads: 2

Out: 1:58 pm Today Qty: 63.96 ton
0.00

CEMEX'S STANDARD TERMS AND
CONDITIONS INCORPORATED HEREIN.

0.00

Signature of Receiving Agent

Driver:

METRIC CONVERSION FORMULA: POUNDS DIVIDED BY 2204.623, ROUNDED TO 2 DECIMALS
SEE REVERSE SIDE FOR PRODUCT LABEL INFORMATION



Weighed At: Soil Remediation

1876076068



6300 Glenwood Ave

Everett, WA 98213

Location: 1876

Order: 40994216 Dispatch: Date: 12/15/2014

Ship To: 3063871 - CLEARCREEK CONTRACTORS INC

P:76:FORMER SHELL TNK FARM

13TH & 14TH ST & COMMERCIAL AVE EVT

EVERETT, WA 98203

Instruct: 13TH & 14TH ST & COMMERCIAL AVE.

Job #: PORT OF ANACORTE PO: VERBAL DAN HAWK

Product: 1192508 - CLASS 3 SOIL DUMPED BY TON

Carrier: -

Vehicle: 2297175 - CC41SD, CLEARCREEK CONTRACTORS

Tractor / Trailer1 / Trailer 2 -/- -/-

Qty: 31.28 ton --- DRIVER ON AT TARE & GROSS ---

Weighmaster:

CEMEX

	lb	ton	tne
Gross:	103,560	51.78	46.97
Tare:	41,000	20.50	18.60
Net:	62,560	31.28	28.38

Deputy Weighmaster:

Elizabeth M. Arnold

Scale: 1

* Predetermined Tare

In:

Today Loads:

3

Out: 3:29 pm

Today Qty:

95.24 ton

0.00

CEMEX'S STANDARD TERMS AND
CONDITIONS INCORPORATED HEREIN.

0.00

Signature of Receiving Agent

Driver:

METRIC CONVERSION FORMULA: POUNDS DIVIDED BY 2204.623, ROUNDED TO 2 DECIMALS

SEE REVERSE SIDE FOR PRODUCT LABEL INFORMATION



Weighted At: Soil Remediation

1876076174



6300 Glenwood Ave

CEMEX Everett, WA 98213

Location: 1576

Order: 40994216 Dispatch: Date: 12/19/2014

Ship To: 3063871 - CLEARCREEK CONTRACTORS INC

P:76:FORMER SHELL TNK FARM
13TH & 14TH ST & COMMERCIAL AVE EVT
EVERETT, WA 98203

Instruct: 13TH & 14TH ST & COMMERCIAL AVE.

Job #: PORT OF ANACORTE PO: VERBAL DAN HAWK

Product: 1192508 - CLASS 3 SOIL DUMPED BY TON

Carrier: -

Vehicle: 2306621 - CT29T, COWDEN TRUCKING

Tractor / Trailer 1 / Trailer 2 - / -

Qty: 27.23 ton -- DRIVER ON AT TARE & GROSS --

Weighmaster:

CEMEX

Deputy Weighmaster:

Elizabeth M. Arnold

	lb	ton	tns
Gross:	96,360	48.18	43.71
Tare:	41,900	20.95	19.01
Net:	54,460	27.23	24.70

* Manual Weight

Scale: 0

In:

Out: 9:46 am

Today Loads: 1

Today Qty: 27.23 ton

0.00

CEMEX'S STANDARD TERMS AND CONDITIONS INCORPORATED HEREIN.

0.00

Signature of Receiving Agent

Driver:

METRIC CONVERSION FORMULA: POUNDS DIVIDED BY 2204.623, ROUNDED TO 2 DECIMALS
SEE REVERSE SIDE FOR PRODUCT LABEL INFORMATION



SCANNED

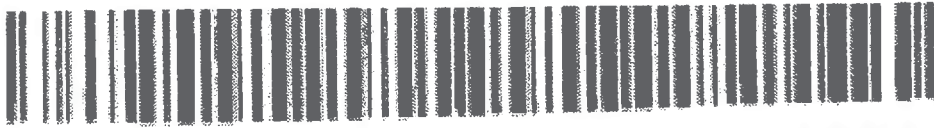

Weighted At: Soil Remediation

1876076175

CEMEX 6300 Glenwood Ave
Everett, WA 98213

Location: 1876

Order: 4095746 Dispatch: 0 Date: 12/19/2014
Ship To: 3063871 - CLEAR CREEK CONTRACTORS INC
P.O. BOX 6 - FORMER SHELL TANK FARM
13TH & 14TH ST & COMMERCIAL AVE EVT
EVERETT, WA 98203
Instruct: 13TH & 14TH ST & COMMERCIAL AVE.

Job #: PORT OF ANACORTE PO: VERBAL DAN HAWK
Product: 1192508 - CLASS 3 SOIL DUMPED BY TON
Carrier: -
Vehicle: 2306198 - SQ65T, SIFER QUARRY
Tractor / Trailer1 / Trailer 2 + +

		--- DRIVER ON AT TARE & GROSS ---		
		lb	ton	tns
Qty:	27.39 ton			
Weightmaster:				
CEMEX		Gross:	96,780	48.39
Deputy Weightmaster:		Tare:	42,000	21.00
Elizabeth M. Arnold		Net:	54,780	27.39
Scale:	1	* Manual Predetermined Tare		
		Today Loads:		2
Out:	9:47 am	Today Qty:	54.62 ton	0.00

CEMEX'S STANDARD TERMS AND CONDITIONS INCORPORATED HEREIN

ROD K

SCANNED

0.00

Signature of Receiving Agent Driver:

METRIC CONVERSION FORMULA: POUNDS DIVIDED BY 2204.623 ROUNDED TO 2 DECIMALS
SEE REVERSE SIDE FOR PRODUCT LABEL INFORMATION



Welghed At: Soil Remediation

1876076182



6300 Glenwood Ave

Everett, WA 98213

Location: 1876

Order: 40994216 Dispatch: Date: 2/19/2014

Ship To: 3063871 - CLEARCREEK CONTRACTORS INC
P:76:FORMER SHELL TNK FARM
13TH & 14TH ST & COMMERCIAL AVE EVT
EVERETT, WA 98203

Instruct: 13TH & 14TH ST & COMMERCIAL AVE.
COWDEN # 46

Job #: PORT OF ANACORTE PO: VERBAL DAN HAWK

Product: 1192508 - CLASS 3 SOIL DUMPED BY TON

Carrier: -

Vehicle: 2298653 - 1876-8, EVERETT SOIL GENERIC

Tractor / Trailer1 / Trailer 2 -/- -/-

Qty: 32.24 ton --- DRIVER ON AT TARE & GROSS ---

Weighmaster:	lb	ton	tn
CEMEX	Gross: 104,860	52.43	47.56
Deputy Weighmaster:	Tare: 40,380	20.19	18.32
Elizabeth M. Arnold	Net: 64,480	32.24	29.25

Scale: 0

* Manual Weight

In: Today Loads: 3

Out: 10:14 am Today Qty: 86.86 ton
0.00

CEMEX'S STANDARD TERMS AND
CONDITIONS INCORPORATED HEREIN.



0.00

Signature of Receiving Agent

Driver:

METRIC CONVERSION FORMULA: POUNDS DIVIDED BY 2204.623, ROUNDED TO 2 DECIMALS
SEE REVERSE SIDE FOR PRODUCT LABEL INFORMATION



Weighed At: Soil Remediation

1876076190



6300 Glenwood Ave

Everett, WA 98213

Location: 1876

Order: 40994216 Dispatch: CDate: 12/19/2014

Ship To: 3063871 - CLEARCREEK CONTRACTORS INC

P: 76 FORMER SHELL TNK FARM
13TH & 14TH ST & COMMERCIAL AVE EVT
EVERETT, WA 98203

Instruct: 13TH & 14TH ST & COMMERCIAL AVE.
COWDEN #46

Job #: PORT OF ANACORTE PO: VERBAL DAN HAWK

Product: 1192508 - CLASS 3 SOIL DUMPED BY TON

Carrier: -

Vehicle: 2298653 - 1876-8, EVERETT SOIL GENERIC

Tractor / Trailer 1 / Trailer 2 +/- +/-

Qty: 29.57 ton -- DRIVER ON AT TARE & GROSS --

Weightmaster:	lb	ton	tns
CEMEX	Gross: 99,520	49.76	45.14
Deputy Weightmaster:	Tare: 40,380	20.19	18.32
Elizabeth M. Arnold	Net: 59,140	29.57	26.83

Scale: 1 * Manual Predetermined Tare

In: Today Loads: 4

Out: 12:21 pm Today Qty: 116.43 ton

0.00

CEMEX'S STANDARD TERMS AND
CONDITIONS INCORPORATED HEREIN.

0.00

Signature of Receiving Agent

Driver:

METRIC CONVERSION FORMULA: POUNDS DIVIDED BY 2204.623, ROUNDED TO 2 DECIMALS
SEE REVERSE SIDE FOR PRODUCT LABEL INFORMATION





Weighed At: Soil Remediation

1876076193



6300 Glenwood Ave

Everett, WA 98213

Location: 1876

Order: 40994216 Dispatch: ODate: 12/19/2014

Ship To: 3063871 - CLEARCREEK CONTRACTORS INC

P:76:FORMER SHELL TNK FARM

13TH & 14TH ST & COMMERCIAL AVE EVT

EVERETT, WA 98203

Instruct: 13TH & 14TH ST & COMMERCIAL AVE.

Job #: PORT OF ANACORTE PO: VERBAL DAN HAWK

Product: 1192508 - CLASS 3 SOIL DUMPED BY TON

Carrier: -

Vehicle: 2306198 - SQ65T, SIPER QUARRY

Tractor / Trailer1 / Trailer 2 -/-

Qty: 29.68 ton — DRIVER ON AT TARE & GROSS —

Weightmaster:	lb	ton	tnr
CEMEX	Gross: 101,320	50.68	45.98
Deputy Weightmaster:	Tare: 42,000	21.00	19.05
Elizabeth M. Arnold	Net: 59,320	29.68	26.91

* Manual Predetermined Tare

Scale: 1 Today Loads: 5

In: Today Qty: 146.09 ton

Out: 12:54 pm 0.00

CEMEX'S STANDARD TERMS AND CONDITIONS INCORPORATED HEREIN

Red

Signature of Receiving Agent

Driver:

METRIC CONVERSION FORMULA: POUNDS DIVIDED BY 2204.623, ROUNDED TO 2 DECIMALS
SEE REVERSE SIDE FOR PRODUCT LABEL INFORMATION





Weighed At: Soil Remediation

1876076194



6300 Glenwood Ave

Everett, WA 98213

Loc: 071836

Order: 40994216 Dispatch: Date: 2/19/2014

Ship To: 3063871 - CLEARCREEK CONTRACTORS INC

P:76:FORMER SHELL TNK FARM

13TH & 14TH ST & COMMERCIAL AVE EVT

EVERETT, WA 98203

Instruct: 13TH & 14TH ST & COMMERCIAL AVE.

Job #: PORT OF ANACORTE PO: VERBAL DAN HAWK

Product: 1192508 - CLASS 3 SOIL DUMPED BY TON

Carrier: -

Vehicle: 2268392 - SN10T, SPRINGBROOK NURSERY

Tractor / Trailer 1 / Trailer 2 -/- -/-

Qty: 29.20 ton --- DRIVER ON AT TARE & GROSS ---

Weighmaster:		lb	ton	tn
CEMEX	Gross:	100,020	50.01	45.37
Deputy Weighmaster:	Tare:	41,620	20.81	18.88
Elizabeth M. Arnold	Net:	58,400	29.20	26.49

Scale: 1

* Manual Weight

In: Today Loads: 6

Out: 12:57 pm Today Qty: 175.29 ton

0.00

CEMEX'S STANDARD TERMS AND
CONDITIONS INCORPORATED HEREIN.

0.00

Signature of Receiving Agent

Driver:

METRIC CONVERSION FORMULA: POUNDS DIVIDED BY 2204.623, ROUNDED TO 2 DECIMALS
SEE REVERSE SIDE FOR PRODUCT LABEL INFORMATION



Weighed At: Soil Remediation

1876076195

CEMEX 6300 Glenwood Ave
Everett, WA 98213

Loc: 375

Order: 40994216 Dispatch: Date: 12/19/2014

Ship To: 3063871 - CLEARCREEK CONTRACTORS INC
P:76:FORMER SHELL TNK FARM
13TH & 14TH ST & COMMERCIAL AVE EVT
EVERETT, WA 98203

Instruct: 13TH & 14TH ST & COMMERCIAL AVE.
COWDEN#46

Job #: PORT OF ANACORTE PO: VERBAL DAN HAWK
Product: 1192508 - CLASS 3 SOIL DUMPED BY TON
Carrier: -
Vehicle: 2298653 - 1876-B, EVERETT SOIL GENERIC
Tractor / Trailer 1 / Trailer 2 - / -

Qty: 28.89 ton				— DRIVER ON AT TARE & GROSS —				
		lb	ton			tn		
Weightmaster:								
CEMEX	Gross:	98,160	49.08			44.52		
Deputy Weightmaster:	Tare:	40,380	20.19			18.32		
Elizabeth M. Arnold	Net:	57,780	28.89			26.21		
Scale: 1	* Manual Predetermined Tare							
In:	Today Loads:					7		
Out: 1:18 pm	Today Qty:					204.18 ton		
						0.00		

CEMEX'S STANDARD TERMS AND
CONDITIONS INCORPORATED HEREIN.

0.00

Signature of Receiving Agent

Driver:

METRIC CONVERSION FORMULA: 1 GROSS DIVIDED BY 22.04623, ROUNDED TO 2 DECIMALS
SEE REVERSE SIDE FOR PRODUCT LABEL INFORMATION





Weighed At: Soil Remediation

1876076196



6300 Glenwood Ave

Everett, WA 98213

Location: 1376

Order: 40994216 Dispatch: Date: 12/19/2014
 Ship To: 3063871 - CLEARCREEK CONTRACTORS INC
 P:76:FORMER SHELL TNK FARM
 13TH & 14TH ST & COMMERCIAL AVE EVT
 EVERETT, WA 98203
 Instruct: 13TH & 14TH ST & COMMERCIAL AVE.

Job #: PORT OF ANACORTE PO: VERBAL DAN HAWK
 Product: 1192508 - CLASS 3 SOIL DUMPED BY TON
 Carrier: 758458 - SPRINGBROO
 Vehicle: 2125099 - SN30T, SPRINGBROOK NURSERY
 Tractor / Trailer1 / Trailer 2 -/- -/-

Qty:		--- DRIVER ON AT TARE & GROSS ---		
Weighmaster:		lb	ton	tn
CEMEX		Gross: 98,540	49.27	44.70
Deputy Weighmaster:		Tare: 41,240	20.62	18.71
Elizabeth M. Arnold		Net: 57,300	28.65	25.99
Scale:	1	* Manual Predetermined Tare		
In:		Today Loads:	8	
Out:	1:18 pm	Today Qty:	232.83 ton	
			0.00	

CEMEX'S STANDARD TERMS AND CONDITIONS INCORPORATED HEREIN.

0.00

Signature of Receiving Agent

Driver:

METRIC CONVERSION FORMULA: POUNDS DIVIDED BY 2204.623, ROUNDED TO 2 DECIMALS
SEE REVERSE SIDE FOR PRODUCT LABEL INFORMATION



Weighed At: Soil Remediation

1876076197

6300 Glenwood Ave



CEMEX Everett, WA 98213

Location: 1876

Order: 40994216 Dispatch: Date: 12/19/2014

Ship To: 3063871 - CLEAR CREEK CONTRACTORS INC

P:76:FORMER SHELL TNK FARM
13TH & 14TH ST & COMMERCIAL AVE EVT
EVERETT, WA 98203

Instruct: 13TH & 14TH ST & COMMERCIAL AVE
COWDEN#51 T

Job #: PORT OF ANACURTE FOR VERBAL DAN HAWK

Product: 1192508 - CLASS 3 BOIL DUMPED BY TON

Carrier: -

Vehicle: 2031857 - 1880-4 MALTBY GENERIC

Tractor / Trailer 1 / Trailer 2 -/-

Qty: 29.12 ton — DRIVER ON AT TARE & GROSS —

Weighmaster:

CEMEX

	lb	ton	tn
Gross:	98,660	49.33	44.75
Tare:	40,420	20.21	18.33
Net:	58,240	29.12	26.42

Deputy Weighmaster:

Elizabeth M. Arnold

Scale: 0

* Manual Weight

In:

Today Loads: 9

Out: 1:45 pm

Today Qty:

281.95 ton
0.00

CEMEX'S STANDARD TERMS AND
CONDITIONS INCORPORATED HEREIN

0.00

Signature of Receiving Agent

Driver:

METRIC CONVERSION FORMULA: KG'S DIVIDED BY 2204.623, ROUNDED TO 2 DECIMALS
SEE REVERSE SIDE FOR PRODUCT LABEL INFORMATION





Weighed At: Soil Remediation

1876076199



6300 Glenwood Ave

Everett, WA 98213

Location: 1876

Order: 40994216 Dispatch: Date: 12/20/2014
 Ship To: 3063871 - CLEARCREEK CONTRACTORS INC
 P:76:FORMER SHELL TNK FARM
 13TH & 14TH ST & COMMERCIAL AVE EVT
 EVERETT, WA 98203
 Instruct: 13TH & 14TH ST & COMMERCIAL AVE.

Job #: PORT OF ANACORTE PO: VERBAL DAN HAWK
 Product: 1192508 - CLASS 3 SOIL DUMPED BY TON
 Carrier: -
 Vehicle: 2265923 - SN6T, SPRINGBROOK NURSERY
 Tractor / Trailer 1 / Trailer 2 -/- -/-

Qty: 23.36 ton		--- DRIVER ON AT TARE & GROSS ---		
Weighmaster:		lb	ton	tn
CEMEX		Gross: 90,320	45.16	40.97
Deputy Weighmaster:		Tare: 43,600	21.80	19.78
Elizabeth M. Arnold		Net: 46,720	23.36	21.19
Scale: 1		* Manual Weight		
In:		Today Loads:		1
Out: 8:12 am		Today Qty:	23.36 ton	
				0.00

CEMEX'S STANDARD TERMS AND CONDITIONS INCORPORATED HEREIN.

0.00

Signature of Receiving Agent

Driver:

METRIC CONVERSION FORMULA: POUNDS DIVIDED BY 2204.623, ROUNDED TO 2 DECIMALS
 REPRINT 8:52 am Elizabeth M. Arnold



Welghed At: Soil Remediation

1876076200

6300 Glenwood Ave



Everett, WA 98213

Location: 1876

Order: 40994216 Dispatch: Date: 12/20/2014
 Ship To: 3063871 - CLEARCREEK CONTRACTORS INC
 P:76:FORMER SHELL TNK FARM
 13TH & 14TH ST & COMMERCIAL AVE EVT
 EVERETT, WA 98203
 Instruct: 13TH & 14TH ST & COMMERCIAL AVE.

Job #: PORT OF ANACORTE PO: VERBAL DAN HAWK
 Product: 1192508 - CLASS 3 SOIL DUMPED BY TON
 Carrier: -
 Vehicle: 2265947 - SN9T, SPRINGBROOK NURSERY
 Tractor / Trailer 1 / Trailer 2 -/- -/-

Qty:	24.67 ton	--- DRIVER ON AT TARE & GROSS ---		
Weighmaster:		lb	ton	tne
CEMEX		Gross: 96,240	48.12	43.65
Deputy Weighmaster:		Tare: 46,900	23.45	21.27
Elizabeth M. Arnold		Net: 49,340	24.67	22.38
Scale:	1	* Manual Weight		
In:		Today Loads:		2
Out:	8:15 am	Today Qty:	48.03 ton	0.00

CEMEX'S STANDARD TERMS AND CONDITIONS INCORPORATED HEREIN.

0.00

Signature of Receiving Agent

Driver:

METRIC CONVERSION FORMULA: POUNDS DIVIDED BY 2204.623, ROUNDED TO 2 DECIMALS
 REPRINT 8:51 am Elizabeth M. Arnold



Weighed At: Soil Remediation

1876076201



6300 Glenwood Ave

Everett, WA 98213

Location: 1876

Order: 40994216 Dispatch: Date: 2/20/2014
 Ship To: 3063871 - CLEARCREEK CONTRACTORS INC
 P:76:FORMER SHELL TNK FARM
 13TH & 14TH ST & COMMERCIAL AVE EVT
 EVERETT, WA 98203
 Instruct: 13TH & 14TH ST & COMMERCIAL AVE.

Job #: PORT OF ANACORTE PO: VERBAL DAN HAWK
 Product: 1192508 - CLASS 3 SOIL DUMPED BY TON
 Carrier: -
 Vehicle: 2102035 - SN257 SPRINGBROOK NURSERY
 Tractor / Trailer1 / Trailer 2 -/- -/-

Qty:	26.07 ton	--- DRIVER ON AT TARE & GROSS ---		
Weighmaster:		lb	ton	tne
CEMEX		Gross: 93,680	46.84	42.49
Deputy Weighmaster:		Tare: 41,540	20.77	18.84
Elizabeth M. Arnold		Net: 52,140	26.07	23.65
Scale:	1	* Predetermined Tare		
In:		Today Loads:		3
Out:	8:16 am	Today Qty:	74.10 ton	
				0.00

CEMEX'S STANDARD TERMS AND CONDITIONS INCORPORATED HEREIN.

0.00

Signature of Receiving Agent

Driver:

METRIC CONVERSION FORMULA: POUNDS DIVIDED BY 2204.623, ROUNDED TO 2 DECIMALS
 REPRINT 8:51 am Elizabeth M. Arnold

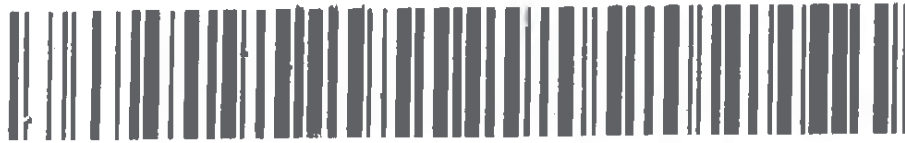

Welghed At: Soil Remediation

1876076202



6300 Glenwood Ave

Everett, WA 98213

Location: 1376

Order: 40994216 Dispatch: Date: 12/20/2014

Ship To: 3063871 - CLEARCREEK CONTRACTORS INC
P:76:FORMER SHELL TNK FARM
13TH & 14TH ST & COMMERCIAL AVE EVT
EVERETT, WA 98203

Instruct: 13TH & 14TH ST & COMMERCIAL AVE.

Job #: PORT OF ANACORTE PO: VERBAL DAN HAWK

Product: 1192508 - CLASS 3 SOIL DUMPED BY TON

Carrier: -

Vehicle: 2059327 - SN24T, SPRINGBROOK NURSERY

Tractor / Trailer1 / Trailer 2 -/-

Qty: 25.91 ton --- DRIVER ON AT TARE & GROSS ---

Weighmaster:

CEMEX

Deputy Weighmaster:

Elizabeth M. Arnold

Scale: 1

In:

Out: 8:18 am

	lb	ton	tne
Gross:	92,000	46.00	41.73
Tare:	40,180	20.09	18.23
Net:	51,820	25.91	23.51

* Predetermined Tare

Today Loads: 4

Today Qty: 100.01 ton

0.00

CEMEX'S STANDARD TERMS AND
CONDITIONS INCORPORATED HEREIN.

0.00

Signature of Receiving Agent

Driver:

METRIC CONVERSION FORMULA: POUNDS DIVIDED BY 2204.623, ROUNDED TO 2 DECIMALS
REPRINT 8:50 am Elizabeth M. Arnold



Weighed At: Soil Remediation

1876076203



6300 Glenwood Ave

Everett, WA 98213

Location: 1876

Order: 40994216 Dispatch: 0 Date: 12/20/2014

Ship To: 3063871 - CLEARCREEK CONTRACTORS INC

P:76:FORMER SHELL TNK FARM

13TH & 14TH ST & COMMERCIAL AVE EVT

EVERETT, WA 98203

Instruct: 13TH & 14TH ST & COMMERCIAL AVE.

Job #: PORT OF ANACORTE PO: VERBAL DAN HAWK

Product: 1192508 - CLASS 3 SOIL DUMPED BY TON

Carrier: -

Vehicle: 2252267 - SN7TF SPRINGBROOK NURSERY

Tractor / Trailer1 / Trailer 2 -/- -/-

Qty: 27.30 ton --- DRIVER ON AT TARE & GROSS ---

Weighmaster:		lb	ton	tne
CEMEX	Gross:	98,500	49.25	44.68
Deputy Weighmaster:	Tare:	43,900	21.95	19.91
Elizabeth M. Arnold	Net:	54,600	27.30	24.77

Scale: 1 * Manual Weight

In: Today Loads: 5

Out: 8:24 am Today Qty: 127.31 ton
0.00

CEMEX'S STANDARD TERMS AND
CONDITIONS INCORPORATED HEREIN.

0.00

Signature of Receiving Agent

Driver:

METRIC CONVERSION FORMULA: WEIGHTS DIVIDED BY 2204.623, ROUNDED TO 2 DECIMALS
REPRINT 8:49 am Elizabeth M. Arnold



Welghed At: Soil Remediation

1876076204



6300 Glenwood Ave

Everett, WA 98213

Location: 1876

Order: 40994216 Dispatch: Date: 12/20/2014
 Ship To: 3063871 - CLEAR CREEK CONTRACTORS INC
 P:76:FORMER SHELL TNK FARM
 13TH & 14TH ST & COMMERCIAL AVE EVT
 EVERETT, WA 98203
 Instruct: 13TH & 14TH ST & COMMERCIAL AVE.

Job #: PORT OF ANACORTE PO: VERBAL DAN HAWK
 Product: 1192508 - CLASS 3 SOIL DUMPED BY TON
 Carrier: -
 Vehicle: 2265923 - SN6T, SPRINGBROOK NURSERY
 Tractor / Trailer1 / Trailer2 -/- -/-

Qty:	32.35 ton	--- DRIVER ON AT TARE & GROSS ---		
Weighmaster:		lb	ton	tne
CEMEX		Gross: 108,300	54.15	49.12
Deputy Weighmaster:		Tare: 43,600	21.80	19.78
Elizabeth M. Arnold		Net: 64,700	32.35	29.35
Scale:	1	* Manual Predetermined Tare		
In:		Today Loads:		6
Out:	10:54 am	Today Qty:	94.96 ton	
				0.00
CEMEX'S STANDARD TERMS AND CONDITIONS INCORPORATED HEREIN.				0.00

Signature of Receiving Agent

Driver:

METRIC CONVERSION FORMULA: POUNDS DIVIDED BY 2204.623, ROUNDED TO 2 DECIMALS
 SEE REVERSE SIDE FOR PRODUCT LABEL INFORMATION



Weighed At: Soil Remediation

1876076205



6300 Glenwood Ave

Everett, WA 98213

Location: 1876

Order: 40994216 Dispatch: Date: 12/20/2014

Ship To: 3063871 - CLEAR CREEK CONTRACTORS INC
P:76:FORMER SHELL TNK FARM
13TH & 14TH ST & COMMERCIAL AVE EVT
EVERETT, WA 98203

Instruct: 13TH & 14TH ST & COMMERCIAL AVE.

Job #: PORT OF ANACORTE PO: VERBAL DAN HAWK

Product: 1192508 - CLASS 3 SOIL DUMPED BY TON

Carrier: -

Vehicle: 2265947 - SN9T, SPRINGBROOK NURSERY

Tractor / Trailer1 / Trailer2 -/- -/-

Qty: 36.65 ton --- DRIVER ON AT TARE & GROSS ---

Weighmaster:		lb	ton	tn
CEMEX	Gross:	114,760	57.38	52.05
Deputy Weighmaster:	Tare:	41,460	20.73	18.81
Elizabeth M. Arnold	Net:	73,300	36.65	33.25

Scale: 1 * Manual Weight

In: Today Loads: 7

Out: 11:01 am Today Qty: 58.31 ton
0.00

CEMEX'S STANDARD TERMS AND
CONDITIONS INCORPORATED HEREIN.

0.00

Signature of Receiving Agent

Driver:

METRIC CONVERSION FORMULA: POUNDS DIVIDED BY 2204.623, ROUNDED TO 2 DECIMALS
SEE REVERSE SIDE FOR PRODUCT LABEL INFORMATION



Weighted At: Soil Remediation

1876076206



6300 Glenwood Ave

Everett, WA 98213

Location: 1876

Order: 40994216 Dispatch: Date: 12/20/2014
 Ship To: 3063871 - CLEAR CREEK CONTRACTORS INC
 P:76:FORMER SHELL TNK FARM
 13TH & 14TH ST & COMMERCIAL AVE EVT
 EVERETT, WA 98203
 Instruct: 13TH & 14TH ST & COMMERCIAL AVE.

Job #: PORT OF ANACORTE PO: VERBAL DAN HAWK
 Product: 1192508 - CLASS 3 SOIL DUMPED BY TON
 Carrier: -
 Vehicle: 2102035 - SN25T, SPRINGBROOK NURSERY
 Tractor / Trailer1 / Trailer 2 -/- -/-

Qty:	40.18 ton	--- DRIVER ON AT TARE & GROSS ---			
Weighmaster:			lb	ton	tn
CEMEX		Gross:	121,900	60.95	55.29
Deputy Weighmaster:		Tare:	41,540	20.77	18.84
Elizabeth M. Arnold		Net:	80,360	40.18	36.45
Scale:	1	* Predetermined Tare			
In:		Today Loads:	8		
Out:	11:14 am	Today Qty:	18.13 ton		
			0.00		

CEMEX'S STANDARD TERMS AND CONDITIONS INCORPORATED HEREIN.

0.00

Signature of Receiving Agent

Driver:

METRIC CONVERSION FORMULA: POUNDS DIVIDED BY 2204.623, ROUNDED TO 2 DECIMALS
SEE REVERSE SIDE FOR PRODUCT LABEL INFORMATION



Weighed At: Soil Remediation

1876076207



6300 Glenwood Ave

Everett, WA 98213

Location: 1876

Order: 40994216 Dispatch: Date: 12/20/2014

Ship To: 3063871 - CLEARCREEK CONTRACTORS INC
P:76:FORMER SHELL TNK FARM
13TH & 14TH ST & COMMERCIAL AVE EVT
EVERETT, WA 98203

Instruct: 13TH & 14TH ST & COMMERCIAL AVE.

Job #: PORT OF ANACORTE PO: VERBAL DAN HAWK

Product: 1192508 - CLASS 3 SOIL DUMPED BY TON

Carrier: -

Vehicle: 2059327 - SN241, SPRINGBROOK NURSERY

Tractor / Trailer1 / Trailer 2 -/- -/-

Qty: 36.49 ton --- DRIVER ON AT TARE & GROSS ---

		lb	ton	tne
Weighmaster:				
CEMEX	Gross:	113,160	56.58	51.33
Deputy Weighmaster:	Tare:	40,180	20.09	18.23
Elizabeth M. Arnold	Net:	72,980	36.49	33.10

Scale: 1 * Predetermined Tare

In: Today Loads: 9

Out: 11:17 am Today Qty: -18.36 ton
0.00

CEMEX'S STANDARD TERMS AND
CONDITIONS INCORPORATED HEREIN.

0.00

Signature of Receiving Agent

Driver:

METRIC CONVERSION FORMULA: POUNDS DIVIDED BY 2204.623, ROUNDED TO 2 DECIMALS
SEE REVERSE SIDE FOR PRODUCT LABEL INFORMATION



Weighed At: Soil Remediation

1876076208



6300 Glenwood Ave

Everett, WA 98213

Location: 1876

Order: 40994216 Dispatch: Date: 12/20/2014

Ship To: 3063871 - CLEAR CREEK CONTRACTORS INC
P:76:FORMER SHELL TNK FARM
13TH & 14TH ST & COMMERCIAL AVE EVT
EVERETT, WA 98203

Instruct: 13TH & 14TH ST & COMMERCIAL AVE.

Job #: PORT OF ANACORTE PO: VERBAL DAN HAWK

Product: 1192508 - CLASS 3 SOIL DUMPED BY TON

Carrier: -

Vehicle: 2252267 - SN7TF, SPRINGBROOK NURSERY

Tractor / Trailer1 / Trailer 2 -/- -/-

Qty: 38.80 ton --- DRIVER ON AT TARE & GROSS ---

		lb	ton	tne
Weighmaster:				
CEMEX	Gross:	119,620	59.81	54.26
Deputy Weighmaster:	Tare:	42,020	21.01	19.06
Elizabeth M. Arnold	Net:	77,600	38.80	35.20

Scale: 1

* Manual Weight

In: Today Loads: 10

Out: 11:21 am Today Qty: -57.16 ton
0.00

CEMEX'S STANDARD TERMS AND
CONDITIONS INCORPORATED HEREIN.

0.00

Signature of Receiving Agent

Driver:

METRIC CONVERSION FORMULA: POUNDS DIVIDED BY 2204.623, ROUNDED TO 2 DECIMALS
SEE REVERSE SIDE FOR PRODUCT LABEL INFORMATION



Weighed At: Soil Remediation

1876076211



6300 Glenwood Ave

Everett, WA 98213

Location: 1876

Order: 40994216 Dispatch: Date: 12/20/2014
 Ship To: 3063871 - CLEAR CREEK CONTRACTORS INC
 P:76:FORMER SHELL TNK FARM
 13TH & 14TH ST & COMMERCIAL AVE EVT
 EVERETT, WA 98203
 Instruct: 13TH & 14TH ST & COMMERCIAL AVE.

Job #: PORT OF ANACORTE PO: VERBAL DAN HAWK
 Product: 1192508 - CLASS 3 SOIL DUMPED BY TON
 Carrier: -
 Vehicle: 2265923 - SN6T, SPRINGBROOK NURSERY
 Tractor / Trailer 1 / Trailer 2 -/- -/-

Qty:	39.65 ton	--- DRIVER ON AT TARE & GROSS ---		
Weighmaster:		lb	ton	tne
CEMEX		Gross: 122,900	61.45	55.75
Deputy Weighmaster:		Tare: 43,600	21.80	19.78
Elizabeth M. Arnold		Net: 79,300	39.65	35.97
Scale:	1	* Manual Predetermined Tare		
In:		Today Loads:		11
Out:	1:34 pm	Today Qty:		-96.81 ton
				0.00

CEMEX'S STANDARD TERMS AND CONDITIONS INCORPORATED HEREIN.

0.00

Signature of Receiving Agent

Driver:

METRIC CONVERSION FORMULA: POUNDS DIVIDED BY 2204.623, ROUNDED TO 2 DECIMALS
SEE REVERSE SIDE FOR PRODUCT LABEL INFORMATION



Weighed At: Soil Remediation

1876076212



6300 Glenwood Ave

Everett, WA 98213

Location: 1876

Order: 40994216 Dispatch: Date: 12/20/2014

Ship To: 3063871 - CLEARCREEK CONTRACTORS INC

P:76:FORMER SHELL TNK FARM

13TH & 14TH ST & COMMERCIAL AVE EVT

EVERETT, WA 98203

Instruct: 13TH & 14TH ST & COMMERCIAL AVE.

Job #: PORT OF ANACORTE PO: VERBAL DAN HAWK

Product: 1192508 - CLASS 3 SOIL DUMPED BY TON

Carrier: -

Vehicle: 2265947 - SN9T, SPRINGBROOK NURSERY

Tractor / Trailer 1 / Trailer 2 -/- -/-

Qty: 41.14 ton

--- DRIVER ON AT TARE & GROSS ---

Weighmaster:

CEMEX

Deputy Weighmaster:

Elizabeth M. Arnold

Scale: 1

In:

Out: 1:54 pm

	lb	ton	tne
Gross:	123,740	61.87	56.13
Tare:	41,460	20.73	18.81
Net:	82,280	41.14	37.32

* Manual Predetermined Tare

Today Loads: 12

Today Qty: -137.95 ton

0.00

CEMEX'S STANDARD TERMS AND
CONDITIONS INCORPORATED HEREIN.

0.00

Signature of Receiving Agent

Driver:

METRIC CONVERSION FORMULA: POUNDS DIVIDED BY 2204.623, ROUNDED TO 2 DECIMALS
SEE REVERSE SIDE FOR PRODUCT LABEL INFORMATION



Weighed At: Soil Remediation

1876076213

CEMEX 6300 Glenwood Ave
Everett, WA 98213

Location: 1876

Order: 40994216 Dispatch: Date: 2/20/2014
Ship To: 3063871 - CLEAR CREEK CONTRACTORS INC
P:76:FORMER SHELL TANK FARM
13TH & 14TH ST & COMMERCIAL AVE EVT
EVERETT, WA 98203
Instruct: 13TH & 14TH ST & COMMERCIAL AVE.

Job #: PORT OF ANACORTE PO: VERBAL DAN HAWK
Product: 1192508 - CLASS 3 SOIL DUMPED BY TON
Carrier: -
Vehicle: 2252267 - SN7TF, SPRINGBROOK NURSERY
Tractor / Trailer1 / Trailer 2 -/- -/-

Qty:	37.52 ton	--- DRIVER ON AT TARE & GROSS ---		
Weighmaster:		lb	ton	tne
CEMEX		Gross: 117,060	58.53	53.10
Deputy Weighmaster:		Tare: 42,020	21.01	19.06
Elizabeth M. Arnold		Net: 75,040	37.52	34.04
Scale:	1	* Manual Predetermined Tare		
In:		Today Loads:		13
Out:	2:10 pm	Today Qty:	-175.47 ton	0.00

CEMEX'S STANDARD TERMS AND
CONDITIONS INCORPORATED HEREIN.

0.00

Signature of Receiving Agent

Driver:

METRIC CONVERSION FORMULA: POUNDS DIVIDED BY 2204.623, ROUNDED TO 2 DECIMALS
SEE REVERSE SIDE FOR PRODUCT LABEL INFORMATION



Weighed At: Soil Remediation

1876076217



6300 Glenwood Ave

Everett, WA 98213

Location: 376

Order: 40994216 Dispatch: Date: 12/22/2014

Ship To: 3063871 - CLEARCREEK CONTRACTORS INC

P:76:FORMER SHELL TNK FARM
13TH & 14TH ST & COMMERCIAL AVE EVT
EVERETT, WA 98203

Instruct: 13TH & 14TH ST & COMMERCIAL AVE.

Job #: PORT OF ANACORTE PO: VERBAL DAN HAWK

Product: 1192508 - CLASS 3 SOIL DUMPED BY TON

Carrier: -

Vehicle: 2268392 - SN10T, SPRINGBROOK NURSERY

Tractor / Trailer1 / Trailer2 -/-

Qty: 36.33 ton

--- DRIVER ON AT TARE & GROSS ---

Weighmaster:

CEMEX

Deputy Weighmaster:

Ashley Cordova

Scale: 1

In:

Out: 10:02 am

	lb	ton	tn
Gross:	114,280	57.14	51.84
Tare:	41,620	20.81	18.88
Net:	72,660	36.33	32.96

* Manual Predetermined Tare

Today Loads: 1

Today Qty: -36.33 ton

0.00

CEMEX'S STANDARD TERMS AND
CONDITIONS INCORPORATED HEREIN.

0.00

Signature of Receiving Agent

Driver:

METRIC CONVERSION FORMULA: POUNDS DIVIDED BY 2204.623, ROUNDED TO 2 DECIMALS
SEE REVERSE SIDE FOR PRODUCT LABEL INFORMATION



Weighed At: Soil Remediation

1876076218

CEMEX 6300 Glenwood Ave
Everett, WA 98213

Location: 1876

Order: 40994216 Dispatch: Date: 12/22/2014
Ship To: 3063871 - CLEARCREEK CONTRACTORS INC
P:76:FORMER SHELL TNK FARM
13TH & 14TH ST & COMMERCIAL AVE EVT
EVERETT, WA 98203
Instruct: 13TH & 14TH ST & COMMERCIAL AVE.

Job #: PORT OF ANACORTE PO: VERBAL DAN HAWK
Product: 1192508 - CLASS 3 SOIL DUMPED BY TON
Carrier: 758458 - SPRINGBROO
Vehicle: 2125099 - SN30T, SPRINGBROOK NURSERY
Tractor / Trailer1 / Trailer 2 -/- -/-

Qty:	35.12 ton	--- DRIVER ON AT TARE & GROSS ---		
Weighmaster:		lb	ton	tn
CEMEX		Gross: 111,480	55.74	50.57
Deputy Weighmaster:		Tare: 41,240	20.62	18.71
Ashley Cordova		Net: 70,240	35.12	31.86
Scale:	1	* Manual Predetermined Tare		
In:		Today Loads:		2
Out:	10:29 am	Today Qty:	-71.45 ton	
				0.00

CEMEX'S STANDARD TERMS AND
CONDITIONS INCORPORATED HEREIN.

0.00

Signature of Receiving Agent

Driver:

METRIC CONVERSION FORMULA: POUNDS DIVIDED BY 2204.623, ROUNDED TO 2 DECIMALS
SEE REVERSE SIDE FOR PRODUCT LABEL INFORMATION



Weighed At: Soil Remediation

1876076219



6300 Glenwood Ave
Everett, WA 98213

Location: 376

Order: 40994216 Dispatch: Date: 12/22/2014
 Ship To: 3063871 - CLEARCREEK CONTRACTORS INC
 P:76:FORMER SHELL TNK FARM
 13TH & 14TH ST & COMMERCIAL AVE EVT
 EVERETT, WA 98203
 Instruct: 13TH & 14TH ST & COMMERCIAL AVE.

Job #: PORT OF ANACORTE PO: VERBAL DAN HAWK
 Product: 1192508 - CLASS 3 SOIL DUMPED BY TON
 Carrier: -
 Vehicle: 2059317 - SN11T, SPRINGBROOK NURSERY
 Tractor / Trailer1 / Trailer 2 -/- -/-

Qty: 37.19 ton		--- DRIVER ON AT TARE & GROSS ---		
Weighmaster:		lb	ton	tne
CEMEX		Gross: 113,560	56.78	51.51
Deputy Weighmaster:		Tare: 39,180	19.59	17.77
Ashley Cordova		Net: 74,380	37.19	33.74
Scale: 2		* Manual Predetermined Tare		
In:		Today Loads:		3
Out: 10:34 am		Today Qty:		-108.64 ton
				0.00

CEMEX'S STANDARD TERMS AND CONDITIONS INCORPORATED HEREIN.

0.00

Signature of Receiving Agent

Driver:

METRIC CONVERSION FORMULA: LBS UNDS DIVIDED BY 2204.623, ROUNDED TO 2 DECIMALS
SEE REVERSE SIDE FOR PRODUCT LABEL INFORMATION



Weighed At: Soil Remediation

1876076220



6300 Glenwood Ave

Everett, WA 98213

Location: 1876

Order: 40994216 Dispatch: Date: 12/22/2014
 Ship To: 3063871 - CLEARCREEK CONTRACTORS INC
 P:76:FORMER SHELL TNK FARM
 13TH & 14TH ST & COMMERCIAL AVE EVT
 EVERETT, WA 98203
 Instruct: 13TH & 14TH ST & COMMERCIAL AVE.

Job #: PORT OF ANACORTE PO: VERBAL DAN HAWK
 Product: 1192508 - CLASS 3 SOIL DUMPED BY TON
 Carrier: -
 Vehicle: 2102035 - SN25T, SPRINGBROOK NURSERY
 Tractor / Trailer1 / Trailer 2 -/- -/-

Qty:	40.21 ton	--- DRIVER ON AT TARE & GROSS ---		
Weighmaster:		lb	ton	tne
CEMEX		Gross: 121,960	60.98	55.32
Deputy Weighmaster:		Tare: 41,540	20.77	18.84
Ashley Cordova		Net: 80,420	40.21	36.48
Scale:	1	* Predetermined Tare		
In:		Today Loads:		4
Out:	10:43 am	Today Qty:	-148.85 ton	0.00

CEMEX'S STANDARD TERMS AND CONDITIONS INCORPORATED HEREIN.

0.00

Signature of Receiving Agent

Driver:

METRIC CONVERSION FORMULA: POUNDS DIVIDED BY 2204.623, ROUNDED TO 2 DECIMALS
SEE REVERSE SIDE FOR PRODUCT LABEL INFORMATION



Weighed At: Soil Remediation

1876076221



6300 Glenwood Ave

Everett, WA 98213

Location: 1876

Order: 40994216 Dispatch: Date: 12/22/2014

Ship To: 3063871 - CLEARCREEK CONTRACTORS INC
P:76:FORMER SHELL TNK FARM
13TH & 14TH ST & COMMERCIAL AVE EVT
EVERETT, WA 98203

Instruct: 13TH & 14TH ST & COMMERCIAL AVE.

Job #: PORT OF ANACORTE PO: VERBAL DAN HAWK

Product: 1192508 - CLASS 3 SOIL DUMPED BY TON

Carrier: -

Vehicle: 2059327 - SN24T, SPRINGBROOK NURSERY

Tractor / Trailer1 / Trailer 2 -/- -/-

Qty: 40.13 ton --- DRIVER ON AT TARE & GROSS ---

		lb	ton	tns
Weighmaster:				
CEMEX	Gross:	120,440	60.22	54.63
Deputy Weighmaster:	Tare:	40,180	20.09	18.23
Ashley Cordova	Net:	80,260	40.13	36.41

Scale: 1 * Predetermined Tare

In: Today Loads: 5

Out: 11:07 am Today Qty: -188.98 ton
0.00

CEMEX'S STANDARD TERMS AND
CONDITIONS INCORPORATED HEREIN.

0.00

Signature of Receiving Agent

Driver:

METRIC CONVERSION FORMULA: POUNDS DIVIDED BY 2204.623, ROUNDED TO 2 DECIMALS
SEE REVERSE SIDE FOR PRODUCT LABEL INFORMATION



Weighed At: Soil Remediation

1876076223



6300 Glenwood Ave

Everett, WA 98213

Location: 1876

Order: 40994216 Dispatch: Date: 12/22/2014

Ship To: 3063871 - CLEARCREEK CONTRACTORS NC

P:76:FORMER SHELL TNK FARM

13TH & 14TH ST & COMMERCIAL AVE EVT

EVERETT, WA 98203

Instruct: 13TH & 14TH ST & COMMERCIAL AVE.

Job #: PORT OF ANACORTE PO: VERBAL DAN HAWK

Product: 1192508 - CLASS 3 SOIL DUMPED BY TON

Carrier: 758458 - SPRINGBROO

Vehicle: 2125099 - SN30T, SPRINGBROOK NURSERY

Tractor / Trailer1 / Trailer 2 -/- -/-

Qty: 29.87 ton --- DRIVER ON AT TARE & GROSS ---

Weighmaster:	lb	ton	tne
CEMEX	Gross: 100,980	50.49	45.80
Deputy Weighmaster:	Tare: 41,240	20.62	18.71
Ashley Cordova	Net: 59,740	29.87	27.10

Scale: 1 * Manual Predetermined Tare

In: Today Loads: 6

Out: 1:51 pm Today Qty: -159.11 ton

0.00

CEMEX'S STANDARD TERMS AND
CONDITIONS INCORPORATED HEREIN.

0.00

Signature of Receiving Agent

Driver:

METRIC CONVERSION FORMULA: POUNDS DIVIDED BY 2204.623, ROUNDED TO 2 DECIMALS
SEE REVERSE SIDE FOR PRODUCT LABEL INFORMATION



Weighed At: Soil Remediation

1876076224



6300 Glenwood Ave

Everett, WA 98213

Location: 1876

Order: 40994216 Dispatch: Date: 12/22/2014

Ship To: 3063871 - CLEARCREEK CONTRACTORS NC

P:76:FORMER SHELL TNK FARM

13TH & 14TH ST & COMMERCIAL AVE EVT

EVERETT, WA 98203

Instruct: 13TH & 14TH ST & COMMERCIAL AVE.

Job #: PORT OF ANACORTE PO: VERBAL DAN HAWK

Product: 1192508 - CLASS 3 SOIL DUMPED BY TON

Carrier:

Vehicle: 2059317 - SN11T.SPRINGBROOK NURSERY

Tractor / Trailer1 / Trailer 2 -/- -/-

Qty: 31.02 ton --- DRIVER ON AT TARE & GROSS ---

Weighmaster:	lb	ton	tne
CEMEX	Gross: 101,220	50.61	45.91
Deputy Weighmaster:	Tare: 39,180	19.59	17.77
Ashley Cordova	Net: 62,040	31.02	28.14

Scale: 1 * Manual Predetermined Tare

In: Today Loads: 7

Out: 1:56 pm Today Qty: -128.09 ton

0.00

CEMEX'S STANDARD TERMS AND
CONDITIONS INCORPORATED HEREIN.

0.00

Signature of Receiving Agent

Driver:

METRIC CONVERSION FORMULA: POUNDS DIVIDED BY 2204.623, ROUNDED TO 2 DECIMALS
SEE REVERSE SIDE FOR PRODUCT LABEL INFORMATION



Weighed At: Soil Remediation

1876076225



6300 Glenwood Ave

Everett, WA 98213

Location: 1876

Order: 40994216 Dispatch: Date: 12/22/2014

Ship To: 3063871 - CLEARCREEK CONTRACTORS NC

P:76:FORMER SHELL TNK FARM
13TH & 14TH ST & COMMERCIAL AVE EVT
EVERETT, WA 98203

Instruct: 13TH & 14TH ST & COMMERCIAL AVE.

Job #: PORT OF ANACORTE PO: VERBAL DAN HAWK

Product: 1192508 - CLASS 3 SOIL DUMPED BY TON

Carrier: -

Vehicle: 2059327 - SN24T, SPRINGBROOK NURSERY

Tractor / Trailer1 / Trailer 2 -/- -/-

Qty: 32.70 ton --- DRIVER ON AT TARE & GROSS ---

Weighmaster:

CEMEX

	lb	ton	tne
Gross:	105,580	52.79	47.89
Tare:	40,180	20.09	18.23
Net:	65,400	32.70	29.66

Deputy Weighmaster:

Ashley Cordova

Scale: 1

* Predetermined Tare

In:

Today Loads: 8

Out: 2:04 pm

Today Qty: -160.79 ton

0.00

CEMEX'S STANDARD TERMS AND
CONDITIONS INCORPORATED HEREIN.

0.00

Signature of Receiving Agent

Driver:

METRIC CONVERSION FORMULA: POUNDS DIVIDED BY 2204.623, ROUNDED TO 2 DECIMALS
SEE REVERSE SIDE FOR PRODUCT LABEL INFORMATION



Weighed At: Soil Remediation

214157

1876076228



6300 Glenwood Ave

Everett, WA 98213

Location: 1876

Order: 40994216 Dispatch: Date: 12/22/2014

Ship To: 3063871 - CLEARCREEK CONTRACTORS NC

P:76:FORMER SHELL TNK FARM

13TH & 14TH ST & COMMERCIAL AVE EVT

EVERETT, WA 98203

Instruct: 13TH & 14TH ST & COMMERCIAL AVE.

Job #: PORT OF ANACORTE PO: VERBAL DAN HAWK

Product: 1192508 - CLASS 3 SOIL DUMPED BY TON

Carrier: -

Vehicle: 2268392 - SN10T, SPRINGBROOK NURSERLY

Tractor / Trailer1 / Trailer 2 -/- -/-

Qty: 33.53 ton --- DRIVER ON AT TARE & GROSS ---

Weighmaster:

CEMEX

	lb	ton	tn
Gross:	108,680	54.34	49.30
Tare:	41,620	20.81	18.88
Net:	67,060	33.53	30.42

Deputy Weighmaster:

Monica L Lawson

Scale: 0

m Manual Weight, * Manual P.T.

In:

Today Loads: 9

Out: 2:59 pm

Today Qty: 194.32 ton

CEMEX'S STANDARD TERMS AND CONDITIONS INCORPORATED HEREIN.



SCANNED

0.00

Replace 61274956

0.00

Signature of Receiving Agent

Driver:

METRIC CONVERSION FORMULA: POUNDS DIVIDED BY 2204.623, ROUNDED TO 2 DECIMALS
SEE REVERSE SIDE FOR PRODUCT LABEL INFORMATION



Weighed At: Soil Remediation

1876076230



6300 Glenwood Ave

Everett, WA 98213

Location: 1876

Order: 40994216 Dispatch: 0 Date: 12/23/2014

Ship To: 3063871 - CLEARCREEK CONTRACTORS NC

P. 76: FORMER SHELL TNK FARM

13TH & 14TH ST & COMMERCIAL AVE EVT

EVERETT, WA 98203

Instruct: 13TH & 14TH ST & COMMERCIAL AVE.

Job #: PORT OF ANACORTE PO: VERBAL DAN HAWK

Product: 1192508 - CLASS 3 SOIL DUMPED BY TON

Carrier: -

Vehicle: 2102035 - SN25T, SPRINGBROOK NURSERY

Tractor / Trailer1 / Trailer 2 -/- -/-

Qty: 28.44 ton --- DRIVER ON AT TARE & GROSS ---

Weighmaster:

CEMEX

	lb	ton	tn
Gross:	98,420	49.21	44.64
Tare:	41,540	20.77	18.84
Net:	56,880	28.44	25.80

Deputy Weighmaster:

Elizabeth M. Arnold

Scale: 1

* Predetermined Tare

In:

Today Loads: 1

Out: 6:49 am

Today Qty: 28.44 ton

0.00

CEMEX'S STANDARD TERMS AND
CONDITIONS INCORPORATED HEREIN

0.00

Signature of Receiving Agent

Driver:

METRIC CONVERSION FORMULA: POUNDS DIVIDED BY 2204.623 - ROUNDED TO 2 DECIMALS
SEE REVERSE SIDE FOR PRODUCT LABEL INFORMATION



Weighed At: Soil Remediation

1876076231



6300 Glenwood Ave

Everett, WA 98213

Location: 1876

Order: 40994216 Dispatch: Date: 12/23/2014

Ship To: 3063871 - CLEARCREEK CONTRACTORS NC

P.76:FORMER SHELL TNK FARM

13TH & 14TH ST & COMMERCIAL AVE EVT

EVERETT, WA 98203

Instruct: 13TH & 14TH ST & COMMERCIAL AVE

Job #: PORT OF ANACORTE PO: VERBAL DAN HAWK

Product: 1192508 - CLASS 3 SOIL DUMPED BY TON

Carrier: -

Vehicle: 2268392 - SN10T, SPRINGBROOK NURSERLY

Tractor / Trailer1 / Trailer 2 -/- -/-

Qty: 31.16 ton --- DRIVER ON AT TARE & GROSS ---

Weighmaster:

CEMEX

	lb	ton	tne
Gross:	103,940	51.97	47.15
Tare:	41,620	20.81	18.88
Net:	62,320	31.16	28.27

Deputy Weighmaster:

Elizabeth M. Arnold

Scale: 1

* Manual Predetermined Tare

In:

Today Loads: 2

Out: 6:52 am

Today Qty: 59.60 ton

0.00

CEMEX'S STANDARD TERMS AND
CONDITIONS INCORPORATED HEREIN

0.00

Signature of Receiving Agent

Driver:

METRIC CONVERSION FORMULA: POUNDS DIVIDED BY 2204.623, ROUNDED TO 2 DECIMALS

SEE REVERSE SIDE FOR PRODUCT LABEL INFORMATION



Weighed At: Soil Remediation

1876076232



6300 Glenwood Ave

Everett, WA 98213

Location: 1876

Order: 40994216 Dispatch: 0 Date: 12/23/2014

Ship To: 3063871 - CLEARCREEK CONTRACTORS NC

P:76:FORMER SHELL TNK FARM

13TH & 14TH ST & COMMERCIAL AVE EVT

EVERETT, WA 98203

Instruct: 13TH & 14TH ST & COMMERCIAL AVE

Job #: PORT OF ANACORTE PO: VERBAL DAN HAWK

Product: 1192508 - CLASS 3 SOIL DUMPED BY TON

Carrier: -

Vehicle: 2059327 - SN24T, SPRINGBROOK NURSERY

Tractor / Trailer1 / Trailer 2 -/- -/-

Qty: 33.02 ton --- DRIVER ON AT TARE & GROSS ---

Weighmaster:	lb	ton	tne
CEMEX	Gross: 106,220	53.11	48.18
Deputy Weighmaster:	Tare: 40,180	20.09	18.23
Elizabeth M. Arnold	Net: 66,040	33.02	29.96

Scale: 1 * Predetermined Tare

In: Today Loads: 3

Out: 6:54 am Today Qty: 26.58 ton

0.00

CEMEX'S STANDARD TERMS AND CONDITIONS INCORPORATED HEREIN.

0.00

Signature of Receiving Agent

Driver:

METRIC CONVERSION FORMULA: POUNDS DIVIDED BY 2204.623, ROUNDED TO 2 DECIMALS
SEE REVERSE SIDE FOR PRODUCT LABEL INFORMATION



Weighed At: Soil Remediation

1876076233



6300 Glenwood Ave

Everett, WA 98213

Location: 1876

Order: 40994216 Dispatch: Date: 12/23/2014

Ship To: 3063871 - CLEARCREEK CONTRACTORS NC
P:76:FORMER SHELL TNK FARM
13TH & 14TH ST & COMMERCIAL AVE EVT
EVERETT, WA 98203

Instruct: 13TH & 14TH ST & COMMERCIAL AVE.

Job #: PORT OF ANACORTE PO: VERBAL DAN HAWK

Product: 1192508 - CLASS 3 SOIL DUMPED BY TON

Carrier: 758458 - SPRINGBROO

Vehicle: 2125099 - SN30T, SPRINGBROOK NURSERY

Tractor / Trailer1 / Trailer 2 -/- -/-

Qty: 33.55 ton --- DRIVER ON AT TARE & GROSS ---

Weighmaster:

CEMEX

	lb	ton	tne
Gross:	108,340	54.17	49.14
Tare:	41,240	20.62	18.71
Net:	67,100	33.55	30.44

Deputy Weighmaster:

Elizabeth M. Arnold

Scale: 1

* Manual Predetermined Tare

In:

Today Loads: 4

Out: 7:05 am

Today Qty: -6.97 ton

0.00

CEMEX'S STANDARD TERMS AND
CONDITIONS INCORPORATED HEREIN.

0.00

Signature of Receiving Agent

Driver:

METRIC CONVERSION FORMULA: POUNDS DIVIDED BY 2204.623, ROUNDED TO 2 DECIMALS
SEE REVERSE SIDE FOR PRODUCT LABEL INFORMATION

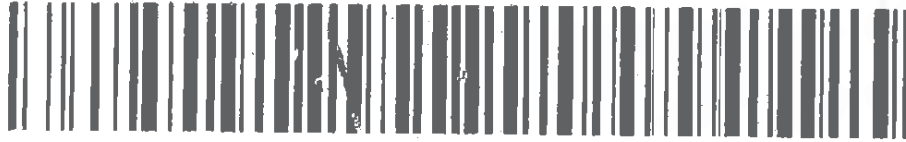

Weighed At: Soil Remediation

1876076234



6300 Glenwood Ave

Everett, WA 98213

Location: 1876

Order: 40994216 Dispatch: Date: 12/23/2014

Ship To: 3063871 - CLEARCREEK CONTRACTORS NC

P.76:FORMER SHELL TNK FARM

13TH & 14TH ST & COMMERCIAL AVE EVT

EVERETT, WA 98203

Instruct: 13TH & 14TH ST & COMMERCIAL AVE.

Job #: PORT OF ANACORTE PO: VERBAL DAN HAWK

Product: 1192508 - CLASS 3 SOIL DUMPED BY TON

Carrier:

Vehicle: 2059317 - SN11T, SPRINGBROOK NURSERY

Tractor / Trailer1 / Trailer 2 -/- -/-

Qty: 34.88 ton --- DRIVER ON AT TARE & GROSS ---

Weighmaster:	lb	ton	tne
CEMEX			
Gross:	108,940	54.47	49.41
Deputy Weighmaster:			
Tare:	39,180	19.59	17.77
Elizabeth M. Arnold			
Net:	69,760	34.88	31.64

Scale: 1 * Manual Predetermined Tare

In: Today Loads: 5

Out: 7:07 am Today Qty: -41.85 ton

0.00

CEMEX'S STANDARD TERMS AND
CONDITIONS INCORPORATED HEREIN.

0.00

Signature of Receiving Agent

Driver:

METRIC CONVERSION FORMULA: POUNDS DIVIDED BY 2204.623, ROUNDED TO 2 DECIMALS
SEE REVERSE SIDE FOR PRODUCT LABEL INFORMATION



Weighed At: Soil Remediation

1876076235



6300 Glenwood Ave

Everett, WA 98213

Location: 1876

Order: 40994216 Dispatch: Date: 12/23/2014

Ship To: 3063871 - CLEARCREEK CONTRACTORS NC

P:76:FORMER SHELL TNK FARM

13TH & 14TH ST & COMMERCIAL AVE EVT

EVERETT, WA 98203

Instruct: 13TH & 14TH ST & COMMERCIAL AVE.

Job #: PORT OF ANACORTE PO: VERBAL DAN HAWK

Product: 1192508 - CLASS 3 SOIL DUMPED BY TON

Carrier: -

Vehicle: 2212823 - CC43T, CLEARCREEK CONTRACTORS

Tractor / Trailer1 / Trailer 2 -/- -/-

Qty: 30.65 ton --- DRIVER ON AT TARE & GROSS ---

Weighmaster:

CEMEX

Deputy Weighmaster:

Elizabeth M. Arnold

Scale: 1

In:

Out: 8:26 am

	lb	ton	tne
Gross:	101,760	50.88	46.16
Tare:	40,460	20.23	18.35
Net:	61,300	30.65	27.81

* Manual Predetermined Tare

Today Loads:

Today Qty:

6

-11.20 ton

0.00

CEMEX'S STANDARD TERMS AND
CONDITIONS INCORPORATED HEREIN.

0.00

Signature of Receiving Agent

Driver:

METRIC CONVERSION FORMULA: POUNDS DIVIDED BY 2204.623, ROUNDED TO 2 DECIMALS
SEE REVERSE SIDE FOR PRODUCT LABEL INFORMATION



Weighed At: Soil Remediation

1876076236



6300 Glenwood Ave

Everett, WA 98213

Location: 1876

Order: 40994216 Dispatch: Date: 12/23/2014

Ship To: 3063871 - CLEARCREEK CONTRACTORS NC

P:76:FORMER SHELL TNK FARM

13TH & 14TH ST & COMMERCIAL AVE EVT

EVERETT, WA 98203

Instruct: 13TH & 14TH ST & COMMERCIAL AVE.

Job #: PORT OF ANACORTE PO: VERBAL DAN HAWK

Product: 1192508 - CLASS 3 SOIL DUMPED BY TON

Carrier: -

Vehicle: 2265923 - SN6T, SPRINGBROOK NURSERY

Tractor / Trailer1 / Trailer 2 -/- -/-

Qty: 27.63 ton --- DRIVER ON AT TARE & GROSS ---

Weighmaster:		lb	ton	tne
CEMEX	Gross:	98,860	49.43	44.84
Deputy Weighmaster:	Tare:	43,600	21.80	19.78
Elizabeth M. Arnold	Net:	55,260	27.63	25.07

Scale: 1 * Manua Weight

In: Today Loads: 7

Out: 8:40 am Today Qty: 16.43 ton

0.00

CEMEX'S STANDARD TERMS AND
CONDITIONS INCORPORATED HEREIN.

0.00

Signature of Receiving Agent

Driver:

METRIC CONVERSION FORMULA: POUNDS DIVIDED BY 2204.623, ROUNDED TO 2 DECIMALS
SEE REVERSE SIDE FOR PRODUCT LABEL INFORMATION



Weighed At: Soil Remediation

1876076237



6300 Glenwood Ave
Everett, WA 98213

Location: 1876

Order: 40994216 Dispatch: Date: 12/23/2014

Ship To: 3063871 - CLEARCREEK CONTRACTORS NC
P:76:FORMER SHELL TNK FARM
13TH & 14TH ST & COMMERCIAL AVE EVT
EVERETT, WA 98203

Instruct: 13TH & 14TH ST & COMMERCIAL AVE.

Job #: PORT OF ANACORTE PO: VERBAL DAN HAWK

Product: 1192508 - CLASS 3 SOIL DUMPED BY TON

Carrier: -

Vehicle: 2119843 - SN26T, SPRINGBROOK NURSERY

Tractor / Trailer1 / Trailer 2 -/- -/-

Qty: 28.23 ton --- DRIVER ON AT TARE & GROSS ---

Weighmaster:	lb	ton	tne
CEMEX	Gross: 98,920	49.46	44.87
Deputy Weighmaster:	Tare: 42,460	21.23	19.26
Elizabeth M. Arnold	Net: 56,460	28.23	25.61

Scale: 1 * Manual Predetermined Tare

In: Today Loads: 8

Out: 8:42 am Today Qty: 44.66 ton

0.00

CEMEX'S STANDARD TERMS AND
CONDITIONS INCORPORATED HEREIN.

0.00

Signature of Receiving Agent

Driver:

METRIC CONVERSION FORMULA: POUNDS DIVIDED BY 2204.623, ROUNDED TO 2 DECIMALS
SEE REVERSE SIDE FOR PRODUCT LABEL INFORMATION



Weighed At: Soil Remediation

1876076238



6300 Glenwood Ave

Everett, WA 98213

Location: 1876

Order: 40994216 Dispatch: Date: 12/23/2014

Ship To: 3063871 - CLEARCREEK CONTRACTORS INC

P:76:FORMER SHELL TNK FARM

13TH & 14TH ST & COMMERCIAL AVE EVT

EVERETT, WA 98203

Instruct: 13TH & 14TH ST & COMMERCIAL AVE.

Job #: PORT OF ANACORTE PO: VERBAL DAN HAWK

Product: 1192508 - CLASS 3 SOIL DUMPED BY TON

Carrier: -

Vehicle: 2212850 - SN39T, SPRINGBROOK NURSERY

Tractor / Trailer1 / Trailer 2 -/-

Qty: 28.72 ton --- DRIVER ON AT TARE & GROSS ---

Weighmaster:	lb	ton	tne
CEMEX			
Gross:	98,960	49.48	44.89
Deputy Weighmaster:			
Tare:	41,520	20.76	18.83
Elizabeth M. Arnold			
Net:	57,440	28.72	26.05

Scale: 1 * Manual Predetermined Tare

In: Today Loads: 9

Out: 8:51 am Today Qty: 73.38 ton

0.00

CEMEX'S STANDARD TERMS AND
CONDITIONS INCORPORATED HEREIN.

0.00

Signature of Receiving Agent

Driver:

METRIC CONVERSION FORMULA: POUNDS DIVIDED BY 2204.623, ROUNDED TO 2 DECIMALS
SEE REVERSE SIDE FOR PRODUCT LABEL INFORMATION



Weighed At: Soil Remediation

1876076239



6300 Glenwood Ave
Everett, WA 98213

Location: 1876

Order: 40994216 Dispatch: Date: 12/23/2014

Ship To: 3063871 - CLEARCREEK CONTRACTORS NC
P:76:FORMER SHELL TNK FARM
13TH & 14TH ST & COMMERCIAL AVE EVT
EVERETT, WA 98203

Instruct: 13TH & 14TH ST & COMMERCIAL AVE.

Job #: PORT OF ANACORTE PO: VERBAL DAN HAWK
Product: 1192508 - CLASS 3 SOIL DUMPED BY TON
Carrier: -
Vehicle: 2297173 - SN20T, SPRINGBROOK NURSERY
Tractor / Trailer1 / Trailer 2 -/- -/-

Qty: 27.11 ton --- DRIVER ON AT TARE & GROSS ---

Weighmaster:	lb	ton	tne
CEMEX	Gross: 91,360	45.68	41.44
Deputy Weighmaster:	Tare: 37,140	18.57	16.85
Elizabeth M. Arnold	Net: 54,220	27.11	24.59

Scale: 1 * Manual Predetermined Tare

In: Today Loads: 10

Out: 9:03 am Today Qty: 100.49 ton
0.00

CEMEX'S STANDARD TERMS AND
CONDITIONS INCORPORATED HEREIN.

0.00

Signature of Receiving Agent

Driver:

METRIC CONVERSION FORMULA: POUNDS DIVIDED BY 2204.623, ROUNDED TO 2 DECIMALS
SEE REVERSE SIDE FOR PRODUCT LABEL INFORMATION



Weighed At: Soil Remediation

1876076241



6300 Glenwood Ave

Everett, WA 98213

Location: 1876

Order: 40994216 Dispatch: Date: 12/23/2014

Ship To: 3063871 - CLEARCREEK CONTRACTORS NC

P:76.FORMER SHELL TNK FARM

13TH & 14TH ST & COMMERCIAL AVE EVT

EVERETT, WA 98203

Instruct: 13TH & 14TH ST & COMMERCIAL AVE.

Job #: PORT OF ANACORTE PO: VERBAL DAN HAWK

Product: 1192508 - CLASS 3 SOIL DUMPED BY TON

Carrier: -

Vehicle: 2268392 - SN10T, SPRINGBROOK NURSERY

Tractor / Trailer1 / Trailer 2 -/- -/-

Qty: 30.41 ton --- DRIVER ON AT TARE & GROSS ---

Weighmaster:

CEMEX

	lb	ton	tne
Gross:	102,440	51.22	46.47
Tare:	41,620	20.81	18.88
Net:	60,820	30.41	27.59

Deputy Weighmaster:

Elizabeth M. Arnold

Scale: 1

* Manual Predetermined Tare

In:

Today Loads:

11

Out: 9:27 am

Today Qty:

130.90 ton

0.00

CEMEX'S STANDARD TERMS AND
CONDITIONS INCORPORATED HEREIN.

0.00

Signature of Receiving Agent

Driver:

METRIC CONVERSION FORMULA: POUNDS DIVIDED BY 2204.623, ROUNDED TO 2 DECIMALS
SEE REVERSE SIDE FOR PRODUCT LABEL INFORMATION



Weighed At: Soil Remediation

1876076242



6300 Glenwood Ave
Everett, WA 98213

Location: 1876

Order: 40994216 Dispatch: Date: 12/23/2014

Ship To: 3063871 - CLEARCREEK CONTRACTORS NC
P:76:FORMER SHELL TNK FARM
13TH & 14TH ST & COMMERCIAL AVE EVT
EVERETT, WA 98203

Instruct: 13TH & 14TH ST & COMMERCIAL AVE.

Job #: PORT OF ANACORTE PO: VERBAL DAN HAWK

Product: 1192508 - CLASS 3 SOIL DUMPED BY TON

Carrier:

Vehicle: 2059327 - SN24T, SPRINGBROOK NURSERY

Tractor / Trailer1 / Trailer 2 -/- -/-

Qty: 32.02 ton --- DRIVER ON AT TARE & GROSS ---

Weighmaster:		lb	ton	tne
CEMEX	Gross:	104,220	52.11	47.27
Deputy Weighmaster:	Tare:	40,180	20.09	18.23
Elizabeth M. Arnold	Net:	64,040	32.02	29.05

Scale: 1 * Predetermined Tare

In: Today Loads: 12

Out: 9:35 am Today Qty: 98.88 ton

0.00

CEMEX'S STANDARD TERMS AND
CONDITIONS INCORPORATED HEREIN.

0.00

Signature of Receiving Agent

Driver:

METRIC CONVERSION FORMULA: POUNDS DIVIDED BY 2204.623, ROUNDED TO 2 DECIMALS
SEE REVERSE SIDE FOR PRODUCT LABEL INFORMATION



Weighed At: Soil Remediation

1876076243



6300 Glenwood Ave

Everett, WA 98213

Location: 1876

Order: 40994216 Dispatch: Date: 12/23/2014

Ship To: 3063871 - CLEARCREEK CONTRACTORS NC

P:76:FORMER SHELL TNK FARM

13TH & 14TH ST & COMMERCIAL AVE EVT

EVERETT, WA 98203

Instruct: 13TH & 14TH ST & COMMERCIAL AVE.

Job #: PORT OF ANACORTE PO: VERBAL DAN HAWK

Product: 1192508 - CLASS 3 SOIL DUMPED BY TON

Carrier: -

Vehicle: 2102035 - SN25T, SPRINGBROOK NURSERY

Tractor / Trailer1 / Trailer 2 -/- -/-

Qty: 29.22 ton --- DRIVER ON AT TARE & GROSS ---

Weighmaster:

CEMEX

	lb	ton	tn
Gross:	99,980	49.99	45.35
Tare:	41,540	20.77	18.84
Net:	58,440	29.22	26.51

Deputy Weighmaster:

Elizabeth M. Arnold

Scale: 2

* Predetermined Tare

In:

Today Loads:

13

Out: 10:04 am

Today Qty:

128.10 ton

0.00

CEMEX'S STANDARD TERMS AND
CONDITIONS INCORPORATED HEREIN.

0.00

Signature of Receiving Agent

Driver:

METRIC CONVERSION FORMULA: POUNDS DIVIDED BY 2204.623, ROUNDED TO 2 DECIMALS
SEE REVERSE SIDE FOR PRODUCT LABEL INFORMATION



Weighed At: Soil Remediation

1876076245



6300 Glenwood Ave
Everett, WA 98213

Location: 1876

Order: 40994216 Dispatch: Date: 12/23/2014

Ship To: 3063871 - CLEARCREEK CONTRACTORS NC

P:76:FORMER SHELL TNK FARM
13TH & 14TH ST & COMMERCIAL AVE EVT
EVERETT, WA 98203

Instruct: 13TH & 14TH ST & COMMERCIAL AVE.

Job #: PORT OF ANACORTE PO: VERBAL DAN HAWK

Product: 1192508 - CLASS 3 SOIL DUMPED BY TON

Carrier: 758458 - SPRINGBROO

Vehicle: 2125099 - SN30T, SPRINGBROOK NURSERY

Tractor / Trailer1 / Trailer 2 -/- -/-

Qty: 27.72 ton --- DRIVER ON AT TARE & GROSS ---

Weighmaster:		lb	ton	tne
CEMEX	Gross:	96,680	48.34	43.85
Deputy Weighmaster:	Tare:	41,240	20.62	18.71
Elizabeth M. Arnold	Net:	55,440	27.72	25.15

Scale: 1 * Manual Predetermined Tare

In: Today Loads: 14

Out: 10:15 am Today Qty: 155.82 ton

0.00

CEMEX'S STANDARD TERMS AND
CONDITIONS INCORPORATED HEREIN.

0.00

Signature of Receiving Agent

Driver:

METRIC CONVERSION FORMULA: POUNDS DIVIDED BY 2204.623, ROUNDED TO 2 DECIMALS
SEE REVERSE SIDE FOR PRODUCT LABEL INFORMATION



Weighed At: Soil Remediation

1876076246



6300 Glenwood Ave
Everett, WA 98213

Location: 1876

Order: 40994216 Dispatch: Date: 12/23/2014

Ship To: 3063871 - CLEARCREEK CONTRACTORS NC
P:76:FORMER SHELL TNK FARM
13TH & 14TH ST & COMMERCIAL AVE EVT
EVERETT, WA 98203

Instruct: 13TH & 14TH ST & COMMERCIAL AVE.

Job #: PORT OF ANACORTE PO: VERBAL DAN HAWK

Product: 1192508 - CLASS 3 SOIL DUMPED BY TON

Carrier: -

Vehicle: 2059317 - SN11T, SPRINGBROOK NURSERY

Tractor / Trailer1 / Trailer 2 -/- -/-

Qty: 28.50 ton --- DRIVER ON AT TARE & GROSS ---

Weighmaster:		lb	ton	tn
CEMEX	Gross:	96,180	48.09	43.63
Deputy Weighmaster:	Tare:	39,180	19.59	17.77
Elizabeth M. Arnold	Net:	57,000	28.50	25.85

Scale: 1 * Manual Predetermined Tare

In: Today Loads: 15

Out: 10:17 am Today Qty: 184.32 ton

0.00

CEMEX'S STANDARD TERMS AND
CONDITIONS INCORPORATED HEREIN.

0.00

Signature of Receiving Agent

Driver:

METRIC CONVERSION FORMULA: POUNDS DIVIDED BY 2204.623, ROUNDED TO 2 DECIMALS
SEE REVERSE SIDE FOR PRODUCT LABEL INFORMATION

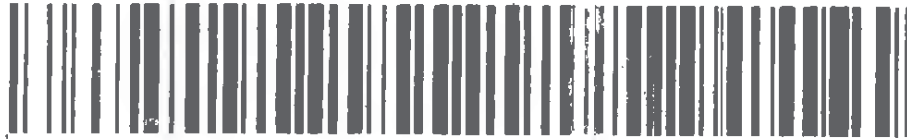

Weighed At: Soil Remediation

1876076247



6300 Glenwood Ave

Everett, WA 98213

Location: 1876

Order: 40994216 Dispatch: Date: 12/23/2014

Ship To: 3063871 - CLEARCREEK CONTRACTORS NC

P:76:FORMER SHELL TNK FARM

13TH & 14TH ST & COMMERCIAL AVE EVT

EVERETT, WA 98203

Instruct: 13TH & 14TH ST & COMMERCIAL AVE.

Job #: PORT OF ANACORTE PO: VERBAL DAN HAWK

Product: 1192508 - CLASS 3 SOIL DUMPED BY TON

Carrier: -

Vehicle: 2212823 - CC43T, CLEARCREEK CONTRACTORS

Tractor / Trailer1 / Trailer 2 -/- -/-

Qty: 34.96 ton --- DRIVER ON AT TARE & GROSS ---

Weighmaster:	lb	ton	tn
CEMEX	Gross: 110,380	55.19	50.07
Deputy Weighmaster:	Tare: 40,460	20.23	18.35
Elizabeth M. Arnold	Net: 69,920	34.96	31.72

Scale: 1 * Manual Predetermined Tare

In: Today Loads: 16

Out: 11:08 am Today Qty: 149.36 ton

0.00

CEMEX'S STANDARD TERMS AND
CONDITIONS INCORPORATED HEREIN.

0.00

Signature of Receiving Agent

Driver:

METRIC CONVERSION FORMULA: POUNDS DIVIDED BY 22.04623, ROUNDED TO 2 DECIMALS
SEE REVERSE SIDE FOR PRODUCT LABEL INFORMATION



Weighed At: Soil Remediation

1876076249

6300 Glenwood Ave



Everett, WA 98213

Location: 1876

Order: 40994216 Dispatch:
Ship To: 3063871 - CLEARCREEK CONTRA
P:76:FORMER SHELL TNK FARM
13TH & 14TH ST & COMMERCIAL
EVERETT, WA 98203
Instruct: 13TH & 14TH ST & COMMERCIAL

Date: 12/23/2014
S NC
VT

Job #: PORT OF ANACORTE PO:
Product: 1192508 - CLASS 3 SOIL DUMPER
Carrier: -
Vehicle: 2265923 - SN6T, SPRINGBROOK
Tractor / Trailer 1 / Trailer 2 -/- -/-

BAL DAN HAWK
ON
RY

Table with columns: Qty, Weighmaster, Deputy Weighmaster, Scale, In, Out, Gross, Tare, Net, and TARE & GROSS. Includes values like 30.58 ton, CEMEX, Elizabeth M. Arnold, 1, 11:38 am, 52.38, 21.80, 30.58, 17, 179.94 ton, 0.00.

CEMEX'S STANDARD TERMS AND
CONDITIONS INCORPORATED HEREIN.

0.00

Signature of Receiving Agent

Driver:

METRIC CONVERSION FORMULA: POUNDS DIVIDED BY 2.2
SEE REVERSE SIDE FOR PRODUCT

ROUNDED TO 2 DECIMALS
INFORMATION



Weighed At: Soil Remediation

1876076250



6300 Glenwood Ave

Everett, WA 98213

Location: 1876

Order: 40994216 Dispatch: Date: 12/23/2014

Ship To: 3063871 - CLEARCREEK CONTRACTORS NC

P:76:FORMER SHELL TNK FARM

13TH & 14TH ST & COMMERCIAL AVE EVT

EVERETT, WA 98203

Instruct: 13TH & 14TH ST & COMMERCIAL AVE.

Job #: PORT OF ANACORTE PO: VERBAL DAN HAWK

Product: 1192508 - CLASS 3 SOIL DUMPED BY TON

Carrier: -

Vehicle: 2119843 - SN26T, SPRINGBROOK NURSERY

Tractor / Trailer1 / Trailer 2 -/- -/-

Qty: 34.76 ton --- DRIVER ON AT TARE & GROSS ---

Weighmaster:

CEMEX

	lb	ton	tn
Gross:	111,980	55.99	50.79
Tare:	42,460	21.23	19.26
Net:	69,520	34.76	31.53

Deputy Weighmaster:

Elizabeth M. Arnold

Scale: 1

* Manual Predetermined Tare

In:

Today Loads: 18

Out: 11:44 am

Today Qty: 145.18 ton

0.00

CEMEX'S STANDARD TERMS AND
CONDITIONS INCORPORATED HEREIN.

0.00

Signature of Receiving Agent

Driver:

Metric Conversion Formula: POUNDS DIVIDED BY 2204.623, ROUNDED TO 2 DECIMALS

REPRINT 12:24 pm

Elizabeth M. Arnold



Weighed At: Soil Remediation

1876076251



6300 Glenwood Ave

Everett, WA 98213

Location: 1876

Order: 40994216 Dispatch: 0 Date: 12/23/2014

Ship To: 3063871 - CLEARCREEK CONTRACTORS NC

P:76:FORMER SHELL TNK FARM

13TH & 14TH ST & COMMERCIAL AVE EVT

EVERETT, WA 98203

Instruct: 13TH & 14TH ST & COMMERCIAL AVE.

Job #: PORT OF ANACORTE PO: VERBAL DAN HAWK

Product: 1192508 - CLASS 3 SOIL DUMPED BY TON

Carrier: -

Vehicle: 2212850 - SN39T, SPRINGBROOK NURSERY

Tractor / Trailer 1 / Trailer 2 - / -

Qty: 33.90 ton --- DRIVER ON AT TARE & GROSS ---

Weighmaster:	lb	ton	tn
CEMEX	Gross: 119,320	54.66	49.59
Deputy Weighmaster:	Tare: 1,520	20.76	18.83
Elizabeth M. Arnold	Net: 7,800	33.90	30.75

Scale: 1 * Manual Predetermined Tare

In: Today Load: 19

Out: 11:52 am Today Qty: 111.28 ton

0.00

CEMEX'S STANDARD TERMS AND CONDITIONS INCORPORATED HEREIN.

0.00

Signature of Receiving Agent

Driver:

METRIC CONVERSION FORMULA: POUNDS DIVIDED BY 2204.623, ROUNDED TO 2 DECIMALS
REPRINT 12:18 pm Elizabeth M. Arnold



Weighed At: Soil Remediation

1876076252



6300 Glenwood Ave

Everett, WA 98213

Location: 1876

Order: 40994216 Dispatch: Date: 12/23/2014

Ship To: 3063871 - CLEARCREEK CONTRACTORS NC

P:76:FORMER SHELL TNK FARM
13TH & 14TH ST & COMMERCIAL AVE EVT
EVERETT, WA 98203

Instruct: 13TH & 14TH ST & COMMERCIAL AVE.

Job #: POPT OF ANACORTE PO: VERBAL DAN HAWK

Product: 1192508 - CLASS 3 SOIL DUMPED BY TON

Carrier: -

Vehicle: 2297173 - SN20T, SPRINGBROOK NURSERY

Tractor / Trailer1 / Trailer 2 -/- -/-

Qty: 26.88 ton --- DRIVER ON AT TARE & GROSS ---

Weighmaster:		lb	ton	tne
CEMEX	Gross:	90,900	45.45	41.23
Deputy Weighmaster:	Tare:	37,140	18.57	16.85
Elizabeth M. Arnold	Net:	53,760	26.88	24.39

Scale: 1 * Manual Predetermined Tare

In: Today Loads: 20

Out: 12:00 pm Today Qty: 138.16 ton

0.00

CEMEX'S STANDARD TERMS AND
CONDITIONS INCORPORATED HEREIN.

0.00

Signature of Receiving Agent

Driver:

METRIC CONVERSION FORMULA: POUNDS DIVIDED BY 2204.623, ROUNDED TO 2 DECIMALS
REPRINT 12:19 pm Elizabeth M. Arnold



Weighed At: Soil Remediation

1876076254



6300 Glenwood Ave
Everett, WA 98213

Location: 1876

Order: 40394216 Dispatch: Date: 12/23/2014

Ship To: 3063871 - CLEARCREEK CONTRACTORS NC

P:76:FORMER SHELL TNK FARM
13TH & 14TH ST & COMMERCIAL AVE EVT
EVERETT, WA 98203

Instruct: 13TH & 14TH ST & COMMERCIAL AVE.

Job #: PORT OF ANACORTE PO: VERBAL DAN HAWK

Product: 1192508 - CLASS 3 SOIL DUMPED BY TON

Carrier: -

Vehicle: 2268392 - SN10T, SPRINGBROOK NURSERY

Tractor / Trailer1 / Trailer 2 -/- -/-

Qty: 31.74 ton --- DRIVER ON AT TARE & GROSS ---

Weighmaster:

CEMEX

Deputy Weighmaster:

Elizabeth M. Arnold

Scale: 1

In:

Out: 12:11 pm

	lb	ton	tne
Gross:	105,100	52.55	47.67
Tare:	41,620	20.81	18.88
Net:	63,480	31.74	28.79

* Manual Predetermined Tare

Today Loads: 21

Today Qty: 169.90 ton

0.00

CEMEX'S STANDARD TERMS AND
CONDITIONS INCORPORATED HEREIN.

0.00

Signature of Receiving Agent

Driver:

METRIC CONVERSION FORMULA: POUNDS DIVIDED BY 2204.623, ROUNDED TO 2 DECIMALS
SEE REVERSE SIDE FOR PRODUCT LABEL INFORMATION



Weighed At: Soil Remediation

1876076255



6300 Glenwood Ave

Everett, WA 98213

Location: 1876

Order: 40994216 Dispatch: 0 Date: 12/23/2014

Ship To: 3063871 - CLEARCREEK CONTRACTORS NC

P:76:FORMER SHELL TNK FARM

13TH & 14TH ST & COMMERCIAL AVE EVT

EVERETT, WA 98203

Instruct: 13TH & 14TH ST & COMMERCIAL AVE.

Job #: PORT OF ANACORTE PO: VERBAL DAN HAWK

Product: 1192508 - CLASS 3 SOIL DUMPED BY TON

Carrier: -

Vehicle: 2059327 - SN24T, SPRINGBROOK NURSERY

Tractor / Trailer1 / Trailer 2 -/- -/-

Qty: 28.46 ton --- DRIVER ON AT TARE & GROSS ---

Weighmaster:		lb	ton	tne
CEMEX	Gross:	97,100	48.55	44.04
Deputy Weighmaster:	Tare:	40,180	20.09	18.23
Elizabeth M. Arnold	Net:	56,920	28.46	25.82

Scale: 1 * Predetermined Tare

In: Today Loads: 22

Out: 12:25 pm Today Qty: 198.36 ton

0.00

CEMEX'S STANDARD TERMS AND CONDITIONS INCORPORATED HEREIN.

0.00

Signature of Receiving Agent

Driver:

METRIC CONVERSION FORMULA: POUNDS DIVIDED BY 2204.623, ROUNDED TO 2 DECIMALS

SEE REVERSE SIDE FOR PRODUCT LABEL INFORMATION



Weighed At: Soil Remediation

1876076258



6300 Glenwood Ave

Everett, WA 98213

Location: 1876

Order: 40994216 Dispatch: 0 Date: 12/23/2014

Ship To: 3063871 - CLEARCREEK CONTRACTORS NC

P:76:FORMER SHELL TNK FARM

13TH & 14TH ST & COMMERCIAL AVE EVT

EVERETT, WA 98203

Instruct: 13TH & 14TH ST & COMMERCIAL AVE.

Job #: PORT OF ANACORTE PO: VERBAL DAN HAWK

Product: 1192508 - CLASS 3 SOIL DUMPED BY TON

Carrier: -

Vehicle: 2102035 - SN25T, SPRINGBROOK NURSERY

Tractor / Trailer1 / Trailer 2 -/- -/-

Qty: 35.15 ton --- DRIVER ON AT TARE & GROSS ---

Weighmaster:	lb	ton	tne
CEMEX	Gross: 111,840	55.92	50.73
Deputy Weighmaster:	Tare: 41,540	20.77	18.84
Elizabeth M. Arnold	Net: 70,300	35.15	31.89

Scale: 2 * Predetermined Tare

In: Today Loads: 23

Out: 1:19 pm Today Qty: 163.21 ton

0.00

CEMEX'S STANDARD TERMS AND CONDITIONS INCORPORATED HEREIN.

0.00

Signature of Receiving Agent

Driver:

METRIC CONVERSION FORMULA: POUNDS DIVIDED BY 2204.623, ROUNDED TO 2 DECIMALS

SEE REVERSE SIDE FOR PRODUCT LABEL INFORMATION



Weighed At: Soil Remediation

1876076259

6300 Glenwood Ave



Everett, WA 98213

Location: 1876

Order: 40994216 Dispatch: 0 Date: 12/23/2014

Ship To: 3063871 - CLEARCREEK CONTRACTORS NC

P:76:FORMER SHELL TNK FARM

13TH & 14TH ST & COMMERCIAL AVE EVT

EVERETT, WA 98203

Instruct: 13TH & 14TH ST & COMMERCIAL AVE.

Job #: PORT OF ANACORTE PO: VERBAL DAN HAWK

Product: 1192508 - CLASS 3 SOIL DUMPED BY TON

Carrier: 758458 - SPRINGBROO

Vehicle: 2125099 - SN30T, SPRINGBROOK NURSERY

Tractor / Trailer1 / Trailer 2 -/- -/-

Qty: 31.77 ton --- DRIVER ON AT TARE & GROSS ---

Weighmaster:

CEMEX

	lb	ton	tne
Gross:	104,780	52.39	47.53
Tare:	41,240	20.62	18.71
Net:	63,540	31.77	28.82

Deputy Weighmaster:

Elizabeth M. Arnold

Scale: 1

* Manual Predetermined Tare

In:

Today Loads: 24

Out: 1:52 pm

Today Qty: 194.98 ton

0.00

CEMEX'S STANDARD TERMS AND
CONDITIONS INCORPORATED HEREIN.

0.00

Signature of Receiving Agent

Driver:

METRIC CONVERSION FORMULA: POUNDS DIVIDED BY 2204.623, ROUNDED TO 2 DECIMALS
SEE REVERSE SIDE FOR PRODUCT LABEL INFORMATION



Weighed At: Soil Remediation

1876076263



6300 Glenwood Ave

Everett, WA 98213

Location: 1876

Order: 40994216 Dispatch: Date: 12/23/2014

Ship To: 3063871 - CLEARCREEK CONTRACTORS NC

P:76:FORMER SHELL TNK FARM

13TH & 14TH ST & COMMERCIAL AVE EVT

EVERETT, WA 98203

Instruct: 13TH & 14TH ST & COMMERCIAL AVE.

Job #: PORT OF ANACORTE PO: VERBAL DAN HAWK

Product: 1192508 - CLASS 3 SOIL DUMPED BY TON

Carrier: -

Vehicle: 2059317 - SN11T, SPRINGBROOK NURSERY

Tractor / Trailer1 / Trailer 2 - / - / -

Qty: 32.34 ton --- DRIVER ON AT TARE & GROSS ---

Weighmaster:	lb	ton	tns
CEMEX	Gross: 103,860	51.93	47.11
Deputy Weighmaster:	Tare: 39,180	19.59	17.77
Elizabeth M. Arnold	Net: 64,680	32.34	29.34

Scale: 1 * Manual Predetermined Tare

In: Today Loads: 25

Out: 2:00 pm Today Qty: 227.32 ton

0.00

CEMEX'S STANDARD TERMS AND
CONDITIONS INCORPORATED HEREIN.

0.00

Signature of Receiving Agent

Driver:

METRIC CONVERSION FORMULA: POUNDS DIVIDED BY 2204.623, ROUNDED TO 2 DECIMALS
SEE REVERSE SIDE FOR PRODUCT LABEL INFORMATION



Weighed At: Soil Remediation

1876076264



6300 Glenwood Ave

Everett, WA 98213

Location: 1876

Order: 40994216 Dispatch: Date: 12/23/2014

Ship To: 3063871 - CLEARCREEK CONTRACTORS NC

P:76:FORMER SHELL TNK FARM

13TH & 14TH ST & COMMERCIAL AVE EVT

EVERETT, WA 98203

Instruct: 13TH & 14TH ST & COMMERCIAL AVE.

Job #: PORT OF ANACORTE PO: VERBAL DAN HAWK

Product: 1192508 - CLASS 3 SOIL DUMPED BY TON

Carrier: -

Vehicle: 2212823 - CC43T, CLEARCREEK CONTRACTORS

Tractor / Trailer1 / Trailer 2 -/-

Qty: 35.24 ton --- DRIVER ON AT TARE & GROSS ---

Weighmaster:

CEMEX

	lb	ton	tne
Gross:	110,940	55.47	50.32
Tare:	40,460	20.23	18.35
Net:	70,480	35.24	31.97

Deputy Weighmaster:

Elizabeth M. Arnold

Scale: 1

* Manual Predetermined Tare

In:

Today Loads: 26

Out: 2:05 pm

Today Qty: 192.08 ton

0.00

CEMEX'S STANDARD TERMS AND CONDITIONS INCORPORATED HEREIN.

0.00

Signature of Receiving Agent

Driver:

METRIC CONVERSION FORMULA: POUNDS DIVIDED BY 2204.623, ROUNDED TO 2 DECIMALS
SEE REVERSE SIDE FOR PRODUCT LABEL INFORMATION



Weighed At: Soil Remediation

1876076265



6300 Glenwood Ave

Everett, WA 98213

Location: 1876

Order: 40994216 Dispatch: Date: 12/23/2014

Ship To: 3063871 - CLEARCREEK CONTRACTORS NC

P:76:FORMER SHELL TNK FARM

13TH & 14TH ST & COMMERCIAL AVE EVT

EVERETT, WA 98203

Instruct: 13TH & 14TH ST & COMMERCIAL AVE.

Job #: PORT OF ANACORTE PO: VERBAL DAN HAWK

Product: 1192508 - CLASS 3 SOIL DUMPED BY TON

Carrier: -

Vehicle: 2265923 - SN6T, SPRINGBROOK NURSERY

Tractor / Trailer1 / Trailer 2 -/- -/-

Qty: 26.22 ton --- DRIVER ON AT TARE & GROSS ---

Weighmaster:	lb	ton	tne
CEMEX	Gross: 96,040	48.02	43.56
Deputy Weighmaster:	Tare: 43,600	21.80	19.78
Elizabeth M. Arnold	Net: 52,440	26.22	23.79

Scale: 1 * Manual Predetermined Tare

In: Today Loads: 27

Out: 2:38 pm Today Qty: 218.30 ton

0.00

CEMEX'S STANDARD TERMS AND
CONDITIONS INCORPORATED HEREIN.

0.00

Signature of Receiving Agent

Driver:

METRIC CONVERSION FORMULA: POUNDS DIVIDED BY 2204.623, ROUNDED TO 2 DECIMALS
SEE REVERSE SIDE FOR PRODUCT LABEL INFORMATION



Weighed At: Soil Remediation

1876076266



6300 Glenwood Ave
Everett, WA 98213

Location: 1876

Order: 40994216 Dispatch: Date: 12/23/2014

Ship To: 3063871 - CLEARCREEK CONTRACTORS NC

P:76:FORMER SHELL TNK FARM

13TH & 14TH ST & COMMERCIAL AVE EVT

EVERETT, WA 98203

Instruct: 13TH & 14TH ST & COMMERCIAL AVE.

Job #: PORT OF ANACORTE PO: VERBAL DAN HAWK

Product: 1192508 - CLASS 3 SOIL DUMPED BY TON

Carrier: -

Vehicle: 2119843 - SN26T, SPRINGBROOK NURSERY

Tractor / Trailer 1 / Trailer 2 -/- -/-

Qty: 34.02 ton --- DRIVER ON AT TARE & GROSS ---

Weighmaster:

CEMEX

	lb	ton	tne
Gross:	110,500	55.25	50.12
Tare:	42,460	21.23	19.26
Net:	68,040	34.02	30.86

Deputy Weighmaster:

Elizabeth M. Arnold

Scale: 1

* Manual Predetermined Tare

In:

Today Loads: 28

Out: 2:48 pm

Today Qty: 184.28 ton

0.00

CEMEX'S STANDARD TERMS AND
CONDITIONS INCORPORATED HEREIN.

0.00

Signature of Receiving Agent

Driver:

METRIC CONVERSION FORMULA: POUNDS DIVIDED BY 2204.623, ROUNDED TO 2 DECIMALS
SEE REVERSE SIDE FOR PRODUCT LABEL INFORMATION



Weighed At: Soil Remediation

1876076267



6300 Glenwood Ave

Everett, WA 98213

Location: 1876

Order: 40994216 Dispatch: Date: 12/23/2014

Ship To: 3063871 - CLEARCREEK CONTRACTORS NC

P:76:FORMER SHELL TNK FARM

13TH & 14TH ST & COMMERCIAL AVE EVT

EVERETT, WA 98203

Instruct: 13TH & 14TH ST & COMMERCIAL AVE.

Job #: PORT OF ANACORTE PO: VERBAL DAN HAWK

Product: 1192508 - CLASS 3 SOIL DUMPED BY TON

Carrier: -

Vehicle: 2297173 - SN20T, SPRINGBROOK NURSERY

Tractor / Trailer1 / Trailer 2 -/- -/-

Qty: 27.95 ton --- DRIVER ON AT TARE & GROSS ---

Weighmaster:	lb	ton	tn
CEMEX	Gross: 93,040	46.52	42.20
Deputy Weighmaster:	Tare: 37,140	18.57	16.85
Elizabeth M. Arnold	Net: 55,900	27.95	25.36

Scale: 1 * Manual Predetermined Tare

In: Today Loads: 29

Out: 2:51 pm Today Qty: 212.23 ton

0.00

CEMEX'S STANDARD TERMS AND
CONDITIONS INCORPORATED HEREIN.

0.00

Signature of Receiving Agent

Driver:

METRIC CONVERSION FORMULA: POUNDS DIVIDED BY 2204.623, ROUNDED TO 2 DECIMALS

SEE REVERSE SIDE FOR PRODUCT LABEL INFORMATION



Weighed At: Soil Remediation

1876076268



6300 Glenwood Ave

Everett, WA 98213

Location: 1876

Order: 40994216 Dispatch: Date: 12/23/2014

Ship To: 3063871 - CLEARCREEK CONTRACTORS NC

P:76:FORMER SHELL TNK FARM

13TH & 14TH ST & COMMERCIAL AVE EVT

EVERETT, WA 98203

Instruct: 13TH & 14TH ST & COMMERCIAL AVE.

Job #: PORT OF ANACORTE PO: VERBAL DAN HAWK

Product: 1192508 - CLASS 3 SOIL DUMPED BY TON

Carrier: -

Vehicle: 2212850 - SN39T, SPRINGBROOK NURSERY

Tractor / Trailer1 / Trailer 2 -/- -/-

Qty: 31.76 ton --- DRIVER ON AT TARE & GROSS ---

Weighmaster:		lb	ton	tn
CEMEX	Gross:	105,040	52.52	47.65
Deputy Weighmaster:	Tare:	41,520	20.76	18.83
Elizabeth M. Arnold	Net:	63,520	31.76	28.81

Scale: 1 * Manual Predetermined Tare

In: Today Loads: 30

Out: 2:59 pm Today Qty: 243.99 ton

0.00

CEMEX'S STANDARD TERMS AND
CONDITIONS INCORPORATED HEREIN

0.00

Signature of Receiving Agent

Driver:

METRIC CONVERSION FORMULA: POUNDS DIVIDED BY 2204.623, ROUNDED TO 2 DECIMALS
SEE REVERSE SIDE FOR PRODUCT LABEL INFORMATION



Weighed At: Soil Remediation

1876076269



6300 Glenwood Ave

Everett, WA 98213

Location: 1876

Order: 40994216 Dispatch: Date: 12/23/2014

Ship To: 3063871 - CLEARCREEK CONTRACTORS NC

P:76:FORMER SHELL TNK FARM

13TH & 14TH ST & COMMERCIAL AVE EVT

EVERETT, WA 98203

Instruct: 13TH & 14TH ST & COMMERCIAL AVE.

Job #: PORT OF ANACORTE PO: VERBAL DAN HAWK

Product: 1192508 - CLASS 3 SOIL DUMPED BY TON

Carrier: -

Vehicle: 2268392 - SN10T, SPRINGBROOK NURSERY

Tractor / Trailer1 / Trailer 2 -/- -/-

Qty: 4.46 ton --- DRIVER ON AT TARE & GROSS ---

Weightmaster:	lb	ton	tn
CEMLX	Gross: 110,540	55.27	50.14
Deputy Weightmaster:	Tare: 41,620	20.81	18.88
Elizabeth M. Arnold	Net: 68,920	34.46	31.26

Scale: 1 * Manual Predetermined Tare

In: Today Loads: 31

Out: 3:01 pm Today Qty: 209.53 ton
0.00

CEMEX STANDARD TERMS AND
CONDITIONS INCORPORATED HEREIN.

0.00

Signature of Receiving Agent

Driver:

METRIC CONVERSION FORMULA: POUNDS DIVIDED BY 2204.623, ROUNDED TO 2 DECIMALS
SEE REVERSE SIDE FOR PRODUCT LABEL INFORMATION



Weighed At: Soil Remediation

1876076271



6300 Glenwood Ave

Everett, WA 98213

Location: 1876

Order: 40994216 Dispatch: 0 Date: 12/23/2014

Ship To: 3063871 - CLEARCREEK CONTRACTORS NC

P:76:FORMER SHELL TNK FARM

13TH & 14TH ST & COMMERCIAL AVE EVT

EVERETT, WA 98203

Instruct: 13TH & 14TH ST & COMMERCIAL AVE.

Job #: PORT OF ANACORTE PO: VERBAL DAN HAWK

Product: 1192508 - CLASS 3 SOIL DUMPED BY TON

Carrier: -

Vehicle: 2059327 - SN24T, SPRINGBROOK NURSERY

Tractor / Trailer1 / Trailer 2 -/- -/-

Qty: 32.15 ton

--- DRIVER ON AT TARE & GROSS ---

Weighmaster:

CEMEX

	lb	ton	tne
Gross:	104,480	52.24	47.39
Tare:	40,180	20.09	18.23
Net:	64,300	32.15	29.17

Deputy Weighmaster:

Elizabeth M. Arnold

* Predetermined Tare

Scale: 1

In:

Today Loads: 32

Out: 3:28 pm

Today Qty: 177.38 ton

0.00

CEMEX'S STANDARD TERMS AND CONDITIONS INCORPORATED HEREIN.

0.00

Signature of Receiving Agent

Driver:

METRIC CONVERSION FORMULA: POUNDS DIVIDED BY 2204.623, ROUNDED TO 2 DECIMALS
SEE REVERSE SIDE FOR PRODUCT LABEL INFORMATION



Weighed At: Soil Remediation

1876076274



6300 Glenwood Ave

Everett, WA 98213

Location: 1876

Order: 40994216 Dispatch: 0 Date: 12/29/2014

Ship To: 3063871 - CLEARCREEK CONTRACTORS NC

P.O. FORMER SHELL TANK ARM

13TH & 14TH ST & COMMERCIAL AVE EVT

EVERETT, WA 98203

Instruct: 13TH & 14TH ST & COMMERCIAL AVE.

Job #: PORT OF ANACORTE PO: VERBAL DAN HAWK

Product: 1192508 - CLASS 3 SOIL DUMPED BY TON

Carrier: -

Vehicle: 2268392 - SN10T, SPRINGBROOK NURSERY

Tractor / Trailer1 / Trailer 2 -/- -/-

Qty: 28.96 ton --- DRIVER ON AT TARE & GROSS ---

Weighmaster:	lb	ton	tn
CEMEX			
Gross:	99,540	49.77	45.15
Deputy Weighmaster:			
Elizabeth M. Arnold			
Tare:	41,620	20.81	18.88
Net:	57,920	28.96	26.27

Scale: 1 * Manual Predetermined Tare

In: Today Loads: 1

Out: 8:25 am Today Qty: 28.96 ton

0.00

CEMEX'S STANDARD TERMS AND CONDITIONS INCORPORATED HEREIN.

0.00

Signature of Receiving Agent

Driver:

METRIC CONVERSION FORMULA: POUNDS DIVIDED BY 2204.623, ROUNDED TO 2 DECIMALS
SEE REVERSE SIDE FOR PRODUCT LABEL INFORMATION



Weighed At: Soil Remediation

1876076275



6300 Glenwood Ave
Everett, WA 98213

Location: 1876

Order: 40994216 Dispatch: Date: 12/29/2014

Ship To: 3063871 - CLEARCREEK CONTRACTORS NC
P:76:FORMER SHELL TNK FARM
13TH & 14TH ST & COMMERCIAL AVE EVT
EVERETT, WA 98203

Instruct: 13TH & 14TH ST & COMMERCIAL AVE.

Job #: PORT OF ANACORTE PO: VERBAL DAN HAWK

Product: 1192508 - CLASS 3 SOIL DUMPED BY TON

Carrier: -

Vehicle: 2268284 - SN15T, SPRINGBROOK NURSERY

Tractor / Trailer1 / Trailer 2 -/- -/-

Qty: 28.01 ton --- DRIVER ON AT TARE & GROSS ---

Weighmaster:		lb	ton	tne
CEMEX	Gross:	96,580	48.29	43.81
Deputy Weighmaster:	Tare:	40,560	20.28	18.40
Elizabeth M. Arnold	Net:	56,020	28.01	25.41

Scale: 1 * Manua Weight

In: 8:39 am Today Loads: 2

Out: 8:40 am Today Qty: 56.97 ton

0.00

CEMEX'S STANDARD TERMS AND
CONDITIONS INCORPORATED HEREIN.

0.00

Signature of Receiving Agent

Driver:

METRIC CONVERSION FORMULA: POUNDS DIVIDED BY 2204.623, ROUNDED TO 2 DECIMALS
SEE REVERSE SIDE FOR PRODUCT LABEL INFORMATION



Weighed At: Soil Remediation

1876076276



6300 Glenwood Ave

Everett, WA 98213

Location: 1876

Order: 40994216 Dispatch: Date: 12/29/2014

Ship To: 3063874 - CLEARCREEK CONTRACTORS NC

P:76:FORMER SHELL TNK FARM

13TH & 14TH ST & COMMERCIAL AVE EVT

EVERETT, WA 98203

Instruct: 13TH & 14TH ST & COMMERCIAL AVE.

Job #: PORT OF ANACORTE PO: VERBAL DAN HAWK

Product: 1192508 - CLASS 3 SOIL DUMPED BY TON

Carrier: -

Vehicle: 2059317 - SN11T, SPRINGBROOK NURSERY

Tractor / Trailer1 / Trailer2 -/- -/-

Qty: 29.36 ton --- DRIVER ON AT TARE & GROSS ---

Weighmaster:

CEMEX

Deputy Weighmaster:

Elizabeth M. Arnold

Scale: 1

In:

Out: 8:49 am

	lb	ton	tn
Gross:	97,900	48.95	44.41
Tare:	39,180	19.59	17.77
Net:	58,720	29.36	26.63

* Manual Predetermined Tare

Today Loads: 3

Today Qty: 86.33 ton

0.00

CEMEX'S STANDARD TERMS AND
CONDITIONS INCORPORATED HEREIN.

0.00

Signature of Receiving Agent

Driver:

METRIC CONVERSION FORMULA: POUNDS DIVIDED BY 2204.623, ROUNDED TO 2 DECIMALS
SEE REVERSE SIDE FOR PRODUCT LABEL INFORMATION



Weighed At: Soil Remediation

1876076277



6300 Glenwood Ave

Everett, WA 98213

Location: 1876

Order: 40994216 Dispatch: Date: 12/29/2014

Ship To: 3063871 - CLEARCREEK CONTRACTORS NC

P:76:FORMER SHELL TNK FARM

13TH & 14TH ST & COMMERCIAL AVE EVT

EVERETT, WA 98203

Instruct: 13TH & 14TH ST & COMMERCIAL AVE.

Job #: PORT OF ANACORTE PO: VERBAL DAN HAWK

Product: 1192508 - CLASS 3 SOIL DUMPED BY TON

Carrier: -

Vehicle: 2297173 - SN20T, SPRINGBROOK NURSERY

Tractor / Trailer1 / Trailer 2 -/- -/-

Qty: 26.39 ton --- DRIVER ON AT TARE & GROSS ---

Weighmaster:		lb	ton	tn
CEMEX	Gross:	89,920	44.96	40.79
Deputy Weighmaster:	Tare:	37,140	18.57	16.85
Elizabeth M. Arnold	Net:	52,780	26.39	23.94

Scale: 1 * Manual Predetermined Tare

In: Today Loads: 4

Out: 9:21 am Today Qty: 112.72 ton

0.00

CEMEX'S STANDARD TERMS AND
CONDITIONS INCORPORATED HEREIN.

0.00

Signature of Receiving Agent:

Driver:

METRIC CONVERSION FORMULA: POUNDS DIVIDED BY 2204.623 ROUNDED TO 2 DECIMALS
SEE REVERSE SIDE FOR PRODUCT LABEL INFORMATION



Weighed At: Soil Remediation

1876076281



6300 Glenwood Ave

Everett, WA 98213

Location: 1876

Order: 40994216 Dispatch: Date: 12/29/2014

Ship To: 3063871 - CLEARCREEK CONTRACTORS NC

P:76:FORMER SHELL TNK FARM

13TH & 14TH ST & COMMERCIAL AVE EVT

EVERETT, WA 98203

Instruct: 13TH & 14TH ST & COMMERCIAL AVE.

Job #: PORT OF ANACORTE PO: VERBAL DAN HAWK

Product: 1192508 - CLASS 3 SOIL DUMPED BY TON

Carrier: -

Vehicle: 2268392 - SN10T, SPRINGBROOK NURSERY

Tractor / Trailer1 / Trailer2 -/- -/-

Qty: 34.16 ton --- DRIVER ON AT TARE & GROSS ---

Weighmaster:	lb	ton	tne
CEMEX	Gross: 109,940	54.97	49.87
Deputy Weighmaster:	Tare: 41,620	20.81	18.88
Elizabeth M. Arnold	Net: 68,320	34.16	30.99

Scale: 1 * Manual Predetermined Tare

In: Today Loads: 5

Out: 11:14 am Today Qty: 78.56 ton

0.00

CEMEX'S STANDARD TERMS AND
CONDITIONS INCORPORATED HEREIN.

0.00

Signature of Receiving Agent

Driver:

METRIC CONVERSION FORMULA: POUNDS DIVIDED BY 2204.623, ROUNDED TO 2 DECIMALS
SEE REVERSE SIDE FOR PRODUCT LABEL INFORMATION



Weighed At: Soil Remediation

1876076283



6300 Glenwood Ave

Everett, WA 98213

Location: 1876

Order: 40994216 Dispatch: Date: 12/29/2014

Ship To: 3063871 - CLEARCREEK CONTRACTORS NC

F:76:FORMER SHELL TNK FARM

13TH & 14TH ST & COMMERCIAL AVE EVT

EVERETT, WA 98203

Instruct: 13TH & 14TH ST & COMMERCIAL AVE.

Job #: PORT OF ANACORTE PO: VERBAL DAN HAWK

Product: 1192508 - CLASS 3 SOIL DUMPED BY TON

Carrier: -

Vehicle: 2268284 - SN15T, SPRINGBROOK NURSERY

Tractor / Trailer1 / Trailer 2 -/- -/-

Qty: 40.55 ton --- DRIVER ON AT TARE & GROSS ---

Weighmaster:	lb	ton	tne
CEMEX	Gross: 121,660	60.83	55.18
Deputy Weighmaster:	Tare: 40,560	20.28	18.40
Elizabeth M. Arnold	Net: 81,100	40.55	36.79

Scale: 1 * Manual Predetermined Tare

In: Today Loads: 6

Out: 11:34 am Today Qty: 38.01 ton

0.00

CEMEX'S STANDARD TERMS AND
CONDITIONS INCORPORATED HEREIN.

0.00

Signature of Receiving Agent

Driver:

METRIC CONVERSION FORMULA: POUNDS DIVIDED BY 2204.623, ROUNDED TO 2 DECIMALS
SEE REVERSE SIDE FOR PRODUCT LABEL INFORMATION



Weighed At: Soil Remediation

1876076286



6300 Glenwood Ave

Everett, WA 98213

Location: 1876

Order: 40994216 Dispatch: Date: 12/29/2014
 Ship To: 3063871 - CLEARCREEK CONTRACTORS NC
 P:76:FORMER SHELL TNK FARM
 13TH & 14TH ST & COMMERCIAL AVE EVT
 EVERETT, WA 98203
 Instruct: 13TH & 14TH ST & COMMERCIAL AVE.

Job # PORT OF ANACORTE PO: VERBAL DAN HAWK
 Product: 1192508 - CLASS 3 SOIL DUMPED BY TON
 Carrier: -
 Vehicle: 2059317 - SN11T, SPRINGBROOK NURSERY
 Tractor / Trailer1 / Trailer 2 -/- -/-

Qty:	35.55 ton	--- DRIVER ON AT TARE & GROSS ---			
Weighmaster:			lb	ton	tn
CEMEX		Gross:	110,280	55.14	50.02
Deputy Weighmaster:		Tare:	39,180	19.59	17.77
Elizabeth M. Arnold		Net:	71,100	35.55	32.25
Scale:	1	* Manual Predetermined Tare			
In:		Today Loads:	7		
Out:	11:53 am	Today Qty:	2.46 ton		
			0.00		

CEMEX'S STANDARD TERMS AND CONDITIONS INCORPORATED HEREIN.

0.00

Signature of Receiving Agent

Driver:

METRIC CONVERSION FORMULA: POUNDS DIVIDED BY 2204.623, ROUNDED TO 2 DECIMALS
SEE REVERSE SIDE FOR PRODUCT LABEL INFORMATION



Weighed At: Soil Remediation

1876076290



6300 Glenwood Ave
Everett, WA 98213

Location: 1876

Order: 40994216 Dispatch: Date: 12/29/2014

Ship To: 3063871 - CLEARCREEK CONTRACTORS NC
P:76:FORMER SHELL TNK FARM
13TH & 14TH ST & COMMERCIAL AVE EVT
EVERETT, WA 98203

Instruct: 13TH & 14TH ST & COMMERCIAL AVE.

Job #: PORT OF ANACORTE PO: VERBAL DAN HAWK

Product: 1192508 - CLASS 3 SOIL DUMPED BY TON

Carrier: -

Vehicle: 2297173 - SN20T, SPRINGBROOK NURSERY

Tractor / Trailer1 / Trailer2 -/- -/-

Qty: 29.60 ton --- DRIVER ON AT TARE & GROSS ---

Weightmaster:		lb	ton	tn
CEMEX	Gross:	96,340	48.17	43.70
Deputy Weightmaster:	Tare:	37,140	18.57	16.85
Elizabeth M. Arnold	Net:	59,200	29.60	26.85

Scale: 1 * Manual Predetermined Tare

Today Loads: 8

Out: 12:21 pm Today Qty: 32.06 ton

0.00

CEMEX'S STANDARD TERMS AND
CONDITIONS INCORPORATED HEREIN.

0.00

Signature of Receiving Agent

Driver:

METRIC CONVERSION FORMULA: POUNDS DIVIDED BY 2204.623, ROUNDED TO 2 DECIMALS
SEE REVERSE SIDE FOR PRODUCT LABEL INFORMATION



Weighed At: Soil Remediation

1876076295



6300 Glenwood Ave
Everett, WA 98213

Location: 1876

Order: 40994216 **Dispatch:** **Date:** 12/29/2014
Ship To: 3063871 - CLEARCREEK CONTRACTORS NC
P:76:FORMER SHELL TNK FARM
13TH & 14TH ST & COMMERCIAL AVE EVT
EVERETT, WA 98203
Instruct: 13TH & 14TH ST & COMMERCIAL AVE.

Job #: PORT OF ANACORTE **PO:** VERBAL DAN HAWK
Product: 1192508 - CLASS 3 SOIL DUMPED BY TON
Carrier: -
Vehicle: 2268392 - SN10T, SPRINGBROOK NURSERY
Tractor / Trailer1 / Trailer 2 -/- -/-

Qty: 32.60 ton	--- DRIVER ON AT TARE & GROSS ---			
Weighmaster:		lb	ton	tne
CEMEX	Gross:	106,820	53.41	48.45
Deputy Weighmaster:	Tare:	41,620	20.81	18.88
Elizabeth M. Arnold	Net:	65,200	32.60	29.57
Scale: 1	* Manual Predetermined Tare			
In:	Today Loads:	9		
Out: 2:12 pm	Today Qty:	-0.54 ton		
		0.00		

CEMEX'S STANDARD TERMS AND CONDITIONS INCORPORATED HEREIN.



SCANNED

0.00

Signature of Receiving Agent

Driver:

METRIC CONVERSION FORMULA: POUNDS DIVIDED BY 2204.623, ROUNDED TO 2 DECIMALS
SEE REVERSE SIDE FOR PRODUCT LABEL INFORMATION



Weighed At: Soil Remediation

1876076297



6300 Glenwood Ave
Everett, WA 98213

Location: 1876

Order: 40994216 Dispatch: Date: 12/29/2014

Ship To: 3063871 - CLEARCREEK CONTRACTORS NC
P-76: FORMER SHELL TNK FARM
13TH & 14TH ST & COMMERCIAL AVE EVT
EVERETT, WA 98203

Instruct: 13TH & 14TH ST & COMMERCIAL AVE.

Job #: PORT OF ANACORTE PO: VERBAL DAN HAWK

Product: 1192508 - CLASS 3 SOIL DUMPED BY TON

Carrier: -

Vehicle: 2059317 - SN11T, SPRINGBROOK NURSERY

Tractor / Trailer1 / Trailer 2 -/- -/-

Qty: 27.56 ton --- DRIVER ON AT TARE & GROSS ---

Weighmaster:		lb	ton	tne
CEMEX	Gross:	94,300	47.15	42.77
Deputy Weighmaster:	Tare:	39,180	19.59	17.77
Elizabeth M. Arnold	Net:	55,120	27.56	25.00

Scale: 1 * Manual Predetermined Tare

In: Today Loads: 10

Out: 2:54 pm Today Qty: 27.02 ton

0.00

CEMEX'S STANDARD TERMS AND
CONDITIONS INCORPORATED HEREIN.



SCANNED

0.00

Signature of Receiving Agent

Driver:

METRIC CONVERSION FORMULA: POUNDS DIVIDED BY 2204.623, ROUNDED TO 2 DECIMALS
SEE REVERSE SIDE FOR PRODUCT LABEL INFORMATION



Weighed At: Soil Remediation

1876076298



6300 Glenwood Ave
Everett, WA 98213

Location: 1876

Order: 40994216 Dispatch: Date: 12/29/2014

Ship To: 3063871 - CLEARCREEK CONTRACTORS NC

P:76:FORMER SHELL TNK FARM
13TH & 14TH ST & COMMERCIAL AVE EVT
EVERETT, WA 98203

Instruct: 13TH & 14TH ST & COMMERCIAL AVE.

Job #: PORT OF ANACORTE PO: VERBAL DAN HAWK

Product: 1192508 - CLASS 3 SOIL DUMPED BY TON

Carrier: -

Vehicle: 2297173 - SN20T, SPRINGBROOK NURSERY

Tractor / Trailer1 / Trailer 2 -/- -/-

Qty: 27.86 ton --- DRIVER ON AT TARE & GROSS ---

Weighmaster:		lb	ton	tne
CEMEX	Gross:	92,860	46.43	42.12
Deputy Weighmaster:	Tare:	37,140	18.57	16.85
Elizabeth M. Arnold	Net:	55,720	27.86	25.27

Scale: 1 * Manual Predetermined Tare

In: Today Loads: 11

Out: 3:00 pm Today Qty: 54.88 ton

0.00

CEMEX'S STANDARD TERMS AND
CONDITIONS INCORPORATED HEREIN.

0.00

Signature of Receiving Agent

Driver:

METRIC CONVERSION FORMULA: POUNDS DIVIDED BY 2204.623, ROUNDED TO 2 DECIMALS
SEE REVERSE SIDE FOR PRODUCT LABEL INFORMATION



Weighed At: Soil Remediation

1876076302



6300 Glenwood Ave
Everett, WA 98213

Location: 1876

Order: 40994216 Dispatch: Date: 12/30/2014
Ship To: 3063871 - CLEARCREEK CONTRACTORS NC
P:76:FORMER SHELL TNK FARM
13TH & 14TH ST & COMMERCIAL AVE EVT
EVERETT, WA 98203
Instruct: 13TH & 14TH ST & COMMERCIAL AVE.

Job #: FORT OF ANACORTE PO: VERBAL DAN HAWK
Product: 1192508 - CLASS 3 SOIL DUMPED BY TON
Carrier: -
Vehicle: 2268284 - SN15T, SPRINGBROOK NURSERY
Tractor / Trailer1 / Trailer 2 -/- -/-

Qty:	31.39 ton	--- DRIVER ON AT TARE & GROSS ---		
Weighmaster:		lb	ton	tne
CEMEX		Gross: 103,340	51.67	46.87
Deputy Weighmaster:		Tare: 40,560	20.28	18.40
Elizabeth M. Arnold		Net: 62,780	31.39	28.48
Scale:	1	* Manual Predetermined Tare		
In:		Today Loads:		1
Out:	7:15 am	Today Qty:		31.39 ton
				0.00

CEMEX'S STANDARD TERMS AND
CONDITIONS INCORPORATED HEREIN.



SCANNED 0.00

Signature of Receiving Agent Driver:
METRIC CONVERSION FORMULA: POUNDS DIVIDED BY 2204.623, ROUNDED TO 2 DECIMALS
SEE REVERSE SIDE FOR PRODUCT LABEL INFORMATION



Weighed At: Soil Remediation

1876076303



6300 Glenwood Ave

Everett, WA 98213

Location: 1876

Order: 40994216 Dispatch: Date: 12/30/2014

Ship To: 3063871 - CLEARCREEK CONTRACTORS NC

P:76:FORMER SHELL TNK FARM

13TH & 14TH ST & COMMERCIAL AVE EVT

EVERETT, WA 98203

Instruct: 13TH & 14TH ST & COMMERCIAL AVE.

Job #: PORT OF ANACORTE PO: VERBAL DAN HAWK

Product: 1192508 - CLASS 3 SOIL DUMPED BY TON

Carrier: -

Vehicle: 2268392 - SN10T, SPRINGBROOK NURSERY

Tractor / Trailer1 / Trailer 2 -/- -/-

Qty: 25.98 ton --- DRIVER ON AT TARE & GROSS ---

Weighmaster:		lb	ton	tn
CEMEX	Gross:	93,580	46.79	42.45
Deputy Weighmaster:	Tare:	41,620	20.81	18.88
Elizabeth M. Arnold	Net:	51,960	25.98	23.57

Scale: 1 * Manual Predetermined Tare

In: Today Loads: 2

Out: 8:21 am Today Qty: 57.37 ton

0.00

CEMEX'S STANDARD TERMS AND
CONDITIONS INCORPORATED HEREIN.



SCANNED

0.00

Signature of Receiving Agent

Driver:

METRIC CONVERSION FORMULA: POUNDS DIVIDED BY 2204.623, ROUNDED TO 2 DECIMALS
SEE REVERSE SIDE FOR PRODUCT LABEL INFORMATION



Weighed At: Soil Remediation

1876076304



6300 Glenwood Ave

Everett, WA 98213

Location: 1876

Order: 40994216 Dispatch: 0 Date: 12/30/2014

Ship To: 3063871 - CLEARCREEK CONTRACTORS NC

P:76:FORMER SHELL TNK FARM

13TH & 14TH ST & COMMERCIAL AVE EVT

EVERETT, WA 98203

Instruct: 13TH & 14TH ST & COMMERCIAL AVE.

Job #: PORT OF ANACORTE PO: VERBAL DAN HAWK

Product: 1192508 - CLASS 3 SOIL DUMPED BY TON

Carrier: -

Vehicle: 2119843 - SN26T, SPRINGBROOK NURSERY

Tractor / Trailer1 / Trailer 2 -/- -/-

Qty: 28.87 ton --- DRIVER ON AT TARE & GROSS ---

Weighmaster:	lb	ton	tne
CEMEX			
Gross:	100,160	50.08	45.43
Deputy Weighmaster:			
Tare:	42,420	21.21	19.24
Elizabeth M. Arnold			
Net:	57,740	28.87	26.19

Scale: 1 * Predetermined Tare

In: Today Loads: 3

Out: 8:33 am Today Qty: 86.24 ton

0.00

CEMEX'S STANDARD TERMS AND CONDITIONS INCORPORATED HEREIN.



SCANNED

0.00

Signature of Receiving Agent

Driver:

METRIC CONVERSION FORMULA: POUNDS DIVIDED BY 2204.623, ROUNDED TO 2 DECIMALS
SEE REVERSE SIDE FOR PRODUCT LABEL INFORMATION



Weighed At: Soil Remediation

1876076305



6300 Glenwood Ave

Everett, WA 98213

Location: 1876

Order: 40994216 Dispatch: Date: 12/30/2014

Ship To: 3063871 - CLEARCREEK CONTRACTORS NC

P-76: FORMER SHELL TNK FARM

13TH & 14TH ST & COMMERCIAL AVE EVT

EVERETT WA 98203

Instruct: 13TH & 14TH ST & COMMERCIAL AVE.

Job #: PORT OF ANACORTE PO: VERBAL DAN HAWK

Product: 1192508 - CLASS 3 SOIL DUMPED BY TON

Carrier: -

Vehicle: 2059317 - SN11T, SPRINGBROOK NURSERY

Tractor / Trailer1 / Trailer2 -/- -/-

Qty: 26.83 ton --- DRIVER ON AT TARE & GROSS ---

Weighmaster:		lb	ton	tne
CEMEX	Gross:	92,840	46.42	42.11
Deputy Weighmaster:	Tare:	39,180	19.59	17.77
Elizabeth M. Arnold	Net:	53,660	26.83	24.34

Scale: 1 * Manual Predetermined Tare

In: Today Loads: 4

Out: 8:50 am Today Qty: 113.07 ton

0.00

CEMEX'S STANDARD TERMS AND
CONDITIONS INCORPORATED HEREIN.



SCANNED

0.00

Signature of Receiving Agent

Driver:

METRIC CONVERSION FORMULA: POUNDS DIVIDED BY 2204.623, ROUNDED TO 2 DECIMALS
SEE REVERSE SIDE FOR PRODUCT LABEL INFORMATION



Weighed At: Soil Remediation

1876076306



6300 Glenwood Ave

Everett, WA 98213

Location: 1876

Order: 40994216 Dispatch: 0 Date: 12/30/2014

Ship To: 3063871 - CLEARCREEK CONTRACTORS NC

P:76:FORMER SHELL TNK FARM

13TH & 14TH ST & COMMERCIAL AVE EVT

EVERETT, WA 98203

Instruct: 13TH & 14TH ST & COMMERCIAL AVE.

Job #: PORT OF ANACORTE PO: VERBAL DAN HAWK

Product: 1192508 - CLASS 3 SOIL DUMPED BY TON

Carrier: -

Vehicle: 2297173 - SN20T, SPRINGBROOK NURSERY

Tractor / Trailer1 / Trailer 2 -/- -/-

Qty: 28.16 ton --- DRIVER ON AT TARE & GROSS ---

Weighmaster:	lb	ton	tne
CEMEX	Gross: 93,460	46.73	42.39
Deputy Weighmaster:	Tare: 37,140	18.57	16.85
Elizabeth M. Arnold	Net: 56,320	28.16	25.55

Scale: 1 * Manual Predetermined Tare

In: Today Loads: 5

Out: 9:06 am Today Qty: 141.23 ton

0.00

CEMEX'S STANDARD TERMS AND
CONDITIONS INCORPORATED HEREIN.

0.00

Signature of Receiving Agent

Driver:

METRIC CONVERSION FORMULA: POUNDS DIVIDED BY 2204.623, ROUNDED TO 2 DECIMALS
SEE REVERSE SIDE FOR PRODUCT LABEL INFORMATION



Weighed At: Soil Remediation

1876076307



6300 Glenwood Ave

Everett, WA 98213

Location: 1876

Order: 40894216 Dispatch: Date: 12/30/2014

Ship To: 3063871 - CLEARCREEK CONTRACTORS NC

P:76:FORMER SHELL TNK FARM

13TH & 14TH ST & COMMERCIAL AVE EVT

EVERETT, WA 98203

Instruct: 13TH & 14TH ST & COMMERCIAL AVE.

Job #: PORT OF ANACORTE PO: VERBAL DAN HAWK

Product: 1192508 - CLASS 3 SOIL DUMPED BY TON

Carrier:

Vehicle: 2268284 - SN15T, SPRINGBROOK NURSERY

Tractor / Trailer1 / Trailer2 -/- -/-

Qty: 34.37 ton --- DRIVER ON AT TARE & GROSS ---

Weighmaster:		lb	ton	tne
CEMEX	Gross:	109,300	54.65	49.58
Deputy Weighmaster:	Tare:	40,560	20.28	18.40
Elizabeth M. Arnold	Net:	68,740	34.37	31.18

Scale: 1 * Manual Predetermined Tare

In: Today Loads: 6

Out: 10:14 am Today Qty: 106.86 ton

0.00

CEMEX'S STANDARD TERMS AND
CONDITIONS INCORPORATED HEREIN.

0.00

Signature of Receiving Agent

Driver:

METRIC CONVERSION FORMULA: POUNDS DIVIDED BY 2204.623, ROUNDED TO 2 DECIMALS
SEE REVERSE SIDE FOR PRODUCT LABEL INFORMATION



Weighed At: Soil Remediation

1876076310



6300 Glenwood Ave
Everett, WA 98213

Location: 1876

Order: 40994216 **Dispatch:** **Date:** 12/30/2014
Ship To: 3063871 - CLEARCREEK CONTRACTORS NC
P:76:FORMER SHELL TNK FARM
13TH & 14TH ST & COMMERCIAL AVE EVT
EVERETT, WA 98203
Instruct: 13TH & 14TH ST & COMMERCIAL AVE.

Job #: PORT OF ANACORTE **PO:** VERBAL DAN HAWK
Product: 1192508 - CLASS 3 SOIL DUMPED BY TON
Carrier: -
Vehicle: 2268392 - SN10T, SPRINGBROOK NURSERY
Tractor / Trailer1 / Trailer 2 -/- -/-

Qty: 30.76 ton	--- DRIVER ON AT TARE & GROSS ---		
Weighmaster:	lb	ton	tne
CEMEX	Gross: 103,140	51.57	46.78
Deputy Weighmaster:	Tare: 41,620	20.81	18.88
Elizabeth M. Arnold	Net: 61,520	30.76	27.90
Scale: 1	* Manual Predetermined Tare		
In:	Today Loads:	7	
Out: 11:21 am	Today Qty:	137.62 ton	
		0.00	

CEMEX'S STANDARD TERMS AND
CONDITIONS INCORPORATED HEREIN.



0.00

Signature of Receiving Agent

Driver:

METRIC CONVERSION FORMULA: POUNDS DIVIDED BY 2204.623, ROUNDED TO 2 DECIMALS
SEE REVERSE SIDE FOR PRODUCT LABEL INFORMATION



Weighed At: Soil Remediation

1876076311



6300 Glenwood Ave

Everett, WA 98213

Location: 1876

Order: 40994216 Dispatch: Date: 12/30/2014

Ship To: 3063871 - CLEARCREEK CONTRACTORS NC

P:76:FORMER SHELL TNK FARM

13TH & 14TH ST & COMMERCIAL AVE EVT

EVERETT, WA 98203

Instruct: 13TH & 14TH ST & COMMERCIAL AVE.

Job #: PORT OF ANACORTE PO: VERBAL DAN HAWK

Product: 1192508 - CLASS 3 SOIL DUMPED BY TON

Carrier: -

Vehicle: 2119843 - SN26T, SPRINGBROOK NURSERY

Tractor / Trailer1 / Trailer 2 -/- -/-

Qty: 32.32 ton --- DRIVER ON AT TARE & GROSS ---

Weighmaster:

CEMEX

	lb	ton	tne
Gross:	107,060	53.53	48.56
Tare:	42,420	21.21	19.24
Net:	64,640	32.32	29.32

Deputy Weighmaster:

Elizabeth M. Arnold

Scale: 1

* Predetermined Tare

In:

Today Loads: 8

Out: 11:26 am

Today Qty: 105.30 ton

0.00

CEMEX'S STANDARD TERMS AND
CONDITIONS INCORPORATED HEREIN.



SCANNED

0.00

Signature of Receiving Agent

Driver:

METRIC CONVERSION FORMULA: POUNDS DIVIDED BY 2204.623, ROUNDED TO 2 DECIMALS
SEE REVERSE SIDE FOR PRODUCT LABEL INFORMATION



Weighed At: Soil Remediation

1876076312



6300 Glenwood Ave

Everett, WA 98213

Location: 1876

Order: 40994216 Dispatch: Date: 12/30/2014

Ship To: 3063871 - CLEARCREEK CONTRACTORS NC

P:76:FORMER SHELL TNK FARM

13TH & 14TH ST & COMMERCIAL AVE EVT

EVERETT, WA 98203

Instruct: 13TH & 14TH ST & COMMERCIAL AVE.

Job #: PORT OF ANACORTE PO: VERBAL DAN HAWK

Product: 1192508 - CLASS 3 SOIL DUMPED BY TON

Carrier: -

Vehicle: 2059317 - SN11T, SPRINGBROOK NURSERY

Tractor / Trailer1 / Trailer 2 -/- -/-

Qty: 26.99 ton --- DRIVER ON AT TARE & GROSS ---

Weighmaster:

CEMEX

Denity Weighmaster:

Elizabeth M. Arnold

Scale: 1

In:

Out: 11:57 am

	lb	ton	tne
Gross:	93,160	46.58	42.26
Tare:	39,180	19.59	17.77
Net:	53,980	26.99	24.48

* Manual Predetermined Tare

Today Loads: 9

Today Qty: 132.29 ton

0.00

CEMEX'S STANDARD TERMS AND
CONDITIONS INCORPORATED HEREIN.



SCANNED

0.00

Signature of Receiving Agent

Driver:

METRIC CONVERSION FORMULA: POUNDS DIVIDED BY 2204.623, ROUNDED TO 2 DECIMALS
SEE REVERSE SIDE FOR PRODUCT LABEL INFORMATION



Weighed At: Soil Remediation

1876076313



6300 Glenwood Ave

Everett, WA 98213

Location: 1876

Order: 40994216 Dispatch: Date: 12/30/2014

Ship To: 3063871 - CLEARCREEK CONTRACTORS NC

P:76 FORMER SHELL TNK FARM

13TH & 14TH ST & COMMERCIAL AVE EVT

EVERETT, WA 98203

Instruct: 13TH & 14TH ST & COMMERCIAL AVE.

Job #: PORT OF ANACORTE PO: VERBAL DAN HAWK

Product: 1192508 - CLASS 3 SOIL DUMPED BY TON

Carrier: -

Vehicle: 2297173 - SN20T, SPRINGBROOK NURSERY

Tractor / Trailer1 / Trailer2 -/-

Qty: 24.91 ton --- DRIVER ON AT TARE & GROSS ---

Weighmaster:	lb	ton	tne
CEMEX	Gross: 86,960	43.48	39.44
Deputy Weighmaster:	Tare: 37,140	18.57	16.85
Elizabeth M. Arnold	Net: 49,820	24.91	22.60

Scale: 1 * Manual Predetermined Tare

In: Today Loads: 10

Out: 11:59 am Today Qty: 157.20 ton

0.00

CEMEX'S STANDARD TERMS AND
CONDITIONS INCORPORATED HEREIN.

0.00

Signature of Receiving Agent

Driver:

METRIC CONVERSION FORMULA: POUNDS DIVIDED BY 2204.623, ROUNDED TO 2 DECIMALS
SEE REVERSE SIDE FOR PRODUCT LABEL INFORMATION



Weighed At: Soil Remediation

1876076317



6300 Glenwood Ave

Everett, WA 98213

Location: 1876

Order: 40994216 Dispatch: Date: 12/30/2014

Ship To: 3063871 - CLEARCREEK CONTRACTORS NC

P:76:FORMER SHELL TNK FARM
13TH & 14TH ST & COMMERCIAL AVE EVT
EVERETT, WA 98203

Instruct: 13TH & 14TH ST & COMMERCIAL AVE.

Job #: PORT OF ANACORTE PO: VERBAL DAN HAWK

Product: 1192508 - CLASS 3 SOIL DUMPED BY TON

Carrier: -

Vehicle: 2268284 - SN15T, SPRINGBROOK NURSERY

Tractor / Trailer1 / Trailer 2 -/- -/-

Qty: 28.81 ton --- DRIVER ON AT TARE & GROSS ---

Weighmaster:		lb	ton	tne
CEMEX	Gross:	98,180	49.09	44.53
Deputy Weighmaster:	Tare:	40,560	20.28	18.40
Elizabeth M. Arnold	Net:	57,620	28.81	26.14

Scale: 1 * Manual Predetermined Tare

In: Today Loads: 11

Out: 1:13 pm Today Qty: 186.01 ton
0.00

CEMEX'S STANDARD TERMS AND
CONDITIONS INCORPORATED HEREIN.

0.00

Signature of Receiving Agent

Driver:

METRIC CONVERSION FORMULA: POUNDS DIVIDED BY 2204.623, ROUNDED TO 2 DECIMALS
SEE REVERSE SIDE FOR PRODUCT LABEL INFORMATION



Weighed At: Soil Remediation

1876076319



6300 Glenwood Ave

Everett, WA 98213

Location: 1876

Order: 40994216 Dispatch: Date: 12/30/2014

Ship To: 3063871 - CLEARCREEK CONTRACTORS NC
P:76:FORMER SHELL TINK FARM
13TH & 14TH ST & COMMERCIAL AVE EVT
EVERETT, WA 98203

Instruct: 13TH & 14TH ST & COMMERCIAL AVE.

Job #: PORT OF ANACORTE PO: VERBAL DAN HAWK

Product: 1192508 - CLASS 3 SOIL DUMPED BY TON

Carrier: -

Vehicle: 2268392 - SN10T, SPRINGBROOK NURSERY

Tractor / Trailer1 / Trailer 2 -/- -/-

Qty: 31.01 ton

--- DRIVER ON AT TARE & GROSS ---

Weighmaster:

CEMEX

Deputy Weighmaster:

Elizabeth M. Arnold

Scale: 1

In:

Out: 2:16 pm

	lb	ton	tne
Gross:	103,640	51.82	47.01
Tare:	41,620	20.81	18.88
Net:	62,020	31.01	28.13

* Manual Predetermined Tare

Today Loads: 12

Today Qty: 217.02 ton

0.00

CEMEX'S STANDARD TERMS AND
CONDITIONS INCORPORATED HEREIN.

0.00

Signature of Receiving Agent

Driver:

METRIC CONVERSION FORMULA: POUNDS DIVIDED BY 2204.623, ROUNDED TO 2 DECIMALS
SEE REVERSE SIDE FOR PRODUCT LABEL INFORMATION



Weighted At: Soil Remediation

1876076320

6300 Glenwood Ave



Everett, WA 98213

Location: 1876

Order: 40994216 Dispatch: 0 Date: 12/30/2014

Ship To: 3063871 - CLEARCREEK CONTRACTORS NC

P:76:FORMER SHELL TANK FARM
13TH & 14TH ST & COMMERCIAL AVE EVT
EVERETT, WA 98203

Instruct: 13TH & 14TH ST & COMMERCIAL AVE.

Job #: PORT OF ANACORTE PRE-VERBAL DAN HAWK

Product: 1192508 - CLASS 3 SOIL DUMPED BY TON

Carrier: -

Vehicle: 2119843 - SN26T, SPRINGBROOK NURSERY

Tractor / Trailer1 / Trailer 2 - / - / -

Qty: 32.55 ton

--- DRIVER ON AT TARE & GROSS ---

Weighmaster:

CEMEX

	lb	ton	tne
Gross:	107,520	53.76	48.77
Tare:	42,420	21.21	19.24
Net:	65,100	32.55	29.53

Deputy Weighmaster:

Elizabeth M. Arnold

Scale: 1

Predetermined Tare

In:

Today Loads: 13

Out: 2:28 pm

Today Qty: 184.47 ton

0.00

CEMEX'S STANDARD TERMS AND
CONDITIONS INCORPORATED HEREIN.

0.00

Signature of Receiving Agent

Driver:

METRIC CONVERSION FORMULA: POUNDS DIVIDED BY 2204.623, ROUNDED TO 2 DECIMALS
SEE REVERSE SIDE FOR PRODUCT LABEL INFORMATION



Weighed At: Soil Remediation

1876076321



6300 Glenwood Ave

Everett, WA 98213

Location: 1876

Order: 40994216 Dispatch: 0 Date: 12/30/2014

Ship To: 3063871 - CLEARCREEK CONTRACTORS NC

P:76:FORMER SHELL TNK FARM

13TH & 14TH ST & COMMERCIAL AVE EVT

EVERETT, WA 98203

Instruct: 13TH & 14TH ST & COMMERCIAL AVE.

Job #: PORT OF ANACORTE PO: VERBAL DAN HAWK

Product: 1192508 - CLASS 3 SOIL DUMPED BY TON

Carrier: -

Vehicle: 2297173 - SN20T, SPRINGBROOK NURSERY

Tractor / Trailer1 / Trailer2 -/- -/-

Qty: 27.62 ton

--- DRIVER ON AT TARE & GROSS ---

Weighmaster:

EMEX

	lb	ton	tne
Gross:	92,380	46.19	41.90
Tare:	37,140	18.57	16.85
Net:	55,240	27.62	25.06

Deputy Weighmaster:

Elizabeth M. Arnold

Scale: 1

* Manual Predetermined Tare

In:

Today Loads: 14

Out: 2:50 pm

Today Qty: 212.09 ton

0.00

CEMEX'S STANDARD TERMS AND
CONDITIONS INCORPORATED HEREIN.

0.00

Signature of Receiving Agent

Driver:

METRIC CONVERSION FORMULA: POUNDS DIVIDED BY 2204.623, ROUNDED TO 2 DECIMALS
SEE REVERSE SIDE FOR PRODUCT LABEL INFORMATION



Weighed At: Soil Remediation

1876076323



6300 Glenwood Ave

Everett, WA 98213

Location: 1876

Order: 40994216 Dispatch: Date: 12/30/2014

Ship To: 3063871 - CLEARCREEK CONTRACTORS NC

P:76:FORMER SHELL TNK FARM

13TH & 14TH ST & COMMERCIAL AVE EVT

EVERETT, WA 98203

Instruct: 13TH & 14TH ST & COMMERCIAL AVE.

Job #: PORT OF ANACORTE PO: VERBAL DAN HAWK

Product: 1192508 - CLASS 3 SOIL DUMPED BY TON

Carrier: -

Vehicle: 2059317 - SN11T, SPRINGBROOK NURSERY

Tractor / Trailer1 / Trailer2 -/- -/-

Qty: 29.80 ton

--- DRIVER ON AT TARE & GROSS ---

Weighmaster:

CEMEX

	lb	ton	tne
Gross:	98,780	49.39	44.81
Tare:	39,180	19.59	17.77
Net:	59,600	29.80	27.03

Deputy Weighmaster:

Elizabeth M. Arnold

Scale: 1

* Manual Predetermined Tare

In:

Today Loads: 15

Out: 3:09 pm

Today Qty: 241.89 ton

0.00

CEMEX'S STANDARD TERMS AND
CONDITIONS INCORPORATED HEREIN.

0.00

Signature of Receiving Agent

Driver:

METRIC CONVERSION FORMULA: POUNDS DIVIDED BY 2204.623, ROUNDED TO 2 DECIMALS
SEE REVERSE SIDE FOR PRODUCT LABEL INFORMATION



Weighed At: Soil Remediation

1876076325



6300 Glenwood Ave

Everett, WA 98213

Location: 1876

Order: 40994216 Dispatch: Date: 01/02/2015

Ship To: 3063871 - CLEARCREEK CONTRACTORS NC

P:76:FORMER SHELL TNK FARM

13TH & 14TH ST & COMMERCIAL AVE EVT

EVERETT, WA 98203

Instruct: 13TH & 14TH ST & COMMERCIAL AVE.

Job #: PORT OF ANACORTE PO: VERBAL DAN HAWK

Product: 1192508 - CLASS 3 SOIL DUMPED BY TON

Carrier: -

Vehicle: 2212823 - CC43T,CLEARCREEK CONTRACTORS

Tractor / Trailer1 / Trailer 2 -/- -/-

Qty: 27.98 ton --- DRIVER ON AT TARE & GROSS ---

Weighmaster:		lb	ton	tne
CEMEX	Gross:	96,420	48.21	43.74
Deputy Weighmaster:	Tare:	40,460	20.23	18.35
Elizabeth M. Arnold	Net:	55,960	27.98	25.38

Scale: 1 * Manual Predetermined Tare

In: Today Loads: 1

Out: 9:04 am Today Qty: 27.98 ton

0.00

CEMEX'S STANDARD TERMS AND
CONDITIONS INCORPORATED HEREIN.

0.00

Signature of Receiving Agent

Driver:

METRIC CONVERSION FORMULA: POUNDS DIVIDED BY 2204.623, ROUNDED TO 2 DECIMALS
SEE REVERSE SIDE FOR PRODUCT LABEL INFORMATION



Weighed At: Soil Remediation

1876076326



6300 Glenwood Ave

Everett, WA 98213

Location: 1876

Order: 40994216 Dispatch: Date: 01/02/2015

Ship To: 3063871 - CLEARCREEK CONTRACTORS NC

P:76:FORMER SHELL TNK FARM

13TH & 14TH ST & COMMERCIAL AVE EVT

EVERETT, WA 98203

Instruct: 13TH & 14TH ST & COMMERCIAL AVE.

Job #: PORT OF ANACORTE PO: VERBAL DAN HAWK

Product: 1192508 - CLASS 3 SOIL DUMPED BY TON

Carrier: -

Vehicle: 2297175 - CC 41SD, CLEARCREEK CONTRACTORS

Tractor / Trailer1 / Trailer 2 -/-

Qty: 25.78 ton --- DRIVER ON AT TARE & GROSS ---

Weighmaster:		lb	ton	tn
CEMEX	Gross:	92,560	46.28	41.98
Deputy Weighmaster:	Tare:	41,000	20.50	18.60
Elizabeth M. Arnold	Net:	51,560	25.78	23.39

Scale: 1 * Predetermined Tare

In: Today Loads: 2

Out: 9.06 am Today Qty: 53.76 ton

0.00

CEMEX'S STANDARD TERMS AND CONDITIONS INCORPORATED HEREIN.

0.00

Signature of Receiving Agent

Driver:

METRIC CONVERSION FORMULA: POUNDS DIVIDED BY 2204.623, ROUNDED TO 2 DECIMALS

SEE REVERSE SIDE FOR PRODUCT LABEL INFORMATION



Weighed At: Soil Remediation

1876076328



6300 Glenwood Ave

Everett, WA 98213

Location: 1876

Order: 40994216 Dispatch: Date: 01/02/2015

Ship To: 3063871 - CLEARCREEK CONTRACTORS NC

P:76:FORMER SHELL TNK FARM

13TH & 14TH ST & COMMERCIAL AVE EVT

EVERETT, WA 98203

Instruct: 13TH & 14TH ST & COMMERCIAL AVE.

Job #: PORT OF ANACORTE PO: VERBAL DAN HAWK

Product: 1192508 - CLASS 3 SOIL DUMPED BY TON

Carrier: -

Vehicle: 2212823 - CC43T, CLEARCREEK CONTRACTORS

Tractor / Trailer 1 / Trailer 2 -/- -/-

Qty: 31.24 ton --- DRIVER ON AT TARE & GROSS ---

Weighmaster:	lb	ton	tn
CEMEX	Gross: 102,940	51.47	46.69
Deputy Weighmaster:	Tare: 40,460	20.23	18.35
Elizabeth M. Arnold	Net: 62,480	31.24	28.34

Scale: 1 * Manual Predetermined Tare

In: Today Loads: 3

Out: 12:16 pm Today Qty: 85.00 ton

0.00

CEMEX'S STANDARD TERMS AND
CONDITIONS INCORPORATED HEREIN.



0.00

Signature of Receiving Agent

Driver:

METRIC CONVERSION FORMULA: POUNDS DIVIDED BY 2204.623, ROUNDED TO 2 DECIMALS
SEE REVERSE SIDE FOR PRODUCT LABEL INFORMATION



Weighed At: Soil Remediation

1876076330



6300 Glenwood Ave

Everett, WA 98213

Location: 1876

Order: 40994216 Dispatch: Date: 01/02/2015

Ship To: 3063871 - CLEARCREEK CONTRACTORS NC

P.76:FORMER SHELL TNK FARM

13TH & 14TH ST & COMMERCIAL AVE EVT

EVERETT, WA 98203

Instruct: 13TH & 14TH ST & COMMERCIAL AVE.

Job #: PORT OF ANACORTE PO: VERBAL DAN HAWK

Product: 1192508 - CLASS 3 SOIL DUMPED BY TON

Carrier: -

Vehicle: 2297175 - CC41SD, CLEARCREEK CONTRACTORS

Tractor / Trailer1 / Trailer 2 -/- -/-

Qty: 34.16 ton --- DRIVER ON AT TARE & GROSS ---

Weighmaster:		lb	ton	tne
CEMEX	Gross:	109,320	54.66	49.59
Deputy Weighmaster:	Tare:	41,000	20.50	18.60
Elizabeth M. Arnold	Net:	68,320	34.16	30.99

Scale: 1 * Predetermined Tare

In: Today Loads: 4

Out: 12:34 pm Today Qty: 50.84 ton

0.00

CEMEX'S STANDARD TERMS AND
CONDITIONS INCORPORATED HEREIN

0.00

Signature of Receiving Agent

Driver:

METRIC CONVERSION FORMULA: POUNDS DIVIDED BY 2204.623, ROUNDED TO 2 DECIMALS
SEE REVERSE SIDE FOR PRODUCT LABEL INFORMATION



Weighed At: Soil Remediation

1876076332



6300 Glenwood Ave

Everett, WA 98213

Location: 1876

Order: 40994216 Dispatch: Date: 01/05/2015

Ship To: 3063871 - CLEARCREEK CONTRACTORS NC

P:76:FORMER SHELL TNK FARM

13TH & 14TH ST & COMMERCIAL AVE EVT

EVERETT, WA 98203

Instruct: 13TH & 14TH ST & COMMERCIAL AVE.

Job #: PORT OF ANACORTE PO: VERBAL DAN HAWK

Product: 1192508 - CLASS 3 SOIL DUMPED BY TON

Carrier: -

Vehicle: 2212823 - CC43T, CLEARCREEK CONTRACTORS

Tractor / Trailer1 / Trailer 2 -/- -/-

Qty: 23.95 ton --- DRIVER ON AT TARE & GROSS ---

Weighmaster:		lb	ton	tne
CEMEX	Gross:	88,360	44.18	40.08
Deputy Weighmaster:	Tare:	40,460	20.23	18.35
Ashley Cordova	Net:	47,900	23.95	21.73

Scale: 1 * Manual Predetermined Tare

In: Today Loads: 1

Out: 8:55 am Today Qty: 23.95 ton

0.00

CEMEX'S STANDARD TERMS AND
CONDITIONS INCORPORATED HEREIN.

0.00

Signature of Receiving Agent

Driver:

METRIC CONVERSION FORMULA: POUNDS DIVIDED BY 2204.623, ROUNDED TO 2 DECIMALS
SEE REVERSE SIDE FOR PRODUCT LABEL INFORMATION



Weighed At: Soil Remediation

1876076333



6300 Glenwood Ave

Everett, WA 98213

Location: 1876

Order: 40994216 Dispatch: Date: 01/05/2015

Ship To: 3063871 - CLEARCREEK CONTRACTORS NC

P:76:FORMER SHELL TNK FARM

13TH & 14TH ST & COMMERCIAL AVE EVT

EVERETT, WA 98203

Instruct: 13TH & 14TH ST & COMMERCIAL AVE.

Job #: PORT OF ANACORTE PO: VERBAL DAN HAWK

Product: 1192508 - CLASS 3 SOIL DUMPED BY TON

Carrier:

Vehicle: 2268392 - SN10T, SPRINGBROOK NURSERY

Tractor / Trailer1 / Trailer 2 -/- -/-

Qty: 30.37 ton --- DRIVER ON AT TARE & GROSS ---

Weighmaster:	lb	ton	tne
CEMEX	Gross: 102,360	51.18	46.43
Deputy Weighmaster:	Tare: 41,620	20.81	18.88
Ashley Cordova	Net: 60,740	30.37	27.55

Scale: 1 * Manual Predetermined Tare

In: Today Loads: 2

Out: 9:37 am Today Qty: 54.32 ton

0.00

CEMEX'S STANDARD TERMS AND
CONDITIONS INCORPORATED HEREIN.

0.00

Signature of Receiving Agent

Driver:

METRIC CONVERSION FORMULA: POUNDS DIVIDED BY 2204.623, ROUNDED TO 2 DECIMALS
SEE REVERSE SIDE FOR PRODUCT LABEL INFORMATION



Weighed At: Soil Remediation

1876076343



6300 Glenwood Ave

Everett, WA 98213

Location: 1876

Order: 40994216 Dispatch: Date: 01/05/2015

Ship To: 3063871 - CLEARCREEK CONTRACTORS NC

P:76:FORMER SHELL TNK FARM

13TH & 14TH ST & COMMERCIAL AVE EVT

EVERETT, WA 98203

Instruct: 13TH & 14TH ST & COMMERCIAL AVE.

Job #: PORT OF ANACORTE PO: VERBAL DAN HAWK

Product: 1192508 - CLASS 3 SOIL DUMPED BY TON

Carrier: -

Vehicle: 2212823 - CC43T, CLEARCREEK CONTRACTORS

Tractor / Trailer1 / Trailer 2 -/- -/-

Qty: 28.46 ton --- DRIVER ON AT TARE & GROSS ---

Weighmaster:	lb	ton	tne
CEMEX	Gross: 97,380	48.69	44.17

Deputy Weighmaster:	Tare: 40,460	20.23	18.35
Ashley Cordova	Net: 56,920	28.46	25.82

Scale: 1 * Manual Predetermined Tare

In: Today Loads: 3

Out: 11:55 am Today Qty: 82.78 ton

0.00

CEMEX'S STANDARD TERMS AND
CONDITIONS INCORPORATED HEREIN.

0.00

Signature of Receiving Agent

Driver:

METRIC CONVERSION FORMULA: POUNDS DIVIDED BY 2204.623, ROUNDED TO 2 DECIMALS
SEE REVERSE SIDE FOR PRODUCT LABEL INFORMATION



Weighed At: Soil Remediation

1876076344



6300 Glenwood Ave

Everett, WA 98213

Location: 1876

Order: 40994216 Dispatch: Date: 01/05/2015

Ship To: 3063871 - CLEARCREEK CONTRACTORS NC

P:76:FORMER SHELL TNK FARM
13TH & 14TH ST & COMMERCIAL AVE EVT
EVERETT, WA 98203

Instruct: 13TH & 14TH ST & COMMERCIAL AVE.

Job #: PORT OF ANACORTE

PO: VERBAL DAN HAWK

Product: 1192508 - CLASS 3 SOIL DUMPED BY TON

Carrier: -

Vehicle: 2268392 - SN10T, SPRINGBROOK NURSERY

Tractor / Trailer1 / Trailer 2 -/-

Qty: 27.37 ton

--- DRIVER ON AT TARE & GROSS ---

Weighmaster:

CEMEX

Deputy Weighmaster:

Ashley Cordova

Scale: 1

In:

Out: 12:43 pm

	lb	ton	tne
Gross:	96,360	48.18	43.71
Tare:	41,620	20.81	18.88
Net::	54,740	27.37	24.83

* Manual Predetermined Tare

Today Loads:

Today Qty:

4

110.15 ton

0.00

CEMEX'S STANDARD TERMS AND
CONDITIONS INCORPORATED HEREIN.

0.00

Signature of Receiving Agent

Driver:

METRIC CONVERSION FORMULA: POUNDS DIVIDED BY 2204.623, ROUNDED TO 2 DECIMALS
SEE REVERSE SIDE FOR PRODUCT LABEL INFORMATION



Weighed At: Soil Remediation

1876076367



6300 Glenwood Ave

Everett, WA 98213

Location: 1876

Order: 40994216 Dispatch: Date: 01/07/2015

Ship To: 3063871 - CLEARCREEK CONTRACTORS NC

P:76:FORMER SHELL TNK FARM

13TH & 14TH ST & COMMERCIAL AVE EVT

EVERETT, WA 98203

Instruct: 13TH & 14TH ST & COMMERCIAL AVE.

Job #: PORT OF ANACORTE PO: VERBAL DAN HAWK

Product: 1192508 - CLASS 3 SOIL DUMPED BY TON

Carrier: -

Vehicle: 2297175-CC41SD, CLEARCREEK CONTRACTORS

Tractor / Trailer1 / Trailer 2 -/- -/-

Qty: 27.45 ton --- DRIVER ON AT TARE & GROSS ---

Weighmaster:		lb	ton	tn
CEMEX	Gross:	95,900	47.95	43.50
Deputy Weighmaster:	Tare:	41,000	20.50	18.60
Ashley Cordova	Net:	54,900	27.45	24.90

Scale: 1 * Predetermined Tare

In: Today Loads: 1

Out: 8:38 am Today Qty: 27.45 ton

0.00

CEMEX'S STANDARD TERMS AND
CONDITIONS INCORPORATED HEREIN.

0.00

Signature of Receiving Agent

Driver:

METRIC CONVERSION FORMULA: POUNDS DIVIDED BY 2204.623, ROUNDED TO 2 DECIMALS
SEE REVERSE SIDE FOR PRODUCT LABEL INFORMATION



Weighed At: Soil Remediation

1876076369



6300 Glenwood Ave
Everett, WA 98213

Location: 1876

Order: 40994216 Dispatch: Date: 01/07/2015

Ship To: 3063871 - CLEARCREEK CONTRACTORS NC
P:76:FORMER SHELL TNK FARM
13TH & 14TH ST & COMMERCIAL AVE EVT
EVERETT, WA 98203

Instruct: 13TH & 14TH ST & COMMERCIAL AVE.

Job #: PORT OF ANACORTE PO: VERBAL DAN HAWK

Product: 1192508 - CLASS 3 SOIL DUMPED BY TON

Carrier: -

Vehicle: 2268392 - SN10T, SPRINGBROOK NURSERY

Tractor / Trailer1 / Trailer2 -/- -/-

Qty: 24.53 ton --- DRIVER ON AT TARE & GROSS ---

Weighmaster:		lb	ton	tne
CEMEX	Gross:	90,680	45.34	41.13
Deputy Weighmaster:	Tare:	41,620	20.81	18.88
Ashley Cordova	Net:	49,060	24.53	22.25

Scale: 1 * Manual Predetermined Tare

In: Today Loads: 2

Out: 8:51 am Today Qty: 51.98 ton
0.00

CEMEX'S STANDARD TERMS AND
CONDITIONS INCORPORATED HEREIN.

0.00

Signature of Receiving Agent

Driver:

METRIC CONVERSION FORMULA: POUNDS DIVIDED BY 2204.623, ROUNDED TO 2 DECIMALS
SEE REVERSE SIDE FOR PRODUCT LABEL INFORMATION



Weighed At: Soil Remediation

1876076373



6300 Glenwood Ave

Everett, WA 98213

Location: 1876

Order: 40994216 Dispatch: Date: 01/07/2015

Ship To: 3063871 - CLEARCREEK CONTRACTORS NC

P:76:FORMER SHELL TNK FARM

13TH & 14TH ST & COMMERCIAL AVE EVT

EVERETT, WA 98203

Instruct: 13TH & 14TH ST & COMMERCIAL AVE.

Job #: PORT OF ANACORTE PO: VERBAL DAN HAWK

Product: 1192508 - CLASS 3 SOIL DUMPED BY TON

Carrier: -

Vehicle: 2059317 - SN11T SPRINGBROOK NURSERY

Tractor / Trailer1 / Trailer 2 -/ -/

Qty: 25.82 ton --- DRIVER ON AT TARE & GROSS ---

Weighmaster:	lb	ton	tne
CEMEX	Gross: 90,820	45.41	41.20

Deputy Weighmaster:	Tare: 39,180	19.59	17.77
---------------------	--------------	-------	-------

Ashley Cordova	Net: 51,640	25.82	23.42
----------------	-------------	-------	-------

Scale: 1 * Manual Predetermined Tare

In: Today Loads: 3

Out: 9:12 am Today Qty: 77.80 ton

0.00

CEMEX'S STANDARD TERMS AND CONDITIONS INCORPORATED HEREIN.

0.00

Signature of Receiving Agent

Driver:

METRIC CONVERSION FORMULA: POUNDS DIVIDED BY 2204.623, ROUNDED TO 2 DECIMALS
SEE REVERSE SIDE FOR PRODUCT LABEL INFORMATION



Weighed At: Soil Remediation

1876076374



6300 Glenwood Ave

Everett, WA 98213

Location: 1876

Order: 40994216 Dispatch: Date: 01/07/2015

Ship To: 3063871 - CLEARCREEK CONTRACTORS NC
P:76:FORMER SHELL TNK FARM
13TH & 14TH ST & COMMERCIAL AVE EVT
EVERETT, WA 98203

Instruct: 13TH & 14TH ST & COMMERCIAL AVE.

Job #: PORT OF ANACORTE PO: VERBAL DAN HAWK

Product: 1192508 - CLASS 3 SOIL DUMPED BY TON

Carrier: -

Vehicle: 2212823 - CC43T, CLEARCREEK CONTRACTORS

Tractor / Trailer1 / Trailer2 -/-

Qty: 27.94 ton --- DRIVER ON AT TARE & GROSS ---

Weighmaster:		lb	ton	tne
CEMEX	Gross:	96,120	48.06	43.60
Deputy Weighmaster:	Tare:	40,240	20.12	18.25
Ashley Cordova	Net:	55,880	27.94	25.35

Scale: 1 * Manua Weight

In: Today Loads: 4

Out: 9:24 am Today Qty: 105.74 ton
0.00

CEMEX'S STANDARD TERMS AND
CONDITIONS INCORPORATED HEREIN.

0.00

Signature of Receiving Agent

Driver:

METRIC CONVERSION FORMULA: POUNDS DIVIDED BY 2204.623, ROUNDED TO 2 DECIMALS
SEE REVERSE SIDE FOR PRODUCT LABEL INFORMATION



Weighed At: Soil Remediation

1876076382



6300 Glenwood Ave

Everett, WA 98213

Location: 1876

Order: 40994216 Dispatch: Date: 01/07/2015

Ship To: 3063871 - CLEARCREEK CONTRACTORS NC

P:76:FORMER SHELL TNK FARM

13TH & 14TH ST & COMMERCIAL AVE EVT

EVERETT, WA 98203

Instruct: 13TH & 14TH ST & COMMERCIAL AVE.

Job #: PORT OF ANACORTE PO: VERBAL DAN HAWK

Product: 1192508 - CLASS 3 SOIL DUMPED BY TON

Carrier: -

Vehicle: 2297175 - CC41SD, CLEARCREEK CONTRACTORS

Tractor / Trailer1 / Trailer 2 -/- -/-

Qty: 29.71 ton --- DRIVER ON AT TARE & GROSS ---

Weighmaster:		lb	ton	tne
CEMEX	Gross:	100,420	50.21	45.55
Deputy Weighmaster:	Tare:	41,000	20.50	18.60
Ashley Cordova	Net:	59,420	29.71	26.95

Scale: 1 * Predetermined Tare

In: Today Loads: 5

Out: 11:30 am Today Qty: 135.45 ton

0.00

CEMEX'S STANDARD TERMS AND
CONDITIONS INCORPORATED HEREIN.

0.00

Signature of Receiving Agent

Driver:

METRIC CONVERSION FORMULA: POUNDS DIVIDED BY 2204.623, ROUNDED TO 2 DECIMALS
SEE REVERSE SIDE FOR PRODUCT LABEL INFORMATION



Weighed At: Soil Remediation

1876076383



6300 Glenwood Ave

Everett, WA 98213

Location: 1876

Order: 40994216 Dispatch: Date: 01/07/2015

Ship To: 3063871 - CLEARCREEK CONTRACTORS NC

P:76:FORMER SHELL TANK FARM

13TH & 14TH ST & COMMERCIAL AVE EVT

EVERETT, WA 98203

Instruct: 13TH & 14TH ST & COMMERCIAL AVE.

Job #: PORT OF ANACORTE PO: VERBAL DAN HAWK

Product: 1192508 - CLASS 3 SOIL DUMPED BY TON

Carrier: -

Vehicle: 2268392 - SN10T, SPRINGBROOK NURSERY

Tractor / Trailer1 / Trailer2 -/- -/-

Qty: 27.35 ton --- DRIVER ON AT TARE & GROSS ---

Weighmaster:

CEMEX

Deputy Weighmaster:

Ashley Cordova

Scale: 1

In:

Out: 11:37 am

	lb	ton	tne
Gross	96,320	48.16	43.69
Tare:	41,620	20.81	18.88
Net:	54,700	27.35	24.81

* Manual Predetermined Tare

Today Loads: 6

Today Qty: 162.80 ton

0.00

CEMEX'S STANDARD TERMS AND
CONDITIONS INCORPORATED HEREIN.

0.00

Signature of Receiving Agent

Driver:

METRIC CONVERSION FORMULA: POUNDS DIVIDED BY 2204.623, ROUNDED TO 2 DECIMALS
SEE REVERSE SIDE FOR PRODUCT LABEL INFORMATION



Weighed At: Soil Remediation

1876076385



6300 Glenwood Ave

Everett, WA 98213

Location: 1876

Order: 40994216 Dispatch: Date: 01/07/2015

Ship To: 3063871 - CLEARCREEK CONTRACTORS NC

P:76:FORMER SHELL TNK FARM
13TH & 14TH ST & COMMERCIAL AVE EVT
EVERETT, WA 98203

Instruct: 13TH & 14TH ST & COMMERCIAL AVE.

Job #: PORT OF ANACORTE PO: VERBAL DAN HAWK

Product: 1192508 - CLASS 3 SOIL DUMPED BY TON

Carrier: -

Vehicle: 2059317 - SN11T, SPRINGBROOK NURSERY

Tractor / Trailer1 / Trailer 2 -/- -/-

Qty: 29.70 ton --- DRIVER ON AT TARE & GROSS ---

Weighmaster:		lb	ton	tne
CEMEX	Gross:	98,580	49.29	44.72
Deputy Weighmaster:	Tare:	39,180	19.59	17.77
Ashley Cordova	Net:	59,400	29.70	26.94

Scale: 1 * Manual Predetermined Tare

In: Today Loads: 7

Out: 12:08 pm Today Qty: 192.50 ton
0.00

CEMEX'S STANDARD TERMS AND
CONDITIONS INCORPORATED HEREIN.

0.00

Signature of Receiving Agent

Driver:

METRIC CONVERSION FORMULA: POUNDS DIVIDED BY 2204.623, ROUNDED TO 2 DECIMALS
SEE REVERSE SIDE FOR PRODUCT LABEL INFORMATION



Weighed At: Soil Remediation

1876076386



6300 Glenwood Ave

Everett, WA 98213

Location: 1876

Order: 40994216 Dispatch: Date: 01/07/2015

Ship To: 3063871 - CLEARCREEK CONTRACTORS NC

P:76:FORMER SHELL TNK FARM

13TH & 14TH ST & COMMERCIAL AVE EVT

EVERETT, WA 98203

Instruct: 13TH & 14TH ST & COMMERCIAL AVE.

Job #: PORT OF ANACORTE PO: VERBAL DAN HAWK

Product: 1192508 - CLASS 3 SOIL DUMPED BY TON

Carrier: -

Vehicle: 2212823 - CC43T, CLEARCREEK CONTRACTORS

Tractor / Trailer1 / Trailer 2 -/- -/-

Qty: 30.00 ton --- DRIVER ON AT TARE & GROSS ---

Weighmaster:	lb	ton	tne
CEMEX	Gross: 100,240	50.12	45.47
Deputy Weighmaster:	Tare: 40,240	20.12	18.25
Elizabeth M. Arnold	Net: 60,000	30.00	27.22

Scale: 1 * Manual Predetermined Tare

In: Today Loads: 8

Out: 12:10 pm Today Qty: 222.50 ton

0.00

CEMEX'S STANDARD TERMS AND
CONDITIONS INCORPORATED HEREIN.

0.00

Signature of Receiving Agent

METRIC CONVERSION FORMULA: POUNDS PER TON = 2000 / POUNDS PER TON * 1000 = POUNDS PER TON * 0.45359237
SEE REVERSE SIDE FOR PRODUCT LABEL INFORMATION



Weighed At: Soil Remediation

1876076392



6300 Glenwood Ave
Everett, WA 98213

Location: 1876

Order: 40994216 Dispatch: Date: 01/07/2015

Ship To: 3063871 - CLEARCREEK CONTRACTORS NC
P: 76: FORMER SHELL TNK FARM
13TH & 14TH ST & COMMERCIAL AVE EVT
EVERETT, WA 98203

Instruct: 13TH & 14TH ST & COMMERCIAL AVE.

Job #: PORT OF ANACORTE PO: VERBAL DAN HAWK

Product: 1192508 - CLASS 3 SOIL DUMPED BY TON

Carrier: -

Vehicle: 2268392 - SN10T, SPRINGBROOK NURSERY

Tractor / Trailer 1 / Trailer 2 -/-

Qty: 32.07 ton --- DRIVER ON AT TARE & GROSS ---

Weightmaster:	lb	ton	tns
GEMEX	Gross: 105,760	52.88	47.97
Deputy Weightmaster:	Tare: 41,620	20.81	18.88
Ashley Cordova	Net: 64,140	32.07	29.09

Scale: 1 * Manual Predetermined Tare

In: Today Loads: 9

Out: 2:29 pm Today Qty: 254.57 ton

0.00

GEMEX'S STANDARD TERMS AND
CONDITIONS INCORPORATED HEREIN.

0.00

Signature of Receiving Agent

Driver:

METRIC CONVERSION FORMULA: POUNDS DIVIDED BY 2204.823 ROUNDED TO 2 DECIMALS
SEE REVERSE SIDE FOR PRODUCT LABEL INFORMATION



Weighed At: Soil Remediation

1876076393



6300 Glenwood Ave

Everett, WA 98213

Location: 1876

Order: 40994216 Dispatch: 0 Date: 01/07/2015

Ship To: 3063871 - CLEARCREEK CONTRACTORS NC

P:76:FORMER SHELL TNK FARM

13TH & 14TH ST & COMMERCIAL AVE EVT

EVERETT, WA 98203

Instruct: 13TH & 14TH ST & COMMERCIAL AVE.

Job #: PORT OF ANACORTE PO: VERBAL DAN HAWK

Product: 1192508 - CLASS 3 SOIL DUMPED BY TON

Carrier: -

Vehicle: 2212823 - CC43T, CLEARCREEK CONTRACTORS

Tractor / Trailer1 / Trailer 2 -/-

Qty: 28.71 ton --- DRIVER ON AT TARE & GROSS ---

		lb	ton	tne
Weighmaster:				
CEMEX	Gross:	97,660	48.83	44.30
Deputy Weighmaster:	Tare:	40,240	20.12	18.25
Ashley Cordova	Net:	57,420	28.71	26.05

Scale: 1 * Manual Predetermined Tare

In: Today Loads: 10

Out: 3:04 pm Today Qty: 283.28 ton

0.00

CEMEX'S STANDARD TERMS AND
CONDITIONS INCORPORATED HEREIN.

0.00

Signature of Receiving Agent

Driver:

METRIC CONVERSION FORMULA: POUNDS DIVIDED BY 2204.623, ROUNDED TO 2 DECIMALS
SEE REVERSE SIDE FOR PRODUCT LABEL INFORMATION



Weighed At: Soil Remediation

1876076394



6300 Glenwood Ave

Everett, WA 98213

Location: 1876

Order: 40994216 Dispatch: Date: 01/07/2015

Ship To: 3063871 - CLEARCREEK CONTRACTORS NC

P:76:FORMER SHELL TNK FARM

13TH & 14TH ST & COMMERCIAL AVE EVT

EVERETT, WA 98203

Instruct: 13TH & 14TH ST & COMMERCIAL AVE.

Job #: PORT OF ANACORTE PO: VERBAL DAN HAWK

Product: 1192508 - CLASS 3 SOIL DUMPED BY TON

Carrier: -

Vehicle: 2297175 - CC41SD, CLEARCREEK CONTRACTORS

Tractor / Trailer 1 / Trailer 2 -/- -/-

Qty: 30.91 ton --- DRIVER ON AT TARE & GROSS ---

Weighmaster:	lb	ton	tn
CEMEX	Gross: 102,820	51.41	46.64
Deputy Weighmaster:	Tare: 41,000	20.50	18.60
Ashley Cordova	Net: 61,820	30.91	28.04

Scale: 1 * Predetermined Tare

In: Today Loads: 11

Out: 3:06 pm Today Qty: 314.19 ton

0.00

CEMEX'S STANDARD TERMS AND
CONDITIONS INCORPORATED HEREIN.

0.00

Signature of Receiving Agent

Driver:

METRIC CONVERSION FORMULA: POUNDS DIVIDED BY 2204.623, ROUNDED TO 2 DECIMALS
SEE REVERSE SIDE FOR PRODUCT LABEL INFORMATION



Weighed At: Soil Remediation

1876076395



6300 Glenwood Ave

Everett, WA 98213

Location: 1876

Order: 40994216 Dispatch: 0 Date: 01/07/2015

Ship To: 3063871 - CLEARCREEK CONTRACTORS NC

P:76:FORMER SHELL TNKIFARM

13TH & 14TH ST & COMMERCIAL AVE EVT

EVERETT, WA 98203

Instruct: 13TH & 14TH ST & COMMERCIAL AVE.

Job #: PORT OF ANACORTE PO: VERBAL DAN HAWK

Product: 1192508 - CLASS 3 SOIL DUMPED BY TON

Carrier: -

Vehicle: 2059317 - SN11T, SPRINGBROOK NURSERY

Tractor / Trailer1 / Trailer 2 -/- -/-

Qty: 30.65 ton --- DRIVER ON AT TARE & GROSS ---

Weighmaster:		lb	ton	tne
CEMEX	Gross:	100,480	50.24	45.58
Deputy Weighmaster:	Tare:	39,180	19.59	17.77
Ashley Cordova	Net:	61,300	30.65	27.81

Scale: 1 * Manual Predetermined Tare

In: Today Loads: 12

Out: 3:08 pm Today Qty: 344.84 ton

0.00

CEMEX'S STANDARD TERMS AND CONDITIONS INCORPORATED HEREIN.

0.00

Signature of Receiving Agent

Driver:

METRIC CONVERSION FORMULA: POUNDS DIVIDED BY 2204.623, ROUNDED TO 2 DECIMALS
SEE REVERSE SIDE FOR PRODUCT LABEL INFORMATION

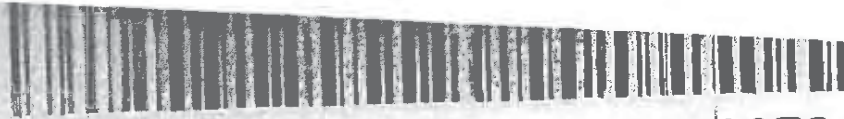

1875076412

Weighed At: Soil Remediation

CEMEX 6300 Glenwood Ave
Everett, WA 98213

Location: 1876

Order: 40994216 Dispatch: Date: 01/08/2015

Ship To: 3063871 - CLEAR CREEK CONTRACTORS NC
P: 76: FORMER SPELL TANK FARM
13TH & 14TH ST & COMMERCIAL AVE EVT
EVERETT, WA 98203

Instruct: 13TH & 14TH ST & COMMERCIAL AVE.

Job #: PORT OF ANACORTE PO: VERBAL DUN HAWK

Product: 1192508 - CLASS 3 SOIL DUMPED BY TON

Carrier: -

Vehicle: 2268392 - SN10T SPRINGBROOK NURSERY

Tractor / Trailer 1 / Trailer 2 -/- -/-

Qty: 29.65 ton

--- DRIVER ON AT TARE & GROSS ---

Weighmaster:
CEMEX

	lb	ton	tnr
Gross:	100,920	50.46	45.78
Tare:	41,620	20.81	18.88
Net:	59,300	29.65	26.90

Deputy Weighmaster:
Elizabeth M. Arnold

* Annual Predetermined Tare

Scale: 1

Today Loads: 1

In: Out: 9:07 am

Today Qty: 29.65 ton

0.00

CEMEX'S STANDARD TERMS AND
CONDITIONS INCORPORATED HEREIN.

0.00

Signature of Receiving Agent

Driver:

METRIC CONVERSION FORMULA: POUNDS DIVIDED BY 2204.623, ROUNDED TO 2 DECIMALS
SEE REVERSE SIDE FOR PROJECT LABEL INFORMATION



Weighed At: Soil Remediation

1876076416



6300 Glenwood Ave
Everett, WA 98213

Location: 1876

Order: 40994216 Dispatch: Date: 01/08/2015

Ship To: 3063871 - CLEARCREEK CONTRACTORS NC

P:76:FORMER SHELL TNK FARM
13TH & 14TH ST & COMMERCIAL AVE EVT
EVERETT, WA 98203

Instruct: 13TH & 14TH ST & COMMERCIAL AVE.

Job #: PORT OF ANACORTE PO: VERBAL DAN HAWK

Product: 1192508 - CLASS 3 SOIL DUMPED BY TON

Carrier: -

Vehicle: 2297175 - CC41SD, CLEARCREEK CONTRACTORS

Tractor / Trailer1 / Trailer2 -/- -/-

Qty: 27.05 ton --- DRIVER ON AT TARE & GROSS ---

Weighmaster:		lb	ton	tne
CEMEX	Gross:	95,100	47.55	43.14
Deputy Weighmaster:	Tare:	41,000	20.50	18.60
Ashley Cordova	Net:	54,100	27.05	24.54

Scale: 1 * Predetermined Tare

In: Today Loads: 2

Out: 9:22 am Today Qty: 56.70 ton

0.00

CEMEX'S STANDARD TERMS AND
CONDITIONS INCORPORATED HEREIN.

0.00

Signature of Receiving Agent

Driver:

METRIC CONVERSION FORMULA: POUNDS DIVIDED BY 2204.623, ROUNDED TO 2 DECIMALS
SEE REVERSE SIDE FOR PRODUCT LABEL INFORMATION



Weighed At: Soil Remediation

1876076418



6300 Glenwood Ave
Everett, WA 98213

Location: 1876

Order: 40994216 Dispatch: Date: 01/08/2015
 Ship To: 3063871 - CLEARCREEK CONTRACTORS NC
 P:76:FORMER SHELL TNK FARM
 13TH & 14TH ST & COMMERCIAL AVE EVT
 EVERETT, WA 98203
 Instruct: 13TH & 14TH ST & COMMERCIAL AVE.

Job #: PORT OF ANACORTE PO: VERBAL DAN HAWK
 Product: 1192508 - CLASS 3 SOIL DUMPED BY TON
 Carrier: -
 Vehicle: 2059317 - SN11T, SPRINGBROOK NURSERY
 Tractor / Trailer1 / Trailer 2 -/- -/-

Qty:	30.20 ton	--- DRIVER ON AT TARE & GROSS ---		
Weighmaster:		lb	ton	tne
CEMEX	Gross:	99,580	49.79	45.17
Deputy Weighmaster:	Tare:	39,180	19.59	17.77
Elizabeth M. Arnold	Net:	60,400	30.20	27.40
Scale:	1	* Manual Predetermined Tare		
In:		Today Loads:		3
Out:	9:32 am	Today Qty:		86.90 ton
				0.00
				0.00

CEMEX'S STANDARD TERMS AND
CONDITIONS INCORPORATED HEREIN.

Signature of Receiving Agent

Driver:

METRIC CONVERSION FORMULA: POUNDS DIVIDED BY 2204.623, ROUNDED TO 2 DECIMALS
SEE REVERSE SIDE FOR PRODUCT LABEL INFORMATION



1876076461

Weighed At: Soil Remediation
6300 Glenwood Ave
Everett, WA 98213



Location: 1876

Order: 40994216 Dispatch: Date: 01/08/2015
Ship To: 3063871 - CLEARCREEK CONTRACTORS NC
P:76:FORMER SHELL TNK FARM
13TH & 14TH ST & COMMERCIAL AVE EVT
EVERETT, WA 98203
Instruct: 13TH & 14TH ST & COMMERCIAL AVE

Job #: PORT OF ANACORTE PO: VERBAL DAN HAWK
Product: 1192508 - CLASS 3 SOIL DUMPED BY TON
Carrier: -
Vehicle: 2268392 - SN10T SPRINGBROCK NURSERY
Tractor / Trailer 1 / Trailer 2 -/- -/-

Qty: 33.87 ton

--- DRIVER ON AT TARE & GROSS ---

Weighmaster:
CEMEX
Deputy Weighmaster:
Elizabeth M. Arnold

	lb	ton	tnr
Gross:	108,360	54.68	49.60
Tare:	41,620	20.81	18.80
Net:	67,740	33.87	30.73

Scale: 1
In:
Out: 12:27 pm

* Manual Predetermined Tare
Today Loads:
Today Qty: 53.03 ton
0.0

CEMEX'S STANDARD TERMS AND
CONDITIONS INCORPORATED HEREIN

0.0

Signature of Receiving Agent

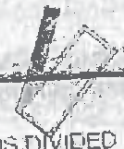

Drive

METRIC CONVERSION FORMULA: POUNDS DIVIDED BY 2204.623, ROUNDED TO 2 DECIMALS
SEE REVERSE SIDE FOR PRODUCT LABEL INFORMATION



Weighed At: Soil Remediation

1876076476



6300 Glenwood Ave
Everett, WA 98213

Location: 1876

Order: 40994216 Dispatch: Date: 01/08/2015

Ship To: 3063871 - CLEARCREEK CONTRACTORS NC

P:76:FORMER SHELL TNK FARM
13TH & 14TH ST & COMMERCIAL AVE EVT
EVERETT, WA 98203

Instruct: 13TH & 14TH ST & COMMERCIAL AVE.

Job #: PORT OF ANACORTE PO: VERBAL DAN HAWK

Product: 1192508 - CLASS 3 SOIL DUMPED BY TON

Carrier: -

Vehicle: 2297175 - CC41SD, CLEARCREEK CONTRACTORS

Tractor / Trailer1 / Trailer 2 -/-

Qty: 27.26 ton --- DRIVER ON AT TARE & GROSS ---

Weighmaster:		lb	ton	tne
CEMEX	Gross:	95,520	47.76	43.33
Deputy Weighmaster:	Tare:	41,000	20.50	18.60
Ashley Cordova	Net:	54,520	27.26	24.73

Scale: 1 * Predetermined Tare

In: Today Loads: 5

Out: 1:22 pm Today Qty: 80.29 ton

0.00

CEMEX'S STANDARD TERMS AND
CONDITIONS INCORPORATED HEREIN.

0.00

Signature of Receiving Agent

Driver:

METRIC CONVERSION FORMULA: POUNDS DIVIDED BY 2204.623, ROUNDED TO 2 DECIMALS
SEE REVERSE SIDE FOR PRODUCT LABEL INFORMATION



Weighed At: Soil Remediation

1876076478



6300 Glenwood Ave

Everett, WA 98213

Location: 1876

Order: 40994216 Dispatch: Date: 01/08/2015

Ship To: 3063871 - CLEARCREEK CONTRACTORS NC

P: 76: FORMER SHELL TANK FARM

13TH & 14TH ST & COMMERCIAL AVE EVT

EVERETT, WA 98203

Instruct: 13TH & 14TH ST & COMMERCIAL AVE.

Job #: PORT OF ANACORTE PO: VERBAL DAN HAWK

Product: 1192508 - CLASS 3 SOIL DUMPED BY TON

Carrier: -

Vehicle: 2059317 - SN11T, SPRINGBROOK NURSERY

Tractor / Trailer 1 / Trailer 2 -/- -/-

Qty: 31.95 ton

--- DRIVER ON AT TARE & GROSS ---

Weighmaster:

CEMEX

Deputy Weighmaster:

Ashley Cordova

Scale: 1

In:

Out: 1 28 pm

	lb	ton	tne
Gross:	103,080	51.54	46.76
Tare:	39,180	19.59	17.77
Net:	63,900	31.95	28.98

Manual Predetermined Tare

Today Loads: 6

Today Qty: 112.24 ton

0.00

0.00

CEMEX'S STANDARD TERMS AND
CONDITIONS INCORPORATED HEREIN.

Signature of Receiving Agent

Driver:

METRIC CONVERSION FORMULA: POUNDS DIVIDED BY 2204.623, ROUNDED TO 2 DECIMALS
SEE REVERSE SIDE FOR PRODUCT LABEL INFORMATION



Weighed At: Soil Remediation

1876076494



6300 Glenwood Ave
Everett, WA 98213

Location: 1876

Order: 40994216 Dispatch: Date: 01/12/2015

Ship To: 3063871 - CLEARCREEK CONTRACTORS NC
P:76:FORMER SHELL TNK FARM
13TH & 14TH ST & COMMERCIAL AVE EVT
EVERETT, WA 98203

Instruct: 13TH & 14TH ST & COMMERCIAL AVE.

Job #: PORT OF ANACORTE PO: VERBAL DAN HAWK

Product: 1192508 - CLASS 3 SOIL DUMPED BY TON

Carrier: -

Vehicle: 2059317 - SN11T, SPRINGBROOK NURSERY

Tractor / Trailer1 / Trailer 2 -/-

Qty: 31.60 ton --- DRIVER ON AT TARE & GROSS ---

Weighmaster:	lb	ton	tne
CEMEX	Gross: 102,400	51.20	46.45
Deputy Weighmaster:	Tare: 39,200	19.60	17.78
Ashley Cordova	Net: 63,200	31.60	28.67

Scale: 1 * Manual Predetermined Tare

In: Today Loads: 1

Out: 9:33 am Today Qty: 31.60 ton
0.00

CEMEX'S STANDARD TERMS AND
CONDITIONS INCORPORATED HEREIN.

0.00

Signature of Receiving Agent

Driver:

METRIC CONVERSION FORMULA: POUNDS DIVIDED BY 2204.623, ROUNDED TO 2 DECIMALS
SEE REVERSE SIDE FOR PRODUCT LABEL INFORMATION



Weighed At: Soil Remediation

1876076495*



6300 Glenwood Ave

Everett, WA 98213

Location: 1876

Order: 40994216 Dispatch: Date: 01/12/2015

Ship To: 3063871 - CLEARCREEK CONTRACTORS NC

P: 76: FORMER SHELL TNK FARM

13TH & 14TH ST & COMMERCIAL AVE EVT

EVERETT, WA 98203

Instruct: 13TH & 14TH ST & COMMERCIAL AVE.

Job #: PORT OF ANACORTE PO: VERBAL DAN HAWK

Product: 1192508 - CLASS 3 SOIL DUMPED BY TON

Carrier: -

Vehicle: 2059319 - SN14T, SPRINGBROOK NURSERY

Tractor / Trailer 1 / Trailer 2 -/- -/-

Qty: 27.24 ton --- DRIVER ON AT TARE & GROSS ---

Weighmaster:		lb	ton	tne
CEMEX	Gross:	92,360	46.18	41.89
Deputy Weighmaster:	Tare:	37,880	18.94	17.18
Ashley Cordova	Net:	54,480	27.24	24.71

Scale: 1 * Predetermined Tare

In: Today Loads: 2

Out: 9:35 am Today Qty: 58.84 ton

0.00

CEMEX'S STANDARD TERMS AND
CONDITIONS INCORPORATED HEREIN.

0.00

Signature of Receiving Agent

Driver:

METRIC CONVERSION FORMULA: POUNDS DIVIDED BY 2204.623, ROUNDED TO 2 DECIMALS
SEE REVERSE SIDE FOR PRODUCT LABEL INFORMATION



Weighed At: Soil Remediation

1876076511



6300 Glenwood Ave

Everett, WA 98213

Location: 1876

Order: 40994216 Dispatch: Date: 01/12/2015

Ship To: 3063871 - CLEARCREEK CONTRACTORS NC

P:76:FORMER SHELL TNK FARM

13TH & 14TH ST & COMMERCIAL AVE EVT

EVERETT, WA 98203

Instruct: 13TH & 14TH ST & COMMERCIAL AVE.

Job #: PORT OF ANACORTE PO: VERBAL DAN HAWK

Product: 1192508 - CLASS 3 SOIL DUMPED BY TON

Carrier: -

Vehicle: 2059317 - SN11T, SPRINGBROOK NURSERY

Tractor / Trailer1 / Trailer 2 - / - / -

Qty: 28.34 ton --- DRIVER ON AT TARE & GROSS ---

Weighmaster:

CEMEX

Deputy Weighmaster:

Ashley Cordova

Scale: 1

In:

Out: 2:03 pm

	lb	ton	tne
Gross:	95,880	47.94	43.49
Tare:	39,200	19.60	17.78
Net:	56,680	28.34	25.71

* Manual Predetermined Tare

Today Loads: 3

Today Qty: 87.18 ton

0.00

CEMEX'S STANDARD TERMS AND
CONDITIONS INCORPORATED HEREIN.

0.00

Signature of Receiving Agent

Driver:

METRIC CONVERSION FORMULA: POUNDS DIVIDED BY 2204.623, ROUNDED TO 2 DECIMALS
SEE REVERSE SIDE FOR PRODUCT LABEL INFORMATION



Weighed At: Soil Remediation

1876076512



6300 Glenwood Ave

Everett, WA 98213

Location: 1876

Order: 40994216 Dispatch: Date: 01/12/2015

Ship To: 3063871 - CLEARCREEK CONTRACTORS NC

P:76:FORMER SHELL TNK FARM

13TH & 14TH ST & COMMERCIAL AVE EVT

EVERETT, WA 98203

Instruct: 13TH & 14TH ST & COMMERCIAL AVE.

Job # PORT OF ANACORTE PO: VERBAL DAN HAWK

Product: 1192508 - CLASS 3 SOIL DUMPED BY TON

Carrier: -

Vehicle: 2059319 - SN14T, SPRINGBROOK NURSERY

Tractor / Trailer1 / Trailer 2 -/- -/-

Qty: 25.54 ton --- DRIVER ON AT TARE & GROSS ---

Weighmaster:		lb	ton	tne
CEMEX	Gross:	88,960	44.48	40.35
Deputy Weighmaster:	Tare:	37,880	18.94	17.18
Ashley Cordova	Net:	51,080	25.54	23.17

Scale: 1 * Predetermined Tare

In: Today Loads: 4

Out: 2:05 pm Today Qty: 112.72 ton

0.00

CEMEX'S STANDARD TERMS AND
CONDITIONS INCORPORATED HEREIN.

0.00

Signature of Receiving Agent

Driver:

METRIC CONVERSION FORMULA: POUNDS DIVIDED BY 2204.623, ROUNDED TO 2 DECIMALS
SEE REVERSE SIDE FOR PRODUCT LABEL INFORMATION



Weighed At: Soil Remediation

1876076521



6300 Glenwood Ave

Everett, WA 98213

Location: 1876

Order: 40994216 Dispatch: Date: 01/13/2015

Ship To: 3063871 - CLEARCREEK CONTRACTORS NC

P:76:FORMER SHELL TANK FARM

13TH & 14TH ST & COMMERCIAL AVE EVT

EVERETT, WA 98203

Instruct: 13TH & 14TH ST & COMMERCIAL AVE.

Job #: PORT OF ANACORTE PO: VERBAL DAN HAWK

Product: 1192508 - CLASS 3 SOIL DUMPED BY TON

Carrier: -

Vehicle: 2252267 - SN7TF, SPRINGBROOK NURSERY

Tractor / Trailer1 / Trailer 2 - / - / -

Qty 31.02 ton --- DRIVER ON AT TARE & GROSS ---

Weighmaster:		lb	ton	tne
CEMEX	Gross:	106,060	53.03	48.11
Deputy Weighmaster:	Tare:	44,020	22.01	19.97
Ashley Cordova	Net:	62,040	31.02	28.14

Scale: 1 Manual Predetermined Tare

In: Today Loads: 1

Out: 9:21 am Today Qty: -31.02 ton

0.00

CEMEX'S STANDARD TERMS AND CONDITIONS INCORPORATED HEREIN.

0.00

Signature of the Weighing Agent

Driver:

METRIC CONVERSION FORMULA: POUNDS DIVIDED BY 2204.623, ROUNDED TO 2 DECIMALS. SEE REVERSE SIDE FOR PRODUCT LABEL INFORMATION



Weighed At: Soil Remediation

1876076523



6300 Glenwood Ave

Everett, WA 98213

Location: 1876

Order: 40994216 Dispatch: Date: 01/13/2015

Ship To: 3063871 - CLEARCREEK CONTRACTORS NC

P.76:FORMER SHELL TANK FARM

13TH & 14TH ST & COMMERCIAL AVE EVT

EVERETT, WA 98203

Instruct: 13TH & 14TH ST & COMMERCIAL AVE.

Job #: PORT OF ANACORTE PO: VERBAL DAN HAWK

Product: 1192508 - CLASS 3 SOIL DUMPED BY TON

Carrier:

Vehicle: 2265923 - SN6T, SPRINGBROOK NURSERY

Tractor / Trailer1 / Trailer 2 - / -

Qty 31.05 ton -- DRIVER ON AT TARE & GROSS --

Weighmaster:		lb	ton	tne
CEMEX	Gross:	106,120	53.06	48.14
Deputy Weighmaster:	Tare:	44,020	22.01	19.97
Ashley Jordana	Net:	62,100	31.05	28.17

Scale: 1 * Predetermined Tare

In: Today Loads: 2

Out: 9:25 am Today Qty: -62.07 ton

0.00

CEMEX STANDARD TERMS AND
CONDITIONS INCORPORATED HEREIN.

0.00

Signature of Receiving Agent

Driver:

NET WEIGHT CONVERSION FORMULA: POUNDS DIVIDED BY 2204.623, ROUNDED TO 2 DECIMALS
SEE REVERSE SIDE FOR PRODUCT LABEL INFORMATION



Weighed At: Soil Remediation

1876076529



6300 Glenwood Ave

Everett, WA 98213

Location: 1876

Order: 40994216 Dispatch: Date: 01/13/2015

Ship To: 3063871 - CLEARCREEK CONTRACTORS NC

P:76:FORMER SHELL TNK FARM
13TH & 14TH ST & COMMERCIAL AVE EVT
EVERETT, WA 98203

Instruct: 13TH & 14TH ST & COMMERCIAL AVE.

Job #: PORT OF ANACORTE PO: VERBAL DAN HAWK

Product: 1192508 - CLASS 3 SOIL DUMPED BY TON

Carrier: -

Vehicle: 2265923 - SN6T, SPRINGBROOK NURSERY

Tractor / Trailer1 / Trailer 2 -/- -/-

Qty: 32.10 ton --- DRIVER ON AT TARE & GROSS ---

Weighmaster:		lb	ton	tne
CEMEX	Gross:	108,220	54.11	49.09
Deputy Weighmaster:	Tare:	44,020	22.01	19.97
Ashley Cordova	Net:	64,200	32.10	29.12

Scale: 1 * Predetermined Tare

In: Today Loads: 3

Out: 12:50 pm Today Qty: -94.17 ton

0.00

CEMEX'S STANDARD TERMS AND
CONDITIONS INCORPORATED HEREIN.

0.00

Signature of Receiving Agent

Driver.

METRIC CONVERSION FORMULA: POUNDS DIVIDED BY 2204.623, ROUNDED TO 2 DECIMALS
SEE REVERSE SIDE FOR PRODUCT LABEL INFORMATION



Weighed At: Soil Remediation

1876076534



6300 Glenwood Ave

Everett, WA 98213

Location: 1876

Order: 40994216 Dispatch: Date: 01/13/2015

Ship To: 3063871 - CLEARCREEK CONTRACTORS NC

P:76:FORMER SHELL TNK FARM

13TH & 14TH ST & COMMERCIAL AVE EVT

EVERETT, WA 98203

Instruct: 13TH & 14TH ST & COMMERCIAL AVE.

Job #: PORT OF ANACORTE PO: VERBAL DAN HAWK

Product: 1192508 - CLASS 3 SOIL DUMPED BY TON

Carrier: -

Vehicle: 2252267 - SN7TF, SPRINGBROOK NURSERY

Tractor / Trailer1 / Trailer 2 -/- -/-

Qty: 33.81 ton --- DRIVER ON AT TARE & GROSS ---

Weighmaster:	lb	ton	tne
CEMEX	Gross: 111,640	55.82	50.64
Deputy Weighmaster:	Tare: 44,020	22.01	19.97
Ashley Cordova	Net: 67,620	33.81	30.67

Scale: 1 * Manual Predetermined Tare

In: Today Loads: 4

Out: 1:38 pm Today Qty: -127.98 ton

0.00

CEMEX'S STANDARD TERMS AND
CONDITIONS INCORPORATED HEREIN.

0.00

Signature of Receiving Agent

Driver:

METRIC CONVERSION FORMULA: POUNDS DIVIDED BY 2204.623, ROUNDED TO 2 DECIMALS

SEE REVERSE SIDE FOR PRODUCT LABEL INFORMATION



Weighed At: Soil Remediation

1876076537



6300 Glenwood Ave

Everett, WA 98213

Location: 1876

Order: 40994216 Dispatch: Date: 01/14/2015

Ship To: 3063871 - CLEARCREEK CONTRACTORS NC

P:76:FORMER SHELL TNK FARM
13TH & 14TH ST & COMMERCIAL AVE EVT
EVERETT, WA 98203

Instruct: 13TH & 14TH ST & COMMERCIAL AVE.

Job #: PORT OF ANACORTE PO: VERBAL DAN HAWK

Product: 1192508 - CLASS 3 SOIL DUMPED BY TON

Carrier: -

Vehicle: 2265923 - SN6T, SPRINGBROOK NURSERY

Tractor / Trailer1 / Trailer 2 -/- -/-

Qty: 36.24 ton --- DRIVER ON AT TARE & GROSS ---

Weighmaster:		lb	ton	tne
CEMEX	Gross:	116,560	58.28	52.87
Deputy Weighmaster:	Tare:	44,080	22.04	19.99
Elizabeth M. Arnold	Net:	72,480	36.24	32.88

Scale: 0 * Manua Weight

In: Today Loads: 1

Out: 7:20 am Today Qty: -36.24 ton

0.00

CEMEX'S STANDARD TERMS AND
CONDITIONS INCORPORATED HEREIN.

0.00

Signature of Receiving Agent

Driver:

METRIC CONVERSION FORMULA: POUNDS DIVIDED BY 2204.623, ROUNDED TO 2 DECIMALS
SEE REVERSE SIDE FOR PRODUCT LABEL INFORMATION



Weighed At: Soil Remediation

1876076544



6300 Glenwood Ave

Everett, WA 98213

Location: 1876

Order: 40994216 Dispatch: Date: 01/14/2015

Ship To: 3063871 - CLEARCREEK CONTRACTORS NC

P:76:FORMER SHELL TNK FARM

13TH & 14TH ST & COMMERCIAL AVE EVT

EVERETT, WA 98203

Instruct: 13TH & 14TH ST & COMMERCIAL AVE.

Job #: PORT OF ANACORTE PO: VERBAL DAN HAWK

Product: 1192508 - CLASS 3 SOIL DUMPED BY TON

Carrier: ..

Vehicle: 2252267 - SN7TF, SPRINGBROOK NURSERY

Tractor / Trailer1 / Trailer 2 -/- -/-

Qty: 32.88 ton --- DRIVER ON AT TARE & GROSS ---

Weighmaster:	lb	ton	tn
CEMEX	Gross: 109,780	54.89	49.80
Deputy Weighmaster:	Tare: 44,020	22.01	19.97
Ashley Cordova	Net: 65,760	32.88	29.83

Scale: 1 * Manual Predetermined Tare

In: Today Loads: 2

Out: 9:09 am Today Qty: -69.12 ton

0.00

CEMEX'S STANDARD TERMS AND
CONDITIONS INCORPORATED HEREIN.

0.00

Signature of Receiving Agent

Driver:

METRIC CONVERSION FORMULA: POUNDS DIVIDED BY 2204.623, ROUNDED TO 2 DECIMALS
SEE REVERSE SIDE FOR PRODUCT LABEL INFORMATION



Weighed At: Soil Remediation

1876076545



6300 Glenwood Ave

Everett, WA 98213

Location: 1876

Order: 40994216 Dispatch: Date: 01/14/2015

Ship To: 3063871 - CLEARCREEK CONTRACTORS NC

P:76:FORMER SHELL TNK FARM

13TH & 14TH ST & COMMERCIAL AVE EVT

EVERETT, WA 98203

Instruct: 13TH & 14TH ST & COMMERCIAL AVE.

Job #: PORT OF ANACORTE PO: VERBAL DAN HAWK

Product: 1192508 - CLASS 3 SOIL DUMPED BY TON

Carrier: -

Vehicle: 2282539 - SN15TF, SPRINGBROOK NURSERY

Tractor / Trailer1 / Trailer 2 -/- -/-

Qty: 24.63 ton --- DRIVER ON AT TARE & GROSS ---

Weighmaster:		lb	ton	tne
CEMEX	Gross:	89,960	44.98	40.81
Deputy Weighmaster:	Tare:	40,700	20.35	18.46
Ashley Cordova	Net:	49,260	24.63	22.34

Scale: 1

In: 9:02 am

Today Loads: 3

Out: 9:24 am

Today Qty: -93.75 ton

0.00

CEMEX'S STANDARD TERMS AND
CONDITIONS INCORPORATED HEREIN.

0.00

Signature of Receiving Agent

Driver:

METRIC CONVERSION FORMULA: POUNDS DIVIDED BY 2204.623, ROUNDED TO 2 DECIMALS
SEE REVERSE SIDE FOR PRODUCT LABEL INFORMATION



Weighed At: Soil Remediation

1876076547



6300 Glenwood Ave
Everett, WA 98213

Location: 1876

Order: 40994216 Dispatch: 40 Date: 01/14/2015

Ship To: 3063871 - CLEARCREEK CONTRACTORS NC
P:76:FORMER SHELL TNK FARM
13TH & 14TH ST & COMMERCIAL AVE EVT
EVERETT, WA 98203

Instruct: 13TH & 14TH ST & COMMERCIAL AVE.

Job #: PORT OF ANACORTE PO: VERBAL DAN HAWK

Product: 1192508 - CLASS 3 SOIL DUMPED BY TON

Carrier: -

Vehicle: 2265923 - SN6T, SPRINGBROOK NURSERY

Tractor / Trailer1 / Trailer 2 -/- -/-

Qty: 33.59 ton --- DRIVER ON AT TARE & GROSS ---

Weighmaster:

CEMEX

	lb	ton	tne
Gross:	111,260	55.63	50.47
Tare:	44,080	22.04	19.99
Net:	67,180	33.59	30.47

Deputy Weighmaster:

Ashley Cordova

Scale: 1

* Manual Predetermined Tare

In:

Today Loads: 4

Out: 10:22 am

Today Qty: -127.34 ton

0.00

CEMEX'S STANDARD TERMS AND
CONDITIONS INCORPORATED HEREIN.

0.00

Signature of Receiving Agent

Driver:

METRIC CONVERSION FORMULA: POUNDS DIVIDED BY 2204.623, ROUNDED TO 2 DECIMALS
SEE REVERSE SIDE FOR PRODUCT LABEL INFORMATION



Weighed At: Soil Remediation

1876076556



6300 Glenwood Ave
Everett, WA 98213

Location: 1876

Order: 40994216 Dispatch: Date: 01/14/2015

Ship To: 3063871 - CLEARCREEK CONTRACTORS NC
P:76:FORMER SHELL TNK FARM
13TH & 14TH ST & COMMERCIAL AVE EVT
EVERETT, WA 98203

Instruct: 13TH & 14TH ST & COMMERCIAL AVE.

Job #: PORT OF ANACORTE PO: VERBAL DAN HAWK

Product: 1192508 - CLASS 3 SOIL DUMPED BY TON

Carrier: -

Vehicle: 2282539 - SN15TF, SPRINGBROOK NURSERY

Tractor / Trailer1 / Trailer 2 -/- -/-

Qty: 31.85 ton --- DRIVER ON AT TARE & GROSS ---

Weighmaster:		lb	ton	tne
CEMEX	Gross:	104,400	52.20	47.36
Deputy Weighmaster:	Tare:	40,700	20.35	18.46
Ashley Cordova	Net:	63,700	31.85	28.89

Scale: 1 * Predetermined Tare

In: Today Loads: 5

Out: 12:21 pm Today Qty: -95.49 ton
0.00

CEMEX'S STANDARD TERMS AND
CONDITIONS INCORPORATED HEREIN.

0.00

Signature of Receiving Agent

Driver:

METRIC CONVERSION FORMULA: POUNDS DIVIDED BY 2204.623, ROUNDED TO 2 DECIMALS
SEE REVERSE SIDE FOR PRODUCT LABEL INFORMATION



Weighed At: Soil Remediation

1876076557



6300 Glenwood Ave
Everett, WA 98213

Location: 1876

Order: 40994216 Dispatch: Date: 01/14/2015

Ship To: 3083871 - CLEARCREEK CONTRACTORS NC
P:76 FORMER SHELL TNK FARM
13TH & 14TH ST & COMMERCIAL AVE EVT
EVERETT, WA 98203

Instruct: 13TH & 14TH ST & COMMERCIAL AVE.

Job #: PORT OF ANACORTE PO: VERBAL DAN HAWK

Product: 1192508 - CLASS 3 SOIL DUMPED BY TON

Carrier: -

Vehicle: 2252267 - SN7TF, SPRINGBROOK NURSERY

Tractor / Trailer1 / Trailer 2 -/- -/-

Qty: 33.91 ton --- DRIVER ON AT TARE & GROSS ---

Weighmaster:	lb	ton	tns
CEMEX	Gross: 111,840	55.92	50.73
Deputy Weighmaster:	Tare: 44,020	22.01	19.97
Ashley Cordova	Net: 67,820	33.91	30.76

Scale: 1 * Manual Predetermined Tare

In: Today Loads: 6

Out: 12:26 pm Today Qty: -129.40 ton
0.00

CEMEX'S STANDARD TERMS AND
CONDITIONS INCORPORATED HEREIN.

0.00

Signature of Receiving Agent

Driver:

METRIC CONVERSION FORMULA: POUNDS DIVIDED BY 2204.623, ROUNDED TO 2 DECIMALS
SEE REVERSE SIDE FOR PRODUCT LABEL INFORMATION



Weighed At: Soil Remediation

1876076562



6300 Glenwood Ave

Everett, WA 98213

Location: 1876

Order: 40994216 Dispatch: Date: 01/14/2015

Ship To: 3063871 - CLEARCREEK CONTRACTORS NC

P:76:FORMER SHELL TNK FARM

13TH & 14TH ST & COMMERCIAL AVE EVT

EVERETT, WA 98203

Instruct: 13TH & 14TH ST & COMMERCIAL AVE.

Job #: PORT OF ANACORTE PO: VERBAL DAN HAWK

Product: 1192508 - CLASS 3 SOIL DUMPED BY TON

Carrier: -

Vehicle: 2265923 - SN6T, SPRINGBROOK NURSERY

Tractor / Trailer1 / Trailer 2 -/- -/-

Qty: 34.41 ton --- DRIVER ON AT TARE & GROSS ---

Weighmaster:

CEMEX

Deputy Weighmaster:

Ashley Cordova

Scale: 1

In

Out: 1:50 pm

	lb	ton	tne
Gross:	112,900	56.45	51.21
Tare:	44,080	22.04	19.99
Net:	68,820	34.41	31.22

* Manual Predetermined Tare

Today Loads: 7

Today Qty: -163.81 ton

0.00

CEMEX'S STANDARD TERMS AND
CONDITIONS INCORPORATED HEREIN.

0.00

Signature of Receiving Agent

Driver:

METRIC CONVERSION FORMULA: POUNDS DIVIDED BY 2204.623, ROUNDED TO 2 DECIMALS
SEE REVERSE SIDE FOR PRODUCT LABEL INFORMATION



Weighed At: Soil Remediation

1876076582



6300 Glenwood Ave

Everett, WA 98213

Location: 1876

Order: 40994216 Dispatch: Date: 01/15/2015

Ship To: 3063871 - CLEARCREEK CONTRACTORS NC

P:76:FORMER SHELL TNK FARM

13TH & 14TH ST & COMMERCIAL AVE EVT

EVERETT, WA 98203

Instruct: 13TH & 14TH ST & COMMERCIAL AVE.

Job #: PORT OF ANACORTE PO: VERBAL DAN HAWK

Product: 1192508 - CLASS 3 SOIL DUMPED BY TON

Carrier: -

Vehicle: 2252267 - SN7TF.SPRINGBROOK NURSERLY

Tractor / Trailer1 / Trailer 2 -/- -/-

Qty: 36.80 ton --- DRIVER ON AT TARE & GROSS ---

Weighmaster:	lb	ton	tne
CEMEX	Gross: 117,620	58.81	53.35
Deputy Weighmaster:	Tare: 44,020	22.01	19.97
Ashley Cordova	Net: 73,600	36.80	33.38

Scale: 1 * Manual Predetermined Tare

In: Today Loads: 1

Out: 12:05 pm Today Qty: -36.80 ton

0.00

CEMEX'S STANDARD TERMS AND
CONDITIONS INCORPORATED HEREIN

0.00

Signature of Receiving Agent

Driver:

METRIC CONVERSION FORMULA: POUNDS DIVIDED BY 2204.623 ROUNDED TO 2 DECIMALS
SEE REVERSE SIDE FOR PRODUCT LABEL INFORMATION



Weighed At: Soil Remediation

1876076603



6300 Glenwood Ave

Everett, WA 98213

Location: 1876

Order: 40994216 Dispatch: 0 Date: 01/15/2015

Ship To: 3063871 - CLEARCREEK CONTRACTORS NC

P:76:FORMER SHELL TNK FARM

13TH & 14TH ST & COMMERCIAL AVE EVT

EVERETT, WA 98203

Instruct: 13TH & 14TH ST & COMMERCIAL AVE.

Job #: PORT OF ANACORTE PO: VERBAL DAN HAWK

Product: 1192508 - CLASS 3 SOIL DUMPED BY TON

Carrier: -

Vehicle: 2252267 - SN7TF, SPRINGBROOK NURSERY

Tractor / Trailer1 / Trailer 2 -/- -/-

Qty: 25.55 ton --- DRIVER ON AT TARE & GROSS ---

Weighmaster:	lb	ton	tn
CEMEX	Gross: 95,120	47.56	43.15
Deputy Weighmaster:	Tare: 44,020	22.01	19.97
Ashley Cordova	Net: 51,100	25.55	23.18

Scale: 1 * Manual Predetermined Tare

In: Today Loads: 2

Out: 3:36 pm Today Qty: -11.25 ton

0.00

CEMEX'S STANDARD TERMS AND
CONDITIONS INCORPORATED HEREIN.

0.00

Signature of Receiving Agent

Driver:

METRIC CONVERSION FORMULA: POUNDS DIVIDED BY 2204.623, ROUNDED TO 2 DECIMALS
SEE REVERSE SIDE FOR PRODUCT LABEL INFORMATION



Weighed At: Soil Remediation

1876076629



6300 Glenwood Ave
Everett, WA 98213

214107

Location: 1876

Order: 40994216 Dispatch: Date: 01/20/2015

Ship To: 3063871 - CLEARCREEK CONTRACTORS NC
P:76:FORMER SHELL TNK FARM
13TH & 14TH ST & COMMERCIAL AVE EVT
EVERETT, WA 98203

Instruct: 13TH & 14TH ST & COMMERCIAL AVE.

Job #: PORT OF ANACORTE PO: VERBAL DAN HAWK

Product: 1192508 - CLASS 3 SOIL DUMPED BY TON

Carrier: -

Vehicle: 2282539 - SN15TF, SPRINGBROOK NURSERY

Tractor / Trailer1 / Trailer 2 -/-

Qty: 33.55 ton --- DRIVER ON AT TARE & GROSS ---

Weighmaster:	lb	ton	tne
CEMEX	Gross: 107,800	53.90	48.90
Deputy Weighmaster:	Tare: 40,700	20.35	18.46
Ashley Cordova	Net: 67,100	33.55	30.44

Scale: 1

* Predetermined Tare

In: Today Loads: 1

Out: 12:42 pm Today Qty: -33.55 ton
0.00

CEMEX'S STANDARD TERMS AND
CONDITIONS INCORPORATED HEREIN.

0.00

Signature of Receiving Agent:

Driver:

METRIC CONVERSION FORMULA: POUNDS DIVIDED BY 2204.623, ROUNDED TO 2 DECIMALS
SEE REVERSE SIDE FOR PRODUCT LABEL INFORMATION



Weighed At: Soil Remediation

1876076665



6300 Glenwood Ave

Everett, WA 98213

Location: 1876

Order: 40994216 Dispatch: Date: 01/21/2015

Ship To: 3063871 - CLEARCREEK CONTRACTORS NC
P:76:FORMER SHELL TNK FARM
13TH & 14TH ST & COMMERCIAL AVE EVT
EVERETT, WA 98203

Instruct: 13TH & 14TH ST & COMMERCIAL AVE.

Job #: PORT OF ANACORTE PO: VERBAL DAN HAWK

Product: 1192508 - CLASS 3 SOIL DUMPED BY 10N

Carrier: -

Vehicle: 2268284 - SN15T, SPRINGBROOK NURSERY

Tractor / Trailer1 / Trailer 2 -/-

Qty: 30.15 ton --- DRIVER ON AT TARE & GROSS ---

Weightmaster:	lb	ton	tns
CEMEX	Gross: 99,800	49.90	45.27
Deputy Weightmaster:	Tare: 39,800	19.75	17.92
Ashley Cordova	Net: 60,000	30.15	27.35

Scale: 1 * Manual Predetermined Tare

In: Today Loads: 1

Out: 9:07 am Today Qty: 30.15 ton

0.00

CEMEX'S STANDARD TERMS AND
CONDITIONS INCORPORATED HEREIN.

0.00

Signature of Receiving Agent

Driver:

METRIC CONVERSION FORMULA: POUNDS DIVIDED BY 2204.623, ROUNDED TO 2 DECIMALS
SEE REVERSE SIDE FOR PRODUCT LABEL INFORMATION



Weighed At: Soil Remediation

1876076667



6300 Glenwood Ave

Everett, WA 98213

Location: 1876

Order: 40994216 Dispatch: Date: 01/21/2015

Ship To: 3063871 - CLEARCREEK CONTRACTORS NC

P:76:FORMER SHELL TNK FARM
13TH & 14TH ST & COMMERCIAL AVE EVT
EVERETT, WA 98203

Instruct: 13TH & 14TH ST & COMMERCIAL AVE.

Job #: PORT OF ANACORTE PO: VERDAL DAN HAWK

Product: 1192508 - CLASS 3 SOIL DUMPED BY TON

Carrier: -

Vehicle: 2252267 - SN7TF, SPRINGBROOK NURSERY

Tractor / Trailer1 / Trailer 2 -/- -/-

Qty: 27.77 ton --- DRIVER ON AT TARE & GROSS ---

Weighmaster:	lb	ton	tne
CEMEX	Gross: 99,540	49.77	45.15
Deputy Weighmaster:	Tare: 44,000	22.00	19.96
Ashley Cordova	Net: 55,540	27.77	25.19

Scale: 1 * Manual Weight

in: Today Loads: 2

Out: 9:13 am Today Qty: 57.92 ton

0.00

CEMEX'S STANDARD TERMS AND
CONDITIONS INCORPORATED HEREIN.

0.00

Signature of Receiving Agent

Driver:

METRIC CONVERSION FORMULA: POUNDS DIVIDED BY 2204.623, ROUNDED TO 2 DECIMALS
SEE REVERSE SIDE FOR PRODUCT LABEL INFORMATION



Weighed At: Soil Remediation

1876076696



6300 Glenwood Ave

Everett, WA 98213

Location: 1876

Order: 40994216 Dispatch: Date: 01/21/2015

Ship To: 3063871 - CLEARCREEK CONTRACTORS NC

P:76:FORMER SHELL TNK FARM

13TH & 14TH ST & COMMERCIAL AVE EVT

EVERETT, WA 98203

Instruct: 13TH & 14TH ST & COMMERCIAL AVE.

Job #: PORT OF ANACORTE PO: VERBAL DAN HAWK

Product: 1192508 - CLASS 3 SOIL DUMPED BY TON

Carrier: -

Vehicle: 2282539 - SN15TF, SPRINGBROOK NURSERY

Tractor / Trailer1 / Trailer 2 -/- -/-

Qty: 23.25 ton --- DRIVER ON AT TARE & GROSS ---

Weighmaster:	lb	ton	tne
CEMEX	Gross: 87,200	43.60	39.55
Deputy Weighmaster:	Tare: 40,700	20.35	18.46
Ashley Cordova	Net: 46,500	23.25	21.09

Scale: 1 * Predetermined Tare

In: Today Loads: 3

Out: 1:10 pm Today Qty: 81.17 ton

0.00

CEMEX'S STANDARD TERMS AND
CONDITIONS INCORPORATED HEREIN.

0.00

Signature of Receiving Agent:

Driver:

METRIC CONVERSION FORMULA: POUNDS DIVIDED BY 2204.623, ROUNDED TO 2 DECIMALS
SEE REVERSE SIDE FOR PRODUCT LABEL INFORMATION



Weighed At: Soil Remediation

1876076700



6300 Glenwood Ave

Everett, WA 98213

Location: 1876

Order: 40994216 Dispatch: Date: 01/21/2015

Ship To: 3063871 - CLEARCREEK CONTRACTORS NC
P:76:FORMER SHELL TNK FARM
13TH & 14TH ST & COMMERCIAL AVE EVT
EVERETT, WA 98203

Instruct: 13TH & 14TH ST & COMMERCIAL AVE.

Job #: PORT OF ANACORTE PO: VERBAL DAN HAWK

Product: 1192508 - CLASS 3 SOIL DUMPED BY TON

Carrier: -

Vehicle: 2252267 - SN7TF, SPRINGBROOK NURSERY

Tractor / Trailer1 / Trailer 2 -/-

Qty: 25.62 ton --- DRIVER ON AT TARE & GROSS ---

Weighmaster:		lb	ton	tns
CEMEX	Gross:	95,240	47.62	43.20
Deputy Weighmaster:	Tare:	44,000	22.00	19.96
Ashley Cordova	Net:	51,240	25.62	23.24

Scale: 1 * Manual Predetermined Tare

In: Today Loads: 4

Out: 1:21 pm Today Qty: 106.79 ton
0.00

CEMEX'S STANDARD TERMS AND
CONDITIONS INCORPORATED HEREIN.

0.00

Signature of Receiving Agent

Driver:

METRIC CONVERSION FORMULA: POUNDS DIVIDED BY 2204.623 ROUNDED TO 2 DECIMALS
SEE REVERSE SIDE FOR PRODUCT LABEL INFORMATION



Weighed At: Soil Remediation

1876076728



6300 Glenwood Ave

Everett, WA 98213

Location: 1876

Order: 40994216 Dispatch: Date: 01/22/2015

Ship To: 3063871 - CLEARCREEK CONTRACTORS NC

P:76:FORMER SHELL TNK FARM

13TH & 14TH ST & COMMERCIAL AVE EMT

EVERETT, WA 98203

Instruct: 13TH & 14TH ST & COMMERCIAL AVE.

Job #: PORT OF ANACORTE PO: VERBAL DAN HAWK

Product: 1192508 - CLASS 3 SOIL DUMPED BY TON

Carrier: -

Vehicle: 2268284 - SN15T, SPRINGBROOK NURSERY

Tractor / Trailer1 / Trailer 2 -/- -/-

Qty: 25.93 ton --- DRIVER ON AT TARE & GROSS ---

Weighmaster:	lb	ton	tne
CEMEX			
Gross:	91,360	45.68	41.44
Deputy Weighmaster:			
Tare:	39,500	19.75	17.92
Elizabeth M. Arnold			
Net:	51,860	25.93	23.52

Scale: 1 * Manual Predetermined Tare

In: Today Loads: 1

Out: 9:10 am Today Qty: 25.93 ton

0.00

CEMEX'S STANDARD TERMS AND
CONDITIONS INCORPORATED HEREIN.

0.00

Signature of Receiving Agent:

Driver:

METRIC CONVERSION FORMULA: POUNDS DIVIDED BY 2204.623, ROUNDED TO 2 DECIMALS
SEE REVERSE SIDE FOR PRODUCT LABEL INFORMATION



Weighed At: Soil Remediation

1876076729



6300 Glenwood Ave

Everett, WA 98213

Location: 1876

Order: 40994216 Dispatch: Date: 01/22/2015

Ship To: 3063871 - CLEARCREEK CONTRACTORS INC

P:76:FORMER SHELL TNK FARM

13TH & 14TH ST & COMMERCIAL AVE EVT

EVERETT, WA 98203

Instruct: 13TH & 14TH ST & COMMERCIAL AVE.

Job #: PORT OF ANACORTE PO: VERBAL DAN HAWK

Product: 1192508 - CLASS 3 SOIL DUMPED BY TON

Carrier: -

Vehicle: 2252267 - SN7TF, SPRINGBROOK NURSERY

Tractor / Trailer1 / Trailer 2 -/- -/-

Qty: 31.44 ton --- DRIVER ON AT TARE & GROSS ---

Weighmaster:	lb	ton	tn
CEMEX	Gross: 106,880	53.44	48.48

Deputy Weighmaster:	Tare: 44,000	22.00	19.96
Elizabeth M. Arnold	Net: 62,880	31.44	28.52

Scale: 1 * Manual Predetermined Tare

In: Today Loads: 2

Out: 9:28 am Today Qty: -5.51 ton
0.00

CEMEX'S STANDARD TERMS AND CONDITIONS INCORPORATED HEREIN.

0.00

Signature of Receiving Agent

Driver:

METRIC CONVERSION FORMULA: POUNDS DIVIDED BY 2204.623, ROUNDED TO 2 DECIMALS
SEE REVERSE SIDE FOR PRODUCT LABEL INFORMATION



Weighed At: Soil Remediation

1876076742

CEMEX 6300 Glenwood Ave
Everett, WA 98213

Location: 1876

Order: 40994216 Dispatch: Date: 01/22/2015

Ship To: 3063871 - CLEARCREEK CONTRACTORS NC
P:76:FORMER SHELL TNK FARM
13TH & 14TH ST & COMMERCIAL AVE EVT
EVERETT, WA 98203

Instruct: 13TH & 14TH ST & COMMERCIAL AVE.

Job #: PORT OF ANACORTE PO: VERBAL DAN HAWK

Product: 1192508 - CLASS 3 SOIL DUMPED BY TON

Carrier: -

Vehicle: 2282539 - SN15TF, SPRINGBROOK NURSERY

Tractor / Trailer1 / Trailer2 -/-

Qty: 36.55 ton --- DRIVER ON AT TARE & GROSS ---

Weighmaster:	lb	ton	tne
CEMEX	Gross: 113,800	56.90	51.62
Deputy Weighmaster:	Tare: 40,700	20.35	18.46
Elizabeth M. Arnold	Net: 73,100	36.55	33.16

Scale: 1 * Predetermined Tare

In: Today Loads: 3

Out: 12:45 pm Today Qty: -42.06 ton
0.00

CEMEX'S STANDARD TERMS AND
CONDITIONS INCORPORATED HEREIN.

0.00

Signature of Receiving Agent

Driver:

METRIC CONVERSION FORMULA: POUNDS DIVIDED BY 2204.623, ROUNDED TO 2 DECIMALS
SEE REVERSE SIDE FOR PRODUCT LABEL INFORMATION



Weighed At: Soil Remediation

1876076746



6300 Glenwood Ave

Everett, WA 98213

Location: 1876

Order: 40994216 Dispatch: Date: 01/22/2015

Ship To: 3063871 - CLEARCREEK CONTRACTORS NC
P:76:FORMER SHELL TNK FARM
13TH & 14TH ST & COMMERCIAL AVE EVT
EVERETT, WA 98203

Instruct: 13TH & 14TH ST & COMMERCIAL AVE.

Job #: PORT OF ANACORTE PO: VERBAL DAN HAWK

Product: 1192508 - CLASS 3 SOIL DUMPED BY TON

Carrier: -

Vehicle: 2252267 - SN7TF, SPRINGBROOK NURSERY

Tractor / Trailer1 / Trailer 2 -/- -/-

Qty: 31.90 ton --- DRIVER ON AT TARE & GROSS ---

Weighmaster:	lb	ton	tn
CEMEX	Gross: 107,800	53.90	48.90
Deputy Weighmaster:	Tare: 44,000	22.00	19.96
Elizabeth M. Arnold	Net: 63,800	31.90	28.94

Scale: 1 * Manual Predetermined Tare

In: Today Loads: 4

Out: 1:05 pm Today Qty: -73.96 ton

0.00

CEMEX'S STANDARD TERMS AND
CONDITIONS INCORPORATED HEREIN.

0.00

Signature of Receiving Agent

Driver:

METRIC CONVERSION FORMULA: POUNDS DIVIDED BY 2204.623, ROUNDED TO 2 DECIMALS

SEE REVERSE SIDE FOR PRODUCT LABEL INFORMATION



Weighed At: Soil Remediation

1876076755



6300 Glenwood Ave

Everett, WA 98213

Location: 1876

Order: 40994216 Dispatch: Date: 01/23/2015

Ship To: 3063871 - CLEARCREEK CONTRACTORS NC

P:76:FORMER SHELL TNK FARM

13TH & 14TH ST & COMMERCIAL AVE EVT

EVERETT, WA 98203

Instruct: 13TH & 14TH ST & COMMERCIAL AVE.

Job #: PORT OF ANACORTE PO: VERBAL DAN HAWK

Product: 1192508 - CLASS 3 SOIL DUMPED BY TON

Carrier: -

Vehicle: 2268284 - SN15T, SPRINGBROOK NURSERY

Tractor / Trailer1 / Trailer 2 -/- -/-

Qty. 34.77 ton --- DRIVER ON AT TARE & GROSS ---

Weighmaster:

CEMEX

	lb	ton	tne
Gross:	109,040	54.52	49.46
Tare:	39,500	19.75	17.92
Net:	69,540	34.77	31.54

Deputy Weighmaster:

Elizabeth M. Arnold

Scale: 1

* Manual Pre-determined Tare

In:

Today Loads: 1

Out: 7:01 am

Today Qty: -34.77 ton

0.00

CEMEX'S STANDARD TERMS AND
CONDITIONS INCORPORATED HEREIN.

0.00

Signature of Receiving Agent:

Driver:

METRIC CONVERSION FORMULA: POUNDS DIVIDED BY 2204.623, ROUNDED TO 2 DECIMALS

SEE REVERSE SIDE FOR PRODUCT LABEL INFORMATION



Weighed At: Soil Remediation

1876076756



6300 Glenwood Ave

Everett, WA 98213

Location: 1876

Order: 40994216 Dispatch: Date: 01/23/2015

Ship To: 3063871 - CLEARCREEK CONTRACTORS NC

P:76:FORMER SHELL TNK FARM

13TH & 14TH ST & COMMERCIAL AVE EVT

EVERETT, WA 98203

Instruct: 13TH & 14TH ST & COMMERCIAL AVE.

Job #: PORT OF ANACORTE PO: VERBAL DAN HAWK

Product: 1192508 - CLASS 3 SOIL DUMPED BY TON

Carrier: -

Vehicle: 2252267 - SN7TF, SPRINGBROOK NURSERY

Tractor / Trailer1 / Trailer 2 -/- -/-

Qty:	31.09 ton	--- DRIVER ON AT TARE & GROSS ---		
Weighmaster:	CEMEX	lb	ton	tn
Deputy Weighmaster:	Elizabeth M. Arnold	Gross:	106,180	53.09 48.16
Scale:	1	Tare:	44,000	22.00 19.96
In:		Net:	62,180	31.09 28.20
Out:	7:04 am	* Manual Predetermined Tare		
		Today Loads:		2
		Today Qty:	-65.86 ton	0.00

CEMEX'S STANDARD TERMS AND CONDITIONS INCORPORATED HEREIN.

0.00

Signature of Receiving Agent:

Driver:

METRIC CONVERSION FORMULA: POUNDS DIVIDED BY 2204.623, ROUNDED TO 2 DECIMALS
SEE REVERSE SIDE FOR PRODUCT LABEL INFORMATION



Weighed At: Soil Remediation

1876076763



6300 Glenwood Ave

Everett, WA 98213

Location: 1876

Order: 40994216 Dispatch: Date: 01/23/2015

Ship To: 3063871 - CLEARCREEK CONTRACTORS NC

P:76:FORMER SHELL TNK FARM

13TH & 14TH ST & COMMERCIAL AVE EVT

EVERETT, WA 98203

Instruct: 13TH & 14TH ST & COMMERCIAL AVE.

Job #: PORT OF ANACORTE PO: VERBAL DAN HAWK

Product: 1192508 - CLASS 3 SOIL DUMPED BY TON

Carrier: -

Vehicle: 2282539 - SN15TF, SPRINGBROOK NURSERY

Tractor / Trailer1 / Trailer 2 -/- -/-

Qty: 28.89 ton --- DRIVER ON AT TARE & GROSS ---

Weighmaster:		lb	ton	tn
CEMEX	Gross:	98,480	49.24	44.67
Deputy Weighmaster:	Tare:	40,700	20.35	18.46
Ashley Cordova	Net:	57,780	28.89	26.21

Scale: 1 * Predetermined Tare

In: Today Loads: 3

Out: 10:15 am Today Qty: -36.97 ton

0.00

CEMEX'S STANDARD TERMS AND
CONDITIONS INCORPORATED HEREIN.

0.00

Signature of Receiving Agent:

Driver:

METRIC CONVERSION FORMULA: POUNDS DIVIDED BY 2204.623, ROUNDED TO 2 DECIMALS
SEE REVERSE SIDE FOR PRODUCT LABEL INFORMATION



Weighed At: Soil Remediation

1876076764



6300 Glenwood Ave

Everett, WA 98213

Location: 1876

Order: 40994216 Dispatch: Date: 01/23/2015

Ship To: 3063871 - CLEARCREEK CONTRACTORS NC

P:76:FORMER SHELL TNK FARM

13TH & 14TH ST & COMMERCIAL AVE EVT

EVERETT, WA 98203

Instruct: 13TH & 14TH ST & COMMERCIAL AVE.

Job #: PORT OF ANACORTE PO: VERBAL DAN HAWK

Product: 1192508 - CLASS 3 SOIL DUMPED BY TON

Carrier: -

Vehicle: 2252267 - SN7TF, SPRINGBROOK NURSERY

Tractor / Trailer1 / Trailer2 -/- -/-

Qty: 29.99 ton --- DRIVER ON AT TARE & GROSS ---

		lb	ton	tn
Weighmaster:				
CEMEX	Gross:	103,980	51.99	47.16
Deputy Weighmaster:	Tare:	44,000	22.00	19.96
Ashley Cordova	Net:	59,980	29.99	27.21

Scale: 1 * Manual Predetermined Tare

In: Today Loads: 4

Out: 10:25 am Today Qty: -6.98 ton

0.00

CEMEX'S STANDARD TERMS AND
CONDITIONS INCORPORATED HEREIN.

0.00

Signature of Receiving Agent:

Driver:

METRIC CONVERSION FORMULA: POUNDS DIVIDED BY 2204.623, ROUNDED TO 2 DECIMALS
SEE REVERSE SIDE FOR PRODUCT LABEL INFORMATION



Weighed At: Soil Remediation

1876076780



6300 Glenwood Ave

Everett, WA 98213

Location: 1876

Order: 40994216 Dispatch: Date: 01/23/2015

Ship To: 3063871 - CLEARCREEK CONTRACTORS NC

P:76:FORMER SHELL TNK FARM

13TH & 14TH ST & COMMERCIAL AVE EVT

EVERETT, WA 98203

Instruct: 13TH & 14TH ST & COMMERCIAL AVE.

Job #: PORT OF ANACORTE PO: VERBAL DAN HAWK

Product: 1192508 - CLASS 3 SOIL DUMPED BY TON

Carrier: -

Vehicle: 2282539 - SN15TF, SPRINGBROOK NURSERY

Tractor / Trailer1 / Trailer 2 -/- -/-

Qty: 33.61 ton

--- DRIVER ON AT TARE & GROSS ---

Weighmaster:

CEMEX

	lb	ton	tne
Gross:	107,920	53.96	48.95
Tare:	40,700	20.35	18.46
Net:	67,220	33.61	30.49

Deputy Weighmaster:

Ashley Cordova

Scale: 1

* Predetermined Tare

In:

Today Loads: 5

Out: 2:24 pm

Today Qty: -40.59 ton

0.00

CEMEX'S STANDARD TERMS AND
CONDITIONS INCORPORATED HEREIN.

0.00

Signature of Receiving Agent

Driver:

METRIC CONVERSION FORMULA: POUNDS DIVIDED BY 2204.623, ROUNDED TO 2 DECIMALS
SEE REVERSE SIDE FOR PRODUCT LABEL INFORMATION



Weighed At: Soil Remediation

1876076781



6300 Glenwood Ave
Everett, WA 98213

Location: 1876

Order: 40994216 Dispatch: Date: 01/23/2015

Ship To: 3063871 - CLEARCREEK CONTRACTORS NC

P:76:FORMER SHELL TNK FARM
13TH & 14TH ST & COMMERCIAL AVE EVT
EVERETT, WA 98203

Instruct: 13TH & 14TH ST & COMMERCIAL AVE.

Job #: PORT OF ANACORTE PO: VERBAL DAN HAWK

Product: 1192508 - CLASS 3 SOIL DUMPED BY TON

Carrier: -

Vehicle: 2252267 - SN7TF, SPRINGBROOK NURSERY

Tractor / Trailer1 / Trailer 2 -/- -/-

Qty: 32.69 ton --- DRIVER ON AT TARE & GROSS ---

Weighmaster:		lb	ton	tne
CEMEX	Gross:	109,380	54.69	49.61
Deputy Weighmaster:	Tare:	44,000	22.00	19.96
Ashley Cordova	Net:	65,380	32.69	29.66

Scale: 1 * Manual Predetermined Tare

In: Today Loads: 6

Out: 2:40 pm Today Qty: -73.28 ton

0.00

CEMEX'S STANDARD TERMS AND
CONDITIONS INCORPORATED HEREIN.

0.00

Signature of Receiving Agent

Driver:

METRIC CONVERSION FORMULA: POUNDS DIVIDED BY 2204.623, ROUNDED TO 2 DECIMALS

SEE REVERSE SIDE FOR PRODUCT LABEL INFORMATION



Weighed At: Soil Remediation

1876076788



6300 Glenwood Ave

Everett, WA 98213

Location: 1876

Order: 40994216 Dispatch: Date: 01/26/2015

Ship To: 3063871 - CLEARCREEK CONTRACTORS NC

P:76:FORMER SHELL TNK FARM
13TH & 14TH ST & COMMERCIAL AVE EVT
EVERETT, WA 98203

Instruct: 13TH & 14TH ST & COMMERCIAL AVE.

Job #: PORT OF ANACORTE PO: VERBAL DAN HAWK

Product: 1192508 - CLASS 3 SOIL DUMPED BY TON

Carrier: -

Vehicle: 2282539 - SN15TF, SPRINGBROOK NURSERY

Tractor / Trailer1 / Trailer 2 -/-

Qty: 24.04 ton --- DRIVER ON AT TARE & GROSS ---

Weighmaster:	lb	ton	tne
CEMEX	Gross: 88,780	44.39	40.27
Deputy Weighmaster:	Tare: 40,700	20.35	18.46
Elizabeth M. Arnold	Net: 48,080	24.04	21.81

Scale: 1 * Predetermined Tare

In: Today Loads: 1

Out: 9:14 am Today Qty: 24.04 ton

0.00

CEMEX'S STANDARD TERMS AND
CONDITIONS INCORPORATED HEREIN.

0.00

Signature of Receiving Agent:

Driver:

METRIC CONVERSION FORMULA: POUNDS DIVIDED BY 2204.623, ROUNDED TO 2 DECIMALS
SEE REVERSE SIDE FOR PRODUCT LABEL INFORMATION



Weighed At: Soil Remediation

1876076790



6300 Glenwood Ave

Everett, WA 98213

Location: 1876

Order: 40994216 Dispatch: Date: 01/26/2015

Ship To: 3063871 - CLEARCREEK CONTRACTORS NC

P:76:FORMER SHELL TNK FARM

13TH & 14TH ST & COMMERCIAL AVE EVT

EVERETT, WA 98203

Instruct: 13TH & 14TH ST & COMMERCIAL AVE.

Job #: PORT OF ANACORTE PO: VERBAL DAN HAWK

Product: 1192508 - CLASS 3 SOIL DUMPED BY TON

Carrier: -

Vehicle: 2252267 - SN7TF, SPRINGBROOK NURSERY

Tractor / Trailer1 / Trailer2 -/- -/-

Qty: 25.53 ton --- DRIVER ON AT TARE & GROSS ---

Weighmaster:	lb	ton	tne
CEMEX	Gross: 95,060	47.53	43.12
Deputy Weighmaster:	Tare: 44,000	22.00	19.96
Elizabeth M. Arnold	Net: 51,060	25.53	23.16

Scale: 1 * Manual Predetermined Tare

In: Today Loads: 2

Out: 9:20 am Today Qty: 49.57 ton

0.00

CEMEX'S STANDARD TERMS AND
CONDITIONS INCORPORATED HEREIN.

0.00

Signature of Receiving Agent

Driver:

METRIC CONVERSION FORMULA: POUNDS DIVIDED BY 2204.623, ROUNDED TO 2 DECIMALS
SEE REVERSE SIDE FOR PRODUCT LABEL INFORMATION



Weighed At: Soil Remediation

1876076805



6300 Glenwood Ave

Everett, WA 98213

Location: 1876

Order: 40994216 Dispatch: Date: 01/26/2015

Ship To: 3063871 - CLEARCREEK CONTRACTORS NC

P:76:FORMER SHELL TNK FARM
13TH & 14TH ST & COMMERCIAL AVE EVT
EVERETT, WA 98203

Instruct: 13TH & 14TH ST & COMMERCIAL AVE.

Job #: PORT OF ANACORTE PO: VERBAL DAN HAWK

Product: 1192508 - CLASS 3 SOIL DUMPED BY TON

Carrier: -

Vehicle: 2268284 - SN15T, SPRINGBROOK NURSERY

Tractor / Trailer1 / Trailer 2 -/ -/

Qty: 36.38 ton --- DRIVER ON AT TARE & GROSS ---

Weighmaster:	lb	ton	tne
CEMEX			
Gross:	112,260	56.13	50.92
Deputy Weighmaster:			
Tare:	39,500	19.75	17.92
Elizabeth M. Arnold			
Net:	72,760	36.38	33.00

Scale: 1 * Manual Predetermined Tare

In: Today Loads: 3

Out: 12:41 pm Today Qty: 13.19 ton

0.00

CEMEX'S STANDARD TERMS AND
CONDITIONS INCORPORATED HEREIN.

0.00

Signature of Receiving Agent

Driver:

METRIC CONVERSION FORMULA: POUNDS DIVIDED BY 2204.623, ROUNDED TO 2 DECIMALS
SEE REVERSE SIDE FOR PRODUCT LABEL INFORMATION



Weighed At: Soil Remediation

376076809



6300 Glenwood Ave
Everett, WA 98213

Location: 1876

Order: 40994216 Dispatch: Date: 01/26/2015
 Ship To: 3063871 - CLEARCREEK CONTRACTORS INC
 P: 76: FORMER SHELL TANK FARM
 13TH & 14TH ST & COMMERCIAL AVE
 EVERETT, WA 98203
 Instruct: 13TH & 14TH ST & COMMERCIAL AVE

Job #: PORT OF ANACORTE PO: VEF AL DAN HAWK
 Product: 1192508 - CLASS 3 SOIL DUMPED BY
 Carrier: -
 Vehicle: 2252267 - SN7TF, SPRINGBROOK NURSERY
 Tractor / Trailer 1 / Trailer 2 - / -

Qty: 26.83 ton		--- DRIVER ON TARE & GROSS ---		
Weighmaster:		lb	ton	tn
CEMEX		Gross: 97,000	48.83	44.30
Deputy Weighmaster:		Tare: 44,000	22.00	19.96
Elizabeth M. Arnold		Net: 53,000	26.83	24.34
Scale: 1		* Manual Pallet Determined Tare		
In:		Today Loads 4		
Out: 12:53 pm		Today Qty: 40.02 ton		
				0.00

CEMEX'S STANDARD TERMS AND CONDITIONS INCORPORATED HEREIN.

0.00

Signature of Receiving Agent

Driver:

METRIC CONVERSION FORMULA: POUNDS DIVIDED BY 2204.623, ROUNDED TO 2 DECIMALS
SEE REVERSE SIDE FOR PRODUCT LABEL INFORMATION



Weighed At: Soil Remediation

1876076831



6300 Glenwood Ave

Everett, WA 98213

Location: 1876

Order: 40994216 Dispatch: Date: 01/27/2015

Ship To: 3063871 - CLEARCREEK CONTRACTORS NC

P:76:FORMER SHELL TNK FARM

13TH & 14TH ST & COMMERCIAL AVE EVT

EVERETT, WA 98203

Instruct: 13TH & 14TH ST & COMMERCIAL AVE.

Job #: PORT OF ANACORTE PO: VERBAL DAN HAWK

Product: 1192508 - CLASS 3 SOIL DUMPED BY TON

Carrier: -

Vehicle: 2282539 - SN15TF, SPRINGBROOK NURSERY

Tractor / Trailer1 / Trailer 2 -/-

Qty: 34.53 ton --- DRIVER ON AT TARE & GROSS ---

Weighmaster:	lb	ton	tne
CEMEX	Gross: 109,760	54.88	49.79
Deputy Weighmaster:	Tare: 40,700	20.35	18.46
Ashley Cordova	Net: 69,060	34.53	31.33

Scale: 1 * Predetermined Tare

In: Today Loads: 1

Out: 7:02 am Today Qty: -34.53 ton

0.00

CEMEX'S STANDARD TERMS AND CONDITIONS INCORPORATED HEREIN.

0.00

Signature of Receiving Agent

Driver:

METRIC CONVERSION FORMULA: POUNDS DIVIDED BY 2204.623, ROUNDED TO 2 DECIMALS
SEE REVERSE SIDE FOR PRODUCT LABEL INFORMATION



Weighed At: Soil Remediation

1876076832



6300 Glenwood Ave

Everett, WA 98213

Location: 1876

Order: 40994216 Dispatch: Date: 01/27/2015

Ship To: 3063871 - CLEARCREEK CONTRACTORS NC
P:76:FORMER SHELL TNK FARM
13TH & 14TH ST & COMMERCIAL AVE EVT
EVERETT, WA 98203

Instruct: 13TH & 14TH ST & COMMERCIAL AVE.

Job #: PORT OF ANACORTE PO: VERBAL DAN HAWK

Product: 1192508 - CLASS 3 SOIL DUMPED BY TON

Carrier: -

Vehicle: 2252267 - SN7TF, SPRINGBROOK NURSERY

Tractor / Trailer1 / Trailer 2 -/- -/-

Qty: 31.95 ton		--- DRIVER ON AT TARE & GROSS ---			
Weighmaster:		lb	ton	tne	
CEMEX		Gross: 107,900	53.95	48.94	
Deputy Weighmaster:		Tare: 44,000	22.00	19.96	
Ashley Cordova		Net: 63,900	31.95	28.98	
Scale: 1		* Manual Predetermined Tare			
In:		Today Loads:		2	
Out: 7:07 am		Today Qty:		-66.48 ton	
				0.00	

CEMEX'S STANDARD TERMS AND CONDITIONS INCORPORATED HEREIN.

0.00

Signature of Receiving Agent

Driver:

METRIC CONVERSION FORMULA: POUNDS DIVIDED BY 2204.623, ROUNDED TO 2 DECIMALS
SEE REVERSE SIDE FOR PRODUCT LABEL INFORMATION



Weighed At: Soil Remediation

1876076840



6300 Glenwood Ave

Everett, WA 98213

Location: 1876

Order: 40994216 Dispatch: Date: 01/27/2015

Ship To: 3063871 - CLEARCREEK CONTRACTORS NC

P:76:FORMER SHELL TNK FARM

13TH & 14TH ST & COMMERCIAL AVE EVT

EVERETT, WA 98203

Instruct: 13TH & 14TH ST & COMMERCIAL AVE.

Job #: PORT OF ANACORTE PO: VERBAL DAN HAWK

Product: 1192508 - CLASS 3 SOIL DUMPED BY TON

Carrier: -

Vehicle: 2059317 - SN11T, SPRINGBROOK NURSERY

Tractor / Trailer1 / Trailer 2 -/- -/-

Qty: 26.12 ton --- DRIVER ON AT TARE & GROSS ---

Weighmaster:	lb	ton	tn
CEMEX	Gross: 91,380	45.69	41.45
Deputy Weighmaster:	Tare: 39,140	19.57	17.75
Ashley Cordova	Net: 52,240	26.12	23.70

Scale: 1 * Manual Predetermined Tare

In: Today Loads: 3

Out: 9:40 am Today Qty: -40.36 ton

0.00

CEMEX'S STANDARD TERMS AND CONDITIONS INCORPORATED HEREIN.

0.00

Signature of Receiving Agent

Driver:

METRIC CONVERSION FORMULA: POUNDS DIVIDED BY 2204.623, ROUNDED TO 2 DECIMALS
SEE REVERSE SIDE FOR PRODUCT LABEL INFORMATION



Weighed At: Soil Remediation

1876076852



6300 Glenwood Ave

Everett, WA 98213

Location: 1876

Order: 40994216 Dispatch: QDate: 01/27/2015

Ship To: 3063871 - CLEARCREEK CONTRACTORS NC

P:76:FORMER SHELL TNK FARM

13TH & 14TH ST & COMMERCIAL AVE EVT

EVERETT, WA 98203

Instruct: 13TH & 14TH ST & COMMERCIAL AVE.

Job #: PORT OF ANACORTE PO: VERBAL DAN HAWK

Product: 1192508 - CLASS 3 SOIL DUMPED BY TON

Carrier: -

Vehicle: 2268650 - SN12T, SPRINGBROOK NURSERY

Tractor / Trailer1 / Trailer 2 -/- SURE -/-

Qty: 27.75 ton --- DRIVER ON AT TARE & GROSS ---

Weighmaster:		lb	ton	tne
CEMEX	Gross:	95,200	47.60	43.18
Deputy Weighmaster:	Tare:	39,700	19.85	18.01
Ashley Cordova	Net:	55,500	27.75	25.17

Scale: 1 * Predetermined Tare

In: Today Loads: 4

Out: 11:54 am Today Qty: -12.61 ton

0.00

CEMEX'S STANDARD TERMS AND CONDITIONS INCORPORATED HEREIN.

0.00

Signature of Receiving Agent

Driver:

METRIC CONVERSION FORMULA: POUNDS DIVIDED BY 2204.623, ROUNDED TO 2 DECIMALS
SEE REVERSE SIDE FOR PRODUCT LABEL INFORMATION



Weighed At: Soil Remediation

1876076875



300 Glenwood Ave

Everett, WA 98213

Location: 1876

Order: 40994216 Dispatch: 0 Date: 01/27/2015

Ship To: 3063871 - CLEARCREEK CONTRACTORS NC

P:76:FORMER SHELL TNK FARM

13TH & 14TH ST & COMMERCIAL AVE EVT

EVERETT, WA 98203

Instruct: 13TH & 14TH ST & COMMERCIAL AVE.

Job #: PORT OF ANACORTE PO: VERBAL DAN HAWK

Product: 1192508 - CLASS 3 SOIL DUMPED BY TON

Carrier: -

Vehicle: 2252267 - SN7TF, SPRINGBROOK NURSERY

Tractor / Trailer1 / Trailer 2 -/- -/-

Qty: 30.10 ton --- DRIVER ON AT TARE & GROSS ---

Weighmaster:	lb	ton	tn
CEMEX	Gross: 104,200	52.10	47.26
Deputy Weighmaster:	Tare: 44,000	22.00	19.96
Ashley Cordova	Net: 60,200	30.10	27.31

Scale: 1 * Manual Predetermined Tare

In: Today Loads: 5

Out: 2:56 pm Today Qty: 17.49 ton

0.00

CEMEX'S STANDARD TERMS AND
CONDITIONS INCORPORATED HEREIN.

0.00

Signature of Receiving Agent

Driver:

METRIC CONVERSION FORMULA: POUNDS DIVIDED BY 2204.623, ROUNDED TO 2 DECIMALS
SEE REVERSE SIDE FOR PRODUCT LABEL INFORMATION



Weighed At: Soil Remediation

1876076877



6300 Glenwood Ave

Everett, WA 98213

Location: 1876

Order: 40994216 Dispatch: 01/27/2015

Ship To: 3063871 - CLEARCREEK CONTRACTORS NC

P:76:FORMER SHELL TNK FARM

13TH & 14TH ST & COMMERCIAL AVE EVT

EVERETT, WA 98203

Instruct: 13TH & 14TH ST & COMMERCIAL AVE.

Job #: PORT OF ANACORTE PO: VERBAL DAN HAWK

Product: 1192508 - CLASS 3 SOIL DUMPED BY TON

Carrier: -

Vehicle: 2059317 - SN11T, SPRINGBROOK NURSERY

Tractor / Trailer1 / Trailer 2 -/-

Qty: 30.34 ton --- DRIVER ON AT TARE & GROSS ---

Weighmaster:		lb	ton	tn
CEMEX	Gross:	99,820	49.91	45.28
Deputy Weighmaster:	Tare:	39,140	19.57	17.75
Ashley Cordova	Net:	60,680	30.34	27.52

Scale: 1 * Manual Predetermined Tare

In: Today Loads: 6

Out: 3:17 pm Today Qty: 47.83 ton

0.00

CEMEX'S STANDARD TERMS AND CONDITIONS INCORPORATED HEREIN.

0.00

Signature of Receiving Agent

Driver:

METRIC CONVERSION FORMULA: POUNDS DIVIDED BY 2204.623, ROUNDED TO 2 DECIMALS
SEE REVERSE SIDE FOR PRODUCT LABEL INFORMATION



Weighed At: Soil Remediation

1876076878



6300 Glenwood Ave
Everett, WA 98213

Location: 1876

Order: 40994216 Dispatch: Date: 01/28/2015

Ship To: 3063871 - CLEARCREEK CONTRACTORS NC
P:76:FORMER SHELL TNK FARM
13TH & 14TH ST & COMMERCIAL AVE EVT
EVERETT, WA 98203

Instruct: 13TH & 14TH ST & COMMERCIAL AVE.

Job #: PORT OF ANACORTE PO: VERBAL DAN HAWK

Product: 1192508 - CLASS 3 SOIL DUMPED BY TON

Carrier: -

Vehicle: 2282539 - SN15TF.SPRINGBROOK NURSERY

Tractor / Trailer1 / Trailer 2 -/- -/-

Qty: 36.22 ton --- DRIVER ON AT TARE & GROSS ---

Weighmaster:		lb	ton	tne
CEMEX	Gross:	113,140	56.57	51.32
Deputy Weighmaster:	Tare:	40,700	20.35	18.46
Ashley Cordova	Net:	72,440	36.22	32.86

Scale: 1 * Predetermined Tare

In: Today Loads: 1

Out: 7:04 am Today Qty: -36.22 ton
0.00

CEMEX'S STANDARD TERMS AND
CONDITIONS INCORPORATED HEREIN.

0.00

Signature of Receiving Agent:

Driver:

METRIC CONVERSION FORMULA: POUNDS DIVIDED BY 2204.623, ROUNDED TO 2 DECIMALS
SEE REVERSE SIDE FOR PRODUCT LABEL INFORMATION



Weighed At: Soil Remediation

1876076976



6300 Glenwood Ave

Everett, WA 98213

Location: 1876

Order: 40999626 Dispatch: Date: 01/30/2015

Ship To: 3063871 - CLEARCREEK CONTRACTORS NC
P:76:JORGENSEN TRST 214175
19825 HWY 99 - LYNNWOOD
EVERETT, WA 98203

Instruct: TO EVERETT SOIL, CLASS 3

Job #: 214175 PO: 214175 - LIDEN

Product: 1192508 - CLASS 3 SOIL DUMPED BY TON

Carrier:

Vehicle: 2212770 - CC44T, CLEARCREEK CONTRACTORS

Tractor / Trailer 1 / Trailer 2 -/- -/-

Qty: 33.82 ton --- DRIVER ON AT TARE & GROSS ---

		lb	ton	tne
Weighmaster:				
CEMEX	Gross:	109,060	54.53	49.47
Deputy Weighmaster:	Tare:	41,420	20.71	18.79
Elizabeth M. Arnold	Net:	67,640	33.82	30.68

Scale: 0 m Manual Weight, * P.T.

In: Today Loads: 1

Out: 7:08 am Today Qty: -33.82 ton
0.00

CEMEX'S STANDARD TERMS AND
CONDITIONS INCORPORATED HEREIN.

0.00

Signature of Receiving Agent

Driver:

METRIC CONVERSION FORMULA: POUNDS DIVIDED BY 2204.623, ROUNDED TO 2 DECIMALS
SEE REVERSE SIDE FOR PRODUCT LABEL INFORMATION



Weighed At: Soil Remediation

1876076977



6300 Glenwood Ave

Everett, WA 98213

Location: 1876

Order: 40994216 Dispatch: Date: 01/30/2015

Ship To: 3063871 - CLEARCREEK CONTRACTORS NC

P:76:FORMER SHELL TNK FARM

13TH & 14TH ST & COMMERCIAL AVE EVT

EVERETT, WA 98203

Instruct: 13TH & 14TH ST & COMMERCIAL AVE.

Job #: PORT OF ANACORTE PO: VERBAL DAN HAWK

Product: 1192508 - CLASS 3 SOIL DUMPED BY TON

Carrier: -

Vehicle: 2252267 - SN7TF, SPRINGBROOK NURSERY

Tractor / Trailer1 / Trailer 2 -/- -/-

Qty: 30.84 ton --- DRIVER ON AT TARE & GROSS ---

Weighmaster:	lb	ton	tne
CEMEX	Gross: 105,680	52.84	47.94
Deputy Weighmaster:	Tare: 44,000	22.00	19.96
Ashley Cordova	Net: 61,680	30.84	27.98

Scale: 1 * Manual Predetermined Tare

In: Today Loads: 1

Out: 7:22 am Today Qty: 30.84 ton

0.00

CEMEX'S STANDARD TERMS AND
CONDITIONS INCORPORATED HEREIN.

0.00

Signature of Receiving Agent

Driver:

METRIC CONVERSION FORMULA: POUNDS DIVIDED BY 2204.623, ROUNDED TO 2 DECIMALS
SEE REVERSE SIDE FOR PRODUCT LABEL INFORMATION



Weighed At: Soil Remediation

1876076978



6300 Glenwood Ave
Everett, WA 98213

Location: 1876

Order: 40994216 Dispatch: Date: 01/30/2015
 Ship To: 3063871 - CLEARCREEK CONTRACTORS NC
 P:76:FORMER SHELL TNK FARM
 13TH & 14TH ST & COMMERCIAL AVE EVT
 EVERETT, WA 98203
 Instruct: 13TH & 14TH ST & COMMERCIAL AVE.

Job #: PORT OF ANACORTE PO: VERBAL DAN HAWK
 Product: 1192508 - CLASS 3 SOIL DUMPED BY TON
 Carrier: -
 Vehicle: 2059317 - SN11T, SPRINGBROOK NURSERY
 Tractor / Trailer 1 / Trailer 2 -/- -/-

Qty: 33.70 ton		--- DRIVER ON AT TARE & GROSS ---		
Weighmaster:		lb	ton	tn
CEMEX		Gross: 106,540	53.27	48.33
Deputy Weighmaster:		Tare: 39,140	19.57	17.75
Ashley Cordova		Net: 67,400	33.70	30.57
Scale: 1		* Manual Predetermined Tare		
In:		Today Loads:		2
Out: 7:25 am		Today Qty:	-2.86 ton	0.00
CEMEX'S STANDARD TERMS AND CONDITIONS INCORPORATED HEREIN.				0.00

Signature of Receiving Agent _____ Driver: _____

METRIC CONVERSION FORMULA: POUNDS DIVIDED BY 2204.623, ROUNDED TO 2 DECIMALS
 SEE REVERSE SIDE FOR PRODUCT LABEL INFORMATION



Weighed At: Soil Remediation

1876076991



6300 Glenwood Ave

Everett, WA 98213

Location: 1876

Order: 40994216 Dispatch: Date: 01/30/2015

Ship To: 3063871 - CLEARCREEK CONTRACTORS NC

P:76:FORMER SHELL TNK FARM

13TH & 14TH ST & COMMERCIAL AVE EVT

EVERETT, WA 98203

Instruct: 13TH & 14TH ST & COMMERCIAL AVE.

Job #: PORT OF ANACORTE PO: VERBAL DAN HAWK

Product: 1192508 - CLASS 3 SOIL DUMPED BY TON

Carrier: -

Vehicle: 2282539 - SN15TF, SPRINGBROOK NURSERY

Tractor / Trailer1 / Trailer 2 -/- -/-

Qty: 32.36 ton --- DRIVER ON AT TARE & GROSS ---

Weighmaster:	lb	ton	tn
CEMEX	Gross: 105,420	52.71	47.82
Deputy Weighmaster:	Tare: 40,700	20.35	18.46
Ashley Cordova	Net: 64,720	32.36	29.36

Scale: 1 * Predetermined Tare

In: Today Loads: 3

Out: 9:09 am Today Qty: 29.50 ton

0.00

CEMEX'S STANDARD TERMS AND
CONDITIONS INCORPORATED HEREIN.

0.00

Signature of Receiving Agent

Driver:

METRIC CONVERSION FORMULA: POUNDS DIVIDED BY 2204.623, ROUNDED TO 2 DECIMALS
SEE REVERSE SIDE FOR PRODUCT LABEL INFORMATION

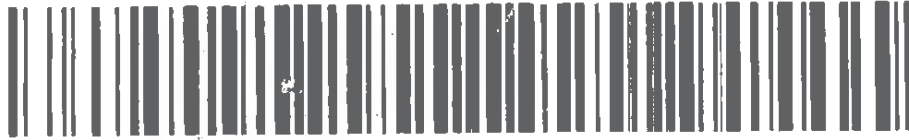

Weighed At: Soil Remediation

1876077007



6300 Glenwood Ave

Everett, WA 98213

Location: 1876

Order: 40994216 Dispatch: Date: 01/30/2015

Ship To: 3063871 - CLEARCREEK CONTRACTORS NC
P:76:FORMER SHELL TNK FARM
13TH & 14TH ST & COMMERCIAL AVE EVT
EVERETT, WA 98203

Instruct: 13TH & 14TH ST & COMMERCIAL AVE.

Job #: PORT OF ANACORTE PO: VERBAL DAN HAWK

Product: 1192508 - CLASS 3 SOIL DUMPED BY TON

Carrier: -

Vehicle: 2268650 - SN12T, SPRINGBROOK NURSERY

Tractor / Trailer 1 / Trailer 2 -/- SURE -/-

Qty: 29.63 ton --- DRIVER ON AT TARE & GROSS ---

Weighmaster:	lb	ton	tne
CEMEX	Gross: 98,960	49.48	44.89
Deputy Weighmaster:	Tare: 39,700	19.85	18.01
Ashley Cordova	Net: 59,260	29.63	26.88

Scale: 1 * Predetermined Tare

In: 10:52 am Today Loads: 4

Out: 10:52 am Today Qty: 59.13 ton

0.00

CEMEX'S STANDARD TERMS AND CONDITIONS INCORPORATED HEREIN.

0.00

Signature of Receiving Agent:

Driver:

METRIC CONVERSION FORMULA: POUNDS DIVIDED BY 2204.623, ROUNDED TO 2 DECIMALS
SEE REVERSE SIDE FOR PRODUCT LABEL INFORMATION



Weighed At: Soil Remediation

1876077024



6300 Glenwood Ave

Everett, WA 98213

Location: 1876

Order: 40994216 Dispatch: Date: 01/30/2015

Ship To: 3063871 - CLEARCREEK CONTRACTORS NC

P:76:FORMER SHELL TNK FARM

13TH & 14TH ST & COMMERCIAL AVE EVT

EVERETT, WA 98203

Instruct: 13TH & 14TH ST & COMMERCIAL AVE.

Job #: PORT OF ANACORTE PO: VERBAL DAN HAWK

Product: 1192508 - CLASS 3 SOIL DUMPED BY TON

Carrier: -

Vehicle: 2282539 - SN15TF, SPRINGBROOK NURSERY

Tractor / Trailer1 / Trailer 2 -/- -/-

Qty: 33.26 ton --- DRIVER ON AT TARE & GROSS ---

Weighmaster:

CEMEX

Deputy Weighmaster:

Ashley Cordova

Scale: 1

In:

Out: 12:32 pm

	lb	ton	tne
Gross:	107,220	53.61	48.63
Tare:	40,700	20.35	18.46
Net:	66,520	33.26	30.17

* Predetermined Tare

Today Loads: 5

Today Qty: 25.87 ton

0.00

CEMEX'S STANDARD TERMS AND CONDITIONS INCORPORATED HEREIN.

0.00

Signature of Receiving Agent

Driver:

METRIC CONVERSION FORMULA: POUNDS DIVIDED BY 2204.623, ROUNDED TO 2 DECIMALS
SEE REVERSE SIDE FOR PRODUCT LABEL INFORMATION



Weighed At: Soil Remediation

1876077038



6300 Glenwood Ave

Everett, WA 98213

Location: 1876

Order: 40994216 Dispatch. Date: 01/30/2015

Ship To: 3063871 - CLEARCREEK CONTRACTORS NC

P:76:FORMER SHELL TNK FARM

13TH & 14TH ST & COMMERCIAL AVE EVT

EVERETT, WA 98203

Instruct: 13TH & 14TH ST & COMMERCIAL AVE.

Job #: PORT OF ANACORTE PO: VERBAL DAN HAWK

Product: 1192508 - CLASS 3 SOIL DUMPED BY TON

Carrier: -

Vehicle: 2059317 - SN11T, SPRINGBROOK NURSERY

Tractor / Trailer 1 / Trailer 2 -/- -/-

Qty: 31.85 ton --- DRIVER ON AT TARE & GROSS ---

Weighmaster:

CEMEX

	lb	ton	tne
Gross:	102,840	51.42	46.65
Tare:	39,140	19.57	17.75
Net:	63,700	31.85	28.89

Deputy Weighmaster:

Ashley Cordova

Scale: 1

* Manual Predetermined Tare

In:

Today Loads:

6

Out: 2:00 pm

Today Qty:

57.72 ton

0.00

CEMEX'S STANDARD TERMS AND
CONDITIONS INCORPORATED HEREIN.

0.00

Signature of Receiving Agent

Driver:

METRIC CONVERSION FORMULA: POUNDS DIVIDED BY 2204.623, ROUNDED TO 2 DECIMALS
SEE REVERSE SIDE FOR PRODUCT LABEL INFORMATION



Weighed At: Soil Remediation

1876077042



6300 Glenwood Ave

Everett, WA 98213

Location: 1876

Order: 40994216 Dispatch: Date: 01/30/2015

Ship To: 3063871 - CLEARCREEK CONTRACTORS NC

P:76:FORMER SHELL TNK FARM

13TH & 14TH ST & COMMERCIAL AVE EVT

EVERETT, WA 98203

Instruct: 13TH & 14TH ST & COMMERCIAL AVE.

Job #: PORT OF ANACORTE PO: VERBAL DAN HAWK

Product: 1192508 - CLASS 3 SOIL DUMPED BY TON

Carrier: -

Vehicle: 2268650 - SN12T, SPRINGBROOK NURSERY

Tractor / Trailer1 / Trailer 2 -/- SURE -/-

Qty: 34.53 ton --- DRIVER ON AT TARE & GROSS ---

Weighmaster:

CEMEX

Deputy Weighmaster:

Ashley Cordova

Scale: 1

In:

Out: 2:38 pm

	lb	ton	tn
Gross:	108,760	54.38	49.33
Tare:	39,700	19.85	18.01
Net:	69,060	34.53	31.33

* Predetermined Tare

Today Loads: 7

Today Qty: 23.19 ton

0.00

CEMEX'S STANDARD TERMS AND CONDITIONS INCORPORATED HEREIN.

0.00

Signature of Receiving Agent

Driver:

METRIC CONVERSION FORMULA: POUNDS DIVIDED BY 2204.623, ROUNDED TO 2 DECIMALS
SEE REVERSE SIDE FOR PRODUCT LABEL INFORMATION



Weighed At: Soil Remediation

1876077051



6300 Glenwood Ave

Everett, WA 98213

Location: 1876

Order: 40994216 Dispatch: 0 Date: 01/30/2015

Ship To: 3063871 - CLEARCREEK CONTRACTORS NC

P:76:FORMER SHELL TNK FARM

13TH & 14TH ST & COMMERCIAL AVE EVT

EVERETT, WA 98203

Instruct: 13TH & 14TH ST & COMMERCIAL AVE.

Job #: PORT OF ANACORTE PO: VERBAL DAN HAWK

Product: 1192508 - CLASS 3 SOIL DUMPED BY TON

Carrier: -

Vehicle: 2252267 - SN7TF, SPRINGBROOK NURSERY

Tractor / Trailer1 / Trailer 2 -/- -/-

Qty: 28.75 ton --- DRIVER ON AT TARE & GROSS ---

Weighmaster:

CEMEX

	lb	ton	tns
Gross:	101,500	50.75	46.04
Tare:	44,000	22.00	19.96
Net:	57,500	28.75	26.08

Deputy Weighmaster:

Ashley Cordova

Scale: 1

* Manual Predetermined Tare

In:

Today Loads:

8

Out: 3:10 pm

Today Qty:

51.94 ton

0.00

CEMEX'S STANDARD TERMS AND
CONDITIONS INCORPORATED HEREIN.

0.00

Signature of Receiving Agent

Driver:

METRIC CONVERSION FORMULA: POUNDS DIVIDED BY 2204.623, ROUNDED TO 2 DECIMALS
SEE REVERSE SIDE FOR PRODUCT LABEL INFORMATION



Weighed At: Soil Remediation

1876077057



6300 Glenwood Ave

Everett, WA 98213

Location: 1876

Order: 40994216 Dispatch: Date: 02/02/2015

Ship To: 3063871 - CLEARCREEK CONTRACTORS NC

P:76:FORMER SHELL TNK FARM

13TH & 14TH ST & COMMERCIAL AVE EVT

EVERETT, WA 98203

Instruct: 13TH & 14TH ST & COMMERCIAL AVE.

Job #: PORT OF ANACORTE PO: VERBAL DAN HAWK

Product: 1192508 - CLASS 3 SOIL DUMPED BY TON

Carrier: -

Vehicle: 2212770 - CC44T, CLEARCREEK CONTRACTORS

Tractor / Trailer1 / Trailer 2 -/- -/-

Qty: 29.85 ton --- DRIVER ON AT TARE & GROSS ---

Weighmaster:		lb	ton	tne
CEMEX	Gross:	101,120	50.56	45.87
Deputy Weighmaster:	Tare:	41,420	20.71	18.79
Elizabeth M. Arnold	Net:	59,700	29.85	27.08

Scale: 1 * Predetermined Tare

In: Today Loads: 1

Out: 9:43 am Today Qty: 29.85 ton

0.00

CEMEX'S STANDARD TERMS AND
CONDITIONS INCORPORATED HEREIN.

0.00

Signature of Receiving Agent

Driver:

METRIC CONVERSION FORMULA: POUNDS DIVIDED BY 2204.623, ROUNDED TO 2 DECIMALS

* SEE REVERSE SIDE FOR PRODUCT LABEL INFORMATION



Weighed At: Soil Remediation

1876077060



6300 Glenwood Ave

Everett, WA 98213

Location: 1876

Order: 40994216 Dispatch: Date: 02/02/2015

Ship To: 3063871 - CLEARCREEK CONTRACTORS NC
P:76:FORMER SHELL TNK FARM
13TH & 14TH ST & COMMERCIAL AVE EVT
EVERETT, WA 98203

Instruct: 13TH & 14TH ST & COMMERCIAL AVE.

Job #: PORT OF ANACORTE PO: VERBAL DAN HAWK

Product: 1192508 - CLASS 3 SOIL DUMPED BY TON

Carrier: -

Vehicle: 2265912 - SN6, SPRINGBROOK NURSERY

Tractor / Trailer1 / Trailer 2 -/- -/-

Qty: 27.95 ton --- DRIVER ON AT TARE & GROSS ---

Weighmaster:		lb	ton	tne
CEMEX	Gross:	97,900	48.95	44.41
Deputy Weighmaster:	Tare:	42,000	21.00	19.05
Elizabeth M. Arnold	Net:	55,900	27.95	25.36

Scale: 1 * Manua Weight

In: Today Loads: 2

Out: 10:23 am Today Qty: 1.90 ton

0.00

CEMEX'S STANDARD TERMS AND
CONDITIONS INCORPORATED HEREIN.

0.00

Signature of Receiving Agent

Driver:

METRIC CONVERSION FORMULA: POUNDS DIVIDED BY 2204.623, ROUNDED TO 2 DECIMALS
SEE REVERSE SIDE FOR PRODUCT LABEL INFORMATION



Weighed At: Soil Remediation

1876077062



6300 Glenwood Ave
Everett, WA 98213

Location: 1876

Order: 40994216 Dispatch: 0 Date: 02/02/2015

Ship To: 3063871 - CLEARCREEK CONTRACTORS NC
P: 76: FORMER SHELL TNK FARM
13TH & 14TH ST & COMMERCIAL AVE EVT
EVERETT, WA 98203

Instruct: 13TH & 14TH ST & COMMERCIAL AVE.

Job #: PORT OF ANACORTE PO: VERBAL DAN HAWK

Product: 1192508 - CLASS 3 SOIL DUMPED BY TON

Carrier: -

Vehicle: 2282539 - SN15TF, SPRINGBROOK NURSERY

Tractor / Trailer 1 / Trailer 2 -/-

Qty: 26.45 ton --- DRIVER ON AT TARE & GROSS ---

Weighmaster:		lb	ton	tne
CEMEX	Gross:	93,600	46.80	42.46
Deputy Weighmaster:	Tare:	40,700	20.35	18.46
Elizabeth M. Arnold	Net:	52,900	26.45	24.00

Scale: 1 * Predetermined Tare

In: Today Loads: 3

Out: 10:27 am Today Qty: 28.35 ton

0.00

CEMEX'S STANDARD TERMS AND
CONDITIONS INCORPORATED HEREIN.

0.00

Signature of Receiving Agent:

Driver:

METRIC CONVERSION FORMULA: POUNDS DIVIDED BY 2204.623, ROUNDED TO 2 DECIMALS
SEE REVERSE SIDE FOR PRODUCT LABEL INFORMATION