

12/30/2020

P:\0731 TOUCHSTONE\0731-004\_TROY LAUNDRYTECHNICAL\CAD\2020\PILOT STUDY\0731-004\_2020\_PAC-INJ-WELL.DWG

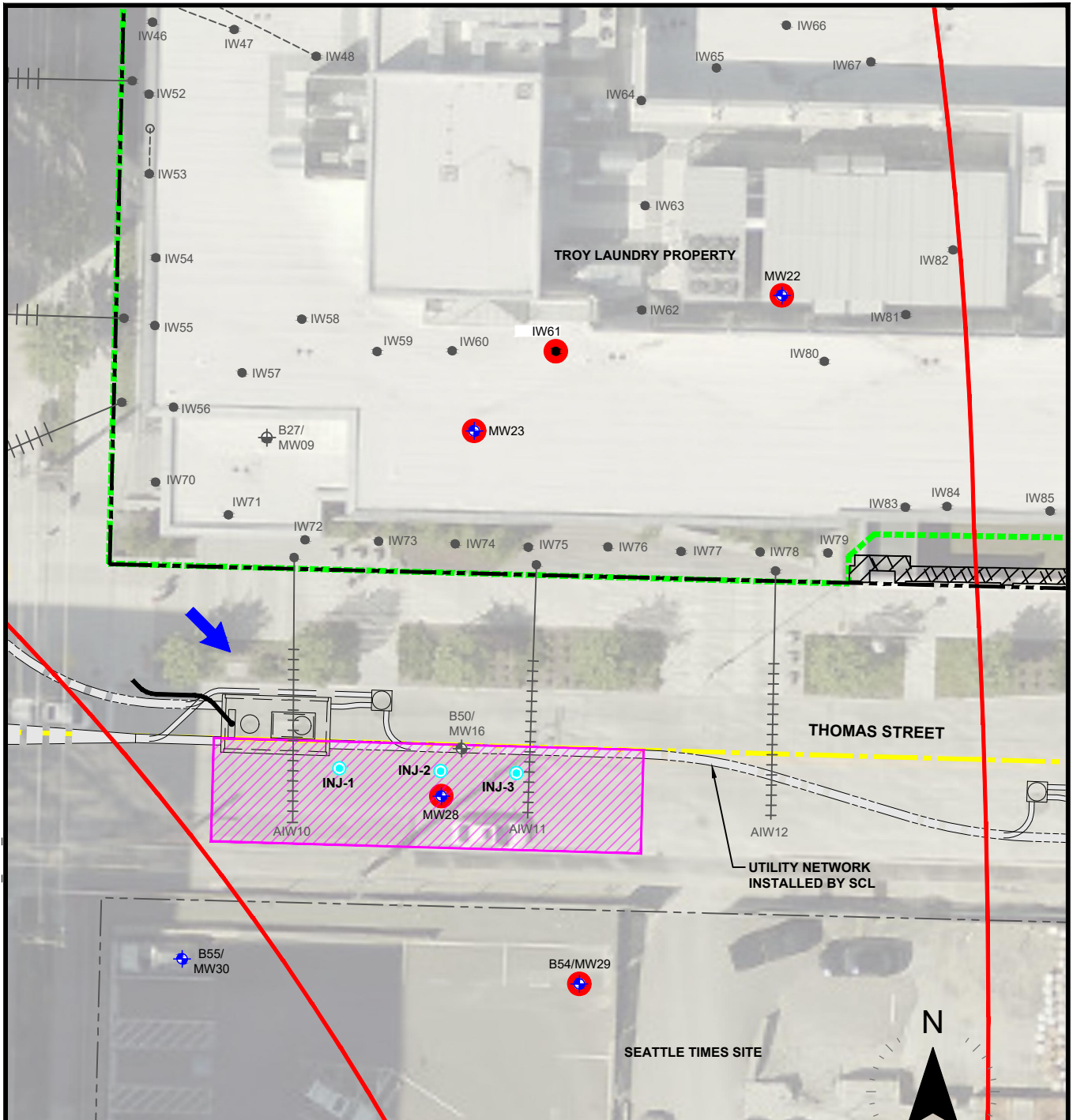

### LEGEND

- |  |   |  |  |
|--|---|--|--|
|  | PROPERTY BOUNDARY   |  | PROPOSED WORK AREA   |
|  | PARCEL BOUNDARY   |  | DENOTES PCE/VC/cis-1,2-DCE CONCENTRATION EXCEEDS APPLICABLE MTCA CLEANUP LEVEL |
|  | REDEVELOPMENT EXCAVATION AREA   |  | GROUNDWATER FLOW DIRECTION   |
|  | PROPOSED POWDER ACTIVATED CARBON INJECTION WELL   |  | CVOC   |
|  | MONITORING WELL   |  | CHLORINATED VOLATILE ORGANIC COMPOUND  |
|  | INJECTION WELL (SAMPLED)  |  | DCE  |
|  | DECOMMISSIONED/DESTROYED MONITORING WELL  |  | PCE  |
|  | TROY SITE BOUNDARY BASED ON THE EXTENT OF CVOC GROUNDWATER PLUME ABOVE MTCA CLEANUP LEVEL |  | VC   |
|  |   |  | VINYL CHLORIDE   |
|  |   |  | MTCA   |
|  |   |  | WASHINGTON STATE MODEL TOXICS CONTROL ACT                                      |

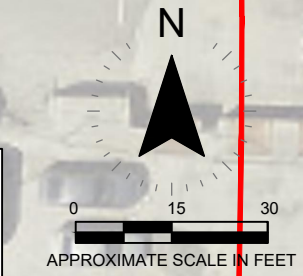

**SoundEarth Strategies**  
 WWW.SOUNDEARTHINC.COM

TROY LAUNDRY SEATTLE SITE  
 300 BOREN AVENUE NORTH AND  
 399 FAIRVIEW AVENUE NORTH  
 SEATTLE, WASHINGTON  
 SOUNDEARTH PROJECT #0731-004

**FIGURE 1**  
 PROPOSED WORK AREA AND  
 POWDER ACTIVATED CARBON  
 INJECTION LOCATIONS