

Technical Memorandum

TO: Steve Teal, Washington State Department of Ecology
CC: Amy Sikora, Washington State Department of Natural Resources
FROM: Sierra Mott and Eric Weber, LHG, CWRE
DATE: April 30, 2021
RE: **First Quarter 2021 Groundwater Monitoring Results
Webster Nursery Site, Site ID 3380
Tumwater, Washington
Project No. 0774006.040.046**

Introduction

This technical memorandum summarizes the results of quarterly groundwater monitoring completed by Landau Associates, Inc. (LAI) at the Washington State Department of Natural Resources Webster Nursery site, a former pesticide-storage warehouse in Tumwater, Washington (site; Figure 1). The site is associated with past releases of organochlorine pesticides to soil and groundwater. Constituents of concern include the organochlorine pesticides heptachlor epoxide (HE; breakdown product of heptachlor) and technical chlordane.

Remedial action excavation and disposal of HE-contaminated soil was completed in August 2018. A summary of the remedial action is provided in a draft Cleanup Action Completion Report (LAI 2018).

Groundwater Monitoring Summary

First quarter 2021 (1Q21) groundwater monitoring was completed on February 25, 2021. Groundwater monitoring was completed in accordance with the framework established by Washington State Department of Ecology (Ecology) Agreed Order No. DE 00TCP-SR295, the Remedial Action Work Plan (LAI 2017), and the Compliance Monitoring Plan (LAI 2019). Groundwater samples were collected from two wells (SW-10R and SW-11R). Analytical Resources, Inc. of Tukwila, Washington analyzed the groundwater samples for organochlorine pesticides using U.S. Environmental Protection Agency Method 8081A low-level.

Groundwater samples were collected with a peristaltic pump and dedicated tubing using low-flow groundwater sampling procedures. Low-flow groundwater monitoring consists of measuring the depth-to-water with an electronic groundwater level indicator, monitoring field parameters with a YSI 554 multi-parameter probep and measuring turbidity with a handheld meter. One duplicate sample (SW-99 at SW-11R) was collected for quality control purposes.

Groundwater Monitoring Results

Groundwater monitoring results are summarized below:

- HE was not detected in SW-10R or SW-11R above laboratory reporting limits. The laboratory noted that while some evidence of HE – or evidence with interference – was apparent, it was insufficient to report as a detected concentration.
- No other analytes were detected in either well during 1Q21 groundwater monitoring.

February 2021 organochlorine pesticide data are provided in Table 1, and the laboratory data package is provided in Attachment 1. Time series data of recent HE concentrations in groundwater at SW-10R and SW-11R (dating back to January 2010) are presented on Figure 3.

Groundwater elevations at SW-10R and SW-11R were 190.82 and 190.96 feet mean sea level, respectively. This represents an approximate 9-foot increase from the previous monitoring event, completed in November 2020. Depth-to-water and groundwater elevation data are provided in Table 2 and SW-10R groundwater elevation data collected since the remedial action is shown on Figure 3.

Environmental Information Management Submittal

An Environmental Information Management (EIM) submittal is required. The submittal was completed on March 31, 2021 and was uploaded to the EIM database on April 12, 2021.

LANDAU ASSOCIATES, INC.



Sierra Mott
Senior Project Scientist



Eric Weber, LHG, CWRE
Principal

SMM/EFW/kjg

[\\TACOMA3\PROJECT\774\006\R\QUARTERLY GW MONITORING REPORTS\2021_02_1Q21\LAI_WEBSTER NURSERY 1Q21 GW MONITORING_TM_04-27-21.DOCX]

References

- LAI. 2017. Remedial Action Work Plan, Webster Nursery, 9805 Blomberg Street SW, Tumwater, Washington. Landau Associates, Inc. October 31.
- LAI. 2018. Draft Cleanup Action Completion Report, Washington State Department of Natural Resources Webster Nursery, Tumwater, Washington. Landau Associates, Inc. October 12.

LAI. 2019. Compliance Monitoring Plan, Washington State Department of Natural Resources Webster Nursery, Tumwater, Washington. Landau Associates, Inc. July 24.

Attachments

Figure 1. Vicinity Map

Figure 2. Monitoring Well Network

Figure 3. Heptachlor Epoxide and Groundwater Elevation Time Series, SW-10(R) and SW-11(R)

Table 1. Groundwater Analytical Results

Table 2. Groundwater Level Measurements

Attachment 1. February 2021 Laboratory Data Package

G:\Projects\774\006\020\026\FIS\F01_VicinityMap.mxd 5/16/2016 NAD 1983 StatePlane Washington North FIPS 4601 Feet

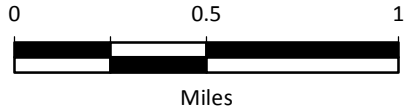
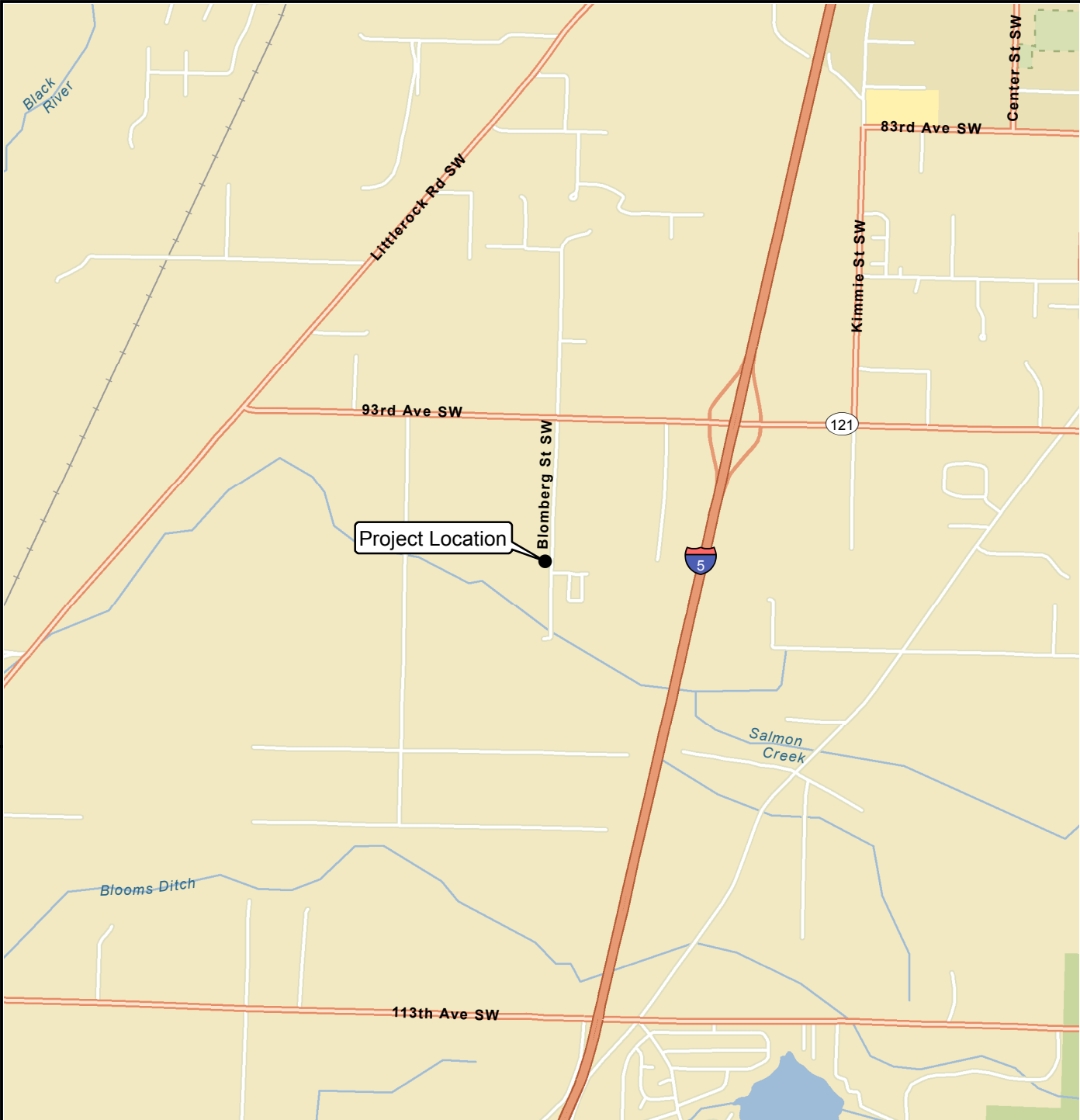

Data Source: Esri 2012



Webster Nursery Site
Tumwater, Washington

Vicinity Map

Figure
1

G:\Projects\7741006\0401045\F02MonitoringWellNetwork.mxd 1/9/2020 NAD 1983 StatePlane Washington South FIPS 4602 Feet

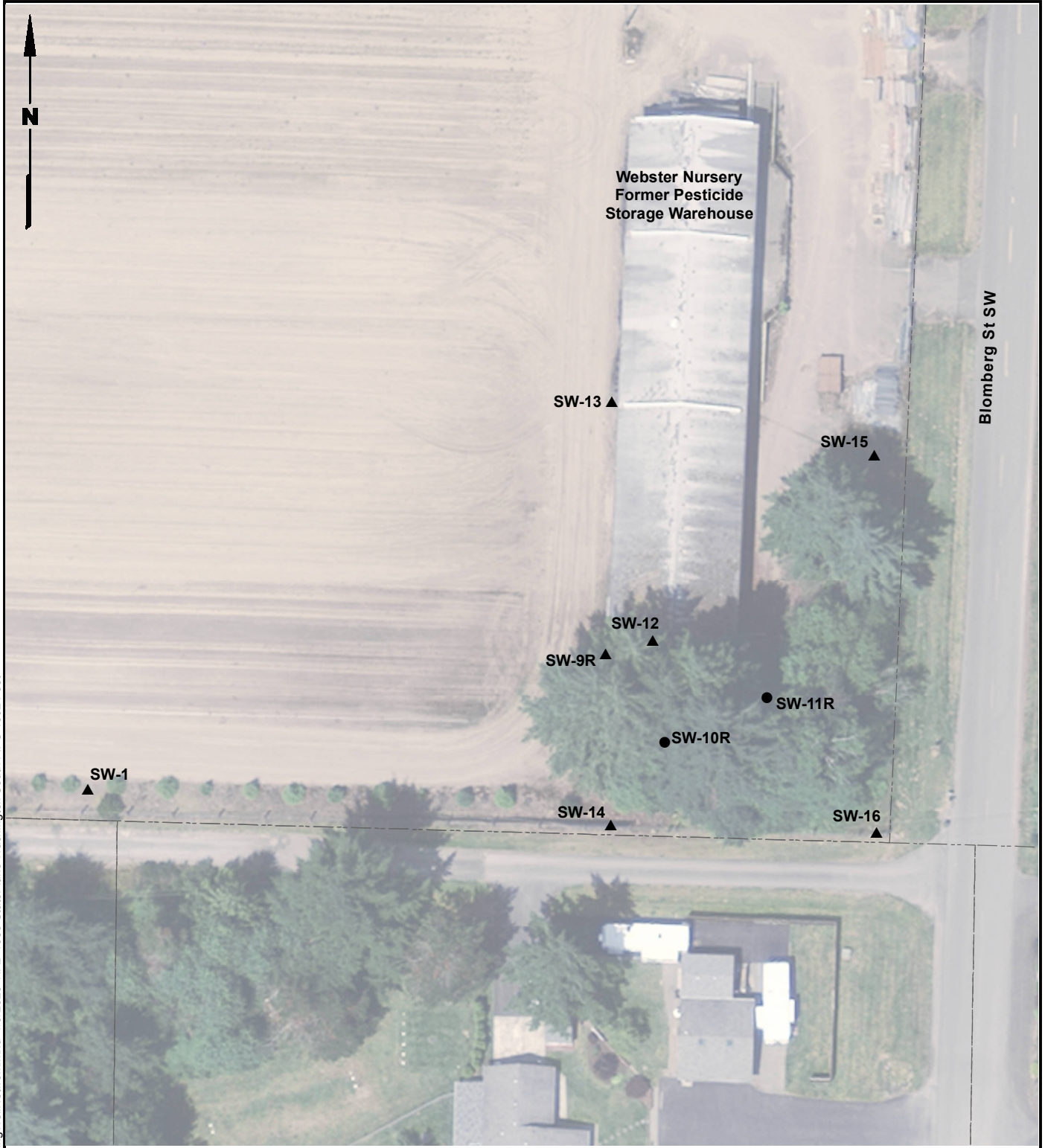

Legend

- Pesticide Monitoring Well
- ▲ Other Monitoring Well
- Tax Parcels

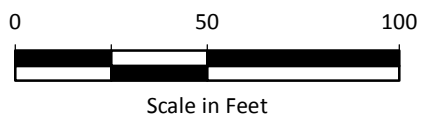

Notes

1. SW-9R, SW-10R, and SW-11R are new (replacement) wells.
2. Black and white reproduction of this color original may reduce its effectiveness and lead to incorrect interpretation.

Data Sources: Thurston County GIS; WA DNR Survey, 2018.



Webster Nursery Site
Tumwater, Washington

Monitoring Well Network

Figure
2

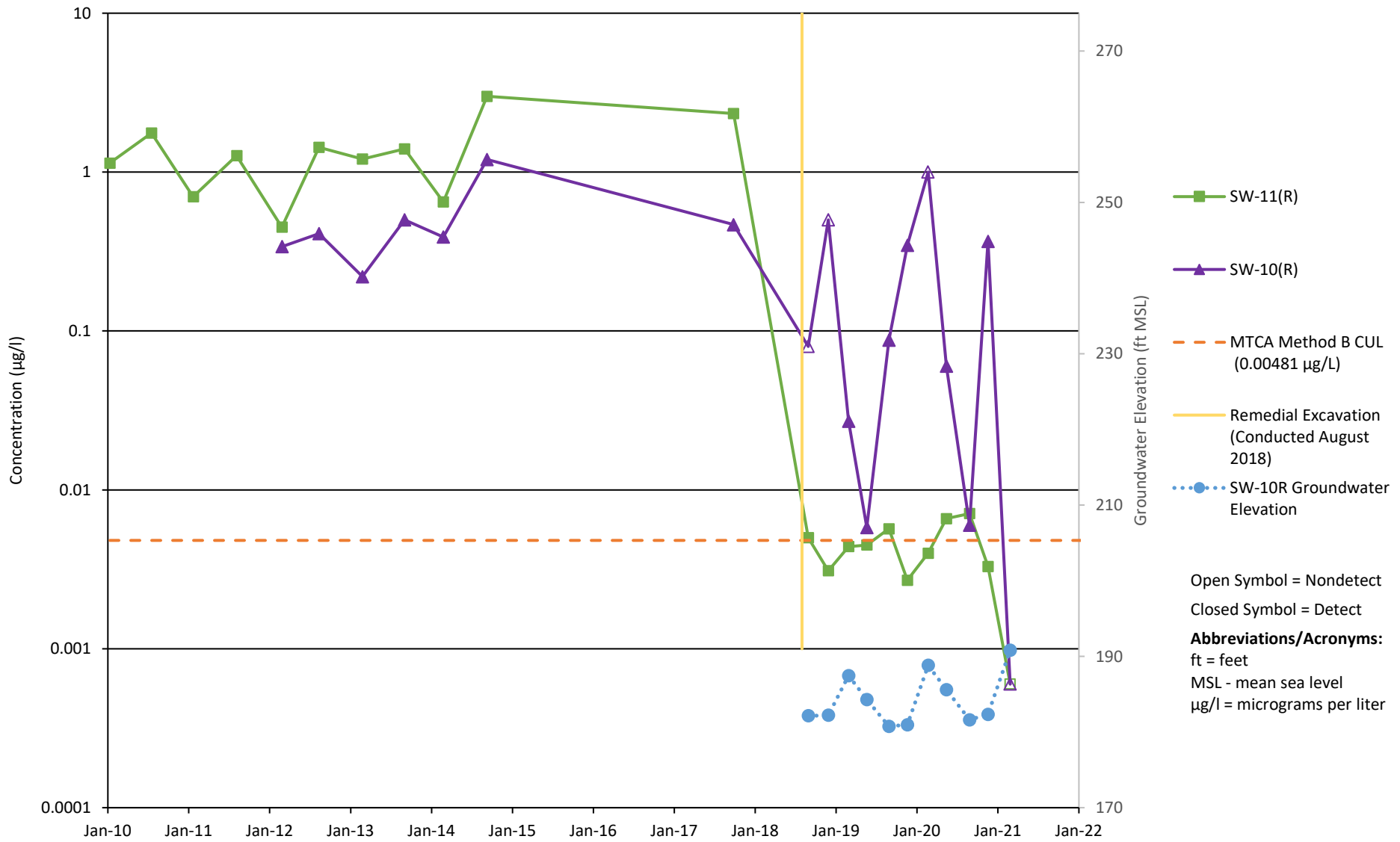

Webster Nursery Site
Tumwater, Washington

**Heptachlor Epoxide and Groundwater
Elevation Time Series
SW-10(R) and SW-11(R)**

Figure
3

**Table 1
Groundwater Analytical Results
Webster Nursery
Tumwater, Washington**

Pesticides (µg/L; SW-846 801B)	MTCA Method B Cleanup Levels	Sample Location, Sample ID, Laboratory SDG, Sample Date, and Sample Type		
		SW-10R	SW-11R	SW-11R
		SW-10R-20210225 21B0341 2/25/2021 N	SW-11R-20210225 21B0341 2/25/2021 N	SW-99-20210225 21B0341 2/25/2021 FD
Pesticides (µg/L; SW-846 801B)				
4,4'-DDD	--	0.0013 U	0.0013 U	0.0013 U
4,4'-DDE	--	0.0013 U	0.0013 U	0.0013 U
4,4'-DDT	--	0.0013 U	0.0013 U	0.0013 U
Aldrin	--	0.0006 U	0.0006 U	0.0006 U
alpha-BHC	--	0.0006 U	0.0006 U	0.0006 U
beta-BHC	--	0.0006 U	0.0006 U	0.0006 U
Chlordane	0.25	0.0050 U	0.0050 U	0.0050 U
cis-Chlordane	--	0.0006 U	0.0006 U	0.0006 U
delta-BHC	--	0.0006 U	0.0006 U	0.0006 U
Dieldrin	--	0.0013 U	0.0013 U	0.0013 U
Endosulfan I	--	0.0006 U	0.0006 U	0.0006 U
Endosulfan II	--	0.0013 U	0.0013 U	0.0013 U
Endosulfan Sulfate	--	0.0013 U	0.0013 U	0.0013 U
Endrin	--	0.0013 U	0.0013 U	0.0013 U
Endrin Aldehyde	--	0.0013 U	0.0013 U	0.0013 U
Endrin Ketone	--	0.0013 U	0.0013 U	0.0013 U
gamma-BHC	--	0.0006 U	0.0006 U	0.0006 U
Heptachlor	0.0194	0.0006 U	0.0006 U	0.0006 U
Heptachlor Epoxide	0.00481	0.0006 U (a)	0.0006 U (a)	0.0006 U (a)
Methoxychlor	--	0.0063 U	0.0063 U	0.0063 U
Toxaphene	--	0.0625 U	0.0625 U	0.0625 U
trans-Chlordane	--	0.0006 U	0.0006 U	0.0006 U

Notes:

-- = cleanup level not applicable

Bold text = Indicates detected analyte.

Green Box = Detected concentration is greater than the cleanup level

U = The analyte was analyzed for, but was not detected above the level of the reported sample quantitation limit.

(a) The laboratory reported in separate communication that while some evidence of heptachlor epoxide or evidence with interference was apparent, it was insufficient to report as a detected concentration.

Abbreviations and Acronyms:

FD = field duplicate

ID = identification

µg/L = micrograms per liter

MTCA = Model Toxics Control Act

N = primary sample

SDG = sample delivery group

Table 2
Groundwater Level Measurements
Webster Nursery
Tumwater, Washington

Well ID	Top of Casing Elevation (ft)	Depth to Water (ft bgs)	Groundwater Elevation (ft)
SW-10R	193.41	2.59	190.82
SW-11R	192.50	1.54	190.96

Notes:

Groundwater elevation data was collected February 25, 2021.

Abbreviations:

- bgs = below ground surface
- ft = feet
- ID = identification

February 2021 Laboratory Data Package



18 March 2021

Sierra Mott
Landau Associates, Inc. - Tacoma
2107 South C Street
Tacoma, WA 98402

RE: Webster Nursery

Please find enclosed sample receipt documentation and analytical results for samples from the project referenced above.

Sample analyses were performed according to ARI's Quality Assurance Plan and any provided project specific Quality Assurance Plan. Each analytical section of this report has been approved and reviewed by an analytical peer, the appropriate Laboratory Supervisor or qualified substitute, and a technical reviewer.

Should you have any questions or problems, please feel free to contact us at your convenience.

<u>Associated Work Order(s)</u>	<u>Associated SDG ID(s)</u>
21B0341	N/A

I certify that this data package is in compliance with the terms and conditions of the contract, both technically and for completeness, for other than the conditions detailed in the enclose Narrative. ARI, an accredited laboratory, certifies that the report results for which ARI is accredited meets all the requirements of the accrediting body. A list of certified analyses, accreditations, and expiration dates is included in this report.

Release of the data contained in this hardcopy data package has been authorized by the Laboratory Manager or his/her designee, as verified by the following signature.

Analytical Resources, Inc.

The results in this report apply to the samples analyzed in accordance with the chain of custody document. This analytical report must be reproduced in its entirety.





Chain-of-Custody Record

21B0341

Seattle/Edmonds (425) 778-0907
 Tacoma (253) 926-2493

Spokane (509) 327-9737
 Portland (503) 542-1080

Date 2/25/2021
Page _____ of _____

Turnaround Time:
 Standard
Accelerated _____

Project Name Webster Nursery Project No. 774006.040.046
Project Location/Event Olympia, WA / IQ Sampling
Sampler's Name SMR / JEL
Project Contact Sierra Mott
Send Results To J. Mott, D. Torgensen, E. Weber

Pesticides - Organochlorine
EPA 8081B
Testing Parameters

Special Handling Requirements: _____
Shipment Method: _____
Stored on ice: Yes / No

Sample I.D.	Date	Time	Matrix	No. of Containers		Observations/Comments
SW-10R-20210225	2/25/21	1015	Aq	2	X	<input type="checkbox"/> Allow water samples to settle, collect aliquot from clear portion <input type="checkbox"/> NWT PH-Dx - Acid wash cleanup - Silica gel cleanup <input type="checkbox"/> Dissolved metal samples were field filtered Other _____
SW-11R-20210225	2/25/21	1130	Aq	2	X	
SW-99-20210225	2/25/21	1135	Aq	2	X	

Relinquished by
Signature Chm Day
Printed Name Simone Rodriguez
Company Landau Associates Inc
Date 2/25/21 Time 1419

Received by
Signature Samantha Colon
Printed Name Samantha Colon
Company ARI
Date 2/25/21 Time 1419

Relinquished by
Signature _____
Printed Name _____
Company _____
Date _____ Time _____

Received by
Signature _____
Printed Name _____
Company _____
Date _____ Time _____



Landau Associates, Inc. - Tacoma
2107 South C Street
Tacoma WA, 98402

Project: Webster Nursery
Project Number: Webster Nursery
Project Manager: Sierra Mott

Reported:
18-Mar-2021 19:27

ANALYTICAL REPORT FOR SAMPLES

Sample ID	Laboratory ID	Matrix	Date Sampled	Date Received
SW-10R-20210225	21B0341-01	Water	25-Feb-2021 10:15	25-Feb-2021 14:19
SW-11R-20210225	21B0341-02	Water	25-Feb-2021 11:30	25-Feb-2021 14:19
SW-99-20210225	21B0341-03	Water	25-Feb-2021 11:35	25-Feb-2021 14:19



Landau Associates, Inc. - Tacoma
2107 South C Street
Tacoma WA, 98402

Project: Webster Nursery
Project Number: Webster Nursery
Project Manager: Sierra Mott

Reported:
18-Mar-2021 19:27

Work Order Case Narrative

Pesticides - EPA Method SW8081B

The sample(s) were extracted and analyzed within the recommended holding times.

Initial and continuing calibrations were within method requirements with the exception of ICV1 for Endrin aldehyde, Endosulfan Sulfate, Endrin Ketone and DCBP failed low on CLP2 column. The second column is in control.

CCV1: Endrin Keton failed low on CLP2 column. The second column is in control.

The Internal standard areas were within limits.

The surrogate percent recoveries were within control limits.

The method blank(s) were clean at the reporting limits.

The blank spike (BS/LCS) percent recoveries were within control limits.



Cooler Receipt Form

ARI Client: Landis

Project Name: Webster Nursery

COC No(s): _____ NA

Delivered by: Fed-Ex UPS Courier Hand Delivered Other: _____

Assigned ARI Job No: 21B0341

Tracking No: _____ NA

Preliminary Examination Phase:

Were intact, properly signed and dated custody seals attached to the outside of the cooler? YES NO

Were custody papers included with the cooler? YES NO

Were custody papers properly filled out (ink, signed, etc.) YES NO

Temperature of Cooler(s) (°C) (recommended 2.0-6.0 °C for chemistry)

Time 1505 5.8

If cooler temperature is out of compliance fill out form 00070F Temp Gun ID#: DOO 5226

Cooler Accepted by: SC Date: 2/25/21 Time: 1419

Complete custody forms and attach all shipping documents

Log-In Phase:

Was a temperature blank included in the cooler? YES NO

What kind of packing material was used? ... Bubble Wrap Wet Ice Gel Packs Baggies Foam Block Paper Other: _____

Was sufficient ice used (if appropriate)? NA YES NO

How were bottles sealed in plastic bags? Individually Grouped Not

Did all bottles arrive in good condition (unbroken)? YES NO

Were all bottle labels complete and legible? YES NO

Did the number of containers listed on COC match with the number of containers received? YES NO

Did all bottle labels and tags agree with custody papers? YES NO

Were all bottles used correct for the requested analyses? YES NO

Do any of the analyses (bottles) require preservation? (attach preservation sheet, excluding VOCs) ... NA YES NO

Were all VOC vials free of air bubbles? NA YES NO

Was sufficient amount of sample sent in each bottle? YES NO

Date VOC Trip Blank was made at ARI: NA

Were the sample(s) split by ARI? NA YES Date/Time: _____ Equipment: _____ Split by: _____

Samples Logged by: SC Date: 2/25/21 Time: 1549 Labels checked by: SC

**** Notify Project Manager of discrepancies or concerns ****

Sample ID on Bottle	Sample ID on COC	Sample ID on Bottle	Sample ID on COC

Additional Notes, Discrepancies, & Resolutions:

By: _____ Date: _____



Landau Associates, Inc. - Tacoma
2107 South C Street
Tacoma WA, 98402

Project: Webster Nursery
Project Number: Webster Nursery
Project Manager: Sierra Mott

Reported:
18-Mar-2021 19:27

SW-10R-20210225
21B0341-01 (Water)

Chlorinated Pesticides

Method: EPA 8081B		Sampled: 02/25/2021 10:15
Instrument: ECD6 Analyst: YZ/VTS		Analyzed: 03/17/2021 20:21
Sample Preparation:	Preparation Method: EPA 3510C SepF Preparation Batch: BJC0108 Prepared: 03/04/2021	Sample Size: 1000 mL Final Volume: 0.5 mL Extract ID: 21B0341-01 A 01
Sample Cleanup:	Cleanup Method: Silica Gel Cleanup Batch: CJC0148 Cleaned: 11-Mar-2021	Initial Volume: 0.5 mL Final Volume: 0.5 mL Extract ID: 21B0341-01 A 01
Sample Cleanup:	Cleanup Method: Sulfur Cleanup Batch: CJC0147 Cleaned: 11-Mar-2021	Initial Volume: 0.5 mL Final Volume: 0.5 mL Extract ID: 21B0341-01 A 01

Analyte	CAS Number	Dilution	Reporting Limit	Result	Units	Notes
alpha-BHC	319-84-6	1	0.0006	ND	ug/L	U
beta-BHC	319-85-7	1	0.0006	ND	ug/L	U
gamma-BHC (Lindane)	58-89-9	1	0.0006	ND	ug/L	U
delta-BHC	319-86-8	1	0.0006	ND	ug/L	U
Heptachlor	76-44-8	1	0.0006	ND	ug/L	U
Aldrin	309-00-2	1	0.0006	ND	ug/L	U
Heptachlor Epoxide	1024-57-3	1	0.0006	ND	ug/L	U
trans-Chlordane (beta-Chlordane)	5103-74-2	1	0.0006	ND	ug/L	U
cis-Chlordane (alpha-chlordane)	5103-71-9	1	0.0006	ND	ug/L	U
Endosulfan I	959-98-8	1	0.0006	ND	ug/L	U
4,4'-DDE	72-55-9	1	0.0013	ND	ug/L	U
Dieldrin	60-57-1	1	0.0013	ND	ug/L	U
Endrin	72-20-8	1	0.0013	ND	ug/L	U
Endosulfan II	33213-65-9	1	0.0013	ND	ug/L	U
4,4'-DDD	72-54-8	1	0.0013	ND	ug/L	U
Endrin Aldehyde	7421-93-4	1	0.0013	ND	ug/L	U
4,4'-DDT	50-29-3	1	0.0013	ND	ug/L	U
Endosulfan Sulfate	1031-07-8	1	0.0013	ND	ug/L	U
Endrin Ketone	53494-70-5	1	0.0013	ND	ug/L	U
Methoxychlor	72-43-5	1	0.0063	ND	ug/L	U
Toxaphene	8001-35-2	1	0.0625	ND	ug/L	U
Chlordane (NOS)	57-74-9	1	0.0050	ND	ug/L	U
<i>Surrogate: Decachlorobiphenyl</i>			30-160 %	104	%	
<i>Surrogate: Decachlorobiphenyl [2C]</i>			30-160 %	121	%	
<i>Surrogate: Tetrachlorometaxylene</i>			30-160 %	77.3	%	
<i>Surrogate: Tetrachlorometaxylene [2C]</i>			30-160 %	56.6	%	



Landau Associates, Inc. - Tacoma
2107 South C Street
Tacoma WA, 98402

Project: Webster Nursery
Project Number: Webster Nursery
Project Manager: Sierra Mott

Reported:
18-Mar-2021 19:27

SW-11R-20210225
21B0341-02 (Water)

Chlorinated Pesticides

Method: EPA 8081B		Sampled: 02/25/2021 11:30
Instrument: ECD6 Analyst: YZ/VTS		Analyzed: 03/17/2021 22:46
Sample Preparation:	Preparation Method: EPA 3510C SepF Preparation Batch: BJC0108 Prepared: 03/04/2021	Sample Size: 1000 mL Final Volume: 0.5 mL Extract ID: 21B0341-02 A 01
Sample Cleanup:	Cleanup Method: Silica Gel Cleanup Batch: CJC0148 Cleaned: 11-Mar-2021	Initial Volume: 0.5 mL Final Volume: 0.5 mL Extract ID: 21B0341-02 A 01
Sample Cleanup:	Cleanup Method: Sulfur Cleanup Batch: CJC0147 Cleaned: 11-Mar-2021	Initial Volume: 0.5 mL Final Volume: 0.5 mL Extract ID: 21B0341-02 A 01

Analyte	CAS Number	Dilution	Reporting Limit	Result	Units	Notes
alpha-BHC	319-84-6	1	0.0006	ND	ug/L	U
beta-BHC	319-85-7	1	0.0006	ND	ug/L	U
gamma-BHC (Lindane)	58-89-9	1	0.0006	ND	ug/L	U
delta-BHC	319-86-8	1	0.0006	ND	ug/L	U
Heptachlor	76-44-8	1	0.0006	ND	ug/L	U
Aldrin	309-00-2	1	0.0006	ND	ug/L	U
Heptachlor Epoxide	1024-57-3	1	0.0006	ND	ug/L	U
trans-Chlordane (beta-Chlordane)	5103-74-2	1	0.0006	ND	ug/L	U
cis-Chlordane (alpha-chlordane)	5103-71-9	1	0.0006	ND	ug/L	U
Endosulfan I	959-98-8	1	0.0006	ND	ug/L	U
4,4'-DDE	72-55-9	1	0.0013	ND	ug/L	U
Dieldrin	60-57-1	1	0.0013	ND	ug/L	U
Endrin	72-20-8	1	0.0013	ND	ug/L	U
Endosulfan II	33213-65-9	1	0.0013	ND	ug/L	U
4,4'-DDD	72-54-8	1	0.0013	ND	ug/L	U
Endrin Aldehyde	7421-93-4	1	0.0013	ND	ug/L	U
4,4'-DDT	50-29-3	1	0.0013	ND	ug/L	U
Endosulfan Sulfate	1031-07-8	1	0.0013	ND	ug/L	U
Endrin Ketone	53494-70-5	1	0.0013	ND	ug/L	U
Methoxychlor	72-43-5	1	0.0063	ND	ug/L	U
Toxaphene	8001-35-2	1	0.0625	ND	ug/L	U
Chlordane (NOS)	57-74-9	1	0.0050	ND	ug/L	U
<i>Surrogate: Decachlorobiphenyl</i>			30-160 %	97.4	%	
<i>Surrogate: Decachlorobiphenyl [2C]</i>			30-160 %	88.9	%	
<i>Surrogate: Tetrachlorometaxylene</i>			30-160 %	90.7	%	
<i>Surrogate: Tetrachlorometaxylene [2C]</i>			30-160 %	80.7	%	



Landau Associates, Inc. - Tacoma
2107 South C Street
Tacoma WA, 98402

Project: Webster Nursery
Project Number: Webster Nursery
Project Manager: Sierra Mott

Reported:
18-Mar-2021 19:27

SW-99-20210225
21B0341-03 (Water)

Chlorinated Pesticides

Method: EPA 8081B Sampled: 02/25/2021 11:35
Instrument: ECD6 Analyst: YZ/VTS Analyzed: 03/17/2021 23:04

Sample Preparation: Preparation Method: EPA 3510C SepF Extract ID: 21B0341-03 A 01
Preparation Batch: BJC0108 Sample Size: 1000 mL
Prepared: 03/04/2021 Final Volume: 0.5 mL

Sample Cleanup: Cleanup Method: Silica Gel Extract ID: 21B0341-03 A 01
Cleanup Batch: CJC0148 Initial Volume: 0.5 mL
Cleaned: 11-Mar-2021 Final Volume: 0.5 mL

Sample Cleanup: Cleanup Method: Sulfur Extract ID: 21B0341-03 A 01
Cleanup Batch: CJC0147 Initial Volume: 0.5 mL
Cleaned: 11-Mar-2021 Final Volume: 0.5 mL

Analyte	CAS Number	Dilution	Reporting Limit	Result	Units	Notes
alpha-BHC	319-84-6	1	0.0006	ND	ug/L	U
beta-BHC	319-85-7	1	0.0006	ND	ug/L	U
gamma-BHC (Lindane)	58-89-9	1	0.0006	ND	ug/L	U
delta-BHC	319-86-8	1	0.0006	ND	ug/L	U
Heptachlor	76-44-8	1	0.0006	ND	ug/L	U
Aldrin	309-00-2	1	0.0006	ND	ug/L	U
Heptachlor Epoxide	1024-57-3	1	0.0006	ND	ug/L	U
trans-Chlordane (beta-Chlordane)	5103-74-2	1	0.0006	ND	ug/L	U
cis-Chlordane (alpha-chlordane)	5103-71-9	1	0.0006	ND	ug/L	U
Endosulfan I	959-98-8	1	0.0006	ND	ug/L	U
4,4'-DDE	72-55-9	1	0.0013	ND	ug/L	U
Dieldrin	60-57-1	1	0.0013	ND	ug/L	U
Endrin	72-20-8	1	0.0013	ND	ug/L	U
Endosulfan II	33213-65-9	1	0.0013	ND	ug/L	U
4,4'-DDD	72-54-8	1	0.0013	ND	ug/L	U
Endrin Aldehyde	7421-93-4	1	0.0013	ND	ug/L	U
4,4'-DDT	50-29-3	1	0.0013	ND	ug/L	U
Endosulfan Sulfate	1031-07-8	1	0.0013	ND	ug/L	U
Endrin Ketone	53494-70-5	1	0.0013	ND	ug/L	U
Methoxychlor	72-43-5	1	0.0063	ND	ug/L	U
Toxaphene	8001-35-2	1	0.0625	ND	ug/L	U
Chlordane (NOS)	57-74-9	1	0.0050	ND	ug/L	U
<i>Surrogate: Decachlorobiphenyl</i>			30-160 %	92.0	%	
<i>Surrogate: Decachlorobiphenyl [2C]</i>			30-160 %	95.7	%	
<i>Surrogate: Tetrachlorometaxylene</i>			30-160 %	83.5	%	
<i>Surrogate: Tetrachlorometaxylene [2C]</i>			30-160 %	78.0	%	



Landau Associates, Inc. - Tacoma
2107 South C Street
Tacoma WA, 98402

Project: Webster Nursery
Project Number: Webster Nursery
Project Manager: Sierra Mott

Reported:
18-Mar-2021 19:27

Chlorinated Pesticides - Quality Control

Batch BJC0108 - EPA 3510C SepF

Instrument: ECD6 Analyst: YZ/VTs

QC Sample/Analyte	Result	Reporting Limit	Units	Spike Level	Source Result	%REC	%REC Limits	RPD	RPD Limit	Notes
Blank (BJC0108-BLK1)										
				Prepared: 04-Mar-2021 Analyzed: 17-Mar-2021 21:15						
alpha-BHC	ND	0.0006	ug/L							U
beta-BHC	ND	0.0006	ug/L							U
gamma-BHC (Lindane)	ND	0.0006	ug/L							U
delta-BHC	ND	0.0006	ug/L							U
Heptachlor	ND	0.0006	ug/L							U
Aldrin	ND	0.0006	ug/L							U
Heptachlor Epoxide	ND	0.0006	ug/L							U
trans-Chlordane (beta-Chlordane)	ND	0.0006	ug/L							U
cis-Chlordane (alpha-chlordane)	ND	0.0006	ug/L							U
Endosulfan I	ND	0.0006	ug/L							U
4,4'-DDE	ND	0.0013	ug/L							U
Dieldrin	ND	0.0013	ug/L							U
Endrin	ND	0.0013	ug/L							U
Endosulfan II	ND	0.0013	ug/L							U
4,4'-DDD	ND	0.0013	ug/L							U
Endrin Aldehyde	ND	0.0013	ug/L							U
4,4'-DDT	ND	0.0013	ug/L							U
Endosulfan Sulfate	ND	0.0013	ug/L							U
Endrin Ketone	ND	0.0013	ug/L							U
Methoxychlor	ND	0.0063	ug/L							U
Toxaphene	ND	0.0625	ug/L							U
Chlordane (NOS)	ND	0.0050	ug/L							U
Surrogate: Decachlorobiphenyl	0.0191		ug/L	0.0200		95.4	30-160			
Surrogate: Decachlorobiphenyl [2C]	0.0165		ug/L	0.0200		82.4	30-160			
Surrogate: Tetrachlorometaxylene	0.0120		ug/L	0.0200		59.8	30-160			
Surrogate: Tetrachlorometaxylene [2C]	0.0123		ug/L	0.0200		61.5	30-160			

LCS (BJC0108-BS1)

Prepared: 04-Mar-2021 Analyzed: 17-Mar-2021 21:33

alpha-BHC [2C]	0.0073	0.0006	ug/L	0.0100		73.3	30-160			
beta-BHC [2C]	0.0073	0.0006	ug/L	0.0100		73.1	30-160			
gamma-BHC (Lindane)	0.0077	0.0006	ug/L	0.0100		76.9	30-160			
delta-BHC [2C]	0.0076	0.0006	ug/L	0.0100		76.0	30-160			
Heptachlor	0.0075	0.0006	ug/L	0.0100		74.9	30-160			
Aldrin [2C]	0.0076	0.0006	ug/L	0.0100		75.6	30-160			
Heptachlor Epoxide [2C]	0.0090	0.0006	ug/L	0.0100		89.9	30-160			



Landau Associates, Inc. - Tacoma
2107 South C Street
Tacoma WA, 98402

Project: Webster Nursery
Project Number: Webster Nursery
Project Manager: Sierra Mott

Reported:
18-Mar-2021 19:27

Chlorinated Pesticides - Quality Control

Batch BJC0108 - EPA 3510C SepF

Instrument: ECD6 Analyst: YZ/VTs

QC Sample/Analyte	Result	Reporting Limit	Units	Spike Level	Source Result	%REC	%REC Limits	RPD	RPD Limit	Notes
LCS (BJC0108-BS1)										
					Prepared: 04-Mar-2021	Analyzed: 17-Mar-2021 21:33				
trans-Chlordane (beta-Chlordane)	0.0094	0.0006	ug/L	0.0100		94.0	30-160			
cis-Chlordane (alpha-chlordane) [2C]	0.0089	0.0006	ug/L	0.0100		89.1	30-160			
Endosulfan I	0.0090	0.0006	ug/L	0.0100		89.9	30-160			
4,4'-DDE [2C]	0.0177	0.0013	ug/L	0.0200		88.5	30-160			
Dieldrin [2C]	0.0182	0.0013	ug/L	0.0200		90.8	30-160			
Endrin	0.0167	0.0013	ug/L	0.0200		83.5	30-160			
Endosulfan II	0.0173	0.0013	ug/L	0.0200		86.4	30-160			
4,4'-DDD	0.0175	0.0013	ug/L	0.0200		87.3	30-160			
Endrin Aldehyde	0.0144	0.0013	ug/L	0.0200		72.0	30-160			
4,4'-DDT	0.0174	0.0013	ug/L	0.0200		86.9	30-160			
Endosulfan Sulfate	0.0161	0.0013	ug/L	0.0200		80.4	30-160			
Endrin Ketone	0.0150	0.0013	ug/L	0.0200		75.1	30-160			
Methoxychlor	0.0812	0.0063	ug/L	0.100		81.2	30-160			
Surrogate: Decachlorobiphenyl	0.0172		ug/L	0.0200		86.0	30-160			
Surrogate: Decachlorobiphenyl [2C]	0.0149		ug/L	0.0200		74.3	30-160			
Surrogate: Tetrachlorometaxylene	0.0109		ug/L	0.0200		54.5	30-160			
Surrogate: Tetrachlorometaxylene [2C]	0.0111		ug/L	0.0200		55.7	30-160			
LCS (BJC0108-BS2)										
					Prepared: 04-Mar-2021	Analyzed: 17-Mar-2021 21:51				
Chlordane (NOS)	ND	0.0050	ug/L	0.400			0-200			U
Surrogate: Decachlorobiphenyl	0.0169		ug/L	0.0200		84.6	30-160			
Surrogate: Decachlorobiphenyl [2C]	0.0149		ug/L	0.0200		74.4	30-160			
Surrogate: Tetrachlorometaxylene	0.0109		ug/L	0.0200		54.6	30-160			
Surrogate: Tetrachlorometaxylene [2C]	0.0113		ug/L	0.0200		56.6	30-160			
LCS Dup (BJC0108-BSD1)										
					Prepared: 04-Mar-2021	Analyzed: 17-Mar-2021 20:02				
alpha-BHC [2C]	0.0076	0.0006	ug/L	0.0100		76.0	30-160	3.60	30	
beta-BHC	0.0080	0.0006	ug/L	0.0100		79.6	30-160	9.51	30	
gamma-BHC (Lindane) [2C]	0.0077	0.0006	ug/L	0.0100		76.6	30-160	0.13	30	
delta-BHC [2C]	0.0085	0.0006	ug/L	0.0100		84.6	30-160	10.70	30	
Heptachlor [2C]	0.0075	0.0006	ug/L	0.0100		74.8	30-160	0.10	30	
Aldrin [2C]	0.0081	0.0006	ug/L	0.0100		81.3	30-160	7.21	30	
Heptachlor Epoxide [2C]	0.0096	0.0006	ug/L	0.0100		96.4	30-160	6.99	30	
trans-Chlordane (beta-Chlordane)	0.0096	0.0006	ug/L	0.0100		95.5	30-160	1.63	30	
cis-Chlordane (alpha-chlordane) [2C]	0.0096	0.0006	ug/L	0.0100		95.8	30-160	7.26	30	



Landau Associates, Inc. - Tacoma
2107 South C Street
Tacoma WA, 98402

Project: Webster Nursery
Project Number: Webster Nursery
Project Manager: Sierra Mott

Reported:
18-Mar-2021 19:27

Chlorinated Pesticides - Quality Control

Batch BJC0108 - EPA 3510C SepF

Instrument: ECD6 Analyst: YZ/VTS

QC Sample/Analyte	Result	Reporting Limit	Units	Spike Level	Source Result	%REC	%REC Limits	RPD	RPD Limit	Notes
LCS Dup (BJC0108-BSD1)				Prepared: 04-Mar-2021 Analyzed: 17-Mar-2021 20:02						
Endosulfan I [2C]	0.0094	0.0006	ug/L	0.0100		93.7	30-160	5.74	30	
4,4'-DDE [2C]	0.0192	0.0013	ug/L	0.0200		96.1	30-160	8.30	30	
Dieldrin [2C]	0.0190	0.0013	ug/L	0.0200		94.8	30-160	4.32	30	
Endrin [2C]	0.0193	0.0013	ug/L	0.0200		96.4	30-160	22.90	30	
Endosulfan II [2C]	0.0187	0.0013	ug/L	0.0200		93.6	30-160	20.40	30	
4,4'-DDD [2C]	0.0193	0.0013	ug/L	0.0200		96.5	30-160	18.70	30	
Endrin Aldehyde [2C]	0.0132	0.0013	ug/L	0.0200		66.1	30-160	4.45	30	
4,4'-DDT [2C]	0.0189	0.0013	ug/L	0.0200		94.3	30-160	19.00	30	
Endosulfan Sulfate [2C]	0.0174	0.0013	ug/L	0.0200		86.9	30-160	22.30	30	
Endrin Ketone [2C]	0.0167	0.0013	ug/L	0.0200		83.7	30-160	19.70	30	
Methoxychlor [2C]	0.0920	0.0063	ug/L	0.100		92.0	30-160	20.30	30	
Surrogate: Decachlorobiphenyl	0.0189		ug/L	0.0200		94.7	30-160			
Surrogate: Decachlorobiphenyl [2C]	0.0191		ug/L	0.0200		95.3	30-160			
Surrogate: Tetrachlorometaxylene	0.0126		ug/L	0.0200		63.2	30-160			
Surrogate: Tetrachlorometaxylene [2C]	0.0137		ug/L	0.0200		68.7	30-160			



Landau Associates, Inc. - Tacoma
2107 South C Street
Tacoma WA, 98402

Project: Webster Nursery
Project Number: Webster Nursery
Project Manager: Sierra Mott

Reported:
18-Mar-2021 19:27

Certified Analyses included in this Report

Analyte	Certifications
EPA 8081B in Water	
alpha-BHC	DoD-ELAP,WADOE,NELAP,CALAP
alpha-BHC	DoD-ELAP,NELAP,CALAP
alpha-BHC	DoD-ELAP,WADOE,CALAP
alpha-BHC	DoD-ELAP,WADOE,NELAP
alpha-BHC [2C]	DoD-ELAP,WADOE,NELAP
alpha-BHC [2C]	DoD-ELAP,NELAP,CALAP
alpha-BHC [2C]	DoD-ELAP,WADOE,NELAP,CALAP
alpha-BHC [2C]	DoD-ELAP,WADOE,CALAP
beta-BHC	DoD-ELAP,WADOE,NELAP
beta-BHC	DoD-ELAP,WADOE,CALAP
beta-BHC	DoD-ELAP,NELAP,CALAP
beta-BHC	DoD-ELAP,WADOE,NELAP,CALAP
beta-BHC [2C]	DoD-ELAP,WADOE,NELAP,CALAP
beta-BHC [2C]	DoD-ELAP,WADOE,NELAP
beta-BHC [2C]	DoD-ELAP,WADOE,CALAP
beta-BHC [2C]	DoD-ELAP,NELAP,CALAP
gamma-BHC (Lindane)	DoD-ELAP,WADOE,NELAP
gamma-BHC (Lindane)	DoD-ELAP,WADOE,CALAP
gamma-BHC (Lindane)	DoD-ELAP,NELAP,CALAP
gamma-BHC (Lindane)	DoD-ELAP,WADOE,NELAP,CALAP
gamma-BHC (Lindane) [2C]	DoD-ELAP,WADOE,NELAP,CALAP
gamma-BHC (Lindane) [2C]	DoD-ELAP,WADOE,NELAP
gamma-BHC (Lindane) [2C]	DoD-ELAP,NELAP,CALAP
gamma-BHC (Lindane) [2C]	DoD-ELAP,WADOE,CALAP
delta-BHC	DoD-ELAP,WADOE,NELAP
delta-BHC	DoD-ELAP,WADOE,NELAP,CALAP
delta-BHC	DoD-ELAP,NELAP,CALAP
delta-BHC	DoD-ELAP,WADOE,CALAP
delta-BHC [2C]	DoD-ELAP,WADOE,NELAP,CALAP
delta-BHC [2C]	DoD-ELAP,WADOE,CALAP
delta-BHC [2C]	DoD-ELAP,WADOE,NELAP
delta-BHC [2C]	DoD-ELAP,NELAP,CALAP
Heptachlor	DoD-ELAP,WADOE,CALAP
Heptachlor	DoD-ELAP,NELAP,CALAP
Heptachlor	DoD-ELAP,WADOE,NELAP



Landau Associates, Inc. - Tacoma
2107 South C Street
Tacoma WA, 98402

Project: Webster Nursery
Project Number: Webster Nursery
Project Manager: Sierra Mott

Reported:
18-Mar-2021 19:27

Heptachlor	DoD-ELAP,WADOE,NELAP,CALAP
Heptachlor [2C]	DoD-ELAP,WADOE,NELAP
Heptachlor [2C]	DoD-ELAP,WADOE,NELAP,CALAP
Heptachlor [2C]	DoD-ELAP,NELAP,CALAP
Heptachlor [2C]	DoD-ELAP,WADOE,CALAP
Aldrin	DoD-ELAP,WADOE,NELAP,CALAP
Aldrin	DoD-ELAP,WADOE,NELAP
Aldrin	DoD-ELAP,WADOE,CALAP
Aldrin	DoD-ELAP,NELAP,CALAP
Aldrin [2C]	DoD-ELAP,WADOE,CALAP
Aldrin [2C]	DoD-ELAP,WADOE,NELAP
Aldrin [2C]	DoD-ELAP,NELAP,CALAP
Aldrin [2C]	DoD-ELAP,WADOE,NELAP,CALAP
Heptachlor Epoxide	DoD-ELAP,WADOE,NELAP,CALAP
Heptachlor Epoxide	DoD-ELAP,WADOE,NELAP
Heptachlor Epoxide	DoD-ELAP,NELAP,CALAP
Heptachlor Epoxide	DoD-ELAP,WADOE,CALAP
Heptachlor Epoxide [2C]	DoD-ELAP,WADOE,NELAP
Heptachlor Epoxide [2C]	DoD-ELAP,WADOE,CALAP
Heptachlor Epoxide [2C]	DoD-ELAP,NELAP,CALAP
Heptachlor Epoxide [2C]	DoD-ELAP,WADOE,NELAP,CALAP
trans-Chlordane (beta-Chlordane)	DoD-ELAP,WADOE,NELAP
trans-Chlordane (beta-Chlordane)	DoD-ELAP,WADOE,NELAP,CALAP
trans-Chlordane (beta-Chlordane)	DoD-ELAP,WADOE,CALAP
trans-Chlordane (beta-Chlordane)	DoD-ELAP,NELAP,CALAP
trans-Chlordane (beta-Chlordane) [2C]	DoD-ELAP,WADOE,NELAP,CALAP
trans-Chlordane (beta-Chlordane) [2C]	DoD-ELAP,WADOE,NELAP
trans-Chlordane (beta-Chlordane) [2C]	DoD-ELAP,WADOE,CALAP
trans-Chlordane (beta-Chlordane) [2C]	DoD-ELAP,NELAP,CALAP
cis-Chlordane (alpha-chlordane)	DoD-ELAP,WADOE,NELAP
cis-Chlordane (alpha-chlordane)	DoD-ELAP,WADOE,CALAP
cis-Chlordane (alpha-chlordane)	DoD-ELAP,NELAP,CALAP
cis-Chlordane (alpha-chlordane)	DoD-ELAP,WADOE,NELAP,CALAP
cis-Chlordane (alpha-chlordane) [2C]	DoD-ELAP,NELAP,CALAP
cis-Chlordane (alpha-chlordane) [2C]	DoD-ELAP,WADOE,CALAP
cis-Chlordane (alpha-chlordane) [2C]	DoD-ELAP,WADOE,NELAP,CALAP
cis-Chlordane (alpha-chlordane) [2C]	DoD-ELAP,WADOE,NELAP
Endosulfan I	DoD-ELAP,WADOE,CALAP
Endosulfan I	DoD-ELAP,NELAP,CALAP



Landau Associates, Inc. - Tacoma
2107 South C Street
Tacoma WA, 98402

Project: Webster Nursery
Project Number: Webster Nursery
Project Manager: Sierra Mott

Reported:
18-Mar-2021 19:27

Endosulfan I	DoD-ELAP,WADOE,NELAP,CALAP
Endosulfan I	DoD-ELAP,WADOE,NELAP
Endosulfan I [2C]	DoD-ELAP,WADOE,NELAP
Endosulfan I [2C]	DoD-ELAP,WADOE,CALAP
Endosulfan I [2C]	DoD-ELAP,NELAP,CALAP
Endosulfan I [2C]	DoD-ELAP,WADOE,NELAP,CALAP
4,4'-DDE	DoD-ELAP,WADOE,NELAP,CALAP
4,4'-DDE	DoD-ELAP,NELAP,CALAP
4,4'-DDE	DoD-ELAP,WADOE,NELAP
4,4'-DDE	DoD-ELAP,WADOE,CALAP
4,4'-DDE [2C]	DoD-ELAP,WADOE,NELAP,CALAP
4,4'-DDE [2C]	DoD-ELAP,WADOE,CALAP
4,4'-DDE [2C]	DoD-ELAP,NELAP,CALAP
4,4'-DDE [2C]	DoD-ELAP,WADOE,NELAP
Dieldrin	DoD-ELAP,WADOE,NELAP
Dieldrin	DoD-ELAP,WADOE,CALAP
Dieldrin	DoD-ELAP,NELAP,CALAP
Dieldrin	DoD-ELAP,WADOE,NELAP,CALAP
Dieldrin [2C]	DoD-ELAP,NELAP,CALAP
Dieldrin [2C]	DoD-ELAP,WADOE,CALAP
Dieldrin [2C]	DoD-ELAP,WADOE,NELAP
Dieldrin [2C]	DoD-ELAP,WADOE,NELAP,CALAP
Endrin	DoD-ELAP,WADOE,NELAP
Endrin	DoD-ELAP,WADOE,CALAP
Endrin	DoD-ELAP,NELAP,CALAP
Endrin	DoD-ELAP,WADOE,NELAP,CALAP
Endrin [2C]	DoD-ELAP,WADOE,NELAP
Endrin [2C]	DoD-ELAP,WADOE,NELAP,CALAP
Endrin [2C]	DoD-ELAP,NELAP,CALAP
Endrin [2C]	DoD-ELAP,WADOE,CALAP
Endosulfan II	DoD-ELAP,WADOE,NELAP,CALAP
Endosulfan II	DoD-ELAP,WADOE,CALAP
Endosulfan II	DoD-ELAP,NELAP,CALAP
Endosulfan II	DoD-ELAP,WADOE,NELAP
Endosulfan II [2C]	DoD-ELAP,WADOE,NELAP
Endosulfan II [2C]	DoD-ELAP,WADOE,CALAP
Endosulfan II [2C]	DoD-ELAP,NELAP,CALAP
Endosulfan II [2C]	DoD-ELAP,WADOE,NELAP,CALAP
4,4'-DDD	DoD-ELAP,WADOE,NELAP



Landau Associates, Inc. - Tacoma
2107 South C Street
Tacoma WA, 98402

Project: Webster Nursery
Project Number: Webster Nursery
Project Manager: Sierra Mott

Reported:
18-Mar-2021 19:27

4,4'-DDD	DoD-ELAP,WADOE,CALAP
4,4'-DDD	DoD-ELAP,WADOE,NELAP,CALAP
4,4'-DDD	DoD-ELAP,NELAP,CALAP
4,4'-DDD [2C]	DoD-ELAP,WADOE,NELAP
4,4'-DDD [2C]	DoD-ELAP,WADOE,CALAP
4,4'-DDD [2C]	DoD-ELAP,NELAP,CALAP
4,4'-DDD [2C]	DoD-ELAP,WADOE,NELAP,CALAP
Endrin Aldehyde	DoD-ELAP,WADOE,NELAP
Endrin Aldehyde	DoD-ELAP,WADOE,NELAP,CALAP
Endrin Aldehyde	DoD-ELAP,NELAP,CALAP
Endrin Aldehyde	DoD-ELAP,WADOE,CALAP
Endrin Aldehyde [2C]	DoD-ELAP,NELAP,CALAP
Endrin Aldehyde [2C]	DoD-ELAP,WADOE,NELAP,CALAP
Endrin Aldehyde [2C]	DoD-ELAP,WADOE,NELAP
Endrin Aldehyde [2C]	DoD-ELAP,WADOE,CALAP
4,4'-DDT	DoD-ELAP,WADOE,NELAP,CALAP
4,4'-DDT	DoD-ELAP,NELAP,CALAP
4,4'-DDT	DoD-ELAP,WADOE,CALAP
4,4'-DDT	DoD-ELAP,WADOE,NELAP
4,4'-DDT [2C]	DoD-ELAP,WADOE,CALAP
4,4'-DDT [2C]	DoD-ELAP,WADOE,NELAP
4,4'-DDT [2C]	DoD-ELAP,WADOE,NELAP,CALAP
4,4'-DDT [2C]	DoD-ELAP,NELAP,CALAP
Endosulfan Sulfate	DoD-ELAP,NELAP,CALAP
Endosulfan Sulfate	DoD-ELAP,WADOE,CALAP
Endosulfan Sulfate	DoD-ELAP,WADOE,NELAP
Endosulfan Sulfate	DoD-ELAP,WADOE,NELAP,CALAP
Endosulfan Sulfate [2C]	DoD-ELAP,WADOE,NELAP
Endosulfan Sulfate [2C]	DoD-ELAP,WADOE,CALAP
Endosulfan Sulfate [2C]	DoD-ELAP,NELAP,CALAP
Endosulfan Sulfate [2C]	DoD-ELAP,WADOE,NELAP,CALAP
Endrin Ketone	DoD-ELAP,WADOE,NELAP
Endrin Ketone	DoD-ELAP,NELAP,CALAP
Endrin Ketone	DoD-ELAP,WADOE,CALAP
Endrin Ketone	DoD-ELAP,WADOE,NELAP,CALAP
Endrin Ketone [2C]	DoD-ELAP,WADOE,NELAP,CALAP
Endrin Ketone [2C]	DoD-ELAP,NELAP,CALAP
Endrin Ketone [2C]	DoD-ELAP,WADOE,NELAP
Endrin Ketone [2C]	DoD-ELAP,WADOE,CALAP



Landau Associates, Inc. - Tacoma
2107 South C Street
Tacoma WA, 98402

Project: Webster Nursery
Project Number: Webster Nursery
Project Manager: Sierra Mott

Reported:
18-Mar-2021 19:27

Methoxychlor	DoD-ELAP,WADOE,NELAP
Methoxychlor	DoD-ELAP,WADOE,NELAP,CALAP
Methoxychlor	DoD-ELAP,NELAP,CALAP
Methoxychlor	DoD-ELAP,WADOE,CALAP
Methoxychlor [2C]	DoD-ELAP,WADOE,NELAP
Methoxychlor [2C]	DoD-ELAP,WADOE,NELAP,CALAP
Methoxychlor [2C]	DoD-ELAP,WADOE,CALAP
Methoxychlor [2C]	DoD-ELAP,NELAP,CALAP
Hexachlorobutadiene	DoD-ELAP,NELAP,CALAP
Hexachlorobutadiene	DoD-ELAP,WADOE,NELAP,CALAP
Hexachlorobutadiene	DoD-ELAP,WADOE,NELAP
Hexachlorobutadiene	DoD-ELAP,WADOE,CALAP
Hexachlorobutadiene [2C]	DoD-ELAP,NELAP,CALAP
Hexachlorobutadiene [2C]	DoD-ELAP,WADOE,NELAP
Hexachlorobutadiene [2C]	DoD-ELAP,WADOE,NELAP,CALAP
Hexachlorobutadiene [2C]	DoD-ELAP,WADOE,CALAP
Hexachlorobenzene	DoD-ELAP,WADOE,NELAP,CALAP
Hexachlorobenzene	DoD-ELAP,NELAP,CALAP
Hexachlorobenzene	DoD-ELAP,WADOE,CALAP
Hexachlorobenzene	DoD-ELAP,WADOE,NELAP
Hexachlorobenzene [2C]	DoD-ELAP,WADOE,NELAP
Hexachlorobenzene [2C]	DoD-ELAP,WADOE,NELAP,CALAP
Hexachlorobenzene [2C]	DoD-ELAP,NELAP,CALAP
Hexachlorobenzene [2C]	DoD-ELAP,WADOE,CALAP
2,4'-DDE	DoD-ELAP
2,4'-DDE	DoD-ELAP
2,4'-DDE	DoD-ELAP
2,4'-DDE	DoD-ELAP
2,4'-DDE [2C]	DoD-ELAP
2,4'-DDE [2C]	DoD-ELAP
2,4'-DDE [2C]	DoD-ELAP
2,4'-DDE [2C]	DoD-ELAP
2,4'-DDD	DoD-ELAP
2,4'-DDD	DoD-ELAP
2,4'-DDD	DoD-ELAP
2,4'-DDD	DoD-ELAP
2,4'-DDD [2C]	DoD-ELAP
2,4'-DDD [2C]	DoD-ELAP
2,4'-DDD [2C]	DoD-ELAP



Landau Associates, Inc. - Tacoma
2107 South C Street
Tacoma WA, 98402

Project: Webster Nursery
Project Number: Webster Nursery
Project Manager: Sierra Mott

Reported:
18-Mar-2021 19:27

2,4'-DDD [2C]	DoD-ELAP
2,4'-DDT	DoD-ELAP
2,4'-DDT	DoD-ELAP
2,4'-DDT	DoD-ELAP
2,4'-DDT	DoD-ELAP
2,4'-DDT [2C]	DoD-ELAP
2,4'-DDT [2C]	DoD-ELAP
2,4'-DDT [2C]	DoD-ELAP
2,4'-DDT [2C]	DoD-ELAP
Oxychlordan	DoD-ELAP
Oxychlordan	DoD-ELAP
Oxychlordan	DoD-ELAP
Oxychlordan	DoD-ELAP
Oxychlordan [2C]	DoD-ELAP
Oxychlordan [2C]	DoD-ELAP
Oxychlordan [2C]	DoD-ELAP
Oxychlordan [2C]	DoD-ELAP
cis-Nonachlor	DoD-ELAP
cis-Nonachlor	DoD-ELAP
cis-Nonachlor	DoD-ELAP
cis-Nonachlor	DoD-ELAP
cis-Nonachlor [2C]	DoD-ELAP
cis-Nonachlor [2C]	DoD-ELAP
cis-Nonachlor [2C]	DoD-ELAP
cis-Nonachlor [2C]	DoD-ELAP
trans-Nonachlor	DoD-ELAP
trans-Nonachlor	DoD-ELAP
trans-Nonachlor	DoD-ELAP
trans-Nonachlor	DoD-ELAP
trans-Nonachlor [2C]	DoD-ELAP
trans-Nonachlor [2C]	DoD-ELAP
trans-Nonachlor [2C]	DoD-ELAP
trans-Nonachlor [2C]	DoD-ELAP
Mirex	DoD-ELAP
Mirex	DoD-ELAP
Mirex	DoD-ELAP
Mirex	DoD-ELAP
Mirex [2C]	DoD-ELAP
Mirex [2C]	DoD-ELAP



Landau Associates, Inc. - Tacoma
2107 South C Street
Tacoma WA, 98402

Project: Webster Nursery
Project Number: Webster Nursery
Project Manager: Sierra Mott

Reported:
18-Mar-2021 19:27

Mirex [2C]	DoD-ELAP
Mirex [2C]	DoD-ELAP
Toxaphene	DoD-ELAP
Toxaphene	DoD-ELAP
Toxaphene	DoD-ELAP
Toxaphene	DoD-ELAP
Toxaphene [2C]	DoD-ELAP
Toxaphene [2C]	DoD-ELAP
Toxaphene [2C]	DoD-ELAP
Toxaphene [2C]	DoD-ELAP
Chlordane, technical	DoD-ELAP
Chlordane, technical	DoD-ELAP
Chlordane, technical	DoD-ELAP
Chlordane, technical	DoD-ELAP
Chlordane, technical [2C]	DoD-ELAP
Chlordane, technical [2C]	DoD-ELAP
Chlordane, technical [2C]	DoD-ELAP
Chlordane, technical [2C]	DoD-ELAP

Code	Description	Number	Expires
ADEC	Alaska Dept of Environmental Conservation	17-015	03/28/2023
DoD-ELAP	DoD-Environmental Laboratory Accreditation Program	66169	02/28/2022



Landau Associates, Inc. - Tacoma
2107 South C Street
Tacoma WA, 98402

Project: Webster Nursery
Project Number: Webster Nursery
Project Manager: Sierra Mott

Reported:
18-Mar-2021 19:27

Notes and Definitions

- * Flagged value is not within established control limits.
- U This analyte is not detected above the reporting limit (RL) or if noted, not detected above the limit of detection (LOD).
- DET Analyte DETECTED
- ND Analyte NOT DETECTED at or above the reporting limit
- NR Not Reported
- dry Sample results reported on a dry weight basis
- RPD Relative Percent Difference
- [2C] Indicates this result was quantified on the second column on a dual column analysis.