



**SUCCEED  
ENVIRONMENTAL  
CONSULTING, LLC**



## **PHASE I ENVIRONMENTAL SITE ASSESSMENT**

703-709 S Lincoln Street  
Port Angeles, Washington

Prepared For:  
David Gellner  
June 18, 2021

Project ID: CapPac-26-01



June 18, 2021

David Gellner  
4260 SW Galewood Street, Suite A  
Lake Oswego, OR 97035

**PHASE I ENVIRONMENTAL SITE ASSESSMENT**

703-709 S Lincoln Street  
Port Angeles, Washington  
SEC Project: CAPPAC-26-01

Succeed Environmental Consulting LLC is pleased to submit the results of our Phase I Environmental Site Assessment for the property located at 703-709 S Lincoln Street in Port Angeles, Washington. This assessment was completed in conformance with the standards and practices for all appropriate inquiries specified in Title 40, Chapter I of CFR Part 312 and ASTM Practice E 1527-13 and our proposal dated June 7, 2021. We appreciate the opportunity to be of service to you. Please contact us if you have questions regarding this report.

Sincerely,

Succeed Environmental Consulting LLC

A handwritten signature in blue ink, reading "Andrew Blake", written in a cursive style.

Andrew S. Blake, R.G., L.G.  
Principal Geologist

ASB

Attachments

One electronic copy submitted

Document ID: CapPac-26-01-061821-Phase\_I\_ESA Port\_Angeles



**INTRODUCTION**

Succeed Environmental Consulting LLC (SEC) performed a Phase I ESA in conformance with the scope and limitations of ASTM Practice E 1527-13 and all appropriate inquiries specified in 40 CFR Part 312 and our proposal dated June 7, 2021, for the property located at 703-709 S Lincoln Street in Port Angeles, Washington. Any exceptions to or deletions from this practice are described in the attached report. Please note that this section provides a summary of the findings of our environmental services and some details were not included or fully developed. Therefore, this report should be read in its entirety for a more complete understanding of the information contained herein.

**PROPERTY DESCRIPTION AND CURRENT USE**

The approximately 0.34-acre project site includes Clallam County, Washington Property IDs. 58009 and 58008. The project site currently includes two multi-tenant residential buildings with associated parking and landscaped areas. The project site vicinity is primarily used for residential and light commercial purposes.

**USER PROVIDED INFORMATION**

SEC was not provided with environmental documents pertaining to the project site by the user.

**REGULATORY REVIEW SUMMARY**

Federal, tribal, state, and local environmental records and databases were compiled for the project site and those facilities that currently or previously have occupied properties within the specified search distance from the project site. The project site address was not associated with listings on any of the databases searched during this assessment. The regulatory records search identified two upgradient petroleum station sites (located at 722 and 807 S Lincoln Street), which appear to be associated with a comingled petroleum hydrocarbon groundwater plume with some free-phase petroleum product present. Based on our review of groundwater monitoring well data, the petroleum hydrocarbon plume appears to be migrating towards (and may be present beneath) the northern and western portions of the project site, and is considered to be a recognized environmental condition.

**HISTORICAL REVIEW**

SEC reviewed historical aerial photographs, topographic maps, city directories, fire insurance maps, and online information during this assessment. The project site appears to have been used primarily for residential purposes. However, the southern apartment building was used as an automotive sales, repair, and painting facility sometime between 1922 and 1949. In addition, an automotive bus garage and a gas station were developed to the south of the project site (across the existing alley) and another gas station was developed to the southwest of the project site by that time. The historical use of (1) the southern building as an automotive sales, repair, and painting facility, and (2) the up-gradient adjoining properties as historical automotive service and fueling stations are considered indicative of a recognized environmental condition.

**SITE RECONNAISSANCE**

SEC conducted a reconnaissance of the project site during this assessment. During the visit, SEC observed pipes protruding from the ground surface along the northern sides of both buildings. A partially buried metal feature was also observed protruding from the ground surface beneath the

southern building in the above-described area. The above noted pipes and the metal object appear to be indicative of one or more heating oil USTs at the project site, which are considered representative of a recognized environmental condition at the project site. SEC also observed one groundwater monitoring well (labeled as MW-5) at the project site. Additional information relating to the well was not provided to SEC during the reconnaissance. SEC conducted a search of the Washington Department of Ecology's well log database and identified a well log (labeled MW-5), which appears to correspond to the well that was observed during the reconnaissance. Our search also located two additional well logs (labeled as MW-3 and MW-4) that correspond with the project site address of 703 S Lincoln Street. The presence (and potential presence) of groundwater monitoring wells is also considered representative of a recognized environmental condition at the project site.

## **INTERVIEWS**

SEC contacted a user representative, an owner representative, and a government official during this study. The interviews did not reveal evidence of a recognized environmental condition related to the project site.

## **CONCLUSION AND RECOMMENDATION**

This assessment has revealed the following:

- The regulatory records search identified two upgradient petroleum station sites (located at 722 and 807 S Lincoln Street), which appear to be associated with a comingled petroleum hydrocarbon groundwater plume with some free-phase petroleum product present. Based on our review of groundwater monitoring well data, the petroleum hydrocarbon plume appears to be migrating towards (and may be present beneath) the northern and western portions of the project site, and is considered to be a recognized environmental condition.
- The historical records search revealed that the project site appears to have been used primarily for residential purposes. However, the southern project site structure was used as an automotive sales, repair, and painting facility sometime between 1922 and 1949. In addition, an automotive bus garage and a gas station were developed to the south of the project site (across the existing alley) and another gas station (722 S Lincoln Street), was developed to the southwest of the project site by that time. The historical use of (1) the southern project site structure as an automotive sales, repair, and painting facility, and (2) the up-gradient adjoining properties as historical automotive service and fueling stations are considered indicative of a recognized environmental condition.
- SEC conducted a reconnaissance of the project site during this assessment. During the visit, SEC observed pipes protruding from the ground surface along the northern sides of both buildings. A partially buried metal feature was also observed protruding from the ground surface beneath the southern building in the above-described area. The above noted pipes and the metal object appear to be indicative of one or more heating oil USTs at the project site, which are considered representative of a recognized environmental condition at the site.
- SEC also observed one groundwater monitoring well (labeled as MW-5) at the project site. Additional information relating to the well was not provided to SEC during the reconnaissance. SEC conducted a search of the Washington Department of Ecology's well log database and identified a well log (labeled MW-5), which appears to correspond to the well that was observed during the reconnaissance. Our search also located two additional well logs (labeled as MW-3 and MW-4) that correspond with the project site address of 703 S Lincoln Street. The presence (and potential presence) of groundwater monitoring wells is also considered representative of a recognized environmental condition at the project site.

A Phase II subsurface investigation should be conducted to determine the presence or absence of soil, soil vapor, and/or groundwater contamination at the project site. Groundwater monitoring wells left unattended can create a conduit for contamination to infiltrate the ground surface. Any groundwater monitoring wells that are located at the project site should be decommissioned by a licensed well driller, if not intended for future use. In addition, heating oil USTs found at the project site should be decommissioned by a licensed UST service provider in accordance with applicable rules and regulations.



**TABLE OF CONTENTS**

1.0	INTRODUCTION .....	1
2.0	PURPOSE .....	1
2.1	<i>PROTECTION FROM CERCLA LIABILITY</i> .....	1
2.2	<i>IDENTIFICATION OF RECOGNIZED ENVIRONMENTAL CONDITIONS</i> .....	1
3.0	SCOPE OF SERVICES .....	2
4.0	PROJECT SITE AND VICINITY DESCRIPTION .....	2
5.0	USER-PROVIDED INFORMATION .....	3
6.0	ENVIRONMENTAL RECORDS REVIEW .....	3
6.1	<i>PROJECT SITE</i> .....	3
6.2	<i>OFF-SITE LISTINGS</i> .....	3
6.2.1	807 S Lincoln Street: Arco Gas Station .....	3
6.2.2	722 S Lincoln Street: Round the Clock Deli (Former Gas Station) .....	4
6.2.3	704 S Lincoln Street: Lincoln Square Apartments .....	4
6.3	<i>ORPHAN SITES</i> .....	4
7.0	SITE HISTORY AND BACKGROUND .....	5
7.1	<i>PROJECT SITE</i> .....	5
7.2	<i>ADJOINING SITES</i> .....	5
8.0	SITE RECONNAISSANCE .....	6
8.1	<i>PROJECT SITE USE</i> .....	6
8.1.1	Hazardous Substances and Petroleum Products .....	7
8.1.2	Drains, Sumps, Pools of Liquid, and Odors .....	7
8.1.3	Potential PCB-Containing Equipment .....	7
8.1.4	Solid Waste .....	7
8.1.5	Wells .....	7
8.2	<i>SURROUNDING PROPERTY USE</i> .....	8
9.0	INTERVIEWS .....	8
9.1	<i>USER REPRESENTATIVE</i> .....	8
9.2	<i>OWNER REPRESENTATIVE</i> .....	8
9.3	<i>GOVERNMENT OFFICIAL</i> .....	8
10.0	DATA GAPS .....	8
11.0	CONCLUSION AND RECOMMENDATION .....	9
13.0	LIMITATIONS .....	10

<b>FIGURES:</b>	Vicinity Map .....	Figure 1
	Site Plan .....	Figure 2
	Site Photographs .....	Figures 3-4

<b>APPENDICES:</b>	Appendix A .....	Statement of Qualifications and Firm Profile
	Appendix B .....	Regulatory Database Information
	Appendix C .....	Historical and Background Information

**ACRONYMS AND ABBREVIATIONS**



## 1.0 INTRODUCTION

This report summarizes the results of our Phase I Environmental Site Assessment (ESA) of the property located at 703-709 S Lincoln Street in Port Angeles, Washington (project site). The approximately 0.34-acre project site includes Clallam County, Washington Property IDs. 58009 and 58008. The project site is located in SE 1/4 of the NW 1/4 of Section 10, Township 30 North, Range 6 West of the Willamette Meridian.

The project site is shown relative to surrounding physical features on Figure 1. The project site layout and surrounding properties are shown on Figure 2. SEC's Statement of Qualifications and Principal Profile are presented in Appendix A. Acronyms and abbreviations used herein are defined at the end of this document.

## 2.0 PURPOSE

### 2.1 PROTECTION FROM CERCLA LIABILITY

One purpose for conducting a Phase I ESA is to undertake all appropriate inquiries into prior ownership and uses of a property so that a prospective purchaser may potentially claim protection from CERCLA and/or state liability as an innocent landowner, a bona fide prospective purchaser, or a contiguous property owner. The standards and practices for all appropriate inquiries are specified in Title 40, Chapter I of CFR Part 312. The inquiry must be conducted by an environmental professional to identify conditions indicative of releases and threatened releases of hazardous substances as defined in CERCLA Section 101(22).

If the prospective purchaser is the recipient of an EPA Brownfields Grant, the inquiry must also identify conditions indicative of releases and threatened releases of petroleum and petroleum products and controlled substances as defined in 21 U.S. Code 802. These standards and practices do not require the identification of quantities of hazardous substances, petroleum and petroleum products, and controlled substances that, because of said quantity, generally would not pose a threat to human health or the environment.

### 2.2 IDENTIFICATION OF RECOGNIZED ENVIRONMENTAL CONDITIONS

Another purpose for conducting a Phase I ESA is to identify Recognized environmental conditions relating to property as they pertain to ASTM Practice E 1527-13. This practice is intended for use by parties who wish to assess the environmental condition of a property by utilizing commonly known and reasonably ascertainable information. Although use of ASTM Practice E 1527-13 constitutes all appropriate inquiry as described in Section 2.1, the standard is intended primarily as an approach to identify Recognized environmental conditions relating to a property. A Recognized environmental condition is defined by the presence or likely presence of any hazardous substances or petroleum products in, on, or at a property: (1) due to any release to the environment, (2) under conditions indicative of a release to the environment, or (3) under conditions that pose a material threat of a future release to the environment.

Recognized environmental conditions do not include de minimis conditions that do not generally present a risk to public health or to the environment and would not be the subject of legal enforcement if brought to the attention of appropriate governmental agencies.



### 3.0 SCOPE OF SERVICES

The scope of services completed for this project was conducted in conformance with the standards and practices for all appropriate inquiries specified in 40 CFR Part 312 and the scope and limitations of ASTM Practice E 1527-13. The specific scope of services was performed by an environmental professional and included the following:

- Reviewed a current USGS topographic map to identify the physical setting of the project site.
- Reviewed federal, tribal, state, and local environmental records for listings of known or suspected environmental conditions at the project site or nearby properties as specified in 40 CFR Part 312 and ASTM Practice E 1527-13. Conducted additional file reviews as necessary.
- Searched for reasonably ascertainable standard historical sources, including aerial photographs, USGS topographic maps, reverse city directories, online property information (including available property tax information and zoning/land use records), and other historical sources as appropriate, to identify development history on and adjacent to the project site relative to the possible use, generation, storage, release, or disposal of hazardous substances.
- Contacted the user representative, an owner representative, and a government official regarding their knowledge of the project site.
- Conducted a visual reconnaissance of the project site and adjacent properties to obtain information indicating the likelihood of identifying Recognized environmental conditions concerning the properties.
- Prepared this report that presents our findings and provides conclusions and recommendations.

The scope of services was limited to only those items listed above. This assessment did not include completion of an environmental compliance audit; a survey for lead-based paint, asbestos, PCBs, radon gas, toxic mold, biological pollutants, or urea-formaldehyde insulation; or a wetlands determination or delineation.

### 4.0 PROJECT SITE AND VICINITY DESCRIPTION

Information concerning the physical setting of the project site and vicinity is based on a review of the USGS 7.5-minute Port Angeles, WA topographic quadrangle map; information provided by Eris of Toronto, Ontario, and observations made during a site reconnaissance conducted on June 14, 2021.

The approximately 0.34-acre project site includes Clallam County, Washington Property IDs. 58009 and 58008. The project site is located in SE 1/4 of the NW 1/4 of Section 10, Township 30 North, Range 6 West of the Willamette Meridian. According to Clallam County Assessor's property records, the project site owner is listed as ARTHUR L AND OPAL L TOBIAS TTES.

The project site is situated at elevations of between approximately 110 and 120 feet above sea level and generally slopes downward towards the north. Based on a review of topographic maps for the area and information provided in Appendix B (discussed in Section 6.2), unconfined groundwater beneath the project site is expected to flow northwest to northeast towards the Puget Sound. The project site vicinity is primarily used for residential and light commercial purposes.



## 5.0 USER-PROVIDED INFORMATION

The purpose of this section is to describe information provided by or to the user of this report that was considered in the evaluation of potential recognized environmental conditions relating to the project site. SEC was not provided with title and judicial records for environmental liens or activity and land use restrictions, previous environmental reports, specialized or actual knowledge or experience, valuation reduction for environmental issues, or commonly known or reasonably ascertainable information indicative of recognized environmental conditions associated with the project site.

## 6.0 ENVIRONMENTAL RECORDS REVIEW

Federal, tribal, state, and local environmental records and databases were compiled by Eris according to 40 CFR Part 312 and ASTM Practice E 1527-13 for the project site and those facilities that currently or previously have occupied properties within the specified search distance from the project site. Information contained in the records and databases was reviewed by SEC to evaluate the potential for environmental impacts to the project site. A copy of the Eris radius report, detailed descriptions of the databases searched, and supplemental information obtained by SEC are located in Appendix B.

### 6.1 PROJECT SITE

The project site address was not associated with listings on any of the databases searched during this assessment.

### 6.2 OFF-SITE LISTINGS

The Eris radius report identified 86 surrounding sites listed on one or more regulatory databases within the specified ASTM search distances. Based on our review of the local topography, the inferred direction of shallow groundwater flow, the regulatory status of the listed sites and their distance from the project site, and our review of information contained in the regulatory databases, it is our professional opinion that 86 of the 86 listings are not indicative of a Recognized environmental condition at the project site. Three of the 86 listings are discussed in the following sections.

#### 6.2.1 807 S Lincoln Street: Arco Gas Station

The Arco gas station (listed as Arco 5719, AM/PM Mini Mart, Ayushi and Ansh Inc III DBA Arco, and Arco 7010) is located 250 to 300 feet south (inferred up-gradient) of the project site at the above-noted address. The Arco gas station is included on the ERTS, SPILLS, UST, ICR, LUST, CSCSL, RCRAInfo, and All Sites databases due to (1) the presence of hazardous materials related to gas station operations and (2) multiple releases of petroleum hydrocarbons to the ground surface and subsurface of the site.

Numerous investigation activities have been conducted at the Arco site, during which time, several groundwater monitoring wells have been installed and monitored on the Arco property and on the public ROW to the north (the inferred groundwater flow direction). The investigative results revealed a plume a petroleum hydrocarbon (with some free-phase petroleum product) migrating north of the Arco property (towards the project site). Limited cleanup activities have included soil-vapor extraction, but cleanup standards have not been met, and groundwater monitoring is ongoing. Based on the foregoing, the environmental condition of the Arco property is considered representative of a recognized environmental condition at the project site.





**6.2.2 722 S Lincoln Street: Round the Clock Deli (Former Gas Station)**

The above-noted property (listed as Round the Clock Deli Grocery) is currently vacant and is located 50 to 100 feet south-southwest (inferred up-gradient) of the project site. The property is included on the VCP, UST, ICR, LUST, CSCSL, RCRAInfo, and All Sites databases due to (1) the former presence of hazardous materials related to gas station operations and (2) the release of petroleum hydrocarbons to the subsurface of the site.

Numerous investigation activities have been conducted at the former gas station site, during which time, several groundwater monitoring wells have been installed and monitored on the former gas station site and on the public ROW to the east-northeast (the inferred groundwater flow direction). The investigative results revealed a plume a petroleum hydrocarbon (with some free-phase petroleum product) migrating north-northeast of the former gas station site (towards the project site). Based on our review of groundwater monitoring well data included in Appendix B, the petroleum hydrocarbon plume may have migrated from the former gasoline station onto the northwestern portion of the project site.

The former gas station site was entered into the VCP (File No. SW1466) and limited cleanup activities included bioremediation of the property. However, cleanup standards have not been met, and groundwater monitoring ceased in 2017, after the property owner terminated the VCP agreement citing contribution of petroleum hydrocarbons from the nearby Arco facility (Section 6.2.1).

Based on the foregoing, the environmental condition of the former gas station property at 722 S Lincoln Street is considered representative of a recognized environmental condition at the project site.

**6.2.3 704 S Lincoln Street: Lincoln Square Apartments**

The above-noted listing (which may correspond to the Round the Clock Deli Grocery site discussed in section 6.2.2) does not appear to correspond with a valid property address, but is included on the ICR, CSCSL, FINDS/FRS, and All Sites databases due to a release of petroleum hydrocarbons to soil and surface water at the site in 1988.

SEC submitted a public records request to the Department of Ecology to obtain a copy of this file but has not received these records. Based on the information obtained to date, the information obtained is considered representative of a recognized environmental condition at the project site.

**6.3 ORPHAN SITES**

Orphan sites are database listings that were not mapped by Eris because of limited or incomplete address information. Ten orphan listings were identified during this assessment.

Based on our review of the local topography, the inferred direction of shallow groundwater flow, the regulatory status of the listed sites and their distance from the project site, and our review of information contained in the regulatory databases, it is our professional opinion that these listings are not indicative of a Recognized environmental condition at the project site.



## 7.0 SITE HISTORY AND BACKGROUND

Our understanding of the history and background of the project site begins in 1911, and is based the following sources:

- Historical aerial photographs of the project site for the following years: 1939, 1956, 1976, 1981, 1994, 2009, 2013, 2015, and 2017.
- Historical topographic maps of the project site were reviewed for the following years: 1918, 1940, 1941, 1950, 1961, 1979, 1985, and 2017.
- Reverse city directory abstracts for the project site and adjacent properties were also reviewed (as available) for the project site.
- Historical fire insurance map coverage of the project site were reviewed for the following years: 1911, 1917, 1924, 1949, 1952, 1955, 1955, and 1964.
- Online property information (including available building department records, property tax information, and zoning/land use records) for the project site was reviewed by SEC.

The above-referenced information allowed for the interpretation of general site history but did not allow for the identification of specific project site features. The historical records obtained by SEC are presented in Appendix C.

### 7.1 PROJECT SITE

Based on the review of historical sources cited in Section 7.0, the project site consisted of vacant land, with a northeast-trending gulch extending through the property by 1911. By around 1922, the northern apartment building was constructed to the current approximate configuration and the southern apartment building was constructed for use as an automotive sales, repair, and painting facility. By 1949, the southern building was converted for residential uses. The project site appears to have remain generally unchanged since that time. The historical use of the southern building as an automotive sales, repair, and painting facility is considered indicative of a recognized environmental condition.

### 7.2 ADJOINING SITES

Based on the review of historical sources cited in Section 7.0, portions of S Lincoln Street and 7<sup>th</sup> Street developed to the north and west of the project site prior to 1911. The project site vicinity generally consisted of vacant and residential property, with a gulch extending from the southwestern and northeastern portions of the project site. By 1924, an automotive bus garage and a gas station was developed to the south of the project site (across the existing alley) and another gas station was present to the southwest of the project site (Section 6.2.2). By 1949, another gas station was developed to the northeast (down-gradient) of the project site. The above-noted gulch was filled in to the southwest of the project site by 1924 but appears to have remained open to the northeast of the project site until sometime after 1957. Since that time, residential properties adjoining the western, northern, and eastern boundaries were converted into light commercial-use properties (a bank, a social club, a store, and an office), and the automotive service facilities located south of the project site were converted into light commercial use properties (restaurants and offices).

Based on our review, the historical automotive service and fueling stations that were located up-gradient of the project site are considered indicative of a recognized environmental condition.



## 8.0 SITE RECONNAISSANCE

A reconnaissance of the project site was conducted on June 14, 2021. The observations described in this section apply to the project site as it appeared during the reconnaissance. The site reconnaissance was performed to observe the current condition of the project site and to obtain information indicating the likelihood of identifying recognized environmental conditions relating to the project site. Access to the project site was generally unlimited, except for a few residential apartments, which are not expected to reveal information relating to the environmental condition of the project site. The adjoining properties were observed from the boundaries of the project site as part of the site reconnaissance. The layout of the project site is presented on Figure 2. Photographs of the project site were taken during the site reconnaissance and are presented on Figures 3 and 4.

### 8.1 PROJECT SITE USE

The approximately 0.34-acre project site includes Clallam County, Washington Property IDs. 58009 and 58008. The project site currently includes two multi-tenant residential buildings with associated parking and landscaped areas. The southern building was constructed with a wood frame on wooden piers, which overlie an open-air unpaved area. The northern building was constructed with a wood frame on a concrete slab foundation and a partial unpaved crawl space. Surface water that accumulates at the project site is generally expected to infiltrate the ground surface or surface flow towards a basin that is located on the eastern portion of the project site. Municipal water and sewer services are currently provided for the project site. Observations made by the environmental professional during the reconnaissance are summarized in the following table and discussed (as appropriate) in the proceeding.

Features of Interest	Observations
Hazardous Substances and Petroleum Products	See Section 8.1.1
Storage Tanks (USTs or ASTs)	See Section 8.1.1
Strong, Pungent, or Noxious Odors	See Section 8.1.2
Pools of Liquid	See Section 8.1.2
Drums	Not Observed
Unidentified Substance Containers	Not Observed
Potential PCB-Containing Equipment	See Section 8.1.3
Interior Stains and Corrosion	Not Observed
Interior Floor Drains and Sumps	See Section 8.1.2
Pits, Ponds, or Lagoons	Not Observed
Exterior Stained Soil and Pavement	Not Observed
Fill Material	Not Observed
Stressed Vegetation	Not Observed
Solid Waste	See Section 8.1.4
Wastewater	Not Observed
Wells	See Section 8.1.5
Septic Systems	Not Observed





**8.1.1 Hazardous Substances and Petroleum Products**

Several small-quantity to 5-gallon containers of paint were observed stored on the ground or basement levels of the northern and southern residential buildings. These containers were in good condition and are not considered representative of a recognized environmental condition at the project site.

SEC observed pipes protruding from the ground surface along the northern sides of both buildings. A partially buried metal feature was also observed protruding from the ground surface in the open-air unpaved area beneath the southern building. These pipes and the metal object appear to be indicative of one or more heating oil USTs at the project site, which are considered representative of a recognized environmental condition at the project site.

**8.1.2 Drains, Sumps, Pools of Liquid, and Odors**

SEC observed the open-air unpaved area underlying the southern building. Surface water was observed flowing beneath the building towards a drainage area, and several areas of ponded water were observed. A sewage sump is located beneath this building, which appears to transfer sewage from the building to the municipal conveyance. This area exhibited a slight odor, and a slight sheen was observed on the surface of some of the water observed by SEC.

It should be noted that several decaying plants were also observed in this area. Since decaying organic material (such as dead plants) are known cause a sheen, and odor is a subjective indicator of many things. SEC does not currently consider these observations to be a conclusive indicator of the environmental condition of the project site.

**8.1.3 Potential PCB-Containing Equipment**

Two pole-mounted transformers were observed to the south of the project site. The transformers appeared in good condition with no evidence of leaks or spills observed.

The presence of these features is not considered representative of a recognized environmental condition at the project site.

**8.1.4 Solid Waste**

SEC observed solid waste enclosures at the project site. Evidence of hazardous materials was not observed within the enclosures. These features are not considered representative of a recognized environmental condition at the project site.

**8.1.5 Wells**

SEC observed one groundwater monitoring well (labeled as MW-5) at the project site. Additional information relating to the well was not provided to SEC during the reconnaissance. SEC conducted a search of the Washington Department of Ecology's well log database and identified a well log (labeled MW-5), which appears to correspond to the well that was observed during the reconnaissance. Our search also located two additional well logs (labeled as MW-3 and MW-4) that correspond with the project site address of 703 S Lincoln Street. Copies of the well logs are included in Appendix C.

The presence (and potential presence) of groundwater monitoring wells is considered representative of a recognized environmental condition at the project site.



## **8.2      *SURROUNDING PROPERTY USE***

The project site is directly bound to the south by an alley, across which is a commercial office/restaurant building; to the west by S Lincoln Street, across which is a yoga studio and a bank; to the north by E 7<sup>th</sup> Street, across which is a Rite Aid parking lot; and to the east by an insurance office. Several groundwater monitoring wells were observed in the public ROW and are discussed in Section 6.2. Evidence of a recognized environmental condition was otherwise not observed on the adjoining properties during the reconnaissance.

## **9.0      *INTERVIEWS***

According to Clallam County Assessor's property records, the project site is owned by ARTHUR L AND OPAL L TOBIAS TTES. SEC contacted a user representative, an owner representative, and a government official regarding their knowledge of the project site. Information obtained by SEC is presented in the following sections.

### **9.1      *USER REPRESENTATIVE***

SEC maintained correspondence with David Gellner (user representative) between June 7 and June 18, 2021, during which time David discussed his knowledge of the project site with SEC. David did not reveal any information that would be considered representative of a recognized environmental condition at the project site.

### **9.2      *OWNER REPRESENTATIVE***

SEC received a completed questionnaire and email correspondence from Ken Tobias (owner representative). Ken indicated that he has been familiar with the project site for 50 years. Ken indicated that he has no knowledge of past property uses, or any conditions that would be considered representative of a recognized environmental condition at the project site.

### **9.3      *GOVERNMENT OFFICIAL***

Mr. Tim Mullin [Washington Department of Ecology Cleanup Program Manager: 360-407-6265] was contacted by SEC on June 15, 2021. Tim indicated that he is unfamiliar with the project site, but provided information pertaining to the Arco Station cleanup site (Section 6.2.1). Specifically, Tim confirmed that Ecology's Cleanup Program manager for the cleanup site (Carol Johnston) recently retired and has not been replaced by another manager.

## **10.0     *DATA GAPS***

SEC submitted a public records request to the Department of Ecology to obtain a copy of the Lincoln Square Apartments cleanup file (Section 6.2.3) but has not received these records. In addition, SEC did not obtain a record of the installation of the groundwater monitoring well that was identified on the project site (Section 8). It should also be noted that access to the project site was generally unlimited, except for a few residential apartments, which are not expected to reveal information relating to the environmental condition of the project site.

The information obtained to date is considered representative of a recognized environmental condition at the project site, so it is our opinion that these data gaps are of minimal significance regarding to our ability to identify recognized environmental conditions associated with the site.



## 11.0 CONCLUSION AND RECOMMENDATION

Succeed Environmental Consulting LLC (SEC) performed a Phase I ESA in conformance with the scope and limitations of ASTM Practice E 1527-13, all appropriate inquiries specified in 40 CFR Part 312, and the proposal dated June 7, 2021, for the property located at 703-709 S Lincoln Street in Port Angeles, Washington. Any exceptions to or deletions from this practice are described in this report. This assessment has revealed the following:

- The regulatory records search identified two upgradient petroleum station sites (located at 722 and 807 S Lincoln Street), which appear to be associated with a comingled petroleum hydrocarbon groundwater plume with some free-phase petroleum product present. Based on our review of groundwater monitoring well data, the petroleum hydrocarbon plume appears to be migrating towards (and may be present beneath) the northern and western portions of the project site, and is considered to be a recognized environmental condition.
- The historical records search revealed that the project site appears to have been used primarily for residential purposes. However, the southern project site structure was used as an automotive sales, repair, and painting facility sometime between 1922 and 1949. In addition, an automotive bus garage and a gas station were developed to the south of the project site (across the existing alley) and another gas station (722 S Lincoln Street), was developed to the southwest of the project site by that time. The historical use of (1) the southern project site structure as an automotive sales, repair, and painting facility, and (2) the up-gradient adjoining properties as historical automotive service and fueling stations are considered indicative of a recognized environmental condition.
- SEC conducted a reconnaissance of the project site during this assessment. During the visit, SEC observed pipes protruding from the ground surface along the northern sides of both buildings. A partially buried metal feature was also observed protruding from the ground surface beneath the southern building in the above-described area. The above noted pipes and the metal object appear to be indicative of one or more heating oil USTs at the project site, which are considered representative of a recognized environmental condition at the site.
- SEC also observed one groundwater monitoring well (labeled as MW-5) at the project site. Additional information relating to the well was not provided to SEC during the reconnaissance. SEC conducted a search of the Washington Department of Ecology's well log database and identified a well log (labeled MW-5), which appears to correspond to the well that was observed during the reconnaissance. Our search also located two additional well logs (labeled as MW-3 and MW-4) that correspond with the project site address of 703 S Lincoln Street. The presence (and potential presence) of groundwater monitoring wells is also considered representative of a recognized environmental condition at the project site.

Based on the foregoing, a Phase II subsurface investigation should be conducted to determine the presence or absence of soil, soil vapor, and/or groundwater contamination at the project site.

Groundwater monitoring wells left unattended can create a conduit for contamination to infiltrate the ground surface. Any groundwater monitoring wells that are located at the project site should be decommissioned by a licensed well driller, if not intended for future use. In addition, heating oil USTs found at the project site should be decommissioned by a licensed UST service provider in accordance with applicable rules and regulations.





## 12.0 DECLARATIONS

We declare that, to the best of our professional knowledge and belief, we meet the definition of Environmental Professional as defined in 40 CFR Part 312.10. We have the specific qualifications based on education, training, and experience to assess a property of the nature, history, and setting of the project site. We developed and performed all the appropriate inquiries in accordance with the standards and practices set forth in 40 CFR Part 312.

## 13.0 LIMITATIONS

This Phase I ESA has been prepared for use by your firm. SEC makes no warranties or guarantees regarding the accuracy or completeness of information provided or compiled by others. The information presented in this report is based on the above-described research and a single recent site visit. Information provided by others was relied on in our description of historical conditions and review of regulatory databases and files.

No environmental site assessment can wholly eliminate uncertainty regarding the potential for Recognized environmental conditions relating to a property. Performance of this practice is intended to reduce, but not eliminate, uncertainty regarding the potential for Recognized environmental conditions relating to a property.

There is always a potential that areas with contamination that were not identified during this assessment exist at the project site or in the study areas. Further evaluation of such potential would require additional research, subsurface exploration, sampling, and/or testing. Some substances may be present in the project site vicinity in quantities or under conditions that may have led or may lead to contamination of the project site but are not included in current local, state, or federal regulatory definitions of hazardous substances or do not otherwise present current potential liability.

SEC cannot be responsible if the standards of all appropriate inquiry or regulatory definitions of hazardous substance change or if you are required to meet more stringent standards in the future. This report is not intended for use by others, and the information contained herein is not applicable to other sites.

Reliance on this report by other parties is strictly at the risk of those parties, and SEC will grant no third-party reliance unless specifically requested in writing by our client for whom this report was prepared. Within the limitations of scope, schedule, and budget, our services have been executed in accordance with the generally accepted environmental science practices for Phase I ESAs in this area at the time this report was prepared. No warranty or other conditions, express or implied, should be understood.



We appreciate the opportunity to be of service to you. Please call if you have questions regarding this report.

Sincerely,

Succeed Environmental Consulting LLC



Andrew S. Blake, R.G., L.G.  
Principal Geologist



## FIGURES





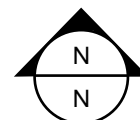

**SUCCEED  
ENVIRONMENTAL  
CONSULTING, LLC**

CAPPAC-26-01

JUNE 2021

VICINITY MAP

703 & 709 S LINCOLN STREET  
PORT ANGELES, WASHINGTON

FIGURE 1



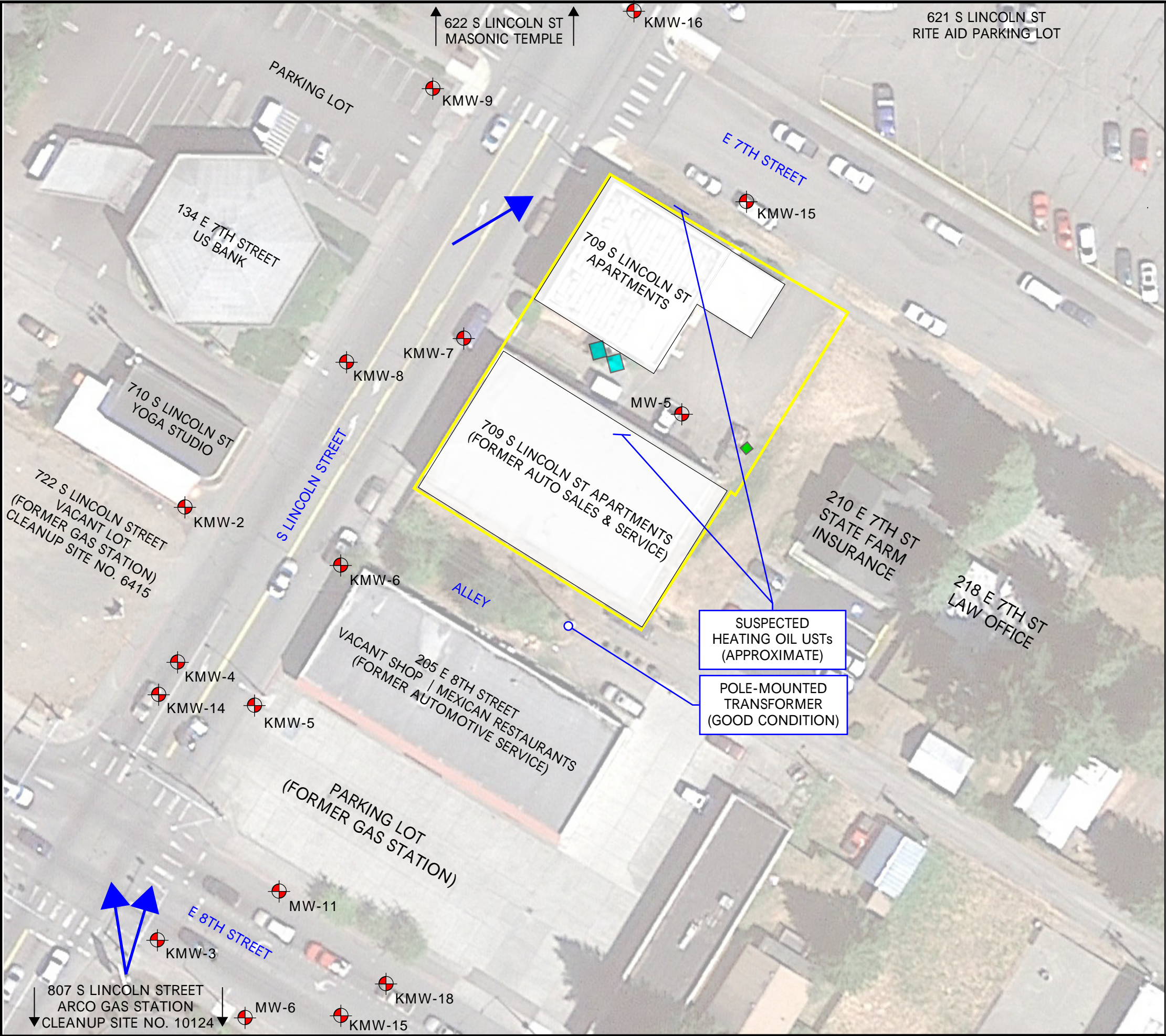

LEGEND:

APPROXIMATE SITE BOUNDARY  
(DISPLAYED IN YELLOW)

SOLID WASTE ENCLOSURE

CATCH BASIN / DRAIN

GROUNDWATER MONITORING WELL

INFERRED GROUNDWATER FLOW DIRECTIONS  
(BASED ON INFORMATION IN APPENDIX B)

(APPROXIMATE SCALE IN FEET)

70

SITE PLAN BASED ON OBSERVATIONS MADE BY  
SEC. MEASUREMENTS DERIVED FROM THIS  
FIGURE SHOULD BE CONSIDERED APPROXIMATE.

SUCCEED ENVIRONMENTAL CONSULTING, LLC	SITE PLAN	FIGURE 2
	CAPPAC-26-01	JUNE 2021
703 & 709 S LINCOLN STREET PORT ANGELES, WASHINGTON		



VIEW OF THE CENTRAL PORTION OF THE PROJECT SITE AND THE 703 BUILDING PHOTO TAKEN FACING NORTHWEST.



VIEW OF THE NORTHERN EXTERIOR (POSSIBLE HEATING OIL UST AREA) OF THE 703 S LINCOLN STREET BUILDING. PHOTOGRAPH TAKEN FACING SOUTH.



AERIAL VIEW OF THE PROJECT SITE AND VICINITY. PHOTOGRAPH TAKEN FACING SOUTH.



VIEW OF THE BASEMENT OF THE 703 S LINCOLN STREET BUILDING. PHOTOGRAPH TAKEN FACING EAST.

SITE PHOTOGRAPHS		FIGURE 3	
703 & 709 S LINCOLN STREET PORT ANGELES, WASHINGTON			
CAPPAC-26-01	JUNE 2021		
SUCCEED ENVIRONMENTAL CONSULTING, LLC			



VIEW BENEATH THE 709 S LINCOLN STREET BUILDING. PHOTOGRAPH TAKEN FACING WEST.



VIEW OF THE SUSPECTED HEATING OIL UST AREA NEAR THE 709 S LINCOLN STREET BUILDING. PHOTOGRAPH TAKEN FACING SOUTH.



AERIAL VIEW OF THE PROJECT SITE AND VICINITY. PHOTOGRAPH TAKEN FACING SOUTHEAST.



VIEW OF THE SUSPECTED HEATING OIL UST AREA BENEATH THE 709 S LINCOLN STREET BUILDING. PHOTOGRAPH TAKEN FACING NORTH.

SITE PHOTOGRAPHS		FIGURE 4	
703 & 709 S LINCOLN STREET PORT ANGELES, WASHINGTON			
CAPPAC-26-01	JUNE 2021		
SUCCEED ENVIRONMENTAL CONSULTING, LLC			



## APPENDIX A



# ENVIRONMENTAL CONSULTING SERVICES

DECEMBER 2017

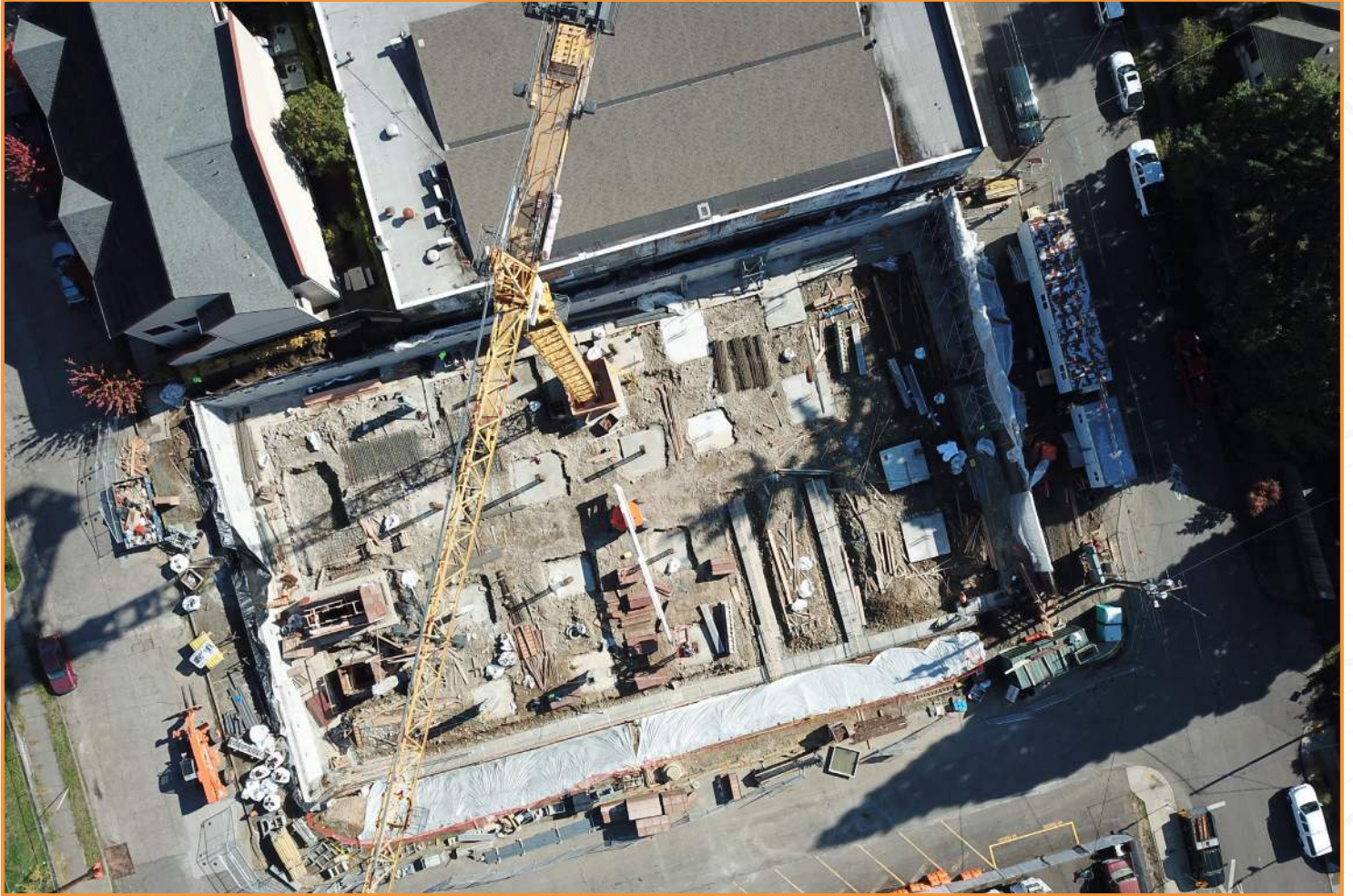

**SUCCEED  
ENVIRONMENTAL  
CONSULTING, LLC**



## PRINCIPAL PROFILE

### WHAT WE DO

SEC is here for you! Our services are often provided on an expedited basis. Just let us know what your project needs and time constraints are, and we will find a way to make it happen in a cost-effective and resourceful manner. SEC will help you with all of the state of the art services that you need for your project.

- » **DUE DILIGENCE ENVIRONMENTAL SERVICES**
  - Phase I Environmental Site Assessments
  - Phase II Environmental Site Assessments
  - Level I Public Hazardous Materials Corridor Assessments
  - Level II Public Hazardous Materials Corridor Assessments
  - Hazardous Building Materials Surveys and Consulting
  - Transaction Screens
- » **GEOLOGICAL SITE INVESTIGATIONS**
  - Water, Soil, Sediment, and Air Quality Testing
  - Remedial Investigations
  - Undocumented Landfill Investigations
  - Underground Storage Tank Investigations
  - Site Remediation and Monitoring
- » **GEOSPATIAL MODELING SERVICES**
  - Contaminant Fate and Transport Analysis
  - Hydrogeologic Assessments
  - Geographic Information System (GIS) Services
- » **REGULATORY LIAISON SERVICES**
- » **CONSTRUCTION SUPPORT SERVICES**
  - Waste Disposal Characterization and Permitting Services
  - Soil, Groundwater, and Building Materials Management Plans
- » **LEGAL SUPPORT & EXPERT WITNESS TESTIMONY**

*"If we cannot meet your specific project needs in-house, we know who can. SEC is part of an extensive network of reputable professionals with decades of experience in the Pacific Northwest. There is a solution to every problem. Together, we will find the right solution for you!"*



### WHY SUCCEED?

Succeed Environmental Consulting, LLC (SEC) is a Pacific Northwest-based emerging small business (ESB), and our mission is simple. Our team works to provide the best environmental consulting service possible for all of our clients. The company was founded in 2017, with the idea to bring a full range of services. From the initial planning and design phase throughout construction, SEC will provide the consulting services that you need. SEC's expertise comes from our experience with projects that involve contamination from a variety of sources, including service stations, dry cleaning facilities, commercial underground storage tanks (USTs), agricultural facilities, brownfields, and landfills, among others. We look forward to partnering with you on your next project!

### Avoid Uncertainty

The world is full of risk. Although industry in the United States is subject to stringent environmental laws, such regulations were nonexistent prior to the 1970s. As historically industrial cities are redeveloped with condominiums, luxury apartments, offices, and neighborhood retail centers, the legacy of past industrial uses can persist unseen in the soil and groundwater beneath some of the best real estate. With careful planning, these historical impacts don't need to be a deal breaker.

### Proceed With Confidence

It's no secret that those who are willing to take some risk, may be met with a suitable reward. At SEC, we don't believe that our role is to tell you what your environmental risk tolerance should be. We believe that our role is to help you understand the significance of those risks, so you can make an informed decision. So how can SEC help you? Regardless of whether you are the type of person who won't ride a bike without a helmet or you just bought a squirrel suit, we are here to help you navigate those environmental potholes and make a soft landing. Let us help you make your next informed decision, so you can proceed with confidence.





# ANDREW BLAKE, R.G., L.G.

SUCCEED ENVIRONMENTAL CONSULTING LLC  
PRINCIPAL GEOLOGIST | OWNER

## OBJECTIVE

Combine state of the art science practices with a high degree of client service to create the best possible environmental consulting service. There is a solution to every problem. Let's find it!

## SKILLS

Environmental Due Diligence  
(Phase I & II ESAs)

Fate + Transport Analysis

Regulatory Liaison Services

Hazardous Building Materials

Waste Characterization

Construction Support

Project Management

Litigation Support

Remediation

## EXPERIENCE

### PRINCIPAL GEOLOGIST | OWNER // SUCCEED • 2017 - Present

Specialize in environmental assessments, site cleanup activities, litigation support, redevelopment, and hazardous materials management in the Pacific Northwest and California with an emphasis in health and safety and client satisfaction.

### SENIOR PROJECT GEOLOGIST // GEODESIGN, INC. • 2006 - 2017

Managed and assisted with all aspects of geotechnical, geological, and environmental projects in the Pacific Northwest.

### DRILLER // BOART LONGYEAR • 2005

Collected soil and groundwater samples, performed geotechnical tests, and constructed groundwater monitoring wells.

### IDAHO DEPARTMENT OF ENVIRONMENTAL QUALITY • 2004

Collected data to support stream assessments to determine if water bodies in Idaho met federal Clean Water Act standards.

### IOWA DEPARTMENT OF NATURAL RESOURCES • 2003-2004

Planned and promoted educational programs in Iowa state parks.

## EDUCATION + REGISTRATIONS

Geology B.S., University of Northern Iowa (2002)

Registered Geologist, Oregon • Licensed Geologist, Washington

## CERTIFICATIONS

Asbestos Building Inspector, EPA • Lead-Based Paint Inspector Training • U.S. Army Corps of Engineers Construction Quality Training • Osha Construction Safety Training • OSHA Hazwoper Training



ABLAKE@SUCCEED-ENV.COM



971.371.0404



6028 NE 49TH AVE, PORTLAND, OR 97218



ANDREW-BLAKE-371AA720

## APPENDIX B





# DATABASE REPORT

<b>Project Property:</b>	<i>CAPPAC-26 709 S Lincoln St #703 Port Angeles WA 98362</i>
<b>Project No:</b>	
<b>Report Type:</b>	<i>Database Report</i>
<b>Order No:</b>	<i>21060900659</i>
<b>Requested by:</b>	<i>Succeed Environmental Consulting LLC</i>
<b>Date Completed:</b>	<i>June 11, 2021</i>

## Environmental Risk Information Services

*A division of Glacier Media Inc.*

1.866.517.5204 | [info@erisinfo.com](mailto:info@erisinfo.com) | [erisinfo.com](http://erisinfo.com)

# Table of Contents

Table of Contents.....	2
Executive Summary.....	3
Executive Summary: Report Summary.....	4
Executive Summary: Site Report Summary - Project Property.....	8
Executive Summary: Site Report Summary - Surrounding Properties.....	9
Executive Summary: Summary by Data Source.....	24
Map.....	42
Aerial.....	45
Topographic Map.....	46
Detail Report.....	47
Unplottable Summary.....	250
Unplottable Report.....	251
Appendix: Database Descriptions.....	260
Definitions.....	271

## **Notice: IMPORTANT LIMITATIONS and YOUR LIABILITY**

**Reliance on information in Report:** This report DOES NOT replace a full Phase I Environmental Site Assessment but is solely intended to be used as database review of environmental records.

**License for use of information in Report:** No page of this report can be used without this cover page, this notice and the project property identifier. The information in Report(s) may not be modified or re-sold.

**Your Liability for misuse:** Using this Service and/or its reports in a manner contrary to this Notice or your agreement will be in breach of copyright and contract and ERIS may obtain damages for such mis-use, including damages caused to third parties, and gives ERIS the right to terminate your account, rescind your license to any previous reports and to bar you from future use of the Service.

**No warranty of Accuracy or Liability for ERIS:** The information contained in this report has been produced by ERIS Information Inc. ("ERIS") using various sources of information, including information provided by Federal and State government departments. The report applies only to the address and up to the date specified on the cover of this report, and any alterations or deviation from this description will require a new report. This report and the data contained herein does not purport to be and does not constitute a guarantee of the accuracy of the information contained herein and does not constitute a legal opinion nor medical advice. Although ERIS has endeavored to present you with information that is accurate, ERIS disclaims, any and all liability for any errors, omissions, or inaccuracies in such information and data, whether attributable to inadvertence, negligence or otherwise, and for any consequences arising therefrom. Liability on the part of ERIS is limited to the monetary value paid for this report.

**Trademark and Copyright:** You may not use the ERIS trademarks or attribute any work to ERIS other than as outlined above. This Service and Report(s) are protected by copyright owned by ERIS Information Inc. Copyright in data used in the Service or Report(s) (the "Data") is owned by ERIS or its licensors. The Service, Report(s) and Data may not be copied or reproduced in whole or in any substantial part without prior written consent of ERIS.



# Executive Summary

## Property Information:

**Project Property:** CAPPAC-26  
709 S Lincoln St #703 Port Angeles WA 98362

**Project No:**

**Coordinates:**

**Latitude:** 48.11269608  
**Longitude:** -123.43634642  
**UTM Northing:** 5,328,918.12  
**UTM Easting:** 467,521.51  
**UTM Zone:** 10U

**Elevation:** 113 FT

## Order Information:

**Order No:** 21060900659  
**Date Requested:** June 9, 2021  
**Requested by:** Succeed Environmental Consulting LLC  
**Report Type:** Database Report

## Historicals/Products:

<b>Aerial Photographs</b>	<i>Historical Aerials (Boundaries)</i>
<b>City Directory Search</b>	<i>CD - 2 Street Search</i>
<b>ERIS Xplorer</b>	<a href="#"><i>ERIS Xplorer</i></a>
<b>Excel Add-On</b>	<i>Excel Add-On</i>
<b>Fire Insurance Maps</b>	<i>US Fire Insurance Maps</i>
<b>Physical Setting Report (PSR)</b>	<i>Physical Setting Report (PSR)</i>
<b>Topographic Map</b>	<i>Topographic Maps</i>

## Executive Summary: Report Summary

Database	Searched	Search Radius	Project Property	Within 0.12mi	0.125mi to 0.25mi	0.25mi to 0.50mi	0.50mi to 1.00mi	Total
<b><u>Standard Environmental Records</u></b>								
<b>Federal</b>								
DOE FUSRAP	Y	1	0	0	0	0	0	0
NPL	Y	1	0	0	0	0	0	0
PROPOSED NPL	Y	1	0	0	0	0	0	0
DELETED NPL	Y	0.5	0	0	0	0	-	0
SEMS	Y	0.5	0	0	0	0	-	0
ODI	Y	0.5	0	0	0	0	-	0
SEMS ARCHIVE	Y	0.5	0	0	0	0	-	0
CERCLIS	Y	0.5	0	0	0	0	-	0
IODI	Y	0.5	0	0	0	0	-	0
CERCLIS NFRAP	Y	0.5	0	0	0	0	-	0
CERCLIS LIENS	Y	PO	0	-	-	-	-	0
RCRA CORRACTS	Y	1	0	0	0	0	0	0
RCRA TSD	Y	0.5	0	0	0	0	-	0
RCRA LQG	Y	0.25	0	0	0	-	-	0
RCRA SQG	Y	0.25	0	0	0	-	-	0
RCRA VSQG	Y	0.25	0	1	0	-	-	1
RCRA NON GEN	Y	0.25	0	4	4	-	-	8
FED ENG	Y	0.5	0	0	0	0	-	0
FED INST	Y	0.5	0	0	0	0	-	0
LUCIS	Y	0.5	0	0	0	0	-	0
ERNS 1982 TO 1986	Y	PO	0	-	-	-	-	0
ERNS 1987 TO 1989	Y	PO	0	-	-	-	-	0
ERNS	Y	PO	0	-	-	-	-	0
FED BROWNFIELDS	Y	0.5	0	0	0	1	-	1
FEMA UST	Y	0.25	0	0	0	-	-	0
FRP	Y	0.25	0	0	0	-	-	0
HIST GAS STATIONS	Y	0.25	0	0	0	-	-	0

<b>Database</b>	<b>Searched</b>	<b>Search Radius</b>	<b>Project Property</b>	<b>Within 0.12mi</b>	<b>0.125mi to 0.25mi</b>	<b>0.25mi to 0.50mi</b>	<b>0.50mi to 1.00mi</b>	<b>Total</b>
REFN	Y	0.25	0	0	0	-	-	0
BULK TERMINAL	Y	0.25	0	0	0	-	-	0
SEMS LIEN	Y	PO	0	-	-	-	-	0
SUPERFUND ROD	Y	1	0	0	0	0	0	0

#### State

HSL	Y	1	0	0	1	1	5	7
CSCSL	Y	1	0	4	1	5	23	33
DELISTED SHWS	Y	1	0	0	0	0	1	1
CSCSL NFA	Y	0.5	0	1	1	4	-	6
SWF/LF	Y	0.5	0	0	2	1	-	3
RECYCLERS	Y	0.5	0	1	0	1	-	2
WASTE TIRE	Y	0.5	0	0	0	0	-	0
LUST	Y	0.5	0	4	1	4	-	9
LUST PTAP	Y	0.5	0	0	0	0	-	0
UST LOAN	Y	0.5	0	0	0	0	-	0
LST HOT	Y	0.5	0	0	0	0	-	0
UST	Y	0.25	0	7	6	-	-	13
DELISTED LST	Y	0.5	0	0	1	0	-	1
AST	Y	0.25	0	0	0	-	-	0
AST SPL PREV	Y	0.25	0	0	0	-	-	0
DELISTED TNK	Y	0.25	0	1	0	-	-	1
INST	Y	0.5	0	0	0	0	-	0
VCP	Y	0.5	0	2	2	3	-	7
BROWNFIELDS	Y	0.5	0	0	0	0	-	0

#### Tribal

INDIAN LUST	Y	0.5	0	0	0	0	-	0
INDIAN UST	Y	0.25	0	0	0	-	-	0
DELISTED ILST	Y	0.5	0	0	0	0	-	0
DELISTED IUST	Y	0.25	0	0	0	-	-	0

#### County

**No County databases were selected to be included in the search.**

#### Additional Environmental Records

##### Federal

PFAS NPL	Y	0.5	0	0	0	0	-	0
----------	---	-----	---	---	---	---	---	---

<b>Database</b>	<b>Searched</b>	<b>Search Radius</b>	<b>Project Property</b>	<b>Within 0.12mi</b>	<b>0.125mi to 0.25mi</b>	<b>0.25mi to 0.50mi</b>	<b>0.50mi to 1.00mi</b>	<b>Total</b>
FINDS/FRS	Y	PO	0	1	-	-	-	1
TRIS	Y	PO	0	-	-	-	-	0
PFAS TRI	Y	0.5	0	0	0	0	-	0
PFAS WATER	Y	0.5	0	0	0	0	-	0
HMIRS	Y	0.125	0	0	-	-	-	0
NCDL	Y	0.125	0	0	-	-	-	0
TSCA	Y	0.125	0	0	-	-	-	0
HIST TSCA	Y	0.125	0	0	-	-	-	0
FTTS ADMIN	Y	PO	0	-	-	-	-	0
FTTS INSP	Y	PO	0	-	-	-	-	0
PRP	Y	PO	0	-	-	-	-	0
SCRD DRYCLEANER	Y	0.5	0	0	0	0	-	0
ICIS	Y	PO	0	-	-	-	-	0
FED DRYCLEANERS	Y	0.25	0	0	1	-	-	1
DELISTED FED DRY	Y	0.25	0	0	0	-	-	0
FUDS	Y	1	0	0	0	0	0	0
FORMER NIKE	Y	1	0	0	0	0	0	0
PIPELINE INCIDENT	Y	PO	0	-	-	-	-	0
MLTS	Y	PO	0	-	-	-	-	0
HIST MLTS	Y	PO	0	-	-	-	-	0
MINES	Y	0.25	0	0	0	-	-	0
SMCRA	Y	1	0	0	0	0	0	0
MRDS	Y	1	0	0	1	0	2	3
URANIUM	Y	1	0	0	0	0	0	0
ALT FUELS	Y	0.25	0	0	0	-	-	0
SSTS	Y	0.25	0	0	0	-	-	0
PCB	Y	0.5	0	0	0	0	-	0
<b>State</b>								
SPILLS	Y	0.125	0	11	-	-	-	11
SPILLS WATER	Y	0.125	0	0	-	-	-	0
ALL SITES	Y	0.5	0	11	15	29	-	55
ERTS	Y	0.125	0	7	-	-	-	7
ICR	Y	0.5	0	5	2	7	-	14
DRYCLEANERS	Y	0.25	0	0	1	-	-	1
DELISTED DRYCLEANERS	Y	0.25	0	0	0	-	-	0

<b>Database</b>	<b>Searched</b>	<b>Search Radius</b>	<b>Project Property</b>	<b>Within 0.12mi</b>	<b>0.125mi to 0.25mi</b>	<b>0.25mi to 0.50mi</b>	<b>0.50mi to 1.00mi</b>	<b>Total</b>
TIER 2	Y	0.125	0	0	-	-	-	0
CDL	Y	PO	0	-	-	-	-	0
HIST CDL	Y	PO	0	-	-	-	-	0
AIR PERMITS	Y	0.25	0	0	0	-	-	0
UIC	Y	PO	0	-	-	-	-	0

**Tribal** *No Tribal additional environmental record sources available for this State.*

**County** *No County additional environmental databases were selected to be included in the search.*

---

<b>Total:</b>	0	60	39	56	31	186
---------------	---	----	----	----	----	-----

\* PO – Property Only

\* 'Property and adjoining properties' database search radii are set at 0.25 miles.

# Executive Summary: Site Report Summary - Project Property

<i>Map Key</i>	<i>DB</i>	<i>Company/Site Name</i>	<i>Address</i>	<i>Direction</i>	<i>Distance (mi/ft)</i>	<i>Elev Diff (ft)</i>	<i>Page Number</i>
--------------------	-----------	--------------------------	----------------	------------------	-----------------------------	---------------------------	------------------------

No records found in the selected databases for the project property.



## Executive Summary: Site Report Summary - Surrounding Properties

Map Key	DB	Company/Site Name	Address	Direction	Distance (mi/ft)	Elev Diff (ft)	Page Number
1	FINDS/FRS	LINCOLN SQUARE APARTMENTS	704 S LINCOLN ST PORT ANGELES WA 98362	NW	0.01 / 50.87	-2	<a href="#">47</a>
1	CSCSL	LINCOLN SQUARE APARTMENTS	704 S LINCOLN ST PORT ANGELES WA 98362	NW	0.01 / 50.87	-2	<a href="#">47</a>
1	ALL SITES	LINCOLN SQUARE APARTMENTS	704 S LINCOLN ST PORT ANGELES WA 98362	NW	0.01 / 50.87	-2	<a href="#">48</a>
1	ICR	LINCOLN SQUARE APARTMENTS	704 S LINCOLN ST PORT ANGELES WA 98362	NW	0.01 / 50.87	-2	<a href="#">48</a>
2	CSCSL	ROUND THE CLOCK DELI GROCERY	722 S LINCOLN ST PORT ANGELES WA 98362	WSW	0.02 / 111.54	5	<a href="#">49</a>
2	UST	ROUND THE CLOCK DELI-GROCERY	722 S LINCOLN ST Port Angeles WA 98362	WSW	0.02 / 111.54	5	<a href="#">50</a>
			<b>UST ID / Site Active:</b> 102051   No <b>Tank Name / Tank Status:</b> REGULAR   Removed, UNLEAD   Removed, PREMIUM   Removed				
2	ALL SITES	ROUND THE CLOCK DELI GROCERY	722 S LINCOLN ST PORT ANGELES WA 98362-6124	WSW	0.02 / 111.54	5	<a href="#">52</a>
2	LUST	ROUND THE CLOCK DELI GROCERY	722 S LINCOLN ST PORT ANGELES WA 98362	WSW	0.02 / 111.54	5	<a href="#">53</a>
			<b>Facility Site ID:</b> 63427274				
2	ICR	ROUND THE CLOCK DELI GROCERY	722 S LINCOLN ST PORT ANGELES WA 98362-6124	WSW	0.02 / 111.54	5	<a href="#">54</a>
2	RCRA NON GEN	ROUND THE CLOCK DELI GROCERY	722 S LINCOLN ST PORT ANGELES WA 98362-6124 <b>EPA Handler ID:</b> WAH000032084	WSW	0.02 / 111.54	5	<a href="#">56</a>
2	VCP	ROUND THE CLOCK DELI GROCERY	722 S LINCOLN ST PORT ANGELES WA 98362	WSW	0.02 / 111.54	5	<a href="#">58</a>
3	ALL SITES	RITE AID PORT ANGELES	NWC OF S LINCOLN ST & E 8TH ST PORT ANGELES WA 98362	WSW	0.03 / 182.57	7	<a href="#">59</a>

Map Key	DB	Company/Site Name	Address	Direction	Distance (mi/ft)	Elev Diff (ft)	Page Number
<a href="#">4</a>	DELISTED TNK	THE HABIT CLEANERS	214 E 8TH ST Port Angeles WA 983626198	SW	0.04 / 193.27	8	<a href="#">60</a>
<a href="#">5</a>	RCRA VSQG	RITE AID #5257	621 S LINCOLD ST PORT ANGELES WA 98362 <i>EPA Handler ID:</i> WAH000040204	E	0.05 / 277.72	-9	<a href="#">60</a>
<a href="#">5</a>	ALL SITES	Rite Aid 5257	621 S Lincold St Port Angeles WA 98362	E	0.05 / 277.72	-9	<a href="#">75</a>
<a href="#">6</a>	RCRA NON GEN	ARCO 5719	807 S LINCOLN PORT ANGELES WA 98362 <i>EPA Handler ID:</i> WAD988517181	SW	0.05 / 280.53	10	<a href="#">76</a>
<a href="#">6</a>	CSCSL	ARCO 5719	807 S LINCOLN PORT ANGELES WA 98362	SW	0.05 / 280.53	10	<a href="#">85</a>
<a href="#">6</a>	ALL SITES	Arco 5719	807 S LINCOLN PORT ANGELES WA 98362	SW	0.05 / 280.53	10	<a href="#">87</a>
<a href="#">6</a>	LUST	ARCO 5719	807 S LINCOLN PORT ANGELES WA 98362 <i>Facility Site ID:</i> 67489663	SW	0.05 / 280.53	10	<a href="#">88</a>
<a href="#">6</a>	ICR	ARCO 5719	807 S LINCOLN PORT ANGELES WA 98362	SW	0.05 / 280.53	10	<a href="#">90</a>
<a href="#">6</a>	ERTS		807 S Lincoln PORT ANGELES WA	SW	0.05 / 280.53	10	<a href="#">93</a>
<a href="#">6</a>	ERTS	Arco 5719	807 S Lincoln PORT ANGELES WA	SW	0.05 / 280.53	10	<a href="#">94</a>
<a href="#">6</a>	ERTS	AM/PM MINI MART	807 S LINCOLN PORT ANGELES WA	SW	0.05 / 280.53	10	<a href="#">96</a>
<a href="#">6</a>	SPILLS		807 S Lincoln PORT ANGELES WA <i>Incident ID   Incident Date:</i> 84865   9/14/2015	SW	0.05 / 280.53	10	<a href="#">97</a>
<a href="#">6</a>	SPILLS	NULL	807 S LINCOLN PORT ANGELES WA <i>Incident ID   Incident Date:</i> 550956   10/1/2005	SW	0.05 / 280.53	10	<a href="#">98</a>

Map Key	DB	Company/Site Name	Address	Direction	Distance (mi/ft)	Elev Diff (ft)	Page Number
<u>6</u>	SPILLS	NULL	807 S Lincoln PORT ANGELES WA <i>Incident ID   Incident Date:</i> 617274   12/29/2009	SW	0.05 / 280.53	10	<u>98</u>
<u>6</u>	SPILLS		807 S Lincoln PORT ANGELES WA <i>Incident ID   Incident Date:</i> 659434	SW	0.05 / 280.53	10	<u>98</u>
<u>6</u>	SPILLS		807 S LINCOLN PORT ANGELES WA <i>Incident ID   Incident Date:</i> 550956	SW	0.05 / 280.53	10	<u>98</u>
<u>6</u>	SPILLS		807 S Lincoln PORT ANGELES WA <i>Incident ID   Incident Date:</i> 617274	SW	0.05 / 280.53	10	<u>99</u>
<u>7</u>	UST	AYUSH AND ANSH INC III DBA ARCO	807 S LINCOLN ST Port Angeles WA 98362 <i>UST ID   Site Active:</i> 100396   Yes <i>Tank Name   Tank Status:</i> 2 UNLEAD   Operational, 4 SUPER   Operational, 3 UNLEAD   Operational, 1   Removed, 2   Removed, 1 REGULAR   Operational, 3   Removed	SW	0.06 / 292.06	10	<u>99</u>
<u>7</u>	ERTS	Arco 7010	807 S Lincoln St PORT ANGELES WA	SW	0.06 / 292.06	10	<u>103</u>
<u>7</u>	ERTS		807 S Lincoln St PORT ANGELES WA	SW	0.06 / 292.06	10	<u>105</u>
<u>7</u>	SPILLS	Port Angeles	807 S Lincoln St PORT ANGELES WA <i>Incident ID   Incident Date:</i> 84215   7/22/2015	SW	0.06 / 292.06	10	<u>106</u>
<u>7</u>	SPILLS	Arco 7010	807 S Lincoln St PORT ANGELES WA <i>Incident ID   Incident Date:</i> 46471   10/6/2014	SW	0.06 / 292.06	10	<u>106</u>
<u>7</u>	SPILLS		807 S Lincoln St PORT ANGELES WA <i>Incident ID   Incident Date:</i> 659693	SW	0.06 / 292.06	10	<u>107</u>
<u>8</u>	ERTS		807 SE Lincoln PORT ANGELES WA	SW	0.06 / 302.64	10	<u>107</u>
<u>9</u>	UST	PORT ANGELES SOC 070725	703 S CHASE Port Angeles WA 98362 <i>UST ID   Site Active:</i> 10451   No <i>Tank Name   Tank Status:</i> 2 AUTOMOTIVE   Unknown, 1 AUTOMOTIVE   Unknown	ESE	0.07 / 381.96	-4	<u>108</u>
<u>9</u>	ALL SITES	PORT ANGELES SOC 070725	703 S CHASE PORT ANGELES WA 98362- 6121	ESE	0.07 / 381.96	-4	<u>109</u>

Map Key	DB	Company/Site Name	Address	Direction	Distance (mi/ft)	Elev Diff (ft)	Page Number
<a href="#">10</a>	RECYCLERS	GOODWILL PORT ANGELES STORE	603 S LINCOLN ST PORT ANGELES WA 98362	NNE	0.07 / 394.11	-11	<a href="#">110</a>
<a href="#">11</a>	RCRA NON GEN	SEARS 7519	520 S LINCOLN ST PORT ANGELES WA 98362 <i>EPA Handler ID:</i> WAR000004671	NNE	0.10 / 502.35	-12	<a href="#">112</a>
<a href="#">11</a>	ALL SITES	Sears 7519	520 S LINCOLN ST PORT ANGELES WA 98362	NNE	0.10 / 502.35	-12	<a href="#">117</a>
<a href="#">12</a>	RCRA NON GEN	CHEVRON BERT FLETCHERS SERVICE	517 S LINCOLN ST PORT ANGELES WA 98362 <i>EPA Handler ID:</i> WAD988489803	NNE	0.10 / 522.30	-12	<a href="#">117</a>
<a href="#">12</a>	CSCSL	CHEVRON SERVICE STATION 93220	517 S LINCOLN ST PORT ANGELES WA 98362	NNE	0.10 / 522.30	-12	<a href="#">120</a>
<a href="#">12</a>	UST	CHEVRON 93220	517 S LINCOLN ST Port Angeles WA 98362 <i>UST ID / Site Active:</i> 5136   No <i>Tank Name / Tank Status:</i> 2   Removed, 5   Removed, 4   Removed, 3   Removed, 1   Removed	NNE	0.10 / 522.30	-12	<a href="#">120</a>
<a href="#">12</a>	ALL SITES	CHEVRON SERVICE STATION 93220 FORMER	517 S LINCOLN ST PORT ANGELES WA 98362	NNE	0.10 / 522.30	-12	<a href="#">123</a>
<a href="#">12</a>	LUST	CHEVRON SERVICE STATION 93220	517 S LINCOLN ST PORT ANGELES WA 98362 <i>Facility Site ID:</i> 44625927	NNE	0.10 / 522.30	-12	<a href="#">124</a>
<a href="#">12</a>	ICR	CHEVRON SERVICE STATION 93220	517 S LINCOLN ST PORT ANGELES WA 98362	NNE	0.10 / 522.30	-12	<a href="#">124</a>
<a href="#">12</a>	VCP	CHEVRON SERVICE STATION 93220	517 S LINCOLN ST PORT ANGELES WA 98362	NNE	0.10 / 522.30	-12	<a href="#">130</a>
<a href="#">13</a>	ERTS	SENIOR CENTER	328 EAST 7TH PORT ANGELES WA	ESE	0.10 / 535.23	-1	<a href="#">131</a>
<a href="#">13</a>	SPILLS	NULL	328 EAST 7TH PORT ANGELES WA <i>Incident ID   Incident Date:</i> 604317   3/13/2008	ESE	0.10 / 535.23	-1	<a href="#">132</a>
<a href="#">13</a>	SPILLS		328 EAST 7TH PORT ANGELES WA <i>Incident ID   Incident Date:</i> 604317	ESE	0.10 / 535.23	-1	<a href="#">132</a>

Map Key	DB	Company/Site Name	Address	Direction	Distance (mi/ft)	Elev Diff (ft)	Page Number
<a href="#">14</a>	CSCSL NFA	STODDARD PROPERTY	9TH & LINCOLN ST PORT ANGELES WA 98362	SW	0.11 / 565.84	18	<a href="#">133</a>
<a href="#">14</a>	UST	STODDARD PROPERTY	9TH AND LINCOLN ST Port Angeles WA 98362 <i>UST ID / Site Active:</i> 200203   No <i>Tank Name / Tank Status:</i> 5   Removed, 1   Removed, 4   Removed, 2   Removed, 3   Removed	SW	0.11 / 565.84	18	<a href="#">133</a>
<a href="#">14</a>	ALL SITES	STODDARD PROPERTY	9TH & LINCOLN ST PORT ANGELES WA 98362	SW	0.11 / 565.84	18	<a href="#">136</a>
<a href="#">14</a>	ICR	STODDARD PROPERTY	9TH & LINCOLN ST PORT ANGELES WA 98362	SW	0.11 / 565.84	18	<a href="#">137</a>
<a href="#">14</a>	LUST	STODDARD PROPERTY	9TH & LINCOLN ST PORT ANGELES WA 98362 <i>Facility Site ID:</i> 24886434	SW	0.11 / 565.84	18	<a href="#">137</a>
<a href="#">15</a>	UST	DASHMESH PETROLEUM 13 INC	504 S LINCOLN ST Port Angeles WA 98362 <i>UST ID / Site Active:</i> 3421   Yes <i>Tank Name / Tank Status:</i> 1 REG   Operational, 2 REG   Operational, 5 UNL   Operational, 3 UNL   Operational, 4 UNL   Operational	NNE	0.12 / 633.85	-11	<a href="#">138</a>
<a href="#">15</a>	ALL SITES	PETTIT OIL COMPANY UST 3421	504 LINCOLN S PORT ANGELES WA 98362	NNE	0.12 / 633.85	-11	<a href="#">140</a>
<a href="#">16</a>	UST	KENNETH A CLARK	315 E EIGHTH ST Port Angeles WA 98362 <i>UST ID / Site Active:</i> 7158   No <i>Tank Name / Tank Status:</i> 1   Removed	SE	0.12 / 652.70	10	<a href="#">141</a>
<a href="#">16</a>	ALL SITES	KENNETH A CLARK	315 E 8TH ST PORT ANGELES WA 98362- 6217	SE	0.12 / 652.70	10	<a href="#">142</a>
<a href="#">17</a>	CSCSL	PORT ANGELES CITY SENIOR CENTER	328 E 7TH ST PORT ANGELES WA 98368	ESE	0.14 / 764.56	5	<a href="#">142</a>
<a href="#">17</a>	HSL	PORT ANGELES CITY SENIOR CENTER	328 E 7TH ST PORT ANGELES WA 98368	ESE	0.14 / 764.56	5	<a href="#">143</a>
<a href="#">17</a>	UST	PORT ANGELES SENIOR CENTER	328 E 7TH ST Port Angeles WA 98362 <i>UST ID / Site Active:</i> 9931   No <i>Tank Name / Tank Status:</i> #14   Closed in Place, #13   Closed in Place	ESE	0.14 / 764.56	5	<a href="#">144</a>
<a href="#">17</a>	ALL SITES	PORT ANGELES CITY SENIOR CENTER	328 E 7TH ST PORT ANGELES WA 98368	ESE	0.14 / 764.56	5	<a href="#">145</a>

<b>Map Key</b>	<b>DB</b>	<b>Company/Site Name</b>	<b>Address</b>	<b>Direction</b>	<b>Distance (mi/ft)</b>	<b>Elev Diff (ft)</b>	<b>Page Number</b>
<a href="#"><u>17</u></a>	DELISTED LST	PORT ANGELES CITY SENIOR CENTER	328 E 7TH ST PORT ANGELES WA 98368	ESE	0.14 / 764.56	5	<a href="#"><u>146</u></a>
<a href="#"><u>17</u></a>	ICR	PORT ANGELES CITY SENIOR CENTER	328 E 7TH ST PORT ANGELES WA 98368	ESE	0.14 / 764.56	5	<a href="#"><u>146</u></a>
<a href="#"><u>17</u></a>	VCP	PORT ANGELES CITY SENIOR CENTER	328 E 7TH ST PORT ANGELES WA 98368	ESE	0.14 / 764.56	5	<a href="#"><u>148</u></a>
<a href="#"><u>18</u></a>	ALL SITES	Shore Aquatic Center	225 E 5th St Port Angeles WA 98362	NE	0.15 / 790.06	-13	<a href="#"><u>149</u></a>
<a href="#"><u>19</u></a>	ALL SITES	NORTHWESTERN TERRITORIES INC	717 S PEABODY ST PORT ANGELES WA 98362	ESE	0.17 / 908.11	12	<a href="#"><u>149</u></a>
<a href="#"><u>20</u></a>	RCRA NON GEN	PORT ANGELES DRUG LAB	102 E 5TH PORT ANGELES WA 98362  <i>EPA Handler ID: WAD981769870</i>	N	0.17 / 921.65	-12	<a href="#"><u>150</u></a>
<a href="#"><u>20</u></a>	ALL SITES	Port Angeles Drug Lab	102 E 5TH PORT ANGELES WA 98362	N	0.17 / 921.65	-12	<a href="#"><u>151</u></a>
<a href="#"><u>21</u></a>	ALL SITES	PORT ANGELES CITY MUNI SW	321 E FIFTH ST PORT ANGELES WA 98362	ENE	0.18 / 939.60	-4	<a href="#"><u>152</u></a>
<a href="#"><u>22</u></a>	ALL SITES	Vern Swenson DDS	618 S PEABODY ST STE A PORT ANGELES WA 98362	E	0.18 / 950.46	4	<a href="#"><u>152</u></a>
<a href="#"><u>23</u></a>	UST	PORT ANGELES CITY OF	FIFTH AND LAURAL Port Angeles WA 98362  <i>UST ID / Site Active: 9929   No Tank Name / Tank Status: #9   Closed in Place, #8   Removed</i>	N	0.18 / 951.55	-13	<a href="#"><u>152</u></a>
<a href="#"><u>23</u></a>	ALL SITES	PORT ANGELES CITY	5TH & LAURAL PORT ANGELES WA 98362	N	0.18 / 951.55	-13	<a href="#"><u>154</u></a>
<a href="#"><u>24</u></a>	ALL SITES	Sea Breeze HV Transmission Cable	PORT ANGELES HARBOR PORT ANGELES WA	NNE	0.19 / 999.19	-22	<a href="#"><u>154</u></a>
<a href="#"><u>25</u></a>	MRDS	OLD HORSEMAN MINE	CLALLAM COUNTY PORT ANGELES WA 98362	ESE	0.19 / 1,010.11	14	<a href="#"><u>155</u></a>

Map Key	DB	Company/Site Name	Address	Direction	Distance (mi/ft)	Elev Diff (ft)	Page Number
<a href="#">26</a>	RCRA NON GEN	OLYMPIC LAUNDRY CLEANERS INC	418 S LINCOLN PORT ANGELES WA 98362  <i>EPA Handler ID:</i> WAD027383678	NE	0.20 / 1,063.00	-28	<a href="#">155</a>
<a href="#">26</a>	CSCSL NFA	Olympic Laundry Cleaners Inc	418 S LINCOLN PORT ANGELES WA 98362	NE	0.20 / 1,063.00	-28	<a href="#">157</a>
<a href="#">26</a>	UST	OLYMPIC LAUNDRY & CLEANERS INC	418 S LINCOLN Port Angeles WA 98362  <i>UST ID / Site Active:</i> 100766   No <i>Tank Name / Tank Status:</i> 2   Removed, 3   Removed, 1   Removed, 4   Removed	NE	0.20 / 1,063.00	-28	<a href="#">158</a>
<a href="#">26</a>	ALL SITES	Olympic Laundry Cleaners Inc	418 S LINCOLN PORT ANGELES WA 98362	NE	0.20 / 1,063.00	-28	<a href="#">160</a>
<a href="#">26</a>	ICR	Olympic Laundry Cleaners Inc	418 S LINCOLN PORT ANGELES WA 98362	NE	0.20 / 1,063.00	-28	<a href="#">161</a>
<a href="#">26</a>	VCP	Olympic Laundry Cleaners Inc	418 S LINCOLN PORT ANGELES WA 98362	NE	0.20 / 1,063.00	-28	<a href="#">163</a>
<a href="#">26</a>	DRYCLEANERS	Olympic Laundry Cleaners Inc	418 S LINCOLN PORT ANGELES WA 98362	NE	0.20 / 1,063.00	-28	<a href="#">163</a>
<a href="#">26</a>	FED DRYCLEANERS	OLYMPIC LAUNDRY CLEANERS INC	418 S LINCOLN PORT ANGELES WA 98362	NE	0.20 / 1,063.00	-28	<a href="#">164</a>
<a href="#">26</a>	LUST	Olympic Laundry Cleaners Inc	418 S LINCOLN PORT ANGELES WA 98362  <i>Facility Site ID:</i> 44297841	NE	0.20 / 1,063.00	-28	<a href="#">164</a>
<a href="#">27</a>	SWF/LF	Clallam County Used Oil Collections	223 East 4th Street, Suite 14 Port Angeles WA 98362	NE	0.22 / 1,174.37	-15	<a href="#">165</a>
<a href="#">27</a>	UST	CLALLAM COUNTY COURTHOUSE	223 E 4TH ST Port Angeles WA 98362  <i>UST ID / Site Active:</i> 7555   Yes <i>Tank Name / Tank Status:</i> 5UNLEADWEST   Operational, 2UNLEAD   Removed, 3DIESEL   Removed, 6MAINTEN   Removed, #4GEN   Operational, 1REG   Removed, 4UNLEADEAST   Operational	NE	0.22 / 1,174.37	-15	<a href="#">165</a>
<a href="#">27</a>	ALL SITES	CLALLAM COUNTY COURTHOUSE	223 E 4TH ST PORT ANGELES WA 98362- 3025	NE	0.22 / 1,174.37	-15	<a href="#">169</a>
<a href="#">27</a>	ALL SITES	Clallam County Used Oil Collections	223 E 4th St Ste 14 Port Angeles WA 98362	NE	0.22 / 1,174.37	-15	<a href="#">170</a>



Map Key	DB	Company/Site Name	Address	Direction	Distance (mi/ft)	Elev Diff (ft)	Page Number
<a href="#">27</a>	SWF/LF	Clallam County Waste Reduction Program	223 E 4th St Suite 15 Port Angeles WA 98362	NE	0.22 / 1,174.37	-15	<a href="#">170</a>
<a href="#">27</a>	ALL SITES	Clallam County	223 E 4th St Ste 4 Port Angeles WA 98362	NE	0.22 / 1,174.37	-15	<a href="#">171</a>
<a href="#">28</a>	UST	GYMNASIUM PORT ANGELES PARK DEPT	FOURTH & CHASE ST Port Angeles WA 98362	ENE	0.23 / 1,196.43	-7	<a href="#">171</a>
			<b>UST ID / Site Active:</b> 9928   No <b>Tank Name / Tank Status:</b> #7   Closed in Place				
<a href="#">28</a>	ALL SITES	GYMNASIUM PORT ANGELES PARK DEPT	4TH & CHASE ST PORT ANGELES WA 98362	ENE	0.23 / 1,196.43	-7	<a href="#">172</a>
<a href="#">29</a>	RCRA NON GEN	USWCOM PORT ANGELES CO	406 S LAUREL ST PORT ANGELES WA 98362	N	0.23 / 1,229.29	-18	<a href="#">172</a>
			<b>EPA Handler ID:</b> WAT540012648				
<a href="#">29</a>	UST	PORT ANGELES CO 070243	406 LAUREL ST Port Angeles WA 98362	N	0.23 / 1,229.29	-18	<a href="#">174</a>
			<b>UST ID / Site Active:</b> 9990   No <b>Tank Name / Tank Status:</b> 2 HEATING   Closed in Place, 1 STANDBY   Removed				
<a href="#">29</a>	ALL SITES	USWCOM Port Angeles Co	406 S LAUREL ST PORT ANGELES WA 98362	N	0.23 / 1,229.29	-18	<a href="#">175</a>
<a href="#">30</a>	RCRA NON GEN	HARPER RIDGEVIEW FUNERAL CHAPEL	105 W 4TH PORT ANGELES WA 98362	N	0.25 / 1,307.20	-20	<a href="#">176</a>
			<b>EPA Handler ID:</b> WAD988521746				
<a href="#">30</a>	ALL SITES	Harper Ridgeview Funeral Chapel	105 W 4TH PORT ANGELES WA 98362	N	0.25 / 1,307.20	-20	<a href="#">179</a>
<a href="#">31</a>	ALL SITES	PHILLIPS 66 COMPANY SS 070669	302 LINCOLN S PORT ANGELES WA 98362-3004	NE	0.27 / 1,410.31	-38	<a href="#">179</a>
<a href="#">32</a>	CSCSL	ALPINE REALTY JIFFY CLEANERS SAFEWAY	312 S LINCOLN ST PORT ANGELES WA 98362	NE	0.27 / 1,422.79	-38	<a href="#">180</a>
<a href="#">32</a>	HSL	ALPINE REALTY JIFFY CLEANERS SAFEWAY	312 S LINCOLN ST PORT ANGELES WA 98362	NE	0.27 / 1,422.79	-38	<a href="#">181</a>
<a href="#">32</a>	ALL SITES	ALPINE REALTY JIFFY CLEANERS SAFEWAY	312 S LINCOLN ST PORT ANGELES WA 98362	NE	0.27 / 1,422.79	-38	<a href="#">183</a>

<b>Map Key</b>	<b>DB</b>	<b>Company/Site Name</b>	<b>Address</b>	<b>Direction</b>	<b>Distance (mi/ft)</b>	<b>Elev Diff (ft)</b>	<b>Page Number</b>
<a href="#"><u>32</u></a>	ICR	ALPINE REALTY JIFFY CLEANERS SAFEWAY	312 S LINCOLN ST PORT ANGELES WA 98362	NE	0.27 / 1,422.79	-38	<a href="#"><u>183</u></a>
<a href="#"><u>32</u></a>	VCP	ALPINE REALTY JIFFY CLEANERS SAFEWAY	312 S LINCOLN ST PORT ANGELES WA 98362	NE	0.27 / 1,422.79	-38	<a href="#"><u>185</u></a>
<a href="#"><u>33</u></a>	ALL SITES	SAFEWAY FUEL CTR 1492	110 E 3RD ST PORT ANGELES WA 98362	NNE	0.28 / 1,477.13	-34	<a href="#"><u>187</u></a>
<a href="#"><u>34</u></a>	RECYCLERS	CLALLAM COUNTY ENVIRONMENTAL HEALTH	111 EAST 3RD STREET PORT ANGELES WA 98362	NNE	0.30 / 1,567.45	-30	<a href="#"><u>187</u></a>
<a href="#"><u>35</u></a>	SWF/LF	Olympic Salvage	126 West 11th Street Port Angeles WA 98362-7710	WSW	0.30 / 1,606.45	38	<a href="#"><u>188</u></a>
<a href="#"><u>36</u></a>	ALL SITES	Peninsula Dental Port Angeles	218 S LAUREL ST PORT ANGELES WA 98362	NNE	0.32 / 1,679.90	-26	<a href="#"><u>188</u></a>
<a href="#"><u>37</u></a>	ALL SITES	GENE L ROBINSON	302 8TH W PORT ANGELES WA 98362-5905	WNW	0.34 / 1,807.93	20	<a href="#"><u>189</u></a>
<a href="#"><u>38</u></a>	CSCSL NFA	ALBERT SUBSTATION	618 S ALBERT ST PORT ANGELES WA 98362	ESE	0.37 / 1,958.52	19	<a href="#"><u>189</u></a>
<a href="#"><u>38</u></a>	ALL SITES	ALBERT SUBSTATION	618 S ALBERT ST PORT ANGELES WA 98362	ESE	0.37 / 1,958.52	19	<a href="#"><u>190</u></a>
<a href="#"><u>38</u></a>	ICR	ALBERT SUBSTATION	618 S ALBERT ST PORT ANGELES WA 98362	ESE	0.37 / 1,958.52	19	<a href="#"><u>190</u></a>
<a href="#"><u>38</u></a>	VCP	ALBERT SUBSTATION	618 S ALBERT ST PORT ANGELES WA 98362	ESE	0.37 / 1,958.52	19	<a href="#"><u>191</u></a>
<a href="#"><u>39</u></a>	CSCSL NFA	Port Angeles City Library & Parking Lot	115-125 S LINCOLN ST PORT ANGELES WA 98362	NE	0.38 / 2,007.81	-54	<a href="#"><u>192</u></a>
<a href="#"><u>39</u></a>	ALL SITES	Port Angeles City Library & Parking Lot	115-125 S LINCOLN ST PORT ANGELES WA 98362-0217	NE	0.38 / 2,007.81	-54	<a href="#"><u>192</u></a>

<b>Map Key</b>	<b>DB</b>	<b>Company/Site Name</b>	<b>Address</b>	<b>Direction</b>	<b>Distance (mi/ft)</b>	<b>Elev Diff (ft)</b>	<b>Page Number</b>
<a href="#"><u>39</u></a>	ICR	Port Angeles City Library & Parking Lot	115-125 S LINCOLN ST PORT ANGELES WA 98362-0217	NE	0.38 / 2,007.81	-54	<a href="#"><u>193</u></a>
<a href="#"><u>39</u></a>	LUST	Port Angeles City Library & Parking Lot	115-125 S LINCOLN ST PORT ANGELES WA 98362  <i>Facility Site ID: 57733439</i>	NE	0.38 / 2,007.81	-54	<a href="#"><u>194</u></a>
<a href="#"><u>40</u></a>	ALL SITES	VAN DYKEN FAMILY DENTISTRY	606 E 8TH ST PORT ANGELES WA 98362	ESE	0.39 / 2,034.18	43	<a href="#"><u>195</u></a>
<a href="#"><u>41</u></a>	ALL SITES	IRWIN DENTAL CENTER	620 E 8TH ST PORT ANGELES WA 98362	ESE	0.42 / 2,216.05	44	<a href="#"><u>195</u></a>
<a href="#"><u>42</u></a>	CSCSL NFA	Port Angeles Gull 275	210 E 1ST ST PORT ANGELES WA 98362	NE	0.43 / 2,252.07	-57	<a href="#"><u>196</u></a>
<a href="#"><u>42</u></a>	ALL SITES	Port Angeles Gull 275	210 E 1ST ST PORT ANGELES WA 98362	NE	0.43 / 2,252.07	-57	<a href="#"><u>196</u></a>
<a href="#"><u>42</u></a>	ICR	Port Angeles Gull 275	210 E 1ST ST PORT ANGELES WA 98362	NE	0.43 / 2,252.07	-57	<a href="#"><u>197</u></a>
<a href="#"><u>42</u></a>	VCP	Port Angeles Gull 275	210 E 1ST ST PORT ANGELES WA 98362	NE	0.43 / 2,252.07	-57	<a href="#"><u>199</u></a>
<a href="#"><u>42</u></a>	LUST	Port Angeles Gull 275	210 E 1ST ST PORT ANGELES WA 98362  <i>Facility Site ID: 77783852</i>	NE	0.43 / 2,252.07	-57	<a href="#"><u>200</u></a>
<a href="#"><u>43</u></a>	ALL SITES	Seandawn Properties LLC	224 E 1ST ST PORT ANGELES WA 98362	NE	0.43 / 2,257.71	-35	<a href="#"><u>200</u></a>
<a href="#"><u>43</u></a>	CSCSL	Seandawn Properties LLC	224 E 1ST ST PORT ANGELES WA 98362	NE	0.43 / 2,257.71	-35	<a href="#"><u>200</u></a>
<a href="#"><u>44</u></a>	ALL SITES	Peninsula Printing	230 A E 1ST PORT ANGELES WA 98362	NE	0.43 / 2,258.32	-35	<a href="#"><u>201</u></a>
<a href="#"><u>45</u></a>	ALL SITES	Haworth Todd D DDS	422 E LAURIDSEN BLVD PORT ANGELES WA 98362	S	0.43 / 2,262.14	93	<a href="#"><u>202</u></a>

<b>Map Key</b>	<b>DB</b>	<b>Company/Site Name</b>	<b>Address</b>	<b>Direction</b>	<b>Distance (mi/ft)</b>	<b>Elev Diff (ft)</b>	<b>Page Number</b>
<a href="#"><u>46</u></a>	ALL SITES	PEN PRINT INC	230 E 1ST ST SUITE A PORT ANGELES WA 98362	NE	0.43 / 2,262.76	-32	<a href="#"><u>202</u></a>
<a href="#"><u>46</u></a>	ALL SITES	Spa Shop	230 E 1ST ST PORT ANGELES WA 98362	NE	0.43 / 2,262.76	-32	<a href="#"><u>203</u></a>
<a href="#"><u>46</u></a>	CSCSL	Spa Shop	230 E 1ST ST PORT ANGELES WA 98362	NE	0.43 / 2,262.76	-32	<a href="#"><u>203</u></a>
<a href="#"><u>46</u></a>	ICR	Spa Shop	230 E 1ST ST PORT ANGELES WA 98362	NE	0.43 / 2,262.76	-32	<a href="#"><u>204</u></a>
<a href="#"><u>47</u></a>	ALL SITES	Osterberg Stig	624 E 8TH ST PORT ANGELES WA 98362	ESE	0.43 / 2,264.59	44	<a href="#"><u>205</u></a>
<a href="#"><u>48</u></a>	ALL SITES	AT&T WIRELESS DOWNTOWN PORT ANGELES	131 E 1ST ST PORT ANGELES WA 98362	NE	0.43 / 2,277.88	-70	<a href="#"><u>205</u></a>
<a href="#"><u>49</u></a>	ALL SITES	Murray Motors Inc	302 E 1ST PORT ANGELES WA 98362-3106	NE	0.43 / 2,291.12	-24	<a href="#"><u>206</u></a>
<a href="#"><u>50</u></a>	FED BROWNFIELDS	Tsewhitsen Village Cemetary	Lot 2 Short plat volume 32, page 99 Port Angeles WA 98363	NE	0.44 / 2,342.96	-38	<a href="#"><u>206</u></a>
<a href="#"><u>51</u></a>	ALL SITES	US GSA Richard B Anderson Federal Bldg	138 W 1ST ST PORT ANGELES WA 98362	NNE	0.45 / 2,392.84	-88	<a href="#"><u>208</u></a>
<a href="#"><u>52</u></a>	ALL SITES	ST LAURENT MOTORS	333 E 1ST ST PORT ANGELES WA 98362	ENE	0.45 / 2,401.93	-15	<a href="#"><u>208</u></a>
<a href="#"><u>53</u></a>	ALL SITES	116 N Laurel ROW	116 N LAUREL ST PORT ANGELES WA 98362	NNE	0.46 / 2,420.90	-87	<a href="#"><u>209</u></a>
<a href="#"><u>53</u></a>	CSCSL	116 N Laurel ROW	116 N LAUREL ST PORT ANGELES WA 98362	NNE	0.46 / 2,420.90	-87	<a href="#"><u>209</u></a>
<a href="#"><u>54</u></a>	CSCSL NFA	ALBERTSONS INC SHORT STOP EXXON	134 E LAURIDSEN BLVD PORT ANGELES WA 98362	SW	0.47 / 2,473.67	99	<a href="#"><u>210</u></a>

<b>Map Key</b>	<b>DB</b>	<b>Company/Site Name</b>	<b>Address</b>	<b>Direction</b>	<b>Distance (mi/ft)</b>	<b>Elev Diff (ft)</b>	<b>Page Number</b>
<a href="#"><u>54</u></a>	ALL SITES	EXXON SERVICE STATION	134 E LAURIDSEN BLVD PORT ANGELES WA 98362	SW	0.47 / 2,473.67	99	<a href="#"><u>211</u></a>
<a href="#"><u>54</u></a>	ICR	ALBERTSONS INC SHORT STOP EXXON	134 E LAURIDSEN BLVD PORT ANGELES WA 98362	SW	0.47 / 2,473.67	99	<a href="#"><u>211</u></a>
<a href="#"><u>54</u></a>	LUST	ALBERTSONS INC SHORT STOP EXXON	134 E LAURIDSEN BLVD PORT ANGELES WA 98362  <i>Facility Site ID: 92995828</i>	SW	0.47 / 2,473.67	99	<a href="#"><u>213</u></a>
<a href="#"><u>55</u></a>	ALL SITES	Exhaust Shop of Port Angeles	401 E 1ST ST PORT ANGELES WA 98362-3111	ENE	0.47 / 2,486.42	-10	<a href="#"><u>214</u></a>
<a href="#"><u>55</u></a>	ICR	EXHAUST SHOP	401 E 1ST ST PORT ANGELES WA 98362-3111	ENE	0.47 / 2,486.42	-10	<a href="#"><u>214</u></a>
<a href="#"><u>55</u></a>	LUST	EXHAUST SHOP	401 E 1ST ST PORT ANGELES WA 98362  <i>Facility Site ID: 8176946</i>	ENE	0.47 / 2,486.42	-10	<a href="#"><u>216</u></a>
<a href="#"><u>55</u></a>	CSCSL	EXHAUST SHOP	401 E 1ST ST PORT ANGELES WA 98362	ENE	0.47 / 2,486.42	-10	<a href="#"><u>217</u></a>
<a href="#"><u>56</u></a>	ALL SITES	Albertsons 404	114 E Lauridsen Blvd Port Angeles WA 98362	SW	0.48 / 2,521.73	104	<a href="#"><u>218</u></a>
<a href="#"><u>57</u></a>	ALL SITES	WA GA 1st & Oak	1ST & OAK STS PORT ANGELES WA 98362-2600	N	0.48 / 2,529.01	-92	<a href="#"><u>218</u></a>
<a href="#"><u>58</u></a>	ALL SITES	PENINSULA BOTTLING CO INC	311 S VALLEY ST PORT ANGELES WA 98362-2257	NW	0.49 / 2,587.07	-89	<a href="#"><u>219</u></a>
<a href="#"><u>59</u></a>	ALL SITES	JH CLEVINGER CORPORATION	325 W 2ND PORT ANGELES WA 98362-2219	NNW	0.50 / 2,633.34	-87	<a href="#"><u>219</u></a>
<a href="#"><u>60</u></a>	ALL SITES	JIFFY CLEANERS E 1ST ST	429 EAST 1ST ST PORT ANGELES WA 98362	ENE	0.50 / 2,636.24	-12	<a href="#"><u>220</u></a>
<a href="#"><u>61</u></a>	ALL SITES	CSO Phase 2 Front Street Stormwater	Front St & Lincoln St Port Angeles WA 98362	NE	0.50 / 2,636.53	-79	<a href="#"><u>220</u></a>

<b>Map Key</b>	<b>DB</b>	<b>Company/Site Name</b>	<b>Address</b>	<b>Direction</b>	<b>Distance (mi/ft)</b>	<b>Elev Diff (ft)</b>	<b>Page Number</b>
<a href="#"><u>62</u></a>	CSCSL	RICHARD J NIICHEL	107 E FRONT PORT ANGELES WA 98362	NNE	0.51 / 2,685.71	-93	<a href="#"><u>221</u></a>
<a href="#"><u>63</u></a>	CSCSL	MWTwins Armory	228 W 1ST ST PORT ANGELES WA 98362	N	0.52 / 2,768.73	-94	<a href="#"><u>221</u></a>
<a href="#"><u>64</u></a>	CSCSL	Port Angeles Red Lion	221 N LINCOLN ST PORT ANGELES WA 98362	NE	0.54 / 2,829.39	-92	<a href="#"><u>222</u></a>
<a href="#"><u>65</u></a>	CSCSL	Lower Elwha Klallam Tribe (LEKT) Downtown Hotel	110 E Railroad Ave Port Angeles WA 98362	NNE	0.57 / 3,021.35	-105	<a href="#"><u>223</u></a>
<a href="#"><u>66</u></a>	CSCSL	PA CHEVRON	601 1ST ST E PORT ANGELES WA 98362	ENE	0.58 / 3,048.30	-14	<a href="#"><u>224</u></a>
<a href="#"><u>67</u></a>	MRDS	DEER PARK PIT	CLALLAM COUNTY PORT ANGELES WA 98362	SSE	0.58 / 3,082.92	112	<a href="#"><u>225</u></a>
<a href="#"><u>68</u></a>	CSCSL	FUDS PORT ANGELES AAF	338 W 1ST ST PORT ANGELES WA 98362	NNW	0.59 / 3,137.22	-99	<a href="#"><u>226</u></a>
<a href="#"><u>69</u></a>	CSCSL	MARINE DRIVE EXXON	402 MARINE DR PORT ANGELES WA 98362	NNW	0.62 / 3,262.05	-97	<a href="#"><u>226</u></a>
<a href="#"><u>70</u></a>	CSCSL	436 MARINE DRIVE	436 MARINE DRIVE PORT ANGELES WA 98363	NNW	0.62 / 3,292.35	-96	<a href="#"><u>228</u></a>
<a href="#"><u>71</u></a>	DELISTED SHWS	PORT ANGELES CARE CENTER	825 E 5TH ST PORT ANGELES WA 98362	E	0.64 / 3,402.38	19	<a href="#"><u>229</u></a>
<a href="#"><u>71</u></a>	CSCSL	PORT ANGELES CARE CENTER	WA	E	0.64 / 3,402.38	19	<a href="#"><u>229</u></a>
<a href="#"><u>72</u></a>	CSCSL	K Ply	439 MARINE DR PORT ANGELES WA 98363	NNW	0.66 / 3,459.69	-91	<a href="#"><u>229</u></a>
<a href="#"><u>72</u></a>	HSL	K Ply	439 MARINE DR PORT ANGELES WA 98363	NNW	0.66 / 3,459.69	-91	<a href="#"><u>231</u></a>
<a href="#"><u>73</u></a>	CSCSL	KARDLOCK 3382	501 MARINE DR PORT ANGELES WA 98362	NW	0.67 / 3,512.27	-91	<a href="#"><u>233</u></a>



<i>Map Key</i>	<i>DB</i>	<i>Company/Site Name</i>	<i>Address</i>	<i>Direction</i>	<i>Distance (mi/ft)</i>	<i>Elev Diff (ft)</i>	<i>Page Number</i>
<a href="#"><u>74</u></a>	CSCSL	FRANK MCPHEE	719 S RACE ST PORT ANGELES WA 98362	ESE	0.67 / 3,514.87	60	<a href="#"><u>233</u></a>
<a href="#"><u>75</u></a>	CSCSL	Pettit Oil 527 Marine Dr	527 MARINE DR PORT ANGELES WA 98363	NW	0.69 / 3,617.57	-91	<a href="#"><u>234</u></a>
<a href="#"><u>76</u></a>	CSCSL	Peninsula Fuels	535 MARINE DR PORT ANGELES WA 98363	NW	0.70 / 3,716.42	-91	<a href="#"><u>235</u></a>
<a href="#"><u>77</u></a>	CSCSL	ITT-EDIZ HOOK MAINTENANCE FACILITY	219 S TUMWATER TRUCK RTE PORT ANGELES WA 98362	NW	0.74 / 3,916.67	-88	<a href="#"><u>236</u></a>
<a href="#"><u>78</u></a>	CSCSL	PETTIT OIL COMPANY TUMWATER TRUCK RTE	220 TUMWATER TRUCK RTE PORT ANGELES WA 98362	NW	0.75 / 3,955.22	-90	<a href="#"><u>237</u></a>
<a href="#"><u>79</u></a>	CSCSL	Former Shell Oil Bulk Plant	220 TUMWATER TRUCK RD PORT ANGELES WA 98363	NW	0.76 / 4,027.82	-93	<a href="#"><u>238</u></a>
<a href="#"><u>80</u></a>	CSCSL	PETTIT OIL COMPANY PORT ANGELES WHS	638 MARINE VIEW DR PORT ANGELES WA 98362	NW	0.81 / 4,278.59	-96	<a href="#"><u>239</u></a>
<a href="#"><u>80</u></a>	HSL	PETTIT OIL COMPANY PORT ANGELES WHS	638 MARINE VIEW DR PORT ANGELES WA 98362	NW	0.81 / 4,278.59	-96	<a href="#"><u>240</u></a>
<a href="#"><u>81</u></a>	CSCSL	PORT ANGELES PORT OF MARINE TRADES AREA	617 & 637 Marine Drive PORT ANGELES WA 98362	NW	0.81 / 4,294.35	-97	<a href="#"><u>241</u></a>
<a href="#"><u>81</u></a>	HSL	PORT ANGELES PORT OF MARINE TRADES AREA	617 & 637 Marine Drive PORT ANGELES WA 98362	NW	0.81 / 4,294.35	-97	<a href="#"><u>242</u></a>
<a href="#"><u>82</u></a>	CSCSL	FIRST RACE CAR WASH	907 E 1ST ST PORT ANGELES WA 98362	E	0.82 / 4,308.16	-14	<a href="#"><u>244</u></a>
<a href="#"><u>83</u></a>	CSCSL	ST MARY'S TEXACO	1001 1ST ST PORT ANGELES WA 98362	E	0.90 / 4,759.15	-14	<a href="#"><u>245</u></a>
<a href="#"><u>83</u></a>	HSL	ST MARY'S TEXACO	1001 1ST ST PORT ANGELES WA 98362	E	0.90 / 4,759.15	-14	<a href="#"><u>246</u></a>

<i>Map Key</i>	<i>DB</i>	<i>Company/Site Name</i>	<i>Address</i>	<i>Direction</i>	<i>Distance (mi/ft)</i>	<i>Elev Diff (ft)</i>	<i>Page Number</i>
<a href="#"><u>84</u></a>	CSCSL	UNOCAL BULK PLANT 0601	738 W MARINE DR PORT ANGELES WA 98362	NW	0.91 / 4,786.62	-98	<a href="#"><u>246</u></a>
<a href="#"><u>84</u></a>	HSL	UNOCAL BULK PLANT 0601	738 W MARINE DR PORT ANGELES WA 98362	NW	0.91 / 4,786.62	-98	<a href="#"><u>247</u></a>
<a href="#"><u>85</u></a>	MRDS	UNNAMED PIT	CLALLAM COUNTY PORT ANGELES WA 98363	WSW	0.92 / 4,842.59	151	<a href="#"><u>248</u></a>
<a href="#"><u>86</u></a>	CSCSL	OLYMPIC MEDICAL CENTER	939 CAROLINE ST PORT ANGELES WA 98362	E	0.98 / 5,152.49	-43	<a href="#"><u>248</u></a>

## Executive Summary: Summary by Data Source

### Standard

#### Federal

##### RCRA VSQG - RCRA Very Small Quantity Generators List

A search of the RCRA VSQG database, dated Apr 5, 2021 has found that there are 1 RCRA VSQG site(s) within approximately 0.25 miles of the project property.

<u>Lower Elevation</u>	<u>Address</u>	<u>Direction</u>	<u>Distance (mi/ft)</u>	<u>Map Key</u>
RITE AID #5257	621 S LINCOLD ST PORT ANGELES WA 98362	E	0.05 / 277.72	<a href="#">5</a>
<i>EPA Handler ID: WAH000040204</i>				

##### RCRA NON GEN - RCRA Non-Generators

A search of the RCRA NON GEN database, dated Apr 5, 2021 has found that there are 8 RCRA NON GEN site(s) within approximately 0.25 miles of the project property.

<u>Equal/Higher Elevation</u>	<u>Address</u>	<u>Direction</u>	<u>Distance (mi/ft)</u>	<u>Map Key</u>
ROUND THE CLOCK DELI GROCERY	722 S LINCOLN ST PORT ANGELES WA 98362-6124	WSW	0.02 / 111.54	<a href="#">2</a>
<i>EPA Handler ID: WAH000032084</i>				
ARCO 5719	807 S LINCOLN PORT ANGELES WA 98362	SW	0.05 / 280.53	<a href="#">6</a>
<i>EPA Handler ID: WAD988517181</i>				
<u>Lower Elevation</u>	<u>Address</u>	<u>Direction</u>	<u>Distance (mi/ft)</u>	<u>Map Key</u>
SEARS 7519	520 S LINCOLN ST PORT ANGELES WA 98362	NNE	0.10 / 502.35	<a href="#">11</a>
<i>EPA Handler ID: WAR000004671</i>				
CHEVRON BERT FLETCHERS SERVICE	517 S LINCOLN ST PORT ANGELES WA 98362	NNE	0.10 / 522.30	<a href="#">12</a>
<i>EPA Handler ID: WAD988489803</i>				
PORT ANGELES DRUG LAB	102 E 5TH PORT ANGELES WA 98362	N	0.17 / 921.65	<a href="#">20</a>
<i>EPA Handler ID: WAD981769870</i>				
OLYMPIC LAUNDRY CLEANERS INC	418 S LINCOLN PORT ANGELES WA 98362	NE	0.20 / 1,063.00	<a href="#">26</a>
<i>EPA Handler ID: WAD027383678</i>				
USWCOM PORT ANGELES CO	406 S LAUREL ST PORT ANGELES WA 98362	N	0.23 / 1,229.29	<a href="#">29</a>

<u>Lower Elevation</u>	<u>Address</u>	<u>Direction</u>	<u>Distance (mi/ft)</u>	<u>Map Key</u>
<i>EPA Handler ID: WAT540012648</i>				
HARPER RIDGEVIEW FUNERAL CHAPEL	105 W 4TH PORT ANGELES WA 98362	N	0.25 / 1,307.20	<a href="#">30</a>
<i>EPA Handler ID: WAD988521746</i>				

## **FED BROWNFIELDS - The Assessment, Cleanup and Redevelopment Exchange System (ACRES) Brownfield Database**

A search of the FED BROWNFIELDS database, dated Jan 6, 2021 has found that there are 1 FED BROWNFIELDS site(s) within approximately 0.50 miles of the project property.

<u>Lower Elevation</u>	<u>Address</u>	<u>Direction</u>	<u>Distance (mi/ft)</u>	<u>Map Key</u>
Tsewhitsen Village Cemetary	Lot 2 Short plat volume 32, page 99 Port Angeles WA 98363	NE	0.44 / 2,342.96	<a href="#">50</a>

## **State**

### **HSL - Hazardous Sites List**

A search of the HSL database, dated Apr 12, 2021 has found that there are 7 HSL site(s) within approximately 1.00 miles of the project property.

<u>Equal/Higher Elevation</u>	<u>Address</u>	<u>Direction</u>	<u>Distance (mi/ft)</u>	<u>Map Key</u>
PORT ANGELES CITY SENIOR CENTER	328 E 7TH ST PORT ANGELES WA 98368	ESE	0.14 / 764.56	<a href="#">17</a>

<u>Lower Elevation</u>	<u>Address</u>	<u>Direction</u>	<u>Distance (mi/ft)</u>	<u>Map Key</u>
ALPINE REALTY JIFFY CLEANERS SAFEWAY	312 S LINCOLN ST PORT ANGELES WA 98362	NE	0.27 / 1,422.79	<a href="#">32</a>
K Ply	439 MARINE DR PORT ANGELES WA 98363	NNW	0.66 / 3,459.69	<a href="#">72</a>
PETTIT OIL COMPANY PORT ANGELES WHS	638 MARINE VIEW DR PORT ANGELES WA 98362	NW	0.81 / 4,278.59	<a href="#">80</a>
PORT ANGELES PORT OF MARINE TRADES AREA	617 & 637 Marine Drive PORT ANGELES WA 98362	NW	0.81 / 4,294.35	<a href="#">81</a>
ST MARY'S TEXACO	1001 1ST ST PORT ANGELES WA 98362	E	0.90 / 4,759.15	<a href="#">83</a>

<u>Lower Elevation</u>	<u>Address</u>	<u>Direction</u>	<u>Distance (mi/ft)</u>	<u>Map Key</u>
UNOCAL BULK PLANT 0601	738 W MARINE DR PORT ANGELES WA 98362	NW	0.91 / 4,786.62	<a href="#">84</a>

### **CSCSL - Confirmed and Suspected Contaminated Sites List**

A search of the CSCSL database, dated Apr 12, 2021 has found that there are 33 CSCSL site(s) within approximately 1.00 miles of the project property.

<u>Equal/Higher Elevation</u>	<u>Address</u>	<u>Direction</u>	<u>Distance (mi/ft)</u>	<u>Map Key</u>
ROUND THE CLOCK DELI GROCERY	722 S LINCOLN ST PORT ANGELES WA 98362	WSW	0.02 / 111.54	<a href="#">2</a>
ARCO 5719	807 S LINCOLN PORT ANGELES WA 98362	SW	0.05 / 280.53	<a href="#">6</a>
PORT ANGELES CITY SENIOR CENTER	328 E 7TH ST PORT ANGELES WA 98368	ESE	0.14 / 764.56	<a href="#">17</a>
PORT ANGELES CARE CENTER	WA	E	0.64 / 3,402.38	<a href="#">71</a>
FRANK MCPHEE	719 S RACE ST PORT ANGELES WA 98362	ESE	0.67 / 3,514.87	<a href="#">74</a>

<u>Lower Elevation</u>	<u>Address</u>	<u>Direction</u>	<u>Distance (mi/ft)</u>	<u>Map Key</u>
LINCOLN SQUARE APARTMENTS	704 S LINCOLN ST PORT ANGELES WA 98362	NW	0.01 / 50.87	<a href="#">1</a>
CHEVRON SERVICE STATION 93220	517 S LINCOLN ST PORT ANGELES WA 98362	NNE	0.10 / 522.30	<a href="#">12</a>
ALPINE REALTY JIFFY CLEANERS SAFEWAY	312 S LINCOLN ST PORT ANGELES WA 98362	NE	0.27 / 1,422.79	<a href="#">32</a>
Seandawn Properties LLC	224 E 1ST ST PORT ANGELES WA 98362	NE	0.43 / 2,257.71	<a href="#">43</a>
Spa Shop	230 E 1ST ST PORT ANGELES WA 98362	NE	0.43 / 2,262.76	<a href="#">46</a>

<b><u>Lower Elevation</u></b>	<b><u>Address</u></b>	<b><u>Direction</u></b>	<b><u>Distance (mi/ft)</u></b>	<b><u>Map Key</u></b>
116 N Laurel ROW	116 N LAUREL ST PORT ANGELES WA 98362	NNE	0.46 / 2,420.90	<a href="#"><u>53</u></a>
EXHAUST SHOP	401 E 1ST ST PORT ANGELES WA 98362	ENE	0.47 / 2,486.42	<a href="#"><u>55</u></a>
RICHARD J NIICHEL	107 E FRONT PORT ANGELES WA 98362	NNE	0.51 / 2,685.71	<a href="#"><u>62</u></a>
MWTwins Armory	228 W 1ST ST PORT ANGELES WA 98362	N	0.52 / 2,768.73	<a href="#"><u>63</u></a>
Port Angeles Red Lion	221 N LINCOLN ST PORT ANGELES WA 98362	NE	0.54 / 2,829.39	<a href="#"><u>64</u></a>
Lower Elwha Klallam Tribe (LEKT) Downtown Hotel	110 E Railroad Ave Port Angeles WA 98362	NNE	0.57 / 3,021.35	<a href="#"><u>65</u></a>
PA CHEVRON	601 1ST ST E PORT ANGELES WA 98362	ENE	0.58 / 3,048.30	<a href="#"><u>66</u></a>
FUDS PORT ANGELES AAF	338 W 1ST ST PORT ANGELES WA 98362	NNW	0.59 / 3,137.22	<a href="#"><u>68</u></a>
MARINE DRIVE EXXON	402 MARINE DR PORT ANGELES WA 98362	NNW	0.62 / 3,262.05	<a href="#"><u>69</u></a>
436 MARINE DRIVE	436 MARINE DRIVE PORT ANGELES WA 98363	NNW	0.62 / 3,292.35	<a href="#"><u>70</u></a>
K Ply	439 MARINE DR PORT ANGELES WA 98363	NNW	0.66 / 3,459.69	<a href="#"><u>72</u></a>
KARDLOCK 3382	501 MARINE DR PORT ANGELES WA 98362	NW	0.67 / 3,512.27	<a href="#"><u>73</u></a>
Pettit Oil 527 Marine Dr	527 MARINE DR PORT ANGELES WA 98363	NW	0.69 / 3,617.57	<a href="#"><u>75</u></a>



<b><u>Lower Elevation</u></b>	<b><u>Address</u></b>	<b><u>Direction</u></b>	<b><u>Distance (mi/ft)</u></b>	<b><u>Map Key</u></b>
Peninsula Fuels	535 MARINE DR PORT ANGELES WA 98363	NW	0.70 / 3,716.42	<a href="#"><u>76</u></a>
ITT-EDIZ HOOK MAINTENANCE FACILITY	219 S TUMWATER TRUCK RTE PORT ANGELES WA 98362	NW	0.74 / 3,916.67	<a href="#"><u>77</u></a>
PETTIT OIL COMPANY TUMWATER TRUCK RTE	220 TUMWATER TRUCK RTE PORT ANGELES WA 98362	NW	0.75 / 3,955.22	<a href="#"><u>78</u></a>
Former Shell Oil Bulk Plant	220 TUMWATER TRUCK RD PORT ANGELES WA 98363	NW	0.76 / 4,027.82	<a href="#"><u>79</u></a>
PETTIT OIL COMPANY PORT ANGELES WHS	638 MARINE VIEW DR PORT ANGELES WA 98362	NW	0.81 / 4,278.59	<a href="#"><u>80</u></a>
PORT ANGELES PORT OF MARINE TRADES AREA	617 & 637 Marine Drive PORT ANGELES WA 98362	NW	0.81 / 4,294.35	<a href="#"><u>81</u></a>
FIRST RACE CAR WASH	907 E 1ST ST PORT ANGELES WA 98362	E	0.82 / 4,308.16	<a href="#"><u>82</u></a>
ST MARY'S TEXACO	1001 1ST ST PORT ANGELES WA 98362	E	0.90 / 4,759.15	<a href="#"><u>83</u></a>
UNOCAL BULK PLANT 0601	738 W MARINE DR PORT ANGELES WA 98362	NW	0.91 / 4,786.62	<a href="#"><u>84</u></a>
OLYMPIC MEDICAL CENTER	939 CAROLINE ST PORT ANGELES WA 98362	E	0.98 / 5,152.49	<a href="#"><u>86</u></a>

### **DELISTED SHWS - Delisted Confirmed and Suspected Contaminated Sites**

A search of the DELISTED SHWS database, dated Apr 12, 2021 has found that there are 1 DELISTED SHWS site(s) within approximately 1.00 miles of the project property.

<b><u>Equal/Higher Elevation</u></b>	<b><u>Address</u></b>	<b><u>Direction</u></b>	<b><u>Distance (mi/ft)</u></b>	<b><u>Map Key</u></b>
PORT ANGELES CARE CENTER	825 E 5TH ST PORT ANGELES WA 98362	E	0.64 / 3,402.38	<a href="#"><u>71</u></a>

### **CSCSL NFA - No Further Action Sites List**

A search of the CSCSL NFA database, dated Apr 12, 2021 has found that there are 6 CSCSL NFA site(s) within approximately 0.50 miles of the project property.

<b><u>Equal/Higher Elevation</u></b>	<b><u>Address</u></b>	<b><u>Direction</u></b>	<b><u>Distance (mi/ft)</u></b>	<b><u>Map Key</u></b>
STODDARD PROPERTY	9TH & LINCOLN ST PORT ANGELES WA 98362	SW	0.11 / 565.84	<a href="#"><u>14</u></a>
ALBERT SUBSTATION	618 S ALBERT ST PORT ANGELES WA 98362	ESE	0.37 / 1,958.52	<a href="#"><u>38</u></a>
ALBERTSONS INC SHORT STOP EXXON	134 E LAURIDSEN BLVD PORT ANGELES WA 98362	SW	0.47 / 2,473.67	<a href="#"><u>54</u></a>

<b><u>Lower Elevation</u></b>	<b><u>Address</u></b>	<b><u>Direction</u></b>	<b><u>Distance (mi/ft)</u></b>	<b><u>Map Key</u></b>
Olympic Laundry Cleaners Inc	418 S LINCOLN PORT ANGELES WA 98362	NE	0.20 / 1,063.00	<a href="#"><u>26</u></a>
Port Angeles City Library & Parking Lot	115-125 S LINCOLN ST PORT ANGELES WA 98362	NE	0.38 / 2,007.81	<a href="#"><u>39</u></a>
Port Angeles Gull 275	210 E 1ST ST PORT ANGELES WA 98362	NE	0.43 / 2,252.07	<a href="#"><u>42</u></a>

### **SWF/LF - Solid Waste Facility Database**

A search of the SWF/LF database, dated May 3, 2021 has found that there are 3 SWF/LF site(s) within approximately 0.50 miles of the project property.

<b><u>Equal/Higher Elevation</u></b>	<b><u>Address</u></b>	<b><u>Direction</u></b>	<b><u>Distance (mi/ft)</u></b>	<b><u>Map Key</u></b>
Olympic Salvage	126 West 11th Street Port Angeles WA 98362-7710	WSW	0.30 / 1,606.45	<a href="#"><u>35</u></a>
<b><u>Lower Elevation</u></b>	<b><u>Address</u></b>	<b><u>Direction</u></b>	<b><u>Distance (mi/ft)</u></b>	<b><u>Map Key</u></b>
Clallam County Used Oil Collections	223 East 4th Street, Suite 14 Port Angeles WA 98362	NE	0.22 / 1,174.37	<a href="#"><u>27</u></a>
Clallam County Waste Reduction Program	223 E 4th St Suite 15 Port Angeles WA 98362	NE	0.22 / 1,174.37	<a href="#"><u>27</u></a>

### **RECYCLERS - Recycling Facilities**

A search of the RECYCLERS database, dated Sep 16, 2020 has found that there are 2 RECYCLERS site(s) within approximately 0.50 miles of the project property.

<u>Lower Elevation</u>	<u>Address</u>	<u>Direction</u>	<u>Distance (mi/ft)</u>	<u>Map Key</u>
GOODWILL PORT ANGELES STORE	603 S LINCOLN ST PORT ANGELES WA 98362	NNE	0.07 / 394.11	<a href="#">10</a>
CLALLAM COUNTY ENVIRONMENTAL HEALTH	111 EAST 3RD STREET PORT ANGELES WA 98362	NNE	0.30 / 1,567.45	<a href="#">34</a>

### **LUST - Leaking Underground Storage Tank (LUST) List**

A search of the LUST database, dated Apr 12, 2021 has found that there are 9 LUST site(s) within approximately 0.50 miles of the project property.

<u>Equal/Higher Elevation</u>	<u>Address</u>	<u>Direction</u>	<u>Distance (mi/ft)</u>	<u>Map Key</u>
ROUND THE CLOCK DELI GROCERY	722 S LINCOLN ST PORT ANGELES WA 98362  <i>Facility Site ID: 63427274</i>	WSW	0.02 / 111.54	<a href="#">2</a>
ARCO 5719	807 S LINCOLN PORT ANGELES WA 98362  <i>Facility Site ID: 67489663</i>	SW	0.05 / 280.53	<a href="#">6</a>
STODDARD PROPERTY	9TH & LINCOLN ST PORT ANGELES WA 98362  <i>Facility Site ID: 24886434</i>	SW	0.11 / 565.84	<a href="#">14</a>
ALBERTSONS INC SHORT STOP EXXON	134 E LAURIDSEN BLVD PORT ANGELES WA 98362  <i>Facility Site ID: 92995828</i>	SW	0.47 / 2,473.67	<a href="#">54</a>
<u>Lower Elevation</u>	<u>Address</u>	<u>Direction</u>	<u>Distance (mi/ft)</u>	<u>Map Key</u>
CHEVRON SERVICE STATION 93220	517 S LINCOLN ST PORT ANGELES WA 98362  <i>Facility Site ID: 44625927</i>	NNE	0.10 / 522.30	<a href="#">12</a>
Olympic Laundry Cleaners Inc	418 S LINCOLN PORT ANGELES WA 98362  <i>Facility Site ID: 44297841</i>	NE	0.20 / 1,063.00	<a href="#">26</a>
Port Angeles City Library & Parking Lot	115-125 S LINCOLN ST PORT ANGELES WA 98362  <i>Facility Site ID: 57733439</i>	NE	0.38 / 2,007.81	<a href="#">39</a>
Port Angeles Gull 275	210 E 1ST ST PORT ANGELES WA 98362  <i>Facility Site ID: 77783852</i>	NE	0.43 / 2,252.07	<a href="#">42</a>

<u>Lower Elevation</u>	<u>Address</u>	<u>Direction</u>	<u>Distance (mi/ft)</u>	<u>Map Key</u>
EXHAUST SHOP	401 E 1ST ST PORT ANGELES WA 98362	ENE	0.47 / 2,486.42	<a href="#">55</a>
<b>Facility Site ID:</b> 8176946				

## UST - Underground Storage Tanks

A search of the UST database, dated Apr 12, 2021 has found that there are 13 UST site(s) within approximately 0.25 miles of the project property.

<u>Equal/Higher Elevation</u>	<u>Address</u>	<u>Direction</u>	<u>Distance (mi/ft)</u>	<u>Map Key</u>
ROUND THE CLOCK DELI-GROCERY	722 S LINCOLN ST Port Angeles WA 98362	WSW	0.02 / 111.54	<a href="#">2</a>
<b>UST ID   Site Active:</b> 102051   No <b>Tank Name   Tank Status:</b> REGULAR   Removed, UNLEAD   Removed, PREMIUM   Removed				
AYUSH AND ANSH INC III DBA ARCO	807 S LINCOLN ST Port Angeles WA 98362	SW	0.06 / 292.06	<a href="#">7</a>
<b>UST ID   Site Active:</b> 100396   Yes <b>Tank Name   Tank Status:</b> 2 UNLEAD   Operational, 4 SUPER   Operational, 3 UNLEAD   Operational, 1   Removed, 2   Removed, 1 REGULAR   Operational, 3   Removed				
STODDARD PROPERTY	9TH AND LINCOLN ST Port Angeles WA 98362	SW	0.11 / 565.84	<a href="#">14</a>
<b>UST ID   Site Active:</b> 200203   No <b>Tank Name   Tank Status:</b> 5   Removed, 1   Removed, 4   Removed, 2   Removed, 3   Removed				
KENNETH A CLARK	315 E EIGHTH ST Port Angeles WA 98362	SE	0.12 / 652.70	<a href="#">16</a>
<b>UST ID   Site Active:</b> 7158   No <b>Tank Name   Tank Status:</b> 1   Removed				
PORT ANGELES SENIOR CENTER	328 E 7TH ST Port Angeles WA 98362	ESE	0.14 / 764.56	<a href="#">17</a>
<b>UST ID   Site Active:</b> 9931   No <b>Tank Name   Tank Status:</b> #14   Closed in Place, #13   Closed in Place				
<u>Lower Elevation</u>	<u>Address</u>	<u>Direction</u>	<u>Distance (mi/ft)</u>	<u>Map Key</u>
PORT ANGELES SOC 070725	703 S CHASE Port Angeles WA 98362	ESE	0.07 / 381.96	<a href="#">9</a>
<b>UST ID   Site Active:</b> 10451   No <b>Tank Name   Tank Status:</b> 2 AUTOMOTIVE   Unknown, 1 AUTOMOTIVE   Unknown				
CHEVRON 93220	517 S LINCOLN ST Port Angeles WA 98362	NNE	0.10 / 522.30	<a href="#">12</a>
<b>UST ID   Site Active:</b> 5136   No <b>Tank Name   Tank Status:</b> 2   Removed, 5   Removed, 4   Removed, 3   Removed, 1   Removed				
DASHMESH PETROLEUM 13 INC	504 S LINCOLN ST Port Angeles WA 98362	NNE	0.12 / 633.85	<a href="#">15</a>
<b>UST ID   Site Active:</b> 3421   Yes <b>Tank Name   Tank Status:</b> 1 REG   Operational, 2 REG   Operational, 5 UNL   Operational, 3 UNL   Operational, 4 UNL   Operational				
PORT ANGELES CITY OF	FIFTH AND LAURAL Port Angeles WA 98362	N	0.18 / 951.55	<a href="#">23</a>

<u>Lower Elevation</u>	<u>Address</u>	<u>Direction</u>	<u>Distance (mi/ft)</u>	<u>Map Key</u>
<b>UST ID   Site Active:</b> 9929   No <b>Tank Name   Tank Status:</b> #9   Closed in Place, #8   Removed				
OLYMPIC LAUNDRY & CLEANERS INC	418 S LINCOLN Port Angeles WA 98362	NE	0.20 / 1,063.00	<a href="#">26</a>
<b>UST ID   Site Active:</b> 100766   No <b>Tank Name   Tank Status:</b> 2   Removed, 3   Removed, 1   Removed, 4   Removed				
CLALLAM COUNTY COURTHOUSE	223 E 4TH ST Port Angeles WA 98362	NE	0.22 / 1,174.37	<a href="#">27</a>
<b>UST ID   Site Active:</b> 7555   Yes <b>Tank Name   Tank Status:</b> 5UNLEADWEST   Operational, 2UNLEAD   Removed, 3DIESEL   Removed, 6MAINTEN   Removed, #4GEN   Operational, 1REG   Removed, 4UNLEADEAST   Operational				
GYMNASIUM PORT ANGELES PARK DEPT	FOURTH & CHASE ST Port Angeles WA 98362	ENE	0.23 / 1,196.43	<a href="#">28</a>
<b>UST ID   Site Active:</b> 9928   No <b>Tank Name   Tank Status:</b> #7   Closed in Place				
PORT ANGELES CO 070243	406 LAUREL ST Port Angeles WA 98362	N	0.23 / 1,229.29	<a href="#">29</a>
<b>UST ID   Site Active:</b> 9990   No <b>Tank Name   Tank Status:</b> 2 HEATING   Closed in Place, 1 STANDBY   Removed				

### **DELISTED LST - Delisted Leaking Storage Tanks**

A search of the DELISTED LST database, dated Apr 12, 2021 has found that there are 1 DELISTED LST site(s) within approximately 0.50 miles of the project property.

<u>Equal/Higher Elevation</u>	<u>Address</u>	<u>Direction</u>	<u>Distance (mi/ft)</u>	<u>Map Key</u>
PORT ANGELES CITY SENIOR CENTER	328 E 7TH ST PORT ANGELES WA 98368	ESE	0.14 / 764.56	<a href="#">17</a>

### **DELISTED TNK - Delisted Storage Tanks**

A search of the DELISTED TNK database, dated Apr 12, 2021 has found that there are 1 DELISTED TNK site(s) within approximately 0.25 miles of the project property.

<u>Equal/Higher Elevation</u>	<u>Address</u>	<u>Direction</u>	<u>Distance (mi/ft)</u>	<u>Map Key</u>
THE HABIT CLEANERS	214 E 8TH ST Port Angeles WA 983626198	SW	0.04 / 193.27	<a href="#">4</a>

### **VCP - Voluntary Cleanup Program**

A search of the VCP database, dated Apr 12, 2021 has found that there are 7 VCP site(s) within approximately 0.50 miles of the project property.

<u>Equal/Higher Elevation</u>	<u>Address</u>	<u>Direction</u>	<u>Distance (mi/ft)</u>	<u>Map Key</u>
ROUND THE CLOCK DELI GROCERY	722 S LINCOLN ST PORT ANGELES WA 98362	WSW	0.02 / 111.54	<a href="#">2</a>

<u>Equal/Higher Elevation</u>	<u>Address</u>	<u>Direction</u>	<u>Distance (mi/ft)</u>	<u>Map Key</u>
PORT ANGELES CITY SENIOR CENTER	328 E 7TH ST PORT ANGELES WA 98368	ESE	0.14 / 764.56	<a href="#">17</a>
ALBERT SUBSTATION	618 S ALBERT ST PORT ANGELES WA 98362	ESE	0.37 / 1,958.52	<a href="#">38</a>
<u>Lower Elevation</u>	<u>Address</u>	<u>Direction</u>	<u>Distance (mi/ft)</u>	<u>Map Key</u>
CHEVRON SERVICE STATION 93220	517 S LINCOLN ST PORT ANGELES WA 98362	NNE	0.10 / 522.30	<a href="#">12</a>
Olympic Laundry Cleaners Inc	418 S LINCOLN PORT ANGELES WA 98362	NE	0.20 / 1,063.00	<a href="#">26</a>
ALPINE REALTY JIFFY CLEANERS SAFEWAY	312 S LINCOLN ST PORT ANGELES WA 98362	NE	0.27 / 1,422.79	<a href="#">32</a>
Port Angeles Gull 275	210 E 1ST ST PORT ANGELES WA 98362	NE	0.43 / 2,252.07	<a href="#">42</a>

## **Non Standard**

### **Federal**

#### **FINDS/FRS - Facility Registry Service/Facility Index**

A search of the FINDS/FRS database, dated Nov 2, 2020 has found that there are 1 FINDS/FRS site(s) within approximately 0.02 miles of the project property.

<u>Lower Elevation</u>	<u>Address</u>	<u>Direction</u>	<u>Distance (mi/ft)</u>	<u>Map Key</u>
LINCOLN SQUARE APARTMENTS	704 S LINCOLN ST PORT ANGELES WA 98362	NW	0.01 / 50.87	<a href="#">1</a>

#### **FED DRYCLEANERS - Drycleaner Facilities**

A search of the FED DRYCLEANERS database, dated Feb 17, 2021 has found that there are 1 FED DRYCLEANERS site(s) within approximately 0.25 miles of the project property.

<u>Lower Elevation</u>	<u>Address</u>	<u>Direction</u>	<u>Distance (mi/ft)</u>	<u>Map Key</u>
OLYMPIC LAUNDRY CLEANERS INC	418 S LINCOLN PORT ANGELES WA 98362	NE	0.20 / 1,063.00	<a href="#">26</a>

#### **MRDS - Mineral Resource Data System**

A search of the MRDS database, dated Mar 15, 2006 has found that there are 3 MRDS site(s) within approximately 1.00 miles of the project property.

<u>Equal/Higher Elevation</u>	<u>Address</u>	<u>Direction</u>	<u>Distance (mi/ft)</u>	<u>Map Key</u>
OLD HORSEMAN MINE	CLALLAM COUNTY PORT ANGELES WA 98362	ESE	0.19 / 1,010.11	<a href="#"><u>25</u></a>
DEER PARK PIT	CLALLAM COUNTY PORT ANGELES WA 98362	SSE	0.58 / 3,082.92	<a href="#"><u>67</u></a>
UNNAMED PIT	CLALLAM COUNTY PORT ANGELES WA 98363	WSW	0.92 / 4,842.59	<a href="#"><u>85</u></a>

## State

### SPILLS - Spills Incidents Sites

A search of the SPILLS database, dated Feb 10, 2021 has found that there are 11 SPILLS site(s) within approximately 0.12 miles of the project property.

<u>Equal/Higher Elevation</u>	<u>Address</u>	<u>Direction</u>	<u>Distance (mi/ft)</u>	<u>Map Key</u>
	807 S Lincoln PORT ANGELES WA	SW	0.05 / 280.53	<a href="#"><u>6</u></a>
	<i>Incident ID   Incident Date: 84865   9/14/2015</i>			
NULL	807 S LINCOLN PORT ANGELES WA	SW	0.05 / 280.53	<a href="#"><u>6</u></a>
	<i>Incident ID   Incident Date: 550956   10/1/2005</i>			
NULL	807 S Lincoln PORT ANGELES WA	SW	0.05 / 280.53	<a href="#"><u>6</u></a>
	<i>Incident ID   Incident Date: 617274   12/29/2009</i>			
	807 S Lincoln PORT ANGELES WA	SW	0.05 / 280.53	<a href="#"><u>6</u></a>
	<i>Incident ID   Incident Date: 659434  </i>			
	807 S LINCOLN PORT ANGELES WA	SW	0.05 / 280.53	<a href="#"><u>6</u></a>
	<i>Incident ID   Incident Date: 550956  </i>			
	807 S Lincoln PORT ANGELES WA	SW	0.05 / 280.53	<a href="#"><u>6</u></a>
	<i>Incident ID   Incident Date: 617274  </i>			
Port Angeles	807 S Lincoln St PORT ANGELES WA	SW	0.06 / 292.06	<a href="#"><u>7</u></a>
	<i>Incident ID   Incident Date: 84215   7/22/2015</i>			



<u>Equal/Higher Elevation</u>	<u>Address</u>	<u>Direction</u>	<u>Distance (mi/ft)</u>	<u>Map Key</u>
Arco 7010	807 S Lincoln St PORT ANGELES WA	SW	0.06 / 292.06	<a href="#">7</a>
<i>Incident ID   Incident Date: 46471   10/6/2014</i>				
	807 S Lincoln St PORT ANGELES WA	SW	0.06 / 292.06	<a href="#">7</a>
<i>Incident ID   Incident Date: 659693  </i>				
<u>Lower Elevation</u>	<u>Address</u>	<u>Direction</u>	<u>Distance (mi/ft)</u>	<u>Map Key</u>
	328 EAST 7TH PORT ANGELES WA	ESE	0.10 / 535.23	<a href="#">13</a>
<i>Incident ID   Incident Date: 604317  </i>				
NULL	328 EAST 7TH PORT ANGELES WA	ESE	0.10 / 535.23	<a href="#">13</a>
<i>Incident ID   Incident Date: 604317   3/13/2008</i>				

### **ALL SITES - Facility/Site Identification System**

A search of the ALL SITES database, dated Apr 16, 2021 has found that there are 55 ALL SITES site(s) within approximately 0.50 miles of the project property.

<u>Equal/Higher Elevation</u>	<u>Address</u>	<u>Direction</u>	<u>Distance (mi/ft)</u>	<u>Map Key</u>
ROUND THE CLOCK DELI GROCERY	722 S LINCOLN ST PORT ANGELES WA 98362-6124	WSW	0.02 / 111.54	<a href="#">2</a>
RITE AID PORT ANGELES	NWC OF S LINCOLN ST & E 8TH ST PORT ANGELES WA 98362	WSW	0.03 / 182.57	<a href="#">3</a>
Arco 5719	807 S LINCOLN PORT ANGELES WA 98362	SW	0.05 / 280.53	<a href="#">6</a>
STODDARD PROPERTY	9TH & LINCOLN ST PORT ANGELES WA 98362	SW	0.11 / 565.84	<a href="#">14</a>
KENNETH A CLARK	315 E 8TH ST PORT ANGELES WA 98362-6217	SE	0.12 / 652.70	<a href="#">16</a>
PORT ANGELES CITY SENIOR CENTER	328 E 7TH ST PORT ANGELES WA 98368	ESE	0.14 / 764.56	<a href="#">17</a>
NORTHWESTERN TERRITORIES INC	717 S PEABODY ST PORT ANGELES WA 98362	ESE	0.17 / 908.11	<a href="#">19</a>

<b><u>Equal/Higher Elevation</u></b>	<b><u>Address</u></b>	<b><u>Direction</u></b>	<b><u>Distance (mi/ft)</u></b>	<b><u>Map Key</u></b>
Vern Swenson DDS	618 S PEABODY ST STE A PORT ANGELES WA 98362	E	0.18 / 950.46	<a href="#"><u>22</u></a>
GENE L ROBINSON	302 8TH W PORT ANGELES WA 98362-5905	WNW	0.34 / 1,807.93	<a href="#"><u>37</u></a>
ALBERT SUBSTATION	618 S ALBERT ST PORT ANGELES WA 98362	ESE	0.37 / 1,958.52	<a href="#"><u>38</u></a>
VAN DYKEN FAMILY DENTISTRY	606 E 8TH ST PORT ANGELES WA 98362	ESE	0.39 / 2,034.18	<a href="#"><u>40</u></a>
IRWIN DENTAL CENTER	620 E 8TH ST PORT ANGELES WA 98362	ESE	0.42 / 2,216.05	<a href="#"><u>41</u></a>
Haworth Todd D DDS	422 E LAURIDSEN BLVD PORT ANGELES WA 98362	S	0.43 / 2,262.14	<a href="#"><u>45</u></a>
Osterberg Stig	624 E 8TH ST PORT ANGELES WA 98362	ESE	0.43 / 2,264.59	<a href="#"><u>47</u></a>
EXXON SERVICE STATION	134 E LAURIDSEN BLVD PORT ANGELES WA 98362	SW	0.47 / 2,473.67	<a href="#"><u>54</u></a>
Albertsons 404	114 E Lauridsen Blvd Port Angeles WA 98362	SW	0.48 / 2,521.73	<a href="#"><u>56</u></a>
<b><u>Lower Elevation</u></b>	<b><u>Address</u></b>	<b><u>Direction</u></b>	<b><u>Distance (mi/ft)</u></b>	<b><u>Map Key</u></b>
LINCOLN SQUARE APARTMENTS	704 S LINCOLN ST PORT ANGELES WA 98362	NW	0.01 / 50.87	<a href="#"><u>1</u></a>
Rite Aid 5257	621 S Lincolnd St Port Angeles WA 98362	E	0.05 / 277.72	<a href="#"><u>5</u></a>
PORT ANGELES SOC 070725	703 S CHASE PORT ANGELES WA 98362-6121	ESE	0.07 / 381.96	<a href="#"><u>9</u></a>
Sears 7519	520 S LINCOLN ST PORT ANGELES WA 98362	NNE	0.10 / 502.35	<a href="#"><u>11</u></a>

<b><u>Lower Elevation</u></b>	<b><u>Address</u></b>	<b><u>Direction</u></b>	<b><u>Distance (mi/ft)</u></b>	<b><u>Map Key</u></b>
CHEVRON SERVICE STATION 93220 FORMER	517 S LINCOLN ST PORT ANGELES WA 98362	NNE	0.10 / 522.30	<a href="#"><u>12</u></a>
PETTIT OIL COMPANY UST 3421	504 LINCOLN S PORT ANGELES WA 98362	NNE	0.12 / 633.85	<a href="#"><u>15</u></a>
Shore Aquatic Center	225 E 5th St Port Angeles WA 98362	NE	0.15 / 790.06	<a href="#"><u>18</u></a>
Port Angeles Drug Lab	102 E 5TH PORT ANGELES WA 98362	N	0.17 / 921.65	<a href="#"><u>20</u></a>
PORT ANGELES CITY MUNI SW	321 E FIFTH ST PORT ANGELES WA 98362	ENE	0.18 / 939.60	<a href="#"><u>21</u></a>
PORT ANGELES CITY	5TH & LAURAL PORT ANGELES WA 98362	N	0.18 / 951.55	<a href="#"><u>23</u></a>
Sea Breeze HV Transmission Cable	PORT ANGELES HARBOR PORT ANGELES WA	NNE	0.19 / 999.19	<a href="#"><u>24</u></a>
Olympic Laundry Cleaners Inc	418 S LINCOLN PORT ANGELES WA 98362	NE	0.20 / 1,063.00	<a href="#"><u>26</u></a>
CLALLAM COUNTY COURTHOUSE	223 E 4TH ST PORT ANGELES WA 98362-3025	NE	0.22 / 1,174.37	<a href="#"><u>27</u></a>
Clallam County Used Oil Collections	223 E 4th St Ste 14 Port Angeles WA 98362	NE	0.22 / 1,174.37	<a href="#"><u>27</u></a>
Clallam County	223 E 4th St Ste 4 Port Angeles WA 98362	NE	0.22 / 1,174.37	<a href="#"><u>27</u></a>
GYMNASIUM PORT ANGELES PARK DEPT	4TH & CHASE ST PORT ANGELES WA 98362	ENE	0.23 / 1,196.43	<a href="#"><u>28</u></a>
USWCOM Port Angeles Co	406 S LAUREL ST PORT ANGELES WA 98362	N	0.23 / 1,229.29	<a href="#"><u>29</u></a>

<b><u>Lower Elevation</u></b>	<b><u>Address</u></b>	<b><u>Direction</u></b>	<b><u>Distance (mi/ft)</u></b>	<b><u>Map Key</u></b>
Harper Ridgeview Funeral Chapel	105 W 4TH PORT ANGELES WA 98362	N	0.25 / 1,307.20	<a href="#"><u>30</u></a>
PHILLIPS 66 COMPANY SS 070669	302 LINCOLN S PORT ANGELES WA 98362-3004	NE	0.27 / 1,410.31	<a href="#"><u>31</u></a>
ALPINE REALTY JIFFY CLEANERS SAFEWAY	312 S LINCOLN ST PORT ANGELES WA 98362	NE	0.27 / 1,422.79	<a href="#"><u>32</u></a>
SAFEWAY FUEL CTR 1492	110 E 3RD ST PORT ANGELES WA 98362	NNE	0.28 / 1,477.13	<a href="#"><u>33</u></a>
Peninsula Dental Port Angeles	218 S LAUREL ST PORT ANGELES WA 98362	NNE	0.32 / 1,679.90	<a href="#"><u>36</u></a>
Port Angeles City Library & Parking Lot	115-125 S LINCOLN ST PORT ANGELES WA 98362-0217	NE	0.38 / 2,007.81	<a href="#"><u>39</u></a>
Port Angeles Gull 275	210 E 1ST ST PORT ANGELES WA 98362	NE	0.43 / 2,252.07	<a href="#"><u>42</u></a>
Seandawn Properties LLC	224 E 1ST ST PORT ANGELES WA 98362	NE	0.43 / 2,257.71	<a href="#"><u>43</u></a>
Peninsula Printing	230 A E 1ST PORT ANGELES WA 98362	NE	0.43 / 2,258.32	<a href="#"><u>44</u></a>
PEN PRINT INC	230 E 1ST ST SUITE A PORT ANGELES WA 98362	NE	0.43 / 2,262.76	<a href="#"><u>46</u></a>
Spa Shop	230 E 1ST ST PORT ANGELES WA 98362	NE	0.43 / 2,262.76	<a href="#"><u>46</u></a>
AT&T WIRELESS DOWNTOWN PORT ANGELES	131 E 1ST ST PORT ANGELES WA 98362	NE	0.43 / 2,277.88	<a href="#"><u>48</u></a>
Murray Motors Inc	302 E 1ST PORT ANGELES WA 98362-3106	NE	0.43 / 2,291.12	<a href="#"><u>49</u></a>

<u>Lower Elevation</u>	<u>Address</u>	<u>Direction</u>	<u>Distance (mi/ft)</u>	<u>Map Key</u>
US GSA Richard B Anderson Federal Bldg	138 W 1ST ST PORT ANGELES WA 98362	NNE	0.45 / 2,392.84	<a href="#"><u>51</u></a>
ST LAURENT MOTORS	333 E 1ST ST PORT ANGELES WA 98362	ENE	0.45 / 2,401.93	<a href="#"><u>52</u></a>
116 N Laurel ROW	116 N LAUREL ST PORT ANGELES WA 98362	NNE	0.46 / 2,420.90	<a href="#"><u>53</u></a>
Exhaust Shop of Port Angeles	401 E 1ST ST PORT ANGELES WA 98362-3111	ENE	0.47 / 2,486.42	<a href="#"><u>55</u></a>
WA GA 1st & Oak	1ST & OAK STS PORT ANGELES WA 98362-2600	N	0.48 / 2,529.01	<a href="#"><u>57</u></a>
PENINSULA BOTTLING CO INC	311 S VALLEY ST PORT ANGELES WA 98362-2257	NW	0.49 / 2,587.07	<a href="#"><u>58</u></a>
JH CLEVINGER CORPORATION	325 W 2ND PORT ANGELES WA 98362-2219	NNW	0.50 / 2,633.34	<a href="#"><u>59</u></a>
JIFFY CLEANERS E 1ST ST	429 EAST 1ST ST PORT ANGELES WA 98362	ENE	0.50 / 2,636.24	<a href="#"><u>60</u></a>
CSO Phase 2 Front Street Stormwater	Front St & Lincoln St Port Angeles WA 98362	NE	0.50 / 2,636.53	<a href="#"><u>61</u></a>

### **ERTS - Environmental Report Tracking System (ERTS)**

A search of the ERTS database, dated Mar 4, 2021 has found that there are 7 ERTS site(s) within approximately 0.12 miles of the project property.

<u>Equal/Higher Elevation</u>	<u>Address</u>	<u>Direction</u>	<u>Distance (mi/ft)</u>	<u>Map Key</u>
AM/PM MINI MART	807 S LINCOLN PORT ANGELES WA	SW	0.05 / 280.53	<a href="#"><u>6</u></a>
Arco 5719	807 S Lincoln PORT ANGELES WA	SW	0.05 / 280.53	<a href="#"><u>6</u></a>

<u>Equal/Higher Elevation</u>	<u>Address</u>	<u>Direction</u>	<u>Distance (mi/ft)</u>	<u>Map Key</u>
Arco 7010	807 S Lincoln PORT ANGELES WA	SW	0.05 / 280.53	<a href="#"><u>6</u></a>
	807 S Lincoln St PORT ANGELES WA	SW	0.06 / 292.06	<a href="#"><u>7</u></a>
	807 S Lincoln St PORT ANGELES WA	SW	0.06 / 292.06	<a href="#"><u>7</u></a>
	807 SE Lincoln PORT ANGELES WA	SW	0.06 / 302.64	<a href="#"><u>8</u></a>
<u>Lower Elevation</u>	<u>Address</u>	<u>Direction</u>	<u>Distance (mi/ft)</u>	<u>Map Key</u>
SENIOR CENTER	328 EAST 7TH PORT ANGELES WA	ESE	0.10 / 535.23	<a href="#"><u>13</u></a>

### **ICR - Independent Cleanup Reports**

A search of the ICR database, dated Nov 6, 2015 has found that there are 14 ICR site(s) within approximately 0.50 miles of the project property.

<u>Equal/Higher Elevation</u>	<u>Address</u>	<u>Direction</u>	<u>Distance (mi/ft)</u>	<u>Map Key</u>
ROUND THE CLOCK DELI GROCERY	722 S LINCOLN ST PORT ANGELES WA 98362-6124	WSW	0.02 / 111.54	<a href="#"><u>2</u></a>
ARCO 5719	807 S LINCOLN PORT ANGELES WA 98362	SW	0.05 / 280.53	<a href="#"><u>6</u></a>
STODDARD PROPERTY	9TH & LINCOLN ST PORT ANGELES WA 98362	SW	0.11 / 565.84	<a href="#"><u>14</u></a>
PORT ANGELES CITY SENIOR CENTER	328 E 7TH ST PORT ANGELES WA 98368	ESE	0.14 / 764.56	<a href="#"><u>17</u></a>
ALBERT SUBSTATION	618 S ALBERT ST PORT ANGELES WA 98362	ESE	0.37 / 1,958.52	<a href="#"><u>38</u></a>
ALBERTSONS INC SHORT STOP EXXON	134 E LAURIDSEN BLVD PORT ANGELES WA 98362	SW	0.47 / 2,473.67	<a href="#"><u>54</u></a>

<b><u>Lower Elevation</u></b>	<b><u>Address</u></b>	<b><u>Direction</u></b>	<b><u>Distance (mi/ft)</u></b>	<b><u>Map Key</u></b>
LINCOLN SQUARE APARTMENTS	704 S LINCOLN ST PORT ANGELES WA 98362	NW	0.01 / 50.87	<a href="#"><u>1</u></a>
CHEVRON SERVICE STATION 93220	517 S LINCOLN ST PORT ANGELES WA 98362	NNE	0.10 / 522.30	<a href="#"><u>12</u></a>
Olympic Laundry Cleaners Inc	418 S LINCOLN PORT ANGELES WA 98362	NE	0.20 / 1,063.00	<a href="#"><u>26</u></a>
ALPINE REALTY JIFFY CLEANERS SAFEWAY	312 S LINCOLN ST PORT ANGELES WA 98362	NE	0.27 / 1,422.79	<a href="#"><u>32</u></a>
Port Angeles City Library & Parking Lot	115-125 S LINCOLN ST PORT ANGELES WA 98362-0217	NE	0.38 / 2,007.81	<a href="#"><u>39</u></a>
Port Angeles Gull 275	210 E 1ST ST PORT ANGELES WA 98362	NE	0.43 / 2,252.07	<a href="#"><u>42</u></a>
Spa Shop	230 E 1ST ST PORT ANGELES WA 98362	NE	0.43 / 2,262.76	<a href="#"><u>46</u></a>
EXHAUST SHOP	401 E 1ST ST PORT ANGELES WA 98362-3111	ENE	0.47 / 2,486.42	<a href="#"><u>55</u></a>

### **DRYCLEANERS - Registered Drycleaners List**

A search of the DRYCLEANERS database, dated May 26, 2021 has found that there are 1 DRYCLEANERS site(s) within approximately 0.25 miles of the project property.

<b><u>Lower Elevation</u></b>	<b><u>Address</u></b>	<b><u>Direction</u></b>	<b><u>Distance (mi/ft)</u></b>	<b><u>Map Key</u></b>
Olympic Laundry Cleaners Inc	418 S LINCOLN PORT ANGELES WA 98362	NE	0.20 / 1,063.00	<a href="#"><u>26</u></a>



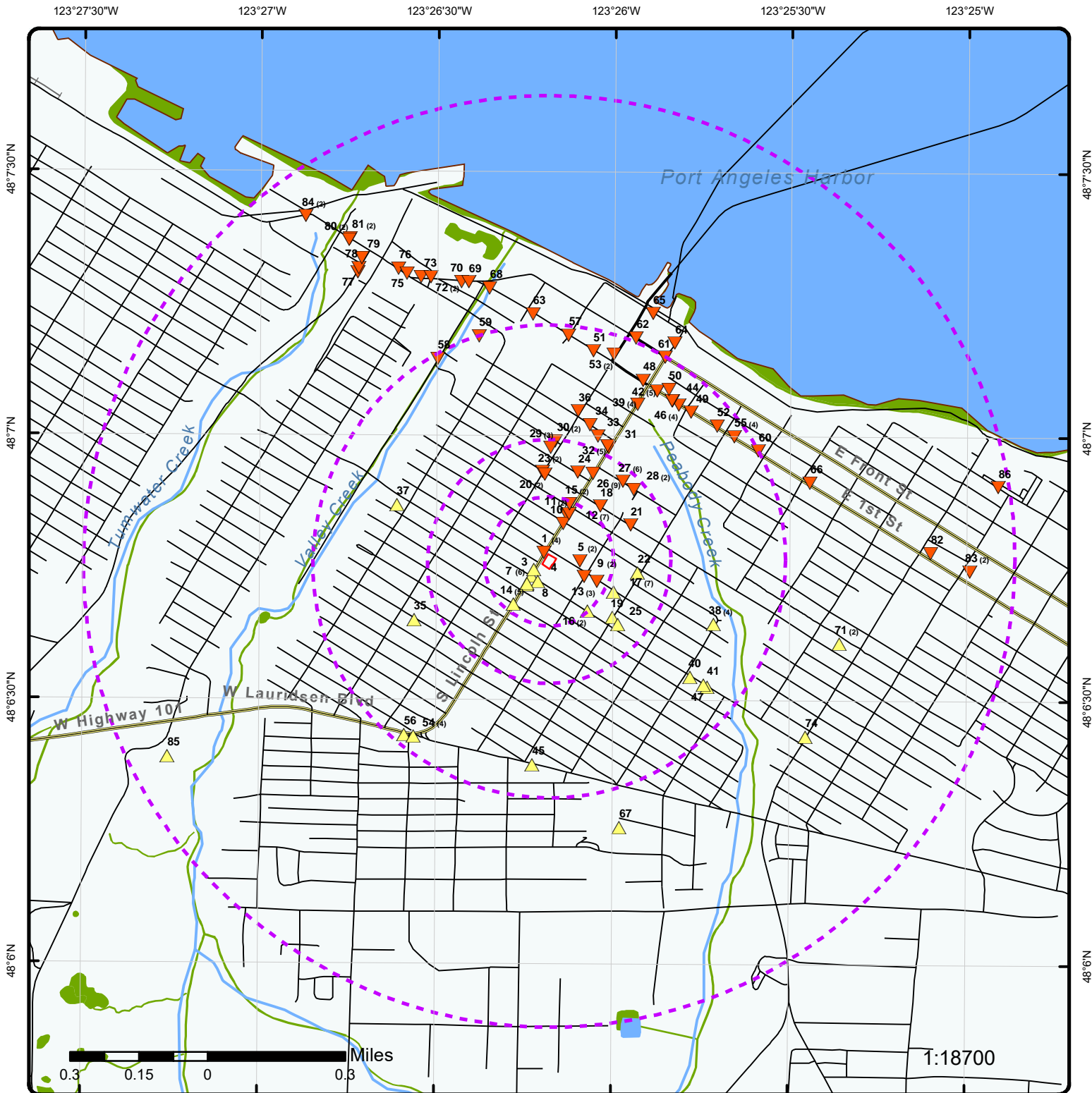

## Map: 1.0 Mile Radius

Order Number: 21060900659

Address: 709 S Lincoln St #703, Port Angeles, WA

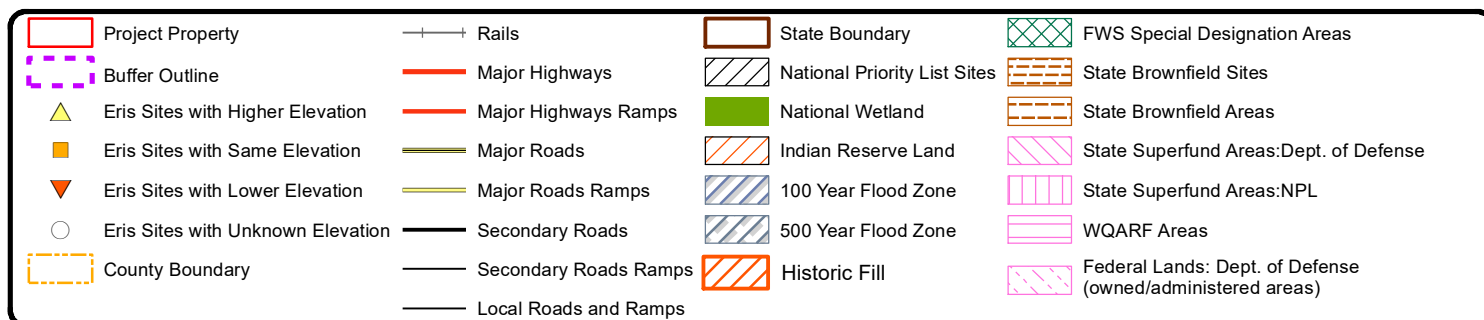

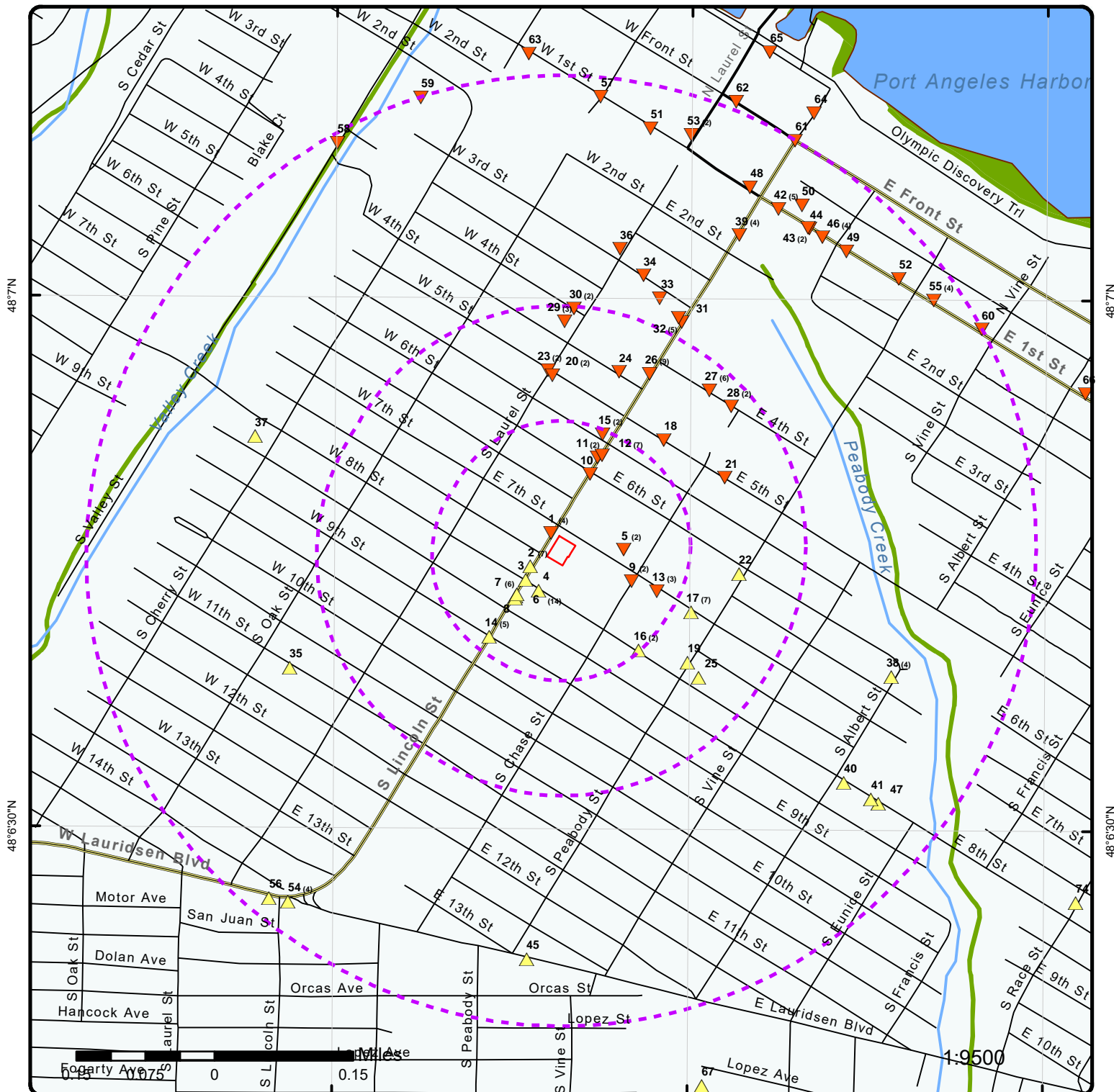

## Map: 0.5 Mile Radius

Order Number: 21060900659

Address: 709 S Lincoln St #703, Port Angeles, WA

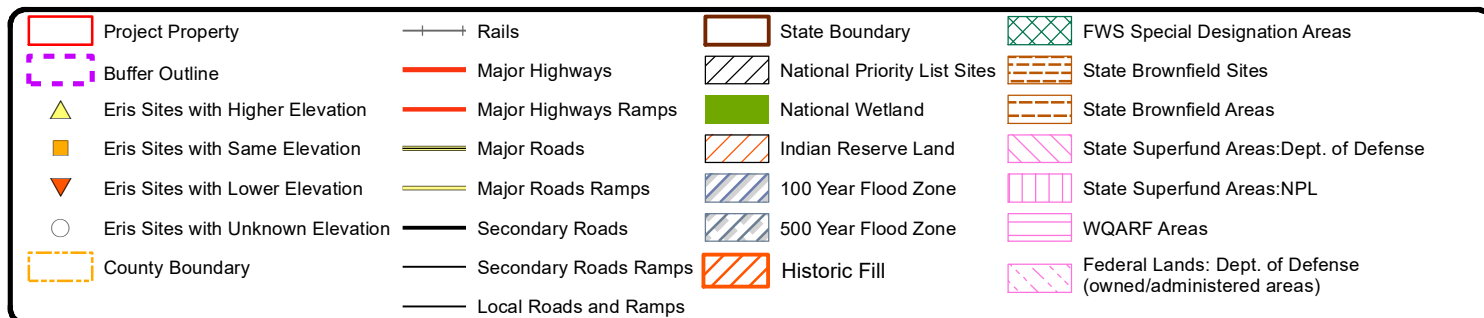

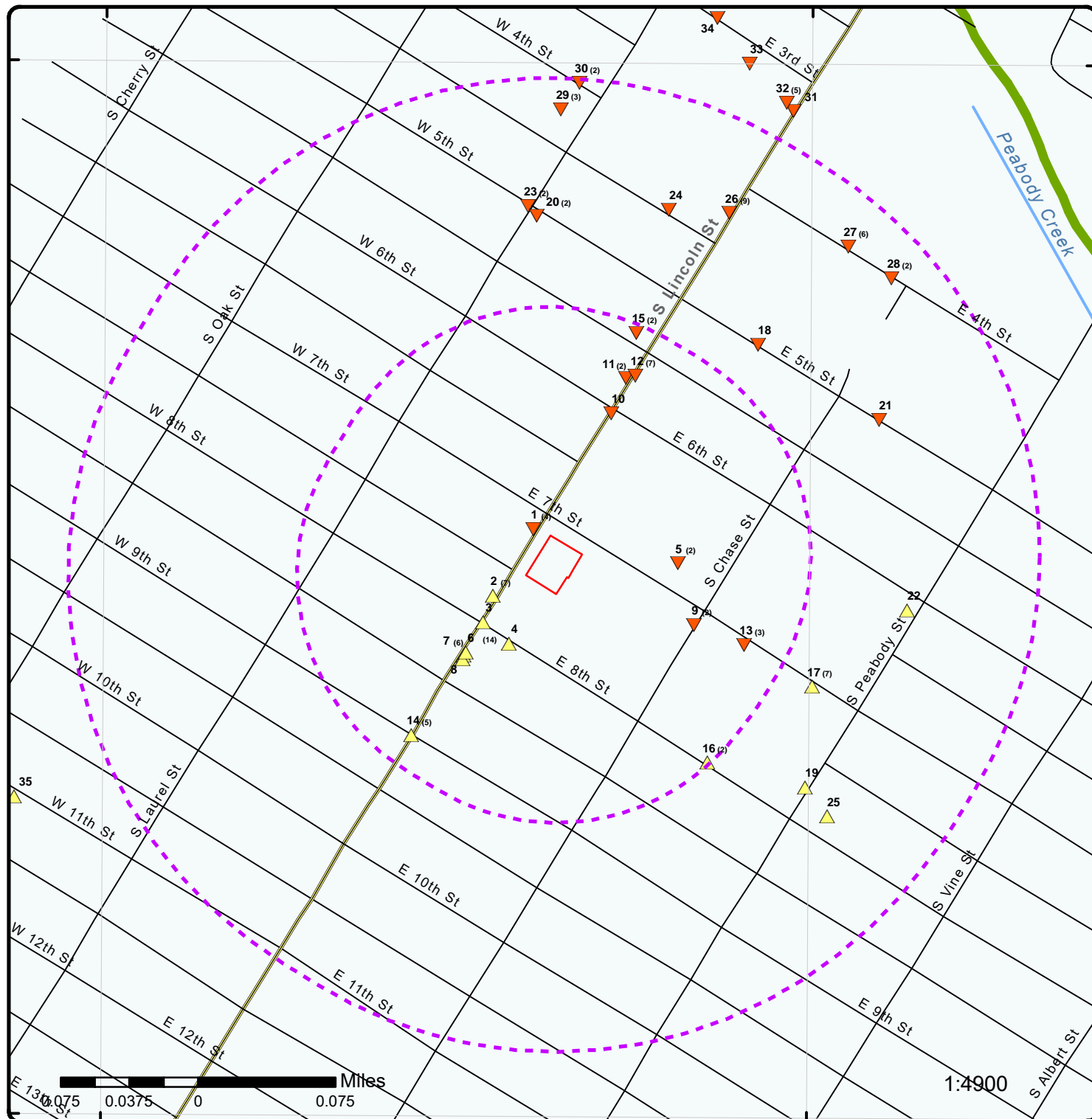

## Map: 0.25 Mile Radius

Order Number: 21060900659

Address: 709 S Lincoln St #703, Port Angeles, WA

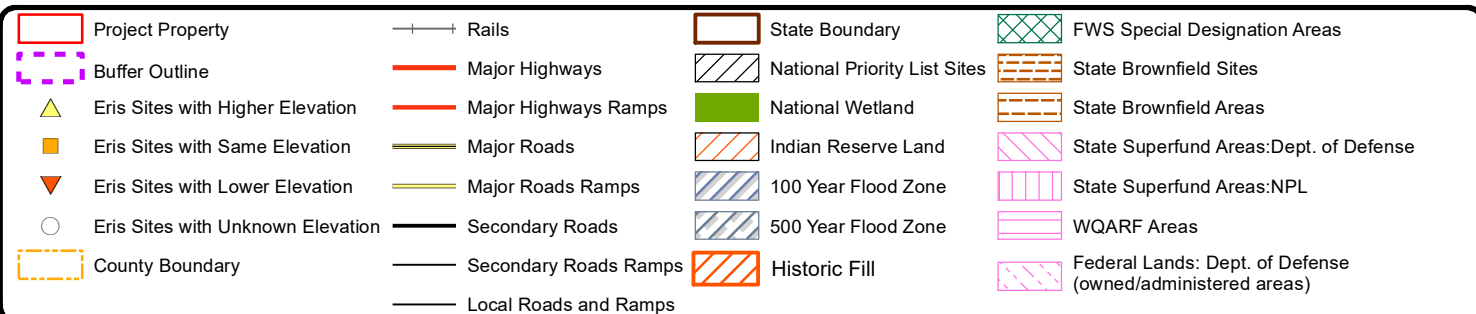



123°26'30"W

123°26'W

123°25'30"W

48°7'N

48°7'N

48°6'30"N

48°6'30"N

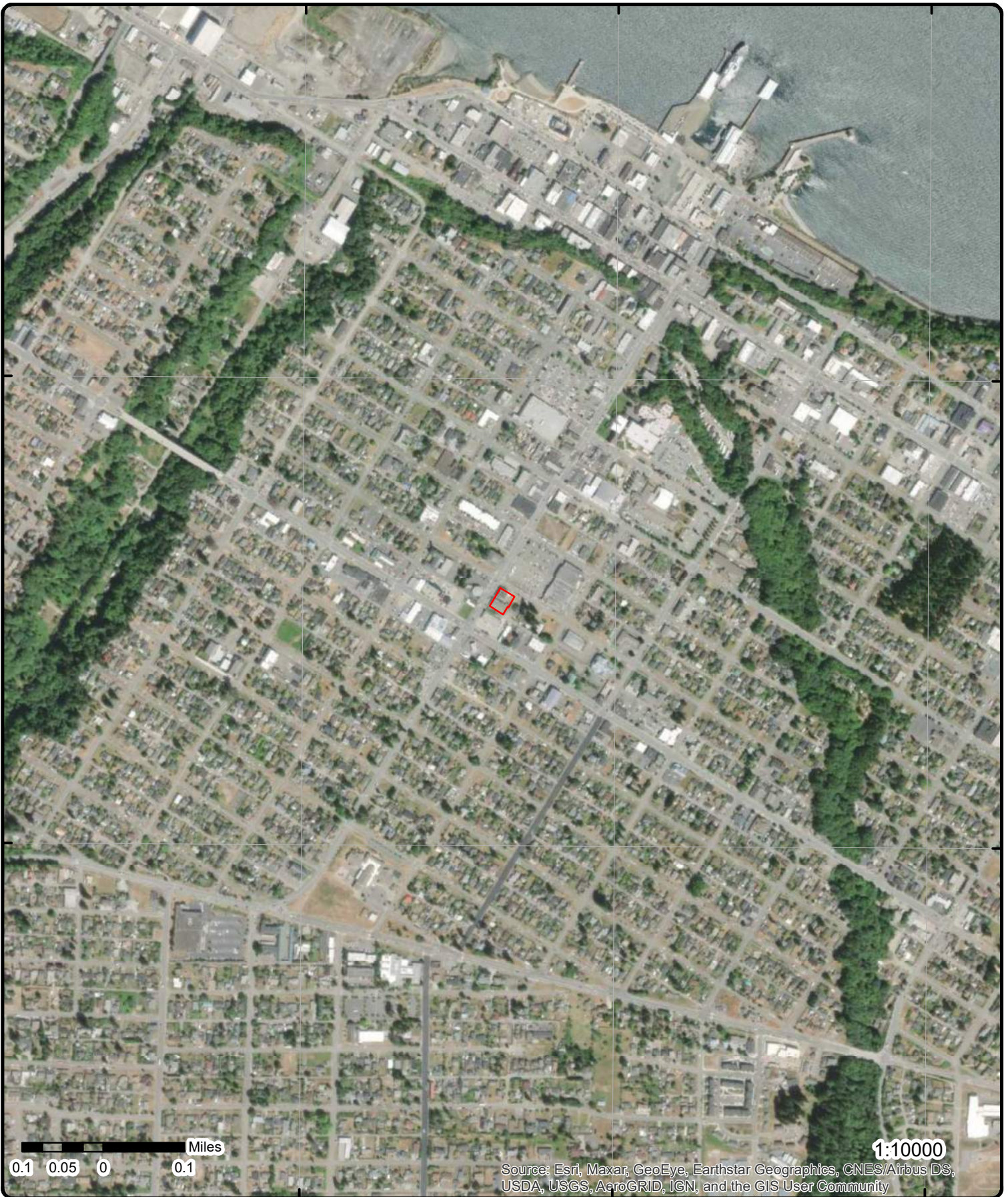

0.1 0.05 0 0.1 Miles

1:10000

Source: Esri, Maxar, GeoEye, Earthstar Geographics, CNES/Airbus DS, USDA, USGS, AeroGRID, IGN, and the GIS User Community

**Aerial** Year: 2020

Address: 709 S Lincoln St #703, Port Angeles, WA

Source: ESRI World Imagery

Order Number: 21060900659



© ERIS Information Inc.



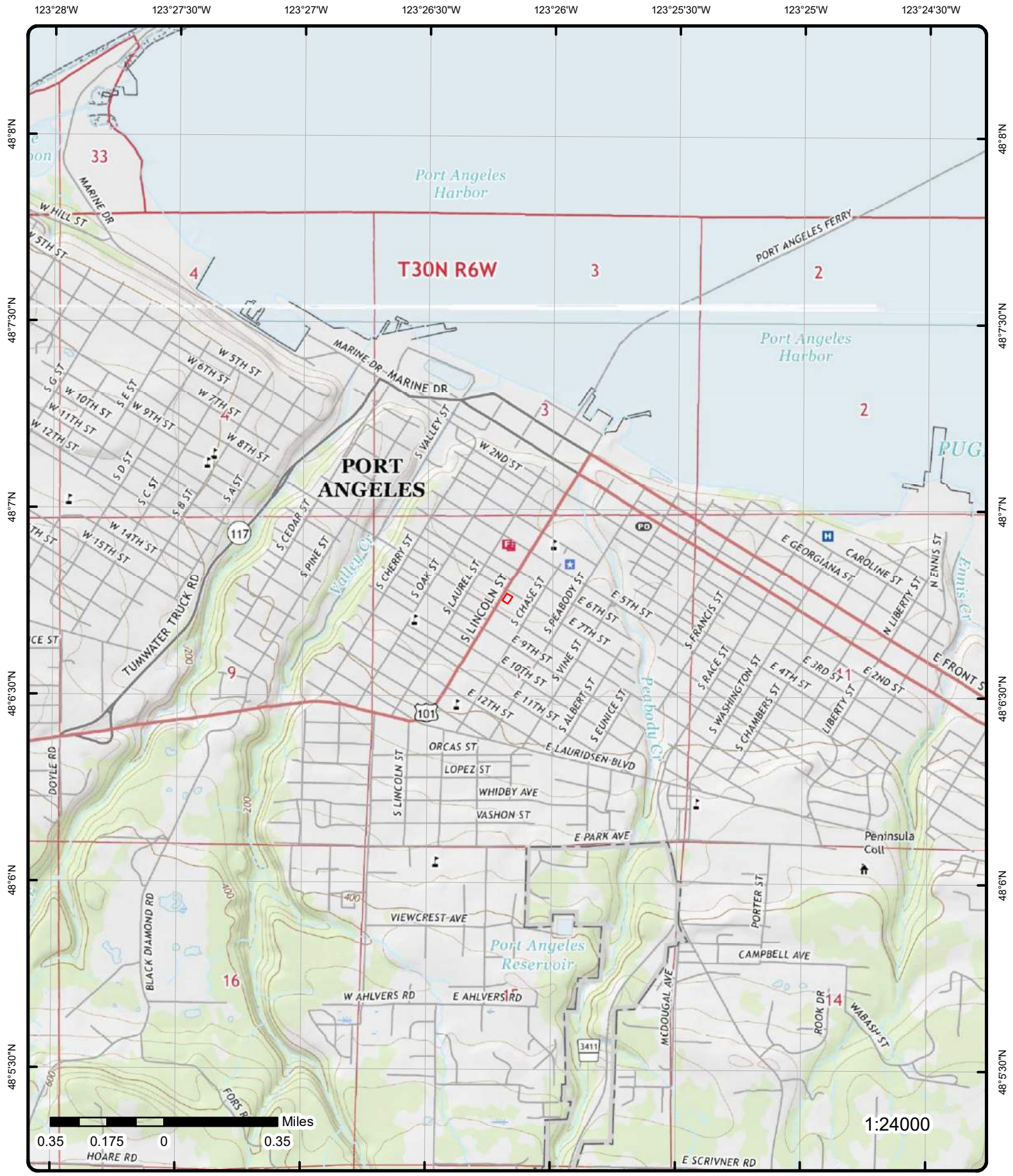

# Detail Report

Map Key	Number of Records	Direction	Distance (mi/ft)	Elev/Diff (ft)	Site	DB
<a href="#">1</a>	1 of 4	NW	0.01 / 50.87	111.19 / -2	LINCOLN SQUARE APARTMENTS 704 S LINCOLN ST PORT ANGELES WA 98362	FINDS/FRS
<b>Registry ID:</b> 110015577106 <b>FIPS Code:</b> 53009 <b>HUC Code:</b> 17110020 <b>Site Type Name:</b> STATIONARY <b>Location Description:</b> <b>Supplemental Location:</b> <b>Create Date:</b> 02-AUG-03 <b>Update Date:</b> 26-DEC-08 <b>Interest Types:</b> STATE MASTER <b>SIC Codes:</b> <b>SIC Code Descriptions:</b> <b>NAICS Codes:</b> <b>NAICS Code Descriptions:</b> <b>Conveyor:</b> WA-FSIS <b>Federal Facility Code:</b> <b>Federal Agency Name:</b> <b>Tribal Land Code:</b> <b>Tribal Land Name:</b> <b>Congressional Dist No:</b> 06 <b>Census Block Code:</b> 530090010002012 <b>EPA Region Code:</b> 10 <b>County Name:</b> CLALLAM <b>US/Mexico Border Ind:</b> <b>Latitude:</b> 48.113 <b>Longitude:</b> -123.436 <b>Reference Point:</b> UNKNOWN <b>Coord Collection Method:</b> GPS CODE (PSEUDO RANGE) DIFFERENTIAL <b>Accuracy Value:</b> 4 <b>Datum:</b> NAD83 <b>Source:</b> <b>Facility Detail Rprt URL:</b> https://ofmpub.epa.gov/frs_public2/fii_query_detail.disp_program_facility?p_registry_id=110015577106 <b>Program Acronyms:</b>  WA-FSIS:1001						
<a href="#">1</a>	2 of 4	NW	0.01 / 50.87	111.19 / -2	LINCOLN SQUARE APARTMENTS 704 S LINCOLN ST PORT ANGELES WA 98362	CSCSL
<b>Fac Site ID:</b> 1001 <b>Cleanup Site ID:</b> 52 <b>Site Status:</b> Cleanup Started <b>Site Rank:</b> <b>Current VCP:</b> <b>Past VCP:</b> <b>Has Inst Control:</b> <b>Responsible Unit:</b> Southwest <b>County:</b> Clallam <b>Region:</b> Southwest <b>Latitude:</b> 48.11304 <b>Longitude:</b> -123.43621 <b>Alternate Site Names:</b> ROUND THE CLOCK DELI <b>Location (OD):</b> "" <b>Fac Site ID (OD):</b> 1001 <b>Cleanup Site ID (OD):</b> 52 <b>Site Status (OD):</b> Cleanup Started <b>Site Name (OD):</b> LINCOLN SQUARE APARTMENTS <b>Site Rank (OD):</b> <b>Respon Unit (OD):</b> Southwest <b>Has Env Coven (OD):</b> <b>County (OD):</b> Clallam <b>Region (OD):</b> Southwest <b>Address (OD):</b> 704 S LINCOLN ST <b>City (OD):</b> PORT ANGELES <b>Zipcode (OD):</b> 98362						

Map Key	Number of Records	Direction	Distance (mi/ft)	Elev/Diff (ft)	Site	DB
---------	-------------------	-----------	------------------	----------------	------	----

Latitude (OD):	(48.11304, -123.43621)					
Longitude (OD):	48.11304					
Data Source(s):	-123.43621					
	WA ECY Toxics Cleanup Program; Open Data Portal - Washington State; Open Data Portal - Media and Contaminants					

**Contaminants Detail(s)**

Contaminant Name:	Petroleum Products-Unspecified	Sediment:
Groundwater:		Air:
Surfacewater:	Confirmed Above Cleanup Levels	Bedrock:
Soil:	Confirmed Above Cleanup Levels	

**Open Data Portal - Media and Contaminants as of 2019-07-23**

Contaminant Status:	Confirmed Above Cleanup Levels
Contaminant:	Petroleum Products-Unspecified
Contaminant Media:	Soil
Contaminant Status:	Confirmed Above Cleanup Levels
Contaminant:	Petroleum Products-Unspecified
Contaminant Media:	Surface Water

<a href="#">1</a>	3 of 4	NW	0.01 / 50.87	111.19 / -2	LINCOLN SQUARE APARTMENTS 704 S LINCOLN ST PORT ANGELES WA 98362	ALL SITES
-------------------	--------	----	--------------	-------------	--	-----------

Facility/Site ID:	1001	Latitude:	48.1130400000286
Source File:	Washington State Department of Ecology Facilities - Sites Interactions; Washington State Department of Ecology Facilities - Sites	Longitude:	-123.4362100000477

**Facility/Site Interaction**

Interaction ID:	1767	Program ID:	
Interaction Status:	A	Prog Database Name:	ISIS
Interac Status Desc:	Active	Ecology Program:	TOXICS
Interaction Type:	SCS	Interact Start Dt:	3/1/1988 0:00:00
Interaction Desc:	State Cleanup Site	Interact End Dt:	
Facility Alternate:	LINCOLN SQUARE APARTMENTS		
Program Name Desc:	Toxics Cleanup Program		
Database Name Desc:	Integrated Site Info System		
Interaction ID:	1766	Program ID:	
Interaction Status:	I	Prog Database Name:	ISIS
Interac Status Desc:	Inactive	Ecology Program:	TOXICS
Interaction Type:	INDPNDNT	Interact Start Dt:	3/1/1988 0:00:00
Interaction Desc:	Independent Cleanup	Interact End Dt:	8/29/2005 0:00:00
Facility Alternate:	LINCOLN SQUARE APARTMENTS		
Program Name Desc:	Toxics Cleanup Program		
Database Name Desc:	Integrated Site Info System		

**Facility Location Detail**

Loc Verified Cd:	Y
GIS Calc Lat Decimal Nr:	48.113039999999999
GIS Calc Long Decimal Nr:	-123.436210000000003

<a href="#">1</a>	4 of 4	NW	0.01 / 50.87	111.19 / -2	LINCOLN SQUARE APARTMENTS 704 S LINCOLN ST PORT ANGELES WA 98362	ICR
-------------------	--------	----	--------------	-------------	--	-----

Cleanup Site ID:	52	WRIA ID:	18
------------------	----	----------	----



Map Key	Number of Records	Direction	Distance (mi/ft)	Elev/Diff (ft)	Site	DB
<hr/>						
<b>Facility Site ID:</b>	1001				<b>Is NFA Site:</b>	
<b>Site Status:</b>	Cleanup Started				<b>Responsible Unit:</b>	Southwest
<b>Statute:</b>	WPCA - Ch. 90.48 RCW				<b>Latitude:</b>	48.113039999999998
<b>Rank:</b>					<b>Longitude:</b>	-123.43621
<b>Rank Description:</b>					<b>Legislative District:</b>	24
<b>Has Env Covenant:</b>					<b>Congr District:</b>	6
<b>Is Brownfiled Site:</b>					<b>County Name:</b>	Clallam
<b>Is PSI Site:</b>						
 <b><u>Cleanup Activities</u></b>						
<b>Related ID:</b>				<b>Start Date:</b>	1988-08-01	
<b>VCP Prj No:</b>				<b>End Date:</b>	1988-10-01	
<b>Activity Name:</b>	Site Hazard Assessment/Federal Site Inspection			<b>Legal Mechanism:</b>		
<b>Activity Status:</b>	Completed			<b>Performed by:</b>	Ecology	
<b>County Name:</b>	Clallam			<b>Project Manager:</b>	Atwood, Julie	
<b>Applies to:</b>	CleanupSite					
<b>Applies to Description:</b>						
<b>Related ID:</b>				<b>Start Date:</b>	1992-08-11	
<b>VCP Prj No:</b>				<b>End Date:</b>	1992-10-12	
<b>Activity Name:</b>	Site Hazard Assessment/Federal Site Inspection			<b>Legal Mechanism:</b>		
<b>Activity Status:</b>	Completed			<b>Performed by:</b>	Ecology	
<b>County Name:</b>	Clallam			<b>Project Manager:</b>	Gooding, Lynn	
<b>Applies to:</b>	CleanupSite					
<b>Applies to Description:</b>						
<b>Related ID:</b>				<b>Start Date:</b>	1988-07-20	
<b>VCP Prj No:</b>				<b>End Date:</b>	1988-07-20	
<b>Activity Name:</b>	Initial Investigation / Federal Preliminary Assessment			<b>Legal Mechanism:</b>		
<b>Activity Status:</b>	Completed			<b>Performed by:</b>	Ecology	
<b>County Name:</b>	Clallam			<b>Project Manager:</b>	Atwood, Julie	
<b>Applies to:</b>	CleanupSite					
<b>Applies to Description:</b>						
<b>Related ID:</b>				<b>Start Date:</b>	1993-10-25	
<b>VCP Prj No:</b>				<b>End Date:</b>	1993-11-25	
<b>Activity Name:</b>	Ecology Interim Action			<b>Legal Mechanism:</b>	Independent	
<b>Activity Status:</b>	Completed			<b>Performed by:</b>	Ecology	
<b>County Name:</b>	Clallam			<b>Project Manager:</b>	Gooding, Lynn	
<b>Applies to:</b>	CleanupSiteMilestoneType					
<b>Applies to Description:</b>						
 <b><u>Media Contaminants</u></b>						
<b>Contaminant Type:</b>	Petroleum Products-Unspecified			<b>Sediment:</b>		
<b>Groundwater:</b>				<b>Sediment Desc.:</b>		
<b>Groundwater Desc.:</b>				<b>Air:</b>		
<b>Surface Water:</b>	C			<b>Air Desc.:</b>		
<b>Surfacewater Desc.:</b>	Confirmed Above Cleanup Level			<b>Bedrock:</b>		
<b>Soil:</b>	C			<b>Bedrock Desc.:</b>		
<b>Soil Desc.:</b>	Confirmed Above Cleanup Level			<b>County Name:</b>	Clallam	
<hr/>						
<b>2</b>	1 of 7	WSW	0.02 / 111.54	118.56 / 5	ROUND THE CLOCK DELI GROCERY 722 S LINCOLN ST PORT ANGELES WA 98362	CSCSL
<b>Fac Site ID:</b>	63427274			<b>Fac Site ID (OD):</b>	63427274	
<b>Cleanup Site ID:</b>	6415			<b>Cleanup Site ID (OD):</b>	6415	
<b>Site Status:</b>	Cleanup Started			<b>Site Status (OD):</b>	Cleanup Started	
<b>Site Rank:</b>				<b>Site Name (OD):</b>	ROUND THE CLOCK DELI GROCERY	
<b>Current VCP:</b>				<b>Site Rank (OD):</b>		

Map Key	Number of Records	Direction	Distance (mi/ft)	Elev/Diff (ft)	Site	DB
<hr/>						
<b>Past VCP:</b>	Yes				<b>Respon Unit (OD):</b> Southwest	
<b>Has Inst Control:</b>					<b>Has Env Coven (OD):</b>	
<b>Responsible Unit:</b>	Southwest				<b>County (OD):</b> Clallam	
<b>County:</b>	Clallam				<b>Region (OD):</b> Southwest	
<b>Region:</b>	Southwest				<b>Address (OD):</b> 722 S LINCOLN ST	
<b>Latitude:</b>	48.11249				<b>City (OD):</b> PORT ANGELES	
<b>Longitude:</b>	-123.43722				<b>Zipcode (OD):</b> 98362-6124	
<b>Alternate Site Names:</b>	ROUND THE CLOCK DELI-GROCERY					
<b>Location (OD):</b>	""					
	(48.11249, -123.43722)					
<b>Latitude (OD):</b>	48.11249					
<b>Longitude (OD):</b>	-123.43722					
<b>Data Source(s):</b>	WA ECY Toxics Cleanup Program; Open Data Portal - Washington State; Open Data Portal - Media and Contaminants					

#### Contaminants Detail(s)

<b>Contaminant Name:</b>	Non-Halogenated Solvents	<b>Sediment:</b>
<b>Groundwater:</b>	Confirmed Above Cleanup Levels	<b>Air:</b>
<b>Surfacewater:</b>		<b>Bedrock:</b>
<b>Soil:</b>	Confirmed Above Cleanup Levels	
<b>Contaminant Name:</b>	Metals Priority Pollutants	<b>Sediment:</b>
<b>Groundwater:</b>	Confirmed Above Cleanup Levels	<b>Air:</b>
<b>Surfacewater:</b>		<b>Bedrock:</b>
<b>Soil:</b>	Confirmed Above Cleanup Levels	
<b>Contaminant Name:</b>	Petroleum-Other	<b>Sediment:</b>
<b>Groundwater:</b>		<b>Air:</b>
<b>Surfacewater:</b>		<b>Bedrock:</b>
<b>Soil:</b>	Confirmed Above Cleanup Levels	
<b>Contaminant Name:</b>	Petroleum Products-Unspecified	<b>Sediment:</b>
<b>Groundwater:</b>	Confirmed Above Cleanup Levels	<b>Air:</b>
<b>Surfacewater:</b>		<b>Bedrock:</b>
<b>Soil:</b>		

#### Open Data Portal - Media and Contaminants as of 2019-07-23

<b>Contaminant Status:</b>	Confirmed Above Cleanup Levels
<b>Contaminant:</b>	Non-Halogenated Solvents
<b>Contaminant Media:</b>	Groundwater
<b>Contaminant Status:</b>	Confirmed Above Cleanup Levels
<b>Contaminant:</b>	Petroleum-Other
<b>Contaminant Media:</b>	Soil
<b>Contaminant Status:</b>	Confirmed Above Cleanup Levels
<b>Contaminant:</b>	Non-Halogenated Solvents
<b>Contaminant Media:</b>	Soil
<b>Contaminant Status:</b>	Confirmed Above Cleanup Levels
<b>Contaminant:</b>	Metals Priority Pollutants
<b>Contaminant Media:</b>	Soil
<b>Contaminant Status:</b>	Confirmed Above Cleanup Levels
<b>Contaminant:</b>	Metals Priority Pollutants
<b>Contaminant Media:</b>	Groundwater
<b>Contaminant Status:</b>	Confirmed Above Cleanup Levels
<b>Contaminant:</b>	Petroleum Products-Unspecified
<b>Contaminant Media:</b>	Groundwater

<u>2</u>	2 of 7	WSW	0.02 / 111.54	118.56 / 5	ROUND THE CLOCK DELI-GROCERY 722 S LINCOLN ST	UST
----------	--------	-----	------------------	---------------	--	-----

Map Key	Number of Records	Direction	Distance (mi/ft)	Elev/Diff (ft)	Site	DB
---------	-------------------	-----------	------------------	----------------	------	----

Port Angeles WA 98362

UST ID:	102051	Region:	Southwest
Facility Site ID:	63427274	County:	Clallam
Latitude:	48.11249	Site Active:	No
Longitude:	-123.43722	Active Tag:	
Responsible Unit:	Southwest		
Alternate Site Names:	ROUND THE CLOCK DELI GROCERY		

Tank Detail(s)

Tank Name:	REGULAR	Tank Material:	Steel
Tank Status:	Removed	Tank Construction:	Single Wall Tank
Status Date:	08/06/1996	Tank Capacity:	
Install Date:	01/01/1953	Actual Capacity:	
Upgrade Date:		Pipe Install Date:	
Perm Closure Date:		Endorsement Expire:	
Tank Corrosion Protection:			
Tank Manifold:			
Tank Release Detection:			
Tank Tightness Test:			
Tank Spill Prevention:			
Tank Overfill Prevention:			
Pipe Material:			
Pipe Construction:			
Pipe Corrosion Protection:			
Tank SFC:			
Dispenser SFC:			
Primary Pipe Release Detection:			
Secondary Pipe Rel Detect:			
Pipe Pumping System:	Gravity Delivery System (No Pump)		
Turbine Sump Construction:			

Compartments

Tank Name:	REGULAR
Compartment No:	1
Compartment Capacity:	
Stored Substance:	Leaded Gasoline
Used Substance:	Motor Fuel for Vehicles

Tank Detail(s)

Tank Name:	UNLEAD	Tank Material:	Steel
Tank Status:	Removed	Tank Construction:	Single Wall Tank
Status Date:	08/06/1996	Tank Capacity:	
Install Date:	01/01/1953	Actual Capacity:	
Upgrade Date:		Pipe Install Date:	
Perm Closure Date:		Endorsement Expire:	
Tank Corrosion Protection:			
Tank Manifold:			
Tank Release Detection:			
Tank Tightness Test:			
Tank Spill Prevention:			
Tank Overfill Prevention:			
Pipe Material:			
Pipe Construction:			
Pipe Corrosion Protection:			
Tank SFC:			
Dispenser SFC:			
Primary Pipe Release Detection:			
Secondary Pipe Rel Detect:			
Pipe Pumping System:	Gravity Delivery System (No Pump)		

Map Key	Number of Records	Direction	Distance (mi/ft)	Elev/Diff (ft)	Site	DB
---------	-------------------	-----------	------------------	----------------	------	----

**Turbine Sump Construction:**

**Compartments**

**Tank Name:** UNLEAD  
**Compartment No:** 1  
**Compartment Capacity:**  
**Stored Substance:** Unleaded Gasoline  
**Used Substance:** Motor Fuel for Vehicles

**Tank Detail(s)**

<b>Tank Name:</b>	PREMIUM	<b>Tank Material:</b>	Steel
<b>Tank Status:</b>	Removed	<b>Tank Construction:</b>	Single Wall Tank
<b>Status Date:</b>	08/06/1996	<b>Tank Capacity:</b>	
<b>Install Date:</b>	01/01/1953	<b>Actual Capacity:</b>	
<b>Upgrade Date:</b>		<b>Pipe Install Date:</b>	
<b>Perm Closure Date:</b>		<b>Endorsement Expire:</b>	
<b>Tank Corrosion Protection:</b>			
<b>Tank Manifold:</b>			
<b>Tank Release Detection:</b>			
<b>Tank Tightness Test:</b>			
<b>Tank Spill Prevention:</b>			
<b>Tank Overfill Prevention:</b>			
<b>Pipe Material:</b>			
<b>Pipe Construction:</b>			
<b>Pipe Corrosion Protection:</b>			
<b>Tank SFC:</b>			
<b>Dispenser SFC:</b>			
<b>Primary Pipe Release Detection:</b>			
<b>Secondary Pipe Rel Detect:</b>			
<b>Pipe Pumping System:</b>	Gravity Delivery System (No Pump)		
<b>Turbine Sump Construction:</b>			

**Compartments**

**Tank Name:** PREMIUM  
**Compartment No:** 1  
**Compartment Capacity:**  
**Stored Substance:** Unleaded Gasoline  
**Used Substance:** Motor Fuel for Vehicles

<a href="#">2</a>	3 of 7	WSW	0.02 / 111.54	118.56 / 5	ROUND THE CLOCK DELI GROCERY 722 S LINCOLN ST PORT ANGELES WA 98362-6124	ALL SITES
-------------------	--------	-----	---------------	------------	--	-----------

<b>Facility/Site ID:</b>	63427274	<b>Latitude:</b>	48.1124899995431
<b>Source File:</b>	Washington State Department of Ecology Facilities - Sites Interactions; Washington State Department of Ecology Facilities - Sites	<b>Longitude:</b>	-123.437220000549

**Facility/Site Interaction**

<b>Interaction ID:</b>	55798	<b>Program ID:</b>	102051
<b>Interaction Status:</b>	A	<b>Prog Database Name:</b>	ISIS
<b>Interac Status Desc:</b>	Active	<b>Ecology Program:</b>	TOXICS
<b>Interaction Type:</b>	LUST	<b>Interact Start Dt:</b>	7/12/1993 0:00:00
<b>Interaction Desc:</b>	LUST Facility	<b>Interact End Dt:</b>	
<b>Facility Alternate:</b>			
<b>Program Name Desc:</b>	Toxics Cleanup Program		
<b>Database Name Desc:</b>	Integrated Site Info System		

Map Key	Number of Records	Direction	Distance (mi/ft)	Elev/Diff (ft)	Site	DB
<hr/>						
<b>Interaction ID:</b>	111244				<b>Program ID:</b> SW1446	
<b>Interaction Status:</b>	A				<b>Prog Database Name:</b> ISIS	
<b>Interac Status Desc:</b>	Active				<b>Ecology Program:</b> TOXICS	
<b>Interaction Type:</b>	VOLCLNST				<b>Interact Start Dt:</b> 12/11/2014 0:00:00	
<b>Interaction Desc:</b>	Voluntary Cleanup Sites				<b>Interact End Dt:</b>	
<b>Facility Alternate:</b>	ROUND THE CLOCK DELI GROCERY					
<b>Program Name Desc:</b>	Toxics Cleanup Program					
<b>Database Name Desc:</b>	Integrated Site Info System					
<hr/>						
<b>Interaction ID:</b>	55797				<b>Program ID:</b> 102051	
<b>Interaction Status:</b>	A				<b>Prog Database Name:</b> UST	
<b>Interac Status Desc:</b>	Active				<b>Ecology Program:</b> TOXICS	
<b>Interaction Type:</b>	UST				<b>Interact Start Dt:</b> 1/1/1953 0:00:00	
<b>Interaction Desc:</b>	Underground Storage Tank				<b>Interact End Dt:</b>	
<b>Facility Alternate:</b>						
<b>Program Name Desc:</b>	Toxics Cleanup Program					
<b>Database Name Desc:</b>	Underground Storage Tanks					
<hr/>						
<b>Interaction ID:</b>	55799				<b>Program ID:</b> WAH000032084	
<b>Interaction Status:</b>	I				<b>Prog Database Name:</b> TURBOWASTE	
<b>Interac Status Desc:</b>	Inactive				<b>Ecology Program:</b> HAZWASTE	
<b>Interaction Type:</b>	HWG				<b>Interact Start Dt:</b> 11/8/2007 0:00:00	
<b>Interaction Desc:</b>	Hazardous Waste Generator				<b>Interact End Dt:</b> 12/31/2007 0:00:00	
<b>Facility Alternate:</b>						
<b>Program Name Desc:</b>	Hazardous Waste & Toxics Reduction Program					
<b>Database Name Desc:</b>	Hazardous Waste Inf Mgt System					
<hr/>						
<b>Interaction ID:</b>	55800				<b>Program ID:</b> SW0962	
<b>Interaction Status:</b>	I				<b>Prog Database Name:</b> ISIS	
<b>Interac Status Desc:</b>	Inactive				<b>Ecology Program:</b> TOXICS	
<b>Interaction Type:</b>	VOLCLNST				<b>Interact Start Dt:</b> 5/20/2008 0:00:00	
<b>Interaction Desc:</b>	Voluntary Cleanup Sites				<b>Interact End Dt:</b> 7/12/2011 0:00:00	
<b>Facility Alternate:</b>	ROUND THE CLOCK DELI GROCERY					
<b>Program Name Desc:</b>	Toxics Cleanup Program					
<b>Database Name Desc:</b>	Integrated Site Info System					

#### Facility Location Detail

**Loc Verified Cd:** Y  
**GIS Calc Lat Decimal Nr:** 48.112490000000001  
**GIS Calc Long Decimal Nr:** -123.437219999999996

<u>2</u>	4 of 7	WSW	0.02 / 111.54	118.56 / 5	ROUND THE CLOCK DELI GROCERY 722 S LINCOLN ST PORT ANGELES WA 98362	LUST
----------	--------	-----	---------------	------------	---	------

<b>Facility Site ID:</b>	63427274	<b>County:</b>	Clallam
<b>Cleanup Site ID:</b>	6415	<b>Latitude:</b>	48.11249
<b>Responsible Unit:</b>	Southwest	<b>Longitude:</b>	-123.43722
<b>Region:</b>	Southwest		
<b>Alternate Site Names:</b>	ROUND THE CLOCK DELI-GROCERY		

#### Tank Detail(s)

<b>UST ID:</b>	102051	<b>Status Date:</b>	07/12/1993
<b>LUST ID:</b>	2830	<b>Release Date:</b>	07/12/1993
<b>LUST Status:</b>	LUST - Cleanup Started		

#### Contaminants Detail(s)

<b>Contaminant Name:</b>	Non-Halogenated Solvents	<b>Sediment:</b>	
<b>Groundwater:</b>	Confirmed Above Cleanup Levels	<b>Air:</b>	
<b>Surfacewater:</b>		<b>Bedrock:</b>	



Map Key	Number of Records	Direction	Distance (mi/ft)	Elev/Diff (ft)	Site	DB
Soil:		Confirmed Above Cleanup Levels				
<u>Contaminants Detail(s)</u>						
Contaminant Name:	Petroleum Products-Unspecified			Sediment:		
Groundwater:	Confirmed Above Cleanup Levels			Air:		
Surfacewater:				Bedrock:		
Soil:						
<u>Contaminants Detail(s)</u>						
Contaminant Name:	Metals Priority Pollutants			Sediment:		
Groundwater:	Confirmed Above Cleanup Levels			Air:		
Surfacewater:				Bedrock:		
Soil:	Confirmed Above Cleanup Levels					
<u>Contaminants Detail(s)</u>						
Contaminant Name:	Petroleum-Other			Sediment:		
Groundwater:				Air:		
Surfacewater:				Bedrock:		
Soil:	Confirmed Above Cleanup Levels					
<a href="#">2</a>	5 of 7	WSW	0.02 / 111.54	118.56 / 5	ROUND THE CLOCK DELI GROCERY 722 S LINCOLN ST PORT ANGELES WA 98362-6124	ICR
Cleanup Site ID:	6415			WRIA ID:	18	
Facility Site ID:	63427274			Is NFA Site:		
Site Status:	Cleanup Started			Responsible Unit:	Southwest	
Statute:	MTCA			Latitude:	48.112490000000001	
Rank:				Longitude:	-123.43722	
Rank Description:				Legislative District:	24	
Has Env Covenant:				Congr District:	6	
Is Brownfield Site:				County Name:	Clallam	
Is PSI Site:						
<u>Cleanup Activities</u>						
Related ID:	2830			Start Date:	1993-07-12	
VCP Prj No:				End Date:	1993-07-12	
Activity Name:	LUST - Notification			Legal Mechanism:		
Activity Status:				Performed by:		
County Name:	Clallam			Project Manager:		
Applies to:	LUST					
Applies to Description:	Leaking Underground Storage Tank					
Related ID:	2830			Start Date:	2015-08-28	
VCP Prj No:				End Date:	2015-10-15	
Activity Name:	LUST - Report Received			Legal Mechanism:		
Activity Status:				Performed by:		
County Name:	Clallam			Project Manager:		
Applies to:	LUST					
Applies to Description:	Leaking Underground Storage Tank					
Related ID:				Start Date:	2014-12-11	
VCP Prj No:	SW1446			End Date:	2015-03-05	
Activity Name:	VCP Opinion on Remedial Investigation Work Plan			Legal Mechanism:		
Activity Status:	Completed			Performed by:		
County Name:	Clallam			Project Manager:	Johnston, Carol	
Applies to:	VcpProject					

Map Key	Number of Records	Direction	Distance (mi/ft)	Elev/Diff (ft)	Site	DB
<b>Applies to Description:</b>		Voluntary Cleanup Program				
<b>Related ID:</b>				<b>Start Date:</b>	2008-05-20	
<b>VCP Prj No:</b>	SW0962			<b>End Date:</b>		
<b>Activity Name:</b>	VCP Application			<b>Legal Mechanism:</b>		
<b>Activity Status:</b>	Completed			<b>Performed by:</b>		
<b>County Name:</b>	Clallam			<b>Project Manager:</b>		
<b>Applies to:</b>	VcpProject					
<b>Applies to Description:</b>		Voluntary Cleanup Program				
<b>Related ID:</b>	2830			<b>Start Date:</b>	2015-04-17	
<b>VCP Prj No:</b>				<b>End Date:</b>	2015-05-04	
<b>Activity Name:</b>	LUST - Report Received			<b>Legal Mechanism:</b>		
<b>Activity Status:</b>				<b>Performed by:</b>		
<b>County Name:</b>	Clallam			<b>Project Manager:</b>		
<b>Applies to:</b>	LUST					
<b>Applies to Description:</b>		Leaking Underground Storage Tank				
<b>Related ID:</b>				<b>Start Date:</b>		
<b>VCP Prj No:</b>	SW0962			<b>End Date:</b>	2010-09-02	
<b>Activity Name:</b>	VCP Opinion on Interim Action			<b>Legal Mechanism:</b>		
<b>Activity Status:</b>	Completed			<b>Performed by:</b>		
<b>County Name:</b>	Clallam			<b>Project Manager:</b>	Middleton, Tom	
<b>Applies to:</b>	VcpProject					
<b>Applies to Description:</b>		Voluntary Cleanup Program				
<b>Related ID:</b>				<b>Start Date:</b>	2014-12-11	
<b>VCP Prj No:</b>	SW1446			<b>End Date:</b>		
<b>Activity Name:</b>	VCP Application			<b>Legal Mechanism:</b>		
<b>Activity Status:</b>	Completed			<b>Performed by:</b>		
<b>County Name:</b>	Clallam			<b>Project Manager:</b>	Johnston, Carol	
<b>Applies to:</b>	VcpProject					
<b>Applies to Description:</b>		Voluntary Cleanup Program				
<b>Related ID:</b>				<b>Start Date:</b>	2008-08-21	
<b>VCP Prj No:</b>	SW0962			<b>End Date:</b>	2008-10-04	
<b>Activity Name:</b>	VCP Opinion on Remedial Investigation Work Plan			<b>Legal Mechanism:</b>		
<b>Activity Status:</b>	Completed			<b>Performed by:</b>		
<b>County Name:</b>	Clallam			<b>Project Manager:</b>	Middleton, Tom	
<b>Applies to:</b>	VcpProject					
<b>Applies to Description:</b>		Voluntary Cleanup Program				
<b>Related ID:</b>				<b>Start Date:</b>		
<b>VCP Prj No:</b>	SW0962			<b>End Date:</b>	2011-07-12	
<b>Activity Name:</b>	VCP Termination			<b>Legal Mechanism:</b>		
<b>Activity Status:</b>	Completed			<b>Performed by:</b>		
<b>County Name:</b>	Clallam			<b>Project Manager:</b>	Middleton, Tom	
<b>Applies to:</b>	VcpProject					
<b>Applies to Description:</b>		Voluntary Cleanup Program				
<b><u>Media Contaminants</u></b>						
<b>Contaminant Type:</b>	Non-Halogenated Solvents			<b>Sediment:</b>		
<b>Groundwater:</b>	C			<b>Sediment Desc.:</b>		
<b>Groundwater Desc.:</b>	Confirmed Above Cleanup Level			<b>Air:</b>		
<b>Surface Water:</b>				<b>Air Desc.:</b>		
<b>Surfacewater Desc.:</b>				<b>Bedrock:</b>		
<b>Soil:</b>	C			<b>Bedrock Desc.:</b>		
<b>Soil Desc.:</b>	Confirmed Above Cleanup Level			<b>County Name:</b>	Clallam	
<b>Contaminant Type:</b>	Petroleum-Other			<b>Sediment:</b>		
<b>Groundwater:</b>				<b>Sediment Desc.:</b>		
<b>Groundwater Desc.:</b>				<b>Air:</b>		
<b>Surface Water:</b>				<b>Air Desc.:</b>		
<b>Surfacewater Desc.:</b>				<b>Bedrock:</b>		
<b>Soil:</b>	C			<b>Bedrock Desc.:</b>		
<b>Soil Desc.:</b>	Confirmed Above Cleanup Level			<b>County Name:</b>	Clallam	

Map Key	Number of Records	Direction	Distance (mi/ft)	Elev/Diff (ft)	Site	DB
<b>Contaminant Type:</b> <b>Groundwater:</b> <b>Groundwater Desc.:</b> <b>Surface Water:</b> <b>Surfacewater Desc.:</b> <b>Soil:</b> <b>Soil Desc.:</b>	Petroleum Products-Unspecified C Confirmed Above Cleanup Level Confirmed Above Cleanup Level Confirmed Above Cleanup Level				<b>Sediment:</b> <b>Sediment Desc.:</b> <b>Air:</b> <b>Air Desc.:</b> <b>Bedrock:</b> <b>Bedrock Desc.:</b> <b>County Name:</b>	Clallam
<b>Contaminant Type:</b> <b>Groundwater:</b> <b>Groundwater Desc.:</b> <b>Surface Water:</b> <b>Surfacewater Desc.:</b> <b>Soil:</b> <b>Soil Desc.:</b>	Metals Priority Pollutants C Confirmed Above Cleanup Level Confirmed Above Cleanup Level Confirmed Above Cleanup Level				<b>Sediment:</b> <b>Sediment Desc.:</b> <b>Air:</b> <b>Air Desc.:</b> <b>Bedrock:</b> <b>Bedrock Desc.:</b> <b>County Name:</b>	Clallam

<a href="#">2</a>	6 of 7	WSW	0.02 / 111.54	118.56 / 5	<b>ROUND THE CLOCK DELI</b> <b>GROCERY</b> <b>722 S LINCOLN ST</b> <b>PORT ANGELES WA 98362-6124</b>	<b>RCRA</b> <b>NON GEN</b>
<b>EPA Handler ID:</b> <b>Gen Status Universe:</b> <b>Contact Name:</b> <b>Contact Address:</b> <b>Contact Phone No and Ext:</b> <b>Contact Email:</b> <b>Contact Country:</b> <b>County Name:</b> <b>EPA Region:</b> <b>Land Type:</b> <b>Receive Date:</b> <b>Location Latitude:</b> <b>Location Longitude:</b>		WAH000032084 No Report MARY M PETERSON 722 S LINCOLN ST , , PORT ANGELES , WA, 98362 , US 360-452-1777 US CLALLAM 10 Private 20171106				

#### Violation/Evaluation Summary

**Note:** NO RECORDS: As of April 2021, there are no Compliance Monitoring and Enforcement (violation) records associated with this facility (EPA ID).

#### Handler Summary

<b>Importer Activity:</b>	No
<b>Mixed Waste Generator:</b>	No
<b>Transporter Activity:</b>	No
<b>Transfer Facility:</b>	No
<b>Onsite Burner Exemption:</b>	No
<b>Furnace Exemption:</b>	No
<b>Underground Injection Activity:</b>	No
<b>Commercial TSD:</b>	No
<b>Used Oil Transporter:</b>	No
<b>Used Oil Transfer Facility:</b>	No
<b>Used Oil Processor:</b>	No
<b>Used Oil Refiner:</b>	No
<b>Used Oil Burner:</b>	No
<b>Used Oil Market Burner:</b>	No
<b>Used Oil Spec Marketer:</b>	No

#### Hazardous Waste Handler Details

<b>Sequence No:</b>	1
<b>Receive Date:</b>	20071108
<b>Handler Name:</b>	ROUND THE CLOCK DELI GROCERY
<b>Source Type:</b>	Notification

Map Key	Number of Records	Direction	Distance (mi/ft)	Elev/Diff (ft)	Site	DB
---------	-------------------	-----------	------------------	----------------	------	----

**Federal Waste Generator Code:** 2  
**Generator Code Description:** Small Quantity Generator

**Waste Code Details**

**Hazardous Waste Code:** D018  
**Waste Code Description:** BENZENE

**Hazardous Waste Code:** F005  
**Waste Code Description:** THE FOLLOWING SPENT NONHALOGENATED SOLVENTS: TOLUENE, METHYL ETHYL KETONE, CARBON DISULFIDE, ISOBUTANOL, PYRIDINE, BENZENE, 2-ETHOXYETHANOL, AND 2-NITROPROPANE; ALL SPENT SOLVENT MIXTURES/BLENDS CONTAINING, BEFORE USE, A TOTAL OF TEN PERCENT OR MORE (BY VOLUME) OF ONE OR MORE OF THE ABOVE NONHALOGENATED SOLVENTS OR THOSE SOLVENTS LISTED IN F001, F002, OR F004; AND STILL BOTTOMS FROM THE RECOVERY OF THESE SPENT SOLVENTS AND SPENT SOLVENT MIXTURES.

**Hazardous Waste Handler Details**

**Sequence No:** 2  
**Receive Date:** 20171106  
**Handler Name:** ROUND THE CLOCK DELI GROCERY  
**Source Type:** Implementer  
**Federal Waste Generator Code:** N  
**Generator Code Description:** Not a Generator, Verified

**Hazardous Waste Handler Details**

**Sequence No:** 3  
**Receive Date:** 20171106  
**Handler Name:** ROUND THE CLOCK DELI GROCERY  
**Source Type:** Implementer  
**Federal Waste Generator Code:** N  
**Generator Code Description:** Not a Generator, Verified

**Owner/Operator Details**

<b>Owner/Operator Ind:</b>	Current Operator	<b>Street No:</b>	
<b>Type:</b>	Private	<b>Street 1:</b>	722 S LINCOLN ST
<b>Name:</b>	ROUND THE CLOCK DELI GROCERY	<b>Street 2:</b>	
<b>Date Became Current:</b>		<b>City:</b>	PORT ANGELES
<b>Date Ended Current:</b>		<b>State:</b>	WA
<b>Phone:</b>	360-452-1777	<b>Country:</b>	US
<b>Source Type:</b>	Implementer	<b>Zip Code:</b>	98362

<b>Owner/Operator Ind:</b>	Current Owner	<b>Street No:</b>	
<b>Type:</b>	Private	<b>Street 1:</b>	722 S LINCOLN ST
<b>Name:</b>	ROUND THE CLOCK R	<b>Street 2:</b>	
<b>Date Became Current:</b>		<b>City:</b>	PORT ANGELES
<b>Date Ended Current:</b>		<b>State:</b>	WA
<b>Phone:</b>	360-452-1777	<b>Country:</b>	US
<b>Source Type:</b>	Implementer	<b>Zip Code:</b>	98362

<b>Owner/Operator Ind:</b>	Current Operator	<b>Street No:</b>	
<b>Type:</b>	Private	<b>Street 1:</b>	722 S LINCOLN ST
<b>Name:</b>	ROUND THE CLOCK DELI GROCERY MARY M PETERSON	<b>Street 2:</b>	
<b>Date Became Current:</b>		<b>City:</b>	PORT ANGELES
<b>Date Ended Current:</b>		<b>State:</b>	WA
<b>Phone:</b>	360-452-1777	<b>Country:</b>	US
<b>Source Type:</b>	Implementer	<b>Zip Code:</b>	98362

<b>Owner/Operator Ind:</b>	Current Owner	<b>Street No:</b>	
<b>Type:</b>	Private	<b>Street 1:</b>	722 S LINCOLN ST
<b>Name:</b>	ROUND THE CLOCK DELI GROCERY	<b>Street 2:</b>	

Map Key	Number of Records	Direction	Distance (mi/ft)	Elev/Diff (ft)	Site	DB
<b>Date Became Current:</b>			<b>City:</b>		PORT ANGELES	
<b>Date Ended Current:</b>			<b>State:</b>		WA	
<b>Phone:</b>			<b>Country:</b>		US	
<b>Source Type:</b>			<b>Zip Code:</b>		98362	
<b>Owner/Operator Ind:</b>			<b>Street No:</b>			
<b>Type:</b>			<b>Street 1:</b>		722 S LINCOLN ST	
<b>Name:</b>			<b>Street 2:</b>			
<b>Date Became Current:</b>			<b>City:</b>		PORT ANGELES	
<b>Date Ended Current:</b>			<b>State:</b>		WA	
<b>Phone:</b>			<b>Country:</b>		US	
<b>Source Type:</b>			<b>Zip Code:</b>		98362	
<b>Owner/Operator Ind:</b>			<b>Street No:</b>			
<b>Type:</b>			<b>Street 1:</b>		722 S LINCOLN ST	
<b>Name:</b>			<b>Street 2:</b>			
<b>Date Became Current:</b>			<b>City:</b>		PORT ANGELES	
<b>Date Ended Current:</b>			<b>State:</b>		WA	
<b>Phone:</b>			<b>Country:</b>		US	
<b>Source Type:</b>			<b>Zip Code:</b>		98362	

#### Historical Handler Details

**Receive Dt:** 20171106  
**Generator Code Description:** Not a Generator, Verified  
**Handler Name:** ROUND THE CLOCK DELI GROCERY

**Receive Dt:** 20071108  
**Generator Code Description:** Small Quantity Generator  
**Handler Name:** ROUND THE CLOCK DELI GROCERY

<a href="#">2</a>	7 of 7	WSW	0.02 / 111.54	118.56 / 5	ROUND THE CLOCK DELI GROCERY 722 S LINCOLN ST PORT ANGELES WA 98362	VCP
-------------------	--------	-----	---------------	------------	---	-----

**Facility Site ID:** 63427274  
**Cleanup Site ID:** 6415  
**County:** Clallam  
**Alternate Site Names:** ROUND THE CLOCK DELI-GROCERY  
**Data Source(s):** Confirmed and Suspected Contaminated Sites; All Cleanup Sites in Washington State

#### WA ECY Toxics Cleanup Program - Confirmed and Suspected Contaminated Sites List

**Site Status:** Cleanup Started  
**Current VCP:**  
**Past VCP:** Yes  
**Site Rank:**  
**Responsible Unit:** Southwest  
**Has Inst Control:**

#### WA ECY Toxics Cleanup Program - Confirmed and Suspected Contaminated Sites List - Contaminants

**Site Name:** ROUND THE CLOCK DELI GROCERY  
**Contaminant Name:** Petroleum-Other  
**Groundwater:**  
**Surfacewater:**  
**Soil:** Confirmed Above Cleanup Levels  
**Sediment:**  
**Air:**  
**Bedrock:**

**Site Name:** ROUND THE CLOCK DELI GROCERY  
**Contaminant Name:** Petroleum Products-Unspecified  
**Groundwater:** Confirmed Above Cleanup Levels  
**Surfacewater:**  
**Soil:**  
**Sediment:**  
**Air:**  
**Bedrock:**

**Site Name:** ROUND THE CLOCK DELI GROCERY  
**Contaminant Name:** Metals Priority Pollutants  
**Groundwater:** Confirmed Above Cleanup Levels  
**Surfacewater:**  
**Soil:** Confirmed Above Cleanup Levels  
**Sediment:**  
**Air:**  
**Bedrock:**



Map Key	Number of Records	Direction	Distance (mi/ft)	Elev/Diff (ft)	Site	DB
<b>Site Name:</b>		ROUND THE CLOCK DELI GROCERY		<b>Soil:</b>	Confirmed Above Cleanup Levels	
<b>Contaminant Name:</b>		Non-Halogenated Solvents		<b>Sediment:</b>		
<b>Groundwater:</b>		Confirmed Above Cleanup Levels		<b>Air:</b>		
<b>Surfacewater:</b>				<b>Bedrock:</b>		

#### WA ECY Toxics Cleanup Program - All Statewide Cleanup Sites

**Site Status:** Cleanup Started  
**Site Rank:**  
**Has Inst Control:**  
**Current VCP:**  
**Past VCP:** Yes  
**Responsible Unit:** Southwest

#### WA ECY Toxics Cleanup Program - All Statewide Cleanup Sites - Contaminants

<b>Contaminant Name:</b>	Metals Priority Pollutants	<b>Sediment:</b>	
<b>Groundwater:</b>	Confirmed Above Cleanup Levels	<b>Air:</b>	
<b>Surfacewater:</b>		<b>Bedrock:</b>	
<b>Soil:</b>	Confirmed Above Cleanup Levels		

<b>Contaminant Name:</b>	Non-Halogenated Solvents	<b>Sediment:</b>	
<b>Groundwater:</b>	Confirmed Above Cleanup Levels	<b>Air:</b>	
<b>Surfacewater:</b>		<b>Bedrock:</b>	
<b>Soil:</b>	Confirmed Above Cleanup Levels		

<b>Contaminant Name:</b>	Petroleum-Other	<b>Sediment:</b>	
<b>Groundwater:</b>		<b>Air:</b>	
<b>Surfacewater:</b>		<b>Bedrock:</b>	
<b>Soil:</b>	Confirmed Above Cleanup Levels		

<b>Contaminant Name:</b>	Petroleum Products-Unspecified	<b>Sediment:</b>	
<b>Groundwater:</b>	Confirmed Above Cleanup Levels	<b>Air:</b>	
<b>Surfacewater:</b>		<b>Bedrock:</b>	
<b>Soil:</b>			

<a href="#"><u>3</u></a>	1 of 1	WSW	0.03 / 182.57	120.60 / 7	RITE AID PORT ANGELES NWC OF S LINCOLN ST & E 8TH ST PORT ANGELES WA 98362	ALL SITES
--------------------------	--------	-----	------------------	---------------	---	-----------

<b>Facility/Site ID:</b>	9502	<b>Latitude:</b>	48.11249999999012
<b>Source File:</b>	Washington State Department of Ecology Facilities - Sites Interactions; Washington State Department of Ecology Facilities - Sites	<b>Longitude:</b>	-123.4380000000107

#### Facility/Site Interaction

<b>Interaction ID:</b>	85876	<b>Program ID:</b>	WAR011313
<b>Interaction Status:</b>	I	<b>Prog Database Name:</b>	PARIS
<b>Interac Status Desc:</b>	Inactive	<b>Ecology Program:</b>	WATQUAL
<b>Interaction Type:</b>	CONSTSWGP	<b>Interact Start Dt:</b>	1/30/2009 0:00:00
<b>Interaction Desc:</b>	Construction SW GP	<b>Interact End Dt:</b>	5/9/2011 0:00:00
<b>Facility Alternate:</b>	RITE AID PORT ANGELES		
<b>Program Name Desc:</b>	Water Quality Program		
<b>Database Name Desc:</b>	Permitting & Reporting Information System		

#### Facility Location Detail

**Loc Verified Cd:**  
**GIS Calc Lat Decimal Nr:** 48.112499999999997  
**GIS Calc Long Decimal Nr:** -123.438000000000002

Map Key	Number of Records	Direction	Distance (mi/ft)	Elev/Diff (ft)	Site	DB
<a href="#">4</a>	1 of 1	SW	0.04 / 193.27	120.96 / 8	THE HABIT CLEANERS 214 E 8TH ST Port Angeles WA 983626198	DELISTED TNK
<b><u>Delisted Storage Tanks</u></b>						
<div> <div> <b>UST Site ID:</b> 1183  <b>Facility Contact:</b>  <b>FSID:</b> 61267942  <b>Site Phone No:</b>  <b>UBI No:</b>  <b>Responsible Unit:</b> SOUTHWEST  <b>Status:</b> Inactive  <b>Operating Area or Lat/Long:</b>  <b>No of Aboveground:</b>  <b>Alternate Site Names:</b>  <b>Original Source:</b> UST  <b>Record Date:</b> 01-FEB-2018 </div> <div> <b>Region:</b> Southwest  <b>Tag No(s):</b>  <b>County:</b> Clallam  <b>Storage Capacity:</b>  <b>Product:</b>  <b>Latitude:</b>  <b>Longitude:</b> </div> </div>						
<a href="#">5</a>	1 of 2	E	0.05 / 277.72	104.01 / -9	RITE AID #5257 621 S LINCOLD ST PORT ANGELES WA 98362	RCRA VSQG

**EPA Handler ID:** WAH000040204  
**Gen Status Universe:** VSG  
**Contact Name:** JOSEPH CHEST  
**Contact Address:** 30 HUNTER LANE , , CAMP HILL , PA, 17011 , US  
**Contact Phone No and Ext:** 717-975-8643  
**Contact Email:** EHS@RITEAID.COM  
**Contact Country:** US  
**County Name:** CLALLAM  
**EPA Region:** 10  
**Land Type:** Private  
**Receive Date:** 20210107  
**Location Latitude:** 48.113121  
**Location Longitude:** -123.435039

#### **Violation/Evaluation Summary**

**Note:** NO RECORDS: As of April 2021, there are no Compliance Monitoring and Enforcement (violation) records associated with this facility (EPA ID).

#### **Handler Summary**

**Importer Activity:** No  
**Mixed Waste Generator:** No  
**Transporter Activity:** No  
**Transfer Facility:** No  
**Onsite Burner Exemption:** No  
**Furnace Exemption:** No  
**Underground Injection Activity:** No  
**Commercial TSD:** No  
**Used Oil Transporter:** No  
**Used Oil Transfer Facility:** No  
**Used Oil Processor:** No  
**Used Oil Refiner:** No  
**Used Oil Burner:** No  
**Used Oil Market Burner:** No  
**Used Oil Spec Marketer:** No

#### **Hazardous Waste Handler Details**

Map Key	Number of Records	Direction	Distance (mi/ft)	Elev/Diff (ft)	Site	DB
<b>Sequence No:</b>		1				
<b>Receive Date:</b>		20111209				
<b>Handler Name:</b>		RITE AID #5257				
<b>Federal Waste Generator Code:</b>		3				
<b>Generator Code Description:</b>		Very Small Quantity Generator				
<b>Source Type:</b>		Notification				
<b><u>Waste Code Details</u></b>						
<b>Hazardous Waste Code:</b>		D001				
<b>Waste Code Description:</b>		IGNITABLE WASTE				
<b>Hazardous Waste Code:</b>		D002				
<b>Waste Code Description:</b>		CORROSIVE WASTE				
<b>Hazardous Waste Code:</b>		D007				
<b>Waste Code Description:</b>		CHROMIUM				
<b>Hazardous Waste Code:</b>		D009				
<b>Waste Code Description:</b>		MERCURY				
<b>Hazardous Waste Code:</b>		D010				
<b>Waste Code Description:</b>		SELENIUM				
<b>Hazardous Waste Code:</b>		D024				
<b>Waste Code Description:</b>		M-CRESOL				
<b>Hazardous Waste Code:</b>		P001				
<b>Waste Code Description:</b>		2H-1-BENZOPYRAN-2-ONE, 4-HYDROXY-3-(3-OXO-1-PHENYLBUTYL)-, & SALTS, WHEN PRESENT AT CONCENTRATIONS GREATER THAN 0.3% (OR) WARFARIN, & SALTS, WHEN PRESENT AT CONCENTRATIONS GREATER THAN 0.3%				
<b>Hazardous Waste Code:</b>		P075				
<b>Waste Code Description:</b>		NICOTINE, & SALTS (OR) PYRIDINE, 3-(1-METHYL-2-PYRROLIDINYL)-,(S)-, & SALTS				
<b><u>Hazardous Waste Handler Details</u></b>						
<b>Sequence No:</b>		2				
<b>Receive Date:</b>		20111209				
<b>Handler Name:</b>		RITE AID #5257				
<b>Federal Waste Generator Code:</b>		3				
<b>Generator Code Description:</b>		Very Small Quantity Generator				
<b>Source Type:</b>		Implementer				
<b><u>Hazardous Waste Handler Details</u></b>						
<b>Sequence No:</b>		2				
<b>Receive Date:</b>		20130507				
<b>Handler Name:</b>		RITE AID #5257				
<b>Federal Waste Generator Code:</b>		3				
<b>Generator Code Description:</b>		Very Small Quantity Generator				
<b>Source Type:</b>		Notification				
<b><u>Waste Code Details</u></b>						
<b>Hazardous Waste Code:</b>		D001				
<b>Waste Code Description:</b>		IGNITABLE WASTE				
<b>Hazardous Waste Code:</b>		D002				
<b>Waste Code Description:</b>		CORROSIVE WASTE				
<b>Hazardous Waste Code:</b>		D007				
<b>Waste Code Description:</b>		CHROMIUM				

<b>Map Key</b>	<b>Number of Records</b>	<b>Direction</b>	<b>Distance (mi/ft)</b>	<b>Elev/Diff (ft)</b>	<b>Site</b>	<b>DB</b>
<b>Hazardous Waste Code:</b>		D010				
<b>Waste Code Description:</b>		SELENIUM				
<b>Hazardous Waste Code:</b>		D024				
<b>Waste Code Description:</b>		M-CRESOL				
<b>Hazardous Waste Code:</b>		P001				
<b>Waste Code Description:</b>		2H-1-BENZOPYRAN-2-ONE, 4-HYDROXY-3-(3-OXO-1-PHENYLBUTYL)-, & SALTS, WHEN PRESENT AT CONCENTRATIONS GREATER THAN 0.3% (OR) WARFARIN, & SALTS, WHEN PRESENT AT CONCENTRATIONS GREATER THAN 0.3%				
<b>Hazardous Waste Code:</b>		P075				
<b>Waste Code Description:</b>		NICOTINE, & SALTS (OR) PYRIDINE, 3-(1-METHYL-2-PYRROLIDINYL)-,(S)-, & SALTS				

#### Hazardous Waste Handler Details

**Sequence No:** 3  
**Receive Date:** 20131030  
**Handler Name:** RITE AID #5257  
**Federal Waste Generator Code:** 3  
**Generator Code Description:** Very Small Quantity Generator  
**Source Type:** Notification

#### Waste Code Details

**Hazardous Waste Code:** D001  
**Waste Code Description:** IGNITABLE WASTE

**Hazardous Waste Code:** D002  
**Waste Code Description:** CORROSIVE WASTE

**Hazardous Waste Code:** D007  
**Waste Code Description:** CHROMIUM

**Hazardous Waste Code:** D009  
**Waste Code Description:** MERCURY

**Hazardous Waste Code:** D010  
**Waste Code Description:** SELENIUM

**Hazardous Waste Code:** D011  
**Waste Code Description:** SILVER

**Hazardous Waste Code:** D024  
**Waste Code Description:** M-CRESOL

**Hazardous Waste Code:** D026  
**Waste Code Description:** CRESOL

**Hazardous Waste Code:** P001  
**Waste Code Description:** 2H-1-BENZOPYRAN-2-ONE, 4-HYDROXY-3-(3-OXO-1-PHENYLBUTYL)-, & SALTS, WHEN PRESENT AT CONCENTRATIONS GREATER THAN 0.3% (OR) WARFARIN, & SALTS, WHEN PRESENT AT CONCENTRATIONS GREATER THAN 0.3%

**Hazardous Waste Code:** P075  
**Waste Code Description:** NICOTINE, & SALTS (OR) PYRIDINE, 3-(1-METHYL-2-PYRROLIDINYL)-,(S)-, & SALTS

**Hazardous Waste Code:** WP01  
**Waste Code Description:** Washington State Extremely Hazardous Persistent Waste containing Halogenated Organic Compounds (HOC) at a total concentration level of Greater than 1.0%.

**Hazardous Waste Code:** WT02  
**Waste Code Description:** Washington State Dangerous Toxic Waste with a toxic constituents concentration greater than or equal to 0.001% and less than 1.0%, determined by biological testing methods or a book designation procedure.

#### Hazardous Waste Handler Details

Map Key	Number of Records	Direction	Distance (mi/ft)	Elev/Diff (ft)	Site	DB
<b>Sequence No:</b>		4				
<b>Receive Date:</b>		20140220				
<b>Handler Name:</b>		RITE AID #5257				
<b>Federal Waste Generator Code:</b>		3				
<b>Generator Code Description:</b>		Very Small Quantity Generator				
<b>Source Type:</b>		Notification				
<b><u>Waste Code Details</u></b>						
<b>Hazardous Waste Code:</b>		D001				
<b>Waste Code Description:</b>		IGNITABLE WASTE				
<b>Hazardous Waste Code:</b>		D002				
<b>Waste Code Description:</b>		CORROSIVE WASTE				
<b>Hazardous Waste Code:</b>		D007				
<b>Waste Code Description:</b>		CHROMIUM				
<b>Hazardous Waste Code:</b>		D010				
<b>Waste Code Description:</b>		SELENIUM				
<b>Hazardous Waste Code:</b>		P001				
<b>Waste Code Description:</b>		2H-1-BENZOPYRAN-2-ONE, 4-HYDROXY-3-(3-OXO-1-PHENYLBUTYL)-, & SALTS, WHEN PRESENT AT CONCENTRATIONS GREATER THAN 0.3% (OR) WARFARIN, & SALTS, WHEN PRESENT AT CONCENTRATIONS GREATER THAN 0.3%				
<b>Hazardous Waste Code:</b>		P075				
<b>Waste Code Description:</b>		NICOTINE, & SALTS (OR) PYRIDINE, 3-(1-METHYL-2-PYRROLIDINYL)-,(S)-, & SALTS				
<b>Hazardous Waste Code:</b>		WP01				
<b>Waste Code Description:</b>		Washington State Extremely Hazardous Persistent Waste containing Halogenated Organic Compounds (HOC) at a total concentration level of Greater than 1.0%.				
<b><u>Hazardous Waste Handler Details</u></b>						
<b>Sequence No:</b>		5				
<b>Receive Date:</b>		20150121				
<b>Handler Name:</b>		RITE AID #5257				
<b>Federal Waste Generator Code:</b>		3				
<b>Generator Code Description:</b>		Very Small Quantity Generator				
<b>Source Type:</b>		Notification				
<b><u>Waste Code Details</u></b>						
<b>Hazardous Waste Code:</b>		D001				
<b>Waste Code Description:</b>		IGNITABLE WASTE				
<b>Hazardous Waste Code:</b>		D002				
<b>Waste Code Description:</b>		CORROSIVE WASTE				
<b>Hazardous Waste Code:</b>		D007				
<b>Waste Code Description:</b>		CHROMIUM				
<b>Hazardous Waste Code:</b>		D009				
<b>Waste Code Description:</b>		MERCURY				
<b>Hazardous Waste Code:</b>		D010				
<b>Waste Code Description:</b>		SELENIUM				
<b>Hazardous Waste Code:</b>		D011				
<b>Waste Code Description:</b>		SILVER				
<b>Hazardous Waste Code:</b>		D024				
<b>Waste Code Description:</b>		M-CRESOL				



<b>Map Key</b>	<b>Number of Records</b>	<b>Direction</b>	<b>Distance (mi/ft)</b>	<b>Elev/Diff (ft)</b>	<b>Site</b>	<b>DB</b>
<b>Hazardous Waste Code:</b> <b>Waste Code Description:</b>		D026 CRESOL				
<b>Hazardous Waste Code:</b> <b>Waste Code Description:</b>		P001 2H-1-BENZOPYRAN-2-ONE, 4-HYDROXY-3-(3-OXO-1-PHENYLBUTYL)-, & SALTS, WHEN PRESENT AT CONCENTRATIONS GREATER THAN 0.3% (OR) WARFARIN, & SALTS, WHEN PRESENT AT CONCENTRATIONS GREATER THAN 0.3%				
<b>Hazardous Waste Code:</b> <b>Waste Code Description:</b>		P075 NICOTINE, & SALTS (OR) PYRIDINE, 3-(1-METHYL-2-PYRROLIDINYL)-,(S)-, & SALTS				
<b>Hazardous Waste Code:</b> <b>Waste Code Description:</b>		WP01 Washington State Extremely Hazardous Persistent Waste containing Halogenated Organic Compounds (HOC) at a total concentration level of Greater than 1.0%.				
<b>Hazardous Waste Code:</b> <b>Waste Code Description:</b>		WT02 Washington State Dangerous Toxic Waste with a toxic constituents concentration greater than or equal to 0.001% and less than 1.0%, determined by biological testing methods or a book designation procedure.				
<b><u>Hazardous Waste Handler Details</u></b>						
<b>Sequence No:</b>		1				
<b>Receive Date:</b>		20151023				
<b>Handler Name:</b>		RITE AID #5257				
<b>Federal Waste Generator Code:</b>		3				
<b>Generator Code Description:</b>		Very Small Quantity Generator				
<b>Source Type:</b>		Implementer				
<b><u>Waste Code Details</u></b>						
<b>Hazardous Waste Code:</b> <b>Waste Code Description:</b>		D001 IGNITABLE WASTE				
<b>Hazardous Waste Code:</b> <b>Waste Code Description:</b>		D002 CORROSIVE WASTE				
<b>Hazardous Waste Code:</b> <b>Waste Code Description:</b>		D007 CHROMIUM				
<b>Hazardous Waste Code:</b> <b>Waste Code Description:</b>		D009 MERCURY				
<b>Hazardous Waste Code:</b> <b>Waste Code Description:</b>		D010 SELENIUM				
<b>Hazardous Waste Code:</b> <b>Waste Code Description:</b>		D011 SILVER				
<b>Hazardous Waste Code:</b> <b>Waste Code Description:</b>		D022 CHLOROFORM				
<b>Hazardous Waste Code:</b> <b>Waste Code Description:</b>		D024 M-CRESOL				
<b>Hazardous Waste Code:</b> <b>Waste Code Description:</b>		D026 CRESOL				
<b>Hazardous Waste Code:</b> <b>Waste Code Description:</b>		P001 2H-1-BENZOPYRAN-2-ONE, 4-HYDROXY-3-(3-OXO-1-PHENYLBUTYL)-, & SALTS, WHEN PRESENT AT CONCENTRATIONS GREATER THAN 0.3% (OR) WARFARIN, & SALTS, WHEN PRESENT AT CONCENTRATIONS GREATER THAN 0.3%				
<b>Hazardous Waste Code:</b> <b>Waste Code Description:</b>		P075 NICOTINE, & SALTS (OR) PYRIDINE, 3-(1-METHYL-2-PYRROLIDINYL)-,(S)-, & SALTS				
<b>Hazardous Waste Code:</b> <b>Waste Code Description:</b>		U044 CHLOROFORM (OR) METHANE, TRICHLORO-				

Map Key	Number of Records	Direction	Distance (mi/ft)	Elev/Diff (ft)	Site	DB
<b>Hazardous Waste Code:</b>		WP01				
<b>Waste Code Description:</b>		Washington State Extremely Hazardous Persistent Waste containing Halogenated Organic Compounds (HOC) at a total concentration level of Greater than 1.0%.				
<b>Hazardous Waste Code:</b>		WT02				
<b>Waste Code Description:</b>		Washington State Dangerous Toxic Waste with a toxic constituents concentration greater than or equal to 0.001% and less than 1.0%, determined by biological testing methods or a book designation procedure.				
<b><u>Hazardous Waste Handler Details</u></b>						
<b>Sequence No:</b>		6				
<b>Receive Date:</b>		20151023				
<b>Handler Name:</b>		RITE AID #5257				
<b>Federal Waste Generator Code:</b>		3				
<b>Generator Code Description:</b>		Very Small Quantity Generator				
<b>Source Type:</b>		Notification				
<b><u>Waste Code Details</u></b>						
<b>Hazardous Waste Code:</b>		D001				
<b>Waste Code Description:</b>		IGNITABLE WASTE				
<b>Hazardous Waste Code:</b>		D002				
<b>Waste Code Description:</b>		CORROSIVE WASTE				
<b>Hazardous Waste Code:</b>		D007				
<b>Waste Code Description:</b>		CHROMIUM				
<b>Hazardous Waste Code:</b>		D009				
<b>Waste Code Description:</b>		MERCURY				
<b>Hazardous Waste Code:</b>		D010				
<b>Waste Code Description:</b>		SELENIUM				
<b>Hazardous Waste Code:</b>		D011				
<b>Waste Code Description:</b>		SILVER				
<b>Hazardous Waste Code:</b>		D022				
<b>Waste Code Description:</b>		CHLOROFORM				
<b>Hazardous Waste Code:</b>		D024				
<b>Waste Code Description:</b>		M-CRESOL				
<b>Hazardous Waste Code:</b>		D026				
<b>Waste Code Description:</b>		CRESOL				
<b>Hazardous Waste Code:</b>		P001				
<b>Waste Code Description:</b>		2H-1-BENZOPYRAN-2-ONE, 4-HYDROXY-3-(3-OXO-1-PHENYLBUTYL)-, & SALTS, WHEN PRESENT AT CONCENTRATIONS GREATER THAN 0.3% (OR) WARFARIN, & SALTS, WHEN PRESENT AT CONCENTRATIONS GREATER THAN 0.3%				
<b>Hazardous Waste Code:</b>		P075				
<b>Waste Code Description:</b>		NICOTINE, & SALTS (OR) PYRIDINE, 3-(1-METHYL-2-PYRROLIDINYL)-(S)-, & SALTS				
<b>Hazardous Waste Code:</b>		U044				
<b>Waste Code Description:</b>		CHLOROFORM (OR) METHANE, TRICHLORO-				
<b>Hazardous Waste Code:</b>		WP01				
<b>Waste Code Description:</b>		Washington State Extremely Hazardous Persistent Waste containing Halogenated Organic Compounds (HOC) at a total concentration level of Greater than 1.0%.				
<b>Hazardous Waste Code:</b>		WT02				
<b>Waste Code Description:</b>		Washington State Dangerous Toxic Waste with a toxic constituents concentration greater than or equal to 0.001% and less than 1.0%. determined by biological testing methods or a book designation procedure.				

Map Key	Number of Records	Direction	Distance (mi/ft)	Elev/Diff (ft)	Site	DB
---------	-------------------	-----------	------------------	----------------	------	----

#### Hazardous Waste Handler Details

**Sequence No:** 7  
**Receive Date:** 20160216  
**Handler Name:** RITE AID #5257  
**Federal Waste Generator Code:** 3  
**Generator Code Description:** Very Small Quantity Generator  
**Source Type:** Notification

#### Waste Code Details

<b>Hazardous Waste Code:</b>	D001
<b>Waste Code Description:</b>	IGNITABLE WASTE
<b>Hazardous Waste Code:</b>	D002
<b>Waste Code Description:</b>	CORROSIVE WASTE
<b>Hazardous Waste Code:</b>	D007
<b>Waste Code Description:</b>	CHROMIUM
<b>Hazardous Waste Code:</b>	D009
<b>Waste Code Description:</b>	MERCURY
<b>Hazardous Waste Code:</b>	D010
<b>Waste Code Description:</b>	SELENIUM
<b>Hazardous Waste Code:</b>	D011
<b>Waste Code Description:</b>	SILVER
<b>Hazardous Waste Code:</b>	D024
<b>Waste Code Description:</b>	M-CRESOL
<b>Hazardous Waste Code:</b>	D026
<b>Waste Code Description:</b>	CRESOL
<b>Hazardous Waste Code:</b>	P001
<b>Waste Code Description:</b>	2H-1-BENZOPYRAN-2-ONE, 4-HYDROXY-3-(3-OXO-1-PHENYLBUTYL)-, & SALTS, WHEN PRESENT AT CONCENTRATIONS GREATER THAN 0.3% (OR) WARFARIN, & SALTS, WHEN PRESENT AT CONCENTRATIONS GREATER THAN 0.3%
<b>Hazardous Waste Code:</b>	P075
<b>Waste Code Description:</b>	NICOTINE, & SALTS (OR) PYRIDINE, 3-(1-METHYL-2-PYRROLIDINYL)-,(S)-, & SALTS
<b>Hazardous Waste Code:</b>	WP01
<b>Waste Code Description:</b>	Washington State Extremely Hazardous Persistent Waste containing Halogenated Organic Compounds (HOC) at a total concentration level of Greater than 1.0%.
<b>Hazardous Waste Code:</b>	WT02
<b>Waste Code Description:</b>	Washington State Dangerous Toxic Waste with a toxic constituents concentration greater than or equal to 0.001% and less than 1.0%, determined by biological testing methods or a book designation procedure.

#### Hazardous Waste Handler Details

**Sequence No:** 8  
**Receive Date:** 20170106  
**Handler Name:** RITE AID #5257  
**Federal Waste Generator Code:** 3  
**Generator Code Description:** Very Small Quantity Generator  
**Source Type:** Notification

#### Waste Code Details

<b>Hazardous Waste Code:</b>	D001
<b>Waste Code Description:</b>	IGNITABLE WASTE

<b>Map Key</b>	<b>Number of Records</b>	<b>Direction</b>	<b>Distance (mi/ft)</b>	<b>Elev/Diff (ft)</b>	<b>Site</b>	<b>DB</b>
<b>Hazardous Waste Code:</b> <b>Waste Code Description:</b>		D002			CORROSIVE WASTE	
<b>Hazardous Waste Code:</b> <b>Waste Code Description:</b>		D007			CHROMIUM	
<b>Hazardous Waste Code:</b> <b>Waste Code Description:</b>		D009			MERCURY	
<b>Hazardous Waste Code:</b> <b>Waste Code Description:</b>		D010			SELENIUM	
<b>Hazardous Waste Code:</b> <b>Waste Code Description:</b>		D011			SILVER	
<b>Hazardous Waste Code:</b> <b>Waste Code Description:</b>		D024			M-CRESOL	
<b>Hazardous Waste Code:</b> <b>Waste Code Description:</b>		D026			CRESOL	
<b>Hazardous Waste Code:</b> <b>Waste Code Description:</b>		P001			2H-1-BENZOPYRAN-2-ONE, 4-HYDROXY-3-(3-OXO-1-PHENYLBUTYL)-, & SALTS, WHEN PRESENT AT CONCENTRATIONS GREATER THAN 0.3% (OR) WARFARIN, & SALTS, WHEN PRESENT AT CONCENTRATIONS GREATER THAN 0.3%	
<b>Hazardous Waste Code:</b> <b>Waste Code Description:</b>		P075			NICOTINE, & SALTS (OR) PYRIDINE, 3-(1-METHYL-2-PYRROLIDINYL)-,(S)-, & SALTS	
<b>Hazardous Waste Code:</b> <b>Waste Code Description:</b>		WP01			Washington State Extremely Hazardous Persistent Waste containing Halogenated Organic Compounds (HOC) at a total concentration level of Greater than 1.0%.	
<b>Hazardous Waste Code:</b> <b>Waste Code Description:</b>		WSC2			Washington State solid or semisolid corrosive Dangerous Waste with a pH less than or equal to 2, or greater than or equal to 12.5, based upon a specific testing method.	
<b>Hazardous Waste Code:</b> <b>Waste Code Description:</b>		WT02			Washington State Dangerous Toxic Waste with a toxic constituents concentration greater than or equal to 0.001% and less than 1.0%, determined by biological testing methods or a book designation procedure.	

#### Hazardous Waste Handler Details

**Sequence No:** 9  
**Receive Date:** 20170111  
**Handler Name:** RITE AID #5257  
**Federal Waste Generator Code:** 3  
**Generator Code Description:** Very Small Quantity Generator  
**Source Type:** Notification

#### Waste Code Details

**Hazardous Waste Code:** D001  
**Waste Code Description:** IGNITABLE WASTE  
  
**Hazardous Waste Code:** D002  
**Waste Code Description:** CORROSIVE WASTE  
  
**Hazardous Waste Code:** D007  
**Waste Code Description:** CHROMIUM  
  
**Hazardous Waste Code:** D009  
**Waste Code Description:** MERCURY  
  
**Hazardous Waste Code:** D010  
**Waste Code Description:** SELENIUM

<b>Map Key</b>	<b>Number of Records</b>	<b>Direction</b>	<b>Distance (mi/ft)</b>	<b>Elev/Diff (ft)</b>	<b>Site</b>	<b>DB</b>
<b>Hazardous Waste Code:</b> <b>Waste Code Description:</b>		D011 SILVER				
<b>Hazardous Waste Code:</b> <b>Waste Code Description:</b>		D024 M-CRESOL				
<b>Hazardous Waste Code:</b> <b>Waste Code Description:</b>		D026 CRESOL				
<b>Hazardous Waste Code:</b> <b>Waste Code Description:</b>		P001 2H-1-BENZOPYRAN-2-ONE, 4-HYDROXY-3-(3-OXO-1-PHENYLBUTYL)-, & SALTS, WHEN PRESENT AT CONCENTRATIONS GREATER THAN 0.3% (OR) WARFARIN, & SALTS, WHEN PRESENT AT CONCENTRATIONS GREATER THAN 0.3%				
<b>Hazardous Waste Code:</b> <b>Waste Code Description:</b>		P075 NICOTINE, & SALTS (OR) PYRIDINE, 3-(1-METHYL-2-PYRROLIDINYL)-(S)-, & SALTS				
<b>Hazardous Waste Code:</b> <b>Waste Code Description:</b>		WP01 Washington State Extremely Hazardous Persistent Waste containing Halogenated Organic Compounds (HOC) at a total concentration level of Greater than 1.0%.				
<b>Hazardous Waste Code:</b> <b>Waste Code Description:</b>		WSC2 Washington State solid or semisolid corrosive Dangerous Waste with a pH less than or equal to 2, or greater than or equal to 12.5, based upon a specific testing method.				
<b>Hazardous Waste Code:</b> <b>Waste Code Description:</b>		WT02 Washington State Dangerous Toxic Waste with a toxic constituents concentration greater than or equal to 0.001% and less than 1.0%, determined by biological testing methods or a book designation procedure.				

#### **Hazardous Waste Handler Details**

**Sequence No:** 10  
**Receive Date:** 20180130  
**Handler Name:** RITE AID #5257  
**Federal Waste Generator Code:** 3  
**Generator Code Description:** Very Small Quantity Generator  
**Source Type:** Notification

#### **Waste Code Details**

**Hazardous Waste Code:** D001  
**Waste Code Description:** IGNITABLE WASTE

**Hazardous Waste Code:** D002  
**Waste Code Description:** CORROSIVE WASTE

**Hazardous Waste Code:** D007  
**Waste Code Description:** CHROMIUM

**Hazardous Waste Code:** D009  
**Waste Code Description:** MERCURY

**Hazardous Waste Code:** D010  
**Waste Code Description:** SELENIUM

**Hazardous Waste Code:** D011  
**Waste Code Description:** SILVER

**Hazardous Waste Code:** D024  
**Waste Code Description:** M-CRESOL

**Hazardous Waste Code:** D026  
**Waste Code Description:** CRESOL

**Hazardous Waste Code:** P001  
**Waste Code Description:** 2H-1-BENZOPYRAN-2-ONE, 4-HYDROXY-3-(3-OXO-1-PHENYLBUTYL)-, & SALTS, WHEN PRESENT AT CONCENTRATIONS GREATER THAN 0.3% (OR) WARFARIN, & SALTS, WHEN PRESENT AT

<i>Map Key</i>	<i>Number of Records</i>	<i>Direction</i>	<i>Distance (mi/ft)</i>	<i>Elev/Diff (ft)</i>	<i>Site</i>	<i>DB</i>
					CONCENTRATIONS GREATER THAN 0.3%	
<i>Hazardous Waste Code:</i>					P075	
<i>Waste Code Description:</i>					NICOTINE, & SALTS (OR) PYRIDINE, 3-(1-METHYL-2-PYRROLIDINYL)-(S)-, & SALTS	
<i>Hazardous Waste Code:</i>					U165	
<i>Waste Code Description:</i>					NAPHTHALENE	
<i>Hazardous Waste Code:</i>					WP01	
<i>Waste Code Description:</i>					Washington State Extremely Hazardous Persistent Waste containing Halogenated Organic Compounds (HOC) at a total concentration level of Greater than 1.0%.	
<i>Hazardous Waste Code:</i>					WT02	
<i>Waste Code Description:</i>					Washington State Dangerous Toxic Waste with a toxic constituents concentration greater than or equal to 0.001% and less than 1.0%, determined by biological testing methods or a book designation procedure.	
<b><u>Hazardous Waste Handler Details</u></b>						
<i>Sequence No:</i>					11	
<i>Receive Date:</i>					20190104	
<i>Handler Name:</i>					RITE AID #5257	
<i>Federal Waste Generator Code:</i>					3	
<i>Generator Code Description:</i>					Very Small Quantity Generator	
<i>Source Type:</i>					Notification	
<b><u>Waste Code Details</u></b>						
<i>Hazardous Waste Code:</i>					D001	
<i>Waste Code Description:</i>					IGNITABLE WASTE	
<i>Hazardous Waste Code:</i>					D002	
<i>Waste Code Description:</i>					CORROSIVE WASTE	
<i>Hazardous Waste Code:</i>					D007	
<i>Waste Code Description:</i>					CHROMIUM	
<i>Hazardous Waste Code:</i>					D009	
<i>Waste Code Description:</i>					MERCURY	
<i>Hazardous Waste Code:</i>					D010	
<i>Waste Code Description:</i>					SELENIUM	
<i>Hazardous Waste Code:</i>					D011	
<i>Waste Code Description:</i>					SILVER	
<i>Hazardous Waste Code:</i>					D024	
<i>Waste Code Description:</i>					M-CRESOL	
<i>Hazardous Waste Code:</i>					D026	
<i>Waste Code Description:</i>					CRESOL	
<i>Hazardous Waste Code:</i>					P001	
<i>Waste Code Description:</i>					2H-1-BENZOPYRAN-2-ONE, 4-HYDROXY-3-(3-OXO-1-PHENYLBUTYL)-, & SALTS, WHEN PRESENT AT CONCENTRATIONS GREATER THAN 0.3% (OR) WARFARIN, & SALTS, WHEN PRESENT AT CONCENTRATIONS GREATER THAN 0.3%	
<i>Hazardous Waste Code:</i>					P075	
<i>Waste Code Description:</i>					NICOTINE, & SALTS (OR) PYRIDINE, 3-(1-METHYL-2-PYRROLIDINYL)-(S)-, & SALTS	
<i>Hazardous Waste Code:</i>					U165	
<i>Waste Code Description:</i>					NAPHTHALENE	
<i>Hazardous Waste Code:</i>					WP01	
<i>Waste Code Description:</i>					Washington State Extremely Hazardous Persistent Waste containing Halogenated Organic Compounds (HOC) at a total concentration level of Greater than 1.0%.	
<i>Hazardous Waste Code:</i>					WT02	



Map Key	Number of Records	Direction	Distance (mi/ft)	Elev/Diff (ft)	Site	DB
---------	-------------------	-----------	------------------	----------------	------	----

**Waste Code Description:** Washington State Dangerous Toxic Waste with a toxic constituents concentration greater than or equal to 0.001% and less than 1.0%, determined by biological testing methods or a book designation procedure.

#### Hazardous Waste Handler Details

**Sequence No:** 12  
**Receive Date:** 20190402  
**Handler Name:** RITE AID #5257  
**Federal Waste Generator Code:** 3  
**Generator Code Description:** Very Small Quantity Generator  
**Source Type:** Notification

#### Waste Code Details

**Hazardous Waste Code:** D001  
**Waste Code Description:** IGNITABLE WASTE

**Hazardous Waste Code:** D002  
**Waste Code Description:** CORROSIVE WASTE

**Hazardous Waste Code:** D007  
**Waste Code Description:** CHROMIUM

**Hazardous Waste Code:** D009  
**Waste Code Description:** MERCURY

**Hazardous Waste Code:** D010  
**Waste Code Description:** SELENIUM

**Hazardous Waste Code:** D011  
**Waste Code Description:** SILVER

**Hazardous Waste Code:** D024  
**Waste Code Description:** M-CRESOL

**Hazardous Waste Code:** D026  
**Waste Code Description:** CRESOL

**Hazardous Waste Code:** P001  
**Waste Code Description:** 2H-1-BENZOPYRAN-2-ONE, 4-HYDROXY-3-(3-OXO-1-PHENYLBUTYL)-, & SALTS, WHEN PRESENT AT CONCENTRATIONS GREATER THAN 0.3% (OR) WARFARIN, & SALTS, WHEN PRESENT AT CONCENTRATIONS GREATER THAN 0.3%

**Hazardous Waste Code:** P075  
**Waste Code Description:** NICOTINE, & SALTS (OR) PYRIDINE, 3-(1-METHYL-2-PYRROLIDINYL)-,(S)-, & SALTS

**Hazardous Waste Code:** U165  
**Waste Code Description:** NAPHTHALENE

**Hazardous Waste Code:** WP01  
**Waste Code Description:** Washington State Extremely Hazardous Persistent Waste containing Halogenated Organic Compounds (HOC) at a total concentration level of Greater than 1.0%.

**Hazardous Waste Code:** WT02  
**Waste Code Description:** Washington State Dangerous Toxic Waste with a toxic constituents concentration greater than or equal to 0.001% and less than 1.0%, determined by biological testing methods or a book designation procedure.

#### Hazardous Waste Handler Details

**Sequence No:** 13  
**Receive Date:** 20200107  
**Handler Name:** RITE AID #5257  
**Federal Waste Generator Code:** 3  
**Generator Code Description:** Very Small Quantity Generator  
**Source Type:** Notification

<b>Map Key</b>	<b>Number of Records</b>	<b>Direction</b>	<b>Distance (mi/ft)</b>	<b>Elev/Diff (ft)</b>	<b>Site</b>	<b>DB</b>
<b><u>Waste Code Details</u></b>						
<b>Hazardous Waste Code:</b>		D001				
<b>Waste Code Description:</b>		IGNITABLE WASTE				
<b>Hazardous Waste Code:</b>		D002				
<b>Waste Code Description:</b>		CORROSIVE WASTE				
<b>Hazardous Waste Code:</b>		D005				
<b>Waste Code Description:</b>		BARIUM				
<b>Hazardous Waste Code:</b>		D007				
<b>Waste Code Description:</b>		CHROMIUM				
<b>Hazardous Waste Code:</b>		D009				
<b>Waste Code Description:</b>		MERCURY				
<b>Hazardous Waste Code:</b>		D010				
<b>Waste Code Description:</b>		SELENIUM				
<b>Hazardous Waste Code:</b>		D011				
<b>Waste Code Description:</b>		SILVER				
<b>Hazardous Waste Code:</b>		D016				
<b>Waste Code Description:</b>		2,4-D (2,4-DICHLOROPHENOXYACETIC ACID)				
<b>Hazardous Waste Code:</b>		D018				
<b>Waste Code Description:</b>		BENZENE				
<b>Hazardous Waste Code:</b>		D024				
<b>Waste Code Description:</b>		M-CRESOL				
<b>Hazardous Waste Code:</b>		D026				
<b>Waste Code Description:</b>		CRESOL				
<b>Hazardous Waste Code:</b>		D035				
<b>Waste Code Description:</b>		METHYL ETHYL KETONE				
<b>Hazardous Waste Code:</b>		P001				
<b>Waste Code Description:</b>		2H-1-BENZOPYRAN-2-ONE, 4-HYDROXY-3-(3-OXO-1-PHENYLBUTYL)-, & SALTS, WHEN PRESENT AT CONCENTRATIONS GREATER THAN 0.3% (OR) WARFARIN, & SALTS, WHEN PRESENT AT CONCENTRATIONS GREATER THAN 0.3%				
<b>Hazardous Waste Code:</b>		P042				
<b>Waste Code Description:</b>		1,2-BENZENEDIOL, 4-[1-HYDROXY-2-(METHYLAMINO)ETHYL]-, (R)- (OR) EPINEPHRINE				
<b>Hazardous Waste Code:</b>		U002				
<b>Waste Code Description:</b>		2-PROPANONE (I) (OR) ACETONE (I)				
<b>Hazardous Waste Code:</b>		U035				
<b>Waste Code Description:</b>		BENZENE BUTANOIC ACID, 4-[BIS(2-CHLOROETHYL)AMINO]- (OR) CHLORAMBUCIL				
<b>Hazardous Waste Code:</b>		U044				
<b>Waste Code Description:</b>		CHLOROFORM (OR) METHANE, TRICHLORO-				
<b>Hazardous Waste Code:</b>		U058				
<b>Waste Code Description:</b>		2H-1,3,2-OXAZAPHOSPHORIN-2-AMINE, N,N-BIS(2-CHLOROETHYL)TETRAHYDRO-, 2-OXIDE (OR) CYCLOPHOSPHAMIDE				
<b>Hazardous Waste Code:</b>		U117				
<b>Waste Code Description:</b>		ETHANE, 1,1'-OXYBIS-(I) (OR) ETHYL ETHER (I)				
<b>Hazardous Waste Code:</b>		U122				
<b>Waste Code Description:</b>		FORMALDEHYDE				
<b>Hazardous Waste Code:</b>		U154				
<b>Waste Code Description:</b>		METHANOL (I) (OR) METHYL ALCOHOL (I)				

<b>Map Key</b>	<b>Number of Records</b>	<b>Direction</b>	<b>Distance (mi/ft)</b>	<b>Elev/Diff (ft)</b>	<b>Site</b>	<b>DB</b>
<b>Hazardous Waste Code:</b> <b>Waste Code Description:</b>		U240			2,4-D, SALTS & ESTERS (OR) ACETIC ACID, (2,4-DICHLOROPHENOXY)-, SALTS & ESTERS (OR) DICHLOROPHENOXYACETIC ACID 2,4-D	
<b>Hazardous Waste Code:</b> <b>Waste Code Description:</b>		U279			CARBARYL (OR) 1-NAPHTHALENOL, METHYLCARBAMATE	
<b>Hazardous Waste Code:</b> <b>Waste Code Description:</b>		WP01			Washington State Extremely Hazardous Persistent Waste containing Halogenated Organic Compounds (HOC) at a total concentration level of Greater than 1.0%.	
<b>Hazardous Waste Code:</b> <b>Waste Code Description:</b>		WP02			Washington State Dangerous Persistent Waste containing Halogenated Organic Compounds (HOC) at a total concentration level of 0.01% to 1.0%.	
<b>Hazardous Waste Code:</b> <b>Waste Code Description:</b>		WT02			Washington State Dangerous Toxic Waste with a toxic constituents concentration greater than or equal to 0.001% and less than 1.0%, determined by biological testing methods or a book designation procedure.	

#### **Hazardous Waste Handler Details**

**Sequence No:** 14  
**Receive Date:** 20210107  
**Handler Name:** RITE AID #5257  
**Federal Waste Generator Code:** 3  
**Generator Code Description:** Very Small Quantity Generator  
**Source Type:** Notification

#### **Waste Code Details**

**Hazardous Waste Code:** D001  
**Waste Code Description:** IGNITABLE WASTE

**Hazardous Waste Code:** D002  
**Waste Code Description:** CORROSIVE WASTE

**Hazardous Waste Code:** D005  
**Waste Code Description:** BARIUM

**Hazardous Waste Code:** D007  
**Waste Code Description:** CHROMIUM

**Hazardous Waste Code:** D009  
**Waste Code Description:** MERCURY

**Hazardous Waste Code:** D010  
**Waste Code Description:** SELENIUM

**Hazardous Waste Code:** D011  
**Waste Code Description:** SILVER

**Hazardous Waste Code:** D016  
**Waste Code Description:** 2,4-D (2,4-DICHLOROPHENOXYACETIC ACID)

**Hazardous Waste Code:** D018  
**Waste Code Description:** BENZENE

**Hazardous Waste Code:** D024  
**Waste Code Description:** M-CRESOL

**Hazardous Waste Code:** D026  
**Waste Code Description:** CRESOL

**Hazardous Waste Code:** D035  
**Waste Code Description:** METHYL ETHYL KETONE

**Hazardous Waste Code:** P001

<b>Map Key</b>	<b>Number of Records</b>	<b>Direction</b>	<b>Distance (mi/ft)</b>	<b>Elev/Diff (ft)</b>	<b>Site</b>	<b>DB</b>
<b>Waste Code Description:</b>					2H-1-BENZOPYRAN-2-ONE, 4-HYDROXY-3-(3-OXO-1-PHENYLBUTYL)-, & SALTS, WHEN PRESENT AT CONCENTRATIONS GREATER THAN 0.3% (OR) WARFARIN, & SALTS, WHEN PRESENT AT CONCENTRATIONS GREATER THAN 0.3%	
<b>Hazardous Waste Code:</b>					P042	
<b>Waste Code Description:</b>					1,2-BENZENEDIOL, 4-[1-HYDROXY-2-(METHYLAMINO)ETHYL]-, (R)- (OR) EPINEPHRINE	
<b>Hazardous Waste Code:</b>					U002	
<b>Waste Code Description:</b>					2-PROPANONE (I) (OR) ACETONE (I)	
<b>Hazardous Waste Code:</b>					U035	
<b>Waste Code Description:</b>					BENZENE BUTANOIC ACID, 4-[BIS(2-CHLOROETHYL)AMINO]- (OR) CHLORAMBUCIL	
<b>Hazardous Waste Code:</b>					U044	
<b>Waste Code Description:</b>					CHLOROFORM (OR) METHANE, TRICHLORO-	
<b>Hazardous Waste Code:</b>					U058	
<b>Waste Code Description:</b>					2H-1,3,2-OXAZAPHOSPHORIN-2-AMINE, N,N-BIS(2-CHLOROETHYL)TETRAHYDRO-, 2-OXIDE (OR) CYCLOPHOSPHAMIDE	
<b>Hazardous Waste Code:</b>					U117	
<b>Waste Code Description:</b>					ETHANE, 1,1'-OXYBIS-(I) (OR) ETHYL ETHER (I)	
<b>Hazardous Waste Code:</b>					U122	
<b>Waste Code Description:</b>					FORMALDEHYDE	
<b>Hazardous Waste Code:</b>					U154	
<b>Waste Code Description:</b>					METHANOL (I) (OR) METHYL ALCOHOL (I)	
<b>Hazardous Waste Code:</b>					U240	
<b>Waste Code Description:</b>					2,4-D, SALTS & ESTERS (OR) ACETIC ACID, (2,4-DICHLOROPHENOXY)-, SALTS & ESTERS (OR) DICHLOROPHENOXYACETIC ACID 2,4-D	
<b>Hazardous Waste Code:</b>					U279	
<b>Waste Code Description:</b>					CARBARYL (OR) 1-NAPHTHALENOL, METHYLCARBAMATE	
<b>Hazardous Waste Code:</b>					WP01	
<b>Waste Code Description:</b>					Washington State Extremely Hazardous Persistent Waste containing Halogenated Organic Compounds (HOC) at a total concentration level of Greater than 1.0%.	
<b>Hazardous Waste Code:</b>					WP02	
<b>Waste Code Description:</b>					Washington State Dangerous Persistent Waste containing Halogenated Organic Compounds (HOC) at a total concentration level of 0.01% to 1.0%.	
<b>Hazardous Waste Code:</b>					WT02	
<b>Waste Code Description:</b>					Washington State Dangerous Toxic Waste with a toxic constituents concentration greater than or equal to 0.001% and less than 1.0%, determined by biological testing methods or a book designation procedure.	

#### Owner/Operator Details

<b>Owner/Operator Ind:</b>	Current Owner	<b>Street No:</b>	
<b>Type:</b>	Private	<b>Street 1:</b>	PO BOX 260762
<b>Name:</b>	WEMBLY PROPERTIES INC	<b>Street 2:</b>	
<b>Date Became Current:</b>		<b>City:</b>	ENCINO
<b>Date Ended Current:</b>		<b>State:</b>	CA
<b>Phone:</b>	717-761-2633	<b>Country:</b>	US
<b>Source Type:</b>	Implementer	<b>Zip Code:</b>	91426-0765
<b>Owner/Operator Ind:</b>	Current Owner	<b>Street No:</b>	
<b>Type:</b>	Private	<b>Street 1:</b>	PO BOX 260762
<b>Name:</b>	WEMBLY PROPERTIES INC	<b>Street 2:</b>	
<b>Date Became Current:</b>	20181231	<b>City:</b>	ENCINO
<b>Date Ended Current:</b>		<b>State:</b>	CA
<b>Phone:</b>	717-761-2633	<b>Country:</b>	US
<b>Source Type:</b>	Notification	<b>Zip Code:</b>	91426
<b>Owner/Operator Ind:</b>	Current Operator	<b>Street No:</b>	
<b>Type:</b>	Private	<b>Street 1:</b>	30 HUNTER LANE

Map Key	Number of Records	Direction	Distance (mi/ft)	Elev/Diff (ft)	Site	DB
<b>Name:</b>	RITE AID CORP R			<b>Street 2:</b>		
<b>Date Became Current:</b>	19970603			<b>City:</b>	CAMP HILL	
<b>Date Ended Current:</b>				<b>State:</b>	PA	
<b>Phone:</b>	717-761-2633			<b>Country:</b>	US	
<b>Source Type:</b>	Implementer			<b>Zip Code:</b>	17011	
<b>Owner/Operator Ind:</b>	Current Operator			<b>Street No:</b>		
<b>Type:</b>	Private			<b>Street 1:</b>	30 HUNTER LANE	
<b>Name:</b>	THRIFTY PAYLESS INC			<b>Street 2:</b>		
<b>Date Became Current:</b>				<b>City:</b>	CAMP HILL	
<b>Date Ended Current:</b>				<b>State:</b>	PA	
<b>Phone:</b>	717-761-2633			<b>Country:</b>	US	
<b>Source Type:</b>	Notification			<b>Zip Code:</b>	17011	
<b>Owner/Operator Ind:</b>	Current Operator			<b>Street No:</b>		
<b>Type:</b>	Private			<b>Street 1:</b>	30 HUNTER LANE	
<b>Name:</b>	THRIFTY PAYLESS INC			<b>Street 2:</b>		
<b>Date Became Current:</b>	19970603			<b>City:</b>	CAMP HILL	
<b>Date Ended Current:</b>				<b>State:</b>	PA	
<b>Phone:</b>	717-761-2633			<b>Country:</b>	US	
<b>Source Type:</b>	Notification			<b>Zip Code:</b>	17011	
<b>Owner/Operator Ind:</b>	Current Operator			<b>Street No:</b>		
<b>Type:</b>	Private			<b>Street 1:</b>	30 HUNTER LANE	
<b>Name:</b>	THRIFTY PAYLESS INC			<b>Street 2:</b>		
<b>Date Became Current:</b>				<b>City:</b>	CAMP HILL	
<b>Date Ended Current:</b>				<b>State:</b>	PA	
<b>Phone:</b>	717-761-2633			<b>Country:</b>	US	
<b>Source Type:</b>	Implementer			<b>Zip Code:</b>	17011	
<b>Owner/Operator Ind:</b>	Current Owner			<b>Street No:</b>		
<b>Type:</b>	Private			<b>Street 1:</b>	30 HUNTER LANE	
<b>Name:</b>	THRIFTY PAYLESS T			<b>Street 2:</b>		
<b>Date Became Current:</b>	19970603			<b>City:</b>	CAMP HILL	
<b>Date Ended Current:</b>				<b>State:</b>	PA	
<b>Phone:</b>	717-761-2633			<b>Country:</b>	US	
<b>Source Type:</b>	Implementer			<b>Zip Code:</b>	17011	
<b>Owner/Operator Ind:</b>	Current Owner			<b>Street No:</b>		
<b>Type:</b>	Private			<b>Street 1:</b>	30 HUNTER LANE	
<b>Name:</b>	THRIFTY PAYLESS INC			<b>Street 2:</b>		
<b>Date Became Current:</b>	19970603			<b>City:</b>	CAMP HILL	
<b>Date Ended Current:</b>				<b>State:</b>	PA	
<b>Phone:</b>	717-761-2633			<b>Country:</b>	US	
<b>Source Type:</b>	Notification			<b>Zip Code:</b>	17011	
<b>Owner/Operator Ind:</b>	Current Owner			<b>Street No:</b>		
<b>Type:</b>	Private			<b>Street 1:</b>	PO BOX 260762	
<b>Name:</b>	WEMBLY PROPERTIES INC			<b>Street 2:</b>		
<b>Date Became Current:</b>				<b>City:</b>	ENCINO	
<b>Date Ended Current:</b>				<b>State:</b>	CA	
<b>Phone:</b>	000-000-0000			<b>Country:</b>	US	
<b>Source Type:</b>	Notification			<b>Zip Code:</b>	91426	
<b>Owner/Operator Ind:</b>	Current Operator			<b>Street No:</b>		
<b>Type:</b>	Private			<b>Street 1:</b>	30 HUNTER LANE	
<b>Name:</b>	RITE AID CORP			<b>Street 2:</b>		
<b>Date Became Current:</b>				<b>City:</b>	CAMP HILL	
<b>Date Ended Current:</b>				<b>State:</b>	PA	
<b>Phone:</b>	717-761-2633			<b>Country:</b>	US	
<b>Source Type:</b>	Notification			<b>Zip Code:</b>	17011	
<b>Owner/Operator Ind:</b>	Current Owner			<b>Street No:</b>		
<b>Type:</b>	Private			<b>Street 1:</b>	PO BOX 260762	
<b>Name:</b>	WEMBLY PROPERTIES INC			<b>Street 2:</b>		
<b>Date Became Current:</b>				<b>City:</b>	ENCINO	
<b>Date Ended Current:</b>				<b>State:</b>	CA	
<b>Phone:</b>	717-761-2633			<b>Country:</b>	US	
<b>Source Type:</b>	Notification			<b>Zip Code:</b>	91426	

Map Key	Number of Records	Direction	Distance (mi/ft)	Elev/Diff (ft)	Site	DB
---------	-------------------	-----------	------------------	----------------	------	----

#### Historical Handler Details

**Receive Dt:** 20200107  
**Generator Code Description:** Very Small Quantity Generator  
**Handler Name:** RITE AID #5257

**Receive Dt:** 20190402  
**Generator Code Description:** Very Small Quantity Generator  
**Handler Name:** RITE AID #5257

**Receive Dt:** 20190104  
**Generator Code Description:** Very Small Quantity Generator  
**Handler Name:** RITE AID #5257

**Receive Dt:** 20180130  
**Generator Code Description:** Very Small Quantity Generator  
**Handler Name:** RITE AID #5257

**Receive Dt:** 20170111  
**Generator Code Description:** Very Small Quantity Generator  
**Handler Name:** RITE AID #5257

**Receive Dt:** 20170106  
**Generator Code Description:** Very Small Quantity Generator  
**Handler Name:** RITE AID #5257

**Receive Dt:** 20160216  
**Generator Code Description:** Very Small Quantity Generator  
**Handler Name:** RITE AID #5257

**Receive Dt:** 20151023  
**Generator Code Description:** Very Small Quantity Generator  
**Handler Name:** RITE AID #5257

**Receive Dt:** 20151023  
**Generator Code Description:** Very Small Quantity Generator  
**Handler Name:** RITE AID #5257

**Receive Dt:** 20150121  
**Generator Code Description:** Very Small Quantity Generator  
**Handler Name:** RITE AID #5257

**Receive Dt:** 20140220  
**Generator Code Description:** Very Small Quantity Generator  
**Handler Name:** RITE AID #5257

**Receive Dt:** 20131030  
**Generator Code Description:** Very Small Quantity Generator  
**Handler Name:** RITE AID #5257

**Receive Dt:** 20130507  
**Generator Code Description:** Very Small Quantity Generator  
**Handler Name:** RITE AID #5257

**Receive Dt:** 20111209  
**Generator Code Description:** Very Small Quantity Generator  
**Handler Name:** RITE AID #5257

**Receive Dt:** 20111209  
**Generator Code Description:** Very Small Quantity Generator  
**Handler Name:** RITE AID #5257

<a href="#">5</a>	2 of 2	E	0.05 / 277.72	104.01 / -9	Rite Aid 5257 621 S Lincolnd St Port Angeles WA 98362	ALL SITES
-------------------	--------	---	------------------	----------------	---	-----------



Map Key	Number of Records	Direction	Distance (mi/ft)	Elev/Diff (ft)	Site	DB
---------	-------------------	-----------	------------------	----------------	------	----

<b>Facility/Site ID:</b>	14490	<b>Latitude:</b>	48.1131210004078
<b>Source File:</b>	Washington State Department of Ecology Facilities - Sites Interactions; Washington State Department of Ecology Facilities - Sites	<b>Longitude:</b>	-123.435038999671

#### Facility/Site Interaction

<b>Interaction ID:</b>	98735	<b>Program ID:</b>	WAH000040204
<b>Interaction Status:</b>	A	<b>Prog Database Name:</b>	TURBOWASTE
<b>Interac Status Desc:</b>	Active	<b>Ecology Program:</b>	HAZWASTE
<b>Interaction Type:</b>	HWG	<b>Interact Start Dt:</b>	1/1/2012 0:00:00
<b>Interaction Desc:</b>	Hazardous Waste Generator	<b>Interact End Dt:</b>	
<b>Facility Alternate:</b>	Rite Aid #5257		
<b>Program Name Desc:</b>	Hazardous Waste & Toxics Reduction Program		
<b>Database Name Desc:</b>	Hazardous Waste Inf Mgt System		

#### Facility Location Detail

<b>Loc Verified Cd:</b>	
<b>GIS Calc Lat Decimal Nr:</b>	48.113121000000000
<b>GIS Calc Long Decimal Nr:</b>	-123.435039000000003

<b>6</b>	<b>1 of 14</b>	<b>SW</b>	<b>0.05 / 280.53</b>	<b>123.55 / 10</b>	<b>ARCO 5719 807 S LINCOLN PORT ANGELES WA 98362</b>	<b>RCRA NON GEN</b>
----------	----------------	-----------	--------------------------	------------------------	--	-------------------------

<b>EPA Handler ID:</b>	WAD988517181
<b>Gen Status Universe:</b>	No Report
<b>Contact Name:</b>	JACKIE DOUGHERTY
<b>Contact Address:</b>	PO BOX 6038 , , ARTESIA , CA, 90702 , US
<b>Contact Phone No and Ext:</b>	949-460-5200
<b>Contact Email:</b>	JACKIE@BELSHIRE.COM
<b>Contact Country:</b>	US
<b>County Name:</b>	CLALLAM
<b>EPA Region:</b>	10
<b>Land Type:</b>	Private
<b>Receive Date:</b>	20130301
<b>Location Latitude:</b>	
<b>Location Longitude:</b>	

#### Violation/Evaluation Summary

<b>Note:</b>	NO RECORDS: As of April 2021, there are no Compliance Monitoring and Enforcement (violation) records associated with this facility (EPA ID).
--------------	--

#### Handler Summary

<b>Importer Activity:</b>	No
<b>Mixed Waste Generator:</b>	No
<b>Transporter Activity:</b>	No
<b>Transfer Facility:</b>	No
<b>Onsite Burner Exemption:</b>	No
<b>Furnace Exemption:</b>	No
<b>Underground Injection Activity:</b>	No
<b>Commercial TSD:</b>	No
<b>Used Oil Transporter:</b>	No
<b>Used Oil Transfer Facility:</b>	No
<b>Used Oil Processor:</b>	No
<b>Used Oil Refiner:</b>	No
<b>Used Oil Burner:</b>	No
<b>Used Oil Market Burner:</b>	No
<b>Used Oil Spec Marketer:</b>	No

Map Key	Number of Records	Direction	Distance (mi/ft)	Elev/Diff (ft)	Site	DB
---------	----------------------	-----------	---------------------	-------------------	------	----

**Hazardous Waste Handler Details**

Sequence No: 1  
 Receive Date: 19941231  
 Handler Name: ARCO 5719  
 Source Type: Notification  
 Federal Waste Generator Code: 2  
 Generator Code Description: Small Quantity Generator

**Hazardous Waste Handler Details**

Sequence No: 2  
 Receive Date: 19960409  
 Handler Name: ARCO 5719  
 Source Type: Notification  
 Federal Waste Generator Code: 3  
 Generator Code Description: Very Small Quantity Generator

**Hazardous Waste Handler Details**

Sequence No: 3  
 Receive Date: 19970319  
 Handler Name: ARCO 5719  
 Source Type: Notification  
 Federal Waste Generator Code: 3  
 Generator Code Description: Very Small Quantity Generator

**Hazardous Waste Handler Details**

Sequence No: 4  
 Receive Date: 19980213  
 Handler Name: ARCO 5719  
 Source Type: Notification  
 Federal Waste Generator Code: N  
 Generator Code Description: Not a Generator, Verified

**Hazardous Waste Handler Details**

Sequence No: 5  
 Receive Date: 19990122  
 Handler Name: ARCO 5719  
 Source Type: Notification  
 Federal Waste Generator Code: 3  
 Generator Code Description: Very Small Quantity Generator

**Hazardous Waste Handler Details**

Sequence No: 6  
 Receive Date: 20000302  
 Handler Name: ARCO 5719  
 Source Type: Notification  
 Federal Waste Generator Code: 3  
 Generator Code Description: Very Small Quantity Generator

**Hazardous Waste Handler Details**

Sequence No: 1  
 Receive Date: 20010328  
 Handler Name: ARCO 5719  
 Source Type: Implementer  
 Federal Waste Generator Code: N  
 Generator Code Description: Not a Generator, Verified

Map Key	Number of Records	Direction	Distance (mi/ft)	Elev/Diff (ft)	Site	DB
---------	----------------------	-----------	---------------------	-------------------	------	----

---

**Waste Code Details**

Hazardous Waste Code: D018  
Waste Code Description: BENZENE

**Hazardous Waste Handler Details**

Sequence No: 7  
Receive Date: 20010328  
Handler Name: ARCO 5719  
Source Type: Notification  
Federal Waste Generator Code: 3  
Generator Code Description: Very Small Quantity Generator

**Hazardous Waste Handler Details**

Sequence No: 8  
Receive Date: 20020329  
Handler Name: ARCO 5719  
Source Type: Notification  
Federal Waste Generator Code: 3  
Generator Code Description: Very Small Quantity Generator

**Hazardous Waste Handler Details**

Sequence No: 9  
Receive Date: 20030210  
Handler Name: ARCO 5719  
Source Type: Notification  
Federal Waste Generator Code: 3  
Generator Code Description: Very Small Quantity Generator

**Hazardous Waste Handler Details**

Sequence No: 10  
Receive Date: 20040329  
Handler Name: ARCO 5719  
Source Type: Notification  
Federal Waste Generator Code: 2  
Generator Code Description: Small Quantity Generator

**Hazardous Waste Handler Details**

Sequence No: 1  
Receive Date: 20041231  
Handler Name: ARCO 5719  
Source Type: Annual/Biennial Report  
Federal Waste Generator Code: 2  
Generator Code Description: Small Quantity Generator

**Hazardous Waste Handler Details**

Sequence No: 11  
Receive Date: 20050221  
Handler Name: ARCO 5719  
Source Type: Notification  
Federal Waste Generator Code: N  
Generator Code Description: Not a Generator, Verified

Map Key	Number of Records	Direction	Distance (mi/ft)	Elev/Diff (ft)	Site	DB
---------	----------------------	-----------	---------------------	-------------------	------	----

#### Hazardous Waste Handler Details

Sequence No: 2  
 Receive Date: 20051231  
 Handler Name: ARCO 5719  
 Source Type: Annual/Biennial Report  
 Federal Waste Generator Code: 1  
 Generator Code Description: Large Quantity Generator

#### Hazardous Waste Handler Details

Sequence No: 12  
 Receive Date: 20060227  
 Handler Name: ARCO 5719  
 Source Type: Notification  
 Federal Waste Generator Code: 1  
 Generator Code Description: Large Quantity Generator

#### Waste Code Details

Hazardous Waste Code: D001  
 Waste Code Description: IGNITABLE WASTE

Hazardous Waste Code: D018  
 Waste Code Description: BENZENE

#### Hazardous Waste Handler Details

Sequence No: 13  
 Receive Date: 20070220  
 Handler Name: ARCO 5719  
 Source Type: Notification  
 Federal Waste Generator Code: N  
 Generator Code Description: Not a Generator, Verified

#### Hazardous Waste Handler Details

Sequence No: 14  
 Receive Date: 20080226  
 Handler Name: ARCO 5719  
 Source Type: Notification  
 Federal Waste Generator Code: N  
 Generator Code Description: Not a Generator, Verified

#### Hazardous Waste Handler Details

Sequence No: 3  
 Receive Date: 20081231  
 Handler Name: ARCO 5719  
 Source Type: Annual/Biennial Report  
 Federal Waste Generator Code: N  
 Generator Code Description: Not a Generator, Verified

#### Hazardous Waste Handler Details

Sequence No: 15  
 Receive Date: 20090212  
 Handler Name: ARCO 5719  
 Source Type: Notification  
 Federal Waste Generator Code: N  
 Generator Code Description: Not a Generator, Verified

Map Key	Number of Records	Direction	Distance (mi/ft)	Elev/Diff (ft)	Site	DB
---------	----------------------	-----------	---------------------	-------------------	------	----

---

**Hazardous Waste Handler Details**

Sequence No: 1  
 Receive Date: 20091102  
 Handler Name: ARCO 5719  
 Source Type: Annual/Biennial Report update with Notification  
 Federal Waste Generator Code: N  
 Generator Code Description: Not a Generator, Verified

**Hazardous Waste Handler Details**

Sequence No: 2  
 Receive Date: 20091102  
 Handler Name: ARCO 5719  
 Source Type: Implementer  
 Federal Waste Generator Code: N  
 Generator Code Description: Not a Generator, Verified

**Hazardous Waste Handler Details**

Sequence No: 16  
 Receive Date: 20091102  
 Handler Name: ARCO 5719  
 Source Type: Notification  
 Federal Waste Generator Code: N  
 Generator Code Description: Not a Generator, Verified

**Hazardous Waste Handler Details**

Sequence No: 17  
 Receive Date: 20091103  
 Handler Name: ARCO 5719  
 Source Type: Implementer  
 Federal Waste Generator Code: N  
 Generator Code Description: Not a Generator, Verified

**Hazardous Waste Handler Details**

Sequence No: 18  
 Receive Date: 20130220  
 Handler Name: ARCO 5719  
 Source Type: Notification  
 Federal Waste Generator Code: 2  
 Generator Code Description: Small Quantity Generator

**Waste Code Details**

Hazardous Waste Code: D018  
 Waste Code Description: BENZENE

**Hazardous Waste Handler Details**

Sequence No: 19  
 Receive Date: 20130228  
 Handler Name: ARCO 5719  
 Source Type: Notification  
 Federal Waste Generator Code: N  
 Generator Code Description: Not a Generator, Verified

**Hazardous Waste Handler Details**



Map Key	Number of Records	Direction	Distance (mi/ft)	Elev/Diff (ft)	Site	DB
<hr/>						
Sequence No:	20					
Receive Date:	20130301					
Handler Name:	ARCO 5719					
Source Type:	Implementer					
Federal Waste Generator Code:	N					
Generator Code Description:	Not a Generator, Verified					
 <u>Owner/Operator Details</u>						
Owner/Operator Ind:	Current Operator			Street No:		
Type:	Private			Street 1:	807 S LINCOLN	
Name:	2J ENTERPRISES 2			Street 2:		
Date Became Current:	19960709			City:	PORT ANGELES	
Date Ended Current:				State:	WA	
Phone:	360-457-8131			Country:	US	
Source Type:	Implementer			Zip Code:	98362	
Owner/Operator Ind:	Current Owner			Street No:		
Type:	Private			Street 1:	PO BOX 6038	
Name:	BP WEST COAST PRODUCTS LLC			Street 2:		
Date Became Current:	19960709			City:	ARTESIA	
Date Ended Current:				State:	CA	
Phone:	360-371-1492			Country:	US	
Source Type:	Implementer			Zip Code:	90702	
Owner/Operator Ind:	Current Operator			Street No:		
Type:	Private			Street 1:	807 S LINCOLN	
Name:	STRASBUGER CONVENIENCE			Street 2:		
Date Became Current:				City:	PORT ANGELES	
Date Ended Current:				State:	WA	
Phone:	360-457-8131			Country:	US	
Source Type:	Implementer			Zip Code:	98362	
Owner/Operator Ind:	Current Owner			Street No:		
Type:	Private			Street 1:	PO BOX 6038	
Name:	BP WEST COAST PRODUCTS LLC			Street 2:		
Date Became Current:	19960709			City:	ARTESIA	
Date Ended Current:				State:	CA	
Phone:	714-670-3958			Country:	US	
Source Type:	Annual/Biennial Report update with Notification			Zip Code:	90702-6038	
Owner/Operator Ind:	Current Owner			Street No:		
Type:	Private			Street 1:	PO BOX 6038	
Name:	TERESA S			Street 2:		
Date Became Current:	19960709			City:	ARTESIA	
Date Ended Current:				State:	CA	
Phone:	714-670-3958			Country:	US	
Source Type:	Implementer			Zip Code:	90702-6038	
Owner/Operator Ind:	Current Operator			Street No:		
Type:	Private			Street 1:	807 S LINCOLN	
Name:	ARCO 5719			Street 2:		
Date Became Current:				City:	PORT ANGELES	
Date Ended Current:				State:	WA	
Phone:	000-000-0000			Country:	US	
Source Type:	Notification			Zip Code:	98362	
Owner/Operator Ind:	Current Operator			Street No:		
Type:	Private			Street 1:	807 S LINCOLN	
Name:	2J ENTERPRISES INC			Street 2:		
Date Became Current:				City:	PORT ANGELES	
Date Ended Current:				State:	WA	
Phone:	360-457-8131			Country:	US	
Source Type:	Notification			Zip Code:	98362	
Owner/Operator Ind:	Current Operator			Street No:		
Type:	Private			Street 1:	807 S LINCOLN	

Map Key	Number of Records	Direction	Distance (mi/ft)	Elev/Diff (ft)	Site	DB
<b>Name:</b>	STRASBUGER CONVENIENCE			<b>Street 2:</b>		
<b>Date Became Current:</b>				<b>City:</b>	PORT ANGELES	
<b>Date Ended Current:</b>				<b>State:</b>	WA	
<b>Phone:</b>	360-457-8131			<b>Country:</b>	US	
<b>Source Type:</b>	Notification			<b>Zip Code:</b>	98362	
<b>Owner/Operator Ind:</b>	Current Operator			<b>Street No:</b>		
<b>Type:</b>	Private			<b>Street 1:</b>	807 S LINCOLN	
<b>Name:</b>	2J ENTERPRISES INC			<b>Street 2:</b>		
<b>Date Became Current:</b>	19960709			<b>City:</b>	PORT ANGELES	
<b>Date Ended Current:</b>				<b>State:</b>	WA	
<b>Phone:</b>				<b>Country:</b>	US	
<b>Source Type:</b>	Annual/Biennial Report			<b>Zip Code:</b>	98362	
<b>Owner/Operator Ind:</b>	Current Operator			<b>Street No:</b>		
<b>Type:</b>	Private			<b>Street 1:</b>	PO BOX 6038	
<b>Name:</b>	REICHART, DEREK			<b>Street 2:</b>		
<b>Date Became Current:</b>				<b>City:</b>	ARTESIA	
<b>Date Ended Current:</b>				<b>State:</b>	CA	
<b>Phone:</b>	714-670-5405			<b>Country:</b>	US	
<b>Source Type:</b>	Notification			<b>Zip Code:</b>	90702	
<b>Owner/Operator Ind:</b>	Current Owner			<b>Street No:</b>		
<b>Type:</b>	Private			<b>Street 1:</b>	PO BOX 6038	
<b>Name:</b>	BP WEST COAST PRODUCTS LLC			<b>Street 2:</b>		
<b>Date Became Current:</b>				<b>City:</b>	ARTESIA	
<b>Date Ended Current:</b>				<b>State:</b>	CA	
<b>Phone:</b>	360-371-1492			<b>Country:</b>	US	
<b>Source Type:</b>	Notification			<b>Zip Code:</b>	90702	
<b>Owner/Operator Ind:</b>	Current Owner			<b>Street No:</b>		
<b>Type:</b>	Private			<b>Street 1:</b>	PO BOX 6038	
<b>Name:</b>	BP WEST COAST PRODUCTS LLC			<b>Street 2:</b>		
<b>Date Became Current:</b>	19960709			<b>City:</b>	ARTESIA	
<b>Date Ended Current:</b>				<b>State:</b>	CA	
<b>Phone:</b>				<b>Country:</b>	US	
<b>Source Type:</b>	Annual/Biennial Report			<b>Zip Code:</b>	90702-6038	
<b>Owner/Operator Ind:</b>	Current Owner			<b>Street No:</b>		
<b>Type:</b>	Private			<b>Street 1:</b>	PO BOX 6038	
<b>Name:</b>	BP WEST COAST PRODUCTS LLC			<b>Street 2:</b>		
<b>Date Became Current:</b>	19960709			<b>City:</b>	ARTESIA	
<b>Date Ended Current:</b>				<b>State:</b>	CA	
<b>Phone:</b>	360-371-1492			<b>Country:</b>	US	
<b>Source Type:</b>	Notification			<b>Zip Code:</b>	90702	
<b>Owner/Operator Ind:</b>	Current Operator			<b>Street No:</b>		
<b>Type:</b>	Private			<b>Street 1:</b>	807 S LINCOLN	
<b>Name:</b>	2J ENTERPRISES INC			<b>Street 2:</b>		
<b>Date Became Current:</b>				<b>City:</b>	PORT ANGELES	
<b>Date Ended Current:</b>				<b>State:</b>	WA	
<b>Phone:</b>	360-457-8131			<b>Country:</b>	US	
<b>Source Type:</b>	Implementer			<b>Zip Code:</b>	98362	
<b>Owner/Operator Ind:</b>	Current Owner			<b>Street No:</b>		
<b>Type:</b>	Private			<b>Street 1:</b>	PO BOX 6038	
<b>Name:</b>	BP WEST COAST PRODUCTS LLC			<b>Street 2:</b>		
<b>Date Became Current:</b>				<b>City:</b>	ARTESIA	
<b>Date Ended Current:</b>				<b>State:</b>	CA	
<b>Phone:</b>	503-524-6191			<b>Country:</b>	US	
<b>Source Type:</b>	Notification			<b>Zip Code:</b>	90702	
<b>Owner/Operator Ind:</b>	Current Operator			<b>Street No:</b>		
<b>Type:</b>	Private			<b>Street 1:</b>	PO BOX 6038	
<b>Name:</b>	ARCO			<b>Street 2:</b>		
<b>Date Became Current:</b>				<b>City:</b>	ARTESIA	
<b>Date Ended Current:</b>				<b>State:</b>	CA	
<b>Phone:</b>	714-670-5423			<b>Country:</b>	US	
<b>Source Type:</b>	Implementer			<b>Zip Code:</b>	90702-6038	

Map Key	Number of Records	Direction	Distance (mi/ft)	Elev/Diff (ft)	Site	DB
<hr/>						
<b>Owner/Operator Ind:</b>	Current Owner			<b>Street No:</b>		
<b>Type:</b>	Private			<b>Street 1:</b>	PO BOX 6038	
<b>Name:</b>	BP WEST COAST PRODUCTS LLC			<b>Street 2:</b>		
<b>Date Became Current:</b>				<b>City:</b>	ARTESIA	
<b>Date Ended Current:</b>				<b>State:</b>	CA	
<b>Phone:</b>	714-670-3958			<b>Country:</b>	US	
<b>Source Type:</b>	Implementer			<b>Zip Code:</b>	90702	
<b>Owner/Operator Ind:</b>	Current Owner			<b>Street No:</b>		
<b>Type:</b>	Private			<b>Street 1:</b>	PO BOX 6038	
<b>Name:</b>	BP WEST COAST PRODUCTS LLC			<b>Street 2:</b>		
<b>Date Became Current:</b>				<b>City:</b>	ARTESIA	
<b>Date Ended Current:</b>				<b>State:</b>	CA	
<b>Phone:</b>	360-371-1492			<b>Country:</b>	US	
<b>Source Type:</b>	Implementer			<b>Zip Code:</b>	90702	
<b>Owner/Operator Ind:</b>	Current Owner			<b>Street No:</b>		
<b>Type:</b>	Private			<b>Street 1:</b>	PO BOX 6038	
<b>Name:</b>	BP WEST COAST PRODUCTS LLC			<b>Street 2:</b>		
<b>Date Became Current:</b>	19960709			<b>City:</b>	ARTESIA	
<b>Date Ended Current:</b>				<b>State:</b>	CA	
<b>Phone:</b>	714-670-3958			<b>Country:</b>	US	
<b>Source Type:</b>	Implementer			<b>Zip Code:</b>	90702	
<b>Owner/Operator Ind:</b>	Current Owner			<b>Street No:</b>		
<b>Type:</b>	Private			<b>Street 1:</b>	PO BOX 6038	
<b>Name:</b>	BP WEST COAST PRODUCTS LLC			<b>Street 2:</b>		
<b>Date Became Current:</b>	19960709			<b>City:</b>	ARTESIA	
<b>Date Ended Current:</b>				<b>State:</b>	CA	
<b>Phone:</b>	714-670-3958			<b>Country:</b>	US	
<b>Source Type:</b>	Notification			<b>Zip Code:</b>	90702	
<b>Owner/Operator Ind:</b>	Current Operator			<b>Street No:</b>		
<b>Type:</b>	Private			<b>Street 1:</b>	807 S LINCOLN	
<b>Name:</b>	2J ENTERPRISES INC			<b>Street 2:</b>		
<b>Date Became Current:</b>	19960709			<b>City:</b>	PORT ANGELES	
<b>Date Ended Current:</b>				<b>State:</b>	WA	
<b>Phone:</b>	360-457-8131			<b>Country:</b>	US	
<b>Source Type:</b>	Annual/Biennial Report update with Notification			<b>Zip Code:</b>	98362	
<b>Owner/Operator Ind:</b>	Current Owner			<b>Street No:</b>		
<b>Type:</b>	Private			<b>Street 1:</b>	807 S LINCOLN	
<b>Name:</b>	ARCO 5719			<b>Street 2:</b>		
<b>Date Became Current:</b>				<b>City:</b>	PORT ANGELES	
<b>Date Ended Current:</b>				<b>State:</b>	WA	
<b>Phone:</b>	000-000-0000			<b>Country:</b>	US	
<b>Source Type:</b>	Notification			<b>Zip Code:</b>	98362	
<b>Owner/Operator Ind:</b>	Current Owner			<b>Street No:</b>		
<b>Type:</b>	Private			<b>Street 1:</b>	PO BOX 6038	
<b>Name:</b>	ARCO			<b>Street 2:</b>		
<b>Date Became Current:</b>				<b>City:</b>	ARTESIA	
<b>Date Ended Current:</b>				<b>State:</b>	CA	
<b>Phone:</b>	714-670-5283			<b>Country:</b>	US	
<b>Source Type:</b>	Notification			<b>Zip Code:</b>	90702	
<b>Owner/Operator Ind:</b>	Current Owner			<b>Street No:</b>		
<b>Type:</b>	Private			<b>Street 1:</b>	PO BOX 6038	
<b>Name:</b>	BP WEST COAST PRODUCTS LLC			<b>Street 2:</b>		
<b>Date Became Current:</b>	19960709			<b>City:</b>	ARTESIA	
<b>Date Ended Current:</b>				<b>State:</b>	CA	
<b>Phone:</b>	503-524-6191			<b>Country:</b>	US	
<b>Source Type:</b>	Notification			<b>Zip Code:</b>	90702	
<b>Owner/Operator Ind:</b>	Current Owner			<b>Street No:</b>		
<b>Type:</b>	Private			<b>Street 1:</b>	PO BOX 6038	
<b>Name:</b>	ARCO			<b>Street 2:</b>		
<b>Date Became Current:</b>				<b>City:</b>	ARTESIA	

<b>Map Key</b>	<b>Number of Records</b>	<b>Direction</b>	<b>Distance (mi/ft)</b>	<b>Elev/Diff (ft)</b>	<b>Site</b>	<b>DB</b>
<hr/>						
<b>Date Ended Current:</b>				<b>State:</b>	CA	
<b>Phone:</b>	714-670-5283			<b>Country:</b>	US	
<b>Source Type:</b>	Implementer			<b>Zip Code:</b>	90702-6038	
<b>Owner/Operator Ind:</b>	Current Owner			<b>Street No:</b>		
<b>Type:</b>	Private			<b>Street 1:</b>	PO BOX 6038	
<b>Name:</b>	ARCO			<b>Street 2:</b>		
<b>Date Became Current:</b>	19960709			<b>City:</b>	ARTESIA	
<b>Date Ended Current:</b>				<b>State:</b>	CA	
<b>Phone:</b>	714-670-5423			<b>Country:</b>	US	
<b>Source Type:</b>	Notification			<b>Zip Code:</b>	90702	
<b>Owner/Operator Ind:</b>	Current Owner			<b>Street No:</b>		
<b>Type:</b>	Private			<b>Street 1:</b>	PO BOX 6038	
<b>Name:</b>	BP WEST COAST PRODUCTS LLC			<b>Street 2:</b>		
<b>Date Became Current:</b>				<b>City:</b>	ARTESIA	
<b>Date Ended Current:</b>				<b>State:</b>	CA	
<b>Phone:</b>	714-670-3958			<b>Country:</b>	US	
<b>Source Type:</b>	Notification			<b>Zip Code:</b>	90702	

#### Historical Handler Details

<b>Receive Dt:</b>	20130228
<b>Generator Code Description:</b>	Not a Generator, Verified
<b>Handler Name:</b>	ARCO 5719
<b>Receive Dt:</b>	20130220
<b>Generator Code Description:</b>	Small Quantity Generator
<b>Handler Name:</b>	ARCO 5719
<b>Receive Dt:</b>	20091103
<b>Generator Code Description:</b>	Not a Generator, Verified
<b>Handler Name:</b>	ARCO 5719
<b>Receive Dt:</b>	20091102
<b>Generator Code Description:</b>	Not a Generator, Verified
<b>Handler Name:</b>	ARCO 5719
<b>Receive Dt:</b>	20091102
<b>Generator Code Description:</b>	Not a Generator, Verified
<b>Handler Name:</b>	ARCO 5719
<b>Receive Dt:</b>	20091102
<b>Generator Code Description:</b>	Not a Generator, Verified
<b>Handler Name:</b>	ARCO 5719
<b>Receive Dt:</b>	20090212
<b>Generator Code Description:</b>	Not a Generator, Verified
<b>Handler Name:</b>	ARCO 5719
<b>Receive Dt:</b>	20081231
<b>Generator Code Description:</b>	Not a Generator, Verified
<b>Handler Name:</b>	ARCO 5719
<b>Receive Dt:</b>	20080226
<b>Generator Code Description:</b>	Not a Generator, Verified
<b>Handler Name:</b>	ARCO 5719
<b>Receive Dt:</b>	20070220
<b>Generator Code Description:</b>	Not a Generator, Verified
<b>Handler Name:</b>	ARCO 5719
<b>Receive Dt:</b>	20060227
<b>Generator Code Description:</b>	Large Quantity Generator
<b>Handler Name:</b>	ARCO 5719
<b>Receive Dt:</b>	20051231
<b>Generator Code Description:</b>	Large Quantity Generator

Map Key	Number of Records	Direction	Distance (mi/ft)	Elev/Diff (ft)	Site	DB
---------	-------------------	-----------	------------------	----------------	------	----

Handler Name:	ARCO 5719
Receive Dt:	20050221
Generator Code Description:	Not a Generator, Verified
Handler Name:	ARCO 5719
Receive Dt:	20041231
Generator Code Description:	Small Quantity Generator
Handler Name:	ARCO 5719
Receive Dt:	20040329
Generator Code Description:	Small Quantity Generator
Handler Name:	ARCO 5719
Receive Dt:	20030210
Generator Code Description:	Very Small Quantity Generator
Handler Name:	ARCO 5719
Receive Dt:	20020329
Generator Code Description:	Very Small Quantity Generator
Handler Name:	ARCO 5719
Receive Dt:	20010328
Generator Code Description:	Very Small Quantity Generator
Handler Name:	ARCO 5719
Receive Dt:	20010328
Generator Code Description:	Not a Generator, Verified
Handler Name:	ARCO 5719
Receive Dt:	20000302
Generator Code Description:	Very Small Quantity Generator
Handler Name:	ARCO 5719
Receive Dt:	19990122
Generator Code Description:	Very Small Quantity Generator
Handler Name:	ARCO 5719
Receive Dt:	19980213
Generator Code Description:	Not a Generator, Verified
Handler Name:	ARCO 5719
Receive Dt:	19970319
Generator Code Description:	Very Small Quantity Generator
Handler Name:	ARCO 5719
Receive Dt:	19960409
Generator Code Description:	Very Small Quantity Generator
Handler Name:	ARCO 5719
Receive Dt:	19941231
Generator Code Description:	Small Quantity Generator
Handler Name:	ARCO 5719

<a href="#">6</a>	2 of 14	SW	0.05 / 280.53	123.55 / 10	ARCO 5719 807 S LINCOLN PORT ANGELES WA 98362	CSCSL
-------------------	---------	----	---------------	-------------	---	-------

Fac Site ID:	67489663	Fac Site ID (OD):	67489663
Cleanup Site ID:	10124	Cleanup Site ID (OD):	10124
Site Status:	Cleanup Started	Site Status (OD):	Cleanup Started
Site Rank:		Site Name (OD):	ARCO 5719
Current VCP:		Site Rank (OD):	
Past VCP:		Respon Unit (OD):	Southwest
Has Inst Control:		Has Env Coven (OD):	
Responsible Unit:	Southwest	County (OD):	Clallam
County:	Clallam	Region (OD):	Southwest
Region:	Southwest	Address (OD):	807 S LINCOLN



Map Key	Number of Records	Direction	Distance (mi/ft)	Elev/Diff (ft)	Site	DB
Latitude:	48.11183			City (OD):	PORT ANGELES	
Longitude:	-123.43713			Zipcode (OD):	98362	
Alternate Site Names:	ARCO 05719,ARCO 5719 PSI 5233,ARCO FACILITY 05719 JSV INTERPRISES,ARCO FACILITY 07010 STRASBURGER CONVENIENCE 07010,AYUSH AND ANSH INC III DBA ARCO,HABIT CLEANERS,Sadler Mobil					
Location (OD):	""					
	(48.11183, -123.43713)					
Latitude (OD):	48.11183					
Longitude (OD):	-123.43713					
Data Source(s):	WA ECY Toxics Cleanup Program; Open Data Portal - Washington State; Open Data Portal - Media and Contaminants					

#### Contaminants Detail(s)

Contaminant Name:	Non-Halogenated Solvents	Sediment:
Groundwater:		Air:
Surfacewater:		Bedrock:
Soil:	Suspected	
Contaminant Name:	Petroleum-Diesel	Sediment:
Groundwater:		Air:
Surfacewater:		Bedrock:
Soil:	Remediated-Below	
Contaminant Name:	Petroleum-Other	Sediment:
Groundwater:		Air:
Surfacewater:		Bedrock:
Soil:	Remediated-Below	
Contaminant Name:	Benzene	Sediment:
Groundwater:	Confirmed Above Cleanup Levels	Air:
Surfacewater:		Bedrock:
Soil:	Remediated-Below	
Contaminant Name:	Other Non-Halogenated Organics	Sediment:
Groundwater:	Confirmed Above Cleanup Levels	Air:
Surfacewater:		Bedrock:
Soil:	Remediated-Below	
Contaminant Name:	Petroleum-Gasoline	Sediment:
Groundwater:	Confirmed Above Cleanup Levels	Air:
Surfacewater:		Bedrock:
Soil:	Confirmed Above Cleanup Levels	

#### Open Data Portal - Media and Contaminants as of 2019-07-23

Contaminant Status:	Suspected
Contaminant:	Non-Halogenated Solvents
Contaminant Media:	Soil
Contaminant Status:	Confirmed Above Cleanup Levels
Contaminant:	Benzene
Contaminant Media:	Soil
Contaminant Status:	Remediated-Below
Contaminant:	Other Non-Halogenated Organics
Contaminant Media:	Soil
Contaminant Status:	Remediated-Below
Contaminant:	Petroleum-Other
Contaminant Media:	Soil
Contaminant Status:	Confirmed Above Cleanup Levels
Contaminant:	Other Non-Halogenated Organics
Contaminant Media:	Groundwater
Contaminant Status:	Remediated-Below
Contaminant:	Petroleum-Diesel

Map Key	Number of Records	Direction	Distance (mi/ft)	Elev/Diff (ft)	Site	DB
Contaminant Media:		Soil				
Contaminant Status:		Confirmed Above Cleanup Levels				
Contaminant:		Petroleum-Gasoline				
Contaminant Media:		Soil				
Contaminant Status:		Confirmed Above Cleanup Levels				
Contaminant:		Petroleum-Gasoline				
Contaminant Media:		Groundwater				
Contaminant Status:		Confirmed Above Cleanup Levels				
Contaminant:		Benzene				
Contaminant Media:		Groundwater				
<a href="#">6</a>	3 of 14	SW	0.05 / 280.53	123.55 / 10	Arco 5719 807 S LINCOLN PORT ANGELES WA 98362	ALL SITES
Facility/Site ID:		67489663		Latitude:		48.1118299995925
Source File:		Washington State Department of Ecology Facilities - Sites Interactions; Washington State Department of Ecology Facilities - Sites		Longitude:		-123.43712999955
Facility/Site Interaction						
Interaction ID:		58376		Program ID:		WAD988517181
Interaction Status:		I		Prog Database Name:		TURBOWASTE
Interac Status Desc:		Inactive		Ecology Program:		HAZWASTE
Interaction Type:		HWOTHER		Interact Start Dt:		12/31/2006 0:00:00
Interaction Desc:		Haz Waste Management Activity		Interact End Dt:		4/12/2012 0:00:00
Facility Alternate:						
Program Name Desc:		Hazardous Waste & Toxics Reduction Program				
Database Name Desc:		Hazardous Waste Inf Mgt System				
Interaction ID:		58373		Program ID:		WAD988517181
Interaction Status:		I		Prog Database Name:		TURBOWASTE
Interac Status Desc:		Inactive		Ecology Program:		HAZWASTE
Interaction Type:		HWG		Interact Start Dt:		2/1/1993 0:00:00
Interaction Desc:		Hazardous Waste Generator		Interact End Dt:		12/31/2004 0:00:00
Facility Alternate:						
Program Name Desc:		Hazardous Waste & Toxics Reduction Program				
Database Name Desc:		Hazardous Waste Inf Mgt System				
Interaction ID:		58371		Program ID:		100396
Interaction Status:		I		Prog Database Name:		ISIS
Interac Status Desc:		Inactive		Ecology Program:		TOXICS
Interaction Type:		LUST		Interact Start Dt:		4/25/1990 0:00:00
Interaction Desc:		LUST Facility		Interact End Dt:		4/25/1990 0:00:00
Facility Alternate:						
Program Name Desc:		Toxics Cleanup Program				
Database Name Desc:		Integrated Site Info System				
Interaction ID:		80417		Program ID:		F_009_2041
Interaction Status:		A		Prog Database Name:		AIRSIS
Interac Status Desc:		Active		Ecology Program:		AIRQUAL
Interaction Type:		AQLA		Interact Start Dt:		1/1/2007 0:00:00
Interaction Desc:		Air Qual Local Authority Reg		Interact End Dt:		
Facility Alternate:		Arco 5719				
Program Name Desc:		Air Quality Progrm				
Database Name Desc:		Air Quality Site Info System				
Interaction ID:		103846		Program ID:		WAD988517181
Interaction Status:		I		Prog Database Name:		TURBOWASTE
Interac Status Desc:		Inactive		Ecology Program:		HAZWASTE
Interaction Type:		HWG		Interact Start Dt:		4/12/2012 0:00:00
Interaction Desc:		Hazardous Waste Generator		Interact End Dt:		12/31/2012 0:00:00
Facility Alternate:		Arco 5719				

Map Key	Number of Records	Direction	Distance (mi/ft)	Elev/Diff (ft)	Site	DB
<b>Program Name Desc:</b>		Hazardous Waste & Toxics Reduction Program				
<b>Database Name Desc:</b>		Hazardous Waste Inf Mgt System				
<b>Interaction ID:</b>	58370			<b>Program ID:</b>	WAD988517181	
<b>Interaction Status:</b>	I			<b>Prog Database Name:</b>	EPCRA	
<b>Interac Status Desc:</b>	Inactive			<b>Ecology Program:</b>	HAZWASTE	
<b>Interaction Type:</b>	TIER2			<b>Interact Start Dt:</b>	1/1/1990 0:00:00	
<b>Interaction Desc:</b>	Emergency/Haz Chem Rpt TIER2			<b>Interact End Dt:</b>	7/4/1776 0:00:00	
<b>Facility Alternate:</b>						
<b>Program Name Desc:</b>		Hazardous Waste & Toxics Reduction Program				
<b>Database Name Desc:</b>		Emergency Planning & Community Right-to-Know Act				
<b>Interaction ID:</b>	89975			<b>Program ID:</b>		
<b>Interaction Status:</b>	A			<b>Prog Database Name:</b>	ISIS	
<b>Interac Status Desc:</b>	Active			<b>Ecology Program:</b>	TOXICS	
<b>Interaction Type:</b>	SCS			<b>Interact Start Dt:</b>	1/6/2010 0:00:00	
<b>Interaction Desc:</b>	State Cleanup Site			<b>Interact End Dt:</b>		
<b>Facility Alternate:</b>	Arco 5719					
<b>Program Name Desc:</b>		Toxics Cleanup Program				
<b>Database Name Desc:</b>		Integrated Site Info System				
<b>Interaction ID:</b>	58372			<b>Program ID:</b>	100396	
<b>Interaction Status:</b>	A			<b>Prog Database Name:</b>	UST	
<b>Interac Status Desc:</b>	Active			<b>Ecology Program:</b>	TOXICS	
<b>Interaction Type:</b>	UST			<b>Interact Start Dt:</b>	8/1/1990 0:00:00	
<b>Interaction Desc:</b>	Underground Storage Tank			<b>Interact End Dt:</b>		
<b>Facility Alternate:</b>	ARCO FACILITY 07010 STRASBURGER CONVENIENCE 07010					
<b>Program Name Desc:</b>		Toxics Cleanup Program				
<b>Database Name Desc:</b>		Underground Storage Tanks				
<b>Interaction ID:</b>	58375			<b>Program ID:</b>	WAD988517181	
<b>Interaction Status:</b>	I			<b>Prog Database Name:</b>	TURBOWASTE	
<b>Interac Status Desc:</b>	Inactive			<b>Ecology Program:</b>	HAZWASTE	
<b>Interaction Type:</b>	HWG			<b>Interact Start Dt:</b>	12/31/2005 0:00:00	
<b>Interaction Desc:</b>	Hazardous Waste Generator			<b>Interact End Dt:</b>	12/31/2006 0:00:00	
<b>Facility Alternate:</b>						
<b>Program Name Desc:</b>		Hazardous Waste & Toxics Reduction Program				
<b>Database Name Desc:</b>		Hazardous Waste Inf Mgt System				
<b>Interaction ID:</b>	58374			<b>Program ID:</b>	WAD988517181	
<b>Interaction Status:</b>	I			<b>Prog Database Name:</b>	TURBOWASTE	
<b>Interac Status Desc:</b>	Inactive			<b>Ecology Program:</b>	HAZWASTE	
<b>Interaction Type:</b>	HWOTHER			<b>Interact Start Dt:</b>	12/31/2004 0:00:00	
<b>Interaction Desc:</b>	Haz Waste Management Activity			<b>Interact End Dt:</b>	11/2/2009 0:00:00	
<b>Facility Alternate:</b>	ARCO 5719					
<b>Program Name Desc:</b>		Hazardous Waste & Toxics Reduction Program				
<b>Database Name Desc:</b>		Hazardous Waste Inf Mgt System				

#### Facility Location Detail

**Loc Verified Cd:** Y  
**GIS Calc Lat Decimal Nr:** 48.111829999999998  
**GIS Calc Long Decimal Nr:** -123.437129999999996

<a href="#">6</a>	4 of 14	SW	0.05 / 280.53	123.55 / 10	ARCO 5719 807 S LINCOLN PORT ANGELES WA 98362	LUST
Facility Site ID:	67489663		County:	Clallam		
Cleanup Site ID:	10124		Latitude:	48.11183		
Responsible Unit:	Southwest		Longitude:	-123.43713		
Region:	Southwest					
Alternate Site Names:	ARCO 05719,ARCO 5719 PSI 5233,ARCO FACILITY 05719 JSV INTERPRISES,ARCO FACILITY 07010 STRASBURGER CONVENIENCE 07010,AYUSH AND ANSH INC III DBA ARCO,HABIT CLEANERS,Sadler Mobil					

<b>Map Key</b>	<b>Number of Records</b>	<b>Direction</b>	<b>Distance (mi/ft)</b>	<b>Elev/Diff (ft)</b>	<b>Site</b>	<b>DB</b>
<b><u>Tank Detail(s)</u></b>						
<b>UST ID:</b>	100396			<b>Status Date:</b>	05/14/2010	
<b>LUST ID:</b>	6455			<b>Release Date:</b>	01/06/2010	
<b>LUST Status:</b>	LUST - Cleanup Started					
<b><u>Tank Detail(s)</u></b>						
<b>UST ID:</b>	100396			<b>Status Date:</b>	01/06/2010	
<b>LUST ID:</b>	2009			<b>Release Date:</b>	04/25/1990	
<b>LUST Status:</b>	LUST - Cleanup Started					
<b><u>Tank Detail(s)</u></b>						
<b>UST ID:</b>	100396			<b>Status Date:</b>	04/26/1990	
<b>LUST ID:</b>	2008			<b>Release Date:</b>	04/25/1990	
<b>LUST Status:</b>	LUST - Cleanup Started					
<b><u>Contaminants Detail(s)</u></b>						
<b>Contaminant Name:</b>	Benzene			<b>Sediment:</b>		
<b>Groundwater:</b>				<b>Air:</b>		
<b>Surfacewater:</b>				<b>Bedrock:</b>		
<b>Soil:</b>	Confirmed Above Cleanup Levels					
<b><u>Contaminants Detail(s)</u></b>						
<b>Contaminant Name:</b>	Petroleum-Gasoline			<b>Sediment:</b>		
<b>Groundwater:</b>	Confirmed Above Cleanup Levels			<b>Air:</b>		
<b>Surfacewater:</b>				<b>Bedrock:</b>		
<b>Soil:</b>	Remediated-Below					
<b><u>Contaminants Detail(s)</u></b>						
<b>Contaminant Name:</b>	Benzene			<b>Sediment:</b>		
<b>Groundwater:</b>	Confirmed Above Cleanup Levels			<b>Air:</b>		
<b>Surfacewater:</b>				<b>Bedrock:</b>		
<b>Soil:</b>	Remediated-Below					
<b><u>Contaminants Detail(s)</u></b>						
<b>Contaminant Name:</b>	Other Non-Halogenated Organics			<b>Sediment:</b>		
<b>Groundwater:</b>	Confirmed Above Cleanup Levels			<b>Air:</b>		
<b>Surfacewater:</b>				<b>Bedrock:</b>		
<b>Soil:</b>	Remediated-Below					
<b><u>Contaminants Detail(s)</u></b>						
<b>Contaminant Name:</b>	Petroleum-Other			<b>Sediment:</b>		
<b>Groundwater:</b>				<b>Air:</b>		
<b>Surfacewater:</b>				<b>Bedrock:</b>		
<b>Soil:</b>	Remediated-Below					
<b><u>Contaminants Detail(s)</u></b>						
<b>Contaminant Name:</b>	Petroleum-Gasoline			<b>Sediment:</b>		
<b>Groundwater:</b>				<b>Air:</b>		
<b>Surfacewater:</b>				<b>Bedrock:</b>		
<b>Soil:</b>	Confirmed Above Cleanup Levels					

Map Key	Number of Records	Direction	Distance (mi/ft)	Elev/Diff (ft)	Site	DB
---------	-------------------	-----------	------------------	----------------	------	----

#### Contaminants Detail(s)

<b>Contaminant Name:</b>	Non-Halogenated Solvents	<b>Sediment:</b>
<b>Groundwater:</b>		<b>Air:</b>
<b>Surfacewater:</b>		<b>Bedrock:</b>
<b>Soil:</b>	Suspected	

#### Contaminants Detail(s)

<b>Contaminant Name:</b>	Petroleum-Diesel	<b>Sediment:</b>
<b>Groundwater:</b>		<b>Air:</b>
<b>Surfacewater:</b>		<b>Bedrock:</b>
<b>Soil:</b>	Remediated-Below	

<a href="#">6</a>	5 of 14	SW	0.05 / 280.53	123.55 / 10	ARCO 5719 807 S LINCOLN PORT ANGELES WA 98362	ICR
-------------------	---------	----	---------------	-------------	---	-----

<b>Cleanup Site ID:</b>	10124	<b>WRIA ID:</b>	18
<b>Facility Site ID:</b>	67489663	<b>Is NFA Site:</b>	
<b>Site Status:</b>	Cleanup Started	<b>Responsible Unit:</b>	Southwest
<b>Statute:</b>	MTCA	<b>Latitude:</b>	48.111829999999998
<b>Rank:</b>		<b>Longitude:</b>	-123.43713
<b>Rank Description:</b>		<b>Legislative District:</b>	24
<b>Has Env Covenant:</b>		<b>Congr District:</b>	6
<b>Is Brownfield Site:</b>		<b>County Name:</b>	Clallam
<b>Is PSI Site:</b>			

#### Cleanup Activities

<b>Related ID:</b>	2009	<b>Start Date:</b>	2013-04-05
<b>VCP Prj No:</b>		<b>End Date:</b>	2013-04-11
<b>Activity Name:</b>	LUST - Report Received	<b>Legal Mechanism:</b>	
<b>Activity Status:</b>		<b>Performed by:</b>	
<b>County Name:</b>	Clallam	<b>Project Manager:</b>	
<b>Applies to:</b>	LUST		
<b>Applies to Description:</b>	Leaking Underground Storage Tank		
<b>Related ID:</b>	6455	<b>Start Date:</b>	2009-12-22
<b>VCP Prj No:</b>		<b>End Date:</b>	2010-01-05
<b>Activity Name:</b>	LUST - Report Received	<b>Legal Mechanism:</b>	
<b>Activity Status:</b>		<b>Performed by:</b>	
<b>County Name:</b>	Clallam	<b>Project Manager:</b>	
<b>Applies to:</b>	LUST		
<b>Applies to Description:</b>	Leaking Underground Storage Tank		
<b>Related ID:</b>	6455	<b>Start Date:</b>	2014-01-17
<b>VCP Prj No:</b>		<b>End Date:</b>	2017-01-24
<b>Activity Name:</b>	LUST - Report Received	<b>Legal Mechanism:</b>	
<b>Activity Status:</b>		<b>Performed by:</b>	
<b>County Name:</b>	Clallam	<b>Project Manager:</b>	
<b>Applies to:</b>	LUST		
<b>Applies to Description:</b>	Leaking Underground Storage Tank		
<b>Related ID:</b>	2008	<b>Start Date:</b>	1990-04-25
<b>VCP Prj No:</b>		<b>End Date:</b>	1990-04-25
<b>Activity Name:</b>	LUST - Notification	<b>Legal Mechanism:</b>	
<b>Activity Status:</b>		<b>Performed by:</b>	
<b>County Name:</b>	Clallam	<b>Project Manager:</b>	Southwest Region
<b>Applies to:</b>	LUST		
<b>Applies to Description:</b>	Leaking Underground Storage Tank		
<b>Related ID:</b>	6455	<b>Start Date:</b>	
<b>VCP Prj No:</b>		<b>End Date:</b>	2010-05-14



<b>Map Key</b>	<b>Number of Records</b>	<b>Direction</b>	<b>Distance (mi/ft)</b>	<b>Elev/Diff (ft)</b>	<b>Site</b>	<b>DB</b>
<b>Activity Name:</b> <b>Activity Status:</b> <b>County Name:</b> <b>Applies to:</b> <b>Applies to Description:</b>	LUST - Site Assessment Report  Clallam LUST  Leaking Underground Storage Tank				<b>Legal Mechanism:</b> <b>Performed by:</b> <b>Project Manager:</b>	
<b>Related ID:</b> <b>VCP Prj No:</b> <b>Activity Name:</b> <b>Activity Status:</b> <b>County Name:</b> <b>Applies to:</b> <b>Applies to Description:</b>	2009  LUST - Report Received  Clallam LUST  Leaking Underground Storage Tank			<b>Start Date:</b> <b>End Date:</b> <b>Legal Mechanism:</b> <b>Performed by:</b> <b>Project Manager:</b>	2013-11-22 2013-12-06	
<b>Related ID:</b> <b>VCP Prj No:</b> <b>Activity Name:</b> <b>Activity Status:</b> <b>County Name:</b> <b>Applies to:</b> <b>Applies to Description:</b>	6455  LUST - Report Received  Clallam LUST  Leaking Underground Storage Tank			<b>Start Date:</b> <b>End Date:</b> <b>Legal Mechanism:</b> <b>Performed by:</b> <b>Project Manager:</b>	2011-02-24 2011-04-04	
<b>Related ID:</b> <b>VCP Prj No:</b> <b>Activity Name:</b> <b>Activity Status:</b> <b>County Name:</b> <b>Applies to:</b> <b>Applies to Description:</b>	6455  LUST - Report Received  Clallam LUST  Leaking Underground Storage Tank			<b>Start Date:</b> <b>End Date:</b> <b>Legal Mechanism:</b> <b>Performed by:</b> <b>Project Manager:</b>	2014-08-05 2014-08-08	
<b>Related ID:</b> <b>VCP Prj No:</b> <b>Activity Name:</b> <b>Activity Status:</b> <b>County Name:</b> <b>Applies to:</b> <b>Applies to Description:</b>	6455  LUST - Report Received  Clallam LUST  Leaking Underground Storage Tank			<b>Start Date:</b> <b>End Date:</b> <b>Legal Mechanism:</b> <b>Performed by:</b> <b>Project Manager:</b>	2013-08-29 2013-09-17	
<b>Related ID:</b> <b>VCP Prj No:</b> <b>Activity Name:</b> <b>Activity Status:</b> <b>County Name:</b> <b>Applies to:</b> <b>Applies to Description:</b>	Early Notice Letter(s)  Clallam CleanupSite  Leaking Underground Storage Tank			<b>Start Date:</b> <b>End Date:</b> <b>Legal Mechanism:</b> <b>Performed by:</b> <b>Project Manager:</b>	2010-01-06  Johnston, Carol	
<b>Related ID:</b> <b>VCP Prj No:</b> <b>Activity Name:</b> <b>Activity Status:</b> <b>County Name:</b> <b>Applies to:</b> <b>Applies to Description:</b>	6455  LUST - Report Received  Clallam LUST  Leaking Underground Storage Tank			<b>Start Date:</b> <b>End Date:</b> <b>Legal Mechanism:</b> <b>Performed by:</b> <b>Project Manager:</b>	2015-02-05 2015-02-12	
<b>Related ID:</b> <b>VCP Prj No:</b> <b>Activity Name:</b> <b>Activity Status:</b> <b>County Name:</b> <b>Applies to:</b> <b>Applies to Description:</b>	6455  LUST - Report Received  Clallam LUST  Leaking Underground Storage Tank			<b>Start Date:</b> <b>End Date:</b> <b>Legal Mechanism:</b> <b>Performed by:</b> <b>Project Manager:</b>	2012-05-01 2012-05-31	
<b>Related ID:</b> <b>VCP Prj No:</b> <b>Activity Name:</b> <b>Activity Status:</b> <b>County Name:</b> <b>Applies to:</b> <b>Applies to Description:</b>	6455  LUST - Report Received  Clallam LUST  Leaking Underground Storage Tank			<b>Start Date:</b> <b>End Date:</b> <b>Legal Mechanism:</b> <b>Performed by:</b> <b>Project Manager:</b>	2011-07-26 2011-09-19	

<i>Map Key</i>	<i>Number of Records</i>	<i>Direction</i>	<i>Distance (mi/ft)</i>	<i>Elev/Diff (ft)</i>	<i>Site</i>	<i>DB</i>
<hr/>						
<b>Related ID:</b>				<b>Start Date:</b>		
<b>VCP Prj No:</b>				<b>End Date:</b>	1990-04-25	
<b>Activity Name:</b>	Site Discovery/Release Report Received			<b>Legal Mechanism:</b>		
<b>Activity Status:</b>				<b>Performed by:</b>		
<b>County Name:</b>	Clallam			<b>Project Manager:</b>	Abbett, Marian	
<b>Applies to:</b>	CleanupSite					
<b>Applies to Description:</b>						
<b>Related ID:</b>				<b>Start Date:</b>	2011-12-12	
<b>VCP Prj No:</b>				<b>End Date:</b>	2011-12-12	
<b>Activity Name:</b>	Initial Investigation / Federal Preliminary Assessment			<b>Legal Mechanism:</b>		
<b>Activity Status:</b>	Completed			<b>Performed by:</b>	Ecology w/ Contractor	
<b>County Name:</b>	Clallam			<b>Project Manager:</b>	Abbett, Marian	
<b>Applies to:</b>	CleanupSite					
<b>Applies to Description:</b>						
<b>Related ID:</b>	2009			<b>Start Date:</b>	1990-03-26	
<b>VCP Prj No:</b>				<b>End Date:</b>	1996-04-19	
<b>Activity Name:</b>	LUST - Report Received			<b>Legal Mechanism:</b>		
<b>Activity Status:</b>				<b>Performed by:</b>		
<b>County Name:</b>	Clallam			<b>Project Manager:</b>		
<b>Applies to:</b>	LUST					
<b>Applies to Description:</b>	Leaking Underground Storage Tank					
<b>Related ID:</b>	6455			<b>Start Date:</b>	2010-12-28	
<b>VCP Prj No:</b>				<b>End Date:</b>	2011-01-31	
<b>Activity Name:</b>	LUST - Report Received			<b>Legal Mechanism:</b>		
<b>Activity Status:</b>				<b>Performed by:</b>		
<b>County Name:</b>	Clallam			<b>Project Manager:</b>		
<b>Applies to:</b>	LUST					
<b>Applies to Description:</b>	Leaking Underground Storage Tank					
<b>Related ID:</b>	6455			<b>Start Date:</b>	2013-06-18	
<b>VCP Prj No:</b>				<b>End Date:</b>	2013-06-20	
<b>Activity Name:</b>	LUST - Report Received			<b>Legal Mechanism:</b>		
<b>Activity Status:</b>				<b>Performed by:</b>		
<b>County Name:</b>	Clallam			<b>Project Manager:</b>		
<b>Applies to:</b>	LUST					
<b>Applies to Description:</b>	Leaking Underground Storage Tank					
<b>Related ID:</b>	6455			<b>Start Date:</b>	2010-01-06	
<b>VCP Prj No:</b>				<b>End Date:</b>	2010-01-06	
<b>Activity Name:</b>	LUST - Notification			<b>Legal Mechanism:</b>		
<b>Activity Status:</b>				<b>Performed by:</b>		
<b>County Name:</b>	Clallam			<b>Project Manager:</b>		
<b>Applies to:</b>	LUST					
<b>Applies to Description:</b>	Leaking Underground Storage Tank					
<b>Related ID:</b>	6455			<b>Start Date:</b>	2014-01-17	
<b>VCP Prj No:</b>				<b>End Date:</b>	2014-01-22	
<b>Activity Name:</b>	LUST - Report Received			<b>Legal Mechanism:</b>		
<b>Activity Status:</b>				<b>Performed by:</b>		
<b>County Name:</b>	Clallam			<b>Project Manager:</b>		
<b>Applies to:</b>	LUST					
<b>Applies to Description:</b>	Leaking Underground Storage Tank					
<b>Related ID:</b>				<b>Start Date:</b>		
<b>VCP Prj No:</b>				<b>End Date:</b>	2010-01-06	
<b>Activity Name:</b>	Site Discovery/Release Report Received			<b>Legal Mechanism:</b>		
<b>Activity Status:</b>				<b>Performed by:</b>		
<b>County Name:</b>	Clallam			<b>Project Manager:</b>	Johnston, Carol	
<b>Applies to:</b>	CleanupSite					
<b>Applies to Description:</b>						
<b>Related ID:</b>	2009			<b>Start Date:</b>	1990-04-25	
<b>VCP Prj No:</b>				<b>End Date:</b>	1990-04-25	
<b>Activity Name:</b>	LUST - Notification			<b>Legal Mechanism:</b>		

Map Key	Number of Records	Direction	Distance (mi/ft)	Elev/Diff (ft)	Site	DB
<hr/>						
<b>Activity Status:</b>					<b>Performed by:</b>	
<b>County Name:</b>	Clallam				<b>Project Manager:</b>	
<b>Applies to:</b>	LUST					
<b>Applies to Description:</b>		Leaking Underground Storage Tank				
<b>Related ID:</b>	2009				<b>Start Date:</b>	1990-04-25
<b>VCP Prj No:</b>					<b>End Date:</b>	1990-04-25
<b>Activity Name:</b>	LUST - Report Received				<b>Legal Mechanism:</b>	
<b>Activity Status:</b>					<b>Performed by:</b>	
<b>County Name:</b>	Clallam				<b>Project Manager:</b>	
<b>Applies to:</b>	LUST					
<b>Applies to Description:</b>		Leaking Underground Storage Tank				
<hr/>						
<b><u>Media Contaminants</u></b>						
<b>Contaminant Type:</b>	Other Non-Halogenated Organics				<b>Sediment:</b>	
<b>Groundwater:</b>	C				<b>Sediment Desc.:</b>	
<b>Groundwater Desc.:</b>	Confirmed Above Cleanup Level				<b>Air:</b>	
<b>Surface Water:</b>					<b>Air Desc.:</b>	
<b>Surfacewater Desc.:</b>					<b>Bedrock:</b>	
<b>Soil:</b>	RB				<b>Bedrock Desc.:</b>	
<b>Soil Desc.:</b>	Remediated-Below Cleanup Level				<b>County Name:</b>	Clallam
<b>Contaminant Type:</b>	Petroleum-Diesel				<b>Sediment:</b>	
<b>Groundwater:</b>					<b>Sediment Desc.:</b>	
<b>Groundwater Desc.:</b>					<b>Air:</b>	
<b>Surface Water:</b>					<b>Air Desc.:</b>	
<b>Surfacewater Desc.:</b>					<b>Bedrock:</b>	
<b>Soil:</b>	RB				<b>Bedrock Desc.:</b>	
<b>Soil Desc.:</b>	Remediated-Below Cleanup Level				<b>County Name:</b>	Clallam
<b>Contaminant Type:</b>	Benzene				<b>Sediment:</b>	
<b>Groundwater:</b>	C				<b>Sediment Desc.:</b>	
<b>Groundwater Desc.:</b>	Confirmed Above Cleanup Level				<b>Air:</b>	
<b>Surface Water:</b>					<b>Air Desc.:</b>	
<b>Surfacewater Desc.:</b>					<b>Bedrock:</b>	
<b>Soil:</b>	C				<b>Bedrock Desc.:</b>	
<b>Soil Desc.:</b>	Confirmed Above Cleanup Level				<b>County Name:</b>	Clallam
<b>Contaminant Type:</b>	Petroleum-Other				<b>Sediment:</b>	
<b>Groundwater:</b>					<b>Sediment Desc.:</b>	
<b>Groundwater Desc.:</b>					<b>Air:</b>	
<b>Surface Water:</b>					<b>Air Desc.:</b>	
<b>Surfacewater Desc.:</b>					<b>Bedrock:</b>	
<b>Soil:</b>	RB				<b>Bedrock Desc.:</b>	
<b>Soil Desc.:</b>	Remediated-Below Cleanup Level				<b>County Name:</b>	Clallam
<b>Contaminant Type:</b>	Non-Halogenated Solvents				<b>Sediment:</b>	
<b>Groundwater:</b>					<b>Sediment Desc.:</b>	
<b>Groundwater Desc.:</b>					<b>Air:</b>	
<b>Surface Water:</b>					<b>Air Desc.:</b>	
<b>Surfacewater Desc.:</b>					<b>Bedrock:</b>	
<b>Soil:</b>	S				<b>Bedrock Desc.:</b>	
<b>Soil Desc.:</b>	Suspected				<b>County Name:</b>	Clallam
<b>Contaminant Type:</b>	Petroleum-Gasoline				<b>Sediment:</b>	
<b>Groundwater:</b>	C				<b>Sediment Desc.:</b>	
<b>Groundwater Desc.:</b>	Confirmed Above Cleanup Level				<b>Air:</b>	
<b>Surface Water:</b>					<b>Air Desc.:</b>	
<b>Surfacewater Desc.:</b>					<b>Bedrock:</b>	
<b>Soil:</b>	C				<b>Bedrock Desc.:</b>	
<b>Soil Desc.:</b>	Confirmed Above Cleanup Level				<b>County Name:</b>	Clallam
<hr/>						
<b>6</b>	<b>6 of 14</b>	<b>SW</b>	<b>0.05 / 280.53</b>	<b>123.55 / 10</b>	<b>807 S Lincoln PORT ANGELES WA</b>	<b>ERTS</b>

Map Key	Number of Records	Direction	Distance (mi/ft)	Elev/Diff (ft)	Site	DB
---------	-------------------	-----------	------------------	----------------	------	----

Incident ID:	659434	Latitude:
Incident Date:	2015-09-14	Longitude:
County:	CLALLAM	
Location:		

**Initial Report Details**

Initial Report Substance Name:	Gasoline
Initial Report Subst Category:	Oil
Initial Report Subst Quanti:	2
Initial Report Substance Unit:	U.S. gallons
Initial Report Medium Name:	Impermeable containment
Initial Report Medium Category:	Impermeable surface
Initial Report Cause Category:	
Initial Report Cause Name:	
Initial Report Source Name:	Other-Vehicle
Initial Report Source Category:	Vehicle
Initial Report Activity Name:	Refueling (vessel)
Initial Report Comment Desc:	Caller reported to Scott/EOC:
	Customer had hole

**Follow up Details**

ERTS Follow up No:
Follow up Substance Name:
Follow up Substance Quantity:
Follow up Subst Unit of Meas:
Follow up Cause Name:
Follow up Medium Name:
Follow up Source Nname:
Follow up Activity Name:

**Potential Details**

Pot Resp Party First Name:	
Pot Resp Prty Last Name:	
Potentially Resp Party Org:	ARCO Station

**Initial Comments**

**Initial Report Comment:**

ERTS Number 659434 - Caller reported to Scott/EOC:

Customer had hole in fuel tank, leaking two (2) gallons gasoline to asphalt. No water impacts. They used 22 lbs. of kitty litter to absorb.

Historic Referral Contact Information - ReferralDate: 2015-09-14 FirstName: ANDREA MiddleName: LastName: UNGER Email: aung461@ecy.wa.gov  
 PhoneNumber: 407-6334 OrganizationName: SPILLS, PREVENTION, PREPAREDNESS AND RESPONSE WorkLocation: SWRO

<a href="#">6</a>	7 of 14	SW	0.05 / 280.53	123.55 / 10	Arco 5719 807 S Lincoln PORT ANGELES WA	ERTS
-------------------	---------	----	---------------	-------------	---	------

Incident ID:	617274	Latitude:
Incident Date:	2009-12-29	Longitude:
County:	CLALLAM	
Location:	Arco 5719	

**Initial Report Details**

Initial Report Substance Name:	Gasoline
--------------------------------	----------

<b>Map Key</b>	<b>Number of Records</b>	<b>Direction</b>	<b>Distance (mi/ft)</b>	<b>Elev/Diff (ft)</b>	<b>Site</b>	<b>DB</b>
<b>Initial Report Subst Catego:</b>		Oil				
<b>Initial Report Subst Quanti:</b>						
<b>Initial Report Substance Unit:</b>		Soil				
<b>Initial Report Medium Name:</b>		Ground				
<b>Initial Report Medium Category:</b>		Human error				
<b>Initial Report Cause Category:</b>		Unknown				
<b>Initial Report Cause Name:</b>		Underground storage tank (UST)				
<b>Initial Report Source Name:</b>		Tank				
<b>Initial Report Source Category:</b>		Other				
<b>Initial Report Activity Name:</b>						
<b>Initial Report Comment Desc:</b>		RaChelle – This email is a follow-up to my tel				

#### Follow up Details

**ERTS Follow up No:** 101087  
**Follow up Substance Name:** Gasoline  
**Follow up Substance Quantity:**  
**Follow up Subst Unit of Meas:**  
**Follow up Cause Name:** Unknown  
**Follow up Medium Name:** Soil  
**Follow up Source Nname:** Underground storage tank (UST)  
**Follow up Activity Name:** Other

#### Potential Details

**Pot Resp Party First Name:** Paul  
**Pot Resp Prty Last Name:** Supple  
**Potentially Resp Party Org:** BP/Atlantic Richfield Company

#### Follow up Comments

##### **Follow up Comment:**

ERTS Number 617274 - 1.06.10 - received laboratory results from consultant. During piping/dispenser upgrades, soil samples collected. Results for samples taken in the piping trenches and under the dispensers were clean. A sample taken from the stockpiled soil had detections of gasoline, benzene, and total xylenes above MTCA Method A cleanup levels. The release has been added to the leaking underground storage tank data base and a release notification letter sent to the owner. caj\*\*\*

##### **Follow up Comment:**

ERTS Number 617274 - Historic Investigator Contact Information - FirstName: CAROL MiddleName: LastName: JOHNSTON OrganizationName: TOXICS CLEANUP WorkLocation: SWRO

##### **Follow up Comment:**

ERTS Number 617274 - Historic Referral Contact Information - ReferralDate: 2009-12-29 FirstName: CAROL MiddleName: LastName: JOHNSTON Email: CJOH461@ECY.WA.GOV PhoneNumber: (360) 407-6263 OrganizationName: TOXICS CLEANUP WorkLocation: SWRO

#### Initial Comments

##### **Initial Report Comment:**

ERTS Number 617274 -

RaChelle – This email is a follow-up to my telephone conversation today with Kathy Armstrong in the SW Regional Ecology office.

On behalf of BP / Atlantic Richfield Company, I am reporting a confirmed release site to Ecology in accordance with Ecology requirements for UST site reporting. Based on laboratory analyses of soil samples collected during dispenser upgrades at this site, one soil sample from the stockpile that included soil excavated from the dispensers and distribution line trenches contained hydrocarbons above Ecology's MTCA Method A cleanup levels. Soil sample results from the dispenser locations and line trenches are pending.

The site information is as follows:



Map Key	Number of Records	Direction	Distance (mi/ft)	Elev/Diff (ft)	Site	DB
---------	-------------------	-----------	------------------	----------------	------	----

ARCO Facility No. 5719  
807 S Lincoln  
Port Angeles, WA 98362  
Clallam County

The soil sample and parameters that exceeded cleanup levels are as follows:  
Sample ID No. SP-1 (one of three samples from the excavated soil stockpile).  
Benzene = 0.075 mg/Kg  
Xylenes = 46 mg/kg  
TPH-gas = 860 mg/Kg

The site owner is BP / Atlantic Richfield Company (Retail ARCO AM/PM gasoline facility) and the Atlantic Richfield Company Project Manager is Paul Supple (925-275-3801).

All soil samples were analyzed in accordance with Ecology's Table 830-1. A summary report documenting field conditions, sample locations and sample results will be submitted to Ecology upon completion. If you have any questions or need any additional follow up information, please contact me at 206-679-8074, or Mr. Supple at the number provided above.

Please email the site tracking number to Mr. Supple and me when the number is provided upon entry into Ecology's tracking system.

Thanks!

Markham

Markham Hurd | Senior Geologist, R.G. | North American Operations  
Delta Consultants, an Oranjewoud N.V. Company  
Direct +1 206 679 8074 | USA Toll Free 800 477 7411  
markhamhurd1@comcast.net| www.deltaenv.com

Sustainable Strategies for Global Leaders

Member of Inogen® | www.inogenet.com  
Confidentiality Notice: If you are not the intended recipient of this email, please delete it. Thank you.

ber 29, 2009  
12:40 pm

Caller: Markam Hurd – Delta Consultant  
Phone number: (206)679-8074

RE: Arco Station in Port Angeles (Arco gas station #5719)  
807 S Lincoln  
Port Angeles, WA

Site owner BP/Atlantic Richfield Company

Caller reporting they are upgrading dispensers. Sampled and found impacted soil around dispensers.  
He is reporting a confirm release as required.

Markum Hurd will be sending an email to Rachelle(ERTS Coordinator) with this information today.

<a href="#">6</a>	8 of 14	SW	0.05 / 280.53	123.55 / 10	AM/PM MINI MART 807 S LINCOLN PORT ANGELES WA	ERTS
-------------------	---------	----	---------------	-------------	---	------

Incident ID: 550956  
Incident Date: 2005-10-01  
County: CLALLAM  
Location: AM/PM MINI MART

Latitude:  
Longitude:

#### Initial Report Details

Initial Report Substance Name: Gasoline  
Initial Report Subst Catego: Oil  
Initial Report Subst Quanti: 1  
Initial Report Substance Unit: Quart  
Initial Report Medium Name: Soil

Map Key	Number of Records	Direction	Distance (mi/ft)	Elev/Diff (ft)	Site	DB
---------	-------------------	-----------	------------------	----------------	------	----

**Initial Report Medium Category:** Ground  
**Initial Report Cause Category:** Human error  
**Initial Report Cause Name:** Unknown  
**Initial Report Source Name:** Undetermined  
**Initial Report Source Category:** Historical  
**Initial Report Activity Name:** Refueling (vessel)  
**Initial Report Comment Desc:** CALLER REPORTING A SMALL FUEL SPILL NEAR PUMP ISLA

**Follow up Details**

**ERTS Follow up No:** 67768  
**Follow up Substance Name:** Gasoline  
**Follow up Substance Quantity:** 1  
**Follow up Subst Unit of Meas:** Quart  
**Follow up Cause Name:** Overflow  
**Follow up Medium Name:** Soil  
**Follow up Source Nname:** Car  
**Follow up Activity Name:** Refueling (vessel)

**Potential Details**

**Pot Resp Party First Name:**  
**Pot Resp Prty Last Name:**  
**Potentially Resp Party Org:** AM/PM MINI MART

**Follow up Comments**

**Follow up Comment:**

ERTS Number 550956 - I (Doug Stolz) attempted to contact the B-P Center directly, but was unable to navigate their automated phone system in order to get a live person. I called the mini-mart directly, but the manager (who apparently the only person that had actually seen the spill and might be willing to discuss it) had left for the day. The person that answered the phone did not offer any way to contact the manager.

**Follow up Comment:**

ERTS Number 550956 - Historic Investigator Contact Information - FirstName: DOUG MiddleName: LastName: STOLZ OrganizationName: SPILLS, PREVENTION, PREPAREDNESS AND RESPONSE WorkLocation: SWRO

**Follow up Comment:**

ERTS Number 550956 - Historic Referral Contact Information - ReferralDate: 2005-10-01 FirstName: DOUG MiddleName: LastName: STOLZ Email: dsto461@ecy.wa.gov PhoneNumber: (360) 407-6377 OrganizationName: SPILLS, PREVENTION, PREPAREDNESS AND RESPONSE WorkLocation: SWRO

**Initial Comments**

**Initial Report Comment:**

ERTS Number 550956 - CALLER REPORTING A SMALL FUEL SPILL NEAR PUMP ISLAND. 64OZ ABSORBENT APPLIED AND THEN DUG UP AND DISPOSED OF.

<a href="#">6</a>	9 of 14	SW	0.05 / 280.53	123.55 / 10	807 S Lincoln PORT ANGELES WA	SPILLS
<hr/>						
<b>Incident ID:</b>	84865	<b>Latitude:</b>		48.111		
<b>Incident Date:</b>	9/14/2015	<b>Longitude:</b>		123.436		
<b>Location:</b>						
<b>Address:</b>	807 S Lincoln					
<b>City:</b>	PORT ANGELES					

Map Key	Number of Records	Direction	Distance (mi/ft)	Elev/Diff (ft)	Site	DB
County:		CLALLAM				
<a href="#">6</a>	10 of 14	SW	0.05 / 280.53	123.55 / 10	NULL 807 S LINCOLN PORT ANGELES WA	SPILLS
Incident ID:		550956		Latitude:		NULL
Incident Date:		10/1/2005		Longitude:		NULL
Location:		NULL				
Address:		807 S LINCOLN				
City:		PORT ANGELES				
County:		CLALLAM				
<a href="#">6</a>	11 of 14	SW	0.05 / 280.53	123.55 / 10	NULL 807 S Lincoln PORT ANGELES WA	SPILLS
Incident ID:		617274		Latitude:		NULL
Incident Date:		12/29/2009		Longitude:		NULL
Location:		NULL				
Address:		807 S Lincoln				
City:		PORT ANGELES				
County:		CLALLAM				
<a href="#">6</a>	12 of 14	SW	0.05 / 280.53	123.55 / 10	807 S Lincoln PORT ANGELES WA	SPILLS
Incident ID:		659434		Latitude:		
Incident Date:				Longitude:		
Location:						
Address:		807 S Lincoln				
City:		PORT ANGELES				
County:		CLALLAM				
<u>Spill Information</u>						
Incident Date:		9/14/2015				
Latitude:		NULL				
Longitude:		NULL				
<u>Spill Details Historical</u>						
Material:		PETROLEUM - GASOLINE		Impact:		CONTAMINATED ROADWAY/PARKING LOT
Qty:		2		Sheen Only:		0
Medium:		IMPERMEABLE CONTAINMENT				
Cause:		NULL				
Source:		Other - Vehicle				
Activity:		REFUELING				
Waterway:		NULL				
Prp Business Name:		ARCO Station				
Prp First Name:		NULL				
Prp Last Name:		NULL				
<a href="#">6</a>	13 of 14	SW	0.05 / 280.53	123.55 / 10	807 S LINCOLN PORT ANGELES WA	SPILLS
Incident ID:		550956		Latitude:		
Incident Date:				Longitude:		
Location:						
Address:		807 S LINCOLN				
City:		PORT ANGELES				

Map Key	Number of Records	Direction	Distance (mi/ft)	Elev/Diff (ft)	Site	DB
County:		CLALLAM				
<u>Spill Information</u>						
Incident Date:		10/1/2005				
Latitude:		NULL				
Longitude:		NULL				
<u>Spill Details Historical</u>						
Material:	PETROLEUM - GASOLINE	Impact:	SOIL CONTAMINATION			
Qty:	1	Sheen Only:	0			
Medium:	SOIL					
Cause:	UNKNOWN					
Source:	OTHER					
Activity:	REFUELING					
Waterway:	NULL					
Prp Business Name:	AM/PM MINI MART					
Prp First Name:	NULL					
Prp Last Name:	NULL					
<a href="#">6</a>	14 of 14	SW	0.05 / 280.53	123.55 / 10	807 S Lincoln PORT ANGELES WA	SPILLS
Incident ID:		617274			Latitude:	
Incident Date:					Longitude:	
Location:						
Address:		807 S Lincoln				
City:		PORT ANGELES				
County:		CLALLAM				
<u>Spill Information</u>						
Incident Date:		12/29/2009				
Latitude:		NULL				
Longitude:		NULL				
<u>Spill Details Historical</u>						
Material:	PETROLEUM - GASOLINE	Impact:	SOIL CONTAMINATION			
Qty:	NULL	Sheen Only:	0			
Medium:	SOIL					
Cause:	UNKNOWN					
Source:	UNDERGROUND STORAGE TANK					
Activity:	OTHER					
Waterway:	NULL					
Prp Business Name:	BP/Atlantic Richfield Company					
Prp First Name:	Paul					
Prp Last Name:	Supple					
<a href="#">7</a>	1 of 6	SW	0.06 / 292.06	123.55 / 10	AYUSH AND ANSH INC III DBA ARCO 807 S LINCOLN ST Port Angeles WA 98362	UST
UST ID:		100396			Region:	
Facility Site ID:		67489663			County:	
Latitude:		48.11183			Site Active:	
Longitude:		-123.43713			Active Tag:	
Responsible Unit:		Southwest				
Alternate Site Names:		ARCO 05719,Arco 5719,ARCO 5719 PSI 5233,ARCO FACILITY 05719 JSV INTERPRISES,ARCO FACILITY 07010 STRASBURGER CONVENIENCE 07010,HABIT CLEANERS,Sadler Mobil				

#### Tank Detail(s)

<b>Tank Name:</b>	2 UNLEAD	<b>Tank Material:</b>	Fiberglass Reinforced Plastic
<b>Tank Status:</b>	Operational	<b>Tank Construction:</b>	Double Wall Tank
<b>Status Date:</b>	08/06/1996	<b>Tank Capacity:</b>	10,000 to 19,999 Gallons
<b>Install Date:</b>	08/01/1990	<b>Actual Capacity:</b>	10000
<b>Upgrade Date:</b>	03/03/1998	<b>Pipe Install Date:</b>	
<b>Perm Closure Date:</b>		<b>Endorsement Expire:</b>	06/30/2021
<b>Tank Corrosion Protection:</b>	Corrosion Resistant		
<b>Tank Manifold:</b>			
<b>Tank Release Detection:</b>	Interstitial Monitoring		
<b>Tank Tightness Test:</b>			
<b>Tank Spill Prevention:</b>	Spill Bucket/Spill Box		
<b>Tank Overfill Prevention:</b>	Automatic Shutoff (fill pipe)		
<b>Pipe Material:</b>	Fiberglass		
<b>Pipe Construction:</b>	Double Wall Pipe		
<b>Pipe Corrosion Protection:</b>	Corrosion Resistant		
<b>Tank SFC:</b>	Sump		
<b>Dispenser SFC:</b>	Sump		
<b>Primary Pipe Release Detection:</b>	Automatic Line Leak Detector (ALLD)		
<b>Secondary Pipe Rel Detect:</b>	Annual Line Tightness Test (LTT)		
<b>Pipe Pumping System:</b>	Pressurized System		
<b>Turbine Sump Construction:</b>			

#### Compartments

<b>Tank Name:</b>	2 UNLEAD
<b>Compartment No:</b>	1
<b>Compartment Capacity:</b>	10000
<b>Stored Substance:</b>	Unleaded Gasoline
<b>Used Substance:</b>	Motor Fuel for Vehicles

#### Tank Detail(s)

<b>Tank Name:</b>	4 SUPER	<b>Tank Material:</b>	Fiberglass Reinforced Plastic
<b>Tank Status:</b>	Operational	<b>Tank Construction:</b>	Double Wall Tank
<b>Status Date:</b>	08/06/1996	<b>Tank Capacity:</b>	10,000 to 19,999 Gallons
<b>Install Date:</b>	08/01/1990	<b>Actual Capacity:</b>	10000
<b>Upgrade Date:</b>	03/03/1998	<b>Pipe Install Date:</b>	
<b>Perm Closure Date:</b>		<b>Endorsement Expire:</b>	06/30/2021
<b>Tank Corrosion Protection:</b>	Corrosion Resistant		
<b>Tank Manifold:</b>			
<b>Tank Release Detection:</b>	Interstitial Monitoring		
<b>Tank Tightness Test:</b>			
<b>Tank Spill Prevention:</b>	Spill Bucket/Spill Box		
<b>Tank Overfill Prevention:</b>	Automatic Shutoff (fill pipe)		
<b>Pipe Material:</b>	Fiberglass		
<b>Pipe Construction:</b>	Double Wall Pipe		
<b>Pipe Corrosion Protection:</b>	Corrosion Resistant		
<b>Tank SFC:</b>	Sump		
<b>Dispenser SFC:</b>	Sump		
<b>Primary Pipe Release Detection:</b>	Automatic Line Leak Detector (ALLD)		
<b>Secondary Pipe Rel Detect:</b>	Annual Line Tightness Test (LTT)		
<b>Pipe Pumping System:</b>	Pressurized System		
<b>Turbine Sump Construction:</b>			

#### Compartments

<b>Tank Name:</b>	4 SUPER
<b>Compartment No:</b>	1
<b>Compartment Capacity:</b>	10000



Map Key	Number of Records	Direction	Distance (mi/ft)	Elev/Diff (ft)	Site	DB
---------	-------------------	-----------	------------------	----------------	------	----

Stored Substance:	Unleaded Gasoline
Used Substance:	Motor Fuel for Vehicles

#### Tank Detail(s)

<b>Tank Name:</b>	3 UNLEAD	<b>Tank Material:</b>	Fiberglass Reinforced Plastic
<b>Tank Status:</b>	Operational	<b>Tank Construction:</b>	Double Wall Tank
<b>Status Date:</b>	08/06/1996	<b>Tank Capacity:</b>	10,000 to 19,999 Gallons
<b>Install Date:</b>	08/01/1990	<b>Actual Capacity:</b>	10000
<b>Upgrade Date:</b>	03/03/1998	<b>Pipe Install Date:</b>	
<b>Perm Closure Date:</b>		<b>Endorsement Expire:</b>	06/30/2021
<b>Tank Corrosion Protection:</b>	Corrosion Resistant		
<b>Tank Manifold:</b>	Main		
<b>Tank Release Detection:</b>	Interstitial Monitoring		
<b>Tank Tightness Test:</b>			
<b>Tank Spill Prevention:</b>	Spill Bucket/Spill Box		
<b>Tank Overfill Prevention:</b>	Automatic Shutoff (fill pipe)		
<b>Pipe Material:</b>	Fiberglass		
<b>Pipe Construction:</b>	Double Wall Pipe		
<b>Pipe Corrosion Protection:</b>	Corrosion Resistant		
<b>Tank SFC:</b>	Sump		
<b>Dispenser SFC:</b>	Sump		
<b>Primary Pipe Release Detection:</b>	Automatic Line Leak Detector (ALLD)		
<b>Secondary Pipe Rel Detect:</b>	Annual Line Tightness Test (LTT)		
<b>Pipe Pumping System:</b>	Pressurized System		
<b>Turbine Sump Construction:</b>			

#### Compartments

<b>Tank Name:</b>	3 UNLEAD
<b>Compartment No:</b>	1
<b>Compartment Capacity:</b>	10000
<b>Stored Substance:</b>	Unleaded Gasoline
<b>Used Substance:</b>	Motor Fuel for Vehicles

#### Tank Detail(s)

<b>Tank Name:</b>	1	<b>Tank Material:</b>	Steel
<b>Tank Status:</b>	Removed	<b>Tank Construction:</b>	
<b>Status Date:</b>	08/06/1996	<b>Tank Capacity:</b>	111 TO 1,100 Gallons
<b>Install Date:</b>		<b>Actual Capacity:</b>	0
<b>Upgrade Date:</b>		<b>Pipe Install Date:</b>	
<b>Perm Closure Date:</b>		<b>Endorsement Expire:</b>	
<b>Tank Corrosion Protection:</b>	Sacrificial Anode		
<b>Tank Manifold:</b>			
<b>Tank Release Detection:</b>			
<b>Tank Tightness Test:</b>			
<b>Tank Spill Prevention:</b>			
<b>Tank Overfill Prevention:</b>			
<b>Pipe Material:</b>	Steel		
<b>Pipe Construction:</b>			
<b>Pipe Corrosion Protection:</b>			
<b>Tank SFC:</b>			
<b>Dispenser SFC:</b>			
<b>Primary Pipe Release Detection:</b>			
<b>Secondary Pipe Rel Detect:</b>			
<b>Pipe Pumping System:</b>			
<b>Turbine Sump Construction:</b>			

#### Compartments

<b>Tank Name:</b>	1
-------------------	---

Map Key	Number of Records	Direction	Distance (mi/ft)	Elev/Diff (ft)	Site	DB
---------	-------------------	-----------	------------------	----------------	------	----

Compartment No: 1  
 Compart Capacity: 0  
 Stored Substance:  
 Used Substance:

#### Tank Detail(s)

Tank Name:	2	Tank Material:	Steel
Tank Status:	Removed	Tank Construction:	
Status Date:	08/06/1996	Tank Capacity:	111 TO 1,100 Gallons
Install Date:		Actual Capacity:	0
Upgrade Date:		Pipe Install Date:	
Perm Closure Date:		Endorsement Expire:	
Tank Corrosion Protection:	Sacrificial Anode		
Tank Manifold:			
Tank Release Detection:			
Tank Tightness Test:			
Tank Spill Prevention:			
Tank Overfill Prevention:			
Pipe Material:	Steel		
Pipe Construction:			
Pipe Corrosion Protection:			
Tank SFC:			
Dispenser SFC:			
Primary Pipe Release Detection:			
Secondary Pipe Rel Detect:			
Pipe Pumping System:			
Turbine Sump Construction:			

#### Compartments

Tank Name: 2  
 Compartment No: 1  
 Compart Capacity: 0  
 Stored Substance:  
 Used Substance:

#### Tank Detail(s)

Tank Name:	1 REGULAR	Tank Material:	Fiberglass Reinforced Plastic
Tank Status:	Operational	Tank Construction:	Double Wall Tank
Status Date:	08/06/1996	Tank Capacity:	10,000 to 19,999 Gallons
Install Date:	08/01/1990	Actual Capacity:	10000
Upgrade Date:	03/03/1998	Pipe Install Date:	
Perm Closure Date:		Endorsement Expire:	06/30/2021
Tank Corrosion Protection:	Corrosion Resistant		
Tank Manifold:	Auxiliary		
Tank Release Detection:	Interstitial Monitoring		
Tank Tightness Test:			
Tank Spill Prevention:	Spill Bucket/Spill Box		
Tank Overfill Prevention:	Automatic Shutoff (fill pipe)		
Pipe Material:	Fiberglass		
Pipe Construction:	Double Wall Pipe		
Pipe Corrosion Protection:	Corrosion Resistant		
Tank SFC:	Sump		
Dispenser SFC:	Sump		
Primary Pipe Release Detection:	Automatic Line Leak Detector (ALLD)		
Secondary Pipe Rel Detect:	Annual Line Tightness Test (LTT)		
Pipe Pumping System:	Pressurized System		
Turbine Sump Construction:			

#### Compartments

Map Key	Number of Records	Direction	Distance (mi/ft)	Elev/Diff (ft)	Site	DB
---------	-------------------	-----------	------------------	----------------	------	----

**Tank Name:** 1 REGULAR  
**Compartment No:** 1  
**Compart Capacity:** 10000  
**Stored Substance:** Unleaded Gasoline  
**Used Substance:** Motor Fuel for Vehicles

**Tank Detail(s)**

<b>Tank Name:</b>	3	<b>Tank Material:</b>	Steel
<b>Tank Status:</b>	Removed	<b>Tank Construction:</b>	
<b>Status Date:</b>	08/06/1996	<b>Tank Capacity:</b>	111 TO 1,100 Gallons
<b>Install Date:</b>		<b>Actual Capacity:</b>	0
<b>Upgrade Date:</b>		<b>Pipe Install Date:</b>	
<b>Perm Closure Date:</b>		<b>Endorsement Expire:</b>	
<b>Tank Corrosion Protection:</b>	Sacrificial Anode		
<b>Tank Manifold:</b>			
<b>Tank Release Detection:</b>			
<b>Tank Tightness Test:</b>			
<b>Tank Spill Prevention:</b>			
<b>Tank Overfill Prevention:</b>			
<b>Pipe Material:</b>	Steel		
<b>Pipe Construction:</b>			
<b>Pipe Corrosion Protection:</b>			
<b>Tank SFC:</b>			
<b>Dispenser SFC:</b>			
<b>Primary Pipe Release Detection:</b>			
<b>Secondary Pipe Rel Detect:</b>			
<b>Pipe Pumping System:</b>			
<b>Turbine Sump Construction:</b>			

**Compartments**

**Tank Name:** 3  
**Compartment No:** 1  
**Compart Capacity:** 0  
**Stored Substance:**  
**Used Substance:**

<a href="#">7</a>	2 of 6	SW	0.06 / 292.06	123.55 / 10	Arco 7010 807 S Lincoln St PORT ANGELES WA	ERTS
-------------------	--------	----	---------------	-------------	--	------

<b>Incident ID:</b>	652071	<b>Latitude:</b>	48.100000000000001
<b>Incident Date:</b>	2014-10-06	<b>Longitude:</b>	123.40000000000001
<b>County:</b>	CLALLAM		
<b>Location:</b>	Arco 7010		

**Initial Report Details**

**Initial Report Substance Name:** Gasoline  
**Initial Report Subst Catego:** Oil  
**Initial Report Subst Quanti:**  
**Initial Report Substance Unit:** U.S. gallons  
**Initial Report Medium Name:** Impermeable containment  
**Initial Report Medium Category:** Impermeable surface  
**Initial Report Cause Category:**  
**Initial Report Cause Name:**  
**Initial Report Source Name:** Retail petroleum outlet  
**Initial Report Source Category:** Facility  
**Initial Report Activity Name:** Other  
**Initial Report Comment Desc:** Caller reports that last night a nozzle at the gas

Map Key	Number of Records	Direction	Distance (mi/ft)	Elev/Diff (ft)	Site	DB
---------	----------------------	-----------	---------------------	-------------------	------	----

#### Follow up Details

**ERTS Follow up No:** 140861  
**Follow up Substance Name:** Gasoline  
**Follow up Substance Quantity:** 3  
**Follow up Subst Unit of Meas:** U.S. gallons  
**Follow up Cause Name:** Mechanical failure  
**Follow up Medium Name:** Impermeable containment  
**Follow up Source Nname:** Retail petroleum outlet  
**Follow up Activity Name:** Refueling (non-vessel)

#### Potential Details

**Pot Resp Party First Name:**  
**Pot Resp Prty Last Name:**  
**Potentially Resp Party Org:** BP

#### Follow up Comments

##### **Follow up Comment:**

ERTS Number 652071 - 10/07/2014.

##### Incident Summary:

A fuel nozzle failed to shut-off at a BP/ARCO self-serve gasoline station. The nozzle was replaced.

##### Response Summary:

##### Type #4 Incident:

##### Incident Name:

ARCO Fuel Nozzle Failure Causes A Gasoline Spill To Pavement, October 6, 2014.

##### Lat/Long Estimated:

48.112045,-123.436933

##### Incident Name:

ARCO 7010 3-Gallon Gasoline Spill To Pavement, October 6, 2014

##### Immediate Cause:

Cause Type: Equipment Failure

Cause: Mechanical

##### Spill Type:

Gasoline to pavement, WA waters of the State not impacted

##### Spill Volume:

3.5-gallons

@ 1212 hours, I (Curt Piesch) called Wade Melton at (360) 594-7978. The nozzle is tagged out for replacement by a contractor. The ARCO station operator/dealer used 60-pounds of sorbent on the spill, made a dam and prevented any gasoline from entering a catch basin. Wade didn't know if the site has an Oil Water Separator (OWS). The sorbents will be properly disposed of, they place it in the 55-gallon waste drum on site and Wade takes care of that.

The nozzle likely will be replaced with a remanufactured part, the automatic shut-off feature failed.

##### Responsible Party Information:

BP  
 4519 Grand View Road  
 Blaine, WA 98230

##### Contact Person:

Wade Melton  
 Cell: (360) 594-7978

##### Site:

ARCO 7010  
 807 S Lincoln Street

Map Key	Number of Records	Direction	Distance (mi/ft)	Elev/Diff (ft)	Site	DB
---------	-------------------	-----------	------------------	----------------	------	----

Port Angeles, WA

@ 1236 hours, I sent the following email to Connie Juneau, SWRO Complaint Tracker and Lisa Brining, TCP:  
 The information about incident number 652071 is attached in PDF format.  
 Note: You need to have an Adobe Acrobat Reader to read the information.  
 Hi Connie:  
 Hope you had a good lunch.  
 Please refer this gasoline pump nozzle spill to Lisa Brining, TCP. This is her territory.  
 Lisa: I just took a call from Wade Melton, BP, ARCO 7010. The self-serve gasoline station had a 3.5-gallon gasoline spill to pavement yesterday.  
 I know that this is your territory so I would like it referred to you only so that you are aware of the incident. No action is needed from you unless you want to take an action.  
 I wanted you to be aware of this incident.

Sincerely;  
 Curt Piesch  
 SWRO Spill Response Team  
 VFO

END OF EMAIL

No further action will be taken on this incident by Ecology Spills.

Referred to Lisa Brining, TCP.

Sent to Central Files by Campus Mail on October 7, 2014.

CASE CLOSED

**Follow up Comment:**

ERTS Number 652071 - Historic Investigator Contact Information - FirstName: CURT MiddleName: LastName: PIESCH OrganizationName: SPILLS, PREVENTION, PREPAREDNESS AND RESPONSE WorkLocation: VFO

**Follow up Comment:**

ERTS Number 652071 - Historic Referral Contact Information - ReferralDate: 2014-10-07 FirstName: CURT MiddleName: LastName: PIESCH Email: cupi461@ecy.wa.gov PhoneNumber: 360-750-6976 OrganizationName: SPILLS, PREVENTION, PREPAREDNESS AND RESPONSE WorkLocation: VFO

**Follow up Comment:**

ERTS Number 652071 - Historic Referral Contact Information - ReferralDate: 2014-10-07 FirstName: Lisa MiddleName: LastName: Brining Email: lshr461@ecy.wa.gov PhoneNumber: (360) 407-6332 OrganizationName: TOXICS CLEANUP WorkLocation: SWRO

**Initial Comments**

**Initial Report Comment:**

ERTS Number 652071 - Caller reports that last night a nozzle at the gas station failed and 3.5 gallons of fuel went to asphalt, attendant built a dam to keep gas from stormdrain. The nozzle is out of service awaiting repairs, pump # 3. Apparently the auto shut off didn't sound.

<a href="#">7</a>	3 of 6	SW	0.06 / 292.06	123.55 / 10	807 S Lincoln St PORT ANGELES WA	ERTS
-------------------	--------	----	---------------	-------------	-------------------------------------	------

<b>Incident ID:</b>	659693	<b>Latitude:</b>
<b>Incident Date:</b>	2015-09-26	<b>Longitude:</b>
<b>County:</b>	CLALLAM	
<b>Location:</b>		

**Initial Report Details**

**Initial Report Substance Name:** Gasoline

Map Key	Number of Records	Direction	Distance (mi/ft)	Elev/Diff (ft)	Site	DB
<b>Initial Report Subst Catego:</b>		Oil				
<b>Initial Report Subst Quanti:</b>		2				
<b>Initial Report Substance Unit:</b>		U.S. gallons				
<b>Initial Report Medium Name:</b>		Impermeable containment				
<b>Initial Report Medium Category:</b>		Impermeable surface				
<b>Initial Report Cause Category:</b>						
<b>Initial Report Cause Name:</b>						
<b>Initial Report Source Name:</b>		Retail petroleum outlet				
<b>Initial Report Source Category:</b>		Facility				
<b>Initial Report Activity Name:</b>		Stationary/In Port				
<b>Initial Report Comment Desc:</b>		Caller reporting a spill of 2.5 gallons of gasolin				

#### Follow up Details

**ERTS Follow up No:**  
**Follow up Substance Name:**  
**Follow up Substance Quantity:**  
**Follow up Subst Unit of Meas:**  
**Follow up Cause Name:**  
**Follow up Medium Name:**  
**Follow up Source Nname:**  
**Follow up Activity Name:**

#### Potential Details

**Pot Resp Party First Name:**  
**Pot Resp Prty Last Name:**  
**Potentially Resp Party Org:**

#### Initial Comments

##### **Initial Report Comment:**

ERTS Number 659693 - Caller reporting a spill of 2.5 gallons of gasoline at a gas station in Port Angeles. Spill happened on Saturday 9/26/2015 at 10:00 but caller was just notified today. Customer overfilled the tank on a motor home and drove off. The spill does not appear to be equipment related. There was no water impacted and cleanup has been completed.

Historic Referral Contact Information - ReferralDate: FirstName: CURT MiddleName: LastName: PIESCH Email: cupi461@ecy.wa.gov PhoneNumber: 360-750-6976 OrganizationName: SPILLS, PREVENTION, PREPAREDNESS AND RESPONSE WorkLocation: VFO

Historic Referral Contact Information - ReferralDate: 2015-09-28 FirstName: Lisa MiddleName: LastName: Brining Email: lshr461@ecy.wa.gov PhoneNumber: (360) 407-6332 OrganizationName: TOXICS CLEANUP WorkLocation: SWRO

<a href="#">7</a>	4 of 6	SW	0.06 / 292.06	123.55 / 10	Port Angeles 807 S Lincoln St PORT ANGELES WA	SPILLS
Incident ID:		84215		Latitude:		48.11177
Incident Date:		7/22/2015		Longitude:		-123.43697
Location:		Port Angeles				
Address:		807 S Lincoln St				
City:		PORT ANGELES				
County:		CLALLAM				

<a href="#"><u>7</u></a>	5 of 6	SW	0.06 / 292.06	123.55 / 10	Arco 7010 807 S Lincoln St PORT ANGELES WA	SPILLS
Incident ID:		46471		Latitude:		48.1
Incident Date:		10/6/2014		Longitude:		-123.4
Location:		Arco 7010				
Address:		807 S Lincoln St				
City:		PORT ANGELES				



Map Key	Number of Records	Direction	Distance (mi/ft)	Elev/Diff (ft)	Site	DB
County:		CLALLAM				
<a href="#">7</a>	6 of 6	SW	0.06 / 292.06	123.55 / 10	807 S Lincoln St PORT ANGELES WA	SPILLS
Incident ID:		659693		Latitude:		
Incident Date:				Longitude:		
Location:						
Address:		807 S Lincoln St				
City:		PORT ANGELES				
County:		CLALLAM				
<u>Spill Information</u>						
Incident Date:		9/26/2015				
Latitude:		NULL				
Longitude:		NULL				
<u>Spill Information</u>						
Incident Date:		9/26/2015				
Latitude:		NULL				
Longitude:		NULL				
<u>Spill Details Historical</u>						
Material:		PETROLEUM - GASOLINE		Impact:		CONTAMINATED ROADWAY/PARKING LOT
Qty:		2		Sheen Only:		0
Medium:		IMPERMEABLE CONTAINMENT				
Cause:		NULL				
Source:		Retail Petroleum Outlet				
Activity:		Stationary/In Port				
Waterway:		NULL				
Prp Business Name:		NULL				
Prp First Name:		NULL				
Prp Last Name:		NULL				
<u>Spill Details Historical</u>						
Material:		PETROLEUM - GASOLINE		Impact:		CONTAMINATED ROADWAY/PARKING LOT
Qty:		2		Sheen Only:		0
Medium:		IMPERMEABLE CONTAINMENT				
Cause:		NULL				
Source:		Retail Petroleum Outlet				
Activity:		Stationary/In Port				
Waterway:		NULL				
Prp Business Name:		NULL				
Prp First Name:		NULL				
Prp Last Name:		NULL				
<a href="#">8</a>	1 of 1	SW	0.06 / 302.64	123.85 / 10	807 SE Lincoln PORT ANGELES WA	ERTS
Incident ID:		658340		Latitude:		
Incident Date:		2015-07-22		Longitude:		
County:		CLALLAM				
Location:						

Map Key	Number of Records	Direction	Distance (mi/ft)	Elev/Diff (ft)	Site	DB
---------	-------------------	-----------	------------------	----------------	------	----

**Initial Report Substance Name:** Gasoline  
**Initial Report Subst Catego:** Oil  
**Initial Report Subst Quanti:** 2  
**Initial Report Substance Unit:** U.S. gallons  
**Initial Report Medium Name:** Impermeable containment  
**Initial Report Medium Category:** Impermeable surface  
**Initial Report Cause Category:**  
**Initial Report Cause Name:**  
**Initial Report Source Name:** Non-commercial vehicle  
**Initial Report Source Category:** Vehicle  
**Initial Report Activity Name:** Other  
**Initial Report Comment Desc:** Call through Ed/EOC:  
  
Reporting a release of 2 g

#### Follow up Details

**ERTS Follow up No:**  
**Follow up Substance Name:**  
**Follow up Substance Quantity:**  
**Follow up Subst Unit of Meas:**  
**Follow up Cause Name:**  
**Follow up Medium Name:**  
**Follow up Source Nname:**  
**Follow up Activity Name:**

#### Potential Details

**Pot Resp Party First Name:**  
**Pot Resp Prty Last Name:**  
**Potentially Resp Party Org:** BP

#### Initial Comments

##### **Initial Report Comment:**

ERTS Number 658340 - Call through Ed/EOC:

Reporting a release of 2 gallons of gas to the asphalt from a motor home that was leaking. The spill has been cleaned up. No water impacts.

Historic Referral Contact Information - ReferralDate: 2015-07-22 FirstName: RON MiddleName: LastName: HOLCOMB Email: rhol461@ecy.wa.gov  
 PhoneNumber: 407-6373 OrganizationName: SPILLS, PREVENTION, PREPAREDNESS AND RESPONSE WorkLocation: SWRO

<u>9</u>	1 of 2	ESE	0.07 / 381.96	109.30 / -4	PORT ANGELES SOC 070725 703 S CHASE Port Angeles WA 98362	UST
----------	--------	-----	------------------	----------------	---	-----

<b>UST ID:</b>	10451	<b>Region:</b>	Southwest
<b>Facility Site ID:</b>	66937488	<b>County:</b>	Clallam
<b>Latitude:</b>	48.112132	<b>Site Active:</b>	No
<b>Longitude:</b>	-123.436077	<b>Active Tag:</b>	
<b>Responsible Unit:</b>	Southwest		
<b>Alternate Site Names:</b>			

#### Tank Detail(s)

<b>Tank Name:</b>	2 AUTOMOTIVE	<b>Tank Material:</b>	Steel
<b>Tank Status:</b>	Unknown	<b>Tank Construction:</b>	Single Wall Tank
<b>Status Date:</b>	08/06/1996	<b>Tank Capacity:</b>	
<b>Install Date:</b>	12/31/1964	<b>Actual Capacity:</b>	
<b>Upgrade Date:</b>		<b>Pipe Install Date:</b>	
<b>Perm Closure Date:</b>		<b>Endorsement Expire:</b>	

Map Key	Number of Records	Direction	Distance (mi/ft)	Elev/Diff (ft)	Site	DB
---------	-------------------	-----------	------------------	----------------	------	----

Tank Corrosion Protection: Sacrificial Anode  
 Tank Manifold:  
 Tank Release Detection:  
 Tank Tightness Test:  
 Tank Spill Prevention:  
 Tank Overfill Prevention:  
 Pipe Material:  
 Pipe Construction:  
 Pipe Corrosion Protection:  
 Tank SFC:  
 Dispenser SFC:  
 Primary Pipe Release  
 Detection:  
 Secondary Pipe Rel Detect:  
 Pipe Pumping System:  
 Turbine Sump Construction:

Compartments

Tank Name: 2 AUTOMOTIVE  
 Compartment No: 1  
 Compart Capacity:  
 Stored Substance:  
 Used Substance:

Tank Detail(s)

Tank Name:	1 AUTOMOTIVE	Tank Material:	Steel
Tank Status:	Unknown	Tank Construction:	Single Wall Tank
Status Date:	08/06/1996	Tank Capacity:	
Install Date:	12/31/1964	Actual Capacity:	
Upgrade Date:		Pipe Install Date:	
Perm Closure Date:		Endorsement Expire:	
Tank Corrosion Protection:			
Tank Manifold:			
Tank Release Detection:			
Tank Tightness Test:			
Tank Spill Prevention:			
Tank Overfill Prevention:			
Pipe Material:			
Pipe Construction:			
Pipe Corrosion Protection:			
Tank SFC:			
Dispenser SFC:			
Primary Pipe Release			
Detection:			
Secondary Pipe Rel Detect:			
Pipe Pumping System:			
Turbine Sump Construction:			

Compartments

Tank Name: 1 AUTOMOTIVE  
 Compartment No: 1  
 Compart Capacity:  
 Stored Substance:  
 Used Substance:

<a href="#">9</a>	2 of 2	ESE	0.07 / 381.96	109.30 / -4	PORT ANGELES SOC 070725 703 S CHASE PORT ANGELES WA 98362-6121	ALL SITES
-------------------	--------	-----	---------------	-------------	--	-----------

Facility/Site ID:	66937488	Latitude:	48.1121320001184
Source File:	Washington State Department of Ecology Facilities - Sites Interactions; Washington State	Longitude:	-123.436076999879

Map Key	Number of Records	Direction	Distance (mi/ft)	Elev/Diff (ft)	Site	DB
---------	-------------------	-----------	------------------	----------------	------	----

Department of Ecology Facilities - Sites

Facility/Site Interaction

Interaction ID:	58089	Program ID:	10451
Interaction Status:	A	Prog Database Name:	UST
Interac Status Desc:	Active	Ecology Program:	TOXICS
Interaction Type:	UST	Interact Start Dt:	3/20/2000 0:00:00
Interaction Desc:	Underground Storage Tank	Interact End Dt:	
Facility Alternate:			
Program Name Desc:	Toxics Cleanup Program		
Database Name Desc:	Underground Storage Tanks		

Facility Location Detail

Loc Verified Cd:	N
GIS Calc Lat Decimal Nr:	48.112132000000003
GIS Calc Long Decimal Nr:	-123.436076999999997

<a href="#">10</a>	1 of 1	NNE	0.07 / 394.11	102.27 / -11	GOODWILL PORT ANGELES STORE 603 S LINCOLN ST PORT ANGELES WA 98362	RECYCLERS
--------------------	--------	-----	---------------	--------------	--	-----------

Details

Organization ID:	1533	E-Cycle:	Yes
Organization Name:	Goodwill of the Olympics and Rainier Region	Lightr Recycle:	No
Organization Contact:	No Longer Tracked	County:	CLALLAM
Organization Email:	No Longer Tracked	Latitude:	
Material Category:	Electronics	Longitude:	
Material Type:	Tablets	Residential:	
Service Type:	Dropoff	Commercial:	
Customer Type:	Residential	Phone:	360-452-2440
Website:	https://www.goodwillwa.org/		
Hours:	Mon-Sun 10am-6pm		
Comments:	Accept non-reusable textiles as well as reusable items.		

Organization ID:	1533	E-Cycle:	Yes
Organization Name:	Goodwill of the Olympics and Rainier Region	Lightr Recycle:	No
Organization Contact:	No Longer Tracked	County:	CLALLAM
Organization Email:	No Longer Tracked	Latitude:	
Material Category:	Electronics	Longitude:	
Material Type:	Portable DVD Players	Residential:	
Service Type:	Dropoff	Commercial:	
Customer Type:	Commercial	Phone:	360-452-2440
Website:	https://www.goodwillwa.org/		
Hours:	Mon-Sun 10am-6pm		
Comments:	Small businesses with less than 50 employees can use the E-Cycle WA program.		

Organization ID:	1533	E-Cycle:	Yes
Organization Name:	Goodwill of the Olympics and Rainier Region	Lightr Recycle:	No
Organization Contact:	No Longer Tracked	County:	CLALLAM
Organization Email:	No Longer Tracked	Latitude:	
Material Category:	Electronics	Longitude:	
Material Type:	Monitors	Residential:	
Service Type:	Dropoff	Commercial:	
Customer Type:	Commercial	Phone:	360-452-2440
Website:	https://www.goodwillwa.org/		
Hours:	Mon-Sun 10am-6pm		
Comments:	Small businesses with less than 50 employees can use the E-Cycle WA program.		

Organization ID:	1533	E-Cycle:	Yes
Organization Name:	Goodwill of the Olympics and Rainier Region	Lightr Recycle:	No

Map Key	Number of Records	Direction	Distance (mi/ft)	Elev/Diff (ft)	Site	DB
<hr/>						
<b>Organization Contact:</b>	No Longer Tracked			<b>County:</b>	CLALLAM	
<b>Organization Email:</b>	No Longer Tracked			<b>Latitude:</b>		
<b>Material Category:</b>	Electronics			<b>Longitude:</b>		
<b>Material Type:</b>	Televisions (TVs)			<b>Residential:</b>		
<b>Service Type:</b>	Dropoff			<b>Commercial:</b>		
<b>Customer Type:</b>	Commercial			<b>Phone:</b>	360-452-2440	
<b>Website:</b>	https://www.goodwillwa.org/					
<b>Hours:</b>	Mon-Sun 10am-6pm					
<b>Comments:</b>	Small businesses with less than 50 employees can use the E-Cycle WA program.					
<b>Organization ID:</b>	1533			<b>E-Cycle:</b>	Yes	
<b>Organization Name:</b>	Goodwill of the Olympics and Rainier Region			<b>Lightr Recycle:</b>	No	
<b>Organization Contact:</b>	No Longer Tracked			<b>County:</b>	CLALLAM	
<b>Organization Email:</b>	No Longer Tracked			<b>Latitude:</b>		
<b>Material Category:</b>	Electronics			<b>Longitude:</b>		
<b>Material Type:</b>	Computers & Laptops			<b>Residential:</b>		
<b>Service Type:</b>	Dropoff			<b>Commercial:</b>		
<b>Customer Type:</b>	Residential			<b>Phone:</b>	360-452-2440	
<b>Website:</b>	https://www.goodwillwa.org/					
<b>Hours:</b>	Mon-Sun 10am-6pm					
<b>Comments:</b>	Accept non-reusable textiles as well as reusable items.					
<b>Organization ID:</b>	1533			<b>E-Cycle:</b>	Yes	
<b>Organization Name:</b>	Goodwill of the Olympics and Rainier Region			<b>Lightr Recycle:</b>	No	
<b>Organization Contact:</b>	No Longer Tracked			<b>County:</b>	CLALLAM	
<b>Organization Email:</b>	No Longer Tracked			<b>Latitude:</b>		
<b>Material Category:</b>	Electronics			<b>Longitude:</b>		
<b>Material Type:</b>	Portable DVD Players			<b>Residential:</b>		
<b>Service Type:</b>	Dropoff			<b>Commercial:</b>		
<b>Customer Type:</b>	Residential			<b>Phone:</b>	360-452-2440	
<b>Website:</b>	https://www.goodwillwa.org/					
<b>Hours:</b>	Mon-Sun 10am-6pm					
<b>Comments:</b>	Accept non-reusable textiles as well as reusable items.					
<b>Organization ID:</b>	1533			<b>E-Cycle:</b>	Yes	
<b>Organization Name:</b>	Goodwill of the Olympics and Rainier Region			<b>Lightr Recycle:</b>	No	
<b>Organization Contact:</b>	No Longer Tracked			<b>County:</b>	CLALLAM	
<b>Organization Email:</b>	No Longer Tracked			<b>Latitude:</b>		
<b>Material Category:</b>	Electronics			<b>Longitude:</b>		
<b>Material Type:</b>	Monitors			<b>Residential:</b>		
<b>Service Type:</b>	Dropoff			<b>Commercial:</b>		
<b>Customer Type:</b>	Residential			<b>Phone:</b>	360-452-2440	
<b>Website:</b>	https://www.goodwillwa.org/					
<b>Hours:</b>	Mon-Sun 10am-6pm					
<b>Comments:</b>	Accept non-reusable textiles as well as reusable items.					
<b>Organization ID:</b>	1533			<b>E-Cycle:</b>	Yes	
<b>Organization Name:</b>	Goodwill of the Olympics and Rainier Region			<b>Lightr Recycle:</b>	No	
<b>Organization Contact:</b>	No Longer Tracked			<b>County:</b>	CLALLAM	
<b>Organization Email:</b>	No Longer Tracked			<b>Latitude:</b>		
<b>Material Category:</b>	Electronics			<b>Longitude:</b>		
<b>Material Type:</b>	Computers & Laptops			<b>Residential:</b>		
<b>Service Type:</b>	Dropoff			<b>Commercial:</b>		
<b>Customer Type:</b>	Commercial			<b>Phone:</b>	360-452-2440	
<b>Website:</b>	https://www.goodwillwa.org/					
<b>Hours:</b>	Mon-Sun 10am-6pm					
<b>Comments:</b>	Small businesses with less than 50 employees can use the E-Cycle WA program.					
<b>Organization ID:</b>	1533			<b>E-Cycle:</b>	Yes	
<b>Organization Name:</b>	Goodwill of the Olympics and Rainier Region			<b>Lightr Recycle:</b>	No	
<b>Organization Contact:</b>	No Longer Tracked			<b>County:</b>	CLALLAM	
<b>Organization Email:</b>	No Longer Tracked			<b>Latitude:</b>		
<b>Material Category:</b>	Home & Garden			<b>Longitude:</b>		
<b>Material Type:</b>	Clothing & Accessories			<b>Residential:</b>		
<b>Service Type:</b>	Dropoff			<b>Commercial:</b>		
<b>Customer Type:</b>	Residential			<b>Phone:</b>	360-452-2440	
<b>Website:</b>	https://www.goodwillwa.org/					
<b>Hours:</b>	Mon-Sun 10am-6pm					
<b>Comments:</b>	Accept non-reusable textiles as well as reusable items.					

Map Key	Number of Records	Direction	Distance (mi/ft)	Elev/Diff (ft)	Site	DB
Organization ID:	1533			E-Cycle:	Yes	
Organization Name:	Goodwill of the Olympics and Rainier Region			Lightr Recycle:	No	
Organization Contact:	No Longer Tracked			County:	CLALLAM	
Organization Email:	No Longer Tracked			Latitude:		
Material Category:	Electronics			Longitude:		
Material Type:	Tablets			Residential:		
Service Type:	Dropoff			Commercial:		
Customer Type:	Commercial			Phone:	360-452-2440	
Website:	https://www.goodwillwa.org/					
Hours:	Mon-Sun 10am-6pm					
Comments:	Small businesses with less than 50 employees can use the E-Cycle WA program.					
Organization ID:	1533			E-Cycle:	Yes	
Organization Name:	Goodwill of the Olympics and Rainier Region			Lightr Recycle:	No	
Organization Contact:	No Longer Tracked			County:	CLALLAM	
Organization Email:	No Longer Tracked			Latitude:		
Material Category:	Electronics			Longitude:		
Material Type:	Televisions (TVs)			Residential:		
Service Type:	Dropoff			Commercial:		
Customer Type:	Residential			Phone:	360-452-2440	
Website:	https://www.goodwillwa.org/					
Hours:	Mon-Sun 10am-6pm					
Comments:	Accept non-reusable textiles as well as reusable items.					

[11](#)

1 of 2

**NNE**

**0.10 /  
502.35**

**101.49 /  
-12**

**SEARS 7519  
520 S LINCOLN ST  
PORT ANGELES WA 98362**

**RCRA  
NON GEN**

**EPA Handler ID:** WAR000004671  
**Gen Status Universe:** No Report  
**Contact Name:** KATHLEEN FLAHERTY  
**Contact Address:** 3333 BEVERLY RD A2-238A , , HOFFMAN ESTATES , IL, 60179 , US  
**Contact Phone No and Ext:** 847-286-7199  
**Contact Email:**  
**Contact Country:** US  
**County Name:** CLALLAM  
**EPA Region:** 10  
**Land Type:** Other  
**Receive Date:** 20031204  
**Location Latitude:**  
**Location Longitude:**

#### Violation/Evaluation Summary

**Note:** NO RECORDS: As of April 2021, there are no Compliance Monitoring and Enforcement (violation) records associated with this facility (EPA ID).

#### Handler Summary

**Importer Activity:** No  
**Mixed Waste Generator:** No  
**Transporter Activity:** No  
**Transfer Facility:** No  
**Onsite Burner Exemption:** No  
**Furnace Exemption:** No  
**Underground Injection Activity:** No  
**Commercial TSD:** No  
**Used Oil Transporter:** No  
**Used Oil Transfer Facility:** No  
**Used Oil Processor:** No  
**Used Oil Refiner:** No  
**Used Oil Burner:** No  
**Used Oil Market Burner:** No  
**Used Oil Spec Marketer:** No



Map Key	Number of Records	Direction	Distance (mi/ft)	Elev/Diff (ft)	Site	DB
---------	----------------------	-----------	---------------------	-------------------	------	----

**Hazardous Waste Handler Details**

Sequence No: 1  
 Receive Date: 19941231  
 Handler Name: SEARS 7519  
 Source Type: Notification  
 Federal Waste Generator Code: 2  
 Generator Code Description: Small Quantity Generator

**Hazardous Waste Handler Details**

Sequence No: 2  
 Receive Date: 19970314  
 Handler Name: SEARS 7519  
 Source Type: Notification  
 Federal Waste Generator Code: 2  
 Generator Code Description: Small Quantity Generator

**Hazardous Waste Handler Details**

Sequence No: 3  
 Receive Date: 19970606  
 Handler Name: SEARS 7519  
 Source Type: Notification  
 Federal Waste Generator Code: 3  
 Generator Code Description: Very Small Quantity Generator

**Hazardous Waste Handler Details**

Sequence No: 4  
 Receive Date: 19980325  
 Handler Name: SEARS 7519  
 Source Type: Notification  
 Federal Waste Generator Code: N  
 Generator Code Description: Not a Generator, Verified

**Hazardous Waste Handler Details**

Sequence No: 5  
 Receive Date: 19990301  
 Handler Name: SEARS 7519  
 Source Type: Notification  
 Federal Waste Generator Code: N  
 Generator Code Description: Not a Generator, Verified

**Hazardous Waste Handler Details**

Sequence No: 6  
 Receive Date: 20000316  
 Handler Name: SEARS 7519  
 Source Type: Notification  
 Federal Waste Generator Code: N  
 Generator Code Description: Not a Generator, Verified

**Hazardous Waste Handler Details**

Sequence No: 7  
 Receive Date: 20010305  
 Handler Name: SEARS 7519  
 Source Type: Notification  
 Federal Waste Generator Code: N

Map Key	Number of Records	Direction	Distance (mi/ft)	Elev/Diff (ft)	Site	DB
---------	----------------------	-----------	---------------------	-------------------	------	----

Generator Code Description:	Not a Generator, Verified
-----------------------------	---------------------------

**Hazardous Waste Handler Details**

Sequence No:	8
Receive Date:	20020301
Handler Name:	SEARS 7519
Source Type:	Notification
Federal Waste Generator Code:	3
Generator Code Description:	Very Small Quantity Generator

**Hazardous Waste Handler Details**

Sequence No:	1
Receive Date:	20030303
Handler Name:	SEARS 7519
Source Type:	Implementer
Federal Waste Generator Code:	N
Generator Code Description:	Not a Generator, Verified

**Hazardous Waste Handler Details**

Sequence No:	9
Receive Date:	20030303
Handler Name:	SEARS 7519
Source Type:	Notification
Federal Waste Generator Code:	N
Generator Code Description:	Not a Generator, Verified

**Hazardous Waste Handler Details**

Sequence No:	2
Receive Date:	20031203
Handler Name:	SEARS 7519
Source Type:	Implementer
Federal Waste Generator Code:	N
Generator Code Description:	Not a Generator, Verified

**Hazardous Waste Handler Details**

Sequence No:	10
Receive Date:	20031203
Handler Name:	SEARS 7519
Source Type:	Notification
Federal Waste Generator Code:	N
Generator Code Description:	Not a Generator, Verified

**Hazardous Waste Handler Details**

Sequence No:	11
Receive Date:	20031204
Handler Name:	SEARS 7519
Source Type:	Implementer
Federal Waste Generator Code:	N
Generator Code Description:	Not a Generator, Verified

**Owner/Operator Details**

Owner/Operator Ind:	Current Operator	Street No:	
Type:	Private	Street 1:	3333 BEVERLY RD 768EV A2-238A
Name:	SEARS ROEBUCK AND CO	Street 2:	

Map Key	Number of Records	Direction	Distance (mi/ft)	Elev/Diff (ft)	Site	DB
<b>Date Became Current:</b>				<b>City:</b>	HOFFMAN ESTATES	
<b>Date Ended Current:</b>				<b>State:</b>	IL	
<b>Phone:</b>			000-000-0000	<b>Country:</b>	US	
<b>Source Type:</b>			Implementer	<b>Zip Code:</b>	60179	
<b>Owner/Operator Ind:</b>			Current Owner	<b>Street No:</b>		
<b>Type:</b>			Private	<b>Street 1:</b>	520 S LINCOLN ST	
<b>Name:</b>			SEARS 7519	<b>Street 2:</b>		
<b>Date Became Current:</b>				<b>City:</b>	PORT ANGELES	
<b>Date Ended Current:</b>				<b>State:</b>	WA	
<b>Phone:</b>			000-000-0000	<b>Country:</b>	US	
<b>Source Type:</b>			Notification	<b>Zip Code:</b>	98362	
<b>Owner/Operator Ind:</b>			Current Owner	<b>Street No:</b>		
<b>Type:</b>			Private	<b>Street 1:</b>	3333 BEVERLY RD 768EV A2-238A	
<b>Name:</b>			SEARS ROEBUCK AND CO	<b>Street 2:</b>		
<b>Date Became Current:</b>				<b>City:</b>	HOFFMAN ESTATES	
<b>Date Ended Current:</b>				<b>State:</b>	IL	
<b>Phone:</b>			000-000-0000	<b>Country:</b>	US	
<b>Source Type:</b>			Implementer	<b>Zip Code:</b>	60179	
<b>Owner/Operator Ind:</b>			Current Owner	<b>Street No:</b>		
<b>Type:</b>			Private	<b>Street 1:</b>	520 S LINCOLN ST	
<b>Name:</b>			GALFRANS INC	<b>Street 2:</b>		
<b>Date Became Current:</b>				<b>City:</b>	PORT ANGELES	
<b>Date Ended Current:</b>				<b>State:</b>	WA	
<b>Phone:</b>			206-457-9481	<b>Country:</b>	US	
<b>Source Type:</b>			Implementer	<b>Zip Code:</b>	98362	
<b>Owner/Operator Ind:</b>			Current Operator	<b>Street No:</b>		
<b>Type:</b>			Private	<b>Street 1:</b>	3333 BEVERLY RD 768EV A2-238A	
<b>Name:</b>			SEARS ROEBUCK A S	<b>Street 2:</b>		
<b>Date Became Current:</b>			19000101	<b>City:</b>	HOFFMAN ESTATES	
<b>Date Ended Current:</b>				<b>State:</b>	IL	
<b>Phone:</b>			000-000-0000	<b>Country:</b>	US	
<b>Source Type:</b>			Implementer	<b>Zip Code:</b>	60179	
<b>Owner/Operator Ind:</b>			Current Owner	<b>Street No:</b>		
<b>Type:</b>			Private	<b>Street 1:</b>	3333 BEVERLY RD 768EV A2-238A	
<b>Name:</b>			SEARS ROEBUCK AND CO	<b>Street 2:</b>		
<b>Date Became Current:</b>				<b>City:</b>	HOFFMAN ESTATES	
<b>Date Ended Current:</b>				<b>State:</b>	IL	
<b>Phone:</b>			000-000-0000	<b>Country:</b>	US	
<b>Source Type:</b>			Notification	<b>Zip Code:</b>	60179	
<b>Owner/Operator Ind:</b>			Current Owner	<b>Street No:</b>		
<b>Type:</b>			Private	<b>Street 1:</b>	3333 BEVERLY RD 768EV A2-238A	
<b>Name:</b>			SEARS ROEBUCK AND CO	<b>Street 2:</b>		
<b>Date Became Current:</b>			19960503	<b>City:</b>	HOFFMAN ESTATES	
<b>Date Ended Current:</b>				<b>State:</b>	IL	
<b>Phone:</b>			000-000-0000	<b>Country:</b>	US	
<b>Source Type:</b>			Notification	<b>Zip Code:</b>	60179	
<b>Owner/Operator Ind:</b>			Current Operator	<b>Street No:</b>		
<b>Type:</b>			Private	<b>Street 1:</b>	3333 BEVERLY RD 768EV A2-238A	
<b>Name:</b>			SEARS ROEBUCK AND CO	<b>Street 2:</b>		
<b>Date Became Current:</b>				<b>City:</b>	HOFFMAN ESTATES	
<b>Date Ended Current:</b>				<b>State:</b>	IL	
<b>Phone:</b>			000-000-0000	<b>Country:</b>	US	
<b>Source Type:</b>			Notification	<b>Zip Code:</b>	60179	
<b>Owner/Operator Ind:</b>			Current Owner	<b>Street No:</b>		
<b>Type:</b>			Private	<b>Street 1:</b>	3333 BEVERLY RD 768EV A2-238A	
<b>Name:</b>			SEARS ROEBUCK A S	<b>Street 2:</b>		
<b>Date Became Current:</b>			19960503	<b>City:</b>	HOFFMAN ESTATES	
<b>Date Ended Current:</b>				<b>State:</b>	IL	
<b>Phone:</b>			000-000-0000	<b>Country:</b>	US	
<b>Source Type:</b>			Implementer	<b>Zip Code:</b>	60179	

<b>Map Key</b>	<b>Number of Records</b>	<b>Direction</b>	<b>Distance (mi/ft)</b>	<b>Elev/Diff (ft)</b>	<b>Site</b>	<b>DB</b>
<b>Owner/Operator Ind:</b>	Current Operator			<b>Street No:</b>		
<b>Type:</b>	Private			<b>Street 1:</b>	520 S LINCOLN ST	
<b>Name:</b>	SEARS 7519			<b>Street 2:</b>		
<b>Date Became Current:</b>				<b>City:</b>	PORT ANGELES	
<b>Date Ended Current:</b>				<b>State:</b>	WA	
<b>Phone:</b>	000-000-0000			<b>Country:</b>	US	
<b>Source Type:</b>	Notification			<b>Zip Code:</b>	98362	
<b>Owner/Operator Ind:</b>	Current Owner			<b>Street No:</b>		
<b>Type:</b>	Private			<b>Street 1:</b>	520 S LINCOLN ST	
<b>Name:</b>	GALFRANS INC			<b>Street 2:</b>		
<b>Date Became Current:</b>				<b>City:</b>	PORT ANGELES	
<b>Date Ended Current:</b>				<b>State:</b>	WA	
<b>Phone:</b>	206-457-9481			<b>Country:</b>	US	
<b>Source Type:</b>	Notification			<b>Zip Code:</b>	98362	
<b>Owner/Operator Ind:</b>	Current Owner			<b>Street No:</b>		
<b>Type:</b>	Private			<b>Street 1:</b>	3333 BEVERLY RD 768EV A2-238A	
<b>Name:</b>	SEARS ROEBUCK AND CO			<b>Street 2:</b>		
<b>Date Became Current:</b>	19960503			<b>City:</b>	HOFFMAN ESTATES	
<b>Date Ended Current:</b>				<b>State:</b>	IL	
<b>Phone:</b>	000-000-0000			<b>Country:</b>	US	
<b>Source Type:</b>	Implementer			<b>Zip Code:</b>	60179	

#### Historical Handler Details

<b>Receive Dt:</b>	20031203
<b>Generator Code Description:</b>	Not a Generator, Verified
<b>Handler Name:</b>	SEARS 7519
<b>Receive Dt:</b>	20031203
<b>Generator Code Description:</b>	Not a Generator, Verified
<b>Handler Name:</b>	SEARS 7519
<b>Receive Dt:</b>	20030303
<b>Generator Code Description:</b>	Not a Generator, Verified
<b>Handler Name:</b>	SEARS 7519
<b>Receive Dt:</b>	20030303
<b>Generator Code Description:</b>	Not a Generator, Verified
<b>Handler Name:</b>	SEARS 7519
<b>Receive Dt:</b>	20020301
<b>Generator Code Description:</b>	Very Small Quantity Generator
<b>Handler Name:</b>	SEARS 7519
<b>Receive Dt:</b>	20010305
<b>Generator Code Description:</b>	Not a Generator, Verified
<b>Handler Name:</b>	SEARS 7519
<b>Receive Dt:</b>	20000316
<b>Generator Code Description:</b>	Not a Generator, Verified
<b>Handler Name:</b>	SEARS 7519
<b>Receive Dt:</b>	19990301
<b>Generator Code Description:</b>	Not a Generator, Verified
<b>Handler Name:</b>	SEARS 7519
<b>Receive Dt:</b>	19980325
<b>Generator Code Description:</b>	Not a Generator, Verified
<b>Handler Name:</b>	SEARS 7519
<b>Receive Dt:</b>	19970606
<b>Generator Code Description:</b>	Very Small Quantity Generator
<b>Handler Name:</b>	SEARS 7519
<b>Receive Dt:</b>	19970314
<b>Generator Code Description:</b>	Small Quantity Generator

Map Key	Number of Records	Direction	Distance (mi/ft)	Elev/Diff (ft)	Site	DB
Handler Name:		SEARS 7519				
Receive Dt:		19941231				
Generator Code Description:		Small Quantity Generator				
Handler Name:		SEARS 7519				
11	2 of 2	NNE	0.10 / 502.35	101.49 / -12	Sears 7519 520 S LINCOLN ST PORT ANGELES WA 98362	ALL SITES
Facility/Site ID:		81288226		Latitude:		48.114315039189
Source File:		Washington State Department of Ecology Facilities - Sites Interactions; Washington State Department of Ecology Facilities - Sites		Longitude:		-123.435636199683
Facility/Site Interaction						
Interaction ID:		65722		Program ID:		WAR000004671
Interaction Status:		I		Prog Database Name:		TURBOWASTE
Interac Status Desc:		Inactive		Ecology Program:		HAZWASTE
Interaction Type:		HWG		Interact Start Dt:		8/18/1995 0:00:00
Interaction Desc:		Hazardous Waste Generator		Interact End Dt:		12/31/2002 0:00:00
Facility Alternate:						
Program Name Desc:		Hazardous Waste & Toxics Reduction Program				
Database Name Desc:		Hazardous Waste Inf Mgt System				
Facility Location Detail						
Loc Verified Cd:						
GIS Calc Lat Decimal Nr:		48.114327521159701				
GIS Calc Long Decimal Nr:		-123.435638424919773				
12	1 of 7	NNE	0.10 / 522.30	100.95 / -12	CHEVRON BERT FLETCHERS SERVICE 517 S LINCOLN ST PORT ANGELES WA 98362	RCRA NON GEN
EPA Handler ID:		WAD988489803				
Gen Status Universe:		No Report				
Contact Name:		CHEVRON PRODUCT CHEVRON PRODUCT				
Contact Address:		517 S LINCOLN ST , , PORT ANGELES , WA, 98362-6109 , US				
Contact Phone No and Ext:		000-000-0000				
Contact Email:						
Contact Country:		US				
County Name:		CLALLAM				
EPA Region:		10				
Land Type:		Private				
Receive Date:		19960821				
Location Latitude:						
Location Longitude:						
Violation/Evaluation Summary						
Note:		NO RECORDS: As of April 2021, there are no Compliance Monitoring and Enforcement (violation) records associated with this facility (EPA ID).				
Handler Summary						
Importer Activity:		No				
Mixed Waste Generator:		No				
Transporter Activity:		No				
Transfer Facility:		No				
Onsite Burner Exemption:		No				

Map Key	Number of Records	Direction	Distance (mi/ft)	Elev/Diff (ft)	Site	DB
<b>Furnace Exemption:</b>	No					
<b>Underground Injection Activity:</b>	No					
<b>Commercial TSD:</b>	No					
<b>Used Oil Transporter:</b>	No					
<b>Used Oil Transfer Facility:</b>	No					
<b>Used Oil Processor:</b>	No					
<b>Used Oil Refiner:</b>	No					
<b>Used Oil Burner:</b>	No					
<b>Used Oil Market Burner:</b>	No					
<b>Used Oil Spec Marketer:</b>	No					

#### Hazardous Waste Handler Details

**Sequence No:** 1  
**Receive Date:** 19941231  
**Handler Name:** CHEVRON BERT FLETCHERS SERVICE  
**Source Type:** Notification  
**Federal Waste Generator Code:** 2  
**Generator Code Description:** Small Quantity Generator

#### Hazardous Waste Handler Details

**Sequence No:** 1  
**Receive Date:** 19960821  
**Handler Name:** CHEVRON BERT FLETCHERS SERVICE  
**Source Type:** Implementer  
**Federal Waste Generator Code:** N  
**Generator Code Description:** Not a Generator, Verified

#### Hazardous Waste Handler Details

**Sequence No:** 2  
**Receive Date:** 19960821  
**Handler Name:** CHEVRON BERT FLETCHERS SERVICE  
**Source Type:** Implementer  
**Federal Waste Generator Code:** N  
**Generator Code Description:** Not a Generator, Verified

#### Hazardous Waste Handler Details

**Sequence No:** 2  
**Receive Date:** 19960821  
**Handler Name:** CHEVRON BERT FLETCHERS SERVICE  
**Source Type:** Notification  
**Federal Waste Generator Code:** 3  
**Generator Code Description:** Very Small Quantity Generator

#### Owner/Operator Details

<b>Owner/Operator Ind:</b>	Current Operator	<b>Street No:</b>	
<b>Type:</b>	Private	<b>Street 1:</b>	517 S LINCOLN ST
<b>Name:</b>	ALBERT F	<b>Street 2:</b>	
<b>Date Became Current:</b>	19961127	<b>City:</b>	PORT ANGELES
<b>Date Ended Current:</b>		<b>State:</b>	WA
<b>Phone:</b>	360-457-5661	<b>Country:</b>	US
<b>Source Type:</b>	Implementer	<b>Zip Code:</b>	98362-6109
<b>Owner/Operator Ind:</b>	Current Owner	<b>Street No:</b>	
<b>Type:</b>	Private	<b>Street 1:</b>	517 S LINCOLN ST
<b>Name:</b>	ALBERT F	<b>Street 2:</b>	
<b>Date Became Current:</b>	19961127	<b>City:</b>	PORT ANGELES
<b>Date Ended Current:</b>		<b>State:</b>	WA
<b>Phone:</b>	360-457-5661	<b>Country:</b>	US



<b>Map Key</b>	<b>Number of Records</b>	<b>Direction</b>	<b>Distance (mi/ft)</b>	<b>Elev/Diff (ft)</b>	<b>Site</b>	<b>DB</b>
<b>Source Type:</b>	Implementer			<b>Zip Code:</b>	98362-6109	
<b>Owner/Operator Ind:</b>	Current Owner			<b>Street No:</b>		
<b>Type:</b>	Private			<b>Street 1:</b>	PO BOX 220	
<b>Name:</b>	CHEVRON PRODUCTS CO			<b>Street 2:</b>		
<b>Date Became Current:</b>	19961127			<b>City:</b>	SEATTLE	
<b>Date Ended Current:</b>				<b>State:</b>	WA	
<b>Phone:</b>	000-000-0000			<b>Country:</b>	US	
<b>Source Type:</b>	Notification			<b>Zip Code:</b>	98111	
<b>Owner/Operator Ind:</b>	Current Operator			<b>Street No:</b>		
<b>Type:</b>	Private			<b>Street 1:</b>	517 S LINCOLN ST	
<b>Name:</b>	FLETCHER, ALBERT			<b>Street 2:</b>		
<b>Date Became Current:</b>				<b>City:</b>	PORT ANGELES	
<b>Date Ended Current:</b>				<b>State:</b>	WA	
<b>Phone:</b>	360-457-5661			<b>Country:</b>	US	
<b>Source Type:</b>	Implementer			<b>Zip Code:</b>	98362-6109	
<b>Owner/Operator Ind:</b>	Current Operator			<b>Street No:</b>		
<b>Type:</b>	Private			<b>Street 1:</b>	517 S LINCOLN ST	
<b>Name:</b>	CHEVRON BERT FLETCHERS SERVICE			<b>Street 2:</b>		
<b>Date Became Current:</b>				<b>City:</b>	PORT ANGELES	
<b>Date Ended Current:</b>				<b>State:</b>	WA	
<b>Phone:</b>	000-000-0000			<b>Country:</b>	US	
<b>Source Type:</b>	Notification			<b>Zip Code:</b>	98362	
<b>Owner/Operator Ind:</b>	Current Owner			<b>Street No:</b>		
<b>Type:</b>	Private			<b>Street 1:</b>	517 S LINCOLN ST	
<b>Name:</b>	CHEVRON BERT FLETCHERS SERVICE			<b>Street 2:</b>		
<b>Date Became Current:</b>				<b>City:</b>	PORT ANGELES	
<b>Date Ended Current:</b>				<b>State:</b>	WA	
<b>Phone:</b>	000-000-0000			<b>Country:</b>	US	
<b>Source Type:</b>	Notification			<b>Zip Code:</b>	98362	
<b>Owner/Operator Ind:</b>	Current Owner			<b>Street No:</b>		
<b>Type:</b>	Private			<b>Street 1:</b>	PO BOX 220	
<b>Name:</b>	CHEVRON PRODUCTS CO			<b>Street 2:</b>		
<b>Date Became Current:</b>				<b>City:</b>	SEATTLE	
<b>Date Ended Current:</b>				<b>State:</b>	WA	
<b>Phone:</b>	000-000-0000			<b>Country:</b>	US	
<b>Source Type:</b>	Implementer			<b>Zip Code:</b>	98111-0220	
<b>Owner/Operator Ind:</b>	Current Operator			<b>Street No:</b>		
<b>Type:</b>	Private			<b>Street 1:</b>	517 S LINCOLN ST	
<b>Name:</b>	FLETCHER, ALBERT			<b>Street 2:</b>		
<b>Date Became Current:</b>	19961127			<b>City:</b>	PORT ANGELES	
<b>Date Ended Current:</b>				<b>State:</b>	WA	
<b>Phone:</b>	360-457-5661			<b>Country:</b>	US	
<b>Source Type:</b>	Notification			<b>Zip Code:</b>	98362	
<b>Owner/Operator Ind:</b>	Current Owner			<b>Street No:</b>		
<b>Type:</b>	Private			<b>Street 1:</b>	517 S LINCOLN ST	
<b>Name:</b>	FLETCHER, ALBERT			<b>Street 2:</b>		
<b>Date Became Current:</b>	19961127			<b>City:</b>	PORT ANGELES	
<b>Date Ended Current:</b>				<b>State:</b>	WA	
<b>Phone:</b>	360-457-5661			<b>Country:</b>	US	
<b>Source Type:</b>	Notification			<b>Zip Code:</b>	98362	

#### Historical Handler Details

**Receive Dt:** 19960821  
**Generator Code Description:** Not a Generator, Verified  
**Handler Name:** CHEVRON BERT FLETCHERS SERVICE

**Receive Dt:** 19960821  
**Generator Code Description:** Very Small Quantity Generator  
**Handler Name:** CHEVRON BERT FLETCHERS SERVICE

Map Key	Number of Records	Direction	Distance (mi/ft)	Elev/Diff (ft)	Site	DB
<b>Receive Dt:</b>		19941231				
<b>Generator Code Description:</b>		Small Quantity Generator				
<b>Handler Name:</b>		CHEVRON BERT FLETCHERS SERVICE				

<a href="#">12</a>	2 of 7	NNE	0.10 / 522.30	100.95 / -12	CHEVRON SERVICE STATION 93220 517 S LINCOLN ST PORT ANGELES WA 98362	CSCSL
--------------------	--------	-----	---------------	--------------	--	-------

<b>Fac Site ID:</b>	44625927	<b>Fac Site ID (OD):</b>	44625927
<b>Cleanup Site ID:</b>	6098	<b>Cleanup Site ID (OD):</b>	6098
<b>Site Status:</b>	Cleanup Started	<b>Site Status (OD):</b>	Cleanup Started
<b>Site Rank:</b>		<b>Site Name (OD):</b>	CHEVRON SERVICE STATION 93220
<b>Current VCP:</b>		<b>Site Rank (OD):</b>	
<b>Past VCP:</b>	Yes	<b>Respon Unit (OD):</b>	Southwest
<b>Has Inst Control:</b>		<b>Has Env Coven (OD):</b>	
<b>Responsible Unit:</b>	Southwest	<b>County (OD):</b>	Clallam
<b>County:</b>	Clallam	<b>Region (OD):</b>	Southwest
<b>Region:</b>	Southwest	<b>Address (OD):</b>	517 S LINCOLN ST
<b>Latitude:</b>	48.113981	<b>City (OD):</b>	PORT ANGELES
<b>Longitude:</b>	-123.434959	<b>Zipcode (OD):</b>	98362
<b>Alternate Site Names:</b>	CHEVRON 93220,CHEVRON BERT FLETCHERS SERVICE,CHEVRON SERVICE STATION 93220 FORMER, CHEVRON USA 93220,FORMER CHEVRON SERVICE STATION 93220		
<b>Location (OD):</b>	""		
<b>Latitude (OD):</b>	(48.113981, -123.434959)		
<b>Longitude (OD):</b>	48.113981		
<b>Data Source(s):</b>	-123.434959		
	WA ECY Toxics Cleanup Program; Open Data Portal - Washington State; Open Data Portal - Media and Contaminants		

#### Contaminants Detail(s)

<b>Contaminant Name:</b>	Petroleum-Other	<b>Sediment:</b>	
<b>Groundwater:</b>	Confirmed Above Cleanup Levels	<b>Air:</b>	
<b>Surfacewater:</b>		<b>Bedrock:</b>	
<b>Soil:</b>	Confirmed Above Cleanup Levels		

#### Open Data Portal - Media and Contaminants as of 2019-07-23

<b>Contaminant Status:</b>	Confirmed Above Cleanup Levels
<b>Contaminant:</b>	Petroleum-Other
<b>Contaminant Media:</b>	Groundwater
<b>Contaminant Status:</b>	Confirmed Above Cleanup Levels
<b>Contaminant:</b>	Petroleum-Other
<b>Contaminant Media:</b>	Soil

<a href="#">12</a>	3 of 7	NNE	0.10 / 522.30	100.95 / -12	CHEVRON 93220 517 S LINCOLN ST Port Angeles WA 98362	UST
--------------------	--------	-----	---------------	--------------	--	-----

<b>UST ID:</b>	5136	<b>Region:</b>	Southwest
<b>Facility Site ID:</b>	44625927	<b>County:</b>	Clallam
<b>Latitude:</b>	48.113981	<b>Site Active:</b>	No
<b>Longitude:</b>	-123.434959	<b>Active Tag:</b>	
<b>Responsible Unit:</b>	Southwest		
<b>Alternate Site Names:</b>	CHEVRON BERT FLETCHERS SERVICE,CHEVRON SERVICE STATION 93220,CHEVRON SERVICE STATION 93220 FORMER,CHEVRON USA 93220,FORMER CHEVRON SERVICE STATION 93220		

#### Tank Detail(s)

<b>Tank Name:</b>	2	<b>Tank Material:</b>	Dielectric Coated Steel
<b>Tank Status:</b>	Removed	<b>Tank Construction:</b>	Single Wall Tank
<b>Status Date:</b>	08/06/1996	<b>Tank Capacity:</b>	

Map Key	Number of Records	Direction	Distance (mi/ft)	Elev/Diff (ft)	Site	DB
---------	-------------------	-----------	------------------	----------------	------	----

Install Date:	01/01/1973				Actual Capacity:	
Upgrade Date:					Pipe Install Date:	
Perm Closure Date:					Endorsement Expire:	
Tank Corrosion Protection:		Impressed Current				
Tank Manifold:						
Tank Release Detection:						
Tank Tightness Test:						
Tank Spill Prevention:		None				
Tank Overfill Prevention:		None				
Pipe Material:						
Pipe Construction:		Single Wall Pipe				
Pipe Corrosion Protection:		Impressed Current				
Tank SFC:						
Dispenser SFC:						
Primary Pipe Release Detection:		Automatic Line Leak Detector (ALLD)				
Secondary Pipe Rel Detect:						
Pipe Pumping System:		Pressurized System				
Turbine Sump Construction:						

#### Compartments

Tank Name:	2
Compartment No:	1
Compartment Capacity:	
Stored Substance:	Leaded Gasoline
Used Substance:	Motor Fuel for Vehicles

#### Tank Detail(s)

Tank Name:	5	Tank Material:	Dielectric Coated Steel
Tank Status:	Removed	Tank Construction:	Single Wall Tank
Status Date:	08/06/1996	Tank Capacity:	
Install Date:	01/10/1973	Actual Capacity:	
Upgrade Date:		Pipe Install Date:	
Perm Closure Date:		Endorsement Expire:	
Tank Corrosion Protection:	Impressed Current		
Tank Manifold:			
Tank Release Detection:	Weekly Manual Gauging		
Tank Tightness Test:			
Tank Spill Prevention:	25 Gallons or less		
Tank Overfill Prevention:	25 Gallons or less		
Pipe Material:	Steel		
Pipe Construction:	Single Wall Pipe		
Pipe Corrosion Protection:	Impressed Current		
Tank SFC:			
Dispenser SFC:			
Primary Pipe Release Detection:			
Secondary Pipe Rel Detect:			
Pipe Pumping System:	Product Removed by Reclaimer		
Turbine Sump Construction:			

#### Compartments

Tank Name:	5
Compartment No:	1
Compartment Capacity:	
Stored Substance:	Used Oil/Waste Oil
Used Substance:	

#### Tank Detail(s)

Tank Name:	4	Tank Material:	Steel
------------	---	----------------	-------

Map Key	Number of Records	Direction	Distance (mi/ft)	Elev/Diff (ft)	Site	DB
---------	-------------------	-----------	------------------	----------------	------	----

Tank Status:	Removed				Tank Construction:	Single Wall Tank
Status Date:	08/06/1996				Tank Capacity:	111 TO 1,100 Gallons
Install Date:	12/31/1964				Actual Capacity:	
Upgrade Date:					Pipe Install Date:	
Perm Closure Date:					Endorsement Expire:	
Tank Corrosion Protection:						
Tank Manifold:						
Tank Release Detection:						
Tank Tightness Test:						
Tank Spill Prevention:						
Tank Overfill Prevention:						
Pipe Material:		Steel				
Pipe Construction:						
Pipe Corrosion Protection:						
Tank SFC:						
Dispenser SFC:						
Primary Pipe Release						
Detection:						
Secondary Pipe Rel Detect:						
Pipe Pumping System:						
Turbine Sump Construction:						

### Compartments

Tank Name:	4
Compartment No:	1
Compart Capacity:	
Stored Substance:	
Used Substance:	

### Tank Detail(s)

Tank Name:	3	Tank Material:	Dielectric Coated Steel
Tank Status:	Removed	Tank Construction:	Single Wall Tank
Status Date:	08/06/1996	Tank Capacity:	
Install Date:	01/01/1973	Actual Capacity:	
Upgrade Date:		Pipe Install Date:	
Perm Closure Date:		Endorsement Expire:	
Tank Corrosion Protection:	Impressed Current		
Tank Manifold:			
Tank Release Detection:			
Tank Tightness Test:			
Tank Spill Prevention:	None		
Tank Overfill Prevention:	None		
Pipe Material:			
Pipe Construction:	Single Wall Pipe		
Pipe Corrosion Protection:	Impressed Current		
Tank SFC:			
Dispenser SFC:			
Primary Pipe Release	Automatic Line Leak Detector (ALLD)		
Detection:			
Secondary Pipe Rel Detect:			
Pipe Pumping System:	Pressurized System		
Turbine Sump Construction:			

### Compartments

Tank Name:	3
Compartment No:	1
Compart Capacity:	
Stored Substance:	Unleaded Gasoline
Used Substance:	Motor Fuel for Vehicles

### Tank Detail(s)

Map Key	Number of Records	Direction	Distance (mi/ft)	Elev/Diff (ft)	Site	DB
---------	-------------------	-----------	------------------	----------------	------	----

<b>Tank Name:</b>	1				<b>Tank Material:</b>	Dielectric Coated Steel
<b>Tank Status:</b>	Removed				<b>Tank Construction:</b>	Single Wall Tank
<b>Status Date:</b>	08/06/1996				<b>Tank Capacity:</b>	
<b>Install Date:</b>	01/01/1973				<b>Actual Capacity:</b>	
<b>Upgrade Date:</b>					<b>Pipe Install Date:</b>	
<b>Perm Closure Date:</b>					<b>Endorsement Expire:</b>	
<b>Tank Corrosion Protection:</b>	Impressed Current					
<b>Tank Manifold:</b>						
<b>Tank Release Detection:</b>						
<b>Tank Tightness Test:</b>						
<b>Tank Spill Prevention:</b>	None					
<b>Tank Overfill Prevention:</b>	None					
<b>Pipe Material:</b>						
<b>Pipe Construction:</b>	Single Wall Pipe					
<b>Pipe Corrosion Protection:</b>	Impressed Current					
<b>Tank SFC:</b>						
<b>Dispenser SFC:</b>						
<b>Primary Pipe Release Detection:</b>	Automatic Line Leak Detector (ALLD)					
<b>Secondary Pipe Rel Detect:</b>						
<b>Pipe Pumping System:</b>	Pressurized System					
<b>Turbine Sump Construction:</b>						

#### Compartments

<b>Tank Name:</b>	1
<b>Compartment No:</b>	1
<b>Compartment Capacity:</b>	
<b>Stored Substance:</b>	Unleaded Gasoline
<b>Used Substance:</b>	Motor Fuel for Vehicles

[12](#)

4 of 7

NNE

0.10 /  
522.30

100.95 /  
-12

**CHEVRON SERVICE STATION**  
**93220 FORMER**  
**517 S LINCOLN ST**  
**PORT ANGELES WA 98362**

ALL SITES

<b>Facility/Site ID:</b>	44625927	<b>Latitude:</b>	48.1139809996171
<b>Source File:</b>	Washington State Department of Ecology Facilities - Sites Interactions; Washington State Department of Ecology Facilities - Sites	<b>Longitude:</b>	-123.434958999425

#### Facility/Site Interaction

<b>Interaction ID:</b>	45235	<b>Program ID:</b>	WAD988489803
<b>Interaction Status:</b>	I	<b>Prog Database Name:</b>	TURBOWASTE
<b>Interac Status Desc:</b>	Inactive	<b>Ecology Program:</b>	HAZWASTE
<b>Interaction Type:</b>	HWG	<b>Interact Start Dt:</b>	6/4/1991 0:00:00
<b>Interaction Desc:</b>	Hazardous Waste Generator	<b>Interact End Dt:</b>	12/31/1994 0:00:00
<b>Facility Alternate:</b>			
<b>Program Name Desc:</b>	Hazardous Waste & Toxics Reduction Program		
<b>Database Name Desc:</b>	Hazardous Waste Inf Mgt System		

<b>Interaction ID:</b>	45234	<b>Program ID:</b>	WAD988489803
<b>Interaction Status:</b>	I	<b>Prog Database Name:</b>	EPCRA
<b>Interac Status Desc:</b>	Inactive	<b>Ecology Program:</b>	HAZWASTE
<b>Interaction Type:</b>	TIER2	<b>Interact Start Dt:</b>	1/1/1991 0:00:00
<b>Interaction Desc:</b>	Emergency/Haz Chem Rpt TIER2	<b>Interact End Dt:</b>	7/4/1776 0:00:00
<b>Facility Alternate:</b>			
<b>Program Name Desc:</b>	Hazardous Waste & Toxics Reduction Program		
<b>Database Name Desc:</b>	Emergency Planning & Community Right-to-Know Act		

<b>Interaction ID:</b>	45238	<b>Program ID:</b>	SW0676
<b>Interaction Status:</b>	I	<b>Prog Database Name:</b>	ISIS
<b>Interac Status Desc:</b>	Inactive	<b>Ecology Program:</b>	TOXICS
<b>Interaction Type:</b>	VOLCLNST	<b>Interact Start Dt:</b>	4/20/2005 0:00:00

Map Key	Number of Records	Direction	Distance (mi/ft)	Elev/Diff (ft)	Site	DB
---------	-------------------	-----------	------------------	----------------	------	----

<b>Interaction Desc:</b>	Voluntary Cleanup Sites	<b>Interact End Dt:</b>	6/18/2015 0:00:00
<b>Facility Alternate:</b>	CHEVRON SERVICE STATION 93220 FORMER		
<b>Program Name Desc:</b>	Toxics Cleanup Program		
<b>Database Name Desc:</b>	Integrated Site Info System		
<b>Interaction ID:</b>	45236	<b>Program ID:</b>	5136
<b>Interaction Status:</b>	A	<b>Prog Database Name:</b>	ISIS
<b>Interac Status Desc:</b>	Active	<b>Ecology Program:</b>	TOXICS
<b>Interaction Type:</b>	LUST	<b>Interact Start Dt:</b>	2/7/1992 0:00:00
<b>Interaction Desc:</b>	LUST Facility	<b>Interact End Dt:</b>	
<b>Facility Alternate:</b>			
<b>Program Name Desc:</b>	Toxics Cleanup Program		
<b>Database Name Desc:</b>	Integrated Site Info System		
<b>Interaction ID:</b>	45237	<b>Program ID:</b>	5136
<b>Interaction Status:</b>	A	<b>Prog Database Name:</b>	UST
<b>Interac Status Desc:</b>	Active	<b>Ecology Program:</b>	TOXICS
<b>Interaction Type:</b>	UST	<b>Interact Start Dt:</b>	3/20/2000 0:00:00
<b>Interaction Desc:</b>	Underground Storage Tank	<b>Interact End Dt:</b>	
<b>Facility Alternate:</b>			
<b>Program Name Desc:</b>	Toxics Cleanup Program		
<b>Database Name Desc:</b>	Underground Storage Tanks		

**Facility Location Detail**

**Loc Verified Cd:**

**GIS Calc Lat Decimal Nr:** 48.113981000000003

**GIS Calc Long Decimal Nr:** -123.434959000000006

<a href="#">12</a>	5 of 7	NNE	0.10 / 522.30	100.95 / -12	CHEVRON SERVICE STATION 93220 517 S LINCOLN ST PORT ANGELES WA 98362	LUST
<b>Facility Site ID:</b>	44625927	<b>County:</b>	Clallam			
<b>Cleanup Site ID:</b>	6098	<b>Latitude:</b>	48.113981			
<b>Responsible Unit:</b>	Southwest	<b>Longitude:</b>	-123.434959			
<b>Region:</b>	Southwest					
<b>Alternate Site Names:</b>	CHEVRON 93220,CHEVRON BERT FLETCHERS SERVICE,CHEVRON SERVICE STATION 93220 FORMER, CHEVRON USA 93220,FORMER CHEVRON SERVICE STATION 93220					

**Tank Detail(s)**

<b>UST ID:</b>	5136	<b>Status Date:</b>	02/15/2001
<b>LUST ID:</b>	1595	<b>Release Date:</b>	02/07/1992
<b>LUST Status:</b>	LUST - Monitoring		

**Contaminants Detail(s)**

<b>Contaminant Name:</b>	Petroleum-Other	<b>Sediment:</b>	
<b>Groundwater:</b>	Confirmed Above Cleanup Levels	<b>Air:</b>	
<b>Surfacewater:</b>		<b>Bedrock:</b>	
<b>Soil:</b>	Confirmed Above Cleanup Levels		

<a href="#">12</a>	6 of 7	NNE	0.10 / 522.30	100.95 / -12	CHEVRON SERVICE STATION 93220 517 S LINCOLN ST PORT ANGELES WA 98362	ICR
<b>Cleanup Site ID:</b>	6098	<b>WRIA ID:</b>	18			
<b>Facility Site ID:</b>	44625927	<b>Is NFA Site:</b>				
<b>Site Status:</b>	Cleanup Started	<b>Responsible Unit:</b>	Southwest			
<b>Statute:</b>	MTCA	<b>Latitude:</b>	48.113981000000003			



Map Key	Number of Records	Direction	Distance (mi/ft)	Elev/Diff (ft)	Site	DB
<b>Rank:</b> <b>Rank Description:</b> <b>Has Env Covenant:</b> <b>Is Brownfiled Site:</b> <b>Is PSI Site:</b>			<b>Longitude:</b> <b>Legislative District:</b> <b>Congr District:</b> <b>County Name:</b>			-123.43495900000001 24 6 Clallam
	Yes					
<b><u>Cleanup Activities</u></b>						
<b>Related ID:</b> <b>VCP Prj No:</b> <b>Activity Name:</b> <b>Activity Status:</b> <b>County Name:</b> <b>Applies to:</b> <b>Applies to Description:</b>			<b>Start Date:</b> <b>End Date:</b> <b>Legal Mechanism:</b> <b>Performed by:</b> <b>Project Manager:</b>			1595  LUST - Report Received  Clallam LUST Leaking Underground Storage Tank
	2010-12-21					
	2011-01-10					
<b>Related ID:</b> <b>VCP Prj No:</b> <b>Activity Name:</b> <b>Activity Status:</b> <b>County Name:</b> <b>Applies to:</b> <b>Applies to Description:</b>			<b>Start Date:</b> <b>End Date:</b> <b>Legal Mechanism:</b> <b>Performed by:</b> <b>Project Manager:</b>			1595  LUST - Report Received  Clallam LUST Leaking Underground Storage Tank
	2011-08-29					
	2011-09-01					
<b>Related ID:</b> <b>VCP Prj No:</b> <b>Activity Name:</b> <b>Activity Status:</b> <b>County Name:</b> <b>Applies to:</b> <b>Applies to Description:</b>			<b>Start Date:</b> <b>End Date:</b> <b>Legal Mechanism:</b> <b>Performed by:</b> <b>Project Manager:</b>			1595  LUST - Report Received  Clallam LUST Leaking Underground Storage Tank
	2013-04-08					
	2013-04-12					
<b>Related ID:</b> <b>VCP Prj No:</b> <b>Activity Name:</b> <b>Activity Status:</b> <b>County Name:</b> <b>Applies to:</b> <b>Applies to Description:</b>			<b>Start Date:</b> <b>End Date:</b> <b>Legal Mechanism:</b> <b>Performed by:</b> <b>Project Manager:</b>			1595 SW0676 VCP Opinion on Site Cleanup Completed Clallam VcpProject Voluntary Cleanup Program
	2010-11-10					
	2011-02-02					
					Middleton, Tom	
<b>Related ID:</b> <b>VCP Prj No:</b> <b>Activity Name:</b> <b>Activity Status:</b> <b>County Name:</b> <b>Applies to:</b> <b>Applies to Description:</b>			<b>Start Date:</b> <b>End Date:</b> <b>Legal Mechanism:</b> <b>Performed by:</b> <b>Project Manager:</b>			1595 SW0676 VCP Status Request Completed Clallam VcpProject Voluntary Cleanup Program
	2015-04-21					
	2015-06-18					
					Middleton, Tom	
<b>Related ID:</b> <b>VCP Prj No:</b> <b>Activity Name:</b> <b>Activity Status:</b> <b>County Name:</b> <b>Applies to:</b> <b>Applies to Description:</b>			<b>Start Date:</b> <b>End Date:</b> <b>Legal Mechanism:</b> <b>Performed by:</b> <b>Project Manager:</b>			1595 SW0676 VCP Termination Completed Clallam VcpProject Voluntary Cleanup Program
	2015-06-18					
					Middleton, Tom	
<b>Related ID:</b> <b>VCP Prj No:</b> <b>Activity Name:</b> <b>Activity Status:</b> <b>County Name:</b> <b>Applies to:</b> <b>Applies to Description:</b>			<b>Start Date:</b> <b>End Date:</b> <b>Legal Mechanism:</b> <b>Performed by:</b> <b>Project Manager:</b>			1595  LUST - Report Received  Clallam LUST Leaking Underground Storage Tank
	1997-10-14					
	1997-10-17					
<b>Related ID:</b> <b>VCP Prj No:</b> <b>Activity Name:</b> <b>Activity Status:</b> <b>County Name:</b> <b>Applies to:</b> <b>Applies to Description:</b>			<b>Start Date:</b> <b>End Date:</b> <b>Legal Mechanism:</b> <b>Performed by:</b> <b>Project Manager:</b>			1595  LUST - Report Received  Clallam LUST Leaking Underground Storage Tank
	1998-06-03					
	1998-06-04					
<b>Related ID:</b> <b>VCP Prj No:</b> <b>Activity Name:</b> <b>Activity Status:</b>			<b>Start Date:</b> <b>End Date:</b> <b>Legal Mechanism:</b> <b>Performed by:</b>			1595  LUST - Report Received 

<b>Map Key</b>	<b>Number of Records</b>	<b>Direction</b>	<b>Distance (mi/ft)</b>	<b>Elev/Diff (ft)</b>	<b>Site</b>	<b>DB</b>
<hr/>						
<b>County Name:</b>	Clallam				<b>Project Manager:</b>	
<b>Applies to:</b>	LUST					
<b>Applies to Description:</b>	Leaking Underground Storage Tank					
<b>Related ID:</b>	1595				<b>Start Date:</b>	2002-11-01
<b>VCP Prj No:</b>					<b>End Date:</b>	2002-11-20
<b>Activity Name:</b>	LUST - Report Received					
<b>Activity Status:</b>					<b>Legal Mechanism:</b>	
<b>County Name:</b>	Clallam				<b>Performed by:</b>	
<b>Applies to:</b>	LUST				<b>Project Manager:</b>	
<b>Applies to Description:</b>	Leaking Underground Storage Tank					
<b>Related ID:</b>	1595				<b>Start Date:</b>	2008-07-08
<b>VCP Prj No:</b>					<b>End Date:</b>	2008-07-29
<b>Activity Name:</b>	LUST - Report Received					
<b>Activity Status:</b>					<b>Legal Mechanism:</b>	
<b>County Name:</b>	Clallam				<b>Performed by:</b>	
<b>Applies to:</b>	LUST				<b>Project Manager:</b>	
<b>Applies to Description:</b>	Leaking Underground Storage Tank					
<b>Related ID:</b>	1595				<b>Start Date:</b>	2009-04-06
<b>VCP Prj No:</b>					<b>End Date:</b>	2009-07-20
<b>Activity Name:</b>	LUST - Report Received					
<b>Activity Status:</b>					<b>Legal Mechanism:</b>	
<b>County Name:</b>	Clallam				<b>Performed by:</b>	
<b>Applies to:</b>	LUST				<b>Project Manager:</b>	
<b>Applies to Description:</b>	Leaking Underground Storage Tank					
<b>Related ID:</b>	1595				<b>Start Date:</b>	2015-01-30
<b>VCP Prj No:</b>					<b>End Date:</b>	2015-02-06
<b>Activity Name:</b>	LUST - Report Received					
<b>Activity Status:</b>					<b>Legal Mechanism:</b>	
<b>County Name:</b>	Clallam				<b>Performed by:</b>	
<b>Applies to:</b>	LUST				<b>Project Manager:</b>	
<b>Applies to Description:</b>	Leaking Underground Storage Tank					
<b>Related ID:</b>	1595				<b>Start Date:</b>	1992-03-30
<b>VCP Prj No:</b>					<b>End Date:</b>	1992-03-30
<b>Activity Name:</b>	LUST - Report Received					
<b>Activity Status:</b>					<b>Legal Mechanism:</b>	
<b>County Name:</b>	Clallam				<b>Performed by:</b>	
<b>Applies to:</b>	LUST				<b>Project Manager:</b>	
<b>Applies to Description:</b>	Leaking Underground Storage Tank					
<b>Related ID:</b>	1595				<b>Start Date:</b>	1996-06-27
<b>VCP Prj No:</b>					<b>End Date:</b>	1996-07-12
<b>Activity Name:</b>	LUST - Report Received					
<b>Activity Status:</b>					<b>Legal Mechanism:</b>	
<b>County Name:</b>	Clallam				<b>Performed by:</b>	
<b>Applies to:</b>	LUST				<b>Project Manager:</b>	
<b>Applies to Description:</b>	Leaking Underground Storage Tank					
<b>Related ID:</b>	1595				<b>Start Date:</b>	2002-01-28
<b>VCP Prj No:</b>					<b>End Date:</b>	2002-02-27
<b>Activity Name:</b>	LUST - Report Received					
<b>Activity Status:</b>					<b>Legal Mechanism:</b>	
<b>County Name:</b>	Clallam				<b>Performed by:</b>	
<b>Applies to:</b>	LUST				<b>Project Manager:</b>	
<b>Applies to Description:</b>	Leaking Underground Storage Tank					
<b>Related ID:</b>	1595				<b>Start Date:</b>	2012-06-08
<b>VCP Prj No:</b>					<b>End Date:</b>	2012-06-11
<b>Activity Name:</b>	LUST - Report Received					
<b>Activity Status:</b>					<b>Legal Mechanism:</b>	
<b>County Name:</b>	Clallam				<b>Performed by:</b>	
<b>Applies to:</b>	LUST				<b>Project Manager:</b>	
<b>Applies to Description:</b>	Leaking Underground Storage Tank					
<b>Related ID:</b>	1595				<b>Start Date:</b>	2012-11-26

<i>Map Key</i>	<i>Number of Records</i>	<i>Direction</i>	<i>Distance (mi/ft)</i>	<i>Elev/Diff (ft)</i>	<i>Site</i>	<i>DB</i>
<hr/>						
<b>VCP Prj No:</b>				<b>End Date:</b>	2012-11-29	
<b>Activity Name:</b>	LUST - Report Received			<b>Legal Mechanism:</b>		
<b>Activity Status:</b>				<b>Performed by:</b>		
<b>County Name:</b>	Clallam			<b>Project Manager:</b>		
<b>Applies to:</b>	LUST					
<b>Applies to Description:</b>	Leaking Underground Storage Tank					
<b>Related ID:</b>	1595			<b>Start Date:</b>	2013-01-08	
<b>VCP Prj No:</b>				<b>End Date:</b>	2013-01-14	
<b>Activity Name:</b>	LUST - Report Received			<b>Legal Mechanism:</b>		
<b>Activity Status:</b>				<b>Performed by:</b>		
<b>County Name:</b>	Clallam			<b>Project Manager:</b>		
<b>Applies to:</b>	LUST					
<b>Applies to Description:</b>	Leaking Underground Storage Tank					
<b>Related ID:</b>	1595			<b>Start Date:</b>	1992-02-07	
<b>VCP Prj No:</b>				<b>End Date:</b>	1992-02-07	
<b>Activity Name:</b>	LUST - Notification			<b>Legal Mechanism:</b>		
<b>Activity Status:</b>				<b>Performed by:</b>		
<b>County Name:</b>	Clallam			<b>Project Manager:</b>		
<b>Applies to:</b>	LUST					
<b>Applies to Description:</b>	Leaking Underground Storage Tank					
<b>Related ID:</b>	1595			<b>Start Date:</b>	1995-12-05	
<b>VCP Prj No:</b>				<b>End Date:</b>	1995-12-07	
<b>Activity Name:</b>	LUST - Report Received			<b>Legal Mechanism:</b>		
<b>Activity Status:</b>				<b>Performed by:</b>		
<b>County Name:</b>	Clallam			<b>Project Manager:</b>		
<b>Applies to:</b>	LUST					
<b>Applies to Description:</b>	Leaking Underground Storage Tank					
<b>Related ID:</b>	1595			<b>Start Date:</b>	2004-01-20	
<b>VCP Prj No:</b>				<b>End Date:</b>	2004-02-11	
<b>Activity Name:</b>	LUST - Report Received			<b>Legal Mechanism:</b>		
<b>Activity Status:</b>				<b>Performed by:</b>		
<b>County Name:</b>	Clallam			<b>Project Manager:</b>		
<b>Applies to:</b>	LUST					
<b>Applies to Description:</b>	Leaking Underground Storage Tank					
<b>Related ID:</b>	1595			<b>Start Date:</b>	1996-03-13	
<b>VCP Prj No:</b>				<b>End Date:</b>	1996-03-14	
<b>Activity Name:</b>	LUST - Report Received			<b>Legal Mechanism:</b>		
<b>Activity Status:</b>				<b>Performed by:</b>		
<b>County Name:</b>	Clallam			<b>Project Manager:</b>		
<b>Applies to:</b>	LUST					
<b>Applies to Description:</b>	Leaking Underground Storage Tank					
<b>Related ID:</b>	1595			<b>Start Date:</b>	2005-02-05	
<b>VCP Prj No:</b>				<b>End Date:</b>	2005-03-21	
<b>Activity Name:</b>	LUST - Report Received			<b>Legal Mechanism:</b>		
<b>Activity Status:</b>				<b>Performed by:</b>		
<b>County Name:</b>	Clallam			<b>Project Manager:</b>		
<b>Applies to:</b>	LUST					
<b>Applies to Description:</b>	Leaking Underground Storage Tank					
<b>Related ID:</b>	1595			<b>Start Date:</b>	2012-02-28	
<b>VCP Prj No:</b>				<b>End Date:</b>	2012-03-02	
<b>Activity Name:</b>	LUST - Report Received			<b>Legal Mechanism:</b>		
<b>Activity Status:</b>				<b>Performed by:</b>		
<b>County Name:</b>	Clallam			<b>Project Manager:</b>		
<b>Applies to:</b>	LUST					
<b>Applies to Description:</b>	Leaking Underground Storage Tank					
<b>Related ID:</b>	1595			<b>Start Date:</b>	1994-06-09	
<b>VCP Prj No:</b>				<b>End Date:</b>	1994-06-09	
<b>Activity Name:</b>	LUST - Report Received			<b>Legal Mechanism:</b>		
<b>Activity Status:</b>				<b>Performed by:</b>		
<b>County Name:</b>	Clallam			<b>Project Manager:</b>		
<b>Applies to:</b>	LUST					

<b>Map Key</b>	<b>Number of Records</b>	<b>Direction</b>	<b>Distance (mi/ft)</b>	<b>Elev/Diff (ft)</b>	<b>Site</b>	<b>DB</b>
<hr/>						
<b>Applies to Description:</b>		Leaking Underground Storage Tank				
<b>Related ID:</b>	1595			<b>Start Date:</b>	1998-04-06	
<b>VCP Prj No:</b>				<b>End Date:</b>	1998-04-13	
<b>Activity Name:</b>	LUST - Report Received			<b>Legal Mechanism:</b>		
<b>Activity Status:</b>				<b>Performed by:</b>		
<b>County Name:</b>	Clallam			<b>Project Manager:</b>		
<b>Applies to:</b>	LUST					
<b>Applies to Description:</b>		Leaking Underground Storage Tank				
<b>Related ID:</b>	1595			<b>Start Date:</b>	2001-05-17	
<b>VCP Prj No:</b>				<b>End Date:</b>	2001-08-01	
<b>Activity Name:</b>	LUST - Report Received			<b>Legal Mechanism:</b>		
<b>Activity Status:</b>				<b>Performed by:</b>		
<b>County Name:</b>	Clallam			<b>Project Manager:</b>		
<b>Applies to:</b>	LUST					
<b>Applies to Description:</b>		Leaking Underground Storage Tank				
<b>Related ID:</b>	1595			<b>Start Date:</b>	2009-06-15	
<b>VCP Prj No:</b>				<b>End Date:</b>	2009-07-22	
<b>Activity Name:</b>	LUST - Report Received			<b>Legal Mechanism:</b>		
<b>Activity Status:</b>				<b>Performed by:</b>		
<b>County Name:</b>	Clallam			<b>Project Manager:</b>		
<b>Applies to:</b>	LUST					
<b>Applies to Description:</b>		Leaking Underground Storage Tank				
<b>Related ID:</b>	1595			<b>Start Date:</b>	2011-05-19	
<b>VCP Prj No:</b>				<b>End Date:</b>	2011-05-23	
<b>Activity Name:</b>	LUST - Report Received			<b>Legal Mechanism:</b>		
<b>Activity Status:</b>				<b>Performed by:</b>		
<b>County Name:</b>	Clallam			<b>Project Manager:</b>		
<b>Applies to:</b>	LUST					
<b>Applies to Description:</b>		Leaking Underground Storage Tank				
<b>Related ID:</b>	1595			<b>Start Date:</b>	2008-07-16	
<b>VCP Prj No:</b>				<b>End Date:</b>	2008-07-22	
<b>Activity Name:</b>	LUST - Report Received			<b>Legal Mechanism:</b>		
<b>Activity Status:</b>				<b>Performed by:</b>		
<b>County Name:</b>	Clallam			<b>Project Manager:</b>		
<b>Applies to:</b>	LUST					
<b>Applies to Description:</b>		Leaking Underground Storage Tank				
<b>Related ID:</b>	1595			<b>Start Date:</b>	2011-03-18	
<b>VCP Prj No:</b>				<b>End Date:</b>	2011-03-25	
<b>Activity Name:</b>	LUST - Report Received			<b>Legal Mechanism:</b>		
<b>Activity Status:</b>				<b>Performed by:</b>		
<b>County Name:</b>	Clallam			<b>Project Manager:</b>		
<b>Applies to:</b>	LUST					
<b>Applies to Description:</b>		Leaking Underground Storage Tank				
<b>Related ID:</b>	1595			<b>Start Date:</b>	2000-12-29	
<b>VCP Prj No:</b>				<b>End Date:</b>	2001-02-15	
<b>Activity Name:</b>	LUST - Report Received			<b>Legal Mechanism:</b>		
<b>Activity Status:</b>				<b>Performed by:</b>		
<b>County Name:</b>	Clallam			<b>Project Manager:</b>		
<b>Applies to:</b>	LUST					
<b>Applies to Description:</b>		Leaking Underground Storage Tank				
<b>Related ID:</b>	1595			<b>Start Date:</b>	2009-01-21	
<b>VCP Prj No:</b>				<b>End Date:</b>	2009-02-23	
<b>Activity Name:</b>	LUST - Report Received			<b>Legal Mechanism:</b>		
<b>Activity Status:</b>				<b>Performed by:</b>		
<b>County Name:</b>	Clallam			<b>Project Manager:</b>		
<b>Applies to:</b>	LUST					
<b>Applies to Description:</b>		Leaking Underground Storage Tank				
<b>Related ID:</b>	1595			<b>Start Date:</b>	2013-11-19	
<b>VCP Prj No:</b>				<b>End Date:</b>	2013-11-25	
<b>Activity Name:</b>	LUST - Report Received			<b>Legal Mechanism:</b>		

<b>Map Key</b>	<b>Number of Records</b>	<b>Direction</b>	<b>Distance (mi/ft)</b>	<b>Elev/Diff (ft)</b>	<b>Site</b>	<b>DB</b>
<hr/>						
<b>Activity Status:</b>					<b>Performed by:</b>	
<b>County Name:</b>	Clallam				<b>Project Manager:</b>	
<b>Applies to:</b>	LUST					
<b>Applies to Description:</b>		Leaking Underground Storage Tank				
<b>Related ID:</b>	1595				<b>Start Date:</b>	2011-12-20
<b>VCP Prj No:</b>					<b>End Date:</b>	2011-12-27
<b>Activity Name:</b>	LUST - Report Received				<b>Legal Mechanism:</b>	
<b>Activity Status:</b>					<b>Performed by:</b>	
<b>County Name:</b>	Clallam				<b>Project Manager:</b>	
<b>Applies to:</b>	LUST					
<b>Applies to Description:</b>		Leaking Underground Storage Tank				
<b>Related ID:</b>	1595				<b>Start Date:</b>	2014-09-15
<b>VCP Prj No:</b>					<b>End Date:</b>	2014-09-19
<b>Activity Name:</b>	LUST - Report Received				<b>Legal Mechanism:</b>	
<b>Activity Status:</b>					<b>Performed by:</b>	
<b>County Name:</b>	Clallam				<b>Project Manager:</b>	
<b>Applies to:</b>	LUST					
<b>Applies to Description:</b>		Leaking Underground Storage Tank				
<b>Related ID:</b>					<b>Start Date:</b>	
<b>VCP Prj No:</b>	SW0676				<b>End Date:</b>	2005-12-12
<b>Activity Name:</b>	VCP Opinion on Interim Action				<b>Legal Mechanism:</b>	
<b>Activity Status:</b>	Completed				<b>Performed by:</b>	
<b>County Name:</b>	Clallam				<b>Project Manager:</b>	Szyszkowski, Marcel
<b>Applies to:</b>	VcpProject					
<b>Applies to Description:</b>		Voluntary Cleanup Program				
<b>Related ID:</b>					<b>Start Date:</b>	
<b>VCP Prj No:</b>					<b>End Date:</b>	1992-02-07
<b>Activity Name:</b>	Site Discovery/Release Report Received				<b>Legal Mechanism:</b>	
<b>Activity Status:</b>					<b>Performed by:</b>	
<b>County Name:</b>	Clallam				<b>Project Manager:</b>	Southwest Region
<b>Applies to:</b>	CleanupSite					
<b>Applies to Description:</b>						
<b>Related ID:</b>	1595				<b>Start Date:</b>	1993-10-15
<b>VCP Prj No:</b>					<b>End Date:</b>	1993-10-15
<b>Activity Name:</b>	LUST - Report Received				<b>Legal Mechanism:</b>	
<b>Activity Status:</b>					<b>Performed by:</b>	
<b>County Name:</b>	Clallam				<b>Project Manager:</b>	
<b>Applies to:</b>	LUST					
<b>Applies to Description:</b>		Leaking Underground Storage Tank				
<b>Related ID:</b>	1595				<b>Start Date:</b>	2010-11-08
<b>VCP Prj No:</b>					<b>End Date:</b>	2010-11-10
<b>Activity Name:</b>	LUST - Report Received				<b>Legal Mechanism:</b>	
<b>Activity Status:</b>					<b>Performed by:</b>	
<b>County Name:</b>	Clallam				<b>Project Manager:</b>	
<b>Applies to:</b>	LUST					
<b>Applies to Description:</b>		Leaking Underground Storage Tank				
<b>Related ID:</b>	1595				<b>Start Date:</b>	1997-04-01
<b>VCP Prj No:</b>					<b>End Date:</b>	1997-04-04
<b>Activity Name:</b>	LUST - Report Received				<b>Legal Mechanism:</b>	
<b>Activity Status:</b>					<b>Performed by:</b>	
<b>County Name:</b>	Clallam				<b>Project Manager:</b>	
<b>Applies to:</b>	LUST					
<b>Applies to Description:</b>		Leaking Underground Storage Tank				
<b>Related ID:</b>	1595				<b>Start Date:</b>	1999-09-24
<b>VCP Prj No:</b>					<b>End Date:</b>	1999-10-10
<b>Activity Name:</b>	LUST - Report Received				<b>Legal Mechanism:</b>	
<b>Activity Status:</b>					<b>Performed by:</b>	
<b>County Name:</b>	Clallam				<b>Project Manager:</b>	
<b>Applies to:</b>	LUST					
<b>Applies to Description:</b>		Leaking Underground Storage Tank				

Map Key	Number of Records	Direction	Distance (mi/ft)	Elev/Diff (ft)	Site	DB
<hr/>						
<b>Related ID:</b>	1595			<b>Start Date:</b>	2012-08-13	
<b>VCP Prj No:</b>				<b>End Date:</b>	2012-08-17	
<b>Activity Name:</b>	LUST - Report Received			<b>Legal Mechanism:</b>		
<b>Activity Status:</b>				<b>Performed by:</b>		
<b>County Name:</b>	Clallam			<b>Project Manager:</b>		
<b>Applies to:</b>	LUST					
<b>Applies to Description:</b>	Leaking Underground Storage Tank					
<b>Related ID:</b>				<b>Start Date:</b>	2005-04-20	
<b>VCP Prj No:</b>	SW0676			<b>End Date:</b>		
<b>Activity Name:</b>	VCP Application			<b>Legal Mechanism:</b>		
<b>Activity Status:</b>	Completed			<b>Performed by:</b>		
<b>County Name:</b>	Clallam			<b>Project Manager:</b>		
<b>Applies to:</b>	VcpProject					
<b>Applies to Description:</b>	Voluntary Cleanup Program					
<b><u>Media Contaminants</u></b>						
<b>Contaminant Type:</b>	Petroleum-Other			<b>Sediment:</b>		
<b>Groundwater:</b>	C			<b>Sediment Desc.:</b>		
<b>Groundwater Desc.:</b>	Confirmed Above Cleanup Level			<b>Air:</b>		
<b>Surface Water:</b>				<b>Air Desc.:</b>		
<b>Surfacewater Desc.:</b>				<b>Bedrock:</b>		
<b>Soil:</b>	C			<b>Bedrock Desc.:</b>		
<b>Soil Desc.:</b>	Confirmed Above Cleanup Level			<b>County Name:</b>	Clallam	

<a href="#">12</a>	7 of 7	NNE	0.10 / 522.30	100.95 / -12	CHEVRON SERVICE STATION 93220 517 S LINCOLN ST PORT ANGELES WA 98362	VCP
<hr/>						
<b>Facility Site ID:</b>	44625927			<b>Region:</b>	Southwest	
<b>Cleanup Site ID:</b>	6098			<b>Latitude:</b>	48.113981	
<b>County:</b>	Clallam			<b>Longitude:</b>	-123.434959	
<b>Alternate Site Names:</b>	CHEVRON 93220,CHEVRON BERT FLETCHERS SERVICE,CHEVRON SERVICE STATION 93220 FORMER, CHEVRON USA 93220,FORMER CHEVRON SERVICE STATION 93220					
<b>Data Source(s):</b>	Confirmed and Suspected Contaminated Sites; All Cleanup Sites in Washington State					

**WA ECY Toxics Cleanup Program - Confirmed and Suspected Contaminated Sites List**

<b>Site Status:</b>	Cleanup Started	<b>Site Rank:</b>	
<b>Current VCP:</b>		<b>Responsible Unit:</b>	Southwest
<b>Past VCP:</b>	Yes	<b>Has Inst Control:</b>	

**WA ECY Toxics Cleanup Program - Confirmed and Suspected Contaminated Sites List - Contaminants**

<b>Site Name:</b>	CHEVRON SERVICE STATION 93220	<b>Soil:</b>	Confirmed Above Cleanup Levels
<b>Contaminant Name:</b>	Petroleum-Other	<b>Sediment:</b>	
<b>Groundwater:</b>	Confirmed Above Cleanup Levels	<b>Air:</b>	
<b>Surfacewater:</b>		<b>Bedrock:</b>	

**WA ECY Toxics Cleanup Program - All Statewide Cleanup Sites**

<b>Site Status:</b>	Cleanup Started
<b>Site Rank:</b>	
<b>Has Inst Control:</b>	
<b>Current VCP:</b>	
<b>Past VCP:</b>	Yes
<b>Responsible Unit:</b>	Southwest

**WA ECY Toxics Cleanup Program - All Statewide Cleanup Sites - Contaminants**



Map Key	Number of Records	Direction	Distance (mi/ft)	Elev/Diff (ft)	Site	DB
<b>Contaminant Name:</b>		Petroleum-Other			<b>Sediment:</b>	
<b>Groundwater:</b>		Confirmed Above Cleanup Levels			<b>Air:</b>	
<b>Surfacewater:</b>					<b>Bedrock:</b>	
<b>Soil:</b>		Confirmed Above Cleanup Levels				

<a href="#">13</a>	1 of 3	ESE	0.10 / 535.23	112.62 / -1	SENIOR CENTER 328 EAST 7TH PORT ANGELES WA	ERTS
--------------------	--------	-----	---------------	-------------	--	------

<b>Incident ID:</b>	604317	<b>Latitude:</b>	48.113439999999997
<b>Incident Date:</b>	2008-03-13	<b>Longitude:</b>	123.433940000000001
<b>County:</b>	CLALLAM		
<b>Location:</b>	SENIOR CENTER		

#### Initial Report Details

<b>Initial Report Substance Name:</b>	Gasoline
<b>Initial Report Subst Category:</b>	Oil
<b>Initial Report Subst Quanti:</b>	3
<b>Initial Report Substance Unit:</b>	U.S. gallons
<b>Initial Report Medium Name:</b>	Impermeable containment
<b>Initial Report Medium Category:</b>	Impermeable surface
<b>Initial Report Cause Category:</b>	
<b>Initial Report Cause Name:</b>	
<b>Initial Report Source Name:</b>	Non-commercial vehicle
<b>Initial Report Source Category:</b>	Vehicle
<b>Initial Report Activity Name:</b>	Other
<b>Initial Report Comment Desc:</b>	FIRE DEPARTMENT RESPONDED TO A 3-GALLON GAS SPILL

#### Follow up Details

<b>ERTS Follow up No:</b>	87338
<b>Follow up Substance Name:</b>	Gasoline
<b>Follow up Substance Quantity:</b>	10
<b>Follow up Subst Unit of Meas:</b>	U.S. gallons
<b>Follow up Cause Name:</b>	Inattention/Distracted
<b>Follow up Medium Name:</b>	Impermeable containment
<b>Follow up Source Nname:</b>	Non-commercial vehicle
<b>Follow up Activity Name:</b>	Other

#### Potential Details

<b>Pot Resp Party First Name:</b>	
<b>Pot Resp Prty Last Name:</b>	UNKNOWN
<b>Potentially Resp Party Org:</b>	

#### Follow up Comments

##### Follow up Comment:

ERTS Number 604317 - 1 (Ron Holcomb) contacted Kelly Ziegler at the Port Angeles Fire Department and he provided the following information:

- a passenger vehicle had a punctured fuel tank and was at the Senior Center;
- 2 to 4 gallons of gasoline spilled out until the tank was empty and into a catch basin;
- no fuel got beyond the first catch basin;
- the fire department was able to remove some of the material with sorbents, but there was a thick layer of sediment/sludge at the bottom of the catch basin; and
- the city public works department got a vactor truck and cleaned the catch basin.

The vehicle had been leaking gasoline while enroute to the Senior Center (the elderly driver apparently backed-over an object that punctured the fuel tank) and the Fire Department had followed the trail and done as much recovery with pads as possible. An estimated 10 gallons total was spilled during this incident.

I then talked to Eric Wheatley of the Port Angeles Public Works Department and he indicated that the catch basin was cleaned with a city vactor truck and the material will be screened and properly disposed of. Eric said no additional cleanup was necessary.

Map Key	Number of Records	Direction	Distance (mi/ft)	Elev/Diff (ft)	Site	DB
---------	-------------------	-----------	------------------	----------------	------	----

No further Spills Program action needed for this incident.

**Follow up Comment:**

ERTS Number 604317 - Historic Investigator Contact Information - FirstName: RON MiddleName: LastName: HOLCOMB OrganizationName: SPILLS, PREVENTION, PREPAREDNESS AND RESPONSE WorkLocation: SWRO

**Follow up Comment:**

ERTS Number 604317 - Historic Referral Contact Information - ReferralDate: 2008-03-13 FirstName: RON MiddleName: LastName: HOLCOMB Email: rho461@ecy.wa.gov PhoneNumber: 407-6373 OrganizationName: SPILLS, PREVENTION, PREPAREDNESS AND RESPONSE WorkLocation: SWRO

**Initial Comments**

**Initial Report Comment:**

ERTS Number 604317 - FIRE DEPARTMENT RESPONDED TO A 3-GALLON GAS SPILL FROM A PUNCTURED GAS TANK. VEHICLE WAS PARKED OVER A STORM DRAIN. STORMDRAIN CONTAINED, FILLED WITH LITTER AND CITY IS USING A VAC TRUCK TO CLEAN OUT THE REMAINDER LITTER. STORMDRAIN DID NOT GO TO OUTFLOW.

ERIC WHEATLEY (360) 417-4825 - ORDERED VAC TRUCK FOR CLEAN-UP

**Initial Report Comment:**

ERTS Number 604317 - FIRE DEPARTMENT RESPONDED TO A 3-GALLON GAS SPILL FROM A PUNCTURED GAS TANK. VEHICLE WAS PARKED OVER A STORM DRAIN. STORMDRAIN CONTAINED, FILLED WITH LITTER AND CITY IS USING A VAC TRUCK TO CLEAN OUT THE REMAINDER LITTER. STORMDRAIN DID NOT GO TO OUTFLOW.

ERIC WHEATLEY (360) 417-4825 - ORDERED VAC TRUCK FOR CLEAN-UP

<a href="#">13</a>	2 of 3	ESE	0.10 / 535.23	112.62 / -1	NULL 328 EAST 7TH PORT ANGELES WA	SPILLS
Incident ID:		604317		Latitude:		48.11344
Incident Date:		3/13/2008		Longitude:		123.43394
Location:		NULL				
Address:		328 EAST 7TH				
City:		PORT ANGELES				
County:		CLALLAM				

<a href="#">13</a>	3 of 3	ESE	0.10 / 535.23	112.62 / -1	328 EAST 7TH PORT ANGELES WA	SPILLS
Incident ID:		604317		Latitude:		
Incident Date:				Longitude:		
Location:						
Address:		328 EAST 7TH				
City:		PORT ANGELES				
County:		CLALLAM				

**Spill Information**

Incident Date: 3/13/2008  
Latitude: NULL  
Longitude: NULL

**Spill Details Historical**

Map Key	Number of Records	Direction	Distance (mi/ft)	Elev/Diff (ft)	Site	DB
<b>Material:</b>	PETROLEUM - GASOLINE			<b>Impact:</b>	CONTAMINATED ROADWAY/PARKING LOT	
<b>Qty:</b>	3			<b>Sheen Only:</b>	0	
<b>Medium:</b>	IMPERMEABLE CONTAINMENT					
<b>Cause:</b>	NULL					
<b>Source:</b>	Private Vehicle					
<b>Activity:</b>	OTHER					
<b>Waterway:</b>	NULL					
<b>Prp Business Name:</b>	NULL					
<b>Prp First Name:</b>	NULL					
<b>Prp Last Name:</b>	UNKNOWN					

<a href="#">14</a>	1 of 5	SW	0.11 / 565.84	131.15 / 18	STODDARD PROPERTY 9TH & LINCOLN ST PORT ANGELES WA 98362	CSCSL NFA
<b>Fac Site ID:</b>	24886434			<b>Fac Site ID (OD):</b>	24886434	
<b>Cleanup Site ID:</b>	8448			<b>Cleanup Site ID (OD):</b>	8448	
<b>Site Status:</b>	NFA			<b>Site Status (OD):</b>	No Further Action	
<b>NFA Date:</b>	08/31/2012			<b>Rank (OD):</b>		
<b>Region:</b>	Southwest			<b>Has Env Coven (OD):</b>		
<b>Responsible Unit:</b>	Southwest			<b>Site Name (OD):</b>	STODDARD PROPERTY	
<b>County:</b>	Clallam			<b>Address (OD):</b>	9TH & LINCOLN ST	
<b>Latitude:</b>	48.11119			<b>City (OD):</b>	PORT ANGELES	
<b>Longitude:</b>	-123.4383			<b>Zipcode (OD):</b>	98362	
<b>Region (OD):</b>	Southwest			<b>Latitude (OD):</b>	48.11119	
<b>Respon Unit (OD):</b>	Southwest			<b>Longitude (OD):</b>	-123.4383	
<b>County (OD):</b>	Clallam					
<b>NFA Reason:</b>	NFA-Initial Investigation					
<b>Alternate Site Names:</b>						
<b>Location (OD):</b>	"" (48.11119, -123.4383)					
<b>Has Institutional Control:</b>						
<b>Data Source(s):</b>	Department of Ecology - Washington; Open Data Portal - Washington State; Open Data Portal - Media and Contaminants					

#### NFA Contaminants Detail(s)

<b>Contaminant Name:</b>	Petroleum-Other	<b>Surfacewater:</b>
<b>Soil:</b>	Remediated-Below	<b>Air:</b>
<b>Groundwater:</b>		<b>Bedrock:</b>
<b>Sediment:</b>		

#### Open Data Portal - Media and Contaminants as of 2019-07-23

<b>Contaminant Media:</b>	Soil
<b>Contaminant:</b>	Petroleum-Other
<b>Contaminant Status:</b>	Remediated-Below

<a href="#">14</a>	2 of 5	SW	0.11 / 565.84	131.15 / 18	STODDARD PROPERTY 9TH AND LINCOLN ST Port Angeles WA 98362	UST
<b>UST ID:</b>	200203			<b>Region:</b>	Southwest	
<b>Facility Site ID:</b>	24886434			<b>County:</b>	Clallam	
<b>Latitude:</b>	48.11119			<b>Site Active:</b>	No	
<b>Longitude:</b>	-123.4383			<b>Active Tag:</b>		
<b>Responsible Unit:</b>	Southwest					
<b>Alternate Site Names:</b>						

#### Tank Detail(s)

<b>Tank Name:</b>	5	<b>Tank Material:</b>	Steel
<b>Tank Status:</b>	Removed	<b>Tank Construction:</b>	

Map Key	Number of Records	Direction	Distance (mi/ft)	Elev/Diff (ft)	Site	DB
---------	-------------------	-----------	------------------	----------------	------	----

Status Date:	01/26/2000				Tank Capacity:	
Install Date:	01/01/1900				Actual Capacity:	550
Upgrade Date:					Pipe Install Date:	
Perm Closure Date:					Endorsement Expire:	
Tank Corrosion Protection:						
Tank Manifold:						
Tank Release Detection:						
Tank Tightness Test:						
Tank Spill Prevention:						
Tank Overfill Prevention:						
Pipe Material:		Steel				
Pipe Construction:						
Pipe Corrosion Protection:						
Tank SFC:						
Dispenser SFC:						
Primary Pipe Release Detection:						
Secondary Pipe Rel Detect:						
Pipe Pumping System:						
Turbine Sump Construction:						

**Compartments**

Tank Name:	5
Compartment No:	1
Compart Capacity:	550
Stored Substance:	Used Oil/Waste Oil
Used Substance:	Recycled (Used Oil)

**Tank Detail(s)**

Tank Name:	1	Tank Material:	Steel
Tank Status:	Removed	Tank Construction:	
Status Date:	01/26/2000	Tank Capacity:	5,000 to 9,999 Gallons
Install Date:	01/01/1964	Actual Capacity:	6000
Upgrade Date:		Pipe Install Date:	
Perm Closure Date:		Endorsement Expire:	
Tank Corrosion Protection:			
Tank Manifold:			
Tank Release Detection:			
Tank Tightness Test:			
Tank Spill Prevention:			
Tank Overfill Prevention:			
Pipe Material:	Steel		
Pipe Construction:			
Pipe Corrosion Protection:			
Tank SFC:			
Dispenser SFC:			
Primary Pipe Release Detection:			
Secondary Pipe Rel Detect:			
Pipe Pumping System:			
Turbine Sump Construction:			

**Compartments**

Tank Name:	1
Compartment No:	1
Compart Capacity:	6000
Stored Substance:	Unleaded Gasoline
Used Substance:	Motor Fuel for Vehicles

**Tank Detail(s)**

Map Key	Number of Records	Direction	Distance (mi/ft)	Elev/Diff (ft)	Site	DB
---------	-------------------	-----------	------------------	----------------	------	----

<b>Tank Name:</b>	4				<b>Tank Material:</b>	Steel
<b>Tank Status:</b>	Removed				<b>Tank Construction:</b>	
<b>Status Date:</b>	01/26/2000				<b>Tank Capacity:</b>	2,001 to 4,999 Gallons
<b>Install Date:</b>	01/01/1964				<b>Actual Capacity:</b>	4000
<b>Upgrade Date:</b>					<b>Pipe Install Date:</b>	
<b>Perm Closure Date:</b>					<b>Endorsement Expire:</b>	
<b>Tank Corrosion Protection:</b>						
<b>Tank Manifold:</b>						
<b>Tank Release Detection:</b>						
<b>Tank Tightness Test:</b>						
<b>Tank Spill Prevention:</b>						
<b>Tank Overfill Prevention:</b>						
<b>Pipe Material:</b>		Steel				
<b>Pipe Construction:</b>						
<b>Pipe Corrosion Protection:</b>						
<b>Tank SFC:</b>						
<b>Dispenser SFC:</b>						
<b>Primary Pipe Release Detection:</b>						
<b>Secondary Pipe Rel Detect:</b>						
<b>Pipe Pumping System:</b>						
<b>Turbine Sump Construction:</b>						

#### Compartments

<b>Tank Name:</b>	4
<b>Compartment No:</b>	1
<b>Compartment Capacity:</b>	4000
<b>Stored Substance:</b>	Leaded Gasoline
<b>Used Substance:</b>	Motor Fuel for Vehicles

#### Tank Detail(s)

<b>Tank Name:</b>	2				<b>Tank Material:</b>	Steel
<b>Tank Status:</b>	Removed				<b>Tank Construction:</b>	
<b>Status Date:</b>	01/26/2000				<b>Tank Capacity:</b>	5,000 to 9,999 Gallons
<b>Install Date:</b>	01/01/1900				<b>Actual Capacity:</b>	6000
<b>Upgrade Date:</b>					<b>Pipe Install Date:</b>	
<b>Perm Closure Date:</b>					<b>Endorsement Expire:</b>	
<b>Tank Corrosion Protection:</b>						
<b>Tank Manifold:</b>						
<b>Tank Release Detection:</b>						
<b>Tank Tightness Test:</b>						
<b>Tank Spill Prevention:</b>						
<b>Tank Overfill Prevention:</b>						
<b>Pipe Material:</b>		Steel				
<b>Pipe Construction:</b>						
<b>Pipe Corrosion Protection:</b>						
<b>Tank SFC:</b>						
<b>Dispenser SFC:</b>						
<b>Primary Pipe Release Detection:</b>						
<b>Secondary Pipe Rel Detect:</b>						
<b>Pipe Pumping System:</b>						
<b>Turbine Sump Construction:</b>						

#### Compartments

<b>Tank Name:</b>	2
<b>Compartment No:</b>	1
<b>Compartment Capacity:</b>	6000
<b>Stored Substance:</b>	Unknown
<b>Used Substance:</b>	Motor Fuel for Vehicles

Map Key	Number of Records	Direction	Distance (mi/ft)	Elev/Diff (ft)	Site	DB
---------	----------------------	-----------	---------------------	-------------------	------	----

#### Tank Detail(s)

<b>Tank Name:</b>	3	<b>Tank Material:</b>	Steel
<b>Tank Status:</b>	Removed	<b>Tank Construction:</b>	
<b>Status Date:</b>	01/26/2000	<b>Tank Capacity:</b>	2,001 to 4,999 Gallons
<b>Install Date:</b>	01/01/1900	<b>Actual Capacity:</b>	4000
<b>Upgrade Date:</b>		<b>Pipe Install Date:</b>	
<b>Perm Closure Date:</b>		<b>Endorsement Expire:</b>	
<b>Tank Corrosion Protection:</b>			
<b>Tank Manifold:</b>			
<b>Tank Release Detection:</b>			
<b>Tank Tightness Test:</b>			
<b>Tank Spill Prevention:</b>			
<b>Tank Overfill Prevention:</b>			
<b>Pipe Material:</b>	Steel		
<b>Pipe Construction:</b>			
<b>Pipe Corrosion Protection:</b>			
<b>Tank SFC:</b>			
<b>Dispenser SFC:</b>			
<b>Primary Pipe Release Detection:</b>			
<b>Secondary Pipe Rel Detect:</b>			
<b>Pipe Pumping System:</b>			
<b>Turbine Sump Construction:</b>			

#### Compartments

<b>Tank Name:</b>	3
<b>Compartment No:</b>	1
<b>Compartment Capacity:</b>	4000
<b>Stored Substance:</b>	Diesel
<b>Used Substance:</b>	Motor Fuel for Vehicles

[14](#)

3 of 5

SW

0.11 /  
565.84

131.15 /  
18

STODDARD PROPERTY  
9TH & LINCOLN ST  
PORT ANGELES WA 98362

ALL SITES

<b>Facility/Site ID:</b>	24886434	<b>Latitude:</b>	48.1111900004002
<b>Source File:</b>	Washington State Department of Ecology Facilities - Sites Interactions; Washington State Department of Ecology Facilities - Sites	<b>Longitude:</b>	-123.438300000601

#### Facility/Site Interaction

<b>Interaction ID:</b>	34164	<b>Program ID:</b>	200203
<b>Interaction Status:</b>	I	<b>Prog Database Name:</b>	UST
<b>Interac Status Desc:</b>	Inactive	<b>Ecology Program:</b>	TOXICS
<b>Interaction Type:</b>	UST	<b>Interact Start Dt:</b>	1/26/2000 0:00:00
<b>Interaction Desc:</b>	Underground Storage Tank	<b>Interact End Dt:</b>	1/23/2007 0:00:00
<b>Facility Alternate:</b>			
<b>Program Name Desc:</b>	Toxics Cleanup Program		
<b>Database Name Desc:</b>	Underground Storage Tanks		

<b>Interaction ID:</b>	34163	<b>Program ID:</b>	200203
<b>Interaction Status:</b>	I	<b>Prog Database Name:</b>	ISIS
<b>Interac Status Desc:</b>	Inactive	<b>Ecology Program:</b>	TOXICS
<b>Interaction Type:</b>	LUST	<b>Interact Start Dt:</b>	9/16/1991 0:00:00
<b>Interaction Desc:</b>	LUST Facility	<b>Interact End Dt:</b>	9/16/1991 0:00:00
<b>Facility Alternate:</b>			
<b>Program Name Desc:</b>	Toxics Cleanup Program		
<b>Database Name Desc:</b>	Integrated Site Info System		

#### Facility Location Detail



Map Key	Number of Records	Direction	Distance (mi/ft)	Elev/Diff (ft)	Site	DB
Loc Verified Cd:		Y				
GIS Calc Lat Decimal Nr:		48.111190000000001				
GIS Calc Long Decimal Nr:		-123.438299999999998				

<a href="#">14</a>	4 of 5	SW	0.11 / 565.84	131.15 / 18	STODDARD PROPERTY 9TH & LINCOLN ST PORT ANGELES WA 98362	ICR
--------------------	--------	----	---------------	-------------	--	-----

Cleanup Site ID:	8448	WRIA ID:	18
Facility Site ID:	24886434	Is NFA Site:	Yes
Site Status:	No Further Action Required	Responsible Unit:	Southwest
Statute:	MTCA	Latitude:	48.111190000000001
Rank:		Longitude:	-123.4383
Rank Description:		Legislative District:	24
Has Env Covenant:		Congr District:	6
Is Brownfiled Site:		County Name:	Clallam
Is PSI Site:			

#### Cleanup Activities

Related ID:		Start Date:	
VCP Prj No:		End Date:	1991-09-16
Activity Name:	Site Discovery/Release Report Received	Legal Mechanism:	
Activity Status:		Performed by:	
County Name:	Clallam	Project Manager:	Abbett, Marian
Applies to:	CleanupSite		
Applies to Description:			

Related ID:		Start Date:	
VCP Prj No:		End Date:	2012-08-31
Activity Name:	Site Status Changed to NFA	Legal Mechanism:	
Activity Status:		Performed by:	
County Name:	Clallam	Project Manager:	Rose, Scott
Applies to:	CleanupSite		
Applies to Description:			

Related ID:	1246	Start Date:	1991-09-16
VCP Prj No:		End Date:	1991-09-16
Activity Name:	LUST - Notification	Legal Mechanism:	
Activity Status:		Performed by:	
County Name:	Clallam	Project Manager:	
Applies to:	LUST		
Applies to Description:	Leaking Underground Storage Tank		

#### Media Contaminants

Contaminant Type:	Petroleum-Other	Sediment:	
Groundwater:		Sediment Desc.:	
Groundwater Desc.:		Air:	
Surface Water:		Air Desc.:	
Surfacewater Desc.:		Bedrock:	
Soil:	RB	Bedrock Desc.:	
Soil Desc.:	Remediated-Below Cleanup Level	County Name:	Clallam

<a href="#">14</a>	5 of 5	SW	0.11 / 565.84	131.15 / 18	STODDARD PROPERTY 9TH & LINCOLN ST PORT ANGELES WA 98362	LUST
--------------------	--------	----	---------------	-------------	--	------

Facility Site ID:	24886434	County:	Clallam
Cleanup Site ID:	8448	Latitude:	48.11119
Responsible Unit:	Southwest	Longitude:	-123.4383
Region:	Southwest		
Alternate Site Names:			

Map Key	Number of Records	Direction	Distance (mi/ft)	Elev/Diff (ft)	Site	DB
---------	-------------------	-----------	------------------	----------------	------	----

#### Tank Detail(s)

UST ID:	200203	Status Date:	08/31/2012
LUST ID:	1246	Release Date:	09/16/1991
LUST Status:	LUST - NFA		

#### Contaminants Detail(s)

Contaminant Name:	Petroleum-Other	Sediment:	
Groundwater:		Air:	
Surfacewater:		Bedrock:	
Soil:	Remediated-Below		

<a href="#">15</a>	1 of 2	NNE	0.12 / 633.85	102.09 / -11	DASHMESH PETROLEUM 13 INC 504 S LINCOLN ST Port Angeles WA 98362	UST
--------------------	--------	-----	---------------	--------------	--	-----

UST ID:	3421	Region:	Southwest
Facility Site ID:	33918374	County:	Clallam
Latitude:	48.1146755802242	Site Active:	Yes
Longitude:	-123.435366040551	Active Tag:	A7982
Responsible Unit:	Southwest		
Alternate Site Names:	PETTIT OIL COMPANY UST 3421		

#### Tank Detail(s)

Tank Name:	1 REG	Tank Material:	Steel
Tank Status:	Operational	Tank Construction:	Single Wall Tank
Status Date:	02/09/2012	Tank Capacity:	2,001 to 4,999 Gallons
Install Date:	10/01/1960	Actual Capacity:	4000
Upgrade Date:	02/09/1998	Pipe Install Date:	
Perm Closure Date:		Endorsement Expire:	11/30/2021
Tank Corrosion Protection:	Impressed Current and Interior Lining		
Tank Manifold:			
Tank Release Detection:	Automatic Tank Gauging		
Tank Tightness Test:			
Tank Spill Prevention:	Spill Bucket/Spill Box		
Tank Overfill Prevention:	Automatic Shutoff (fill pipe)		
Pipe Material:	Fiberglass		
Pipe Construction:	Single Wall Pipe		
Pipe Corrosion Protection:	Corrosion Resistant		
Tank SFC:	Impressed Current		
Dispenser SFC:	Sump		
Primary Pipe Release Detection:	Automatic Line Leak Detector (ALLD)		
Secondary Pipe Rel Detect:	Annual Line Tightness Test (LTT)		
Pipe Pumping System:	Pressurized System		
Turbine Sump Construction:			

#### Compartments

Tank Name:	1 REG
Compartment No:	1
Compartment Capacity:	4000
Stored Substance:	Unleaded Gasoline
Used Substance:	Motor Fuel for Vehicles

#### Tank Detail(s)

Tank Name:	2 REG	Tank Material:	Steel
Tank Status:	Operational	Tank Construction:	Single Wall Tank
Status Date:	02/09/2012	Tank Capacity:	2,001 to 4,999 Gallons
Install Date:	10/01/1960	Actual Capacity:	4000

Map Key	Number of Records	Direction	Distance (mi/ft)	Elev/Diff (ft)	Site	DB
---------	-------------------	-----------	------------------	----------------	------	----

<b>Upgrade Date:</b>	02/09/1998	<b>Pipe Install Date:</b>	
<b>Perm Closure Date:</b>		<b>Endorsement Expire:</b>	11/30/2021
<b>Tank Corrosion Protection:</b>	Impressed Current and Interior Lining		
<b>Tank Manifold:</b>			
<b>Tank Release Detection:</b>	Automatic Tank Gauging		
<b>Tank Tightness Test:</b>			
<b>Tank Spill Prevention:</b>	Spill Bucket/Spill Box		
<b>Tank Overfill Prevention:</b>	Automatic Shutoff (fill pipe)		
<b>Pipe Material:</b>	Fiberglass		
<b>Pipe Construction:</b>	Single Wall Pipe		
<b>Pipe Corrosion Protection:</b>	Corrosion Resistant		
<b>Tank SFC:</b>	Impressed Current		
<b>Dispenser SFC:</b>	Sump		
<b>Primary Pipe Release Detection:</b>	Automatic Line Leak Detector (ALLD)		
<b>Secondary Pipe Rel Detect:</b>	Annual Line Tightness Test (LTT)		
<b>Pipe Pumping System:</b>	Pressurized System		
<b>Turbine Sump Construction:</b>			

#### Compartments

<b>Tank Name:</b>	2 REG
<b>Compartment No:</b>	1
<b>Compartment Capacity:</b>	4000
<b>Stored Substance:</b>	Unleaded Gasoline
<b>Used Substance:</b>	Motor Fuel for Vehicles

#### Tank Detail(s)

<b>Tank Name:</b>	5 UNL	<b>Tank Material:</b>	Steel
<b>Tank Status:</b>	Operational	<b>Tank Construction:</b>	Single Wall Tank
<b>Status Date:</b>	02/09/2012	<b>Tank Capacity:</b>	2,001 to 4,999 Gallons
<b>Install Date:</b>	06/01/1971	<b>Actual Capacity:</b>	4000
<b>Upgrade Date:</b>	02/09/1998	<b>Pipe Install Date:</b>	
<b>Perm Closure Date:</b>		<b>Endorsement Expire:</b>	11/30/2021
<b>Tank Corrosion Protection:</b>	Impressed Current and Interior Lining		
<b>Tank Manifold:</b>			
<b>Tank Release Detection:</b>	Automatic Tank Gauging		
<b>Tank Tightness Test:</b>			
<b>Tank Spill Prevention:</b>	Spill Bucket/Spill Box		
<b>Tank Overfill Prevention:</b>	Automatic Shutoff (fill pipe)		
<b>Pipe Material:</b>	Fiberglass		
<b>Pipe Construction:</b>	Single Wall Pipe		
<b>Pipe Corrosion Protection:</b>	Corrosion Resistant		
<b>Tank SFC:</b>	Impressed Current		
<b>Dispenser SFC:</b>	Sump		
<b>Primary Pipe Release Detection:</b>	Automatic Line Leak Detector (ALLD)		
<b>Secondary Pipe Rel Detect:</b>	Annual Line Tightness Test (LTT)		
<b>Pipe Pumping System:</b>	Pressurized System		
<b>Turbine Sump Construction:</b>			

#### Compartments

<b>Tank Name:</b>	5 UNL
<b>Compartment No:</b>	1
<b>Compartment Capacity:</b>	4000
<b>Stored Substance:</b>	Unleaded Gasoline
<b>Used Substance:</b>	Motor Fuel for Vehicles

#### Tank Detail(s)

<b>Tank Name:</b>	3 UNL	<b>Tank Material:</b>	Steel
<b>Tank Status:</b>	Operational	<b>Tank Construction:</b>	Single Wall Tank

Map Key	Number of Records	Direction	Distance (mi/ft)	Elev/Diff (ft)	Site	DB
<div> <div> <b>Status Date:</b> 02/09/2012  <b>Install Date:</b> 10/01/1960  <b>Upgrade Date:</b> 02/09/1998  <b>Perm Closure Date:</b>  <b>Tank Corrosion Protection:</b> Impressed Current and Interior Lining  <b>Tank Manifold:</b>  <b>Tank Release Detection:</b> Automatic Tank Gauging  <b>Tank Tightness Test:</b>  <b>Tank Spill Prevention:</b> Spill Bucket/Spill Box  <b>Tank Overfill Prevention:</b> Automatic Shutoff (fill pipe)  <b>Pipe Material:</b> Fiberglass  <b>Pipe Construction:</b> Single Wall Pipe  <b>Pipe Corrosion Protection:</b> Corrosion Resistant  <b>Tank SFC:</b> Impressed Current  <b>Dispenser SFC:</b> Sump  <b>Primary Pipe Release Detection:</b> Automatic Line Leak Detector (ALLD)  <b>Secondary Pipe Rel Detect:</b> Annual Line Tightness Test (LTT)  <b>Pipe Pumping System:</b> Pressurized System  <b>Turbine Sump Construction:</b> </div> <div> <b>Tank Capacity:</b> 2,001 to 4,999 Gallons  <b>Actual Capacity:</b> 4000  <b>Pipe Install Date:</b>  <b>Endorsement Expire:</b> 11/30/2021 </div> </div>						
<b>Compartments</b>						
<div> <b>Tank Name:</b> 3 UNL  <b>Compartment No:</b> 1  <b>Compartment Capacity:</b> 4000  <b>Stored Substance:</b> Unleaded Gasoline  <b>Used Substance:</b> Motor Fuel for Vehicles </div>						
<b>Tank Detail(s)</b>						
<div> <div> <b>Tank Name:</b> 4 UNL  <b>Tank Status:</b> Operational  <b>Status Date:</b> 02/09/2012  <b>Install Date:</b> 10/01/1960  <b>Upgrade Date:</b> 02/09/1998  <b>Perm Closure Date:</b>  <b>Tank Corrosion Protection:</b> Impressed Current and Interior Lining  <b>Tank Manifold:</b>  <b>Tank Release Detection:</b> Automatic Tank Gauging  <b>Tank Tightness Test:</b>  <b>Tank Spill Prevention:</b> Spill Bucket/Spill Box  <b>Tank Overfill Prevention:</b> Automatic Shutoff (fill pipe)  <b>Pipe Material:</b> Fiberglass  <b>Pipe Construction:</b> Single Wall Pipe  <b>Pipe Corrosion Protection:</b> Corrosion Resistant  <b>Tank SFC:</b> Impressed Current  <b>Dispenser SFC:</b> Sump  <b>Primary Pipe Release Detection:</b> Automatic Line Leak Detector (ALLD)  <b>Secondary Pipe Rel Detect:</b> Annual Line Tightness Test (LTT)  <b>Pipe Pumping System:</b> Pressurized System  <b>Turbine Sump Construction:</b> </div> <div> <b>Tank Material:</b> Steel  <b>Tank Construction:</b> Single Wall Tank  <b>Tank Capacity:</b> 2,001 to 4,999 Gallons  <b>Actual Capacity:</b> 4000  <b>Pipe Install Date:</b>  <b>Endorsement Expire:</b> 11/30/2021 </div> </div>						
<b>Compartments</b>						
<div> <b>Tank Name:</b> 4 UNL  <b>Compartment No:</b> 1  <b>Compartment Capacity:</b> 4000  <b>Stored Substance:</b> Unleaded Gasoline  <b>Used Substance:</b> Motor Fuel for Vehicles </div>						

Map Key	Number of Records	Direction	Distance (mi/ft)	Elev/Diff (ft)	Site	DB
---------	-------------------	-----------	------------------	----------------	------	----

PORT ANGELES WA 98362

<b>Facility/Site ID:</b>	33918374	<b>Latitude:</b>	48.1146782904418
<b>Source File:</b>	Washington State Department of Ecology Facilities - Sites Interactions; Washington State Department of Ecology Facilities - Sites	<b>Longitude:</b>	-123.435365637406

Facility/Site Interaction

<b>Interaction ID:</b>	38944	<b>Program ID:</b>	3421
<b>Interaction Status:</b>	A	<b>Prog Database Name:</b>	UST
<b>Interac Status Desc:</b>	Active	<b>Ecology Program:</b>	TOXICS
<b>Interaction Type:</b>	UST	<b>Interact Start Dt:</b>	10/1/1960 0:00:00
<b>Interaction Desc:</b>	Underground Storage Tank	<b>Interact End Dt:</b>	
<b>Facility Alternate:</b>	Dashmesh Petroleum 13 Inc		
<b>Program Name Desc:</b>	Toxics Cleanup Program		
<b>Database Name Desc:</b>	Underground Storage Tanks		

Facility Location Detail

<b>Loc Verified Cd:</b>	
<b>GIS Calc Lat Decimal Nr:</b>	48.114675580224166
<b>GIS Calc Long Decimal Nr:</b>	-123.435366040551415

<a href="#">16</a>	1 of 2	SE	0.12 / 652.70	123.49 / 10	KENNETH A CLARK 315 E EIGHTH ST Port Angeles WA 98362	UST
--------------------	--------	----	---------------	-------------	---	-----

<b>UST ID:</b>	7158	<b>Region:</b>	Southwest
<b>Facility Site ID:</b>	62487567	<b>County:</b>	Clallam
<b>Latitude:</b>	48.111172	<b>Site Active:</b>	No
<b>Longitude:</b>	-123.436567	<b>Active Tag:</b>	
<b>Responsible Unit:</b>	Southwest		
<b>Alternate Site Names:</b>			

Tank Detail(s)

<b>Tank Name:</b>	1	<b>Tank Material:</b>	Steel
<b>Tank Status:</b>	Removed	<b>Tank Construction:</b>	
<b>Status Date:</b>	08/06/1996	<b>Tank Capacity:</b>	111 TO 1,100 Gallons
<b>Install Date:</b>	12/31/1964	<b>Actual Capacity:</b>	
<b>Upgrade Date:</b>		<b>Pipe Install Date:</b>	
<b>Perm Closure Date:</b>		<b>Endorsement Expire:</b>	
<b>Tank Corrosion Protection:</b>			
<b>Tank Manifold:</b>			
<b>Tank Release Detection:</b>			
<b>Tank Tightness Test:</b>			
<b>Tank Spill Prevention:</b>			
<b>Tank Overfill Prevention:</b>			
<b>Pipe Material:</b>	Steel		
<b>Pipe Construction:</b>			
<b>Pipe Corrosion Protection:</b>			
<b>Tank SFC:</b>			
<b>Dispenser SFC:</b>			
<b>Primary Pipe Release Detection:</b>			
<b>Secondary Pipe Rel Detect:</b>			
<b>Pipe Pumping System:</b>			
<b>Turbine Sump Construction:</b>			

Compartments

<b>Tank Name:</b>	1
-------------------	---

Map Key	Number of Records	Direction	Distance (mi/ft)	Elev/Diff (ft)	Site	DB
<b>Compartment No:</b> <b>Compart Capacity:</b> <b>Stored Substance:</b> <b>Used Substance:</b>		1				
		Unleaded Gasoline				
<a href="#">16</a>	2 of 2	SE	0.12 / 652.70	123.49 / 10	KENNETH A CLARK 315 E 8TH ST PORT ANGELES WA 98362-6217	ALL SITES
<b>Facility/Site ID:</b> <b>Source File:</b>		62487567 Washington State Department of Ecology Facilities - Sites Interactions; Washington State Department of Ecology Facilities - Sites		<b>Latitude:</b> <b>Longitude:</b>	48.111171999958 -123.436566999799	
<b>Facility/Site Interaction</b>						
<b>Interaction ID:</b> <b>Interaction Status:</b> <b>Interac Status Desc:</b> <b>Interaction Type:</b> <b>Interaction Desc:</b> <b>Facility Alternate:</b> <b>Program Name Desc:</b> <b>Database Name Desc:</b>		55182 I Inactive UST Underground Storage Tank  Toxics Cleanup Program Underground Storage Tanks		<b>Program ID:</b> <b>Prog Database Name:</b> <b>Ecology Program:</b> <b>Interact Start Dt:</b> <b>Interact End Dt:</b>	7158 UST TOXICS 6/8/1998 0:00:00 3/22/2000 0:00:00	
<b>Facility Location Detail</b>						
<b>Loc Verified Cd:</b> <b>GIS Calc Lat Decimal Nr:</b> <b>GIS Calc Long Decimal Nr:</b>		N 48.111172000000003 -123.43656699999997				
<a href="#">17</a>	1 of 7	ESE	0.14 / 764.56	118.79 / 5	PORT ANGELES CITY SENIOR CENTER 328 E 7TH ST PORT ANGELES WA 98368	CSCSL
<b>Fac Site ID:</b> <b>Cleanup Site ID:</b> <b>Site Status:</b> <b>Site Rank:</b> <b>Current VCP:</b> <b>Past VCP:</b> <b>Has Inst Control:</b> <b>Responsible Unit:</b> <b>County:</b> <b>Region:</b> <b>Latitude:</b> <b>Longitude:</b> <b>Alternate Site Names:</b>		5690762 249 Cleanup Started 5 - Lowest Assessed Risk  Yes  Southwest Clallam Southwest 48.112 -123.434222 CITY OF PORT ANGELES SEWER WATER,PORT ANGELES SENIOR CENTER,PORT ANGELES SEWER WATER		<b>Fac Site ID (OD):</b> <b>Cleanup Site ID (OD):</b> <b>Site Status (OD):</b> <b>Site Name (OD):</b> <b>Site Rank (OD):</b> <b>Respon Unit (OD):</b> <b>Has Env Coven (OD):</b> <b>County (OD):</b> <b>Region (OD):</b> <b>Address (OD):</b> <b>City (OD):</b> <b>Zipcode (OD):</b>	5690762 249 Cleanup Started PORT ANGELES CITY SENIOR CENTER 5 - Lowest Assessed Risk Southwest Clallam Southwest 328 E 7TH ST PORT ANGELES 98368	
<b>Location (OD):</b>  <b>Latitude (OD):</b> <b>Longitude (OD):</b> <b>Data Source(s):</b>		"" (48.112, -123.434222) 48.112 -123.434222 WA ECY Toxics Cleanup Program; Open Data Portal - Washington State; Open Data Portal - Media and Contaminants				
<b>Contaminants Detail(s)</b>						
<b>Contaminant Name:</b> <b>Groundwater:</b> <b>Surfacewater:</b> <b>Soil:</b>		Metals Priority Pollutants Confirmed Above Cleanup Levels  Suspected		<b>Sediment:</b> <b>Air:</b> <b>Bedrock:</b>		



Map Key	Number of Records	Direction	Distance (mi/ft)	Elev/Diff (ft)	Site	DB
---------	-------------------	-----------	------------------	----------------	------	----

<b>Contaminant Name:</b>	Petroleum-Diesel	<b>Sediment:</b>
<b>Groundwater:</b>	Confirmed Above Cleanup Levels	<b>Air:</b>
<b>Surfacewater:</b>		<b>Bedrock:</b>
<b>Soil:</b>	Remediated-Below	

**Open Data Portal - Media and Contaminants as of 2019-07-23**

<b>Contaminant Status:</b>	Confirmed Above Cleanup Levels
<b>Contaminant:</b>	Metals Priority Pollutants
<b>Contaminant Media:</b>	Groundwater

<b>Contaminant Status:</b>	Confirmed Above Cleanup Levels
<b>Contaminant:</b>	Petroleum-Diesel
<b>Contaminant Media:</b>	Groundwater

<b>Contaminant Status:</b>	Suspected
<b>Contaminant:</b>	Metals Priority Pollutants
<b>Contaminant Media:</b>	Soil

<b>Contaminant Status:</b>	Remediated-Below
<b>Contaminant:</b>	Petroleum-Diesel
<b>Contaminant Media:</b>	Soil

<a href="#">17</a>	2 of 7	ESE	0.14 / 764.56	118.79 / 5	PORT ANGELES CITY SENIOR CENTER 328 E 7TH ST PORT ANGELES WA 98368	HSL
--------------------	--------	-----	---------------	------------	--	-----

<b>Fac Site ID:</b>	5690762	<b>Fac Site ID (OD):</b>	5690762
<b>Cleanup Site ID:</b>	249	<b>Cleanup Site ID (OD):</b>	249
<b>Site Status:</b>	Cleanup Started	<b>Site Status (OD):</b>	Cleanup Started
<b>Site Rank:</b>	5 - Lowest Assessed Risk	<b>Site Name (OD):</b>	PORT ANGELES CITY SENIOR CENTER
<b>Current VCP:</b>		<b>Site Rank (OD):</b>	5 - Lowest Assessed Risk
<b>Past VCP:</b>	Yes	<b>Respon Unit (OD):</b>	Southwest
<b>Has Inst Control:</b>		<b>Has Env Coven (OD):</b>	
<b>Responsible Unit:</b>	Southwest	<b>County (OD):</b>	Clallam
<b>County:</b>	Clallam	<b>Region (OD):</b>	Southwest
<b>Region:</b>	Southwest	<b>Address (OD):</b>	328 E 7TH ST
<b>Latitude:</b>	48.112	<b>City (OD):</b>	PORT ANGELES
<b>Longitude:</b>	-123.434222	<b>Zipcode (OD):</b>	98368
<b>Alternate Site Names:</b>	CITY OF PORT ANGELES SEWER WATER,PORT ANGELES SENIOR CENTER,PORT ANGELES SEWER WATER		
<b>Location (OD):</b>	""		
<b>Latitude (OD):</b>	(48.112, -123.434222)		
<b>Longitude (OD):</b>	48.112		
<b>Data Source(s):</b>	-123.434222		
	WA ECY Toxics Cleanup Program; Open Data Portal - Washington State; Open Data Portal - Media and Contaminants		

**Contaminants Detail(s)**

<b>Contaminant Name:</b>	Petroleum-Diesel	<b>Sediment:</b>
<b>Groundwater:</b>	Confirmed Above Cleanup Levels	<b>Air:</b>
<b>Surfacewater:</b>		<b>Bedrock:</b>
<b>Soil:</b>	Remediated-Below	

<b>Contaminant Name:</b>	Metals Priority Pollutants	<b>Sediment:</b>
<b>Groundwater:</b>	Confirmed Above Cleanup Levels	<b>Air:</b>
<b>Surfacewater:</b>		<b>Bedrock:</b>
<b>Soil:</b>	Suspected	

**Open Data Portal - Media and Contaminants as of 2019-07-23**

<b>Contaminant Status:</b>	Confirmed Above Cleanup Levels
<b>Contaminant:</b>	Petroleum-Diesel

Map Key	Number of Records	Direction	Distance (mi/ft)	Elev/Diff (ft)	Site	DB
<b>Contaminant Media:</b>		Groundwater				
<b>Contaminant Status:</b>		Remediated-Below				
<b>Contaminant:</b>		Petroleum-Diesel				
<b>Contaminant Media:</b>		Soil				
<b>Contaminant Status:</b>		Confirmed Above Cleanup Levels				
<b>Contaminant:</b>		Metals Priority Pollutants				
<b>Contaminant Media:</b>		Groundwater				
<b>Contaminant Status:</b>		Suspected				
<b>Contaminant:</b>		Metals Priority Pollutants				
<b>Contaminant Media:</b>		Soil				

<a href="#">17</a>	3 of 7	ESE	0.14 / 764.56	118.79 / 5	PORT ANGELES SENIOR CENTER 328 E 7TH ST Port Angeles WA 98362	UST
UST ID:		9931	Region:		Southwest	
Facility Site ID:		5690762	County:		Clallam	
Latitude:		48.112	Site Active:		No	
Longitude:		-123.434222	Active Tag:			
Responsible Unit:		Southwest				
Alternate Site Names:		CITY OF PORT ANGELES SEWER WATER,PORT ANGELES CITY SENIOR CENTER,PORT ANGELES SEWER WATER				

#### Tank Detail(s)

<b>Tank Name:</b>	#14	<b>Tank Material:</b>	Steel
<b>Tank Status:</b>	Closed in Place	<b>Tank Construction:</b>	
<b>Status Date:</b>	08/06/1996	<b>Tank Capacity:</b>	
<b>Install Date:</b>	12/31/1964	<b>Actual Capacity:</b>	
<b>Upgrade Date:</b>		<b>Pipe Install Date:</b>	
<b>Perm Closure Date:</b>		<b>Endorsement Expire:</b>	
<b>Tank Corrosion Protection:</b>			
<b>Tank Manifold:</b>			
<b>Tank Release Detection:</b>			
<b>Tank Tightness Test:</b>			
<b>Tank Spill Prevention:</b>			
<b>Tank Overfill Prevention:</b>			
<b>Pipe Material:</b>	Steel		
<b>Pipe Construction:</b>			
<b>Pipe Corrosion Protection:</b>			
<b>Tank SFC:</b>			
<b>Dispenser SFC:</b>			
<b>Primary Pipe Release Detection:</b>			
<b>Secondary Pipe Rel Detect:</b>			
<b>Pipe Pumping System:</b>			
<b>Turbine Sump Construction:</b>			

#### Compartments

<b>Tank Name:</b>	#14
<b>Compartment No:</b>	1
<b>Compartment Capacity:</b>	
<b>Stored Substance:</b>	
<b>Used Substance:</b>	

#### Tank Detail(s)

<b>Tank Name:</b>	#13	<b>Tank Material:</b>	Steel
<b>Tank Status:</b>	Closed in Place	<b>Tank Construction:</b>	
<b>Status Date:</b>	08/06/1996	<b>Tank Capacity:</b>	
<b>Install Date:</b>	12/31/1964	<b>Actual Capacity:</b>	

Map Key	Number of Records	Direction	Distance (mi/ft)	Elev/Diff (ft)	Site	DB
<div> <div> Upgrade Date:  Perm Closure Date:  Tank Corrosion Protection:  Tank Manifold:  Tank Release Detection:  Tank Tightness Test:  Tank Spill Prevention:  Tank Overfill Prevention:  Pipe Material:  Pipe Construction:  Pipe Corrosion Protection:  Tank SFC:  Dispenser SFC:  Primary Pipe Release Detection:  Secondary Pipe Rel Detect:  Pipe Pumping System:  Turbine Sump Construction: </div> <div> Pipe Install Date:  Endorsement Expire: </div> </div>						
<div> <div> Compartments </div> <div> <div> Tank Name: </div> <div> Compartment No: </div> <div> Compartment Capacity: </div> <div> Stored Substance: </div> <div> Used Substance: </div> </div> </div>						

<a href="#">17</a>	4 of 7	ESE	0.14 / 764.56	118.79 / 5	PORT ANGELES CITY SENIOR CENTER 328 E 7TH ST PORT ANGELES WA 98368	ALL SITES
--------------------	--------	-----	---------------	------------	--	-----------

Facility/Site ID:	5690762	Latitude:	48.1120000002979
Source File:	Washington State Department of Ecology Facilities - Sites Interactions; Washington State Department of Ecology Facilities - Sites	Longitude:	-123.434221999928

#### Facility/Site Interaction

Interaction ID:	17305	Program ID:	SW0523
Interaction Status:	I	Prog Database Name:	ISIS
Interac Status Desc:	Inactive	Ecology Program:	TOXICS
Interaction Type:	VOLCLNST	Interact Start Dt:	9/9/2003 0:00:00
Interaction Desc:	Voluntary Cleanup Sites	Interact End Dt:	5/9/2006 0:00:00
Facility Alternate:	PORT ANGELES CITY SENIOR CENTER		
Program Name Desc:	Toxics Cleanup Program		
Database Name Desc:	Integrated Site Info System		

Interaction ID:	17307	Program ID:	9931
Interaction Status:	I	Prog Database Name:	ISIS
Interac Status Desc:	Inactive	Ecology Program:	TOXICS
Interaction Type:	LUST	Interact Start Dt:	12/17/1992 0:00:00
Interaction Desc:	LUST Facility	Interact End Dt:	4/25/2006 0:00:00
Facility Alternate:			
Program Name Desc:	Toxics Cleanup Program		
Database Name Desc:	Integrated Site Info System		

Interaction ID:	17308	Program ID:	9931
Interaction Status:	I	Prog Database Name:	UST
Interac Status Desc:	Inactive	Ecology Program:	TOXICS
Interaction Type:	UST	Interact Start Dt:	3/20/2000 0:00:00
Interaction Desc:	Underground Storage Tank	Interact End Dt:	12/31/2000 0:00:00
Facility Alternate:			
Program Name Desc:	Toxics Cleanup Program		
Database Name Desc:	Underground Storage Tanks		

Map Key	Number of Records	Direction	Distance (mi/ft)	Elev/Diff (ft)	Site	DB
<b>Interaction ID:</b>	17306				<b>Program ID:</b>	
<b>Interaction Status:</b>	A				<b>Prog Database Name:</b>	ISIS
<b>Interac Status Desc:</b>	Active				<b>Ecology Program:</b>	TOXICS
<b>Interaction Type:</b>	SCS				<b>Interact Start Dt:</b>	6/30/2006 0:00:00
<b>Interaction Desc:</b>	State Cleanup Site				<b>Interact End Dt:</b>	
<b>Facility Alternate:</b>	PORT ANGELES CITY SENIOR CENTER					
<b>Program Name Desc:</b>	Toxics Cleanup Program					
<b>Database Name Desc:</b>	Integrated Site Info System					

#### Facility Location Detail

**Loc Verified Cd:** Y  
**GIS Calc Lat Decimal Nr:** 48.112000000000002  
**GIS Calc Long Decimal Nr:** -123.434222000000005

<a href="#">17</a>	5 of 7	ESE	0.14 / 764.56	118.79 / 5	PORT ANGELES CITY SENIOR CENTER 328 E 7TH ST PORT ANGELES WA 98368	DELISTED LST
--------------------	--------	-----	---------------	------------	--	--------------

#### Delisted Leaking Storage Tanks

<b>Facility Site ID:</b>	5690762	<b>County:</b>	Clallam
<b>Cleanup Site ID:</b>	249	<b>Latitude:</b>	48.112
<b>Region:</b>	Southwest	<b>Longitude:</b>	-123.434222
<b>Responsible Unit:</b>	Southwest		
<b>Alternate Site Names:</b>	CITY OF PORT ANGELES SEWER WATER,PORT ANGELES SENIOR CENTER,PORT ANGELES SEWER WATER		
<b>Original Source:</b>	LUST		
<b>Record Date:</b>	19-DEC-2019		

<a href="#">17</a>	6 of 7	ESE	0.14 / 764.56	118.79 / 5	PORT ANGELES CITY SENIOR CENTER 328 E 7TH ST PORT ANGELES WA 98368	ICR
--------------------	--------	-----	---------------	------------	--	-----

<b>Cleanup Site ID:</b>	249	<b>WRIA ID:</b>	18
<b>Facility Site ID:</b>	5690762	<b>Is NFA Site:</b>	
<b>Site Status:</b>	Cleanup Started	<b>Responsible Unit:</b>	Southwest
<b>Statute:</b>	MTCA	<b>Latitude:</b>	48.112000000000002
<b>Rank:</b>	5	<b>Longitude:</b>	-123.434222000000001
<b>Rank Description:</b>	Lowest assessed risk	<b>Legislative District:</b>	24
<b>Has Env Covenant:</b>		<b>Congr District:</b>	6
<b>Is Brownfiled Site:</b>		<b>County Name:</b>	Clallam
<b>Is PSI Site:</b>			

#### Cleanup Activities

<b>Related ID:</b>		<b>Start Date:</b>	
<b>VCP Prj No:</b>		<b>End Date:</b>	2007-02-06
<b>Activity Name:</b>	Hazardous Sites Listing/NPL	<b>Legal Mechanism:</b>	
<b>Activity Status:</b>		<b>Performed by:</b>	
<b>County Name:</b>	Clallam	<b>Project Manager:</b>	Southwest Region
<b>Applies to:</b>	CleanupSite		
<b>Applies to Description:</b>			

<b>Related ID:</b>		<b>Start Date:</b>	2003-09-09
<b>VCP Prj No:</b>		<b>End Date:</b>	2006-05-09
<b>Activity Name:</b>	Ecology Routine Cleanup	<b>Legal Mechanism:</b>	Independent
<b>Activity Status:</b>	Canceled	<b>Performed by:</b>	Local Government
<b>County Name:</b>	Clallam	<b>Project Manager:</b>	Szyszkowski, Marcel
<b>Applies to:</b>	CleanupSiteMilestoneType		
<b>Applies to Description:</b>			

<i>Map Key</i>	<i>Number of Records</i>	<i>Direction</i>	<i>Distance (mi/ft)</i>	<i>Elev/Diff (ft)</i>	<i>Site</i>	<i>DB</i>
<b>Related ID:</b> <b>VCP Prj No:</b> <b>Activity Name:</b> <b>Activity Status:</b> <b>County Name:</b> <b>Applies to:</b> <b>Applies to Description:</b>	2580  LUST - Site Characterization Report  Clallam LUST Leaking Underground Storage Tank				<b>Start Date:</b> <b>End Date:</b> <b>Legal Mechanism:</b> <b>Performed by:</b> <b>Project Manager:</b>	
<b>Related ID:</b> <b>VCP Prj No:</b> <b>Activity Name:</b> <b>Activity Status:</b> <b>County Name:</b> <b>Applies to:</b> <b>Applies to Description:</b>	Initial Investigation / Federal Preliminary Assessment Completed Clallam CleanupSite				<b>Start Date:</b> <b>End Date:</b> <b>Legal Mechanism:</b> <b>Performed by:</b> <b>Project Manager:</b>	2011-12-12 2011-12-12  Ecology w/ Contractor Abbett, Marian
<b>Related ID:</b> <b>VCP Prj No:</b> <b>Activity Name:</b> <b>Activity Status:</b> <b>County Name:</b> <b>Applies to:</b> <b>Applies to Description:</b>	2580  LUST - Report Received  Clallam LUST Leaking Underground Storage Tank				<b>Start Date:</b> <b>End Date:</b> <b>Legal Mechanism:</b> <b>Performed by:</b> <b>Project Manager:</b>	1994-02-11 1994-02-11  Szyszkowski, Marcel
<b>Related ID:</b> <b>VCP Prj No:</b> <b>Activity Name:</b> <b>Activity Status:</b> <b>County Name:</b> <b>Applies to:</b> <b>Applies to Description:</b>	SW0523 VCP Opinion on Cleanup Action Canceled Clallam VcpProject Voluntary Cleanup Program				<b>Start Date:</b> <b>End Date:</b> <b>Legal Mechanism:</b> <b>Performed by:</b> <b>Project Manager:</b>	Szyszkowski, Marcel
<b>Related ID:</b> <b>VCP Prj No:</b> <b>Activity Name:</b> <b>Activity Status:</b> <b>County Name:</b> <b>Applies to:</b> <b>Applies to Description:</b>	Site Discovery/Release Report Received  Clallam CleanupSite				<b>Start Date:</b> <b>End Date:</b> <b>Legal Mechanism:</b> <b>Performed by:</b> <b>Project Manager:</b>	1992-12-17  Abbett, Marian
<b>Related ID:</b> <b>VCP Prj No:</b> <b>Activity Name:</b> <b>Activity Status:</b> <b>County Name:</b> <b>Applies to:</b> <b>Applies to Description:</b>	SW0523 VCP Termination Completed Clallam VcpProject Voluntary Cleanup Program				<b>Start Date:</b> <b>End Date:</b> <b>Legal Mechanism:</b> <b>Performed by:</b> <b>Project Manager:</b>	2006-06-30  Local Government Local Government-SW
<b>Related ID:</b> <b>VCP Prj No:</b> <b>Activity Name:</b> <b>Activity Status:</b> <b>County Name:</b> <b>Applies to:</b> <b>Applies to Description:</b>	Site Hazard Assessment/Federal Site Inspection Completed Clallam CleanupSite				<b>Start Date:</b> <b>End Date:</b> <b>Legal Mechanism:</b> <b>Performed by:</b> <b>Project Manager:</b>	2006-10-12 2007-02-06  Local Government Local Government-SW
<b>Related ID:</b> <b>VCP Prj No:</b> <b>Activity Name:</b> <b>Activity Status:</b> <b>County Name:</b> <b>Applies to:</b> <b>Applies to Description:</b>	2580  LUST - Report Received  Clallam LUST Leaking Underground Storage Tank				<b>Start Date:</b> <b>End Date:</b> <b>Legal Mechanism:</b> <b>Performed by:</b> <b>Project Manager:</b>	1993-12-13 1993-12-13  Local Government Local Government-SW
<b>Related ID:</b> <b>VCP Prj No:</b>	2580				<b>Start Date:</b> <b>End Date:</b>	1992-12-17 1992-12-17

Map Key	Number of Records	Direction	Distance (mi/ft)	Elev/Diff (ft)	Site	DB
<hr/>						
Activity Name:	LUST - Notification			Legal Mechanism:		
Activity Status:				Performed by:		
County Name:	Clallam			Project Manager:		
Applies to:	LUST					
Applies to Description:	Leaking Underground Storage Tank					
<hr/>						
Related ID:				Start Date:	2003-09-08	
VCP Prj No:	SW0523			End Date:		
Activity Name:	VCP Application			Legal Mechanism:		
Activity Status:	Completed			Performed by:		
County Name:	Clallam			Project Manager:		
Applies to:	VcpProject					
Applies to Description:	Voluntary Cleanup Program					
<hr/>						
<u>Media Contaminants</u>						
<hr/>						
Contaminant Type:	Metals Priority Pollutants			Sediment:		
Groundwater:	C			Sediment Desc.:		
Groundwater Desc.:	Confirmed Above Cleanup Level			Air:		
Surface Water:				Air Desc.:		
Surfacewater Desc.:				Bedrock:		
Soil:	S			Bedrock Desc.:		
Soil Desc.:	Suspected			County Name:	Clallam	
<hr/>						
Contaminant Type:	Petroleum-Diesel			Sediment:		
Groundwater:	C			Sediment Desc.:		
Groundwater Desc.:	Confirmed Above Cleanup Level			Air:		
Surface Water:				Air Desc.:		
Surfacewater Desc.:				Bedrock:		
Soil:	RB			Bedrock Desc.:		
Soil Desc.:	Remediated-Below Cleanup Level			County Name:	Clallam	

<a href="#">17</a>	7 of 7	ESE	0.14 / 764.56	118.79 / 5	PORT ANGELES CITY SENIOR CENTER 328 E 7TH ST PORT ANGELES WA 98368	VCP
Facility Site ID:	5690762			Region:	Southwest	
Cleanup Site ID:	249			Latitude:	48.112	
County:	Clallam			Longitude:	-123.434222	
Alternate Site Names:	CITY OF PORT ANGELES SEWER WATER,PORT ANGELES SENIOR CENTER,PORT ANGELES SEWER WATER					
Data Source(s):	Confirmed and Suspected Contaminated Sites; All Cleanup Sites in Washington State					

**WA ECY Toxics Cleanup Program - Confirmed and Suspected Contaminated Sites List**

Site Status:	Cleanup Started	Site Rank:	5 - Lowest Assessed Risk
Current VCP:		Responsible Unit:	Southwest
Past VCP:	Yes	Has Inst Control:	

**WA ECY Toxics Cleanup Program - Confirmed and Suspected Contaminated Sites List - Contaminants**

Site Name:	PORT ANGELES CITY SENIOR CENTER	Soil:	Suspected
Contaminant Name:	Metals Priority Pollutants	Sediment:	
Groundwater:	Confirmed Above Cleanup Levels	Air:	
Surfacewater:		Bedrock:	
Site Name:	PORT ANGELES CITY SENIOR CENTER	Soil:	Remediated-Below
Contaminant Name:	Petroleum-Diesel	Sediment:	
Groundwater:	Confirmed Above Cleanup Levels	Air:	
Surfacewater:		Bedrock:	

**WA ECY Toxics Cleanup Program - All Statewide Cleanup Sites**



Map Key	Number of Records	Direction	Distance (mi/ft)	Elev/Diff (ft)	Site	DB
<b>Site Status:</b> Cleanup Started <b>Site Rank:</b> 5 - Lowest Assessed Risk <b>Has Inst Control:</b> <b>Current VCP:</b> <b>Past VCP:</b> Yes <b>Responsible Unit:</b> Southwest						
<b><u>WA ECY Toxics Cleanup Program - All Statewide Cleanup Sites - Contaminants</u></b>						
<b>Contaminant Name:</b> Petroleum-Diesel <b>Groundwater:</b> Confirmed Above Cleanup Levels <b>Surfacewater:</b> <b>Soil:</b> Remediated-Below <b>Sediment:</b> <b>Air:</b> <b>Bedrock:</b>						
<b>Contaminant Name:</b> Metals Priority Pollutants <b>Groundwater:</b> Confirmed Above Cleanup Levels <b>Surfacewater:</b> <b>Soil:</b> Suspected <b>Sediment:</b> <b>Air:</b> <b>Bedrock:</b>						
<a href="#">18</a>	1 of 1	NE	0.15 / 790.06	100.06 / -13	Shore Aquatic Center 225 E 5th St Port Angeles WA 98362	ALL SITES
<b>Facility/Site ID:</b> 66089 <b>Source File:</b> Washington State Department of Ecology Facilities - Sites Interactions; Washington State Department of Ecology Facilities - Sites <b>Latitude:</b> 48.1145101685313 <b>Longitude:</b> -123.433308693574						
<b><u>Facility/Site Interaction</u></b>						
<b>Interaction ID:</b> 131456 <b>Interaction Status:</b> A <b>Interac Status Desc:</b> Active <b>Interaction Type:</b> CONSTSWGP <b>Interaction Desc:</b> Construction SW GP <b>Facility Alternate:</b> Shore Aquatic Center <b>Program Name Desc:</b> Water Quality Program <b>Database Name Desc:</b> Permitting & Reporting Information System <b>Program ID:</b> WAR308023 <b>Prog Database Name:</b> PARIS <b>Ecology Program:</b> WATQUAL <b>Interact Start Dt:</b> 4/15/2019 0:00:00 <b>Interact End Dt:</b>						
<b><u>Facility Location Detail</u></b>						
<b>Loc Verified Cd:</b> <b>GIS Calc Lat Decimal Nr:</b> 48.114511999999998 <b>GIS Calc Long Decimal Nr:</b> -123.433308999999994						
<a href="#">19</a>	1 of 1	ESE	0.17 / 908.11	125.16 / 12	NORTHWESTERN TERRITORIES INC 717 S PEABODY ST PORT ANGELES WA 98362	ALL SITES
<b>Facility/Site ID:</b> 5726 <b>Source File:</b> Washington State Department of Ecology Facilities - Sites Interactions; Washington State Department of Ecology Facilities - Sites <b>Latitude:</b> 48.1108399997063 <b>Longitude:</b> -123.433068999896						
<b><u>Facility/Site Interaction</u></b>						
<b>Interaction ID:</b> 79803 <b>Interaction Status:</b> A <b>Interac Status Desc:</b> Active <b>Interaction Type:</b> RSVP <b>Interaction Desc:</b> Revised Site Visit Program <b>Program ID:</b> RSVP <b>Prog Database Name:</b> HAZWASTE <b>Ecology Program:</b> HAZWASTE <b>Interact Start Dt:</b> 4/1/2006 0:00:00 <b>Interact End Dt:</b>						

Map Key	Number of Records	Direction	Distance (mi/ft)	Elev/Diff (ft)	Site	DB
---------	-------------------	-----------	------------------	----------------	------	----

**Facility Alternate:** NORTHWESTERN TERRITORIES INC  
**Program Name Desc:** Hazardous Waste & Toxics Reduction Program  
**Database Name Desc:** Revised Site Visit Program

#### Facility Location Detail

**Loc Verified Cd:**  
**GIS Calc Lat Decimal Nr:** 48.110840000000003  
**GIS Calc Long Decimal Nr:** -123.433069000000003

<a href="#">20</a>	1 of 2	N	0.17 / 921.65	100.88 / -12	PORT ANGELES DRUG LAB 102 E 5TH PORT ANGELES WA 98362	RCRA NON GEN
--------------------	--------	---	------------------	-----------------	---	-----------------

**EPA Handler ID:** WAD981769870  
**Gen Status Universe:** No Report  
**Contact Name:** WA ECY WA ECY  
**Contact Address:** 7272 CLEANWATER LN SW , , TUMWATER , WA, 98501-6535 , US  
**Contact Phone No and Ext:** 000-000-0000  
**Contact Email:**  
**Contact Country:** US  
**County Name:** CLALLAM  
**EPA Region:** 10  
**Land Type:** Private  
**Receive Date:** 19871119  
**Location Latitude:**  
**Location Longitude:**

#### Violation/Evaluation Summary

**Note:** NO RECORDS: As of April 2021, there are no Compliance Monitoring and Enforcement (violation) records associated with this facility (EPA ID).

#### Handler Summary

**Importer Activity:** No  
**Mixed Waste Generator:** No  
**Transporter Activity:** No  
**Transfer Facility:** No  
**Onsite Burner Exemption:** No  
**Furnace Exemption:** No  
**Underground Injection Activity:** No  
**Commercial TSD:** No  
**Used Oil Transporter:** No  
**Used Oil Transfer Facility:** No  
**Used Oil Processor:** No  
**Used Oil Refiner:** No  
**Used Oil Burner:** No  
**Used Oil Market Burner:** No  
**Used Oil Spec Marketer:** No

#### Hazardous Waste Handler Details

**Sequence No:** 1  
**Receive Date:** 19871119  
**Handler Name:** PORT ANGELES DRUG LAB  
**Source Type:** Implementer  
**Federal Waste Generator Code:** N  
**Generator Code Description:** Not a Generator, Verified

#### Hazardous Waste Handler Details

Map Key	Number of Records	Direction	Distance (mi/ft)	Elev/Diff (ft)	Site	DB
---------	-------------------	-----------	------------------	----------------	------	----

Sequence No: 2  
 Receive Date: 19871119  
 Handler Name: PORT ANGELES DRUG LAB  
 Source Type: Implementer  
 Federal Waste Generator Code: N  
 Generator Code Description: Not a Generator, Verified

**Owner/Operator Details**

Owner/Operator Ind:	Current Owner	Street No:	
Type:	Private	Street 1:	102 E 5TH
Name:	SEE PAPER COPY	Street 2:	
Date Became Current:		City:	PORT ANGELES
Date Ended Current:		State:	WA
Phone:	000-000-0000	Country:	
Source Type:	Implementer	Zip Code:	98362

Owner/Operator Ind:	Current Owner	Street No:	
Type:	Private	Street 1:	102 E 5TH ST
Name:	WA ECY W	Street 2:	
Date Became Current:	19960502	City:	PORT ANGELES
Date Ended Current:		State:	WA
Phone:	000-000-0000	Country:	US
Source Type:	Implementer	Zip Code:	98362-3014

Owner/Operator Ind:	Current Operator	Street No:	
Type:	Private	Street 1:	102 E 5TH ST
Name:	WA ECY	Street 2:	
Date Became Current:		City:	PORT ANGELES
Date Ended Current:		State:	WA
Phone:	000-000-0000	Country:	US
Source Type:	Implementer	Zip Code:	98362-3014

**Historical Handler Details**

Receive Dt: 19871119  
 Generator Code Description: Not a Generator, Verified  
 Handler Name: PORT ANGELES DRUG LAB

<a href="#">20</a>	2 of 2	N	0.17 / 921.65	100.88 / -12	Port Angeles Drug Lab 102 E 5TH PORT ANGELES WA 98362	ALL SITES
--------------------	--------	---	---------------	--------------	---	-----------

Facility/Site ID:	84398618	Latitude:	48.1154799998656
Source File:	Washington State Department of Ecology Facilities - Sites Interactions; Washington State Department of Ecology Facilities - Sites	Longitude:	-123.437990000648

**Facility/Site Interaction**

Interaction ID:	67760	Program ID:	WAD981769870
Interaction Status:	I	Prog Database Name:	TURBOWASTE
Interac Status Desc:	Inactive	Ecology Program:	HAZWASTE
Interaction Type:	HWG	Interact Start Dt:	11/19/1987 0:00:00
Interaction Desc:	Hazardous Waste Generator	Interact End Dt:	12/31/1991 0:00:00
Facility Alternate:			
Program Name Desc:	Hazardous Waste & Toxics Reduction Program		
Database Name Desc:	Hazardous Waste Inf Mgt System		

**Facility Location Detail**

Loc Verified Cd: N  
 GIS Calc Lat Decimal Nr: 48.11547999999998

Map Key	Number of Records	Direction	Distance (mi/ft)	Elev/Diff (ft)	Site	DB
GIS Calc Long Decimal Nr:		-123.437989999999999				
<a href="#">21</a>	1 of 1	ENE	0.18 / 939.60	109.84 / -4	PORT ANGELES CITY MUNI SW 321 E FIFTH ST PORT ANGELES WA 98362	ALL SITES
Facility/Site ID:		5177		Latitude:		48.1138999999197
Source File:		Washington State Department of Ecology Facilities - Sites Interactions; Washington State Department of Ecology Facilities - Sites		Longitude:		-123.432999999851
<u>Facility/Site Interaction</u>						
Interaction ID:		86866		Program ID:		WAR045028
Interaction Status:		A		Prog Database Name:		PARIS
Interac Status Desc:		Active		Ecology Program:		WATQUAL
Interaction Type:		MS4P2WESTGP		Interact Start Dt:		2/16/2007 0:00:00
Interaction Desc:		Municipal SW Phase II Western WA GP		Interact End Dt:		
Facility Alternate:		PORT ANGELES CITY				
Program Name Desc:		Water Quality Program				
Database Name Desc:		Permitting & Reporting Information System				
<u>Facility Location Detail</u>						
Loc Verified Cd:						
GIS Calc Lat Decimal Nr:		48.1139000000000001				
GIS Calc Long Decimal Nr:		-123.4330000000000007				
<a href="#">22</a>	1 of 1	E	0.18 / 950.46	117.82 / 4	Vern Swenson DDS 618 S PEABODY ST STE A PORT ANGELES WA 98362	ALL SITES
Facility/Site ID:		16558		Latitude:		48.1123750002784
Source File:		Washington State Department of Ecology Facilities - Sites Interactions; Washington State Department of Ecology Facilities - Sites		Longitude:		-123.432379000339
<u>Facility/Site Interaction</u>						
Interaction ID:		78450		Program ID:		
Interaction Status:		I		Prog Database Name:		LSC
Interac Status Desc:		Inactive		Ecology Program:		HAZWASTE
Interaction Type:		LSC		Interact Start Dt:		3/13/2009 0:00:00
Interaction Desc:		Local Source Cntrl 7/09-3/12		Interact End Dt:		4/29/2010 0:00:00
Facility Alternate:		Vern Swenson DDS				
Program Name Desc:		Hazardous Waste & Toxics Reduction Program				
Database Name Desc:		Local Source Control				
<u>Facility Location Detail</u>						
Loc Verified Cd:						
GIS Calc Lat Decimal Nr:		48.1123750000000000				
GIS Calc Long Decimal Nr:		-123.432378999999997				
<a href="#">23</a>	1 of 2	N	0.18 / 951.55	100.46 / -13	PORT ANGELES CITY OF FIFTH AND LAURAL Port Angeles WA 98362	UST
UST ID:		9929		Region:		Southwest
Facility Site ID:		38156143		County:		Clallam
Latitude:		48.115492		Site Active:		No
Longitude:		-123.438167		Active Tag:		

Map Key	Number of Records	Direction	Distance (mi/ft)	Elev/Diff (ft)	Site	DB
---------	-------------------	-----------	------------------	----------------	------	----

Responsible Unit: Southwest  
 Alternate Site Names: PORT ANGELES CITY,PORT ANGELES CITY OF

**Tank Detail(s)**

Tank Name:	#9	Tank Material:	Steel
Tank Status:	Closed in Place	Tank Construction:	
Status Date:	08/06/1996	Tank Capacity:	
Install Date:	12/31/1964	Actual Capacity:	
Upgrade Date:		Pipe Install Date:	
Perm Closure Date:		Endorsement Expire:	
Tank Corrosion Protection:			
Tank Manifold:			
Tank Release Detection:			
Tank Tightness Test:			
Tank Spill Prevention:			
Tank Overfill Prevention:			
Pipe Material:			
Pipe Construction:			
Pipe Corrosion Protection:			
Tank SFC:			
Dispenser SFC:			
Primary Pipe Release Detection:			
Secondary Pipe Rel Detect:			
Pipe Pumping System:			
Turbine Sump Construction:			

**Compartments**

Tank Name:	#9
Compartment No:	1
Compartment Capacity:	
Stored Substance:	Leaded Gasoline
Used Substance:	

**Tank Detail(s)**

Tank Name:	#8	Tank Material:	Steel
Tank Status:	Removed	Tank Construction:	
Status Date:	08/06/1996	Tank Capacity:	111 TO 1,100 Gallons
Install Date:	12/31/1964	Actual Capacity:	
Upgrade Date:		Pipe Install Date:	
Perm Closure Date:		Endorsement Expire:	
Tank Corrosion Protection:			
Tank Manifold:			
Tank Release Detection:			
Tank Tightness Test:			
Tank Spill Prevention:			
Tank Overfill Prevention:			
Pipe Material:	Steel		
Pipe Construction:			
Pipe Corrosion Protection:			
Tank SFC:			
Dispenser SFC:			
Primary Pipe Release Detection:			
Secondary Pipe Rel Detect:			
Pipe Pumping System:			
Turbine Sump Construction:			

**Compartments**

Tank Name:	#8
------------	----

Map Key	Number of Records	Direction	Distance (mi/ft)	Elev/Diff (ft)	Site	DB
Compartement No:		1				
Compart Capacity:						
Stored Substance:						
Used Substance:						

[23](#) 2 of 2 N 0.18 / 951.55 100.46 / -13 PORT ANGELES CITY 5TH & LAURAL PORT ANGELES WA 98362 ALL SITES

Facility/Site ID: 38156143 Latitude: 48.1154920000428  
Source File: Washington State Department of Ecology Longitude: -123.438167000115  
Facilities - Sites Interactions; Washington State  
Department of Ecology Facilities - Sites

#### Facility/Site Interaction

Interaction ID: 41705 Program ID: 9929  
Interaction Status: I Prog Database Name: UST  
Interac Status Desc: Inactive Ecology Program: TOXICS  
Interaction Type: UST Interact Start Dt: 6/8/1998 0:00:00  
Interaction Desc: Underground Storage Tank Interact End Dt:  
Facility Alternate:  
Program Name Desc: Toxics Cleanup Program  
Database Name Desc: Underground Storage Tanks

#### Facility Location Detail

Loc Verified Cd: N  
GIS Calc Lat Decimal Nr: 48.115492000000003  
GIS Calc Long Decimal Nr: -123.438167000000007

[24](#) 1 of 1 NNE 0.19 / 999.19 91.23 / -22 Sea Breeze HV Transmission Cable PORT ANGELES HARBOR PORT ANGELES WA ALL SITES

Facility/Site ID: 1195466 Latitude: 48.1155083020969  
Source File: Washington State Department of Ecology Longitude: -123.435010499832  
Facilities - Sites Interactions; Washington State  
Department of Ecology Facilities - Sites

#### Facility/Site Interaction

Interaction ID: 8024 Program ID:  
Interaction Status: A Prog Database Name: DMS  
Interac Status Desc: Active Ecology Program: SEA  
Interaction Type: NONENFNL Interact Start Dt: 6/3/2008 0:00:00  
Interaction Desc: Non Enforcement Final Interact End Dt:  
Facility Alternate:  
Program Name Desc: Shorelines & Environmental Assistance Program  
Database Name Desc: Docket Management System

Interaction ID: 8023 Program ID:  
Interaction Status: A Prog Database Name: AQUATICS  
Interac Status Desc: Active Ecology Program: SEA  
Interaction Type: SEAPROJ Interact Start Dt: 6/3/2008 0:00:00  
Interaction Desc: SEA Project Site Interact End Dt:  
Facility Alternate:  
Program Name Desc: Shorelines & Environmental Assistance Program  
Database Name Desc: Aquatics Site System

#### Facility Location Detail



Map Key	Number of Records	Direction	Distance (mi/ft)	Elev/Diff (ft)	Site	DB
Loc Verified Cd:		N				
GIS Calc Lat Decimal Nr:		48.115508302442500				
GIS Calc Long Decimal Nr:		-123.435010499959006				

<a href="#">25</a>	1 of 1	ESE	0.19 / 1,010.11	127.50 / 14	OLD HORSEMAN MINE CLALLAM COUNTY PORT ANGELES WA 98362	MRDS
--------------------	--------	-----	--------------------	----------------	--	------

**Dep ID:** 10131228  
**Dev Status:** PAST PRODUCER  
**Code List:** AU  
**Url:** [http://mrdata.usgs.gov/mrds/show-mrds.php?dep\\_id=10131228](http://mrdata.usgs.gov/mrds/show-mrds.php?dep_id=10131228)

#### Commodity

<b>I1:</b>	44	<b>Line:</b>	1
<b>Code:</b>	AU	<b>Inserted By:</b>	MAS migration
<b>Commodity:</b>	Gold	<b>Insert Date:</b>	29-OCT-02
<b>Commodity Type:</b>	Metallic	<b>Updated By:</b>	USGS
<b>Commodity Group:</b>	Gold	<b>Update Date:</b>	29-OCT-02
<b>Importance:</b>	Primary		

#### Names

<b>I1:</b>	38	<b>Inserted By:</b>	MAS migration
<b>Status:</b>	Previous	<b>Insert Date:</b>	29-OCT-02
<b>Site Name:</b>	Old Horstman Mine	<b>Updated By:</b>	USGS
<b>Line:</b>	2	<b>Update Date:</b>	29-OCT-02

#### Names

<b>I1:</b>	38	<b>Inserted By:</b>	MAS migration
<b>Status:</b>	Current	<b>Insert Date:</b>	29-OCT-02
<b>Site Name:</b>	Old Horseman Mine	<b>Updated By:</b>	USGS
<b>Line:</b>	1	<b>Update Date:</b>	29-OCT-02

<a href="#">26</a>	1 of 9	NE	0.20 / 1,063.00	84.86 / -28	OLYMPIC LAUNDRY CLEANERS INC 418 S LINCOLN PORT ANGELES WA 98362	RCRA NON GEN
--------------------	--------	----	--------------------	----------------	---	-----------------

**EPA Handler ID:** WAD027383678  
**Gen Status Universe:** No Report  
**Contact Name:**  
**Contact Address:**  
**Contact Phone No and Ext:**  
**Contact Email:**  
**Contact Country:**  
**County Name:** CLALLAM  
**EPA Region:** 10  
**Land Type:** Other  
**Receive Date:** 19900213  
**Location Latitude:**  
**Location Longitude:**

#### Violation/Evaluation Summary

**Note:** NO RECORDS: As of April 2021, there are no Compliance Monitoring and Enforcement (violation) records associated with this facility (EPA ID).

#### Handler Summary

Map Key	Number of Records	Direction	Distance (mi/ft)	Elev/Diff (ft)	Site	DB
<hr/>						
Importer Activity:		No				
Mixed Waste Generator:		No				
Transporter Activity:		No				
Transfer Facility:		No				
Onsite Burner Exemption:		No				
Furnace Exemption:		No				
Underground Injection Activity:		No				
Commercial TSD:		No				
Used Oil Transporter:		No				
Used Oil Transfer Facility:		No				
Used Oil Processor:		No				
Used Oil Refiner:		No				
Used Oil Burner:		No				
Used Oil Market Burner:		No				
Used Oil Spec Marketer:		No				

#### Hazardous Waste Handler Details

**Sequence No:** 1  
**Receive Date:** 19900212  
**Handler Name:** OLYMPIC LAUNDRY CLEANERS INC  
**Source Type:** Notification  
**Federal Waste Generator Code:** N  
**Generator Code Description:** Not a Generator, Verified

#### Hazardous Waste Handler Details

**Sequence No:** 1  
**Receive Date:** 19900212  
**Handler Name:** OLYMPIC LAUNDRY CLEANERS INC  
**Source Type:** Implementer  
**Federal Waste Generator Code:** N  
**Generator Code Description:** Not a Generator, Verified

#### Hazardous Waste Handler Details

**Sequence No:** 2  
**Receive Date:** 19900213  
**Handler Name:** OLYMPIC LAUNDRY CLEANERS INC  
**Source Type:** Implementer  
**Federal Waste Generator Code:** N  
**Generator Code Description:** Not a Generator, Verified

#### Owner/Operator Details

<b>Owner/Operator Ind:</b>	Current Operator	<b>Street No:</b>	
<b>Type:</b>	Private	<b>Street 1:</b>	418 S LINCOLN
<b>Name:</b>	OLYMPIC LAUNDRY CLEANERS INC	<b>Street 2:</b>	
<b>Date Became Current:</b>		<b>City:</b>	PORT ANGELES
<b>Date Ended Current:</b>		<b>State:</b>	WA
<b>Phone:</b>	000-000-0000	<b>Country:</b>	US
<b>Source Type:</b>	Implementer	<b>Zip Code:</b>	98362
<b>Owner/Operator Ind:</b>	Current Owner	<b>Street No:</b>	
<b>Type:</b>	Private	<b>Street 1:</b>	418 S LINCOLN ST
<b>Name:</b>	OLYMPIC LAUNDRY CLEANERS INC	<b>Street 2:</b>	
<b>Date Became Current:</b>	19960502	<b>City:</b>	PORT ANGELES
<b>Date Ended Current:</b>		<b>State:</b>	WA
<b>Phone:</b>	000-000-0000	<b>Country:</b>	US
<b>Source Type:</b>	Notification	<b>Zip Code:</b>	98362
<b>Owner/Operator Ind:</b>	Current Owner	<b>Street No:</b>	
<b>Type:</b>	Private	<b>Street 1:</b>	418 S LINCOLN

Map Key	Number of Records	Direction	Distance (mi/ft)	Elev/Diff (ft)	Site	DB
<hr/>						
Name:	SEE PAPER COPY			Street 2:		
Date Became Current:				City:	PORT ANGELES	
Date Ended Current:				State:	WA	
Phone:	000-000-0000			Country:		
Source Type:	Implementer			Zip Code:	98362	
Owner/Operator Ind:	Current Owner			Street No:		
Type:	Private			Street 1:	418 S LINCOLN	
Name:	OLYMPIC LAUNDRY CLEANERS INC			Street 2:		
Date Became Current:				City:	PORT ANGELES	
Date Ended Current:				State:	WA	
Phone:	000-000-0000			Country:	US	
Source Type:	Implementer			Zip Code:	98362	
Owner/Operator Ind:	Current Operator			Street No:		
Type:	Private			Street 1:	418 S LINCOLN ST	
Name:	OLYMPIC LAUNDRY CLEANERS INC			Street 2:		
Date Became Current:				City:	PORT ANGELES	
Date Ended Current:				State:	WA	
Phone:	000-000-0000			Country:	US	
Source Type:	Implementer			Zip Code:	98362-3006	
Owner/Operator Ind:	Current Operator			Street No:		
Type:	Private			Street 1:	418 S LINCOLN	
Name:	OLYMPIC LAUNDRY CLEANERS INC			Street 2:		
Date Became Current:				City:	PORT ANGELES	
Date Ended Current:				State:	WA	
Phone:	000-000-0000			Country:	US	
Source Type:	Notification			Zip Code:	98362	
Owner/Operator Ind:	Current Owner			Street No:		
Type:	Private			Street 1:	418 S LINCOLN ST	
Name:	OLYMPIC LAUNDRY CLEANERS INC			Street 2:		
Date Became Current:	19960502			City:	PORT ANGELES	
Date Ended Current:				State:	WA	
Phone:	000-000-0000			Country:	US	
Source Type:	Implementer			Zip Code:	98362	
Owner/Operator Ind:	Current Owner			Street No:		
Type:	Private			Street 1:	418 S LINCOLN	
Name:	OLYMPIC LAUNDRY CLEANERS INC			Street 2:		
Date Became Current:				City:	PORT ANGELES	
Date Ended Current:				State:	WA	
Phone:	000-000-0000			Country:	US	
Source Type:	Notification			Zip Code:	98362	
<hr/>						
<u>Historical Handler Details</u>						
Receive Dt:	19900212					
Generator Code Description:	Not a Generator, Verified					
Handler Name:	OLYMPIC LAUNDRY CLEANERS INC					
<hr/>						
<a href="#">26</a>	2 of 9	NE	0.20 / 1,063.00	84.86 / -28	Olympic Laundry Cleaners Inc 418 S LINCOLN PORT ANGELES WA 98362	CSCSL NFA
Fac Site ID:	44297841			Fac Site ID (OD):	44297841	
Cleanup Site ID:	1664			Cleanup Site ID (OD):	1664	
Site Status:	NFA			Site Status (OD):	No Further Action	
NFA Date:	06/21/2006			Rank (OD):		
Region:	Southwest			Has Env Coven (OD):		
Responsible Unit:	Southwest			Site Name (OD):	Olympic Laundry Cleaners Inc	
County:	Clallam			Address (OD):	418 S LINCOLN	
Latitude:	48.11522			City (OD):	PORT ANGELES	
Longitude:	-123.43482			Zipcode (OD):	98362	
Region (OD):	Southwest			Latitude (OD):	48.11512	
Respon Unit (OD):	Southwest			Longitude (OD):	-123.43619	

Map Key	Number of Records	Direction	Distance (mi/ft)	Elev/Diff (ft)	Site	DB
<b>County (OD):</b>	Clallam					
<b>NFA Reason:</b>		NFA-Voluntary Cleanup Program Review				
<b>Alternate Site Names:</b>		OLYMPIC LAUNDRY & CLEANERS INC				
<b>Location (OD):</b>		""				
		(48.11512, -123.43619)				
<b>Has Institutional Control:</b>						
<b>Data Source(s):</b>		Department of Ecology - Washington; Open Data Portal - Washington State; Open Data Portal - Media and Contaminants				

#### NFA Contaminants Detail(s)

<b>Contaminant Name:</b>	Non-Halogenated Solvents	<b>Surfacewater:</b>	
<b>Soil:</b>	Remediated	<b>Air:</b>	
<b>Groundwater:</b>		<b>Bedrock:</b>	
<b>Sediment:</b>			
<b>Contaminant Name:</b>	Petroleum-Other	<b>Surfacewater:</b>	
<b>Soil:</b>	Confirmed Above Cleanup Levels	<b>Air:</b>	
<b>Groundwater:</b>		<b>Bedrock:</b>	
<b>Sediment:</b>			

#### Open Data Portal - Media and Contaminants as of 2019-07-23

<b>Contaminant Media:</b>	Soil	
<b>Contaminant:</b>	Non-Halogenated Solvents	
<b>Contaminant Status:</b>	Remediated	
<b>Contaminant Media:</b>	Soil	
<b>Contaminant:</b>	Petroleum-Other	
<b>Contaminant Status:</b>	Confirmed Above Cleanup Levels	

<a href="#">26</a>	3 of 9	NE	0.20 / 1,063.00	84.86 / -28	OLYMPIC LAUNDRY & CLEANERS INC 418 S LINCOLN Port Angeles WA 98362	UST
<b>UST ID:</b>	100766			<b>Region:</b>	Southwest	
<b>Facility Site ID:</b>	44297841			<b>County:</b>	Clallam	
<b>Latitude:</b>	48.11522			<b>Site Active:</b>	No	
<b>Longitude:</b>	-123.43482			<b>Active Tag:</b>		
<b>Responsible Unit:</b>	Southwest					
<b>Alternate Site Names:</b>	Olympic Laundry Cleaners Inc					

#### Tank Detail(s)

<b>Tank Name:</b>	2	<b>Tank Material:</b>	
<b>Tank Status:</b>	Removed	<b>Tank Construction:</b>	Single Wall Tank
<b>Status Date:</b>	08/06/1996	<b>Tank Capacity:</b>	1,101 to 2,000 Gallons
<b>Install Date:</b>	03/21/1977	<b>Actual Capacity:</b>	2000
<b>Upgrade Date:</b>		<b>Pipe Install Date:</b>	
<b>Perm Closure Date:</b>		<b>Endorsement Expire:</b>	
<b>Tank Corrosion Protection:</b>	None		
<b>Tank Manifold:</b>			
<b>Tank Release Detection:</b>	Other		
<b>Tank Tightness Test:</b>	Annual		
<b>Tank Spill Prevention:</b>	None		
<b>Tank Overfill Prevention:</b>	None		
<b>Pipe Material:</b>			
<b>Pipe Construction:</b>	Single Wall Pipe		
<b>Pipe Corrosion Protection:</b>	None		
<b>Tank SFC:</b>			
<b>Dispenser SFC:</b>			
<b>Primary Pipe Release Detection:</b>	Safe Suction (No Leak Detection)		
<b>Secondary Pipe Rel Detect:</b>			

Map Key	Number of Records	Direction	Distance (mi/ft)	Elev/Diff (ft)	Site	DB
---------	-------------------	-----------	------------------	----------------	------	----

Pipe Pumping System:  
Turbine Sump Construction:

#### Compartments

Tank Name: 2  
Compartment No: 1  
Compartment Capacity: 2000  
Stored Substance: Other Petroleum Substance  
Used Substance: Other

#### Tank Detail(s)

Tank Name:	3	Tank Material:	
Tank Status:	Removed	Tank Construction:	Single Wall Tank
Status Date:	08/06/1996	Tank Capacity:	5,000 to 9,999 Gallons
Install Date:	01/01/1958	Actual Capacity:	6000
Upgrade Date:		Pipe Install Date:	
Perm Closure Date:		Endorsement Expire:	
Tank Corrosion Protection:	None		
Tank Manifold:			
Tank Release Detection:	Other		
Tank Tightness Test:	Annual		
Tank Spill Prevention:	None		
Tank Overfill Prevention:	None		
Pipe Material:			
Pipe Construction:	Single Wall Pipe		
Pipe Corrosion Protection:	None		
Tank SFC:			
Dispenser SFC:			
Primary Pipe Release Detection:	Safe Suction (No Leak Detection)		
Secondary Pipe Rel Detect:			
Pipe Pumping System:			
Turbine Sump Construction:			

#### Compartments

Tank Name: 3  
Compartment No: 1  
Compartment Capacity: 6000  
Stored Substance: Other Petroleum Substance  
Used Substance: Other

#### Tank Detail(s)

Tank Name:	1	Tank Material:	
Tank Status:	Removed	Tank Construction:	Single Wall Tank
Status Date:	08/06/1996	Tank Capacity:	1,101 to 2,000 Gallons
Install Date:	03/21/1977	Actual Capacity:	2000
Upgrade Date:		Pipe Install Date:	
Perm Closure Date:		Endorsement Expire:	
Tank Corrosion Protection:	None		
Tank Manifold:			
Tank Release Detection:	Other		
Tank Tightness Test:	Annual		
Tank Spill Prevention:	None		
Tank Overfill Prevention:	None		
Pipe Material:			
Pipe Construction:	Single Wall Pipe		
Pipe Corrosion Protection:	None		
Tank SFC:			
Dispenser SFC:			
Primary Pipe Release Detection:	Safe Suction (No Leak Detection)		

Map Key	Number of Records	Direction	Distance (mi/ft)	Elev/Diff (ft)	Site	DB
---------	-------------------	-----------	------------------	----------------	------	----

Detection:  
 Secondary Pipe Rel Detect:  
 Pipe Pumping System:  
 Turbine Sump Construction:

Compartments

Tank Name:	1
Compartment No:	1
Compart Capacity:	2000
Stored Substance:	Other Petroleum Substance
Used Substance:	Other

Tank Detail(s)

Tank Name:	4	Tank Material:	
Tank Status:	Removed	Tank Construction:	Single Wall Tank
Status Date:	08/06/1996	Tank Capacity:	111 TO 1,100 Gallons
Install Date:	12/31/1964	Actual Capacity:	
Upgrade Date:		Pipe Install Date:	
Perm Closure Date:		Endorsement Expire:	
Tank Corrosion Protection:			
Tank Manifold:			
Tank Release Detection:			
Tank Tightness Test:			
Tank Spill Prevention:			
Tank Overfill Prevention:			
Pipe Material:			
Pipe Construction:			
Pipe Corrosion Protection:			
Tank SFC:			
Dispenser SFC:			
Primary Pipe Release			
Detection:			
Secondary Pipe Rel Detect:			
Pipe Pumping System:			
Turbine Sump Construction:			

Compartments

Tank Name:	4
Compartment No:	1
Compart Capacity:	
Stored Substance:	
Used Substance:	

<a href="#">26</a>	4 of 9	NE	0.20 / 1,063.00	84.86 / -28	Olympic Laundry Cleaners Inc 418 S LINCOLN PORT ANGELES WA 98362	ALL SITES
--------------------	--------	----	-----------------	-------------	--	-----------

Facility/Site ID:	44297841	Latitude:	48.1152129898519
Source File:	Washington State Department of Ecology Facilities - Sites Interactions; Washington State Department of Ecology Facilities - Sites	Longitude:	-123.434817937522

Facility/Site Interaction

Interaction ID:	44976	Program ID:	100766
Interaction Status:	I	Prog Database Name:	UST
Interac Status Desc:	Inactive	Ecology Program:	TOXICS
Interaction Type:	UST	Interact Start Dt:	1/1/1958 0:00:00
Interaction Desc:	Underground Storage Tank	Interact End Dt:	3/22/2000 0:00:00
Facility Alternate:			



Map Key	Number of Records	Direction	Distance (mi/ft)	Elev/Diff (ft)	Site	DB
<b>Program Name Desc:</b>		Toxics Cleanup Program				
<b>Database Name Desc:</b>		Underground Storage Tanks				
<b>Interaction ID:</b>	108188				<b>Program ID:</b>	
<b>Interaction Status:</b>	I				<b>Prog Database Name:</b>	ISIS
<b>Interac Status Desc:</b>	Inactive				<b>Ecology Program:</b>	TOXICS
<b>Interaction Type:</b>	LUST				<b>Interact Start Dt:</b>	9/29/2004 0:00:00
<b>Interaction Desc:</b>	LUST Facility				<b>Interact End Dt:</b>	6/21/2006 0:00:00
<b>Facility Alternate:</b>	Olympic Laundry Cleaners Inc					
<b>Program Name Desc:</b>	Toxics Cleanup Program					
<b>Database Name Desc:</b>	Integrated Site Info System					
<b>Interaction ID:</b>	92425				<b>Program ID:</b>	
<b>Interaction Status:</b>	I				<b>Prog Database Name:</b>	LSC
<b>Interac Status Desc:</b>	Inactive				<b>Ecology Program:</b>	HAZWASTE
<b>Interaction Type:</b>	LSC				<b>Interact Start Dt:</b>	8/13/2008 0:00:00
<b>Interaction Desc:</b>	Local Source Cntrl 7/09-3/12				<b>Interact End Dt:</b>	4/29/2010 0:00:00
<b>Facility Alternate:</b>	Olympic Laundry Cleaners Inc					
<b>Program Name Desc:</b>	Hazardous Waste & Toxics Reduction Program					
<b>Database Name Desc:</b>	Local Source Control					
<b>Interaction ID:</b>	44978				<b>Program ID:</b>	SW0612
<b>Interaction Status:</b>	I				<b>Prog Database Name:</b>	ISIS
<b>Interac Status Desc:</b>	Inactive				<b>Ecology Program:</b>	TOXICS
<b>Interaction Type:</b>	VOLCLNST				<b>Interact Start Dt:</b>	10/1/2004 0:00:00
<b>Interaction Desc:</b>	Voluntary Cleanup Sites				<b>Interact End Dt:</b>	6/21/2006 0:00:00
<b>Facility Alternate:</b>	Olympic Laundry Cleaners Inc					
<b>Program Name Desc:</b>	Toxics Cleanup Program					
<b>Database Name Desc:</b>	Integrated Site Info System					
<b>Interaction ID:</b>	44977				<b>Program ID:</b>	WAD027383678
<b>Interaction Status:</b>	I				<b>Prog Database Name:</b>	TURBOWASTE
<b>Interac Status Desc:</b>	Inactive				<b>Ecology Program:</b>	HAZWASTE
<b>Interaction Type:</b>	HWG				<b>Interact Start Dt:</b>	1/3/1990 0:00:00
<b>Interaction Desc:</b>	Hazardous Waste Generator				<b>Interact End Dt:</b>	1/30/1990 0:00:00
<b>Facility Alternate:</b>						
<b>Program Name Desc:</b>	Hazardous Waste & Toxics Reduction Program					
<b>Database Name Desc:</b>	Hazardous Waste Inf Mgt System					
<b>Interaction ID:</b>	80387				<b>Program ID:</b>	F_009_0029
<b>Interaction Status:</b>	A				<b>Prog Database Name:</b>	AIRSYS
<b>Interac Status Desc:</b>	Active				<b>Ecology Program:</b>	AIRQUAL
<b>Interaction Type:</b>	AQLA				<b>Interact Start Dt:</b>	1/1/2007 0:00:00
<b>Interaction Desc:</b>	Air Qual Local Authority Reg				<b>Interact End Dt:</b>	
<b>Facility Alternate:</b>	Olympic Laundry Cleaners Inc					
<b>Program Name Desc:</b>	Air Quality Program					
<b>Database Name Desc:</b>	Air Quality Site Info System					

#### Facility Location Detail

**Loc Verified Cd:**  
**GIS Calc Lat Decimal Nr:** 48.115220000000001  
**GIS Calc Long Decimal Nr:** -123.434820000000002

<a href="#">26</a>	5 of 9	NE	0.20 / 1,063.00	84.86 / -28	Olympic Laundry Cleaners Inc 418 S LINCOLN PORT ANGELES WA 98362	ICR
<b>Cleanup Site ID:</b>	1664				<b>WRIA ID:</b>	18
<b>Facility Site ID:</b>	44297841				<b>Is NFA Site:</b>	Yes
<b>Site Status:</b>	No Further Action Required				<b>Responsible Unit:</b>	Southwest
<b>Statute:</b>	MTCA				<b>Latitude:</b>	48.115119999999997
<b>Rank:</b>					<b>Longitude:</b>	-123.43619
<b>Rank Description:</b>					<b>Legislative District:</b>	24
<b>Has Env Covenant:</b>					<b>Congr District:</b>	6
<b>Is Brownfiled Site:</b>					<b>County Name:</b>	Clallam
<b>Is PSI Site:</b>	Yes					

Map Key	Number of Records	Direction	Distance (mi/ft)	Elev/Diff (ft)	Site	DB
---------	----------------------	-----------	---------------------	-------------------	------	----

#### Cleanup Activities

<b>Related ID:</b>		<b>Start Date:</b>	2004-10-01
<b>VCP Prj No:</b>	SW0612	<b>End Date:</b>	
<b>Activity Name:</b>	VCP Opinion on Remedial Investigation Work Plan	<b>Legal Mechanism:</b>	
<b>Activity Status:</b>	Canceled	<b>Performed by:</b>	
<b>County Name:</b>	Clallam	<b>Project Manager:</b>	Pearson, Lisa
<b>Applies to:</b>	VcpProject		
<b>Applies to Description:</b>	Voluntary Cleanup Program		

<b>Related ID:</b>	6001	<b>Start Date:</b>	1998-11-20
<b>VCP Prj No:</b>		<b>End Date:</b>	1998-12-01
<b>Activity Name:</b>	LUST - Report Received	<b>Legal Mechanism:</b>	
<b>Activity Status:</b>		<b>Performed by:</b>	
<b>County Name:</b>	Clallam	<b>Project Manager:</b>	
<b>Applies to:</b>	LUST		
<b>Applies to Description:</b>	Leaking Underground Storage Tank		

<b>Related ID:</b>		<b>Start Date:</b>	2004-10-01
<b>VCP Prj No:</b>		<b>End Date:</b>	2006-06-21
<b>Activity Name:</b>	Ecology Routine Cleanup	<b>Legal Mechanism:</b>	Independent
<b>Activity Status:</b>	Completed	<b>Performed by:</b>	PLP
<b>County Name:</b>	Clallam	<b>Project Manager:</b>	Pearson, Lisa
<b>Applies to:</b>	CleanupSiteMilestoneType		
<b>Applies to Description:</b>			

<b>Related ID:</b>		<b>Start Date:</b>	2004-10-01
<b>VCP Prj No:</b>	SW0612	<b>End Date:</b>	
<b>Activity Name:</b>	VCP Application	<b>Legal Mechanism:</b>	
<b>Activity Status:</b>	Completed	<b>Performed by:</b>	
<b>County Name:</b>	Clallam	<b>Project Manager:</b>	
<b>Applies to:</b>	VcpProject		
<b>Applies to Description:</b>	Voluntary Cleanup Program		

<b>Related ID:</b>		<b>Start Date:</b>	
<b>VCP Prj No:</b>	SW0612	<b>End Date:</b>	2006-06-21
<b>Activity Name:</b>	VCP Termination	<b>Legal Mechanism:</b>	
<b>Activity Status:</b>	Completed	<b>Performed by:</b>	
<b>County Name:</b>	Clallam	<b>Project Manager:</b>	
<b>Applies to:</b>	VcpProject		
<b>Applies to Description:</b>	Voluntary Cleanup Program		

<b>Related ID:</b>		<b>Start Date:</b>	
<b>VCP Prj No:</b>		<b>End Date:</b>	2006-06-21
<b>Activity Name:</b>	Site Status Changed to NFA	<b>Legal Mechanism:</b>	
<b>Activity Status:</b>		<b>Performed by:</b>	
<b>County Name:</b>	Clallam	<b>Project Manager:</b>	
<b>Applies to:</b>	CleanupSite		
<b>Applies to Description:</b>			

<b>Related ID:</b>	6001	<b>Start Date:</b>	2004-09-29
<b>VCP Prj No:</b>		<b>End Date:</b>	2004-09-29
<b>Activity Name:</b>	LUST - Notification	<b>Legal Mechanism:</b>	
<b>Activity Status:</b>		<b>Performed by:</b>	
<b>County Name:</b>	Clallam	<b>Project Manager:</b>	Johnston, Carol
<b>Applies to:</b>	LUST		
<b>Applies to Description:</b>	Leaking Underground Storage Tank		

#### Media Contaminants

<b>Contaminant Type:</b>	Petroleum-Other	<b>Sediment:</b>	
<b>Groundwater:</b>		<b>Sediment Desc.:</b>	
<b>Groundwater Desc.:</b>		<b>Air:</b>	
<b>Surface Water:</b>		<b>Air Desc.:</b>	
<b>Surfacewater Desc.:</b>		<b>Bedrock:</b>	

Map Key	Number of Records	Direction	Distance (mi/ft)	Elev/Diff (ft)	Site	DB
Soil:	C				Bedrock Desc.:	
Soil Desc.:	Confirmed Above Cleanup Level				County Name:	Clallam
Contaminant Type:	Non-Halogenated Solvents				Sediment:	
Groundwater:					Sediment Desc.:	
Groundwater Desc.:					Air:	
Surface Water:					Air Desc.:	
Surfacewater Desc.:					Bedrock:	
Soil:	R				Bedrock Desc.:	
Soil Desc.:	Remediated				County Name:	Clallam

<a href="#">26</a>	6 of 9	NE	0.20 / 1,063.00	84.86 / -28	Olympic Laundry Cleaners Inc 418 S LINCOLN PORT ANGELES WA 98362	VCP
Facility Site ID:	44297841			Region:	Southwest	
Cleanup Site ID:	1664			Latitude:	48.11522	
County:	Clallam			Longitude:	-123.43482	
Alternate Site Names:	OLYMPIC LAUNDRY & CLEANERS INC					
Data Source(s):	No Futher Action Sites List; All Cleanup Sites in Washington State					

**WA ECY Toxics Cleanup Program - No Futher Action Sites List**

Site Status:	NFA	Responsible Unit:	Southwest
NFA Date:	06/21/2006	Has Inst Control:	
NFA Reason:	NFA-Voluntary Cleanup Program Review		

**WA ECY Toxics Cleanup Program - No Futher Action Sites List - Contaminants Info**

Site Name:	Olympic Laundry Cleaners Inc	Soil:	Remediated
Contaminant Name:	Non-Halogenated Solvents	Sediment:	
Groundwater:		Air:	
Surfacewater:		Bedrock:	
Site Name:	Olympic Laundry Cleaners Inc	Soil:	Confirmed Above Cleanup Levels
Contaminant Name:	Petroleum-Other	Sediment:	
Groundwater:		Air:	
Surfacewater:		Bedrock:	

**WA ECY Toxics Cleanup Program - All Statewide Cleanup Sites**

Site Status:	No Further Action
Site Rank:	
Has Inst Control:	
Current VCP:	
Past VCP:	Yes
Responsible Unit:	Southwest

**WA ECY Toxics Cleanup Program - All Statewide Cleanup Sites - Contaminants**

Contaminant Name:	Non-Halogenated Solvents	Sediment:	
Groundwater:		Air:	
Surfacewater:		Bedrock:	
Soil:	Remediated		
Contaminant Name:	Petroleum-Other	Sediment:	
Groundwater:		Air:	
Surfacewater:		Bedrock:	
Soil:	Confirmed Above Cleanup Levels		

<a href="#">26</a>	7 of 9	NE	0.20 / 1,063.00	84.86 / -28	Olympic Laundry Cleaners Inc 418 S LINCOLN	DRYCLEANERS
--------------------	--------	----	--------------------	----------------	---	-------------

Map Key	Number of Records	Direction	Distance (mi/ft)	Elev/Diff (ft)	Site	DB
---------	-------------------	-----------	------------------	----------------	------	----

PORT ANGELES WA 98362

Facility Site ID: 44297841  
 Latitude: 48.11522  
 Longitude: -123.43482

Details

**Prgm Facility Name:** Olympic Laundry Cleaners Inc  
**Cur Sys Prgm Name:** TOXICS  
**Eco Int Type Code:** LUST  
**Interaction Type:** LUST Facility  
**NAICS:** Drycleaning and Laundry Services (except coin-operated)  
**SIC:**  
**Definition:** A leaking underground tank cleanup site being cleaned up with Ecology oversight or review.

**Status:** Inactive  
**Start Date:** 9/29/2004  
**End Date:** 6/21/2006  
**Data Source:** NAICS Codes

**Prgm Facility Name:**  
**Cur Sys Prgm Name:** TOXICS  
**Eco Int Type Code:** UST  
**Interaction Type:** Underground Storage Tank  
**NAICS:**  
**SIC:** Commercial Laundry, Drycleaning, and Pressing Machines  
**Definition:** Any one or combination of tanks (including connecting underground pipes) that is used to contain regulated substances and has a tank volume of ten percent or more beneath the surface of the ground. This term does not include any of the exempt UST systems specified in WAC 173-360-110(2) or any piping connected thereto. See WAC 173-360

**Status:** Inactive  
**Start Date:** 1/1/1958  
**End Date:** 3/22/2000  
**Data Source:** SIC Codes

**Prgm Facility Name:**  
**Cur Sys Prgm Name:** HAZWASTE  
**Eco Int Type Code:** HWG  
**Interaction Type:** Hazardous Waste Generator  
**NAICS:**  
**SIC:** Commercial Laundry, Drycleaning, and Pressing Machines  
**Definition:** Facilities that generate any quantity of a dangerous waste. They may be classified as SQG, MQG, or LQG depending on hazardous waste generated for a given month.

**Status:** Inactive  
**Start Date:** 1/3/1990  
**End Date:** 1/30/1990  
**Data Source:** SIC Codes

**Prgm Facility Name:** Olympic Laundry Cleaners Inc  
**Cur Sys Prgm Name:** TOXICS  
**Eco Int Type Code:** VOLCLNST  
**Interaction Type:** Voluntary Cleanup Sites  
**NAICS:**  
**SIC:** Commercial Laundry, Drycleaning, and Pressing Machines  
**Definition:** For a fee, Ecology staff will review an independent cleanup report(s) and provide a written decision about the adequacy of the cleanup actions taken and described in the report.

**Status:** Inactive  
**Start Date:** 10/1/2004  
**End Date:** 6/21/2006  
**Data Source:** SIC Codes

[26](#)

8 of 9

NE

0.20 /  
1,063.00

84.86 /  
-28

OLYMPIC LAUNDRY CLEANERS  
INC  
418 S LINCOLN  
PORT ANGELES WA 98362

FED  
DRYCLEANERS

FRS Facility ID: 110005317237  
 NPDES IDs:  
 NAICS Codes: 81232  
 SIC Codes:  
 Latitude: 48.11502  
 Longitude: -123.43469

[26](#)

9 of 9

NE

0.20 /  
1,063.00

84.86 /  
-28

Olympic Laundry Cleaners Inc  
418 S LINCOLN  
PORT ANGELES WA 98362

LUST

Facility Site ID: 44297841  
 Cleanup Site ID: 1664  
 Responsible Unit: Southwest  
 Region: Southwest  
 County: Clallam  
 Latitude: 48.11522  
 Longitude: -123.43482

Map Key	Number of Records	Direction	Distance (mi/ft)	Elev/Diff (ft)	Site	DB
---------	-------------------	-----------	------------------	----------------	------	----

Alternate Site Names: OLYMPIC LAUNDRY & CLEANERS INC

**Tank Detail(s)**

UST ID:	100766	Status Date:	06/21/2006
LUST ID:	6001	Release Date:	09/29/2004
LUST Status:	LUST - NFA		

**Contaminants Detail(s)**

Contaminant Name:	Petroleum-Other	Sediment:	
Groundwater:		Air:	
Surfacewater:		Bedrock:	
Soil:	Confirmed Above Cleanup Levels		

**Contaminants Detail(s)**

Contaminant Name:	Non-Halogenated Solvents	Sediment:	
Groundwater:		Air:	
Surfacewater:		Bedrock:	
Soil:	Remediated		

<a href="#">27</a>	1 of 6	NE	0.22 / 1,174.37	98.69 / -15	Clallam County Used Oil Collections 223 East 4th Street, Suite 14 Port Angeles WA 98362	SWF/LF
--------------------	--------	----	--------------------	----------------	---	--------

ID:	1122	Open to Public:	No
Recycle Survey ID:		Regulation:	
Permit Status:		Ownership:	
Operational Status:		Region:	Southwest Regional Office
Year Closed:		County:	Clallam
Ann Report Required:	Yes	Latitude:	48.1146952
Rec Survey Required:	No	Longitude:	-123.433838
Facility Phone:			
Facility Type:	Used Oil Collections		

**Details**

Permit No:		Contact Address 1:	321 E 5th St
Operator First Name:		Contact Address 2:	
Operator Last Name:		Contact City:	Port Angeles
Operator Title:		Contact State:	WA
Operator Email:		Contact Zip:	98362-1150
Contact First Name:	Tom	Contact Email:	tmccabe@cityofpa.us
Contact Last Name:	McCabe	Contact Phone:	(360) 417-4872
Contact Title:	Superintendent	Contact Phone Ext:	
Contact Organization:	City of Port Angeles		
Operator Organization:	City of Port Angeles		
Web Address:			

<a href="#">27</a>	2 of 6	NE	0.22 / 1,174.37	98.69 / -15	CLALLAM COUNTY COURTHOUSE 223 E 4TH ST Port Angeles WA 98362	UST
--------------------	--------	----	--------------------	----------------	--	-----

UST ID:	7555	Region:	Southwest
Facility Site ID:	17781413	County:	Clallam
Latitude:	48.1155333900215	Site Active:	Yes
Longitude:	-123.43208828229	Active Tag:	A8783
Responsible Unit:	Southwest		
Alternate Site Names:			

#### Tank Detail(s)

<b>Tank Name:</b>	5UNLEADWEST	<b>Tank Material:</b>	Fiberglass Reinforced Plastic
<b>Tank Status:</b>	Operational	<b>Tank Construction:</b>	Double Wall Tank
<b>Status Date:</b>	08/06/1996	<b>Tank Capacity:</b>	5,000 to 9,999 Gallons
<b>Install Date:</b>	04/01/1988	<b>Actual Capacity:</b>	6000
<b>Upgrade Date:</b>	04/06/1998	<b>Pipe Install Date:</b>	
<b>Perm Closure Date:</b>		<b>Endorsement Expire:</b>	06/30/2021
<b>Tank Corrosion Protection:</b>	Corrosion Resistant		
<b>Tank Manifold:</b>			
<b>Tank Release Detection:</b>	Automatic Tank Gauging		
<b>Tank Tightness Test:</b>			
<b>Tank Spill Prevention:</b>	Spill Bucket/Spill Box		
<b>Tank Overfill Prevention:</b>	Automatic Shutoff (fill pipe)		
<b>Pipe Material:</b>	Fiberglass		
<b>Pipe Construction:</b>	Double Wall Pipe		
<b>Pipe Corrosion Protection:</b>	Corrosion Resistant		
<b>Tank SFC:</b>	Sump		
<b>Dispenser SFC:</b>	Not in contact with soil		
<b>Primary Pipe Release Detection:</b>	Safe Suction (No Leak Detection)		
<b>Secondary Pipe Rel Detect:</b>			
<b>Pipe Pumping System:</b>	Safe Suction		
<b>Turbine Sump Construction:</b>			

#### Compartments

<b>Tank Name:</b>	5UNLEADWEST
<b>Compartment No:</b>	1
<b>Compartment Capacity:</b>	6000
<b>Stored Substance:</b>	Unleaded Gasoline
<b>Used Substance:</b>	Motor Fuel for Vehicles

#### Tank Detail(s)

<b>Tank Name:</b>	2UNLEAD	<b>Tank Material:</b>	
<b>Tank Status:</b>	Removed	<b>Tank Construction:</b>	
<b>Status Date:</b>	08/06/1996	<b>Tank Capacity:</b>	
<b>Install Date:</b>	12/31/1964	<b>Actual Capacity:</b>	
<b>Upgrade Date:</b>		<b>Pipe Install Date:</b>	
<b>Perm Closure Date:</b>		<b>Endorsement Expire:</b>	
<b>Tank Corrosion Protection:</b>			
<b>Tank Manifold:</b>			
<b>Tank Release Detection:</b>			
<b>Tank Tightness Test:</b>			
<b>Tank Spill Prevention:</b>			
<b>Tank Overfill Prevention:</b>			
<b>Pipe Material:</b>			
<b>Pipe Construction:</b>			
<b>Pipe Corrosion Protection:</b>			
<b>Tank SFC:</b>			
<b>Dispenser SFC:</b>			
<b>Primary Pipe Release Detection:</b>			
<b>Secondary Pipe Rel Detect:</b>			
<b>Pipe Pumping System:</b>			
<b>Turbine Sump Construction:</b>			

#### Compartments

<b>Tank Name:</b>	2UNLEAD
<b>Compartment No:</b>	1
<b>Compartment Capacity:</b>	
<b>Stored Substance:</b>	Unleaded Gasoline



Map Key	Number of Records	Direction	Distance (mi/ft)	Elev/Diff (ft)	Site	DB
---------	----------------------	-----------	---------------------	-------------------	------	----

Used Substance:

Tank Detail(s)

<b>Tank Name:</b>	3DIESEL	<b>Tank Material:</b>	Steel
<b>Tank Status:</b>	Removed	<b>Tank Construction:</b>	
<b>Status Date:</b>	08/06/1996	<b>Tank Capacity:</b>	
<b>Install Date:</b>	12/31/1964	<b>Actual Capacity:</b>	
<b>Upgrade Date:</b>		<b>Pipe Install Date:</b>	
<b>Perm Closure Date:</b>		<b>Endorsement Expire:</b>	
<b>Tank Corrosion Protection:</b>			
<b>Tank Manifold:</b>			
<b>Tank Release Detection:</b>			
<b>Tank Tightness Test:</b>			
<b>Tank Spill Prevention:</b>			
<b>Tank Overfill Prevention:</b>			
<b>Pipe Material:</b>			
<b>Pipe Construction:</b>			
<b>Pipe Corrosion Protection:</b>			
<b>Tank SFC:</b>			
<b>Dispenser SFC:</b>			
<b>Primary Pipe Release Detection:</b>			
<b>Secondary Pipe Rel Detect:</b>			
<b>Pipe Pumping System:</b>			
<b>Turbine Sump Construction:</b>			

Compartments

<b>Tank Name:</b>	3DIESEL
<b>Compartment No:</b>	1
<b>Compartment Capacity:</b>	
<b>Stored Substance:</b>	
<b>Used Substance:</b>	

Tank Detail(s)

<b>Tank Name:</b>	6MAINTEN	<b>Tank Material:</b>	
<b>Tank Status:</b>	Removed	<b>Tank Construction:</b>	Single Wall Tank
<b>Status Date:</b>	08/06/1996	<b>Tank Capacity:</b>	5,000 to 9,999 Gallons
<b>Install Date:</b>	10/15/1969	<b>Actual Capacity:</b>	
<b>Upgrade Date:</b>	01/01/2000	<b>Pipe Install Date:</b>	
<b>Perm Closure Date:</b>		<b>Endorsement Expire:</b>	
<b>Tank Corrosion Protection:</b>	None		
<b>Tank Manifold:</b>			
<b>Tank Release Detection:</b>	Automatic Tank Gauging		
<b>Tank Tightness Test:</b>			
<b>Tank Spill Prevention:</b>	None		
<b>Tank Overfill Prevention:</b>	None		
<b>Pipe Material:</b>			
<b>Pipe Construction:</b>			
<b>Pipe Corrosion Protection:</b>	None		
<b>Tank SFC:</b>			
<b>Dispenser SFC:</b>			
<b>Primary Pipe Release Detection:</b>	Safe Suction (No Leak Detection)		
<b>Secondary Pipe Rel Detect:</b>			
<b>Pipe Pumping System:</b>	Gravity Delivery System (No Pump)		
<b>Turbine Sump Construction:</b>			

Compartments

<b>Tank Name:</b>	6MAINTEN
<b>Compartment No:</b>	1

Map Key	Number of Records	Direction	Distance (mi/ft)	Elev/Diff (ft)	Site	DB
---------	-------------------	-----------	------------------	----------------	------	----

**Compart Capacity:**  
**Stored Substance:** Diesel  
**Used Substance:** Emergency Power Generation

**Tank Detail(s)**

<b>Tank Name:</b>	#4GEN	<b>Tank Material:</b>	Dielectric Coated Steel
<b>Tank Status:</b>	Operational	<b>Tank Construction:</b>	Double Wall Tank
<b>Status Date:</b>	12/10/1999	<b>Tank Capacity:</b>	5,000 to 9,999 Gallons
<b>Install Date:</b>	11/17/1998	<b>Actual Capacity:</b>	5000
<b>Upgrade Date:</b>	11/17/1998	<b>Pipe Install Date:</b>	
<b>Perm Closure Date:</b>		<b>Endorsement Expire:</b>	06/30/2021
<b>Tank Corrosion Protection:</b>	Sacrificial Anode		
<b>Tank Manifold:</b>			
<b>Tank Release Detection:</b>	Automatic Tank Gauging		
<b>Tank Tightness Test:</b>			
<b>Tank Spill Prevention:</b>	Spill Bucket/Spill Box		
<b>Tank Overfill Prevention:</b>	Automatic Shutoff (fill pipe)		
<b>Pipe Material:</b>	Flexible Piping		
<b>Pipe Construction:</b>	Double Wall Pipe		
<b>Pipe Corrosion Protection:</b>	Corrosion Resistant		
<b>Tank SFC:</b>	Sump		
<b>Dispenser SFC:</b>	Not Applicable		
<b>Primary Pipe Release Detection:</b>	Interstitial Monitoring (or Sump Sensor)		
<b>Secondary Pipe Rel Detect:</b>			
<b>Pipe Pumping System:</b>	Non-Safe Suction		
<b>Turbine Sump Construction:</b>			

**Compartments**

**Tank Name:** #4GEN  
**Compartment No:** 1  
**Compart Capacity:** 5000  
**Stored Substance:** Diesel  
**Used Substance:** Emergency Power Generation

**Tank Detail(s)**

<b>Tank Name:</b>	1REG	<b>Tank Material:</b>	Steel
<b>Tank Status:</b>	Removed	<b>Tank Construction:</b>	
<b>Status Date:</b>	08/06/1996	<b>Tank Capacity:</b>	
<b>Install Date:</b>	12/31/1964	<b>Actual Capacity:</b>	
<b>Upgrade Date:</b>		<b>Pipe Install Date:</b>	
<b>Perm Closure Date:</b>		<b>Endorsement Expire:</b>	
<b>Tank Corrosion Protection:</b>			
<b>Tank Manifold:</b>			
<b>Tank Release Detection:</b>			
<b>Tank Tightness Test:</b>			
<b>Tank Spill Prevention:</b>			
<b>Tank Overfill Prevention:</b>			
<b>Pipe Material:</b>			
<b>Pipe Construction:</b>			
<b>Pipe Corrosion Protection:</b>			
<b>Tank SFC:</b>			
<b>Dispenser SFC:</b>			
<b>Primary Pipe Release Detection:</b>			
<b>Secondary Pipe Rel Detect:</b>			
<b>Pipe Pumping System:</b>			
<b>Turbine Sump Construction:</b>			

**Compartments**

Map Key	Number of Records	Direction	Distance (mi/ft)	Elev/Diff (ft)	Site	DB
<b>Tank Name:</b> <b>Compartment No:</b> <b>Compart Capacity:</b> <b>Stored Substance:</b> <b>Used Substance:</b>		1REG 1 Leaded Gasoline				
<b><u>Tank Detail(s)</u></b>						
<b>Tank Name:</b> <b>Tank Status:</b> <b>Status Date:</b> <b>Install Date:</b> <b>Upgrade Date:</b> <b>Perm Closure Date:</b> <b>Tank Corrosion Protection:</b> <b>Tank Manifold:</b> <b>Tank Release Detection:</b> <b>Tank Tightness Test:</b> <b>Tank Spill Prevention:</b> <b>Tank Overfill Prevention:</b> <b>Pipe Material:</b> <b>Pipe Construction:</b> <b>Pipe Corrosion Protection:</b> <b>Tank SFC:</b> <b>Dispenser SFC:</b> <b>Primary Pipe Release Detection:</b> <b>Secondary Pipe Rel Detect:</b> <b>Pipe Pumping System:</b> <b>Turbine Sump Construction:</b>		4UNLEADEAST Operational 08/06/1996 04/01/1988 04/06/1998 Corrosion Resistant Automatic Tank Gauging Automatic Tank Gauging Spill Bucket/Spill Box Automatic Shutoff (fill pipe) Fiberglass Double Wall Pipe Corrosion Resistant Sump Not in contact with soil Safe Suction (No Leak Detection) Safe Suction Safe Suction			<b>Tank Material:</b> <b>Tank Construction:</b> <b>Tank Capacity:</b> <b>Actual Capacity:</b> <b>Pipe Install Date:</b> <b>Endorsement Expire:</b>	Fiberglass Reinforced Plastic Double Wall Tank 5,000 to 9,999 Gallons 6000 06/30/2021
<b><u>Compartments</u></b>						
<b>Tank Name:</b> <b>Compartment No:</b> <b>Compart Capacity:</b> <b>Stored Substance:</b> <b>Used Substance:</b>		4UNLEADEAST 1 6000 Unleaded Gasoline Motor Fuel for Vehicles				
<a href="#">27</a>	3 of 6	NE	0.22 / 1,174.37	98.69 / -15	CLALLAM COUNTY COURTHOUSE 223 E 4TH ST PORT ANGELES WA 98362-3025	ALL SITES
<b>Facility/Site ID:</b> <b>Source File:</b>		17781413 Washington State Department of Ecology Facilities - Sites Interactions; Washington State Department of Ecology Facilities - Sites		<b>Latitude:</b> <b>Longitude:</b>	48.1155278310748 -123.432087513195	
<b><u>Facility/Site Interaction</u></b>						
<b>Interaction ID:</b> <b>Interaction Status:</b> <b>Interac Status Desc:</b> <b>Interaction Type:</b> <b>Interaction Desc:</b> <b>Facility Alternate:</b> <b>Program Name Desc:</b> <b>Database Name Desc:</b>		30174 A Active UST Underground Storage Tank Toxics Cleanup Program Underground Storage Tanks		<b>Program ID:</b> <b>Prog Database Name:</b> <b>Ecology Program:</b> <b>Interact Start Dt:</b> <b>Interact End Dt:</b>	7555 UST TOXICS 3/20/2000 0:00:00	
<b>Interaction ID:</b> <b>Interaction Status:</b> <b>Interac Status Desc:</b> <b>Interaction Type:</b> <b>Interaction Desc:</b>		30173 A Active TIER2 Emergency/Haz Chem Rpt TIER2		<b>Program ID:</b> <b>Prog Database Name:</b> <b>Ecology Program:</b> <b>Interact Start Dt:</b> <b>Interact End Dt:</b>	CRK000030610 EPCRA HAZWASTE 1/1/1991 0:00:00	

Map Key	Number of Records	Direction	Distance (mi/ft)	Elev/Diff (ft)	Site	DB
---------	-------------------	-----------	------------------	----------------	------	----

**Facility Alternate:**  
**Program Name Desc:** Hazardous Waste & Toxics Reduction Program  
**Database Name Desc:** Emergency Planning & Community Right-to-Know Act

**Facility Location Detail**

**Loc Verified Cd:**  
**GIS Calc Lat Decimal Nr:** 48.115533390021518  
**GIS Calc Long Decimal Nr:** -123.432088282290451

<a href="#">27</a>	4 of 6	NE	0.22 / 1,174.37	98.69 / -15	<b>Clallam County Used Oil Collections</b> <b>223 E 4th St Ste 14</b> <b>Port Angeles WA 98362</b>	ALL SITES
--------------------	--------	----	-----------------	-------------	--	-----------

<b>Facility/Site ID:</b>	5598136	<b>Latitude:</b>	48.114695225404
<b>Source File:</b>	Washington State Department of Ecology Facilities - Sites Interactions; Washington State Department of Ecology Facilities - Sites	<b>Longitude:</b>	-123.433837961039

**Facility/Site Interaction**

<b>Interaction ID:</b>	17104	<b>Program ID:</b>	
<b>Interaction Status:</b>	A	<b>Prog Database Name:</b>	SWFD
<b>Interac Status Desc:</b>	Active	<b>Ecology Program:</b>	SOLIDWASTE
<b>Interaction Type:</b>	RECYCLE	<b>Interact Start Dt:</b>	1/1/1900 0:00:00
<b>Interaction Desc:</b>	Recycling	<b>Interact End Dt:</b>	
<b>Facility Alternate:</b>	Clallam County Used Oil Collections		
<b>Program Name Desc:</b>	Solid Waste Management Program		
<b>Database Name Desc:</b>	Solid Waste Financial Asst		

**Facility Location Detail**

**Loc Verified Cd:** N  
**GIS Calc Lat Decimal Nr:** 48.114695225309902  
**GIS Calc Long Decimal Nr:** -123.433837961617996

<a href="#">27</a>	5 of 6	NE	0.22 / 1,174.37	98.69 / -15	<b>Clallam County Waste Reduction Program</b> <b>223 E 4th St Suite 15</b> <b>Port Angeles WA 98362</b>	SWF/LF
--------------------	--------	----	-----------------	-------------	---	--------

<b>ID:</b>	3287	<b>Open to Public:</b>	No
<b>Recycle Survey ID:</b>		<b>Regulation:</b>	
<b>Permit Status:</b>		<b>Ownership:</b>	PR
<b>Operational Status:</b>		<b>Region:</b>	Southwest Regional Office
<b>Year Closed:</b>		<b>County:</b>	Clallam
<b>Ann Report Required:</b>	No	<b>Latitude:</b>	
<b>Rec Survey Required:</b>	Yes	<b>Longitude:</b>	
<b>Facility Phone:</b>			
<b>Facility Type:</b>	Recycling (non-regulated)		

**Details**

<b>Permit No:</b>		<b>Contact Address 1:</b>	
<b>Operator First Name:</b>		<b>Contact Address 2:</b>	
<b>Operator Last Name:</b>		<b>Contact City:</b>	
<b>Operator Title:</b>		<b>Contact State:</b>	
<b>Operator Email:</b>		<b>Contact Zip:</b>	
<b>Contact First Name:</b>		<b>Contact Email:</b>	
<b>Contact Last Name:</b>		<b>Contact Phone:</b>	
<b>Contact Title:</b>		<b>Contact Phone Ext:</b>	
<b>Contact Organization:</b>	Clallam County Public Works		

Map Key	Number of Records	Direction	Distance (mi/ft)	Elev/Diff (ft)	Site	DB
Operator Organization:		Clallam County Public Works				
Web Address:						
<a href="#">27</a>	6 of 6	NE	0.22 / 1,174.37	98.69 / -15	Clallam County 223 E 4th St Ste 4 Port Angeles WA 98362	ALL SITES
Facility/Site ID:		39082	Latitude:		48.1156751333833	
Source File:		Washington State Department of Ecology Facilities - Sites Interactions; Washington State Department of Ecology Facilities - Sites	Longitude:		-123.432779605748	
Facility/Site Interaction						
Interaction ID:		133410	Program ID:		WAR308688	
Interaction Status:		A	Prog Database Name:		PARIS	
Interac Status Desc:		Active	Ecology Program:		WATQUAL	
Interaction Type:		MS4P2WESTGP	Interact Start Dt:		10/31/2019 0:00:00	
Interaction Desc:		Municipal SW Phase II Western WA GP	Interact End Dt:			
Facility Alternate:		Clallam County				
Program Name Desc:		Water Quality Program				
Database Name Desc:		Permitting & Reporting Information System				
Facility Location Detail						
Loc Verified Cd:						
GIS Calc Lat Decimal Nr:		48.115673000000001				
GIS Calc Long Decimal Nr:		-123.432777999999999				
<a href="#">28</a>	1 of 2	ENE	0.23 / 1,196.43	106.06 / -7	GYMNASIUM PORT ANGELES PARK DEPT FOURTH & CHASE ST Port Angeles WA 98362	UST
UST ID:		9928	Region:		Southwest	
Facility Site ID:		48112377	County:		Clallam	
Latitude:		48.114692	Site Active:		No	
Longitude:		-123.433716	Active Tag:			
Responsible Unit:		Southwest				
Alternate Site Names:						
Tank Detail(s)						
Tank Name:		#7	Tank Material:			
Tank Status:		Closed in Place	Tank Construction:			
Status Date:		08/06/1996	Tank Capacity:			
Install Date:		12/31/1964	Actual Capacity:			
Upgrade Date:			Pipe Install Date:			
Perm Closure Date:			Endorsement Expire:			
Tank Corrosion Protection:						
Tank Manifold:						
Tank Release Detection:						
Tank Tightness Test:						
Tank Spill Prevention:						
Tank Overfill Prevention:						
Pipe Material:		Steel				
Pipe Construction:						
Pipe Corrosion Protection:						
Tank SFC:						
Dispenser SFC:						
Primary Pipe Release						
Detection:						
Secondary Pipe Rel Detect:						
Pipe Pumping System:						

Map Key	Number of Records	Direction	Distance (mi/ft)	Elev/Diff (ft)	Site	DB
---------	-------------------	-----------	------------------	----------------	------	----

**Turbine Sump Construction:**

**Compartments**

Tank Name: #7  
 Compartment No: 1  
 Compart Capacity:  
 Stored Substance:  
 Used Substance:

<a href="#">28</a>	2 of 2	ENE	0.23 / 1,196.43	106.06 / -7	GYMNASIUM PORT ANGELES PARK DEPT 4TH & CHASE ST PORT ANGELES WA 98362	ALL SITES
--------------------	--------	-----	-----------------	-------------	--	-----------

Facility/Site ID:	48112377	Latitude:	48.1146919997908
Source File:	Washington State Department of Ecology Facilities - Sites Interactions; Washington State Department of Ecology Facilities - Sites	Longitude:	-123.433715999367

**Facility/Site Interaction**

Interaction ID:	47336	Program ID:	9928
Interaction Status:	I	Prog Database Name:	UST
Interac Status Desc:	Inactive	Ecology Program:	TOXICS
Interaction Type:	UST	Interact Start Dt:	6/8/1998 0:00:00
Interaction Desc:	Underground Storage Tank	Interact End Dt:	
Facility Alternate:			
Program Name Desc:	Toxics Cleanup Program		
Database Name Desc:	Underground Storage Tanks		

**Facility Location Detail**

Loc Verified Cd:	N
GIS Calc Lat Decimal Nr:	48.114691999999998
GIS Calc Long Decimal Nr:	-123.433716000000004

<a href="#">29</a>	1 of 3	N	0.23 / 1,229.29	95.32 / -18	USWCOM PORT ANGELES CO 406 S LAUREL ST PORT ANGELES WA 98362	RCRA NON GEN
--------------------	--------	---	-----------------	-------------	--	-----------------

EPA Handler ID:	WAT540012648
Gen Status Universe:	No Report
Contact Name:	QWEST CORP QWEST CORP
Contact Address:	7235 S 228TH ST , , KENT , WA, 98032-2929 , US
Contact Phone No and Ext:	000-000-0000
Contact Email:	
Contact Country:	US
County Name:	CLALLAM
EPA Region:	10
Land Type:	Private
Receive Date:	19971121
Location Latitude:	
Location Longitude:	

**Violation/Evaluation Summary**

**Note:** NO RECORDS: As of April 2021, there are no Compliance Monitoring and Enforcement (violation) records associated with this facility (EPA ID).

**Handler Summary**



Map Key	Number of Records	Direction	Distance (mi/ft)	Elev/Diff (ft)	Site	DB
<b>Importer Activity:</b>		No				
<b>Mixed Waste Generator:</b>		No				
<b>Transporter Activity:</b>		No				
<b>Transfer Facility:</b>		No				
<b>Onsite Burner Exemption:</b>		No				
<b>Furnace Exemption:</b>		No				
<b>Underground Injection Activity:</b>		No				
<b>Commercial TSD:</b>		No				
<b>Used Oil Transporter:</b>		No				
<b>Used Oil Transfer Facility:</b>		No				
<b>Used Oil Processor:</b>		No				
<b>Used Oil Refiner:</b>		No				
<b>Used Oil Burner:</b>		No				
<b>Used Oil Market Burner:</b>		No				
<b>Used Oil Spec Marketer:</b>		No				

#### Hazardous Waste Handler Details

**Sequence No:** 1  
**Receive Date:** 19971121  
**Handler Name:** USWCOM PORT ANGELES CO  
**Source Type:** Implementer  
**Federal Waste Generator Code:** N  
**Generator Code Description:** Not a Generator, Verified

#### Hazardous Waste Handler Details

**Sequence No:** 2  
**Receive Date:** 19971121  
**Handler Name:** USWCOM PORT ANGELES CO  
**Source Type:** Implementer  
**Federal Waste Generator Code:** N  
**Generator Code Description:** Not a Generator, Verified

#### Owner/Operator Details

<b>Owner/Operator Ind:</b>	Current Operator	<b>Street No:</b>	
<b>Type:</b>	Private	<b>Street 1:</b>	406 S LAUREL ST
<b>Name:</b>	USWCOM PORT ANGELES CO	<b>Street 2:</b>	
<b>Date Became Current:</b>		<b>City:</b>	PORT ANGELES
<b>Date Ended Current:</b>		<b>State:</b>	WA
<b>Phone:</b>	000-000-0000	<b>Country:</b>	US
<b>Source Type:</b>	Implementer	<b>Zip Code:</b>	98362

<b>Owner/Operator Ind:</b>	Current Owner	<b>Street No:</b>	
<b>Type:</b>	Private	<b>Street 1:</b>	406 S LAUREL ST
<b>Name:</b>	USWCOM PORT ANGELES CO	<b>Street 2:</b>	
<b>Date Became Current:</b>		<b>City:</b>	PORT ANGELES
<b>Date Ended Current:</b>		<b>State:</b>	WA
<b>Phone:</b>	000-000-0000	<b>Country:</b>	US
<b>Source Type:</b>	Implementer	<b>Zip Code:</b>	98362

<b>Owner/Operator Ind:</b>	Current Owner	<b>Street No:</b>	
<b>Type:</b>	Private	<b>Street 1:</b>	406 S LAUREL ST
<b>Name:</b>	QWEST CORP Q	<b>Street 2:</b>	
<b>Date Became Current:</b>	19960503	<b>City:</b>	PORT ANGELES
<b>Date Ended Current:</b>		<b>State:</b>	WA
<b>Phone:</b>	000-000-0000	<b>Country:</b>	US
<b>Source Type:</b>	Implementer	<b>Zip Code:</b>	98362-2818

<b>Owner/Operator Ind:</b>	Current Owner	<b>Street No:</b>	
<b>Type:</b>	Private	<b>Street 1:</b>	406 S LAUREL ST
<b>Name:</b>	QWEST CORP	<b>Street 2:</b>	
<b>Date Became Current:</b>	19960503	<b>City:</b>	PORT ANGELES
<b>Date Ended Current:</b>		<b>State:</b>	WA

Map Key	Number of Records	Direction	Distance (mi/ft)	Elev/Diff (ft)	Site	DB
---------	-------------------	-----------	------------------	----------------	------	----

Phone:	000-000-0000	Country:	US
Source Type:	Implementer	Zip Code:	98362

#### Historical Handler Details

Receive Dt:	19971121
Generator Code Description:	Not a Generator, Verified
Handler Name:	USWCOM PORT ANGELES CO

<a href="#">29</a>	2 of 3	N	0.23 / 1,229.29	95.32 / -18	PORT ANGELES CO 070243 406 LAUREL ST Port Angeles WA 98362	UST
--------------------	--------	---	--------------------	----------------	--	-----

UST ID:	9990	Region:	Southwest
Facility Site ID:	77672335	County:	Clallam
Latitude:	48.11633	Site Active:	No
Longitude:	-123.4363	Active Tag:	
Responsible Unit:	Southwest		
Alternate Site Names:	USWCOM Port Angeles Co		

#### Tank Detail(s)

Tank Name:	2 HEATING	Tank Material:	
Tank Status:	Closed in Place	Tank Construction:	
Status Date:	08/06/1996	Tank Capacity:	
Install Date:	01/01/1947	Actual Capacity:	
Upgrade Date:		Pipe Install Date:	
Perm Closure Date:		Endorsement Expire:	
Tank Corrosion Protection:			
Tank Manifold:			
Tank Release Detection:			
Tank Tightness Test:			
Tank Spill Prevention:			
Tank Overfill Prevention:			
Pipe Material:			
Pipe Construction:			
Pipe Corrosion Protection:			
Tank SFC:			
Dispenser SFC:			
Primary Pipe Release Detection:			
Secondary Pipe Rel Detect:			
Pipe Pumping System:			
Turbine Sump Construction:			

#### Compartments

Tank Name:	2 HEATING
Compartment No:	1
Compart Capacity:	
Stored Substance:	
Used Substance:	

#### Tank Detail(s)

Tank Name:	1 STANDBY	Tank Material:	Steel
Tank Status:	Removed	Tank Construction:	Single Wall Tank
Status Date:	08/06/1996	Tank Capacity:	111 TO 1,100 Gallons
Install Date:	01/01/1947	Actual Capacity:	
Upgrade Date:		Pipe Install Date:	
Perm Closure Date:		Endorsement Expire:	
Tank Corrosion Protection:			
Tank Manifold:			

Map Key	Number of Records	Direction	Distance (mi/ft)	Elev/Diff (ft)	Site	DB
---------	----------------------	-----------	---------------------	-------------------	------	----

Tank Release Detection:  
 Tank Tightness Test:  
 Tank Spill Prevention:  
 Tank Overfill Prevention:  
 Pipe Material:  
 Pipe Construction:  
 Pipe Corrosion Protection:  
 Tank SFC:  
 Dispenser SFC:  
 Primary Pipe Release  
 Detection:  
 Secondary Pipe Rel Detect:  
 Pipe Pumping System:  
 Turbine Sump Construction:

#### Compartments

Tank Name: 1 STANDBY  
 Compartment No: 1  
 Compart Capacity:  
 Stored Substance: Kerosene  
 Used Substance:

<a href="#">29</a>	3 of 3	N	0.23 / 1,229.29	95.32 / -18	USWCOM Port Angeles Co 406 S LAUREL ST PORT ANGELES WA 98362	ALL SITES
--------------------	--------	---	--------------------	----------------	--	-----------

Facility/Site ID:	77672335	Latitude:	48.1163300003778
Source File:	Washington State Department of Ecology Facilities - Sites Interactions; Washington State Department of Ecology Facilities - Sites	Longitude:	-123.4363000000382

#### Facility/Site Interaction

Interaction ID:	64149	Program ID:	9990
Interaction Status:	I	Prog Database Name:	UST
Interac Status Desc:	Inactive	Ecology Program:	TOXICS
Interaction Type:	UST	Interact Start Dt:	1/1/1947 0:00:00
Interaction Desc:	Underground Storage Tank	Interact End Dt:	

Facility Alternate:  
 Program Name Desc: Toxics Cleanup Program  
 Database Name Desc: Underground Storage Tanks

Interaction ID:	64150	Program ID:	WAT540012648
Interaction Status:	I	Prog Database Name:	TURBOWASTE
Interac Status Desc:	Inactive	Ecology Program:	HAZWASTE
Interaction Type:	HWG	Interact Start Dt:	3/23/1981 0:00:00
Interaction Desc:	Hazardous Waste Generator	Interact End Dt:	12/31/1996 0:00:00

Facility Alternate:  
 Program Name Desc: Hazardous Waste & Toxics Reduction Program  
 Database Name Desc: Hazardous Waste Inf Mgt System

Interaction ID:	64151	Program ID:	WAT540012648
Interaction Status:	A	Prog Database Name:	EPCRA
Interac Status Desc:	Active	Ecology Program:	HAZWASTE
Interaction Type:	TIER2	Interact Start Dt:	1/1/1993 0:00:00
Interaction Desc:	Emergency/Haz Chem Rpt TIER2	Interact End Dt:	

Facility Alternate:  
 Program Name Desc: Hazardous Waste & Toxics Reduction Program  
 Database Name Desc: Emergency Planning & Community Right-to-Know Act

#### Facility Location Detail

Loc Verified Cd: N  
 GIS Calc Lat Decimal Nr: 48.116329999999998

Map Key	Number of Records	Direction	Distance (mi/ft)	Elev/Diff (ft)	Site	DB
GIS Calc Long Decimal Nr:		-123.436300000000003				
<a href="#">30</a>	1 of 2	N	0.25 / 1,307.20	93.44 / -20	HARPER RIDGEVIEW FUNERAL CHAPEL 105 W 4TH PORT ANGELES WA 98362	RCRA NON GEN

**EPA Handler ID:** WAD988521746  
**Gen Status Universe:** No Report  
**Contact Name:** RICHARD FORREST  
**Contact Address:** PO BOX 340 , , PORT ANGELES , WA, 98362 ,  
**Contact Phone No and Ext:** 000-000-0000  
**Contact Email:**  
**Contact Country:**  
**County Name:** CLALLAM  
**EPA Region:** 10  
**Land Type:** Other  
**Receive Date:** 20030905  
**Location Latitude:**  
**Location Longitude:**

#### Violation/Evaluation Summary

**Note:** NO RECORDS: As of April 2021, there are no Compliance Monitoring and Enforcement (violation) records associated with this facility (EPA ID).

#### Handler Summary

**Importer Activity:** No  
**Mixed Waste Generator:** No  
**Transporter Activity:** No  
**Transfer Facility:** No  
**Onsite Burner Exemption:** No  
**Furnace Exemption:** No  
**Underground Injection Activity:** No  
**Commercial TSD:** No  
**Used Oil Transporter:** No  
**Used Oil Transfer Facility:** No  
**Used Oil Processor:** No  
**Used Oil Refiner:** No  
**Used Oil Burner:** No  
**Used Oil Market Burner:** No  
**Used Oil Spec Marketer:** No

#### Hazardous Waste Handler Details

**Sequence No:** 1  
**Receive Date:** 19980102  
**Handler Name:** HARPER RIDGEVIEW FUNERAL CHAPEL  
**Source Type:** Notification  
**Federal Waste Generator Code:** N  
**Generator Code Description:** Not a Generator, Verified

#### Hazardous Waste Handler Details

**Sequence No:** 2  
**Receive Date:** 19991231  
**Handler Name:** HARPER RIDGEVIEW FUNERAL CHAPEL  
**Source Type:** Notification  
**Federal Waste Generator Code:** N  
**Generator Code Description:** Not a Generator, Verified

Map Key	Number of Records	Direction	Distance (mi/ft)	Elev/Diff (ft)	Site	DB
---------	----------------------	-----------	---------------------	-------------------	------	----

**Hazardous Waste Handler Details**

Sequence No: 3  
 Receive Date: 20000203  
 Handler Name: HARPER RIDGEVIEW FUNERAL CHAPEL  
 Source Type: Notification  
 Federal Waste Generator Code: N  
 Generator Code Description: Not a Generator, Verified

**Hazardous Waste Handler Details**

Sequence No: 4  
 Receive Date: 20010601  
 Handler Name: HARPER RIDGEVIEW FUNERAL CHAPEL  
 Source Type: Notification  
 Federal Waste Generator Code: N  
 Generator Code Description: Not a Generator, Verified

**Hazardous Waste Handler Details**

Sequence No: 5  
 Receive Date: 20020110  
 Handler Name: HARPER RIDGEVIEW FUNERAL CHAPEL  
 Source Type: Notification  
 Federal Waste Generator Code: N  
 Generator Code Description: Not a Generator, Verified

**Hazardous Waste Handler Details**

Sequence No: 1  
 Receive Date: 20030904  
 Handler Name: HARPER RIDGEVIEW FUNERAL CHAPEL  
 Source Type: Implementer  
 Federal Waste Generator Code: N  
 Generator Code Description: Not a Generator, Verified

**Hazardous Waste Handler Details**

Sequence No: 2  
 Receive Date: 20030904  
 Handler Name: HARPER RIDGEVIEW FUNERAL CHAPEL  
 Source Type: Implementer  
 Federal Waste Generator Code: N  
 Generator Code Description: Not a Generator, Verified

**Hazardous Waste Handler Details**

Sequence No: 6  
 Receive Date: 20030904  
 Handler Name: HARPER RIDGEVIEW FUNERAL CHAPEL  
 Source Type: Notification  
 Federal Waste Generator Code: N  
 Generator Code Description: Not a Generator, Verified

**Hazardous Waste Handler Details**

Sequence No: 7  
 Receive Date: 20030905  
 Handler Name: HARPER RIDGEVIEW FUNERAL CHAPEL  
 Source Type: Implementer  
 Federal Waste Generator Code: N  
 Generator Code Description: Not a Generator, Verified

Map Key	Number of Records	Direction	Distance (mi/ft)	Elev/Diff (ft)	Site	DB
<b><u>Owner/Operator Details</u></b>						
<b>Owner/Operator Ind:</b>	Current Owner				<b>Street No:</b>	
<b>Type:</b>	Private				<b>Street 1:</b>	105 W 4TH ST
<b>Name:</b>	HARPER RIDGEVIEW FUNERAL CHAPEL				<b>Street 2:</b>	
<b>Date Became Current:</b>	19960503				<b>City:</b>	PORT ANGELES
<b>Date Ended Current:</b>					<b>State:</b>	WA
<b>Phone:</b>	360-452-9701				<b>Country:</b>	US
<b>Source Type:</b>	Implementer				<b>Zip Code:</b>	98362
<b>Owner/Operator Ind:</b>	Current Owner				<b>Street No:</b>	
<b>Type:</b>	Private				<b>Street 1:</b>	17150 VIA DEL CAMPO #100
<b>Name:</b>	HFSC				<b>Street 2:</b>	
<b>Date Became Current:</b>					<b>City:</b>	SAN DIEGO
<b>Date Ended Current:</b>					<b>State:</b>	CA
<b>Phone:</b>	858-675-3500				<b>Country:</b>	US
<b>Source Type:</b>	Implementer				<b>Zip Code:</b>	92127
<b>Owner/Operator Ind:</b>	Current Owner				<b>Street No:</b>	
<b>Type:</b>	Private				<b>Street 1:</b>	105 W 4TH ST
<b>Name:</b>	HARPER RIDGEVIEW H				<b>Street 2:</b>	
<b>Date Became Current:</b>	19960503				<b>City:</b>	PORT ANGELES
<b>Date Ended Current:</b>					<b>State:</b>	WA
<b>Phone:</b>	360-452-9701				<b>Country:</b>	US
<b>Source Type:</b>	Implementer				<b>Zip Code:</b>	98362-2805
<b>Owner/Operator Ind:</b>	Current Operator				<b>Street No:</b>	
<b>Type:</b>	Private				<b>Street 1:</b>	105 W 4TH
<b>Name:</b>	HARPER RIDGEVIEW FUNERAL CHAPEL				<b>Street 2:</b>	
<b>Date Became Current:</b>					<b>City:</b>	PORT ANGELES
<b>Date Ended Current:</b>					<b>State:</b>	WA
<b>Phone:</b>	000-000-0000				<b>Country:</b>	US
<b>Source Type:</b>	Implementer				<b>Zip Code:</b>	98362
<b>Owner/Operator Ind:</b>	Current Operator				<b>Street No:</b>	
<b>Type:</b>	Private				<b>Street 1:</b>	105 W 4TH
<b>Name:</b>	HARPER RIDGEVIEW FUNERAL CHAPEL				<b>Street 2:</b>	
<b>Date Became Current:</b>					<b>City:</b>	PORT ANGELES
<b>Date Ended Current:</b>					<b>State:</b>	WA
<b>Phone:</b>	000-000-0000				<b>Country:</b>	US
<b>Source Type:</b>	Notification				<b>Zip Code:</b>	98362
<b>Owner/Operator Ind:</b>	Current Operator				<b>Street No:</b>	
<b>Type:</b>	Private				<b>Street 1:</b>	105 W 4TH ST
<b>Name:</b>	HARPER RIDGEVIEW FUNERAL CHAPEL				<b>Street 2:</b>	
<b>Date Became Current:</b>					<b>City:</b>	PORT ANGELES
<b>Date Ended Current:</b>					<b>State:</b>	WA
<b>Phone:</b>	360-452-9701				<b>Country:</b>	US
<b>Source Type:</b>	Implementer				<b>Zip Code:</b>	98362-2805
<b>Owner/Operator Ind:</b>	Current Owner				<b>Street No:</b>	
<b>Type:</b>	Private				<b>Street 1:</b>	105 W 4TH ST
<b>Name:</b>	HARPER RIDGEVIEW FUNERAL CHAPEL				<b>Street 2:</b>	
<b>Date Became Current:</b>	19960503				<b>City:</b>	PORT ANGELES
<b>Date Ended Current:</b>					<b>State:</b>	WA
<b>Phone:</b>	360-452-9701				<b>Country:</b>	US
<b>Source Type:</b>	Notification				<b>Zip Code:</b>	98362
<b>Owner/Operator Ind:</b>	Current Owner				<b>Street No:</b>	
<b>Type:</b>	Private				<b>Street 1:</b>	17150 VIA DEL CAMPO #100
<b>Name:</b>	HFSC				<b>Street 2:</b>	
<b>Date Became Current:</b>					<b>City:</b>	SAN DIEGO
<b>Date Ended Current:</b>					<b>State:</b>	CA
<b>Phone:</b>	858-675-3500				<b>Country:</b>	US
<b>Source Type:</b>	Notification				<b>Zip Code:</b>	92127



Map Key	Number of Records	Direction	Distance (mi/ft)	Elev/Diff (ft)	Site	DB
---------	-------------------	-----------	------------------	----------------	------	----

#### Historical Handler Details

<b>Receive Dt:</b>	20030904
<b>Generator Code Description:</b>	Not a Generator, Verified
<b>Handler Name:</b>	HARPER RIDGEVIEW FUNERAL CHAPEL
<b>Receive Dt:</b>	20030904
<b>Generator Code Description:</b>	Not a Generator, Verified
<b>Handler Name:</b>	HARPER RIDGEVIEW FUNERAL CHAPEL
<b>Receive Dt:</b>	20030904
<b>Generator Code Description:</b>	Not a Generator, Verified
<b>Handler Name:</b>	HARPER RIDGEVIEW FUNERAL CHAPEL
<b>Receive Dt:</b>	20020110
<b>Generator Code Description:</b>	Not a Generator, Verified
<b>Handler Name:</b>	HARPER RIDGEVIEW FUNERAL CHAPEL
<b>Receive Dt:</b>	20010601
<b>Generator Code Description:</b>	Not a Generator, Verified
<b>Handler Name:</b>	HARPER RIDGEVIEW FUNERAL CHAPEL
<b>Receive Dt:</b>	20000203
<b>Generator Code Description:</b>	Not a Generator, Verified
<b>Handler Name:</b>	HARPER RIDGEVIEW FUNERAL CHAPEL
<b>Receive Dt:</b>	19991231
<b>Generator Code Description:</b>	Not a Generator, Verified
<b>Handler Name:</b>	HARPER RIDGEVIEW FUNERAL CHAPEL
<b>Receive Dt:</b>	19980102
<b>Generator Code Description:</b>	Not a Generator, Verified
<b>Handler Name:</b>	HARPER RIDGEVIEW FUNERAL CHAPEL

<a href="#">30</a>	2 of 2	N	0.25 / 1,307.20	93.44 / -20	Harper Ridgeview Funeral Chapel 105 W 4TH PORT ANGELES WA 98362	ALL SITES
--------------------	--------	---	--------------------	----------------	---	-----------

<b>Facility/Site ID:</b>	63147654	<b>Latitude:</b>	48.1172000002855
<b>Source File:</b>	Washington State Department of Ecology Facilities - Sites Interactions; Washington State Department of Ecology Facilities - Sites	<b>Longitude:</b>	-123.440079999569

#### Facility/Site Interaction

<b>Interaction ID:</b>	55582	<b>Program ID:</b>	WAD988521746
<b>Interaction Status:</b>	I	<b>Prog Database Name:</b>	TURBOWASTE
<b>Interac Status Desc:</b>	Inactive	<b>Ecology Program:</b>	HAZWASTE
<b>Interaction Type:</b>	HWG	<b>Interact Start Dt:</b>	6/2/1993 0:00:00
<b>Interaction Desc:</b>	Hazardous Waste Generator	<b>Interact End Dt:</b>	12/31/2001 0:00:00
<b>Facility Alternate:</b>			
<b>Program Name Desc:</b>	Hazardous Waste & Toxics Reduction Program		
<b>Database Name Desc:</b>	Hazardous Waste Inf Mgt System		

#### Facility Location Detail

<b>Loc Verified Cd:</b>	N
<b>GIS Calc Lat Decimal Nr:</b>	48.117199999999997
<b>GIS Calc Long Decimal Nr:</b>	-123.440079999999995

<a href="#">31</a>	1 of 1	NE	0.27 / 1,410.31	75.46 / -38	PHILLIPS 66 COMPANY SS 070669 302 LINCOLN S PORT ANGELES WA 98362-3004	ALL SITES
--------------------	--------	----	--------------------	----------------	--	-----------

<b>Facility/Site ID:</b>	24595858	<b>Latitude:</b>	48.116212000013
--------------------------	----------	------------------	-----------------

Map Key	Number of Records	Direction	Distance (mi/ft)	Elev/Diff (ft)	Site	DB
---------	-------------------	-----------	------------------	----------------	------	----

Source File:	Washington State Department of Ecology Facilities - Sites Interactions; Washington State Department of Ecology Facilities - Sites	Longitude:	-123.434895999726
--------------	---	------------	-------------------

Facility/Site Interaction

Interaction ID:	33961	Program ID:	2794
Interaction Status:	A	Prog Database Name:	UST
Interac Status Desc:	Active	Ecology Program:	TOXICS
Interaction Type:	UST	Interact Start Dt:	3/20/2000 0:00:00
Interaction Desc:	Underground Storage Tank	Interact End Dt:	
Facility Alternate:			
Program Name Desc:	Toxics Cleanup Program		
Database Name Desc:	Underground Storage Tanks		

Facility Location Detail

Loc Verified Cd:	N
GIS Calc Lat Decimal Nr:	48.116211999999997
GIS Calc Long Decimal Nr:	-123.434895999999995

<a href="#">32</a>	1 of 5	NE	0.27 / 1,422.79	75.31 / -38	ALPINE REALTY JIFFY CLEANERS SAFEWAY 312 S LINCOLN ST PORT ANGELES WA 98362	CSCSL
--------------------	--------	----	-----------------	-------------	---	-------

Fac Site ID:	391383	Fac Site ID (OD):	391383
Cleanup Site ID:	3209	Cleanup Site ID (OD):	3209
Site Status:	Cleanup Started	Site Status (OD):	Cleanup Started
Site Rank:	5 - Lowest Assessed Risk	Site Name (OD):	ALPINE REALTY JIFFY CLEANERS SAFEWAY
Current VCP:	Yes	Site Rank (OD):	5 - Lowest Assessed Risk
Past VCP:	Yes	Respon Unit (OD):	Southwest
Has Inst Control:		Has Env Coven (OD):	
Responsible Unit:	Southwest	County (OD):	Clallam
County:	Clallam	Region (OD):	Southwest
Region:	Southwest	Address (OD):	312 S LINCOLN ST
Latitude:	48.1162302480157	City (OD):	PORT ANGELES
Longitude:	-123.434008520964	Zipcode (OD):	98362
Alternate Site Names:	Safeway Fuel Center-Port Angeles		
Location (OD):	"" (48.116278, -123.433861)		
Latitude (OD):	48.116278		
Longitude (OD):	-123.433861		
Data Source(s):	WA ECY Toxics Cleanup Program; Open Data Portal - Washington State; Open Data Portal - Media and Contaminants		

Contaminants Detail(s)

Contaminant Name:	Polycyclic Aromatic Hydrocarbons	Sediment:	
Groundwater:	Suspected	Air:	
Surfacewater:		Bedrock:	
Soil:	Suspected		
Contaminant Name:	Polychlorinated biPhenyls (PCB)	Sediment:	
Groundwater:	Suspected	Air:	
Surfacewater:		Bedrock:	
Soil:	Suspected		
Contaminant Name:	Benzene	Sediment:	
Groundwater:	Below Cleanup Levels	Air:	
Surfacewater:		Bedrock:	
Soil:	Confirmed Above Cleanup Levels		
Contaminant Name:	Lead	Sediment:	

Map Key	Number of Records	Direction	Distance (mi/ft)	Elev/Diff (ft)	Site	DB
Groundwater:	Suspected			Air:		
Surfacewater:				Bedrock:		
Soil:	Suspected					
Contaminant Name:	Metals - Other			Sediment:		
Groundwater:	Suspected			Air:		
Surfacewater:				Bedrock:		
Soil:	Suspected					
Contaminant Name:	Other Non-Halogenated Organics			Sediment:		
Groundwater:	Below Cleanup Levels			Air:		
Surfacewater:				Bedrock:		
Soil:	Confirmed Above Cleanup Levels					
Contaminant Name:	Petroleum-Gasoline			Sediment:		
Groundwater:	Below Cleanup Levels			Air:		
Surfacewater:				Bedrock:		
Soil:	Confirmed Above Cleanup Levels					
Contaminant Name:	Halogenated Solvents			Sediment:		
Groundwater:	Confirmed Above Cleanup Levels			Air:		
Surfacewater:				Bedrock:		
Soil:	Confirmed Above Cleanup Levels					
Contaminant Name:	Petroleum-Diesel			Sediment:		
Groundwater:	Below Cleanup Levels			Air:		
Surfacewater:				Bedrock:		
Soil:	Below Cleanup Levels					
Contaminant Name:	Petroleum-Other			Sediment:		
Groundwater:	Suspected			Air:		
Surfacewater:				Bedrock:		
Soil:	Below Cleanup Levels					

**Open Data Portal - Media and Contaminants as of 2019-07-23**

Contaminant Status:	Confirmed Above Cleanup Levels
Contaminant:	Benzene
Contaminant Media:	Soil
Contaminant Status:	Confirmed Above Cleanup Levels
Contaminant:	Petroleum-Gasoline
Contaminant Media:	Soil
Contaminant Status:	Confirmed Above Cleanup Levels
Contaminant:	Halogenated Organics
Contaminant Media:	Groundwater
Contaminant Status:	Confirmed Above Cleanup Levels
Contaminant:	Halogenated Organics
Contaminant Media:	Soil
Contaminant Status:	Confirmed Above Cleanup Levels
Contaminant:	Petroleum Products-Unspecified
Contaminant Media:	Soil

<a href="#">32</a>	2 of 5	NE	0.27 / 1,422.79	75.31 / -38	ALPINE REALTY JIFFY CLEANERS SAFEWAY 312 S LINCOLN ST PORT ANGELES WA 98362	HSL
Fac Site ID:	391383			Fac Site ID (OD):	391383	
Cleanup Site ID:	3209			Cleanup Site ID (OD):	3209	
Site Status:	Cleanup Started			Site Status (OD):	Cleanup Started	
Site Rank:	5 - Lowest Assessed Risk			Site Name (OD):	ALPINE REALTY JIFFY CLEANERS SAFEWAY	
Current VCP:	Yes			Site Rank (OD):	5 - Lowest Assessed Risk	

Map Key	Number of Records	Direction	Distance (mi/ft)	Elev/Diff (ft)	Site	DB
<b>Past VCP:</b>	Yes				<b>Respon Unit (OD):</b> Southwest	
<b>Has Inst Control:</b>					<b>Has Env Coven (OD):</b>	
<b>Responsible Unit:</b>	Southwest				<b>County (OD):</b> Clallam	
<b>County:</b>	Clallam				<b>Region (OD):</b> Southwest	
<b>Region:</b>	Southwest				<b>Address (OD):</b> 312 S LINCOLN ST	
<b>Latitude:</b>	48.1162302480157				<b>City (OD):</b> PORT ANGELES	
<b>Longitude:</b>	-123.434008520964				<b>Zipcode (OD):</b> 98362	
<b>Alternate Site Names:</b>	Safeway Fuel Center-Port Angeles					
<b>Location (OD):</b>	""					
	(48.116278, -123.433861)					
<b>Latitude (OD):</b>	48.116278					
<b>Longitude (OD):</b>	-123.433861					
<b>Data Source(s):</b>	WA ECY Toxics Cleanup Program; Open Data Portal - Washington State; Open Data Portal - Media and Contaminants					

#### Contaminants Detail(s)

<b>Contaminant Name:</b>	Benzene	<b>Sediment:</b>
<b>Groundwater:</b>	Below Cleanup Levels	<b>Air:</b>
<b>Surfacewater:</b>		<b>Bedrock:</b>
<b>Soil:</b>	Confirmed Above Cleanup Levels	
<b>Contaminant Name:</b>	Halogenated Solvents	<b>Sediment:</b>
<b>Groundwater:</b>	Confirmed Above Cleanup Levels	<b>Air:</b>
<b>Surfacewater:</b>		<b>Bedrock:</b>
<b>Soil:</b>	Confirmed Above Cleanup Levels	
<b>Contaminant Name:</b>	Polychlorinated biPhenyls (PCB)	<b>Sediment:</b>
<b>Groundwater:</b>	Suspected	<b>Air:</b>
<b>Surfacewater:</b>		<b>Bedrock:</b>
<b>Soil:</b>	Suspected	
<b>Contaminant Name:</b>	Metals - Other	<b>Sediment:</b>
<b>Groundwater:</b>	Suspected	<b>Air:</b>
<b>Surfacewater:</b>		<b>Bedrock:</b>
<b>Soil:</b>	Suspected	
<b>Contaminant Name:</b>	Petroleum-Diesel	<b>Sediment:</b>
<b>Groundwater:</b>	Below Cleanup Levels	<b>Air:</b>
<b>Surfacewater:</b>		<b>Bedrock:</b>
<b>Soil:</b>	Below Cleanup Levels	
<b>Contaminant Name:</b>	Other Non-Halogenated Organics	<b>Sediment:</b>
<b>Groundwater:</b>	Below Cleanup Levels	<b>Air:</b>
<b>Surfacewater:</b>		<b>Bedrock:</b>
<b>Soil:</b>	Confirmed Above Cleanup Levels	
<b>Contaminant Name:</b>	Petroleum-Other	<b>Sediment:</b>
<b>Groundwater:</b>	Suspected	<b>Air:</b>
<b>Surfacewater:</b>		<b>Bedrock:</b>
<b>Soil:</b>	Below Cleanup Levels	
<b>Contaminant Name:</b>	Lead	<b>Sediment:</b>
<b>Groundwater:</b>	Suspected	<b>Air:</b>
<b>Surfacewater:</b>		<b>Bedrock:</b>
<b>Soil:</b>	Suspected	
<b>Contaminant Name:</b>	Petroleum-Gasoline	<b>Sediment:</b>
<b>Groundwater:</b>	Below Cleanup Levels	<b>Air:</b>
<b>Surfacewater:</b>		<b>Bedrock:</b>
<b>Soil:</b>	Confirmed Above Cleanup Levels	
<b>Contaminant Name:</b>	Polycyclic Aromatic Hydrocarbons	<b>Sediment:</b>
<b>Groundwater:</b>	Suspected	<b>Air:</b>
<b>Surfacewater:</b>		<b>Bedrock:</b>
<b>Soil:</b>	Suspected	

Map Key	Number of Records	Direction	Distance (mi/ft)	Elev/Diff (ft)	Site	DB
---------	-------------------	-----------	------------------	----------------	------	----

**Open Data Portal - Media and Contaminants as of 2019-07-23**

**Contaminant Status:** Confirmed Above Cleanup Levels  
**Contaminant:** Halogenated Organics  
**Contaminant Media:** Soil

**Contaminant Status:** Confirmed Above Cleanup Levels  
**Contaminant:** Petroleum Products-Unspecified  
**Contaminant Media:** Soil

**Contaminant Status:** Confirmed Above Cleanup Levels  
**Contaminant:** Benzene  
**Contaminant Media:** Soil

**Contaminant Status:** Confirmed Above Cleanup Levels  
**Contaminant:** Petroleum-Gasoline  
**Contaminant Media:** Soil

**Contaminant Status:** Confirmed Above Cleanup Levels  
**Contaminant:** Halogenated Organics  
**Contaminant Media:** Groundwater

<a href="#">32</a>	3 of 5	NE	0.27 / 1,422.79	75.31 / -38	ALPINE REALTY JIFFY CLEANERS SAFEWAY 312 S LINCOLN ST PORT ANGELES WA 98362	ALL SITES
--------------------	--------	----	--------------------	----------------	--	-----------

<b>Facility/Site ID:</b>	391383	<b>Latitude:</b>	48.1162203741637
<b>Source File:</b>	Washington State Department of Ecology Facilities - Sites Interactions; Washington State Department of Ecology Facilities - Sites	<b>Longitude:</b>	-123.434009823611

**Facility/Site Interaction**

<b>Interaction ID:</b>	6673	<b>Program ID:</b>	SW0547
<b>Interaction Status:</b>	I	<b>Prog Database Name:</b>	ISIS
<b>Interac Status Desc:</b>	Inactive	<b>Ecology Program:</b>	TOXICS
<b>Interaction Type:</b>	VOLCLNST	<b>Interact Start Dt:</b>	12/8/2003 0:00:00
<b>Interaction Desc:</b>	Voluntary Cleanup Sites	<b>Interact End Dt:</b>	7/18/2007 0:00:00
<b>Facility Alternate:</b>	ALPINE REALTY JIFFY CLEANERS SAFEWAY		
<b>Program Name Desc:</b>	Toxics Cleanup Program		
<b>Database Name Desc:</b>	Integrated Site Info System		

**Facility Location Detail**

**Loc Verified Cd:**  
**GIS Calc Lat Decimal Nr:** 48.116230248015746  
**GIS Calc Long Decimal Nr:** -123.434008520964497

<a href="#">32</a>	4 of 5	NE	0.27 / 1,422.79	75.31 / -38	ALPINE REALTY JIFFY CLEANERS SAFEWAY 312 S LINCOLN ST PORT ANGELES WA 98362	ICR
--------------------	--------	----	--------------------	----------------	--	-----

<b>Cleanup Site ID:</b>	3209	<b>WRIA ID:</b>	18
<b>Facility Site ID:</b>	391383	<b>Is NFA Site:</b>	
<b>Site Status:</b>	Cleanup Started	<b>Responsible Unit:</b>	Southwest
<b>Statute:</b>	MTCA	<b>Latitude:</b>	48.116278000000001
<b>Rank:</b>	5	<b>Longitude:</b>	-123.43386099999999
<b>Rank Description:</b>	Lowest assessed risk	<b>Legislative District:</b>	24
<b>Has Env Covenant:</b>		<b>Congr District:</b>	6
<b>Is Brownfiled Site:</b>		<b>County Name:</b>	Clallam
<b>Is PSI Site:</b>	Yes		

Map Key	Number of Records	Direction	Distance (mi/ft)	Elev/Diff (ft)	Site	DB
<b><u>Cleanup Activities</u></b>						
<b>Related ID:</b>				<b>Start Date:</b>	2003-12-08	
<b>VCP Prj No:</b>				<b>End Date:</b>	2003-06-30	
<b>Activity Name:</b>	Ecology Routine Cleanup			<b>Legal Mechanism:</b>		
<b>Activity Status:</b>	Completed			<b>Performed by:</b>	PLP	
<b>County Name:</b>	Clallam			<b>Project Manager:</b>	Cline, Chuck	
<b>Applies to:</b>	CleanupSiteMilestoneType					
<b>Applies to Description:</b>						
<b>Related ID:</b>				<b>Start Date:</b>		
<b>VCP Prj No:</b>				<b>End Date:</b>	2008-01-28	
<b>Activity Name:</b>	Hazardous Sites Listing/NPL			<b>Legal Mechanism:</b>		
<b>Activity Status:</b>				<b>Performed by:</b>		
<b>County Name:</b>	Clallam			<b>Project Manager:</b>	Southwest Region	
<b>Applies to:</b>	CleanupSite					
<b>Applies to Description:</b>						
<b>Related ID:</b>				<b>Start Date:</b>		
<b>VCP Prj No:</b>				<b>End Date:</b>	2003-12-08	
<b>Activity Name:</b>	Site Discovery/Release Report Received			<b>Legal Mechanism:</b>		
<b>Activity Status:</b>				<b>Performed by:</b>		
<b>County Name:</b>	Clallam			<b>Project Manager:</b>	Southwest Region	
<b>Applies to:</b>	CleanupSite					
<b>Applies to Description:</b>						
<b>Related ID:</b>				<b>Start Date:</b>	2003-12-08	
<b>VCP Prj No:</b>	SW0547			<b>End Date:</b>		
<b>Activity Name:</b>	VCP Application			<b>Legal Mechanism:</b>		
<b>Activity Status:</b>	Completed			<b>Performed by:</b>		
<b>County Name:</b>	Clallam			<b>Project Manager:</b>		
<b>Applies to:</b>	VcpProject					
<b>Applies to Description:</b>	Voluntary Cleanup Program					
<b>Related ID:</b>				<b>Start Date:</b>	2007-09-28	
<b>VCP Prj No:</b>				<b>End Date:</b>	2008-01-28	
<b>Activity Name:</b>	Site Hazard Assessment/Federal Site Inspection			<b>Legal Mechanism:</b>		
<b>Activity Status:</b>	Completed			<b>Performed by:</b>	Ecology w/ Contractor	
<b>County Name:</b>	Clallam			<b>Project Manager:</b>	County Health-SW	
<b>Applies to:</b>	CleanupSite					
<b>Applies to Description:</b>						
<b>Related ID:</b>				<b>Start Date:</b>	2001-11-30	
<b>VCP Prj No:</b>				<b>End Date:</b>	2003-11-05	
<b>Activity Name:</b>	Ecology Cleanup Action Plan			<b>Legal Mechanism:</b>	Independent	
<b>Activity Status:</b>	Completed			<b>Performed by:</b>	PLP	
<b>County Name:</b>	Clallam			<b>Project Manager:</b>	Cline, Chuck	
<b>Applies to:</b>	CleanupSiteMilestoneType					
<b>Applies to Description:</b>						
<b>Related ID:</b>				<b>Start Date:</b>		
<b>VCP Prj No:</b>	SW0547			<b>End Date:</b>	2007-07-18	
<b>Activity Name:</b>	VCP Termination			<b>Legal Mechanism:</b>		
<b>Activity Status:</b>	Completed			<b>Performed by:</b>		
<b>County Name:</b>	Clallam			<b>Project Manager:</b>		
<b>Applies to:</b>	VcpProject					
<b>Applies to Description:</b>	Voluntary Cleanup Program					
<b>Related ID:</b>				<b>Start Date:</b>		
<b>VCP Prj No:</b>	SW0547			<b>End Date:</b>	2004-08-18	
<b>Activity Name:</b>	VCP Opinion on Cleanup Action			<b>Legal Mechanism:</b>		
<b>Activity Status:</b>	Completed			<b>Performed by:</b>		
<b>County Name:</b>	Clallam			<b>Project Manager:</b>	Cline, Chuck	
<b>Applies to:</b>	VcpProject					
<b>Applies to Description:</b>	Voluntary Cleanup Program					



Map Key	Number of Records	Direction	Distance (mi/ft)	Elev/Diff (ft)	Site	DB
---------	-------------------	-----------	------------------	----------------	------	----

**Media Contaminants**

<b>Contaminant Type:</b>	Halogenated Organics	<b>Sediment:</b>	
<b>Groundwater:</b>	C	<b>Sediment Desc.:</b>	
<b>Groundwater Desc.:</b>	Confirmed Above Cleanup Level	<b>Air:</b>	
<b>Surface Water:</b>		<b>Air Desc.:</b>	
<b>Surfacewater Desc.:</b>		<b>Bedrock:</b>	
<b>Soil:</b>	C	<b>Bedrock Desc.:</b>	
<b>Soil Desc.:</b>	Confirmed Above Cleanup Level	<b>County Name:</b>	Clallam

<b>Contaminant Type:</b>	Petroleum Products-Unspecified	<b>Sediment:</b>	
<b>Groundwater:</b>		<b>Sediment Desc.:</b>	
<b>Groundwater Desc.:</b>		<b>Air:</b>	
<b>Surface Water:</b>		<b>Air Desc.:</b>	
<b>Surfacewater Desc.:</b>		<b>Bedrock:</b>	
<b>Soil:</b>	C	<b>Bedrock Desc.:</b>	
<b>Soil Desc.:</b>	Confirmed Above Cleanup Level	<b>County Name:</b>	Clallam

<a href="#">32</a>	5 of 5	NE	0.27 / 1,422.79	75.31 / -38	ALPINE REALTY JIFFY CLEANERS SAFEWAY 312 S LINCOLN ST PORT ANGELES WA 98362	VCP
--------------------	--------	----	--------------------	----------------	--	-----

<b>Facility Site ID:</b>	391383	<b>Region:</b>	Southwest
<b>Cleanup Site ID:</b>	3209	<b>Latitude:</b>	48.1162302480157
<b>County:</b>	Clallam	<b>Longitude:</b>	-123.434008520964
<b>Alternate Site Names:</b>	Safeway Fuel Center-Port Angeles		
<b>Data Source(s):</b>	Confirmed and Suspected Contaminated Sites; All Cleanup Sites in Washington State		

**WA ECY Toxics Cleanup Program - Confirmed and Suspected Contaminated Sites List**

<b>Site Status:</b>	Cleanup Started	<b>Site Rank:</b>	5 - Lowest Assessed Risk
<b>Current VCP:</b>	Yes	<b>Responsible Unit:</b>	Southwest
<b>Past VCP:</b>	Yes	<b>Has Inst Control:</b>	

**WA ECY Toxics Cleanup Program - Confirmed and Suspected Contaminated Sites List - Contaminants**

<b>Site Name:</b>	ALPINE REALTY JIFFY CLEANERS SAFEWAY	<b>Soil:</b>	Confirmed Above Cleanup Levels
<b>Contaminant Name:</b>	Benzene	<b>Sediment:</b>	
<b>Groundwater:</b>	Below Cleanup Levels	<b>Air:</b>	
<b>Surfacewater:</b>		<b>Bedrock:</b>	

<b>Site Name:</b>	ALPINE REALTY JIFFY CLEANERS SAFEWAY	<b>Soil:</b>	Suspected
<b>Contaminant Name:</b>	Lead	<b>Sediment:</b>	
<b>Groundwater:</b>	Suspected	<b>Air:</b>	
<b>Surfacewater:</b>		<b>Bedrock:</b>	

<b>Site Name:</b>	ALPINE REALTY JIFFY CLEANERS SAFEWAY	<b>Soil:</b>	Below Cleanup Levels
<b>Contaminant Name:</b>	Petroleum-Other	<b>Sediment:</b>	
<b>Groundwater:</b>	Suspected	<b>Air:</b>	
<b>Surfacewater:</b>		<b>Bedrock:</b>	

<b>Site Name:</b>	ALPINE REALTY JIFFY CLEANERS SAFEWAY	<b>Soil:</b>	Confirmed Above Cleanup Levels
<b>Contaminant Name:</b>	Halogenated Solvents	<b>Sediment:</b>	
<b>Groundwater:</b>	Confirmed Above Cleanup Levels	<b>Air:</b>	
<b>Surfacewater:</b>		<b>Bedrock:</b>	

<b>Site Name:</b>	ALPINE REALTY JIFFY CLEANERS SAFEWAY	<b>Soil:</b>	Confirmed Above Cleanup Levels
<b>Contaminant Name:</b>	Other Non-Halogenated Organics	<b>Sediment:</b>	
<b>Groundwater:</b>	Below Cleanup Levels	<b>Air:</b>	
<b>Surfacewater:</b>		<b>Bedrock:</b>	

<b>Map Key</b>	<b>Number of Records</b>	<b>Direction</b>	<b>Distance (mi/ft)</b>	<b>Elev/Diff (ft)</b>	<b>Site</b>	<b>DB</b>
<b>Site Name:</b>	ALPINE REALTY JIFFY CLEANERS SAFEWAY			<b>Soil:</b>	Confirmed Above Cleanup Levels	
<b>Contaminant Name:</b>	Petroleum-Gasoline			<b>Sediment:</b>		
<b>Groundwater:</b>	Below Cleanup Levels			<b>Air:</b>		
<b>Surfacewater:</b>				<b>Bedrock:</b>		
<b>Site Name:</b>	ALPINE REALTY JIFFY CLEANERS SAFEWAY			<b>Soil:</b>	Suspected	
<b>Contaminant Name:</b>	Metals - Other			<b>Sediment:</b>		
<b>Groundwater:</b>	Suspected			<b>Air:</b>		
<b>Surfacewater:</b>				<b>Bedrock:</b>		
<b>Site Name:</b>	ALPINE REALTY JIFFY CLEANERS SAFEWAY			<b>Soil:</b>	Below Cleanup Levels	
<b>Contaminant Name:</b>	Petroleum-Diesel			<b>Sediment:</b>		
<b>Groundwater:</b>	Below Cleanup Levels			<b>Air:</b>		
<b>Surfacewater:</b>				<b>Bedrock:</b>		
<b>Site Name:</b>	ALPINE REALTY JIFFY CLEANERS SAFEWAY			<b>Soil:</b>	Suspected	
<b>Contaminant Name:</b>	Polychlorinated biPhenyls (PCB)			<b>Sediment:</b>		
<b>Groundwater:</b>	Suspected			<b>Air:</b>		
<b>Surfacewater:</b>				<b>Bedrock:</b>		
<b>Site Name:</b>	ALPINE REALTY JIFFY CLEANERS SAFEWAY			<b>Soil:</b>	Suspected	
<b>Contaminant Name:</b>	Polycyclic Aromatic Hydrocarbons			<b>Sediment:</b>		
<b>Groundwater:</b>	Suspected			<b>Air:</b>		
<b>Surfacewater:</b>				<b>Bedrock:</b>		

**WA ECY Toxics Cleanup Program - All Statewide Cleanup Sites**

**Site Status:** Cleanup Started  
**Site Rank:** 5 - Lowest Assessed Risk  
**Has Inst Control:**  
**Current VCP:** Yes  
**Past VCP:** Yes  
**Responsible Unit:** Southwest

**WA ECY Toxics Cleanup Program - All Statewide Cleanup Sites - Contaminants**

<b>Contaminant Name:</b>	Benzene	<b>Sediment:</b>
<b>Groundwater:</b>	Below Cleanup Levels	<b>Air:</b>
<b>Surfacewater:</b>		<b>Bedrock:</b>
<b>Soil:</b>	Confirmed Above Cleanup Levels	
<b>Contaminant Name:</b>	Lead	<b>Sediment:</b>
<b>Groundwater:</b>	Suspected	<b>Air:</b>
<b>Surfacewater:</b>		<b>Bedrock:</b>
<b>Soil:</b>	Suspected	
<b>Contaminant Name:</b>	Metals - Other	<b>Sediment:</b>
<b>Groundwater:</b>	Suspected	<b>Air:</b>
<b>Surfacewater:</b>		<b>Bedrock:</b>
<b>Soil:</b>	Suspected	
<b>Contaminant Name:</b>	Polychlorinated biPhenyls (PCB)	<b>Sediment:</b>
<b>Groundwater:</b>	Suspected	<b>Air:</b>
<b>Surfacewater:</b>		<b>Bedrock:</b>
<b>Soil:</b>	Suspected	
<b>Contaminant Name:</b>	Halogenated Solvents	<b>Sediment:</b>
<b>Groundwater:</b>	Confirmed Above Cleanup Levels	<b>Air:</b>
<b>Surfacewater:</b>		<b>Bedrock:</b>
<b>Soil:</b>	Confirmed Above Cleanup Levels	

Map Key	Number of Records	Direction	Distance (mi/ft)	Elev/Diff (ft)	Site	DB
<div> <div> <b>Contaminant Name:</b> Other Non-Halogenated Organics  <b>Groundwater:</b> Below Cleanup Levels  <b>Surfacewater:</b>  <b>Soil:</b> Confirmed Above Cleanup Levels </div> <div> <b>Sediment:</b>  <b>Air:</b>  <b>Bedrock:</b> </div> </div>						
<div> <div> <b>Contaminant Name:</b> Petroleum-Other  <b>Groundwater:</b> Suspected  <b>Surfacewater:</b>  <b>Soil:</b> Below Cleanup Levels </div> <div> <b>Sediment:</b>  <b>Air:</b>  <b>Bedrock:</b> </div> </div>						
<div> <div> <b>Contaminant Name:</b> Petroleum-Diesel  <b>Groundwater:</b> Below Cleanup Levels  <b>Surfacewater:</b>  <b>Soil:</b> Below Cleanup Levels </div> <div> <b>Sediment:</b>  <b>Air:</b>  <b>Bedrock:</b> </div> </div>						
<div> <div> <b>Contaminant Name:</b> Petroleum-Gasoline  <b>Groundwater:</b> Below Cleanup Levels  <b>Surfacewater:</b>  <b>Soil:</b> Confirmed Above Cleanup Levels </div> <div> <b>Sediment:</b>  <b>Air:</b>  <b>Bedrock:</b> </div> </div>						
<div> <div> <b>Contaminant Name:</b> Polycyclic Aromatic Hydrocarbons  <b>Groundwater:</b> Suspected  <b>Surfacewater:</b>  <b>Soil:</b> Suspected </div> <div> <b>Sediment:</b>  <b>Air:</b>  <b>Bedrock:</b> </div> </div>						
<a href="#">33</a>	1 of 1	NNE	0.28 / 1,477.13	78.93 / -34	SAFEWAY FUEL CTR 1492 110 E 3RD ST PORT ANGELES WA 98362	ALL SITES
<div> <div> <b>Facility/Site ID:</b> 4323029  <b>Source File:</b> Washington State Department of Ecology  Facilities - Sites Interactions; Washington State  Department of Ecology Facilities - Sites </div> <div> <b>Latitude:</b> 48.1164108501002  <b>Longitude:</b> -123.43406955333 </div> </div>						
<b><u>Facility/Site Interaction</u></b>						
<div> <div> <b>Interaction ID:</b> 14446  <b>Interaction Status:</b> A  <b>Interac Status Desc:</b> Active  <b>Interaction Type:</b> UST  <b>Interaction Desc:</b> Underground Storage Tank  <b>Facility Alternate:</b> SAFEWAY FUEL STATION 1492  <b>Program Name Desc:</b> Toxics Cleanup Program  <b>Database Name Desc:</b> Underground Storage Tanks </div> <div> <b>Program ID:</b> 618953  <b>Prog Database Name:</b> UST  <b>Ecology Program:</b> TOXICS  <b>Interact Start Dt:</b> 10/20/2003 0:00:00  <b>Interact End Dt:</b> </div> </div>						
<div> <div> <b>Interaction ID:</b> 107559  <b>Interaction Status:</b> A  <b>Interac Status Desc:</b> Active  <b>Interaction Type:</b> HWG  <b>Interaction Desc:</b> Hazardous Waste Generator  <b>Facility Alternate:</b> SAFEWAY Store 1492  <b>Program Name Desc:</b> Hazardous Waste &amp; Toxics Reduction Program  <b>Database Name Desc:</b> Hazardous Waste Inf Mgt System </div> <div> <b>Program ID:</b> WAH000046232  <b>Prog Database Name:</b> TURBOWASTE  <b>Ecology Program:</b> HAZWASTE  <b>Interact Start Dt:</b> 2/14/2014 0:00:00  <b>Interact End Dt:</b> </div> </div>						
<b><u>Facility Location Detail</u></b>						
<div> <b>Loc Verified Cd:</b>  <b>GIS Calc Lat Decimal Nr:</b> 48.116400254158030  <b>GIS Calc Long Decimal Nr:</b> -123.434070303108584 </div>						
<a href="#">34</a>	1 of 1	NNE	0.30 / 1,567.45	83.26 / -30	CLALLAM COUNTY ENVIRONMENTAL HEALTH 111 EAST 3RD STREET PORT ANGELES WA 98362	RECYCLERS

Map Key	Number of Records	Direction	Distance (mi/ft)	Elev/Diff (ft)	Site	DB
---------	-------------------	-----------	------------------	----------------	------	----

#### Details

**Organization ID:** 1345  
**Organization Name:** Moderate Risk Waste Programs Statewide  
**Organization Contact:** No Longer Tracked  
**Organization Email:** No Longer Tracked  
**Material Category:** Household Hazardous Waste  
**Material Type:** Medical Sharps  
**Service Type:** Dropoff  
**Customer Type:** Commercial  
**Website:** <http://www.clallam.net/HHS/EnvironmentalHealth/hwaste.html>  
**Hours:** Call or visit the county website for more information.  
**Comments:** NULL \*\*Note: Many records provided by the department have a truncated [Comments] field.

**E-Cycle:** No  
**Lightr Recycle:** No  
**County:** CLALLAM  
**Latitude:**  
**Longitude:**  
**Residential:**  
**Commercial:**  
**Phone:** 360-417-2258

**Organization ID:** 1345  
**Organization Name:** Moderate Risk Waste Programs Statewide  
**Organization Contact:** No Longer Tracked  
**Organization Email:** No Longer Tracked  
**Material Category:** Household Hazardous Waste  
**Material Type:** Hazardous Waste Large Quantity  
**Service Type:** Dropoff  
**Customer Type:** Commercial  
**Website:** <http://www.clallam.net/HHS/EnvironmentalHealth/hwaste.html>  
**Hours:** Call or visit the county website for more information.  
**Comments:** NULL \*\*Note: Many records provided by the department have a truncated [Comments] field.

**E-Cycle:** No  
**Lightr Recycle:** No  
**County:** CLALLAM  
**Latitude:**  
**Longitude:**  
**Residential:**  
**Commercial:**  
**Phone:** 360-417-2258

<a href="#">35</a>	1 of 1	WSW	0.30 / 1,606.45	150.98 / 38	Olympic Salvage 126 West 11th Street Port Angeles WA 98362-7710	SWF/LF
--------------------	--------	-----	--------------------	----------------	---	--------

**ID:** 2212  
**Recycle Survey ID:** 7253  
**Permit Status:** Unregulated  
**Operational Status:** Closed  
**Year Closed:** 2011  
**Ann Report Required:** No  
**Rec Survey Required:** No  
**Facility Phone:**  
**Facility Type:** Recycling (non-regulated)

**Open to Public:** No  
**Regulation:**  
**Ownership:** PR  
**Region:** Southwest Regional Office  
**County:** Clallam  
**Latitude:**  
**Longitude:**

#### Details

**Permit No:**  
**Operator First Name:** Tricia  
**Operator Last Name:** Barrett  
**Operator Title:**  
**Operator Email:**  
**Contact First Name:** Tricia  
**Contact Last Name:** Barrett  
**Contact Title:**  
**Contact Organization:** Olympic Salvage  
**Operator Organization:** Olympic Salvage  
**Web Address:**

**Contact Address 1:** 309 East 1st Street  
**Contact Address 2:**  
**Contact City:** Port Angeles  
**Contact State:** WA  
**Contact Zip:** 98362  
**Contact Email:**  
**Contact Phone:** (360) 417-3016  
**Contact Phone Ext:**

<a href="#">36</a>	1 of 1	NNE	0.32 / 1,679.90	86.98 / -26	Peninsula Dental Port Angeles 218 S LAUREL ST PORT ANGELES WA 98362	ALL SITES
--------------------	--------	-----	--------------------	----------------	---	-----------

**Facility/Site ID:** 9520  
**Source File:** Washington State Department of Ecology  
 Facilities - Sites Interactions; Washington State  
 Department of Ecology Facilities - Sites

**Latitude:** 48.1154157494373  
**Longitude:** -123.434326831942

Map Key	Number of Records	Direction	Distance (mi/ft)	Elev/Diff (ft)	Site	DB
---------	-------------------	-----------	------------------	----------------	------	----

#### Facility/Site Interaction

<b>Interaction ID:</b>	78138	<b>Program ID:</b>	
<b>Interaction Status:</b>	I	<b>Prog Database Name:</b>	LSC
<b>Interac Status Desc:</b>	Inactive	<b>Ecology Program:</b>	HAZWASTE
<b>Interaction Type:</b>	LSC	<b>Interact Start Dt:</b>	6/12/2009 0:00:00
<b>Interaction Desc:</b>	Local Source Cntrl 7/09-3/12	<b>Interact End Dt:</b>	4/29/2010 0:00:00
<b>Facility Alternate:</b>	Peninsula Dental Port Angeles		
<b>Program Name Desc:</b>	Hazardous Waste & Toxics Reduction Program		
<b>Database Name Desc:</b>	Local Source Control		

#### Facility Location Detail

**Loc Verified Cd:**  
**GIS Calc Lat Decimal Nr:** 48.115415749459601  
**GIS Calc Long Decimal Nr:** -123.434326832311996

<a href="#">37</a>	1 of 1	WNW	0.34 / 1,807.93	133.32 / 20	GENE L ROBINSON 302 8TH W PORT ANGELES WA 98362-5905	ALL SITES
--------------------	--------	-----	--------------------	----------------	--	-----------

<b>Facility/Site ID:</b>	14492836	<b>Latitude:</b>	48.1144819999636
<b>Source File:</b>	Washington State Department of Ecology Facilities - Sites Interactions; Washington State Department of Ecology Facilities - Sites	<b>Longitude:</b>	-123.444657000548

#### Facility/Site Interaction

<b>Interaction ID:</b>	28143	<b>Program ID:</b>	796
<b>Interaction Status:</b>	I	<b>Prog Database Name:</b>	UST
<b>Interac Status Desc:</b>	Inactive	<b>Ecology Program:</b>	TOXICS
<b>Interaction Type:</b>	UST	<b>Interact Start Dt:</b>	6/8/1998 0:00:00
<b>Interaction Desc:</b>	Underground Storage Tank	<b>Interact End Dt:</b>	3/22/2000 0:00:00
<b>Facility Alternate:</b>			
<b>Program Name Desc:</b>	Toxics Cleanup Program		
<b>Database Name Desc:</b>	Underground Storage Tanks		

#### Facility Location Detail

**Loc Verified Cd:** Y  
**GIS Calc Lat Decimal Nr:** 48.114482000000002  
**GIS Calc Long Decimal Nr:** -123.444657000000007

<a href="#">38</a>	1 of 4	ESE	0.37 / 1,958.52	131.95 / 19	ALBERT SUBSTATION 618 S ALBERT ST PORT ANGELES WA 98362	CSCSL NFA
--------------------	--------	-----	--------------------	----------------	---	-----------

<b>Fac Site ID:</b>	34819272	<b>Fac Site ID (OD):</b>	34819272
<b>Cleanup Site ID:</b>	2401	<b>Cleanup Site ID (OD):</b>	2401
<b>Site Status:</b>	NFA	<b>Site Status (OD):</b>	No Further Action
<b>NFA Date:</b>	08/16/2002	<b>Rank (OD):</b>	
<b>Region:</b>	Southwest	<b>Has Env Coven (OD):</b>	
<b>Responsible Unit:</b>	Southwest	<b>Site Name (OD):</b>	ALBERT SUBSTATION
<b>County:</b>	Clallam	<b>Address (OD):</b>	618 S ALBERT ST
<b>Latitude:</b>	48.110333	<b>City (OD):</b>	PORT ANGELES
<b>Longitude:</b>	-123.429249	<b>Zipcode (OD):</b>	98362
<b>Region (OD):</b>	Southwest	<b>Latitude (OD):</b>	48.110333
<b>Respon Unit (OD):</b>	Southwest	<b>Longitude (OD):</b>	-123.429249
<b>County (OD):</b>	Clallam		

**NFA Reason:** NFA-Voluntary Cleanup Program Review

**Alternate Site Names:**

**Location (OD):** ""  
(48.110333, -123.429249)

**Has Institutional Control:**

Map Key	Number of Records	Direction	Distance (mi/ft)	Elev/Diff (ft)	Site	DB
---------	-------------------	-----------	------------------	----------------	------	----

**Data Source(s):** Department of Ecology - Washington; Open Data Portal - Washington State; Open Data Portal - Media and Contaminants

#### NFA Contaminants Detail(s)

<b>Contaminant Name:</b>	Polychlorinated biPhenyls (PCB)	<b>Surfacewater:</b>
<b>Soil:</b>	Remediated	<b>Air:</b>
<b>Groundwater:</b>		<b>Bedrock:</b>
<b>Sediment:</b>		

#### Open Data Portal - Media and Contaminants as of 2019-07-23

<b>Contaminant Media:</b>	Soil
<b>Contaminant:</b>	Polychlorinated biPhenyls (PCB)
<b>Contaminant Status:</b>	Remediated

<a href="#">38</a>	2 of 4	ESE	0.37 / 1,958.52	131.95 / 19	ALBERT SUBSTATION 618 S ALBERT ST PORT ANGELES WA 98362	ALL SITES
--------------------	--------	-----	--------------------	----------------	---	-----------

<b>Facility/Site ID:</b>	34819272	<b>Latitude:</b>	48.1103330000473
<b>Source File:</b>	Washington State Department of Ecology Facilities - Sites Interactions; Washington State Department of Ecology Facilities - Sites	<b>Longitude:</b>	-123.42924900009

#### Facility/Site Interaction

<b>Interaction ID:</b>	39558	<b>Program ID:</b>	
<b>Interaction Status:</b>	I	<b>Prog Database Name:</b>	ISIS
<b>Interac Status Desc:</b>	Inactive	<b>Ecology Program:</b>	TOXICS
<b>Interaction Type:</b>	VOLCLNST	<b>Interact Start Dt:</b>	9/13/2000 0:00:00
<b>Interaction Desc:</b>	Voluntary Cleanup Sites	<b>Interact End Dt:</b>	8/16/2002 0:00:00
<b>Facility Alternate:</b>	ALBERT SUBSTATION		
<b>Program Name Desc:</b>	Toxics Cleanup Program		
<b>Database Name Desc:</b>	Integrated Site Info System		

#### Facility Location Detail

<b>Loc Verified Cd:</b>	N
<b>GIS Calc Lat Decimal Nr:</b>	48.110332999999997
<b>GIS Calc Long Decimal Nr:</b>	-123.429248999999999

<a href="#">38</a>	3 of 4	ESE	0.37 / 1,958.52	131.95 / 19	ALBERT SUBSTATION 618 S ALBERT ST PORT ANGELES WA 98362	ICR
--------------------	--------	-----	--------------------	----------------	---	-----

<b>Cleanup Site ID:</b>	2401	<b>WRIA ID:</b>	18
<b>Facility Site ID:</b>	34819272	<b>Is NFA Site:</b>	Yes
<b>Site Status:</b>	No Further Action Required	<b>Responsible Unit:</b>	Southwest
<b>Statute:</b>	MTCA	<b>Latitude:</b>	48.110332999999997
<b>Rank:</b>		<b>Longitude:</b>	-123.429249
<b>Rank Description:</b>		<b>Legislative District:</b>	24
<b>Has Env Covenant:</b>		<b>Congr District:</b>	6
<b>Is Brownfiled Site:</b>		<b>County Name:</b>	Clallam
<b>Is PSI Site:</b>			

#### Cleanup Activities

<b>Related ID:</b>		<b>Start Date:</b>	
<b>VCP Prj No:</b>	SW0295	<b>End Date:</b>	2002-10-18
<b>Activity Name:</b>	VCP Termination	<b>Legal Mechanism:</b>	
<b>Activity Status:</b>	Completed	<b>Performed by:</b>	



Map Key	Number of Records	Direction	Distance (mi/ft)	Elev/Diff (ft)	Site	DB
<hr/>						
<b>County Name:</b>	Clallam				<b>Project Manager:</b>	
<b>Applies to:</b>	VcpProject					
<b>Applies to Description:</b>	Voluntary Cleanup Program					
<b>Related ID:</b>					<b>Start Date:</b>	
<b>VCP Prj No:</b>					<b>End Date:</b>	2002-08-16
<b>Activity Name:</b>	Site Status Changed to NFA				<b>Legal Mechanism:</b>	
<b>Activity Status:</b>					<b>Performed by:</b>	
<b>County Name:</b>	Clallam				<b>Project Manager:</b>	
<b>Applies to:</b>	CleanupSite					
<b>Applies to Description:</b>						
<b>Related ID:</b>					<b>Start Date:</b>	2000-09-13
<b>VCP Prj No:</b>	SW0295				<b>End Date:</b>	
<b>Activity Name:</b>	VCP Application				<b>Legal Mechanism:</b>	
<b>Activity Status:</b>	Completed				<b>Performed by:</b>	
<b>County Name:</b>	Clallam				<b>Project Manager:</b>	
<b>Applies to:</b>	VcpProject					
<b>Applies to Description:</b>	Voluntary Cleanup Program					
<b>Related ID:</b>					<b>Start Date:</b>	2000-09-13
<b>VCP Prj No:</b>	SW0295				<b>End Date:</b>	
<b>Activity Name:</b>	VCP Opinion on Remedial Investigation Work Plan				<b>Legal Mechanism:</b>	
<b>Activity Status:</b>	Canceled				<b>Performed by:</b>	
<b>County Name:</b>	Clallam				<b>Project Manager:</b>	Balaraju, Panjini
<b>Applies to:</b>	VcpProject					
<b>Applies to Description:</b>	Voluntary Cleanup Program					
<hr/>						
<b><u>Media Contaminants</u></b>						
<b>Contaminant Type:</b>	Polychlorinated biPhenyls (PCB)				<b>Sediment:</b>	
<b>Groundwater:</b>					<b>Sediment Desc.:</b>	
<b>Groundwater Desc.:</b>					<b>Air:</b>	
<b>Surface Water:</b>					<b>Air Desc.:</b>	
<b>Surfacewater Desc.:</b>					<b>Bedrock:</b>	
<b>Soil:</b>	R				<b>Bedrock Desc.:</b>	
<b>Soil Desc.:</b>	Remediated				<b>County Name:</b>	Clallam

<a href="#">38</a>	4 of 4	ESE	0.37 / 1,958.52	131.95 / 19	ALBERT SUBSTATION 618 S ALBERT ST PORT ANGELES WA 98362	VCP
<b>Facility Site ID:</b>	34819272				<b>Region:</b>	Southwest
<b>Cleanup Site ID:</b>	2401				<b>Latitude:</b>	48.110333
<b>County:</b>	Clallam				<b>Longitude:</b>	-123.429249
<b>Alternate Site Names:</b>						
<b>Data Source(s):</b>	No Futher Action Sites List; All Cleanup Sites in Washington State					

**WA ECY Toxics Cleanup Program - No Futher Action Sites List**

<b>Site Status:</b>	NFA	<b>Responsible Unit:</b>	Southwest
<b>NFA Date:</b>	08/16/2002	<b>Has Inst Control:</b>	
<b>NFA Reason:</b>	NFA-Voluntary Cleanup Program Review		

**WA ECY Toxics Cleanup Program - No Futher Action Sites List - Contaminants Info**

<b>Site Name:</b>	ALBERT SUBSTATION	<b>Soil:</b>	Remediated
<b>Contaminant Name:</b>	Polychlorinated biPhenyls (PCB)	<b>Sediment:</b>	
<b>Groundwater:</b>		<b>Air:</b>	
<b>Surfacewater:</b>		<b>Bedrock:</b>	

**WA ECY Toxics Cleanup Program - All Statewide Cleanup Sites**

Map Key	Number of Records	Direction	Distance (mi/ft)	Elev/Diff (ft)	Site	DB
<hr/>						
Site Status:		No Further Action				
Site Rank:						
Has Inst Control:						
Current VCP:						
Past VCP:		Yes				
Responsible Unit:		Southwest				

**WA ECY Toxics Cleanup Program - All Statewide Cleanup Sites - Contaminants**

Contaminant Name: Polychlorinated biPhenyls (PCB)  
Groundwater:  
Surfacewater:  
Soil: Remediated

Sediment:  
Air:  
Bedrock:

<a href="#">39</a>	1 of 4	NE	0.38 / 2,007.81	59.59 / -54	Port Angeles City Library & Parking Lot 115-125 S LINCOLN ST PORT ANGELES WA 98362	CSCSL NFA
Fac Site ID:	57733439				Fac Site ID (OD): 57733439	
Cleanup Site ID:	6328				Cleanup Site ID (OD): 6328	
Site Status:	NFA				Site Status (OD): No Further Action	
NFA Date:	03/27/1997				Rank (OD):	
Region:	Southwest				Has Env Coven (OD):	
Responsible Unit:	Southwest				Site Name (OD): Port Angeles City Library & Parking Lot	
County:	Clallam				Address (OD): 115-125 S LINCOLN ST	
Latitude:	48.11809				City (OD): PORT ANGELES	
Longitude:	-123.4319				Zipcode (OD): 98362-0217	
Region (OD):	Southwest				Latitude (OD): 48.118342	
Respon Unit (OD):	Southwest				Longitude (OD): -123.432916	
County (OD):	Clallam					
NFA Reason:	NFA-Independent Remedial Action Program Review					
Alternate Site Names:	PORT ANGELES CITY LIBRARY,PORT ANGELES PARKING LOT					
Location (OD):	""					
	(48.118342, -123.432916)					
Has Institutional Control:						
Data Source(s):	Department of Ecology - Washington; Open Data Portal - Washington State; Open Data Portal - Media and Contaminants					

**NFA Contaminants Detail(s)**

Contaminant Name: Petroleum-Other  
Soil: Confirmed Above Cleanup Levels  
Groundwater:  
Sediment:

Surfacewater:  
Air:  
Bedrock:

**Open Data Portal - Media and Contaminants as of 2019-07-23**

Contaminant Media: Soil  
Contaminant: Petroleum-Other  
Contaminant Status: Confirmed Above Cleanup Levels

<a href="#">39</a>	2 of 4	NE	0.38 / 2,007.81	59.59 / -54	Port Angeles City Library & Parking Lot 115-125 S LINCOLN ST PORT ANGELES WA 98362-0217	ALL SITES
Facility/Site ID:	57733439				Latitude: 48.1180829316204	
Source File:	Washington State Department of Ecology Facilities - Sites Interactions; Washington State Department of Ecology Facilities - Sites				Longitude: -123.431897691448	

Map Key	Number of Records	Direction	Distance (mi/ft)	Elev/Diff (ft)	Site	DB
---------	-------------------	-----------	------------------	----------------	------	----

#### Facility/Site Interaction

<b>Interaction ID:</b>	52838	<b>Program ID:</b>	101311
<b>Interaction Status:</b>	I	<b>Prog Database Name:</b>	ISIS
<b>Interac Status Desc:</b>	Inactive	<b>Ecology Program:</b>	TOXICS
<b>Interaction Type:</b>	LUST	<b>Interact Start Dt:</b>	8/29/1991 0:00:00
<b>Interaction Desc:</b>	LUST Facility	<b>Interact End Dt:</b>	3/27/1997 0:00:00
<b>Facility Alternate:</b>			
<b>Program Name Desc:</b>	Toxics Cleanup Program		
<b>Database Name Desc:</b>	Integrated Site Info System		

<b>Interaction ID:</b>	52837	<b>Program ID:</b>	
<b>Interaction Status:</b>	I	<b>Prog Database Name:</b>	ISIS
<b>Interac Status Desc:</b>	Inactive	<b>Ecology Program:</b>	TOXICS
<b>Interaction Type:</b>	IRAP	<b>Interact Start Dt:</b>	3/26/1997 0:00:00
<b>Interaction Desc:</b>	Independent Remedial Actn Prg	<b>Interact End Dt:</b>	3/27/1997 0:00:00
<b>Facility Alternate:</b>	Port Angeles City Library & Parking Lot		
<b>Program Name Desc:</b>	Toxics Cleanup Program		
<b>Database Name Desc:</b>	Integrated Site Info System		

<b>Interaction ID:</b>	52839	<b>Program ID:</b>	101311
<b>Interaction Status:</b>	A	<b>Prog Database Name:</b>	UST
<b>Interac Status Desc:</b>	Active	<b>Ecology Program:</b>	TOXICS
<b>Interaction Type:</b>	UST	<b>Interact Start Dt:</b>	11/13/1991 0:00:00
<b>Interaction Desc:</b>	Underground Storage Tank	<b>Interact End Dt:</b>	
<b>Facility Alternate:</b>			
<b>Program Name Desc:</b>	Toxics Cleanup Program		
<b>Database Name Desc:</b>	Underground Storage Tanks		

#### Facility Location Detail

**Loc Verified Cd:**

**GIS Calc Lat Decimal Nr:** 48.118090000000002

**GIS Calc Long Decimal Nr:** -123.431899999999999

<a href="#">39</a>	3 of 4	NE	0.38 / 2,007.81	59.59 / -54	Port Angeles City Library & Parking Lot 115-125 S LINCOLN ST PORT ANGELES WA 98362-0217	ICR
--------------------	--------	----	--------------------	----------------	--	-----

<b>Cleanup Site ID:</b>	6328	<b>WRIA ID:</b>	18
<b>Facility Site ID:</b>	57733439	<b>Is NFA Site:</b>	Yes
<b>Site Status:</b>	No Further Action Required	<b>Responsible Unit:</b>	Southwest
<b>Statute:</b>	MTCA	<b>Latitude:</b>	48.118341999999998
<b>Rank:</b>		<b>Longitude:</b>	-123.432916000000001
<b>Rank Description:</b>		<b>Legislative District:</b>	24
<b>Has Env Covenant:</b>		<b>Congr District:</b>	6
<b>Is Brownfiled Site:</b>		<b>County Name:</b>	Clallam
<b>Is PSI Site:</b>	Yes		

#### Cleanup Activities

<b>Related ID:</b>	1589	<b>Start Date:</b>	1991-08-29
<b>VCP Prj No:</b>		<b>End Date:</b>	1991-08-29
<b>Activity Name:</b>	LUST - Notification	<b>Legal Mechanism:</b>	
<b>Activity Status:</b>		<b>Performed by:</b>	
<b>County Name:</b>	Clallam	<b>Project Manager:</b>	Gooding, Lynn
<b>Applies to:</b>	LUST		
<b>Applies to Description:</b>	Leaking Underground Storage Tank		

<b>Related ID:</b>		<b>Start Date:</b>	1997-01-31
<b>VCP Prj No:</b>		<b>End Date:</b>	1997-03-27
<b>Activity Name:</b>	Initial Investigation / Federal Preliminary Assessment	<b>Legal Mechanism:</b>	
<b>Activity Status:</b>	Completed	<b>Performed by:</b>	PLP

Map Key	Number of Records	Direction	Distance (mi/ft)	Elev/Diff (ft)	Site	DB
<hr/>						
County Name:	Clallam			Project Manager:	Gooding, Lynn	
Applies to:	CleanupSite					
Applies to Description:						
Related ID:	1589			Start Date:	1992-03-03	
VCP Prj No:				End Date:	1992-03-03	
Activity Name:	LUST - Report Received			Legal Mechanism:		
Activity Status:				Performed by:		
County Name:	Clallam			Project Manager:		
Applies to:	LUST					
Applies to Description:	Leaking Underground Storage Tank					
Related ID:	1589			Start Date:	1993-01-13	
VCP Prj No:				End Date:	1997-03-27	
Activity Name:	LUST - Report Received			Legal Mechanism:		
Activity Status:				Performed by:		
County Name:	Clallam			Project Manager:		
Applies to:	LUST					
Applies to Description:	Leaking Underground Storage Tank					
Related ID:				Start Date:	1997-02-22	
VCP Prj No:				End Date:	1997-03-31	
Activity Name:	Ecology Routine Cleanup			Legal Mechanism:		
Activity Status:	Completed			Performed by:	PLP	
County Name:	Clallam			Project Manager:	Gooding, Lynn	
Applies to:	CleanupSiteMilestoneType					
Applies to Description:						
Related ID:	1589			Start Date:	1992-06-23	
VCP Prj No:				End Date:	1992-06-23	
Activity Name:	LUST - Report Received			Legal Mechanism:		
Activity Status:				Performed by:		
County Name:	Clallam			Project Manager:		
Applies to:	LUST					
Applies to Description:	Leaking Underground Storage Tank					
Related ID:	5307			Start Date:	1997-01-31	
VCP Prj No:				End Date:	1997-03-27	
Activity Name:	Independent Report Review - Paid			Legal Mechanism:	Independent	
Activity Status:	Completed			Performed by:	PLP	
County Name:	Clallam			Project Manager:	Gooding, Lynn	
Applies to:	CleanupUnit					
Applies to Description:						
Related ID:				Start Date:		
VCP Prj No:				End Date:	1997-03-27	
Activity Name:	Site Status Changed to NFA			Legal Mechanism:		
Activity Status:				Performed by:		
County Name:	Clallam			Project Manager:		
Applies to:	CleanupSite					
Applies to Description:						
<hr/>						
<b>Media Contaminants</b>						
Contaminant Type:	Petroleum-Other			Sediment:		
Groundwater:				Sediment Desc.:		
Groundwater Desc.:				Air:		
Surface Water:				Air Desc.:		
Surfacewater Desc.:				Bedrock:		
Soil:	C			Bedrock Desc.:		
Soil Desc.:	Confirmed Above Cleanup Level			County Name:	Clallam	
<hr/>						
<a href="#">39</a>	4 of 4	NE	0.38 / 2,007.81	59.59 / -54	Port Angeles City Library & Parking Lot 115-125 S LINCOLN ST PORT ANGELES WA 98362	LUST

Map Key	Number of Records	Direction	Distance (mi/ft)	Elev/Diff (ft)	Site	DB
<b>Facility Site ID:</b> 57733439 <b>County:</b> Clallam <b>Cleanup Site ID:</b> 6328 <b>Latitude:</b> 48.11809 <b>Responsible Unit:</b> Southwest <b>Longitude:</b> -123.4319 <b>Region:</b> Southwest <b>Alternate Site Names:</b> PORT ANGELES CITY LIBRARY,PORT ANGELES PARKING LOT						
<b>Tank Detail(s)</b>						
<b>UST ID:</b> 101311 <b>Status Date:</b> 03/27/1997 <b>LUST ID:</b> 1589 <b>Release Date:</b> 08/29/1991 <b>LUST Status:</b> LUST - NFA						
<b>Contaminants Detail(s)</b>						
<b>Contaminant Name:</b> Petroleum-Other <b>Sediment:</b> <b>Groundwater:</b> <b>Air:</b> <b>Surfacewater:</b> <b>Bedrock:</b> <b>Soil:</b> Confirmed Above Cleanup Levels						
<a href="#">40</a>	1 of 1	ESE	0.39 / 2,034.18	156.07 / 43	VAN DYKEN FAMILY DENTISTRY 606 E 8TH ST PORT ANGELES WA 98362	ALL SITES
<b>Facility/Site ID:</b> 1366740 <b>Latitude:</b> 48.1091270003033 <b>Source File:</b> Washington State Department of Ecology <b>Longitude:</b> -123.429693000481 Facilities - Sites Interactions; Washington State Department of Ecology Facilities - Sites						
<b>Facility/Site Interaction</b>						
<b>Interaction ID:</b> 8364 <b>Program ID:</b> <b>Interaction Status:</b> I <b>Prog Database Name:</b> LSC <b>Interac Status Desc:</b> Inactive <b>Ecology Program:</b> HAZWASTE <b>Interaction Type:</b> LSC <b>Interact Start Dt:</b> 8/20/2008 0:00:00 <b>Interaction Desc:</b> Local Source Cntrl 7/09-3/12 <b>Interact End Dt:</b> 4/29/2010 0:00:00 <b>Facility Alternate:</b> <b>Program Name Desc:</b> Hazardous Waste & Toxics Reduction Program <b>Database Name Desc:</b> Local Source Control						
<b>Facility Location Detail</b>						
<b>Loc Verified Cd:</b> N <b>GIS Calc Lat Decimal Nr:</b> 48.109127000000001 <b>GIS Calc Long Decimal Nr:</b> -123.429693000000000						

<a href="#">41</a>	1 of 1	ESE	0.42 / 2,216.05	157.83 / 44	IRWIN DENTAL CENTER 620 E 8TH ST PORT ANGELES WA 98362	ALL SITES
<b>Facility/Site ID:</b> 9114870 <b>Latitude:</b> 48.1090279996669 <b>Source File:</b> Washington State Department of Ecology <b>Longitude:</b> -123.429452000124 Facilities - Sites Interactions; Washington State Department of Ecology Facilities - Sites						
<b>Facility/Site Interaction</b>						
<b>Interaction ID:</b> 23998 <b>Program ID:</b> <b>Interaction Status:</b> I <b>Prog Database Name:</b> LSC <b>Interac Status Desc:</b> Inactive <b>Ecology Program:</b> HAZWASTE <b>Interaction Type:</b> LSC <b>Interact Start Dt:</b> 12/16/2008 0:00:00 <b>Interaction Desc:</b> Local Source Cntrl 7/09-3/12 <b>Interact End Dt:</b> 4/29/2010 0:00:00 <b>Facility Alternate:</b>						

Map Key	Number of Records	Direction	Distance (mi/ft)	Elev/Diff (ft)	Site	DB
---------	-------------------	-----------	------------------	----------------	------	----

Program Name Desc: Hazardous Waste & Toxics Reduction Program  
Database Name Desc: Local Source Control

#### Facility Location Detail

Loc Verified Cd: N  
GIS Calc Lat Decimal Nr: 48.109028000000002  
GIS Calc Long Decimal Nr: -123.429451999999998

<a href="#">42</a>	1 of 5	NE	0.43 / 2,252.07	56.81 / -57	Port Angeles Gull 275 210 E 1ST ST PORT ANGELES WA 98362	CSCSL NFA
--------------------	--------	----	-----------------	-------------	--	-----------

Fac Site ID:	77783852	Fac Site ID (OD):	77783852
Cleanup Site ID:	6664	Cleanup Site ID (OD):	6664
Site Status:	NFA	Site Status (OD):	No Further Action
NFA Date:	07/21/2003	Rank (OD):	
Region:	Southwest	Has Env Coven (OD):	
Responsible Unit:	Southwest	Site Name (OD):	Port Angeles Gull 275
County:	Clallam	Address (OD):	210 E 1ST ST
Latitude:	48.1179383744309	City (OD):	PORT ANGELES
Longitude:	-123.431711864654	Zipcode (OD):	98362
Region (OD):	Southwest	Latitude (OD):	48.11827
Respon Unit (OD):	Southwest	Longitude (OD):	-123.43139
County (OD):	Clallam		
NFA Reason:	NFA-Voluntary Cleanup Program Review		
Alternate Site Names:	GULL 275, PORTSIDE TEXACO		
Location (OD):	""		
	(48.11827, -123.43139)		

Has Institutional Control:  
Data Source(s): Department of Ecology - Washington; Open Data Portal - Washington State; Open Data Portal - Media and Contaminants

#### NFA Contaminants Detail(s)

Contaminant Name:	Petroleum-Other	Surfacewater:
Soil:	Confirmed Above Cleanup Levels	Air:
Groundwater:	Confirmed Above Cleanup Levels	Bedrock:
Sediment:		

#### Open Data Portal - Media and Contaminants as of 2019-07-23

Contaminant Media:	Soil
Contaminant:	Petroleum-Other
Contaminant Status:	Confirmed Above Cleanup Levels
Contaminant Media:	Groundwater
Contaminant:	Petroleum-Other
Contaminant Status:	Confirmed Above Cleanup Levels

<a href="#">42</a>	2 of 5	NE	0.43 / 2,252.07	56.81 / -57	Port Angeles Gull 275 210 E 1ST ST PORT ANGELES WA 98362	ALL SITES
--------------------	--------	----	-----------------	-------------	--	-----------

Facility/Site ID:	77783852	Latitude:	48.1179503834644
Source File:	Washington State Department of Ecology Facilities - Sites Interactions; Washington State Department of Ecology Facilities - Sites	Longitude:	-123.431714225935

#### Facility/Site Interaction

Interaction ID:	111000	Program ID:	
Interaction Status:	A	Prog Database Name:	DMS



Map Key	Number of Records	Direction	Distance (mi/ft)	Elev/Diff (ft)	Site	DB
<hr/>						
<b>Interac Status Desc:</b>	Active				<b>Ecology Program:</b>	TOXICS
<b>Interaction Type:</b>	ENFORFNL				<b>Interact Start Dt:</b>	12/18/2014 0:00:00
<b>Interaction Desc:</b>	Enforcement Final				<b>Interact End Dt:</b>	
<b>Facility Alternate:</b>						
<b>Program Name Desc:</b>	Toxics Cleanup Program					
<b>Database Name Desc:</b>	Docket Management System					
<b>Interaction ID:</b>	64238				<b>Program ID:</b>	WAR000007989
<b>Interaction Status:</b>	I				<b>Prog Database Name:</b>	EPCRA
<b>Interac Status Desc:</b>	Inactive				<b>Ecology Program:</b>	HAZWASTE
<b>Interaction Type:</b>	TIER2				<b>Interact Start Dt:</b>	1/1/1988 0:00:00
<b>Interaction Desc:</b>	Emergency/Haz Chem Rpt TIER2				<b>Interact End Dt:</b>	7/4/1776 0:00:00
<b>Facility Alternate:</b>						
<b>Program Name Desc:</b>	Hazardous Waste & Toxics Reduction Program					
<b>Database Name Desc:</b>	Emergency Planning & Community Right-to-Know Act					
<b>Interaction ID:</b>	64239				<b>Program ID:</b>	7710
<b>Interaction Status:</b>	I				<b>Prog Database Name:</b>	ISIS
<b>Interac Status Desc:</b>	Inactive				<b>Ecology Program:</b>	TOXICS
<b>Interaction Type:</b>	LUST				<b>Interact Start Dt:</b>	11/14/1995 0:00:00
<b>Interaction Desc:</b>	LUST Facility				<b>Interact End Dt:</b>	7/24/2003 0:00:00
<b>Facility Alternate:</b>						
<b>Program Name Desc:</b>	Toxics Cleanup Program					
<b>Database Name Desc:</b>	Integrated Site Info System					
<b>Interaction ID:</b>	64237				<b>Program ID:</b>	7710
<b>Interaction Status:</b>	A				<b>Prog Database Name:</b>	UST
<b>Interac Status Desc:</b>	Active				<b>Ecology Program:</b>	TOXICS
<b>Interaction Type:</b>	UST				<b>Interact Start Dt:</b>	6/1/1983 0:00:00
<b>Interaction Desc:</b>	Underground Storage Tank				<b>Interact End Dt:</b>	
<b>Facility Alternate:</b>	PORTSIDE TEXACO					
<b>Program Name Desc:</b>	Toxics Cleanup Program					
<b>Database Name Desc:</b>	Underground Storage Tanks					
<b>Interaction ID:</b>	64241				<b>Program ID:</b>	
<b>Interaction Status:</b>	I				<b>Prog Database Name:</b>	ISIS
<b>Interac Status Desc:</b>	Inactive				<b>Ecology Program:</b>	TOXICS
<b>Interaction Type:</b>	VOLCLNST				<b>Interact Start Dt:</b>	3/19/2003 0:00:00
<b>Interaction Desc:</b>	Voluntary Cleanup Sites				<b>Interact End Dt:</b>	7/21/2003 0:00:00
<b>Facility Alternate:</b>	Port Angeles Gull 275					
<b>Program Name Desc:</b>	Toxics Cleanup Program					
<b>Database Name Desc:</b>	Integrated Site Info System					
<b>Interaction ID:</b>	64240				<b>Program ID:</b>	WAR000007989
<b>Interaction Status:</b>	I				<b>Prog Database Name:</b>	TURBOWASTE
<b>Interac Status Desc:</b>	Inactive				<b>Ecology Program:</b>	HAZWASTE
<b>Interaction Type:</b>	HWG				<b>Interact Start Dt:</b>	2/22/1996 0:00:00
<b>Interaction Desc:</b>	Hazardous Waste Generator				<b>Interact End Dt:</b>	12/31/2002 0:00:00
<b>Facility Alternate:</b>						
<b>Program Name Desc:</b>	Hazardous Waste & Toxics Reduction Program					
<b>Database Name Desc:</b>	Hazardous Waste Inf Mgt System					

#### Facility Location Detail

**Loc Verified Cd:**  
**GIS Calc Lat Decimal Nr:** 48.117938374430935  
**GIS Calc Long Decimal Nr:** -123.431711864654403

<a href="#">42</a>	3 of 5	NE	0.43 / 2,252.07	56.81 / -57	Port Angeles Gull 275 210 E 1ST ST PORT ANGELES WA 98362	ICR
<b>Cleanup Site ID:</b>	6664			<b>WRIA ID:</b>	18	
<b>Facility Site ID:</b>	77783852			<b>Is NFA Site:</b>	Yes	
<b>Site Status:</b>	No Further Action Required			<b>Responsible Unit:</b>	Southwest	
<b>Statute:</b>	MTCA			<b>Latitude:</b>	48.118270000000003	
<b>Rank:</b>				<b>Longitude:</b>	-123.431389999999999	

Map Key	Number of Records	Direction	Distance (mi/ft)	Elev/Diff (ft)	Site	DB
<b>Rank Description:</b> <b>Has Env Covenant:</b> <b>Is Brownfiled Site:</b> <b>Is PSI Site:</b>				<b>Legislative District:</b> 24 <b>Congr District:</b> 6 <b>County Name:</b> Clallam		
	Yes					
<b><u>Cleanup Activities</u></b>						
<b>Related ID:</b> <b>VCP Prj No:</b> SW0482 <b>Activity Name:</b> VCP Termination <b>Activity Status:</b> Completed <b>County Name:</b> Clallam <b>Applies to:</b> VcpProject <b>Applies to Description:</b> Voluntary Cleanup Program				<b>Start Date:</b> <b>End Date:</b> 2003-07-21 <b>Legal Mechanism:</b> <b>Performed by:</b> <b>Project Manager:</b>		
<b>Related ID:</b> <b>VCP Prj No:</b> SW0482 <b>Activity Name:</b> VCP Application <b>Activity Status:</b> Completed <b>County Name:</b> Clallam <b>Applies to:</b> VcpProject <b>Applies to Description:</b> Voluntary Cleanup Program				<b>Start Date:</b> 2003-03-19 <b>End Date:</b> <b>Legal Mechanism:</b> <b>Performed by:</b> <b>Project Manager:</b>		
<b>Related ID:</b> 4018 <b>VCP Prj No:</b> <b>Activity Name:</b> LUST - Report Received <b>Activity Status:</b> <b>County Name:</b> Clallam <b>Applies to:</b> LUST <b>Applies to Description:</b> Leaking Underground Storage Tank				<b>Start Date:</b> 2002-07-24 <b>End Date:</b> 2002-07-30 <b>Legal Mechanism:</b> <b>Performed by:</b> <b>Project Manager:</b>		
<b>Related ID:</b> <b>VCP Prj No:</b> <b>Activity Name:</b> Site Status Changed to NFA <b>Activity Status:</b> <b>County Name:</b> Clallam <b>Applies to:</b> CleanupSite <b>Applies to Description:</b>				<b>Start Date:</b> <b>End Date:</b> 2003-07-21 <b>Legal Mechanism:</b> <b>Performed by:</b> <b>Project Manager:</b>		
<b>Related ID:</b> <b>VCP Prj No:</b> <b>Activity Name:</b> Ecology Routine Cleanup <b>Activity Status:</b> Completed <b>County Name:</b> Clallam <b>Applies to:</b> CleanupSiteMilestoneType <b>Applies to Description:</b>				<b>Start Date:</b> 1996-10-01 <b>End Date:</b> 2002-05-01 <b>Legal Mechanism:</b> Independent <b>Performed by:</b> PLP <b>Project Manager:</b> Cline, Chuck		
<b>Related ID:</b> <b>VCP Prj No:</b> SW0482 <b>Activity Name:</b> VCP Opinion on Cleanup Action <b>Activity Status:</b> Canceled <b>County Name:</b> Clallam <b>Applies to:</b> VcpProject <b>Applies to Description:</b> Voluntary Cleanup Program				<b>Start Date:</b> <b>End Date:</b> <b>Legal Mechanism:</b> <b>Performed by:</b> <b>Project Manager:</b> Cline, Chuck		
<b>Related ID:</b> 4018 <b>VCP Prj No:</b> <b>Activity Name:</b> LUST - Report Received <b>Activity Status:</b> <b>County Name:</b> Clallam <b>Applies to:</b> LUST <b>Applies to Description:</b> Leaking Underground Storage Tank				<b>Start Date:</b> 1997-02-24 <b>End Date:</b> 1997-04-16 <b>Legal Mechanism:</b> <b>Performed by:</b> <b>Project Manager:</b>		
<b>Related ID:</b> 4018 <b>VCP Prj No:</b> <b>Activity Name:</b> LUST - Notification <b>Activity Status:</b> <b>County Name:</b> Clallam				<b>Start Date:</b> 1995-11-14 <b>End Date:</b> 1995-11-14 <b>Legal Mechanism:</b> <b>Performed by:</b> <b>Project Manager:</b> Henderson, Mark		

Map Key	Number of Records	Direction	Distance (mi/ft)	Elev/Diff (ft)	Site	DB
<hr/>						
Applies to:	LUST					
Applies to Description:	Leaking Underground Storage Tank					
Related ID:	4018			Start Date:		
VCP Prj No:				End Date:		
Activity Name:	LUST - Site Characterization Report			Legal Mechanism:		
Activity Status:				Performed by:		
County Name:	Clallam			Project Manager:		
Applies to:	LUST					
Applies to Description:	Leaking Underground Storage Tank					
Related ID:	4018			Start Date:	1997-01-08	
VCP Prj No:				End Date:	1997-04-16	
Activity Name:	LUST - Report Received			Legal Mechanism:		
Activity Status:				Performed by:		
County Name:	Clallam			Project Manager:		
Applies to:	LUST					
Applies to Description:	Leaking Underground Storage Tank					
 <u>Media Contaminants</u>						
Contaminant Type:	Petroleum-Other			Sediment:		
Groundwater:	C			Sediment Desc.:		
Groundwater Desc.:	Confirmed Above Cleanup Level			Air:		
Surface Water:				Air Desc.:		
Surfacewater Desc.:				Bedrock:		
Soil:	C			Bedrock Desc.:		
Soil Desc.:	Confirmed Above Cleanup Level			County Name:	Clallam	

<a href="#">42</a>	4 of 5	NE	0.43 / 2,252.07	56.81 / -57	Port Angeles Gull 275 210 E 1ST ST PORT ANGELES WA 98362	VCP
<b>Facility Site ID:</b>	77783852			<b>Region:</b>	Southwest	
<b>Cleanup Site ID:</b>	6664			<b>Latitude:</b>	48.1179383744309	
<b>County:</b>	Clallam			<b>Longitude:</b>	-123.431711864654	
<b>Alternate Site Names:</b>	GULL 275,PORTSIDE TEXACO					
<b>Data Source(s):</b>	No Further Action Sites List; All Cleanup Sites in Washington State					

**WA ECY Toxics Cleanup Program - No Further Action Sites List**

<b>Site Status:</b>	NFA	<b>Responsible Unit:</b>	Southwest
<b>NFA Date:</b>	07/21/2003	<b>Has Inst Control:</b>	
<b>NFA Reason:</b>	NFA-Voluntary Cleanup Program Review		

**WA ECY Toxics Cleanup Program - No Further Action Sites List - Contaminants Info**

<b>Site Name:</b>	Port Angeles Gull 275	<b>Soil:</b>	Confirmed Above Cleanup Levels
<b>Contaminant Name:</b>	Petroleum-Other	<b>Sediment:</b>	
<b>Groundwater:</b>	Confirmed Above Cleanup Levels	<b>Air:</b>	
<b>Surfacewater:</b>		<b>Bedrock:</b>	

**WA ECY Toxics Cleanup Program - All Statewide Cleanup Sites**

<b>Site Status:</b>	No Further Action
<b>Site Rank:</b>	
<b>Has Inst Control:</b>	
<b>Current VCP:</b>	
<b>Past VCP:</b>	Yes
<b>Responsible Unit:</b>	Southwest

**WA ECY Toxics Cleanup Program - All Statewide Cleanup Sites - Contaminants**

Map Key	Number of Records	Direction	Distance (mi/ft)	Elev/Diff (ft)	Site	DB
<b>Contaminant Name:</b> Petroleum-Other <b>Groundwater:</b> Confirmed Above Cleanup Levels <b>Surfacewater:</b> <b>Soil:</b> Confirmed Above Cleanup Levels <b>Sediment:</b> <b>Air:</b> <b>Bedrock:</b>						
<a href="#">42</a>	5 of 5	NE	0.43 / 2,252.07	56.81 / -57	Port Angeles Gull 275 210 E 1ST ST PORT ANGELES WA 98362	LUST
<b>Facility Site ID:</b> 77783852 <b>Cleanup Site ID:</b> 6664 <b>Responsible Unit:</b> Southwest <b>Region:</b> Southwest <b>Alternate Site Names:</b> GULL 275,PORTSIDE TEXACO <b>County:</b> Clallam <b>Latitude:</b> 48.1179383744309 <b>Longitude:</b> -123.431711864654						
<b>Tank Detail(s)</b>						
<b>UST ID:</b> 7710 <b>LUST ID:</b> 4018 <b>LUST Status:</b> LUST - NFA <b>Status Date:</b> 07/21/2003 <b>Release Date:</b> 11/14/1995						
<b>Contaminants Detail(s)</b>						
<b>Contaminant Name:</b> Petroleum-Other <b>Groundwater:</b> Confirmed Above Cleanup Levels <b>Surfacewater:</b> <b>Soil:</b> Confirmed Above Cleanup Levels <b>Sediment:</b> <b>Air:</b> <b>Bedrock:</b>						
<a href="#">43</a>	1 of 2	NE	0.43 / 2,257.71	77.87 / -35	Seandawn Properties LLC 224 E 1ST ST PORT ANGELES WA 98362	ALL SITES
<b>Facility/Site ID:</b> 30698 <b>Source File:</b> Washington State Department of Ecology Facilities - Sites Interactions; Washington State Department of Ecology Facilities - Sites <b>Latitude:</b> 48.1175607793017 <b>Longitude:</b> -123.43084074097						
<b>Facility/Site Interaction</b>						
<b>Interaction ID:</b> 134999 <b>Interaction Status:</b> A <b>Interac Status Desc:</b> Active <b>Interaction Type:</b> SCS <b>Interaction Desc:</b> State Cleanup Site <b>Facility Alternate:</b> Seandawn Properties LLC <b>Program Name Desc:</b> Toxics Cleanup Program <b>Database Name Desc:</b> Integrated Site Info System <b>Program ID:</b> <b>Prog Database Name:</b> ISIS <b>Ecology Program:</b> TOXICS <b>Interact Start Dt:</b> 3/6/2018 0:00:00 <b>Interact End Dt:</b>						
<b>Facility Location Detail</b>						
<b>Loc Verified Cd:</b> <b>GIS Calc Lat Decimal Nr:</b> 48.117559999999997 <b>GIS Calc Long Decimal Nr:</b> -123.430840000000003						
<a href="#">43</a>	2 of 2	NE	0.43 / 2,257.71	77.87 / -35	Seandawn Properties LLC 224 E 1ST ST PORT ANGELES WA 98362	CSCSL
<b>Fac Site ID:</b> 30698 <b>Cleanup Site ID:</b> 15200 <b>Site Status:</b> Awaiting Cleanup <b>Fac Site ID (OD):</b> <b>Cleanup Site ID (OD):</b> <b>Site Status (OD):</b>						

<a href="#">44</a>	1 of 1	NE	0.43 / 2,258.32	77.87 / -35	Peninsula Printing 230 A E 1ST PORT ANGELES WA 98362	ALL SITES
Facility/Site ID:	9417271			Latitude:	48.1179999998067	
Source File:	Washington State Department of Ecology Facilities - Sites Interactions; Washington State Department of Ecology Facilities - Sites			Longitude:	-123.432610000622	

Map Key	Number of Records	Direction	Distance (mi/ft)	Elev/Diff (ft)	Site	DB
---------	-------------------	-----------	------------------	----------------	------	----

#### Facility/Site Interaction

<b>Interaction ID:</b>	24545	<b>Program ID:</b>	WAD988519609
<b>Interaction Status:</b>	I	<b>Prog Database Name:</b>	TURBOWASTE
<b>Interac Status Desc:</b>	Inactive	<b>Ecology Program:</b>	HAZWASTE
<b>Interaction Type:</b>	HWG	<b>Interact Start Dt:</b>	4/22/1993 0:00:00
<b>Interaction Desc:</b>	Hazardous Waste Generator	<b>Interact End Dt:</b>	12/31/1993 0:00:00
<b>Facility Alternate:</b>			
<b>Program Name Desc:</b>	Hazardous Waste & Toxics Reduction Program		
<b>Database Name Desc:</b>	Hazardous Waste Inf Mgt System		

#### Facility Location Detail

<b>Loc Verified Cd:</b>	N
<b>GIS Calc Lat Decimal Nr:</b>	48.118000000000002
<b>GIS Calc Long Decimal Nr:</b>	-123.432609999999997

<a href="#">45</a>	1 of 1	S	0.43 / 2,262.14	206.61 / 93	Haworth Todd D DDS 422 E LAURIDSEN BLVD PORT ANGELES WA 98362	ALL SITES
--------------------	--------	---	--------------------	----------------	---	-----------

<b>Facility/Site ID:</b>	7827	<b>Latitude:</b>	48.1062429486319
<b>Source File:</b>	Washington State Department of Ecology Facilities - Sites Interactions; Washington State Department of Ecology Facilities - Sites	<b>Longitude:</b>	-123.436855844712

#### Facility/Site Interaction

<b>Interaction ID:</b>	78055	<b>Program ID:</b>	
<b>Interaction Status:</b>	I	<b>Prog Database Name:</b>	LSC
<b>Interac Status Desc:</b>	Inactive	<b>Ecology Program:</b>	HAZWASTE
<b>Interaction Type:</b>	LSC	<b>Interact Start Dt:</b>	4/20/2008 0:00:00
<b>Interaction Desc:</b>	Local Source Cntrl 7/09-3/12	<b>Interact End Dt:</b>	4/29/2010 0:00:00
<b>Facility Alternate:</b>	Haworth Todd D DDS		
<b>Program Name Desc:</b>	Hazardous Waste & Toxics Reduction Program		
<b>Database Name Desc:</b>	Local Source Control		

#### Facility Location Detail

<b>Loc Verified Cd:</b>	
<b>GIS Calc Lat Decimal Nr:</b>	48.106242948666001
<b>GIS Calc Long Decimal Nr:</b>	-123.436855845338997

<a href="#">46</a>	1 of 4	NE	0.43 / 2,262.76	81.82 / -32	PEN PRINT INC 230 E 1ST ST SUITE A PORT ANGELES WA 98362	ALL SITES
--------------------	--------	----	--------------------	----------------	--	-----------

<b>Facility/Site ID:</b>	294502	<b>Latitude:</b>	48.1180159996118
<b>Source File:</b>	Washington State Department of Ecology Facilities - Sites Interactions; Washington State Department of Ecology Facilities - Sites	<b>Longitude:</b>	-123.431040000133

#### Facility/Site Interaction

<b>Interaction ID:</b>	6546	<b>Program ID:</b>	
<b>Interaction Status:</b>	I	<b>Prog Database Name:</b>	LSC
<b>Interac Status Desc:</b>	Inactive	<b>Ecology Program:</b>	HAZWASTE
<b>Interaction Type:</b>	LSC	<b>Interact Start Dt:</b>	4/29/2008 0:00:00
<b>Interaction Desc:</b>	Local Source Cntrl 7/09-3/12	<b>Interact End Dt:</b>	4/29/2010 0:00:00
<b>Facility Alternate:</b>			
<b>Program Name Desc:</b>	Hazardous Waste & Toxics Reduction Program		
<b>Database Name Desc:</b>	Local Source Control		



Map Key	Number of Records	Direction	Distance (mi/ft)	Elev/Diff (ft)	Site	DB
---------	-------------------	-----------	------------------	----------------	------	----

#### Facility Location Detail

Loc Verified Cd: N  
 GIS Calc Lat Decimal Nr: 48.118015999999997  
 GIS Calc Long Decimal Nr: -123.431039999999996

[46](#)

2 of 4

NE

0.43 /  
2,262.76

81.82 /  
-32

Spa Shop  
230 E 1ST ST  
PORT ANGELES WA 98362

ALL SITES

Facility/Site ID:	23518	Latitude:	48.1176262387959
Source File:	Washington State Department of Ecology Facilities - Sites Interactions; Washington State Department of Ecology Facilities - Sites	Longitude:	-123.430414356023

#### Facility/Site Interaction

Interaction ID:	114154	Program ID:	
Interaction Status:	A	Prog Database Name:	ISIS
Interac Status Desc:	Active	Ecology Program:	TOXICS
Interaction Type:	SCS	Interact Start Dt:	8/13/2014 0:00:00
Interaction Desc:	State Cleanup Site	Interact End Dt:	
Facility Alternate:	Spa Shop		
Program Name Desc:	Toxics Cleanup Program		
Database Name Desc:	Integrated Site Info System		

#### Facility Location Detail

Loc Verified Cd:  
 GIS Calc Lat Decimal Nr: 48.117613390855517  
 GIS Calc Long Decimal Nr: -123.430414898147617

[46](#)

3 of 4

NE

0.43 /  
2,262.76

81.82 /  
-32

Spa Shop  
230 E 1ST ST  
PORT ANGELES WA 98362

CSCSL

Fac Site ID:	23518	Fac Site ID (OD):	23518
Cleanup Site ID:	12731	Cleanup Site ID (OD):	12731
Site Status:	Awaiting Cleanup	Site Status (OD):	Awaiting Cleanup
Site Rank:		Site Name (OD):	Spa Shop
Current VCP:		Site Rank (OD):	
Past VCP:		Respon Unit (OD):	Southwest
Has Inst Control:		Has Env Coven (OD):	
Responsible Unit:	Southwest	County (OD):	Clallam
County:	Clallam	Region (OD):	Southwest
Region:	Southwest	Address (OD):	230 E 1ST ST
Latitude:	48.1176133908555	City (OD):	PORT ANGELES
Longitude:	-123.430414898148	Zipcode (OD):	98362
Alternate Site Names:			
Location (OD):	""		
	(48.117613, -123.430415)		
Latitude (OD):	48.117613		
Longitude (OD):	-123.430415		
Data Source(s):	WA ECY Toxics Cleanup Program; Open Data Portal - Washington State; Open Data Portal - Media and Contaminants		

#### Contaminants Detail(s)

Contaminant Name:	Petroleum-Diesel	Sediment:	
Groundwater:		Air:	
Surfacewater:		Bedrock:	
Soil:	Below Cleanup Levels		

Map Key	Number of Records	Direction	Distance (mi/ft)	Elev/Diff (ft)	Site	DB
---------	-------------------	-----------	------------------	----------------	------	----

<b>Contaminant Name:</b>	Petroleum-Other	<b>Sediment:</b>
<b>Groundwater:</b>		<b>Air:</b>
<b>Surfacewater:</b>		<b>Bedrock:</b>
<b>Soil:</b>	Confirmed Above Cleanup Levels	

#### Open Data Portal - Media and Contaminants as of 2019-07-23

<b>Contaminant Status:</b>	Confirmed Above Cleanup Levels
<b>Contaminant:</b>	Petroleum-Other
<b>Contaminant Media:</b>	Soil
<b>Contaminant Status:</b>	Below Cleanup Levels
<b>Contaminant:</b>	Petroleum-Diesel
<b>Contaminant Media:</b>	Soil

<a href="#">46</a>	4 of 4	NE	0.43 / 2,262.76	81.82 / -32	Spa Shop 230 E 1ST ST PORT ANGELES WA 98362	ICR
--------------------	--------	----	--------------------	----------------	---	-----

<b>Cleanup Site ID:</b>	12731	<b>WRIA ID:</b>	18
<b>Facility Site ID:</b>	23518	<b>Is NFA Site:</b>	
<b>Site Status:</b>	Awaiting Cleanup	<b>Responsible Unit:</b>	Southwest
<b>Statute:</b>	MTCA	<b>Latitude:</b>	48.117613390855517
<b>Rank:</b>		<b>Longitude:</b>	-123.43041489814762
<b>Rank Description:</b>		<b>Legislative District:</b>	24
<b>Has Env Covenant:</b>		<b>Congr District:</b>	6
<b>Is Brownfiled Site:</b>		<b>County Name:</b>	Clallam
<b>Is PSI Site:</b>	Yes		

#### Cleanup Activities

<b>Related ID:</b>		<b>Start Date:</b>	2014-08-13
<b>VCP Prj No:</b>		<b>End Date:</b>	2015-07-23
<b>Activity Name:</b>	Initial Investigation / Federal Preliminary Assessment	<b>Legal Mechanism:</b>	
<b>Activity Status:</b>	Completed	<b>Performed by:</b>	Local Government
<b>County Name:</b>	Clallam	<b>Project Manager:</b>	Alvarez, Kirsten
<b>Applies to:</b>	CleanupSite		
<b>Applies to Description:</b>			

<b>Related ID:</b>		<b>Start Date:</b>	
<b>VCP Prj No:</b>		<b>End Date:</b>	2015-08-03
<b>Activity Name:</b>	Early Notice Letter(s)	<b>Legal Mechanism:</b>	
<b>Activity Status:</b>		<b>Performed by:</b>	
<b>County Name:</b>	Clallam	<b>Project Manager:</b>	Alvarez, Kirsten
<b>Applies to:</b>	CleanupSite		
<b>Applies to Description:</b>			

<b>Related ID:</b>		<b>Start Date:</b>	
<b>VCP Prj No:</b>		<b>End Date:</b>	2014-08-13
<b>Activity Name:</b>	Site Discovery/Release Report Received	<b>Legal Mechanism:</b>	
<b>Activity Status:</b>		<b>Performed by:</b>	
<b>County Name:</b>	Clallam	<b>Project Manager:</b>	Alvarez, Kirsten
<b>Applies to:</b>	CleanupSite		
<b>Applies to Description:</b>			

#### Media Contaminants

<b>Contaminant Type:</b>	Petroleum-Other	<b>Sediment:</b>
<b>Groundwater:</b>		<b>Sediment Desc.:</b>
<b>Groundwater Desc.:</b>		<b>Air:</b>
<b>Surface Water:</b>		<b>Air Desc.:</b>
<b>Surfacewater Desc.:</b>		<b>Bedrock:</b>
<b>Soil:</b>	C	<b>Bedrock Desc.:</b>

Map Key	Number of Records	Direction	Distance (mi/ft)	Elev/Diff (ft)	Site	DB
<hr/>						
Soil Desc.:	Confirmed Above Cleanup Level			County Name:	Clallam	
Contaminant Type:	Petroleum-Diesel			Sediment:		
Groundwater:				Sediment Desc.:		
Groundwater Desc.:				Air:		
Surface Water:				Air Desc.:		
Surfacewater Desc.:				Bedrock:		
Soil:	B			Bedrock Desc.:		
Soil Desc.:	Below Cleanup Level			County Name:	Clallam	
<hr/>						
<a href="#">47</a>	1 of 1	ESE	0.43 / 2,264.59	157.48 / 44	Osterberg Stig 624 E 8TH ST PORT ANGELES WA 98362	ALL SITES
Facility/Site ID:	13379			Latitude:	48.1059833707445	
Source File:	Washington State Department of Ecology Facilities - Sites Interactions; Washington State Department of Ecology Facilities - Sites			Longitude:	-123.429256553891	
<hr/>						
<u>Facility/Site Interaction</u>						
Interaction ID:	78414			Program ID:		
Interaction Status:	I			Prog Database Name:	LSC	
Interac Status Desc:	Inactive			Ecology Program:	HAZWASTE	
Interaction Type:	LSC			Interact Start Dt:	3/18/2009 0:00:00	
Interaction Desc:	Local Source Cntrl 7/09-3/12			Interact End Dt:	4/29/2010 0:00:00	
Facility Alternate:	Osterberg Stig					
Program Name Desc:	Hazardous Waste & Toxics Reduction Program					
Database Name Desc:	Local Source Control					
<hr/>						
<u>Facility Location Detail</u>						
Loc Verified Cd:						
GIS Calc Lat Decimal Nr:	48.105983370964402					
GIS Calc Long Decimal Nr:	-123.429256553719000					
<hr/>						
<a href="#">48</a>	1 of 1	NE	0.43 / 2,277.88	43.56 / -70	AT&T WIRELESS DOWNTOWN PORT ANGELES 131 E 1ST ST PORT ANGELES WA 98362	ALL SITES
Facility/Site ID:	6454000			Latitude:	48.1186357385562	
Source File:	Washington State Department of Ecology Facilities - Sites Interactions; Washington State Department of Ecology Facilities - Sites			Longitude:	-123.434489600442	
<hr/>						
<u>Facility/Site Interaction</u>						
Interaction ID:	18896			Program ID:	CRK000056130	
Interaction Status:	I			Prog Database Name:	EPCRA	
Interac Status Desc:	Inactive			Ecology Program:	HAZWASTE	
Interaction Type:	TIER2			Interact Start Dt:	9/15/2003 0:00:00	
Interaction Desc:	Emergency/Haz Chem Rpt TIER2			Interact End Dt:	9/16/2003 0:00:00	
Facility Alternate:						
Program Name Desc:	Hazardous Waste & Toxics Reduction Program					
Database Name Desc:	Emergency Planning & Community Right-to-Know Act					
<hr/>						
<u>Facility Location Detail</u>						
Loc Verified Cd:	N					
GIS Calc Lat Decimal Nr:	48.118635738595401					
GIS Calc Long Decimal Nr:	-123.434489600347007					

Map Key	Number of Records	Direction	Distance (mi/ft)	Elev/Diff (ft)	Site	DB
<a href="#">49</a>	1 of 1	NE	0.43 / 2,291.12	89.07 / -24	Murray Motors Inc 302 E 1ST PORT ANGELES WA 98362-3106	ALL SITES

**Facility/Site ID:** 4668371  
**Source File:** Washington State Department of Ecology  
 Facilities - Sites Interactions; Washington State  
 Department of Ecology Facilities - Sites  
**Latitude:** 48.1174599995381  
**Longitude:** -123.429730000549

#### Facility/Site Interaction

**Interaction ID:** 15194  
**Interaction Status:** I  
**Interac Status Desc:** Inactive  
**Interaction Type:** HWP  
**Interaction Desc:** Hazardous Waste Planner  
**Facility Alternate:**  
**Program Name Desc:** Hazardous Waste & Toxics Reduction Program  
**Database Name Desc:** Hazardous Reporting  
**Program ID:** WAD988493276  
**Prog Database Name:** HWPPRT  
**Ecology Program:** HAZWASTE  
**Interact Start Dt:** 1/1/1993 0:00:00  
**Interact End Dt:** 12/31/1993 0:00:00

**Interaction ID:** 15193  
**Interaction Status:** I  
**Interac Status Desc:** Inactive  
**Interaction Type:** HWG  
**Interaction Desc:** Hazardous Waste Generator  
**Facility Alternate:**  
**Program Name Desc:** Hazardous Waste & Toxics Reduction Program  
**Database Name Desc:** Hazardous Waste Inf Mgt System  
**Program ID:** WAD988493276  
**Prog Database Name:** TURBOWASTE  
**Ecology Program:** HAZWASTE  
**Interact Start Dt:** 9/11/1991 0:00:00  
**Interact End Dt:** 12/31/2003 0:00:00

#### Facility Location Detail

**Loc Verified Cd:** N  
**GIS Calc Lat Decimal Nr:** 48.117460000000001  
**GIS Calc Long Decimal Nr:** -123.429730000000006

<a href="#">50</a>	1 of 1	NE	0.44 / 2,342.96	74.99 / -38	Tsewhitsen Village Cemetary Lot 2 Short plat volume 32, page 99 Port Angeles WA 98363	FED BROWNFIELDS
--------------------	--------	----	--------------------	----------------	--	--------------------

**Acres Property ID:** 99961  
**Prprty Size(Acres):** 12  
**Type of Funding:** -  
**Local Property No:** 063099-190040 0000  
**Ownership Entity:** Government  
**Current Owner:** Lower Elwha Klallam Tribe  
**DID Ownrshp Chng:** Y  
**Cleanup Required:** N  
**Cntmnt Fnd Ctrl Sbstncs:** -  
**Cntmnt Fnd Petroleum:** -  
**Cntmnt Fnd Asbestos:** -  
**Cntmnt Fnd Lead:** -  
**Cntmnt Fnd Pahs:** -  
**Cntmnt Fnd Pcb:** -  
**Cntmnt Fnd Vocs:** -  
**Cntmnt Fnd Selenium:** -  
**Cntmnt Fnd Iron:** -  
**Cntmnt Fnd Arsenic:** -  
**Cntmnt Fnd Cadmium:** -  
**Cntmnt Fnd Chromium:** -  
**Cntmnt Fnd Copper:** -  
**Cntmnt Fnd Mercury:** -  
**Cntmnt Fnd Nickel:** -  
**Cntmnt Fnd Pesticides:** -  
**Cntmnt Fnd Svocs:** -  
**SFLLP Fact Owship:** N  
**Hrzntrl Collct Mthd:** Address Matching-House Number  
**Source Map Scale:** -  
**Reference Point:** Entrance Point of a Facility or Station  
**Horiz Refer Datum:** World Geodetic System of 1984  
**Latitude:** 48.118146  
**Longitude:** -123.4307413

Map Key	Number of Records	Direction	Distance (mi/ft)	Elev/Diff (ft)	Site	DB
Cntmnt Fnd Other Metals:	-					
Cntmnt Fnd Other:	Yes					
Cntmnt Fnd Other Descr :	-					
Cntmnt Fnd Unknown:	-					
Cntmnt Fnd None:	-					
Cntmnt Clnd Up Ctl Sbst:	-					
Cntmnt Clnd Up Petroleum:	-					
Cntmnt Clnd Up Asbestos:	-					
Cntmnt Clnd Up Lead:	-					
Cntmnt Clnd Up PAHs:	-					
Cntmnt Clnd Up PCBs:	-					
Cntmnt Clnd Up VOCs:	-					
Cntmnt Clnd Up Selenium:	-					
Cntmnt Clnd Up Iron:	-					
Cntmnt Clnd Up Arsenic:	-					
Cntmnt Clnd Up Cadmium:	-					
Cntmnt Clnd Up Chromium:	-					
Cntmnt Clnd Up Copper:	-					
Cntmnt Clnd Up Mercury:	-					
Cntmnt Clnd Up Nickel:	-					
Cntmnt Clnd Up Pesticides:	-					
Cntmnt Clnd Up Svocs:	-					
Cntmnt Clnd Oth Metals:	-					
Cntmnt Clnd Up Other:	-					
Cntmnt Clnd Up Oth Desc:	-					
Cntmnt Clnd Up Unknown:	-					
Cntmnt Clnd Up None:	-					
Media Affected Air:	-					
Media Affected Sediments:	-					
Media Affected Soil:	Y					
Media Affect Drnking Wtr:	-					
Media Affected Grnd Wtr:	-					
Media Affctd Surf Wtr:	-					
Media Affctd Bldg Matrls:	-					
Media Affected Indoor Air:	-					
Media Affected None:	-					
Media Affected Unknown:	-					
Media Clnd Up Air:	-					
Media Clnd Up Sediments:	-					
Media Clnd Up Soil:	-					
Media Clnd Up Drnk Wtr:	-					
Media Clnd Up Grnd Wtr:	-					
Media Clnd Up Surf Wtr:	-					
Media Clnd Up Bldg Mats:	-					
Media Clnd Up Indoor Air:	-					
Media Clnd Up Unknown:	-					
St Tribal Prg ID No:	-					
Further Action Cleanup:	-					
Enrollment St Tribal Prg:	-					
Institutional Ctrl ICs Req:	Y					
IC Catgry Proprietary Ctrls:	-					
IC Catgry Informational Dev:	-					
IC Catgry Govmntal Ctrls:	-					
IC Catgry Enfrc Prmt Tls:	Y					
ICs in Place:	Y					
Date ICs in Place:	06/12/2009					
Photographs are Available:	Y					
Video is Available:	N					
Description History:	Historically used for industrial wood product activities then acquired by WSDOT. LEKT now owns the property.					
Radius:	.5					
Ready for Reuse Ind:	No					

#### Detail Information

Grant Recipient Nme:	R10 TBA - Washington (STAG Funded)	Acre/Grnspsc Create:	-
Accmplshmnt Count:	Y	Redev Funding Src:	-
Coop Agreement No:	n/a	Redev Funding Amt:	-
Brwnfld Grant Type:	TBA	IC Data Address:	-

Map Key	Number of Records	Direction	Distance (mi/ft)	Elev/Diff (ft)	Site	DB
<b>Assessment Phase:</b> Phase II Environmental Assessment						
<b>Assmnt Start Date:</b> 06/01/2009				<b>Redev Complete Dt:</b>	-	
<b>Assmnt Complete Dt:</b> 06/12/2009				<b>2010 No Blw Pvrty:</b>	241	
<b>Assmnt Funding Amt:</b> 92380				<b>2010 Below Poverty:</b>	15.86	
<b>Cleanup Start Date:</b> -				<b>2010 Median Income:</b>	4881	
<b>Clnup Complete Dt:</b> -				<b>2010 No Low Income:</b>	516	
<b>Acres Cleaned Up:</b> -				<b>2010 Low Income:</b>	33.95	
<b>Cleanup Fnding Src:</b> -				<b>2010 No Vcnt Housng:</b>	105	
<b>Cleanup Fnding Amt:</b> -				<b>2010 Vacnt Housng:</b>	11.55	
<b>Redevmnt Start Dt:</b> -				<b>2010 No Unemployed:</b>	35	
<b>Clnup / Redev Jobs:</b> -				<b>2010 Unemployed:</b>	2.3	
<b>Assmnt Funding Src:</b>		EPA				
<b>Entity Prvde Assmnt Fnds:</b>		US EPA - TBA Funding				
<b>Enty Prvdng Clnup Fnd:</b>		-				
<b>Entity Prvdng Redev Funds:</b>		-				
<b>Past Use Grnspace Arces:</b>		-				
<b>Past Use Residential Arces:</b>		-				
<b>Past Use Commercial Arces:</b>		-				
<b>Past Use Industrial Arces:</b>		12				
<b>Past Use Multistory Arces:</b>		-				
<b>Future Use Multistory Arces:</b>		-				
<b>Future Use Greenspace:</b>		12				
<b>Future Use Residential:</b>		-				
<b>Future Use Commercial:</b>		-				
<b>Future Use Industrial:</b>		-				

<a href="#">51</a>	1 of 1	NNE	0.45 / 2,392.84	25.52 / -88	US GSA Richard B Anderson Federal Bldg 138 W 1ST ST PORT ANGELES WA 98362	ALL SITES
--------------------	--------	-----	--------------------	----------------	--	-----------

<b>Facility/Site ID:</b>	12715	<b>Latitude:</b>	48.1193393607672
<b>Source File:</b>	Washington State Department of Ecology Facilities - Sites Interactions; Washington State Department of Ecology Facilities - Sites	<b>Longitude:</b>	-123.434301942921

#### Facility/Site Interaction

<b>Interaction ID:</b>	120735	<b>Program ID:</b>	CRK000090040
<b>Interaction Status:</b>	A	<b>Prog Database Name:</b>	EPCRA
<b>Interac Status Desc:</b>	Active	<b>Ecology Program:</b>	HAZWASTE
<b>Interaction Type:</b>	TIER2	<b>Interact Start Dt:</b>	1/25/2017 0:00:00
<b>Interaction Desc:</b>	Emergency/Haz Chem Rpt TIER2	<b>Interact End Dt:</b>	
<b>Facility Alternate:</b>	US GSA Richard B Anderson Federal Bldg		
<b>Program Name Desc:</b>	Hazardous Waste & Toxics Reduction Program		
<b>Database Name Desc:</b>	Emergency Planning & Community Right-to-Know Act		

#### Facility Location Detail

<b>Loc Verified Cd:</b>	
<b>GIS Calc Lat Decimal Nr:</b>	48.119329999999998
<b>GIS Calc Long Decimal Nr:</b>	-123.434299999999993

<a href="#">52</a>	1 of 1	ENE	0.45 / 2,401.93	97.86 / -15	ST LAURENT MOTORS 333 E 1ST ST PORT ANGELES WA 98362	ALL SITES
--------------------	--------	-----	--------------------	----------------	--	-----------

<b>Facility/Site ID:</b>	99351523	<b>Latitude:</b>	48.1171219998897
<b>Source File:</b>	Washington State Department of Ecology Facilities - Sites Interactions; Washington State Department of Ecology Facilities - Sites	<b>Longitude:</b>	-123.430586000468

#### Facility/Site Interaction



Map Key	Number of Records	Direction	Distance (mi/ft)	Elev/Diff (ft)	Site	DB
<b>Interaction ID:</b> 76439 <b>Interaction Status:</b> I <b>Interac Status Desc:</b> Inactive <b>Interaction Type:</b> UST <b>Interaction Desc:</b> Underground Storage Tank <b>Facility Alternate:</b> <b>Program Name Desc:</b> Toxics Cleanup Program <b>Database Name Desc:</b> Underground Storage Tanks						
<b>Program ID:</b> 102487 <b>Prog Database Name:</b> UST <b>Ecology Program:</b> TOXICS <b>Interact Start Dt:</b> 3/23/1995 0:00:00 <b>Interact End Dt:</b> 3/22/2000 0:00:00						
<b>Facility Location Detail</b>						
<b>Loc Verified Cd:</b> N <b>GIS Calc Lat Decimal Nr:</b> 48.117122000000002 <b>GIS Calc Long Decimal Nr:</b> -123.430586000000005						

<a href="#">53</a>	1 of 2	NNE	0.46 / 2,420.90	26.24 / -87	116 N Laurel ROW 116 N LAUREL ST PORT ANGELES WA 98362	ALL SITES
<b>Facility/Site ID:</b> 75548 <b>Source File:</b> Washington State Department of Ecology Facilities - Sites Interactions; Washington State Department of Ecology Facilities - Sites						
<b>Latitude:</b> 48.1184875582427 <b>Longitude:</b> -123.434369272318						

#### Facility/Site Interaction

<b>Interaction ID:</b> 127553 <b>Interaction Status:</b> A <b>Interac Status Desc:</b> Active <b>Interaction Type:</b> SCS <b>Interaction Desc:</b> State Cleanup Site <b>Facility Alternate:</b> 116 N Laurel ROW <b>Program Name Desc:</b> Toxics Cleanup Program <b>Database Name Desc:</b> Integrated Site Info System						
<b>Program ID:</b> <b>Prog Database Name:</b> ISIS <b>Ecology Program:</b> TOXICS <b>Interact Start Dt:</b> 1/18/2008 0:00:00 <b>Interact End Dt:</b>						

#### Facility Location Detail

<b>Loc Verified Cd:</b>		
<b>GIS Calc Lat Decimal Nr:</b>		48.118499999999997
<b>GIS Calc Long Decimal Nr:</b>		-123.434370000000001

<a href="#">53</a>	2 of 2	NNE	0.46 / 2,420.90	26.24 / -87	116 N Laurel ROW 116 N LAUREL ST PORT ANGELES WA 98362	CSCSL
<b>Fac Site ID:</b> 75548 <b>Cleanup Site ID:</b> 14662 <b>Site Status:</b> Cleanup Started <b>Site Rank:</b> <b>Current VCP:</b> <b>Past VCP:</b> <b>Has Inst Control:</b> <b>Responsible Unit:</b> Southwest <b>County:</b> Clallam <b>Region:</b> Southwest <b>Latitude:</b> 48.1185 <b>Longitude:</b> -123.43437 <b>Alternate Site Names:</b> <b>Location (OD):</b> "" (48.1185, -123.43437) <b>Latitude (OD):</b> 48.1185 <b>Longitude (OD):</b> -123.43437 <b>Data Source(s):</b> WA ECY Toxics Cleanup Program; Open Data Portal - Washington State						
<b>Fac Site ID (OD):</b> 75548 <b>Cleanup Site ID (OD):</b> 14662 <b>Site Status (OD):</b> Cleanup Started <b>Site Name (OD):</b> 116 N Laurel ROW <b>Site Rank (OD):</b> <b>Respon Unit (OD):</b> Southwest <b>Has Env Coven (OD):</b> <b>County (OD):</b> Clallam <b>Region (OD):</b> Southwest <b>Address (OD):</b> 116 N LAUREL ST <b>City (OD):</b> PORT ANGELES <b>Zipcode (OD):</b> 98362						

Map Key	Number of Records	Direction	Distance (mi/ft)	Elev/Diff (ft)	Site	DB
---------	-------------------	-----------	------------------	----------------	------	----

#### Contaminants Detail(s)

**Contaminant Name:** Petroleum-Diesel  
**Groundwater:** Suspected  
**Surfacewater:**  
**Soil:** Confirmed Above Cleanup Levels  
**Sediment:**  
**Air:**  
**Bedrock:**

[54](#)

1 of 4

SW

0.47 /  
2,473.67

212.37 /  
99

ALBERTSONS INC SHORT STOP  
EXXON  
134 E LAURIDSEN BLVD  
PORT ANGELES WA 98362

CSCSL NFA

<b>Fac Site ID:</b>	92995828	<b>Fac Site ID (OD):</b>	92995828
<b>Cleanup Site ID:</b>	11097	<b>Cleanup Site ID (OD):</b>	11097
<b>Site Status:</b>	NFA	<b>Site Status (OD):</b>	No Further Action
<b>NFA Date:</b>	08/01/2012	<b>Rank (OD):</b>	
<b>Region:</b>	Southwest	<b>Has Env Coven (OD):</b>	
<b>Responsible Unit:</b>	Southwest	<b>Site Name (OD):</b>	ALBERTSONS INC SHORT STOP EXXON
<b>County:</b>	Clallam	<b>Address (OD):</b>	134 E LAURIDSEN BLVD
<b>Latitude:</b>	48.107154	<b>City (OD):</b>	PORT ANGELES
<b>Longitude:</b>	-123.443418	<b>Zipcode (OD):</b>	98362
<b>Region (OD):</b>	Southwest	<b>Latitude (OD):</b>	48.107154
<b>Respon Unit (OD):</b>	Southwest	<b>Longitude (OD):</b>	-123.443418
<b>County (OD):</b>	Clallam		
<b>NFA Reason:</b>	NFA-Initial Investigation		
<b>Alternate Site Names:</b>	ALBERTSONS INC, EXXON SERVICE STATION		
<b>Location (OD):</b>	""		
	(48.107154, -123.443418)		
<b>Has Institutional Control:</b>			
<b>Data Source(s):</b>	Department of Ecology - Washington; Open Data Portal - Washington State; Open Data Portal - Media and Contaminants		

#### NFA Contaminants Detail(s)

<b>Contaminant Name:</b>	Petroleum-Other	<b>Surfacewater:</b>
<b>Soil:</b>	Remediated-Below	<b>Air:</b>
<b>Groundwater:</b>		<b>Bedrock:</b>
<b>Sediment:</b>		
<b>Contaminant Name:</b>	Benzene	<b>Surfacewater:</b>
<b>Soil:</b>	Remediated-Below	<b>Air:</b>
<b>Groundwater:</b>		<b>Bedrock:</b>
<b>Sediment:</b>		
<b>Contaminant Name:</b>	Other Non-Halogenated Organics	<b>Surfacewater:</b>
<b>Soil:</b>	Remediated-Below	<b>Air:</b>
<b>Groundwater:</b>		<b>Bedrock:</b>
<b>Sediment:</b>		
<b>Contaminant Name:</b>	Petroleum-Gasoline	<b>Surfacewater:</b>
<b>Soil:</b>	Remediated-Below	<b>Air:</b>
<b>Groundwater:</b>	Below Cleanup Levels	<b>Bedrock:</b>
<b>Sediment:</b>		

#### Open Data Portal - Media and Contaminants as of 2019-07-23

<b>Contaminant Media:</b>	Soil
<b>Contaminant:</b>	Benzene
<b>Contaminant Status:</b>	Remediated-Below
<b>Contaminant Media:</b>	Groundwater
<b>Contaminant:</b>	Petroleum-Gasoline
<b>Contaminant Status:</b>	Below Cleanup Levels
<b>Contaminant Media:</b>	Soil

Map Key	Number of Records	Direction	Distance (mi/ft)	Elev/Diff (ft)	Site	DB
<b>Contaminant:</b>		Petroleum-Other				
<b>Contaminant Status:</b>		Remediated-Below				
<b>Contaminant Media:</b>		Soil				
<b>Contaminant:</b>		Other Non-Halogenated Organics				
<b>Contaminant Status:</b>		Remediated-Below				
<b>Contaminant Media:</b>		Soil				
<b>Contaminant:</b>		Petroleum-Gasoline				
<b>Contaminant Status:</b>		Remediated-Below				

[54](#)

2 of 4

SW

0.47 /  
2,473.67212.37 /  
99EXXON SERVICE STATION  
134 E LAURIDSEN BLVD  
PORT ANGELES WA 98362

ALL SITES

<b>Facility/Site ID:</b>	92995828	<b>Latitude:</b>	48.1071539996521
<b>Source File:</b>	Washington State Department of Ecology Facilities - Sites Interactions; Washington State Department of Ecology Facilities - Sites	<b>Longitude:</b>	-123.4434179999324

#### Facility/Site Interaction

<b>Interaction ID:</b>	72587	<b>Program ID:</b>	9269
<b>Interaction Status:</b>	A	<b>Prog Database Name:</b>	UST
<b>Interac Status Desc:</b>	Active	<b>Ecology Program:</b>	TOXICS
<b>Interaction Type:</b>	UST	<b>Interact Start Dt:</b>	1/26/2000 0:00:00
<b>Interaction Desc:</b>	Underground Storage Tank	<b>Interact End Dt:</b>	
<b>Facility Alternate:</b>			
<b>Program Name Desc:</b>	Toxics Cleanup Program		
<b>Database Name Desc:</b>	Underground Storage Tanks		

<b>Interaction ID:</b>	72586	<b>Program ID:</b>	9269
<b>Interaction Status:</b>	I	<b>Prog Database Name:</b>	ISIS
<b>Interac Status Desc:</b>	Inactive	<b>Ecology Program:</b>	TOXICS
<b>Interaction Type:</b>	LUST	<b>Interact Start Dt:</b>	4/6/1989 0:00:00
<b>Interaction Desc:</b>	LUST Facility	<b>Interact End Dt:</b>	4/6/1989 0:00:00
<b>Facility Alternate:</b>			
<b>Program Name Desc:</b>	Toxics Cleanup Program		
<b>Database Name Desc:</b>	Integrated Site Info System		

<b>Interaction ID:</b>	72588	<b>Program ID:</b>	9269
<b>Interaction Status:</b>	A	<b>Prog Database Name:</b>	UST
<b>Interac Status Desc:</b>	Active	<b>Ecology Program:</b>	TOXICS
<b>Interaction Type:</b>	UST	<b>Interact Start Dt:</b>	3/20/2000 0:00:00
<b>Interaction Desc:</b>	Underground Storage Tank	<b>Interact End Dt:</b>	
<b>Facility Alternate:</b>			
<b>Program Name Desc:</b>	Toxics Cleanup Program		
<b>Database Name Desc:</b>	Underground Storage Tanks		

#### Facility Location Detail

<b>Loc Verified Cd:</b>	Y
<b>GIS Calc Lat Decimal Nr:</b>	48.107154000000001
<b>GIS Calc Long Decimal Nr:</b>	-123.443417999999994

[54](#)

3 of 4

SW

0.47 /  
2,473.67212.37 /  
99ALBERTSONS INC SHORT STOP  
EXXON  
134 E LAURIDSEN BLVD  
PORT ANGELES WA 98362

ICR

<b>Cleanup Site ID:</b>	11097	<b>WRIA ID:</b>	18
<b>Facility Site ID:</b>	92995828	<b>Is NFA Site:</b>	Yes
<b>Site Status:</b>	No Further Action Required	<b>Responsible Unit:</b>	Southwest
<b>Statute:</b>	MTCA	<b>Latitude:</b>	48.107154000000001
<b>Rank:</b>		<b>Longitude:</b>	-123.443417999999994

Map Key	Number of Records	Direction	Distance (mi/ft)	Elev/Diff (ft)	Site	DB
<b>Rank Description:</b>				<b>Legislative District:</b>	24	
<b>Has Env Covenant:</b>				<b>Congr District:</b>	6	
<b>Is Brownfield Site:</b>				<b>County Name:</b>	Clallam	
<b>Is PSI Site:</b>						
<b><u>Cleanup Activities</u></b>						
<b>Related ID:</b>				<b>Start Date:</b>	2011-12-12	
<b>VCP Prj No:</b>				<b>End Date:</b>	2011-12-12	
<b>Activity Name:</b>				<b>Legal Mechanism:</b>		
Initial Investigation / Federal Preliminary Assessment						
<b>Activity Status:</b>				<b>Performed by:</b>	Ecology w/ Contractor	
<b>County Name:</b>				<b>Project Manager:</b>	Abbett, Marian	
Completed						
<b>Applies to:</b>						
CleanupSite						
<b>Applies to Description:</b>						
<b>Related ID:</b>				<b>Start Date:</b>		
<b>VCP Prj No:</b>				<b>End Date:</b>	2012-08-01	
<b>Activity Name:</b>				<b>Legal Mechanism:</b>		
Site Status Changed to NFA						
<b>Activity Status:</b>				<b>Performed by:</b>		
<b>County Name:</b>				<b>Project Manager:</b>	Rose, Scott	
Clallam						
<b>Applies to:</b>						
CleanupSite						
<b>Applies to Description:</b>						
<b>Related ID:</b>				<b>Start Date:</b>	1989-04-06	
<b>VCP Prj No:</b>				<b>End Date:</b>	1989-04-06	
<b>Activity Name:</b>				<b>Legal Mechanism:</b>		
LUST - Notification						
<b>Activity Status:</b>				<b>Performed by:</b>		
<b>County Name:</b>				<b>Project Manager:</b>		
Clallam						
<b>Applies to:</b>						
LUST						
<b>Applies to Description:</b>						
Leaking Underground Storage Tank						
<b>Related ID:</b>				<b>Start Date:</b>	1989-12-05	
<b>VCP Prj No:</b>				<b>End Date:</b>	1989-12-05	
<b>Activity Name:</b>				<b>Legal Mechanism:</b>		
LUST - Report Received						
<b>Activity Status:</b>				<b>Performed by:</b>		
<b>County Name:</b>				<b>Project Manager:</b>		
Clallam						
<b>Applies to:</b>						
LUST						
<b>Applies to Description:</b>						
Leaking Underground Storage Tank						
<b>Related ID:</b>				<b>Start Date:</b>		
<b>VCP Prj No:</b>				<b>End Date:</b>	1989-04-06	
<b>Activity Name:</b>				<b>Legal Mechanism:</b>		
Site Discovery/Release Report Received						
<b>Activity Status:</b>				<b>Performed by:</b>		
<b>County Name:</b>				<b>Project Manager:</b>	Abbett, Marian	
Clallam						
<b>Applies to:</b>						
CleanupSite						
<b>Applies to Description:</b>						
<b><u>Media Contaminants</u></b>						
<b>Contaminant Type:</b>				<b>Sediment:</b>		
Petroleum-Other				<b>Sediment Desc.:</b>		
<b>Groundwater:</b>				<b>Air:</b>		
<b>Groundwater Desc.:</b>				<b>Air Desc.:</b>		
<b>Surface Water:</b>				<b>Bedrock:</b>		
<b>Surfacewater Desc.:</b>				<b>Bedrock Desc.:</b>		
<b>Soil:</b>				<b>County Name:</b>	Clallam	
<b>Soil Desc.:</b>						
RB						
Remediated-Below Cleanup Level						
<b>Contaminant Type:</b>				<b>Sediment:</b>		
Other Non-Halogenated Organics				<b>Sediment Desc.:</b>		
<b>Groundwater:</b>				<b>Air:</b>		
<b>Groundwater Desc.:</b>				<b>Air Desc.:</b>		
<b>Surface Water:</b>				<b>Bedrock:</b>		
<b>Surfacewater Desc.:</b>				<b>Bedrock Desc.:</b>		
<b>Soil:</b>				<b>County Name:</b>	Clallam	
<b>Soil Desc.:</b>						
RB						
Remediated-Below Cleanup Level						
<b>Contaminant Type:</b>				<b>Sediment:</b>		
Petroleum-Gasoline						

Map Key	Number of Records	Direction	Distance (mi/ft)	Elev/Diff (ft)	Site	DB
Groundwater: Groundwater Desc.: Surface Water: Surfacewater Desc.: Soil: Soil Desc.:	B Below Cleanup Level  RB Remediated-Below Cleanup Level				Sediment Desc.: Air: Air Desc.: Bedrock: Bedrock Desc.: County Name: Clallam	
Contaminant Type: Groundwater: Groundwater Desc.: Surface Water: Surfacewater Desc.: Soil: Soil Desc.:	Benzene  RB Remediated-Below Cleanup Level				Sediment: Sediment Desc.: Air: Air Desc.: Bedrock: Bedrock Desc.: County Name: Clallam	
<a href="#">54</a>	4 of 4	SW	0.47 / 2,473.67	212.37 / 99	ALBERTSONS INC SHORT STOP EXXON 134 E LAURIDSEN BLVD PORT ANGELES WA 98362	LUST
Facility Site ID: Cleanup Site ID: Responsible Unit: Region: Alternate Site Names:	92995828 11097 Southwest Southwest ALBERTSONS INC, EXXON SERVICE STATION			County: Latitude: Longitude:	Clallam 48.107154 -123.443418	
<u>Tank Detail(s)</u>						
UST ID: LUST ID: LUST Status:	9269 1758 LUST - NFA			Status Date: Release Date:	08/01/2012 04/06/1989	
<u>Contaminants Detail(s)</u>						
Contaminant Name: Groundwater: Surfacewater: Soil:	Petroleum-Other  Remediated-Below			Sediment: Air: Bedrock:		
<u>Contaminants Detail(s)</u>						
Contaminant Name: Groundwater: Surfacewater: Soil:	Benzene  Remediated-Below			Sediment: Air: Bedrock:		
<u>Contaminants Detail(s)</u>						
Contaminant Name: Groundwater: Surfacewater: Soil:	Other Non-Halogenated Organics  Remediated-Below			Sediment: Air: Bedrock:		
<u>Contaminants Detail(s)</u>						
Contaminant Name: Groundwater: Surfacewater: Soil:	Petroleum-Gasoline Below Cleanup Levels Remediated-Below			Sediment: Air: Bedrock:		

Map Key	Number of Records	Direction	Distance (mi/ft)	Elev/Diff (ft)	Site	DB
<a href="#">55</a>	1 of 4	ENE	0.47 / 2,486.42	103.68 / -10	Exhaust Shop of Port Angeles 401 E 1ST ST PORT ANGELES WA 98362-3111	ALL SITES

**Facility/Site ID:** 8176946  
**Source File:** Washington State Department of Ecology  
 Facilities - Sites Interactions; Washington State  
 Department of Ecology Facilities - Sites

**Latitude:** 48.1167599997189  
**Longitude:** -123.427579999716

#### Facility/Site Interaction

**Interaction ID:** 22183  
**Interaction Status:** I  
**Interac Status Desc:** Inactive  
**Interaction Type:** HWG  
**Interaction Desc:** Hazardous Waste Generator  
**Facility Alternate:**  
**Program Name Desc:** Hazardous Waste & Toxics Reduction Program  
**Database Name Desc:** Hazardous Waste Inf Mgt System

**Program ID:** WA0000001289  
**Prog Database Name:** TURBOWASTE  
**Ecology Program:** HAZWASTE  
**Interact Start Dt:** 9/17/1993 0:00:00  
**Interact End Dt:** 10/1/1993 0:00:00

**Interaction ID:** 117542  
**Interaction Status:** A  
**Interac Status Desc:** Active  
**Interaction Type:** LUST  
**Interaction Desc:** LUST Facility  
**Facility Alternate:** Exhaust Shop of Port Angeles  
**Program Name Desc:** Toxics Cleanup Program  
**Database Name Desc:** Integrated Site Info System

**Program ID:** ISIS  
**Prog Database Name:** TOXICS  
**Ecology Program:** TOXICS  
**Interact Start Dt:** 12/1/2015 0:00:00  
**Interact End Dt:**

**Interaction ID:** 22184  
**Interaction Status:** A  
**Interac Status Desc:** Active  
**Interaction Type:** UST  
**Interaction Desc:** Underground Storage Tank  
**Facility Alternate:**  
**Program Name Desc:** Toxics Cleanup Program  
**Database Name Desc:** Underground Storage Tanks

**Program ID:** 3090  
**Prog Database Name:** UST  
**Ecology Program:** TOXICS  
**Interact Start Dt:** 3/20/2000 0:00:00  
**Interact End Dt:**

**Interaction ID:** 22182  
**Interaction Status:** I  
**Interac Status Desc:** Inactive  
**Interaction Type:** LUST  
**Interaction Desc:** LUST Facility  
**Facility Alternate:**  
**Program Name Desc:** Toxics Cleanup Program  
**Database Name Desc:** Integrated Site Info System

**Program ID:** 3090  
**Prog Database Name:** ISIS  
**Ecology Program:** TOXICS  
**Interact Start Dt:** 12/19/1991 0:00:00  
**Interact End Dt:** 12/19/1991 0:00:00

**Interaction ID:** 117543  
**Interaction Status:** A  
**Interac Status Desc:** Active  
**Interaction Type:** SCS  
**Interaction Desc:** State Cleanup Site  
**Facility Alternate:** Exhaust Shop of Port Angeles  
**Program Name Desc:** Toxics Cleanup Program  
**Database Name Desc:** Integrated Site Info System

**Program ID:** ISIS  
**Prog Database Name:** TOXICS  
**Ecology Program:** TOXICS  
**Interact Start Dt:** 12/1/1991 0:00:00  
**Interact End Dt:**

#### Facility Location Detail

**Loc Verified Cd:** Y  
**GIS Calc Lat Decimal Nr:** 48.116759999999999  
**GIS Calc Long Decimal Nr:** -123.427580000000006

<a href="#">55</a>	2 of 4	ENE	0.47 / 2,486.42	103.68 / -10	EXHAUST SHOP 401 E 1ST ST PORT ANGELES WA 98362-3111	ICR
--------------------	--------	-----	--------------------	-----------------	--	-----



<b>Map Key</b>	<b>Number of Records</b>	<b>Direction</b>	<b>Distance (mi/ft)</b>	<b>Elev/Diff (ft)</b>	<b>Site</b>	<b>DB</b>
<b>Cleanup Site ID:</b>	7775				<b>WRIA ID:</b>	18
<b>Facility Site ID:</b>	8176946				<b>Is NFA Site:</b>	Yes
<b>Site Status:</b>	No Further Action Required				<b>Responsible Unit:</b>	Southwest
<b>Statute:</b>	MTCA				<b>Latitude:</b>	48.116759999999999
<b>Rank:</b>					<b>Longitude:</b>	-123.427580000000001
<b>Rank Description:</b>					<b>Legislative District:</b>	24
<b>Has Env Covenant:</b>					<b>Congr District:</b>	6
<b>Is Brownfiled Site:</b>					<b>County Name:</b>	Clallam
<b>Is PSI Site:</b>	Yes					

#### Cleanup Activities

<b>Related ID:</b>		<b>Start Date:</b>	2011-12-12
<b>VCP Prj No:</b>		<b>End Date:</b>	2011-12-12
<b>Activity Name:</b>	Initial Investigation / Federal Preliminary Assessment	<b>Legal Mechanism:</b>	
<b>Activity Status:</b>	Completed	<b>Performed by:</b>	Ecology w/ Contractor
<b>County Name:</b>	Clallam	<b>Project Manager:</b>	Abbott, Marian
<b>Applies to:</b>	CleanupSite		
<b>Applies to Description:</b>			

<b>Related ID:</b>	2838	<b>Start Date:</b>	1991-12-19
<b>VCP Prj No:</b>		<b>End Date:</b>	1991-12-19
<b>Activity Name:</b>	LUST - Notification	<b>Legal Mechanism:</b>	
<b>Activity Status:</b>		<b>Performed by:</b>	
<b>County Name:</b>	Clallam	<b>Project Manager:</b>	
<b>Applies to:</b>	LUST		
<b>Applies to Description:</b>	Leaking Underground Storage Tank		

<b>Related ID:</b>		<b>Start Date:</b>	
<b>VCP Prj No:</b>		<b>End Date:</b>	1991-12-19
<b>Activity Name:</b>	Site Discovery/Release Report Received	<b>Legal Mechanism:</b>	
<b>Activity Status:</b>		<b>Performed by:</b>	
<b>County Name:</b>	Clallam	<b>Project Manager:</b>	Abbott, Marian
<b>Applies to:</b>	CleanupSite		
<b>Applies to Description:</b>			

<b>Related ID:</b>	2838	<b>Start Date:</b>	1991-12-12
<b>VCP Prj No:</b>		<b>End Date:</b>	1991-12-12
<b>Activity Name:</b>	LUST - Report Received	<b>Legal Mechanism:</b>	
<b>Activity Status:</b>		<b>Performed by:</b>	
<b>County Name:</b>	Clallam	<b>Project Manager:</b>	
<b>Applies to:</b>	LUST		
<b>Applies to Description:</b>	Leaking Underground Storage Tank		

<b>Related ID:</b>	2838	<b>Start Date:</b>	
<b>VCP Prj No:</b>		<b>End Date:</b>	2012-08-31
<b>Activity Name:</b>	LUST - NFA Determination II or SHA	<b>Legal Mechanism:</b>	
<b>Activity Status:</b>		<b>Performed by:</b>	
<b>County Name:</b>	Clallam	<b>Project Manager:</b>	Rose, Scott
<b>Applies to:</b>	LUST		
<b>Applies to Description:</b>	Leaking Underground Storage Tank		

<b>Related ID:</b>		<b>Start Date:</b>	
<b>VCP Prj No:</b>		<b>End Date:</b>	2012-08-31
<b>Activity Name:</b>	Site Status Changed to NFA	<b>Legal Mechanism:</b>	
<b>Activity Status:</b>		<b>Performed by:</b>	
<b>County Name:</b>	Clallam	<b>Project Manager:</b>	Rose, Scott
<b>Applies to:</b>	CleanupSite		
<b>Applies to Description:</b>			

#### Media Contaminants

<b>Contaminant Type:</b>	Petroleum-Other	<b>Sediment:</b>	
<b>Groundwater:</b>		<b>Sediment Desc.:</b>	
<b>Groundwater Desc.:</b>		<b>Air:</b>	
<b>Surface Water:</b>		<b>Air Desc.:</b>	

Map Key	Number of Records	Direction	Distance (mi/ft)	Elev/Diff (ft)	Site	DB
<b>Surfacewater Desc.:</b> <b>Soil:</b> <b>Soil Desc.:</b>	RB Remediated-Below Cleanup Level				<b>Bedrock:</b> <b>Bedrock Desc.:</b> <b>County Name:</b>	Clallam
<b>Contaminant Type:</b> <b>Groundwater:</b> <b>Groundwater Desc.:</b> <b>Surface Water:</b> <b>Surfacewater Desc.:</b> <b>Soil:</b> <b>Soil Desc.:</b>	Benzene B Below Cleanup Level				<b>Sediment:</b> <b>Sediment Desc.:</b> <b>Air:</b> <b>Air Desc.:</b> <b>Bedrock:</b> <b>Bedrock Desc.:</b> <b>County Name:</b>	Clallam
<b>Contaminant Type:</b> <b>Groundwater:</b> <b>Groundwater Desc.:</b> <b>Surface Water:</b> <b>Surfacewater Desc.:</b> <b>Soil:</b> <b>Soil Desc.:</b>	Other Non-Halogenated Organics B Below Cleanup Level				<b>Sediment:</b> <b>Sediment Desc.:</b> <b>Air:</b> <b>Air Desc.:</b> <b>Bedrock:</b> <b>Bedrock Desc.:</b> <b>County Name:</b>	Clallam
<b>Contaminant Type:</b> <b>Groundwater:</b> <b>Groundwater Desc.:</b> <b>Surface Water:</b> <b>Surfacewater Desc.:</b> <b>Soil:</b> <b>Soil Desc.:</b>	Petroleum-Gasoline RB Remediated-Below Cleanup Level				<b>Sediment:</b> <b>Sediment Desc.:</b> <b>Air:</b> <b>Air Desc.:</b> <b>Bedrock:</b> <b>Bedrock Desc.:</b> <b>County Name:</b>	Clallam

[55](#)

3 of 4

ENE

0.47 /  
2,486.42

103.68 /  
-10

EXHAUST SHOP  
401 E 1ST ST  
PORT ANGELES WA 98362

LUST

**Facility Site ID:** 8176946  
**Cleanup Site ID:** 7775  
**Responsible Unit:** Southwest  
**Region:** Southwest  
**Alternate Site Names:** Exhaust Shop of Port Angeles

**County:** Clallam  
**Latitude:** 48.11676  
**Longitude:** -123.42758

**Tank Detail(s)**

**UST ID:** 3090  
**LUST ID:** 2838  
**LUST Status:** LUST - NFA

**Status Date:** 08/31/2012  
**Release Date:** 12/19/1991

**Tank Detail(s)**

**UST ID:** 3090  
**LUST ID:** 6942  
**LUST Status:** LUST - Cleanup Started

**Status Date:** 12/01/2015  
**Release Date:** 12/01/2015

**Contaminants Detail(s)**

**Contaminant Name:** Benzene  
**Groundwater:**  
**Surfacewater:**  
**Soil:** Below Cleanup Levels

**Sediment:**  
**Air:**  
**Bedrock:**

**Contaminants Detail(s)**

**Contaminant Name:** Other Non-Halogenated Organics  
**Groundwater:**  
**Surfacewater:**  
**Soil:** Below Cleanup Levels

**Sediment:**  
**Air:**  
**Bedrock:**

Map Key	Number of Records	Direction	Distance (mi/ft)	Elev/Diff (ft)	Site	DB
---------	-------------------	-----------	------------------	----------------	------	----

**Contaminants Detail(s)**

<b>Contaminant Name:</b>	Petroleum-Gasoline	<b>Sediment:</b>
<b>Groundwater:</b>		<b>Air:</b>
<b>Surfacewater:</b>		<b>Bedrock:</b>
<b>Soil:</b>	Remediated-Below	

**Contaminants Detail(s)**

<b>Contaminant Name:</b>	Petroleum-Other	<b>Sediment:</b>
<b>Groundwater:</b>		<b>Air:</b>
<b>Surfacewater:</b>		<b>Bedrock:</b>
<b>Soil:</b>	Remediated-Below	

<a href="#">55</a>	4 of 4	ENE	0.47 / 2,486.42	103.68 / -10	EXHAUST SHOP 401 E 1ST ST PORT ANGELES WA 98362	CSCSL
--------------------	--------	-----	--------------------	-----------------	---	-------

<b>Fac Site ID:</b>	8176946	<b>Fac Site ID (OD):</b>	8176946
<b>Cleanup Site ID:</b>	7775	<b>Cleanup Site ID (OD):</b>	7775
<b>Site Status:</b>	Cleanup Started	<b>Site Status (OD):</b>	Cleanup Started
<b>Site Rank:</b>		<b>Site Name (OD):</b>	EXHAUST SHOP
<b>Current VCP:</b>		<b>Site Rank (OD):</b>	
<b>Past VCP:</b>		<b>Respon Unit (OD):</b>	Southwest
<b>Has Inst Control:</b>		<b>Has Env Coven (OD):</b>	
<b>Responsible Unit:</b>	Southwest	<b>County (OD):</b>	Clallam
<b>County:</b>	Clallam	<b>Region (OD):</b>	Southwest
<b>Region:</b>	Southwest	<b>Address (OD):</b>	401 E 1ST ST
<b>Latitude:</b>	48.11676	<b>City (OD):</b>	PORT ANGELES
<b>Longitude:</b>	-123.42758	<b>Zipcode (OD):</b>	98362-3111
<b>Alternate Site Names:</b>	Exhaust Shop of Port Angeles		
<b>Location (OD):</b>	"" (48.11676, -123.42758)		
<b>Latitude (OD):</b>	48.11676		
<b>Longitude (OD):</b>	-123.42758		
<b>Data Source(s):</b>	WA ECY Toxics Cleanup Program; Open Data Portal - Washington State; Open Data Portal - Media and Contaminants		

**Contaminants Detail(s)**

<b>Contaminant Name:</b>	Benzene	<b>Sediment:</b>
<b>Groundwater:</b>		<b>Air:</b>
<b>Surfacewater:</b>		<b>Bedrock:</b>
<b>Soil:</b>	Below Cleanup Levels	

<b>Contaminant Name:</b>	Petroleum-Gasoline	<b>Sediment:</b>
<b>Groundwater:</b>		<b>Air:</b>
<b>Surfacewater:</b>		<b>Bedrock:</b>
<b>Soil:</b>	Remediated-Below	

<b>Contaminant Name:</b>	Other Non-Halogenated Organics	<b>Sediment:</b>
<b>Groundwater:</b>		<b>Air:</b>
<b>Surfacewater:</b>		<b>Bedrock:</b>
<b>Soil:</b>	Below Cleanup Levels	

<b>Contaminant Name:</b>	Petroleum-Other	<b>Sediment:</b>
<b>Groundwater:</b>		<b>Air:</b>
<b>Surfacewater:</b>		<b>Bedrock:</b>
<b>Soil:</b>	Remediated-Below	

**Open Data Portal - Media and Contaminants as of 2019-07-23**

**Contaminant Status:** Remediated-Below

Map Key	Number of Records	Direction	Distance (mi/ft)	Elev/Diff (ft)	Site	DB
Contaminant:		Petroleum-Other				
Contaminant Media:		Soil				
Contaminant Status:		Below Cleanup Levels				
Contaminant:		Benzene				
Contaminant Media:		Soil				
Contaminant Status:		Below Cleanup Levels				
Contaminant:		Other Non-Halogenated Organics				
Contaminant Media:		Soil				
Contaminant Status:		Remediated-Below				
Contaminant:		Petroleum-Gasoline				
Contaminant Media:		Soil				
56	1 of 1	SW	0.48 / 2,521.73	216.97 / 104	Albertsons 404 114 E Lauridsen Blvd Port Angeles WA 98362	ALL SITES
Facility/Site ID:		21018		Latitude:		48.1067539224825
Source File:		Washington State Department of Ecology Facilities - Sites Interactions; Washington State Department of Ecology Facilities - Sites		Longitude:		-123.444109309788
Facility/Site Interaction						
Interaction ID:		116382		Program ID:		WAH000038943
Interaction Status:		I		Prog Database Name:		TURBOWASTE
Interac Status Desc:		Inactive		Ecology Program:		HAZWASTE
Interaction Type:		HWG		Interact Start Dt:		12/31/2015 0:00:00
Interaction Desc:		Hazardous Waste Generator		Interact End Dt:		12/31/2016 0:00:00
Facility Alternate:		Haggen Opco North LLC Port Angeles				
Program Name Desc:		Hazardous Waste & Toxics Reduction Program				
Database Name Desc:		Hazardous Waste Inf Mgt System				
Interaction ID:		111942		Program ID:		WAH000038943
Interaction Status:		I		Prog Database Name:		TURBOWASTE
Interac Status Desc:		Inactive		Ecology Program:		HAZWASTE
Interaction Type:		HWOTHER		Interact Start Dt:		2/26/2015 0:00:00
Interaction Desc:		Haz Waste Management Activity		Interact End Dt:		12/31/2015 0:00:00
Facility Alternate:		Haggen Opco North LLC Port Angeles				
Program Name Desc:		Hazardous Waste & Toxics Reduction Program				
Database Name Desc:		Hazardous Waste Inf Mgt System				
Interaction ID:		97322		Program ID:		WAH000038943
Interaction Status:		I		Prog Database Name:		TURBOWASTE
Interac Status Desc:		Inactive		Ecology Program:		HAZWASTE
Interaction Type:		HWG		Interact Start Dt:		7/27/2011 0:00:00
Interaction Desc:		Hazardous Waste Generator		Interact End Dt:		2/17/2015 0:00:00
Facility Alternate:		Albertsons #404				
Program Name Desc:		Hazardous Waste & Toxics Reduction Program				
Database Name Desc:		Hazardous Waste Inf Mgt System				
Facility Location Detail						
Loc Verified Cd:						
GIS Calc Lat Decimal Nr:		48.106749999999998				
GIS Calc Long Decimal Nr:		-123.444109999999995				
57	1 of 1	N	0.48 / 2,529.01	21.33 / -92	WA GA 1st & Oak 1ST & OAK STS PORT ANGELES WA 98362-2600	ALL SITES
Facility/Site ID:		74775631		Latitude:		48.1198700003445
Source File:		Washington State Department of Ecology		Longitude:		-123.435650000295

Map Key	Number of Records	Direction	Distance (mi/ft)	Elev/Diff (ft)	Site	DB
Facilities - Sites Interactions; Washington State Department of Ecology Facilities - Sites						
<u>Facility/Site Interaction</u>						
Interaction ID:	62319			Program ID:	WA6470090071	
Interaction Status:	I			Prog Database Name:	TURBOWASTE	
Interac Status Desc:	Inactive			Ecology Program:	HAZWASTE	
Interaction Type:	HWG			Interact Start Dt:	6/18/1987 0:00:00	
Interaction Desc:	Hazardous Waste Generator			Interact End Dt:	12/31/2004 0:00:00	
Facility Alternate:						
Program Name Desc:	Hazardous Waste & Toxics Reduction Program					
Database Name Desc:	Hazardous Waste Inf Mgt System					
<u>Facility Location Detail</u>						
Loc Verified Cd:	N					
GIS Calc Lat Decimal Nr:	48.119869999999999					
GIS Calc Long Decimal Nr:	-123.435649999999995					

<a href="#">58</a>	1 of 1	NW	0.49 / 2,587.07	24.79 / -89	PENINSULA BOTTLING CO INC 311 S VALLEY ST PORT ANGELES WA 98362-2257	ALL SITES
Facility/Site ID:	25916372			Latitude:	48.1195420002464	
Source File:	Washington State Department of Ecology Facilities - Sites Interactions; Washington State Department of Ecology Facilities - Sites			Longitude:	-123.44279700006	
<u>Facility/Site Interaction</u>						
Interaction ID:	34796			Program ID:	11075	
Interaction Status:	I			Prog Database Name:	UST	
Interac Status Desc:	Inactive			Ecology Program:	TOXICS	
Interaction Type:	UST			Interact Start Dt:	1/1/1980 0:00:00	
Interaction Desc:	Underground Storage Tank			Interact End Dt:		
Facility Alternate:						
Program Name Desc:	Toxics Cleanup Program					
Database Name Desc:	Underground Storage Tanks					
<u>Facility Location Detail</u>						
Loc Verified Cd:	N					
GIS Calc Lat Decimal Nr:	48.119542000000003					
GIS Calc Long Decimal Nr:	-123.442796999999999					

<a href="#">59</a>	1 of 1	NNW	0.50 / 2,633.34	26.35 / -87	JH CLEVINGER CORPORATION 325 W 2ND PORT ANGELES WA 98362-2219	ALL SITES
Facility/Site ID:	88871149			Latitude:	48.119782000026	
Source File:	Washington State Department of Ecology Facilities - Sites Interactions; Washington State Department of Ecology Facilities - Sites			Longitude:	-123.440366999639	
<u>Facility/Site Interaction</u>						
Interaction ID:	70468			Program ID:	6219	
Interaction Status:	I			Prog Database Name:	UST	
Interac Status Desc:	Inactive			Ecology Program:	TOXICS	
Interaction Type:	UST			Interact Start Dt:	6/8/1998 0:00:00	
Interaction Desc:	Underground Storage Tank			Interact End Dt:	3/22/2000 0:00:00	

Map Key	Number of Records	Direction	Distance (mi/ft)	Elev/Diff (ft)	Site	DB
<b>Facility Alternate:</b> <b>Program Name Desc:</b> Toxics Cleanup Program <b>Database Name Desc:</b> Underground Storage Tanks						
<b>Facility Location Detail</b>						
<b>Loc Verified Cd:</b> N <b>GIS Calc Lat Decimal Nr:</b> 48.119782000000001 <b>GIS Calc Long Decimal Nr:</b> -123.440366999999995						
<a href="#">60</a>	1 of 1	ENE	0.50 / 2,636.24	100.87 / -12	<b>JIFFY CLEANERS E 1ST ST</b> <b>429 EAST 1ST ST</b> <b>PORT ANGELES WA 98362</b>	ALL SITES
<b>Facility/Site ID:</b> 9124574 <b>Source File:</b> Washington State Department of Ecology Facilities - Sites Interactions; Washington State Department of Ecology Facilities - Sites <b>Latitude:</b> 48.116548000335 <b>Longitude:</b> -123.427465000464						
<b>Facility/Site Interaction</b>						
<b>Interaction ID:</b> 24010 <b>Interaction Status:</b> I <b>Interac Status Desc:</b> Inactive <b>Interaction Type:</b> LSC <b>Interaction Desc:</b> Local Source Cntrl 7/09-3/12 <b>Facility Alternate:</b> <b>Program Name Desc:</b> Hazardous Waste & Toxics Reduction Program <b>Database Name Desc:</b> Local Source Control <b>Program ID:</b> <b>Prog Database Name:</b> LSC <b>Ecology Program:</b> HAZWASTE <b>Interact Start Dt:</b> 4/30/2008 0:00:00 <b>Interact End Dt:</b> 4/29/2010 0:00:00						
<b>Facility Location Detail</b>						
<b>Loc Verified Cd:</b> N <b>GIS Calc Lat Decimal Nr:</b> 48.116548000000002 <b>GIS Calc Long Decimal Nr:</b> -123.427464999999998						
<a href="#">61</a>	1 of 1	NE	0.50 / 2,636.53	34.25 / -79	<b>CSO Phase 2 Front Street</b> <b>Stormwater</b> <b>Front St &amp; Lincoln St</b> <b>Port Angeles WA 98362</b>	ALL SITES
<b>Facility/Site ID:</b> 23534 <b>Source File:</b> Washington State Department of Ecology Facilities - Sites Interactions; Washington State Department of Ecology Facilities - Sites <b>Latitude:</b> 48.1205217244118 <b>Longitude:</b> -123.434175169249						
<b>Facility/Site Interaction</b>						
<b>Interaction ID:</b> 111492 <b>Interaction Status:</b> A <b>Interac Status Desc:</b> Active <b>Interaction Type:</b> CONSTSWGP <b>Interaction Desc:</b> Construction SW GP <b>Facility Alternate:</b> CSO Phase 2/Front Street Stormwater <b>Program Name Desc:</b> Water Quality Program <b>Database Name Desc:</b> Permitting & Reporting Information System <b>Program ID:</b> WAR302671 <b>Prog Database Name:</b> PARIS <b>Ecology Program:</b> WATQUAL <b>Interact Start Dt:</b> 10/14/2014 0:00:00 <b>Interact End Dt:</b>						
<b>Facility Location Detail</b>						
<b>Loc Verified Cd:</b> <b>GIS Calc Lat Decimal Nr:</b> 48.120522029230905 <b>GIS Calc Long Decimal Nr:</b> -123.434173628127709						



Map Key	Number of Records	Direction	Distance (mi/ft)	Elev/Diff (ft)	Site	DB
<a href="#">62</a>	1 of 1	NNE	0.51 / 2,685.71	20.63 / -93	RICHARD J NIICHEL 107 E FRONT PORT ANGELES WA 98362	CSCSL
<div> <div> <b>Fac Site ID:</b> 72232986  <b>Cleanup Site ID:</b> 6562  <b>Site Status:</b> Cleanup Started  <b>Site Rank:</b>  <b>Current VCP:</b>  <b>Past VCP:</b>  <b>Has Inst Control:</b>  <b>Responsible Unit:</b> Southwest  <b>County:</b> Clallam  <b>Region:</b> Southwest  <b>Latitude:</b> 48.119662  <b>Longitude:</b> -123.434116  <b>Alternate Site Names:</b>  <b>Location (OD):</b>  <b>Latitude (OD):</b>  <b>Longitude (OD):</b>  <b>Data Source(s):</b> WA ECY Toxics Cleanup Program </div> <div> <b>Fac Site ID (OD):</b>  <b>Cleanup Site ID (OD):</b>  <b>Site Status (OD):</b>  <b>Site Name (OD):</b>  <b>Site Rank (OD):</b>  <b>Respon Unit (OD):</b>  <b>Has Env Coven (OD):</b>  <b>County (OD):</b>  <b>Region (OD):</b>  <b>Address (OD):</b>  <b>City (OD):</b>  <b>Zipcode (OD):</b> </div> </div>						
<b>Contaminants Detail(s)</b>						
<div> <div> <b>Contaminant Name:</b> Petroleum-Other  <b>Groundwater:</b>  <b>Surfacewater:</b>  <b>Soil:</b> Confirmed Above Cleanup Levels </div> <div> <b>Sediment:</b>  <b>Air:</b>  <b>Bedrock:</b> </div> </div>						
<a href="#">63</a>	1 of 1	N	0.52 / 2,768.73	18.90 / -94	MWTwins Armory 228 W 1ST ST PORT ANGELES WA 98362	CSCSL
<div> <div> <b>Fac Site ID:</b> 32331763  <b>Cleanup Site ID:</b> 15025  <b>Site Status:</b> Awaiting Cleanup  <b>Site Rank:</b>  <b>Current VCP:</b>  <b>Past VCP:</b>  <b>Has Inst Control:</b>  <b>Responsible Unit:</b> Southwest  <b>County:</b> Clallam  <b>Region:</b> Southwest  <b>Latitude:</b> 48.1204161946781  <b>Longitude:</b> -123.437185881183  <b>Alternate Site Names:</b> ARMORY SQUARE  <b>Location (OD):</b>  <b>Latitude (OD):</b>  <b>Longitude (OD):</b>  <b>Data Source(s):</b> WA ECY Toxics Cleanup Program </div> <div> <b>Fac Site ID (OD):</b>  <b>Cleanup Site ID (OD):</b>  <b>Site Status (OD):</b>  <b>Site Name (OD):</b>  <b>Site Rank (OD):</b>  <b>Respon Unit (OD):</b>  <b>Has Env Coven (OD):</b>  <b>County (OD):</b>  <b>Region (OD):</b>  <b>Address (OD):</b>  <b>City (OD):</b>  <b>Zipcode (OD):</b> </div> </div>						
<b>Contaminants Detail(s)</b>						
<div> <div> <b>Contaminant Name:</b> Petroleum-Gasoline  <b>Groundwater:</b> Suspected  <b>Surfacewater:</b>  <b>Soil:</b> Confirmed Above Cleanup Levels </div> <div> <b>Sediment:</b>  <b>Air:</b>  <b>Bedrock:</b> </div> </div>						
<div> <div> <b>Contaminant Name:</b> Non-Halogenated Solvents  <b>Groundwater:</b> Suspected  <b>Surfacewater:</b>  <b>Soil:</b> Confirmed Above Cleanup Levels </div> <div> <b>Sediment:</b>  <b>Air:</b>  <b>Bedrock:</b> </div> </div>						
<div> <div> <b>Contaminant Name:</b> Benzene </div> <div> <b>Sediment:</b> </div> </div>						

Map Key	Number of Records	Direction	Distance (mi/ft)	Elev/Diff (ft)	Site	DB
Groundwater:	Suspected				Air:	
Surfacewater:					Bedrock:	
Soil:	Confirmed Above Cleanup Levels					
Contaminant Name:	Lead				Sediment:	
Groundwater:	Suspected				Air:	
Surfacewater:					Bedrock:	
Soil:	Suspected					

<a href="#">64</a>	1 of 1	NE	0.54 / 2,829.39	21.35 / -92	Port Angeles Red Lion 221 N LINCOLN ST PORT ANGELES WA 98362	CSCSL
Fac Site ID:	19502			Fac Site ID (OD):	19502	
Cleanup Site ID:	12297			Cleanup Site ID (OD):	12297	
Site Status:	Cleanup Started			Site Status (OD):	Cleanup Started	
Site Rank:				Site Name (OD):	Port Angeles Red Lion	
Current VCP:	Yes			Site Rank (OD):		
Past VCP:	Yes			Respon Unit (OD):	Southwest	
Has Inst Control:				Has Env Coven (OD):		
Responsible Unit:	Southwest			County (OD):	Clallam	
County:	Clallam			Region (OD):	Southwest	
Region:	Southwest			Address (OD):	221 N LINCOLN ST	
Latitude:	48.118827			City (OD):	PORT ANGELES	
Longitude:	-123.428596			Zipcode (OD):	98362	
Alternate Site Names:						
Location (OD):	""					
Latitude (OD):	(48.118827, -123.428596)					
Longitude (OD):	48.118827					
Data Source(s):	-123.428596					
	WA ECY Toxics Cleanup Program; Open Data Portal - Washington State; Open Data Portal - Media and Contaminants					

#### Contaminants Detail(s)

Contaminant Name:	Arsenic	Sediment:	
Groundwater:	Confirmed Above Cleanup Levels	Air:	
Surfacewater:		Bedrock:	
Soil:			
Contaminant Name:	Polycyclic Aromatic Hydrocarbons	Sediment:	
Groundwater:		Air:	
Surfacewater:		Bedrock:	
Soil:	Confirmed Above Cleanup Levels		
Contaminant Name:	Benzene	Sediment:	
Groundwater:		Air:	
Surfacewater:		Bedrock:	
Soil:	Confirmed Above Cleanup Levels		
Contaminant Name:	Petroleum-Other	Sediment:	
Groundwater:	Confirmed Above Cleanup Levels	Air:	
Surfacewater:		Bedrock:	
Soil:	Confirmed Above Cleanup Levels		
Contaminant Name:	Petroleum-Gasoline	Sediment:	
Groundwater:		Air:	
Surfacewater:		Bedrock:	
Soil:	Confirmed Above Cleanup Levels		

#### Open Data Portal - Media and Contaminants as of 2019-07-23

Contaminant Status:	Confirmed Above Cleanup Levels
Contaminant:	Petroleum-Gasoline
Contaminant Media:	Soil

Map Key	Number of Records	Direction	Distance (mi/ft)	Elev/Diff (ft)	Site	DB
<b>Contaminant Status:</b>		Confirmed Above Cleanup Levels				
<b>Contaminant:</b>		Petroleum-Other				
<b>Contaminant Media:</b>		Soil				
<b>Contaminant Status:</b>		Confirmed Above Cleanup Levels				
<b>Contaminant:</b>		Arsenic				
<b>Contaminant Media:</b>		Groundwater				
<b>Contaminant Status:</b>		Confirmed Above Cleanup Levels				
<b>Contaminant:</b>		Benzene				
<b>Contaminant Media:</b>		Soil				
<b>Contaminant Status:</b>		Confirmed Above Cleanup Levels				
<b>Contaminant:</b>		Petroleum-Other				
<b>Contaminant Media:</b>		Groundwater				
<b>Contaminant Status:</b>		Confirmed Above Cleanup Levels				
<b>Contaminant:</b>		Polycyclic Aromatic Hydrocarbons				
<b>Contaminant Media:</b>		Soil				

<a href="#">65</a>	1 of 1	NNE	0.57 / 3,021.35	8.24 / -105	Lower Elwha Klallam Tribe (LEKT) Downtown Hotel 110 E Railroad Ave Port Angeles WA 98362	CSCSL
<b>Fac Site ID:</b>	34617				<b>Fac Site ID (OD):</b>	
<b>Cleanup Site ID:</b>	15190				<b>Cleanup Site ID (OD):</b>	
<b>Site Status:</b>	Cleanup Started				<b>Site Status (OD):</b>	
<b>Site Rank:</b>					<b>Site Name (OD):</b>	
<b>Current VCP:</b>					<b>Site Rank (OD):</b>	
<b>Past VCP:</b>					<b>Respon Unit (OD):</b>	
<b>Has Inst Control:</b>					<b>Has Env Coven (OD):</b>	
<b>Responsible Unit:</b>	Pollution Liability Ins Agcy				<b>County (OD):</b>	
<b>County:</b>	Clallam				<b>Region (OD):</b>	
<b>Region:</b>	Southwest				<b>Address (OD):</b>	
<b>Latitude:</b>	48.1201				<b>City (OD):</b>	
<b>Longitude:</b>	-123.4318				<b>Zipcode (OD):</b>	
<b>Alternate Site Names:</b>	Lower Elwha Klallam Tribe LEKT Downtown Hotel					
<b>Location (OD):</b>						
<b>Latitude (OD):</b>						
<b>Longitude (OD):</b>						
<b>Data Source(s):</b>	WA ECY Toxics Cleanup Program					

#### Contaminants Detail(s)

<b>Contaminant Name:</b>	Polycyclic Aromatic Hydrocarbons	<b>Sediment:</b>	
<b>Groundwater:</b>	Suspected	<b>Air:</b>	Suspected
<b>Surfacewater:</b>		<b>Bedrock:</b>	
<b>Soil:</b>	Suspected		
<b>Contaminant Name:</b>	Halogenated Solvents	<b>Sediment:</b>	
<b>Groundwater:</b>	Suspected	<b>Air:</b>	Suspected
<b>Surfacewater:</b>		<b>Bedrock:</b>	
<b>Soil:</b>	Suspected		
<b>Contaminant Name:</b>	Metals - Other	<b>Sediment:</b>	
<b>Groundwater:</b>	Suspected	<b>Air:</b>	Suspected
<b>Surfacewater:</b>		<b>Bedrock:</b>	
<b>Soil:</b>	Suspected		
<b>Contaminant Name:</b>	Petroleum-Gasoline	<b>Sediment:</b>	
<b>Groundwater:</b>	Confirmed Above Cleanup Levels	<b>Air:</b>	Suspected
<b>Surfacewater:</b>		<b>Bedrock:</b>	
<b>Soil:</b>	Suspected		
<b>Contaminant Name:</b>	Polychlorinated biPhenyls (PCB)	<b>Sediment:</b>	
<b>Groundwater:</b>	Suspected	<b>Air:</b>	

Map Key	Number of Records	Direction	Distance (mi/ft)	Elev/Diff (ft)	Site	DB
<b>Surfacewater:</b> <b>Soil:</b>	Suspected				<b>Bedrock:</b>	
<b>Contaminant Name:</b> <b>Groundwater:</b> <b>Surfacewater:</b> <b>Soil:</b>	Non-Halogenated Solvents Suspected Suspected Suspected				<b>Sediment:</b> <b>Air:</b> <b>Bedrock:</b>	Suspected
<b>Contaminant Name:</b> <b>Groundwater:</b> <b>Surfacewater:</b> <b>Soil:</b>	Lead Suspected Suspected Suspected				<b>Sediment:</b> <b>Air:</b> <b>Bedrock:</b>	Suspected
<b>Contaminant Name:</b> <b>Groundwater:</b> <b>Surfacewater:</b> <b>Soil:</b>	Petroleum-Diesel Suspected Suspected Suspected				<b>Sediment:</b> <b>Air:</b> <b>Bedrock:</b>	Suspected
<b>Contaminant Name:</b> <b>Groundwater:</b> <b>Surfacewater:</b> <b>Soil:</b>	Benzene Suspected Suspected Suspected				<b>Sediment:</b> <b>Air:</b> <b>Bedrock:</b>	Suspected
<b>Contaminant Name:</b> <b>Groundwater:</b> <b>Surfacewater:</b> <b>Soil:</b>	Methyl tertiary-butyl ether Suspected Suspected Suspected				<b>Sediment:</b> <b>Air:</b> <b>Bedrock:</b>	Suspected
<b>Contaminant Name:</b> <b>Groundwater:</b> <b>Surfacewater:</b> <b>Soil:</b>	Petroleum-Other Confirmed Above Cleanup Levels Confirmed Above Cleanup Levels Confirmed Above Cleanup Levels				<b>Sediment:</b> <b>Air:</b> <b>Bedrock:</b>	

66

1 of 1

ENE

0.58 /  
3,048.30

99.61 /  
-14

PA CHEVRON  
601 1ST ST E  
PORT ANGELES WA 98362

CSCSL

Fac Site ID:

Cleanup Site ID:

Site Status:

Site Rank:

Current VCP:

Past VCP:

Has Inst Control:

Responsible Unit:

County:

Region:

Latitude:

Longitude:

Alternate Site Names:

Location (OD):

Latitude (OD):

Longitude (OD):

Data Source(s):

5924666

11927

Cleanup Started

Yes

Pollution Liability Ins Agcy

Clallam

Southwest

48.1153891207013

-123.42393891979

FIRST STREET CHEVRON,PETTIT OIL CO ALBERT SITE,PETTIT OIL CO KARDLOCK 374,SITE #1120

""

(48.115389, -123.423939)

48.115389

-123.423939

WA ECY Toxics Cleanup Program; Open Data Portal - Washington State; Open Data Portal - Media and Contaminants

Fac Site ID (OD):

Cleanup Site ID (OD):

Site Status (OD):

Site Name (OD):

Site Rank (OD):

Respon Unit (OD):

Has Env Coven (OD):

County (OD):

Region (OD):

Address (OD):

City (OD):

Zipcode (OD):

5924666

11927

Cleanup Started

PA CHEVRON

Pollution Liability Insurance Agency

Clallam

Southwest

601 1ST ST E

PORT ANGELES

98362

#### Contaminants Detail(s)

<b>Contaminant Name:</b> <b>Groundwater:</b> <b>Surfacewater:</b> <b>Soil:</b>	Benzene Confirmed Above Cleanup Levels Confirmed Above Cleanup Levels Confirmed Above Cleanup Levels	<b>Sediment:</b> <b>Air:</b> <b>Bedrock:</b>
<b>Contaminant Name:</b> <b>Groundwater:</b> <b>Surfacewater:</b>	Other Non-Halogenated Organics Confirmed Above Cleanup Levels	<b>Sediment:</b> <b>Air:</b> <b>Bedrock:</b>

Map Key	Number of Records	Direction	Distance (mi/ft)	Elev/Diff (ft)	Site	DB
Soil:	Confirmed Above Cleanup Levels					
Contaminant Name:	Petroleum-Gasoline				Sediment:	
Groundwater:	Confirmed Above Cleanup Levels				Air:	
Surfacewater:					Bedrock:	
Soil:	Confirmed Above Cleanup Levels					
Contaminant Name:	Petroleum-Diesel				Sediment:	
Groundwater:	Confirmed Above Cleanup Levels				Air:	
Surfacewater:					Bedrock:	
Soil:	Confirmed Above Cleanup Levels					

**Open Data Portal - Media and Contaminants as of 2019-07-23**

Contaminant Status:	Confirmed Above Cleanup Levels
Contaminant:	Petroleum-Diesel
Contaminant Media:	Groundwater
Contaminant Status:	Confirmed Above Cleanup Levels
Contaminant:	Benzene
Contaminant Media:	Groundwater
Contaminant Status:	Confirmed Above Cleanup Levels
Contaminant:	Petroleum-Diesel
Contaminant Media:	Soil
Contaminant Status:	Confirmed Above Cleanup Levels
Contaminant:	Other Non-Halogenated Organics
Contaminant Media:	Soil
Contaminant Status:	Confirmed Above Cleanup Levels
Contaminant:	Benzene
Contaminant Media:	Soil
Contaminant Status:	Confirmed Above Cleanup Levels
Contaminant:	Petroleum-Gasoline
Contaminant Media:	Groundwater
Contaminant Status:	Confirmed Above Cleanup Levels
Contaminant:	Petroleum-Gasoline
Contaminant Media:	Soil
Contaminant Status:	Confirmed Above Cleanup Levels
Contaminant:	Other Non-Halogenated Organics
Contaminant Media:	Groundwater

<a href="#">67</a>	1 of 1	SSE	0.58 / 3,082.92	225.28 / 112	DEER PARK PIT CLALLAM COUNTY PORT ANGELES WA 98362	MRDS
Dep ID:	10227664			I1:	34	
Dev Status:	PAST PRODUCER			Latitude:	48.104309	
Code List:	SDG			Longitude:	-123.432983	
Url:	http://mrdata.usgs.gov/mrds/show-mrds.php?dep_id=10227664					

**Commodity**

I1:	48	Line:	1
Code:	SDG	Inserted By:	MAS migration
Commodity:	Sand and Gravel, Cons	Insert Date:	29-OCT-02
Commodity Type:	Non-metallic	Updated By:	USGS
Commodity Group:	Sand and Gravel	Update Date:	29-OCT-02
Importance:	Primary		

**Names**

Map Key	Number of Records	Direction	Distance (mi/ft)	Elev/Diff (ft)	Site	DB
I1: Status: Site Name: Line:	38 Current Deer Park Pit 1				Inserted By: Insert Date: Updated By: Update Date: MAS migration 29-OCT-02 USGS 29-OCT-02	

<a href="#">68</a>	1 of 1	NNW	0.59 / 3,137.22	14.82 / -99	FUDS PORT ANGELES AAF 338 W 1ST ST PORT ANGELES WA 98362	CSCSL
Fac Site ID: Cleanup Site ID: Site Status: Site Rank: Current VCP: Past VCP: Has Inst Control: Responsible Unit: County: Region: Latitude: Longitude: Alternate Site Names: Location (OD):	85159752 4750 Awaiting Cleanup    Headquarters Clallam Southwest 48.12142 -123.43896 "" (48.12142, -123.43896)			Fac Site ID (OD): Cleanup Site ID (OD): Site Status (OD): Site Name (OD): Site Rank (OD): Respon Unit (OD): Has Env Coven (OD): County (OD): Region (OD): Address (OD): City (OD): Zipcode (OD):	85159752 4750 Awaiting Cleanup FUDS PORT ANGELES AAF  Headquarters  Clallam Southwest 338 W 1ST ST PORT ANGELES 98362	
Latitude (OD): Longitude (OD): Data Source(s):	48.12142 -123.43896 WA ECY Toxics Cleanup Program; Open Data Portal - Washington State; Open Data Portal - Media and Contaminants					

#### Contaminants Detail(s)

Contaminant Name: Groundwater: Surfacewater: Soil:	Base/Neutral/Acid Organics   Suspected	Sediment: Air: Bedrock:	
Contaminant Name: Groundwater: Surfacewater: Soil:	Metals Priority Pollutants   Suspected	Sediment: Air: Bedrock:	
Contaminant Name: Groundwater: Surfacewater: Soil:	Petroleum Products-Unspecified   Suspected	Sediment: Air: Bedrock:	

#### Open Data Portal - Media and Contaminants as of 2019-07-23

Contaminant Status: Contaminant: Contaminant Media:	Suspected Petroleum Products-Unspecified Soil
Contaminant Status: Contaminant: Contaminant Media:	Suspected Metals Priority Pollutants Soil
Contaminant Status: Contaminant: Contaminant Media:	Suspected Base/Neutral/Acid Organics Soil

<a href="#">69</a>	1 of 1	NNW	0.62 / 3,262.05	16.74 / -97	MARINE DRIVE EXXON 402 MARINE DR PORT ANGELES WA 98362	CSCSL
--------------------	--------	-----	--------------------	----------------	--	-------



Map Key	Number of Records	Direction	Distance (mi/ft)	Elev/Diff (ft)	Site	DB
<b>Fac Site ID:</b>	94511135				<b>Fac Site ID (OD):</b>	94511135
<b>Cleanup Site ID:</b>	11150				<b>Cleanup Site ID (OD):</b>	11150
<b>Site Status:</b>	Cleanup Started				<b>Site Status (OD):</b>	Cleanup Started
<b>Site Rank:</b>					<b>Site Name (OD):</b>	MARINE DRIVE EXXON
<b>Current VCP:</b>					<b>Site Rank (OD):</b>	
<b>Past VCP:</b>	Yes				<b>Respon Unit (OD):</b>	Southwest
<b>Has Inst Control:</b>					<b>Has Env Coven (OD):</b>	
<b>Responsible Unit:</b>	Southwest				<b>County (OD):</b>	Clallam
<b>County:</b>	Clallam				<b>Region (OD):</b>	Southwest
<b>Region:</b>	Southwest				<b>Address (OD):</b>	402 MARINE DR
<b>Latitude:</b>	48.12135				<b>City (OD):</b>	PORT ANGELES
<b>Longitude:</b>	-123.4399				<b>Zipcode (OD):</b>	98362
<b>Alternate Site Names:</b>	MARINE DRIVE CHEVRON,MARINE DRIVE CHEVRON & GROCERY,MARINE DRIVE EXXON & GROCERY					
<b>Location (OD):</b>	""					
<b>Latitude (OD):</b>	(48.12135, -123.4399)					
<b>Longitude (OD):</b>	48.12135					
<b>Data Source(s):</b>	-123.4399					
	WA ECY Toxics Cleanup Program; Open Data Portal - Washington State; Open Data Portal - Media and Contaminants					

#### Contaminants Detail(s)

<b>Contaminant Name:</b>	Petroleum-Gasoline	<b>Sediment:</b>
<b>Groundwater:</b>		<b>Air:</b>
<b>Surfacewater:</b>		<b>Bedrock:</b>
<b>Soil:</b>	Remediated-Above	
<b>Contaminant Name:</b>	Petroleum-Diesel	<b>Sediment:</b>
<b>Groundwater:</b>		<b>Air:</b>
<b>Surfacewater:</b>		<b>Bedrock:</b>
<b>Soil:</b>	Remediated-Below	
<b>Contaminant Name:</b>	Petroleum-Other	<b>Sediment:</b>
<b>Groundwater:</b>		<b>Air:</b>
<b>Surfacewater:</b>		<b>Bedrock:</b>
<b>Soil:</b>	Remediated-Below	
<b>Contaminant Name:</b>	Lead	<b>Sediment:</b>
<b>Groundwater:</b>		<b>Air:</b>
<b>Surfacewater:</b>		<b>Bedrock:</b>
<b>Soil:</b>	Suspected	
<b>Contaminant Name:</b>	Benzene	<b>Sediment:</b>
<b>Groundwater:</b>		<b>Air:</b>
<b>Surfacewater:</b>		<b>Bedrock:</b>
<b>Soil:</b>	Confirmed Above Cleanup Levels	
<b>Contaminant Name:</b>	Other Non-Halogenated Organics	<b>Sediment:</b>
<b>Groundwater:</b>		<b>Air:</b>
<b>Surfacewater:</b>		<b>Bedrock:</b>
<b>Soil:</b>	Confirmed Above Cleanup Levels	

#### Open Data Portal - Media and Contaminants as of 2019-07-23

<b>Contaminant Status:</b>	Remediated-Below
<b>Contaminant:</b>	Petroleum-Diesel
<b>Contaminant Media:</b>	Soil
<b>Contaminant Status:</b>	Remediated-Above
<b>Contaminant:</b>	Petroleum-Gasoline
<b>Contaminant Media:</b>	Soil
<b>Contaminant Status:</b>	Confirmed Above Cleanup Levels
<b>Contaminant:</b>	Other Non-Halogenated Organics
<b>Contaminant Media:</b>	Soil
<b>Contaminant Status:</b>	Suspected

Map Key	Number of Records	Direction	Distance (mi/ft)	Elev/Diff (ft)	Site	DB
Contaminant:		Lead				
Contaminant Media:		Soil				
Contaminant Status:		Confirmed Above Cleanup Levels				
Contaminant:		Benzene				
Contaminant Media:		Soil				
Contaminant Status:		Remediated-Below				
Contaminant:		Petroleum-Other				
Contaminant Media:		Soil				

<a href="#">70</a>	1 of 1	NNW	0.62 / 3,292.35	17.73 / -96	436 MARINE DRIVE 436 MARINE DRIVE PORT ANGELES WA 98363	CSCSL
--------------------	--------	-----	--------------------	----------------	---	-------

Fac Site ID:	85446658	Fac Site ID (OD):	85446658
Cleanup Site ID:	10819	Cleanup Site ID (OD):	10819
Site Status:	Cleanup Started	Site Status (OD):	Cleanup Started
Site Rank:		Site Name (OD):	436 MARINE DRIVE
Current VCP:		Site Rank (OD):	
Past VCP:		Respon Unit (OD):	Southwest
Has Inst Control:		Has Env Coven (OD):	
Responsible Unit:	Southwest	County (OD):	Clallam
County:	Clallam	Region (OD):	Southwest
Region:	Southwest	Address (OD):	436 MARINE DRIVE
Latitude:	48.1214102957999	City (OD):	PORT ANGELES
Longitude:	-123.441624157631	Zipcode (OD):	98363-2228
Alternate Site Names:	436 MARINE DRIVE PROPERTY		
Location (OD):	""		
	(48.12141, -123.441624)		
Latitude (OD):	48.12141		
Longitude (OD):	-123.441624		
Data Source(s):	WA ECY Toxics Cleanup Program; Open Data Portal - Washington State; Open Data Portal - Media and Contaminants		

#### Contaminants Detail(s)

Contaminant Name:	Lead	Sediment:	
Groundwater:		Air:	
Surfacewater:		Bedrock:	
Soil:	Remediated-Below		
Contaminant Name:	Benzene	Sediment:	
Groundwater:		Air:	
Surfacewater:		Bedrock:	
Soil:	Remediated-Above		
Contaminant Name:	Other Non-Halogenated Organics	Sediment:	
Groundwater:		Air:	
Surfacewater:		Bedrock:	
Soil:	Remediated-Below		
Contaminant Name:	Petroleum-Gasoline	Sediment:	
Groundwater:		Air:	
Surfacewater:		Bedrock:	
Soil:	Remediated-Below		

#### Open Data Portal - Media and Contaminants as of 2019-07-23

Contaminant Status:	Remediated-Below
Contaminant:	Other Non-Halogenated Organics
Contaminant Media:	Soil
Contaminant Status:	Remediated-Below
Contaminant:	Lead
Contaminant Media:	Soil

<a href="#">71</a>	1 of 2	E	0.64 / 3,402.38	132.07 / 19	PORT ANGELES CARE CENTER 825 E 5TH ST PORT ANGELES WA 98362	DELISTED SHWS
--------------------	--------	---	--------------------	----------------	---	------------------

<b><i>Fac Site ID:</i></b>	8012872
<b><i>Cleanup Site ID:</i></b>	361
<b><i>Site Status:</i></b>	Cleanup Started
<b><i>Brownfield?:</i></b>	
<b><i>PSI?:</i></b>	
<b><i>VCP?:</i></b>	
<b><i>Past VCP:</i></b>	
<b><i>Has Inst Control:</i></b>	
<b><i>Alternate Site Names:</i></b>	
<b><i>Original Source:</i></b>	CSCS
<b><i>Record Date:</i></b>	21-NOV-2016

<a href="#">71</a>	2 of 2	E	0.64 / 3,402.38	132.07 / 19	PORT ANGELES CARE CENTER	CSCSL
					WA	

<b>Fac Site ID:</b>		<b>Fac Site ID (OD):</b>	8,012,872
<b>Cleanup Site ID:</b>		<b>Cleanup Site ID (OD):</b>	361
<b>Site Status:</b>		<b>Site Status (OD):</b>	Cleanup Started
<b>Site Rank:</b>		<b>Site Name (OD):</b>	PORT ANGELES CARE CENTER
<b>Current VCP:</b>		<b>Site Rank (OD):</b>	
<b>Past VCP:</b>		<b>Respon Unit (OD):</b>	
<b>Has Inst Control:</b>		<b>Has Env Coven (OD):</b>	
<b>Responsible Unit:</b>		<b>County (OD):</b>	
<b>County:</b>		<b>Region (OD):</b>	
<b>Region:</b>		<b>Address (OD):</b>	
<b>Latitude:</b>		<b>City (OD):</b>	
<b>Longitude:</b>		<b>Zipcode (OD):</b>	
<b>Alternate Site Names:</b>			
<b>Location (OD):</b>			
<b>Latitude (OD):</b>	48.11014		
<b>Longitude (OD):</b>	-123.42265		
<b>Data Source(s):</b>	Open Data Portal - Media and Contaminants		

<b>Contaminant Status:</b>	Remediated-Below
<b>Contaminant:</b>	Petroleum Products-Unspecified
<b>Contaminant Media:</b>	Groundwater

<a href="#">72</a>	1 of 2	NNW	0.66 / 3,459.69	22.00 / -91	K Ply 439 MARINE DR PORT ANGELES WA 98363	CSCSL
--------------------	--------	-----	--------------------	----------------	---	-------

Map Key	Number of Records	Direction	Distance (mi/ft)	Elev/Diff (ft)	Site	DB
<b>Fac Site ID:</b>	1002				<b>Fac Site ID (OD):</b>	1002
<b>Cleanup Site ID:</b>	28				<b>Cleanup Site ID (OD):</b>	28
<b>Site Status:</b>	Cleanup Started				<b>Site Status (OD):</b>	Cleanup Started
<b>Site Rank:</b>	5 - Lowest Assessed Risk				<b>Site Name (OD):</b>	K Ply
<b>Current VCP:</b>					<b>Site Rank (OD):</b>	5 - Lowest Assessed Risk
<b>Past VCP:</b>					<b>Respon Unit (OD):</b>	Southwest
<b>Has Inst Control:</b>	Yes				<b>Has Env Coven (OD):</b>	Yes
<b>Responsible Unit:</b>	Southwest				<b>County (OD):</b>	Clallam
<b>County:</b>	Clallam				<b>Region (OD):</b>	Southwest
<b>Region:</b>	Southwest				<b>Address (OD):</b>	439 MARINE DR
<b>Latitude:</b>	48.1217517556565				<b>City (OD):</b>	PORT ANGELES
<b>Longitude:</b>	-123.440837800425				<b>Zipcode (OD):</b>	98363
<b>Alternate Site Names:</b>	ITT RAYONIER,K PLY INC,K-PLY INC,PEN PLY LLC,PENPLY ITT RAYONIER					
<b>Location (OD):</b>	""					
<b>Latitude (OD):</b>	(48.121752, -123.440838)					
<b>Longitude (OD):</b>	48.121752					
<b>Data Source(s):</b>	-123.440838					
	WA ECY Toxics Cleanup Program; Open Data Portal - Washington State; Open Data Portal - Media and Contaminants					

#### Contaminants Detail(s)

<b>Contaminant Name:</b>	Petroleum-Diesel	<b>Sediment:</b>
<b>Groundwater:</b>	Confirmed Above Cleanup Levels	<b>Air:</b>
<b>Surfacewater:</b>		<b>Bedrock:</b>
<b>Soil:</b>	Confirmed Above Cleanup Levels	
<b>Contaminant Name:</b>	Petroleum-Other	<b>Sediment:</b>
<b>Groundwater:</b>	Confirmed Above Cleanup Levels	<b>Air:</b>
<b>Surfacewater:</b>		<b>Bedrock:</b>
<b>Soil:</b>	Confirmed Above Cleanup Levels	
<b>Contaminant Name:</b>	Benzene	<b>Sediment:</b>
<b>Groundwater:</b>	Confirmed Above Cleanup Levels	<b>Air:</b>
<b>Surfacewater:</b>		<b>Bedrock:</b>
<b>Soil:</b>	Confirmed Above Cleanup Levels	
<b>Contaminant Name:</b>	Dioxins/Furans	<b>Sediment:</b>
<b>Groundwater:</b>		<b>Air:</b>
<b>Surfacewater:</b>		<b>Bedrock:</b>
<b>Soil:</b>	Below Cleanup Levels	
<b>Contaminant Name:</b>	Non-Halogenated Solvents	<b>Sediment:</b>
<b>Groundwater:</b>	Confirmed Above Cleanup Levels	<b>Air:</b>
<b>Surfacewater:</b>		<b>Bedrock:</b>
<b>Soil:</b>	Confirmed Above Cleanup Levels	
<b>Contaminant Name:</b>	Phenolic Compounds	<b>Sediment:</b>
<b>Groundwater:</b>		<b>Air:</b>
<b>Surfacewater:</b>		<b>Bedrock:</b>
<b>Soil:</b>	Confirmed Above Cleanup Levels	
<b>Contaminant Name:</b>	Petroleum-Gasoline	<b>Sediment:</b>
<b>Groundwater:</b>	Confirmed Above Cleanup Levels	<b>Air:</b>
<b>Surfacewater:</b>		<b>Bedrock:</b>
<b>Soil:</b>	Confirmed Above Cleanup Levels	

#### Open Data Portal - Media and Contaminants as of 2019-07-23

<b>Contaminant Status:</b>	Confirmed Above Cleanup Levels
<b>Contaminant:</b>	Petroleum-Diesel
<b>Contaminant Media:</b>	Groundwater
<b>Contaminant Status:</b>	Confirmed Above Cleanup Levels
<b>Contaminant:</b>	Petroleum-Gasoline
<b>Contaminant Media:</b>	Soil

Map Key	Number of Records	Direction	Distance (mi/ft)	Elev/Diff (ft)	Site	DB
<b>Contaminant Status:</b>		Confirmed Above Cleanup Levels				
<b>Contaminant:</b>		Petroleum-Gasoline				
<b>Contaminant Media:</b>		Groundwater				
<b>Contaminant Status:</b>		Confirmed Above Cleanup Levels				
<b>Contaminant:</b>		Non-Halogenated Solvents				
<b>Contaminant Media:</b>		Groundwater				
<b>Contaminant Status:</b>		Confirmed Above Cleanup Levels				
<b>Contaminant:</b>		Phenolic Compounds				
<b>Contaminant Media:</b>		Soil				
<b>Contaminant Status:</b>		Confirmed Above Cleanup Levels				
<b>Contaminant:</b>		Petroleum-Other				
<b>Contaminant Media:</b>		Groundwater				
<b>Contaminant Status:</b>		Confirmed Above Cleanup Levels				
<b>Contaminant:</b>		Non-Halogenated Solvents				
<b>Contaminant Media:</b>		Soil				
<b>Contaminant Status:</b>		Below Cleanup Levels				
<b>Contaminant:</b>		Dioxin/Dibenzofuran Compounds				
<b>Contaminant Media:</b>		Soil				
<b>Contaminant Status:</b>		Confirmed Above Cleanup Levels				
<b>Contaminant:</b>		Benzene				
<b>Contaminant Media:</b>		Groundwater				
<b>Contaminant Status:</b>		Confirmed Above Cleanup Levels				
<b>Contaminant:</b>		Petroleum-Diesel				
<b>Contaminant Media:</b>		Soil				
<b>Contaminant Status:</b>		Confirmed Above Cleanup Levels				
<b>Contaminant:</b>		Petroleum-Other				
<b>Contaminant Media:</b>		Soil				
<b>Contaminant Status:</b>		Confirmed Above Cleanup Levels				
<b>Contaminant:</b>		Benzene				
<b>Contaminant Media:</b>		Soil				

72

2 of 2

NNW

0.66 /  
3,459.69

22.00 /  
-91

K Ply

439 MARINE DR

PORT ANGELES WA 98363

HSL

Fac Site ID:

1002

Cleanup Site ID:

28

Site Status:

Cleanup Started

Site Rank:

5 - Lowest Assessed Risk

Current VCP:

Past VCP:

Has Inst Control:

Yes

Responsible Unit:

Southwest

County:

Clallam

Region:

Southwest

Latitude:

48.1217517556565

Longitude:

-123.440837800425

Alternate Site Names:

ITT RAYONIER,K PLY INC,K-PLY INC,PEN PLY LLC,PENPLY ITT RAYONIER

Location (OD):

""

Latitude (OD):

48.121752

Longitude (OD):

-123.440838

Data Source(s):

WA ECY Toxics Cleanup Program; Open Data Portal - Washington State; Open Data Portal - Media and Contaminants

Fac Site ID (OD):

1002

Cleanup Site ID (OD):

28

Site Status (OD):

Cleanup Started

Site Name (OD):

K Ply

Site Rank (OD):

5 - Lowest Assessed Risk

Respon Unit (OD):

Southwest

Has Env Coven (OD):

Yes

County (OD):

Clallam

Region (OD):

Southwest

Address (OD):

439 MARINE DR

City (OD):

PORT ANGELES

Zipcode (OD):

98363

#### Contaminants Detail(s)

**Contaminant Name:** Petroleum-Other **Sediment:**

<b>Map Key</b>	<b>Number of Records</b>	<b>Direction</b>	<b>Distance (mi/ft)</b>	<b>Elev/Diff (ft)</b>	<b>Site</b>	<b>DB</b>
<b>Groundwater:</b>	Confirmed Above Cleanup Levels			<b>Air:</b>	<b>Bedrock:</b>	
<b>Surfacewater:</b>						
<b>Soil:</b>						
<b>Contaminant Name:</b>	Non-Halogenated Solvents			<b>Sediment:</b>	<b>Air:</b>	<b>Bedrock:</b>
<b>Groundwater:</b>						
<b>Surfacewater:</b>						
<b>Soil:</b>	Confirmed Above Cleanup Levels					
<b>Contaminant Name:</b>	Petroleum-Gasoline			<b>Sediment:</b>	<b>Air:</b>	<b>Bedrock:</b>
<b>Groundwater:</b>						
<b>Surfacewater:</b>						
<b>Soil:</b>	Confirmed Above Cleanup Levels					
<b>Contaminant Name:</b>	Benzene			<b>Sediment:</b>	<b>Air:</b>	<b>Bedrock:</b>
<b>Groundwater:</b>						
<b>Surfacewater:</b>						
<b>Soil:</b>	Confirmed Above Cleanup Levels					
<b>Contaminant Name:</b>	Petroleum-Diesel			<b>Sediment:</b>	<b>Air:</b>	<b>Bedrock:</b>
<b>Groundwater:</b>						
<b>Surfacewater:</b>						
<b>Soil:</b>	Confirmed Above Cleanup Levels					
<b>Contaminant Name:</b>	Phenolic Compounds			<b>Sediment:</b>	<b>Air:</b>	<b>Bedrock:</b>
<b>Groundwater:</b>						
<b>Surfacewater:</b>						
<b>Soil:</b>	Confirmed Above Cleanup Levels					
<b>Contaminant Name:</b>	Dioxins/Furans			<b>Sediment:</b>	<b>Air:</b>	<b>Bedrock:</b>
<b>Groundwater:</b>						
<b>Surfacewater:</b>						
<b>Soil:</b>	Below Cleanup Levels					

**Open Data Portal - Media and Contaminants as of 2019-07-23**

<b>Contaminant Status:</b>	Confirmed Above Cleanup Levels
<b>Contaminant:</b>	Petroleum-Other
<b>Contaminant Media:</b>	Groundwater
<b>Contaminant Status:</b>	Confirmed Above Cleanup Levels
<b>Contaminant:</b>	Petroleum-Gasoline
<b>Contaminant Media:</b>	Groundwater
<b>Contaminant Status:</b>	Confirmed Above Cleanup Levels
<b>Contaminant:</b>	Non-Halogenated Solvents
<b>Contaminant Media:</b>	Soil
<b>Contaminant Status:</b>	Confirmed Above Cleanup Levels
<b>Contaminant:</b>	Benzene
<b>Contaminant Media:</b>	Soil
<b>Contaminant Status:</b>	Confirmed Above Cleanup Levels
<b>Contaminant:</b>	Petroleum-Diesel
<b>Contaminant Media:</b>	Soil
<b>Contaminant Status:</b>	Below Cleanup Levels
<b>Contaminant:</b>	Dioxin/Dibenzofuran Compounds
<b>Contaminant Media:</b>	Soil
<b>Contaminant Status:</b>	Confirmed Above Cleanup Levels
<b>Contaminant:</b>	Petroleum-Diesel
<b>Contaminant Media:</b>	Groundwater
<b>Contaminant Status:</b>	Confirmed Above Cleanup Levels
<b>Contaminant:</b>	Petroleum-Gasoline
<b>Contaminant Media:</b>	Soil



Map Key	Number of Records	Direction	Distance (mi/ft)	Elev/Diff (ft)	Site	DB
<b>Contaminant Status:</b>		Confirmed Above Cleanup Levels				
<b>Contaminant:</b>		Non-Halogenated Solvents				
<b>Contaminant Media:</b>		Groundwater				
<b>Contaminant Status:</b>		Confirmed Above Cleanup Levels				
<b>Contaminant:</b>		Petroleum-Other				
<b>Contaminant Media:</b>		Soil				
<b>Contaminant Status:</b>		Confirmed Above Cleanup Levels				
<b>Contaminant:</b>		Benzene				
<b>Contaminant Media:</b>		Groundwater				
<b>Contaminant Status:</b>		Confirmed Above Cleanup Levels				
<b>Contaminant:</b>		Phenolic Compounds				
<b>Contaminant Media:</b>		Soil				

73

1 of 1

NW

0.67 /  
3,512.27

22.09 /  
-91

KARDLOCK 3382  
501 MARINE DR  
PORT ANGELES WA 98362

CSCSL

Fac Site ID:

Cleanup Site ID:

Site Status:

Site Rank:

Current VCP:

Past VCP:

Has Inst Control:

Responsible Unit:

County:

Region:

Latitude:

Longitude:

Alternate Site Names:

Location (OD):

Latitude (OD):

Longitude (OD):

Data Source(s):

18525741

8210

Cleanup Started

Southwest

Clallam

Southwest

48.121917

-123.442694

MASCO PETROLEUM 501 MARINE CFN,PETROCARD 501 MARINE CFN,TIRE TOWN KOLK,TIRE TOWNE KARDLOCK  
""  
(48.121917, -123.442694)

48.121917

-123.442694

WA ECY Toxics Cleanup Program; Open Data Portal - Washington State; Open Data Portal - Media and Contaminants

Fac Site ID (OD):

Cleanup Site ID (OD):

Site Status (OD):

Site Name (OD):

Site Rank (OD):

Respon Unit (OD):

Has Env Coven (OD):

County (OD):

Region (OD):

Address (OD):

City (OD):

Zipcode (OD):

18525741

8210

Cleanup Started

KARDLOCK 3382

Southwest

Clallam

Southwest

501 MARINE DR  
PORT ANGELES  
98362

#### Contaminants Detail(s)

<b>Contaminant Name:</b>	Petroleum-Gasoline	<b>Sediment:</b>	
<b>Groundwater:</b>		<b>Air:</b>	
<b>Surfacewater:</b>		<b>Bedrock:</b>	
<b>Soil:</b>	Confirmed Above Cleanup Levels		

#### Open Data Portal - Media and Contaminants as of 2019-07-23

<b>Contaminant Status:</b>	Confirmed Above Cleanup Levels
<b>Contaminant:</b>	Petroleum-Gasoline
<b>Contaminant Media:</b>	Soil

<a href="#">74</a>	1 of 1	ESE	0.67 / 3,514.87	173.64 / 60	FRANK MCPHEE 719 S RACE ST PORT ANGELES WA 98362	CSCSL
<b>Fac Site ID:</b>		24349348	<b>Fac Site ID (OD):</b>		24349348	
<b>Cleanup Site ID:</b>		8416	<b>Cleanup Site ID (OD):</b>		8416	
<b>Site Status:</b>		Cleanup Started	<b>Site Status (OD):</b>		Cleanup Started	
<b>Site Rank:</b>			<b>Site Name (OD):</b>		FRANK MCPHEE	
<b>Current VCP:</b>			<b>Site Rank (OD):</b>			
<b>Past VCP:</b>			<b>Respon Unit (OD):</b>		Southwest	
<b>Has Inst Control:</b>			<b>Has Env Coven (OD):</b>			

Map Key	Number of Records	Direction	Distance (mi/ft)	Elev/Diff (ft)	Site	DB
<b>Responsible Unit:</b>	Southwest				<b>County (OD):</b>	Clallam
<b>County:</b>	Clallam				<b>Region (OD):</b>	Southwest
<b>Region:</b>	Southwest				<b>Address (OD):</b>	719 S RACE ST
<b>Latitude:</b>	48.10704				<b>City (OD):</b>	PORT ANGELES
<b>Longitude:</b>	-123.42416				<b>Zipcode (OD):</b>	98362-6417
<b>Alternate Site Names:</b>						
<b>Location (OD):</b>	""					
	(48.10704, -123.42416)					
<b>Latitude (OD):</b>	48.10704					
<b>Longitude (OD):</b>	-123.42416					
<b>Data Source(s):</b>	WA ECY Toxics Cleanup Program; Open Data Portal - Washington State; Open Data Portal - Media and Contaminants					

#### Contaminants Detail(s)

<b>Contaminant Name:</b>	Benzene	<b>Sediment:</b>
<b>Groundwater:</b>		<b>Air:</b>
<b>Surfacewater:</b>		<b>Bedrock:</b>
<b>Soil:</b>	Suspected	
<b>Contaminant Name:</b>	Petroleum-Diesel	<b>Sediment:</b>
<b>Groundwater:</b>		<b>Air:</b>
<b>Surfacewater:</b>		<b>Bedrock:</b>
<b>Soil:</b>	Suspected	
<b>Contaminant Name:</b>	Other Non-Halogenated Organics	<b>Sediment:</b>
<b>Groundwater:</b>		<b>Air:</b>
<b>Surfacewater:</b>		<b>Bedrock:</b>
<b>Soil:</b>	Suspected	
<b>Contaminant Name:</b>	Petroleum-Gasoline	<b>Sediment:</b>
<b>Groundwater:</b>		<b>Air:</b>
<b>Surfacewater:</b>		<b>Bedrock:</b>
<b>Soil:</b>	Suspected	

#### Open Data Portal - Media and Contaminants as of 2019-07-23

<b>Contaminant Status:</b>	Suspected
<b>Contaminant:</b>	Other Non-Halogenated Organics
<b>Contaminant Media:</b>	Soil
<b>Contaminant Status:</b>	Suspected
<b>Contaminant:</b>	Benzene
<b>Contaminant Media:</b>	Soil
<b>Contaminant Status:</b>	Suspected
<b>Contaminant:</b>	Petroleum-Diesel
<b>Contaminant Media:</b>	Soil
<b>Contaminant Status:</b>	Suspected
<b>Contaminant:</b>	Petroleum-Gasoline
<b>Contaminant Media:</b>	Soil

<a href="#">75</a>	1 of 1	NW	0.69 / 3,617.57	22.43 / -91	Pettit Oil 527 Marine Dr 527 MARINE DR PORT ANGELES WA 98363	CSCSL
<b>Fac Site ID:</b>	85865				<b>Fac Site ID (OD):</b>	85865
<b>Cleanup Site ID:</b>	14708				<b>Cleanup Site ID (OD):</b>	14708
<b>Site Status:</b>	Awaiting Cleanup				<b>Site Status (OD):</b>	Awaiting Cleanup
<b>Site Rank:</b>					<b>Site Name (OD):</b>	Pettit Oil 527 Marine Dr
<b>Current VCP:</b>					<b>Site Rank (OD):</b>	
<b>Past VCP:</b>					<b>Respon Unit (OD):</b>	Southwest
<b>Has Inst Control:</b>					<b>Has Env Coven (OD):</b>	
<b>Responsible Unit:</b>	Southwest				<b>County (OD):</b>	Clallam
<b>County:</b>	Clallam				<b>Region (OD):</b>	Southwest

Map Key	Number of Records	Direction	Distance (mi/ft)	Elev/Diff (ft)	Site	DB
<b>Region:</b>	Southwest				<b>Address (OD):</b>	527 MARINE DR
<b>Latitude:</b>	48.12181				<b>City (OD):</b>	PORT ANGELES
<b>Longitude:</b>	-123.44335				<b>Zipcode (OD):</b>	98363
<b>Alternate Site Names:</b>						
<b>Location (OD):</b>	""					
	(48.12181, -123.44335)					
<b>Latitude (OD):</b>	48.12181					
<b>Longitude (OD):</b>	-123.44335					
<b>Data Source(s):</b>	WA ECY Toxics Cleanup Program; Open Data Portal - Washington State					

#### Contaminants Detail(s)

<b>Contaminant Name:</b>	Mercury	<b>Sediment:</b>
<b>Groundwater:</b>		<b>Air:</b>
<b>Surfacewater:</b>		<b>Bedrock:</b>
<b>Soil:</b>	Below Cleanup Levels	
<b>Contaminant Name:</b>	Petroleum-Gasoline	<b>Sediment:</b>
<b>Groundwater:</b>		<b>Air:</b>
<b>Surfacewater:</b>		<b>Bedrock:</b>
<b>Soil:</b>	Below Cleanup Levels	
<b>Contaminant Name:</b>	Non-Halogenated Solvents	<b>Sediment:</b>
<b>Groundwater:</b>		<b>Air:</b>
<b>Surfacewater:</b>		<b>Bedrock:</b>
<b>Soil:</b>	Below Cleanup Levels	
<b>Contaminant Name:</b>	Petroleum-Other	<b>Sediment:</b>
<b>Groundwater:</b>	Suspected	<b>Air:</b>
<b>Surfacewater:</b>		<b>Bedrock:</b>
<b>Soil:</b>	Confirmed Above Cleanup Levels	

<a href="#">76</a>	1 of 1	NW	0.70 / 3,716.42	22.55 / -91	Peninsula Fuels 535 MARINE DR PORT ANGELES WA 98363	CSCSL
<b>Fac Site ID:</b>	7416	<b>Fac Site ID (OD):</b>	7416			
<b>Cleanup Site ID:</b>	12457	<b>Cleanup Site ID (OD):</b>	12457			
<b>Site Status:</b>	Cleanup Started	<b>Site Status (OD):</b>	Cleanup Started			
<b>Site Rank:</b>		<b>Site Name (OD):</b>	Peninsula Fuels			
<b>Current VCP:</b>		<b>Site Rank (OD):</b>				
<b>Past VCP:</b>	Yes	<b>Respon Unit (OD):</b>	Southwest			
<b>Has Inst Control:</b>		<b>Has Env Coven (OD):</b>				
<b>Responsible Unit:</b>	Southwest	<b>County (OD):</b>	Clallam			
<b>County:</b>	Clallam	<b>Region (OD):</b>	Southwest			
<b>Region:</b>	Southwest	<b>Address (OD):</b>	535 MARINE DR			
<b>Latitude:</b>	48.122315	<b>City (OD):</b>	PORT ANGELES			
<b>Longitude:</b>	-123.443654	<b>Zipcode (OD):</b>	98363			
<b>Alternate Site Names:</b>	Peninsula Fuels Former					
<b>Location (OD):</b>	""					
	(48.122315, -123.443654)					
<b>Latitude (OD):</b>	48.122315					
<b>Longitude (OD):</b>	-123.443654					
<b>Data Source(s):</b>	WA ECY Toxics Cleanup Program; Open Data Portal - Washington State; Open Data Portal - Media and Contaminants					

#### Contaminants Detail(s)

<b>Contaminant Name:</b>	Petroleum-Other	<b>Sediment:</b>
<b>Groundwater:</b>		<b>Air:</b>
<b>Surfacewater:</b>		<b>Bedrock:</b>
<b>Soil:</b>	Confirmed Above Cleanup Levels	

#### Open Data Portal - Media and Contaminants as of 2019-07-23

Map Key	Number of Records	Direction	Distance (mi/ft)	Elev/Diff (ft)	Site	DB
<b>Contaminant Status:</b>		Confirmed Above Cleanup Levels				
<b>Contaminant:</b>		Petroleum-Other				
<b>Contaminant Media:</b>		Soil				

<a href="#">77</a>	1 of 1	NW	0.74 / 3,916.67	25.07 / -88	ITT-EDIZ HOOK MAINTENANCE FACILITY 219 S TUMWATER TRUCK RTE PORT ANGELES WA 98362	CSCSL
Fac Site ID:	6569771			Fac Site ID (OD):	6569771	
Cleanup Site ID:	7710			Cleanup Site ID (OD):	7710	
Site Status:	Cleanup Started			Site Status (OD):	Cleanup Started	
Site Rank:				Site Name (OD):	ITT-EDIZ HOOK MAINTENANCE FACILITY	
Current VCP:				Site Rank (OD):		
Past VCP:				Respon Unit (OD):	Southwest	
Has Inst Control:				Has Env Coven (OD):		
Responsible Unit:	Southwest			County (OD):	Clallam	
County:	Clallam			Region (OD):	Southwest	
Region:	Southwest			Address (OD):	219 S TUMWATER TRUCK RTE	
Latitude:	48.1217158095243			City (OD):	PORT ANGELES	
Longitude:	-123.445202263487			Zipcode (OD):	98362	
Alternate Site Names:	ITT PENINSULA PLYWOOD CORP					
Location (OD):	""					
	(48.121716, -123.445202)					
Latitude (OD):	48.121716					
Longitude (OD):	-123.445202					
Data Source(s):	WA ECY Toxics Cleanup Program; Open Data Portal - Washington State; Open Data Portal - Media and Contaminants					

#### Contaminants Detail(s)

<b>Contaminant Name:</b>	Petroleum-Other	<b>Sediment:</b>	
<b>Groundwater:</b>	Confirmed Above Cleanup Levels	<b>Air:</b>	
<b>Surfacewater:</b>		<b>Bedrock:</b>	
<b>Soil:</b>	Confirmed Above Cleanup Levels		
<b>Contaminant Name:</b>	Petroleum-Diesel	<b>Sediment:</b>	
<b>Groundwater:</b>	Confirmed Above Cleanup Levels	<b>Air:</b>	
<b>Surfacewater:</b>		<b>Bedrock:</b>	
<b>Soil:</b>			
<b>Contaminant Name:</b>	Petroleum-Gasoline	<b>Sediment:</b>	
<b>Groundwater:</b>		<b>Air:</b>	
<b>Surfacewater:</b>		<b>Bedrock:</b>	
<b>Soil:</b>	Confirmed Above Cleanup Levels		

#### Open Data Portal - Media and Contaminants as of 2019-07-23

<b>Contaminant Status:</b>	Confirmed Above Cleanup Levels
<b>Contaminant:</b>	Petroleum-Other
<b>Contaminant Media:</b>	Groundwater
<b>Contaminant Status:</b>	Confirmed Above Cleanup Levels
<b>Contaminant:</b>	Petroleum-Gasoline
<b>Contaminant Media:</b>	Soil
<b>Contaminant Status:</b>	Confirmed Above Cleanup Levels
<b>Contaminant:</b>	Petroleum-Other
<b>Contaminant Media:</b>	Soil
<b>Contaminant Status:</b>	Confirmed Above Cleanup Levels
<b>Contaminant:</b>	Petroleum-Diesel
<b>Contaminant Media:</b>	Groundwater

Map Key	Number of Records	Direction	Distance (mi/ft)	Elev/Diff (ft)	Site	DB
<a href="#">78</a>	1 of 1	NW	0.75 / 3,955.22	23.50 / -90	PETTIT OIL COMPANY TUMWATER TRUCK RTE 220 TUMWATER TRUCK RTE PORT ANGELES WA 98362	CSCSL
<b>Fac Site ID:</b>		55168441	<b>Fac Site ID (OD):</b>		55168441	
<b>Cleanup Site ID:</b>		13146	<b>Cleanup Site ID (OD):</b>		13146	
<b>Site Status:</b>		Cleanup Started	<b>Site Status (OD):</b>		Cleanup Started	
<b>Site Rank:</b>			<b>Site Name (OD):</b>		PETTIT OIL COMPANY TUMWATER TRUCK RTE	
<b>Current VCP:</b>			<b>Site Rank (OD):</b>			
<b>Past VCP:</b>			<b>Respon Unit (OD):</b>		Southwest	
<b>Has Inst Control:</b>			<b>Has Env Coven (OD):</b>			
<b>Responsible Unit:</b>		Southwest	<b>County (OD):</b>		Clallam	
<b>County:</b>		Clallam	<b>Region (OD):</b>		Southwest	
<b>Region:</b>		Southwest	<b>Address (OD):</b>		220 TUMWATER TRUCK RTE	
<b>Latitude:</b>		48.1219477929724	<b>City (OD):</b>		PORT ANGELES	
<b>Longitude:</b>		-123.445774781457	<b>Zipcode (OD):</b>		98362	
<b>Alternate Site Names:</b>		PETTIT OIL CO 2ND & TUMWATER,PETTIT OIL CO 7TH & TUMWATER,PETTIT OIL COMPANY				
<b>Location (OD):</b>		""				
<b>Latitude (OD):</b>		(48.121948, -123.445775)				
<b>Longitude (OD):</b>		48.121948				
<b>Data Source(s):</b>		-123.445775				
		WA ECY Toxics Cleanup Program; Open Data Portal - Washington State; Open Data Portal - Media and Contaminants				

#### Contaminants Detail(s)

<b>Contaminant Name:</b>	Other Non-Halogenated Organics	<b>Sediment:</b>	
<b>Groundwater:</b>	Below Cleanup Levels	<b>Air:</b>	
<b>Surfacewater:</b>		<b>Bedrock:</b>	
<b>Soil:</b>	Below Cleanup Levels		
<b>Contaminant Name:</b>	Petroleum-Other	<b>Sediment:</b>	
<b>Groundwater:</b>	Suspected	<b>Air:</b>	
<b>Surfacewater:</b>		<b>Bedrock:</b>	
<b>Soil:</b>	Below Cleanup Levels		
<b>Contaminant Name:</b>	Benzene	<b>Sediment:</b>	
<b>Groundwater:</b>	Below Cleanup Levels	<b>Air:</b>	
<b>Surfacewater:</b>		<b>Bedrock:</b>	
<b>Soil:</b>	Below Cleanup Levels		
<b>Contaminant Name:</b>	Petroleum-Diesel	<b>Sediment:</b>	
<b>Groundwater:</b>	Confirmed Above Cleanup Levels	<b>Air:</b>	
<b>Surfacewater:</b>		<b>Bedrock:</b>	
<b>Soil:</b>	Confirmed Above Cleanup Levels		
<b>Contaminant Name:</b>	Petroleum-Gasoline	<b>Sediment:</b>	
<b>Groundwater:</b>	Confirmed Above Cleanup Levels	<b>Air:</b>	
<b>Surfacewater:</b>		<b>Bedrock:</b>	
<b>Soil:</b>	Confirmed Above Cleanup Levels		

#### Open Data Portal - Media and Contaminants as of 2019-07-23

<b>Contaminant Status:</b>	Below Cleanup Levels
<b>Contaminant:</b>	Petroleum-Other
<b>Contaminant Media:</b>	Soil
<b>Contaminant Status:</b>	Below Cleanup Levels
<b>Contaminant:</b>	Other Non-Halogenated Organics
<b>Contaminant Media:</b>	Groundwater
<b>Contaminant Status:</b>	Confirmed Above Cleanup Levels
<b>Contaminant:</b>	Petroleum-Diesel
<b>Contaminant Media:</b>	Groundwater

Map Key	Number of Records	Direction	Distance (mi/ft)	Elev/Diff (ft)	Site	DB
<b>Contaminant Status:</b>		Confirmed Above Cleanup Levels				
<b>Contaminant:</b>		Petroleum-Gasoline				
<b>Contaminant Media:</b>		Soil				
<b>Contaminant Status:</b>		Below Cleanup Levels				
<b>Contaminant:</b>		Benzene				
<b>Contaminant Media:</b>		Soil				
<b>Contaminant Status:</b>		Confirmed Above Cleanup Levels				
<b>Contaminant:</b>		Petroleum-Gasoline				
<b>Contaminant Media:</b>		Groundwater				
<b>Contaminant Status:</b>		Suspected				
<b>Contaminant:</b>		Petroleum-Other				
<b>Contaminant Media:</b>		Groundwater				
<b>Contaminant Status:</b>		Confirmed Above Cleanup Levels				
<b>Contaminant:</b>		Petroleum-Diesel				
<b>Contaminant Media:</b>		Soil				
<b>Contaminant Status:</b>		Below Cleanup Levels				
<b>Contaminant:</b>		Benzene				
<b>Contaminant Media:</b>		Groundwater				
<b>Contaminant Status:</b>		Below Cleanup Levels				
<b>Contaminant:</b>		Other Non-Halogenated Organics				
<b>Contaminant Media:</b>		Soil				

<a href="#">79</a>	1 of 1	NW	0.76 / 4,027.82	20.44 / -93	Former Shell Oil Bulk Plant 220 TUMWATER TRUCK RD PORT ANGELES WA 98363	CSCSL
<b>Fac Site ID:</b>		13172	<b>Fac Site ID (OD):</b>			
<b>Cleanup Site ID:</b>		13147	<b>Cleanup Site ID (OD):</b>			
<b>Site Status:</b>		Cleanup Started	<b>Site Status (OD):</b>			
<b>Site Rank:</b>			<b>Site Name (OD):</b>			
<b>Current VCP:</b>			<b>Site Rank (OD):</b>			
<b>Past VCP:</b>			<b>Respon Unit (OD):</b>			
<b>Has Inst Control:</b>			<b>Has Env Coven (OD):</b>			
<b>Responsible Unit:</b>		Southwest	<b>County (OD):</b>			
<b>County:</b>		Clallam	<b>Region (OD):</b>			
<b>Region:</b>		Southwest	<b>Address (OD):</b>			
<b>Latitude:</b>		48.12232	<b>City (OD):</b>			
<b>Longitude:</b>		-123.446574	<b>Zipcode (OD):</b>			
<b>Alternate Site Names:</b>		Shell Oil Bulk Plant				
<b>Location (OD):</b>		""				
<b>Latitude (OD):</b>		(48.1223, -123.44537)				
<b>Longitude (OD):</b>		48.1223				
<b>Data Source(s):</b>		-123.44537				
		WA ECY Toxics Cleanup Program; Open Data Portal - Washington State; Open Data Portal - Media and Contaminants				

#### Contaminants Detail(s)

<b>Contaminant Name:</b>	Other Non-Halogenated Organics	<b>Sediment:</b>	
<b>Groundwater:</b>	Below Cleanup Levels	<b>Air:</b>	
<b>Surfacewater:</b>		<b>Bedrock:</b>	
<b>Soil:</b>	Below Cleanup Levels		
<b>Contaminant Name:</b>	Benzene	<b>Sediment:</b>	
<b>Groundwater:</b>	Below Cleanup Levels	<b>Air:</b>	
<b>Surfacewater:</b>		<b>Bedrock:</b>	
<b>Soil:</b>	Below Cleanup Levels		
<b>Contaminant Name:</b>	Petroleum-Diesel	<b>Sediment:</b>	
<b>Groundwater:</b>	Confirmed Above Cleanup Levels	<b>Air:</b>	
<b>Surfacewater:</b>		<b>Bedrock:</b>	



Map Key	Number of Records	Direction	Distance (mi/ft)	Elev/Diff (ft)	Site	DB
<hr/>						
Soil:	Confirmed Above Cleanup Levels					
Contaminant Name:	Petroleum-Gasoline			Sediment:		
Groundwater:	Confirmed Above Cleanup Levels			Air:		
Surfacewater:				Bedrock:		
Soil:	Confirmed Above Cleanup Levels					
Contaminant Name:	Petroleum-Other			Sediment:		
Groundwater:	Confirmed Above Cleanup Levels			Air:		
Surfacewater:				Bedrock:		
Soil:	Below Cleanup Levels					
<u>Open Data Portal - Media and Contaminants as of 2019-07-23</u>						
Contaminant Status:	Confirmed Above Cleanup Levels					
Contaminant:	Petroleum-Gasoline					
Contaminant Media:	Soil					
Contaminant Status:	Confirmed Above Cleanup Levels					
Contaminant:	Petroleum-Diesel					
Contaminant Media:	Groundwater					
Contaminant Status:	Below Cleanup Levels					
Contaminant:	Petroleum-Other					
Contaminant Media:	Soil					
Contaminant Status:	Below Cleanup Levels					
Contaminant:	Benzene					
Contaminant Media:	Soil					
Contaminant Status:	Below Cleanup Levels					
Contaminant:	Other Non-Halogenated Organics					
Contaminant Media:	Soil					
Contaminant Status:	Confirmed Above Cleanup Levels					
Contaminant:	Petroleum-Other					
Contaminant Media:	Groundwater					
Contaminant Status:	Confirmed Above Cleanup Levels					
Contaminant:	Petroleum-Gasoline					
Contaminant Media:	Groundwater					
Contaminant Status:	Below Cleanup Levels					
Contaminant:	Benzene					
Contaminant Media:	Groundwater					
Contaminant Status:	Confirmed Above Cleanup Levels					
Contaminant:	Petroleum-Diesel					
Contaminant Media:	Soil					
Contaminant Status:	Below Cleanup Levels					
Contaminant:	Other Non-Halogenated Organics					
Contaminant Media:	Groundwater					

<a href="#">80</a>	1 of 2	NW	0.81 / 4,278.59	17.50 / -96	<b>PETTIT OIL COMPANY PORT ANGELES WHS 638 MARINE VIEW DR PORT ANGELES WA 98362</b>	CSCSL
Fac Site ID:	1008			Fac Site ID (OD):	1008	
Cleanup Site ID:	3447			Cleanup Site ID (OD):	3447	
Site Status:	Cleanup Started			Site Status (OD):	Cleanup Started	
Site Rank:	1 - Highest Assessed Risk			Site Name (OD):	PETTIT OIL COMPANY PORT ANGELES WHS	
Current VCP:				Site Rank (OD):	1 - Highest Assessed Risk	
Past VCP:				Respon Unit (OD):	Southwest	
Has Inst Control:				Has Env Coven (OD):		

Map Key	Number of Records	Direction	Distance (mi/ft)	Elev/Diff (ft)	Site	DB
<b>Responsible Unit:</b>	Southwest				<b>County (OD):</b>	Clallam
<b>County:</b>	Clallam				<b>Region (OD):</b>	Southwest
<b>Region:</b>	Southwest				<b>Address (OD):</b>	638 MARINE VIEW DR
<b>Latitude:</b>	48.1229				<b>City (OD):</b>	PORT ANGELES
<b>Longitude:</b>	-123.44609				<b>Zipcode (OD):</b>	98362
<b>Alternate Site Names:</b>	CHEVRON BULK PLANT 61001372					
<b>Location (OD):</b>	""					
	(48.1229, -123.44609)					
<b>Latitude (OD):</b>	48.1229					
<b>Longitude (OD):</b>	-123.44609					
<b>Data Source(s):</b>	WA ECY Toxics Cleanup Program; Open Data Portal - Washington State; Open Data Portal - Media and Contaminants					

#### Contaminants Detail(s)

<b>Contaminant Name:</b>	Petroleum Products-Unspecified	<b>Sediment:</b>
<b>Groundwater:</b>	Confirmed Above Cleanup Levels	<b>Air:</b>
<b>Surfacewater:</b>		<b>Bedrock:</b>
<b>Soil:</b>	Confirmed Above Cleanup Levels	

#### Open Data Portal - Media and Contaminants as of 2019-07-23

<b>Contaminant Status:</b>	Confirmed Above Cleanup Levels
<b>Contaminant:</b>	Petroleum Products-Unspecified
<b>Contaminant Media:</b>	Groundwater
<b>Contaminant Status:</b>	Confirmed Above Cleanup Levels
<b>Contaminant:</b>	Petroleum Products-Unspecified
<b>Contaminant Media:</b>	Soil

<a href="#">80</a>	2 of 2	NW	0.81 / 4,278.59	17.50 / -96	<b>PETTIT OIL COMPANY PORT ANGELES WHS 638 MARINE VIEW DR PORT ANGELES WA 98362</b>	HSL
<b>Fac Site ID:</b>	1008				<b>Fac Site ID (OD):</b>	1008
<b>Cleanup Site ID:</b>	3447				<b>Cleanup Site ID (OD):</b>	3447
<b>Site Status:</b>	Cleanup Started				<b>Site Status (OD):</b>	Cleanup Started
<b>Site Rank:</b>	1 - Highest Assessed Risk				<b>Site Name (OD):</b>	PETTIT OIL COMPANY PORT ANGELES WHS
<b>Current VCP:</b>					<b>Site Rank (OD):</b>	1 - Highest Assessed Risk
<b>Past VCP:</b>					<b>Respon Unit (OD):</b>	Southwest
<b>Has Inst Control:</b>					<b>Has Env Coven (OD):</b>	
<b>Responsible Unit:</b>	Southwest				<b>County (OD):</b>	Clallam
<b>County:</b>	Clallam				<b>Region (OD):</b>	Southwest
<b>Region:</b>	Southwest				<b>Address (OD):</b>	638 MARINE VIEW DR
<b>Latitude:</b>	48.1229				<b>City (OD):</b>	PORT ANGELES
<b>Longitude:</b>	-123.44609				<b>Zipcode (OD):</b>	98362
<b>Alternate Site Names:</b>	CHEVRON BULK PLANT 61001372					
<b>Location (OD):</b>	""					
	(48.1229, -123.44609)					
<b>Latitude (OD):</b>	48.1229					
<b>Longitude (OD):</b>	-123.44609					
<b>Data Source(s):</b>	WA ECY Toxics Cleanup Program; Open Data Portal - Washington State; Open Data Portal - Media and Contaminants					

#### Contaminants Detail(s)

<b>Contaminant Name:</b>	Petroleum Products-Unspecified	<b>Sediment:</b>
<b>Groundwater:</b>	Confirmed Above Cleanup Levels	<b>Air:</b>
<b>Surfacewater:</b>		<b>Bedrock:</b>
<b>Soil:</b>	Confirmed Above Cleanup Levels	

#### Open Data Portal - Media and Contaminants as of 2019-07-23

Map Key	Number of Records	Direction	Distance (mi/ft)	Elev/Diff (ft)	Site	DB
<b>Contaminant Status:</b>		Confirmed Above Cleanup Levels				
<b>Contaminant:</b>		Petroleum Products-Unspecified				
<b>Contaminant Media:</b>		Groundwater				
<b>Contaminant Status:</b>		Confirmed Above Cleanup Levels				
<b>Contaminant:</b>		Petroleum Products-Unspecified				
<b>Contaminant Media:</b>		Soil				

<a href="#">81</a>	1 of 2	NW	0.81 / 4,294.35	16.61 / -97	PORT ANGELES PORT OF MARINE TRADES AREA 617 & 637 Marine Drive PORT ANGELES WA 98362	CSCSL
Fac Site ID:	1005	Fac Site ID (OD):		1005		
Cleanup Site ID:	1301	Cleanup Site ID (OD):		1301		
Site Status:	Cleanup Started	Site Status (OD):		Cleanup Started		
Site Rank:	1 - Highest Assessed Risk	Site Name (OD):		PORT ANGELES PORT OF MARINE TRADES AREA		
Current VCP:		Site Rank (OD):		1 - Highest Assessed Risk		
Past VCP:		Respon Unit (OD):		Southwest		
Has Inst Control:		Has Env Coven (OD):				
Responsible Unit:	Southwest	County (OD):		Clallam		
County:	Clallam	Region (OD):		Southwest		
Region:	Southwest	Address (OD):		617 & 637 Marine Drive		
Latitude:	48.1232	City (OD):		PORT ANGELES		
Longitude:	-123.4455	Zipcode (OD):		98362		
Alternate Site Names:	Port of Port Angeles Log Yard,PORT OF PORT ANGELES MARINE TERMINAL,PORT OF PORT ANGELES MARINE TRADES AREA					
Location (OD):	""					
	(48.1232, -123.4455)					
Latitude (OD):	48.1232					
Longitude (OD):	-123.4455					
Data Source(s):	WA ECY Toxics Cleanup Program; Open Data Portal - Washington State; Open Data Portal - Media and Contaminants					

#### Contaminants Detail(s)

<b>Contaminant Name:</b>	Metals Priority Pollutants	<b>Sediment:</b>	
<b>Groundwater:</b>	Suspected	<b>Air:</b>	
<b>Surfacewater:</b>	Suspected	<b>Bedrock:</b>	
<b>Soil:</b>	Suspected		
<b>Contaminant Name:</b>	Benzene	<b>Sediment:</b>	
<b>Groundwater:</b>	Confirmed Above Cleanup Levels	<b>Air:</b>	
<b>Surfacewater:</b>		<b>Bedrock:</b>	
<b>Soil:</b>	Confirmed Above Cleanup Levels		
<b>Contaminant Name:</b>	Non-Halogenated Solvents	<b>Sediment:</b>	
<b>Groundwater:</b>		<b>Air:</b>	
<b>Surfacewater:</b>		<b>Bedrock:</b>	
<b>Soil:</b>	Confirmed Above Cleanup Levels		
<b>Contaminant Name:</b>	Petroleum Products-Unspecified	<b>Sediment:</b>	
<b>Groundwater:</b>	Confirmed Above Cleanup Levels	<b>Air:</b>	
<b>Surfacewater:</b>	Suspected	<b>Bedrock:</b>	
<b>Soil:</b>	Confirmed Above Cleanup Levels		
<b>Contaminant Name:</b>	Petroleum-Diesel	<b>Sediment:</b>	
<b>Groundwater:</b>	Confirmed Above Cleanup Levels	<b>Air:</b>	
<b>Surfacewater:</b>		<b>Bedrock:</b>	
<b>Soil:</b>	Confirmed Above Cleanup Levels		
<b>Contaminant Name:</b>	Petroleum-Gasoline	<b>Sediment:</b>	
<b>Groundwater:</b>	Confirmed Above Cleanup Levels	<b>Air:</b>	
<b>Surfacewater:</b>		<b>Bedrock:</b>	
<b>Soil:</b>	Confirmed Above Cleanup Levels		

Map Key	Number of Records	Direction	Distance (mi/ft)	Elev/Diff (ft)	Site	DB
<b><u>Open Data Portal - Media and Contaminants as of 2019-07-23</u></b>						
<b>Contaminant Status:</b>		Confirmed Above Cleanup Levels				
<b>Contaminant:</b>		Benzene				
<b>Contaminant Media:</b>		Groundwater				
<b>Contaminant Status:</b>		Suspected				
<b>Contaminant:</b>		Metals Priority Pollutants				
<b>Contaminant Media:</b>		Groundwater				
<b>Contaminant Status:</b>		Confirmed Above Cleanup Levels				
<b>Contaminant:</b>		Petroleum-Diesel				
<b>Contaminant Media:</b>		Groundwater				
<b>Contaminant Status:</b>		Confirmed Above Cleanup Levels				
<b>Contaminant:</b>		Petroleum Products-Unspecified				
<b>Contaminant Media:</b>		Soil				
<b>Contaminant Status:</b>		Suspected				
<b>Contaminant:</b>		Petroleum Products-Unspecified				
<b>Contaminant Media:</b>		Surface Water				
<b>Contaminant Status:</b>		Suspected				
<b>Contaminant:</b>		Metals Priority Pollutants				
<b>Contaminant Media:</b>		Soil				
<b>Contaminant Status:</b>		Suspected				
<b>Contaminant:</b>		Metals Priority Pollutants				
<b>Contaminant Media:</b>		Surface Water				
<b>Contaminant Status:</b>		Confirmed Above Cleanup Levels				
<b>Contaminant:</b>		Petroleum-Gasoline				
<b>Contaminant Media:</b>		Groundwater				
<b>Contaminant Status:</b>		Confirmed Above Cleanup Levels				
<b>Contaminant:</b>		Petroleum Products-Unspecified				
<b>Contaminant Media:</b>		Groundwater				
<b>Contaminant Status:</b>		Confirmed Above Cleanup Levels				
<b>Contaminant:</b>		Non-Halogenated Solvents				
<b>Contaminant Media:</b>		Soil				
<b>Contaminant Status:</b>		Confirmed Above Cleanup Levels				
<b>Contaminant:</b>		Petroleum-Gasoline				
<b>Contaminant Media:</b>		Soil				
<b>Contaminant Status:</b>		Confirmed Above Cleanup Levels				
<b>Contaminant:</b>		Petroleum-Diesel				
<b>Contaminant Media:</b>		Soil				
<b>Contaminant Status:</b>		Confirmed Above Cleanup Levels				
<b>Contaminant:</b>		Benzene				
<b>Contaminant Media:</b>		Soil				

<a href="#">81</a>	2 of 2	NW	0.81 / 4,294.35	16.61 / -97	PORT ANGELES PORT OF MARINE TRADES AREA 617 & 637 Marine Drive PORT ANGELES WA 98362	HSL
<b>Fac Site ID:</b>	1005			<b>Fac Site ID (OD):</b>	1005	
<b>Cleanup Site ID:</b>	1301			<b>Cleanup Site ID (OD):</b>	1301	
<b>Site Status:</b>	Cleanup Started			<b>Site Status (OD):</b>	Cleanup Started	
<b>Site Rank:</b>	1 - Highest Assessed Risk			<b>Site Name (OD):</b>	PORT ANGELES PORT OF MARINE TRADES AREA	
<b>Current VCP:</b>				<b>Site Rank (OD):</b>	1 - Highest Assessed Risk	
<b>Past VCP:</b>				<b>Respon Unit (OD):</b>	Southwest	

Map Key	Number of Records	Direction	Distance (mi/ft)	Elev/Diff (ft)	Site	DB
<hr/>						
<b>Has Inst Control:</b>					<b>Has Env Coven (OD):</b>	
<b>Responsible Unit:</b>	Southwest				<b>County (OD):</b>	Clallam
<b>County:</b>	Clallam				<b>Region (OD):</b>	Southwest
<b>Region:</b>	Southwest				<b>Address (OD):</b>	617 & 637 Marine Drive
<b>Latitude:</b>	48.1232				<b>City (OD):</b>	PORT ANGELES
<b>Longitude:</b>	-123.4455				<b>Zipcode (OD):</b>	98362
<b>Alternate Site Names:</b>	Port of Port Angeles Log Yard,PORT OF PORT ANGELES MARINE TERMINAL,PORT OF PORT ANGELES MARINE TRADES AREA					
<b>Location (OD):</b>	""					
<b>Latitude (OD):</b>	(48.1232, -123.4455)					
<b>Longitude (OD):</b>	48.1232					
<b>Data Source(s):</b>	-123.4455 WA ECY Toxics Cleanup Program; Open Data Portal - Washington State; Open Data Portal - Media and Contaminants					

#### Contaminants Detail(s)

<b>Contaminant Name:</b>	Petroleum-Diesel	<b>Sediment:</b>
<b>Groundwater:</b>	Confirmed Above Cleanup Levels	<b>Air:</b>
<b>Surfacewater:</b>		<b>Bedrock:</b>
<b>Soil:</b>	Confirmed Above Cleanup Levels	
<b>Contaminant Name:</b>	Non-Halogenated Solvents	<b>Sediment:</b>
<b>Groundwater:</b>		<b>Air:</b>
<b>Surfacewater:</b>		<b>Bedrock:</b>
<b>Soil:</b>	Confirmed Above Cleanup Levels	
<b>Contaminant Name:</b>	Petroleum Products-Unspecified	<b>Sediment:</b>
<b>Groundwater:</b>	Confirmed Above Cleanup Levels	<b>Air:</b>
<b>Surfacewater:</b>	Suspected	<b>Bedrock:</b>
<b>Soil:</b>	Confirmed Above Cleanup Levels	
<b>Contaminant Name:</b>	Metals Priority Pollutants	<b>Sediment:</b>
<b>Groundwater:</b>	Suspected	<b>Air:</b>
<b>Surfacewater:</b>	Suspected	<b>Bedrock:</b>
<b>Soil:</b>	Suspected	
<b>Contaminant Name:</b>	Benzene	<b>Sediment:</b>
<b>Groundwater:</b>	Confirmed Above Cleanup Levels	<b>Air:</b>
<b>Surfacewater:</b>		<b>Bedrock:</b>
<b>Soil:</b>	Confirmed Above Cleanup Levels	
<b>Contaminant Name:</b>	Petroleum-Gasoline	<b>Sediment:</b>
<b>Groundwater:</b>	Confirmed Above Cleanup Levels	<b>Air:</b>
<b>Surfacewater:</b>		<b>Bedrock:</b>
<b>Soil:</b>	Confirmed Above Cleanup Levels	

#### Open Data Portal - Media and Contaminants as of 2019-07-23

<b>Contaminant Status:</b>	Suspected
<b>Contaminant:</b>	Metals Priority Pollutants
<b>Contaminant Media:</b>	Surface Water
<b>Contaminant Status:</b>	Confirmed Above Cleanup Levels
<b>Contaminant:</b>	Petroleum-Diesel
<b>Contaminant Media:</b>	Groundwater
<b>Contaminant Status:</b>	Confirmed Above Cleanup Levels
<b>Contaminant:</b>	Petroleum-Diesel
<b>Contaminant Media:</b>	Soil
<b>Contaminant Status:</b>	Confirmed Above Cleanup Levels
<b>Contaminant:</b>	Petroleum-Gasoline
<b>Contaminant Media:</b>	Groundwater
<b>Contaminant Status:</b>	Confirmed Above Cleanup Levels
<b>Contaminant:</b>	Petroleum Products-Unspecified

Map Key	Number of Records	Direction	Distance (mi/ft)	Elev/Diff (ft)	Site	DB
<b>Contaminant Media:</b>		Soil				
<b>Contaminant Status:</b>		Suspected				
<b>Contaminant:</b>		Petroleum Products-Unspecified				
<b>Contaminant Media:</b>		Surface Water				
<b>Contaminant Status:</b>		Confirmed Above Cleanup Levels				
<b>Contaminant:</b>		Benzene				
<b>Contaminant Media:</b>		Soil				
<b>Contaminant Status:</b>		Confirmed Above Cleanup Levels				
<b>Contaminant:</b>		Petroleum-Gasoline				
<b>Contaminant Media:</b>		Soil				
<b>Contaminant Status:</b>		Suspected				
<b>Contaminant:</b>		Metals Priority Pollutants				
<b>Contaminant Media:</b>		Groundwater				
<b>Contaminant Status:</b>		Confirmed Above Cleanup Levels				
<b>Contaminant:</b>		Benzene				
<b>Contaminant Media:</b>		Groundwater				
<b>Contaminant Status:</b>		Confirmed Above Cleanup Levels				
<b>Contaminant:</b>		Non-Halogenated Solvents				
<b>Contaminant Media:</b>		Soil				
<b>Contaminant Status:</b>		Suspected				
<b>Contaminant:</b>		Metals Priority Pollutants				
<b>Contaminant Media:</b>		Soil				
<b>Contaminant Status:</b>		Confirmed Above Cleanup Levels				
<b>Contaminant:</b>		Petroleum Products-Unspecified				
<b>Contaminant Media:</b>		Groundwater				

<a href="#">82</a>	1 of 1	E	0.82 / 4,308.16	99.73 / -14	FIRST RACE CAR WASH 907 E 1ST ST PORT ANGELES WA 98362	CSCSL
<b>Fac Site ID:</b>	86436557				<b>Fac Site ID (OD):</b>	86436557
<b>Cleanup Site ID:</b>	10859				<b>Cleanup Site ID (OD):</b>	10859
<b>Site Status:</b>	Cleanup Started				<b>Site Status (OD):</b>	Cleanup Started
<b>Site Rank:</b>					<b>Site Name (OD):</b>	FIRST RACE CAR WASH
<b>Current VCP:</b>					<b>Site Rank (OD):</b>	
<b>Past VCP:</b>					<b>Respon Unit (OD):</b>	Southwest
<b>Has Inst Control:</b>					<b>Has Env Coven (OD):</b>	
<b>Responsible Unit:</b>	Southwest				<b>County (OD):</b>	Clallam
<b>County:</b>	Clallam				<b>Region (OD):</b>	Southwest
<b>Region:</b>	Southwest				<b>Address (OD):</b>	907 E 1ST ST
<b>Latitude:</b>	48.11328				<b>City (OD):</b>	PORT ANGELES
<b>Longitude:</b>	-123.41825				<b>Zipcode (OD):</b>	98362-4012
<b>Alternate Site Names:</b>	FIRST & RACE CAR WASH					
<b>Location (OD):</b>	"" (48.11328, -123.41825)					
<b>Latitude (OD):</b>	48.11328					
<b>Longitude (OD):</b>	-123.41825					
<b>Data Source(s):</b>	WA ECY Toxics Cleanup Program; Open Data Portal - Washington State; Open Data Portal - Media and Contaminants					

#### Contaminants Detail(s)

<b>Contaminant Name:</b>	Lead	<b>Sediment:</b>	
<b>Groundwater:</b>		<b>Air:</b>	
<b>Surfacewater:</b>		<b>Bedrock:</b>	
<b>Soil:</b>	Remediated-Below		
<b>Contaminant Name:</b>	Petroleum-Gasoline	<b>Sediment:</b>	
<b>Groundwater:</b>		<b>Air:</b>	



Map Key	Number of Records	Direction	Distance (mi/ft)	Elev/Diff (ft)	Site	DB
<b>Surfacewater:</b>					<b>Bedrock:</b>	
<b>Soil:</b>	Remediated-Below					
<b>Contaminant Name:</b>	Benzene				<b>Sediment:</b>	
<b>Groundwater:</b>					<b>Air:</b>	
<b>Surfacewater:</b>					<b>Bedrock:</b>	
<b>Soil:</b>	Remediated-Below					
<b>Contaminant Name:</b>	Other Non-Halogenated Organics				<b>Sediment:</b>	
<b>Groundwater:</b>					<b>Air:</b>	
<b>Surfacewater:</b>					<b>Bedrock:</b>	
<b>Soil:</b>	Remediated-Below					

**Open Data Portal - Media and Contaminants as of 2019-07-23**

<b>Contaminant Status:</b>	Remediated-Below
<b>Contaminant:</b>	Lead
<b>Contaminant Media:</b>	Soil
<b>Contaminant Status:</b>	Remediated-Below
<b>Contaminant:</b>	Benzene
<b>Contaminant Media:</b>	Soil
<b>Contaminant Status:</b>	Remediated-Below
<b>Contaminant:</b>	Petroleum-Gasoline
<b>Contaminant Media:</b>	Soil
<b>Contaminant Status:</b>	Remediated-Below
<b>Contaminant:</b>	Other Non-Halogenated Organics
<b>Contaminant Media:</b>	Soil

<a href="#">83</a>	1 of 2	E	0.90 / 4,759.15	99.68 / -14	ST MARY'S TEXACO 1001 1ST ST PORT ANGELES WA 98362	CSCSL
<b>Fac Site ID:</b>	15324113				<b>Fac Site ID (OD):</b>	15324113
<b>Cleanup Site ID:</b>	8084				<b>Cleanup Site ID (OD):</b>	8084
<b>Site Status:</b>	Cleanup Started				<b>Site Status (OD):</b>	Cleanup Started
<b>Site Rank:</b>	5 - Lowest Assessed Risk				<b>Site Name (OD):</b>	ST MARY'S TEXACO
<b>Current VCP:</b>					<b>Site Rank (OD):</b>	5 - Lowest Assessed Risk
<b>Past VCP:</b>					<b>Respon Unit (OD):</b>	Southwest
<b>Has Inst Control:</b>					<b>Has Env Coven (OD):</b>	
<b>Responsible Unit:</b>	Southwest				<b>County (OD):</b>	Clallam
<b>County:</b>	Clallam				<b>Region (OD):</b>	Southwest
<b>Region:</b>	Southwest				<b>Address (OD):</b>	1001 1ST ST
<b>Latitude:</b>	48.1124011483875				<b>City (OD):</b>	PORT ANGELES
<b>Longitude:</b>	-123.416633237054				<b>Zipcode (OD):</b>	98362
<b>Alternate Site Names:</b>	ST MARYS TEXACO					
<b>Location (OD):</b>	" "					
<b>Latitude (OD):</b>	(48.112401, -123.416633)					
<b>Longitude (OD):</b>	48.112401					
<b>Data Source(s):</b>	-123.416633					
	WA ECY Toxics Cleanup Program; Open Data Portal - Washington State; Open Data Portal - Media and Contaminants					

**Contaminants Detail(s)**

<b>Contaminant Name:</b>	Petroleum-Other	<b>Sediment:</b>
<b>Groundwater:</b>	Confirmed Above Cleanup Levels	<b>Air:</b>
<b>Surfacewater:</b>		<b>Bedrock:</b>
<b>Soil:</b>	Confirmed Above Cleanup Levels	

**Open Data Portal - Media and Contaminants as of 2019-07-23**

<b>Contaminant Status:</b>	Confirmed Above Cleanup Levels
----------------------------	--------------------------------

Map Key	Number of Records	Direction	Distance (mi/ft)	Elev/Diff (ft)	Site	DB
<b>Contaminant:</b>		Petroleum-Other				
<b>Contaminant Media:</b>		Soil				
<b>Contaminant Status:</b>		Confirmed Above Cleanup Levels				
<b>Contaminant:</b>		Petroleum-Other				
<b>Contaminant Media:</b>		Groundwater				

83

2 of 2

E

0.90 /  
4,759.15

99.68 /  
-14

ST MARY'S TEXACO  
1001 1ST ST  
PORT ANGELES WA 98362

HSL

Fac Site ID:

Cleanup Site ID:

Site Status:

Site Rank:

Current VCP:

Past VCP:

Has Inst Control:

Responsible Unit:

County:

Region:

Latitude:

Longitude:

Alternate Site Names:

Location (OD):

Latitude (OD):

Longitude (OD):

Data Source(s):

15324113

8084

Cleanup Started

5 - Lowest Assessed Risk

Southwest

Clallam

Southwest

48.1124011483875

-123.416633237054

ST MARYS TEXACO  
""  
(48.112401, -123.416633)

48.112401

-123.416633

WA ECY Toxics Cleanup Program; Open Data Portal - Washington State; Open Data Portal - Media and Contaminants

Fac Site ID (OD):

Cleanup Site ID (OD):

Site Status (OD):

Site Name (OD):

Site Rank (OD):

Respon Unit (OD):

Has Env Coven (OD):

County (OD):

Region (OD):

Address (OD):

City (OD):

Zipcode (OD):

15324113

8084

Cleanup Started

ST MARY'S TEXACO

5 - Lowest Assessed Risk

Southwest

Clallam

Southwest

1001 1ST ST

PORT ANGELES

98362

#### Contaminants Detail(s)

<b>Contaminant Name:</b>	Petroleum-Other	<b>Sediment:</b>
<b>Groundwater:</b>	Confirmed Above Cleanup Levels	<b>Air:</b>
<b>Surfacewater:</b>		<b>Bedrock:</b>
<b>Soil:</b>	Confirmed Above Cleanup Levels	

#### Open Data Portal - Media and Contaminants as of 2019-07-23

<b>Contaminant Status:</b>	Confirmed Above Cleanup Levels
<b>Contaminant:</b>	Petroleum-Other
<b>Contaminant Media:</b>	Soil
<b>Contaminant Status:</b>	Confirmed Above Cleanup Levels
<b>Contaminant:</b>	Petroleum-Other
<b>Contaminant Media:</b>	Groundwater

<a href="#">84</a>	1 of 2	NW	0.91 / 4,786.62	15.43 / -98	UNOCAL BULK PLANT 0601 738 W MARINE DR PORT ANGELES WA 98362	CSCSL	
<b>Fac Site ID:</b>			1006	<b>Fac Site ID (OD):</b>			1006
<b>Cleanup Site ID:</b>			4976	<b>Cleanup Site ID (OD):</b>			4976
<b>Site Status:</b>			Cleanup Started	<b>Site Status (OD):</b>			Cleanup Started
<b>Site Rank:</b>			1 - Highest Assessed Risk	<b>Site Name (OD):</b>			UNOCAL BULK PLANT 0601
<b>Current VCP:</b>				<b>Site Rank (OD):</b>			1 - Highest Assessed Risk
<b>Past VCP:</b>				<b>Respon Unit (OD):</b>			Southwest
<b>Has Inst Control:</b>				<b>Has Env Coven (OD):</b>			
<b>Responsible Unit:</b>			Southwest	<b>County (OD):</b>			Clallam
<b>County:</b>			Clallam	<b>Region (OD):</b>			Southwest
<b>Region:</b>			Southwest	<b>Address (OD):</b>			738 W MARINE DR
<b>Latitude:</b>			48.1231806878462	<b>City (OD):</b>			PORT ANGELES
<b>Longitude:</b>			-123.448660900516	<b>Zipcode (OD):</b>			98362
<b>Alternate Site Names:</b>			UNOCAL CORP PORT ANGELES				

Map Key	Number of Records	Direction	Distance (mi/ft)	Elev/Diff (ft)	Site	DB
<b>Location (OD):</b>		""				
<b>Latitude (OD):</b>		(48.123181, -123.448661)				
<b>Longitude (OD):</b>		48.123181				
<b>Data Source(s):</b>		-123.448661				
		WA ECY Toxics Cleanup Program; Open Data Portal - Washington State; Open Data Portal - Media and Contaminants				

#### Contaminants Detail(s)

<b>Contaminant Name:</b>	Petroleum-Other	<b>Sediment:</b>	
<b>Groundwater:</b>	Confirmed Above Cleanup Levels	<b>Air:</b>	
<b>Surfacewater:</b>		<b>Bedrock:</b>	
<b>Soil:</b>	Confirmed Above Cleanup Levels		
<b>Contaminant Name:</b>	Petroleum Products-Unspecified	<b>Sediment:</b>	
<b>Groundwater:</b>		<b>Air:</b>	Suspected
<b>Surfacewater:</b>	Suspected	<b>Bedrock:</b>	
<b>Soil:</b>			

#### Open Data Portal - Media and Contaminants as of 2019-07-23

<b>Contaminant Status:</b>	Suspected
<b>Contaminant:</b>	Petroleum Products-Unspecified
<b>Contaminant Media:</b>	Surface Water
<b>Contaminant Status:</b>	Suspected
<b>Contaminant:</b>	Petroleum Products-Unspecified
<b>Contaminant Media:</b>	Air
<b>Contaminant Status:</b>	Confirmed Above Cleanup Levels
<b>Contaminant:</b>	Petroleum-Other
<b>Contaminant Media:</b>	Soil
<b>Contaminant Status:</b>	Confirmed Above Cleanup Levels
<b>Contaminant:</b>	Petroleum-Other
<b>Contaminant Media:</b>	Groundwater

84

2 of 2

NW

0.91 /  
4,786.62

15.43 /  
-98

UNOCAL BULK PLANT 0601  
738 W MARINE DR  
PORT ANGELES WA 98362

HSL

Fac Site ID:

Cleanup Site ID:

Site Status:

Site Rank:

Current VCP:

Past VCP:

Has Inst Control:

Responsible Unit:

County:

Region:

Latitude:

Longitude:

Alternate Site Names:

Location (OD):

Latitude (OD):

Longitude (OD):

Data Source(s):

1006

4976

Cleanup Started

1 - Highest Assessed Risk

Southwest

Clallam

Southwest

48.1231806878462

-123.448660900516

UNOCAL CORP PORT ANGELES

""

(48.123181, -123.448661)

48.123181

-123.448661

WA ECY Toxics Cleanup Program; Open Data Portal - Washington State; Open Data Portal - Media and Contaminants

Fac Site ID (OD):

Cleanup Site ID (OD):

Site Status (OD):

Site Name (OD):

Site Rank (OD):

Respon Unit (OD):

Has Env Coven (OD):

County (OD):

Region (OD):

Address (OD):

City (OD):

Zipcode (OD):

1006

4976

Cleanup Started

UNOCAL BULK PLANT 0601

1 - Highest Assessed Risk

Southwest

Clallam

Southwest

738 W MARINE DR

PORT ANGELES

98362

#### Contaminants Detail(s)

<b>Contaminant Name:</b>	Petroleum-Other	<b>Sediment:</b>	
<b>Groundwater:</b>	Confirmed Above Cleanup Levels	<b>Air:</b>	

Map Key	Number of Records	Direction	Distance (mi/ft)	Elev/Diff (ft)	Site	DB
---------	-------------------	-----------	------------------	----------------	------	----

<b>Surfacewater:</b>					<b>Bedrock:</b>	
<b>Soil:</b>	Confirmed Above Cleanup Levels					
<b>Contaminant Name:</b>	Petroleum Products-Unspecified				<b>Sediment:</b>	
<b>Groundwater:</b>					<b>Air:</b>	Suspected
<b>Surfacewater:</b>	Suspected				<b>Bedrock:</b>	
<b>Soil:</b>						

Open Data Portal - Media and Contaminants as of 2019-07-23

<b>Contaminant Status:</b>	Suspected
<b>Contaminant:</b>	Petroleum Products-Unspecified
<b>Contaminant Media:</b>	Air
<b>Contaminant Status:</b>	Confirmed Above Cleanup Levels
<b>Contaminant:</b>	Petroleum-Other
<b>Contaminant Media:</b>	Groundwater
<b>Contaminant Status:</b>	Confirmed Above Cleanup Levels
<b>Contaminant:</b>	Petroleum-Other
<b>Contaminant Media:</b>	Soil
<b>Contaminant Status:</b>	Suspected
<b>Contaminant:</b>	Petroleum Products-Unspecified
<b>Contaminant Media:</b>	Surface Water

<a href="#">85</a>	1 of 1	WSW	0.92 / 4,842.59	264.67 / 151	UNNAMED PIT CLALLAM COUNTY PORT ANGELES WA 98363	MRDS
--------------------	--------	-----	--------------------	-----------------	--	------

<b>Dep ID:</b>	10180543	<b>I1:</b>	22
<b>Dev Status:</b>	PAST PRODUCER	<b>Latitude:</b>	48.106506
<b>Code List:</b>	SDG	<b>Longitude:</b>	-123.454285
<b>Url:</b>	http://mrddata.usgs.gov/mrds/show-mrds.php?dep_id=10180543		

Commodity

<b>I1:</b>	48	<b>Line:</b>	1
<b>Code:</b>	SDG	<b>Inserted By:</b>	MAS migration
<b>Commodity:</b>	Sand and Gravel, Cons	<b>Insert Date:</b>	29-OCT-02
<b>Commodity Type:</b>	Non-metallic	<b>Updated By:</b>	USGS
<b>Commodity Group:</b>	Sand and Gravel	<b>Update Date:</b>	29-OCT-02
<b>Importance:</b>	Primary		

Names

<b>I1:</b>	38	<b>Inserted By:</b>	MAS migration
<b>Status:</b>	Previous	<b>Insert Date:</b>	29-OCT-02
<b>Site Name:</b>	Nason Ray	<b>Updated By:</b>	USGS
<b>Line:</b>	1	<b>Update Date:</b>	29-OCT-02

Names

<b>I1:</b>	38	<b>Inserted By:</b>	MAS migration
<b>Status:</b>	Current	<b>Insert Date:</b>	29-OCT-02
<b>Site Name:</b>	Unnamed Pit	<b>Updated By:</b>	USGS
<b>Line:</b>	2	<b>Update Date:</b>	29-OCT-02

<a href="#">86</a>	1 of 1	E	0.98 / 5,152.49	70.60 / -43	OLYMPIC MEDICAL CENTER 939 CAROLINE ST PORT ANGELES WA 98362	CSCSL
--------------------	--------	---	--------------------	----------------	--	-------

<b>Fac Site ID:</b>	14281188	<b>Fac Site ID (OD):</b>	14281188
---------------------	----------	--------------------------	----------

Map Key	Number of Records	Direction	Distance (mi/ft)	Elev/Diff (ft)	Site	DB
<b>Cleanup Site ID:</b>	14679				<b>Cleanup Site ID (OD):</b>	14679
<b>Site Status:</b>	Cleanup Started				<b>Site Status (OD):</b>	Cleanup Started
<b>Site Rank:</b>					<b>Site Name (OD):</b>	OLYMPIC MEDICAL CENTER
<b>Current VCP:</b>					<b>Site Rank (OD):</b>	
<b>Past VCP:</b>					<b>Respon Unit (OD):</b>	Southwest
<b>Has Inst Control:</b>					<b>Has Env Coven (OD):</b>	
<b>Responsible Unit:</b>	Southwest				<b>County (OD):</b>	Clallam
<b>County:</b>	Clallam				<b>Region (OD):</b>	Southwest
<b>Region:</b>	Southwest				<b>Address (OD):</b>	939 CAROLINE ST
<b>Latitude:</b>	48.11532				<b>City (OD):</b>	PORT ANGELES
<b>Longitude:</b>	-123.41609				<b>Zipcode (OD):</b>	98362
<b>Alternate Site Names:</b>	OLYMPIC MEMORIAL HOSPITAL LAB					
<b>Location (OD):</b>	""					
	(48.11532, -123.41609)					
<b>Latitude (OD):</b>	48.11532					
<b>Longitude (OD):</b>	-123.41609					
<b>Data Source(s):</b>	WA ECY Toxics Cleanup Program; Open Data Portal - Washington State					

#### Contaminants Detail(s)

<b>Contaminant Name:</b>	Arsenic	<b>Sediment:</b>
<b>Groundwater:</b>	Suspected	<b>Air:</b>
<b>Surfacewater:</b>		<b>Bedrock:</b>
<b>Soil:</b>	Suspected	
<b>Contaminant Name:</b>	Mercury	<b>Sediment:</b>
<b>Groundwater:</b>	Suspected	<b>Air:</b>
<b>Surfacewater:</b>		<b>Bedrock:</b>
<b>Soil:</b>	Suspected	
<b>Contaminant Name:</b>	Non-Halogenated Solvents	<b>Sediment:</b>
<b>Groundwater:</b>	Suspected	<b>Air:</b>
<b>Surfacewater:</b>		<b>Bedrock:</b>
<b>Soil:</b>	Suspected	
<b>Contaminant Name:</b>	Polychlorinated biPhenyls (PCB)	<b>Sediment:</b>
<b>Groundwater:</b>	Suspected	<b>Air:</b>
<b>Surfacewater:</b>		<b>Bedrock:</b>
<b>Soil:</b>	Suspected	
<b>Contaminant Name:</b>	Petroleum-Other	<b>Sediment:</b>
<b>Groundwater:</b>	Suspected	<b>Air:</b>
<b>Surfacewater:</b>		<b>Bedrock:</b>
<b>Soil:</b>	Suspected	
<b>Contaminant Name:</b>	Petroleum-Diesel	<b>Sediment:</b>
<b>Groundwater:</b>	Confirmed Above Cleanup Levels	<b>Air:</b>
<b>Surfacewater:</b>		<b>Bedrock:</b>
<b>Soil:</b>	Confirmed Above Cleanup Levels	
<b>Contaminant Name:</b>	Polycyclic Aromatic Hydrocarbons	<b>Sediment:</b>
<b>Groundwater:</b>	Suspected	<b>Air:</b>
<b>Surfacewater:</b>		<b>Bedrock:</b>
<b>Soil:</b>	Suspected	
<b>Contaminant Name:</b>	Lead	<b>Sediment:</b>
<b>Groundwater:</b>	Suspected	<b>Air:</b>
<b>Surfacewater:</b>		<b>Bedrock:</b>
<b>Soil:</b>	Suspected	

# Unplottable Summary

Total: 10 Unplottable sites

DB	Company Name/Site Name	Address	City	Zip	ERIS ID
CSCSL	PORT ANGELES PORT	MARINE DR & B	PORT ANGELES WA	98362	819518954
ERTS	Blue Mountain Surface Mine	Hwy 101	PORT ANGELES WA		881007453
ERTS		HWY 101	PORT ANGELES WA		881025360
ERTS		HIGHWAY 101	PORT ANGELES WA		881002368
ERTS	WINDFALL LUMBER	US HIGHWAY 101	PORT ANGELES WA		880877516
ERTS		HWY 101	PORT ANGELES WA		880973021
ERTS	INDIAN CREEK CAMP GROUND	HWY 101	PORT ANGELES WA		880957932
SPILLS		HWY 101 <i>Incident ID   Incident Date:</i> 606448	PORT ANGELES WA		891746571
SPILLS		US HIGHWAY 101 <i>Incident ID   Incident Date:</i> 533422	PORT ANGELES WA		891779417
SWF/LF	Pen-Ply Dump	West US Highway 101	Port Angeles WA	98362	859651358



# Unplottable Report

**Site:** PORT ANGELES PORT  
MARINE DR & B PORT ANGELES WA 98362

CSCSL

<b>Fac Site ID:</b>	17961146	<b>Fac Site ID (OD):</b>	17961146
<b>Cleanup Site ID:</b>	8192	<b>Cleanup Site ID (OD):</b>	8192
<b>Site Status:</b>	Cleanup Started	<b>Site Status (OD):</b>	Cleanup Started
<b>Site Rank:</b>		<b>Site Name (OD):</b>	PORT ANGELES PORT
<b>Current VCP:</b>		<b>Site Rank (OD):</b>	
<b>Past VCP:</b>		<b>Respon Unit (OD):</b>	Southwest
<b>Has Inst Control:</b>		<b>Has Env Coven (OD):</b>	
<b>Responsible Unit:</b>	Southwest	<b>County (OD):</b>	Clallam
<b>County:</b>	Clallam	<b>Region (OD):</b>	Southwest
<b>Region:</b>	Southwest	<b>Address (OD):</b>	MARINE DR & B
<b>Latitude:</b>	48.1241461511363	<b>City (OD):</b>	PORT ANGELES
<b>Longitude:</b>	-123.452932082217	<b>Zipcode (OD):</b>	98362-0251
<b>Alternate Site Names:</b>	PORT ANGELES PORT OF		
<b>Location (OD):</b>	""		
	(48.124146, -123.452932)		
<b>Latitude (OD):</b>	48.124146		
<b>Longitude (OD):</b>	-123.452932		
<b>Data Source(s):</b>	WA ECY Toxics Cleanup Program; Open Data Portal - Washington State; Open Data Portal - Media and Contaminants		

## Contaminants Detail(s)

<b>Contaminant Name:</b>	Petroleum-Other	<b>Sediment:</b>	
<b>Groundwater:</b>	Confirmed Above Cleanup Levels	<b>Air:</b>	
<b>Surfacewater:</b>		<b>Bedrock:</b>	
<b>Soil:</b>	Confirmed Above Cleanup Levels		

## Open Data Portal - Media and Contaminants as of 2019-07-23

<b>Contaminant Status:</b>	Confirmed Above Cleanup Levels
<b>Contaminant:</b>	Petroleum-Other
<b>Contaminant Media:</b>	Groundwater

<b>Contaminant Status:</b>	Confirmed Above Cleanup Levels
<b>Contaminant:</b>	Petroleum-Other
<b>Contaminant Media:</b>	Soil

**Site:** Blue Mountain Surface Mine  
Hwy 101 PORT ANGELES WA

ERTS

<b>Incident ID:</b>	629625	<b>Latitude:</b>	
<b>Incident Date:</b>		<b>Longitude:</b>	
<b>County:</b>	CLALLAM		
<b>Location:</b>	Blue Mountain Surface Mine		

## Initial Report Details

<b>Initial Report Substance Name:</b>	Undetermined
<b>Initial Report Subst Catego:</b>	Historical
<b>Initial Report Subst Quanti:</b>	
<b>Initial Report Substance Unit:</b>	
<b>Initial Report Medium Name:</b>	Groundwater
<b>Initial Report Medium Category:</b>	Water
<b>Initial Report Cause Category:</b>	Accident
<b>Initial Report Cause Name:</b>	Other

**Initial Report Source Name:** Gravel pit  
**Initial Report Source Category:** Facility  
**Initial Report Activity Name:** Other  
**Initial Report Comment Desc:** Caller has concerns about this gravel pit and weth

**Follow up Details**

**ERTS Follow up No:**  
**Follow up Substance Name:**  
**Follow up Substance Quantity:**  
**Follow up Subst Unit of Meas:**  
**Follow up Cause Name:**  
**Follow up Medium Name:**  
**Follow up Source Nname:**  
**Follow up Activity Name:**

**Potential Details**

**Pot Resp Party First Name:**  
**Pot Resp Prty Last Name:**  
**Potentially Resp Party Org:**

**Initial Comments**

**Initial Report Comment:**

ERTS Number 629625 - Caller has concerns about this gravel pit and wether the DNR permit 70011584 allows mining too deep into the aquifer. Is concerned that mining too deep will cause a decline in callers water supply.

Caller is not making a complaint against the pit but wants to talk to staff about concerns. Wants to make sure he understands the requirements.

Historic Referral Contact Information - ReferralDate: 2011-10-06 FirstName: SCOTT MiddleName: LastName: MORRISON Email: smor461@ecy.wa.gov PhoneNumber: 407-6292 OrganizationName: WATER QUALITY WorkLocation: SWRO

Historic Referral Contact Information - ReferralDate: 2011-10-06 FirstName: VICKI MiddleName: LastName: CLINE Email: vwin461@ecy.wa.gov PhoneNumber: (360) 407-0278 OrganizationName: WATER RESOURCES WorkLocation: SWRO

Historic Referral Contact Information - ReferralDate: 2011-10-06 FirstName: MiddleName: LastName: DEPARTMENT OF NATURAL RESOURCES Email: olympic.region@dnr.wa.gov PhoneNumber: (360) 374-2800 OrganizationName: OLYMPIC REGION WorkLocation: OLYMPIC REGION

---

**Site:**

**HWY 101 PORT ANGELES WA**

**ERTS**

**Incident ID:** 626711  
**Incident Date:** 2011-05-06  
**County:** CLALLAM  
**Location:**

**Latitude:**  
**Longitude:**

**Initial Report Details**

**Initial Report Substance Name:** Waste water  
**Initial Report Subst Catego:** Water  
**Initial Report Subst Quanti:**  
**Initial Report Substance Unit:** Gallon/Min  
**Initial Report Medium Name:** Surface water-Fresh  
**Initial Report Medium Category:** Water  
**Initial Report Cause Category:**  
**Initial Report Cause Name:**  
**Initial Report Source Name:** Pipeline  
**Initial Report Source Category:** Pipeline  
**Initial Report Activity Name:** Disposing  
**Initial Report Comment Desc:** From: Pickett, Paul (ECY)  
Sent: Thursday, May 12

**Follow up Details**

**ERTS Follow up No:** 112168  
**Follow up Substance Name:** Waste water  
**Follow up Substance Quantity:**  
**Follow up Subst Unit of Meas:** Gallon/Min  
**Follow up Cause Name:**  
**Follow up Medium Name:** Surface water-Fresh  
**Follow up Source Nname:** Pipeline  
**Follow up Activity Name:** Disposing

**Potential Details**

**Pot Resp Party First Name:**  
**Pot Resp Prty Last Name:** unknown  
**Potentially Resp Party Org:**

**Follow up Comments**

**Follow up Comment:**

ERTS Number 626711 - 06/09/2011  
I sent the following e-mail to Clallam County with the report attached.

---

From: Rockett, Derek (ECY)  
Sent: Thursday, June 09, 2011 10:18 AM  
To: 'web\_envhlth@co.clallam.wa.us'  
Subject: ERTS Information

Good morning,  
Has anyone from Clallam County been able to follow-up on the attached report? Thank you for any information.

Derek Rockett  
Nonpoint Specialist  
Department of Ecology  
PO Box 47775  
Olympia, WA 98504-7775  
360.407.6697  
Derek.Rockett@ecy.wa.gov

**Follow up Comment:**

ERTS Number 626711 - Historic Investigator Contact Information - FirstName: DEREK MiddleName: LastName: ROCKETT OrganizationName: WATER QUALITY WorkLocation: SWRO

**Follow up Comment:**

ERTS Number 626711 - Historic Referral Contact Information - ReferralDate: 2011-05-13 FirstName: DEREK MiddleName: LastName: ROCKETT  
Email: droc461@ecy.wa.gov PhoneNumber: (360) 407-6697 OrganizationName: WATER QUALITY WorkLocation: SWRO

**Follow up Comment:**

ERTS Number 626711 - Historic Referral Contact Information - ReferralDate: 2011-05-13 FirstName: CHRIS MiddleName: BYRNES LastName: DEPARTMENT OF FISH & WILDLIFE Email: byrnecjb@dfw.wa.gov PhoneNumber: (360) 417-1426 OrganizationName: HABITAT BIOLOGIST  
CLALLAM CO WorkLocation: CLALLAM CO

**Follow up Comment:**

ERTS Number 626711 - Historic Referral Contact Information - ReferralDate: 2011-05-13 FirstName: MiddleName: LastName: department of health-all impacts to water Email: SF.growingarea@doh.wa.gov PhoneNumber: OrganizationName: STATE HEALTH DEPARTMENT-SHELLFISH WorkLocation: SWRO, NWRO

**Follow up Comment:**

ERTS Number 626711 - Historic Referral Contact Information - ReferralDate: 2011-05-13 FirstName: MiddleName: LastName: CLALLAM COUNTY ENVIRONMENTAL HEALTH Email: web\_envhlth@co.clallam.wa.us PhoneNumber: (360) 417-2258 OrganizationName: HEALTH DEPARTMENT

WorkLocation: COUNTY

**Initial Comments**

**Initial Report Comment:**

ERTS Number 626711 - From: Pickett, Paul (ECY)  
Sent: Thursday, May 12, 2011 5:20 PM  
To: Stane, Rachelle; Mendez, Lorna (ECY); Baxter, Susan (ECY)  
Cc: Evans, Chris (ECY)  
Subject: Soapy Discharge in Stormwater

Chris Evans and I were in Port Angeles last Friday May 6th and we saw a soapy discharge coming out of a pipe. The pipe was near the outlet of the culvert where Lees Creek crosses Route 101, and the water was flowing into the creek. The culvert is about a 1" corrugated pipe and looked like a stormwater pipe. I looked at the businesses along 101 in the area and a likely candidate was a used are lot that appeared to be washing cars.

I've attached 3 pictures:

DSCF1801 show the creek culvert outlet in the middle (with the painted board above it) and the soapy discharge on the left.

DSCF1805 zooms in a little closer.

DSCF1804 is a close up of the discharge.

Feel free to contact me if you need more information.

Paul

Paul J. Pickett  
WA Dept. of Ecology  
P.O. Box 47710  
Olympia, WA 98504-7710  
(360) 407-6882

---

**Site:**

**HIGHWAY 101 PORT ANGELES WA**

ERTS

**Incident ID:** 611194  
**Incident Date:**  
**County:** CLALLAM  
**Location:**

**Latitude:**  
**Longitude:**

**Initial Report Details**

**Initial Report Substance Name:** Undetermined  
**Initial Report Subst Catego:** Historical  
**Initial Report Subst Quanti:**  
**Initial Report Substance Unit:**  
**Initial Report Medium Name:** Surface water-Fresh  
**Initial Report Medium Category:** Water  
**Initial Report Cause Category:** Human error  
**Initial Report Cause Name:** Unknown  
**Initial Report Source Name:** Undetermined  
**Initial Report Source Category:** Historical  
**Initial Report Activity Name:** Unknown  
**Initial Report Comment Desc:** CALLER REPORTING MORSE CREEK IS ORANGE IN COLOR

**Follow up Details**

**ERTS Follow up No:** 94846  
**Follow up Substance Name:** Undetermined  
**Follow up Substance Quantity:** 0  
**Follow up Subst Unit of Meas:** Each  
**Follow up Cause Name:** Unknown  
**Follow up Medium Name:** Surface water-Fresh  
**Follow up Source Nname:** Undetermined  
**Follow up Activity Name:** Unknown

**Follow up Details**

**ERTS Follow up No:** 94580  
**Follow up Substance Name:** Undetermined  
**Follow up Substance Quantity:** 0  
**Follow up Subst Unit of Meas:** Each  
**Follow up Cause Name:** Unknown  
**Follow up Medium Name:** Surface water-Fresh  
**Follow up Source Nname:** Undetermined  
**Follow up Activity Name:** Unknown

**Potential Details**

**Pot Resp Party First Name:**  
**Pot Resp Prty Last Name:** UNKNOWN  
**Potentially Resp Party Org:**

**Follow up Comments**

**Follow up Comment:**

ERTS Number 611194 - I contacted Mr. Wiggins 0:30 unavailable until 09:00am.

Mr. Wiggins called me at 08:45 no odor associated with the material. It is orange in color and floating on top of creek and on rocks.

Deputy was dispatched. I spoke with him via dispatch. Deputy Minks did not find oil or other material in the creek waters or on the shoreline.

I spoke with Jim at 09:17. We agreed a response was not needed. Will refer to Water Quality and the County.

**Follow up Comment:**

ERTS Number 611194 - Historic Investigator Contact Information - FirstName: NANNETTE MiddleName: LastName: BROOKS OrganizationName: SPILLS, PREVENTION, PREPAREDNESS AND RESPONSE WorkLocation: SWRO

**Follow up Comment:**

ERTS Number 611194 - Historic Referral Contact Information - ReferralDate: 2009-02-22 FirstName: NANNETTE MiddleName: LastName: BROOKS Email: nbro461@ecy.wa.gov PhoneNumber: (360) 407-6242 OrganizationName: SPILLS, PREVENTION, PREPAREDNESS AND RESPONSE WorkLocation: SWRO

**Follow up Comment:**

ERTS Number 611194 - Historic Referral Contact Information - ReferralDate: 2009-02-27 FirstName: TONY MiddleName: POLIZZI LastName: CLALLAM CO COMM DEVELOPMENT Email: tpolizzi@co.clallam.wa.us PhoneNumber: (360) 417-2337 OrganizationName: COMMUNITY DEVELOPMENT CODE ENFORCEMENT WorkLocation: CLALLAM CO

**Follow up Comment:**

ERTS Number 611194 - Historic Referral Contact Information - ReferralDate: 2009-02-27 FirstName: DEREK MiddleName: LastName: ROCKETT Email: droc461@ecy.wa.gov PhoneNumber: (360) 407-6697 OrganizationName: WATER QUALITY WorkLocation: SWRO

**Follow up Comment:**

ERTS Number 611194 - 03/07/2009  
I sent an e-mail to Mr. Pollizi, with the county, asking for assistance.

03/09/2009  
I received the following e-mail from Clallam County.  
xx  
Derek,

Re; this case, the on duty deputies responded initially and were unable to locate anything suspicious. I took a crew out a few days later and had them walk the area and we were unable to locate anything at that time. We opened and closed a case on the situation (CMP 2009-00086).

Any other questions, let me know.

Thanks

Rich Sill

**Follow up Comment:**

ERTS Number 611194 - Historic Investigator Contact Information - FirstName: DEREK MiddleName: LastName: ROCKETT OrganizationName: WATER QUALITY WorkLocation: SWRO

**Initial Comments**

**Initial Report Comment:**

ERTS Number 611194 - CALLER REPORTING MORSE CREEK IS ORANGE IN COLOR

---

**Site:** WINDFALL LUMBER  
US HIGHWAY 101 PORT ANGELES WA

ERTS

**Incident ID:** 533422  
**Incident Date:** 2003-04-30  
**County:** CLALLAM  
**Location:** WINDFALL LUMBER

**Latitude:**  
**Longitude:**

**Initial Report Details**

**Initial Report Substance Name:** Other  
**Initial Report Subst Catego:** Chemical  
**Initial Report Subst Quanti:**  
**Initial Report Substance Unit:**  
**Initial Report Medium Name:** Soil  
**Initial Report Medium Category:** Ground  
**Initial Report Cause Category:** Human error  
**Initial Report Cause Name:** Policy/Procedure; Incorrect  
**Initial Report Source Name:** Logging/Timber  
**Initial Report Source Category:** Facility  
**Initial Report Activity Name:** Storing  
**Initial Report Comment Desc:** NORTH SIDE OF TOWNSHIP 08 RANGE 30 SECTION 24- 340

**Follow up Details**

**ERTS Follow up No:**  
**Follow up Substance Name:**  
**Follow up Substance Quantity:**  
**Follow up Subst Unit of Meas:**  
**Follow up Cause Name:**  
**Follow up Medium Name:**  
**Follow up Source Nname:**  
**Follow up Activity Name:**

**Potential Details**

**Pot Resp Party First Name:**  
**Pot Resp Prty Last Name:**  
**Potentially Resp Party Org:** WINDFALL LUMBER

**Initial Comments**

**Initial Report Comment:**

ERTS Number 533422 - NORTH SIDE OF TOWNSHIP 08 RANGE 30 SECTION 24- 340025, 330000

CALLER STATES THAT THERE IS PAINT BEING DUMPED ALL OVER. THERE IS A 55 GALLON CONTAINERS RESTING ON ITS SIDE FULL OF LIQUID. THERE IS OLD APPLIANCES LAYING AROUND AND THERE IS AN OLD TANK TRUCK PARKED UP ON THE HILL. CALLER STATES THAT IT COULD BE A FUEL TRUCK. CALLER IS CONCERNED ABOUT THE POTENTIAL FOR CONTAMINATION OF INDIAN CREEK.

THIS REPORT WAS TAKEN BY JENNIFER BARNHILL AT THE CLALLAM COUNTY DEPARTMENT OF COMMUNITY DEVELOPMENT AND FAXED



TO ECOLOGY FOR ENTRY INTO ERTS.

Historic Referral Contact Information - ReferralDate: 2003-04-30 FirstName: JENNIFER MiddleName: SHA LastName: BARNHILL Email: jbarnhill@co.clallam.wa.us PhoneNumber: 360-417-2347 OrganizationName: TOXICS CLEANUP/SHA WorkLocation: CLALLAM COUNTY

---

**Site:** HWY 101 PORT ANGELES WA ERTS

**Incident ID:** 689704 **Latitude:**  
**Incident Date:** 2019-06-05 **Longitude:**  
**County:** CLALLAM  
**Location:**

**Initial Report Details**

**Initial Report Substance Name:** Hydraulic oil  
**Initial Report Subst Category:** Oil  
**Initial Report Subst Quanti:**  
**Initial Report Substance Unit:** U.S. gallons  
**Initial Report Medium Name:** Impermeable containment  
**Initial Report Medium Category:** Impermeable surface  
**Initial Report Cause Category:**  
**Initial Report Cause Name:**  
**Initial Report Source Name:** Truck  
**Initial Report Source Category:** Vehicle  
**Initial Report Activity Name:** Stationary/In Port  
**Initial Report Comment Desc:** At approximately 1330 on 06/05/2019, less than 1 g

**Follow up Details**

**ERTS Follow up No:**  
**Follow up Substance Name:**  
**Follow up Substance Quantity:**  
**Follow up Subst Unit of Meas:**  
**Follow up Cause Name:**  
**Follow up Medium Name:**  
**Follow up Source Name:**  
**Follow up Activity Name:**

**Potential Details**

**Pot Resp Party First Name:**  
**Pot Resp Prty Last Name:**  
**Potentially Resp Party Org:** Lakeside Industries & Paving

**Initial Comments**

**Initial Report Comment:**

ERTS Number 689704 - At approximately 1330 on 06/05/2019, less than 1 gallon of hydraulic fluid was released from a dumptruck that was hauling asphalt for a Strider Construction project. The company hauling the materials was Lakeside Industries & Paving.

The release was contained to pavement. Absorbents were applied and cleaned up. The impacted area has been paved over.

Historic Referral Contact Information - ReferralDate: 2019-06-05 FirstName: RON MiddleName: LastName: HOLCOMB Email: rhol461@ecy.wa.gov  
PhoneNumber: 407-6373 OrganizationName: SPILLS, PREVENTION, PREPAREDNESS AND RESPONSE WorkLocation: SWRO

---

**Site:** INDIAN CREEK CAMP GROUND ERTS  
HWY 101 PORT ANGELES WA

**Incident ID:** 606448 **Latitude:**  
**Incident Date:** 2008-06-17 **Longitude:**  
**County:** CLALLAM  
**Location:** INDIAN CREEK CAMP GROUND

**Initial Report Details**

**Initial Report Substance Name:** Sewage/Sludge  
**Initial Report Subst Catego:** Waste  
**Initial Report Subst Quanti:** 4  
**Initial Report Substance Unit:** Other  
**Initial Report Medium Name:** Surface water-Fresh  
**Initial Report Medium Category:** Water  
**Initial Report Cause Category:** Human error  
**Initial Report Cause Name:** Dumping  
**Initial Report Source Name:** Domestic  
**Initial Report Source Category:** Private property  
**Initial Report Activity Name:** Disposing  
**Initial Report Comment Desc:** CALLER REPORTING 3-4 TRAILERS AT THE INDIAN CREEK

**Follow up Details**

**ERTS Follow up No:**  
**Follow up Substance Name:**  
**Follow up Substance Quantity:**  
**Follow up Subst Unit of Meas:**  
**Follow up Cause Name:**  
**Follow up Medium Name:**  
**Follow up Source Nname:**  
**Follow up Activity Name:**

**Potential Details**

**Pot Resp Party First Name:** VICK  
**Pot Resp Prty Last Name:** GUFTSAN  
**Potentially Resp Party Org:**

---

**Site:****HWY 101 PORT ANGELES WA****SPILLS**

**Incident ID:** 606448  
**Incident Date:**  
**Location:**  
**Address:** HWY 101  
**City:** PORT ANGELES  
**County:** CLALLAM

**Latitude:**  
**Longitude:**

**Spill Information**

**Incident Date:** 6/17/2008  
**Latitude:** NULL  
**Longitude:** NULL

**Spill Details Historical**

**Material:** SEWAGE/SLUDGE  
**Qty:** 4  
**Medium:** SURFACE WATER-FRESH  
**Cause:** DUMPING  
**Source:** DOMESTIC  
**Activity:** DISPOSING  
**Waterway:** ELWHA  
**Prp Business Name:** NULL  
**Prp First Name:** VICK  
**Prp Last Name:** GUFTSAN

**Impact:** WATER POLLUTION  
**Sheen Only:** 0

---

**Site:****US HIGHWAY 101 PORT ANGELES WA****SPILLS**

**Incident ID:** 533422  
**Incident Date:**  
**Location:**  
**Address:** US HIGHWAY 101  
**City:** PORT ANGELES  
**County:** CLALLAM

**Latitude:**  
**Longitude:**

**Spill Information**

**Incident Date:** 4/30/2003  
**Latitude:** NULL  
**Longitude:** NULL

**Spill Details Historical**

<b>Material:</b>	CHEMICAL	<b>Impact:</b>	POTENTIAL POLLUTION/RELEASE
<b>Qty:</b>	NULL	<b>Sheen Only:</b>	0
<b>Medium:</b>	SOIL		
<b>Cause:</b>	IMPROPER PROCEDURE		
<b>Source:</b>	LOGGING/TIMBER		
<b>Activity:</b>	STORING		
<b>Waterway:</b>	NULL		
<b>Prp Business Name:</b>	WINDFALL LUMBER		
<b>Prp First Name:</b>	NULL		
<b>Prp Last Name:</b>	NULL		

**Site:** Pen-Ply Dump  
West US Highway 101 Port Angeles WA 98362

SWF/LF

<b>ID:</b>	2300	<b>Open to Public:</b>	No
<b>Recycle Survey ID:</b>		<b>Regulation:</b>	
<b>Permit Status:</b>		<b>Ownership:</b>	PR
<b>Operational Status:</b>		<b>Region:</b>	Southwest Regional Office
<b>Year Closed:</b>		<b>County:</b>	Clallam
<b>Ann Report Required:</b>	No	<b>Latitude:</b>	
<b>Rec Survey Required:</b>	No	<b>Longitude:</b>	
<b>Facility Phone:</b>			
<b>Facility Type:</b>	Historic Landfill (non-regulated)		

**Details**

<b>Permit No:</b>		<b>Contact Address 1:</b>	
<b>Operator First Name:</b>		<b>Contact Address 2:</b>	
<b>Operator Last Name:</b>		<b>Contact City:</b>	
<b>Operator Title:</b>		<b>Contact State:</b>	
<b>Operator Email:</b>		<b>Contact Zip:</b>	
<b>Contact First Name:</b>		<b>Contact Email:</b>	
<b>Contact Last Name:</b>		<b>Contact Phone:</b>	
<b>Contact Title:</b>		<b>Contact Phone Ext:</b>	
<b>Contact Organization:</b>	Unaffiliated Historic Landfills		
<b>Operator Organization:</b>	Unaffiliated Historic Landfills		
<b>Web Address:</b>			

## Appendix: Database Descriptions

*Environmental Risk Information Services (ERIS) can search the following databases. The extent of historical information varies with each database and current information is determined by what is publicly available to ERIS at the time of update. ERIS updates databases as set out in ASTM Standard E1527-13, Section 8.1.8 Sources of Standard Source Information:*

*"Government information from nongovernmental sources may be considered current if the source updates the information at least every 90 days, or, for information that is updated less frequently than quarterly by the government agency, within 90 days of the date the government agency makes the information available to the public."*

### Standard Environmental Record Sources

#### Federal

##### Formerly Utilized Sites Remedial Action Program:

DOE FUSRAP

The U.S. Department of Energy (DOE) established the Formerly Utilized Sites Remedial Action Program (FUSRAP) in 1974 to remediate sites where radioactive contamination remained from the Manhattan Project and early U.S. Atomic Energy Commission (AEC) operations. The DOE Office of Legacy Management (LM) established long-term surveillance and maintenance (LTS&M) requirements for remediated FUSRAP sites. DOE evaluates the final site conditions of a remediated site on the basis of risk for different future uses. DOE then confirms that LTS&M requirements will maintain protectiveness.

**Government Publication Date:** Mar 4, 2017

##### National Priority List:

NPL

National Priorities List (Superfund)-NPL: EPA's (United States Environmental Protection Agency) list of the most serious uncontrolled or abandoned hazardous waste sites identified for possible long-term remedial action under the Superfund program. The NPL, which EPA is required to update at least once a year, is based primarily on the score a site receives from EPA's Hazard Ranking System. A site must be on the NPL to receive money from the Superfund Trust Fund for remedial action.

**Government Publication Date:** Apr 27, 2021

##### National Priority List - Proposed:

PROPOSED NPL

Includes sites proposed (by the EPA, the state, or concerned citizens) for addition to the NPL due to contamination by hazardous waste and identified by the Environmental Protection Agency (EPA) as a candidate for cleanup because it poses a risk to human health and/or the environment.

**Government Publication Date:** Apr 27, 2021

##### Deleted NPL:

DELETED NPL

The National Oil and Hazardous Substances Pollution Contingency Plan (NCP) establishes the criteria that the EPA uses to delete sites from the NPL. In accordance with 40 CFR 300.425.(e), sites may be deleted from the NPL where no further response is appropriate.

**Government Publication Date:** Apr 27, 2021

##### SEMS List 8R Active Site Inventory:

SEMS

The Superfund Program has deployed the Superfund Enterprise Management System (SEMS), which integrates multiple legacy systems into a comprehensive tracking and reporting tool. This inventory contains active sites evaluated by the Superfund program that are either proposed to be or are on the National Priorities List (NPL) as well as sites that are in the screening and assessment phase for possible inclusion on the NPL. The Active Site Inventory Report displays site and location information at active SEMS sites. An active site is one at which site assessment, removal, remedial, enforcement, cost recovery, or oversight activities are being planned or conducted.

**Government Publication Date:** Mar 23, 2021

##### Inventory of Open Dumps, June 1985:

ODI

The Resource Conservation and Recovery Act (RCRA) provides for publication of an inventory of open dumps. The Act defines "open dumps" as facilities which do not comply with EPA's "Criteria for Classification of Solid Waste Disposal Facilities and Practices" (40 CFR 257).

**Government Publication Date:** Jun 1985

**SEMS List 8R Archive Sites:**[SEMS ARCHIVE](#)

The Superfund Enterprise Management System (SEMS) Archived Site Inventory displays site and location information at sites archived from SEMS. An archived site is one at which EPA has determined that assessment has been completed and no further remedial action is planned under the Superfund program at this time.

**Government Publication Date:** Mar 23, 2021

**Comprehensive Environmental Response, Compensation and Liability Information System -**[CERCLIS](#)**CERCLIS:**

Superfund is a program administered by the United States Environmental Protection Agency (EPA) to locate, investigate, and clean up the worst hazardous waste sites throughout the United States. CERCLIS is a database of potential and confirmed hazardous waste sites at which the EPA Superfund program has some involvement. It contains sites that are either proposed to be or are on the National Priorities List (NPL) as well as sites that are in the screening and assessment phase for possible inclusion on the NPL. The EPA administers the Superfund program in cooperation with individual states and tribal governments; this database is made available by the EPA.

**Government Publication Date:** Oct 25, 2013

**EPA Report on the Status of Open Dumps on Indian Lands:**[IODI](#)

Public Law 103-399, The Indian Lands Open Dump Cleanup Act of 1994, enacted October 22, 1994, identified congressional concerns that solid waste open dump sites located on American Indian or Alaska Native (AI/AN) lands threaten the health and safety of residents of those lands and contiguous areas. The purpose of the Act is to identify the location of open dumps on Indian lands, assess the relative health and environment hazards posed by those sites, and provide financial and technical assistance to Indian tribal governments to close such dumps in compliance with Federal standards and regulations or standards promulgated by Indian Tribal governments or Alaska Native entities.

**Government Publication Date:** Dec 31, 1998

**CERCLIS - No Further Remedial Action Planned:**[CERCLIS NFRAP](#)

An archived site is one at which EPA has determined that assessment has been completed and no further remedial action is planned under the Superfund program at this time. The Archive designation means that, to the best of EPA's knowledge, assessment at a site has been completed and that EPA has determined no further steps will be taken to list this site on the National Priorities List (NPL). This decision does not necessarily mean that there is no hazard associated with a given site; it only means that, based upon available information, the location is not judged to be a potential NPL site.

**Government Publication Date:** Oct 25, 2013

**CERCLIS Liens:**[CERCLIS LIENS](#)

A Federal Superfund lien exists at any property where EPA has incurred Superfund costs to address contamination ("Superfund site") and has provided notice of liability to the property owner. A Federal CERCLA ("Superfund") lien can exist by operation of law at any site or property at which EPA has spent Superfund monies. This database is made available by the United States Environmental Protection Agency (EPA).

**Government Publication Date:** Jan 30, 2014

**RCRA CORRACTS-Corrective Action:**[RCRA CORRACTS](#)

RCRA Info is EPA's comprehensive information system, providing access to data supporting the Resource Conservation and Recovery Act (RCRA) of 1976 and the Hazardous and Solid Waste Amendments (HSWA) of 1984. At these sites, the Corrective Action Program ensures that cleanups occur. EPA and state regulators work with facilities and communities to design remedies based on the contamination, geology, and anticipated use unique to each site.

**Government Publication Date:** Apr 5, 2021

**RCRA non-CORRACTS TSD Facilities:**[RCRA TSD](#)

RCRA Info is EPA's comprehensive information system, providing access to data supporting the Resource Conservation and Recovery Act (RCRA) of 1976 and the Hazardous and Solid Waste Amendments (HSWA) of 1984. This database includes Non-Corrective Action sites listed as treatment, storage and/or disposal facilities of hazardous waste as defined by the Resource Conservation and Recovery Act (RCRA).

**Government Publication Date:** Apr 5, 2021

**RCRA Generator List:**[RCRA LQG](#)

RCRA Info is EPA's comprehensive information system, providing access to data supporting the Resource Conservation and Recovery Act (RCRA) of 1976 and the Hazardous and Solid Waste Amendments (HSWA) of 1984. RCRA Info replaces the data recording and reporting abilities of the Resource Conservation and Recovery Information System (RCRIS) and the Biennial Reporting System (BRS). A hazardous waste generator is any person or site whose processes and actions create hazardous waste (see 40 CFR 260.10). Large Quantity Generators (LQGs) generate 1,000 kilograms per month or more of hazardous waste or more than one kilogram per month of acutely hazardous waste.

**Government Publication Date:** Apr 5, 2021

**RCRA Small Quantity Generators List:**[RCRA SQG](#)

RCRA Info is the EPA's comprehensive information system, providing access to data supporting the Resource Conservation and Recovery Act (RCRA) of 1976 and the Hazardous and Solid Waste Amendments (HSWA) of 1984. RCRA Info replaces the data recording and reporting abilities of the Resource Conservation and Recovery Information System (RCRIS) and the Biennial Reporting System (BRS). A hazardous waste generator is any person or site whose processes and actions create hazardous waste (see 40 CFR 260.10). Small Quantity Generators (SQGs) generate more than 100 kilograms, but less than 1,000 kilograms, of hazardous waste per month.

**Government Publication Date:** Apr 5, 2021

**RCRA Very Small Quantity Generators List:**[RCRA VSQG](#)

RCRA Info is the EPA's comprehensive information system, providing access to data supporting the Resource Conservation and Recovery Act (RCRA) of 1976 and the Hazardous and Solid Waste Amendments (HSWA) of 1984. A hazardous waste generator is any person or site whose processes and actions create hazardous waste (see 40 CFR 260.10). Very Small Quantity Generators (VSQG) generate 100 kilograms or less per month of hazardous waste, or one kilogram or less per month of acutely hazardous waste. Additionally, VSQG may not accumulate more than 1,000 kilograms of hazardous waste at any time.

**Government Publication Date:** Apr 5, 2021

**RCRA Non-Generators:**[RCRA NON GEN](#)

RCRA Info is EPA's comprehensive information system, providing access to data supporting the Resource Conservation and Recovery Act (RCRA) of 1976 and the Hazardous and Solid Waste Amendments (HSWA) of 1984. RCRA Info replaces the data recording and reporting abilities of the Resource Conservation and Recovery Information System (RCRIS) and the Biennial Reporting System (BRS). A hazardous waste generator is any person or site whose processes and actions create hazardous waste (see 40 CFR 260.10). Non-Generators do not presently generate hazardous waste.

**Government Publication Date:** Apr 5, 2021

**Federal Engineering Controls-ECs:**[FED ENG](#)

Engineering controls (ECs) encompass a variety of engineered and constructed physical barriers (e.g., soil capping, sub-surface venting systems, mitigation barriers, fences) to contain and/or prevent exposure to contamination on a property. This database is made available by the United States Environmental Protection Agency (EPA).

**Government Publication Date:** Feb 23, 2021

**Federal Institutional Controls- ICs:**[FED INST](#)

Institutional controls are non-engineered instruments, such as administrative and legal controls, that help minimize the potential for human exposure to contamination and/or protect the integrity of the remedy. Although it is EPA's (United States Environmental Protection Agency ) expectation that treatment or engineering controls will be used to address principal threat wastes and that groundwater will be returned to its beneficial use whenever practicable, ICs play an important role in site remedies because they reduce exposure to contamination by limiting land or resource use and guide human behavior at a site.

**Government Publication Date:** Feb 23, 2021

**Land Use Control Information System:**[LUCIS](#)

The LUCIS database is maintained by the U.S. Department of the Navy and contains information for former Base Realignment and Closure (BRAC) properties across the United States.

**Government Publication Date:** Sep 1, 2006

**Emergency Response Notification System:**[ERNS 1982 TO 1986](#)

Database of oil and hazardous substances spill reports controlled by the National Response Center. The primary function of the National Response Center is to serve as the sole national point of contact for reporting oil, chemical, radiological, biological, and etiological discharges into the environment anywhere in the United States and its territories.

**Government Publication Date:** 1982-1986

**Emergency Response Notification System:**[ERNS 1987 TO 1989](#)

Database of oil and hazardous substances spill reports controlled by the National Response Center. The primary function of the National Response Center is to serve as the sole national point of contact for reporting oil, chemical, radiological, biological, and etiological discharges into the environment anywhere in the United States and its territories.

**Government Publication Date:** 1987-1989

**Emergency Response Notification System:**[ERNS](#)

Database of oil and hazardous substances spill reports made available by the United States Coast Guard National Response Center (NRC). The NRC fields initial reports for pollution and railroad incidents and forwards that information to appropriate federal/state agencies for response. These data contain initial incident data that has not been validated or investigated by a federal/state response agency.

**Government Publication Date:** Nov 9, 2020

**The Assessment, Cleanup and Redevelopment Exchange System (ACRES) Brownfield Database:**

[FED BROWNFIELDS](#)

Brownfields are real property, the expansion, redevelopment, or reuse of which may be complicated by the presence or potential presence of a hazardous substance, pollutant, or contaminant. Cleaning up and reinvesting in these properties protects the environment, reduces blight, and takes development pressures off greenspaces and working lands. This database is made available by the United States Environmental Protection Agency (EPA).

**Government Publication Date:** Jan 6, 2021

**FEMA Underground Storage Tank Listing:**

[FEMA UST](#)

The Federal Emergency Management Agency (FEMA) of the Department of Homeland Security maintains a list of FEMA owned underground storage tanks.

**Government Publication Date:** Dec 31, 2017

**Facility Response Plan:**

[FRP](#)

List of facilities that have submitted Facility Response Plans (FRP) to EPA. Facilities that could reasonably be expected to cause "substantial harm" to the environment by discharging oil into or on navigable waters are required to prepare and submit Facility Response Plans (FRPs). Harm is determined based on total oil storage capacity, secondary containment and age of tanks, oil transfer activities, history of discharges, proximity to a public drinking water intake or sensitive environments.

**Government Publication Date:** Dec 2, 2020

**Historical Gas Stations:**

[HIST GAS STATIONS](#)

This historic directory of service stations is provided by the Cities Service Company. The directory includes Cities Service filling stations that were located throughout the United States in 1930.

**Government Publication Date:** Jul 1, 1930

**Petroleum Refineries:**

[REFN](#)

List of petroleum refineries from the U.S. Energy Information Administration (EIA) Refinery Capacity Report. Includes operating and idle petroleum refineries (including new refineries under construction) and refineries shut down during the previous year located in the 50 States, the District of Columbia, Puerto Rico, the Virgin Islands, Guam, and other U.S. possessions. Survey locations adjusted using public data.

**Government Publication Date:** Jul 10, 2020

**Petroleum Product and Crude Oil Rail Terminals:**

[BULK TERMINAL](#)

List of petroleum product and crude oil rail terminals made available by the U.S. Energy Information Administration (EIA). Includes operable bulk petroleum product terminals located in the 50 States and the District of Columbia with a total bulk shell storage capacity of 50,000 barrels or more, and/or the ability to receive volumes from tanker, barge, or pipeline; also rail terminals handling the loading and unloading of crude oil that were active between 2017 and 2018. Petroleum product terminals comes from the EIA-815 Bulk Terminal and Blender Report, which includes working, shell in operation, and shell idle for several major product groupings. Survey locations adjusted using public data.

**Government Publication Date:** Apr 28, 2020

**LIEN on Property:**

[SEMS LIEN](#)

The EPA Superfund Enterprise Management System (SEMS) provides LIEN information on properties under the EPA Superfund Program.

**Government Publication Date:** Mar 23, 2021

**Superfund Decision Documents:**

[SUPERFUND ROD](#)

This database contains a listing of decision documents for Superfund sites. Decision documents serve to provide the reasoning for the choice of (or) changes to a Superfund Site cleanup plan. The decision documents include Records of Decision (ROD), ROD Amendments, Explanations of Significant Differences (ESD), along with other associated memos and files. This information is maintained and made available by the US EPA (Environmental Protection Agency).

**Government Publication Date:** Feb 23, 2021

**State**

**Hazardous Sites List:**

[HSL](#)

Washington State Department of Ecology (DEC) records of sites that have been assessed and ranked using the Washington Ranking Method (WARM score) - a number between 1 and 5, where a score of 1 represents the highest level of risk and 5 the lowest. Some factors that enter into site hazard ranking include: the amount and type of contaminants present; how easily contaminants could come into contact with people and the environment; and the level of public concern. This database is state equivalent NPL.



**Confirmed and Suspected Contaminated Sites List:**

CSCSL

Confirmed & Suspected Contaminated Sites List made available by the Washington State Department of Ecology (DEC). This database is state equivalent CERCLIS.

Government Publication Date: Apr 12, 2021

**Delisted Confirmed and Suspected Contaminated Sites:**

DELISTED SHWS

This database contains a list of Confirmed & Suspected Contaminated Sites that were removed from the Washington State Department of Ecology (DEC).

Government Publication Date: Apr 12, 2021

**No Further Action Sites List:**

CSCSL NFA

A list of sites previously on the Washington State Department of Ecology (DEC) Confirmed and Suspected Contaminated Sites List (CSCSL) that have received a No Further Action (NFA) determination.

Government Publication Date: Apr 12, 2021

**Solid Waste Facility Database:**

SWF/LF

List of permitted solid waste and landfill facilities made available by the Washington Department of Ecology (DEC).

Government Publication Date: May 3, 2021

**Recycling Facilities:**

RECYCLERS

The Washington State Department of Ecology maintains this database of recycling opportunities available in Washington State.

Government Publication Date: Sep 16, 2020

**Solid Waste Tire Facilities:**

WASTE TIRE

The Washington State Department of Ecology maintains this database of waste tire recycling opportunities available in Washington State.

Government Publication Date: Jun 9, 2020

**Leaking Underground Storage Tank (LUST) List:**

LUST

Leaking Underground Storage Tank (LUST) list made available by the Washington Department of Ecology (DEC) contains information about underground storage tank facilities that require cleanup and their cleanup history.

Government Publication Date: Apr 12, 2021

**Petroleum Technical Assistance Program:**

LUST PTAP

Under the State of Washington's cleanup law, qualifying petroleum contaminated sites can apply for the Pollution Liability Insurance Agency's (PLIA) Petroleum Technical Assistance Program (PTAP). Sites under the PTAP may be provided with informal advice and technical assistance on the requirements of the Model Toxics Control Act (MTCA), which is the state's cleanup law. PLIA also provides written opinions on independent remedial actions on qualifying petroleum cleanup sites: No Further Action (NFA), Further Action (FA), and Partial Sufficiency (PS).

Government Publication Date: Mar 9, 2021

**UST Loan and Grant Program:**

UST LOAN

List of sites that have applied to the Pollution Liability Insurance Agency's (PLIA) UST Loan and Grant Program. PLIA partners with the Washington State Department of Health (DOH) to provide loans or grants to owners or operators of underground storage tank (UST) facilities, who wish to: upgrade/replace infrastructure, clean up contamination, or close a UST. Within the program, PLIA provides oversight and technical assistance, while the DOH operates the lending/repayment process.

Government Publication Date: Mar 9, 2021

**Heating Oil Technical Assistance Program:**

LST HOT

Within the Pollution Liability Insurance Agency's (PLIA) various programs, the Heating Oil Technical Assistance Program (HOTAP) provides assistance to owners and operators of active and abandoned heating oil tanks if there is a suspected release or contamination. PLIA provides services including: written opinions, observations of testing, site assessments, and reviews of the results of reports and other appropriate activities. Information in some records has been redacted by the Pollution Liability Insurance Agency under Washington State Legislature RCW 70.149.080.

Government Publication Date: Mar 9, 2021

**Underground Storage Tanks:**

UST

List of Underground Storage Tanks (USTs) made available by Washington Department of Ecology (DEC). The DEC regulates tanks at facilities including gas stations, industries, commercial properties and governmental entities. The DEC works to ensure these tanks are installed, managed, and monitored in a manner that prevents releases into the environment.

**Government Publication Date: Apr 12, 2021**

**Delisted Leaking Storage Tanks:**

**DELISTED LST**

List of leaking storage tanks made available by the Washington Department of Ecology (DEC). A record would be removed if it violated the Facility Oil Handling Standards. This list contains all the records that been removed from the storage tank list.

**Government Publication Date: Apr 12, 2021**

**Aboveground Storage Tanks:**

**AST**

List of aboveground storage tanks (ASTs) made available by the Washington Department of Ecology (DEC). This list includes many of the largest petroleum containing ASTs in Washington state, but there are many ASTs in many different types of services (including, for example, hydrocarbon storage), that are not subject to regulation and are not registered by the DEC. There is no inclusive AST regulation in Washington state, and the Department of Ecology ceased maintenance of this list in December 2015.

**Government Publication Date: Dec 14, 2015**

**Spills Program Regulated Facilities:**

**AST SPL PREV**

List of Class 1, 2, 3, and 4 regulated facilities. The Washington Department of Ecology regulates the equipment and oil transfer, storage, and handling at facilities to ensure environmental and public health. Depending on their classification (Class 1 Large facilities such as refineries, refueling terminals, and pipelines; Class 2 and Class 3 facilities that transfer oil; and Class 4 Marinas and other facilities that transfer oil to non-recreation vessels with a fuel capacity of less than 10,500 gallons), these facilities are required to have some type of spill prevention plan.

**Government Publication Date: Feb 25, 2021**

**Delisted Storage Tanks:**

**DELISTED TNK**

List of aboveground storage tanks made available by the Washington Department of Ecology (DEC). A record would be removed if it violated the Facility Oil Handling Standards. This list contains all the records that been removed from the storage tank list.

**Government Publication Date: Apr 12, 2021**

**Environmental Covenants Institutional Controls:**

**INST**

List of sites that have institutional controls or environmental covenants (64.70 RCW Uniform Environmental Covenants Act) made available by the State of Washington Department of Ecology. Institutional controls are administrative or legal measures used to prevent activities that may compromise the integrity of a cleanup action. They are meant to prevent exposure to contamination remaining on site. Institutional controls may include environmental covenants (also known as 'deed restrictions'), zoning restrictions, public health advisories, or other administrative tools. The most common institutional control is an environmental covenant. Environmental covenants are legal recorded documents that typically limit certain uses of the property.

**Government Publication Date: Apr 12, 2021**

**Voluntary Cleanup Program:**

**VCP**

List of sites under the Voluntary Cleanup Program (VCP) made available by the Washington Department of Ecology (DEC). The VCP is an option for cleaning up hazardous waste sites under the state's cleanup law.

**Government Publication Date: Apr 12, 2021**

**Brownfields Program:**

**BROWNFIELDS**

List of Brownfields sites made available by the Washington Department of Ecology (DEC). Brownfield sites are abandoned or underused properties where potential liability due to environmental contamination and cleanup costs complicate re-development efforts.

**Government Publication Date: Apr 12, 2021**

**Tribal**

**Leaking Underground Storage Tanks (LUSTs) on Indian Lands:**

**INDIAN LUST**

LUSTs on Tribal/Indian Lands in Region 10, which includes Washington.

**Government Publication Date: Apr 14, 2020**

**Underground Storage Tanks (USTs) on Indian Lands:**

**INDIAN UST**

USTs on Tribal/Indian Lands in Region 10, which includes Washington.

**Government Publication Date: Apr 14, 2020**

**Delisted Tribal Leaking Storage Tanks:**

DELISTED ILST

Leaking Underground Storage Tank facilities which have been removed from the Regional Tribal LUST lists made available by the EPA.

**Government Publication Date:** Apr 14, 2020

**Delisted Tribal Underground Storage Tanks:**

DELISTED IUST

Underground Storage Tank facilities which have been removed from the Regional Tribal UST lists made available by the EPA.

**Government Publication Date:** Apr 14, 2020

**County**

**No County databases were selected to be included in the search.**

**Additional Environmental Record Sources****Federal****PFOA/PFOS Contaminated Sites:**

PFAS NPL

List of sites where PFOA or PFOS contaminants have been found in drinking water or soil. Made available by the Federal Environmental Protection Agency (EPA).

**Government Publication Date:** Mar 1, 2021

**Facility Registry Service/Facility Index:**

FINDS/FRS

The Facility Registry Service (FRS) is a centrally managed database that identifies facilities, sites, or places subject to environmental regulations or of environmental interest. FRS creates high-quality, accurate, and authoritative facility identification records through rigorous verification and management procedures that incorporate information from program national systems, state master facility records, and data collected from EPA's Central Data Exchange registrations and data management personnel. This list is made available by the Environmental Protection Agency (US EPA).

**Government Publication Date:** Nov 2, 2020

**Toxics Release Inventory (TRI) Program:**

TRIS

The EPA's Toxics Release Inventory (TRI) is a database containing data on disposal or other releases of over 650 toxic chemicals from thousands of U.S. facilities and information about how facilities manage those chemicals through recycling, energy recovery, and treatment. One of TRI's primary purposes is to inform communities about toxic chemical releases to the environment.

**Government Publication Date:** Feb 19, 2020

**Perfluorinated Alkyl Substances (PFAS) Releases:**

PFAS TRI

List of Toxics Release Inventory (TRI) facilities at which the reported chemical is a Per- or polyfluorinated alkyl substance (PFAS) included in the Environmental Protection Agency (EPA)'s consolidated PFAS Master List of PFAS Substances. The EPA's Toxics Release Inventory (TRI) is a database containing data on disposal or other releases of over 650 toxic chemicals from thousands of U.S. facilities and information about how facilities manage those chemicals through recycling, energy recovery, and treatment.

**Government Publication Date:** Feb 19, 2020

**Perfluorinated Alkyl Substances (PFAS) Water Quality:**

PFAS WATER

The Water Quality Portal (WQP) is a cooperative service sponsored by the United States Geological Survey (USGS), the Environmental Protection Agency (EPA), and the National Water Quality Monitoring Council (NWQMC). This listing includes records from the Water Quality Portal where the characteristic (environmental measurement) is in the Environmental Protection Agency (EPA)'s consolidated PFAS Master List of PFAS Substances.

**Government Publication Date:** Jul 20, 2020

**Hazardous Materials Information Reporting System:**

HMIRS

US DOT - Department of Transportation Pipeline and Hazardous Materials Safety Administration (PHMSA) Incidents Reports Database taken from Hazmat Intelligence Portal, U.S. Department of Transportation.

**Government Publication Date:** Sep 1, 2020

**National Clandestine Drug Labs:**

NCDL

The U.S. Department of Justice ("the Department") provides this data as a public service. It contains addresses of some locations where law enforcement agencies reported they found chemicals or other items that indicated the presence of either clandestine drug laboratories or dumpsites. In most cases, the source of the entries is not the Department, and the Department has not verified the entry and does not guarantee its accuracy.

**Toxic Substances Control Act:**

[TSCA](#)

The Environmental Protection Agency (EPA) is amending the Toxic Substances Control Act (TSCA) section 8(a) Inventory Update Reporting (IUR) rule and changing its name to the Chemical Data Reporting (CDR) rule.

The CDR enables EPA to collect and publish information on the manufacturing, processing, and use of commercial chemical substances and mixtures (referred to hereafter as chemical substances) on the TSCA Chemical Substance Inventory (TSCA Inventory). This includes current information on chemical substance production volumes, manufacturing sites, and how the chemical substances are used. This information helps the Agency determine whether people or the environment are potentially exposed to reported chemical substances. EPA publishes submitted CDR data that is not Confidential Business Information (CBI).

Government Publication Date: Apr 11, 2019

**Hist TSCA:**

[HIST TSCA](#)

The Environmental Protection Agency (EPA) is amending the Toxic Substances Control Act (TSCA) section 8(a) Inventory Update Reporting (IUR) rule and changing its name to the Chemical Data Reporting (CDR) rule.

The 2006 IUR data summary report includes information about chemicals manufactured or imported in quantities of 25,000 pounds or more at a single site during calendar year 2005. In addition to the basic manufacturing information collected in previous reporting cycles, the 2006 cycle is the first time EPA collected information to characterize exposure during manufacturing, processing and use of organic chemicals. The 2006 cycle also is the first time manufacturers of inorganic chemicals were required to report basic manufacturing information.

Government Publication Date: Dec 31, 2006

**FTTS Administrative Case Listing:**

[FTTS ADMIN](#)

An administrative case listing from the Federal Insecticide, Fungicide, & Rodenticide Act (FIFRA) and Toxic Substances Control Act (TSCA), together known as FTTS. This database was obtained from the Environmental Protection Agency's (EPA) National Compliance Database (NCDB). The FTTS and NCDB was shut down in 2006.

Government Publication Date: Jan 19, 2007

**FTTS Inspection Case Listing:**

[FTTS INSP](#)

An inspection case listing from the Federal Insecticide, Fungicide, & Rodenticide Act (FIFRA) and Toxic Substances Control Act (TSCA), together known as FTTS. This database was obtained from the Environmental Protection Agency's (EPA) National Compliance Database (NCDB). The FTTS and NCDB was shut down in 2006.

Government Publication Date: Jan 19, 2007

**Potentially Responsible Parties List:**

[PRP](#)

Early in the cleanup process, the Environmental Protection Agency (EPA) conducts a search to find the potentially responsible parties (PRPs). EPA looks for evidence to determine liability by matching wastes found at the site with parties that may have contributed wastes to the site.

Government Publication Date: Apr 27, 2021

**State Coalition for Remediation of Drycleaners Listing:**

[SCRD DRYCLEANER](#)

The State Coalition for Remediation of Drycleaners (SCRD) was established in 1998, with support from the U.S. Environmental Protection Agency (EPA) Office of Superfund Remediation and Technology Innovation. Coalition members are states with mandated programs and funding for drycleaner site remediation. Current members are Alabama, Connecticut, Florida, Illinois, Kansas, Minnesota, Missouri, North Carolina, Oregon, South Carolina, Tennessee, Texas, and Wisconsin.

Government Publication Date: Nov 08, 2017

**Integrated Compliance Information System (ICIS):**

[ICIS](#)

The Integrated Compliance Information System (ICIS) is a system that provides information for the Federal Enforcement and Compliance (FE&C) and the National Pollutant Discharge Elimination System (NPDES) programs. The FE&C component supports the Environmental Protection Agency's (EPA) Civil Enforcement and Compliance program activities. These activities include Compliance Assistance, Compliance Monitoring and Enforcement. The NPDES program supports tracking of NPDES permits, limits, discharge monitoring data and other program reports.

Government Publication Date: Mar 24, 2021

**Drycleaner Facilities:**

[FED DRYCLEANERS](#)

A list of drycleaner facilities from Enforcement and Compliance History Online (ECHO) online search. The Environmental Protection Agency (EPA) tracks facilities that possess NAIC and SIC codes that classify businesses as drycleaner establishments.

Government Publication Date: Feb 17, 2021

**Delisted Drycleaner Facilities:**

[DELISTED FED DRY](#)

List of sites removed from the list of Drycleaner Facilities (sites in the EPA's Integrated Compliance Information System (ICIS) with NAIC or SIC codes identifying the business as a drycleaner establishment).

**Government Publication Date:** Feb 17, 2021

**Formerly Used Defense Sites:**

**FUDS**

Formerly Used Defense Sites (FUDS) are properties that were formerly owned by, leased to, or otherwise possessed by and under the jurisdiction of the Secretary of Defense prior to October 1986, where the Department of Defense (DoD) is responsible for an environmental restoration. This list is published by the U.S. Army Corps of Engineers.

**Government Publication Date:** Jan 28, 2020

**Former Military Nike Missile Sites:**

**FORMER NIKE**

This information was taken from report DRXTH-AS-IA-83A016 (Historical Overview of the Nike Missile System, 12/1984) which was performed by Environmental Science and Engineering, Inc. for the U.S. Army Toxic and Hazardous Materials Agency Assessment Division. The Nike system was deployed between 1954 and the mid-1970's. Among the substances used or stored on Nike sites were liquid missile fuel (JP-4); starter fluids (UDKH, aniline, and furfuryl alcohol); oxidizer (IRFNA); hydrocarbons (motor oil, hydraulic fluid, diesel fuel, gasoline, heating oil); solvents (carbon tetrachloride, trichloroethylene, trichloroethane, stoddard solvent); and battery electrolyte. The quantities of material a disposed of and procedures for disposal are not documented in published reports. Virtually all information concerning the potential for contamination at Nike sites is confined to personnel who were assigned to Nike sites. During deactivation most hardware was shipped to depot-level supply points. There were reportedly instances where excess materials were disposed of on or near the site itself at closure. There was reportedly no routine site decontamination.

**Government Publication Date:** Dec 1, 1984

**PHMSA Pipeline Safety Flagged Incidents:**

**PIPELINE INCIDENT**

A list of flagged pipeline incidents made available by the U.S. Department of Transportation (US DOT) Pipeline and Hazardous Materials Safety Administration (PHMSA). PHMSA regulations require incident and accident reports for five different pipeline system types.

**Government Publication Date:** Jul 7, 2020

**Material Licensing Tracking System (MLTS):**

**MLTS**

A list of sites that store radioactive material subject to the Nuclear Regulatory Commission (NRC) licensing requirements. This list is maintained by the NRC. As of September 2016, the NRC no longer releases location information for sites. Site locations were last received in July 2016.

**Government Publication Date:** May 11, 2021

**Historic Material Licensing Tracking System (MLTS) sites:**

**HIST MLTS**

A historic list of sites that have inactive licenses and/or removed from the Material Licensing Tracking System (MLTS). In some cases, a site is removed from the MLTS when the state becomes an "Agreement State". An Agreement State is a State that has signed an agreement with the Nuclear Regulatory Commission (NRC) authorizing the State to regulate certain uses of radioactive materials within the State.

**Government Publication Date:** Jan 31, 2010

**Mines Master Index File:**

**MINES**

The Master Index File (MIF) contains mine identification numbers issued by the Department of Labor Mine Safety and Health Administration (MSHA) for mines active or opened since 1971. Note that addresses may or may not correspond with the physical location of the mine itself.

**Government Publication Date:** Nov 3, 2020

**Surface Mining Control and Reclamation Act Sites:**

**SMCRA**

An inventory of land and water impacted by past mining (primarily coal mining) is maintained by the Office of Surface Mining Reclamation and Enforcement (OSMRE) to provide information needed to implement the Surface Mining Control and Reclamation Act of 1977 (SMCRA). The inventory contains information on the location, type, and extent of Abandoned Mine Land (AML) impacts, as well as information on the cost associated with the reclamation of those problems. The inventory is based upon field surveys by State, Tribal, and OSMRE program officials. It is dynamic to the extent that it is modified as new problems are identified and existing problems are reclaimed.

**Government Publication Date:** Dec 18, 2020

**Mineral Resource Data System:**

**MRDS**

The Mineral Resource Data System (MRDS) is a collection of reports describing metallic and nonmetallic mineral resources throughout the world. Included are deposit name, location, commodity, deposit description, geologic characteristics, production, reserves, resources, and references. This database contains the records previously provided in the Mineral Resource Data System (MRDS) of USGS and the Mineral Availability System/Mineral Industry Locator System (MAS/MILS) originated in the U.S. Bureau of Mines, which is now part of USGS. The USGS has ceased systematic updates of the MRDS database with their focus more recently on deposits of critical minerals while providing a well-documented baseline of historical mine locations from USGS topographic maps.

**Government Publication Date:** Mar 15, 2006

**Uranium Mill Tailings Radiation Control Act Sites:**

URANIUM

The Legacy Management Office of the Department of Energy (DOE) manages radioactive and chemical waste, environmental contamination, and hazardous material at over 100 sites across the U.S. The L.M. Office manages this database of sites registered under the Uranium Mill Tailings Control Act (UMTRCA).

**Government Publication Date:** Mar 4, 2017

**Alternative Fueling Stations:**

ALT FUELS

List of alternative fueling stations made available by the US Department of Energy's Office of Energy Efficiency & Renewable Energy. Includes Biodiesel stations, Ethanol (E85) stations, Liquefied Petroleum Gas (Propane) stations, Ethanol (E85) stations, Natural Gas stations, Hydrogen stations, and Electric Vehicle Supply Equipment (EVSE). The National Renewable Energy Laboratory (NREL) obtains information about new stations from trade media, Clean Cities coordinators, a Submit New Station form on the Station Locator website, and through collaborating with infrastructure equipment and fuel providers, original equipment manufacturers (OEMs), and industry groups.

**Government Publication Date:** Apr 27, 2021

**Registered Pesticide Establishments:**

SSTS

List of active EPA-registered foreign and domestic pesticide-producing and device-producing establishments based on data from the Section Seven Tracking System (SSTS). The Federal Insecticide, Fungicide, and Rodenticide Act (FIFRA) Section 7 requires that facilities producing pesticides, active ingredients, or devices be registered. The list of establishments is made available by the EPA.

**Government Publication Date:** Apr 13, 2021

**Polychlorinated Biphenyl (PCB) Notifiers:**

PCB

Facilities included in the national list of facilities that have notified the United States Environmental Protection Agency (EPA) of Polychlorinated Biphenyl (PCB) activities. Any company or person storing, transporting or disposing of PCBs or conducting PCB research and development must notify the EPA and receive an identification number.

**Government Publication Date:** Nov 19, 2020

**State****Spills Incidents Sites:**

SPILLS

List of spills and/or releases reported to the Washington Department of Ecology (DEC).

**Government Publication Date:** Feb 10, 2021

**Reported Spills to Water:**

SPILLS WATER

A list of reported spills to water of one gallon or more made available by the Washington Department of Ecology.

**Government Publication Date:** Apr 2, 2020

**Facility/Site Identification System:**

ALL SITES

The Facility/Site Identification System made available by the Department of Ecology (DEC) provides a central repository of key information for each facility/site of interest to DEC. The DEC has defined a facility/site as an operation at a fixed location that is of interest to the agency because it has an active or potential impact upon the environment.

**Government Publication Date:** Apr 16, 2021

**Environmental Report Tracking System (ERTS):**

ERTS

A list of incidents from the Environmental Report Tracking System (ERTS), used by various programs within the Washington Department of Ecology (DEC) to track incidents and activities. This list is made available by the Washington Department of Ecology (DEC).

**Government Publication Date:** Mar 4, 2021

**Independent Cleanup Reports:**

ICR

List of facilities in remedial action reports received by the Washington Department of Ecology (DEC) from either the owner or operator of the site. These actions have been conducted without department oversight or approval and are not under an order or decree. Independent Cleanup is historical terminology for Voluntary Cleanup; this data is no longer updated, current records can be found in Voluntary Cleanup.

**Government Publication Date:** Nov 6, 2015

**Registered Drycleaners List:**

DRYCLEANERS

A listing of registered drycleaner facilities maintained by the Department of Ecology.

**Government Publication Date:** May 26, 2021

**Delisted Drycleaners:**

DELISTED DRYCLEANERS

Sites which once appeared on the list of registered drycleaner facilities made available by the Department of Ecology.

**Government Publication Date: May 26, 2021**

**Tier 2 Report:**

TIER 2

List of facilities that report storage of hazardous chemicals or materials to the Department of Ecology's Hazardous Waste and Toxics Reduction Program under the Emergency Planning and Community Right to Know Act (EPCRA).

**Government Publication Date: Jul 9, 2020**

**Clandestine Drug Lab Sites:**

CDL

A list of Clandestine Drug Lab sites made available by the Washington Department of Health.

**Government Publication Date: Mar 18, 2020**

**Clandestine Drug Lab Sites - Historical Listing:**

HIST CDL

List of Clandestine Drug Lab sites reported to the Department of Health from local health departments. This list contains sites that are not in the current list.

**Government Publication Date: until 2007**

**Air Permitted Facilities:**

AIR PERMITS

This list of air emissions inventory is a point source summary of individual inventories from facilities with air operating permits. This list is maintained by the Washington Department of Ecology.

**Government Publication Date: Jun 10, 2019**

**Underground Injection Control Wells:**

UIC

The Water Quality Program of the Washington State Department of Ecology (DEC) maintains this water quality permit database that includes Underground Injection Control (UIC) wells. According to the DEC, UIC wells are manmade structures used to discharge fluids into the subsurface. Examples are drywells, infiltration trenches with perforated pipe, and any structure deeper than the widest surface dimension. The majority of UIC wells in Washington are used to manage storm water and sanitary waste, return water to the ground, and help clean up contaminated sites. The potential for groundwater contamination from injection wells depends upon well construction and location; quality of the fluids injected; and the geographic and hydrologic settings in which the injection occurs.

**Government Publication Date: Oct 15, 2020**

**Tribal**

**No Tribal additional environmental record sources available for this State.**

**County**

**No County additional environmental databases were selected to be included in the search.**



# Definitions

**Database Descriptions:** This section provides a detailed explanation for each database including: source, information available, time coverage, and acronyms used. They are listed in alphabetic order.

**Detail Report:** This is the section of the report which provides the most detail for each individual record. Records are summarized by location, starting with the project property followed by records in closest proximity.

**Distance:** The distance value is the distance between plotted points, not necessarily the distance between the sites' boundaries. All values are an approximation.

**Direction:** The direction value is the compass direction of the site in respect to the project property and/or center point of the report.

**Elevation:** The elevation value is taken from the location at which the records for the site address have been plotted. All values are an approximation. Source: Google Elevation API.

**Executive Summary:** This portion of the report is divided into 3 sections:

'Report Summary'- Displays a chart indicating how many records fall on the project property and, within the report search radii.

'Site Report Summary'-Project Property'- This section lists all the records which fall on the project property. For more details, see the 'Detail Report' section.

'Site Report Summary-Surrounding Properties'- This section summarizes all records on adjacent properties, listing them in order of proximity from the project property. For more details, see the 'Detail Report' section.

**Map Key:** The map key number is assigned according to closest proximity from the project property. Map Key numbers always start at #1. The project property will always have a map key of '1' if records are available. If there is a number in brackets beside the main number, this will indicate the number of records on that specific property. If there is no number in brackets, there is only one record for that property.

The symbol and colour used indicates 'elevation': the red inverted triangle will dictate 'ERIS Sites with Lower Elevation', the yellow triangle will dictate 'ERIS Sites with Higher Elevation' and the orange square will dictate 'ERIS Sites with Same Elevation.'

**Unplottables:** These are records that could not be mapped due to various reasons, including limited geographic information. These records may or may not be in your study area, and are included as reference.

# Cleanup Site Details

Cleanup Site ID: 52

Cleanup Site ID: 52      Facility/Site ID: 1001      UST ID: N/A      [Site Page](#)      [Site Documents](#)      [View Map](#)

Cleanup Site Name: LINCOLN SQUARE APARTMENTS      [Glossary](#)

Alternate Names: LINCOLN SQUARE APARTMENTS, ROUND THE CLOCK DELI

## LOCATION

Address: 704 S LINCOLN ST      City: PORT ANGELES      Zip Code: 98362      County: Clallam  
Latitude: 48.11304      Longitude: -123.43621      WRIA: 18      Legislative District: 24      Congressional District: 6      TRS: 30N 6W 1

## DETAIL

Status: Cleanup Started      NFA Received? No      Is PSI site? No  
Statute: WPCA - Ch. 90.48 RCW      NFA Date: N/A      Current VCP? No      Past VCP? No  
Site Rank: N/A      NFA Reason: N/A      Brownfield? No  
Site Manager: Southwest Region      Responsible Unit: Southwest      Active Institutional Control? No

## CLEANUP UNITS

Cleanup Unit Name	Unit Type	Unit Status	Resp Unit	Unit Manager	Current Process
LINCOLN SQUARE APARTMENTS	Upland	Cleanup Started	SW	Southwest Region	Independent Action

## ACTIVE INSTITUTIONAL CONTROLS

Instrument Type	Restriction Media	Restrictions/Requirements	Date	Recording Number	Recording County	Tax Parcel
-----------------	-------------------	---------------------------	------	------------------	------------------	------------

There are no current Institutional Controls in effect for this site.

## AFFECTED MEDIA & CONTAMINANTS

### MEDIA

Contaminant	Soil	Groundwater	Surface Water	Sediment	Air	Bedrock
Petroleum Products-Unspecified	C		C			

### Key:

B - Below Cleanup Level      C - Confirmed Above Cleanup Level      RA - Remediated-Above  
S - Suspected      R - Remediated      RB - Remediated-Below

## SITE ACTIVITIES

Activity	Status	Start Date	End Date/Completion Date
Initial Investigation / Federal Preliminary Assessment	Completed		7/20/1988
Site Hazard Assessment/Federal Site Inspection	Completed	8/1/1988	10/1/1988
Site Hazard Assessment/Federal Site Inspection	Completed	8/11/1992	10/12/1992
Interim Action	Completed	10/25/1993	11/25/1993

# Cleanup Site Details

Cleanup Site ID: 10124

Cleanup Site ID: 10124      Facility/Site ID: 67489663      UST ID: 100396      [Site Page](#)      [Site Documents](#)      [View Map](#)

Cleanup Site Name: ARCO 5719      [Glossary](#)

**Alternate Names:** ARCO 05719, Arco 5719, ARCO 5719 PSI 5233, ARCO FACILITY 05719 JSV INTERPRISES, ARCO FACILITY 07010 STRASBURGER CONVENIENCE 07010, AYUSH AND ANSH INC III DBA ARCO, HABIT CLEANERS, Sadler Mobil

## LOCATION

**Address:** 807 S LINCOLN      **City:** PORT ANGELES      **Zip Code:** 98362      **County:** Clallam  
**Latitude:** 48.11183      **Longitude:** -123.43713      **WRIA:** 18      **Legislative District:** 24      **Congressional District:** 6      **TRS:** 30N 6W 1

## DETAIL

**Status:** Cleanup Started      **NFA Received?** No      **Is PSI site?** No  
**Statute:** MTCA      **NFA Date:** N/A      **Current VCP?** No      **Past VCP?** No  
**Site Rank:** N/A      **NFA Reason:** N/A      **Brownfield?** No  
**Site Manager:** Johnston, Carol      **Responsible Unit:** Southwest      **Active Institutional Control?** No

## CLEANUP UNITS

Cleanup Unit Name	Unit Type	Unit Status	Resp Unit	Unit Manager	Current Process
HABIT CLEANERS/ARCO 5719	Upland	Cleanup Started	SW	Johnston, Carol	Independent Action
ARCO 5719	Upland	Cleanup Started	SW	Johnston, Carol	Independent Action
ARCO 5719	Upland	Cleanup Started	SW	Johnston, Carol	Independent Action

## ACTIVE INSTITUTIONAL CONTROLS

Instrument Type	Restriction Media	Restrictions/Requirements	Date	Recording Number	Recording County	Tax Parcel
There are no current Institutional Controls in effect for this site.						

## AFFECTED MEDIA & CONTAMINANTS

MEDIA						
Contaminant	Soil	Groundwater	Surface Water	Sediment	Air	Bedrock
Benzene	C	C				
Non-Halogenated Solvents	S					
Other Non-Halogenated Organics	RB	C				
Petroleum-Diesel	RB					
Petroleum-Gasoline	C	C				
Petroleum-Other	RB					

**Key:**  
B - Below Cleanup Level      C - Confirmed Above Cleanup Level      RA - Remediated-Above  
S - Suspected      R - Remediated      RB - Remediated-Below

## SITE ACTIVITIES

Activity	Status	Start Date	End Date/ Completion Date
LUST - Notification	Completed		4/25/1990
LUST - Report Received	Completed		4/25/1990
Site Discovery/Release Report Received	Completed		4/25/1990

# Cleanup Site Details

Cleanup Site ID: 10124

SITE ACTIVITIES			
Activity	Status	Start Date	End Date/ Completion Date
LUST - Notification	Completed		4/25/1990
LUST - Report Received	Completed		4/19/1996
LUST - Report Received	Completed		1/5/2010
Early Notice Letter(s)	Completed		1/6/2010
Site Discovery/Release Report Received	Completed		1/6/2010
LUST - Notification	Completed		1/6/2010
LUST - Site Assessment Report	Completed		5/24/2010
LUST - Report Received	Completed		1/31/2011
LUST - Report Received	Completed		4/4/2011
LUST - Report Received	Completed		9/19/2011
Initial Investigation / Federal Preliminary Assessment	Completed		12/12/2011
LUST - Report Received	Completed		5/31/2012
LUST - Report Received	Completed		5/31/2012
LUST - Report Received	Completed		4/11/2013
LUST - Report Received	Completed		4/11/2013
LUST - Report Received	Completed		4/11/2013
LUST - Report Received	Completed		4/11/2013
LUST - Report Received	Completed		6/20/2013
LUST - Report Received	Completed		9/17/2013
LUST - Report Received	Completed		9/17/2013
LUST - Report Received	Completed		12/6/2013
LUST - Report Received	Completed		1/22/2014
LUST - Report Received	Completed		1/24/2014
LUST - Report Received	Completed		8/8/2014
LUST - Report Received	Completed		8/8/2014
LUST - Report Received	Completed		2/12/2015
LUST - Report Received	Completed		2/12/2015
LUST - Report Received	Completed		11/9/2015
LUST - Report Received	Completed		1/27/2016
LUST - Report Received	Completed		1/27/2016
LUST - Report Received	Completed		1/27/2016
LUST - Report Received	Completed		1/27/2016
LUST - Report Received	Completed		3/7/2016
LUST - Report Received	Completed		5/22/2017
LUST - Report Received	Completed		6/12/2017

# Cleanup Site Details

Cleanup Site ID: 10124

SITE ACTIVITIES			
Activity	Status	Start Date	End Date/ Completion Date
LUST - Report Received	Completed		7/6/2018
LUST - Report Received	Completed		10/31/2018
LUST - Report Received	Completed		2/20/2019
LUST - Report Received	Completed		5/20/2019
LUST - Report Received	Completed		9/16/2019
LUST - Report Received	Completed		2/7/2020
LUST - Report Received	Completed		8/19/2020
LUST - Report Received	Completed		2/12/2021



## Remediation Management Services Company

4 Centerpointe Drive, Suite 200  
La Palma, CA 90623  
Room LPR 4-222  
Office: (360) 594-7978  
wade.melton@bp.com

February 1, 2021

Washington Department of Ecology  
Southwest Regional Office  
Attn: Ms. Carol Johnston  
300 Desmond Drive SE  
Lacey, WA 98503

Dear Ms. Johnston:

Please find the enclosed Semi-Annual Groundwater Monitoring Report - Second Half of 2020, that documents the results at ARCO Facility No. 5719 located at 807 South Lincoln Street, Port Angeles, Washington.

Sincerely yours,

A handwritten signature in blue ink, appearing to read 'Wade Melton', is written over a light blue rectangular background.

**Wade Melton**  
Operations Project Manager  
Remediation Management Services Company  
An affiliate of Atlantic Richfield Company

cc: File, Antea Group



# Semi-Annual Groundwater Monitoring Report

Second Half of 2020  
ARCO Facility No. 5719  
807 South Lincoln Street, Port Angeles, Washington

Antea®Group

Understanding today.  
Improving tomorrow.

## PREPARED FOR

Remediation Management Services  
Company

An affiliate of Atlantic Richfield Company  
4 Centerpointe Drive, Suite 200  
Room LPR-4-222  
La Palma, CA 90623

## PREPARED BY

Antea Group, Seattle WA  
February 1, 2021  
Project # 05719DA201

[us.anteagroup.com](http://us.anteagroup.com)

The logo and ANTEA are registration  
trademarks of Antea USA, Inc.



## Contents

Work Performed during Second Half of 2020 .....	1
Work Scheduled for First Half of 2021 .....	1
Remarks .....	2
Contact Information.....	2

### Tables

Table 1 - Groundwater Gauging Data
Table 2 - Groundwater Analytical Data

### Figures

Figure 1 - Site Location Map
Figure 2 - Site Aerial Map
Figure 3 - Groundwater Elevation and Analytical Results Map – November 23, 2020

### Appendix

Appendix A - Analytical Lab Reports and Chain-of-Custody Documentation
--

# Semi-Annual Groundwater Monitoring Report

*Second Half of 2020*

*ARCO Facility No. 5719*

*807 South Lincoln Street, Port Angeles, Washington*

<b>ARCO Facility No.</b>	5719
<b>Address</b>	807 South Lincoln Street, Port Angeles, Washington
<b>Atlantic Richfield Project Manager</b>	Wade Melton, +1 360 594 7978
<b>Consulting Co. /Contact Person</b>	Antea®Group / Taylor Roberts +1 425 498 7712
<b>Consultant Project Number</b>	05719DA201
<b>Ecology Facility/Site ID No.</b>	Washington State Department of Ecology / 67489663

## WORK PERFORMED DURING SECOND HALF OF 2020

- Antea Group conducted semi-annual groundwater monitoring and sampling on November 23, 2020.
- Antea Group prepared this semi-annual groundwater monitoring report.

## WORK SCHEDULED FOR FIRST HALF OF 2021

- Antea Group will conduct semi-annual groundwater monitoring and sampling.
- Antea Group will prepare a semi-annual groundwater monitoring report.

<b>Current Phase of Project</b>	Monitoring	
<b>Frequency of Groundwater Sampling and Monitoring</b>	Semi-annual	
<b>Are LPH Present On-Site</b>	No	
<b>LPH Recovered this Reporting Period</b>	None	
<b>Cumulative LPH Recovered to Date</b>	None	
<b>Amount of Soil Removed to Date</b>	226 tons (Dispenser Upgrade Activities 4Q09 - 1Q10)	
<b>Current Remediation Techniques</b>	Natural Attenuation	
<b>Approximate Depth to Groundwater</b>	November 23, 2020	8.52 - 11.76 ft. bgs.
<b>Groundwater Gradient</b>	November 23, 2020	North-Northeast, 0.06 ft./linear ft.

## REMARKS

The recommendations contained in this report represent Antea USA, Inc.'s professional opinions based upon the currently available information and are arrived at in accordance with currently accepted professional standards. This report is based upon a specific scope of work requested by the client. The contract between Antea USA, Inc. and its client outlines the scope of work, and only those tasks specifically authorized by that contract or outlined in this report were performed. This report is intended only for the use of Antea USA, Inc.'s client and anyone else specifically identified in writing by Antea USA, Inc. as a user of this report. Antea USA, Inc. will not and cannot be liable for unauthorized reliance by any other third party. Other than as contained in this paragraph, Antea USA, Inc. makes no express or implied warranty as to the contents of this report.

Prepared by



Leurguin  
Staff Professional



Date: February 1, 2021

Reviewed by:



Taylor Roberts  
Project Manager

Date: February 1, 2021



MEGAN RICHARD

Megan Richard, LG  
Senior Project Manager

Date: February 1, 2021

cc: Ms. Carol Johnston, Department of Ecology, Southwest Regional Office (Hardcopy, Electronic Copy)  
Mr. Wade Melton, Remediation Management Services Company (Electronic Copy - RMO Upload)  
File, Antea Group

## CONTACT INFORMATION

4006 148<sup>th</sup> Avenue NE  
Redmond, WA 98025 USA

Toll Free +1 800 477 7411  
International +1 651 639 9443

## Tables

Table 1 - Groundwater Gauging Data

Table 2 - Groundwater Analytical Data

Table 1  
Groundwater Gauging Data  
ARCO Facility No. 5719  
807 South Lincoln Street, Port Angeles, WA 98362

Well I.D.	Date	GROUNDWATER ELEVATION DATA					
		TOC Elevation (ft)	Water Level Depth (ft)	LNAPL Depth (ft)	LNAPL Thickness (ft)	Water Level Elevation* (ft)	Qualifiers
MW-1	9/9/2010	102.82	10.99	NP	--	91.83	--
MW-1	12/15/2010	102.82	9.40	NP	--	93.42	--
MW-1	2/16/2011	102.82	9.17	NP	--	93.65	--
MW-1	6/14/2011	102.82	9.85	NP	--	92.97	--
MW-1	9/16/2011	102.82	11.22	NP	--	91.60	--
MW-1	11/30/2011	102.82	10.18	NP	--	92.64	--
MW-1	3/9/2012	102.82	9.58	NP	--	93.24	--
MW-1	6/20/2012	102.82	10.38	NP	--	92.44	--
MW-1	9/11/2012	102.82	10.21	NP	--	92.61	--
MW-1	12/4/2012	102.82	9.51	NP	--	93.31	--
MW-1	2/20/2013	102.82	10.09	NP	--	92.73	--
MW-1	5/14/2013	102.82	10.13	NP	--	92.69	--
MW-1	8/20/2013	102.82	11.22	NP	--	91.60	--
MW-1	11/26/2013	102.82	10.88	NP	--	91.94	--
MW-1	2/18/2014	102.82	9.84	NP	--	92.98	--
MW-1	6/4/2014	102.82	10.35	NP	--	92.47	--
MW-1	9/17/2014	102.82	11.63	NP	--	91.19	--
MW-1	11/25/2014	102.64	11.26	NP	--	91.38	--
MW-1	3/11/2015	102.64	9.70	NP	--	92.94	--
MW-1	6/9/2015	102.64	10.74	NP	--	91.90	--
MW-1	9/2/2015	102.64	12.90	NP	--	89.74	--
MW-1	12/1/2015	102.64	9.84	NP	--	92.80	--
MW-1	3/1/2016	102.64	9.42	NP	--	93.22	--
MW-1	5/26/2016	102.64	10.43	NP	--	92.21	--
MW-1	8/16/2016	102.64	10.95	NP	--	91.69	--
MW-1	11/16/2016	102.64	10.40	NP	--	92.24	--
MW-1	3/1/2017	102.64	9.25	NP	--	93.39	--
MW-1	6/15/2017	102.64	9.28	NP	--	93.36	--
MW-1	9/6/2017	102.64	--	--	--	--	--
MW-1	11/15/2017	102.64	9.70	NP	--	92.94	--
MW-1	2/20/2018	102.64	9.19	NP	--	93.45	--

Table 1  
Groundwater Gauging Data  
ARCO Facility No. 5719  
807 South Lincoln Street, Port Angeles, WA 98362

Well I.D.	Date	GROUNDWATER ELEVATION DATA					
		TOC Elevation (ft)	Water Level Depth (ft)	LNAPL Depth (ft)	LNAPL Thickness (ft)	Water Level Elevation* (ft)	Qualifiers
MW-1	6/21/2018	102.64	10.11	NP	--	92.53	--
MW-1	9/21/2018	102.64	11.37	NP	--	91.27	--
MW-1	11/29/2018	102.64	10.89	NP	--	91.75	--
MW-1	2/26/2019	102.64	9.11	NP	--	93.53	--
MW-1	6/17/2019	102.64	10.62	NP	--	92.02	--
MW-1	9/6/2019	102.64	11.10	NP	--	91.54	--
MW-1	12/12/2019	102.64	10.85	NP	--	91.79	--
MW-1	6/16/2020	102.64	10.23	NP	--	92.41	--
MW-2	9/9/2010	101.63	13.03	NP	--	88.60	--
MW-2	12/15/2010	101.63	10.74	NP	--	90.89	--
MW-2	2/16/2011	101.63	10.46	NP	--	91.17	--
MW-2	6/14/2011	101.63	11.23	NP	--	90.40	--
MW-2	9/16/2011	101.63	13.21	NP	--	88.42	--
MW-2	11/30/2011	101.63	12.21	NP	--	89.42	--
MW-2	3/9/2012	101.63	11.14	NP	--	90.49	--
MW-2	6/20/2012	101.63	12.33	NP	--	89.30	--
MW-2	9/11/2012	101.63	13.25	NP	--	88.38	--
MW-2	12/4/2012	101.63	10.85	NP	--	90.78	--
MW-2	2/20/2013	101.63	12.05	NP	--	89.58	--
MW-2	5/14/2013	101.63	12.10	NP	--	89.53	--
MW-2	8/20/2013	101.63	13.38	NP	--	88.25	--
MW-2	11/26/2013	101.63	13.15	NP	--	88.48	--
MW-2	2/18/2014	101.63	11.80	NP	--	89.83	--
MW-2	6/4/2014	101.63	12.51	NP	--	89.12	--
MW-2	9/17/2014	101.63	13.66	NP	--	87.97	--
MW-2	11/25/2014	101.63	13.36	NP	--	88.27	--
MW-2	3/11/2015	101.63	11.42	NP	--	90.21	--
MW-2	6/9/2015	101.63	12.83	NP	--	88.80	--
MW-2	9/2/2015	101.63	13.80	NP	--	87.83	--
MW-2	12/1/2015	101.63	11.58	NP	--	90.05	--

Table 1  
Groundwater Gauging Data  
ARCO Facility No. 5719  
807 South Lincoln Street, Port Angeles, WA 98362

Well I.D.	Date	GROUNDWATER ELEVATION DATA					
		TOC Elevation (ft)	Water Level Depth (ft)	LNAPL Depth (ft)	LNAPL Thickness (ft)	Water Level Elevation* (ft)	Qualifiers
MW-2	3/1/2016	101.63	10.65	NP	--	90.98	--
MW-2	5/26/2016	101.63	12.21	NP	--	89.42	--
MW-2	8/16/2016	101.63	12.67	NP	--	88.96	--
MW-2	11/16/2016	101.63	12.25	NP	--	89.38	--
MW-2	3/1/2017	101.63	10.44	NP	--	91.19	--
MW-2	6/15/2017	101.63	9.88	NP	--	91.75	--
MW-2	9/6/2017	101.63	12.70	NP	--	88.93	--
MW-2	11/15/2017	101.63	11.02	NP	--	90.61	--
MW-2	2/20/2018	101.63	10.28	NP	--	91.35	--
MW-2	6/21/2018	101.63	11.84	NP	--	89.79	--
MW-2	9/21/2018	101.63	12.22	NP	--	89.41	--
MW-2	11/29/2018	101.63	13.05	NP	--	88.58	--
MW-2	2/25/2019	101.63	10.02	NP	--	91.61	--
MW-2	6/17/2019	101.63	12.43	NP	--	89.20	--
MW-2	9/6/2019	101.63	12.86	NP	--	88.77	--
MW-2	12/12/2019	101.63	12.93	NP	--	88.70	--
MW-2	6/16/2020	101.63	11.96	NP	--	89.67	--
MW-3	9/9/2010	101.25	12.20	NP	--	89.05	--
MW-3	12/15/2010	101.25	10.40	NP	--	90.85	--
MW-3	2/16/2011	101.25	10.03	NP	--	91.22	--
MW-3	6/14/2011	101.25	10.82	NP	--	90.43	--
MW-3	9/16/2011	101.25	12.43	NP	--	88.82	--
MW-3	11/30/2011	101.25	11.70	NP	--	89.55	--
MW-3	3/9/2012	101.25	11.75	NP	--	89.50	--
MW-3	6/20/2012	101.25	11.85	NP	--	89.40	--
MW-3	9/11/2012	101.25	12.52	NP	--	88.73	--
MW-3	12/4/2012	101.25	11.42	NP	--	89.83	--
MW-3	2/20/2013	101.25	11.09	NP	--	90.16	--
MW-3	5/14/2013	101.25	11.22	NP	--	90.03	--
MW-3	8/20/2013	101.25	12.56	NP	--	88.69	--



Table 1  
Groundwater Gauging Data  
ARCO Facility No. 5719  
807 South Lincoln Street, Port Angeles, WA 98362

Well I.D.	Date	GROUNDWATER ELEVATION DATA					
		TOC Elevation (ft)	Water Level Depth (ft)	LNAPL Depth (ft)	LNAPL Thickness (ft)	Water Level Elevation* (ft)	Qualifiers
MW-3	11/26/2013	101.25	12.11	NP	--	89.14	--
MW-3	2/18/2014	101.25	11.30	NP	--	89.95	--
MW-3	6/4/2014	101.25	11.61	NP	--	89.64	--
MW-3	9/17/2014	101.25	12.90	NP	--	88.35	--
MW-3	3/11/2015	101.43	--	--	--	--	NG
MW-3	12/1/2015	101.43	--	--	--	--	NG
MW-3	9/6/2017	101.43	12.06	NP	--	89.37	--
MW-3R	8/20/2013	101.05	12.59	NP	--	88.46	--
MW-3R	11/26/2013	101.05	12.31	NP	--	88.74	--
MW-3R	2/18/2014	101.05	10.74	NP	--	90.31	--
MW-3R	6/4/2014	101.05	11.64	NP	--	89.41	--
MW-3R	9/17/2014	101.05	12.82	NP	--	88.23	--
MW-3R	11/25/2014	101.08	12.51	NP	--	88.57	--
MW-3R	3/11/2015	101.08	10.52	NP	--	90.56	--
MW-3R	6/9/2015	101.08	11.92	NP	--	89.16	--
MW-3R	9/1/2015	101.08	13.05	NP	--	88.03	--
MW-3R	12/1/2015	101.08	10.96	NP	--	90.12	--
MW-3R	3/1/2016	101.08	9.70	NP	--	91.38	--
MW-3R	5/26/2016	101.08	11.55	NP	--	89.53	--
MW-3R	8/16/2016	101.08	12.08	NP	--	89.00	--
MW-3R	11/16/2016	101.08	11.63	NP	--	89.45	--
MW-3R	3/1/2017	101.08	9.66	NP	--	91.42	--
MW-3R	4/5/2017	101.08	10.02	NP	--	91.06	--
MW-3R	6/15/2017	101.08	9.27	NP	--	91.81	--
MW-3R	9/6/2017	101.08	11.98	NP	--	89.10	--
MW-3R	11/15/2017	101.08	7.89	NP	--	93.19	--
MW-3R	2/20/2018	101.08	9.47	NP	--	91.61	--
MW-3R	6/21/2018	101.08	11.26	NP	--	89.82	--
MW-3R	9/21/2018	101.08	12.60	NP	--	88.48	--
MW-3R	11/29/2018	101.08	12.65	NP	--	88.43	--

Table 1  
Groundwater Gauging Data  
ARCO Facility No. 5719  
807 South Lincoln Street, Port Angeles, WA 98362

Well I.D.	Date	GROUNDWATER ELEVATION DATA					
		TOC Elevation (ft)	Water Level Depth (ft)	LNAPL Depth (ft)	LNAPL Thickness (ft)	Water Level Elevation* (ft)	Qualifiers
MW-3R	2/25/2019	101.08	9.00	NP	--	92.08	--
MW-3R	6/17/2019	101.08	11.96	NP	--	89.12	--
MW-3R	9/6/2019	101.08	12.42	NP	--	88.66	--
MW-3R	12/12/2019	101.08	12.45	NP	--	88.63	--
MW-3R	2/25/2020	101.08	10.02	NP	--	91.06	--
MW-3R	6/16/2020	101.08	11.59	NP	--	89.49	--
MW-3R	11/23/2020	101.08	10.51	NP	--	90.57	--
MW-4	9/9/2010	101.53	10.00	NP	--	91.53	--
MW-4	12/15/2010	101.53	8.50	NP	--	93.03	--
MW-4	2/16/2011	101.53	8.03	NP	--	93.50	--
MW-4	6/14/2011	101.53	8.63	NP	--	92.90	--
MW-4	9/16/2011	101.53	10.26	NP	--	91.27	--
MW-4	11/30/2011	101.53	9.32	NP	--	92.21	--
MW-4	3/9/2012	101.53	5.35	NP	--	96.18	--
MW-4	6/20/2012	101.53	9.25	NP	--	92.28	--
MW-4	9/11/2012	101.53	10.06	NP	--	91.47	--
MW-4	12/4/2012	101.53	8.79	NP	--	92.74	--
MW-4	2/20/2013	101.53	8.83	NP	--	92.70	--
MW-4	5/14/2013	101.53	8.99	NP	--	92.54	--
MW-4	8/20/2013	101.53	10.23	NP	--	91.30	--
MW-4	11/26/2013	101.53	9.80	NP	--	91.73	--
MW-4	2/18/2014	101.53	9.05	NP	--	92.48	--
MW-4	6/4/2014	101.53	9.18	NP	--	92.35	--
MW-4	9/17/2014	101.53	10.68	NP	--	90.85	--
MW-4	11/25/2014	101.50	10.25	NP	--	91.25	--
MW-4	3/11/2015	101.50	8.57	NP	--	92.93	--
MW-4	6/9/2015	101.50	9.64	NP	--	91.86	--
MW-4	9/2/2015	101.50	11.04	NP	--	90.46	--
MW-4	12/1/2015	101.50	8.60	NP	--	92.90	--
MW-4	3/1/2016	101.50	8.17	NP	--	93.33	--

Table 1  
Groundwater Gauging Data  
ARCO Facility No. 5719  
807 South Lincoln Street, Port Angeles, WA 98362

Well I.D.	Date	GROUNDWATER ELEVATION DATA					
		TOC Elevation (ft)	Water Level Depth (ft)	LNAPL Depth (ft)	LNAPL Thickness (ft)	Water Level Elevation* (ft)	Qualifiers
MW-4	5/26/2016	101.50	9.29	NP	--	92.21	--
MW-4	8/16/2016	101.50	10.01	NP	--	91.49	--
MW-4	11/16/2016	101.50	9.47	NP	--	92.03	--
MW-4	3/1/2017	101.50	8.36	NP	--	93.14	--
MW-4	6/15/2017	101.50	8.32	NP	--	93.18	--
MW-4	9/6/2017	101.50	9.95	NP	--	91.55	--
MW-4	11/15/2017	101.50	8.64	NP	--	92.86	--
MW-4	2/20/2018	101.50	7.89	NP	--	93.61	--
MW-4	6/21/2018	101.50	8.86	NP	--	92.64	--
MW-4	9/21/2018	101.50	10.53	NP	--	90.97	--
MW-4	11/29/2018	101.50	10.14	NP	--	91.36	--
MW-4	2/26/2019	101.50	--	--	--	--	--
MW-4	3/28/2019	101.50	9.20	NP	--	92.30	--
MW-4	6/17/2019	101.50	9.70	NP	--	91.80	--
MW-4	9/6/2019	101.50	10.31	NP	--	91.19	--
MW-4	12/12/2019	101.50	10.00	NP	--	91.50	--
MW-4	2/25/2020	101.50	8.99	NP	--	92.51	--
MW-4	6/16/2020	101.50	9.24	NP	--	92.26	--
MW-5	9/9/2010	102.66	7.40	NP	--	95.26	--
MW-5	12/15/2010	102.66	5.35	NP	--	97.31	--
MW-5	2/16/2011	102.66	5.25	NP	--	97.41	--
MW-5	6/14/2011	102.66	6.17	NP	--	96.49	--
MW-5	9/16/2011	102.66	7.82	NP	--	94.84	--
MW-5	11/30/2011	102.66	6.35	NP	--	96.31	--
MW-5	3/9/2012	102.66	5.72	NP	--	96.94	--
MW-5	6/20/2012	102.66	6.70	NP	--	95.96	--
MW-5	9/11/2012	102.66	7.65	NP	--	95.01	--
MW-5	12/4/2012	102.66	5.49	NP	--	97.17	--
MW-5	2/20/2013	102.66	6.18	NP	--	96.48	--
MW-5	5/14/2013	102.66	6.32	NP	--	96.34	--

Table 1  
Groundwater Gauging Data  
ARCO Facility No. 5719  
807 South Lincoln Street, Port Angeles, WA 98362

Well I.D.	Date	GROUNDWATER ELEVATION DATA					
		TOC Elevation (ft)	Water Level Depth (ft)	LNAPL Depth (ft)	LNAPL Thickness (ft)	Water Level Elevation* (ft)	Qualifiers
MW-5	8/20/2013	102.66	7.65	NP	--	95.01	--
MW-5	11/26/2013	102.66	6.93	NP	--	95.73	--
MW-5	2/18/2014	102.66	5.84	NP	--	96.82	--
MW-5	6/4/2014	102.66	6.61	NP	--	96.05	--
MW-5	9/17/2014	102.66	8.23	NP	--	94.43	--
MW-5	11/25/2014	102.17	7.47	NP	--	94.70	--
MW-5	3/11/2015	102.17	5.82	NP	--	96.35	--
MW-5	6/9/2015	102.17	7.05	NP	--	95.12	--
MW-5	9/2/2015	102.17	8.58	NP	--	93.59	--
MW-5	12/1/2015	102.17	5.99	NP	--	96.18	--
MW-5	3/1/2016	102.17	5.59	NP	--	96.58	--
MW-5	5/26/2016	102.17	6.86	NP	--	95.31	--
MW-5	8/16/2016	102.17	7.81	NP	--	94.36	--
MW-5	11/16/2016	102.17	6.93	NP	--	95.24	--
MW-5	3/1/2017	102.17	5.26	NP	--	96.91	--
MW-5	4/5/2017	102.17	5.62	NP	--	96.55	--
MW-5	6/15/2017	102.17	5.98	NP	--	96.19	--
MW-5	9/6/2017	102.17	--	--	--	--	--
MW-5	11/15/2017	102.17	6.14	NP	--	96.03	--
MW-5	2/20/2018	102.17	5.10	NP	--	97.07	--
MW-5	6/21/2018	102.17	6.60	NP	--	95.57	--
MW-5	9/21/2018	102.17	8.24	NP	--	93.93	--
MW-5	11/29/2018	102.17	7.39	NP	--	94.78	--
MW-5	2/26/2019	102.17	5.18	NP	--	96.99	--
MW-5	3/28/2019	102.17	6.32	NP	--	95.85	--
MW-5	6/17/2019	102.17	7.25	NP	--	94.92	--
MW-5	9/6/2019	102.17	8.06	NP	--	94.11	--
MW-5	12/12/2019	102.17	7.29	NP	--	94.88	--
MW-5	6/16/2020	102.17	6.84	NP	--	95.33	--

Table 1  
Groundwater Gauging Data  
ARCO Facility No. 5719  
807 South Lincoln Street, Port Angeles, WA 98362

Well I.D.	Date	GROUNDWATER ELEVATION DATA					
		TOC Elevation (ft)	Water Level Depth (ft)	LNAPL Depth (ft)	LNAPL Thickness (ft)	Water Level Elevation* (ft)	Qualifiers
MW-6	8/20/2013	97.85	10.81	NP	--	87.04	--
MW-6	11/26/2013	97.85	10.57	NP	--	87.28	--
MW-6	2/18/2014	97.85	8.84	NP	--	89.01	--
MW-6	6/4/2014	97.85	9.86	NP	--	87.99	--
MW-6	11/25/2014	97.85	10.50	NP	--	87.35	--
MW-6	3/11/2015	97.85	--	--	--	--	NG
MW-6	6/10/2015	97.85	10.09	NP	--	87.76	--
MW-6	9/1/2015	97.85	10.96	NP	--	86.89	--
MW-6	12/1/2015	97.85	9.17	NP	--	88.68	--
MW-6	5/26/2016	97.85	9.44	NP	--	88.41	--
MW-6	8/17/2016	97.85	9.86	NP	--	87.99	--
MW-6	11/16/2016	97.85	9.38	NP	--	88.47	--
MW-6	9/6/2017	97.85	9.75	NP	--	88.10	--
MW-6	11/15/2017	97.85	7.20	NP	--	90.65	--
MW-6	2/20/2018	97.85	7.80	NP	--	90.05	--
MW-6	9/21/2018	97.85	10.45	NP	--	87.40	--
MW-6	2/25/2019	97.85	7.95	NP	--	89.90	--
MW-6	6/17/2019	97.85	9.74	NP	--	88.11	--
MW-6	9/6/2019	97.85	10.14	NP	--	87.71	--
MW-6	12/12/2019	97.85	10.26	NP	--	87.59	--
MW-6	6/16/2020	97.85	9.35	NP	--	88.50	--
MW-6	11/23/2020	97.85	8.63	NP	--	89.22	--
MW-7	8/20/2013	98.15	10.24	NP	--	87.91	--
MW-7	11/26/2013	98.15	10.00	NP	--	88.15	--
MW-7	2/18/2014	98.15	8.91	NP	--	89.24	--
MW-7	6/4/2014	98.15	9.25	NP	--	88.90	--
MW-7	11/25/2014	98.15	10.89	NP	--	87.26	--
MW-7	3/11/2015	98.15	--	--	--	--	NG
MW-7	6/10/2015	98.15	9.61	NP	--	88.54	--
MW-7	9/1/2015	98.15	10.70	NP	--	87.45	--

Table 1  
Groundwater Gauging Data  
ARCO Facility No. 5719  
807 South Lincoln Street, Port Angeles, WA 98362

Well I.D.	Date	GROUNDWATER ELEVATION DATA					
		TOC Elevation (ft)	Water Level Depth (ft)	LNAPL Depth (ft)	LNAPL Thickness (ft)	Water Level Elevation* (ft)	Qualifiers
MW-7	12/1/2015	98.15	8.85	NP	--	89.30	--
MW-7	5/26/2016	98.15	9.12	NP	--	89.03	--
MW-7	8/17/2016	98.15	9.74	NP	--	88.41	--
MW-7	11/16/2016	98.15	9.28	NP	--	88.87	--
MW-7	9/6/2017	98.15	9.48	NP	--	88.67	--
MW-7	11/15/2017	98.15	7.77	NP	--	90.38	--
MW-7	2/20/2018	98.15	7.35	NP	--	90.80	--
MW-7	9/21/2018	98.15	10.23	NP	--	87.92	--
MW-7	2/25/2019	98.15	7.61	NP	--	90.54	--
MW-7	6/17/2019	98.15	9.60	NP	--	88.55	--
MW-7	9/6/2019	98.15	10.10	NP	--	88.05	--
MW-7	12/12/2019	98.15	10.21	NP	--	87.94	--
MW-7	6/16/2020	98.15	9.22	NP	--	88.93	--
MW-7	11/23/2020	98.15	8.52	NP	--	89.63	--
MW-8	8/20/2013	100.77	11.08	NP	--	89.69	--
MW-8	11/26/2013	100.77	10.67	NP	--	90.10	--
MW-8	2/18/2014	100.77	9.23	NP	--	91.54	--
MW-8	6/4/2014	100.77	9.77	NP	--	91.00	--
MW-8	9/17/2014	100.77	11.45	NP	--	89.32	--
MW-8	11/25/2014	100.79	10.96	NP	--	89.83	--
MW-8	3/11/2015	100.79	8.74	NP	--	92.05	--
MW-8	6/9/2015	100.79	10.30	NP	--	90.49	--
MW-8	9/2/2015	100.79	11.90	NP	--	88.89	--
MW-8	12/1/2015	100.79	9.55	NP	--	91.24	--
MW-8	3/1/2016	100.79	8.14	NP	--	92.65	--
MW-8	5/26/2016	100.79	10.02	NP	--	90.77	--
MW-8	8/16/2016	100.79	10.85	NP	--	89.94	--
MW-8	11/16/2016	100.79	10.31	NP	--	90.48	--
MW-8	3/1/2017	100.79	8.39	NP	--	92.40	--
MW-8	6/15/2017	100.79	7.54	NP	--	93.25	--

Table 1  
Groundwater Gauging Data  
ARCO Facility No. 5719  
807 South Lincoln Street, Port Angeles, WA 98362

Well I.D.	Date	GROUNDWATER ELEVATION DATA					
		TOC Elevation (ft)	Water Level Depth (ft)	LNAPL Depth (ft)	LNAPL Thickness (ft)	Water Level Elevation* (ft)	Qualifiers
MW-8	9/6/2017	100.79	10.76	NP	--	90.03	--
MW-8	11/15/2017	100.79	8.43	NP	--	92.36	--
MW-8	2/20/2018	100.79	7.92	NP	--	92.87	--
MW-8	6/21/2018	100.79	9.49	NP	--	91.30	--
MW-8	9/21/2018	100.79	11.48	NP	--	89.31	--
MW-8	11/29/2018	100.79	11.45	NP	--	89.34	--
MW-8	2/26/2019	100.79	8.70	NP	--	92.09	--
MW-8	6/17/2019	100.79	10.55	NP	--	90.24	--
MW-8	9/6/2019	100.79	11.43	NP	--	89.36	--
MW-8	12/12/2019	100.79	11.33	NP	--	89.46	--
MW-8	2/25/2020	100.79	8.30	NP	--	92.49	--
MW-8	6/16/2020	100.79	10.33	NP	--	90.46	--
MW-9	8/20/2013	101.37	13.17	NP	--	88.20	--
MW-9	11/26/2013	101.37	12.95	NP	--	88.42	--
MW-9	2/18/2014	101.37	11.24	NP	--	90.13	--
MW-9	6/4/2014	101.37	12.20	NP	--	89.17	--
MW-9	9/17/2014	101.37	13.45	NP	--	87.92	--
MW-9	11/25/2014	101.45	13.16	NP	--	88.29	--
MW-9	3/11/2015	101.45	11.11	NP	--	90.34	--
MW-9	6/9/2015	101.45	12.58	NP	--	88.87	--
MW-9	9/2/2015	101.45	13.63	NP	--	87.82	--
MW-9	12/1/2015	101.45	11.47	NP	--	89.98	--
MW-9	3/1/2016	101.45	10.45	NP	--	91.00	--
MW-9	5/26/2016	101.45	12.04	NP	--	89.41	--
MW-9	8/16/2016	101.45	12.57	NP	--	88.88	--
MW-9	11/16/2016	101.45	12.06	NP	--	89.39	--
MW-9	3/1/2017	101.45	10.02	NP	--	91.43	--
MW-9	6/15/2017	101.45	10.03	NP	--	91.42	--
MW-9	9/6/2017	101.45	12.45	NP	--	89.00	--
MW-9	11/15/2017	101.45	10.04	NP	--	91.41	--



Table 1  
Groundwater Gauging Data  
ARCO Facility No. 5719  
807 South Lincoln Street, Port Angeles, WA 98362

Well I.D.	Date	GROUNDWATER ELEVATION DATA					
		TOC Elevation (ft)	Water Level Depth (ft)	LNAPL Depth (ft)	LNAPL Thickness (ft)	Water Level Elevation* (ft)	Qualifiers
MW-9	2/20/2018	101.45	10.05	NP	--	91.40	--
MW-9	6/21/2018	101.45	11.73	NP	--	89.72	--
MW-9	9/21/2018	101.45	13.12	NP	--	88.33	--
MW-9	11/29/2018	101.45	13.10	NP	--	88.35	--
MW-9	2/25/2019	101.45	9.02	NP	--	92.43	--
MW-9	6/17/2019	101.45	12.38	NP	--	89.07	--
MW-9	9/6/2019	101.45	12.82	NP	--	88.63	--
MW-9	12/12/2019	101.45	12.89	NP	--	88.56	--
MW-9	2/25/2020	101.45	10.50	NP	--	90.95	--
MW-9	6/16/2020	101.45	11.93	NP	--	89.52	--
MW-9	11/23/2020	101.45	10.68	NP	--	90.77	--
MW-10	5/26/2016	100.27	10.83	NP	--	89.44	--
MW-10	8/16/2016	100.27	11.40	NP	--	88.87	--
MW-10	11/16/2016	100.27	11.01	NP	--	89.26	--
MW-10	3/1/2017	100.27	9.35	NP	--	90.92	--
MW-10	4/5/2017	100.27	9.39	NP	--	90.88	--
MW-10	6/15/2017	100.27	9.22	NP	--	91.05	--
MW-10	9/6/2017	100.27	11.21	NP	--	89.06	--
MW-10	11/15/2017	100.27	8.99	NP	--	91.28	--
MW-10	2/20/2018	100.27	8.98	NP	--	91.29	--
MW-10	6/21/2018	100.27	10.62	NP	--	89.65	--
MW-10	9/21/2018	100.27	11.86	NP	--	88.41	--
MW-10	11/29/2018	100.27	11.97	NP	--	88.30	--
MW-10	2/25/2019	100.27	9.30	NP	--	90.97	--
MW-10	6/17/2019	100.27	11.32	NP	--	88.95	--
MW-10	9/6/2019	100.27	11.73	NP	--	88.54	--
MW-10	12/12/2019	100.27	11.83	NP	--	88.44	--
MW-10	2/25/2020	100.27	9.79	NP	--	90.48	--
MW-10	6/16/2020	100.27	10.94	NP	--	89.33	--
MW-10	11/23/2020	100.27	10.21	NP	--	90.06	--

Table 1  
Groundwater Gauging Data  
ARCO Facility No. 5719  
807 South Lincoln Street, Port Angeles, WA 98362

Well I.D.	Date	GROUNDWATER ELEVATION DATA					
		TOC Elevation (ft)	Water Level Depth (ft)	LNAPL Depth (ft)	LNAPL Thickness (ft)	Water Level Elevation* (ft)	Qualifiers
MW-11	9/21/2018	97.34	12.30	NP	--	85.04	--
MW-11	2/25/2019	97.34	11.27	NP	--	86.07	--
MW-11	6/17/2019	97.34	12.01	NP	--	85.33	--
MW-11	9/6/2019	97.34	12.44	12.35	0.09	84.97	--
MW-11	12/12/2019	97.34	12.73	NP	--	84.61	--
MW-11	6/16/2020	97.34	11.50	NP	--	85.84	--
MW-11	11/23/2020	97.34	11.76	NP	--	85.58	--
KMW-3	12/4/2012	--	9.09	NP	--	--	--
KMW-3	2/20/2013	--	11.68	NP	--	--	--
KMW-3	5/14/2013	--	11.65	NP	--	--	--
KMW-3	8/20/2013	--	12.93	NP	--	--	--
KMW-3	11/26/2013	--	12.70	NP	--	--	--
KMW-3	2/18/2014	--	10.20	NP	--	--	--
KMW-3	6/4/2014	--	12.31	NP	--	--	--
KMW-3	9/17/2014	--	12.92	NP	--	--	--
KMW-3	11/25/2014	100.07	8.70	NP	--	91.37	--
KMW-3	3/11/2015	100.07	11.52	NP	--	88.55	--
KMW-3	6/9/2015	100.07	12.40	NP	--	87.67	--
KMW-3	9/1/2015	100.07	12.73	NP	--	87.34	--
KMW-3	12/1/2015	100.07	11.20	NP	--	88.87	--
KMW-3	3/1/2016	100.07	10.51	NP	--	89.56	--
KMW-3	5/26/2016	100.07	11.22	NP	--	88.85	--
KMW-3	8/16/2016	100.07	11.30	NP	--	88.77	--
KMW-3	11/16/2016	100.07	11.00	NP	--	89.07	--
KMW-3	3/1/2017	100.07	9.71	NP	--	90.36	--
KMW-3	6/15/2017	100.07	9.81	NP	--	90.26	--
KMW-3	9/6/2017	100.07	11.50	NP	--	88.57	--
KMW-3	11/15/2017	100.07	7.05	NP	--	93.02	--
KMW-3	2/20/2018	100.07	10.51	NP	--	89.56	--
KMW-3	6/21/2018	100.07	10.81	NP	--	89.26	--

Table 1  
Groundwater Gauging Data  
ARCO Facility No. 5719  
807 South Lincoln Street, Port Angeles, WA 98362

Well I.D.	Date	GROUNDWATER ELEVATION DATA					
		TOC Elevation (ft)	Water Level Depth (ft)	LNAPL Depth (ft)	LNAPL Thickness (ft)	Water Level Elevation* (ft)	Qualifiers
KMW-3	9/21/2018	100.07	12.21	NP	--	87.86	--
KMW-3	11/29/2018	100.07	11.64	NP	--	88.43	--
KMW-3	2/25/2019	100.07	9.23	NP	--	90.84	--
KMW-3	6/17/2019	100.07	9.53	NP	--	90.54	--
KMW-3	9/6/2019	100.07	11.23	NP	--	88.84	--
KMW-3	12/12/2019	100.07	8.77	NP	--	91.30	--
KMW-3	6/16/2020	100.07	10.71	NP	--	89.36	--
KMW-4	6/4/2014	--	14.75	NP	--	--	--
KMW-4	11/25/2014	--	15.30	NP	--	--	--
KMW-4	3/11/2015	--	--	--	--	--	NG
KMW-4	6/10/2015	--	14.42	NP	--	--	--
KMW-4	9/1/2015	--	14.86	NP	--	--	--
KMW-4	12/1/2015	--	14.52	NP	--	--	--
KMW-4	5/26/2016	--	13.10	NP	--	--	--
KMW-4	8/17/2016	--	13.81	NP	--	--	--
KMW-4	11/16/2016	--	13.96	NP	--	--	--
KMW-4	9/6/2017	--	14.21	NP	--	--	--
KMW-5	6/4/2014	--	14.05	NP	--	--	--
KMW-5	11/25/2014	--	14.95	NP	--	--	--
KMW-5	3/11/2015	--	--	--	--	--	NG
KMW-5	6/10/2015	--	13.87	13.85	0.02	--	--
KMW-5	9/1/2015	--	14.42	14.39	0.03	--	--
KMW-5	12/1/2015	--	14.35	NP	--	--	--
KMW-5	5/26/2016	--	13.13	13.12	0.01	--	--
KMW-5	8/17/2016	--	13.54	13.43	0.11	--	--
KMW-5	11/16/2016	--	13.95	13.84	0.11	--	--
KMW-5	9/6/2017	--	13.59	NP	--	--	--
KMW-5	2/25/2019	--	13.32	13.04	0.28	--	--

Table 1  
Groundwater Gauging Data  
ARCO Facility No. 5719  
807 South Lincoln Street, Port Angeles, WA 98362

Well I.D.	Date	GROUNDWATER ELEVATION DATA					
		TOC Elevation (ft)	Water Level Depth (ft)	LNAPL Depth (ft)	LNAPL Thickness (ft)	Water Level Elevation* (ft)	Qualifiers
KMW-6	6/17/2019	--	14.80	NP	--	--	--
KMW-12	12/4/2012	--	9.91	NP	--	--	--
KMW-12	2/20/2013	--	8.75	NP	--	--	--
KMW-12	5/14/2013	--	10.82	NP	--	--	--
KMW-12	8/20/2013	--	11.47	NP	--	--	--
KMW-12	11/26/2013	--	10.95	NP	--	--	--
KMW-12	2/18/2014	--	10.15	NP	--	--	--
KMW-12	6/4/2014	--	10.00	NP	--	--	--
KMW-12	9/17/2014	--	11.83	NP	--	--	--
KMW-12	11/25/2014	99.34	11.60	NP	--	87.74	--
KMW-12	3/11/2015	99.34	9.69	NP	--	89.65	--
KMW-12	6/9/2015	99.34	10.10	NP	--	89.24	--
KMW-12	9/1/2015	99.34	12.03	NP	--	87.31	--
KMW-12	12/1/2015	99.34	9.80	NP	--	89.54	--
KMW-12	3/1/2016	99.34	9.05	NP	--	90.29	--
KMW-12	5/26/2016	99.34	10.02	NP	--	89.32	--
KMW-12	8/17/2016	99.34	10.93	NP	--	88.41	--
KMW-12	9/6/2017	99.34	10.55	NP	--	88.79	--
KMW-14	6/4/2014	--	14.92	NP	--	--	--
KMW-14	11/25/2014	--	15.45	NP	--	--	--
KMW-14	3/11/2015	--	--	--	--	--	NG
KMW-14	6/10/2015	--	14.78	NP	--	--	--
KMW-14	9/1/2015	--	15.11	NP	--	--	--
KMW-14	12/1/2015	--	14.84	NP	--	--	--
KMW-14	5/26/2016	--	13.70	NP	--	--	--
KMW-14	8/17/2016	--	14.35	NP	--	--	--
KMW-14	11/16/2016	--	14.33	NP	--	--	--
KMW-14	9/6/2017	--	14.33	NP	--	--	--

Table 1  
Groundwater Gauging Data  
ARCO Facility No. 5719  
807 South Lincoln Street, Port Angeles, WA 98362

Well I.D.	Date	GROUNDWATER ELEVATION DATA					
		TOC Elevation (ft)	Water Level Depth (ft)	LNAPL Depth (ft)	LNAPL Thickness (ft)	Water Level Elevation* (ft)	Qualifiers
KMW-18	6/4/2014	--	10.84	NP	--	--	--
KMW-18	11/25/2014	--	12.04	NP	--	--	--
KMW-18	3/11/2015	--	--	--	--	--	NG
KMW-18	6/10/2015	--	10.96	NP	--	--	--
KMW-18	9/1/2015	--	11.83	NP	--	--	--
KMW-18	12/1/2015	--	11.23	NP	--	--	--
KMW-18	5/26/2016	--	10.50	NP	--	--	--
KMW-18	8/17/2016	--	11.00	NP	--	--	--
KMW-18	11/16/2016	--	11.17	NP	--	--	--
KMW-18	9/6/2017	--	10.85	NP	--	--	--

**Notes:**

TOC - Top of Casing

ft - feet

NP - No Product

LNAPL - Light Non-Aqueous Phase Liquid

\* - Corrected for LNAPL if present (assumes LNAPL specific gravity = 0.75)

-- No Information Available

NG - Not Gauged

Table 2  
Groundwater Analytical Data  
ARCO Facility No. 5719  
807 South Lincoln Street Port Angeles, WA 98362

CONSTITUENT		B	T	E	X	MTBE	EDB	EDC	TPH-G	TPH-D	TPH-O	Lead (Total)	Lead (Dissolved)
UNIT		ug/L	ug/L	ug/L	ug/L	ug/L	ug/L	ug/L	ug/L	ug/L	ug/L	ug/L	ug/L
MTCA METHOD A CLEANUP LEVELS		5	1000	700	1000	20	0.01	5	800	500	500	15	15
Well ID	Date												
MW-1	9/9/2010	< 1.0	< 1.0	< 1.0	< 2.0	2.7	< 0.010	< 1.0	< 50	< 120	< 240	2.5	< 2.0
MW-1	12/15/2010	< 1.0	< 1.0	< 1.0	< 2.0	2.0	< 0.010	< 1.0	< 50	< 120	< 240	5.7	< 2.0
MW-1	2/16/2011	< 1.0	< 1.0	< 1.0	< 2.0	2.1	< 0.010	< 1.0	< 50	< 120	< 240	< 2.0	< 2.0
MW-1	6/14/2011	< 1.0	< 1.0	< 1.0	< 2.0	3.1	< 0.010	< 1.0	< 50	< 120	< 240	6.1	< 2.0
MW-1	9/16/2011	< 0.200	< 0.500	< 0.500	< 1.00	3.36	< 0.010	< 0.500	< 80.0	< 120	< 240	26	< 2.0
MW-1	11/30/2011	< 1.0	< 1.0	< 1.0	< 3.0	1.4	< 0.010	< 1.0	< 50.0	< 75	< 380	< 10.0	< 10.0
MW-1	3/9/2012	< 1.0	< 1.0	< 1.0	< 3.0	1.8	--	--	< 50.0	88.8	< 396	< 10.0	< 10.0
MW-1	6/20/2012	< 1.0	< 1.0	< 1.0	< 3.0	1.7	--	--	< 50.0	< 160	< 800	< 10.0	< 10.0
MW-1	9/11/2012	< 1.0	< 1.0	< 1.0	< 3.0	1.1	< 0.010	< 1.0	< 50.0	< 76.9	< 385	< 10.0	< 10.0
MW-1	12/4/2012	< 1.0	< 1.0	< 1.0	< 3.0	< 1.0	--	--	< 100	< 192	< 192	< 3.0	< 3.0
MW-1	2/20/2013	< 0.50	< 0.50	< 0.50	< 1.0	1.4	< 2.0	< 0.50	< 250	< 250	< 500	< 10.0	< 10.0
MW-1	5/14/2013	< 0.50	< 0.50	< 0.50	< 1.0	1.1	< 0.0098	< 0.50	< 50	< 250	< 500	< 10.0	< 10.0
MW-1	8/20/2013	< 0.50	< 0.50	< 0.50	< 1.0	1.2	< 0.0098	< 0.50	< 50	< 270	< 420	< 10	< 10
MW-1	11/26/2013	< 1.0	< 1.0	< 1.0	< 3.0	1.1	< 0.010	< 1.0	< 50	< 120	< 240	< 2.0	< 2.0
MW-1	2/18/2014	< 1.0	< 1.0	< 1.0	< 3.0	1.6	< 0.010	< 1.0	< 50	< 120	< 240	< 2.0	< 2.0
MW-1	6/4/2014	< 1.0	< 1.0	< 1.0	< 3.0	1.4	< 0.010	< 1.0	< 50	< 120	< 240	< 2.0	< 2.0
MW-1	9/17/2014	< 1.0	< 1.0	< 1.0	< 3.0	1.1	< 0.010	< 1.0	< 50	< 120	< 240	< 2.0	< 2.0
MW-1	11/25/2014	< 1.0	< 1.0	< 1.0	< 3.0	1.2	< 0.010	< 1.0	< 50	< 120	< 240	< 2.0	< 2.0
MW-1	3/11/2015	< 2.0 F1	< 2.0 F1	< 3.0	< 3.0 F1	1.4 F1	< 0.010 *	< 1.0 F1	< 100	< 120	< 240	< 2.0	< 2.0
MW-1	6/9/2015	< 2.0 *	< 2.0 *	< 3.0	< 3.0 *	< 1.0 *	--	--	< 50	< 110	< 250	< 2.0	< 2.0
MW-1	9/2/2015	< 2.0	< 2.0	< 3.0	--	< 1.0	--	--	< 50	< 110	< 250	< 2.0	< 2.0
MW-1	12/2/2015	< 2.0 *	< 2.0 *	< 3.0	--	< 1.0	--	--	< 50	< 110	< 250	< 2.0	< 2.0
MW-1	3/1/2016	< 2.0	< 2.0	< 3.0	< 3.0	< 1.0	--	--	< 50	< 110 *	< 250	--	--
MW-1	5/27/2016	< 2.0	< 2.0	< 3.0	< 3.0	< 1.0	--	--	< 50	< 110	< 250	--	--
MW-1	8/16/2016	< 2.0	< 2.0	< 3.0	< 3.0	1.0	--	--	89	< 110	< 250	--	--
MW-1	11/16/2016	< 2.0	< 2.0	< 3.0	< 3.0	1.1	--	--	< 50	< 110	< 250	--	--
MW-1	3/1/2017	< 2.0	< 2.0	< 3.0	< 3.0	1.0	--	--	< 50	< 110	< 250	--	--
MW-1	6/15/2017	< 2.0	< 2.0	< 3.0	< 3.0	< 2.0	--	--	< 500	< 100	< 250	--	--
MW-1	11/15/2017	< 2.0	< 2.0	< 3.0	< 3.0	< 2.0 *	--	--	< 250	< 100	< 250	--	--
MW-1	2/20/2018	< 2.0 *	< 2.0	< 3.0	< 3.0	< 2.0	--	--	< 250	< 110	< 350	--	--
MW-1	6/21/2018	< 3.0	< 2.0	< 3.0	< 3.0	< 2.0	--	--	< 250	< 110	< 350	--	--
MW-1	9/21/2018	< 3.0	< 2.0	< 3.0	< 3.0	< 2.0	--	--	< 250	< 110	< 350	--	--
MW-1	11/29/2018	< 3.0	< 2.0	< 3.0	< 3.0	< 2.0	--	--	< 250	< 110	< 350	--	--
MW-1	2/26/2019	< 3.0	< 2.0	< 3.0	< 3.0	< 2.0	--	--	< 250	< 110	< 350	--	--
MW-1	6/17/2019	< 3.0 F1	< 2.0 F1	< 3.0 F1	< 3.0 F1	< 2.0 F1	--	--	< 250	< 150	< 470	--	--
MW-1	9/6/2019	< 3.0	< 2.0	< 3.0	< 3.0	< 2.0	--	--	< 250	< 110	< 350	--	--
MW-1	12/12/2019	< 3.0	< 2.0	< 3.0	< 3.0	< 2.0	--	--	< 250	< 110	< 350	--	--
MW-1	6/16/2020	< 3.0	< 2.0	< 3.0	< 3.0	< 2.0	--	--	< 250	< 110	< 350	--	--
MW-2	9/9/2010	< 1.0	< 1.0	< 1.0	< 2.0	3.4	< 0.010	< 1.0	< 50	< 120	< 240	2.1	< 2.0
MW-2	12/15/2010	< 1.0	< 1.0	< 1.0	< 2.0	< 1.0	< 0.010	< 1.0	< 50	< 120	< 240	2.3	< 2.0
MW-2	2/16/2011	< 1.0	< 1.0	< 1.0	< 2.0	< 1.0	< 0.010	< 1.0	< 50	< 120	< 240	2.2	< 2.0

Table 2  
Groundwater Analytical Data  
ARCO Facility No. 5719  
807 South Lincoln Street Port Angeles, WA 98362

CONSTITUENT		B	T	E	X	MTBE	EDB	EDC	TPH-G	TPH-D	TPH-O	Lead (Total)	Lead (Dissolved)
UNIT		ug/L	ug/L	ug/L	ug/L	ug/L	ug/L	ug/L	ug/L	ug/L	ug/L	ug/L	ug/L
MTCA METHOD A CLEANUP LEVELS		5	1000	700	1000	20	0.01	5	800	500	500	15	15
MW-2	6/14/2011	< 1.0	< 1.0	< 1.0	< 2.0	< 1.0	< 0.010	< 1.0	< 50	< 120	< 240	< 2.0	< 2.0
MW-2	9/16/2011	< 0.200	< 0.500	< 0.500	< 1.00	< 2.00	< 0.010	< 0.500	< 80.0	< 120	< 240	4.3	< 2.0
MW-2	11/30/2011	< 1.0	< 1.0	< 1.0	< 3.0	< 1.0	< 0.010	< 1.0	< 50.0	< 75	< 380	< 10.0	< 10.0
MW-2	3/9/2012	< 1.0	< 1.0	< 1.0	< 3.0	< 1.0	--	--	< 50.0	< 79.2	< 396	< 10.0	< 10.0
MW-2	6/20/2012	< 1.0	< 1.0	< 1.0	< 3.0	< 1.0	--	--	< 50.0	< 160	< 800	< 10.0	< 10.0
MW-2	9/11/2012	< 1.0	< 1.0	< 1.0	< 3.0	< 1.0	< 0.010	< 1.0	< 50.0	< 75.5	< 377	< 10.0	< 10.0
MW-2	12/4/2012	< 1.0	< 1.0	< 1.0	< 3.0	< 1.0	--	--	< 100	< 189	< 189	< 3.0	< 3.0
MW-2	2/20/2013	< 0.50	< 0.50	< 0.50	< 1.0	< 0.50	< 2.0	< 0.50	< 250	< 250	< 500	< 10.0	< 10.0
MW-2	5/14/2013	< 0.50	< 0.50	< 0.50	< 1.0	< 0.50	< 0.0097	< 0.50	< 50	< 250	< 500	< 10.0	< 10.0
MW-2	8/20/2013	< 0.50	< 0.50	< 0.50	< 1.0	0.76	< 0.0098	< 0.50	< 50	< 270	< 420	< 10	< 10
MW-2	11/26/2013	< 1.0	< 1.0	< 1.0	< 3.0	< 1.0	< 0.010	< 1.0	< 50	< 120	< 240	< 2.0	< 2.0
MW-2	2/18/2014	< 1.0	< 1.0	1.1	3.4	< 1.0	< 0.010	< 1.0	< 50	< 120	< 240	< 2.0	< 2.0
MW-2	6/4/2014	< 1.0	< 1.0	< 1.0	< 3.0	< 1.0	< 0.010	< 1.0	< 50	< 120	< 240	< 2.0	< 2.0
MW-2	9/17/2014	< 1.0	< 1.0	< 1.0	< 3.0	1.3	< 0.010	< 1.0	< 50	< 120	< 240	< 2.0	< 2.0
MW-2	11/25/2014	< 1.0	< 1.0	< 1.0	< 3.0	1.8	< 0.010	< 1.0	< 50	< 120	< 240	< 2.0	< 2.0
MW-2	3/11/2015	< 2.0	< 2.0	< 3.0	< 3.0	< 1.0	< 0.010 *	< 1.0	< 100	120 Y	< 240	< 2.0	< 2.0
MW-2	6/9/2015	< 2.0 *	< 2.0 *	< 3.0	< 3.0 *	< 1.0 *	--	--	< 50	< 110	< 250	< 2.0	< 2.0
MW-2	9/2/2015	< 2.0	< 2.0	< 3.0	--	1.3	--	--	< 50	< 110	< 250	< 2.0	< 2.0
MW-2	12/2/2015	< 2.0 *	< 2.0 *	< 3.0	--	< 1.0	--	--	< 50	< 110	< 250	< 2.0	< 2.0
MW-2	3/1/2016	<b>37</b>	< 2.0	< 3.0	< 3.0	< 1.0	--	--	< 50	< 110 *	< 250	--	--
MW-2	5/27/2016	< 2.0	< 2.0	< 3.0	< 3.0	< 1.0	--	--	< 50	< 110	< 260	--	--
MW-2	8/16/2016	< 2.0	< 2.0	< 3.0	< 3.0	< 1.0 *	--	--	62	< 110	< 250	--	--
MW-2	11/16/2016	< 2.0	< 2.0	< 3.0	< 3.0	< 1.0	--	--	< 50	< 110	< 250	--	--
MW-2	3/1/2017	< 2.0	< 2.0	< 3.0	< 3.0	< 1.0	--	--	< 50	< 110	< 260	--	--
MW-2	6/15/2017	< 2.0	< 2.0	< 3.0	< 3.0	< 2.0	--	--	< 500	< 100	< 250	--	--
MW-2	9/7/2017	< 2.0	< 2.0	< 3.0	< 3.0	< 2.0	--	--	< 250	< 100	< 260	--	--
MW-2	11/15/2017	< 2.0	< 2.0	< 3.0	< 3.0	< 2.0 *	--	--	< 250	< 100	< 250	--	--
MW-2	2/20/2018	< 2.0 *	< 2.0	< 3.0	< 3.0	< 2.0	--	--	< 250	< 110	< 370	--	--
MW-2	6/21/2018	< 3.0	< 2.0	< 3.0	< 3.0	< 2.0	--	--	< 250	< 110	< 350	--	--
MW-2	9/21/2018	< 3.0	< 2.0	< 3.0	< 3.0	< 2.0	--	--	< 250	< 110	< 360	--	--
MW-2	11/29/2018	< 3.0	< 2.0	< 3.0	< 3.0	< 2.0	--	--	< 250	< 110	< 350	--	--
MW-2	2/25/2019	< 3.0	< 2.0	< 3.0	< 3.0	< 2.0	--	--	< 250	< 110	< 350	--	--
MW-2	6/17/2019	< 3.0	< 2.0	< 3.0	< 3.0	< 2.0	--	--	< 250	< 150	< 470	--	--
MW-2	9/6/2019	< 3.0	< 2.0	< 3.0	< 3.0	< 2.0	--	--	< 250	< 110	< 350	--	--
MW-2	12/12/2019	< 3.0	< 2.0	< 3.0	< 3.0	< 2.0	--	--	< 250	< 110	< 350	--	--
MW-2	6/16/2020	< 3.0	< 2.0	< 3.0	< 3.0	< 2.0	--	--	< 250	< 110	< 360	--	--
MW-3	9/9/2010	<b>870</b>	7.8	98	110	11	< 0.010	< 1.0	<b>1,700</b>	<b>1,500</b>	< 240	< 2.0	< 2.0
MW-3	12/15/2010	<b>1,000</b>	4.3	200	75	7.9	< 0.010	< 1.0	<b>1,200</b>	430	< 240	3.9	< 2.0
MW-3	2/16/2011	<b>530</b>	2.8	89	24	7.6	< 0.010	<b>5.1</b>	640	150	< 240	2.8	< 2.0
MW-3	6/14/2011	<b>600</b>	4.3	90	55	7.2	< 0.010	< 1.0	<b>1,000</b>	270	< 240	3.1	< 2.0
MW-3	9/16/2011	<b>346</b>	2.85	117	48.2	< 10.0	< 0.015	< 2.50	<b>1,730</b>	310	< 240	6.4	< 2.0
MW-3	11/30/2011	<b>608</b>	5.5	241	46.6	6.8	< 0.0099	< 1.0	<b>2,050</b>	< 75	< 380	< 10.0	< 10.0



Table 2  
Groundwater Analytical Data  
ARCO Facility No. 5719  
807 South Lincoln Street Port Angeles, WA 98362

CONSTITUENT		B	T	E	X	MTBE	EDB	EDC	TPH-G	TPH-D	TPH-O	Lead (Total)	Lead (Dissolved)
UNIT		ug/L	ug/L	ug/L	ug/L	ug/L	ug/L	ug/L	ug/L	ug/L	ug/L	ug/L	ug/L
<b>MTCA METHOD A CLEANUP LEVELS</b>		<b>5</b>	<b>1000</b>	<b>700</b>	<b>1000</b>	<b>20</b>	<b>0.01</b>	<b>5</b>	<b>800</b>	<b>500</b>	<b>500</b>	<b>15</b>	<b>15</b>
MW-3	3/9/2012	859	10.6	744	263	5.1	--	--	3,660	236	< 396	< 10.0	< 10.0
MW-3	6/20/2012	165	1.8	104	46.4	1.2	--	--	607	< 160	< 800	< 10.0	< 10.0
MW-3	9/11/2012	636	5.4	248	88.9	6.2	< 0.010	< 1.0	1,930	< 76.9	< 385	< 10.0	< 10.0
MW-3	12/4/2012	532	4.0	192	61.1	6.3	--	--	2,850	< 189	< 189	< 3.0	< 3.0
MW-3	2/20/2013	530	6.1	390	141.6	5.6	< 2.0	4.0	1,940	< 250	< 500	< 10.0	< 10.0
MW-3	5/14/2013	720	6.3	530	211.6	4.7	< 0.0096	4.8	3,000	150	< 500	< 10.0	< 10.0
MW-3	8/20/2013	580	4.9	250	120	< 5.4	< 0.0096	< 1.0	2,200	< 270	< 420	< 10	< 10
MW-3	11/26/2013	630	4.8	200	85	5.2	< 0.010	< 1.0	1,800	310	< 240	< 2.0	< 2.0
MW-3	2/18/2014	480	3.8	88	59	6.0	< 0.010	< 1.0	1,200	260	< 240	< 2.0	< 2.0
MW-3	6/4/2014	480	5.3	200	140	< 1.0	< 0.010	3.4	2,000	380	< 240	< 2.0	< 2.0
MW-3	9/17/2014	620	5.4	250	110	< 1.0	< 0.010	4.8	2,300	360	< 240	< 2.0	< 2.0
MW-3R	8/20/2013	19	1.1	110	270	4.4	< 0.0097	5.9	2,100	< 270	< 430	< 10	< 10
MW-3R	11/26/2013	12	< 1.0	150	220	4.4	< 0.010	5.1	3,100	500	< 240	< 2.0	< 2.0
MW-3R	2/18/2014	81	2.1	710	910	3.2	< 0.010	< 1.0	20,000	2,800	< 240	7.9	6.7
MW-3R	6/4/2014	190	2.4	1,200	210	< 1.0	< 0.010	3.5	21,000	3,500	< 240	3.9	3.8
MW-3R	9/17/2014	26	< 1.0	170	75	< 1.0	< 0.010	5.1	3,900	840	< 240	< 2.0	< 2.0
MW-3R	11/25/2014	17	< 1.0	140	49	< 1.0	< 0.010	4.1	3,400	2,000	< 240	< 2.0	< 2.0
MW-3R	3/11/2015	370	9.4	2,500	360	< 1.0	< 0.010 *	< 1.0	31,000	8,000 Y	< 240	6.4	5.7
MW-3R	6/9/2015	78	< 2.0 *	710	35	< 1.0	< 0.010	3.8	8,400	2,000 Y	< 250	2.2	< 2.0
MW-3R	9/1/2015	28 F1	< 2.0	200 H	16	< 1.0	< 0.010 *F1	5.1	4,000	870 Y	< 250	< 2.0	< 2.0
MW-3R	12/2/2015	< 200 *F1F2	< 200 F1	< 300 F1F2	--	< 100 F1	--	--	23,000	9,100	< 250	5.2	4.6
MW-3R	3/1/2016	390	11	2,400	190	< 1.0	--	--	31,000	12,000 *	< 250	--	--
MW-3R	5/27/2016	540	2.5	1,700	4.7	< 1.0	--	< 100	14,000	4,700	< 250	--	--
MW-3R	8/16/2016	33	< 20	200	< 30	< 10 *	--	< 10	4,000	1,600	< 250	--	--
MW-3R	11/16/2016	8.0 F1	< 2.0	60	4.3 F1	2.4	--	3.7	1,400	620	< 250	--	--
MW-3R	3/1/2017	220	4.6	1,800	33	< 1.0	--	< 1.0	34,000	6,600	< 260	--	--
MW-3R	4/5/2017	260	8.2	1,900	74	--	--	--	22,000	9,300	< 500	--	--
MW-3R	6/15/2017	140	< 40	1,900	88	< 40	--	< 40	23,000	6,700	< 250	--	--
MW-3R	9/6/2017	75	< 2.0	660	32	< 2.0	--	--	9,600	3,200	< 250	--	--
MW-3R	11/15/2017	< 200	< 200	760	< 300	< 200	--	< 200	13,000 *	4,300	250	--	--
MW-3R	2/20/2018	230	7.0	2,100 *	110	< 2.0	--	< 2.0 *	21,000	8,800	< 360	--	--
MW-3R	6/21/2018	< 300	< 200	420	< 300	< 200	--	< 200	5,800	2,100	< 350	--	--
MW-3R	9/21/2018	12	< 2.0	130	9.9	< 2.0	--	2.8	2,700	750	< 360	--	--
MW-3R	11/29/2018	< 3.0	< 2.0	16	< 3.0	< 2.0	--	2.6	350	280	< 350	--	--
MW-3R	2/25/2019	76	3.3	1,500	77	< 2.0	--	< 2.0	23,000	8,100	< 360	--	--
MW-3R	6/17/2019	17	< 2.0	120	6.4	< 2.0	--	2.9	4,200	2,000	< 470	--	--
MW-3R	9/6/2019	5.3	< 2.0	99	9.5	< 2.0	--	2.0	2,500	750	< 350	--	--
MW-3R	12/12/2019	4.2	< 2.0	89	11	< 2.0	--	--	2,200	590	< 350	--	--
MW-3R	6/16/2020	37	120	300	82	< 20	--	--	5,000	2,200	< 350 F1	--	--
MW-3R	11/23/2020	67	10	1,100	130	< 2.0	--	--	16,000	6,500	340	--	--

Table 2  
Groundwater Analytical Data  
ARCO Facility No. 5719  
807 South Lincoln Street Port Angeles, WA 98362

CONSTITUENT		B	T	E	X	MTBE	EDB	EDC	TPH-G	TPH-D	TPH-O	Lead (Total)	Lead (Dissolved)
UNIT		ug/L	ug/L	ug/L	ug/L	ug/L	ug/L	ug/L	ug/L	ug/L	ug/L	ug/L	ug/L
MTCA METHOD A CLEANUP LEVELS		5	1000	700	1000	20	0.01	5	800	500	500	15	15
MW-4	9/9/2010	< 1.0	< 1.0	< 1.0	< 2.0	1.6	< 0.010	< 1.0	< 50	120	< 240	4.9	< 2.0
MW-4	12/15/2010	< 1.0	< 1.0	< 1.0	< 2.0	3.5	< 0.010	< 1.0	< 50	< 120	< 240	10	< 2.0
MW-4	2/16/2011	< 1.0	< 1.0	< 1.0	< 2.0	3.0	< 0.010	< 1.0	< 50	< 120	< 240	2.0	< 2.0
MW-4	6/14/2011	< 1.0	< 1.0	< 1.0	< 2.0	< 1.0	< 0.010	< 1.0	< 50	< 120	< 240	17	< 2.0
MW-4	9/16/2011	< 0.200	< 0.500	< 0.500	< 1.00	< 2.00	< 0.010	< 0.500	< 80.0	< 120	< 240	< 2.0	< 2.0
MW-4	11/30/2011	< 1.0	< 1.0	< 1.0	< 3.0	2.1	< 0.010	< 1.0	< 50.0	< 77	< 380	< 10.0	< 10.0
MW-4	3/9/2012	< 1.0	< 1.0	< 1.0	< 3.0	< 1.0	--	--	< 50.0	< 79.2	< 396	< 10.0	< 10.0
MW-4	6/20/2012	< 1.0	< 1.0	< 1.0	< 3.0	< 1.0	--	--	< 50.0	< 160	< 800	< 10.0	< 10.0
MW-4	9/11/2012	< 1.0	< 1.0	< 1.0	< 3.0	< 1.0	< 0.010	< 1.0	< 50.0	< 80.0	< 400	< 10.0	< 10.0
MW-4	12/4/2012	< 1.0	< 1.0	< 1.0	< 3.0	3.0	--	--	< 100	< 189	< 189	< 3.0	< 3.0
MW-4	2/20/2013	< 0.50	< 0.50	< 0.50	< 1.0	< 0.50	< 2.0	< 0.50	< 250	< 250	< 500	< 10.0	< 10.0
MW-4	5/14/2013	< 0.50	< 0.50	< 0.50	< 1.0	< 0.50	< 0.0096	< 0.50	< 50	< 250	< 500	< 10.0	< 10.0
MW-4	8/20/2013	< 0.50	< 0.50	< 0.50	< 1.0	< 0.50	< 0.0096	< 0.50	< 50	< 270	< 420	< 10	< 10
MW-4	11/26/2013	< 1.0	< 1.0	< 1.0	< 3.0	< 1.0	< 0.010	< 1.0	< 50	< 120	< 240	< 2.0	< 2.0
MW-4	2/18/2014	< 1.0	< 1.0	< 1.0	< 3.0	1.2	< 0.010	< 1.0	< 50	< 120	< 240	< 2.0	< 2.0
MW-4	6/4/2014	< 1.0	< 1.0	< 1.0	< 3.0	< 1.0	< 0.010	< 1.0	< 50	< 120	< 240	< 2.0	< 2.0
MW-4	9/17/2014	< 1.0	< 1.0	< 1.0	< 3.0	< 1.0	< 0.010	< 1.0	< 50	< 120	< 240	< 2.0	< 2.0
MW-4	11/25/2014	< 1.0	< 1.0	< 1.0	< 3.0	< 1.0	< 0.010	< 1.0	< 50	< 120	< 240	< 2.0	< 2.0
MW-4	3/11/2015	< 2.0	< 2.0	< 3.0	< 3.0	< 1.0	< 0.010 *	< 1.0	< 100	120 Y	< 240	< 2.0	< 2.0
MW-4	6/9/2015	< 2.0 *	< 2.0 *	< 3.0	< 3.0 *	< 1.0 *	--	--	< 50	< 110	< 250	< 2.0	< 2.0
MW-4	9/2/2015	< 2.0	< 2.0	< 3.0	--	< 1.0	--	--	< 50	< 110	< 250	< 2.0	< 2.0
MW-4	12/2/2015	< 2.0 *	< 2.0 *	< 3.0	--	< 1.0	--	--	< 50	250	< 250	< 2.0	< 2.0
MW-4	3/1/2016	< 2.0	< 2.0	< 3.0	< 3.0	< 1.0	--	--	< 50	< 110 *	< 250	--	--
MW-4	5/27/2016	< 2.0	< 2.0	< 3.0	< 3.0	< 1.0	--	--	< 50	140	< 250	--	--
MW-4	8/16/2016	< 2.0	< 2.0	< 3.0	< 3.0	< 1.0 *	--	--	< 50	130	< 250	--	--
MW-4	11/16/2016	< 2.0	< 2.0	< 3.0	< 3.0	< 1.0	--	--	< 50	< 110	< 260	--	--
MW-4	3/1/2017	< 2.0	< 2.0	< 3.0	< 3.0	< 1.0	--	--	< 50	< 110	< 260	--	--
MW-4	6/15/2017	< 2.0	< 2.0	< 3.0	< 3.0	< 2.0	--	--	< 500	150	< 250	--	--
MW-4	9/7/2017	< 2.0	< 2.0	< 3.0	< 3.0	< 2.0	--	--	< 250	< 100	< 250	--	--
MW-4	11/15/2017	< 2.0	< 2.0	< 3.0	< 3.0	< 2.0 *	--	--	< 250 *	< 100	< 250	--	--
MW-4	2/20/2018	< 2.0 *	< 2.0	< 3.0	< 3.0	< 2.0	--	--	< 250	120	< 350	--	--
MW-4	6/21/2018	< 3.0	< 2.0	< 3.0	< 3.0	< 2.0	--	--	< 250	160	< 350	--	--
MW-4	9/21/2018	< 3.0	< 2.0	< 3.0	< 3.0	< 2.0	--	--	< 250	< 110	< 350	--	--
MW-4	11/29/2018	< 3.0	< 2.0	< 3.0	5.6	< 2.0	--	--	< 250	< 110	< 350	--	--
MW-4	3/28/2019	< 3.0	< 2.0	< 3.0	< 3.0	< 2.0	--	--	< 250	< 110	< 360	--	--
MW-4	6/17/2019	< 3.0	< 2.0	< 3.0	< 3.0	< 2.0	--	--	< 250	< 150	< 470	--	--
MW-4	9/6/2019	< 3.0	< 2.0	< 3.0	< 3.0	< 2.0	--	--	< 250	< 110	< 350	--	--
MW-4	12/12/2019	< 3.0	< 2.0	< 3.0	< 3.0	< 2.0	--	--	< 250	< 110	< 350	--	--
MW-4	6/16/2020	< 3.0	< 2.0	< 3.0	< 3.0	< 2.0	--	--	< 250	< 110	< 350	--	--
MW-5	9/9/2010	< 1.0	< 1.0	< 1.0	< 2.0	< 1.0	< 0.010	< 1.0	< 50	< 120	< 240	52	< 2.0
MW-5	12/15/2010	< 1.0	< 1.0	< 1.0	< 2.0	< 1.0	< 0.010	< 1.0	< 50	< 120	< 240	12	< 2.0
MW-5	2/16/2011	< 1.0	< 1.0	< 1.0	< 2.0	< 1.0	< 0.010	< 1.0	< 50	< 120	< 240	6.0	< 2.0

Table 2  
Groundwater Analytical Data  
ARCO Facility No. 5719  
807 South Lincoln Street Port Angeles, WA 98362

CONSTITUENT		B	T	E	X	MTBE	EDB	EDC	TPH-G	TPH-D	TPH-O	Lead (Total)	Lead (Dissolved)
UNIT		ug/L	ug/L	ug/L	ug/L	ug/L	ug/L	ug/L	ug/L	ug/L	ug/L	ug/L	ug/L
MTCA METHOD A CLEANUP LEVELS		5	1000	700	1000	20	0.01	5	800	500	500	15	15
MW-5	6/14/2011	< 1.0	< 1.0	< 1.0	< 2.0	< 1.0	< 0.010	< 1.0	< 50	< 120	< 240	< 2.0	< 2.0
MW-5	9/16/2011	< 0.200	< 0.500	< 0.500	< 1.00	< 2.00	< 0.010	< 0.500	< 80.0	< 120	< 240	30	< 2.0
MW-5	11/30/2011	< 1.0	< 1.0	< 1.0	< 3.0	< 1.0	< 0.010	< 1.0	< 50.0	< 76	< 380	< 10.0	< 10.0
MW-5	3/9/2012	< 1.0	< 1.0	< 1.0	< 3.0	< 1.0	--	--	< 50.0	< 79.2	< 396	< 10.0	< 10.0
MW-5	6/20/2012	< 1.0	< 1.0	< 1.0	< 3.0	< 1.0	--	--	< 50.0	< 160	< 800	< 10.0	< 10.0
MW-5	9/11/2012	< 1.0	< 1.0	< 1.0	< 3.0	< 1.0	< 0.010	< 1.0	< 50.0	< 76.9	< 385	< 10.0	< 10.0
MW-5	12/4/2012	< 1.0	< 1.0	< 1.0	< 3.0	< 1.0	--	--	< 100	< 192	< 192	< 3.0	< 3.0
MW-5	2/20/2013	< 0.50	< 0.50	< 0.50	< 1.0	< 0.50	< 2.0	< 0.50	< 250	< 250	< 500	< 10.0	< 10.0
MW-5	5/14/2013	< 0.50	< 0.50	< 0.50	< 1.0	< 0.50	< 0.0096	< 0.50	< 50	< 250	< 500	< 10.0	< 10.0
MW-5	8/20/2013	< 0.50	< 0.50	< 0.50	< 1.0	< 0.50	< 0.0097	< 0.50	< 50	< 270	< 430	< 10	< 10
MW-5	11/26/2013	< 1.0	< 1.0	< 1.0	< 3.0	< 1.0	< 0.010	< 1.0	< 50	< 120	< 240	< 2.0	< 2.0
MW-5	2/18/2014	< 1.0	< 1.0	< 1.0	< 3.0	< 1.0	< 0.010	< 1.0	< 50	< 120	< 240	< 2.0	< 2.0
MW-5	6/4/2014	< 1.0	< 1.0	< 1.0	< 3.0	< 1.0	< 0.010	< 1.0	< 50	< 120	< 240	< 2.0	< 2.0
MW-5	9/17/2014	< 1.0	< 1.0	< 1.0	< 3.0	< 1.0	< 0.010	< 1.0	< 50	< 120	< 240	< 2.0	< 2.0
MW-5	11/25/2014	< 1.0	< 1.0	< 1.0	< 3.0	< 1.0	< 0.010	< 1.0	< 50	< 120	< 240	< 2.0	< 2.0
MW-5	3/11/2015	< 2.0	< 2.0	< 3.0	< 3.0	< 1.0	< 0.010 *	< 1.0	< 100	< 120	< 240	< 2.0	< 2.0
MW-5	6/9/2015	< 2.0 *F1	< 2.0 *F1	< 3.0 F1	< 3.0 *F1	< 1.0 *	--	--	< 50	< 110 F1	< 250	< 2.0	< 2.0
MW-5	9/2/2015	< 2.0	< 2.0	< 3.0	--	< 1.0	--	--	< 50	260	< 250	< 2.0	< 2.0
MW-5	12/2/2015	< 2.0 *	< 2.0 *	< 3.0	--	< 1.0	--	--	< 50	< 110	< 250	< 2.0	< 2.0
MW-5	3/1/2016	< 2.0	< 2.0	< 3.0	< 3.0	< 1.0	--	--	< 50	< 110 *	< 250	--	--
MW-5	5/27/2016	< 20	< 20	< 30	< 30	< 10	--	--	< 50	< 110	< 250	--	--
MW-5	8/16/2016	< 20	< 20	< 30	< 30	< 10 *	--	--	< 50	< 110	< 250	--	--
MW-5	11/16/2016	< 2.0	< 2.0	< 3.0	< 3.0	< 1.0	--	--	< 50	< 110	< 260	--	--
MW-5	3/1/2017	< 2.0	< 2.0	< 3.0	< 3.0	< 1.0	--	--	< 50	< 110	< 250	--	--
MW-5	4/5/2017	< 2.0	< 2.0	< 3.0	< 3.0	--	--	--	< 500	< 250	< 500	--	--
MW-5	6/15/2017	< 2.0	< 2.0	< 3.0	< 3.0	< 2.0	--	--	< 500	< 100	< 250	--	--
MW-5	11/15/2017	< 2.0	< 2.0	< 3.0	< 3.0	< 2.0 *	--	--	< 250 *	< 100 F1	< 250	--	--
MW-5	2/20/2018	< 2.0	< 2.0	< 3.0	< 3.0	< 2.0	--	--	< 250	< 110	< 360	--	--
MW-5	6/21/2018	< 3.0	< 2.0	< 3.0	< 3.0	< 2.0	--	--	< 250	< 110	< 350	--	--
MW-5	9/21/2018	< 3.0	< 2.0	< 3.0	< 3.0	< 2.0	--	--	< 250	< 110	< 350	--	--
MW-5	11/29/2018	< 3.0	< 2.0	< 3.0	< 3.0	< 2.0	--	--	< 250	< 110	< 350	--	--
MW-5	2/26/2019	< 3.0	< 2.0	< 3.0	< 3.0	< 2.0	--	--	1,400	< 110	< 350	--	--
MW-5	3/28/2019	< 3.0	< 2.0	< 3.0	< 3.0	< 2.0	--	--	< 250	< 110	< 360	--	--
MW-5	6/17/2019	< 3.0	< 2.0	< 3.0	< 3.0	< 2.0	--	--	< 250	< 150	< 470	--	--
MW-5	9/6/2019	< 3.0	< 2.0	< 3.0	< 3.0	< 2.0	--	--	< 250	< 110	< 350	--	--
MW-5	12/12/2019	< 3.0	< 2.0	< 3.0	< 3.0	< 2.0	--	--	< 250	< 110	< 350	--	--
MW-5	6/16/2020	< 3.0	< 2.0	< 3.0	< 3.0	< 2.0	--	--	< 250	< 110	< 350	--	--
MW-6	8/20/2013	40	2.1	29	12	< 0.50	< 0.0096	< 0.50	1,500	< 270	< 420	< 10	< 10
MW-6	11/26/2013	27	1.5	9.8	12	< 1.0	< 0.010	< 1.0	410	160	< 240	< 2.0	< 2.0
MW-6	2/18/2014	< 1.0	< 1.0	< 1.0	< 3.0	< 1.0	< 0.010	< 1.0	< 50	< 120	< 240	< 2.0	< 2.0
MW-6	6/4/2014	1.7	< 1.0	1.8	6.7	< 1.0	< 0.010	< 1.0	< 50	< 120	< 240	< 2.0	< 2.0
MW-6	11/25/2014	< 1.0	< 1.0	< 1.0	< 3.0	< 1.0	< 0.010	< 1.0	< 50	< 120	< 240	< 2.0	< 2.0

Table 2  
Groundwater Analytical Data  
ARCO Facility No. 5719  
807 South Lincoln Street Port Angeles, WA 98362

CONSTITUENT		B	T	E	X	MTBE	EDB	EDC	TPH-G	TPH-D	TPH-O	Lead (Total)	Lead (Dissolved)
UNIT		ug/L	ug/L	ug/L	ug/L	ug/L	ug/L	ug/L	ug/L	ug/L	ug/L	ug/L	ug/L
MTCA METHOD A CLEANUP LEVELS		5	1000	700	1000	20	0.01	5	800	500	500	15	15
MW-6	6/10/2015	2.8	< 2.0 *	< 3.0	< 3.0 *	< 1.0 *	--	--	< 50	< 110	< 250	< 2.0	< 2.0
MW-6	9/1/2015	4.2	< 2.0	< 3.0	--	< 1.0	--	--	230	< 110	< 250	< 2.0	< 2.0
MW-6	12/1/2015	< 2.0	< 2.0	< 3.0	--	< 1.0	--	--	< 50	< 110	< 250	< 2.0	< 2.0
MW-6	5/26/2016	< 2.0	< 2.0	< 3.0	< 3.0	< 1.0	--	--	< 50	< 110	< 250	--	--
MW-6	8/17/2016	< 2.0	< 2.0	< 3.0	< 3.0	< 1.0 *	--	--	66	< 110	< 250	--	--
MW-6	11/17/2016	< 2.0	< 2.0	< 3.0	< 3.0	< 1.0	--	--	< 50	< 110	< 250	--	--
MW-6	9/6/2017	< 2.0	< 2.0	< 3.0	< 3.0	< 2.0	--	--	< 250	< 100	< 250	--	--
MW-6	11/15/2017	< 2.0	< 2.0	< 3.0	< 3.0	< 2.0 *	--	--	< 250 *	< 100	< 260	--	--
MW-6	2/20/2018	< 2.0	< 2.0	< 3.0	< 3.0	< 2.0	--	--	< 250	< 110	< 350	--	--
MW-6	9/21/2018	< 3.0	< 2.0	< 3.0	< 3.0	< 2.0	--	--	< 250	< 110	< 350	--	--
MW-6	2/25/2019	< 3.0	< 2.0	< 3.0	< 3.0	< 2.0	--	--	250	< 110	< 350	--	--
MW-6	6/17/2019	< 3.0	< 2.0	< 3.0	< 3.0	< 2.0	--	--	< 250	< 150	< 470	--	--
MW-6	9/6/2019	< 3.0	< 2.0	< 3.0	< 3.0	< 2.0	--	--	< 250	< 110	< 350	--	--
MW-6	12/12/2019	< 3.0	< 2.0	< 3.0	< 3.0	< 2.0	--	--	< 250	< 110	< 350	--	--
MW-6	6/16/2020	< 3.0	< 2.0	< 3.0	< 3.0	< 2.0	--	--	< 250	< 110	< 350	--	--
MW-6	11/23/2020	< 3.0	< 2.0	< 3.0	< 3.0	< 2.0	--	--	< 250	< 110	< 350	--	--
MW-7	8/20/2013	7,400	360	1,600	6,300	< 13	< 0.0096	< 13	38,000	1,500	< 420	< 10	< 10
MW-7	11/26/2013	8,100	350	1,900	3,900	6.4	< 0.010	< 1.0	37,000	2,600	< 240	4.3	4.4
MW-7	2/18/2014	6,200	290	1,600	6,200	6.6	< 0.010	190	29,000	1,600	< 240	3.2	3.1
MW-7	6/4/2014	3,800	150	790	2,900	< 1.0	< 0.010	4.1	23,000	1,500	< 240	3.0	2.9
MW-7	11/25/2014	5,800	140	1,700	5,700	5.6	< 0.010	2.6	31,000	3,400	280	2.4	2.4
MW-7	6/10/2015	5,800	250	1,500	4,500	< 100	< 0.010 *	< 100	23,000	2,000 Y	< 250	3.1	3.2
MW-7	9/1/2015	5,400 H	240 H	1,700 H	5,000 H	< 1.0	< 0.010 *	2.7	24,000	1,800 Y	< 250	3.1	2.8
MW-7	12/1/2015	3,700	< 200	1,100	--	< 100	--	--	22,000	2,000	< 250	2.3	2.1
MW-7	5/26/2016	4,300	220	1,700	5,500	< 50	--	< 50	26,000	2,700	320	--	--
MW-7	8/17/2016	4,300	< 2000	< 3000	4,800	< 1.0 *F1	--	--	29,000	3,100	360	--	--
MW-7	11/17/2016	1,800	< 200	1,600	3,000	< 1.0	--	< 1.0	20,000	140	< 250	--	--
MW-7	9/6/2017	850	98	1,600	1,200	< 2.0	--	< 2.0	20,000	2,000	< 250	--	--
MW-7	11/15/2017	13	< 2.0 *	46	57 *	< 2.0	--	< 2.0	2,200 *	660	< 260	--	--
MW-7	2/20/2018	12	< 2.0	83	11	< 2.0	--	< 2.0	2,500	1,200	< 360	--	--
MW-7	9/21/2018	2,100	< 200	1,300	2,300	< 2.0	--	< 2.0	15,000	2,200	350	--	--
MW-7	2/25/2019	14	< 2.0	61	54	< 2.0	--	< 2.0	2,600	820	< 360	--	--
MW-7	6/17/2019	880	120	2,400	800	< 2.0	--	< 2.0	21,000	5,100	< 470	--	--
MW-7	9/6/2019	360	< 200	1,300	2,100	< 200	--	< 200	14,000	1,400	< 350	--	--
MW-7	12/12/2019	< 300	< 200	1,200	1,500	< 200	--	--	14,000	2,300	< 350	--	--
MW-7	6/16/2020	< 300	< 200	1,000	1,700	< 200	--	--	15,000	2,000	< 350	--	--
MW-7	11/23/2020	40	30	330	330	< 2.0	--	--	5,600	1,500	< 350	--	--
MW-8	8/20/2013	1.5	< 0.50	< 0.50	< 1.0	< 1.2	< 0.0097	< 0.50	1,100	< 270	< 420	< 10	< 10
MW-8	11/26/2013	2.0	< 1.0	< 1.0	< 3.0	1.2	< 0.010	< 1.0	1,400	450	< 240	< 2.0	< 2.0
MW-8	2/18/2014	1.6	< 1.0	< 1.0	< 3.0	1.2	< 0.010	< 1.0	1,600	530	250	< 2.0	< 2.0
MW-8	6/4/2014	< 1.0	< 1.0	< 1.0	< 3.0	1.0	< 0.010	< 1.0	1,100	1,100	1,000	< 2.0	< 2.0

Table 2  
Groundwater Analytical Data  
ARCO Facility No. 5719  
807 South Lincoln Street Port Angeles, WA 98362

CONSTITUENT		B	T	E	X	MTBE	EDB	EDC	TPH-G	TPH-D	TPH-O	Lead (Total)	Lead (Dissolved)
UNIT		ug/L	ug/L	ug/L	ug/L	ug/L	ug/L	ug/L	ug/L	ug/L	ug/L	ug/L	ug/L
MTCA METHOD A CLEANUP LEVELS		5	1000	700	1000	20	0.01	5	800	500	500	15	15
MW-8	9/17/2014	--	--	--	--	--	< 0.010	--	--	850	370	< 2.0	< 2.0
MW-8	11/25/2014	1.3	< 1.0	< 1.0	< 3.0	< 1.0	< 0.010	< 1.0	1,100	1,100	980	< 2.0	< 2.0
MW-8	3/11/2015	< 2.0	< 2.0	< 3.0	< 3.0	1.0	< 0.010 *	< 1.0	730	960 Y	1,500 Y	< 2.0	< 2.0
MW-8	6/9/2015	< 2.0 *	< 2.0 *	< 3.0	< 3.0 *	< 1.0 *	--	--	1,100	470 Y	< 250	< 2.0	< 2.0
MW-8	9/2/2015	< 2.0	< 2.0 H	< 3.0 H	--	< 1.0	--	--	1,400	440 Y	< 250	< 2.0	< 2.0
MW-8	12/2/2015	< 2.0 *	< 2.0 *	< 3.0	--	< 1.0	--	--	820	520	< 250	< 2.0	< 2.0
MW-8	3/1/2016	< 2.0	< 2.0	< 3.0	< 3.0	< 1.0	--	--	550	380 *	< 250	--	--
MW-8	5/27/2016	< 2.0	< 2.0	< 3.0	< 3.0	< 1.0	--	--	680	1,400	1,500	--	--
MW-8	8/16/2016	< 2.0	< 2.0	< 3.0	< 3.0	< 1.0 *	--	--	920	1,500	1,500	--	--
MW-8	11/16/2016	< 2.0	< 2.0	< 3.0	< 3.0	< 1.0	--	--	910	1,200	750	--	--
MW-8	3/1/2017	< 2.0	< 2.0	7.0	< 3.0	< 1.0	--	--	630	1,100	1,400	--	--
MW-8	6/15/2017	< 2.0	< 2.0	< 3.0	< 3.0	< 2.0	--	--	< 500	770	1,200	--	--
MW-8	9/7/2017	< 2.0	< 2.0	< 3.0	< 3.0	< 2.0	--	--	760	1,200	1,100	--	--
MW-8	11/15/2017	< 2.0	< 2.0	< 3.0	< 3.0	< 2.0 *	--	--	440 *	1,200	2,600	--	--
MW-8	2/20/2018	< 2.0 *	< 2.0	< 3.0	< 3.0	< 2.0	--	--	330	1,100	1,900	--	--
MW-8	6/21/2018	< 3.0	< 2.0	< 3.0	< 3.0	< 2.0	--	< 2.0	490	1,300	1,600	--	--
MW-8	9/21/2018	< 3.0	< 2.0	< 3.0	< 3.0	< 2.0	--	--	470	1,000	1,300	--	--
MW-8	11/29/2018	< 3.0	3.2	< 3.0	< 3.0	< 2.0	--	--	550	890	1,700	--	--
MW-8	2/26/2019	< 3.0	< 2.0	< 3.0	< 3.0	< 2.0 F1	--	--	490 F1	990	1,800	--	--
MW-8	6/17/2019	< 3.0	< 2.0	< 3.0	< 3.0	< 2.0	--	--	610	1,400	2,200	--	--
MW-8	9/6/2019	< 3.0	< 2.0	< 3.0	< 3.0	< 2.0	--	--	670	1,000	1,200	--	--
MW-8	12/12/2019	< 3.0	< 2.0	< 3.0	< 3.0	< 2.0	--	--	680	890	1,400	--	--
MW-8	6/16/2020	< 3.0	< 2.0	< 3.0	< 3.0	< 2.0	--	--	550	1,300	1,700	--	--
MW-9	8/20/2013	< 0.50	< 0.50	9.4	22	< 0.50	< 0.0097	< 0.50	1,700	350	< 420	< 10	< 10
MW-9	11/26/2013	1.2	< 1.0	7.5	3.8	< 1.0	< 0.010	< 1.0	620	230	< 240	< 2.0	< 2.0
MW-9	2/18/2014	< 1.0	< 1.0	< 1.0	< 3.0	< 1.0	< 0.010	< 1.0	190	< 120	< 240	< 2.0	< 2.0
MW-9	6/4/2014	< 1.0	< 1.0	< 1.0	< 3.0	< 1.0	< 0.010	< 1.0	< 50	< 120	< 240	< 2.0	< 2.0
MW-9	9/17/2014	< 1.0	< 1.0	< 1.0	< 3.0	< 1.0	< 0.010	< 1.0	60	170	< 240	< 2.0	< 2.0
MW-9	11/25/2014	< 1.0	< 1.0	< 1.0	< 3.0	< 1.0	< 0.010	< 1.0	72	130	< 240	< 2.0	< 2.0
MW-9	3/11/2015	< 2.0	< 2.0	< 3.0	< 3.0	< 1.0	< 0.010 *	< 1.0	< 100	< 120	< 240	< 2.0	< 2.0
MW-9	6/9/2015	< 2.0 *	< 2.0 *	< 3.0	< 3.0 *	< 1.0 *	--	--	< 50	< 110	< 250	< 2.0	< 2.0
MW-9	9/2/2015	< 2.0	< 2.0 H	< 3.0 H	--	< 1.0	--	--	< 50	< 110	< 250	< 2.0	< 2.0
MW-9	12/2/2015	< 2.0 *	< 2.0 *	< 3.0	--	< 1.0	--	--	< 50	< 110	< 250	< 2.0	< 2.0
MW-9	3/1/2016	< 2.0	< 2.0	< 3.0	< 3.0	< 1.0	--	--	< 50	< 110 *	< 250	--	--
MW-9	5/27/2016	< 2.0	< 2.0	< 3.0	< 3.0	< 1.0	--	--	< 50	< 130	< 290	--	--
MW-9	8/16/2016	< 2.0	< 2.0	< 3.0	< 3.0	< 1.0 *	--	--	< 50	< 110	< 250	--	--
MW-9	11/16/2016	< 2.0	< 2.0	< 3.0	< 3.0	< 1.0	--	--	< 50	< 110	< 250	--	--
MW-9	3/1/2017	< 2.0	< 2.0	< 3.0	< 3.0	< 1.0 *	--	--	< 50	< 110	< 250	--	--
MW-9	6/15/2017	< 2.0	< 2.0	< 3.0	< 3.0	< 2.0	--	--	< 500	< 100	< 250	--	--
MW-9	9/7/2017	< 2.0	< 2.0	< 3.0	< 3.0	< 2.0	--	--	< 250	< 100	< 260	--	--
MW-9	11/15/2017	< 2.0	< 2.0	< 3.0	< 3.0	< 2.0 *	--	--	< 250 *	< 100	< 250	--	--
MW-9	2/20/2018	< 2.0 *	< 2.0	< 3.0	< 3.0	< 2.0	--	--	< 250 F1	< 110	< 360	--	--

Table 2  
Groundwater Analytical Data  
ARCO Facility No. 5719  
807 South Lincoln Street Port Angeles, WA 98362

CONSTITUENT		B	T	E	X	MTBE	EDB	EDC	TPH-G	TPH-D	TPH-O	Lead (Total)	Lead (Dissolved)
UNIT		ug/L	ug/L	ug/L	ug/L	ug/L	ug/L	ug/L	ug/L	ug/L	ug/L	ug/L	ug/L
MTCA METHOD A CLEANUP LEVELS		5	1000	700	1000	20	0.01	5	800	500	500	15	15
MW-9	6/21/2018	< 3.0	< 2.0	< 3.0	< 3.0	< 2.0	--	--	< 250	< 110	< 350	--	--
MW-9	9/21/2018	< 3.0	< 2.0	< 3.0	< 3.0	< 2.0 F1	--	--	< 250 F2F1	< 110 F2F1	< 350 F2F1	--	--
MW-9	11/29/2018	< 3.0	< 2.0	< 3.0	< 3.0	< 2.0	--	--	< 250	< 110	< 350	--	--
MW-9	2/25/2019	< 3.0	< 2.0	< 3.0	< 3.0	< 2.0	--	--	< 250	< 110	< 350	--	--
MW-9	6/17/2019	< 3.0	< 2.0	< 3.0	< 3.0	< 2.0	--	--	< 250	< 150	< 470	--	--
MW-9	9/6/2019	< 3.0 F1F2	< 2.0 F1F2	< 3.0 F1F2	< 3.0 F1F2	< 2.0 F1F2	--	--	< 250 F2	< 110 F1F2	< 350 F1F2	--	--
MW-9	12/12/2019	< 3.0	< 2.0	< 3.0	< 3.0	< 2.0	--	--	< 250	< 110	< 360	--	--
MW-9	6/16/2020	< 3.0	< 2.0	< 3.0	< 3.0	< 2.0	--	--	< 250	< 110	< 350	--	--
MW-9	11/23/2020	< 3.0	< 2.0	< 3.0	< 3.0	< 2.0	--	--	< 250	< 110	< 350	--	--
MW-10	5/27/2016	18,000	< 2000	< 3000	790	< 1.0 F1	--	< 1000	32,000	4,500	990	27 F1	27
MW-10	8/16/2016	19,000	200	2,100	5,600	< 10 *	--	46	30,000	4,900	1,200	26	24
MW-10	11/16/2016	18,000	< 1000	2,500	5,600	< 500	0.012	< 500	29,000	3,800	580	23	21
MW-10	3/1/2017	70,000	< 2000	13,000	33,000	< 1000 *	0.036	< 1000	33,000	3,600	750	25	21
MW-10	4/5/2017	9,800	< 100	1,300	2,900	--	--	--	21,000	4,300	910	--	--
MW-10	6/15/2017	9,900	< 1000	1,800	3,800	< 1000	< 0.010	< 1000	29,000	2,700	390	11	11
MW-10	9/6/2017	12,000	< 200	2,200	5,700	< 2.0	< 0.010	26	31,000	4,600	860	18	17
MW-10	11/15/2017	3,100	< 1000	< 1500	< 1500	< 1000	< 0.0099	< 1000	9,800 *	1,500	320	< 4.0	< 4.0
MW-10	2/20/2018	4,900 *	< 1000	< 1500	2,500	< 1000	< 0.0099	< 1000 *	12,000	2,000	420	6.6	7.6
MW-10	6/21/2018	10,000	180	2,500	6,200	< 2.0	< 0.010 *	22	30,000	3,800	740	16	14
MW-10	9/21/2018	12,000	200	2,400	5,800	5.1	< 0.010	24	1,100	3,700	1,000	19	18
MW-10	11/29/2018	8,200	140	2,300	5,900	< 100	< 0.010	< 100	37,000	5,200	1,600	23	23
MW-10	2/25/2019	2,100	30	500	900	< 2.0	< 0.010 *	4.3	9,300	1,600	450	4.5	4.0
MW-10	6/17/2019	12,000	120 H	2,600	5,800	< 2.0 H	0.35	32 H	31,000	7,600	2,100	25	27
MW-10	9/6/2019	12,000	< 200	2,200	5,300	< 200	< 0.0099 *	< 200	12,000	4,200	1,300	21	22
MW-10	12/12/2019	13,000	< 200	2,700	5,700	< 200	< 0.0099	< 200	33,000	6,700	1,700	21	21
MW-10	6/16/2020	9,600	< 200	2,100	4,800	< 200	< 0.0099	< 200	20,000	5,700	1,700	23	23
MW-10	11/23/2020	11,000	110	2,000	3,000	4.9	< 0.010	< 2.0	22,000	3,700	840	9.6	13
MW-11	9/21/2018	2,400	5,200	2,700	12,000	< 2.0	--	--	45,000 E	3,600	< 350	--	--
MW-11	2/25/2019	1,300	2,200	2,200	8,300	< 2.0	--	--	49,000	7,300	< 350	--	--
MW-11	6/17/2019	1,600	3,000	2,600	10,000	< 2.0	--	--	54,000	8,100	< 470	--	--
MW-11	9/6/2019	1,400	4,200	2,500	13,000	< 2.0	--	--	28,000	2,600	< 350	--	--
MW-11	12/12/2019	1,700	5,800	3,300	16,000	< 200	0.017	< 200	71,000	6,300	< 350	< 4.0	< 4.0
MW-11	6/16/2020	1,000	2,000	2,000	9,600	< 200	< 0.0099	< 200	43,000	3,400	< 350	< 8.0	< 4.0
	11/23/2020	1,200	2,300	2,300	10,000	< 2.0	< 0.010	< 2.0	51,000	5,300	< 350	< 4.0	< 4.0
KMW-3	12/4/2012	< 1.0	< 1.0	< 1.0	< 3.0	< 1.0	--	--	< 100	< 196	< 196	--	--
KMW-3	2/20/2013	< 0.50	0.50	< 0.50	< 1.0	< 0.50	< 2.0	< 0.50	< 250	< 250	< 500	< 10.0	< 10.0
KMW-3	5/14/2013	0.52	0.88	4.6	1.4	< 0.50	< 0.0097	< 0.50	340	31	< 500	< 10.0	< 10.0
KMW-3	8/20/2013	0.61	1.2	19	7.4	< 0.50	< 0.0096	< 0.50	520	< 270	< 430	< 10	< 10
KMW-3	11/26/2013	< 1.0	< 1.0	1.1	< 3.0	< 1.0	< 0.010	< 1.0	180	120	< 240	< 2.0	5.6
KMW-3	2/18/2014	< 1.0	< 1.0	< 1.0	< 3.0	< 1.0	< 0.010	< 1.0	< 50	< 120	< 240	9.1	< 2.0

Table 2  
Groundwater Analytical Data  
ARCO Facility No. 5719  
807 South Lincoln Street Port Angeles, WA 98362

CONSTITUENT		B	T	E	X	MTBE	EDB	EDC	TPH-G	TPH-D	TPH-O	Lead (Total)	Lead (Dissolved)
UNIT		ug/L	ug/L	ug/L	ug/L	ug/L	ug/L	ug/L	ug/L	ug/L	ug/L	ug/L	ug/L
MTCA METHOD A CLEANUP LEVELS		5	1000	700	1000	20	0.01	5	800	500	500	15	15
KMW-3	6/4/2014	< 1.0	2.0	6.2	5.7	< 1.0	< 0.010	< 1.0	390	200	< 240	15	< 2.0
KMW-3	9/17/2014	< 1.0	< 1.0	5.9	< 3.0	< 1.0	< 0.010	< 1.0	260	240	< 240	--	--
KMW-3	11/25/2014	< 1.0	< 1.0	< 1.0	< 3.0	< 1.0	< 0.010	< 1.0	< 50	< 120	< 240	9.8	< 2.0
KMW-3	3/11/2015	< 2.0	< 2.0	< 3.0	< 3.0	< 1.0	< 0.010 *	< 1.0	< 100	140 Y	< 250	2.7	< 2.0
KMW-3	6/9/2015	< 2.0 *	< 2.0 *	4.9	< 3.0 *	< 1.0 *	--	--	230	140 Y	< 250	3.6	< 2.0
KMW-3	9/1/2015	< 2.0	< 2.0	< 3.0	--	< 1.0	--	--	< 50	< 110	< 250	2.4	< 2.0
KMW-3	12/2/2015	< 2.0 *	< 2.0 *	< 3.0	--	< 1.0	--	--	< 50	< 110	< 250	11	< 2.0
KMW-3	3/1/2016	< 2.0	< 2.0	< 3.0	< 3.0	< 1.0	--	--	< 50	< 110 *	< 250	--	--
KMW-3	5/27/2016	< 2.0	< 2.0	< 3.0	< 3.0	< 1.0	--	--	< 50	< 110	< 250	--	--
KMW-3	8/16/2016	< 2.0	< 2.0	< 3.0	< 3.0	< 1.0 *	--	--	< 50	< 110	< 250	--	--
KMW-3	11/16/2016	< 2.0	< 2.0	< 3.0	< 3.0	< 1.0	--	--	< 50	< 110	< 250	--	--
KMW-3	3/1/2017	< 2.0	< 2.0	< 3.0	< 3.0	< 1.0 *	--	--	< 50	< 110	< 250	--	--
KMW-3	6/15/2017	< 2.0	< 2.0	< 3.0	< 3.0	< 2.0	--	--	< 500	< 100	< 250	--	--
KMW-3	9/7/2017	< 2.0	< 2.0	< 3.0	< 3.0	< 2.0	--	--	260	< 100	< 250	--	--
KMW-3	11/15/2017	< 2.0	< 2.0	< 3.0	< 3.0	< 2.0 *	--	--	< 250 *	< 100	< 260	--	--
KMW-3	2/20/2018	< 2.0 *	< 2.0	< 3.0	< 3.0	< 2.0	--	--	< 250	280	540	--	--
KMW-3	6/21/2018	11	< 2.0	< 3.0	4.5	< 2.0	--	--	< 250	< 110	< 350	--	--
KMW-3	9/21/2018	< 3.0	< 2.0	< 3.0	4.3	< 2.0	--	--	< 250	< 110	500	--	--
KMW-3	11/29/2018	< 3.0	< 2.0	< 3.0	< 3.0	< 2.0	--	--	< 250	120	540	--	--
KMW-3	2/25/2019	< 3.0	< 2.0	< 3.0	< 3.0	< 2.0	--	--	< 250	< 110	< 360	--	--
KMW-3	6/17/2019	< 3.0	< 2.0	< 3.0	< 3.0	< 2.0	--	--	< 250	< 150	< 470	--	--
KMW-3	9/6/2019	< 3.0	< 2.0	< 3.0	< 3.0	< 2.0	--	--	< 250	< 110	< 350	--	--
KMW-3	12/12/2019	< 3.0	< 2.0	< 3.0	< 3.0	< 2.0	--	--	< 250	< 110	< 350	--	--
KMW-3	6/16/2020	< 3.0	< 2.0	< 3.0	< 3.0	< 2.0	--	--	< 250	< 110	< 360	--	--
KMW-4	6/4/2014	1.2	< 1.0	1.5	< 3.0	< 1.0	< 0.010	< 1.0	< 50	< 120	470	13	< 2.0
KMW-4	11/25/2014	1.9	< 1.0	< 1.0	< 3.0	< 1.0	< 0.010	< 1.0	52	150	< 240	7.8	< 2.0
KMW-4	6/10/2015	< 2.0	< 2.0	< 3.0	< 3.0	< 1.0 *	< 0.010 *	< 1.0	< 50	< 120	< 270	6.9	< 2.0
KMW-4	9/1/2015	< 2.0	< 2.0	< 3.0	< 3.0	< 1.0	< 0.010 *	< 1.0	< 50	< 110	< 250	2.6	< 2.0
KMW-4	12/1/2015	< 2.0	< 2.0	< 3.0	--	< 1.0	--	--	< 50	< 110	< 250	2.0	< 2.0
KMW-4	5/26/2016	< 100	< 100	< 150	< 150	< 50	--	--	< 50	160	< 250	--	--
KMW-4	8/17/2016	< 20	< 20	< 30	< 30	< 10 *	--	--	< 50	160	< 250	--	--
KMW-4	11/17/2016	< 2.0	< 2.0	< 3.0	< 3.0	< 1.0	--	--	< 50	130	< 260	--	--
KMW-4	9/6/2017	< 2.0	< 2.0	< 3.0	< 3.0	< 2.0	--	--	< 250	120	< 250	--	--
KMW-12	12/4/2012	7,670	206	1,040	3,030	7.7	--	--	32,500	3,320	< 192	--	--
KMW-12	2/20/2013	5,400	110	1,300	3,270	< 10	< 40	24	12,700	680	< 500	20.3	20.4
KMW-12	5/14/2013	11,000	210	1,700	6,400	< 13	< 0.0096	38	24,000	810	< 500	23.6	22.6
KMW-12	8/20/2013	10,000	200	1,400	4,200	< 25	< 0.0097	< 25	28,000	--	--	--	26.0
KMW-12	11/26/2013	12,000	300	2,400	3,800	11	< 0.010	380	33,000	3,200	< 240	30	36
KMW-12	2/18/2014	7,200	190	1,900	6,000	6.9	< 0.010	240	26,000	2,600	< 240	33	29
KMW-12	6/4/2014	1,200	41	770	800	< 1.0	< 0.010	4.2	8,400	1,400	< 250	26	28
KMW-12	9/17/2014	11,000	190	1,600	4,500	< 1.0	< 0.010	46	28,000	--	--	--	--



Table 2  
Groundwater Analytical Data  
ARCO Facility No. 5719  
807 South Lincoln Street Port Angeles, WA 98362

CONSTITUENT		B	T	E	X	MTBE	EDB	EDC	TPH-G	TPH-D	TPH-O	Lead (Total)	Lead (Dissolved)
UNIT		ug/L	ug/L	ug/L	ug/L	ug/L	ug/L	ug/L	ug/L	ug/L	ug/L	ug/L	ug/L
<b>MTCA METHOD A CLEANUP LEVELS</b>		<b>5</b>	<b>1000</b>	<b>700</b>	<b>1000</b>	<b>20</b>	<b>0.01</b>	<b>5</b>	<b>800</b>	<b>500</b>	<b>500</b>	<b>15</b>	<b>15</b>
KMW-12	11/25/2014	11,000	200	2,100	6,600	< 1.0	< 0.010	30	34,000	4,000	360	--	--
KMW-12	3/11/2015	4,400	110	1,700	4,000	< 1.0	< 0.010 *	12	21,000	2,100 Y	330 Y	20	22
KMW-12	6/9/2015	1,300	< 200	1,000	1,200	< 100	< 0.010	< 100	9,100	1,700 Y	< 250	25	25
KMW-12	9/1/2015	9,100 H	170 H	1,700 H	5,100 H	< 10 H	< 0.010 *	< 10 H	18,000	1,100 Y	< 250	34	23
KMW-12	12/2/2015	4,500 H	150 H	1,600 H	--	< 1.0	--	--	22,000	1,800	< 250	21	17
KMW-12	3/1/2016	4,600	92	1,400	3,700	< 1.0	--	--	19,000	2,400 *	< 250	16	19
KMW-14	6/4/2014	1.2	1.4	< 1.0	< 3.0	< 1.0	< 0.010	< 1.0	< 50	< 120	< 240	4.2	< 2.0
KMW-14	11/25/2014	< 1.0	< 1.0	< 1.0	< 3.0	< 1.0	< 0.010	< 1.0	< 50	< 120	< 240	< 2.0	< 2.0
KMW-14	6/10/2015	< 2.0	< 2.0	< 3.0	< 3.0	< 1.0	< 0.010 *	< 1.0	< 50	< 110	< 250	< 2.0	< 2.0
KMW-14	9/1/2015	< 2.0	< 2.0	< 3.0	< 3.0	< 1.0	< 0.010 *	< 1.0	< 50	< 110	< 250	< 2.0	< 2.0
KMW-14	12/1/2015	< 2.0	< 2.0	< 3.0	--	< 1.0	--	--	< 50	< 110	< 250	3.6	< 2.0
KMW-14	5/26/2016	< 2.0	< 2.0	< 3.0	< 3.0	< 1.0	--	--	< 50	< 110	< 250	--	--
KMW-14	8/17/2016	< 20	< 20	< 30	< 30	< 10 *	--	--	< 50	110	< 250	--	--
KMW-14	11/17/2016	< 2.0	< 2.0	< 3.0	< 3.0	< 1.0	--	--	< 50	< 110	< 260	--	--
KMW-14	9/6/2017	< 2.0	< 2.0	< 3.0	< 3.0	< 2.0	--	--	< 250	110	< 260	--	--
KMW-18	6/4/2014	< 1.0	< 1.0	< 1.0	< 3.0	< 1.0	< 0.010	< 1.0	< 50	< 120	< 240	< 2.0	< 2.0
KMW-18	11/25/2014	1.1	< 1.0	< 1.0	< 3.0	< 1.0	< 0.010	< 1.0	< 50	190	< 240	< 2.0	< 2.0
KMW-18	6/10/2015	< 2.0	< 2.0	< 3.0	< 3.0	< 1.0	< 0.010 *	< 1.0	< 50	< 110	< 250	< 2.0	< 2.0
KMW-18	9/1/2015	< 2.0	< 2.0	< 3.0	< 3.0	< 1.0	< 0.010 *	< 1.0	< 50	< 110	< 250	< 2.0	< 2.0
KMW-18	12/1/2015	< 200	< 200	< 300	--	< 100	--	--	< 50	< 110	< 250	< 2.0	< 2.0
KMW-18	5/26/2016	< 2.0	< 2.0	< 3.0	< 3.0	< 1.0	--	--	< 50	< 110	< 250	--	--
KMW-18	8/17/2016	< 2.0	< 2.0	< 3.0	< 3.0	< 1.0 *	--	--	< 50	< 110	< 250	--	--
KMW-18	11/17/2016	< 2.0	< 2.0	< 3.0	< 3.0	< 1.0	--	--	< 50	< 110	< 250	--	--
KMW-18	9/6/2017	< 2.0	< 2.0	< 3.0	< 3.0	< 2.0	--	--	< 250	< 100	< 260	--	--

Table 2  
Groundwater Analytical Data  
ARCO Facility No. 5719  
807 South Lincoln Street Port Angeles, WA 98362

CONSTITUENT UNIT	B ug/L	T ug/L	E ug/L	X ug/L	MTBE ug/L	EDB ug/L	EDC ug/L	TPH-G ug/L	TPH-D ug/L	TPH-O ug/L	Lead (Total) ug/L	Lead (Dissolved) ug/L
MTCA METHOD A CLEANUP LEVELS	5	1000	700	1000	20	0.01	5	800	500	500	15	15

Notes:

B = Benzene

T = Toluene

E = Ethylbenzene

X = Xylenes, Total

MTBE = Methyl-tertiary-butyl ether

EDB = 1,2-Dibromo-ethane

EDC = 1,2-Dichloro-ethane

TPH-G = Total petroleum hydrocarbons as gasoline by Northwest Method NWTPH-Gx

TPH-D = Total petroleum hydrocarbons as diesel by Northwest Method NWTPH-Dx

TPH-O = Total petroleum hydrocarbons as oil by Northwest Method NWTPH-Ox

1,000/800<sup>1</sup> ug/L if no detectable levels of Benzene in the sample - otherwise 800 ug/L

<1.0 = Concentrations were not detected above the laboratory method reporting limit.

ug/L = Micrograms per liter (ppb)

-- = No value given/Not analyzed/Not applicable

MTCA = Model Toxics Control Act

Results in **bold** indicate concentrations in excess of MTCA Method A Cleanup Levels

F1 = MS and/or MSD Recovery is outside acceptance limits.

F2 = MS/MSD RPD exceeds control limits

H = Sample was prepped or analyzed beyond the specified holding time.

Y = The chromatographic response resembles a typical fuel pattern.

\* = LCS or LCSD is outside acceptance limits.

E =Result exceeded calibration range.

## Figures

Figure 1 - Site Location Map

Figure 2 - Site Aerial Map

Figure 3 - Groundwater Elevation and Analytical Results Map – November 23, 2020



SOURCE: USGS 7.5 MINUTE TOPOGRAPHIC QUADRANGLE MAP; PORT ANGELES (2017)

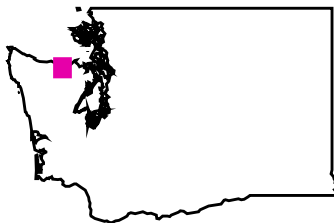

0 500 1,000 2,000 3,000 4,000 Feet

**FIGURE 1**

Site Location Map

Arco Facility No. 5719  
807 S Lincoln Street  
Port Angeles, WA

PROJECT NO. 05719SA201	PREPARED BY JH	REF SCALE 1:24,000	
DATE 1/14/2021	REVIEWED BY TR	MAP SCALE 1 inch = 2,000 feet	





GOOGLE EARTH PRO

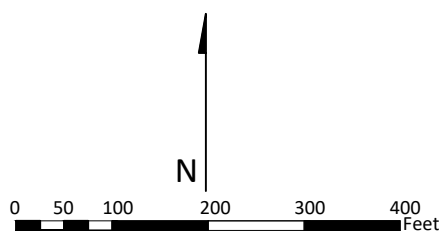

## FIGURE 2

### Site Aerial Map

ARCO Facility No. 5719  
807 S. Lincoln Street  
Port Angeles, WA.

PROJECT NO. 05719SA201	DRAWN BY LKO	DATE 12/27/18
PREPARED BY JS	REVIEWED BY TR	
DWG. 2019_ARCO5719		





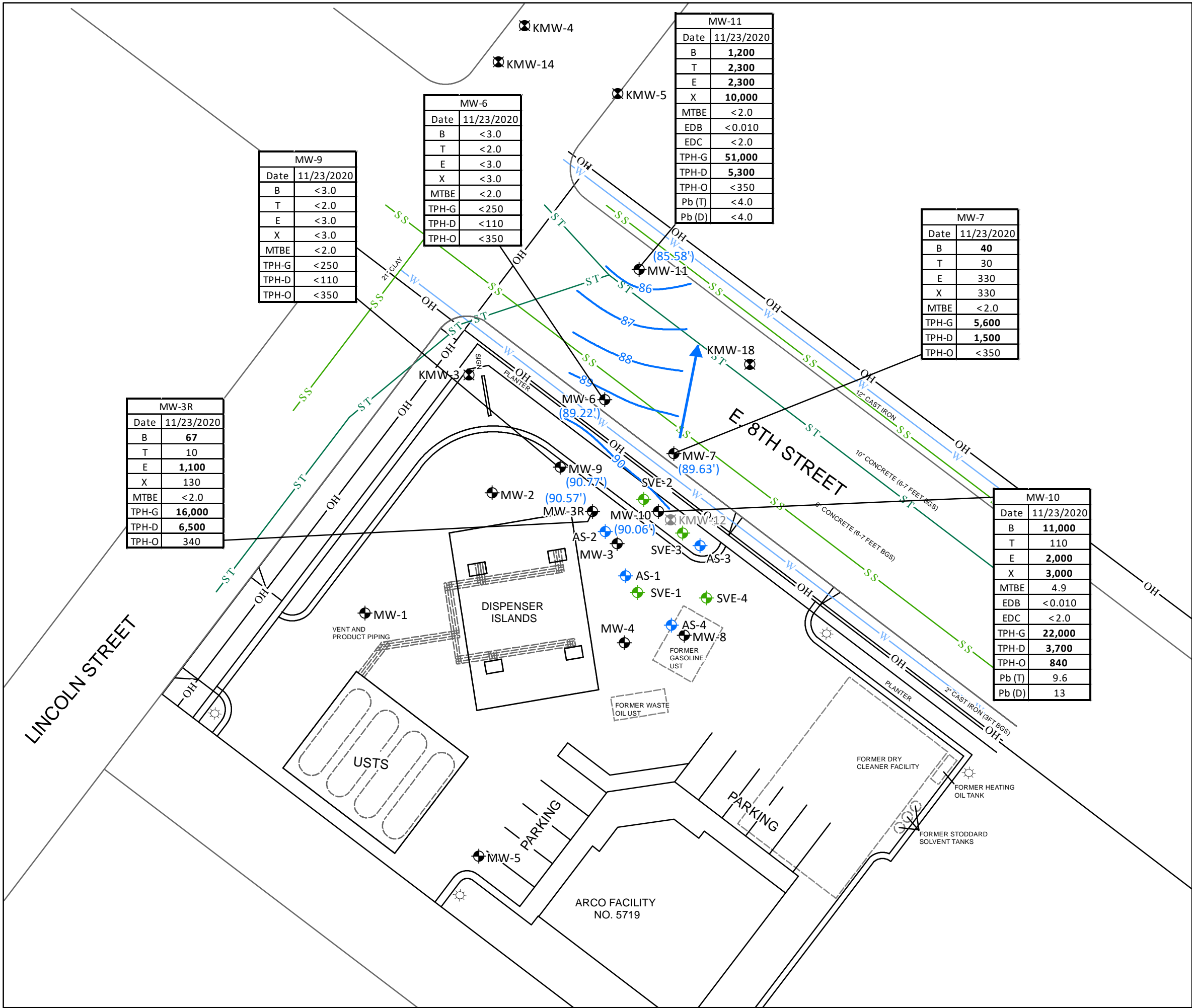

**Legend**

- Groundwater Monitoring Well
- Groundwater Monitoring Well Installed by Kane Environmental Inc.
- Abandoned Groundwater Monitoring Well
- Air Sparge Well
- Soil Vapor Extraction Well
- Light Pole
- Groundwater Elevation Contours (ft)
- Inferred Groundwater Flow Direction (Gradient 0.06 ft per Linear Ft)
- Site Features
- Former Site Features
- Underground Sanitary Utility
- Underground Storm Drain Utility
- Underground Water Utility
- Low Voltage Overhead Utilities

(90.06') Measured Groundwater Elevation (ft)  
Relative to a Site Specific Benchmark

Notes: all analytical data is in micrograms per liter (ug/L)  
**Bold Values Exceed MTCA Method A Cleanup Levels**

ABV	Chemical	MTCA METHOD A CLEANUP LEVELS
B	Benzene	5
T	Toluene	1000
E	Ethylbenzene	700
X	Total Xylenes	1000
MTBE	Methyl Tert Butyl Ether	20
EDB	1,2-Dibromoethane	0.01
EDC	1,2-Dichloroethane	5
TPH-G	Total Petroleum Hydrocarbons as Gasoline	800
TPH-D	Total Petroleum Hydrocarbons as Diesel	500
TPH-O	Total Petroleum Hydrocarbons as Oil	500
Pb (T)	Lead Total	15
Pb (D)	Dissolved Lead	--

0 5 10 15 30 45 60 Feet

N

**FIGURE 3**

Groundwater Elevation and Analytical Results Map

November 23, 2020

Arco Facility No. 5719

807 S Lincoln Street

Port Angeles, WA

PROJECT NO. 05719SA191	PREPARED BY MB	REF SCALE 1:360
DATE 1/19/2021	REVIEWED BY TR	MAP SCALE 1 inch = 30 feet

## Appendix A - Analytical Lab Reports and Chain-of-Custody Documentation

Laboratory Reports not included in the Phase I ESA



# INITIAL GROUNDWATER FORENSIC EVALUTION REPORT

---

**Proposed Rite Aid Property  
Former Round The Clock Deli  
722 South Lincoln Street, Port Angeles, WA**

WA DOE Facility ID: 63427274  
VCP Project No. SW0962

*Prepared for:*

Port Angeles Retail, LLC  
950 N. 72nd St. Suite 100  
Seattle, WA 98103

*Prepared By:*

GeoPro LLC  
Post Office Box 26  
Battle Ground, WA 98604  
(360) 666-1465

September 4, 2012



## Contents

1	INTRODUCTION .....	3
1.1	Landowner Contact.....	3
1.2	Purpose and Objectives .....	3
1.3	Location.....	3
2	BACKGROUND.....	4
2.1	Remedial Investigation.....	4
3	GROUNDWATER SAMPLING .....	4
3.1	Groundwater Sampling Method and Procedure.....	4
4	SAMPLING RESULTS.....	5
4.1	Groundwater Analyses .....	5
5	CONCLUSIONS.....	6
6	RECOMMENDATIONS.....	7
7	LIMITATIONS .....	8

## TABLES

Table 1 - Comparison Gasoline Concentrations 2008 and 2012.....	5
---	---

## FIGURES

Figure 1 – Site Vicinity Map.....	9
Figure 2 - Sampled Wells .....	10
Figure 3 - 1911 Gulch Location.....	11
Figure 4 - 715-723 South Lincoln Street Gas Station & Auto Repair Facilities - 1949 .....	12

<u>APPENDICES</u> .....	13
-------------------------	----

- A – Groundwater Sample Field Logs
- B – Laboratory Report

# **1 INTRODUCTION**

## **1.1 Landowner Contact**

Port Angeles Retail, LLC  
950 N. 72nd St. Suite 100  
Seattle, WA 98103

## **1.2 Purpose and Objectives**

GeoPro LLC has prepared this report on behalf of Blue Mountain Environ. Consulting Co, Inc. based on guidance and suggestions provided by the Washington Department of Ecology (Ecology) during a meeting on May 21, 2012. Ecology has stated that the extent of the impacted groundwater has been defined; however, additional investigation is required to differentiate the sources of the contamination along South Lincoln Street, as other upgradient sources (ARCO) have been identified and these plumes are likely co-mingled. The area of interest includes property located at 722 South Lincoln Street, near the intersection of 8th Street and 7th Street, and northerly along Lincoln Street.

The purpose of this work is to identify the approximate footprint of a groundwater contamination plume migrating offsite through fingerprinting evaluation of groundwater samples.

Specific objectives of this investigation include:

- Collect groundwater samples from 6 existing monitor wells that may represent contamination from the Site and Arco;
- Evaluate the petroleum constituents analyzed in the groundwater samples which may allow for fingerprinting and differentiation of the contaminant plumes;

## **1.3 Location**

The Site is located at 722 South Lincoln Street, Port Angeles, Washington (see Figure 1). It was previously known as Around The Clock Deli property included underground petroleum storage tanks (USTs) which have been removed. The Site is listed by the Washington Department of Ecology as Facility 63427274 as a Hazardous Waste Generator and a LUST facility. The property is under a Voluntary Cleanup Program (ID SW0962) to perform independent remedial activities related to known contamination. The locations of monitor wells sampled are shown in Figure 2.

## 2 BACKGROUND

### 2.1 Remedial Investigation

A report on the remedial investigation of the Site was completed by Kane Environmental Inc. in April 2008<sup>1</sup>. The following is a partial summary of the remedial investigation report.

- The Site has been a petroleum service station since about 1924, with at least 3 building and UST configurations.
- Soil and groundwater contamination at the Site is due to petroleum hydrocarbon constituents.
- 28 groundwater monitoring wells were installed in 2008 to determine the horizontal extent of the contaminant plume.
- A co-mingled plume of gasoline contaminated groundwater extends from approximately the northern boundary of the ARCO property on East 8th Street, northeasterly at least 400 feet to East 7th Street and is approximately 300 feet wide (northwest to southeast).
- The potential sources of contaminated soil within the Site are likely USTs, dispensers and pipeline.
- Gasoline contaminated groundwater is migrating north-northeasterly, in a distribution pattern enhanced by a now filled-in stream channel ("gulch") (see Figure 3) and other higher permeable features, such as, backfilled utility trenches.
- One Site UST had been abandoned in-place because it was located beneath the service building (subsequently removed).
- Offsite sources contributing to the contaminated groundwater plume may be the current ARCO location and a previous service station southeast across Lincoln Street.

## 3 GROUNDWATER SAMPLING

### 3.1 Groundwater Sampling Method and Procedure

Existing 0.75 inch diameter monitor wells KMW-2, KMW-5, KMW-6, KMW-7, KMW-12, and KMW-15 were sampled. The sampled wells were selected to represent the existing general horizontal extent of the identified groundwater contaminated plume(s). The following is the assumed groundwater flow direction of each well from the Site based on previous work:

KMW-12: upgradient, SE of Site, in landscaping on E. 8th Street adjacent to ARCO service station;

KMW-2: Site, outside of, and adjacent to, NE border of remedial excavation;

---

<sup>1</sup> 2008, April 11, Kane Environmental Inc., "Remedial Investigation, Proposed Rite Aid Store, 710 and 722 South Lincoln Street, 107-121 East Eighth Street and 717 South Laurel Street, Port Angeles, Washington 98362", prepared for Stantec, Inc., Kirkland, WA.

KMW-5: side-gradient, SE of Site, within North-bound lane S. Lincoln Street;  
KMW-6: downgradient, East of Site, within North-bound lane of S. Lincoln Street;  
KMW-7: downgradient, NE of Site, within North-bound lane of S. Lincoln Street;  
KMW-15: downgradient, NE of Site, within parking lane East bound, E. 7th Street.

A Groundwater Sample Field Log was prepared during the sampling of each monitor well (see Appendix A). Samples were collected with a low-flo (less than 1 gpm) Geopump™ Peristaltic Pump Series II by setting the 1/4-inch sample tubing initially near the approximate center of the well screen and lowered as necessary when drawdown occurred. The monitor well was purged for one to two minutes prior to sampling for evaluation of plume and source comparisons through analyses of sample constituents. Due to the unusual small diameter of the monitor well, a shorter purge time was considered adequate.

Water samples were placed in three 40 ml VOAs (preserved with HCl) and one amber liter glass (unpreserved) containers. The containers were filled to prevent air-entrapment, sealed, labeled, and placed in an ice chest at approximately 4°C (e.g. blu-ice) for transport to the laboratory. The samples were labeled without the proceeding "K" in the well number, that is, sample MW-5 was collected from well KMW-5. A free product sample from monitor well KMW-5 was collected into a 4 ounce clear wide mouth glass jar. Free product was also observed during sampling of wells KMW-2 and KMW-7 but insufficient product was available to place into a separate sampling container.

## 4 SAMPLING RESULTS

### 4.1 Groundwater Analyses

All groundwater samples were submitted to Friedman & Bruya, Inc. laboratory, Seattle, Washington for forensic analysis of petroleum constituents including petroleum hydrocarbons as gasoline and other volatile compounds. The laboratory report is included in Appendix B.

The following Table 1 compares the change in gasoline concentrations in samples from wells between 2008 and 2012. The DOE MTCA Method A cleanup level for gasoline is exceeded in all of the groundwater samples collected for this report.

Table 1 - Comparison Gasoline Concentrations 2008 and 2012

Monitor Well No.	2008	2012
KMW-12	40,000	4,800 µg/l
KMW-2	24,000 µg/l	95,000 µg/l
KMW-5	60,000 µg/l	51,000 µg/l
KMW-6	4,100 µg/l	6,300 µg/l
KMW-7	110,000 µg/l	64,000 µg/l
KMW-15	3,500 µg/l	5,900 µg/l

The following is a summary of the laboratory report by Freidman and Bruya.

- All samples contained gasoline and diesel range petroleum hydrocarbons.
- All samples contained motor oil range petroleum hydrocarbons except samples from KMW-12 and KW-15.
- Only the sample from KMW-5 had sufficient free product to perform an analysis of paraffins, isoparaffins, olefins, naphlenes and aromatics ("PIANO") and organometallic compounds. Such analyses are typically used to fingerprint petroleum products.
- Isolated chromatograph peaks for the MW-5 (well KMW-5) free product sample were not readily identified. Such peaks can be attributable to non-petroleum hydrocarbons.
- The amount of organic lead identified in the free product sample from well KMW-5 is consistent with gasoline manufactured before 1986.
- The organic manganese additive to gasoline MMT (Methylcyclopentadienyl manganese tricarbonyl) was introduced in 1958 and generally phased out by January 1996. MMT is allowed in unleaded gasoline, but when found together with organic lead, and evaluated as degraded leaded gasoline, the gasoline is probably a result of manufacturing prior to 1996.
- The gasoline in samples from KMW-2 (Site) and KMW-5 (SE of Site) have significant differences and are considered to be from different sources.
- If sufficient free product samples can be obtained from the contaminated plume(s), it is probable that further definition of the co-mingled products can be performed.

## 5 CONCLUSIONS

The following conclusions are based on the data collected during this initial forensic evaluation of groundwater samples to identify sources of the co-mingled groundwater contamination plume underlying South Lincoln Street and vicinity.

- Monitor well KMW-12 did not contain free product which was previously found in the well in October 2008. This well is the closest upgradient well sampled adjacent to the ARCO station.
- Significant differences exist between the gasoline analyzed in KMW-2 (Site) and KMW-5 (side-gradient). KMW-5 is apparently located within, or very near, a stream channel ("gulch") which has been backfilled during development. The sources of the gasoline in KMW-2 and KMW-5 are apparently different.
- The organic manganese (MMT) detected in the free product sample from KMW-5 suggests manufacturing of the gasoline between 1958 and early 1996. A gas station was active on the property southeast of KMW-5 from 1924 to sometime between 1955 and 1964 (see Figure 4). This gas station could have been active during the period when MMT was allowed as a gasoline additive.

## 6 RECOMMENDATIONS

The following recommendations are made to fulfill the request by DOE to evaluate the potential sources of the co-mingled contaminated groundwater plumes underlying South Lincoln Street and vicinity.

- Install larger diameter monitor wells which will allow a larger volume of free product to be collected for analysis.
- Collect free product from the larger diameter wells and perform a forensic evaluation for petroleum hydrocarbons and potential sources.



## 7 LIMITATIONS

This report has been prepared for use by the landowner and is not intended for use by others except the landowner(s) or landowner's agents. Each project and project site is unique and the information contained in this report is not applicable to other sites. Only the landowner should rely upon this report and all others should contact GeoPro LLC before applying or interpreting any information in this report.

GeoPro LLC does not accept liability or responsibility for detachment, partial use, separation, or reproduction without color, if used, which may depict significant information, by third parties and such use shall be at user's sole risk.

Records, documentation, and personal communication have been relied upon in good faith; however, no responsibility is accepted for errors or omissions of work by others. Services were performed in accordance with generally accepted professional practices, in the same or similar localities, related to the nature of the work accomplished, at the time services are rendered. GeoPro LLC is not responsible for references to regulatory terms, practices, numeric data, practices or conditions that may lead to other conclusions if such references are not in final form.

Conclusions and findings apply only to present conditions, and opinions expressed are subject to revision when additional or new information is presented and reviewed. This warranty is in lieu of all other warranties, either expressed or implied. It is possible that explorations failed to reveal the presence of hazardous materials at areas where hazardous materials were assumed, suspected or expected to exist (hazardous as used herein shall also mean contaminated and polluted). Through use of this report it is understood that failure to sample soil or water, or install groundwater monitor wells at locations through appropriate and mutually agreed-upon techniques does not guarantee that hazardous materials have, or will be, detected at such locations. Similarly, areas which in fact are unaffected by hazardous materials at the time of this report, may later, due to natural causes or human intervention, become contaminated. GeoPro LLC is not responsible for failing to locate hazardous materials which have not discovered at the time of this report or in the future. This report should not be construed as presenting a value to neither the Site nor the condition as to construction capabilities. In the event of changes in future development plans as understood at the time of this report, the conclusions and recommendations made herein shall be invalid until given the opportunity to review and modify this report in writing. Portions of an Agreement to perform professional services may or may not be disclosed in this report.

Respectfully submitted,



Richard C. Kent, R.G.

GeoPro LLC



Figure 1 – Site Vicinity Map

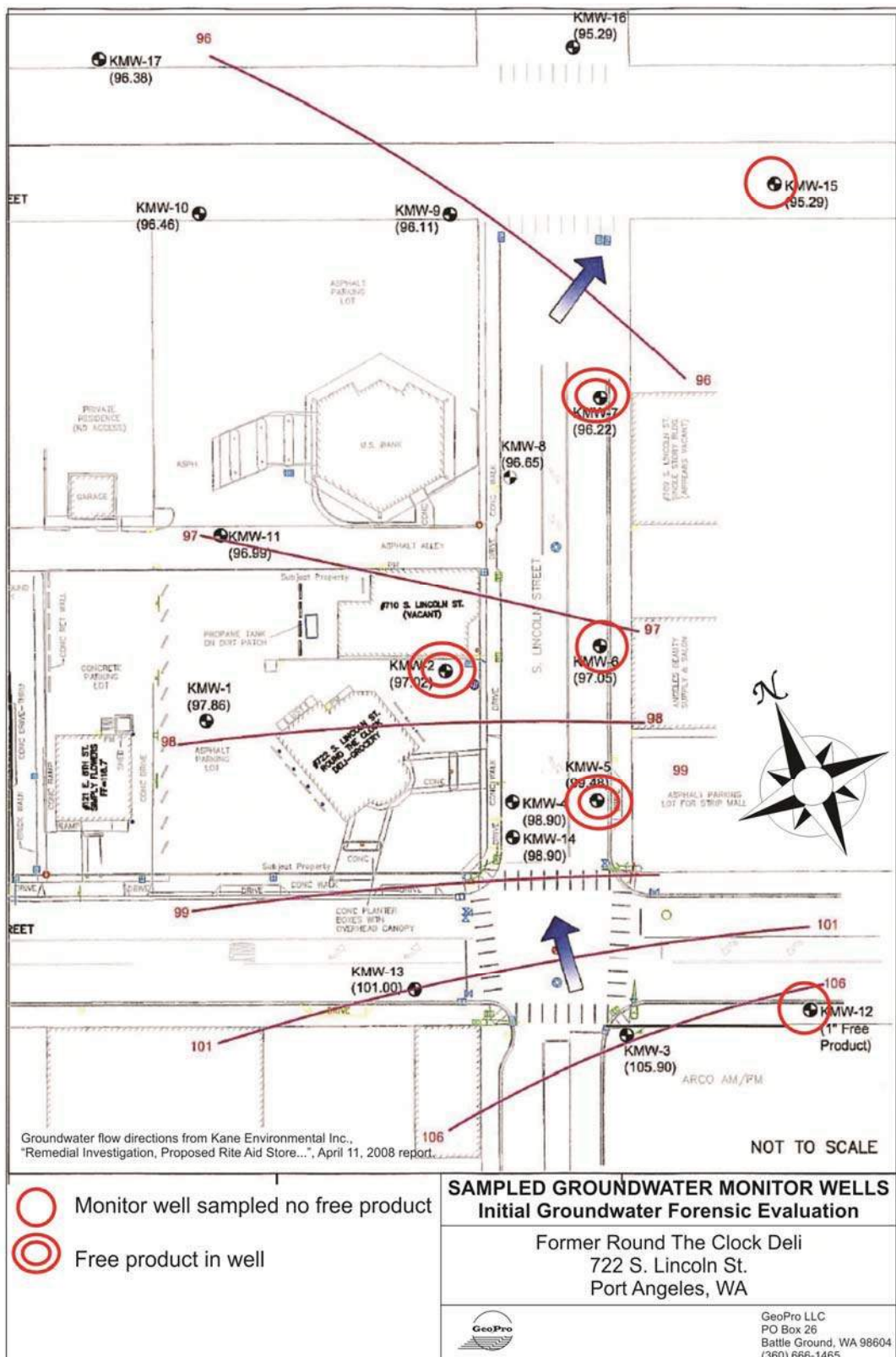

Figure 2 - Sampled Wells



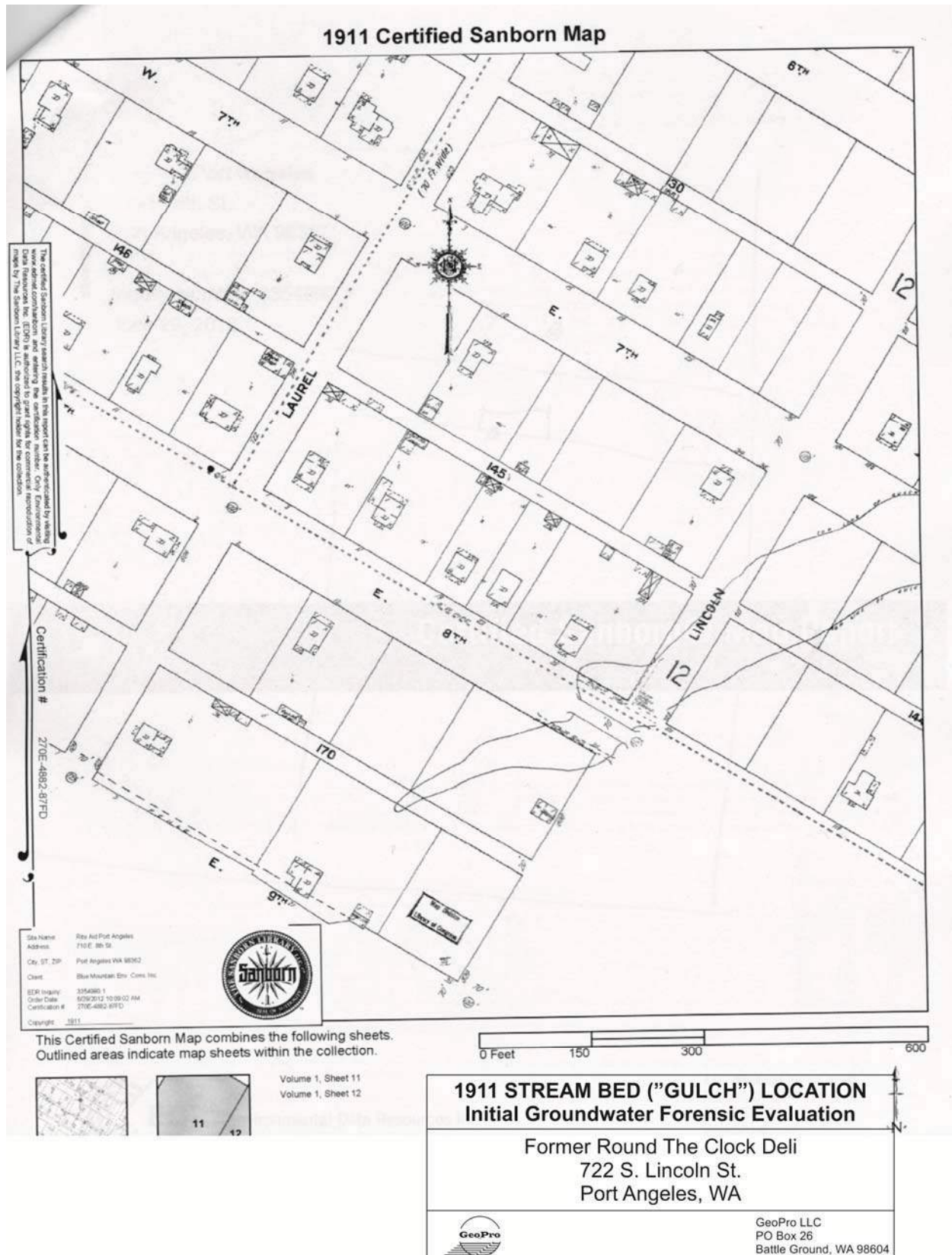
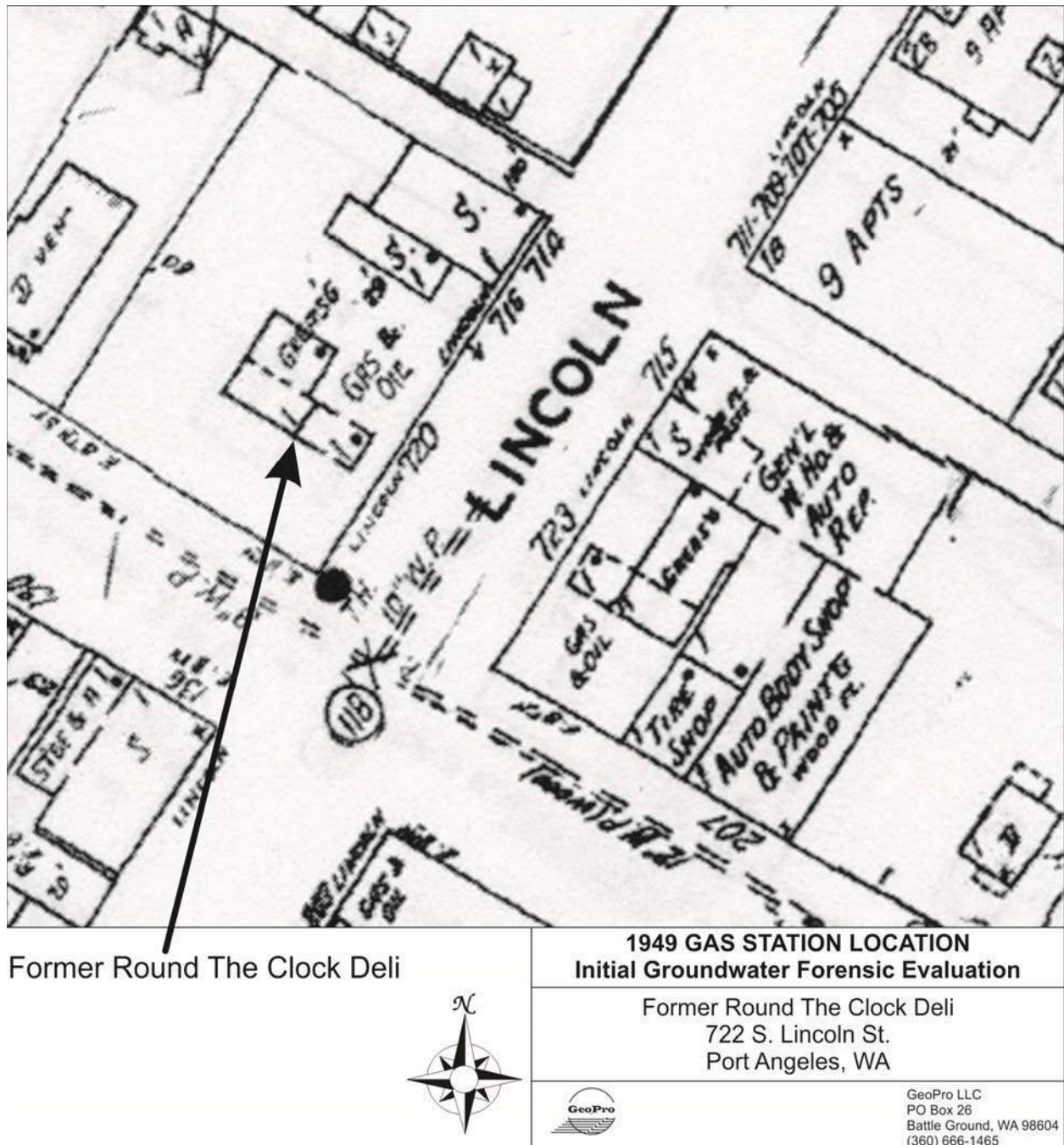

Figure 3 - 1911 Gulch Location



**Figure 4 - 715-723 South Lincoln Street Gas Station & Auto Repair Facilities - 1949**

---

# APPENDICES

---

# Appendix A

## Groundwater Sample Field Logs





## GROUNDWATER SAMPLE FIELD LOG

DAY/DATE: Saturday, July 14, 2012		SHEET 1 of 1
PROJECT NAME: Port Angeles Realty LLC Fingerprinting		PROJECT NO.: 120605
PROJECT LOCATION: 722 S Lincoln St., Port Angeles, WA		
Weather: <input checked="" type="checkbox"/> Fair <input type="checkbox"/> Overcast <input type="checkbox"/> Fog <input type="checkbox"/> Rain <input type="checkbox"/> Snow Temp.: <input type="checkbox"/> <0 <input type="checkbox"/> 0-32 <input type="checkbox"/> 33-54 <input checked="" type="checkbox"/> 55-79 <input type="checkbox"/> >80 Humidity %: <input type="checkbox"/> <25 <input checked="" type="checkbox"/> 26-49 <input type="checkbox"/> 50-74 <input type="checkbox"/> >75		Wind: <input checked="" type="checkbox"/> Calm <input type="checkbox"/> Light <input type="checkbox"/> Moderate <input type="checkbox"/> Strong Wind from: <input type="checkbox"/> N <input type="checkbox"/> NE <input type="checkbox"/> E <input type="checkbox"/> SE <input type="checkbox"/> S <input type="checkbox"/> SW <input type="checkbox"/> W <input type="checkbox"/> NW Precip.: <input checked="" type="checkbox"/> None <input type="checkbox"/> Mist <input type="checkbox"/> Light <input type="checkbox"/> Moderate <input type="checkbox"/> Heavy

<b>WELL NO. : KMW-2</b>	<b>SAMPLE NUMBER: MW-2</b>
Well depth: 22 ft	Screen length: 12-22 ft
Laboratory: Friedman & Bruya, Seattle WA	
Well install date: August 14, 2007	
COC and/or RFA Number:	
Pre-sample SWL: 15.02 ft	
Casing diameter: 0.75 inches	
<b>Time Sample Collected: 1110</b>	
Post-sample SWL: TD ft	
Sample Turbidity: 342 ppm	
Sample Conductance: 683 µS	
Sample Color: light gray	
Sample pH: 6.36	
Sample Temperature: 68.0 °F	
Sample Odor: strong petroleum	

### Sample Collection Method:

Samples were collected with a low-flo (less than 1 gpm) Geopump™ Peristaltic Pump Series II by setting the 1/4-inch sample tubing initially near the approximate center of the well screen and lowered as necessary when drawdown occurred. The monitor well was purged for one to two minutes prior to sampling for evaluation of plume and source comparisons through analyses of sample constituents. Due to the unusual small diameter of the monitor well, a shorter purge time was considered adequate.

### Sample Shipment:

Water samples were placed in three 40 ml VOAs (preserved with HCl) and one amber liter glass (unpreserved) containers. The containers were filled to prevent air-entrapment, sealed, labeled, and placed in an ice chest at approximately 4°C (e.g. blu-ice) for transport to the laboratory.

### Analysis Requested:

Analyses for fingerprinting are to be selected by the laboratory.

Comments: SWL's measured from top of PVC. Sample collected at 14.9 ft.

Free product 0.93 feet thick in well.

SIGNATURE:

PRINT NAME: Richard C. Kent, RG

Notes: 2-inch, Schedule 40 PVC casing = 0.163 gallons per foot; 6" Hole = 1.469 gallons per foot

*This groundwater sample field log and related information depict subsurface conditions only at a specific location and time. Hydrogeologic conditions at other locations may differ from conditions encountered and described in this log. The passage of time may result in a change in original well construction, geologic and hydrogeologic conditions and engineering properties at this location.*



## GROUNDWATER SAMPLE FIELD LOG

DAY/DATE: Saturday, July 14, 2012		SHEET 1 of 1
PROJECT NAME: Port Angeles Realty LLC Fingerprinting		PROJECT NO.: 120605
PROJECT LOCATION: 722 S Lincoln St., Port Angeles, WA		
Weather: <input checked="" type="checkbox"/> Fair <input type="checkbox"/> Overcast <input type="checkbox"/> Fog <input type="checkbox"/> Rain <input type="checkbox"/> Snow Temp.: <input type="checkbox"/> <0 <input type="checkbox"/> 0-32 <input type="checkbox"/> 33-54 <input checked="" type="checkbox"/> 55-79 <input type="checkbox"/> >80 Humidity %: <input type="checkbox"/> <25 <input checked="" type="checkbox"/> 26-49 <input type="checkbox"/> 50-74 <input type="checkbox"/> >75		Wind: <input checked="" type="checkbox"/> Calm <input type="checkbox"/> Light <input type="checkbox"/> Moderate <input type="checkbox"/> Strong Wind from: <input type="checkbox"/> N <input type="checkbox"/> NE <input type="checkbox"/> E <input type="checkbox"/> SE <input type="checkbox"/> S <input type="checkbox"/> SW <input type="checkbox"/> W <input type="checkbox"/> NW Precip.: <input checked="" type="checkbox"/> None <input type="checkbox"/> Mist <input type="checkbox"/> Light <input type="checkbox"/> Moderate <input type="checkbox"/> Heavy

<b>WELL NO. : KMW-5</b>	<b>SAMPLE NUMBER: MW-5</b>
Well depth: 21 ft	Screen length: 11-21 ft
Laboratory: Friedman & Bruya, Seattle WA	
Well install date: January 16, 2008	
COC and/or RFA Number:	
Pre-sample SWL: 13.95 ft	
Casing diameter: 0.75 inches	
<b>Time Sample Collected: 0955</b>	
Post-sample SWL: 12.8 ft	
Sample Turbidity: 628 ppm	
Sample Conductance: 1233 µS	
Sample Color: light gray	
Sample pH: 7.06	
Sample Temperature: 63.9 °F	
Sample Odor: strong petroleum	

### Sample Collection Method:

Samples were collected with a low-flo (less than 1 gpm) Geopump™ Peristaltic Pump Series II by setting the 1/4-inch sample tubing initially near the approximate center of the well screen and lowered as necessary when drawdown occurred. The monitor well was purged for one to two minutes prior to sampling for evaluation of plume and source comparisons through analyses of sample constituents. Due to the unusual small diameter of the monitor well, a shorter purge time was considered adequate.

### Sample Shipment:

Water samples were placed in three 40 ml VOAs (preserved with HCl) and one amber liter glass (unpreserved) containers. The containers were filled to prevent air-entrapment, sealed, labeled, and placed in an ice chest at approximately 4°C (e.g. blu-ice) for transport to the laboratory.

### Analysis Requested:

Analyses for fingerprinting are to be selected by the laboratory.

Comments: SWL's measured from top of PVC. Sample collected at 20 ft.

Free product approximated 1.87 feet thick within well. Free product placed in 4 oz. clear glass jar for analysis.

SIGNATURE:

PRINT NAME: Richard C. Kent, RG

Notes: 2-inch, Schedule 40 PVC casing = 0.163 gallons per foot; 6" Hole = 1.469 gallons per foot

*This groundwater sample field log and related information depict subsurface conditions only at a specific location and time. Hydrogeologic conditions at other locations may differ from conditions encountered and described in this log. The passage of time may result in a change in original well construction, geologic and hydrogeologic conditions and engineering properties at this location.*



## GROUNDWATER SAMPLE FIELD LOG

DAY/DATE: Saturday, July 14, 2012		SHEET 1 of 1
PROJECT NAME: Port Angeles Realty LLC Fingerprinting		PROJECT NO.: 120605
PROJECT LOCATION: 722 S Lincoln St., Port Angeles, WA		
Weather: <input checked="" type="checkbox"/> Fair <input type="checkbox"/> Overcast <input type="checkbox"/> Fog <input type="checkbox"/> Rain <input type="checkbox"/> Snow Temp.: <input type="checkbox"/> <0 <input type="checkbox"/> 0-32 <input type="checkbox"/> 33-54 <input checked="" type="checkbox"/> 55-79 <input type="checkbox"/> >80 Humidity %: <input type="checkbox"/> <25 <input checked="" type="checkbox"/> 26-49 <input type="checkbox"/> 50-74 <input type="checkbox"/> >75		Wind: <input checked="" type="checkbox"/> Calm <input type="checkbox"/> Light <input type="checkbox"/> Moderate <input type="checkbox"/> Strong Wind from: <input type="checkbox"/> N <input type="checkbox"/> NE <input type="checkbox"/> E <input type="checkbox"/> SE <input type="checkbox"/> S <input type="checkbox"/> SW <input type="checkbox"/> W <input type="checkbox"/> NW Precip.: <input checked="" type="checkbox"/> None <input type="checkbox"/> Mist <input type="checkbox"/> Light <input type="checkbox"/> Moderate <input type="checkbox"/> Heavy

<b>WELL NO. : KMW-6</b>	<b>SAMPLE NUMBER: MW-6</b>
Well depth: 22 ft	Screen length: 12-22 ft
Laboratory: Friedman & Bruya, Seattle WA	
Well install date: January 6, 2008	
COC and/or RFA Number:	
Pre-sample SWL: 14.0 ft	
Casing diameter: 0.75 inches	
<b>Time Sample Collected: 1028</b>	
Post-sample SWL: 17.65 ft	
Sample Turbidity: 441 ppm	
Sample Conductance: 890 $\mu$ S	
Sample Color: clear	
Sample pH: 6.35	
Sample Temperature: 66.6 °F	
Sample Odor: moderate petroleum	

### Sample Collection Method:

Samples were collected with a low-flo (less than 1 gpm) Geopump™ Peristaltic Pump Series II by setting the 1/4-inch sample tubing initially near the approximate center of the well screen and lowered as necessary when drawdown occurred. The monitor well was purged for one to two minutes prior to sampling for evaluation of plume and source comparisons through analyses of sample constituents. Due to the unusual small diameter of the monitor well, a shorter purge time was considered adequate.

### Sample Shipment:

Water samples were placed in three 40 ml VOAs (preserved with HCl) and one amber liter glass (unpreserved) containers. The containers were filled to prevent air-entrapment, sealed, labeled, and placed in an ice chest at approximately 4°C (e.g. blu-ice) for transport to the laboratory.

### Analysis Requested:

Analyses for fingerprinting are to be selected by the laboratory.

Comments: SWL's measured from top of PVC.

SIGNATURE:

PRINT NAME: Richard C. Kent, RG

Notes: 2-inch, Schedule 40 PVC casing = 0.163 gallons per foot; 6" Hole = 1.469 gallons per foot

*This groundwater sample field log and related information depict subsurface conditions only at a specific location and time. Hydrogeologic conditions at other locations may differ from conditions encountered and described in this log. The passage of time may result in a change in original well construction, geologic and hydrogeologic conditions and engineering properties at this location.*



## GROUNDWATER SAMPLE FIELD LOG

DAY/DATE: Saturday, July 14, 2012		SHEET 1 of 1
PROJECT NAME: Port Angeles Realty LLC Fingerprinting		PROJECT NO.: 120605
PROJECT LOCATION: 722 S Lincoln St., Port Angeles, WA		
Weather: <input checked="" type="checkbox"/> Fair <input type="checkbox"/> Overcast <input type="checkbox"/> Fog <input type="checkbox"/> Rain <input type="checkbox"/> Snow Temp.: <input type="checkbox"/> <0 <input type="checkbox"/> 0-32 <input type="checkbox"/> 33-54 <input checked="" type="checkbox"/> 55-79 <input type="checkbox"/> >80 Humidity %: <input type="checkbox"/> <25 <input checked="" type="checkbox"/> 26-49 <input type="checkbox"/> 50-74 <input type="checkbox"/> >75		Wind: <input checked="" type="checkbox"/> Calm <input type="checkbox"/> Light <input type="checkbox"/> Moderate <input type="checkbox"/> Strong Wind from: <input type="checkbox"/> N <input type="checkbox"/> NE <input type="checkbox"/> E <input type="checkbox"/> SE <input type="checkbox"/> S <input type="checkbox"/> SW <input type="checkbox"/> W <input type="checkbox"/> NW Precip.: <input checked="" type="checkbox"/> None <input type="checkbox"/> Mist <input type="checkbox"/> Light <input type="checkbox"/> Moderate <input type="checkbox"/> Heavy

<b>WELL NO. : KMW-7</b>	<b>SAMPLE NUMBER: MW-7</b>
Well depth: 20 ft	Screen length: 10-20 ft
Laboratory: Friedman & Bruya, Seattle WA	
Well install date: January 16, 2008	
COC and/or RFA Number:	
Pre-sample SWL: 12.11 ft	
Casing diameter: 0.75 inches	
<b>Time Sample Collected: 1205</b>	
Post-sample SWL: 12.32 ft	
Sample Turbidity: 184 ppm	
Sample Conductance: 375 µS	
Sample Color: light gray	
Sample pH: 6.56	
Sample Temperature: 66.7 °F	
Sample Odor: very strong petroleum	

### Sample Collection Method:

Samples were collected with a low-flo (less than 1 gpm) Geopump™ Peristaltic Pump Series II by setting the 1/4-inch sample tubing initially near the approximate center of the well screen and lowered as necessary when drawdown occurred. The monitor well was purged for one to two minutes prior to sampling for evaluation of plume and source comparisons through analyses of sample constituents. Due to the unusual small diameter of the monitor well, a shorter purge time was considered adequate.

### Sample Shipment:

Water samples were placed in three 40 ml VOAs (preserved with HCl) and one amber liter glass (unpreserved) containers. The containers were filled to prevent air-entrapment, sealed, labeled, and placed in an ice chest at approximately 4°C (e.g. blu-ice) for transport to the laboratory.

### Analysis Requested:

Analyses for fingerprinting are to be selected by the laboratory.

Comments: SWL's measured from top of PVC. Sample collected at 18 ft.

Free product noted by smear on tubing.

SIGNATURE:

PRINT NAME: Richard C. Kent, RG

Notes: 2-inch, Schedule 40 PVC casing = 0.163 gallons per foot; 6" Hole = 1.469 gallons per foot

*This groundwater sample field log and related information depict subsurface conditions only at a specific location and time. Hydrogeologic conditions at other locations may differ from conditions encountered and described in this log. The passage of time may result in a change in original well construction, geologic and hydrogeologic conditions and engineering properties at this location.*



## GROUNDWATER SAMPLE FIELD LOG

DAY/DATE: Saturday, July 14, 2012		SHEET 1 of 1
PROJECT NAME: Port Angeles Realty LLC Fingerprinting		PROJECT NO.: 120605
PROJECT LOCATION: 722 S Lincoln St., Port Angeles, WA		
Weather: <input checked="" type="checkbox"/> Fair <input type="checkbox"/> Overcast <input type="checkbox"/> Fog <input type="checkbox"/> Rain <input type="checkbox"/> Snow Temp.: <input type="checkbox"/> <0 <input type="checkbox"/> 0-32 <input type="checkbox"/> 33-54 <input checked="" type="checkbox"/> 55-79 <input type="checkbox"/> >80 Humidity %: <input type="checkbox"/> <25 <input checked="" type="checkbox"/> 26-49 <input type="checkbox"/> 50-74 <input type="checkbox"/> >75		Wind: <input checked="" type="checkbox"/> Calm <input type="checkbox"/> Light <input type="checkbox"/> Moderate <input type="checkbox"/> Strong Wind from: <input type="checkbox"/> N <input type="checkbox"/> NE <input type="checkbox"/> E <input type="checkbox"/> SE <input type="checkbox"/> S <input type="checkbox"/> SW <input type="checkbox"/> W <input type="checkbox"/> NW Precip.: <input checked="" type="checkbox"/> None <input type="checkbox"/> Mist <input type="checkbox"/> Light <input type="checkbox"/> Moderate <input type="checkbox"/> Heavy

<b>WELL NO. : KMW-12</b>	<b>SAMPLE NUMBER: MW-12</b>
Well depth: 17 ft	Screen length: 7-17 ft
Laboratory: Friedman & Bruya, Seattle WA	
Well install date: February 22, 2008	
COC and/or RFA Number:	
Pre-sample SWL: 9.65 ft	
Casing diameter: 0.75 inches	
<b>Time Sample Collected: 0815</b>	
Post-sample SWL: 10.23 ft	
Sample Turbidity: 852 ppm	
Sample Conductance: 1663 µS	
Sample Color: clear	
Sample pH: 5.98	
Sample Temperature: 64.4 °F	
Sample Odor: strong petroleum	

### Sample Collection Method:

Samples were collected with a low-flo (less than 1 gpm) Geopump™ Peristaltic Pump Series II by setting the 1/4-inch sample tubing initially near the approximate center of the well screen and lowered as necessary when drawdown occurred. The monitor well was purged for one to two minutes prior to sampling for evaluation of plume and source comparisons through analyses of sample constituents. Due to the unusual small diameter of the monitor well, a shorter purge time was considered adequate.

### Sample Shipment:

Water samples were placed in three 40 ml VOAs (preserved with HCl) and one amber liter glass (unpreserved) containers. The containers were filled to prevent air-entrapment, sealed, labeled, and placed in an ice chest at approximately 4°C (e.g. blu-ice) for transport to the laboratory.

### Analysis Requested:

Analyses for fingerprinting are to be selected by the laboratory.

Comments: SWL's measured from top of PVC.

SIGNATURE:

PRINT NAME: Richard C. Kent, RG

Notes: 2-inch, Schedule 40 PVC casing = 0.163 gallons per foot; 6" Hole = 1.469 gallons per foot

*This groundwater sample field log and related information depict subsurface conditions only at a specific location and time. Hydrogeologic conditions at other locations may differ from conditions encountered and described in this log. The passage of time may result in a change in original well construction, geologic and hydrogeologic conditions and engineering properties at this location.*



## GROUNDWATER SAMPLE FIELD LOG

DAY/DATE: Saturday, July 14, 2012		SHEET 1 of 1
PROJECT NAME: Port Angeles Realty LLC Fingerprinting		PROJECT NO.: 120605
PROJECT LOCATION: 722 S Lincoln St., Port Angeles, WA		
Weather: <input checked="" type="checkbox"/> Fair <input type="checkbox"/> Overcast <input type="checkbox"/> Fog <input type="checkbox"/> Rain <input type="checkbox"/> Snow Temp.: <input type="checkbox"/> <0 <input type="checkbox"/> 0-32 <input type="checkbox"/> 33-54 <input checked="" type="checkbox"/> 55-79 <input type="checkbox"/> >80 Humidity %: <input type="checkbox"/> <25 <input checked="" type="checkbox"/> 26-49 <input type="checkbox"/> 50-74 <input type="checkbox"/> >75		Wind: <input checked="" type="checkbox"/> Calm <input type="checkbox"/> Light <input type="checkbox"/> Moderate <input type="checkbox"/> Strong Wind from: <input type="checkbox"/> N <input type="checkbox"/> NE <input type="checkbox"/> E <input type="checkbox"/> SE <input type="checkbox"/> S <input type="checkbox"/> SW <input type="checkbox"/> W <input type="checkbox"/> NW Precip.: <input checked="" type="checkbox"/> None <input type="checkbox"/> Mist <input type="checkbox"/> Light <input type="checkbox"/> Moderate <input type="checkbox"/> Heavy

<b>WELL NO. : KMW-15</b>	<b>SAMPLE NUMBER: MW-15</b>
Well depth: 18 ft	Screen length: 8-18 ft
Laboratory: Friedman & Bruya, Seattle WA	
Well install date: February 21, 2008	
COC and/or RFA Number:	
Pre-sample SWL: 9.97 ft	
Casing diameter: 0.75 inches	
<b>Time Sample Collected: 1233</b>	
Post-sample SWL: 10.95 ft	
Sample Turbidity: 328 ppm	
Sample Conductance: 664 µS	
Sample Color: blebs of oil; light gray	
Sample pH: 6.41	
Sample Temperature: 66.2 °F	
Sample Odor: moderate petroleum	

### Sample Collection Method:

Samples were collected with a low-flo (less than 1 gpm) Geopump™ Peristaltic Pump Series II by setting the 1/4-inch sample tubing initially near the approximate center of the well screen and lowered as necessary when drawdown occurred. The monitor well was purged for one to two minutes prior to sampling for evaluation of plume and source comparisons through analyses of sample constituents. Due to the unusual small diameter of the monitor well, a shorter purge time was considered adequate.

### Sample Shipment:

Water samples were placed in three 40 ml VOAs (preserved with HCl) and one amber liter glass (unpreserved) containers. The containers were filled to prevent air-entrapment, sealed, labeled, and placed in an ice chest at approximately 4°C (e.g. blu-ice) for transport to the laboratory.

### Analysis Requested:

Analyses for fingerprinting are to be selected by the laboratory.

Comments: SWL's measured from top of PVC. Sample collected at 16 ft.

Rust bacteria in sample. Geologic log error screen depths.

SIGNATURE:

PRINT NAME: Richard C. Kent, RG

Notes: 2-inch, Schedule 40 PVC casing = 0.163 gallons per foot; 6" Hole = 1.469 gallons per foot

*This groundwater sample field log and related information depict subsurface conditions only at a specific location and time. Hydrogeologic conditions at other locations may differ from conditions encountered and described in this log. The passage of time may result in a change in original well construction, geologic and hydrogeologic conditions and engineering properties at this location.*

# Appendix B Laboratory Report

Laboratory Reports not included in the Phase I ESA



# QUARTERLY GROUNDWATER SAMPLING

July 2017

---

## **Former Round The Clock Deli**

**722 South Lincoln Street, Port Angeles, WA**

**WA DOE Facility ID: 63427274**

**VCP Project No. SW0962**

*Prepared for:*

Washington State Department of Ecology

SW Regional Office – Toxics Cleanup Program

P.O. Box 47775

Olympia, WA 98504

*Prepared By:*

GeoPro Environmental Services LLC

Post Office Box 26

Battle Ground, WA 98604

July 21, 2017



## Contents

1	PROJECT DESCRIPTION.....	3
1.1	Location.....	3
1.2	Purpose.....	3
2	FIELD INVESTIGATION.....	4
2.1	Objectives .....	4
2.2	Monitor Well Locations .....	4
2.3	Well Installation .....	4
2.4	Bioremediation Pipe Repair .....	5
2.5	Well Survey and Gradient.....	5
2.6	Chemicals of Concern and Analytical Methods .....	6
2.7	Sampling Procedures.....	6
2.7.1	Groundwater Sampling Procedures .....	6
3	DATA EVALUATION .....	7
3.1	Groundwater Analytical Results.....	7
3.2	Groundwater Analytical Results Trend .....	7
4	PREVIOUS INVESTIGATIONS .....	11
5	CONCLUSIONS.....	12
6	RECOMMENDATIONS.....	13
7	REFERENCES .....	14
8	LIMITATIONS .....	15

## TABLES

Table 1 – Groundwater Elevations .....	5
Table 2 – Analytical Methods .....	6
Table 3 – Groundwater Analytical Results .....	7
Charts: Groundwater Analytical Results Trends .....	8

## FIGURES

Figure 1 – Location Map.....	16
Figure 2 – Geologic Map .....	17
Figure 3 –Monitor Well Locations & Gradient.....	18

## APPENDICES

Appendix A - Laboratory Report.....	19
-------------------------------------	----

# **1 PROJECT DESCRIPTION**

## **1.1 Location**

The Site is located at 722 South Lincoln Street, Port Angeles, Clallam County, Washington (Figure 1). The Site is currently unoccupied and was most recently occupied by Around The Clock Deli which operated as a food and gasoline fuel business. The Site is listed by the Washington Department of Ecology (DOE) as Facility 63427274, a Hazardous Waste Generator and a LUST facility. The Site is listed with the DOE Voluntary Cleanup Program as Project No. SW0962 to perform independent remedial activities related to known petroleum hydrocarbon contamination.

The Site is located at the southeast corner of South Lincoln Street (Highway 101) and Southeast 8<sup>th</sup> Street. South Lincoln Street is oriented northeast-southwest and Southeast 8<sup>th</sup> Street is oriented northwest-southeast. The Site is located in Section 1, Township 36N, and Range 6W. The Site is Clallam County tax assessor ID number 58030 encompassing about 16,900 square feet. The elevation of the Site is approximately 120 feet above MSL.

The Site is underlain by glacial outwash consisting of sand, pebbly sand, and interbedded silt as shown on the Geologic Map (Figure 2).

## **1.2 Purpose**

GeoPro Environmental Services LLC (GeoPro) was requested by Blue Mountain Environmental Consultants (BMEC), Waitsburg, WA to collect and evaluate the July 2017 quarterly groundwater samples from monitor wells GES-1, GES-2, GES-3, GES-4, and GES-5. The wells were purged and sampled on July 11, 2017 by GeoPro.

The Site is adjacent to an area for which previous groundwater investigations by GeoPro and others have concluded that petroleum contaminated groundwater plumes are co-mingled from near the intersection of Southeast 8th Street and South Lincoln Street, and northeasterly along South Lincoln Street. Therefore, some of the onsite detected contamination in groundwater appears to be from offsite sources which have migrated onto the Site.

## **2 FIELD INVESTIGATION**

### **2.1 Objectives**

The objectives of this investigation include:

- Purge each monitor well and collect groundwater samples for analysis of gasoline, benzene, toluene, ethylbenze, xylenes (BTEX) and total lead.
- Prepare a summary report on findings.

### **2.2 Monitor Well Locations**

Five monitor wells were installed by GeoPro in April 2015 based on anticipated future site uses within parking areas and away from border landscaping. GeoPro located the monitor wells approximately 23-feet from the existing sidewalk and the existing building on the adjacent property to the northeast. The groundwater monitor well locations are shown in Figure 3.

- Monitor wells GES-1 and GES-2 are located upgradient adjacent to Southeast 8<sup>th</sup> Street.
- Monitor well GES-3 is located side-gradient adjacent to South Lincoln Street.
- Monitor well GES-4 is located side and downgradient along South Lincoln Street, south of the existing building on the adjacent property.
- Monitor well GES-5 is located downgradient, and south of the existing building on the adjacent property.

During drilling, a continuous geologic log was prepared describing the subsurface materials encountered, depth to groundwater, presence of saturated zones, and any other pertinent geologic or environmental observations. Geologic Logs are presented in the first quarterly report dated April 17, 2015 by GeoPro.

### **2.3 Well Installation**

Probe holes were drilled and well installations were completed by ESN Northwest, Olympia, Washington in accordance with Chapter 173-160 WAC. The screen and blank well casings are constructed of two-inch diameter Schedule 40, polyvinyl chloride (PVC) flush coupled, threaded pipe. The screens are slotted with machine cuts of 0.010-inch width. The filter packs consist of clean graded Colorado silica #10-20 sand. The well casing consists of a threaded end cap on a 15-foot section of screen, which is threaded fit into blank casing.

The filter pack was placed to approximately one-foot above the well screen. An aquifer seal of bentonite pellets was placed from above the filter pack to 0.5-feet depth. A surface seal of Portland Type II cement was placed from about 0.5-feet to the surface. A water tight well plug was installed over the casing and a vault traffic box was cemented around the well at the surface. Each well construction is depicted on the Geologic Logs in the first quarterly report dated April 17, 2015 by GeoPro.

## 2.4 Bioremediation Pipe Repair

In 2009, Kane Environmental installed four vertical pipes with slotted horizontal laterals for use as injection points for bioremediation compounds and/or bioventing wells<sup>1</sup>. The pipes were installed in the northern and southern ends of the gasoline dispenser excavation. Each pipe extended vertically to 14-15 feet bgs, connected with the lateral of slotted piping at this depth. A second slotted piping lateral was also installed on each vertical pipe at 7-8 feet bgs. GeoPro referenced the broken pipes in the last quarter report and stated that the PVC cap on injection pipe #3 was broken off and the vertical standing pipe is open to the subsurface. During sampling for this quarter, Geopro observed that pipe #2 and pipe #3 were damaged by apparent vandalism. GeoPro repaired pipe #2 and pipe #3 by cutting the pipes at the ground surface and gluing a cap to the top of each PVC pipe.

## 2.5 Well Survey and Gradient

Each well was surveyed accurate on August 19, 2016 by Wengler Surveying & Mapping, Port Angeles. The following Table 1 lists the well casing elevations and groundwater static water levels measured prior to sampling on July 11, 2017. The groundwater flow direction is north-northeast as shown in Figure 3. The general flow direction is northward toward the Strait of Juan de Fuca.

**Table 1 – Groundwater Elevations – July 2017**

<b>Monitor Well</b>	<b>Northing</b>	<b>Easting</b>	<b>Elevation Top of Traffic Vault Cover</b>	<b>Elevation Top of PVC Casing At Notch</b>	<b>SWL Elevation at Notch</b>
GES-1	416572.66235	1004369.00383	115.73	115.31	98.88
GES-2	416541.97701	1004414.84563	114.27	113.59	99.33
GES-3	416551.58119	1004439.37257	113.43	113.20	98.45
GES-4	416580.79931	1004456.65577	113.12	112.76	98.02
GES-5	416612.19022	1004415.01876	113.92	113.38	98.54

<sup>1</sup> See Figure 2, "Injection Point Locations", report by Kane Environmental Inc. titled 'Remediation Product Injection & Groundwater Performance Monitoring' date January 20, 2012 for the Site.

## 2.6 Chemicals of Concern and Analytical Methods

Site Chemicals Of Potential Concern (COPCs) include gasoline-related constituents BTEX and lead. These chemicals were detected during previous investigations and remedial measures. The chemical analyses shown in Table 2 were completed on groundwater samples from monitor wells GES-1, GES-2, GES-3, GES-4, and GES-5 and compared to method detection limit goals and MTCA Method A unrestricted land use cleanup levels.

**Table 2 – Analytical Methods**

Groundwater	Gasoline Method NWTPH-Gx	BTEX Method EPA 8021B	Total Lead Method EPA 200.8
-------------	-----------------------------	--------------------------	--------------------------------

## 2.7 Sampling Procedures

### 2.7.1 Groundwater Sampling Procedures

Samples of groundwater were collected according to standard field methods and prepared in accordance with protocol established by the analytical laboratory for containers, preserving, storage and transport to the laboratory. A chain of custody was prepared for all samples (OnSite Environmental Inc. laboratory Number 07-095).

Groundwater sampling was conducted with a submersible pump and new tubing using low-flow purge sampling techniques. During sampling, new tubing attached to the pump was lowered down the well casing. The pump intake was positioned at the approximate middle of the well screen. The wells were purged until measured groundwater quality parameters were reasonably stable.

During purging, measured water quality parameters included temperature, pH, conductivity and turbidity. After stabilization was reached, a groundwater sample was collected. Groundwater samples were prepared according to protocol established by the analytical laboratory. The samples were placed in an iced cooler along with the chain of custody and shipped to OnSite Environmental Inc. laboratory, Redmond, Washington.

During sampling, the odors from upgradient monitor well GES-2 and side gradient monitor well GES-3 were exceptionally strong with a 'fresh gasoline' odor this sampling round. The petroleum source for the consistent odor in these monitor wells is apparently offsite. The appearance of the groundwater during sampling of GES-2 and GES-3 during this sampling round was cloudy.

### 3 DATA EVALUATION

#### 3.1 Groundwater Analytical Results

The following Table 3 is a summary of the quarterly groundwater sample analyses. All groundwater samples contained constituents which exceed DOE MTCA Method A for Unlimited Land Use cleanup levels and are consistent with historical data of the Site. A duplicate sample from monitor well GES-4 was analyzed.

The laboratory analytical reports are included in Appendix A.

**Table 3 – Groundwater Analytical Results – July 2017**

Monitor Well	Gasoline	Units: µg/L				
		Benzene	Toluene	Ethylbenzene	Total Xylenes	Total Lead
GES-1	3200	55	9.2	170	67.6	4.5
GES-2 <sup>2</sup>	6400	590	120	260	404	4.9
GES-3 <sup>3</sup>	160000	14000	19000	3200	15700	27
GES-4	13000	340	190	1100	1192	3.0
GES-4D	13000	360	180	1000	1092	11
GES-5	59000	1200	1500	1900	6800	38
MTCA Method A Cleanup Level Unrestricted Land Use	800 if benzene present; 1000 if no benzene	5	1000	700	1000	15

Notes:

Yellow highlight indicates concentration is above MTCA Method A Cleanup Levels.

#### 3.2 Groundwater Analytical Results Trend

COPC concentrations increased this quarter in all monitor wells samples, GES-1, GES-2, GES-3, GES-4, and GES-5. The detection of COPC's in monitor wells GES-1 and GES-2 could be primarily due to continued contributions of upgradient, offsite sources with a minor petroleum related contributions in GES-2 from soil left in place during remediation. Gasoline, for example, detected in GES-2 appeared to be on a decreasing trend possibly due to natural degradation. The increase in gasoline concentration could indicate that potential offsite sources have entered the Site near GES-2. The concentrations detected in GES-1

<sup>2</sup> The petroleum odor, notably fresh gasoline, was much stronger during this sampling round.

<sup>3</sup> ibid



appear to be from offsite sources. The detection of COPCs in monitor wells GES-3 and GES-4 could be due to contaminated soils left in place along the S. Lincoln Street boundary during remediation. The increase in gasoline concentrations and lead in GES-3 this quarter could be due to offsite source contributions entering from upgradient along S. Lincoln Street. As in GES-2, the gasoline detected in groundwater in GES-5 this round increased. The driest precipitation month in Port Angeles is July. It is probably that the plume of hydrocarbons that apparently entered the Site since the last sampling round is *not* due to increased rainfall.

### Trend Graphs

The following are detected constituent trend charts for groundwater samples from the monitor wells for this quarter.

**Charts: Groundwater Analytical Results Trends (Month/Year)**

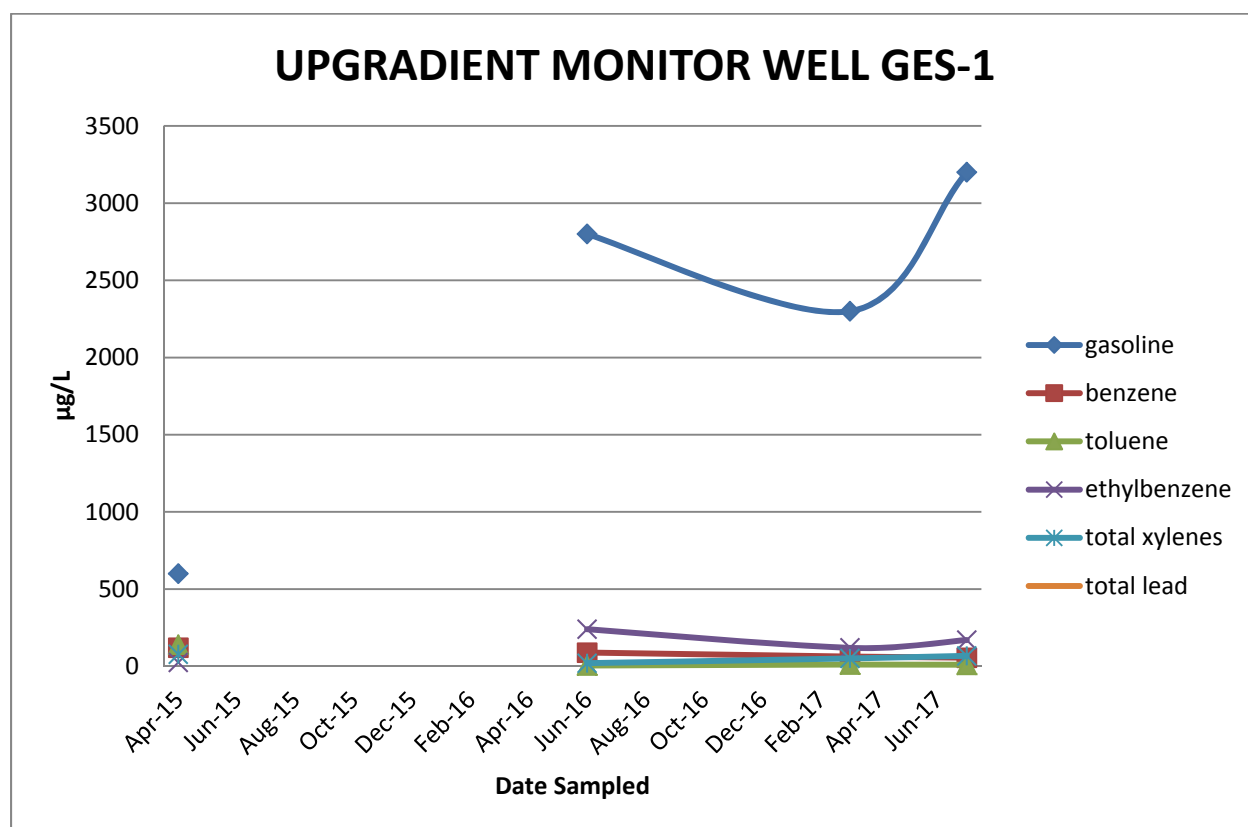

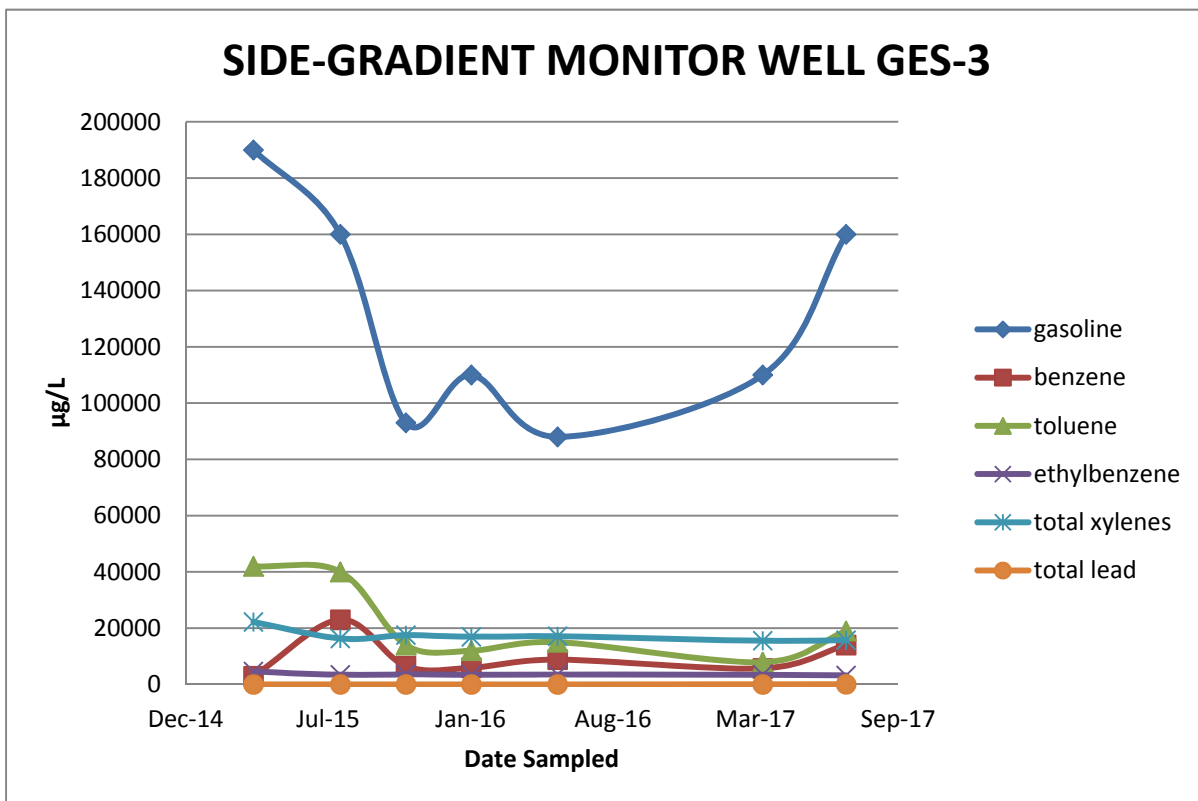
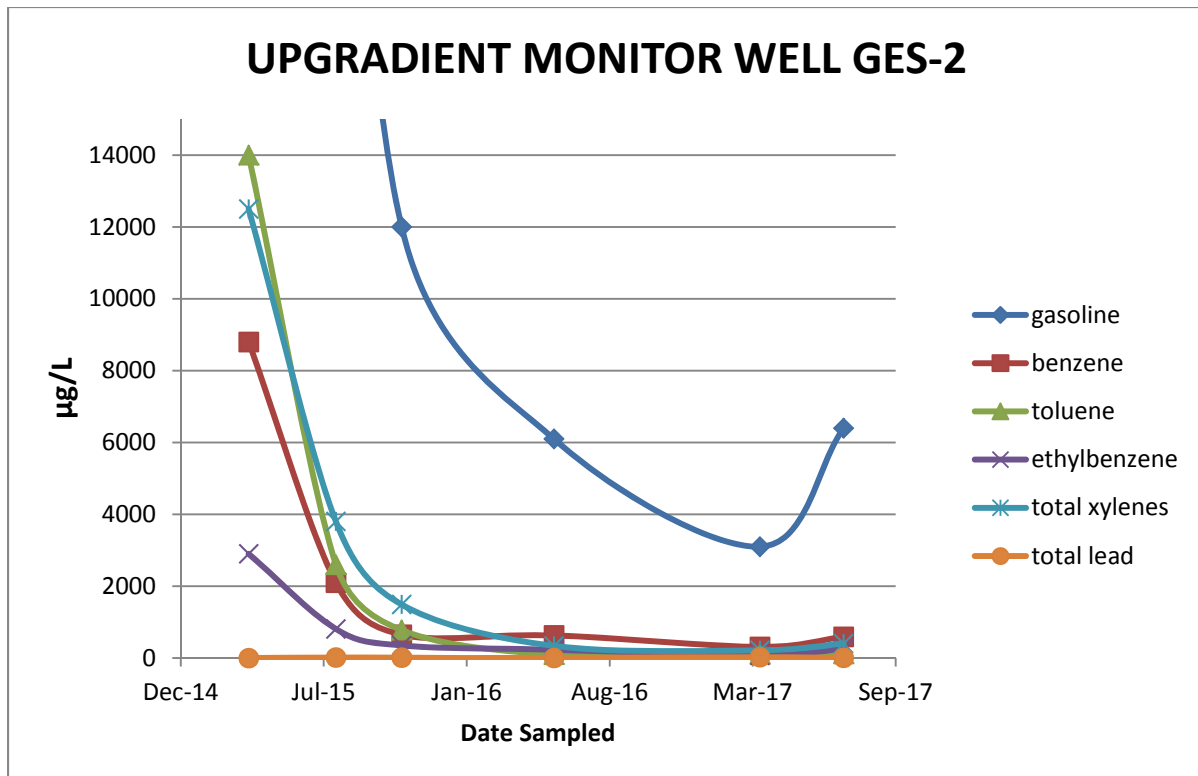

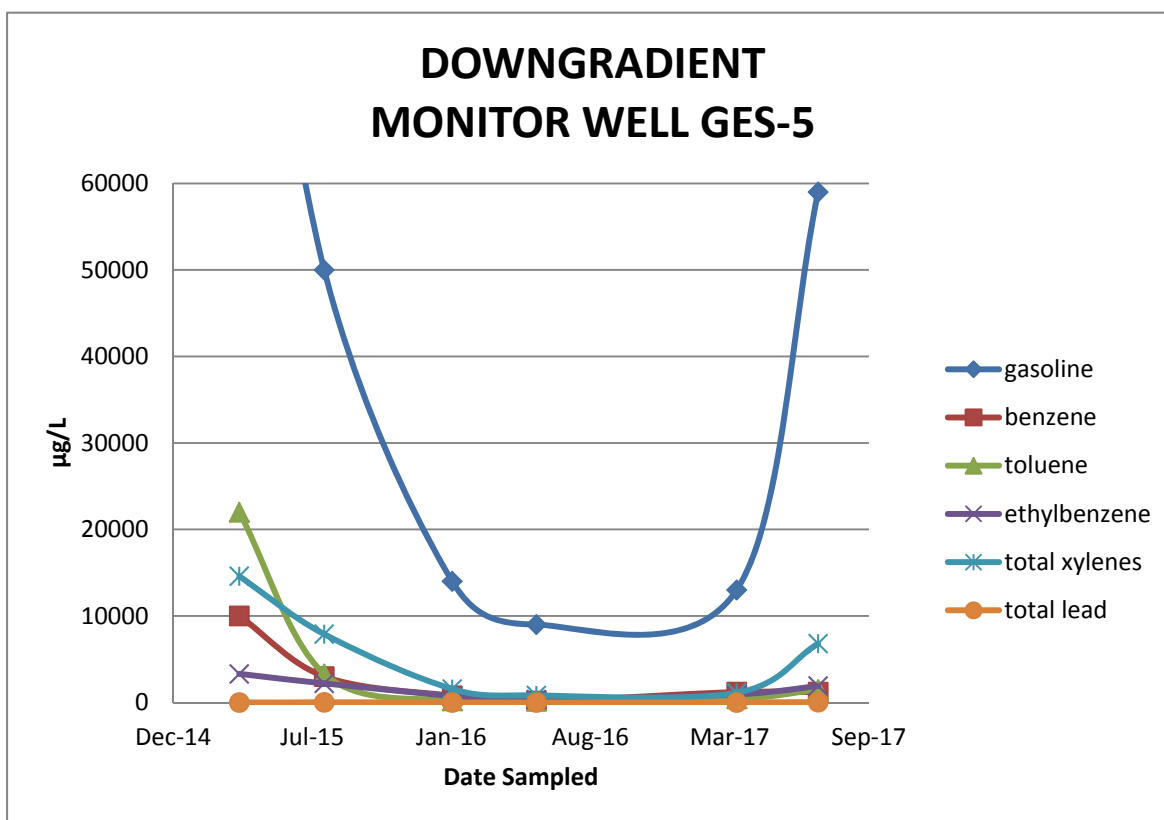
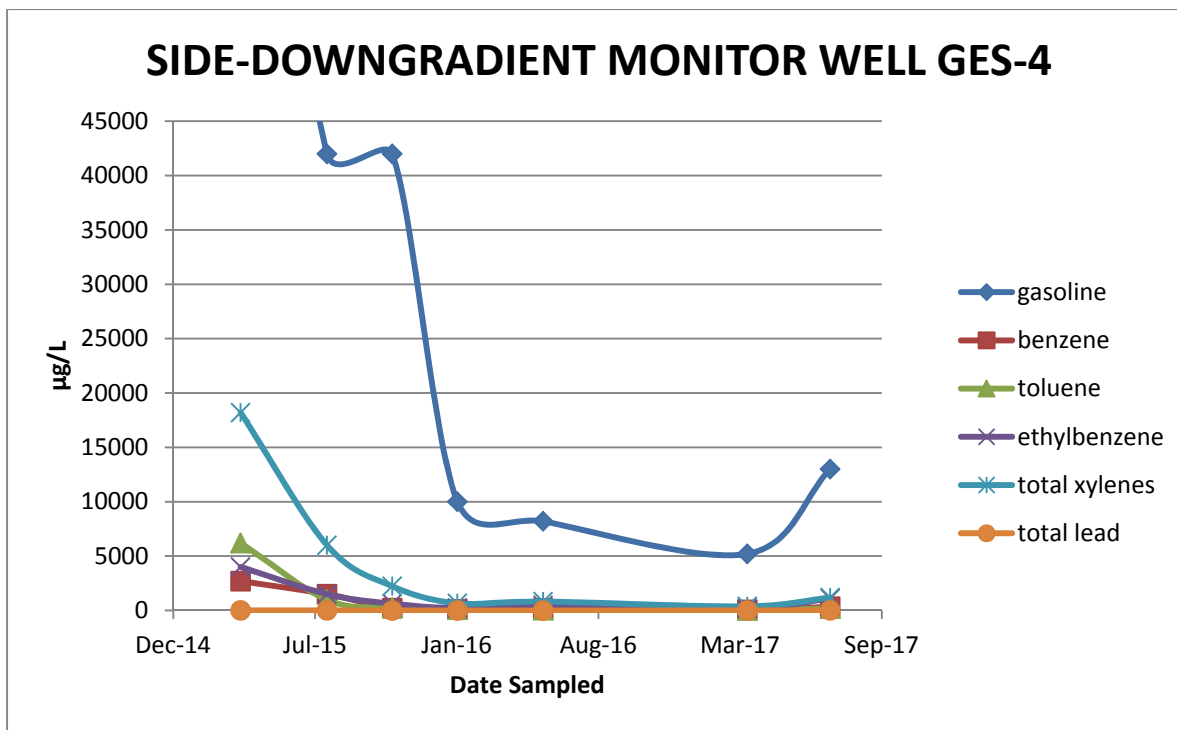

## 4 PREVIOUS INVESTIGATIONS

The following is a summary of historical Site occupations and investigations from available reports by Kane (2008, 2009, 2012), GeoEngineers (2013), and GeoPro (2012, 2014, 2015a,b).

The potential sources of contamination within the Site were likely associated with leaks from several USTs and associated dispensers and pipelines. Historic data indicates gasoline and BTEX were detected onsite above MTCA cleanup levels.

- The Site has been a petroleum service station since about 1924, with at least 3 building and UST configurations (Kane reports).
  - 1924 – the Sanborn Map shows a gas station exists onsite.
  - 1939-1947 – Historical directories list Raymond J. Lain gas station onsite.
  - 1949 – The Lain gas station replaced by larger gas station but site listed as vacant in 1956.
  - 1964 - Sanborn Map shows onsite gas station configuration similar to the 2008 layout without canopies.
- 1985 – Aerial photo depicts gas station with two canopies (apparently dispenser islands). (Kane report)
- 1993 – Petroleum Construction and Environment, Chehalis, WA decommissioned three USTs in October within the northeast area of the site and lined the excavation with visqueen, leaving contaminated soil in-place. One UST was decommissioned in-place by filling with cement. The decommissioning could have been in response to a DOE soil gas survey in June 1993 which concluded the Site could be one of the sources of petroleum contamination migrating into the basement of the Lincoln Apartments in the early 1980's. (Kane report)
- 2007 – Kane completed Phase I and Limited Phase II Environmental Site Assessments. A heating oil underground storage tank was located and decommissioned adjacent to the northwest side of the Round The Clock Deli building.
- 2008 – Kane completed a remedial investigation including sampling of soil and groundwater in 16 borings and 28 groundwater monitoring wells in the vicinity of the Site and identified potential areas of co-mingled plumes.
- 2008 – Round The Clock Deli business became non-operational.
- 2009 – Kane completed remedial excavations.

- 2012 - GeoPro completed forensic groundwater sampling of co-mingled plumes and developed the following conclusions.
  - ❖ A co-mingled plume of gasoline contaminated groundwater extends from approximately the northern boundary of the ARCO property on Southeast 8th Street for at least 400 feet under South Lincoln Street, and is approximately 300 feet wide (northwest to southeast).
  - ❖ Gasoline contaminated groundwater is migrating north-northeasterly in a distribution pattern probably influenced by a historic drainage channel now buried beneath South Lincoln Street.
  - ❖ Up and/or side gradient offsite sources contributing to the area contaminated groundwater plumes may be, or have been, service station or auto repair facilities located to the east and south across South Lincoln and Southeast 8th Streets.
- 2013 – GeoEngineers completed an investigation to sample on and offsite soil and groundwater and conduct slug tests.
- 2015/17 – GeoPro Environmental Services installation and 1<sup>st</sup>, 2<sup>nd</sup>, 3<sup>rd</sup>, 4<sup>th</sup>, 5<sup>th</sup>, and 1<sup>st</sup> – 2<sup>nd</sup> Quarters-2017 sampling of monitor wells located within site boundaries.

## 5 CONCLUSIONS

- Five groundwater monitor wells were previously installed by GeoPro at the Site as long term monitoring sampling points within an area proposed for asphalt parking development. The wells are located in the upgradient, side-gradient, and downgradient groundwater flow directions relative to the Site.
- The analyses of groundwater samples for gasoline and gasoline constituents from each of five onsite monitor wells during this quarterly sampling event continue to exceed DOE MTCA Method A Unlimited Land Use cleanup levels.
- Trends continue to indicate that petroleum contamination is entering the Site from offsite sources.
- Petroleum contamination continues to probably exist near 15 feet depth beneath South Lincoln Street (State Highway 101), SE 8<sup>th</sup> Street, and the nearby commercial businesses.

## 6 RECOMMENDATIONS

The following are recommendations based on the results of this investigation.

- Maintain the five new monitor wells as a minimum number of sampling points within the Site without compromising the ability to monitor the onsite impact of offsite contamination. These points include upgradient, side-gradient, and downgradient groundwater flow directions.
- Maintain a forensic sampling program that will allow comparison of Site groundwater and free product analyses to offsite analyses with the objective of estimating co-mingled contaminant plume migration characteristics, such as, flow rates, directions, volumes and plume differentiation ratios.
- Free product sampled from Site or offsite wells should be considered for forensic analysis to evaluate age and migration differentiation within the co-mingled contaminant plumes. Such forensic evaluation should include PIANO analyses and the distribution of these hydrocarbon classes which usually span the range C<sub>3</sub> to C<sub>12</sub>. Additional forensic analysis can be used to provide estimates gasoline grades, possible different biodegradation among the co-mingled plumes, and rates of migration.
- Maintain a frequency of sampling by collecting groundwater samples including during the season with the declining highest head levels. Occasional infrequent sampling may allow sufficient free product collection for forensic analysis.
- Continue to collect and evaluate groundwater samples in accordance with DOE MTCA standards and regulations and discussions with DOE.

## 7 REFERENCES

Friedman & Bruya, Inc., August 28, 2012, "Letter Report on Port Angeles Fingerprint 120605, Forensic Evaluation and Chemical Analyses", prepared for GeoPro LLC, Battle Ground, WA.

GeoEngineers, December 2013, Former Round the Clock Deli Property, Drafts of "Vicinity Map", "Site Plan with Groundwater Monitoring Locations" (map), Groundwater Analytical Results" (map), "Soil Exploration Locations with Analytical Results" (map), "Groundwater Analysis – Aquifer Slug Tests" (table), "Groundwater Field Screening and Chemical Analytical Data (Petroleum Hydrocarbons and BTEX)" (table), and "Soil Field Screening and Chemical Analytical Data (Petroleum Hydrocarbons and BTEX)" (table).

GeoPro LLC, September 4, 2012, "Initial Groundwater Forensic Evaluation Report, Proposed Rite Aid Property, Former Round The Clock Deli, 722 South Lincoln Street, Port Angeles, WA", prepared for Port Angeles Retail, LLC, Seattle, WA.

GeoPro LLC, September 9, 2014, "Groundwater Review With Excel Charts, Former Round The Clock Deli, 722 South Lincoln Street, Port Angeles, WA", prepared for BMEC, Richland, WA.

GeoPro Environmental Services LLC, November 7, 2014, "Work Plan, Onsite Groundwater Monitor Well Installations and Sampling, Former Round The Clock Deli, 722 South Lincoln Street, Port Angeles, WA", prepared for Washington Department of Ecology, SW Regional Office, Olympia, WA.

GeoPro Environmental Services LLC, April 17, 2015, "Groundwater Monitor Well Installations and Sampling, Former Round The Clock Deli, 722 South Lincoln Street, Port Angeles, WA", prepared for Washington Department of Ecology, SW Regional Office, Olympia, WA.

Kane Environmental Inc., April 11, 2008, "Remedial Investigation, Proposed Rite Aid Store, 710 and 722 South Lincoln Street, 107-121 East Eight Street and 717 South Laurel Street, Portland Angeles, Washington 98362", prepared for Stantec, Inc., Kirkland, WA.

Kane Environmental Inc., September 15, 2009, "Interim Remedial Action Report, 722 South Lincoln Street, Port Angeles, Washington", prepared for Marginal Properties, LLC, Kirkland, Washington.

Kane Environmental Inc., January 20, 2012, "Remediation Product Injection & Groundwater Performance Monitoring, Former Round the Clock Deli, 722 South Lincoln Street, Port Angeles, Washington", prepared for Mr. Bruce Groom, Seattle Bank, Seattle, Washington.

Washington State Department of Ecology, June 1993, "Lincoln Apartment Soil Gas Survey, Port Angeles Washington, March and April 1993", by Pamela B. Marti.

Washington State Department of Ecology, 2015, Toxics Cleanup Program, Integrated Site Information System, "Round The Clock Deli Grocery", CleanupSite ID 6415, FS ID 63427274.



## 8 LIMITATIONS

This report has been prepared for use by the landowner or responsible regulatory agency and is not intended for use by others. Each project and project site is unique and the information contained in this report is not applicable to other sites. Only the landowner or responsible regulatory agency should rely upon this report and all others should contact GeoPro Environmental Services LLC (GeoPro) before applying or interpreting any information in this report.

GeoPro does not accept liability or responsibility for use of this report by third parties, including but not limited to, detachment, partial use, separation, or reproduction without color, if used, which may depict significant information. Such use shall be at user's sole risk and GeoPro shall have no liability for such use.

Records, documentation, and personal communication have been relied upon in good faith; however, GeoPro accepts no responsibility or liability for errors or omissions of work by others. Services are performed in accordance with generally accepted professional practices, in the same or similar localities, related to the nature of the work accomplished, at the time services are rendered. GeoPro is not responsible for references to regulatory terms, practices, numeric data, practices or conditions that may lead to other conclusions if such references are not in final form.

Conclusions and findings apply only to present conditions, and opinions expressed are subject to revision when additional or new information is presented and reviewed. This warranty is in lieu of all other warranties, either expressed or implied. It is possible that explorations failed to reveal the presence of hazardous materials at areas where hazardous materials were assumed, suspected or expected to exist (hazardous as used herein shall also mean contaminated and polluted). Through use of this report it is understood that failure to sample soil or water, or install groundwater monitor wells at locations through appropriate and mutually agreed-upon techniques does not guarantee that hazardous materials have, or will be, detected at such locations. Similarly, areas which in fact are unaffected by hazardous materials at the time of this report, may later, due to natural causes or human intervention, become contaminated. GeoPro is not responsible for failing to locate hazardous materials which have not been discovered at the time of this report or in the future. In the event of changes in future development plans as understood at the time of this report, the conclusions and recommendations made herein shall be invalid until GeoPro is given the opportunity to review and modify this report in writing. Portions of an Agreement to perform professional services may or may not be disclosed in this report.



Richard C. Kent, L.G.



cc: BMEC

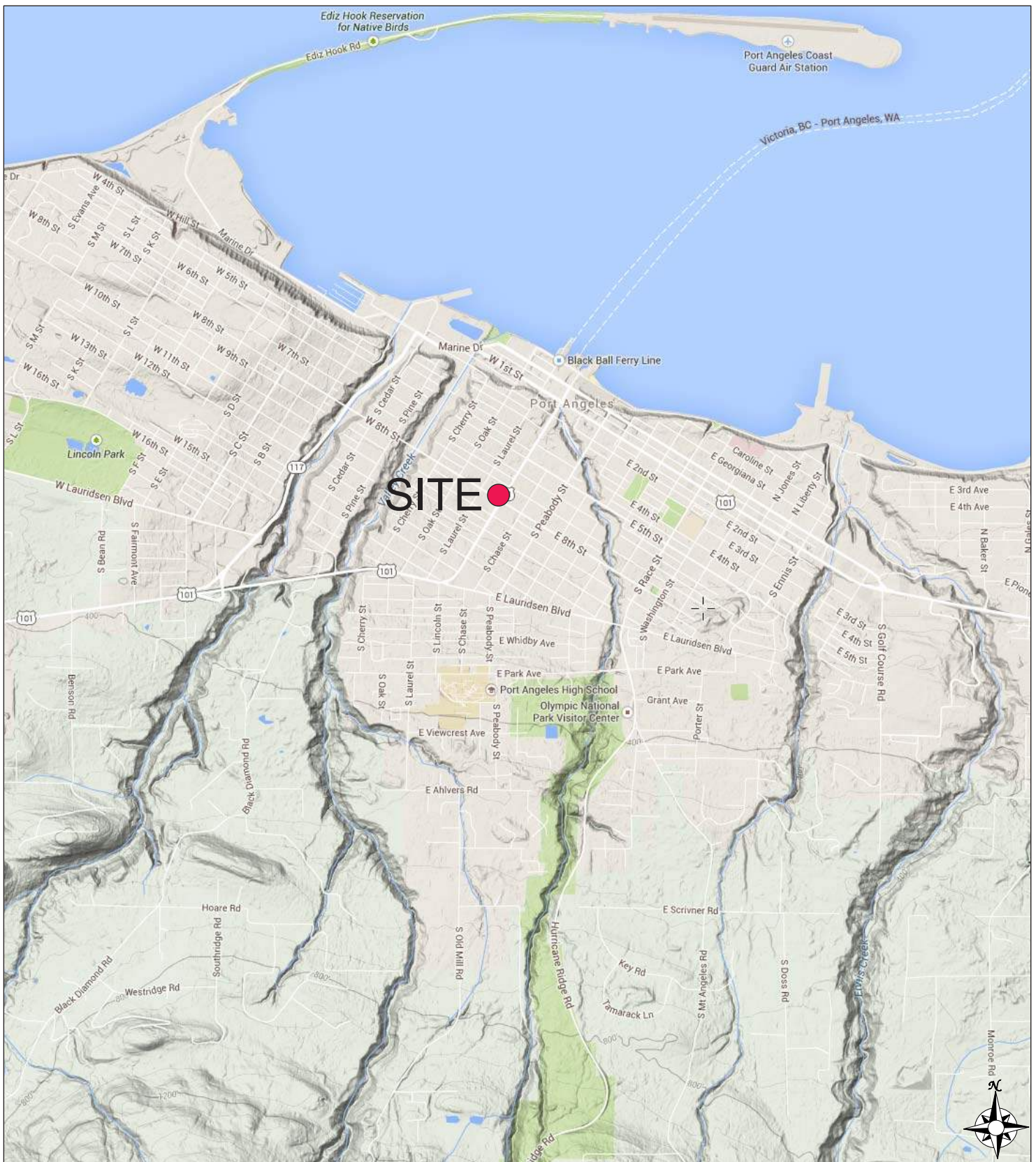

Source: Clallam County GIS

 <p>Prepared by  <b>GeoPro LLC</b>          PO Box 26          Battle Ground, WA 98604          geopro@comcast.net</p>	<p><b>Former Round The Clock Deli</b>          722 South Lincoln St., Port Angeles, WA          WA DOE Facility ID 63427274          July 2017</p>	<p><b>LOCATION MAP</b></p>	<p><b>Figure 1</b></p>
--	--	----------------------------	----------------------------





Source: Geologic Map of the Port Angeles and Ediz Hook 7.5-minute Quadrangles, Clallam County, Washington, June 2004, WA Dept Natural Resources

**Qgos: Recessional outwash and glaciomarine drift (Pleistocene)**—Gravel, sand, silt, clay, and locally peat; characterized by northern rock types; typically well rounded; loose; generally well sorted; mostly stratified; deposited by glacial meltwater as opposed to nonglacial streams; locally grades up into or interfingers with post-glacial alluvium (units Qoa and Qa).

**Qoaf: Older alluvium (Pleistocene—early Holocene)**—Gravel, sand, silt, clay, and peat; variably sorted; loose; generally bedded and permeable; unit Qoa deposited in stream beds and estuaries, and on flood plains; may include some lacustrine and beach deposits. Unit Qoaf deposited as fans; locally grades down into or interfingers with unit Qgo.

 <p>Prepared by <b>GeoPro LLC</b> PO Box 26 Battle Ground, WA 98604 geopro@comcast.net</p>	<p><b>Former Round The Clock Deli</b> 722 South Lincoln St., Port Angeles, WA WA DOE Facility ID 63427274 July 2017</p>	<p><b>GEOLOGIC MAP</b></p>	<p><b>Figure 2</b></p>
--	---	----------------------------	----------------------------





Prepared by  
**GeoPro LLC**  
PO Box 26  
Battle Ground, WA 98604  
geopro@comcast.net

**Former Round The Clock Deli**  
722 South Lincoln St., Port Angeles, WA  
WA DOE Facility ID 63427274  
July 2017

## MONITOR WELL LOCATIONS & GRADIENT

**Figure  
3**

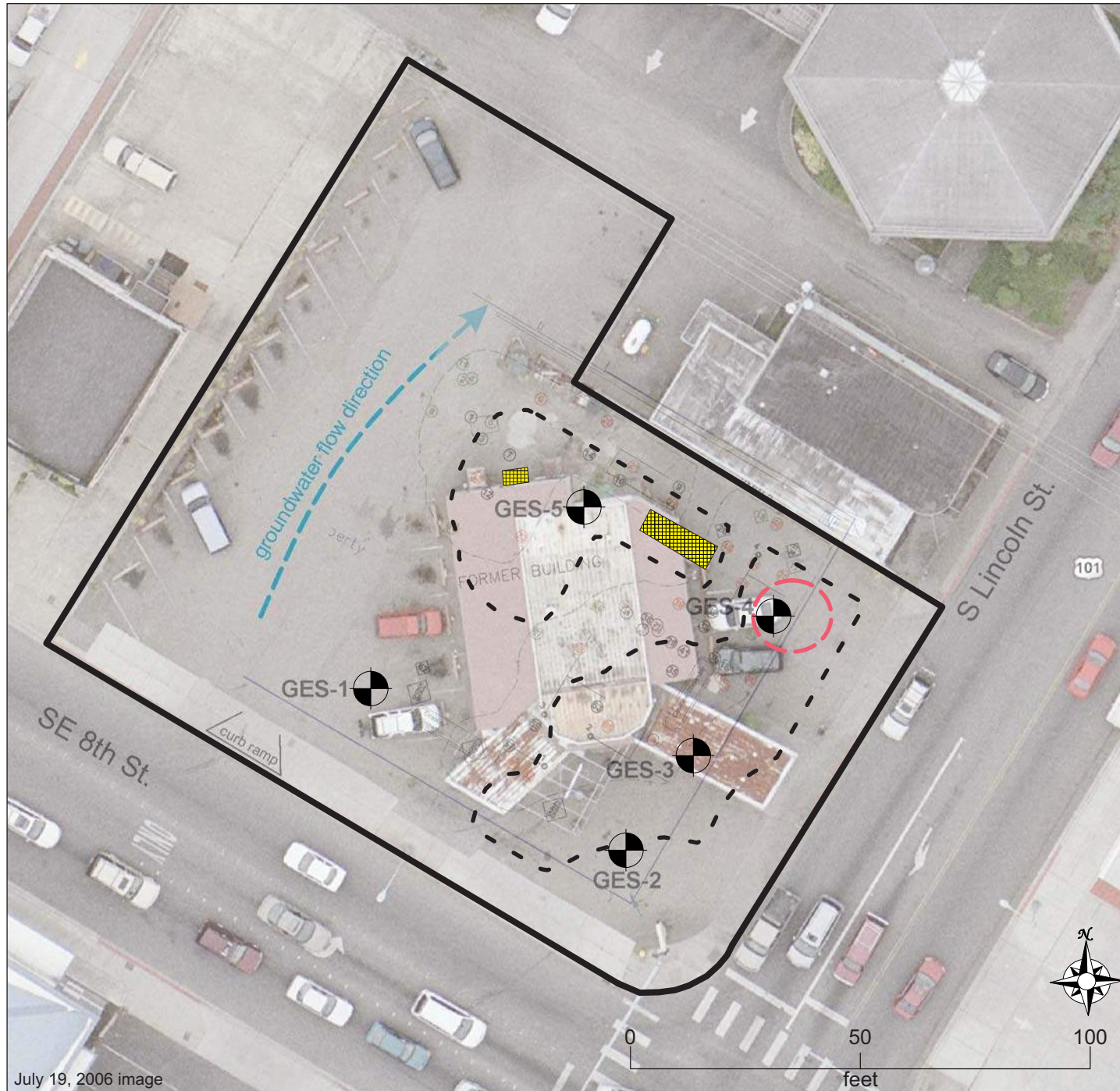

Groundwater monitor well  
Installed by GeoPro LLC  
4-6/7-15



Contaminated soil excavations  
1-26-09 to 2-3-09  
2057 tons

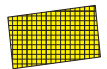

Previous Locations:  
300 gal. HOT  
(decommissioned 1-26-09)  
and 4000 gal. gasoline UST  
(decommissioned 1-28-09)



Approximate location  
3 USTs decommissioned  
10-27-93

**Appendix A**  
**LABORATORY REPORT**  
**July 2017**

Laboratory Reports not included in the Phase I ESA

October 6, 2017

Ms. Lisa Sweitzer  
DOE Headquarters  
Department of Ecology  
Toxics Cleanup Program  
300 Desmond Drive  
Lacey, WA 98504-7600

RECEIVED

OCT 19 2017

**Re: Termination of VCP Agreement for the following Site:**

Department of Ecology  
Toxics Cleanup Program

- **Site Name:** Round The Clock Deli Grocery
- **Site Address:** 722 S Lincoln St, Port Angeles, WA 98362-6124
- **Facility/Site No.:** 63427274
- **VCP Project No.:** SW1446

Dear Ms. Sweitzer:

We are terminating the VCP Agreement governing Project No. SW1446. The Project involved the cleanup of the Round The Clock Deli Grocery facility (Site). This notice is being provided in accordance with the terms of the Agreement. Based on that Agreement, we understand that:

1. The effective date of termination will be the date Ecology receives this letter.
2. We remain responsible for any costs incurred by Ecology under the Agreement before the effective date of termination.

The Round The Clock Deli Grocery site was cleaned up under VCP Project No. SW0962. Subsequent groundwater monitoring was performed under VCP Project No. SW1466. Quarterly monitoring showed consistent downward trending until the ARCO site (details below) began cleanup work. Subsequent to the cleanup work on the ARCO site our groundwater monitoring showed spikes in contaminant levels. We believe the spikes in groundwater contaminants are coming from off-site (from the ARCO site). We do not want to incur the ongoing costs for quarterly monitoring while we wait for the off-site contamination to work its way through our site.

ARCO 5719; Address: 807 S Lincoln; Cleanup Site ID: 10124; Facility Site ID: 67489663.

If you have any questions about this notice, please contact me at 206-284-4064.

Sincerely,



10/6/17.

David Pruin  
Port Angeles Retail, LLC

## APPENDIX C







---

## HISTORICAL **AERIALS**

**Project Property:** CAPPAC-26  
709 S Lincoln St #703  
Port Angeles WA 98362

**Requested By:** Succeed Environmental Consulting LLC

**Order No:** 21060900659

**Data Completed:** June 11,2021

<b>Date</b>	<b>Source</b>	<b>Scale</b>	<b>Comments</b>
2017	National Agriculture Information Program	1" to 500'	
2015	National Agriculture Information Program	1" to 500'	
2013	National Agriculture Information Program	1" to 500'	
2009	National Agriculture Information Program	1" to 500'	
1994	US Geological Survey	1" to 500'	
1981	National High Altitude Photography	1" to 500'	
1976	US Geological Survey	1" to 500'	
1956	Army Mapping Service	1" to 500'	Best Copy Available
1939	US Geological Survey	1" to 500'	

## **Environmental Risk Information Services**

*A division of Glacier Media Inc.*

1.866.517.5204 | [info@erisinfo.com](mailto:info@erisinfo.com) | [erisinfo.com](http://erisinfo.com)



one inch

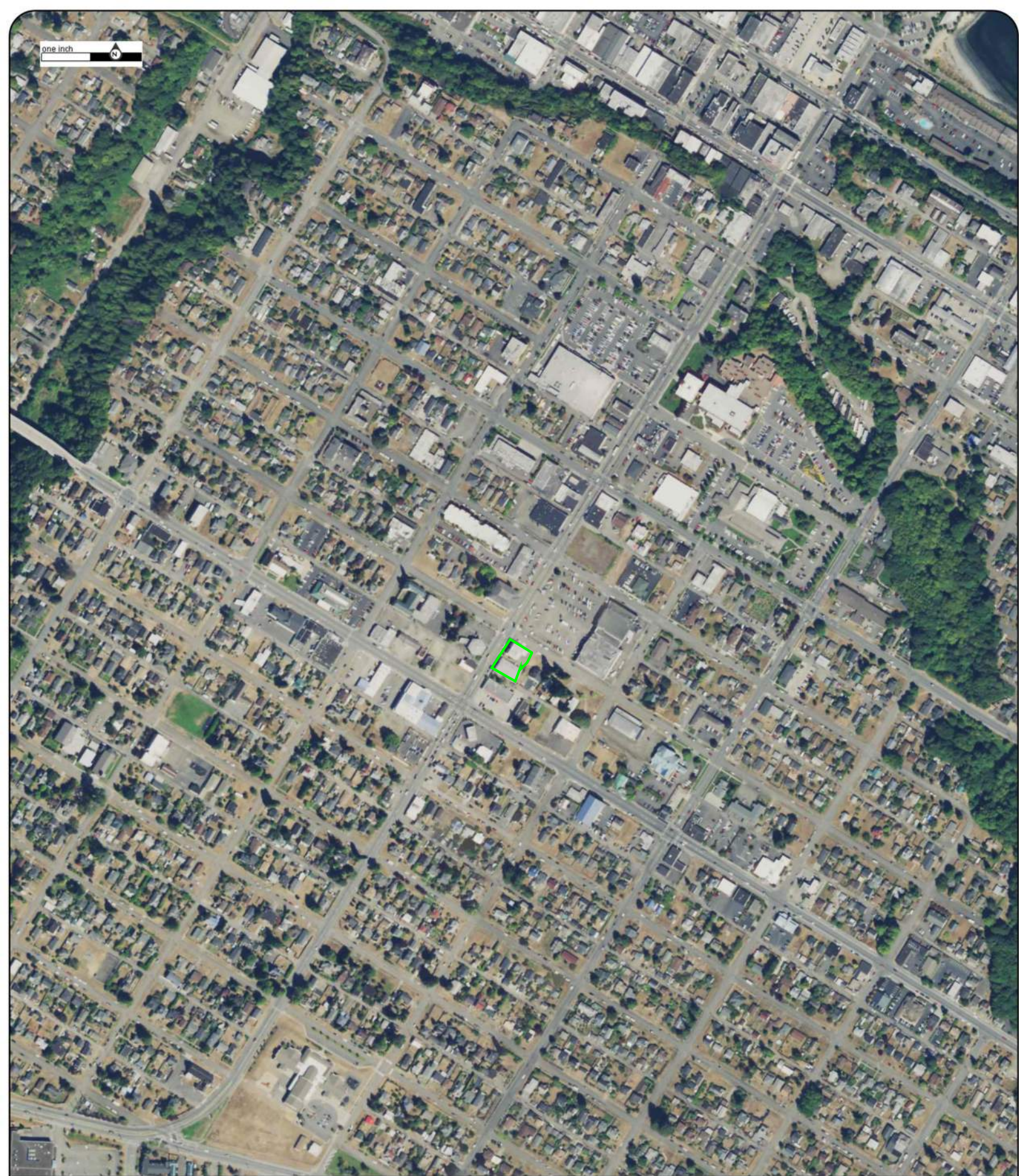

Year: 2017  
Source: NAIP  
Scale: 1" to 500'  
Comment:

Address: 709 S Lincoln St #703, Port Angeles,  
WA  
Approx Center: -123.43634642,48.11269608

Order No: 21060900659





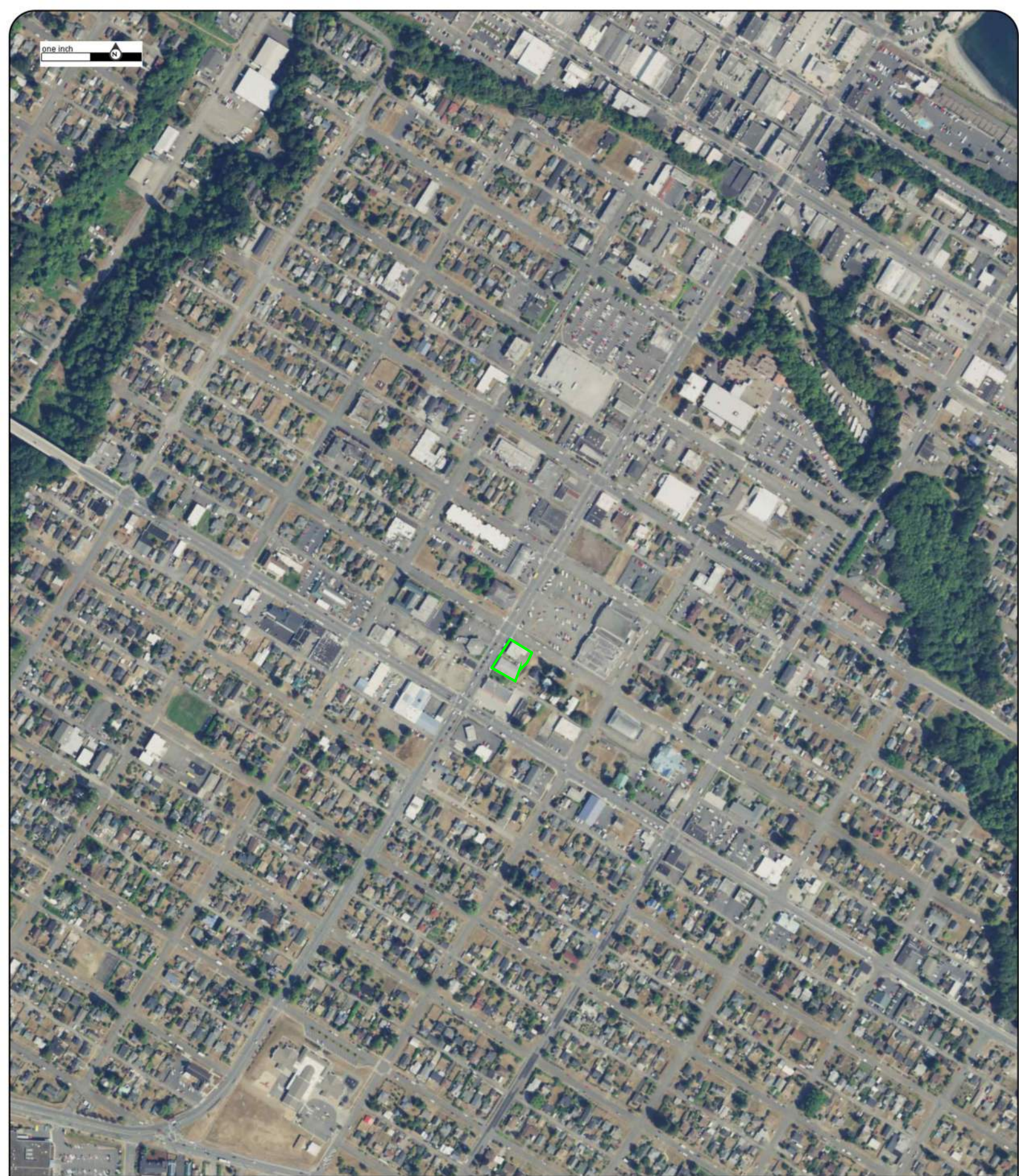
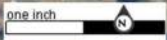

Year: 2015  
Source: NAIP  
Scale: 1" to 500'  
Comment:

Address: 709 S Lincoln St #703, Port Angeles,  
WA  
Approx Center: -123.43634642,48.11269608

Order No: 21060900659





one inch



Year: 2013  
Source: NAIP  
Scale: 1" to 500'  
Comment:

Address: 709 S Lincoln St #703, Port Angeles,  
WA  
Approx Center: -123.43634642,48.11269608

Order No: 21060900659





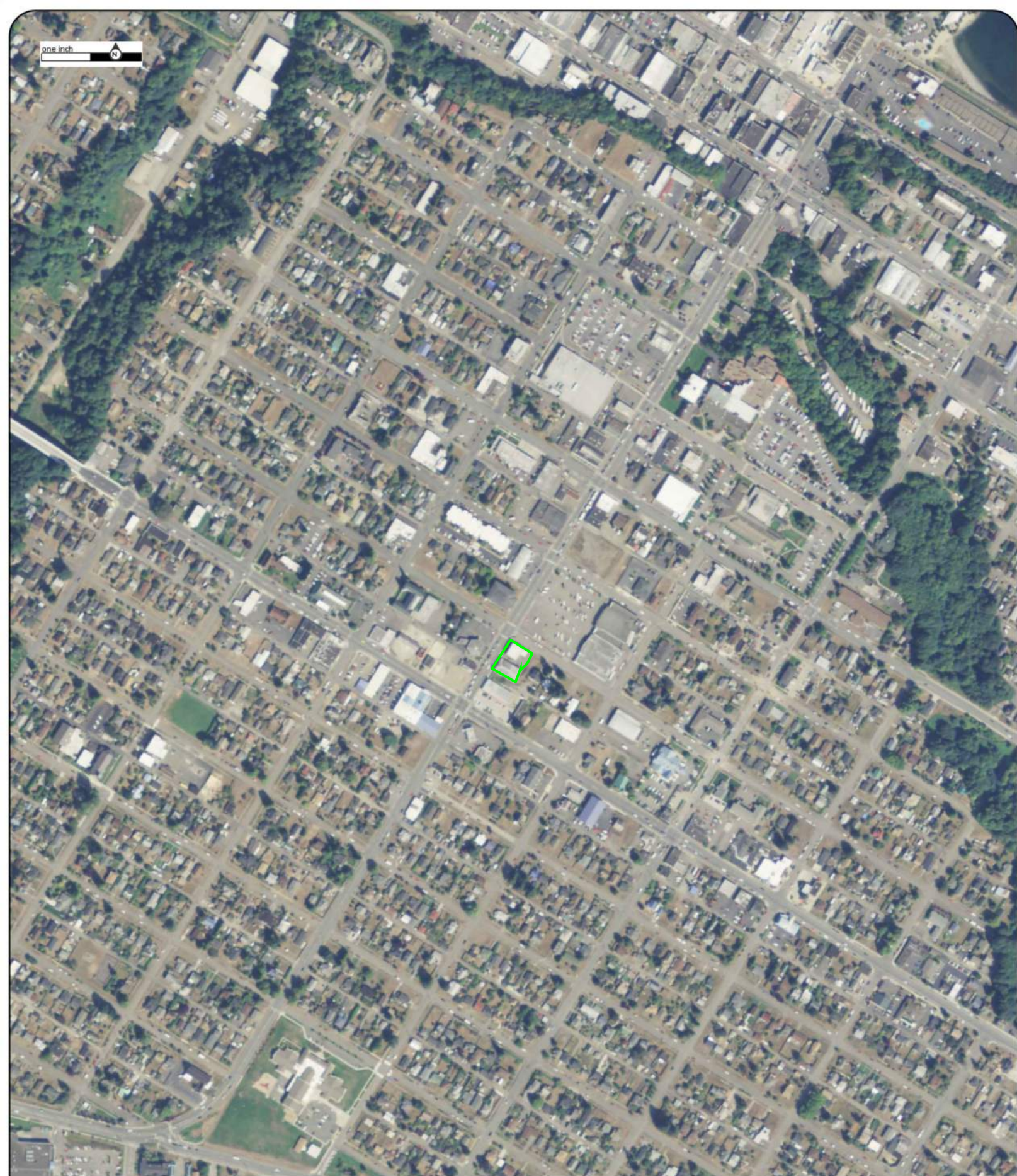
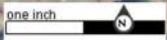

Year: 2009  
Source: NAIP  
Scale: 1" to 500'  
Comment:

Address: 709 S Lincoln St #703, Port Angeles,  
WA  
Approx Center: -123.43634642,48.11269608

Order No: 21060900659







Year: 1994  
Source: USGS  
Scale: 1" to 500'  
Comment:

Address: 709 S Lincoln St #703, Port Angeles,  
WA  
Approx Center: -123.43634642,48.11269608

Order No: 21060900659





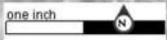

Year: 1981  
Source: NHAP  
Scale: 1" to 500'  
Comment:

Address: 709 S Lincoln St #703, Port Angeles,  
WA  
Approx Center: -123.43634642,48.11269608

Order No: 21060900659







Year: 1976  
Source: USGS  
Scale: 1" to 500'  
Comment:

Address: 709 S Lincoln St #703, Port Angeles,  
WA  
Approx Center: -123.43634642,48.11269608

Order No: 21060900659







Year: 1956

Source: AMS

Scale: 1" to 500'

Comment: Best Copy Available

Address: 709 S Lincoln St #703, Port Angeles,  
WA

Approx Center: -123.43634642,48.11269608

Order No: 21060900659





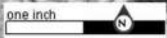

Year: 1939  
Source: USGS  
Scale: 1" to 500'  
Comment:

Address: 709 S Lincoln St #703, Port Angeles,  
WA  
Approx Center: -123.43634642,48.11269608

Order No: 21060900659





# TOPOGRAPHIC MAPS

**Project Property:** CAPPAC-26  
709 S Lincoln St #703  
Port Angeles WA 98362

**Project No:**

**Requested By:** Succeed Environmental Consulting LLC

**Order No:** 21060900659

**Date Completed:** June 10, 2021



We have searched USGS collections of current topographic maps and historical topographic maps for the project property. Below is a list of maps found for the project property and adjacent area. Maps are from 7.5 and 15 minute topographic map series, if available.

Year	Map Series
2017	7.5
1985	7.5
1979	7.5
1961	7.5
1950	7.5
1961	15
1941	15
1940	15
1918	15

Topographic Maps included in this report are produced by the USGS and are to be used for research purposes including a phase I report. Maps are not to be resold as commercial property.

No warranty of Accuracy or Liability for ERIS: The information contained in this report has been produced by ERIS Information Inc.(in the US) and ERIS Information Limited Partnership (in Canada), both doing business as 'ERIS', using Topographic Maps produced by the USGS. This maps contained herein does not purport to be and does not constitute a guarantee of the accuracy of the information contained herein. Although ERIS has endeavored to present you with information that is accurate, ERIS disclaims, any and all liability for any errors, omissions, or inaccuracies in such information and data, whether attributable to inadvertence, negligence or otherwise, and for any consequences arising therefrom. Liability on the part of ERIS is limited to the monetary value paid for this report.

---

## Environmental Risk Information Services

*A division of Glacier Media Inc.*

1.866.517.5204 | [info@erisinfo.com](mailto:info@erisinfo.com) | [erisinfo.com](http://erisinfo.com)



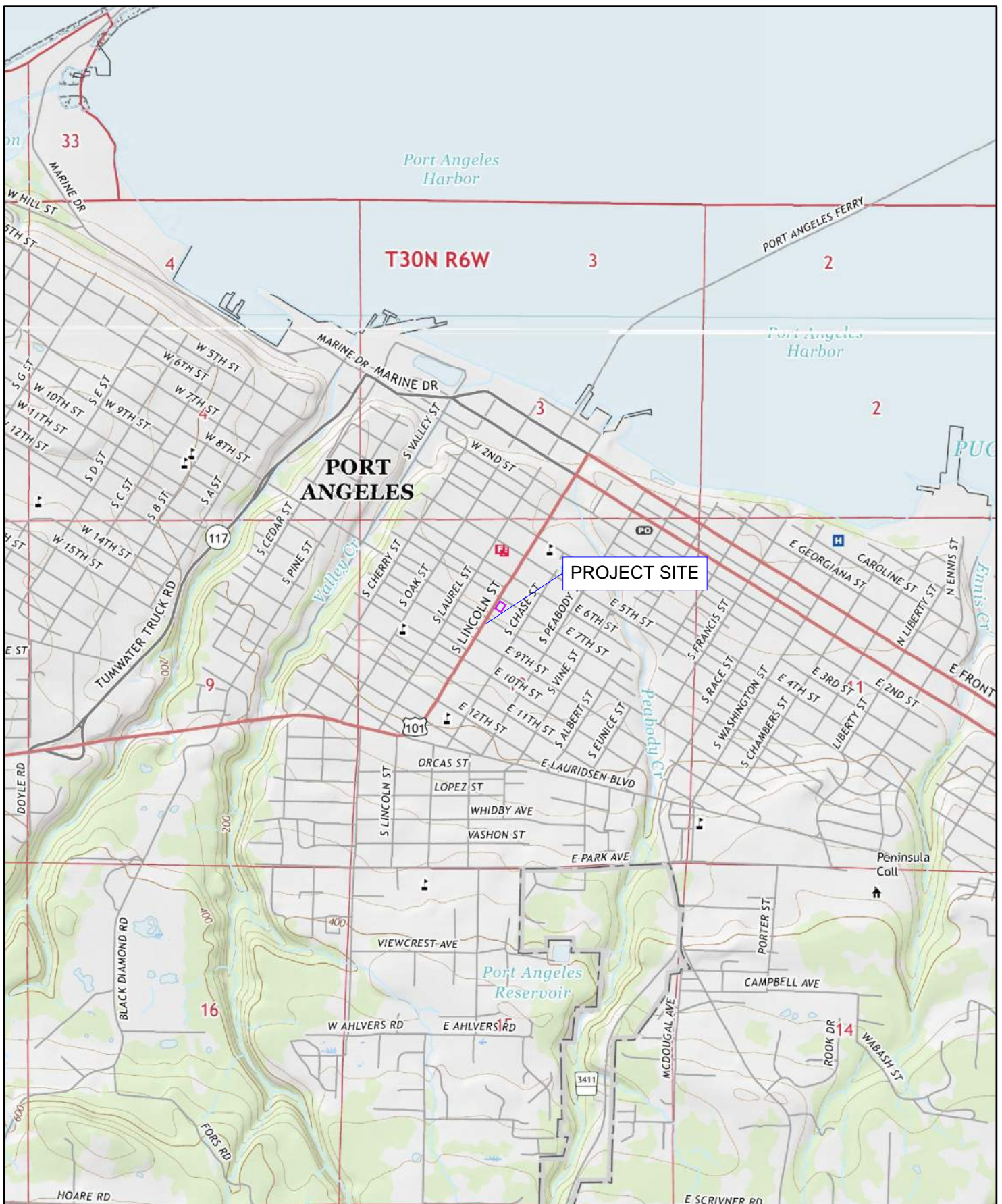

2017

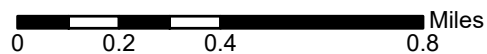

Order No. 21060900659

Quadrangle(s): Port Angeles, WA

Source: USGS 7.5 Minute Topographic Map





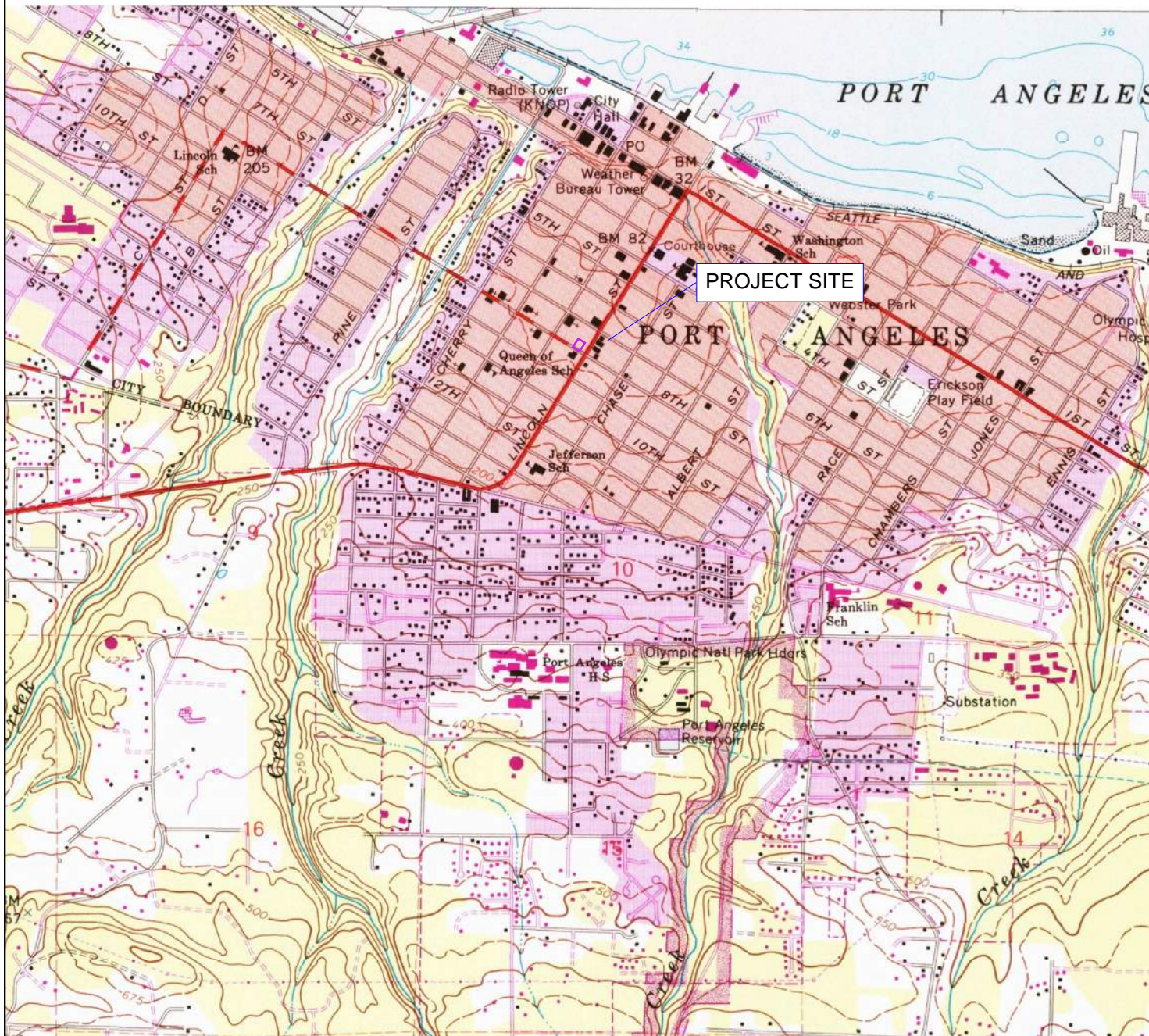

1985

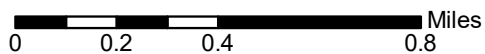

Order No. 21060900659

Quadrangle(s): Port Angeles, WA

Source: USGS 7.5 Minute Topographic Map





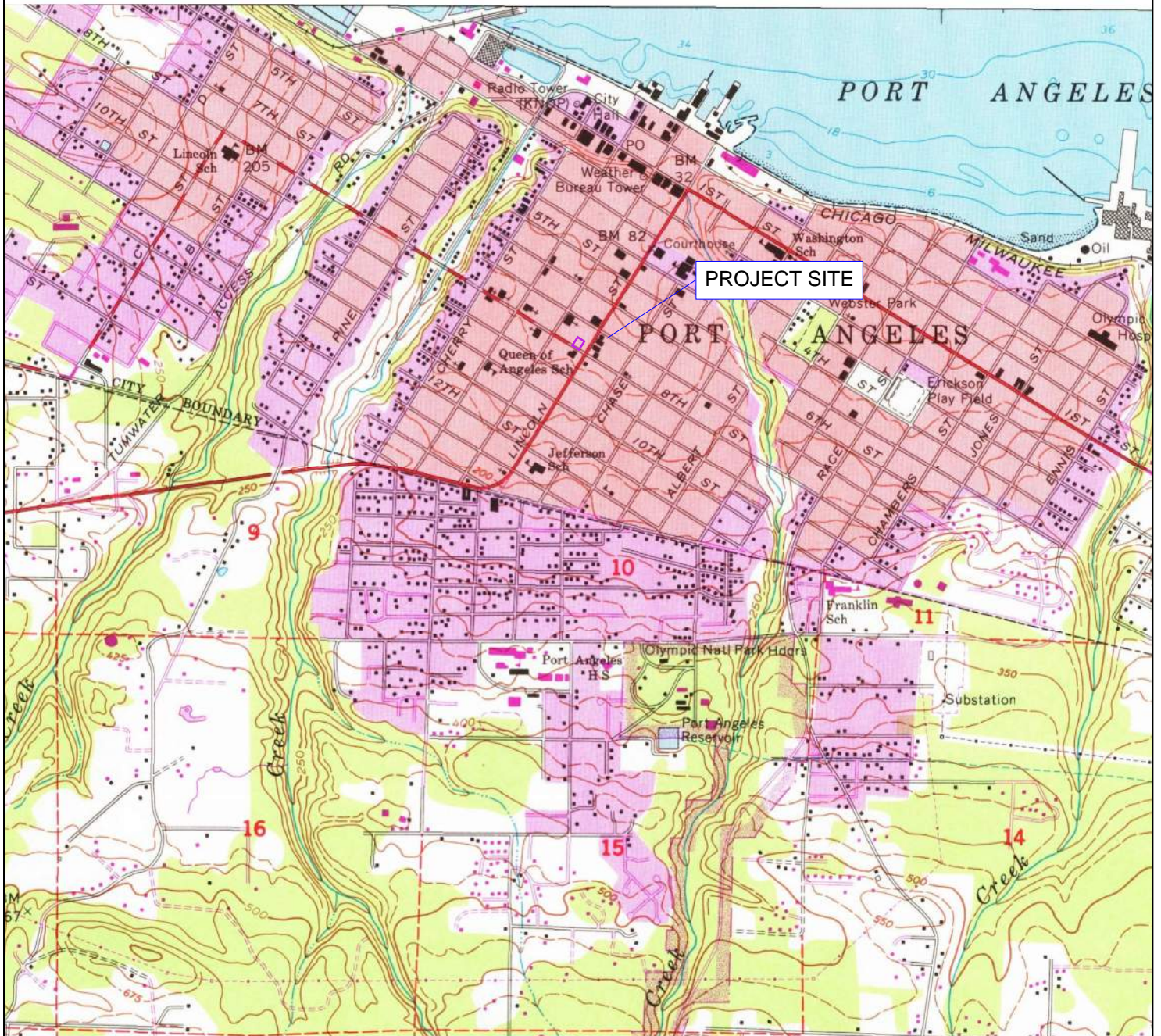

1979

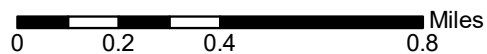

Order No. 21060900659

Quadrangle(s): Port Angeles, WA

Source: USGS 7.5 Minute Topographic Map









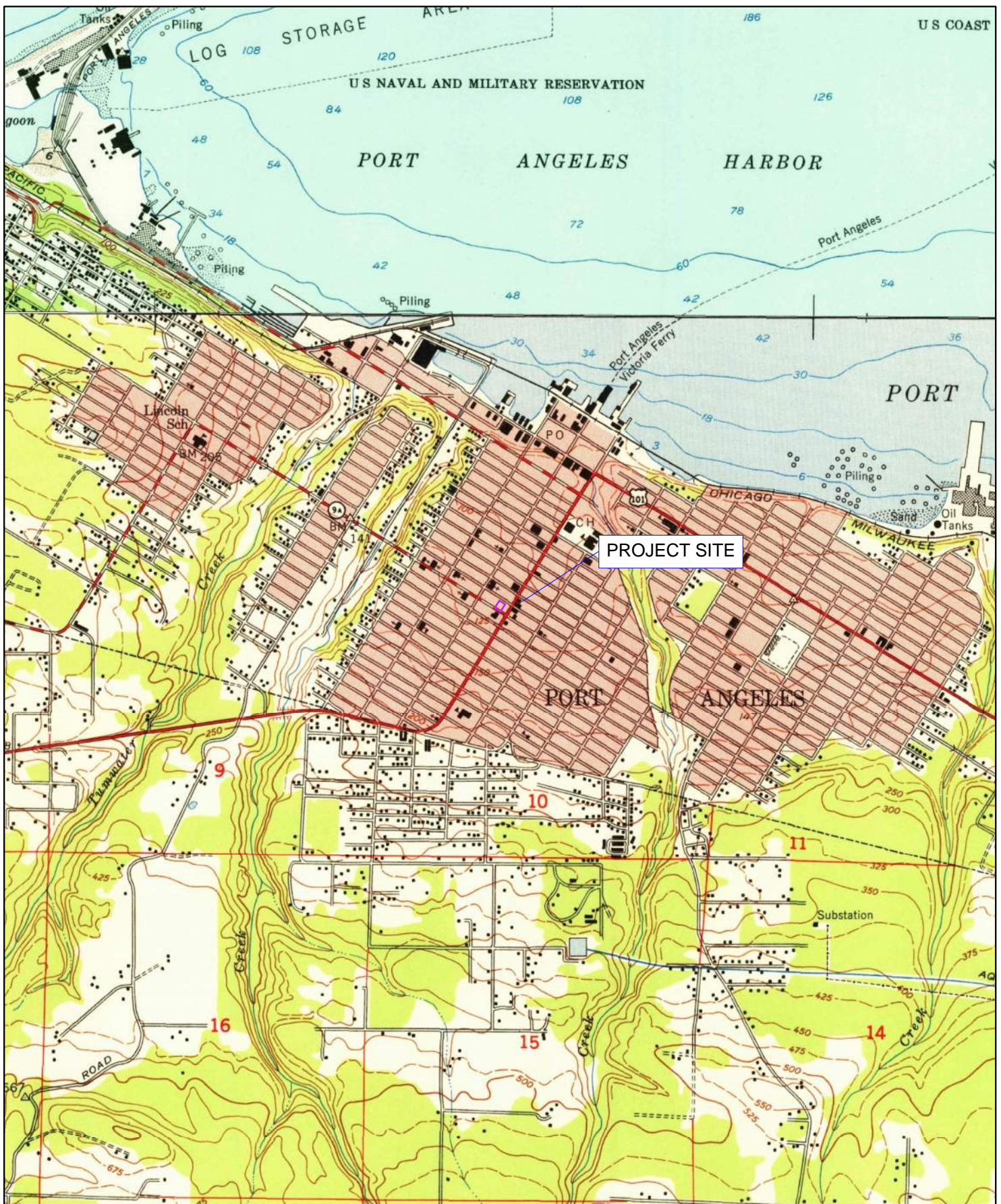

1950

0 0.2 0.4 0.8 Miles

Order No. 21060900659

Quadrangle(s): Port Angeles, WA

Source: USGS 7.5 Minute Topographic Map





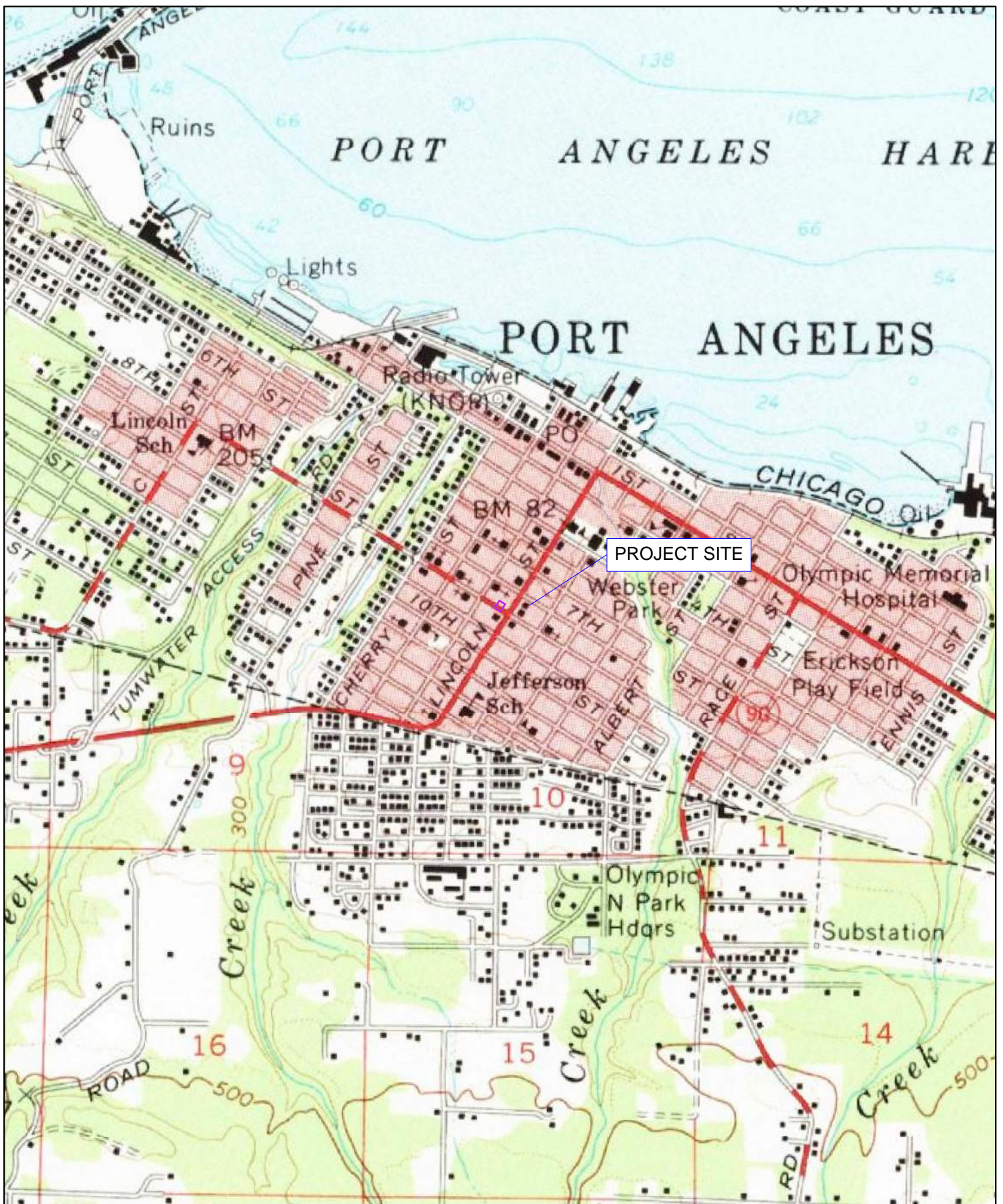

1961

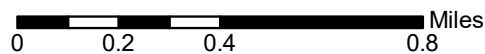

Order No. 21060900659

Quadrangle(s): Port Angeles, WA

Source: USGS 15 Minute Topographic Map





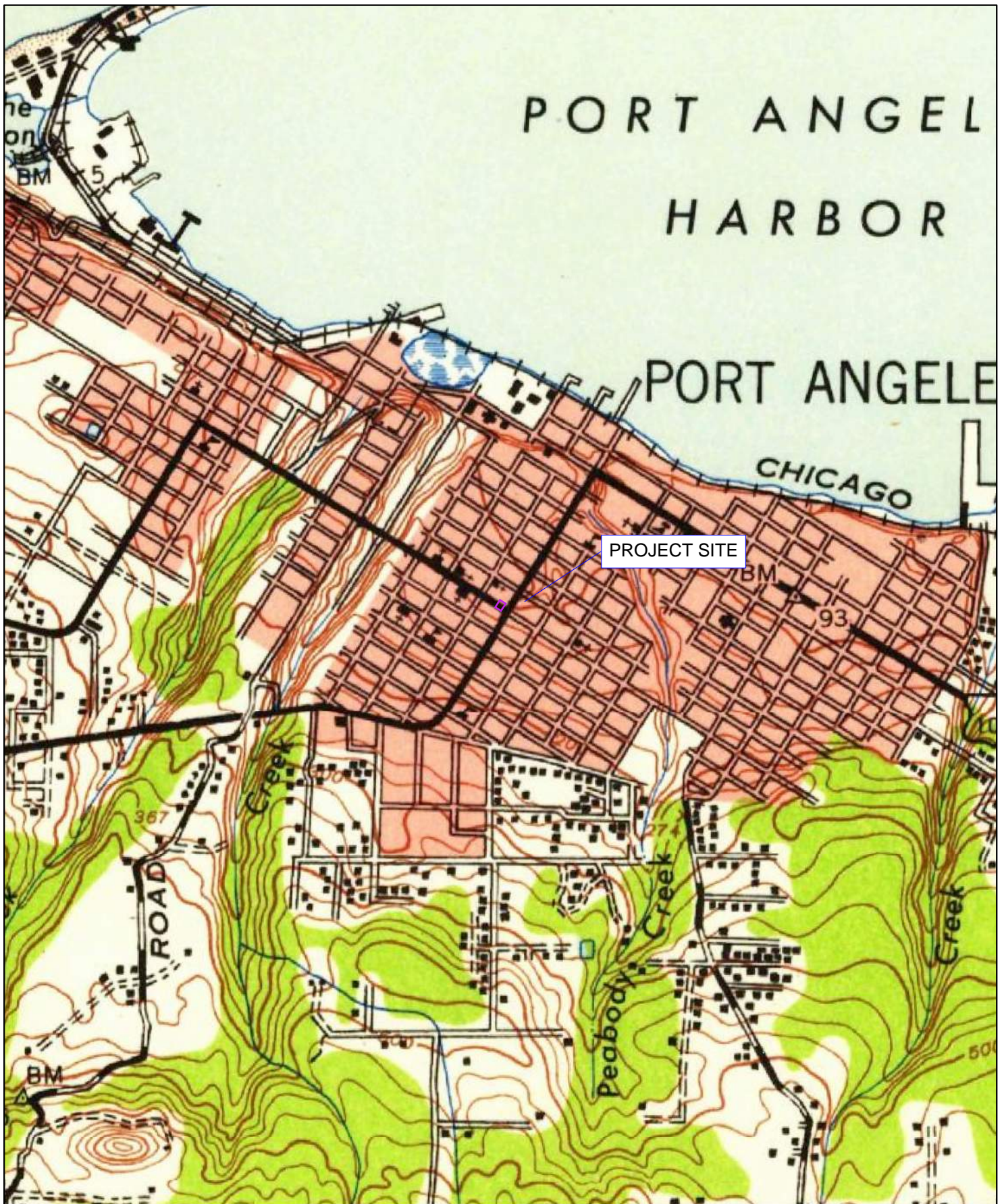

1941

0 0.2 0.4 0.8 Miles

Order No. 21060900659

Quadrangle(s): Port Angeles, WA

Source: USGS 15 Minute Topographic Map







1940

0 0.2 0.4 0.8 Miles

Order No. 21060900659

Quadrangle(s): Port Angeles, WA

Source: USGS 15 Minute Topographic Map





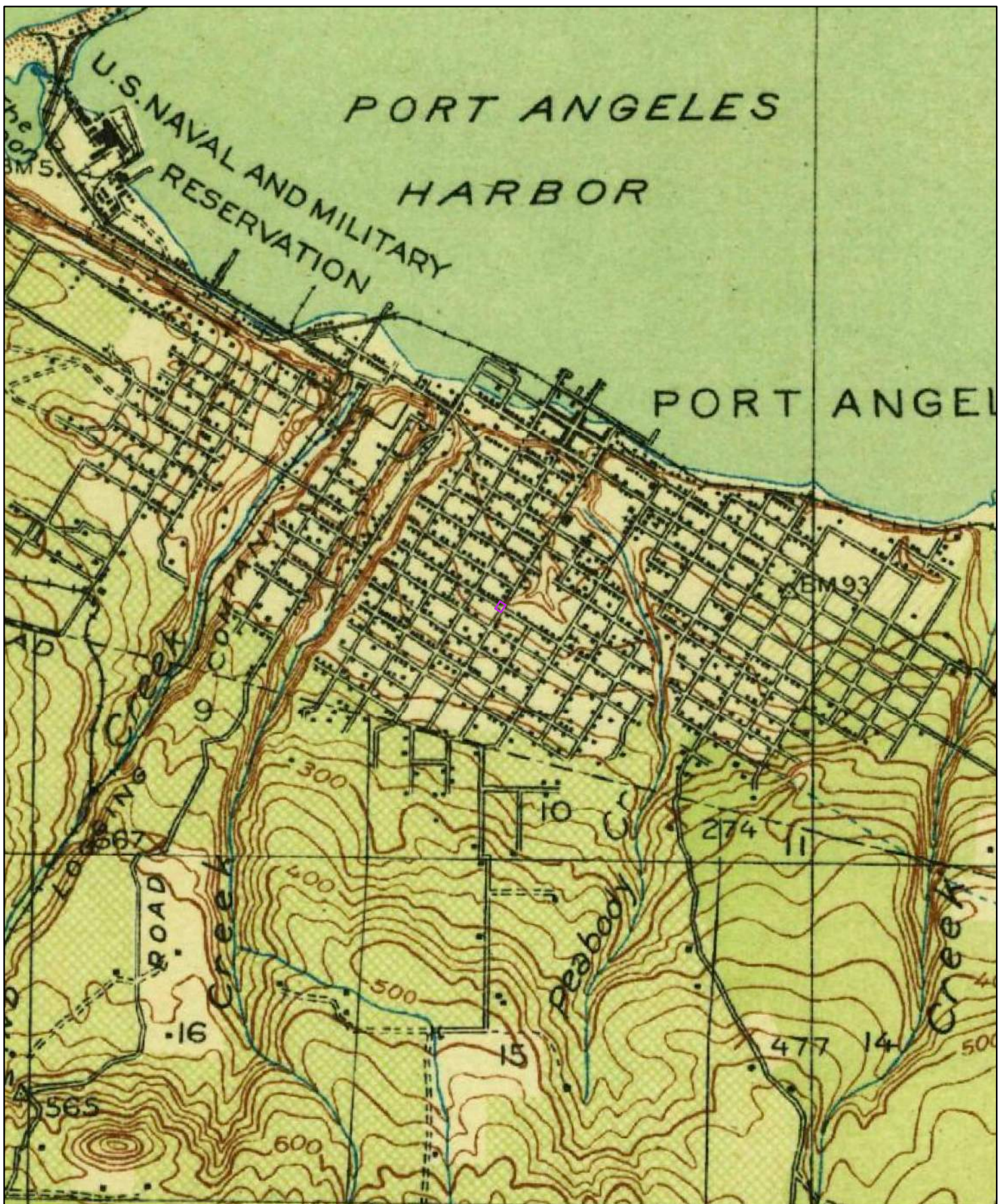

1918

0 0.2 0.4 0.8 Miles

Order No. 21060900659

Quadrangle(s): Port Angeles, WA

Source: USGS 15 Minute Topographic Map







---

# FIRE INSURANCE MAPS

**Project Property:** CAPPAC-26  
709 S Lincoln St #703  
Port Angeles WA 98362

**Project No:**

**Requested By:** Succeed Environmental Consulting LLC

**Order No:** 21060900659

**Date Completed:** June 10, 2021

Listed below, please find the results of our search for historic fire insurance maps from our in-house collection, performed in conjunction with your ERIS report.

Date	City	State	Volume	Sheet Number(s)
1964	Port Angeles	Washington		16, 17
1957	Port Angeles	Washington		16, 17
1955	Port Angeles	Washington		16, 17
1952	Port Angeles	Washington		16, 17
1949	Port Angeles	Washington		16, 17
1924	Port Angeles	Washington		16, 17
1917	Port Angeles	Washington		16, 17
1911	Port Angeles	Washington		11, 12

Individual Fire Insurance Maps for the subject property and/or adjacent sites are included with the ERIS environmental database report to be used for research purposes only and cannot be resold for any other commercial uses other than for use in a Phase I environmental assessment.

### **Environmental Risk Information Services**

*A division of Glacier Media Inc.*

1.866.517.5204 | [info@erisinfo.com](mailto:info@erisinfo.com) | [erisinfo.com](http://erisinfo.com)



# Fire Insurance Map

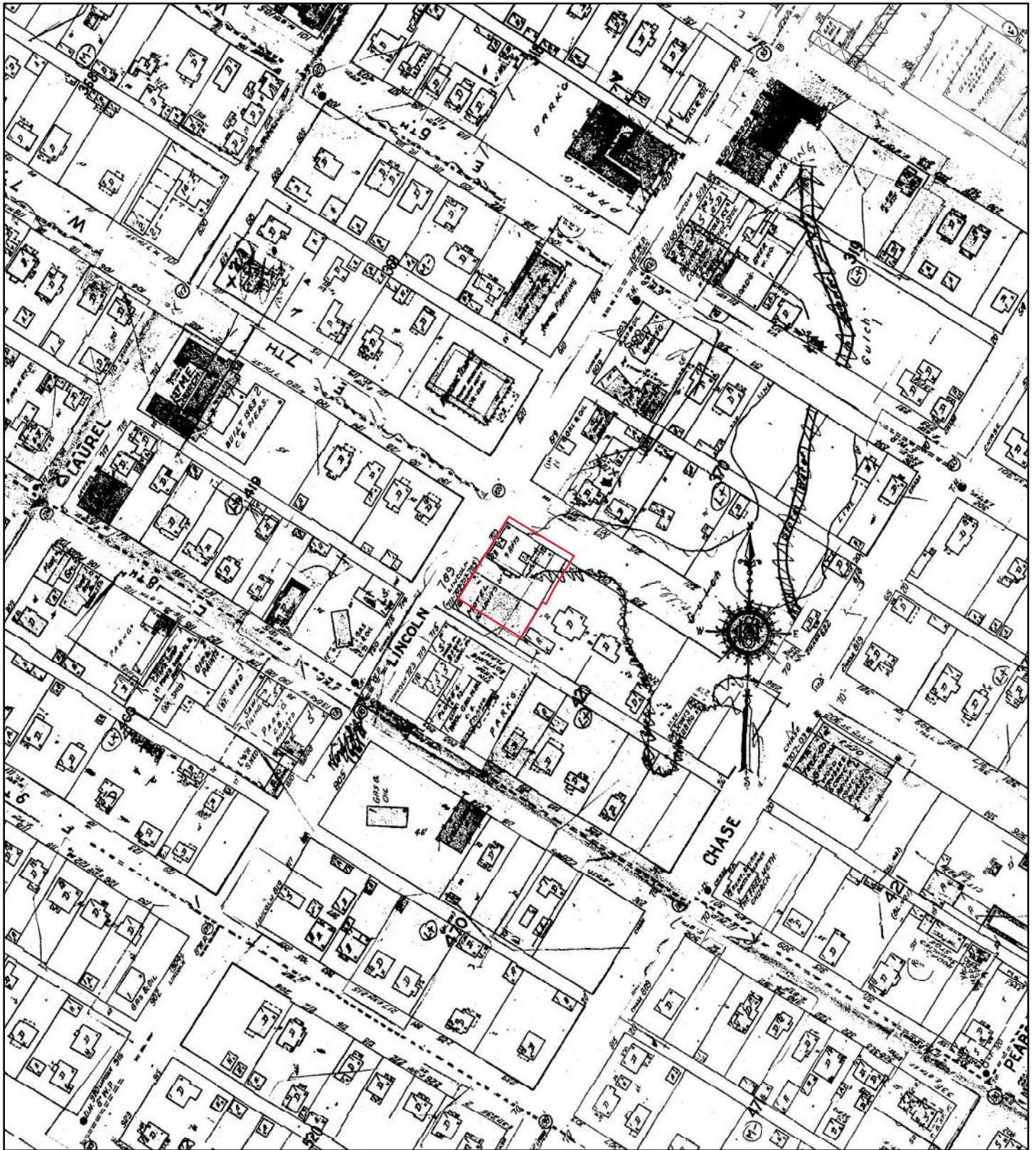

**1964**

Address: 709 S Lincoln St #703 Port Angeles WA 98362



0 87.5 175 350 525 700  
Feet

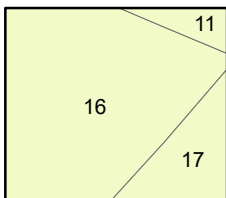

Map sheet(s):  
Volume NA:16,17;

Order Number 21060900659





# Fire Insurance Map

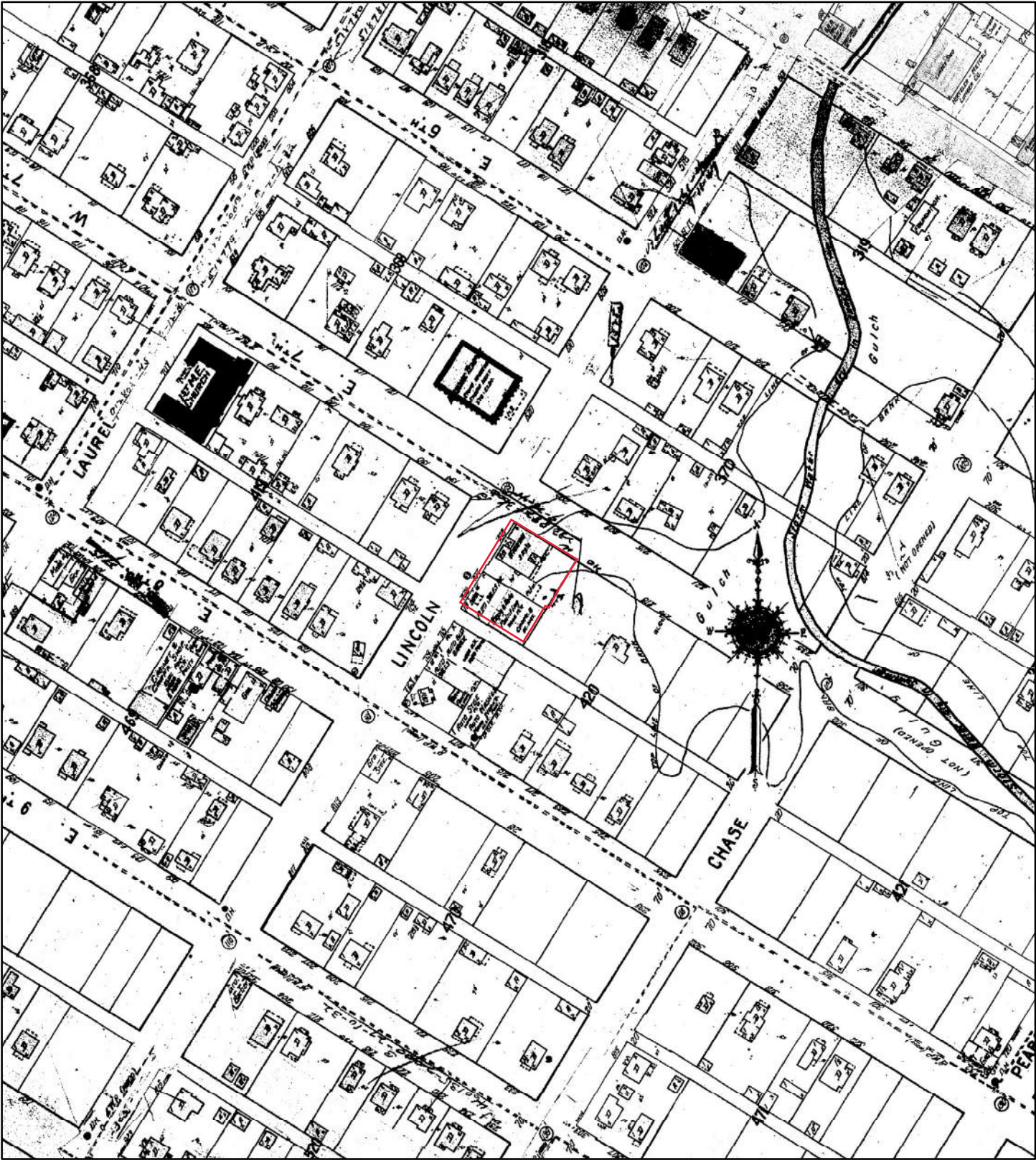

**1957**

Address: 709 S Lincoln St #703 Port Angeles WA 98362

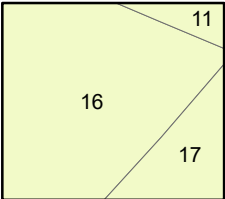

Map sheet(s):  
Volume NA:16,17;

Order Number 21060900659





# Fire Insurance Map

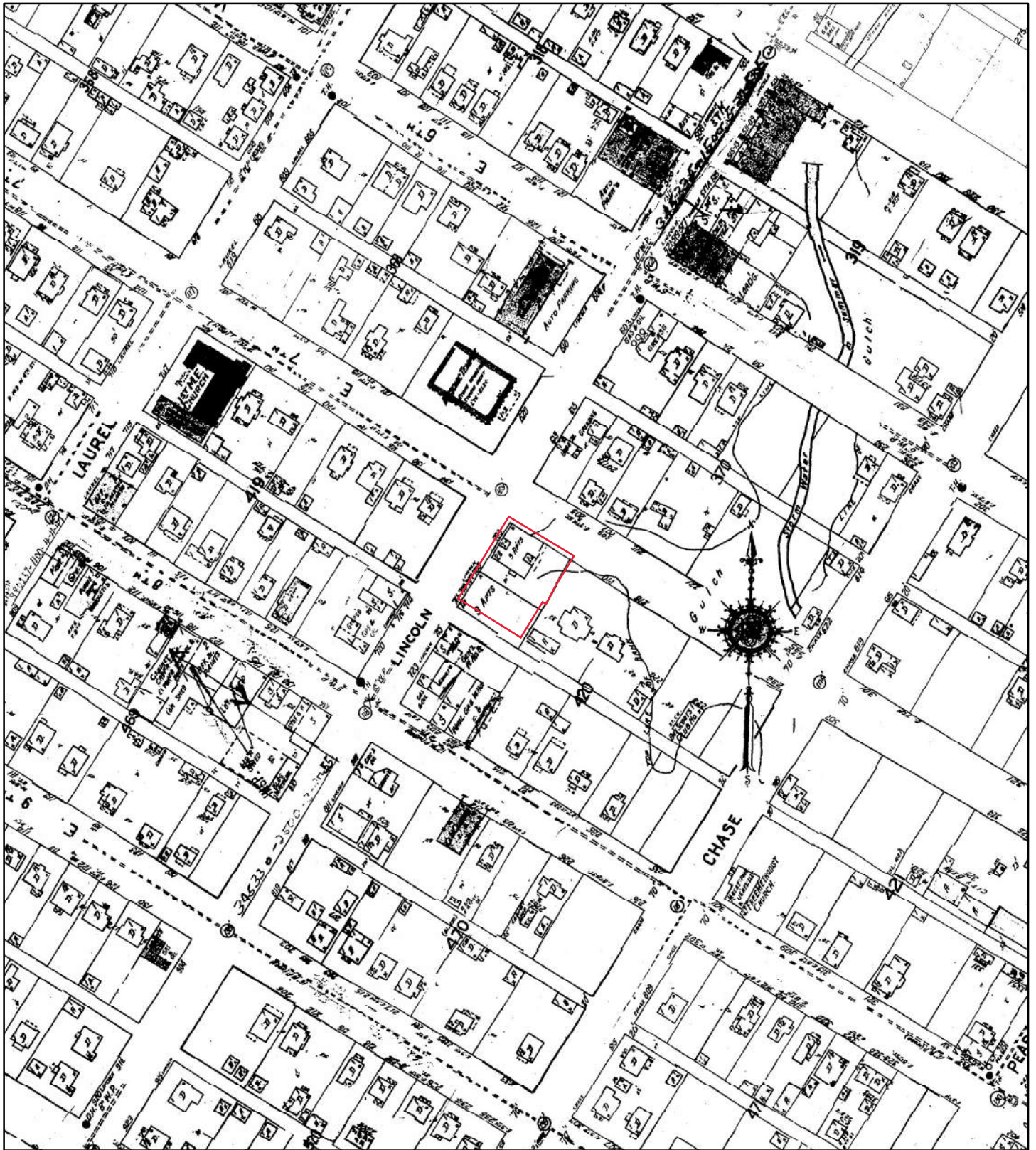

**1955**

Address: 709 S Lincoln St #703 Port Angeles WA 98362



0 87.5 175 350 525 700  
Feet

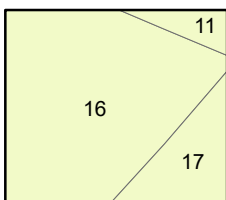

Map sheet(s):  
Volume NA:16,17;

Order Number 21060900659





# Fire Insurance Map

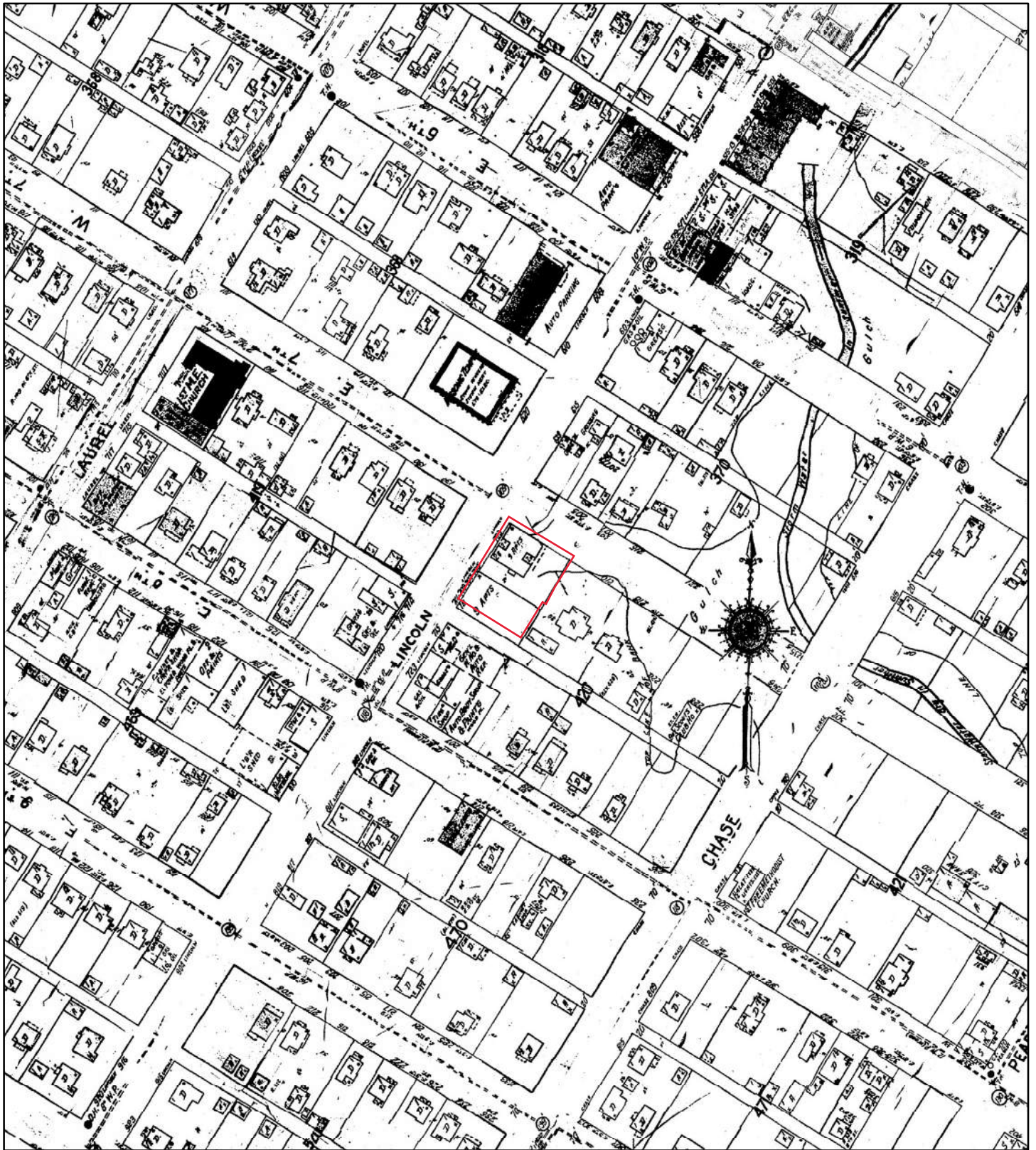

**1952**

Address: 709 S Lincoln St #703 Port Angeles WA 98362



0 87.5 175 350 525 700  
Feet

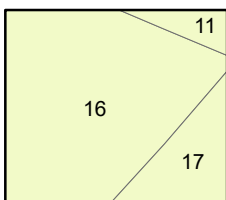

Map sheet(s):  
Volume NA:16,17;

Order Number 21060900659





# Fire Insurance Map

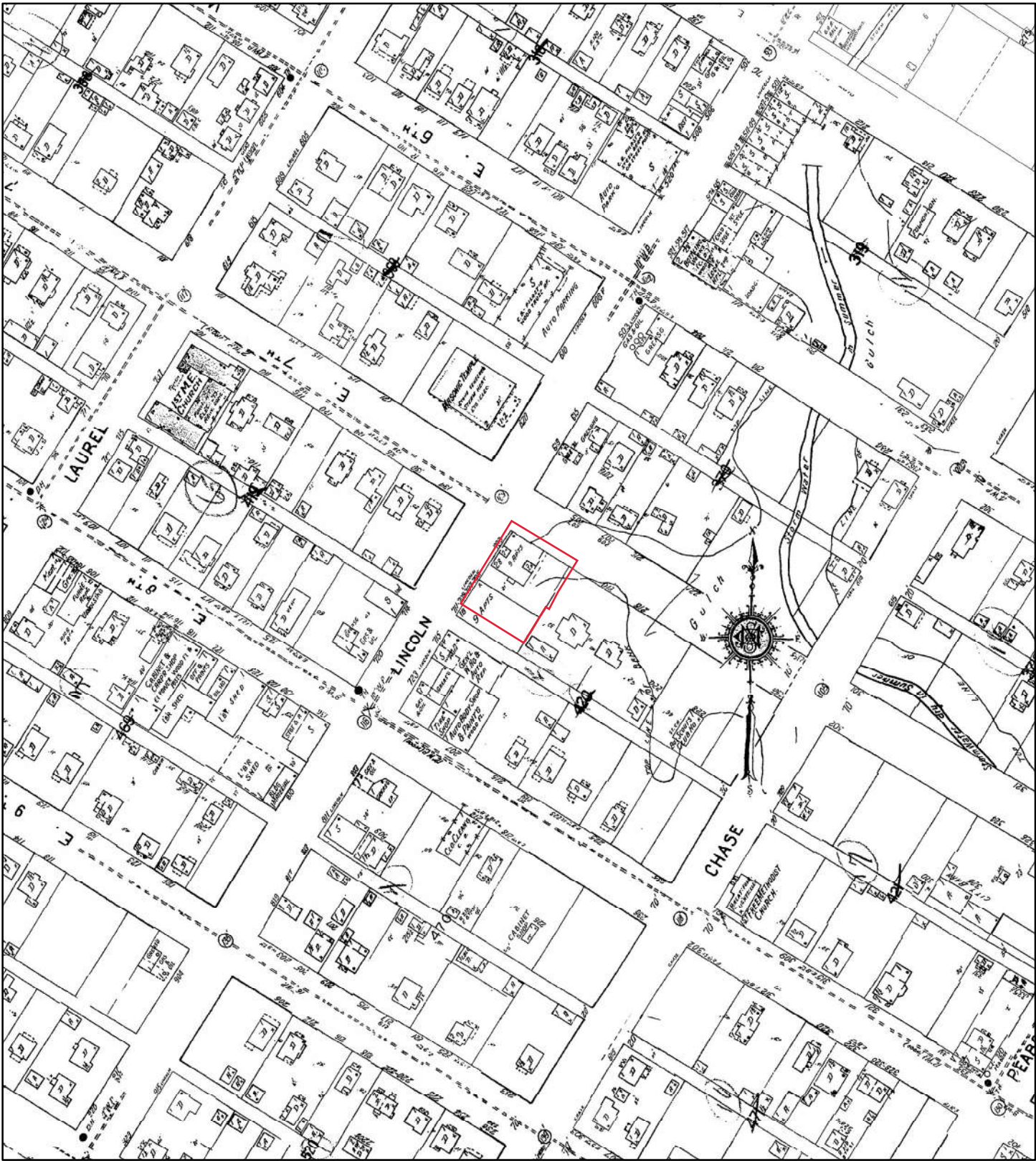

**1949**

Address: 709 S Lincoln St #703 Port Angeles WA 98362

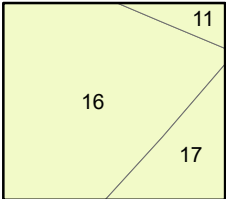

Map sheet(s):  
Volume NA:16,17;

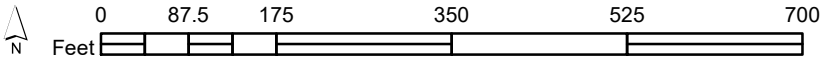

Order Number 21060900659





# Fire Insurance Map



**1924**

Address: 709 S Lincoln St #703 Port Angeles WA 98362

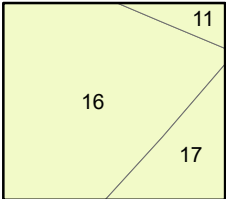

Map sheet(s):  
Volume NA:16,17;

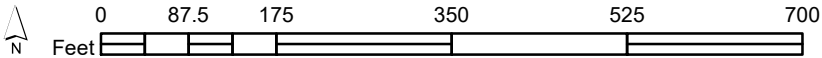

Order Number 21060900659





# Fire Insurance Map

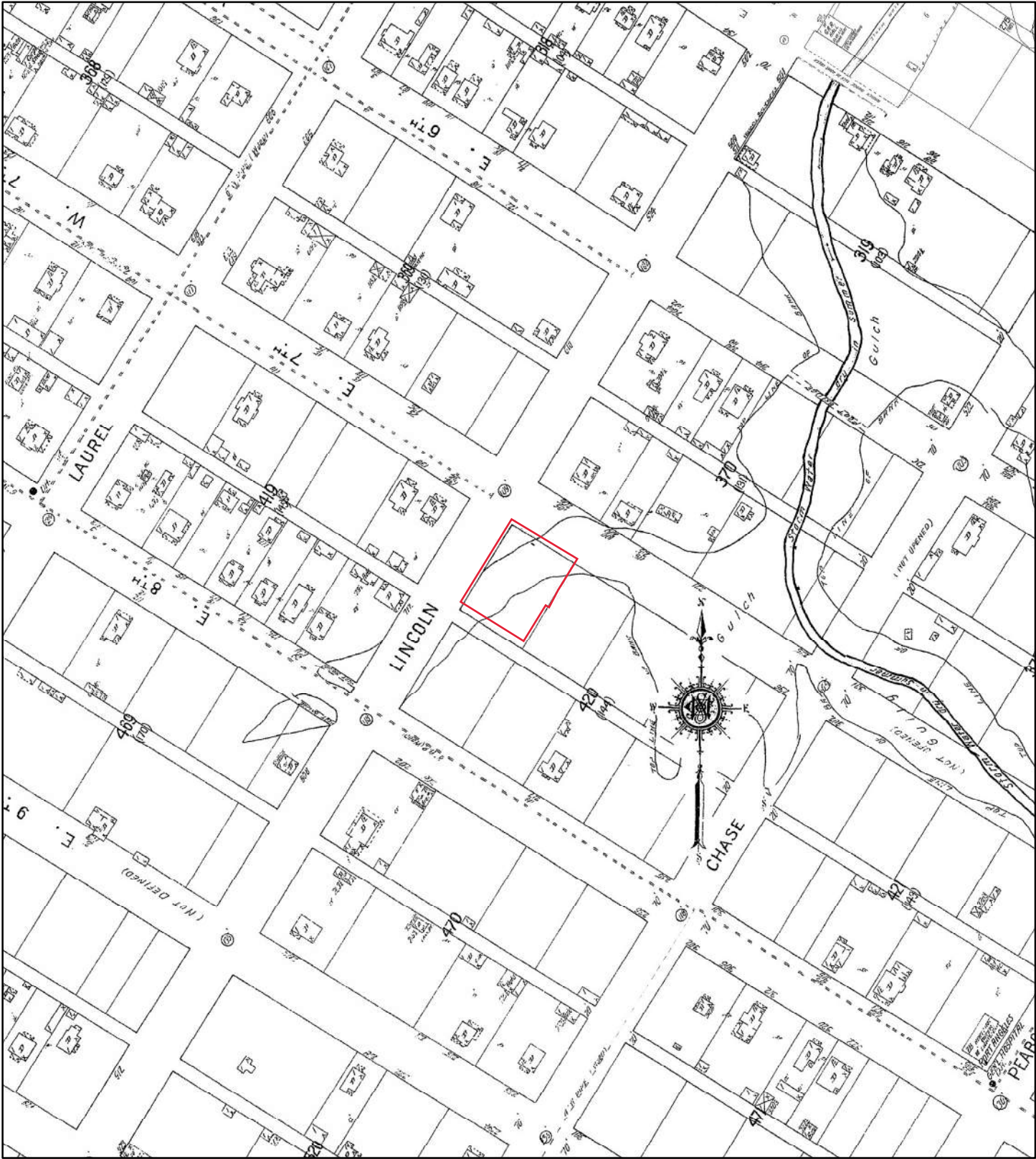

**1917**

Address: 709 S Lincoln St #703 Port Angeles WA 98362

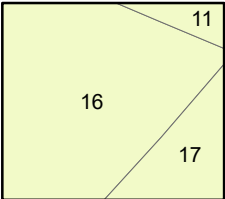

Map sheet(s):  
Volume NA:16,17;

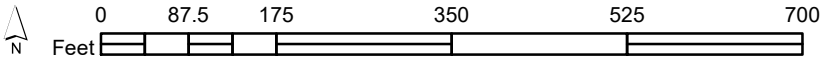

Order Number 21060900659



# Fire Insurance Map

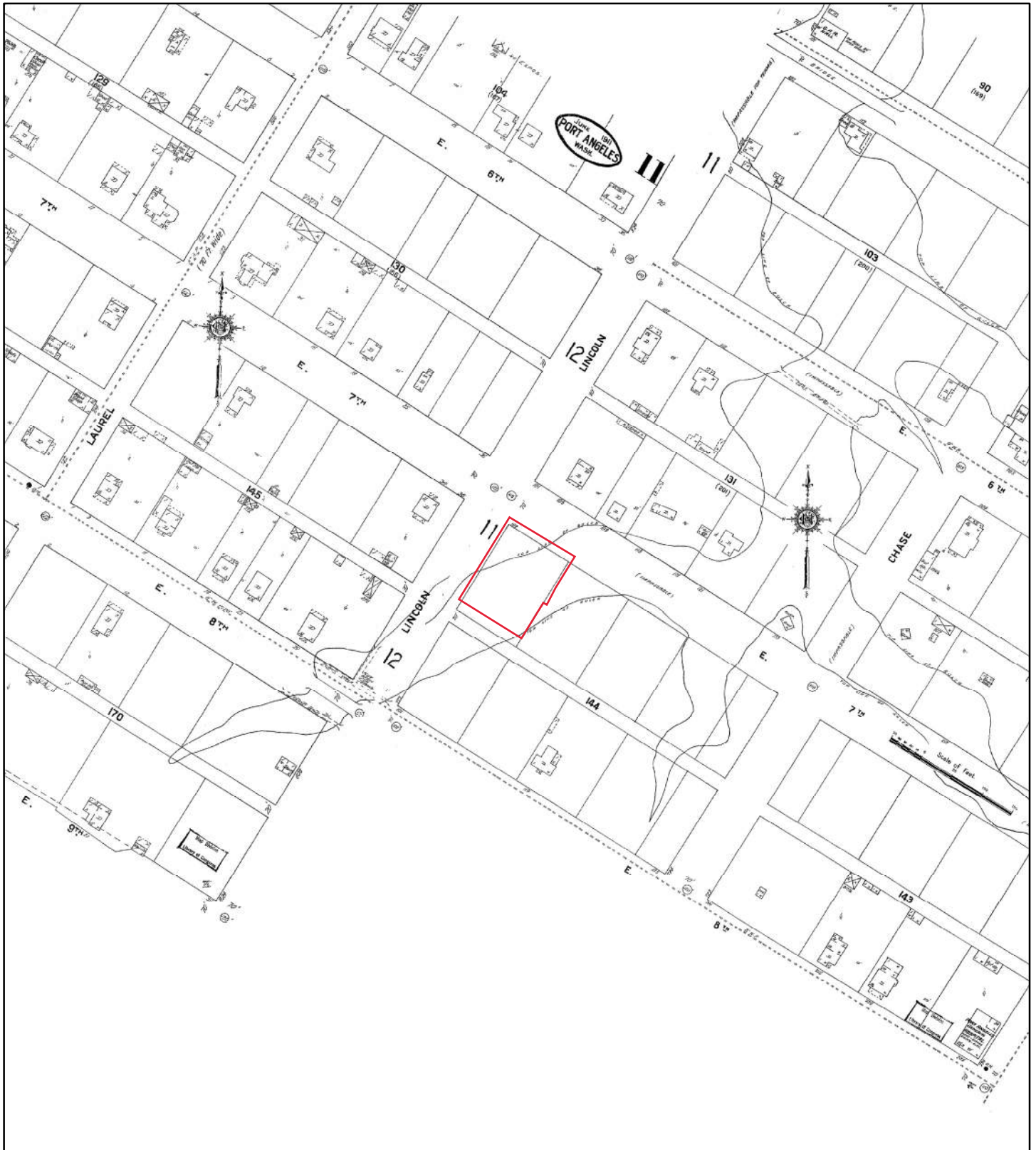

**1911**

Address: 709 S Lincoln St #703 Port Angeles WA 98362

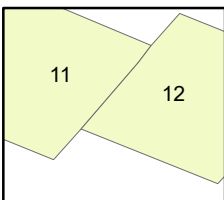

Map sheet(s):  
Volume NA:11,12;

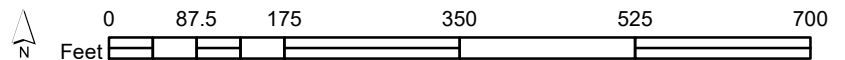

Order Number 21060900659







---

# CITY DIRECTORY

**Project Property:** CAPPAC-26  
709 S Lincoln St #703  
Port Angeles, WA 98362

**Project No:**

**Requested By:** Succeed Environmental Consulting LLC

**Order No:** 21060900659

**Date Completed:** June 11, 2021

June 11, 2021  
RE: CITY DIRECTORY RESEARCH  
CAPPAC-26  
709 S Lincoln St #703 Port Angeles, WA

Thank you for contacting ERIS for an City Directory Search for the site described above. Our staff has conducted a reverse listing City Directory search to determine prior occupants of the subject site and adjacent properties. We have provided the nearest addresses(s) when adjacent addresses are not listed. If we have searched a range of addresses, all addresses in that range found in the Directory are included.

Note: Reverse Listing Directories generally are focused on more highly developed areas. Newly developed areas may be covered in the more recent years, but the older directories will tend to cover only the "central" parts of the city. To complete the search, we have either utilized the ACPL, Library of Congress, State Archives, and/or a regional library or history center as well as multiple digitized directories. These do not claim to be a complete collection of all reverse listing city directories produced.

ERIS has made every effort to provide accurate and complete information but shall not be held liable for missing, incomplete or inaccurate information. To complete this search we used the general range(s) below to search for relevant findings. If you believe there are additional addresses or streets that require searching please contact us at 866-517-5204.

**Search Criteria:**

600-800 of South Lincoln Street

600-800 of E 7th Street

**Search Results Summary**

Date	Source	Comment
2020	DIGITAL BUSINESS DIRECTORY	
2016	DIGITAL BUSINESS DIRECTORY	
2012	DIGITAL BUSINESS DIRECTORY	
2008	DIGITAL BUSINESS DIRECTORY	
2003	DIGITAL BUSINESS DIRECTORY	
2000	POLKS	
1995	POLKS	
1984	POLKS	
1980	POLKS	
1975	POLKS	
1970	POLKS	
1965	POLKS	
1962	POLKS	
1956	POLKS	
1952	POLKS	
1947	POLKS	
1941	POLKS	
1936	POLKS	

620 **QUALITY HOME SVC**...House Cleaning  
624 **ACCURATE GUTTER SVC**...Gutters & Downspouts  
624 **GIDEONS INTERNATIONAL**...Religious Organizations  
624 **HATHAWAY CONSTRUCTION INC**...Patio & Deck Builders  
624 **HATHAWAY CONSTRUCTION INC**...Construction Management  
624 **HATHAWAY CONSTRUCTION INC**...Patio Porch & Deck Enclosures  
624 **HATHAWAY CONSTRUCTION INC**...General Contractors

603 **GOODWILL**...Childrens & Infants Wearretail  
603 **GOODWILL**...Second Hand Stores  
603 **GOODWILL**...Thrift Shops  
612 **SHIRLEY'S CAFE**...Foodscarry Out  
612 **SHIRLEY'S CAFE**...Restaurants  
612 **WESTSIDE PIZZA**...Restaurants  
612 **WESTSIDE PIZZA**...Pizza  
621 **MESS, SCOTT M**...Pharmacists  
621 **RITE AID**...Grocerswholesale  
621 **RITE AID**...Pharmacies  
621 **RITE AID**...Vitamin & Food Supplements  
621 **RITE AID**...Health & Nutrition Consultants  
621 **WESTERN UNION**...Money Transfer Service  
622 **MASONIC LODGE**...Fraternal Organizations  
710 **OLYMPIC IYENGAR YOGA**...Yoga Instruction



620 **QUALITY HOME SVC**...House Cleaning  
624 **ACCURATE GUTTER SVC**...Gutters & Downspouts  
624 **GIDEONS INTERNATIONAL**...Religious Organizations  
624 **HATHAWAY CONSTRUCTION INC**...Patio Porch & Deck Enclosures  
624 **HATHAWAY CONSTRUCTION INC**...General Contractors

603 **GOODWILL**...Thrift Shops  
603 **GOODWILL**...Second Hand Stores  
612 **SHIRLEY'S CAFE**...Restaurants  
612 **WESTSIDE PIZZA**...Restaurants  
621 **RITE AID**...Pharmacies  
621 **RITE AID**...Vitamin & Food Supplements  
622 **MASONIC LODGE**...Fraternal Organizations  
710 **OLYMPIC IYENGAR YOGA**...Yoga Instruction

620 **QUALITY HOME SVC**...House Cleaning  
620 **QUALITY HOME SVC**...All Other Specialty Trade Contrs  
624 **HATHAWAY CONSTRUCTION INC**...General Contractors  
624 **HATHAWAY CONSTRUCTION**...New Single-family General Contrs

603 **GOODWILL**...Thrift Shops  
603 **GOODWILL INDUSTRIES**...Used Merchandise Stores  
603 **GOODWILL SUPERSTORES**...Used Merchandise Stores  
612 **BLOCKBUSTER VIDEO**...Video Tape & Disc Rental  
612 **MOVIE HOUSE VIDEO RENTAL**...Video Tapes & Discs-renting & Leasing  
612 **SHIRLEY'S CAFE**...Restaurants  
612 **SHIRLEYS CAFE**...Full-service Restaurants  
621 **RITE AID**...Pharmacies  
621 **RITE AID**...Pharmacies & Drug Stores  
622 **MASONIC LODGE**...Fraternal Organizations  
622 **MASONIC LODGE**...Civil & Social Organizations  
710 **OLYMPIC IYENGAR YOGA**...Yoga Instruction

620 **QUALITY HOME SERVICES...***Help Supply Services Trade Contractor*  
620 **QUALITY HOME SVC...***Maid & Butler Serv*  
620 **QUALITY HOME SVC...***House Cleaning*  
624 **ACCURATE GUTTER SVC...***Gutters & Downspouts*  
624 **ACCURATE GUTTER SVC...***Gutter,downspout Cont*  
624 **GIDEONS INTERNATIONAL...***Book Stores*  
624 **GIDEONS INTERNATIONAL...***Bibles*  
624 **HATHAWAY CONSTRUCTION...***Gen Remod 1-fam House*

603 **GOODWILL SUPERSTORE...***Ret Used Merchandise*  
603 **GOODWILL SUPERSTORES...***Used Merchandise*  
603 **GOODWILL SUPERSTORES...***Thrift Shops*  
612 **BLOCKBUSTER...***Video Tape Rental Department Store*  
612 **BLOCKBUSTER VIDEO...***Video Tape Rental*  
612 **BLOCKBUSTER VIDEO...***Video Tapes & Discs-renting & Leasing*  
612 **GORDYS RESTAURANT...***Restaurants*  
612 **GORDYS RESTAURANT...***Eating Place*  
612 **GORDYS RESTAURANT...***Eating Places*  
621 **RITE AID...***Drug Store*  
621 **RITE AID PHARMACY...***Pharmacies*  
621 **RITE-AID PHARMACY...***Drug,proprietary Str*  
622 **MASONIC LODGE...***Civic & Social Assn*  
622 **MASONIC LODGE...***Fraternal Organizations*  
710 **GINAS BAKERY...***Retail Bakery*  
710 **STARS NORTHWEST BAKERY & CAKE...***Retail Bakeries*  
710 **STARS NORTHWEST BAKERY & CAKE...***Bakers-retail*

620 QUALITY HOME SVC...  
624 GIDEONS INTERNATIONAL...

603 GOODWILL SUPERSTORES...  
612 CRAZY MIKE'S VIDEO...  
612 GORDY'S RESTAURANT...*Steak And Barbecue Restaurants*  
621 RITE AID PHARMACY...  
622 MASONIC LODGE...*Civic Associations*  
710 GINA'S BAKERY...  
715 KARON'S FRAME SHOPPE...*Business Form And Card Printing Lithographic*  
719 LAKES ANTIQUES & COLLECTIBLES...*Antiques*  
722 ROUND THE CLOCK DELI & GROCERY...  
725 SMOKE & SMOKE...

## E 7TH ST (P A)

PFAFF ROLAND COUNSELING SERVICES	
indvlt family svcs	
• S CHASE ST INTERSECTS	
309 Loomis William L & Darcy (H) •	457-5241
LOOMIS WILLIAM LAMAR gift shop	
	457-9770
315 Stewart Gale L (H)	457-9770
317 Serwe Michael A (H) •	457-9898
CATHOLIC COMMUNITY SERVICES	
SOUTHWEST indvlt family svcs	
SENIOR CITIZENS CENTER PORT ANGELES	
indvlt family svcs	
201 OLYMPIC AREA ON AGING SENIOR INFO	
& ASSISTANCE indvlt family svcs	
	452-3221
• S PEABODY ST INTERSECTS	
ZIP CODE 98362 CAR-RT C004	
401 Stutzke Frances (H)	417-8276
405 Not Verified	
411 Ewing Karol (H) •	457-8998
415 Barker Charles	452-5527
417 Crow Steven B (H)	452-5527
Crow Karen	
	457-2911
418 Chambers R B	452-3691
Dinus Frank	
Makadia Parshotam	
4 S Not Verified (2 Apts)	
Keller Beverly J	
8 Not Verified	
Murray Sabine E	
9-10 Not Verified (2 Apts)	
11 Gleason Patricia R (H) •	
12 Dinus Ethel F (H) •	
13-14 Not Verified (2 Apts)	
420 Dile Vernon M (H)	452-4122
Dile Jeanne M	
423 Woods Pauline L (H) •	
426 Seiber Wanda (H) •	
427 Boyd Linda J (H) •	
Boyd Ryan D	
BOYD R D ENTERPRISES auto rpr	
	452-9980
429 Thomas Dan E (H) •	457-9942
434 Benton Marie K (H)	
435 Hogue S E (H)	417-9962
435 Perry Gerald L	452-1454
• S VINE ST INTERSECTS	
503 Hierwiler Nancy (H)	
Weems Anita	
505 Wright C J	
506-511 Not Verified (2 Hses)	
512 Hersh R A (H)	
514 Kettel Rudy D (H) •	
515 Hosto Roger D (H) •	
Hosto Judy G	
517 Tucker Paul D (H) •	
518 Not Verified	
521 Youngblood Islee M (H) •	
522 Chapman Raymond C (H) •	
Chapman April K	
526 Hussey Ella M (H) •	
527 Macomber Russell B & Violet (H) •	
530 Keller Marilyn A (H) •	
531 Edwards Mike (H)	
• S ALBERT ST INTERSECTS	
604 Vandevender J L	
2 Fiatau Beatrice J (H) •	
3-4 Not Verified (2 Apts)	
50 Chisholm Frederick M	
6 Not Verified	
7 Rogers Wanda J (H) •	
8 Not Verified	
607 Erdmann Peggy J (H)	457-2821
611 Jordan Kathleen M (H)	452-9228
614 Mitrovich Mark F (H)	452-9228
Mitrovich Cathy	
615 Glen Daniel M & Teresa (H) •	452-4057
619 Leech Jerome L (H) •	452-4057
620 Pappel Larry A & Karen (H) •	
QUALITY HOME SERVICES help supply svcs	
	457-7836
624 Owen James D (H) •	457-7836
Owen Sharon M	
625 Bailey Linda M (H)	457-9645
707 Hottle Boyd E (H) •	457-9645
Hottle Gorma F	
716 Ensor William D & Louise (H) •	452-9635
719 Howell Edwin E (H) •	452-9635
Lester Darcy C	
723 Not Verified	
724 Betts C (H)	417-0737
Decou R	

## NEW NEIGHBOR

E 7TH ST	
720 Shell Jackie	417-6912
728 Hardman William R (H) •	417-1311
730 Eastman Marlene •	
• S FRANCIS ST INTERSECTS	
801 Not Verified	
804 Taylor Earle R & Myrtle (H) •	452-4274
807 Not Verified	
811 Dorst Allan H (H) •	457-9788
812 Dalton Robert W (H) •	457-5358
814 Granlund Peter B & Darlene (H) •	457-4110
815 Moreno Luis A (H) •	417-0815
816 Moreno Hollis J	417-0815
817 Schile Jack H (H) •	457-3537
819 Malvey David W (H)	
822 Not Verified	
825 Kirkman Thomas A & Margaret (H) •	457-7310
• S RACE ST INTERSECTS	
804 Manro Edward K (H) •	417-1912
808 Johnson David N (H) •	417-0107
810 Not Verified	
810 Maciejewski Gail	457-5729
816 Maulin Gale W (H) •	452-8159
818 Maulin Jeffrey A	452-8159
817 Billings Leroy L (H) •	457-1241
818 Billings Shirley L	457-1241
820 Walton Kristy M (H)	457-5941
821 Gore Wade C (H) •	452-7469
824 Not Verified	
825 Smith Elsworth M (H) •	457-6197
826 Smith Laverne T	457-6197
828 Larsen Eugene L & Lois (H) •	457-9706
829 Campanini Emma J (H) •	457-7244
832 Bunnett Margaret J & Gordon (H) •	457-6332
835 Anderson Richard K (H) •	457-7839
Anderson Edna	
836 Price Steven M (H) •	452-2033
• S WASHINGTON ST INTERSECTS	
ZIP CODE 98362 CAR-RT C011	
838 Christian Carole J (H) •	457-7662
839 Paul M	457-7662
840 Knight Nancy (H)	457-1448
841 Knight Robert H	457-1448
842 Buch Jay M (H)	
843 Buch Doreen J	417-2992
844 Swift Jan L (H) •	417-2992
845 Swift Jacob W Jr	457-5339
846 McKee Thomas J	
847 Not Verified	
848 McCune David B & Barbara (H) •	452-5930
849 Lucas Daniel E (H) •	417-0690
850 Lucas Theresa D	417-0690
852 NORTHWEST FENCE CO specl trd cntrs	
	457-6128
• S CHAMBERS ST INTERSECTS	
853 Not Verified	
854 PAINT MAN prt & body rpr	
855 Smith Robert A	
856 Lucy Lucile D & John (H) •	457-4289
857 Vanderziel Keith I (H) •	457-4272
Vanderziel Jennie	452-2486
858 Hunt Harry T (H) •	452-2486
859 Not Verified	457-9388
860 CUSTOM SERVICES prntng paper hangin	
Jones Roy W & Patricia (H) •	452-3998
861 SAVARIAN INN BED & BREAKFAST hotels &	452-3998
862 Robinson Gene L	457-4098
863 Thompson Juanita L (H) •	457-4098
VERN'S HYDRO CLEANING	
864 Not Verified	
865 Schischal Viktor E	452-2097
Schischal Melissa A	452-2097
866 Johnson Leith R (H) •	457-3664
867 Johnson Mary B	457-3664
868 James Albert W (H) •	457-4269
869 James June G	457-4269
KUHANE BED & BREAKFAST busn svcs	
870 Ryan Darlene J (H) •	417-0260
871 Koroski Colin D (H) •	457-6551
872 Koroski Kathryn L	452-3038
LIBERTY ST CONTINUES	
873 ADVANCED R V ACCESSORIES mobile home	
874	452-7776

875 Miller Jerry R (H) •	385-4174
876 Miller Joseph M	379-5206
538 Groulage Joseph W III (H) •	379-5206
Groulage Bill	
Thomas Larry E	
Thomas Frances C	
545 Not Verified	
• MADISON ST INTERSECTS	
621 Not Verified	379-1676
624 Goits Elsa	379-1676
Goits Imants	
640 Gardner William W (H) •	379-2965
• QUINCY ST INTERSECTS	
707 Brown Ely	379-1982
2 Not Verified	
724 Marston Michael D (H) •	385-6306
739 Putman Elsie S (H)	
740 Powers Kathryn M (H) •	
• ADAMS ST INTERSECTS	
830 Not Verified	
• TAYLOR ST INTERSECTS	
• HARRISON ST CONTINUES	
ZIP CODE 98368 CAR-RT C002	
1360 Kerschbaum Ruth B (H)	385-1081
• VAN BUREN ST INTERSECTS	
1424 Shuster Edward F (H)	379-9496



4	530 Keller Marilyn A	452-3615
	531 Maynock Nathalie E	452-1495
	Graham Joshua R	452-1495
8	531 1/2 Schmidt Michael	
	536 Vacant	
	+ S ALBERT ST INTERSECTS	
	604 Apartments	
	1 Not Verified	
	2 Plateau Beatrice J	457-3204
	3 Not Verified	
	4 Iturralde Mercedes	457-5234
	5-6 Not Verified (2 Apts)	
	7 Russell James M	452-0820
	8 Not Verified	
	607 Not Verified	
	610 Phillips Ronald E	
	611 Addington Danny J	457-0549
	614 Not Verified	
	615 Belkin John T	
	619 Leech Jerome L & Lolita F	
	620 QUALITY HOME SERVICES carpentry	
	Pappel Larry & Karen	452-6057
	624 Owen James D & Sharon M	457-7836
	625 Henry John P & Sharon L	457-1831
	+ DEAD END	4A
	707 Not Verified	
	713 Gunn Harry F & Almeda H	457-4659
	716 Ensor William D & Louise	457-9760
	719 Howell Edwin E	
	Howell Joshua B	457-8314
	720 Crawford Chris R	452-6049
	723 Mendeth Barbara J	452-6049
	Mendeth Michael A	
	724 Not Verified	
	725 Germain Wayne J & Adella	
	Germain Raymond	
	Germain Clarence	452-5861
	728 Olson Haakon Hoke	
	+ FRANCIS ST INTERSECTS	
	801 FINAL FAZE	452-4088
	Withers David M & Tracy M	452-4088
	804 Taylor Earle R & Myrtle S	452-4274

## HOMEOWNER

cont'd	S LINCOLN ST cont'd	
52-6590	35 Vacant	
	36 Turney Juanita E	452-9948
	37 Parr Debbie	457-2011
57-1373	38 Ditzinger Terry	
LDS 20	39 Betta Tracy A & Cathy	452-2564
	130 HANDWORKS GALLERY ret comps	452-9763
	+ E 20 ST INTERSECTS	
ST ST	204 CLALLAM TITLE CO	457-2000
	206 J & R PLAZA BLDG	
	+ ROOMS	
2	201 POLARIS ENGINEERING & SURVEYING INC	452-5393
	203 LONG MARY LEE stock broker	457-6424
2-9817	203 MONAHAN JETTE M stockbroker	457-6425
ADMN	204 STATE DEPT OF CORRECTIONS (ADDL SP)	
2-3351	205 STATE DEPT OF CORRECTIONS	
2-1741	206 HUNT MILTON D archt	457-6852
7-5277	207 NORTH OLYMPIC LIBRARY SYS	452-9253
	208 CLALLAM TITLE (ESCROW DEPT)	457-2000
2-6973	215 Vacant	
7-9945	220 KEY BANK	457-7750
	+ E 30 ST INTERSECTS	
2-9215	301 CENTRAL PARK	
7-0424	302 ALPINE REALTY INC real est	457-1172
	312 JIFFY CLEANERS	452-9309
2-5559	319 COURT HOUSE MUSEUM	
2-5559	+ 4TH ST INTERSECTS	
	402 LAND TITLE CO	457-0482
	403 Office Building	
3-767	1 SMITH BARNEY INC stocks & bonds	457-9471
7-7397	2 SMITH BARNEY INC (ADDL SP)	
3-589	3 MONTANA COFFEE & BAGEL	452-9769
7-041	4 SUBWAY restr	417-2115
	408 CHIHUAHUA MEXICAN RESTAURANT	452-8174
	412 OLYMPIC VIEW BARBER SHOP	457-9503
1636	418 OLYMPIC LAUNDRY & CLEANERS INC	457-3315
3962	PENINSULA PAPER CO	457-3315
7993	FINAL NOTICE COLLECTIONS INC	452-7371
0542	+ EAST 6TH ST INTERSECTS	
	501 PATRICIA'S PET SHOP & SUPPLY	457-6919
1162	502 DENNY'S TEXACO	457-3623
	505 PATRICIA'S PET SHOP (addl sp)	
	507 PATRICIA'S PET SHOP (addl sp)	
	509 OLYMPIC DIVERS divers-scuba	452-5264
	511 PORT ANGELES BONDED COLLECTORS INC	457-3351
IT	513 ANGELES PHARMACY	457-3581
2A	517 Vacant	
	520 SEARS ROEBUCK & CO catalog shopping	457-9481
	ALLSTATE INSURANCE CO	457-4753
758	+ E 6TH INTERSECTS	
	603 ALBERTSON'S FOOD CENTER	452-2307
	612 GORDY'S RESTAURANT	457-1656
528	621 PAYLESS DRUG STORES pharm	452-9781
	622 MASONIC TEMPLE	457-7377
380	CRESCENT COUNCIL NO 18 (R&M)	
	ESTHER CHAPTER NO 19 (OES)	
	JUAN DE FUCA COMMANDERY NO 17	
	KNIGHT TEMPLAR	
	JUAN DE FUCA COURT NO 59 ORDER OF THE AMARANTH	
92	MASONIC TEMPLE ASSOCIATION	457-7377
	ANGELES CHAPTER NO 38 (RAM)	
28	PORT ANGELES ASSEMBLY ORDER OF RAINBOW FOR GIRLS	
70	+ E 7TH ST INTERSECTS	
80	703 LINCOLN APARTMENTS	
89	9 Yeo Wan Yi	457-9664
05	101 Taylor Barbara J	
05	102 Marvin Karen	
05	103 Palmer Shirley	457-3049

GRAY MOYOL  
Your Car & Truck Center

## NEW NEIGHBOR

S LINCOLN ST cont'd	
452-7531	4
457-8243	2
457-3075	2
457-7850	2
457-4818	2
457-6752	2
457-8647	2
417-0712	2
417-0331	2
457-1565	2
452-1650	2
457-3279	2
452-4019	2
452-1777	2
452-5354	2
452-4684	2
452-4955	2
457-9007	1
452-1151	1
457-4522	1
452-4056	1
457-1135	1
457-5555	1
457-8014	1
452-2577	1
457-6178	1
452-4360	1
452-4360	1
457-8063	1
457-7155	1
452-1458	1
452-1458	1
457-8997	1
457-7694	1
457-8438	1
452-3620	1
457-6873	1
457-1566	1
457-1566	1
457-4122	1
452-4280	1
452-6043	1
457-6943	1
452-9951	1
457-9637	1
457-7921	2
452-8856	2



38

## E 7TH ST—Contd

457-6250 0  
Elftman Olive 457-8027  
Brolin Jenny 457-4806  
★Smith Tim  
Polhamus C M 452-3680  
Henery Virginia  
Gleason Patricia 457-8859  
★Jensen Helen Mrs 452-8568  
13 Hansen Hilda Mrs 457-6047  
★Baty Helen  
420★Smith Leroy C ©  
423 Woods J Francis © 457-3195  
426 Seiber Cecil © 457-4144  
427 Boyd R Dean 452-9980  
429 Thomas Ana M © 457-6357  
434 Benton Marie K © 457-0894  
435 Riely Alice M Mrs ©  
457-5840  
435½★Major Terry L 457-8122  
S VINE ST INTERSECTS  
503★Raltow Ronnie  
503½★Rose Wesley 452-8326  
505 Wright Adeline V Mrs ©  
457-4765  
506 Vacant  
511★Picard Eldon  
512★Zimmerman Peter J ©  
514 Kettel Rudolph D © 457-6286  
515 Stewart Kathryn A Mrs ©  
517★Washburn Lynn M  
518★Webert Ellsworth J ©  
452-4302  
521 Youngblood Isea May  
457-1263  
522 Chapman Raymond C ©  
452-3821  
526 Hussey Harvey © 457-6414  
527 Fuller Walter A © 457-5646  
Sansom Nellie A Mrs  
530 Englund Mary L Mrs ©  
457-6329  
531 Riley Mabel D Mrs ©  
457-6666  
536 Ruud Robt G © 457-7389  
S ALBERT ST INTERSECTS  
604 Montgomery Guy T ©  
457-9068  
607 Petzing Karl A  
611 Addington Danny J ©  
457-0549  
614 Farrington John E Jr  
452-9931  
615 Vacant  
619 Leech Jerome L © 457-3882  
620★Lacey David H ©  
624 Owen James D © 452-2207

625 Peterson Evelyne  
S EUNICE ST INTERSECTS  
707 Benson Cyndi A  
713 Gunn Harry F © 457-4659  
716 Ensor Wm D © 457-9760  
719 Howell Edw Earl  
720 Burke Ardyth  
723★Denton Rodney F  
724★Defou Steve H ©  
725★Amundson Fred O 457-0303  
728★Olson Haakon Hoke 452-5881

## FRANCIS ST INTERSECTS

801 Sturtevant Clarence C ©  
457-5139  
804 Feeley Frank A © 457-6453  
807 Sofie Fannie M Mrs ©  
452-3217  
811 Davis Eleanor E © 457-9788  
Lethers Louise E Mrs  
812 Dalton Robt W © 457-5358  
814 Granlund Peter B © 457-4110  
815★Gehlen Delmar F ©  
457-7785

817 Schille Jack H © 457-3537  
819 Shores Judith I © 452-3295  
822★Morrow Eug N ©  
825★Merritt Gladys G

## RACE ST INTERSECTS

904 Reandeau Jay D © 457-1554  
909★Jones Terry A 457-6788  
910★Parr Earl M  
913★Miles Edwin R  
916 Maulin Gale W © 452-8159  
917 Billings Leroy L © 457-1241  
920 Daniels Lacy H © 457-5207  
921 Groven Gustein © 457-5321  
924★Costa Leroy M ©  
925 Smith La Verne T ©  
457-6197

928 Larsen Eug L © 457-9706  
929 Camporini Louis P ©  
457-7244

932 Bunnell Gordon H ©  
457-6332

935 Vacant

936 Alger Glen R Jr © 452-3570

WASHINGTON ST  
INTERSECTS

1002 Matheny Marc P ©  
1006★Pollard Anne M  
1009★Sweitzer Paul K  
1011 Stamon Mike C © 457-5371  
1012 Mc Keown Thos J ©  
457-5339

123

## S LINCOLN ST—Contd

205 Normoyle & Sund lwys  
452-3303  
206 Usda (Agrl Stabilization &  
Conservation) 457-5525  
207 North Olympic Library Sys  
452-9253  
208 Vacant  
215 Senior Citizens Center non  
profit organization 457-7004  
215½ Senior Information &  
Assistance org 452-3221  
220 Island Savings & Loan Assn  
457-1164  
3D ST INTERSECTS  
301 Central Park  
302 Alpine Realty Inc 457-1172  
312 Jiffy Cleaners 452-9309  
4TH ST INTERSECTS  
402 Land Title Co 457-0482  
Hibbard & Assoc lwys  
452-8913  
403 Foster & Marshall Inc stocks  
& bonds 457-9471

## SUITES

3 Olympic Peninsula Title Co  
457-4451  
4 Vacant  
5 Ripley & Wolfley lwyr  
457-0451  
404 Vacant  
408 Black Kettle restr 457-9500  
412 Olympic View Barber Shop  
457-9503  
412½ Vacant  
418 Olympic Laundry & Cleaners  
Inc 457-3315  
Peninsula Paper Co 457-3315

501 Olympic Electric Co Inc  
457-5303  
502 Denny's Texaco serv sta  
457-3623  
505 Nicolas Arcadio F phys  
457-5300  
507 Vacant  
509 Locke Thos phys 457-9487  
511 Port Angeles Bonded  
Collectors Inc 457-3351  
513 Angeles Pharmacy 457-3581  
517 Bert's Chevron Service Inc  
auto undercoating 457-5661  
520 Sears Roebuck & Co dept  
store 457-9481

Allstate Insurance Co  
457-5909

603 Albertson's Food Center  
452-2307  
612 Pronto Donut & Coffee Shop  
457-1656  
621 Pay 'n Save Corp ret pharm  
452-9781  
622 Masonic Temple 457-7377  
Crescent Council No 18  
(R&SM)  
Esther Chapter No 19 (OES)  
Juan De Fuca Commandery  
No 17 Knight Templar  
Juan De Fuca Court No 59  
Order Of The Amaranth  
Masonic Temple Association  
Port Angeles Chapter No 38  
(RAM)  
Port Angeles Chapter Order  
Of De Molay For Boys  
Port Angeles Assembly Order  
Of Rainbow For Girls  
Port Angeles Lodge No 69  
(F&AM)

## E 7TH ST INTERSECTS

703 Lincoln Apartments 457-4818  
9 Dickinson Dorothy A Mrs  
101 Smith Joan C 457-9615  
102 Metz A E Mrs 452-7468  
103 Palmer Shirley 457-3049  
104 Garling Martha J Mrs  
457-6324  
201 Baker Elmer 457-5312  
202 Russell Joyce Y 452-8373  
203 Moe Hattie E Mrs  
457-3075  
204★Geis Joann 457-7650  
709 Lincoln Motel-Apartments  
457-4818  
1 Keller Juanita  
2 Hebbel Fred 457-9110  
3★Bennett Andrew 452-5020  
4★Gillette Glen 457-5648  
5★Chartes Thos  
6 Weixel Lola 452-1467  
7★Vles Olga Marie  
8 Dayton Edna 457-7253  
9★Hendrix Eva 457-1565  
10★Lockhart Mary 457-5470  
11★Hall Kingsley J  
12★Price Leila 457-8217  
710 Great Northwestern Trading  
Co pawn shop 452-3636  
Port Angeles Bail Bond  
452-3636



**S LINCOLN ST—Contd**

715 Waterbed World 452-3234

719 Television Service Center  
457-5605719½ Gabe & Mel's Barber Shop  
457-3636722 Round The Clock Deli  
delicatessen 452-1777

723 Bea's Beauty Nook 457-8689

**E 8TH ST INTERSECTS**805 M & S Service gas sta  
457-5372

817★Sinclair Vern S 457-7211

819 Shea Headquarters

**E 9TH ST INTERSECTS**901 Hainstock Thos E optom  
457-9007

531 Riley Mabel D Mrs ©

457-6666

536 Ruud Robt G © 457-7389

**S ALBERT ST INTERSECTS**

604 Montgomery Guy T ©

457-9068

607 Duncan Anna M Mrs ©

457-6142

610 Cicelski Rodney 457-3279

611 Addington Danny J ©

457-0549

614 Farrington John E Jr

615 Reinke Larry D 452-8537

619 Leech Jerome L © 457-3882

620 No Return

624 Owen James D © 452-2207

625 Blakeley Harry A © 452-3757

**S EUNICE ST INTERSECTS**

707 Blevins James D © 457-1016

713 Gunn Harry F © 457-4659

716 Ensor Wm D © 457-9760

719 Howell Edw Jr

720 Hill Sam

723 James Ginger

724 Abrahamson Larry D

725 No Return

728 Matheny James 457-4398

8

**FRANCIS ST INTERSECTS**

801 Sturtevant Clarence C ©

457-5139

804 Feeley Frank A © 457-6453

807 Sofie Fannie M © 452-3217

811 Davis Eleanor E © 457-9788

Lethers Louise E Mrs



## S LINCOLN ST—Contd

- 4 Knedlik Virgil E cpa  
452-3346
- 5 Sea Ridge Investment Co  
real est
- 404 Vacant
- 408 Fishermans Gallery The restr  
457-9091
- 412 Olympic View Barber Shop  
457-9503
- 412½ Braun A R  
2 Parkhurst Joanne
- 418 Olympic Laundry & Cleaners  
457-3315
- 4
- 501 Olympic Electric Co Inc  
457-5303
- 502 B & H Texaco Service  
457-3623
- 505 Nicolas Arcadio F phys  
457-5300
- 507 Vacant
- 509 Madsen Thos W phys  
457-6566
- 511 Port Angeles Bonded  
Collectors Inc 457-3351
- 513 Angeles Pharmacy 457-3581
- 517 Bert's Chevron Service auto  
undercoating 457-5661
- 520 Sears Roebuck & Co 457-9481  
Allstate Insurance Co  
457-5909
- 603 Albertson's Food Center  
452-2307
- 612 Pronto Donut & Coffee Shop  
457-1656
- 621 Pay 'n Save Corp ret pharm  
452-9781
- 622 Masonic Temple 457-7377  
Crescent Council No 18  
(R&SM)  
Esther Chapter No 19 (OES)  
Juan De Fuca Commandery  
No 17 Knight Templar  
Juan De Fuca Court No 59  
Order Of The Amaranth  
Masonic Temple Association  
Port Angeles Chapter No 38  
(RAM)  
Port Angeles Chapter Order  
Of De Molay For Boys  
Port Angeles Assembly Order  
Of Rainbow For Girls  
Port Angeles Lodge No 69  
(F&AM)

## E 7TH ST INTERSECTS

- 703 Lincoln Apartments 457-4818
- 9 Dickinson Dorothy A Mrs  
101 Smith Joan C 457-9615  
102★Lawe Ruby  
103 Palmer Shirley 457-3049  
104 Garling Martha J Mrs  
457-6324
- 201 Solberg Andrew 457-5312  
202★Russell Joyce Y  
203 Moe Hattie E Mrs  
457-3075
- 204 Roark Hulda
- 709 Lincoln Motel-Apartments  
457-4818
- 1 Keller Juanita
- 2 Hebbel Fred
- 3 Gilbert Ann G Mrs 457-6216
- 4 Hendrix Eva Mrs
- 5 Burritt Eliz
- 6★Sams May M 457-3922
- 7★Byers I J 457-7804
- 8 Dayton Edna 457-7253
- 9 Brown Fay J Mrs 452-9813
- 10 Price Leila D 457-1314
- 11 White Virginia G
- 12 King Ruby M 452-9602
- 710 Perri's new & used furn  
452-3080  
Rudy's T V Repair 452-9602  
Perri's Loan Co 452-9602  
★Meliza Perri
- 715 Waterbed World 452-3234
- 719 Television Service Center  
457-5605
- 719½ Gabe & Mel's Barber Shop  
457-3636
- 722 Red's Arco Service 457-5571
- 723 Bea's Beauty Nook 457-8689
- E 8TH ST INTERSECTS
- 805 M & S Service gas sta  
457-5372
- 817 No Return
- 819 Vacant
- E 9TH ST INTERSECTS
- 901 Hainstock Thos E optom  
457-9007  
Mc Curdy Thos O optom  
Raab Charles F optom  
457-4522
- 905 Serr Theo A dentist 457-8711  
Hall Edwin R dentist  
457-8711
- 915 Danser Horace J © 457-9534
- 916 O'Kelley Raymond L 457-019
- 919★Hoglund E L 457-6176

- 9 Wilmot Dean A 457-8094
- 10 Lynch Richd D
- 11 Sanderson Charlotte L  
452-9052
- 12★Fisher E 457-9231
- 13★Hanson H
- 14★Berlin A 457-1865
- 420 Main Anna M Mrs ©  
457-7126

- 423 Woods J Francis © 457-3194
- 426 Seiber Cecil © 457-4144
- 427★Granger Steven A 457-0610
- 429 Thomas Dan E © 457-6357
- 434★Benton Donald © 457-0894
- 435 Riely Lee © 457-5840
- 435½ Dosey Linda E 452-9535
- 436★Blankship J 457-7721

## S VINE ST INTERSECTS

- 503 No Return
- 505 Wright Adeline V Mrs ©  
457-4765
- 506 Rooney Randy L 457-1503
- 506½ Jones Joyce H Mrs 457-3411
- 511 Nelson Henry 457-4675
- 512 Rogers Ginny L Mrs 457-9160
- 514 Kettel Rudolph D © 457-6286
- 515 Stewart Allen W © 457-8478
- 517 Gilbertson Vera E ©
- 518 Huard Lillie Mrs © 457-7730
- 521★Dimmel Denise
- 522 Blossom R W © 457-6785
- 526 Hussey Harvey © 457-6414
- 527 Fuller Walter A © 457-5646
- 530 Englund Reuben © 457-6326
- 531 Riley Mabel D Mrs ©  
457-6666

- 536 Loomis John D © 457-6448
- S ALBERT ST INTERSECTS

- 604 No Return
- 607 Duncan Anna M Mrs ©  
457-6142
- 610 Drake Eldon L 457-6604
- 611 Addington Danny J ©  
457-0549

- 614 Vacant
- 615★German Roger R 457-0342
- 619 Mc Cord Vincent L
- 620 Pinord Lila Mrs
- 624 Owen James D 452-2207
- 625★Fritzer Frank 457-1602

## S EUNICE ST INTERSECTS

- 707★Hottle Boyd E 457-5730
- 713 Gunn Harry F © 457-4659
- 716 Ensor Wm D © 457-9760
- 719★Woodside Larry J
- 720 No Return

## E 7TH ST—Contd

- 723 Doty Thelma R Mrs ©  
457-4397
- 724 Blood Janice 457-4161
- 725 No Return
- 728 Bairey Judy C

## FRANCIS ST INTERSECTS

- 801 Sturtevant Clarence C ©  
457-5139
- 804 Feeley Frank A © 457-6453
- 807 Byers Theo F © 452-2143
- 811★Buchanan Patti A 457-4198  
★Wallner Vicky J
- 812 Dalton Robt W © 457-5358
- 814 Granlund Peter B © 457-4110
- 815 Gehlen Delmore F ©  
457-7785
- 817 Schille Jack H © 457-3537
- 819 Vacant
- 822 Tate Charles L © 457-3879
- 825 Coffel Floyd J 457-6712

## RACE ST INTERSECTS

- 904 Ritchie Craig A
- 909 Funston Gary D © 457-6156
- 910 Daniel Geo H © 457-9766
- 913 Campbell Frances M 457-0092
- 916 Hallman Leo D © 457-7915
- 917 Hayes Ronald L © 457-4982
- 920 Holman Michl R © 457-3748
- 921 Groven Gustein © 457-5321
- 924 Hulett James A 452-9876
- 925 Smith Ellsworth M ©  
457-6197
- 928 Larsen Eug L © 457-9706
- 929 Camporini Louis P ©  
457-7244

- 932 Bunnell Gordon H ©  
457-6332

- 935 Ramsdell Alf C © 457-1863
- 936 Swift James P © 457-4326

WASHINGTON ST  
INTERSECTS

- 1002 Matheny Howard S ©  
457-3806
- 1006 Bunch Janet E Mrs 457-7364
- 1011 Geffellar James 457-4350
- 1012 Mc Keown Thos J ©  
457-5339
- 1016★Stern Bruce K © 457-1287
- 1017 Philpott Robt E © 457-7426
- 1020 Rodocker Charles E ©  
457-5453
- 1023 Stuart Robt C © 457-3055
- 1025 Hewitt John 457-3823



## S LINCOLN ST—Contd

412 Olympic View Barber Shop  
457-9503412½ Mc Hone John L  
\*Smith Tim418 Olympic Laundry & Cleaners  
457-3315501 Olympic Electric contrs  
457-5303502 B & H Texaco Service  
457-3623505 Laico Andrew J phys 457-5300  
Nicolas Arcadio F phys  
457-5300507 Novak Joseph C phys  
457-1544509 Madsen Thos W phys  
457-6566511 Port Angeles Bonded  
Collectors Inc 457-3351

513 Angeles Pharmacy 457-3581

517 Bert's Chevron Service auto  
undercoating 457-5661

520 Mc Glenn's Mark &amp; Pak

612 Pronto Donut & Coffee Shop  
457-1656621 Albertson's Food Center  
452-2307Pay 'n Save Corp ret pharm  
452-9781

622 Masonic Temple 457-7377

Crescent Council No 18  
(R&SM)

Esther Chapter No 19 (OES)

Juan De Fuca Commandery  
No 17 Knight Templar

Juan De Fuca Court No 59

Order Of The Amaranth

Masonic Temple Association

Port Angeles Chapter No 38  
(RAM)Port Angeles Chapter Order  
Of De Molay For BoysPort Angeles Assembly Order  
Of Rainbow For GirlsPort Angeles Lodge No 69  
(F&AM)

## E 7TH ST INTERSECTS

703 Lincoln Apartments 457-4818

9 Dickinson Dorothy A Mrs

101 Smith Joan C 457-9615

102 Edwards Nancy 457-4708

103 Palmer Shirley 457-3049

104 Garling Martha J Mrs  
457-6324

201 Solberg Andrew 457-5312

202 Anderson Ilda E Mrs  
457-0019

203 Moe Hattie Mrs 457-3075

204★Malsey M

709 Lincoln Motel-Apartments  
457-4818

1★Mc Guire E

2★Moe Dale 457-1779

3 Gilbert Ann G Mrs 457-6216

4 Hendrix Eva Mrs

5★Hilker Ida M 457-0652

6 Atkinson Lee 457-4804

7★Young Donald

8 Dayton Edna 457-7253

9 Brown Adam 452-9813

10 Colley Gertrude M 457-1314

11 White Virginia 457-9298

12 King Ruby 452-9602

710 Brown's Rexall Drug Co  
457-3466715 Rhododendron Antique Shop  
457-9662

715½ Vacant

719 Television Service Center  
457-5605719½ Gabe & Mel's Barber Shop  
457-3636

722 Red's Arco Service 457-5571

723 Bea's Beauty Nook 457-8689

725 Harvey's Plumb (Whse)  
457-3047

## E 8TH ST INTERSECTS

805 M & S Service gas sta  
457-5372

817 Caulkins Eug © 457-6911

819 Vacant

## E 9TH ST INTERSECTS

901 Gray Wm E orthodontist  
457-4850Hainstock Thos E optom  
457-9007Katayama Rodney dentist  
457-8711Raab Charles F optom  
457-4522

Serr Theo A dentist 457-8711

902 Vacant

915 Danser Horace J © 457-9534

916★O'Kelley Raymond L  
457-0194

919 Hoglund Elmer L © 457-6176

920 Dokken Donald © 457-8883

## E 10TH ST INTERSECTS

530 England Reuben © 457-6329

531 Riley W H © 457-6666

536 Adams Geo W © 457-4157

## S ALBERT ST INTERSECTS

604 Farrington John E ©  
457-6814607 Duncan Anna M Mrs ©  
457-6142

610 Cyganowski Paul

611 Mattson Eleanor G Mrs ©  
457-4031

614 Frascurati Cesaer S ©

615 Byers Asa C © 457-6623

619 Mc Cord Vincent L ©  
457-5125620 Swagerty Herbert W ©  
452-2587624 Swagerty Herbert ©  
457-7045625 Smith Sturgis W 457-7861  
S EUNICE ST INTERSECTS

707 Tydings W H 457-8885

713 Gunn Harry F © 457-4659

716 Ensor Wm D © 457-9760

719 Farrington Ronald ©  
457-3921

720 Mc Daniel John © 457-4307

723 Ridgeway Nina Mrs ©

724 Patrick Lyman N ©  
452-9859725 Vogtsberger Donald R ©  
457-5064

728 Simpson Al

755 No Return

## FRANCIS ST INTERSECTS

801 Sturtevant Clarence C ©  
457-5139

804 Feeley Frank A © 457-6453



1 Brown Fay J Mrs Mrs  
452-9813  
2 O'Connor Cath 457-3697  
3 Scherneck Joseph O  
457-6511  
4 Sanderson Charlotte L  
452-9052  
2 Permanent Wave Shoppe  
457-6511  
5 529 Around The Clock  
Laundromat  
603 Under Constn  
619 Fletcher's Bert Chevron gas  
sta 457-5661  
622 Masonic Temple 457-7377  
Crescent Council No 18  
(R&SM)  
Esther Chapter No 19 (OES)  
Juan De Fuca Commandery  
No 17 Knight Templar  
Juan De Fuca Court No 59  
Order Of The Amaranth  
Masonic Temple Association  
Port Angeles Chapter No 38  
(RAM)  
Port Angeles Chapter Order  
Of De Molay For Boys  
Port Angeles Assembly  
Order Of Rainbow For  
Girls  
Port Angeles Lodge No 69  
(F&AM)  
E 7TH ST INTERSECTS  
703 Lincoln Apartments 457-4818  
9 Dickinson Dorothy A Mrs  
101 Smith Mollie Mrs  
457-9615  
102 Constant Nina Mrs Mrs  
457-6008  
103 August Anthony D  
104 Brown Lillian Mrs  
457-3466  
201 Solberg Andrew 457-5312  
202 Anderson Ilda E Mrs  
457-0019  
203 Moe Hattie Mrs 457-3075  
204 Gokin Felicia B Mrs Mrs  
452-9320  
709 Lincoln Motel-Apartments  
457-3252  
1 Fletcher Fred  
2 Johnson Theresa Mrs  
3 Gilbert Ann G Mrs  
457-6216  
4 Crawford Lelia M Mrs  
457-5315  
5 Hendrix Eva Mrs  
6 Hershey Lee D Mrs  
7 Garling Martha J 457-6324  
8 Edwards Nancy Ann  
457-4708

S LINCOLN ST—Contd  
9 Eisenhower Terry  
11 Kulow Elsie Mrs 457-6429  
12 Derrick James G ©  
457-3252  
710 Brown's Rexall Drug Co  
457-3466  
715 Vacant  
719 T V Service Center 457-5605  
719½ Gabe & Mel's Barber Shop  
457-3636  
722 Red & Al's Richfield Service  
457-5571  
723 Bea's Beauty Nook beauty  
shop 457-8689  
725 Bairey Bookkeeping Service  
bkpg serv 457-6796  
Scanlan Realty 452-9423  
E 8TH ST INTERSECTS  
805 M & S Service gas sta  
457-5372  
817 Caulkins Eug © 457-6911  
819 Vacant  
E 9TH ST INTERSECTS  
901 Raab Charles F optom  
457-4522  
Serr Theo A dentist  
457-8711  
902 George's Uptown Texaco  
457-9711  
915 Danser John H © 457-9534  
916 Nikodym Kenneth E  
457-8829  
919 Hoglund Elmer L ©  
457-6176  
920 Dokken Donald © 457-8883  
E 10TH ST INTERSECTS  
1003 Eldridge Hilda Mrs ©  
457-7106  
1006 Smith Donald J ©  
457-7155  
1009 Troyer Miles R © 457-5720  
1015 Mudd Donald E ©  
457-6955  
1022 Cunningham Geo A  
457-3542  
E 11TH ST INTERSECTS  
1109 Ehlke Adrian © 452-9460  
1115 Tikka Apartments 457-8438  
1 Vacant  
2 Beery Robt A 457-8146  
3 Drumm Frank  
4 Zeigler Larry E 457-9605  
1119 Millican Margt C Mrs ©  
457-3991  
E 12TH ST INTERSECTS  
1224 Mook Louis L © 457-7151  
E 13TH ST INTERSECTS  
1302 Saint Matthew's Lutheran  
Church

530 England Reuben © 457-6617  
531 Robinson Howard E 457-6121  
536 Adams Geo W © 457-4567  
S Albert intersects  
604 Farrington John E © 457-  
6814  
607 Duncan Ann M Mrs © 457-  
6145  
610 Paschall Jack E 457-7771  
611 Green Gerald F © 457-7729  
614 Frascurati Cesaer I ©  
615 No return  
619 McCord Vincent © 457-5125  
620 Holman Donald D  
624 Vacant  
625 Vacant  
627 Jacobson Ivan ©  
S Eunice intersects  
707 Gagnon Danl J © 457-6855  
713 Gunn Harry F © 457-4659  
716 Ensor Wm D © 457-9760  
719 Nelson Roy E  
720 Baker Gary A © 457-7070  
723 Ridgeway Nina Mrs ©  
724 Pernod John E © 457-3144  
725 Cain Clarence R 457-5978  
728 No return

S Francis intersects  
801 Sturtevant Clarence C ©  
457-5139  
804 Feeley Frank A © 457-6453  
807 Bvers Theo F © 452-2103



## R. L. POLK &amp; CO., Publishers

## Offices in Principal Cities

- 7TH E—Contd  
 130 Main Nettie R Mrs @ GL7-6195  
 134 Vacant  
 Lincoln Intersects  
 205 Vacant  
 205½ Curto Antonio @  
 207 Nord Mary Mrs @ GL7-3173  
 210 Argenbright Chas V @  
 GL7-4803  
 211 Hansen Enoch @ GL7-7941  
 218 Pfahler Phyllis E Mrs @  
 GL7-7573  
 221 Bruder Edw V  
 224½ O'Brien Hazel B Mrs @  
 GL7-6608  
 228 Boy Scouts Hall  
 Boy Scouts of Am—Olympic  
 Area Council GL7-6121  
 Boy Scout Training Center  
 GL7-6121  
 Girl Scouts of America—Girl  
 Scout Council GL7-4338  
 309 Loomis John W jr @ GL7-9750  
 315 Rosin Agnes Mrs GL7-3571  
 317 Serive Michl L @  
 321 McClain Cleon @  
 325 Phillips Frank R @ GL7-7382  
 330 City Street Dept (Shops)  
 GL7-7379  
 S Peabody Intersects  
 401 Gikling Harold E GL7-8136  
 405 Knowles Ernest jr GL7-5028  
 411 Beckwith Marguerite Mrs  
 414 Vacant  
 417 Baker Dorothy Mrs GL7-3104  
 420 Carpenter Theresa Mrs  
 423 Woods Joel F @ bldg contr  
 GL7-3195  
 427 Maimor David  
 429 Cerull Robt C @ GL7-9881  
 434 Hoover Dale M @ GL7-5984  
 435 Riely Lee @ GL7-5840  
 435½ Pearson Fanny Mrs  
 436 Vincent Darrel M @ GL7-8474  
 S Vine Intersects  
 503 Irish Glenn M GL7-5037  
 505 Wright Cyril J @ GL7-4765  
 506 Charles Geo W GL7-8697  
 506½ Vacant  
 511 Nelson Henry GL7-4675  
 512 Engstrom Henry @ GL7-8042  
 514 Kettel Rudolph D @ GL7-6286  
 515 Nailor Ernest R @ GL7-6442  
 517 O'Connor Frances @  
 518 Vacant  
 521 Knorr Viola M Mrs  
 GL7-4158  
 522 Blossom Roland W @ GL7-4295  
 526 Hussey Harvey jr @ GL7-7107  
 527 Acorn Wm A @ GL7-6617  
 530 England Reuben @ GL7-6617  
 531 Riley Wm H @ GL7-9725  
 535 Vacant  
 536 Adams Geo W @ GL7-4567  
 S Albert Intersects  
 604 Farrington John E @  
 GL7-6814  
 607 Duncan Ann Mrs @ GL7-6145  
 610 Siggstedt Maria Mrs @  
 GL7-7356  
 611 Green Gerald F @ GL7-7729  
 614 Frascurati C @  
 615 Waltenburg Jas E @ GL7-4752  
 619 Vacant  
 620 Swegle Melvin @ GL7-9007  
 624 Borneman Ruben @ GL7-6504  
 625 Markistum Nellie Mrs @  
 GL7-6931  
 627 Jacobson Ivan @  
 S Eunice Intersects  
 707 Gagnon Danl J @ GL7-6855  
 713 Gunn Harry F @ GL7-4659  
 716 Ensor Wm D @ GL7-9760  
 719 Wright Wm P GL7-3069  
 720 Baker Gary @ GL7-7070  
 723 Ridgeway Nina Mrs @  
 724 Pernod John E @ GL7-3144  
 725 Markley Paul S @ GL7-5704  
 728 Gross Shella Mrs GL7-5053  
 8  
 S Francis Intersects  
 801 Sturtevant Clarence C @  
 GL7-5139  
 804 Feeley Frank A @ GL7-5237  
 807 Bergstrom Donald W @  
 GL7-9157  
 811 Dorst Eleanor Mrs @ GL7-9788  
 812 Dalton Robt W @ GL7-5358  
 814 Vacant  
 815 Sills Delmer E  
 817 Pyeatt Donald J GL7-4008  
 819 Blank Wm R @ GL2-2152  
 822 Dunlap Dudley W @ GL7-7800  
 825 Drake Eldon L @ GL7-7828  
 S Race Intersects  
 904 McLaughlin Donald @  
 GL7-7427  
 909 Gosselin Alex O @ GL7-3248  
 913 Vacant  
 916 McKenzie Fay W @ GL7-3126  
 917 Peden Claude B @ GL7-9795  
 920 Finnerty Richd O @ GL7-3387  
 921 Isenberger Harold L @  
 GL7-8457  
 924 Siegel Harry @ GL7-5771  
 925 Smith Ellsworth M @  
 GL7-6197  
 928 Larson Eug L @  
 929 Palmer John E @ GL7-5135  
 932 Bunnell Gordon H @ GL7-6332  
 935 Walthall Brayman @  
 GL7-6628  
 936 Cloud Jas M @ GL7-6325  
 S Washington Intersects  
 1002 Paulson Peter GL7-9376  
 1006 Vacant  
 1011 Griffith Robbin L GL7-8469  
 1012 McKeown Thos J @ GL7-5339  
 1016 Carpenter Frank R @ GL7-7610  
 1017 Steadman John S @ GL7-3947  
 1020 Houston Gerald P @  
 GL2-2246  
 1025 Vacant  
 1028 Houston Merwin A @  
 GL7-8475  
 S Chambers Intersects  
 1101 Hand Maurice L  
 1108 Hawkins Stanley L @  
 GL7-6667  
 1110 Judd Marguerite L Mrs @  
 GL7-5801  
 1111 Vanderziel Keith I GL7-9203  
 1115 Hunt Harry T @ GL7-9388  
 1122 Rideout Wm M @ GL7-3765  
 1126 McKiernan Jas T GL7-8179  
 1127 Clerico Frank J @ GL7-5545  
 1130 Hall Harry C @ GL7-6806  
 1131 Thatcher John H @ GL7-5790

- LINCOLN S—Contd  
 530 Bill's Meat Mkt  
 McGlenn's Thriftway gro  
 531 Smith's Hall Apartments  
 1 Schoonover Marguerite  
 GL7-8647  
 2 O'Connor Cath GL7-3697  
 3 Remy Chas L  
 4 Kansler Anita M GL7-9871  
 street continued  
 535 Vacant  
 537 Port Angeles Business Col-  
 lege GL7-6160  
 Permanent Wave Shoppe  
 GL7-6511  
 539 Around The Clock Laundro-  
 mat  
 603 Wilson & Ferguson Serv  
 gas sta GL7-5022  
 605 Radke's Upholstering  
 GL7-7001  
 619 Fletcher Bert Chevron  
 GL7-9847  
 622 Masonic Temple GL7-5406  
 Crescent Council No 18  
 (R&SM)  
 Daughters of the Nile  
 Esther Chapter No 19 (OES)  
 Juan de Fuca Commandery  
 No 17 Knights Templar  
 Juan de Fuca Ct No 59 Order  
 of the Amaranth  
 Masonic Temple Assn  
 Port Angeles Chapter No 38  
 (RAM)  
 Port Angeles Assembly Or-  
 der of Rainbow for Girls  
 Port Angeles Chapter Order  
 of DeMolay for Boys  
 Port Angeles Lodge No 69  
 (F&AM)  
 Shrine Club  
 E 7th Intersects  
 703 Lincoln Apartments  
 Apartments:  
 9 Provo Danl B GL7-7475  
 101 Peters Nellie Mrs GL7-6819  
 102 Smith Mary Mrs  
 103 Erickson Kenneth O @  
 GL7-5278  
 104 Brown Lillian Mrs  
 GL7-3877  
 201 Jones Alice Mrs  
 202 Snodgrass Lola Mrs  
 203 Harrison Emma Mrs  
 204 Booras John  
 street continued  
 709 Lincoln Motel-Apartments  
 GL7-3252  
 Apartments:  
 1 Whitney Carrie Mrs GL7-3792  
 2 Schofield Fawn Mrs  
 3 Gilbert Ann Mrs  
 GL7-6216  
 4 Welk Emma GL7-9132  
 5 Hofrichter Hans GL2-2281  
 6 Squire Ed  
 7 Moe Hattie Mrs GL7-3075  
 8 Calhoun Everett  
 9 Vacant  
 10 Butler Virgil O GL7-3252  
 11 Pearce Robt J GL7-3638  
 12 Derrick Jas G @  
 street continued  
 710 Brown's Rexall Drugs  
 GL7-3466  
 717 Royal Crown Bottling Co  
 whol GL7-7057  
 719 Taper Heating Co furnaces  
 GL7-4195  
 722 Red & Al's Richfield Serv  
 GL7-5372  
 E 8th Intersects  
 805 M & S Serv gas sta GL7-5372  
 817 Caulkins Eug GL2-2231  
 819 Abe & Al's Tackle Co whol  
 GL2-2231  
 E 9th Intersects  
 902 Lucky's Texaco GL7-4183  
 915 Danser John H @ GL7-9534  
 916 Riedel Melvin J  
 GL7-5192  
 919 Hoglund Elmer L @  
 GL7-6176  
 920 Farley Clifford F  
 E 10th Intersects  
 1003 Eldridge Ernst L @  
 GL7-7106  
 1006 Smith Donald J @  
 GL7-7155  
 1009 Troyer Miles R @ GL7-5720  
 1015 Mudd Donald E @  
 GL7-6955  
 1022 Zelenka Frank GL7-6975  
 E 11th Intersects  
 1106 Vacant  
 1109 Vacant  
 1115 Scanlon Manor Apartments  
 7-5705  
 Apartments:  
 1 Vacant  
 2 Bakke Ole  
 3 Edwards Francis  
 4 Mudd Truma Mrs GL7-6110  
 Street continued  
 1119 Bailey Margt Mrs @  
 GL7-6438  
 E 12th Intersects  
 1224 Elwood Robt E GL7-6347  
 E 13th Intersects  
 1302 StMatthew's Lutheran Ch  
 15  
 E Boulevard Intersects  
 San Juan av Intersects  
 Orcas av Intersects  
 Lopez av Intersects  
 Whidby av Intersects  
 Vashon av Intersects  
 2314 Duckering Lynn R  
 GL7-7450  
 2315 Perron Raymond J @  
 GL7-6943  
 2321 Jacobson Theo H @ GL7-4896  
 2410 Conrad Geo W @  
 GL7-8454  
 2411 Vacant  
 2419 Sadler Johnnie J @  
 GL7-4540  
 2422 Bailey Cecil R T  
 GL7-7959  
 2503 Kelly Elmer H @  
 GL7-3498  
 2504 Lloyd Mervin @ GL7-7511  
 2514 Vacant  
 2603 Davidson Raymond A @  
 GL7-9548  
 2624 Fey Martin @ GL7-7974  
 15  
 LOPEZ AV E — From S Laurel  
 east, 3 south of E Boulevard  
 103 Wylam Leonard P @  
 GL7-8017  
 110 Brown Wm A @ GL7-5466  
 120 Bonny Vernon L @  
 GL7-6562  
 123 Gilbertson Ernest @  
 GL7-7693  
 125 Gallacci Angelo @  
 GL7-5606  
 128 Tackett Albert L @  
 GL7-7732  
 S Lincoln Intersects  
 208 Mohler Clifford E @  
 GL7-7950  
 211 Stading Roy GL7-6508



518 Dodge Robt M 5550  
 521 Crimmins James P 7764  
 522 Blossom Roland ① 4191  
 526 Blackton Nicholas ① 3163  
 527 Acorn Wm A ① 6617  
 530 Englund Reuben ① 6329  
 531 Anders Virgil N  
 535 Borneman Ruben  
 536 Sundt Alf ① 9254

**S Albert intersects**

604 Farrington John E ① 6814  
 607 Duncan Roy F ① 6142  
 610 Siggstedt Maria Mrs ① 7356  
 611 Green Gerald F ① 7729  
 614 Sawby Thos M ①  
 615 Waltenburg Jas E ① 4752  
 619 Burgess Frank ①  
 620 Rayburn Guy M ① 6483  
 624 Trudeau Lloyd A 8656  
 625 Berglund Anna J Mrs ①  
 6105  
 627 Jacobson Ivan ① 8784  
 707 Gagnon Danl J ① 6855

**E 7TH—Contd**

713 Gunn Harry F ① 4659  
 716 Watts Victor C ① 7784  
 719 Lacasse Elvina V Mrs ①  
 5244

720 McBride Edw H ① 6756  
 723 Parks Donald A 7207  
 724 Pernod John E ① 3144  
 725 Fitchard Cecil R ① 5145  
 728 Green Marion W

**S Francis intersects**

801 Sturtevant Clarence C ①  
 5139

804 Feeley Frank A ① ins 5237  
 807 Keller Leslie V ① 5847  
 811 Harwood E 4898  
 812 Dalton Robt ① 5358  
 814 Sulenes James C ① 4282  
 815 Meltvedt Roger 9278  
 817 Nelson Peter H ① 3644  
 819 Harper Monroe E ① 7179  
 822 Dunlap Dudley W ① 7800  
 825 Drake Eldon L ① 4817

**S Race intersects**

904 McLaughlin Donald ① 7427  
 909 Byers Ladd D ① 7568  
 913 Mosher David L ① 8037  
 917 White Robt ① 3892  
 920 Finnerty Richd O ① 2297

1 Kinney Lyle 9154  
 2 O'Connor Cath 3697  
 3 Barger Phyllis 7376  
 Port Angeles Business College 6160  
 525 Smith Leola L acct 9424  
 527 Permanent Wave Shop 6511  
 529 Flowers by Ardis 9484  
 603 Renshaw's Serv gas sta 5320  
 619 Picca Wm D gas sta 7171  
 620 Masonic Temple 7377  
**E 7th intersects**

703 Lincoln Apartments  
 9 Provo Danl B 7475  
 101 Clarke Flo E Mrs 7989  
 102 Stevens Lawrence J  
 103 Hohensee Aug C ① 3493  
 104 Brown Lillian Mrs 3877  
 201 Cook Janette  
 202 Korschgen W R  
 203 Wickens Barbera Mrs  
 204 White Thos  
**Street continued**

**LINCOLN, S—Contd**

709 Lincoln Motel  
 Derrick James ① 3252  
 Hanson Anne Mrs 9300  
 Loring Robt 8493  
 710 Brown's Rexall Drugs 3466  
 717 Kaufman Miller (whse)  
 719 Taper Heating Co furnaces  
 4195  
 722 Vacant

**E 8th intersects**

805 M & S Serv gas sta 5372  
 817 Jolly Lester E ① 6407  
 819 Abe & Al's Tackle Co 3638

**E 9th intersects**

902 Miller Geo Texaco gas sta  
 4183  
 915 Danser J Horace ① 9534  
 916 Cleland Clarence C 7176  
 919 Hoglund Elmer L ① 6176  
 920 Rais Henry B ① 5629

**E 10th intersects**

1003 Harrington Thos L ① 5235  
 1006 Smith Donald J ③ 7155  
 1009 Trover Miles R ① 5720



506 Vacant  
 511△Peters Nellie Mrs ①  
 512△Adams Edwin S ①  
 514△Kettel Rudolph D ①  
 515△Nailor Ernest R ①  
 517△Richards Clifford J  
 518△Widen Bessie M Mrs ①  
 521△Erickson O A  
 522△La Bell John D ①  
 526△Lamoureux Wilfred J ①  
 527△Acorn W Albert ①  
 530△Englund Reuben ①  
 531△Sample Lewis  
 535△Case Willard E ①  
 536△McQuade Wayne J ①

**S Albert intersects**

604△Hughes J W ①  
 607△Duncan Roy F ①  
 610△Siggstedt Maria Mrs ①  
 611△Green G F ①  
 614 Sawby T M ①  
 615 Waltenburg Jas E  
 619△Bennett Jos H ①  
 620△Silander Arne A  
 624△McLeran Mattie Mrs ①  
 625△Berglund Anna Mrs ①  
 627 Jacobson Ivan ①  
 707△Gagnon D J ①  
 716 Vacant  
 719△Lacasse E V Mrs  
 720△Scott Ernest I ①  
 723△Gunn Harry F ①  
 724△Pernod J E ①  
 725△Fitchard Cecil R ①  
 728△Schaefer H F ①

9

**S Francis intersects**

801△Sturtevant Clarence C ①  
 804△Feeley Frank A ①  
 807△Keller L V ①  
 811△Andreson H L ①  
 812△Jacobson Carl O ①  
 814△Munro Allan ①  
 815△Reed E A ①  
 817△Nelson Peter H ①  
 819△Harper Monroe E ①  
 823△Dunlap Dudley W ①  
 825△Drake Eldon ①

**S Race intersects**

904△McLaughlin Donald ①  
 909△Byers Ladd D  
 913 Vacant  
 917△White Robt ①  
 920△Beutel Danl ①  
 921△Sabin John R

△Smith's Beverages  
 520 Bill's Mkt meats  
 △McGlenn's Food Store  
 521 **Smith's Hall**  
 Gate City Lodge No 65  
 Knights of Pythias  
 Meat Cutters Local Union  
 No 475  
 Olympic Lodge No 1028  
 Internatl Assn of Machs  
 △Permanent Wave Shoppe  
 △Port Angeles Business College  
 603△Renshaw's Serv gas sta  
 619△Picca Wm D gas sta  
 620 **Masonic Temple**  
 Angeles Chapter No 38 RAM  
 Crescent Council No 18 R&SM  
 Esther Chapter No 19 OES  
 Juan deFuca Commandery  
 No 17 KT  
 Juan deFuca Court No 59 Order  
 of Amaranth  
 Masonic Temple Assn  
 Port Angeles Assembly  
 Order of DeMolay for Boys  
 Port Angeles Assembly Order  
 of Rainbow for irls  
 of Rainbow for Girls  
 Port Angeles Lodge No 69  
 F&AM

**E 7th intersects**

703 **Lincoln Apartments**  
 Apartments:  
 bsmt△Provo Danl B  
 101△Clarke Flo E Mrs  
 102△Stevens Lawrence J  
 103△Hohensee Aug C ①  
 104△Brown Lillian Mrs  
 201△Kehoe Mary E Mrs  
 202△Drake Chester J Mrs  
 203 Vacant  
 204△Wickels Ray V  
**Street continued**  
 709△Lincoln Motel  
 Noe Daisy ①  
 Cannon Martin  
 Drake May Mrs  
 Duell Russell E  
 Grantham Hal C  
 Lewis Lyle  
 Lundgren Oscar  
 Murray Geo  
 Stevens Geo

710△Brown Drug Co  
 716△Tiny Tot Shop  
 children's and infant's  
 clo  
 717△8th & Lincoln Furn Exch  
 719△Taper Burner Co furnaces  
 722△Harold & Ray's Serv gas sta  
 752△Red's Union Service gas sta

**E 8th intersects**

805△M & S Serv gas sta  
 809 Daugherty Chas C  
 809½ Beckett F M  
 811△Juan deFuca Poultry &  
 Delicatessen  
 819△Wickersham Radio Repair

**E 9th intersects**



518ΔWiden Otto  
 521ΔSamples Margt L Mrs ©  
 527ΔCoolidge Graham H ©  
 530 England Reuben ©  
 531ΔBertinetti Frank ©  
 535ΔClark Ernest A ©  
 536ΔBurwell Don W ©  
     **S Albert intersects**  
 604ΔAdams Spencer T  
 607ΔDuncan Roy F ©  
 610ΔFrantz Edna Mrs  
 611ΔPoole Carl W ©  
 614ΔSparks Roy ©  
 615ΔDavidson Henry M ©  
 619ΔBennett Jos H ©  
 620 Vacant  
 624ΔCofer Paul L ©  
 625ΔBerglund Arth ©  
 627 Vacant  
 716ΔAndresen Gertrude Mrs ©  
 719ΔLaccasse Elvina M Mrs  
 720ΔHolbert Thos L ©  
 723 Gunn Harry F ©  
 724ΔPernod John E ©  
 725ΔFritchard Cecil R ©  
 728ΔSchaefer Herman F  
     **S Francis intersects**  
 801ΔSturtevant Clarence C ©  
 804ΔWenzler Harold H ©  
 812ΔJacobson Carl O ©  
 814ΔCarpenter Don K ©  
     Gissberg Roland J  
 817ΔNelson Peter H ©  
 825ΔKallas Peter G ©  
     **S Race intersects**  
 904ΔMcLaughlin Donald ©  
 925ΔSmith Ellsworth M ©  
 927ΔPettengill Orval R ©  
 935ΔWalthall Brayman ©  
     **S Washington intersects**  
 1011ΔBarker Richd F  
 1012 Rudolph Curtis C  
 1025ΔHewitt John W ©

**LINCOLN, S—Continued**  
 518-20ΔMcGlenn's Food Store  
 519ΔSmith Ice & Bottling Works  
 521 Smith's Hall  
 524 Vacant  
     **E 6th intersects**  
 601ΔWray Gordon C gas sta  
 619ΔPicca Bill gas sta  
 620 Masonic Temple  
     Port Angeles Lodge No 69  
     F & A M  
     Esther Chapter No 19 OES  
     Chapter No 38 R A M  
     Crescent Council No 18  
     R & S M  
     Juan de Fuca Commandery  
     No 17 K T  
     Order of DeMolay  
     Order of Rainbow Girls  
     Shrine Club  
     **E 7th intersects**  
 703 Lincoln Apartments  
     Apartments:  
     bsmt Provo Edw  
     101ΔClarke Flo  
     102ΔMontgomery J A  
     103 Baker Douglas C  
     104 Breen Howard P  
     201 Dodge Harold E jr  
     202 Manion Doris  
     203 Dysart Arth  
     204 Boyd Vivian  
     **Street continued**  
     707 Occupied  
     709 Lincoln Motel  
     ΔHohensee Aug C ©  
     710ΔBrown Drug Co  
     722ΔHarold & Ray's Serv gas sta  
     725ΔFirestone Home & Auto  
     Supply Store  
     **E 8th intersects**  
     801ΔAngel A W gas sta  
     809 Beckett Francis M  
     ΔCudney Grant L  
     811ΔSuperior Mkt meats  
     817 Vacant  
     819©Middaugh Dora Mrs  
     **E 9th intersects**  
     904ΔDorr & Thomassen's Serv Sta  
     915ΔDanser J Horace ©  
     916ΔO'Day Robt F  
     919ΔTaylor Harry ©



## 7TH, EAST—Continued

- 119 Beam John E ☉  
 120 Hawkins Stanley L  
 121 Simkins Glenn W  
 124 Ralston Graham W ☉  
 126 James Henry R ☉  
 130 Main Agency The real est and collns  
 Main Wm B ☉  
 134 Beetle Harry H ☉

## S Lincoln intersects

- 205 Peterson Fred  
 205½ Curto Antonio ☉  
 207 Nord Warner ☉  
 210 Argenbright Charles V  
 211 Buratto Joseph ☉  
 213 Vacant  
 218 Pfahler Albert F ☉  
 221 Haubrich Albert F  
 224 Malsom Phillip ☉  
 228 Boy Scouts Hall

## S Chase intersects

- 317 Harrington Perry L  
 321 Morrey Joseph H  
 325 Queener Herbert C  
 sw cor City St Dept barns

## S Peabody intersects

- 411 Little Truman J ☉  
 414 Nestle Lenora Mrs ☉  
 432 Vacant  
 434 Sutherland Nels M ☉  
 435 Naud Homer J  
 435½ Draper Hannah C ☉  
 436 Williams Thomas E

## S Vine intersects

- 503 Acorn Garfield  
 505 Richardson Jessie Mrs ☉  
 Burns Della Mrs  
 506 Vacant  
 511 Peters Nellie Mrs  
 515 Nailor Ernest R ☉  
 517 Anderson John H  
 518 Jacobson Carl G  
 521 Samples Margaret L Mrs ☉  
 527 High Millard J ☉  
 530 Shore Harry  
 531 Fredrickson Archie ☉  
 535 Gorham Frank E ☉  
 536 Dillon D Richard

## S Albert intersects

- 604 Williams Anastasia Mrs  
 607 Duncan Roy F ☉  
 610 Johnson Sam J  
 611 Poole Carl W ☉  
 615 Davidson Henry M ☉  
 619 Lemburg Fred W ☉  
 620 Johnson Walter H ☉  
 624 Johnston Geo R ☉  
 625 Tinkham Wm W ☉  
 627 Jacobson Oscar A ☉  
 716 Andresen Gertrude Mrs ☉  
 719 Laccasse Elvina Mrs  
 720 Nelson Walter J ☉  
 723 Matthews Emerson L ☉  
 724 Morgan Doris W Mrs

## 728 Glidden Jessie

## S Francis intersects

- 804 Schlager Fred W ☉  
 812 Jacobson Carl O ☉  
 814 Johnson Carl H ☉  
 817 Sullivan David A ☉  
 825 Kallas Peter ☉

## S Race intersects

- 904 Thanem Joe R  
 915 Vacant  
 925 Dickey Ross ☉  
 927 Pettengill Orval R ☉  
 935 Walthall Brayman ☉

## S Washington intersects

- 1011 Regal Frederick E  
 1025 Taft Cyril E ☉  
 1028 Lemmon Miles D ☉

## S Chambers intersects

- 1101 McConoghy W W Mrs ☉  
 Savard Helen Mrs  
 1108 Picca Victor D ☉  
 1127 Rowland Wm D ☉  
 1131 Groves Emmett O ☉  
 1138 Ingersoll Frank S ☉

7TH, WEST — From 700 S Laurel  
w to So M

- 104 Brown Charles A ☉  
 106 Tuter Earl P  
 107 Sether Alfred M  
 111 Johnson Norman  
 112 Vacant  
 116 Levinson Samuel ☉  
 118 Kelly Daniel J ☉  
 119 Herron Frank R ☉  
 123 Christina Ida J ☉  
 127 Northup Geo H  
 130 Christopher Elizabeth Mrs ☉  
 131 Schier Julius W ☉  
 133 Shay Elmer A ☉  
 136 O'Brien Robert  
 139 Davies Henry W ☉

## S Oak intersects

- 201 Baker Douglas  
 204 Paris Joseph H ☉  
 206 Bolen James C  
 208 Murray Mabel Mrs  
 MacKenzie Jane Mrs  
 210 Petersen Florence E Mrs  
 211 Hohensee August C  
 212 Cayanus Carl W  
 214 Beauchemi Douglas  
 215 Malchau Harry H ☉  
 216 LaBell Charles W  
 219 Bishop H Fred  
 220 Williams Origen  
 224 Daum John C ☉  
 225 Torrance Newton I  
 227 Allegre Oliver L  
 Maxfield James E  
 228 Payne Fred  
 230 Beckner Edna C Mrs  
 233 Lawson Don E ☉  
 239 Morris Wilmer J ☉

## 119 N. Oak

Phone 748

Port Angeles

## LINCOLN, S—Continued

- 324 Sandison's Bakery  
 Clallam County Court House  
 County Assessor  
 County Auditor  
 County Board of Education  
 County Clerk  
 County Commissioners  
 County Coroner  
 County Engineer  
 County Health Dept  
 County Horticulturist  
 County Sheriff  
 County Supt of Schools  
 County Timber Warden  
 County Treasurer  
 Fillion Fred justice of the peace  
 Superior Court Judge

## E 4th intersects

- 403 McDonald C H Shell Service gas sta  
 404 Glenn's Service Station gas sta  
 404½ Lincoln Cafe  
 406 Seattle Post-Intelligencer  
 Brock Aaron H news dlr  
 408 Economy Grocery  
 Burns Marie Mrs ☉  
 410 Lincoln Barber Shop  
 Hill's Fruit & Produce  
 414 Vacant  
 416 White Charles H ☉  
 418 Olympic Laundry & Cleaners  
 429 Lincoln Memorial G A R Hall  
 Veterans of Foreign Wars  
 Post 1024  
 United Spanish War Veterans  
 Camp 26

## E 5th intersects

- 502 Texaco Service Station gas sta  
 506 Sutherland Nels M real est ins  
 508 Dew Drop Inn restr and beer parlor  
 515 Independent Dairy Products  
 Arden Farms Co  
 Arctic Meat Market  
 518 Meister Alexander  
 519 Smith Ice & Bottling Works  
 beverage mfrs  
 Smith's Arctic Food Lockers  
 520 Meister Alexander gro  
 521 Smith's Hall  
 524 Short Robert L radio repr

## E 6th intersects

- 601 Maxwell Petroleum Corp gas sta  
 602 Auchter Harvey  
 610 Talbot Philip S  
 619 Standard Stations Inc gas sta  
 620 Masonic Temple  
 Port Angeles Lodge No 69  
 Order of Eastern Star  
 Esther Chapter No 19

- Royal Arch Masons Angeles  
 Chapter No 38  
 Angeles Chapter R & S M  
 Knights Templar Juan de  
 Fuca Commandery No 17  
 Order of DeMolay  
 Order of Rainbow Girls  
 Shrine Club

## E 7th intersects

- 703 Lincoln Apartments  
 Apartments:  
 bsmt Harvey Charles H ☉  
 101 Plateau Carl  
 102 Montgomery J A  
 103 Fields Ruth A  
 104 Ehlers F A  
 201 Goos Franklin  
 202 Cramer E H  
 203 Dooley Hugh A  
 204 Schlegel M H

## Street continued

- 707 Vacant  
 709 Johnston Milton E  
 710 Brown Drug Co  
 711 Boyd Vivian  
 715 U S Dept of Interior National  
 Park Service whse  
 722 Shell Oil Co Inc gas sta  
 725 Dempsey & Bourm gas sta

## E 8th intersects

- 801 Foster's Mobilgas Service gas sta  
 809 MacKechnie Ida L Mrs ☉  
 Duckett Wm  
 Taylor Christine P Mrs  
 811 Payne's Grocery  
 817 Fish Lucy M Mrs  
 819 Dougherty James O

## E 9th intersects

- 904 Seat's Richfield Service gas sta  
 915 Danser J Horace  
 916 Heiple Uriah M  
 919 Nichols Ervin E ☉  
 Nichols Jack R  
 920 Reis Henry B ☉

## E 10th intersects

- 1003 Harrington Thomas L ☉  
 1006 Trumbull Thomas F ☉  
 1015 Cannon Patrick G ☉  
 1022 Vacant

## E 11th intersects

- 1109 Morse Warren D ☉  
 1119 Bailey Roland D ☉  
 1214 Lerew Herbert H

## E 12th intersects

- 1301 Rowley Elmer C  
 E 14th intersects

- M, SOUTH—From 1900 W 4th s to  
 W Boulevard  
 402 Conrad Geo M ☉  
 W 5th, W 6th, W 7th, W 10th, W  
 18th and W Boulevard intersect  
 Street ends



521 Smith Theron S  
 527 High Millard J ©  
 530 McLane Earl F  
 531 Anderson Erick ©  
 535 Gorham Frank E ©  
 536 McNamara Bernard J

**S Vine intersects**

505 Richardson Frank C ©  
 Roberts Henrietta A Mrs

**S Albert intersects**

604 Vacant  
 607 Duncan Roy F ©  
 610 Small Martha W Mrs © CS  
 pract

611 Poole Carl W ©  
 615 Davidson Henry M ©  
 619 Lemburg Fred W ©  
 620 Dustman Samuel J  
 624 Johnston Geo R ©  
 625 Pettengill Orval R  
 627 Jacobson Andrew ©  
 716 Andresen Anders J ©  
 Roche Margrit A Mrs  
 719 Reule Paul E  
 720 Ruoff Carl A  
 723 Matthews Emerson L ©  
 724 Spence Geo  
 Arsenault Vina Mrs  
 728 Helglund John ©

**S Francis intersects**

812 Ellis John G E  
 814 Johnson Carl H ©  
 817 Vacant  
 825 Uphouse Wilhelmina J Mrs ©

**S Race intersects**

904 McLaughlin Donald ©  
 915 Byers Roy ©  
 925 Vacant  
 927 Madden Larry  
 935 Walthall Brayman ©

**S Washington intersects**

1011 Pinyerd J May Mrs ©  
 1025 Taft Cyril E ©  
 1028 Lemmon Miles D ©

**S Chambers intersects**

1101 Shawver Jasper Z  
 1108 Picca Victor D ©  
 1127 Rowland Wm D ©  
 1133 Groves Emmett O ©

**Street ends**

408 Economy Grocery  
 Burns Marie Mrs ©  
 Colburn Clark  
 410 Hehir John © barber  
 412 Honolulu Fruit & Produce Co  
 414 Garling Margaret E Mrs  
 416 White Charles H ©  
 418 Olympic Laundry & Cleaners  
 429 Lincoln Memorial G A R Hall  
 Veterans of Foreign Wars  
 Post 1024

United Spanish War Veterans  
 Camp 26

**E 5th intersects**

508 Dew Drop Inn restr  
 518 Brock James W  
 519 Smith's Ice & Bottling Co  
 beverage mfrs  
 520 Hamilton Tailor Shop  
 Norton Ernest O ©  
 524 Oliver Geo  
 Visser Emma Mrs

**E 6th intersects**

602 Byron Charles A  
 610 Headley Clement H sign pntr  
 619 Standard Stations Inc gas sta  
 nw cor Masonic Temple  
 Port Angeles Lodge No 69  
 Order of Eastern Star  
 Esther Chapter No 19  
 Royal Arch Masons Angeles  
 Chapter No 38  
 Angeles Chapter R & S M  
 Knights Templar Juan de  
 Fuca Commanding No 17  
 Order of DeMolay  
 Order of Rainbow Girls

**E 7th intersects**

703 Lincoln Apartments

**Apartments:**

bsmt Harvey Charles H ©  
 9 Harvey Bus Co  
 101 Knott Harold P  
 102 Nash Philip C  
 103 Underwood Harley S  
 104 Murray Henry D  
 201 League Maurice  
 202 Berkowitz Paul H  
 203 Wolfe Richard M  
 204 Elliget Donald A

**Street continued**

707 Vacant  
 709 Lincoln Grocery  
 Smith Grace T Mrs ©  
 711 Russell John C  
 714 McDonald Catharyn Mrs  
 715 Kearns Motor Co auto dlr  
 719 Lincoln Radio & Battery  
 Service

**E 8th intersects**

809 MacKechnie Ida L Mrs ©  
 Wallace Wayne C  
**E 9th intersects**  
 915 Morrish Samuel N  
 919 Nichols Ervin E ©  
 Welter Stella Mrs

**E 10th intersects**

1003 Olsen Orville T ©  
 1006 Trumbull Thomas F ©  
 1015 Cannon Patrick G ©  
 1022 Bishop Harry C ©

**E 11th intersects**

1109 Morse Warren D ©  
**E 12th and E 13th intersect**  
 1301 Kinloch J Ray ©  
**E 14th intersects—street ends**

**M. SOUTH—From 1900 W 4th S to**  
**W Boulevard**  
 402 Logan Hugh C ©  
**W 5th W 6th W 7th W 10th W 18th**  
**and W Boulevard intersect**  
**Street ends**

**MARINE DRIVE—From 400 blk W**  
**1st to 500 blk W 2d to So A sw**  
**to So B w to So H extends to end**  
**of Ediz Hook Spit**  
**W 3d ends**

412 Walthrop Harvey J  
 414 Drake Joseph T  
 416 Weaver Thomas  
 422 Vacant

**S Pine intersects**

501 Biggs Antonio M  
 509 Permin Jens C ©  
 531 Adamire Clarence E  
 534 B and M Grocery  
 537 Vacant

538 Brickie's Place beer parlor  
 Sweeney Neal barber

**S Cedar intersects**

nw cor Associated Oil Co  
 610 Barnes Harry W ©  
 613½ Masters Ella Mrs  
 614 Tumwater Apartments

**Apartments:**

1 Lefler Frank  
 2 Vacant  
 3 Schultz Geo  
 45 Vacant  
 6 Wood Geo  
 7 Stroah Gus  
 8 Babcock Chester

**Street continued**

614½ Clemons Clarence W  
 615 Stewart Olin L  
 616 Queener W Hugh  
 616½ Sylvia Geo M  
 617 Vacant  
 618 Sylvia Mary Mrs ©  
 618½ Gishard Walter





---

# CITY DIRECTORY

**Project Property:**

*CAPPAC-26  
709 S Lincoln St #703  
Port Angeles, WA 98362*

**Project No:**

**Requested By:**

**Order No:**

**Date Completed:**

*Succeed Environmental Consulting LLC  
21060900659  
June 14, 2021*

**Environmental Risk Information Services**

*A division of Glacier Media Inc.*

1.866.517.5204 | [info@erisinfo.com](mailto:info@erisinfo.com) | [erisinfo.com](http://erisinfo.com)



June 14, 2021  
RE: CITY DIRECTORY RESEARCH  
CAPPAC-26  
709 S Lincoln St #703 Port Angeles, WA

Thank you for contacting ERIS for an City Directory Search for the site described above. Our staff has conducted a reverse listing City Directory search to determine prior occupants of the subject site and adjacent properties. We have provided the nearest addresses(s) when adjacent addresses are not listed. If we have searched a range of addresses, all addresses in that range found in the Directory are included.

Note: Reverse Listing Directories generally are focused on more highly developed areas. Newly developed areas may be covered in the more recent years, but the older directories will tend to cover only the "central" parts of the city. To complete the search, we have either utilized the ACPL, Library of Congress, State Archives, and/or a regional library or history center as well as multiple digitized directories. These do not claim to be a complete collection of all reverse listing city directories produced.

ERIS has made every effort to provide accurate and complete information but shall not be held liable for missing, incomplete or inaccurate information. To complete this search we used the general range(s) below to search for relevant findings. If you believe there are additional addresses or streets that require searching please contact us at 866-517-5204.

**Search Criteria:**

600-800 of South Lincoln Street

Beg-300 of E 7th Street

**Search Results Summary**

Date	Source	Comment
2020	DIGITAL BUSINESS DIRECTORY	
2016	DIGITAL BUSINESS DIRECTORY	
2012	DIGITAL BUSINESS DIRECTORY	
2008	DIGITAL BUSINESS DIRECTORY	
2003	DIGITAL BUSINESS DIRECTORY	
2000	POLKS	
1995	POLKS	
1984	POLKS	
1980	POLKS	
1975	POLKS	
1970	POLKS	
1965	POLKS	
1962	POLKS	
1956	POLKS	
1952	POLKS	
1947	POLKS	
1941	POLKS	
1936	POLKS	

110 FIRST UNITED METHODIST CHURCH...Churches  
134 US BANK...Diagnostic Imaging Centers  
134 US BANK...Real Estate Loans  
134 US BANK...Banks  
210 RAY GRUVER STATE FARM INS...Credit Unions  
210 RAY GRUVER STATE FARM INS...Financial Advisory Services  
210 RAY GRUVER STATE FARM INS...Insurance  
210 RAY GRUVER STATE FARM INS...Money Order Service  
218 PFAFF-PIERCE, MARY F...Federal Government Contractors  
218 PFAFF-PIERCE, MARY F...Attorneys  
230 BRADLEY, AIMEE...Counselors  
230 ROLAND PFAFF COUNSELING SVC...Mental Health Counselors  
230 ROLAND PFAFF COUNSELING SVC...Marriage & Family Counselors

603 GOODWILL...Childrens & Infants Wearretail  
603 GOODWILL...Second Hand Stores  
603 GOODWILL...Thrift Shops  
612 SHIRLEY'S CAFE...Foodscarry Out  
612 SHIRLEY'S CAFE...Restaurants  
612 WESTSIDE PIZZA...Restaurants  
612 WESTSIDE PIZZA...Pizza  
621 MESS, SCOTT M...Pharmacists  
621 RITE AID...Grocerswholesale  
621 RITE AID...Pharmacies  
621 RITE AID...Vitamin & Food Supplements  
621 RITE AID...Health & Nutrition Consultants  
621 WESTERN UNION...Money Transfer Service  
622 MASONIC LODGE...Fraternal Organizations  
710 OLYMPIC IYENGAR YOGA...Yoga Instruction

110 FIRST UNITED METHODIST CHURCH...Churches  
134 US BANK...Banks  
134 US BANK...Automated Teller Machines  
210 RAY GRUVER STATE FARM INS...Insurance  
210 RAY GRUVER STATE FARM INS...Financial Advisory Services  
218 PFAFF-PIERCE, MARY F...Federal Government Contractors  
218 PFAFF-PIERCE, MARY F...Attorneys  
230 BRADLEY, AIMEE...Counselors  
230 ROLAND PFAFF COUNSELING SVC...Marriage & Family Counselors

603 GOODWILL...Thrift Shops  
603 GOODWILL...Second Hand Stores  
612 SHIRLEY'S CAFE...Restaurants  
612 WESTSIDE PIZZA...Restaurants  
621 RITE AID...Pharmacies  
621 RITE AID...Vitamin & Food Supplements  
622 MASONIC LODGE...Fraternal Organizations  
710 OLYMPIC IYENGAR YOGA...Yoga Instruction

110 FIRST UNITED METHODIST CHURCH...Churches  
110 FIRST UNITED METHODIST CHURCH...Religious Organization  
134 US BANK...Banks  
134 US BANK...Commercial Banking  
134 US BANK...National Bank  
210 RAY GRUVER STATE FARM INS...Insurance  
210 RAY GRUVER INSURANCE...Insurance Agencies & Brokerages  
218 PFAFF-PIERCE, MARY F...Attorneys  
218 PFAFF PIERCE, MARY F...Offices Of Lawyers  
230 CREATING CONNECTIONS...Other Individual & Family Svcs  
230 ROLAND PFAFF COUNSELING SVC...Marriage & Family Counselors  
230 ROLAND PFAFF COUNSELING SVC...Other Individual & Family Svcs

603 GOODWILL...Thrift Shops  
603 GOODWILL INDUSTRIES...Used Merchandise Stores  
603 GOODWILL SUPERSTORES...Used Merchandise Stores  
612 BLOCKBUSTER VIDEO...Video Tape & Disc Rental  
612 MOVIE HOUSE VIDEO RENTAL...Video Tapes & Discs-renting & Leasing  
612 SHIRLEY'S CAFE...Restaurants  
612 SHIRLEYS CAFE...Full-service Restaurants  
621 RITE AID...Pharmacies  
621 RITE AID...Pharmacies & Drug Stores  
622 MASONIC LODGE...Fraternal Organizations  
622 MASONIC LODGE...Civil & Social Organizations  
710 OLYMPIC IYENGAR YOGA...Yoga Instruction

110 FIRST UNITED METHODIST CHURCH...Churches  
110 FIRST UNITED METHODIST CHURCH...Methodist Church  
110 FIRST UNTD MTHDST CNGRGATIONAL...Church  
134 US BANK...National Coml Banks  
134 US BANK...National Commercial Bank  
210 RAY GRUVER INSURANCE...Insur Agts,brks,svs  
210 RAY GRUVER INSURANCE...Insurance  
210 RAY GRUVER STATE FARM INS...Insurance Agent/broker  
218 MARY F PFAFF-PIERCE...Attorneys  
230 CREATING CONNECTIONS...Social Service & Welfare Organizations  
230 CREATING CONNECTIONS...Social Services  
230 PFAFF ROLAND COUNSELING SVCS...Individual/family Services  
230 ROLAND PFAFF COUNSELING SVC...Social Services  
230 ROLAND PFAFF COUNSELING SVC...Marriage & Family Counselors

603 GOODWILL SUPERSTORE...Ret Used Merchandise  
603 GOODWILL SUPERSTORES...Used Merchandise  
603 GOODWILL SUPERSTORES...Thrift Shops  
612 BLOCKBUSTER...Video Tape Rental Department Store  
612 BLOCKBUSTER VIDEO...Video Tape Rental  
612 BLOCKBUSTER VIDEO...Video Tapes & Discs-renting & Leasing  
612 GORDYS RESTAURANT...Restaurants  
612 GORDYS RESTAURANT...Eating Place  
612 GORDYS RESTAURANT...Eating Places  
621 RITE AID...Drug Store  
621 RITE AID PHARMACY...Pharmacies  
621 RITE-AID PHARMACY...Drug,proprietary Str  
622 MASONIC LODGE...Civic & Social Assn  
622 MASONIC LODGE...Fraternal Organizations  
710 GINAS BAKERY...Retail Bakery  
710 STARS NORTHWEST BAKERY & CAKE...Retail Bakeries  
710 STARS NORTHWEST BAKERY & CAKE...Bakers-retail



110 FIRST UNITED METHODIST CHURCH...  
110 PENINSULA DISPUTE RESOLUTION...*Finishing Services*  
115 A-1 JANITORIAL SVC...  
134 US BANK...  
210 RAY GRUVER INSURANCE...  
218 PFAFF-PIERCE MARY F ATTY...  
230 CONCERNED CITIZENS...  
230 ROLAND PFAFF COUNSELING SVC...

603 GOODWILL SUPERSTORES...  
612 CRAZY MIKE'S VIDEO...  
612 GORDY'S RESTAURANT...*Steak And Barbecue Restaurants*  
621 RITE AID PHARMACY...  
622 MASONIC LODGE...*Civic Associations*  
710 GINA'S BAKERY...  
715 KARON'S FRAME SHOPPE...*Business Form And Card Printing Lithographic*  
719 LAKES ANTIQUES & COLLECTIBLES...*Antiques*  
722 ROUND THE CLOCK DELI & GROCERY...  
725 SMOKE & SMOKE...

BUSINESSES 3 HOUSEHOLDS 16

114 E 7TH ST (PORT ANGELES)-FROM 699 S LAUREL  
ST SOUTHEAST  
• W 7TH ST BEGINS  
• ZIP CODE 98362 CAR-RT C005

110 FIRST UNITED METHODIST & CNGRGTNL  
religious orgs 452-8971  
PENINSULA DISPUTE RESOLUTION CTR busn  
svcs 452-8024

111 Not Verified

115 A-1 JANITORIAL SERVICES bldg maint svcs  
452-3170

Narez Vicente M & Maria 452-3170

119 Not Verified

124 Simkins Glenn W & Beth 457-5822

134 U S BANK OF WASHINGTON NA natl commrc'l  
banks 457-1183

• S LINCOLN ST INTERSECTS

210 STATE FARM INSURANCE ins 457-4567

218 Pierce Buford 457-4147

Pierce Mary P 457-5380

PIERCE MARY lly 457-5380

230 CONCERNED CITIZENS CRTNG CONNECTION  
inclvd family svcs 452-2398

Miller Jerry R 385-4174

Miller Joseph M 379-5206

538 Groutage Joseph W III 379-5206

Groutage Bill

Thomas Larry E

Thomas Frances C

545 Not Verified

• MADISON ST INTERSECTS

621 Not Verified 379-1676

624 Golts Elsa 379-1676

Golts Imants 379-2965

640 Gardiner William W

• QUINCY ST INTERSECTS 379-1982

707 Brown Ely

2 Not Verified 385-6306

724 Marston Michael D

739 Putman Elsie S

740 Powers Kathryn M

• ADAMS ST INTERSECTS

830 Not Verified

• TAYLOR ST INTERSECTS

• HARRISON ST CONTINUES

• ZIP CODE 98368 CAR-RT C002 385-1081

1340 Kerschbaum Ruth B

• VAN BUREN ST INTERSECTS 379-9496

1424 Shuster Edward F

7TH ST E -FROM 700 S LAUREL ST  
EAST

ZIP CODE 98362

+ S LAUREL ST INTERSECTS  
110 FIRST UNITED METH &  
CONGREGATIONAL CHURCH

452-8971

111 Not Verified

115 A-1 JANITORIAL SERVICES..

452-3170

119 Beam Ruth E [E]+ [E]

457-6723

121 Not Verified

124 Simkins Glenn W & Beth B [E]+ [E]

457-5822

134 U S BANK OF WASHINGTON

457-1183

+ LINCOLN ST INTERSECTS

210 STATE FARM INSURANCE...

457-4567

218 Pfaff Pierce Mary [E]+ [E]

457-5390

224 Not Verified

230 PFAFF ROLAND coun

452-5541

PFAFF-PIERCE MARY atty

457-5390

+ CHASE ST INTERSECTS

309 Loomis William L & Darcy A [E]+ [E]

457-9750

315 Vacant

317 [E] Senne Michael A

457-0869

321 Vacant

321 [E] ST INTERSECTS

# HOMEOWNER

S LINCOLN ST cont'd	
52-8590	35 Vacant
[E] [E]	36 Turney Juanita E [E] [E] 452-9948
57-1373	37 Parr Debbie [E] 457-2011
LDS 20	38 Ditzberger Terry [E] 452-2564
	39 Betta Tracy A & Cathy [E] 452-2564
	130 HANDWORKS GALLERY ret compa 452-9763
	+ E 20 ST INTERSECTS
ST ST	204 CLALLAM TITLE CO 457-2000
2	206 J & R PLAZA BLDG
	+ ROOMS
sis	201 POLARIS ENGINEERING &
2-9817	SURVEYING INC 452-5393
ADMN	203 LONG MARY LEE stock broker
2-3351	457-6424
	203 MONAHAN JETTE M stockbroker
	457-6425
	204 STATE DEPT OF CORRECTIONS
	(ADDL SP)
2-1741	205 STATE DEPT OF CORRECTIONS
7-5277	457-6852
	206 HUNT MILTON D archt... 452-6881
2-6973	207 NORTH OLYMPIC LIBRARY SYS
7-9945	452-9253
	208 CLALLAM TITLE (ESCROW DEPT)
	457-2000
	215 Vacant
2-9215	220 KEY BANK 457-7750
	+ E 30 ST INTERSECTS
1-0424	301 CENTRAL PARK
	302 ALPINE REALTY INC real est
	457-1172
clo	312 JIFFY CLEANERS 452-9309
5-5559	319 COURT HOUSE MUSEUM
5-5559	+ 4TH ST INTERSECTS
	402 LAND TITLE CO 457-0482
	403 Office Building
-3767	1 SMITH BARNEY INC stocks & bonds
-7397	457-9471
	2 SMITH BARNEY INC (ADDL SP)
-3589	3 MONTANA COFFEE & BAGEL
	452-9789
-7041	4 SUBWAY restr 417-2115
	408 CHIHUAHUA MEXICAN RESTAURANT
	452-8174
	412 OLYMPIC VIEW BARBER SHOP
-1636	457-9503
	418 OLYMPIC LAUNDRY & CLEANERS INC
3962	457-3315
	PENINSULA PAPER CO 457-3315
7993	FINAL NOTICE COLLECTIONS INC
	452-7371
0542	+ EAST 6TH ST INTERSECTS
	4
1162	501 PATRICIA'S PET SHOP & SUPPLY
	457-6919
	502 DENNY'S TEXACO 457-3623
	505 PATRICIA'S PET SHOP (addl sp)
	507 PATRICIA'S PET SHOP (addl sp)
	509 OLYMPIC DIVERS divers-scuba
	452-5264
IT	511 PORT ANGELES BONDED
	COLLECTORS INC 457-3351
2A	513 ANGELES PHARMACY 457-3581
	517 Vacant
	520 SEARS ROEBUCK & CO catalog
	shopping 457-9481
	ALLSTATE INSURANCE CO.. 457-4753
758	+ E 6TH INTERSECTS
	603 ALBERTSON'S FOOD CENTER
	452-2307
	612 GORDY'S RESTAURANT 457-1656
528	621 PAYLESS DRUG STORES pharm
	452-9781
380	622 MASONIC TEMPLE 457-7377
	CRESCENT COUNCIL NO 18 (R&M)
	ESTHER CHAPTER NO 19 (OES)
	JUAN DE FUCA COMMANDERY NO 17
	KNIGHT TEMPLAR
	JUAN DE FUCA COURT NO 59 ORDER
	OF THE AMARANTH
	MASONIC TEMPLE ASSOCIATION
192	457-7377
	ANGELES CHAPTER NO 38 (RAM)
	PORT ANGELES ASSEMBLY ORDER
28	OF RAINBOW FOR GIRLS
	PORT ANGELES LODGE NO 69 (F&AM)
70	+ E 7TH ST INTERSECTS
80	703 LINCOLN APARTMENTS
	9 Yao Wan Yi [E] 457-9664
89	101 Taylor Barbara J
05	102 Marvin Karen [E]
05	103 Palmer Shirley [E] 457-3049

# GRAY MOYOL

Your Car & Truck Center

S LINCOLN ST cont'd	
4	452-7531
2	457-8243
2	457-3075
2	457-7850
2	457-4818
2	457-6752
2	457-8647
2	457-0712
2	417-0331
2	457-1565
2	452-1650
2	457-3279
2	452-4019
2	452-1777
2	452-5354
2	452-4684
2	452-4955
1	457-9007
1	452-1151
1	457-4522
1	452-4056
1	457-1135
1	457-5555
1	457-8014
1	452-2577
1	457-6178
1	452-4360
1	452-4360
1	457-8063
1	457-7155
1	452-1458
1	452-1458
1	457-8997
1	457-7694
1	457-8438
1	452-3620
1	457-6873
1	457-1566
1	457-1566
1	457-4122
1	452-4280
1	452-6043
1	457-6943
1	452-9951
1	457-9637
1	457-7921
1	452-8856



## 7TH ST E —FROM 700 S LAUREL ST EAST

ZIP CODE 98362

110 First United Methodist  
Church 452-8971

111 Snow Vernon E

115 Cook June H Mrs © 457-9563

Sullivan John 452-9486

119 Beam Ruth E © 457-6723

121★Johnstone Yvonne G ©

124 Simkins Glenn W © 457-5822

126 Meagher Beatrice A Mrs ©

134 Peoples National Bank  
457-1183

## LINCOLN ST INTERSECTS

210 State Farm Insurance  
457-4567

218★Pfaff-Pierce Mary lwyr ©  
457-5390

224 Frontier Adjusters 452-8426  
7th★Pierce Leonard

230 Boy Scouts Of America  
CHASE ST INTERSECTS

309 Loomis John Wm Jr ©  
457-9750

123

## S LINCOLN ST—Contd

205 Normoyle & Sund lwyr  
452-3303  
206 Usda (Agrl Stabilization &  
Conservation) 457-5525  
207 North Olympic Library Sys  
452-9253

208 Vacant  
215 Senior Citizens Center non  
profit organization 457-7004  
215½ Senior Information &  
Assistance org 452-3221  
220 Island Savings & Loan Assn  
457-1164

## 3D ST INTERSECTS

301 Central Park  
302 Alpine Realty Inc 457-1172  
312 Jiffy Cleaners 452-9309  
4TH ST INTERSECTS  
402 Land Title Co 457-0482  
Hibbard & Assoc lwyr  
452-8913  
403 Foster & Marshall Inc stocks  
& bonds 457-9471

## SUITES

3 Olympic Peninsula Title Co  
457-4451  
4 Vacant  
5 Ripley & Wolfley lwyr  
457-0451  
404 Vacant  
408 Black Kettle restr 457-9500  
412 Olympic View Barber Shop  
457-9503  
412½ Vacant  
418 Olympic Laundry & Cleaners  
Inc 457-3315  
Peninsula Paper Co 457-3315

4  
501 Olympic Electric Co Inc  
457-5303  
502 Denny's Texaco serv sta  
457-3623  
505 Nicolas Arcadio F phys  
457-5300  
507 Vacant  
509 Locke Thos phys 457-9487  
511 Port Angeles Bonded  
Collectors Inc 457-3351  
513 Angeles Pharmacy 457-3581  
517 Bert's Chevron Service Inc  
auto undercoating 457-5661  
520 Sears Roebuck & Co dept  
store 457-9481

Allstate Insurance Co  
457-5909  
603 Albertson's Food Center  
452-2307  
612 Pronto Donut & Coffee Shop  
457-1656  
621 Pay 'n Save Corp ret pharm  
452-9781  
622 Masonic Temple 457-7377  
Crescent Council No 18  
(R&SM)  
Esther Chapter No 19 (OES)  
Juan De Fuca Commandery  
No 17 Knight Templar  
Juan De Fuca Court No 59  
Order Of The Amaranth  
Masonic Temple Association  
Port Angeles Chapter No 38  
(RAM)  
Port Angeles Chapter Order  
Of De Molay For Boys  
Port Angeles Assembly Order  
Of Rainbow For Girls  
Port Angeles Lodge No 69  
(F&AM)

## E 7TH ST INTERSECTS

703 Lincoln Apartments 457-4818  
9 Dickinson Dorothy A Mrs  
101 Smith Joan C 457-9615  
102 Metz A E Mrs 452-7468  
103 Palmer Shirley 457-3049  
104 Garling Martha J Mrs  
457-6324  
201 Baker Elmer 457-5312  
202 Russell Joyce Y 452-8373  
203 Moe Hattie E Mrs  
457-3075  
204★Geis Joann 457-7650  
709 Lincoln Motel-Apartments  
457-4818  
1 Keller Juanita  
2 Hebbel Fred 457-9110  
3★Bennett Andrew 452-5020  
4★Gillette Glen 457-5648  
5★Chartes Thos  
6 Weixel Lola 452-1467  
7★Vles Olga Marie  
8 Dayton Edna 457-7253  
9★Hendrix Eva 457-1565  
10★Lockhart Mary 457-5470  
11★Hall Kingsley J  
12★Price Leila 457-8217  
710 Great Northwestern Trading  
Co pawn shop 452-3636  
Port Angeles Bail Bond  
452-3636



**S LINCOLN ST—Contd**

715 Waterbed World 452-3234

719 Television Service Center  
457-5605719½ Gabe & Mel's Barber Shop  
457-3636722 Round The Clock Deli  
delicatessen 452-1777

723 Bea's Beauty Nook 457-8689

**E 8TH ST INTERSECTS**805 M & S Service gas sta  
457-5372

817★Sinclair Vern S 457-7211

819 Shea Headquarters

**E 9TH ST INTERSECTS**901 Hainstock Thos E optom  
457-9007**7TH ST E —FROM 700 S  
LAUREL ST EAST****ZIP CODE 98362**110 First United Methodist  
Church 452-8971

111 Snow Vernon E

115 Cook June H Mrs © 457-9563  
Sullivan John 452-9486

119 Beam Ruth E © 457-6723

121 Cook June

124 Simkins Glenn W © 457-5822

126 Meagher Beatrice A Mrs ©  
457-8160134 Peoples National Bank  
457-1183**LINCOLN ST INTERSECTS**

218 Pierce Mary F 457-5390

224 Vacant

230 Boy Scouts Of America  
457-5546**CHASE ST INTERSECTS**309 Loomis John W Jr ©  
457-9750

315 Vacant

317 Vacant

330 Port Angeles City Street Dept



## S LINCOLN ST—Contd

- 4 Knedlik Virgil E cpa  
452-3346
- 5 Sea Ridge Investment Co  
real est
- 404 Vacant
- 408 Fishermans Gallery The restr  
457-9091
- 412 Olympic View Barber Shop  
457-9503
- 412½ Braun A R  
2 Parkhurst Joanne
- 418 Olympic Laundry & Cleaners  
457-3315
- 4
- 501 Olympic Electric Co Inc  
457-5303
- 502 B & H Texaco Service  
457-3623
- 505 Nicolas Arcadio F phys  
457-5300
- 507 Vacant
- 509 Madsen Thos W phys  
457-6566
- 511 Port Angeles Bonded  
Collectors Inc 457-3351
- 513 Angeles Pharmacy 457-3581
- 517 Bert's Chevron Service auto  
undercoating 457-5661
- 520 Sears Roebuck & Co 457-9481  
Allstate Insurance Co  
457-5909
- 603 Albertson's Food Center  
452-2307
- 612 Pronto Donut & Coffee Shop  
457-1656
- 621 Pay 'n Save Corp ret pharm  
452-9781
- 622 Masonic Temple 457-7377  
Crescent Council No 18  
(R&SM)  
Esther Chapter No 19 (OES)  
Juan De Fuca Commandery  
No 17 Knight Templar  
Juan De Fuca Court No 59  
Order Of The Amaranth  
Masonic Temple Association  
Port Angeles Chapter No 38  
(RAM)  
Port Angeles Chapter Order  
Of De Molay For Boys  
Port Angeles Assembly Order  
Of Rainbow For Girls  
Port Angeles Lodge No 69  
(F&AM)

## E 7TH ST INTERSECTS

- 703 Lincoln Apartments 457-4818
- 9 Dickinson Dorothy A Mrs  
101 Smith Joan C 457-9615  
102★Lawe Ruby  
103 Palmer Shirley 457-3049  
104 Garling Martha J Mrs  
457-6324
- 201 Solberg Andrew 457-5312  
202★Russell Joyce Y  
203 Moe Hattie E Mrs  
457-3075
- 204 Roark Hulda
- 709 Lincoln Motel-Apartments  
457-4818
- 1 Keller Juanita
- 2 Hebbel Fred
- 3 Gilbert Ann G Mrs 457-6216
- 4 Hendrix Eva Mrs
- 5 Burritt Eliz
- 6★Sams May M 457-3922  
7★Byers I J 457-7804
- 8 Dayton Edna 457-7253
- 9 Brown Fay J Mrs 452-9813
- 10 Price Leila D 457-1314
- 11 White Virginia G
- 12 King Ruby M 452-9602
- 710 Perri's new & used furn  
452-3080  
Rudy's T V Repair 452-9602  
Perri's Loan Co 452-9602  
★Meliza Perri
- 715 Waterbed World 452-3234
- 719 Television Service Center  
457-5605
- 719½ Gabe & Mel's Barber Shop  
457-3636
- 722 Red's Arco Service 457-5571
- 723 Bea's Beauty Nook 457-8689
- E 8TH ST INTERSECTS
- 805 M & S Service gas sta  
457-5372
- 817 No Return
- 819 Vacant
- E 9TH ST INTERSECTS
- 901 Hainstock Thos E optom  
457-9007  
Mc Curdy Thos O optom  
Raab Charles F optom  
457-4522
- 905 Serr Theo A dentist 457-8711  
Hall Edwin R dentist  
457-8711
- 915 Danser Horace J © 457-9534
- 916 O'Kelley Raymond L 457-0194
- 919★Hoglund E L 457-6176

## 7TH ST E —FROM 700 S LAUREL ST EAST

ZIP CODE 98362

110 First United Methodist  
Church 457-4277

111 Snow Vernon

115 Cook June H Mrs © 457-9563  
Sullivan John 452-9486

119 Beam Ruth E © 457-6723

121 Vacant

124 Simkins Glenn W © 457-5822

126 Meagher Beatrice A Mrs ©  
457-8160

134 People's National Bank  
(Lincoln St Br) 457-1183

## LINCOLN ST INTERSECTS

210 Vacant

218 No Return

224 No Return

230 Boy Scouts Of America  
CHASE ST INTERSECTS

309 Loomis John W Jr ©  
457-9750

315 Rosin Agnes Mrs 457-3571

317 Serwe Michl L



## S LINCOLN ST—Contd

412 Olympic View Barber Shop  
457-9503412½ Mc Hone John L  
\*Smith Tim418 Olympic Laundry & Cleaners  
457-3315501 Olympic Electric contrs  
457-5303502 B & H Texaco Service  
457-3623505 Laico Andrew J phys 457-5300  
Nicolas Arcadio F phys  
457-5300507 Novak Joseph C phys  
457-1544509 Madsen Thos W phys  
457-6566511 Port Angeles Bonded  
Collectors Inc 457-3351

513 Angeles Pharmacy 457-3581

517 Bert's Chevron Service auto  
undercoating 457-5661

520 Mc Glenn's Mark &amp; Pak

612 Pronto Donut & Coffee Shop  
457-1656621 Albertson's Food Center  
452-2307Pay 'n Save Corp ret pharm  
452-9781

622 Masonic Temple 457-7377

Crescent Council No 18  
(R&SM)

Esther Chapter No 19 (OES)

Juan De Fuca Commandery  
No 17 Knight Templar

Juan De Fuca Court No 59

Order Of The Amaranth  
Masonic Temple Association  
Port Angeles Chapter No 38  
(RAM)Port Angeles Chapter Order  
Of De Molay For BoysPort Angeles Assembly Order  
Of Rainbow For GirlsPort Angeles Lodge No 69  
(F&AM)

## E 7TH ST INTERSECTS

703 Lincoln Apartments 457-4818

9 Dickinson Dorothy A Mrs

101 Smith Joan C 457-9615

102 Edwards Nancy 457-4708

103 Palmer Shirley 457-3049

104 Garling Martha J Mrs  
457-6324

201 Solberg Andrew 457-5312

202 Anderson Iida E Mrs  
457-0019203 Moe Hattie Mrs 457-3075  
204 \*Malsey M709 Lincoln Motel-Apartments  
457-4818

1 \*Mc Guire E

2 \*Moe Dale 457-1779

3 Gilbert Ann G Mrs 457-6216

4 Hendrix Eva Mrs

5 \*Hilker Ida M 457-0652

6 Atkinson Lee 457-4804

7 \*Young Donald

8 Dayton Edna 457-7253

9 Brown Adam 452-9813

10 Colley Gertrude M 457-1314

11 White Virginia 457-9298

12 King Ruby 452-9602

710 Brown's Rexall Drug Co  
457-3466715 Rhododendron Antique Shop  
457-9662

715½ Vacant

719 Television Service Center  
457-5605719½ Gabe & Mel's Barber Shop  
457-3636

722 Red's Arco Service 457-5571

723 Bea's Beauty Nook 457-8689

725 Harvey's Plumb (Whse)  
457-3047

## E 8TH ST INTERSECTS

805 M & S Service gas sta  
457-5372

817 Caulkins Eug @ 457-6911

819 Vacant

## E 9TH ST INTERSECTS

901 Gray Wm E orthodontist  
457-4850Hainstock Thos E optom  
457-9007Katayama Rodney dentist  
457-8711Raab Charles F optom  
457-4522

Serr Theo A dentist 457-8711

902 Vacant

915 Danser Horace J @ 457-9534

916 \*O'Kelley Raymond L  
457-0194

919 Hoglund Elmer L @ 457-6176

920 Dokken Donald @ 457-8883

## E 10TH ST INTERSECTS

1821 Burnett Allene I Mrs @  
452-96371827 Mestorek John E @  
457-4816

1828 Pastore Robert @ 457-9294

1829 Morgan Patricia L Mrs  
457-3206

1835 Maulin John A @ 457-6387

1836 Allin Geo S @ 457-9065

1839 Clevenger Macon @  
457-7080

## SOUTH M ST INTERSECTS

1901 Rushford Edw A @  
457-34491902 Madan Melvin C @  
457-7936

1903 Vacant

1903½ Vacant

1912 Anton Mary Mrs 457-5421

1919 Mc Haffie Jerry D @  
457-3983

1920 Anton Charles @ 457-3735

1922 Needham Frank J @  
457-8309

1931 Barton D Hugh @ 457-6758

1932 Maupin Raymond P @  
457-7877

1934 Roberts C K @ 452-9342

1935 Gebhardt Louis @ 457-4282

## EVANS ST INTERSECTS

2002 Trickey John L

2012 Johnson Harold M 452-9605

2014 Mc Neece Allan L @  
452-20502017 Miller Gerald E @  
457-0292

2027 Houk Robt R @ 457-5089

2033 Wedding Thelma J Mrs  
452-2267

## CMSTP&amp;PRR TRACKS CROSS

## N ST INTERSECTS

2211 Wells Ruth A Mrs @  
457-45737TH ST E —FROM 700 S  
LAUREL ST EAST

ZIP CODE 98362

110 First United Methodist &  
Congregational Church  
457-4277

111 Vacant

115 Cook June H Mrs @  
Sullivan John

119 Beam Ruth E @ 457-6723

121 Vacant

124 Simkims Glenn W @  
457-5822

## E 7TH ST—Contd

126 Meagher Beatrice A Mrs @  
457-8160

130 Vacant (130-134)

## LINCOLN ST INTERSECTS

210 Fite Robt L @ 457-6588

215 Under Constn

218 Mc Lean Larry G @  
452-9585

223 Vacant

224½ Unity Center Of Practical  
Christianity 457-3981228 Scout Training Center  
457-6121309 Loomis John W Jr @  
457-9750

315 Rosin Agnes Mrs 457-3571

317 Vacant

321 Mc Clain Alonzo T @  
457-5508325 Phillips Ada Mrs @  
457-7382330 City Street Dept (shops)  
457-7378

## S PEABODY ST INTERSECTS

401 No Return

405 Chapman John M 457-5370

415 Under Constn

417 Shellum Jack 452-9835

420 Main Anna Mrs @ 457-7126

423 Woods Joel F bldg contr @  
457-3195

426 Seiber Cecil @

427 Boyd Jack S 457-8108

429 No Return

434 Huffman Thos H @

435 Riely Lee @ 457-5840

435½ Barrett Anthony 452-2097

436 Blankscham Josephine Mrs  
457-7721

## S VINE ST INTERSECTS

503 Kilmer Gary E 457-5677

505 Wright Cyril J @ 457-4765

506 Williams Josephine Mrs

506½ Jones Joyce H Mrs  
457-3416

511 Nelson Henry 457-4675

512 Saenz David E 457-6344

514 Kettel Rudolph D @  
457-6286515 Stewart Allen W @  
457-8478

517 Knight Robt H @ 452-9801

518 Huard Lillie Mrs @  
457-7733521 Woods Martha Mrs @  
457-7872

522 Drenman James A 457-6123

526 Hussey Harvey Jr @  
457-6414

527 Daniels John



1 Brown Fay J Mrs Mrs  
452-9813  
2 O'Connor Cath 457-3697  
3 Scherneck Joseph O  
457-6511  
4 Sanderson Charlotte L  
452-9052  
2 Permanent Wave Shoppe  
457-6511  
5 529 Around The Clock  
Laundromat  
603 Under Constn  
619 Fletcher's Bert Chevron gas  
sta 457-5661  
622 Masonic Temple 457-7377  
Crescent Council No 18  
(R&SM)  
Esther Chapter No 19 (OES)  
Juan De Fuca Commandery  
No 17 Knight Templar  
Juan De Fuca Court No 59  
Order Of The Amaranth  
Masonic Temple Association  
Port Angeles Chapter No 38  
(RAM)  
Port Angeles Chapter Order  
Of De Molay For Boys  
Port Angeles Assembly  
Order Of Rainbow For  
Girls  
Port Angeles Lodge No 69  
(F&AM)  
E 7TH ST INTERSECTS  
703 Lincoln Apartments 457-4818  
9 Dickinson Dorothy A Mrs  
101 Smith Mollie Mrs  
457-9615  
102 Constant Nina Mrs Mrs  
457-6008  
103 August Anthony D  
104 Brown Lillian Mrs  
457-3466  
201 Solberg Andrew 457-5312  
202 Anderson Ilda E Mrs  
457-0019  
203 Moe Hattie Mrs 457-3075  
204 Gokin Felicia B Mrs Mrs  
452-9320  
709 Lincoln Motel-Apartments  
457-3252  
1 Fletcher Fred  
2 Johnson Theresa Mrs  
3 Gilbert Ann G Mrs  
457-6216  
4 Crawford Lelia M Mrs  
457-5315  
5 Hendrix Eva Mrs  
6 Hershey Lee D Mrs  
7 Garling Martha J 457-6324  
8 Edwards Nancy Ann  
457-4708

S LINCOLN ST—Contd  
9 Eisenhower Terry  
11 Kulow Elsie Mrs 457-6429  
12 Derrick James G ©  
457-3252  
710 Brown's Rexall Drug Co  
457-3466  
715 Vacant  
719 T V Service Center 457-5605  
719½ Gabe & Mel's Barber Shop  
457-3636  
722 Red & Al's Richfield Service  
457-5571  
723 Bea's Beauty Nook beauty  
shop 457-8689  
725 Bairey Bookkeeping Service  
bkpg serv 457-6796  
Scanlan Realty 452-9423  
E 8TH ST INTERSECTS  
805 M & S Service gas sta  
457-5372  
817 Caulkins Eug © 457-6911  
819 Vacant  
E 9TH ST INTERSECTS  
901 Raab Charles F optom  
457-4522  
Serr Theo A dentist  
457-8711  
902 George's Uptown Texaco  
457-9711  
915 Danser John H © 457-9534  
916 Nikodym Kenneth E  
457-8829  
919 Hoglund Elmer L ©  
457-6176  
920 Dokken Donald © 457-8883  
E 10TH ST INTERSECTS  
1003 Eldridge Hilda Mrs ©  
457-7106  
1006 Smith Donald J ©  
457-7155  
1009 Troyer Miles R © 457-5720  
1015 Mudd Donald E ©  
457-6955  
1022 Cunningham Geo A  
457-3542  
E 11TH ST INTERSECTS  
1109 Ehlke Adrian © 452-9460  
1115 Tikka Apartments 457-8438  
1 Vacant  
2 Beery Robt A 457-8146  
3 Drumm Frank  
4 Zeigler Larry E 457-9605  
1119 Millican Margt C Mrs ©  
457-3991  
E 12TH ST INTERSECTS  
1224 Mook Louis L © 457-7151  
E 13TH ST INTERSECTS  
1302 Saint Matthew's Lutheran  
Church

## 7TH, E — From 700 S Laurel east

106 First Methodist & Congrega-  
tional Ch (side ent)  
110 First Methodist & Congrega-  
tional Ch 457-4277  
111 Laidigs Virgil J  
115 Cook M F © 457-9563  
119 Beam Ruth E © 457-6723  
124 Simkins Glenn © 457-5822  
126 Meagher Chas F © 457-4280  
130 Vacant  
134 Vacant  
Lincoln intersects  
205 Vacant  
205½ Curto Antonio © 452-2247  
207 Under constn  
210 Argenbright Chas V © 457-  
4803  
211 Hansen Enoch © 457-7941  
218 Gimble Joseph 452-9361  
221 Vacant  
224½ Bright James E  
228 Scout Training Center 457-  
6121  
309 Loomis John W jr © 457-  
9756

Mrs 457-3571



530 England Reuben © 457-6617  
 531 Robinson Howard E 457-6121  
 536 Adams Geo W © 457-4567  
 S Albert intersects  
 604 Farrington John E © 457-6814  
 607 Duncan Ann M Mrs © 457-6145  
 610 Paschall Jack E 457-7771  
 611 Green Gerald F © 457-7729  
 614 Frascurati Cesaer I ©  
 615 No return  
 619 McCord Vincent © 457-5125  
 620 Holman Donald D  
 624 Vacant  
 625 Vacant  
 627 Jacobson Ivan ©  
 S Eunice intersects  
 707 Gagnon Danl J © 457-6855  
 713 Gunn Harry F © 457-4659  
 716 Ensor Wm D © 457-9760  
 719 Nelson Roy E  
 720 Baker Gary A © 457-7070  
 723 Ridgeway Nina Mrs ©  
 724 Pernod John E © 457-3144  
 725 Cain Clarence R 457-5978  
 728 No return

### S Francis intersects

801 Sturtevant Clarence C ©  
 457-5139  
 804 Feeley Frank A © 457-6453  
 807 Bvers Theo F © 452-2103

8

1614 Wilbur Annie Mrs © GL7-4209  
 1617 Vacant  
 1618 Bohac Dorothy Mrs ©  
 GL7-3702  
 1624 Macy Earl J © GL7-3781  
 1627 Vacant  
 1628 Crager Richd W © GL7-7327  
 1632 Foster Iona Mrs © GL7-7612  
 1703 McDonald John R © GL7-4012  
 1705 Stockert Donald R ©  
 GL7-5380  
 1710 Vacant  
 1711 Page Naomi M Mrs ©  
 1717 Vacant  
 1718 Waldron John F ©  
 1722 Hart Jas © GL7-3708  
 1723 Johnson Dolores Mrs ©  
 GL7-3255  
 1731 Hathaway Aaron P ©  
 GL7-5419  
 1734 Vacant  
 1735 Vacant  
 1737 Lask Larry C © GL7-7546  
 1738 Hilt Robt L © GL7-9607  
 South L intersects  
 1802 Norberg Louis O © GL7-3298  
 1803 Vacant  
 1812 Fasola Clarence H © GL7-3710  
 1815 Hill Van E © GL7-7694  
 1818 Hedin Basil T © GL7-7762  
 1821 Vacant  
 1827 Linderkrantz Carl M ©  
 1828 Kight Evelyn Mrs © GL7-8007  
 1829 Benson Leroy V GL7-4256  
 1835 Maulin John A © GL7-6387  
 1839 Lack Larry  
 South M intersects  
 1901 Rushford Edw A © GL7-3449  
 1902 Madan Melvin C © GL7-7936  
 1903 Vacant  
 1912 Possinger Wm E © GL7-9670  
 1919 Vacant  
 1920 Anton Chas © GL7-3735  
 1922 Hargrove Ivan M © GL7-9773  
 1931 Barton Hugh © GL7-6758  
 1932 Maupin Raymond P ©  
 GL7-7877  
 1934 Stephens Walter J ©  
 GL7-4884  
 1935 Gebhardt Louis © GL7-4282  
 Evans intersects  
 2002 Vacant  
 2012 Waugaman Glenn GL7-8186  
 2014 McMillen Robt E © GL7-8728  
 2018 Johnson Teresa Mrs  
 2027 Bauman Geo © GL7-6168  
 2033 Vacant  
 CMSUP&PRR crosses  
 South N intersects  
 2211 Wells Geo A © GL7-4544

7TH E — From 700 S Laurel east  
 106 First Methodist & Congrega-  
 tional Ch (side entrance)  
 110 First Methodist & Congrega-  
 tional Church GL7-4277  
 111 Iredale Albert R © GL7-4170  
 115 Cook Wm © GL7-9563  
 119 Beam Ruth E © GL7-6723  
 120 Sampson Louisa Mrs  
 121 Vacant  
 124 Slimkins Glenn W © GL7-5822  
 126 Meagher Chas F © GL7-4280

7TH E—Contd  
 130 Main Nettie R Mrs © GL7-6195  
 134 Vacant  
 Lincoln intersects  
 205 Vacant  
 205½ Curto Antonio ©  
 207 Nord Mary Mrs © GL7-3173  
 210 Argenbright Chas V ©  
 GL7-4803  
 211 Hansen Enoch © GL7-7941  
 218 Pfahler Phyllis E Mrs ©  
 GL7-7573  
 221 Bruder Edw V  
 224½ O'Brien Hazel B Mrs ©  
 GL7-6608  
 228 Boy Scouts Hall  
 Boy Scouts of Am—Olympic  
 Area Council GL7-6121  
 Boy Scout Training Center  
 GL7-6121  
 Girl Scouts of America—Girl  
 Scout Council GL7-4338  
 309 Loomis John W jr © GL7-9750  
 315 Rosin Agnes Mrs GL7-3571  
 317 Serive Michl L ©  
 321 McClain Cleon ©  
 325 Phillips Frank R © GL7-7382  
 330 City Street Dept (Shops)  
 GL7-7379  
 S Peabody intersects  
 401 Gikling Harold E GL7-8136  
 405 Knowles Ernest jr GL7-5028  
 411 Beckwith Marguerite Mrs  
 414 Vacant  
 417 Baker Dorothy Mrs GL7-3104  
 420 Carpenter Theresa Mrs  
 423 Woods Joel F © bldg contr  
 GL7-3195  
 427 Malmer David  
 429 Cerull Robt C © GL7-9881  
 434 Hoover Dale M © GL7-5984  
 435 Riely Lee © GL7-5840  
 435½ Pearson Fanny Mrs  
 436 Vincent Darrel M © GL7-8474  
 S Vine intersects  
 503 Irish Glenn M GL7-5037  
 505 Wright Cyril J © GL7-4765  
 506 Charles Geo W GL7-8697  
 506½ Vacant  
 511 Nelson Henry GL7-4675  
 512 Engstrom Henry © GL7-8042  
 514 Kettel Rudolph D © GL7-6286  
 515 Nallor Ernest R © GL7-6442  
 517 O'Connor Frances ©  
 518 Vacant  
 521 Knorr Viola M Mrs  
 GL7-4158  
 522 Blossom Roland W © GL7-4295  
 526 Hussey Harvey jr © GL7-7107  
 527 Acorn Wm A © GL7-6617  
 530 England Reuben © GL7-6617  
 531 Riley Wm H © GL7-9725  
 535 Vacant  
 536 Adams Geo W © GL7-4567  
 S Albert intersects  
 604 Farrington John E ©  
 GL7-6814  
 607 Duncan Ann Mrs © GL7-6145  
 610 Siggstedt Maria Mrs ©  
 GL7-7356  
 611 Green Gerald F © GL7-7729  
 614 Frascurati C ©  
 615 Waltenburg Jas E © GL7-4752  
 619 Vacant



**LINCOLN S—Contd**  
 530 Bill's Meat Mkt  
 McGlenn's Thriftway gro  
 521 Smith's Hall Apartments  
 1 Schoonover Marguerite  
 GL7-8647  
 2 O'Connor Cath GL7-3697  
 3 Remy Chas L  
 4 Kansler Anita M GL7-9871  
 street continued  
 525 Vacant  
 527 Port Angeles Business College GL7-6160  
 Permanent Wave Shoppe  
 GL7-6511  
 529 Around The Clock Laundromat  
 603 Wilson & Ferguson Serv  
 gas sta GL7-5022  
 605 Radke's Upholstering  
 GL7-7001  
 619 Fletcher Bert Chevron  
 GL7-9847  
 622 Masonic Temple GL7-5406  
 Crescent Council No 18  
 (R&SM)  
 Daughters of the Nile  
 Esther Cahpter No 19 (OES)  
 Juan de Fuca Commandery  
 No 17 Knights Templar  
 Juan de Fuca Ct No 59 Order  
 of the Amaranth  
 Masonic Temple Assn  
 Port Angeles Chapter No 38  
 (RAM)  
 Port Angeles Assembly Order  
 of Rainbow for Girls  
 Port Angeles Chapter Order  
 of DeMolay for Boys  
 Port Angeles Lodge No 69  
 (F&AM)  
 Shrine Club  
 E 7th intersects  
 703 Lincoln Apartments  
 Apartments:  
 9 Provo Danl B GL7-7475  
 101 Peters Nellie Mrs GL7-6819  
 102 Smith Mary Mrs  
 103 Erickson Kenneth O @  
 GL7-5278  
 104 Brown Lillian Mrs  
 GL7-3877  
 201 Jones Alice Mrs  
 202 Snodgrass Lola Mrs  
 203 Harrison Emma Mrs  
 204 Booras John  
 street continued  
 709 Lincoln Motel-Apartments  
 GL7-3252  
 Apartments:  
 1 Whitney Carrie Mrs GL7-3792  
 2 Schofield Fawn Mrs  
 3 Gilbert Ann Mrs  
 GL7-6216  
 4 Welk Emma GL7-9132  
 5 Hofrichter Hans GL2-2281  
 6 Squire Ed  
 7 Moe Hattie Mrs GL7-3075  
 8 Calhoun Everett  
 9 Vacant  
 10 Butler Virgil O GL7-3252  
 11 Pearce Robt J GL7-3638  
 12 Derrick Jas G @  
 street continued  
 710 Brown's Rexall Drugs  
 GL7-3466  
 717 Royal Crown Bottling Co  
 whol GL7-7057  
 719 Taper Heating Co furnaces  
 GL7-4195  
 722 Red & Al's Richfield Serv  
 GL7-5372  
 E 8th intersects

805 M & S Serv gas sta GL7-5372  
 817 Caulkins Eug GL2-2231  
 819 Abe & Al's Tackle Co whol  
 GL2-2231  
 E 9th intersects  
 902 Lucky's Texaco GL7-4183  
 915 Danser John H @ GL7-9534  
 916 Riedel Melvin J  
 GL7-5192  
 919 Hoglund Elmer L @  
 GL7-6176  
 920 Farley Clifford F  
 E 10th intersects  
 1003 Eldridge Ernst L @  
 GL7-7106  
 1006 Smith Donald J @  
 GL7-7155  
 1009 Troyer Miles R @ GL7-5720  
 1015 Mudd Donald E @  
 GL7-6955  
 1022 Zelenka Frank GL7-6975  
 E 11th intersects  
 1106 Vacant  
 1109 Vacant  
 1115 Scanlon Manor Apartments  
 7-5705  
 Apartments:  
 1 Vacant  
 2 Bakke Ole  
 3 Edwards Francis  
 4 Mudd Truma Mrs GL7-6110  
 Street continued  
 1119 Bailey Margt Mrs @  
 GL7-6438  
 E 12th intersects  
 1224 Elwood Robt E GL7-6347  
 E 13th intersects  
 1302 StMatthew's Lutheran Ch 15  
 E Boulevard intersects  
 San Juan av intersects  
 Orcas av intersects  
 Lopez av intersects  
 Whidby av intersects  
 Vashon av intersects  
 2314 Duckering Lynn R  
 GL7-7450  
 2315 Perron Raymond J @  
 GL7-6943  
 2321 Jacobson Theo H @ GL7-4896  
 2410 Conrad Geo W @  
 GL7-8454  
 2411 Vacant  
 2419 Sadler Johnnie J @  
 GL7-4540  
 2422 Bailey Cecil R T  
 GL7-7959  
 2503 Kelly Elmer H @  
 GL7-3498  
 2504 Lloyd Mervin @ GL7-7511  
 2514 Vacant  
 2603 Davidson Raymond A @  
 GL7-9548  
 2624 Fey Martin @ GL7-7974

**LOPEZ AV E — From S Laurel**  
 east, 3 south of E Boulevard  
 103 Wylam Leonard P @  
 GL7-8017  
 110 Brown Wm A @ GL7-5466  
 120 Bonny Vernon L @  
 GL7-6562  
 123 Gilbertson Ernest @  
 GL7-7693  
 125 Gallacci Angelo @  
 GL7-5606  
 128 Tackett Albert L @  
 GL7-7732  
 S Lincoln intersects  
 208 Mohler Clifford E @  
 GL7-7950  
 211 Stading Roy GL7-6508

**W 6TH—Contd**

1705 Stockert Donald R @ 5380  
 1711 Page Naomi M Mrs @  
 1715 McGuire Chas J 8741  
 1723 Vacant  
 1731 Cook Lowell @ 9325  
 1734 Reed Paul E 4938  
 1735 Hinkley Clifford W @ 5269  
 1737 Newell Elwood @  
 1738 Peters Lloyd L @ 8824

**South L intersects**

1802 Norberg Louis O @ 3298  
 1803 Fey Henry J @ 3734  
 1812 Fasola Clarence H @ 3710  
 1815 Hill Van E @ 7694  
 1818 Hedin Basil T @ 7762  
 1827 Lindekrantz Carl M @  
 1828 Schetzle Chas @ 8007  
 1829 Lawhorn Dohy C 8782  
 1835 Maulin John A @ 6387  
 1839 Womack Lela E Mrs @  
 7101

**South M intersects**

1901 Meindel Herbert @ 3449  
 1902 Madan Melvin C @ 7936  
 1903 Smith Wallace  
 1912 Possinger Wm E @  
 1919 Waugaman Wm L @ 6789  
 1920 Anton Chas @ 3735  
 1922 Watt Vera Mrs @ 5224  
 1931 Waugaman Louis A 4821  
 1932 Maupin Raymond P @ 7877  
 1934 Vacant  
 1935 Gebhart Louis @

**Evans intersects**

2002 Batchelor Ernest L @ 8090  
 2012 Byrns Geo E @ 8408  
 2014 McMillen Robt E @ 8393  
 2017 Madison Lawrence O 9238  
 2027 Mayes Geo 6291  
 2033 Stark Fannie Mrs @

**CMS&P&Ry crosses****South N intersects**

2211 Wells Geo A @ 4544

**E 7TH—From 700 S Laurel east**

106 First Methodist & Congregational Ch  
 110 Wesley John House (Meth Church Annex)  
 111 Iredale Albert R @ 4170  
 115 Twaddle Verna J Mrs @  
 6324  
 116 Baker Dorothy W Mrs  
 119 Beam Ruth E @ 6723  
 120 Parker Norene O Mrs  
 121 Vacant  
 124 Simkins Glenn W @ 5822  
 126 Meagher Chas F @ 4280  
 130 Main Nettie R Mrs @ 6195  
 134 Killian Chas G 8597  
**S Lincoln intersects**

205 Kearns Geo F 3223  
 205 1/2 Curto Antonio @  
 207 Nord Warner @ 3173  
 210 Argenbright Chas V @ 4803  
 211 Hansen Enoch @ 7941  
 218 Pfahler Phyllis E Mrs @  
 7573  
 221 Vacant  
 224 1/2 O'Brien Hazel B Mrs @  
 6608  
 228 Boy Scouts Hall 6121  
 Boy Scouts of Am—Port  
 Angeles Area Council 6121  
**S Chase intersects**  
 317 Lockhart Chas T @ 6555  
 321 Goldbrand Donald L 4660  
 325 Butterfield Earl A @  
 sw cor City Street Dept (barns)  
**S Peabody intersects**  
 401 Bowes Morris  
 403 Under constn  
 411 Wentworth Niles G 3813  
 415 Wallis Geo R @ 7563  
 417 Gileck Dallas L 4608  
 420 Chavis Gilbert 4831  
 420 1/2 Adams Donald  
 423 Woods Joel F @ 3195  
 429 Vacant  
 434 Berry Danl S @ 4928  
 435 Riely Lee @ 5840  
 435 1/2 Vacant  
 436 Williams Hannah Mrs 5528  
**S Vine intersects**  
 503 Hussey Harvey jr @ 7107  
 505 Wright Cyril J @ 4765  
 506 Lemmon Truman 5344  
 511 Peters Nellie M Mrs @ 6819  
 512 Adams Edwin S @ 3608  
 514 Kettel Rudolph D @ 6286  
 515 Nailor Ernest R @ 6442  
 517 Crisp Rod 7649  
 518 Hodge Robt M 9558  
 521 Crimmins James P 7764  
 522 Blossom Roland @ 4191  
 526 Blackton Nicholas @ 3163  
 527 Acorn Wm A @ 6617  
 530 Englund Reuben @ 6329  
 531 Anders Virgil N  
 535 Borneman Ruben  
 536 Sundt Alf @ 9254  
**S Albert intersects**  
 604 Farrington John E @ 6814  
 607 Duncan Roy F @ 6142  
 610 Siggstedt Maria Mrs @ 7356  
 611 Green Gerald F @ 7729  
 614 Sawby Thos M @  
 615 Waltenburg Jas E @ 4752  
 619 Burgess Frank @  
 620 Rayburn Guy M @ 6483  
 624 Trudeau Lloyd A 8656  
 625 Berglund Anna J Mrs @  
 6105  
 627 Jacobson Ivan @ 8784  
 707 Gagnon Danl J @ 6855



- 1 Kinney Lyle 9154
- 2 O'Connor Cath 3697
- 3 Barger Phyllis 7376
- Port Angeles Business College 6160
- 525 Smith Leola L acct 9424
- 527 Permanent Wave Shop 6511
- 529 Flowers by Ardis 9484
- 603 Renshaw's Serv gas sta 5320
- 619 Picca Wm D gas sta 7171
- 620 Masonic Temple 7377

E 7th intersects

- 703 Lincoln Apartments
  - 9 Provo Danl B 7475
  - 101 Clarke Flo E Mrs 7989
  - 102 Stevens Lawrence J
  - 103 Hohensee Aug C ① 3493
  - 104 Brown Lillian Mrs 3877
  - 201 Cook Janette
  - 202 Korschgen W R
  - 203 Wickens Barbera Mrs
  - 204 White Thos
- Street continued

### LINCOLN, S—Contd

- 709 Lincoln Motel
- Derrick James ① 3252
- Hanson Anne Mrs 9300
- Loring Robt 8493
- 710 Brown's Rexall Drugs 3466
- 717 Kaufman Miller (whse)
- 719 Taper Heating Co furnaces 4195
- 722 Vacant

E 8th intersects

- 805 M & S Serv gas sta 5372
- 817 Jolly Lester E ① 6407
- 819 Abe & Al's Tackle Co 3638

E 9th intersects

- 902 Miller Geo Texaco gas sta 4183
- 915 Danser J Horace ① 9534
- 916 Cleland Clarence C 7176
- 919 Hoglund Elmer L ① 6176
- 920 Rais Henry B ① 5629

E 10th intersects

- 1003 Harrington Thos L ① 5235
- 1006 Smith Donald J ③ 7155
- 1009 Trover Miles R ① 5720

22114 Dm Friend A ①

5

**E 7TH — From 700 S Laurel e to  
S Chambers**

106 First Methodist Ch

110 Vacant

111△Bower Jos M ①

115△Twaddle V J Mrs ①

116 Pendleton Chas

119△Beam John E ①

120△Smith Allen L

121 Maish Wm

124△Simkins Glenn W ①

126△Meagher C F ①

130△Main N R Mrs ①

134△Beetle Harry H ①

**S Lincoln intersects**

205△Beeman Amon B

205½△Curto Antonio ①

207△Hughes W Nord

210△Argenbright Chas V

211△Hansen Enoch

218△Pfahler Albert F ①

221△Whitney Carrie Mrs

224½ Vacant

228 Boy Scouts Hall

Port Angeles Area Council

Boy Scouts of Am

**S Chase intersects**

7

317△Lockhart C T ①

321△Treat Russell L

△Smith's Beverages

520 Bill's Mkt meats

△McGlenn's Food Store

521 **Smith's Hall**

Gate City Lodge No 65

Knights of Pythias

Meat Cutters Local Union

No 475

Olympic Lodge No 1028

Internatl Assn of Machs

△Permanent Wave Shoppe

△Port Angeles Business College

603△Renshaw's Serv gas sta

619△Picca Wm D gas sta

620 **Masonic Temple**

Angeles Chapter No 38 RAM

Crescent Council No 18 R&amp;SM

Esther Chapter No 19 OES

Juan deFuca Commandery

No 17 KT

Juan deFuca Court No 59 Order  
of Amaranth

Masonic Temple Assn

Port Angeles Assembly

Order of DeMolay for Boys

Port Angeles Assembly Order

of Rainbow for irls

of Rainbow for Girls

Port Angeles Lodge No 69

F&amp;AM

**E 7th intersects**703 **Lincoln Apartments**

Apartments:

bsmt△Provo Danl B

101△Clarke Flo E Mrs

102△Stevens Lawrence J

103△Hohensee Aug C ①

104△Brown Lillian Mrs

201△Kehoe Mary E Mrs

202△Drake Chester J Mrs

203 Vacant

204△Wickels Ray V

**Street continued**

709△Lincoln Motel

Noe Daisy ①

Cannon Martin

Drake May Mrs

Duell Russell E

Grantham Hal C

Lewis Lyle

Lundgren Oscar

Murray Geo

Stevens Geo

710△Brown Drug Co

716△Tiny Tot Shop

children's and infant's  
clo

717△8th &amp; Lincoln Furn Exch

719△Taper Burner Co furnaces

722△Harold &amp; Ray's Serv gas sta

752△Red's Union Service gas sta

**E 8th intersects**

805△M &amp; S Serv gas sta

809 Daugherty Chas C

809½ Beckett F M

811△Juan deFuca Poultry &amp;

Delicatessen

819△Wickersham Radio Repair

**E 9th intersects**



**7TH, EAST—From 700 S Laurel e  
to S Chambers**

110△Cosser Andw J ◎  
 111△Williams Clarence C ◎  
 115△Twaddle Verna I Mrs ◎  
 116△Newman Ada I Mrs  
 119△Beam John E ◎  
 120 Vacant  
 121△Melvin Maurice J  
 124△Simkins Glenn W ◎  
 126△James Henry R ◎  
 130△Main Wm B ◎ real est and  
 ins  
 134△Beetle Harry H ◎

**S Lincoln intersects**

205△Beeman Amon B  
 205½△Curto Antonio ◎ fl sanding  
 207△Nord Warner ◎  
 210△Argenbright Chas V  
 211△Johnson Robt P  
 218△Pfahler Albert F ◎  
 221△Haubrich Albert F  
 224½△Davidson J Earl  
 228 Boy Scouts Hall

**S Chase intersects**

317△Brown Hazel Mrs ◎  
 321△Treat Russell L

**LINCOLN, S—Continued**

518-20△McGlenn's Food Store  
 519△Smith Ice & Bottling Works  
 521 Smith's Hall  
 524 Vacant

**E 6th intersects**

601△Wray Gordon C gas sta  
 619△Picca Bill gas sta  
 620 Masonic Temple  
 Port Angeles Lodge No 69  
 F & A M  
 Esther Chapter No 19 OES  
 Chapter No 38 R A M  
 Crescent Council No 18  
 R & S M  
 Juan de Fuca Commandery  
 No 17 K T  
 Order of DeMolay  
 Order of Rainbow Girls  
 Shrine Club

**E 7th intersects****703 Lincoln Apartments****Apartments:**

bsmt Provo Edw  
 101△Clarke Flo  
 102△Montgomery J A  
 103 Baker Douglas C  
 104 Breen Howard P  
 201 Dodge Harold E jr  
 202 Manion Doris  
 203 Dysart Arth  
 204 Boyd Vivian

**Street continued**

707 Occupied  
 709 Lincoln Motel  
 △Hohensee Aug C ◎  
 710△Brown Drug Co  
 722△Harold & Ray's Serv gas sta  
 725△Firestone Home & Auto  
 Supply Store

**E 8th intersects**

801△Angel A W gas sta  
 809 Beckett Francis M  
 △Cudney Grant L  
 811△Superior Mkt meats  
 817 Vacant  
 819◎Middaugh Dora Mrs

**E 9th intersects**

904△Dorr & Thomassen's Serv Sta  
 915△Danser J Horace ◎  
 916△O'Day Robt F  
 919△Taylor Harry ◎

7TH, EAST—From 700 S Laurel e  
to S Chambers  
110 Cosser Andrew J ©  
111 Howell Alvin ©  
115 Twaddle Verna I Mrs ©  
Parks Anna C Mrs  
116 Woods Leslie A

## 7TH, EAST—Continued

119 Beam John E ©  
120 Hawkins Stanley L  
121 Simkins Glenn W  
124 Ralston Graham W ©  
126 James Henry R ©  
130 Main Agency The real est and  
collns  
Main Wm B ©  
134 Beetle Harry H ©

## S Lincoln intersects

205 Peterson Fred  
205½ Curto Antonio ©  
207 Nord Warner ©  
210 Argenbright Charles V  
211 Buratto Joseph ©  
213 Vacant  
218 Pfahler Albert F ©  
221 Haubrich Albert F



119 N. Oak

Phone 748

Port Angeles

## LINCOLN, S—Continued

324 Sandison's Bakery  
 Clallam County Court House  
 County Assessor  
 County Auditor  
 County Board of Education  
 County Clerk  
 County Commissioners  
 County Coroner  
 County Engineer  
 County Health Dept  
 County Horticulturist  
 County Sheriff  
 County Supt of Schools  
 County Timber Warden  
 County Treasurer  
 Fillion Fred justice of the  
 peace  
 Superior Court Judge

E 4th intersects

403 McDonald C H Shell Service  
 gas sta

404 Glenn's Service Station  
 gas sta

404½ Lincoln Cafe

406 Seattle Post-Intelligencer  
 Brock Aaron H news dlr

408 Economy Grocery  
 Burns Marie Mrs ☉

410 Lincoln Barber Shop  
 Hill's Fruit & Produce

414 Vacant

416 White Charles H ☉

418 Olympic Laundry & Cleaners

429 Lincoln Memorial G A R Hall  
 Veterans of Foreign Wars  
 Post 1024

United Spanish War Veterans  
 Camp 26

E 5th intersects

502 Texaco Service Station gas  
 sta

506 Sutherland Neils M real est  
 ins

508 Dew Drop Inn restr and beer  
 parlor

515 Independent Dairy Products  
 Arden Farms Co  
 Arctic Meat Market

518 Meister Alexander

519 Smith Ice & Bottling Works  
 beverage mfrs

Smith's Arctic Food Lockers

520 Meister Alexander gro

521 Smith's Hall

524 Short Robert L radio repr

E 6th intersects

601 Maxwell Petroleum Corp gas  
 sta

602 Auchter Harvey

610 Talbot Philip S

619 Standard Stations Inc gas sta

620 Masonic Temple

Port Angeles Lodge No 69

Order of Eastern Star

Esther Chapter No 19

Royal Arch Masons Angeles  
 Chapter No 38  
 Angeles Chapter R & S M  
 Knights Templar Juan de  
 Fuca Commandery No 17  
 Order of DeMolay  
 Order of Rainbow Girls  
 Shrine Club

E 7th intersects

703 Lincoln Apartments

Apartments:

bsmt Harvey Charles H ☉

101 Plateau Carl

102 Montgomery J A

103 Fields Ruth A

104 Ehlers F A

201 Goos Franklin

202 Cramer E H

203 Dooley Hugh A

204 Schlegel M H

Street continued

707 Vacant

709 Johnston Milton E

710 Brown Drug Co

711 Boyd Vivian

715 U S Dept of Interior National  
 Park Service whse

722 Shell Oil Co Inc gas sta

725 Dempsey & Bourm gas sta

E 8th intersects

801 Foster's Mobilgas Service gas  
 sta

809 MacKechnie Ida L Mrs ☉

Duckett Wm

Taylor Christine P Mrs

811 Payne's Grocery

817 Fish Lucy M Mrs

819 Dougherty James O

E 9th intersects

904 Seat's Richfield Service gas  
 sta

915 Danser J Horace

916 Heiple Uriah M

919 Nichols Ervin E ☉

Nichols Jack R

920 Reis Henry B ☉

E 10th intersects

1003 Harrington Thomas L ☉

1006 Trumbull Thomas F ☉

1015 Cannon Patrick G ☉

1022 Vacant

E 11th intersects

1109 Morse Warren D ☉

1119 Bailey Roland D ☉

E 12th intersects

1214 Lerew Herbert H

E 13th intersects

1301 Rowley Elmer C

E 14th intersects

M, SOUTH—From 1900 W 4th s to  
 W Boulevard

402 Conrad Geo M ☉

W 5th, W 6th, W 7th, W 10th, W  
 18th and W Boulevard intersect

Street ends

Street ends

7TH, EAST—From 700 S Laurel e  
 to S Chambers

110 Cosser Andrew J ☉

115 Twaddle Frank C ☉

116 Levesque Albert G

119 Beam John E ☉

121 Dillon Richard W

Washburn Clare P

124 Deniger G Warren ☉

130 Main Agency The real est and  
 collns

Main Wm B ☉

134 Beetle Harry H ☉

S Lincoln intersects

205 Brown W Edson

205½ Curto Antonio ☉

207 Hughes Mary Mrs

210 Leonard Claude N ☉

211 Buratto Joseph ☉

213 Frascurati Ceasar

218 Pfahler Albert F

220 Malsom Phillip ☉

221 Haubrich Albert F

224 Vacant

302 Gray Walter W

316 Municipal Garage

S Peabody intersects



SOURCE: POLKS

PORT ANGELES

408 Economy Grocery  
Burns Marie Mrs @  
Colburn Clark  
410 Hehir John @ barber  
412 Honolulu Fruit & Produce Co  
414 Garling Margaret E Mrs  
416 White Charles H @  
418 Olympic Laundry & Cleaners  
429 Lincoln Memorial G A R Hall  
Veterans of Foreign Wars  
Post 1024  
United Spanish War Veterans  
Camp 26

E 5th intersects

508 Dew Drop Inn restr  
518 Brock James W  
519 Smith's Ice & Bottling Co  
beverage mtrs  
520 Hamilton Tailor Shop  
Norton Ernest O @  
524 Oliver Geo  
Visser Emma Mrs

E 6th intersects

602 Byron Charles A  
610 Headley Clement H sign pntr  
619 Standard Stations Inc gas sta  
nw cor Masonic Temple  
Port Angeles Lodge No 69  
Order of Eastern Star  
Esther Chapter No 19  
Royal Arch Masons Angeles  
Chapter No 38  
Angeles Chapter R & S M  
Knights Templar Juan de  
Fuca Commanding No 17  
Order of DeMolay  
Order of Rainbow Girls

E 7th intersects

703 Lincoln Apartments

Apartments:

bsmt Harvey Charles H @  
9 Harvey Bus Co  
101 Knott Harold P  
102 Nash Philip C  
103 Underwood Harley S  
104 Murray Henry D  
201 League Maurice  
202 Berkowitz Paul H  
203 Wolfe Richard M  
204 Elliget Donald A

Street continued

707 Vacant  
709 Lincoln Grocery  
Smith Grace T Mrs @  
711 Russell John C  
714 McDonald Catharyn Mrs  
715 Kearns Motor Co auto dlrs  
719 Lincoln Radio & Battery  
Service

E 8th intersects

809 MacKechnie Ida L Mrs @  
Wallace Wayne C  
E 9th intersects  
915 Morrish Samuel N  
919 Nichols Ervin E @  
Welter Stella Mrs

E 10th intersects

1003 Olsen Orville T @  
1006 Trumbull Thomas F @  
1015 Cannon Patrick G @  
1022 Bishop Harry C @

E 11th intersects

1109 Morse Warren D @  
E 12th and E 13th intersect  
1301 Kinloch J Ray @  
E 14th intersects—street ends

M. SOUTH—From 1900 W 4th S to  
W Boulevard  
402 Logan Hugh C @  
W 5th W 6th W 7th W 10th W 18th  
and W Boulevard intersect  
Street ends

MARINE DRIVE—From 400 blk W  
1st to 500 blk W 2d to So A sw  
to So B w to So H extends to end  
of Ediz Hook Spit

W 3d ends

412 Walthrop Harvey J  
414 Drake Joseph T  
416 Weaver Thomas  
422 Vacant

S Pine intersects

501 Biggs Antonio M  
509 Permin Jens C @  
531 Adamire Clarence E  
534 B and M Grocery  
537 Vacant  
538 Brickie's Place beer parlor  
Sweeney Neal barber

S Cedar intersects

nw cor Associated Oil Co  
610 Barnes Harry W @  
613½ Masters Ella Mrs  
614 Tumwater Apartments

Apartments:

1 Lefler Frank  
2 Vacant  
3 Schultz Geo  
4-5 Vacant  
6 Wood Geo  
7 Stroah Gus  
8 Babcock Chester

Street continued

614½ Clemons Clarence W  
615 Stewart Olin L  
616 Queener W Hugh  
616½ Sylvia Geo M  
617 Vacant  
618 Sylvia Mary Mrs @  
618½ Gishard Walter



# Multipurpose Map

Clallam Co



Home

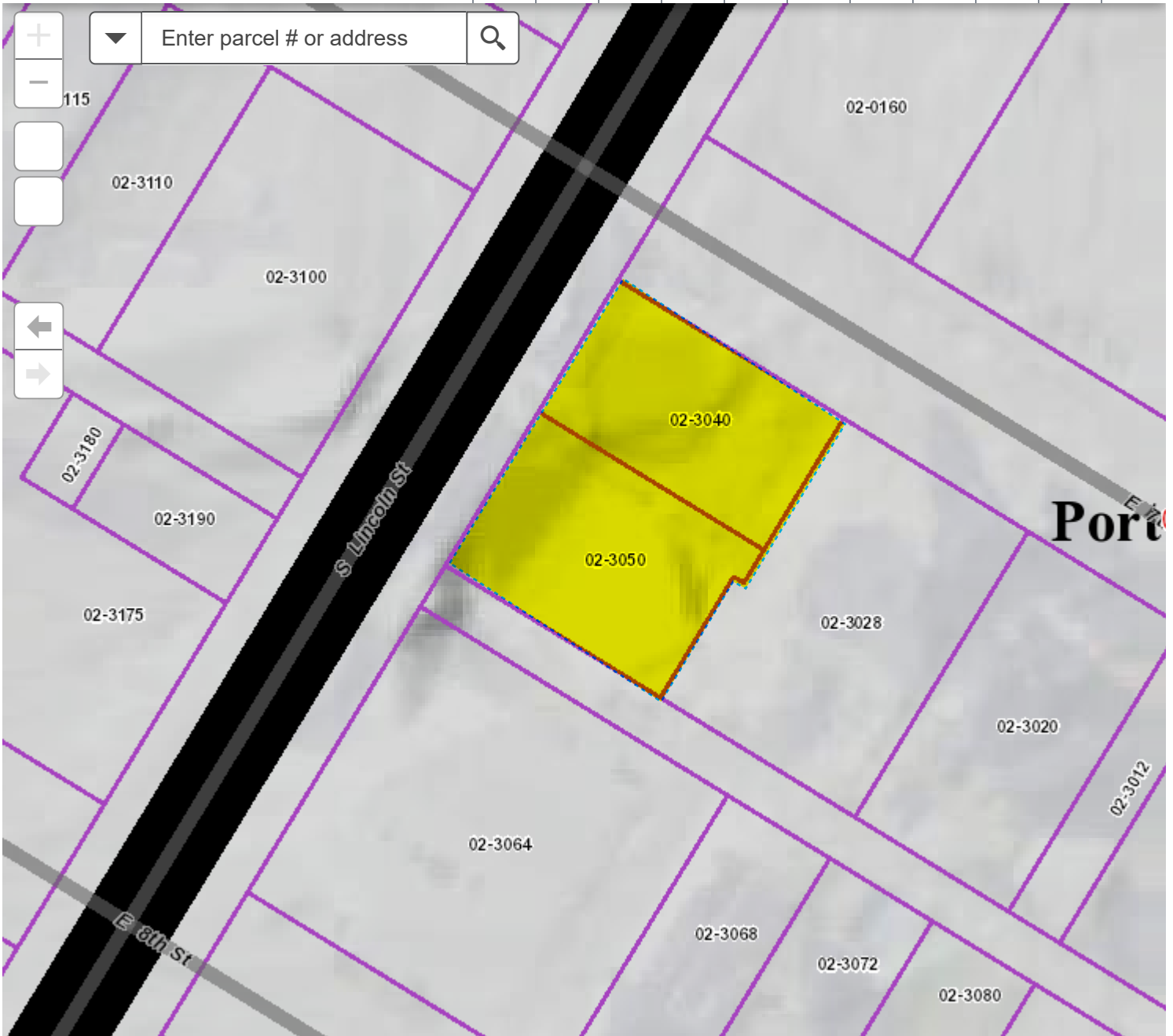

0 30 60ft

-123.4356 48.1127 Degrees

[County Home Page](#)[Permit Info Start Page](#)[Public Comment on Permits](#)[Public Online Forms](#)[Help](#)

## Parcel Information

For Parcel No: **06-30-00-02-3050**

[Zoom to Parcel on Multi-Purpose Map](#)[MP Intranet](#)

Status: **Active**

[Boundaries Map](#)[Water Rule Map](#)[WR Intranet](#)

Site Address(es): **No Address**

Owner(s): **ARTHUR L AND OPAL L TOBIAS TTES**

Acres (GIS) : **0.18 Acres**

**In City of Port Angeles**

Zoning: **P\_CSD**

Mapping Doc

Auditor File No.

Parcel Created:

*Parcel is NOT in Dungeness Water Rule Area*

**Link(s) to Assessor Records:** *(Click Property ID for Assessor information)*

Assessor Property ID	Assessor Geo ID	Abbreviated Property Description
<b>58009</b>	063000023050 0000	W10' OF S16' OF N80' & W5'OF S60' LOT 7 & S76' LOTS 8 & 9 BL 230

**Permit Cases Associated with this Parcel Record** *(Click the Case Number for more information)*

*There are no cases associated with this parcel.*

**Documents Associated with this Parcel** *(Click Document to Open)*

*There are no documents associated directly with this parcel.*

**Documents Associated with Cases on this Parcel** *(Click Document to Open)*

**( )**

**Tags Associated with this Parcel**

[Click here to view FIRM Map](#)

*There are no tags associated with this parcel.*

**What would you like to do next?**

[Back to Search](#)[Help](#)[Top of Page](#)

- A **parcel** is a plot of land that is usually a subdivision of a larger area.
- To go back to a previous page, click the Back button on your browser.
- To switch to a different page, click the navigation button at the top of this page.

# Clallam County Assessor & Treasurer

## 58009 ARTHUR L AND OPAL L TOBIAS TTES for Year 2020 - 2021

### Property

#### Account

Property ID:	58009	Legal Description:	W10' OF S16' OF N80' & W5' OF S60' LOT 7 & S76' LOTS 8 & 9 BL 230
Geographic ID:	0630000230500000	Agent Code:	
Type:	Real		
Tax Area:	0010 - PA 121 PORT ST CNTY H2 L WMP	Land Use Code	13
Open Space:	N	DFL	N
Historic Property:	N	Remodel Property:	N
Multi-Family Redevelopment:	N		
Township:		Section:	
Range:			

#### Location

Address:	709 S LINCOLN ST PORT ANGELES, WA 98362	Mapsco:	
Neighborhood:	PA East Multi-Unit Res	Map ID:	C53
Neighborhood CD:	5003500		

#### Owner

Name:	ARTHUR L AND OPAL L TOBIAS TTES	Owner ID:	56371
Mailing Address:	709 SO LINCOLN ST APT 10 PORT ANGELES, WA 98362-6135	% Ownership:	100.0000000000%
		Exemptions:	

### Pay Tax Due

Select the appropriate checkbox next to the year to be paid. Multiple years may be selected.

Year - Statement ID	Tax	Assessment	Penalty	Interest	Total Due
2021 - 37507 (Balance)	\$2429.99	\$246.13	\$0.00	\$0.00	\$2676.12

Total Amount to Pay: \$

\*Convenience Fee not included

### Taxes and Assessment Details

Property Tax Information as of 06/15/2021

Amount Due if Paid on:  **NOTE:** If you plan to submit payment on a future date, make sure you enter the date and click RECALCULATE to obtain the correct total amount due.

Click on "Statement Details" to expand or collapse a tax statement.

Year	Statement ID	First Half Base Amt.	Second Half Base Amt.	Penalty	Interest	Base Paid	Amount Due
▶ Statement Details							
2021	37507	\$2701.18	\$2676.12	\$0.00	\$0.00	\$2701.18	\$2676.12
▶ Statement Details							
2020	37720	\$2226.63	\$2226.53	\$0.00	\$0.00	\$4453.16	\$0.00

### Values

(+) Improvement Homesite Value:	+	\$0
(+) Improvement Non-Homesite Value:	+	\$335,000
(+) Land Homesite Value:	+	\$0
(+) Land Non-Homesite Value:	+	\$80,600
(+) Curr Use (HS):	+	\$0 \$0
(+) Curr Use (NHS):	+	\$0 \$0
-----		
(=) Market Value:	=	\$415,600
(-) Productivity Loss:	-	\$0
-----		

(=) Subtotal:	=	\$415,600
(+) Senior Appraised Value:	+	\$0
(+) Non-Senior Appraised Value:	+	\$415,600
<hr/>		
(=) Total Appraised Value:	=	\$415,600
(-) Senior Exemption Loss:	-	\$0
(-) Exemption Loss:	-	\$0
<hr/>		
(=) Taxable Value:	=	\$415,600

Taxing Jurisdiction

Owner: ARTHUR L AND OPAL L TOBIAS TTES  
% Ownership: 100.000000000000%  
Total Value: \$415,600  
Tax Area: 0010 - PA 121 PORT ST CNTY H2 L WMP

Levy Code	Description	Levy Rate	Appraised Value	Taxable Value	Estimated Tax	
ST SCH2	STATE SCHOOL PT 2	1.0220486068	\$415,600	\$415,600	\$424.76	
STATE SCH	STATE SCHOOL PT 1	1.9003707312	\$415,600	\$415,600	\$789.79	
CC GENERAL	CLALLAM COUNTY GENERAL	1.0455619828	\$415,600	\$415,600	\$434.54	
DEVDISIBLT	DEVELOPMENT DISABILITIES COUNTY	0.0250000000	\$415,600	\$415,600	\$10.39	
LND ASSMT	LAND ASSESSMENT COUNTY	0.0012000000	\$415,600	\$415,600	\$0.50	
TAX REFUND	TAX REFUND FUND COUNTY	0.0000000000	\$415,600	\$415,600	\$0.00	
VET RELIEF	VETERAN'S RELIEF COUNTY	0.0112499993	\$415,600	\$415,600	\$4.68	
CAPT IMP	CAPITAL IMPROVEMENT PORT DISTRICT	0.1499880935	\$415,600	\$415,600	\$62.34	
LIB	LIBRARY COUNTY	0.4124614657	\$415,600	\$415,600	\$171.42	
LIB BD	PORT ANGELES CITY LIBRARY BOND	0.0000000000	\$415,600	\$415,600	\$0.00	
PRT ANG	PORT ANGELES CITY GENERAL	2.2085553903	\$415,600	\$415,600	\$917.88	
REFUND BD	PORT ANGELES CITY REFUNDING BOND	0.0000000000	\$415,600	\$415,600	\$0.00	
SD 121 CP	SD 121 CAPITAL PROJECTS	2.5806495181	\$415,600	\$415,600	\$1,072.52	
SD 121 GEN	SD 121 M & O	1.4494430071	\$415,600	\$415,600	\$602.39	
HOSP 2 GEN	HOSPITAL DIST #2 GENERAL	0.4460061061	\$415,600	\$415,600	\$185.36	
WSMETPARK	WILLIAM SHORE MEMORIAL POOL MET PK DIST	0.4157877544	\$415,600	\$415,600	\$172.80	
CON FUTURE	CONSERVATION FUTURES	0.0256188169	\$415,600	\$415,600	\$10.65	
Total Tax Rate:		11.6939414722				
					Taxes w/Current Exemptions:	\$4,860.02
					Taxes w/o Exemptions:	\$4,860.02

Improvement / Building

Improvement #1: Commercial State Code: 13 5148.0 sqft Value: \$335,000

Type	Description	Class CD	Sub Class CD	Year Built	Area
MA	Main	*		1946	5148.0

Sketch

No sketches available for this property.

Property Image





## Land

#	Type	Description	Acres	Sqft	Eff Front	Eff Depth	Market Value	Prod. Value
1	1300	1300	0.0000	8060.00	0.00	0.00	\$80,600	\$0

## Roll Value History

Year	Improvements	Land Market	Current Use	Total Appraised	Taxable Value
2021	N/A	N/A	N/A	N/A	N/A
2020	\$335,000	\$80,600	\$0	\$415,600	\$415,600
2019	\$335,000	\$80,600	\$0	\$415,600	\$415,600
2018	\$128,457	\$72,218	\$0	\$200,675	\$200,675
2017	\$121,513	\$72,218	\$0	\$193,731	\$193,731
2016	\$116,305	\$72,218	\$0	\$188,523	\$188,523
2015	\$124,247	\$72,218	\$0	\$196,465	\$196,465
2014	\$142,955	\$72,218	\$0	\$215,173	\$215,173
2013	\$153,416	\$72,218	\$0	\$225,634	\$225,634
2012	\$154,490	\$84,630	\$0	\$239,120	\$239,120
2011	\$165,525	\$90,272	\$0	\$255,797	\$255,797
2010	\$176,560	\$95,914	\$0	\$272,474	\$272,474
2009	\$187,595	\$95,914	\$0	\$283,509	\$283,509
2008	\$220,700	\$112,840	\$0	\$333,540	\$333,540

2007	\$220,700	\$112,840	\$0	\$333,540	\$333,540
2006	\$174,565	\$68,510	\$0	\$243,075	\$243,075
2005	\$174,565	\$68,510	\$0	\$243,075	\$243,075
2004	\$174,565	\$68,510	\$0	\$243,075	\$243,075
2003	\$174,565	\$68,510	\$0	\$243,075	\$243,075
2002	\$174,565	\$68,510	\$0	\$243,075	\$243,075
2001	\$174,565	\$68,510	\$0	\$243,075	\$243,075
2000	\$109,400	\$68,510	\$0	\$177,910	\$177,910
1999	\$109,400	\$68,510	\$0	\$177,910	\$177,910
1998	\$109,400	\$68,510	\$0	\$177,910	\$177,910

Deed and Sales History

#	Deed Date	Type	Description	Grantor	Grantee	Volume	Page	Sale Price	Excise Number	Deed Number
1		QUIT CLAIM	QUIT CLAIM DEED	ARTHUR L/OPAL L TOBIAS	ARTHUR L AND OPAL L TOBIAS TTES	902	395	\$0.00	199007786	644173

Payout Agreement

No payout information available..

[County Home Page](#)[Permit Info Start Page](#)[Public Comment on Permits](#)[Public Online Forms](#)[Help](#)

## Parcel Information

For Parcel No: **06-30-00-02-3040**

[Zoom to Parcel on Multi-Purpose Map](#)[MP Intranet](#)

Status: **Active**

[Boundaries Map](#)[Water Rule Map](#)[WR Intranet](#)

Site Address(es): **No Address**

Owner(s): **ARTHUR L AND OPAL L TOBIAS TTES**

Acres (GIS) : **0.16 Acres**

**In City of Port Angeles**

Zoning: **P\_CSD**

Mapping Doc

Auditor File No.

Parcel Created:

*Parcel is NOT in Dungeness Water Rule Area*

**Link(s) to Assessor Records:** *(Click Property ID for Assessor information)*

Assessor Property ID	Assessor Geo ID	Abbreviated Property Description
<b>58008</b>	063000023040 0000	N 64' LOTS 8 & 9 & W 10' OF N 64' LOT 7 BLOCK 230

**Permit Cases Associated with this Parcel Record** *(Click the Case Number for more information)*

*There are no cases associated with this parcel.*

**Documents Associated with this Parcel** *(Click Document to Open)*

*There are no documents associated directly with this parcel.*

**Documents Associated with Cases on this Parcel** *(Click Document to Open)*

**( )**

**Tags Associated with this Parcel**

[Click here to view FIRM Map](#)

*There are no tags associated with this parcel.*

**What would you like to do next?**

[Back to Search](#)[Help](#)[Top of Page](#)

- A **parcel** is a plot of land that is usually a subdivision of a larger area.
- To go back to a previous page, click the Back button on your browser.
- To switch to a different page, click the navigation button at the top of this page.

# Clallam County Assessor & Treasurer

## 58008 ARTHUR L AND OPAL L TOBIAS TTES for Year 2020 - 2021

### Property

#### Account

Property ID:	58008	Legal Description:	N 64' LOTS 8 & 9 & W 10' OF N 64' LOT 7 BLOCK 230
Geographic ID:	0630000230400000	Agent Code:	
Type:	Real		
Tax Area:	0010 - PA 121 PORT ST CNTY H2 L WMP	Land Use Code	13
Open Space:	N	DFL	N
Historic Property:	N	Remodel Property:	N
Multi-Family Redevelopment:	N		
Township:		Section:	
Range:			

#### Location

Address:	703 S LINCOLN ST PORT ANGELES, WA 98362	Mapsco:	
Neighborhood:	PA East Multi-Unit Res	Map ID:	C53
Neighborhood CD:	5003500		

#### Owner

Name:	ARTHUR L AND OPAL L TOBIAS TTES	Owner ID:	56371
Mailing Address:	709 SO LINCOLN ST APT 10 PORT ANGELES, WA 98362-6135	% Ownership:	100.0000000000%
		Exemptions:	

### Pay Tax Due

Select the appropriate checkbox next to the year to be paid. Multiple years may be selected.

Year - Statement ID	Tax	Assessment	Penalty	Interest	Total Due
2021 - 37506 (Balance)	\$2019.52	\$202.48	\$0.00	\$0.00	\$2222.00

Total Amount to Pay: \$

\*Convenience Fee not included

### Taxes and Assessment Details

Property Tax Information as of 06/15/2021

Amount Due if Paid on:  **NOTE:** If you plan to submit payment on a future date, make sure you enter the date and click RECALCULATE to obtain the correct total amount due.

Click on "Statement Details" to expand or collapse a tax statement.

Year	Statement ID	First Half Base Amt.	Second Half Base Amt.	Penalty	Interest	Base Paid	Amount Due
▶ Statement Details							
2021	37506	\$2222.09	\$2222.00	\$0.00	\$0.00	\$2222.09	\$2222.00
▶ Statement Details							
2020	37719	\$1848.45	\$1848.37	\$0.00	\$0.00	\$3696.82	\$0.00

### Values

(+) Improvement Homesite Value:	+	\$0
(+) Improvement Non-Homesite Value:	+	\$275,000
(+) Land Homesite Value:	+	\$0
(+) Land Non-Homesite Value:	+	\$70,400
(+) Curr Use (HS):	+	\$0 \$0
(+) Curr Use (NHS):	+	\$0 \$0
-----		
(=) Market Value:	=	\$345,400
(-) Productivity Loss:	-	\$0
-----		



(=) Subtotal:	=	\$345,400
(+) Senior Appraised Value:	+	\$0
(+) Non-Senior Appraised Value:	+	\$345,400
<hr/>		
(=) Total Appraised Value:	=	\$345,400
(-) Senior Exemption Loss:	-	\$0
(-) Exemption Loss:	-	\$0
<hr/>		
(=) Taxable Value:	=	\$345,400

Taxing Jurisdiction

Owner: ARTHUR L AND OPAL L TOBIAS TTES

% Ownership: 100.0000000000%

Total Value: \$345,400

Tax Area: 0010 - PA 121 PORT ST CNTY H2 L WMP

Levy Code	Description	Levy Rate	Appraised Value	Taxable Value	Estimated Tax		
ST SCH2	STATE SCHOOL PT 2	1.0220486068	\$345,400	\$345,400	\$353.02		
STATE SCH	STATE SCHOOL PT 1	1.9003707312	\$345,400	\$345,400	\$656.39		
CC GENERAL	CLALLAM COUNTY GENERAL	1.0455619828	\$345,400	\$345,400	\$361.14		
DEVDISIBLT	DEVELOPMENT DISABILITIES COUNTY	0.0250000000	\$345,400	\$345,400	\$8.64		
LND ASSMT	LAND ASSESSMENT COUNTY	0.0012000000	\$345,400	\$345,400	\$0.41		
TAX REFUND	TAX REFUND FUND COUNTY	0.0000000000	\$345,400	\$345,400	\$0.00		
VET RELIEF	VETERAN'S RELIEF COUNTY	0.0112499993	\$345,400	\$345,400	\$3.89		
CAPT IMP	CAPITAL IMPROVEMENT PORT DISTRICT	0.1499880935	\$345,400	\$345,400	\$51.81		
LIB	LIBRARY COUNTY	0.4124614657	\$345,400	\$345,400	\$142.46		
LIB BD	PORT ANGELES CITY LIBRARY BOND	0.0000000000	\$345,400	\$345,400	\$0.00		
PRT ANG	PORT ANGELES CITY GENERAL	2.2085553903	\$345,400	\$345,400	\$762.84		
REFUND BD	PORT ANGELES CITY REFUNDING BOND	0.0000000000	\$345,400	\$345,400	\$0.00		
SD 121 CP	SD 121 CAPITAL PROJECTS	2.5806495181	\$345,400	\$345,400	\$891.36		
SD 121 GEN	SD 121 M & O	1.4494430071	\$345,400	\$345,400	\$500.64		
HOSP 2 GEN	HOSPITAL DIST #2 GENERAL	0.4460061061	\$345,400	\$345,400	\$154.05		
WSMETPARK	WILLIAM SHORE MEMORIAL POOL MET PK DIST	0.4157877544	\$345,400	\$345,400	\$143.61		
CON FUTURE	CONSERVATION FUTURES	0.0256188169	\$345,400	\$345,400	\$8.85		
Total Tax Rate:		11.6939414722					
					Taxes w/Current Exemptions:	\$4,039.11	
					Taxes w/o Exemptions:	\$4,039.11	

Improvement / Building

Improvement #1: Commercial State Code: 13 5748.0 sqft Value: \$275,000					
Type	Description	Class CD	Sub Class CD	Year Built	Area
MA	Main	*		1922	5748.0

Sketch

No sketches available for this property.

Property Image

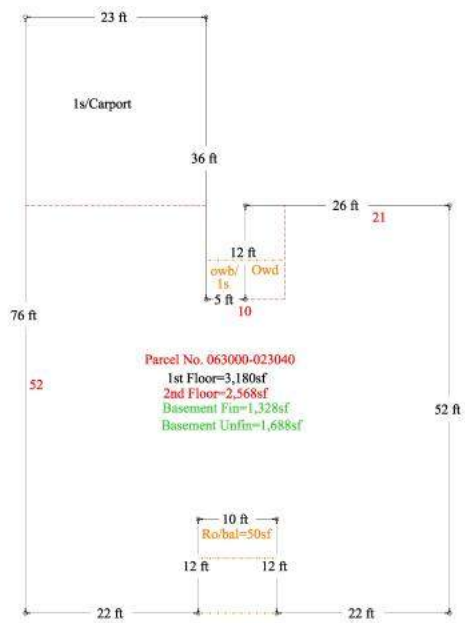

#	Type	Description	Acres	Sqft	Eff Front	Eff Depth	Market Value	Prod. Value
1	1300	1300	0.0000	7040.00	0.00	0.00	\$70,400	\$0

### Roll Value History

Year	Improvements	Land Market	Current Use	Total Appraised	Taxable Value
2021	N/A	N/A	N/A	N/A	N/A
2020	\$275,000	\$70,400	\$0	\$345,400	\$345,400
2019	\$275,000	\$70,400	\$0	\$345,400	\$345,400
2018	\$151,700	\$67,584	\$0	\$219,284	\$219,284
2017	\$143,500	\$67,584	\$0	\$211,084	\$211,084
2016	\$137,350	\$67,584	\$0	\$204,934	\$204,934
2015	\$137,350	\$67,584	\$0	\$204,934	\$204,934
2014	\$137,350	\$67,584	\$0	\$204,934	\$204,934
2013	\$137,350	\$67,584	\$0	\$204,934	\$204,934
2012	\$140,000	\$79,200	\$0	\$219,200	\$219,200
2011	\$150,000	\$84,480	\$0	\$234,480	\$234,480
2010	\$160,000	\$89,760	\$0	\$249,760	\$249,760
2009	\$170,000	\$89,760	\$0	\$259,760	\$259,760
2008	\$200,000	\$105,600	\$0	\$305,600	\$305,600
2007	\$200,000	\$105,600	\$0	\$305,600	\$305,600
2006	\$154,625	\$59,840	\$0	\$214,465	\$214,465
2005	\$154,625	\$59,840	\$0	\$214,465	\$214,465
2004	\$154,625	\$59,840	\$0	\$214,465	\$214,465
2003	\$154,625	\$59,840	\$0	\$214,465	\$214,465
2002	\$154,625	\$59,840	\$0	\$214,465	\$214,465
2001	\$154,625	\$59,840	\$0	\$214,465	\$214,465
2000	\$122,710	\$59,840	\$0	\$182,550	\$182,550
1999	\$122,710	\$59,840	\$0	\$182,550	\$182,550
1998	\$122,710	\$59,840	\$0	\$182,550	\$182,550

### Deed and Sales History

#	Deed Date	Type	Description	Grantor	Grantee	Volume	Page	Sale Price	Excise Number	Deed Number
1		QUIT CLAIM	QUIT CLAIM DEED	ARTHUR L/OPAL L TOBIAS	ARTHUR L AND OPAL L TOBIAS TTES	902	395	\$0.00	199007786	644173

### Payout Agreement

No payout information available..

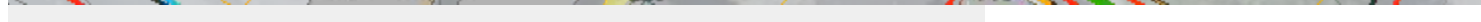

A horizontal line segment with a bracket above it, labeled 60ft.







-123.435 48.112 Degrees

[Laws, Regs and Rules](#) ▶ [Map Search](#) [Text Search](#) [Forms](#) [Site Info](#) [Contact Us](#)



## Well Construction and Licensing Search Tools

### TEXT SEARCH RESULTS

[← Back](#) [🔍 New Search](#)

- **Search Criteria Used:** Well Street Address: [703 s lincoln](#)
- There are **2** Well Reports that match your search criteria.
- The results are sorted by [Well Owner Name](#)

[📷 Download all 2 images](#) | [📄 Download all 2 data records](#) | [🖨 Print this page](#) | [? Help](#)Displaying 1 - 2 of **2** well report results      Sort results by Well Owner Name ▼

1. **ART TOBIAS** - { [View PDF](#)  }  
Public Land Survey: [SE, NW, S-10, T-30-N, R-06-W](#), Tax Parcel Number: [\(blank\)](#)  
County: [Clallam](#), Well Address: [703 S LINCOLN ST PORT ANGELES 98362](#)  
Well Report ID: [515278](#), Well Tag ID: [\(blank\)](#), Notice of Intent Number: [R036770](#)  
Well Diameter: [\(blank\)](#), Well Depth: [36 ft.](#)  
Well Type: [Resource Protection](#)  
Well Completion Date: [01/29/1999](#), Well Report Received Date: [02/10/1998](#)
2. **ART TOBIAS** - { [View PDF](#)  }  
Public Land Survey: [SE, NW, S-10, T-30-N, R-06-W](#), Tax Parcel Number: [\(blank\)](#)  
County: [Clallam](#), Well Address: [703 S LINCOLN ST PORT ANGELES 98362](#)  
Well Report ID: [515279](#), Well Tag ID: [\(blank\)](#), Notice of Intent Number: [R036770](#)  
Well Diameter: [\(blank\)](#), Well Depth: [22 ft. 6 in.](#)  
Well Type: [Resource Protection](#)  
Well Completion Date: [01/29/1999](#), Well Report Received Date: [02/10/1998](#)

**Total Result Pages: 1**

287894

# HOLT DRILLING, INC.

## Resource Protection Well Report

Project Name Linn County 7<sup>th</sup>  
 Well Identification # NA-1, NW-2, 14-5  
 Drilling Method 4" HSA  
 Driller John Bennett  
 License # \_\_\_\_\_

Date 1-29-99  
 County Callahan, SE 1/4 NW 1/4  
 Section 10 T. 30N R. 12W  
 Start Card R030770  
 Consulting Firm Riley Env

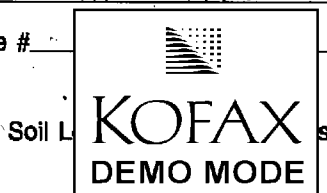

Soil L \_\_\_\_\_ s \_\_\_\_\_

Stick up Flux on Monument Casing

light brown  
sandy silt

light brown  
fine grained  
silty sand  
H2O bearing

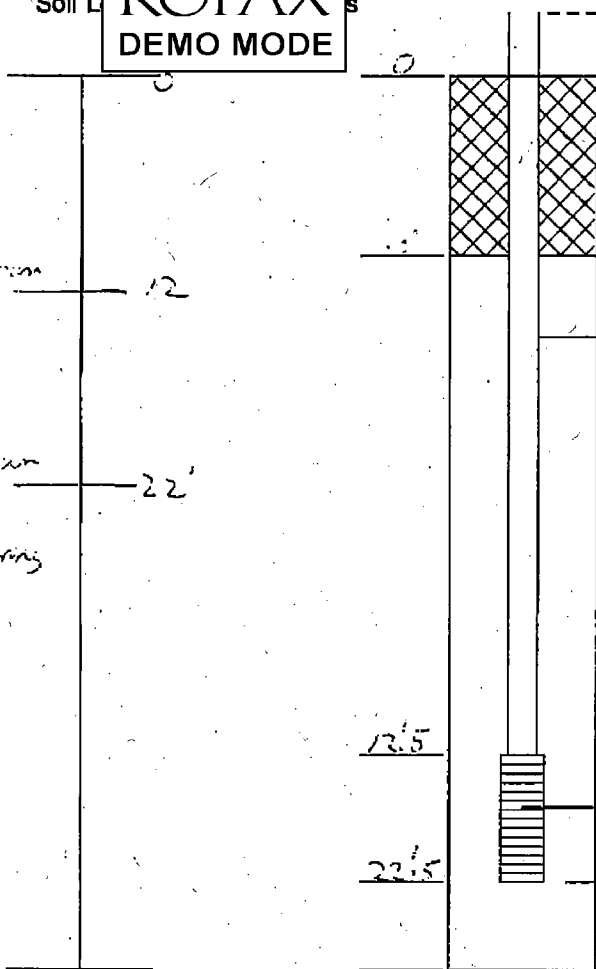

Type of Surface Seal Grout to casing 16' around  
 Amount 10'

ID of Riser Pipe 2"  
 Type of Riser Pipe Schedule 40 PVC  
 Amount 12.5'

Type of Connection Flare Thread

Type of Backfill around Riser 10-20 Silica Sand  
 Amount 2.5'

Diameter of Borehole 2"

Screen Size or Type 10' of 20 slot PVC

Type of Filter Material 10-20 Silica Sand  
 Amount 10'

Remarks: \_\_\_\_\_  
 \_\_\_\_\_  
 \_\_\_\_\_  
 \_\_\_\_\_

Signature [Signature]

The Department of Ecology does NOT Warranty the Data and/or the Information on this Well Report.

The Department of Ecology does NOT Warranty the Data and/or the Information on this Well Report.

The Well Log Data and Image are 'As Is' with NO Warranty. Well Log ID: ~~282896~~ (page 1 of 1)



282896

# HOLT DRILLING, INC.

## Resource Protection Well Report

Project Name Lincoln #7th  
Well Identification # AW-3. 12/1/99  
Drilling Method 4" Hgt  
Driller John Bennett  
License # 2200

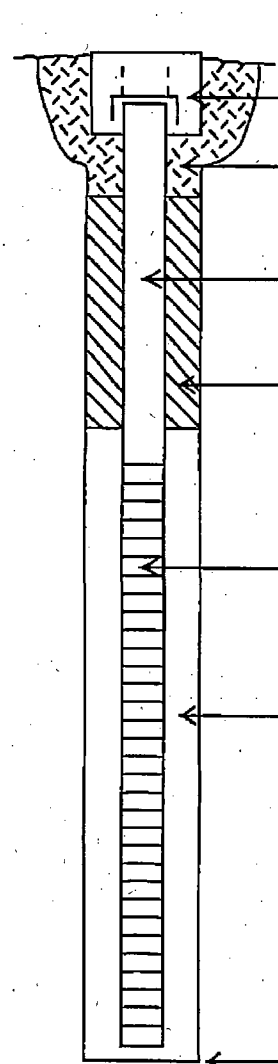
Date 1-29-99  
County Clallam SE 1/4 NW 1/4  
Section 10 T. 30N R. 6W  
Street Address Lincoln #7th  
Start Card 2035770  
Consulting Firm Silox F1116

AS-BUILT	WELL DATA	FORMATION DESCRIPTION
	MONUMENT TYPE: <u>Flush</u>	0 - 20 ft. <u>1.5' brown silty sand</u>
	CONCRETE SURFACE SEAL <u>4" diameter 6" deep</u> <u>12 ft.</u>	20 - 30 ft. <u>1.5' brown silty sand H2O bearing</u>
	PVC BLANK <u>2" x 20'</u>	- ft.
	 ft.	30 - 40 ft. <u>1.5' brown silty sand H2O bearing</u>
	PVC SCREEN <u>2" x 10'</u>	- ft.
	SLOT SIZE: <u>20</u>	- ft.
	TYPE: <u>Schedule 40 pipe</u>	- ft.
	GRAVEL PACK <u>10 ft.</u>	- ft.
	MATERIAL: <u>020 Silty Sand</u>	- ft.
	WELL DEPTH <u>30'</u>	

REMARKS

90 FEB 10 AM 02:22

Signature John Bennett

## HOLT DRILLING, INC.

# Resource Protection Well Report

Project Name Lesson 17

Date 1-29-69

Well Identification # 2463-4

County Clallam, S  $\frac{1}{4}$  NW  $\frac{1}{4}$

Drilling Method 4" MS4Section 10 T. 300 R. 60Driller Jim R. [Signature]

Street Address 611 E. 3rd St

License # 2232

Start Card RD 36770

Consulting Firm Riley Eng.

AS-BUILT	WELL DATA	FORMATION DESCRIPTION
	<b>MENT TYPE:</b> <b>ETE SURFACE SEAL</b> <b>PVC BLANK</b> 2" x 58' <b>BACKFILL</b> 2 ft. <b>TYPE:</b> 10-20 3/4" sand <b>PVC SCREEN</b> 2" x 10' <b>SLOT SIZE:</b> 20 <b>TYPE:</b> Schedule 40 PVC <b>GRAVEL PACK</b> 10 ft. <b>MATERIAL:</b> 10-20 3/4" sand <b>WELL DEPTH</b> 15'	0 - 7 ft. light brown silty sand 7 - 15 ft. light brown fine to med silty sand H 20 screening - ft. - ft. - ft. - ft.
		99 FEB 10 AM 10:22 100 101 102 103 104 105 106 107 108 109 110 111 112 113 114 115 116 117 118 119 120 121 122 123 124 125 126 127 128 129 130 131 132 133 134 135 136 137 138 139 140 141 142 143 144 145 146 147 148 149 150 151 152 153 154 155 156 157 158 159 160 161 162 163 164 165 166 167 168 169 170 171 172 173 174 175 176 177 178 179 180 181 182 183 184 185 186 187 188 189 190 191 192 193 194 195 196 197 198 199 200 201 202 203 204 205 206 207 208 209 210 211 212 213 214 215 216 217 218 219 220 221 222 223 224 225 226 227 228 229 230 231 232 233 234 235 236 237 238 239 240 241 242 243 244 245 246 247 248 249 250 251 252 253 254 255 256 257 258 259 260 261 262 263 264 265 266 267 268 269 270 271 272 273 274 275 276 277 278 279 280 281 282 283 284 285 286 287 288 289 290 291 292 293 294 295 296 297 298 299 300 301 302 303 304 305 306 307 308 309 310 311 312 313 314 315 316 317 318 319 320 321 322 323 324 325 326 327 328 329 330 331 332 333 334 335 336 337 338 339 340 341 342 343 344 345 346 347 348 349 350 351 352 353 354 355 356 357 358 359 360 361 362 363 364 365 366 367 368 369 370 371 372 373 374 375 376 377 378 379 380 381 382 383 384 385 386 387 388 389 390 391 392 393 394 395 396 397 398 399 400 401 402 403 404 405 406 407 408 409 410 411 412 413 414 415 416 417 418 419 420 421 422 423 424 425 426 427 428 429 430 431 432 433 434 435 436 437 438 439 440 441 442 443 444 445 446 447 448 449 450 451 452 453 454 455 456 457 458 459 460 461 462 463 464 465 466 467 468 469 470 471 472 473 474 475 476 477 478 479 480 481 482 483 484 485 486 487 488 489 490 491 492 493 494 495 496 497 498 499 500 501 502 503 504 505 506 507 508 509 510 511 512 513 514 515 516 517 518 519 520 521 522 523 524 525 526 527 528 529 530 531 532 533 534 535 536 537 538 539 540 541 542 543 544 545 546 547 548 549 550 551 552 553 554 555 556 557 558 559 560 561 562 563 564

Signature *[Signature]*





Andrew Blake <ablake@succeed-env.com>

---

## FW: Environmental Questionnaire

---

David Gellner <dgellner@capitalpacific.com>

Tue, Jun 15, 2021 at 10:06 AM

To: Andrew Blake <ablake@succeed-env.com>, "adam@fwp-inc.com" <adam@fwp-inc.com>

Andrew – FYI below from seller.

### DAVID GELLNER

PARTNER

PH: 206.747.4338 | FAX: 503.675.8379

CAPITALPACIFIC.COM   



CAPITAL PACIFIC

---

**From:** Alpha Builder Corporation <[alpha@olyphen.com](mailto:alpha@olyphen.com)>

**Sent:** Tuesday, June 15, 2021 9:50 AM

**To:** David Gellner <[dgellner@capitalpacific.com](mailto:dgellner@capitalpacific.com)>

**Subject:** Re: Environmental Questionnaire

Hi David,

I will fill out the report for you and get it back to day today.

My parents almost sold the property in the 90's to a developer who was competing to provide a building for a new Albertson store. I think the well was drilled by the developer. I never saw the results of the drilling, so I can't tell you what the results were.

In regards to the tank, that was before my time. I do remember my dad taking out a boiler when he changed the heating system to zonal electric in 709 S Lincoln. That would have been in the early 1970's. You may want to look in the sub basement of 709 and see if a pipe from the tank comes out there.

I hope that helps

Ken

On 2021-06-15 7:00 am, David Gellner wrote:

Hi Ken,

Our environmental consultant sent us the attached that he was hoping you could fill out and answer so that he can complete the Phase 1 environmental study the bank is requiring.

While on site yesterday we noticed what appeared to be a monitoring well in the parking lot. Near this monitoring well next to the building appeared to be a fill spout for the old heating/oil tank. Do you have any insight about the monitoring well and if anyone has ever looked at the old tank?

Thank you,

**DAVID GELLNER**

PARTNER

PH: 206.747.4338 | FAX: 503.675.8379

CAPITALPACIFIC.COM   



CAPITAL PACIFIC

--



Alpha Builder Corporation  
402 S Lincoln St  
(360) 452-3154  
[alphabuilder.us](http://alphabuilder.us)





**PHASE I ENVIRONMENTAL SITE ASSESSMENT OWNER/OCCUPANT QUESTIONNAIRE**

Project Number: CapPac-26-01	Location: 703 & 709 S Lincoln Street
Project Name: --	Port Angeles, Washington

Please answer the following questions **to the best of your knowledge**. If the answers to any of the questions are "yes", or if you need to provide further explanation to any "no" answers, please provide additional detail in the space below each question.

1. To your knowledge, has the property or adjacent properties ever been used for industrial purposes, including use as a petroleum service station/bulk plant, automobile repair, commercial printing, dry-cleaning, and/or hazardous waste storage, treatment, or disposal facility?

☐

No

☐

Yes

If yes please explain:

There have been gas stations  
on the southeast & Northwest corners of  
8th & Lincoln

2. To your knowledge, is there now or was there formerly any petroleum, chemical or hazardous material use, storage, treatment, or disposal on the property or on adjacent properties (including petroleum products, pesticides, paint, solvents, etc.)?

☒

No

☐

Yes

If yes please explain:

3. To your knowledge, is there now or was there formerly any underground storage tanks (USTs), aboveground storage tanks (ASTs), or 55-gallon drums on the property?

☐

No

☒

Yes

If yes please explain:

1703  
in there is a above ground tank  
of some sort,

4. To your knowledge, has any fill material been imported to the project site?

☒

No

☐

Yes

If yes please explain:

5. To your knowledge, are there any water supply wells, drywells, or groundwater monitoring wells, on the property?

☒

No

☐

Yes

If yes please explain:





6. To your knowledge, are there any sumps or floor drains on the property?

☐ No ☒ Yes  
If yes please explain: the basement of 709 drains  
somewhere

7. To your knowledge, are there any active or historic septic systems on the property?

☒ No ☐ Yes  
If yes please explain: \_\_\_\_\_

8. Are you aware of any environmental liens associated with the property?

☒ No ☐ Yes  
If yes please explain: \_\_\_\_\_

9. To your knowledge, have there been any spills or releases of any hazardous substance or petroleum products on the project site?

☒ No ☐ Yes  
If yes please explain: \_\_\_\_\_

10. To your knowledge, has the property historically been used for any agricultural purposes?

☒ No ☐ Yes  
If yes please explain: \_\_\_\_\_

If so, are you aware of any pesticide use, storage, or mixing on the property?

☒ No ☐ Yes  
If yes please explain: \_\_\_\_\_

11. Are you aware of any previous completed environmental reports completed for the project site, including any previous Phase I ESA reports, Environmental Audits, or subsurface investigation reports?

☐ No ☐ Yes





SUCCEED ENVIRONMENTAL CONSULTING, LLC

If yes please explain: there was most likely one done  
by a previous developer who lost a bid for  
Albertsons. There might have been something  
in the 70's or 80's

12. Are you aware of any previous or existing environmental permits associated with the property, including but not limited to hazardous waste permits, underground injection control permits, storage tank permits, wastewater permits, or storm water discharge permits?



No



Yes

If yes please explain: \_\_\_\_\_

13. What has been the historical use of the project site? Please provide any additional information that may be pertinent to this study:

The buildings have been apartments for  
as long as the Tobias Family has  
owned them,

Name of Individual Completing Study: Ken Tobias

Date: 9/15/21

Years associated with the property: 50 years

Relationship to Property (occupant, owner, site manager, etc.): Trustee



**COMMON ACRONYMS AND ABBREVIATIONS**

ACM	asbestos-containing material
AST	aboveground storage tank
ASTM	American Society for Testing and Materials
CERCLA	Comprehensive Environmental Response, Compensation and Liability Act
CFR	Code of Federal Regulations
CSCSL	Confirmed and Suspected Contaminated Sites List (Ecology)
DEQ	Oregon Department of Environmental Quality
Ecology	Washington Department of Ecology
ECSI	Environmental Cleanup Site Information
EPA	U.S. Environmental Protection Agency
ERTS	Environmental Report Tracking System (Ecology)
ESA	Environmental Site Assessment
HBMS	hazardous building materials survey
HOT	Heating Oil Tank
HVOC	halogenated volatile organic compound
ICR	Independent Cleanup Report (Ecology)
LBP	lead-based paint
LUST	Leaking Underground Storage Tank
NFA	No Further Action
PAHs	polynuclear aromatic hydrocarbons
PCB	polychlorinated biphenyl
RBC	DEQ Risk-Based Concentrations
RCRA	Resource Conservation and Recovery Act
RDL	reported detection limit
ROW	right-of-way
SEC	Succeed Environmental Consulting LLC
SF	square feet
USGS	U.S. Geological Survey
UST	underground storage tank
VCP	Voluntary Cleanup Program
VOCs	volatile organic compounds

