

# Phase I Environmental Site Assessment

2021 Boulevard Road SE  
Olympia, Washington

Prepared for:

Mr. Daniel Stusser  
PO Box 4008  
Olympia, Washington 98501

Prepared using the City of Olympia's United States Brownfield Assessment Grant Funds,  
Cooperative Agreement # BF01J66201

Prepared by:



5205 Corporate Center Ct. SE, Suite A  
Olympia, Washington 98503  
Phone: 360.570.1700  
Fax: 360.570.1777  
[www.uspioneer.com](http://www.uspioneer.com)

July 2021

## Executive Summary

PIONEER Technologies Corporation (PIONEER) conducted a Phase I Environmental Site Assessment (ESA) of the property located at 2021 Boulevard Road SE, in Olympia, Thurston County, Washington, hereinafter referred to as “the Property,” in conformance with the scope and limitations of ASTM International (ASTM) Standard Practice E 1527-13 (Practice). Any exceptions to, or deletions from, this practice are described in Section 1.4 of this report. The general Property location is shown in Figure 1. Property features are shown on Figure 2.

The purpose of this Phase I ESA was to satisfy relevant All Appropriate Inquiry (AAI) requirements to qualify the Mr. Daniel Stusser (the User) for applicable landowner liability protections under the Comprehensive Environmental Response, Compensation and Liability Act (CERCLA), as amended. One of the primary objectives was to identify recognized environmental conditions (RECs) in connection with the Property and assess their relative significance.

This Phase I ESA report is comprised of the following elements: 1) property description, 2) User-provided information, 3) records review, 4) site reconnaissance, 5) interviews, and 6) findings, opinions, and conclusions.

## Findings

Prior to 1941, the Property was vacant, partially wooded land. By 1949, a residence was constructed on the south-central portion of the Property. By 1956, three greenhouses and an office associated with Smith’s Greenhouse (a plant nursery) were built around the residence. In 1966, a fire destroyed the office and it was replaced with a retail store and outdoor sales area. By 1978, Smith’s Greenhouse business became Boulevard Nursery and continued operating as a nursery. The nursery operated into the mid-2000s at which time the Property became abandoned. Several iterations of building demolition and soil grading occurred between 2012 and 2017. By 2017, the Property consisted of vacant grass- and gravel-covered land with a soil berm along the western boundary. Soil sampling for pesticides occurred in 2009, 2020, and 2021. One soil sample collected adjacent to the soil berm in 2021 contained dieldrin, a pesticide, at concentrations exceeding Model Toxics Control Act (MTCA) Method A/B Cleanup Levels for Unrestricted Land Use.

## Conclusions

In the Environmental Professional’s<sup>1</sup> (EP’s) opinion, this assessment has identified one REC in connection with the Property:

- Concentrations of pesticides, specifically dieldrin, exceeding MTCA Method A/B Cleanup levels for Unrestricted Land Use have been reported adjacent to the soil berm on the western portion of the Property. Use of pesticides is typically associated with nurseries and pesticides tend to accumulate in shallow soil. The soil berm on the western portion of the Property was reportedly created in the mid-2010s by scraping the topsoil from the Property after demolition of the on-

---

<sup>1</sup> See Section 7.3 for additional information on the requirements of an EP.

site structures (see Sections 2.5, 3.2.3, 3.2.6, 3.4.2, 4.3.6, 5, and 6). In the EP's opinion, soil sampling is recommended to 1) delineate the known MTCA cleanup level exceedance in soil and 2) collect additional soil data from the berm itself to confirm no additional cleanup level exceedances are present.

Although not a REC, the EP also recommends completing a ground penetrating radar survey to confirm no buried heating oil underground storage tanks (USTs) are present on-site. Given the age of the former residence (constructed in the 1940s) and office (constructed in the 1950s and burned in 1966), a heating oil tank (aboveground storage tank [AST] or UST) may have been present. PIONEER reviewed readily available and reasonably ascertainable records in an attempt to identify the historical heating source of the residence and office on the Property. No records were identified that suggested the use of heating oil or the former presence of a heating oil AST/UST at the Property. However, due to ownership changes and the extent of time elapsed since construction and demolition, PIONEER did not identify a knowledgeable party to interview regarding the historical heating source.

The User acquiring the Property is the sole party responsible for complying with AAI requirements for Landowner Liability Protection (LLP) under CERCLA as an Innocent Purchaser, Bona Fide Prospective Purchaser, or Contiguous Property Owner, as applicable. The completion of a Phase I ESA, with statement by an EP that it is compliant with AAI and/or the ASTM E 1527-13 Practice, may not be sufficient to provide CERCLA LLP.

The EP identified two data gaps in connection with this Phase I ESA. The User has not yet completed a review of recorded land title records and the Thurston County Department of Environmental Health did not respond to our request for records. The EP identified no limiting conditions in connection with this Phase I ESA. In the EP's opinion, the aforementioned historical sources and interviews were sufficient to develop a Property history and determine the likelihood of RECs. Therefore, the data gaps did not affect the EP's ability to identify suspect RECs in connection with the Property.

The findings, opinions and conclusions presented above are intended to provide a summary of the pertinent findings of the Phase I ESA investigation. It should be noted that although this section is an integral part of the report, it should not be substituted in lieu of reading the entire report. The entire report must be read in order to fully understand the potential environmental concerns associated with the Property.

## Table of Contents

<b>Section 1: Introduction</b>	<b>1-1</b>
1.1 Purpose.....	1-1
1.2 Detailed Scope of Services.....	1-2
1.3 Significant Assumptions.....	1-2
1.4 Limiting Conditions and Exceptions.....	1-2
1.5 Special Terms and Conditions.....	1-2
1.6 Reliance.....	1-2
<b>Section 2: User Provided Information</b>	<b>2-1</b>
2.1 Reason for the Phase I ESA.....	2-1
2.2 Recorded Environmental Cleanup Liens and Activity and Use Limitations.....	2-1
2.3 Specialized Knowledge and Experience.....	2-1
2.4 Relationship of Purchase Price to Value.....	2-1
2.5 Commonly Known or Reasonably Ascertainable Information.....	2-1
2.6 Proceedings Involving the Property.....	2-1
<b>Section 3: Records Review</b>	<b>3-1</b>
3.1 Environmental Record Sources.....	3-1
3.2 Additional Environmental Record Sources.....	3-1
3.3 Physical Setting Source(s).....	3-4
3.4 Historical Use Information for the Property.....	3-5
<b>Section 4: Site Reconnaissance</b>	<b>4-1</b>
4.1 Methodology and Limiting conditions.....	4-1
4.2 General Property Setting.....	4-1
4.3 Exterior Observations.....	4-1
4.4 Interior Observations.....	4-2
4.5 Adjoining Sites Observations.....	4-2
<b>Section 5: Interviews</b>	<b>5-1</b>
<b>Section 6: Vapor Encroachment from the Subsurface</b>	<b>6-1</b>
<b>Section 7: Evaluation</b>	<b>7-1</b>
7.1 Opinions, Recommendations, and Conclusions.....	7-1
7.2 Data Gaps and Limiting Conditions.....	7-1
7.3 Statement and Signature of Environmental Professional.....	7-1
<b>Section 8: Deviations</b>	<b>8-1</b>



# Phase I Environmental Site Assessment

<b>Section 9: Non-Scope Services</b>	<b>9-1</b>
9.1 Asbestos Evaluation.....	9-1
9.2 Lead-Based Paint Evaluation.....	9-1
9.3 Radon.....	9-1
<b>Section 10: References</b>	<b>10-1</b>
<b>Section 11: Disclaimer</b>	<b>11-1</b>

## Figures

Figure 1	Property Location Map
Figure 2	Current Property Features Diagram
Figure 3	Historical Property Features and Sample Locations Diagram

## Appendices

Appendix A	Questionnaires
Appendix B	Regulatory Records Documentation
Appendix C	Historical Research Documentation
Appendix D	Photographic Log
Appendix E	Qualifications of Environmental Professional

## List of Acronyms

Acronym	Explanation
AAI	All Appropriate Inquiry
ACM	Asbestos-containing materials
ADESA	Asbestos Disposal Environmental Site Assessments
ASTM	ASTM International
AST	Aboveground Storage Tank
BGS	Below Ground Surface
CERCLA	Comprehensive Environmental Response, Compensation and Liability Act
CFR	Code of Federal Regulations
DDT	Dichlorodiphenyltrichloroethane
Ecology	Washington Department of Ecology
EP	Environmental Professional
ESA	Environmental Site Assessment
FOIA	Freedom of Information Act
HGA	Hemphill, Green & Associates
HIG	Historical Information Gatherers
LLP	Landowner Liability Protection
MTCA	Model Toxics Control Act
PIONEER	PIONEER Technologies Corporation
PLIA	Pollution Liability Insurance Agency
Practice	Standard Practice E 1527-13
Property	2021 Boulevard Road SE, in Olympia, Thurston County, Washington
PTAP	Pollution Liability Insurance Agency Technical Assistance Program
REC(s)	Recognized Environmental Condition(s)
The User	Mr. Daniel Stusser
USEPA	United States Environmental Protection Agency
USGS	United States Geological Survey
UST	Underground Storage Tank
VCP	Voluntary Cleanup Program

## SECTION 1: INTRODUCTION

PIONEER Technologies Corporation (PIONEER) conducted a Phase I Environmental Site Assessment (ESA) of the property located at 2021 Boulevard Road SE, in Olympia, Thurston County, Washington, hereinafter referred to as “the Property” (see Figure 1). The Phase I ESA was conducted according to the ASTM International (ASTM) Practice E 1527-13 (Practice).

At the time of the reconnaissance, the Property consisted of approximately 0.90 acres of vacant grass- and gravel-covered land. The Property was located in a residential area in the eastern portion of Olympia. Maps of the Property features were developed from the observations, field notes, photographs, and/or historical information collected during the conduct of this Phase I ESA (see Figure 2).

Mr. Mike Reid, on behalf of the City of Olympia, authorized the conduct of this Phase I ESA to identify and evaluate potential environmental concerns associated with the Property prior to the City of Olympia (the User) acquiring the Property. The City of Olympia retained PIONEER to conduct this Phase I ESA based on our approved task order. This Phase I ESA was funded by the City’s United States Environmental Protection Agency (USEPA) Brownfield Assessment Grant for Hazardous Substances.

### 1.1 Purpose

The purpose of this Phase I ESA was to support the User’s All Appropriate Inquiry (AAI) into environmental conditions of the Property, a component of the User’s effort to qualify for one of the landowner liability protections to Comprehensive Environmental Response, Compensation and Liability Act (CERCLA) that are applicable to the planned acquisition of the Property.

Satisfying AAI is one component of the requirements for a Prospective Purchaser to qualify for the Bona Fide Prospective Purchaser, Contiguous Property Owner, or Innocent Landowner defense to CERCLA liability. For properties known to be contaminated with hazardous substances, or petroleum, the Prospective Purchaser also must comply with the continuing obligations defined in CERCLA to maintain the Landowner Liability Protection (LLP) to CERCLA.

One of the primary objectives was to identify Recognized Environmental Conditions (RECs) in connection with the Property and assess the relative significance of the identified REC(s). The Practice defines a REC as:

*...the presence or likely presence of any hazardous substances<sup>2</sup> or petroleum products in, on, or at a property: (1) due to release to the environment; (2) under conditions indicative of a release to the environment; or (3) under conditions that pose a material threat of a future release to the environment. De minimis conditions are not recognized environmental conditions.*

---

<sup>2</sup> For the purposes of this Phase I ESA, a hazardous substance is a substance as defined in the ASTM Practice E 1527-13.

## 1.2 Detailed Scope of Services

This Phase I ESA was conducted in conformance with the ASTM International Standard Practice on Environmental Site Assessments for Commercial Real Estate designation E 1527-13, "Standard Practice for Environmental Site Assessments: Phase I Environmental Site Assessment Process." The following non-scope considerations were completed as part of this Phase I ESA as are described in Section 9:

- Visual survey for suspect asbestos containing materials (ACMs)
- Visual survey for suspect lead-based paint
- Evaluation of radon potential

## 1.3 Significant Assumptions

Pursuant to the Practice, PIONEER assumes information provided by all sources and parties (including the User), is accurate and complete except where obvious inconsistencies or inaccuracies were identified.

## 1.4 Limiting Conditions and Exceptions

No limiting conditions were noted and the Practice's scope of assessment was implemented without exceptions.

## 1.5 Special Terms and Conditions

No special terms or conditions were imposed on the conduct of this Phase I ESA.

## 1.6 Reliance

PIONEER has prepared this report to be used and relied upon solely and exclusively by Mr. Daniel Stusser (the User) and the City of Olympia, in accordance with terms and conditions agreed upon for the project. No other party may rely upon PIONEER's findings, opinions, conclusions, or reports unless PIONEER has agreed to such reliance in writing.

According to the Practice, the following components of a Phase I ESA must be conducted within 180 days of the date of acquisition or the date of the intended transaction:

- Interview(s) with owners, operators, and occupants
- Search for recorded environmental cleanup liens
- Review of federal, tribal, state, and local government records
- Visual inspections of the Property and adjoining sites
- Declaration by the EP responsible for the assessment

The review of regulatory records for the Property was completed on June 24, 2021, the earliest completion date of the required Phase I ESA components. This Phase I ESA report, therefore, is valid until December 11, 2021.



## SECTION 2: USER PROVIDED INFORMATION

As part of the ASTM Practice, the User has the responsibility to provide information described in the subsections below. Mr. Daniel Stusser, the User, provided information about the following issues through the completion of the User Questionnaire (see Appendix A).

### 2.1 Reason for the Phase I ESA

Mr. Stusser reported the reason for this Phase I ESA was to support the User's AAI into environmental conditions of the Property, a component of the User's effort to qualify for landowner liability protections applicable to the planned purchase of the Property.

### 2.2 Recorded Environmental Cleanup Liens and Activity and Use Limitations

Mr. Stusser reported that a review of recorded land title records on file with the Thurston County clerk for the Property has not yet been completed. This data gap is discussed in Section 7.2.

### 2.3 Specialized Knowledge and Experience

Mr. Stusser reported having no specialized knowledge or experience that would indicate, or create suspicion of, the presence of environmental contamination on the Property with the exception of the historical use of the Property as a commercial plant nursery from the 1950s through approximately 2006. Section 3 provides additional discussion on the historical use of the Property.

### 2.4 Relationship of Purchase Price to Value

Mr. Stusser reported that the purchase price reflected fair market value.

### 2.5 Commonly Known or Reasonably Ascertainable Information

Mr. Stusser reported that he has become aware of commonly known or reasonably ascertainable information indicating that the Property could be contaminated or that any past event could have resulted in environmental impact of the Property or adjoining sites. He stated that 1) previous reports indicate the presence of dichlorodiphenyltrichloroethane (DDT) and other chemicals and 2) the current or previous Property owner bulldozed the topsoil into a pile at the rear (western edge) of the Property. The presence of pesticides in soil is discussed further in Section 3.

### 2.6 Proceedings Involving the Property

Mr. Stusser, based on personal knowledge and experience related to the Property, reported no known pending, threatened, or past litigation, administrative proceedings, or violations of environmental laws and regulations related to hazardous substances or petroleum products in, on, or arising from the Property.

## SECTION 3: RECORDS REVIEW

This section describes the records reviewed as part of this Phase I ESA.

### 3.1 Environmental Record Sources

PIONEER retained Historical Information Gatherers (HIG), who contracted GeoSearch to query the state, federal, and tribal regulatory agency databases described in the Practice to identify regulated and/or environmentally impacted sites within the specified approximate minimum search distances. GeoSearch also queried other readily available regulatory agency databases. The queried databases, associated search radii, and dates the lists were updated are listed in the GeoSearch report (see Appendix B). The GeoSearch report also includes maps indicating the locations of these listed sites relative to the Property. PIONEER also queried the USEPA Envirofacts and Enforcement and Compliance History Online databases, the Washington Department of Ecology's (Ecology's) 'What's In My Neighborhood' webpage, and Ecology's Cleanup and Tank Search Database for available documents associated with the GeoSearch listings. A summary of sites of concern located in the vicinity of the Property are discussed below.

The Property is listed in the Confirmed and Suspected Contaminated Sites, Facility Registration System, Facility Site Database, Hazardous Site List, and Voluntary Cleanup Program (VCP) databases. The Ecology Facility/Site ID is 3749 and the Cleanup ID is 223. The VCP Project Number is XS0001. The listings are associated with a release of metals and pesticides to soils on the Property by the former Boulevard Nursery (see section 3.2.3 for details).

A total of 15 other sites appeared in the GeoSearch report within one mile of the Property. The listed sites do not appear to represent suspect RECs in connection with the Property. Presumed groundwater flow direction west-northwest towards Indian Creek and Budd Inlet (see Section 3.3.1 and 3.3.2), previous cleanup actions, the distance from the Property, and/or the type of listing limit the likelihood of migration onto the Property from the other listed sites.

### 3.2 Additional Environmental Record Sources

The following subsections describe additional environmental record sources associated with the Property.

#### 3.2.1 County Environmental Health Department

On June 25, 2021, PIONEER submitted a freedom of information act (FOIA) request to the Thurston County Environmental Health Department, requesting all available information pertaining to environmental complaints, concerns or general records associated with the Property and surrounding area, including information on septic systems and water wells, if any, located on the Property. As of the date of publication, no records have been provided; this data gap is further discussed in Section 7.2.

### **3.2.2 Local Fire Department**

PIONEER submitted a FOIA request to the City of Olympia on June 25, 2021 for all available records associated with the Property and surrounding area. Assistant Fire Chief/Fire Marshall Mike Buchanan stated that he has no knowledge of fires, spills, or other environmental issues associated with the Property.

### **3.2.3 State Agency for Environmental Quality and Past Environmental Reports**

PIONEER reviewed the following documents associated with the Property, which were either obtained from the online Ecology Document Repository or provided by Ecology in response to our June 28, 2021 telephone discussion with Mr. Frank Winslow, the Site Manager for the Property:

- Asbestos Disposal Environmental Site Assessments (ADESA). 2020. Remedial Investigation Report. The Former Boulevard Nursery Site. Cleanup Site ID: 223, Facility Site ID: 3749. 2021 Boulevard Road Southeast. Olympia, Washington. September.
- Ecology. 2009. Initial Investigation Field Report. ERTS Number: 614620. 2021 Boulevard Road SE. Olympia, Washington. April.
- Ecology. 2012. Site Hazard Assessment. Boulevard Nursery. 2021 Boulevard Road SE. August.
- Ecology. 2020. No Further Action Letter for Boulevard Nursery. 2021 Boulevard Road SE, Olympia. October.
- Ecology. 2021. Rescission of No Further Action Status for Boulevard Nursery. 2021 Boulevard Road SE, Olympia. June.
- Eisenhower & Carlson, PLLC. 2009. Notice of Possible Environmental Contamination. 2021 Boulevard Road Southeast. Olympia, Washington. June.
- Hemphill, Green & Associates (HGA). 2009. Limited Phase II Environmental Site Assessment: Boulevard Nursery, 2021 Boulevard Road SE Olympia, Washington 98501. June.

The above-referenced documents are summarized in the following paragraphs.

HGA completed a Phase I ESA for West Coast Bank in March 2009. The 2009 Phase I ESA identified the former use of the Property as a retail store and three greenhouses from the 1950s until approximately 2008. At the time the Phase I ESA was completed, the on-site buildings were abandoned and in disrepair. The buildings on the site were constructed in 1954 and potentially contained lead-based paint and asbestos-containing materials (Eisenhower and Carlson 2009).

HGA recommended abandoning a former septic system tank and soil sampling due to the historic greenhouse operations (Ecology 2009). In April 2009, HGA located and abandoned the concrete septic tank by vacuuming waste materials out and filling the tank with pea gravel. The septic tank was then covered with the same soil that was originally atop it (see Figure 3 for the location of the former septic tank). HGA also collected three soil samples from approximately one foot below ground surface (bgs); the three samples were collected from the south greenhouse, north greenhouse, and yard (see Figure 3). No staining or odors were observed. The soil samples were analyzed for the eight Resource Conservation and Recovery Act (RCRA) metals and pesticides. Concentrations of metals and pesticides detected in the soil samples were below the MTCA Method A/B Cleanup Levels for Unrestricted Land Use (HGA 2009).

Ecology reported that although the pesticides were detected below cleanup levels, the number of samples collected was not sufficient to define magnitude or extent of the pesticide impacts. Ecology and Thurston County recommended additional sampling occur (Ecology 2009).

Ecology also completed a Site Hazard Assessment in 2012, providing a final rank of '2' for the Property. Ecology reported no confirmed releases to soil, air, surface water, or groundwater (Ecology 2012).

In August 2020, ADESA completed additional soil characterization. ADESA collected four soil samples from approximately one foot bgs. The sample locations were selected based on the historical layout of the greenhouse structures formerly located on the Property and the locations of the soil samples collected by HGA in 2009 (see Figure 3). No evidence of a release was noted during ADESA's sampling. The four soil samples were analyzed for pesticides. Concentrations of pesticides detected in the soil samples were below MTCA Method A/B Cleanup Levels for Unrestricted Land Use. ADESA recommended no further action based on the lack of cleanup level exceedances in the seven soil samples collected from the Property. The detected pesticides were likely released at the site by the legal use/application of the pesticides as a routine part of the nursery operation from the 1950's until the pesticides were banned or partially banned in the USA (1972 for DDT, 1974 for dieldrin and 1988 for chlordane; ADESA 2020).

The Property owner enrolled the Property in the Expedited VCP in September 2020 and Ecology granted a No Further Action status to the Property in October 2020 (see Appendix C for a copy of the No Further Action Letter). Ecology concluded that "no further investigation is warranted with the respect to pesticides or metals in soil or groundwater" and that "no further remedial action is necessary to clean up contamination at the Site." Ecology stated that it has begun the process of removing the Property from the Hazardous Sites List and the Confirmed and Suspected Contaminated Sites databases (Ecology 2020).

In April 2021, a prospective purchaser (Westminster Presbyterian Church; the north-adjointing site owner), completed a limited Phase II ESA on the Property. Three soil samples were collected from a berm on the western portion of the Property (see Figure 3). The soil samples were analyzed for pesticides. One of the soil samples had a concentration of dieldrin at 0.289 milligrams per kilogram (mg/kg), exceeding the MTCA Method A/B Cleanup Level for Unrestricted Land Use of 0.063 mg/kg. As a result of the cleanup level exceedance, Ecology rescinded the No Further Action determination (Ecology 2021; see Appendix C for a copy of the No Further Action Rescission Letter).

Based on the reports and information presented above, the concentration of dieldrin in soil at concentrations exceeding the MTCA Method A/B Cleanup Level for Unrestricted Land Use represents a REC in connection with the Property.

### **3.2.4 Pollution Liability Insurance Agency**

The Pollution Liability Insurance Agency (PLIA) maintains a publicly accessible online database containing information related to current Petroleum Technical Assistance Program (PTAP) projects. PIONEER reviewed the online databases for information associated with the Property. No records were identified

for the Property. The PLIA 2017 Loan & Grant Program lists a significant amount of information and data that was collected on 41 sites across the state during the two years of that program. PIONEER reviewed the list for the Property; the Property was unlisted.

### **3.2.5 Environmental Liens**

No evidence of environmental liens or activity use limitations was identified in the GeoSearch radius search or in a search of online records. A review of title and judicial records for environmental liens and AULs was not requested by the User.

### **3.2.6 State Agency for Oil and Gas Wells**

GeoSearch queried oil and gas permits/wells in the vicinity of the Property. According to the GeoSearch GeoPlus Oil & Gas Report, no known oil and/or gas well permits were recorded within one mile of the Property.

Additionally, PIONEER reviewed the oil and gas well database maintained by the Washington State Department of Natural Resources, Division of Geology and Earth Resources. According to the database, no known oil and/or gas well permits were recorded within one mile of the Property.

## **3.3 Physical Setting Source(s)**

The following subsections describe the physical setting of the Property.

### **3.3.1 United States Geological Survey (USGS) – Current 7.5 Minute Topographic Map**

PIONEER reviewed USGS 7.5-minute series Topographic Maps of the Lacey and Tumwater Quadrangles, Washington, compiled in 2017. The Property is relatively flat at an elevation of approximately 200 feet above mean sea level. The surrounding topography slopes slightly southeast to northwest towards Indian Creek, which is located approximately 2,000 feet to the west-northwest of the Property. The headwaters of the Woodard Creek drainage system are located approximately 1,700 feet to the east. Unnamed lakes associated with the Woodard Creek drainage system are located approximately 1,300 feet to the southeast and 3,000 feet to the northeast, respectively. Moxlie Creek is located approximately 3,400 feet to the southwest. Chambers Lake is located approximately 4,800 feet to the east. No other bodies of water were depicted within a one-mile radius. Interstate 5 is located approximately 3,700 feet to the north.

### **3.3.2 Other Non-Practice Physical Setting Sources**

PIONEER reviewed the Physical Setting Report, provided by HIG, for the Property. According to the report, the Property contains soils of the type 'Yelm Fine Sandy Loam', with 0 to 3 percent slopes. Subsurface geology consists of Pleistocene age glacial drift deposits, which includes till, outwash, alluvium, and sorted and unsorted sand, gravel, silt, and clay (see Appendix B).

Based on review of a well log located approximately 300 feet south of the Property (2117 Boulevard Road SE), subsurface soil consists of brown silty sands to depths of at least 31 feet bgs and groundwater

is anticipated to be approximately 27 feet bgs. Presumed groundwater flow is to the west-northwest, towards Indian Creek and Budd Inlet (ADESA 2020).

### 3.4 Historical Use Information for the Property

PIONEER consulted historical record sources described in the following subsections to develop a history of the Property's previous uses to help identify the likelihood of past uses having led to RECs in connection with the Property. The information reviewed was from reasonably ascertainable standard sources, defined in the Practice as publicly available, obtainable from its source within reasonable time and cost constraints, and practicably reviewable.

Data failures encountered, as defined by the Practice, are described in the following discussions of the respective historical sources. The Practice requires review of only as many of the standard historical sources as are reasonably ascertainable and likely to be useful.

#### 3.4.1 Standard Historical Sources

The sources reviewed for this Phase I ESA are summarized below. A summary of findings from these reviews is presented in section 3.4.2.

- Aerial Photographs: PIONEER reviewed aerial photographs, obtained from HIG, dated 1941, 1956, 1957, 1968, 1980, 1982, 1990, 2006, 2009, 2013, 2015 and 2017 (see Appendix C). The scale of the aerial photographs did not allow discerning of individual features of the Property. PIONEER also reviewed aerial photographs, obtained from the Thurston County GeoData Property Map database, dated 1996, 2000, 2003, 2006, 2009, 2012, 2015, 2017, 2018, and 2019.
- Fire Insurance Maps: According to HIG, no Sanborn® Fire Insurance Maps of the Property area were available.
- Property Tax Files: PIONEER queried the Thurston County Auditor's webpage for all available records associated with the Property. The records were comprised of parcel summary sheets and parcel cards (see Appendix C).
- Recorded Land Title Records: PIONEER did not review land title records because information regarding the history of the Property was obtained from other historical sources identified herein. In addition, land title records typically provide information regarding ownership, but not use, of a property.
- USGS Topographic Maps: PIONEER reviewed the USGS 7.5 minute series Topographic Maps of the Olympia, Lacey, and Tumwater Quadrangles, Washington provided by HIG, dated 1937, 1949, 1959, 1968, 1973, 1981, 1994, 1997, 2011, 2014, and 2017 (see Appendix C).
- Local Street Directories: PIONEER reviewed City Directory Abstracts provided by HIG for the years 1958, 1963, 1968, 1973, 1978, 1982, 1987, 1993, 1998, 2003, 2008, 2013, and 2018 (see Appendix C). The Property address was not listed in until 1963.
- Plat Maps: PIONEER reviewed historical Plat Maps of the Property vicinity, obtained from HIG, dated 1854, 1864, 1865, and 1912 (see Appendix C). The scale of the maps did not allow identification of the specific Property boundaries.
- Zoning/Land Use Records: PIONEER reviewed a City of Olympia zoning map. According to the zoning map, the Property was zoned R-4-8, Residential 4-8 Units per Acre.

### 3.4.2 Historical Use Summary

A summary of historical usage of the Property, back to 1854, the date of earliest readily available records as described above, is presented in the following table:

Year/Period	Identified/Inferred Use	Source (Date)
1854 – 1941	The Property was vacant and partially wooded and possibly used intermittently for agriculture.	Plat Maps (1854-1912) Topographic Map (1937) Aerial Photograph (1941)
1949	One structure, likely a residence, was constructed on the south-central portion of the Property.	Topographic Map (1949)
1956 – 1966	By 1956, three greenhouses and an office were built around the residence. In 1966, a fire destroyed the office. The Property operated as Smith's Greenhouse (a plant nursery).	Topographic Maps (1959) Aerial Photograph (1956, 1957) Building Department (1966) City Directory (1963) Thurston County Auditor (2021)
1966 – 1973	The burned office was replaced by a retail store and outdoor sales area. The retail store was heated with natural gas. The three greenhouses and residence remained. The Property continued to operate as Smith's Greenhouse through at least 1973.	Building Department (1966) Aerial Photograph (1968) City Directories (1968, 1973) Topographic Maps (1968, 1973)
1978 – 2008	The use of the Property did not change, but the Property began operating as Boulevard Nursery prior to 1978 through approximately 2008. Jeffrey Nevin acquired the Property from Nevinland LLC in 2008.	City Directories (1978-2008) Aerial Photographs (1980-2006) Topographic Maps (1981-1997) Thurston County Auditor (2021)
2009 – 2017	By 2009, the outdoor sales area and greenhouse roofs were no longer present. The Property was vacant and in a state of disrepair. Brian Barlow acquired the Property from Jeffrey Nevin in 2013. The residence was demolished between 2012 and 2015 and the retail store was demolished between 2015 and 2017.	Aerial Photographs (2009-2017) Topographic Maps (2011-2017) City Directories (2013, 2018) Thurston County Auditor (2021)
2017 – 2021	By 2017, the Property consisted of vacant grass- and gravel-covered land.	Aerial Photographs (2018, 2019) Thurston County Auditor (2021)

The potential for environmental impact associated with historical use of pesticides at the former nursery represents a REC in connection with the Property.

Given the age of the former residence (constructed in the 1940s) and office (constructed in the 1950s and burned in 1966), a heating oil tank (aboveground storage tank [AST] or underground storage tank [UST]) may have been present. PIONEER reviewed readily available and reasonably ascertainable records in an attempt to identify the historical heating source of the residence and office on the Property. No records were identified that suggested the use of heating oil or the former presence of a heating oil AST/UST at the Property. However, due to ownership changes and the extent of time elapsed since construction and demolition, PIONEER did not identify a knowledgeable party to interview regarding the historical heating source. Additionally, no records were available indicating the removal or closure of a heating oil AST/UST.

### **3.4.3** *Historical Use Information about Surrounding Areas*

An attempt was made to assess the historical uses of specific proximate sites by reviewing records referenced in Section 3.4.1, as identified only to the extent that this information was revealed in the course of researching the Property itself.

No RECs on surrounding sites were identified using the historical sources referenced above.



## SECTION 4: SITE RECONNAISSANCE

A reconnaissance was conducted to identify evidence indicative of suspect RECs in connection with the Property. Descriptions of the current Property use and conditions, including the use, storage, and/or treatment of hazardous substances and/or petroleum products and the generation, storage/accumulation, and/or disposal of chemical, petroleum or other contaminated wastes are presented in the following sections.

### 4.1 Methodology and Limiting conditions

On June 29, 2021, Mr. Joel W. Hecker, the EP, conducted a reconnaissance to observe Property conditions and features; Mr. Hecker was unaccompanied. Photographs taken during the reconnaissance, which illustrate observed conditions and surrounding areas, are contained in Appendix D.

### 4.2 General Property Setting

At the time of the reconnaissance, the Property consisted of 0.90 acres of vacant land. The Property was located in a residential area in the eastern portion of Olympia.

### 4.3 Exterior Observations

The exterior portion of the Property consisted of vacant, grass- and gravel-covered land. Mr. Hecker observed no evidence of stained soils or pavements, or areas of stressed vegetation, septic systems or water supply/monitoring wells. No suspect RECs were identified unless indicated in the following subsections.

#### 4.3.1 Chemical Use and Storage

Mr. Hecker observed no use and/or storage of chemicals.

#### 4.3.2 USTs/ASTs

Mr. Hecker observed no evidence of USTs or ASTs.

#### 4.3.3 PCB-Containing Equipment

Mr. Hecker observed no evidence of PCB-containing equipment.

#### 4.3.4 Pits, Ponds, and Lagoons

Mr. Hecker observed no evidence of pits, ponds, or lagoons.

#### 4.3.5 Waste Generation, Treatment, Storage, and Disposal

Mr. Hecker observed no evidence of the generation, treatment, storage, or disposal of liquid or solid wastes.

### 4.3.6 Other Exterior Features

Mr. Hecker observed a raised berm of soil was along the western edge of the Property (see Figure 2). According to Mr. Stusser, the berm was created by scraping topsoil from the Property and pushing it to the western Property edge after all the former nursery structures were demolished. Soil within the berm may contain higher concentrations of pesticides associated with the former nursery given the material was nearest the surface at the time of pesticide applications. The potential for environmental impact to soil within the soil berm represents a REC in connection with the Property.

### 4.4 Interior Observations

No structures were present on the Property at the time of the reconnaissance.

### 4.5 Adjoining Sites Observations

Known current uses of adjoining sites are summarized in the following table:

Direction	Name Address	Activity
North	Westminster Presbyterian Church Community Garden 2003 Boulevard Road SE	Gardening
East	Residences 2016-2104 Boulevard Road SE	Residential
South	Residences 2101 Boulevard Road SE, 2106-2108 Myrtle Place SE	Residential
West	Residence 2002 Steele Street SE	Residential

Mr. Hecker observed the surrounding sites from public thoroughfares, where accessible, and walked the Property perimeter. No RECs associated with the adjoining sites were identified based on the reconnaissance.

### SECTION 5: INTERVIEWS

As part of the conduct of this Phase I ESA, PIONEER interviewed the following individuals other than the User of this report:

- Property owner: Mr. Brian Barlow
- Ecology Project Manager: Mr. Frank Winslow, Toxics Cleanup Program

An interview with the current Property owner's representative consisted of a verbal interview completed on July 7, 2021. Mr. Barlow reported that he previously demolished several structures on the property and graded surficial soil into a mound on the western edge of the Property. He stated that multiple iterations of soil sampling have occurred on the Property and that Ecology granted the Property a No Further Action status, which was rescinded based on a 2021 soil sample containing elevated concentrations of a pesticide (dieldrin). The environmental impact associated with historical use of pesticides at the former nursery represents a REC in connection with the Property.

PIONEER also interviewed Mr. Frank Winslow, Site Manager for Ecology's Toxics Cleanup Program. Mr. Winslow reported that the No Further Action status granted in 2020 was rescinded in 2021 due to a soil sample collected from the base of the soil mound on the Property's western portion exceeding the MTCA Method A/B Cleanup Level for Unrestricted Land Use for a pesticide called dieldrin. He stated that additional investigation would be needed to determine the extent of the cleanup level exceedance and a presumptive remedy would be a dig and haul removal of the contaminated soil. Mr. Winslow stated that he had no information suggesting that a heating oil UST was ever present on the Property. The dieldrin cleanup level exceedance in soil represents a REC in connection with the Property.

### SECTION 6: VAPOR ENCROACHMENT FROM THE SUBSURFACE

Vapors can encroach onto the Property and migrate into current or future Property structures as the result of a release of hazardous substances or petroleum products to the subsurface soil or groundwater at the Property or from releases to proximate sites located adjacent, hydraulically upgradient, or with preferential pathways to the Property. PIONEER considered the following factors when assessing the likelihood of vapor encroachment at the Property.<sup>3</sup>

- Current use of the Property and proximate sites via visual reconnaissance (see Section 4.0)
- Historic use of the Property and proximate sites via review of a regulatory database report (see Section 3.1) and historical sources (see Section 3.4)
- Physical setting of the Property and proximate sites (see Section 3.3)

Based on the evaluation of the above referenced criteria, no potential subsurface vapor encroachment sources were identified.

---

<sup>3</sup> Please note, this assessment does not constitute a vapor encroachment screening as defined in ASTM E2600-10.

## SECTION 7: EVALUATION

Opinions and conclusions, data gaps and limitations, and the signature of the EP are presented below.

### 7.1 Opinions, Recommendations, and Conclusions

PIONEER has performed a Phase I Environmental Site Assessment in conformance with the scope and limitations of ASTM Standard Practice E 1527-13 of the property located at 2021 Boulevard Road SE, in Olympia, Thurston County, Washington, the Property. Any exceptions to, or deletions from, this Practice are described in Section 1.4 of this report. In the EP's opinion, this assessment has revealed no evidence of RECs in connection with the Property except for the following:

- Concentrations of pesticides, specifically dieldrin, exceeding MTCA Method A/B Cleanup levels for Unrestricted Land Use have been reported adjacent to the soil berm on the western portion of the Property. Use of pesticides is typically associated with nurseries and pesticides tend to accumulate in shallow soil. The soil berm on the western portion of the Property was reportedly created in the mid-2010s by scraping the topsoil from the Property after demolition of the on-site structures (see Sections 2.5, 3.2.3, 3.2.6, 3.4.2, 4.3.6, 5, and 6). In the EP's opinion, soil sampling is recommended to 1) delineate the known cleanup level exceedance in soil and 2) collect additional soil data from the berm itself to confirm no additional cleanup level exceedances are present.

Although not a REC, the EP also recommends completing a ground penetrating radar survey to confirm no buried heating oil USTs are present on-site. Given the age of the former residence (constructed in the 1940s) and office (constructed in the 1950s and burned in 1966), a heating oil tank AST or UST may have been present (see Section 3.4.2). PIONEER reviewed readily available and reasonably ascertainable records in an attempt to identify the historical heating source of the residence and office on the Property. No records were identified that suggested the use of heating oil or the former presence of a heating oil AST/UST at the Property. However, due to ownership changes and the extent of time elapsed since construction and demolition, PIONEER did not identify a knowledgeable party to interview regarding the historical heating source.

### 7.2 Data Gaps and Limiting Conditions

The EP identified two data gaps in connection with this Phase I ESA. The User has not yet completed a review of recorded land title records and the Thurston County Department of Environmental Health did not respond to our request for records. The EP identified no limiting conditions in connection with this Phase I ESA. In the EP's opinion, the aforementioned historical sources and interviews were sufficient to develop a Property history and determine the likelihood of RECs. Therefore, the data gaps did not affect the EP's ability to identify suspect RECs in connection with the Property.

### 7.3 Statement and Signature of Environmental Professional

The EP responsible for the conduct of this Phase I ESA was Joel W. Hecker, LG. His resume is attached in Appendix E. I declare that, to the best of my professional knowledge and belief, I meet the definition of EP as defined in §312.10 of 40 Code of Federal Regulations (CFR) 312. I have the specific qualifications



## Phase I Environmental Site Assessment

based on education, training, and experience to assess a property of the nature, history, and setting of the Property. I have developed and performed the all appropriate inquiries in conformance with the standards and practices set forth in 40 CFR 312.

A handwritten signature in blue ink that reads 'Joel W. Hecker' is positioned above a horizontal line.

Joel W. Hecker, LG

Senior Scientist/Geologist

## SECTION 8: DEVIATIONS

No deviations occurred as part of this Phase I ESA.

### SECTION 9: NON-SCOPE SERVICES

This Phase I ESA addresses the following non-scope considerations:

- Visual survey for suspect asbestos containing materials (ACMs)
- Visual survey for suspect lead-based paint
- Evaluation of radon potential

#### 9.1 Asbestos Evaluation

Asbestos (a cancer-causing material) was commonly used as an acoustic insulator, thermal insulation, fire proofing and in other building materials such as ceiling and floor tiles, sprayed-on insulation, pipe wraps, mastics, wall board, mortar, and roofing materials until the late 1970s. Raw materials and finished goods inventories of ACMs were allowed to be utilized until depleted. However, ACMs are still imported into the U.S. and used in new building construction.

When ACMs are disturbed or the materials become damaged it becomes a hazard. The term ‘friable’ is used to describe asbestos that can be reduced to dust by hand pressure. ‘Non-friable’ means asbestos too hard to be reduced to dust by hand.

No structures are present on the Property; therefore, it is unlikely that ACMs are present.

#### 9.2 Lead-Based Paint Evaluation

Lead is a pliable, soft metal used in the construction of pipes, rods, and containers. Before 1978, lead was a common ingredient in paint because it added strength, shine and extended the life of the paint. In 1978 the USEPA banned the use of lead pigments in paints used on interior and exterior residential surfaces. Lead poisoning can result from children having access to, and ingestion (by chewing) of lead-based paint covered surfaces. Inhalation of dust produced by normal oxidation, or scraping/sand-blasting of the paint, which may contain significant amounts of lead, is also a health hazard. The USEPA action level for lead-based paint is 0.5% dry weight.

No structures are present on the Property; therefore, it is unlikely that lead-based paint is present.

#### 9.3 Radon

Radon is a colorless, tasteless radioactive gas with an EPA-specified action level of 4.0 picocuries per liter of air (pCi/L). Radon gas has a very short half-life of 3.8 days. The health risk potential of radon is associated with its rate of accumulation within confined areas, particularly confined areas near or in the ground, such as basements, where vapors can readily transfer to indoor air from the ground through foundation cracks or other pathways. Large, adequately ventilated rooms generally present limited risk for radon exposure.

The US EPA has prepared maps with radon zone designations for every county in every state in the US, and each zone represents average indoor radon concentrations within the respective county. A description of the three primary radon zones and their respective averages is presented below:



<u>ZONE</u>	<u>AVERAGE PREDICTED RADON LEVELS</u>	<u>POTENTIAL</u>
Zone 1	Above 4.0 pCi/L	Highest
Zone 2	Between 2.0 and 4.0 pCi//L	Moderate
Zone 3	Below 2.0 pCi/L Highest	Low

According to the US EPA, radon concentrations vary greatly from one property to the next. Therefore, the radon zone information presented in the table above is merely an indication of the average known concentration of radon within a given zone. Specific radon concentrations for any given site cannot be definitively determined in the absence of radon sampling and analysis.

According to regional radon information obtained from the USEPA, the Property is located within USEPA-designated Zone 3 for radon gas. Based on the low potential for radon at the Property, no further action regarding radon is recommended at this time.

### SECTION 10: REFERENCES

- ADESA. 2020. Remedial Investigation Report. The Former Boulevard Nursery Site. Cleanup Site ID: 223, Facility Site ID: 3749. 2021 Boulevard Road Southeast. Olympia, Washington. September.
- ASTM International, Standard Practice for Environmental Site Assessments: Phase I Environmental Site Assessment Process, November 1, 2013.
- Ecology. 2009. Initial Investigation Field Report. ERTS Number: 614620. 2021 Boulevard Road SE. Olympia, Washington. April.
- Ecology. 2012. Site Hazard Assessment. Boulevard Nursery. 2021 Boulevard Road SE. August.
- Ecology. 2020. No Further Action Letter for Boulevard Nursery. 2021 Boulevard Road SE, Olympia. October.
- Ecology. 2021. Rescission of No Further Action Status for Boulevard Nursery. 2021 Boulevard Road SE, Olympia. June.
- Eisenhower & Carlson, PLLC. 2009. Notice of Possible Environmental Contamination. 2021 Boulevard Road Southeast. Olympia, Washington. June.
- HGA. 2009. Limited Phase II Environmental Site Assessment: Boulevard Nursery, 2021 Boulevard Road SE Olympia, Washington 98501. June.

## SECTION 11: DISCLAIMER

PIONEER's project team conducted this Phase I ESA to identify RECs in connection with the Property and to assess the relative significance of the identified RECs. The findings, opinions, conclusions, and recommendations presented in this report are based upon observations noted during the site visit, and information obtained during the performance of the scope of services on the dates indicated. In the process of obtaining the field and historical information in preparation of this report, procedures were followed that represent reasonable and accepted environmental practices and principles, in a manner consistent with that level of care and skill ordinarily exercised by members of these professions currently practicing under similar conditions. Records reviewed at various locations as identified within the text of this report, include only those records that were provided to PIONEER by the referenced department on the date indicated. As such, the records provided to PIONEER may not represent all records available at a given source. Appropriate Inquiry was made into the past uses of the Property consistent with good commercial or customary practice. As is typical with Phase I ESAs, PIONEER conducted no testing or subsurface evaluation for this assessment.

Due to unknown or latent conditions on the Property, or on adjacent or nearby properties, which may become evident in the future, PIONEER does not represent the Property is free of contamination or hazardous waste material. It should also be noted the Property conditions may change over time. Should additional surface, subsurface, chemical, or other data become available after the date of issue of this report, the findings, conclusions and recommendations contained in this report may have to be modified. PIONEER should be retained to review the new information and adjust our opinion and recommendations accordingly.

All reports, field data, field notes, laboratory test data, calculations, estimates and other documents prepared by PIONEER as instruments of service are the property of PIONEER. No parties other than those specifically identified in this report may rely upon PIONEER's opinions, conclusions or reports unless PIONEER has agreed to such reliance in writing. In any event, any reliance will be subject to the terms and conditions set forth in the contractual agreement under which this work was performed.

# Figures

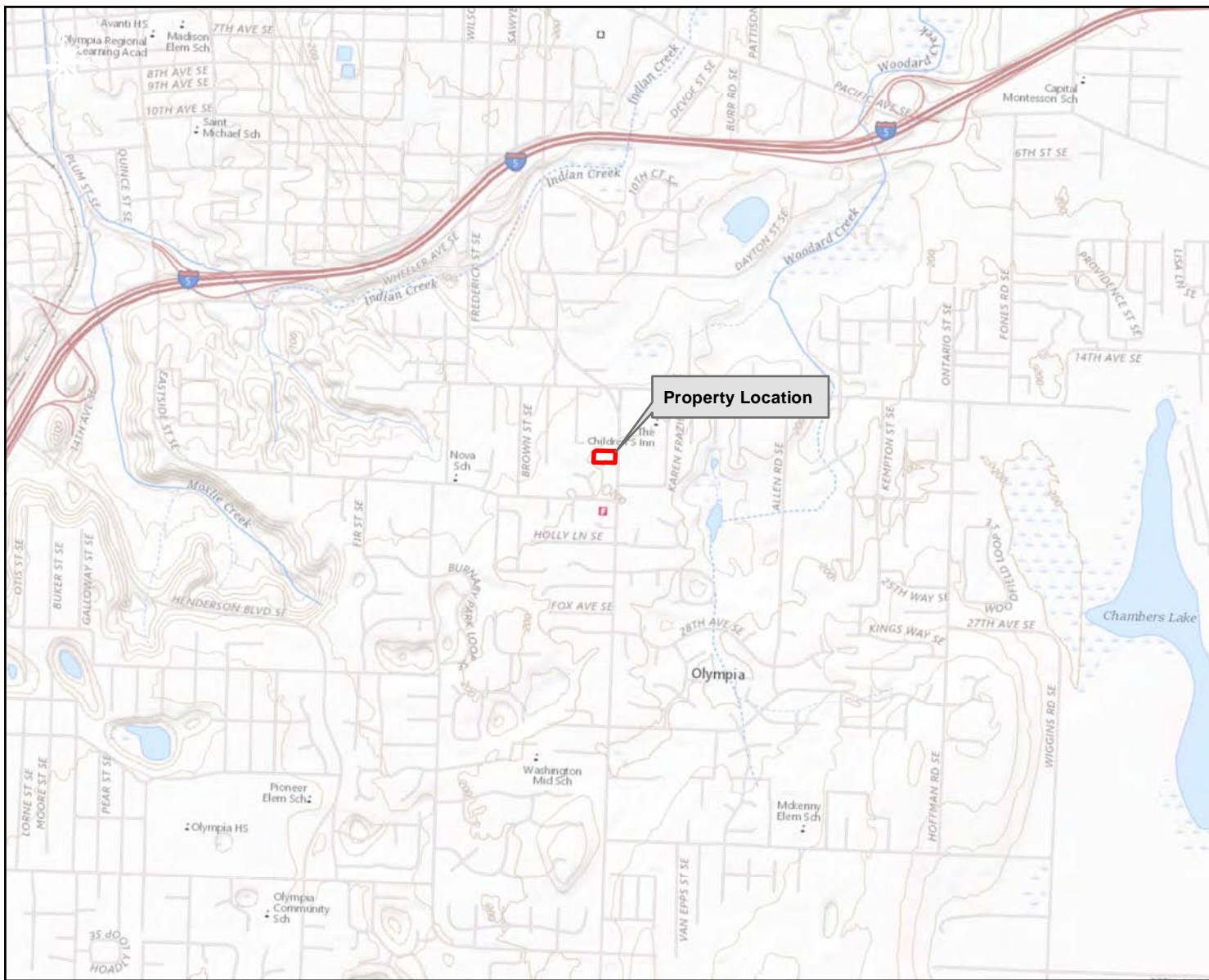

**Legend**  
[Red Box] Property Location

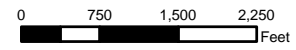

Property Location Map  
2021 Boulevard Road SE  
Olympia, Washington

Figure 1

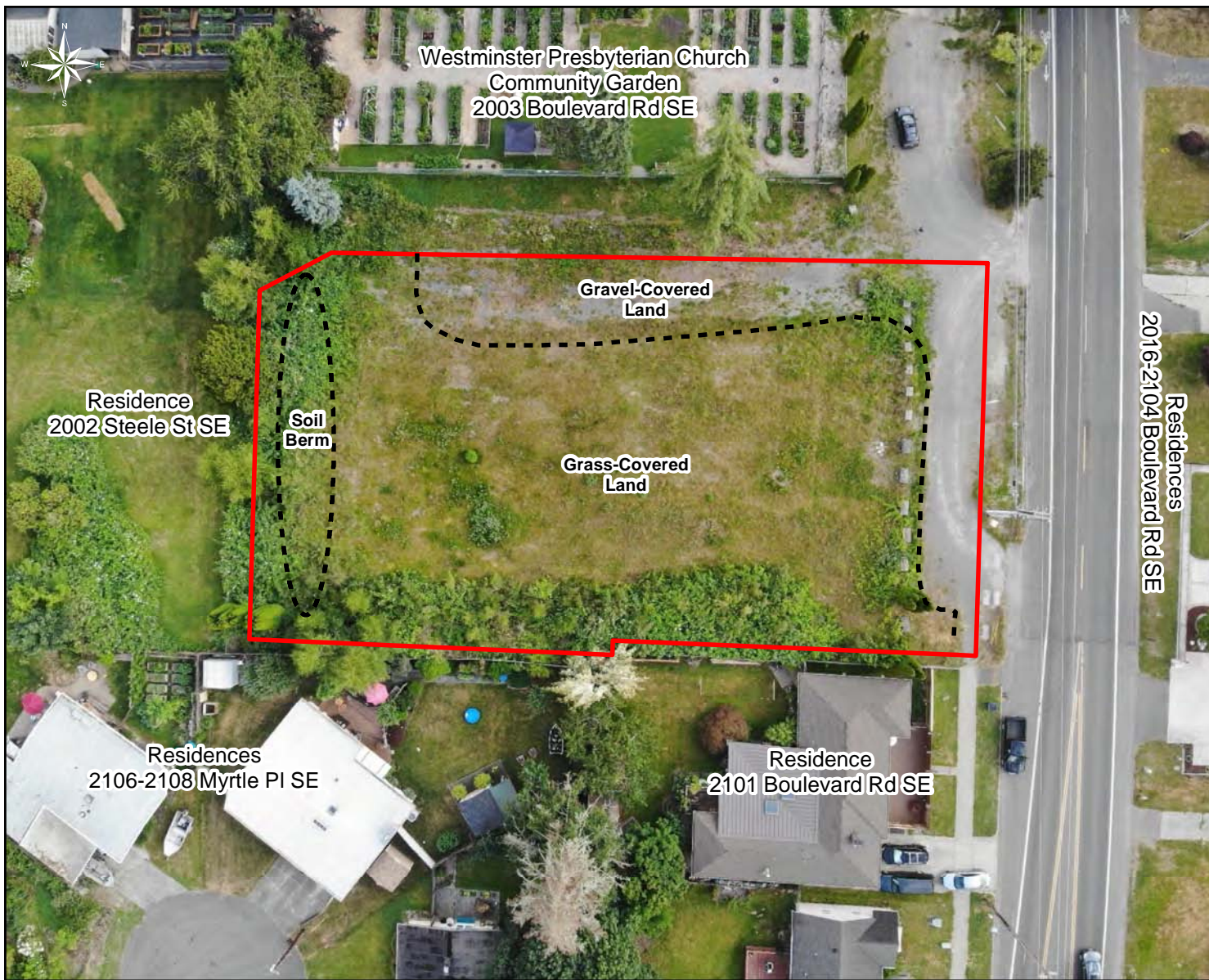

**Legend**  
 Property Boundary



Current Property Features Diagram  
 2021 Boulevard Road SE  
 Olympia, Washington

Figure 2



**Legend**

Historical Sampling Locations

- Soil Sampling Location (April 2021, Westminster Presbyterian Church)
- Soil Sampling Location (August 2020, ADESA)
- ▲ Soil Sampling Location (June 2009, HGA)
- Concentration of all analyzed constituents below MTCA Method A/B Cleanup Level for Unrestricted Land use
- Concentration of dieldrin exceeds the MTCA Method A/B Cleanup Level for Unrestricted Land use

Historical Property Features

- ▤ Former Structures
- ▭ Closed in Place Concrete Septic Tank

Other Features

- ▭ Property Boundary

Notes:  
-Soil sample and historical feature locations obtained from ADESA 2020 and Ecology 2021.



Historical Property Features and Sample Location Diagram  
2021 Boulevard Road SE  
Olympia, Washington

Figure 3

# **Appendix A**



# PHASE I ENVIRONMENTAL ASSESSMENT -ALL APPROPRIATE INQUIRY

## USER QUESTIONNAIRE

In order to qualify for one of the Landowner Liability Protections (LLPs) offered by the Small Business Liability Relief and Brownfields Revitalization Act of 2001 (the Brownfields Amendments to CERCLA), the User of a Phase I Environmental Site Assessment (ESA) must consider the issues discussed below as part of the User's All Appropriate Inquiry (AAI) to identify Recognized Environmental Conditions (RECs) associated with the Property. This information should be provided to the Environmental Professional conducting the Phase I ESA so that a complete report can be issued. The User may decide not to provide this information to the Environmental Professional; however, the absence of the information will be noted in the Phase I ESA report and may affect assessment conclusions. Under these circumstances, it will be the User's responsibility to determine if the Phase I ESA results, combined with results from the tasks described below, is sufficient to satisfy the requirements of All Appropriate Inquiry as defined by federal statute and regulation.

### Instructions:

1. Fill in all blanks.
2. Indicate "NA" (not applicable), if appropriate.
3. Attach additional pages with your signature if additional space is required.

Property Name: 2021 Boulevard Cooperative

Property Location: 2021 Boulevard Road SE, Olympia

County: Thurston State: WA

Questionnaire Completed By/Title: Daniel Stusser

Company/ Phone Number: 360-259-5000

On Behalf Of (if applicable): \_\_\_\_\_

Planned Date of Purchase/Lease (circle one): September 7, 2021

Time Period of Site Knowledge: March 2021 to current

### 1. REASON FOR PHASE I ESA

The User of the requested Phase I ESA must make the reason for the Phase I ESA known to the Environmental Professional. Otherwise, it must be assumed that the reason is to qualify for an LLP to CERCLA liability. Please indicate the reason for this Phase I ESA of the Property.

- Due diligence/liability protection for purchase of the Property
- Due diligence/liability protection for lease of the Property
- Mortgage loan or refinance
- Foreclosure
- Other; Explain: \_\_\_\_\_

### 2. RECORDED ENVIRONMENTAL CLEANUP LIENS AND ACTIVITY/USE LIMITATIONS

The User is responsible to ascertain, through personal knowledge and/or a review of reasonably ascertainable recorded land and judicial records, if any environmental liens have been filed on the Property and if any activity or use limitations (AULs) have been placed on the Property because of environmental impact. You may engage a title

company or other capable professional to undertake the review of reasonably ascertainable records on your behalf.

Have you conducted, or arranged to have conducted, a review of land title records in which recorded liens and activity/use restrictions would be revealed?

Yes  
 No

If yes, please specify who conducted the review: \_\_\_\_\_

If yes, please specify the types and locations of records reviewed: \_\_\_\_\_

Based on your personal knowledge and/or reviews of title records, are you aware of any environmental cleanup liens against the property that are filed or recorded under federal, tribal, state, or local law?

Yes  
 No

If yes, explain briefly: \_\_\_\_\_

Based on your personal knowledge and/or reviews of title records, are you aware of any activity and/or use limitations, such as engineering controls, land use restrictions, or institutional controls, that are in place at the property and/or have been filed or recorded in a registry under federal, tribal, state, or local law?

Yes  
 No

If yes, identify the land use limitations/restrictions: Property was formerly commercial, now is zoned for residential use, R-4-8 (4-8 units per acre)

### 3. SPECIALIZED KNOWLEDGE AND EXPERIENCE

Any specialized knowledge or experience of the User that could indicate, or create suspicion of, the presence environmental contamination on the Property must be considered as part of the AAI process. Specialized knowledge or experience includes familiarity with historic activities on the Property that could result in environmental impact, personal knowledge or experience that would indicate a risk of environmental impact associated with past Property uses, knowledge of the environmental history of the Property, and any other information that could indicate environmental impact or threat of environmental impact on the Property.

As the User of this environmental site assessment, do you have any specialized knowledge or experience related to the Property or adjoining properties?

Yes  
 No

If yes, explain briefly: The property was used as a commercial plant nursery from sometime in the 1950s through approximately 2006.

#### 4. RELATIONSHIP OF PURCHASE PRICE TO VALUE

Historically, environmentally contaminated properties often have been sold at prices below market value to entice buyers to acquire the property, contamination, and resultant liabilities; therefore, if a property's sale price is significantly below market value without any obvious impairments or reasons for the reduced price, the potential for environmental impact as a cause of the reduced price must be evaluated.

Does the purchase price being paid for this Property reflect the fair market value of the Property?

Yes  
 No

If there is a significant negative difference, can you identify the reason for the reduced price versus value? If "No" the Property may be assumed to be contaminated.

Yes  
 No

If yes, explain briefly: \_\_\_\_\_

#### 5. COMMONLY KNOWN OR REASONABLY ASCERTAINABLE INFORMATION

Have you become aware, through conversations, rumor, etc., of any commonly known or reasonably ascertainable information within the local community that would indicate the Property could be contaminated (e.g. types of past uses, presence of storage tanks, use of chemicals, environmental cleanups, etc.) or that any past event (e.g. fire, chemical spill, accident, etc.) could have resulted in environmental impact of the Property or adjoining properties.

Yes  
 No

If yes, explain briefly: Previous reports indicate presence of DDT and other chemicals.

Current or previous owner bulldozed the topsoil into a pile at the rear of the property.

#### 6. PROCEEDINGS INVOLVING THE PROPERTY

Do you, the User of this environmental site assessment, based on your knowledge and experience related to the property, have any knowledge of any of the following:

Pending, threatened, or past litigation related to hazardous substances or petroleum products in, on or arising from the Property?

Yes  
 No

If yes, explain briefly: \_\_\_\_\_

Pending, threatened, or past administrative proceedings related to hazardous substances or petroleum products in, on or arising from the Property?

Yes  
 No

If yes, explain briefly: "Proceedings"? There has been previous research done there.

**6/28/21 -EP confirmed Mr. Stusser is not aware of proceedings. This should be a NO.**

Notices from any governmental entity regarding any possible violation of environmental laws or regulations or possible liability relating to hazardous substances or petroleum products in, on or arising from the Property?

Yes  
No

If yes, explain briefly: I am unaware of any notices from government agencies.

Daniel Stusser  
Printed Name

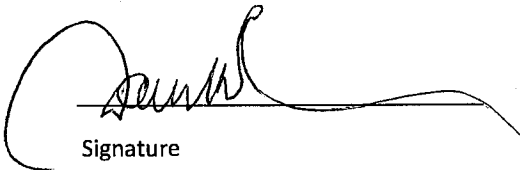
  
Signature

\_\_\_\_\_  
Title

June 28, 2021  
Date

\_\_\_\_\_  
Company

# **Appendix B**

---

## ***E RecSearch Report***

---

*Target Property:*

**2021 Boulevard Road SE  
2021 Boulevard Road SE  
Olympia, Thurston County, Washington**

*Prepared For:*

***Historical Information Gatherers***

**Order #: 167007**

**Job #: 414767**

**Project #: 2050793**

**Date: 06/24/2021**

---

## Table of Contents

---

<i>Target Property Summary</i> . . . . .	1
<i>Database Summary</i> . . . . .	2
<i>Database Radius Summary</i> . . . . .	7
<i>Radius Map</i> . . . . .	12
<i>Ortho Map</i> . . . . .	14
<i>Topographic Map</i> . . . . .	15
<i>Located Sites Summary</i> . . . . .	16
<i>Site Summary By Database</i> . . . . .	18
<i>Elevation Summary</i> . . . . .	20
<i>Unlocated Sites Summary</i> . . . . .	60
<i>Environmental Records Definitions</i> . . . . .	61
<i>Unlocatable Report</i> . . . . .	See Attachment
<i>Zip Report</i> . . . . .	See Attachment

---

## Disclaimer

---

*This report was designed by GeoSearch to meet or exceed the records search requirements of the All Appropriate Inquiries Rule (40 CFR § 312.26) and the current version of the ASTM International E1527, Standard Practice for Environmental Site Assessments: Phase I Environmental Site Assessment Process or, if applicable, the custom requirements requested by the entity that ordered this report. The records and databases of records used to compile this report were collected from various federal, state and local governmental entities. It is the goal of GeoSearch to meet or exceed the 40 CFR § 312.26 and E1527 requirements for updating records by using the best available technology. GeoSearch contacts the appropriate governmental entities on a recurring basis. Depending on the frequency with which a record source or database of records is updated by the governmental entity, the data used to prepare this report may be updated monthly, quarterly, semi-annually, or annually.*

*The information provided in this report was obtained from a variety of public sources. GeoSearch cannot ensure and makes no warranty or representation as to the accuracy, reliability, quality, errors occurring from data conversion or the customer's interpretation of this report. This report was made by GeoSearch for exclusive use by its clients only. Therefore, this report may not contain sufficient information for other purposes or parties. GeoSearch and its partners, employees, officers And independent contractors cannot be held liable For actual, incidental, consequential, special or exemplary damages suffered by a customer resulting directly or indirectly from any information provided by GeoSearch.*



## Target Property Summary

### **Target Property Information**

2021 Boulevard Road SE

2021 Boulevard Road SE

Olympia, Washington

#### **Coordinates**

Area centroid (-122.86576, 47.0304089)

203 feet above sea level

#### **USGS Quadrangle**

Lacey, WA

### **Geographic Coverage Information**

**County/Parish:** Thurston (WA)

**ZipCode(s):**

Olympia WA: 98501

## Database Summary

### **FEDERAL LISTING**

#### **Standard Environmental Records**

<b>Database</b>	<b>Acronym</b>	<b>Locatable</b>	<b>Unlocatable</b>	<b>Search Radius (miles)</b>
EMERGENCY RESPONSE NOTIFICATION SYSTEM	<a href="#">ERNSWA</a>	0	0	TP/AP
FEDERAL ENGINEERING INSTITUTIONAL CONTROL SITES	<a href="#">EC</a>	0	0	TP/AP
LAND USE CONTROL INFORMATION SYSTEM	<a href="#">LUCIS</a>	0	0	TP/AP
RCRA SITES WITH CONTROLS	<a href="#">RCRASC</a>	0	0	TP/AP
RESOURCE CONSERVATION & RECOVERY ACT - GENERATOR	<a href="#">RCRAGR10</a>	0	0	0.1250
RESOURCE CONSERVATION & RECOVERY ACT - NON-GENERATOR	<a href="#">RCRANGR10</a>	0	0	0.1250
BROWNFIELDS MANAGEMENT SYSTEM	<a href="#">BF</a>	0	0	0.5000
DELISTED NATIONAL PRIORITIES LIST	<a href="#">DNPL</a>	0	0	0.5000
NO LONGER REGULATED RCRA NON-CORRACTS TSD FACILITIES	<a href="#">NLRRCRAT</a>	0	0	0.5000
RESOURCE CONSERVATION & RECOVERY ACT - NON-CORRACTS TREATMENT, STORAGE & DISPOSAL FACILITIES	<a href="#">RCRAT</a>	0	0	0.5000
SUPERFUND ENTERPRISE MANAGEMENT SYSTEM	<a href="#">SEMS</a>	0	0	0.5000
SUPERFUND ENTERPRISE MANAGEMENT SYSTEM ARCHIVED SITE INVENTORY	<a href="#">SEMSARCH</a>	0	0	0.5000
NATIONAL PRIORITIES LIST	<a href="#">NPL</a>	0	0	1.0000
NO LONGER REGULATED RCRA CORRECTIVE ACTION FACILITIES	<a href="#">NLRRCRAC</a>	0	0	1.0000
PROPOSED NATIONAL PRIORITIES LIST	<a href="#">PNPL</a>	0	0	1.0000
RESOURCE CONSERVATION & RECOVERY ACT - CORRECTIVE ACTION FACILITIES	<a href="#">RCRAC</a>	1	0	1.0000
RESOURCE CONSERVATION & RECOVERY ACT - SUBJECT TO CORRECTIVE ACTION FACILITIES	<a href="#">RCRASUBC</a>	0	0	1.0000
<b>SUB-TOTAL</b>		<b>1</b>	<b>0</b>	

#### **Additional Environmental Records**

<b>Database</b>	<b>Acronym</b>	<b>Locatable</b>	<b>Unlocatable</b>	<b>Search Radius (miles)</b>
AEROMETRIC INFORMATION RETRIEVAL SYSTEM / AIR FACILITY SUBSYSTEM	<a href="#">AIRSAFS</a>	0	0	TP/AP
BIENNIAL REPORTING SYSTEM	<a href="#">BRS</a>	0	0	TP/AP
CERCLIS LIENS	<a href="#">SFLIENS</a>	0	0	TP/AP
CLANDESTINE DRUG LABORATORY LOCATIONS	<a href="#">CDL</a>	0	0	TP/AP
EPA DOCKET DATA	<a href="#">DOCKETS</a>	0	0	TP/AP
ENFORCEMENT AND COMPLIANCE HISTORY INFORMATION	<a href="#">ECHOR10</a>	0	0	TP/AP
FACILITY REGISTRY SYSTEM	<a href="#">FRSWA</a>	1	0	TP/AP

## Database Summary

Database	Acronym	Locatable	Unlocatable	Search Radius (miles)
HAZARDOUS MATERIALS INCIDENT REPORTING SYSTEM	<a href="#">HMIRSR10</a>	0	0	TP/AP
HAZARDOUS WASTE COMPLIANCE DOCKET FACILITIES	<a href="#">HWCD</a>	0	0	TP/AP
INTEGRATED COMPLIANCE INFORMATION SYSTEM (FORMERLY DOCKETS)	<a href="#">ICIS</a>	0	0	TP/AP
INTEGRATED COMPLIANCE INFORMATION SYSTEM NATIONAL POLLUTANT DISCHARGE ELIMINATION SYSTEM	<a href="#">ICISNPDES</a>	0	0	TP/AP
MATERIAL LICENSING TRACKING SYSTEM	<a href="#">MLTS</a>	0	0	TP/AP
NATIONAL POLLUTANT DISCHARGE ELIMINATION SYSTEM	<a href="#">NPDESR10</a>	0	0	TP/AP
PCB ACTIVITY DATABASE SYSTEM	<a href="#">PADS</a>	0	0	TP/AP
PERMIT COMPLIANCE SYSTEM	<a href="#">PCSR10</a>	0	0	TP/AP
SEMS LIEN ON PROPERTY	<a href="#">SEMCLIENS</a>	0	0	TP/AP
SSEHRI PFAS CONTAMINATION SITES	<a href="#">SSEHRIPFAS</a>	0	0	TP/AP
SECTION SEVEN TRACKING SYSTEM	<a href="#">SSTS</a>	0	0	TP/AP
TOXIC SUBSTANCE CONTROL ACT INVENTORY	<a href="#">TSCA</a>	0	0	TP/AP
TOXICS RELEASE INVENTORY	<a href="#">TRI</a>	0	0	TP/AP
ALTERNATIVE FUELING STATIONS	<a href="#">ALTFUELS</a>	0	0	0.2500
FEMA OWNED STORAGE TANKS	<a href="#">FEMAUST</a>	0	0	0.2500
HISTORICAL GAS STATIONS	<a href="#">HISTPST</a>	0	0	0.2500
INTEGRATED COMPLIANCE INFORMATION SYSTEM DRYCLEANERS	<a href="#">ICISCLEANERS</a>	0	0	0.2500
MINE SAFETY AND HEALTH ADMINISTRATION MASTER INDEX FILE	<a href="#">MSHA</a>	0	0	0.2500
MINERAL RESOURCE DATA SYSTEM	<a href="#">MRDS</a>	0	0	0.2500
OPEN DUMP INVENTORY	<a href="#">ODI</a>	0	0	0.5000
SURFACE MINING CONTROL AND RECLAMATION ACT SITES	<a href="#">SMCRA</a>	0	0	0.5000
URANIUM MILL TAILINGS RADIATION CONTROL ACT SITES	<a href="#">USUMTRCA</a>	0	0	0.5000
DEPARTMENT OF DEFENSE SITES	<a href="#">DOD</a>	0	0	1.0000
FORMER MILITARY NIKE MISSILE SITES	<a href="#">NMS</a>	0	0	1.0000
FORMERLY USED DEFENSE SITES	<a href="#">FUDS</a>	0	0	1.0000
FORMERLY UTILIZED SITES REMEDIAL ACTION PROGRAM	<a href="#">FUSRAP</a>	0	0	1.0000
RECORD OF DECISION SYSTEM	<a href="#">RODS</a>	0	0	1.0000
<b>SUB-TOTAL</b>		1	0	

## Database Summary

### STATE (WA) LISTING

#### Standard Environmental Records

<b>Database</b>	<b>Acronym</b>	<b>Locatable</b>	<b>Unlocatable</b>	<b>Search Radius (miles)</b>
INSTITUTIONAL / ENGINEERING CONTROLS REGISTRY	<a href="#">ICEC</a>	0	0	TP/AP
ABOVEGROUND STORAGE TANKS	<a href="#">AST</a>	0	0	0.2500
UNDERGROUND STORAGE TANKS	<a href="#">UST</a>	1	0	0.2500
BROWNFIELD SITES	<a href="#">BROWNFIELD</a>	0	0	0.5000
LANDFILL AND SOLID WASTE DISPOSAL SITES	<a href="#">LFSWDS</a>	0	0	0.5000
LEAKING UNDERGROUND STORAGE TANKS	<a href="#">LUST</a>	2	0	0.5000
PETROLEUM TECHNICAL ASSISTANCE PROGRAM SITES	<a href="#">PLIAPTAP</a>	0	0	0.5000
UNDERGROUND STORAGE TANK REVOLVING LOAN AND GRANT PROGRAM SITES	<a href="#">PLIAUSTR LG</a>	0	0	0.5000
VOLUNTARY CLEANUP PROGRAM SITES	<a href="#">VCP</a>	1	0	0.5000
CONFIRMED AND SUSPECTED CONTAMINATED SITES LIST	<a href="#">CSCSL</a>	8	0	1.0000
HAZARDOUS SITES LIST	<a href="#">HSL</a>	4	0	1.0000
<b>SUB-TOTAL</b>		<b>16</b>	<b>0</b>	

#### Additional Environmental Records

<b>Database</b>	<b>Acronym</b>	<b>Locatable</b>	<b>Unlocatable</b>	<b>Search Radius (miles)</b>
AIR PERMITTED FACILITIES	<a href="#">AIRS</a>	0	0	TP/AP
SPILLS LISTING	<a href="#">SPILLS</a>	0	0	TP/AP
UNDERGROUND INJECTION CONTROL WELLS	<a href="#">UICWELLS</a>	0	0	TP/AP
WATER QUALITY PERMITS	<a href="#">WQPERMITS</a>	0	0	TP/AP
DRY CLEANING FACILITIES	<a href="#">CLEANERS</a>	0	0	0.2500
SOLID WASTE TIRE FACILITIES	<a href="#">SWTIRE</a>	0	0	0.2500
FACILITY/ SITE DATABASE	<a href="#">FSD</a>	12	0	0.5000
NO FURTHER ACTION SITES	<a href="#">NFA</a>	0	0	0.5000
RECYCLING FACILITIES	<a href="#">RECYCLERS</a>	0	0	0.5000
<b>SUB-TOTAL</b>		<b>12</b>	<b>0</b>	

## Database Summary

### LOCAL LISTING

#### Standard Environmental Records

<i>Database</i>	<i>Acronym</i>	<i>Locatable</i>	<i>Unlocatable</i>	<i>Search Radius (miles)</i>
TACOMA SMELTER PLUME	<a href="#">TACOMAPLUME</a>	1	0	TP/AP
SUB-TOTAL		1	0	

## Database Summary

### **TRIBAL LISTING**

#### **Standard Environmental Records**

<b>Database</b>	<b>Acronym</b>	<b>Locatable</b>	<b>Unlocatable</b>	<b>Search Radius (miles)</b>
UNDERGROUND STORAGE TANKS ON TRIBAL LANDS	<a href="#">USTR10</a>	0	0	0.2500
LEAKING UNDERGROUND STORAGE TANKS ON TRIBAL LANDS	<a href="#">LUSTR10</a>	0	0	0.5000
OPEN DUMP INVENTORY ON TRIBAL LANDS	<a href="#">ODINDIAN</a>	0	0	0.5000
<b>SUB-TOTAL</b>		<b>0</b>	<b>0</b>	

#### **Additional Environmental Records**

<b>Database</b>	<b>Acronym</b>	<b>Locatable</b>	<b>Unlocatable</b>	<b>Search Radius (miles)</b>
INDIAN RESERVATIONS	<a href="#">INDIANRES</a>	0	0	1.0000
<b>SUB-TOTAL</b>		<b>0</b>	<b>0</b>	
<b>TOTAL</b>		<b>31</b>	<b>0</b>	

## Database Radius Summary

### FEDERAL LISTING

Standard environmental records are displayed in **bold**.

Acronym	Search Radius (miles)	TP/AP (0 - 0.02)	1/8 Mile (> TP/AP)	1/4 Mile (> 1/8)	1/2 Mile (> 1/4)	1 Mile (> 1/2)	> 1 Mile	Total
AIRSAFS	0.0200	0	NS	NS	NS	NS	NS	0
BRS	0.0200	0	NS	NS	NS	NS	NS	0
CDL	0.0200	0	NS	NS	NS	NS	NS	0
DOCKETS	0.0200	0	NS	NS	NS	NS	NS	0
<b>EC</b>	<b>0.0200</b>	<b>0</b>	<b>NS</b>	<b>NS</b>	<b>NS</b>	<b>NS</b>	<b>NS</b>	<b>0</b>
ECHOR10	0.0200	0	NS	NS	NS	NS	NS	0
<b>ERNSWA</b>	<b>0.0200</b>	<b>0</b>	<b>NS</b>	<b>NS</b>	<b>NS</b>	<b>NS</b>	<b>NS</b>	<b>0</b>
FRSWA	0.0200	1	NS	NS	NS	NS	NS	1
HMIRSR10	0.0200	0	NS	NS	NS	NS	NS	0
HWCD	0.0200	0	NS	NS	NS	NS	NS	0
ICIS	0.0200	0	NS	NS	NS	NS	NS	0
ICISNPDES	0.0200	0	NS	NS	NS	NS	NS	0
<b>LUCIS</b>	<b>0.0200</b>	<b>0</b>	<b>NS</b>	<b>NS</b>	<b>NS</b>	<b>NS</b>	<b>NS</b>	<b>0</b>
MLTS	0.0200	0	NS	NS	NS	NS	NS	0
NPDESR10	0.0200	0	NS	NS	NS	NS	NS	0
PADS	0.0200	0	NS	NS	NS	NS	NS	0
PCSR10	0.0200	0	NS	NS	NS	NS	NS	0
<b>RCRASC</b>	<b>0.0200</b>	<b>0</b>	<b>NS</b>	<b>NS</b>	<b>NS</b>	<b>NS</b>	<b>NS</b>	<b>0</b>
SEMSLIENS	0.0200	0	NS	NS	NS	NS	NS	0
SFLIENS	0.0200	0	NS	NS	NS	NS	NS	0
SSEHRIPFAS	0.0200	0	NS	NS	NS	NS	NS	0
SSTS	0.0200	0	NS	NS	NS	NS	NS	0
TRI	0.0200	0	NS	NS	NS	NS	NS	0
TSCA	0.0200	0	NS	NS	NS	NS	NS	0
<b>RCRAGR10</b>	<b>0.1250</b>	<b>0</b>	<b>0</b>	<b>NS</b>	<b>NS</b>	<b>NS</b>	<b>NS</b>	<b>0</b>
<b>RCRANGR10</b>	<b>0.1250</b>	<b>0</b>	<b>0</b>	<b>NS</b>	<b>NS</b>	<b>NS</b>	<b>NS</b>	<b>0</b>
ALTFUELS	0.2500	0	0	0	NS	NS	NS	0
FEMAUST	0.2500	0	0	0	NS	NS	NS	0
HISTPST	0.2500	0	0	0	NS	NS	NS	0
ICISCLEANERS	0.2500	0	0	0	NS	NS	NS	0
MRDS	0.2500	0	0	0	NS	NS	NS	0
MSHA	0.2500	0	0	0	NS	NS	NS	0
<b>BF</b>	<b>0.5000</b>	<b>0</b>	<b>0</b>	<b>0</b>	<b>0</b>	<b>NS</b>	<b>NS</b>	<b>0</b>
<b>DNPL</b>	<b>0.5000</b>	<b>0</b>	<b>0</b>	<b>0</b>	<b>0</b>	<b>NS</b>	<b>NS</b>	<b>0</b>
<b>NLRRCRAT</b>	<b>0.5000</b>	<b>0</b>	<b>0</b>	<b>0</b>	<b>0</b>	<b>NS</b>	<b>NS</b>	<b>0</b>

## Database Radius Summary

Acronym	Search Radius (miles)	TP/AP (0 - 0.02)	1/8 Mile (> TP/AP)	1/4 Mile (> 1/8)	1/2 Mile (> 1/4)	1 Mile (> 1/2)	> 1 Mile	Total
ODI	0.5000	0	0	0	0	NS	NS	0
<b>RCRAT</b>	<b>0.5000</b>	<b>0</b>	<b>0</b>	<b>0</b>	<b>0</b>	<b>NS</b>	<b>NS</b>	<b>0</b>
<b>SEMS</b>	<b>0.5000</b>	<b>0</b>	<b>0</b>	<b>0</b>	<b>0</b>	<b>NS</b>	<b>NS</b>	<b>0</b>
<b>SEMSARCH</b>	<b>0.5000</b>	<b>0</b>	<b>0</b>	<b>0</b>	<b>0</b>	<b>NS</b>	<b>NS</b>	<b>0</b>
SMCRA	0.5000	0	0	0	0	NS	NS	0
USUMTRCA	0.5000	0	0	0	0	NS	NS	0
DOD	1.0000	0	0	0	0	0	NS	0
FUDS	1.0000	0	0	0	0	0	NS	0
FUSRAP	1.0000	0	0	0	0	0	NS	0
<b>NLRRCRAC</b>	<b>1.0000</b>	<b>0</b>	<b>0</b>	<b>0</b>	<b>0</b>	<b>0</b>	<b>NS</b>	<b>0</b>
NMS	1.0000	0	0	0	0	0	NS	0
<b>NPL</b>	<b>1.0000</b>	<b>0</b>	<b>0</b>	<b>0</b>	<b>0</b>	<b>0</b>	<b>NS</b>	<b>0</b>
<b>PNPL</b>	<b>1.0000</b>	<b>0</b>	<b>0</b>	<b>0</b>	<b>0</b>	<b>0</b>	<b>NS</b>	<b>0</b>
<b>RCRAC</b>	<b>1.0000</b>	<b>0</b>	<b>0</b>	<b>0</b>	<b>0</b>	<b>1</b>	<b>NS</b>	<b>1</b>
<b>RCRASUBC</b>	<b>1.0000</b>	<b>0</b>	<b>0</b>	<b>0</b>	<b>0</b>	<b>0</b>	<b>NS</b>	<b>0</b>
RODS	1.0000	0	0	0	0	0	NS	0
<b>SUB-TOTAL</b>		<b>1</b>	<b>0</b>	<b>0</b>	<b>0</b>	<b>1</b>	<b>0</b>	<b>2</b>



## Database Radius Summary

### STATE (WA) LISTING

Standard environmental records are displayed in **bold**.

Acronym	Search Radius (miles)	TP/AP (0 - 0.02)	1/8 Mile (> TP/AP)	1/4 Mile (> 1/8)	1/2 Mile (> 1/4)	1 Mile (> 1/2)	> 1 Mile	Total
AIRS	0.0200	0	NS	NS	NS	NS	NS	0
<b>ICEC</b>	<b>0.0200</b>	<b>0</b>	<b>NS</b>	<b>NS</b>	<b>NS</b>	<b>NS</b>	<b>NS</b>	<b>0</b>
SPILLS	0.0200	0	NS	NS	NS	NS	NS	0
UICWELLS	0.0200	0	NS	NS	NS	NS	NS	0
WQPERMITS	0.0200	0	NS	NS	NS	NS	NS	0
<b>AST</b>	<b>0.2500</b>	<b>0</b>	<b>0</b>	<b>0</b>	<b>NS</b>	<b>NS</b>	<b>NS</b>	<b>0</b>
CLEANERS	0.2500	0	0	0	NS	NS	NS	0
SWTIRE	0.2500	0	0	0	NS	NS	NS	0
<b>UST</b>	<b>0.2500</b>	<b>0</b>	<b>0</b>	<b>1</b>	<b>NS</b>	<b>NS</b>	<b>NS</b>	<b>1</b>
<b>BROWNFIELD</b>	<b>0.5000</b>	<b>0</b>	<b>0</b>	<b>0</b>	<b>0</b>	<b>NS</b>	<b>NS</b>	<b>0</b>
FSD	0.5000	1	3	2	6	NS	NS	12
<b>LFSWDS</b>	<b>0.5000</b>	<b>0</b>	<b>0</b>	<b>0</b>	<b>0</b>	<b>NS</b>	<b>NS</b>	<b>0</b>
<b>LUST</b>	<b>0.5000</b>	<b>0</b>	<b>0</b>	<b>1</b>	<b>1</b>	<b>NS</b>	<b>NS</b>	<b>2</b>
NFA	0.5000	0	0	0	0	NS	NS	0
<b>PLIAPTAP</b>	<b>0.5000</b>	<b>0</b>	<b>0</b>	<b>0</b>	<b>0</b>	<b>NS</b>	<b>NS</b>	<b>0</b>
<b>PLIAUSTR LG</b>	<b>0.5000</b>	<b>0</b>	<b>0</b>	<b>0</b>	<b>0</b>	<b>NS</b>	<b>NS</b>	<b>0</b>
RECYCLERS	0.5000	0	0	0	0	NS	NS	0
VCP	0.5000	1	0	0	0	NS	NS	1
<b>CSCSL</b>	<b>1.0000</b>	<b>1</b>	<b>0</b>	<b>1</b>	<b>2</b>	<b>4</b>	<b>NS</b>	<b>8</b>
<b>HSL</b>	<b>1.0000</b>	<b>1</b>	<b>0</b>	<b>1</b>	<b>1</b>	<b>1</b>	<b>NS</b>	<b>4</b>
<b>SUB-TOTAL</b>		<b>4</b>	<b>3</b>	<b>6</b>	<b>10</b>	<b>5</b>	<b>0</b>	<b>28</b>

## Database Radius Summary

### **LOCAL LISTING**

Standard environmental records are displayed in **bold**.

<b>Acronym</b>	<b>Search Radius (miles)</b>	<b>TP/AP (0 - 0.02)</b>	<b>1/8 Mile (&gt; TP/AP)</b>	<b>1/4 Mile (&gt; 1/8)</b>	<b>1/2 Mile (&gt; 1/4)</b>	<b>1 Mile (&gt; 1/2)</b>	<b>&gt; 1 Mile</b>	<b>Total</b>
<b>TACOMAPLUME</b>	<b>0.0200</b>	<b>1</b>	<b>NS</b>	<b>NS</b>	<b>NS</b>	<b>NS</b>	<b>NS</b>	<b>1</b>
<b>SUB-TOTAL</b>		<b>1</b>	<b>0</b>	<b>0</b>	<b>0</b>	<b>0</b>	<b>0</b>	<b>1</b>

## Database Radius Summary

### **TRIBAL LISTING**

Standard environmental records are displayed in **bold**.

Acronym	Search Radius (miles)	TP/AP (0 - 0.02)	1/8 Mile (> TP/AP)	1/4 Mile (> 1/8)	1/2 Mile (> 1/4)	1 Mile (> 1/2)	> 1 Mile	Total
<b>USTR10</b>	<b>0.2500</b>	<b>0</b>	<b>0</b>	<b>0</b>	<b>NS</b>	<b>NS</b>	<b>NS</b>	<b>0</b>
<b>LUSTR10</b>	<b>0.5000</b>	<b>0</b>	<b>0</b>	<b>0</b>	<b>0</b>	<b>NS</b>	<b>NS</b>	<b>0</b>
<b>ODINDIAN</b>	<b>0.5000</b>	<b>0</b>	<b>0</b>	<b>0</b>	<b>0</b>	<b>NS</b>	<b>NS</b>	<b>0</b>
<b>INDIANRES</b>	<b>1.0000</b>	<b>0</b>	<b>0</b>	<b>0</b>	<b>0</b>	<b>0</b>	<b>NS</b>	<b>0</b>

<b>SUB-TOTAL</b>		<b>0</b>	<b>0</b>	<b>0</b>	<b>0</b>	<b>0</b>	<b>0</b>	<b>0</b>
------------------	--	----------	----------	----------	----------	----------	----------	----------

<b>TOTAL</b>		<b>6</b>	<b>3</b>	<b>6</b>	<b>10</b>	<b>6</b>	<b>0</b>	<b>31</b>
--------------	--	----------	----------	----------	-----------	----------	----------	-----------

**NOTES:**

**NS = NOT SEARCHED**

**TP/AP = TARGET PROPERTY/ADJACENT PROPERTY**

# Radius Map 1

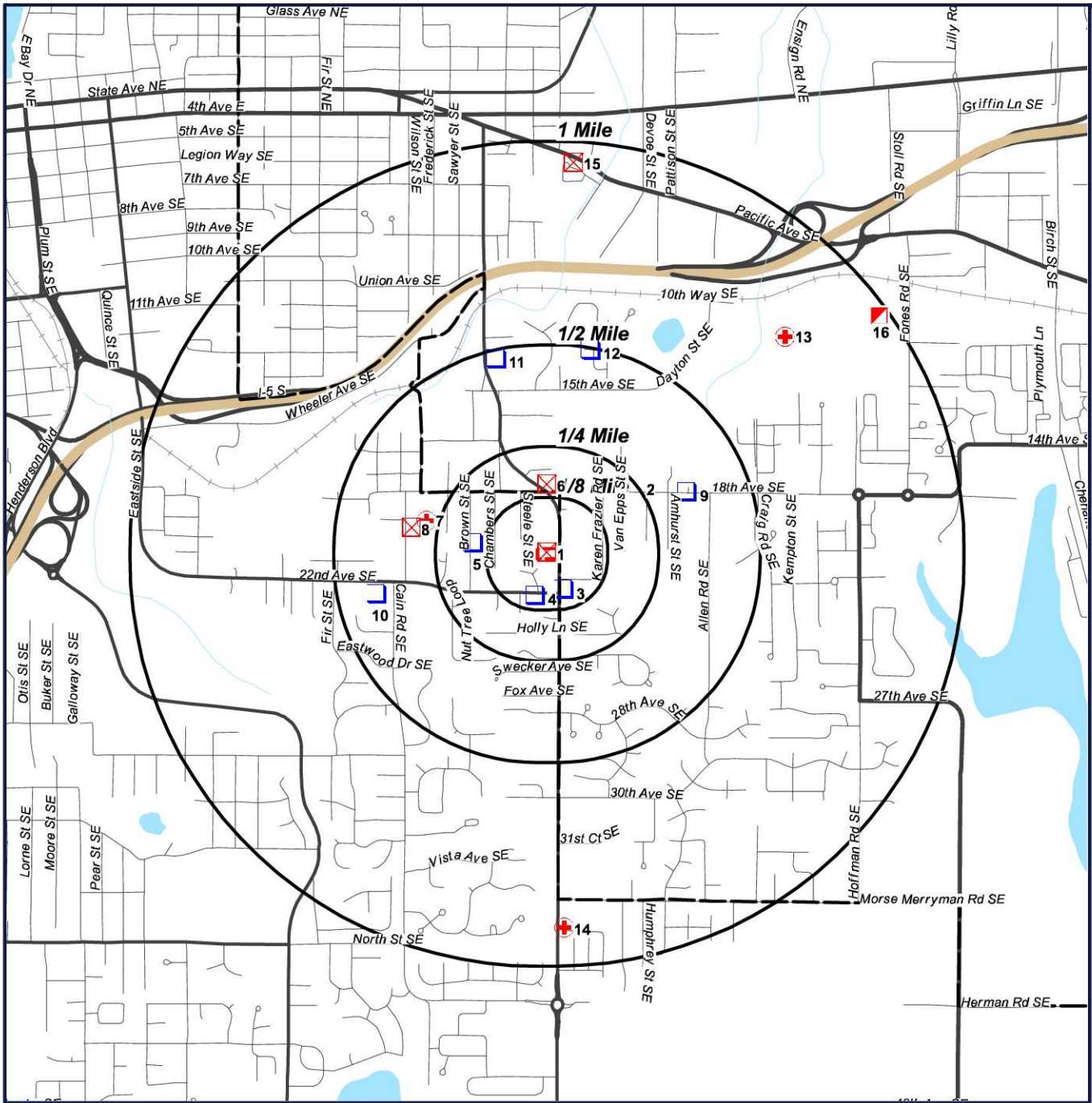

**2021 Boulevard Road SE  
2021 Boulevard Road SE  
Olympia, Washington**

- Target Property (TP)
- HSL
- TACOMAPLUME
- FSD
- CSCSL
- RCRAC



# Radius Map 2

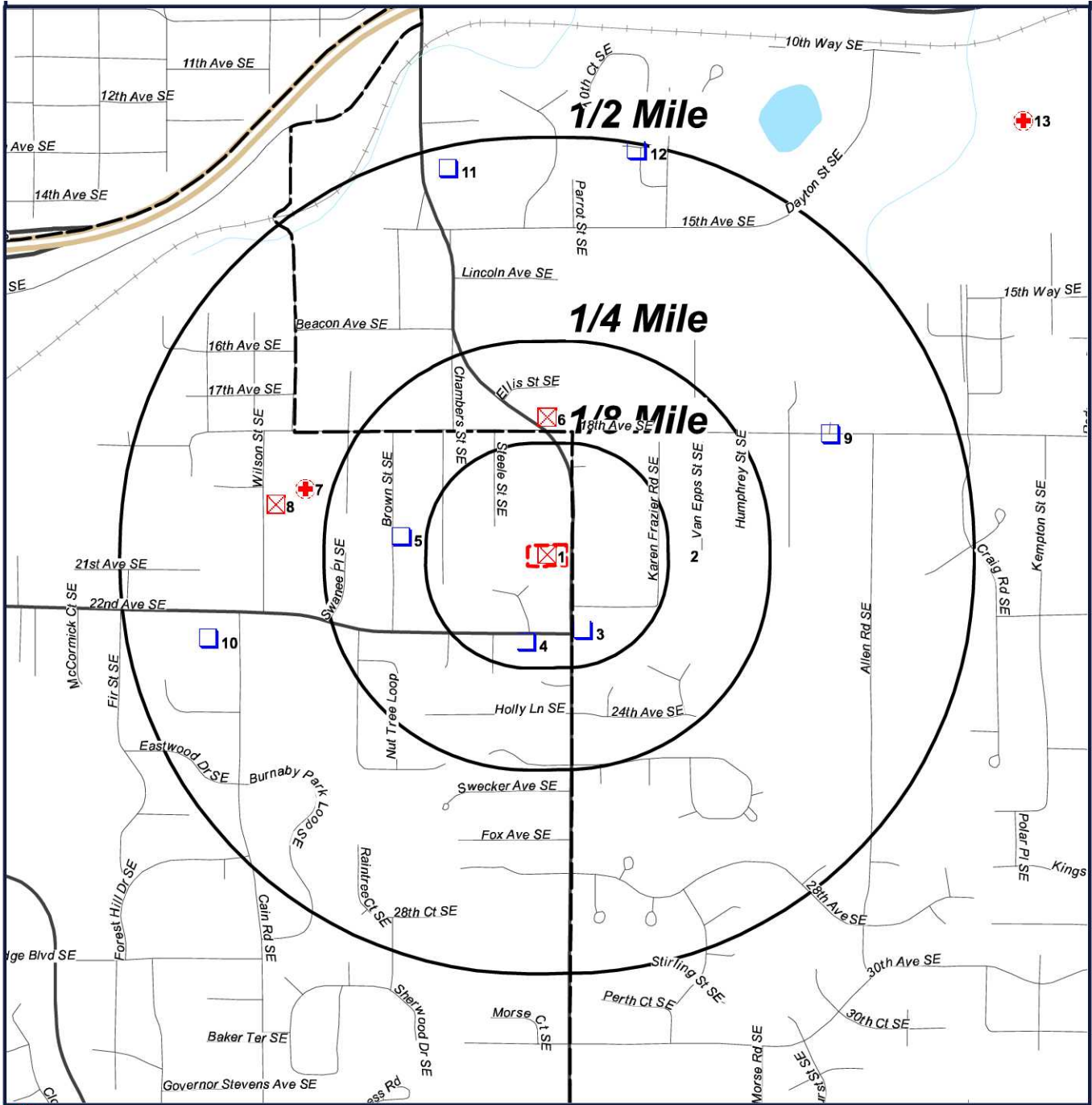

**2021 Boulevard Road SE  
2021 Boulevard Road SE  
Olympia, Washington**

-  Target Property (TP)
-  HSL
-  TACOMAPLUME
-  FSD
-  CSCSL
-  RCRAC



# Ortho Map

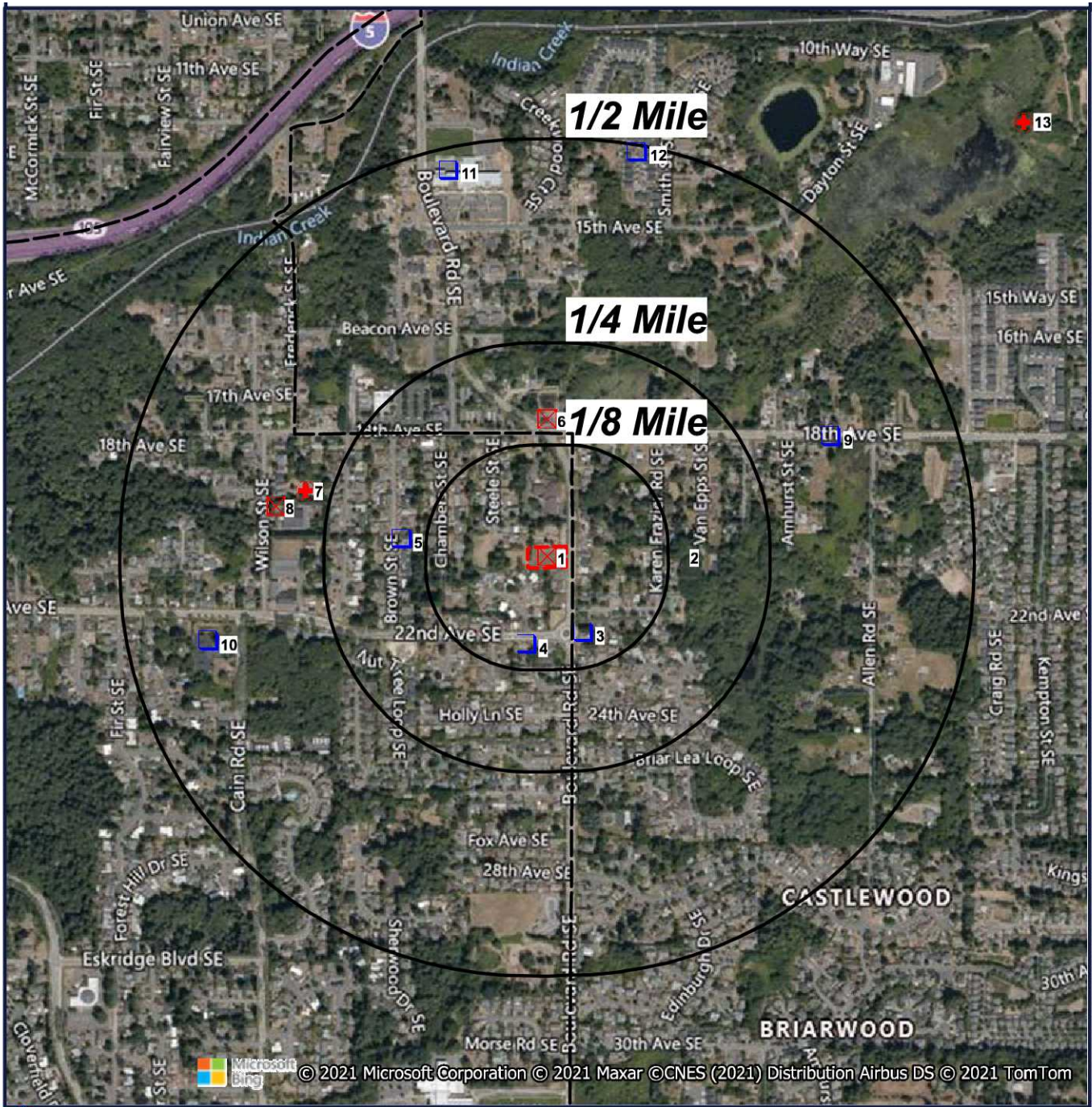

- Target Property (TP)
- HSL
- TACOMAPLUME
- FSD
- CSCSL
- RCRAC

**Quadrangle(s): Lacey**  
**2021 Boulevard Road SE**  
**2021 Boulevard Road SE**  
**Olympia, Washington**



# Topographic Map

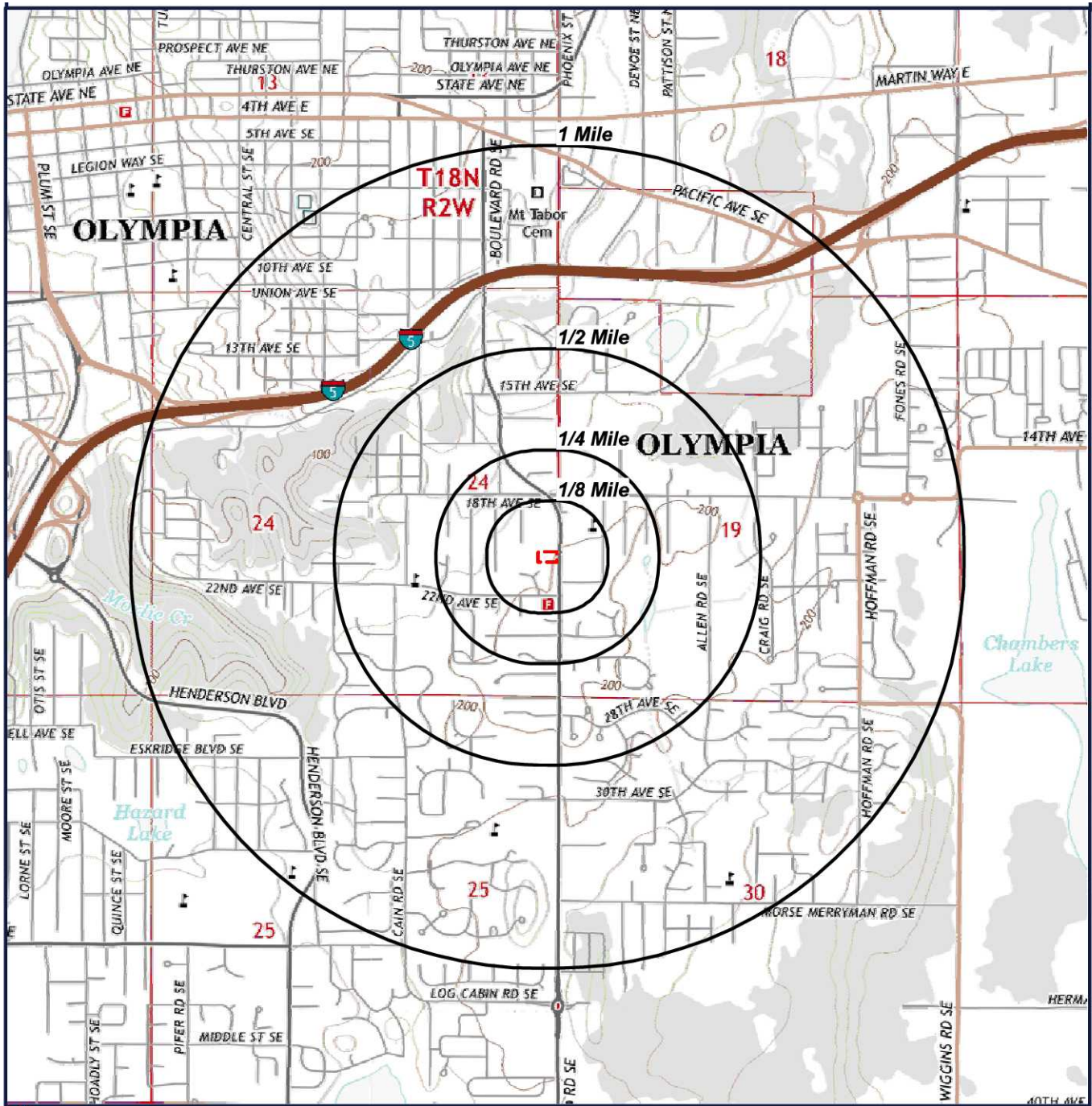

 Target Property (TP)

**Quadrangle(s):** Lacey  
**Source:** USGS,  
 01/21/2014  
 2021 Boulevard Road  
 SE  
 2021 Boulevard Road  
 SE  
 Olympia, Washington



## Located Sites Summary

NOTE: Standard environmental records are displayed in **bold**.

Map ID#	Database Name	Site ID#	Relative Elevation	Distance From Site	Site Name	Address	PAGE #
<a href="#">1</a>	<b>CSCSL</b>	<b>223CSCSL</b>	<b>Equal (203 ft.)</b>	<b>TP</b>	<b>BOULEVARD NURSERY</b>	<b>2021 BOULEVARD RD SE, OLYMPIA, WA 98501</b>	<a href="#">22</a>
<a href="#">1</a>	FRSWA	110040341537	Equal (203 ft.)	TP	BOULEVARD NURSERY	2021 BOULEVARD RD SE, OLYMPIA, WA 98501	<a href="#">23</a>
<a href="#">1</a>	FSD	3749	Equal (203 ft.)	TP	BOULEVARD NURSERY	2021 BOULEVARD RD SE, OLYMPIA, WA 98501	<a href="#">24</a>
<a href="#">1</a>	<b>HSL</b>	<b>223HSL</b>	<b>Equal (203 ft.)</b>	<b>TP</b>	<b>BOULEVARD NURSERY</b>	<b>2021 BOULEVARD RD SE, OLYMPIA, WA 98501</b>	<a href="#">25</a>
<a href="#">1</a>	<b>VCP</b>	<b>223VCP</b>	<b>Equal (203 ft.)</b>	<b>TP</b>	<b>BOULEVARD NURSERY</b>	<b>2021 BOULEVARD RD SE, OLYMPIA, WA 98501</b>	<a href="#">26</a>
<a href="#">2</a>	<b>TACOMAPLUM E</b>	<b>0000009</b>	<b>Higher (428 ft.)</b>	<b>0.007 mi. E (37 ft.)</b>	<b>TACOMA SMELTER PLUME</b>	<b>TACOMA-SEATTLE AREA, WA 98405</b>	<a href="#">27</a>
<a href="#">3</a>	FSD	10065	Higher (205 ft.)	0.087 mi. SSE (459 ft.)	22ND AVENUE SIDEWALK PROJECT	22ND AVE FROM CAIN ROAD TO W BLVD RD, OLYMPIA, WA 98501	<a href="#">28</a>
<a href="#">3</a>	FSD	11018	Higher (205 ft.)	0.087 mi. SSE (459 ft.)	BOULEVARD ROAD & 22ND AVE ROUNDABOUT	INTERSECTION OF BLVD RD SE & 22ND AVE SE, OLYMPIA, WA 98501	<a href="#">29</a>
<a href="#">4</a>	FSD	9729	Higher (204 ft.)	0.097 mi. S (512 ft.)	OLYMPIA CITY 22ND AVE SE & BOULEVARD RD SE	22ND AVE SE & BOULEVARD RD SE, OLYMPIA, WA	<a href="#">30</a>
<a href="#">5</a>	FSD	9929027	Lower (172 ft.)	0.151 mi. W (797 ft.)	PROPOSED WHITMORE GLEN FRM TREE FARM	2300 LOG CABIN RD, OLYMPIA, WA 98501	<a href="#">31</a>
<a href="#">6</a>	<b>CSCSL</b>	<b>6535CSCSL</b>	<b>Lower (177 ft.)</b>	<b>0.155 mi. N (818 ft.)</b>	<b>PIT STOP OLYMPIA</b>	<b>1734 BOULEVARD RD, OLYMPIA, WA 98501</b>	<a href="#">32</a>
<a href="#">6</a>	FSD	69986581	Lower (177 ft.)	0.155 mi. N (818 ft.)	PIT STOP OLYMPIA	1734 BOULEVARD RD, OLYMPIA, WA 98501	<a href="#">33</a>
<a href="#">6</a>	<b>HSL</b>	<b>6535HSL</b>	<b>Lower (177 ft.)</b>	<b>0.155 mi. N (818 ft.)</b>	<b>PIT STOP OLYMPIA</b>	<b>1734 BOULEVARD RD, OLYMPIA, WA 98501</b>	<a href="#">34</a>
<a href="#">6</a>	<b>LUST</b>	<b>6535LST</b>	<b>Lower (177 ft.)</b>	<b>0.155 mi. N (818 ft.)</b>	<b>PIT STOP OLYMPIA</b>	<b>1734 BOULEVARD RD, OLYMPIA, WA 98501</b>	<a href="#">35</a>
<a href="#">6</a>	<b>UST</b>	<b>100218</b>	<b>Lower (177 ft.)</b>	<b>0.155 mi. N (818 ft.)</b>	<b>THE PIT STOP</b>	<b>1734 BOULEVARD RD, OLYMPIA, WA 98501</b>	<a href="#">36</a>
<a href="#">7</a>	<b>CSCSL</b>	<b>15213CSCSL</b>	<b>Lower (167 ft.)</b>	<b>0.282 mi. W (1489 ft.)</b>	<b>DEVINE RESIDENTIAL PROPERTY</b>	<b>1908 WILSON ST SE, OLYMPIA, WA 98501</b>	<a href="#">39</a>
<a href="#">7</a>	FSD	40967	Lower (167 ft.)	0.282 mi. W (1489 ft.)	DEVINE RESIDENTIAL PROPERTY	1908 WILSON ST SE, OLYMPIA, WA 98501	<a href="#">41</a>
<a href="#">8</a>	<b>CSCSL</b>	<b>8725CSCSL</b>	<b>Lower (167 ft.)</b>	<b>0.312 mi. W (1647 ft.)</b>	<b>OLYMPIA SCHOOL DISTRICT BUS BARN</b>	<b>1914 S WILSON, OLYMPIA, WA 98501</b>	<a href="#">42</a>
<a href="#">8</a>	FSD	32728866	Lower (167 ft.)	0.312 mi. W (1647 ft.)	OLYMPIA SCHOOL DIST BUS BARN	1914 S WILSON, OLYMPIA, WA 98501	<a href="#">43</a>
<a href="#">8</a>	<b>HSL</b>	<b>8725HSL</b>	<b>Lower (167 ft.)</b>	<b>0.312 mi. W (1647 ft.)</b>	<b>OLYMPIA SCHOOL DISTRICT BUS BARN</b>	<b>1914 S WILSON, OLYMPIA, WA 98501</b>	<a href="#">44</a>
<a href="#">8</a>	<b>LUST</b>	<b>8725LST</b>	<b>Lower (167 ft.)</b>	<b>0.312 mi. W (1647 ft.)</b>	<b>OLYMPIA SCHOOL DISTRICT BUS BARN</b>	<b>1914 S WILSON, OLYMPIA, WA 98501</b>	<a href="#">45</a>
<a href="#">9</a>	FSD	23593	Lower (190 ft.)	0.353 mi. ENE (1864 ft.)	18TH AVE HALF STREET IMPROVEMENT	18TH AVE SE BOULEVARD RD & HOFFMAN RD, OLYMPIA, WA 98501	<a href="#">46</a>



## Located Sites Summary

NOTE: Standard environmental records are displayed in **bold**.

Map ID#	Database Name	Site ID#	Relative Elevation	Distance From Site	Site Name	Address	PAGE #
<a href="#">10</a>	FSD	13758	Lower (169 ft.)	0.398 mi. W (2101 ft.)	KINGDOM HALL OF JEHOVAS WITNESSES	2225 CAIN RD SE, OLYMPIA, WA 98501	<a href="#">47</a>
<a href="#">11</a>	FSD	7824	Lower (191 ft.)	0.468 mi. NNW (2471 ft.)	OLYMPIA REGIONAL LEARNING ACADEMY	1412 BOULEVARD RD SE, OLYMPIA, WA 98501	<a href="#">48</a>
<a href="#">12</a>	FSD	17299	Lower (169 ft.)	0.488 mi. NNE (2577 ft.)	KIELY GLEN	1227 SMITH RD SE, OLYMPIA, WA 98501	<a href="#">49</a>
<a href="#">13</a>	CSCSL	<b>15039CSCSL</b>	<b>Lower (166 ft.)</b>	<b>0.764 mi. ENE (4034 ft.)</b>	<b>TAYLOR WETLAND FILL</b>	<b>3100 10TH WAY SE, OLYMPIA, WA 98501</b>	<a href="#">50</a>
<a href="#">14</a>	CSCSL	<b>4664CSCSL</b>	<b>Higher (209 ft.)</b>	<b>0.905 mi. S (4778 ft.)</b>	<b>THURSTON COUNTY BOULEVARD MAINT SHOP</b>	<b>3430 BOULEVARD RD, OLYMPIA, WA 98501</b>	<a href="#">52</a>
<a href="#">15</a>	CSCSL	<b>10103CSCSL</b>	<b>Lower (174 ft.)</b>	<b>0.945 mi. N (4990 ft.)</b>	<b>PUGET POWER OLYMPIA SERV CENTER</b>	<b>2711 PACIFIC AVE, OLYMPIA, WA 98507</b>	<a href="#">53</a>
<a href="#">15</a>	CSCSL	<b>147CSCSL</b>	<b>Lower (174 ft.)</b>	<b>0.945 mi. N (4990 ft.)</b>	<b>PUGET SOUND POWER &amp; LIGHT</b>	<b>2711 PACIFIC AVE SE, OLYMPIA, WA 98501</b>	<a href="#">54</a>
<a href="#">15</a>	HSL	<b>147HSL</b>	<b>Lower (174 ft.)</b>	<b>0.945 mi. N (4990 ft.)</b>	<b>PUGET SOUND POWER &amp; LIGHT</b>	<b>2711 PACIFIC AVE SE, OLYMPIA, WA 98501</b>	<a href="#">55</a>
<a href="#">16</a>	RCRAC	<b>WAD050175918</b>	<b>Higher (204 ft.)</b>	<b>0.978 mi. ENE (5164 ft.)</b>	<b>GEORGIA PACIFIC CORRUGATED LLC OLYMPIA</b>	<b>1203 FONES RD SE, OLYMPIA, WA 98501</b>	<a href="#">56</a>

## Site Summary By Database

NOTE: Standard environmental records are displayed in **bold**.

Map ID#	Database Name	Site ID#	Relative Elevation	Distance From Site	Site Name	Address
<a href="#">1</a>	CSCSL	223CSCSL	Equal (203 ft.)	TP	<b>BOULEVARD NURSERY</b>	<b>2021 BOULEVARD RD SE, OLYMPIA, WA 98501</b>
<a href="#">6</a>	CSCSL	6535CSCSL	Lower (177 ft.)	0.155 mi. N (818 ft.)	<b>PIT STOP OLYMPIA</b>	<b>1734 BOULEVARD RD, OLYMPIA, WA 98501</b>
<a href="#">7</a>	CSCSL	15213CSCSL	Lower (167 ft.)	0.282 mi. W (1489 ft.)	<b>DEVINE RESIDENTIAL PROPERTY</b>	<b>1908 WILSON ST SE, OLYMPIA, WA 98501</b>
<a href="#">8</a>	CSCSL	8725CSCSL	Lower (167 ft.)	0.312 mi. W (1647 ft.)	<b>OLYMPIA SCHOOL DISTRICT BUS BARN</b>	<b>1914 S WILSON, OLYMPIA, WA 98501</b>
<a href="#">13</a>	CSCSL	15039CSCSL	Lower (166 ft.)	0.764 mi. ENE (4034 ft.)	<b>TAYLOR WETLAND FILL</b>	<b>3100 10TH WAY SE, OLYMPIA, WA 98501</b>
<a href="#">14</a>	CSCSL	4664CSCSL	Higher (209 ft.)	0.905 mi. S (4778 ft.)	<b>THURSTON COUNTY BOULEVARD MAINT SHOP</b>	<b>3430 BOULEVARD RD, OLYMPIA, WA 98501</b>
<a href="#">15</a>	CSCSL	10103CSCSL	Lower (174 ft.)	0.945 mi. N (4990 ft.)	<b>PUGET POWER OLYMPIA SERV CENTER</b>	<b>2711 PACIFIC AVE, OLYMPIA, WA 98507</b>
<a href="#">15</a>	CSCSL	147CSCSL	Lower (174 ft.)	0.945 mi. N (4990 ft.)	<b>PUGET SOUND POWER &amp; LIGHT</b>	<b>2711 PACIFIC AVE SE, OLYMPIA, WA 98501</b>
<a href="#">1</a>	FRSWA	110040341537	Equal (203 ft.)	TP	BOULEVARD NURSERY	2021 BOULEVARD RD SE, OLYMPIA, WA 98501
<a href="#">1</a>	FSD	3749	Equal (203 ft.)	TP	BOULEVARD NURSERY	2021 BOULEVARD RD SE, OLYMPIA, WA 98501
<a href="#">3</a>	FSD	10065	Higher (205 ft.)	0.087 mi. SSE (459 ft.)	22ND AVENUE SIDEWALK PROJECT	22ND AVE FROM CAIN ROAD TO W BLVD RD, OLYMPIA, WA 98501
<a href="#">3</a>	FSD	11018	Higher (205 ft.)	0.087 mi. SSE (459 ft.)	BOULEVARD ROAD & 22ND AVE ROUNDABOUT	INTERSECTION OF BLVD RD SE & 22ND AVE SE, OLYMPIA, WA 98501
<a href="#">4</a>	FSD	9729	Higher (204 ft.)	0.097 mi. S (512 ft.)	OLYMPIA CITY 22ND AVE SE & BOULEVARD RD SE	22ND AVE SE & BOULEVARD RD SE, OLYMPIA, WA
<a href="#">5</a>	FSD	9929027	Lower (172 ft.)	0.151 mi. W (797 ft.)	PROPOSED WHITMORE GLEN FRM TREE FARM	2300 LOG CABIN RD, OLYMPIA, WA 98501
<a href="#">6</a>	FSD	69986581	Lower (177 ft.)	0.155 mi. N (818 ft.)	PIT STOP OLYMPIA	1734 BOULEVARD RD, OLYMPIA, WA 98501
<a href="#">7</a>	FSD	40967	Lower (167 ft.)	0.282 mi. W (1489 ft.)	DEVINE RESIDENTIAL PROPERTY	1908 WILSON ST SE, OLYMPIA, WA 98501
<a href="#">8</a>	FSD	32728866	Lower (167 ft.)	0.312 mi. W (1647 ft.)	OLYMPIA SCHOOL DIST BUS BARN	1914 S WILSON, OLYMPIA, WA 98501
<a href="#">9</a>	FSD	23593	Lower (190 ft.)	0.353 mi. ENE (1864 ft.)	18TH AVE HALF STREET IMPROVEMENT	18TH AVE SE BOULEVARD RD & HOFFMAN RD, OLYMPIA, WA 98501
<a href="#">10</a>	FSD	13758	Lower (169 ft.)	0.398 mi. W (2101 ft.)	KINGDOM HALL OF JEHOVAS WITNESSES	2225 CAIN RD SE, OLYMPIA, WA 98501
<a href="#">11</a>	FSD	7824	Lower (191 ft.)	0.468 mi. NNW (2471 ft.)	OLYMPIA REGIONAL LEARNING ACADEMY	1412 BOULEVARD RD SE, OLYMPIA, WA 98501

## Site Summary By Database

NOTE: Standard environmental records are displayed in **bold**.

Map ID#	Database Name	Site ID#	Relative Elevation	Distance From Site	Site Name	Address
<a href="#">12</a>	FSD	17299	Lower (169 ft.)	0.488 mi. NNE (2577 ft.)	KIELY GLEN	1227 SMITH RD SE, OLYMPIA, WA 98501
<a href="#">1</a>	<b>HSL</b>	<b>223HSL</b>	<b>Equal (203 ft.)</b>	<b>TP</b>	<b>BOULEVARD NURSERY</b>	<b>2021 BOULEVARD RD SE, OLYMPIA, WA 98501</b>
<a href="#">6</a>	<b>HSL</b>	<b>6535HSL</b>	<b>Lower (177 ft.)</b>	<b>0.155 mi. N (818 ft.)</b>	<b>PIT STOP OLYMPIA</b>	<b>1734 BOULEVARD RD, OLYMPIA, WA 98501</b>
<a href="#">8</a>	<b>HSL</b>	<b>8725HSL</b>	<b>Lower (167 ft.)</b>	<b>0.312 mi. W (1647 ft.)</b>	<b>OLYMPIA SCHOOL DISTRICT BUS BARN</b>	<b>1914 S WILSON, OLYMPIA, WA 98501</b>
<a href="#">15</a>	<b>HSL</b>	<b>147HSL</b>	<b>Lower (174 ft.)</b>	<b>0.945 mi. N (4990 ft.)</b>	<b>PUGET SOUND POWER &amp; LIGHT</b>	<b>2711 PACIFIC AVE SE, OLYMPIA, WA 98501</b>
<a href="#">6</a>	<b>LUST</b>	<b>6535LST</b>	<b>Lower (177 ft.)</b>	<b>0.155 mi. N (818 ft.)</b>	<b>PIT STOP OLYMPIA</b>	<b>1734 BOULEVARD RD, OLYMPIA, WA 98501</b>
<a href="#">8</a>	<b>LUST</b>	<b>8725LST</b>	<b>Lower (167 ft.)</b>	<b>0.312 mi. W (1647 ft.)</b>	<b>OLYMPIA SCHOOL DISTRICT BUS BARN</b>	<b>1914 S WILSON, OLYMPIA, WA 98501</b>
<a href="#">16</a>	<b>RCRAC</b>	<b>WAD050175918</b>	<b>Higher (204 ft.)</b>	<b>0.978 mi. ENE (5164 ft.)</b>	<b>GEORGIA PACIFIC CORRUGATED LLC OLYMPIA</b>	<b>1203 FONES RD SE, OLYMPIA, WA 98501</b>
<a href="#">2</a>	<b>TACOMAPLUM E</b>	<b>0000009</b>	<b>Higher (428 ft.)</b>	<b>0.007 mi. E (37 ft.)</b>	<b>TACOMA SMELTER PLUME</b>	<b>TACOMA-SEATTLE AREA, WA 98405</b>
<a href="#">6</a>	<b>UST</b>	<b>100218</b>	<b>Lower (177 ft.)</b>	<b>0.155 mi. N (818 ft.)</b>	<b>THE PIT STOP</b>	<b>1734 BOULEVARD RD, OLYMPIA, WA 98501</b>
<a href="#">1</a>	<b>VCP</b>	<b>223VCP</b>	<b>Equal (203 ft.)</b>	<b>TP</b>	<b>BOULEVARD NURSERY</b>	<b>2021 BOULEVARD RD SE, OLYMPIA, WA 98501</b>

# Elevation Summary

Elevations are collected from the USGS 3D Elevation Program 1/3 arc-second (approximately 10 meters) layer hosted at the NGTOC. .

**Target Property Elevation: 203 ft.**

NOTE: Standard environmental records are displayed in **bold**.

## EQUAL/HIGHER ELEVATION

Map ID#	Database Name	Elevation	Site Name	Address	Page #
<a href="#">1</a>	<b>CSCSL</b>	<b>203 ft.</b>	<b>BOULEVARD NURSERY</b>	<b>2021 BOULEVARD RD SE, OLYMPIA, WA 98501</b>	<a href="#">22</a>
<a href="#">1</a>	FRSWA	203 ft.	BOULEVARD NURSERY	2021 BOULEVARD RD SE, OLYMPIA, WA 98501	<a href="#">23</a>
<a href="#">1</a>	FSD	203 ft.	BOULEVARD NURSERY	2021 BOULEVARD RD SE, OLYMPIA, WA 98501	<a href="#">24</a>
<a href="#">1</a>	<b>HSL</b>	<b>203 ft.</b>	<b>BOULEVARD NURSERY</b>	<b>2021 BOULEVARD RD SE, OLYMPIA, WA 98501</b>	<a href="#">25</a>
<a href="#">1</a>	<b>VCP</b>	<b>203 ft.</b>	<b>BOULEVARD NURSERY</b>	<b>2021 BOULEVARD RD SE, OLYMPIA, WA 98501</b>	<a href="#">26</a>
<a href="#">2</a>	<b>TACOMAPLUME</b>	<b>428 ft.</b>	<b>TACOMA SMELTER PLUME</b>	<b>TACOMA-SEATTLE AREA, WA 98405</b>	<a href="#">27</a>
<a href="#">3</a>	FSD	205 ft.	22ND AVENUE SIDEWALK PROJECT	22ND AVE FROM CAIN ROAD TO W BLVD RD, OLYMPIA, WA 98501	<a href="#">28</a>
<a href="#">3</a>	FSD	205 ft.	BOULEVARD ROAD & 22ND AVE ROUNDABOUT	INTERSECTION OF BLVD RD SE & 22ND AVE SE, OLYMPIA, WA 98501	<a href="#">29</a>
<a href="#">4</a>	FSD	204 ft.	OLYMPIA CITY 22ND AVE SE & BOULEVARD RD SE	22ND AVE SE & BOULEVARD RD SE, OLYMPIA, WA	<a href="#">30</a>
<a href="#">14</a>	<b>CSCSL</b>	<b>209 ft.</b>	<b>THURSTON COUNTY BOULEVARD MAINT SHOP</b>	<b>3430 BOULEVARD RD, OLYMPIA, WA 98501</b>	<a href="#">52</a>
<a href="#">16</a>	<b>RCRAC</b>	<b>204 ft.</b>	<b>GEORGIA PACIFIC CORRUGATED LLC OLYMPIA</b>	<b>1203 FONES RD SE, OLYMPIA, WA 98501</b>	<a href="#">56</a>

## LOWER ELEVATION

Map ID#	Database Name	Elevation	Site Name	Address	Page #
<a href="#">5</a>	FSD	172 ft.	PROPOSED WHITMORE GLEN FRM TREE FARM	2300 LOG CABIN RD, OLYMPIA, WA 98501	<a href="#">31</a>
<a href="#">6</a>	<b>CSCSL</b>	<b>177 ft.</b>	<b>PIT STOP OLYMPIA</b>	<b>1734 BOULEVARD RD, OLYMPIA, WA 98501</b>	<a href="#">32</a>
<a href="#">6</a>	FSD	177 ft.	PIT STOP OLYMPIA	1734 BOULEVARD RD, OLYMPIA, WA 98501	<a href="#">33</a>
<a href="#">6</a>	<b>HSL</b>	<b>177 ft.</b>	<b>PIT STOP OLYMPIA</b>	<b>1734 BOULEVARD RD, OLYMPIA, WA 98501</b>	<a href="#">34</a>
<a href="#">6</a>	<b>LUST</b>	<b>177 ft.</b>	<b>PIT STOP OLYMPIA</b>	<b>1734 BOULEVARD RD, OLYMPIA, WA 98501</b>	<a href="#">35</a>
<a href="#">6</a>	<b>UST</b>	<b>177 ft.</b>	<b>THE PIT STOP</b>	<b>1734 BOULEVARD RD, OLYMPIA, WA 98501</b>	<a href="#">36</a>
<a href="#">7</a>	<b>CSCSL</b>	<b>167 ft.</b>	<b>DEVINE RESIDENTIAL PROPERTY</b>	<b>1908 WILSON ST SE, OLYMPIA, WA 98501</b>	<a href="#">39</a>
<a href="#">7</a>	FSD	167 ft.	DEVINE RESIDENTIAL PROPERTY	1908 WILSON ST SE, OLYMPIA, WA 98501	<a href="#">41</a>
<a href="#">8</a>	<b>CSCSL</b>	<b>167 ft.</b>	<b>OLYMPIA SCHOOL DISTRICT BUS BARN</b>	<b>1914 S WILSON, OLYMPIA, WA 98501</b>	<a href="#">42</a>

## Elevation Summary

Map ID#	Database Name	Elevation	Site Name	Address	Page #
<a href="#">8</a>	FSD	167 ft.	OLYMPIA SCHOOL DIST BUS BARN	1914 S WILSON, OLYMPIA, WA 98501	<a href="#">43</a>
<a href="#">8</a>	HSL	167 ft.	OLYMPIA SCHOOL DISTRICT BUS BARN	1914 S WILSON, OLYMPIA, WA 98501	<a href="#">44</a>
<a href="#">8</a>	LUST	167 ft.	OLYMPIA SCHOOL DISTRICT BUS BARN	1914 S WILSON, OLYMPIA, WA 98501	<a href="#">45</a>
<a href="#">9</a>	FSD	190 ft.	18TH AVE HALF STREET IMPROVEMENT	18TH AVE SE BOULEVARD RD & HOFFMAN RD, OLYMPIA, WA 98501	<a href="#">46</a>
<a href="#">10</a>	FSD	169 ft.	KINGDOM HALL OF JEHOVAS WITNESSES	2225 CAIN RD SE, OLYMPIA, WA 98501	<a href="#">47</a>
<a href="#">11</a>	FSD	191 ft.	OLYMPIA REGIONAL LEARNING ACADEMY	1412 BOULEVARD RD SE, OLYMPIA, WA 98501	<a href="#">48</a>
<a href="#">12</a>	FSD	169 ft.	KIELY GLEN	1227 SMITH RD SE, OLYMPIA, WA 98501	<a href="#">49</a>
<a href="#">13</a>	CSCSL	166 ft.	TAYLOR WETLAND FILL	3100 10TH WAY SE, OLYMPIA, WA 98501	<a href="#">50</a>
<a href="#">15</a>	CSCSL	174 ft.	PUGET POWER OLYMPIA SERV CENTER	2711 PACIFIC AVE, OLYMPIA, WA 98507	<a href="#">53</a>
<a href="#">15</a>	CSCSL	174 ft.	PUGET SOUND POWER & LIGHT	2711 PACIFIC AVE SE, OLYMPIA, WA 98501	<a href="#">54</a>
<a href="#">15</a>	HSL	174 ft.	PUGET SOUND POWER & LIGHT	2711 PACIFIC AVE SE, OLYMPIA, WA 98501	<a href="#">55</a>

## Confirmed and Suspected Contaminated Sites List (CSCSL)

**MAP ID# 1**

Distance from Property: 0.000 mi. (0 ft.) X  
Elevation: 203 ft. (Equal to TP)

### **SITE INFORMATION**

GEOSEARCH ID: 223CSCSL  
FACILITY SITE ID: 3749  
CLEANUP SITE ID: 223  
ADDRESS: 2021 BOULEVARD RD SE  
OLYMPIA, WA 98501  
COUNTY: THURSTON

### **SITE DETAILS**

SITE NAME: BOULEVARD NURSERY  
ALTERNATE SITE NAME(s):  
SITE STATUS: CLEANUP STARTED  
SITE RANK: 2 - MODERATE-HIGH RISK  
REGION: SOUTHWEST  
RESPONSIBLE UNIT: HEADQUARTERS  
HAS INSTITUTIONAL CONTROL?:  
PAST VCP?: YES  
CURRENT VCP?:

### **CONTAMINANT(s) DETAILS**

CLEANUP SITE ID: 223  
SITE NAME: BOULEVARD NURSERY  
CONTAMINANT NAME: METALS PRIORITY POLLUTANTS  
GROUND WATER:  
SURFACE WATER:  
SOIL: BELOW CLEANUP LEVELS  
SEDIMENT:  
AIR:  
BEDROCK:

-----  
CLEANUP SITE ID: 223  
SITE NAME: BOULEVARD NURSERY  
CONTAMINANT NAME: PESTICIDES-UNSPECIFIED  
GROUND WATER:  
SURFACE WATER:  
SOIL: BELOW CLEANUP LEVELS  
SEDIMENT:  
AIR:  
BEDROCK:

---

[Back to Report Summary](#)

## Facility Registry System (FRSWA)

[MAP ID# 1](#)

Distance from Property: 0.000 mi. (0 ft.) X  
Elevation: 203 ft. (Equal to TP)

### **FACILITY INFORMATION**

REGISTRY ID: 110040341537

NAME: **BOULEVARD NURSERY**

LOCATION ADDRESS: **2021 BOULEVARD RD SE**  
**OLYMPIA, WA 98501**

COUNTY: **THURSTON**

EPA REGION: **10**

FEDERAL FACILITY:

TRIBAL LAND:

ALTERNATIVE NAME/S:

**NO ALTERNATIVE NAME(S) LISTED FOR THIS FACILITY**

PROGRAM/S LISTED FOR THIS FACILITY

**\*DEFINITION NOT PROVIDED BY REPORTING AGENCY**

STANDARD INDUSTRIAL CLASSIFICATION/S (SIC)

**NO SIC DATA REPORTED**

NORTH AMERICAN INDUSTRY CLASSIFICATION/S (NAICS)

**NO NAICS DATA REPORTED**

---

[Back to Report Summary](#)

## Facility/ Site Database (FSD)

[MAP ID# 1](#)

Distance from Property: 0.000 mi. (0 ft.) X  
Elevation: 203 ft. (Equal to TP)

### **SITE INFORMATION**

FACILITY SITE ID: 3749

NAME: BOULEVARD NURSERY

ADDRESS: 2021 BOULEVARD RD SE  
OLYMPIA, WA 98501

SITE STATUS: ACTIVE

### **ECOLOGY INTERACTION**

INTERACTION DESCRIPTION: STATE CLEANUP SITE

ECOLOGY PROGRAM: TOXICS

PROGRAM ID: NOT REPORTED

START DATE: 08/11/2009

END DATE: NOT REPORTED

---

[Back to Report Summary](#)



## Hazardous Sites List (HSL)

**MAP ID# 1**

Distance from Property: 0.000 mi. (0 ft.) X  
Elevation: 203 ft. (Equal to TP)

### **SITE INFORMATION**

GEOSEARCH ID: 223HSL  
FACILITY SITE ID: 3749  
CLEANUP SITE ID: 223  
ADDRESS: 2021 BOULEVARD RD SE  
OLYMPIA, WA 98501  
COUNTY: THURSTON

### **SITE DETAILS**

SITE NAME: BOULEVARD NURSERY  
ALTERNATE SITE NAME(s):  
SITE STATUS: CLEANUP STARTED  
SITE RANK: 2 - MODERATE-HIGH RISK  
REGION: SOUTHWEST  
RESPONSIBLE UNIT: HEADQUARTERS  
HAS INSTITUTIONAL CONTROL?:  
PAST VCP?: YES  
CURRENT VCP?:

### **CONTAMINANT(s) DETAILS**

CLEANUP SITE ID: 223  
SITE NAME: BOULEVARD NURSERY  
CONTAMINANT NAME: METALS PRIORITY POLLUTANTS  
GROUND WATER:  
SURFACE WATER:  
SOIL: BELOW CLEANUP LEVELS  
SEDIMENT:  
AIR:  
BEDROCK:

-----  
CLEANUP SITE ID: 223  
SITE NAME: BOULEVARD NURSERY  
CONTAMINANT NAME: PESTICIDES-UNSPECIFIED  
GROUND WATER:  
SURFACE WATER:  
SOIL: BELOW CLEANUP LEVELS  
SEDIMENT:  
AIR:  
BEDROCK:

---

[Back to Report Summary](#)

## Voluntary Cleanup Program Sites (VCP)

**MAP ID# 1**

Distance from Property: 0.000 mi. (0 ft.) X  
Elevation: 203 ft. (Equal to TP)

### **SITE INFORMATION**

GEOSEARCH ID: 223VCP  
FACILITY SITE ID: 3749  
CLEANUP SITE ID: 223  
ADDRESS: 2021 BOULEVARD RD SE  
OLYMPIA, WA 98501  
COUNTY: THURSTON

### **SITE DETAILS**

SITE NAME: BOULEVARD NURSERY  
ALTERNATE SITE NAME(s):  
SITE STATUS: CLEANUP STARTED  
SITE RANK: 2 - MODERATE-HIGH RISK  
REGION: SOUTHWEST  
RESPONSIBLE UNIT: HEADQUARTERS  
HAS INSTITUTIONAL CONTROL?:  
PAST VCP?: YES  
CURRENT VCP?:

### **CONTAMINANT(s) DETAILS**

CLEANUP SITE ID: 223  
SITE NAME: BOULEVARD NURSERY  
CONTAMINANT NAME: METALS PRIORITY POLLUTANTS  
GROUND WATER:  
SURFACE WATER:  
SOIL: BELOW CLEANUP LEVELS  
SEDIMENT:  
AIR:  
BEDROCK:

-----  
CLEANUP SITE ID: 223  
SITE NAME: BOULEVARD NURSERY  
CONTAMINANT NAME: PESTICIDES-UNSPECIFIED  
GROUND WATER:  
SURFACE WATER:  
SOIL: BELOW CLEANUP LEVELS  
SEDIMENT:  
AIR:  
BEDROCK:

---

[Back to Report Summary](#)

## Tacoma Smelter Plume (TACOMAPLUME)

**MAP ID# 2**

Distance from Property: 0.007 mi. (37 ft.) E  
Elevation: 428 ft. (Higher than TP)

### **SITE INFORMATION**

GEOSEARCH ID: 0000009

FACILITY NAME: TACOMA SMELTER PLUME

CITY: TACOMA-SEATTLE AREA

STATE: WA

ARSENIC LEVEL: UNDER 20 PPM

FACILITY LINK: [Tacoma Smelter Plume project](#)

DOCUMENT LINK: [Document Repository for Asarco Tacoma Smelter Site](#)

MAP LINK: [Tacoma Smelter Search](#)

---

[Back to Report Summary](#)

## Facility/ Site Database (FSD)

[MAP ID# 3](#)

Distance from Property: 0.087 mi. (459 ft.) SSE  
Elevation: 205 ft. (Higher than TP)

### **SITE INFORMATION**

FACILITY SITE ID: 10065

NAME: 22ND AVENUE SIDEWALK PROJECT

ADDRESS: 22ND AVE FROM CAIN ROAD TO W BLVD RD  
OLYMPIA, WA 98501

SITE STATUS: ACTIVE

### **ECOLOGY INTERACTION**

INTERACTION DESCRIPTION: CONSTRUCTION SW GP

ECOLOGY PROGRAM: WATQUAL

PROGRAM ID: WAR301843

START DATE: 03/31/2014

END DATE: NOT REPORTED

---

[Back to Report Summary](#)

## Facility/ Site Database (FSD)

**MAP ID# 3**

Distance from Property: 0.087 mi. (459 ft.) SSE  
Elevation: 205 ft. (Higher than TP)

### **SITE INFORMATION**

FACILITY SITE ID: 11018  
NAME: BOULEVARD ROAD & 22ND AVE ROUNDABOUT  
ADDRESS: INTERSECTION OF BLVD RD SE & 22ND AVE SE  
OLYMPIA, WA 98501  
SITE STATUS: INACTIVE

### **ECOLOGY INTERACTION**

INTERACTION DESCRIPTION: CONSTRUCTION SW GP  
ECOLOGY PROGRAM: WATQUAL  
PROGRAM ID: WAR301610  
START DATE: 01/09/2014  
END DATE: 12/05/2014

-----  
INTERACTION DESCRIPTION: ENFORCEMENT FINAL  
ECOLOGY PROGRAM: WATQUAL  
PROGRAM ID: NOT REPORTED  
START DATE: 10/01/2014  
END DATE: NOT REPORTED

-----  
INTERACTION DESCRIPTION: NOT REPORTED  
ECOLOGY PROGRAM: NOT REPORTED  
PROGRAM ID: NOT REPORTED  
START DATE: NOT REPORTED  
END DATE: NOT REPORTED

-----  
INTERACTION DESCRIPTION: CONSTRUCTION SW GP  
ECOLOGY PROGRAM: WATQUAL  
PROGRAM ID: WAR301610  
START DATE: 01/09/14  
END DATE: NOT REPORTED

---

[Back to Report Summary](#)

## Facility/ Site Database (FSD)

**MAP ID# 4**

Distance from Property: 0.097 mi. (512 ft.) S  
Elevation: 204 ft. (Higher than TP)

### **SITE INFORMATION**

FACILITY SITE ID: 9729

NAME: OLYMPIA CITY 22ND AVE SE & BOULEVARD RD SE

ADDRESS: 22ND AVE SE & BOULEVARD RD SE

OLYMPIA, WA

SITE STATUS: ACTIVE

### **ECOLOGY INTERACTION**

INTERACTION DESCRIPTION: UNDERGROUND INJECTION CONTROL

ECOLOGY PROGRAM: WATQUAL

PROGRAM ID: 32064

START DATE: 01/01/2013

END DATE: NOT REPORTED

---

[Back to Report Summary](#)

## Facility/ Site Database (FSD)

**MAP ID# 5**

Distance from Property: 0.151 mi. (797 ft.) W  
Elevation: 172 ft. (Lower than TP)

### **SITE INFORMATION**

FACILITY SITE ID: 9929027

NAME: PROPOSED WHITMORE GLEN FRM TREE FARM

ADDRESS: 2300 LOG CABIN RD  
OLYMPIA, WA 98501

SITE STATUS: INACTIVE

### **ECOLOGY INTERACTION**

INTERACTION DESCRIPTION: VOLUNTARY CLEANUP SITES

ECOLOGY PROGRAM: TOXICS

PROGRAM ID: SW0851

START DATE: 03/15/2007

END DATE: 10/30/2007

---

[Back to Report Summary](#)

## Confirmed and Suspected Contaminated Sites List (CSCSL)

**MAP ID# 6**

Distance from Property: 0.155 mi. (818 ft.) N  
Elevation: 177 ft. (Lower than TP)

### **SITE INFORMATION**

GEOSEARCH ID: 6535CSCSL  
FACILITY SITE ID: 69986581  
CLEANUP SITE ID: 6535  
ADDRESS: 1734 BOULEVARD RD  
OLYMPIA, WA 98501  
COUNTY: THURSTON

### **SITE DETAILS**

SITE NAME: PIT STOP OLYMPIA  
ALTERNATE SITE NAME(s): PIT STOP GROCERY, THE PIT STOP  
SITE STATUS: CLEANUP STARTED  
SITE RANK: 2 - MODERATE-HIGH RISK  
REGION: SOUTHWEST  
RESPONSIBLE UNIT: SOUTHWEST  
HAS INSTITUTIONAL CONTROL?:  
PAST VCP?:  
CURRENT VCP?:

### **CONTAMINANT(s) DETAILS**

CLEANUP SITE ID: 6535  
SITE NAME: PIT STOP OLYMPIA  
CONTAMINANT NAME: NON-HALOGENATED SOLVENTS  
GROUND WATER: CONFIRMED ABOVE CLEANUP LEVELS  
SURFACE WATER:  
SOIL: CONFIRMED ABOVE CLEANUP LEVELS  
SEDIMENT:  
AIR:  
BEDROCK:

-----  
CLEANUP SITE ID: 6535  
SITE NAME: PIT STOP OLYMPIA  
CONTAMINANT NAME: PETROLEUM-OTHER  
GROUND WATER: CONFIRMED ABOVE CLEANUP LEVELS  
SURFACE WATER:  
SOIL: CONFIRMED ABOVE CLEANUP LEVELS  
SEDIMENT:  
AIR:  
BEDROCK:

---

[Back to Report Summary](#)



## Facility/ Site Database (FSD)

**MAP ID# 6**

Distance from Property: 0.155 mi. (818 ft.) N  
Elevation: 177 ft. (Lower than TP)

### **SITE INFORMATION**

FACILITY SITE ID: 69986581  
NAME: PIT STOP OLYMPIA  
ADDRESS: 1734 BOULEVARD RD  
OLYMPIA, WA 98501-2675  
SITE STATUS: INACTIVE

### **ECOLOGY INTERACTION**

INTERACTION DESCRIPTION: UNDERGROUND STORAGE TANK  
ECOLOGY PROGRAM: TOXICS  
PROGRAM ID: 100218  
START DATE: 12/01/1977  
END DATE: 07/22/2004

-----  
INTERACTION DESCRIPTION: EMERGENCY/HAZ CHEM RPT TIER2  
ECOLOGY PROGRAM: HAZWASTE  
PROGRAM ID: CRK000036600  
START DATE: 01/01/1993  
END DATE: 03/01/1998

-----  
INTERACTION DESCRIPTION: LUST FACILITY  
ECOLOGY PROGRAM: TOXICS  
PROGRAM ID: 100218  
START DATE: 06/01/1999  
END DATE: NOT REPORTED

-----  
INTERACTION DESCRIPTION: STATE CLEANUP SITE  
ECOLOGY PROGRAM: TOXICS  
PROGRAM ID: NOT REPORTED  
START DATE: 05/17/2001  
END DATE: NOT REPORTED

---

[Back to Report Summary](#)

## Hazardous Sites List (HSL)

**MAP ID# 6**

Distance from Property: 0.155 mi. (818 ft.) N  
Elevation: 177 ft. (Lower than TP)

### **SITE INFORMATION**

GEOSEARCH ID: 6535HSL  
FACILITY SITE ID: 69986581  
CLEANUP SITE ID: 6535  
ADDRESS: 1734 BOULEVARD RD  
OLYMPIA, WA 98501  
COUNTY: THURSTON

### **SITE DETAILS**

SITE NAME: PIT STOP OLYMPIA  
ALTERNATE SITE NAME(s): PIT STOP GROCERY, THE PIT STOP  
SITE STATUS: CLEANUP STARTED  
SITE RANK: 2 - MODERATE-HIGH RISK  
REGION: SOUTHWEST  
RESPONSIBLE UNIT: SOUTHWEST  
HAS INSTITUTIONAL CONTROL?:  
PAST VCP?:  
CURRENT VCP?:

### **CONTAMINANT(s) DETAILS**

CLEANUP SITE ID: 6535  
SITE NAME: PIT STOP OLYMPIA  
CONTAMINANT NAME: NON-HALOGENATED SOLVENTS  
GROUND WATER: CONFIRMED ABOVE CLEANUP LEVELS  
SURFACE WATER:  
SOIL: CONFIRMED ABOVE CLEANUP LEVELS  
SEDIMENT:  
AIR:  
BEDROCK:

-----  
CLEANUP SITE ID: 6535  
SITE NAME: PIT STOP OLYMPIA  
CONTAMINANT NAME: PETROLEUM-OTHER  
GROUND WATER: CONFIRMED ABOVE CLEANUP LEVELS  
SURFACE WATER:  
SOIL: CONFIRMED ABOVE CLEANUP LEVELS  
SEDIMENT:  
AIR:  
BEDROCK:

---

[Back to Report Summary](#)

# Leaking Underground Storage Tanks (LUST)

**MAP ID# 6**

Distance from Property: 0.155 mi. (818 ft.) N  
Elevation: 177 ft. (Lower than TP)

## **SITE INFORMATION**

GEOSEARCH ID: 6535LST  
NAME: PIT STOP OLYMPIA  
ADDRESS: 1734 BOULEVARD RD  
OLYMPIA, WA 98501  
COUNTY: THURSTON

## **SITE DETAILS**

FACILITY SITE ID: 69986581  
SITE ID: 6535  
CLEANUP UNIT NAME:  
CLEANUP UNIT TYPE:  
RESPONSIBLE SECTION: SOUTHWEST  
REGION: SOUTHWEST  
PROCESS TYPE:  
LUST STATUS TYPE: LUST - CLEANUP STARTED  
LUST STATUS DATE: 06/01/1999  
MEDIA:

## **CONTAMINANT(s) DETAILS**

CLEANUP SITE ID: 6535  
SITE NAME: PIT STOP OLYMPIA  
CONTAMINANT NAME: NON-HALOGENATED SOLVENTS  
GROUND WATER: CONFIRMED ABOVE CLEANUP LEVELS  
SURFACE WATER:  
SOIL: CONFIRMED ABOVE CLEANUP LEVELS  
SEDIMENT:  
AIR:  
BEDROCK:

-----  
CLEANUP SITE ID: 6535  
SITE NAME: PIT STOP OLYMPIA  
CONTAMINANT NAME: PETROLEUM-OTHER  
GROUND WATER: CONFIRMED ABOVE CLEANUP LEVELS  
SURFACE WATER:  
SOIL: CONFIRMED ABOVE CLEANUP LEVELS  
SEDIMENT:  
AIR:  
BEDROCK:

---

[Back to Report Summary](#)

## Underground Storage Tanks (UST)

**MAP ID# 6**

Distance from Property: 0.155 mi. (818 ft.) N  
Elevation: 177 ft. (Lower than TP)

### **SITE INFORMATION**

GEOSEARCH ID: 100218  
FACILITY SITE ID: 69986581  
UST SITE ID: 100218  
NAME: THE PIT STOP  
ADDRESS: 1734 BOULEVARD RD  
OLYMPIA, WA 98501  
COUNTY: THURSTON

### **SITE DETAILS**

ALTERNATE SITE NAME(s): PIT STOP GROCERY,PIT STOP OLYMPIA  
FACILITY STATUS: NO  
ACTIVE TAG:  
RESPONSIBLE UNIT: SOUTHWEST  
UBI NUMBER: 6004828450010020

### **TANK(s) INFORMATION**

UST SITE ID: 100218  
TANK NAME: 1-P  
TANK STATUS: REMOVED  
INSTALL DATE: 12/01/1977  
STATUS DATE: 07/01/2004  
UPGRADE DATE:  
PERMANENTLY CLOSED DATE: 07/22/2004  
PERMIT EXPIRATION DATE:

### **TANK MATERIAL**

MATERIAL:  
CONSTRUCTION: SINGLE WALL TANK  
CORROSION PROTECTION: NONE  
MANIFOLDED TANK:  
RELEASE DETECTION: MANUAL INVENTORY CONTROL (DAILY)  
TIGHTNESS TEST: ANNUAL  
SPILL PREVENTION: NONE  
OVERFILL PREVENTION: NONE

### **PIPE MATERIAL**

MATERIAL:  
CONSTRUCTION: SINGLE WALL PIPE  
CORROSION PROTECTION: NONE  
STEEL FLEX CONNECTOR AT TANK:  
STEEL FLEX CONNECTOR AT DISPENSER/PUMP:  
1ST RELEASE DETECTION: AUTOMATIC LINE LEAK DETECTOR (ALLD)  
2ND RELEASE DETECTION:  
PUMPING SYSTEM: NON-SAFE SUCTION

-----  
UST SITE ID: 100218

## Underground Storage Tanks (UST)

TANK NAME: **2-N**  
TANK STATUS: **REMOVED**  
INSTALL DATE: **12/01/1977**  
STATUS DATE: **07/01/2004**  
UPGRADE DATE:  
PERMANENTLY CLOSED DATE: **07/22/2004**  
PERMIT EXPIRATION DATE:

### TANK MATERIAL

MATERIAL:  
CONSTRUCTION: **SINGLE WALL TANK**  
CORROSION PROTECTION: **NONE**  
MANIFOLDED TANK:  
RELEASE DETECTION: **MANUAL INVENTORY CONTROL (DAILY)**  
TIGHTNESS TEST: **ANNUAL**  
SPILL PREVENTION: **NONE**  
OVERFILL PREVENTION: **NONE**

### PIPE MATERIAL

MATERIAL:  
CONSTRUCTION: **SINGLE WALL PIPE**  
CORROSION PROTECTION: **NONE**  
STEEL FLEX CONNECTOR AT TANK:  
STEEL FLEX CONNECTOR AT DISPENSER/PUMP:  
1ST RELEASE DETECTION: **AUTOMATIC LINE LEAK DETECTOR (ALLD)**  
2ND RELEASE DETECTION:  
PUMPING SYSTEM: **NON-SAFE SUCTION**

-----  
UST SITE ID: **100218**  
TANK NAME: **3-R**  
TANK STATUS: **REMOVED**  
INSTALL DATE: **12/01/1977**  
STATUS DATE: **07/01/2004**  
UPGRADE DATE:  
PERMANENTLY CLOSED DATE: **07/22/2004**  
PERMIT EXPIRATION DATE:

### TANK MATERIAL

MATERIAL:  
CONSTRUCTION: **SINGLE WALL TANK**  
CORROSION PROTECTION: **NONE**  
MANIFOLDED TANK:  
RELEASE DETECTION: **MANUAL INVENTORY CONTROL (DAILY)**  
TIGHTNESS TEST: **ANNUAL**  
SPILL PREVENTION: **NONE**  
OVERFILL PREVENTION: **NONE**

### PIPE MATERIAL

MATERIAL:  
CONSTRUCTION: **SINGLE WALL PIPE**  
CORROSION PROTECTION: **NONE**

## **Underground Storage Tanks (UST)**

STEEL FLEX CONNECTOR AT TANK:

STEEL FLEX CONNECTOR AT DISPENSER/PUMP:

1ST RELEASE DETECTION: **AUTOMATIC LINE LEAK DETECTOR (ALLD)**

2ND RELEASE DETECTION:

PUMPING SYSTEM: **NON-SAFE SUCTION**

### **COMPARTMENTS(s) INFORMATION**

UST SITE ID: **100218**

TANK NAME: **1-P**

COMPARTMENT NUMBER: **1**

STORED SUBSTANCE: **UNLEADED GASOLINE**

USED SUBSTANCE: **MOTOR FUEL FOR VEHICLES**

COMPARTMENT CAPACITY: **6000**

-----

UST SITE ID: **100218**

TANK NAME: **2-N**

COMPARTMENT NUMBER: **1**

STORED SUBSTANCE: **UNLEADED GASOLINE**

USED SUBSTANCE: **MOTOR FUEL FOR VEHICLES**

COMPARTMENT CAPACITY: **8000**

-----

UST SITE ID: **100218**

TANK NAME: **3-R**

COMPARTMENT NUMBER: **1**

STORED SUBSTANCE: **UNLEADED GASOLINE**

USED SUBSTANCE: **MOTOR FUEL FOR VEHICLES**

COMPARTMENT CAPACITY: **12000**

---

[Back to Report Summary](#)

## Confirmed and Suspected Contaminated Sites List (CSCSL)

**MAP ID# 7**

Distance from Property: 0.282 mi. (1,489 ft.) W  
Elevation: 167 ft. (Lower than TP)

### **SITE INFORMATION**

GEOSEARCH ID: 15213CSCSL  
FACILITY SITE ID: 40967  
CLEANUP SITE ID: 15213  
ADDRESS: 1908 WILSON ST SE  
OLYMPIA, WA 98501  
COUNTY: THURSTON

### **SITE DETAILS**

SITE NAME: DEVINE RESIDENTIAL PROPERTY  
ALTERNATE SITE NAME(s):  
SITE STATUS: AWAITING CLEANUP  
SITE RANK:  
REGION: SOUTHWEST  
RESPONSIBLE UNIT: SOUTHWEST  
HAS INSTITUTIONAL CONTROL?:  
PAST VCP?:  
CURRENT VCP?:

### **CONTAMINANT(s) DETAILS**

CLEANUP SITE ID: 15213  
SITE NAME: DEVINE RESIDENTIAL PROPERTY  
CONTAMINANT NAME: ARSENIC  
GROUND WATER: SUSPECTED  
SURFACE WATER:  
SOIL: SUSPECTED  
SEDIMENT:  
AIR:  
BEDROCK:

-----  
CLEANUP SITE ID: 15213  
SITE NAME: DEVINE RESIDENTIAL PROPERTY  
CONTAMINANT NAME: LEAD  
GROUND WATER: SUSPECTED  
SURFACE WATER:  
SOIL: SUSPECTED  
SEDIMENT:  
AIR:  
BEDROCK:

-----  
CLEANUP SITE ID: 15213  
SITE NAME: DEVINE RESIDENTIAL PROPERTY

## Confirmed and Suspected Contaminated Sites List (CSCSL)

CONTAMINANT NAME: **METALS - OTHER**

GROUND WATER: **SUSPECTED**

SURFACE WATER:

SOIL: **SUSPECTED**

SEDIMENT:

AIR:

BEDROCK:

-----  
CLEANUP SITE ID: **15213**

SITE NAME: **DEVINE RESIDENTIAL PROPERTY**

CONTAMINANT NAME: **TRIBUTYL TIN**

GROUND WATER: **SUSPECTED**

SURFACE WATER:

SOIL: **SUSPECTED**

SEDIMENT:

AIR:

BEDROCK:

---

[Back to Report Summary](#)



## Facility/ Site Database (FSD)

[MAP ID# 7](#)

Distance from Property: 0.282 mi. (1,489 ft.) W  
Elevation: 167 ft. (Lower than TP)

### **SITE INFORMATION**

FACILITY SITE ID: 40967

NAME: DEVINE RESIDENTIAL PROPERTY

ADDRESS: 1908 WILSON ST SE  
OLYMPIA, WA 98501

SITE STATUS: ACTIVE

### **ECOLOGY INTERACTION**

INTERACTION DESCRIPTION: STATE CLEANUP SITE

ECOLOGY PROGRAM: TOXICS

PROGRAM ID: NOT REPORTED

START DATE: 04/03/2019

END DATE: NOT REPORTED

---

[Back to Report Summary](#)

## Confirmed and Suspected Contaminated Sites List (CSCSL)

**MAP ID# 8**

Distance from Property: 0.312 mi. (1,647 ft.) W  
Elevation: 167 ft. (Lower than TP)

### **SITE INFORMATION**

GEOSEARCH ID: 8725CSCSL

FACILITY SITE ID: 32728866

CLEANUP SITE ID: 8725

ADDRESS: 1914 S WILSON  
OLYMPIA, WA 98501

COUNTY: THURSTON

### **SITE DETAILS**

SITE NAME: OLYMPIA SCHOOL DISTRICT BUS BARN

ALTERNATE SITE NAME(s): OLYMPIA SCHOOL DIST BUS BARN

SITE STATUS: CLEANUP STARTED

SITE RANK: 2 - MODERATE-HIGH RISK

REGION: SOUTHWEST

RESPONSIBLE UNIT: SOUTHWEST

HAS INSTITUTIONAL CONTROL?:

PAST VCP?:

CURRENT VCP?:

### **CONTAMINANT(s) DETAILS**

CLEANUP SITE ID: 8725

SITE NAME: OLYMPIA SCHOOL DISTRICT BUS BARN

CONTAMINANT NAME: PETROLEUM-OTHER

GROUND WATER:

SURFACE WATER:

SOIL: CONFIRMED ABOVE CLEANUP LEVELS

SEDIMENT:

AIR:

BEDROCK:

---

[Back to Report Summary](#)

## Facility/ Site Database (FSD)

**MAP ID# 8**

Distance from Property: 0.312 mi. (1,647 ft.) W  
Elevation: 167 ft. (Lower than TP)

### **SITE INFORMATION**

FACILITY SITE ID: 32728866

NAME: OLYMPIA SCHOOL DIST BUS BARN

ADDRESS: 1914 S WILSON

OLYMPIA, WA 98501-3066

SITE STATUS: ACTIVE

### **ECOLOGY INTERACTION**

INTERACTION DESCRIPTION: LUST FACILITY

ECOLOGY PROGRAM: TOXICS

PROGRAM ID: 7945

START DATE: 08/04/1992

END DATE: NOT REPORTED

-----

INTERACTION DESCRIPTION: UNDERGROUND STORAGE TANK

ECOLOGY PROGRAM: TOXICS

PROGRAM ID: 7945

START DATE: 03/20/2000

END DATE: NOT REPORTED

---

[Back to Report Summary](#)

## Hazardous Sites List (HSL)

**MAP ID# 8**

Distance from Property: 0.312 mi. (1,647 ft.) W  
Elevation: 167 ft. (Lower than TP)

### **SITE INFORMATION**

GEOSEARCH ID: 8725HSL  
FACILITY SITE ID: 32728866  
CLEANUP SITE ID: 8725  
ADDRESS: 1914 S WILSON  
OLYMPIA, WA 98501  
COUNTY: THURSTON

### **SITE DETAILS**

SITE NAME: OLYMPIA SCHOOL DISTRICT BUS BARN  
ALTERNATE SITE NAME(s): OLYMPIA SCHOOL DIST BUS BARN  
SITE STATUS: CLEANUP STARTED  
SITE RANK: 2 - MODERATE-HIGH RISK  
REGION: SOUTHWEST  
RESPONSIBLE UNIT: SOUTHWEST  
HAS INSTITUTIONAL CONTROL?:  
PAST VCP?:  
CURRENT VCP?:

### **CONTAMINANT(s) DETAILS**

CLEANUP SITE ID: 8725  
SITE NAME: OLYMPIA SCHOOL DISTRICT BUS BARN  
CONTAMINANT NAME: PETROLEUM-OTHER  
GROUND WATER:  
SURFACE WATER:  
SOIL: CONFIRMED ABOVE CLEANUP LEVELS  
SEDIMENT:  
AIR:  
BEDROCK:

---

[Back to Report Summary](#)

# Leaking Underground Storage Tanks (LUST)

**MAP ID# 8**

Distance from Property: 0.312 mi. (1,647 ft.) W  
Elevation: 167 ft. (Lower than TP)

## **SITE INFORMATION**

GEOSEARCH ID: 8725LST  
NAME: OLYMPIA SCHOOL DISTRICT BUS BARN  
ADDRESS: 1914 S WILSON  
OLYMPIA, WA 98501  
COUNTY: THURSTON

## **SITE DETAILS**

FACILITY SITE ID: 32728866  
SITE ID: 8725  
CLEANUP UNIT NAME:  
CLEANUP UNIT TYPE:  
RESPONSIBLE SECTION: SOUTHWEST  
REGION: SOUTHWEST  
PROCESS TYPE:  
LUST STATUS TYPE: LUST - CLEANUP STARTED  
LUST STATUS DATE: 10/13/1992  
MEDIA:

## **CONTAMINANT(s) DETAILS**

CLEANUP SITE ID: 8725  
SITE NAME: OLYMPIA SCHOOL DISTRICT BUS BARN  
CONTAMINANT NAME: PETROLEUM-OTHER  
GROUND WATER:  
SURFACE WATER:  
SOIL: CONFIRMED ABOVE CLEANUP LEVELS  
SEDIMENT:  
AIR:  
BEDROCK:

---

[Back to Report Summary](#)

## Facility/ Site Database (FSD)

**MAP ID# 9**

Distance from Property: 0.353 mi. (1,864 ft.) ENE

Elevation: 190 ft. (Lower than TP)

### **SITE INFORMATION**

FACILITY SITE ID: 23593

NAME: 18TH AVE HALF STREET IMPROVEMENT

ADDRESS: 18TH AVE SE BOULEVARD RD & HOFFMAN RD

OLYMPIA, WA 98501

SITE STATUS: INACTIVE

### **ECOLOGY INTERACTION**

INTERACTION DESCRIPTION: CONSTRUCTION SW GP

ECOLOGY PROGRAM: WATQUAL

PROGRAM ID: WAR124951

START DATE: 03/31/2011

END DATE: 11/15/2012

-----

INTERACTION DESCRIPTION: CONSTRUCTION SW GP

ECOLOGY PROGRAM: WATQUAL

PROGRAM ID: WAR124951

START DATE: 03/31/11

END DATE: 11/15/12

---

[Back to Report Summary](#)

## Facility/ Site Database (FSD)

**MAP ID# 10**

Distance from Property: 0.398 mi. (2,101 ft.) W

Elevation: 169 ft. (Lower than TP)

### **SITE INFORMATION**

FACILITY SITE ID: 13758

NAME: KINGDOM HALL OF JEHOVAS WITNESSES

ADDRESS: 2225 CAIN RD SE  
OLYMPIA, WA 98501

SITE STATUS: INACTIVE

### **ECOLOGY INTERACTION**

INTERACTION DESCRIPTION: CONSTRUCTION SW GP

ECOLOGY PROGRAM: WATQUAL

PROGRAM ID: WAR012343

START DATE: 05/06/2010

END DATE: 10/14/2011

-----

INTERACTION DESCRIPTION: CONSTRUCTION SW GP

ECOLOGY PROGRAM: WATQUAL

PROGRAM ID: WAR012343

START DATE: 05/06/10

END DATE: 10/14/11

---

[Back to Report Summary](#)

## Facility/ Site Database (FSD)

[MAP ID# 11](#)

Distance from Property: 0.468 mi. (2,471 ft.) NNW

Elevation: 191 ft. (Lower than TP)

### **SITE INFORMATION**

FACILITY SITE ID: 7824

NAME: OLYMPIA REGIONAL LEARNING ACADEMY

ADDRESS: 1412 BOULEVARD RD SE

OLYMPIA, WA 98501

SITE STATUS: INACTIVE

### **ECOLOGY INTERACTION**

INTERACTION DESCRIPTION: CONSTRUCTION SW GP

ECOLOGY PROGRAM: WATQUAL

PROGRAM ID: WAR301293

START DATE: 07/26/2013

END DATE: 03/04/2015

-----

INTERACTION DESCRIPTION: CONSTRUCTION SW GP

ECOLOGY PROGRAM: WATQUAL

PROGRAM ID: WAR301293

START DATE: 07/26/13

END DATE: NOT REPORTED

---

[Back to Report Summary](#)



## Facility/ Site Database (FSD)

**MAP ID# 12**

Distance from Property: 0.488 mi. (2,577 ft.) NNE

Elevation: 169 ft. (Lower than TP)

### **SITE INFORMATION**

FACILITY SITE ID: 17299

NAME: KIELY GLEN

ADDRESS: 1227 SMITH RD SE  
OLYMPIA, WA 98501

SITE STATUS: INACTIVE

### **ECOLOGY INTERACTION**

INTERACTION DESCRIPTION: CONSTRUCTION SW GP

ECOLOGY PROGRAM: WATQUAL

PROGRAM ID: WAR009249

START DATE: 06/18/2007

END DATE: 12/16/2010

-----

INTERACTION DESCRIPTION: CONSTRUCTION SW GP

ECOLOGY PROGRAM: WATQUAL

PROGRAM ID: WAR009249

START DATE: 06/18/07

END DATE: 12/16/10

---

[Back to Report Summary](#)

## Confirmed and Suspected Contaminated Sites List (CSCSL)

MAP ID# 13

Distance from Property: 0.764 mi. (4,034 ft.) ENE  
Elevation: 166 ft. (Lower than TP)

### **SITE INFORMATION**

GEOSEARCH ID: 15039CSCSL  
FACILITY SITE ID: 26298  
CLEANUP SITE ID: 15039  
ADDRESS: 3100 10TH WAY SE  
OLYMPIA, WA 98501  
COUNTY: THURSTON

### **SITE DETAILS**

SITE NAME: TAYLOR WETLAND FILL  
ALTERNATE SITE NAME(s):  
SITE STATUS: AWAITING CLEANUP  
SITE RANK:  
REGION: SOUTHWEST  
RESPONSIBLE UNIT: SOUTHWEST  
HAS INSTITUTIONAL CONTROL?:  
PAST VCP?:  
CURRENT VCP?:

### **CONTAMINANT(s) DETAILS**

CLEANUP SITE ID: 15039  
SITE NAME: TAYLOR WETLAND FILL  
CONTAMINANT NAME: METALS - OTHER  
GROUND WATER: SUSPECTED  
SURFACE WATER:  
SOIL: CONFIRMED ABOVE CLEANUP LEVELS  
SEDIMENT:  
AIR:  
BEDROCK:

-----  
CLEANUP SITE ID: 15039  
SITE NAME: TAYLOR WETLAND FILL  
CONTAMINANT NAME: PETROLEUM-DIESEL  
GROUND WATER: SUSPECTED  
SURFACE WATER:  
SOIL:  
SEDIMENT:  
AIR:  
BEDROCK:

-----  
CLEANUP SITE ID: 15039  
SITE NAME: TAYLOR WETLAND FILL

## Confirmed and Suspected Contaminated Sites List (CSCSL)

CONTAMINANT NAME: **PETROLEUM-OTHER**

GROUND WATER: **SUSPECTED**

SURFACE WATER:

SOIL:

SEDIMENT:

AIR:

BEDROCK:

-----  
CLEANUP SITE ID: **15039**

SITE NAME: **TAYLOR WETLAND FILL**

CONTAMINANT NAME: **POLYCYCLIC AROMATIC HYDROCARBONS**

GROUND WATER: **SUSPECTED**

SURFACE WATER:

SOIL: **CONFIRMED ABOVE CLEANUP LEVELS**

SEDIMENT:

AIR:

BEDROCK:

---

[Back to Report Summary](#)

## Confirmed and Suspected Contaminated Sites List (CSCSL)

**MAP ID# 14**

Distance from Property: 0.905 mi. (4,778 ft.) S  
Elevation: 209 ft. (Higher than TP)

### **SITE INFORMATION**

GEOSEARCH ID: 4664CSCSL  
FACILITY SITE ID: 17748166  
CLEANUP SITE ID: 4664  
ADDRESS: 3430 BOULEVARD RD  
OLYMPIA, WA 98501  
COUNTY: THURSTON

### **SITE DETAILS**

SITE NAME: THURSTON COUNTY BOULEVARD MAINT SHOP  
ALTERNATE SITE NAME(s):  
SITE STATUS: CLEANUP STARTED  
SITE RANK: N - NOT RANKED  
REGION: SOUTHWEST  
RESPONSIBLE UNIT: SOUTHWEST  
HAS INSTITUTIONAL CONTROL?:  
PAST VCP?:  
CURRENT VCP?: YES

---

[Back to Report Summary](#)

## Confirmed and Suspected Contaminated Sites List (CSCSL)

**MAP ID# 15**

Distance from Property: 0.945 mi. (4,990 ft.) N  
Elevation: 174 ft. (Lower than TP)

### **SITE INFORMATION**

GEOSEARCH ID: 10103CSCSL  
FACILITY SITE ID: 66757978  
CLEANUP SITE ID: 10103  
ADDRESS: 2711 PACIFIC AVE  
OLYMPIA, WA 98507  
COUNTY: THURSTON

### **SITE DETAILS**

SITE NAME: PUGET POWER OLYMPIA SERV CENTER  
ALTERNATE SITE NAME(s): OLYMPIA SERVICE CENTER,PSE OLYMPIA SERV CTR,PSE OLYMPIA SVC  
SITE STATUS: CLEANUP STARTED  
SITE RANK:  
REGION: SOUTHWEST  
RESPONSIBLE UNIT: SOUTHWEST  
HAS INSTITUTIONAL CONTROL?:  
PAST VCP?:  
CURRENT VCP?:

### **CONTAMINANT(s) DETAILS**

CLEANUP SITE ID: 10103  
SITE NAME: PUGET POWER OLYMPIA SERV CENTER  
CONTAMINANT NAME: PETROLEUM-GASOLINE  
GROUND WATER: CONFIRMED ABOVE CLEANUP LEVELS  
SURFACE WATER:  
SOIL: CONFIRMED ABOVE CLEANUP LEVELS  
SEDIMENT:  
AIR:  
BEDROCK:

-----  
CLEANUP SITE ID: 10103  
SITE NAME: PUGET POWER OLYMPIA SERV CENTER  
CONTAMINANT NAME: PETROLEUM-OTHER  
GROUND WATER: CONFIRMED ABOVE CLEANUP LEVELS  
SURFACE WATER:  
SOIL: CONFIRMED ABOVE CLEANUP LEVELS  
SEDIMENT:  
AIR:  
BEDROCK:

---

[Back to Report Summary](#)

## Confirmed and Suspected Contaminated Sites List (CSCSL)

**MAP ID# 15**

Distance from Property: 0.945 mi. (4,990 ft.) N  
Elevation: 174 ft. (Lower than TP)

### **SITE INFORMATION**

GEOSEARCH ID: 147CSCSL  
FACILITY SITE ID: 1394  
CLEANUP SITE ID: 147  
ADDRESS: 2711 PACIFIC AVE SE  
OLYMPIA, WA 98501  
COUNTY: THURSTON

### **SITE DETAILS**

SITE NAME: PUGET SOUND POWER & LIGHT  
ALTERNATE SITE NAME(s):  
SITE STATUS: AWAITING CLEANUP  
SITE RANK: 5 - LOWEST ASSESSED RISK  
REGION: SOUTHWEST  
RESPONSIBLE UNIT: SOUTHWEST  
HAS INSTITUTIONAL CONTROL?:  
PAST VCP?:  
CURRENT VCP?:

### **CONTAMINANT(s) DETAILS**

CLEANUP SITE ID: 147  
SITE NAME: PUGET SOUND POWER & LIGHT  
CONTAMINANT NAME: POLYCHLORINATED BIPHENYLS (PCB)  
GROUND WATER: SUSPECTED  
SURFACE WATER: SUSPECTED  
SOIL: CONFIRMED ABOVE CLEANUP LEVELS  
SEDIMENT:  
AIR:  
BEDROCK:

---

[Back to Report Summary](#)

## Hazardous Sites List (HSL)

**MAP ID# 15**

Distance from Property: 0.945 mi. (4,990 ft.) N  
Elevation: 174 ft. (Lower than TP)

### **SITE INFORMATION**

GEOSEARCH ID: 147HSL  
FACILITY SITE ID: 1394  
CLEANUP SITE ID: 147  
ADDRESS: 2711 PACIFIC AVE SE  
OLYMPIA, WA 98501  
COUNTY: THURSTON

### **SITE DETAILS**

SITE NAME: PUGET SOUND POWER & LIGHT  
ALTERNATE SITE NAME(s):  
SITE STATUS: AWAITING CLEANUP  
SITE RANK: 5 - LOWEST ASSESSED RISK  
REGION: SOUTHWEST  
RESPONSIBLE UNIT: SOUTHWEST  
HAS INSTITUTIONAL CONTROL?:  
PAST VCP?:  
CURRENT VCP?:

### **CONTAMINANT(s) DETAILS**

CLEANUP SITE ID: 147  
SITE NAME: PUGET SOUND POWER & LIGHT  
CONTAMINANT NAME: POLYCHLORINATED BIPHENYLS (PCB)  
GROUND WATER: SUSPECTED  
SURFACE WATER: SUSPECTED  
SOIL: CONFIRMED ABOVE CLEANUP LEVELS  
SEDIMENT:  
AIR:  
BEDROCK:

---

[Back to Report Summary](#)

# Resource Conservation & Recovery Act - Corrective Action Facilities (RCRAC)

MAP ID# 16

Distance from Property: 0.978 mi. (5,164 ft.) ENE  
Elevation: 204 ft. (Higher than TP)

## FACILITY INFORMATION

EPA ID#: WAD050175918

NAME: GEORGIA PACIFIC CORRUGATED LLC OLYMPIA

ADDRESS: 1203 FONES RD SE

OLYMPIA, WA 98501

OWNER TYPE: PRIVATE

OWNER NAME: GEORGIA PACIFIC CORRUGATED LLC

OPERATOR TYPE: PRIVATE

OPERATOR NAME: GEORGIA PACIFIC CORRUGATED  
LLC

CONTACT NAME: HOPE EVERETT

CONTACT ADDRESS: 1203 FONES RD

OLYMPIA WA 98501

CONTACT PHONE: 360-412-7168

NON-NOTIFIER:

DATE RECEIVED BY AGENCY: 02/28/2009

## CERTIFICATION

CERTIFICATION NAME:	CERTIFICATION TITLE:	CERTIFICATION SIGNED DATE:
SEE PAPER	FORM	04/02/2008
WASHINGTON DEPARTMENT OF WA ECOLOGY		02/28/2009
GEORGIA PACIFIC GEORGIA PACIFIC	LEGAL OWNER	02/27/2009
WASHINGTON DEPARTMENT OF WA ECOLOGY		10/31/1992
ELECTRONIC FILER	EF	10/30/1992
ELECTRONIC FILER	EF	01/01/1994
ELECTRONIC FILER	EF	07/24/1996
ELECTRONIC FILER	EF	03/03/1997
ELECTRONIC FILER	EF	02/26/1998
ELECTRONIC FILER	EF	04/04/2008
ELECTRONIC FILER	EF	02/27/2009

## INDUSTRY CLASSIFICATION (NAICS)

322211 - CORRUGATED AND SOLID FIBER BOX MANUFACTURING

## CURRENT ACTIVITY INFORMATION

GENERATOR STATUS: **NON-GENERATOR** LAST UPDATED DATE: **05/09/2018**

SUBJECT TO CORRECTIVE ACTION UNIVERSE: **NO**

TDSFs POTENTIALLY SUBJECT TO CORRECTIVE ACTION UNDER 3004 (u)/(v) UNIVERSE: **NO**

TDSFs ONLY SUBJECT TO CORRECTIVE ACTION UNDER DISCRETIONARY AUTHORITIES UNIVERSE: **NO**

NON TDSFs WHERE RCRA CORRECTIVE ACTION HAS BEEN IMPOSED UNIVERSE: **NO**

CORRECTIVE ACTION WORKLOAD UNIVERSE: **NO**

IMPORTER: **NO**

UNDERGROUND INJECTION: **NO**

MIXED WASTE GENERATOR: **NO**

UNIVERSAL WASTE DESTINATION FACILITY: **NO**

RECYCLER: **NO**

TRANSFER FACILITY: **NO**

TRANSPORTER: **NO**

USED OIL FUEL BURNER: **NO**

ONSITE BURNER EXEMPTION: **NO**

USED OIL PROCESSOR: **NO**

FURNACE EXEMPTION: **NO**

USED OIL FUEL MARKETER TO BURNER: **NO**

USED OIL REFINER: **NO**

SPECIFICATION USED OIL MARKETER: **NO**



# Resource Conservation & Recovery Act - Corrective Action Facilities (RCRAC)

USED OIL TRANSFER FACILITY: **NO**

USED OIL TRANSPORTER: **NO**

## COMPLIANCE, MONITORING AND ENFORCEMENT INFORMATION

### EVALUATIONS

03/20/1985 CEI COMPLIANCE EVALUATION INSPECTION ON-SITE  
03/20/1985 NRR NON-FINANCIAL RECORD REVIEW  
04/12/1989 FRR FINANCIAL RECORD REVIEW  
04/26/1985 FRR FINANCIAL RECORD REVIEW  
05/12/1988 CEI COMPLIANCE EVALUATION INSPECTION ON-SITE  
06/03/1986 CEI COMPLIANCE EVALUATION INSPECTION ON-SITE  
07/17/2008 CAV COMPLIANCE ASSISTANCE VISIT  
08/31/1987 CEI COMPLIANCE EVALUATION INSPECTION ON-SITE

### VIOLATIONS

03/20/1985 262.A GENERATORS - GENERAL

### ENFORCEMENTS

05/01/1985 120 WRITTEN INFORMAL

## HAZARDOUS WASTE

D001 IGNITABLE WASTE  
D002 CORROSIVE WASTE  
D003 REACTIVE WASTE  
D035 METHYL ETHYL KETONE  
WSC2

### UNIVERSAL WASTE

WASTE TYPE:	ACCUMULATED WASTE ON-SITE:	GENERATED WASTE ON-SITE:	SOURCE TYPE:
BATTERIES	YES		IMPLEMENTER
MERCURY CONTAINING EQUIPMENT	YES		IMPLEMENTER
BATTERIES	YES	YES	NOTIFICATION

### CORRECTIVE ACTION AREA (RELEASE)

AREA NAME: AIR: GROUNDWATER: SOIL: SURFACE WASTE:

### ENTIRE FACILITY

### CORRECTIVE ACTION EVENT

CA EVENT CODE: **CA999NF**  
EVENT DESCRIPTION: **CA PROCESS IS TERMINATED-NO FURTHER ACTION**  
EVENT SEQUENCE NUMBER: **1**  
EVENT RESPONSIBLE AGENCY: **EPA**  
ACTUAL DATE OF EVENT: **03/26/1998**  
ORIGINAL SCHEDULE DATE OF EVENT:  
NEW SCHEDULE DATE OF EVENT:

CA EVENT CODE: **CA070NO**

EVENT DESCRIPTION: **DETERMINATION OF NEED FOR AN INVESTIGATION-INVESTIGATION IS NOT NECESSARY**

**Resource Conservation & Recovery Act - Corrective Action Facilities  
(RCRAC)**

EVENT SEQUENCE NUMBER: 1  
EVENT RESPONSIBLE AGENCY: EPA  
ACTUAL DATE OF EVENT: 03/25/1997  
ORIGINAL SCHEDULE DATE OF EVENT:  
NEW SCHEDULE DATE OF EVENT:

-----  
CA EVENT CODE: CA070  
EVENT DESCRIPTION: DETERMINATION OF NEED FOR AN INVESTIGATION  
EVENT SEQUENCE NUMBER: 1  
EVENT RESPONSIBLE AGENCY: STATE  
ACTUAL DATE OF EVENT: 06/30/1996  
ORIGINAL SCHEDULE DATE OF EVENT:  
NEW SCHEDULE DATE OF EVENT:

-----  
CA EVENT CODE: CA225NR  
EVENT DESCRIPTION: STABILIZATION MEASURES EVALUATION-FACILITY NOT AMENABLE TO STABILIZATION  
EVENT SEQUENCE NUMBER: 1  
EVENT RESPONSIBLE AGENCY: EPA  
ACTUAL DATE OF EVENT: 12/07/1995  
ORIGINAL SCHEDULE DATE OF EVENT:  
NEW SCHEDULE DATE OF EVENT:

-----  
CA EVENT CODE: CA075LO  
EVENT DESCRIPTION: CA PRIORITIZATION-LOW CA PRIORITY  
EVENT SEQUENCE NUMBER: 1  
EVENT RESPONSIBLE AGENCY: EPA  
ACTUAL DATE OF EVENT: 01/18/1995  
ORIGINAL SCHEDULE DATE OF EVENT:  
NEW SCHEDULE DATE OF EVENT:

-----  
CA EVENT CODE: CA050  
EVENT DESCRIPTION: RFA COMPLETED  
EVENT SEQUENCE NUMBER: 1  
EVENT RESPONSIBLE AGENCY: EPA  
ACTUAL DATE OF EVENT: 06/14/1988  
ORIGINAL SCHEDULE DATE OF EVENT:  
NEW SCHEDULE DATE OF EVENT:

-----  
CA EVENT CODE: CA725NC  
EVENT DESCRIPTION: HUMAN EXPOSURES CONTROLLED DETERMINATION-NO CONTROL MEASURES NEEDED  
EVENT SEQUENCE NUMBER: 1  
EVENT RESPONSIBLE AGENCY: STATE

**Resource Conservation & Recovery Act - Corrective Action Facilities  
(RCRAC)**

ACTUAL DATE OF EVENT: **05/12/1988**

ORIGINAL SCHEDULE DATE OF EVENT:

NEW SCHEDULE DATE OF EVENT:

-----

CA EVENT CODE: **CA750YE**

EVENT DESCRIPTION: **RELEASE TO GW CONTROLLED DETERMINATION-YES, APPLICABLE AS OF THIS DATE**

EVENT SEQUENCE NUMBER: **1**

EVENT RESPONSIBLE AGENCY: **STATE**

ACTUAL DATE OF EVENT: **05/12/1988**

ORIGINAL SCHEDULE DATE OF EVENT:

NEW SCHEDULE DATE OF EVENT:

---

[Back to Report Summary](#)

## **Unlocated Sites Summary**

*This list contains sites that could not be mapped due to limited or incomplete address information.*

*No Records Found*

## ***Environmental Records Definitions - FEDERAL***

**AIRSAFS** Aerometric Information Retrieval System / Air Facility Subsystem

VERSION DATE: 10/20/14

The United States Environmental Protection Agency (EPA) modified the Aerometric Information Retrieval System (AIRS) to a database that exclusively tracks the compliance of stationary sources of air pollution with EPA regulations: the Air Facility Subsystem (AFS). Since this change in 2001, the management of the AIRS/AFS database was assigned to EPA's Office of Enforcement and Compliance Assurance. Enforcement and Compliance History Online (ECHO) Clean Air Act data from AFS are frozen and reflect data as of October 17, 2014, the EPA retired this system for Clean Air Act stationary sources.

**ALTFUELS** Alternative Fueling Stations

VERSION DATE: 10/28/20

Nationwide list of alternative fueling stations made available by the U.S. Department of Energy's Office of Energy Efficiency & Renewable Energy. Includes Bio-diesel stations, Ethanol (E85) stations, Liquefied Petroleum Gas (Propane) stations, Ethanol (E85) stations, Natural Gas stations, Hydrogen stations, and Electric Vehicle Supply Equipment (EVSE).

**BF** Brownfields Management System

VERSION DATE: 01/11/21

Brownfields are real property, the expansion, redevelopment, or reuse of which may be complicated by the presence or potential presence of a hazardous substance, pollutant, or contaminant. Cleaning up and reinvesting in these properties takes development pressures off of undeveloped, open land, and both improves and protects the environment. The United States Environmental Protection Agency maintains this database to track activities in the various brown field grant programs including grantee assessment, site cleanup and site redevelopment. This database includes tribal brownfield sites.

**BRS** Biennial Reporting System

VERSION DATE: 12/31/17

The United States Environmental Protection Agency (EPA), in cooperation with the States, biennially collects information regarding the generation, management, and final disposition of hazardous wastes regulated under the Resource Conservation and Recovery Act of 1976 (RCRA), as amended. The Biennial Report captures detailed data on the generation of hazardous waste from large quantity generators and data on waste management practices from treatment, storage and disposal facilities. Currently, the EPA states that data collected between 1991 and 1997 was originally a part of the defunct Biennial Reporting System and is now incorporated into the RCRAInfo data system.

**CDL** Clandestine Drug Laboratory Locations

VERSION DATE: 06/17/20

## ***Environmental Records Definitions - FEDERAL***

The U.S. Department of Justice ("the Department") provides this information as a public service. It contains addresses of some locations where law enforcement agencies reported they found chemicals or other items that indicated the presence of either clandestine drug laboratories or dumpsites. In most cases, the source of the entries is not the Department, and the Department has not verified the entry and does not guarantee its accuracy. Members of the public must verify the accuracy of all entries by, for example, contacting local law enforcement and local health departments. The Department does not establish, implement, enforce, or certify compliance with clean-up or remediation standards for contaminated sites; the public should contact a state or local health department or environmental protection agency for that information.

**DNPL** Delisted National Priorities List

VERSION DATE: 04/26/21

This database includes sites from the United States Environmental Protection Agency's Final National Priorities List (NPL) where remedies have proven to be satisfactory or sites where the original analyses were inaccurate, and the site is no longer appropriate for inclusion on the NPL, and final publication in the Federal Register has occurred.

**DOCKETS** EPA Docket Data

VERSION DATE: 12/22/05

The United States Environmental Protection Agency Docket data lists Civil Case Defendants, filing dates as far back as 1971, laws broken including section, violations that occurred, pollutants involved, penalties assessed and superfund awards by facility and location. Please refer to ICIS database as source of current data.

**DOD** Department of Defense Sites

VERSION DATE: 12/01/14

This information originates from the National Atlas of the United States Federal Lands data, which includes lands owned or administered by the Federal government. Army DOD, Army Corps of Engineers DOD, Air Force DOD, Navy DOD and Marine DOD areas of 640 acres or more are included.

**EC** Federal Engineering Institutional Control Sites

VERSION DATE: 04/27/21

This database includes site locations where Engineering and/or Institutional Controls have been identified as part of a selected remedy for the site as defined by United States Environmental Protection Agency official remedy decision documents. The data displays remedy component information for Superfund decision documents issued in fiscal years 1982-2017, and it includes final and deleted NPL sites as well as sites with a Superfund Alternative Approach (SAA) agreement in place. The only sites included that are not on the NPL, proposed for NPL, or removed from proposed NPL, are those with an SAA Agreement in place. A site listing does not indicate that the institutional and engineering controls are currently in place nor will be in place once the remedy is complete; it only indicates that the decision to include either of them in the remedy is documented as of the completed date of the document. Institutional controls are actions, such as legal controls, that help minimize the

## ***Environmental Records Definitions - FEDERAL***

potential for human exposure to contamination by ensuring appropriate land or resource use. Engineering controls include caps, barriers, or other device engineering to prevent access, exposure, or continued migration of contamination.

**ECHOR10** Enforcement and Compliance History Information

VERSION DATE: 11/28/20

The U.S. Environmental Protection Agency's Enforcement and Compliance History Online (ECHO) database, provides compliance and enforcement information for facilities nationwide. This database includes facilities regulated as Clean Air Act stationary sources, Clean Water Act direct dischargers, Resource Conservation and Recovery Act hazardous waste handlers, Safe Drinking Water Act public water systems along with other data, such as Toxics Release Inventory releases.

**ERNSWA** Emergency Response Notification System

VERSION DATE: 03/28/21

This National Response Center database contains data on reported releases of oil, chemical, radiological, biological, and/or etiological discharges into the environment anywhere in the United States and its territories. The data comes from spill reports made to the U.S. Environmental Protection Agency, U.S. Coast Guard, the National Response Center and/or the U.S. Department of Transportation.

**FEMAUST** FEMA Owned Storage Tanks

VERSION DATE: 12/01/16

This is a listing of FEMA owned underground and aboveground storage tank sites. For security reasons, address information is not released to the public according to the U.S. Department of Homeland Security.

**FRSWA** Facility Registry System

VERSION DATE: 03/02/21

The United States Environmental Protection Agency's Office of Environmental Information (OEI) developed the Facility Registry System (FRS) as the centrally managed database that identifies facilities, sites or places subject to environmental regulations or of environmental interest. The Facility Registry System replaced the Facility Index System or FINDS database.

**FUDS** Formerly Used Defense Sites

VERSION DATE: 12/31/18

The Formerly Used Defense Sites (FUDS) inventory includes properties previously owned by or leased to the United States and under Secretary of Defense Jurisdiction, as well as Munitions Response Areas (MRAs). The remediation of these properties is the responsibility of the Department of Defense. This data is provided by the U.S. Army Corps of Engineers (USACE), the boundaries/polygon data are based on preliminary findings and not

## ***Environmental Records Definitions - FEDERAL***

all properties currently have polygon data available. **DISCLAIMER:** This data represents the results of data collection/processing for a specific USACE activity and is in no way to be considered comprehensive or to be used in any legal or official capacity as presented on this site. While the USACE has made a reasonable effort to insure the accuracy of the maps and associated data, it should be explicitly noted that USACE makes no warranty, representation or guaranty, either expressed or implied, as to the content, sequence, accuracy, timeliness or completeness of any of the data provided herein. For additional information on Formerly Used Defense Sites please contact the USACE Public Affairs Office at (202) 528-4285.

**FUSRAP** Formerly Utilized Sites Remedial Action Program

VERSION DATE: 03/04/17

The U.S. Department of Energy (DOE) established the Formerly Utilized Sites Remedial Action Program (FUSRAP) in 1974 to remediate sites where radioactive contamination remained from the Manhattan Project and early U.S. Atomic Energy Commission (AEC) operations. The DOE Office of Legacy Management (LM) established long-term surveillance and maintenance (LTS&M) requirements for remediated FUSRAP sites. DOE evaluates the final site conditions of a remediated site on the basis of risk for different future uses. DOE then confirms that LTS&M requirements will maintain protectiveness.

**HISTPST** Historical Gas Stations

VERSION DATE: NR

This historic directory of service stations is provided by the Cities Service Company. The directory includes Cities Service filling stations that were located throughout the United States in 1930.

**HMIRSR10** Hazardous Materials Incident Reporting System

VERSION DATE: 03/24/21

The HMIRS database contains unintentional hazardous materials release information reported to the U.S. Department of Transportation located in EPA Region 10. This region includes the following states: Alaska, Idaho, Oregon, Washington, and 271 Native Tribes.

**HWCD** Hazardous Waste Compliance Docket Facilities

VERSION DATE: 10/29/20

This list of the Federal Agency Hazardous Waste Compliance Docket Facilities is maintained by the United States Environmental Protection Agency (EPA). According to the EPA, Section 120(c) of CERCLA requires EPA to establish a listing, known as the Federal Facility Hazardous Waste Compliance Docket (Docket), of Federal facilities which are managing or have managed hazardous waste; or have had a release of hazardous waste. Thus, the Docket identifies all Federal facilities that must be evaluated to determine whether they pose a risk to human health and the environment and it makes this information available to the public. In order for the Docket to remain current and accurate it requires periodic updating.



## ***Environmental Records Definitions - FEDERAL***

**ICIS** Integrated Compliance Information System (formerly DOCKETS)

VERSION DATE: 09/19/20

ICIS is a case activity tracking and management system for civil, judicial, and administrative federal Environmental Protection Agency enforcement cases. ICIS contains information on federal administrative and federal judicial cases under the following environmental statutes: the Clean Air Act, the Clean Water Act, the Resource Conservation and Recovery Act, the Emergency Planning and Community Right-to-Know Act - Section 313, the Toxic Substances Control Act, the Federal Insecticide, Fungicide, and Rodenticide Act, the Comprehensive Environmental Response, Compensation, and Liability Act, the Safe Drinking Water Act, and the Marine Protection, Research, and Sanctuaries Act.

**ICISCLEANERS** Integrated Compliance Information System Drycleaners

VERSION DATE: 09/19/20

This is a listing of drycleaner facilities from the Integrated Compliance Information System (ICIS). The U.S. Environmental Protection Agency (EPA) tracks facilities that possess NAIC and SIC codes that classify businesses as drycleaner establishments. The following Primary SIC Codes are included in this data: 7211, 7212, 7213, 7215, 7216, 7217, 7218, and/or 7219; the following Primary NAICS Codes are included in this data: 812320, 812331, and/or 812332.

**ICISNPDES** Integrated Compliance Information System National Pollutant Discharge Elimination System

VERSION DATE: 04/26/20

Authorized by the Clean Water Act, the National Pollutant Discharge Elimination System (NPDES) permit program controls water pollution by regulating point sources that discharge pollutants into waters of the United States. This database is provided by the U.S. Environmental Protection Agency.

**LUCIS** Land Use Control Information System

VERSION DATE: 09/01/06

The LUCIS database is maintained by the U.S. Department of the Navy and contains information for former Base Realignment and Closure (BRAC) properties across the United States.

**MLTS** Material Licensing Tracking System

VERSION DATE: 06/29/17

MLTS is a list of approximately 8,100 sites which have or use radioactive materials subject to the United States Nuclear Regulatory Commission (NRC) licensing requirements. Disclaimer: Due to agency regulations and policies, this database contains applicant/licensee location information which may or may not be related to the physical location per MLTS site.

## Environmental Records Definitions - FEDERAL

**MRDS** Mineral Resource Data System

VERSION DATE: 03/15/16

MRDS (Mineral Resource Data System) is a collection of reports describing metallic and nonmetallic mineral resources throughout the world. Included are deposit name, location, commodity, deposit description, geologic characteristics, production, reserves, resources, and references. This database contains the records previously provided in the Mineral Resource Data System (MRDS) of USGS and the Mineral Availability System/Mineral Industry Locator System (MAS/MILS) originated in the U.S. Bureau of Mines, which is now part of USGS. The USGS has ceased systematic updates of the MRDS database with their focus more recently on deposits of critical minerals while providing a well-documented baseline of historical mine locations from USGS topographic maps. A few updates last occurred 2015 and early 2016 for select mine site area/s.

**MSHA** Mine Safety and Health Administration Master Index File

VERSION DATE: 08/07/20

The Mine dataset lists all Coal and Metal/Non-Metal mines under MSHA's jurisdiction since 1/1/1970. It includes such information as the current status of each mine (Active, Abandoned, NonProducing, etc.), the current owner and operating company, commodity codes and physical attributes of the mine. Mine ID is the unique key for this data. This information is provided by the United States Department of Labor - Mine Safety and Health Administration (MSHA).

**NLRRCRAC** No Longer Regulated RCRA Corrective Action Facilities

VERSION DATE: 03/22/21

This database includes RCRA Corrective Action facilities that are no longer regulated by the United States Environmental Protection Agency or do not meet other RCRA reporting requirements.

**NLRRCRAT** No Longer Regulated RCRA Non-CORRACTS TSD Facilities

VERSION DATE: 03/22/21

This database includes RCRA Non-Corrective Action TSD facilities that are no longer regulated by the United States Environmental Protection Agency or do not meet other RCRA reporting requirements. This listing includes facilities that formerly treated, stored or disposed of hazardous waste.

**NMS** Former Military Nike Missile Sites

VERSION DATE: 12/01/84

This information was taken from report DRXTH-AS-IA-83A016 (Historical Overview of the Nike Missile System, 12/1984) which was performed by Environmental Science and Engineering, Inc. for the U.S. Army Toxic and Hazardous Materials Agency Assessment Division. The Nike system was deployed between 1954 and the mid-1970's. Among the substances used or stored on Nike sites were liquid missile fuel (JP-4); starter fluids (UDKH, aniline, and furfuryl alcohol); oxidizer (IRFNA); hydrocarbons (motor oil, hydraulic fluid, diesel fuel, gasoline,

## ***Environmental Records Definitions - FEDERAL***

heating oil); solvents (carbon tetrachloride, trichloroethylene, trichloroethane, stoddard solvent); and battery electrolyte. The quantities of material a disposed of and procedures for disposal are not documented in published reports. Virtually all information concerning the potential for contamination at Nike sites is confined to personnel who were assigned to Nike sites. During deactivation most hardware was shipped to depot-level supply points. There were reportedly instances where excess materials were disposed of on or near the site itself at closure. There was reportedly no routine site decontamination.

**NPDES10** National Pollutant Discharge Elimination System

VERSION DATE: 04/01/07

Authorized by the Clean Water Act, the National Pollutant Discharge Elimination System (NPDES) permit program controls water pollution by regulating point sources that discharge pollutants into waters of the United States. The NPDES database was collected from the U.S. Environmental Protection Agency (EPA) from December 2002 through April 2007. Refer to the ICIS and/or ICIS-NPDES database as source of current data. This database includes permitted facilities located in EPA Region 10. This region includes the following states: Alaska, Idaho, Oregon, Washington, and 271 Native Tribes.

**NPL** National Priorities List

VERSION DATE: 04/26/21

This database includes United States Environmental Protection Agency (EPA) National Priorities List sites that fall under the EPA's Superfund program, established to fund the cleanup of the most serious uncontrolled or abandoned hazardous waste sites identified for possible long-term remedial action.

**ODI** Open Dump Inventory

VERSION DATE: 06/01/85

The open dump inventory was published by the United States Environmental Protection Agency. An "open dump" is defined as a facility or site where solid waste is disposed of which is not a sanitary landfill which meets the criteria promulgated under section 4004 of the Solid Waste Disposal Act (42 U.S.C. 6944) and which is not a facility for disposal of hazardous waste. This inventory has not been updated since June 1985.

**PADS** PCB Activity Database System

VERSION DATE: 11/19/20

PADS Identifies generators, transporters, commercial storers and/or brokers and disposers of Polychlorinated Biphenyls (PCB) who are required to notify the U.S. Environmental Protection Agency of such activities.

**PCSR10** Permit Compliance System

VERSION DATE: 08/01/12

The historic Permit Compliance System tracked enforcement status and permit compliance of facilities controlled

## ***Environmental Records Definitions - FEDERAL***

by the National Pollutant Discharge Elimination System (NPDES) under the Clean Water Act. This database includes permitted facilities located in EPA Region 10 states: Alaska, Idaho, Oregon, Washington, and 271 Native Tribes. This system has since been modernized by United States Environmental Protection Agency and is now integrated into the Integrated Compliance Information System (ICIS). Please refer to the ICIS database as the current source for this data.

**PNPL** Proposed National Priorities List

VERSION DATE: 04/26/21

This database contains sites proposed to be included on the National Priorities List (NPL) in the Federal Register. The United States Environmental Protection Agency investigates these sites to determine if they may present long-term threats to public health or the environment.

**RCRAC** Resource Conservation & Recovery Act - Corrective Action Facilities

VERSION DATE: 03/22/21

The Resource Conservation and Recovery Act (RCRA) gives the U.S. Environmental Protection Agency (EPA) the authority to control hazardous waste from the "cradle-to-grave." This includes the generation, transportation, treatment, storage, and disposal of hazardous waste. RCRA also set forth a framework for the management of non-hazardous solid wastes. The 1986 amendments to RCRA enabled EPA to address environmental problems that could result from underground tanks storing petroleum and other hazardous substances. This listing refers to facilities with corrective action activity.

**RCRAGR10** Resource Conservation & Recovery Act - Generator

VERSION DATE: 03/22/21

The Resource Conservation and Recovery Act (RCRA) gives the U.S. Environmental Protection Agency (EPA) the authority to control hazardous waste from the "cradle-to-grave." This includes the generation, transportation, treatment, storage, and disposal of hazardous waste. RCRA also set forth a framework for the management of non-hazardous solid wastes. The 1986 amendments to RCRA enabled EPA to address environmental problems that could result from underground tanks storing petroleum and other hazardous substances. This listing refers to facilities currently generating hazardous waste. EPA Region 10 includes the following states: Alaska, Idaho, Oregon, Washington, and 271 Native Tribes.

**RCRANGR10** Resource Conservation & Recovery Act - Non-Generator

VERSION DATE: 03/22/21

The Resource Conservation and Recovery Act (RCRA) gives the U.S. Environmental Protection Agency (EPA) the authority to control hazardous waste from the "cradle-to-grave." This includes the generation, transportation, treatment, storage, and disposal of hazardous waste. RCRA also set forth a framework for the management of non-hazardous solid wastes. The 1986 amendments to RCRA enabled EPA to address environmental problems that could result from underground tanks storing petroleum and other hazardous substances. This listing refers to facilities classified as non-generators. Non-Generators do not presently generate hazardous waste. EPA

## ***Environmental Records Definitions - FEDERAL***

Region 10 includes the following states: Alaska, Idaho, Oregon, Washington, and 271 Native Tribes.

**RCRASC** RCRA Sites with Controls

VERSION DATE: 05/16/21

The Resource Conservation and Recovery Act (RCRA) gives the U.S. Environmental Protection Agency (EPA) the authority to control hazardous waste from the "cradle-to-grave." This includes the generation, transportation, treatment, storage, and disposal of hazardous waste. RCRA also set forth a framework for the management of non-hazardous solid wastes. The 1986 amendments to RCRA enabled EPA to address environmental problems that could result from underground tanks storing petroleum and other hazardous substances. This listing refers to facilities with institutional controls in place.

**RCRASUBC** Resource Conservation & Recovery Act - Subject to Corrective Action Facilities

VERSION DATE: 03/22/21

The Resource Conservation and Recovery Act (RCRA) gives the U.S. Environmental Protection Agency (EPA) the authority to control hazardous waste from the "cradle-to-grave." This includes the generation, transportation, treatment, storage, and disposal of hazardous waste. RCRA also set forth a framework for the management of non-hazardous solid wastes. The 1986 amendments to RCRA enabled EPA to address environmental problems that could result from underground tanks storing petroleum and other hazardous substances. This listing refers to facilities subject to corrective actions.

**RCRAT** Resource Conservation & Recovery Act - Non-CORRACTS Treatment, Storage & Disposal Facilities

VERSION DATE: 03/22/21

The Resource Conservation and Recovery Act (RCRA) gives the U.S. Environmental Protection Agency (EPA) the authority to control hazardous waste from the "cradle-to-grave." This includes the generation, transportation, treatment, storage, and disposal of hazardous waste. RCRA also set forth a framework for the management of non-hazardous solid wastes. The 1986 amendments to RCRA enabled EPA to address environmental problems that could result from underground tanks storing petroleum and other hazardous substances. This listing refers to facilities recognized as hazardous waste treatment, storage, and disposal sites (TSD).

**RODS** Record of Decision System

VERSION DATE: 09/21/20

These decision documents maintained by the United States Environmental Protection Agency describe the chosen remedy for NPL (Superfund) site remediation. They also include site history, site description, site characteristics, community participation, enforcement activities, past and present activities, contaminated media, the contaminants present, and scope and role of response action.

**SEMS** Superfund Enterprise Management System

VERSION DATE: 04/26/21

## ***Environmental Records Definitions - FEDERAL***

The U.S. Environmental Protection Agency's (EPA) Office of Solid Waste and Emergency Response, Office of Superfund Remediation and Technology Innovation (OSRTI), has implemented The Superfund Enterprise Management System (SEMS), formerly known as CERCLIS (Comprehensive Environmental Response, Compensation and Liability Information System) to track and report on clean-up and enforcement activities taking place at Superfund sites. SEMS represents a joint development and ongoing collaboration between Superfund's Remedial, Removal, Federal Facilities, Enforcement and Emergency Response programs.

**SEMSARCH** Superfund Enterprise Management System Archived Site Inventory

VERSION DATE: 04/26/21

The U.S. Environmental Protection Agency's (EPA) Superfund Enterprise Management System Archived Site Inventory (List 8R Archived) replaced the CERCLIS NFRAP reporting system in 2015. This listing reflects sites at which the EPA has determined that assessment has been completed and no further remedial action is planned under the Superfund program.

**SEMSLIENS** SEMS Lien on Property

VERSION DATE: 06/22/20

The U.S. Environmental Protection Agency's (EPA) Office of Solid Waste and Emergency Response, Office of Superfund Remediation and Technology Innovation (OSRTI), has implemented The Superfund Enterprise Management System (SEMS), formerly known as CERCLIS (Comprehensive Environmental Response, Compensation and Liability Information System) to track and report on clean-up and enforcement activities taking place at Superfund sites. SEMS represents a joint development and ongoing collaboration between Superfund's Remedial, Removal, Federal Facilities, Enforcement and Emergency Response programs. This is a listing of SEMS sites with a lien on the property.

**SFLIENS** CERCLIS Liens

VERSION DATE: 06/08/12

A Federal CERCLA ("Superfund") lien can exist by operation of law at any site or property at which United States Environmental Protection Agency has spent Superfund monies. These monies are spent to investigate and address releases and threatened releases of contamination. CERCLIS provides information as to the identity of these sites and properties. This database contains those CERCLIS sites where the Lien on Property action is complete. Please refer to the SEMSLIENS database as source of current data.

**SMCRA** Surface Mining Control and Reclamation Act Sites

VERSION DATE: 12/18/20

An inventory of land and water impacted by past mining (primarily coal mining) is maintained by the Office of Surface Mining Reclamation and Enforcement (OSMRE) to provide information needed to implement the Surface Mining Control and Reclamation Act of 1977 (SMCRA). The inventory contains information on the location, type, and extent of AML impacts, as well as information on the cost associated with the reclamation of those problems.

## ***Environmental Records Definitions - FEDERAL***

The inventory is based upon field surveys by State, Tribal, and OSMRE program officials. It is dynamic to the extent that it is modified as new problems are identified and existing problems are reclaimed.

### **SSEHRIPFAS**

SSEHRI PFAS Contamination Sites

VERSION DATE: 12/12/19

This PFAS Contamination Site Tracker database is compiled by the Social Science Environmental Health Research Institute (SSEHRI) at Northeastern University. According to the SSEHRI, the database records qualitative and quantitative data from each known site of PFAS contamination, including timeline of discovery, sources, levels, health impacts, community response, and government response. The goal of this database is to compile information and support public understanding of the rapidly unfolding issue of PFAS contamination. All data presented was extracted from government websites, news articles, or publicly available documents, and this is cited in the tracker. Disclaimer: The source conveys this database undergoes regular updates as new information becomes available, some sites may be missing and/or contain information that is incorrect or outdated, as well as their information represents all contamination sites SSEHRI is aware of, not all possible contamination sites. This data is not intended to be used for legal purposes. Limited location details are available with this data. Please access the following source link for the most current information:  
<https://pfasproject.com/pfas-contamination-site-tracker/>

### **SSTS**

Section Seven Tracking System

VERSION DATE: 08/04/20

The United States Environmental Protection Agency tracks information on pesticide establishments through the Section Seven Tracking System (SSTS). SSTS records the registration of new establishments and records pesticide production at each establishment. The Federal Insecticide, Fungicide and Rodenticide Act (FIFRA) requires that production of pesticides or devices be conducted in a registered pesticide-producing or device-producing establishment. "Production" includes formulation, packaging, repackaging, and relabeling. For this database, the Product Information is only available for establishments up through 2014 or prior years, product details are no longer released by the EPA within the current SSTS non-Confidential Business Information data.

### **TRI**

Toxics Release Inventory

VERSION DATE: 12/31/18

The Toxics Release Inventory, provided by the United States Environmental Protection Agency, includes data on toxic chemical releases and waste management activities from certain industries as well as federal and tribal facilities. This inventory contains information about the types and amounts of toxic chemicals that are released each year to the air, water, and land as well as information on the quantities of toxic chemicals sent to other facilities for further waste management.

### **TSCA**

Toxic Substance Control Act Inventory

VERSION DATE: 12/31/16

The Toxic Substances Control Act (TSCA) was enacted in 1976 to ensure that chemicals manufactured,

## ***Environmental Records Definitions - FEDERAL***

imported, processed, or distributed in commerce, or used or disposed of in the United States do not pose any unreasonable risks to human health or the environment. TSCA section 8(b) provides the United States Environmental Protection Agency (EPA) authority to "compile, keep current, and publish a list of each chemical substance that is manufactured or processed in the United States." This TSCA Chemical Substance Inventory contains non-confidential information on the production amount of toxic chemicals from each manufacturer and importer site. The EPA has collected Chemical Data Reporting (CDR) data since in 1986 (as Inventory Update Reporting). Collections occur approximately every four years and reporting requirements changed from collection to collection.

### **USUMTRCA**

Uranium Mill Tailings Radiation Control Act Sites

VERSION DATE: 03/04/17

The Legacy Management Office of the Department of Energy (DOE) manages radioactive and chemical waste, environmental contamination, and hazardous material at over 100 sites across the U.S. The L.M. Office manages this database of sites registered under the Uranium Mill Tailings Control Act (UMTRCA).



## **Environmental Records Definitions - STATE (WA)**

**AIRS** Air Permitted Facilities

VERSION DATE: 06/10/19

This list of air emissions inventory is a point source summary of individual inventories from facilities with air operating permits. This list is maintained by the Washington Department of Ecology.

**AST** Aboveground Storage Tanks

VERSION DATE: 08/31/17

Although the Washington Department of Ecology (DEC) does not regulate all aboveground storage tanks, this AST data was queried from an online DEC Spills Program mapper. The DEC's Spills Program does regulate ASTs over 10,000 gallons at Class I facilities. Other governmental entities also have regulatory jurisdiction depending on the situation. The Spills Program mapper notes the locations of facilities regulated by the Spills Program only; therefore, this data does not include all ASTs or all of those ASTs with a release. The DEC does not compile separate information on leaking ASTs or ASTs. There is no reliable way to obtain AST data, and to the knowledge of the DEC, there is no comprehensive source for that information in the State of Washington.

**BROWNFIELD** Brownfield Sites

VERSION DATE: 03/10/21

This list of brownfields is maintained by the Washington State Department of Ecology (DEC) Toxic Cleanup Program. In 2016 the DEC changed their information system to track only publicly funded Brownfields sites rather than all Brownfields sites. As a result, the number of sites reflected on the Brownfields report after 2016 dropped from previous reports. The Brownfields flag in the old CSCSL should have been removed at that time, however was mistakenly left in the reports until 4/1/2019.

**CLEANERS** Dry Cleaning Facilities

VERSION DATE: 05/04/21

This list of dry cleaning facilities, who registered with the Washington Department of Ecology (using the SIC code of 7211, 7212, 7213, 7215, 7216, 7217, 7218, and 7219) as part of the Facility/Site Database, is maintained by the Washington Department of Ecology.

**CSCSL** Confirmed and Suspected Contaminated Sites List

VERSION DATE: 05/24/21

This list is of Confirmed & Suspected Contaminated Sites List (CSCSL) is maintained by the Washington State Department of Ecology's Toxic Cleanup Program. The CSCSL contains information about sites that are undergoing cleanup and sites that are awaiting further investigation and/or cleanup. Sites on this list have received an Initial Investigation. Sites that have been ranked and are on the Hazardous Sites List are included in this data set. When sites receive a No Further Action determination, the Department of Ecology removes them from the list, however GeoSearch does not drop records.

## **Environmental Records Definitions - STATE (WA)**

**FSD** Facility/ Site Database

VERSION DATE: 10/16/20

The Facility/Site database is maintained by the Washington State Department of Ecology. This database includes regulated facilities and sites of environmental interest such as: State Cleanup sites, Federal Superfund sites, Hazardous Waste Generators, Solid Waste Facilities, Underground Storage Tanks, Dairies, and Enforcement.

**HSL** Hazardous Sites List

VERSION DATE: 05/24/21

The Hazardous Sites List is a subset of the Confirmed and Selected Contaminated Sites List Database. It includes sites which have been assessed and ranked using the Washington Ranking Method (WARM). This data is maintained by the Washington Department of Ecology.

**ICEC** Institutional / Engineering Controls Registry

VERSION DATE: 03/11/21

This list of environmental covenants is a compilation of the Environmental Covenants Registry and the Cleanup Site Details lists maintained by the Washington Department of Ecology. This registry is a list of sites that have residual contamination remaining on them after the cleanup has been completed. These sites have environmental covenants or deed restrictions limiting certain uses of the property.

**LFSWDS** Landfill and Solid Waste Disposal Sites

VERSION DATE: 06/03/21

The Washington State Department of Ecology maintains this list of solid waste facilities. Waste management in Washington relies on a working partnership between state and local governments and private sector businesses. County governments and local health departments develop solid waste regulations and management plans, while the Washington Solid Waste Management program supports these local governments with technical assistance and guidance. In Washington, most of the solid waste facilities are permitted by the local Jurisdictional Health Departments.

**LUST** Leaking Underground Storage Tanks

VERSION DATE: 03/11/21

New definition: This list of leaking underground storage tanks (LUST report) is provided by the Washington State Department of Ecology (DEC). The LUST report contains information on underground storage tank facilities that require cleanup and their cleanup history. As of 4/1/2019 the DEC updated their LUST database to include No Further Action LUST sites. The new database includes all LUST sites.

## Environmental Records Definitions - STATE (WA)

**NFA** No Further Action Sites

VERSION DATE: 01/06/21

The NFA database contains information about sites previously on the Confirmed and Suspected Contaminated Sites list that have received a No Further Action determination. This includes sites that received a No Further Action letter: During a Voluntary Cleanup Program (VCP) cleanup, where property owners independently clean up their sites but can ask for Ecology's help; During a non-VCP cleanup, such as when property owners independently clean up their sites outside the VCP, or when Ecology oversees the cleanup; During the Initial Investigation or Site Hazard Assessment stage, which are two steps in the formal cleanup process. This data is maintained by the Washington State Department of Ecology (DEC).

**PLIAPTAP** Petroleum Technical Assistance Program Sites

VERSION DATE: 05/02/21

This list of current Petroleum Technical Assistance Program (PTAP) projects is maintained by the Pollution Liability Insurance Agency (PLIA). According to the PLIA, PTAP expands the state's ability to respond to the high customer demand to clean up petroleum contaminated sites. Under the PTAP, the PLIA may provide informal site-specific technical consultations and issue written opinion letters to persons conducting independent remedial actions at qualifying petroleum cleanup sites. PLIA may provide these services under the authority of RCW 70.149.040(9) and the Model Toxics Control Act (MTCA), Chapter 70.105D RCW and Chapter 173-340 WAC. The program is available for customers who conduct cleanups of qualifying petroleum contaminated sites and wish to receive an opinion letter from the state. This program began in January of 2018.

**PLIAUSTRLG** Underground Storage Tank Revolving Loan and Grant Program Sites

VERSION DATE: 02/13/20

This list of Underground Storage Tank Revolving Loan and Grant Program sites is maintained by the Pollution Liability Insurance Agency (PLIA). According to the PLIA, this Program will assist UST owners or operators with the costs to install new infrastructure, retrofit existing infrastructure, close an underground storage tank, or clean up facilities contaminated by a petroleum release through the Revolving Loan and Grant Program, in partnership with the Washington State Department of Health (DOH). The PLIA will provide the oversight and technical assistance, while DOH operates the lending/repayment process. The enabling act for this Program was filed in the Office of the Secretary of State in April of 2016, became effective in July of 2016, and the initial award cycle for applications was 2016-2017.

**RECYCLERS** Recycling Facilities

VERSION DATE: 09/16/20

The Washington State Department of Ecology maintains this database of recycling opportunities available in Washington State.

## **Environmental Records Definitions - STATE (WA)**

### **SPILLS** Spills Listing

VERSION DATE: 03/03/21

This list of hazardous spills is extracted from the SPIIS (Spills Integrated Information System) database, which is maintained by the Washington Department of Ecology's Spill Prevention, Preparedness and Response Division. The Spills Program works to Prevent, Plan and Respond to spills of oil and hazardous materials in Washington. The Spills Program also inspects chemical storage and transport facilities, vessels and assists in the cleanup of contaminated sites that harm the environment. Anything that is phoned into Ecology that has spilled to the water/ground, from any source (car accidents, buildings/facilities, vessels, by a person, etc.) and needs to be cleaned up, is considered a Spill and is included in the SPIIS database.

### **SWTIRE** Solid Waste Tire Facilities

VERSION DATE: 06/09/20

The Washington State Department of Ecology maintains this database of waste tire recycling opportunities available in Washington State.

### **UICWELLS** Underground Injection Control Wells

VERSION DATE: 10/15/20

The Water Quality Program of the Washington State Department of Ecology (DEC) maintains this water quality permit database that includes Underground Injection Control (UIC) wells. According to the DEC, UIC wells are manmade structures used to discharge fluids into the subsurface. Examples are drywells, infiltration trenches with perforated pipe, and any structure deeper than the widest surface dimension. The majority of UIC wells in Washington are used to manage storm water and sanitary waste, return water to the ground, and help clean up contaminated sites. The potential for groundwater contamination from injection wells depends upon well construction and location; quality of the fluids injected; and the geographic and hydrologic settings in which the injection occurs.

### **UST** Underground Storage Tanks

VERSION DATE: 03/11/21

This list of regulated active and inactive underground storage tanks is maintained by the Washington Department of Ecology (DEC). The Regulated USTs, All Active & Inactive Facilities List shows all underground storage tanks (UST) at regulated facilities in Washington State. Active facilities are defined as those having at least one tank with Operational, Temporarily Closed, Deferred, or Red Tag status. As of 4/1/2019, the DEC updated the UST database which resulted in significant changes to the data we are able to collect. Please note that specific tank data is no longer provided as a downloadable list by the DEC. Most of this data can now be found through the DEC's online search database: <https://apps.ecology.wa.gov/tcpwebreporting/reports/ust/search>

## ***Environmental Records Definitions - STATE (WA)***

**VCP** Voluntary Cleanup Program Sites

VERSION DATE: 05/27/21

This list of voluntary cleanup program (VCP) sites is a compilation of databases maintained by the Washington State Department of Ecology Toxic Cleanup Program. Sites included in this data are current, past, and wait listed VCPs. Data is queried from the Confirmed & Suspected Contaminated Sites List (CSCSL). A Past VCP site has at least one Voluntary Cleanup Program project, any status except Application Rejected. A Current VCP site has at least one Voluntary Cleanup Program project with a status of Open, Waitlist-New, or Waitlist-Existing. Data is also extracted from the Voluntary Cleanup Program (VCP) Wait List (Existing), which shows a list of VCP projects already accepted into the VCP Program, where there is no VCP Site Manager available to work on the project. Lastly, data is also extracted from Voluntary Cleanup Program (VCP) Wait List (New) shows a list of VCP projects accepted into the VCP Program after the VCP Wait Lists were established, where there is no VCP Site Manager available to work on the project.

**WQPERMITS** Water Quality Permits

VERSION DATE: 10/28/20

The Water Quality Program of the Washington State Department of Ecology maintains this water quality permit database that includes information on water quality permits, inspections, enforcement actions, and discharge monitoring data. Both historic NPDES and State Waste Discharge permits are included in the database.

## ***Environmental Records Definitions - LOCAL***

**TACOMAPLUME**

Tacoma Smelter Plume

VERSION DATE: 04/01/18

This plume data is provided by the Department of Ecology for the State of Washington. The Tacoma Smelter site was formerly operated by the copper mining company Asarco, consequently leaving arsenic and lead contaminated soils present for miles around the prior stacks. The extent of the plume covers 1,000 square miles. Since 1993, the Department of Ecology and the U.S. Environmental Protection Agency has been cleaning up the Tacoma smelter areas. Those areas with arsenic levels over 230 parts per million qualified for soil work.

## ***Environmental Records Definitions - TRIBAL***

### **INDIANRES**

Indian Reservations

VERSION DATE: 09/27/17

This database is extracted from select geographic and cartographic information from the U.S. Census Bureau. The Bureau of Indian Affairs (BIA) within the U.S. Department of the Interior (DOI) provides the list of federally recognized tribes. The American Indian/Alaska Native/Native Hawaiian (AIANNH) Areas includes the following legal entities: federally recognized American Indian reservations and off-reservation trust land areas, state-recognized American Indian reservations, and Hawaiian home lands (HHLs). The boundaries for federally recognized American Indian reservations and off-reservation trust lands are as of January 2017. The boundaries for state-recognized American Indian reservations and for state designated tribal statistical areas were delineated by state governor-appointed liaisons for the 2010 Census through the State American Indian Reservation Program and Tribal Statistical Areas Program respectively.

### **LUSTR10**

Leaking Underground Storage Tanks On Tribal Lands

VERSION DATE: 11/12/20

This database, provided by the United States Environmental Protection Agency (EPA), contains leaking underground storage tanks on Tribal lands located in EPA Region 10. This region includes the following states: Alaska, Idaho, Oregon, Washington, and 271 Native Tribes.

### **ODINDIAN**

Open Dump Inventory on Tribal Lands

VERSION DATE: 11/08/06

This Indian Health Service database contains information about facilities and sites on tribal lands where solid waste is disposed of, which are not sanitary landfills or hazardous waste disposal facilities, and which meet the criteria promulgated under section 4004 of the Solid Waste Disposal Act (42 U.S.C. 6944).

### **USTR10**

Underground Storage Tanks On Tribal Lands

VERSION DATE: 11/12/20

This database, provided by the United States Environmental Protection Agency (EPA), contains underground storage tanks on Tribal lands located in EPA Region10. This region includes the following states: Alaska, Idaho, Oregon, Washington, and 271 Native Tribes.

---

## **GeoPlus Oil & Gas Report**

---

*Target Property:*

**2021 Boulevard Road SE  
2021 Boulevard Road SE  
Olympia, Thurston County, Washington**

*Prepared For:*

**Historical Information Gatherers**

**Order #: 167007**

**Job #: 414769**

**Project #: 2050793**

**Date: 06/24/2021**



---

## Table of Contents

---

<i>Target Property Summary</i> . . . . .	1
<i>Database Radius Summary</i> . . . . .	2
<i>Oil &amp; Gas Map</i> . . . . .	3
<i>Environmental Records Definitions</i> . . . . .	6

---

## Disclaimer

---

*The information provided in this report was obtained from a variety of public sources. GeoSearch cannot ensure and makes no warranty or representation as to the accuracy, reliability, quality, errors occurring from data conversion or the customer's interpretation of this report. This report was made by GeoSearch for exclusive use by its clients only. Therefore, this report may not contain sufficient information for other purposes or parties. GeoSearch and its partners, employees, officers And independent contractors cannot be held liable For actual, incidental, consequential, special or exemplary damages suffered by a customer resulting directly or indirectly from any information provided by GeoSearch.*

## Target Property Summary

### **Target Property Information**

2021 Boulevard Road SE

2021 Boulevard Road SE

Olympia, Washington

#### **Coordinates**

Area centroid (-122.86576, 47.0304089)

#### **USGS Quadrangle**

Lacey, WA

### **Geographic Coverage Information**

**County/Parish:** Thurston (WA)

**ZipCode(s):**

Olympia WA: 98501

## Database Radius Summary

### STATE (WA) LISTING

Acronym	Search Radius (miles)	TP/AP (0 - 0.02)	1/8 Mile (> TP/AP)	1/4 Mile (> 1/8)	1/2 Mile (> 1/4)	1 Mile (> 1/2)	> 1 Mile	Total
OG	0.5000	0	0	0	0	NS	NS	0
SUB-TOTAL		0	0	0	0	0	0	0
TOTAL		0	0	0	0	0	0	0

**NOTES:**

NS = NOT SEARCHED

TP/AP = TARGET PROPERTY/ADJACENT PROPERTY

# OIL & GAS WELL MAP

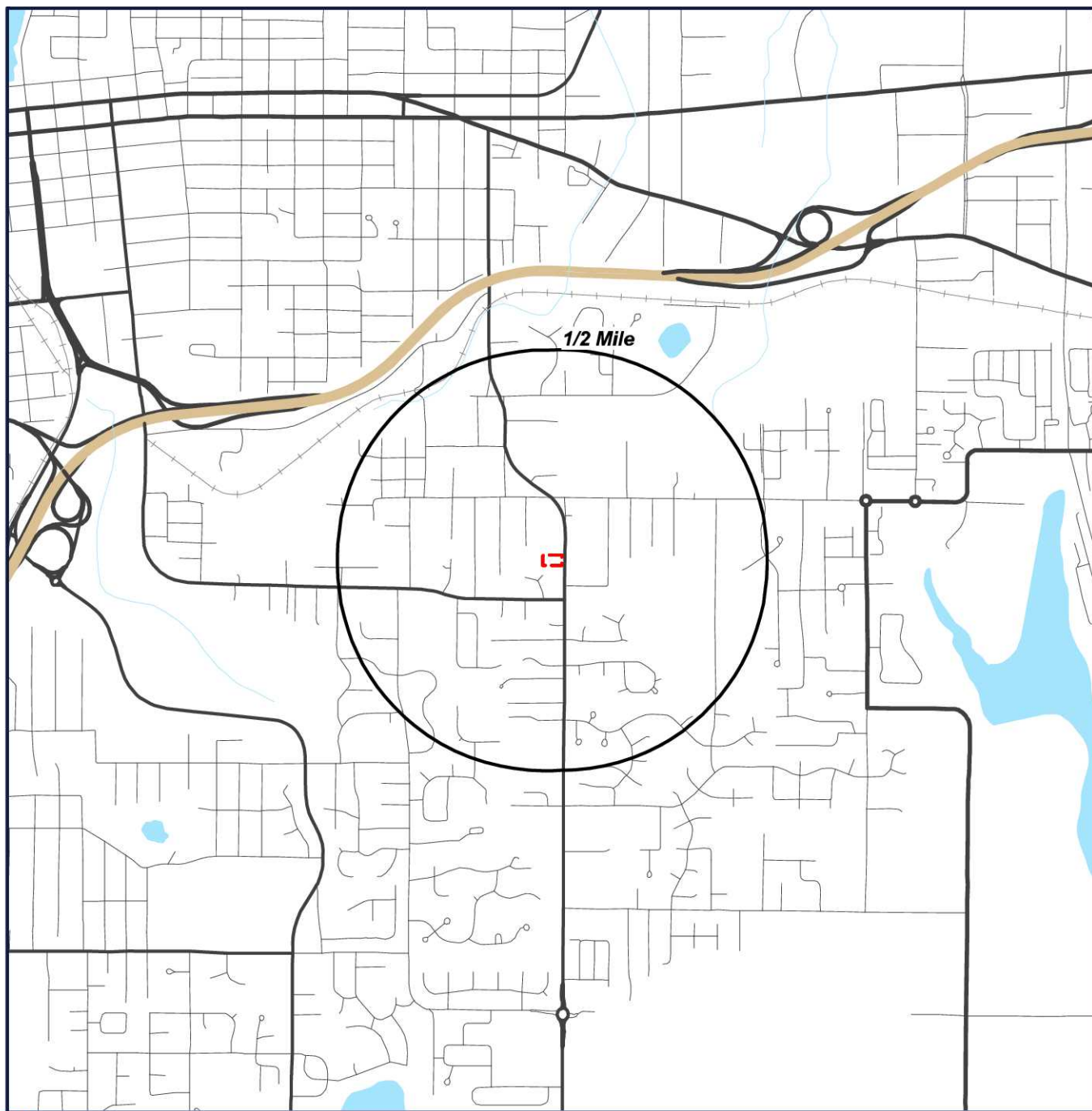

-  Target Property (TP)
-  Well Location

**2021 Boulevard Road SE  
2021 Boulevard Road SE  
Olympia, Washington**



## Located Sites Summary

No Records Found.

## Site Summary By Database

No Records Found.

## ***Environmental Records Definitions - STATE (WA)***

**OG**

Oil and Gas Wells

VERSION DATE: 02/28/19

This oil and gas well database is maintained by the Washington State Department of Natural Resources (DNR), Division of Geology and Earth Resources. Please note this disclaimer from the DNR: The information is collected from various sources and will change over time without notice. DNR and its officials and employees assume no responsibility or legal liability for the accuracy, completeness, reliability, timeliness, or usefulness of any of the information provided nor do they represent that the use of any of the information will not infringe privately owned rights.



---

## ***GeoPlus Physical Setting Maps***

---

*Target Property:*

**2021 Boulevard Road SE  
2021 Boulevard Road SE  
Olympia, Thurston County, Washington**

*Prepared For:*

***Historical Information Gatherers***

**Order #: 167007**

**Job #: 414770**

**Project #: 2050793**

**Date: 06/24/2021**

---

## Table of Contents

---

<i>Target Property Summary</i> . . . . .	1
<i>FEMA Map</i> . . . . .	2
<i>FEMA Report</i> . . . . .	3
<i>NWI Map</i> . . . . .	4
<i>NWI Report</i> . . . . .	5
<i>SOIL Map</i> . . . . .	6
<i>SOIL Report</i> . . . . .	7
<i>GEOLOGY Map</i> . . . . .	8
<i>GEOLOGY Report</i> . . . . .	9

---

## Disclaimer

---

*The information provided in this report was obtained from a variety of public sources. GeoSearch cannot ensure and makes no warranty or representation as to the accuracy, reliability, quality, errors occurring from data conversion or the customer's interpretation of this report. This report was made by GeoSearch for exclusive use by its clients only. Therefore, this report may not contain sufficient information for other purposes or parties. GeoSearch and its partners, employees, officers And independent contractors cannot be held liable For actual, incidental, consequential, special or exemplary damages suffered by a customer resulting directly or indirectly from any information provided by GeoSearch.*

## Target Property Summary

### Target Property Information

2021 Boulevard Road SE

2021 Boulevard Road SE

Olympia, Washington

#### **Coordinates**

Area centroid (-122.86576, 47.0304089)

203 feet above sea level

#### **USGS Quadrangle**

Lacey, WA

### Geographic Coverage Information

**County/Parish:** Thurston (WA)

**ZipCode(s):**

Olympia WA: 98501

# FEMA Map

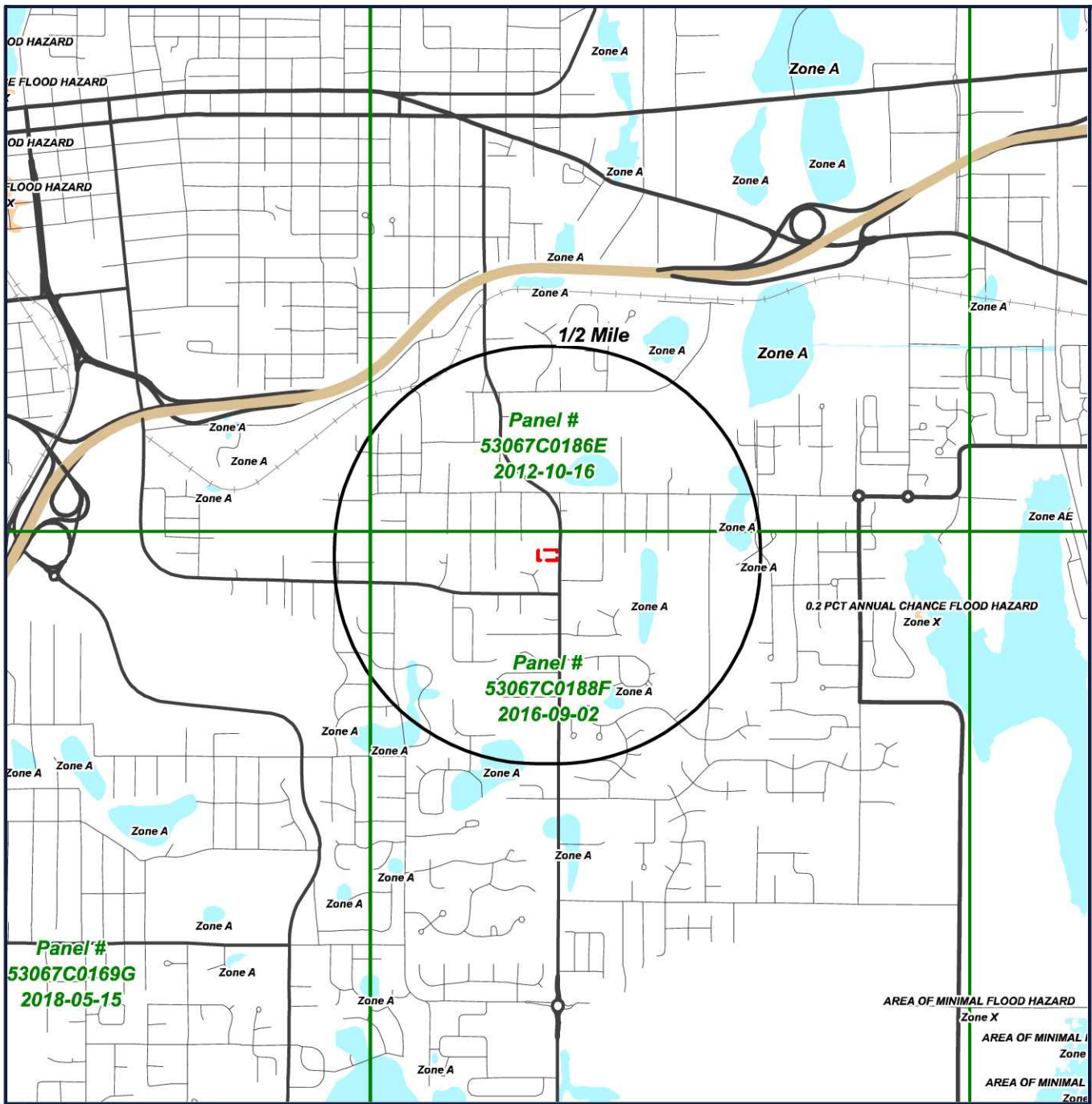

Target Property (TP)

**2021 Boulevard Road S**, Olympia, Washington  
 Letter of map revision date: 6/28/2019  
 Latest study effective date: 6/20/2019

- Without Base Flood Elevation (BFE)  
Zone A, V, A99
- With BFE or Depth
- Regulatory Floodway Zone AE, AO, AH, VE, AR
- 0.2% Annual Chance Flood Hazard - Zone X
- Future Conditions 1% Annual Chance Flood Hazard - Zone X
- Area with Reduced Flood Risk due to Levee - Zone X
- Area with Flood Risk due to Levee - Zone D
- Area of Undetermined Flood Hazard Zone D
- Minimal Flood Hazard - Zone X
- Digital Data Not Available



# FEMA Report

## FEMA - Federal Emergency Management Agency

The National Flood Hazard Layer (NFHL) data used in this report is derived from the Federal Emergency Management Agency. The NFHL dataset is a compilation of effective Flood Insurance Rate Map (FIRM) databases (a collection of the digital data that are used in GIS systems for creating new Flood Insurance Rate Maps) and Letters of Map Change (Letters of Map Amendment and Letters of Map Revision only) that create a seamless GIS data layer for United States and its territories. The NFHL is updated as new study or LOMC data becomes effective. Note: Currently, not all areas have modernized FIRM database data available. As a result, users may need to refer to the effective Flood Insurance Rate Map for effective flood hazard information.

## FEMA Flood Zone Definitions within Search Radius

### Zone A

Areas subject to inundation by the 1-percent-annual-chance flood event. Because detailed hydraulic analyses have not been performed, no Base Flood Elevations (BFEs) or flood depths are shown.

### Zone X

An area that is determined to be outside the 100 and 500 year floodplains.

# NWI Map

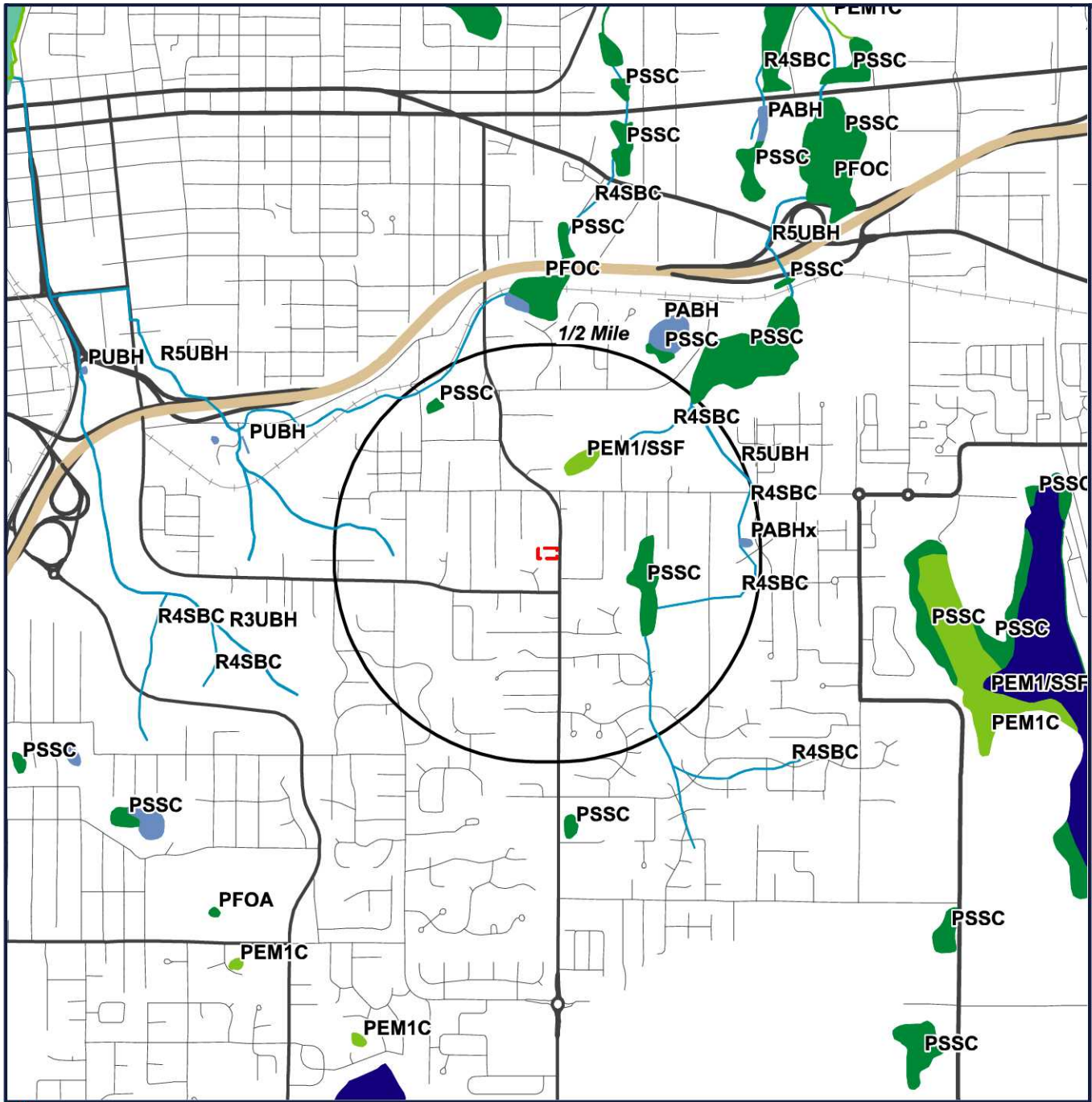

Target Property (TP)

2021 Boulevard Road SE  
2021 Boulevard Road SE  
Olympia, Washington

Map Date: 05/01/2018

- |  |                                   |  |          |  |                                  |
|--|-----------------------------------|--|----------|--|----------------------------------|
|  | ESTUARINE AND MARINE DEEPWATER    |  | LAKE     |  | FRESHWATER POND                  |
|  | ESTUARINE AND MARINE WETLAND      |  | OTHER    |  | NDA - DIGITAL DATA NOT AVAILABLE |
|  | FRESHWATER EMERGENT WETLAND       |  | RIVERINE |  |                                  |
|  | FRESHWATER FORESTED/SHRUB WETLAND |  |          |  |                                  |



# NWI Report

## NWI - National Wetlands Inventory

The US NWI digital data bundle is a set of records of wetlands location and classification as defined by the U.S. Fish & Wildlife Service. This dataset is one of a series available in 7.5 minute by 7.5 minute blocks containing ground planimetric coordinates of wetlands point, line, and area features and wetlands attributes. When completed, the series will provide coverage for all of the contiguous United States, Hawaii, Alaska, and U.S. protectorates in the Pacific and Caribbean. The digital data as well as the hardcopy maps that were used as the source for the digital data are produced and distributed by the U.S. Fish & Wildlife Service's National Wetlands Inventory project. Currently, this data is only available in select counties throughout the United States.

## NWI Definitions within Search Radius

### PABHx

SYSTEM: PALUSTRINE

CLASS: AQUATIC BED

SPECIAL MODIFIER: EXCAVATED

### PEM1/SSF

SYSTEM: PALUSTRINE

CLASS: EMERGENT

SUBCLASS: BROAD-LEAVED DECIDUOUS

### PSSC

SYSTEM: PALUSTRINE

CLASS: SCRUB-SHRUB

### R4SBC

SYSTEM: RIVERINE

SUBSYSTEM: INTERMITTENT

CLASS: STREAMBED

WATER REGIME: SEASONALLY FLOODED

### R5UBH

SYSTEM: RIVERINE

SUBSYSTEM: UNKNOWN PERENNIAL

CLASS: UNCONSOLIDATED BOTTOM

WATER REGIME: PERMANENTLY FLOODED



# Soil Map

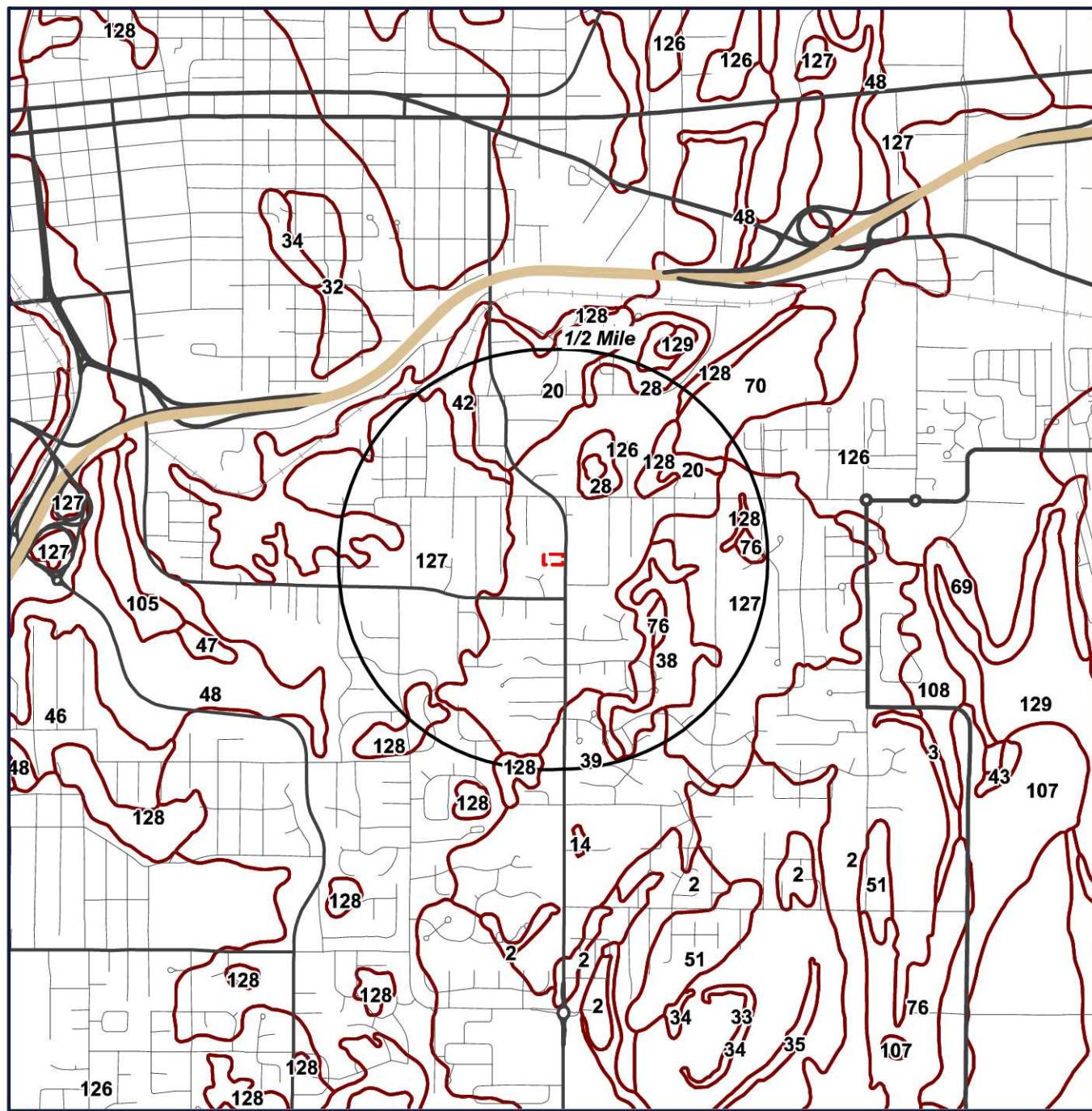

 Target Property (TP)

 SOIL BOUNDARY

 NOTCOM - DIGITAL DATA NOT AVAILABLE/NOT COMPI

2021 Boulevard Road SE  
 2021 Boulevard Road SE  
 Olympia, Washington



# SOIL Report

## Soil Surveys

The soil data used in this report is obtained from the Natural Resources Conservation Service (NRCS). The NRCS is the primary federal agency that works with private landowners to help them conserve, maintain and improve their natural resources. The soil survey contains information that can be applied in managing farms and ranches; in selecting sites for roads, ponds, buildings and other structures; and in determining the suitability of tracts of land for farming, industry and recreation. This data is available in select counties throughout the United States.

## SOIL Code Definitions within Search Radius

126	Yelm fine sandy loam, 0 to 3 percent slopes
127	Yelm fine sandy loam, 3 to 15 percent slopes
128	Yelm fine sandy loam, 15 to 30 percent slopes
20	Cagey loamy sand
28	Delphi very gravelly loam, 15 to 30 percent slopes
42	Grove very gravelly sandy loam, 3 to 15 percent slopes
38	Giles silt loam, 0 to 3 percent slopes
39	Giles silt loam, 3 to 15 percent slopes
70	Mukilteo muck, drained
76	Norma silt loam

# Geology Map

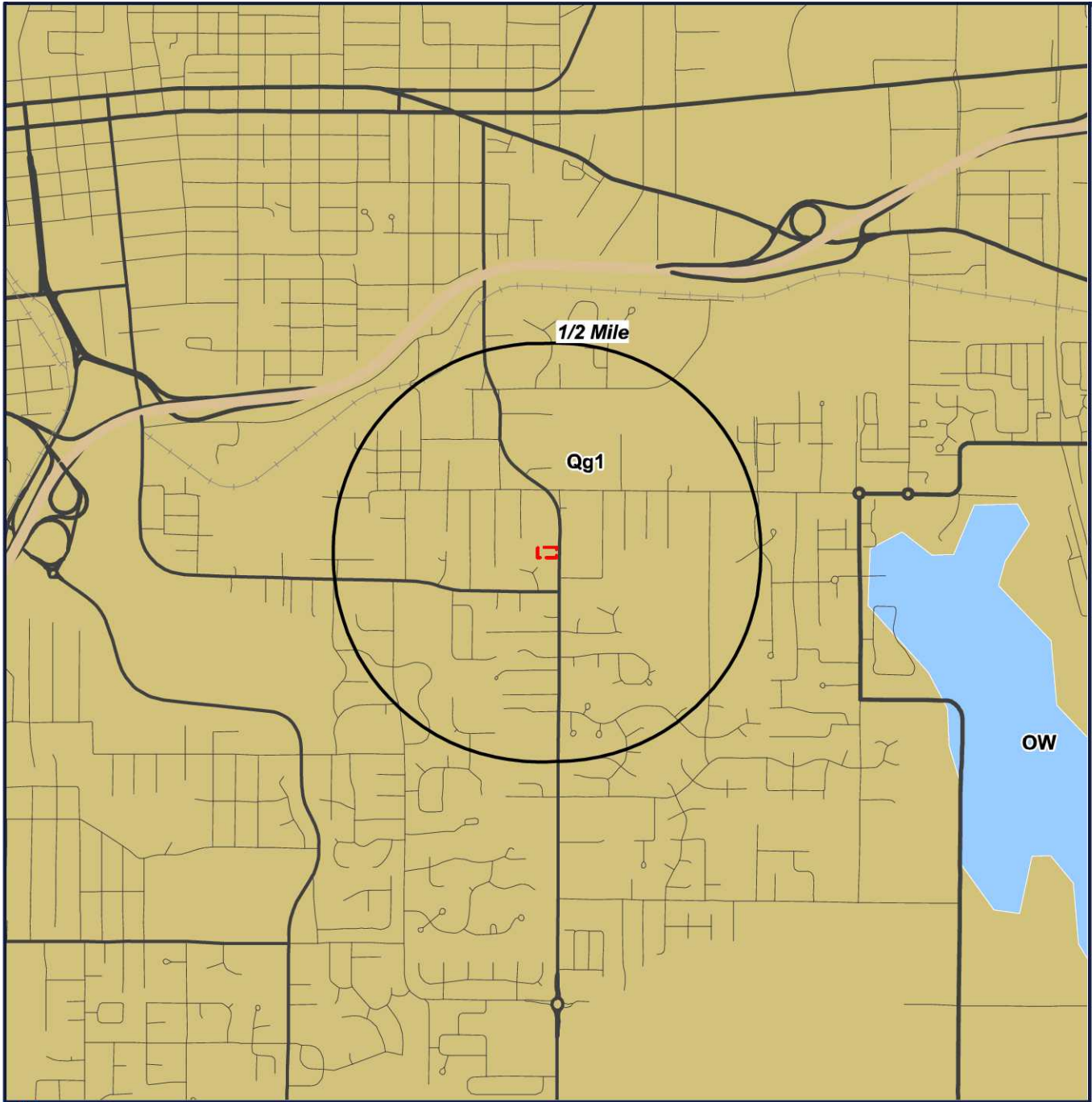

 Target Property (TP)

**2021 Boulevard Road SE  
2021 Boulevard Road SE  
Olympia, Washington**

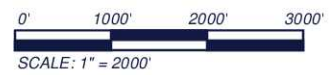

# GEOLOGY Report

## US GEOLOGY

THE GEOLOGY DATA USED IN THIS REPORT ORIGINATES FROM THE USGS. THE FIRST STAGE IN DEVELOPING STATE DATABASES FOR THE CONTERMINOUS UNITED STATES WAS TO ACQUIRE DIGITAL VERSIONS OF ALL EXISTING STATE GEOLOGIC MAPS. ALTHOUGH A SIGNIFICANT NUMBER OF DIGITAL STATE MAPS ALREADY EXISTED, A NUMBER OF STATES LACKED THEM. FOR THESE STATES NEW DIGITAL COMPILATIONS WERE PREPARED IN COOPERATION WITH STATE GEOLOGIC SURVEYS OR BY THE NSA (NATIONAL SURVEYS AND ANALYSIS) PROJECT. THESE NEW DIGITAL STATE GEOLOGIC MAPS AND DATABASES WERE CREATED BY DIGITIZING ALREADY EXISTING PRINTED MAPS, OR, IN A FEW CASES, BY MERGING EXISTING LARGER SCALE DIGITAL MAPS.

### GEOLOGY Definitions within Search Radius

GEOLOGY SYMBOL: **Qg1**

UNIT NAME: **Younger glacial drift**

UNIT AGE: **Pleistocene**

UNIT DESCRIPTION:

**Younger glacial drift, undivided. Till, outwash, and associated deposits; sorted and unsorted sand, gravel, silt, and clay.**

**Includes some alluvium.**

ADDITIONAL UNIT INFORMATION:

**Includes nonglacial sediments and peat beds locally. Example: Whidbey Formation in Central Puget Lowland; peat beds in Vashon Stade. Principally Wisconsin in age. Difficult to distinguish from Qg2 by lithology; distinction is in age difference only. Some stratigraphic units may occur in both units, regardless of age.**

ROCKTYPE/S: **till; outwash; alluvium; peat**

---

## ***GeoPlus Water Well Report***

---

*Target Property:*

**2021 Boulevard Road SE  
2021 Boulevard Road SE  
Olympia, Thurston County, Washington**

*Prepared For:*

***Historical Information Gatherers***

**Order #: 167007**

**Job #: 414768**

**Project #: 2050793**

**Date: 06/24/2021**

---

## Table of Contents

---

<i>Target Property Summary</i> . . . . .	1
<i>Database Radius Summary</i> . . . . .	2
<i>Water Well Map</i> . . . . .	4
<i>Located Sites Summary</i> . . . . .	5
<i>Site Summary By Database</i> . . . . .	14
<i>Elevation Summary</i> . . . . .	23
<i>Environmental Records Definitions</i> . . . . .	199

---

## Disclaimer

---

*The information provided in this report was obtained from a variety of public sources. GeoSearch cannot ensure and makes no warranty or representation as to the accuracy, reliability, quality, errors occurring from data conversion or the customer's interpretation of this report. This report was made by GeoSearch for exclusive use by its clients only. Therefore, this report may not contain sufficient information for other purposes or parties. GeoSearch and its partners, employees, officers And independent contractors cannot be held liable For actual, incidental, consequential, special or exemplary damages suffered by a customer resulting directly or indirectly from any information provided by GeoSearch.*

## Target Property Summary

### **Target Property Information**

2021 Boulevard Road SE

2021 Boulevard Road SE

Olympia, Washington

#### **Coordinates**

Area centroid (-122.86576, 47.0304089)

203 feet above sea level

#### **USGS Quadrangle**

Lacey, WA

### **Geographic Coverage Information**

**County/Parish:** Thurston (WA)

**ZipCode(s):**

Olympia WA: 98501



## Database Radius Summary

### **FEDERAL LISTING**

<b>Acronym</b>	<b>Search Radius (miles)</b>	<b>TP/AP (0 - 0.02)</b>	<b>1/8 Mile (&gt; TP/AP)</b>	<b>1/4 Mile (&gt; 1/8)</b>	<b>1/2 Mile (&gt; 1/4)</b>	<b>1 Mile (&gt; 1/2)</b>	<b>&gt; 1 Mile</b>	<b>Total</b>
NWIS	0.5000	1	1	5	28	NS	NS	35
<b>SUB-TOTAL</b>		1	1	5	28	0	0	35

## Database Radius Summary

### STATE (WA) LISTING

Acronym	Search Radius (miles)	TP/AP (0 - 0.02)	1/8 Mile (> TP/AP)	1/4 Mile (> 1/8)	1/2 Mile (> 1/4)	1 Mile (> 1/2)	> 1 Mile	Total
WW	0.5000	0	10	24	100	NS	NS	134
SUB-TOTAL		0	10	24	100	0	0	134
TOTAL		1	11	29	128	0	0	169

**NOTES:**

NS = NOT SEARCHED

TP/AP = TARGET PROPERTY/ADJACENT PROPERTY

# Waterwell Map

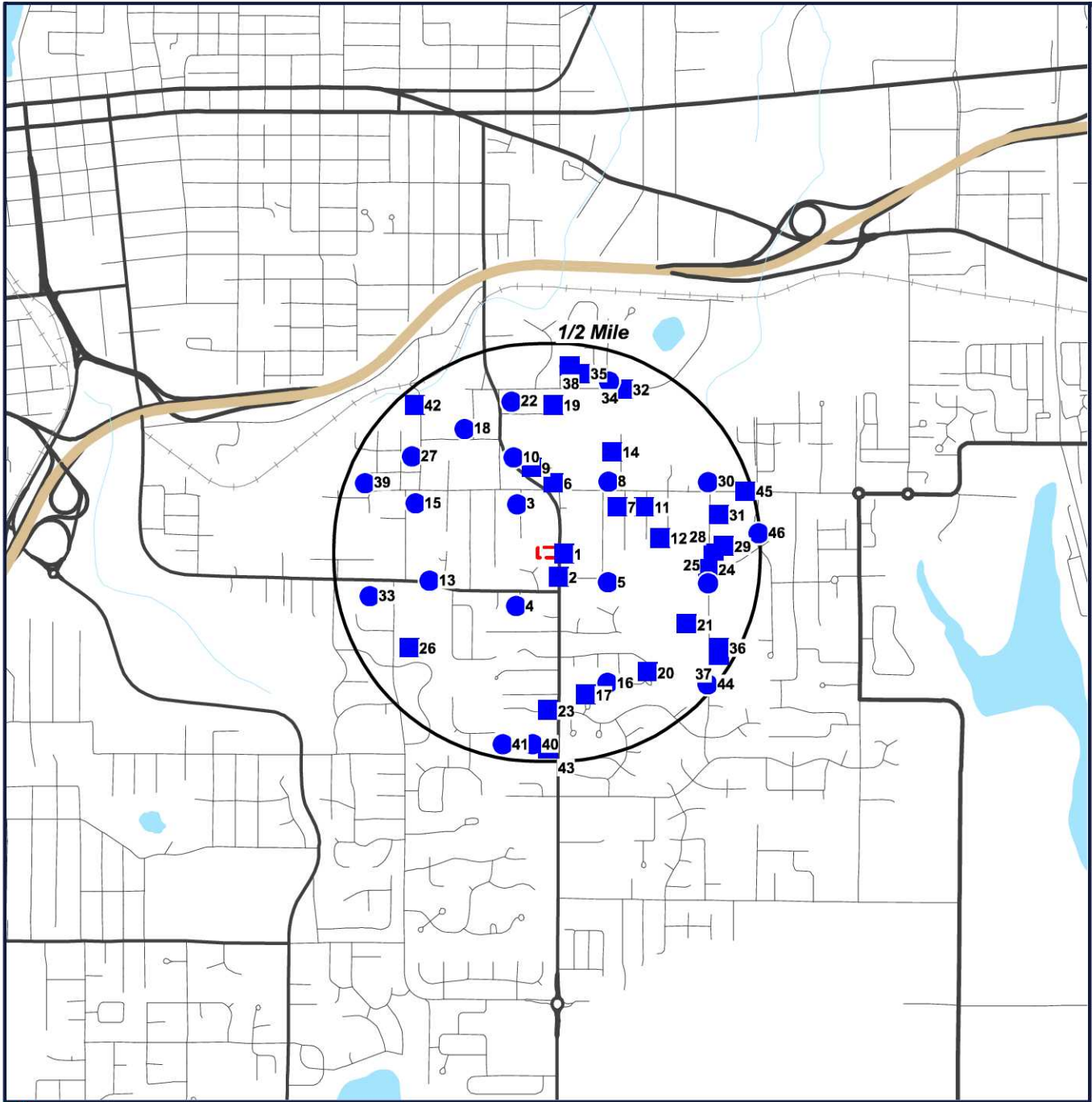

- Target Property (TP)
- NWIS
- WW

**2021 Boulevard Road SE  
2021 Boulevard Road SE  
Olympia, Washington**

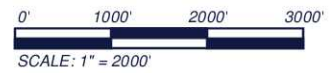

## Located Sites Summary

Map ID#	Database Name	Site ID#	Relative Elevation	Distance From Site	Site Name	Address	PAGE #
<a href="#">1</a>	NWIS	USGS_4701501 22514901	Equal (203 ft.)	0.019 mi. E (100 ft.)	18N/01W-19M03		<a href="#">30</a>
<a href="#">2</a>	NWIS	USGS_4701471 22515001	Equal (203 ft.)	0.048 mi. S (253 ft.)	18N/02W-24J01		<a href="#">31</a>
<a href="#">3</a>	WW	1928337	Lower (180 ft.)	0.123 mi. NW (649 ft.)		THURSTON COUNTY, OLYMPIA, WA 98501	<a href="#">32</a>
<a href="#">3</a>	WW	1928338	Lower (180 ft.)	0.123 mi. NW (649 ft.)		THURSTON COUNTY, OLYMPIA, WA 98501	<a href="#">33</a>
<a href="#">3</a>	WW	1928339	Lower (180 ft.)	0.123 mi. NW (649 ft.)		THURSTON COUNTY, OLYMPIA, WA 98501	<a href="#">34</a>
<a href="#">3</a>	WW	792964	Lower (180 ft.)	0.123 mi. NW (649 ft.)		THURSTON COUNTY, OLYMPIA, WA 98501	<a href="#">35</a>
<a href="#">3</a>	WW	792966	Lower (180 ft.)	0.123 mi. NW (649 ft.)		THURSTON COUNTY, OLYMPIA, WA 98501	<a href="#">36</a>
<a href="#">3</a>	WW	792968	Lower (180 ft.)	0.123 mi. NW (649 ft.)		THURSTON COUNTY, OLYMPIA, WA 98501	<a href="#">37</a>
<a href="#">3</a>	WW	792970	Lower (180 ft.)	0.123 mi. NW (649 ft.)		THURSTON COUNTY, OLYMPIA, WA 98501	<a href="#">38</a>
<a href="#">3</a>	WW	921216	Lower (180 ft.)	0.123 mi. NW (649 ft.)		THURSTON COUNTY, OLYMPIA, WA 98501	<a href="#">39</a>
<a href="#">3</a>	WW	921852	Lower (180 ft.)	0.123 mi. NW (649 ft.)		THURSTON COUNTY, OLYMPIA, WA 98501	<a href="#">40</a>
<a href="#">3</a>	WW	922528	Lower (180 ft.)	0.123 mi. NW (649 ft.)		THURSTON COUNTY, OLYMPIA, WA 98501	<a href="#">41</a>
<a href="#">4</a>	WW	586367	Lower (202 ft.)	0.127 mi. SW (671 ft.)		THURSTON COUNTY, OLYMPIA, WA 98501	<a href="#">42</a>
<a href="#">4</a>	WW	586368	Lower (202 ft.)	0.127 mi. SW (671 ft.)		THURSTON COUNTY, OLYMPIA, WA 98501	<a href="#">43</a>
<a href="#">4</a>	WW	586370	Lower (202 ft.)	0.127 mi. SW (671 ft.)		THURSTON COUNTY, OLYMPIA, WA 98501	<a href="#">44</a>
<a href="#">4</a>	WW	586372	Lower (202 ft.)	0.127 mi. SW (671 ft.)		THURSTON COUNTY, OLYMPIA, WA 98501	<a href="#">45</a>
<a href="#">5</a>	WW	30666	Lower (202 ft.)	0.137 mi. ESE (723 ft.)		THURSTON COUNTY, OLYMPIA, WA 98501	<a href="#">46</a>
<a href="#">5</a>	WW	434605	Lower (202 ft.)	0.137 mi. ESE (723 ft.)		THURSTON COUNTY, OLYMPIA, WA 98501	<a href="#">47</a>
<a href="#">5</a>	WW	462492	Lower (202 ft.)	0.137 mi. ESE (723 ft.)		THURSTON COUNTY, OLYMPIA, WA 98501	<a href="#">48</a>
<a href="#">6</a>	NWIS	USGS_4701591 22515101	Lower (177 ft.)	0.157 mi. N (829 ft.)	18N/02W-24H01		<a href="#">49</a>
<a href="#">7</a>	NWIS	USGS_4701561 22513901	Lower (199 ft.)	0.180 mi. ENE (950 ft.)	18N/01W-19M04		<a href="#">50</a>
<a href="#">8</a>	NWIS	USGS_4701581 22514101	Lower (199 ft.)	0.186 mi. NE (982 ft.)	18N/01W-19E01		<a href="#">51</a>
<a href="#">8</a>	WW	22796	Lower (199 ft.)	0.207 mi. NE (1093 ft.)		THURSTON COUNTY, OLYMPIA, WA 98501	<a href="#">52</a>
<a href="#">9</a>	NWIS	USGS_4702011 22515501	Lower (177 ft.)	0.197 mi. N (1040 ft.)	18N/02W-24H02		<a href="#">53</a>

## Located Sites Summary

Map ID#	Database Name	Site ID#	Relative Elevation	Distance From Site	Site Name	Address	PAGE #
<a href="#">10</a>	WW	277689	Lower (161 ft.)	0.233 mi. NNW (1230 ft.)		THURSTON COUNTY, OLYMPIA, WA 98501	<a href="#">54</a>
<a href="#">10</a>	WW	277690	Lower (161 ft.)	0.233 mi. NNW (1230 ft.)		THURSTON COUNTY, OLYMPIA, WA 98501	<a href="#">55</a>
<a href="#">10</a>	WW	277691	Lower (161 ft.)	0.233 mi. NNW (1230 ft.)		THURSTON COUNTY, OLYMPIA, WA 98501	<a href="#">56</a>
<a href="#">10</a>	WW	277692	Lower (161 ft.)	0.233 mi. NNW (1230 ft.)		THURSTON COUNTY, OLYMPIA, WA 98501	<a href="#">57</a>
<a href="#">10</a>	WW	277693	Lower (161 ft.)	0.233 mi. NNW (1230 ft.)		THURSTON COUNTY, OLYMPIA, WA 98501	<a href="#">58</a>
<a href="#">10</a>	WW	277694	Lower (161 ft.)	0.233 mi. NNW (1230 ft.)		THURSTON COUNTY, OLYMPIA, WA 98501	<a href="#">59</a>
<a href="#">10</a>	WW	469349	Lower (161 ft.)	0.233 mi. NNW (1230 ft.)		THURSTON COUNTY, OLYMPIA, WA 98501	<a href="#">60</a>
<a href="#">10</a>	WW	469351	Lower (161 ft.)	0.233 mi. NNW (1230 ft.)		THURSTON COUNTY, OLYMPIA, WA 98501	<a href="#">61</a>
<a href="#">10</a>	WW	469353	Lower (161 ft.)	0.233 mi. NNW (1230 ft.)		THURSTON COUNTY, OLYMPIA, WA 98501	<a href="#">62</a>
<a href="#">10</a>	WW	469355	Lower (161 ft.)	0.233 mi. NNW (1230 ft.)		THURSTON COUNTY, OLYMPIA, WA 98501	<a href="#">63</a>
<a href="#">10</a>	WW	550613	Lower (161 ft.)	0.233 mi. NNW (1230 ft.)		THURSTON COUNTY, OLYMPIA, WA 98501	<a href="#">64</a>
<a href="#">10</a>	WW	550615	Lower (161 ft.)	0.233 mi. NNW (1230 ft.)		THURSTON COUNTY, OLYMPIA, WA 98501	<a href="#">65</a>
<a href="#">10</a>	WW	572859	Lower (161 ft.)	0.233 mi. NNW (1230 ft.)		THURSTON COUNTY, OLYMPIA, WA 98501	<a href="#">66</a>
<a href="#">10</a>	WW	59295	Lower (161 ft.)	0.233 mi. NNW (1230 ft.)		THURSTON COUNTY, OLYMPIA, WA 98501	<a href="#">67</a>
<a href="#">10</a>	WW	873367	Lower (161 ft.)	0.233 mi. NNW (1230 ft.)		THURSTON COUNTY, OLYMPIA, WA 98501	<a href="#">68</a>
<a href="#">10</a>	WW	894725	Lower (161 ft.)	0.233 mi. NNW (1230 ft.)		THURSTON COUNTY, OLYMPIA, WA 98501	<a href="#">69</a>
<a href="#">11</a>	NWIS	USGS_4701561 22513401	Lower (199 ft.)	0.237 mi. ENE (1251 ft.)	18N/01W-19M01		<a href="#">70</a>
<a href="#">12</a>	NWIS	USGS_4701521 22513101	Lower (202 ft.)	0.256 mi. E (1352 ft.)	18N/01W-19M05		<a href="#">71</a>

## Located Sites Summary

Map ID#	Database Name	Site ID#	Relative Elevation	Distance From Site	Site Name	Address	PAGE #
<a href="#">13</a>	WW	1855619	Lower (174 ft.)	0.270 mi. W (1426 ft.)		THURSTON COUNTY, OLYMPIA, WA 98501	<a href="#">72</a>
<a href="#">13</a>	WW	1855620	Lower (174 ft.)	0.270 mi. W (1426 ft.)		THURSTON COUNTY, OLYMPIA, WA 98501	<a href="#">73</a>
<a href="#">13</a>	WW	1856019	Lower (174 ft.)	0.270 mi. W (1426 ft.)		THURSTON COUNTY, OLYMPIA, WA 98501	<a href="#">74</a>
<a href="#">13</a>	WW	1856020	Lower (174 ft.)	0.270 mi. W (1426 ft.)		THURSTON COUNTY, OLYMPIA, WA 98501	<a href="#">75</a>
<a href="#">13</a>	WW	1856021	Lower (174 ft.)	0.270 mi. W (1426 ft.)		THURSTON COUNTY, OLYMPIA, WA 98501	<a href="#">76</a>
<a href="#">13</a>	WW	1856022	Lower (174 ft.)	0.270 mi. W (1426 ft.)		THURSTON COUNTY, OLYMPIA, WA 98501	<a href="#">77</a>
<a href="#">13</a>	WW	1856023	Lower (174 ft.)	0.270 mi. W (1426 ft.)		THURSTON COUNTY, OLYMPIA, WA 98501	<a href="#">78</a>
<a href="#">13</a>	WW	1856024	Lower (174 ft.)	0.270 mi. W (1426 ft.)		THURSTON COUNTY, OLYMPIA, WA 98501	<a href="#">79</a>
<a href="#">13</a>	WW	21940	Lower (174 ft.)	0.270 mi. W (1426 ft.)		THURSTON COUNTY, OLYMPIA, WA 98501	<a href="#">80</a>
<a href="#">14</a>	NWIS	USGS_4702031 22514001	Lower (190 ft.)	0.271 mi. NE (1431 ft.)	18N/01W-19E02		<a href="#">81</a>
<a href="#">15</a>	WW	1664101	Lower (167 ft.)	0.321 mi. WNW (1695 ft.)		THURSTON COUNTY, OLYMPIA, WA 98501	<a href="#">82</a>
<a href="#">15</a>	WW	1664102	Lower (167 ft.)	0.321 mi. WNW (1695 ft.)		THURSTON COUNTY, OLYMPIA, WA 98501	<a href="#">83</a>
<a href="#">15</a>	WW	1664221	Lower (167 ft.)	0.321 mi. WNW (1695 ft.)		THURSTON COUNTY, OLYMPIA, WA 98501	<a href="#">84</a>
<a href="#">15</a>	WW	273374	Lower (167 ft.)	0.321 mi. WNW (1695 ft.)		THURSTON COUNTY, OLYMPIA, WA 98501	<a href="#">85</a>
<a href="#">15</a>	WW	273375	Lower (167 ft.)	0.321 mi. WNW (1695 ft.)		THURSTON COUNTY, OLYMPIA, WA 98501	<a href="#">86</a>
<a href="#">15</a>	WW	273376	Lower (167 ft.)	0.321 mi. WNW (1695 ft.)		THURSTON COUNTY, OLYMPIA, WA 98501	<a href="#">87</a>
<a href="#">15</a>	WW	273377	Lower (167 ft.)	0.321 mi. WNW (1695 ft.)		THURSTON COUNTY, OLYMPIA, WA 98501	<a href="#">88</a>
<a href="#">15</a>	WW	273378	Lower (167 ft.)	0.321 mi. WNW (1695 ft.)		THURSTON COUNTY, OLYMPIA, WA 98501	<a href="#">89</a>
<a href="#">15</a>	WW	404158	Lower (167 ft.)	0.321 mi. WNW (1695 ft.)		THURSTON COUNTY, OLYMPIA, WA 98501	<a href="#">90</a>
<a href="#">16</a>	WW	28271	Lower (197 ft.)	0.329 mi. SSE (1737 ft.)		THURSTON COUNTY, OLYMPIA, WA 98501	<a href="#">91</a>
<a href="#">17</a>	NWIS	USGS_4701321 22514501	Lower (199 ft.)	0.343 mi. SSE (1811 ft.)	18N/01W-19N01		<a href="#">92</a>

## Located Sites Summary

Map ID#	Database Name	Site ID#	Relative Elevation	Distance From Site	Site Name	Address	PAGE #
<a href="#">18</a>	WW	123542	Lower (143 ft.)	0.347 mi. NW (1832 ft.)		THURSTON COUNTY, OLYMPIA, WA 98501	<a href="#">93</a>
<a href="#">18</a>	WW	577433	Lower (143 ft.)	0.347 mi. NW (1832 ft.)		THURSTON COUNTY, OLYMPIA, WA 98501	<a href="#">94</a>
<a href="#">18</a>	WW	577434	Lower (143 ft.)	0.347 mi. NW (1832 ft.)		THURSTON COUNTY, OLYMPIA, WA 98501	<a href="#">95</a>
<a href="#">18</a>	WW	577435	Lower (143 ft.)	0.347 mi. NW (1832 ft.)		THURSTON COUNTY, OLYMPIA, WA 98501	<a href="#">96</a>
<a href="#">18</a>	WW	577436	Lower (143 ft.)	0.347 mi. NW (1832 ft.)		THURSTON COUNTY, OLYMPIA, WA 98501	<a href="#">97</a>
<a href="#">18</a>	WW	577437	Lower (143 ft.)	0.347 mi. NW (1832 ft.)		THURSTON COUNTY, OLYMPIA, WA 98501	<a href="#">98</a>
<a href="#">19</a>	NWIS	USGS_4702091 22515101	Lower (180 ft.)	0.349 mi. N (1843 ft.)	18N/02W-24H04		<a href="#">99</a>
<a href="#">19</a>	NWIS	USGS_4702091 22515201	Lower (180 ft.)	0.349 mi. N (1843 ft.)	18N/02W-24H03		<a href="#">100</a>
<a href="#">20</a>	NWIS	USGS_4701351 22514001	Lower (184 ft.)	0.359 mi. SE (1896 ft.)	18N/01W-19N02 UR-06		<a href="#">101</a>
<a href="#">21</a>	NWIS	USGS_4701411 22512601	Lower (186 ft.)	0.359 mi. ESE (1896 ft.)	18N/01W-19P03		<a href="#">102</a>
<a href="#">22</a>	WW	22508	Lower (185 ft.)	0.368 mi. NNW (1943 ft.)		THURSTON COUNTY, OLYMPIA, WA 98501	<a href="#">103</a>
<a href="#">22</a>	WW	23148	Lower (185 ft.)	0.368 mi. NNW (1943 ft.)		THURSTON COUNTY, OLYMPIA, WA 98501	<a href="#">104</a>
<a href="#">23</a>	NWIS	USGS_4701301 22515201	Higher (204 ft.)	0.373 mi. S (1969 ft.)	18N/02W-25A02		<a href="#">105</a>
<a href="#">24</a>	NWIS	USGS_4701481 22512201	Lower (186 ft.)	0.373 mi. E (1969 ft.)	18N/01W-19L01		<a href="#">106</a>
<a href="#">25</a>	WW	24488	Lower (186 ft.)	0.375 mi. E (1980 ft.)		THURSTON COUNTY, OLYMPIA, WA 98501	<a href="#">107</a>
<a href="#">25</a>	WW	24649	Lower (186 ft.)	0.375 mi. E (1980 ft.)		THURSTON COUNTY, OLYMPIA, WA 98501	<a href="#">108</a>
<a href="#">25</a>	WW	273975	Lower (186 ft.)	0.375 mi. E (1980 ft.)		THURSTON COUNTY, OLYMPIA, WA 98501	<a href="#">109</a>
<a href="#">25</a>	WW	28066	Lower (186 ft.)	0.375 mi. E (1980 ft.)		THURSTON COUNTY, OLYMPIA, WA 98501	<a href="#">110</a>
<a href="#">26</a>	NWIS	USGS_4701381 22521801	Lower (189 ft.)	0.383 mi. WSW (2022 ft.)	18N/02W-24Q01		<a href="#">111</a>
<a href="#">27</a>	WW	22053	Lower (162 ft.)	0.385 mi. WNW (2033 ft.)		THURSTON COUNTY, OLYMPIA, WA 98501	<a href="#">112</a>
<a href="#">27</a>	WW	23149	Lower (162 ft.)	0.385 mi. WNW (2033 ft.)		THURSTON COUNTY, OLYMPIA, WA 98501	<a href="#">113</a>
<a href="#">27</a>	WW	479268	Lower (162 ft.)	0.385 mi. WNW (2033 ft.)		THURSTON COUNTY, OLYMPIA, WA 98501	<a href="#">114</a>

## Located Sites Summary

Map ID#	Database Name	Site ID#	Relative Elevation	Distance From Site	Site Name	Address	PAGE #
<a href="#">28</a>	NWIS	USGS_4701501 22512001	Lower (186 ft.)	0.399 mi. E (2107 ft.)	18N/01W-19L05		<a href="#">115</a>
<a href="#">28</a>	NWIS	USGS_4701501 22512101	Lower (186 ft.)	0.385 mi. E (2033 ft.)	18N/01W-19L04		<a href="#">116</a>
<a href="#">28</a>	NWIS	USGS_4701511 22512001	Lower (186 ft.)	0.399 mi. E (2107 ft.)	18N/01W-19L06		<a href="#">117</a>
<a href="#">28</a>	NWIS	USGS_4701511 22512101	Lower (186 ft.)	0.385 mi. E (2033 ft.)	18N/01W-19L07		<a href="#">118</a>
<a href="#">29</a>	NWIS	USGS_4701511 22511901	Lower (186 ft.)	0.412 mi. E (2175 ft.)	18N/01W-19L03		<a href="#">119</a>
<a href="#">30</a>	WW	25111	Lower (190 ft.)	0.405 mi. ENE (2138 ft.)		THURSTON COUNTY, OLYMPIA, WA 98501	<a href="#">120</a>
<a href="#">30</a>	WW	272980	Lower (190 ft.)	0.405 mi. ENE (2138 ft.)		THURSTON COUNTY, OLYMPIA, WA 98501	<a href="#">121</a>
<a href="#">30</a>	WW	272981	Lower (190 ft.)	0.405 mi. ENE (2138 ft.)		THURSTON COUNTY, OLYMPIA, WA 98501	<a href="#">122</a>
<a href="#">30</a>	WW	30335	Lower (190 ft.)	0.405 mi. ENE (2138 ft.)		THURSTON COUNTY, OLYMPIA, WA 98501	<a href="#">123</a>
<a href="#">30</a>	WW	550611	Lower (190 ft.)	0.405 mi. ENE (2138 ft.)		THURSTON COUNTY, OLYMPIA, WA 98501	<a href="#">124</a>
<a href="#">30</a>	WW	550623	Lower (190 ft.)	0.405 mi. ENE (2138 ft.)		THURSTON COUNTY, OLYMPIA, WA 98501	<a href="#">125</a>
<a href="#">30</a>	WW	550625	Lower (190 ft.)	0.405 mi. ENE (2138 ft.)		THURSTON COUNTY, OLYMPIA, WA 98501	<a href="#">126</a>
<a href="#">30</a>	WW	550626	Lower (190 ft.)	0.405 mi. ENE (2138 ft.)		THURSTON COUNTY, OLYMPIA, WA 98501	<a href="#">127</a>
<a href="#">30</a>	WW	550628	Lower (190 ft.)	0.405 mi. ENE (2138 ft.)		THURSTON COUNTY, OLYMPIA, WA 98501	<a href="#">128</a>
<a href="#">30</a>	WW	572861	Lower (190 ft.)	0.405 mi. ENE (2138 ft.)		THURSTON COUNTY, OLYMPIA, WA 98501	<a href="#">129</a>
<a href="#">30</a>	WW	572863	Lower (190 ft.)	0.405 mi. ENE (2138 ft.)		THURSTON COUNTY, OLYMPIA, WA 98501	<a href="#">130</a>
<a href="#">30</a>	WW	572865	Lower (190 ft.)	0.405 mi. ENE (2138 ft.)		THURSTON COUNTY, OLYMPIA, WA 98501	<a href="#">131</a>
<a href="#">30</a>	WW	824941	Lower (190 ft.)	0.405 mi. ENE (2138 ft.)		THURSTON COUNTY, OLYMPIA, WA 98501	<a href="#">132</a>
<a href="#">31</a>	NWIS	USGS_4701551 22512001	Higher (204 ft.)	0.407 mi. E (2149 ft.)	18N/01W-19L02		<a href="#">133</a>



## Located Sites Summary

Map ID#	Database Name	Site ID#	Relative Elevation	Distance From Site	Site Name	Address	PAGE #
<a href="#">32</a>	NWIS	USGS_4702111 22513801	Lower (172 ft.)	0.421 mi. NNE (2223 ft.)	18N/01W-19D04		<a href="#">134</a>
<a href="#">33</a>	WW	1705713	Lower (169 ft.)	0.422 mi. W (2228 ft.)		THURSTON COUNTY, OLYMPIA, WA 98501	<a href="#">135</a>
<a href="#">33</a>	WW	1705714	Lower (169 ft.)	0.422 mi. W (2228 ft.)		THURSTON COUNTY, OLYMPIA, WA 98501	<a href="#">136</a>
<a href="#">33</a>	WW	1705715	Lower (169 ft.)	0.422 mi. W (2228 ft.)		THURSTON COUNTY, OLYMPIA, WA 98501	<a href="#">137</a>
<a href="#">33</a>	WW	1705716	Lower (169 ft.)	0.422 mi. W (2228 ft.)		THURSTON COUNTY, OLYMPIA, WA 98501	<a href="#">138</a>
<a href="#">34</a>	WW	25864	Lower (172 ft.)	0.429 mi. NNE (2265 ft.)		THURSTON COUNTY, OLYMPIA, WA 98501	<a href="#">139</a>
<a href="#">34</a>	WW	28520	Lower (172 ft.)	0.429 mi. NNE (2265 ft.)		THURSTON COUNTY, OLYMPIA, WA 98501	<a href="#">140</a>
<a href="#">34</a>	WW	31371	Lower (172 ft.)	0.429 mi. NNE (2265 ft.)		THURSTON COUNTY, OLYMPIA, WA 98501	<a href="#">141</a>
<a href="#">34</a>	WW	31916	Lower (172 ft.)	0.429 mi. NNE (2265 ft.)		THURSTON COUNTY, OLYMPIA, WA 98501	<a href="#">142</a>
<a href="#">34</a>	WW	382657	Lower (172 ft.)	0.429 mi. NNE (2265 ft.)		THURSTON COUNTY, OLYMPIA, WA 98501	<a href="#">143</a>
<a href="#">34</a>	WW	478671	Lower (172 ft.)	0.429 mi. NNE (2265 ft.)		THURSTON COUNTY, OLYMPIA, WA 98501	<a href="#">144</a>
<a href="#">34</a>	WW	539449	Lower (172 ft.)	0.429 mi. NNE (2265 ft.)		THURSTON COUNTY, OLYMPIA, WA 98501	<a href="#">145</a>
<a href="#">35</a>	NWIS	USGS_4702131 22514601	Lower (169 ft.)	0.430 mi. NNE (2270 ft.)	18N/01W-19D02		<a href="#">146</a>
<a href="#">36</a>	NWIS	USGS_4701371 22512101	Lower (188 ft.)	0.454 mi. ESE (2397 ft.)	18N/01W-19P01		<a href="#">147</a>
<a href="#">36</a>	NWIS	USGS_4701371 22512201	Lower (188 ft.)	0.443 mi. ESE (2339 ft.)	18N/01W-19P07		<a href="#">148</a>
<a href="#">36</a>	NWIS	USGS_4701381 22512001	Lower (188 ft.)	0.455 mi. ESE (2402 ft.)	18N/01W-19P04		<a href="#">149</a>
<a href="#">36</a>	NWIS	USGS_4701381 22512101	Lower (188 ft.)	0.444 mi. ESE (2344 ft.)	18N/01W-19P05		<a href="#">150</a>
<a href="#">36</a>	NWIS	USGS_4701381 22512201	Lower (188 ft.)	0.433 mi. ESE (2286 ft.)	18N/01W-19P06		<a href="#">151</a>
<a href="#">37</a>	NWIS	USGS_4701371 22512001	Lower (188 ft.)	0.465 mi. ESE (2455 ft.)	18N/01W-19P02		<a href="#">152</a>

## Located Sites Summary

Map ID#	Database Name	Site ID#	Relative Elevation	Distance From Site	Site Name	Address	PAGE #
<a href="#">38</a>	NWIS	USGS_4702141 22514801	Lower (169 ft.)	0.446 mi. N (2355 ft.)	18N/01W-19D01		<a href="#">153</a>
<a href="#">39</a>	WW	22446	Lower (141 ft.)	0.455 mi. WNW (2402 ft.)		THURSTON COUNTY, OLYMPIA, WA 98501	<a href="#">154</a>
<a href="#">40</a>	WW	1928303	Lower (200 ft.)	0.455 mi. S (2402 ft.)		THURSTON COUNTY, OLYMPIA, WA 98501	<a href="#">155</a>
<a href="#">40</a>	WW	392942	Lower (200 ft.)	0.455 mi. S (2402 ft.)		THURSTON COUNTY, OLYMPIA, WA 98501	<a href="#">156</a>
<a href="#">41</a>	WW	849223	Lower (185 ft.)	0.463 mi. SSW (2445 ft.)		THURSTON COUNTY, OLYMPIA, WA 98501	<a href="#">157</a>
<a href="#">41</a>	WW	849227	Lower (185 ft.)	0.463 mi. SSW (2445 ft.)		THURSTON COUNTY, OLYMPIA, WA 98501	<a href="#">158</a>
<a href="#">41</a>	WW	849228	Lower (185 ft.)	0.463 mi. SSW (2445 ft.)		THURSTON COUNTY, OLYMPIA, WA 98501	<a href="#">159</a>
<a href="#">41</a>	WW	849230	Lower (185 ft.)	0.463 mi. SSW (2445 ft.)		THURSTON COUNTY, OLYMPIA, WA 98501	<a href="#">160</a>
<a href="#">41</a>	WW	849232	Lower (185 ft.)	0.463 mi. SSW (2445 ft.)		THURSTON COUNTY, OLYMPIA, WA 98501	<a href="#">161</a>
<a href="#">41</a>	WW	849234	Lower (185 ft.)	0.463 mi. SSW (2445 ft.)		THURSTON COUNTY, OLYMPIA, WA 98501	<a href="#">162</a>
<a href="#">41</a>	WW	849235	Lower (185 ft.)	0.463 mi. SSW (2445 ft.)		THURSTON COUNTY, OLYMPIA, WA 98501	<a href="#">163</a>
<a href="#">41</a>	WW	849237	Lower (185 ft.)	0.463 mi. SSW (2445 ft.)		THURSTON COUNTY, OLYMPIA, WA 98501	<a href="#">164</a>
<a href="#">41</a>	WW	849239	Lower (185 ft.)	0.463 mi. SSW (2445 ft.)		THURSTON COUNTY, OLYMPIA, WA 98501	<a href="#">165</a>
<a href="#">41</a>	WW	849241	Lower (185 ft.)	0.463 mi. SSW (2445 ft.)		THURSTON COUNTY, OLYMPIA, WA 98501	<a href="#">166</a>
<a href="#">41</a>	WW	849243	Lower (185 ft.)	0.463 mi. SSW (2445 ft.)		THURSTON COUNTY, OLYMPIA, WA 98501	<a href="#">167</a>
<a href="#">41</a>	WW	849245	Lower (185 ft.)	0.463 mi. SSW (2445 ft.)		THURSTON COUNTY, OLYMPIA, WA 98501	<a href="#">168</a>
<a href="#">42</a>	NWIS	USGS_4702091 22521701	Lower (106 ft.)	0.463 mi. NW (2445 ft.)	18N/02W-24B01		<a href="#">169</a>
<a href="#">43</a>	NWIS	USGS_4701251 22515201	Lower (200 ft.)	0.469 mi. S (2476 ft.)	18N/02W-25A01		<a href="#">170</a>
<a href="#">44</a>	WW	1592528	Lower (199 ft.)	0.481 mi. ESE (2540 ft.)		THURSTON COUNTY, OLYMPIA, WA 98501	<a href="#">171</a>

## Located Sites Summary

Map ID#	Database Name	Site ID#	Relative Elevation	Distance From Site	Site Name	Address	PAGE #
<a href="#">44</a>	WW	1592533	Lower (199 ft.)	0.481 mi. ESE (2540 ft.)		THURSTON COUNTY, OLYMPIA, WA 98501	<a href="#">172</a>
<a href="#">44</a>	WW	1592568	Lower (199 ft.)	0.481 mi. ESE (2540 ft.)		THURSTON COUNTY, OLYMPIA, WA 98501	<a href="#">173</a>
<a href="#">44</a>	WW	1592633	Lower (199 ft.)	0.481 mi. ESE (2540 ft.)		THURSTON COUNTY, OLYMPIA, WA 98501	<a href="#">174</a>
<a href="#">44</a>	WW	1592659	Lower (199 ft.)	0.481 mi. ESE (2540 ft.)		THURSTON COUNTY, OLYMPIA, WA 98501	<a href="#">175</a>
<a href="#">44</a>	WW	1592667	Lower (199 ft.)	0.481 mi. ESE (2540 ft.)		THURSTON COUNTY, OLYMPIA, WA 98501	<a href="#">176</a>
<a href="#">44</a>	WW	1592668	Lower (199 ft.)	0.481 mi. ESE (2540 ft.)		THURSTON COUNTY, OLYMPIA, WA 98501	<a href="#">177</a>
<a href="#">44</a>	WW	1592669	Lower (199 ft.)	0.481 mi. ESE (2540 ft.)		THURSTON COUNTY, OLYMPIA, WA 98501	<a href="#">178</a>
<a href="#">44</a>	WW	1656457	Lower (199 ft.)	0.481 mi. ESE (2540 ft.)		THURSTON COUNTY, OLYMPIA, WA 98501	<a href="#">179</a>
<a href="#">44</a>	WW	1656538	Lower (199 ft.)	0.481 mi. ESE (2540 ft.)		THURSTON COUNTY, OLYMPIA, WA 98501	<a href="#">180</a>
<a href="#">44</a>	WW	1656539	Lower (199 ft.)	0.481 mi. ESE (2540 ft.)		THURSTON COUNTY, OLYMPIA, WA 98501	<a href="#">181</a>
<a href="#">44</a>	WW	22123	Lower (199 ft.)	0.481 mi. ESE (2540 ft.)		THURSTON COUNTY, OLYMPIA, WA 98501	<a href="#">182</a>
<a href="#">44</a>	WW	24448	Lower (199 ft.)	0.481 mi. ESE (2540 ft.)		THURSTON COUNTY, OLYMPIA, WA 98501	<a href="#">183</a>
<a href="#">44</a>	WW	27733	Lower (199 ft.)	0.481 mi. ESE (2540 ft.)		THURSTON COUNTY, OLYMPIA, WA 98501	<a href="#">184</a>
<a href="#">44</a>	WW	29162	Lower (199 ft.)	0.481 mi. ESE (2540 ft.)		THURSTON COUNTY, OLYMPIA, WA 98501	<a href="#">185</a>
<a href="#">44</a>	WW	30318	Lower (199 ft.)	0.481 mi. ESE (2540 ft.)		THURSTON COUNTY, OLYMPIA, WA 98501	<a href="#">186</a>
<a href="#">44</a>	WW	31231	Lower (199 ft.)	0.481 mi. ESE (2540 ft.)		THURSTON COUNTY, OLYMPIA, WA 98501	<a href="#">187</a>
<a href="#">44</a>	WW	32049	Lower (199 ft.)	0.481 mi. ESE (2540 ft.)		THURSTON COUNTY, OLYMPIA, WA 98501	<a href="#">188</a>
<a href="#">44</a>	WW	32053	Lower (199 ft.)	0.481 mi. ESE (2540 ft.)		THURSTON COUNTY, OLYMPIA, WA 98501	<a href="#">189</a>

## Located Sites Summary

Map ID#	Database Name	Site ID#	Relative Elevation	Distance From Site	Site Name	Address	PAGE #
<a href="#">44</a>	WW	392785	Lower (199 ft.)	0.481 mi. ESE (2540 ft.)		THURSTON COUNTY, OLYMPIA, WA 98501	<a href="#">190</a>
<a href="#">44</a>	WW	495919	Lower (199 ft.)	0.481 mi. ESE (2540 ft.)		THURSTON COUNTY, OLYMPIA, WA 98501	<a href="#">191</a>
<a href="#">44</a>	WW	495921	Lower (199 ft.)	0.481 mi. ESE (2540 ft.)		THURSTON COUNTY, OLYMPIA, WA 98501	<a href="#">192</a>
<a href="#">44</a>	WW	495965	Lower (199 ft.)	0.481 mi. ESE (2540 ft.)		THURSTON COUNTY, OLYMPIA, WA 98501	<a href="#">193</a>
<a href="#">44</a>	WW	495979	Lower (199 ft.)	0.481 mi. ESE (2540 ft.)		THURSTON COUNTY, OLYMPIA, WA 98501	<a href="#">194</a>
<a href="#">45</a>	NWIS	USGS_4701581 22511501	Lower (176 ft.)	0.484 mi. ENE (2556 ft.)	18N/01W-19F01		<a href="#">195</a>
<a href="#">46</a>	WW	24331	Lower (185 ft.)	0.496 mi. E (2619 ft.)		THURSTON COUNTY, OLYMPIA, WA 98501	<a href="#">196</a>
<a href="#">46</a>	WW	28408	Lower (185 ft.)	0.496 mi. E (2619 ft.)		THURSTON COUNTY, OLYMPIA, WA 98501	<a href="#">197</a>
<a href="#">46</a>	WW	362531	Lower (185 ft.)	0.496 mi. E (2619 ft.)		THURSTON COUNTY, OLYMPIA, WA 98501	<a href="#">198</a>

## Site Summary By Database

Map ID#	Database Name	Site ID#	Relative Elevation	Distance From Site	Site Name	Address
<a href="#">1</a>	NWIS	USGS_4701501 22514901	Equal (203 ft.)	0.019 mi. E (100 ft.)	18N/01W-19M03	
<a href="#">2</a>	NWIS	USGS_4701471 22515001	Equal (203 ft.)	0.048 mi. S (253 ft.)	18N/02W-24J01	
<a href="#">6</a>	NWIS	USGS_4701591 22515101	Lower (177 ft.)	0.157 mi. N (829 ft.)	18N/02W-24H01	
<a href="#">7</a>	NWIS	USGS_4701561 22513901	Lower (199 ft.)	0.180 mi. ENE (950 ft.)	18N/01W-19M04	
<a href="#">8</a>	NWIS	USGS_4701581 22514101	Lower (199 ft.)	0.186 mi. NE (982 ft.)	18N/01W-19E01	
<a href="#">9</a>	NWIS	USGS_4702011 22515501	Lower (177 ft.)	0.197 mi. N (1040 ft.)	18N/02W-24H02	
<a href="#">11</a>	NWIS	USGS_4701561 22513401	Lower (199 ft.)	0.237 mi. ENE (1251 ft.)	18N/01W-19M01	
<a href="#">12</a>	NWIS	USGS_4701521 22513101	Lower (202 ft.)	0.256 mi. E (1352 ft.)	18N/01W-19M05	
<a href="#">14</a>	NWIS	USGS_4702031 22514001	Lower (190 ft.)	0.271 mi. NE (1431 ft.)	18N/01W-19E02	
<a href="#">17</a>	NWIS	USGS_4701321 22514501	Lower (199 ft.)	0.343 mi. SSE (1811 ft.)	18N/01W-19N01	
<a href="#">19</a>	NWIS	USGS_4702091 22515101	Lower (180 ft.)	0.349 mi. N (1843 ft.)	18N/02W-24H04	
<a href="#">19</a>	NWIS	USGS_4702091 22515201	Lower (180 ft.)	0.349 mi. N (1843 ft.)	18N/02W-24H03	
<a href="#">20</a>	NWIS	USGS_4701351 22514001	Lower (184 ft.)	0.359 mi. SE (1896 ft.)	18N/01W-19N02 UR-06	
<a href="#">21</a>	NWIS	USGS_4701411 22512601	Lower (186 ft.)	0.359 mi. ESE (1896 ft.)	18N/01W-19P03	
<a href="#">23</a>	NWIS	USGS_4701301 22515201	Higher (204 ft.)	0.373 mi. S (1969 ft.)	18N/02W-25A02	
<a href="#">24</a>	NWIS	USGS_4701481 22512201	Lower (186 ft.)	0.373 mi. E (1969 ft.)	18N/01W-19L01	
<a href="#">26</a>	NWIS	USGS_4701381 22521801	Lower (189 ft.)	0.383 mi. WSW (2022 ft.)	18N/02W-24Q01	
<a href="#">28</a>	NWIS	USGS_4701501 22512001	Lower (186 ft.)	0.399 mi. E (2107 ft.)	18N/01W-19L05	
<a href="#">28</a>	NWIS	USGS_4701501 22512101	Lower (186 ft.)	0.385 mi. E (2033 ft.)	18N/01W-19L04	
<a href="#">28</a>	NWIS	USGS_4701511 22512001	Lower (186 ft.)	0.399 mi. E (2107 ft.)	18N/01W-19L06	
<a href="#">28</a>	NWIS	USGS_4701511 22512101	Lower (186 ft.)	0.385 mi. E (2033 ft.)	18N/01W-19L07	
<a href="#">29</a>	NWIS	USGS_4701511 22511901	Lower (186 ft.)	0.412 mi. E (2175 ft.)	18N/01W-19L03	
<a href="#">31</a>	NWIS	USGS_4701551 22512001	Higher (204 ft.)	0.407 mi. E (2149 ft.)	18N/01W-19L02	

## Site Summary By Database

Map ID#	Database Name	Site ID#	Relative Elevation	Distance From Site	Site Name	Address
<a href="#">32</a>	NWIS	USGS_4702111 22513801	Lower (172 ft.)	0.421 mi. NNE (2223 ft.)	18N/01W-19D04	
<a href="#">35</a>	NWIS	USGS_4702131 22514601	Lower (169 ft.)	0.430 mi. NNE (2270 ft.)	18N/01W-19D02	
<a href="#">36</a>	NWIS	USGS_4701371 22512101	Lower (188 ft.)	0.454 mi. ESE (2397 ft.)	18N/01W-19P01	
<a href="#">36</a>	NWIS	USGS_4701371 22512201	Lower (188 ft.)	0.443 mi. ESE (2339 ft.)	18N/01W-19P07	
<a href="#">36</a>	NWIS	USGS_4701381 22512001	Lower (188 ft.)	0.455 mi. ESE (2402 ft.)	18N/01W-19P04	
<a href="#">36</a>	NWIS	USGS_4701381 22512101	Lower (188 ft.)	0.444 mi. ESE (2344 ft.)	18N/01W-19P05	
<a href="#">36</a>	NWIS	USGS_4701381 22512201	Lower (188 ft.)	0.433 mi. ESE (2286 ft.)	18N/01W-19P06	
<a href="#">37</a>	NWIS	USGS_4701371 22512001	Lower (188 ft.)	0.465 mi. ESE (2455 ft.)	18N/01W-19P02	
<a href="#">38</a>	NWIS	USGS_4702141 22514801	Lower (169 ft.)	0.446 mi. N (2355 ft.)	18N/01W-19D01	
<a href="#">42</a>	NWIS	USGS_4702091 22521701	Lower (106 ft.)	0.463 mi. NW (2445 ft.)	18N/02W-24B01	
<a href="#">43</a>	NWIS	USGS_4701251 22515201	Lower (200 ft.)	0.469 mi. S (2476 ft.)	18N/02W-25A01	
<a href="#">45</a>	NWIS	USGS_4701581 22511501	Lower (176 ft.)	0.484 mi. ENE (2556 ft.)	18N/01W-19F01	
<a href="#">3</a>	WW	1928337	Lower (180 ft.)	0.123 mi. NW (649 ft.)		THURSTON COUNTY, OLYMPIA, WA 98501
<a href="#">3</a>	WW	1928338	Lower (180 ft.)	0.123 mi. NW (649 ft.)		THURSTON COUNTY, OLYMPIA, WA 98501
<a href="#">3</a>	WW	1928339	Lower (180 ft.)	0.123 mi. NW (649 ft.)		THURSTON COUNTY, OLYMPIA, WA 98501
<a href="#">3</a>	WW	792964	Lower (180 ft.)	0.123 mi. NW (649 ft.)		THURSTON COUNTY, OLYMPIA, WA 98501
<a href="#">3</a>	WW	792966	Lower (180 ft.)	0.123 mi. NW (649 ft.)		THURSTON COUNTY, OLYMPIA, WA 98501
<a href="#">3</a>	WW	792968	Lower (180 ft.)	0.123 mi. NW (649 ft.)		THURSTON COUNTY, OLYMPIA, WA 98501
<a href="#">3</a>	WW	792970	Lower (180 ft.)	0.123 mi. NW (649 ft.)		THURSTON COUNTY, OLYMPIA, WA 98501
<a href="#">3</a>	WW	921216	Lower (180 ft.)	0.123 mi. NW (649 ft.)		THURSTON COUNTY, OLYMPIA, WA 98501
<a href="#">3</a>	WW	921852	Lower (180 ft.)	0.123 mi. NW (649 ft.)		THURSTON COUNTY, OLYMPIA, WA 98501

## Site Summary By Database

Map ID#	Database Name	Site ID#	Relative Elevation	Distance From Site	Site Name	Address
<a href="#">3</a>	WW	922528	Lower (180 ft.)	0.123 mi. NW (649 ft.)		THURSTON COUNTY, OLYMPIA, WA 98501
<a href="#">4</a>	WW	586367	Lower (202 ft.)	0.127 mi. SW (671 ft.)		THURSTON COUNTY, OLYMPIA, WA 98501
<a href="#">4</a>	WW	586368	Lower (202 ft.)	0.127 mi. SW (671 ft.)		THURSTON COUNTY, OLYMPIA, WA 98501
<a href="#">4</a>	WW	586370	Lower (202 ft.)	0.127 mi. SW (671 ft.)		THURSTON COUNTY, OLYMPIA, WA 98501
<a href="#">4</a>	WW	586372	Lower (202 ft.)	0.127 mi. SW (671 ft.)		THURSTON COUNTY, OLYMPIA, WA 98501
<a href="#">5</a>	WW	30666	Lower (202 ft.)	0.137 mi. ESE (723 ft.)		THURSTON COUNTY, OLYMPIA, WA 98501
<a href="#">5</a>	WW	434605	Lower (202 ft.)	0.137 mi. ESE (723 ft.)		THURSTON COUNTY, OLYMPIA, WA 98501
<a href="#">5</a>	WW	462492	Lower (202 ft.)	0.137 mi. ESE (723 ft.)		THURSTON COUNTY, OLYMPIA, WA 98501
<a href="#">8</a>	WW	22796	Lower (199 ft.)	0.207 mi. NE (1093 ft.)		THURSTON COUNTY, OLYMPIA, WA 98501
<a href="#">10</a>	WW	277689	Lower (161 ft.)	0.233 mi. NNW (1230 ft.)		THURSTON COUNTY, OLYMPIA, WA 98501
<a href="#">10</a>	WW	277690	Lower (161 ft.)	0.233 mi. NNW (1230 ft.)		THURSTON COUNTY, OLYMPIA, WA 98501
<a href="#">10</a>	WW	277691	Lower (161 ft.)	0.233 mi. NNW (1230 ft.)		THURSTON COUNTY, OLYMPIA, WA 98501
<a href="#">10</a>	WW	277692	Lower (161 ft.)	0.233 mi. NNW (1230 ft.)		THURSTON COUNTY, OLYMPIA, WA 98501
<a href="#">10</a>	WW	277693	Lower (161 ft.)	0.233 mi. NNW (1230 ft.)		THURSTON COUNTY, OLYMPIA, WA 98501
<a href="#">10</a>	WW	277694	Lower (161 ft.)	0.233 mi. NNW (1230 ft.)		THURSTON COUNTY, OLYMPIA, WA 98501
<a href="#">10</a>	WW	469349	Lower (161 ft.)	0.233 mi. NNW (1230 ft.)		THURSTON COUNTY, OLYMPIA, WA 98501
<a href="#">10</a>	WW	469351	Lower (161 ft.)	0.233 mi. NNW (1230 ft.)		THURSTON COUNTY, OLYMPIA, WA 98501
<a href="#">10</a>	WW	469353	Lower (161 ft.)	0.233 mi. NNW (1230 ft.)		THURSTON COUNTY, OLYMPIA, WA 98501
<a href="#">10</a>	WW	469355	Lower (161 ft.)	0.233 mi. NNW (1230 ft.)		THURSTON COUNTY, OLYMPIA, WA 98501

## Site Summary By Database

Map ID#	Database Name	Site ID#	Relative Elevation	Distance From Site	Site Name	Address
<a href="#">10</a>	WW	550613	Lower (161 ft.)	0.233 mi. NNW (1230 ft.)		THURSTON COUNTY, OLYMPIA, WA 98501
<a href="#">10</a>	WW	550615	Lower (161 ft.)	0.233 mi. NNW (1230 ft.)		THURSTON COUNTY, OLYMPIA, WA 98501
<a href="#">10</a>	WW	572859	Lower (161 ft.)	0.233 mi. NNW (1230 ft.)		THURSTON COUNTY, OLYMPIA, WA 98501
<a href="#">10</a>	WW	59295	Lower (161 ft.)	0.233 mi. NNW (1230 ft.)		THURSTON COUNTY, OLYMPIA, WA 98501
<a href="#">10</a>	WW	873367	Lower (161 ft.)	0.233 mi. NNW (1230 ft.)		THURSTON COUNTY, OLYMPIA, WA 98501
<a href="#">10</a>	WW	894725	Lower (161 ft.)	0.233 mi. NNW (1230 ft.)		THURSTON COUNTY, OLYMPIA, WA 98501
<a href="#">13</a>	WW	1855619	Lower (174 ft.)	0.270 mi. W (1426 ft.)		THURSTON COUNTY, OLYMPIA, WA 98501
<a href="#">13</a>	WW	1855620	Lower (174 ft.)	0.270 mi. W (1426 ft.)		THURSTON COUNTY, OLYMPIA, WA 98501
<a href="#">13</a>	WW	1856019	Lower (174 ft.)	0.270 mi. W (1426 ft.)		THURSTON COUNTY, OLYMPIA, WA 98501
<a href="#">13</a>	WW	1856020	Lower (174 ft.)	0.270 mi. W (1426 ft.)		THURSTON COUNTY, OLYMPIA, WA 98501
<a href="#">13</a>	WW	1856021	Lower (174 ft.)	0.270 mi. W (1426 ft.)		THURSTON COUNTY, OLYMPIA, WA 98501
<a href="#">13</a>	WW	1856022	Lower (174 ft.)	0.270 mi. W (1426 ft.)		THURSTON COUNTY, OLYMPIA, WA 98501
<a href="#">13</a>	WW	1856023	Lower (174 ft.)	0.270 mi. W (1426 ft.)		THURSTON COUNTY, OLYMPIA, WA 98501
<a href="#">13</a>	WW	1856024	Lower (174 ft.)	0.270 mi. W (1426 ft.)		THURSTON COUNTY, OLYMPIA, WA 98501
<a href="#">13</a>	WW	21940	Lower (174 ft.)	0.270 mi. W (1426 ft.)		THURSTON COUNTY, OLYMPIA, WA 98501
<a href="#">15</a>	WW	1664101	Lower (167 ft.)	0.321 mi. WNW (1695 ft.)		THURSTON COUNTY, OLYMPIA, WA 98501
<a href="#">15</a>	WW	1664102	Lower (167 ft.)	0.321 mi. WNW (1695 ft.)		THURSTON COUNTY, OLYMPIA, WA 98501
<a href="#">15</a>	WW	1664221	Lower (167 ft.)	0.321 mi. WNW (1695 ft.)		THURSTON COUNTY, OLYMPIA, WA 98501
<a href="#">15</a>	WW	273374	Lower (167 ft.)	0.321 mi. WNW (1695 ft.)		THURSTON COUNTY, OLYMPIA, WA 98501
<a href="#">15</a>	WW	273375	Lower (167 ft.)	0.321 mi. WNW (1695 ft.)		THURSTON COUNTY, OLYMPIA, WA 98501



## Site Summary By Database

Map ID#	Database Name	Site ID#	Relative Elevation	Distance From Site	Site Name	Address
<a href="#">15</a>	WW	273376	Lower (167 ft.)	0.321 mi. WNW (1695 ft.)		THURSTON COUNTY, OLYMPIA, WA 98501
<a href="#">15</a>	WW	273377	Lower (167 ft.)	0.321 mi. WNW (1695 ft.)		THURSTON COUNTY, OLYMPIA, WA 98501
<a href="#">15</a>	WW	273378	Lower (167 ft.)	0.321 mi. WNW (1695 ft.)		THURSTON COUNTY, OLYMPIA, WA 98501
<a href="#">15</a>	WW	404158	Lower (167 ft.)	0.321 mi. WNW (1695 ft.)		THURSTON COUNTY, OLYMPIA, WA 98501
<a href="#">16</a>	WW	28271	Lower (197 ft.)	0.329 mi. SSE (1737 ft.)		THURSTON COUNTY, OLYMPIA, WA 98501
<a href="#">18</a>	WW	123542	Lower (143 ft.)	0.347 mi. NW (1832 ft.)		THURSTON COUNTY, OLYMPIA, WA 98501
<a href="#">18</a>	WW	577433	Lower (143 ft.)	0.347 mi. NW (1832 ft.)		THURSTON COUNTY, OLYMPIA, WA 98501
<a href="#">18</a>	WW	577434	Lower (143 ft.)	0.347 mi. NW (1832 ft.)		THURSTON COUNTY, OLYMPIA, WA 98501
<a href="#">18</a>	WW	577435	Lower (143 ft.)	0.347 mi. NW (1832 ft.)		THURSTON COUNTY, OLYMPIA, WA 98501
<a href="#">18</a>	WW	577436	Lower (143 ft.)	0.347 mi. NW (1832 ft.)		THURSTON COUNTY, OLYMPIA, WA 98501
<a href="#">18</a>	WW	577437	Lower (143 ft.)	0.347 mi. NW (1832 ft.)		THURSTON COUNTY, OLYMPIA, WA 98501
<a href="#">22</a>	WW	22508	Lower (185 ft.)	0.368 mi. NNW (1943 ft.)		THURSTON COUNTY, OLYMPIA, WA 98501
<a href="#">22</a>	WW	23148	Lower (185 ft.)	0.368 mi. NNW (1943 ft.)		THURSTON COUNTY, OLYMPIA, WA 98501
<a href="#">25</a>	WW	24488	Lower (186 ft.)	0.375 mi. E (1980 ft.)		THURSTON COUNTY, OLYMPIA, WA 98501
<a href="#">25</a>	WW	24649	Lower (186 ft.)	0.375 mi. E (1980 ft.)		THURSTON COUNTY, OLYMPIA, WA 98501
<a href="#">25</a>	WW	273975	Lower (186 ft.)	0.375 mi. E (1980 ft.)		THURSTON COUNTY, OLYMPIA, WA 98501
<a href="#">25</a>	WW	28066	Lower (186 ft.)	0.375 mi. E (1980 ft.)		THURSTON COUNTY, OLYMPIA, WA 98501
<a href="#">27</a>	WW	22053	Lower (162 ft.)	0.385 mi. WNW (2033 ft.)		THURSTON COUNTY, OLYMPIA, WA 98501
<a href="#">27</a>	WW	23149	Lower (162 ft.)	0.385 mi. WNW (2033 ft.)		THURSTON COUNTY, OLYMPIA, WA 98501
<a href="#">27</a>	WW	479268	Lower (162 ft.)	0.385 mi. WNW (2033 ft.)		THURSTON COUNTY, OLYMPIA, WA 98501
<a href="#">30</a>	WW	25111	Lower (190 ft.)	0.405 mi. ENE (2138 ft.)		THURSTON COUNTY, OLYMPIA, WA 98501

## Site Summary By Database

Map ID#	Database Name	Site ID#	Relative Elevation	Distance From Site	Site Name	Address
<a href="#">30</a>	WW	272980	Lower (190 ft.)	0.405 mi. ENE (2138 ft.)		THURSTON COUNTY, OLYMPIA, WA 98501
<a href="#">30</a>	WW	272981	Lower (190 ft.)	0.405 mi. ENE (2138 ft.)		THURSTON COUNTY, OLYMPIA, WA 98501
<a href="#">30</a>	WW	30335	Lower (190 ft.)	0.405 mi. ENE (2138 ft.)		THURSTON COUNTY, OLYMPIA, WA 98501
<a href="#">30</a>	WW	550611	Lower (190 ft.)	0.405 mi. ENE (2138 ft.)		THURSTON COUNTY, OLYMPIA, WA 98501
<a href="#">30</a>	WW	550623	Lower (190 ft.)	0.405 mi. ENE (2138 ft.)		THURSTON COUNTY, OLYMPIA, WA 98501
<a href="#">30</a>	WW	550625	Lower (190 ft.)	0.405 mi. ENE (2138 ft.)		THURSTON COUNTY, OLYMPIA, WA 98501
<a href="#">30</a>	WW	550626	Lower (190 ft.)	0.405 mi. ENE (2138 ft.)		THURSTON COUNTY, OLYMPIA, WA 98501
<a href="#">30</a>	WW	550628	Lower (190 ft.)	0.405 mi. ENE (2138 ft.)		THURSTON COUNTY, OLYMPIA, WA 98501
<a href="#">30</a>	WW	572861	Lower (190 ft.)	0.405 mi. ENE (2138 ft.)		THURSTON COUNTY, OLYMPIA, WA 98501
<a href="#">30</a>	WW	572863	Lower (190 ft.)	0.405 mi. ENE (2138 ft.)		THURSTON COUNTY, OLYMPIA, WA 98501
<a href="#">30</a>	WW	572865	Lower (190 ft.)	0.405 mi. ENE (2138 ft.)		THURSTON COUNTY, OLYMPIA, WA 98501
<a href="#">30</a>	WW	824941	Lower (190 ft.)	0.405 mi. ENE (2138 ft.)		THURSTON COUNTY, OLYMPIA, WA 98501
<a href="#">33</a>	WW	1705713	Lower (169 ft.)	0.422 mi. W (2228 ft.)		THURSTON COUNTY, OLYMPIA, WA 98501
<a href="#">33</a>	WW	1705714	Lower (169 ft.)	0.422 mi. W (2228 ft.)		THURSTON COUNTY, OLYMPIA, WA 98501
<a href="#">33</a>	WW	1705715	Lower (169 ft.)	0.422 mi. W (2228 ft.)		THURSTON COUNTY, OLYMPIA, WA 98501
<a href="#">33</a>	WW	1705716	Lower (169 ft.)	0.422 mi. W (2228 ft.)		THURSTON COUNTY, OLYMPIA, WA 98501
<a href="#">34</a>	WW	25864	Lower (172 ft.)	0.429 mi. NNE (2265 ft.)		THURSTON COUNTY, OLYMPIA, WA 98501
<a href="#">34</a>	WW	28520	Lower (172 ft.)	0.429 mi. NNE (2265 ft.)		THURSTON COUNTY, OLYMPIA, WA 98501
<a href="#">34</a>	WW	31371	Lower (172 ft.)	0.429 mi. NNE (2265 ft.)		THURSTON COUNTY, OLYMPIA, WA 98501

## Site Summary By Database

Map ID#	Database Name	Site ID#	Relative Elevation	Distance From Site	Site Name	Address
<a href="#">34</a>	WW	31916	Lower (172 ft.)	0.429 mi. NNE (2265 ft.)		THURSTON COUNTY, OLYMPIA, WA 98501
<a href="#">34</a>	WW	382657	Lower (172 ft.)	0.429 mi. NNE (2265 ft.)		THURSTON COUNTY, OLYMPIA, WA 98501
<a href="#">34</a>	WW	478671	Lower (172 ft.)	0.429 mi. NNE (2265 ft.)		THURSTON COUNTY, OLYMPIA, WA 98501
<a href="#">34</a>	WW	539449	Lower (172 ft.)	0.429 mi. NNE (2265 ft.)		THURSTON COUNTY, OLYMPIA, WA 98501
<a href="#">39</a>	WW	22446	Lower (141 ft.)	0.455 mi. WNW (2402 ft.)		THURSTON COUNTY, OLYMPIA, WA 98501
<a href="#">40</a>	WW	1928303	Lower (200 ft.)	0.455 mi. S (2402 ft.)		THURSTON COUNTY, OLYMPIA, WA 98501
<a href="#">40</a>	WW	392942	Lower (200 ft.)	0.455 mi. S (2402 ft.)		THURSTON COUNTY, OLYMPIA, WA 98501
<a href="#">41</a>	WW	849223	Lower (185 ft.)	0.463 mi. SSW (2445 ft.)		THURSTON COUNTY, OLYMPIA, WA 98501
<a href="#">41</a>	WW	849227	Lower (185 ft.)	0.463 mi. SSW (2445 ft.)		THURSTON COUNTY, OLYMPIA, WA 98501
<a href="#">41</a>	WW	849228	Lower (185 ft.)	0.463 mi. SSW (2445 ft.)		THURSTON COUNTY, OLYMPIA, WA 98501
<a href="#">41</a>	WW	849230	Lower (185 ft.)	0.463 mi. SSW (2445 ft.)		THURSTON COUNTY, OLYMPIA, WA 98501
<a href="#">41</a>	WW	849232	Lower (185 ft.)	0.463 mi. SSW (2445 ft.)		THURSTON COUNTY, OLYMPIA, WA 98501
<a href="#">41</a>	WW	849234	Lower (185 ft.)	0.463 mi. SSW (2445 ft.)		THURSTON COUNTY, OLYMPIA, WA 98501
<a href="#">41</a>	WW	849235	Lower (185 ft.)	0.463 mi. SSW (2445 ft.)		THURSTON COUNTY, OLYMPIA, WA 98501
<a href="#">41</a>	WW	849237	Lower (185 ft.)	0.463 mi. SSW (2445 ft.)		THURSTON COUNTY, OLYMPIA, WA 98501
<a href="#">41</a>	WW	849239	Lower (185 ft.)	0.463 mi. SSW (2445 ft.)		THURSTON COUNTY, OLYMPIA, WA 98501
<a href="#">41</a>	WW	849241	Lower (185 ft.)	0.463 mi. SSW (2445 ft.)		THURSTON COUNTY, OLYMPIA, WA 98501
<a href="#">41</a>	WW	849243	Lower (185 ft.)	0.463 mi. SSW (2445 ft.)		THURSTON COUNTY, OLYMPIA, WA 98501

## Site Summary By Database

Map ID#	Database Name	Site ID#	Relative Elevation	Distance From Site	Site Name	Address
<a href="#">41</a>	WW	849245	Lower (185 ft.)	0.463 mi. SSW (2445 ft.)		THURSTON COUNTY, OLYMPIA, WA 98501
<a href="#">44</a>	WW	1592528	Lower (199 ft.)	0.481 mi. ESE (2540 ft.)		THURSTON COUNTY, OLYMPIA, WA 98501
<a href="#">44</a>	WW	1592533	Lower (199 ft.)	0.481 mi. ESE (2540 ft.)		THURSTON COUNTY, OLYMPIA, WA 98501
<a href="#">44</a>	WW	1592568	Lower (199 ft.)	0.481 mi. ESE (2540 ft.)		THURSTON COUNTY, OLYMPIA, WA 98501
<a href="#">44</a>	WW	1592633	Lower (199 ft.)	0.481 mi. ESE (2540 ft.)		THURSTON COUNTY, OLYMPIA, WA 98501
<a href="#">44</a>	WW	1592659	Lower (199 ft.)	0.481 mi. ESE (2540 ft.)		THURSTON COUNTY, OLYMPIA, WA 98501
<a href="#">44</a>	WW	1592667	Lower (199 ft.)	0.481 mi. ESE (2540 ft.)		THURSTON COUNTY, OLYMPIA, WA 98501
<a href="#">44</a>	WW	1592668	Lower (199 ft.)	0.481 mi. ESE (2540 ft.)		THURSTON COUNTY, OLYMPIA, WA 98501
<a href="#">44</a>	WW	1592669	Lower (199 ft.)	0.481 mi. ESE (2540 ft.)		THURSTON COUNTY, OLYMPIA, WA 98501
<a href="#">44</a>	WW	1656457	Lower (199 ft.)	0.481 mi. ESE (2540 ft.)		THURSTON COUNTY, OLYMPIA, WA 98501
<a href="#">44</a>	WW	1656538	Lower (199 ft.)	0.481 mi. ESE (2540 ft.)		THURSTON COUNTY, OLYMPIA, WA 98501
<a href="#">44</a>	WW	1656539	Lower (199 ft.)	0.481 mi. ESE (2540 ft.)		THURSTON COUNTY, OLYMPIA, WA 98501
<a href="#">44</a>	WW	22123	Lower (199 ft.)	0.481 mi. ESE (2540 ft.)		THURSTON COUNTY, OLYMPIA, WA 98501
<a href="#">44</a>	WW	24448	Lower (199 ft.)	0.481 mi. ESE (2540 ft.)		THURSTON COUNTY, OLYMPIA, WA 98501
<a href="#">44</a>	WW	27733	Lower (199 ft.)	0.481 mi. ESE (2540 ft.)		THURSTON COUNTY, OLYMPIA, WA 98501
<a href="#">44</a>	WW	29162	Lower (199 ft.)	0.481 mi. ESE (2540 ft.)		THURSTON COUNTY, OLYMPIA, WA 98501
<a href="#">44</a>	WW	30318	Lower (199 ft.)	0.481 mi. ESE (2540 ft.)		THURSTON COUNTY, OLYMPIA, WA 98501
<a href="#">44</a>	WW	31231	Lower (199 ft.)	0.481 mi. ESE (2540 ft.)		THURSTON COUNTY, OLYMPIA, WA 98501

## Site Summary By Database

Map ID#	Database Name	Site ID#	Relative Elevation	Distance From Site	Site Name	Address
<a href="#">44</a>	WW	32049	Lower (199 ft.)	0.481 mi. ESE (2540 ft.)		THURSTON COUNTY, OLYMPIA, WA 98501
<a href="#">44</a>	WW	32053	Lower (199 ft.)	0.481 mi. ESE (2540 ft.)		THURSTON COUNTY, OLYMPIA, WA 98501
<a href="#">44</a>	WW	392785	Lower (199 ft.)	0.481 mi. ESE (2540 ft.)		THURSTON COUNTY, OLYMPIA, WA 98501
<a href="#">44</a>	WW	495919	Lower (199 ft.)	0.481 mi. ESE (2540 ft.)		THURSTON COUNTY, OLYMPIA, WA 98501
<a href="#">44</a>	WW	495921	Lower (199 ft.)	0.481 mi. ESE (2540 ft.)		THURSTON COUNTY, OLYMPIA, WA 98501
<a href="#">44</a>	WW	495965	Lower (199 ft.)	0.481 mi. ESE (2540 ft.)		THURSTON COUNTY, OLYMPIA, WA 98501
<a href="#">44</a>	WW	495979	Lower (199 ft.)	0.481 mi. ESE (2540 ft.)		THURSTON COUNTY, OLYMPIA, WA 98501
<a href="#">46</a>	WW	24331	Lower (185 ft.)	0.496 mi. E (2619 ft.)		THURSTON COUNTY, OLYMPIA, WA 98501
<a href="#">46</a>	WW	28408	Lower (185 ft.)	0.496 mi. E (2619 ft.)		THURSTON COUNTY, OLYMPIA, WA 98501
<a href="#">46</a>	WW	362531	Lower (185 ft.)	0.496 mi. E (2619 ft.)		THURSTON COUNTY, OLYMPIA, WA 98501

# Elevation Summary

Elevations are collected from the USGS 3D Elevation Program 1/3 arc-second (approximately 10 meters) layer hosted at the NGTOC. .

**Target Property Elevation: 203 ft.**

## **EQUAL/HIGHER ELEVATION**

Map ID#	Database Name	Elevation	Site Name	Address	Page #
<a href="#">1</a>	NWIS	203 ft.	18N/01W-19M03		<a href="#">30</a>
<a href="#">2</a>	NWIS	203 ft.	18N/02W-24J01		<a href="#">31</a>
<a href="#">23</a>	NWIS	204 ft.	18N/02W-25A02		<a href="#">105</a>
<a href="#">31</a>	NWIS	204 ft.	18N/01W-19L02		<a href="#">133</a>

## **LOWER ELEVATION**

Map ID#	Database Name	Elevation	Site Name	Address	Page #
<a href="#">3</a>	WW	180 ft.		THURSTON COUNTY, OLYMPIA, WA 98501	<a href="#">32</a>
<a href="#">3</a>	WW	180 ft.		THURSTON COUNTY, OLYMPIA, WA 98501	<a href="#">33</a>
<a href="#">3</a>	WW	180 ft.		THURSTON COUNTY, OLYMPIA, WA 98501	<a href="#">34</a>
<a href="#">3</a>	WW	180 ft.		THURSTON COUNTY, OLYMPIA, WA 98501	<a href="#">35</a>
<a href="#">3</a>	WW	180 ft.		THURSTON COUNTY, OLYMPIA, WA 98501	<a href="#">36</a>
<a href="#">3</a>	WW	180 ft.		THURSTON COUNTY, OLYMPIA, WA 98501	<a href="#">37</a>
<a href="#">3</a>	WW	180 ft.		THURSTON COUNTY, OLYMPIA, WA 98501	<a href="#">38</a>
<a href="#">3</a>	WW	180 ft.		THURSTON COUNTY, OLYMPIA, WA 98501	<a href="#">39</a>
<a href="#">3</a>	WW	180 ft.		THURSTON COUNTY, OLYMPIA, WA 98501	<a href="#">40</a>
<a href="#">3</a>	WW	180 ft.		THURSTON COUNTY, OLYMPIA, WA 98501	<a href="#">41</a>
<a href="#">4</a>	WW	202 ft.		THURSTON COUNTY, OLYMPIA, WA 98501	<a href="#">42</a>
<a href="#">4</a>	WW	202 ft.		THURSTON COUNTY, OLYMPIA, WA 98501	<a href="#">43</a>
<a href="#">4</a>	WW	202 ft.		THURSTON COUNTY, OLYMPIA, WA 98501	<a href="#">44</a>
<a href="#">4</a>	WW	202 ft.		THURSTON COUNTY, OLYMPIA, WA 98501	<a href="#">45</a>
<a href="#">5</a>	WW	202 ft.		THURSTON COUNTY, OLYMPIA, WA 98501	<a href="#">46</a>
<a href="#">5</a>	WW	202 ft.		THURSTON COUNTY, OLYMPIA, WA 98501	<a href="#">47</a>
<a href="#">5</a>	WW	202 ft.		THURSTON COUNTY, OLYMPIA, WA 98501	<a href="#">48</a>
<a href="#">6</a>	NWIS	177 ft.	18N/02W-24H01		<a href="#">49</a>
<a href="#">7</a>	NWIS	199 ft.	18N/01W-19M04		<a href="#">50</a>

## Elevation Summary

Map ID#	Database Name	Elevation	Site Name	Address	Page #
<a href="#">8</a>	NWIS	199 ft.	18N/01W-19E01		<a href="#">51</a>
<a href="#">8</a>	WW	199 ft.		THURSTON COUNTY, OLYMPIA, WA 98501	<a href="#">52</a>
<a href="#">9</a>	NWIS	177 ft.	18N/02W-24H02		<a href="#">53</a>
<a href="#">10</a>	WW	161 ft.		THURSTON COUNTY, OLYMPIA, WA 98501	<a href="#">54</a>
<a href="#">10</a>	WW	161 ft.		THURSTON COUNTY, OLYMPIA, WA 98501	<a href="#">55</a>
<a href="#">10</a>	WW	161 ft.		THURSTON COUNTY, OLYMPIA, WA 98501	<a href="#">56</a>
<a href="#">10</a>	WW	161 ft.		THURSTON COUNTY, OLYMPIA, WA 98501	<a href="#">57</a>
<a href="#">10</a>	WW	161 ft.		THURSTON COUNTY, OLYMPIA, WA 98501	<a href="#">58</a>
<a href="#">10</a>	WW	161 ft.		THURSTON COUNTY, OLYMPIA, WA 98501	<a href="#">59</a>
<a href="#">10</a>	WW	161 ft.		THURSTON COUNTY, OLYMPIA, WA 98501	<a href="#">60</a>
<a href="#">10</a>	WW	161 ft.		THURSTON COUNTY, OLYMPIA, WA 98501	<a href="#">61</a>
<a href="#">10</a>	WW	161 ft.		THURSTON COUNTY, OLYMPIA, WA 98501	<a href="#">62</a>
<a href="#">10</a>	WW	161 ft.		THURSTON COUNTY, OLYMPIA, WA 98501	<a href="#">63</a>
<a href="#">10</a>	WW	161 ft.		THURSTON COUNTY, OLYMPIA, WA 98501	<a href="#">64</a>
<a href="#">10</a>	WW	161 ft.		THURSTON COUNTY, OLYMPIA, WA 98501	<a href="#">65</a>
<a href="#">10</a>	WW	161 ft.		THURSTON COUNTY, OLYMPIA, WA 98501	<a href="#">66</a>
<a href="#">10</a>	WW	161 ft.		THURSTON COUNTY, OLYMPIA, WA 98501	<a href="#">67</a>
<a href="#">10</a>	WW	161 ft.		THURSTON COUNTY, OLYMPIA, WA 98501	<a href="#">68</a>
<a href="#">10</a>	WW	161 ft.		THURSTON COUNTY, OLYMPIA, WA 98501	<a href="#">69</a>
<a href="#">11</a>	NWIS	199 ft.	18N/01W-19M01		<a href="#">70</a>
<a href="#">12</a>	NWIS	202 ft.	18N/01W-19M05		<a href="#">71</a>
<a href="#">13</a>	WW	174 ft.		THURSTON COUNTY, OLYMPIA, WA 98501	<a href="#">72</a>
<a href="#">13</a>	WW	174 ft.		THURSTON COUNTY, OLYMPIA, WA 98501	<a href="#">73</a>
<a href="#">13</a>	WW	174 ft.		THURSTON COUNTY, OLYMPIA, WA 98501	<a href="#">74</a>
<a href="#">13</a>	WW	174 ft.		THURSTON COUNTY, OLYMPIA, WA 98501	<a href="#">75</a>
<a href="#">13</a>	WW	174 ft.		THURSTON COUNTY, OLYMPIA, WA 98501	<a href="#">76</a>
<a href="#">13</a>	WW	174 ft.		THURSTON COUNTY, OLYMPIA, WA 98501	<a href="#">77</a>

## Elevation Summary

Map ID#	Database Name	Elevation	Site Name	Address	Page #
<a href="#">13</a>	WW	174 ft.		THURSTON COUNTY, OLYMPIA, WA 98501	<a href="#">78</a>
<a href="#">13</a>	WW	174 ft.		THURSTON COUNTY, OLYMPIA, WA 98501	<a href="#">79</a>
<a href="#">13</a>	WW	174 ft.		THURSTON COUNTY, OLYMPIA, WA 98501	<a href="#">80</a>
<a href="#">14</a>	NWIS	190 ft.	18N/01W-19E02		<a href="#">81</a>
<a href="#">15</a>	WW	167 ft.		THURSTON COUNTY, OLYMPIA, WA 98501	<a href="#">82</a>
<a href="#">15</a>	WW	167 ft.		THURSTON COUNTY, OLYMPIA, WA 98501	<a href="#">83</a>
<a href="#">15</a>	WW	167 ft.		THURSTON COUNTY, OLYMPIA, WA 98501	<a href="#">84</a>
<a href="#">15</a>	WW	167 ft.		THURSTON COUNTY, OLYMPIA, WA 98501	<a href="#">85</a>
<a href="#">15</a>	WW	167 ft.		THURSTON COUNTY, OLYMPIA, WA 98501	<a href="#">86</a>
<a href="#">15</a>	WW	167 ft.		THURSTON COUNTY, OLYMPIA, WA 98501	<a href="#">87</a>
<a href="#">15</a>	WW	167 ft.		THURSTON COUNTY, OLYMPIA, WA 98501	<a href="#">88</a>
<a href="#">15</a>	WW	167 ft.		THURSTON COUNTY, OLYMPIA, WA 98501	<a href="#">89</a>
<a href="#">15</a>	WW	167 ft.		THURSTON COUNTY, OLYMPIA, WA 98501	<a href="#">90</a>
<a href="#">16</a>	WW	197 ft.		THURSTON COUNTY, OLYMPIA, WA 98501	<a href="#">91</a>
<a href="#">17</a>	NWIS	199 ft.	18N/01W-19N01		<a href="#">92</a>
<a href="#">18</a>	WW	143 ft.		THURSTON COUNTY, OLYMPIA, WA 98501	<a href="#">93</a>
<a href="#">18</a>	WW	143 ft.		THURSTON COUNTY, OLYMPIA, WA 98501	<a href="#">94</a>
<a href="#">18</a>	WW	143 ft.		THURSTON COUNTY, OLYMPIA, WA 98501	<a href="#">95</a>
<a href="#">18</a>	WW	143 ft.		THURSTON COUNTY, OLYMPIA, WA 98501	<a href="#">96</a>
<a href="#">18</a>	WW	143 ft.		THURSTON COUNTY, OLYMPIA, WA 98501	<a href="#">97</a>
<a href="#">18</a>	WW	143 ft.		THURSTON COUNTY, OLYMPIA, WA 98501	<a href="#">98</a>
<a href="#">19</a>	NWIS	180 ft.	18N/02W-24H04		<a href="#">99</a>
<a href="#">19</a>	NWIS	180 ft.	18N/02W-24H03		<a href="#">100</a>
<a href="#">20</a>	NWIS	184 ft.	18N/01W-19N02 UR-06		<a href="#">101</a>
<a href="#">21</a>	NWIS	186 ft.	18N/01W-19P03		<a href="#">102</a>
<a href="#">22</a>	WW	185 ft.		THURSTON COUNTY, OLYMPIA, WA 98501	<a href="#">103</a>
<a href="#">22</a>	WW	185 ft.		THURSTON COUNTY, OLYMPIA, WA 98501	<a href="#">104</a>
<a href="#">24</a>	NWIS	186 ft.	18N/01W-19L01		<a href="#">106</a>
<a href="#">25</a>	WW	186 ft.		THURSTON COUNTY, OLYMPIA, WA 98501	<a href="#">107</a>



## Elevation Summary

Map ID#	Database Name	Elevation	Site Name	Address	Page #
<a href="#">25</a>	WW	186 ft.		THURSTON COUNTY, OLYMPIA, WA 98501	<a href="#">108</a>
<a href="#">25</a>	WW	186 ft.		THURSTON COUNTY, OLYMPIA, WA 98501	<a href="#">109</a>
<a href="#">25</a>	WW	186 ft.		THURSTON COUNTY, OLYMPIA, WA 98501	<a href="#">110</a>
<a href="#">26</a>	NWIS	189 ft.	18N/02W-24Q01		<a href="#">111</a>
<a href="#">27</a>	WW	162 ft.		THURSTON COUNTY, OLYMPIA, WA 98501	<a href="#">112</a>
<a href="#">27</a>	WW	162 ft.		THURSTON COUNTY, OLYMPIA, WA 98501	<a href="#">113</a>
<a href="#">27</a>	WW	162 ft.		THURSTON COUNTY, OLYMPIA, WA 98501	<a href="#">114</a>
<a href="#">28</a>	NWIS	186 ft.	18N/01W-19L05		<a href="#">115</a>
<a href="#">28</a>	NWIS	186 ft.	18N/01W-19L04		<a href="#">116</a>
<a href="#">28</a>	NWIS	186 ft.	18N/01W-19L06		<a href="#">117</a>
<a href="#">28</a>	NWIS	186 ft.	18N/01W-19L07		<a href="#">118</a>
<a href="#">29</a>	NWIS	186 ft.	18N/01W-19L03		<a href="#">119</a>
<a href="#">30</a>	WW	190 ft.		THURSTON COUNTY, OLYMPIA, WA 98501	<a href="#">120</a>
<a href="#">30</a>	WW	190 ft.		THURSTON COUNTY, OLYMPIA, WA 98501	<a href="#">121</a>
<a href="#">30</a>	WW	190 ft.		THURSTON COUNTY, OLYMPIA, WA 98501	<a href="#">122</a>
<a href="#">30</a>	WW	190 ft.		THURSTON COUNTY, OLYMPIA, WA 98501	<a href="#">123</a>
<a href="#">30</a>	WW	190 ft.		THURSTON COUNTY, OLYMPIA, WA 98501	<a href="#">124</a>
<a href="#">30</a>	WW	190 ft.		THURSTON COUNTY, OLYMPIA, WA 98501	<a href="#">125</a>
<a href="#">30</a>	WW	190 ft.		THURSTON COUNTY, OLYMPIA, WA 98501	<a href="#">126</a>
<a href="#">30</a>	WW	190 ft.		THURSTON COUNTY, OLYMPIA, WA 98501	<a href="#">127</a>
<a href="#">30</a>	WW	190 ft.		THURSTON COUNTY, OLYMPIA, WA 98501	<a href="#">128</a>
<a href="#">30</a>	WW	190 ft.		THURSTON COUNTY, OLYMPIA, WA 98501	<a href="#">129</a>
<a href="#">30</a>	WW	190 ft.		THURSTON COUNTY, OLYMPIA, WA 98501	<a href="#">130</a>
<a href="#">30</a>	WW	190 ft.		THURSTON COUNTY, OLYMPIA, WA 98501	<a href="#">131</a>
<a href="#">30</a>	WW	190 ft.		THURSTON COUNTY, OLYMPIA, WA 98501	<a href="#">132</a>
<a href="#">32</a>	NWIS	172 ft.	18N/01W-19D04		<a href="#">134</a>
<a href="#">33</a>	WW	169 ft.		THURSTON COUNTY, OLYMPIA, WA 98501	<a href="#">135</a>
<a href="#">33</a>	WW	169 ft.		THURSTON COUNTY, OLYMPIA, WA 98501	<a href="#">136</a>
<a href="#">33</a>	WW	169 ft.		THURSTON COUNTY, OLYMPIA, WA 98501	<a href="#">137</a>

## Elevation Summary

Map ID#	Database Name	Elevation	Site Name	Address	Page #
<a href="#">33</a>	WW	169 ft.		THURSTON COUNTY, OLYMPIA, WA 98501	<a href="#">138</a>
<a href="#">34</a>	WW	172 ft.		THURSTON COUNTY, OLYMPIA, WA 98501	<a href="#">139</a>
<a href="#">34</a>	WW	172 ft.		THURSTON COUNTY, OLYMPIA, WA 98501	<a href="#">140</a>
<a href="#">34</a>	WW	172 ft.		THURSTON COUNTY, OLYMPIA, WA 98501	<a href="#">141</a>
<a href="#">34</a>	WW	172 ft.		THURSTON COUNTY, OLYMPIA, WA 98501	<a href="#">142</a>
<a href="#">34</a>	WW	172 ft.		THURSTON COUNTY, OLYMPIA, WA 98501	<a href="#">143</a>
<a href="#">34</a>	WW	172 ft.		THURSTON COUNTY, OLYMPIA, WA 98501	<a href="#">144</a>
<a href="#">34</a>	WW	172 ft.		THURSTON COUNTY, OLYMPIA, WA 98501	<a href="#">145</a>
<a href="#">35</a>	NWIS	169 ft.	18N/01W-19D02		<a href="#">146</a>
<a href="#">36</a>	NWIS	188 ft.	18N/01W-19P01		<a href="#">147</a>
<a href="#">36</a>	NWIS	188 ft.	18N/01W-19P07		<a href="#">148</a>
<a href="#">36</a>	NWIS	188 ft.	18N/01W-19P04		<a href="#">149</a>
<a href="#">36</a>	NWIS	188 ft.	18N/01W-19P05		<a href="#">150</a>
<a href="#">36</a>	NWIS	188 ft.	18N/01W-19P06		<a href="#">151</a>
<a href="#">37</a>	NWIS	188 ft.	18N/01W-19P02		<a href="#">152</a>
<a href="#">38</a>	NWIS	169 ft.	18N/01W-19D01		<a href="#">153</a>
<a href="#">39</a>	WW	141 ft.		THURSTON COUNTY, OLYMPIA, WA 98501	<a href="#">154</a>
<a href="#">40</a>	WW	200 ft.		THURSTON COUNTY, OLYMPIA, WA 98501	<a href="#">155</a>
<a href="#">40</a>	WW	200 ft.		THURSTON COUNTY, OLYMPIA, WA 98501	<a href="#">156</a>
<a href="#">41</a>	WW	185 ft.		THURSTON COUNTY, OLYMPIA, WA 98501	<a href="#">157</a>
<a href="#">41</a>	WW	185 ft.		THURSTON COUNTY, OLYMPIA, WA 98501	<a href="#">158</a>
<a href="#">41</a>	WW	185 ft.		THURSTON COUNTY, OLYMPIA, WA 98501	<a href="#">159</a>
<a href="#">41</a>	WW	185 ft.		THURSTON COUNTY, OLYMPIA, WA 98501	<a href="#">160</a>
<a href="#">41</a>	WW	185 ft.		THURSTON COUNTY, OLYMPIA, WA 98501	<a href="#">161</a>
<a href="#">41</a>	WW	185 ft.		THURSTON COUNTY, OLYMPIA, WA 98501	<a href="#">162</a>
<a href="#">41</a>	WW	185 ft.		THURSTON COUNTY, OLYMPIA, WA 98501	<a href="#">163</a>
<a href="#">41</a>	WW	185 ft.		THURSTON COUNTY, OLYMPIA, WA 98501	<a href="#">164</a>
<a href="#">41</a>	WW	185 ft.		THURSTON COUNTY, OLYMPIA, WA 98501	<a href="#">165</a>
<a href="#">41</a>	WW	185 ft.		THURSTON COUNTY, OLYMPIA, WA 98501	<a href="#">166</a>

## Elevation Summary

Map ID#	Database Name	Elevation	Site Name	Address	Page #
<a href="#">41</a>	WW	185 ft.		THURSTON COUNTY, OLYMPIA, WA 98501	<a href="#">167</a>
<a href="#">41</a>	WW	185 ft.		THURSTON COUNTY, OLYMPIA, WA 98501	<a href="#">168</a>
<a href="#">42</a>	NWIS	106 ft.	18N/02W-24B01		<a href="#">169</a>
<a href="#">43</a>	NWIS	200 ft.	18N/02W-25A01		<a href="#">170</a>
<a href="#">44</a>	WW	199 ft.		THURSTON COUNTY, OLYMPIA, WA 98501	<a href="#">171</a>
<a href="#">44</a>	WW	199 ft.		THURSTON COUNTY, OLYMPIA, WA 98501	<a href="#">172</a>
<a href="#">44</a>	WW	199 ft.		THURSTON COUNTY, OLYMPIA, WA 98501	<a href="#">173</a>
<a href="#">44</a>	WW	199 ft.		THURSTON COUNTY, OLYMPIA, WA 98501	<a href="#">174</a>
<a href="#">44</a>	WW	199 ft.		THURSTON COUNTY, OLYMPIA, WA 98501	<a href="#">175</a>
<a href="#">44</a>	WW	199 ft.		THURSTON COUNTY, OLYMPIA, WA 98501	<a href="#">176</a>
<a href="#">44</a>	WW	199 ft.		THURSTON COUNTY, OLYMPIA, WA 98501	<a href="#">177</a>
<a href="#">44</a>	WW	199 ft.		THURSTON COUNTY, OLYMPIA, WA 98501	<a href="#">178</a>
<a href="#">44</a>	WW	199 ft.		THURSTON COUNTY, OLYMPIA, WA 98501	<a href="#">179</a>
<a href="#">44</a>	WW	199 ft.		THURSTON COUNTY, OLYMPIA, WA 98501	<a href="#">180</a>
<a href="#">44</a>	WW	199 ft.		THURSTON COUNTY, OLYMPIA, WA 98501	<a href="#">181</a>
<a href="#">44</a>	WW	199 ft.		THURSTON COUNTY, OLYMPIA, WA 98501	<a href="#">182</a>
<a href="#">44</a>	WW	199 ft.		THURSTON COUNTY, OLYMPIA, WA 98501	<a href="#">183</a>
<a href="#">44</a>	WW	199 ft.		THURSTON COUNTY, OLYMPIA, WA 98501	<a href="#">184</a>
<a href="#">44</a>	WW	199 ft.		THURSTON COUNTY, OLYMPIA, WA 98501	<a href="#">185</a>
<a href="#">44</a>	WW	199 ft.		THURSTON COUNTY, OLYMPIA, WA 98501	<a href="#">186</a>
<a href="#">44</a>	WW	199 ft.		THURSTON COUNTY, OLYMPIA, WA 98501	<a href="#">187</a>
<a href="#">44</a>	WW	199 ft.		THURSTON COUNTY, OLYMPIA, WA 98501	<a href="#">188</a>
<a href="#">44</a>	WW	199 ft.		THURSTON COUNTY, OLYMPIA, WA 98501	<a href="#">189</a>
<a href="#">44</a>	WW	199 ft.		THURSTON COUNTY, OLYMPIA, WA 98501	<a href="#">190</a>
<a href="#">44</a>	WW	199 ft.		THURSTON COUNTY, OLYMPIA, WA 98501	<a href="#">191</a>
<a href="#">44</a>	WW	199 ft.		THURSTON COUNTY, OLYMPIA, WA 98501	<a href="#">192</a>
<a href="#">44</a>	WW	199 ft.		THURSTON COUNTY, OLYMPIA, WA 98501	<a href="#">193</a>

## *Elevation Summary*

Map ID#	Database Name	Elevation	Site Name	Address	Page #
<a href="#">44</a>	WW	199 ft.		THURSTON COUNTY, OLYMPIA, WA 98501	<a href="#">194</a>
<a href="#">45</a>	NWIS	176 ft.	18N/01W-19F01		<a href="#">195</a>
<a href="#">46</a>	WW	185 ft.		THURSTON COUNTY, OLYMPIA, WA 98501	<a href="#">196</a>
<a href="#">46</a>	WW	185 ft.		THURSTON COUNTY, OLYMPIA, WA 98501	<a href="#">197</a>
<a href="#">46</a>	WW	185 ft.		THURSTON COUNTY, OLYMPIA, WA 98501	<a href="#">198</a>

# United States Geological Survey National Water Information System (NWIS)

**MAP ID# 1**

Distance from Property: 0.019 mi. (100 ft.) E  
Elevation: 203 ft. (Equal to TP)

GEOSEARCH ID: **USGS\_470150122514901**  
REPORTING AGENCY: **US GEOLOGICAL SURVEY**  
SITE IDENTIFICATION NUMBER: **470150122514901**  
STATION NAME: **18N/01W-19M03**  
SITE TYPE: **GW**  
LATITUDE: **47.030374100**  
LONGITUDE: **-122.864860000**  
DISTRICT CODE: **53**  
STATE CODE: **53**  
COUNTY CODE: **067**  
COUNTRY CODE: **US**  
LAND NET LOCATION DESCRIPTION: **NWSWS19 T**  
NAME OF LOCATION MAP: **LACEY**  
SCALE OF LOCATION MAP: **24000**  
DATE OF FIRST CONSTRUCTION: **06/19/1958**  
DATE SITE ESTABLISHED OR INVENTORIED: **06/19/1958**  
LOCAL AQUIFER: **NOT REPORTED**  
WELL DEPTH: **68 FEET**  
HOLE DEPTH: **NOT REPORTED**  
SOURCE OF DEPTH DATA: **A**  
PROJECT NUMBER: **W.S.B.10**  
PEAK-STREAMFLOW DATA BEGIN DATE: **--**  
PEAK-STREAMFLOW DATA END DATE: **--**  
PEAK-STREAMFLOW DATA COUNT: **0**  
WATER-QUALITY DATA BEGIN DATE: **--**  
WATER-QUALITY DATA END DATE: **--**  
WATER-QUALITY DATA COUNT: **0**  
FIELD WATER-LEVEL MEASUREMENTS BEGIN DATE: **1958-06-19**  
FIELD WATER-LEVEL MEASUREMENTS END DATE: **1958-06-19**  
FIELD WATER-LEVEL MEASUREMENTS COUNT: **1**  
SITE-VISIT DATA BEGIN DATE: **--**  
SITE-VISIT DATA END DATE: **--**  
SITE-VISIT DATA COUNT: **0**

---

[Back to Report Summary](#)

# United States Geological Survey National Water Information System (NWIS)

**MAP ID# 2**

Distance from Property: 0.048 mi. (253 ft.) S  
Elevation: 203 ft. (Equal to TP)

GEOSEARCH ID: **USGS\_470147122515001**  
REPORTING AGENCY: **US GEOLOGICAL SURVEY**  
SITE IDENTIFICATION NUMBER: **470147122515001**  
STATION NAME: **18N/02W-24J01**  
SITE TYPE: **GW**  
LATITUDE: **47.029540780**  
LONGITUDE: **-122.865137900**  
DISTRICT CODE: **53**  
STATE CODE: **53**  
COUNTY CODE: **067**  
COUNTRY CODE: **US**  
LAND NET LOCATION DESCRIPTION: **NESES24 T**  
NAME OF LOCATION MAP: **LACEY**  
SCALE OF LOCATION MAP: **24000**  
DATE OF FIRST CONSTRUCTION: **01/01/1960**  
DATE SITE ESTABLISHED OR INVENTORIED: **01/01/1960**  
LOCAL AQUIFER: **NOT REPORTED**  
WELL DEPTH: **168 FEET**  
HOLE DEPTH: **NOT REPORTED**  
SOURCE OF DEPTH DATA: **A**  
PROJECT NUMBER: **W.S.B.10**  
PEAK-STREAMFLOW DATA BEGIN DATE: **--**  
PEAK-STREAMFLOW DATA END DATE: **--**  
PEAK-STREAMFLOW DATA COUNT: **0**  
WATER-QUALITY DATA BEGIN DATE: **--**  
WATER-QUALITY DATA END DATE: **--**  
WATER-QUALITY DATA COUNT: **0**  
FIELD WATER-LEVEL MEASUREMENTS BEGIN DATE: **1960-01-01**  
FIELD WATER-LEVEL MEASUREMENTS END DATE: **1960-01-01**  
FIELD WATER-LEVEL MEASUREMENTS COUNT: **1**  
SITE-VISIT DATA BEGIN DATE: **--**  
SITE-VISIT DATA END DATE: **--**  
SITE-VISIT DATA COUNT: **0**

---

[Back to Report Summary](#)

## Water Wells (WW)

**MAP ID# 3**

Distance from Property: 0.123 mi. (649 ft.) NW  
Elevation: 180 ft. (Lower than TP)

WELL LOG ID: 1928337

OWNER NAME: DENNIS GARD

WELL ADDRESS: 5150 CAPITOL WAY N

WELL TAG ID: BLR669

NOTICE OF INTENT NUMBER: RE18119

WELL DIAMETER: 1.500000000

WELL DEPTH: 6.000000000

WELL TYPE: RESOURCE PROTECTION

WELL COMPLETION DATE: 20191027000000000

WELL LOG RECEIVED DATE: 20191119000000000

TAX PARCEL NUMBER: NOT REPORTED

---

[Back to Report Summary](#)

## Water Wells (WW)

**MAP ID# 3**

Distance from Property: 0.123 mi. (649 ft.) NW  
Elevation: 180 ft. (Lower than TP)

WELL LOG ID: 1928338

OWNER NAME: DENNIS GARD

WELL ADDRESS: 5150 CAPITOL WAY N

WELL TAG ID: BLR668

NOTICE OF INTENT NUMBER: RE18119

WELL DIAMETER: 1.500000000

WELL DEPTH: 40.000000000

WELL TYPE: RESOURCE PROTECTION

WELL COMPLETION DATE: 20191027000000000

WELL LOG RECEIVED DATE: 20191119000000000

TAX PARCEL NUMBER: NOT REPORTED

---

[Back to Report Summary](#)



## Water Wells (WW)

**MAP ID# 3**

Distance from Property: 0.123 mi. (649 ft.) NW  
Elevation: 180 ft. (Lower than TP)

WELL LOG ID: 1928339

OWNER NAME: DENNIS GARD

WELL ADDRESS: 5150 CAPITOL WAY N

WELL TAG ID: BLR667

NOTICE OF INTENT NUMBER: RE18119

WELL DIAMETER: 1.500000000

WELL DEPTH: 6.000000000

WELL TYPE: RESOURCE PROTECTION

WELL COMPLETION DATE: 20191027000000000

WELL LOG RECEIVED DATE: 20191119000000000

TAX PARCEL NUMBER: NOT REPORTED

---

[Back to Report Summary](#)

## Water Wells (WW)

**MAP ID# 3**

Distance from Property: 0.123 mi. (649 ft.) NW  
Elevation: 180 ft. (Lower than TP)

WELL LOG ID: **792964**

OWNER NAME: **CITY OF OLYMPIA | ASPECT CONSULTING**

WELL ADDRESS: **2117 BOULEVARD RD SE, OLYMPIA 98501**

WELL TAG ID: **NOT REPORTED**

NOTICE OF INTENT NUMBER: **SE44680**

WELL DIAMETER: **8.250000000**

WELL DEPTH: **31.000000000**

WELL TYPE: **RESOURCE PROTECTION**

WELL COMPLETION DATE: **20120222000000000**

WELL LOG RECEIVED DATE: **20120320000000000**

TAX PARCEL NUMBER: **NOT REPORTED**

---

[Back to Report Summary](#)

## Water Wells (WW)

**MAP ID# 3**

Distance from Property: 0.123 mi. (649 ft.) NW  
Elevation: 180 ft. (Lower than TP)

WELL LOG ID: **792966**

OWNER NAME: **CITY OF OLYMPIA | ASPECT CONSULTING**

WELL ADDRESS: **2117 BOULEVARD RD SE, OLYMPIA 98501**

WELL TAG ID: **NOT REPORTED**

NOTICE OF INTENT NUMBER: **AE16469**

WELL DIAMETER: **8.250000000**

WELL DEPTH: **31.000000000**

WELL TYPE: **DECOMMISSIONED**

WELL COMPLETION DATE: **20120222000000000**

WELL LOG RECEIVED DATE: **20120320000000000**

TAX PARCEL NUMBER: **NOT REPORTED**

---

[Back to Report Summary](#)

## Water Wells (WW)

**MAP ID# 3**

Distance from Property: 0.123 mi. (649 ft.) NW  
Elevation: 180 ft. (Lower than TP)

WELL LOG ID: **792968**

OWNER NAME: **CITY OF OLYMPIA**

WELL ADDRESS: **2117 BOULEVARD RD SE, OLYMPIA 98501**

WELL TAG ID: **BHM198**

NOTICE OF INTENT NUMBER: **RE06802**

WELL DIAMETER: **8.500000000**

WELL DEPTH: **29.000000000**

WELL TYPE: **RESOURCE PROTECTION**

WELL COMPLETION DATE: **20120221000000000**

WELL LOG RECEIVED DATE: **20120320000000000**

TAX PARCEL NUMBER: **NOT REPORTED**

---

[Back to Report Summary](#)

## Water Wells (WW)

**MAP ID# 3**

Distance from Property: 0.123 mi. (649 ft.) NW  
Elevation: 180 ft. (Lower than TP)

WELL LOG ID: **792970**

OWNER NAME: **CITY OF OLYMPIA | ASPECT CONSULTING**

WELL ADDRESS: **2117 BOULEVARD RD SE, OLYMPIA 98501**

WELL TAG ID: **BHM905**

NOTICE OF INTENT NUMBER: **RE06802**

WELL DIAMETER: **8.250000000**

WELL DEPTH: **40.000000000**

WELL TYPE: **RESOURCE PROTECTION**

WELL COMPLETION DATE: **20120221000000000**

WELL LOG RECEIVED DATE: **20120320000000000**

TAX PARCEL NUMBER: **NOT REPORTED**

---

[Back to Report Summary](#)

## Water Wells (WW)

**MAP ID# 3**

Distance from Property: 0.123 mi. (649 ft.) NW  
Elevation: 180 ft. (Lower than TP)

WELL LOG ID: 921216

OWNER NAME: ACTIVE CONSTRUCTION INC

WELL ADDRESS: 2117 BOULEVARD RD SE

WELL TAG ID: NOT REPORTED

NOTICE OF INTENT NUMBER: AE27323

WELL DIAMETER: 0.000000000

WELL DEPTH: 28.000000000

WELL TYPE: DECOMMISSIONED

WELL COMPLETION DATE: 20140616000000000

WELL LOG RECEIVED DATE: 20140620000000000

TAX PARCEL NUMBER: NOT REPORTED

---

[Back to Report Summary](#)

## Water Wells (WW)

**MAP ID# 3**

Distance from Property: 0.123 mi. (649 ft.) NW  
Elevation: 180 ft. (Lower than TP)

WELL LOG ID: **921852**

OWNER NAME: **ACTIVE CONSTRUCTION INC**

WELL ADDRESS: **2117 BOULEVARD RD SE**

WELL TAG ID: **NOT REPORTED**

NOTICE OF INTENT NUMBER: **AE27323**

WELL DIAMETER: **0.000000000**

WELL DEPTH: **28.000000000**

WELL TYPE: **DECOMMISSIONED**

WELL COMPLETION DATE: **20140616000000000**

WELL LOG RECEIVED DATE: **20140620000000000**

TAX PARCEL NUMBER: **NOT REPORTED**

---

[Back to Report Summary](#)

## Water Wells (WW)

**MAP ID# 3**

Distance from Property: 0.123 mi. (649 ft.) NW  
Elevation: 180 ft. (Lower than TP)

WELL LOG ID: **922528**

OWNER NAME: **ACTIVE CONSTRUCTION INC**

WELL ADDRESS: **2117 BOULEVARD RD SE**

WELL TAG ID: **NOT REPORTED**

NOTICE OF INTENT NUMBER: **AE27323**

WELL DIAMETER: **0.000000000**

WELL DEPTH: **16.000000000**

WELL TYPE: **DECOMMISSIONED**

WELL COMPLETION DATE: **20140616000000000**

WELL LOG RECEIVED DATE: **20140620000000000**

TAX PARCEL NUMBER: **NOT REPORTED**

---

[Back to Report Summary](#)



## Water Wells (WW)

**MAP ID# 4**

Distance from Property: 0.127 mi. (671 ft.) SW  
Elevation: 202 ft. (Lower than TP)

WELL LOG ID: **586367**

OWNER NAME: **CHAMBERS PARK**

WELL ADDRESS: **NOT REPORTED**

WELL TAG ID: **NOT REPORTED**

NOTICE OF INTENT NUMBER: **AE05650**

WELL DIAMETER: **0.000000000**

WELL DEPTH: **25.000000000**

WELL TYPE: **DECOMMISSIONED**

WELL COMPLETION DATE: **20090414000000000**

WELL LOG RECEIVED DATE: **20090504000000000**

TAX PARCEL NUMBER: **NOT REPORTED**

---

[Back to Report Summary](#)

## Water Wells (WW)

**MAP ID# 4**

Distance from Property: 0.127 mi. (671 ft.) SW  
Elevation: 202 ft. (Lower than TP)

WELL LOG ID: **586368**

OWNER NAME: **CHAMBERS PARK**

WELL ADDRESS: **NOT REPORTED**

WELL TAG ID: **NOT REPORTED**

NOTICE OF INTENT NUMBER: **AE05650**

WELL DIAMETER: **0.000000000**

WELL DEPTH: **20.000000000**

WELL TYPE: **DECOMMISSIONED**

WELL COMPLETION DATE: **20090414000000000**

WELL LOG RECEIVED DATE: **20090504000000000**

TAX PARCEL NUMBER: **NOT REPORTED**

---

[Back to Report Summary](#)

## Water Wells (WW)

**MAP ID# 4**

Distance from Property: 0.127 mi. (671 ft.) SW  
Elevation: 202 ft. (Lower than TP)

WELL LOG ID: **586370**

OWNER NAME: **CHAMBERS PARK**

WELL ADDRESS: **NOT REPORTED**

WELL TAG ID: **NOT REPORTED**

NOTICE OF INTENT NUMBER: **SE04354**

WELL DIAMETER: **0.000000000**

WELL DEPTH: **25.000000000**

WELL TYPE: **RESOURCE PROTECTION**

WELL COMPLETION DATE: **20090414000000000**

WELL LOG RECEIVED DATE: **20090504000000000**

TAX PARCEL NUMBER: **NOT REPORTED**

---

[Back to Report Summary](#)

## Water Wells (WW)

**MAP ID# 4**

Distance from Property: 0.127 mi. (671 ft.) SW  
Elevation: 202 ft. (Lower than TP)

WELL LOG ID: **586372**

OWNER NAME: **CHAMBERS PARK**

WELL ADDRESS: **NOT REPORTED**

WELL TAG ID: **NOT REPORTED**

NOTICE OF INTENT NUMBER: **SE04354**

WELL DIAMETER: **0.000000000**

WELL DEPTH: **20.000000000**

WELL TYPE: **RESOURCE PROTECTION**

WELL COMPLETION DATE: **20090414000000000**

WELL LOG RECEIVED DATE: **20090504000000000**

TAX PARCEL NUMBER: **NOT REPORTED**

---

[Back to Report Summary](#)

## Water Wells (WW)

**MAP ID# 5**

Distance from Property: 0.137 mi. (723 ft.) ESE  
Elevation: 202 ft. (Lower than TP)

WELL LOG ID: **30666**

OWNER NAME: **WOODSUM**

WELL ADDRESS: **NOT REPORTED**

WELL TAG ID: **NOT REPORTED**

NOTICE OF INTENT NUMBER: **NOT REPORTED**

WELL DIAMETER: **6.000000000**

WELL DEPTH: **42.000000000**

WELL TYPE: **WATER**

WELL COMPLETION DATE: **19860826000000000**

WELL LOG RECEIVED DATE: **19861121000000000**

TAX PARCEL NUMBER: **NOT REPORTED**

---

[Back to Report Summary](#)

## Water Wells (WW)

**MAP ID# 5**

Distance from Property: 0.137 mi. (723 ft.) ESE  
Elevation: 202 ft. (Lower than TP)

WELL LOG ID: **434605**

OWNER NAME: **DANE DEFOREST**

WELL ADDRESS: **1809 HUMPHREY ST SE**

WELL TAG ID: **NOT REPORTED**

NOTICE OF INTENT NUMBER: **A084103**

WELL DIAMETER: **3.000000000**

WELL DEPTH: **61.000000000**

WELL TYPE: **DECOMMISSIONED**

WELL COMPLETION DATE: **20060102000000000**

WELL LOG RECEIVED DATE: **20060307000000000**

TAX PARCEL NUMBER: **76001201600**

---

[Back to Report Summary](#)

## Water Wells (WW)

**MAP ID# 5**

Distance from Property: 0.137 mi. (723 ft.) ESE  
Elevation: 202 ft. (Lower than TP)

WELL LOG ID: **462492**

OWNER NAME: **KENNA RICHARDS**

WELL ADDRESS: **1806 BOULEVARD RD, OLYMPIA 98501**

WELL TAG ID: **NOT REPORTED**

NOTICE OF INTENT NUMBER: **AE02025**

WELL DIAMETER: **3.000000000**

WELL DEPTH: **51.000000000**

WELL TYPE: **DECOMMISSIONED**

WELL COMPLETION DATE: **20061129000000000**

WELL LOG RECEIVED DATE: **20070102000000000**

TAX PARCEL NUMBER: **76000100100**

---

[Back to Report Summary](#)

# United States Geological Survey National Water Information System (NWIS)

**MAP ID# 6**

Distance from Property: 0.157 mi. (829 ft.) N  
Elevation: 177 ft. (Lower than TP)

GEOSEARCH ID: **USGS\_470159122515101**  
REPORTING AGENCY: **US GEOLOGICAL SURVEY**  
SITE IDENTIFICATION NUMBER: **470159122515101**  
STATION NAME: **18N/02W-24H01**  
SITE TYPE: **GW**  
LATITUDE: **47.032874100**  
LONGITUDE: **-122.865415700**  
DISTRICT CODE: **53**  
STATE CODE: **53**  
COUNTY CODE: **067**  
COUNTRY CODE: **US**  
LAND NET LOCATION DESCRIPTION: **SENES24 T**  
NAME OF LOCATION MAP: **LACEY**  
SCALE OF LOCATION MAP: **24000**  
DATE OF FIRST CONSTRUCTION: **01/01/1960**  
DATE SITE ESTABLISHED OR INVENTORIED: **01/01/1960**  
LOCAL AQUIFER: **NOT REPORTED**  
WELL DEPTH: **129 FEET**  
HOLE DEPTH: **NOT REPORTED**  
SOURCE OF DEPTH DATA: **A**  
PROJECT NUMBER: **W.S.B.10**  
PEAK-STREAMFLOW DATA BEGIN DATE: **--**  
PEAK-STREAMFLOW DATA END DATE: **--**  
PEAK-STREAMFLOW DATA COUNT: **0**  
WATER-QUALITY DATA BEGIN DATE: **--**  
WATER-QUALITY DATA END DATE: **--**  
WATER-QUALITY DATA COUNT: **0**  
FIELD WATER-LEVEL MEASUREMENTS BEGIN DATE: **1960-01-01**  
FIELD WATER-LEVEL MEASUREMENTS END DATE: **1960-01-01**  
FIELD WATER-LEVEL MEASUREMENTS COUNT: **1**  
SITE-VISIT DATA BEGIN DATE: **--**  
SITE-VISIT DATA END DATE: **--**  
SITE-VISIT DATA COUNT: **0**

---

[Back to Report Summary](#)



# United States Geological Survey National Water Information System (NWIS)

**MAP ID# 7**

Distance from Property: 0.180 mi. (950 ft.) ENE  
Elevation: 199 ft. (Lower than TP)

GEOSEARCH ID: **USGS\_470156122513901**  
REPORTING AGENCY: **US GEOLOGICAL SURVEY**  
SITE IDENTIFICATION NUMBER: **470156122513901**  
STATION NAME: **18N/01W-19M04**  
SITE TYPE: **GW**  
LATITUDE: **47.032040770**  
LONGITUDE: **-122.862082200**  
DISTRICT CODE: **53**  
STATE CODE: **53**  
COUNTY CODE: **067**  
COUNTRY CODE: **US**  
LAND NET LOCATION DESCRIPTION: **NWSWS19 T**  
NAME OF LOCATION MAP: **LACEY**  
SCALE OF LOCATION MAP: **24000**  
DATE OF FIRST CONSTRUCTION: **06/19/1958**  
DATE SITE ESTABLISHED OR INVENTORIED: **06/19/1958**  
LOCAL AQUIFER: **NOT REPORTED**  
WELL DEPTH: **52 FEET**  
HOLE DEPTH: **NOT REPORTED**  
SOURCE OF DEPTH DATA: **A**  
PROJECT NUMBER: **W.S.B.10**  
PEAK-STREAMFLOW DATA BEGIN DATE: **--**  
PEAK-STREAMFLOW DATA END DATE: **--**  
PEAK-STREAMFLOW DATA COUNT: **0**  
WATER-QUALITY DATA BEGIN DATE: **--**  
WATER-QUALITY DATA END DATE: **--**  
WATER-QUALITY DATA COUNT: **0**  
FIELD WATER-LEVEL MEASUREMENTS BEGIN DATE: **1958-06-19**  
FIELD WATER-LEVEL MEASUREMENTS END DATE: **1958-06-19**  
FIELD WATER-LEVEL MEASUREMENTS COUNT: **1**  
SITE-VISIT DATA BEGIN DATE: **--**  
SITE-VISIT DATA END DATE: **--**  
SITE-VISIT DATA COUNT: **0**

---

[Back to Report Summary](#)

# United States Geological Survey National Water Information System (NWIS)

**MAP ID# 8**

Distance from Property: 0.186 mi. (982 ft.) NE  
Elevation: 199 ft. (Lower than TP)

GEOSEARCH ID: **USGS\_470158122514101**  
REPORTING AGENCY: **US GEOLOGICAL SURVEY**  
SITE IDENTIFICATION NUMBER: **470158122514101**  
STATION NAME: **18N/01W-19E01**  
SITE TYPE: **GW**  
LATITUDE: **47.032596300**  
LONGITUDE: **-122.862637800**  
DISTRICT CODE: **53**  
STATE CODE: **53**  
COUNTY CODE: **067**  
COUNTRY CODE: **US**  
LAND NET LOCATION DESCRIPTION: **SWNWS19 T**  
NAME OF LOCATION MAP: **LACEY**  
SCALE OF LOCATION MAP: **24000**  
DATE OF FIRST CONSTRUCTION: **06/19/1958**  
DATE SITE ESTABLISHED OR INVENTORIED: **06/19/1958**  
LOCAL AQUIFER: **NOT REPORTED**  
WELL DEPTH: **170 FEET**  
HOLE DEPTH: **NOT REPORTED**  
SOURCE OF DEPTH DATA: **A**  
PROJECT NUMBER: **W.S.B.10**  
PEAK-STREAMFLOW DATA BEGIN DATE: **--**  
PEAK-STREAMFLOW DATA END DATE: **--**  
PEAK-STREAMFLOW DATA COUNT: **0**  
WATER-QUALITY DATA BEGIN DATE: **--**  
WATER-QUALITY DATA END DATE: **--**  
WATER-QUALITY DATA COUNT: **0**  
FIELD WATER-LEVEL MEASUREMENTS BEGIN DATE: **1958-06-19**  
FIELD WATER-LEVEL MEASUREMENTS END DATE: **1958-06-19**  
FIELD WATER-LEVEL MEASUREMENTS COUNT: **1**  
SITE-VISIT DATA BEGIN DATE: **--**  
SITE-VISIT DATA END DATE: **--**  
SITE-VISIT DATA COUNT: **0**

---

[Back to Report Summary](#)

## Water Wells (WW)

**MAP ID# 8**

Distance from Property: 0.207 mi. (1,093 ft.) NE  
Elevation: 199 ft. (Lower than TP)

WELL LOG ID: **22796**

OWNER NAME: **CHRIS LATTIN**

WELL ADDRESS: **APPROX 10861 KENNEDY CREEK RD SW, OLYMPIA**

WELL TAG ID: **NOT REPORTED**

NOTICE OF INTENT NUMBER: **055552**

WELL DIAMETER: **6.000000000**

WELL DEPTH: **106.000000000**

WELL TYPE: **WATER**

WELL COMPLETION DATE: **NOT REPORTED**

WELL LOG RECEIVED DATE: **NOT REPORTED**

TAX PARCEL NUMBER: **NOT REPORTED**

---

[Back to Report Summary](#)

# United States Geological Survey National Water Information System (NWIS)

**MAP ID# 9**

Distance from Property: 0.197 mi. (1,040 ft.) N  
Elevation: 177 ft. (Lower than TP)

GEOSEARCH ID: **USGS\_470201122515501**  
REPORTING AGENCY: **US GEOLOGICAL SURVEY**  
SITE IDENTIFICATION NUMBER: **470201122515501**  
STATION NAME: **18N/02W-24H02**  
SITE TYPE: **GW**  
LATITUDE: **47.033429660**  
LONGITUDE: **-122.866526800**  
DISTRICT CODE: **53**  
STATE CODE: **53**  
COUNTY CODE: **067**  
COUNTRY CODE: **US**  
LAND NET LOCATION DESCRIPTION: **SENES24 T**  
NAME OF LOCATION MAP: **LACEY**  
SCALE OF LOCATION MAP: **24000**  
DATE OF FIRST CONSTRUCTION: **06/23/1958**  
DATE SITE ESTABLISHED OR INVENTORIED: **06/23/1958**  
LOCAL AQUIFER: **NOT REPORTED**  
WELL DEPTH: **11 FEET**  
HOLE DEPTH: **NOT REPORTED**  
SOURCE OF DEPTH DATA: **A**  
PROJECT NUMBER: **W.S.B.10**  
PEAK-STREAMFLOW DATA BEGIN DATE: **--**  
PEAK-STREAMFLOW DATA END DATE: **--**  
PEAK-STREAMFLOW DATA COUNT: **0**  
WATER-QUALITY DATA BEGIN DATE: **--**  
WATER-QUALITY DATA END DATE: **--**  
WATER-QUALITY DATA COUNT: **0**  
FIELD WATER-LEVEL MEASUREMENTS BEGIN DATE: **1958-06-23**  
FIELD WATER-LEVEL MEASUREMENTS END DATE: **1958-06-23**  
FIELD WATER-LEVEL MEASUREMENTS COUNT: **1**  
SITE-VISIT DATA BEGIN DATE: **--**  
SITE-VISIT DATA END DATE: **--**  
SITE-VISIT DATA COUNT: **0**

---

[Back to Report Summary](#)

## Water Wells (WW)

**MAP ID# 10**

Distance from Property: 0.233 mi. (1,230 ft.) NNW  
Elevation: 161 ft. (Lower than TP)

WELL LOG ID: **277689**  
OWNER NAME: **JPIT STOP**  
WELL ADDRESS: **NOT REPORTED**  
WELL TAG ID: **NOT REPORTED**  
NOTICE OF INTENT NUMBER: **NOT REPORTED**  
WELL DIAMETER: **0.000000000**  
WELL DEPTH: **0.000000000**  
WELL TYPE: **RESOURCE PROTECTION**  
WELL COMPLETION DATE: **NOT REPORTED**  
WELL LOG RECEIVED DATE: **NOT REPORTED**  
TAX PARCEL NUMBER: **NOT REPORTED**

---

[Back to Report Summary](#)

## Water Wells (WW)

**MAP ID# 10**

Distance from Property: 0.233 mi. (1,230 ft.) NNW  
Elevation: 161 ft. (Lower than TP)

WELL LOG ID: **277690**  
OWNER NAME: **JPIT STOP**  
WELL ADDRESS: **NOT REPORTED**  
WELL TAG ID: **NOT REPORTED**  
NOTICE OF INTENT NUMBER: **NOT REPORTED**  
WELL DIAMETER: **0.000000000**  
WELL DEPTH: **0.000000000**  
WELL TYPE: **RESOURCE PROTECTION**  
WELL COMPLETION DATE: **NOT REPORTED**  
WELL LOG RECEIVED DATE: **NOT REPORTED**  
TAX PARCEL NUMBER: **NOT REPORTED**

[Back to Report Summary](#)

## Water Wells (WW)

**MAP ID# 10**

Distance from Property: 0.233 mi. (1,230 ft.) NNW  
Elevation: 161 ft. (Lower than TP)

WELL LOG ID: **277691**  
OWNER NAME: **JPIT STOP**  
WELL ADDRESS: **NOT REPORTED**  
WELL TAG ID: **NOT REPORTED**  
NOTICE OF INTENT NUMBER: **NOT REPORTED**  
WELL DIAMETER: **0.000000000**  
WELL DEPTH: **0.000000000**  
WELL TYPE: **RESOURCE PROTECTION**  
WELL COMPLETION DATE: **NOT REPORTED**  
WELL LOG RECEIVED DATE: **NOT REPORTED**  
TAX PARCEL NUMBER: **NOT REPORTED**

[Back to Report Summary](#)

## Water Wells (WW)

**MAP ID# 10**

Distance from Property: 0.233 mi. (1,230 ft.) NNW  
Elevation: 161 ft. (Lower than TP)

WELL LOG ID: **277692**  
OWNER NAME: **JPIT STOP**  
WELL ADDRESS: **NOT REPORTED**  
WELL TAG ID: **NOT REPORTED**  
NOTICE OF INTENT NUMBER: **NOT REPORTED**  
WELL DIAMETER: **0.000000000**  
WELL DEPTH: **0.000000000**  
WELL TYPE: **RESOURCE PROTECTION**  
WELL COMPLETION DATE: **NOT REPORTED**  
WELL LOG RECEIVED DATE: **NOT REPORTED**  
TAX PARCEL NUMBER: **NOT REPORTED**

---

[Back to Report Summary](#)



## Water Wells (WW)

**MAP ID# 10**

Distance from Property: 0.233 mi. (1,230 ft.) NNW  
Elevation: 161 ft. (Lower than TP)

WELL LOG ID: **277693**  
OWNER NAME: **JPIT STOP**  
WELL ADDRESS: **NOT REPORTED**  
WELL TAG ID: **NOT REPORTED**  
NOTICE OF INTENT NUMBER: **NOT REPORTED**  
WELL DIAMETER: **0.000000000**  
WELL DEPTH: **0.000000000**  
WELL TYPE: **RESOURCE PROTECTION**  
WELL COMPLETION DATE: **NOT REPORTED**  
WELL LOG RECEIVED DATE: **NOT REPORTED**  
TAX PARCEL NUMBER: **NOT REPORTED**

---

[Back to Report Summary](#)

## Water Wells (WW)

**MAP ID# 10**

Distance from Property: 0.233 mi. (1,230 ft.) NNW  
Elevation: 161 ft. (Lower than TP)

WELL LOG ID: **277694**  
OWNER NAME: **JPIT STOP**  
WELL ADDRESS: **NOT REPORTED**  
WELL TAG ID: **NOT REPORTED**  
NOTICE OF INTENT NUMBER: **NOT REPORTED**  
WELL DIAMETER: **0.000000000**  
WELL DEPTH: **0.000000000**  
WELL TYPE: **RESOURCE PROTECTION**  
WELL COMPLETION DATE: **NOT REPORTED**  
WELL LOG RECEIVED DATE: **NOT REPORTED**  
TAX PARCEL NUMBER: **NOT REPORTED**

---

[Back to Report Summary](#)

## Water Wells (WW)

**MAP ID# 10**

Distance from Property: 0.233 mi. (1,230 ft.) NNW  
Elevation: 161 ft. (Lower than TP)

WELL LOG ID: **469349**

OWNER NAME: **PIT STOP GROCERY | AEG INC**

WELL ADDRESS: **1734 BOULEVARD RD SE, OLYMPIA**

WELL TAG ID: **APL943**

NOTICE OF INTENT NUMBER: **R065637**

WELL DIAMETER: **2.000000000**

WELL DEPTH: **8.000000000**

WELL TYPE: **RESOURCE PROTECTION**

WELL COMPLETION DATE: **20070124000000000**

WELL LOG RECEIVED DATE: **20070222000000000**

TAX PARCEL NUMBER: **99000613400**

---

[Back to Report Summary](#)

## Water Wells (WW)

**MAP ID# 10**

Distance from Property: 0.233 mi. (1,230 ft.) NNW  
Elevation: 161 ft. (Lower than TP)

WELL LOG ID: 469351

OWNER NAME: PIT STOP GROCERY | AEG INC

WELL ADDRESS: 1734 BOULEVARD RD SE, OLYMPIA

WELL TAG ID: APL942

NOTICE OF INTENT NUMBER: R065637

WELL DIAMETER: 2.000000000

WELL DEPTH: 15.000000000

WELL TYPE: RESOURCE PROTECTION

WELL COMPLETION DATE: 20070124000000000

WELL LOG RECEIVED DATE: 20070222000000000

TAX PARCEL NUMBER: 99000613400

---

[Back to Report Summary](#)

## Water Wells (WW)

**MAP ID# 10**

Distance from Property: 0.233 mi. (1,230 ft.) NNW  
Elevation: 161 ft. (Lower than TP)

WELL LOG ID: 469353

OWNER NAME: PIT STOP GROCERY | AEG INC

WELL ADDRESS: 1734 BOULEVARD RD SE, OLYMPIA

WELL TAG ID: APL941

NOTICE OF INTENT NUMBER: R065637

WELL DIAMETER: 2.000000000

WELL DEPTH: 15.000000000

WELL TYPE: RESOURCE PROTECTION

WELL COMPLETION DATE: 20070124000000000

WELL LOG RECEIVED DATE: 20070222000000000

TAX PARCEL NUMBER: 99000613400

---

[Back to Report Summary](#)

## Water Wells (WW)

**MAP ID# 10**

Distance from Property: 0.233 mi. (1,230 ft.) NNW  
Elevation: 161 ft. (Lower than TP)

WELL LOG ID: **469355**

OWNER NAME: **PIT STOP GROCERY | AEG INC**

WELL ADDRESS: **1734 BOULEVARD RD SE, OLYMPIA**

WELL TAG ID: **APL940**

NOTICE OF INTENT NUMBER: **R065637**

WELL DIAMETER: **2.000000000**

WELL DEPTH: **15.000000000**

WELL TYPE: **RESOURCE PROTECTION**

WELL COMPLETION DATE: **20070124000000000**

WELL LOG RECEIVED DATE: **20070222000000000**

TAX PARCEL NUMBER: **99000613400**

---

[Back to Report Summary](#)

## Water Wells (WW)

**MAP ID# 10**

Distance from Property: 0.233 mi. (1,230 ft.) NNW  
Elevation: 161 ft. (Lower than TP)

WELL LOG ID: 550613

OWNER NAME: WILLIAM & THERESA CRABTREE | PACIFIC RIM SOIL & WATER INC

WELL ADDRESS: 2541 SE ELLIS ST, OLYMPIA 98501

WELL TAG ID: BAJ241

NOTICE OF INTENT NUMBER: RE02636

WELL DIAMETER: 0.000000000

WELL DEPTH: 20.000000000

WELL TYPE: RESOURCE PROTECTION

WELL COMPLETION DATE: 20080819000000000

WELL LOG RECEIVED DATE: 20080911000000000

TAX PARCEL NUMBER: NOT REPORTED

---

[Back to Report Summary](#)

## Water Wells (WW)

**MAP ID# 10**

Distance from Property: 0.233 mi. (1,230 ft.) NNW  
Elevation: 161 ft. (Lower than TP)

WELL LOG ID: 550615

OWNER NAME: WILLIAM & THERESA CRABTREE | PACIFIC RIM SOIL & WATER INC

WELL ADDRESS: 2541 SE ELLIS ST, OLYMPIA 98501

WELL TAG ID: BAJ240

NOTICE OF INTENT NUMBER: RE02636

WELL DIAMETER: 0.000000000

WELL DEPTH: 20.000000000

WELL TYPE: RESOURCE PROTECTION

WELL COMPLETION DATE: 20080819000000000

WELL LOG RECEIVED DATE: 20080911000000000

TAX PARCEL NUMBER: NOT REPORTED

---

[Back to Report Summary](#)



## Water Wells (WW)

**MAP ID# 10**

Distance from Property: 0.233 mi. (1,230 ft.) NNW  
Elevation: 161 ft. (Lower than TP)

WELL LOG ID: 572859

OWNER NAME: WILLIAM & THERESA CRABTREE | PACIFIC RIM SOIL & WATER INC

WELL ADDRESS: 2541 SE ELLIS ST, OLYMPIA 98501

WELL TAG ID: NOT REPORTED

NOTICE OF INTENT NUMBER: SE02840

WELL DIAMETER: 0.000000000

WELL DEPTH: 24.000000000

WELL TYPE: RESOURCE PROTECTION

WELL COMPLETION DATE: 20080819000000000

WELL LOG RECEIVED DATE: 20080911000000000

TAX PARCEL NUMBER: NOT REPORTED

---

[Back to Report Summary](#)

## Water Wells (WW)

**MAP ID# 10**

Distance from Property: 0.233 mi. (1,230 ft.) NNW  
Elevation: 161 ft. (Lower than TP)

WELL LOG ID: 59295  
OWNER NAME: PIT STOP  
WELL ADDRESS: 1734 BOULEVARD RD SE, OLYMPIA  
WELL TAG ID: NOT REPORTED  
NOTICE OF INTENT NUMBER: R024835  
WELL DIAMETER: 0.000000000  
WELL DEPTH: 0.000000000  
WELL TYPE: RESOURCE PROTECTION  
WELL COMPLETION DATE: 19990402000000000  
WELL LOG RECEIVED DATE: 19990426000000000  
TAX PARCEL NUMBER: NOT REPORTED

[Back to Report Summary](#)

## Water Wells (WW)

**MAP ID# 10**

Distance from Property: 0.233 mi. (1,230 ft.) NNW  
Elevation: 161 ft. (Lower than TP)

WELL LOG ID: **873367**

OWNER NAME: **CITY OF OLYMPIA**

WELL ADDRESS: **2541 ELLIS STREET SE, OLYMPIA 98501**

WELL TAG ID: **BAJ240**

NOTICE OF INTENT NUMBER: **AE18154**

WELL DIAMETER: **2.000000000**

WELL DEPTH: **20.000000000**

WELL TYPE: **DECOMMISSIONED**

WELL COMPLETION DATE: **20120719000000000**

WELL LOG RECEIVED DATE: **20120723000000000**

TAX PARCEL NUMBER: **44500300100**

---

[Back to Report Summary](#)

## Water Wells (WW)

**MAP ID# 10**

Distance from Property: 0.233 mi. (1,230 ft.) NNW  
Elevation: 161 ft. (Lower than TP)

WELL LOG ID: **894725**

OWNER NAME: **CITY OF OLYMPIA**

WELL ADDRESS: **2541 ELLIS STREET SE, OLYMPIA 98501**

WELL TAG ID: **BAJ241**

NOTICE OF INTENT NUMBER: **AE18154**

WELL DIAMETER: **2.000000000**

WELL DEPTH: **20.000000000**

WELL TYPE: **DECOMMISSIONED**

WELL COMPLETION DATE: **20120719000000000**

WELL LOG RECEIVED DATE: **20120723000000000**

TAX PARCEL NUMBER: **44500300100**

---

[Back to Report Summary](#)

# United States Geological Survey National Water Information System (NWIS)

**MAP ID# 11**

Distance from Property: 0.237 mi. (1,251 ft.) ENE  
Elevation: 199 ft. (Lower than TP)

GEOSEARCH ID: **USGS\_470156122513401**  
REPORTING AGENCY: **US GEOLOGICAL SURVEY**  
SITE IDENTIFICATION NUMBER: **470156122513401**  
STATION NAME: **18N/01W-19M01**  
SITE TYPE: **GW**  
LATITUDE: **47.032040770**  
LONGITUDE: **-122.860693200**  
DISTRICT CODE: **53**  
STATE CODE: **53**  
COUNTY CODE: **067**  
COUNTRY CODE: **US**  
LAND NET LOCATION DESCRIPTION: **NWSWS19 T**  
NAME OF LOCATION MAP: **LACEY**  
SCALE OF LOCATION MAP: **24000**  
DATE OF FIRST CONSTRUCTION: **01/01/1940**  
DATE SITE ESTABLISHED OR INVENTORIED: **NOT REPORTED**  
LOCAL AQUIFER: **NOT REPORTED**  
WELL DEPTH: **133 FEET**  
HOLE DEPTH: **NOT REPORTED**  
SOURCE OF DEPTH DATA: **S**  
PROJECT NUMBER: **WA00228**  
PEAK-STREAMFLOW DATA BEGIN DATE: **--**  
PEAK-STREAMFLOW DATA END DATE: **--**  
PEAK-STREAMFLOW DATA COUNT: **0**  
WATER-QUALITY DATA BEGIN DATE: **--**  
WATER-QUALITY DATA END DATE: **--**  
WATER-QUALITY DATA COUNT: **0**  
FIELD WATER-LEVEL MEASUREMENTS BEGIN DATE: **1940-01-01**  
FIELD WATER-LEVEL MEASUREMENTS END DATE: **1940-01-01**  
FIELD WATER-LEVEL MEASUREMENTS COUNT: **1**  
SITE-VISIT DATA BEGIN DATE: **--**  
SITE-VISIT DATA END DATE: **--**  
SITE-VISIT DATA COUNT: **0**

---

[Back to Report Summary](#)

# United States Geological Survey National Water Information System (NWIS)

**MAP ID# 12**

Distance from Property: 0.256 mi. (1,352 ft.) E  
Elevation: 202 ft. (Lower than TP)

GEOSEARCH ID: **USGS\_470152122513101**  
REPORTING AGENCY: **US GEOLOGICAL SURVEY**  
SITE IDENTIFICATION NUMBER: **470152122513101**  
STATION NAME: **18N/01W-19M05**  
SITE TYPE: **GW**  
LATITUDE: **47.030929660**  
LONGITUDE: **-122.859859800**  
DISTRICT CODE: **53**  
STATE CODE: **53**  
COUNTY CODE: **067**  
COUNTRY CODE: **US**  
LAND NET LOCATION DESCRIPTION: **NWSWS19 T**  
NAME OF LOCATION MAP: **LACEY**  
SCALE OF LOCATION MAP: **24000**  
DATE OF FIRST CONSTRUCTION: **03/13/1988**  
DATE SITE ESTABLISHED OR INVENTORIED: **08/10/1988**  
LOCAL AQUIFER: **NOT REPORTED**  
WELL DEPTH: **70 FEET**  
HOLE DEPTH: **70 FEET**  
SOURCE OF DEPTH DATA: **D**  
PROJECT NUMBER: **WA33200**  
PEAK-STREAMFLOW DATA BEGIN DATE: **--**  
PEAK-STREAMFLOW DATA END DATE: **--**  
PEAK-STREAMFLOW DATA COUNT: **0**  
WATER-QUALITY DATA BEGIN DATE: **1989-05-03**  
WATER-QUALITY DATA END DATE: **1989-05-03**  
WATER-QUALITY DATA COUNT: **1**  
FIELD WATER-LEVEL MEASUREMENTS BEGIN DATE: **1988-08-10**  
FIELD WATER-LEVEL MEASUREMENTS END DATE: **1990-07-27**  
FIELD WATER-LEVEL MEASUREMENTS COUNT: **2**  
SITE-VISIT DATA BEGIN DATE: **--**  
SITE-VISIT DATA END DATE: **--**  
SITE-VISIT DATA COUNT: **0**

---

[Back to Report Summary](#)

## Water Wells (WW)

**MAP ID# 13**

Distance from Property: 0.270 mi. (1,426 ft.) W  
Elevation: 174 ft. (Lower than TP)

WELL LOG ID: 1855619

OWNER NAME: SUMMIT LAND DEVELOPMENT LLC

WELL ADDRESS: 2017 22ND AVE SE

WELL TAG ID: NOT REPORTED

NOTICE OF INTENT NUMBER: SE68283

WELL DIAMETER: 2.250000000

WELL DEPTH: 28.000000000

WELL TYPE: RESOURCE PROTECTION

WELL COMPLETION DATE: 20181127000000000

WELL LOG RECEIVED DATE: NOT REPORTED

TAX PARCEL NUMBER: 09940068005

---

[Back to Report Summary](#)

## Water Wells (WW)

**MAP ID# 13**

Distance from Property: 0.270 mi. (1,426 ft.) W  
Elevation: 174 ft. (Lower than TP)

WELL LOG ID: 1855620

OWNER NAME: SUMMIT LAND DEVELOPMENT LLC

WELL ADDRESS: 2017 22ND AVE SE

WELL TAG ID: NOT REPORTED

NOTICE OF INTENT NUMBER: AE52302

WELL DIAMETER: 2.250000000

WELL DEPTH: 28.000000000

WELL TYPE: DECOMMISSIONED

WELL COMPLETION DATE: 20181127000000000

WELL LOG RECEIVED DATE: NOT REPORTED

TAX PARCEL NUMBER: 09940068005

---

[Back to Report Summary](#)



## Water Wells (WW)

**MAP ID# 13**

Distance from Property: 0.270 mi. (1,426 ft.) W  
Elevation: 174 ft. (Lower than TP)

WELL LOG ID: 1856019

OWNER NAME: SUMMIT LAND DEVELOPMENT LLC

WELL ADDRESS: 2017 22ND AVE SE

WELL TAG ID: NOT REPORTED

NOTICE OF INTENT NUMBER: SE68283

WELL DIAMETER: 2.250000000

WELL DEPTH: 20.000000000

WELL TYPE: RESOURCE PROTECTION

WELL COMPLETION DATE: 20181127000000000

WELL LOG RECEIVED DATE: NOT REPORTED

TAX PARCEL NUMBER: 09940068005

---

[Back to Report Summary](#)

## Water Wells (WW)

**MAP ID# 13**

Distance from Property: 0.270 mi. (1,426 ft.) W  
Elevation: 174 ft. (Lower than TP)

WELL LOG ID: 1856020

OWNER NAME: SUMMIT LAND DEVELOPMENT LLC

WELL ADDRESS: 2017 22ND AVE SE

WELL TAG ID: NOT REPORTED

NOTICE OF INTENT NUMBER: AE52302

WELL DIAMETER: 2.250000000

WELL DEPTH: 20.000000000

WELL TYPE: DECOMMISSIONED

WELL COMPLETION DATE: 20181127000000000

WELL LOG RECEIVED DATE: NOT REPORTED

TAX PARCEL NUMBER: 09940068005

---

[Back to Report Summary](#)

## Water Wells (WW)

**MAP ID# 13**

Distance from Property: 0.270 mi. (1,426 ft.) W  
Elevation: 174 ft. (Lower than TP)

WELL LOG ID: 1856021

OWNER NAME: SUMMIT LAND DEVELOPMENT LLC

WELL ADDRESS: 2017 22ND AVE SE

WELL TAG ID: NOT REPORTED

NOTICE OF INTENT NUMBER: SE68283

WELL DIAMETER: 2.250000000

WELL DEPTH: 25.000000000

WELL TYPE: RESOURCE PROTECTION

WELL COMPLETION DATE: 20181127000000000

WELL LOG RECEIVED DATE: NOT REPORTED

TAX PARCEL NUMBER: 09940068005

---

[Back to Report Summary](#)

## Water Wells (WW)

**MAP ID# 13**

Distance from Property: 0.270 mi. (1,426 ft.) W  
Elevation: 174 ft. (Lower than TP)

WELL LOG ID: 1856022

OWNER NAME: SUMMIT LAND DEVELOPMENT LLC

WELL ADDRESS: 2017 22ND AVE SE

WELL TAG ID: NOT REPORTED

NOTICE OF INTENT NUMBER: SE68283

WELL DIAMETER: 2.250000000

WELL DEPTH: 25.000000000

WELL TYPE: RESOURCE PROTECTION

WELL COMPLETION DATE: 20181127000000000

WELL LOG RECEIVED DATE: NOT REPORTED

TAX PARCEL NUMBER: 09940068005

---

[Back to Report Summary](#)

## Water Wells (WW)

**MAP ID# 13**

Distance from Property: 0.270 mi. (1,426 ft.) W  
Elevation: 174 ft. (Lower than TP)

WELL LOG ID: 1856023

OWNER NAME: SUMMIT LAND DEVELOPMENT LLC

WELL ADDRESS: 2017 22ND AVE SE

WELL TAG ID: NOT REPORTED

NOTICE OF INTENT NUMBER: AE52302

WELL DIAMETER: 2.250000000

WELL DEPTH: 25.000000000

WELL TYPE: DECOMMISSIONED

WELL COMPLETION DATE: 20181127000000000

WELL LOG RECEIVED DATE: NOT REPORTED

TAX PARCEL NUMBER: 09940068005

---

[Back to Report Summary](#)

## Water Wells (WW)

**MAP ID# 13**

Distance from Property: 0.270 mi. (1,426 ft.) W  
Elevation: 174 ft. (Lower than TP)

WELL LOG ID: 1856024

OWNER NAME: SUMMIT LAND DEVELOPMENT LLC

WELL ADDRESS: 2017 22ND AVE SE

WELL TAG ID: NOT REPORTED

NOTICE OF INTENT NUMBER: AE52302

WELL DIAMETER: 2.250000000

WELL DEPTH: 25.000000000

WELL TYPE: DECOMMISSIONED

WELL COMPLETION DATE: 20181127000000000

WELL LOG RECEIVED DATE: NOT REPORTED

TAX PARCEL NUMBER: 09940068005

---

[Back to Report Summary](#)

## Water Wells (WW)

**MAP ID# 13**

Distance from Property: 0.270 mi. (1,426 ft.) W  
Elevation: 174 ft. (Lower than TP)

WELL LOG ID: **21940**

OWNER NAME: **BART ZIER**

WELL ADDRESS: **3130 CAIN SE, TUMWATER**

WELL TAG ID: **NOT REPORTED**

NOTICE OF INTENT NUMBER: **A010968**

WELL DIAMETER: **6.000000000**

WELL DEPTH: **0.000000000**

WELL TYPE: **DECOMMISSIONED**

WELL COMPLETION DATE: **NOT REPORTED**

WELL LOG RECEIVED DATE: **19941228000000000**

TAX PARCEL NUMBER: **NOT REPORTED**

---

[Back to Report Summary](#)

# United States Geological Survey National Water Information System (NWIS)

**MAP ID# 14**

Distance from Property: 0.271 mi. (1,431 ft.) NE  
Elevation: 190 ft. (Lower than TP)

GEOSEARCH ID: **USGS\_470203122514001**  
REPORTING AGENCY: **US GEOLOGICAL SURVEY**  
SITE IDENTIFICATION NUMBER: **470203122514001**  
STATION NAME: **18N/01W-19E02**  
SITE TYPE: **GW**  
LATITUDE: **47.033985200**  
LONGITUDE: **-122.862360000**  
DISTRICT CODE: **53**  
STATE CODE: **53**  
COUNTY CODE: **067**  
COUNTRY CODE: **US**  
LAND NET LOCATION DESCRIPTION: **SWNWS19 T**  
NAME OF LOCATION MAP: **NOT REPORTED**  
SCALE OF LOCATION MAP: **NOT REPORTED**  
DATE OF FIRST CONSTRUCTION: **07/01/1994**  
DATE SITE ESTABLISHED OR INVENTORIED: **NOT REPORTED**  
LOCAL AQUIFER: **NOT REPORTED**  
WELL DEPTH: **106 FEET**  
HOLE DEPTH: **106 FEET**  
SOURCE OF DEPTH DATA: **D**  
PROJECT NUMBER: **WA00228**  
PEAK-STREAMFLOW DATA BEGIN DATE: **--**  
PEAK-STREAMFLOW DATA END DATE: **--**  
PEAK-STREAMFLOW DATA COUNT: **0**  
WATER-QUALITY DATA BEGIN DATE: **--**  
WATER-QUALITY DATA END DATE: **--**  
WATER-QUALITY DATA COUNT: **0**  
FIELD WATER-LEVEL MEASUREMENTS BEGIN DATE: **1994-07-01**  
FIELD WATER-LEVEL MEASUREMENTS END DATE: **1994-07-01**  
FIELD WATER-LEVEL MEASUREMENTS COUNT: **1**  
SITE-VISIT DATA BEGIN DATE: **--**  
SITE-VISIT DATA END DATE: **--**  
SITE-VISIT DATA COUNT: **0**

---

[Back to Report Summary](#)



## Water Wells (WW)

**MAP ID# 15**

Distance from Property: 0.321 mi. (1,695 ft.) WNW  
Elevation: 167 ft. (Lower than TP)

WELL LOG ID: 1664101

OWNER NAME: DALE MCGRATH

WELL ADDRESS: 2031 SE 22ND AVE

WELL TAG ID: BKX093

NOTICE OF INTENT NUMBER: RE15372

WELL DIAMETER: 3.500000000

WELL DEPTH: 25.000000000

WELL TYPE: RESOURCE PROTECTION

WELL COMPLETION DATE: 20171227000000000

WELL LOG RECEIVED DATE: 20180116000000000

TAX PARCEL NUMBER: 09940068003

---

[Back to Report Summary](#)

## Water Wells (WW)

**MAP ID# 15**

Distance from Property: 0.321 mi. (1,695 ft.) WNW  
Elevation: 167 ft. (Lower than TP)

WELL LOG ID: 1664102

OWNER NAME: DALE MCGRATH

WELL ADDRESS: 2031 SE 22ND AVE

WELL TAG ID: BKX592

NOTICE OF INTENT NUMBER: RE15372

WELL DIAMETER: 3.500000000

WELL DEPTH: 25.000000000

WELL TYPE: RESOURCE PROTECTION

WELL COMPLETION DATE: 20171227000000000

WELL LOG RECEIVED DATE: 20180116000000000

TAX PARCEL NUMBER: 09940068003

---

[Back to Report Summary](#)

## Water Wells (WW)

**MAP ID# 15**

Distance from Property: 0.321 mi. (1,695 ft.) WNW  
Elevation: 167 ft. (Lower than TP)

WELL LOG ID: 1664221

OWNER NAME: DALE MCGRATH

WELL ADDRESS: 2031 SE 22ND AVE

WELL TAG ID: BKX594

NOTICE OF INTENT NUMBER: RE15372

WELL DIAMETER: 3.500000000

WELL DEPTH: 25.000000000

WELL TYPE: RESOURCE PROTECTION

WELL COMPLETION DATE: 20171227000000000

WELL LOG RECEIVED DATE: 20180116000000000

TAX PARCEL NUMBER: 09940068003

---

[Back to Report Summary](#)

## Water Wells (WW)

**MAP ID# 15**

Distance from Property: 0.321 mi. (1,695 ft.) WNW  
Elevation: 167 ft. (Lower than TP)

WELL LOG ID: **273374**  
OWNER NAME: **OLYMPIA SCHOOL DISTRICT**  
WELL ADDRESS: **NOT REPORTED**  
WELL TAG ID: **NOT REPORTED**  
NOTICE OF INTENT NUMBER: **NOT REPORTED**  
WELL DIAMETER: **2.000000000**  
WELL DEPTH: **15.000000000**  
WELL TYPE: **RESOURCE PROTECTION**  
WELL COMPLETION DATE: **NOT REPORTED**  
WELL LOG RECEIVED DATE: **NOT REPORTED**  
TAX PARCEL NUMBER: **NOT REPORTED**

---

[Back to Report Summary](#)

## Water Wells (WW)

**MAP ID# 15**

Distance from Property: 0.321 mi. (1,695 ft.) WNW  
Elevation: 167 ft. (Lower than TP)

WELL LOG ID: **273375**  
OWNER NAME: **OLYMPIA SCHOOL DISTRICT**  
WELL ADDRESS: **NOT REPORTED**  
WELL TAG ID: **NOT REPORTED**  
NOTICE OF INTENT NUMBER: **NOT REPORTED**  
WELL DIAMETER: **2.000000000**  
WELL DEPTH: **15.000000000**  
WELL TYPE: **RESOURCE PROTECTION**  
WELL COMPLETION DATE: **NOT REPORTED**  
WELL LOG RECEIVED DATE: **NOT REPORTED**  
TAX PARCEL NUMBER: **NOT REPORTED**

[Back to Report Summary](#)

## Water Wells (WW)

**MAP ID# 15**

Distance from Property: 0.321 mi. (1,695 ft.) WNW  
Elevation: 167 ft. (Lower than TP)

WELL LOG ID: **273376**  
OWNER NAME: **OLYMPIA SCHOOL DISTRICT**  
WELL ADDRESS: **NOT REPORTED**  
WELL TAG ID: **NOT REPORTED**  
NOTICE OF INTENT NUMBER: **NOT REPORTED**  
WELL DIAMETER: **2.000000000**  
WELL DEPTH: **15.000000000**  
WELL TYPE: **RESOURCE PROTECTION**  
WELL COMPLETION DATE: **NOT REPORTED**  
WELL LOG RECEIVED DATE: **NOT REPORTED**  
TAX PARCEL NUMBER: **NOT REPORTED**

---

[Back to Report Summary](#)

## Water Wells (WW)

**MAP ID# 15**

Distance from Property: 0.321 mi. (1,695 ft.) WNW  
Elevation: 167 ft. (Lower than TP)

WELL LOG ID: **273377**

OWNER NAME: **OLYMPIA SCHOOL DISTRICT**

WELL ADDRESS: **NOT REPORTED**

WELL TAG ID: **NOT REPORTED**

NOTICE OF INTENT NUMBER: **NOT REPORTED**

WELL DIAMETER: **2.000000000**

WELL DEPTH: **15.000000000**

WELL TYPE: **RESOURCE PROTECTION**

WELL COMPLETION DATE: **NOT REPORTED**

WELL LOG RECEIVED DATE: **NOT REPORTED**

TAX PARCEL NUMBER: **NOT REPORTED**

---

[Back to Report Summary](#)

## Water Wells (WW)

**MAP ID# 15**

Distance from Property: 0.321 mi. (1,695 ft.) WNW  
Elevation: 167 ft. (Lower than TP)

WELL LOG ID: **273378**  
OWNER NAME: **OLYMPIA SCHOOL DISTRICT**  
WELL ADDRESS: **NOT REPORTED**  
WELL TAG ID: **NOT REPORTED**  
NOTICE OF INTENT NUMBER: **NOT REPORTED**  
WELL DIAMETER: **2.000000000**  
WELL DEPTH: **15.000000000**  
WELL TYPE: **RESOURCE PROTECTION**  
WELL COMPLETION DATE: **NOT REPORTED**  
WELL LOG RECEIVED DATE: **NOT REPORTED**  
TAX PARCEL NUMBER: **NOT REPORTED**

[Back to Report Summary](#)



## Water Wells (WW)

**MAP ID# 15**

Distance from Property: 0.321 mi. (1,695 ft.) WNW  
Elevation: 167 ft. (Lower than TP)

WELL LOG ID: **404158**

OWNER NAME: **BRAD GRIMSTEAD**

WELL ADDRESS: **1611 22ND AVE SE, OLYMPIA**

WELL TAG ID: **AKJ090**

NOTICE OF INTENT NUMBER: **W186385**

WELL DIAMETER: **6.000000000**

WELL DEPTH: **285.000000000**

WELL TYPE: **WATER**

WELL COMPLETION DATE: **20050228000000000**

WELL LOG RECEIVED DATE: **20050401000000000**

TAX PARCEL NUMBER: **099400790000**

---

[Back to Report Summary](#)

## Water Wells (WW)

**MAP ID# 16**

Distance from Property: 0.329 mi. (1,737 ft.) SSE  
Elevation: 197 ft. (Lower than TP)

WELL LOG ID: **28271**

OWNER NAME: **PUGET SOUND NAWQA**

WELL ADDRESS: **ACROSS FROM 3030 BRIAR LEA LP, OLYMPIA**

WELL TAG ID: **NOT REPORTED**

NOTICE OF INTENT NUMBER: **R008507**

WELL DIAMETER: **2.000000000**

WELL DEPTH: **40.000000000**

WELL TYPE: **RESOURCE PROTECTION**

WELL COMPLETION DATE: **19960522000000000**

WELL LOG RECEIVED DATE: **19960913000000000**

TAX PARCEL NUMBER: **NOT REPORTED**

---

[Back to Report Summary](#)

# United States Geological Survey National Water Information System (NWIS)

**MAP ID# 17**

Distance from Property: 0.343 mi. (1,811 ft.) SSE  
Elevation: 199 ft. (Lower than TP)

GEOSEARCH ID: **USGS\_470132122514501**  
REPORTING AGENCY: **US GEOLOGICAL SURVEY**  
SITE IDENTIFICATION NUMBER: **470132122514501**  
STATION NAME: **18N/01W-19N01**  
SITE TYPE: **GW**  
LATITUDE: **47.025374100**  
LONGITUDE: **-122.863748900**  
DISTRICT CODE: **53**  
STATE CODE: **53**  
COUNTY CODE: **067**  
COUNTRY CODE: **US**  
LAND NET LOCATION DESCRIPTION: **SWSWS19 T**  
NAME OF LOCATION MAP: **LACEY**  
SCALE OF LOCATION MAP: **24000**  
DATE OF FIRST CONSTRUCTION: **01/01/1945**  
DATE SITE ESTABLISHED OR INVENTORIED: **01/01/1945**  
LOCAL AQUIFER: **NOT REPORTED**  
WELL DEPTH: **242 FEET**  
HOLE DEPTH: **NOT REPORTED**  
SOURCE OF DEPTH DATA: **A**  
PROJECT NUMBER: **W.S.B.10**  
PEAK-STREAMFLOW DATA BEGIN DATE: **--**  
PEAK-STREAMFLOW DATA END DATE: **--**  
PEAK-STREAMFLOW DATA COUNT: **0**  
WATER-QUALITY DATA BEGIN DATE: **--**  
WATER-QUALITY DATA END DATE: **--**  
WATER-QUALITY DATA COUNT: **0**  
FIELD WATER-LEVEL MEASUREMENTS BEGIN DATE: **1945-01-01**  
FIELD WATER-LEVEL MEASUREMENTS END DATE: **1945-01-01**  
FIELD WATER-LEVEL MEASUREMENTS COUNT: **1**  
SITE-VISIT DATA BEGIN DATE: **--**  
SITE-VISIT DATA END DATE: **--**  
SITE-VISIT DATA COUNT: **0**

---

[Back to Report Summary](#)

## Water Wells (WW)

**MAP ID# 18**

Distance from Property: 0.347 mi. (1,832 ft.) NW  
Elevation: 143 ft. (Lower than TP)

WELL LOG ID: 123542

OWNER NAME: CITY OF OLYMPIA

WELL ADDRESS: 12TH AVE SE, OLYMPIA

WELL TAG ID: AER099

NOTICE OF INTENT NUMBER: R038643

WELL DIAMETER: 0.000000000

WELL DEPTH: 0.000000000

WELL TYPE: RESOURCE PROTECTION

WELL COMPLETION DATE: 19990331000000000

WELL LOG RECEIVED DATE: 19990524000000000

TAX PARCEL NUMBER: NOT REPORTED

---

[Back to Report Summary](#)

## Water Wells (WW)

**MAP ID# 18**

Distance from Property: 0.347 mi. (1,832 ft.) NW  
Elevation: 143 ft. (Lower than TP)

WELL LOG ID: 577433

OWNER NAME: CHURCH OF LIVING WATER

WELL ADDRESS: 1615 CHAMBERS ST SE OLYMPIA 98501

WELL TAG ID: AEN614

NOTICE OF INTENT NUMBER: R041773

WELL DIAMETER: 0.000000000

WELL DEPTH: 0.000000000

WELL TYPE: RESOURCE PROTECTION

WELL COMPLETION DATE: 19991112000000000

WELL LOG RECEIVED DATE: 19991112000000000

TAX PARCEL NUMBER: NOT REPORTED

---

[Back to Report Summary](#)

## Water Wells (WW)

**MAP ID# 18**

Distance from Property: 0.347 mi. (1,832 ft.) NW  
Elevation: 143 ft. (Lower than TP)

WELL LOG ID: 577434

OWNER NAME: CHURCH OF LIVING WATER

WELL ADDRESS: 1615 CHAMBERS ST SE OLYMPIA 98501

WELL TAG ID: AEN615

NOTICE OF INTENT NUMBER: R041773

WELL DIAMETER: 0.000000000

WELL DEPTH: 0.000000000

WELL TYPE: RESOURCE PROTECTION

WELL COMPLETION DATE: 19991112000000000

WELL LOG RECEIVED DATE: 19991112000000000

TAX PARCEL NUMBER: NOT REPORTED

---

[Back to Report Summary](#)

## Water Wells (WW)

**MAP ID# 18**

Distance from Property: 0.347 mi. (1,832 ft.) NW  
Elevation: 143 ft. (Lower than TP)

WELL LOG ID: 577435

OWNER NAME: CHURCH OF LIVING WATER

WELL ADDRESS: 1615 CHAMBERS ST SE OLYMPIA 98501

WELL TAG ID: AEN616

NOTICE OF INTENT NUMBER: R041773

WELL DIAMETER: 0.000000000

WELL DEPTH: 0.000000000

WELL TYPE: RESOURCE PROTECTION

WELL COMPLETION DATE: 19991112000000000

WELL LOG RECEIVED DATE: 19991112000000000

TAX PARCEL NUMBER: NOT REPORTED

---

[Back to Report Summary](#)

## Water Wells (WW)

**MAP ID# 18**

Distance from Property: 0.347 mi. (1,832 ft.) NW  
Elevation: 143 ft. (Lower than TP)

WELL LOG ID: 577436  
OWNER NAME: CHURCH OF LIVING WATER  
WELL ADDRESS: 1615 CHAMBERS ST SE OLYMPIA 98501  
WELL TAG ID: AEN617  
NOTICE OF INTENT NUMBER: R041773  
WELL DIAMETER: 0.000000000  
WELL DEPTH: 0.000000000  
WELL TYPE: RESOURCE PROTECTION  
WELL COMPLETION DATE: 19991112000000000  
WELL LOG RECEIVED DATE: 19991112000000000  
TAX PARCEL NUMBER: NOT REPORTED

[Back to Report Summary](#)



## Water Wells (WW)

**MAP ID# 18**

Distance from Property: 0.347 mi. (1,832 ft.) NW  
Elevation: 143 ft. (Lower than TP)

WELL LOG ID: 577437

OWNER NAME: CHURCH OF LIVING WATER

WELL ADDRESS: 1615 CHAMBERS ST SE OLYMPIA 98501

WELL TAG ID: AEN618

NOTICE OF INTENT NUMBER: R041773

WELL DIAMETER: 0.000000000

WELL DEPTH: 0.000000000

WELL TYPE: RESOURCE PROTECTION

WELL COMPLETION DATE: 19991112000000000

WELL LOG RECEIVED DATE: 19991112000000000

TAX PARCEL NUMBER: NOT REPORTED

---

[Back to Report Summary](#)

# United States Geological Survey National Water Information System (NWIS)

**MAP ID# 19**

Distance from Property: 0.349 mi. (1,843 ft.) N  
Elevation: 180 ft. (Lower than TP)

GEOSEARCH ID: **USGS\_470209122515101**  
REPORTING AGENCY: **US GEOLOGICAL SURVEY**  
SITE IDENTIFICATION NUMBER: **470209122515101**  
STATION NAME: **18N/02W-24H04**  
SITE TYPE: **GW**  
LATITUDE: **47.035651870**  
LONGITUDE: **-122.865415700**  
DISTRICT CODE: **53**  
STATE CODE: **53**  
COUNTY CODE: **067**  
COUNTRY CODE: **US**  
LAND NET LOCATION DESCRIPTION: **SENES24 T**  
NAME OF LOCATION MAP: **LACEY**  
SCALE OF LOCATION MAP: **24000**  
DATE OF FIRST CONSTRUCTION: **06/23/1958**  
DATE SITE ESTABLISHED OR INVENTORIED: **06/23/1958**  
LOCAL AQUIFER: **NOT REPORTED**  
WELL DEPTH: **92 FEET**  
HOLE DEPTH: **NOT REPORTED**  
SOURCE OF DEPTH DATA: **A**  
PROJECT NUMBER: **W.S.B.10**  
PEAK-STREAMFLOW DATA BEGIN DATE: **--**  
PEAK-STREAMFLOW DATA END DATE: **--**  
PEAK-STREAMFLOW DATA COUNT: **0**  
WATER-QUALITY DATA BEGIN DATE: **--**  
WATER-QUALITY DATA END DATE: **--**  
WATER-QUALITY DATA COUNT: **0**  
FIELD WATER-LEVEL MEASUREMENTS BEGIN DATE: **1958-06-23**  
FIELD WATER-LEVEL MEASUREMENTS END DATE: **1958-06-23**  
FIELD WATER-LEVEL MEASUREMENTS COUNT: **1**  
SITE-VISIT DATA BEGIN DATE: **--**  
SITE-VISIT DATA END DATE: **--**  
SITE-VISIT DATA COUNT: **0**

---

[Back to Report Summary](#)

# United States Geological Survey National Water Information System (NWIS)

**MAP ID# 19**

Distance from Property: 0.349 mi. (1,843 ft.) N  
Elevation: 180 ft. (Lower than TP)

GEOSEARCH ID: **USGS\_470209122515201**  
REPORTING AGENCY: **US GEOLOGICAL SURVEY**  
SITE IDENTIFICATION NUMBER: **470209122515201**  
STATION NAME: **18N/02W-24H03**  
SITE TYPE: **GW**  
LATITUDE: **47.035651870**  
LONGITUDE: **-122.865693500**  
DISTRICT CODE: **53**  
STATE CODE: **53**  
COUNTY CODE: **067**  
COUNTRY CODE: **US**  
LAND NET LOCATION DESCRIPTION: **SENES24 T**  
NAME OF LOCATION MAP: **LACEY**  
SCALE OF LOCATION MAP: **24000**  
DATE OF FIRST CONSTRUCTION: **06/23/1958**  
DATE SITE ESTABLISHED OR INVENTORIED: **06/23/1958**  
LOCAL AQUIFER: **NOT REPORTED**  
WELL DEPTH: **60 FEET**  
HOLE DEPTH: **NOT REPORTED**  
SOURCE OF DEPTH DATA: **A**  
PROJECT NUMBER: **W.S.B.10**  
PEAK-STREAMFLOW DATA BEGIN DATE: **--**  
PEAK-STREAMFLOW DATA END DATE: **--**  
PEAK-STREAMFLOW DATA COUNT: **0**  
WATER-QUALITY DATA BEGIN DATE: **--**  
WATER-QUALITY DATA END DATE: **--**  
WATER-QUALITY DATA COUNT: **0**  
FIELD WATER-LEVEL MEASUREMENTS BEGIN DATE: **1958-06-23**  
FIELD WATER-LEVEL MEASUREMENTS END DATE: **1958-06-23**  
FIELD WATER-LEVEL MEASUREMENTS COUNT: **1**  
SITE-VISIT DATA BEGIN DATE: **--**  
SITE-VISIT DATA END DATE: **--**  
SITE-VISIT DATA COUNT: **0**

---

[Back to Report Summary](#)

# United States Geological Survey National Water Information System (NWIS)

**MAP ID# 20**

Distance from Property: 0.359 mi. (1,896 ft.) SE  
Elevation: 184 ft. (Lower than TP)

GEOSEARCH ID: **USGS\_470135122514001**  
REPORTING AGENCY: **US GEOLOGICAL SURVEY**  
SITE IDENTIFICATION NUMBER: **470135122514001**  
STATION NAME: **18N/01W-19N02 UR-06**  
SITE TYPE: **GW**  
LATITUDE: **47.026169400**  
LONGITUDE: **-122.860525000**  
DISTRICT CODE: **53**  
STATE CODE: **53**  
COUNTY CODE: **067**  
COUNTRY CODE: **US**  
LAND NET LOCATION DESCRIPTION: **SWSWS19 T**  
NAME OF LOCATION MAP: **LACEY**  
SCALE OF LOCATION MAP: **24000**  
DATE OF FIRST CONSTRUCTION: **05/22/1996**  
DATE SITE ESTABLISHED OR INVENTORIED: **05/22/1996**  
LOCAL AQUIFER: **GLACIO-FLUVIATILE**  
WELL DEPTH: **39 FEET**  
HOLE DEPTH: **40 FEET**  
SOURCE OF DEPTH DATA: **S**  
PROJECT NUMBER: **WA38900**  
PEAK-STREAMFLOW DATA BEGIN DATE: **--**  
PEAK-STREAMFLOW DATA END DATE: **--**  
PEAK-STREAMFLOW DATA COUNT: **0**  
WATER-QUALITY DATA BEGIN DATE: **1996-05-22**  
WATER-QUALITY DATA END DATE: **2005-08-08**  
WATER-QUALITY DATA COUNT: **6**  
FIELD WATER-LEVEL MEASUREMENTS BEGIN DATE: **1996-05-22**  
FIELD WATER-LEVEL MEASUREMENTS END DATE: **2016-10-20**  
FIELD WATER-LEVEL MEASUREMENTS COUNT: **14**  
SITE-VISIT DATA BEGIN DATE: **--**  
SITE-VISIT DATA END DATE: **--**  
SITE-VISIT DATA COUNT: **0**

---

[Back to Report Summary](#)

# United States Geological Survey National Water Information System (NWIS)

**MAP ID# 21**

Distance from Property: 0.359 mi. (1,896 ft.) ESE  
Elevation: 186 ft. (Lower than TP)

GEOSEARCH ID: **USGS\_470141122512601**  
REPORTING AGENCY: **US GEOLOGICAL SURVEY**  
SITE IDENTIFICATION NUMBER: **470141122512601**  
STATION NAME: **18N/01W-19P03**  
SITE TYPE: **GW**  
LATITUDE: **47.027874100**  
LONGITUDE: **-122.858470900**  
DISTRICT CODE: **53**  
STATE CODE: **53**  
COUNTY CODE: **067**  
COUNTRY CODE: **US**  
LAND NET LOCATION DESCRIPTION: **SESWS19 T**  
NAME OF LOCATION MAP: **LACEY**  
SCALE OF LOCATION MAP: **24000**  
DATE OF FIRST CONSTRUCTION: **06/19/1953**  
DATE SITE ESTABLISHED OR INVENTORIED: **06/19/1953**  
LOCAL AQUIFER: **NOT REPORTED**  
WELL DEPTH: **142 FEET**  
HOLE DEPTH: **NOT REPORTED**  
SOURCE OF DEPTH DATA: **A**  
PROJECT NUMBER: **W.S.B.10**  
PEAK-STREAMFLOW DATA BEGIN DATE: **--**  
PEAK-STREAMFLOW DATA END DATE: **--**  
PEAK-STREAMFLOW DATA COUNT: **0**  
WATER-QUALITY DATA BEGIN DATE: **--**  
WATER-QUALITY DATA END DATE: **--**  
WATER-QUALITY DATA COUNT: **0**  
FIELD WATER-LEVEL MEASUREMENTS BEGIN DATE: **1958-06-19**  
FIELD WATER-LEVEL MEASUREMENTS END DATE: **1958-06-19**  
FIELD WATER-LEVEL MEASUREMENTS COUNT: **1**  
SITE-VISIT DATA BEGIN DATE: **--**  
SITE-VISIT DATA END DATE: **--**  
SITE-VISIT DATA COUNT: **0**

---

[Back to Report Summary](#)

## Water Wells (WW)

[MAP ID# 22](#)

Distance from Property: 0.368 mi. (1,943 ft.) NNW  
Elevation: 185 ft. (Lower than TP)

WELL LOG ID: **22508**

OWNER NAME: **CAMPBELL LAND CO.**

WELL ADDRESS: **NOT REPORTED**

WELL TAG ID: **NOT REPORTED**

NOTICE OF INTENT NUMBER: **NOT REPORTED**

WELL DIAMETER: **8.000000000**

WELL DEPTH: **159.000000000**

WELL TYPE: **WATER**

WELL COMPLETION DATE: **19790331000000000**

WELL LOG RECEIVED DATE: **NOT REPORTED**

TAX PARCEL NUMBER: **NOT REPORTED**

---

[Back to Report Summary](#)

## Water Wells (WW)

[MAP ID# 22](#)

Distance from Property: 0.368 mi. (1,943 ft.) NNW  
Elevation: 185 ft. (Lower than TP)

WELL LOG ID: **23148**  
OWNER NAME: **DALE NELSON**  
WELL ADDRESS: **NOT REPORTED**  
WELL TAG ID: **NOT REPORTED**  
NOTICE OF INTENT NUMBER: **NOT REPORTED**  
WELL DIAMETER: **6.000000000**  
WELL DEPTH: **197.000000000**  
WELL TYPE: **WATER**  
WELL COMPLETION DATE: **NOT REPORTED**  
WELL LOG RECEIVED DATE: **19770511000000000**  
TAX PARCEL NUMBER: **NOT REPORTED**

---

[Back to Report Summary](#)

# United States Geological Survey National Water Information System (NWIS)

**MAP ID# 23**

Distance from Property: 0.373 mi. (1,969 ft.) S  
Elevation: 204 ft. (Higher than TP)

GEOSEARCH ID: **USGS\_470130122515201**  
REPORTING AGENCY: **US GEOLOGICAL SURVEY**  
SITE IDENTIFICATION NUMBER: **470130122515201**  
STATION NAME: **18N/02W-25A02**  
SITE TYPE: **GW**  
LATITUDE: **47.024818570**  
LONGITUDE: **-122.865693400**  
DISTRICT CODE: **53**  
STATE CODE: **53**  
COUNTY CODE: **067**  
COUNTRY CODE: **US**  
LAND NET LOCATION DESCRIPTION: **NENES25 T**  
NAME OF LOCATION MAP: **LACEY**  
SCALE OF LOCATION MAP: **24000**  
DATE OF FIRST CONSTRUCTION: **01/01/1960**  
DATE SITE ESTABLISHED OR INVENTORIED: **01/01/1960**  
LOCAL AQUIFER: **NOT REPORTED**  
WELL DEPTH: **100 FEET**  
HOLE DEPTH: **NOT REPORTED**  
SOURCE OF DEPTH DATA: **A**  
PROJECT NUMBER: **W.S.B.10**  
PEAK-STREAMFLOW DATA BEGIN DATE: **--**  
PEAK-STREAMFLOW DATA END DATE: **--**  
PEAK-STREAMFLOW DATA COUNT: **0**  
WATER-QUALITY DATA BEGIN DATE: **--**  
WATER-QUALITY DATA END DATE: **--**  
WATER-QUALITY DATA COUNT: **0**  
FIELD WATER-LEVEL MEASUREMENTS BEGIN DATE: **1960-01-01**  
FIELD WATER-LEVEL MEASUREMENTS END DATE: **1960-01-01**  
FIELD WATER-LEVEL MEASUREMENTS COUNT: **1**  
SITE-VISIT DATA BEGIN DATE: **--**  
SITE-VISIT DATA END DATE: **--**  
SITE-VISIT DATA COUNT: **0**

---

[Back to Report Summary](#)



# United States Geological Survey National Water Information System (NWIS)

**MAP ID# 24**

Distance from Property: 0.373 mi. (1,969 ft.) E  
Elevation: 186 ft. (Lower than TP)

GEOSEARCH ID: **USGS\_470148122512201**  
REPORTING AGENCY: **US GEOLOGICAL SURVEY**  
SITE IDENTIFICATION NUMBER: **470148122512201**  
STATION NAME: **18N/01W-19L01**  
SITE TYPE: **GW**  
LATITUDE: **47.029818560**  
LONGITUDE: **-122.857359700**  
DISTRICT CODE: **53**  
STATE CODE: **53**  
COUNTY CODE: **067**  
COUNTRY CODE: **US**  
LAND NET LOCATION DESCRIPTION: **NESWS19 T**  
NAME OF LOCATION MAP: **LACEY**  
SCALE OF LOCATION MAP: **24000**  
DATE OF FIRST CONSTRUCTION: **06/19/1958**  
DATE SITE ESTABLISHED OR INVENTORIED: **06/19/1958**  
LOCAL AQUIFER: **NOT REPORTED**  
WELL DEPTH: **40 FEET**  
HOLE DEPTH: **NOT REPORTED**  
SOURCE OF DEPTH DATA: **A**  
PROJECT NUMBER: **W.S.B.10**  
PEAK-STREAMFLOW DATA BEGIN DATE: **--**  
PEAK-STREAMFLOW DATA END DATE: **--**  
PEAK-STREAMFLOW DATA COUNT: **0**  
WATER-QUALITY DATA BEGIN DATE: **--**  
WATER-QUALITY DATA END DATE: **--**  
WATER-QUALITY DATA COUNT: **0**  
FIELD WATER-LEVEL MEASUREMENTS BEGIN DATE: **1958-06-19**  
FIELD WATER-LEVEL MEASUREMENTS END DATE: **1958-06-19**  
FIELD WATER-LEVEL MEASUREMENTS COUNT: **1**  
SITE-VISIT DATA BEGIN DATE: **--**  
SITE-VISIT DATA END DATE: **--**  
SITE-VISIT DATA COUNT: **0**

---

[Back to Report Summary](#)

## Water Wells (WW)

[MAP ID# 25](#)

Distance from Property: 0.375 mi. (1,980 ft.) E  
Elevation: 186 ft. (Lower than TP)

WELL LOG ID: **24488**

OWNER NAME: **FRANK MORRIS**

WELL ADDRESS: **9350 MAPLE BEACH LN NW**

WELL TAG ID: **NOT REPORTED**

NOTICE OF INTENT NUMBER: **202397**

WELL DIAMETER: **6.000000000**

WELL DEPTH: **180.000000000**

WELL TYPE: **WATER**

WELL COMPLETION DATE: **19921218000000000**

WELL LOG RECEIVED DATE: **NOT REPORTED**

TAX PARCEL NUMBER: **NOT REPORTED**

---

[Back to Report Summary](#)

## Water Wells (WW)

[MAP ID# 25](#)

Distance from Property: 0.375 mi. (1,980 ft.) E  
Elevation: 186 ft. (Lower than TP)

WELL LOG ID: **24649**

OWNER NAME: **GARY HARTER**

WELL ADDRESS: **NOT REPORTED**

WELL TAG ID: **NOT REPORTED**

NOTICE OF INTENT NUMBER: **019017**

WELL DIAMETER: **6.000000000**

WELL DEPTH: **160.000000000**

WELL TYPE: **WATER**

WELL COMPLETION DATE: **NOT REPORTED**

WELL LOG RECEIVED DATE: **NOT REPORTED**

TAX PARCEL NUMBER: **NOT REPORTED**

---

[Back to Report Summary](#)

## Water Wells (WW)

**MAP ID# 25**

Distance from Property: 0.375 mi. (1,980 ft.) E  
Elevation: 186 ft. (Lower than TP)

WELL LOG ID: **273975**

OWNER NAME: **BESSIE WHITNEY**

WELL ADDRESS: **NOT REPORTED**

WELL TAG ID: **ABH328**

NOTICE OF INTENT NUMBER: **NOT REPORTED**

WELL DIAMETER: **6.000000000**

WELL DEPTH: **85.000000000**

WELL TYPE: **WATER**

WELL COMPLETION DATE: **NOT REPORTED**

WELL LOG RECEIVED DATE: **NOT REPORTED**

TAX PARCEL NUMBER: **NOT REPORTED**

---

[Back to Report Summary](#)

## Water Wells (WW)

**MAP ID# 25**

Distance from Property: 0.375 mi. (1,980 ft.) E  
Elevation: 186 ft. (Lower than TP)

WELL LOG ID: **28066**

OWNER NAME: **PAUL & SANDRA CROSBY**

WELL ADDRESS: **2110 AMHURST ST, OLYMPIA**

WELL TAG ID: **NOT REPORTED**

NOTICE OF INTENT NUMBER: **202394**

WELL DIAMETER: **6.000000000**

WELL DEPTH: **54.000000000**

WELL TYPE: **WATER**

WELL COMPLETION DATE: **1992110500000000**

WELL LOG RECEIVED DATE: **1992111600000000**

TAX PARCEL NUMBER: **NOT REPORTED**

---

[Back to Report Summary](#)

# United States Geological Survey National Water Information System (NWIS)

**MAP ID# 26**

Distance from Property: 0.383 mi. (2,022 ft.) WSW  
Elevation: 189 ft. (Lower than TP)

GEOSEARCH ID: **USGS\_470138122521801**  
REPORTING AGENCY: **US GEOLOGICAL SURVEY**  
SITE IDENTIFICATION NUMBER: **470138122521801**  
STATION NAME: **18N/02W-24Q01**  
SITE TYPE: **GW**  
LATITUDE: **47.027040790**  
LONGITUDE: **-122.872916000**  
DISTRICT CODE: **53**  
STATE CODE: **53**  
COUNTY CODE: **067**  
COUNTRY CODE: **US**  
LAND NET LOCATION DESCRIPTION: **SWSES24 T**  
NAME OF LOCATION MAP: **LACEY**  
SCALE OF LOCATION MAP: **24000**  
DATE OF FIRST CONSTRUCTION: **01/01/1947**  
DATE SITE ESTABLISHED OR INVENTORIED: **NOT REPORTED**  
LOCAL AQUIFER: **NOT REPORTED**  
WELL DEPTH: **57 FEET**  
HOLE DEPTH: **NOT REPORTED**  
SOURCE OF DEPTH DATA: **S**  
PROJECT NUMBER: **NOT REPORTED**  
PEAK-STREAMFLOW DATA BEGIN DATE: **--**  
PEAK-STREAMFLOW DATA END DATE: **--**  
PEAK-STREAMFLOW DATA COUNT: **0**  
WATER-QUALITY DATA BEGIN DATE: **--**  
WATER-QUALITY DATA END DATE: **--**  
WATER-QUALITY DATA COUNT: **0**  
FIELD WATER-LEVEL MEASUREMENTS BEGIN DATE: **1947-05-01**  
FIELD WATER-LEVEL MEASUREMENTS END DATE: **1947-05-01**  
FIELD WATER-LEVEL MEASUREMENTS COUNT: **1**  
SITE-VISIT DATA BEGIN DATE: **--**  
SITE-VISIT DATA END DATE: **--**  
SITE-VISIT DATA COUNT: **0**

---

[Back to Report Summary](#)

## Water Wells (WW)

[MAP ID# 27](#)

Distance from Property: 0.385 mi. (2,033 ft.) WNW  
Elevation: 162 ft. (Lower than TP)

WELL LOG ID: **22053**  
OWNER NAME: **BILL CARLILE**  
WELL ADDRESS: **16TH BLVD**  
WELL TAG ID: **NOT REPORTED**  
NOTICE OF INTENT NUMBER: **007664**  
WELL DIAMETER: **4.000000000**  
WELL DEPTH: **0.000000000**  
WELL TYPE: **WATER**  
WELL COMPLETION DATE: **19960419000000000**  
WELL LOG RECEIVED DATE: **NOT REPORTED**  
TAX PARCEL NUMBER: **NOT REPORTED**

---

[Back to Report Summary](#)

## Water Wells (WW)

[MAP ID# 27](#)

Distance from Property: 0.385 mi. (2,033 ft.) WNW  
Elevation: 162 ft. (Lower than TP)

WELL LOG ID: 23149

OWNER NAME: DALE NELSON

WELL ADDRESS: NOT REPORTED

WELL TAG ID: NOT REPORTED

NOTICE OF INTENT NUMBER: NOT REPORTED

WELL DIAMETER: 6.000000000

WELL DEPTH: 118.000000000

WELL TYPE: WATER

WELL COMPLETION DATE: 19740620000000000

WELL LOG RECEIVED DATE: 19741230000000000

TAX PARCEL NUMBER: NOT REPORTED

---

[Back to Report Summary](#)



## Water Wells (WW)

[MAP ID# 27](#)

Distance from Property: 0.385 mi. (2,033 ft.) WNW  
Elevation: 162 ft. (Lower than TP)

WELL LOG ID: 479268

OWNER NAME: RICK ANGLE

WELL ADDRESS: 2110 18TH AVE SE

WELL TAG ID: NOT REPORTED

NOTICE OF INTENT NUMBER: A084114

WELL DIAMETER: 6.000000000

WELL DEPTH: 96.000000000

WELL TYPE: DECOMMISSIONED

WELL COMPLETION DATE: 20070417000000000

WELL LOG RECEIVED DATE: 20070501000000000

TAX PARCEL NUMBER: 45601201100

---

[Back to Report Summary](#)

# United States Geological Survey National Water Information System (NWIS)

**MAP ID# 28**

Distance from Property: 0.399 mi. (2,107 ft.) E  
Elevation: 186 ft. (Lower than TP)

GEOSEARCH ID: **USGS\_470150122512001**  
REPORTING AGENCY: **US GEOLOGICAL SURVEY**  
SITE IDENTIFICATION NUMBER: **470150122512001**  
STATION NAME: **18N/01W-19L05**  
SITE TYPE: **GW**  
LATITUDE: **47.030374100**  
LONGITUDE: **-122.856804100**  
DISTRICT CODE: **53**  
STATE CODE: **53**  
COUNTY CODE: **067**  
COUNTRY CODE: **US**  
LAND NET LOCATION DESCRIPTION: **NESWS19 T**  
NAME OF LOCATION MAP: **NOT REPORTED**  
SCALE OF LOCATION MAP: **NOT REPORTED**  
DATE OF FIRST CONSTRUCTION: **10/01/1988**  
DATE SITE ESTABLISHED OR INVENTORIED: **NOT REPORTED**  
LOCAL AQUIFER: **NOT REPORTED**  
WELL DEPTH: **160 FEET**  
HOLE DEPTH: **160 FEET**  
SOURCE OF DEPTH DATA: **D**  
PROJECT NUMBER: **WA00228**  
PEAK-STREAMFLOW DATA BEGIN DATE: **--**  
PEAK-STREAMFLOW DATA END DATE: **--**  
PEAK-STREAMFLOW DATA COUNT: **0**  
WATER-QUALITY DATA BEGIN DATE: **--**  
WATER-QUALITY DATA END DATE: **--**  
WATER-QUALITY DATA COUNT: **0**  
FIELD WATER-LEVEL MEASUREMENTS BEGIN DATE: **1988-10-01**  
FIELD WATER-LEVEL MEASUREMENTS END DATE: **1988-10-01**  
FIELD WATER-LEVEL MEASUREMENTS COUNT: **1**  
SITE-VISIT DATA BEGIN DATE: **--**  
SITE-VISIT DATA END DATE: **--**  
SITE-VISIT DATA COUNT: **0**

---

[Back to Report Summary](#)

# United States Geological Survey National Water Information System (NWIS)

**MAP ID# 28**

Distance from Property: 0.385 mi. (2,033 ft.) E  
Elevation: 186 ft. (Lower than TP)

GEOSEARCH ID: **USGS\_470150122512101**  
REPORTING AGENCY: **US GEOLOGICAL SURVEY**  
SITE IDENTIFICATION NUMBER: **470150122512101**  
STATION NAME: **18N/01W-19L04**  
SITE TYPE: **GW**  
LATITUDE: **47.030374100**  
LONGITUDE: **-122.857081900**  
DISTRICT CODE: **53**  
STATE CODE: **53**  
COUNTY CODE: **067**  
COUNTRY CODE: **US**  
LAND NET LOCATION DESCRIPTION: **NESWS19 T**  
NAME OF LOCATION MAP: **NOT REPORTED**  
SCALE OF LOCATION MAP: **NOT REPORTED**  
DATE OF FIRST CONSTRUCTION: **11/04/1992**  
DATE SITE ESTABLISHED OR INVENTORIED: **NOT REPORTED**  
LOCAL AQUIFER: **NOT REPORTED**  
WELL DEPTH: **54 FEET**  
HOLE DEPTH: **55 FEET**  
SOURCE OF DEPTH DATA: **D**  
PROJECT NUMBER: **WA00228**  
PEAK-STREAMFLOW DATA BEGIN DATE: **--**  
PEAK-STREAMFLOW DATA END DATE: **--**  
PEAK-STREAMFLOW DATA COUNT: **0**  
WATER-QUALITY DATA BEGIN DATE: **--**  
WATER-QUALITY DATA END DATE: **--**  
WATER-QUALITY DATA COUNT: **0**  
FIELD WATER-LEVEL MEASUREMENTS BEGIN DATE: **1992-11-05**  
FIELD WATER-LEVEL MEASUREMENTS END DATE: **1992-11-05**  
FIELD WATER-LEVEL MEASUREMENTS COUNT: **1**  
SITE-VISIT DATA BEGIN DATE: **--**  
SITE-VISIT DATA END DATE: **--**  
SITE-VISIT DATA COUNT: **0**

---

[Back to Report Summary](#)

# United States Geological Survey National Water Information System (NWIS)

**MAP ID# 28**

Distance from Property: 0.399 mi. (2,107 ft.) E  
Elevation: 186 ft. (Lower than TP)

GEOSEARCH ID: **USGS\_470151122512001**  
REPORTING AGENCY: **US GEOLOGICAL SURVEY**  
SITE IDENTIFICATION NUMBER: **470151122512001**  
STATION NAME: **18N/01W-19L06**  
SITE TYPE: **GW**  
LATITUDE: **47.030651890**  
LONGITUDE: **-122.856804100**  
DISTRICT CODE: **53**  
STATE CODE: **53**  
COUNTY CODE: **067**  
COUNTRY CODE: **US**  
LAND NET LOCATION DESCRIPTION: **NESWS19 T**  
NAME OF LOCATION MAP: **NOT REPORTED**  
SCALE OF LOCATION MAP: **NOT REPORTED**  
DATE OF FIRST CONSTRUCTION: **12/01/1992**  
DATE SITE ESTABLISHED OR INVENTORIED: **NOT REPORTED**  
LOCAL AQUIFER: **UNCLASSIFIED OVERBURDEN**  
WELL DEPTH: **181 FEET**  
HOLE DEPTH: **181 FEET**  
SOURCE OF DEPTH DATA: **D**  
PROJECT NUMBER: **WA00228**  
PEAK-STREAMFLOW DATA BEGIN DATE: **--**  
PEAK-STREAMFLOW DATA END DATE: **--**  
PEAK-STREAMFLOW DATA COUNT: **0**  
WATER-QUALITY DATA BEGIN DATE: **--**  
WATER-QUALITY DATA END DATE: **--**  
WATER-QUALITY DATA COUNT: **0**  
FIELD WATER-LEVEL MEASUREMENTS BEGIN DATE: **1992-12-18**  
FIELD WATER-LEVEL MEASUREMENTS END DATE: **1992-12-18**  
FIELD WATER-LEVEL MEASUREMENTS COUNT: **1**  
SITE-VISIT DATA BEGIN DATE: **--**  
SITE-VISIT DATA END DATE: **--**  
SITE-VISIT DATA COUNT: **0**

---

[Back to Report Summary](#)

# United States Geological Survey National Water Information System (NWIS)

**MAP ID# 28**

Distance from Property: 0.385 mi. (2,033 ft.) E  
Elevation: 186 ft. (Lower than TP)

GEOSEARCH ID: **USGS\_470151122512101**  
REPORTING AGENCY: **US GEOLOGICAL SURVEY**  
SITE IDENTIFICATION NUMBER: **470151122512101**  
STATION NAME: **18N/01W-19L07**  
SITE TYPE: **GW**  
LATITUDE: **47.030651890**  
LONGITUDE: **-122.857081900**  
DISTRICT CODE: **53**  
STATE CODE: **53**  
COUNTY CODE: **067**  
COUNTRY CODE: **US**  
LAND NET LOCATION DESCRIPTION: **NESWS19 T**  
NAME OF LOCATION MAP: **NOT REPORTED**  
SCALE OF LOCATION MAP: **NOT REPORTED**  
DATE OF FIRST CONSTRUCTION: **12/07/1993**  
DATE SITE ESTABLISHED OR INVENTORIED: **NOT REPORTED**  
LOCAL AQUIFER: **NOT REPORTED**  
WELL DEPTH: **85 FEET**  
HOLE DEPTH: **85 FEET**  
SOURCE OF DEPTH DATA: **D**  
PROJECT NUMBER: **WA00228**  
PEAK-STREAMFLOW DATA BEGIN DATE: **--**  
PEAK-STREAMFLOW DATA END DATE: **--**  
PEAK-STREAMFLOW DATA COUNT: **0**  
WATER-QUALITY DATA BEGIN DATE: **--**  
WATER-QUALITY DATA END DATE: **--**  
WATER-QUALITY DATA COUNT: **0**  
FIELD WATER-LEVEL MEASUREMENTS BEGIN DATE: **1993-12-09**  
FIELD WATER-LEVEL MEASUREMENTS END DATE: **1993-12-09**  
FIELD WATER-LEVEL MEASUREMENTS COUNT: **1**  
SITE-VISIT DATA BEGIN DATE: **--**  
SITE-VISIT DATA END DATE: **--**  
SITE-VISIT DATA COUNT: **0**

---

[Back to Report Summary](#)

**United States Geological Survey National Water Information System  
(NWIS)**

**MAP ID# 29**

Distance from Property: 0.412 mi. (2,175 ft.) E  
Elevation: 186 ft. (Lower than TP)

GEOSEARCH ID: **USGS\_470151122511901**  
REPORTING AGENCY: **US GEOLOGICAL SURVEY**  
SITE IDENTIFICATION NUMBER: **470151122511901**  
STATION NAME: **18N/01W-19L03**  
SITE TYPE: **GW**  
LATITUDE: **47.030651890**  
LONGITUDE: **-122.856526400**  
DISTRICT CODE: **53**  
STATE CODE: **53**  
COUNTY CODE: **067**  
COUNTRY CODE: **US**  
LAND NET LOCATION DESCRIPTION: **NESWS19 T**  
NAME OF LOCATION MAP: **LACEY**  
SCALE OF LOCATION MAP: **24000**  
DATE OF FIRST CONSTRUCTION: **06/04/1986**  
DATE SITE ESTABLISHED OR INVENTORIED: **07/25/1988**  
LOCAL AQUIFER: **NOT REPORTED**  
WELL DEPTH: **78 FEET**  
HOLE DEPTH: **78 FEET**  
SOURCE OF DEPTH DATA: **D**  
PROJECT NUMBER: **WA33200**  
PEAK-STREAMFLOW DATA BEGIN DATE: **--**  
PEAK-STREAMFLOW DATA END DATE: **--**  
PEAK-STREAMFLOW DATA COUNT: **0**  
WATER-QUALITY DATA BEGIN DATE: **--**  
WATER-QUALITY DATA END DATE: **--**  
WATER-QUALITY DATA COUNT: **0**  
FIELD WATER-LEVEL MEASUREMENTS BEGIN DATE: **1988-07-25**  
FIELD WATER-LEVEL MEASUREMENTS END DATE: **1990-07-27**  
FIELD WATER-LEVEL MEASUREMENTS COUNT: **2**  
SITE-VISIT DATA BEGIN DATE: **--**  
SITE-VISIT DATA END DATE: **--**  
SITE-VISIT DATA COUNT: **0**

---

[Back to Report Summary](#)

## Water Wells (WW)

**MAP ID# 30**

Distance from Property: 0.405 mi. (2,138 ft.) ENE  
Elevation: 190 ft. (Lower than TP)

WELL LOG ID: 25111

OWNER NAME: HARRY CRAIG

WELL ADDRESS: NEXT TO 1513 CRAIG RD SE, OLYMPIA

WELL TAG ID: AAF186

NOTICE OF INTENT NUMBER: NOT REPORTED

WELL DIAMETER: 6.000000000

WELL DEPTH: 70.000000000

WELL TYPE: WATER

WELL COMPLETION DATE: NOT REPORTED

WELL LOG RECEIVED DATE: 19780609000000000

TAX PARCEL NUMBER: NOT REPORTED

---

[Back to Report Summary](#)

## Water Wells (WW)

**MAP ID# 30**

Distance from Property: 0.405 mi. (2,138 ft.) ENE  
Elevation: 190 ft. (Lower than TP)

WELL LOG ID: **272980**

OWNER NAME: **HARRY CRAIG**

WELL ADDRESS: **NEXT TO 1513 CRAIG RD SE, OLYMPIA**

WELL TAG ID: **AAF185**

NOTICE OF INTENT NUMBER: **NOT REPORTED**

WELL DIAMETER: **6.000000000**

WELL DEPTH: **42.000000000**

WELL TYPE: **WATER**

WELL COMPLETION DATE: **19591124000000000**

WELL LOG RECEIVED DATE: **NOT REPORTED**

TAX PARCEL NUMBER: **NOT REPORTED**

---

[Back to Report Summary](#)



## Water Wells (WW)

**MAP ID# 30**

Distance from Property: 0.405 mi. (2,138 ft.) ENE  
Elevation: 190 ft. (Lower than TP)

WELL LOG ID: **272981**  
OWNER NAME: **HARRY CRAIG**  
WELL ADDRESS: **NOT REPORTED**  
WELL TAG ID: **NOT REPORTED**  
NOTICE OF INTENT NUMBER: **NOT REPORTED**  
WELL DIAMETER: **0.000000000**  
WELL DEPTH: **0.000000000**  
WELL TYPE: **WATER**  
WELL COMPLETION DATE: **NOT REPORTED**  
WELL LOG RECEIVED DATE: **NOT REPORTED**  
TAX PARCEL NUMBER: **NOT REPORTED**

---

[Back to Report Summary](#)

## Water Wells (WW)

**MAP ID# 30**

Distance from Property: 0.405 mi. (2,138 ft.) ENE  
Elevation: 190 ft. (Lower than TP)

WELL LOG ID: 30335

OWNER NAME: WALT WILLOWS

WELL ADDRESS: NOT REPORTED

WELL TAG ID: NOT REPORTED

NOTICE OF INTENT NUMBER: NOT REPORTED

WELL DIAMETER: 6.000000000

WELL DEPTH: 70.000000000

WELL TYPE: WATER

WELL COMPLETION DATE: 19880313000000000

WELL LOG RECEIVED DATE: 19880322000000000

TAX PARCEL NUMBER: NOT REPORTED

---

[Back to Report Summary](#)

## Water Wells (WW)

**MAP ID# 30**

Distance from Property: 0.405 mi. (2,138 ft.) ENE  
Elevation: 190 ft. (Lower than TP)

WELL LOG ID: 550611

OWNER NAME: HAI SON & NGA T LAM

WELL ADDRESS: 3104 18TH AVE SE, OLYMPIA 98501

WELL TAG ID: BAJ239

NOTICE OF INTENT NUMBER: RE02635

WELL DIAMETER: 0.000000000

WELL DEPTH: 20.000000000

WELL TYPE: RESOURCE PROTECTION

WELL COMPLETION DATE: 20080818000000000

WELL LOG RECEIVED DATE: 20080911000000000

TAX PARCEL NUMBER: NOT REPORTED

---

[Back to Report Summary](#)

## Water Wells (WW)

**MAP ID# 30**

Distance from Property: 0.405 mi. (2,138 ft.) ENE  
Elevation: 190 ft. (Lower than TP)

WELL LOG ID: **550623**

OWNER NAME: **HAI SON**

WELL ADDRESS: **3104 18TH AVE SE, OLYMPIA 98501**

WELL TAG ID: **NOT REPORTED**

NOTICE OF INTENT NUMBER: **A129379**

WELL DIAMETER: **0.000000000**

WELL DEPTH: **21.600000000**

WELL TYPE: **DECOMMISSIONED**

WELL COMPLETION DATE: **20080818000000000**

WELL LOG RECEIVED DATE: **20080911000000000**

TAX PARCEL NUMBER: **NOT REPORTED**

---

[Back to Report Summary](#)

## Water Wells (WW)

**MAP ID# 30**

Distance from Property: 0.405 mi. (2,138 ft.) ENE  
Elevation: 190 ft. (Lower than TP)

WELL LOG ID: **550625**

OWNER NAME: **HAI SON**

WELL ADDRESS: **3104 18TH AVE SE, OLYMPIA 98501**

WELL TAG ID: **NOT REPORTED**

NOTICE OF INTENT NUMBER: **A129379**

WELL DIAMETER: **0.000000000**

WELL DEPTH: **24.000000000**

WELL TYPE: **DECOMMISSIONED**

WELL COMPLETION DATE: **20080818000000000**

WELL LOG RECEIVED DATE: **20080911000000000**

TAX PARCEL NUMBER: **NOT REPORTED**

---

[Back to Report Summary](#)

## Water Wells (WW)

**MAP ID# 30**

Distance from Property: 0.405 mi. (2,138 ft.) ENE  
Elevation: 190 ft. (Lower than TP)

WELL LOG ID: 550626

OWNER NAME: HAI SON

WELL ADDRESS: 3104 18TH AVE SE, OLYMPIA 98501

WELL TAG ID: NOT REPORTED

NOTICE OF INTENT NUMBER: A129379

WELL DIAMETER: 0.000000000

WELL DEPTH: 24.000000000

WELL TYPE: DECOMMISSIONED

WELL COMPLETION DATE: 20080818000000000

WELL LOG RECEIVED DATE: 20080911000000000

TAX PARCEL NUMBER: NOT REPORTED

---

[Back to Report Summary](#)

## Water Wells (WW)

**MAP ID# 30**

Distance from Property: 0.405 mi. (2,138 ft.) ENE  
Elevation: 190 ft. (Lower than TP)

WELL LOG ID: **550628**

OWNER NAME: **HAI SON**

WELL ADDRESS: **3104 18TH AVE SE, OLYMPIA 98501**

WELL TAG ID: **NOT REPORTED**

NOTICE OF INTENT NUMBER: **A129379**

WELL DIAMETER: **0.000000000**

WELL DEPTH: **16.600000000**

WELL TYPE: **DECOMMISSIONED**

WELL COMPLETION DATE: **20080818000000000**

WELL LOG RECEIVED DATE: **20080911000000000**

TAX PARCEL NUMBER: **NOT REPORTED**

---

[Back to Report Summary](#)

## Water Wells (WW)

**MAP ID# 30**

Distance from Property: 0.405 mi. (2,138 ft.) ENE  
Elevation: 190 ft. (Lower than TP)

WELL LOG ID: 572861

OWNER NAME: HAI SON & NGA T LAM | PACIFIC RIM SOIL & WATER INC

WELL ADDRESS: 3104 18TH AVE SE, OLYMPIA 98501

WELL TAG ID: **NOT REPORTED**

NOTICE OF INTENT NUMBER: SE02838

WELL DIAMETER: 0.000000000

WELL DEPTH: 24.000000000

WELL TYPE: **RESOURCE PROTECTION**

WELL COMPLETION DATE: 2008081800000000

WELL LOG RECEIVED DATE: 2008091100000000

TAX PARCEL NUMBER: **NOT REPORTED**

---

[Back to Report Summary](#)



## Water Wells (WW)

**MAP ID# 30**

Distance from Property: 0.405 mi. (2,138 ft.) ENE  
Elevation: 190 ft. (Lower than TP)

WELL LOG ID: 572863

OWNER NAME: HAI SON & NGA T LAM | PACIFIC RIM SOIL & WATER INC

WELL ADDRESS: 3104 18TH AVE SE, OLYMPIA 98501

WELL TAG ID: NOT REPORTED

NOTICE OF INTENT NUMBER: SE02838

WELL DIAMETER: 0.000000000

WELL DEPTH: 24.000000000

WELL TYPE: RESOURCE PROTECTION

WELL COMPLETION DATE: 2008081800000000

WELL LOG RECEIVED DATE: 2008091100000000

TAX PARCEL NUMBER: NOT REPORTED

---

[Back to Report Summary](#)

## Water Wells (WW)

**MAP ID# 30**

Distance from Property: 0.405 mi. (2,138 ft.) ENE  
Elevation: 190 ft. (Lower than TP)

WELL LOG ID: 572865

OWNER NAME: HAI SON & NGA T LAM | PACIFIC RIM SOIL & WATER INC

WELL ADDRESS: 3104 18TH AVE SE, OLYMPIA 98501

WELL TAG ID: **NOT REPORTED**

NOTICE OF INTENT NUMBER: SE02838

WELL DIAMETER: 0.000000000

WELL DEPTH: 16.600000000

WELL TYPE: **RESOURCE PROTECTION**

WELL COMPLETION DATE: 2008081800000000

WELL LOG RECEIVED DATE: 2008091100000000

TAX PARCEL NUMBER: **NOT REPORTED**

---

[Back to Report Summary](#)

## Water Wells (WW)

**MAP ID# 30**

Distance from Property: 0.405 mi. (2,138 ft.) ENE  
Elevation: 190 ft. (Lower than TP)

WELL LOG ID: **824941**  
OWNER NAME: **CITY OF OLYMPIA**  
WELL ADDRESS: **3114 18TH AVENUE SE, OLYMPIA 98501**  
WELL TAG ID: **BAJ239**  
NOTICE OF INTENT NUMBER: **AE18153**  
WELL DIAMETER: **2.000000000**  
WELL DEPTH: **20.000000000**  
WELL TYPE: **DECOMMISSIONED**  
WELL COMPLETION DATE: **20120719000000000**  
WELL LOG RECEIVED DATE: **20120723000000000**  
TAX PARCEL NUMBER: **11819240401**

---

[Back to Report Summary](#)

# United States Geological Survey National Water Information System (NWIS)

**MAP ID# 31**

Distance from Property: 0.407 mi. (2,149 ft.) E  
Elevation: 204 ft. (Higher than TP)

GEOSEARCH ID: **USGS\_470155122512001**  
REPORTING AGENCY: **US GEOLOGICAL SURVEY**  
SITE IDENTIFICATION NUMBER: **470155122512001**  
STATION NAME: **18N/01W-19L02**  
SITE TYPE: **GW**  
LATITUDE: **47.031762990**  
LONGITUDE: **-122.856804200**  
DISTRICT CODE: **53**  
STATE CODE: **53**  
COUNTY CODE: **067**  
COUNTRY CODE: **US**  
LAND NET LOCATION DESCRIPTION: **NESWS19 T**  
NAME OF LOCATION MAP: **LACEY**  
SCALE OF LOCATION MAP: **24000**  
DATE OF FIRST CONSTRUCTION: **06/20/1958**  
DATE SITE ESTABLISHED OR INVENTORIED: **06/20/1958**  
LOCAL AQUIFER: **NOT REPORTED**  
WELL DEPTH: **77 FEET**  
HOLE DEPTH: **NOT REPORTED**  
SOURCE OF DEPTH DATA: **A**  
PROJECT NUMBER: **W.S.B.10**  
PEAK-STREAMFLOW DATA BEGIN DATE: **--**  
PEAK-STREAMFLOW DATA END DATE: **--**  
PEAK-STREAMFLOW DATA COUNT: **0**  
WATER-QUALITY DATA BEGIN DATE: **--**  
WATER-QUALITY DATA END DATE: **--**  
WATER-QUALITY DATA COUNT: **0**  
FIELD WATER-LEVEL MEASUREMENTS BEGIN DATE: **1958-06-20**  
FIELD WATER-LEVEL MEASUREMENTS END DATE: **1958-06-20**  
FIELD WATER-LEVEL MEASUREMENTS COUNT: **1**  
SITE-VISIT DATA BEGIN DATE: **--**  
SITE-VISIT DATA END DATE: **--**  
SITE-VISIT DATA COUNT: **0**

---

[Back to Report Summary](#)

# United States Geological Survey National Water Information System (NWIS)

**MAP ID# 32**

Distance from Property: 0.421 mi. (2,223 ft.) NNE  
Elevation: 172 ft. (Lower than TP)

GEOSEARCH ID: **USGS\_470211122513801**  
REPORTING AGENCY: **US GEOLOGICAL SURVEY**  
SITE IDENTIFICATION NUMBER: **470211122513801**  
STATION NAME: **18N/01W-19D04**  
SITE TYPE: **GW**  
LATITUDE: **47.036207400**  
LONGITUDE: **-122.861804400**  
DISTRICT CODE: **53**  
STATE CODE: **53**  
COUNTY CODE: **067**  
COUNTRY CODE: **US**  
LAND NET LOCATION DESCRIPTION: **NWNWS19 T**  
NAME OF LOCATION MAP: **LACEY**  
SCALE OF LOCATION MAP: **24000**  
DATE OF FIRST CONSTRUCTION: **01/01/1960**  
DATE SITE ESTABLISHED OR INVENTORIED: **01/01/1960**  
LOCAL AQUIFER: **NOT REPORTED**  
WELL DEPTH: **147 FEET**  
HOLE DEPTH: **NOT REPORTED**  
SOURCE OF DEPTH DATA: **A**  
PROJECT NUMBER: **W.S.B.10**  
PEAK-STREAMFLOW DATA BEGIN DATE: **--**  
PEAK-STREAMFLOW DATA END DATE: **--**  
PEAK-STREAMFLOW DATA COUNT: **0**  
WATER-QUALITY DATA BEGIN DATE: **--**  
WATER-QUALITY DATA END DATE: **--**  
WATER-QUALITY DATA COUNT: **0**  
FIELD WATER-LEVEL MEASUREMENTS BEGIN DATE: **1960-01-01**  
FIELD WATER-LEVEL MEASUREMENTS END DATE: **1960-01-01**  
FIELD WATER-LEVEL MEASUREMENTS COUNT: **1**  
SITE-VISIT DATA BEGIN DATE: **--**  
SITE-VISIT DATA END DATE: **--**  
SITE-VISIT DATA COUNT: **0**

---

[Back to Report Summary](#)

## Water Wells (WW)

**MAP ID# 33**

Distance from Property: 0.422 mi. (2,228 ft.) W  
Elevation: 169 ft. (Lower than TP)

WELL LOG ID: **1705713**  
OWNER NAME: **CITY OF OLYMPIA**  
WELL ADDRESS: **2300 CAIN RD SE**  
WELL TAG ID: **NOT REPORTED**  
NOTICE OF INTENT NUMBER: **SE65335**  
WELL DIAMETER: **2.250000000**  
WELL DEPTH: **25.000000000**  
WELL TYPE: **RESOURCE PROTECTION**  
WELL COMPLETION DATE: **2018030800000000**  
WELL LOG RECEIVED DATE: **NOT REPORTED**  
TAX PARCEL NUMBER: **09940068006**

[Back to Report Summary](#)

## Water Wells (WW)

**MAP ID# 33**

Distance from Property: 0.422 mi. (2,228 ft.) W  
Elevation: 169 ft. (Lower than TP)

WELL LOG ID: 1705714

OWNER NAME: CITY OF OLYMPIA

WELL ADDRESS: 2300 CAIN RD SE

WELL TAG ID: NOT REPORTED

NOTICE OF INTENT NUMBER: SE65335

WELL DIAMETER: 2.250000000

WELL DEPTH: 25.000000000

WELL TYPE: RESOURCE PROTECTION

WELL COMPLETION DATE: 2018030800000000

WELL LOG RECEIVED DATE: NOT REPORTED

TAX PARCEL NUMBER: 09940068006

---

[Back to Report Summary](#)

## Water Wells (WW)

**MAP ID# 33**

Distance from Property: 0.422 mi. (2,228 ft.) W  
Elevation: 169 ft. (Lower than TP)

WELL LOG ID: **1705715**  
OWNER NAME: **CITY OF OLYMPIA**  
WELL ADDRESS: **2300 CAIN RD SE**  
WELL TAG ID: **NOT REPORTED**  
NOTICE OF INTENT NUMBER: **AE47773**  
WELL DIAMETER: **2.250000000**  
WELL DEPTH: **25.000000000**  
WELL TYPE: **DECOMMISSIONED**  
WELL COMPLETION DATE: **20180308000000000**  
WELL LOG RECEIVED DATE: **NOT REPORTED**  
TAX PARCEL NUMBER: **09940068006**

[Back to Report Summary](#)



## Water Wells (WW)

**MAP ID# 33**

Distance from Property: 0.422 mi. (2,228 ft.) W  
Elevation: 169 ft. (Lower than TP)

WELL LOG ID: **1705716**  
OWNER NAME: **CITY OF OLYMPIA**  
WELL ADDRESS: **2300 CAIN RD SE**  
WELL TAG ID: **NOT REPORTED**  
NOTICE OF INTENT NUMBER: **AE47773**  
WELL DIAMETER: **2.250000000**  
WELL DEPTH: **25.000000000**  
WELL TYPE: **DECOMMISSIONED**  
WELL COMPLETION DATE: **2018030800000000**  
WELL LOG RECEIVED DATE: **NOT REPORTED**  
TAX PARCEL NUMBER: **09940068006**

---

[Back to Report Summary](#)

## Water Wells (WW)

**MAP ID# 34**

Distance from Property: 0.429 mi. (2,265 ft.) NNE  
Elevation: 172 ft. (Lower than TP)

WELL LOG ID: **25864**  
OWNER NAME: **JIM HANNAH**  
WELL ADDRESS: **NOT REPORTED**  
WELL TAG ID: **NOT REPORTED**  
NOTICE OF INTENT NUMBER: **NOT REPORTED**  
WELL DIAMETER: **6.000000000**  
WELL DEPTH: **0.000000000**  
WELL TYPE: **WATER**  
WELL COMPLETION DATE: **19890223000000000**  
WELL LOG RECEIVED DATE: **NOT REPORTED**  
TAX PARCEL NUMBER: **NOT REPORTED**

[Back to Report Summary](#)

## Water Wells (WW)

[MAP ID# 34](#)

Distance from Property: 0.429 mi. (2,265 ft.) NNE  
Elevation: 172 ft. (Lower than TP)

WELL LOG ID: **28520**  
OWNER NAME: **RIC SELBY**  
WELL ADDRESS: **1206 SMITH ST, OLYMPIA**  
WELL TAG ID: **NOT REPORTED**  
NOTICE OF INTENT NUMBER: **NOT REPORTED**  
WELL DIAMETER: **6.000000000**  
WELL DEPTH: **57.000000000**  
WELL TYPE: **WATER**  
WELL COMPLETION DATE: **19960829000000000**  
WELL LOG RECEIVED DATE: **NOT REPORTED**  
TAX PARCEL NUMBER: **NOT REPORTED**

---

[Back to Report Summary](#)

## Water Wells (WW)

[MAP ID# 34](#)

Distance from Property: 0.429 mi. (2,265 ft.) NNE  
Elevation: 172 ft. (Lower than TP)

WELL LOG ID: 31371

OWNER NAME: NOEL PALMER

WELL ADDRESS: 1240 SMITH ST SE, OLYMPIA, 98501

WELL TAG ID: ABK057

NOTICE OF INTENT NUMBER: W019433

WELL DIAMETER: 6.000000000

WELL DEPTH: 140.000000000

WELL TYPE: WATER

WELL COMPLETION DATE: 19940729000000000

WELL LOG RECEIVED DATE: 19940801000000000

TAX PARCEL NUMBER: NOT REPORTED

---

[Back to Report Summary](#)

## Water Wells (WW)

[MAP ID# 34](#)

Distance from Property: 0.429 mi. (2,265 ft.) NNE  
Elevation: 172 ft. (Lower than TP)

WELL LOG ID: 31916

OWNER NAME: PAUL JORDESON

WELL ADDRESS: 1919 HUMPHREY RD SE, OLYMPIA, 98501

WELL TAG ID: ACD570

NOTICE OF INTENT NUMBER: W074885

WELL DIAMETER: 6.000000000

WELL DEPTH: 115.000000000

WELL TYPE: WATER

WELL COMPLETION DATE: 1996060600000000

WELL LOG RECEIVED DATE: NOT REPORTED

TAX PARCEL NUMBER: NOT REPORTED

---

[Back to Report Summary](#)

## Water Wells (WW)

[MAP ID# 34](#)

Distance from Property: 0.429 mi. (2,265 ft.) NNE  
Elevation: 172 ft. (Lower than TP)

WELL LOG ID: **382657**

OWNER NAME: **TRONIE CONSTRUCTION LLC**

WELL ADDRESS: **1206 SE SMITH ST, OLYMPIA**

WELL TAG ID: **NOT REPORTED**

NOTICE OF INTENT NUMBER: **A062409**

WELL DIAMETER: **6.000000000**

WELL DEPTH: **56.000000000**

WELL TYPE: **DECOMMISSIONED**

WELL COMPLETION DATE: **20031202000000000**

WELL LOG RECEIVED DATE: **20031223000000000**

TAX PARCEL NUMBER: **11819220500**

---

[Back to Report Summary](#)

## Water Wells (WW)

**MAP ID# 34**

Distance from Property: 0.429 mi. (2,265 ft.) NNE  
Elevation: 172 ft. (Lower than TP)

WELL LOG ID: **478671**

OWNER NAME: **AMERICAN PUMP AND ELECTRIC**

WELL ADDRESS: **1227 SMITH ST SE**

WELL TAG ID: **NOT REPORTED**

NOTICE OF INTENT NUMBER: **A121951**

WELL DIAMETER: **6.000000000**

WELL DEPTH: **0.000000000**

WELL TYPE: **DECOMMISSIONED**

WELL COMPLETION DATE: **20070312000000000**

WELL LOG RECEIVED DATE: **20070504000000000**

TAX PARCEL NUMBER: **63300002200**

---

[Back to Report Summary](#)

## Water Wells (WW)

[MAP ID# 34](#)

Distance from Property: 0.429 mi. (2,265 ft.) NNE  
Elevation: 172 ft. (Lower than TP)

WELL LOG ID: **539449**  
OWNER NAME: **S AND S DEVELOPMENT NW LLC**  
WELL ADDRESS: **1123 SMITH ST SE, OLYMPIA**  
WELL TAG ID: **NOT REPORTED**  
NOTICE OF INTENT NUMBER: **A101461**  
WELL DIAMETER: **0.000000000**  
WELL DEPTH: **0.000000000**  
WELL TYPE: **DECOMMISSIONED**  
WELL COMPLETION DATE: **20080707000000000**  
WELL LOG RECEIVED DATE: **20080729000000000**  
TAX PARCEL NUMBER: **11819220400**

---

[Back to Report Summary](#)



# United States Geological Survey National Water Information System (NWIS)

**MAP ID# 35**

Distance from Property: 0.430 mi. (2,270 ft.) NNE  
Elevation: 169 ft. (Lower than TP)

GEOSEARCH ID: **USGS\_470213122514601**  
REPORTING AGENCY: **US GEOLOGICAL SURVEY**  
SITE IDENTIFICATION NUMBER: **470213122514601**  
STATION NAME: **18N/01W-19D02**  
SITE TYPE: **GW**  
LATITUDE: **47.036762980**  
LONGITUDE: **-122.864026800**  
DISTRICT CODE: **53**  
STATE CODE: **53**  
COUNTY CODE: **067**  
COUNTRY CODE: **US**  
LAND NET LOCATION DESCRIPTION: **NWNWS19 T**  
NAME OF LOCATION MAP: **LACEY**  
SCALE OF LOCATION MAP: **24000**  
DATE OF FIRST CONSTRUCTION: **01/01/1960**  
DATE SITE ESTABLISHED OR INVENTORIED: **01/01/1960**  
LOCAL AQUIFER: **NOT REPORTED**  
WELL DEPTH: **93 FEET**  
HOLE DEPTH: **NOT REPORTED**  
SOURCE OF DEPTH DATA: **A**  
PROJECT NUMBER: **W.S.B.10**  
PEAK-STREAMFLOW DATA BEGIN DATE: **--**  
PEAK-STREAMFLOW DATA END DATE: **--**  
PEAK-STREAMFLOW DATA COUNT: **0**  
WATER-QUALITY DATA BEGIN DATE: **--**  
WATER-QUALITY DATA END DATE: **--**  
WATER-QUALITY DATA COUNT: **0**  
FIELD WATER-LEVEL MEASUREMENTS BEGIN DATE: **1960-01-01**  
FIELD WATER-LEVEL MEASUREMENTS END DATE: **1960-01-01**  
FIELD WATER-LEVEL MEASUREMENTS COUNT: **1**  
SITE-VISIT DATA BEGIN DATE: **--**  
SITE-VISIT DATA END DATE: **--**  
SITE-VISIT DATA COUNT: **0**

---

[Back to Report Summary](#)

# United States Geological Survey National Water Information System (NWIS)

**MAP ID# 36**

Distance from Property: 0.454 mi. (2,397 ft.) ESE  
Elevation: 188 ft. (Lower than TP)

GEOSEARCH ID: **USGS\_470137122512101**  
REPORTING AGENCY: **US GEOLOGICAL SURVEY**  
SITE IDENTIFICATION NUMBER: **470137122512101**  
STATION NAME: **18N/01W-19P01**  
SITE TYPE: **GW**  
LATITUDE: **47.026763000**  
LONGITUDE: **-122.857081900**  
DISTRICT CODE: **53**  
STATE CODE: **53**  
COUNTY CODE: **067**  
COUNTRY CODE: **US**  
LAND NET LOCATION DESCRIPTION: **SESWS19 T**  
NAME OF LOCATION MAP: **NOT REPORTED**  
SCALE OF LOCATION MAP: **NOT REPORTED**  
DATE OF FIRST CONSTRUCTION: **06/10/1976**  
DATE SITE ESTABLISHED OR INVENTORIED: **NOT REPORTED**  
LOCAL AQUIFER: **NOT REPORTED**  
WELL DEPTH: **42 FEET**  
HOLE DEPTH: **44 FEET**  
SOURCE OF DEPTH DATA: **D**  
PROJECT NUMBER: **WA00228**  
PEAK-STREAMFLOW DATA BEGIN DATE: **--**  
PEAK-STREAMFLOW DATA END DATE: **--**  
PEAK-STREAMFLOW DATA COUNT: **0**  
WATER-QUALITY DATA BEGIN DATE: **--**  
WATER-QUALITY DATA END DATE: **--**  
WATER-QUALITY DATA COUNT: **0**  
FIELD WATER-LEVEL MEASUREMENTS BEGIN DATE: **1976-06-19**  
FIELD WATER-LEVEL MEASUREMENTS END DATE: **1976-06-19**  
FIELD WATER-LEVEL MEASUREMENTS COUNT: **1**  
SITE-VISIT DATA BEGIN DATE: **--**  
SITE-VISIT DATA END DATE: **--**  
SITE-VISIT DATA COUNT: **0**

---

[Back to Report Summary](#)

# United States Geological Survey National Water Information System (NWIS)

**MAP ID# 36**

Distance from Property: 0.443 mi. (2,339 ft.) ESE  
Elevation: 188 ft. (Lower than TP)

GEOSEARCH ID: **USGS\_470137122512201**  
REPORTING AGENCY: **US GEOLOGICAL SURVEY**  
SITE IDENTIFICATION NUMBER: **470137122512201**  
STATION NAME: **18N/01W-19P07**  
SITE TYPE: **GW**  
LATITUDE: **47.026763000**  
LONGITUDE: **-122.857359700**  
DISTRICT CODE: **53**  
STATE CODE: **53**  
COUNTY CODE: **067**  
COUNTRY CODE: **US**  
LAND NET LOCATION DESCRIPTION: **SESWS19 T**  
NAME OF LOCATION MAP: **NOT REPORTED**  
SCALE OF LOCATION MAP: **NOT REPORTED**  
DATE OF FIRST CONSTRUCTION: **02/08/1995**  
DATE SITE ESTABLISHED OR INVENTORIED: **NOT REPORTED**  
LOCAL AQUIFER: **NOT REPORTED**  
WELL DEPTH: **49 FEET**  
HOLE DEPTH: **49 FEET**  
SOURCE OF DEPTH DATA: **D**  
PROJECT NUMBER: **WA00228**  
PEAK-STREAMFLOW DATA BEGIN DATE: **--**  
PEAK-STREAMFLOW DATA END DATE: **--**  
PEAK-STREAMFLOW DATA COUNT: **0**  
WATER-QUALITY DATA BEGIN DATE: **--**  
WATER-QUALITY DATA END DATE: **--**  
WATER-QUALITY DATA COUNT: **0**  
FIELD WATER-LEVEL MEASUREMENTS BEGIN DATE: **1995-02-09**  
FIELD WATER-LEVEL MEASUREMENTS END DATE: **1995-02-09**  
FIELD WATER-LEVEL MEASUREMENTS COUNT: **1**  
SITE-VISIT DATA BEGIN DATE: **--**  
SITE-VISIT DATA END DATE: **--**  
SITE-VISIT DATA COUNT: **0**

---

[Back to Report Summary](#)

# United States Geological Survey National Water Information System (NWIS)

**MAP ID# 36**

Distance from Property: 0.455 mi. (2,402 ft.) ESE  
Elevation: 188 ft. (Lower than TP)

GEOSEARCH ID: **USGS\_470138122512001**  
REPORTING AGENCY: **US GEOLOGICAL SURVEY**  
SITE IDENTIFICATION NUMBER: **470138122512001**  
STATION NAME: **18N/01W-19P04**  
SITE TYPE: **GW**  
LATITUDE: **47.027040790**  
LONGITUDE: **-122.856804000**  
DISTRICT CODE: **53**  
STATE CODE: **53**  
COUNTY CODE: **067**  
COUNTRY CODE: **US**  
LAND NET LOCATION DESCRIPTION: **SESWS19 T**  
NAME OF LOCATION MAP: **NOT REPORTED**  
SCALE OF LOCATION MAP: **NOT REPORTED**  
DATE OF FIRST CONSTRUCTION: **11/26/1989**  
DATE SITE ESTABLISHED OR INVENTORIED: **NOT REPORTED**  
LOCAL AQUIFER: **NOT REPORTED**  
WELL DEPTH: **61 FEET**  
HOLE DEPTH: **61 FEET**  
SOURCE OF DEPTH DATA: **D**  
PROJECT NUMBER: **WA00228**  
PEAK-STREAMFLOW DATA BEGIN DATE: **--**  
PEAK-STREAMFLOW DATA END DATE: **--**  
PEAK-STREAMFLOW DATA COUNT: **0**  
WATER-QUALITY DATA BEGIN DATE: **--**  
WATER-QUALITY DATA END DATE: **--**  
WATER-QUALITY DATA COUNT: **0**  
FIELD WATER-LEVEL MEASUREMENTS BEGIN DATE: **1989-12-12**  
FIELD WATER-LEVEL MEASUREMENTS END DATE: **1989-12-12**  
FIELD WATER-LEVEL MEASUREMENTS COUNT: **1**  
SITE-VISIT DATA BEGIN DATE: **--**  
SITE-VISIT DATA END DATE: **--**  
SITE-VISIT DATA COUNT: **0**

---

[Back to Report Summary](#)

# United States Geological Survey National Water Information System (NWIS)

**MAP ID# 36**

Distance from Property: 0.444 mi. (2,344 ft.) ESE  
Elevation: 188 ft. (Lower than TP)

GEOSEARCH ID: **USGS\_470138122512101**  
REPORTING AGENCY: **US GEOLOGICAL SURVEY**  
SITE IDENTIFICATION NUMBER: **470138122512101**  
STATION NAME: **18N/01W-19P05**  
SITE TYPE: **GW**  
LATITUDE: **47.027040790**  
LONGITUDE: **-122.857081900**  
DISTRICT CODE: **53**  
STATE CODE: **53**  
COUNTY CODE: **067**  
COUNTRY CODE: **US**  
LAND NET LOCATION DESCRIPTION: **SESWS19 T**  
NAME OF LOCATION MAP: **NOT REPORTED**  
SCALE OF LOCATION MAP: **NOT REPORTED**  
DATE OF FIRST CONSTRUCTION: **06/01/1990**  
DATE SITE ESTABLISHED OR INVENTORIED: **NOT REPORTED**  
LOCAL AQUIFER: **NOT REPORTED**  
WELL DEPTH: **89 FEET**  
HOLE DEPTH: **89 FEET**  
SOURCE OF DEPTH DATA: **D**  
PROJECT NUMBER: **WA00228**  
PEAK-STREAMFLOW DATA BEGIN DATE: **--**  
PEAK-STREAMFLOW DATA END DATE: **--**  
PEAK-STREAMFLOW DATA COUNT: **0**  
WATER-QUALITY DATA BEGIN DATE: **--**  
WATER-QUALITY DATA END DATE: **--**  
WATER-QUALITY DATA COUNT: **0**  
FIELD WATER-LEVEL MEASUREMENTS BEGIN DATE: **1990-06-01**  
FIELD WATER-LEVEL MEASUREMENTS END DATE: **1990-06-01**  
FIELD WATER-LEVEL MEASUREMENTS COUNT: **1**  
SITE-VISIT DATA BEGIN DATE: **--**  
SITE-VISIT DATA END DATE: **--**  
SITE-VISIT DATA COUNT: **0**

---

[Back to Report Summary](#)

# United States Geological Survey National Water Information System (NWIS)

**MAP ID# 36**

Distance from Property: 0.433 mi. (2,286 ft.) ESE  
Elevation: 188 ft. (Lower than TP)

GEOSEARCH ID: **USGS\_470138122512201**  
REPORTING AGENCY: **US GEOLOGICAL SURVEY**  
SITE IDENTIFICATION NUMBER: **470138122512201**  
STATION NAME: **18N/01W-19P06**  
SITE TYPE: **GW**  
LATITUDE: **47.027040790**  
LONGITUDE: **-122.857359700**  
DISTRICT CODE: **53**  
STATE CODE: **53**  
COUNTY CODE: **067**  
COUNTRY CODE: **US**  
LAND NET LOCATION DESCRIPTION: **SESWS19 T**  
NAME OF LOCATION MAP: **NOT REPORTED**  
SCALE OF LOCATION MAP: **NOT REPORTED**  
DATE OF FIRST CONSTRUCTION: **11/01/1991**  
DATE SITE ESTABLISHED OR INVENTORIED: **NOT REPORTED**  
LOCAL AQUIFER: **NOT REPORTED**  
WELL DEPTH: **77 FEET**  
HOLE DEPTH: **77 FEET**  
SOURCE OF DEPTH DATA: **D**  
PROJECT NUMBER: **WA00228**  
PEAK-STREAMFLOW DATA BEGIN DATE: **--**  
PEAK-STREAMFLOW DATA END DATE: **--**  
PEAK-STREAMFLOW DATA COUNT: **0**  
WATER-QUALITY DATA BEGIN DATE: **--**  
WATER-QUALITY DATA END DATE: **--**  
WATER-QUALITY DATA COUNT: **0**  
FIELD WATER-LEVEL MEASUREMENTS BEGIN DATE: **1991-11-01**  
FIELD WATER-LEVEL MEASUREMENTS END DATE: **1991-11-01**  
FIELD WATER-LEVEL MEASUREMENTS COUNT: **1**  
SITE-VISIT DATA BEGIN DATE: **--**  
SITE-VISIT DATA END DATE: **--**  
SITE-VISIT DATA COUNT: **0**

---

[Back to Report Summary](#)

# United States Geological Survey National Water Information System (NWIS)

**MAP ID# 37**

Distance from Property: 0.465 mi. (2,455 ft.) ESE  
Elevation: 188 ft. (Lower than TP)

GEOSEARCH ID: **USGS\_470137122512001**  
REPORTING AGENCY: **US GEOLOGICAL SURVEY**  
SITE IDENTIFICATION NUMBER: **470137122512001**  
STATION NAME: **18N/01W-19P02**  
SITE TYPE: **GW**  
LATITUDE: **47.026763000**  
LONGITUDE: **-122.856804000**  
DISTRICT CODE: **53**  
STATE CODE: **53**  
COUNTY CODE: **067**  
COUNTRY CODE: **US**  
LAND NET LOCATION DESCRIPTION: **SESWS19 T**  
NAME OF LOCATION MAP: **NOT REPORTED**  
SCALE OF LOCATION MAP: **NOT REPORTED**  
DATE OF FIRST CONSTRUCTION: **08/25/1987**  
DATE SITE ESTABLISHED OR INVENTORIED: **NOT REPORTED**  
LOCAL AQUIFER: **NOT REPORTED**  
WELL DEPTH: **66 FEET**  
HOLE DEPTH: **66 FEET**  
SOURCE OF DEPTH DATA: **D**  
PROJECT NUMBER: **WA00228**  
PEAK-STREAMFLOW DATA BEGIN DATE: **--**  
PEAK-STREAMFLOW DATA END DATE: **--**  
PEAK-STREAMFLOW DATA COUNT: **0**  
WATER-QUALITY DATA BEGIN DATE: **--**  
WATER-QUALITY DATA END DATE: **--**  
WATER-QUALITY DATA COUNT: **0**  
FIELD WATER-LEVEL MEASUREMENTS BEGIN DATE: **1987-08-25**  
FIELD WATER-LEVEL MEASUREMENTS END DATE: **1987-08-25**  
FIELD WATER-LEVEL MEASUREMENTS COUNT: **1**  
SITE-VISIT DATA BEGIN DATE: **--**  
SITE-VISIT DATA END DATE: **--**  
SITE-VISIT DATA COUNT: **0**

---

[Back to Report Summary](#)

# United States Geological Survey National Water Information System (NWIS)

**MAP ID# 38**

Distance from Property: 0.446 mi. (2,355 ft.) N  
Elevation: 169 ft. (Lower than TP)

GEOSEARCH ID: **USGS\_470214122514801**  
REPORTING AGENCY: **US GEOLOGICAL SURVEY**  
SITE IDENTIFICATION NUMBER: **470214122514801**  
STATION NAME: **18N/01W-19D01**  
SITE TYPE: **GW**  
LATITUDE: **47.037040760**  
LONGITUDE: **-122.864582300**  
DISTRICT CODE: **53**  
STATE CODE: **53**  
COUNTY CODE: **067**  
COUNTRY CODE: **US**  
LAND NET LOCATION DESCRIPTION: **NWNWS19 T**  
NAME OF LOCATION MAP: **LACEY**  
SCALE OF LOCATION MAP: **24000**  
DATE OF FIRST CONSTRUCTION: **01/01/1960**  
DATE SITE ESTABLISHED OR INVENTORIED: **01/01/1960**  
LOCAL AQUIFER: **NOT REPORTED**  
WELL DEPTH: **80 FEET**  
HOLE DEPTH: **NOT REPORTED**  
SOURCE OF DEPTH DATA: **A**  
PROJECT NUMBER: **W.S.B.10**  
PEAK-STREAMFLOW DATA BEGIN DATE: **--**  
PEAK-STREAMFLOW DATA END DATE: **--**  
PEAK-STREAMFLOW DATA COUNT: **0**  
WATER-QUALITY DATA BEGIN DATE: **--**  
WATER-QUALITY DATA END DATE: **--**  
WATER-QUALITY DATA COUNT: **0**  
FIELD WATER-LEVEL MEASUREMENTS BEGIN DATE: **1960-01-01**  
FIELD WATER-LEVEL MEASUREMENTS END DATE: **1960-01-01**  
FIELD WATER-LEVEL MEASUREMENTS COUNT: **1**  
SITE-VISIT DATA BEGIN DATE: **--**  
SITE-VISIT DATA END DATE: **--**  
SITE-VISIT DATA COUNT: **0**

---

[Back to Report Summary](#)



## Water Wells (WW)

**MAP ID# 39**

Distance from Property: 0.455 mi. (2,402 ft.) WNW  
Elevation: 141 ft. (Lower than TP)

WELL LOG ID: **22446**

OWNER NAME: **BURTON MONTGOMERY**

WELL ADDRESS: **NOT REPORTED**

WELL TAG ID: **NOT REPORTED**

NOTICE OF INTENT NUMBER: **NOT REPORTED**

WELL DIAMETER: **6.000000000**

WELL DEPTH: **67.000000000**

WELL TYPE: **WATER**

WELL COMPLETION DATE: **NOT REPORTED**

WELL LOG RECEIVED DATE: **NOT REPORTED**

TAX PARCEL NUMBER: **NOT REPORTED**

---

[Back to Report Summary](#)

## Water Wells (WW)

**MAP ID# 40**

Distance from Property: 0.455 mi. (2,402 ft.) S  
Elevation: 200 ft. (Lower than TP)

WELL LOG ID: 1928303  
OWNER NAME: H G CARLSON  
WELL ADDRESS: 2817 BOULEVARD RD  
WELL TAG ID: NOT REPORTED  
NOTICE OF INTENT NUMBER: NOT REPORTED  
WELL DIAMETER: 36.000000000  
WELL DEPTH: 40.000000000  
WELL TYPE: WATER  
WELL COMPLETION DATE: NOT REPORTED  
WELL LOG RECEIVED DATE: NOT REPORTED  
TAX PARCEL NUMBER: NOT REPORTED

[Back to Report Summary](#)

## Water Wells (WW)

**MAP ID# 40**

Distance from Property: 0.455 mi. (2,402 ft.) S  
Elevation: 200 ft. (Lower than TP)

WELL LOG ID: **392942**

OWNER NAME: **SCOTT BERGORD**

WELL ADDRESS: **2913 SE BLVD RD, OLYMPIA 98501**

WELL TAG ID: **NOT REPORTED**

NOTICE OF INTENT NUMBER: **AE01013**

WELL DIAMETER: **6.000000000**

WELL DEPTH: **116.000000000**

WELL TYPE: **DECOMMISSIONED**

WELL COMPLETION DATE: **20040915000000000**

WELL LOG RECEIVED DATE: **20040921000000000**

TAX PARCEL NUMBER: **12825110700**

---

[Back to Report Summary](#)

## Water Wells (WW)

[MAP ID# 41](#)

Distance from Property: 0.463 mi. (2,445 ft.) SSW  
Elevation: 185 ft. (Lower than TP)

WELL LOG ID: **849223**

OWNER NAME: **MARY E GOLDMANN**

WELL ADDRESS: **2021 EXCELSIOR ST SE, OLYMPIA 98501**

WELL TAG ID: **NOT REPORTED**

NOTICE OF INTENT NUMBER: **SE47320**

WELL DIAMETER: **2.250000000**

WELL DEPTH: **12.000000000**

WELL TYPE: **RESOURCE PROTECTION**

WELL COMPLETION DATE: **20130205000000000**

WELL LOG RECEIVED DATE: **20130308000000000**

TAX PARCEL NUMBER: **65050001200**

---

[Back to Report Summary](#)

## Water Wells (WW)

**MAP ID# 41**

Distance from Property: 0.463 mi. (2,445 ft.) SSW  
Elevation: 185 ft. (Lower than TP)

WELL LOG ID: **849227**

OWNER NAME: **MARY E GOLDMANN**

WELL ADDRESS: **2021 EXCELSIOR ST SE, OLYMPIA 98501**

WELL TAG ID: **NOT REPORTED**

NOTICE OF INTENT NUMBER: **SE47320**

WELL DIAMETER: **2.250000000**

WELL DEPTH: **12.000000000**

WELL TYPE: **RESOURCE PROTECTION**

WELL COMPLETION DATE: **20130205000000000**

WELL LOG RECEIVED DATE: **20130308000000000**

TAX PARCEL NUMBER: **65050001200**

---

[Back to Report Summary](#)

## Water Wells (WW)

**MAP ID# 41**

Distance from Property: 0.463 mi. (2,445 ft.) SSW  
Elevation: 185 ft. (Lower than TP)

WELL LOG ID: **849228**

OWNER NAME: **MARY E GOLDMANN**

WELL ADDRESS: **2021 EXCELSIOR ST SE, OLYMPIA 98501**

WELL TAG ID: **NOT REPORTED**

NOTICE OF INTENT NUMBER: **SE47320**

WELL DIAMETER: **2.250000000**

WELL DEPTH: **12.000000000**

WELL TYPE: **RESOURCE PROTECTION**

WELL COMPLETION DATE: **20130205000000000**

WELL LOG RECEIVED DATE: **20130308000000000**

TAX PARCEL NUMBER: **65050001200**

---

[Back to Report Summary](#)

## Water Wells (WW)

**MAP ID# 41**

Distance from Property: 0.463 mi. (2,445 ft.) SSW  
Elevation: 185 ft. (Lower than TP)

WELL LOG ID: **849230**

OWNER NAME: **MARY E GOLDMANN**

WELL ADDRESS: **2021 EXCELSIOR ST SE, OLYMPIA 98501**

WELL TAG ID: **NOT REPORTED**

NOTICE OF INTENT NUMBER: **SE47320**

WELL DIAMETER: **2.250000000**

WELL DEPTH: **12.000000000**

WELL TYPE: **RESOURCE PROTECTION**

WELL COMPLETION DATE: **2013020500000000**

WELL LOG RECEIVED DATE: **2013030800000000**

TAX PARCEL NUMBER: **65050001200**

---

[Back to Report Summary](#)

## Water Wells (WW)

**MAP ID# 41**

Distance from Property: 0.463 mi. (2,445 ft.) SSW  
Elevation: 185 ft. (Lower than TP)

WELL LOG ID: **849232**

OWNER NAME: **MARY E GOLDMANN**

WELL ADDRESS: **2021 EXCELSIOR ST SE, OLYMPIA 98501**

WELL TAG ID: **NOT REPORTED**

NOTICE OF INTENT NUMBER: **SE47320**

WELL DIAMETER: **2.250000000**

WELL DEPTH: **12.000000000**

WELL TYPE: **RESOURCE PROTECTION**

WELL COMPLETION DATE: **2013020500000000**

WELL LOG RECEIVED DATE: **2013030800000000**

TAX PARCEL NUMBER: **65050001200**

---

[Back to Report Summary](#)



## Water Wells (WW)

[MAP ID# 41](#)

Distance from Property: 0.463 mi. (2,445 ft.) SSW  
Elevation: 185 ft. (Lower than TP)

WELL LOG ID: **849234**

OWNER NAME: **MARY E GOLDMANN**

WELL ADDRESS: **2021 EXCELSIOR ST SE, OLYMPIA 98501**

WELL TAG ID: **NOT REPORTED**

NOTICE OF INTENT NUMBER: **SE47320**

WELL DIAMETER: **2.250000000**

WELL DEPTH: **12.000000000**

WELL TYPE: **RESOURCE PROTECTION**

WELL COMPLETION DATE: **2013020500000000**

WELL LOG RECEIVED DATE: **2013030800000000**

TAX PARCEL NUMBER: **65050001200**

---

[Back to Report Summary](#)

## Water Wells (WW)

**MAP ID# 41**

Distance from Property: 0.463 mi. (2,445 ft.) SSW  
Elevation: 185 ft. (Lower than TP)

WELL LOG ID: **849235**

OWNER NAME: **MARY E GOLDMANN**

WELL ADDRESS: **2021 EXCELSIOR ST SE, OLYMPIA 98501**

WELL TAG ID: **NOT REPORTED**

NOTICE OF INTENT NUMBER: **AE20550**

WELL DIAMETER: **2.250000000**

WELL DEPTH: **12.000000000**

WELL TYPE: **DECOMMISSIONED**

WELL COMPLETION DATE: **2013020500000000**

WELL LOG RECEIVED DATE: **2013030800000000**

TAX PARCEL NUMBER: **65050001200**

---

[Back to Report Summary](#)

## Water Wells (WW)

[MAP ID# 41](#)

Distance from Property: 0.463 mi. (2,445 ft.) SSW  
Elevation: 185 ft. (Lower than TP)

WELL LOG ID: **849237**

OWNER NAME: **MARY E GOLDMANN**

WELL ADDRESS: **2021 EXCELSIOR ST SE, OLYMPIA 98501**

WELL TAG ID: **NOT REPORTED**

NOTICE OF INTENT NUMBER: **AE20550**

WELL DIAMETER: **2.250000000**

WELL DEPTH: **12.000000000**

WELL TYPE: **DECOMMISSIONED**

WELL COMPLETION DATE: **2013020500000000**

WELL LOG RECEIVED DATE: **2013030800000000**

TAX PARCEL NUMBER: **65050001200**

---

[Back to Report Summary](#)

## Water Wells (WW)

**MAP ID# 41**

Distance from Property: 0.463 mi. (2,445 ft.) SSW  
Elevation: 185 ft. (Lower than TP)

WELL LOG ID: **849239**

OWNER NAME: **MARY E GOLDMANN**

WELL ADDRESS: **2021 EXCELSIOR ST SE, OLYMPIA 98501**

WELL TAG ID: **NOT REPORTED**

NOTICE OF INTENT NUMBER: **AE20550**

WELL DIAMETER: **2.250000000**

WELL DEPTH: **12.000000000**

WELL TYPE: **DECOMMISSIONED**

WELL COMPLETION DATE: **2013020500000000**

WELL LOG RECEIVED DATE: **2013030800000000**

TAX PARCEL NUMBER: **65050001200**

---

[Back to Report Summary](#)

## Water Wells (WW)

**MAP ID# 41**

Distance from Property: 0.463 mi. (2,445 ft.) SSW  
Elevation: 185 ft. (Lower than TP)

WELL LOG ID: **849241**

OWNER NAME: **MARY E GOLDMANN**

WELL ADDRESS: **2021 EXCELSIOR ST SE, OLYMPIA 98501**

WELL TAG ID: **NOT REPORTED**

NOTICE OF INTENT NUMBER: **AE20550**

WELL DIAMETER: **2.250000000**

WELL DEPTH: **12.000000000**

WELL TYPE: **DECOMMISSIONED**

WELL COMPLETION DATE: **2013020500000000**

WELL LOG RECEIVED DATE: **2013030800000000**

TAX PARCEL NUMBER: **65050001200**

---

[Back to Report Summary](#)

## Water Wells (WW)

[MAP ID# 41](#)

Distance from Property: 0.463 mi. (2,445 ft.) SSW  
Elevation: 185 ft. (Lower than TP)

WELL LOG ID: **849243**

OWNER NAME: **MARY E GOLDMANN**

WELL ADDRESS: **2021 EXCELSIOR ST SE, OLYMPIA 98501**

WELL TAG ID: **NOT REPORTED**

NOTICE OF INTENT NUMBER: **AE20550**

WELL DIAMETER: **2.250000000**

WELL DEPTH: **12.000000000**

WELL TYPE: **DECOMMISSIONED**

WELL COMPLETION DATE: **2013020500000000**

WELL LOG RECEIVED DATE: **2013030800000000**

TAX PARCEL NUMBER: **65050001200**

---

[Back to Report Summary](#)

## Water Wells (WW)

**MAP ID# 41**

Distance from Property: 0.463 mi. (2,445 ft.) SSW  
Elevation: 185 ft. (Lower than TP)

WELL LOG ID: **849245**

OWNER NAME: **MARY E GOLDMANN**

WELL ADDRESS: **2021 EXCELSIOR ST SE, OLYMPIA 98501**

WELL TAG ID: **NOT REPORTED**

NOTICE OF INTENT NUMBER: **AE20550**

WELL DIAMETER: **2.250000000**

WELL DEPTH: **12.000000000**

WELL TYPE: **DECOMMISSIONED**

WELL COMPLETION DATE: **2013020500000000**

WELL LOG RECEIVED DATE: **2013030800000000**

TAX PARCEL NUMBER: **65050001200**

---

[Back to Report Summary](#)

# United States Geological Survey National Water Information System (NWIS)

**MAP ID# 42**

Distance from Property: 0.463 mi. (2,445 ft.) NW  
Elevation: 106 ft. (Lower than TP)

GEOSEARCH ID: **USGS\_470209122521701**  
REPORTING AGENCY: **US GEOLOGICAL SURVEY**  
SITE IDENTIFICATION NUMBER: **470209122521701**  
STATION NAME: **18N/02W-24B01**  
SITE TYPE: **GW**  
LATITUDE: **47.035651880**  
LONGITUDE: **-122.872638300**  
DISTRICT CODE: **53**  
STATE CODE: **53**  
COUNTY CODE: **067**  
COUNTRY CODE: **US**  
LAND NET LOCATION DESCRIPTION: **NWNES24 T**  
NAME OF LOCATION MAP: **LACEY**  
SCALE OF LOCATION MAP: **24000**  
DATE OF FIRST CONSTRUCTION: **04/15/1985**  
DATE SITE ESTABLISHED OR INVENTORIED: **11/03/1988**  
LOCAL AQUIFER: **NOT REPORTED**  
WELL DEPTH: **51 FEET**  
HOLE DEPTH: **51 FEET**  
SOURCE OF DEPTH DATA: **D**  
PROJECT NUMBER: **WA33200**  
PEAK-STREAMFLOW DATA BEGIN DATE: **--**  
PEAK-STREAMFLOW DATA END DATE: **--**  
PEAK-STREAMFLOW DATA COUNT: **0**  
WATER-QUALITY DATA BEGIN DATE: **1989-04-25**  
WATER-QUALITY DATA END DATE: **1989-04-25**  
WATER-QUALITY DATA COUNT: **1**  
FIELD WATER-LEVEL MEASUREMENTS BEGIN DATE: **1985-04-15**  
FIELD WATER-LEVEL MEASUREMENTS END DATE: **1985-04-15**  
FIELD WATER-LEVEL MEASUREMENTS COUNT: **1**  
SITE-VISIT DATA BEGIN DATE: **--**  
SITE-VISIT DATA END DATE: **--**  
SITE-VISIT DATA COUNT: **0**

---

[Back to Report Summary](#)



# United States Geological Survey National Water Information System (NWIS)

**MAP ID# 43**

Distance from Property: 0.469 mi. (2,476 ft.) S  
Elevation: 200 ft. (Lower than TP)

GEOSEARCH ID: **USGS\_470125122515201**  
REPORTING AGENCY: **US GEOLOGICAL SURVEY**  
SITE IDENTIFICATION NUMBER: **470125122515201**  
STATION NAME: **18N/02W-25A01**  
SITE TYPE: **GW**  
LATITUDE: **47.023429690**  
LONGITUDE: **-122.865693400**  
DISTRICT CODE: **53**  
STATE CODE: **53**  
COUNTY CODE: **067**  
COUNTRY CODE: **US**  
LAND NET LOCATION DESCRIPTION: **NENES25 T**  
NAME OF LOCATION MAP: **LACEY**  
SCALE OF LOCATION MAP: **24000**  
DATE OF FIRST CONSTRUCTION: **06/19/1958**  
DATE SITE ESTABLISHED OR INVENTORIED: **06/19/1958**  
LOCAL AQUIFER: **NOT REPORTED**  
WELL DEPTH: **40 FEET**  
HOLE DEPTH: **NOT REPORTED**  
SOURCE OF DEPTH DATA: **A**  
PROJECT NUMBER: **W.S.B.10**  
PEAK-STREAMFLOW DATA BEGIN DATE: **--**  
PEAK-STREAMFLOW DATA END DATE: **--**  
PEAK-STREAMFLOW DATA COUNT: **0**  
WATER-QUALITY DATA BEGIN DATE: **--**  
WATER-QUALITY DATA END DATE: **--**  
WATER-QUALITY DATA COUNT: **0**  
FIELD WATER-LEVEL MEASUREMENTS BEGIN DATE: **1958-06-19**  
FIELD WATER-LEVEL MEASUREMENTS END DATE: **1958-06-19**  
FIELD WATER-LEVEL MEASUREMENTS COUNT: **1**  
SITE-VISIT DATA BEGIN DATE: **--**  
SITE-VISIT DATA END DATE: **--**  
SITE-VISIT DATA COUNT: **0**

---

[Back to Report Summary](#)

## Water Wells (WW)

[MAP ID# 44](#)

Distance from Property: 0.481 mi. (2,540 ft.) ESE  
Elevation: 199 ft. (Lower than TP)

WELL LOG ID: 1592528

OWNER NAME: PHILLIP COMSTOCK

WELL ADDRESS: 2201 ALLEN ROAD SE

WELL TAG ID: ACJ132

NOTICE OF INTENT NUMBER: AE38603

WELL DIAMETER: 2.000000000

WELL DEPTH: 20.000000000

WELL TYPE: DECOMMISSIONED

WELL COMPLETION DATE: 20160728000000000

WELL LOG RECEIVED DATE: 20161011000000000

TAX PARCEL NUMBER: NOT REPORTED

---

[Back to Report Summary](#)

## Water Wells (WW)

[MAP ID# 44](#)

Distance from Property: 0.481 mi. (2,540 ft.) ESE  
Elevation: 199 ft. (Lower than TP)

WELL LOG ID: 1592533  
OWNER NAME: PHILLIP COMSTOCK  
WELL ADDRESS: 2201 ALLEN ROAD SE  
WELL TAG ID: NOT REPORTED  
NOTICE OF INTENT NUMBER: AE38603  
WELL DIAMETER: 1.000000000  
WELL DEPTH: 10.000000000  
WELL TYPE: DECOMMISSIONED  
WELL COMPLETION DATE: 20160728000000000  
WELL LOG RECEIVED DATE: 20161011000000000  
TAX PARCEL NUMBER: NOT REPORTED

---

[Back to Report Summary](#)

## Water Wells (WW)

[MAP ID# 44](#)

Distance from Property: 0.481 mi. (2,540 ft.) ESE  
Elevation: 199 ft. (Lower than TP)

WELL LOG ID: 1592568

OWNER NAME: PHILLIP COMSTOCK

WELL ADDRESS: 2201 ALLEN ROAD SE

WELL TAG ID: NOT REPORTED

NOTICE OF INTENT NUMBER: AE38603

WELL DIAMETER: 1.000000000

WELL DEPTH: 10.000000000

WELL TYPE: DECOMMISSIONED

WELL COMPLETION DATE: 20160728000000000

WELL LOG RECEIVED DATE: 20161011000000000

TAX PARCEL NUMBER: NOT REPORTED

---

[Back to Report Summary](#)

## Water Wells (WW)

[MAP ID# 44](#)

Distance from Property: 0.481 mi. (2,540 ft.) ESE  
Elevation: 199 ft. (Lower than TP)

WELL LOG ID: 1592633  
OWNER NAME: PHILLIP COMSTOCK  
WELL ADDRESS: 2201 ALLEN ROAD SE  
WELL TAG ID: NOT REPORTED  
NOTICE OF INTENT NUMBER: AE38603  
WELL DIAMETER: 1.000000000  
WELL DEPTH: 10.000000000  
WELL TYPE: DECOMMISSIONED  
WELL COMPLETION DATE: 20160728000000000  
WELL LOG RECEIVED DATE: 20161011000000000  
TAX PARCEL NUMBER: NOT REPORTED

[Back to Report Summary](#)

## Water Wells (WW)

[MAP ID# 44](#)

Distance from Property: 0.481 mi. (2,540 ft.) ESE  
Elevation: 199 ft. (Lower than TP)

WELL LOG ID: 1592659  
OWNER NAME: PHILLIP COMSTOCK  
WELL ADDRESS: 2201 ALLEN ROAD SE  
WELL TAG ID: NOT REPORTED  
NOTICE OF INTENT NUMBER: AE38603  
WELL DIAMETER: 1.000000000  
WELL DEPTH: 10.000000000  
WELL TYPE: DECOMMISSIONED  
WELL COMPLETION DATE: 20160728000000000  
WELL LOG RECEIVED DATE: 20161011000000000  
TAX PARCEL NUMBER: NOT REPORTED

---

[Back to Report Summary](#)

## Water Wells (WW)

[MAP ID# 44](#)

Distance from Property: 0.481 mi. (2,540 ft.) ESE  
Elevation: 199 ft. (Lower than TP)

WELL LOG ID: 1592667

OWNER NAME: PHILLIP COMSTOCK

WELL ADDRESS: 2201 ALLEN ROAD SE

WELL TAG ID: ACJ133

NOTICE OF INTENT NUMBER: AE38603

WELL DIAMETER: 2.000000000

WELL DEPTH: 26.000000000

WELL TYPE: DECOMMISSIONED

WELL COMPLETION DATE: 2016072800000000

WELL LOG RECEIVED DATE: 2016101100000000

TAX PARCEL NUMBER: NOT REPORTED

---

[Back to Report Summary](#)

## Water Wells (WW)

[MAP ID# 44](#)

Distance from Property: 0.481 mi. (2,540 ft.) ESE  
Elevation: 199 ft. (Lower than TP)

WELL LOG ID: 1592668

OWNER NAME: PHILLIP COMSTOCK

WELL ADDRESS: 2201 ALLEN ROAD SE

WELL TAG ID: ACJ131

NOTICE OF INTENT NUMBER: AE38603

WELL DIAMETER: 2.000000000

WELL DEPTH: 45.000000000

WELL TYPE: DECOMMISSIONED

WELL COMPLETION DATE: 20160728000000000

WELL LOG RECEIVED DATE: 20161011000000000

TAX PARCEL NUMBER: NOT REPORTED

---

[Back to Report Summary](#)



## Water Wells (WW)

[MAP ID# 44](#)

Distance from Property: 0.481 mi. (2,540 ft.) ESE  
Elevation: 199 ft. (Lower than TP)

WELL LOG ID: 1592669

OWNER NAME: PHILLIP COMSTOCK

WELL ADDRESS: 2201 ALLEN ROAD SE

WELL TAG ID: NOT REPORTED

NOTICE OF INTENT NUMBER: AE38603

WELL DIAMETER: 1.000000000

WELL DEPTH: 10.000000000

WELL TYPE: DECOMMISSIONED

WELL COMPLETION DATE: 20160728000000000

WELL LOG RECEIVED DATE: 20161011000000000

TAX PARCEL NUMBER: NOT REPORTED

---

[Back to Report Summary](#)

## Water Wells (WW)

[MAP ID# 44](#)

Distance from Property: 0.481 mi. (2,540 ft.) ESE  
Elevation: 199 ft. (Lower than TP)

WELL LOG ID: 1656457

OWNER NAME: CITY OF OLYMPIA

WELL ADDRESS: NOT REPORTED

WELL TAG ID: NOT REPORTED

NOTICE OF INTENT NUMBER: AE45178

WELL DIAMETER: 2.000000000

WELL DEPTH: 30.000000000

WELL TYPE: DECOMMISSIONED

WELL COMPLETION DATE: 20170914000000000

WELL LOG RECEIVED DATE: 20180104000000000

TAX PARCEL NUMBER: NOT REPORTED

---

[Back to Report Summary](#)

## Water Wells (WW)

[MAP ID# 44](#)

Distance from Property: 0.481 mi. (2,540 ft.) ESE  
Elevation: 199 ft. (Lower than TP)

WELL LOG ID: 1656538  
OWNER NAME: CITY OF OLYMPIA  
WELL ADDRESS: NOT REPORTED  
WELL TAG ID: NOT REPORTED  
NOTICE OF INTENT NUMBER: AE45178  
WELL DIAMETER: 2.000000000  
WELL DEPTH: 30.000000000  
WELL TYPE: DECOMMISSIONED  
WELL COMPLETION DATE: 20170914000000000  
WELL LOG RECEIVED DATE: 20180104000000000  
TAX PARCEL NUMBER: NOT REPORTED

---

[Back to Report Summary](#)

## Water Wells (WW)

[MAP ID# 44](#)

Distance from Property: 0.481 mi. (2,540 ft.) ESE  
Elevation: 199 ft. (Lower than TP)

WELL LOG ID: 1656539  
OWNER NAME: CITY OF OLYMPIA  
WELL ADDRESS: NOT REPORTED  
WELL TAG ID: NOT REPORTED  
NOTICE OF INTENT NUMBER: AE45178  
WELL DIAMETER: 2.000000000  
WELL DEPTH: 25.000000000  
WELL TYPE: DECOMMISSIONED  
WELL COMPLETION DATE: 20170914000000000  
WELL LOG RECEIVED DATE: 20180104000000000  
TAX PARCEL NUMBER: NOT REPORTED

---

[Back to Report Summary](#)

## Water Wells (WW)

[MAP ID# 44](#)

Distance from Property: 0.481 mi. (2,540 ft.) ESE  
Elevation: 199 ft. (Lower than TP)

WELL LOG ID: **22123**

OWNER NAME: **BILL PEARLE**

WELL ADDRESS: **2117 ALLEN RD SE**

WELL TAG ID: **NOT REPORTED**

NOTICE OF INTENT NUMBER: **029365**

WELL DIAMETER: **6.000000000**

WELL DEPTH: **89.000000000**

WELL TYPE: **WATER**

WELL COMPLETION DATE: **NOT REPORTED**

WELL LOG RECEIVED DATE: **NOT REPORTED**

TAX PARCEL NUMBER: **NOT REPORTED**

---

[Back to Report Summary](#)

## Water Wells (WW)

**MAP ID# 44**

Distance from Property: 0.481 mi. (2,540 ft.) ESE  
Elevation: 199 ft. (Lower than TP)

WELL LOG ID: **24448**

OWNER NAME: **FRANK DAVIS**

WELL ADDRESS: **2001 ALLEN RD**

WELL TAG ID: **NOT REPORTED**

NOTICE OF INTENT NUMBER: **NOT REPORTED**

WELL DIAMETER: **6.000000000**

WELL DEPTH: **42.000000000**

WELL TYPE: **WATER**

WELL COMPLETION DATE: **1976062000000000**

WELL LOG RECEIVED DATE: **1976071200000000**

TAX PARCEL NUMBER: **NOT REPORTED**

---

[Back to Report Summary](#)

## Water Wells (WW)

[MAP ID# 44](#)

Distance from Property: 0.481 mi. (2,540 ft.) ESE  
Elevation: 199 ft. (Lower than TP)

WELL LOG ID: 27733  
OWNER NAME: MOUNTS  
WELL ADDRESS: 2318 ALLEN RD SW  
WELL TAG ID: NOT REPORTED  
NOTICE OF INTENT NUMBER: NOT REPORTED  
WELL DIAMETER: 6.000000000  
WELL DEPTH: 66.000000000  
WELL TYPE: WATER  
WELL COMPLETION DATE: 19870826000000000  
WELL LOG RECEIVED DATE: NOT REPORTED  
TAX PARCEL NUMBER: NOT REPORTED

---

[Back to Report Summary](#)

## Water Wells (WW)

**MAP ID# 44**

Distance from Property: 0.481 mi. (2,540 ft.) ESE  
Elevation: 199 ft. (Lower than TP)

WELL LOG ID: **29162**  
OWNER NAME: **ROY KELLER**  
WELL ADDRESS: **2620 ALLEN RD**  
WELL TAG ID: **NOT REPORTED**  
NOTICE OF INTENT NUMBER: **082558**  
WELL DIAMETER: **6.000000000**  
WELL DEPTH: **77.000000000**  
WELL TYPE: **WATER**  
WELL COMPLETION DATE: **NOT REPORTED**  
WELL LOG RECEIVED DATE: **19920210000000000**  
TAX PARCEL NUMBER: **NOT REPORTED**

[Back to Report Summary](#)



## Water Wells (WW)

[MAP ID# 44](#)

Distance from Property: 0.481 mi. (2,540 ft.) ESE  
Elevation: 199 ft. (Lower than TP)

WELL LOG ID: **30318**  
OWNER NAME: **WALLY DEBORD**  
WELL ADDRESS: **2021 ALLEN RD SE**  
WELL TAG ID: **NOT REPORTED**  
NOTICE OF INTENT NUMBER: **019063**  
WELL DIAMETER: **6.000000000**  
WELL DEPTH: **61.000000000**  
WELL TYPE: **WATER**  
WELL COMPLETION DATE: **19891212000000000**  
WELL LOG RECEIVED DATE: **NOT REPORTED**  
TAX PARCEL NUMBER: **NOT REPORTED**

---

[Back to Report Summary](#)

## Water Wells (WW)

[MAP ID# 44](#)

Distance from Property: 0.481 mi. (2,540 ft.) ESE  
Elevation: 199 ft. (Lower than TP)

WELL LOG ID: 31231

OWNER NAME: FRITZ THIES

WELL ADDRESS: 2204 ALLEN RD SE, OLYMPIA

WELL TAG ID: ABG420

NOTICE OF INTENT NUMBER: W051641

WELL DIAMETER: 6.000000000

WELL DEPTH: 49.000000000

WELL TYPE: WATER

WELL COMPLETION DATE: 19950209000000000

WELL LOG RECEIVED DATE: 19950320000000000

TAX PARCEL NUMBER: NOT REPORTED

---

[Back to Report Summary](#)

## Water Wells (WW)

[MAP ID# 44](#)

Distance from Property: 0.481 mi. (2,540 ft.) ESE  
Elevation: 199 ft. (Lower than TP)

WELL LOG ID: **32049**  
OWNER NAME: **ROYAL GALDERS**  
WELL ADDRESS: **NOT REPORTED**  
WELL TAG ID: **ACJ132**  
NOTICE OF INTENT NUMBER: **R026917**  
WELL DIAMETER: **0.000000000**  
WELL DEPTH: **0.000000000**  
WELL TYPE: **RESOURCE PROTECTION**  
WELL COMPLETION DATE: **19971222000000000**  
WELL LOG RECEIVED DATE: **NOT REPORTED**  
TAX PARCEL NUMBER: **NOT REPORTED**

---

[Back to Report Summary](#)

## Water Wells (WW)

[MAP ID# 44](#)

Distance from Property: 0.481 mi. (2,540 ft.) ESE  
Elevation: 199 ft. (Lower than TP)

WELL LOG ID: 32053

OWNER NAME: ROYAL GARDENS

WELL ADDRESS: NOT REPORTED

WELL TAG ID: ACJ136

NOTICE OF INTENT NUMBER: R026917

WELL DIAMETER: 0.000000000

WELL DEPTH: 0.000000000

WELL TYPE: RESOURCE PROTECTION

WELL COMPLETION DATE: 19971223000000000

WELL LOG RECEIVED DATE: NOT REPORTED

TAX PARCEL NUMBER: NOT REPORTED

---

[Back to Report Summary](#)

## Water Wells (WW)

[MAP ID# 44](#)

Distance from Property: 0.481 mi. (2,540 ft.) ESE  
Elevation: 199 ft. (Lower than TP)

WELL LOG ID: **392785**

OWNER NAME: **GLEN ROSSE**

WELL ADDRESS: **1804 ALLEN RD SE**

WELL TAG ID: **AKA639**

NOTICE OF INTENT NUMBER: **W172578**

WELL DIAMETER: **6.000000000**

WELL DEPTH: **56.000000000**

WELL TYPE: **WATER**

WELL COMPLETION DATE: **20031203000000000**

WELL LOG RECEIVED DATE: **20041118000000000**

TAX PARCEL NUMBER: **11819341100**

---

[Back to Report Summary](#)

## Water Wells (WW)

[MAP ID# 44](#)

Distance from Property: 0.481 mi. (2,540 ft.) ESE  
Elevation: 199 ft. (Lower than TP)

WELL LOG ID: 495919

OWNER NAME: PHILIP COMSTOCK

WELL ADDRESS: NOT REPORTED

WELL TAG ID: ACJ131

NOTICE OF INTENT NUMBER: R026917

WELL DIAMETER: 0.000000000

WELL DEPTH: 0.000000000

WELL TYPE: RESOURCE PROTECTION

WELL COMPLETION DATE: 19971222000000000

WELL LOG RECEIVED DATE: 19980122000000000

TAX PARCEL NUMBER: NOT REPORTED

---

[Back to Report Summary](#)

## Water Wells (WW)

[MAP ID# 44](#)

Distance from Property: 0.481 mi. (2,540 ft.) ESE  
Elevation: 199 ft. (Lower than TP)

WELL LOG ID: 495921

OWNER NAME: PHILIP COMSTOCK

WELL ADDRESS: NOT REPORTED

WELL TAG ID: ACJ133

NOTICE OF INTENT NUMBER: R026917

WELL DIAMETER: 0.000000000

WELL DEPTH: 0.000000000

WELL TYPE: RESOURCE PROTECTION

WELL COMPLETION DATE: 19971222000000000

WELL LOG RECEIVED DATE: 19980122000000000

TAX PARCEL NUMBER: NOT REPORTED

---

[Back to Report Summary](#)

## Water Wells (WW)

[MAP ID# 44](#)

Distance from Property: 0.481 mi. (2,540 ft.) ESE  
Elevation: 199 ft. (Lower than TP)

WELL LOG ID: 495965  
OWNER NAME: PHILIP COMSTOCK  
WELL ADDRESS: NOT REPORTED  
WELL TAG ID: ACJ134  
NOTICE OF INTENT NUMBER: R026917  
WELL DIAMETER: 0.000000000  
WELL DEPTH: 0.000000000  
WELL TYPE: RESOURCE PROTECTION  
WELL COMPLETION DATE: 19971222000000000  
WELL LOG RECEIVED DATE: 19980122000000000  
TAX PARCEL NUMBER: NOT REPORTED

---

[Back to Report Summary](#)



## Water Wells (WW)

[MAP ID# 44](#)

Distance from Property: 0.481 mi. (2,540 ft.) ESE  
Elevation: 199 ft. (Lower than TP)

WELL LOG ID: 495979  
OWNER NAME: PHILIP COMSTOCK  
WELL ADDRESS: NOT REPORTED  
WELL TAG ID: ACJ135  
NOTICE OF INTENT NUMBER: R026917  
WELL DIAMETER: 0.000000000  
WELL DEPTH: 0.000000000  
WELL TYPE: RESOURCE PROTECTION  
WELL COMPLETION DATE: 19971222000000000  
WELL LOG RECEIVED DATE: 19980122000000000  
TAX PARCEL NUMBER: NOT REPORTED

---

[Back to Report Summary](#)

# United States Geological Survey National Water Information System (NWIS)

**MAP ID# 45**

Distance from Property: 0.484 mi. (2,556 ft.) ENE  
Elevation: 176 ft. (Lower than TP)

GEOSEARCH ID: **USGS\_470158122511501**  
REPORTING AGENCY: **US GEOLOGICAL SURVEY**  
SITE IDENTIFICATION NUMBER: **470158122511501**  
STATION NAME: **18N/01W-19F01**  
SITE TYPE: **GW**  
LATITUDE: **47.032596300**  
LONGITUDE: **-122.855415200**  
DISTRICT CODE: **53**  
STATE CODE: **53**  
COUNTY CODE: **067**  
COUNTRY CODE: **US**  
LAND NET LOCATION DESCRIPTION: **SENWS19 T**  
NAME OF LOCATION MAP: **LACEY**  
SCALE OF LOCATION MAP: **24000**  
DATE OF FIRST CONSTRUCTION: **06/20/1958**  
DATE SITE ESTABLISHED OR INVENTORIED: **06/20/1958**  
LOCAL AQUIFER: **NOT REPORTED**  
WELL DEPTH: **175 FEET**  
HOLE DEPTH: **NOT REPORTED**  
SOURCE OF DEPTH DATA: **A**  
PROJECT NUMBER: **W.S.B.10**  
PEAK-STREAMFLOW DATA BEGIN DATE: **--**  
PEAK-STREAMFLOW DATA END DATE: **--**  
PEAK-STREAMFLOW DATA COUNT: **0**  
WATER-QUALITY DATA BEGIN DATE: **--**  
WATER-QUALITY DATA END DATE: **--**  
WATER-QUALITY DATA COUNT: **0**  
FIELD WATER-LEVEL MEASUREMENTS BEGIN DATE: **1958-06-20**  
FIELD WATER-LEVEL MEASUREMENTS END DATE: **1958-06-20**  
FIELD WATER-LEVEL MEASUREMENTS COUNT: **1**  
SITE-VISIT DATA BEGIN DATE: **--**  
SITE-VISIT DATA END DATE: **--**  
SITE-VISIT DATA COUNT: **0**

---

[Back to Report Summary](#)

## Water Wells (WW)

**MAP ID# 46**

Distance from Property: 0.496 mi. (2,619 ft.) E  
Elevation: 185 ft. (Lower than TP)

WELL LOG ID: **24331**  
OWNER NAME: **EUGENE REED**  
WELL ADDRESS: **NOT REPORTED**  
WELL TAG ID: **NOT REPORTED**  
NOTICE OF INTENT NUMBER: **NOT REPORTED**  
WELL DIAMETER: **0.000000000**  
WELL DEPTH: **0.000000000**  
WELL TYPE: **WATER**  
WELL COMPLETION DATE: **NOT REPORTED**  
WELL LOG RECEIVED DATE: **NOT REPORTED**  
TAX PARCEL NUMBER: **NOT REPORTED**

---

[Back to Report Summary](#)

## Water Wells (WW)

**MAP ID# 46**

Distance from Property: 0.496 mi. (2,619 ft.) E  
Elevation: 185 ft. (Lower than TP)

WELL LOG ID: **28408**  
OWNER NAME: **RAY ALVERSON**  
WELL ADDRESS: **2500 BOULEVARD**  
WELL TAG ID: **NOT REPORTED**  
NOTICE OF INTENT NUMBER: **NOT REPORTED**  
WELL DIAMETER: **6.000000000**  
WELL DEPTH: **123.000000000**  
WELL TYPE: **WATER**  
WELL COMPLETION DATE: **19870713000000000**  
WELL LOG RECEIVED DATE: **NOT REPORTED**  
TAX PARCEL NUMBER: **NOT REPORTED**

---

[Back to Report Summary](#)

## Water Wells (WW)

**MAP ID# 46**

Distance from Property: 0.496 mi. (2,619 ft.) E  
Elevation: 185 ft. (Lower than TP)

WELL LOG ID: **362531**  
OWNER NAME: **DARRELL JONES**  
WELL ADDRESS: **NOT REPORTED**  
WELL TAG ID: **NOT REPORTED**  
NOTICE OF INTENT NUMBER: **NOT REPORTED**  
WELL DIAMETER: **0.000000000**  
WELL DEPTH: **200.000000000**  
WELL TYPE: **WATER**  
WELL COMPLETION DATE: **NOT REPORTED**  
WELL LOG RECEIVED DATE: **NOT REPORTED**  
TAX PARCEL NUMBER: **NOT REPORTED**

[Back to Report Summary](#)

## ***Environmental Records Definitions - FEDERAL***

### **NWIS**

United States Geological Survey National Water Information System

VERSION DATE: 01/02/20

The U.S. Geological Survey (USGS) National Water Information System (NWIS) includes water inventory data originating from all 50 states, plus border and territorial sites, including data from as early as 1899. This database includes selected site types limited to Groundwater Sites and Spring Sites from the 1.5 million plus sites within NWIS. Surface-Water, Atmospheric, and Other Site types are excluded. Disclaimer: Water Data for the Nation is the USGS public web interface to much of the data stored and managed within NWIS. It is not, however, configured to present all NWIS data and users may need to contact local Water Science Centers to obtain some information. NWIS data is updated on a regularly scheduled basis, and current condition data is generally updated upon receipt at local Water Science Centers.

## ***Environmental Records Definitions - STATE (WA)***

**WW**

Water Wells

VERSION DATE: 11/25/20

The Washington State Department of Ecology's Water Resource Program maintains this water well logs database "as is" without a warranty of any kind, either express or implied, including but not limited to the implied warranties of merchantability, fitness for a particular use, and/or non-infringement. This is a Point geodatabase with a record for each well log in Ecology's. Points are located by quarter quarter section centroid. Points contain all well log types including water wells, resource protection wells, and decommissioned wells.

# **Appendix C**





Approximate  
Property Location

2021 Boulevard Road SE  
2021 Boulevard Road SE  
Olympia, WA



**2017**

HIG Project # 2050793  
Client Project # 2021 Boulevard  
Approximate Scale 1: 6,000 (1"=500')  
[www.historicalinfo.com](http://www.historicalinfo.com)



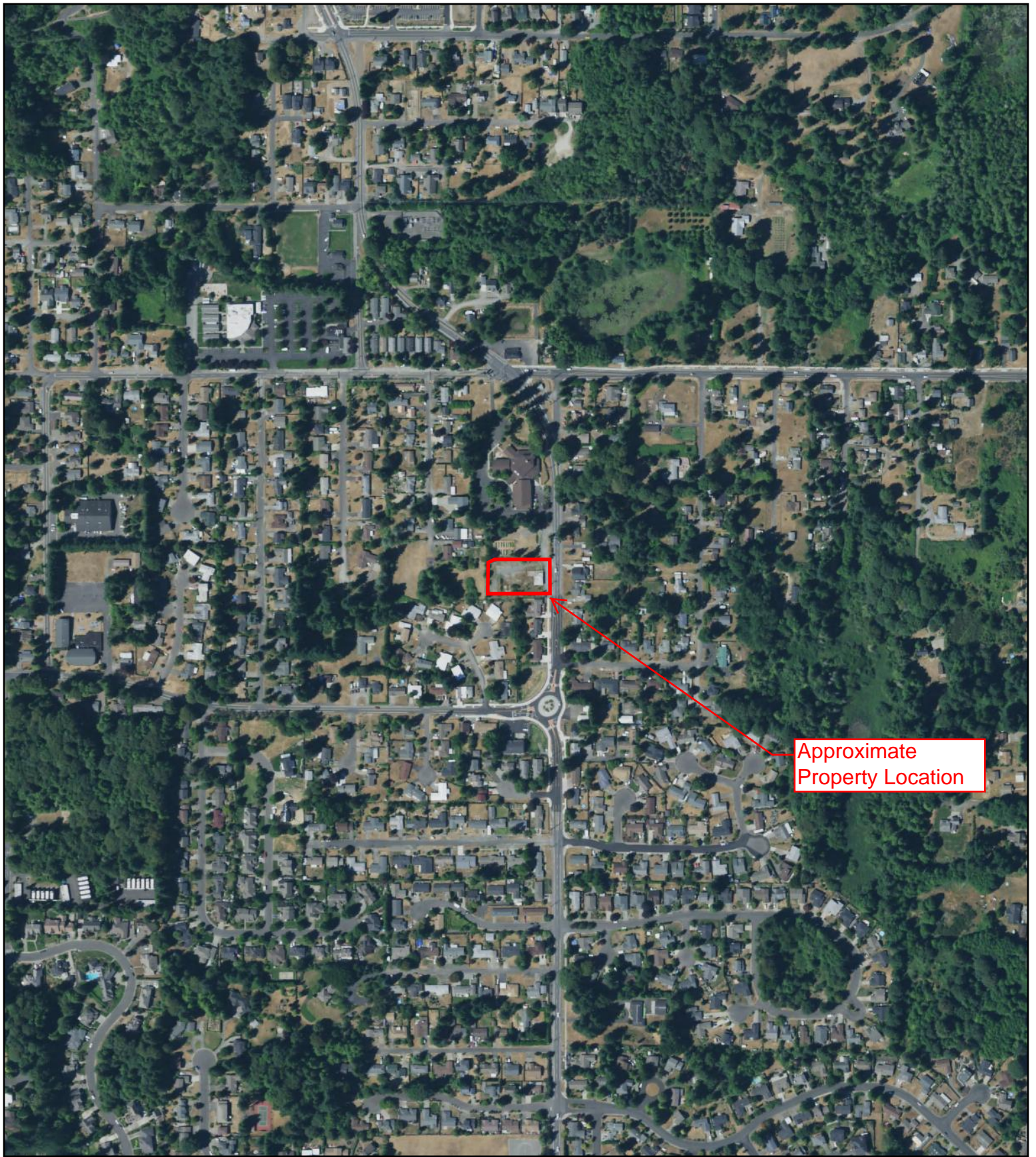

2021 Boulevard Road SE  
2021 Boulevard Road SE  
Olympia, WA



**2015**

HIG Project # 2050793  
Client Project # 2021 Boulevard  
Approximate Scale 1: 6,000 (1"=500')  
[www.historicalinfo.com](http://www.historicalinfo.com)





2021 Boulevard Road SE  
2021 Boulevard Road SE  
Olympia, WA



**2013**

HIG Project # 2050793  
Client Project # 2021 Boulevard  
Approximate Scale 1: 6,000 (1"=500')  
[www.historicalinfo.com](http://www.historicalinfo.com)



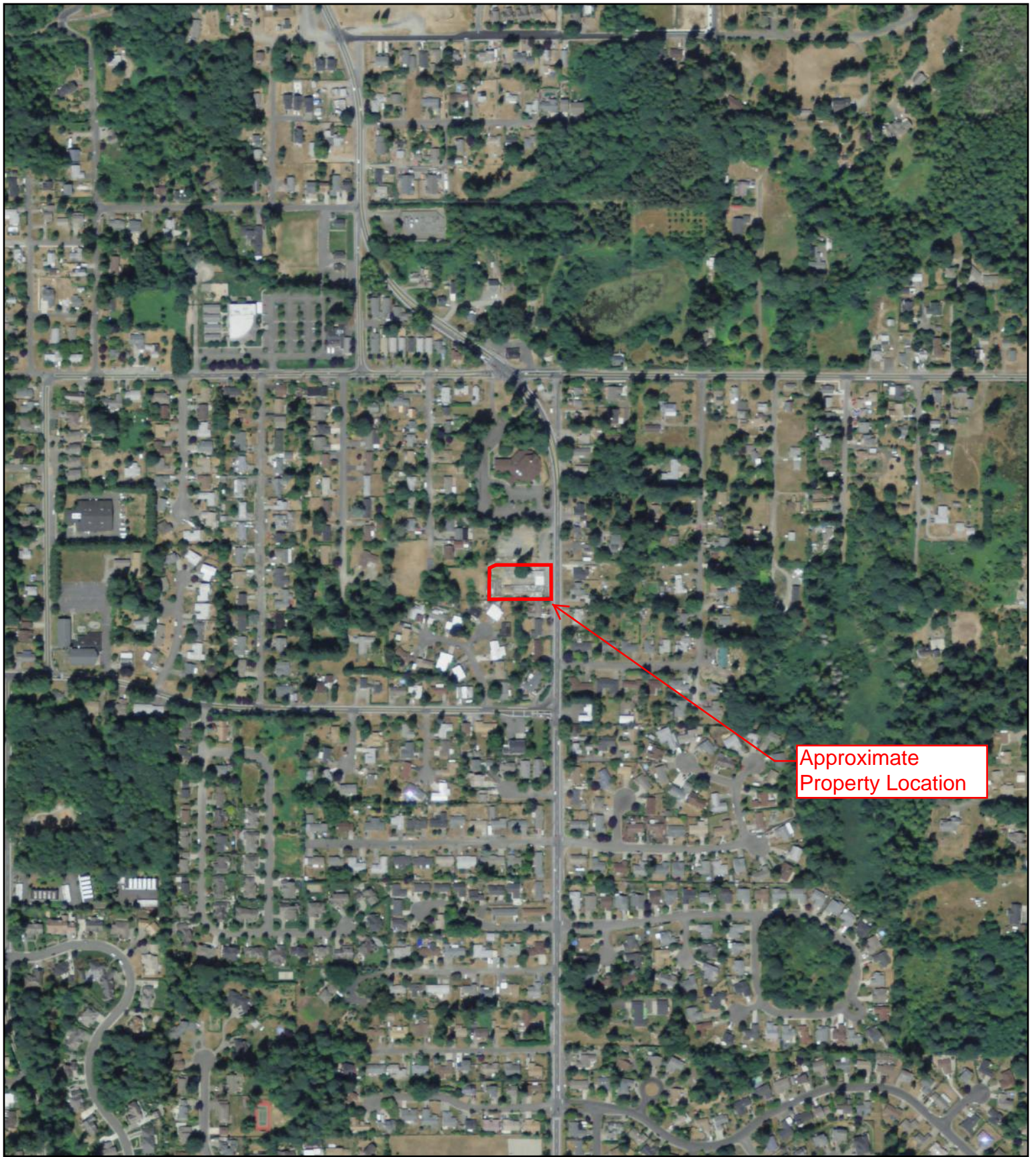

2021 Boulevard Road SE  
2021 Boulevard Road SE  
Olympia, WA



**2009**

HIG Project # 2050793  
Client Project # 2021 Boulevard  
Approximate Scale 1: 6,000 (1"=500')  
[www.historicalinfo.com](http://www.historicalinfo.com)



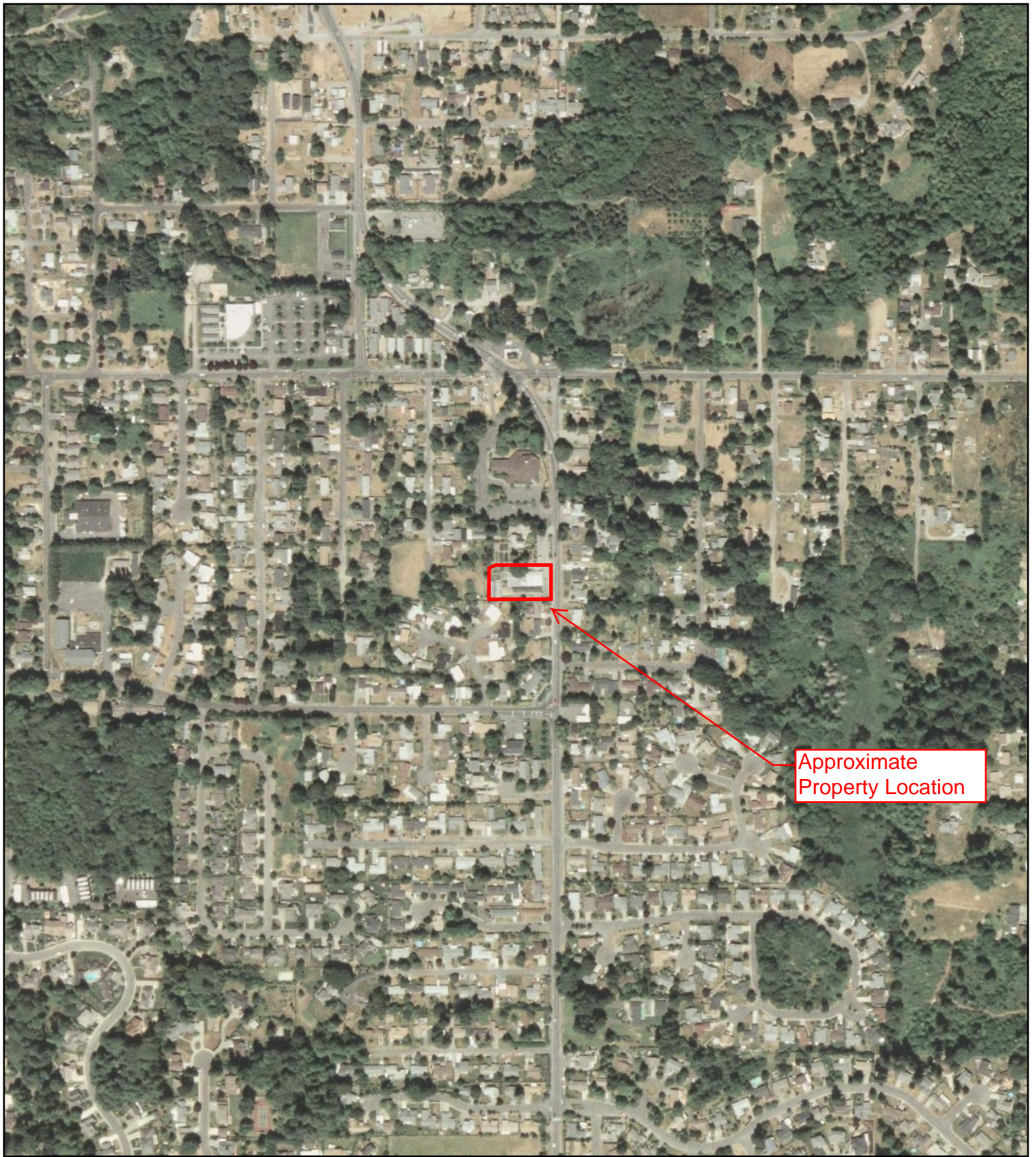

2021 Boulevard Road SE  
2021 Boulevard Road SE  
Olympia, WA



**2006**

HIG Project # 2050793  
Client Project # 2021 Boulevard  
Approximate Scale 1: 6,000 (1"=500')  
[www.historicalinfo.com](http://www.historicalinfo.com)





2021 Boulevard Road SE  
2021 Boulevard Road SE  
Olympia, WA



**1990**

HIG Project # 2050793  
Client Project # 2021 Boulevard  
Approximate Scale 1: 6,000 (1"=500')  
[www.historicalinfo.com](http://www.historicalinfo.com)





2021 Boulevard Road SE  
2021 Boulevard Road SE  
Olympia, WA



**1982**

HIG Project # 2050793  
Client Project # 2021 Boulevard  
Approximate Scale 1: 6,000 (1"=500')  
[www.historicalinfo.com](http://www.historicalinfo.com)





2021 Boulevard Road SE  
2021 Boulevard Road SE  
Olympia, WA



**1980**

HIG Project # 2050793  
Client Project # 2021 Boulevard  
Approximate Scale 1: 6,000 (1"=500')  
[www.historicalinfo.com](http://www.historicalinfo.com)





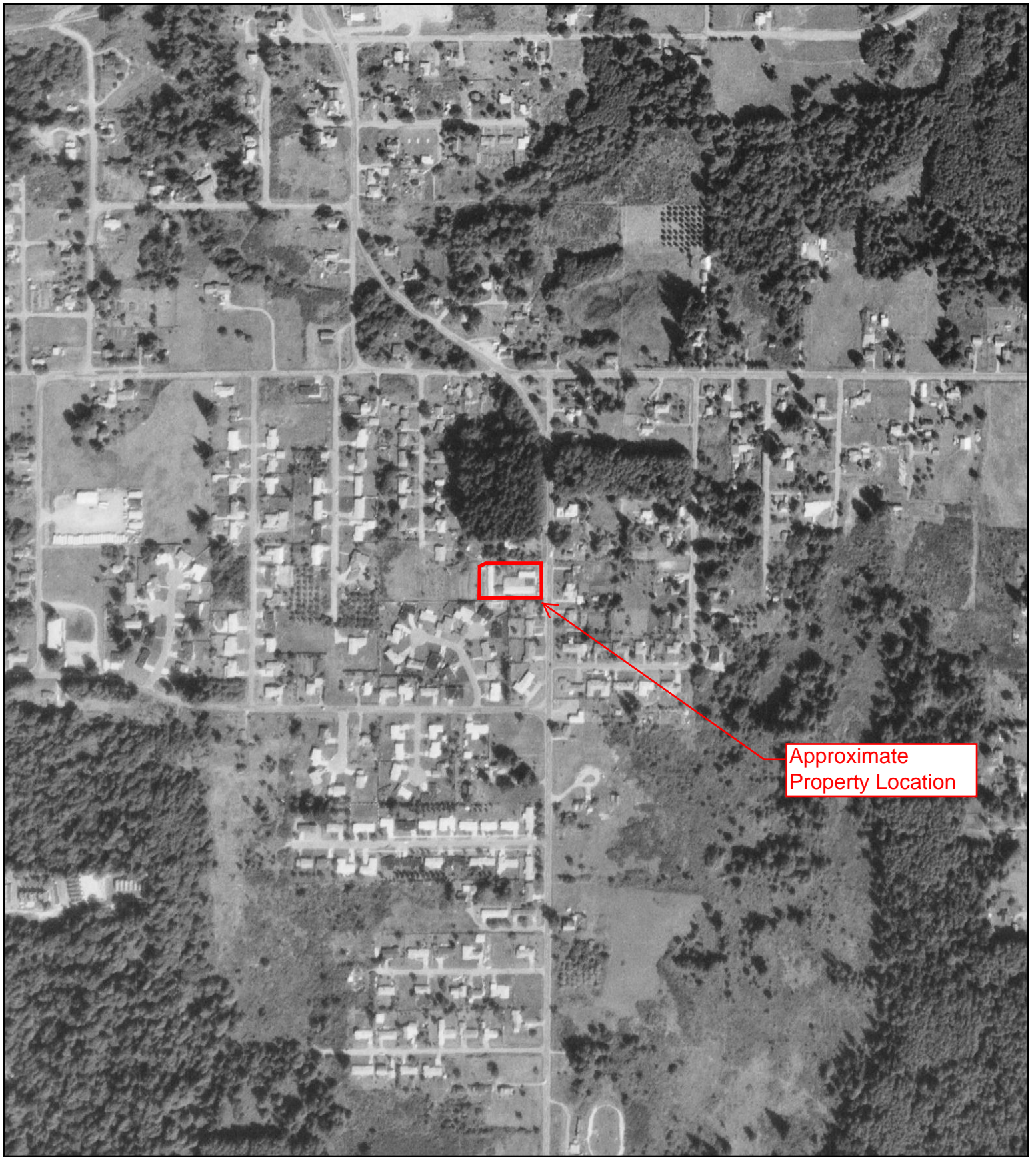

2021 Boulevard Road SE  
2021 Boulevard Road SE  
Olympia, WA



**1968**

HIG Project # 2050793  
Client Project # 2021 Boulevard  
Approximate Scale 1: 6,000 (1"=500')  
[www.historicalinfo.com](http://www.historicalinfo.com)



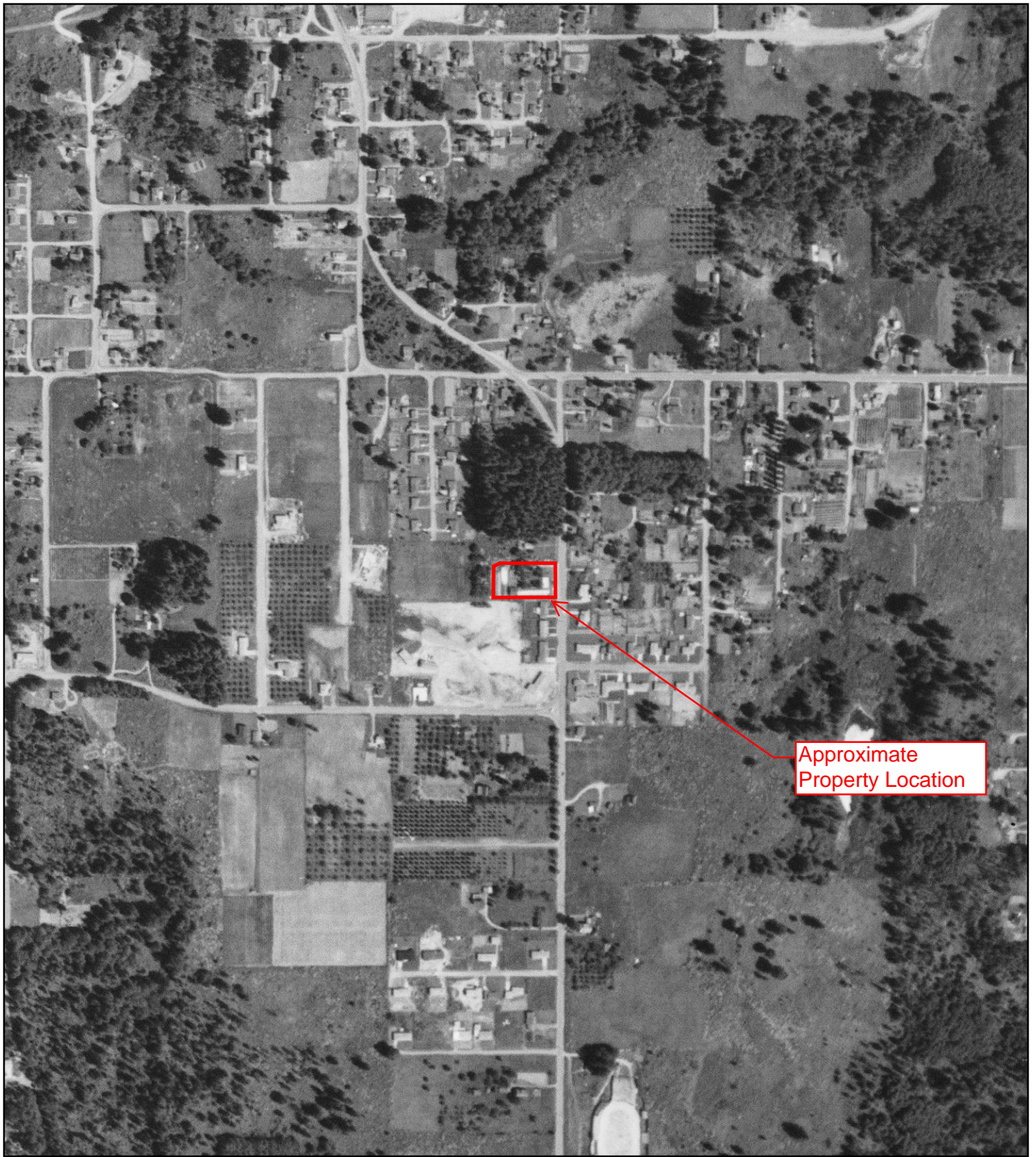

2021 Boulevard Road SE  
2021 Boulevard Road SE  
Olympia, WA



**1957**

HIG Project # 2050793  
Client Project # 2021 Boulevard  
Approximate Scale 1: 6,000 (1"=500')  
[www.historicalinfo.com](http://www.historicalinfo.com)





2021 Boulevard Road SE  
2021 Boulevard Road SE  
Olympia, WA



**1956**

HIG Project # 2050793  
Client Project # 2021 Boulevard  
Approximate Scale 1: 6,000 (1"=500')  
[www.historicalinfo.com](http://www.historicalinfo.com)





Approximate  
Property Location

2021 Boulevard Road SE  
2021 Boulevard Road SE  
Olympia, WA



**1941**

HIG Project # 2050793  
Client Project # 2021 Boulevard  
Approximate Scale 1: 6,000 (1"=500')  
[www.historicalinfo.com](http://www.historicalinfo.com)



1996



2000

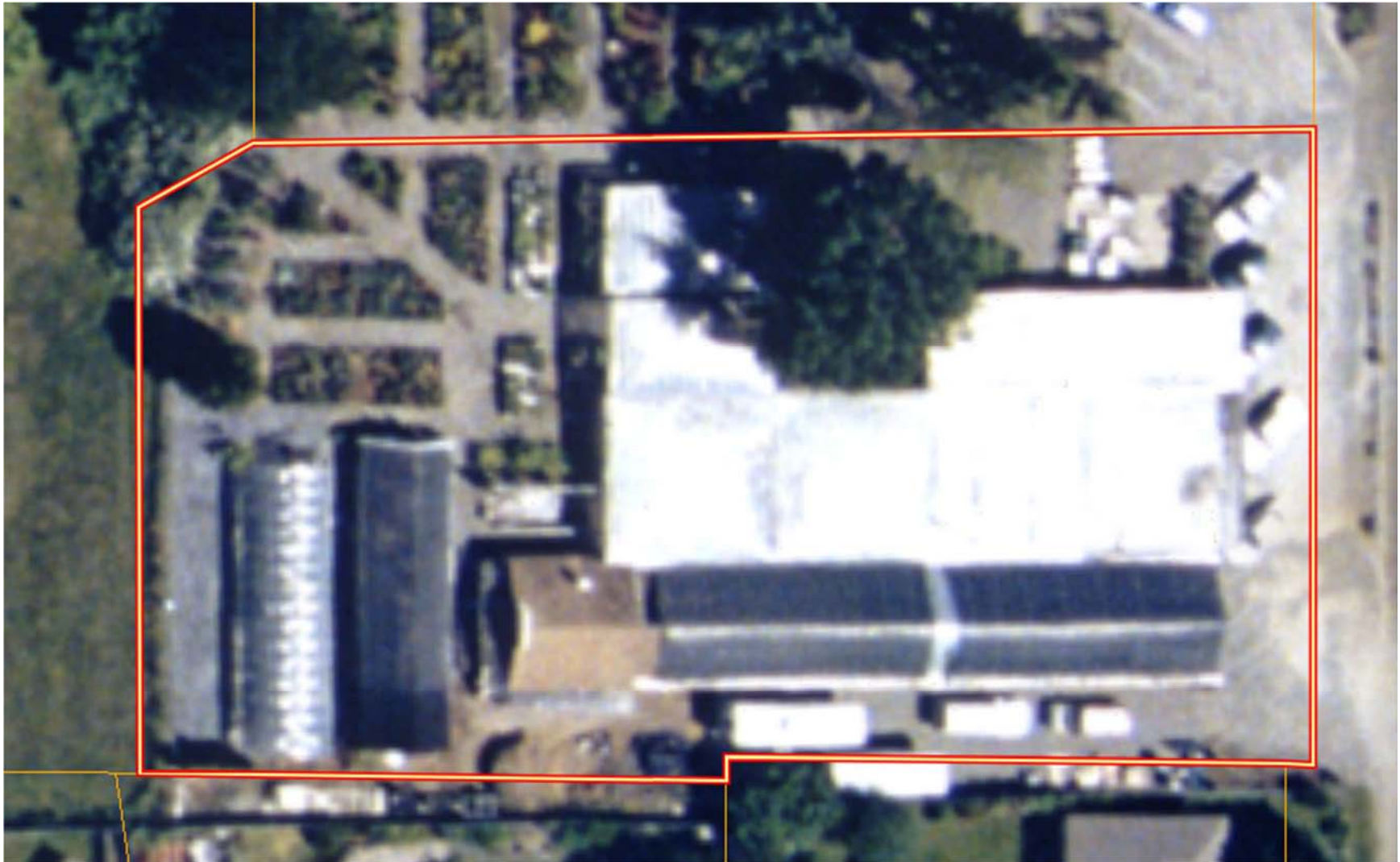

2003

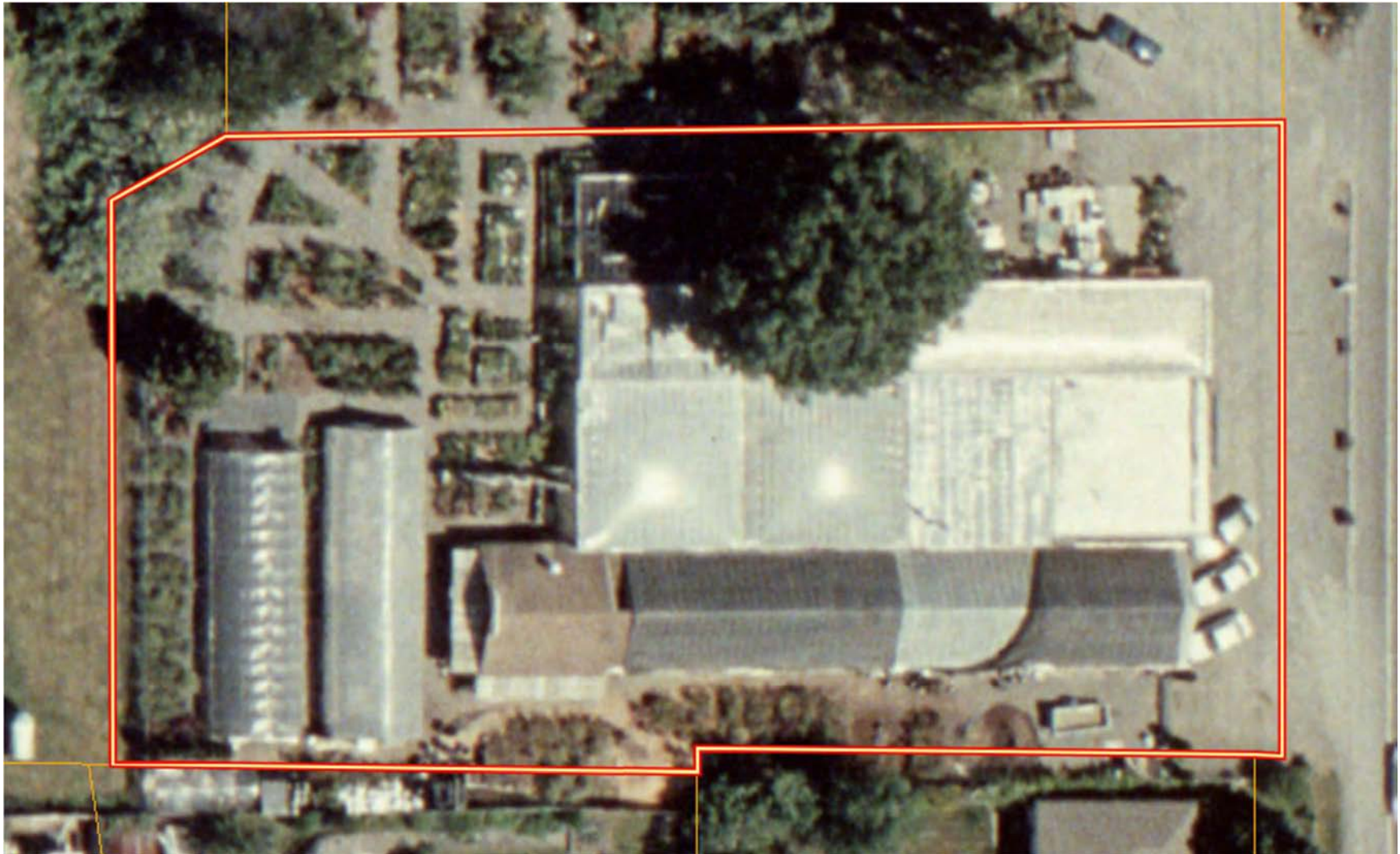

2006

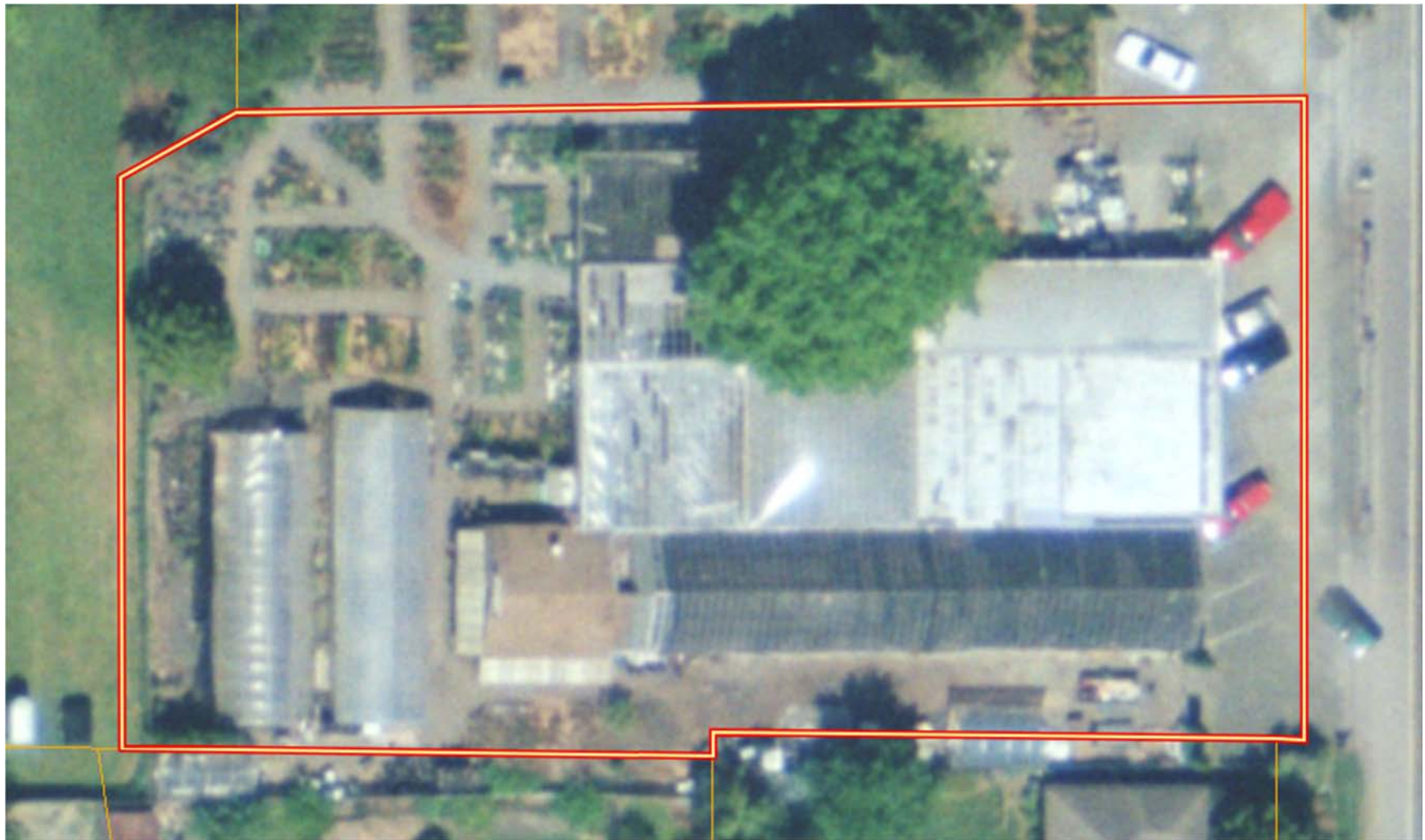



2009

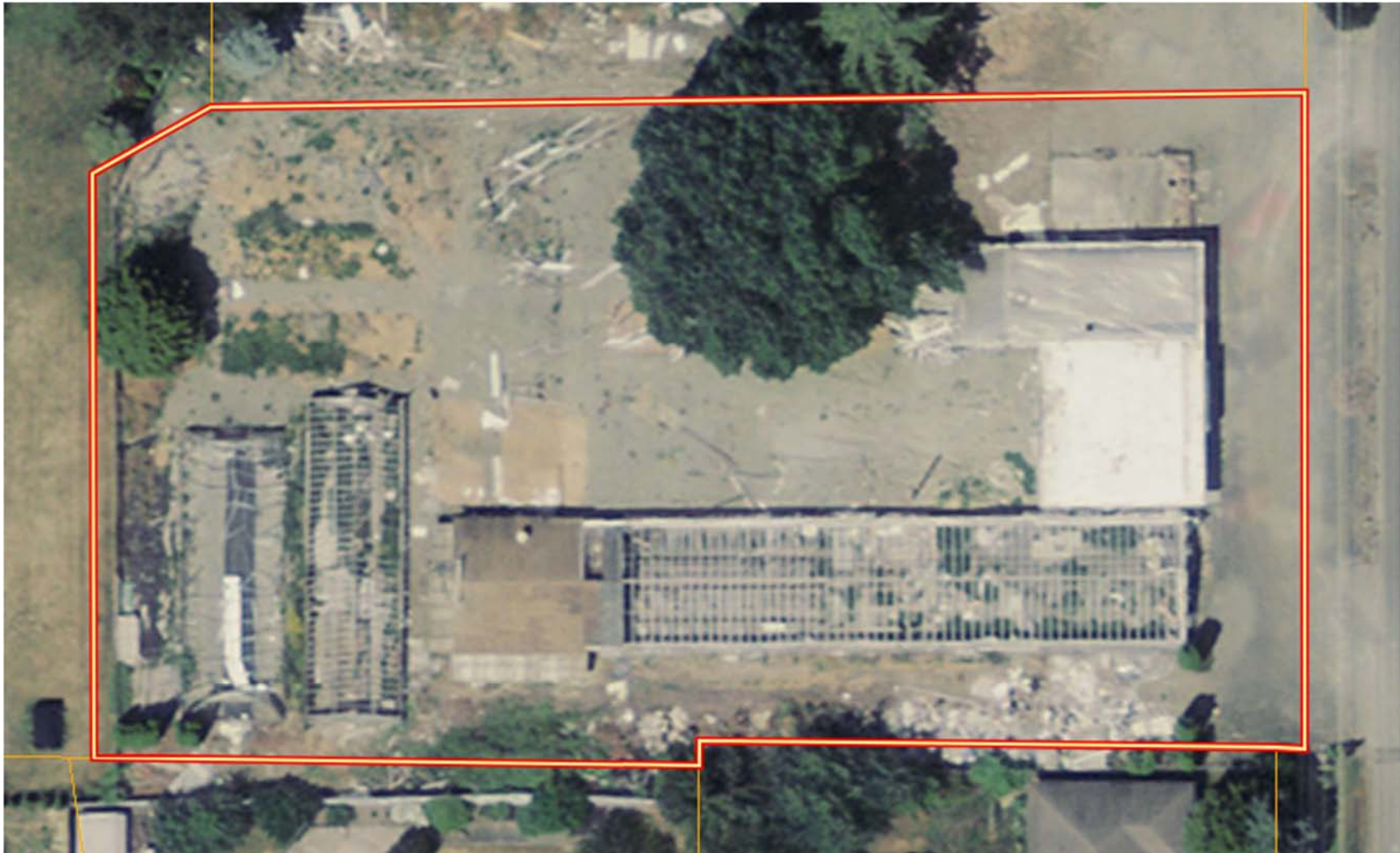

2012



2015



Thurston County GeoData Aerial Photographs

2017



2018



2019



# Fire Insurance Maps No Coverage Statement

**Site Location**

2021 Boulevard Road SE  
2021 Boulevard Road SE  
Olympia, WA

**Requested by**

Pioneer  
5205 Corporate Center Court SE Suite A  
Olympia, WA

**HIG Project #**

2050793

**Client Project #**

2021 Boulevard Road SE

**Date Created**

06/24/2021



Historical  
Information  
Gatherers

---

The HIG Historical Map Collection and the United States Library of Congress Map Collection were searched for fire insurance maps (FIM), real estate atlases and similar maps for the site location and adjoining properties. No FIMs or similar maps were identified for the site location and/or adjacent properties.

**FIM+ Maps**

The HIG Historical Map Collection and the United States Library of Congress Map Collection were searched for fire insurance maps (FIMs), real estate atlases and similar maps for the site location and adjoining properties. No FIMs or similar maps were identified for the site location and/or adjoining properties.

Thurston County Assessor

Parcel Number: 12824411300

Date: 6/22/2021

Situs Address: 2021 BOULEVARD RD SE

Sect/Town/Range: 24 18 2W

Owner: BARLOW, BRIAN C  
Address: PO BOX 668  
RAINIER, WA 98576

Size: 0.90 Acres  
UseCode: 91 Undeveloped Land  
TCA Number: 110  
Neighborhood: 16R1  
Property Type: LND  
Taxable: YES  
Active Exemptions: None  
School District: OLYMPIA S.D. #111

Taxpayer: BARLOW, BRIAN C  
Address: PO BOX 668  
RAINIER, WA 98576

Abbreviated Legal: Section 24 Township 18 Range 2W Quarter NE SE SS-5129 LT 1 Document 1036/640

Water Source: PUBLIC  
Sewer Type: SEWER

Market Values

Tax Year Assessment Year	2021 2020	2020 2019	2019 2018	2018 2017	2017 2016	2016 2015	2015 2014	2014 2013	2013 2012	2012 2011
Market Value Land	\$158,500	\$153,400	\$154,200	\$126,200	\$115,250	\$108,200	\$106,700	\$97,550	\$94,200	\$111,450
Market Value Buildings										
<b>Market Value Total</b>	<b>\$158,500</b>	<b>\$153,400</b>	<b>\$154,200</b>	<b>\$126,200</b>	<b>\$115,250</b>	<b>\$108,200</b>	<b>\$106,700</b>	<b>\$97,550</b>	<b>\$94,200</b>	<b>\$111,450</b>

Land Characteristics

Land Flag	1100	Land Influence(s)	HT-HIGH-TRAFFIC
Lot Square Footage	39204		
Lot Acreage	0.9		
Effective Frontage	Not Listed		
Effective Depth	Not Listed		
Water Source	Public		
Sewer Source	Public		

Sales

Sale Date:	01/22/2013	07/18/2008
Price:	\$21,148	
Excise:	518756	364909
Sale Type:	TAX DEED	QUIT CLAIM DEED
Recording Number:	4313910	4044027
Seller:	NEVIN JEFFREY	NEVINLAND LLC
Buyer:	BARLOW BRIAN	NEVIN JEFFREY
Multiple Parcel Sale:	N	N

The Assessor's Office maintains property records on approximately 112,000 parcels in Thurston County for tax purposes. Though records are updated regularly, the accuracy and timeliness of published data cannot be guaranteed. Any person or entity that relies on information obtained from this website does so at his or her own risk. Neither Thurston County nor the Assessor will be held liable for damage or losses caused by use of this information. **All critical information should be independently verified.**

Office of the Assessor

Steven J. Drew, Assessor

2000 Lakeridge Drive SW - Olympia, WA 98502

Customer Service (360)867-2200 -- Fax (360)867-2201 -- TDD (360)754-2933



SALES PRICE	RECORD	LEGAL OWNER	329 552
3-78 63750	207 62	SMITH ALONZO Z DOD 125 1/4 1/4 2 Swanson, Raymond J.	

Sec. or Plat 24-18-2W

Subdiv. SE NE SE

I. No. 6

LEGAL DESCRIPTION 1/1 55-5109

BAP Elm Sec. 725.76 F S0°06'20" E of  
 E4 cor. S0°06'20" E 1165.73 F to SE cor. of  
 N 229 F of SE-NE-SE; S 89°21' W 275.01 F;  
 N 0°06'20" W 126.64 F; N 25° E 44.07 F to  
 Wln of E 256.3 F of SE-NE-SE; N 89°29'40" E  
 256.31 F to PoB.  
 LESS: E 30 F Blvd Rd  
 LESS: that ptn Elm & Sly of a lvs beg NW cor. AX  
 L4 Haycox Odd Wlns N 0°06'20" W CODE  
 at west Wlns L4 5.40 F; N 89°29'40" E  
 125 F to Blvd Rd.

Tax  
110 for 84

TAX YEAR	TIMBER N. FT	IMP. ACRES	UNIMP. ACRES	TIMBER VALUE	IMP. VALUE	UNIMP. VALUE	TOTAL L&T	IMPS	TOTAL VALUE
82							68600	32500	BB
86							68600	32500	BB
88							68200	32600	02-07
97							78400	75800	01
1970									
1971									
1972		3.01		7520			7520	33840	
1973									
1974									
1975							9000	34980	
1976									
1977									
1978							12800	56230	
1979							35300	28630	

- Street
- Curb
- Sidewalk
- Electricity
- Water
- Sewer
- Driveway
- Bulkhead
- Grade
- Condition: 2146.00 PER ACRE
- Soil Class: LAND-1966 C.P.C.

Address 2021 BLVD RD

Picture No. A123

Depreciation Rate %

1	2	5	2	4	4	1	1	3	1
RNG	T	SEC	4	16	LOT	SEC			

TRICK & MURRAY, SEATTLE 0662

FV 6520-29,600  
 SHEET #1 2490 12640  
 " #2 1630 7090  
 " #3 2260 14105  
 W.J.M.G.-6/70 7400 33,835  
 2501 ac.  
 1975  
 Sheet #1-12,640  
 " #2-7090  
 " #3-15,250  
 34,980  
 1978 Sheet #1-18,020  
 2-10,610  
 3-27,600  
 56,230

12824411300

BUILDING	ROOF	STORIES	1	2	A	B
Cable	Flat	No. Rooms				
Dwelling	Hip	Halls				
Duplex	Gable	Living				
Apartment		Kitchen				
Court Apt.	Shingles	Dining				
Motel	Shakes	Bed				
Office	Pat. Shing.	Powder				
Hotel	Ter & Gravel	Bath				
Store	Build-up	Sun				
Theatre	CONSTRUCT.	UTILITY				
Bank	Single	Moat				
Hall	Double					
Corn'l Gar.	Frame	CEILED				
LL Mfg.	Brick	Wall Beard				
Factory	Concrete	Paper				
Loft	Concrete Bk.	Plast. Brd.				
Warehouse	Ord. May.	Plaster				
Greenhouse	MIII May.	TRIM				
Gas Sta.	Insulation	Fir				
Barn						
Poultry	HEATING	Hardwood				
	Fireplace					
	Stoves	Tile				
	Floor-Wall	Marble				
FOUNDATION	Pipeless Furn.	Steel				
Concrete	Pipe Furn.					
Conc. Bk.	Hot Water	FLOORS				
Stone, Brick	C. I. Rad.	Soft				
Pcets	Concealed	Hard				
Piles	Floor Rad.	Concrete				
	Base B. Rad.	App. Tile				
EXT. WALLS	Panel Rad.	Lino/leum				
Brd. & Bats	Oil Burner	Carpet				
Rustle	Gas Burner					
Shiplap	Coal Stoker	BASEMENT				
Tar Paper	Electric	None				
Cedar	Air Cond.	Full				
Shingles	SUSPENDED	Part				
Shakes	EXTRAS	Concrete Floor				
Stucco	Dormers	Dirt Floor				
Conc. Bks.	Porches	Garage				
Stucco Mar'y	Bay Window					
Tile	Book Case	PLUMBING				
Stone	Beams Cell.	1st G.				
Galv. Iron	Ventil. Sys.	Show.				
Aluminum	Refrig.	Telst				
Brick	Plate Glass	Sink				
TEK. U.S.	Elevator	Garbage Disp.				
	Airc. Sprts.	Dish Washer				
Brick Ven.		H. W. Heater				
Corn. Sel.		Laundry Trays				
Reman	LIGHTING	Automatic Washer				
Rugged	Electric					
	Gas					
		No. Fixture				

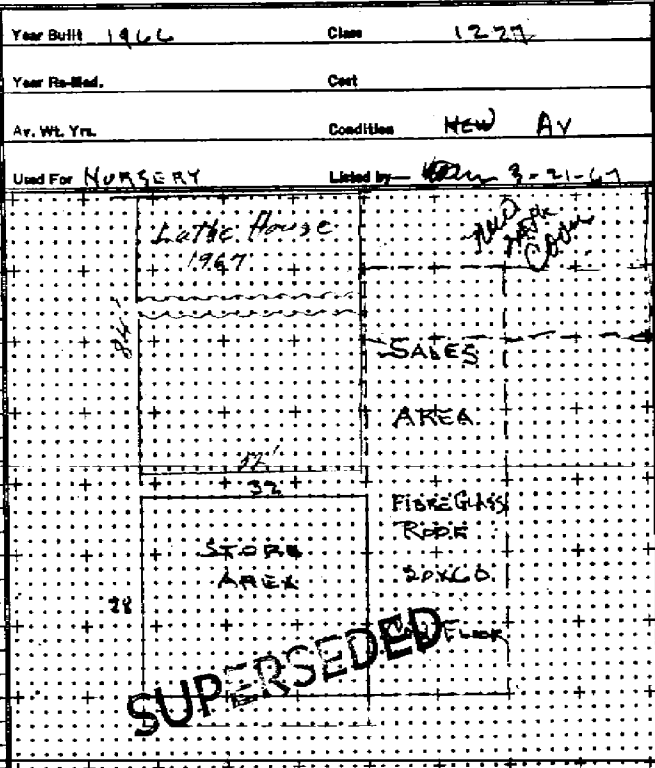

ADDITIONAL BUILDINGS	First	Second	Third
Garage x			
SALES AREA -			
1200 S.E. @ 12x185	1455	2220	3240
LANA Covered 2.70			
GREEN-HOUSE (old) 125x20	750	400	
NEW WITH CORRADO X 90			1600
32' x 84' Lotte house e. 4 1/2	1550	750	
AD 2688 07			2700
TOTAL	2405	4620	
ADDED FEATURES			
Attic			
Basement			
Basement Room			
Heating 1 EA SUSPENDED	325	325	
Plumbing 3 P.C.S.	500	500	
Fireplace			
Attached Garage			
TOTALS	825	925	
Adjustments			
Base Cost Retail Ann	6740	7955	14700
Reproduction Cost	7565	8880	
Depreciation 3%		260	
Obsolescence %			
Present Value		8520	23240
Additional Buildings	2405	4620	
Total Present Value	9970	12840	
Total Assessed Value % 25	2490		
Page #2 TOTAL			9230
Appraisal OK			32470
			32500
Appraised by <i>Wm 3-27 1967</i>			
<i>GH 9-29 1970</i>			19
<i>AK 1-6-4 1973</i>			19

Rate Adj.	-	+	Base Rate	96
INSULATION		13	Variation	79
TILE FLOOR COV		25	Adj. Base Rate	13.88
MARKET INTERIOR		25	Square Feet	896
CONCRETE FL.	35		Cubic Feet	
			Perimeter	
			Height	
			% Completed	
Total	35	63		

REMARKS NOTE - REPLACES OLD OFFICE DESTROYED BY FIRE - FEB 23 1966

SEE COMMERCIAL FILE

WORK SHUT FOR REP IN FIELD BARK

122°52'30"W  
West | East

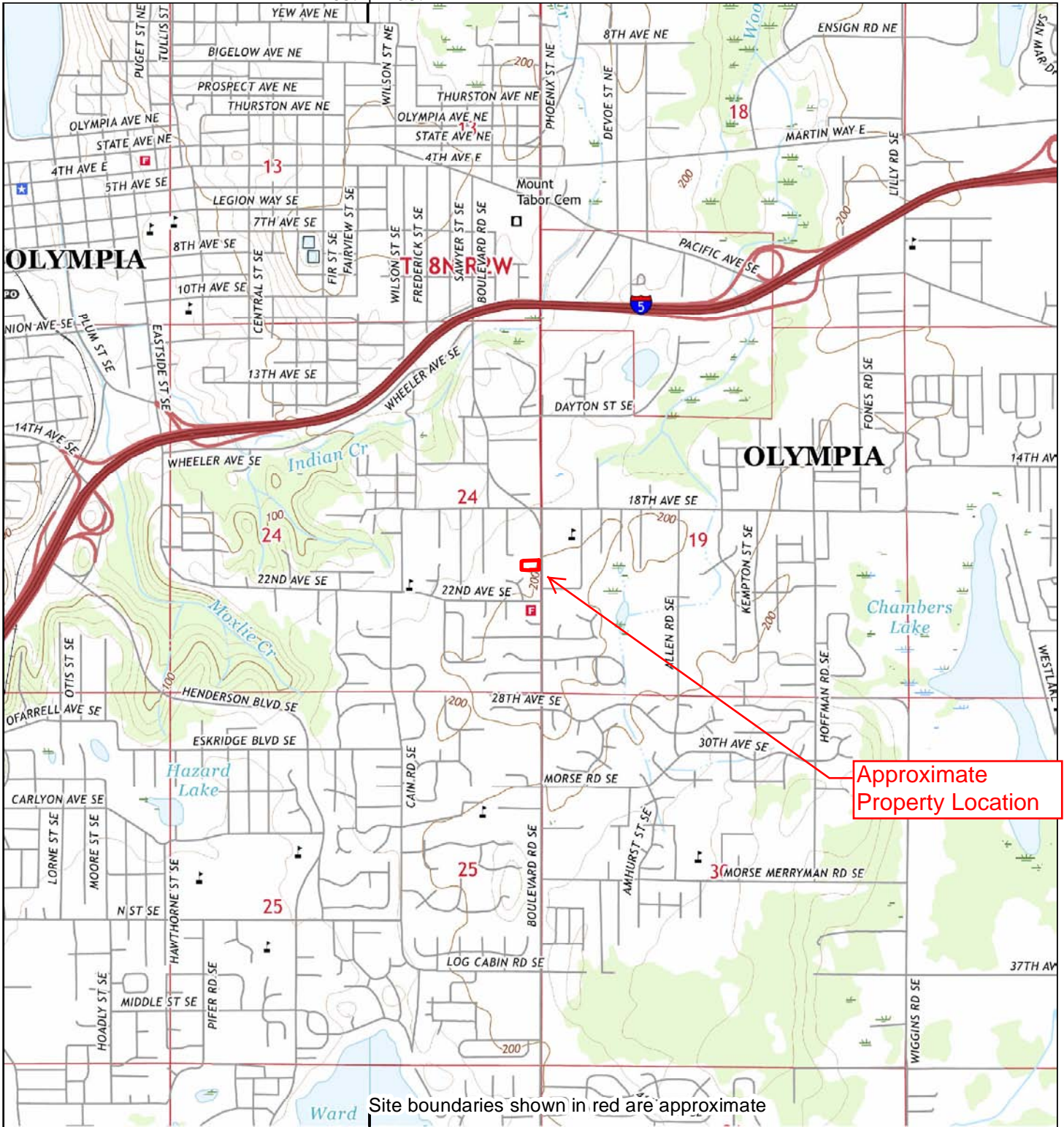

West | East  
122°52'30"W

2017

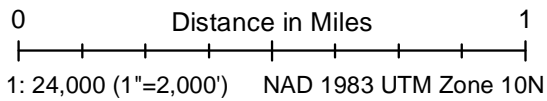

Site information:  
2021 Boulevard Road SE  
2021 Boulevard Road SE  
Olympia, WA



Unified maps show subdued modern topo features where corresponding maps of the same year were not published.

Pioneer project #2021 Boulevard Road SE  
HIG #212050793 completed: 06/24/2021 16:03

Zone	Topographic Map Name	Publisher	Map Size	Base Map	Aerial Photo Topo Updates		
					Photo Year	Inspected	Revised
East	Lacey, WA	USGS	7½' x 7½'	2017	--	--	--
West	Tumwater, WA	USGS	7½' x 7½'	2017	--	--	--

122°52'30"W  
West | East

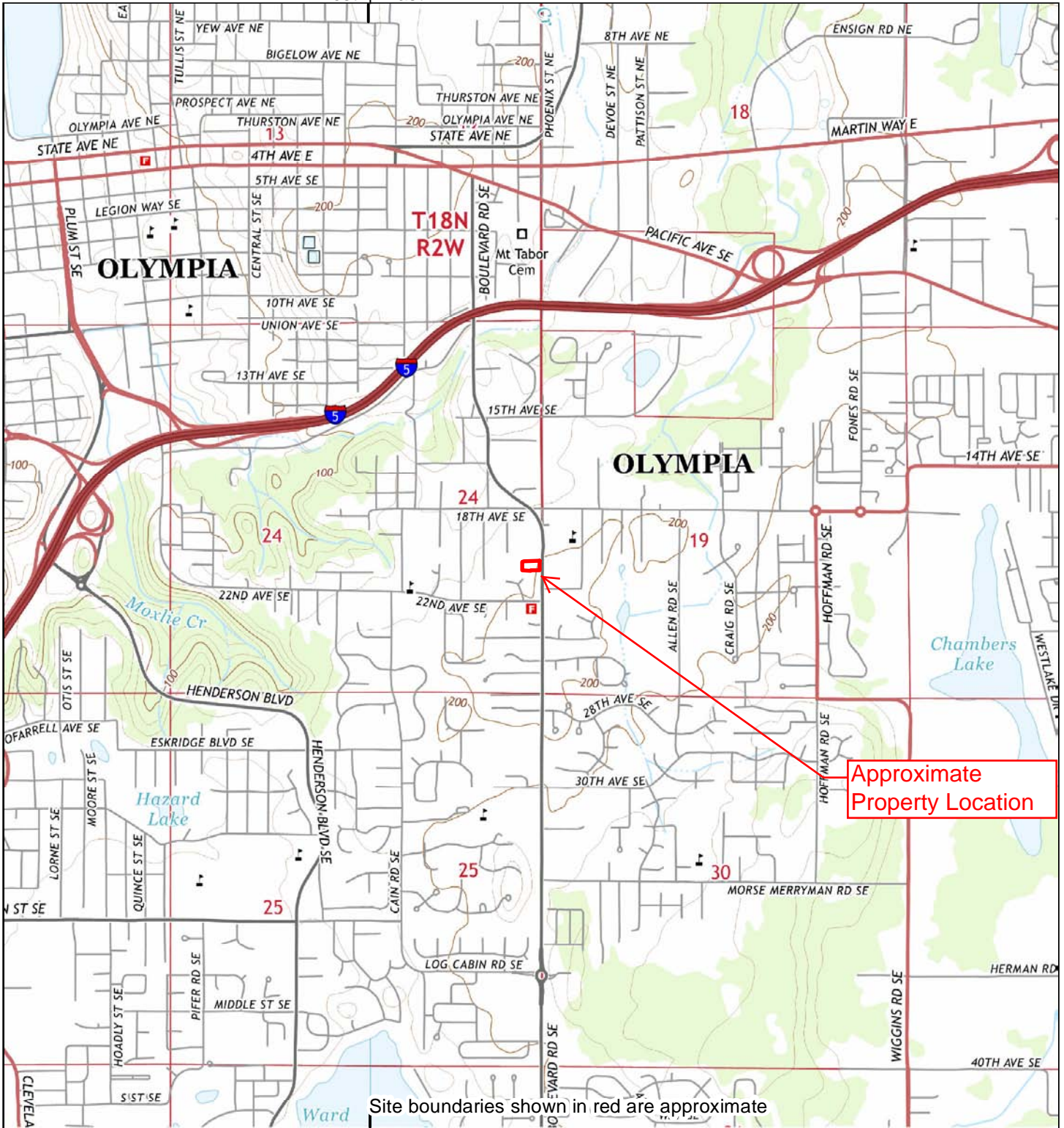

Site boundaries shown in red are approximate

West | East  
122°52'30"W

2014

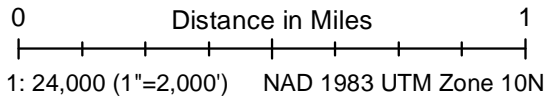

Site information:  
2021 Boulevard Road SE  
2021 Boulevard Road SE  
Olympia, WA



Unified maps show subdued modern topo features where corresponding maps of the same year were not published.

Pioneer project #2021 Boulevard Road SE  
HIG #212050793 completed: 06/24/2021 16:03

Zone	Topographic Map Name	Publisher	Map Size	Base Map	Aerial Photo Topo Updates		
					Photo Year	Inspected	Revised
East	Lacey, WA	USGS	7½' x 7½'	2014	--	--	--
West	Tumwater, WA	USGS	7½' x 7½'	2014	--	--	--

122°52'30"W  
West | East

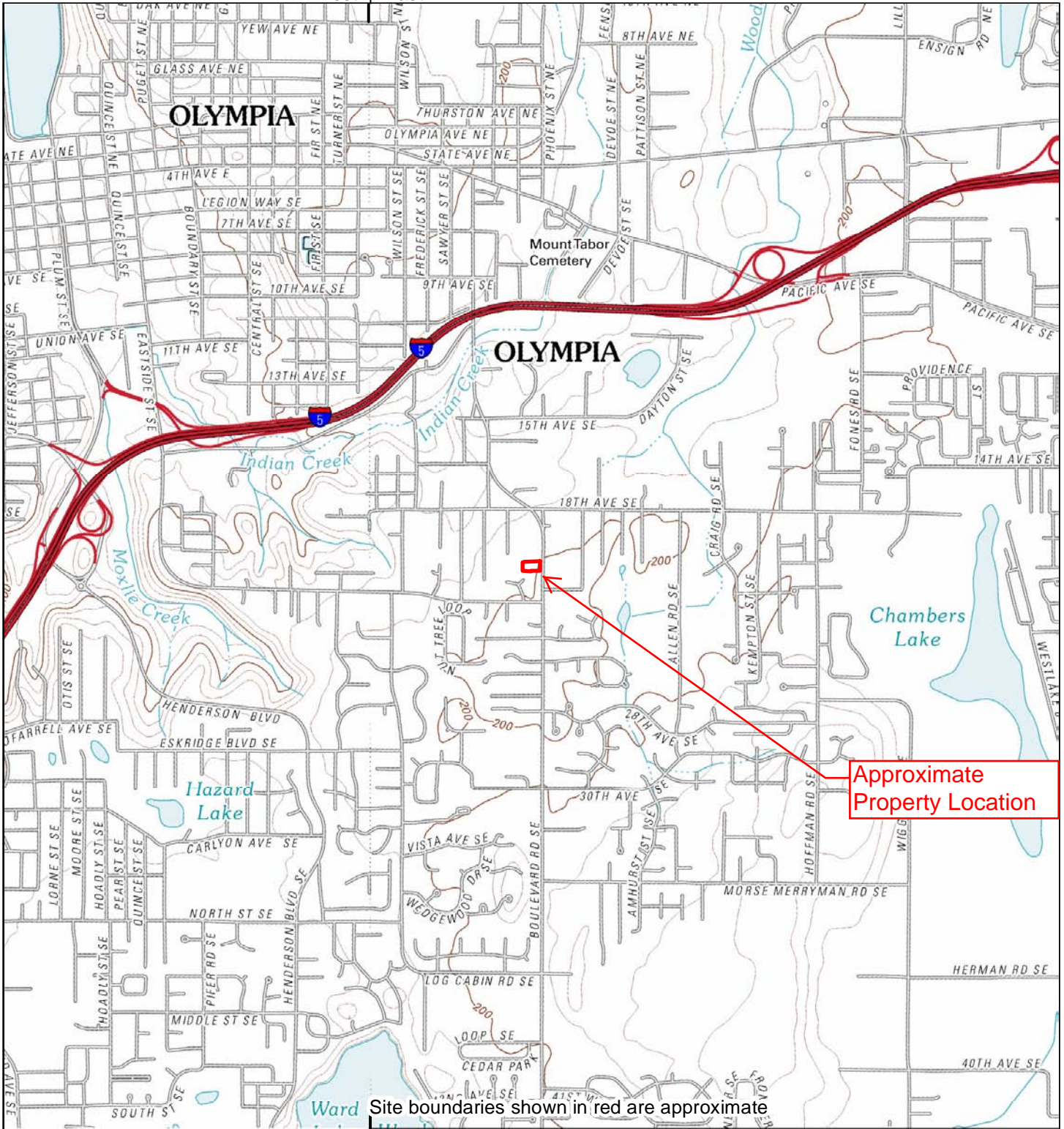

Approximate  
Property Location

Ward Site boundaries shown in red are approximate  
West | East  
122°52'30"W

2011

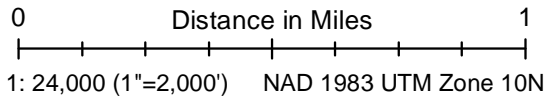

Site information:  
2021 Boulevard Road SE  
2021 Boulevard Road SE  
Olympia, WA



Unified maps show subdued modern topo features where corresponding maps of the same year were not published.

Pioneer project #2021 Boulevard Road SE  
HIG #212050793 completed: 06/24/2021 16:03

Zone	Topographic Map Name	Publisher	Map Size	Base Map	Aerial Photo Topo Updates		
					Photo Year	Inspected	Revised
East	Lacey, WA	USGS	7½' x 7½'	2011	--	--	--
West	Tumwater, WA	USGS	7½' x 7½'	2011	--	--	--

122°52'30"W  
West | East

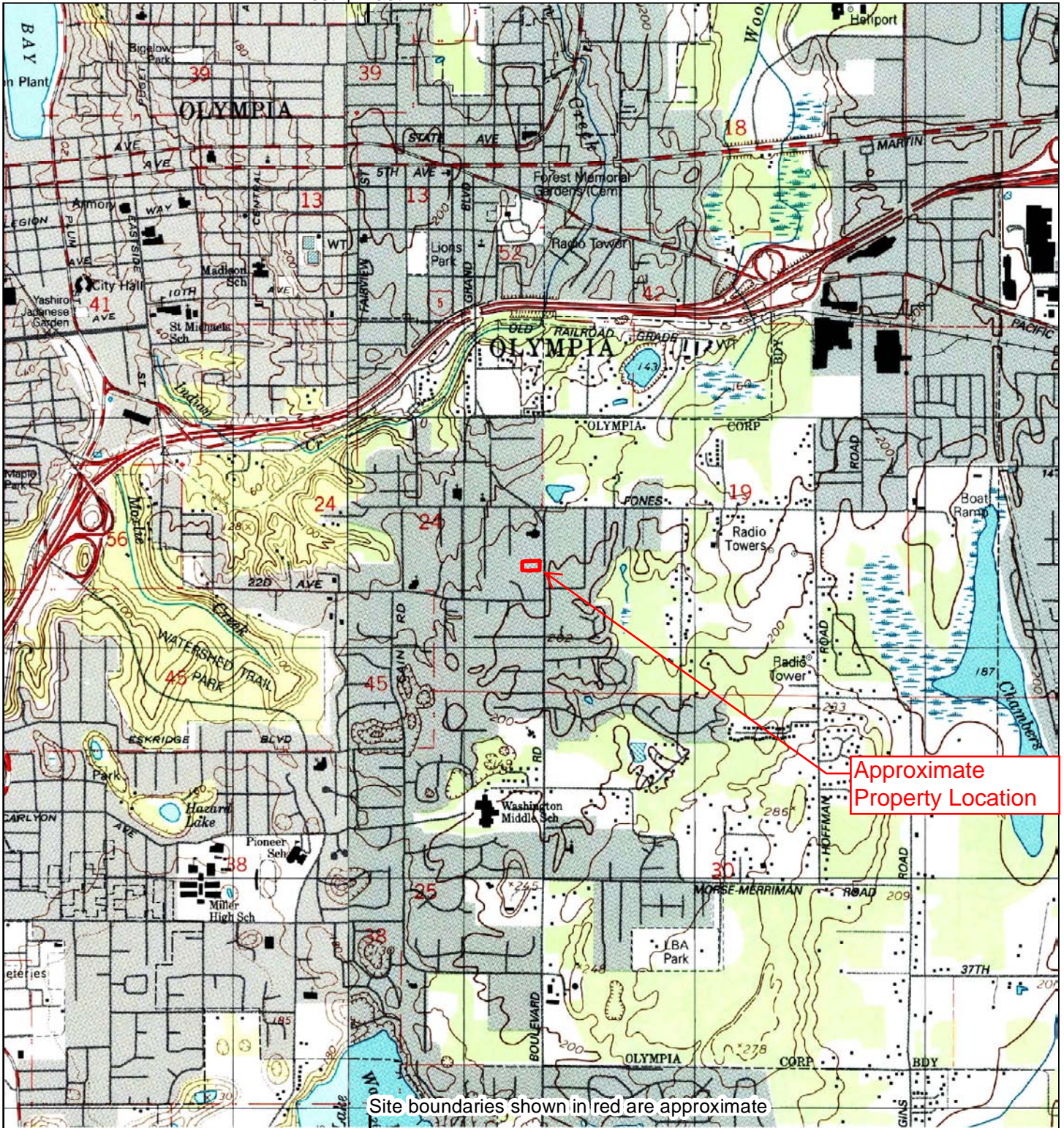

Site boundaries shown in red are approximate

West | East  
122°52'30"W

1997

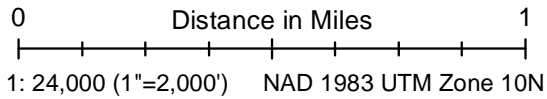

Site information:  
2021 Boulevard Road SE  
2021 Boulevard Road SE  
Olympia, WA



Unified maps show subdued modern topo features where corresponding maps of the same year were not published.

Pioneer project #2021 Boulevard Road SE  
HIG #212050793 completed: 06/24/2021 16:03

					Aerial Photo Topo Updates		
Zone	Topographic Map Name	Publisher	Map Size	Base Map	Photo Year	Inspected	Revised
East	Lacey, WA	USGS	7½' x 7½'	1997	1990	1997	--
West	Tumwater, WA	USGS	7½' x 7½'	1997	1990	1997	--

122°52'30"W  
West | East

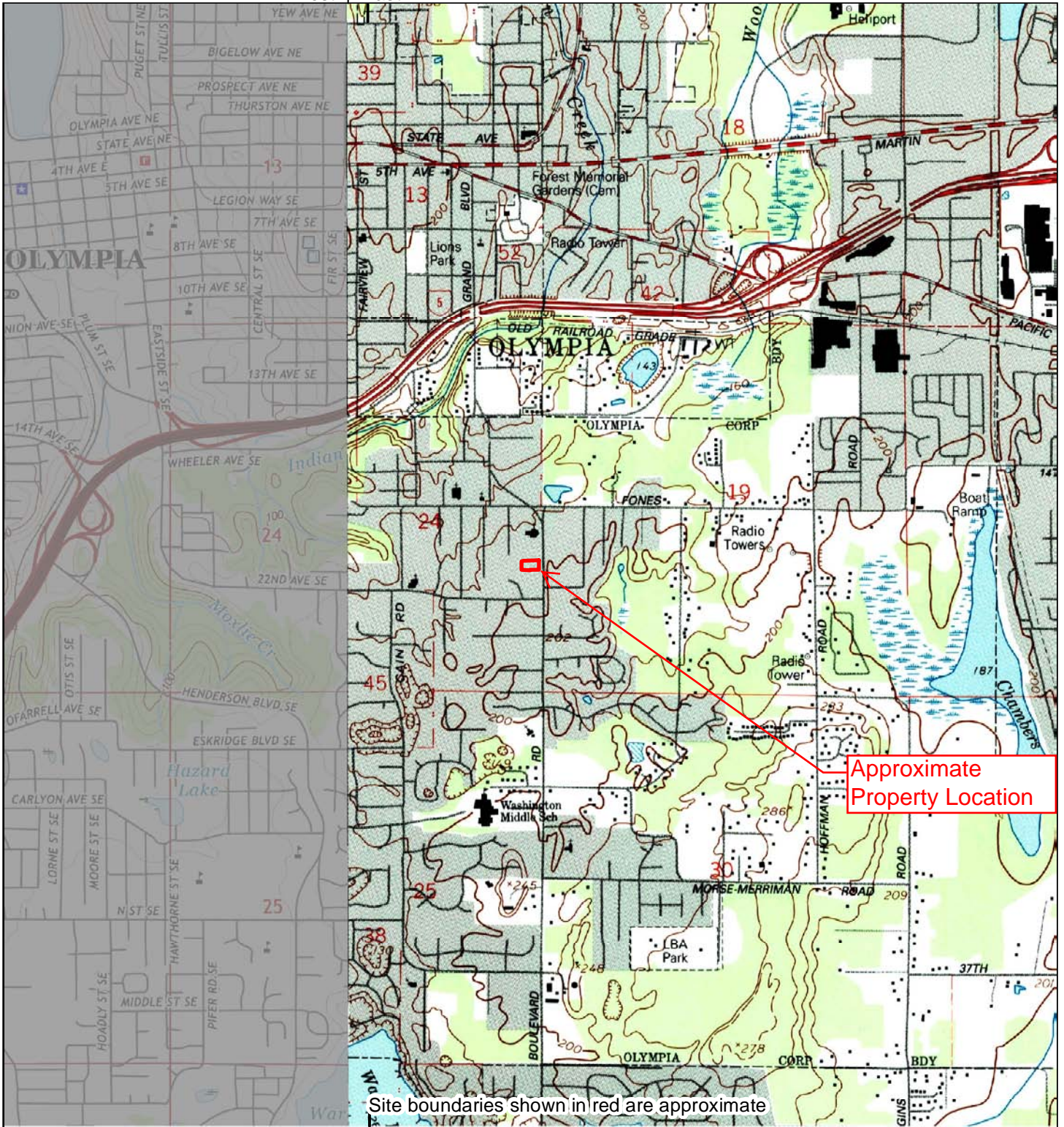

Site boundaries shown in red are approximate

West | East  
122°52'30"W

1994

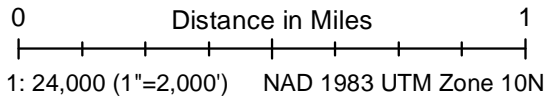

Site information:  
2021 Boulevard Road SE  
2021 Boulevard Road SE  
Olympia, WA



Unified maps show subdued modern topo features where corresponding maps of the same year were not published.

Pioneer project #2021 Boulevard Road SE  
HIG #212050793 completed: 06/24/2021 16:03

Zone   Topographic Map Name		Publisher		Map Size   Base Map		Aerial Photo Topo Updates	
East	Lacey, WA	USGS	7½' x 7½'	1959	1990	--	1994

122°52'30"W  
West | East

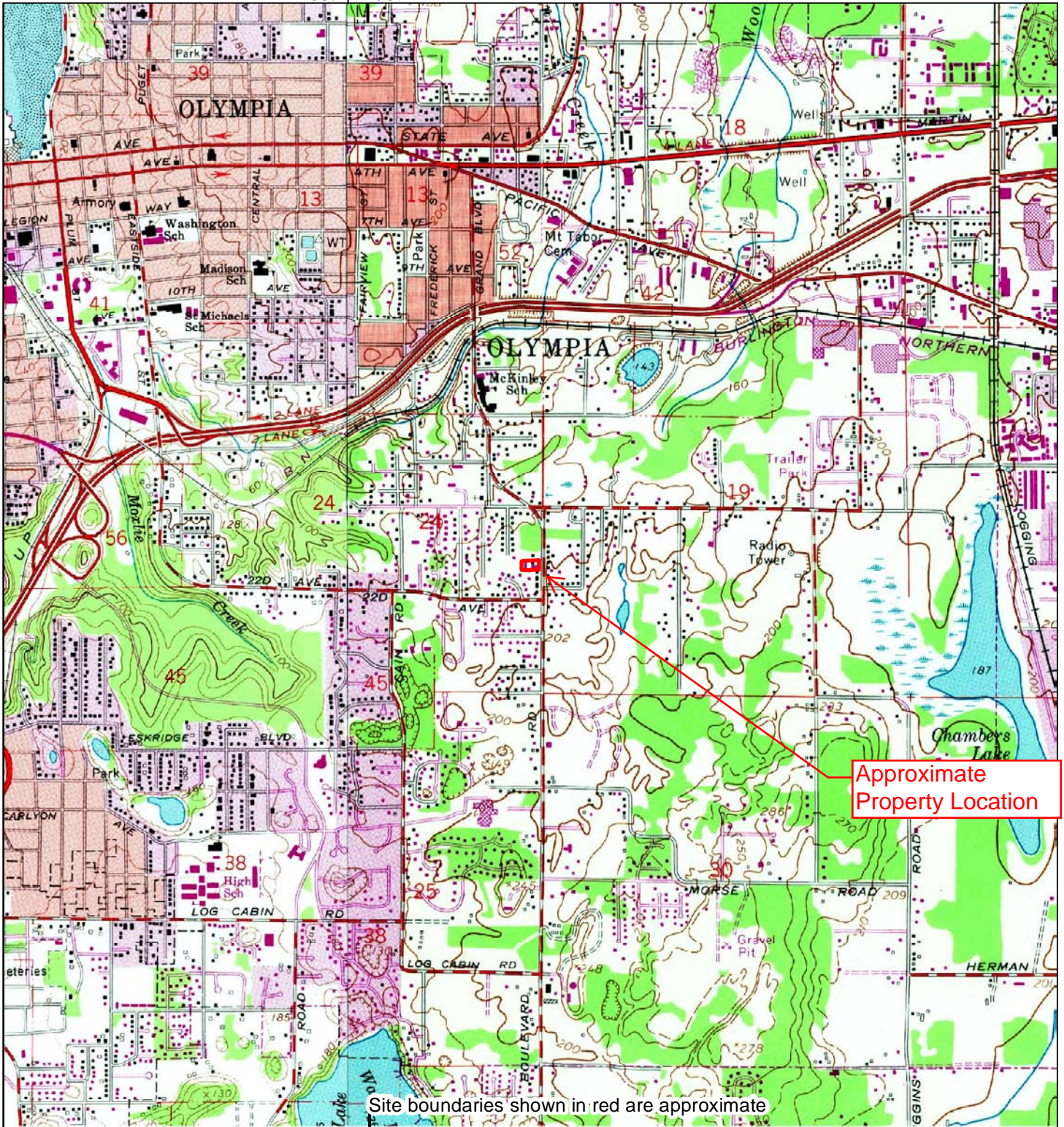

Site boundaries shown in red are approximate

West | East  
122°52'30"W

1981

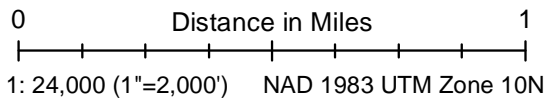

Site information:  
2021 Boulevard Road SE  
2021 Boulevard Road SE  
Olympia, WA



Unified maps show subdued modern topo features where corresponding maps of the same year were not published.

Pioneer project #2021 Boulevard Road SE  
HIG #212050793 completed: 06/24/2021 16:03

Zone	Topographic Map Name	Publisher	Map Size	Base Map	Aerial Photo Topo Updates		
					Photo Year	Inspected	Revised
East	Lacey, WA	Milo;USGS	7½' x 7½'	1959	1978	--	1981
West	Tumwater, WA	USGS	7½' x 7½'	1959	1978	--	1981



122°52'30"W  
West | East

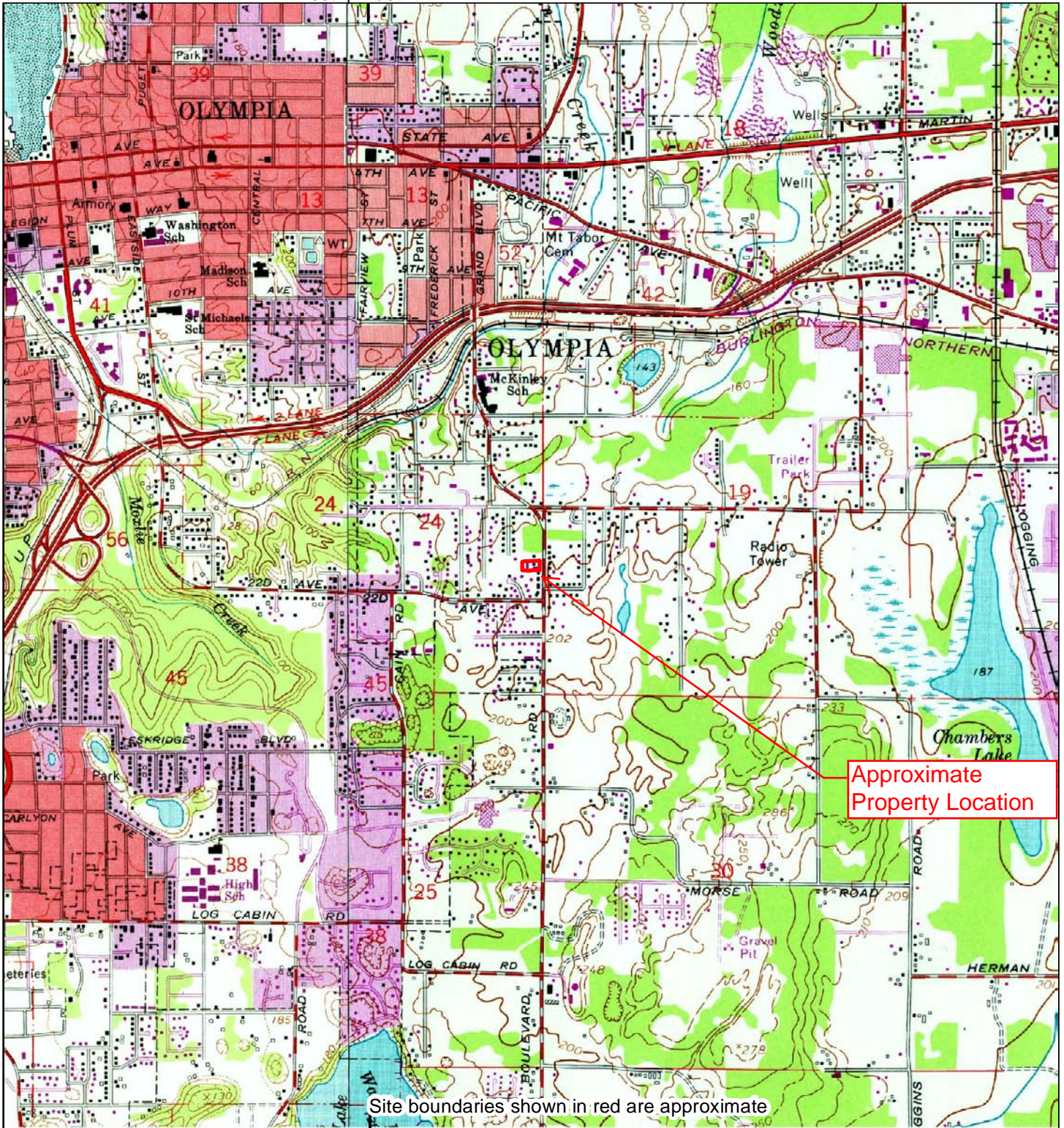

Site boundaries shown in red are approximate

West | East  
122°52'30"W

1973

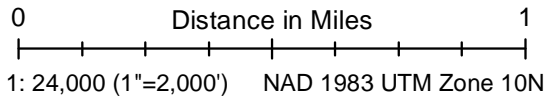

Site information:  
2021 Boulevard Road SE  
2021 Boulevard Road SE  
Olympia, WA



Unified maps show subdued modern topo features where corresponding maps of the same year were not published.

Pioneer project #2021 Boulevard Road SE  
HIG #212050793 completed: 06/24/2021 16:03

Zone	Topographic Map Name	Publisher	Map Size	Base Map	Aerial Photo Topo Updates		
					Photo Year	Inspected	Revised
East	Lacey, WA	AMS;USGS	7½' x 7½'	1959	1973	--	1973
West	Tumwater, WA	USGS	7½' x 7½'	1959	1973	--	1973

122°52'30"W  
West | East

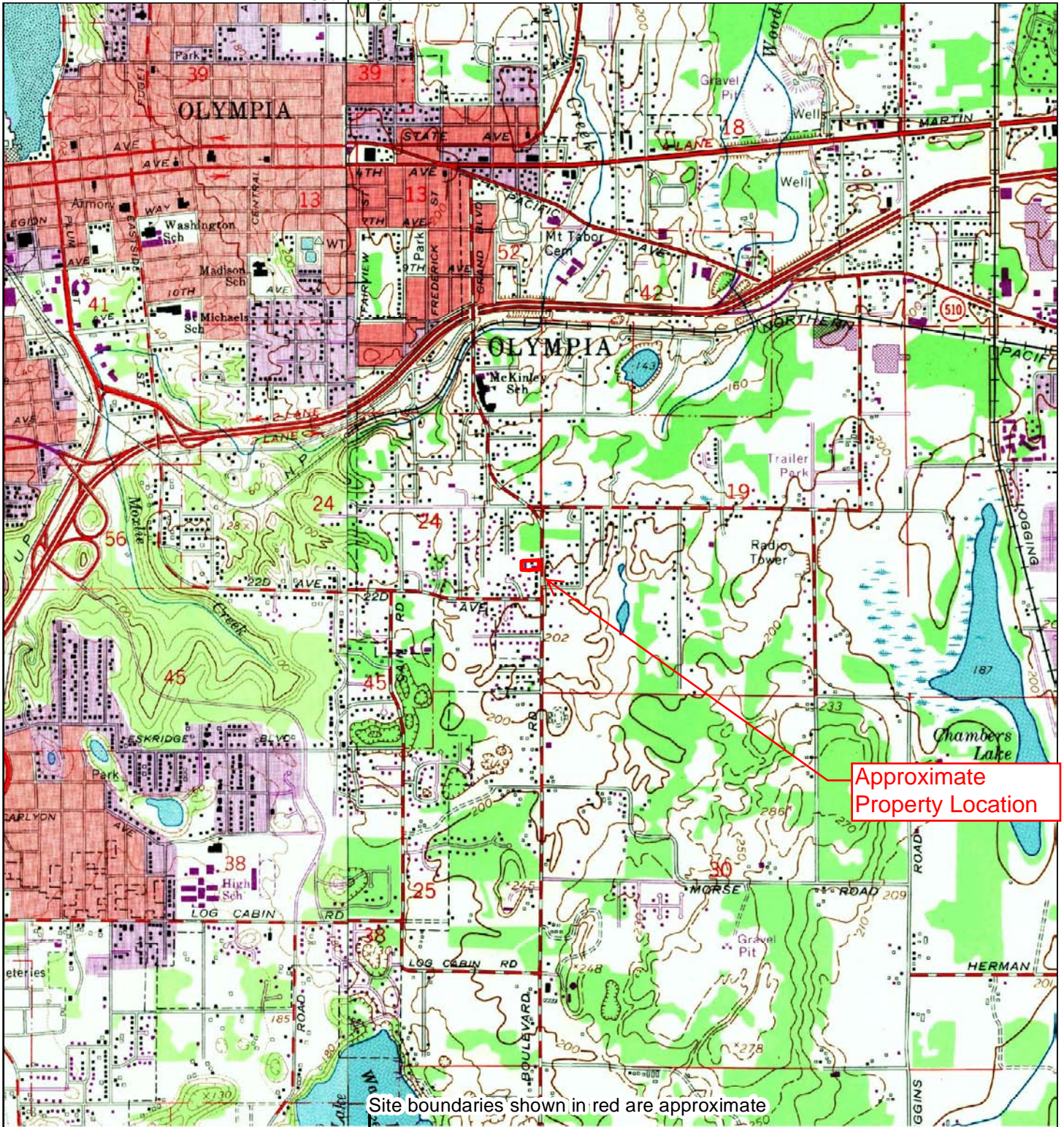

Site boundaries shown in red are approximate

West | East  
122°52'30"W

Approximate  
Property Location

1968	0	Distance in Miles	1	Site information: 2021 Boulevard Road SE 2021 Boulevard Road SE Olympia, WA			
	1: 24,000 (1"=2,000') NAD 1983 UTM Zone 10N						
Pioneer project #2021 Boulevard Road SE HIG #212050793 completed: 06/24/2021 16:03				Aerial Photo Topo Updates			
Zone	Topographic Map Name	Publisher	Map Size	Base Map	Photo Year	Inspected	Revised
East	Lacey, WA	AMS;USGS	7½' x 7½'	1959	1968	--	1968
West	Tumwater, WA	USGS	7½' x 7½'	1959	1968	--	1968

122°52'30"W  
West | East

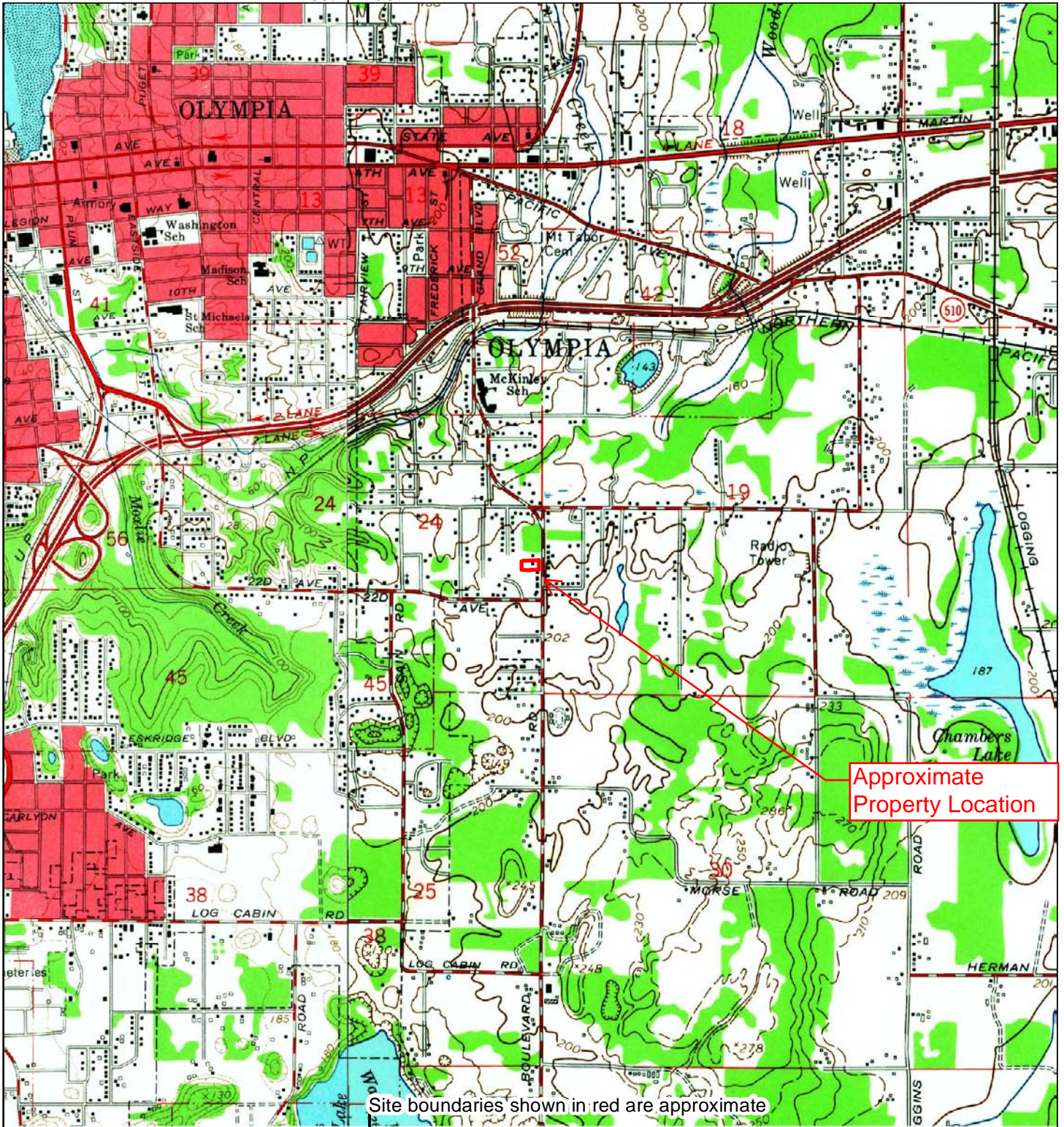

Site boundaries shown in red are approximate

West | East  
122°52'30"W

1959

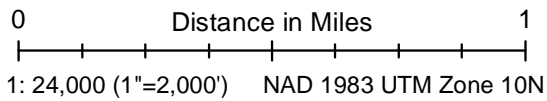

Site information:  
2021 Boulevard Road SE  
2021 Boulevard Road SE  
Olympia, WA



Unified maps show subdued modern topo features where corresponding maps of the same year were not published.

Pioneer project #2021 Boulevard Road SE  
HIG #212050793 completed: 06/24/2021 16:03

Zone		Topographic Map Name	Publisher	Map Size	Base Map	Aerial Photo Topo Updates		
East	West					Photo Year	Inspected	Revised
East	West	Lacey, WA	AMS;USGS	7½' x 7½'	1959	1957	--	--
		Tumwater, WA	USGS	7½' x 7½'	1959	1959	--	--

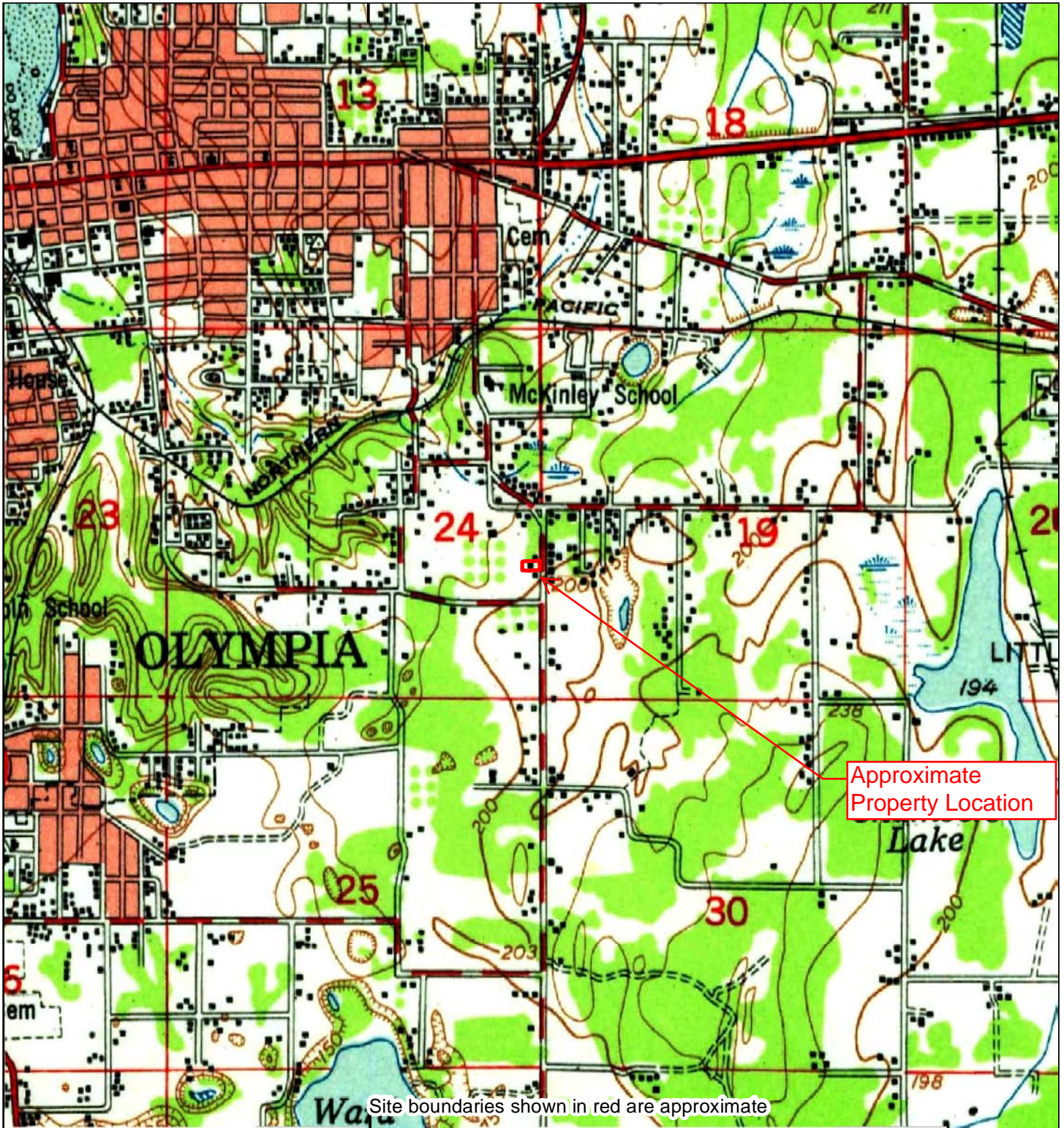

1949	0 <span style="margin-left: 50px;">Distance in Miles</span> <span style="float: right;">1</span>	Site information: 2021 Boulevard Road SE 2021 Boulevard Road SE Olympia, WA	
	1: 24,000 (1"=2,000') NAD 1983 UTM Zone 10N		
Unified maps show subdued modern topo features where corresponding maps of the same year were not published.		Pioneer project #2021 Boulevard Road SE HIG #212050793 completed: 06/24/2021 16:03	
Zone   Topographic Map Name   Publisher   Map Size   Base Map   Aerial Photo Topo Updates	Photo Year   Inspected   Revised		
All   Olympia, WA   CoE   15' x 15'   1949   1947   --   --			

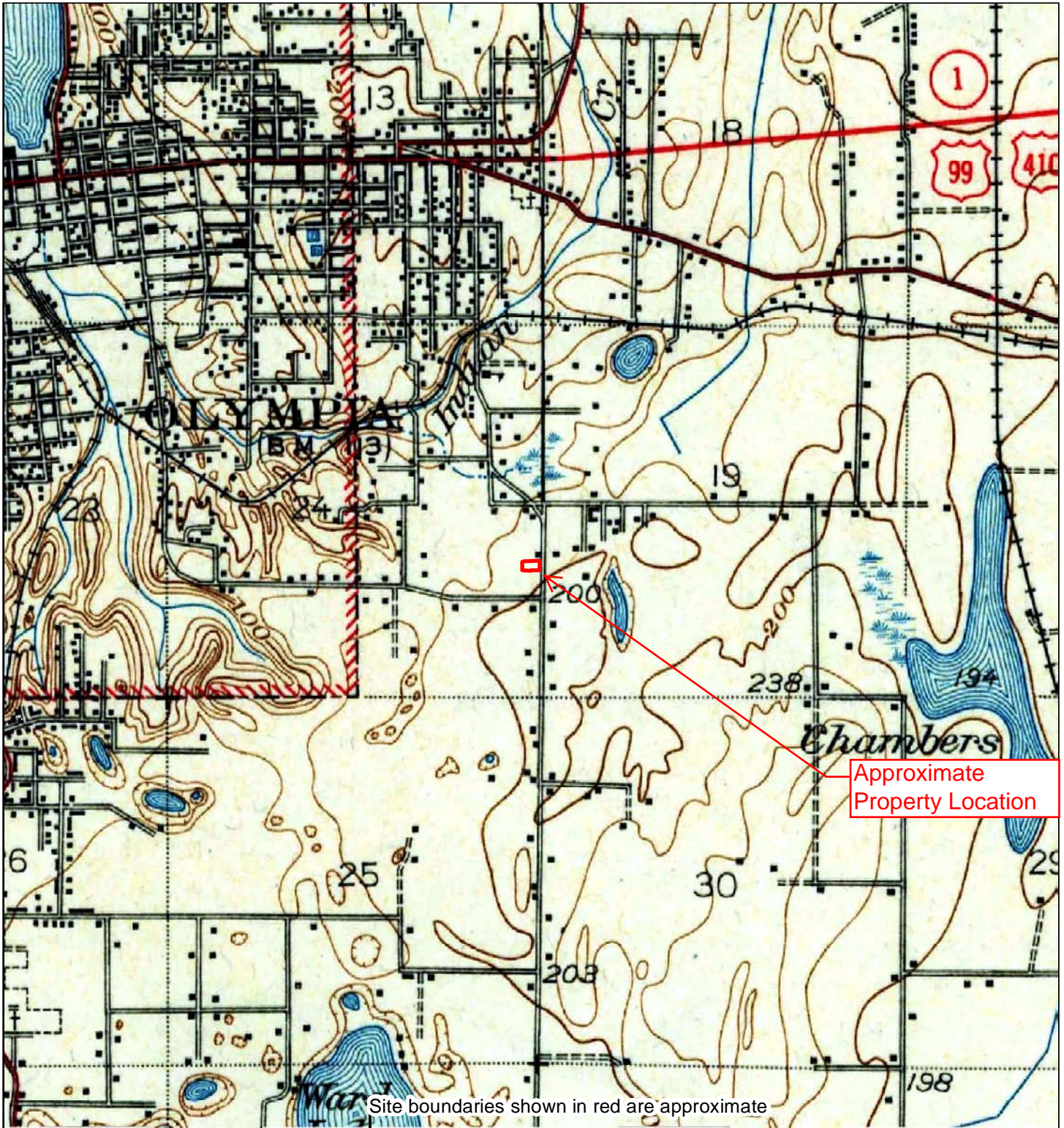

1937	0	Distance in Miles	1	Site information: 2021 Boulevard Road SE 2021 Boulevard Road SE Olympia, WA	
	1: 24,000 (1"=2,000') NAD 1983 UTM Zone 10N				
Unified maps show subdued modern topo features where corresponding maps of the same year were not published.			Pioneer project #2021 Boulevard Road SE HIG #212050793 completed: 06/24/2021 16:03		
Zone	Topographic Map Name	Publisher	Map Size	Base Map	Aerial Photo Topo Updates
All	Olympia, WA	USGS	15' x 15'	1937	Photo Year   Inspected   Revised
					--   --   --





BOSTON HARBOR RD NE - BOULEVARD RD SE

BOSTON HARBOR RD NE Cont'd
5726 - 5741 No Current Listing (2 Hses)
5746 Kullman Bernhard M
NORTH PACIFIC ELECTRIC electric contractors
5811 Scriven Todd A & Kate C
5813 Posner Amy R
Solt Aita L
5815 Rice Jeffrey L & Linda D
5836 No Current Listing
+ WOODARD BAY RD NE BEGINS
+ WOODARD BAY RD NE BEGINS
+ GULL HARBOR DR NE BEGINS
+ GULL HARBOR DR NE CONTINUES
+ ZANGLE RD NE BEGINS
6315 No Current Listing
6429 Nyborg Lewis E
6538 Morrison Rick A
Morrison Robert M
6541 Anderson Phillip Jr
6605 Freymond Steve M & Cheryl A
6624 No Current Listing
6710 Bollinger David J
Lewis Jeffrey C
6724 Schroeder Kurt P & Frances W
+ 68TH AVE NE ENDS
6732 Dean Jana
Dean William F
6740 Guilbranson William G & Kristine D
6741 - 6808 No Current Listing (2 Hses)
6820 COLORFUL THINGS pottery.
Pollmann Mario S
6823 Radke Allen K
6838 Sedgwick Shannon L
6846 Caparoon Joe
6848 No Current Listing
6849 Thompson Alan C & Barbara R
+ LYON CREST LN NE BEGINS
6930 Weigant Teala G
6940 Macmillan Louis D
Macmillan Vickie L
6944 Stedman Richard A
6948 Emerson Jonathan C
7020 Porter James R
7025 Woods Marsha A
7028 McLees Lea
7029 Fudurich Steven P & Lorrie P
7031 No Current Listing
7040 Wattenberg Michael
+ BOSTON HARBOR EXT RD NE ENDS
7140 No Current Listing
+ 72ND AVE NE ENDS
7216 No Current Listing
7220 Boyce Frank P & Celia A
7226 Swinkey Frank J
7232 Schumacker Thomas W
+ 72ND WAY NE INTERSECTS
+ 73RD AVE NE BEGINS
7303 Pyle Karen G
+ 73RD WAY NE BEGINS
7324 AMY L CHANCE HEALTH SVC massage therapists
Anderson Terry A
7325 Klann Brad A & Sarah J
7326 Schaefer Mel G & Dee M
7329 Kelley-Jones Dennis K
7330 Townsend Archie R
7336 Ensign Tom W
Ensign Louise H
7337 Fosterkiddie Kevin S
Fosterkiddie Careron E
7340 Sloma Donald R
7347 No Current Listing
7402 Mayo Samuel K
Mayo Katherine M
7407 Haukom John C
7411 Blustein Linda
7415 Scott James C & Ellen E
7418 Sullivan Maureen A
7419 No Current Listing
7421 Barrett Jill R
Scott Brad J
7422 No Current Listing
7428 Currens Kenneth P & Phyllis O
7429 Henriksen Steven K & Kathie A
7434 No Current Listing
+ 74TH WAY NE BEGINS
7443 Davies Arthur L
Davies Shelby J
7444 Snider David R & Sharon E
7445 Southernland Alison
7447 Bankers Gary R & Melodie H
7501 Fassett Willa W
7507 Smith Steve W
7512 Snell James L & Liz J
7521 Hamilton Christopher B
7521 Hamilton Shirley I
7540 Merkulov Petr N & Carol A
+ 75TH WAY NE BEGINS
7544 Kennedy Heber J III & Vaira
+ 76TH AVE NE INTERSECTS
+ 76TH AVE NE INTERSECTS
7600 Jade Klaus B & Carol H
7605 McHugh Albert J
McHugh Paula J
+ 76TH WAY NE INTERSECTS
7627 Jenkins James P
7649 Gordon David B & Lynne M
+ 77TH AVE NE BEGINS

BOSTON HARBOR RD NE Cont'd
+ 77TH AVE NE BEGINS
7707 Stookey Duane S & Lillian L
+ 77TH AVE NE BEGINS
BUSINESSES 20 HOUSEHOLDS 235
BOSTON HARBOR EXT RD NE (OLYMPIA)
+ ZIP CODE 98506 CAR-RT R003
6932 Williams Harol E & Dorothy J
7019 @ Slimmer Conrad
HOUSEHOLDS 2
BOULDER LN SE (OLYMPIA)-FROM 9101 OLD HIGHWAY 99 SE SOUTH
+ 84TH AVE SE BEGINS
+ ZIP CODE 98501 CAR-RT C021
9027 Ross Theresa
9027 B Greenwalt Evelyn M
9028 Burfoot Judi D
Burfoot Helen I
Lupkes Neil T & Norma J
@ Schaible Judi D
9031 B Moss S M
9101 @ Smith Theresa M
Totten Charles A
Totten Jane V
Wright Sharon J
Wright Donny R
9106 Gulich Mark
A Adams Crystal
A @ Beattie Gary
B @ Pool Cynthia L
9113 @ Neely Genevieve
Neely Michael A
Tibbetts Mike A
9134 Myles Rebecca
9134 A Bell Alicia
HOUSEHOLDS 17
BOULEVARD CT SE (OLYMPIA)-FROM 2700 24TH AVE SE
+ ZIP CODE 98501 CAR-RT C027
2308 Evans Kay J
2315 @ Ayers Greg A
2316 Holop Kathleen A
Holop Joseph
Smith Susan K
2317 @ Bianco Melanie
Blanco Joseph A
2318 @ Kemper Julian T
2319 Wayson Paul B
HOUSEHOLDS 7
BOULEVARD LOOP SE (OLYMPIA)-FROM 5901 BOULEVARD EXTENSION RD SE WEST
+ ZIP CODE 98501 CAR-RT C024
5907 @ Mix Shannon E
5910 Wheeler Reid C & Nancy L
5911 @ Ford Brooke
Ford Richard
5915 No Current Listing
5916 Burke Michael J
Burke James A
+ 60TH CT SE ENDS
6008 @ Barton Marla J
6009 Peterson Thomas J & Kathleen I
6017 Huntley Ronald F
Huntley Michelle M
6022 Saviole Robert D
Saviole Gayelyn R
6025 Mandery Rodney D & Debra K
6033 Weaver Duane A & Vita J
6036 @ Kilpatrick Robert N
6039 Harrison Barry E
Harrison Jennifer
6045 Maxwell Mark J & Deborah L
+ BOULEVARD EXTENSION RD SE INTERSECTS
+ GLENMORE DR SE ENDS
HOUSEHOLDS 14
BOULEVARD RD SE (OLYMPIA)-FROM 4332 BLVD RD SE SOUTH
+ ZIP CODE 98501 CAR-RT C008
419 @ Chaplin Jillian
427 Louchart Donna J
Louchart James V
503 @ Chambers Morgan
Chambers Christine
517 No Current Listing
521 Cooper Danny E
Rau Danielle M
531 @ Richfield Julia
600 B No Current Listing
609 @ Jonah Gary A
610 No Current Listing
611 Shields William G
Shields Laurie
614 @ Lieseke Jill
617 @ McReynolds Thomas R
621 Porter Anthony R
702 Johnson Evan B
707 No Current Listing
710 Coffey Ellis R & Clara E
711 1/2 @ Driscoll Matt
717 1/2 @ Aden Nicole R
A @ Driscoll Kelly M
718 GREATER JOY CHURCH OF GOD churches
723 Butler Owen L & Hazel V
726 No Current Listing
727 @ Newfield John A
747 No Current Listing
806 Vankirk Dale R & Nancy L

BOULEVARD RD SE Cont'd
807 Emery Arthur J & Sheila D
814 Perez Conny
Perez Rocco J
817 No Current Listing
818 Lillquist Kenney
827 Baker Carla R
828 @ Bowerman Luke T
902 Bounds Dallen T & Lynette A
905 Ryan Spencer E
906 Payne David G & Debbie
907 Mitchell Angela
912 - 914 No Current Listing (2 Hses)
918 @ Gunblech Laura
@ Jake-Sutterlic Dawn M
921 @ Locke Jane
1002 @ Penry Paula E
Penry Allan D
1005 No Current Listing
1009 Johnson Helen M
@ Riker Judy J
+ RAILROAD CROSSES
1100 @ Freeman Joel B
1107 1 @ Small Cedric M
3 @ Purdum Christina M
1108 No Current Listing
1111 Neilson Timi
1112 Mann Lella M
Wilson Sarah F
1116 No Current Listing
1213 Bonsall Mark R
1217 @ Kiser Kermit C
1303 Olin Mike
1307 MANTIS FLOORS carpet layers
Wickie Phyllis D
+ BLVD RD SE CONTINUES
1412 EASTSIDE COOPERATIVE PRESCHOOL schools
+ MCKINLEY PL BEGINS
1425 Clement Steven L
@ Scheffer Jeremy D
Scheffer Julie
1429 Frost John D
+ ZIP CODE 98501 CAR-RT C027
1519 No Current Listing
1521 Newcomer Charles
1523 - 1527 B No Current Listing (3 Hses)
1529 @ Teutsch Becky S
1530 Born Ariene & Kenneth
1531 Hays James A & Stacey N
1537 Klenke John E
1540 @ McKaughan Justin
1548 Rofler Jeremy A & Joye
1556 Wathne Steve M
1624 Dodge Peter T
1706 Benoit Elna L
1712 @ Mills Steven
Mills Mark S
1734 Baek In C
Baek Nari
PIT STOP MARKET convenience stores
1804 BOULEVARD BARBER barbers
1806 Richards Kenna L
1814 @ Bingham Jeffrey W
1816 BRYANT DENTAL LAB laboratories-dental
1902 Stanton Jodie L
1918 @ Crilly Terry J
1920 Young Marlin J & Carol R
1925 WESTMINSTER PRESBYTERIAN CHR churches
WESTMINSTER SUNSHINE PRESCHOOL schools
1930 Muenschler Hollie R
1936 @ Gum Jared L
2000 Schilt Brian T
@ Sontor Robert W
Sontor Taralyn A
2002 Moultime John M
Moultime Julie A
2003 No Current Listing
2016 Mueller Werner & Katherine A
2020 @ Davidson Jeff L
2021 BOULEVARD NURSERY GARDEN CTR garden centers
HEIRLOOM GARDENS garden centers
2024 @ McLaine Leslee
McLaine Rava
Miller Leslee L
2101 Osborne Roger T & Leslee M
2104 Marin Abbie
Martin Randy P
2107 Sichel Sandra C
2111 Neal Thomas M Sr & Virginia M
2117 Freemantle Lawrence E
Freemantle Dorothy M
2204 No Current Listing
2208 Johnson Diane G
2212 @ Larsen Elizabeth
Nuss Nicholas R
2216 Myers William W
2231 Fettig Steve D
@ Shoemaker Danele
2233 @ Herron Michael J
2235 Malik Cecile
Swinkles Mike A
Torrijos Luis Z
2298 Berry Cathleen M
2306 Selvick Sherry







● HOMEOWNER

**BOSTON HARBOR RD NE-Contd**

- 3315 Fenton J Gary [9] + ● 943-8524
- 3319 Corcoran Roger L & Shirley A [9] + ●
- 3321 Lundson [2]
- 3323 Parr John Mc Cutcheon & Sallie M [9] + ● 943-4312
- 3325 Cholski E M [9] ● 943-9982
- Daniels Bill L 943-9982
- 3331 Ziniewicz Terry J & Kelly M [9] 786-1932
- 3412 Bien Matthew [2] ● 786-9536
- 3421 Schmidt Ella K [9] + ● 357-5155
- 3426 Drew Teresa [4] 956-9188
- 3430 SHAKLEE PRODUCTS ret home products 357-6012
- DREW HEATING SERVICE fuel oil 357-6012
- Drew Alfred N & Vera [9] + 357-6038
- 3435 Clark Larry P [2] 352-9548
- 3502 Not Verified
- 3510 Moore Robt P [9] + 943-0197
- 3530 DIVORCE CONSULTING & REFERRAL SERVICE 754-7792
- Coombs Keith A & Kathy L [9] + ● 754-7792
- 3533 Dybbro Julie A [9] ● 754-0469
- 3537 Shutt Chas R & Laura [4] ● 943-3995
- Shutt Cody R 943-3995
- 3541 Vacant
- 3545 Franzen Woody P & Carol S [9] + ● 352-0225
- Franzen Carol S 352-0225
- 3608 Behrens Geo A & Sonya T [9] + ● 754-6564
- 3611 Stehr Everett A & Audrey P [9] + ● 352-9416
- 3615 Franzen Jas & Kathy [2] 786-8761
- 3642 Bingham Lloyd [9] + ● 943-5375
- 3806★Berger Casey & Lonna ● 357-6766
- 3818 Mann Robt F & Jo [9] + ● 943-6354
- 3838 Greetham Keith G & Marian L [9] + ● 352-8909
- 3845 Samuelson Donald G & Doris F [9] + ● 352-3437
- 3901 OLYMPIA SALMON CLUB (ADDL SP) 753-9912
- 3936 Carpenter Shannon E [9] + ● 754-7497
- Johnson David L & Donna C 754-7497
- 3941 Berschauer Jeffrey [4] 943-5951
- 3943 Vacant
- 4005 Wright Jack L & Dorothy P [9] ● 754-1746
- 4011 Krell Jas F & Shelley K [9] + ● 352-2276
- 4021 Ohman John P [9] ● 943-4970
- 4029 Vacant
- 4035 Bobbitt Grant K & Connie [9] 754-8398
- 4118 Vacant
- 4124 Deatherage Jim [9] + ● 943-8535
- 4139 Vacant
- 4200 Pratt Gary B & Valerie L [9] + ● 352-0223
- 4209 Coleman Michl J [9] + ●
- 4217 Not Verified
- 4219 Hursley Jack M [9] + ● 352-4044
- 4221 Carnes Roger W & Robin C [9] ● 754-7097
- Carnes Kendra L 754-7097
- 4223 Johnson Delbert W & Giselle P [4] ● 352-0919
- 4227 Cox Michl A & Karen [9] + ● 352-4030
- Cox Chris W 352-4030
- 4235 Harvey Bernard T [9] + ● 357-8401
- Harvey Kane J 357-8401
- 4250 Kinney Wade [9] ● 754-8175
- Kinney Dan 754-8175
- 4305 Brown M [9] 943-3042
- 4307 Harbin Robt C & Lorraine N [9] 352-9807
- 4309 Scheffer Brian J & Penny M [9] ● 352-9742
- 4311 Not Verified
- 4401 Larson Larry A & Gail [9] + ● 754-9162
- 4403 Baldry John M & Joan L [9] + ● 786-1230
- 4407 Vacant
- 4427 Mazzel Ernest A & Laurie A [9] + ● 943-2504
- 4429 Moreland Geo B [9] + ● 943-4368
- 4431 Fauver H S [9] + ● 943-1892
- 4433 Deviny John J [9] + ● 352-8772
- 4437 Farr Frank [9] + ● 352-1426
- 4437 Not Verified
- 4446 Knittle Timothy W & Diane C [9] ● 786-9710
- 4503 Not Verified
- 4510 Lobe Lee R & Jan T [9] + ● 357-6072
- 4511 Vant Vance E & Paula P [9] + ● 352-8319
- 4530 Perkins Wm R & Darlene E [9] + ● 357-6823
- 4610 GULL HARBOR LUTHERAN CHURCH 352-5335
- 4700 Aggergaard Joel P & Melanie J [9] ● 753-0091
- 4710 Hyatt Merle R [9] ● 352-2169

- Nead Sharon K 352-2169
- 4715 Corbin Don [9] ● 943-9808
- 4720 Phillips David & Kimberly [9] ● 956-9027
- 4722 Vacant
- 4725 Lyons J K & D S [4] ● 352-5048
- 65 HOUSEHOLDS
- 5 BUSINESSES

**BOULEVARD PK SE (LACEY)-FROM 1409 SE SLEATER KINNEY RD SOUTH**

- ZIP CODE 98503
- 1402★Linnenbruegge Gertrude 438-5720
- Linnenbruegge Hedwig 438-5720
- 1403★Scolofsky Harold J 438-5632
- 1404★Mann Ted & Mae 438-5967
- 1405★Lilian Stanley H 438-5374
- 1407 Vacant
- 1409 Hecht Adolph & Edith [9] 438-5497
- 1411★Thomas Scott Jr & Lilyan 438-5235
- 1413 Matheson Geo D & Etta [9] 438-5751
- 1415 Edgar John & Leone B [9] 438-5283
- 1417 Rowland Eniz E & Alice [9] 438-5293
- 1418 Vacant
- 1419 Richards Thos & Jean [9] 438-5511
- 1420 Leboeff Lester & Aldy [9] 438-5323
- 1421★Smith Benjamin H 438-5785
- Thatcher Geo W 438-5785
- 1422★Haring Esther K 438-5355
- 1423 Gaines Dorothy [9] + 438-5742
- 1424 Wyckoff John & Eleanor [9] 438-5146
- 1425 Martin Chas H & Midge [9] + 438-5634
- 1427 Pogue Eugene W [9] 438-5709
- 1429 Darby Robt A & Evelyn [9] + 438-5613
- 1431 Bishop Ruth [9] 438-5012
- Erickson Mildred 438-5012
- 1433 Hamon Arth P [9] + 438-5402
- 1435 Adams Chas M & Wanda [9] + 438-5195
- 1437★Darrah June 438-5454
- 1438 Yarbrough Howard E & Doris [9] + 438-5481
- 1439 Newbegin Betty N [9] + 438-5508
- 1440 Pearson Mildred B [9] + 438-5794
- Wilson Olive E 438-5794
- 1441 Wickwire Grace [9] 438-5495
- 1442★Buttermore Mabel 438-5346
- 1443 Ehlers Wm A [9] 438-5489
- 1444★Rice Wayland R 438-5330
- 1445★Moser Louise 438-5345
- 1447 Ferguson Wm & Margaret [9] + 438-5392
- 1449★Hanlon M Donald & La Verne 438-5385
- 1451 Borella Sid & Clara [9] 438-5468
- 1453 Nicoles Wm M & Naomi [9] + 438-5654
- 1455 Roray Jas A & Dorothy [9] + 438-5114
- 1457 Currie Fred & Bobbie [9] 438-5515
- 1459 Magnuson Wendell & Jeune [9] 438-5227
- 1461★Hanson Robert & Ellen 438-5205
- 38 HOUSEHOLDS

**BOULEVARD RD SE -FROM 2221 PACIFIC AV SE SOUTH**

- ZIP CODE 98501
- 419 CENTER FOR INDIVIDUAL & FAMILY COUNSELING 786-6657
- 427★Poole Delora
- 503 Not Verified
- ★Miller Dwight C & Linda D
- 517 Not Verified
- 521-521½ Vacant (2 Hses)
- 531 Chambers John [9] 943-4219
- A-B Not Verified (2 Apts)
- 609★Talottai D
- 610 Arleque Allen R [9] ●
- 611 Not Verified
- 617 Vacant
- 621 Not Verified
- 7TH AV SE INTERSECTS
- 702 Smith Jeannette D [4] ● 754-9379
- 707 Not Verified
- 710 Coffey Ellis R & Clara E [9] + ● 357-5046
- 711★Best Kenneth L & Denise R
- 711½★Morlan Tim A & Margt
- 717 Not Verified
- 717½a Vacant
- 717½a Atchison Sharon
- B Blowers J M [2]
- 717½c Berg Judd L [9] + ● 357-3298
- 718 OLYMPIA MISSIONARY BAPTIST CH
- 723 Butler Owen L & Hazel R [9] + ● 943-6128
- 726 Kanno Jo Jo B L [9]
- 727 Vacant
- 747 Not Verified
- 806 Van Kirk Dale R & Nancy L [9] +
- Van Kirk Dale R Jr
- Van Kirk Erich B
- 807 Craig Thos J & Jaye [9] + ● 352-4664
- 814 Lange Walter K & Martha D [9] + ● 352-0473
- 817 Vacant
- 827-828 Not Verified (2 Hses)
- 9TH AV SE INTERSECTS

- 902 Bounds Dallen & Lynette [9] ● 786-8725
- 905 Henderson Wm R & Linda L [9] + ● 943-2510
- 906★Thurman Rohn & Debra M
- 907 SCHMIDT J SIGNS sign mkr 357-5051
- Schmidt Marie T [9] + ● 357-5051
- Schmidt John W 357-5051
- 912 Taylor Jos E [2] ● 352-2772
- 914 Frink Jacob A [9] 754-9519
- 918 Turner Arth R Jr & Ethel L [9] ● 352-7586
- 921 Not Verified
- 1002 Vacant
- 1005 Aasen Ronald P & Pamela [9] + ●
- 1009 Not Verified
- 1-5 BRDGE
- 1100 Crowe Frances J [9] + ● 357-4102
- 1107 CONSOLIDATED LAND AGCY 352-9010
- 1 Min Sok [9]
- 2 Thourt [2]
- 3-4 Not Verified (3 Apts)
- 1111 Knies [2]
- 1112 Mann Herbert D & Leila M [4] ●
- 1116★Longacre Jerri L ● 352-1673
- Albrecht Greg L 352-1673
- 12TH AV INTERSECTS
- 1213 Bonsall Wm R [9] + ● 357-4045
- 1217 Hutson Damie A [9] + ● 352-2659
- 1303 Moe Edelyn [9] + ● 943-6289
- 1307 Wickie Phyllis D [9] + ● 352-9017
- Wickie Joe 352-9017
- 1311 Vacant
- 1311½ Wickie Anthony J & Gail J [9] + 943-6782
- 1425 Kinread Geo R Jr & Eunice B [9] + ● 357-9745
- 1429 Vacant
- 15TH AV INTERSECTS
- DAYTON ST INTERSECTS
- 1527 Imus David [9]
- 1527a-1529a Not Verified (4 Hses)
- Warrick Chris
- A★Emmick Dwight
- 1529c Thin Phok [2]
- 1530 Borr Kenneth & F Arlene [9] + ● 352-0477
- LINCOLN AV INTERSECTS
- 1531 Murray Bettie B [9] + ● 357-4270
- 1540 Schlender [2]
- 1548★Heath Daniel R & Bobby 754-1348
- 1556 Not Verified
- BEACON ST INTERSECTS
- 1624 Waters Byron F & C Pauline [9] + ● 357-8985
- ELLIS ST INTERSECTS
- 1706 Davison John W [9] + ● 357-6115
- ELLIS ST INTERSECTS
- 1712★Ask Steve W & Lena ● 786-5248
- 1734 PITSTOP MARKET groc 357-4261
- Neiland Gary & Cindy [9] + ● 357-4261
- E 18TH AV INTERSECTS
- FONES RD INTERSECTS
- 1804 BOULEVARD BARBER SHOP (lynda scott)
- 1806 Reeves Lee F & Bessie M [9] + ● 357-3956
- FONES RD INTERSECTS
- 1814 Not Verified
- 1816 COMMERCIAL COLOR SERVICE coml photog 352-1033
- 1918 Hale Rita [9]
- 1920 Young Marlin J & Carol [2] 754-8320
- 18TH AV SE INTERSECTS
- 1925 WESTMINSTER PRESBYTERIAN CH 357-5750
- 1930 Norton Allan B & Dana L [9] ● 357-2514
- 2000 Conway Steve [9]
- 2002 Not Verified
- 2003 Swanson Ray [2] 357-3204
- 2003½ Not Verified
- 2016★Larson Dan C 943-5832
- Bitleor Melissa 943-5832
- 2020 Groome James & Eileen L [9] + ● 943-9457
- 2021 BOULEVARD NURSERY & GREENHOUSE nursery-ret 352-1728
- 2024 Fluetsch Leonard & Ruth M [9] + ● 943-1546
- 2101 Osborne Roger F & Leslie [4] ● 943-6855
- Osborne Christina M 943-6655
- 2104 Batchelder Frank W & Laura A [9] + ● 943-8141
- KAREN FRAZIER RD SE INTERSECTS
- 2107 Not Verified
- 2111 Marcinko James V & Mary [9] + ● 357-7944
- 2117 Freemantle Larry E [9] + ● 943-3068
- E 22D INTERSECTS
- ZIP CODE 98501
- 2215 Willis Mary N [4]
- 2231 Not Verified

SAN FRANCISCO (SALES OFFICE)  
510-838-1330  
FAX 510-838-1335

**MAILING R. L. POLK & CO.**  
● BUSINESS OR CONSUMER LISTS  
● OCCUPATIONAL LISTS  
● LOCAL, STATE OR NATIONAL COVERAGE  
● LISTS BY ESTIMATED INCOME  
● STAGE-IN-LIFE CYCLE

14-A

2-A

15-A

**BOULEVARD RD SE—Contd**  
 727 Vacant  
 747 Stannard Betty M Mrs 943-2243  
 806 Van Kirk Dale R  
 807 Craig Thos J © 352-4664  
 814 Lange Walter K © 352-0473  
 817 Vacant  
 818★Harpel Bruce  
 827★Cole M E 352-2181  
 828 Vacant  
 E 9TH AV INTERSECTS  
 902★Bounds Dallen © 786-8725  
 905 Henderson Wm R © 943-2510  
 906★Mattingly Don 943-7606  
 907 Schmidt J Signs sign mkr 352-9752  
 Schmidt Geo J © 357-5051  
 912★Randall Tom 943-5915  
 914 Frink Jacob A © 754-9519  
 918 Turner Arthur © 352-7586  
 921 Brooks Steve W © 786-9349  
 1002 Vacant  
 1005 Aasen Ronald P © 943-0182  
 1009★Dent Richd A  
 E UNION AV INTERSECTS

**14**  
 1100 Crowe Frances J Mrs © 357-4102  
 1107 Boulevard Apartments 352-1408  
 1★Min Sok 352-1408  
 2 No Return  
 3★Mao Kim  
 4 Thon Chiea 352-9481  
 5 Vacant  
 1108★Crespo Ed 943-0319  
 1111 Vacant  
 1112 Guggenanos Sam © 357-3845  
 1116 Longacre Jerri L © 352-1673  
 12TH AV INTERSECTS  
 1213 Bonsall Wm R © 357-4045  
 1217 Hutson Damie A Mrs © 752-2659  
 1303 Moe Edelyn Mrs © 943-6289  
 1307 Wickie Phyllis D © 352-9017  
 1311 Vacant  
 1311½ Wickie Elementary 943-6782  
 1412 Mc Kinley Elementary School 753-8816  
 1425 Kinread Geo R Jr © 357-9745  
 1429 Rice Helen L Mrs © 943-0712  
 15TH AV INTERSECTS  
 DAYTON ST INTERSECTS  
 1527 Imus David  
 1527a Johnson Cliff  
 1527b★Turner Dan 357-9410  
 1527c Vacant  
 1529 Storage  
 1529a Schlenz Marshall D 352-3264  
 1529b★Johnson Cara M  
 1529c★Gaston Abner III 352-3522  
 1529d★Freitis Jeannie 943-8146  
 1530 Born Kenneth © 352-0477  
 LINCOLN AV INTERSECTS  
 1531 Murray Bettie B Mrs © 357-4270  
 1540 Schliender Bennie J © 352-2272  
 1548 Conrath Carl P © 352-3886  
 1556 Vacant  
 BEACON ST INTERSECTS  
 1624 Waters Byron F © 357-8985  
 ELLIS ST INTERSECTS  
 1706 Davison John W © 357-6115  
 1712★Hartsell Donald  
 1734 Pitstop Market gros 357-4261  
 Neiland Gary © 357-4261  
 E 18TH AV INTERSECTS  
 FONES RD INTERSECTS  
 1804 Gail's Hound House dog grooming  
 352-2072  
 1806 Reeves Lee F © 357-3956  
 1814 Payne Florence B Mrs ©  
 1816 Commercial Color Service coml photog  
 352-1033

1918★Hale Geo 754-4056  
 1920★Watters Clark D 352-0141  
 1930★Norton Allen 943-8211  
 E 20TH AV INTERSECTS  
 2000 Conway Steve  
 2002 Lindberg Dorothy L Mrs © 352-3260  
 2003 Dew Landscape 357-4798  
 ★Wirtz Skip A 357-4798  
 2016★Mueller Stan © 943-7596  
 2020 Groome James © 943-9457  
 2021 Boulevard Nursery & Florist 352-1728  
 2024 Fluetsch Leonard © 943-1546  
 2101 No Return  
 2104 Batchelder Frank W © 943-8141  
 2107 Timm Terry L © 943-9717  
 2111 Marcinko Jas V © 357-7944  
 2117 Freemantle Lawrence © 943-3068  
 E 22D INTERSECTS

2215★Gray Robt R 754-9657  
 2231★Carlson Tony 943-6034  
 HOLLY LA INTERSECTS  
 2233 Clarkson Virgil S 943-0162  
 2235 Box Ralph ©  
 2298 Rood H G 786-8209  
 2320★Kempton M © 357-7616  
 Vacant  
 LEACH RD INTERSECTS  
 SWECKER AV INTERSECTS  
 2519 Schill Morris E © 352-0756  
 FOX RD INTERSECTS  
 2805 Sunrise Church 754-7167  
 2806 Boulevard Animal Clinic 943-1566  
 Gilpin Robt R 943-1566  
 2817 Carlson Harry G © 352-2565  
 2913 Langenbach Elmo © 357-3028  
 MORSE RD INTERSECTS  
 3003 Farmer R L  
 3013 Dotson Miles R  
 3125 Keller Charles E © 754-7603  
 3132 Church Of Christ 357-8304  
 3211 Mansfield Clifford E 352-9202  
 3215 Vacant  
 3300 Craddock A M 943-1762  
 3429★Couch Hank 352-1109  
 3433 Cupp John H © 754-5350  
 3437 Dodd Larry L © 943-7605  
 3516 Merryman Ben B © 352-4708  
 3632 Chaffee Colin L 754-4889

**2**  
**BOUNDARY ST SE —FROM 1303 E 4TH AV SOUTH**  
 ZIP CODE 98501  
 411★Dunbar Chester Jr 357-7591  
 419 Perisich Charles M © 352-1293  
 5TH AV SE INTERSECTS  
 504★Mc Lees Carroll © 943-0498  
 E LEGION WAY INTERSECTS  
 616 Howard Dorothy F © 352-1463  
 620 Vacant  
 E 7TH AV INTERSECTS  
 702 Phillips Carl D © 754-7307  
 708 Estabrook Chaima S © 357-4710  
 E 8TH AV INTERSECTS  
 814★Zubalik Steven © 754-9703  
 820 Putnam Mildred I Mrs © 357-8949  
 E 9TH AV INTERSECTS  
 902 Kiefer Wayne G  
 908 Johnson Louis C © 943-4912  
 E 10TH AV INTERSECTS  
 1021 Saint Michael's Catholic Church  
 754-4666  
 Saint Michael's Catholic Church  
 (Rectory) 754-4666  
 ★Ryan Michl J Rev  
 1026★Austin Kay A 352-1973

15

2



Historical Information Gatherer

**Kell-Chuck Glass Co.**  
 "THE GLASS PROFESSIONALS"

117 LILLY RD. N.E. TEL. 491-5244

**BOUNDARY ST SE—Contd**  
 1056★Foutch Mark R © 943-2106  
 1066 Giles Viola V © 357-5937  
 E 11TH AV INTERSECTS  
 1120 Miller Wm O ©  
 1219 Hodges Claude © 357-8365  
 1220 Vacant

E 17TH AV INTERSECTS  
 1710 Hume Thos W ©  
 E 18TH AV INTERSECTS  
 1802★Morgan  
 1805 Cook Walter Jr © 352-2050  
 1808 No Return  
 1818 No Return  
 1819 Vacant  
 1824★Walker Jeffrey A 357-6408  
 E 19TH AV INTERSECTS  
 1906 Mc Rostie James L © 357-4894  
 1916 Banker Richd L © 352-3661  
 E 20TH AV INTERSECTS  
 2000 No Return  
 2013★Charvet Phil N 357-8179  
 2014 Ogren E Harold Rev © 352-2235  
 2020 Murray Maurice F ©  
 2101 Fain Robt © 943-3997  
 2104 Vacant  
 2105★Robinson Thos L 357-6209  
 2115 Cole Eva L Mrs © 357-3380  
 E 22D AV INTERSECTS

E 28TH AV INTERSECTS  
 2807 Lien Dale E © 352-3681  
 2815 Nunn Richd L © 357-4324  
 2818 Zessin Larry © 786-6647  
 2825 Padget R Alvin © 357-8230  
 ESKRIDGE WAY INTERSECTS  
 2905★Hendricks Gretchen 943-5126  
 2906★Swindler Stan O 943-3451  
 2915★Minton David 943-8179  
 2916 Brown Lynn M Mrs © 357-8001  
 2922 Bruno Louis V 352-1422  
 2925 Stephani Wm H 786-5008  
 2926 Malmquist Janet Mrs © 943-0559  
 2929★Casterline Wm 754-2310  
 2934★Stillwell Leonard U  
 2939★Curtis Chris © 754-7439  
 2942 Fredericks  
 2944 Ward Robert 352-4795  
 2949 Nghiem Dixie B Mrs © 943-7529  
 GOVERNOR STEVENS AV INTERSECTS  
 3003 Johnson Gordon H © 357-3753  
 3011★Desselle Stephen © 786-9348  
 3012★Burns Thomas 754-7797  
 3020 Schmidt Linda K 786-0062  
 3022 Deardorff Kathleen Mrs © 352-1699  
 3025★Hood David G 352-4383  
 3034 Enden Radah B Mrs © 943-0755  
 3035 Williams L Joe © 754-8486  
 3040 Yount Teri A 754-7971  
 3043 La Fors Claud D © 943-2946

**40**  
**BOWKER ST SE (LACEY)—FROM 5600 PACIFIC AV NORTH**  
 ZIP CODE 98503  
 617 Koval James E © 491-8409  
 721 Reinhardt Herman J © 491-1090

728★Winder Ralph E 491-2360  
 7TH AV SE INTERSECTS  
 809 Vacant  
 810 Morehead Donald G © 491-0194  
 812 Sacred Heart Catholic Church 491-0890  
 Sacred Heart Catholic Church (Ofc)  
 491-0890  
 St Vincent De Paul Clothing Bank

**14**  
 812d Fabian Hall (SOC)  
 906 Roth Neal G Rev  
 907 Stamey Bonnie S © 491-5082  
 909 Burdick Melvin ©  
 910 St Benedict's Episcopal Church 456-2240  
 911★Ditton C H  
 913 Boring Gloria 456-6767  
 914 Vacant  
 915 Bowker Marie L © 491-4399  
 916 Andringa Kathryn © 491-6632  
 918 Pinard Philip W 459-3581  
 919 Hall C L © 459-0919  
 920★Heitzmann Darlene M 491-9578  
 921 Lacey Valve Grinding 491-3107  
 927 Stowaway The mini stge 491-8491  
 PACIFIC AV INTERSECTS

**BOWMAN AV NW —FROM 1103 W BAY DR EAST**

ZIP CODE 98502  
 1208 Myers Dale © 943-4342  
 1212 Network Development Services 352-2039  
 Murrow Dale N © 352-2039

**15**  
 1215 Vacant  
 1302 Henninger Naomi B Mrs © 357-8869  
 1307★Hunter Duncan 352-8626  
 1307b★Lowe Rebecca  
 1311 Pavelchek R David 943-3545  
 N ROGERS ST INTERSECTS  
 1414 No Return  
 1418★Kirby Robt S 352-7558  
 1423 Lemon Alan © 352-1181  
 1500★Enland Wayne 786-0551  
 ★England Barren  
 ★Sletley Hans  
 ★Tino C  
 1502★Kemp Katie 943-1836  
 1507 Anderson Phyllis ©  
 1508 Mc Gregor Douglas © 754-4449  
 1512★Knuckles Robt  
 1515 King Kenneth R © 357-6592  
 1518 Behrends Mark  
 1521★Morgan John M © 357-4116  
 N THOMAS ST INTERSECTS  
 1600 Larson Richd R © 943-5463  
 1607 Viveros Baldo M ©  
 1608 Manley John E © 357-5325  
 1610★Johnson Florence M  
 1612 Sparies  
 1615 Morrison Alton M © 943-7420  
 1629 Vacant  
 1631★Plant Fredrica 754-7991  
 1635★Grover Kathy  
 ★Mason Corrine  
 1636★Eberle David G  
 1704 Raub David J ©  
 1707★Skagen T L 786-5715  
 1715 Joslin Wayne E © 352-5709  
 1717 Nelson Albin A © 357-4666  
 1748 Dieckmeier James P © 352-3183  
 1754 Olson Jeff

**M. P. MOBILE HOME SERVICE**

Free Estimates  
**MARK E. PETERSON, GENERAL CONTRACTOR**  
**TEL. 943-3535**

**OLYMPIA**

**SE BOONE ST (L)—Contd**  
 1326 Fulton Theo E © 491-4535

**BOSTON ST SE (TUMWATER)—FROM**  
**204 CUSTER WAY NORTHWEST**  
 ZIP CODE 98501  
 615 Vacant

**W LEE ST INTERSECTS**  
**LAURELHURST AV INTERSECTS**  
 5590\*Donda Stan © 352-5590  
 5600 Vacant  
 5602 Erickson Leif M 943-3367  
 6013 Morey Floyd M © 352-2248  
 6025 Oster Allen © 943-0169  
 6030 Paine Gerald © 357-5400  
**CHERRY LA INTERSECTS**

**BOSTON HARBOR RD NE —FROM 2600**  
**EAST BAY DR NORTH**

ZIP CODE 98501  
 3204\*Huber Paula ©  
 3240\*Scheenman Albert 352-3324  
 3315 Fenton J Gary 943-8524  
 3319 Corcoran Roger 943-0385  
 3321 No Return  
 3323 Parr John M 943-4312  
 3325 No Return  
 3331 Vacant  
 3412 Womer Delbert G © 352-1263  
 3421 Schmidt Ella K © 357-5155  
 3430 Drew Heating Service fuel oil 357-6012  
 3426 Drew Rodney J 754-9273  
 3435 No Return  
 3502 Taylor John © 754-6362  
 3510 Moore Robt P 943-0197  
 3530 Coombs Keith © 357-7541  
 3533 Newton  
 3537 Heintzman Louis 357-7357  
 3541 Olson J B ©  
 3545 Franzen Woody © 352-0225  
 3608 Bearens Co property mgmnt 754-6564  
 Behrens Geo  
 3611 Stehr Everett © 352-9416  
 3615\*Weidert L A ©  
 3642 Bingham Lloyd © 943-5375  
 3806 Fischer Robt © 357-6766  
 3818 Phelps Gordon F  
 3838 Greetham Keith © 352-8909  
 3845 Samuelson Donald © 352-3437  
 3901 Vacant  
 3936 Vacant  
 3941 Maxey Tim  
 3943 Cline Roger 357-7035  
 4011 Krell Jim © 352-2276  
 4021 Baker Gill  
 4029 Brown Tim 357-6486  
 4035 No Return  
 4124 Deatherage Jim © 943-8535  
 4139\*Lichtenwalter Ray © 352-1030  
 4200 Pratt Bert C © 352-0223  
 4209\*Vasquez R ©  
 4219 Hursey J M © 352-4044  
 4221 No Return  
 4223 Adkins Doral © 357-5338  
 4227 No Return  
 4235 Harvey Bernard T © 357-8401  
 4250 Cuyler E E ©  
 4305 Berg Lloyd G © 357-9414  
 4311 Vacant  
 4401 Larson Larry A © 943-9162  
 4403 Dehart Glen H  
 4407 Delanty Robt A ©  
 4410 Drew Norman © 357-6038

4427 No Return  
 4429 Moreland Geo 943-4368  
 4431 Fauver H S  
 4433 Deviny John J © 352-8772  
 4437 Farr Frank © 352-1426  
 4446 Cuyler V Howard © 357-6890  
 4503 Vant Raymond F © 352-3817  
 4510 Lobe Roy © 943-7264  
 4511 Vant V E © 352-8319  
 4530 Perkins Wm R ©  
 4601 Sheila's Hairstyling 943-5533  
 4610 Gull Harbor Lutheran Church 352-5335  
**CUSHAM RD INTERSECTS**  
 4700 Fishbook James  
 4710 Eitelgeorge Les © 943-7167  
 4715 Davis Charles H © 352-5614  
 4717\*Truelang G  
 4720 Dukes Kenneth M © 943-3655  
 4725 Kaler F H Bud © 943-2305

**BOULEVARD PK SE (LACEY)—FROM**  
**1409 SE SLEATER KINNEY RD SOUTH**

ZIP CODE 98503  
 1402 Shields Geo W 456-2356  
 1403 Briggs L 456-6964  
 1404 Weaver Frank F 456-8777  
 1405 Carstairs E A 456-5418  
 1407 Kyle Phillip C 456-6730  
 1409 Phillips Fred C 491-9185  
 1411 Merrill W K 456-5198  
 1413 No Return  
 1415 Towne Ralph W 456-2830  
 1417 No Return  
 1418 Klinefelter Melvin T 456-3946  
 1419 No Return  
 1420 Scamahorn Ann Mrs 456-3383  
 1421 No Return  
 1422\*Devore Paul T 456-4091  
 1423 Gaines Dorothy Mrs 456-6560  
 1424 Byles Chester N 456-4731  
 1425 No Return  
 1427\*Pague Eugene W 456-5979  
 1429 Vacant  
 1431 Clemetson Chester O 456-3058  
 1433 Hamon Arth P 456-2862  
 1434 Strey Wm C 456-8585  
 1435 Adams C M 456-1797  
 1437 Darrah Jane 456-3299  
 1438 Yarbrough Howard E 456-8791  
 1439 Newbegin Betty Mrs 456-3395  
 1440 Pearson M Mrs 456-8314  
 1441 Wickwire Hudson 491-6629  
 1442 Knowles Wm Archie 456-2261  
 1443\*Firmin John B 456-1953  
 1444 Brown J A 456-8187  
 1445 Kiefer John B Jr 456-2796  
 1447 Ferguson Wm 456-2839  
 1449 Johnson Paul W 456-6980  
 1451 Vacant  
 1453 Nicoles Wm M 456-4958  
 1455 Roray Al 456-0323  
 1457 Horner Glenn M 456-6634  
 1459 Poland Edwin C  
 1461 Ayers C M 456-2971

**BOULEVARD RD SE —FROM PACIFIC**  
**AV SOUTH 2 EAST OF S SWAYER ST**

ZIP CODE 98501  
 419\*Alger Linda 352-4580  
 427\*Peterson Sharon 943-7455  
 Peterson Jeff  
 503\*Nguyen Tony 754-6268  
 517 Shields James V  
 521 Fuller Marla J Mrs 943-4193  
 521½\*Olson Dennis L 943-5085

**BIGELOW'S OFFICE SUPPLY**

• OFFICE FURNITURE  
 • BUSINESS MACHINES • COMPUTERS

505 S. Capitol Way

Tel. 352-8517

Olympia

**SE BOULEVARD RD—Contd**  
 528 No Return  
 531 Mc Clure Susan E 943-8069  
 600 Hawkinson Ken © 943-5768  
 609\*Burgman Karon 357-9361  
 610 Vacant  
 611 Peterson Lloyd G © 943-1921  
 614 Lay Darrell E © 943-9597  
 617 O'Bregan Lester © 357-4258  
 621 Schiells Ernest F  
**E 7TH AV INTERSECTS**  
 702 Smith Ronald D ©  
 707 Sappenfield Earl E © 357-9837  
 710 Coffey Ellis R © 357-5046  
 711 Vacant  
 711½ Vacant  
 717 Rutter Thos  
 717½a Martin Gerry C  
 717½b Vacant  
 717½c Vacant  
 718 Missionary Baptist Church 459-7133  
 723 Butler Owen © 943-7128  
 726\*Gubleson Wm 943-5576  
 727\*Lingle Jerald 754-3987  
 747 Stannard Maurice 943-2243  
 806 Van Kirk Dale © 352-7458  
 807\*Craig T J © 352-4664  
 814 Lange Walter © 352-0473  
 817 King Sharon 943-2747  
 818 Fritz Gertie G  
 827 Kropp Harold C Carpentry custom carp work 754-9257  
 Kropp Harold C  
 828\*Wierry Ruby 352-7168  
**E 9TH AV INTERSECTS**  
 902 Yri Jay A © 357-4481  
 905 Henderson Wm R © 943-2510  
 906 Mattingly Donald © 943-7606  
 907 Schmidt Geo J © 357-5051  
 912 Langworthy Martin 352-7875  
 914 Frink Jacob A © 754-9519  
 918 Berry Cathy  
 921 Brooks Steve © 786-9349  
 1002 Craig Thos J © 352-5276  
 Blocher Michl  
 1005 Aasen Ronald P © 943-0182  
 1009 Martin Julius G ©  
**E UNION AV INTERSECTS**

1100 Crowe Frances J Mrs © 357-4102  
 1107 Boulevard Apartments 459-1558  
 1 Shaffer Doyle  
 3\*Dotson Robt  
 4 Hughes Ken  
 5\*Currier Richd  
 1108 Shillander Ernest F 943-9416  
 1111 Chastain Marguerite M Mrs © 357-3742  
 1112 Guggenmos Sam B © 357-3845  
 1116 Longacre Jerie L © 352-1673  
**12TH AV INTERSECTS**  
 1213 Bonsall Wm R © 357-4045  
 1217 Hutson Damie A Mrs © 352-2659  
 1303\*Moe Evelyn Mrs © 943-6289  
 1307 Wickie Phyllis D © 352-9017  
 1311 Vacant  
 1311½\*Wickie Anthony 943-6782  
 1412 Mc Kinley Elementary School 753-8816  
 1425 Kinread Geo R Jr © 357-9745  
 1429 Rice Leonard A © 943-9958  
**15TH AV INTERSECTS**

**DAYTON ST INTERSECTS**  
 1527\*Imus David  
 1527a Mc Millian Phil  
 1527b Eldridge Ivy  
 1529a Harpel Zahn 357-3864  
 1529b Zahn Fred  
 1529c Vacant  
 1530\*Born Kenneth © 352-0477  
**LINCOLN AV INTERSECTS**  
 1531 Murray Bettie B Mrs © 357-4270  
 1540 Schlender Bennie J © 352-2272  
 1548 Conrath Carl P © 352-3886  
 1556\*Vestal Jas 786-8162  
**BEACON ST INTERSECTS**  
 1605 Church Of The Living Waters (Youth Hall)  
 1624 Fran's Lawnmower Shop repr 357-8985  
 Waters Byron F © 357-8985  
**ELLIS ST INTERSECTS**  
 1706 Davison John W © 357-6115  
 1712 Vacant  
 1734 Pitstop Market gros 357-4261  
 \*Neiland Gary © 357-4261  
**E 18TH AV INTERSECTS**  
**FONES RD INTERSECTS**  
 1804 Gail's Hound House dog grooming 352-2072  
 1806 Reeves Lee F © 357-3956  
 1814 Payne Florence B Mrs © 357-5079  
 1816 Commercial Color Service coml photog 352-1033  
 1918\*Johnson Carol E Mrs  
 1920 Meuchel John ©  
 1930\*Mc Cue Robt 352-8624  
**E 20TH AV INTERSECTS**  
 2000 Vacant  
 2002 Lindberg Dorothy L Mrs 352-3260  
 2003 Ensign M Ronald 352-8481  
 2016 Ruth Jan L  
 2020 Groome James © 943-9457  
 2021 Boulevard Nursery & Florist 352-1728  
 2024 Fluetsch Leonard © 943-1546  
 2101 Thompson Robt L © 357-7651  
 2104 Batchelder Frank W © 943-8141  
 2107\*Timm Terry L © 943-9717  
 2111 Marcinko Jas V © 357-7944  
 2117 Freemantle Lawrence 943-3068  
**E 22D INTERSECTS**

ZIP CODE 98501  
 2215\*Trowbridge James E 943-4296  
 2230\*Burg Justin L © 357-3298  
 2231 Ware Michl R 943-6034  
**HOLLY LA INTERSECTS**  
 2233 Clarkson Virgil S 352-4704  
 2235 Skaurd Terri A Mrs ©  
 2320 Holmes Dwight D  
**LEACH RD INTERSECTS**  
**SWECKER AV INTERSECTS**  
 2519 Sandstrom Kenneth S © 352-5466  
**FOX RD INTERSECTS**  
 2704 Peterson Charles W © 352-2904  
 2721 Vacant  
 2806 Boulevard Animal Clinic 943-1566  
 Gilpin Robt 943-1566  
 2817 Carlson Harry G © 352-2565  
 2913 Langenbach Elmo © 357-3028  
**MORSE RD INTERSECTS**  
 3002 No Return  
 3003 Lyles Walter ©

**Where To Buy?**

**Consult the Classified Business Lists In This Directory**



Historical Information Gatherers



**GRAYSTONE OF OLYMPIA**  
 READY MIX CONCRETE  
 CONCRETE PRODUCTS - SAND - GRAVEL  
**Phone 943-0300**  
 North Washington Street, 98501, P.O. Box 213 (98507)

**MAICO HEARING AID CENTER**  
 SINCE 1937 • Better Living Through... Better Hearing  
 precision ear custom fitting.  
**WE ARE CONCERNED WITH 2 THINGS:**  
**OUR REPUTATION and YOUR HEARING**  
**Phone 491-1611**  
 321 South Sound Center, Lacey (98501)

**TUMWATER VALLEY INN**  
 ARNOLD BALL - Chef de Cuisine (Owner-Manager)  
 Finest Continental Cuisine in the Northwest  
 Special Gourmet Dinners By Reservation  
 Banquet Facilities - Cocktails In Our Famous Artesian Room  
**FOR RESERVATIONS CALL 943-9620**  
 4611 TUMWATER VALLEY DR. LOCATED AT TUMWATER VALLEY GOLF COURSE TUMWATER

- 78
- BOULEVARD RD—Contd**  
 Rear Jensen Matilda Mrs 357-5973  
 1527½ Vacant  
 1529 Harpel Charles J © 357-3864  
 1529½ Vacant  
 1530 Wheaton F Arlene Mrs ©  
 1531 Murray Wm A © 357-4270  
 1540 Schlender Benny J ©  
 352-2272  
 1548 Conrath Carl P © 352-3886  
 LINCOLN ST INTERSECTS  
 1605 Vacant  
 1616 Vacant  
 1624 Fran's Lawnmower Shop  
 repr 357-8985  
 Waters Byron F © 357-8985  
 ELLIS ST INTERSECTS  
 1706 Davison John W © 357-6115  
 1712 Derbin W Ask © 943-1157  
 1734 C & B Market gros 357-4261  
 Curtiss Robt © 357-4261  
 E 18TH AV INTERSECTS  
 ROBINSON RD INTERSECTS  
 1804 Little Dog House grooming  
 serv 357-3636  
 1806 Reeves Lee F © 357-3956  
 1814 Ex-L Golf golf course  
 943-2921  
 Payne Lawrence A ©  
 943-2921  
 1918 Johnson Richd I  
 1920 Boe Jerry B © 352-2266  
 E 20TH AV INTERSECTS  
 2000 James Ernest R 943-4271  
 2003 ★ Ramsey Barbara L  
 2016 Compton Cliff  
 2020 ★ Larson Thos D ©  
 2021 Smith's Greenhouse 352-1728  
 2024 Fluetsch Leonard © 943-1546  
 KAREN AV INTERSECTS  
 2101 ★ Thompson Robt L ©  
 357-7651  
 2104 Ward Laura B Mrs ©  
 357-3006  
 2107 Turner Robt G © 357-8097  
 2111 Marcinko James V ©  
 357-7944  
 2117 Twining Thos H © 943-4626
- 15
- E 22D AV INTERSECTS  
 2204 Vacant  
 2215 Vacant  
 2230 King Darrell L  
 2231 Oberst Franklyn G ©  
 352-4148
- 2232 Clarkson Virgil S ©  
 352-4704  
 HOLLY LA INTERSECTS  
 2235 Knutzen Wm R © 943-1662  
 2320 Hart Wm S ©  
 LEACH RD INTERSECTS  
 SWECKER AV INTERSECTS  
 2519 Leach Al © 943-2372  
 2526 Clarke Richd C 943-7695  
 FOX RD INTERSECTS  
 2604 Riffero Darryl  
 2621 Vacant  
 2721 Rogers Jimmie E 943-7987  
 2806 Boulevard Animal Clinic  
 943-1566  
 2817 Carlson Harry G © 352-2565  
 2913 Langenbach Elmo ©  
 357-3028  
 2930 ★ Garrett Denny E  
 MORSE RD INTERSECTS  
 3002 Vacant  
 3003 Cohoon Charles C ©  
 943-4528  
 3125 ★ Fox Ken  
 3211 ★ Huber Roy A ©  
 3215 Isaacson Geo D © 352-9968  
 3300 Isaacson Marie Mrs ©  
 357-8702  
 3429 Hatch Wilbur E © 357-8947  
 3433 Lephart Mark  
 3437 Dodd Larry L © 943-7605  
 3516 Merryman Ben B ©  
 352-4708  
 3632 Cornett Geo G © 943-9428
- 2
- BOUNDARY ST S —FROM**  
**1303 E 4TH AV SOUTH**
- ZIP CODE 98501  
 411 ★ Yoeman Patricia 357-3624  
 419 Perisich Charles M ©  
 352-1293  
 504 No Return  
 E LEGION WAY INTERSECTS  
 616 Backlund Ida L Mrs ©  
 357-7567  
 618 Howard Dorothy L Mrs ©  
 352-1463  
 E 7TH AV INTERSECTS  
 702 Asseln Wm H © 357-3558  
 708 Estabrook Chalma S ©  
 357-4710  
 E 8TH AV INTERSECTS  
 814 Bosckis John F © 357-5891

- 79
- S BOUNDARY ST—Contd**  
 820 Putnam Gardner T ©  
 357-8949  
 E 9TH AV INTERSECTS  
 902 O'Neil Olive 943-2903  
 908 Johnson Louis C 943-4912  
 E 10TH AV INTERSECTS  
 1021 Saint Michael's Catholic  
 Church 357-5513  
 Saint Michael's Rectory  
 357-5513  
 Treacy Wm Rev  
 1026 Brewer Clarence A ©  
 352-2063  
 1056 Sorrell Elbert C © 357-3101  
 1066 Giles Wm D © 357-5937  
 E 11TH AV INTERSECTS  
 1120 Miller Wm O F ©  
 1219 Hodges Claude © 357-8365  
 1220 Garrett Paul M ©  
 Thome Edw J © 943-8089
- 14
- E 17TH AV INTERSECTS  
 1710 No Return  
 E 18TH AV INTERSECTS  
 1805 Cook Walter Jr © 352-2050  
 1819 ★ Ridgley Bruce A  
 E 19TH AV INTERSECTS  
 1906 Mc Rostie James L ©  
 357-4894  
 1916 Banker Richd L © 352-3661  
 E 20TH AV INTERSECTS  
 2000 Witte John R © 357-6596  
 2013 Musgrove Claire M Mrs ©  
 352-4135  
 2014 Ogren E Harold © 352-2235  
 2020 Murray Maurice F ©  
 357-9830  
 2104 Hooper Tom L © 943-2998  
 2105 Cole Violet H 357-8437  
 2115 Cole Eva L Mrs © 357-3380  
 E 22D AV INTERSECTS
- 15
- E 28TH AV INTERSECTS  
 2807 Lien Dale E © 352-3681  
 2815 Nunn Richd L © 357-4324  
 2818 Hartwell Charles M ©  
 357-7243  
 2825 Padget R Alvin © 357-8230  
 ESKRIDGE WAY INTERSECTS  
 2905 Riggs Walter A © 943-3742  
 2906 Anderson Berge A ©  
 357-7073  
 2915 ★ Wallace Robt S © 357-6554  
 2916 Vacant  
 2922 Bruno Louis V © 352-1422  
 2925 Marr Thos A © 943-4275  
 2926 Malmquist Wm B ©  
 943-0559  
 2929 Fitzmorris Thos P ©  
 357-3541
- 2934 Stilwell Margt B Mrs ©  
 357-3018  
 2939 ★ Misterek Wallace F Rev  
 943-1647  
 2942 Engstrom Carl © 352-8654  
 2944 Kicklighter Beverly Mrs ©  
 943-3705  
 2949 Vacant  
 GOVERNOR STEVENS AV  
 INTERSECTS  
 3003 Schafer L Anthony ©  
 352-3450  
 3011 Davidson James I ©  
 352-1420  
 3012 Hall Roy J © 357-6898  
 3020 Martin Patk L © 943-5939  
 3022 Cadle Wilbert E © 352-1178  
 3034 Enden Radah B Mrs ©  
 943-0755  
 3035 De Forest Russell D ©  
 357-5940  
 3040 ★ Ristine Cliff ©  
 3043 La Fors Claud D © 943-2946  
 3050 Hulvey Delora L Mrs ©  
 943-1435
- BOWKER ST SE (LACEY)**  
**FROM 5600 PACIFIC AV**  
**NORTH**
- 40
- ZIP CODE 98503  
 721 Reinhardt Herman J ©  
 491-1090  
 728 Prine M.no S © 491-4398  
 7TH AV SE INTERSECTS  
 809 Moye Mary G Mrs ©  
 491-2132  
 810 Hoey Harold J © 491-1828  
 812 Sacred Heart Catholic Church  
 491-0890  
 814 Sacred Heart Catholic Church  
 (Ofc) 491-0890  
 818 C C D 491-4660  
 904 Fabian Hall (SOC)  
 906 Raymond Margt E Mrs ©  
 491-3829  
 907 ★ Nelson Wayne  
 911 ★ Stone Jesse  
 913 Payne Rodney © 491-6266  
 913½ Kennison Alf C  
 914 ★ Bailey Orvis L ©  
 915 Bowker Martha M Mrs ©  
 491-4399  
 916 ★ Peneueta Helen Mrs  
 456-8572  
 918 Tucker Gerald L © 491-4612  
 919 Stull Mc Clellan © 491-3057  
 920 Stremel Anne C Mrs ©  
 491-4397  
 921 Lacey Valve Grinding  
 491-3107

**Capitol REALTY INC**  
  
  
 Serving Thurston County  
**COMMERCIAL PROPERTY**  
**HOMES**  
**WATERFRONT INVESTMENTS**  
**ACREAGE**  
**CUSTOM BUILDING**  
**ON YOUR LOT OR OURS**  
**456-1880**  
**3704 PACIFIC AV. S.E. (98503)**

**Where To Buy?**  
**Consult the Classified Business Lists In This Directory**

**BOSELL INSURANCE AGENCY**  
 THE TRAVELERS  
 AUTOMOBILE — HOMEOWNER — BOAT  
 HOSPITAL — SURGICAL — LIFE  
 BUSINESS — FIRE — LIABILITY — BONDS  
 111 West 5th Avenue, Olympia 352-7525

**Brewington Volkswagen**  
 SALES — SERVICE — PARTS  
 Phone 943-2120  
 3000 Pacific Avenue Olympia

**Gordon Bruce Distributing Co.**  
 UNION OIL PRODUCTS  
 UNION HEATING OILS  
 Telephone 352-7513  
 If No Answer Telephone 357-3059 or 357-6697 Olympia

**GRIMM Collects**  
 "You Bet We Collect"  
 Bonded Collectors  
 Phone 357-7788  
 ROUTE 6 BOX 138 OLYMPIA

**WEDDINGS AERIAL PORTRAITS COMMERCIAL PHOTOGRAPHY**  
 PHONE 352-8565  
 Olympia, Wash. 98501  
 117 W. Legion Way

72  
**BLASS AV--CONTD**  
 231 COVERT BERT L 352-8729  
 241 TAYLOR NORMAN A 352-9319  
 302 SMITH WILLARD F • 357-3661  
 397 TABER WM D 352-5440  
 401 HEATH JAMES H • 352-0216  
 437 HOGAN HAL H 943-2887  
 439 GABBARD R EMMETT • 352-7819  
 441 HAKE ROBT L 943-0896  
 501 PENN ERNEST 352-2898  
 503 BURRUS LEONARD D • 352-5856  
 505 CARDEN GENE T • 357-5102  
 507 VAN SLYKE LOYAL H • 352-4084

24  
 BLASS AV (TUMWATER)-FROM SUNSET EAST, 1 SOUTH BURNABY

---ZIP CODE 98501

30  
**BOBCAT DR (LACEY)-FROM HUSKY WAY SOUTH, 1 EAST OF SE 77TH ST**

---ZIP CODE 98501  
 701 FOX M K • 491-2152  
 702 SWANSON CURTIS L • 491-4837  
 705 CLARK HAROLD M JR 491-3279  
 709 LONG HENRY A JR • 491-2122  
 802 BARNES GEO S • 491-4868

30  
**BOBCAT PL (LACEY)-FROM BOBCAT DR WEST IN A CUL-DE-SAC, 1 SOUTH OF HUSKY WAY**

---ZIP CODE 98501  
 6904 HATLEN RONALD N 491-3280  
 6906 BOUCHER MICHL G • 491-4079  
 6908 KIPP RICH D F • 491-4033

18  
**BOSTON ST (TUMWATER)-FROM CAPITOL BLVD EAST AND SOUTH**

---ZIP CODE 98501  
 615 PATTEN C E 357-3098

22  
 ---W LEE ST INTERSECTS  
 5600 NORVAL RICH D W • 352-8341  
 5602 NO RETURN  
 6013 MOREY FLOYD M • 352-2248  
 6025 OSTER ALLEN • 943-0169  
 6030 PAINE GERALD • 357-5400

14  
**BOULEVARD RD -A CONTINUATION OF GRAND BLVD**

---ZIP CODE 98501  
 1100 CROWE MURL M • 357-4108  
 1107 BOULEVARD APARTMENTS  
 1 TORRES MAX  
 3 MOORE WALTER  
 4 WETHERBEE MALCOLM C 352-4743  
 5 OLIVER RAY 352-2759  
 1108 FRASER JAMES R • 943-0963  
 1111 CHASTAIN JAMES D 357-3742  
 1112 WILLIAMS JOHN R 943-0821  
 1116 WILLIAMS DON E  
 1213 BONSALL WM R • 357-4045  
 1217 HUTSON DAMIE A MRS • 352-2659  
 1303 RUDEN DANL J • 943-0485  
 1307 WICKIE PHYLLIS D MRS • 352-9017  
 1311 CIESINSKI RICH D  
 1311½ CARLSON JOHN  
 ---E 14TH AV INTERSECTS  
 1412 MC KINLEY SCHOOL 357-3563  
 1425 KINREAD GEO R JR • 357-9745  
 1429 BEMIS DAVID C 352-0324  
 ---DAYTON INTERSECTS

73

**BOULEVARD RD--CONTD**

REAR JENSEN MATILDA MRS 357-5973  
 1527½ SMITH ABR  
 1529 HARPEL CHARLES J • 357-3864

REAR NORRIS CLARENCE W 357-6423  
 1529½ ROPER RICH D C 943-8121  
 1530 WHEATON CLYDE S • 352-0477

1531 MURRAY WM A • 357-4270  
 1540 SCHLENDER BENNY J • 352-2272  
 1548 CONRATH CARL P • 352-3886

---LINCOLN INTERSECTS  
 1605 WOODCOCK IVA I MRS • 357-5561  
 1616 MC LEOD JOHN H B • 1624 WATERS BYRON F • 357-8985

---ELLIS INTERSECTS  
 1706 DAVISON JOHN W • 357-6115  
 1712 BATES TIM H • 352-0166

1734 SAWYER'S MARKET 357-4261  
 SAWYER THOS B • 943-3672

---E 18TH AV INTERSECTS  
 ---ROBINSON RD INTERSECTS  
 1806 REEVES LEE F • 357-3956  
 1814 PYANE LAWRENCE A  
 1920 BOE JERRY B • 352-2266

---E 20TH AV INTERSECTS  
 2000 DOBSON GORDON M 352-9486  
 2002 VACANT  
 2003 HOLT ALLAN E • 352-3318

2016 VACANT  
 2020 JORGENSEN GERALD L • 352-8273  
 2021 SMITH'S GREENHOUSE & NURSERY 352-1728  
 2024 FLUETSCH LEONARD • 943-1546

---KAREN AV INTERSECTS  
 2101 COTTON JAMES V • 357-3950  
 2104 WARD LAURA B MRS • 357-3006  
 2107 TURNER ROBT G • 357-8097

2111 MARCINKO JAMES V • 357-7944  
 2117 TWINING THOS H 343-4626

---E 22D AV INTERSECTS 15  
 2204 ROBINSON MARGT MRS 943-7742  
 2215 BENJAMIN ARNOLD D 357-5051

2230 GARRETT CONSTRUCTION CO 357-4903  
 GARRETT ROBT L • 357-4903  
 2231 OBERST FRANK • 352-4148

2233 SPANGLER HANNAH E 943-2247  
 2235 KNUTZEN WM R • 943-1662

---HOLLY LA INTERSECTS  
 2320 ISAACSON WM I • 357-4128  
 ---LEACH RD INTERSECTS  
 ---SIVECKER AV INTERSECTS

2519 LEACH AL • 2526 BENESTAD AADNE 943-7886  
 ---FOX RD INTERSECTS  
 2604 HAYES R LEE 943-8863  
 2621 WILLIS CLARENCE  
 2721 ROGERS JIMMIE E  
 2806 BOULEVARD KENNELS 943-1566

2817 CARLSON HARRY G • 352-2565  
 2913 LANGENBACH ELMO • 357-3028  
 2930 VACANT  
 ---MORSE RD INTERSECTS  
 3002 HARRIS FRED G 943-7483

3003 COHOON CHARLES C • 943-4528  
 3103 VACANT  
 3211 SCHAAP RUSSELL B • 352-1817  
 3215 BROMLEY PETER L 943-2792

3300 ISAACSON ARTH • 357-8702  
 3429 HATCH W E 357-8947  
 3433 CLEMETSON THOS O 943-2858  
 3437 DODD LARRY L • 943-7605

3516 MERRYMAN BEN B • 352-4708  
 3632 MERRYMAN DEWEY R • 352-1261

**COAST OFFICE EQUIPMENT CO., Inc.**  
 OFFICE EQUIPMENT, SUPPLIES, MACHINES  
 and FURNITURE  
 Phone 943-1201 — 943-1204  
 324 East 4th Avenue Olympia





**GILLETTE & GUFFEY, Inc. — DRUGS**  
**PRESCRIPTION PHARMACY**

Store No. 1  
4th Ave. at Capitol Way  
Phone 357-5589

Store No. 2  
3405 Capitol Blvd.  
Phone 943-1871

WALGREEN  
AGENCY  
Where Accuracy and  
Quality Are Paramount

Store No. 3  
Lacey, Wash.  
Phone 357-4431

40

BIGELOW AV E—Contd  
 1720 Ratliff Everett A ⊗  
357-6130  
 1721 Lucas Ruby W ⊗  
357-3857  
 1723 Dale Woodie M ⊗  
357-5195  
 1724 Bishop Richd ⊗ 352-5817  
 1728 Haag Gene F ⊗ 352-8284

**N Fir intersects**

1800 Thietje John H ⊗  
352-9680  
 1803 Cutlip Lillian Mrs ⊗  
352-4005  
 1812 Metcalf Edw L ⊗ 352-  
2995  
 1815 Harpel Marie A ⊗  
351-1532  
 1821 May Claude L 943-  
0348  
 1822 Conger Alwyn D ⊗  
357-0427  
 1840 Wilcox Donald H ⊗ 357-  
7002

1853 Hughes Bruce M Rev  
352-0424  
 1859 Bock Gerald J ⊗  
357-5967  
 1901 Smith Terry B ⊗  
 1904 Prines Marion F ⊗  
352-8397

1905 Hillberg Stanley B ⊗  
352-3605  
 1910 Gruginski Eddie ⊗  
357-9233  
 1911 Ash Larry D 357-4989  
 1917 Poler Roy W ⊗ 352-  
8783

1961 Bafus Robt G 943-1996  
 1965 Leber Ernest R ⊗ 352-  
4762  
 1971 Burdoff Richd H ⊗  
357-7316

1974 Strand Edwin  
 1977 Shelton Billy J ⊗ 357-  
3462

**N Wilson intersects**

2004 Woulfe Carol  
 2006 Scribner Chas R 352-  
4214  
 2014 Holmes Tommy ⊗ 352-  
1297  
 2022 Rhinehart Edith K Mrs  
⊗ 357-3156  
 2306 Miller Robt G ⊗ lathing  
contr 357-5937  
 2404 Allen Ronald E 352-  
9308  
 2410 Rolle Ernest W ⊗  
357-7825

2413 Campbell Mary L ⊗  
352-8602  
 2427 Bailey David W ⊗  
352-1294  
 2428 Brown David R ⊗ 352-  
8467  
 2429 Lopez Rodriguez  
 2505 Newell Arth L jr ⊗  
357-5785  
 2512 Staggs Walter M ⊗  
357-5785  
 2513 Mumford Paul W  
943-2805  
 2524 Suko Ernest ⊗ 357-  
3093

**BING—From 2114 Garfield  
av north**

**King av intersects**

**BLASS AV—From Fairfield av  
east, 3 south of Vista av**

211 Vacant  
 221 Vacant  
 231 Terman Gerald A 943-  
4738  
 241 Vacant  
 302 Smith Willard F ⊗ 357-  
3661  
 397 Stuart Jas A ⊗ 943-2656  
 401 Health Jas H ⊗ 352-0216  
 439 Vacant  
 441 McCord Vera H Mrs  
 501 Lee Steve R ⊗ 943-1809  
 503 Burrus Leonard D ⊗ 352-  
5856  
 505 Carden Gene T ⊗ 357-  
5102  
 507 VanSlyke Loyal H ⊗  
352-4084

**BOULEVARD ROAD—A  
Continuation of Grand blvd**

1100 Crowe Murl M ⊗ 357-  
4102  
 1107 Boulevard Apartments  
(Vacant)  
 1108 Fraser J R ⊗ 943-0963  
 1111 Chastian Jas P ⊗ 357-  
3742  
 1112 Bruer Gwen M ⊗  
357-5920  
 1116 Vacant  
 1213 Bonsal Wm R ⊗  
357-4045  
 1217 Hutson Damie A Mrs ⊗  
352-2659

**Star**

**Cleaners & Laundry**  
 4 Hour Drive-In Service  
 PICK-UP AND DELIVERY  
 LINEN and INDUSTRIAL SUPPLY

301 N. Capitol Way Phone 943-1000

41

BOULEVARD RD—Contd  
 1303 Ruden Danl J ⊗  
943-0485  
 1307 Wickie Phyllis Mrs ⊗  
352-9017  
 1311 Dorland Guy  
 1311 1/2 Bennett Jos 357-6700  
**E 14th av intersects**  
 1412 McKinley Grade School  
357-3563  
 1425 Kinread Geo R ⊗  
357-9475  
 1429 McCormack Roy H ⊗  
357-3904

**Dayton intersects**

1527 Price Lewis B  
rear Jensen Matilda Mrs  
357-5973  
 1527 1/2 Carter Jerry R  
 1529 Harpel Chas J ⊗ 357-  
3864

**rear Dewey Jas  
1529 1/2 Lampman Ada Mrs  
Norris Clarence W 357-  
6423**

1530 Collier Arlene F Mrs  
352-0477  
 1541 Murray Wm A 357-  
4270  
 1540 Schlender Bennie J ⊗  
352-2272  
 1548 Conrath Carl P ⊗  
352-3886

**Lincoln intersects**

1605 Woodcock Birdeol A  
⊗ Mrs 357-6561  
 1606 Wood Nathan W  
 1616 Shartzter Roy L ⊗  
 1624 Waters Byron F ⊗  
357-8985

**Ellis intersects**

1706 Davison John O ⊗  
357-6115  
 1712 Schneider Donne G ⊗  
352-8133  
 1734 Foote's Gro 357-4261  
Foote Earl E ⊗

**E 18th intersects**

**Robinson rd intersects**  
 1806 Reeves Lee F ⊗  
357-3956  
 1814 Custom Meat Serv  
cutting meat serv  
352-2119  
Johnson Robt E ⊗

1920 Boe Jerry B ⊗ 352-  
2266

**E 20th av intersects**

2000 Dobson Robt H ⊗ 352-  
8552

2002 Meek Marie L Mrs ⊗  
352-4735  
 2003 Holt Allan E 352-3318  
 2016 Knight Fred W ⊗ 943-  
2789

2016 1/2 Knight Fred ⊗  
 2020 McCormick Lula C  
Mrs ⊗ 352-7775  
 2021 Smith's Greenhouse  
352-1728  
 2024 Fluetsch Leonard ⊗  
943-1546

**Karen av intersects**

2101 Cotton Jas V ⊗ 357-  
3950  
 2104 Ward Laura B Mrs ⊗  
357-3006  
 2107 Turner Robt G ⊗  
357-8097  
 2111 Marcinko Jas V ⊗  
357-7944  
 2117 Wilkins Oramel A ⊗  
bldg contr 352-3829

**E 22d av intersects**

2204 Johnston Chas C 352-  
9816  
 2215 Heckman Berdette W ⊗  
357-8507  
 2231 Champagne John J ⊗  
357-4207  
 2233 Olsen Irvin A ⊗  
352-9933  
 2235 Kuntzen Wm R ⊗  
943-1662

**Holly la intersects**

2320 Isaacson Wm ⊗ 357-  
4128  
 2330 Garrett Robt L  
**Leach dr intersects**  
**Swecker av intersects**  
 2519 Martin Elbert V ⊗  
352-1363

**Fox rd intersects**

2604 Heikes Curtis A ⊗  
352-2158  
 2721 Smith Linton B ⊗  
357-7942  
 2817 Carlson Harry G ⊗  
352-2565

2913 Langenback Elmo ⊗  
357-3028  
 2930 Heikes Hilma Mrs ⊗  
357-5040

**Morse rd intersects**

3002 Harris Fred G ⊗ 352-  
5828  
 3003 Lewis Beverly E Mrs  
352-9767  
 3103 Isaacson Marvin A ⊗  
357-3616



NATIONAL BANK  
OF COMMERCE



OLYMPIA OFFICE  
Building with  
Washington since  
1889  
402 Capitol Way  
Phone 357-9393  
member F.D.I.C.

**CAPITAL CITY TITLE COMPANY**

TITLE INSURANCE — ESCROWS — ABSTRACTS

514 Washington St., Opposite Hotel Olympian Olympia Phone 352-7581

Owned BY, operated FOR, and building WITH the people of Washington since 1870.

# SEATTLE-FIRST NATIONAL BANK

WASHINGTON'S STATEWIDE BANK

210 W. 5th Ave.  
Olympia, Washington  
Fleetwood 2-0521



## EADS TRANSFER

MOVING — STORAGE — PACKING  
Tel. Fleetwood 7-5586  
517 S. Columbia St.

### BIGELOW AV E—Contd

- 1961 Rambo Richd K  
ΔFL7-5346
- 1965 Leber Ernest R ⊙  
ΔFL2-4762
- 1971 Burdoff Richd H  
ΔFL7-7316
- 1974 Strand Edwin ⊙
- 1977 Shelton Billy J ⊙  
ΔFL7-3462
- N Wilson intersects**
- 2004 Huber Paula Mrs  
ΔFL2-9291
- 2006 Vacant
- 2014 Holmes Tommy ⊙  
ΔFL2-1297
- 2022 Rhinehart Lester A ⊙  
ΔFL7-3156
- 2306 Miller Robt G ⊙ lathing  
contr ΔFL7-5957
- 2404 Hanna Clifford G ⊙  
ΔFL2-3539
- 2413 Campbell MaryL Mrs ⊙  
ΔFL2-8606
- 2427 Bailey David W ⊙  
ΔFL2-1294
- 2428 Rolle Ernest W ⊙  
ΔFL7-7825
- 2429 Kuyper Maude Mrs ⊙  
ΔFL2-2855
- 2505 Newell Arth L jr ⊙  
ΔFL7-5785
- 2512 Staggs Walter M ⊙  
ΔFL2-2807
- 2513 McCormick Roy R ⊙  
ΔFL7-5105
- 2520 Suko Ernest ⊙ ΔFL7-3093

2

### BLASS AV—From Fairfield av east, 3 south of Vista av

- 439 Berg Duane O  
ΔFL6-4951
- 441 deMoulin David D  
ΔFL2-9879
- 450 Under Constn
- 501 Berschauer Donald E ⊙  
ΔFL2-4968
- 503 Golliet Reuben E ⊙  
ΔFL7-7159
- 507 VanSlyke Loyal H ⊙  
ΔFL2-4084

2

### BOULEVARD ROAD—From Robinson av south, 1 east of Steele

2

- ### BOUNDARY S—From E 4th av south, 11 east of Capitol way
- 411 Marshall Geo W  
ΔWH3-2765

- 419 Perisich Chas M ⊙

ΔFL2-1293

- 504 Kronquist A W ⊙

ΔFL6-6103

### E Legion way intersects

- 616 Backlund Ida L Mrs ⊙

ΔFL7-7567

- 618 Howard Elwood L

ΔFL2-1463

### E 7th av intersects

- 702 Kroon Tony H ⊙

ΔFL6-1079

- 708 Estabrook Chalma S ⊙

ΔFL6-4710

### E 8th av intersects

- 814 Putnam Gardner T ⊙

ΔFL6-8949

- 820 Putnam Gardner T ⊙

ΔFL6-8949

### E 9th av intersects

- 902 Guethle Clyde A

- 908 Vacant

### E 10th av intersects

- 1026 Brewer Clarence A ⊙

ΔFL2-2063

- 1056 Michael Myrtle M Mrs ⊙

ΔFL2-9281

- 1066 Giles Wm D ⊙ ΔFL7-5937

### E 11th av intersects

- 1120 Corsi Ardo A ⊙

ΔFL6-6552

- 1220 Andrews Glen L ⊙

ΔFL7-7012

- 1710 Bacica Frank S ⊙

### E 18th av intersects

- 1805 Cook Walter jr ⊙

ΔFL2-2050

- 1819 Robbins Livy D ⊙

ΔFL2-3515

### E 19th av intersects

- 1906 McRostie Jas L ⊙

ΔFL6-4894

- 1916 Banker Richd L ⊙

ΔFL2-3661

### E 20th av intersects

- 2000 Witte John R ⊙ ΔFL6-6596

- 2013 Musgrove Benj P ⊙

ΔFL2-4135

- 2020 Standley Donald F ⊙

- 2104 Anderson Wesley S ⊙

ΔFL7-5115

- 2115 Cole Keith M ⊙

ΔFL7-3380

### E 22d av intersects

### E 28th av intersects

- 2815 Williamson John W ⊙

ΔFL6-8588

- 2818 Hartwell Chas M ⊙

ΔFL7-7243

- 2825 Padget R Alvin ⊙

ΔFL6-8230

### Estridge way intersects

red in tract book  
1854 p 238

Township N<sup>o</sup> 18 North Range N<sup>o</sup> 2 West Willamette Meridian

WASHINGTON

School lands, 16<sup>th</sup> and 36<sup>th</sup> sections 1280 acres. Hygegate area of Township 20656 26 acres.

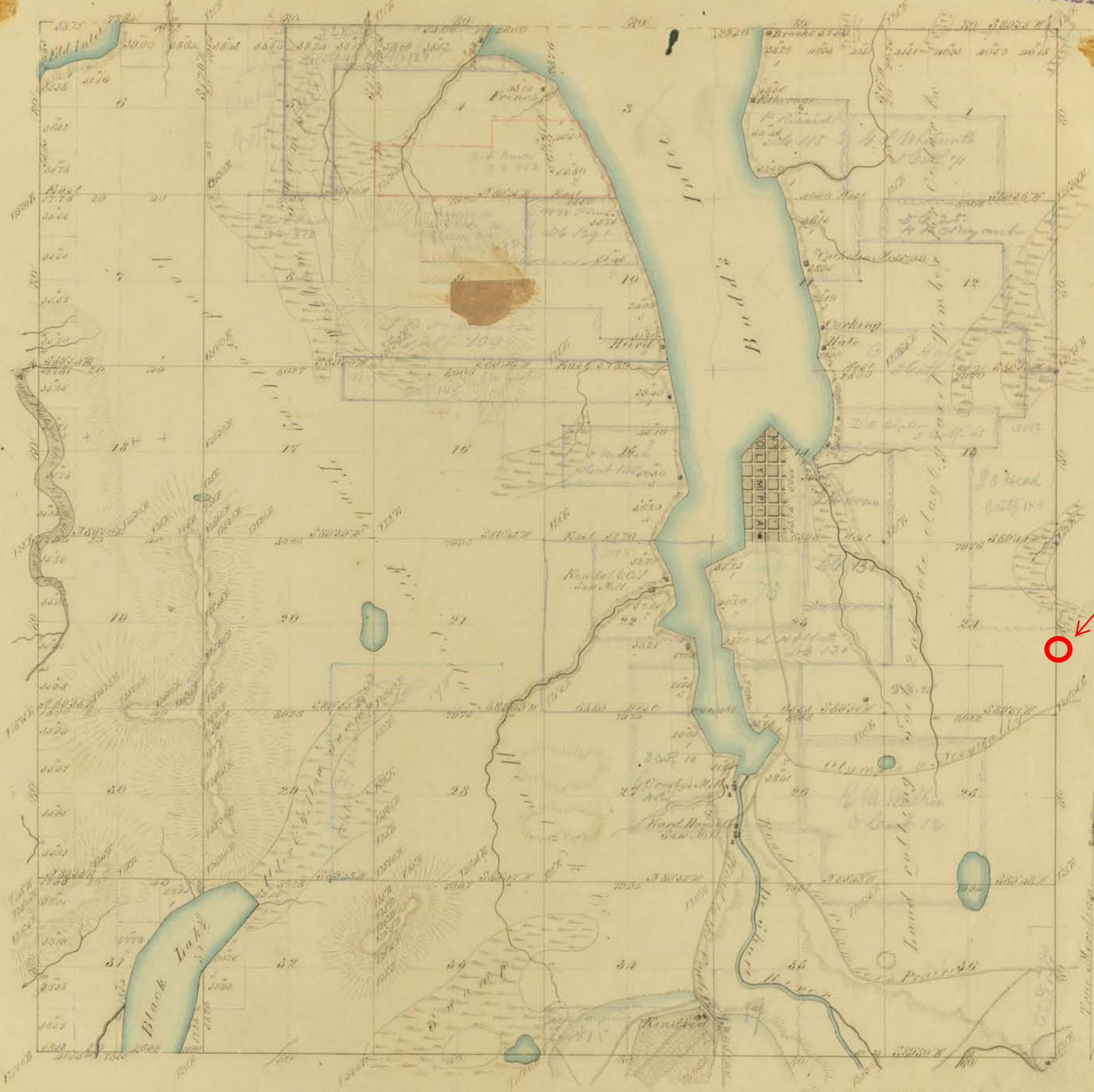

Approximate  
Property Location

9.7  
3

Surveys designated	By whom surveyed	Contract		Acut of surveys		When surveyed	When charged on the Sur. Gen's Account
		No	Date	Acres	Chas. Acres		
Township Lines	Hyde & Preston	56	April 3 <sup>rd</sup> 1856	11	48	8.1	Sept 19 <sup>th</sup> 1856
Subdivisions	Hyde & Preston	56	April 5 <sup>th</sup> 1856	52	09	08	Feb 4 <sup>th</sup> 1861
Meanders	"	"	"	11	25	54	

The above Map of Township N<sup>o</sup> 18 North of Range N<sup>o</sup> 2 West of the Willamette Meridian, Territory of Wash<sup>o</sup>, is hereby conformable to the field notes of the survey thereof, on file in this office which have been examined and approved.  
Surveyor General's Office  
Oregon July 26<sup>th</sup> 1861  
C. G. Gardner  
Sur. Gen. of Oregon

1854

Township N<sup>o</sup> 18 North Range N<sup>o</sup> West Willamette Meridian.

WASHINGTON



Approximate Property Location

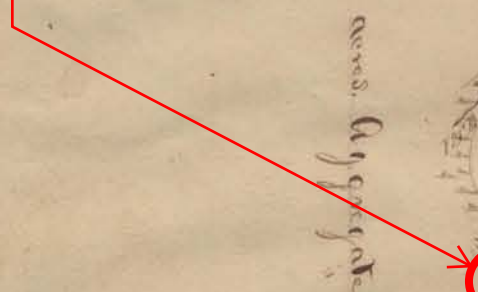

Section 10 as 16<sup>ac</sup> and 36<sup>ac</sup> Sections 1280 acs. Aggregate area of Township 2200651 acres.

Surveys designated	By whom surveyed	Contract		Amt of acres		When surveyed	When charged on the Govt's account
		No	Date	Mile	Chains		
Township lines	Hyde & Preston	35	April 4 <sup>th</sup> 1853	11	47	33	Sept 9 <sup>th</sup> 1853
Subdivisions	Hyde & Preston	35	April 6 <sup>th</sup> 1853	56	59	21	Feb 11 <sup>th</sup> 1854
Meanders	" "	"	"	15	15	07	"

The above Map of Township N<sup>o</sup> 18 North of Range N<sup>o</sup> West of the Willamette Meridian Territory of Wash<sup>t</sup> is shewn conformable to the field notes of the survey thereof on file in this office, which have been examined and approved.  
 Surveyor General's Office  
 Oregon, Dec 11<sup>th</sup> 1854  
 C. K. Gardner  
 Surv. Gen. of Oregon

34  
3

1864

Township No 18 North Range No 2 West Will

Recd with Genl's letter of Febry 29. 1864

WASHINGTON

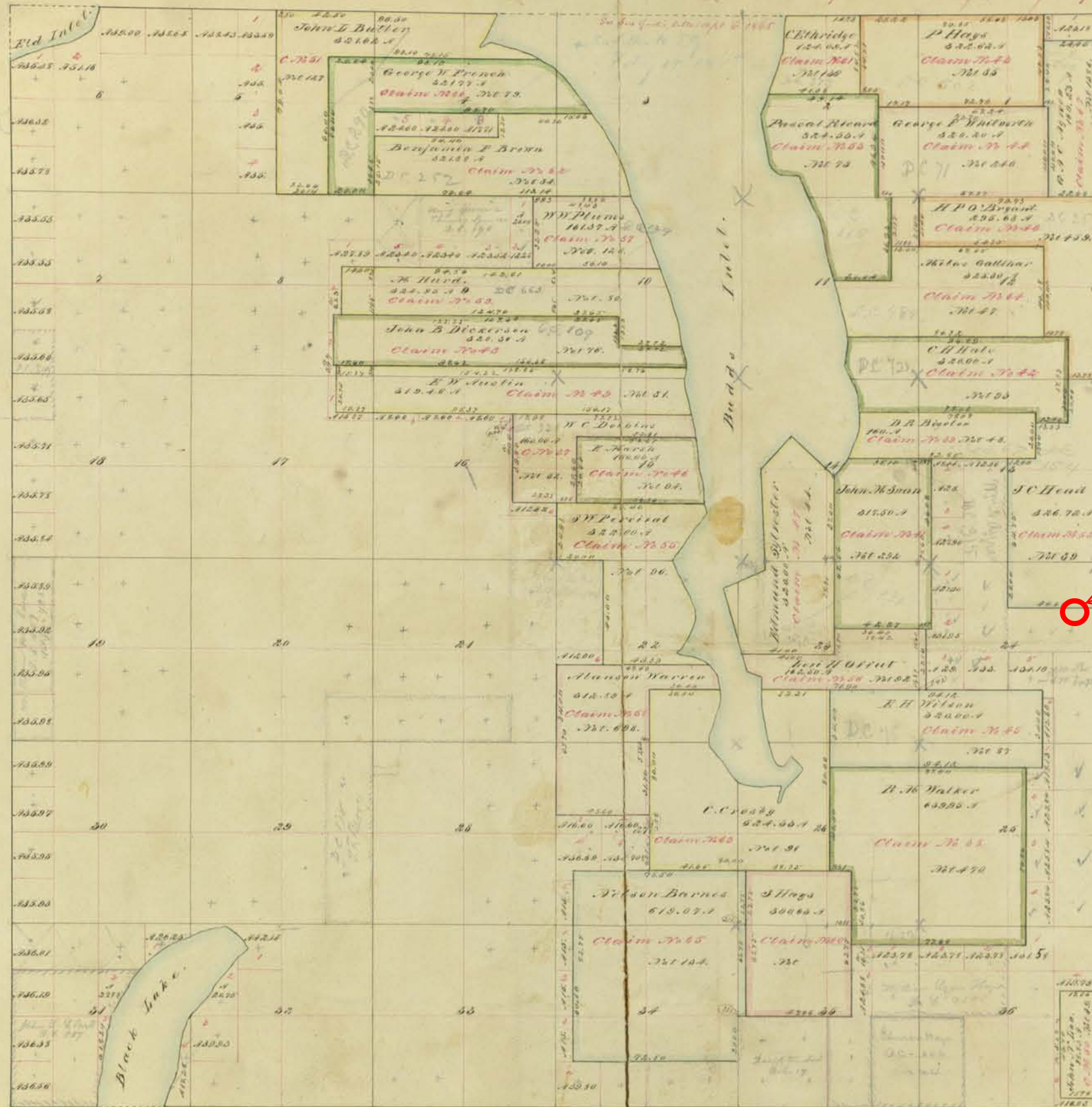

Claim Number	Owner Name	Course	Distance	Course	Distance	Acres
1	John T. Butler	S 88° 00' E	221.62	N 88° 00' W	221.62	11.08
2	George H. French	S 88° 00' E	221.62	N 88° 00' W	221.62	11.08
3	Benjamin F. Brown	S 88° 00' E	221.62	N 88° 00' W	221.62	11.08
4	W. W. Plumb	S 88° 00' E	221.62	N 88° 00' W	221.62	11.08
5	John B. Dickerson	S 88° 00' E	221.62	N 88° 00' W	221.62	11.08
6	E. W. Austin	S 88° 00' E	221.62	N 88° 00' W	221.62	11.08
7	N. C. DeGline	S 88° 00' E	221.62	N 88° 00' W	221.62	11.08
8	J. W. Perrier	S 88° 00' E	221.62	N 88° 00' W	221.62	11.08
9	Hanson Warren	S 88° 00' E	221.62	N 88° 00' W	221.62	11.08
10	C. C. Cross	S 88° 00' E	221.62	N 88° 00' W	221.62	11.08
11	Wilson Barnes	S 88° 00' E	221.62	N 88° 00' W	221.62	11.08
12	J. Hays	S 88° 00' E	221.62	N 88° 00' W	221.62	11.08
13	C. Elthridge	S 88° 00' E	221.62	N 88° 00' W	221.62	11.08
14	P. Hays	S 88° 00' E	221.62	N 88° 00' W	221.62	11.08
15	Pascal Ricard	S 88° 00' E	221.62	N 88° 00' W	221.62	11.08
16	George P. Whitman	S 88° 00' E	221.62	N 88° 00' W	221.62	11.08
17	H. P. O. Bryant	S 88° 00' E	221.62	N 88° 00' W	221.62	11.08
18	Milton Galliner	S 88° 00' E	221.62	N 88° 00' W	221.62	11.08
19	C. H. Hale	S 88° 00' E	221.62	N 88° 00' W	221.62	11.08
20	D. A. Bigler	S 88° 00' E	221.62	N 88° 00' W	221.62	11.08
21	John M. Swan	S 88° 00' E	221.62	N 88° 00' W	221.62	11.08
22	J. C. Head	S 88° 00' E	221.62	N 88° 00' W	221.62	11.08
23	A. H. Walker	S 88° 00' E	221.62	N 88° 00' W	221.62	11.08

Approximate Property Location

Aggregate Area of Public Land 11670.12  
 Private Surveys 9206.93  
 Subtract Error in Computation 114.56  
 Total Returns on Township Plat. 20562.49

The Above Map of Township No 18 North Range No 2 West of the Willamette Meridian in the Territory of Washington shows the Area of tracts made fractional by Surveys of Donation Claims and Subdivisional lines on file in this Office which have been Examined and Approved.  
 Surveyor General's Office,  
 Olympia W.T. February 29<sup>th</sup> 1864.

Answer G. H. ...

Long Inlet Book  
222 1865  
688

Shaw  
Vol 3

3835  
931  
47.66  
2318  
1621  
2447  
1846  
1546  
2318  
2318  
3728

1865

Red with Survey Journal Letter (Aug 1863)

Claim	Acres	Sec
170	4.27	30
171	4.78	
172	1.50	
173	4.78	
174	3.75	
175	3.57	
176	3.44	
177	3.50	
178	3.33	
179	3.33	
180	3.33	
181	3.33	
182	3.33	
183	3.33	
184	3.33	
185	3.33	
186	3.33	
187	3.33	
188	3.33	
189	3.33	
190	3.33	
191	3.33	
192	3.33	
193	3.33	
194	3.33	
195	3.33	
196	3.33	
197	3.33	
198	3.33	
199	3.33	
200	3.33	



Approximate Property Location

Aggregate Area of public lands	20,519.76
Private Surveys	1,012.87
Subtract error in computation	0.74
Total returns on Township plat	22,025.89

The above Map of Township N° 16 North Range N° 2 West of the Willamette Meridian in the County of Washington, State of Oregon, has been prepared by the Survey of Division Claims and Subdivision Claims in file in this office which have been examined and approved.

Surveyor General's Office  
 Olympia W.T. July 31, 1865  
 Anson G. Henry  
 Sur. Gen. W.T.

40

Township N<sup>o</sup> 18 North, Range N<sup>o</sup> 1 West of the Willamette Meridian, Washington

G F E D C B A

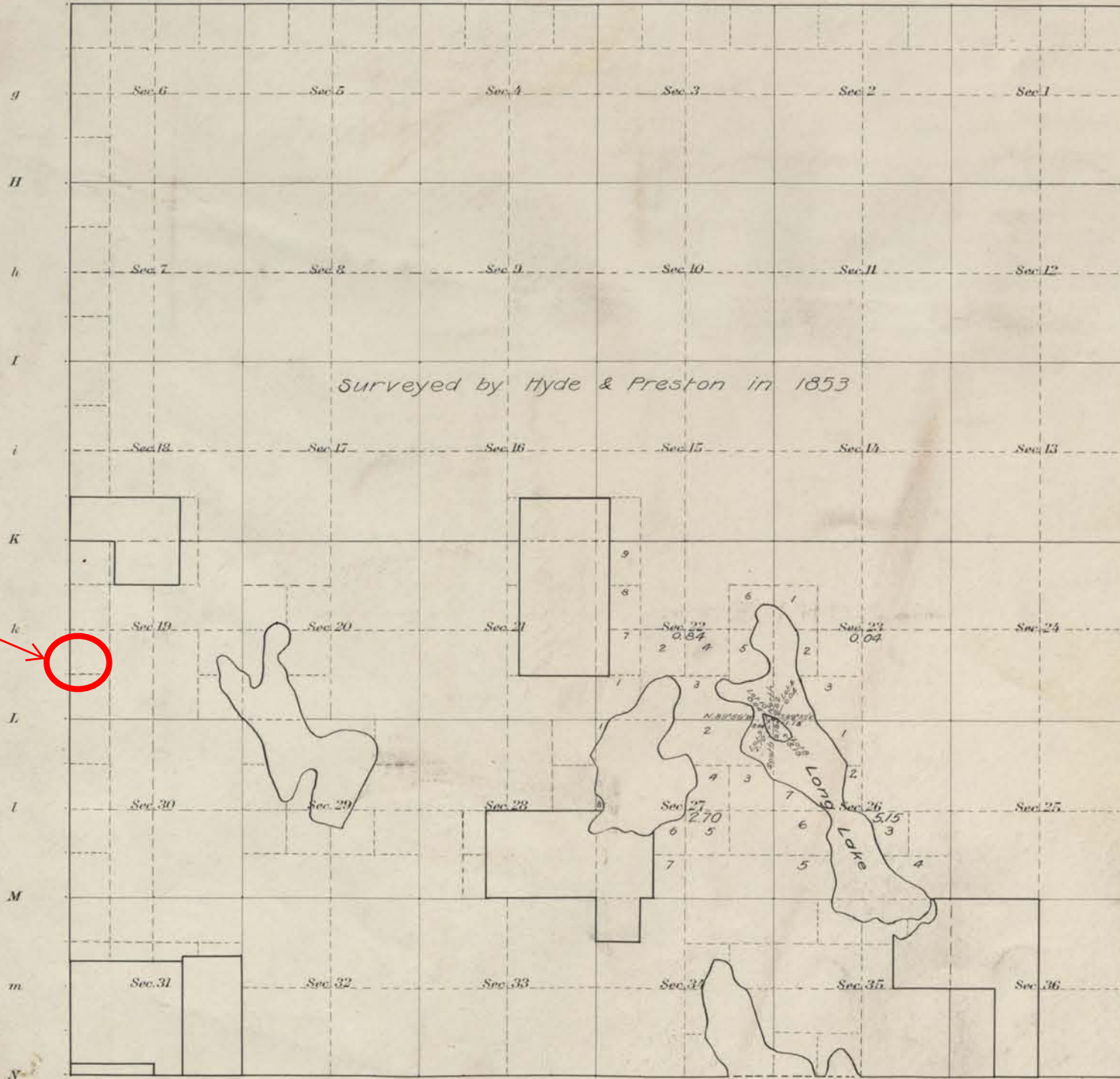

Approximate Property Location

Areas in Acres	
Public Land	8.73
Indian Reservation	
Indian Allotments	
Mineral Claims	
Water Surface	
<b>Total Area</b>	<b>8.73</b>

Scale 40 Chains to an inch

Mean Magnetic Declination

Surveys Designated	By Whom Surveyed	Contract		Amount of Surveys		When Surveyed	
		No.	Date	Mls.	chs.	begun	Completed
Resurvey Subdivisions	W. Morris Chubb	51	Sept. 20, 1911	15	39	Oct. 20, 1911	Oct. 20, 1911
Meanders	"	"	"	41	30	"	"
Subdivisions	Hyde & Preston	33	April 18, 1853			June 6, 1853	June 10, 1853

I.B.M.

The above map of Township No. 18 North Range No. 1 West of the Willamette Meridian Washington is strictly conformable to the field notes of the survey thereof on file in this office, which have been examined and approved

U. S. Surveyor General's Office,  
Olympia, Washington  
January 10, 1912

*E. M. ...*  
Surveyor General  
for Washington

100592



# 2021 Boulevard Road SE

## Legend

- Label - Parcel Number
- Parcel Boundaries
- Roads - Major
  - Major Roads
  - Ramp
  - I 5; US 101
- Roads (Large Scale)
- Railroads
- County Border

Scale 1: 1,342

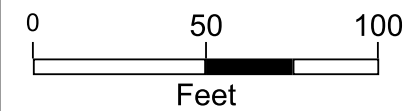

Map Created Using GeoData Public Website

Published: 6/24/2021

Note:



The information included on this map has been compiled by Thurston County staff from a variety of sources and is subject to change without notice. Additional elements may be present in reality that are not represented on the map. Ortho-photos and other data may not align. The boundaries depicted by these datasets are approximate. This document is not intended for use as a survey product. ALL DATA IS EXPRESSLY PROVIDED 'AS IS' AND 'WITH ALL FAULTS'. Thurston County makes no representations or warranties, express or implied, as to accuracy, completeness, timeliness, or rights to the use of such information. In no event shall Thurston County be liable for direct, indirect, incidental, consequential, special, or tort damages of any kind, including, but not limited to, lost revenues or lost profits, real or anticipated, resulting from the use, misuse or reliance of the information contained on this map. If any portion of this map or disclaimer is missing or altered, Thurston County removes itself from all responsibility from the map and the data contained within. The burden for determining fitness for use lies entirely with the user and the user is solely responsible for understanding the accuracy limitation of the information contained in this map. Authorized for 3rd Party reproduction for personal use only.





STATE OF WASHINGTON  
DEPARTMENT OF ECOLOGY

PO Box 47600 • Olympia, WA 98504-7600 • 360-407-6000  
711 for Washington Relay Service • Persons with a speech disability can call 877-833-6341

October 30, 2020

Brian Barlow  
12833 Vail Cut Off Road SW  
Rainier, WA 98576

**Re: No Further Action at the following Site:**

- **Site Name:** Boulevard Nursery
- **Site Address:** 2021 Boulevard Rd SE, Olympia
- **Facility Site ID No.:** 3749
- **Cleanup Site ID No.:** 223
- **VCP Project No.:** XS0001

Dear Brian Barlow:

The Washington State Department of Ecology (Ecology) received your request for an opinion on your independent cleanup of the Boulevard Nursery site (Site). This letter provides our opinion. We are providing this opinion under the authority of the Model Toxics Control Act (MTCA), Chapter 70.105D RCW.

**Issue Presented and Opinion**

---

Is further remedial action necessary to clean up contamination at the Site?

**NO. Ecology has determined that no further remedial action is necessary to clean up contamination at the Site.**

This opinion is based on an analysis of whether the remedial action meets the substantive requirements of MTCA, Chapter 70.105D RCW, and its implementing regulations, Chapter 173-340 WAC (collectively “substantive requirements of MTCA”). The analysis is provided below.

## **Description of the Site**

---

This opinion applies only to the Site described below. The Site is defined by the nature and extent of contamination associated with the following release:

- Chlorinated pesticides (e.g. DDT and Dieldrin) into the Soil and potentially Groundwater.
- Metals (arsenic and lead) into the Soil and potentially Groundwater.

**Enclosure A** includes a detailed description and diagram of the Site, as currently known to Ecology. Please note a parcel of real property can be affected by multiple sites. At this time, we have no information that the parcel(s) associated with this Site are affected by other sites.

Ecology notes that the Site Hazard Assessment, conducted at the Site in 2012 listed site contaminants as DDT, Dieldrin, Arsenic, and Lead. However, the SHA stated:

*The metals and pesticides detected in soil did not exceed applicable cleanup levels defined by the Washington State Department of Ecology Model Toxics Control Act (MTCA). However, since only a screening level assessment was conducted, the limited number of soil samples did not fully characterize potential impacts to subsurface soil and groundwater at the site. Additional analysis would be required to fully assess the site in accordance with MTCA standards.*

Further investigations have verified the presence of chlorinated pesticides in soils, albeit below MTCA cleanup levels. After further review, and further discussed below, Ecology has concluded that no further investigation is warranted with respect to pesticides or metals in soil or groundwater. The Site is outside the boundary of the Tacoma Smelter Plume site.

The Site is located at 2021 Boulevard Rd SE, in Olympia WA and is located entirely within Thurston County Parcel Number 12824411300. The property consists of a vacant lot that was formerly a plant nursery. The property is surrounded by farm and residential properties. To the west and north is a small farm property, and to the south and east (across Boulevard Road) are residences.

## **Basis for the Opinion**

---

This opinion is based on the information contained in the following documents:

1. *Limited Phase II Environmental Site Assessment, Target Property: Boulevard Nursery.* Hemphill, Green and Associates LLC. June 10, 2009.
2. *Early Notice Letter Regarding Release of Hazardous Substances at the Boulevard Nursery.* Department of Ecology to Jeffrey Niven. January 13, 2010.

3. *Site Hazard Assessment Worksheet, Boulevard Nursery*. Thurston County Public Health & Social Services Department. August 28, 2012.
4. *Phase II Site Characterization Report, The Former Boulevard Nursery Site*. ADESA LLC. September 6, 2020.

A number of these documents are accessible in electronic form from the Site webpage <https://apps.ecology.wa.gov/gsp/Sitepage.aspx?csid=223>. The complete records are stored in the Central Files of the Headquarters Office of Ecology, for review by appointment only.

Visit our Public Records Request page <https://ecology.wa.gov/About-us/Accountability-transparency/Public-records-requests>, to submit a public records request or get more information about the process. If you require assistance with this process, you may contact the Public Records Officer at [publicrecordsofficer@ecy.wa.gov](mailto:publicrecordsofficer@ecy.wa.gov) or 360-407-6040.

This opinion is void if any of the information contained in those documents is materially false or misleading.

### **Analysis of the Cleanup**

---

Ecology has concluded that **no further remedial action** is necessary to clean up contamination at the Site.

That conclusion that no further remedial action is necessary is based on the following analysis:

#### **1. Characterization of the Site.**

Ecology has determined your characterization of the Site is sufficient to establish cleanup standards and select a cleanup action for the identified release. The Site is described above and in **Enclosure A**.

Three shallow soil samples were collected and analyzed in 2009 during a limited Phase II Environmental Site Assessment (ESA). The soil samples were analyzed for heavy metals and chlorinated pesticides. Five heavy metals were detected in the soil samples (As, Ba, Cr, Pb, and Hg) but at concentrations less than their respective cleanup levels.

Four pesticides (Dieldrin, DDT, DDD, and DDE) were also detected at concentrations less than MTCA cleanup levels. Dieldrin was the pesticide with the highest concentration relative to its cleanup level (detected in one sample at 0.038 mg/kg compared to the Method B (direct contact cancer) cleanup level of 0.063 mg/kg).

The limited Phase II concluded:

*“The pesticides detected in site soils were below applicable Washington State Model Toxic Control Act (MTCA) pesticide cleanup standards. However, only a screening level assessment was conducted, and the number of samples collected was not sufficient to define the magnitude or extent of the pesticide impacts. The fact that several pesticides... were detected is of concern considering the property could be redeveloped for residential use.”*

This conclusion was mirrored in the both Ecology’s Early Notice Letter (2010) and the Site Hazard Assessment (2012). Shallow soil sampling was conducted at an additional four locations in 2020. The soil samples were analyzed for chlorinated pesticides by EPA Method 8081. Five chlorinated pesticides (Dieldrin, DDT, DDD, DDE, gamma chlordane, and alpha chlordane) were detected in at least one soil sample. However, all of these detections were below Method B (direct contact, cancer) cleanup levels.

The highest concentration of a chlorinated pesticide detected (relative to its respective cleanup level) was 0.0536 mg/kg Dieldrin at location S-5, below the Method B cleanup level of 0.063 mg/kg.

No groundwater sampling has been conducted at the Site; however, no soil contamination has been found to suggest a groundwater concern. The water table is reported within the SHA to be at a depth of approximately 27 feet below ground surface (ft bgs). The detected chlorinated pesticides all have high distribution coefficients (Kd) and relatively low solubility such that migration to groundwater is unlikely.

## 2. Establishment of cleanup standards.

### Cleanup Levels

The following Method A Cleanup Levels for unrestricted land use and simplified Terrestrial Ecological Evaluation (TEE) soil concentrations have been used at the Site:

Contaminant	Maximum Concentration in Site Soils (mg/kg)	Statewide Background Concentration (mg/kg)	MTCA Cleanup Level (mg/kg)	Simplified TEE Concentration (Table 749-2) (mg/kg)
Arsenic	9.77	7	20 <sup>1</sup>	20
Barium	205	NA	16,000 <sup>2</sup>	1,250
Chromium	39.4	42	2000 <sup>1</sup>	42
Lead	145	17	250 <sup>1</sup>	220
Mercury	0.167	0.07	2 <sup>1</sup>	9

NA = Not available.

1 – Method A cleanup level.

2 – Method B (direct contact, non-cancer) cleanup level.

Contaminant	Maximum Concentration in Site Soils (mg/kg)	MTCA Cleanup Level (mg/kg)	Simplified TEE Concentration (Table 749-2) (mg/kg)
Dieldrin	0.0536	0.063 <sup>2</sup>	0.17
DDT	0.036	2.9 <sup>2</sup>	1.0 <sup>5</sup>
DDE	0.14	2.9 <sup>2</sup>	1.0 <sup>5</sup>
DDD	0.064	2.4 <sup>3</sup>	1.0 <sup>5</sup>
Alpha chlordane	0.0176	2.9 <sup>2,4</sup>	1.0 <sup>4</sup>
Gamma chlordane	0.0101	2.9 <sup>2,4</sup>	1.0 <sup>4</sup>

2 – Method B (direct contact cancer) cleanup level.

3 – Method B (direct contact non-cancer) cleanup level.

4 – Cleanup level/concentration for total chlordane.

5 – Concentration for total DDT + DDE + DDD.

Point of Compliance (POC): Standard, throughout the Site, for soil extending from the surface to 15 feet below ground surface (ft bgs) (direct contact pathway).

Terrestrial Ecological Evaluation (TEE): A TEE form was submitted to Ecology. The Simplified TEE was found to apply at the Site. None of the detected analytes exceeded the respective simplified TEE soil concentrations for unrestricted land use found in Table 749-2 of MTCA. Based on the Washington Department of Fish & Wildlife (WA DFW) priority habitat map (<https://geodataservices.wdfw.wa.gov/hp/phs/>), no priority habitats are located on or adjacent to the Property or the Site.

### 3. Cleanup.

No cleanup level exceedances have been found at the Site which would require further action. Per WAC 173-340-360(2), it is our professional judgment that no further action is required for this cleanup.

## **Listing of the Site**

---

Based on this opinion, Ecology will initiate the process of removing the Site from our lists of hazardous waste sites, including:

- Hazardous Sites List.
- Confirmed and Suspected Contaminated Sites List.

That process includes public notice and opportunity to comment. Based on the comments received, Ecology will either remove the Site from the applicable lists or withdraw this opinion.

## **Limitations of the Opinion**

---

### **1. Opinion does not settle liability with the state.**

Liable persons are strictly liable, jointly and severally, for all remedial action costs and for all natural resource damages resulting from the release or releases of hazardous substances at the Site. This opinion **does not**:

- Resolve or alter a person's liability to the state.
- Protect liable persons from contribution claims by third parties.

To settle liability with the state and obtain protection from contribution claims, a person must enter into a consent decree with Ecology under RCW 70.105D.040(4).

### **2. Opinion does not constitute a determination of substantial equivalence.**

To recover remedial action costs from other liable persons under MTCA, one must demonstrate that the action is the substantial equivalent of an Ecology-conducted or Ecology-supervised action. This opinion does not determine whether the action you performed is substantially equivalent. Courts make that determination. *See* RCW 70.105D.080 and WAC 173-340-545.

### **3. State is immune from liability.**

The state, Ecology, and its officers and employees are immune from all liability, and no cause of action of any nature may arise from any act or omission in providing this opinion. *See* RCW 70.105D.030(1)(i).

## **Termination of Agreement**

---

Thank you for cleaning up the Site under the Voluntary Cleanup Program (VCP). This opinion terminates the VCP Agreement governing this project (#XS0001).

For more information about the VCP and the cleanup process, please visit our web site: [www.  
https://ecology.wa.gov/Spills-Cleanup/Contamination-cleanup/Cleanup-process/Cleanup-  
options/Voluntary-cleanup-program](https://ecology.wa.gov/Spills-Cleanup/Contamination-cleanup/Cleanup-process/Cleanup-options/Voluntary-cleanup-program).

If you have any questions about this opinion or the termination of the Agreement, please contact me by phone at (509) 454-7835 or e-mail at [frank.winslow@ecy.wa.gov](mailto:frank.winslow@ecy.wa.gov).

Sincerely,



Frank P. Winslow, LHG  
Toxics Cleanup Program  
Central Regional Office

FPW: anf

Enclosures:        A – Site Description and Diagram

cc:        William Rutherford, ADESA





## **Enclosure A**

### **Site Description and Diagram**

## **Site and Property Description**

The subject property is a vacant lot at 2021 Boulevard Rd SE, in Olympia WA that was a former plant nursery. The Site, as defined in MTCA, is “...*any site or area where a hazardous substance, other than a consumer product in consumer use, has been deposited, stored, disposed of, or placed, or otherwise come to be located*”. The Site is located entirely within Thurston County Parcel Number 12824411300.

The property consists of a 0.9 acre vacant lot that was formerly a plant nursery. The property is surrounded by farm and residential properties. To the west and north is a small farm property, and to the south and east (across Boulevard Road) are residences. The Site is in an area of low topographic relief, roughly two miles southeast of downtown Olympia. Soils are reported to be sandy loam.

## **Sources and Extent of Soil Contamination**

As discussed above, heavy metals and chlorinated pesticides were detected in soils at the Site in 2009. Additional soil sampling for chlorinated pesticides were conducted in 2020. None of the analytes were detected above MTCA cleanup levels during either investigation. The chlorinated pesticides are believed to likely be attributable to historical pesticide applications, associated with the plant nursery, or potentially, pre-nursery activities at the property.

## **Groundwater**

No groundwater sampling has been conducted at the Site; however, no soil contamination has been found to suggest a groundwater contamination concern. The water table is reported within the SHA to be at a depth of approximately 27 feet below ground surface (ft bgs). The chlorinated pesticides all have high distribution coefficients (Kd) and low solubility such that migration to groundwater is unlikely.

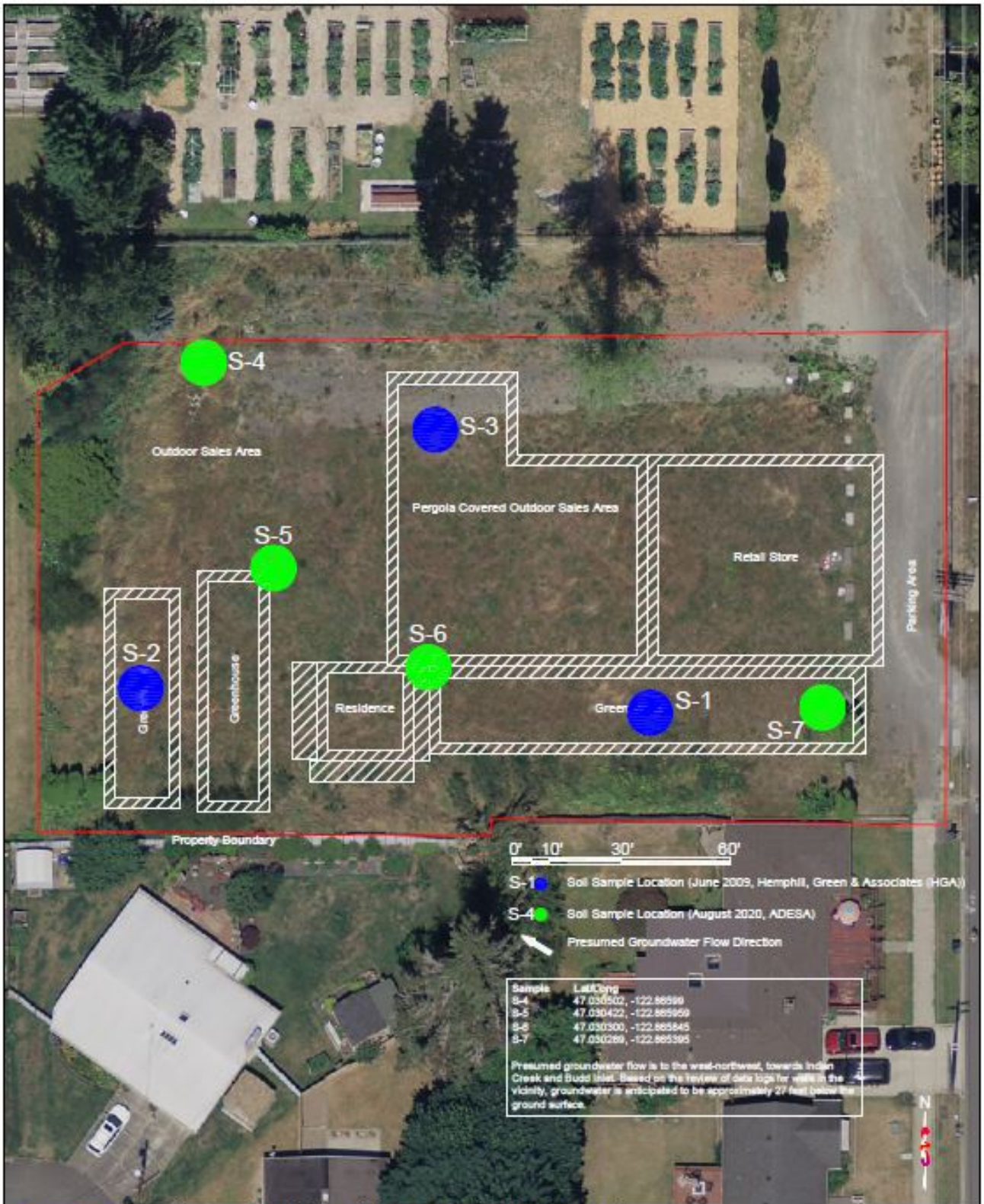

Former Boulevard Nursery  
 Cleanup Site ID: 223 Facility/Site ID: 3749  
 2021 Boulevard Road Southeast  
 Olympia, Washington 98501

August 2020  
 ADESA Environmental  
 187 Central Avenue East  
 Tacoma, Washington 98501

Soil Sample  
 Location Map



STATE OF WASHINGTON  
DEPARTMENT OF ECOLOGY  
PO Box 47775 • Olympia, Washington 98504-7775 • 360-407-6300  
Call 711 for Washington Relay Service • Persons with a speech disability can call 877-833-6341

June 7, 2021

Brian Barlow  
12833 Vail Cut Off Road SW  
Rainier, WA 98576  
[barlowauto@hotmail.com](mailto:barlowauto@hotmail.com)

**Re: Rescission of No Further Action (NFA) Status for the following Site:**

- **Site Name:** Boulevard Nursery
- **Site Address:** 2021 Boulevard Road SE, Olympia, WA 98501
- **Facility/Site ID:** 3749
- **Cleanup Site ID:** 223
- **VCP Project No.:** XS0001

Dear Brian Barlow:

The Department of Ecology (Ecology) issued a No Further Action (NFA) determination for the Boulevard Nursery site (Site) on October 30, 2020. Additional data was received by Ecology on May 3, 2021, including laboratory analytical data and a site plan map showing those additional soil sampling locations. The site plan map and a summary table presenting analytical results from soil samples collected on April 22, 2021, are provided in Enclosure A.

One of the soil samples collected on April 22, 2021 had a concentration of Dieldrin at 0.289 milligrams per kilogram (mg/kg). This Dieldrin concentration exceeds the Model Toxics Cleanup Act (MTCA) Method B cleanup level of 0.063 mg/kg. The soil samples were reportedly collected on or adjacent to a pile of soil near the rear of the property.

**Based on this information, Ecology rescinds the October 20, 2020 NFA determination under expedited Voluntary Cleanup Program (VCP) project XS0001. The effective date of the rescission is the date of this letter.**

## Next Steps

---

Ecology will update its records to reflect that Ecology has rescinded the NFA determination for this Site. The Site will be listed in future publications of the [Confirmed and Suspected Contaminated Sites List](#).<sup>1</sup>

If you have any questions about the rescission or next steps, please contact me at (360) 407-7226 or at [barry.rogowski@ecy.wa.gov](mailto:barry.rogowski@ecy.wa.gov).

Sincerely,



Barry Rogowski  
Section Manager  
Toxics Cleanup Program

Enclosure

cc: William Rutherford, ADESA Environmental  
Nick Acklam, Ecology  
Frank Winslow, Ecology

---

<sup>1</sup> <https://apps.ecology.wa.gov/tcpwebreporting/reports/cleanup/contaminated>

## ENCLOSURE A

<b>Boulevard Nursery Soil Sampling Results</b>						
<b>Samples collect April 22, 2021</b>						
Investigation Year	Sample Location	Sample Depth (inches)	DDT (mg/kg)	DDD (mg/kg)	DDE (mg/kg)	Dieldrin (mg/kg)
Method A Cleanup Level			3	NA	NA	NA
Method B Cleanup Level (cancer)			2.9	4.2	2.9	0.063
2009	S-1	12	0.036	0.064	0.14	ND
	S-2	12	0.014	0.034	0.12	0.038
	S-3	12	ND	ND	ND	ND
2020	S-4	12	0.0337	0.0116	0.0296	0.0344
	S-5	12	ND	ND	ND	0.0536
	S-6	12	ND	ND	ND	ND
	S-7	12	ND	ND	ND	ND
2021	1	10	0.202	0.0764	0.0499	0.0460
	2	10	0.0743	ND	0.0319	<b>0.289</b>
	3	14	0.148	ND	0.0516	0.0492

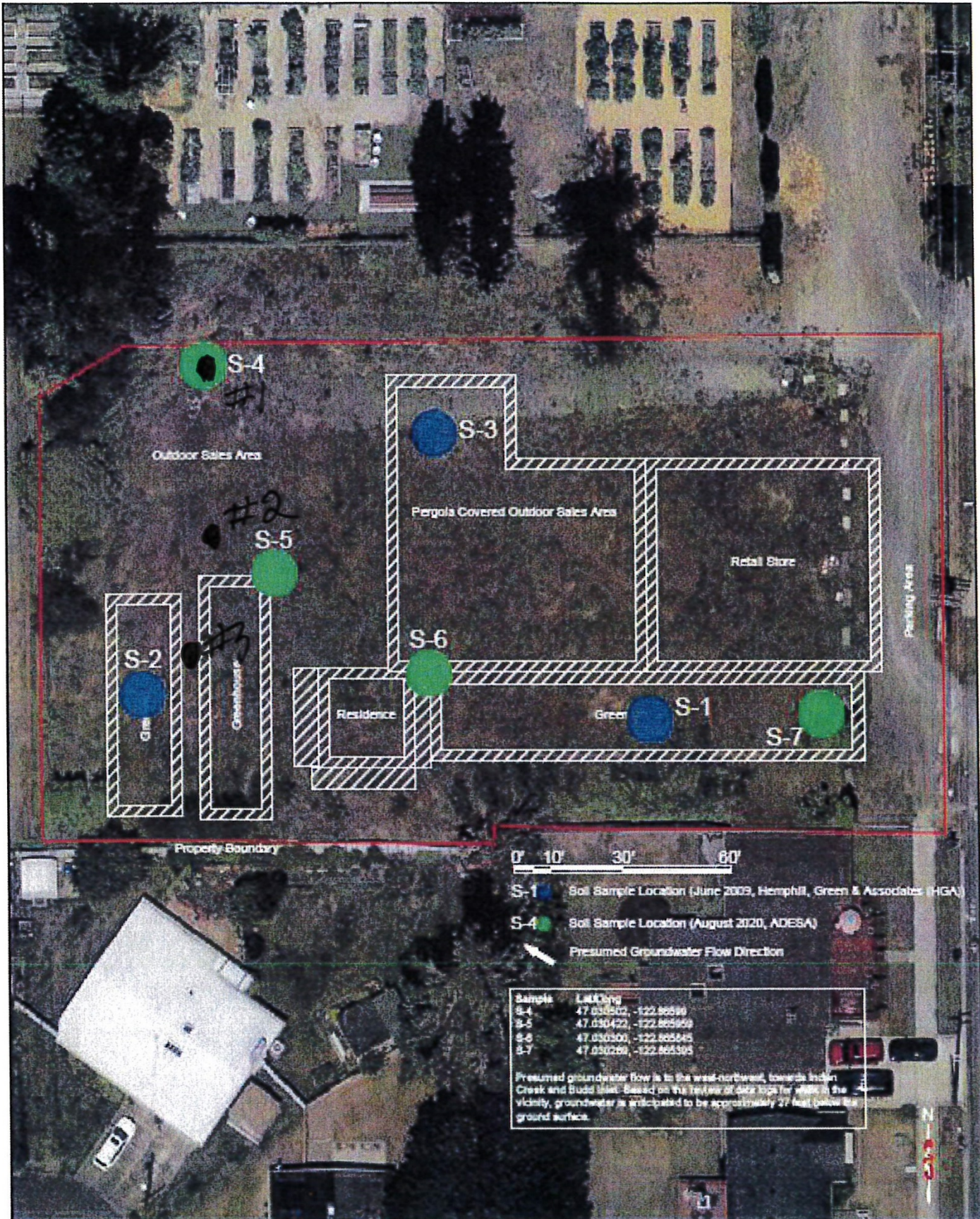

- S-1 Soil Sample Location (June 2009, Hemphill, Green & Associates (HGA))
- S-4 Soil Sample Location (August 2020, ADESA)
- Presumed Groundwater Flow Direction

Sample	UTM (Easting, Northing)
S-4	47 030502, -122 865990
S-5	47 030422, -122 865969
S-6	47 030300, -122 865845
S-7	47 030268, -122 865395

Presumed groundwater flow is to the west-northwest, towards Indian Creek and Budd Inlet. Based on the review of data logs for wells in the vicinity, groundwater is anticipated to be approximately 27 feet below the ground surface.



Former Boulevard Nursery  
 Cleanup Site ID: 223 Facility/Site ID: 3749  
 2021 Boulevard Road Southeast  
 Olympia, Washington 98501

August 2020

ADESA Environmental  
 147 Central Avenue East  
 Tumac, Washington 98564

Soil Sample  
 Location Map

# **Appendix D**



# Appendix D - Photographic Log

## Table of Contents

Photo No. 1.....	2
Photo No. 2.....	2
Photo No. 3.....	3
Photo No. 4.....	3
Photo No. 5.....	4
Photo No. 6.....	4
Photo No. 7.....	5
Photo No. 8.....	5

## Appendix D - Photographic Log

<b>Photo No. 1</b>
<b>Date:</b> 06/29/2021
<b>Direction Photo Taken:</b> Vertical
<b>Description:</b> Aerial view of the Property and surrounding sites (north at top).



<b>Photo No. 2</b>
<b>Date:</b> 06/29/2021
<b>Direction Photo Taken:</b> West
<b>Description:</b> Aerial view of the western portion of the Property, including the soil mound along the western boundary.



## Appendix D - Photographic Log

<b>Photo No. 3</b>	
<b>Date:</b> 06/29/2021	
<b>Direction Photo Taken:</b> East	
<b>Description:</b> Aerial view of the eastern portion of the Property.	

<b>Photo No. 4</b>	
<b>Date:</b> 06/29/2021	
<b>Direction Photo Taken:</b> North	
<b>Description:</b> Aerial view of the northern portion of the Property and north-adjointing Westminster Presbyterian Church community garden.	

## Appendix D - Photographic Log

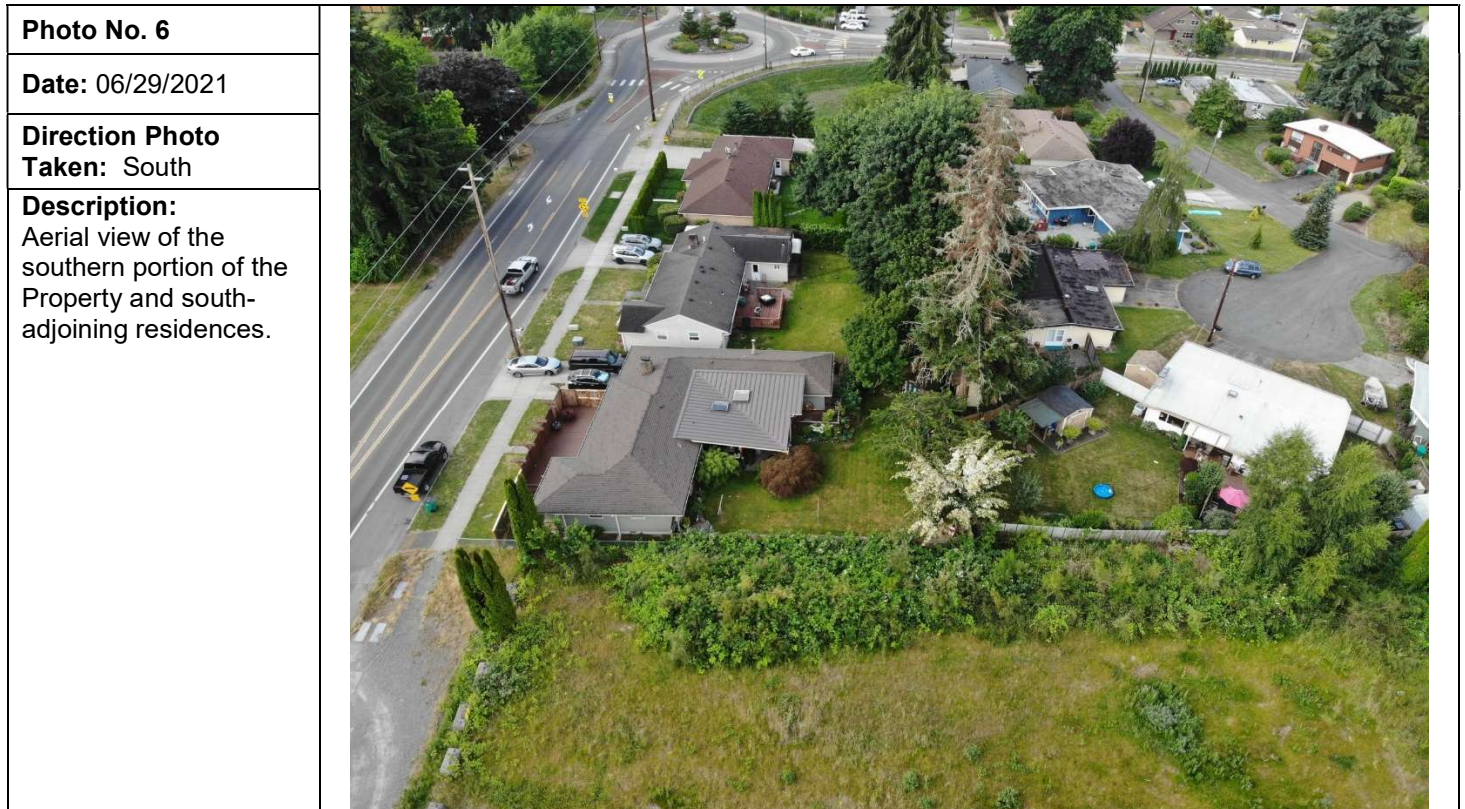
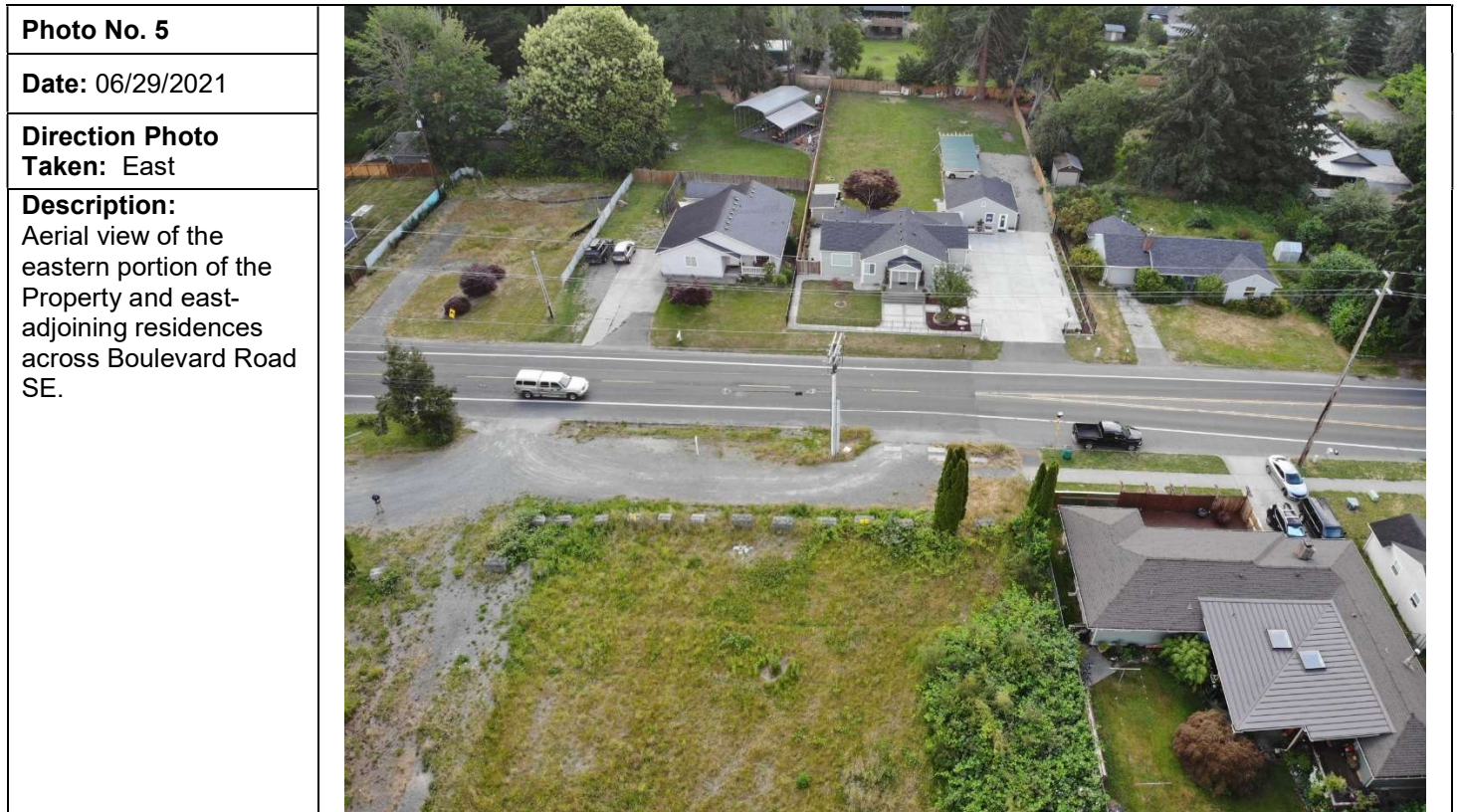

## Appendix D - Photographic Log

<b>Photo No. 7</b>	
<b>Date:</b> 06/29/2021	
<b>Direction Photo Taken:</b> West	
<b>Description:</b> Aerial view of the western portion of the Property and west-adjointing residences.	

<b>Photo No. 8</b>	
<b>Date:</b> 06/29/2021	
<b>Direction Photo Taken:</b> West	
<b>Description:</b> Aerial view of the soil mound on the western edge of the Property.	

# Appendix E

## JOEL HECKER, LG

### SENIOR SCIENTIST/GEOLOGIST

---

#### Education

BS, Geology

University of Cincinnati, 2010

MS, Hydrogeology

Miami University, 2012

#### Years of Experience 8

#### Licenses

Licensed Geologist - Washington

Licensed Professional Geologist – Indiana

Professional Geologist – Kentucky

Registered Geologist –Oregon (lapsed)

Professional Geologist – North Carolina

Registered Professional Geologist – South Carolina

#### Certifications

OSHA HAZWOPER 40-Hour Certification

OSHA HAZWOPER Site Supervisor Certification

DOT HAZMAT Basic General Awareness Certification

American Red Cross First Aid, CPR, and AED Certified

---

#### PROFESSIONAL SUMMARY

Joel Hecker is a successful project manager with over eight years of experience planning and executing various types of field activities, working with clients, preparing reports and presentations, and utilizing groundwater models to answer complex site questions. He has performed human health risk assessments and is highly skilled at effectively communicating complex technical information to a variety of audiences. He has evaluated and interpreted site data to provide soil excavation volumes and detailed, innovative site maps that assist clients in the visualization of site conditions. Joel has completed over 200 Phase I and Phase II Environmental Site Assessments at a variety of commercial, industrial, and residential sites including active manufacturing buildings, gas stations, orchards, agricultural land, dry cleaners, steel mills, auto repair centers, and high-rise apartment buildings. He has also successfully written and managed over \$2 million in EPA grant funds for local communities.

#### TECHNICAL EXPERIENCE

##### Regulatory Experience

- Calculated site-specific screening levels and exposure pathways using analytical data collected in the field to provide recommendations to clients regarding future land use
- Conducted investigation and review of past sampling events to determine relevance to current studies and site conditions, providing clients with visual and written summary reports
- Prepared Independent Remedial Action reports for MTCA Voluntary Cleanup Program sites: collected defensible environmental data, performed data quality reviews, and compared data to site-specific and state and/or federal screening levels
- Performed all steps in the human health risk assessment process including planning and scoping, characterizing the site, determining constituents of concern, analyzing fate, transport, and exposure routes, assessing toxicity, and quantifying risk

# JOEL HECKER

## Data Management and Analysis

- Organized and formatted large datasets with spatial coordinates, report-specific sample data, and sample relationships to different types of environmental media to import into a site-specific analytical database
- Created detailed project-specific queries from business enterprise-level databases for use in specific data analysis tasks

## Field Operations, Health & Safety, and Site Investigation Experience

- Performed various types of environmental sampling, including personal and ambient air monitoring using high volume pumps and Summa canisters, conducted soil, sediment and surface water sampling for site remedial investigations, and constructed helium leak detection shroud systems for sub-slab soil gas sampling
- Performed various types of field activities, including determining excavation locations for sampling investigations, excavating, stockpiling, and containerizing contaminated soil, collecting and documenting soil, sediment, water, sub-slab soil gas and air samples, and using a hand held global positioning system unit to collect field coordinates
- Conducted research of various historical reports, tables, and figures for inclusion in a project’s comprehensive site chronology
- Developed project-specific safety analyses to anticipate site hazards and implement appropriate controls. Facilitated discussion between project managers, field leaders, contractors, and safety professionals to refine and improve safety procedures
- Provided long hours of primary field oversight during large-scale soil remediation projects at remote sites with multiple service contractors
- Certified HAZWOPER Supervisor for on-site field investigation/sampling in areas with unknown potentially hazardous substances, and with high concentrations of known hazardous substances

## RECENT PROJECT EXPERIENCE

<b>E.I. DuPont de Nemours &amp; Company</b>	<i>Various Sites in North and South Carolina</i>
<p>Mr. Hecker assisted with RCRA Facility Investigation (RFI) reports for several large manufacturing facilities in the southeast portion of the United State that have been undergoing corrective action for decades. Mr. Hecker was responsible for reviewing and interpreting historical reports, tables, and figures to create a comprehensive site chronology. He evaluated data and compiled statistics, completed risk assessments, and determined constituents of potential concern in soil, groundwater, surface water, and sediment. He also prepared tables and figures for the comprehensive RFI reports characterizing site data and recommended remedial alternatives.</p>	
<b>The Chemours Company FC LLC</b>	<i>Oakley, California</i>

Mr. Hecker was directly involved as a primary field member during the Soil and Sediment Corrective Measures Implementation Plan (CMIP) which required the excavation and removal of several thousand



## JOEL HECKER

cubic yards of soil. Mr. Hecker also served as the Chemours' Site Representative (CSR) presence for the project beginning in December 2018. Mr. Hecker provided field oversight during excavation and backfilling activities, remediation volume and distance-weighting analysis, sampling work plan creation, corrective measures communication, and summary report documentation.

---

### **Confidential Client**

*Rochester Hills, Michigan*

Mr. Hecker performed a hydrogeological evaluation using MODFLOW to determine variances to groundwater flow as a result of approximately 200 proposed rammed aggregate piers (RAPs) installed adjacent to an existing permeable reactive barrier. The proposed RAPs were intended to facilitate construction of a new mixed-use redevelopment atop an impacted groundwater plume. Mr. Hecker completed uncertainty and sensitivity analyses during the creation of the model. Once constructed, the model determined that the effect of the RAPs was minimal and did not significantly alter groundwater flow direction or velocity through the permeable reactive barrier. A peer review by AECOM agreed with the results.

---

### **Dayton STEM School**

*Dayton, Ohio*

Mr. Hecker coordinated multiple subcontractors for an independent voluntary cleanup action at a former vault containing impacted soil. He oversaw the removal and disposal of the impacted soil and subsequent backfilling with clean soil from an off-site source. Mr. Hecker also collected groundwater samples from existing wells and completed a summary report of the field and laboratory activities. He was responsible for preparing job-specific Project Safety Analyses, and utilizing hazard training to collect samples in hazardous conditions.

---

### **Spectrum Health**

*Kalamazoo, Michigan*

Mr. Hecker managed a \$700,000 1.5-acre remedial excavation at a school playground impacted with polynuclear aromatic hydrocarbons and buried 55-gallon drums. He used a risk-based evaluation to determine the extent of the remedial investigation, as well as the required depth of soil removal. Mr. Hecker oversaw a team of five contractors to complete the project, which resulted in an under-budget, on-time project allowing students to return to their playground at the beginning of the new school year.

---

### **SignMakers**

*Kirkland, Washington*

Mr. Hecker coordinated multiple subcontractors for an independent voluntary cleanup action at a former vault containing impacted soil. He oversaw the removal and disposal of the impacted soil and subsequent backfilling with clean soil from an off-site source. Mr. Hecker also collected groundwater samples from existing wells and completed a summary report of the field and laboratory activities. He

## JOEL HECKER

was responsible for preparing job-specific Project Safety Analyses, and utilizing hazard training to collect samples in hazardous conditions.

---

<b>The Port of Tacoma</b>	<i>Former Arkema Manufacturing Site / Tacoma, Washington</i>
---------------------------	--------------------------------------------------------------

Mr. Hecker collected over 150 X-Ray Fluorescence (XRF) samples to quantify levels of arsenic and lead in soil and conducted data analysis at the Former Arkema Manufacturing Site to support cleanup activities for the Port and a second consultant (Dalton, Olmsted, & Fugelvand).

---

<b>NorthPoint Development</b>	<i>Oakley, California</i>
-------------------------------	---------------------------

Mr. Hecker developed a conceptual data interpretation and contouring technique for use in displaying on-site soil gas and groundwater data to assist in determining the need for vapor mitigation systems in new warehouses proposed for a former manufacturing facility. He subsequently developed a Work Plan for the installation of soil gas probes and the collection of groundwater samples; the California Department of Toxic Substances approved the work plan. Following approval of the Work Plan, Mr. Hecker led the field sampling effort to determine whether vapor mitigation systems would be needed in the planned warehouses.

### Employment History

---

PIONEER TECHNOLOGIES CORPORATION Senior Scientist/Geologist	Olympia, WA	2018 - Present
SOIL & MATERIALS ENGINEERS, INC. (SME) Project Geologist	Plymouth, MI Cincinnati, OH	2012 - 2018
UNITED STATES GEOLOGICAL SURVEY Physical Science Technician	Henderson, NV	2011 - 2012

---