



# **Second Quarter 2021 Groundwater Monitoring, Operations and Maintenance Report**

**Phillips 66 Renton Terminal  
2423 Lind Avenue Southwest  
Renton, Washington  
Agreed Order No. DE 11313  
Facility Site I.D. No. 2070**

Phillips 66 Company

September 08, 2021

→ **The Power of Commitment**

This report: has been prepared by GHD for Phillips 66 Company and may only be used and relied on by Phillips 66 Company for the purpose agreed between GHD and Phillips 66 Company as set out in this report.

GHD otherwise disclaims responsibility to any person other than Phillips 66 Company arising in connection with this report. GHD also excludes implied warranties and conditions, to the extent legally permissible.

The services undertaken by GHD in connection with preparing this report were limited to those specifically detailed in the report and are subject to the scope limitations set out in the report.

The opinions, conclusions and any recommendations in this report are based on conditions encountered and information reviewed at the date of preparation of the report. GHD has no responsibility or obligation to update this report to account for events or changes occurring subsequent to the date that the report was prepared.

The opinions, conclusions and any recommendations in this report are based on assumptions made by GHD described in this report. GHD disclaims liability arising from any of the assumptions being incorrect.

## GHD



9725 3rd Ave. NE, Suite 204

Seattle, Washington 98115, United States

T +1 425 563 6500 | F +1 425 563 6599 | E info-northamerica@ghd.com | [ghd.com](http://ghd.com)

<b>Printed date</b>	9/8/2021 9:44:00 AM
<b>Last saved date</b>	September 03, 2021
<b>File name</b>	\\ghdnet\ghd\US\Lynnwood\Projects\561\11226464\Tech\Reports\11226464-RPT2-2Q21 GWM,O&M\New template Second Quarter 2021 Groundwater Monitoring.docx
<b>Author</b>	Eric Maise
<b>Project manager</b>	Matthew Davis
<b>Client name</b>	Phillips 66 Company
<b>Project name</b>	P66 Renton Terminal
<b>Document title</b>	Second Quarter 2021 Groundwater Monitoring, Operations and Maintenance Report   Phillips 66 Renton Terminal
<b>Revision version</b>	Rev 02
<b>Project number</b>	11226464

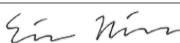
## Document status

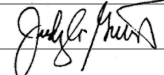
Status Code	Revision	Author	Reviewer		Approved for issue		
			Name	Signature	Name	Signature	Date
S0	01	Eric Maise	Matthew Davis				
S4	02				Eric Maise		9/8/2021
S4	02				Matthew Davis		9/3/2021
S4	02				Judy Gilbert		9/3/2021

© GHD 2021

This document is and shall remain the property of GHD. The document may only be used for the purpose for which it was commissioned and in accordance with the Terms of Engagement for the commission. Unauthorized use of this document in any form whatsoever is prohibited.

# Second Quarter 2021 Groundwater Monitoring, Operations and Maintenance Report

Phillips 66 Renton Terminal  
2423 Lind Avenue Southwest  
Renton, Washington  
Agreed Order No. DE 11313  
Facility Site I.D. No. 2070

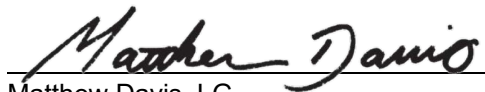
  
Matthew Davis, LG



MATTHEW DAVIS

  
Eric Maise, PE

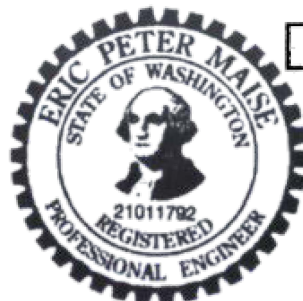

# Contents

1.	Introduction	1
2.	Description of Remediation System and Operational Status	1
3.	Second Quarter 2021 Remediation Activities	2
4.	Summary of Compliance Sampling	2
5.	Summary of System Performance	3
6.	System Operation Conclusions	4
7.	Second Quarter 2021 Groundwater Monitoring Field Activities	4
7.1	Hydraulic Monitoring	4
7.2	Groundwater Sampling	4
7.3	Investigation Derived Waste	5
8.	Groundwater Monitoring Results	5
8.1	Groundwater Elevation and LNAPL Thickness Data	5
8.1.1	Intermediate Well Elevation Data, Flow Direction, and Gradient	5
8.1.2	LNAPL Thicknesses	5
9.	Groundwater Monitoring Conclusions	6
10.	Other Agreed Order Items	6

## Table index

Table 1	Groundwater Extraction System Analytical Data
Table 2	Groundwater Extraction System Operational Data
Table 3	Soil Vapor Extraction System Analytical Data
Table 4	Soil Vapor Extraction System Operational Data
Table 5	Groundwater Elevation Data

## Figure index

Figure 1	Vicinity Map
Figure 2A	Site Plan with Monitoring Locations
Figure 2B	Site Plan with Active Remediation Locations
Figure 3	TPHg Mass Removal vs. Time Graph
Figure 4	Benzene Mass Removal vs. Time Graph
Figure 5	LNAPL Mass Removal vs. Time Graph
Figure 6	Groundwater Elevation Map – May 24, 2021

## Appendices

Appendix A	O&M Laboratory Analytical Reports
Appendix B	King County Self-Monitoring Reports (SMR)
Appendix C	Groundwater Monitoring Field Data Sheets



# 1. Introduction

GHD has prepared this *Second Quarter 2021 Groundwater Monitoring and Operations and Maintenance Report* on behalf of Phillips 66 Company (P66) and BP for the P66 Renton Terminal located at 2423 Lind Avenue Southwest, Renton, Washington (Site, Figure 1).

On September 28, 2015, ExxonMobil, P66, and Ecology entered into an Agreed Order (DE 11313) to implement remedial actions presented in the *Final Cleanup Action Report (CAP)*. The remedial actions included installation of a new Dual-Phase Extraction (DPE) system, Operations and Maintenance (O&M), and performance monitoring. The new DPE system was completed in May 2015, followed by a period of approximately one year of operation when it was shut down until October 2016 to implement system modifications. The modified DPE system operated intermittently between October 2016 and May 2017, and has been operating nearly continuously from May 2017 until the present.

The purpose of this quarterly report is to present the remediation system monitoring results and evaluate the performance of the remedial action during the reporting period from April 1, 2021 to June 31, 2021. Additionally, this report includes groundwater monitoring results from the reporting period. The monitoring locations are presented on Figure 2A. Groundwater monitoring and remediation activities are being conducted in accordance with GHD's *Compliance Monitoring Plan (CMP)* dated October 19, 2016, *Final Cleanup Action Report* dated September 28, 2015, and the *Operations and Maintenance Manual* dated October 2015 (revised January 2017). The groundwater monitoring scope of work was modified beginning with the first quarter 2019 in accordance with the scope approved by the Washington State Department of Ecology (Ecology) in an email dated February 28, 2019.

## 2. Description of Remediation System and Operational Status

Groundwater, light non-aqueous phase liquids (LNAPL), and soil vapors are extracted from DPE wells and treated by a series of unit processes. The groundwater treatment system consists of an oil-water separator (OWS), air stripper, equalization (EQ) tank, sediment filters, and carbon vessels. As part of a system improvement plan to increase continuous operation of the system, the air stripper was bypassed on May 4, 2020 and sediment filter bags were removed on May 22, 2020. In July 2019, select DPE wells were retrofitted with skimmer pumps to emphasize recovery of LNAPL while minimizing groundwater recovery necessary to maintain designed hydraulic containment. In mid-2020, all the DPE extraction wells with skimmer pumps were converted back to total fluid pumps to enable full operation of the DPE system. Recovered LNAPL, skimmed from the top of the OWS, flows by gravity into a nearby 150-gallon temporary holding tank (PST-5201). A transfer pump (either manually engaged or float actuated) conveys LNAPL from PST-5201 to a 10,000-gallon holding tank (PST-5202) for storage pending periodic off-Site disposal and/or recycling. The 10,000-gallon tank was a former fuel additive tank located within the terminal tank farm that had been permanently out of service for several years. This tank serves to increase the capacity of recovered LNAPL that can be temporarily stored on-Site. Groundwater separated from the recovered LNAPL in the OWS is pumped to the EQ tank where it is stored temporarily before being batch-treated by the carbon vessels. The treated water effluent is discharged to the sanitary sewer system under King County Discharge Authorization Permit 7910-02. Soil vapor is extracted from the DPE wells under vacuum using four rotary claw blowers. The soil vapor extracted from the DPE wells is treated by the thermal oxidizer. Effluent from the oxidizer is discharged to the atmosphere as authorized by the Puget Sound Clean Air Agency (PSCAA) discharge permit No.11102.

During the current reporting period, the DPE system operated for approximately 1,444 hours between April 1, 2021 and June 30, 2021 with an “up-time” of approximately 93 percent. The following are the notable system shutdowns accounting for approximately 739 hours of down time (622 hours were planned and 117 hours were unplanned) that occurred during the reporting period:

- April 12 to April 15, 2021 planned system shutdown for oxidizer repairs lasting for approximately 69 hours.
- June 2 to June 7, 2021 unplanned system shutdown caused by a high pressure alarm on the lead carbon vessel. Shutdown lasted for approximately 117 hours.
- June 7 to June 30, 2021 planned shutdown for a carbon change-out lasting for approximately 553 hours.

During the second quarter 2021, the system processed groundwater, soil vapor and LNAPL extracted from a minimum of five to a maximum of seven remediation wells (DPE-31, DPE-32, DPE-35, DPE-36, DPE-39, DPE-40, and DPE-41). Wells were brought on and offline as needed to optimize system operations. The active remediation wells are presented on Figure 2B. Groundwater extraction system sampling analytical data is provided in Table 1. Groundwater extraction operational data is provided in Table 2. Soil vapor extraction system sampling analytical data is provided in Table 3. Soil vapor extraction operational data is provided in Table 4.

### **3. Second Quarter 2021 Remediation Activities**

Remediation activities for the DPE system consist of maintenance, monitoring, monthly compliance sampling, troubleshooting, and repairs. Scheduled visits for routine O&M and monitoring are made once to twice weekly. A summary of the operational data collected for the DPE system is presented in Table 2 and Table 4.

The following routine system maintenance and repair activities were completed during the current reporting period on an as-needed basis:

- Cleaning of valves and transfer pumps
- Cleaning and servicing of well pumps
- Air compressor maintenance
- Blower maintenance and cleaning
- Totalizer and process water piping cleaning

Non-routine maintenance activities conducted during the reporting period include crack welding, leg shimming and installation of an inlet piping support system on the oxidizer and a carbon change-out of the first two carbon vessels.

### **4. Summary of Compliance Sampling**

The King County Wastewater Treatment Division (King County) discharge permit for the DPE system requires monthly compliance sampling and reporting. Monthly effluent compliance samples were collected during this operational period on April 21, 2021, May 13, 2021 and June 30, 2021. Each effluent compliance sample was analyzed for total petroleum hydrocarbons as gasoline (TPHg) per Ecology Method NWTPH-Gx, total petroleum hydrocarbons as diesel (TPHd) and total petroleum hydrocarbons as motor oil (TPHo) per Ecology Method NWTPH-Dx, benzene, toluene, ethylbenzene, and xylenes (BTEX) per EPA Method 8260, and fats, oils, and grease (FOG) per EPA Method 1664A. The point of compliance for the discharge permit is located at the treated water effluent after all GWE treatment unit processes. Results of analyses of effluent compliance samples during the reporting period demonstrated compliance with the permit conditions. Laboratory analytical reports are presented in Appendix A. Treated groundwater compliance data for this and previous reporting periods are summarized on Table 1. Sampling results were submitted

to King County on a monthly basis under King County Permit 7910-02. Copies of the April, May and June 2021 King County Industrial Waste Monthly Self-Monitoring Reports are presented in Appendix B.

The PSCAA air discharge permit for the DPE system requires monthly compliance sampling and analyses of oxidizer influent and effluent for TPHg and BTEX per EPA Method TO-15. Compliance samples were collected on April 21, 2021, May 13, 2021 and June 30, 2021. Laboratory analytical reports are presented in Appendix A. Results of analyses of oxidizer effluent samples collected during the reporting period demonstrate compliance with PSCAA permit conditions. Air compliance sampling and analytical data are summarized on Table 3. The data summarized on Table 4 confirms that oxidizer compliance monitoring results were within the permit limits for operating flow rate less than 1,500 standard cubic feet per minute, maintaining a minimum operating temperature of 1,400 degrees F and achieving a destruction efficiency of greater than 97% when laboratory analyzed inlet concentrations are greater than 200 parts per million (ppm).

## 5. Summary of System Performance

Total combined petroleum mass removal for the DPE system as LNAPL, vapor and groundwater dissolved phases during the reporting period was 3,294 pounds. The second quarter 2021 mass removal is lower than the first quarter 2021 mass removal as well as historical quarterly mass removals due to the system being shutdown for almost the entire month of June for the carbon change-out. The total LNAPL removed during the reporting period was 234 gallons. Estimated total mass removal rates and total mass removed during the reporting period and the cumulative mass removed since remediation using DPE began on May 8, 2015 are summarized on Table 2 and Table 4 and are shown graphically on Figure 3 and Figure 4. Cumulative LNAPL mass removal and removal rates from July 2019 to June 30, 2021 are shown graphically on Figure 5. LNAPL removal rates were not calculated prior to implementing the focused LNAPL recovery strategy in July 2019.

During the reporting period, the DPE system operated nearly continuously except for the shutdowns noted in Section 2.0. The process volumes and estimated mass removed for the reporting period are as follows:

Period	Gallons of Water extracted (From Totalizer)	Pounds of LNAPL Removed (OWS)	Pounds of TPH Removed (Dissolved Liquid Phase)	Pounds of TPH Removed (Vapor Phase)	Total Pounds of TPH Removed
Second Quarter 2021 Operation (Using lab data from April 21, 2021 to June 30, 2021)	918,337*	1,437**	602	1,255	3,294
Cumulative Operation (May 8, 2015 to June 30, 2021 ***)	9,078,068*	50,968**	5,539	99,417	155,926

\*Totalizer readings are from April 5, 2021 through June 30, 2021  
 \*\* Pounds of LNAPL Removed from April 5, 2021 through June 30, 2021  
 \*\*\*Previous DPE and GWE system data prior to May 2015 submitted in previous reports  
 Note: density of free product assumed to be density of vehicle gasoline (6.14 lbs/gallon  
["https://www.epa.gov/sites/production/files/2014-01/gallonspoundsconversion.xls"](https://www.epa.gov/sites/production/files/2014-01/gallonspoundsconversion.xls))

The primary purpose of the DPE remediation system is to remove hydrocarbon mass from the subsurface while maintaining hydraulic control of the hydrocarbon-impacted groundwater plume to prevent migration of dissolved-phase petroleum hydrocarbons off-Site. Hydraulic control monitoring was performed during the groundwater gauging activities and is discussed in Section 7. Procedures for monitoring and evaluating the effectiveness of hydraulic control are included in the CMP.

GHD was unable to reinitiate the enhanced high vacuum SVE due to the seasonal groundwater table rise and the system being shutdown for the majority of June. Additional DPE wells were brought online with GWE and low vacuum SVE to improve dewatering of the smear zone around the two to three operating DPE wells with GWE and higher vacuum SVE. This approach was moderately successful, but pump and line clogging caused by iron and sediment in the wells as well as high rates of groundwater recharge prevented the smear zone from being completely dewatered during the first half of the quarter. The groundwater table elevation did begin to decrease during the later part of the quarter and the mass removal rate in the vapor phase increased as a result. GHD plans to increase the number of wells utilizing total fluid pumps and increase the vacuum enhanced operation of the DPE system. GHD will continue to evaluate ways to optimize groundwater recovery and efficient operation of the DPE system.

## **6. System Operation Conclusions**

The DPE system operated with a nearly continuous (approximately 93%) up-time during the second quarter 2021 except for the shutdowns noted in Section 2.0. Two planned shutdowns and one unplanned shutdown occurred during the reporting period as described in Section 2.0.

The following activities are planned for the third quarter 2021:

- As the water table elevation decreases during the dry season, continue to increase the SVE mass removal with increased vacuum enhanced operation on wells with the highest mass removal rates or LNAPL present
- Installing new, higher capacity and better performing pumps in DPE wells with LNAPL
- Redevelop DPE wells as needed to prevent pump clogging caused by sediment in the wells

## **7. Second Quarter 2021 Groundwater Monitoring Field Activities**

### **7.1 Hydraulic Monitoring**

Second quarter 2021 hydraulic monitoring activities were conducted on May 24, 2021. Hydraulic monitoring activities consisted of measuring and recording depth to LNAPL, if present, and depth to groundwater from below the top of the well casing for 16 groundwater monitoring wells and 22 DPE wells. Hydraulic monitoring activities were conducted in accordance with the procedures outlined in Section 4.1 of the CMP and the modifications approved by Ecology in an email correspondence dated February 28, 2019. Wells used in hydraulic monitoring are presented on Table 5. A copy of the field data sheet documenting the hydraulic monitoring data is presented in Appendix C.

### **7.2 Groundwater Sampling**

Groundwater sampling was not conducted during the second quarter 2021. Per modifications approved by Ecology in an email correspondence dated February 28, 2019, groundwater sampling has been reduced to a semi-annual frequency during the first and third quarters with hydraulic monitoring continuing on a quarterly frequency.

## 7.3 Investigation Derived Waste

No investigation derived waste was generated during the second quarter 2021 event, with the exception of personal protective equipment (PPE). All PPE was properly decontaminated and/or disposed in an appropriate trash receptacle onsite.

Approximately 10,000 pounds of spent carbon was generated during carbon changeout activities in June 2021. The spent carbon was profiled as non-hazardous and transported by DH Environmental to the Waste Management Columbia Ridge Landfill in Arlington, Oregon.

# 8. Groundwater Monitoring Results

## 8.1 Groundwater Elevation and LNAPL Thickness Data

The purpose of the hydraulic monitoring is to evaluate the effects of the DPE system on groundwater flow direction(s) and gradient(s) and to monitor the presence and changing thicknesses of LNAPL on the water table. Current groundwater elevation data and LNAPL thicknesses are presented on Table 5.

Groundwater flow direction(s) are presented on Figure 6.

Historically, monitoring wells have been grouped for evaluation based on screened intervals. The wells are grouped as follows:

- Shallow – Wells screened in the fill material in the top 10 feet below ground surface (bgs)
- Intermediate – Wells screened from 5 to 20 feet bgs
- Deep – Wells screened deeper than 20 feet bgs

Currently, only two of the wells gauged (B-4, and B-6) are considered shallow wells because they are screened entirely within the fill material, and do not span the silt/clay layer at approximately 10 feet bgs. Groundwater elevations in these two wells were consistent with historical data. None of the deep wells were gauged. Groundwater elevation data is presented in Table 5 and Figure 6.

### 8.1.1 Intermediate Well Elevation Data, Flow Direction, and Gradient

Data collected during the second quarter 2021 indicates that groundwater mounds in the vicinity of the B-4 and B-6, to the west of the loading rack, and, as a result, groundwater flows radially away from this location. The higher groundwater elevations in the area west of the loading racks may be due a difference in stratigraphy in that area. The groundwater elevation data also indicates an inward gradient toward the operating extraction wells located north of the loading racks. An inward gradient is a good indication that hydraulic control of the groundwater plume is occurring. Groundwater elevation contours interpreted from the monitoring data are illustrated on Figure 6.

### 8.1.2 LNAPL Thicknesses

During the second quarter 2021 sampling event, LNAPL was observed in six of the remediation wells gauged (DPE-43, DPE-45, DPE-52, DPE-54, DPE-56, and DPE-57). The maximum LNAPL thickness (0.76 feet) was detected in well DPE-54. No LNAPL was detected in the groundwater monitoring wells gauged. In-well LNAPL gauging is used to confirm the presence of LNAPL and evaluate mobility by comparing these measurements over time. The maximum LNAPL thickness has reduced significantly since increased LNAPL recovery was initiated, and further so after reinitiating DPE with enhanced SVE. The presence (or absence) of LNAPL will continue to be monitored to evaluate trends in LNAPL occurrence and mobility.

## **9. Groundwater Monitoring Conclusions**

Groundwater tends to mound near the loading rack and flow radially in all directions, consistent with historical flow directions and gradients. The system wells operating during the sampling event created an inward gradient toward the extraction wells indicating capture of the groundwater plume is occurring.

The monitoring well network will continue to be monitored and sampled per the CMP to assess the effectiveness of the DPE system. GHD will continue to gauge wells on a quarterly basis to determine groundwater elevations and monitor LNAPL thickness and will continue to sample select wells on a semi-annual frequency. The next scheduled monitoring event is during the third quarter 2021.

## **10. Other Agreed Order Items**

No Agreed Order items occurred during the second quarter 2021.

# Tables

Table 1

Groundwater Extraction System Analytical Data  
Phillips 66 Company  
Renton Terminal  
Renton, Washington

Table with columns for Date, TPHg, TPHd, TPHmo, Benzene, Toluene, Ethylbenzene, Xylenes, and various other parameters. It is organized into sections for Influent, Influent 2 (Post-air stripper), Midfluent 1, Midfluent 2, and Effluent. The table contains numerous rows of data points with numerical values and units.

Regulatory Limits (ug/L): N/A

N/A

N/A

N/A

N/A <70 <1,400 <1,700 <2,200 5.5-12 <100,000

Notes and Abbreviations:  
mm/day = month/day/year  
Conc. = concentration  
TPHg = total petroleum hydrocarbons quantified as gasoline  
TPHd = total petroleum hydrocarbons quantified as diesel  
TPHmo = total petroleum hydrocarbons quantified as motor oil  
FOG = fats, oil, and grease  
ug/L = micrograms per liter  
<X.X = not detected at or below the detection limit indicated  
NM = no measurement  
TBD = Sample taken during this time and are awaiting results  
TPHg analyzed by Method NWTPH6-X  
TPHd analyzed by Method NWTPH6-X  
Benzene, toluene, ethylbenzene, and total xylenes analyzed by EPA Method 8208.  
FOG analyzed by Method 1664 HEM.



Groundwater Extraction System Operational Data  
Phillips 66 Company  
Renton Terminal  
Renton, Washington

Date (mm/dd/yy)	SV-3102 (hrs)	Total Uptime*	Water Extraction				LNAPL Cumulative recovery (gallons)	Influent Conc. (µg/L)	TPHg Removal Rate (ppd)	Cumulative Recovery (pounds)	Influent Conc. (µg/L)	Benzene Removal Rate (ppd)	Cumulative Recovery (pounds)
			Totalizer Reading (gallons)	Cumulative Flow (gallons)	Average Flow Rate (gpd)	Average Flow Rate (gpm)							
05/08/15		NA	0	0	NA	NA	0	393,000	NM	0	13,000	NM	0
05/28/15		NM	42,164	42,164	2,108	1.5	NM	153,000	6.91	0	10,200	0.229	0
06/01/15		NM	119,025	119,025	16,694	11.6	90	NM	21.3	0	NM	1.42	0
06/02/15		NM	130,343	130,343	11,186	7.8	90	NM	14.3	0	NM	0.95	0
06/03/15		NM	143,175	143,175	12,213	8.5	90	NM	15.6	56	NM	1.04	3.5
06/04/15		100%	174,111	174,111	32,517	22.6	90	NM	41.5	98	NM	2.77	6.3
06/05/15		69%	190,602	190,602	19,529	13.6	90	NM	24.9	112	NM	1.66	7.3
06/08/15		83%	248,551	248,551	18,324	12.7	95	NM	23.4	174	NM	1.56	11.4
06/09/15		58%	260,576	260,576	12,025	8.4	97	NM	15.4	183	NM	1.02	12.0
06/10/15		23%	267,688	267,688	8,001	5.6	97	NM	10.2	185	NM	0.68	12.1
06/11/15		5%	NM	NM	NM	NM	100	NM	NM	NM	NM	NM	NM
06/15/15		21%	295,654	295,654	6,645	4.6	105	NM	8.5	193	NM	0.57	12.6
06/16/15		38%	304,658	304,658	10,373	7.2	125	660,000	57.1	212	22,100	1.91	13.3
09/02/15		1%	329,320	329,320	316	0.2	135	NM	1.7	213	NM	0.06	13.3
09/03/15		0%	333,120	333,120	4,800	3.3	135	145,000	5.8	213	8,150	0.33	13.3
09/08/15		2%	337,021	337,021	747	0.5	151	NM	0.9	214	NM	0.05	13.3
09/09/15		22%	343,401	343,401	6,586	4.6	156	NM	8.0	215	NM	0.45	13.4
09/10/15		97%	366,411	366,411	31,557	21.9	160	NM	38.2	242	NM	2.15	14.9
09/16/15		NM	368,733	368,733	374	0.3	160	107,000	0.3	NM	8,440	0.03	NM
09/17/15		18%	394,204	394,204	23,288	16.2	188	NM	20.8	269	NM	1.64	17.1
09/18/15		NM	407,869	407,869	15,869	11.0	204	NM	14.2	NM	NM	1.12	NM
09/22/15		NM	409,896	409,896	486	0.3	219	NM	0.4	NM	NM	0.03	NM
09/24/15		NM	423,762	423,762	7,006	4.9	224	NM	6.3	NM	NM	0.49	NM
09/25/15		35%	430,097	430,097	6,693	4.6	224	NM	6.0	288	NM	0.47	18.5
09/28/15		101%	468,461	468,461	12,962	9.0	254	NM	11.6	323	NM	0.91	21.3
09/28/15		97%	NM	NM	NM	NM	254	NM	NM	NM	NM	NM	NM
11/04/15		NM	472,794	NM	NM	NM	254	NM	NM	NM	NM	NM	NM
11/04/15		NM	472,814	NM	NM	NM	254	NM	NM	NM	NM	NM	NM
01/14/16		NM	472,820	NM	NM	NM	254	NM	NM	NM	NM	NM	NM
01/15/16		NM	475,012	470,653	1,948	1.4	254	NM	NM	NM	NM	NM	NM
01/19/16		NM	476,154	NM	NM	NM	254	NM	NM	NM	NM	NM	NM
01/20/16		NM	477,419	471,918	1,080	0.8	254	NM	NM	NM	NM	NM	NM
01/21/16		NM	489,519	484,018	12,410	8.6	264	80,800	8.4	343	1,540	0.16	21.7
01/26/16		NM	537,500	531,999	10,028	7.0	264	NM	6.8	NM	NM	0.13	NM
01/27/16		100%	549,300	543,799	10,554	7.3	279	NM	7.1	385	NM	0.14	22.5
01/28/16		98%	566,046	560,545	18,722	13.0	284	NM	12.6	396	NM	0.24	22.7
02/01/16		100%	NM	NM	NM	NM	284	NM	NM	NM	NM	NM	NM
02/02/16		100%	649,526	644,025	16,375	11.4	284	NM	11.0	453	NM	0.21	23.8
02/08/16		99%	718,614	713,113	11,628	8.1	284	8,500	0.8	458	762	0.07	24.2
02/10/16		98%	738,027	732,526	9,541	6.6	284	NM	0.7	460	NM	0.06	24.3
02/17/16		68%	779,343	773,842	5,873	4.1	284	NM	0.4	462	NM	0.04	24.5
02/18/16		100%	783,228	777,727	3,872	2.7	284	NM	0.3	462	NM	0.02	24.5
02/19/16		100%	787,922	782,421	5,082	3.5	284	NM	0.4	462	NM	0.03	24.5
02/24/16		100%	800,538	795,037	2,499	1.7	284	NM	0.2	463	NM	0.02	24.6
02/29/16		100%	811,196	805,695	2,162	1.5	284	NM	0.2	464	NM	0.01	24.7
03/03/16		100%	818,810	813,309	2,468	1.7	284	NM	0.2	464	NM	0.02	24.7
03/04/16		98%	822,699	817,198	4,148	2.9	284	69,200	2.4	467	7,730	0.27	25.0
03/08/16		100%	836,974	831,473	3,541	2.5	284	NM	2.0	475	NM	0.23	25.9
03/14/16		99%	858,572	853,071	3,596	2.5	284	NM	2.1	487	NM	0.23	27.3
03/21/16	81	74%	874,773	869,272	2,313	1.6	284	NM	1.3	494	NM	0.15	28.1
03/31/16	1,637	100%	905,470	899,969	3,057	2.1	284	NM	1.8	512	NM	0.20	30.1
04/07/16	1,948	100%	924,033	918,532	2,668	1.9	284	NM	1.5	523	NM	0.17	31.3
04/11/16	0.841	101%	931,356	925,855	1,812	1.3	NM	16,300	NM	NM	1,400	NM	NM
04/18/16		98%	935,543	930,042	620	0.4	284	NM	0.1	524	NM	0.01	31.3
04/19/16		87%	935,960	930,459	417	0.3	284	NM	0.1	524	NM	0.00	31.3
04/21/16		94%	939,503	934,002	1,890	1.3	286	NM	0.3	524	NM	0.02	31.4
04/25/16		100%	945,414	939,913	1,478	1.0	286	NM	0.2	525	NM	0.02	31.4
05/03/16		90%	960,595	955,094	2,094	1.5	294	NM	0.3	527	NM	0.02	31.6
05/04/16		30%	961,300	955,799	2,820	2.0	294	NM	0.4	527	NM	0.03	31.6
05/10/16		100%	968,802	963,301	1,217	0.8	295	13,400	0.1	528	998	0.01	31.7
05/13/16		100%	972,250	966,749	1,166	0.8	295	NM	0.1	528	NM	0.01	31.7
05/17/16		100%	975,853	970,352	901	0.6	295	NM	0.1	529	NM	0.01	31.8
05/20/16		100%	979,324	973,823	1,190	0.8	295	NM	0.1	529	NM	0.01	31.8
05/23/16		100%	982,934	977,433	1,155	0.8	295	NM	0.1	529	NM	0.01	31.8
05/24/16		100%	984,358	978,857	1,799	1.2	295	NM	0.2	530	NM	0.01	31.8
05/26/16		100%	986,561	981,060	979	0.7	295	NM	0.1	530	NM	0.01	31.8
07/14/16		NA	988,514	983,013	15,624	10.9	NM	NM	1.7	530	NM	0.13	31.9
08/01/16		NA	988,514	983,013	NA	NA	NM	NM	NM	NM	NM	NM	NM
10/10/16		NA	990,903	985,402	NA	NA	295	91,400	NM	NM	6,820	NM	NM
10/24/16		NA	992,031	986,530	NA	NA	295	NM	NM	NM	NM	NM	NM
10/25/16		33%	996,053	990,552	12,066	8.4	295	NM	9.2	533	NM	0.69	32.1
10/26/16	3,154	100%	1,012,766	1,007,265	18,232	12.7	295	NM	13.9	546	NM	1.04	33.0
11/02/16	--	--	--	--	--	--	--	123,000	NM	NM	4,660	NM	NM
11/08/16	3,453	95%	1,173,110	1,167,609	12,870	8.9	595	NM	13.2	711	NM	0.50	39.3
11/11/16	3,484	52%	1,190,561	1,185,060	13,510	9.4	600	NM	13.9	728	NM	0.53	40.0
11/17/16	3,552	47%	1,218,771	1,213,270	9,956	6.9	623	NM	10.2	757	NM	0.39	41.0
11/18/16	3,569	71%	1,225,541	1,220,040	9,558	6.6	655	NM	9.8	764	NM	0.37	41.3
11/23/16	3,588	16%	1,234,871	1,229,370	11,785	8.2	665	NM	12.1	774	NM	0.46	41.7
11/28/16	3,711	100%	1,249,041	1,243,540	2,765	1.9	670	NM	2.8	788	NM	0.11	42.2
12/02/16	3,780	72%	1,280,241	1,274,740	10,852	7.5	810	NM	11.1	820	NM	0.42	43.4

Groundwater Extraction System Operational Data  
Phillips 66 Company  
Renton Terminal  
Renton, Washington

Date (mm/dd/yy)	SV-3102 (hrs)	Total Uptime*	Water Extraction				LNAPL Cumulative recovery (gallons)	Influent Conc. (µg/L)	TPHg Removal Rate (ppd)	Cumulative Recovery (pounds)	Influent Conc. (µg/L)	Benzene Removal Rate (ppd)	Cumulative Recovery (pounds)
			Totalizer Reading (gallons)	Cumulative Flow (gallons)	Average Flow Rate (gpd)	Average Flow Rate (gpm)							
12/05/16	3,813	46%	1,294,611	1,289,110	10,451	7.3	863	NM	10.7	835	NM	0.41	44.0
12/06/16	3,834	88%	1,294,871	1,289,370	297	0.2	863	168,000	0.4	836	12,200	0.03	44.0
12/15/16	3,869	16%	1,301,001	1,295,500	4,203	2.9	1003	NM	5.9	844	NM	0.43	44.6
12/19/16	3,947	81%	1,328,511	1,323,010	8,465	5.9	1003	NM	11.9	883	NM	0.86	47.4
02/07/17	3,951	0%	1,330,662	1,325,161	12,906	9.0	1003	NM	17.6	886	NM	1.02	47.6
02/10/17	4,011	83%	1,336,888	1,331,387	2,490	1.7	1003	NM	3.4	894	NM	0.20	48.1
02/13/17	4,022	15%	1,341,190	1,335,689	9,386	6.5	1003	NM	12.8	900	NM	0.74	48.4
02/15/17	4,068	96%	1,357,847	1,352,346	8,691	6.0	1023	NM	11.8	923	NM	0.69	49.8
02/27/17	4,162	33%	1,377,574	1,372,073	5,037	3.5	1173	163,000	6.9	949	9,450	0.40	51.3
03/06/17	4,284	73%	1,415,527	1,410,026	7,466	5.2	1173	NM	7.4	987	NM	1.01	56.4
03/07/17	4,310	100%	1,425,028	1,419,527	8,770	6.1	1173	NM	8.6	996	NM	1.19	57.7
03/13/17	4,346	25%	1,443,676	1,438,175	12,432	8.6	1173	NM	12.2	1,015	NM	1.68	60.3
03/22/17	4,523	82%	1,506,046	1,500,545	8,457	5.9	1173	NM	8.3	1,076	NM	1.14	68.7
03/27/17	4,632	91%	1,542,554	1,537,053	8,038	5.6	1203	118,000	7.9	1,112	16,200	1.09	73.6
03/31/17	4,730	100%	1,571,505	1,566,004	7,090	4.9	1250	NM	7.0	1,140	NM	0.96	77.5
04/03/17	4,797	93%	1,593,739	1,588,238	7,964	5.5	1267	NM	9.6	1,167	NM	1.08	80.6
04/17/17	5,122	97%	1,660,630	1,655,129	4,940	3.4	1472	NM	5.9	1,248	NM	0.67	89.7
04/20/17	5,193	99%	1,683,196	1,677,695	7,628	5.3	1472	144,000	9.2	1,275	16,300	1.04	92.7
04/25/17	5,310	98%	1,725,915	1,720,414	8,763	6.1	1532	NM	10.5	1,326	NM	1.19	98.5
05/02/17	5,419	65%	1,786,988	1,781,487	13,447	9.3	1815	NM	10.4	1,373	NM	0.66	101.5
05/11/17	5,633	99%	1,837,690	1,832,189	5,686	3.9	1825	92,900	4.4	1,413	5,870	0.28	104.0
05/17/17	5,770	95%	1,879,057	1,873,556	7,247	5.0	1825	NM	5.6	1,445	NM	0.35	106.0
05/30/17	6,068	96%	1,934,549	1,929,048	4,469	3.1	1825	NM	3.5	1,488	NM	0.22	108.8
06/05/17	6,192	86%	1,958,982	1,953,481	4,729	3.3	1825	NM	2.0	1,498	NM	0.10	109.3
06/09/17	6,283	95%	1,972,708	1,967,207	3,620	2.5	1825	49,900	1.5	1,504	2,530	0.08	109.6
06/20/17	6,524	91%	2,010,460	2,004,959	3,760	2.6	1825	NM	1.6	1,519	NM	0.08	110.4
06/26/17	6,662	96%	2,024,580	2,019,079	2,456	1.7	1825	NM	1.0	1,525	NM	0.05	110.7
7/6/17 12:00	6,900	100%	2,048,780	2,043,279	2,440	1.7	1825	NM	0.5	1,530	NM	0.03	111.0
7/10/17 10:00	6,994	100%	2,056,292	2,050,791	1,918	1.3	1825	25,000	0.4	1,532	1,530	0.02	111.1
7/17/17 11:20	7,156	99%	2,085,700	2,080,199	4,357	3.0	1825	NM	0.9	1,538	NM	0.06	111.4
7/21/17 12:00	7,252	100%	2,105,609	2,100,108	4,977	3.5	1825	NM	1.0	1,542	NM	0.06	111.7
7/31/17 9:00	7,483	99%	2,180,003	2,174,502	7,729	5.4	1825	NM	1.6	1,558	NM	0.10	112.6
8/7/17 7:30	7,559	46%	2,218,824	2,213,323	12,259	8.5	1825	NM	4.9	1,573	NM	0.70	114.9
8/23/17 8:50	7,570	3%	2,223,756	2,218,255	10,761	7.5	1825	47,700	4.3	1,575	6,880	0.62	115.1
8/30/17 14:15	7,737	99%	2,300,587	2,295,086	11,042	7.7	1825	NM	4.4	1,606	NM	0.63	119.6
9/7/17 8:00	7,870	97%	2,352,720	2,347,219	9,407	6.5	1825	NM	1.1	1,611	NM	0.09	120.0
9/20/17 9:52	8,013	88%	2,411,690	2,406,189	9,897	6.9	1825	13,500	1.1	1,618	1,120	0.09	120.6
9/29/17 9:35	8,183	82%	2,480,603	2,475,102	9,729	6.8	1825	NM	1.1	1,626	NM	0.09	121.2
10/2/17 14:20	8,255	99%	2,504,617	2,499,116	8,005	5.6	1825	NM	1.5	1,630	NM	0.07	121.5
10/10/17 16:30	8,396	78%	2,560,141	2,554,640	9,451	6.6	1825	NM	1.8	1,641	NM	0.09	122.0
10/16/17 9:30	8,535	100%	2,569,277	2,563,776	1,577	1.1	1825	22,500	0.3	1,643	1,080	0.01	122.0
10/20/17 6:30	8,621	92%	2,582,850	2,577,349	3,788	2.6	1825	NM	0.7	1,645	NM	0.03	122.2
11/1/17 14:45	8,860	97%	2,616,164	2,610,663	3,345	2.3	1825	NM	1.1	1,656	NM	0.06	122.8
11/7/17 8:00	8,993	97%	2,638,991	2,633,490	4,119	2.9	1825	NM	1.4	1,664	NM	0.07	123.2
11/20/17 14:25	9,267	88%	2,695,549	2,690,048	4,954	3.4	1825	40,400	1.7	1,683	2,110	0.09	124.1
11/29/17 13:45	9,425	99%	2,725,691	2,720,190	4,579	3.2	1825	NM	1.5	1,693	NM	0.08	124.7
12/4/17 9:15	9,540	100%	2,742,200	2,736,699	3,445	2.4	1825	NM	0.8	1,697	NM	0.04	124.9
12/7/17 11:30	9,612	100%	2,749,640	2,744,139	2,480	1.7	1825	NM	0.6	1,699	NM	0.03	125.0
12/11/17 14:05	9,711	100%	2,759,399	2,753,898	2,366	1.6	1825	28,000	0.6	1,701	1,560	0.03	125.1
12/13/17 8:23	9,754	100%	2,763,143	2,757,642	2,090	1.5	1825	NM	0.5	1,702	NM	0.03	125.2
12/18/17 10:15	9,846	100%	2,770,770	2,765,269	1,990	1.4	1825	NM	0.5	1,704	NM	0.03	125.3
12/20/17 13:30			System off for winterization										
2/9/18 13:00	9,962	100%	2,800,314	2,794,813	6,113	4.2	1825	NM	2.5	1,716	NM	0.31	126.8
2/16/18 13:00	9,978	23%	2,807,927	2,802,426	11,420	7.9	1825	49,800	4.7	1,719	6,050	0.58	127.1
3/1/18 8:10	10,191	99%	2,873,717	2,868,216	7,413	5.1	1825	NM	1.1	1,729	NM	0.01	127.2
3/5/18 9:10	10,279	98%	2,900,156	2,894,655	7,211	5.0	1825	NM	1.1	1,733	NM	0.01	127.3
3/15/18 9:00	10,478	87%	2,990,663	2,985,162	10,915	7.6	1825	18,400	1.7	1,747	186	0.02	127.4
3/19/18 8:00	10,566	100%	3,024,765	3,019,264	9,301	6.5	1825	NM	1.4	1,752	NM	0.01	127.5
4/2/18 7:30	10,723	47%	3,089,084	3,083,583	9,832	6.8	1825	NM	2.3	1,767	NM	0.17	128.6
4/6/18 9:40	10,723	0%	3,091,545	3,086,044	0	0.0	1825	NM	0.0	1,767	NM	0.00	128.6
4/12/18 14:40	10,814	61%	3,122,115	3,116,614	8,062	5.6	1825	NM	1.9	1,774	NM	0.14	129.1
4/17/18 10:15	10,923	94%	3,141,330	3,135,829	4,231	2.9	1825	27,600	1.0	1,779	2,020	0.07	129.4
4/23/18 13:00	11,047	84%	3,166,938	3,161,437	4,956	3.4	1825	NM	1.1	1,785	NM	0.08	129.8
4/30/18 8:00	11,209	99%	3,239,670	3,234,169	10,775	7.5	1825	NM	2.5	1,801	NM	0.18	131.1
5/7/18 8:00	11,348	91%	3,293,595	3,288,094	9,311	6.5	1825	NM	2.2	1,814	NM	0.08	131.5
5/16/18 9:00	11,497	69%	3,349,042	3,343,541	8,931	6.2	1825	27,800	2.1	1,827	1,030	0.08	132.0
5/23/18 15:30	11,667	99%	3,398,479	3,392,978	6,979	4.8	1825	NM	1.6	1,838	NM	0.06	132.4
5/30/18 8:55	11,827	99%	3,434,241	3,428,740	5,364	3.7	1825	NM	1.2	1,847	NM	0.05	132.7
6/6/18 6:30	11,985	95%	29,067	3,457,807	4,415	3.1	1825	NM	1.7	1,858	NM	0.08	133.3
6/8/18 7:20	12,032	96%	46,829	3,475,569	9,070	6.3	1825	NM	3.5	1,864	NM	0.17	133.6
6/13/18 7:30	12,055	97%	52,217	3,480,957	5,622	3.9	1825	45,600	2.1	1,866	2,260	0.11	133.7
6/18/18 9:00	12,177	100%	81,976	3,510,716	5,854	4.1	1825	NM	2.2	1,878	NM	0.11	134.3
6/25/18 8:45	12,340	97%	111,917	3,540,657	4,408	3.1	1825	NM	1.7	1,889	NM	0.08	134.8
7/3/18 6:50	12,526	98%	226,867	3,655,607	14,832	10.3	1825	NM	8.1	1,952	NM	0.72	140.4
7/17/18 9:45	12,853	96%	302,917	3,731,657	5,582	3.9	1962	65,300	3.0	1,993	5,800	0.27	144.1
7/31/18 11:20	13,183	98%	386,950	3,815,690	6,111	4.2	2175	NM	3.3	2,039	NM	0.30	148.2
8/6/18 14:00	13,327	98%	456,417	3,885,157	11,578	8.0	2175	NM	2.2	2,052	NM	0.20	149.4
8/13/18 8:00	13,444	99%	506,417	3,935,157	10,256	7.1	2175	22,500	1.9	2,061	2,070	0.18	150.2

Groundwater Extraction System Operational Data  
Phillips 66 Company  
Renton Terminal  
Renton, Washington

Date (mm/dd/yy)	SV-3102 (hrs)	Total Uptime*	Water Extraction				LNAPL Cumulative recovery (gallons)	Influent Conc. (µg/L)	TPHg Removal Rate (ppd)	Cumulative Recovery (pounds)	Influent Conc. (µg/L)	Benzene Removal Rate (ppd)	Cumulative Recovery (pounds)
			Totalizer Reading (gallons)	Cumulative Flow (gallons)	Average Flow Rate (gpd)	Average Flow Rate (gpm)							
8/20/18 10:05	13,548	100%	545,407	3,974,147	8,998	6.2	2175	NM	1.7	2,069	NM	0.16	150.9
8/23/18 11:00	13,618	96%	574,198	4,002,938	9,871	6.9	2175	NM	1.9	2,074	NM	0.17	151.4
8/30/18 13:30	13,783	100%	611,177	4,039,917	5,379	3.7	2175	NM	1.0	2,081	NM	0.09	152.0
9/5/18 15:00	13,922	99%	653,168	4,081,908	7,250	5.0	2175	NM	1.1	2,088	NM	0.06	152.4
9/12/18 8:00	13,989	100%	682,666	4,111,406	10,566	7.3	2175	19,000	1.7	2,092	963	0.08	152.6
9/24/18 8:20	14,249	90%	774,327	4,203,067	8,461	5.9	2175	NM	1.3	2,107	NM	0.07	153.3
10/8/18 10:00	14,572	96%	856,389	4,285,129	6,097	4.2	2175	12,700	0.81	2,123	1,540	0.06	154.2
10/16/18 11:00	14,686	62%	882,900	4,311,640	5,581	3.9	2175	NM			NM		
10/25/18 9:00	14,885	93%	903,167	4,331,907	2,444	1.7	2175	NM			NM		
10/30/18 12:30	14,991	86%	918,400	4,347,140	3,449	2.4	2175	NM			NM		
11/1/18 7:30	15,035	100%	921,957	4,350,697	1,940	1.3	2175	NM			NM		
11/5/18 8:20	15,132	100%	930,167	4,358,907	2,031	1.4	2175	NM			NM		
11/8/18 8:40	15,205	100%	938,367	4,367,107	2,696	1.9	2175	15,300	0.31	2,137	2,140	0.04	155.6
11/12/18 8:49	15,301	100%	946,787	4,375,527	2,105	1.5	2175	NM			NM		
11/21/18 7:36	15,508	96%	954,927	4,383,667	944	0.7	2175	NM			NM		
11/29/18 8:40	15,627	62%	989,100	4,417,840	6,892	4.8	2175	NM			NM		
12/4/18 8:27	15,744	98%	997,057	4,425,797	1,632	1.1	2175	NM			NM		
12/12/18 7:45	15,932	98%	1,016,647	4,445,387	2,501	1.7	2180	31,600	0.49	2,150	1,460	0.04	156.8
12/21/18 8:35	16,039	92%	1,030,267	4,459,007	3,055	2.1	2180	NM			NM		
1/2/19 8:25	16,328	100%	1,063,537	4,492,277	2,763	1.9	2180	NM			NM		
1/9/19 9:15	16,457	78%	1,078,577	4,507,317	2,798	1.9	2180	31,400	0.74	2,163	1,750	0.04	157.6
1/14/19 9:15	16,578	100%	1,092,267	4,521,007	2,715	1.9	2180	NM			NM		
1/21/19 8:15	16,742	98%	1,103,117	4,531,857	1,588	1.1	2180	NM			NM		
1/28/19 9:09	16,910	99%	1,114,627	4,543,367	1,644	1.1	2180	NM			NM		
2/8/19 10:00	17,170	100%	1,134,637	4,563,377	1,847	1.3	2180	NM			NM		
2/13/19 12:00	17,290	100%	1,144,347	4,573,087	1,942	1.3	2180	24,500	0.45	2,184	746	0.02	158.6
2/18/19 9:50	17,406	100%	1,158,237	4,586,977	2,874	2.0	2180	NM			NM		
2/25/19 8:10	17,572	100%	1,175,557	4,604,297	2,504	1.7	2180	NM			NM		
3/22/19 8:25	17,827	100%	1,196,417	4,625,157	1,963	1.4	2180	25,200	0.41	2,193	1,600	0.02	159.0
3/29/19 9:23	17,995	99%	1,211,678	4,640,418	2,180	1.5	2180	NM			NM		
4/2/19 7:25	18,086	97%	1,221,777	4,650,517	2,663	1.8	2180	NM			NM		
5/9/19 13:00	18,128	23%	1,224,823	4,653,563	1,741	1.2	2180	NM			NM		
5/13/19 11:30	18,221	100%	1,230,900	4,659,640	1,568	1.1	2180	NM			NM		
5/22/19 8:20	18,435	100%	1,241,317	4,670,057	1,168	0.8	2180	21,600	0.23	2,201	1,860	0.02	159.5
5/28/19 7:10	18,578	100%	1,246,707	4,675,447	905	0.6	2180	NM			NM		
6/12/19 7:30	18,915	99%	1,279,535	4,708,275	2,338	1.6	2180	NM			NM		
6/13/19 7:45	18,938	95%	1,283,200	4,711,940	3,824	2.7	2180	8,550	0.48	2,209	443	0.04	160.1
6/20/19 7:00	19,105	100%	1,301,257	4,729,997	2,595	1.8	2180	NM			NM		
7/15/19 8:10	19,176	100%	1,303,809	4,732,549	863	0.6	2220	NM			NM		
7/23/19 10:15	19,365	100%	1,303,809	4,732,549	0	0.0	2237	37,700	0.00	2,213	4,820	0.00	160.4
8/2/19 7:20	19,561	85%	1,305,193	4,733,933	169	0.1	2431	NM			NM		
8/8/19 7:30	19,706	100%	1,306,182	4,734,922	164	0.1	2510	NM			NM		
8/16/19 7:00	19,885	93%	1,308,382	4,737,122	295	0.2	2593	104,000	0.17	2,215	20,500	0.03	160.7
8/23/19 6:45	20,011	75%	1,309,770	4,738,510	264	0.2	2593	NM			NM		
8/30/19 6:30	20,179	100%	1,310,858	4,739,598	155	0.1	2816	NM			NM		
9/16/19 9:00	20,548	90%	1,311,908	4,740,648	68	0.05	2960	104,000	0.06	2,218	21,000	0.01	161.3
9/30/19 8:30	20,767	100%	1,312,735	4,741,475	91	0.1	3137	NM			NM		
10/7/19 8:55	20,930	99%	1,313,725	4,742,465	114	0.1	3202	NM			NM		
10/11/19 8:15	21,026	100%	1,313,906	4,742,646	45	0.03	3202	111,000	0.07	2,219	23,600	0.01	161.6
10/16/19 11:30	21,097	100%	1,313,987	4,742,727	27	0.02	3309	NM			NM		
10/23/19 8:00	21,258	98%	1,314,008	4,742,748	3	0.002	3309	NM			NM		
10/28/19 7:15	21,387	100%	1,314,859	4,743,599	158	0.11	3515	NM			NM		
11/4/19 8:15	21,547	100%	1,314,859	4,743,599	0	0.00	3629	NM			NM		
11/8/19 8:30	21,644	100%	1,314,900	4,743,640	10	0.01	3629	136,000	0.04	2,221	23,000	0.008	161.9
11/18/19 8:00	21,883	100%	1,315,640	4,744,380	74	0.05	3758	NM			NM		
11/25/19 7:30	22,051	100%	1,315,640	4,744,380	0	0.00	3816	NM			NM		
12/4/19 8:15	22,202	70%	1,315,740	4,744,480	16	0.01	3816	NM			NM		
12/9/19 7:15	22,319	98%	1,315,786	4,744,526	9	0.01	3898	NM			NM		
12/16/19 11:00	22,487	100%	1,316,046	4,744,786	37	0.03	3898	121,000	0.03	2,222	23,900	0.005	162.1
12/30/19 7:30	22,818	100%	1,317,952	4,746,692	138	0.10	4029	NM			NM		
1/6/20 9:30	22,988	100%	1,318,020	4,746,760	10	0.01	4120	NM			NM		
1/16/20 8:35	23,212	97%	1,320,668	4,749,408	284	0.20	4238	181,000	0.15	2,225	23,100	0.023	162.5
1/27/20 7:30	23,410	100%	1,321,247	4,749,987	70	0.05	4336	NM			NM		
2/6/20 9:10	23,650	99%	1,322,111	4,750,851	86	0.06	4361	189,000	0.23	2,228	30,500	0.033	163.0
2/10/20 7:50	23,745	100%	1,322,957	4,751,697	214	0.15	4412	NM			NM		
2/18/20 7:50	23,937	100%	1,323,800	4,752,540	105	0.07	4489	NM			NM		
3/2/20 7:50	24,154	100%	1,325,617	4,754,357	201	0.14	4541	NM			NM		
3/9/20 7:50	24,321	99%	1,327,275	4,756,015	238	0.17	4594	NM			NM		
3/16/20 9:30	24,473	90%	1,341,698	4,770,438	2,277	1.58	4646	136,000	0.71	2,244	10,400	0.089	165.1
3/23/20 11:00	24,580	63%	1,369,220	4,797,960	6,173	4.29	4753	NM			NM		
3/30/20 8:00	24,743	99%	1,407,817	4,836,557	5,683	3.95	5038	NM			NM		
4/9/20 10:00	24,981	98%	1,460,427	4,889,167	5,305	3.68	5397	192,000	6.65	2,322	19,200	0.600	172.4
4/13/20 9:00	25,076	100%	1,478,777	4,907,517	4,636	3.22	5479	NM			NM		
4/20/20 8:45	25,239	97%	1,510,862	4,939,602	4,724	3.28	5565	NM			NM		
5/4/20 12:20	25,288	100%	1,522,473	4,951,213	5,687	3.95	5724	NM			NM		
5/11/20 11:35	25,396	65%	1,548,187	4,976,927	5,714	3.97	5892	NM			NM		

Groundwater Extraction System Operational Data  
Phillips 66 Company  
Renton Terminal  
Renton, Washington

Date (mm/dd/yy)	SV-3102 (hrs)	Total Uptime*	Water Extraction				LNAPL Cumulative recovery (gallons)	Influent Conc. (µg/L)	TPHg Removal Rate (ppd)	Cumulative Recovery (pounds)	Influent Conc. (µg/L)	Benzene Removal Rate (ppd)	Cumulative Recovery (pounds)
			Totaling Reading (gallons)	Cumulative Flow (gallons)	Average Flow Rate (gpd)	Average Flow Rate (gpm)							
5/19/20 9:30	25,586	100%	1,584,267	5,013,007	4,557	3.16	6044	178,000	7.88	2,505	14,200	0.711	188.9
5/22/20 11:00	25,608	100%	1,589,847	5,018,587	6,087	4.23	6122	NM			NM		
5/26/20 8:30	25,702	100%	1,608,417	5,037,157	4,741	3.29	6201	NM			NM		
6/2/20 7:56	25,870	100%	1,642,557	5,071,297	4,877	3.39	6254	NM			NM		
6/8/20 9:00	25,949	54%	1,659,507	5,088,247	5,149	3.58	6334	149,000	6.93	2,617	17,800	0.679	199.4
6/15/20 8:45	26,040	99%	1,683,767	5,112,507	6,398	4.44	6443	NM			NM		
6/22/20 7:30	26,206	100%	1,720,617	5,149,357	5,328	3.70	6554	NM			NM		
7/1/20 6:30	26,420	100%	1,770,857	5,199,597	5,634	3.91	6695	NM			NM		
7/10/20 8:30	26,638	100%	1,822,427	5,251,167	5,677	3.94	6839	NM			NM		
7/15/20 9:15	26,759	100%	1,855,637	5,284,377	6,587	4.57	6985	278,000	10.33	2,908	29,400	1.141	230.2
7/21/20 14:43	26,905	100%	1,907,808	5,336,548	8,576	5.96	7045	NM			NM		
7/27/20 7:00	27,041	100%	1,969,437	5,398,177	10,876	7.55	7135	NM			NM		
8/7/20 8:00	27,306	100%	2,094,637	5,523,377	11,339	7.87	7201	NM			NM		
8/10/20 9:20	27,380	100%	2,130,037	5,558,777	11,481	7.97	7207	93,400	15.14	3,238	8,460	1.544	264.9
8/17/20 7:15	27,546	100%	2,222,767	5,651,507	13,407	9.31	7244	NM			NM		
8/26/20 6:50	27,761	100%	2,339,847	5,768,587	13,069	9.08	7310	NM			NM		
9/4/20 7:30	27,977	100%	2,467,357	5,896,097	14,168	9.84	7328	NM			NM		
9/9/20 7:15	28,096	99%	2,543,377	5,972,117	15,332	10.65	7334	NM			NM		
9/15/20 8:30	28,241	100%	2,645,557	6,074,297	16,913	11.74	7337	54,200	8.66	3,665	5,640	0.827	307.4
9/21/20 8:00	28,385	100%	2,747,597	6,176,337	17,007	11.81	7340	NM			NM		
9/30/20 7:30	28,600	100%	2,912,047	6,340,787	18,357	12.75	7349	NM			NM		
10/5/20 13:45	28,721	97%	2,937,727	6,435,306	18,748	13.02	7349	NM			NM		
10/12/20 9:00	28,885	100%	3,020,527	6,518,106	12,117	8.41	7355	NM			NM		
10/13/20 9:15	28,909	99%	3,034,957	6,532,536	14,430	10.02	7355	42,300	6.63	3,849	3,790	0.65	325
10/21/20 8:27	29,099	99%	3,151,937	6,649,516	14,776	10.26	7368	NM			NM		
10/26/20 8:30	29,207	90%	3,197,107	6,694,686	10,038	6.97	7374	NM			NM		
11/1/20 9:45	29,569	94%	3,346,947	6,844,526	9,934	6.90	7411	69,900	5.31	3,995	3,290	0.34	335
11/18/20 12:40	29,740	100%	3,405,267	6,902,846	8,185	5.68	7496	NM			NM		
11/23/20 8:00	29,855	100%	3,413,650	6,911,229	1,749	1.21	7503	NM			NM		
12/3/20 9:35	29,860	100%	3,416,087	6,913,666	11,698	8.12	7531	NM			NM		
12/9/20 9:20	29,907	100%	3,439,577	6,937,156	11,995	8.33	7531	71,800	3.89	4,050	3,650	0.19	337
12/22/20 9:15	30,217	99%	3,533,897	7,031,476	7,302	5.07	7594	NM			NM		
1/4/21 8:30	30,528	100%	3,584,317	7,121,898	6,978	4.85	7660	NM			NM		
1/18/21 9:45	30,847	96%	3,658,367	7,195,948	5,571	3.87	7754	185,000	7.08	4,327	7,800	0.32	350
1/28/21 9:28	31,087	100%	3,696,277	7,233,858	3,791	2.63	7817	NM			NM		
2/5/21 9:25	31,252	97%	3,738,667	7,276,248	6,166	4.28	7857	NM			NM		
2/12/21 9:15	31,420	100%	3,824,597	7,362,178	12,276	8.52	7888	NM			NM		
2/18/21 9:00	31,564	100%	3,923,887	7,461,468	16,548	11.49	7919	113,000	11.05	4,657	4,470	0.45	363
3/1/21 9:00	31,821	97%	4,100,297	7,637,878	16,474	11.44	7993	NM			NM		
3/10/21 8:30	32,038	100%	4,271,577	7,809,158	18,943	13.16	8068	79,500	14.14	4,936	3,660	0.60	375
4/5/21 10:00	32,517	90%	4,622,150	8,159,731	17,565	12.20	8222	NM			NM		
4/21/21 8:45	32,824	98%	4,802,087	8,339,668	14,067	9.77	8248	60,100	9.43	5,245	3,080	0.46	390
4/29/21 7:35	33,014	100%	4,917,337	8,454,918	14,558	10.11	8256	NM			NM		
5/13/21 9:45	33,353	100%	5,142,887	8,680,468	15,968	11.09	8275	38,300	6.35	5,385	2,950	0.39	399
5/25/21 8:30	33,639	100%	5,383,727	8,921,308	20,210	14.03	8301	NM			NM		
6/30/21 10:30	33,835	63%	5,540,487	9,078,068	19,195	13.33	8301	54,200	7.64	5,539	2,590	0.46	408
<b>Regulatory Limits:</b>					<50,400	50		<b>Total recovery (pounds):</b>	5,539		<b>Total recovery (pounds):</b>	408	

**Abbreviations and Notes:**

(mm/dd/yy) = Month/day/year

conc = Concentration

TPPH = Total Purgeable Petroleum Hydrocarbon analyzed by method NWTPHG-X

Benzene analyzed by EPA method 8260

Average Flow Rate (gpm) = (Cumulative Flow - Previous Cumulative Flow)/[(Date Sampled - Previous Date Sampled)\*1440 (minutes/day)]

Removal Rate (pounds/day) = [Influent Concentration (µg/Liter)]\*[Average Flow Rate (gallons/minute)]\*[3.785 (liters/gallon)]\*[1440 (minutes/day)] / (1000000 (ug)\*453.6 (g/lb))

Cumulative Recovery (pounds) = [Previous Cumulative Recovery (pounds)] + [(Removal Rate (pounds/day))

NA = Not applicable

NM = not measured

NS = Not sampled

L = liter

gpm = gallon per minute

µg/L = micrograms per liter

g = grams

cc = cubic centimeter

lb = pound

\*Total Uptime is not 100% accurate due to recording and calculating losses

All readings and data are field collected excluding influent concentrations

Product recovery calculation taken from <http://www.handymath.com/cgi-bin/circleval25.cgi?submit=Entry>

Soil Vapor Extraction System Analytical Data  
Phillips 66 Company  
Renton Terminal  
Renton, Washington

Date (mm/dd/yy)	Influent					Effluent				
	TPHg Conc. (ppmv)	Benzene Conc. (ppmv)	Toluene Conc. (ppmv)	Ethylbenzene Conc. (ppmv)	Xylenes Conc. (ppmv)	TPHg Conc. (ppmv)	Benzene Conc. (ppmv)	Toluene Conc. (ppmv)	Ethylbenzene Conc. (ppmv)	Xylenes Conc. (ppmv)
05/08/15	1,500	26.2 a	49.0	5.4	29.3	1.4	0.014 a	0.042	0.008	0.049
05/28/15	2,890	40.2 a	54.4	5.3	48.0	4.0	<0.019 a	0.045	<0.019	0.163
06/10/15	830	12.2 a	35.7	2.3	19.8	2.3	<0.018 a	0.049	<0.018	0.143
09/03/15	3,000	84.8 a	68.8	8.7	52.8	2.0	0.035 a	0.081	0.032	0.246
09/16/15	1,310	37.5 a	29.3	3.1	18.5	<1.7	<0.020 a	<0.020	<0.020	<0.040
01/27/16	2.3	0.080 a	0.17	0.019	0.16	<1.4	<0.017 a	<0.017	<0.017	<0.034
02/08/16	8.1	<0.10 a	0.49	0.11	1.13	<8.4	0.067 a	0.50	0.13	1.23
07/14/16	1.1	0.025 a	0.040	<0.0084	<0.0254	2.7	<0.0084 a	<0.0084	<0.0084	<0.0254
10/25/16	3,600	56.2 a	215	34.8	174.9	31.8	0.39 a	1.4	0.22	1.09
11/02/16	<213	<4.5 a	9.5	<1.8	13.0	<0.92	<0.019 a	<0.019	<0.0077	0.02
12/06/16	77.5	1.7 a	8.5	1.7	8.9	1.7	0.0011 a	0.0029	<0.00071	0.0016
01/01/17			SYSTEM OFF					SYSTEM OFF		
02/27/17	64.1	33.4 a	28.5	3.3	21.8	<20.3	<0.085 a	<0.170	<0.170	<0.510
03/27/17	30.7	0.56 a	2.2	0.15	1.35	0.89	0.0032	0.0046	<0.00077	0.0038
04/25/17	712	20.3 a	37.9	4.3	27.6	0.72	0.0084	0.015	0.0016	0.0094
05/11/17	34.3	0.44 a	1.6	0.19	1.76	0.89	0.0007	0.020	<0.00056	0.00248
06/08/17	174	<0.0037 a	9.8	0.89	17.3	4.2	0.0059	0.028	0.021	0.127
07/10/17	318	4.9 a	10.1	2.3	17.8	1.5	0.0051	0.013	0.0042	0.036
08/23/17	143	3.3 a	4.1	0.7	5.1	2.4	0.0060	0.015	0.0034	0.0272
09/22/17	452	4.3 a	3.1	1.2	13.4	2.7	0.0047	0.80	0.0033	0.0225
10/16/17	409	3.7 a	5.4	0.93	7.7	<0.19	0.0035	0.0056	0.0017	0.0094
11/20/17	89.3	1.3 a	2.2	0.32	3.56	2	0.0030	0.0098	0.0043	0.1370
12/11/17	183	15.7 a	16.5	1.2	5.6	0.52	0.011	0.0065	0.00053	0.0025
01/01/18			SYSTEM OFF					SYSTEM OFF		
02/16/18	41.5	7 a	16.2	0.51	11.97	2	0.0048	0.038	0.003	0.0121
03/13/18	61.7	2.1 a	3.5	0.54	3.5	0.87	0.0017	0.0016	<0.00039	0.00167
04/17/18	760	13 a	38.9	12.9	71.8	0.6	0.011	0.04	0.0031	0.0139
05/16/18	423	6.5 a	13.2	4.5	32.8	0.53	0.0038	0.0053	0.017	0.086
06/13/18	929	27.3 a	65.8	11.9	79.3	0.83	0.0066	0.0083	0.0011	0.0055
07/17/18	164	2.12 a	3.17	0.971	9.26	0.751	0.003	0.198	0.0011	0.005
08/13/18	<6.64	0.433 a	0.831	0.132	0.958	<0.241	0.0196	0.0545	0.0103	0.0972
09/12/18	1,880	17 a	20.1	5.66	45.4	1.2	0.0128	0.0114	0.0021	0.015
10/08/18	371	10.1 a	13	2.51	18.96	1.3	0.0118	0.0224	0.0082	0.0658
11/08/18	70.3	4.72 a	3.29	0.823	7.79	0.321	0.003	0.0019	0.00065	0.0048
12/10/18	67.1	1.97 a	4.35	0.716	6.93	0.544	0.00097	0.0021	0.00062	0.0049
01/09/19	19.3	0.415 a	1.23	0.187	1.06	0.642	0.0029	0.0031	<0.00042	0.00232
02/13/19	613	11 a	36.1	5.46	38.58	0.743	0.0014	0.0047	0.0011	0.008
03/22/19	1,190	24.8 a	37.5	7.51	50.4	0.588	0.0027	0.0034	0.0007	0.0045
04/03/19			SYSTEM OFF FOR OXIDIZER REPAIR					SYSTEM OFF FOR OXIDIZER REPAIR		
05/22/19	115	2.3 a	6.2	1.06	7.51	0.693	0.0039	0.0068	0.0013	0.0041
06/13/19	136	0.819 a	3.67	1.10	7.14	2.68	0.0447	0.0434	0.0262	0.0838
07/23/19	104	1.08 a	2.14	0.768	5.15	0.9	0.0018	0.0063	0.00074	0.0056
08/16/19	42.3	0.759 a	0.877	0.187	1.268	2.05	0.004	0.0037	0.001	0.0049
09/16/19	97.1	1.12 a	1.31	0.352	1.893	0.67	0.0032	0.0060	0.00094	0.0073
10/11/19	13.3	0.196 a	0.471	0.155	0.990	1.09	0.0008	0.0171	<0.0004	<0.0012
11/08/19	113	1.610 a	7.17	1.39	9.22	0.093	0.0041	0.0059	0.00075	0.00363
12/16/19	3.01	0.0758 a	0.106	0.0131	0.0825	0.207	0.00071	0.0016	0.00046	0.0019
01/16/20	5.69	0.174	0.175	0.0338	0.2238	<0.0402	0.00029	0.0005	<0.00034	0.00081
02/06/20	7.25	0.133	0.206	0.0371	0.256	0.270	0.0003	0.00048	<0.00035	<0.00106
03/16/20	31.5	0.696	1.240	0.174	1.047	0.124	0.0027	0.0027	<0.00036	0.00167
04/09/20	25.6	0.638	1.140	0.133	0.819	0.259	0.0074	0.0059	<0.00035	0.00171

Soil Vapor Extraction System Analytical Data  
Phillips 66 Company  
Renton Terminal  
Renton, Washington

Date (mm/dd/yy)	Influent					Effluent				
	TPHg Conc. (ppmv)	Benzene Conc. (ppmv)	Toluene Conc. (ppmv)	Ethylbenzene Conc. (ppmv)	Xylenes Conc. (ppmv)	TPHg Conc. (ppmv)	Benzene Conc. (ppmv)	Toluene Conc. (ppmv)	Ethylbenzene Conc. (ppmv)	Xylenes Conc. (ppmv)
05/19/20	34.9	0.783	1.110	0.172	1.003	0.372	0.0054	0.0038	0.00051	0.00314
06/08/20	102	2.620	2.960	0.340	1.976	<0.0816	0.0028	0.0018	<0.00034	0.00072
07/15/20	80.7	3.250	3.520	0.305	1.859	3.50	0.0101	0.0256	0.0042	0.0259
08/10/20	1,300	40.60	50.80	5.720	48.0	10.50	0.126	0.267	0.047	0.479
08/17/20	2,080	59.0	99.30	7.670	60.5	-	-	-	-	-
09/04/20	342	9.530	13.40	1.070	10.48	-	-	-	-	-
09/15/20	1,280	37.90	54.30	3.560	40.91	2.14	0.0301	0.0621	0.0097	0.1172
10/13/20	1,430	65.70	67.10	5.460	61.0	0.496	0.0235	0.0179	0.0033	0.0373
10/21/20	980	32.70	43.10	4.810	74.3	-	-	-	-	-
11/11/20	1,310	10.60	16.60	2.170	37.8	1.770	0.0183	0.0140	0.0014	0.0248
12/09/20	23	0.195	0.478	0.0730	0.632	1.240	0.573	0.0895	0.0025	0.0331
01/18/21	11	0.130	0.427	0.0585	0.457	0.341	0.00062	0.0020	0.00061	0.0054
02/18/21	38.2	0.874	1.970	0.300	2.404	0.500	0.0022	0.0039	0.00045	0.00301
03/10/21	73.8	1.270	3.100	0.396	2.801	0.133	0.0015	0.0037	0.00076	0.0066
04/21/21	70.8	1.350	2.890	0.459	3.261	0.979	0.0067	0.0285	0.0116	0.1064
05/13/21	114	2.000	3.410	0.356	3.970	1.640	0.0059	0.0169	0.0037	0.0523
06/30/21	21.2	0.321	0.460	0.0719	0.797	1.280	0.4190	0.0494	0.00078	0.0144
<b>Regulatory Limits (ppmv):</b>			<b>N/A</b>					<b>N/A</b>		

**Notes and Abbreviations:**

mm/dd/yy = month/day/year

Conc. = concentration

N/A = not applicable

TPHg = total petroleum hydrocarbons quantified as gasoline

µg/L = micrograms per liter

&lt;X.X = not detected at or below the detection limit indicated

ppmv = parts per million by volume

TBD = Sample taken during this time and are awaiting results

TPHg analyzed by Method TO-14M.

Benzene, toluene, ethylbenzene, and total xylenes analyzed by Method TO-14M.



Soil Vapor Extraction System Operational Data  
Phillips 66 Company  
Renton Terminal  
Renton, Washington

Date (mm/dd/yy)	Oxidizer Hour Meter Reading	Total Uptime	Soil Vapor Extraction										TPHg				Benzene		
			SVE Influent Vacuum (in. Hg)	SVE Influent Vacuum (in. WC)	Knock Out Vacuum (in. Hg)	Influent-2 Differential Pressure (in. WC)	Influent-2 Flow (scfm)	Influent-2 Temperature (°F)	Influent-2 Concentration (Field) (ppmv)	TPHg Influent Concentration (Lab) (ppmv)	Oxidizer Temperature (°F)	Stack Temperature (°F)	Removal rate (ppd)	Cumulative Recovery (pounds)	Emission rate (ppd)	Destruction efficiency (%)	Removal rate (ppd)	Cumulative Recovery (pounds)	Emission rate (ppd)
02/13/17	1,831	15%	4.0	54.4	5.0	0.2	383	145	140	NM	1,428	NM	9	9,178	1.5	84.2%	3.7	158	0.005
02/15/17	1,879	100%	5.0	68.0	5.5	0.2	382	150	243	NM	1,418	847	9	9,196	1.4	84.2%	3.7	165	0.005
02/27/17	1,975	33%	7.5	102.0	8.0	0.2	382	150	181	64.1	1,425	838	9	9,233	1.4	84.2%	3.7	180	0.005
03/06/17	2,100	74%	6.5	88.4	8.5	0.4	549	130	51	NM	1,449	853	6	9,265	0.2	97.1%	0.1	181	0.0005
03/07/17	2,126	100%	9.0	122.4	6.0	0.3	473	135	410	NM	1,435	844	5	9,271	0.2	97.1%	0.1	181	0.0004
03/13/17	2,165	27%	8.5	115.6	9.5	0.3	471	140	101	NM	1,464	866	5	9,280	0.2	97.1%	0.1	181	0.0004
03/22/17	2,347	84%	11.0	149.6	10.0	0.1	270	150	132	NM	1,448	863	3	9,304	0.1	97.1%	0.04	181	0.0003
03/27/17	2,459	93%	8.0	108.8	9.0	0.2	382	148	62	30.7	1,417	837	4	9,324	0.1	97.1%	0.1	181	0.0004
03/31/17	2,558	100%	5.0	68.0	3.5	0.4	546	135	235	NM	1,428	857	6	9,350	0.2	97.1%	0.1	182	0.0005
04/03/17	2,628	97%	5.0	68.0	3.5	0.4	546	135	41	NM	1,442	864	145	9,773	0.1	99.9%	3.2	191	0.0013
04/17/17	2,959	99%	5.0	68.0	6.0	0.4	542	145	183	NM	1,452	856	144	11,758	0.1	99.9%	3.2	235	0.0013
04/20/17	3,033	100%	4.0	54.4	5.0	0.4	542	145	218	NM	1,445	858	144	12,201	0.1	99.9%	3.2	245	0.0013
04/25/17	3,152	99%	4.0	54.4	4.0	0.4	540	150	330	712	1,432	846	143	12,912	0.1	99.9%	3.2	261	0.0013
05/02/17	3,264	67%	5.0	68.0	6.0	0.4	541	147	88	NM	1,422	853	7	12,944	0.2	97.4%	0.1	261	0.0001
05/11/17	3,482	100%	5.5	74.8	6.5	0.3	469	145	33.2	34	1,423	845	6	12,999	0.2	97.4%	0.1	262	0.0001
05/17/17	3,622	97%	3.0	40.8	5.5	0.4	551	125	227.5	315.6*	1,413	871	65	13,377	0.2	99.7%	0.1	262	0.0001
05/30/17	3,925	97%	3.0	40.8	3.5	0.35	522	110	231	322.2*	1,433	847	63	14,169	0.2	99.7%	0.1	263	0.0001
06/05/17	4,053	89%	2.0	27.2	2.0	0.45	587	120	357	NM	1,432	852	38	14,373	0.9	97.6%	0.00063	263	0.0010
06/09/17	4,145	96%	2.0	27.2	2.5	0.4	555	116	319	174	1,426	845	36	14,511	0.9	97.6%	0.00060	263	0.0010
06/20/17	4,391	93%	1.0	13.6	1.5	0.55	643	130	180	NM	1,463	869	42	14,939	1.0	97.6%	0.00069	263	0.0011
06/26/17	4,532	98%	1.0	13.6	1.0	0.5	616	125	139	NM	1,444	863	40	15,174	1.0	97.6%	0.00066	263	0.0011
07/06/17	4,775	100%	1.0	13.6	1.0	0.5	619	120	276	NM	1,440	860	73	15,917	0.3	99.5%	0.88205	272	0.0009
07/10/17	4,871	100%	0.5	6.8	1.0	0.5	619	120	345	318	1,420	849	73	16,210	0.3	99.5%	0.88205	276	0.0009
07/17/17	5,037	99%	2.5	34.0	2.5	0.40	551	125	406	NM	1,415	826	65	16,662	0.3	99.5%	0.78555	281	0.0008
07/21/17	5,135	100%	2.5	34.0	2.5	0.40	551	125	571	NM	1,432	835	65	16,929	0.3	99.5%	0.78555	284	0.0008
07/31/17	5,370	98%	1.0	13.6	3.0	0.35	513	130	600	NM	1,410	810	61	17,525	0.3	99.5%	0.73169	291	0.0008
08/07/17	5,538	100%	1.0	13.6	1.0	0.40	551	125	NM	NM	1,415	822	29	17,731	0.5	98.3%	0.52904	295	0.0010
08/23/17	5,913	98%	1.0	13.6	1.5	0.55	646	125	283	143	1,433	845	34	18,270	0.6	98.3%	0.62036	305	0.0011
08/30/17	6,083	100%	2.0	27.2	2.0	0.50	613	130	325.5	NM	1,430	842	33	18,501	0.5	98.3%	0.58898	309	0.0011
09/07/17	6,221	96%	2.0	27.2	2.0	0.40	551	125	359	NM	1,411	820	93	19,036	0.6	99.4%	0.68936	313	0.0008
09/20/17	6,368	92%	NM	NM	2.0	0.50	616	125	333	452	1,418	834	104	19,672	0.6	99.4%	0.77073	318	0.0008
09/29/17	6,543	84%	NM	NM	2.0	0.50	613	130	227	NM	1,448	843	103	20,426	0.6	99.4%	0.76745	323	0.0008
10/02/17	6,618	100%	NM	NM	2.0	0.55	646	125	278.1	NM	1,429	843	99	20,734	0.02	100%	0.69555	325	0.0007
10/10/17	6,766	83%	2.0	27.2	2.0	0.50	613	130	NM	NM	1,440	847	94	21,311	0.02	100%	0.66037	330	0.0006
10/16/17	6,907	98%	NM	NM	2.0	0.55	646	125	239	409	1,427	840	99	21,890	0.02	100%	0.69555	334	0.0007
10/20/17	6,995	92%	2.7	36.7	2.5	0.50	616	125	420	NM	1,428	834	94	22,235	0.02	100%	0.66318	336	0.0006
11/01/17	7,242	100%	2.0	27.2	1.5	0.50	613	130	342	NM	1,452	861	20	22,445	0.46	98%	0.23202	338	0.0005
11/07/17	7,377	94%	1.5	20.4	1.5	0.50	613	130	199	NM	1,427	844	20	22,560	0.46	98%	0.23202	340	0.0005
11/20/17	7,659	93%	2.0	27.2	2.0	0.45	579	135	67.8	89	1,435	851	19	22,787	0.43	98%	0.21919	342	0.0005
11/29/17	7,823	100%	NM	NM	2.0	0.50	613	130	125	NM	1,440	884	20	22,926	0.46	98%	0.23202	344	0.0005
12/04/17	7,940	98%	2.0	27.2	NM	0.45	579	135	84	NM	1,435	845	40	23,119	0.11	100%	2.64711	357	0.0019
12/07/17	8,014	100%	2.02	27.5	2.0	0.40	544	140	78	NM	1,431	845	37	23,234	0.11	100%	2.48530	364	0.0017
12/11/17	8,115	100%	2.0	27.2	2.0	0.45	579	135	188	183	1,420	836	40	23,400	0.11	100%	2.64711	376	0.0019
12/13/17	8,158	100%	2.0	27.2	NM	0.45	582	130	146	NM	1,426	844	40	23,471	0.11	100%	2.65831	380	0.0019
12/18/17	8,253	100%	2.0	27.2	2.0	0.45	579	135	88	NM	1,429	850	40	23,628	0.11	100%	2.64711	391	0.0019
12/20/17	SYSTEM DOWN FOR WINTERIZATION																		
02/09/18	8,374	100%	2.0	27.2	2.0	0.45	577	140	123	NM	1,433	848	9	23,673	0.43	95%	1.17531	397	0.0008
02/16/18	8,389	21%	2.0	27.2	2.0	0.50	611	135	113	42	1,456	857	9	23,679	0.46	95%	1.24408	398	0.0009
03/01/18	8,607	99%	2.0	27.2	2.0	0.50	613	130	60.9	NM	1,428	850	14	23,807	0.20	99%	0.37480	401	0.0003
03/05/18	8,699	100%	2.0	27.2	2.0	0.35	511	135	49.4	NM	1,424	844	12	23,857	0.17	99%	0.31226	402	0.0003
03/15/18	8,906	90%	2.5	34.0	2.5	0.35	511	135	94.3	61.7	1,416	830	12	23,958	0.17	99%	0.31226	405	0.0003
03/19/18	8,996	100%	3.0	40.8	3.0	0.35	511	135	403	476.1*	1,425	837	91	24,150	0.17	100%	0.31226	406	0.0003
04/02/18	9,318	98%	2.0	27.2	2.0	0.30	497	80	195	205.8*	1,422	833	141	25,704	0.11	100%	1.87859	431	0.0016
04/06/18	9,343	100%	3.5	47.6	3.5	0.30	471	140	615	NM	1,410	827	134	25,847	0.11	100%	1.78219	433	0.0015



Soil Vapor Extraction System Operational Data  
Phillips 66 Company  
Renton Terminal  
Renton, Washington

Oxidizer			Soil Vapor Extraction											TPHg				Benzene		
Date	Hour Meter	Uptime	SVE Influent Vacuum (in. Hg)	SVE Influent Vacuum (in. WC)	Knock Out Vacuum (in. Hg)	Influent-2 Differential Pressure (in. WC)	Influent-2 Flow (scfm)	Influent-2 Temperature (°F)	Influent-2 Concentration (Field) (ppmv)	TPHg Influent Concentration (Lab) (ppmv)	Oxidizer Temperature (°F)	Stack Temperature (°F)	Removal rate (ppd)	Cumulative Recovery (pounds)	Emission rate (ppd)	Destruction efficiency (%)	Removal rate (ppd)	Cumulative Recovery (pounds)	Emission rate (ppd)	
04/12/18	9,435	64%	4.0	54.4	4.0	0.30	471	140	747	NM	1,410	832	134	26,359	0.11	100%	1.78219	440	0.0015	
04/17/18	9,549	95%	3.5	47.6	4.0	0.30	471	140	1,072	760	1,414	842	134	26,993	0.11	100%	1.78219	448	0.0015	
04/23/18	9,675	88%	3.5	47.6	3.5	0.50	611	135	402	NM	1,432	865	173	27,798	0.14	100%	2.31044	461	0.002	
04/30/18	9,841	99%	4.0	54.4	4.0	0.30	473	135	442	NM	1,411	836	134	28,861	0.11	100%	1.78966	473	0.002	
05/07/18	10,009	100%	3.0	40.8	3.0	0.35	509	140	207	NM	1,422	843	80	29,612	0.10	100%	0.96249	480	0.001	
05/16/18	10,185	81%	2.0	27.2	2.0	0.50	611	135	280	423	1,450	862	96	30,260	0.12	100%	1.15522	488	0.001	
05/23/18	10,359	100%	2.0	27.2	2.0	0.50	611	135	214	NM	1,448	868	96	30,958	0.12	100%	1.15522	496	0.001	
05/30/18	10,524	98%	4.0	54.4	4.0	0.40	546	135	203	NM	1,425	844	86	31,586	0.11	100%	1.03326	504	0.001	
06/06/18	10,685	96%	3.0	40.8	3.0	0.30	473	135	135	NM	1,406	839	164	32,425	0.15	100%	3.75828	529	0.001	
06/08/18	10,734	100%	7.0	95.2	7.0	0.35	509	140	145	NM	1,409	842	176	32,773	0.16	100%	4.04246	537	0.001	
06/13/18	10,758	100%	7.0	95.2	7.0	0.30	471	140	151	929	1,421	848	163	32,942	0.15	100%	3.74259	541	0.001	
06/18/18	10,881	100%	7.0	95.2	7.0	0.25	428	145	315	NM	1,411	842	148	33,741	0.13	100%	3.40236	558	0.001	
06/25/18	11,052	100%	6.0	81.6	6.0	0.35	509	140	112	NM	1,421	848	176	34,898	0.16	100%	4.04246	587	0.001	
07/03/18	11,242	100%	6.0	81.6	6.0	0.35	507	145	191	NM	1,122	846	31	35,719	0.14	100%	0.31262	590	0.0004	
07/17/18	11,577	100%	3.0	40.8	3.0	0.40	577	140	103	164	1,431	856	35	36,182	0.16	100%	0.35595	594	0.0005	
07/31/18	11,913	100%	5.0	68.0	5.0	0.40	540	150	810	NM	1,415	835	33	36,660	0.15	100%	0.33283	599	0.0005	
08/06/18	12,063	100%	4.5	61.2	4.5	0.45	575	145	198	NM	1,430	845	42	36,896	0.03	100%	0.07240	600	0.0033	
08/13/18	12,225	96%	5.0	68.0	5.0	0.35	509	140	260	<6.64	1,443	860	49	37,206	0.02	100%	0.06412	600	0.0029	
08/20/18	12,398	100%	4.5	61.2	4.5	0.35	507	145	425	NM	1,434	857	80	37,673	0.02	100%	0.06385	600	0.0029	
08/23/18	12,472	100%	4.5	61.2	4.5	0.40	540	150	398	NM	1,431	866	80	37,921	0.02	100%	0.06798	601	0.0031	
08/30/18	12,641	100%	5.0	68.0	5.0	0.45	575	145	295	NM	1,443	856	63	38,425	0.03	100%	0.07240	601	0.0033	
09/05/18	12,782	98%	6.0	81.6	6.0	0.40	540	150	455	NM	1,413	838	378	39,723	0.24	100%	2.66894	617	0.0020	
09/12/18	12,946	98%	6.0	81.6	6.0	0.30	467	150	405	1880	1,413	832	328	42,135	0.21	100%	2.31137	633	0.0017	
09/24/18	13,214	93%	5.0	68.0	5.0	0.30	469	145	139	NM	1,479	893	329	45,802	0.21	100%	2.32090	659	0.0017	
10/08/18	13,546	99%	5.5	74.8	5.5	0.35	507	145	120.6	371	1,409	830	213	49,550	0.24	100%	1.99812	686	0.002	
10/16/18	13,664	65%	4.5	61.2	3.0	0.45	572	150	NM	NM	1,414	834								
10/25/18	13,866	94%	4.0	54.4	4.0	0.40	542	145	245	NM	1,415	829								
10/30/18	13,976	92%	2.0	27.2	2.5	0.50	603	150	NM	NM	1,430	878								
11/01/18	14,020	92%	3.0	40.8	2.5	0.45	575	145	65	NM	1,407	833								
11/05/18	14,119	100%	3.5	47.6	3.5	0.45	577	140	40.6	NM	1,415	830								
11/08/18	14,193	100%	3.5	47.6	3.0	0.40	546	135	67.2	70	1,418	830	45	53,024	0.17	100%	1.18	729	0.0012	
11/12/18	14,291	100%	3.5	47.6	3.5	0.40	546	135	52	NM	1,416	830								
11/21/18	14,504	99%	2.5	34.0	2.0	0.50	608	140	33.7	NM	1,407	831								
11/29/18	14,625	63%	2.0	27.2	2.0	0.35	505	150	NM	NM	1,414	831								
12/04/18	14,745	100%	3.0	40.8	3.0	0.30	471	140	30.8	NM	1,418	825								
12/12/18	14,937	100%	2.5	34.0	2.5	0.40	544	140	11.3	67	1,419	831	14	53,937	0.09	99%	0.53	756	0.0003	
12/21/18	15,051	98%	2.5	34.0	2.0	0.45	579	135	48.7	NM	1,407	830								
01/02/19	15,343	100%	2.75	37.4	2.25	0.25	432	135	14.7	NM	1,421	824								
01/09/19	15,476	79%	2.5	34.0	2.25	0.45	584	125	14.7	19	1,415	842	9	54,190	0.12	99%	0.19	764	0.0003	
01/14/19	15,598	100%	2.15	29.2	2.25	0.35	520	115	15.2	NM	1,416	841								
01/21/19	15,767	100%	2.5	34.0	2.0	0.50	619	120	32	NM	1,411	850								
01/28/19	15,937	100%	2.5	34.0	2.0	0.50	619	120	8.6	NM	1,414	848								
02/08/19	16,204	100%	2.0	27.2	2.0	0.45	589	115	14.8	NM	1,408	845								
02/13/19	16,348	100%	2.5	34.0	2.0	0.40	553	120	112	613	1,414	843	68	55,591	0.15	100%	0.96	784	0.0004	
02/18/19	16,448	100%	2.5	34.0	2.0	0.45	587	120	1.9	NM	1,410	845								
02/25/19	16,616	100%	2.5	34.0	2.0	0.35	515	125	1.8	NM	1,414	840								
03/22/19	17,124	100%	2.5	34.0	2.0	0.40	551	125	378	1190	1,413	841	186	59,698	0.14	100%	2.87	846	0.0003	
03/29/19	17,296	100%	3.0	40.8	3.0	0.40	551	125	57	NM	1,413	843								
04/02/19	17,389	97%	2.5	34.0	2.0	0.50	616	125	86.2	NM	1,407	840								
05/09/19	17,432	24%	2.5	34.0	3.5	0.40	551	125	NM	NM	1,410	827								
05/13/19	17,526	100%	3.0	40.8	3.5	0.45	572	150	NM	NM	1,408	827								
05/22/19	17,743	100%	2.5	34.0	2.0	0.50	616	125	112.9	115	1,410	844	140	63,899	0.14	100%	2.27	913	0.0006	
05/28/19	17,889	100%	2.5	34.0	2.0	0.50	619	120	76.8	NM	1,414	843								
06/12/19	18,232	95%	2.0	27.2	2.0	0.40	551	125	128	NM	1,408	835								

Soil Vapor Extraction System Operational Data  
Phillips 66 Company  
Renton Terminal  
Renton, Washington

			Soil Vapor Extraction										TPHg				Benzene		
Date	Oxidizer	Total	SVE Influent Vacuum	SVE Influent Vacuum	Knock Out Vacuum	Influent-2 Differential Pressure	Influent-2 Flow	Influent-2 Temperature	Influent-2 Concentration	TPHg Influent Concentration	Oxidizer Temperature	Stack Temperature	Removal rate	Cumulative Recovery	Emission rate	Destruction efficiency	Removal rate	Cumulative Recovery	Emission rate
(mm/dd/yy)	Hour Meter Reading	Uptime	(in. Hg)	(in. WC)	(in. Hg)	(in. WC)	(scfm)	(°F)	(Field)	(Lab)	(°F)	(°F)	(ppd)	(pounds)	(ppd)	(%)	(ppd)	(pounds)	(ppd)
06/13/19	18,257	100%	2.0	27.2	2.0	0.50	616	125	117	136	1,407	832	28	65,702	0.38	99%	0.27	940	0.0042
06/20/19	18,426	100%	2.0	27.2	2.0	0.40	551	125	102.1	NM	1,416	830							
07/15/19	18,570	100%	2.0	27.2	1.0	0.60	661	150	37.3	NM	1,408	849							
07/23/19	18,764	100%	2.0	27.2	1.0	0.50	619	120	56.8	104	1,413	843	27	66,288	0.41	99%	0.17	945	0.0041
08/02/19	18,965	86%	2.0	27.2	2.0	0.50	621	115	40.1	NM	1,408	846							
08/08/19	19,112	100%	2.5	34.0	2.0	0.50	619	120	215.7	NM	1,407	847							
08/16/19	19,295	95%	2.5	34.0	2.0	0.50	619	120	27.3	42	1,413	842	17	66,778	0.34	98%	0.17	948	0.0005
08/23/19	19,423	76%	2.5	34.0	2.0	0.50	619	120	27.2	NM	1,414	838							
08/30/19	19,594	100%	3.5	47.6	2.5	0.50	621	115	28.6	NM	1,407	836							
09/16/19	19,970	92%	2.8	37.4	2.0	0.50	621	115	19.7	97	1,410	837	16	67,242	0.31	98%	0.17	953	0.0006
09/30/19	20,192	100%	3.0	40.8	2.5	0.50	619	120	15.4	NM	1,408	845							
10/07/19	20,360	100%	2.5	34.0	2.0	0.45	589	115	13.3	NM	1,409	843							
10/11/19	20,457	100%	2.5	34.0	2.0	0.50	621	115	0.0	13	1,412	843	13	67,533	0.20	98%	0.12	956	0.0004
10/16/19	20,529	100%	2.0	27.2	2.0	0.50	621	115	33	NM	1,407	844							
10/23/19	20,698	100%	2.5	34.0	2.0	0.20	390	125	22.5	NM	1,412	824							
10/28/19	20,819	100%	2.8	37.4	2.3	0.20	391	120	20.2	NM	1,415	822							
11/04/19	20,992	100%	2.5	34.0	2.0	0.25	437	120	8.4	NM	1,417	828							
11/08/19	21,090	100%	2.5	34.0	2.0	0.20	391	120	42.8	113	1,409	819	11	67,847	0.10	99%	0.12	959	0.0003
11/18/19	21,334	100%	3.0	40.8	2.5	0.20	390	125	9.5	NM	1,410	819							
11/25/19	21,503	100%	2.5	34.0	2.5	0.20	390	125	9.0	NM	1,419	809							
12/04/19	21,658	72%	2.5	34.0	2.0	0.20	391	120	0.8	NM	1,415	809							
12/09/19	21,777	99%	1.5	20.4	1.0	0.20	390	125	6.5	NM	1,415	810							
12/16/19	21,949	100%	1.75	23.8	1.25	0.20	391	120	0.7	3	1,418	809	8	68,199	0.02	100%	0.10	963	0.0003
12/30/19	22,285	100%	1.5	20.4	1.0	0.20	391	120	2.9	NM	1,417	810							
01/06/20	22,458	100%	1.5	20.4	1.0	0.20	390	125	1.3	NM	1,413	808							
01/16/20	22,693	98%	1.5	20.4	1.0	0.20	393	115	1.1	6	1,425	811	1	68,340	0.02	97%	0.01	965	0.0001
01/27/20	22,888	100%	1.5	20.4	1.0	0.20	391	120	1.8	NM	1,420	810							
02/06/20	23,134	100%	1.5	20.4	1.5	0.25	436	125	1.6	7	1,415	810	1	68,355	0.02	98%	0.02	965	0.00003
02/10/20	23,230	100%	1.5	20.4	1.0	0.25	437	120	NM	NM	1,410	813							
02/18/20	23,425	100%	1.5	20.4	1.0	0.30	479	120	1.8	NM	1,410	815							
03/02/20	23,647	100%	1.5	20.4	1.0	0.25	437	120	0.8	NM	1,410	811							
03/09/20	23,817	100%	1.5	20.4	1.0	0.25	441	110	NM	NM	1,416	811							
03/16/20	23,972	92%	2.0	27.2	3.5	0.20	388	130	10.0	32	1,408	811	3	68,427	0.03	99%	0.05	966	0.00019
03/23/20	24,081	65%	2.0	27.2	2.0	0.20	388	130	11.6	NM	1,419	817							
03/30/20	24,249	100%	3.0	40.8	3.0	0.35	509	140	14.8	NM	1,406	824							
04/09/20	24,495	100%	3.0	40.8	2.5	0.35	507	145	106.3	26	1,407	824	5	68,531	0.03	99%	0.09	968	0.00066
04/13/20	24,592	100%	0.0	0.0	0.0	0.30	473	135	NM	NM	1,503	873							
04/20/20	24,758	99%	3.0	40.8	2.5	0.25	430	140	156	NM	1,407	827							
05/04/20	24,809	100%	3.0	40.8	2.5	0.20	385	140	350	NM	1,415	827							
05/11/20	24,920	66%	3.0	40.8	3.0	0.25	430	140	261	NM	1,416	826							
05/19/20	25,113	100%	3.3	44.2	3.0	0.20	383	145	14.2	35	1,412	823	5	68,657	0.05	99%	0.09	970	0.00081
05/22/20	25,136	100%	3.0	40.8	3.0	0.25	437	120	54.0	NM	1,410	830							
05/26/20	25,231	99%	3.0	40.8	3.0	0.25	437	120	NM	NM	1,406	815							
06/02/20	25,402	100%	3.0	40.8	3.0	0.25	437	120	NM	NM	1,405	817							
06/08/20	25,481	55%	4.0	54.4	4.0	0.25	437	120	35.5	102	1,405	825	11	68,824	0.03	100%	0.21	973	0.00051
06/15/20	25,576	100%	3.0	40.8	3.0	0.25	437	120	6.8	NM	1,411	838							
06/22/20	25,745	100%	4.0	54.4	4.0	0.25	437	120	6.4	NM	1,408	837							
07/01/20	25,964	100%	4.0	54.4	4.0	0.23	420	120	10.3	NM	1,410	838							
07/10/20	26,185	100%	4.0	54.4	4.0	0.23	416	130	15.0	NM	1,412	833							
07/15/20	26,308	100%	5.5	74.8	5.5	0.23	418	125	37.5	81	1,412	830	15	69,326	0.28	98%	0.37	982	0.00080
07/21/20	26,456	100%	11.5	156.4	12.5	0.32	483	150	80.0	NM	1,406	821							
07/27/20	26,595	100%	12.0	163.2	12.0	0.33	492	145	143	NM	1,406	822							
08/07/20	26,864	100%	15.0	204	15.0	0.30	471	140	307	NM	1,407	816							
08/10/20	26,939	100%	15.0	204	15.0	0.30	469	145	308	1300	1,406	813	120	71,097	1.22	99%	2.98	1,026	0.00924

Soil Vapor Extraction System Operational Data  
Phillips 66 Company  
Renton Terminal  
Renton, Washington

Date (mm/dd/yy)	Oxidizer Hour Meter Reading	Total Uptime	Soil Vapor Extraction										TPHg				Benzene			
			SVE Influent Vacuum (in. Hg)	SVE Influent Vacuum (in. WC)	Knock Out Vacuum (in. Hg)	Influent-2 Differential Pressure (in. WC)	Influent-2 Flow (scfm)	Influent-2 Temperature (°F)	Influent-2 Concentration (Field) (ppmv)	TPHg Influent Concentration (Lab) (ppmv)	Oxidizer Temperature (°F)	Stack Temperature (°F)	Removal rate (ppd)	Cumulative Recovery (pounds)	Emission rate (ppd)	Destruction efficiency (%)	Removal rate (ppd)	Cumulative Recovery (pounds)	Emission rate (ppd)	
08/17/20	27,108	100%	15.0	204	15.0	0.35	501	160	387	2080	1,410	820	306	72,597				7.03	1,062	
08/26/20	27,327	100%	13.0	177	13.0	0.45	570	155	304	NM	1,405	830								
09/04/20	27,547	100%	13.5	184	13.0	0.45	570	155	640	342	1,404	830	247	77,652				5.45	1,176	
09/09/20	27,668	100%	13.0	177	12.5	0.43	557	155	326	NM	1,407	829								
09/15/20	27,816	100%	13.0	177	13.0	0.43	557	155	267	1280	1,422	833	170	79,988	1.30	99%	3.87	1,228	0.01220	
09/21/20	27,961	100%	13.0	177	13.0	0.43	557	155	352	NM	1,408	828								
09/30/20	28,180	100%	12.0	163	12.0	0.43	555	160	NM	NM	1,405	829								
10/05/20	28,305	100%	15.0	204	14.5	0.60	650	170	280	NM	1,404	858								
10/12/20	28,471	100%	16.5	224	16.0	0.50	594	170	431	NM	1,404	853								
10/13/20	28,495	100%	17.0	231	17.0	0.40	531	170	346	1430	1,409	850	290	88,197	0.28	100%	8.65	1,473	0.00448	
10/21/20	28,688	99%	17.0	231	16.5	0.43	550	170	183	980	1,457	878	243	90,151			7.74	1,535		
10/26/20	28,799	93%	17.0	231	17.0	0.45	563	170	278	NM	1,411	857								
11/11/20	29,167	96%	17.0	231	16.5	0.45	563	170	160.8	1310	1,410	840	239	94,916	0.23	100%	3.52	1,605	0.00336	
11/18/20	29,341	100%	16.5	224	16.0	0.45	563	170	44.9	NM	1,405	840								
11/23/20	29,458	98%	16.0	218	16.0	0.50	594	170	17.7	NM	1,409	840								
12/03/20	29,464	100%	2.5	34	2.5	0.55	646	125	2.5	NM	1,408	843								
12/09/20	29,611	100%	10.0	136	9.5	0.45	575	145	3.6	23	1,408	834	146	97,621	0.33	100%	0.92	1,622	0.05059	
12/22/20	29,927	100%	9.5	129	9.0	0.48	588	150	3.9	NM	1,405	836								
01/04/21	30,243	100%	10.0	136	9.0	0.45	572	150	3.8	NM	1,404	834								
01/18/21	30,570	98%	8.0	109	7.5	0.50	601	155	3.2	11	1,411	837	4	97,769	0.17	95%	0.03	1,623	0.04873	
01/28/21	30,814	100%	8.0	109	7.5	0.45	572	150	1.6	NM	1,408	836								
02/05/21	30,983	99%	5.5	75	5.0	0.55	635	145	4.3	NM	1,407	860								
02/12/21	31,153	100%	10.0	136	9.5	0.45	572	150	NM	NM	1,410	853								
02/18/21	31,300	100%	14.0	190	13.5	0.35	501	160	18.3	38	1,407	855	5	97,930	0.09	98%	0.08	1,626	0.00024	
03/01/21	31,561	100%	NM	NM	NM	NM	NM	NM	NM	NM	1,405	834								
03/10/21	31,782	100%	11.5	156	11.0	0.50	606	145	14.1	74	1,401	840	12	98,162	0.07	99%	0.17	1,630	0.00030	
04/05/21	32,270	92%	8.0	109	8.0	0.30	467	150	38.5	NM	1,408	832								
04/21/21	32,582	99%	11.0	150	10.5	0.50	596	165	20.9	71	1,405	839	15	98,662	0.12	99%	0.21	1,637	0.00066	
04/29/21	32,775	100%	11.0	150	10.5	0.50	596	165	NM	NM	1,407	845								
05/13/21	33,120	100%	12.0	163	11.5	0.45	559	180	15.2	114	1,405	843	20	99,113	0.36	98%	0.28	1,643	0.00107	
05/25/21	33,411	100%	14.0	190	13.5	0.40	525	185	10.8	NM	1,408	842								
06/30/21	33,610	64%	6.0	82	5.5	0.65	688	150	3.5	21	1,406	853	15	99,417	0.32	98%	0.20	1,647	0.03650	

**Regulatory  
Limits**  
(ppmv):

<1,500

>1,400

>97% when inlet  
concentrations  
exceed 200  
ppmv

<0.085

**Abbreviations and Notes:**

(mm/dd/yy) = Month/day/year  
ALS = Air liquid separator  
SVE = Soil vapor extraction  
conc = Concentration  
TPPH = Total Purgeable Petroleum Hydrocarbon analyzed by method NWTPHg-  
X°F = Degrees Fahrenheit  
NA = Not applicable  
NM = not measured  
NS = Not sampled  
L = liter  
gpm = gallon per minute  
µg/L = micrograms per liter  
g = grams  
cc = cubic centimeter  
lb = pound

All readings and data are field collected excluding influent concentrations

\* = not actual analytical data. These value was estimated by taking 70% of the extrapolated value using historical PID vs. analytical data. This was done to estimate removal rate after air sweep was implemented.

Density:  
= 0.73 g/cc TPHg  
= 0.88 g/cc Benzene

*Italics* = referenced laboratory concentration is non-detect. 50% of reporting limit value used in the equation

Table 5

**Groundwater Elevation Data  
Phillips 66 Company  
Renton Terminal  
Renton, Washington**

Well	Date	Top of Casing Elevation (feet)	Depth to Free Product (feet BTOC)	Elevation of Free Product (feet)	Product Thickness In Well (feet)	Depth to Groundwater (feet BTOC)	Groundwater Elevation (feet)	Potentiometric Elevation
R-1	1/27/1993	16.94	--	--	0.05	5.22	11.76	--
R-1	3/12/1993	16.94	--	--	0.10	11.80	5.22	--
R-1	6/30/1993	16.94	--	--	0.01	6.88	10.07	--
R-1	12/23/1994	16.94	--	--	--	3.43	13.51	--
R-1	2/3/1995	16.94	--	--	0.10	4.10	12.92	--
R-1	2/22/1995	16.94	--	--	0.13	5.28	11.76	--
R-1	3/24/1995	16.94	--	--	0.40	5.55	11.69	--
R-1	4/27/1995	16.94	--	--	0.32	5.62	11.56	--
R-1	5/15/1995	16.94	--	--	0.47	4.91	12.38	--
R-1	6/16/1995	16.94	--	--	0.44	5.29	11.98	--
R-1	8/25/1995	16.94	--	--	0.20	5.85	11.24	--
R-1	9/26/1995	16.94	--	--	0.19	7.67	9.41	--
R-1	10/20/1995	16.94	--	--	0.02	6.17	10.79	--
R-1	4/4/1996	16.94	--	--	0.15	3.82	13.23	--
R-1	4/16/1996	16.94	--	--	0.14	3.14	13.91	--
R-1	5/10/1996	16.94	--	--	0.11	2.72	14.30	--
R-1	5/15/1996	16.94	--	--	0.06	2.67	14.32	--
R-1	5/22/1996	16.94	--	--	--	7.83	9.11	--
R-1	6/5/1996	16.94	--	--	--	8.62	8.32	--
R-1	6/24/1996	16.94	--	--	--	8.50	8.44	--
R-1	7/15/1996	16.94	--	--	--	8.63	8.31	--
R-1	8/23/1996	16.94	--	--	--	8.53	8.41	--
R-1	9/18/1996	16.94	--	--	--	8.34	8.60	--
R-1	1/3/1997	16.94	--	--	--	3.11	13.83	--
R-1	3/12/1997	16.94	--	--	--	8.91	8.03	--
R-1	4/2/1997	16.94	--	--	0.05	11.04	5.94	--
R-1	7/8/1997	16.94	--	--	--	5.71	11.23	--
R-1	8/26/1997	16.94	--	--	--	11.02	5.92	--
R-1	9/17/1997	16.94	--	--	--	10.84	6.10	--
R-1	4/30/1998	16.94	--	--	0.02	4.60	12.36	--
R-1	5/24/2001	16.94	--	--	--	10.75	6.19	--
R-1	11/24/2002	19.83	--	--	--	5.90	13.93	13.93
R-1	6/29/2007	19.83	--	--	--	5.66	14.17	14.17
R-1	10/22/2007	19.83			Not Monitored			NM
R-1	11/28/2007	19.83			Not Monitored			NM
R-1	12/13/2007	19.83	--	--	--	9.10	10.73	10.73
R-1	1/21/2008	19.83	--	--	--	6.98	12.85	12.85
R-1	2/24/2008	19.83			Not Monitored			--
R-1	3/24/2008	19.83	--	--	--	5.35	14.48	14.48
R-1	8/25/2008	19.83			Not Monitored			--
R-1	2/18/2009	19.83			Not Monitored			NM
R-1	8/25/2009	19.83			Not Monitored			NM
R-1	3/22/2010	16.94	--	--	--	4.75	12.19	12.19
R-1	8/23/2010	16.94	5.35	11.59	0.02	5.37	11.59	11.60
R-1	2/7/2011	16.94	--	--	--	4.56	12.38	--
R-2	1/27/1993	17.52	--	--	--	6.15	11.37	--
R-2	3/12/1993	17.52	--	--	--	7.20	10.32	--
R-2	2/22/1995	17.52	--	--	--	7.66	9.86	--
R-2	5/15/1995	17.52	--	--	--	7.87	9.65	--
R-2	6/16/1995	17.52	--	--	0.01	7.51	10.02	--
R-2	9/26/1995	17.52	--	--	0.01	7.81	9.72	--
R-2	10/20/1995	17.52	--	--	0.06	7.63	9.94	--
R-2	4/4/1996	17.52	--	--	--	5.55	11.97	--
R-2	4/16/1996	17.52	--	--	--	5.29	12.23	--
R-2	5/10/1996	17.52	--	--	--	5.21	12.31	--
R-2	5/15/1996	17.52	--	--	--	5.10	12.42	--
R-2	5/22/1996	17.52	--	--	0.02	7.59	9.95	--
R-2	6/5/1996	17.52	--	--	0.18	7.80	9.86	--
R-2	6/24/1996	17.52	--	--	0.03	7.72	9.82	--
R-2	7/15/1996	17.52	--	--	0.04	7.60	9.95	--
R-2	8/23/1996	17.52	--	--	0.02	7.77	9.77	--
R-2	9/18/1996	17.52	--	--	0.04	7.87	9.68	--
R-2	1/3/1997	17.52	--	--	--	4.25	13.27	--
R-2	3/12/1997	17.52	--	--	0.02	8.02	9.52	--

**Groundwater Elevation Data  
Phillips 66 Company  
Renton Terminal  
Renton, Washington**

Well	Date	Top of Casing Elevation (feet)	Depth to Free Product (feet BTOC)	Elevation of Free Product (feet)	Product Thickness In Well (feet)	Depth to Groundwater (feet BTOC)	Groundwater Elevation (feet)	Potentiometric Elevation
R-2	4/2/1997	17.52	--	--	0.11	7.72	9.88	--
R-2	7/8/1997	17.52	--	--	--	6.47	11.05	--
R-2	8/19/1997	17.52	--	--	0.02	7.76	9.78	--
R-2	9/17/1997	17.52	--	--	--	7.67	9.85	--
R-2	4/30/1998	17.52	--	--	0.03	6.43	11.11	--
R-2	5/24/2001	17.52	--	--	0.35	8.25	9.53	--
R-2	11/24/2002	20.28	--	--	--	6.69	13.59	13.59
R-2	6/29/2007	20.28	--	--	--	6.72	13.56	13.56
R-2	10/22/2007	20.28	--	--	Not Monitored			NM
R-2	11/28/2007	20.28	--	--	Not Monitored			NM
R-2	12/13/2007	20.28	--	--	--	7.76	12.52	12.52
R-2	1/21/2008	20.28	--	--	--	5.83	14.45	14.45
R-2	2/24/2008	20.28	--	--	Not Monitored			--
R-2	3/24/2008	20.28	--	--	--	6.19	14.09	14.09
R-2	8/25/2008	20.28	--	--	Not Monitored			--
R-2	2/18/2009	20.28	--	--	Not Monitored			NM
R-2	8/25/2009	20.28	--	--	Not Monitored			NM
R-2	3/22/2010	17.52	--	--	--	5.68	11.84	11.84
R-2	8/23/2010	17.52	--	--	--	6.85	10.67	10.67
R-2	2/7/2011	17.52	--	--	--	7.87	9.65	--
W-1	1/27/1993	18.86	--	--	0.19	5.71	13.29	--
W-1	3/12/1993	18.86	--	--	0.06	8.24	10.67	--
W-1	4/14/1993	18.86	--	--	--	8.22	10.64	--
W-1	6/30/1993	18.86	--	--	0.08	8.25	10.67	--
W-1	12/15/1993	18.86	--	--	--	8.60	10.26	--
W-1	2/8/1994	18.86	--	--	0.13	6.51	12.45	--
W-1	7/8/1994	18.86	--	--	--	8.64	10.22	--
W-1	8/12/1994	18.86	--	--	--	8.63	10.23	--
W-1	12/23/1994	18.86	--	--	--	5.48	13.38	--
W-1	2/3/1995	18.86	--	--	--	5.24	13.62	--
W-1	2/22/1995	18.86	--	--	0.03	7.13	11.75	--
W-1	3/24/1995	18.86	--	--	0.14	7.04	11.93	--
W-1	4/27/1995	18.86	--	--	--	6.75	12.11	--
W-1	5/15/1995	18.86	--	--	0.39	6.88	12.27	--
W-1	6/16/1995	18.86	--	--	0.45	7.34	11.86	--
W-1	8/25/1995	18.86	--	--	0.18	7.89	11.11	--
W-1	10/20/1995	18.86	--	--	0.12	8.60	10.35	--
W-1	4/4/1996	18.86	--	--	0.07	5.81	13.10	--
W-1	4/16/1996	18.86	--	--	0.12	5.07	13.88	--
W-1	5/10/1996	18.86	--	--	0.09	4.75	14.18	--
W-1	5/15/1996	18.86	--	--	0.11	4.74	14.20	--
W-1	5/22/1996	18.86	--	--	0.07	8.08	10.83	--
W-1	6/5/1996	18.86	--	--	0.02	8.12	10.76	--
W-1	6/24/1996	18.86	--	--	0.01	8.28	10.59	--
W-1	7/15/1996	18.86	--	--	0.08	8.52	10.40	--
W-1	8/23/1996	18.86	--	--	--	8.63	10.23	--
W-1	9/18/1996	18.86	--	--	--	8.63	10.23	--
W-1	1/3/1997	18.86	--	--	--	4.97	13.89	--
W-1	3/12/1997	18.86	--	--	--	8.08	10.78	--
W-1	4/2/1997	18.86	--	--	0.03	8.14	10.74	--
W-1	5/1/1997	18.86	--	--	--	8.18	10.68	--
W-1	8/19/1997	18.86	--	--	--	8.57	10.29	--
W-1	9/17/1997	18.86	--	--	--	8.20	10.66	--
W-1	4/30/1998	18.86	--	--	0.08	6.70	12.22	--
W-1	7/28/1999	18.86	--	--	0.12	7.18	11.77	--
W-1	5/23/2000	18.86	--	--	--	6.91	11.95	--
W-1	5/24/2001	18.86	--	--	0.01	8.45	10.42	--
W-1	6/5/2002	18.86	--	--	--	6.42	12.44	--
W-1	5/29/2003	18.86	--	--	sheen	7.91	10.95	--
W-1	6/16/2004	18.86	--	--	0.02	7.65	11.23	--
W-1	6/20/2005	18.86	--	--	--	6.31	12.55	--
W-1	6/5/2006	18.86	--	--	--	5.99	12.87	--
W-1	10/23/2006	18.86	--	--	--	8.22	10.64	--
W-1	3/14/2007	21.89	--	--	--	5.41	16.48	--

**Groundwater Elevation Data  
Phillips 66 Company  
Renton Terminal  
Renton, Washington**

Well	Date	Top of Casing Elevation (feet)	Depth to Free Product (feet BTOC)	Elevation of Free Product (feet)	Product Thickness In Well (feet)	Depth to Groundwater (feet BTOC)	Groundwater Elevation (feet)	Potentiometric Elevation
W-1	9/10/2007	21.89	--	--	--	8.63	13.26	--
W-1	11/28/2007	21.89	--	--	--	8.62	13.27	13.27
W-1	12/13/2007	21.89	--	--	--	6.92	14.97	14.97
W-1	1/21/2008	21.89	--	--	--	8.00	13.89	13.89
W-1	2/24/2008	21.89	--	--	--	6.65	15.24	15.24
W-1	3/24/2008	21.89	--	--	--	7.37	14.52	14.52
W-1	6/2/2008	21.89	--	--	--	8.49	13.40	--
W-1	8/25/2008	21.89	--	--	--	8.61	13.28	13.28
W-1	2/18/2009	21.89	--	--	Not Monitored			NM
W-1	8/25/2009	21.89	--	--	Not Monitored			NM
W-1	3/22/2010	21.89	--	--	--	5.35	16.54	16.54
W-1	8/23/2010	21.89	--	--	--	7.40	14.49	14.49
W-1	2/7/2011	21.89	--	--	--	6.60	15.29	--
W-1	5/27/2011	21.89	--	--	--	8.42	13.47	--
W-1	8/16/2011	21.89	--	--	--	8.50	13.39	--
W-1	11/14/2011	21.89	--	--	--	8.61	13.28	--
W-1	2/20/2012	21.89	--	--	--	8.07	13.82	--
W-1	8/22/2012	21.89	--	--	--	7.79	14.10	--
W-1	11/5/2012	21.89	--	--	--	8.61	13.28	--
W-1	1/28/2013	21.89	--	--	--	5.29	16.60	--
W-1	5/9/2013	21.89	--	--	--	8.07	13.82	--
W-1	8/19/2013	21.89	--	--	DRY			
W-1	11/25/2013	21.89	--	--	--	8.18	13.71	--
W-1	2/14/2014	21.89	--	--	--	8.06	13.83	--
W-1	5/5/2014	21.89	--	--	--	7.96	13.93	--
W-1	8/19/2014	21.89	--	--	DRY			
W-1	11/21/2014	21.89	--	--	--	6.96	14.93	--
W-1	12/11/2017	21.89	--	--	--	4.96	16.93	--
W-1	2/26/2018	21.89	--	--	--	--	--	--
W-1	6/11/2018	21.89	--	--	--	--	--	--
W-2	1/27/1993	18.28	--	--	0.16	5.11	13.29	--
W-2	3/12/1993	18.28	--	--	0.02	7.94	10.36	--
W-2	4/14/1993	18.28	--	--	0.02	7.96	10.34	--
W-2	6/30/1993	18.28	--	--	0.09	7.65	10.70	--
W-2	12/15/1993	18.28	--	--	--	8.04	10.24	--
W-2	2/8/1994	18.28	--	--	0.13	5.93	12.45	--
W-2	7/8/1994	18.28	--	--	--	8.69	9.59	--
W-2	8/12/1994	18.28	--	--	--	8.98	9.30	--
W-2	9/21/1994	18.28	--	--	0.18	9.38	9.04	--
W-2	11/4/1994	18.28	--	--	0.37	9.51	9.05	--
W-2	12/23/1994	18.28	--	--	--	4.92	13.36	--
W-2	2/3/1995	18.28	--	--	--	5.16	13.12	--
W-2	2/22/1995	18.28	--	--	0.06	6.57	11.76	--
W-2	3/24/1995	18.28	--	--	0.14	6.48	11.91	--
W-2	4/27/1995	18.28	--	--	--	5.65	12.63	--
W-2	5/15/1995	18.28	--	--	0.57	6.48	12.23	--
W-2	6/16/1995	18.28	--	--	0.60	6.93	11.80	--
W-2	8/25/1995	18.28	--	--	0.22	7.36	11.09	--
W-2	10/20/1995	18.28	--	--	--	7.67	10.61	--
W-2	4/4/1996	18.28	--	--	0.02	5.19	13.11	--
W-2	4/16/1996	18.28	--	--	--	4.40	13.88	--
W-2	5/10/1996	18.28	--	--	--	4.10	14.18	--
W-2	5/15/1996	18.28	--	--	--	4.08	14.20	--
W-2	5/22/1996	18.28	--	--	--	7.59	10.69	--
W-2	6/5/1996	18.28	--	--	--	7.69	10.59	--
W-2	6/24/1996	18.28	--	--	--	8.08	10.20	--
W-2	7/15/1996	18.28	--	--	--	8.45	9.83	--
W-2	8/23/1996	18.28	--	--	--	8.80	9.48	--
W-2	9/18/1996	18.28	--	--	--	8.98	9.30	--
W-2	1/3/1997	18.28	--	--	--	4.48	13.80	--
W-2	3/12/1997	18.28	--	--	--	7.57	10.71	--
W-2	4/2/1997	18.28	--	--	--	7.60	10.68	--
W-2	5/1/1997	18.28	--	--	--	7.72	10.56	--
W-2	8/19/1997	18.28	--	--	--	8.10	10.18	--

**Groundwater Elevation Data  
Phillips 66 Company  
Renton Terminal  
Renton, Washington**

Well	Date	Top of Casing Elevation (feet)	Depth to Free Product (feet BTOC)	Elevation of Free Product (feet)	Product Thickness In Well (feet)	Depth to Groundwater (feet BTOC)	Groundwater Elevation (feet)	Potentiometric Elevation
W-2	9/18/1997	18.28	--	--	0.07	7.40	10.93	--
W-2	4/30/1998	18.28	--	--	0.07	6.11	12.22	--
W-2	7/29/1999	18.28	--	--	--	6.50	11.78	--
W-2	5/23/2000	18.28	--	--	--	6.33	11.95	--
W-2	5/24/2001	18.28	--	--	--	8.10	10.18	--
W-2	6/5/2002	18.28	--	--	0.02	5.87	12.43	--
W-2	5/28/2003	18.28	--	--	sheen	7.32	10.96	--
W-2	6/15/2004	18.28	--	--	--	8.55	9.73	--
W-2	6/22/2005	18.28	--	--	--	5.71	12.57	--
W-2	6/5/2006	18.28	--	--	--	5.38	12.90	--
W-2	10/23/2006	18.28	--	--	--	7.63	10.65	--
W-2	3/14/2007	21.30	--	--	--	4.82	16.48	--
W-2	9/10/2007	21.30	--	--	--	8.97	12.33	--
W-2	11/28/2007	21.30	--	--	--	8.15	13.15	13.15
W-2	12/13/2007	21.30	--	--	--	7.65	13.65	13.65
W-2	1/21/2008	21.30	--	--	--	7.58	13.72	13.72
W-2	2/24/2008	21.30	--	--	--	6.04	15.26	15.26
W-2	3/24/2008	21.30	--	--	--	6.78	14.52	14.52
W-2	6/2/2008	21.30	--	--	--	8.25	13.05	--
W-2	8/25/2008	21.30	--	--	--	8.51	12.79	12.79
W-2	2/18/2009	21.30	--	--	Not Monitored			NM
W-2	8/25/2009	21.30	--	--	Not Monitored			NM
W-2	3/22/2010	21.30	--	--	--	4.78	16.52	16.52
W-2	8/23/2010	21.30	--	--	--	6.79	14.51	14.51
W-2	2/7/2011	21.30	--	--	--	5.99	15.31	--
W-2	5/27/2011	21.30	--	--	--	7.61	13.69	--
W-2	8/8/2011	21.30	--	--	--	8.38	12.92	--
W-2	11/14/2011	21.30	--	--	--	8.46	12.84	--
W-2	2/20/2012	21.30	--	--	--	7.60	13.70	--
W-2	8/22/2012	21.30	--	--	--	7.20	14.10	--
W-2	11/5/2012	21.30	--	--	--	8.39	12.91	--
W-2	5/9/2013	21.30	--	--	--	7.56	13.74	--
W-2	8/19/2013	21.30	--	--	--	8.71	12.59	--
W-2	11/25/2013	21.30	--	--	--	7.72	13.58	--
W-2	2/14/2014	21.30	--	--	--	7.60	13.70	--
W-2	5/5/2014	21.30	--	--	--	7.58	13.72	--
W-2	8/19/2014	21.30	--	--	--	8.91	12.39	--
W-2	11/21/2014	21.30	--	--	--	6.37	14.93	--
W-3	1/27/1993	17.10	--	--	--	5.42	11.68	--
W-3	3/12/1993	17.10	--	--	--	6.11	10.99	--
W-3	4/14/1993	17.10	--	--	--	5.88	11.22	--
W-3	12/15/1993	17.10	--	--	--	5.59	11.51	--
W-3	11/4/1994	17.10	--	--	--	7.72	9.38	--
W-3	2/22/1995	17.10	--	--	--	5.82	11.28	--
W-3	6/16/1995	17.10	--	--	--	6.37	10.73	--
W-3	10/20/1995	17.10	--	--	--	6.17	10.93	--
W-3	4/4/1996	17.10	--	--	--	5.19	11.91	--
W-3	4/16/1996	17.10	--	--	--	4.86	12.24	--
W-3	5/10/1996	17.10	--	--	--	4.83	12.27	--
W-3	5/15/1996	17.10	--	--	--	4.71	12.39	--
W-3	5/22/1996	17.10	--	--	--	5.78	11.32	--
W-3	6/5/1996	17.10	--	--	--	6.07	11.03	--
W-3	6/24/1996	17.10	--	--	--	6.30	10.80	--
W-3	7/15/1996	17.10	--	--	--	6.65	10.45	--
W-3	9/18/1996	17.10	--	--	--	6.37	10.73	--
W-3	1/3/1997	17.10	--	--	--	3.72	13.38	--
W-3	4/2/1997	17.10	--	--	0.04	5.83	11.30	--
W-3	5/1/1997	17.10	--	--	--	5.80	11.30	--
W-3	4/29/1998	17.10	--	--	--	5.81	11.29	--
W-3	7/30/1999	17.10	--	--	--	6.11	10.99	--
W-3	5/23/2000	17.10	--	--	--	5.55	11.55	--
W-3	5/22/2001	17.10	--	--	--	6.10	11.00	--
W-3	6/4/2002	17.10	--	--	--	5.78	11.32	--
W-3	5/28/2003	17.10	--	--	--	6.26	10.84	--

**Groundwater Elevation Data  
Phillips 66 Company  
Renton Terminal  
Renton, Washington**

Well	Date	Top of Casing Elevation (feet)	Depth to Free Product (feet BTOC)	Elevation of Free Product (feet)	Product Thickness In Well (feet)	Depth to Groundwater (feet BTOC)	Groundwater Elevation (feet)	Potentiometric Elevation
W-3	6/16/2004	17.10	--	--	0.02	6.23	10.89	--
W-3	6/21/2005	17.10	--	--	--	5.75	11.35	--
W-3	6/5/2006	17.10	--	--	--	5.43	11.67	--
W-3	10/23/2006	17.10	--	--	--	6.22	10.88	--
W-3	3/14/2007	19.95	--	--	--	4.74	15.21	--
W-3	9/10/2007	19.95	--	--	--	6.55	13.40	--
W-3	11/28/2007	19.95	--	--	--	8.84	11.11	11.11
W-3	12/13/2007	19.95	--	--	--	5.79	14.16	14.16
W-3	1/21/2008	19.95	--	--	--	5.44	14.51	14.51
W-3	2/24/2008	19.95	--	--	--	5.77	14.18	14.18
W-3	3/24/2008	19.95	--	--	--	5.75	14.20	14.20
W-3	6/2/2008	19.95	--	--	--	6.20	13.75	--
W-3	8/25/2008	19.95	--	--	--	5.79	14.16	14.16
W-3	2/18/2009	19.95	--	--	Not Monitored			NM
W-3	8/25/2009	19.95	--	--	Not Monitored			NM
W-3	3/22/2010	19.95	--	--	--	4.61	15.34	15.34
W-3	8/23/2010	19.95	--	--	--	5.84	14.11	14.11
W-3	2/7/2011	19.95	--	--	--	4.69	15.26	--
W-3	5/27/2011	19.95	--	--	Not Monitored			
W-3	8/8/2011	19.95	--	--	Dry			
W-3	11/14/2011	19.95	--	--	Dry			
W-3	2/20/2012	19.95	--	--	Dry			
W-3	8/22/2012	19.95	--	--	Dry			
W-3	11/5/2012	19.95	--	--	--	4.98	14.97	--
W-3	1/28/2013	19.95	--	--	--	4.01	15.94	--
W-3	5/9/2013	19.95	DRY	--	--			
W-3	8/19/2013	19.95	DRY	--	--			
W-3	5/5/2014	19.95	--	--	--	3.61	16.34	--
W-3	8/19/2014	19.95	--	--	DRY			
W-3	11/21/2014	19.95	--	--	--	4.59	15.36	--
W-4	1/27/1993	18.03	--	--	--	4.43	13.60	--
W-4	3/12/1993	18.03	--	--	--	7.43	10.60	--
W-4	4/14/1993	18.03	--	--	--	7.32	10.71	--
W-4	12/15/1993	18.03	--	--	--	6.59	11.44	--
W-4	11/4/1994	18.03	--	--	--	8.20	9.83	--
W-4	2/22/1995	18.03	--	--	--	7.17	10.86	--
W-4	6/16/1995	18.03	--	--	--	7.55	10.48	--
W-4	10/20/1995	18.03	--	--	--	7.67	10.36	--
W-4	4/4/1996	18.03	--	--	--	6.12	11.91	--
W-4	4/16/1996	18.03	--	--	--	5.74	12.29	--
W-4	5/10/1996	18.03	--	--	--	5.99	12.04	--
W-4	5/15/1996	18.03	--	--	--	5.67	12.36	--
W-4	5/22/1996	18.03	--	--	--	7.20	10.83	--
W-4	6/5/1996	18.03	--	--	--	7.41	10.62	--
W-4	6/24/1996	18.03	--	--	--	7.49	10.54	--
W-4	7/15/1996	18.03	--	--	--	7.73	10.30	--
W-4	1/3/1997	18.03	--	--	--	4.80	13.23	--
W-4	4/2/1997	18.03	--	--	--	7.37	10.66	--
W-4	5/1/1997	18.03	--	--	--	7.34	10.69	--
W-4	4/29/1998	18.03	--	--	--	6.84	11.19	--
W-4	7/30/1999	18.03	--	--	--	7.30	10.73	--
W-4	5/23/2001	18.03	--	--	0.03	7.71	10.34	--
W-4	6/4/2002	18.03	--	--	--	6.84	11.19	--
W-4	5/28/2003	18.03	--	--	sheen	7.68	10.35	--
W-4	6/15/2004	18.03	--	--	0.02	7.65	10.40	--
W-4	6/21/2005	18.03	--	--	--	6.78	11.25	--
W-4	6/5/2006	18.03	--	--	--	6.23	11.80	--
W-4	10/23/2006	18.03	--	--	--	7.67	10.36	--
W-4	3/14/2007	20.91	--	--	--	5.70	15.21	--
W-4	9/10/2007	20.91	--	--	--	8.20	12.71	--
W-4	11/28/2007	20.91	--	--	--	7.68	13.23	13.23
W-4	12/13/2007	20.91	--	--	--	7.40	13.51	13.51
W-4	1/21/2008	20.91	--	--	--	6.30	14.61	14.61
W-4	2/24/2008	20.91	--	--	--	6.81	14.10	14.10



**Groundwater Elevation Data  
Phillips 66 Company  
Renton Terminal  
Renton, Washington**

Well	Date	Top of Casing Elevation (feet)	Depth to Free Product (feet BTOC)	Elevation of Free Product (feet)	Product Thickness In Well (feet)	Depth to Groundwater (feet BTOC)	Groundwater Elevation (feet)	Potentiometric Elevation
W-4	3/24/2008	20.91	--	--	--	6.78	14.13	14.13
W-4	6/2/2008	20.91	--	--	--	7.69	13.22	--
W-4	8/25/2008	20.91	--	--	--	8.00	12.91	12.91
W-4	2/18/2009	20.91	--	--	Not Monitored			NM
W-4	8/25/2009	20.91	--	--	Not Monitored			NM
W-4	3/22/2010	20.91	--	--	--	5.89	15.02	15.02
W-4	8/23/2010	20.91	--	--	--	7.11	13.80	13.80
W-4	2/7/2011	20.91	--	--	--	6.01	14.90	--
W-4	5/27/2011	20.91	--	--	Not Monitored			
W-4	8/8/2011	20.91	--	--	--	7.81	13.1	--
W-4	11/14/2011	20.91	--	--	--	7.89	13.02	--
W-4	2/20/2012	20.91	--	--	--	7.90	13.01	--
W-4	8/22/2012	20.91	--	--	--	7.55	13.36	--
W-4	5/9/2013	20.91	--	--	--	7.86	13.05	--
W-4	5/5/2014	20.91	--	--	--	4.91	16.00	--
W-4	8/19/2014	20.91	--	--	--	7.85	13.06	--
B-1	1/27/1993	18.62	--	--	--	5.55	13.07	--
B-1	3/12/1993	18.62	--	--	--	6.64	11.98	--
B-1	4/14/1993	18.62	--	--	--	5.65	12.97	--
B-1	6/30/1993	18.62	--	--	--	6.81	11.81	--
B-1	12/15/1993	18.62	--	--	--	7.82	10.80	--
B-1	11/4/1994	18.62	--	--	--	8.80	9.82	--
B-1	2/22/1995	18.62	--	--	--	4.54	14.08	--
B-1	5/15/1995	18.62	--	--	--	6.25	12.37	--
B-1	6/16/1995	18.62	--	--	--	7.00	11.62	--
B-1	10/20/1995	18.62	--	--	--	7.75	10.87	--
B-1	4/4/1996	18.62	--	--	--	5.13	13.49	--
B-1	4/16/1996	18.62	--	--	--	4.93	13.69	--
B-1	5/10/1996	18.62	--	--	--	4.73	13.89	--
B-1	5/15/1996	18.62	--	--	--	4.73	13.89	--
B-1	5/22/1996	18.62	--	--	--	5.03	13.59	--
B-1	6/5/1996	18.62	--	--	--	5.88	12.74	--
B-1	6/24/1996	18.62	--	--	--	6.80	11.82	--
B-1	7/15/1996	18.62	--	--	--	7.48	11.14	--
B-1	1/3/1997	18.62	--	--	--	3.55	15.07	--
B-1	3/12/1997	18.62	--	--	--	4.62	14.00	--
B-1	4/2/1997	18.62	--	--	--	4.93	13.69	--
B-1	5/1/1997	18.62	--	--	--	5.52	13.10	--
B-1	8/19/1997	18.62	--	--	--	7.51	11.11	--
B-1	9/17/1997	18.62	--	--	--	6.80	11.82	--
B-1	5/1/1998	18.62	--	--	--	6.42	12.20	--
B-1	5/23/2000	18.62	--	--	--	6.53	12.09	--
B-1	5/24/2001	18.62	--	--	--	6.65	11.97	--
B-1	6/5/2002	18.62	--	--	--	6.52	12.10	--
B-1	5/29/2003	18.62	--	--	--	6.81	11.81	--
B-1	6/15/2004	18.62	--	--	--	7.43	11.19	--
B-1	6/20/2005	18.62	--	--	--	6.43	12.19	--
B-1	6/5/2006	18.62	--	--	--	6.13	12.49	--
B-1	10/23/2006	18.62	--	--	--	7.86	10.76	--
B-1	3/14/2007	21.61	--	--	--	5.00	16.61	--
B-1	9/10/2007	21.61	--	--	--	8.00	13.61	--
B-1	12/13/2007	21.61	--	--	--	5.97	15.64	15.64
B-1	1/21/2008	21.61	--	--	--	5.09	16.52	16.52
B-1	2/24/2008	21.61	--	--	--	5.63	15.98	15.98
B-1	3/24/2008	21.61	--	--	--	6.20	15.41	15.41
B-1	6/2/2008	21.61	--	--	--	7.17	14.44	--
B-1	8/25/2008	21.61	--	--	--	7.95	13.66	13.66
B-1	2/18/2009	21.61	--	--	Not Monitored			NM
B-1	8/25/2009	21.61	--	--	Not Monitored			NM
B-1	3/22/2010	21.61	--	--	--	5.09	16.52	16.52
B-1	8/23/2010	21.61	--	--	--	7.50	14.11	14.11
B-1	2/7/2011	21.61	--	--	--	5.00	16.61	--
B-1	5/27/2011	21.61	--	--	--	6.73	14.88	--
B-1	11/14/2011	21.61	--	--	--	7.58	14.03	--

**Groundwater Elevation Data  
Phillips 66 Company  
Renton Terminal  
Renton, Washington**

Well	Date	Top of Casing Elevation (feet)	Depth to Free Product (feet BTOC)	Elevation of Free Product (feet)	Product Thickness In Well (feet)	Depth to Groundwater (feet BTOC)	Groundwater Elevation (feet)	Potentiometric Elevation
B-1	2/20/2012	21.61	--	--	--	4.82	16.79	--
B-1	8/22/2012	21.61	--	--	--	7.50	14.11	--
B-1	11/5/2012	21.61	--	--	--	7.21	14.40	--
B-1	1/28/2013	21.61	--	--	--	4.93	16.68	--
B-1	5/9/2013	21.61	--	--	--	5.64	15.97	--
B-1	8/19/2013	21.61	--	--	--	7.96	13.65	--
B-1	11/25/2013	21.61	--	--	--	6.03	15.58	--
B-1	2/14/2014	21.61	--	--	--	5.45	16.16	--
B-1	5/5/2014	21.61	--	--	--	4.23	17.38	--
B-1	8/19/2014	21.61	--	--	--	7.75	13.86	--
B-1	11/21/2014	21.61	--	--	--	5.71	15.90	--
B-2	1/27/1993	18.60	--	--	1.08	6.20	13.21	--
B-2	3/12/1993	18.60	--	--	0.24	8.15	10.63	--
B-2	4/14/1993	18.60	--	--	1.25	8.82	10.72	--
B-2	6/30/1993	18.60	--	--	0.75	8.47	10.69	--
B-2	12/15/1993	18.60	--	--	0.21	8.62	10.14	--
B-2	2/8/1994	18.60	--	--	0.50	6.63	12.35	--
B-2	7/8/1994	18.60	--	--	--	8.95	9.65	--
B-2	8/12/1994	18.60	--	--	--	9.34	9.26	--
B-2	9/21/1994	18.60	--	--	0.10	9.70	8.98	--
B-2	11/4/1994	18.60	--	--	0.12	9.68	9.01	--
B-2	12/23/1994	18.60	--	--	--	5.18	13.42	--
B-2	2/3/1995	18.60	--	--	Not Monitored	--	--	--
B-2	2/22/1995	18.60	--	--	0.03	6.03	12.59	--
B-2	5/15/1995	18.60	--	--	0.04	6.46	12.17	--
B-2	6/16/1995	18.60	--	--	--	6.92	11.68	--
B-2	10/20/1995	18.60	--	--	--	8.10	10.50	--
B-2	4/4/1996	18.60	--	--	0.83	5.40	13.82	--
B-2	4/16/1996	18.60	--	--	--	4.80	13.80	--
B-2	5/10/1996	18.60	--	--	0.43	4.88	14.04	--
B-2	5/15/1996	18.60	--	--	0.42	4.85	14.07	--
B-2	5/22/1996	18.60	--	--	0.05	7.14	11.50	--
B-2	6/5/1996	18.60	--	--	--	5.62	12.98	--
B-2	6/24/1996	18.60	--	--	--	8.17	10.43	--
B-2	7/15/1996	18.60	--	--	--	8.65	9.95	--
B-2	8/23/1996	18.60	--	--	--	9.08	9.52	--
B-2	9/18/1996	18.60	--	--	--	9.33	9.27	--
B-2	1/3/1997	18.60	--	--	--	3.91	14.69	--
B-2	3/12/1997	18.60	--	--	--	7.05	11.55	--
B-2	4/2/1997	18.60	--	--	--	7.15	11.45	--
B-2	5/1/1997	18.60	--	--	--	7.49	11.11	--
B-2	7/8/1997	18.60	--	--	0.02	6.03	12.59	--
B-2	8/19/1997	18.60	--	--	--	8.43	10.17	--
B-2	8/26/1997	18.60	--	--	--	8.52	10.08	--
B-2	9/18/1997	18.60	--	--	--	7.70	10.90	--
B-2	4/29/1998	18.60	--	--	--	6.47	12.13	--
B-2	7/30/1999	18.60	--	--	--	7.00	11.60	--
B-2	5/23/2000	18.60	--	--	--	6.67	11.93	--
B-2	5/24/2001	18.60	--	--	0.14	8.24	10.47	--
B-2	6/5/2002	18.60	--	--	0.31	6.56	12.27	--
B-2	5/29/2003	18.60	--	--	--	7.75	10.85	--
B-2	6/15/2004	18.60	--	--	--	8.76	9.84	--
B-2	6/20/2005	18.60	--	--	0.29	6.34	12.48	--
B-2	6/5/2006	18.60	--	--	0.02	8.87	9.75	--
B-2	10/23/2006	18.60	--	--	--	8.15	10.45	--
B-2	3/14/2007	21.82	--	--	--	5.23	16.59	--
B-2	9/10/2007	21.82	--	--	--	9.31	12.51	--
B-2	11/28/2007	21.82	3.85	17.97	1.50	5.35	17.60	18.72
B-2	12/13/2007	21.82	4.16	17.66	3.37	7.53	16.82	19.35
B-2	1/21/2008	21.82	--	--	--	7.08	14.74	14.74
B-2	2/24/2008	21.82	--	--	--	6.48	15.34	15.34
B-2	3/24/2008	21.82	--	--	--	7.19	14.63	14.63
B-2	6/2/2008	21.82	--	--	--	8.47	13.35	--
B-2	8/25/2008	21.82	--	--	--	8.85	12.97	12.97

**Groundwater Elevation Data  
Phillips 66 Company  
Renton Terminal  
Renton, Washington**

Well	Date	Top of Casing Elevation (feet)	Depth to Free Product (feet BTOC)	Elevation of Free Product (feet)	Product Thickness In Well (feet)	Depth to Groundwater (feet BTOC)	Groundwater Elevation (feet)	Potentiometric Elevation
B-2	2/18/2009	21.82			Not Monitored			NM
B-2	8/25/2009	21.82			Not Monitored			NM
B-2	3/22/2010	21.82	--	--	--	5.29	16.53	16.53
B-2	8/23/2010	21.82	--	--	--	7.37	14.45	14.45
B-2	2/7/2011	21.82	--	--	--	6.27	15.55	--
B-2	5/27/2011	21.82	--	--	--	7.26	14.56	--
B-2	11/14/2011	21.82	--	--	--	8.71	13.11	--
B-2	2/20/2012	21.82	--	--	--	7.12	14.70	--
B-2	8/22/2012	21.82	--	--	--	7.68	14.14	--
B-2	11/5/2012	21.82	--	--	--	8.78	13.04	--
B-2	1/28/2013	21.82	--	--	--	5.08	16.74	--
B-2	5/9/2013	21.82	--	--	--	7.00	14.82	--
B-2	8/19/2013	21.82	--	--	--	9.02	12.80	--
B-2	11/25/2013	21.82	--	--	--	7.72	14.10	--
B-2	2/14/2014	21.82	--	--	--	7.12	14.70	--
B-2	5/5/2014	21.82	--	--	--	6.77	15.05	--
B-2	8/19/2014	21.82	--	--	--	9.21	12.61	--
B-2	11/21/2014	21.82	--	--	--	6.64	15.18	--
B-3	1/27/1993	18.73	--	--	4.64	10.18	12.03	--
B-3	3/12/1993	18.73	--	--	3.49	11.64	9.71	--
B-3	4/14/1993	18.73	--	--	2.64	10.75	9.96	--
B-3	6/30/1993	18.73	--	--	2.36	11.21	9.29	--
B-3	12/15/1993	18.73	--	--	0.68	11.05	8.19	--
B-3	2/8/1994	18.73	--	--	4.07	11.48	10.30	--
B-3	7/8/1994	18.73	--	--	2.37	11.58	8.93	--
B-3	8/12/1994	18.73	--	--	1.70	11.55	8.46	--
B-3	9/21/1994	18.73	--	--	0.82	11.60	7.75	--
B-3	11/4/1994	18.73	--	--	1.20	11.60	8.03	--
B-3	12/23/1994	18.73	--	--	6.00	11.95	11.28	--
B-3	2/3/1995	18.73	--	--	0.05	5.00	13.77	--
B-3	2/22/1995	18.73	--	--	8.63	13.68	11.52	--
B-3	3/24/1995	18.73	--	--	6.30	11.60	11.86	--
B-3	4/27/1995	18.73	--	--	3.70	9.90	11.61	--
B-3	5/15/1995	18.73	--	--	5.06	11.46	11.07	--
B-3	6/16/1995	18.73	--	--	4.53	11.48	10.65	--
B-3	8/25/1995	18.73	--	--	3.44	11.47	9.84	--
B-3	10/20/1995	18.73	--	--	0.55	9.91	9.23	--
B-3	4/4/1996	18.73	--	--	6.34	11.12	12.37	--
B-3	4/16/1996	18.73	--	--	5.28	10.04	12.65	--
B-3	5/10/1996	18.73	--	--	3.09	7.49	13.56	--
B-3	5/15/1996	18.73	--	--	2.52	6.93	13.69	--
B-3	5/22/1996	18.73	--	--	0.44	7.69	11.37	--
B-3	6/5/1996	18.73	--	--	1.54	9.31	10.58	--
B-3	6/24/1996	18.73	--	--	3.35	11.78	9.46	--
B-3	7/15/1996	18.73	--	--	2.77	11.59	9.22	--
B-3	8/23/1996	18.73	--	--	2.11	11.66	8.65	--
B-3	9/18/1996	18.73	--	--	1.96	11.63	8.57	--
B-3	1/3/1997	18.73	--	--	0.45	5.00	14.07	--
B-3	3/12/1997	18.73	--	--	0.61	8.15	11.04	--
B-3	4/2/1997	18.73	--	--	--	7.62	11.11	--
B-3	5/1/1997	18.73	--	--	1.20	7.93	11.70	--
B-3	7/8/1997	18.73	--	--	5.02	11.00	11.50	--
B-3	8/19/1997	18.73	--	--	2.52	11.12	9.50	--
B-3	8/26/1997	18.73	--	--	2.77	11.57	9.24	--
B-3	9/18/1997	18.73	--	--	0.37	10.28	8.73	--
B-3	4/30/1998	18.73	--	--	5.56	11.59	11.31	--
B-3	7/28/1999	18.73	--	--	4.77	11.63	10.68	--
B-3	5/23/2000	18.73	--	--	3.73	10.63	10.90	--
B-3	5/24/2001	18.73	--	--	2.00	10.81	9.42	--
B-3	6/5/2002	18.73	--	--	5.48	11.45	11.39	--
B-3	5/27/2003	18.73	--	--	3.55	11.42	9.97	--
B-3	6/15/2004	18.73	--	--	2.35	11.50	8.99	--
B-3	6/20/2005	18.73	--	--	3.52	9.30	12.07	--
B-3	6/5/2006	18.73	--	--	0.02	5.82	12.93	--

**Groundwater Elevation Data  
Phillips 66 Company  
Renton Terminal  
Renton, Washington**

Well	Date	Top of Casing Elevation (feet)	Depth to Free Product (feet BTOC)	Elevation of Free Product (feet)	Product Thickness In Well (feet)	Depth to Groundwater (feet BTOC)	Groundwater Elevation (feet)	Potentiometric Elevation
B-3	10/23/2006	18.73	--	--	0.91	9.05	10.36	--
B-3	3/14/2007	21.77	--	--	0.08	5.56	16.27	--
B-3	9/10/2007	21.77	--	--	0.08	10.21	11.62	--
B-3A	11/28/2007	21.77	--	--	--	8.60	13.17	13.17
B-3A	12/13/2007	21.77	--	--	--	7.96	13.81	13.81
B-3A	1/21/2008	21.77	--	--	--	7.09	14.68	14.68
B-3A	2/24/2008	21.77	--	--	--	6.69	15.08	15.08
B-3A	3/24/2008	21.77	--	--	--	7.38	14.39	14.39
B-3A	6/2/2008	21.85	--	--	--	8.62	13.23	--
B-3A	8/25/2008	21.85	--	--	--	8.93	12.92	12.92
B-3A	2/18/2009	21.85	--	--	Not Monitored	--	--	NM
B-3A	8/25/2009	21.85	--	--	Not Monitored	--	--	NM
B-3A	3/22/2010	21.85	--	--	--	5.31	16.54	16.54
B-3A	8/23/2010	21.85	7.31	14.54	0.23	7.54	14.48	14.66
B-3A	2/7/2011	21.85	--	--	--	6.56	15.29	--
B-3A	5/27/2011	21.85	--	--	--	7.75	14.10	--
B-3A	8/8/2011	21.85	--	--	--	8.61	13.24	--
B-3A	11/14/2011	21.85	--	--	--	8.87	12.98	--
B-3A	2/20/2012	21.85	--	--	--	7.69	14.16	--
B-3A	8/22/2012	21.85	--	--	--	7.79	14.06	--
B-3A	11/5/2012	21.85	--	--	--	9.07	12.78	--
B-3A	1/28/2013	21.85	--	--	--	5.31	16.54	--
B-3A	5/9/2013	21.85	--	--	--	7.54	14.31	--
B-3A	8/19/2013	21.85	9.08	12.77	0.03	9.11	12.76	--
B-3A	11/25/2013	21.85	--	--	--	8.04	13.81	--
B-3A	2/14/2014	21.85	--	--	--	7.67	14.18	--
B-3A	5/5/2014	21.85	--	--	--	7.41	14.44	--
B-3A	8/19/2014	21.85	--	--	--	9.51	12.34	--
B-3A	11/21/2014	21.85	--	--	--	6.79	15.06	--
B-3A	11/14/2016	21.85	--	--	--	5.55	16.30	--
B-3A	11/18/2016	--	--	--	--	--	--	--
B-3A	2/16/2017	21.85	--	--	--	4.43	17.42	--
B-3A	5/25/2017	21.85	--	--	--	5.23	16.62	--
B-3A	9/26/2017	21.85	--	--	--	8.69	13.16	--
B-3A	12/14/2017	21.85	--	--	--	4.97	16.88	--
B-3A	2/26/2018	21.85	--	--	--	5.05	16.80	--
B-3A	6/11/2018	21.85	--	--	--	7.05	14.80	--
B-3A	8/29/2018	21.85	--	--	--	8.58	13.27	--
B-3A	12/17/2018	21.85	--	--	--	5.50	16.35	--
B-4	1/27/1993	18.09	--	--	0.59	5.16	13.37	--
B-4	3/12/1993	18.09	--	--	0.03	7.48	10.63	--
B-4	4/14/1993	18.09	--	--	0.07	7.23	10.91	--
B-4	6/30/1993	18.09	--	--	--	7.20	10.89	--
B-4	12/15/1993	18.09	--	--	0.30	8.01	10.31	--
B-4	2/8/1994	18.09	--	--	0.78	6.29	12.39	--
B-4	7/8/1994	18.09	--	--	--	8.42	9.67	--
B-4	8/12/1994	18.09	--	--	--	8.79	9.30	--
B-4	9/21/1994	18.09	--	--	--	9.07	9.02	--
B-4	11/4/1994	18.09	--	--	--	8.94	9.15	--
B-4	12/23/1994	18.09	--	--	0.34	4.69	13.66	--
B-4	2/3/1995	18.09	--	--	0.90	5.00	13.77	--
B-4	2/22/1995	18.09	--	--	0.64	5.77	12.80	--
B-4	3/24/1995	18.09	--	--	0.90	6.09	12.68	--
B-4	4/27/1995	18.09	--	--	0.50	6.00	12.47	--
B-4	5/15/1995	18.09	--	--	0.44	6.24	12.18	--
B-4	6/16/1995	18.09	--	--	0.03	6.42	11.69	--
B-4	8/25/1995	18.09	--	--	--	7.14	10.95	--
B-4	10/20/1995	18.09	--	--	--	7.12	10.97	--
B-4	4/4/1996	18.09	--	--	--	5.03	13.06	--
B-4	4/16/1996	18.09	--	--	0.49	4.75	13.71	--
B-4	5/10/1996	18.09	--	--	0.92	4.71	14.07	--
B-4	5/15/1996	18.09	--	--	0.87	4.61	14.13	--
B-4	5/22/1996	18.09	--	--	0.68	7.10	11.50	--

**Groundwater Elevation Data  
Phillips 66 Company  
Renton Terminal  
Renton, Washington**

Well	Date	Top of Casing Elevation (feet)	Depth to Free Product (feet BTOC)	Elevation of Free Product (feet)	Product Thickness In Well (feet)	Depth to Groundwater (feet BTOC)	Groundwater Elevation (feet)	Potentiometric Elevation
B-4	6/5/1996	18.09	--	--	0.10	7.17	11.00	--
B-4	6/24/1996	18.09	--	--	--	7.67	10.42	--
B-4	7/15/1996	18.09	--	--	--	8.13	9.96	--
B-4	8/23/1996	18.09	--	--	--	8.59	9.50	--
B-4	9/18/1996	18.09	--	--	--	8.78	9.31	--
B-4	1/3/1997	18.09	--	--	1.61	4.46	14.84	--
B-4	3/12/1997	18.09	--	--	0.10	6.45	11.72	--
B-4	4/2/1997	18.09	--	--	0.01	6.54	11.56	--
B-4	5/1/1997	18.09	--	--	--	6.87	11.22	--
B-4	8/19/1997	18.09	--	--	--	7.87	10.22	--
B-4	8/26/1997	18.09	--	--	--	8.08	10.01	--
B-4	9/18/1997	18.09	--	--	--	7.40	10.69	--
B-4	4/30/1998	18.09	--	--	0.02	5.93	12.18	--
B-4	7/29/1999	18.09	--	--	--	6.42	11.67	--
B-4	5/23/2000	18.09	--	--	--	6.10	11.99	--
B-4	5/23/2001	18.09	--	--	--	7.46	10.63	--
B-4	6/5/2002	18.09	--	--	0.48	6.18	12.27	--
B-4	5/29/2003	18.09	--	--	sheen	7.10	10.99	--
B-4	6/15/2004	18.09	--	--	0.05	8.20	9.93	--
B-4	6/20/2005	18.09	--	--	0.48	5.95	12.50	--
B-4	6/5/2006	18.09	--	--	0.55	5.67	12.83	--
B-4	10/23/2006	18.09	--	--	0.04	7.60	10.52	--
B-4	3/14/2007	21.28	--	--	0.21	4.66	16.78	--
B-4	9/10/2007	21.28	--	--	--	8.78	12.50	--
B-4	11/28/2007	21.28	--	--	--	7.62	13.66	13.66
B-4	12/13/2007	21.28	--	--	--	6.82	14.46	14.46
B-4	1/21/2008	21.28	--	--	Not Monitored	--	--	--
B-4	2/24/2008	21.28	--	--	--	5.88	15.40	15.40
B-4	3/24/2008	21.28	--	--	--	6.52	14.76	14.76
B-4	6/2/2008	21.28	--	--	--	7.96	13.32	--
B-4	8/25/2008	21.28	--	--	--	8.35	12.93	12.93
B-4	2/18/2009	21.28	--	--	Not Monitored	--	--	NM
B-4	8/25/2009	21.28	--	--	Not Monitored	--	--	NM
B-4	3/22/2010	21.28	4.64	16.64	0.46	5.10	16.53	16.55
B-4	8/23/2010	21.28	6.79	14.49	0.46	7.25	14.38	14.72
B-4	2/7/2011	21.28	5.46	15.82	0.19	5.65	15.77	--
B-4	5/27/2011	21.28	6.72	14.56	0.09	6.81	14.47	--
B-4	2/20/2012	21.28	--	--	--	6.49	14.79	--
B-4	8/22/2012	21.28	--	--	--	7.14	14.14	--
B-4	11/5/2012	21.28	--	--	--	7.91	13.37	--
B-4	1/28/2013	21.28	--	--	--	4.71	16.57	--
B-4	5/9/2013	21.28	6.46	14.82	0.13	6.59	14.79	--
B-4	8/19/2013	21.28	--	--	--	8.51	12.77	--
B-4	11/25/2013	21.28	--	--	--	7.09	14.19	--
B-4	2/14/2014	21.28	--	--	--	6.53	14.75	--
B-4	5/5/2014	21.28	--	--	--	6.78	14.50	--
B-4	8/19/2014	21.28	--	--	--	8.66	12.62	--
B-4	11/21/2014	21.28	--	--	--	6.08	15.20	--
B-4	11/14/2016	21.28	--	--	--	4.52	16.76	--
B-4	11/17/2016	21.28	--	--	--	--	--	--
B-4	2/16/2017	21.28	3.28	18.00	0.80	4.08	17.84	--
B-4	5/24/2017	21.28	4.08	17.20	0.41	4.49	17.12	--
B-4	9/26/2017	21.28	--	--	--	8.22	13.06	--
B-4	12/14/2017	21.28	--	--	--	3.90	17.38	--
B-4	2/26/2018	21.28	--	--	--	4.34	16.94	--
B-4	6/11/2018	21.28	--	--	--	6.70	14.58	--
B-4	8/29/2018	21.28	--	--	--	8.27	13.01	--
B-4	12/17/2018	21.28	--	--	--	4.50	16.78	--
B-4	3/11/2019	21.28	--	--	--	4.59	16.69	--
B-4	6/12/2019	21.28	--	--	--	6.28	15.00	--
B-4	12/4/2019	21.28	--	--	--	5.24	16.04	--
B-4	2/24/2020	21.28	--	--	--	3.71	17.57	--
B-4	6/12/2020	21.28	--	--	--	5.35	15.93	--
B-4	12/2/2020	21.28	--	--	--	4.67	16.61	--
B-4	3/16/2021	21.28	--	--	--	4.30	16.98	--

**Groundwater Elevation Data  
Phillips 66 Company  
Renton Terminal  
Renton, Washington**

Well	Date	Top of Casing Elevation (feet)	Depth to Free Product (feet BTOC)	Elevation of Free Product (feet)	Product Thickness In Well (feet)	Depth to Groundwater (feet BTOC)	Groundwater Elevation (feet)	Potentiometric Elevation
B-4	5/24/2021	21.28	--	--	--	6.09	15.19	
B-5	1/27/1993	17.97	--	--	--	4.48	13.49	--
B-5	3/12/1993	17.97	--	--	--	7.98	9.99	--
B-5	4/14/1993	17.97	--	--	--	7.64	10.33	--
B-5	6/30/1993	17.97	--	--	--	7.03	10.94	--
B-5	12/15/1993	17.97	--	--	--	7.35	10.62	--
B-5	2/8/1994	17.97	--	--	0.03	5.40	12.59	--
B-5	7/8/1994	17.97	--	--	0.05	8.58	9.43	--
B-5	8/12/1994	17.97	--	--	0.01	8.78	9.20	--
B-5	9/21/1994	17.97	--	--	0.06	9.02	9.00	--
B-5	11/4/1994	17.97	--	--	0.07	8.96	9.06	--
B-5	12/23/1994	17.97	--	--	0.01	4.23	13.75	--
B-5	2/3/1995	17.97	--	--	0.04	4.30	13.70	--
B-5	2/22/1995	17.97	--	--	0.34	5.74	12.49	--
B-5	3/24/1995	17.97	--	--	0.78	5.93	12.63	--
B-5	4/27/1995	17.97	--	--	0.90	6.00	12.65	--
B-5	5/15/1995	17.97	--	--	0.90	6.30	12.35	--
B-5	6/16/1995	17.97	--	--	0.84	6.73	11.87	--
B-5	8/25/1995	17.97	--	--	0.07	6.87	11.15	--
B-5	10/20/1995	17.97	--	--	--	7.39	10.58	--
B-5	4/4/1996	17.97	--	--	--	4.24	13.73	--
B-5	4/16/1996	17.97	--	--	--	3.85	14.12	--
B-5	5/10/1996	17.97	--	--	--	3.63	14.34	--
B-5	5/15/1996	17.97	--	--	--	3.60	14.37	--
B-5	5/22/1996	17.97	--	--	--	7.46	10.51	--
B-5	6/5/1996	17.97	--	--	0.01	7.77	10.21	--
B-5	6/24/1996	17.97	--	--	--	7.57	10.40	--
B-5	7/15/1996	17.97	--	--	--	8.35	9.62	--
B-5	8/23/1996	17.97	--	--	--	8.62	9.35	--
B-5	9/18/1996	17.97	--	--	--	8.75	9.22	--
B-5	1/3/1997	17.97	--	--	--	2.95	15.02	--
B-5	3/12/1997	17.97	--	--	--	7.38	10.59	--
B-5	4/2/1997	17.97	--	--	--	7.43	10.54	--
B-5	5/1/1997	17.97	--	--	--	7.68	10.29	--
B-5	8/19/1997	17.97	--	--	--	7.56	10.41	--
B-5	8/26/1997	17.97	--	--	--	7.88	10.09	--
B-5	9/17/1997	17.97	--	--	--	7.53	10.44	--
B-5	4/29/1998	17.97	--	--	--	5.61	12.36	--
B-5	7/29/1999	17.97	--	--	--	6.09	11.88	--
B-5	5/23/2000	17.97	--	--	--	5.95	12.02	--
B-5	5/23/2001	17.97	--	--	--	7.95	10.02	--
B-5	6/5/2002	17.97	--	--	--	5.27	12.70	--
B-5	5/29/2003	17.97	--	--	sheen	6.82	11.15	--
B-5	6/15/2004	17.97	--	--	--	7.37	10.60	--
B-5	6/22/2005	17.97	--	--	--	5.29	12.68	--
B-5	6/5/2006	17.97	--	--	--	4.91	13.06	--
B-5	10/23/2006	17.97	--	--	--	7.24	10.73	--
B-5	3/14/2007	20.95	--	--	--	4.16	16.79	--
B-5	9/10/2007	20.95	--	--	--	8.77	12.18	--
B-5	11/28/2007	20.95	3.45	17.50	0.38	3.83	17.41	17.69
B-5	12/13/2007	20.94	--	--	--	7.56	13.38	13.38
B-5	1/21/2008	20.94	--	--	--	6.77	14.17	14.17
B-5	2/24/2008	20.94	--	--	--	5.56	15.38	15.38
B-5	3/24/2008	20.94	--	--	--	6.24	14.70	14.70
B-5	6/2/2008	20.95	--	--	--	8.21	12.74	--
B-5	8/25/2008	20.95	--	--	--	7.86	13.09	13.09
B-5	2/18/2009	20.95	--	--	Not Monitored			NM
B-5	8/25/2009	20.95	--	--	Not Monitored			NM
B-5	3/22/2010	20.95	--	--	--	4.25	16.70	16.70
B-5	8/23/2010	20.95	6.38	14.57	0.30	6.68	14.50	14.72
B-5	2/7/2011	20.95	--	--	--	5.41	15.54	--
B-5	5/27/2011	20.95	--	--	--	7.39	13.56	--
B-5	11/14/2011	20.95	--	--	--	8.15	12.80	--
B-5	2/20/2012	20.95	--	--	--	7.13	13.82	--

**Groundwater Elevation Data  
Phillips 66 Company  
Renton Terminal  
Renton, Washington**

Well	Date	Top of Casing Elevation (feet)	Depth to Free Product (feet BTOC)	Elevation of Free Product (feet)	Product Thickness In Well (feet)	Depth to Groundwater (feet BTOC)	Groundwater Elevation (feet)	Potentiometric Elevation
B-5	8/22/2012	20.95	--	--	--	6.80	14.15	--
B-5	11/5/2012	20.95	--	--	--	7.71	13.24	--
B-5	1/28/2013	20.95	--	--	--	4.03	16.92	--
B-5	5/9/2013	20.95	--	--	--	6.92	14.03	--
B-5	8/19/2013	20.95	8.57	12.38	0.01	8.58	12.38	--
B-5	11/25/2013	20.95	--	--	--	7.69	13.26	--
B-5	2/14/2014	20.95	--	--	--	6.97	13.98	--
B-5	5/5/2014	20.95	--	--	--	6.65	14.30	--
B-5	8/19/2014	20.95	--	--	--	8.67	12.28	--
B-5	11/21/2014	20.95	--	--	--	5.78	15.17	--
B-5	2/16/2017	20.95	2.93	18.02	0.03	2.96	18.01	--
B-6	1/27/1993	17.94	--	--	--	6.15	11.79	--
B-6	3/12/1993	17.94	--	--	--	7.86	10.08	--
B-6	4/14/1993	17.94	--	--	--	7.89	10.05	--
B-6	6/30/1993	17.94	--	--	--	7.26	10.68	--
B-6	12/15/1993	17.94	--	--	--	7.69	10.25	--
B-6	2/8/1994	17.94	--	--	--	5.61	12.33	--
B-6	7/8/1994	17.94	--	--	--	8.52	9.42	--
B-6	8/12/1994	17.94	--	--	0.76	9.38	9.13	--
B-6	9/21/1994	17.94	--	--	1.37	10.08	8.89	--
B-6	11/4/1994	17.94	--	--	1.76	10.48	8.78	--
B-6	12/23/1994	17.94	--	--	--	4.77	13.17	--
B-6	2/3/1995	17.94	--	--	0.05	4.79	13.19	--
B-6	2/22/1995	17.94	--	--	0.01	5.07	12.88	--
B-6	3/24/1995	17.94	--	--	0.77	6.97	11.55	--
B-6	4/27/1995	17.94	--	--	0.10	3.65	14.37	--
B-6	5/15/1995	17.94	--	--	0.46	6.10	12.19	--
B-6	6/16/1995	17.94	--	--	0.69	6.71	11.75	--
B-6	8/25/1995	17.94	--	--	0.37	7.20	11.02	--
B-6	10/20/1995	17.94	--	--	0.18	7.54	10.54	--
B-6	4/4/1996	17.94	--	--	1.46	5.79	13.25	--
B-6	4/16/1996	17.94	--	--	2.24	5.92	13.70	--
B-6	5/10/1996	17.94	--	--	2.20	5.64	13.95	--
B-6	5/15/1996	17.94	--	--	2.33	5.72	13.97	--
B-6	5/17/1996	17.94	--	--	Not Monitored	--	--	--
B-6	5/22/1996	17.94	--	--	--	7.34	10.60	--
B-6	6/5/1996	17.94	--	--	0.41	8.00	10.25	--
B-6	6/24/1996	17.94	--	--	0.25	8.20	9.93	--
B-6	7/15/1996	17.94	--	--	0.59	8.77	9.61	--
B-6	8/23/1996	17.94	--	--	0.92	9.34	9.29	--
B-6	9/18/1996	17.94	--	--	0.91	9.51	9.11	--
B-6	1/3/1997	17.94	--	--	--	3.71	14.23	--
B-6	3/12/1997	17.94	--	--	--	7.01	10.93	--
B-6	4/2/1997	17.94	--	--	--	7.56	10.38	--
B-6	5/1/1997	17.94	--	--	--	7.65	10.29	--
B-6	8/19/1997	17.94	--	--	--	7.81	10.13	--
B-6	9/17/1997	17.94	--	--	--	7.00	10.94	--
B-6	4/29/1998	17.94	--	--	--	5.89	12.05	--
B-6	7/29/1999	17.94	--	--	--	6.15	11.79	--
B-6	5/24/2001	17.94	--	--	--	8.05	9.89	--
B-6	6/5/2002	17.94	--	--	0.10	5.65	12.37	--
B-6	5/29/2003	17.94	--	--	--	7.08	10.86	--
B-6	6/15/2004	17.94	--	--	--	8.42	9.52	--
B-6	6/22/2005	17.94	--	--	--	5.44	12.50	--
B-6	6/5/2006	17.94	--	--	--	5.10	12.84	--
B-6	10/23/2006	17.94	--	--	--	7.34	10.60	--
B-6	3/14/2007	21.00	--	--	--	4.46	16.54	--
B-6	9/10/2007	21.00	--	--	--	8.76	12.24	--
B-6	11/28/2007	21.00	--	--	--	9.50	11.50	11.50
B-6	12/13/2007	21.00	--	--	--	1.79	19.21	19.21
B-6	1/21/2008	21.00	--	--	--	11.60	9.40	9.40
B-6	2/24/2008	21.00	--	--	--	5.78	15.22	15.22
B-6	3/24/2008	21.00	--	--	--	6.47	14.53	14.53

**Groundwater Elevation Data  
Phillips 66 Company  
Renton Terminal  
Renton, Washington**

Well	Date	Top of Casing Elevation (feet)	Depth to Free Product (feet BTOC)	Elevation of Free Product (feet)	Product Thickness In Well (feet)	Depth to Groundwater (feet BTOC)	Groundwater Elevation (feet)	Potentiometric Elevation
B-6	6/2/2008	21.00	--	--	--	7.99	13.01	--
B-6	8/25/2008	21.00	--	--	--	8.11	12.89	12.89
B-6	2/18/2009	21.00	--	--	Not Monitored			NM
B-6	8/25/2009	21.00	--	--	Not Monitored			NM
B-6	3/22/2010	21.00	--	--	--	4.31	16.69	16.69
B-6	8/23/2010	21.00	--	--	--	6.40	14.60	14.60
B-6	2/7/2011	21.00	--	--	--	5.60	15.40	--
B-6	5/27/2011	21.00	--	--	--	7.01	13.99	--
B-6	8/8/2011	21.00	--	--	--	6.24	14.76	--
B-6	11/14/2011	21.00	--	--	--	8.19	12.81	--
B-6	2/20/2012	21.00	--	--	--	7.34	13.66	--
B-6	8/22/2012	21.00	--	--	--	6.92	14.08	--
B-6	11/5/2012	21.00	--	--	--	7.90	13.10	--
B-6	1/28/2013	21.00	--	--	--	4.42	16.58	--
B-6	5/9/2013	21.00	--	--	--	7.26	13.74	--
B-6	8/19/2013	21.00	--	--	--	8.63	12.37	--
B-6	11/25/2013	21.00	--	--	--	7.69	13.31	--
B-6	2/14/2014	21.00	--	--	--	7.29	13.71	--
B-6	5/5/2014	21.00	--	--	--	7.16	13.84	--
B-6	8/19/2014	21.00	--	--	--	8.69	12.31	--
B-6	11/21/2014	21.00	--	--	--	5.96	15.04	--
B-6	11/14/2016	21.00	--	--	--	4.11	16.89	--
B-6	11/17/2016	21.00	--	--	--	--	--	--
B-6	2/16/2017	21.00	--	--	--	3.37	17.63	--
B-6	5/25/2017	21.00	--	--	--	4.38	16.62	--
B-6	9/26/2017	21.00	7.8	13.20	0.05	7.85	13.19	--
B-6	12/14/2017	21.00	--	--	--	4.26	16.74	--
B-6	2/26/2018	21.00	--	--	--	4.30	16.70	--
B-6	6/11/2018	21.00	--	--	--	--	--	--
B-6	8/29/2018	21.00	--	--	--	7.99	13.01	--
B-6	12/17/2018	21.00	--	--	--	4.59	16.41	--
B-6	3/11/2019	21.00	--	--	--	4.59	16.41	--
B-6	6/12/2019	21.00	--	--	--	6.13	14.87	--
B-6	12/4/2019	21.00	--	--	--	5.15	15.85	--
B-6	2/24/2020	21.00	--	--	--	3.96	17.04	--
B-6	6/12/2020	21.00	--	--	--	5.29	15.71	--
B-6	12/2/2020	21.00	--	--	--	4.77	16.23	--
B-6	3/16/2021	21.00	--	--	--	4.42	16.58	--
B-6	5/24/2021	21.00	--	--	--	6.01	14.99	--
D-1	1/27/1993	18.03	--	--	--	5.53	12.50	--
D-1	3/12/1993	18.03	--	--	--	6.65	11.38	--
D-1	4/14/1993	18.03	--	--	--	5.84	12.19	--
D-1	12/15/1993	18.03	--	--	--	6.59	11.44	--
D-1	11/4/1994	18.03	--	--	--	7.55	10.48	--
D-1	2/22/1995	18.03	--	--	--	5.90	12.13	--
D-1	6/16/1995	18.03	--	--	--	6.86	11.17	--
D-1	10/20/1995	18.03	--	--	--	6.60	11.43	--
D-1	4/4/1996	18.03	--	--	--	6.44	11.59	--
D-1	4/16/1996	18.03	--	--	--	6.36	11.67	--
D-1	5/1/1997	18.03	--	--	--	6.06	11.97	--
D-1R	11/14/2011	20.13	--	--	--	8.66	11.47	--
D-1R	2/20/2012	20.13	--	--	--	7.31	12.82	--
D-1R	8/22/2012	20.13	--	--	--	9.49	10.64	--
D-1R	11/5/2012	20.13	--	--	--	7.77	12.36	--
D-1R	1/28/2013	20.13	--	--	--	7.78	12.35	--
D-1R	5/9/2013	20.13	--	--	--	8.33	11.80	--
D-1R	8/19/2013	20.13	--	--	--	10.28	9.85	--
D-1R	11/25/2013	20.13	--	--	--	7.91	12.22	--
D-1R	2/14/2014	20.13	--	--	--	7.25	12.88	--
D-1R	5/5/2014	20.13	--	--	--	6.46	13.67	--
D-1R	8/19/2014	20.13	--	--	--	8.99	11.14	--
D-1R	11/21/2014	20.13	--	--	--	7.61	12.52	--
D-1R	11/14/2016	20.13	--	--	--	7.22	12.91	--



**Groundwater Elevation Data  
Phillips 66 Company  
Renton Terminal  
Renton, Washington**

Well	Date	Top of Casing Elevation (feet)	Depth to Free Product (feet BTOC)	Elevation of Free Product (feet)	Product Thickness In Well (feet)	Depth to Groundwater (feet BTOC)	Groundwater Elevation (feet)	Potentiometric Elevation
D-1R	11/16/2016	--	--	--	--	--	--	--
D-1R	2/16/2017	20.13	--	--	--	6.68	13.45	--
D-1R	5/24/2017	20.13	--	--	--	7.61	12.52	--
D-1R	9/26/2017	20.13	--	--	--	9.56	10.57	--
D-1R	9/28/2017	--	--	--	--	--	--	--
D-1R	12/14/2017	20.13	--	--	--	7.31	12.82	--
D-1R	2/26/2018	20.13	--	--	--	7.45	12.68	--
D-1R	6/11/2018	20.13	--	--	--	8.86	11.27	--
D-1R	6/27/2018	20.13	--	--	--	9.21	10.92	--
D-1R	8/28/2018	20.13	--	--	--	10.02	10.11	--
D-1R	12/17/2018	20.13	--	--	--	7.24	12.89	--
D-1R	3/14/2019	20.13	--	--	--	7.70	12.43	--
D-1R	6/12/2019	20.13	--	--	--	8.92	11.21	--
D-1R	9/23/2019	20.13	--	--	--	8.01	12.12	--
D-1R	12/4/2019	20.13	--	--	--	7.93	12.20	--
D-1R	2/26/2020	20.13	--	--	--	7.32	12.81	--
D-1R	6/12/2020	20.13	--	--	--	7.93	12.20	--
D-1R	9/17/2020	20.13	--	--	--	9.68	10.45	--
D-1R	12/2/2020	20.13	--	--	--	7.51	12.62	--
D-1R	3/16/2021	20.13	--	--	--	7.68	12.45	--
D-1R	5/24/2021	20.13	--	--	--	8.68	11.45	--
D-4	11/4/1994	17.82	--	--	--	6.44	11.38	--
D-4	2/22/1995	17.82	--	--	--	3.95	13.87	--
D-4	6/16/1995	17.82	--	--	--	6.37	11.45	--
D-4	10/20/1995	17.82	--	--	--	6.10	11.72	--
D-4	4/4/1996	17.82	--	--	--	5.17	12.65	--
D-4	4/16/1996	17.82	--	--	--	5.40	12.42	--
D-4	4/30/1998	17.82	--	--	--	5.68	12.14	--
D-4	6/5/2002	17.82	--	--	Dry			--
D-4	5/27/2003	17.82	--	--	Dry			--
D-4	6/15/2004	17.82	--	--	Dry			--
D-4	6/21/2005	17.82	--	--	--	5.90	11.92	--
D-4	6/5/2006	17.82	--	--	--	4.77	13.05	--
D-4	10/23/2006	17.82	--	--	--	5.82	DRY	--
D-4	3/14/2007	21.09	--	--	--	5.30	15.79	--
D-4	9/10/2007	21.09	--	--	--	5.57	15.52	--
D-4	11/28/2007	21.09	--	--	--	4.10	16.99	16.99
D-4	12/13/2007	21.09	--	--	--	5.00	16.09	16.09
D-4	1/21/2008	21.09	--	--	--	6.00	15.09	15.09
D-4	2/24/2008	21.09	--	--	--	4.15	16.94	16.94
D-4	3/24/2008	21.09	--	--	--	3.47	17.62	17.62
D-4	6/2/2008	21.09	--	--	Dry			--
D-4	8/25/2008	21.09	--	--	--	2.89	18.20	18.20
D-4	2/18/2009	21.09	--	--	Not Monitored			NM
D-4	8/25/2009	21.09	--	--	Not Monitored			NM
D-4	3/22/2010	21.09	--	--	--	5.41	15.68	15.68
D-4	8/23/2010	21.09	--	--	--	5.75	15.34	15.34
D-4	2/7/2011	21.09	--	--	--	2.93	18.16	--
D-4	5/27/2011	21.09	--	--	--	4.87	16.22	--
D-4	8/8/2011	21.09	--	--	Dry			--
D-4	10/13/2011				Decommissioned Well and Replaced With D-4R			
D-4R	11/14/2011	21.27	--	--	--	9.06	12.21	--
D-4R	2/20/2012	21.27	--	--	--	7.85	13.42	--
D-4R	8/22/2012	21.27	--	--	--	10.22	11.05	--
D-4R	11/5/2012	21.27	--	--	--	8.37	12.90	--
D-4R	1/28/2013	21.27	--	--	--	8.11	13.16	--
D-4R	5/9/2013	21.27	--	--	--	8.71	12.56	--
D-4R	8/19/2013	21.27	--	--	--	10.97	10.30	--
D-4R	11/25/2013	21.27	--	--	--	8.38	12.89	--
D-4R	2/14/2014	21.27	--	--	--	7.71	13.56	--
D-4R	5/5/2014	21.27	--	--	--	7.11	14.16	--
D-4R	8/19/2014	21.27	--	--	--	9.56	11.71	--
D-4R	11/21/2014	21.27	--	--	--	7.90	13.37	--

**Groundwater Elevation Data  
Phillips 66 Company  
Renton Terminal  
Renton, Washington**

Well	Date	Top of Casing Elevation (feet)	Depth to Free Product (feet BTOC)	Elevation of Free Product (feet)	Product Thickness In Well (feet)	Depth to Groundwater (feet BTOC)	Groundwater Elevation (feet)	Potentiometric Elevation
D-4R	11/14/2016	21.27	--	--	--	6.69	14.58	--
D-4R	11/16/2016	--	--	--	--	--	--	--
D-4R	2/16/2017	21.27	--	--	--	5.23	16.04	--
D-4R	5/24/2017	21.27	--	--	--	7.10	14.17	--
D-4R	9/26/2017	21.27	--	--	--	10.23	11.04	--
D-4R	9/27/2017	--	--	--	--	--	--	--
D-4R	12/13/2017	21.27	--	--	--	6.36	14.91	--
D-4R	2/26/2018	21.27	--	--	--	6.99	14.28	--
D-4R	6/11/2018	21.27	--	--	--	8.73	12.54	--
D-4R	6/27/2018	21.27	--	--	--	9.78	11.49	--
D-4R	8/29/2018	21.27	--	--	--	10.84	10.43	--
D-4R	12/17/2018	21.27	--	--	--	6.90	14.37	--
D-5	1/27/1993	18.12	--	--	--	5.51	12.61	--
D-5	4/14/1993	18.12	--	--	--	5.58	12.54	--
D-5	12/15/1993	18.12	--	--	--	6.55	11.57	--
D-5	11/4/1994	18.12	--	--	--	6.56	11.56	--
D-5	2/22/1995	18.12	--	--	--	4.10	14.02	--
D-5	6/16/1995	18.12	--	--	--	6.77	11.35	--
D-5	10/20/1995	18.12	--	--	--	6.55	11.57	--
D-5	4/4/1996	18.12	--	--	--	4.51	13.61	--
D-5	4/16/1996	18.12	--	--	--	4.94	13.18	--
D-5	5/1/1997	18.12	--	--	--	6.50	11.62	--
D-5	4/30/1998	18.12	--	--	--	6.61	11.51	--
D-5	5/27/2003	18.12	--	--	Dry	--	--	--
D-5	6/15/2004	18.12	--	--	Dry	--	--	--
D-5	6/21/2005	18.12	--	--	Dry	--	--	--
D-5	6/5/2006	18.12	--	--	--	6.51	11.61	--
D-5	10/23/2006	18.12	--	--	Dry	--	--	--
D-5	3/14/2007	21.33	--	--	Dry	--	--	--
D-5	9/10/2007	21.33	--	--	Dry	--	--	--
D-5	11/28/2007	21.33	--	--	--	6.74	14.59	14.59
D-5	12/13/2007	21.33	--	--	--	2.30	19.03	19.03
D-5	1/21/2008	21.33	--	--	Not Monitored	--	--	--
D-5	2/24/2008	21.33	--	--	--	6.23	15.10	15.10
D-5	3/24/2008	21.33	--	--	Dry	--	--	--
D-5	6/2/2008	21.33	--	--	Dry	--	--	--
D-5	8/25/2008	21.33	--	--	--	6.91	14.42	14.42
D-5	2/18/2009	21.33	--	--	Not Monitored	--	--	NM
D-5	8/25/2009	21.33	--	--	Not Monitored	--	--	NM
D-5	3/22/2010	21.33	--	--	Dry	--	--	--
D-5	8/23/2010	21.33	--	--	--	6.82	14.51	14.51
D-5	2/7/2011	21.33	--	--	--	6.90	14.43	--
D-5	5/27/2011	21.33	--	--	Not Monitored	--	--	--
D-5	8/8/2011	21.33	--	--	Dry	--	--	--
D-5	10/6/2011				Decommissioned Well and Replaced With D-5R			
D-5R	11/14/2011	21.45	--	--	--	9.39	12.06	--
D-5R	2/20/2012	21.45	--	--	--	8.33	13.12	--
D-5R	8/22/2012	21.45	--	--	--	10.44	11.01	--
D-5R	11/5/2012	21.45	--	--	--	8.79	12.66	--
D-5R	1/28/2013	21.45	--	--	--	8.83	12.62	--
D-5R	5/9/2013	21.45	--	--	--	9.16	12.29	--
D-5R	8/19/2013	21.45	--	--	--	11.11	10.34	--
D-5R	11/25/2013	21.45	--	--	--	8.80	12.65	--
D-5R	2/14/2014	21.45	--	--	--	8.21	13.24	--
D-5R	5/5/2014	21.45	--	--	--	7.65	13.80	--
D-5R	8/19/2014	21.45	--	--	--	9.72	11.73	--
D-5R	11/21/2014	21.45	--	--	--	8.32	13.13	--
D-5R	11/14/2016	21.45	--	--	--	8.15	13.30	--
D-5R	11/17/2016	21.45	--	--	--	--	--	--
D-5R	11/17/2016	21.45	--	--	--	--	--	--
D-5R	2/16/2017	21.45	--	--	--	7.30	14.15	--
D-5R	5/24/2017	21.45	--	--	--	8.34	13.11	--
D-5R	9/26/2017	21.45	--	--	--	10.24	11.21	--

**Groundwater Elevation Data  
Phillips 66 Company  
Renton Terminal  
Renton, Washington**

Well	Date	Top of Casing Elevation (feet)	Depth to Free Product (feet BTOC)	Elevation of Free Product (feet)	Product Thickness In Well (feet)	Depth to Groundwater (feet BTOC)	Groundwater Elevation (feet)	Potentiometric Elevation
D-5R	9/27/2017	21.45	--	--	--	--	--	--
D-5R	12/13/2017	21.45	--	--	--	8.10	13.35	--
D-5R	2/26/2018	21.45	--	--	--	8.21	13.24	--
D-5R	6/11/2018	21.45	--	--	--	9.32	12.13	--
D-5R	6/27/2018	21.45	--	--	--	9.91	11.54	--
D-5R	8/29/2018	21.45	--	--	--	10.98	10.47	--
D-5R	12/17/2018	21.45	--	--	--	8.12	13.33	--
D-6	1/27/1993	17.74	--	--	1.00	5.54	12.95	--
D-6	3/12/1993	17.74	--	--	--	6.79	10.95	--
D-6	4/14/1993	17.74	--	--	--	5.68	12.06	--
D-6	6/30/1993	17.74	--	--	--	6.58	11.16	--
D-6	12/15/1993	17.74	--	--	--	7.14	10.60	--
D-6	2/8/1994	17.74	--	--	--	5.27	12.47	--
D-6	7/8/1994	17.74	--	--	--	7.43	10.31	--
D-6	12/23/1994	17.74	--	--	--	5.14	12.60	--
D-6	2/3/1995	17.74	--	--	--	4.34	13.40	--
D-6	2/22/1995	17.74	--	--	--	4.79	12.95	--
D-6	3/24/1995	17.74	--	--	--	4.55	13.19	--
D-6	4/27/1995	17.74	--	--	--	6.64	11.10	--
D-6	5/15/1995	17.74	--	--	--	5.19	12.55	--
D-6	6/16/1995	17.74	--	--	--	5.67	12.07	--
D-6	8/25/1995	17.74	--	--	--	6.42	11.32	--
D-6	10/20/1995	17.74	--	--	--	4.81	12.93	--
D-6	4/4/1996	17.74	--	--	--	1.58	16.16	--
D-6	4/16/1996	17.74	--	--	--	1.21	16.53	--
D-6	5/10/1996	17.74	--	--	--	3.50	14.24	--
D-6	5/15/1996	17.74	--	--	--	3.28	14.46	--
D-6	5/22/1996	17.74	--	--	--	5.59	12.15	--
D-6	6/5/1996	17.74	--	--	--	6.09	11.65	--
D-6	6/24/1996	17.74	--	--	--	6.55	11.19	--
D-6	7/15/1996	17.74	--	--	--	7.10	10.64	--
D-6	8/23/1996	17.74	--	--	--	7.73	10.01	--
D-6	9/18/1996	17.74	--	--	--	7.09	10.65	--
D-6	1/3/1997	17.74	--	--	--	2.77	14.97	--
D-6	3/12/1997	17.74	--	--	--	1.61	16.13	--
D-6	4/2/1997	17.74	--	--	--	5.97	11.77	--
D-6	5/1/1997	17.74	--	--	--	5.89	11.85	--
D-6	8/19/1997	17.74	--	--	--	7.28	10.46	--
D-6	9/17/1997	17.74	--	--	--	7.38	10.36	--
D-6	4/30/1998	17.74	--	--	--	5.49	12.25	--
D-6	5/23/2000	17.74	--	--	--	5.82	11.92	--
D-6	5/23/2001	17.74	--	--	--	6.92	10.82	--
D-6	6/5/2002	17.74	--	--	--	4.67	13.07	--
D-6	5/27/2003	17.74	--	--	--	6.72	11.02	--
D-6	6/15/2004	17.74	--	--	--	8.52	9.22	--
D-6	6/22/2005	17.74	--	--	--	4.67	13.07	--
D-6	6/5/2006	17.74	--	--	--	2.62	15.12	--
D-6	10/23/2006	17.74	--	--	--	6.95	10.79	--
D-6	3/14/2007	20.61	--	--	--	4.62	15.99	--
D-6	9/10/2007	20.61	--	--	--	7.92	12.69	--
D-6	11/28/2007	20.61	--	--	--	7.80	12.81	12.81
D-6	12/13/2007	20.61	--	--	--	6.26	14.35	14.35
D-6	1/21/2008	20.61	--	--	--	6.03	14.58	14.58
D-6	2/24/2008	20.61	--	--	--	5.93	14.68	14.68
D-6	3/24/2008	20.61	--	--	--	5.76	14.85	14.85
D-6	6/2/2008	20.61	--	--	--	6.75	13.86	--
D-6	8/25/2008	20.61	--	--	--	7.51	13.10	13.10
D-6	2/18/2009	20.61	--	--	Not Monitored			NM
D-6	8/25/2009	20.61	--	--	Not Monitored			NM
D-6	3/22/2010	20.61	--	--	--	3.85	16.76	16.76
D-6	8/23/2010	20.61	--	--	--	5.99	14.62	14.62
D-6	2/7/2011	20.61	--	--	--	3.50	17.11	--
D-6	5/27/2011	20.61	--	--	--	5.40	15.21	--
D-6	8/8/2011	20.61	--	--	--	7.05	13.56	--

**Groundwater Elevation Data  
Phillips 66 Company  
Renton Terminal  
Renton, Washington**

Well	Date	Top of Casing Elevation (feet)	Depth to Free Product (feet BTOC)	Elevation of Free Product (feet)	Product Thickness In Well (feet)	Depth to Groundwater (feet BTOC)	Groundwater Elevation (feet)	Potentiometric Elevation
D-6	11/14/2011	20.61	--	--	--	5.95	14.66	--
D-6	2/20/2012	20.61	--	--	--	5.60	15.01	--
D-6	8/22/2012	20.61	--	--	--	6.52	14.09	--
D-6	11/5/2012	20.61	--	--	--	7.26	13.35	--
D-6	5/9/2013	20.61	--	--	--	5.48	15.13	--
D-6	8/19/2013	20.61	--	--	--	7.64	12.97	--
D-6	11/25/2013	20.61	--	--	--	6.26	14.35	--
D-6	2/14/2014	20.61	--	--	--	6.22	14.39	--
D-6	5/5/2014	20.61	--	--	--	4.36	16.25	--
D-6	8/19/2014	20.61	--	--	--	7.69	12.92	--
D-6	11/21/2014	20.61	--	--	--	6.79	13.82	--
D-7	1/27/1993	17.69	--	--	--	5.07	12.62	--
D-7	3/12/1993	17.69	--	--	--	6.38	11.31	--
D-7	4/14/1993	17.69	--	--	--	6.38	11.31	--
D-7	12/15/1993	17.69	--	--	--	7.37	10.32	--
D-7	7/8/1994	17.69	--	--	--	7.14	10.55	--
D-7	8/12/1994	17.69	--	--	--	7.14	10.55	--
D-7	11/4/1994	17.69	--	--	--	7.94	9.75	--
D-7	12/23/1994	17.69	--	--	--	7.14	10.55	--
D-7	2/3/1995	17.69	--	--	--	4.59	13.10	--
D-7	2/22/1995	17.69	--	--	--	5.31	12.38	--
D-7	3/24/1995	17.69	--	--	--	5.35	12.34	--
D-7	4/27/1995	17.69	--	--	--	5.18	12.51	--
D-7	5/15/1995	17.69	--	--	--	5.50	12.19	--
D-7	6/16/1995	17.69	--	--	--	5.95	11.74	--
D-7	8/25/1995	17.69	--	--	--	6.59	11.10	--
D-7	10/20/1995	17.69	--	--	--	6.00	11.69	--
D-7	3/24/1996	17.69	--	--	--	5.35	12.34	--
D-7	4/4/1996	17.69	--	--	--	4.30	13.39	--
D-7	4/16/1996	17.69	--	--	--	4.01	13.68	--
D-7	4/2/1997	17.69	--	--	--	6.04	11.65	--
D-7	5/1/1997	17.69	--	--	--	6.30	11.39	--
D-7	4/30/1998	17.69	--	--	--	5.85	11.84	--
D-7	5/23/2000	17.69	--	--	--	6.11	11.58	--
D-7	5/23/2001	17.69	--	--	--	6.85	10.84	--
D-7	6/4/2002	17.69	--	--	--	5.51	12.18	--
D-7	5/27/2003	17.69	--	--	--	6.36	11.33	--
D-7	6/15/2004	17.69	--	--	--	7.24	10.45	--
D-7	6/22/2005	17.69	--	--	--	5.11	12.58	--
D-7	6/5/2006	17.69	--	--	--	4.74	12.95	--
D-7	10/23/2006	17.69	--	--	--	7.04	10.65	--
D-7	3/14/2007	20.49	--	--	--	3.83	16.66	--
D-7	9/10/2007	20.49	--	--	--	7.67	12.82	--
D-7	11/28/2007	20.49	--	--	--	6.92	13.57	13.57
D-7	12/13/2007	20.49	--	--	--	2.36	18.13	18.13
D-7	1/21/2008	20.49	--	--	--	9.97	10.52	10.52
D-7	2/24/2008	20.49	--	--	--	6.03	14.46	14.46
D-7	3/24/2008	20.49	--	--	Not Monitored			--
D-7	6/2/2008	20.49	--	--	--	6.25	14.24	--
D-7	8/25/2008	20.49	--	--	--	7.42	13.07	13.07
D-7	2/18/2009	20.49	--	--	Not Monitored			NM
D-7	8/25/2009	20.49	--	--	Not Monitored			NM
D-7	3/22/2010	20.49	--	--	--	4.41	16.08	16.08
D-7	8/23/2010	20.49	--	--	--	5.96	14.53	14.53
D-7	2/7/2011	20.49	--	--	--	5.36	15.13	--
D-7	5/27/2011	20.49	--	--	--	5.92	14.57	--
D-7	8/8/2011	20.49	--	--	--	6.85	13.64	--
D-7	11/14/2011	20.49	--	--	--	4.81	15.68	--
D-7	2/20/2012	20.49	--	--	--	5.04	15.45	--
D-7	8/22/2012	20.49	--	--	--	6.73	13.76	--
D-7	11/5/2012	20.49	--	--	--	7.06	13.43	--
D-7	1/28/2013	20.49	--	--	--	3.53	16.96	--
D-7	5/9/2013	20.49	--	--	--	5.85	14.64	--
D-7	8/19/2013	20.49	--	--	--	7.41	13.08	--

**Groundwater Elevation Data  
Phillips 66 Company  
Renton Terminal  
Renton, Washington**

Well	Date	Top of Casing Elevation (feet)	Depth to Free Product (feet BTOC)	Elevation of Free Product (feet)	Product Thickness In Well (feet)	Depth to Groundwater (feet BTOC)	Groundwater Elevation (feet)	Potentiometric Elevation
D-7	11/25/2013	20.49	--	--	--	6.18	14.31	--
D-7	2/14/2014	20.49	--	--	--	5.29	15.20	--
D-7	5/5/2014	20.49	--	--	--	4.56	15.93	--
D-7	8/19/2014	20.49	--	--	--	7.42	13.07	--
D-7	11/21/2014	20.49	--	--	--	5.30	15.19	--
DPE-1	11/15/2016	--	--	--	--	8.90	--	--
DPE-1	2/16/2017	--	--	--	--	7.73	--	--
DPE-1	5/24/2017	15.46	--	--	--	8.97	6.49	--
DPE-1	7/11/2017	--	--	--	--	11.01	--	--
DPE-1	9/26/2017	25.66	12.4	13.26	0.02	12.42	13.26	--
DPE-1	12/11/2017	25.66	--	--	--	6.88	18.78	--
DPE-1	2/26/2018	25.66	--	--	--	8.86	16.80	--
DPE-1	6/11/2018	25.66	--	--	--	10.67	14.99	--
DPE-1	12/17/2018	25.66	--	--	--	8.73	16.93	--
DPE-1	9/23/2019	25.66	--	--	--	10.96	14.70	--
DPE-1	9/16/2020	25.66	--	--	--	12.10	13.56	--
DPE-2	11/15/2016	--	--	--	--	8.81	--	--
DPE-2	2/16/2017	--	--	--	--	8.14	--	--
DPE-2	5/24/2017	16.28	--	--	--	9.38	6.90	--
DPE-2	7/11/2017	--	--	--	--	11.39	--	--
DPE-2	9/26/2017	25.15	--	--	--	12.37	12.78	--
DPE-2	12/11/2017	25.15	--	--	--	6.21	18.94	--
DPE-2	2/26/2018	25.15	--	--	--	8.79	16.36	--
DPE-2	6/11/2018	25.15	--	--	--	10.77	14.38	--
DPE-2	12/17/2018	25.15	--	--	--	8.98	16.17	--
DPE-2	9/23/2019	25.15	--	--	--	10.73	14.42	--
DPE-3	11/15/2016	--	--	--	--	8.44	--	--
DPE-3	2/16/2017	--	7.95	--	6.26	14.21	--	--
DPE-3	5/15/2017	--	9.24	--	6.09	15.33	--	--
DPE-3	5/24/2017	28.42	8.84	19.58	0.34	9.18	19.51	--
DPE-3	7/11/2017	--	11.42	--	0.01	11.43	--	--
DPE-3	9/26/2017	25.16	13.25	11.91	0.22	13.47	11.87	--
DPE-3	12/11/2017	25.16	--	--	--	9.28	15.88	--
DPE-3	2/26/2018	25.16	11.29	13.87	0.05	11.34	13.86	--
DPE-3	6/11/2018	25.16	14.25	10.91	0.02	14.27	10.91	--
DPE-3	12/17/2018	25.16	--	--	--	9.66	15.50	--
DPE-3	9/23/2019	25.16	--	--	--	10.63	14.53	--
DPE-3	2/24/2020	25.16	--	--	--	8.89	16.27	--
DPE-4	11/15/2016	--	--	--	--	9.94	--	--
DPE-4	2/16/2017	--	--	--	--	8.91	--	--
DPE-4	5/24/2017	17.82	--	--	--	9.48	8.34	--
DPE-4	7/11/2017	--	--	--	--	11.22	--	--
DPE-4	9/26/2017	25.25	--	--	--	12.19	13.06	--
DPE-4	12/11/2017	25.25	--	--	--	7.57	17.68	--
DPE-4	2/26/2018	25.25	--	--	--	9.67	15.58	--
DPE-4	6/11/2018	25.25	--	--	--	10.96	14.29	--
DPE-4	12/17/2018	25.25	--	--	--	9.35	15.90	--
DPE-4	9/23/2019	25.25	--	--	--	10.53	14.72	--
DPE-5	11/15/2016	--	--	--	--	7.01	--	--
DPE-5	2/16/2017	--	--	--	--	8.64	--	--
DPE-5	5/24/2017	17.28	--	--	--	9.83	7.45	--
DPE-5	7/11/2017	--	--	--	--	12.66	--	--
DPE-5	9/26/2017	25.91	--	--	--	13.77	12.14	--
DPE-5	12/11/2017	25.91	--	--	--	7.90	18.01	--
DPE-5	2/26/2018	25.91	--	--	--	10.04	15.87	--
DPE-5	6/11/2018	25.91	--	--	--	12.40	13.51	--
DPE-5	12/17/2018	25.91	--	--	--	9.76	16.15	--
DPE-5	9/23/2019	25.91	--	--	--	12.03	13.88	--
DPE-6	7/11/2017	--	--	--	--	13.98	--	--

**Groundwater Elevation Data  
Phillips 66 Company  
Renton Terminal  
Renton, Washington**

Well	Date	Top of Casing Elevation (feet)	Depth to Free Product (feet BTOC)	Elevation of Free Product (feet)	Product Thickness In Well (feet)	Depth to Groundwater (feet BTOC)	Groundwater Elevation (feet)	Potentiometric Elevation
DPE-6	6/11/2018	--	--	--	--	13.12	--	--
DPE-6	9/23/2019	--	12.10	--	0.01	12.11	--	--
DPE-6	9/16/2020	--	--	--	--	13.63	--	--
DPE-7	7/11/2017	--	13.97	--	0.39	14.36	--	--
DPE-7	6/11/2018	--	--	--	--	13.58	--	--
DPE-7	9/23/2019	--	--	--	--	13.01	--	--
DPE-7	9/16/2020	--	--	--	--	14.72	--	--
DPE-8	7/11/2017	--	--	--	--	18.96	--	--
DPE-8	6/11/2018	--	15.72	--	0.04	15.76	--	--
DPE-8	9/23/2019	--	--	--	--	11.51	--	--
DPE-8	9/16/2020	--	--	--	--	12.64	--	--
DPE-9	7/11/2017	--	--	--	--	18.39	--	--
DPE-9	6/11/2018	--	--	--	--	16.02	--	--
DPE-9	9/23/2019	--	--	--	--	12.91	--	--
DPE-10	7/11/2017	--	--	--	--	19.01	--	--
DPE-10	6/11/2018	--	--	--	--	16.19	--	--
DPE-10	12/17/2018	--	--	--	--	12.21	--	--
DPE-10	9/23/2019	--	--	--	--	13.00	--	--
DPE-11	11/15/2016	--	11.25	--	0.06	11.31	--	--
DPE-11	2/16/2017	--	11.21	--	0.35	11.56	--	--
DPE-11	5/24/2017	23.12	--	--	--	13.11	10.01	--
DPE-11	7/11/2017	--	--	--	--	12.84	--	--
DPE-11	9/26/2017	25.08	--	--	--	--	--	--
DPE-11	12/11/2017	25.08	--	--	--	10.27	14.81	--
DPE-11	2/26/2018	25.08	--	--	--	11.91	13.17	--
DPE-11	6/11/2018	25.08	--	--	--	17.97	7.11	--
DPE-11	12/17/2018	25.08	--	--	--	10.36	14.72	--
DPE-11	9/23/2019	25.08	--	--	--	12.46	12.62	--
DPE-11	9/16/2020	25.08	13.90	11.18	0.17	14.07	11.15	--
DPE-12	11/15/2016	--	--	--	--	8.91	--	--
DPE-12	2/16/2017	--	7.71	--	0.02	7.73	--	--
DPE-12	5/24/2017	15.46	11.38	4.08	0.33	11.71	4.01	--
DPE-12	7/11/2017	--	--	--	--	10.47	--	--
DPE-12	9/26/2017	24.72	--	--	--	12.85	11.87	--
DPE-12	12/11/2017	24.72	--	--	--	6.15	18.57	--
DPE-12	2/26/2018	24.72	--	--	--	8.88	15.84	--
DPE-12	6/11/2018	24.72	--	--	--	11.01	13.71	--
DPE-12	12/17/2018	24.72	--	--	--	7.98	16.74	--
DPE-12	9/23/2019	24.72	--	--	--	10.23	14.49	--
DPE-12	9/16/2020	24.72	--	--	--	11.40	13.32	--
DPE-13	11/15/2016	--	--	--	--	11.24	--	--
DPE-13	2/16/2017	--	--	--	--	11.28	--	--
DPE-13	5/24/2017	22.56	--	--	--	12.07	10.49	--
DPE-13	7/11/2017	--	--	--	--	13.51	--	--
DPE-13	9/26/2017	24.92	--	--	--	14.28	10.64	--
DPE-13	12/11/2017	24.92	--	--	--	9.69	15.23	--
DPE-13	2/26/2018	24.92	--	--	--	11.65	13.27	--
DPE-13	6/11/2018	24.92	--	--	--	11.40	13.52	--
DPE-13	12/17/2018	24.92	--	--	--	9.07	15.85	--
DPE-13	9/23/2019	24.92	--	--	--	10.68	14.24	--
DPE-14	11/15/2016	--	--	--	--	2.50	--	--
DPE-14	2/16/2017	--	--	--	--	2.56	--	--
DPE-14	5/24/2017	5.12	--	--	--	4.97	0.15	--
DPE-14	7/11/2017	--	--	--	--	7.60	--	--
DPE-14	9/26/2017	20.67	9.45	11.22	0.03	9.48	11.21	--
DPE-14	12/11/2017	20.67	--	--	--	4.77	15.90	--
DPE-14	2/26/2018	20.67	--	--	--	4.45	16.22	--

**Groundwater Elevation Data  
Phillips 66 Company  
Renton Terminal  
Renton, Washington**

Well	Date	Top of Casing Elevation (feet)	Depth to Free Product (feet BTOC)	Elevation of Free Product (feet)	Product Thickness In Well (feet)	Depth to Groundwater (feet BTOC)	Groundwater Elevation (feet)	Potentiometric Elevation
DPE-14	6/11/2018	20.67	--	--	--	7.06	13.61	--
DPE-14	12/17/2018	20.67	--	--	--	2.31	18.36	--
DPE-14	9/23/2019	20.67	--	--	--	8.93	11.74	--
DPE-15	11/15/2016	--	--	--	--	6.81	--	--
DPE-15	2/16/2017	--	7.04	--	0.04	7.08	--	--
DPE-15	5/24/2017	14.16	7.9	6.26	0.21	8.11	6.22	--
DPE-15	9/26/2017	20.62	9.92	10.7	0.24	10.16	10.65	--
DPE-15	12/11/2017	20.62	7.55	13.07	0.02	7.57	13.07	--
DPE-15	2/26/2018	20.62	7.17	13.45	0.07	7.24	13.38	--
DPE-15	6/11/2018	20.62	8.72	11.9	0.08	8.80	11.88	--
DPE-15	12/17/2018	20.62	--	--	--	7.13	13.49	--
DPE-15	9/23/2019	20.62	8.15	12.47	0.06	8.21	12.46	--
DPE-16	11/15/2016	--	--	--	--	6.84	--	--
DPE-16	2/16/2017	--	--	--	--	5.77	--	--
DPE-16	5/24/2017	11.54	--	--	--	6.81	4.73	--
DPE-16	7/11/2017	--	--	--	--	8.26	--	--
DPE-16	9/26/2017	20.44	--	--	--	8.57	11.87	--
DPE-16	12/11/2017	20.44	--	--	--	4.87	15.57	--
DPE-16	2/26/2018	20.44	--	--	--	4.77	15.67	--
DPE-16	6/11/2018	20.44	--	--	--	6.65	13.79	--
DPE-16	12/17/2018	20.44	--	--	--	5.08	15.36	--
DPE-16	9/23/2019	20.44	--	--	--	6.29	14.15	--
DPE-17	11/15/2016	--	--	--	--	6.71	--	--
DPE-17	2/16/2017	--	--	--	--	6.93	--	--
DPE-17	5/24/2017	13.86	--	--	--	7.86	6.00	--
DPE-17	7/11/2017	--	--	--	--	9.26	--	--
DPE-17	9/26/2017	20.43	--	--	--	9.79	10.64	--
DPE-17	12/11/2017	20.43	--	--	--	7.62	12.81	--
DPE-17	2/26/2018	20.43	--	--	--	7.70	12.73	--
DPE-17	6/11/2018	20.43	--	--	--	8.90	11.53	--
DPE-17	12/17/2018	20.43	--	--	--	7.56	12.87	--
DPE-17	9/23/2019	20.43	--	--	--	8.27	12.16	--
DPE-18	11/15/2016	--	--	--	--	6.30	--	--
DPE-18	2/16/2017	--	6.06	--	0.01	6.07	--	--
DPE-18	5/24/2017	12.14	--	--	--	7.53	4.61	--
DPE-18	9/26/2017	20.18	--	--	--	9.42	10.76	--
DPE-18	12/11/2017	20.18	--	--	--	6.69	13.49	--
DPE-18	2/26/2018	20.18	--	--	--	7.26	12.92	--
DPE-18	6/11/2018	20.18	--	--	--	9.38	10.80	--
DPE-18	12/17/2018	20.18	--	--	--	6.98	13.20	--
DPE-18	9/23/2019	20.18	--	--	--	7.85	12.33	--
DPE-19	11/15/2016	--	--	--	--	7.40	--	--
DPE-19	2/16/2017	--	--	--	--	6.74	--	--
DPE-19	5/24/2017	13.48	--	--	--	8.17	5.31	--
DPE-19	7/11/2017	--	--	--	--	9.62	--	--
DPE-19	9/26/2017	21.98	--	--	--	11.11	10.87	--
DPE-19	12/11/2017	21.98	--	--	--	7.60	14.38	--
DPE-19	2/26/2018	21.98	--	--	--	7.73	14.25	--
DPE-19	6/11/2018	21.98	--	--	--	9.36	12.62	--
DPE-19	12/17/2018	21.98	--	--	--	6.92	15.06	--
DPE-19	9/23/2019	21.98	--	--	--	8.60	13.38	--
DPE-20	11/15/2016	--	--	--	--	7.38	--	--
DPE-20	2/16/2017	--	--	--	--	7.12	--	--
DPE-20	5/24/2017	14.24	--	--	--	8.02	6.22	--
DPE-20	7/11/2017	--	--	--	--	9.40	--	--
DPE-20	9/26/2017	20.49	--	--	--	10.02	10.47	--
DPE-20	12/11/2017	20.49	--	--	--	7.68	12.81	--
DPE-20	2/26/2018	20.49	--	--	--	7.88	12.61	--
DPE-20	6/11/2018	20.49	--	--	--	9.06	11.43	--

**Groundwater Elevation Data  
Phillips 66 Company  
Renton Terminal  
Renton, Washington**

Well	Date	Top of Casing Elevation (feet)	Depth to Free Product (feet BTOC)	Elevation of Free Product (feet)	Product Thickness In Well (feet)	Depth to Groundwater (feet BTOC)	Groundwater Elevation (feet)	Potentiometric Elevation
DPE-20	12/17/2018	20.49	--	--	--	7.69	12.80	--
DPE-20	9/23/2019	20.49	--	--	--	8.43	12.06	--
DPE-21	7/11/2017	--	--	--	--	8.37	--	--
DPE-21	9/23/2019	--	--	--	--	5.07	--	--
DPE-22	7/11/2017	--	--	--	--	9.39	--	--
DPE-22	6/11/2018	--	--	--	--	9.12	--	--
DPE-22	9/23/2019	--	--	--	--	8.24	--	--
DPE-23	7/11/2017	--	9.93	--	0.01	9.94	--	--
DPE-23	6/11/2018	--	--	--	--	9.52	--	--
DPE-23	9/23/2019	--	--	--	--	8.88	--	--
DPE-24	7/11/2017	--	--	--	--	10.25	--	--
DPE-24	6/11/2018	--	--	--	--	9.80	--	--
DPE-24	9/23/2019	--	--	--	--	8.50	--	--
DPE-25	7/8/2016	--	8.71	--	3.31	12.02	--	--
DPE-25	5/30/2017	--	7.45	--	4.51	11.96	--	--
DPE-25	7/11/2017	--	7.9	--	3.49	11.39	--	--
DPE-25	12/11/2017	--	7.42	--	0.29	7.71	--	--
DPE-25	6/11/2018	--	8.58	--	2.32	10.90	--	--
DPE-25	3/11/2019	--	7.44	--	0.06	7.50	--	--
DPE-25	6/12/2019	--	6.48	--	0.15	6.63	--	--
DPE-25	9/23/2019	--	8.60	--	0.07	8.67	--	--
DPE-25	12/4/2019	--	7.14	--	0.07	7.21	--	--
DPE-25	2/24/2020	--	--	--	--	5.32	--	--
DPE-25	6/12/2020	--	7.12	--	0.39	7.51	--	--
DPE-25	9/16/2020	--	10.46	--	0.5	10.96	--	--
DPE-25	5/24/2021	--	--	--	--	9.50	--	--
DPE-26	7/8/2016	--	8.7	--	2.49	11.19	--	--
DPE-26	5/30/2017	--	7.42	--	4.44	11.86	--	--
DPE-26	7/11/2017	--	8.1	--	4.66	12.76	--	--
DPE-26	12/11/2017	--	5.08	--	8.03	13.11	--	--
DPE-26	6/11/2018	--	8.35	--	3.44	11.79	--	--
DPE-26	3/11/2019	--	7.46	--	1.2	8.66	--	--
DPE-26	6/12/2019	--	7.88	--	2.62	10.50	--	--
DPE-26	9/23/2019	--	8.07	--	1.85	9.92	--	--
DPE-26	12/4/2019	--	7.75	--	1.11	8.86	--	--
DPE-26	2/24/2020	--	6.27	--	1.45	7.72	--	--
DPE-26	6/12/2020	--	7.66	--	0.54	8.20	--	--
DPE-26	9/16/2020	--	10.32	--	0.23	10.55	--	--
DPE-26	12/2/2020	--	--	--	--	7.53	--	--
DPE-26	3/16/2021	--	9.17	--	0.04	9.21	--	--
DPE-26	5/24/2021	--	--	--	--	10.03	--	--
DPE-27	7/8/2016	--	8.89	--	1.72	10.61	--	--
DPE-27	7/11/2017	--	8.14	--	2.68	10.82	--	--
DPE-27	12/11/2017	--	5.28	--	5.02	10.30	--	--
DPE-27	6/11/2018	--	8.63	--	1.62	10.25	--	--
DPE-27	3/11/2019	--	7.30	--	2.04	9.34	--	--
DPE-27	6/12/2019	--	10.62	--	0.18	10.80	--	--
DPE-27	9/23/2019	--	--	--	--	8.44	--	--
DPE-27	12/4/2019	--	7.68	--	0.02	7.70	--	--
DPE-27	2/24/2020	--	7.04	--	0.07	7.11	--	--
DPE-27	6/12/2020	--	7.75	--	0.1	7.85	--	--
DPE-27	9/16/2020	--	--	--	--	10.13	--	--
DPE-27	12/2/2020	--	--	--	--	7.17	--	--
DPE-27	3/16/2021	--	9.08	--	0.01	9.09	--	--
DPE-27	5/24/2021	--	--	--	--	9.97	--	--
DPE-28	7/8/2016	--	8.79	--	1.41	10.20	--	--
DPE-28	7/11/2017	--	7.5	--	2.25	9.75	--	--



**Groundwater Elevation Data  
Phillips 66 Company  
Renton Terminal  
Renton, Washington**

Well	Date	Top of Casing Elevation (feet)	Depth to Free Product (feet BTOC)	Elevation of Free Product (feet)	Product Thickness In Well (feet)	Depth to Groundwater (feet BTOC)	Groundwater Elevation (feet)	Potentiometric Elevation
DPE-28	12/11/2017	--	4.94	--	0.31	5.25	--	--
DPE-28	6/11/2018	--	8.57	--	0.03	8.60	--	--
DPE-28	9/23/2019	--	--	--	--	8.04	--	--
DPE-28	12/4/2019	--	--	--	--	7.31	--	--
DPE-28	2/24/2020	--	--	--	--	6.36	--	--
DPE-28	6/12/2020	--	--	--	--	7.51	--	--
DPE-28	9/16/2020	--	--	--	--	9.61	--	--
DPE-28	12/2/2020	--	--	--	--	6.58	--	--
DPE-28	3/16/2021	--	--	--	--	8.50	--	--
DPE-28	5/24/2021	--	--	--	--	9.40	--	--
DPE-29	11/15/2016	--	--	--	--	6.34	--	--
DPE-29	2/16/2017	--	--	--	--	5.80	--	--
DPE-29	5/24/2017	11.60	--	--	--	7.42	4.18	--
DPE-29	7/11/2017	--	--	--	--	7.73	--	--
DPE-29	9/26/2017	20.93	--	--	--	7.33	13.60	--
DPE-29	12/11/2017	20.93	--	--	--	5.82	15.11	--
DPE-29	2/26/2018	20.93	--	--	--	8.31	12.62	--
DPE-29	6/11/2018	20.93	--	--	--	8.60	12.33	--
DPE-29	12/17/2018	20.93	--	--	--	7.41	13.52	--
DPE-29	9/23/2019	20.93	--	--	--	8.10	12.83	--
DPE-29	3/16/2021	20.93	--	--	--	7.90	13.03	--
DPE-29	5/24/2021	20.93	--	--	--	8.88	12.05	--
DPE-30	11/15/2016	--	--	--	--	8.51	--	--
DPE-30	2/16/2017	--	--	--	--	8.14	--	--
DPE-30	5/24/2017	16.28	--	--	--	9.22	7.06	--
DPE-30	7/11/2017	--	--	--	--	10.11	--	--
DPE-30	9/26/2017	22.67	--	--	--	11.53	11.14	--
DPE-30	12/11/2017	22.67	--	--	--	7.32	15.35	--
DPE-30	2/26/2018	22.67	--	--	--	9.34	13.33	--
DPE-30	6/11/2018	22.67	--	--	--	10.44	12.23	--
DPE-30	12/17/2018	22.67	--	--	--	9.40	13.27	--
DPE-30	9/23/2019	22.67	--	--	--	10.20	12.47	--
DPE-30	12/2/2020	22.67	--	--	--	9.22	13.45	--
DPE-30	3/16/2021	22.67	--	--	--	10.86	11.81	--
DPE-30	5/24/2021	22.67	--	--	--	11.81	10.86	--
DPE-31	7/8/2016	--	9.99	--	0.11	10.10	--	--
DPE-31	7/11/2017	--	9.08	--	0.26	9.34	--	--
DPE-31	12/11/2017	--	--	--	--	5.82	--	--
DPE-31	6/11/2018	--	9.80	--	0.01	9.81	--	--
DPE-31	3/11/2019	--	--	--	--	8.20	--	--
DPE-31	12/4/2019	--	--	--	--	8.60	--	--
DPE-31	2/24/2020	--	--	--	--	6.95	--	--
DPE-31	6/12/2020	--	--	--	--	8.50	--	--
DPE-31	12/2/2020	--	--	--	--	7.41	--	--
DPE-31	3/16/2021	--	--	--	--	10.07	--	--
DPE-32	7/8/2016	--	9.32	--	2.29	11.61	--	--
DPE-32	5/30/2017	--	7.32	--	4.86	12.18	--	--
DPE-32	7/11/2017	--	8.21	--	4.7	12.91	--	--
DPE-32	12/11/2017	--	5.18	--	7.77	12.95	--	--
DPE-32	6/11/2018	--	9.18	--	2.02	11.20	--	--
DPE-32	3/11/2019	--	--	--	--	7.88	--	--
DPE-32	6/12/2019	--	8.66	--	2.58	11.24	--	--
DPE-32	9/23/2019	--	8.60	--	0.01	8.61	--	--
DPE-32	12/4/2019	--	8.12	--	2.86	10.98	--	--
DPE-32	2/24/2020	--	7.42	--	1.31	8.73	--	--
DPE-32	6/12/2020	--	8.17	--	0.78	8.95	--	--
DPE-32	12/2/2020	--	--	--	--	8.19	--	--
DPE-33	11/15/2016	--	6.96	--	0.63	7.59	--	--
DPE-33	2/16/2017	--	6.64	--	0.45	7.09	--	--
DPE-33	5/24/2017	14.18	7.85	6.33	0.45	8.30	6.24	--

**Groundwater Elevation Data  
Phillips 66 Company  
Renton Terminal  
Renton, Washington**

Well	Date	Top of Casing Elevation (feet)	Depth to Free Product (feet BTOC)	Elevation of Free Product (feet)	Product Thickness In Well (feet)	Depth to Groundwater (feet BTOC)	Groundwater Elevation (feet)	Potentiometric Elevation
DPE-33	7/11/2017	--	9.25	--	0.43	9.68	--	--
DPE-33	9/26/2017	21.05	10.09	10.96	0.33	10.42	10.89	--
DPE-33	12/11/2017	21.05	5.55	15.5	0.05	5.60	15.49	--
DPE-33	2/26/2018	21.05	7.86	13.19	0.03	7.89	13.18	--
DPE-33	6/11/2018	21.05	9.16	11.89	0.04	9.20	11.88	--
DPE-33	12/17/2018	21.05	--	--	--	6.49	14.56	--
DPE-33	12/4/2019	21.05	--	--	--	8.35	12.70	--
DPE-33	2/24/2020	21.05	--	--	--	7.18	13.87	--
DPE-33	6/12/2020	21.05	--	--	--	8.41	12.64	--
DPE-33	12/2/2020	21.05	--	--	--	7.67	13.38	--
DPE-33	3/16/2021	21.05	--	--	--	9.43	11.62	--
DPE-33	5/24/2021	21.05	--	--	--	10.36	10.69	--
DPE-34	11/15/2016	--	5.5	--	3.07	8.57	--	--
DPE-34	2/16/2017	--	4.43	--	4.5	8.93	--	--
DPE-34	5/16/2017	--	5.16	--	4.42	9.58	--	--
DPE-34	5/24/2017	17.86	5.69	12.17	4.15	9.84	8.02	--
DPE-34	7/11/2017	--	6.21	--	3.47	9.68	--	--
DPE-34	9/26/2017	20.62	8.72	11.9	0.54	9.26	11.79	--
DPE-34	12/11/2017	20.62	4.02	16.6	0.33	4.35	16.53	--
DPE-34	2/26/2018	20.62	6.14	14.48	0.28	6.42	14.42	--
DPE-34	6/11/2018	20.62	7.50	13.12	0.08	7.58	13.10	--
DPE-34	12/17/2018	20.62	--	--	--	5.68	14.94	--
DPE-34	12/4/2019	20.62	--	--	--	5.84	14.78	--
DPE-34	2/24/2020	20.62	--	--	--	5.04	15.58	--
DPE-34	6/12/2020	20.62	--	--	--	--	--	--
DPE-34	12/2/2020	20.62	--	--	--	--	--	--
DPE-34	3/16/2021	20.62	--	--	--	7.07	13.55	--
DPE-34	5/24/2021	20.62	--	--	--	9.81	10.81	--
DPE-35	7/11/2016	--	8.82	--	2.48	11.30	--	--
DPE-35	5/30/2017	--	7.38	--	5.42	12.80	--	--
DPE-35	7/11/2017	--	7.93	--	5.56	13.49	--	--
DPE-35	12/11/2017	--	5.03	--	8.49	13.52	--	--
DPE-35	6/11/2018	--	8.60	--	2.92	11.52	--	--
DPE-35	3/11/2019	--	7.22	--	5.34	12.56	--	--
DPE-35	6/12/2019	--	8.43	--	4.75	13.18	--	--
DPE-35	9/23/2019	--	8.00	--	3.85	11.85	--	--
DPE-35	12/4/2019	--	8.20	--	0.31	8.51	--	--
DPE-35	2/24/2020	--	7.06	--	2.34	9.40	--	--
DPE-35	6/12/2020	--	7.87	--	1.88	9.75	--	--
DPE-35	12/2/2020	--	--	--	--	7.77	--	--
DPE-36	7/11/2016	--	8.94	--	0.77	9.71	--	--
DPE-36	7/11/2017	--	7.69	--	1.69	9.38	--	--
DPE-36	12/11/2017	--	6.15	--	0.06	6.21	--	--
DPE-36	6/11/2018	--	--	--	--	8.66	--	--
DPE-36	3/11/2019	--	7.60	--	0.03	7.63	--	--
DPE-36	12/4/2019	--	--	--	--	7.82	--	--
DPE-36	2/24/2020	--	--	--	--	7.12	--	--
DPE-36	6/12/2020	--	7.79	--	0.02	7.81	--	--
DPE-36	12/2/2020	--	--	--	--	7.52	--	--
DPE-37	11/15/2016	--	--	--	--	6.62	--	--
DPE-37	2/16/2017	--	--	--	--	6.06	--	--
DPE-37	5/24/2017	12.12	--	--	--	7.11	5.01	--
DPE-37	7/11/2017	--	--	--	--	7.74	--	--
DPE-37	9/26/2017	20.80	--	--	--	9.21	11.59	--
DPE-37	12/11/2017	20.80	--	--	--	3.45	17.35	--
DPE-37	2/26/2018	20.80	--	--	--	6.88	13.92	--
DPE-37	6/11/2018	20.80	--	--	--	8.40	12.40	--
DPE-37	12/17/2018	20.80	--	--	--	7.21	13.59	--
DPE-37	12/2/2020	20.80	--	--	--	--	--	--
DPE-37	3/16/2021	20.80	--	--	--	8.54	12.26	--
DPE-37	5/24/2021	20.80	--	--	--	9.02	11.78	--

**Groundwater Elevation Data  
Phillips 66 Company  
Renton Terminal  
Renton, Washington**

Well	Date	Top of Casing Elevation (feet)	Depth to Free Product (feet BTOC)	Elevation of Free Product (feet)	Product Thickness In Well (feet)	Depth to Groundwater (feet BTOC)	Groundwater Elevation (feet)	Potentiometric Elevation
DPE-38	11/15/2016	--	4.65	--	1.7	6.35	--	--
DPE-38	2/16/2017	--	3.43	--	4.17	7.60	--	--
DPE-38	5/16/2017	--	3.69	--	5.66	9.35	--	--
DPE-38	5/24/2017	15.20	4.79	10.41	0.01	4.80	10.41	--
DPE-38	7/11/2017	--	--	--	--	5.32	--	--
DPE-38	9/26/2017	20.28	--	--	--	7.09	13.19	--
DPE-38	12/11/2017	20.28	--	--	--	2.87	17.41	--
DPE-38	2/26/2018	20.28	--	--	--	5.41	14.87	--
DPE-38	6/11/2018	20.28	--	--	--	6.57	13.71	--
DPE-38	12/17/2018	20.28	--	--	--	4.73	15.55	--
DPE-38	12/4/2019	20.28	--	--	--	5.62	14.66	--
DPE-38	2/24/2020	20.28	--	--	--	5.05	15.23	--
DPE-38	6/12/2020	20.28	--	--	--	--	--	--
DPE-38	12/2/2020	20.28	--	--	--	--	--	--
DPE-38	3/16/2021	20.28	--	--	--	5.46	14.82	--
DPE-38	5/24/2021	20.28	--	--	--	--	--	--
DPE-39	11/15/2016	--	6.46	--	3.89	10.35	--	--
DPE-39	2/16/2017	--	6	--	5.99	11.99	--	--
DPE-39	5/16/2017	--	6.45	--	5.6	12.05	--	--
DPE-39	5/24/2017	23.98	6.74	17.24	7.36	14.10	15.77	--
DPE-39	7/11/2017	--	7.75	--	6.57	14.32	--	--
DPE-39	9/26/2017	20.96	9.82	11.14	2.22	12.04	10.70	--
DPE-39	12/11/2017	20.96	4.85	16.11	8.59	13.44	14.39	--
DPE-39	2/26/2018	20.96	7.06	13.9	5.81	12.87	12.74	--
DPE-39	6/11/2018	20.96	8.66	12.3	3.53	12.19	11.59	--
DPE-39	12/17/2018	20.96	7.30	13.66	3.66	10.96	12.93	--
DPE-39	3/11/2019	20.96	7.31	13.65	6	13.31	12.45	--
DPE-39	6/12/2019	21.69	7.37	14.32	5.03	12.40	13.31	--
DPE-39	9/23/2019	20.96	8.48	12.48	0.65	9.13	12.35	--
DPE-39	12/4/2019	20.96	7.95	13.01	1.67	9.62	12.68	--
DPE-39	2/24/2020	20.96	7.13	13.83	2.86	9.99	13.26	--
DPE-39	6/12/2020	20.96	8.07	12.89	1.58	9.65	12.57	--
DPE-39	12/2/2020	20.96	--	--	--	8.14	12.82	--
DPE-39	5/24/2021	20.96	--	--	--	--	--	--
DPE-40	7/11/2016	--	8.75	--	1.7	10.45	--	--
DPE-40	7/11/2017	--	7.57	--	3.37	10.94	--	--
DPE-40	12/11/2017	--	4.82	--	6.89	11.71	--	--
DPE-40	6/11/2018	--	8.46	--	1.94	10.40	--	--
DPE-40	3/11/2019	--	7.41	--	3.37	10.78	--	--
DPE-40	6/12/2019	--	8.33	--	4.77	13.10	--	--
DPE-40	9/23/2019	--	8.00	--	1.65	9.65	--	--
DPE-40	12/4/2019	--	7.95	--	0.28	8.23	--	--
DPE-40	2/24/2020	--	6.62	--	3.42	10.04	--	--
DPE-40	6/12/2020	--	7.71	--	1.34	9.05	--	--
DPE-40	12/2/2020	--	--	--	--	7.56	--	--
DPE-41	7/11/2016	--	9.29	--	1.42	10.71	--	--
DPE-41	7/11/2017	--	7.93	--	3.25	11.18	--	--
DPE-41	12/11/2017	--	5.37	--	6.61	11.98	--	--
DPE-41	6/11/2018	--	8.84	--	2.08	10.92	--	--
DPE-41	3/11/2019	--	7.60	--	3.43	11.03	--	--
DPE-41	6/12/2019	--	8.30	--	3.32	11.62	--	--
DPE-41	9/23/2019	--	8.32	--	2.02	10.34	--	--
DPE-41	12/4/2019	--	8.21	--	0.33	8.54	--	--
DPE-41	2/24/2020	--	7.58	--	0.02	7.60	--	--
DPE-41	6/12/2020	--	8.30	--	0.06	8.36	--	--
DPE-41	12/2/2020	--	--	--	--	7.79	--	--
DPE-42	11/15/2016	--	--	--	--	5.81	--	--
DPE-42	2/16/2017	--	--	--	--	5.00	--	--
DPE-42	5/24/2017	10.00	--	--	--	6.58	3.42	--
DPE-42	7/11/2017	--	--	--	--	8.78	--	--

**Groundwater Elevation Data  
Phillips 66 Company  
Renton Terminal  
Renton, Washington**

Well	Date	Top of Casing Elevation (feet)	Depth to Free Product (feet BTOC)	Elevation of Free Product (feet)	Product Thickness In Well (feet)	Depth to Groundwater (feet BTOC)	Groundwater Elevation (feet)	Potentiometric Elevation
DPE-42	9/26/2017	20.94	--	--	--	9.30	11.64	--
DPE-42	12/11/2017	20.94	--	--	--	5.27	15.67	--
DPE-42	2/26/2018	20.94	--	--	--	7.32	13.62	--
DPE-42	6/11/2018	20.94	--	--	--	8.69	12.25	--
DPE-42	12/17/2018	20.94	--	--	--	6.55	14.39	--
DPE-42	3/16/2021	20.94	--	--	--	8.82	12.12	--
DPE-42	5/24/2021	20.94	--	--	--	--	--	--
DPE-43	11/15/2016	--	5.07	--	2.68	7.75	--	--
DPE-43	2/16/2017	--	4.23	--	4.35	8.58	--	--
DPE-43	5/16/2017	--	4.57	--	5.96	10.53	--	--
DPE-43	5/24/2017	17.16	5.73	11.43	0.63	6.36	11.30	--
DPE-43	7/11/2017	--	6.84	--	0.02	6.86	--	--
DPE-43	9/26/2017	21.15	8.2	12.95	0.07	8.27	12.88	--
DPE-43	12/11/2017	21.15	--	--	--	3.12	18.03	--
DPE-43	2/26/2018	21.15	4.62	16.53	0.06	4.68	16.52	--
DPE-43	6/11/2018	21.15	6.67	14.48	0.13	6.80	14.45	--
DPE-43	12/17/2018	21.15	--	--	--	4.86	16.29	--
DPE-43	12/4/2019	21.15	5.60	15.55	0.38	5.98	15.47	--
DPE-43	2/24/2020	21.15	4.07	17.08	0.25	4.32	17.03	--
DPE-43	6/12/2020	21.15	5.71	15.44	0.42	6.13	15.36	--
DPE-43	12/2/2020	21.15	4.96	16.19	0.29	5.25	16.13	--
DPE-43	3/16/2021	21.15	4.72	16.43	0.54	5.26	16.32	--
DPE-43	5/24/2021	21.15	6.34	14.81	0.5	6.84	14.71	--
DPE-44	7/11/2017	--	--	--	--	6.60	--	--
DPE-44	12/11/2017	--	--	--	--	5.55	--	--
DPE-44	6/11/2018	--	--	--	--	6.12	--	--
DPE-44	3/16/2021	--	--	--	--	4.58	--	--
DPE-45	11/15/2016	--	6.65	--	0.37	7.02	--	--
DPE-45	2/16/2017	--	6.54	--	0.54	7.08	--	--
DPE-45	5/24/2017	14.16	7.41	6.75	0.79	8.20	6.59	--
DPE-45	7/11/2017	--	8.89	--	0.82	9.71	--	--
DPE-45	9/26/2017	21.10	9.95	11.15	0.68	10.63	11.01	--
DPE-45	12/11/2017	21.10	6.91	14.19	0.25	7.16	14.14	--
DPE-45	2/26/2018	21.10	7.36	13.74	0.6	7.96	13.60	--
DPE-45	6/11/2018	21.10	8.70	12.4	0.43	9.13	12.31	--
DPE-45	12/17/2018	21.10	6.90	14.2	0.31	7.21	14.14	--
DPE-45	12/4/2019	21.10	7.56	13.54	0.36	7.92	13.47	--
DPE-45	2/24/2020	21.10	6.36	14.74	0.35	6.71	14.67	--
DPE-45	6/12/2020	21.10	7.43	13.67	0.35	7.78	13.60	--
DPE-45	12/2/2020	21.10	6.92	14.18	0.38	7.30	14.10	--
DPE-45	3/16/2021	21.10	6.67	14.43	0.44	7.11	14.34	--
DPE-45	5/24/2021	21.10	8.05	13.05	0.44	8.49	12.96	--
DPE-46	7/8/2016	--	9.25	--	9.95	19.20	--	--
DPE-46	5/16/2017	--	7.33	--	6.22	13.55	--	--
DPE-46	7/11/2017	--	9.02	--	1.18	10.20	--	--
DPE-46	12/11/2017	--	5.71	--	0.55	6.26	--	--
DPE-46	6/11/2018	--	--	--	--	9.36	--	--
DPE-46	12/4/2019	--	--	--	--	8.49	--	--
DPE-46	2/24/2020	--	5.70	--	0.03	5.73	--	--
DPE-46	6/12/2020	--	8.38	--	0.01	8.39	--	--
DPE-46	12/2/2020	--	--	--	--	8.11	--	--
DPE-46	3/16/2021	--	--	--	--	8.14	--	--
DPE-46	5/24/2021	--	--	--	--	10.45	--	--
DPE-47	11/15/2016	--	--	--	--	4.75	--	--
DPE-47	2/16/2017	--	--	--	--	3.57	--	--
DPE-47	5/24/2017	7.14	--	--	--	4.68	2.46	--
DPE-47	7/11/2017	--	--	--	--	6.06	--	--
DPE-47	9/26/2017	21.06	--	--	--	7.93	13.13	--
DPE-47	12/11/2017	21.06	--	--	--	3.47	17.59	--
DPE-47	2/26/2018	21.06	--	--	--	4.68	16.38	--

**Groundwater Elevation Data  
Phillips 66 Company  
Renton Terminal  
Renton, Washington**

Well	Date	Top of Casing Elevation (feet)	Depth to Free Product (feet BTOC)	Elevation of Free Product (feet)	Product Thickness In Well (feet)	Depth to Groundwater (feet BTOC)	Groundwater Elevation (feet)	Potentiometric Elevation
DPE-47	6/11/2018	21.06	--	--	--	6.31	14.75	--
DPE-47	12/17/2018	21.06	--	--	--	4.84	16.22	--
DPE-47	12/2/2020	21.06	--	--	--	4.92	16.14	--
DPE-47	3/16/2021	21.06	--	--	--	4.74	16.32	--
DPE-47	5/24/2021	21.06	--	--	--	6.22	14.84	--
DPE-48	7/8/2016	--	10.3	--	1.45	11.75	--	--
DPE-48	7/11/2017	--	9.96	--	2.19	12.15	--	--
DPE-48	12/11/2017	--	--	--	--	7.42	--	--
DPE-48	6/11/2018	--	--	--	--	10.16	--	--
DPE-48	12/4/2019	--	--	--	--	9.28	--	--
DPE-48	2/24/2020	--	--	--	--	8.60	--	--
DPE-48	6/12/2020	--	--	--	--	9.42	--	--
DPE-48	12/2/2020	--	--	--	--	9.01	--	--
DPE-48	3/16/2021	--	--	--	--	9.42	--	--
DPE-48	5/24/2021	--	--	--	--	10.36	--	--
DPE-49	7/8/2016	--	9.4	--	3.14	12.54	--	--
DPE-49	5/16/2017	--	7.58	--	3.47	11.05	--	--
DPE-49	7/11/2017	--	8.5	--	3.88	12.38	--	--
DPE-49	12/11/2017	--	5.78	--	7.74	13.52	--	--
DPE-49	6/11/2018	--	9.08	--	2.62	11.70	--	--
DPE-49	3/11/2019	--	7.45	--	6.55	14.00	--	--
DPE-49	6/12/2019	--	8.12	--	2.68	10.80	--	--
DPE-49	9/23/2019	--	8.68	--	1.52	10.20	--	--
DPE-49	12/4/2019	--	8.58	--	0.64	9.22	--	--
DPE-49	2/24/2020	--	7.80	--	1.2	9.00	--	--
DPE-49	6/12/2020	--	8.54	--	1.01	9.55	--	--
DPE-49	12/2/2020	--	--	--	--	8.27	--	--
DPE-49	3/16/2021	--	--	--	--	10.20	--	--
DPE-49	5/24/2021	--	--	--	--	10.22	--	--
DPE-50	7/8/2016	--	10.38	--	0.92	11.30	--	--
DPE-50	7/11/2017	--	--	--	--	9.87	--	--
DPE-50	12/11/2017	--	7.31	--	0.02	7.33	--	--
DPE-50	6/11/2018	--	--	--	--	10.26	--	--
DPE-50	12/4/2019	--	--	--	--	9.19	--	--
DPE-50	2/24/2020	--	--	--	--	7.98	--	--
DPE-50	6/12/2020	--	--	--	--	8.98	--	--
DPE-50	12/2/2020	--	--	--	--	8.80	--	--
DPE-50	3/16/2021	--	--	--	--	10.26	--	--
DPE-50	5/24/2021	--	--	--	--	11.28	--	--
DPE-51	7/8/2016	--	10.4	--	0.18	10.58	--	--
DPE-51	7/11/2017	--	9.46	--	0.24	9.70	--	--
DPE-51	6/11/2018	--	10.76	--	0.04	10.80	--	--
DPE-51	12/4/2019	--	--	--	--	9.80	--	--
DPE-51	2/24/2020	--	--	--	--	6.92	--	--
DPE-51	6/12/2020	--	--	--	--	9.25	--	--
DPE-51	12/2/2020	--	--	--	--	8.93	--	--
DPE-51	3/16/2021	--	--	--	--	9.65	--	--
DPE-52	7/8/2016	--	9.65	--	2.8	12.45	--	--
DPE-52	5/15/2017	--	7.96	--	3.62	11.58	--	--
DPE-52	7/11/2017	--	9.13	--	0.07	9.20	--	--
DPE-52	12/11/2017	--	6.98	--	0.02	7.00	--	--
DPE-52	6/11/2018	--	10.19	--	0.14	10.33	--	--
DPE-52	12/4/2019	--	8.92	--	0.26	9.18	--	--
DPE-52	2/24/2020	--	8.21	--	0.23	8.44	--	--
DPE-52	6/12/2020	--	8.90	--	0.6	9.50	--	--
DPE-52	12/2/2020	--	8.38	--	0.55	8.93	--	--
DPE-52	3/16/2021	--	9.96	--	0.31	10.27	--	--
DPE-52	5/24/2021	--	10.97	--	0.44	11.41	--	--
DPE-53	11/15/2016	--	--	--	--	7.19	--	--

**Groundwater Elevation Data  
Phillips 66 Company  
Renton Terminal  
Renton, Washington**

Well	Date	Top of Casing Elevation (feet)	Depth to Free Product (feet BTOC)	Elevation of Free Product (feet)	Product Thickness In Well (feet)	Depth to Groundwater (feet BTOC)	Groundwater Elevation (feet)	Potentiometric Elevation
DPE-53	2/16/2017	--	--	--	--	6.76	--	--
DPE-53	5/24/2017	13.52	--	--	--	7.97	5.55	--
DPE-53	7/11/2017	--	--	--	--	8.37	--	--
DPE-53	9/26/2017	21.15	--	--	--	10.14	11.01	--
DPE-53	12/11/2017	21.15	--	--	--	6.07	15.08	--
DPE-53	2/26/2018	21.15	--	--	--	7.75	13.40	--
DPE-53	6/11/2018	21.15	--	--	--	8.95	12.20	--
DPE-53	12/17/2018	21.15	--	--	--	7.68	13.47	--
DPE-54	7/11/2016	--	9.86	--	2.33	12.19	--	--
DPE-54	5/30/2017	--	8	--	6.03	14.03	--	--
DPE-54	7/11/2017	--	8.86	--	2.87	11.73	--	--
DPE-54	12/11/2017	--	6.94	--	1.88	8.82	--	--
DPE-54	6/11/2018	--	9.92	--	0.09	10.01	--	--
DPE-54	3/11/2019	--	8.89	--	0.13	9.02	--	--
DPE-54	12/4/2019	--	9.11	--	0.15	9.26	--	--
DPE-54	2/24/2020	--	8.11	--	1.06	9.17	--	--
DPE-54	6/12/2020	--	--	--	--	9.16	--	--
DPE-54	12/2/2020	--	8.25	--	1.6	9.85	--	--
DPE-54	3/16/2021	--	8.47	--	0.01	8.48	--	--
DPE-54	5/24/2021	--	9.82	--	0.76	10.58	--	--
DPE-55	11/15/2016	--	--	--	--	6.13	--	--
DPE-55	2/16/2017	--	--	--	--	4.67	--	--
DPE-55	5/24/2017	9.34	--	--	--	7.78	1.56	--
DPE-55	7/11/2017	--	--	--	--	9.75	--	--
DPE-55	9/26/2017	21.62	--	--	--	10.91	10.71	--
DPE-55	12/11/2017	21.62	--	--	--	6.73	14.89	--
DPE-55	2/26/2018	21.62	--	--	--	7.13	14.49	--
DPE-55	6/11/2018	21.62	--	--	--	9.18	12.44	--
DPE-55	12/2/2020	21.62	--	--	--	7.64	13.98	--
DPE-55	3/16/2021	21.62	--	--	--	7.82	13.80	--
DPE-55	5/24/2021	21.62	--	--	--	8.49	13.13	--
DPE-56	7/11/2016	--	9.81	--	3.19	13.00	--	--
DPE-56	5/15/2017	--	7.98	--	5.19	13.17	--	--
DPE-56	7/11/2017	--	9.44	--	0.59	10.03	--	--
DPE-56	12/11/2017	--	7.37	--	0.39	7.76	--	--
DPE-56	6/11/2018	--	10.15	--	0.17	10.32	--	--
DPE-56	12/4/2019	--	8.58	--	3.47	12.05	--	--
DPE-56	2/24/2020	--	8.55	--	0.27	8.82	--	--
DPE-56	6/12/2020	--	9.21	--	0.15	9.36	--	--
DPE-56	12/2/2020	--	8.62	--	0.25	8.87	--	--
DPE-56	3/16/2021	--	--	--	--	8.58	--	--
DPE-56	5/24/2021	--	10.00	--	0.01	10.01	--	--
DPE-57	11/15/2016	--	6.94	--	2.78	9.72	--	--
DPE-57	2/16/2017	--	6.65	--	3.17	9.82	--	--
DPE-57	5/15/2017	--	7.6	--	3.2	10.80	--	--
DPE-57	5/24/2017	19.64	8.3	11.34	1.38	9.68	11.06	--
DPE-57	7/11/2017	--	--	--	--	8.87	--	--
DPE-57	9/26/2017	21.46	10.01	11.45	0.35	10.36	11.38	--
DPE-57	12/11/2017	21.46	6.48	14.98	0.25	6.73	14.93	--
DPE-57	2/26/2018	21.46	8.19	13.27	0.47	8.66	13.18	--
DPE-57	6/11/2018	21.46	9.40	12.06	0.31	9.71	12.00	--
DPE-57	12/4/2019	21.46	8.49	12.97	0.77	9.26	12.82	--
DPE-57	2/24/2020	21.46	7.77	13.69	0.83	8.60	13.52	--
DPE-57	6/12/2020	21.54	8.43	13.11	0.87	9.30	12.94	--
DPE-57	12/2/2020	21.46	7.88	13.58	0.67	8.55	13.45	--
DPE-57	3/16/2021	21.46	8.35	13.11	0.67	9.02	12.98	--
DPE-57	5/24/2021	21.46	9.14	12.32	0.61	9.75	12.20	--
HA-1	1/27/1993	19.50	--	--	--	5.94	13.56	--
HA-1	3/12/1993	19.50	--	--	--	8.54	10.96	--
HA-1	4/14/1993	19.50	--	--	--	6.47	13.03	--

**Groundwater Elevation Data  
Phillips 66 Company  
Renton Terminal  
Renton, Washington**

Well	Date	Top of Casing Elevation (feet)	Depth to Free Product (feet BTOC)	Elevation of Free Product (feet)	Product Thickness In Well (feet)	Depth to Groundwater (feet BTOC)	Groundwater Elevation (feet)	Potentiometric Elevation
HA-1	12/15/1993	19.50	--	--	--	5.54	13.96	--
HA-1	11/4/1994	19.50	--	--	--	10.30	9.20	--
HA-1	2/22/1995	19.50	--	--	--	5.11	14.39	--
HA-1	6/16/1995	19.50	--	--	--	8.33	11.17	--
HA-1	10/20/1995	19.50	--	--	--	5.48	14.02	--
HA-1	4/4/1996	19.50	--	--	--	5.81	13.69	--
HA-1	4/16/1996	19.50	--	--	--	5.78	13.72	--
HA-1	5/1/1997	19.50	--	--	--	5.59	13.91	--
HA-1	9/17/1997	19.50	--	--	--	5.50	14.00	--
HA-1	4/29/1998	19.50	--	--	--	5.83	13.67	--
HA-1	5/24/2000	19.50	--	--	--	6.20	13.30	--
HA-1	5/23/2001	19.50	--	--	--	6.30	13.20	--
HA-1	6/4/2002	19.50	--	--	--	6.40	13.10	--
HA-1	5/28/2003	19.50	--	--	--	6.45	13.05	--
HA-1	6/15/2004	19.50	--	--	--	5.80	13.70	--
HA-1	6/22/2005	19.50	--	--	--	5.77	13.73	--
HA-1	6/5/2006	19.50	--	--	--	5.00	14.50	--
HA-1	10/23/2006	19.50	--	--	--	5.97	13.53	--
HA-1	3/14/2007	20.76	--	--	--	3.42	17.34	--
HA-1	9/10/2007	20.76	--	--	--	4.46	16.30	--
HA-1	11/28/2007	20.76	--	--	--	7.32	13.44	13.44
HA-1	12/13/2007	20.76	--	--	--	3.83	16.93	16.93
HA-1	1/21/2008	20.76	--	--	--	3.87	16.89	16.89
HA-1	2/24/2008	20.76	--	--	--	4.46	16.30	16.30
HA-1	3/24/2008	20.76	--	--	--	3.06	17.70	17.70
HA-1	6/2/2008	20.76	--	--	--	4.83	15.93	--
HA-1	8/25/2008	20.76	--	--	--	3.33	17.43	17.43
HA-1	2/18/2009	20.76	--	--	Not Monitored			NM
HA-1	8/25/2009	20.76	--	--	Not Monitored			NM
HA-1	3/22/2010	20.76	--	--	--	3.94	16.82	16.82
HA-1	8/23/2010	20.76	--	--	--	6.68	14.08	14.08
HA-1	2/7/2011	20.76	--	--	--	3.88	16.88	--
HA-1	5/27/2011	20.76	--	--	--	3.76	17.00	--
HA-1	8/8/2011	20.76	--	--	--	6.10	14.66	--
HA-1	11/14/2011	20.76	--	--	--	4.01	16.75	--
HA-1	2/20/2012	20.76	--	--	--	3.01	17.75	--
HA-1	8/22/2012	20.76	--	--	--	7.42	13.34	--
HA-1	11/5/2012	20.76	--	--	--	2.98	17.78	--
HA-1	1/28/2013	20.76	--	--	--	3.17	17.59	--
HA-1	5/9/2013	20.76	--	--	--	4.37	16.39	--
HA-1	8/19/2013	20.76	--	--	--	7.83	12.93	--
HA-1	11/25/2013	20.76	--	--	--	3.61	17.15	--
HA-1	2/14/2014	20.76	--	--	--	2.12	18.64	--
HA-1	5/5/2014	20.76	--	--	--	3.24	17.52	--
HA-1	8/19/2014				Decommissioned Well			
HA-2	1/27/1993	18.17	--	--	--	5.80	12.37	--
HA-2	4/14/1993	18.17	--	--	--	7.12	11.05	--
HA-2	12/15/1993	18.17	--	--	--	7.84	10.33	--
HA-2	11/4/1994	18.17	--	--	--	8.45	9.72	--
HA-2	2/22/1995	18.17	--	--	--	6.39	11.78	--
HA-2	6/16/1995	18.17	--	--	--	7.03	11.14	--
HA-2	10/20/1995	18.17	--	--	--	7.29	10.88	--
HA-2	4/4/1996	18.17	--	--	--	5.43	12.74	--
HA-2	4/16/1996	18.17	--	--	--	5.17	13.00	--
HA-2	4/2/1997	18.17	--	--	--	6.80	11.37	--
HA-2	5/1/1997	18.17	--	--	--	6.98	11.19	--
HA-2	9/18/1997	18.17	--	--	--	7.34	10.83	--
HA-2	4/30/1998	18.17	--	--	--	6.74	11.43	--
HA-2	7/30/1999	18.17	--	--	--	7.03	11.14	--
HA-2	5/23/2000	18.17	--	--	--	6.94	11.23	--
HA-2	5/23/2001	18.17	--	--	--	7.50	10.67	--
HA-2	6/4/2002	18.17	--	--	--	6.45	11.72	--
HA-2	5/27/2003	18.17	--	--	sheen	7.40	10.77	--
HA-2	6/16/2004	18.17	--	--	--	7.84	10.33	--

**Groundwater Elevation Data  
Phillips 66 Company  
Renton Terminal  
Renton, Washington**

Well	Date	Top of Casing Elevation (feet)	Depth to Free Product (feet BTOC)	Elevation of Free Product (feet)	Product Thickness In Well (feet)	Depth to Groundwater (feet BTOC)	Groundwater Elevation (feet)	Potentiometric Elevation
HA-2	6/21/2005	18.17	--	--	--	6.41	11.76	--
HA-2	6/5/2006	18.17	--	--	--	6.22	11.95	--
HA-2	10/23/2006	18.17	--	--	--	7.84	10.33	--
HA-2	3/14/2007	21.09	--	--	--	5.69	15.40	--
HA-2	9/10/2007	21.09	--	--	--	7.89	13.20	--
HA-2	11/28/2007	21.09	--	--	--	7.53	13.56	13.56
HA-2	12/13/2007	21.09	6.95	14.14	0.36	7.31	14.05	14.32
HA-2	1/21/2008	21.09	--	--	--	6.35	14.74	14.74
HA-2	2/24/2008	21.09	--	--	--	6.31	14.78	14.78
HA-2	3/24/2008	21.09	--	--	--	6.65	14.44	14.44
HA-2	6/2/2008	21.09	--	--	--	7.12	13.97	--
HA-2	8/25/2008	21.09	--	--	--	7.77	13.32	13.32
HA-2	2/18/2009	21.09	--	--	Not Monitored			NM
HA-2	8/25/2009	21.09	--	--	Not Monitored			NM
HA-2	3/22/2010	21.09	--	--	--	5.93	15.16	15.16
HA-2	8/23/2010	21.09	--	--	--	6.61	14.48	14.48
HA-2	2/7/2011	21.09	--	--	--	6.20	14.89	--
HA-2	5/27/2011	21.09	--	--	--	6.35	14.74	--
HA-2	8/8/2011	21.09	--	--	--	7.22	13.87	--
HA-2	11/14/2011	21.09	--	--	--	7.70	13.39	--
HA-2	2/20/2012	21.09	--	--	--	6.10	14.99	--
HA-2	8/22/2012	21.09	--	--	--	7.29	13.80	--
HA-2	11/5/2012	21.09	--	--	--	7.37	13.72	--
HA-2	1/28/2013	21.09	--	--	--	5.42	15.67	--
HA-2	5/9/2013	21.09	--	--	--	6.54	14.55	--
HA-2	8/19/2013	21.09	--	--	--	7.66	13.43	--
HA-2	11/25/2013	21.09	--	--	--	4.56	16.53	--
HA-2	2/14/2014	21.09	--	--	--	6.25	14.84	--
HA-2	5/5/2014	21.09	--	--	--	5.04	16.05	--
HA-2	8/19/2014				Decommissioned Well			
HA-3	1/27/1993	21.03	--	--	--	8.65	12.38	--
HA-3	3/12/1993	21.03	--	--	--	9.01	12.02	--
HA-3	4/14/1993	21.03	--	--	--	8.61	12.42	--
HA-3	12/15/1993	21.03	--	--	--	9.22	11.81	--
HA-3	11/4/1994	21.03	--	--	--	10.26	10.77	--
HA-3	2/22/1995	21.03	--	--	--	8.35	12.68	--
HA-3	6/16/1995	21.03	--	--	--	9.31	11.72	--
HA-3	10/20/1995	21.03	--	--	--	9.46	11.57	--
HA-3	4/4/1996	21.03	--	--	--	7.95	13.08	--
HA-3	4/16/1996	21.03	--	--	--	8.10	12.93	--
HA-3	4/2/1997	21.03	--	--	--	6.70	14.33	--
HA-3	5/1/1997	21.03	--	--	--	8.44	12.59	--
HA-3	9/18/1997	21.03	--	--	--	9.34	11.69	--
HA-3	4/30/1998	21.03	--	--	--	9.20	11.83	--
HA-3	5/23/2000	21.03	--	--	--	9.25	11.78	--
HA-3	5/23/2001	21.03	--	--	--	9.18	11.85	--
HA-3	6/4/2002	21.03	--	--	--	9.07	11.96	--
HA-3	5/27/2003	21.03	--	--	--	9.30	11.73	--
HA-3	6/22/2005	21.03	--	--	--	8.94	12.09	--
HA-3	6/5/2006	21.03	--	--	--	8.91	12.12	--
HA-3	10/23/2006	21.03	--	--	--	9.66	11.37	--
HA-3	3/14/2007	21.09	--	--	--	5.42	15.67	--
HA-3	9/10/2007	21.09	--	--	--	6.70	14.39	--
HA-3	11/28/2007	21.09	--	--	--	6.91	14.18	14.18
HA-3	12/13/2007	21.09	5.90	15.19	0.90	6.80	14.97	15.64
HA-3	1/21/2008	21.09	--	--	--	5.96	15.13	15.13
HA-3	2/24/2008	21.09	--	--	--	5.77	15.32	15.32
HA-3	3/24/2008	21.09	--	--	--	6.07	15.02	15.02
HA-3	6/2/2008	21.09	--	--	--	6.36	14.73	--
HA-3	8/25/2008	21.09	--	--	--	6.30	14.79	14.79
HA-3	2/18/2009	21.09	--	--	Not Monitored			NM
HA-3	8/25/2009	21.09	--	--	Not Monitored			NM
HA-3	3/22/2010	21.09	--	--	--	5.44	15.65	16.65
HA-3	8/23/2010	21.09	--	--	--	6.34	14.75	14.75



**Groundwater Elevation Data  
Phillips 66 Company  
Renton Terminal  
Renton, Washington**

Well	Date	Top of Casing Elevation (feet)	Depth to Free Product (feet BTOC)	Elevation of Free Product (feet)	Product Thickness In Well (feet)	Depth to Groundwater (feet BTOC)	Groundwater Elevation (feet)	Potentiometric Elevation
HA-3	2/7/2011	21.09	--	--	--	5.31	15.78	--
HA-3	5/27/2011	21.09	--	--	--	5.67	15.42	--
HA-3	8/8/2011	21.09	--	--	--	6.45	14.64	--
HA-3	11/14/2011	21.09	--	--	--	6.33	14.76	--
HA-3	2/20/2012	21.09	--	--	--	5.20	15.89	--
HA-3	8/22/2012	21.09	--	--	--	6.56	14.53	--
HA-3	11/5/2012	21.09	--	--	--	5.41	15.68	--
HA-3	1/28/2013	21.09	--	--	--	5.47	15.62	--
HA-3	5/9/2013	21.09	--	--	--	5.97	15.12	--
HA-3	8/19/2013	21.09	--	--	--	6.60	14.49	--
HA-3	11/25/2013	21.09	--	--	--	4.07	17.02	--
HA-3	2/14/2014	21.09	--	--	--	4.68	16.41	--
HA-3	5/5/2014	21.09	--	--	--	4.66	16.43	--
HA-3	8/19/2014				Decommissioned Well			
HA-4	1/27/1993	20.24	--	--	--	7.68	12.56	--
HA-4	3/12/1993	20.24	--	--	--	8.56	11.68	--
HA-4	4/14/1993	20.24	--	--	--	8.02	12.22	--
HA-4	12/15/1993	20.24	--	--	--	8.41	11.83	--
HA-4	11/4/1994	20.24	--	--	--	10.14	10.10	--
HA-4	2/22/1995	20.24	--	--	--	7.09	13.15	--
HA-4	6/16/1995	20.24	--	--	--	8.78	11.46	--
HA-4	10/20/1995	20.24	--	--	--	8.54	11.70	--
HA-4	4/4/1996	20.24	--	--	--	7.68	12.56	--
HA-4	4/16/1996	20.24	--	--	--	7.11	13.13	--
HA-4	4/2/1997	20.24	--	--	--	8.00	12.24	--
HA-4	5/1/1997	20.24	--	--	--	5.49	14.75	--
HA-4	9/18/1997	20.24	--	--	--	7.70	12.54	--
HA-4	4/30/1998	20.24	--	--	--	8.67	11.57	--
HA-4	5/23/2000	20.24	--	--	--	7.35	12.89	--
HA-4	5/23/2001	20.24	--	--	--	8.95	11.29	--
HA-4	6/4/2002	20.24	--	--	--	6.45	13.79	--
HA-4	5/27/2003	20.24	--	--	--	8.64	11.60	--
HA-4	6/16/2004	20.24	--	--	--	8.67	11.57	--
HA-4	6/22/2005	20.24	--	--	--	8.58	11.66	--
HA-4	6/5/2006	20.24	--	--	--	8.04	12.20	--
HA-4	10/23/2006	20.24	--	--	--	9.00	11.24	--
HA-4	3/14/2007	21.05	--	--	--	5.06	15.99	--
HA-4	9/10/2007	21.05	--	--	--	6.77	14.28	--
HA-4	11/28/2007	21.05	--	--	--	5.42	15.63	15.63
HA-4	12/13/2007	21.05	--	--	--	6.20	14.85	14.85
HA-4	1/21/2008	21.05	--	--	--	5.08	15.97	15.97
HA-4	2/24/2008	21.05	--	--	--	5.78	15.27	15.27
HA-4	3/24/2008	21.05	--	--	--	5.15	15.90	15.90
HA-4	6/2/2008	21.05	--	--	--	6.37	14.68	--
HA-4	8/25/2008	21.05	--	--	--	4.15	16.90	16.90
HA-4	2/18/2009	21.05			Not Monitored			NM
HA-4	8/25/2009	21.05			Not Monitored			NM
HA-4	3/22/2010	21.05	--	--	--	5.69	15.36	15.36
HA-4	8/23/2010	21.05	--	--	--	6.75	14.30	14.30
HA-4	2/7/2011	21.05	--	--	--	5.17	15.88	--
HA-4	5/27/2011	21.05	--	--	--	5.61	15.44	--
HA-4	8/8/2011	21.05	--	--	--	6.63	14.42	--
HA-4	11/14/2011	21.05	--	--	--	4.71	16.34	--
HA-4	2/20/2012	21.05	--	--	--	4.90	16.15	--
HA-4	8/22/2012	21.05	--	--	--	10.72	10.33	--
HA-4	11/5/2012	21.05	--	--	--	3.98	17.07	--
HA-4	1/28/2013	21.05	--	--	--	3.54	17.51	--
HA-4	5/9/2013	21.05	--	--	--	6.08	14.97	--
HA-4	8/19/2013	21.05	--	--	--	6.88	14.17	--
HA-4	11/25/2013	21.05	--	--	--	5.83	15.22	--
HA-4	2/14/2014	21.05	--	--	--	3.65	17.40	--
HA-4	5/5/2014	21.05	--	--	--	4.84	16.21	--
HA-4	8/19/2014				Decommissioned Well			

**Groundwater Elevation Data  
Phillips 66 Company  
Renton Terminal  
Renton, Washington**

Well	Date	Top of Casing Elevation (feet)	Depth to Free Product (feet BTOC)	Elevation of Free Product (feet)	Product Thickness In Well (feet)	Depth to Groundwater (feet BTOC)	Groundwater Elevation (feet)	Potentiometric Elevation
HA-5	1/27/1993	18.07	--	--	--	4.50	13.57	--
HA-5	3/12/1993	18.07	--	--	--	6.22	11.85	--
HA-5	4/14/1993	18.07	--	--	--	5.13	12.94	--
HA-5	12/15/1993	18.07	--	--	--	6.39	11.68	--
HA-5	11/4/1994	18.07	--	--	--	7.86	10.21	--
HA-5	2/22/1995	18.07	--	--	--	3.67	14.40	--
HA-5	6/16/1995	18.07	--	--	--	6.70	11.37	--
HA-5	10/20/1995	18.07	--	--	--	6.41	11.66	--
HA-5	4/4/1996	18.07	--	--	--	4.88	13.19	--
HA-5	4/16/1996	18.07	--	--	--	4.91	13.16	--
HA-5	5/1/1997	18.07	--	--	--	5.04	13.03	--
HA-5	9/18/1997	18.07	--	--	--	5.90	12.17	--
HA-5	5/1/1998	18.07	--	--	--	5.98	12.09	--
HA-5	7/29/1999	18.07	--	--	--	6.53	11.54	--
HA-5	5/23/2000	18.07	--	--	--	6.22	11.85	--
HA-5	5/22/2001	18.07	--	--	--	6.09	11.98	--
HA-5	6/5/2002	18.07	--	--	--	6.08	11.99	--
HA-5	11/24/2002	21.13	--	--	--	6.80	14.33	14.33
HA-5	1/17/2003	21.13	4.37	16.76	0.00	4.37	16.76	16.76
HA-5	1/20/2003	21.13	--	--	--	4.58	16.55	16.55
HA-5	1/31/2003	21.13	--	--	--	4.49	16.64	16.64
HA-5	2/7/2003	21.13	--	--	--	4.46	16.67	16.67
HA-5	2/12/2003	21.13	--	--	--	4.93	16.20	16.20
HA-5	2/18/2003	21.13	--	--	--	5.30	15.83	15.83
HA-5	2/21/2003	21.13	--	--	--	5.14	15.99	15.99
HA-5	2/24/2003	21.13	--	--	--	5.23	15.90	15.90
HA-5	3/4/2003	21.13	--	--	--	5.55	15.58	15.58
HA-5	3/12/2003	21.13	--	--	--	5.24	15.89	15.89
HA-5	3/14/2003	21.13	5.25	15.88	0.01	5.26	15.88	15.89
HA-5	3/26/2003	21.13	--	--	--	4.41	16.72	16.72
HA-5	3/28/2003	21.13	--	--	--	4.98	16.15	16.15
HA-5	4/2/2003	21.13	--	--	--	5.00	16.13	16.13
HA-5	4/4/2003	21.13	--	--	--	5.44	15.69	15.69
HA-5	4/8/2003	21.13	--	--	--	5.49	15.64	15.64
HA-5	4/11/2003	21.13	--	--	--	5.53	15.60	15.60
HA-5	4/15/2003	21.13	--	--	--	5.06	16.07	16.07
HA-5	4/17/2003	21.13	--	--	--	5.70	15.43	15.43
HA-5	4/22/2003	21.13	--	--	--	5.54	15.59	15.59
HA-5	4/25/2003	21.13	--	--	--	5.92	15.21	15.21
HA-5	5/2/2003	21.13	--	--	--	5.98	15.15	15.15
HA-5	5/6/2003	21.13	--	--	--	6.02	15.11	15.11
HA-5	5/9/2003	21.13	--	--	--	6.34	14.79	14.79
HA-5	5/23/2003	21.13	--	--	--	6.95	14.18	14.18
HA-5	5/28/2003	21.13	--	--	--	6.85	14.28	14.28
HA-5	6/13/2003	21.13	--	--	--	7.22	13.91	13.91
HA-5	6/18/2003	21.13	--	--	--	7.16	13.97	13.97
HA-5	6/27/2003	21.13	--	--	--	7.14	13.99	13.99
HA-5	7/7/2003	21.13	--	--	--	7.47	13.66	13.66
HA-5	7/16/2003	21.13	--	--	--	7.57	13.56	13.56
HA-5	7/31/2003	21.13	7.82	13.31	0.01	7.83	13.31	13.32
HA-5	8/5/2003	21.13	--	--	--	7.90	13.23	13.23
HA-5	8/11/2003	21.13	--	--	--	9.01	12.12	12.12
HA-5	8/22/2003	21.13	9.24	11.89	0.01	9.25	11.89	11.90
HA-5	8/26/2003	21.13	--	--	--	8.19	12.94	12.94
HA-5	9/2/2003	21.13	--	--	--	8.48	12.65	12.65
HA-5	9/9/2003	21.13	--	--	--	8.93	12.20	12.20
HA-5	9/19/2003	21.13	8.80	12.33	0.01	8.81	12.33	12.34
HA-5	10/14/2003	21.13	--	--	Not Monitored	--	--	--
HA-5	11/20/2003	21.13	--	--	Not Monitored	--	--	--
HA-5	12/3/2003	21.13	--	--	--	4.44	16.69	16.69
HA-5	1/19/2004	21.13	--	--	--	3.99	17.14	17.14
HA-5	2/24/2004	21.13	--	--	--	5.26	15.87	15.87
HA-5	3/15/2004	21.13	--	--	--	6.11	15.02	15.02
HA-5	4/19/2004	21.13	--	--	--	6.62	14.51	14.51
HA-5	5/17/2004	21.13	--	--	--	7.15	13.98	13.98

**Groundwater Elevation Data  
Phillips 66 Company  
Renton Terminal  
Renton, Washington**

Well	Date	Top of Casing Elevation (feet)	Depth to Free Product (feet BTOC)	Elevation of Free Product (feet)	Product Thickness In Well (feet)	Depth to Groundwater (feet BTOC)	Groundwater Elevation (feet)	Potentiometric Elevation
HA-5	6/16/2004	21.13	--	--	--	7.01	14.12	--
HA-5	6/22/2004	21.13	--	--	--	6.98	14.15	14.15
HA-5	8/18/2004	21.13	8.10	13.03	0.01	8.11	13.03	13.04
HA-5	9/21/2004	21.13	--	--	--	6.97	14.16	14.16
HA-5	10/19/2004	21.13	--	--	--	6.28	14.85	14.85
HA-5	11/23/2004	21.13	--	--	--	6.52	14.61	14.61
HA-5	12/21/2004	21.13	--	--	--	4.56	16.57	16.57
HA-5	1/13/2005	21.13	--	--	--	5.84	15.29	15.29
HA-5	4/28/2005	21.13	--	--	--	4.88	16.25	16.25
HA-5	6/1/2005	21.13	--	--	--	5.17	15.96	15.96
HA-5	6/20/2005	21.13	--	--	--	5.82	15.31	--
HA-5	6/29/2005	21.13	--	--	--	6.59	14.54	14.54
HA-5	7/20/2005	21.13	--	--	--	7.00	14.13	14.13
HA-5	8/22/2005	21.13	--	--	--	7.20	13.93	13.93
HA-5	9/12/2005	21.13	--	--	--	7.82	13.31	13.31
HA-5	10/12/2005	21.13	--	--	--	8.35	12.78	12.78
HA-5	11/21/2005	21.13	6.02	15.11	0.01	6.03	15.11	15.12
HA-5	12/27/2005	21.13	--	--	Not Monitored	--	--	NM
HA-5	1/30/2006	21.13	--	--	--	6.10	15.03	15.03
HA-5	2/16/2006	21.13	--	--	--	3.97	17.16	17.16
HA-5	3/13/2006	21.13	--	--	--	4.94	16.19	16.19
HA-5	4/18/2006	21.13	--	--	--	5.28	15.85	15.85
HA-5	5/12/2006	21.13	--	--	--	5.70	15.43	15.43
HA-5	6/5/2006	21.13	--	--	--	5.42	15.71	--
HA-5	6/9/2006	21.13	--	--	--	5.31	15.82	15.82
HA-5	7/13/2006	21.13	--	--	--	6.39	14.74	14.74
HA-5	8/16/2006	21.13	--	--	--	7.35	13.78	13.78
HA-5	9/19/2006	21.13	--	--	--	7.80	13.33	13.33
HA-5	10/13/2006	21.13	--	--	--	7.52	13.61	13.61
HA-5	10/23/2006	21.13	--	--	--	7.54	13.59	--
HA-5	11/20/2006	21.13	--	--	--	3.70	17.43	17.43
HA-5	12/8/2006	21.13	--	--	--	4.69	16.44	16.44
HA-5	1/19/2007	21.13	--	--	--	3.22	17.91	17.91
HA-5	2/19/2007	21.13	--	--	--	5.25	15.88	15.88
HA-5	3/14/2007	21.13	--	--	--	4.38	16.75	--
HA-5	3/15/2007	21.13	--	--	--	4.31	16.82	16.82
HA-5	4/16/2007	21.13	--	--	--	4.76	16.37	16.37
HA-5	5/14/2007	21.13	--	--	--	6.05	15.08	15.08
HA-5	6/29/2007	21.13	--	--	--	7.17	13.96	13.96
HA-5	7/20/2007	21.13	--	--	--	7.57	13.56	13.56
HA-5	8/21/2007	21.13	--	--	--	8.15	12.98	12.98
HA-5	9/10/2007	21.13	--	--	--	8.24	12.89	12.89
HA-5	10/22/2007	21.13	--	--	--	6.92	14.21	14.21
HA-5	11/28/2007	21.13	--	--	--	6.33	14.80	14.80
HA-5	12/13/2007	21.13	--	--	--	5.08	16.05	16.05
HA-5	1/21/2008	21.13	--	--	--	4.96	16.17	16.17
HA-5	2/24/2008	21.13	--	--	--	5.73	15.40	15.40
HA-5	3/24/2008	21.13	--	--	--	8.99	12.14	12.14
HA-5	6/2/2008	21.13	--	--	--	7.04	14.09	--
HA-5	8/25/2008	21.13	--	--	--	7.65	13.48	13.48
HA-5	2/18/2009	21.13	--	--	Not Monitored	--	--	NM
HA-5	8/25/2009	21.13	--	--	Not Monitored	--	--	NM
HA-5	3/22/2010	21.13	--	--	--	5.56	15.57	15.57
HA-5	8/23/2010	21.13	--	--	--	7.47	13.66	13.66
HA-5	2/7/2011	21.13	--	--	--	6.63	14.50	--
HA-5	5/27/2011	21.13	--	--	Not Monitored	--	--	--
HA-5	8/8/2011	21.13	--	--	--	7.35	13.78	--
HA-5	11/14/2011	21.13	--	--	--	7.03	14.1	--
HA-5	2/20/2012	21.13	--	--	--	4.63	16.5	--
HA-5	8/22/2012	21.13	--	--	--	7.10	14.03	--
HA-5	11/5/2012	21.13	--	--	--	5.78	15.35	--
HA-5	1/28/2013	21.13	--	--	--	4.33	16.80	--
HA-5	5/9/2013	21.13	--	--	--	5.26	15.87	--
HA-5	8/19/2013	21.13	--	--	--	7.81	13.32	--
HA-5	11/25/2013	21.13	--	--	--	5.50	15.63	--

**Groundwater Elevation Data  
Phillips 66 Company  
Renton Terminal  
Renton, Washington**

Well	Date	Top of Casing Elevation (feet)	Depth to Free Product (feet BTOC)	Elevation of Free Product (feet)	Product Thickness In Well (feet)	Depth to Groundwater (feet BTOC)	Groundwater Elevation (feet)	Potentiometric Elevation
HA-5	2/14/2014	21.13	--	--	--	4.85	16.28	--
HA-5	5/5/2014	21.13	--	--	--	3.78	17.35	--
HA-5	8/19/2014	21.13	--	--	--	7.59	13.54	--
HA-5	11/21/2014	21.13	--	--	--	5.25	15.88	--
HA-6	1/27/1993	18.16	--	--	--	4.58	13.58	--
HA-6	3/12/1993	18.16	--	--	--	6.46	11.70	--
HA-6	4/14/1993	18.16	--	--	--	5.55	12.61	--
HA-6	12/15/1993	18.16	--	--	--	7.15	11.01	--
HA-6	11/4/1994	18.16	--	--	--	8.42	9.74	--
HA-6	2/22/1995	18.16	--	--	--	4.98	13.18	--
HA-6	5/15/1995	18.16	--	--	--	5.86	12.30	--
HA-6	6/16/1995	18.16	--	--	--	6.62	11.54	--
HA-6	10/20/1995	18.16	--	--	--	6.86	11.30	--
HA-6	4/4/1996	18.16	--	--	--	4.68	13.48	--
HA-6	4/16/1996	18.16	--	--	--	4.60	13.56	--
HA-6	5/10/1996	18.16	--	--	--	4.20	13.96	--
HA-6	5/15/1996	18.16	--	--	--	4.02	14.14	--
HA-6	5/22/1996	18.16	--	--	--	4.97	13.19	--
HA-6	6/5/1996	18.16	--	--	--	5.79	12.37	--
HA-6	6/24/1996	18.16	--	--	--	6.78	11.38	--
HA-6	7/15/1996	18.16	--	--	--	7.51	10.65	--
HA-6	8/23/1996	18.16	--	--	--	8.09	10.07	--
HA-6	9/18/1996	18.16	--	--	--	8.37	9.79	--
HA-6	1/3/1997	18.16	--	--	--	2.84	15.32	--
HA-6	3/12/1997	18.16	--	--	--	4.54	13.62	--
HA-6	4/2/1997	18.16	--	--	--	4.85	13.31	--
HA-6	5/1/1997	18.16	--	--	--	5.35	12.81	--
HA-6	8/19/1997	18.16	--	--	--	7.40	10.76	--
HA-6	8/26/1997	18.16	--	--	--	7.60	10.56	--
HA-6	9/17/1997	18.16	--	--	--	6.44	11.72	--
HA-6	5/1/1998	18.16	--	--	--	5.95	12.21	--
HA-6	7/30/1999	18.16	--	--	--	6.54	11.62	--
HA-6	5/22/2000	18.16	--	--	--	6.21	11.95	--
HA-6	5/22/2001	18.16	--	--	--	6.36	11.80	--
HA-6	6/5/2002	18.16	--	--	--	6.00	12.16	--
HA-6	11/24/2002	21.43	--	--	--	7.12	14.31	14.31
HA-6	5/28/2003	21.43	--	--	sheen	6.93	14.50	--
HA-6	6/16/2004	21.43	--	--	--	7.45	13.98	--
HA-6	1/13/2005	21.43	--	--	--	5.56	15.87	15.87
HA-6	4/28/2005	21.43	--	--	--	4.81	16.62	16.62
HA-6	6/1/2005	21.43	--	--	--	5.05	16.38	16.38
HA-6	6/20/2005	21.43	--	--	--	5.76	15.67	--
HA-6	6/29/2005	21.43	--	--	--	6.52	14.91	14.91
HA-6	7/20/2005	21.43	--	--	--	7.21	14.22	14.22
HA-6	8/22/2005	21.43	--	--	--	7.40	14.03	10.76
HA-6	9/12/2005	21.43	--	--	--	7.82	13.61	13.61
HA-6	10/12/2005	21.43	--	--	--	8.62	12.81	12.81
HA-6	11/21/2005	21.43	--	--	--	6.57	14.86	14.86
HA-6	12/27/2005	21.43	--	--	--	5.69	15.74	15.74
HA-6	1/30/2006	21.43	--	--	--	2.46	18.97	18.97
HA-6	2/16/2006	21.43	--	--	--	3.62	17.81	17.81
HA-6	3/13/2006	21.43	--	--	--	4.62	16.81	16.81
HA-6	4/18/2006	21.43	--	--	--	5.01	16.42	16.42
HA-6	5/12/2006	21.43	--	--	--	5.43	16.00	16.00
HA-6	6/5/2006	21.43	--	--	--	5.39	16.04	--
HA-6	6/9/2006	21.43	--	--	--	5.20	16.23	16.23
HA-6	7/13/2006	21.43	--	--	--	6.60	14.83	14.83
HA-6	8/16/2006	21.43	--	--	--	7.35	14.08	14.08
HA-6	9/19/2006	21.43	--	--	--	7.91	13.52	13.52
HA-6	10/13/2006	21.43	--	--	--	7.72	13.71	13.71
HA-6	10/23/2006	21.43	--	--	--	7.72	13.71	--
HA-6	11/20/2006	21.43	--	--	--	4.22	17.21	17.21
HA-6	12/8/2006	21.43	--	--	--	3.59	17.84	17.84
HA-6	1/19/2007	21.43	--	--	--	3.13	18.30	18.30

**Groundwater Elevation Data  
Phillips 66 Company  
Renton Terminal  
Renton, Washington**

Well	Date	Top of Casing Elevation (feet)	Depth to Free Product (feet BTOC)	Elevation of Free Product (feet)	Product Thickness In Well (feet)	Depth to Groundwater (feet BTOC)	Groundwater Elevation (feet)	Potentiometric Elevation
HA-6	2/19/2007	21.43	--	--	--	5.36	16.07	16.07
HA-6	3/14/2007	21.43	--	--	--	4.37	17.06	--
HA-6	3/15/2007	21.43	--	--	--	4.25	17.18	17.18
HA-6	4/16/2007	21.43	--	--	--	4.50	16.93	16.93
HA-6	5/14/2007	21.43	--	--	--	6.20	15.23	15.23
HA-6	6/29/2007	21.43	--	--	--	7.25	14.18	14.18
HA-6	7/20/2007	21.43	--	--	--	7.71	13.72	13.72
HA-6	8/21/2007	21.43	--	--	--	8.35	13.08	13.08
HA-6	9/10/2007	21.43	--	--	--	8.46	12.97	12.97
HA-6	10/22/2007	21.43	--	--	--	7.55	13.88	13.88
HA-6	11/28/2007	21.43	--	--	--	6.62	14.81	14.81
HA-6	12/13/2007	21.43	--	--	--	5.49	15.94	15.94
HA-6	1/21/2008	21.43	--	--	--	5.21	16.22	16.22
HA-6	2/24/2008	21.43	--	--	--	5.73	15.70	15.70
HA-6	3/24/2008	21.43	--	--	--	6.05	15.38	15.38
HA-6	6/2/2008	21.43	--	--	--	7.24	14.19	--
HA-6	8/25/2008	21.43	--	--	--	8.00	13.43	13.43
HA-6	2/18/2009	21.43			Not Monitored			NM
HA-6	8/25/2009	21.43			Not Monitored			NM
HA-6	3/22/2010	21.43	--	--	--	4.96	16.47	16.47
HA-6	8/23/2010	21.43	--	--	--	7.32	14.11	14.11
HA-6	2/7/2011	21.43	--	--	--	4.81	16.62	--
HA-6	5/27/2011	21.43	--	--	--	5.64	15.79	--
HA-6	8/8/2011	21.43	--	--	--	7.61	13.82	--
HA-6	11/14/2011	21.43	--	--	--	7.38	14.05	--
HA-6	2/20/2012	21.43	--	--	--	4.80	16.63	--
HA-6	8/22/2012	21.43	--	--	--	7.24	14.19	--
HA-6	11/5/2012	21.43	--	--	--	7.00	14.43	--
HA-6	5/9/2013	21.43	--	--	--	5.52	15.91	--
HA-6	8/19/2013	21.43	--	--	--	8.08	13.35	--
HA-6	11/25/2013	21.43	--	--	--	5.84	15.59	--
HA-6	2/14/2014	21.43	--	--	--	5.26	16.17	--
HA-6	5/5/2014	21.43	--	--	--	4.24	17.19	--
HA-6	8/19/2014				Decommissioned Well			
HA-7	1/27/1993	18.44	--	--	2.22	6.33	13.78	--
HA-7	3/12/1993	18.44	--	--	0.61	7.30	11.60	--
HA-7	4/14/1993	18.44	--	--	1.23	7.00	12.36	--
HA-7	6/30/1993	18.44	--	--	0.84	7.36	11.71	--
HA-7	12/15/99	18.44	--	--	0.55	7.80	11.05	--
HA-7	2/8/1994	18.44	--	--	0.50	6.14	12.68	--
HA-7	8/12/1994	18.44	--	--	0.53	9.09	9.75	--
HA-7	9/21/1994	18.44	--	--	0.47	9.39	9.40	--
HA-7	11/4/1994	18.44	--	--	0.51	9.15	9.67	--
HA-7	12/23/1994	18.44	--	--	0.19	4.07	14.51	--
HA-7	2/3/1995	18.44	--	--	0.40	3.94	14.80	--
HA-7	2/22/1995	18.44	--	--	0.48	4.75	14.05	--
HA-7	3/24/1995	18.44	--	--	0.45	5.30	13.48	--
HA-7	4/27/1995	18.44	--	--	0.50	5.85	12.97	--
HA-7	5/15/1995	18.44	--	--	0.55	6.44	12.41	--
HA-7	6/16/1995	18.44	--	--	0.58	7.16	11.72	--
HA-7	8/25/1995	18.44	--	--	0.42	7.72	11.04	--
HA-7	10/20/1995	18.44	--	--	0.40	7.45	11.29	--
HA-7	4/4/1996	18.44	--	--	0.63	5.38	13.53	--
HA-7	4/16/1996	18.44	--	--	0.62	5.17	13.74	--
HA-7	5/10/1996	18.44	--	--	0.64	4.89	14.03	--
HA-7	5/15/1996	18.44	--	--	0.63	4.62	14.29	--
HA-7	5/22/1996	18.44	--	--	0.86	6.35	12.74	--
HA-7	6/5/1996	18.44	--	--	0.72	6.92	12.06	--
HA-7	6/24/1996	18.44	--	--	0.67	7.72	11.22	--
HA-7	7/15/1996	18.44	--	--	0.57	8.32	10.55	--
HA-7	8/23/1996	18.44	--	--	0.55	8.90	9.95	--
HA-7	9/18/1996	18.44	--	--	0.57	9.19	9.68	--
HA-7	1/3/1997	18.44	--	--	0.66	3.67	15.27	--
HA-7	3/12/1997	18.44	--	--	0.83	5.86	13.20	--

**Groundwater Elevation Data  
Phillips 66 Company  
Renton Terminal  
Renton, Washington**

Well	Date	Top of Casing Elevation (feet)	Depth to Free Product (feet BTOC)	Elevation of Free Product (feet)	Product Thickness In Well (feet)	Depth to Groundwater (feet BTOC)	Groundwater Elevation (feet)	Potentiometric Elevation
HA-7	4/2/1997	18.44	--	--	0.78	6.17	12.86	--
HA-7	5/1/1997	18.44	--	--	0.83	6.58	12.48	--
HA-7	7/8/1997	18.44	--	--	0.06	5.67	12.82	--
HA-7	8/19/1997	18.44	--	--	--	7.62	10.82	--
HA-7	8/26/1997	18.44	--	--	0.05	7.93	10.55	--
HA-7	9/18/1997	18.44	--	--	0.06	8.70	9.79	--
HA-7	4/30/1998	18.44	--	--	0.08	6.07	12.43	--
HA-7	7/29/1999	18.44	--	--	--	6.82	11.62	--
HA-7	5/22/2000	18.44	--	--	--	6.18	12.26	--
HA-7	5/22/2001	18.44	--	--	--	6.74	11.70	--
HA-7	6/5/2002	18.44	--	--	--	6.11	12.33	--
HA-7	11/24/2002	21.60	--	--	--	7.25	14.35	14.35
HA-7	5/28/2003	21.60	--	--	sheen	7.08	14.52	--
HA-7	6/15/2004	21.60	--	--	--	7.83	13.77	--
HA-7	1/13/2005	21.60	--	--	--	5.70	15.90	15.90
HA-7	4/28/2005	21.60	--	--	Not Monitored			NM
HA-7	6/1/2005	21.60	--	--	Not Monitored			NM
HA-7	6/20/2005	21.60	--	--	--	5.71	15.89	--
HA-7	6/29/2005	21.60	--	--	Not Monitored			NM
HA-7	7/20/2005	21.60	--	--	Not Monitored			NM
HA-7	8/22/2005	21.60	--	--	Not Monitored			NM
HA-7	9/12/2005	21.60	--	--	Not Monitored			NM
HA-7	10/12/2005	21.60	--	--	Not Monitored			NM
HA-7	11/21/2005	21.60	--	--	Not Monitored			NM
HA-7	12/27/2005	21.60	--	--	Not Monitored			NM
HA-7	1/30/2006	21.60	--	--	Not Monitored			NM
HA-7	2/16/2006	21.60	--	--	Not Monitored			NM
HA-7	3/13/2006	21.60	--	--	Not Monitored			NM
HA-7	4/18/2006	21.60	--	--	Not Monitored			NM
HA-7	5/12/2006	21.60	--	--	Not Monitored			NM
HA-7	6/5/2006	21.60	--	--	--	5.28	16.32	--
HA-7	6/9/2006	21.60	--	--	Not Monitored			NM
HA-7	7/13/2006	21.60	--	--	Not Monitored			NM
HA-7	8/16/2006	21.60	--	--	Not Monitored			NM
HA-7	9/19/2006	21.60	--	--	Not Monitored			NM
HA-7	10/13/2006	21.60	--	--	Not Monitored			NM
HA-7	10/23/2006	21.60	--	--	--	7.86	13.74	--
HA-7	11/20/2006	21.60	--	--	Not Monitored			NM
HA-7	12/8/2006	21.60	--	--	Not Monitored			NM
HA-7	1/19/2007	21.60	--	--	Not Monitored			NM
HA-7	1/19/2007	21.60	--	--	Not Monitored			NM
HA-7	1/19/2007	21.60	--	--	Not Monitored			NM
HA-7	3/14/2007	21.60	--	--	--	4.47	17.13	--
HA-7	4/16/2007	21.60	--	--	Not Monitored			NM
HA-7	5/14/2007	21.60	--	--	Not Monitored			NM
HA-7	6/29/2007	21.60	--	--	--	7.35	14.25	14.25
HA-7	7/20/2007	21.60	--	--	Not Monitored			NM
HA-7	8/21/2007	21.60	--	--	Not Monitored			NM
HA-7	9/10/2007	21.60	--	--	--	8.78	12.82	NM
HA-7	10/22/2007	21.60	--	--	Not Monitored			NM
HA-7	11/28/2007	21.60	--	--	--	7.02	14.58	14.58
HA-7	12/13/2007	21.60	--	--	Not Monitored			NM
HA-7	1/21/2008	21.60	--	--	--	5.27	16.33	16.33
HA-7	2/24/2008	21.60	--	--	--	5.97	15.63	15.63
HA-7	3/24/2008	21.60	--	--	--	6.34	15.26	15.26
HA-7	6/2/2008	21.60	--	--	--	7.62	13.98	--
HA-7	8/25/2008	21.60	--	--	--	8.27	13.33	13.33
HA-7	2/18/2009	21.60	--	--	Not Monitored			NM
HA-7	8/25/2009	21.60	--	--	Not Monitored			NM
HA-7	3/22/2010	21.60	--	--	--	5.19	16.41	16.41
HA-7	8/23/2010	21.60	--	--	--	7.38	14.22	14.22
HA-7	2/7/2011	21.60	--	--	--	4.97	16.63	--
HA-7	5/27/2011	21.60	--	--	--	5.97	15.63	--
HA-7	8/8/2011	21.60	--	--	--	7.91	13.69	--
HA-7	11/14/2011	21.60	--	--	--	7.68	13.92	--

**Groundwater Elevation Data  
Phillips 66 Company  
Renton Terminal  
Renton, Washington**

Well	Date	Top of Casing Elevation (feet)	Depth to Free Product (feet BTOC)	Elevation of Free Product (feet)	Product Thickness In Well (feet)	Depth to Groundwater (feet BTOC)	Groundwater Elevation (feet)	Potentiometric Elevation
HA-7	2/20/2012	21.60	--	--	--	5.31	16.29	--
HA-7	8/22/2012	21.60	--	--	--	7.36	14.24	--
HA-7	11/5/2012	21.60	--	--	--	7.19	14.41	--
HA-7	1/28/2013	21.60	--	--	--	4.54	17.06	--
HA-7	5/9/2013	21.60	--	--	--	6.02	15.58	--
HA-7	8/19/2013	21.60	--	--	--	8.41	13.19	--
HA-7	11/25/2013	21.60	--	--	--	6.39	15.21	--
HA-7	2/14/2014	21.60	--	--	--	5.23	16.37	--
HA-7	5/5/2014	21.60	--	--	--	4.74	16.86	--
HA-7	8/19/2014				Decommissioned Well			
HA-8	1/27/1993	18.88	--	--	--	4.60	14.28	--
HA-8	3/12/1993	18.88	--	--	--	6.79	12.09	--
HA-8	4/14/1993	18.88	--	--	--	5.20	13.68	--
HA-8	12/15/1993	18.88	--	--	--	7.18	11.70	--
HA-8	11/4/1994	18.88	--	--	--	8.85	10.03	--
HA-8	2/22/1995	18.88	--	--	--	4.03	14.85	--
HA-8	6/16/1995	18.88	--	--	--	7.13	11.75	--
HA-8	10/20/1995	18.88	--	--	--	7.09	11.79	--
HA-8	4/4/1996	18.88	--	--	--	5.32	13.56	--
HA-8	4/16/1996	18.88	--	--	--	5.18	13.70	--
HA-8	5/1/1997	18.88	--	--	--	5.01	13.87	--
HA-8	8/26/1997	18.88	--	--	--	7.99	10.89	--
HA-8	9/18/1997	18.88	--	--	--	6.90	11.98	--
HA-8	5/1/1998	18.88	--	--	--	6.25	12.63	--
HA-8	7/29/1999	18.88	--	--	--	7.93	10.95	--
HA-8	5/22/2000	18.88	--	--	--	6.10	12.78	--
HA-8	5/22/2001	18.88	--	--	--	6.65	12.23	--
HA-8	6/5/2002	18.88	--	--	--	6.54	12.34	--
HA-8	11/24/2002	21.97	--	--	--	7.40	14.57	14.57
HA-8	1/31/2003	21.97	--	--	--	4.04	17.93	17.93
HA-8	2/7/2003	21.97	--	--	--	4.16	17.81	17.81
HA-8	2/12/2003	21.97	--	--	--	4.71	17.26	17.26
HA-8	2/18/2003	21.97	--	--	--	4.99	16.98	16.98
HA-8	2/21/2003	21.97	--	--	--	5.16	16.81	16.81
HA-8	2/24/2003	21.97	--	--	--	5.21	16.76	16.76
HA-8	3/4/2003	21.97	--	--	--	5.89	16.08	16.08
HA-8	3/12/2003	21.97	--	--	--	5.36	16.61	16.61
HA-8	3/14/2003	21.97	5.21	16.76	0.01	5.22	16.76	16.77
HA-8	3/26/2003	21.97	--	--	--	4.74	17.23	17.23
HA-8	3/28/2003	21.97	--	--	--	5.21	16.76	16.76
HA-8	4/2/2003	21.97	--	--	--	5.25	16.72	16.72
HA-8	4/4/2003	21.97	--	--	--	5.57	16.40	16.40
HA-8	4/8/2003	21.97	--	--	--	5.57	16.40	16.40
HA-8	4/11/2003	21.97	--	--	--	5.77	16.20	16.20
HA-8	4/15/2003	21.97	--	--	--	5.41	16.56	16.56
HA-8	4/17/2003	21.97	--	--	--	5.91	16.06	16.06
HA-8	4/22/2003	21.97	--	--	--	6.07	15.90	15.90
HA-8	4/25/2003	21.97	--	--	--	6.37	15.60	15.60
HA-8	5/2/2003	21.97	--	--	--	6.44	15.53	15.53
HA-8	5/6/2003	21.97	--	--	--	6.62	15.35	15.35
HA-8	5/9/2003	21.97	--	--	--	6.92	15.05	15.05
HA-8	5/23/2003	21.97	--	--	--	7.38	14.59	14.59
HA-8	5/28/2003	21.97	--	--	--	7.34	14.63	14.63
HA-8	6/13/2003	21.97	--	--	--	7.66	14.31	14.31
HA-8	6/18/2003	21.97	--	--	--	7.60	14.37	14.37
HA-8	6/27/2003	21.97	--	--	--	7.65	14.32	14.32
HA-8	7/7/2003	21.97	--	--	--	8.51	13.46	13.46
HA-8	7/16/2003	21.97	--	--	--	8.24	13.73	13.73
HA-8	7/31/2003	21.97	--	--	--	8.61	13.36	13.36
HA-8	8/5/2003	21.97	--	--	--	9.62	12.35	12.35
HA-8	8/11/2003	21.97	--	--	--	9.70	12.27	12.27
HA-8	8/22/2003	21.97	10.02	11.95	0.01	10.03	11.95	11.96
HA-8	8/26/2003	21.97	--	--	--	8.99	12.98	12.98
HA-8	9/2/2003	21.97	--	--	--	9.02	12.95	12.95

**Groundwater Elevation Data  
Phillips 66 Company  
Renton Terminal  
Renton, Washington**

Well	Date	Top of Casing Elevation (feet)	Depth to Free Product (feet BTOC)	Elevation of Free Product (feet)	Product Thickness In Well (feet)	Depth to Groundwater (feet BTOC)	Groundwater Elevation (feet)	Potentiometric Elevation
HA-8	9/9/2003	21.97	9.51	12.46	0.01	9.52	12.46	12.47
HA-8	9/19/2003	21.97	10.40	11.57	0.10	10.50	11.55	11.62
HA-8	10/14/2003	21.97			Not Monitored			--
HA-8	11/20/2003	21.97	7.22	14.75	0.32	7.54	14.67	14.91
HA-8	12/3/2003	21.97	4.65	17.32	0.57	5.22	17.18	17.61
HA-8	1/19/2004	21.97	4.23	17.74	0.55	4.78	17.60	18.02
HA-8	2/24/2004	21.97	5.08	16.89	0.53	5.61	16.76	17.16
HA-8	3/15/2004	21.97	6.15	15.82	0.51	6.66	15.69	16.08
HA-8	4/19/2004	21.97	6.98	14.99	0.50	7.48	14.87	15.24
HA-8	5/17/2004	21.97	7.74	14.23	0.49	8.23	14.11	14.48
HA-8	6/15/2004	21.97	--	--	0.51	8.21	14.14	--
HA-8	6/22/2004	21.97	7.57	14.40	0.51	8.08	14.27	14.66
HA-8	8/18/2004	21.97	8.71	13.26	0.49	9.20	13.14	13.51
HA-8	9/21/2004	21.97	7.67	14.30	0.17	7.84	14.26	14.39
HA-8	10/19/2004	21.97	6.89	15.08	0.16	7.05	15.04	15.16
HA-8	11/23/2004	21.97	6.89	15.08	0.11	7.00	15.05	15.14
HA-8	12/21/2004	21.97	5.08	16.89	0.15	5.23	16.85	16.97
HA-8	1/13/2005	21.97	--	--	--	6.02	15.95	15.95
HA-8	4/28/2005	21.97	--	--	--	8.63	13.34	13.34
HA-8	6/1/2005	21.97	5.55	13.33	0.11	5.66	16.39	16.48
HA-8	6/20/2005	21.97	--	--	0.11	6.27	15.78	--
HA-8	6/29/2005	21.97	7.08	11.80	0.12	7.20	14.86	11.68
HA-8	7/20/2005	21.97	7.55	14.42	0.15	7.70	14.38	14.50
HA-8	8/22/2005	21.97	7.85	14.12	0.05	7.90	14.11	14.15
HA-8	9/12/2005	21.97			Dry			0.00
HA-8	10/12/2005	21.97	9.14	12.83	3.61	9.22	15.46	18.17
HA-8	11/21/2005	21.97	7.49	14.48	0.02	7.51	14.48	14.49
HA-8	12/27/2005	21.97	5.04	16.93	0.06	5.10	16.92	16.96
HA-8	1/30/2006	21.97	2.30	19.67	0.06	2.36	19.66	19.70
HA-8	2/16/2006	21.97	4.11	17.86	0.06	4.17	17.85	17.89
HA-8	3/13/2006	21.97	4.98	16.99	0.06	5.04	16.98	17.02
HA-8	4/18/2006	21.97	--	--	--	5.12	16.85	16.85
HA-8	5/12/2006	21.97	--	--	--	5.89	16.08	16.08
HA-8	6/5/2006	21.97	--	--	0.06	5.38	16.64	--
HA-8	6/9/2006	21.97	--	--	--	5.40	16.57	16.57
HA-8	7/13/2006	21.97	--	--	--	6.80	15.17	15.17
HA-8	8/16/2006	21.97	--	--	--	7.80	14.17	14.17
HA-8	9/19/2006	21.97	--	--	--	8.54	13.43	13.43
HA-8	10/13/2006	21.97	--	--	--	8.20	13.77	13.77
HA-8	10/23/2006	21.97	--	--	0.02	8.26	13.73	--
HA-8	11/20/2006	21.97	3.85	18.12	0.03	3.88	18.11	18.14
HA-8	12/8/2006	21.97	3.65	18.32	0.02	3.67	18.32	18.33
HA-8	1/19/2007	21.97	3.22	18.75	0.04	3.24	18.76	18.79
HA-8	2/19/2007	21.97	5.28	16.69	0.03	5.31	16.68	16.71
HA-8	3/15/2007	21.97	4.18	17.79	0.02	4.20	17.79	17.80
HA-8	4/16/2007	21.97	4.88	17.09	0.03	4.91	17.08	17.11
HA-8	5/14/2007	21.97	6.60	15.37	0.05	6.65	15.36	15.40
HA-8	6/29/2007	21.97	--	--	--	7.72	14.25	14.25
HA-8	7/20/2007	21.97	--	--	--	8.13	13.84	13.84
HA-8	8/21/2007	21.97	--	--	--	8.88	13.09	13.09
HA-8	9/10/2007	21.97	--	--	--	8.98	12.99	12.99
HA-8	10/22/2007	21.97	--	--	--	7.83	14.14	14.14
HA-8	11/28/2007	21.97	--	--	--	6.72	15.25	15.25
HA-8	12/13/2007	21.97	--	--	--	5.80	16.17	16.17
HA-8	1/21/2008	21.97	--	--	--	5.76	16.21	16.21
HA-8	2/24/2008	21.97	--	--	--	6.29	15.68	15.68
HA-8	3/24/2008	21.97	--	--	--	6.41	15.56	15.56
HA-8	6/2/2008	21.97	--	--	--	7.64	14.33	--
HA-8	8/25/2008	21.97	--	--	--	8.34	13.63	13.63
HA-8	2/18/2009	21.97			Not Monitored			NM
HA-8	8/25/2009	21.97			Not Monitored			NM
HA-8	3/22/2010	21.97	--	--	--	5.80	16.17	16.17
HA-8	8/23/2010	21.97	--	--	--	8.13	13.84	13.84
HA-8	2/7/2011	21.97	--	--	--	4.94	17.03	--
HA-8	5/27/2011	21.97			Not Monitored			--



**Groundwater Elevation Data  
Phillips 66 Company  
Renton Terminal  
Renton, Washington**

Well	Date	Top of Casing Elevation (feet)	Depth to Free Product (feet BTOC)	Elevation of Free Product (feet)	Product Thickness In Well (feet)	Depth to Groundwater (feet BTOC)	Groundwater Elevation (feet)	Potentiometric Elevation
HA-8	8/8/2011	21.97	--	--	--	8.00	13.97	--
HA-8	11/14/2011	21.97	--	--	--	7.72	14.25	--
HA-8	2/20/2012	21.97	--	--	--	5.13	16.84	--
HA-8	8/22/2012	21.97	--	--	--	7.73	14.24	--
HA-8	11/5/2012	21.97	--	--	--	6.80	15.17	--
HA-8	1/28/2013	21.97	--	--	--	4.90	17.07	--
HA-8	5/9/2013	21.97	--	--	--	6.08	15.89	--
HA-8	8/19/2013	21.97	--	--	--	8.50	13.47	--
HA-8	11/25/2013	21.97	--	--	--	6.29	15.68	--
HA-8	2/14/2014	21.97	--	--	--	5.35	16.62	--
HA-8	5/5/2014	21.97	--	--	--	4.43	17.54	--
HA-8	8/19/2014				Decommissioned Well			
HA-9	1/27/1993	19.40	--	--	--	7.00	12.40	--
HA-9	3/12/1993	19.40	--	--	--	7.95	11.45	--
HA-9	4/14/1993	19.40	--	--	--	7.74	11.66	--
HA-9	12/15/1993	19.40	--	--	--	7.82	11.58	--
HA-9	11/4/1994	19.40	--	--	--	9.75	9.65	--
HA-9	2/22/1995	19.40	--	--	--	7.61	11.79	--
HA-9	6/16/1995	19.40	--	--	--	8.17	11.23	--
HA-9	10/20/1995	19.40	--	--	--	8.08	11.32	--
HA-9	4/4/1996	19.40	--	--	--	7.30	12.10	--
HA-9	4/16/1996	19.40	--	--	--	7.28	12.12	--
HA-9	4/2/1997	19.40	--	--	--	7.76	11.64	--
HA-9	5/1/1997	19.40	--	--	--	7.78	11.62	--
HA-9	9/18/1997	19.40	--	--	--	7.95	11.45	--
HA-9	4/29/1998	19.40	--	--	--	7.99	11.41	--
HA-9	7/28/1999	19.40	--	--	--	8.23	11.17	--
HA-9	5/24/2000	19.40	--	--	--	9.25	10.15	--
HA-9	5/23/2001	19.40	--	--	--	7.92	11.48	--
HA-9	6/4/2002	19.40	--	--	--	8.01	11.39	--
HA-9	11/24/2002	21.32	--	--	--	8.20	13.12	13.12
HA-9	5/28/2003	21.32	--	--	sheen	8.05	13.27	--
HA-9	6/17/2004	21.32	--	--	--	8.18	13.14	--
HA-9	6/20/2005	21.32	--	--	--	7.98	13.34	--
HA-9	6/5/2006	21.32	--	--	--	7.62	13.70	--
HA-9	10/23/2006	21.32	--	--	--	8.32	13.00	--
HA-9	3/14/2007	21.32	--	--	--	6.08	15.24	--
HA-9	6/29/2007	21.32	--	--	--	7.04	14.28	14.28
HA-9	7/20/2007	21.32			Not Monitored			NM
HA-9	8/21/2007	21.32			Not Monitored			NM
HA-9	9/10/2007	21.32	--	--	--	7.13	14.19	--
HA-9	10/22/2007	21.32			Not Monitored			NM
HA-9	11/28/2007	21.32			Not Monitored			NM
HA-9	12/13/2007	21.32	--	--	--	6.66	14.66	14.66
HA-9	1/21/2008	21.32	--	--	--	6.35	14.97	14.97
HA-9	2/24/2008	21.32	--	--	--	6.67	14.65	14.65
HA-9	3/24/2008	21.32	--	--	--	6.62	14.70	14.70
HA-9	6/2/2008	21.32	--	--	--	6.90	14.42	--
HA-9	8/25/2008	21.32	--	--	--	7.08	14.24	14.24
HA-9	2/18/2009	21.32			Not Monitored			NM
HA-9	8/25/2009	21.32			Not Monitored			NM
HA-9	3/22/2010	21.32	--	--	--	6.14	15.18	15.18
HA-9	8/23/2010	21.32	--	--	--	7.17	14.15	14.15
HA-9	2/7/2011	21.32	--	--	--	6.03	15.29	--
HA-9	5/27/2011	21.32	--	--	--	7.01	14.31	--
HA-9	8/8/2011	21.32	--	--	--	7.16	14.16	--
HA-9	11/14/2011	21.32	--	--	--	6.96	14.36	--
HA-9	2/20/2012	21.32	--	--	--	6.15	15.17	--
HA-9	8/22/2012	21.32	--	--	--	7.15	14.17	--
HA-9	11/5/2012	21.32	--	--	--	6.50	14.82	--
HA-9	1/28/2013	21.32	--	--	--	4.77	16.55	--
HA-9	5/9/2013	21.32	--	--	--	6.67	14.65	--
HA-9	8/19/2013	21.32	--	--	--	7.24	14.08	--
HA-9	11/25/2013	21.32	--	--	--	6.59	14.73	--

**Groundwater Elevation Data  
Phillips 66 Company  
Renton Terminal  
Renton, Washington**

Well	Date	Top of Casing Elevation (feet)	Depth to Free Product (feet BTOC)	Elevation of Free Product (feet)	Product Thickness In Well (feet)	Depth to Groundwater (feet BTOC)	Groundwater Elevation (feet)	Potentiometric Elevation
HA-9	2/14/2014	21.32	DRY				21.32	--
HA-9	5/5/2014	21.32	--	--	--	5.34	15.98	--
HA-9	8/19/2014	21.32	--	--	--	7.09	14.23	--
HA-9	11/21/2014	21.32	--	--	--	6.26	15.06	--
HA-10	1/27/1993	19.40	--	--	--	6.88	12.52	--
HA-10	3/12/1993	19.40	--	--	--	8.94	10.46	--
HA-10	4/14/1993	19.40	--	--	--	8.73	10.67	--
HA-10	12/15/1993	19.40	--	--	--	8.05	11.35	--
HA-10	2/22/1995	19.40	--	--	--	8.14	11.26	--
HA-10	6/16/1995	19.40	--	--	--	9.18	10.22	--
HA-10	10/20/1995	19.40	--	--	--	7.83	11.57	--
HA-10	4/4/1996	19.40	--	--	--	7.67	11.73	--
HA-10	4/16/1996	19.40	--	--	--	7.29	12.11	--
HA-10	7/15/1996	19.40	--	--	--	9.40	10.00	--
HA-10	4/2/1997	19.40	--	--	--	8.74	10.66	--
HA-10	5/1/1997	19.40	--	--	--	8.26	11.14	--
HA-10	5/23/2001	19.40	--	--	--	8.86	10.54	--
HA-10	6/6/2002	19.40	--	--	--	9.80	9.60	--
HA-10	11/24/2002	21.15	--	--	--	8.49	12.66	12.66
HA-10	5/27/2003	21.15	--	--	--	9.31	11.84	--
HA-10	6/17/2004	21.15	--	--	--	9.17	11.98	--
HA-10	6/21/2005	21.15	--	--	--	8.58	12.57	--
HA-10	6/5/2006	21.15	--	--	--	7.84	13.31	--
HA-10	10/23/2006	21.15	--	--	--	9.09	12.06	--
HA-10	3/14/2007	21.15	--	--	--	6.21	14.94	--
HA-10	6/29/2007	21.15	--	--	--	7.79	13.36	13.36
HA-10	7/20/2007	21.15			Not Monitored			NM
HA-10	8/21/2007	21.15			Not Monitored			NM
HA-10	9/10/2007	21.15	--	--	--	8.20	12.95	NM
HA-10	10/22/2007	21.15			Not Monitored			NM
HA-10	11/28/2007	21.15	--	--	--	7.50	13.65	13.65
HA-10	12/13/2007	21.15	--	--	--	7.35	13.80	13.80
HA-10	1/21/2008	21.15	--	--	--	6.79	14.36	14.36
HA-10	2/24/2008	21.15	--	--	--	6.70	14.45	14.45
HA-10	3/24/2008	21.15	--	--	--	7.21	13.94	13.94
HA-10	6/2/2008	21.15	--	--	--	7.85	13.30	13.30
HA-10	8/25/2008	21.15	--	--	--	6.51	14.64	14.64
HA-10	2/18/2009	21.15			Not Monitored			NM
HA-10	8/25/2009	21.15			Not Monitored			NM
HA-10	3/22/2010	21.15	--	--	--	6.32	14.83	14.83
HA-10	8/23/2010	21.15	--	--	--	7.55	13.60	13.60
HA-10	2/7/2011	21.15	--	--	--	7.11	14.04	--
HA-10	5/27/2011	21.15	--	--	--	6.97	14.18	--
HA-10	8/8/2011	21.15	--	--	--	8.07	13.08	--
HA-10	2/20/2012	21.15	--	--	--	6.92	14.23	--
HA-10	8/22/2012	21.15	--	--	--	8.03	13.12	--
HA-10	11/5/2012	21.15	--	--	--	5.61	15.54	--
HA-10	1/28/2013	21.15	--	--	--	5.56	15.59	--
HA-10	5/9/2013	21.15	--	--	--	7.48	13.67	--
HA-10	8/19/2013	21.15	--	--	--	8.31	12.84	--
HA-10	11/25/2013	21.15	--	--	--	7.43	13.72	--
HA-10	2/14/2014	21.15	--	--	--	5.65	15.50	--
HA-10	5/5/2014	21.15	--	--	--	5.41	15.74	--
HA-10	8/19/2014	21.15	--	--	--	7.62	13.53	--
HA-11	1/27/1993	18.51	--	--	--	5.80	12.71	--
HA-11	3/12/1993	18.51	--	--	--	7.97	10.54	--
HA-11	4/14/1993	18.51	--	--	--	7.33	11.18	--
HA-11	12/15/1993	18.51	--	--	--	7.18	11.33	--
HA-11	11/4/1994	18.51	--	--	--	9.77	8.74	--
HA-11	2/22/1995	18.51	--	--	--	7.49	11.02	--
HA-11	6/16/1995	18.51	--	--	--	8.25	10.26	--
HA-11	10/20/1995	18.51	--	--	--	7.62	10.89	--
HA-11	4/4/1996	18.51	--	--	--	6.95	11.56	--

**Groundwater Elevation Data  
Phillips 66 Company  
Renton Terminal  
Renton, Washington**

Well	Date	Top of Casing Elevation (feet)	Depth to Free Product (feet BTOC)	Elevation of Free Product (feet)	Product Thickness In Well (feet)	Depth to Groundwater (feet BTOC)	Groundwater Elevation (feet)	Potentiometric Elevation
HA-11	4/16/1996	18.51	--	--	--	6.60	11.91	--
HA-11	4/2/1997	18.51	--	--	--	7.95	10.56	--
HA-11	5/1/1997	18.51	--	--	--	7.96	10.55	--
HA-11	4/29/1998	18.51	--	--	--	7.89	10.62	--
HA-11	7/28/1999	18.51	--	--	--	8.08	10.43	--
HA-11	5/24/2000	18.51	--	--	--	7.75	10.76	--
HA-11	5/23/2001	18.51	--	--	--	8.40	10.11	--
HA-11	6/4/2002	18.51	--	--	--	7.77	10.74	--
HA-11	11/24/2002	20.69	--	--	--	8.33	12.36	12.36
HA-11	5/27/2003	20.69	--	--	--	8.33	12.36	--
HA-11	6/21/2005	20.69	--	--	--	7.85	12.84	--
HA-11	6/5/2006	20.69	--	--	--	7.57	13.12	--
HA-11	10/23/2006	20.69	--	--	--	8.60	12.09	--
HA-11	3/14/2007	20.69	--	--	--	6.21	14.48	--
HA-11	6/29/2007	20.69	--	--	--	7.64	13.05	13.05
HA-11	7/20/2007	20.69	--	--	Not Monitored			NM
HA-11	8/21/2007	20.69	--	--	Not Monitored			NM
HA-11	9/10/2007	20.69	--	--	--	8.18	12.51	NM
HA-11	10/22/2007	20.69	--	--	Not Monitored			NM
HA-11	11/28/2007	20.69	--	--	--	7.41	13.28	13.28
HA-11	12/13/2007	20.69	--	--	--	3.94	16.75	16.75
HA-11	1/21/2008	20.69	--	--	--	6.69	14.00	14.00
HA-11	2/24/2008	20.69	--	--	--	6.83	13.86	13.86
HA-11	3/24/2008	20.69	--	--	--	7.06	13.63	13.63
HA-11	6/2/2008	20.69	--	--	--	7.58	13.11	--
HA-11	8/25/2008	20.69	--	--	--	8.09	12.60	12.60
HA-11	2/18/2009	20.69	--	--	Not Monitored			NM
HA-11	8/25/2009	20.69	--	--	Not Monitored			NM
HA-11	3/22/2010	20.69	--	--	--	6.55	14.14	14.14
HA-11	8/23/2010	20.69	--	--	--	7.22	13.47	13.47
HA-11	2/7/2011	20.69	--	--	--	6.99	13.70	--
HA-11	5/27/2011	20.69	--	--	--	7.24	13.45	--
HA-11	8/8/2011	20.69	--	--	Dry			
HA-11	11/14/2011	20.69	--	--	--	8.72	11.97	--
HA-11	2/20/2012	20.69	--	--	--	6.75	13.94	--
HA-11	8/22/2012	20.69	--	--	--	7.80	12.89	--
HA-11	11/5/2012	20.69	--	--	--	7.03	13.66	--
HA-11	1/28/2013	20.69	--	--	--	6.38	14.31	--
HA-11	5/9/2013	20.69	--	--	--	7.62	13.07	--
HA-11	8/19/2013	20.69	--	--	--	8.06	12.63	--
HA-11	11/25/2013	20.69	--	--	--	7.05	13.64	--
HA-11	2/14/2014	20.69	--	--	--	6.45	14.24	--
HA-11	5/5/2014	20.69	--	--	--	6.17	14.52	--
HA-11	8/19/2014	20.69	--	--	--	7.83	12.86	--
HA-11	11/21/2014	20.69	--	--	DRY			
HA-12	1/27/1993	19.91	--	--	--	4.01	15.90	--
HA-12	3/12/1993	19.91	--	--	--	7.36	12.55	--
HA-12	4/14/1993	19.91	--	--	--	5.92	13.99	--
HA-12	12/15/1993	19.91	--	--	--	7.02	12.89	--
HA-12	11/4/1994	19.91	--	--	--	9.06	10.85	--
HA-12	2/22/1995	19.91	--	--	--	3.80	16.11	--
HA-12	6/16/1995	19.91	--	--	--	7.40	12.51	--
HA-12	10/20/1995	19.91	--	--	--	7.40	12.51	--
HA-12	4/4/1996	19.91	--	--	--	5.65	14.26	--
HA-12	4/16/1996	19.91	--	--	--	5.26	14.65	--
HA-12	5/1/1997	19.91	--	--	--	6.13	13.78	--
HA-12	8/26/1997	19.91	--	--	--	8.58	11.33	--
HA-12	9/18/1997	19.91	--	--	--	8.70	11.21	--
HA-12	5/1/1998	19.91	--	--	--	6.65	13.26	--
HA-12	7/29/1999	19.91	--	--	--	7.46	12.45	--
HA-12	5/22/2000	19.91	--	--	--	7.63	12.28	--
HA-12	5/22/2001	19.91	--	--	--	7.29	12.62	--
HA-12	6/5/2002	19.91	--	--	--	7.06	12.85	--
HA-12	11/24/2002	22.47	--	--	--	7.43	15.04	15.04

**Groundwater Elevation Data  
Phillips 66 Company  
Renton Terminal  
Renton, Washington**

Well	Date	Top of Casing Elevation (feet)	Depth to Free Product (feet BTOC)	Elevation of Free Product (feet)	Product Thickness In Well (feet)	Depth to Groundwater (feet BTOC)	Groundwater Elevation (feet)	Potentiometric Elevation
HA-12	5/28/2003	22.47	--	--	--	7.84	14.63	--
HA-12	6/16/2004	22.47	--	--	--	8.43	14.04	--
HA-12	6/21/2005	22.47	--	--	--	6.67	15.80	--
HA-12	6/5/2006	22.47	--	--	--	5.91	16.56	--
HA-12	10/23/2006	22.47	--	--	--	8.71	13.76	--
HA-12	3/14/2007	22.47	--	--	--	5.11	17.36	--
HA-12	6/29/2007	22.47	--	--	--	8.07	14.40	14.40
HA-12	7/20/2007	22.47	--	--	Not Monitored			NM
HA-12	8/21/2007	22.47	--	--	Not Monitored			NM
HA-12	9/10/2007	22.47	--	--	--	9.38	13.09	NM
HA-12	10/22/2007	22.47	--	--	Not Monitored			NM
HA-12	11/28/2007	22.47	--	--	--	7.50	14.97	14.97
HA-12	12/13/2007	22.47	--	--	Not Monitored			NM
HA-12	1/21/2008	22.47	--	--	--	4.09	18.38	18.38
HA-12	2/24/2008	22.47	--	--	--	6.81	15.66	15.66
HA-12	3/24/2008	22.47	--	--	--	6.87	15.60	15.60
HA-12	6/2/2008	22.47	--	--	--	8.14	14.33	--
HA-12	8/25/2008	22.47	--	--	--	8.67	13.80	13.80
HA-12	2/18/2009	22.47	--	--	Not Monitored			NM
HA-12	8/25/2009	22.47	--	--	--	8.67	13.80	NM
HA-12	3/22/2010	22.47	--	--	--	6.00	16.47	16.47
HA-12	8/23/2010	22.47	--	--	Dry			0.00
HA-12	2/7/2011	22.47	--	--	--	5.46	17.01	--
HA-12	5/27/2011	22.47	--	--	--	6.34	16.13	--
HA-12	8/8/2011	22.47	--	--	--	8.39	14.08	--
HA-12	11/14/2011	22.47	--	--	--	8.05	14.42	--
HA-12	2/20/2012	22.47	--	--	--	5.20	17.27	--
HA-12	8/22/2012	22.47	--	--	--	Dry	--	--
HA-12	11/5/2012	22.47	--	--	--	6.02	16.45	--
HA-12	1/28/2013	22.47	--	--	--	5.32	17.15	--
HA-12	5/9/2013	22.47	--	--	--	6.68	15.79	--
HA-12	8/19/2013	22.47	--	--	--	8.02	14.45	--
HA-12	11/25/2013	22.47	--	--	--	6.83	15.64	--
HA-12	2/14/2014	22.47	--	--	--	5.63	16.84	--
HA-12	5/5/2014	22.47	--	--	--	5.32	17.15	--
HA-12	8/19/2014	22.47	--	--	--	Dry	--	--
HA-13	1/27/1993	19.56	--	--	--	5.32	14.24	--
HA-13	3/12/1993	19.56	--	--	--	8.23	11.33	--
HA-13	4/14/1993	19.56	--	--	--	7.08	12.48	--
HA-13	12/15/1993	19.56	--	--	--	6.34	13.22	--
HA-13	11/4/1994	19.56	--	--	--	8.93	10.63	--
HA-13	2/22/1995	19.56	--	--	--	4.54	15.02	--
HA-13	6/16/1995	19.56	--	--	--	8.83	10.73	--
HA-13	10/20/1995	19.56	--	--	--	8.23	11.33	--
HA-13	4/4/1996	19.56	--	--	--	7.06	12.50	--
HA-13	4/16/1996	19.56	--	--	--	7.31	12.25	--
HA-13	5/1/1997	19.56	--	--	--	7.01	12.55	--
HA-13	9/18/1997	19.56	--	--	--	6.93	12.63	--
HA-13	4/30/1998	19.56	--	--	--	8.26	11.30	--
HA-13	7/28/1999	19.56	--	--	--	8.62	10.94	--
HA-13	5/22/2000	19.56	--	--	--	8.45	11.11	--
HA-13	5/22/2001	19.56	--	--	--	8.20	11.36	--
HA-13	6/4/2002	19.56	--	--	--	8.41	11.15	--
HA-13	11/24/2002	22.73	--	--	--	8.60	14.13	14.13
HA-13	1/17/2003	22.73	--	--	--	6.30	16.43	16.43
HA-13	1/31/2003	22.73	--	--	--	4.49	18.24	18.24
HA-13	2/7/2003	22.73	--	--	--	6.27	16.46	16.46
HA-13	2/12/2003	22.73	--	--	--	6.78	15.95	15.95
HA-13	2/18/2003	22.73	--	--	--	7.13	15.60	15.60
HA-13	2/21/2003	22.73	--	--	--	6.99	15.74	15.74
HA-13	2/24/2003	22.73	--	--	--	6.98	15.75	15.75
HA-13	3/4/2003	22.73	--	--	--	7.49	15.24	15.24
HA-13	3/12/2003	22.73	--	--	--	6.48	16.25	16.25
HA-13	3/14/2003	22.73	--	--	--	5.16	17.57	17.57

Groundwater Elevation Data  
Phillips 66 Company  
Renton Terminal  
Renton, Washington

Well	Date	Top of Casing Elevation (feet)	Depth to Free Product (feet BTOC)	Elevation of Free Product (feet)	Product Thickness In Well (feet)	Depth to Groundwater (feet BTOC)	Groundwater Elevation (feet)	Potentiometric Elevation
HA-13	3/26/2003	22.73	--	--	--	5.65	17.08	17.08
HA-13	3/28/2003	22.73	--	--	--	6.34	16.39	16.39
HA-13	4/2/2003	22.73	--	--	--	6.74	15.99	15.99
HA-13	4/4/2003	22.73	--	--	--	7.08	15.65	15.65
HA-13	4/8/2003	22.73	--	--	--	7.17	15.56	15.56
HA-13	4/11/2003	22.73	--	--	--	7.31	15.42	15.42
HA-13	4/15/2003	22.73	--	--	--	6.93	15.80	15.80
HA-13	4/17/2003	22.73	--	--	--	7.32	15.41	15.41
HA-13	4/22/2003	22.73	--	--	--	7.52	15.21	15.21
HA-13	4/25/2003	22.73	--	--	--	7.81	14.92	14.92
HA-13	5/2/2003	22.73	--	--	--	8.04	14.69	14.69
HA-13	5/6/2003	22.73	--	--	--	8.13	14.60	14.60
HA-13	5/9/2003	22.73	--	--	--	8.36	14.37	14.37
HA-13	5/23/2003	22.73	--	--	--	8.93	13.80	13.80
HA-13	5/27/2003	22.73	--	--	--	8.89	13.84	--
HA-13	5/28/2003	22.73	--	--	--	8.98	13.75	13.75
HA-13	6/13/2003	22.73	--	--	--	6.08	16.65	16.65
HA-13	6/18/2003	22.73	--	--	--	9.12	13.61	13.61
HA-13	6/27/2003	22.73	--	--	--	9.07	13.66	13.66
HA-13	7/7/2003	22.73	--	--	--	9.55	13.18	13.18
HA-13	7/16/2003	22.73	--	--	--	9.42	13.31	13.31
HA-13	7/31/2003	22.73	--	--	--	9.59	13.14	13.14
HA-13	8/5/2003	22.73	--	--	--	9.63	13.10	13.10
HA-13	8/11/2003	22.73	--	--	--	10.75	11.98	11.98
HA-13	8/22/2003	22.73	--	--	--	11.26	11.47	11.47
HA-13	8/26/2003	22.73	--	--	--	9.87	12.86	12.86
HA-13	9/2/2003	22.73	--	--	--	10.31	12.42	12.42
HA-13	9/9/2003	22.73	--	--	--	10.46	12.27	12.27
HA-13	9/19/2003	22.73	--	--	--	10.46	12.27	12.27
HA-13	10/14/2003	22.73	--	--	Not Monitored			--
HA-13	11/20/2003	22.73	--	--	--	5.70	17.03	17.03
HA-13	12/3/2003	22.73	--	--	--	5.91	16.82	16.82
HA-13	1/19/2004	22.73	--	--	--	5.91	16.82	16.82
HA-13	2/24/2004	22.73	--	--	--	6.92	15.81	15.81
HA-13	3/15/2004	22.73	--	--	--	7.81	14.92	14.92
HA-13	4/19/2004	22.73	--	--	--	8.56	14.17	14.17
HA-13	5/17/2004	22.73	--	--	--	9.07	13.66	13.66
HA-13	6/16/2004	22.73	--	--	--	7.99	14.74	--
HA-13	6/22/2004	22.73	--	--	--	8.98	13.75	13.75
HA-13	8/18/2004	22.73	--	--	--	9.79	12.94	12.94
HA-13	9/21/2004	22.73	--	--	--	8.64	14.09	14.09
HA-13	10/19/2004	22.73	--	--	--	8.16	14.57	14.57
HA-13	11/23/2004	22.73	--	--	--	8.62	14.11	14.11
HA-13	12/21/2004	22.73	--	--	--	6.84	15.89	15.89
HA-13	1/13/2005	22.73	--	--	--	7.80	14.93	14.93
HA-13	4/28/2005	22.73	--	--	--	7.07	15.66	15.66
HA-13	6/1/2005	22.73	--	--	--	7.83	14.90	14.90
HA-13	6/21/2005	22.73	--	--	--	8.34	14.39	--
HA-13	6/29/2005	22.73	--	--	--	8.77	13.96	13.96
HA-13	7/20/2005	22.73	--	--	--	9.05	13.68	13.68
HA-13	8/22/2005	22.73	--	--	--	9.28	13.45	13.45
HA-13	9/12/2005	22.73	--	--	--	9.61	13.12	13.12
HA-13	10/12/2005	22.73	--	--	--	9.96	12.77	12.77
HA-13	11/21/2005	22.73	--	--	--	7.78	14.95	14.95
HA-13	12/27/2005	22.73	--	--	--	5.36	17.37	17.37
HA-13	1/30/2006	22.73	--	--	--	3.60	19.13	19.13
HA-13	2/16/2006	22.73	--	--	--	6.05	16.68	16.68
HA-13	3/13/2006	22.73	--	--	--	7.26	15.47	15.47
HA-13	4/18/2006	22.73	--	--	--	7.70	15.03	15.03
HA-13	5/12/2006	22.73	--	--	--	8.21	14.52	14.52
HA-13	6/5/2006	22.73	--	--	--	7.74	14.99	--
HA-13	6/9/2006	22.73	--	--	--	7.80	14.93	14.93
HA-13	7/13/2006	22.73	--	--	--	8.82	13.91	13.91
HA-13	8/16/2006	22.73	--	--	--	9.84	12.89	12.89
HA-13	9/19/2006	22.73	--	--	--	9.70	13.03	13.03

**Groundwater Elevation Data  
Phillips 66 Company  
Renton Terminal  
Renton, Washington**

Well	Date	Top of Casing Elevation (feet)	Depth to Free Product (feet BTOC)	Elevation of Free Product (feet)	Product Thickness In Well (feet)	Depth to Groundwater (feet BTOC)	Groundwater Elevation (feet)	Potentiometric Elevation
HA-13	10/13/2006	22.73	--	--	--	9.46	13.27	13.27
HA-13	10/23/2006	22.73	--	--	--	9.45	13.28	--
HA-13	11/20/2006	22.73	--	--	--	4.85	17.88	17.88
HA-13	12/8/2006	22.73	--	--	--	5.67	17.06	17.06
HA-13	1/19/2007	22.73	--	--	--	5.08	17.65	17.65
HA-13	2/19/2007	22.73	--	--	--	7.39	15.34	15.34
HA-13	3/14/2007	22.73	--	--	--	6.28	16.45	--
HA-13	3/15/2007	22.73	--	--	--	6.36	16.37	16.37
HA-13	4/16/2007	22.73	--	--	--	7.18	15.55	15.55
HA-13	5/14/2007	22.73	--	--	--	8.40	14.33	14.33
HA-13	6/29/2007	22.73	--	--	--	9.26	13.47	13.47
HA-13	7/20/2007	22.73	--	--	--	9.51	13.22	13.22
HA-13	8/21/2007	22.73	--	--	--	9.89	12.84	12.84
HA-13	9/10/2007	22.73	--	--	--	9.91	12.82	12.82
HA-13	10/22/2007	22.73	--	--	--	8.11	14.62	14.62
HA-13	11/28/2007	22.73	--	--	--	8.22	14.51	14.51
HA-13	12/13/2007	22.73	6.32	16.41	0.01	6.33	16.41	16.42
HA-13	1/21/2008	22.73	--	--	--	6.83	15.90	15.90
HA-13	2/24/2008	22.73	--	--	--	7.55	15.18	15.18
HA-13	3/24/2008	22.73	--	--	--	7.89	14.84	14.84
HA-13	6/2/2008	22.73	--	--	--	9.03	13.70	--
HA-13	8/25/2008	22.73	--	--	--	9.29	13.44	13.44
HA-13	2/18/2009	22.73	--	--	Not Monitored			NM
HA-13	8/25/2009	22.73	--	--	Not Monitored			NM
HA-13	3/22/2010	22.73	--	--	--	7.52	15.21	15.21
HA-13	8/23/2010	22.73	--	--	--	9.35	13.38	13.38
HA-13	2/7/2011	22.73	--	--	--	6.48	16.25	--
HA-13	5/27/2011	22.73	--	--	--	7.55	15.18	--
HA-13	8/8/2011	22.73	--	--	--	9.21	13.52	--
HA-13	11/14/2011	22.73	--	--	--	8.69	14.04	--
HA-13	2/20/2012	22.73	--	--	--	5.17	17.56	--
HA-13	8/22/2012	22.73	--	--	--	9.11	13.62	--
HA-13	11/5/2012	22.73	--	--	--	4.28	18.45	--
HA-13	1/28/2013	22.73	--	--	--	6.19	16.54	--
HA-13	5/9/2013	22.73	--	--	--	7.57	15.16	--
HA-13	8/19/2013	22.73	--	--	--	9.51	13.22	--
HA-13	11/25/2013	22.73	--	--	--	7.19	15.54	--
HA-13	2/14/2014	22.73	--	--	--	5.07	17.66	--
HA-13	5/5/2014	22.73	--	--	--	4.48	18.25	--
HA-13	8/19/2014	22.73	--	--	--	9.33	13.40	--
HA-13	11/21/2014	22.73	--	--	--	7.26	15.47	--
HA-14	1/27/1993	20.02	--	--	--	6.10	13.92	--
HA-14	3/12/1993	20.02	--	--	--	8.80	11.22	--
HA-14	4/14/1993	20.02	--	--	--	7.04	12.98	--
HA-14	12/15/1993	20.02	--	--	--	8.56	11.46	--
HA-14	11/4/1994	20.02	--	--	--	8.35	11.67	--
HA-14	2/22/1995	20.02	--	--	--	5.10	14.92	--
HA-14	6/16/1995	20.02	--	--	--	9.51	10.51	--
HA-14	10/20/1995	20.02	--	--	--	8.77	11.25	--
HA-14	4/4/1996	20.02	--	--	--	7.52	12.50	--
HA-14	4/16/1996	20.02	--	--	--	6.01	14.01	--
HA-14	5/1/1997	20.02	--	--	--	6.92	13.10	--
HA-14	9/18/1997	20.02	--	--	--	8.17	11.85	--
HA-14	4/30/1998	20.02	--	--	--	9.05	10.97	--
HA-14	7/29/1999	20.02	--	--	--	9.49	10.53	--
HA-14	5/22/2000	20.02	--	--	--	9.22	10.80	--
HA-14	5/22/2001	20.02	--	--	--	9.03	10.99	--
HA-14	6/4/2002	20.02	--	--	--	8.41	11.61	--
HA-14	11/24/2002	23.47	--	--	--	9.67	13.80	13.80
HA-14	5/27/2003	23.47	--	--	--	9.48	13.99	--
HA-14	6/16/2004	23.47	--	--	--	9.69	13.78	--
HA-14	9/21/2004	23.47	--	--	--	9.24	14.23	14.23
HA-14	6/1/2005	23.47	--	--	--	8.68	14.79	14.79
HA-14	6/21/2005	23.47	--	--	--	9.15	14.32	--

**Groundwater Elevation Data  
Phillips 66 Company  
Renton Terminal  
Renton, Washington**

Well	Date	Top of Casing Elevation (feet)	Depth to Free Product (feet BTOC)	Elevation of Free Product (feet)	Product Thickness In Well (feet)	Depth to Groundwater (feet BTOC)	Groundwater Elevation (feet)	Potentiometric Elevation
HA-14	6/29/2005	23.47	--	--	--	9.32	14.15	14.15
HA-14	7/20/2005	23.47	--	--	--	9.63	13.84	10.39
HA-14	8/22/2005	23.47	--	--	--	10.50	12.97	13.21
HA-14	9/12/2005	23.47			Not Monitored			NM
HA-14	10/12/2005	23.47			Not Monitored			NM
HA-14	11/21/2005	23.47			Not Monitored			NM
HA-14	12/27/2005	23.47			Not Monitored			NM
HA-14	1/30/2006	23.47			Not Monitored			NM
HA-14	2/16/2006	23.47			Not Monitored			NM
HA-14	3/13/2006	23.47			Not Monitored			NM
HA-14	4/18/2006	23.47			Not Monitored			NM
HA-14	5/12/2006	23.47			Not Monitored			NM
HA-14	6/5/2006	23.47	--	--	--	7.96	15.51	--
HA-14	6/9/2006	23.47			Not Monitored			NM
HA-14	7/13/2006	23.47			Not Monitored			NM
HA-14	8/16/2006	23.47			Not Monitored			NM
HA-14	9/19/2006	23.47			Not Monitored			NM
HA-14	10/13/2006	23.47	--	--	--	10.26	13.21	13.21
HA-14	10/23/2006	23.47	--	--	--	10.18	13.29	--
HA-14	11/20/2006	23.47	--	--	--	9.27	14.20	14.20
HA-14	12/8/2006	23.47	--	--	--	5.12	18.35	18.35
HA-14	1/19/2007	23.47	--	--	--	5.01	18.46	18.46
HA-14	2/19/2007	23.47	--	--	--	8.00	15.47	15.47
HA-14	3/14/2007	23.47	--	--	--	7.13	16.34	--
HA-14	3/15/2007	23.47	--	--	--	6.85	16.62	16.62
HA-14	4/16/2007	23.47	--	--	--	7.87	15.60	15.60
HA-14	5/14/2007	23.47	--	--	--	9.10	14.37	14.37
HA-14	6/29/2007	23.47	--	--	--	8.70	14.77	14.77
HA-14	7/20/2007	23.47	--	--	--	10.08	13.39	13.39
HA-14	8/21/2007	23.47	--	--	--	10.12	13.35	13.35
HA-14	9/10/2007	23.47	--	--	--	10.41	13.06	13.06
HA-14	10/22/2007	23.47	--	--	--	8.76	14.71	14.71
HA-14	11/28/2007	23.47	--	--	--	6.79	16.68	16.68
HA-14	12/13/2007	23.47	7.72	15.75	0.07	7.79	15.73	15.79
HA-14	1/21/2008	23.47	--	--	--	6.54	16.93	16.93
HA-14	2/24/2008	23.47	--	--	--	8.21	15.26	15.26
HA-14	3/24/2008	23.47	--	--	--	8.61	14.86	14.86
HA-14	6/2/2008	23.47	--	--	--	9.68	13.79	--
HA-14	8/25/2008	23.47	--	--	--	8.67	14.80	14.80
HA-14	2/18/2009	23.47			Not Monitored			NM
HA-14	8/25/2009	23.47	--	--	--	10.41	13.06	NM
HA-14	3/22/2010	23.47	--	--	--	8.15	15.32	15.32
HA-14	8/23/2010	23.47	--	--	--	9.94	13.53	13.53
HA-14	2/7/2011	23.47	--	--	--	7.35	16.12	--
HA-14	5/27/2011	23.47	--	--	--	8.28	15.19	--
HA-14	8/8/2011	23.47	--	--	--	9.89	13.58	--
HA-14	11/14/2011	23.47	--	--	--	10.31	13.16	--
HA-14	2/20/2012	23.47	--	--	--	6.90	16.57	--
HA-14	8/22/2012	23.47	--	--	--	9.83	13.64	--
HA-14	11/5/2012	23.47			DRY			
HA-14	1/28/2013	23.47	--	--	--	7.34	16.13	--
HA-14	5/9/2013	23.47	--	--	--	8.22	15.25	--
HA-14	8/19/2013	23.47	--	--	--	10.15	13.32	--
HA-14	11/25/2013	23.47	--	--	--	8.16	15.31	--
HA-14	2/14/2014	23.47	--	--	--	7.90	15.57	--
HA-14	5/5/2014	23.47	--	--	--	6.91	16.56	--
HA-14	8/19/2014	23.47	--	--	--	9.17	14.30	--
HA-14	11/21/2014	23.47	--	--	--	8.11	15.36	--
HA-15	1/31/2003	22.87	--	--	--	5.56	17.31	--
HA-15	2/7/2003	22.87	--	--	--	5.31	17.56	17.31
HA-15	2/12/2003	22.87	--	--	--	5.64	17.23	17.56
HA-15	2/18/2003	22.87	--	--	--	6.09	16.78	17.23
HA-15	2/21/2003	22.87	--	--	--	7.92	14.95	14.95
HA-15	2/24/2003	22.87	--	--	--	6.04	16.83	16.83

**Groundwater Elevation Data  
Phillips 66 Company  
Renton Terminal  
Renton, Washington**

Well	Date	Top of Casing Elevation (feet)	Depth to Free Product (feet BTOC)	Elevation of Free Product (feet)	Product Thickness In Well (feet)	Depth to Groundwater (feet BTOC)	Groundwater Elevation (feet)	Potentiometric Elevation
HA-15	3/4/2003	22.87	--	--	--	6.62	16.25	16.25
HA-15	3/12/2003	22.87	--	--	--	6.02	16.85	16.85
HA-15	3/26/2003	22.87	--	--	--	5.46	17.41	17.41
HA-15	3/28/2003	22.87	--	--	--	5.96	16.91	16.91
HA-15	4/2/2003	22.87	--	--	--	5.91	16.96	16.96
HA-15	4/4/2003	22.87	--	--	--	6.22	16.65	16.65
HA-15	4/8/2003	22.87	--	--	--	6.42	16.45	16.45
HA-15	4/11/2003	22.87	--	--	--	6.63	16.24	16.24
HA-15	4/15/2003	22.87	--	--	--	6.28	16.59	16.59
HA-15	4/17/2003	22.87	--	--	--	6.49	16.38	16.38
HA-15	4/22/2003	22.87	--	--	--	6.66	16.21	16.21
HA-15	4/25/2003	22.87	--	--	--	7.07	15.80	15.80
HA-15	5/2/2003	22.87	--	--	--	7.06	15.81	15.81
HA-15	5/6/2003	22.87	--	--	--	7.32	15.55	15.55
HA-15	5/9/2003	22.87	--	--	--	7.52	15.35	15.35
HA-15	5/23/2003	22.87	--	--	--	7.83	15.04	15.04
HA-15	5/28/2003	22.87			DRY			Dry
HA-15	6/13/2003	22.87			DRY			Dry
HA-15	6/18/2003	22.87			DRY			Dry
HA-15	6/27/2003	22.87			DRY			Dry
HA-15	7/7/2003	22.87			DRY			Dry
HA-15	7/16/2003	22.87			DRY			Dry
HA-15	7/31/2003	22.87			DRY			Dry
HA-15	8/5/2003	22.87			DRY			Dry
HA-15	8/11/2003	22.87			DRY			Dry
HA-15	8/22/2003	22.87			DRY			Dry
HA-15	8/26/2003	22.87			DRY			Dry
HA-15	9/2/2003	22.87			DRY			Dry
HA-15	9/9/2003	22.87			DRY			Dry
HA-15	9/19/2003	22.87			DRY			Dry
HA-15	10/14/2003	22.87			DRY			Dry
HA-15	11/20/2003	22.87			DRY			Dry
HA-15	12/3/2003	22.87	--	--	--	6.08	16.79	16.79
HA-15	1/19/2004	22.87	--	--	--	5.49	17.38	17.38
HA-15	2/24/2004	22.87	--	--	--	6.32	16.55	16.55
HA-15	3/15/2004	22.87	--	--	--	7.32	15.55	15.55
HA-15	4/19/2004	22.87	--	--	--	7.80	15.07	15.07
HA-15	5/17/2004	22.87			DRY			0.00
HA-15	6/22/2004	22.87			DRY			0.00
HA-15	8/18/2004	22.87			DRY			0.00
HA-15	9/21/2004	22.87			DRY			0.00
HA-15	10/19/2004	22.87			DRY			0.00
HA-15	11/23/2004	22.87			DRY			0.00
HA-15	12/21/2004	22.87	--	--	--	6.03	16.84	16.84
HA-15	1/13/2005	22.87	--	--	--	6.73	16.14	16.14
HA-15	4/28/2005	22.87	--	--	--	5.93	16.94	16.94
HA-15	6/1/2005	22.87	--	--	--	6.06	16.81	16.81
HA-15	6/29/2005	22.87	--	--	--	7.53	15.34	15.34
HA-15	7/20/2005	22.87			DRY			Dry
HA-15	8/22/2005	22.87			DRY			Dry
HA-15	9/12/2005	22.87			DRY			Dry
HA-15	10/12/2005	22.87			DRY			Dry
HA-15	11/21/2005	22.87	--	--	--	7.65	15.22	15.22
HA-15	12/27/2005	22.87	--	--	--	6.63	16.24	16.24
HA-15	1/30/2006	22.87	--	--	--	3.40	19.47	19.47
HA-15	2/16/2006	22.87	--	--	--	4.91	17.96	17.96
HA-15	3/13/2006	22.87	--	--	--	5.88	16.99	16.99
HA-15	4/18/2006	22.87	--	--	--	6.29	16.58	16.58
HA-15	5/12/2006	22.87	--	--	--	6.67	16.20	16.20
HA-15	6/9/2006	22.87	--	--	--	6.26	16.61	16.61
HA-15	7/13/2006	22.87	--	--	--	7.40	15.47	15.47
HA-15	8/16/2006	22.87			DRY			Dry
HA-15	9/19/2006	22.87			DRY			Dry
HA-15	10/13/2006	22.87			DRY			Dry
HA-15	11/20/2006	22.87	--	--	--	4.87	18.00	18.00



**Groundwater Elevation Data  
Phillips 66 Company  
Renton Terminal  
Renton, Washington**

Well	Date	Top of Casing Elevation (feet)	Depth to Free Product (feet BTOC)	Elevation of Free Product (feet)	Product Thickness In Well (feet)	Depth to Groundwater (feet BTOC)	Groundwater Elevation (feet)	Potentiometric Elevation
HA-15	12/8/2006	22.87	--	--	--	4.53	18.34	18.34
HA-15	1/19/2007	22.87	--	--	--	4.21	18.66	18.66
HA-15	2/19/2007	22.87	--	--	--	6.55	16.32	16.32
HA-15	3/15/2007	22.87	--	--	--	5.30	17.57	17.57
HA-15	4/16/2007	22.87	--	--	--	5.83	17.04	17.04
HA-15	5/14/2007	22.87	--	--	--	7.30	15.57	15.57
HA-15	6/29/2007	22.87	--	--	--	7.83	15.04	15.04
HA-15	7/20/2007	22.87	--	--	DRY			Dry
HA-15	8/21/2007	22.87	--	--	--	7.85	15.02	15.02
HA-15	9/10/2007	22.87	--	--	DRY			Dry
HA-15	10/22/2007	22.87	--	--	DRY			Dry
HA-15	11/28/2007	22.87	--	--	--	7.62	15.25	15.25
HA-15	12/13/2007	22.87	--	--	--	6.53	16.34	16.34
HA-15	1/21/2008	22.87	--	--	--	6.46	16.41	16.41
HA-15	2/24/2008	22.87	--	--	--	6.95	15.92	15.92
HA-15	3/24/2008	22.87	--	--	--	7.24	15.63	15.63
HA-15	8/25/2008	22.87	--	--	DRY			Dry
HA-15	2/18/2009	22.87	--	--	--	7.35	15.52	15.52
HA-15	8/25/2009	22.87	--	--	DRY			Dry
HA-15	3/22/2010	22.87	--	--	--	6.26	16.61	16.61
HA-15	8/23/2010	22.87	--	--	DRY			Dry
HA-15	2/7/2011	22.87	--	--	--	5.90	16.97	--
HA-15	5/27/2011	22.87	--	--	Not Monitored			
HA-15	8/8/2011	22.87	--	--	--	6.30	16.57	--
HA-15	11/14/2011	22.87	--	--	DRY			
HA-15	2/20/2012	22.87	--	--	--	5.41	17.46	--
HA-15	8/22/2012	22.87	--	--	--	7.81	15.06	--
HA-15	11/5/2012	22.87	--	--	--	7.84	15.03	--
HA-15	1/28/2013	22.87	--	--	--	5.26	17.61	--
HA-15	5/9/2013	22.87	--	--	--	6.58	16.29	--
HA-15	8/19/2013	22.87	--	--	--	7.84	15.03	--
HA-15	11/25/2013	22.87	--	--	--	6.68	16.19	--
HA-15	2/14/2014	22.87	--	--	--	6.23	16.64	--
HA-15	5/5/2014	22.87	--	--	--	5.20	17.67	--
HA-15	8/19/2014				Decommissioned Well			
HA-16	12/5/2002	22.07	7.60	14.47	0.05	7.65	14.46	--
HA-16	12/11/2002	22.07	7.40	14.67	0.68	8.08	14.50	--
HA-16	12/13/2002	22.07	7.33	14.74	0.96	8.29	14.50	14.50
HA-16	12/17/2002	22.07	6.67	15.40	1.54	8.21	15.02	15.01
HA-16	1/2/2003	22.07	5.60	16.47	0.22	5.82	16.42	16.58
HA-16	1/6/2003	22.07	5.08	16.99	0.02	5.10	16.99	17.00
HA-16	1/7/2003	22.07	5.05	17.02	0.02	5.07	17.02	17.03
HA-16	1/8/2003	22.07	4.95	17.12	0.03	4.98	17.11	17.14
HA-16	1/9/2003	22.07	4.92	17.15	0.02	4.94	17.15	17.16
HA-16	1/10/2003	22.07	4.94	17.13	0.02	4.96	17.13	17.14
HA-16	1/14/2003	22.07	3.09	18.98	2.03	5.12	18.47	20.00
HA-16	1/15/2003	22.07	5.00	17.07	0.05	5.05	17.06	17.10
HA-16	1/16/2003	22.07	4.92	17.15	0.04	4.96	17.14	17.17
HA-16	1/17/2003	22.07	4.95	17.12	0.02	4.97	17.12	17.13
HA-16	1/20/2003	22.07	4.98	17.09	0.04	5.02	17.08	17.11
HA-16	5/28/2003	22.07	7.35	14.72	0.77	8.12	14.53	15.11
HA-16	12/21/2004	22.07	--	--	--	5.23	16.84	16.84
HA-16	1/13/2005	22.07	--	--	--	6.10	15.97	15.97
HA-16	4/28/2005	22.07	--	--	--	5.40	16.67	16.67
HA-16	6/1/2005	22.07	--	--	--	5.66	16.41	16.41
HA-16	6/29/2005	22.07	--	--	--	7.14	14.93	14.93
HA-16	7/20/2005	22.07	7.77	14.30	0.01	7.78	14.30	14.31
HA-16	8/22/2005	22.07	--	--	--	8.00	14.07	14.07
HA-16	9/12/2005	22.07	--	--	--	8.58	13.49	13.49
HA-16	10/12/2005	22.07	--	--	--	9.29	12.78	12.78
HA-16	11/21/2005	22.07	--	--	--	6.99	15.08	15.08
HA-16	12/27/2005	22.07	--	--	--	6.14	15.93	15.93
HA-16	1/31/2006	22.07	2.75	19.32	0.01	2.76	19.32	19.33
HA-16	2/16/2006	22.07	--	--	--	4.26	17.81	17.81

**Groundwater Elevation Data  
Phillips 66 Company  
Renton Terminal  
Renton, Washington**

Well	Date	Top of Casing Elevation (feet)	Depth to Free Product (feet BTOC)	Elevation of Free Product (feet)	Product Thickness In Well (feet)	Depth to Groundwater (feet BTOC)	Groundwater Elevation (feet)	Potentiometric Elevation
HA-16	3/13/2006	22.07	--	--	--	5.25	16.82	16.82
HA-16	4/18/2006	22.07	--	--	--	5.71	16.36	16.36
HA-16	5/12/2006	22.07	--	--	--	6.10	15.97	15.97
HA-16	6/9/2006	22.07	--	--	--	5.75	16.32	16.32
HA-16	7/13/2006	22.07	--	--	--	7.00	15.07	15.07
HA-16	8/16/2006	22.07	--	--	--	8.00	14.07	14.07
HA-16	9/19/2006	22.07	--	--	--	8.60	13.47	13.47
HA-16	10/13/2006	22.07	--	--	--	8.36	13.71	13.71
HA-16	11/20/2006	22.07	--	--	--	4.42	17.65	17.65
HA-16	12/8/2006	22.07	--	--	--	3.96	18.11	18.11
HA-16	1/19/2007	22.07	--	--	--	3.66	18.41	18.41
HA-16	2/19/2007	22.07	--	--	--	5.84	16.23	16.23
HA-16	3/15/2007	22.07	--	--	--	4.60	17.47	17.47
HA-16	4/16/2007	22.07	--	--	--	5.13	16.94	16.94
HA-16	5/14/2007	22.07	--	--	--	6.70	15.37	15.37
HA-16	6/29/2007	22.07	--	--	--	7.91	14.16	14.16
HA-16	7/20/2007	22.07	--	--	--	8.37	13.70	13.70
HA-16	8/21/2007	22.07	--	--	--	9.05	13.02	13.02
HA-16	9/10/2007	22.07	--	--	--	9.11	12.96	12.96
HA-16	10/22/2007	22.07	--	--	--	7.95	14.12	14.12
HA-16	11/28/2007	22.07	--	--	--	7.20	14.87	14.87
HA-16	12/13/2007	22.07	5.77	16.30	0.01	5.78	16.30	16.31
HA-16	1/21/2008	22.07	--	--	--	5.75	16.32	16.32
HA-16	2/24/2008	22.07	--	--	--	6.32	15.75	15.75
HA-16	3/24/2008	22.07	--	--	--	6.65	15.42	15.42
HA-16	8/25/2008	22.07	--	--	--	8.60	13.47	13.47
HA-16	2/18/2009	22.07	--	--	--	6.64	15.43	15.43
HA-16	8/25/2009	22.07	--	--	--	9.87	12.20	12.20
HA-16	3/22/2010	22.07	--	--	--	5.53	16.54	16.54
HA-16	8/23/2010	22.07	--	--	--	8.08	13.99	13.99
HA-16	2/7/2011	22.07	--	--	--	5.18	16.89	--
HA-16	5/27/2011	22.07	--	--	--	6.08	15.99	--
HA-16	8/8/2011	22.07	--	--	--	8.15	13.92	--
HA-16	11/14/2011	22.07	--	--	--	7.85	14.22	--
HA-16	2/20/2012	22.07	--	--	--	4.61	17.46	--
HA-16	8/22/2012	22.07	--	--	--	7.85	14.22	--
HA-16	11/5/2012	22.07	--	--	--	7.17	14.90	--
HA-16	1/28/2013	22.07	--	--	--	4.73	17.34	--
HA-16	5/9/2013	22.07	--	--	--	5.89	16.18	--
HA-16	8/19/2013	22.07	--	--	--	8.64	13.43	--
HA-16	11/25/2013	22.07	--	--	--	6.10	15.97	--
HA-16	2/14/2014	22.07	--	--	--	5.54	16.53	--
HA-16	5/5/2014	22.07	--	--	--	3.94	18.13	--
HA-16	8/19/2014							Decommissioned Well
HA-17	8/11/2003	21.92			DRY			
HA-17	3/15/2004	21.92	--	--	--	6.66	15.26	Dry
HA-17	9/21/2004	21.92	--	--	--	7.75	14.17	15.26
HA-17	12/21/2004	21.92	--	--	--	5.07	16.85	14.17
HA-17	1/13/2005	21.92	--	--	--	5.85	16.07	16.07
HA-17	4/28/2005	21.92	--	--	--	4.85	17.07	17.07
HA-17	6/1/2005	21.92	--	--	--	5.09	16.83	16.83
HA-17	6/29/2005	21.92	--	--	--	6.97	14.95	14.95
HA-17	7/20/2005	21.92	--	--	--	7.63	14.29	14.29
HA-17	8/22/2005	21.92	--	--	--	7.82	14.10	14.10
HA-17	9/12/2005	21.92			DRY			Dry
HA-17	10/12/2005	21.92			DRY			Dry
HA-17	11/21/2005	21.92	--	--	--	6.43	15.49	15.49
HA-17	12/27/2005	21.92	--	--	--	5.10	16.82	16.82
HA-17	1/30/2006	21.92	--	--	--	2.81	19.11	19.11
HA-17	2/16/2006	21.92	--	3.68	0.01	3.69	18.24	18.25
HA-17	3/13/2006	21.92	--	--	--	4.63	17.29	17.29
HA-17	4/18/2006	21.92	--	--	--	5.00	16.92	16.92
HA-17	5/12/2006	21.92	--	--	--	5.54	16.38	16.38
HA-17	6/9/2006	21.92	--	--	--	4.97	16.95	16.95

**Groundwater Elevation Data  
Phillips 66 Company  
Renton Terminal  
Renton, Washington**

Well	Date	Top of Casing Elevation (feet)	Depth to Free Product (feet BTOC)	Elevation of Free Product (feet)	Product Thickness In Well (feet)	Depth to Groundwater (feet BTOC)	Groundwater Elevation (feet)	Potentiometric Elevation
HA-17	7/13/2006	21.92	--	--	--	9.50	12.42	12.42
HA-17	8/16/2006	21.92	--	--	--	7.50	14.42	14.42
HA-17	9/19/2006	21.92	--	--	DRY			Dry
HA-17	10/13/2006	21.92	--	--	DRY			Dry
HA-17	11/20/2006	21.92	--	--	--	4.12	17.80	17.80
HA-17	12/8/2006	21.92	--	--	--	3.48	18.44	18.44
HA-17	1/19/2007	21.92	--	--	--	3.02	18.90	18.90
HA-17	2/19/2007	21.92	--	--	--	5.85	16.07	16.07
HA-17	3/15/2007	21.92	--	--	--	3.97	17.95	17.95
HA-17	4/16/2007	21.92	--	--	--	4.51	17.41	17.41
HA-17	5/14/2007	21.92	--	--	--	6.71	15.21	15.21
HA-17	6/29/2007	21.92	--	--	--	7.58	14.34	14.34
HA-17	7/20/2007	21.92	--	--	DRY			Dry
HA-17	8/21/2007	21.92	--	--	DRY			Dry
HA-17	9/10/2007	21.92	--	--	DRY			Dry
HA-17	10/22/2007	21.82	--	--	--	7.36	14.46	14.46
HA-17	11/28/2007	21.82	--	--	--	6.95	14.87	14.87
HA-17	12/13/2007	21.82	--	--	--	5.89	15.93	15.93
HA-17	1/21/2008	21.82	--	--	--	5.45	16.37	16.37
HA-17	2/24/2008	21.82	--	--	--	6.09	15.73	15.73
HA-17	3/24/2008	21.82	--	--	--	6.41	15.41	15.41
HA-17	8/25/2008	21.82	--	--	DRY			Dry
HA-17	2/18/2009	21.82	--	--	--	6.68	15.14	15.14
HA-17	8/25/2009	21.82	--	--	--	8.10	13.72	13.72
HA-17	3/22/2010	21.82	--	--	--	4.92	16.90	16.90
HA-17	8/23/2010	21.82	--	--	DRY			Dry
HA-17	2/7/2011	21.82	--	--	--	4.89	16.93	--
HA-17	5/27/2011	21.82	--	--	Not Monitored			
HA-17	8/8/2011	21.82	--	--	Dry			
HA-17	11/14/2011	21.82	--	--	--	7.69	14.13	--
HA-17	2/20/2012	21.82	--	--	--	4.91	16.91	--
HA-17	8/22/2012	21.82	--	--	--	7.61	14.21	--
HA-17	11/5/2012	21.82	--	--	--	7.31	14.51	--
HA-17	1/28/2013	21.82	--	--	--	4.33	17.49	--
HA-17	5/9/2013	21.82	--	--	--	6.00	15.82	--
HA-17	8/19/2013	21.82	--	--	DRY			
HA-17	11/25/2013	21.82	--	--	--	6.46	15.36	--
HA-17	2/14/2014	21.82	--	--	--	5.27	16.55	--
HA-17	5/5/2014	21.82	--	--	--	4.68	17.14	--
HA-17	8/19/2014				Decommissioned Well			
HA-18	8/11/2003	21.51			DRY			
HA-18	3/15/2004	21.51	6.47	15.04	0.00	6.47	15.04	Dry
HA-18	12/21/2004	21.51	--	--	--	4.98	16.53	15.04
HA-18	1/13/2005	21.51	--	--	--	5.61	15.90	16.53
HA-18	4/28/2005	21.51	--	--	--	4.79	16.72	16.72
HA-18	6/1/2005	21.51	--	--	--	5.00	16.51	16.51
HA-18	6/29/2005	21.51	--	--	--	6.76	14.75	14.75
HA-18	7/20/2005	21.51	--	--	--	7.46	14.05	14.05
HA-18	8/22/2005	21.51	--	--	--	7.45	14.06	14.06
HA-18	9/12/2005	21.51	--	--	--	7.80	13.71	13.71
HA-18	10/12/2005	21.51	--	--	DRY			Dry
HA-18	11/21/2005	21.51	--	--	--	7.00	14.51	14.51
HA-18	12/27/2005	21.51	--	--	--	5.88	15.63	15.63
HA-18	1/30/2006	21.51	--	--	--	2.52	18.99	18.99
HA-18	2/16/2006	21.51	--	--	--	3.59	17.92	17.92
HA-18	3/13/2006	21.51	--	--	--	4.52	16.99	16.99
HA-18	4/18/2006	21.51	--	--	--	5.11	16.40	16.40
HA-18	5/12/2006	21.51	--	--	--	5.39	16.12	16.12
HA-18	6/9/2006	21.51	--	--	--	5.15	16.36	16.36
HA-18	7/13/2006	21.51	--	--	--	6.21	15.30	15.30
HA-18	8/16/2006	21.51	--	--	--	7.21	14.30	14.30
HA-18	9/19/2006	21.51	--	--	DRY			Dry
HA-18	10/13/2006	21.51	--	--	--	7.75	13.76	13.76
HA-18	11/20/2006	21.51	--	--	--	4.47	17.04	17.04

**Groundwater Elevation Data  
Phillips 66 Company  
Renton Terminal  
Renton, Washington**

Well	Date	Top of Casing Elevation (feet)	Depth to Free Product (feet BTOC)	Elevation of Free Product (feet)	Product Thickness In Well (feet)	Depth to Groundwater (feet BTOC)	Groundwater Elevation (feet)	Potentiometric Elevation
HA-18	12/8/2006	21.51	--	--	--	3.58	17.93	17.93
HA-18	1/19/2007	21.51	--	--	--	3.15	18.36	18.36
HA-18	2/19/2007	21.51	--	--	--	5.84	15.67	15.67
HA-18	3/15/2007	21.51	--	--	--	4.32	17.19	17.19
HA-18	4/16/2007	21.51	--	--	--	4.43	17.08	17.08
HA-18	5/14/2007	21.51	--	--	--	6.45	15.06	15.06
HA-18	6/29/2007	21.51	--	--	--	7.27	14.24	14.24
HA-18	7/20/2007	21.51	--	--	--	7.87	13.64	13.64
HA-18	8/21/2007	21.51	--	--	DRY			Dry
HA-18	9/10/2007	21.51	--	--	DRY			Dry
HA-18	10/22/2007	21.51	--	--	DRY			Dry
HA-18	11/28/2007	21.51	--	--	--	6.92	14.59	14.59
HA-18	12/13/2007	21.51	--	--	--	5.86	15.65	15.65
HA-18	1/21/2008	21.51	--	--	--	5.62	15.89	15.89
HA-18	2/24/2008	21.51	--	--	--	4.36	17.15	17.15
HA-18	3/24/2008	21.51	--	--	--	6.29	15.22	15.22
HA-18	8/25/2008	21.51	--	--	--	8.07	13.44	13.44
HA-18	2/18/2009	21.51	--	--	--	6.32	15.19	15.19
HA-18	8/25/2009	21.51	--	--	DRY			0.00
HA-18	3/22/2010	21.51	--	--	--	4.81	16.70	16.70
HA-18	8/23/2010	21.51	--	--	--	7.26	14.25	14.25
HA-18	2/7/2011	21.51	--	--	--	4.99	16.52	--
HA-18	5/27/2011	21.51	--	--	Not Monitored			
HA-18	8/8/2011	21.51	--	--	--	7.76	13.75	--
HA-18	11/14/2011	21.51	--	--	--	7.58	13.93	--
HA-18	2/20/2012	21.51	--	--	--	5.24	16.27	--
HA-18	11/5/2012	21.51	--	--	--	7.74	13.77	--
HA-18	1/28/2013	21.51	--	--	--	4.34	17.17	--
HA-18	8/19/2013	21.51	--	--	--	8.00	13.51	--
HA-18	11/25/2013	21.51	--	--	--	6.22	15.29	--
HA-18	2/14/2014	21.51	--	--	--	5.50	16.01	--
HA-18	5/5/2014	21.51	--	--	--	4.74	16.77	--
HA-18	8/19/2014				Decommissioned Well			
HA-19	4/2/2003	22.92	--	--	--	4.61	18.31	--
HA-19	4/4/2003	22.92	7.10	--	--	7.13	15.79	18.31
HA-19	4/8/2003	22.92	6.61	--	--	6.62	16.31	15.79
HA-19	4/11/2003	22.92	5.69	17.23	0.00	5.69	17.23	16.31
HA-19	4/15/2003	22.92	--	--	--	4.26	18.66	18.66
HA-19	4/17/2003	22.92	--	--	--	5.62	17.30	17.30
HA-19	4/22/2003	22.92	7.21	15.71	0.01	7.22	15.71	15.72
HA-19	4/25/2003	22.92	7.23	15.69	0.00	7.23	15.69	15.69
HA-19	5/2/2003	22.92	--	--	--	7.87	15.05	15.05
HA-19	5/6/2003	22.92	--	--	--	7.80	15.12	15.12
HA-19	5/9/2003	22.92	--	--	--	8.00	14.92	14.92
HA-19	5/23/2003	22.92	--	--	DRY			Dry
HA-19	5/28/2003	22.92	--	--	DRY			Dry
HA-19	6/13/2003	22.92	--	--	DRY			Dry
HA-19	6/18/2003	22.92	--	--	DRY			Dry
HA-19	6/27/2003	22.92	--	--	DRY			Dry
HA-19	7/7/2003	22.92	--	--	DRY			Dry
HA-19	7/16/2003	22.92	--	--	DRY			Dry
HA-19	7/31/2003	22.92	--	--	DRY			Dry
HA-19	8/5/2003	22.92	--	--	DRY			Dry
HA-19	8/11/2003	22.92	--	--	DRY			Dry
HA-19	8/22/2003	22.92	--	--	DRY			Dry
HA-19	8/26/2003	22.92	--	--	DRY			Dry
HA-19	9/2/2003	22.92	--	--	DRY			Dry
HA-19	9/9/2003	22.92	--	--	DRY			Dry
HA-19	9/19/2003	22.92	--	--	DRY			Dry
HA-19	10/14/2003	22.92	--	--	DRY			Dry
HA-19	11/20/2003	22.92	--	--	--	4.74	18.18	18.18
HA-19	12/3/2003	22.92	--	--	--	5.35	17.57	17.57
HA-19	1/19/2004	22.92	5.51	17.41	0.005	5.52	17.41	17.41
HA-19	2/24/2004	22.92	7.18	15.74	0.005	7.19	15.74	15.74

**Groundwater Elevation Data  
Phillips 66 Company  
Renton Terminal  
Renton, Washington**

Well	Date	Top of Casing Elevation (feet)	Depth to Free Product (feet BTOC)	Elevation of Free Product (feet)	Product Thickness In Well (feet)	Depth to Groundwater (feet BTOC)	Groundwater Elevation (feet)	Potentiometric Elevation
HA-19	3/15/2004	22.92	--	--	--	7.94	14.98	14.98
HA-19	4/19/2004	22.92	--	--	--	8.01	14.91	14.91
HA-19	5/17/2004	22.92			DRY			0.00
HA-19	6/22/2004	22.92			DRY			0.00
HA-19	8/18/2004	22.92			DRY			0.00
HA-19	9/21/2004	22.92	--	--	--	6.85	16.07	16.07
HA-19	10/19/2004	22.92	--	--	--	4.21	18.71	18.71
HA-19	11/23/2004	22.92			DRY			0.00
HA-19	12/21/2004	22.92	--	--	--	5.13	17.79	17.79
HA-19	1/13/2005	22.92	--	--	--	7.35	15.57	15.57
HA-19	4/28/2005	22.92	--	--	--	6.97	15.95	15.95
HA-19	6/1/2005	22.92	--	--	--	7.39	15.53	15.53
HA-19	6/29/2005	22.92			DRY			Dry
HA-19	7/20/2005	22.92			DRY			Dry
HA-19	8/22/2005	22.92			DRY			Dry
HA-19	9/12/2005	22.92			DRY			Dry
HA-19	10/12/2005	22.92			DRY			Dry
HA-19	11/21/2005	22.92	--	--	--	8.81	14.11	14.11
HA-19	12/27/2005	22.92	--	--	--	4.17	18.75	18.75
HA-19	1/30/2006	22.92	--	--	--	4.14	18.78	18.78
HA-19	2/16/2006	22.92	--	--	--	6.13	16.79	16.79
HA-19	3/13/2006	22.92	--	--	--	7.16	15.76	15.76
HA-19	4/18/2006	22.92	--	--	--	6.68	16.24	16.24
HA-19	5/12/2006	22.92	--	--	--	7.79	15.13	15.13
HA-19	6/9/2006	22.92	--	--	--	7.33	15.59	15.59
HA-19	7/13/2006	22.92	--	--	--	8.00	14.92	14.92
HA-19	8/16/2006	22.92			DRY			Dry
HA-19	9/19/2006	22.92			DRY			Dry
HA-19	10/16/2006	22.92			DRY			Dry
HA-19	11/20/2006	22.92	--	--	--	4.40	18.52	18.52
HA-19	12/8/2006	22.92	--	--	--	5.54	17.38	17.38
HA-19	1/19/2007	22.92	--	--	--	5.20	17.72	17.72
HA-19	2/19/2007	22.92	--	--	--	7.20	15.72	15.72
HA-19	3/15/2007	22.92	--	--	--	6.09	16.83	16.83
HA-19	4/16/2007	22.92	--	--	--	6.99	15.93	15.93
HA-19	5/14/2007	22.92			DRY			Dry
HA-19	6/29/2007	22.92			DRY			Dry
HA-19	7/20/2007	22.92			DRY			Dry
HA-19	8/21/2007	22.92			DRY			Dry
HA-19	9/10/2007	22.92			DRY			Dry
HA-19	10/22/2007	22.92	--	--	--	3.99	18.93	18.93
HA-19	11/28/2007	22.92	--	--	--	5.71	17.21	17.21
HA-19	12/13/2007	22.92	--	--	--	4.60	18.32	18.32
HA-19	1/21/2008	22.92	--	--	--	6.37	16.55	16.55
HA-19	2/24/2008	22.92	--	--	--	7.41	15.51	15.51
HA-19	3/24/2008	22.92	--	--	--	4.37	18.55	18.55
HA-19	8/25/2008	22.92	--	--	--	6.02	16.90	16.90
HA-19	2/18/2009	22.92	--	--	--	7.75	15.17	15.17
HA-19	8/25/2009	22.92			DRY			Dry
HA-19	3/22/2010	22.92	--	--	--	7.48	15.44	15.44
HA-19	8/23/2010	22.92			DRY			Dry
HA-19	2/7/2011	22.92	--	--	--	6.55	16.37	--
HA-19	2/7/2011	22.92	--	--	--	7.10	15.82	--
HA-19	8/8/2011	22.92			Dry			--
HA-19	11/14/2011	22.92	--	--	--	7.23	15.69	--
HA-19	2/20/2012	22.92	--	--	--	5.58	17.34	--
HA-19	8/22/2012	22.92	--	--	--	Dry	--	--
HA-19	11/5/2012	22.92	--	--	--	4.92	18.00	--
HA-19	1/28/2013	22.92	--	--	--	6.46	16.46	--
HA-19	5/9/2013	22.92	--	--	--	7.34	15.58	--
HA-19	8/19/2013	22.92			DRY			--
HA-19	11/25/2013	22.92	--	--	--	6.12	16.80	--
HA-19	2/14/2014	22.92	--	--	--	3.67	19.25	--
HA-19	5/5/2014	22.92	--	--	--	4.51	18.41	--
HA-19	8/19/2014	22.92			DRY			--

**Groundwater Elevation Data  
Phillips 66 Company  
Renton Terminal  
Renton, Washington**

Well	Date	Top of Casing Elevation (feet)	Depth to Free Product (feet BTOC)	Elevation of Free Product (feet)	Product Thickness In Well (feet)	Depth to Groundwater (feet BTOC)	Groundwater Elevation (feet)	Potentiometric Elevation
HA-19	11/21/2014	22.92	--	--	--	7.03	15.89	--
HA-20	11/24/2002	23.10	--	--	--	7.49	15.61	15.61
HA-20	11/27/2002	23.10	6.46	16.64	3.51	9.97	15.76	18.40
HA-20	12/5/2002	23.10	6.25	16.85	3.57	9.82	15.96	18.64
HA-20	12/11/2002	23.10	6.25	16.85	3.48	9.73	15.98	18.59
HA-20	12/13/2002	23.10	6.12	16.98	3.55	9.67	16.09	18.76
HA-20	12/17/2002	23.10	5.29	17.81	4.20	9.49	16.76	19.91
HA-20	1/3/2003	23.10	3.26	19.84	4.39	7.65	18.74	22.04
HA-20	1/6/2003	23.10	3.83	19.27	3.10	6.93	18.50	20.82
HA-20	1/7/2003	23.10	4.45	18.65	1.16	5.61	18.36	19.23
HA-20	1/8/2003	23.10	4.22	18.88	1.57	5.79	18.49	19.67
HA-20	1/9/2003	23.10	3.97	19.13	3.11	7.08	18.35	20.69
HA-20	1/10/2003	23.10	4.04	19.06	3.24	7.28	18.25	20.68
HA-20	1/13/2003	23.10	4.75	18.35	0.92	5.67	18.12	18.81
HA-20	1/14/2003	23.10	4.15	18.95	3.47	7.62	18.08	20.69
HA-20	1/15/2003	23.10	4.05	19.05	3.10	7.15	18.28	20.60
HA-20	1/16/2003	23.10	4.15	18.95	2.90	7.05	18.23	20.40
HA-20	1/17/2003	23.10	4.18	18.92	2.82	7.00	18.22	20.33
HA-20	1/20/2003	23.10	4.15	18.95	3.09	7.24	18.18	20.50
HA-20	1/22/2003	23.10	3.30	19.80	6.50	9.80	18.18	23.05
HA-20	1/23/2003	23.10	4.80	18.30	3.78	8.58	17.36	20.19
HA-20	1/24/2003	23.10	4.55	18.55	3.66	8.21	17.64	20.38
HA-20	1/27/2003	23.10	3.68	19.42	2.96	6.64	18.68	20.90
HA-20	1/28/2003	23.10	3.82	19.28	3.68	7.50	18.36	21.12
HA-20	1/29/2003	23.10	4.05	19.05	4.44	8.49	17.94	21.27
HA-20	1/30/2003	23.10	4.26	18.84	4.06	8.32	17.83	20.87
HA-20	2/3/2003	23.10	4.33	18.77	3.17	7.50	17.98	20.36
HA-20	2/6/2003	23.10	4.59	18.51	1.80	6.39	18.06	19.41
HA-20	2/11/2003	23.10	6.18	16.92	2.39	8.57	16.32	18.12
HA-20	2/18/2003	23.10	7.40	15.70	0.88	8.28	15.48	16.14
HA-20	2/21/2003	23.10	7.34	15.76	0.73	8.07	15.58	16.13
HA-20	2/26/2003	23.10	6.09	17.01	0.11	6.20	16.98	17.07
HA-20	3/4/2003	23.10	7.47	15.63	1.87	9.34	15.16	16.57
HA-20	3/12/2003	23.10	7.05	16.05	2.63	9.68	15.39	17.37
HA-20	3/14/2003	23.10	7.14	15.96	2.27	9.41	15.39	17.10
HA-20	3/26/2003	23.10	5.64	17.46	3.93	9.57	16.48	19.43
HA-20	3/28/2003	23.10	6.91	16.19	2.50	9.41	15.57	17.44
HA-20	4/2/2003	23.10	6.47	16.63	2.65	9.12	15.97	17.96
HA-20	4/4/2003	23.10	7.01	16.09	2.13	9.14	15.56	17.16
HA-20	4/8/2003	23.10	7.16	15.94	1.49	8.65	15.57	16.69
HA-20	4/11/2003	23.10	7.21	15.89	1.66	8.87	15.48	16.72
HA-20	4/15/2003	23.10	6.91	16.19	0.40	7.31	16.09	16.39
HA-20	4/17/2003	23.10	7.71	15.39	1.00	8.71	15.14	15.89
HA-20	4/22/2003	23.10	7.28	15.82	1.39	8.67	15.47	16.52
HA-20	4/25/2003	23.10	7.72	15.38	1.24	8.96	15.07	16.00
HA-20	5/2/2003	23.10	7.46	15.64	2.41	9.87	15.04	16.85
HA-20	5/6/2003	23.10	7.38	15.72	2.49	9.87	15.10	16.97
HA-20	5/9/2003	23.10	8.05	15.05	1.95	10.00	14.56	16.03
HA-20	5/23/2003	23.10	8.69	14.41	1.76	10.45	13.97	15.29
HA-20	5/28/2003	23.10	8.50	14.60	1.49	9.99	14.23	15.35
HA-20	6/13/2003	23.10	8.75	14.35	1.46	10.21	13.99	15.08
HA-20	6/18/2003	23.10	8.68	14.42	1.57	10.25	14.03	15.21
HA-20	6/27/2003	23.10	8.70	14.40	1.64	10.34	13.99	15.22
HA-20	7/7/2003	23.10	9.64	13.46	0.73	10.37	13.28	13.83
HA-20	7/16/2003	23.10	9.11	13.99	1.43	10.54	13.63	14.71
HA-20	7/31/2003	23.10	9.40	13.70	1.48	10.88	13.33	14.44
HA-20	8/5/2003	23.10	9.50	13.60	1.25	10.75	13.29	14.23
HA-20	8/11/2003	23.10	10.65	12.45	1.37	12.02	12.11	13.14
HA-20	8/22/2003	23.10	10.91	12.19	1.29	12.20	11.87	12.84
HA-20	8/26/2003	23.10	--	--	--	9.81	13.29	13.29
HA-20	9/2/2003	23.10	9.94	13.16	1.33	11.27	12.83	13.83
HA-20	9/9/2003	23.10	10.40	12.70	0.36	10.76	12.61	12.88
HA-20	9/19/2003	23.10	10.38	12.72	0.24	10.62	12.66	12.84
HA-20	10/14/2003	23.10	10.26	12.84	0.75	11.01	12.65	13.22

**Groundwater Elevation Data  
Phillips 66 Company  
Renton Terminal  
Renton, Washington**

Well	Date	Top of Casing Elevation (feet)	Depth to Free Product (feet BTOC)	Elevation of Free Product (feet)	Product Thickness In Well (feet)	Depth to Groundwater (feet BTOC)	Groundwater Elevation (feet)	Potentiometric Elevation
HA-20	11/20/2003	23.10	--	--	--	7.20	15.90	15.90
HA-20	12/3/2003	23.10	--	--	--	6.21	16.89	16.89
HA-20	1/19/2004	23.10	--	--	--	5.84	17.26	17.26
HA-20	2/24/2004	23.10	--	--	--	7.46	15.64	15.64
HA-20	3/15/2004	23.10	--	--	--	8.44	14.66	14.66
HA-20	4/19/2004	23.10	--	--	--	8.51	14.59	14.59
HA-20	5/17/2004	23.10	--	--	--	8.99	14.11	14.11
HA-20	6/22/2004	23.10	--	--	--	8.83	14.27	14.27
HA-20	8/18/2004	23.10	--	--	--	10.02	13.08	13.08
HA-20	9/21/2004	23.10	--	--	--	9.03	14.07	14.07
HA-20	10/19/2004	23.10	--	--	--	8.17	14.93	14.93
HA-20	11/23/2004	23.10	--	--	--	8.44	14.66	14.66
HA-20	12/21/2004	23.10	--	--	--	6.50	16.60	16.60
HA-20	1/13/2005	23.10	--	--	--	7.35	15.75	15.75
HA-20	4/28/2005	23.10	--	--	--	6.80	16.30	16.30
HA-20	6/1/2005	23.10	--	--	--	7.10	16.00	16.00
HA-20	6/29/2005	23.10	--	--	--	9.72	13.38	13.38
HA-20	7/20/2005	23.10	--	--	--	9.92	13.18	13.18
HA-20	8/22/2005	23.10	--	--	--	9.10	14.00	14.00
HA-20	9/12/2005	23.10	--	--	--	9.73	13.37	13.37
HA-20	10/12/2005	23.10	--	--	--	10.26	12.84	12.84
HA-20	11/21/2005	23.10	--	--	--	8.09	15.01	15.01
HA-20	12/27/2005	23.10	--	--	--	7.20	15.90	15.90
HA-20	1/30/2006	23.10	--	--	--	4.50	18.60	18.60
HA-20	2/16/2006	23.10	6.23	16.87	0.01	6.24	16.87	16.88
HA-20	3/13/2006	23.10	--	--	--	7.14	15.96	15.96
HA-20	4/18/2006	23.10	--	--	--	7.40	15.70	15.70
HA-20	5/12/2006	23.10	--	--	--	7.69	15.41	15.41
HA-20	6/9/2006	23.10	--	--	--	7.38	15.72	15.72
HA-20	7/13/2006	23.10	--	--	--	8.37	14.73	14.73
HA-20	8/16/2006	23.10	--	--	--	9.13	13.97	13.97
HA-20	9/19/2006	23.10	--	--	--	9.75	13.35	13.35
HA-20	10/16/2006	23.10	--	--	--	9.55	13.55	13.55
HA-20	11/20/2006	23.10	--	--	--	5.70	17.40	17.40
HA-20	12/8/2006	23.10	--	--	--	5.71	17.39	17.39
HA-20	1/19/2007	23.10	--	--	--	5.42	17.68	17.68
HA-20	2/19/2007	23.10	--	--	--	7.20	15.90	15.90
HA-20	3/15/2007	23.10	--	--	--	6.37	16.73	16.73
HA-20	4/16/2007	23.10	--	--	--	6.78	16.32	16.32
HA-20	5/14/2007	23.10	--	--	--	8.00	15.10	15.10
HA-20	6/29/2007	23.10	--	--	--	9.11	13.99	13.99
HA-20	7/20/2007	23.10	--	--	--	9.46	13.64	13.64
HA-20	8/21/2007	23.10	--	--	--	10.09	13.01	13.01
HA-20	9/10/2007	23.10	--	--	--	10.13	12.97	12.97
HA-20	10/22/2007	23.10	--	--	--	9.04	14.06	14.06
HA-20	11/28/2007	23.10	--	--	--	8.30	14.80	14.80
HA-20	12/13/2007	23.10	--	--	--	7.10	16.00	16.00
HA-20	1/21/2008	23.10	--	--	--	7.31	15.79	15.79
HA-20	2/24/2008	23.10	--	--	--	7.83	15.27	15.27
HA-20	3/24/2008	23.10	--	--	--	8.08	15.02	15.02
HA-20	8/25/2008	23.10	--	--	--	8.34	14.76	14.76
HA-20	2/18/2009	23.10	--	--	--	7.90	15.20	15.20
HA-20	8/25/2009	23.10	--	--	--	10.30	12.80	12.80
HA-20	3/22/2010	23.10	--	--	--	8.07	15.03	15.03
HA-20	8/23/2010	23.10	--	--	--	9.67	13.43	13.43
HA-20	2/7/2011	23.10	--	--	--	0.07	23.03	--
HA-20	5/27/2011	23.10	--	--	--	7.96	15.14	--
HA-20	8/8/2011	23.10	--	--	--	9.32	13.78	--
HA-20	11/14/2011	23.10	--	--	--	9.06	14.04	--
HA-20	2/20/2012	23.10	--	--	--	7.15	15.95	--
HA-20	8/22/2012	23.10	--	--	--	9.08	14.02	--
HA-20	11/5/2012	23.10	--	--	--	8.09	15.01	--
HA-20	1/28/2013	23.10	--	--	--	6.49	16.61	--
HA-20	5/9/2013	23.10	--	--	--	7.48	15.62	--
HA-20	8/19/2013	23.10	--	--	--	9.72	13.38	--

**Groundwater Elevation Data  
Phillips 66 Company  
Renton Terminal  
Renton, Washington**

Well	Date	Top of Casing Elevation (feet)	Depth to Free Product (feet BTOC)	Elevation of Free Product (feet)	Product Thickness In Well (feet)	Depth to Groundwater (feet BTOC)	Groundwater Elevation (feet)	Potentiometric Elevation
HA-20	11/25/2013	23.10	--	--	--	8.03	15.07	--
HA-20	2/14/2014	23.10	--	--	--	7.49	15.61	--
HA-20	5/5/2014	23.10	--	--	--	6.49	16.61	--
HA-20	8/19/2014			Decommissioned Well				
LAI-1	1/17/2003	20.94	--	--	--	4.17	16.77	--
LAI-1	1/20/2003	20.94	--	--	--	4.18	16.76	--
LAI-1	1/31/2003	20.94	--	--	--	4.28	16.66	16.77
LAI-1	2/7/2003	20.94	4.06	16.88	0.48	4.54	16.76	16.76
LAI-1	2/12/2003	20.94	4.38	16.56	1.08	5.46	16.29	17.10
LAI-1	2/18/2003	20.94	--	--	--	5.40	15.54	15.54
LAI-1	2/21/2003	20.94	--	--	--	5.52	15.42	15.42
LAI-1	2/24/2003	20.94	--	--	--	5.96	14.98	14.98
LAI-1	3/3/2003	20.94	--	--	--	5.76	15.18	15.18
LAI-1	3/12/2003	20.94	--	--	--	5.48	15.46	15.46
LAI-1	3/14/2003	20.94	--	--	--	5.09	15.85	15.85
LAI-1	3/26/2003	20.94	--	--	--	4.76	16.18	16.18
LAI-1	3/28/2003	20.94	--	--	--	4.86	16.08	16.08
LAI-1	4/2/2003	20.94	5.21	15.73	0.01	5.22	15.73	15.74
LAI-1	4/4/2003	20.94	5.19	15.75	0.01	5.20	15.75	15.76
LAI-1	4/8/2003	20.94	5.67	15.27	0.01	5.68	15.27	15.28
LAI-1	4/11/2003	20.94	5.07	15.87	0.01	5.08	15.87	15.88
LAI-1	4/15/2003	20.94	4.62	16.32	0.01	4.63	16.32	16.33
LAI-1	4/17/2003	20.94	6.14	14.80	0.01	6.15	14.80	14.81
LAI-1	4/22/2003	20.94	--	--	--	5.21	15.73	15.73
LAI-1	4/25/2003	20.94	--	--	--	5.43	15.51	15.51
LAI-1	5/2/2003	20.94	--	--	--	5.53	15.41	15.41
LAI-1	5/6/2003	20.94	--	--	--	5.66	15.28	15.28
LAI-1	5/9/2003	20.94	--	--	--	6.15	14.79	14.79
LAI-1	5/16/2003	20.94	--	--	--	6.40	14.54	14.54
LAI-1	5/23/2003	20.94	6.50	14.44	0.01	6.51	14.44	14.45
LAI-1	5/28/2003	20.94	6.45	14.49	0.01	6.46	14.49	14.50
LAI-1	6/13/2003	20.94	6.79	14.15	0.01	6.80	14.15	14.16
LAI-1	6/18/2003	20.94	--	--	--	6.78	14.16	14.16
LAI-1	6/27/2003	20.94	--	--	--	6.81	14.13	14.13
LAI-1	7/7/2003	20.94	--	--	--	7.41	13.53	13.53
LAI-1	7/16/2003	20.94	--	--	--	6.43	14.51	14.51
LAI-1	7/31/2003	20.94	--	--	--	7.49	13.45	13.45
LAI-1	8/5/2003	20.94	--	--	--	7.61	13.33	13.33
LAI-1	8/11/2003	20.94	--	--	--	8.80	12.14	12.14
LAI-1	8/22/2003	20.94	--	--	--	8.98	11.96	11.96
LAI-1	8/26/2003	20.94	--	--	--	7.91	13.03	13.03
LAI-1	9/2/2003	20.94	--	--	--	8.07	12.87	12.87
LAI-1	9/9/2003	20.94	8.39	12.55	0.01	8.40	12.55	12.56
LAI-1	9/19/2003	20.94	--	--	--	8.27	12.67	12.67
LAI-1	10/14/2003	20.94	--	--	--	8.34	12.60	12.60
LAI-1	11/20/2003	20.94	--	--	--	4.63	16.31	16.31
LAI-1	12/3/2003	20.94	--	--	--	4.10	16.84	16.84
LAI-1	1/19/2004	20.94	--	--	--	3.82	17.12	17.12
LAI-1	2/24/2004	20.94	--	--	--	5.22	15.72	15.72
LAI-1	3/15/2004	20.94	--	--	--	6.16	14.78	14.78
LAI-1	4/19/2004	20.94	--	--	--	6.29	14.65	14.65
LAI-1	5/17/2004	20.94	--	--	--	6.81	14.13	14.13
LAI-1	6/22/2004	20.94	--	--	--	6.64	14.30	14.30
LAI-1	8/18/2004	20.94	--	--	--	7.81	13.13	13.13
LAI-1	9/21/2004	20.94	--	--	--	6.90	14.04	14.04
LAI-1	10/19/2004	20.94	--	--	--	6.00	14.94	14.94
LAI-1	11/23/2004	20.94	--	--	--	6.25	14.69	14.69
LAI-1	12/21/2004	20.94	--	--	--	4.38	16.56	16.56
LAI-1	1/13/2005	20.94	--	--	--	5.22	15.72	15.72
LAI-1	4/28/2005	20.94	--	--	--	4.72	16.22	16.22
LAI-1	6/1/2005	20.94	--	--	--	4.98	15.96	15.96
LAI-1	6/29/2005	20.94	--	--	--	6.59	14.35	14.35
LAI-1	7/20/2005	20.94	--	--	--	6.77	14.17	14.17
LAI-1	8/22/2005	20.94	--	--	--	6.95	13.99	13.99



**Groundwater Elevation Data  
Phillips 66 Company  
Renton Terminal  
Renton, Washington**

Well	Date	Top of Casing Elevation (feet)	Depth to Free Product (feet BTOC)	Elevation of Free Product (feet)	Product Thickness In Well (feet)	Depth to Groundwater (feet BTOC)	Groundwater Elevation (feet)	Potentiometric Elevation
LAI-1	9/12/2005	20.94	--	--	--	7.50	13.44	13.44
LAI-1	10/12/2005	20.94	--	--	--	8.04	12.90	12.90
LAI-1	11/21/2005	20.94	--	--	--	5.89	15.05	15.05
LAI-1	12/27/2005	20.94	--	--	--	4.99	15.95	15.95
LAI-1	1/30/2006	20.94	--	--	--	2.50	18.44	18.44
LAI-1	2/16/2006	20.94	--	--	--	4.27	16.67	16.67
LAI-1	3/13/2006	20.94	--	--	--	5.07	15.87	15.87
LAI-1	4/18/2006	20.94	--	--	--	5.25	15.69	15.69
LAI-1	5/12/2006	20.94	--	--	--	5.52	15.42	15.42
LAI-1	6/9/2006	20.94	--	--	--	5.23	15.71	15.71
LAI-1	7/13/2006	20.94	--	--	--	6.20	14.74	14.74
LAI-1	8/16/2006	20.94	--	--	--	7.00	13.94	13.94
LAI-1	9/19/2006	20.94	--	--	--	7.54	13.40	13.40
LAI-1	10/13/2006	20.94	--	--	--	7.33	13.61	13.61
LAI-1	11/20/2006	20.94	--	--	--	3.62	17.32	17.32
LAI-1	12/8/2006	20.94	--	--	--	3.70	17.24	17.24
LAI-1	1/19/2007	20.94	--	--	--	3.57	17.37	17.37
LAI-1	2/19/2007	20.94	--	--	--	5.05	15.89	15.89
LAI-1	3/15/2007	20.94	--	--	--	4.50	16.44	16.44
LAI-1	4/16/2007	20.94	--	--	--	4.75	16.19	16.19
LAI-1	5/14/2007	20.94	--	--	--	4.82	16.12	16.12
LAI-1	6/29/2007	20.94	--	--	--	6.92	14.02	14.02
LAI-1	7/20/2007	20.94	--	--	--	7.22	13.72	13.72
LAI-1	8/21/2007	20.94	--	--	--	7.88	13.06	13.06
LAI-1	9/10/2007	20.94	--	--	--	7.91	13.03	13.03
LAI-1	10/22/2007	20.94	--	--	--	6.84	14.10	14.10
LAI-1	11/28/2007	20.94	--	--	--	6.11	14.83	14.83
LAI-1	12/13/2007	20.94	--	--	--	4.96	15.98	15.98
LAI-1	1/21/2008	20.94	--	--	--	5.19	15.75	15.75
LAI-1	2/24/2008	20.94	--	--	--	5.66	15.28	15.28
LAI-1	3/24/2008	20.94	--	--	--	5.90	15.04	15.04
LAI-1	8/25/2008	20.94	--	--	--	7.45	13.49	13.49
LAI-1	2/18/2009	20.94	--	--	--	5.89	15.05	15.05
LAI-1	8/25/2009	20.94	--	--	--	8.10	12.84	12.84
LAI-1	3/22/2010	20.94	--	--	--	6.10	14.84	14.84
LAI-1	8/23/2010	20.94	--	--	--	7.52	13.42	13.42
LAI-1	2/7/2011	20.94	--	--	--	4.78	16.16	--
LAI-1	5/27/2011	20.94	--	--	Not Monitored	--	--	--
LAI-1	8/8/2011	20.94	--	--	--	7.13	13.81	--
LAI-1	11/14/2011	20.94	--	--	--	8.50	12.44	--
LAI-1	2/20/2012	20.94	--	--	--	5.47	15.47	--
LAI-1	8/22/2012	20.94	--	--	--	6.91	14.03	--
LAI-1	11/5/2012	20.94	--	--	--	5.84	15.10	--
LAI-1	1/28/2013	20.94	--	--	--	4.59	16.35	--
LAI-1	5/9/2013	20.94	--	--	--	5.57	15.37	--
LAI-1	8/19/2013	20.94	--	--	--	7.55	13.39	--
LAI-1	11/25/2013	20.94	--	--	--	6.08	14.86	--
LAI-1	2/14/2014	20.94	--	--	--	5.62	15.32	--
LAI-1	5/5/2014	20.94	--	--	--	4.68	16.26	--
LAI-1	8/19/2014	20.94	--	--	--	7.33	13.61	--
LAI-1	11/21/2014	20.94	--	--	--	4.87	16.07	--
LAI-2	1/17/2003	20.89	--	--	--	4.14	16.75	--
LAI-2	1/20/2003	20.89	--	--	--	4.25	16.64	16.75
LAI-2	1/31/2003	20.89	--	--	--	4.55	16.34	16.64
LAI-2	2/7/2003	20.89	--	--	--	4.41	16.48	16.34
LAI-2	2/12/2003	20.89	--	--	--	4.71	16.18	16.18
LAI-2	2/18/2003	20.89	--	--	--	5.44	15.45	15.45
LAI-2	2/21/2003	20.89	--	--	--	5.61	15.28	15.28
LAI-2	2/24/2003	20.89	--	--	--	5.89	15.00	15.00
LAI-2	3/3/2003	20.89	--	--	--	5.17	15.72	15.72
LAI-2	3/12/2003	20.89	--	--	--	5.37	15.52	15.52
LAI-2	3/14/2003	20.89	--	--	--	5.24	15.65	15.65
LAI-2	3/26/2003	20.89	--	--	--	4.61	16.28	16.28
LAI-2	3/28/2003	20.89	--	--	--	4.72	16.17	16.17

**Groundwater Elevation Data  
Phillips 66 Company  
Renton Terminal  
Renton, Washington**

Well	Date	Top of Casing Elevation (feet)	Depth to Free Product (feet BTOC)	Elevation of Free Product (feet)	Product Thickness In Well (feet)	Depth to Groundwater (feet BTOC)	Groundwater Elevation (feet)	Potentiometric Elevation
LAI-2	4/2/2003	20.89	--	--	--	5.51	15.38	15.38
LAI-2	4/4/2003	20.89	--	--	--	5.48	15.41	15.41
LAI-2	4/8/2003	20.89	--	--	--	5.55	15.34	15.34
LAI-2	4/11/2003	20.89	--	--	--	5.19	15.70	15.70
LAI-2	4/15/2003	20.89	--	--	--	4.80	16.09	16.09
LAI-2	4/17/2003	20.89	--	--	--	5.96	14.93	14.93
LAI-2	4/22/2003	20.89	--	--	--	5.33	15.56	15.56
LAI-2	4/25/2003	20.89	--	--	--	5.49	15.40	15.40
LAI-2	5/2/2003	20.89	--	--	--	5.78	15.11	15.11
LAI-2	5/6/2003	20.89	--	--	--	5.42	15.47	15.47
LAI-2	5/9/2003	20.89	--	--	--	6.30	14.59	14.59
LAI-2	5/16/2003	20.89	--	--	--	6.54	14.35	14.35
LAI-2	5/23/2003	20.89	--	--	--	6.63	14.26	14.26
LAI-2	5/28/2003	20.89	--	--	--	6.51	14.38	14.38
LAI-2	6/13/2003	20.89	--	--	--	6.91	13.98	13.98
LAI-2	6/18/2003	20.89	--	--	--	6.86	14.03	14.03
LAI-2	6/27/2003	20.89	--	--	--	6.87	14.02	14.02
LAI-2	7/7/2003	20.89	--	--	--	7.40	13.49	13.49
LAI-2	7/16/2003	20.89	--	--	--	6.52	14.37	14.37
LAI-2	7/31/2003	20.89	--	--	--	7.48	13.41	13.41
LAI-2	8/5/2003	20.89	--	--	--	7.56	13.33	13.33
LAI-2	8/11/2003	20.89	--	--	--	8.81	12.08	12.08
LAI-2	8/22/2003	20.89	--	--	--	8.99	11.90	11.90
LAI-2	8/26/2003	20.89	--	--	--	7.86	13.03	13.03
LAI-2	9/2/2003	20.89	8.03	12.86	0.01	8.04	12.86	12.87
LAI-2	9/9/2003	20.89	--	--	--	8.46	12.43	12.43
LAI-2	9/19/2003	20.89	--	--	--	8.15	12.74	12.74
LAI-2	10/14/2003	20.89	--	--	--	8.25	12.64	12.64
LAI-2	11/20/2003	20.89	--	--	--	4.82	16.07	16.07
LAI-2	12/3/2003	20.89	--	--	--	4.13	16.76	16.76
LAI-2	1/19/2004	20.89	--	--	--	3.80	17.09	17.09
LAI-2	2/24/2004	20.89	--	--	--	5.26	15.63	15.63
LAI-2	3/15/2004	20.89	--	--	--	6.21	14.68	14.68
LAI-2	4/19/2004	20.89	--	--	--	6.31	14.58	14.58
LAI-2	5/17/2004	20.89	--	--	--	6.75	14.14	14.14
LAI-2	6/22/2004	20.89	--	--	--	6.61	14.28	14.28
LAI-2	8/18/2004	20.89	--	--	--	7.82	13.07	13.07
LAI-2	9/21/2004	20.89	--	--	--	6.81	14.08	14.08
LAI-2	10/19/2004	20.89	--	--	--	5.96	14.93	14.93
LAI-2	11/23/2004	20.89	--	--	--	6.34	14.55	14.55
LAI-2	12/21/2004	20.89	--	--	--	4.35	16.54	16.54
LAI-2	1/13/2005	20.89	--	--	--	5.15	15.74	15.74
LAI-2	4/28/2005	20.89	--	--	--	4.68	16.21	16.21
LAI-2	6/1/2005	20.89	--	--	--	4.95	15.94	15.94
LAI-2	6/29/2005	20.89	--	--	--	6.69	14.20	14.20
LAI-2	7/20/2005	20.89	--	--	--	6.80	14.09	14.09
LAI-2	8/22/2005	20.89	--	--	--	6.93	13.96	13.96
LAIx-2	9/12/2005	20.67	--	--	--	10.23	10.44	10.44
LAIx-2	10/12/2005	20.67	--	--	--	9.91	10.76	10.76
LAIx-2	11/21/2005	20.67	--	--	--	8.23	12.44	12.44
LAIx-2	12/27/2005	20.67	--	--	--	6.92	13.75	13.75
LAIx-2	1/30/2006	20.67	--	--	--	5.34	15.33	15.33
LAIx-2	2/16/2006	20.67	7.39	13.28	0.01	7.40	13.28	13.29
LAIx-2	3/13/2006	20.67	--	--	--	7.71	12.96	12.96
LAIx-2	4/18/2006	20.67	--	--	--	7.89	12.78	12.78
LAIx-2	5/12/2006	20.67	--	--	--	8.83	11.84	11.84
LAIx-2	6/9/2006	20.67	--	--	--	8.16	12.51	12.51
LAIx-2	7/13/2006	20.67	--	--	--	9.43	11.24	11.24
LAIx-2	8/16/2006	20.67	--	--	--	10.17	10.50	10.50
LAIx-2	9/19/2006	20.67	--	--	--	9.65	11.02	11.02
LAIx-2	10/13/2006	20.67	--	--	--	9.62	11.05	11.05
LAIx-2	11/20/2006	20.67	--	--	--	5.33	15.34	15.34
LAIx-2	12/8/2006	20.67	--	--	--	6.14	14.53	14.53
LAIx-2	1/19/2007	20.67	--	--	--	5.75	14.92	14.92

**Groundwater Elevation Data  
Phillips 66 Company  
Renton Terminal  
Renton, Washington**

Well	Date	Top of Casing Elevation (feet)	Depth to Free Product (feet BTOC)	Elevation of Free Product (feet)	Product Thickness In Well (feet)	Depth to Groundwater (feet BTOC)	Groundwater Elevation (feet)	Potentiometric Elevation
LAIx-2	2/19/2007	20.67	--	--	--	7.51	13.16	13.16
LAIx-2	3/15/2007	20.67	--	--	--	6.50	14.17	14.17
LAIx-2	4/16/2007	20.67	--	--	--	7.14	13.53	13.53
LAIx-2	5/14/2007	20.67	--	--	--	8.17	12.50	12.50
LAIx-2	6/29/2007	20.67	--	--	--	8.86	11.81	11.81
LAIx-2	7/20/2007	20.67	--	--	--	9.13	11.54	11.54
LAIx-2	8/21/2007	20.67	--	--	--	9.30	11.37	11.37
LAIx-2	9/10/2007	20.67	--	--	--	9.18	11.49	11.49
LAIx-2	10/22/2007	20.67	--	--	--	7.30	13.37	13.37
LAIx-2	11/28/2007	20.67	--	--	--	6.72	13.95	13.95
LAIx-2	12/13/2007	20.67	--	--	--	4.96	15.71	15.71
LAIx-2	1/21/2008	20.67	--	--	--	5.24	15.43	15.43
LAIx-2	2/24/2008	20.67	--	--	--	5.94	14.73	14.73
LAIx-2	3/24/2008	20.67	--	--	--	6.37	14.30	14.30
LAIx-2	8/25/2008	20.67	--	--	--	7.96	12.71	12.71
LAIx-2	2/18/2009	20.67	--	--	--	6.04	14.63	14.63
LAIx-2	8/25/2009	20.67	--	--	--	8.78	11.89	11.89
LAIx-2	3/22/2010	20.67	--	--	--	6.42	14.25	14.25
LAIx-2	8/23/2010	20.67	--	--	--	8.20	12.47	12.47
LAIx-2	2/7/2011	20.67	--	--	--	4.80	15.87	--
LAIx-2	5/27/2011	20.67	--	--	--	6.65	14.02	--
LAIx-2	8/8/2011	20.67	--	--	--	7.41	13.26	--
LAIx-2	11/14/2011	20.67	--	--	--	6.94	13.73	--
LAIx-2	2/20/2012	20.67	--	--	--	5.54	15.13	--
LAIx-2	8/22/2012	20.67	--	--	--	6.94	13.73	--
LAIx-2	11/5/2012	20.67	--	--	--	5.65	15.02	--
LAIx-2	1/28/2013	20.67	--	--	--	4.64	16.03	--
LAIx-2	5/9/2013	20.67	--	--	--	8.38	12.29	--
LAIx-2	8/19/2013	20.67	--	--	--	10.60	10.07	--
LAIx-2	11/25/2013	20.67	--	--	--	7.92	12.75	--
LAIx-2	2/14/2014	20.67	--	--	--	7.42	13.25	--
LAIx-2	5/5/2014	20.67	--	--	--	6.19	14.48	--
LAIx-2	8/19/2014	20.67	--	--	--	9.12	11.55	--
LAIx-2	11/21/2014	20.67	--	--	--	6.89	13.78	--
LAI-3	1/17/2003	20.74	--	--	--	4.37	16.37	--
LAI-3	1/20/2003	20.74	--	--	--	4.28	16.46	16.37
LAI-3	1/31/2003	20.74	--	--	--	4.94	15.80	16.46
LAI-3	2/7/2003	20.74	--	--	--	4.41	16.33	15.80
LAI-3	2/12/2003	20.74	--	--	--	4.70	16.04	16.04
LAI-3	2/18/2003	20.74	--	--	--	5.21	15.53	15.53
LAI-3	2/21/2003	20.74	--	--	--	5.58	15.16	15.16
LAI-3	2/24/2003	20.74	--	--	--	5.66	15.08	15.08
LAI-3	3/3/2003	20.74	--	--	--	5.13	15.61	15.61
LAI-3	3/12/2003	20.74	--	--	--	5.32	15.42	15.42
LAI-3	3/14/2003	20.74	--	--	--	5.16	15.58	15.58
LAI-3	3/26/2003	20.74	--	--	--	4.65	16.09	16.09
LAI-3	3/28/2003	20.74	--	--	--	4.75	15.99	15.99
LAI-3	4/2/2003	20.74	--	--	--	5.57	15.17	15.17
LAI-3	4/4/2003	20.74	--	--	--	5.53	15.21	15.21
LAI-3	4/8/2003	20.74	--	--	--	5.69	15.05	15.05
LAI-3	4/11/2003	20.74	--	--	--	5.15	15.59	15.59
LAI-3	4/15/2003	20.74	--	--	--	4.75	15.99	15.99
LAI-3	4/17/2003	20.74	--	--	--	6.08	14.66	14.66
LAI-3	4/22/2003	20.74	--	--	--	5.27	15.47	15.47
LAI-3	4/25/2003	20.74	--	--	--	5.45	15.29	15.29
LAI-3	5/2/2003	20.74	--	--	--	5.76	14.98	14.98
LAI-3	5/6/2003	20.74	--	--	--	5.61	15.13	15.13
LAI-3	5/9/2003	20.74	--	--	--	6.30	14.44	14.44
LAI-3	5/16/2003	20.74	--	--	--	6.53	14.21	14.21
LAI-3	5/23/2003	20.74	--	--	--	6.57	14.17	14.17
LAI-3	5/28/2003	20.74	--	--	--	6.44	14.30	14.30
LAI-3	6/13/2003	20.74	--	--	--	6.85	13.89	13.89
LAI-3	6/18/2003	20.74	--	--	--	6.81	13.93	13.93
LAI-3	6/27/2003	20.74	--	--	--	6.83	13.91	13.91

**Groundwater Elevation Data  
Phillips 66 Company  
Renton Terminal  
Renton, Washington**

Well	Date	Top of Casing Elevation (feet)	Depth to Free Product (feet BTOC)	Elevation of Free Product (feet)	Product Thickness In Well (feet)	Depth to Groundwater (feet BTOC)	Groundwater Elevation (feet)	Potentiometric Elevation
LAI-3	7/7/2003	20.74	--	--	--	7.32	13.42	13.42
LAI-3	7/16/2003	20.74	--	--	--	6.47	14.27	14.27
LAI-3	7/31/2003	20.74	--	--	--	7.37	13.37	13.37
LAI-3	8/5/2003	20.74	--	--	--	7.49	13.25	13.25
LAI-3	8/11/2003	20.74	--	--	--	7.68	13.06	13.06
LAI-3	8/22/2003	20.74	--	--	--	8.74	12.00	12.00
LAI-3	8/26/2003	20.74	--	--	--	7.74	13.00	13.00
LAI-3	9/2/2003	20.74	--	--	--	8.03	12.71	12.71
LAI-3	9/9/2003	20.74	--	--	--	8.45	12.29	12.29
LAI-3	9/19/2003	20.74	--	--	--	8.10	12.64	12.64
LAI-3	10/14/2003	20.74	--	--	--	8.20	12.54	12.54
LAI-3	11/20/2003	20.74	--	--	--	4.77	15.97	15.97
LAI-3	12/3/2003	20.74	--	--	--	4.08	16.66	16.66
LAI-3	1/19/2004	20.74	--	--	--	3.55	17.19	17.19
LAI-3	2/24/2004	20.74	--	--	--	5.23	15.51	15.51
LAI-3	3/15/2004	20.74	--	--	--	6.20	14.54	14.54
LAI-3	4/19/2004	20.74	--	--	--	6.21	14.53	14.53
LAI-3	5/17/2004	20.74	--	--	--	6.66	14.08	14.08
LAI-3	6/22/2004	20.74	--	--	--	6.46	14.28	14.28
LAI-3	8/18/2004	20.74	--	--	--	7.76	12.98	12.98
LAI-3	9/21/2004	20.74	--	--	--	6.70	14.04	14.04
LAI-3	10/19/2004	20.74	--	--	--	5.82	14.92	14.92
LAI-3	11/23/2004	20.74	--	--	--	6.14	14.60	14.60
LAI-3	12/21/2004	20.74	--	--	--	4.22	16.52	16.52
LAI-3	1/13/2005	20.74	--	--	--	5.03	15.71	15.71
LAI-3	4/28/2005	20.74	--	--	--	4.55	16.19	16.19
LAI-3	6/1/2005	20.74	--	--	--	4.86	15.88	15.88
LAI-3	6/29/2005	20.74	--	--	--	6.69	14.05	14.05
LAI-3	7/20/2005	20.74	--	--	--	6.71	14.03	14.03
LAI-3	8/22/2005	20.74	--	--	--	6.82	13.92	13.92
LAI-3	5/27/2011	20.74			Not Monitored			
LAIx-3	9/12/2005	20.74	--	--	--	10.31	10.43	10.43
LAIx-3	10/12/2005	20.74	--	--	--	9.99	10.75	10.75
LAIx-3	11/21/2005	20.74	8.31	12.43	0.01	8.32	12.43	12.44
LAIx-3	12/27/2005	20.74	--	--	--	7.15	13.59	13.59
LAIx-3	1/30/2006	20.74	6.00	14.74	0.01	6.01	14.74	14.75
LAIx-3	2/16/2006	20.74	--	--	--	7.85	12.89	12.89
LAIx-3	3/13/2006	20.74	--	--	--	8.18	12.56	12.56
LAIx-3	4/18/2006	20.74	--	--	--	8.36	12.38	12.38
LAIx-3	5/12/2006	20.74	--	--	--	8.87	11.87	11.87
LAIx-3	6/9/2006	20.74	--	--	--	8.65	12.09	12.09
LAIx-3	7/13/2006	20.74	--	--	--	9.90	10.84	10.84
LAIx-3	8/16/2006	20.74	--	--	--	10.63	10.11	10.11
LAIx-3	9/19/2006	20.74	--	--	--	10.25	10.49	10.49
LAIx-3	10/13/2006	20.74	--	--	--	10.28	10.46	10.46
LAIx-3	11/20/2006	20.74	--	--	--	7.14	13.60	13.60
LAIx-3	12/8/2006	20.74	--	--	--	7.84	12.90	12.90
LAIx-3	1/19/2007	20.74	--	--	--	7.61	13.13	13.13
LAIx-3	2/19/2007	20.74	--	--	--	7.86	12.88	12.88
LAIx-3	3/15/2007	20.74	--	--	--	7.34	13.40	13.40
LAIx-3	4/16/2007	20.74	--	--	--	7.86	12.88	12.88
LAIx-3	5/14/2007	20.74	--	--	--	8.61	12.13	12.13
LAIx-3	6/29/2007	20.74	--	--	--	9.27	11.47	11.47
LAIx-3	7/20/2007	20.74	--	--	--	9.59	11.15	11.15
LAIx-3	8/21/2007	20.74	--	--	--	9.80	10.94	10.94
LAIx-3	9/10/2007	20.74	--	--	--	9.92	10.82	10.82
LAIx-3	10/22/2007	20.74	--	--	--	8.48	12.26	12.26
LAIx-3	11/28/2007	20.74	--	--	--	8.10	12.64	12.64
LAIx-3	12/13/2007	20.74	--	--	--	6.13	14.61	14.61
LAIx-3	1/21/2008	20.74	--	--	--	6.73	14.01	14.01
LAIx-3	2/24/2008	20.74	--	--	--	7.31	13.43	13.43
LAIx-3	3/24/2008	20.74	--	--	--	7.45	13.29	13.29
LAIx-3	8/25/2008	20.74	--	--	--	9.91	10.83	10.83
LAIx-3	2/18/2009	20.74	--	--	--	7.68	13.06	13.06

**Groundwater Elevation Data  
Phillips 66 Company  
Renton Terminal  
Renton, Washington**

Well	Date	Top of Casing Elevation (feet)	Depth to Free Product (feet BTOC)	Elevation of Free Product (feet)	Product Thickness In Well (feet)	Depth to Groundwater (feet BTOC)	Groundwater Elevation (feet)	Potentiometric Elevation
LAIx-3	8/25/2009	20.74	--	--	--	9.83	10.91	10.91
LAIx-3	3/22/2010	20.74	--	--	--	7.60	13.14	13.14
LAIx-3	8/23/2010	20.74	--	--	--	9.31	11.43	11.43
LAIx-3	2/7/2011	20.74	--	--	--	5.73	15.01	--
LAIx-3	5/27/2011	20.74	--	--	Not Monitored	--	--	--
LAIx-3	8/8/2011	20.74	--	--	--	9.06	11.68	--
LAIx-3	11/14/2011	20.74	--	--	--	7.17	13.57	--
LAIx-3	2/20/2012	20.74	--	--	--	7.30	13.44	--
LAIx-3	8/22/2012	20.74	--	--	--	9.11	11.63	--
LAIx-3	11/5/2012	20.74	--	--	--	6.55	14.19	--
LAIx-3	1/28/2013	20.74	--	--	--	6.09	14.65	--
LAIx-3	5/9/2013	20.74	--	--	--	7.02	13.72	--
LAIx-3	8/19/2013	20.74	--	--	--	9.76	10.98	--
LAIx-3	11/25/2013	20.74	--	--	--	7.83	12.91	--
LAIx-3	2/14/2014	20.74	--	--	--	6.98	13.76	--
LAIx-3	5/5/2014	20.74	--	--	--	5.91	14.83	--
LAIx-3	8/19/2014	20.74	--	--	--	8.52	12.22	--
LAIx-3	11/21/2014	20.74	--	--	--	6.34	14.40	--
LAI-4	1/22/2003	22.43	6.87	15.56	0.43	7.30	15.45	--
LAI-4	1/23/2003	22.43	7.48	14.95	0.20	7.68	14.90	15.78
LAI-4	1/24/2003	22.43	6.72	15.71	0.67	7.39	15.54	15.05
LAI-4	1/27/2003	22.43	4.47	17.96	4.67	9.14	16.79	16.05
LAI-4	1/28/2003	22.43	4.97	17.46	4.43	9.40	16.35	19.68
LAI-4	1/29/2003	22.43	7.40	15.03	0.05	7.45	15.02	15.06
LAI-4	1/30/2003	22.43	7.88	14.55	0.06	7.94	14.54	14.58
LAI-4	2/3/2003	22.43	6.25	16.18	2.16	8.41	15.64	17.26
LAI-4	2/6/2003	23.88	6.28	17.60	1.04	7.32	17.34	18.12
LAI-4	2/11/2003	23.88	7.54	16.34	1.44	8.98	15.98	17.06
LAI-4	2/18/2003	23.88	9.28	14.60	0.17	9.45	14.56	14.69
LAI-4	2/21/2003	23.88	9.11	14.77	0.09	9.20	14.75	14.82
LAI-4	2/26/2003	23.88	8.37	15.51	1.35	9.72	15.17	16.19
LAI-4	3/3/2003	23.88	8.57	15.31	0.86	9.43	15.10	15.74
LAI-4	3/12/2003	23.88	8.80	15.08	0.14	8.94	15.05	15.15
LAI-4	3/14/2003	23.88	8.68	15.20	0.14	8.82	15.17	15.27
LAI-4	3/26/2003	23.88	--	--	--	9.06	14.82	14.82
LAI-4	3/28/2003	23.88	--	--	--	9.28	14.60	14.60
LAI-4	4/2/2003	23.88	8.21	15.67	0.08	8.29	15.65	15.71
LAI-4	4/4/2003	23.88	8.58	15.30	0.04	8.62	15.29	15.32
LAI-4	4/8/2003	23.88	8.51	15.37	0.13	8.64	15.34	15.44
LAI-4	4/11/2003	23.88	8.78	15.10	0.14	8.92	15.07	15.17
LAI-4	4/15/2003	23.88	7.86	16.02	0.95	8.81	15.78	16.50
LAI-4	4/17/2003	23.88	9.19	14.69	0.02	9.21	14.69	14.70
LAI-4	4/22/2003	23.88	6.61	17.27	0.19	6.80	17.22	17.37
LAI-4	4/25/2003	23.88	8.96	14.92	0.25	9.21	14.86	15.05
LAI-4	5/2/2003	23.88	9.06	14.82	0.10	9.16	14.80	14.87
LAI-4	5/6/2003	23.88	8.56	15.32	1.85	10.41	14.86	16.25
LAI-4	5/9/2003	23.88	10.96	12.92	0.02	10.98	12.92	12.93
LAI-4	5/23/2003	23.88	10.17	13.71	0.02	10.19	13.71	13.72
LAI-4	5/28/2003	23.88	9.81	14.07	0.03	9.84	14.06	14.09
LAI-4	6/13/2003	23.88	10.09	13.79	0.03	10.12	13.78	13.81
LAI-4	6/18/2003	23.88	10.05	13.83	0.08	10.13	13.81	13.87
LAI-4	6/27/2003	23.88	9.92	13.96	0.82	10.74	13.76	14.37
LAI-4	7/7/2003	23.88	10.27	13.61	1.44	11.71	13.25	14.33
LAI-4	7/16/2003	23.88	9.92	13.96	2.10	12.02	13.44	15.01
LAI-4	7/31/2003	23.88	10.58	13.30	1.12	11.70	13.02	13.86
LAI-4	8/5/2003	23.88	10.32	13.56	1.97	12.29	13.07	14.55
LAI-4	8/11/2003	23.88	11.70	12.18	1.09	12.79	11.91	12.73
LAI-4	8/22/2003	23.88	11.96	11.92	1.28	13.24	11.60	12.56
LAI-4	8/26/2003	23.88	11.09	12.79	1.15	12.24	12.50	13.37
LAI-4	9/2/2003	23.88	11.04	12.84	1.32	12.36	12.51	13.50
LAI-4	9/9/2003	23.88	11.10	12.78	2.16	13.26	12.24	13.86
LAI-4	9/19/2003	23.88	11.14	12.74	1.35	12.49	12.40	13.42
LAI-4	10/14/2003	23.88	11.21	12.67	1.59	12.80	12.27	13.47
LAI-4	11/20/2003	23.88	8.21	15.67	0.09	8.30	15.65	15.72

**Groundwater Elevation Data  
Phillips 66 Company  
Renton Terminal  
Renton, Washington**

Well	Date	Top of Casing Elevation (feet)	Depth to Free Product (feet BTOC)	Elevation of Free Product (feet)	Product Thickness In Well (feet)	Depth to Groundwater (feet BTOC)	Groundwater Elevation (feet)	Potentiometric Elevation
LAI-4	12/3/2003	23.88	7.12	16.76	1.06	8.18	16.50	17.29
LAI-4	1/19/2004	23.88	6.84	17.04	0.72	7.56	16.86	17.40
LAI-4	2/24/2004	23.88	8.25	15.63	0.65	8.90	15.47	15.96
LAI-4	3/15/2004	23.88	9.42	14.46	0.09	9.51	14.44	14.51
LAI-4	4/19/2004	23.88	9.19	14.69	0.01	9.20	14.69	14.70
LAI-4	5/17/2004	23.88	--	--	--	10.05	13.83	13.83
LAI-4	6/22/2004	23.88	--	--	--	9.98	13.90	13.90
LAI-4	8/18/2004	23.88	11.20	12.68	0.05	11.25	12.67	12.71
LAI-4	9/21/2004	23.88	--	--	--	10.05	13.83	13.83
LAI-4	10/19/2004	24.88	--	--	--	9.23	15.65	15.65
LAI-4	11/23/2004	24.88	--	--	--	9.45	15.43	15.43
LAI-4	12/21/2004	24.88	--	--	--	7.60	17.28	17.28
LAI-4	1/13/2005	24.88	--	--	--	8.37	16.51	16.51
LAI-4	4/28/2005	24.88	--	--	--	8.57	16.31	16.31
LAI-4	6/1/2005	24.88	--	--	--	8.15	16.73	16.73
LAI-4	6/29/2005	24.88	--	--	--	10.05	14.83	14.83
LAI-4	7/20/2005	24.88	--	--	--	10.45	14.43	14.43
LAI-4	8/22/2005	24.88	--	--	--	10.12	14.76	14.76
LAI-4	5/27/2011	24.88			Not Monitored			
LAIx-4	9/12/2005	25.50	--	--	--	14.15	11.35	11.35
LAIx-4	10/12/2005	25.50	--	--	--	14.78	10.72	10.72
LAIx-4	11/21/2005	25.50	12.76	12.74	0.01	12.77	12.74	12.75
LAIx-4	12/27/2005	25.50	--	--	--	11.95	13.55	13.55
LAIx-4	1/30/2006	25.50	--	--	--	10.60	14.90	14.90
LAIx-4	2/16/2006	25.50	--	--	--	12.68	12.82	12.82
LAIx-4	3/13/2006	25.50	--	--	--	12.95	12.55	12.55
LAIx-4	4/18/2006	25.50	--	--	--	13.05	12.45	12.45
LAIx-4	5/12/2006	25.50	--	--	--	13.70	11.80	11.80
LAIx-4	6/9/2006	25.50	--	--	--	13.45	12.05	12.05
LAIx-4	7/13/2006	25.50	--	--	--	15.65	9.85	9.85
LAIx-4	8/16/2006	25.50	15.41	10.09	0.02	15.43	10.09	10.10
LAIx-4	9/19/2006	25.50	--	--	--	15.05	10.45	10.45
LAIx-4	10/13/2006	25.50	--	--	--	15.13	10.37	10.37
LAIx-4	11/20/2006	25.50	--	--	--	12.43	13.07	13.07
LAIx-4	12/8/2006	25.50	--	--	--	12.76	12.74	12.74
LAIx-4	1/19/2007	25.50	--	--	--	12.38	13.12	13.12
LAIx-4	2/19/2007	25.50	--	--	--	12.96	12.54	12.54
LAIx-4	3/15/2007	25.50	--	--	--	12.70	12.80	12.80
LAIx-4	4/16/2007	25.50	--	--	--	13.11	12.39	12.39
LAIx-4	5/14/2007	25.50	--	--	--	13.73	11.77	11.77
LAIx-4	6/29/2007	25.50	--	--	--	14.19	11.31	11.31
LAIx-4	7/20/2007	25.50	--	--	--	14.57	10.93	10.93
LAIx-4	8/21/2007	25.50	--	--	--	14.74	10.76	10.76
LAIx-4	9/10/2007	25.50	--	--	--	14.82	10.68	10.68
LAIx-4	10/22/2007	25.50	--	--	--	13.64	11.86	11.86
LAIx-4	11/28/2007	25.50	--	--	--	13.45	12.05	12.05
LAIx-4	12/13/2007	25.50	--	--	--	12.80	12.70	12.70
LAIx-4	1/21/2008	25.50	--	--	--	8.78	16.72	16.72
LAIx-4	2/24/2008	25.50	--	--	--	13.23	12.27	12.27
LAIx-4	3/24/2008	25.50	--	--	--	12.81	12.69	12.69
LAIx-4	8/25/2008	25.50	--	--	--	13.97	11.53	11.53
LAIx-4	2/18/2009	22.50	--	--	--	13.44	9.06	9.06
LAIx-4	8/25/2009	22.50	--	--	--	15.09	7.41	7.41
LAIx-4	3/22/2010	22.50	--	--	--	13.20	9.30	9.30
LAIx-4	8/23/2010	25.50	--	--	--	12.67	12.83	12.83
LAIx-4	2/7/2011	25.50	--	--	--	12.68	12.82	--
LAIx-4	5/27/2011	25.50			Not Monitored			
LAI-5	1/22/2003	23.04	6.55	16.49	4.18	10.73	15.45	18.58
LAI-5	1/23/2003	23.04	6.54	16.50	4.02	10.56	15.50	18.51
LAI-5	1/24/2003	23.04	6.40	16.64	3.92	10.32	15.66	18.60
LAI-5	1/27/2003	23.04	5.51	17.53	3.66	9.17	16.62	19.36
LAI-5	1/28/2003	23.04	6.85	16.19	0.55	7.40	16.05	16.47
LAI-5	1/29/2003	23.04	6.20	16.84	4.20	10.40	15.79	18.94

**Groundwater Elevation Data  
Phillips 66 Company  
Renton Terminal  
Renton, Washington**

Well	Date	Top of Casing Elevation (feet)	Depth to Free Product (feet BTOC)	Elevation of Free Product (feet)	Product Thickness In Well (feet)	Depth to Groundwater (feet BTOC)	Groundwater Elevation (feet)	Potentiometric Elevation
LAI-5	1/30/2003	23.04	6.31	16.73	4.04	10.35	15.72	18.75
LAI-5	2/3/2003	23.04	6.36	16.68	3.29	9.65	15.86	18.33
LAI-5	2/6/2003	24.52	7.18	17.34	3.57	10.75	16.45	19.13
LAI-5	2/11/2003	24.52	7.53	16.99	3.64	11.17	16.08	18.81
LAI-5	2/18/2003	24.52	6.50	18.02	4.75	11.25	16.83	20.40
LAI-5	2/21/2003	24.52	8.21	16.31	3.30	11.51	15.49	17.96
LAI-5	2/26/2003	24.52	7.78	16.74	3.23	11.01	15.93	18.36
LAI-5	3/4/2003	24.52	7.78	16.74	3.23	11.01	15.93	18.36
LAI-5	3/12/2003	24.52	8.32	16.20	3.36	11.68	15.36	17.88
LAI-5	3/14/2003	24.52	8.36	16.16	3.08	11.44	15.39	17.70
LAI-5	3/26/2003	24.52	--	--	--	10.01	14.51	14.51
LAI-5	3/28/2003	24.52	--	--	--	9.96	14.56	14.56
LAI-5	4/2/2003	24.52	8.52	16.00	0.83	9.35	15.79	16.42
LAI-5	4/4/2003	24.52	8.90	15.62	0.68	9.58	15.45	15.96
LAI-5	4/8/2003	24.52	8.96	15.56	0.55	9.51	15.42	15.84
LAI-5	4/11/2003	24.52	8.72	15.80	1.62	10.34	15.40	16.61
LAI-5	4/15/2003	24.52	8.01	16.51	2.43	10.44	15.90	17.73
LAI-5	4/17/2003	24.52	9.60	14.92	0.16	9.76	14.88	15.00
LAI-5	4/22/2003	24.52	9.04	15.48	0.39	9.43	15.38	15.68
LAI-5	4/25/2003	24.52	9.05	15.47	2.10	11.15	14.95	16.52
LAI-5	5/2/2003	24.52	9.48	15.04	0.24	9.72	14.98	15.16
LAI-5	5/6/2003	24.52	8.94	15.58	2.24	11.18	15.02	16.70
LAI-5	5/9/2003	24.52	10.28	14.24	0.07	10.35	14.22	14.28
LAI-5	5/23/2003	24.52	10.65	13.87	0.02	10.67	13.87	13.88
LAI-5	5/28/2003	24.52	10.36	14.16	0.09	10.45	14.14	14.21
LAI-5	6/13/2003	24.52	10.58	13.94	0.05	10.63	13.93	13.97
LAI-5	6/18/2003	24.52	10.51	14.01	0.01	10.52	14.01	14.02
LAI-5	6/27/2003	24.52	10.08	14.44	1.63	11.71	14.03	15.26
LAI-5	7/7/2003	24.52	10.52	14.00	1.85	12.37	13.54	14.93
LAI-5	7/16/2003	24.52	10.30	14.22	2.15	12.45	13.68	15.30
LAI-5	7/31/2003	24.52	10.77	13.75	1.67	12.44	13.33	14.59
LAI-5	8/5/2003	24.52	11.30	13.22	2.35	13.65	12.63	14.40
LAI-5	8/11/2003	24.52	--	--	--	12.22	12.30	12.30
LAI-5	8/22/2003	24.52	--	--	--	12.34	12.18	12.18
LAI-5	8/26/2003	24.52	12.39	12.13	1.29	13.68	11.81	12.78
LAI-5	9/2/2003	24.52	11.57	12.95	0.03	11.60	12.94	12.97
LAI-5	9/9/2003	24.52	11.14	13.38	2.49	13.63	12.76	14.63
LAI-5	9/19/2003	24.52	11.89	12.63	0.57	12.46	12.49	12.92
LAI-5	10/14/2003	24.52	12.13	12.39	0.45	12.58	12.28	12.62
LAI-5	11/20/2003	24.52	--	--	--	8.72	15.80	15.80
LAI-5	12/3/2003	24.52	7.76	16.76	0.33	8.09	16.68	16.93
LAI-5	1/19/2004	24.52	7.38	17.14	0.07	7.45	17.12	17.18
LAI-5	2/24/2004	24.52	8.65	15.87	0.11	8.76	15.84	15.93
LAI-5	3/15/2004	24.52	--	--	--	9.94	14.58	14.58
LAI-5	4/19/2004	24.52	--	--	--	10.19	14.33	14.33
LAI-5	5/17/2004	24.52	--	--	--	11.14	13.38	13.38
LAI-5	6/22/2004	24.52	11.10	13.42	0.01	11.11	13.42	13.43
LAI-5	8/18/2004	24.52	--	--	--	12.17	12.35	12.35
LAI-5	9/21/2004	24.52	--	--	--	11.16	13.36	13.36
LAI-5	10/19/2004	25.52	--	--	--	10.29	15.23	15.23
LAI-5	11/23/2004	25.52	--	--	--	10.48	15.04	15.04
LAI-5	12/21/2004	25.52	--	--	--	8.99	16.53	16.53
LAI-5	1/13/2005	25.52	--	--	--	9.47	16.05	16.05
LAI-5	4/28/2005	25.52	--	--	--	9.32	16.20	16.20
LAI-5	6/1/2005	25.52	--	--	--	9.61	15.91	15.91
LAI-5	6/29/2005	25.52	--	--	--	11.40	14.12	14.12
LAI-5	7/20/2005	25.52	--	--	--	11.47	14.05	14.05
LAI-5	8/22/2005	25.52	--	--	--	11.44	14.08	14.08
LAI-5	5/27/2011	25.52			Not Monitored			
LAIx-5	9/12/2005	25.63	--	--	--	14.18	11.45	11.45
LAIx-5	10/12/2005	25.63	--	--	--	14.58	11.05	11.05
LAIx-5	11/21/2005	25.63	--	--	--	12.08	13.55	13.55
LAIx-5	12/27/2005	25.63	11.10	14.53	0.05	11.15	14.52	14.56
LAIx-5	1/30/2006	25.63	7.33	18.30	2.73	10.06	17.62	19.67

**Groundwater Elevation Data  
Phillips 66 Company  
Renton Terminal  
Renton, Washington**

Well	Date	Top of Casing Elevation (feet)	Depth to Free Product (feet BTOC)	Elevation of Free Product (feet)	Product Thickness In Well (feet)	Depth to Groundwater (feet BTOC)	Groundwater Elevation (feet)	Potentiometric Elevation
LAIx-5	2/16/2006	25.63	12.10	13.53	0.00	12.10	13.53	13.53
LAIx-5	3/13/2006	25.63	--	--	--	12.71	12.92	12.92
LAIx-5	4/18/2006	25.63	10.60	15.03	2.69	13.29	14.36	16.38
LAIx-5	5/12/2006	25.63	11.10	14.53	3.33	14.43	13.70	16.20
LAIx-5	6/9/2006	25.63	12.54	13.09	0.01	12.55	13.09	13.10
LAIx-5	7/13/2006	25.63	13.10	12.53	0.15	13.25	12.49	12.61
LAIx-5	8/16/2006	25.63	--	--	--	13.80	11.83	11.83
LAIx-5	9/19/2006	25.63	--	--	--	14.35	11.28	11.28
LAIx-5	10/13/2006	25.63	--	--	--	13.80	11.83	11.83
LAIx-5	11/20/2006	25.63	9.82	15.81	0.27	10.09	15.74	15.95
LAIx-5	12/8/2006	25.63	9.92	15.71	0.80	10.72	15.51	16.11
LAIx-5	1/19/2007	25.63	8.94	16.69	1.31	10.25	16.36	17.35
LAIx-5	2/19/2007	25.63	10.04	15.59	0.25	10.29	15.53	15.72
LAIx-5	3/15/2007	25.63	9.29	16.34	0.25	9.54	16.28	16.47
LAIx-5	4/16/2007	25.63	10.46	15.17	0.16	10.62	15.13	15.25
LAIx-5	5/14/2007	25.63	11.63	14.00	0.02	11.65	14.00	14.01
LAIx-5	6/29/2007	25.63	--	--	--	11.88	13.75	13.75
LAIx-5	7/20/2007	25.63	--	--	--	12.59	13.04	13.04
LAIx-5	8/21/2007	25.63	--	--	--	13.18	12.45	12.45
LAIx-5	9/10/2007	25.63	--	--	--	15.47	10.16	10.16
LAIx-5	10/22/2007	25.63	--	--	--	11.95	13.68	13.68
LAIx-5	11/28/2007	25.63	--	--	--	11.37	14.26	14.26
LAIx-5	12/13/2007	25.63	10.82	14.81	0.13	10.95	14.78	14.88
LAIx-5	1/21/2008	25.63	--	--	--	11.68	13.95	13.95
LAIx-5	2/24/2008	25.63	--	--	--	10.13	15.50	15.50
LAIx-5	3/24/2008	25.63	--	--	--	11.11	14.52	14.52
LAIx-5	8/25/2008	25.63	--	--	--	12.30	13.33	13.33
LAIx-5	2/18/2009	25.63	--	--	--	10.65	14.98	14.98
LAIx-5	8/25/2009	25.63	--	--	--	12.92	12.71	12.71
LAIx-5	3/22/2010	25.63	10.79	14.84	0.01	10.80	14.84	14.86
LAIx-5	8/23/2010	25.63	--	--	DRY	--	--	--
LAIx-5	2/7/2011	25.63	9.80	--	0.05	9.85	15.82	--
LAIx-5	5/27/2011	25.63	--	--	Not Monitored	--	--	--
LAIx-5	11/14/2016	25.63	--	--	--	8.83	16.80	--
LAIx-5	2/17/2017	25.63	--	--	--	7.82	17.81	18.08
LAIx-5	5/24/2017	25.63	--	--	--	8.83	16.80	18.34
LAIx-5	9/26/2017	25.63	--	--	--	11.46	14.17	18.54
LAIx-5	9/28/2017	--	--	--	--	--	--	--
LAIx-5	12/11/2017	25.63	--	--	--	7.02	18.61	--
LAIx-5	2/26/2018	25.63	--	--	--	7.87	17.76	--
LAIx-5	6/11/2018	25.63	--	--	--	10.99	14.64	--
LAIx-5	8/27/2018	25.63	--	--	--	11.78	13.85	--
LAIx-5	12/17/2018	25.63	--	--	--	7.18	18.45	--
LAI-6	1/22/2003	22.86	6.67	16.19	3.78	10.45	15.25	--
LAI-6	1/23/2003	22.86	6.45	16.41	3.85	10.30	15.45	--
LAI-6	1/24/2003	22.86	6.32	16.54	4.00	10.32	15.54	--
LAI-6	1/27/2003	22.86	5.68	17.18	3.37	9.05	16.34	18.87
LAI-6	1/28/2003	22.86	6.91	15.95	0.93	7.84	15.72	16.42
LAI-6	1/29/2003	22.86	6.51	16.35	2.53	9.04	15.72	17.62
LAI-6	1/30/2003	22.86	6.36	16.50	3.60	9.96	15.60	18.30
LAI-6	2/3/2003	22.86	6.27	16.59	3.69	9.96	15.67	18.44
LAI-6	2/6/2003	22.86	5.79	17.07	3.79	9.58	16.12	18.97
LAI-6	2/11/2003	22.86	6.03	16.83	3.61	9.64	15.93	18.64
LAI-6	2/18/2003	22.86	7.98	14.88	0.42	8.40	14.78	15.09
LAI-6	2/21/2003	22.86	7.57	15.29	0.54	8.11	15.16	15.56
LAI-6	2/26/2003	22.86	7.15	15.71	0.47	7.62	15.59	15.95
LAI-6	3/3/2003	22.86	8.01	14.85	0.45	8.46	14.74	15.08
LAI-6	3/12/2003	22.86	7.46	15.40	0.23	7.69	15.34	15.52
LAI-6	3/14/2003	22.86	7.72	15.14	0.19	7.91	15.09	15.24
LAI-6	3/26/2003	22.86	6.37	16.49	1.45	7.82	16.13	17.22
LAI-6	3/28/2003	22.86	7.10	15.76	1.65	8.75	15.35	16.59
LAI-6	4/2/2003	22.86	6.65	16.21	2.15	8.80	15.67	17.29
LAI-6	4/4/2003	22.86	7.06	15.80	1.74	8.80	15.37	16.67
LAI-6	4/8/2003	22.86	7.13	15.73	1.70	8.83	15.31	16.58



**Groundwater Elevation Data  
Phillips 66 Company  
Renton Terminal  
Renton, Washington**

Well	Date	Top of Casing Elevation (feet)	Depth to Free Product (feet BTOC)	Elevation of Free Product (feet)	Product Thickness In Well (feet)	Depth to Groundwater (feet BTOC)	Groundwater Elevation (feet)	Potentiometric Elevation
LAI-6	4/11/2003	22.86	7.22	15.64	0.88	8.10	15.42	16.08
LAI-6	4/15/2003	22.86	6.56	16.30	1.82	8.38	15.85	17.21
LAI-6	4/17/2003	22.86	7.61	15.25	1.74	9.35	14.82	16.12
LAI-6	4/22/2003	22.86	7.16	15.70	1.65	8.81	15.29	16.53
LAI-6	4/25/2003	22.86	7.70	15.16	0.83	8.53	14.95	15.58
LAI-6	5/2/2003	22.86	7.61	15.25	1.65	9.26	14.84	16.08
LAI-6	5/6/2003	22.86	8.45	14.41	0.99	9.44	14.16	14.91
LAI-6	5/9/2003	22.86	8.00	14.86	1.95	9.95	14.37	15.84
LAI-6	5/23/2003	22.86	8.41	14.45	2.00	10.41	13.95	15.45
LAI-6	5/28/2003	22.86	8.23	14.63	1.78	10.01	14.19	15.52
LAI-6	6/13/2003	22.86	8.50	14.36	2.11	10.61	13.83	15.42
LAI-6	6/18/2003	22.86	8.46	14.40	2.10	10.56	13.88	15.45
LAI-6	6/27/2003	22.86	9.91	12.95	0.77	10.68	12.76	13.34
LAI-6	7/7/2003	22.86	8.98	13.88	2.08	11.06	13.36	14.92
LAI-6	7/16/2003	22.86	8.75	14.11	2.20	10.95	13.56	15.21
LAI-6	7/31/2003	22.86	9.14	13.72	2.06	11.20	13.21	14.75
LAI-6	8/5/2003	22.86	9.15	13.71	2.01	11.16	13.21	14.72
LAI-6	8/11/2003	22.86	10.24	12.62	1.97	12.21	12.13	13.61
LAI-6	8/22/2003	22.86	10.45	12.41	1.90	12.35	11.94	13.36
LAI-6	8/26/2003	22.86	9.78	13.08	0.02	9.80	13.08	13.09
LAI-6	9/2/2003	22.86	10.13	12.73	0.90	11.03	12.51	13.18
LAI-6	9/9/2003	22.86	10.48	12.38	0.79	11.27	12.18	12.78
LAI-6	9/19/2003	22.86	10.44	12.42	0.61	11.05	12.27	12.73
LAI-6	10/14/2003	22.86	9.11	13.75	0.91	10.02	13.52	14.21
LAI-6	11/20/2003	22.86	7.22	15.64	0.01	7.23	15.64	15.65
LAI-6	12/3/2003	22.86	6.30	16.56	0.35	6.65	16.47	16.74
LAI-6	1/19/2004	22.86	5.85	17.01	0.71	6.56	16.83	17.37
LAI-6	2/24/2004	22.86	7.52	15.34	0.11	7.63	15.31	15.40
LAI-6	3/15/2004	22.86	8.32	14.54	0.50	8.82	14.42	14.79
LAI-6	4/19/2004	22.86	8.52	14.34	0.02	8.54	14.34	14.35
LAI-6	5/17/2004	22.86	9.05	13.81	0.03	9.08	13.80	13.83
LAI-6	6/22/2004	22.86	--	--	--	8.85	14.01	14.01
LAI-6	8/18/2004	22.86	--	--	--	10.08	12.78	12.78
LAI-6	9/21/2004	22.86	--	--	--	8.95	13.91	13.91
LAI-6	10/19/2004	22.86	--	--	--	8.08	14.78	14.78
LAI-6	11/23/2004	22.86	--	--	--	8.49	14.37	14.37
LAI-6	12/21/2004	22.86	--	--	--	6.55	16.31	16.31
LAI-6	1/13/2005	22.86	7.26	15.60	0.01	7.27	15.60	15.61
LAI-6	4/28/2005	22.86	--	--	--	7.05	15.81	15.81
LAI-6	6/1/2005	22.86	--	--	--	7.68	15.18	15.18
LAI-6	6/29/2005	22.86	--	--	--	9.20	13.66	13.66
LAI-6	7/20/2005	22.86	--	--	--	9.43	13.43	13.43
LAI-6	8/22/2005	22.86	--	--	--	9.47	13.39	13.39
LAI-6	5/27/2011	22.86			Not Monitored			
LAIx-6	9/12/2005	25.25	--	--	--	11.56	13.69	13.69
LAIx-6	10/12/2005	25.25	--	--	--	12.27	12.98	12.98
LAIx-6	11/21/2005	25.25	--	--	--	10.37	14.88	14.88
LAIx-6	12/27/2005	25.25	--	--	--	9.88	15.37	15.37
LAIx-6	12/21/2004	25.25	--	--	--	9.88	15.37	15.37
LAIx-6	1/30/2006	25.25	7.28	17.97	0.01	7.29	17.97	17.98
LAIx-6	2/16/2006	25.25	--	--	--	8.81	16.44	16.44
LAIx-6	3/13/2006	25.25	9.54	15.71	0.54	10.08	15.58	15.98
LAIx-6	4/18/2006	25.25	--	--	--	9.80	15.45	15.45
LAIx-6	5/12/2006	25.25	--	--	--	10.11	15.14	15.14
LAIx-6	6/9/2006	25.25	--	--	--	9.77	15.48	15.48
LAIx-6	7/13/2006	25.25	--	--	--	10.75	14.50	14.50
LAIx-6	8/16/2006	25.25	--	--	--	11.43	13.82	13.82
LAIx-6	9/19/2006	25.25	--	--	--	12.00	13.25	13.25
LAIx-6	10/13/2006	25.25	--	--	--	11.84	13.41	13.41
LAIx-6	11/20/2006	25.25	--	--	--	8.31	16.94	16.94
LAIx-6	12/8/2006	25.25	--	--	--	8.28	16.97	16.97
LAIx-6	1/19/2007	25.25	--	--	--	7.89	17.36	17.36
LAIx-6	2/19/2007	25.25	--	--	--	9.58	15.67	15.67
LAIx-6	3/15/2007	25.25	--	--	--	8.85	16.40	16.40

**Groundwater Elevation Data  
Phillips 66 Company  
Renton Terminal  
Renton, Washington**

Well	Date	Top of Casing Elevation (feet)	Depth to Free Product (feet BTOC)	Elevation of Free Product (feet)	Product Thickness In Well (feet)	Depth to Groundwater (feet BTOC)	Groundwater Elevation (feet)	Potentiometric Elevation
LAIx-6	4/16/2007	25.25	--	--	--	9.25	16.00	16.00
LAIx-6	5/14/2007	25.25	--	--	--	10.30	14.95	14.95
LAIx-6	6/29/2007	25.25	--	--	--	11.93	13.32	13.32
LAIx-6	7/20/2007	25.25	--	--	--	12.50	12.75	12.75
LAIx-6	8/21/2007	25.25	--	--	--	12.97	12.28	12.28
LAIx-6	9/10/2007	25.25	--	--	--	13.00	12.25	12.25
LAIx-6	10/22/2007	25.25	--	--	--	11.44	13.81	13.81
LAIx-6	11/28/2007	25.25	--	--	--	10.84	14.41	14.41
LAIx-6	12/13/2007	25.25	--	--	--	10.82	14.43	14.43
LAIx-6	1/21/2008	25.25	--	--	--	10.11	15.14	15.14
LAIx-6	2/24/2008	25.25	--	--	--	10.45	14.80	14.80
LAIx-6	3/24/2008	25.25	--	--	--	10.59	14.66	14.66
LAIx-6	8/25/2008	25.25	--	--	--	11.98	13.27	13.27
LAIx-6	2/18/2009	25.25	--	--	--	10.38	14.87	14.87
LAIx-6	8/25/2009	25.25	--	--	--	12.63	12.62	12.62
LAIx-6	3/22/2010	25.25	--	--	--	10.67	14.58	14.58
LAIx-6	8/23/2010	25.25	--	--	--	10.80	14.45	14.45
LAIx-6	2/7/2011	25.25	--	--	--	9.46	15.79	--
LAIx-6	5/27/2011	25.25	--	--	Not Monitored	--	--	--
LAIx-6	11/14/2016	25.25	--	--	--	8.57	16.68	--
LAIx-6	2/17/2017	25.25	--	--	--	3.90	21.35	14.27
LAIx-6	5/24/2017	25.25	--	--	--	8.10	17.15	14.78
LAIx-6	9/26/2017	25.25	--	--	--	11.39	13.86	16.01
LAIx-6	9/28/2017	25.25	--	--	--	--	--	--
LAIx-6	12/11/2017	25.25	--	--	--	7.31	17.94	--
LAIx-6	2/26/2018	25.25	--	--	--	7.88	17.37	--
LAIx-6	6/11/2018	25.25	--	--	--	9.81	15.44	--
LAIx-6	8/27/2018	25.25	--	--	--	11.39	13.86	--
LAIx-6	12/17/2018	25.25	--	--	--	7.63	17.62	--
LAI-7	1/22/2003	21.82	8.10	13.72	1.10	9.20	13.45	--
LAI-7	1/23/2003	21.82	7.58	14.24	1.07	8.65	13.97	--
LAI-7	1/24/2003	21.82	6.99	14.83	2.36	9.35	14.24	--
LAI-7	1/27/2003	21.82	5.18	16.64	5.30	10.48	15.32	19.29
LAI-7	1/28/2003	21.82	7.08	14.74	0.90	7.98	14.52	15.19
LAI-7	1/29/2003	21.82	7.41	14.41	0.44	7.85	14.30	14.63
LAI-7	1/30/2003	21.82	8.11	13.71	0.26	8.37	13.65	13.84
LAI-7	2/3/2003	21.82	8.90	12.92	0.06	8.96	12.91	12.95
LAI-7	2/6/2003	24.28	7.82	16.46	1.56	9.38	16.07	17.24
LAI-7	2/11/2003	24.28	8.23	16.05	1.56	9.79	15.66	16.83
LAI-7	2/18/2003	24.28	9.45	14.83	0.20	9.65	14.78	14.93
LAI-7	2/21/2003	24.28	8.57	15.71	2.34	10.91	15.13	16.88
LAI-7	2/26/2003	24.28	8.53	15.75	3.18	11.71	14.96	17.34
LAI-7	3/3/2003	24.28	9.53	14.75	0.18	9.71	14.71	14.84
LAI-7	3/12/2003	24.28	8.99	15.29	0.19	9.18	15.24	15.39
LAI-7	3/14/2003	24.28	9.18	15.10	0.18	9.36	15.06	15.19
LAI-7	3/26/2003	24.28	--	--	--	9.97	14.31	14.31
LAI-7	3/28/2003	24.28	--	--	--	9.95	14.33	14.33
LAI-7	4/2/2003	24.28	8.79	15.49	0.08	8.87	15.47	15.53
LAI-7	4/4/2003	24.28	9.04	15.24	0.08	9.12	15.22	15.28
LAI-7	4/8/2003	24.28	8.53	15.75	0.10	8.63	15.73	15.80
LAI-7	4/11/2003	24.28	9.06	15.22	0.17	9.23	15.18	15.31
LAI-7	4/15/2003	24.28	8.41	15.87	0.94	9.35	15.64	16.34
LAI-7	4/17/2003	24.28	9.55	14.73	0.17	9.72	14.69	14.82
LAI-7	4/22/2003	24.28	9.03	15.25	0.34	9.37	15.17	15.42
LAI-7	4/25/2003	24.28	9.00	15.28	0.31	9.31	15.20	15.44
LAI-7	5/2/2003	24.28	9.60	14.68	0.05	9.65	14.67	14.71
LAI-7	5/6/2003	24.28	9.17	15.11	1.19	10.36	14.81	15.71
LAI-7	5/9/2003	24.28	10.04	14.24	0.06	10.10	14.23	14.27
LAI-7	5/23/2003	24.28	10.60	13.68	0.02	10.62	13.68	13.69
LAI-7	5/28/2003	24.28	10.21	14.07	0.01	10.22	14.07	14.08
LAI-7	6/13/2003	24.28	9.90	14.38	0.55	10.45	14.24	14.66
LAI-7	6/18/2003	24.28	10.57	13.71	0.02	10.59	13.71	13.72
LAI-7	6/27/2003	24.28	10.42	13.86	0.63	11.05	13.70	14.18
LAI-7	7/7/2003	24.28	10.85	13.43	0.52	11.37	13.30	13.69

**Groundwater Elevation Data  
Phillips 66 Company  
Renton Terminal  
Renton, Washington**

Well	Date	Top of Casing Elevation (feet)	Depth to Free Product (feet BTOC)	Elevation of Free Product (feet)	Product Thickness In Well (feet)	Depth to Groundwater (feet BTOC)	Groundwater Elevation (feet)	Potentiometric Elevation
LAI-7	7/16/2003	24.28	10.43	13.85	1.65	12.08	13.44	14.68
LAI-7	7/31/2003	24.28	11.06	13.22	0.31	11.37	13.14	13.38
LAI-7	8/5/2003	24.28	10.66	13.62	0.90	11.56	13.40	14.07
LAI-7	8/11/2003	24.28	12.45	11.83	0.01	12.46	11.83	11.84
LAI-7	8/22/2003	24.28	12.40	11.88	0.20	12.60	11.83	11.98
LAI-7	8/26/2003	24.28	11.32	12.96	1.43	12.75	12.60	13.68
LAI-7	9/2/2003	24.28	11.61	12.67	0.20	11.81	12.62	12.77
LAI-7	9/9/2003	24.28	11.66	12.62	1.64	13.30	12.21	13.44
LAI-7	9/19/2003	24.28	11.66	12.62	1.35	13.01	12.28	13.30
LAI-7	10/14/2003	24.28	11.59	12.69	1.46	13.05	12.33	13.42
LAI-7	11/20/2003	24.28	--	--	--	8.67	15.61	15.61
LAI-7	12/3/2003	24.28	7.98	16.30	0.23	8.21	16.24	16.42
LAI-7	1/19/2004	24.28	7.59	16.69	0.32	7.91	16.61	16.85
LAI-7	2/24/2004	24.28	--	--	--	8.72	15.56	15.56
LAI-7	3/15/2004	24.28	--	--	--	9.71	14.57	14.57
LAI-7	4/19/2004	24.28	--	--	--	9.65	14.63	14.63
LAI-7	5/17/2004	24.28	--	--	--	10.43	13.85	13.85
LAI-7	6/22/2004	24.28	10.33	13.95	0.01	10.34	13.95	13.96
LAI-7	8/18/2004	24.28	11.28	13.00	0.88	12.16	12.78	13.44
LAI-7	9/21/2004	24.28	10.57	13.71	0.23	10.80	13.65	13.83
LAI-7	10/19/2004	24.28	--	--	--	9.53	14.75	14.75
LAI-7	11/23/2004	24.28	9.85	14.43	0.19	10.04	14.38	14.53
LAI-7	12/21/2004	24.28	8.14	16.14	0.52	8.66	16.01	16.40
LAI-7	1/13/2005	24.28	8.83	15.45	0.19	9.02	15.40	15.55
LAI-7	4/28/2005	24.28	--	--	--	8.44	15.84	15.84
LAI-7	6/1/2005	24.28	--	--	--	8.72	15.56	15.56
LAI-7	6/29/2005	24.28	--	--	--	10.41	13.87	13.87
LAI-7	7/20/2005	24.28	--	--	--	10.93	13.35	13.35
LAI-7	8/22/2005	24.28	--	--	--	10.47	13.81	13.81
LAI-7	5/27/2011	24.28			Not Monitored			
LAIx-7	9/12/2005	25.24	--	--	--	13.81	11.43	11.43
LAIx-7	10/12/2005	25.24	14.46	10.78	0.12	14.58	10.75	10.84
LAIx-7	11/21/2005	25.24	12.00	13.24	2.96	14.96	12.50	14.72
LAIx-7	12/27/2005	25.24	11.08	14.16	2.82	13.90	13.46	15.57
LAIx-7	1/30/2006	25.24	9.69	15.55	3.34	13.03	14.72	17.22
LAIx-7	2/16/2006	25.24	11.52	13.72	3.81	15.33	12.77	15.63
LAIx-7	3/13/2006	25.24	11.09	14.15	4.51	15.60	13.02	16.41
LAIx-7	4/18/2006	25.24	11.98	13.26	1.62	13.60	12.86	14.07
LAIx-7	5/12/2006	25.24	13.22	12.02	0.30	13.52	11.95	12.17
LAIx-7	6/9/2006	25.24	12.94	12.30	0.40	13.34	12.20	12.50
LAIx-7	7/13/2006	25.24	14.14	11.10	0.94	15.08	10.87	11.57
LAIx-7	8/16/2006	25.24	14.95	10.29	0.80	15.75	10.09	10.69
LAIx-7	9/19/2006	25.24	14.55	10.69	0.95	15.50	10.45	11.17
LAIx-7	10/13/2006	25.24	14.60	10.64	1.55	16.15	10.25	11.42
LAIx-7	11/20/2006	25.24	11.89	13.35	0.71	12.60	13.17	13.71
LAIx-7	12/8/2006	25.24	12.13	13.11	0.31	12.44	13.03	13.27
LAIx-7	1/19/2007	25.24	11.75	13.49	1.20	12.95	13.19	14.09
LAIx-7	2/19/2007	25.24	12.52	12.72	0.62	13.14	12.57	13.03
LAIx-7	3/15/2007	25.24	12.14	13.10	0.51	12.65	12.97	13.36
LAIx-7	4/16/2007	25.24	12.58	12.66	0.92	13.50	12.43	13.12
LAIx-7	5/14/2007	25.24	13.25	11.99	0.07	13.32	11.97	12.03
LAIx-7	6/29/2007	25.24	13.68	11.56	0.82	14.50	11.36	11.97
LAIx-7	7/20/2007	25.24	14.20	11.04	0.10	14.30	11.02	11.09
LAIx-7	8/21/2007	25.24	--	--	--	14.20	11.04	11.04
LAIx-7	9/10/2007	25.24	--	--	--	14.47	10.77	10.77
LAIx-7	10/22/2007	25.24	12.72	--	--	15.64	9.60	9.60
LAIx-7	11/28/2007	25.24	12.95	--	--	13.50	11.74	11.74
LAIx-7	12/13/2007	25.24	--	--	--	11.92	13.32	13.32
LAIx-7	1/21/2008	25.24	--	--	--	7.63	17.61	17.61
LAIx-7	2/24/2008	25.24	--	--	--	10.21	15.03	15.03
LAIx-7	3/24/2008	25.24	12.24	13.00	0.22	12.46	12.95	13.11
LAIx-7	8/25/2008	25.24	--	--	--	13.34	11.90	11.90
LAIx-7	2/18/2009	25.24	--	--	--	12.00	13.24	13.24
LAIx-7	8/25/2009	25.24	--	--	--	14.56	10.68	10.68

**Groundwater Elevation Data  
Phillips 66 Company  
Renton Terminal  
Renton, Washington**

Well	Date	Top of Casing Elevation (feet)	Depth to Free Product (feet BTOC)	Elevation of Free Product (feet)	Product Thickness In Well (feet)	Depth to Groundwater (feet BTOC)	Groundwater Elevation (feet)	Potentiometric Elevation
LAIx-7	3/22/2010	25.24	--	--	--	10.95	14.29	14.29
LAIx-7	8/23/2010	25.24	--	--	--	10.05	15.19	15.19
LAIx-7	2/7/2011	25.24	--	--	--	9.71	15.53	--
LAIx-7	5/27/2011	25.24			Not Monitored			
LAI-8	1/22/2003	23.08	8.10	14.98	0.91	9.01	14.75	15.44
LAI-8	1/23/2003	23.08	7.72	15.36	0.88	8.60	15.14	15.80
LAI-8	1/24/2003	23.08	7.50	15.58	1.55	9.05	15.19	16.36
LAI-8	1/27/2003	23.08	5.34	17.74	5.08	10.42	16.47	20.28
LAI-8	1/28/2003	23.08	6.90	16.18	1.75	8.65	15.74	17.06
LAI-8	1/29/2003	23.08	7.99	15.09	0.31	8.30	15.01	15.25
LAI-8	1/30/2003	23.08	7.90	15.18	0.69	8.59	15.01	15.53
LAI-8	2/3/2003	23.08	8.47	14.61	0.01	8.48	14.61	14.62
LAI-8	2/6/2003	24.50	6.46	18.04	2.95	9.41	17.30	19.52
LAI-8	2/11/2003	24.50	8.45	16.05	1.22	9.67	15.75	16.66
LAI-8	2/18/2003	24.50	6.85	17.65	5.75	12.60	16.21	20.53
LAI-8	2/21/2003	24.50	8.49	16.01	3.16	11.65	15.22	17.59
LAI-8	2/26/2003	24.50	7.92	16.58	4.02	11.94	15.58	18.59
LAI-8	3/4/2003	24.50	7.46	17.04	5.02	12.48	15.79	19.55
LAI-8	3/12/2003	24.50	8.67	15.83	3.03	11.70	15.07	17.35
LAI-8	3/14/2003	24.50	8.88	15.62	2.53	11.41	14.99	16.89
LAI-8	3/26/2003	24.50	8.63	15.87	0.88	9.51	15.65	16.31
LAI-8	3/28/2003	24.50	--	--	--	9.48	15.02	15.02
LAI-8	4/2/2003	24.50	8.97	15.53	0.14	9.11	15.50	15.60
LAI-8	4/4/2003	24.50	9.32	15.18	0.04	9.36	15.17	15.20
LAI-8	4/8/2003	24.50	9.25	15.25	0.03	9.28	15.24	15.27
LAI-8	4/11/2003	24.50	9.21	15.29	0.46	9.67	15.18	15.52
LAI-8	4/15/2003	24.50	8.57	15.93	1.13	9.70	15.65	16.50
LAI-8	4/17/2003	24.50	9.82	14.68	0.08	9.90	14.66	14.72
LAI-8	4/22/2003	24.50	9.28	15.22	0.23	9.51	15.16	15.34
LAI-8	4/25/2003	24.50	9.61	14.89	0.25	9.86	14.83	15.02
LAI-8	5/2/2003	24.50	9.71	14.79	0.40	10.11	14.69	14.99
LAI-8	5/6/2003	24.50	9.36	15.14	1.40	10.76	14.79	15.84
LAI-8	5/9/2003	24.50	--	--	--	10.23	14.27	14.27
LAI-8	5/23/2003	24.50	10.80	13.70	0.01	10.81	13.70	13.71
LAI-8	5/28/2003	24.50	10.51	13.99	0.03	10.54	13.98	14.01
LAI-8	6/13/2003	24.50	10.20	14.30	1.56	11.76	13.91	15.08
LAI-8	6/18/2003	24.50	10.35	14.15	1.85	12.20	13.69	15.08
LAI-8	6/27/2003	24.50	10.62	13.88	0.49	11.11	13.76	14.13
LAI-8	7/7/2003	24.50	10.67	13.83	2.18	12.85	13.29	14.92
LAI-8	7/16/2003	24.50	10.45	14.05	1.37	11.82	13.71	14.74
LAI-8	7/31/2003	24.50	10.96	13.54	1.79	12.75	13.09	14.44
LAI-8	8/5/2003	24.50	10.82	13.68	2.23	13.05	13.12	14.80
LAI-8	8/11/2003	24.50	12.12	12.38	1.57	13.69	11.99	13.17
LAI-8	8/22/2003	24.50	12.40	12.10	1.66	14.06	11.69	12.93
LAI-8	8/26/2003	24.50	11.44	13.06	1.44	12.88	12.70	13.78
LAI-8	9/2/2003	24.50	11.45	13.05	1.78	13.23	12.61	13.94
LAI-8	9/9/2003	24.50	11.54	12.96	1.68	13.22	12.54	13.80
LAI-8	9/19/2003	24.50	11.61	12.89	1.64	13.25	12.48	13.71
LAI-8	10/14/2003	24.50	11.58	12.92	1.60	13.18	12.52	13.72
LAI-8	11/20/2003	24.50	8.87	15.63	0.07	8.94	15.61	15.67
LAI-8	12/3/2003	24.50	8.01	16.49	0.41	8.42	16.39	16.70
LAI-8	1/19/2004	24.50	7.70	16.80	0.44	8.14	16.69	17.02
LAI-8	2/24/2004	24.50	--	--	--	9.15	15.35	15.35
LAI-8	3/15/2004	24.50	--	--	--	9.71	14.79	14.79
LAI-8	4/19/2004	24.50	--	--	--	9.91	14.59	14.59
LAI-8	5/17/2004	24.50	--	--	--	10.59	13.91	13.91
LAI-8	6/22/2004	24.50	10.48	14.02	0.030	10.51	14.01	14.04
LAI-8	8/18/2004	24.50	11.70	12.80	0.010	11.71	12.80	12.81
LAI-8	9/21/2004	24.50	--	--	--	10.60	13.90	13.90
LAI-8	10/19/2004	24.50	--	--	--	9.73	14.77	14.77
LAI-8	11/23/2004	24.50	--	--	--	10.04	14.46	14.46
LAI-8	12/21/2004	24.50	8.31	16.19	0.02	8.33	16.19	16.20
LAI-8	1/13/2005	24.50	--	--	--	8.89	15.61	15.61
LAI-8	4/28/2005	24.50	--	--	--	8.64	15.86	15.86

**Groundwater Elevation Data  
Phillips 66 Company  
Renton Terminal  
Renton, Washington**

Well	Date	Top of Casing Elevation (feet)	Depth to Free Product (feet BTOC)	Elevation of Free Product (feet)	Product Thickness In Well (feet)	Depth to Groundwater (feet BTOC)	Groundwater Elevation (feet)	Potentiometric Elevation
LAI-8	6/1/2005	24.50	--	--	--	8.88	15.62	15.62
LAI-8	6/29/2005	24.50	--	--	--	10.55	13.95	13.95
LAI-8	7/20/2005	24.50	--	--	--	11.05	13.45	13.45
LAI-8	8/22/2005	24.50	--	--	--	10.65	13.85	13.85
LAI-8	5/27/2011	24.50			Not Monitored			
LAIx-8	9/12/2005	25.59	--	--	--	12.48	13.11	13.11
LAIx-8	10/12/2005	25.59	--	--	--	14.08	11.51	11.51
LAIx-8	11/21/2005	25.59	10.74	14.85	0.01	10.75	14.85	14.86
LAIx-8	12/27/2005	25.59	--	--	--	10.11	15.48	15.48
LAIx-8	1/30/2006	25.59	--	--	--	7.88	17.71	17.71
LAIx-8	2/16/2006	25.59	--	--	--	9.34	16.25	16.25
LAIx-8	3/13/2006	25.59	--	--	--	10.00	15.59	15.59
LAIx-8	4/18/2006	25.59	--	--	--	9.72	15.87	15.87
LAIx-8	5/12/2006	25.59	--	--	--	10.59	15.00	15.00
LAIx-8	12/21/2004	25.59	--	--	--	10.59	15.00	15.00
LAIx-8	6/9/2006	25.59	--	--	--	10.10	15.49	15.49
LAIx-8	7/13/2006	25.59	--	--	--	11.30	14.29	14.29
LAIx-8	8/16/2006	25.59	--	--	--	11.95	13.64	13.64
LAIx-8	9/19/2006	25.59	--	--	--	12.49	13.10	13.10
LAIx-8	10/13/2006	25.59	--	--	--	12.30	13.29	13.29
LAIx-8	11/20/2006	25.59	--	--	--	8.90	16.69	16.69
LAIx-8	12/8/2006	25.59	--	--	--	8.92	16.67	16.67
LAIx-8	1/19/2007	25.59	--	--	--	8.57	17.02	17.02
LAIx-8	2/19/2007	25.59	--	--	--	10.06	15.53	15.53
LAIx-8	3/15/2007	25.59	--	--	--	9.35	16.24	16.24
LAIx-8	4/16/2007	25.59	--	--	--	9.75	15.84	15.84
LAIx-8	5/14/2007	25.59	--	--	--	10.77	14.82	14.82
LAIx-8	6/29/2007	25.59	--	--	--	12.07	13.52	13.52
LAIx-8	7/20/2007	25.59	--	--	--	12.52	13.07	13.07
LAIx-8	8/21/2007	25.59	--	--	--	12.97	12.62	12.62
LAIx-8	9/10/2007	25.59	--	--	--	13.24	12.35	12.35
LAIx-8	10/22/2007	25.59	--	--	--	11.91	13.68	13.68
LAIx-8	11/28/2007	25.59	--	--	--	11.50	14.09	14.09
LAIx-8	12/13/2007	25.59	11.55	14.04	0.08	11.63	14.02	14.08
LAIx-8	1/21/2008	25.59	--	--	--	11.04	14.55	14.55
LAIx-8	2/24/2008	25.59	--	--	--	11.19	14.40	14.40
LAIx-8	3/24/2008	25.59	--	--	--	11.15	14.44	14.44
LAIx-8	8/25/2008	25.59	--	--	--	7.67	17.92	17.92
LAIx-8	2/18/2009	25.59	--	--	--	11.02	14.57	14.57
LAIx-8	8/25/2009	25.59	--	--	--	12.95	12.64	12.64
LAIx-8	3/22/2010	25.59	--	--	--	10.86	14.73	14.73
LAIx-8	8/23/2010	25.59	--	--	--	10.18	15.41	15.41
LAIx-8	2/7/2011	25.59	--	--	--	9.73	15.86	--
LAIx-8	5/27/2011	25.59			Not Monitored			
LAI-9	1/22/2003	22.48	--	--	--	7.90	14.58	14.58
LAI-9	1/23/2003	22.48	--	--	--	8.38	14.10	14.10
LAI-9	1/24/2003	22.48	7.10	15.38	0.04	7.14	15.37	15.40
LAI-9	1/27/2003	22.48	5.32	17.16	1.54	6.86	16.78	17.93
LAI-9	1/28/2003	22.48	5.90	16.58	1.50	7.40	16.21	17.33
LAI-9	1/29/2003	22.48	--	--	--	8.44	14.04	14.04
LAI-9	1/30/2003	22.48	--	--	--	8.40	14.08	14.08
LAI-9	2/3/2003	22.48	6.57	15.91	0.70	7.27	15.74	16.26
LAI-9	2/6/2003	23.93	7.53	16.40	0.15	7.68	16.36	16.48
LAI-9	2/11/2003	23.93	7.93	16.00	0.11	8.04	15.97	16.06
LAI-9	2/18/2003	23.93	5.50	18.43	2.50	8.00	17.81	19.68
LAI-9	2/21/2003	23.93	7.63	16.30	3.68	11.31	15.38	18.14
LAI-9	2/26/2003	23.93	6.94	16.99	3.54	10.48	16.11	18.76
LAI-9	3/4/2003	23.93	6.98	16.95	3.94	10.92	15.97	18.92
LAI-9	3/12/2003	23.93	7.82	16.11	3.39	11.21	15.26	17.81
LAI-9	3/14/2003	23.93	8.09	15.84	2.21	10.30	15.29	16.95
LAI-9	3/26/2003	23.93	--	--	--	8.95	14.98	14.98
LAI-9	3/28/2003	23.93	--	--	--	9.04	14.89	14.89
LAI-9	4/2/2003	23.93	8.08	15.85	0.32	8.40	15.77	16.01

**Groundwater Elevation Data  
Phillips 66 Company  
Renton Terminal  
Renton, Washington**

Well	Date	Top of Casing Elevation (feet)	Depth to Free Product (feet BTOC)	Elevation of Free Product (feet)	Product Thickness In Well (feet)	Depth to Groundwater (feet BTOC)	Groundwater Elevation (feet)	Potentiometric Elevation
LAI-9	4/4/2003	23.93	8.34	15.59	0.48	8.82	15.47	15.83
LAI-9	4/8/2003	23.93	8.10	15.83	0.49	8.59	15.71	16.08
LAI-9	4/11/2003	23.93	8.36	15.57	0.49	8.85	15.45	15.82
LAI-9	4/15/2003	23.93	7.81	16.12	0.21	8.02	16.07	16.23
LAI-9	4/17/2003	23.93	9.11	14.82	0.13	9.24	14.79	14.89
LAI-9	4/22/2003	23.93	8.41	15.52	0.35	8.76	15.43	15.70
LAI-9	4/25/2003	23.93	8.32	15.61	0.80	9.12	15.41	16.01
LAI-9	5/2/2003	23.93	8.99	14.94	0.01	9.00	14.94	14.95
LAI-9	5/6/2003	23.93	8.66	15.27	0.85	9.51	15.06	15.70
LAI-9	5/9/2003	23.93	9.75	14.18	0.02	9.77	14.18	14.19
LAI-9	5/23/2003	23.93	--	--	--	10.10	13.83	13.83
LAI-9	5/28/2003	23.93	10.50	13.43	0.01	10.51	13.43	13.44
LAI-9	6/13/2003	23.93	9.91	14.02	0.37	10.28	13.93	14.21
LAI-9	6/18/2003	23.93	9.81	14.12	0.51	10.32	13.99	14.38
LAI-9	6/27/2003	23.93	9.91	14.02	0.33	10.24	13.94	14.19
LAI-9	7/7/2003	23.93	10.21	13.72	0.83	11.04	13.51	14.14
LAI-9	7/16/2003	23.93	10.03	13.90	0.84	10.87	13.69	14.32
LAI-9	7/31/2003	23.93	10.44	13.49	0.95	11.39	13.25	13.97
LAI-9	8/5/2003	23.93	10.25	13.68	1.19	11.44	13.38	14.28
LAI-9	8/11/2003	23.93	11.89	12.04	0.12	12.01	12.01	12.10
LAI-9	8/22/2003	23.93	11.92	12.01	0.08	12.00	11.99	12.05
LAI-9	8/26/2003	23.93	11.03	12.90	0.64	11.67	12.74	13.22
LAI-9	9/2/2003	23.93	10.96	12.97	1.03	11.99	12.71	13.49
LAI-9	9/9/2003	23.93	11.12	12.81	0.51	11.63	12.68	13.07
LAI-9	9/19/2003	23.93	10.89	13.04	1.58	12.47	12.65	13.83
LAI-9	10/14/2003	23.93	11.75	12.18	1.07	12.82	11.91	12.72
LAI-9	11/20/2003	23.93	--	--	--	8.05	15.88	15.88
LAI-9	12/3/2003	23.93	7.21	16.72	0.01	7.22	16.72	16.73
LAI-9	1/19/2004	23.93	6.83	17.10	0.01	6.84	17.10	17.11
LAI-9	2/24/2004	23.93	--	--	--	8.11	15.82	15.82
LAI-9	3/15/2004	23.93	--	--	--	9.08	14.85	14.85
LAI-9	4/19/2004	23.93	--	--	--	8.85	15.08	15.08
LAI-9	5/17/2004	23.93	--	--	--	9.91	14.02	14.02
LAI-9	8/18/2004	23.93	--	--	--	11.10	12.83	12.83
LAI-9	8/18/2004	23.93	--	--	--	11.10	12.83	12.83
LAI-9	9/21/2004	23.93	10.91	13.02	0.53	11.44	12.89	13.29
LAI-9	10/19/2004	23.93	8.92	9.35	0.43	9.35	14.90	15.23
LAI-9	11/23/2004	23.93	9.03	14.90	0.31	9.34	14.82	15.06
LAI-9	12/21/2004	23.93	7.44	16.49	0.02	7.46	16.49	16.50
LAI-9	1/13/2005	23.93	--	--	--	8.19	15.74	15.74
LAI-9	4/28/2005	23.93	--	--	--	7.73	16.20	16.20
LAI-9	6/1/2005	23.93	--	--	--	8.10	15.83	15.83
LAI-9	6/29/2005	23.93	--	--	--	9.77	14.16	14.16
LAI-9	7/20/2005	23.93	--	--	--	10.10	13.83	13.83
LAI-9	8/22/2005	23.93	--	--	--	9.96	13.97	13.97
LAI-9	5/27/2011	23.93			Not Monitored			
LAIx-9	9/12/2005	25.55	--	--	--	14.13	11.42	11.42
LAIx-9	10/12/2005	25.55	--	--	--	14.79	10.76	10.76
LAIx-9	11/21/2005	25.55	--	--	--	12.98	12.57	12.57
LAIx-9	12/27/2005	25.55	--	--	--	11.42	14.13	14.13
LAIx-9	1/30/2006	25.55	--	--	--	10.27	15.28	15.28
LAIx-9	2/16/2006	25.55	12.35	13.20	0.03	12.38	13.19	13.22
LAIx-9	3/13/2006	25.55	--	--	--	12.78	12.77	12.77
LAIx-9	4/18/2006	25.55	--	--	--	12.34	13.21	13.21
LAIx-9	5/12/2006	25.55	--	--	--	13.33	12.22	12.22
LAIx-9	6/9/2006	25.55	--	--	--	12.86	12.69	12.69
LAIx-9	7/13/2006	25.55	14.48	11.07	0.06	14.57	11.03	11.07
LAIx-9	8/16/2006	25.55	--	--	--	15.30	10.25	10.25
LAIx-9	9/19/2006	25.55	--	--	--	14.98	10.57	10.57
LAIx-9	10/13/2006	25.55	--	--	--	15.01	10.54	10.54
LAIx-9	11/20/2006	25.55	--	--	--	11.77	13.78	13.78
LAIx-9	12/8/2006	25.55	11.72	13.83	0.06	11.78	13.82	13.86
LAIx-9	1/19/2007	25.55	11.24	14.31	0.04	11.28	14.30	14.33
LAIx-9	2/19/2007	25.55	12.23	13.32	0.04	12.27	13.31	13.34

**Groundwater Elevation Data  
Phillips 66 Company  
Renton Terminal  
Renton, Washington**

Well	Date	Top of Casing Elevation (feet)	Depth to Free Product (feet BTOC)	Elevation of Free Product (feet)	Product Thickness In Well (feet)	Depth to Groundwater (feet BTOC)	Groundwater Elevation (feet)	Potentiometric Elevation
LAIx-9	3/15/2007	25.55	12.55	13.00	0.05	12.60	12.99	13.03
LAIx-9	4/16/2007	25.55	12.30	13.25	0.03	12.33	13.24	13.27
LAIx-9	5/14/2007	25.55	--	--	--	13.41	12.14	12.14
LAIx-9	6/29/2007	25.55	--	--	--	13.92	11.63	11.63
LAIx-9	7/20/2007	25.55	--	--	--	14.34	11.21	11.21
LAIx-9	8/21/2007	25.55	--	--	--	14.25	11.30	11.30
LAIx-9	9/10/2007	25.55	--	--	--	14.52	11.03	11.03
LAIx-9	10/22/2007	25.55	--	--	--	13.31	12.24	12.24
LAIx-9	11/28/2007	25.55	--	--	--	12.50	13.05	13.05
LAIx-9	12/13/2007	25.55	--	--	--	11.40	14.15	14.15
LAIx-9	1/21/2008	25.55	--	--	--	8.61	16.94	16.94
LAIx-9	2/24/2008	25.55	--	--	--	12.30	13.25	13.25
LAIx-9	3/24/2008	25.55	--	--	--	12.06	13.49	13.49
LAIx-9	8/25/2008	25.55	--	--	--	13.30	12.25	12.25
LAIx-9	2/18/2009	25.55	--	--	Dry	--	--	Dry
LAIx-9	8/25/2009	25.55	--	--	--	14.23	11.32	11.32
LAIx-9	3/22/2010	25.55	--	--	--	12.25	13.30	13.30
LAIx-9	8/23/2010	25.55	--	--	Dry	--	--	--
LAIx-9	2/7/2011	25.55	--	--	--	11.71	13.84	--
LAIx-9	5/27/2011	25.55	--	--	Not Monitored	--	--	--
LAIx-9	11/14/2016	25.55	--	--	--	9.75	15.80	--
LAIx-9	2/16/2017	25.55	--	--	--	8.57	16.98	15.53
LAIx-9	5/24/2017	25.55	--	--	--	8.28	17.27	15.94
LAIx-9	9/26/2017	25.55	--	--	--	11.83	13.72	15.36
LAIx-9	12/11/2017	25.55	--	--	--	7.50	18.05	--
LAIx-9	2/26/2018	25.55	--	--	--	8.38	17.17	--
LAIx-9	6/11/2018	25.55	--	--	--	11.01	14.54	--
LAIx-9	8/27/2018	25.55	--	--	--	13.03	12.52	--
LAIx-9	12/17/2018	25.55	--	--	--	7.82	17.73	--
LAI-10	1/31/2003	19.87	--	--	--	4.34	15.53	--
LAI-10	2/12/2003	19.87	--	--	--	3.93	15.94	--
LAI-10	2/18/2003	19.87	--	--	--	4.51	15.36	--
LAI-10	2/21/2003	19.87	--	--	--	4.50	15.37	15.37
LAI-10	2/24/2003	19.87	--	--	--	4.48	15.39	15.39
LAI-10	3/3/2003	19.87	--	--	--	4.38	15.49	15.49
LAI-10	3/12/2003	19.87	--	--	--	4.31	15.56	15.56
LAI-10	3/14/2003	19.87	--	--	--	4.08	15.79	15.79
LAI-10	3/26/2003	19.87	--	--	--	4.78	15.09	15.09
LAI-10	3/28/2003	19.87	--	--	--	4.82	15.05	15.05
LAI-10	4/2/2003	19.87	--	--	--	4.25	15.62	15.62
LAI-10	4/4/2003	19.87	--	--	--	4.21	15.66	15.66
LAI-10	4/8/2003	19.87	--	--	--	4.50	15.37	15.37
LAI-10	4/11/2003	19.87	--	--	--	4.48	15.39	15.39
LAI-10	4/15/2003	19.87	--	--	--	4.09	15.78	15.78
LAI-10	4/17/2003	19.87	--	--	--	4.50	15.37	15.37
LAI-10	4/22/2003	19.87	--	--	--	4.45	15.42	15.42
LAI-10	4/25/2003	19.87	--	--	--	4.58	15.29	15.29
LAI-10	5/2/2003	19.87	--	--	--	4.23	15.64	15.64
LAI-10	5/6/2003	19.87	--	--	--	4.86	15.01	15.01
LAI-10	5/9/2003	19.87	--	--	--	5.10	14.77	14.77
LAI-10	5/16/2003	19.87	--	--	--	5.38	14.49	14.49
LAI-10	5/23/2003	19.87	--	--	--	6.50	13.37	13.37
LAI-10	5/28/2003	19.87	--	--	--	5.55	14.32	14.32
LAI-10	6/13/2003	19.87	--	--	--	6.17	13.70	13.70
LAI-10	6/18/2003	19.87	--	--	--	5.86	14.01	14.01
LAI-10	6/27/2003	19.87	--	--	--	5.89	13.98	13.98
LAI-10	7/7/2003	19.87	--	--	--	6.51	13.36	13.36
LAI-10	7/16/2003	19.87	--	--	--	5.53	14.34	14.34
LAI-10	7/31/2003	19.87	--	--	--	6.61	13.26	13.26
LAI-10	8/5/2003	19.87	--	--	--	6.68	13.19	13.19
LAI-10	8/11/2003	19.87	--	--	--	7.15	12.72	12.72
LAI-10	8/22/2003	19.87	--	--	--	8.68	11.19	11.19
LAI-10	8/26/2003	19.87	--	--	--	7.03	12.84	12.84
LAI-10	9/2/2003	19.87	--	--	--	7.15	12.72	12.72

**Groundwater Elevation Data  
Phillips 66 Company  
Renton Terminal  
Renton, Washington**

Well	Date	Top of Casing Elevation (feet)	Depth to Free Product (feet BTOC)	Elevation of Free Product (feet)	Product Thickness In Well (feet)	Depth to Groundwater (feet BTOC)	Groundwater Elevation (feet)	Potentiometric Elevation
LAI-10	9/9/2003	19.87	7.33	12.54	0.01	7.34	12.54	12.55
LAI-10	9/19/2003	19.87	--	--	--	7.37	12.50	12.50
LAI-10	10/14/2003	19.87	--	--	--	7.75	12.12	12.12
LAI-10	11/20/2003	19.87	--	--	--	4.48	15.39	15.39
LAI-10	12/3/2003	19.87	--	--	--	3.58	16.29	16.29
LAI-10	1/19/2004	19.87	--	--	--	3.29	16.58	16.58
LAI-10	2/24/2004	19.87	--	--	--	4.16	15.71	15.71
LAI-10	3/15/2004	19.87	--	--	--	5.01	14.86	14.86
LAI-10	4/19/2004	19.87	--	--	--	5.30	14.57	14.57
LAI-10	5/17/2004	19.87	--	--	--	5.79	14.08	14.08
LAI-10	6/22/2004	19.87	--	--	--	5.71	14.16	14.16
LAI-10	8/18/2004	19.87	6.71	13.16	0.01	6.72	13.16	13.17
LAI-10	9/21/2004	19.87	--	--	--	6.10	13.77	13.77
LAI-10	10/19/2004	19.87	--	--	--	5.23	14.64	14.64
LAI-10	11/23/2004	19.87	--	--	--	5.45	14.42	14.42
LAI-10	12/21/2004	19.87	--	--	--	3.99	15.88	15.88
LAI-10	1/13/2005	19.87	--	--	--	4.64	15.23	15.23
LAI-10	4/28/2005	19.87	--	--	--	4.23	15.64	15.64
LAI-10	6/1/2005	19.87	4.40	13.52	0.03	4.43	15.46	14.30
LAI-10	6/29/2005	19.87	--	--	--	5.45	14.42	12.47
LAI-10	7/20/2005	19.87	--	--	--	5.75	14.12	12.17
LAI-10	8/22/2005	19.87	6.22	13.65	0.01	6.23	13.65	13.66
LAI-10	9/12/2005	19.87	6.62	13.25	0.01	6.61	13.27	13.28
LAI-10	10/12/2005	19.87	--	--	--	7.11	12.76	12.76
LAI-10	11/21/2005	19.87	5.08	14.79	0.01	5.09	14.79	14.80
LAI-10	12/27/2005	19.87	--	--	--	4.14	15.73	15.73
LAI-10	1/30/2006	19.87	--	--	--	2.45	17.42	17.42
LAI-10	2/16/2006	19.87	--	--	--	3.62	16.25	16.25
LAI-10	3/13/2006	19.87	--	--	--	4.37	15.50	15.50
LAI-10	4/18/2006	19.87	--	--	--	4.51	15.36	15.36
LAI-10	5/12/2006	19.87	--	--	--	4.82	15.05	15.05
LAI-10	6/9/2006	19.87	--	--	--	4.57	15.30	15.30
LAI-10	7/13/2006	19.87	--	--	--	5.41	14.46	14.46
LAI-10	8/16/2006	19.87	--	--	--	6.15	13.72	13.72
LAI-10	9/19/2006	19.87	--	--	--	5.80	14.07	14.07
LAI-10	10/13/2006	19.87	--	--	--	6.60	13.27	13.27
LAI-10	11/20/2006	19.87	--	--	--	3.16	16.71	16.71
LAI-10	12/8/2006	19.87	--	--	--	3.29	16.58	16.58
LAI-10	1/19/2007	19.87	--	--	--	3.39	16.48	16.48
LAI-10	2/19/2007	19.87	--	--	--	4.37	15.50	15.50
LAI-10	3/15/2007	19.87	--	--	--	3.90	15.97	15.97
LAI-10	4/16/2007	19.87	--	--	--	4.20	15.67	15.67
LAI-10	5/14/2007	19.87	--	--	--	5.07	14.80	14.80
LAI-10	6/29/2007	19.87	--	--	--	6.06	13.81	13.81
LAI-10	7/20/2007	19.87	--	--	--	6.32	13.55	13.55
LAI-10	8/21/2007	19.87	--	--	--	7.81	12.06	12.06
LAI-10	9/10/2007	19.87	--	--	--	6.92	12.95	12.95
LAI-10	10/22/2007	19.87	--	--	--	5.99	13.88	13.88
LAI-10	11/28/2007	19.87	--	--	--	4.95	14.92	14.92
LAI-10	12/13/2007	19.87	--	--	--	4.32	15.55	15.55
LAI-10	1/21/2008	19.87	--	--	--	4.49	15.38	15.38
LAI-10	2/24/2008	19.87	--	--	--	4.89	14.98	14.98
LAI-10	3/24/2008	19.87	--	--	--	4.96	14.91	14.91
LAI-10	8/25/2008	19.87	--	--	--	5.63	14.24	14.24
LAI-10	2/18/2009	19.87	--	--	--	5.10	14.77	14.77
LAI-10	8/25/2009	19.87	--	--	--	7.22	12.65	12.65
LAI-10	3/22/2010	19.87	--	--	--	4.90	14.97	14.97
LAI-10	8/23/2010	19.87	--	--	--	6.34	13.53	13.53
LAI-10	2/7/2011	19.87	--	--	--	4.21	15.66	--
LAI-10	5/27/2011	19.87	--	--	--	4.78	15.09	--
LAI-10	8/8/2011	19.87	--	--	--	8.15	11.72	--
LAI-10	11/14/2011	19.87	--	--	--	5.73	14.14	--
LAI-10	2/20/2012	19.87	--	--	--	4.25	15.62	--
LAI-10	8/22/2012	19.87	--	--	--	6.09	13.78	--
LAI-10	11/5/2012	19.87	--	--	--	5.43	14.44	--



**Groundwater Elevation Data  
Phillips 66 Company  
Renton Terminal  
Renton, Washington**

Well	Date	Top of Casing Elevation (feet)	Depth to Free Product (feet BTOC)	Elevation of Free Product (feet)	Product Thickness In Well (feet)	Depth to Groundwater (feet BTOC)	Groundwater Elevation (feet)	Potentiometric Elevation
LAI-10	1/28/2013	19.87	--	--	--	3.89	15.98	--
LAI-10	5/9/2013	19.87	--	--	--	4.54	15.33	--
LAI-10	8/19/2013	19.87	--	--	--	6.69	13.18	--
LAI-10	11/25/2013	19.87	--	--	--	4.91	14.96	--
LAI-10	2/14/2014	19.87	--	--	--	3.48	16.39	--
LAI-10	5/5/2014	19.87	--	--	--	3.37	16.50	--
LAI-10	8/19/2014	19.87	--	--	--	6.47	13.40	--
LAI-10	11/21/2014	19.87	--	--	--	3.75	16.12	--
LAI-11	1/31/2003	20.61	--	--	--	4.55	16.06	--
LAI-11	2/12/2003	20.61	--	--	--	4.92	15.69	16.06
LAI-11	2/18/2003	20.61	--	--	--	5.41	15.20	15.69
LAI-11	2/21/2003	20.61	--	--	--	5.51	15.10	15.20
LAI-11	2/24/2003	20.61	--	--	--	5.48	15.13	15.13
LAI-11	3/3/2003	20.61	--	--	--	5.38	15.23	15.23
LAI-11	3/12/2003	20.61	--	--	--	5.32	15.29	15.29
LAI-11	3/14/2003	20.61	--	--	--	5.19	15.42	15.42
LAI-11	3/26/2003	20.61	--	--	--	4.81	15.80	15.80
LAI-11	3/28/2003	20.61	--	--	--	4.89	15.72	15.72
LAI-11	4/2/2003	20.61	--	--	--	5.28	15.33	15.33
LAI-11	4/4/2003	20.61	--	--	--	5.33	15.28	15.28
LAI-11	4/8/2003	20.61	--	--	--	5.41	15.20	15.20
LAI-11	4/11/2003	20.61	--	--	--	5.42	15.19	15.19
LAI-11	4/15/2003	20.61	--	--	--	5.08	15.53	15.53
LAI-11	4/17/2003	20.61	--	--	--	5.46	15.15	15.15
LAI-11	4/22/2003	20.61	--	--	--	5.47	15.14	15.14
LAI-11	4/25/2003	20.61	--	--	--	5.67	14.94	14.94
LAI-11	5/2/2003	20.61	--	--	--	5.12	15.49	15.49
LAI-11	5/6/2003	20.61	--	--	--	5.81	14.80	14.80
LAI-11	5/9/2003	20.61	--	--	--	6.00	14.61	14.61
LAI-11	5/16/2003	20.61	--	--	--	6.30	14.31	14.31
LAI-11	5/23/2003	20.61	--	--	--	6.58	14.03	14.03
LAI-11	5/28/2003	20.61	--	--	--	6.44	14.17	14.17
LAI-11	6/13/2003	20.61	--	--	--	6.70	13.91	13.91
LAI-11	6/18/2003	20.61	--	--	--	6.80	13.81	13.81
LAI-11	6/27/2003	20.61	--	--	--	6.81	13.80	13.80
LAI-11	7/7/2003	20.61	--	--	--	7.51	13.10	13.10
LAI-11	7/16/2003	20.61	--	--	--	6.42	14.19	14.19
LAI-11	7/31/2003	20.61	--	--	--	8.91	11.70	11.70
LAI-11	8/5/2003	20.61	--	--	--	8.51	12.10	12.10
LAI-11	8/11/2003	20.61	--	--	--	8.79	11.82	11.82
LAI-11	8/22/2003	20.61	--	--	--	8.43	12.18	12.18
LAI-11	8/26/2003	20.61	--	--	--	8.92	11.69	11.69
LAI-11	9/2/2003	20.61	--	--	--	8.95	11.66	11.66
LAI-11	9/9/2003	20.61	--	--	--	9.24	11.37	11.37
LAI-11	9/19/2003	20.61	--	--	--	8.99	11.62	11.62
LAI-11	10/14/2003	20.61	--	--	--	9.15	11.46	11.46
LAI-11	11/20/2003	20.61	--	--	--	5.31	15.30	15.30
LAI-11	12/3/2003	20.61	--	--	--	4.50	16.11	16.11
LAI-11	1/19/2004	20.61	--	--	--	4.33	16.28	16.28
LAI-11	2/24/2004	20.61	--	--	--	5.19	15.42	15.42
LAI-11	3/15/2004	20.61	--	--	--	5.94	14.67	14.67
LAI-11	4/19/2004	20.61	--	--	--	6.23	14.38	14.38
LAI-11	5/17/2004	20.61	--	--	--	6.80	13.81	13.81
LAI-11	6/22/2004	20.61	--	--	--	6.70	13.91	13.91
LAI-11	8/18/2004	20.61	--	--	--	8.19	12.42	12.42
LAI-11	9/21/2004	20.61	--	--	--	7.03	13.58	13.58
LAI-11	10/19/2004	20.61	--	--	--	6.10	14.51	14.51
LAI-11	11/23/2004	20.61	--	--	--	6.35	14.26	14.26
LAI-11	12/21/2004	20.61	--	--	--	4.81	15.80	15.80
LAI-11	1/13/2005	20.61	--	--	--	5.40	15.21	15.21
LAI-11	4/28/2005	20.61	--	--	--	5.13	15.48	15.48
LAI-11	6/1/2005	20.61	--	--	--	5.32	15.29	15.29
LAI-11	6/29/2005	20.61	--	--	--	6.28	14.33	14.33
LAI-11	7/20/2005	20.61	--	--	--	6.55	14.06	14.06

**Groundwater Elevation Data  
Phillips 66 Company  
Renton Terminal  
Renton, Washington**

Well	Date	Top of Casing Elevation (feet)	Depth to Free Product (feet BTOC)	Elevation of Free Product (feet)	Product Thickness In Well (feet)	Depth to Groundwater (feet BTOC)	Groundwater Elevation (feet)	Potentiometric Elevation
LAI-11	8/22/2005	20.61	6.94	13.67	0.01	6.95	13.67	13.68
LAI-11	9/12/2005	20.61	6.90	13.71	0.46	7.36	13.60	13.94
LAI-11	10/12/2005	20.61	8.185	12.43	0.005	8.19	12.42	12.43
LAI-11	11/21/2005	20.61	--	--	--	5.81	14.80	14.80
LAI-11	12/27/2005	20.61	--	--	--	5.24	15.37	15.37
LAI-11	1/30/2006	20.61	--	--	--	2.99	17.62	17.62
LAI-11	2/16/2006	20.61	--	--	--	4.44	16.17	16.17
LAI-11	3/13/2006	20.61	--	--	--	5.20	15.41	15.41
LAI-11	4/18/2006	20.61	--	--	--	5.43	15.18	15.18
LAI-11	5/12/2006	20.61	--	--	--	5.65	14.96	14.96
LAI-11	6/9/2006	20.61	--	--	--	5.48	15.13	15.13
LAI-11	7/13/2006	20.61	--	--	--	6.25	14.36	14.36
LAI-11	8/16/2006	20.61	--	--	--	7.05	13.56	13.56
LAI-11	9/19/2006	20.61	--	--	--	7.65	12.96	12.96
LAI-11	10/13/2006	20.61	--	--	--	7.46	13.15	13.15
LAI-11	11/20/2006	20.61	--	--	--	4.03	16.58	16.58
LAI-11	12/8/2006	20.61	--	--	--	4.12	16.49	16.49
LAI-11	1/19/2007	20.61	--	--	--	4.16	16.45	16.45
LAI-11	2/19/2007	20.61	--	--	--	5.31	15.30	15.30
LAI-11	3/15/2007	20.61	--	--	--	4.80	15.81	15.81
LAI-11	4/16/2007	20.61	--	--	--	5.10	15.51	15.51
LAI-11	5/14/2007	20.61	--	--	--	5.92	14.69	14.69
LAI-11	6/29/2007	20.61	--	--	--	6.82	13.79	13.79
LAI-11	7/20/2007	20.61	--	--	--	7.12	13.49	13.49
LAI-11	8/21/2007	20.61	--	--	--	7.76	12.85	12.85
LAI-11	9/10/2007	20.61	--	--	--	7.87	12.74	12.74
LAI-11	10/22/2007	20.61	--	--	--	7.26	13.35	13.35
LAI-11	11/28/2007	20.61	--	--	--	6.00	14.61	14.61
LAI-11	12/13/2007	20.61	--	--	--	5.06	15.55	15.55
LAI-11	1/21/2008	20.61	--	--	--	4.38	16.23	16.23
LAI-11	2/24/2008	20.61	--	--	--	5.71	14.90	14.90
LAI-11	3/24/2008	20.61	--	--	--	5.88	14.73	14.73
LAI-11	8/25/2008	20.61	--	--	--	6.40	14.21	14.21
LAI-11	2/18/2009	20.61	--	--	--	5.84	14.77	14.77
LAI-11	8/25/2009	20.61	--	--	--	7.95	12.66	12.66
LAI-11	3/22/2010	20.61	--	--	--	5.56	15.05	15.05
LAI-11	8/23/2010	20.61	--	--	--	7.36	13.25	13.25
LAI-11	2/7/2011	20.61	--	--	--	4.90	15.71	--
LAI-11	5/27/2011	20.61	--	--	Not Monitored	--	--	--
LAI-11	8/8/2011	20.61	--	--	--	6.89	13.72	--
LAI-11	11/14/2011	20.61	--	--	--	6.63	13.98	--
LAI-11	2/20/2012	20.61	--	--	--	4.94	15.67	--
LAI-11	8/22/2012	20.61	--	--	--	6.86	13.75	--
LAI-11	11/5/2012	20.61	--	--	--	6.00	14.61	--
LAI-11	1/28/2013	20.61	--	--	--	4.63	15.98	--
LAI-11	5/9/2013	20.61	--	--	--	5.43	15.18	--
LAI-11	8/19/2013	20.61	--	--	--	7.41	13.20	--
LAI-11	11/25/2013	20.61	--	--	--	5.64	14.97	--
LAI-11	2/14/2014	20.61	--	--	--	4.31	16.30	--
LAI-11	5/5/2014	20.61	--	--	--	3.56	17.05	--
LAI-11	8/19/2014	20.61	--	--	--	7.27	13.34	--
LAI-11	11/21/2014	20.61	--	--	--	5.03	15.58	--
LAI-12	1/31/2003	19.34	--	--	--	3.28	16.06	--
LAI-12	2/12/2003	19.34	--	--	--	3.98	15.36	16.06
LAI-12	2/18/2003	19.34	--	--	--	4.50	14.84	15.36
LAI-12	2/21/2003	19.34	--	--	--	4.60	14.74	14.84
LAI-12	2/24/2003	19.34	--	--	--	4.58	14.76	14.76
LAI-12	3/3/2003	19.34	--	--	--	4.61	14.73	14.73
LAI-12	3/12/2003	19.34	--	--	--	4.38	14.96	14.96
LAI-12	3/14/2003	19.34	--	--	--	4.17	15.17	15.17
LAI-12	3/26/2003	19.34	--	--	--	4.04	15.30	15.30
LAI-12	3/28/2003	19.34	--	--	--	4.10	15.24	15.24
LAI-12	4/2/2003	19.34	--	--	--	4.34	15.00	15.00
LAI-12	4/4/2003	19.34	--	--	--	4.45	14.89	14.89

**Groundwater Elevation Data  
Phillips 66 Company  
Renton Terminal  
Renton, Washington**

Well	Date	Top of Casing Elevation (feet)	Depth to Free Product (feet BTOC)	Elevation of Free Product (feet)	Product Thickness In Well (feet)	Depth to Groundwater (feet BTOC)	Groundwater Elevation (feet)	Potentiometric Elevation
LAI-12	4/8/2003	19.34	--	--	--	4.58	14.76	14.76
LAI-12	4/11/2003	19.34	--	--	--	4.65	14.69	14.69
LAI-12	4/15/2003	19.34	--	--	--	4.25	15.09	15.09
LAI-12	4/17/2003	19.34	--	--	--	4.69	14.65	14.65
LAI-12	4/22/2003	19.34	--	--	--	4.69	14.65	14.65
LAI-12	4/25/2003	19.34	--	--	--	4.81	14.53	14.53
LAI-12	5/2/2003	19.34	--	--	--	4.98	14.36	14.36
LAI-12	5/6/2003	19.34	--	--	--	5.22	14.12	14.12
LAI-12	5/9/2003	19.34	--	--	--	5.46	13.88	13.88
LAI-12	5/16/2003	19.34	--	--	--	5.74	13.60	13.60
LAI-12	5/23/2003	19.34	--	--	--	5.27	14.07	14.07
LAI-12	5/28/2003	19.34	--	--	--	5.88	13.46	13.46
LAI-12	6/13/2003	19.34	--	--	--	5.45	13.89	13.89
LAI-12	6/18/2003	19.34	--	--	--	6.18	13.16	13.16
LAI-12	6/27/2003	19.34	--	--	--	6.22	13.12	13.12
LAI-12	7/7/2003	19.34	--	--	--	6.95	12.39	12.39
LAI-12	7/16/2003	19.34	--	--	--	5.84	13.50	13.50
LAI-12	7/31/2003	19.34	--	--	--	6.97	12.37	12.37
LAI-12	8/5/2003	19.34	--	--	--	7.05	12.29	12.29
LAI-12	8/11/2003	19.34	--	--	--	6.80	12.54	12.54
LAI-12	8/22/2003	19.34	--	--	--	8.19	11.15	11.15
LAI-12	8/26/2003	19.34	--	--	--	7.33	12.01	12.01
LAI-12	9/2/2003	19.34	--	--	--	7.45	11.89	11.89
LAI-12	9/9/2003	19.34	--	--	--	7.64	11.70	11.70
LAI-12	9/19/2003	19.34	--	--	--	7.93	11.41	11.41
LAI-12	10/14/2003	19.34	--	--	--	7.48	11.86	11.86
LAI-12	11/20/2003	19.34	--	--	--	4.06	15.28	15.28
LAI-12	12/3/2003	19.34	--	--	--	3.37	15.97	15.97
LAI-12	1/19/2004	19.34	--	--	--	3.81	15.53	15.53
LAI-12	2/24/2004	19.34	--	--	--	4.32	15.02	15.02
LAI-12	3/15/2004	19.34	--	--	--	5.13	14.21	14.21
LAI-12	4/19/2004	19.34	--	--	--	5.61	13.73	13.73
LAI-12	5/17/2004	19.34	--	--	--	6.23	13.11	13.11
LAI-12	6/22/2004	19.34	--	--	--	6.14	13.20	13.20
LAI-12	8/18/2004	19.34	--	--	--	7.15	12.19	12.19
LAI-12	9/21/2004	19.34	--	--	--	6.18	13.16	13.16
LAI-12	10/19/2004	19.34	--	--	--	5.39	13.95	13.95
LAI-12	11/23/2004	19.34	--	--	--	5.68	13.66	13.66
LAI-12	12/21/2004	19.34	--	--	--	3.86	15.48	15.48
LAI-12	1/13/2005	19.34	--	--	--	4.95	14.39	14.39
LAI-12	4/28/2005	19.34	--	--	--	4.41	14.93	14.93
LAI-12	6/1/2005	19.34	--	--	--	4.61	14.73	14.73
LAI-12	6/29/2005	19.34	--	--	--	5.77	13.57	13.57
LAI-12	7/20/2005	19.34	9.15	10.19	0.01	9.16	10.19	10.20
LAI-12	8/22/2005	19.34	6.48	12.86	0.01	6.49	12.86	12.87
LAI-12	9/12/2005	19.34	--	--	--	6.90	12.44	12.44
LAI-12	10/12/2005	19.34	7.40	11.94	0.01	7.41	11.94	11.95
LAI-12	11/21/2005	19.34	--	--	--	4.48	14.86	14.86
LAI-12	12/27/2005	19.34	--	--	--	3.95	15.39	15.39
LAI-12	1/30/2006	19.34	--	--	--	2.33	17.01	17.01
LAI-12	2/16/2006	19.34	--	--	--	3.33	16.01	16.01
LAI-12	3/13/2006	19.34	--	--	--	4.34	15.00	15.00
LAI-12	4/18/2006	19.34	--	--	--	4.69	14.65	14.65
LAI-12	5/12/2006	19.34	--	--	--	4.99	14.35	14.35
LAI-12	6/9/2006	19.34	--	--	--	4.61	14.73	14.73
LAI-12	7/13/2006	19.34	--	--	--	5.68	13.66	13.66
LAI-12	8/16/2006	19.34	--	--	--	6.41	12.93	12.93
LAI-12	9/19/2006	19.34	--	--	--	6.98	12.36	12.36
LAI-12	10/13/2006	19.34	--	--	--	6.78	12.56	12.56
LAI-12	11/20/2006	19.34	--	--	--	3.18	16.16	16.16
LAI-12	12/8/2006	19.34	--	--	--	2.89	16.45	16.45
LAI-12	1/19/2007	19.34	--	--	--	2.85	16.49	16.49
LAI-12	2/19/2007	19.34	--	--	--	4.55	14.79	14.79
LAI-12	3/15/2007	19.34	--	--	--	3.73	15.61	15.61
LAI-12	4/16/2007	19.34	--	--	--	4.19	15.15	15.15

**Groundwater Elevation Data  
Phillips 66 Company  
Renton Terminal  
Renton, Washington**

Well	Date	Top of Casing Elevation (feet)	Depth to Free Product (feet BTOC)	Elevation of Free Product (feet)	Product Thickness In Well (feet)	Depth to Groundwater (feet BTOC)	Groundwater Elevation (feet)	Potentiometric Elevation
LAI-12	5/14/2007	19.34	--	--	--	5.37	13.97	13.97
LAI-12	6/29/2007	19.34	--	--	--	6.30	13.04	13.04
LAI-12	7/20/2007	19.34	--	--	--	6.56	12.78	12.78
LAI-12	8/21/2007	19.34	--	--	--	7.19	12.15	12.15
LAI-12	9/10/2007	19.34	--	--	--	7.21	12.13	12.13
LAI-12	10/22/2007	19.34	--	--	--	6.09	13.25	13.25
LAI-12	11/28/2007	19.34	--	--	--	5.34	14.00	14.00
LAI-12	12/13/2007	19.34	--	--	--	3.97	15.37	15.37
LAI-12	1/21/2008	19.34	--	--	--	5.24	14.10	14.10
LAI-12	2/24/2008	19.34	--	--	--	5.08	14.26	14.26
LAI-12	3/24/2008	19.34	--	--	--	6.25	13.09	13.09
LAI-12	8/25/2008	19.34	--	--	--	6.82	12.52	12.52
LAI-12	2/18/2009	19.34	--	--	--	5.32	14.02	14.02
LAI-12	8/25/2009	19.34	--	--	--	7.44	11.90	11.90
LAI-12	3/22/2010	19.34	--	--	--	4.70	14.64	15.64
LAI-12	8/23/2010	19.34	--	--	--	6.62	12.72	12.72
LAI-12	2/7/2011	19.34	--	--	--	9.65	9.69	--
LAI-12	5/27/2011	19.34	--	--	--	4.63	14.71	--
LAI-12	8/8/2011	19.34	--	--	--	6.39	12.95	--
LAI-12	11/14/2011	19.34	--	--	--	6.19	13.15	--
LAI-12	2/20/2012	19.34	--	--	--	3.86	15.48	--
LAI-12	8/22/2012	19.34	--	--	--	6.29	13.05	--
LAI-12	11/5/2012	19.34	--	--	--	4.71	14.63	--
LAI-12	1/28/2013	19.34	--	--	--	3.73	15.61	--
LAI-12	5/9/2013	19.34	--	--	--	4.57	14.77	--
LAI-12	8/19/2013	19.34	--	--	--	6.82	12.52	--
LAI-12	11/25/2013	19.34	--	--	--	4.75	14.59	--
LAI-12	2/14/2014	19.34	--	--	--	4.04	15.30	--
LAI-12	5/5/2014	19.34	--	--	--	3.12	16.22	--
LAI-12	8/19/2014	19.34	--	--	--	6.71	12.63	--
LAI-12	11/21/2014	19.34	--	--	--	4.09	15.25	--
LAI-13	1/31/2003	21.53	--	--	--	5.25	16.28	--
LAI-13	2/12/2003	21.53	--	--	--	6.28	15.25	16.28
LAI-13	2/18/2003	21.53	--	--	--	6.15	15.38	15.25
LAI-13	2/21/2003	21.53	--	--	--	6.29	15.24	15.38
LAI-13	2/24/2003	21.53	--	--	--	6.65	14.88	14.88
LAI-13	3/3/2003	21.53	--	--	--	6.88	14.65	14.65
LAI-13	3/12/2003	21.53	--	--	--	6.87	14.66	14.66
LAI-13	3/14/2003	21.53	--	--	--	6.62	14.91	14.91
LAI-13	3/26/2003	21.53	6.16	15.37	0.00	6.16	15.37	15.37
LAI-13	3/28/2003	21.53	--	--	--	6.21	15.32	15.32
LAI-13	4/2/2003	21.53	--	--	--	6.25	15.28	15.28
LAI-13	4/4/2003	21.53	--	--	--	6.25	15.28	15.28
LAI-13	4/8/2003	21.53	--	--	--	6.69	14.84	14.84
LAI-13	4/11/2003	21.53	--	--	--	6.69	14.84	14.84
LAI-13	4/15/2003	21.53	--	--	--	6.61	14.92	14.92
LAI-13	4/17/2003	21.53	--	--	--	6.66	14.87	14.87
LAI-13	4/22/2003	21.53	--	--	--	6.87	14.66	14.66
LAI-13	4/25/2003	21.53	--	--	--	6.92	14.61	14.61
LAI-13	5/2/2003	21.53	--	--	--	6.71	14.82	14.82
LAI-13	5/6/2003	21.53	--	--	--	7.25	14.28	14.28
LAI-13	5/9/2003	21.53	--	--	--	7.36	14.17	14.17
LAI-13	5/16/2003	21.53	--	--	--	7.63	13.90	13.90
LAI-13	5/23/2003	21.53	--	--	--	7.78	13.75	13.75
LAI-13	5/28/2003	21.53	--	--	--	7.80	13.73	13.73
LAI-13	6/13/2003	21.53	--	--	--	8.01	13.52	13.52
LAI-13	6/18/2003	21.53	--	--	--	8.02	13.51	13.51
LAI-13	6/27/2003	21.53	--	--	--	8.06	13.47	13.47
LAI-13	7/7/2003	21.53	--	--	--	8.45	13.08	13.08
LAI-13	7/16/2003	21.53	--	--	--	7.71	13.82	13.82
LAI-13	7/31/2003	21.53	--	--	--	8.51	13.02	13.02
LAI-13	8/5/2003	21.53	--	--	--	8.54	12.99	12.99
LAI-13	8/11/2003	21.53	--	--	--	8.62	12.91	12.91
LAI-13	8/22/2003	21.53	--	--	--	9.81	11.72	11.72

**Groundwater Elevation Data  
Phillips 66 Company  
Renton Terminal  
Renton, Washington**

Well	Date	Top of Casing Elevation (feet)	Depth to Free Product (feet BTOC)	Elevation of Free Product (feet)	Product Thickness In Well (feet)	Depth to Groundwater (feet BTOC)	Groundwater Elevation (feet)	Potentiometric Elevation
LAI-13	8/26/2003	21.53	--	--	--	8.81	12.72	12.72
LAI-13	9/2/2003	21.53	--	--	--	8.88	12.65	12.65
LAI-13	9/9/2003	21.53	--	--	--	8.91	12.62	12.62
LAI-13	9/19/2003	21.53	--	--	--	10.94	10.59	10.59
LAI-13	10/14/2003	21.53	--	--	--	9.08	12.45	12.45
LAI-13	11/20/2003	21.53	--	--	--	5.94	15.59	15.59
LAI-13	12/3/2003	21.53	--	--	--	5.52	16.01	16.01
LAI-13	1/19/2004	21.53	--	--	--	5.39	16.14	16.14
LAI-13	2/24/2004	21.53	--	--	--	5.77	15.76	15.76
LAI-13	3/15/2004	21.53	--	--	--	6.66	14.87	14.87
LAI-13	4/19/2004	21.53	--	--	--	7.58	13.95	13.95
LAI-13	5/17/2004	21.53	--	--	--	8.05	13.48	13.48
LAI-13	6/22/2004	21.53	--	--	--	7.91	13.62	13.62
LAI-13	8/18/2004	21.53	--	--	--	8.57	12.96	12.96
LAI-13	9/21/2004	21.53	--	--	--	7.28	14.25	14.25
LAI-13	10/19/2004	21.53	--	--	--	7.10	14.43	14.43
LAI-13	11/23/2004	21.53	--	--	--	7.39	14.14	14.14
LAI-13	12/21/2004	21.53	--	--	--	5.69	15.84	15.84
LAI-13	1/13/2005	21.53	--	--	--	6.76	14.77	14.77
LAI-13	4/28/2005	21.53	--	--	--	6.71	14.82	14.82
LAI-13	6/1/2005	21.53	--	--	--	6.78	14.75	14.75
LAI-13	6/29/2005	21.53	--	--	--	7.51	14.02	14.02
LAI-13	7/20/2005	21.53	--	--	--	7.80	13.73	13.73
LAI-13	8/22/2005	21.53	--	--	--	8.17	13.36	13.36
LAI-13	9/12/2005	21.53	--	--	--	9.41	12.12	12.12
LAI-13	10/12/2005	21.53	--	--	--	8.63	12.90	12.90
LAI-13	11/21/2005	21.53	--	--	--	7.05	14.48	14.48
LAI-13	12/27/2005	21.53	--	--	--	5.70	15.83	15.83
LAI-13	1/30/2006	21.53	--	--	--	4.63	16.90	16.90
LAI-13	2/16/2006	21.53	--	--	--	5.42	16.11	16.11
LAI-13	3/13/2006	21.53	--	--	--	6.24	15.29	15.29
LAI-13	4/18/2006	21.53	--	--	--	6.82	14.71	14.71
LAI-13	5/12/2006	21.53	--	--	--	7.25	14.28	14.28
LAI-13	6/9/2006	21.53	--	--	--	6.86	14.67	14.67
LAI-13	7/13/2006	21.53	--	--	--	7.71	13.82	13.82
LAI-13	8/16/2006	21.53	--	--	--	8.16	13.37	13.37
LAI-13	9/19/2006	21.53	--	--	--	8.69	12.84	12.84
LAI-13	10/13/2006	21.53	--	--	--	8.37	13.16	13.16
LAI-13	11/20/2006	21.53	--	--	--	4.28	17.25	17.25
LAI-13	12/8/2006	21.53	--	--	--	4.01	17.52	17.52
LAI-13	1/19/2007	21.53	--	--	--	5.02	16.51	16.51
LAI-13	2/19/2007	21.53	--	--	--	6.60	14.93	14.93
LAI-13	3/15/2007	21.53	--	--	--	5.87	15.66	15.66
LAI-13	4/16/2007	21.53	--	--	--	6.35	15.18	15.18
LAI-13	5/14/2007	21.53	--	--	--	7.40	14.13	14.13
LAI-13	6/29/2007	21.53	--	--	--	8.05	13.48	13.48
LAI-13	7/20/2007	21.53	--	--	--	8.05	13.48	13.48
LAI-13	8/21/2007	21.53	--	--	--	8.22	13.31	13.31
LAI-13	9/10/2007	21.53	--	--	--	8.30	13.23	13.23
LAI-13	10/22/2007	21.53	--	--	--	7.27	14.26	14.26
LAI-13	11/28/2007	21.53	--	--	--	6.87	14.66	14.66
LAI-13	12/13/2007	21.53	--	--	--	5.06	16.47	16.47
LAI-13	1/21/2008	21.53	--	--	--	5.36	16.17	16.17
LAI-13	2/24/2008	21.53	--	--	--	6.51	15.02	15.02
LAI-13	3/24/2008	21.53	--	--	--	7.14	14.39	14.39
LAI-13	8/25/2008	21.53	--	--	--	7.89	13.64	13.64
LAI-13	2/18/2009	21.53	--	--	--	6.93	14.60	14.60
LAI-13	8/25/2009	21.53	--	--	--	8.60	12.93	12.93
LAI-13	3/22/2010	21.53	--	--	--	5.95	15.58	15.58
LAI-13	8/23/2010	21.53	--	--	--	7.76	13.77	13.77
LAI-13	2/7/2011	21.53	--	--	--	5.60	15.93	--
LAI-13	5/27/2011	21.53	--	--	Not Monitored			
LAI-13	8/8/2011	21.53	--	--	--	7.70	13.83	--
LAI-13	11/14/2011	21.53	--	--	--	7.40	14.13	--
LAI-13	2/20/2012	21.53	--	--	--	5.03	16.5	--

**Groundwater Elevation Data  
Phillips 66 Company  
Renton Terminal  
Renton, Washington**

Well	Date	Top of Casing Elevation (feet)	Depth to Free Product (feet BTOC)	Elevation of Free Product (feet)	Product Thickness In Well (feet)	Depth to Groundwater (feet BTOC)	Groundwater Elevation (feet)	Potentiometric Elevation
LAI-13	8/22/2012	21.53	--	--	--	7.86	13.67	--
LAI-13	11/5/2012	21.53	--	--	--	5.86	15.67	--
LAI-13	1/28/2013	21.53	--	--	--	5.79	15.74	--
LAI-13	5/9/2013	21.53	--	--	--	6.05	15.48	--
LAI-13	8/19/2013	21.53	--	--	--	8.21	13.32	--
LAI-13	11/25/2013	21.53	--	--	--	6.08	15.45	--
LAI-13	2/14/2014	21.53	--	--	--	6.23	15.30	--
LAI-13	5/5/2014	21.53	--	--	--	5.07	16.46	--
LAI-13	8/19/2014	21.53	--	--	--	7.85	13.68	--
LAI-13	11/21/2014	21.53	--	--	--	5.91	15.62	--
LAI-13	9/23/2019	21.53	--	--	--	7.05	14.48	--
LAI-13	9/16/2020	21.53	--	--	--	8.15	13.38	--
LAI-13	3/16/2021	21.53	--	--	--	5.09	16.44	--
LAI-14	1/31/2003	21.69	--	--	--	6.12	15.57	--
LAI-14	2/12/2003	21.69	--	--	--	7.11	14.58	15.57
LAI-14	2/18/2003	21.69	--	--	--	7.17	14.52	14.58
LAI-14	2/21/2003	21.69	--	--	--	7.25	14.44	14.52
LAI-14	2/24/2003	21.69	--	--	--	7.25	14.44	14.44
LAI-14	3/3/2003	21.69	--	--	--	7.50	14.19	14.19
LAI-14	3/12/2003	21.69	--	--	--	7.40	14.29	14.29
LAI-14	3/14/2003	21.69	--	--	--	7.23	14.46	14.46
LAI-14	3/26/2003	21.69	--	--	--	7.04	14.65	14.65
LAI-14	3/28/2003	21.69	--	--	--	7.07	14.62	14.62
LAI-14	4/2/2003	21.69	--	--	--	7.00	14.69	14.69
LAI-14	4/4/2003	21.69	--	--	--	7.24	14.45	14.45
LAI-14	4/8/2003	21.69	--	--	--	7.41	14.28	14.28
LAI-14	4/11/2003	21.69	--	--	--	7.36	14.33	14.33
LAI-14	4/15/2003	21.69	--	--	--	7.34	14.35	14.35
LAI-14	4/17/2003	21.69	--	--	--	7.39	14.30	14.30
LAI-14	4/22/2003	21.69	--	--	--	7.53	14.16	14.16
LAI-14	4/25/2003	21.69	--	--	--	7.62	14.07	14.07
LAI-14	5/2/2003	21.69	--	--	--	7.20	14.49	14.49
LAI-14	5/6/2003	21.69	--	--	--	7.82	13.87	13.87
LAI-14	5/9/2003	21.69	--	--	--	7.86	13.83	13.83
LAI-14	5/16/2003	21.69	--	--	--	8.00	13.69	13.69
LAI-14	5/23/2003	21.69	--	--	--	8.03	13.66	13.66
LAI-14	5/28/2003	21.69	--	--	--	8.14	13.55	13.55
LAI-14	6/13/2003	21.69	--	--	--	8.30	13.39	13.39
LAI-14	6/18/2003	21.69	--	--	--	8.33	13.36	13.36
LAI-14	6/27/2003	21.69	--	--	--	8.35	13.34	13.34
LAI-14	7/7/2003	21.69	--	--	--	8.65	13.04	13.04
LAI-14	7/16/2003	21.69	--	--	--	7.83	13.86	13.86
LAI-14	7/31/2003	21.69	--	--	--	8.41	13.28	13.28
LAI-14	8/5/2003	21.69	--	--	--	8.73	12.96	12.96
LAI-14	8/11/2003	21.69	--	--	--	8.80	12.89	12.89
LAI-14	8/22/2003	21.69	--	--	--	9.89	11.80	11.80
LAI-14	8/26/2003	21.69	--	--	--	9.04	12.65	12.65
LAI-14	9/2/2003	21.69	--	--	--	9.07	12.62	12.62
LAI-14	9/9/2003	21.69	--	--	--	9.14	12.55	12.55
LAI-14	9/19/2003	21.69	--	--	--	9.14	12.55	12.55
LAI-14	10/14/2003	21.69	--	--	--	9.30	12.39	12.39
LAI-14	11/20/2003	21.69	--	--	--	6.59	15.10	15.10
LAI-14	12/3/2003	21.69	--	--	--	6.53	15.16	15.16
LAI-14	1/19/2004	21.69	--	--	--	6.45	15.24	15.24
LAI-14	2/24/2004	21.69	--	--	--	7.03	14.66	14.66
LAI-14	3/15/2004	21.69	--	--	--	7.52	14.17	14.17
LAI-14	4/19/2004	21.69	--	--	--	8.03	13.66	13.66
LAI-14	5/17/2004	21.69	--	--	--	8.32	13.37	13.37
LAI-14	6/22/2004	21.69	--	--	--	8.26	13.43	13.43
LAI-14	8/18/2004	21.69	--	--	--	8.86	12.83	12.83
LAI-14	9/21/2004	21.69	--	--	--	8.00	13.69	13.69
LAI-14	10/19/2004	21.69	--	--	--	8.00	13.69	13.69
LAI-14	11/23/2004	21.69	--	--	--	8.00	13.69	13.69
LAI-14	12/21/2004	21.69	--	--	--	7.11	14.58	14.58

**Groundwater Elevation Data  
Phillips 66 Company  
Renton Terminal  
Renton, Washington**

Well	Date	Top of Casing Elevation (feet)	Depth to Free Product (feet BTOC)	Elevation of Free Product (feet)	Product Thickness In Well (feet)	Depth to Groundwater (feet BTOC)	Groundwater Elevation (feet)	Potentiometric Elevation
LAI-14	1/13/2005	21.69	--	--	--	7.68	14.01	14.01
LAI-14	4/28/2005	21.69	--	--	--	7.47	14.22	14.22
LAI-14	6/1/2005	21.69	--	--	--	7.58	14.11	14.11
LAI-14	6/29/2005	21.69	--	--	--	8.02	13.67	13.67
LAI-14	7/20/2005	21.69	8.23	13.46	0.01	8.24	13.46	13.47
LAI-14	8/22/2005	21.69	--	--	--	8.50	13.19	10.79
LAI-14	9/12/2005	21.69	--	--	--	8.63	13.06	10.66
LAI-14	10/12/2005	21.69	--	--	--	8.86	12.83	12.83
LAI-14	11/21/2005	21.69	--	--	--	7.41	14.28	14.28
LAI-14	12/27/2005	21.69	--	--	--	6.48	15.21	15.21
LAI-14	1/30/2006	21.69	--	--	--	4.68	17.01	17.01
LAI-14	2/16/2006	21.69	6.30	15.39	0.07	6.37	15.37	15.43
LAI-14	3/13/2006	21.69	--	--	--	7.43	14.26	14.26
LAI-14	4/18/2006	21.69	--	--	--	7.56	14.13	14.13
LAI-14	5/12/2006	21.69	--	--	--	7.75	13.94	13.94
LAI-14	6/9/2006	21.69	--	--	--	7.58	14.11	14.11
LAI-14	7/13/2006	21.69	--	--	--	8.10	13.59	13.59
LAI-14	8/16/2006	21.69	--	--	--	8.43	13.26	13.26
LAI-14	9/19/2006	21.69	--	--	--	8.70	12.99	12.99
LAI-14	10/13/2006	21.69	--	--	--	8.56	13.13	13.13
LAI-14	11/20/2006	21.69	--	--	--	5.64	16.05	16.05
LAI-14	12/8/2006	21.69	--	--	--	6.12	15.57	15.57
LAI-14	1/19/2007	21.69	--	--	--	6.12	15.57	15.57
LAI-14	2/19/2007	21.69	--	--	--	7.45	14.24	14.24
LAI-14	3/15/2007	21.69	--	--	--	6.95	14.74	14.74
LAI-14	4/16/2007	21.69	--	--	--	7.38	14.31	14.31
LAI-14	5/14/2007	21.69	--	--	--	7.84	13.85	13.85
LAI-14	6/29/2007	21.69	--	--	--	8.27	13.42	13.42
LAI-14	7/20/2007	21.69	--	--	--	8.31	13.38	13.38
LAI-14	8/21/2007	21.69	--	--	--	8.48	13.21	13.21
LAI-14	9/10/2007	21.69	--	--	--	8.59	13.10	13.10
LAI-14	10/22/2007	21.69	--	--	--	7.82	13.87	13.87
LAI-14	11/28/2007	21.69	--	--	--	5.50	16.19	16.19
LAI-14	12/13/2007	21.69	--	--	--	6.45	15.24	15.24
LAI-14	1/21/2008	21.69	--	--	--	6.77	14.92	14.92
LAI-14	2/24/2008	21.69	--	--	--	7.37	14.32	14.32
LAI-14	3/24/2008	21.69	--	--	--	7.59	14.10	14.10
LAI-14	8/25/2008	21.69	--	--	--	8.36	13.33	13.33
LAI-14	2/18/2009	21.69	--	--	--	7.60	14.09	14.09
LAI-14	8/25/2009	21.69	--	--	--	8.78	12.91	12.91
LAI-14	3/22/2010	21.69	--	--	--	7.17	14.52	14.52
LAI-14	8/23/2010	21.69	--	--	--	8.13	13.56	13.56
LAI-14	2/7/2011	21.69	--	--	--	6.71	14.98	--
LAI-14	5/27/2011	21.69	--	--	--	6.98	14.71	--
LAI-14	8/8/2011	21.69	--	--	--	8.06	13.63	--
LAI-14	11/14/2011	21.69	--	--	--	7.91	13.78	--
LAI-14	2/20/2012	21.69	--	--	--	6.39	15.30	--
LAI-14	8/22/2012	21.69	--	--	--	8.15	13.54	--
LAI-14	11/5/2012	21.69	--	--	--	6.60	15.09	--
LAI-14	1/28/2013	21.69	--	--	--	6.91	14.78	--
LAI-14	5/9/2013	21.69	--	--	--	7.02	14.67	--
LAI-14	8/19/2013	21.69	--	--	--	8.51	13.18	--
LAI-14	11/25/2013	21.69	--	--	--	7.07	14.62	--
LAI-14	2/14/2014	21.69	--	--	--	6.79	14.90	--
LAI-14	5/5/2014	21.69	--	--	--	5.94	15.75	--
LAI-14	11/21/2014	21.69	--	--	--	6.88	14.81	--
LAI-14	9/23/2019	21.69	--	--	--	7.21	14.48	--
LAI-14	9/16/2020	21.69	--	--	--	8.34	13.35	--
LAI-14	3/16/2021	21.53	--	--	--	4.92	16.61	--
LAI-15	1/31/2003	19.76	--	--	--	6.13	13.63	--
LAI-15	2/12/2003	19.76	--	--	--	4.23	15.53	13.63
LAI-15	2/18/2003	19.76	--	--	--	4.51	15.25	15.53
LAI-15	2/21/2003	19.76	--	--	--	4.72	15.04	15.25
LAI-15	2/24/2003	19.76	--	--	--	4.74	15.02	15.02

**Groundwater Elevation Data  
Phillips 66 Company  
Renton Terminal  
Renton, Washington**

Well	Date	Top of Casing Elevation (feet)	Depth to Free Product (feet BTOC)	Elevation of Free Product (feet)	Product Thickness In Well (feet)	Depth to Groundwater (feet BTOC)	Groundwater Elevation (feet)	Potentiometric Elevation
LAI-15	3/3/2003	19.76	--	--	--	4.96	14.80	14.80
LAI-15	3/12/2003	19.76	--	--	--	4.81	14.95	14.95
LAI-15	3/14/2003	19.76	--	--	--	4.14	15.62	15.62
LAI-15	3/26/2003	19.76	--	--	--	3.82	15.94	15.94
LAI-15	3/28/2003	19.76	--	--	--	3.85	15.91	15.91
LAI-15	4/2/2003	19.76	--	--	--	4.40	15.36	15.36
LAI-15	4/4/2003	19.76	--	--	--	4.49	15.27	15.27
LAI-15	4/8/2003	19.76	--	--	--	4.71	15.05	15.05
LAI-15	4/11/2003	19.76	--	--	--	4.80	14.96	14.96
LAI-15	4/15/2003	19.76	--	--	--	4.75	15.01	15.01
LAI-15	4/17/2003	19.76	--	--	--	4.77	14.99	14.99
LAI-15	4/22/2003	19.76	--	--	--	4.99	14.77	14.77
LAI-15	4/25/2003	19.76	--	--	--	5.09	14.67	14.67
LAI-15	5/2/2003	19.76	--	--	--	5.13	14.63	14.63
LAI-15	5/6/2003	19.76	--	--	--	5.55	14.21	14.21
LAI-15	5/9/2003	19.76	--	--	--	5.68	14.08	14.08
LAI-15	5/16/2003	19.76	--	--	--	4.90	14.86	14.86
LAI-15	5/23/2003	19.76	--	--	--	6.12	13.64	13.64
LAI-15	5/28/2003	19.76	--	--	--	6.13	13.63	13.63
LAI-15	6/13/2003	19.76	--	--	--	6.33	13.43	13.43
LAI-15	6/18/2003	19.76	--	--	--	6.35	13.41	13.41
LAI-15	6/27/2003	19.76	--	--	--	6.39	13.37	13.37
LAI-15	7/7/2003	19.76	--	--	--	6.75	13.01	13.01
LAI-15	7/16/2003	19.76	--	--	--	6.03	13.73	13.73
LAI-15	7/31/2003	19.76	--	--	--	6.83	12.93	12.93
LAI-15	8/5/2003	19.76	--	--	--	6.85	12.91	12.91
LAI-15	8/11/2003	19.76	--	--	--	6.93	12.83	12.83
LAI-15	8/22/2003	19.76	--	--	--	8.04	11.72	11.72
LAI-15	8/26/2003	19.76	--	--	--	7.11	12.65	12.65
LAI-15	9/2/2003	19.76	--	--	--	7.21	12.55	12.55
LAI-15	9/9/2003	19.76	--	--	--	7.23	12.53	12.53
LAI-15	9/19/2003	19.76	--	--	--	--	NM	--
LAI-15	10/14/2003	19.76	--	--	--	7.45	12.31	12.31
LAI-15	11/20/2003	19.76	--	--	--	4.11	15.65	15.65
LAI-15	12/3/2003	19.76	--	--	--	3.65	16.11	16.11
LAI-15	1/19/2004	19.76	--	--	--	3.59	16.17	16.17
LAI-15	2/24/2004	19.76	--	--	--	4.26	15.50	15.50
LAI-15	3/15/2004	19.76	--	--	--	5.19	14.57	14.57
LAI-15	4/19/2004	19.76	--	--	--	5.97	13.79	13.79
LAI-15	5/17/2004	19.76	--	--	--	6.42	13.34	13.34
LAI-15	6/22/2004	19.76	--	--	--	6.09	13.67	13.67
LAI-15	8/18/2004	19.76	--	--	--	6.93	12.83	12.83
LAI-15	9/21/2004	19.76	--	--	--	6.05	13.71	13.71
LAI-15	10/19/2004	19.76	--	--	--	5.75	14.01	14.01
LAI-15	11/23/2004	19.76	--	--	--	5.91	13.85	13.85
LAI-15	12/21/2004	19.76	--	--	--	4.28	15.48	15.48
LAI-15	1/13/2005	19.76	--	--	--	5.32	14.44	14.44
LAI-15	4/28/2005	19.76	--	--	--	4.91	14.85	14.85
LAI-15	6/1/2005	20.03	--	--	--	5.17	14.86	14.86
LAI-15	6/29/2005	20.03	--	--	--	5.67	14.36	14.36
LAI-15	7/20/2005	20.03	--	--	--	6.32	13.71	13.71
LAI-15	8/22/2005	20.03	--	--	--	6.62	13.41	13.41
LAI-15	9/12/2005	20.03	--	--	--	6.82	13.21	13.21
LAI-15	10/12/2005	20.03	--	--	--	7.08	12.95	12.95
LAI-15	11/21/2005	20.03	--	--	--	5.04	14.99	14.99
LAI-15	12/27/2005	20.03	--	--	--	3.84	16.19	16.19
LAI-15	1/30/2006	20.03	--	--	--	1.11	18.92	18.92
LAI-15	2/16/2006	20.03	--	--	--	3.52	16.51	16.51
LAI-15	3/13/2006	20.03	--	--	--	4.92	15.11	15.11
LAI-15	4/18/2006	20.03	--	--	--	5.35	14.68	14.68
LAI-15	5/12/2006	20.03	--	--	--	5.61	14.42	14.42
LAI-15	6/9/2006	20.03	--	--	--	5.32	14.71	14.71
LAI-15	7/13/2006	20.03	--	--	--	6.20	13.83	13.83
LAI-15	8/16/2006	20.03	--	--	--	6.60	13.43	13.43
LAI-15	9/19/2006	20.03	--	--	--	7.05	12.98	12.98



**Groundwater Elevation Data  
Phillips 66 Company  
Renton Terminal  
Renton, Washington**

Well	Date	Top of Casing Elevation (feet)	Depth to Free Product (feet BTOC)	Elevation of Free Product (feet)	Product Thickness In Well (feet)	Depth to Groundwater (feet BTOC)	Groundwater Elevation (feet)	Potentiometric Elevation
LAI-15	10/13/2006	20.03	--	--	--	6.80	13.23	13.23
LAI-15	11/20/2006	20.03	--	--	--	2.53	17.50	17.50
LAI-15	12/8/2006	20.03	--	--	--	3.11	16.92	16.92
LAI-15	1/19/2007	20.03	--	--	--	3.12	16.91	16.91
LAI-15	2/19/2007	20.03	--	--	--	5.10	14.93	14.93
LAI-15	3/15/2007	20.03	--	--	--	4.32	15.71	15.71
LAI-15	4/16/2007	20.03	--	--	--	4.76	15.27	15.27
LAI-15	5/14/2007	20.03	--	--	--	5.88	14.15	14.15
LAI-15	6/29/2007	20.03	--	--	--	6.44	13.59	13.59
LAI-15	7/20/2007	20.03	--	--	--	6.55	13.48	13.48
LAI-15	8/21/2007	20.03	--	--	--	6.74	13.29	13.29
LAI-15	9/10/2007	20.03	--	--	--	6.84	13.19	13.19
LAI-15	10/22/2007	20.03	--	--	--	6.03	14.00	14.00
LAI-15	11/28/2007	20.03	--	--	--	5.34	14.69	14.69
LAI-15	12/13/2007	20.03	--	--	--	3.50	16.53	16.53
LAI-15	1/21/2008	20.03	--	--	--	4.12	15.91	15.91
LAI-15	2/24/2008	20.03	--	--	--	5.14	14.89	14.89
LAI-15	3/24/2008	20.03	--	--	--	5.52	14.51	14.51
LAI-15	8/25/2008	20.03	--	--	--	6.62	13.41	13.41
LAI-15	2/18/2009	20.03	--	--	--	5.50	14.53	14.53
LAI-15	8/25/2009	20.03	--	--	--	6.94	13.09	13.09
LAI-15	3/22/2010	20.03	--	--	--	4.71	15.32	15.32
LAI-15	8/23/2010	20.03	--	--	--	6.36	13.67	13.67
LAI-15	2/7/2011	20.03	--	--	--	4.20	15.83	--
LAI-15	5/27/2011	20.03	--	--	Not Monitored			
LAI-15	8/8/2011	20.03	--	--	--	6.30	13.73	--
LAI-15	11/14/2011	20.03	--	--	--	6.05	13.98	--
LAI-15	2/20/2012	20.03	--	--	--	3.88	16.15	--
LAI-15	8/22/2012	20.03	--	--	--	6.40	13.63	--
LAI-15	11/5/2012	20.03	--	--	--	4.71	15.32	--
LAI-15	1/28/2013	20.03	--	--	--	4.41	15.62	--
LAI-15	5/9/2013	20.03	--	--	--	4.79	15.24	--
LAI-15	8/19/2013	20.03	--	--	--	6.69	13.34	--
LAI-15	11/25/2013	20.03	--	--	--	4.86	15.17	--
LAI-15	2/14/2014	20.03	--	--	--	4.59	15.44	--
LAI-15	5/5/2014	20.03	--	--	--	3.56	16.47	--
LAI-15	8/19/2014	20.03	--	--	--	6.50	13.53	--
LAI-15	11/21/2014	20.03	--	--	--	4.43	15.60	--
LAI-16	1/31/2003	20.59	--	--	--	6.28	14.31	--
LAI-16	2/12/2003	20.59	--	--	--	6.65	13.94	14.31
LAI-16	2/18/2003	20.59	--	--	--	6.70	13.89	13.94
LAI-16	2/21/2003	20.59	--	--	--	6.73	13.86	13.89
LAI-16	2/24/2003	20.59	--	--	--	6.74	13.85	13.85
LAI-16	3/3/2003	20.59	--	--	--	6.86	13.73	13.73
LAI-16	3/12/2003	20.59	--	--	--	6.52	14.07	14.07
LAI-16	3/14/2003	20.59	--	--	--	6.39	14.20	14.20
LAI-16	3/26/2003	20.59	--	--	--	6.48	14.11	14.11
LAI-16	3/28/2003	20.59	--	--	--	7.46	13.13	13.13
LAI-16	4/2/2003	20.59	--	--	--	6.63	13.96	13.96
LAI-16	4/4/2003	20.59	--	--	--	6.71	13.88	13.88
LAI-16	4/8/2003	20.59	--	--	--	6.90	13.69	13.69
LAI-16	4/11/2003	20.59	--	--	--	6.75	13.84	13.84
LAI-16	4/15/2003	20.59	--	--	--	6.68	13.91	13.91
LAI-16	4/17/2003	20.59	--	--	--	6.73	13.86	13.86
LAI-16	4/22/2003	20.59	--	--	--	6.87	13.72	13.72
LAI-16	4/25/2003	20.59	--	--	--	6.99	13.60	13.60
LAI-16	5/2/2003	20.59	--	--	--	6.78	13.81	13.81
LAI-16	5/6/2003	20.59	--	--	--	7.26	13.33	13.33
LAI-16	5/9/2003	20.59	--	--	--	7.35	13.24	13.24
LAI-16	5/16/2003	20.59	--	--	--	7.60	12.99	12.99
LAI-16	5/23/2003	20.59	--	--	--	8.08	12.51	12.51
LAI-16	5/28/2003	20.59	--	--	--	7.87	12.72	12.72
LAI-16	6/13/2003	20.59	--	--	--	8.31	12.28	12.28
LAI-16	6/18/2003	20.59	--	--	--	8.45	12.14	12.14

**Groundwater Elevation Data  
Phillips 66 Company  
Renton Terminal  
Renton, Washington**

Well	Date	Top of Casing Elevation (feet)	Depth to Free Product (feet BTOC)	Elevation of Free Product (feet)	Product Thickness In Well (feet)	Depth to Groundwater (feet BTOC)	Groundwater Elevation (feet)	Potentiometric Elevation
LAI-16	6/27/2003	20.59	--	--	--	8.08	12.51	12.51
LAI-16	7/7/2003	20.59			Not Monitored			--
LAI-16	7/16/2003	20.59	--	--	--	8.00	12.59	12.59
LAI-16	7/31/2003	20.59			Dry			Dry
LAI-16	8/5/2003	20.59			Dry			Dry
LAI-16	8/11/2003	20.59			Dry			Dry
LAI-16	8/22/2003	20.59			Dry			Dry
LAI-16	8/26/2003	20.59			Dry			Dry
LAI-16	9/2/2003	20.59			Dry			Dry
LAI-16	9/9/2003	20.59			Dry			Dry
LAI-16	9/19/2003	20.59			Dry			Dry
LAI-16	10/14/2003	20.59			Dry			Dry
LAI-16	11/20/2003	20.59	--	--	--	6.95	13.64	13.64
LAI-16	12/3/2003	20.59	--	--	--	6.68	13.91	13.91
LAI-16	1/19/2004	20.59	--	--	--	6.49	14.10	14.10
LAI-16	2/24/2004	20.59	--	--	--	6.62	13.97	13.97
LAI-16	3/15/2004	20.59	--	--	--	7.02	13.57	13.57
LAI-16	4/19/2004	20.59	--	--	--	7.64	12.95	12.95
LAI-16	5/17/2004	20.59	--	--	--	8.35	12.24	12.24
LAI-16	6/22/2004	20.59	--	--	--	8.52	12.07	12.07
LAI-16	8/18/2004	20.59			Dry			Dry
LAI-16	9/21/2004	20.59			Dry			Dry
LAI-16	10/19/2004	20.59	--	--	--	9.30	11.29	11.29
LAI-16	11/23/2004	20.59	--	--	--	8.38	12.21	12.21
LAI-16	12/21/2004	20.59	--	--	--	6.87	13.72	13.72
LAI-16	1/13/2005	20.59	--	--	--	7.12	13.47	13.47
LAI-16	4/28/2005	20.59	--	--	--	6.95	13.64	13.64
LAI-16	6/1/2005	20.59	--	--	--	7.35	13.24	13.24
LAI-16	6/29/2005	20.59	--	--	--	7.95	12.64	12.64
LAI-16	7/20/2005	20.59	--	--	--	8.78	11.81	11.81
LAI-16	8/22/2005	20.59			Dry			Dry
LAI-16	9/12/2005	20.59			Dry			Dry
LAI-16	10/12/2005	20.59			Dry			Dry
LAI-16	11/21/2005	20.59	--	--	--	8.48	12.11	10.13
LAI-16	12/27/2005	20.59	--	--	--	6.71	13.88	11.13
LAI-16	1/30/2006	20.59			Dry			Dry
LAI-16	2/16/2006	20.59	--	--	--	6.45	14.14	11.13
LAI-16	3/13/2006	20.59	--	--	--	6.75	13.84	11.13
LAI-16	4/18/2006	20.59	--	--	--	7.18	13.41	13.41
LAI-16	5/12/2006	20.59	--	--	--	7.50	13.09	13.09
LAI-16	6/9/2006	20.59	--	--	--	7.62	12.97	12.97
LAI-16	7/13/2006	20.59	--	--	--	6.10	14.49	14.49
LAI-16	8/16/2006	20.59			Dry			Dry
LAI-16	9/19/2006	20.59			Dry			Dry
LAI-16	10/13/2006	20.59			Dry			Dry
LAI-16	11/20/2006	20.59	--	--	--	6.33	14.26	14.26
LAI-16	12/8/2006	20.59	--	--	--	6.45	14.14	14.14
LAI-16	1/19/2007	20.59	--	--	--	6.11	14.48	14.48
LAI-16	2/19/2007	20.59	--	--	--	6.67	13.92	13.92
LAI-16	3/15/2007	20.59	--	--	--	6.55	14.04	14.04
LAI-16	4/16/2007	20.59	--	--	--	6.89	13.70	13.70
LAI-16	5/14/2007	20.59	--	--	--	7.54	13.05	13.05
LAI-16	6/29/2007	20.59			Dry			Dry
LAI-16	7/20/2007	20.59			Dry			Dry
LAI-16	8/21/2007	20.59			Dry			Dry
LAI-16	9/10/2007	20.59			Dry			Dry
LAI-16	10/22/2007	20.59			Dry			Dry
LAI-16	11/28/2007	20.59	--	--	--	8.41	12.18	12.18
LAI-16	12/13/2007	20.59	--	--	--	6.65	13.94	13.94
LAI-16	1/21/2008	20.59	--	--	--	6.43	14.16	14.16
LAI-16	2/24/2008	20.59	--	--	--	6.87	13.72	13.72
LAI-16	3/24/2008	20.59	--	--	--	6.95	13.64	13.64
LAI-16	8/25/2008	20.59	--	--	--	7.12	13.47	13.47
LAI-16	2/18/2009	20.59	--	--	--	7.00	13.59	13.59
LAI-16	8/25/2009	20.59			Dry			Dry

**Groundwater Elevation Data  
Phillips 66 Company  
Renton Terminal  
Renton, Washington**

Well	Date	Top of Casing Elevation (feet)	Depth to Free Product (feet BTOC)	Elevation of Free Product (feet)	Product Thickness In Well (feet)	Depth to Groundwater (feet BTOC)	Groundwater Elevation (feet)	Potentiometric Elevation
LAI-16	3/22/2010	20.59	--	--	--	6.93	13.66	13.66
LAI-16	8/23/2010	20.59	--	--	Dry	--	--	0.00
LAI-16	2/7/2011	20.59	--	--	--	6.45	14.14	--
LAI-16	5/27/2011	20.59	--	--	--	6.99	13.60	--
LAI-16	11/14/2011	20.59	--	--	--	9.15	11.44	--
LAI-16	2/20/2012	20.59	--	--	--	6.49	14.10	--
LAI-16	8/22/2012	20.59	--	--	--	Dry	--	--
LAI-16	11/5/2012	20.59	--	--	--	9.39	11.20	--
LAI-16	1/28/2013	20.59	--	--	--	6.52	14.07	--
LAI-16	5/9/2013	20.59	--	--	--	6.48	14.11	--
LAI-16	8/19/2013	20.59	--	--	DRY	--	--	--
LAI-16	11/25/2013	20.59	--	--	--	6.95	13.64	--
LAI-16	2/14/2014	20.59	--	--	--	6.49	14.10	--
LAI-16	5/5/2014	20.59	--	--	--	6.51	14.08	--
LAI-16	8/19/2014	20.59	--	--	DRY	--	--	--
LAI-16	11/21/2014	20.59	--	--	--	6.70	13.89	--
RW-1	11/20/2002	24.60	8.25	16.35	0.95	9.20	16.11	--
RW-1	11/21/2002	24.60	8.25	16.35	1.15	9.40	16.06	16.83
RW-1	11/22/2002	24.60	8.22	16.38	1.20	9.42	16.08	16.93
RW-1	11/24/2002	24.60	8.35	16.25	1.06	9.41	15.99	16.98
RW-1	1/2/2003	24.60	5.61	18.99	0.21	5.82	18.94	19.10
RW-1	1/3/2003	24.60	5.51	19.09	0.21	5.72	19.04	19.20
RW-1	1/6/2003	24.60	5.35	19.25	0.29	5.64	19.18	19.40
RW-1	1/7/2003	24.60	5.68	18.92	0.28	5.96	18.85	19.06
RW-1	1/8/2003	24.60	5.95	18.65	0.28	6.23	18.58	18.79
RW-1	1/9/2003	24.60	6.03	18.57	0.29	6.32	18.50	18.72
RW-1	1/10/2003	24.60	6.20	18.40	0.30	6.50	18.33	18.55
RW-1	1/13/2003	24.60	6.00	18.60	0.32	6.32	18.52	18.76
RW-1	1/14/2003	24.60	5.72	18.88	0.73	6.45	18.70	19.25
RW-1	1/15/2003	24.60	5.99	18.61	0.19	6.18	18.56	18.71
RW-1	1/16/2003	24.60	6.10	18.50	0.30	6.40	18.43	18.65
RW-1	1/17/2003	24.60	6.15	18.45	0.30	6.45	18.38	18.60
RW-1	1/20/2003	24.60	6.34	18.26	0.35	6.69	18.17	18.44
RW-1	1/22/2003	24.60	5.60	19.00	0.29	5.89	18.93	19.15
RW-1	1/23/2003	24.60	5.80	18.80	0.35	6.15	18.71	18.98
RW-1	1/24/2003	24.60	5.37	19.23	0.38	5.75	19.14	19.42
RW-1	1/27/2003	24.60	4.68	19.92	0.47	5.15	19.80	20.16
RW-1	1/28/2003	24.60	4.66	19.94	0.45	5.11	19.83	20.17
RW-1	1/29/2003	24.60	4.67	19.93	0.46	5.13	19.82	20.16
RW-1	1/30/2003	24.60	4.90	19.70	0.44	5.34	19.59	19.92
RW-1	2/3/2003	24.60	5.65	18.95	0.41	6.06	18.85	19.16
RW-1	2/6/2003	24.24	6.76	17.48	0.40	7.16	17.38	17.68
RW-1	2/11/2003	24.24	7.35	16.89	0.42	7.77	16.79	17.10
RW-1	2/18/2003	24.24	--	--	--	6.55	17.69	17.69
RW-1	2/21/2003	24.24	7.90	16.34	0.93	8.83	16.11	16.81
RW-1	2/26/2003	24.24	7.70	16.54	0.81	8.51	16.34	16.95
RW-1	3/4/2003	24.24	7.11	17.13	0.63	7.74	16.97	17.45
RW-1	3/12/2003	24.24	7.30	16.94	0.46	7.76	16.83	17.17
RW-1	3/14/2003	24.24	6.85	17.39	--	7.31	16.93	16.93
RW-1	3/26/2003	24.24	6.39	17.85	0.13	6.52	17.82	17.92
RW-1	3/28/2003	24.24	7.41	16.83	0.15	7.56	16.79	16.91
RW-1	4/2/2003	24.24	7.45	16.79	0.10	7.55	16.77	16.84
RW-1	4/4/2003	24.24	7.70	16.54	0.05	7.75	16.53	16.57
RW-1	4/8/2003	24.24	7.25	16.99	0.02	7.27	16.99	17.00
RW-1	4/11/2003	24.24	7.15	17.09	0.03	7.18	17.08	17.11
RW-1	4/15/2003	24.24	6.57	17.67	0.02	6.59	17.67	17.68
RW-1	4/17/2003	24.24	7.52	16.72	0.02	7.54	16.72	16.73
RW-1	4/22/2003	24.24	7.53	16.71	0.02	7.55	16.71	16.72
RW-1	4/25/2003	24.24	7.42	16.82	0.01	7.43	16.82	16.83
RW-1	5/2/2003	24.24	8.84	15.40	0.01	8.85	15.40	15.41
RW-1	5/6/2003	24.24	--	--	--	9.02	15.22	15.22
RW-1	5/9/2003	24.24	--	--	--	9.21	15.03	15.03
RW-1	5/23/2003	24.24	--	--	--	9.26	14.98	14.98
RW-1	5/28/2003	24.24	9.35	14.89	0.01	9.36	14.89	14.90

**Groundwater Elevation Data  
Phillips 66 Company  
Renton Terminal  
Renton, Washington**

Well	Date	Top of Casing Elevation (feet)	Depth to Free Product (feet BTOC)	Elevation of Free Product (feet)	Product Thickness In Well (feet)	Depth to Groundwater (feet BTOC)	Groundwater Elevation (feet)	Potentiometric Elevation
RW-1	6/13/2003	24.24	9.52	14.72	0.49	10.01	14.60	14.97
RW-1	6/18/2003	24.24	9.22	15.02	0.91	10.13	14.79	15.48
RW-1	6/27/2003	24.24	--	--	--	9.81	14.43	14.43
RW-1	7/7/2003	24.24	10.26	13.98	0.03	10.29	13.97	14.00
RW-1	7/16/2003	24.24	10.09	14.15	0.26	10.35	14.09	14.28
RW-1	7/31/2003	24.24	10.34	13.90	0.01	10.35	13.90	13.91
RW-1	8/5/2003	24.24	10.32	13.92	0.08	10.40	13.90	13.96
RW-1	8/11/2003	24.24	11.34	12.90	0.01	11.35	12.90	12.91
RW-1	8/22/2003	24.24	11.34	12.90	0.01	11.35	12.90	12.91
RW-1	8/26/2003	24.24	--	--	--	10.36	13.88	13.88
RW-1	9/2/2003	24.24	--	--	--	10.36	13.88	13.88
RW-1	9/9/2003	24.24	10.33	13.91	0.05	10.38	13.90	13.94
RW-1	9/19/2003	24.24	10.33	13.91	0.03	10.36	13.90	13.93
RW-1	10/14/2003	24.24	--	--	--	10.30	13.94	13.94
RW-1	11/20/2003	24.24	--	--	--	5.52	18.72	18.72
RW-1	12/3/2003	24.24	--	--	--	5.44	18.80	18.80
RW-1	1/19/2004	24.24	--	--	--	5.57	18.67	18.67
RW-1	2/24/2004	24.24	--	--	--	7.45	16.79	16.79
RW-1	3/15/2004	24.24	--	--	--	8.87	15.37	15.37
RW-1	4/19/2004	24.24	--	--	--	9.56	14.68	14.68
RW-1	5/17/2004	24.24	--	--	--	10.14	14.10	14.10
RW-1	6/22/2004	24.24	--	--	--	9.91	14.33	14.33
RW-1	8/18/2004	24.24	10.30	13.94	0.01	10.31	13.94	13.95
RW-1	9/21/2004	24.24	--	--	--	10.05	14.19	14.19
RW-1	10/19/2004	24.24	--	--	--	9.73	14.51	14.51
RW-1	11/23/2004	24.24	--	--	--	9.50	14.74	14.74
RW-1	12/21/2004	24.24	--	--	--	6.86	17.38	17.38
RW-1	1/13/2005	24.24	--	--	--	8.32	15.92	15.92
RW-1	4/28/2005	24.24	--	--	--	7.15	17.09	17.09
RW-1	6/1/2005	24.24	--	--	--	7.60	16.64	16.64
RW-1	6/29/2005	24.24	--	--	Not Monitored			NM
RW-1	7/20/2005	24.24	--	--	Not Monitored			NM
RW-1	8/22/2005	24.24	--	--	--	10.35	13.89	10.97
RW-1	9/12/2005	24.24	--	--	--	10.36	13.88	13.88
RW-1	10/12/2005	24.24	--	--	--	10.40	13.84	13.84
RW-1	11/21/2005	24.24	--	--	--	9.09	15.15	15.15
RW-1	12/27/2005	24.24	--	--	--	5.72	18.52	18.52
RW-1	1/30/2006	24.24	--	--	--	4.34	19.90	19.90
RW-1	2/16/2006	24.24	--	--	--	5.86	18.38	18.38
RW-1	3/13/2006	24.24	--	--	--	7.51	16.73	16.73
RW-1	4/18/2006	24.24	--	--	--	7.05	17.19	17.19
RW-1	5/12/2006	24.24	--	--	--	8.53	15.71	15.71
RW-1	6/9/2006	24.24	--	--	--	7.70	16.54	16.54
RW-1	7/13/2006	24.24	--	--	--	9.44	14.80	14.80
RW-1	8/16/2006	24.24	--	--	--	10.35	13.89	13.89
RW-1	9/19/2006	24.24	--	--	--	10.42	13.82	13.82
RW-1	10/13/2006	24.24	--	--	--	10.45	13.79	13.79
RW-1	11/20/2006	24.24	--	--	--	5.15	19.09	19.09
RW-1	12/8/2006	24.24	--	--	--	5.51	18.73	18.73
RW-1	1/19/2007	24.24	--	--	--	5.02	19.22	19.22
RW-1	2/19/2007	24.24	--	--	--	6.70	17.54	17.54
RW-1	3/15/2007	24.24	--	--	--	5.51	18.73	18.73
RW-1	4/16/2007	24.24	--	--	--	7.32	16.92	16.92
RW-1	5/14/2007	24.24	--	--	--	9.05	15.19	15.19
RW-1	6/29/2007	24.24	--	--	--	10.21	14.03	14.03
RW-1	7/20/2007	24.24	--	--	--	Dry	NM	Dry
RW-1	8/21/2007	24.24	--	--	--	10.35	13.89	13.89
RW-1	9/10/2007	24.24	--	--	--	Dry	NM	Dry
RW-1	10/22/2007	24.24	--	--	--	7.38	16.86	16.86
RW-1	11/28/2007	24.24	--	--	--	7.98	16.26	16.26
RW-1	12/13/2007	24.24	--	--	--	6.57	17.67	17.67
RW-1	1/21/2008	24.24	--	--	--	5.97	18.27	18.27
RW-1	2/24/2008	24.24	--	--	--	8.78	15.46	15.46
RW-1	3/24/2008	24.24	--	--	--	5.95	18.29	18.29
RW-1	8/25/2008	24.24	--	--	--	6.02	18.22	18.22

**Groundwater Elevation Data  
Phillips 66 Company  
Renton Terminal  
Renton, Washington**

Well	Date	Top of Casing Elevation (feet)	Depth to Free Product (feet BTOC)	Elevation of Free Product (feet)	Product Thickness In Well (feet)	Depth to Groundwater (feet BTOC)	Groundwater Elevation (feet)	Potentiometric Elevation
RW-1	2/18/2009	24.24	--	--	--	9.13	15.11	15.11
RW-1	8/25/2009	24.24	--	--	--	10.39	13.85	13.85
RW-1	3/22/2010	24.24	--	--	--	7.96	16.28	16.28
RW-1	8/23/2010	24.24	--	--	--	10.37	13.87	13.87
RW-1	2/7/2011	24.24	--	--	--	5.69	18.55	--
RW-1	5/27/2011	24.24	--	--	--	7.56	16.68	--
RW-1	8/8/2011	24.24	--	--	Dry			
RW-1	11/14/2011	24.24	--	--	--	9.45	14.79	--
RW-1	2/20/2012	24.24	--	--	--	5.53	18.71	--
RW-1	8/22/2012	24.24	--	--	--	10.23	14.01	--
RW-1	11/5/2012	24.24	--	--	--	5.52	18.72	--
RW-1	1/28/2013	24.24	--	--	--	6.16	18.08	--
RW-1	5/9/2013	24.24	--	--	--	8.41	15.83	--
RW-1	8/19/2013	24.24	--	--	--	10.37	13.87	--
RW-1	11/25/2013	24.24	--	--	--	7.47	16.77	--
RW-1	2/14/2014	24.24	--	--	--	4.36	19.88	--
RW-1	5/5/2014	24.24	--	--	--	3.96	20.28	--
RW-1	8/19/2014	24.24	--	--	--	10.43	13.81	--
RW-1	11/21/2014	24.24	--	--	--	5.41	18.83	--
RW-1	9/16/2020	24.60	--	--	--	7.93	16.67	--
RW-2	11/20/2002	24.58	8.05	16.53	1.35	9.40	16.19	--
RW-2	11/21/2002	24.58	8.00	16.58	1.40	9.40	16.23	17.21
RW-2	11/22/2002	24.58	8.00	16.58	1.41	9.41	16.23	17.28
RW-2	11/24/2002	24.58	8.21	16.37	1.49	9.70	16.00	17.29
RW-2	1/2/2003	24.58	6.11	18.47	2.27	8.38	17.90	19.61
RW-2	1/6/2003	24.58	5.40	19.18	2.78	8.18	18.49	20.57
RW-2	1/7/2003	24.58	6.41	18.17	0.54	6.95	18.04	18.44
RW-2	1/8/2003	24.58	7.67	16.91	0.01	7.68	16.91	16.92
RW-2	1/9/2003	24.58	8.72	15.86	0.01	8.73	15.86	15.87
RW-2	1/10/2003	24.58	6.38	18.20	0.54	6.92	18.07	18.47
RW-2	1/13/2003	24.58	8.42	16.16	0.10	8.52	16.14	16.21
RW-2	1/14/2003	24.58	6.17	18.41	1.32	7.49	18.08	19.07
RW-2	1/15/2003	24.58	5.95	18.63	0.85	6.80	18.42	19.06
RW-2	1/16/2003	24.58	6.51	18.07	1.00	7.51	17.82	18.57
RW-2	1/17/2003	24.58	6.40	18.18	1.12	7.52	17.90	18.74
RW-2	1/20/2003	24.58	6.35	18.23	1.59	7.94	17.83	19.03
RW-2	1/22/2003	24.58	5.86	18.72	2.74	8.60	18.04	20.09
RW-2	1/23/2003	24.58	5.92	18.66	3.23	9.15	17.85	20.28
RW-2	1/24/2003	24.58	5.37	19.21	0.62	5.99	19.06	19.52
RW-2	1/27/2003	24.58	4.69	19.89	0.53	5.22	19.76	20.16
RW-2	1/28/2003	24.58	4.83	19.75	3.71	8.54	18.82	21.61
RW-2	1/29/2003	24.58	4.82	19.76	3.66	8.48	18.85	21.59
RW-2	1/30/2003	24.58	4.95	19.63	0.94	5.89	19.40	20.10
RW-2	2/3/2003	24.58	5.29	19.29	3.82	9.11	18.34	21.20
RW-2	2/6/2003	24.19	6.16	18.03	3.48	9.64	17.16	19.77
RW-2	2/11/2003	24.19	6.61	17.58	3.17	9.78	16.79	19.17
RW-2	2/18/2003	24.19	7.46	16.73	2.72	10.18	16.05	18.09
RW-2	2/21/2003	24.19	7.40	16.79	2.76	10.16	16.10	18.17
RW-2	2/26/2003	24.19	7.66	16.53	0.69	8.35	16.36	16.88
RW-2	3/4/2003	24.19	7.15	17.04	1.42	8.57	16.69	17.75
RW-2	3/12/2003	24.19	7.60	16.59	0.02	7.62	16.59	16.60
RW-2	3/14/2003	24.19	7.38	16.81	1.61	8.99	16.41	17.62
RW-2	3/26/2003	24.19	6.85	17.34	0.70	7.55	17.17	17.69
RW-2	3/28/2003	24.19	7.48	16.71	0.87	8.35	16.49	17.15
RW-2	4/2/2003	24.19	7.55	16.64	0.86	8.41	16.43	17.07
RW-2	4/4/2003	24.19	7.95	16.24	0.56	8.51	16.10	16.52
RW-2	4/8/2003	24.19	8.02	16.17	0.03	8.05	16.16	16.19
RW-2	4/11/2003	24.19	8.22	15.97	0.01	8.23	15.97	15.98
RW-2	4/15/2003	24.19	--	--	--	7.68	16.51	16.51
RW-2	4/17/2003	24.19	8.34	15.85	0.06	8.40	15.84	15.88
RW-2	4/22/2003	24.19	8.36	15.83	0.16	8.52	15.79	15.91
RW-2	4/25/2003	24.19	8.30	15.89	0.11	8.41	15.86	15.95
RW-2	5/2/2003	24.19	8.75	15.44	0.31	9.06	15.36	15.60
RW-2	5/6/2003	24.19	8.82	15.37	0.61	9.43	15.22	15.68

**Groundwater Elevation Data  
Phillips 66 Company  
Renton Terminal  
Renton, Washington**

Well	Date	Top of Casing Elevation (feet)	Depth to Free Product (feet BTOC)	Elevation of Free Product (feet)	Product Thickness In Well (feet)	Depth to Groundwater (feet BTOC)	Groundwater Elevation (feet)	Potentiometric Elevation
RW-2	5/9/2003	24.19	9.16	15.03	0.62	9.78	14.88	15.34
RW-2	5/23/2003	24.19	9.15	15.04	1.42	10.57	14.69	15.75
RW-2	5/28/2003	24.19	8.95	15.24	1.49	10.44	14.87	15.99
RW-2	6/13/2003	24.19	9.24	14.95	1.35	10.59	14.61	15.63
RW-2	6/18/2003	24.19	9.20	14.99	1.31	10.51	14.66	15.65
RW-2	6/27/2003	24.19	9.23	14.96	1.26	10.49	14.65	15.59
RW-2	7/7/2003	24.19	10.01	14.18	0.42	10.43	14.08	14.39
RW-2	7/16/2003	24.19	9.83	14.36	0.71	10.54	14.18	14.72
RW-2	7/31/2003	24.19	10.31	13.88	0.15	10.46	13.84	13.96
RW-2	8/5/2003	24.19	10.28	13.91	0.22	10.50	13.86	14.02
RW-2	8/11/2003	24.19	--	--	--	11.38	12.81	12.81
RW-2	8/22/2003	24.19	--	--	--	11.38	12.81	12.81
RW-2	8/26/2003	24.19	--	--	--	11.26	12.93	12.93
RW-2	9/2/2003	24.19	--	--	--	10.40	13.79	13.79
RW-2	9/9/2003	24.19	10.34	13.85	0.06	10.40	13.84	13.88
RW-2	9/19/2003	24.19	--	--	--	10.70	13.49	13.49
RW-2	10/14/2003	24.19	--	--	--	10.38	13.81	13.81
RW-2	11/20/2003	24.19	--	--	--	7.66	16.53	16.53
RW-2	12/3/2003	24.19	--	--	--	6.65	17.54	17.54
RW-2	1/19/2004	24.19	--	--	--	7.13	17.06	17.06
RW-2	2/24/2004	24.19	--	--	--	7.92	16.27	16.27
RW-2	3/15/2004	24.19	--	--	Not Monitored	--	--	--
RW-2	4/19/2004	24.19	--	NA	--	10.01	14.18	--
RW-2	5/17/2004	24.19	--	--	Not Monitored	--	--	--
RW-2	6/22/2004	24.19	--	NA	--	10.08	14.11	14.11
RW-2	8/18/2004	24.19	--	NA	--	10.44	13.75	13.75
RW-2	9/21/2004	24.19	9.95	14.24	0.18	10.13	14.20	14.33
RW-2	10/19/2004	24.19	9.04	15.15	0.08	9.12	15.13	15.19
RW-2	11/23/2004	24.19	7.82	16.37	0.50	8.32	16.25	16.62
RW-2	12/21/2004	24.19	--	--	--	6.95	17.24	17.24
RW-2	1/13/2005	24.19	--	--	--	8.39	15.80	15.80
RW-2	4/28/2005	24.19	--	--	--	8.20	15.99	15.99
RW-2	6/1/2005	24.19	--	--	--	9.62	14.57	14.57
RW-2	6/29/2005	24.19	--	--	--	10.41	13.78	13.78
RW-2	7/20/2005	24.19	--	--	--	10.90	13.29	13.29
RW-2	8/22/2005	24.19	10.94	13.25	0.04	10.98	13.24	13.27
RW-2	5/27/2011	24.19	--	--	Not Monitored	--	--	--
RWx-2	9/12/2005	26.20	--	--	--	12.55	13.65	13.65
RWx-2	10/12/2005	26.20	13.81	12.39	0.61	14.42	12.24	12.70
RWx-2	11/21/2005	26.20	11.20	15.00	1.13	12.33	14.72	15.57
RWx-2	12/27/2005	26.20	--	--	--	9.50	16.70	16.70
RWx-2	1/30/2006	26.20	--	--	--	6.55	19.65	19.65
RWx-2	2/16/2006	26.20	--	--	--	9.00	17.20	17.20
RWx-2	3/13/2006	26.20	--	--	--	9.85	16.35	16.35
RWx-2	4/18/2006	26.20	--	--	--	10.16	16.04	16.04
RWx-2	5/12/2006	26.20	--	--	--	10.56	15.64	15.64
RWx-2	6/9/2006	26.20	--	--	--	10.13	16.07	16.07
RWx-2	7/13/2006	26.20	--	--	--	12.61	13.59	13.59
RWx-2	8/16/2006	26.20	12.28	13.92	0.62	12.90	13.77	14.23
RWx-2	9/19/2006	26.20	--	--	--	12.95	13.25	13.25
RWx-2	10/13/2006	26.20	12.66	13.54	0.97	13.63	13.30	14.03
RWx-2	11/20/2006	26.20	7.13	19.07	0.37	7.50	18.98	19.26
RWx-2	12/8/2006	26.20	7.83	18.37	0.34	8.17	18.29	18.54
RWx-2	1/19/2007	26.20	7.06	19.14	0.25	7.31	19.08	19.27
RWx-2	2/19/2007	26.20	9.95	16.25	0.30	10.25	16.18	16.40
RWx-2	3/15/2007	26.20	8.50	17.70	0.04	8.54	17.69	17.72
RWx-2	4/16/2007	26.20	--	--	--	9.57	16.63	16.63
RWx-2	5/14/2007	26.20	11.12	15.08	0.00	11.12	15.08	15.08
RWx-2	6/29/2007	26.20	--	--	--	12.04	14.16	14.16
RWx-2	7/20/2007	26.20	--	--	--	12.51	13.69	13.69
RWx-2	8/21/2007	26.20	--	--	--	13.80	12.40	12.40
RWx-2	9/10/2007	26.20	--	--	--	13.84	12.36	12.36
RWx-2	10/22/2007	26.20	--	--	--	12.33	13.87	13.87
RWx-2	11/28/2007	26.20	9.80	16.40	1.00	10.80	16.15	16.90

**Groundwater Elevation Data  
Phillips 66 Company  
Renton Terminal  
Renton, Washington**

Well	Date	Top of Casing Elevation (feet)	Depth to Free Product (feet BTOC)	Elevation of Free Product (feet)	Product Thickness In Well (feet)	Depth to Groundwater (feet BTOC)	Groundwater Elevation (feet)	Potentiometric Elevation
RWx-2	12/13/2007	26.20	--	--	--	10.56	15.64	15.64
RWx-2	1/21/2008	26.20	10.41	15.79	0.09	10.50	15.77	15.84
RWx-2	2/24/2008	26.20	--	--	--	11.17	15.03	15.03
RWx-2	3/24/2008	26.20	--	--	--	11.10	15.10	15.10
RWx-2	8/25/2008	26.20	12.48	13.72	0.02	12.50	13.72	13.73
RWx-2	2/18/2009	26.20	--	--	--	11.15	15.05	15.05
RWx-2	8/25/2009	26.20	--	--	--	13.81	12.39	12.39
RWx-2	3/22/2010	26.20	--	--	--	9.40	16.80	16.80
RWx-2	8/23/2010	26.20	--	--	--	10.60	15.60	15.60
RWx-2	2/7/2011	26.20	--	--	--	9.21	16.99	--
RWx-2	5/27/2011	26.20	--	--	Not Monitored	--	--	--
RWX-2	11/14/2016	26.20	--	--	--	6.32	19.88	--
RWX-2	11/18/2016	26.20	--	--	--	--	--	13.98
RWX-2	2/17/2017	26.20	6.17	20.03	0.01	6.18	20.03	14.36
RWX-2	5/26/2017	26.20	--	--	--	8.29	17.91	14.49
RWX-2	9/26/2017	26.20	--	--	--	13.84	12.36	--
RWX-2	9/28/2017	--	--	--	--	--	--	--
RWX-2	12/14/2017	26.20	--	--	--	5.78	20.42	--
RWX-2	2/26/2018	26.20	--	--	--	6.82	19.38	--
RWX-2	6/11/2018	26.20	--	--	--	10.49	15.71	--
RWX-2	6/27/2018	26.20	--	--	--	11.09	15.11	--
RWX-2	8/29/2018	26.20	--	--	--	14.19	12.01	--
RWX-2	12/17/2018	26.20	--	--	--	5.39	20.81	--
RWX-2	9/16/2020	26.20	--	--	--	13.29	12.91	--
RW-3	11/20/2002	22.03	8.45	13.58	0.80	9.25	13.38	--
RW-3	11/21/2002	22.03	8.27	13.76	1.20	9.47	13.46	--
RW-3	11/22/2002	22.03	8.18	13.85	1.28	9.46	13.53	--
RW-3	11/24/2002	22.03	7.94	14.09	1.68	9.62	13.67	14.93
RW-3	1/2/2003	22.03	6.52	15.51	0.04	6.56	15.50	15.53
RW-3	1/3/2003	22.03	6.38	15.65	0.23	6.61	15.59	15.77
RW-3	1/6/2003	22.03	5.92	16.11	0.03	5.95	16.10	16.13
RW-3	1/7/2003	22.03	5.81	16.22	0.04	5.85	16.21	16.24
RW-3	1/8/2003	22.03	5.74	16.29	0.05	5.79	16.28	16.32
RW-3	1/9/2003	22.03	5.78	16.25	0.05	5.83	16.24	16.28
RW-3	1/10/2003	22.03	5.88	16.15	0.05	5.93	16.14	16.18
RW-3	1/13/2003	22.03	6.02	16.01	0.08	6.10	15.99	16.05
RW-3	1/14/2003	22.03	5.97	16.06	0.09	6.06	16.04	16.11
RW-3	1/15/2003	22.03	5.87	16.16	0.12	5.99	16.13	16.22
RW-3	1/16/2003	22.03	5.89	16.14	0.09	5.98	16.12	16.19
RW-3	1/17/2003	22.03	5.85	16.18	0.07	5.92	16.16	16.22
RW-3	1/20/2003	22.03	5.98	16.05	0.13	6.11	16.02	16.12
RW-3	1/22/2003	22.03	5.91	16.12	0.09	6.00	16.10	16.17
RW-3	1/23/2003	22.03	6.20	15.83	0.49	6.69	15.71	16.08
RW-3	1/24/2003	22.03	6.02	16.01	0.24	6.26	15.95	16.13
RW-3	1/27/2003	22.03	5.57	16.46	0.08	5.65	16.44	16.50
RW-3	1/28/2003	22.03	5.55	16.48	0.07	5.62	16.46	16.52
RW-3	1/29/2003	22.03	5.44	16.59	0.06	5.50	16.58	16.62
RW-3	1/30/2003	22.03	5.56	16.47	0.06	5.62	16.46	16.50
RW-3	2/3/2003	22.03	5.75	16.28	0.10	5.85	16.26	16.33
RW-3	2/6/2003	22.85	6.44	16.41	0.12	6.56	16.38	16.47
RW-3	2/11/2003	22.85	6.81	16.04	0.32	7.13	15.96	16.20
RW-3	2/18/2003	22.85	7.29	15.56	0.88	8.17	15.34	16.00
RW-3	2/21/2003	22.85	7.19	15.66	0.75	7.94	15.47	16.04
RW-3	2/26/2003	22.85	6.73	16.12	0.31	7.04	16.04	16.28
RW-3	3/4/2003	22.85	6.83	16.02	0.34	7.17	15.94	16.19
RW-3	3/12/2003	22.85	7.38	15.47	0.06	7.44	15.46	15.50
RW-3	3/14/2003	22.85	7.21	15.64	0.07	7.28	15.62	15.68
RW-3	3/26/2003	22.85	6.52	16.33	0.01	6.53	16.33	16.34
RW-3	3/28/2003	22.85	--	--	--	7.09	15.76	15.76
RW-3	4/2/2003	22.85	--	--	--	7.05	15.80	15.80
RW-3	4/4/2003	22.85	--	--	--	7.26	15.59	15.59
RW-3	4/8/2003	22.85	--	--	--	6.90	15.95	15.95
RW-3	4/11/2003	22.85	--	--	--	7.51	15.34	15.34
RW-3	4/15/2003	22.85	--	--	--	6.67	16.18	16.18

**Groundwater Elevation Data  
Phillips 66 Company  
Renton Terminal  
Renton, Washington**

Well	Date	Top of Casing Elevation (feet)	Depth to Free Product (feet BTOC)	Elevation of Free Product (feet)	Product Thickness In Well (feet)	Depth to Groundwater (feet BTOC)	Groundwater Elevation (feet)	Potentiometric Elevation
RW-3	4/17/2003	22.85	--	--	--	7.61	15.24	15.24
RW-3	4/22/2003	22.85	--	--	--	7.61	15.24	15.24
RW-3	4/25/2003	22.85	--	--	--	7.22	15.63	15.63
RW-3	5/2/2003	22.85	8.21	14.64	0.25	8.46	14.58	14.77
RW-3	5/6/2003	22.85	8.51	14.34	0.24	8.75	14.28	14.46
RW-3	5/9/2003	22.85	8.71	14.14	0.12	8.83	14.11	14.20
RW-3	5/23/2003	22.85	9.74	13.11	0.03	9.77	13.10	13.13
RW-3	5/28/2003	22.85	8.75	14.10	0.01	8.76	14.10	14.11
RW-3	6/13/2003	22.85	9.19	13.66	0.02	9.21	13.66	13.67
RW-3	6/18/2003	22.85	9.16	13.69	0.06	9.22	13.68	13.72
RW-3	6/27/2003	22.85	--	--	--	9.50	13.35	13.35
RW-3	7/7/2003	22.85	10.05	12.80	0.06	10.11	12.79	12.83
RW-3	7/16/2003	22.85	10.02	12.83	0.01	10.03	12.83	12.84
RW-3	7/31/2003	22.85	10.18	12.67	0.11	10.29	12.64	12.73
RW-3	8/5/2003	22.85	--	--	--	Dry	NM	Dry
RW-3	8/11/2003	22.85	11.00	11.85	0.30	11.30	11.78	12.00
RW-3	8/22/2003	22.85	10.98	11.87	0.29	11.27	11.80	12.02
RW-3	8/26/2003	22.85	--	--	--	11.14	11.71	11.71
RW-3	9/2/2003	22.85	--	--	--	10.28	12.57	12.57
RW-3	9/9/2003	22.85	--	--	--	10.29	12.56	12.56
RW-3	9/19/2003	22.85	--	--	--	10.29	12.56	12.56
RW-3	10/14/2003	22.85	--	--	--	10.30	12.55	12.55
RW-3	11/20/2003	22.85	7.16	15.69	1.29	8.45	15.37	16.34
RW-3	12/3/2003	22.85	6.72	16.13	0.05	6.77	16.12	16.16
RW-3	1/19/2004	22.85	--	--	--	6.26	16.59	16.59
RW-3	2/24/2004	22.85	--	--	--	6.72	16.13	16.13
RW-3	3/15/2004	22.85	--	--	--	7.78	15.07	15.07
RW-3	4/19/2004	22.85	--	--	--	8.71	14.14	14.14
RW-3	5/17/2004	22.85	9.73	13.12	0.01	9.74	13.12	13.13
RW-3	6/22/2004	22.85	9.36	13.49	0.02	9.38	13.49	13.50
RW-3	8/18/2004	22.85	--	--	--	10.26	12.59	12.59
RW-3	9/21/2004	22.85	--	--	--	10.00	12.85	12.85
RW-3	10/19/2004	22.85	--	--	--	8.21	14.64	14.64
RW-3	11/23/2004	22.85	--	--	--	9.18	13.67	13.67
RW-3	12/21/2004	22.85	--	--	--	6.71	16.14	16.14
RW-3	1/13/2005	22.85	--	--	--	7.73	15.12	15.12
RW-3	4/28/2005	22.85	--	--	--	6.78	16.07	16.07
RW-3	6/1/2005	22.85	--	--	--	7.10	15.75	15.75
RW-3	6/29/2005	22.85	--	--	--	8.72	14.13	14.13
RW-3	7/20/2005	22.85	--	--	--	9.20	13.65	13.65
RW-3	8/22/2005	22.85	--	--	--	9.50	13.35	13.35
RW-3	9/12/2005	22.85	--	--	--	9.28	13.57	13.57
RW-3	10/12/2005	22.85	--	--	--	9.29	13.56	13.56
RW-3	11/21/2005	22.85	--	--	--	7.25	15.60	15.60
RW-3	12/27/2005	22.85	--	--	--	4.12	18.73	18.73
RW-3	1/30/2006	22.85	--	--	--	2.41	20.44	20.44
RW-3	2/16/2006	22.85	--	--	--	4.69	18.16	18.16
RW-3	3/13/2006	22.85	--	--	--	5.89	16.96	16.96
RW-3	4/18/2006	22.85	--	--	--	6.02	16.83	16.83
RW-3	5/12/2006	22.85	--	--	--	6.74	16.11	16.11
RW-3	6/9/2006	22.85	--	--	--	6.28	16.57	16.57
RW-3	7/13/2006	22.85	--	--	--	7.56	15.29	15.29
RW-3	8/16/2006	22.85	--	--	--	8.75	14.10	14.10
RW-3	9/19/2006	22.85	--	--	--	9.30	13.55	13.55
RW-3	10/13/2006	22.85	--	--	--	9.13	13.72	13.72
RW-3	11/20/2006	22.85	--	--	--	3.63	19.22	19.22
RW-3	12/8/2006	22.85	--	--	--	4.01	18.84	18.84
RW-3	1/19/2007	22.85	--	--	--	3.48	19.37	19.37
RW-3	2/19/2007	22.85	--	--	--	6.21	16.64	16.64
RW-3	3/15/2007	22.85	--	--	--	4.97	17.88	17.88
RW-3	4/16/2007	22.85	--	--	--	5.81	17.04	17.04
RW-3	5/14/2007	22.85	--	--	--	7.30	15.55	15.55
RW-3	6/29/2007	22.85	--	--	--	8.57	14.28	14.28
RW-3	7/20/2007	22.85	--	--	--	9.05	13.80	13.80
RW-3	8/21/2007	22.85	--	--	--	9.30	13.55	13.55



**Groundwater Elevation Data  
Phillips 66 Company  
Renton Terminal  
Renton, Washington**

Well	Date	Top of Casing Elevation (feet)	Depth to Free Product (feet BTOC)	Elevation of Free Product (feet)	Product Thickness In Well (feet)	Depth to Groundwater (feet BTOC)	Groundwater Elevation (feet)	Potentiometric Elevation
RW-3	9/10/2007	22.85	--	--	--	9.29	13.56	13.56
RW-3	10/22/2007	22.85	--	--	--	8.02	14.83	14.83
RW-3	11/28/2007	22.85	--	--	--	7.51	15.34	15.34
RW-3	12/13/2007	22.85	--	--	--	6.82	16.03	16.03
RW-3	1/21/2008	22.85	--	--	--	6.29	16.56	16.56
RW-3	2/24/2008	22.85	--	--	--	7.00	15.85	15.85
RW-3	3/24/2008	22.85	--	--	--	6.68	16.17	16.17
RW-3	8/25/2008	22.85	--	--	--	8.15	14.70	14.70
RW-3	2/18/2009	22.85	--	--	--	7.24	15.61	15.61
RW-3	8/25/2009	22.85	--	--	--	9.33	13.52	13.52
RW-3	3/22/2010	22.85	--	--	--	6.24	16.61	16.61
RW-3	8/23/2010	22.85	--	--	--	8.85	14.00	14.00
RW-3	2/7/2011	22.85	--	--	--	5.16	17.69	--
RW-3	5/27/2011	22.85	--	--	--	6.38	16.47	--
RW-3	8/8/2011	22.85	--	--	--	8.97	13.88	--
RW-3	11/14/2011	22.85	--	--	--	8.10	14.75	--
RW-3	2/20/2012	22.85	--	--	--	4.77	18.08	--
RW-3	8/22/2012	22.85	--	--	--	8.58	14.27	--
RW-3	11/5/2012	22.85	--	--	--	5.12	17.73	--
RW-3	1/28/2013	22.85	--	--	--	4.98	17.87	--
RW-3	5/9/2013	22.85	--	--	--	6.83	16.02	--
RW-3	8/19/2013	22.85	--	--	--	9.31	13.54	--
RW-3	11/25/2013	22.85	--	--	--	6.85	16.00	--
RW-3	2/14/2014	22.85	--	--	--	4.64	18.21	--
RW-3	5/5/2014	22.85	--	--	--	4.14	18.71	--
RW-3	8/19/2014	22.85	--	--	--	9.31	13.54	--
RW-3	11/21/2014	22.85	--	--	--	6.69	16.16	--
RW-3	9/16/2020	22.03	--	--	--	9.08	12.95	--
RW-4	11/20/2002	23.02	7.50	15.52	2.64	10.14	14.86	--
RW-4	11/21/2002	23.02	7.50	15.52	2.64	10.14	14.86	16.84
RW-4	11/22/2002	23.02	8.37	14.65	0.77	9.14	14.46	16.84
RW-4	11/24/2002	23.02	7.57	15.45	2.52	10.09	14.82	15.04
RW-4	1/3/2003	23.02	6.31	16.71	0.50	6.81	16.59	16.96
RW-4	1/6/2003	23.02	6.02	17.00	0.04	6.06	16.99	17.02
RW-4	1/7/2003	23.02	5.74	17.28	0.18	5.92	17.24	17.37
RW-4	1/8/2003	23.02	5.67	17.35	0.14	5.81	17.32	17.42
RW-4	1/9/2003	23.02	5.67	17.35	0.19	5.86	17.30	17.45
RW-4	1/10/2003	23.02	5.76	17.26	0.25	6.01	17.20	17.39
RW-4	1/13/2003	23.02	5.80	17.22	0.35	6.15	17.13	17.40
RW-4	1/14/2003	23.02	5.85	17.17	0.29	6.14	17.10	17.32
RW-4	1/15/2003	23.02	5.05	17.97	1.80	6.85	17.52	18.87
RW-4	1/16/2003	23.02	5.78	17.24	0.27	6.05	17.17	17.38
RW-4	1/17/2003	23.02	5.72	17.30	0.27	5.99	17.23	17.44
RW-4	1/20/2003	23.02	5.84	17.18	0.30	6.14	17.11	17.33
RW-4	1/22/2003	23.02	5.82	17.20	0.34	6.16	17.12	17.37
RW-4	1/23/2003	23.02	6.12	16.90	0.58	6.70	16.76	17.19
RW-4	1/24/2003	23.02	5.97	17.05	0.38	6.35	16.96	17.24
RW-4	1/27/2003	23.02	5.51	17.51	0.13	5.64	17.48	17.58
RW-4	1/28/2003	23.02	5.50	17.52	0.10	5.60	17.50	17.57
RW-4	1/29/2003	23.02	5.36	17.66	0.07	5.43	17.64	17.70
RW-4	1/30/2003	23.02	5.45	17.57	0.13	5.58	17.54	17.64
RW-4	2/3/2003	23.02	5.66	17.36	0.21	5.87	17.31	17.47
RW-4	2/6/2003	23.78	6.35	17.43	0.28	6.63	17.36	17.57
RW-4	2/11/2003	23.78	6.75	17.03	0.39	7.14	16.93	17.23
RW-4	2/18/2003	23.78	7.22	16.56	1.07	8.29	16.29	17.10
RW-4	2/21/2003	23.78	7.10	16.68	0.97	8.07	16.44	17.17
RW-4	2/26/2003	23.78	6.74	17.04	0.84	7.58	16.83	17.46
RW-4	3/4/2003	23.78	7.08	16.70	0.14	7.22	16.67	16.77
RW-4	3/12/2003	23.78	7.34	16.44	0.41	7.75	16.34	16.65
RW-4	3/14/2003	23.78	7.20	16.58	0.64	7.84	16.42	16.90
RW-4	3/26/2003	23.78	6.61	17.17	0.40	7.01	17.07	17.37
RW-4	3/28/2003	23.78	7.15	16.63	0.47	7.62	16.51	16.87
RW-4	4/2/2003	23.78	7.21	16.57	0.24	7.45	16.51	16.69
RW-4	4/4/2003	23.78	7.52	16.26	0.15	7.67	16.22	16.34

**Groundwater Elevation Data  
Phillips 66 Company  
Renton Terminal  
Renton, Washington**

Well	Date	Top of Casing Elevation (feet)	Depth to Free Product (feet BTOC)	Elevation of Free Product (feet)	Product Thickness In Well (feet)	Depth to Groundwater (feet BTOC)	Groundwater Elevation (feet)	Potentiometric Elevation
RW-4	4/8/2003	23.78	--	--	--	7.26	16.52	16.52
RW-4	4/11/2003	23.78	7.72	16.06	0.03	7.75	16.05	16.08
RW-4	4/15/2003	23.78	7.14	16.64	0.06	7.20	16.63	16.67
RW-4	4/17/2003	23.78	7.82	15.96	0.08	7.90	15.94	16.00
RW-4	4/22/2003	23.78	7.87	15.91	0.08	7.95	15.89	15.95
RW-4	4/25/2003	23.78	7.91	15.87	0.11	8.02	15.84	15.93
RW-4	5/2/2003	23.78	8.32	15.46	0.13	8.45	15.43	15.53
RW-4	5/6/2003	23.78	8.50	15.28	0.31	8.81	15.20	15.44
RW-4	5/9/2003	23.78	8.72	15.06	0.36	9.08	14.97	15.24
RW-4	5/23/2003	23.78	8.92	14.86	1.11	10.03	14.58	15.42
RW-4	5/28/2003	23.78	8.80	14.98	0.02	8.82	14.98	14.99
RW-4	6/13/2003	23.78	8.90	14.88	1.72	10.62	14.45	15.74
RW-4	6/18/2003	23.78	8.85	14.93	1.96	10.81	14.44	15.91
RW-4	6/27/2003	23.78	9.40	14.38	1.42	10.82	14.03	15.09
RW-4	7/7/2003	23.78	9.54	14.24	1.27	10.81	13.92	14.88
RW-4	7/16/2003	23.78	9.41	14.37	1.40	10.81	14.02	15.07
RW-4	7/31/2003	23.78	9.95	13.83	0.85	10.80	13.62	14.26
RW-4	8/5/2003	23.78	9.82	13.96	0.98	10.80	13.72	14.45
RW-4	8/11/2003	23.78	10.84	12.94	0.94	11.78	12.71	13.41
RW-4	8/22/2003	23.78	10.87	12.91	0.92	11.79	12.68	13.37
RW-4	8/26/2003	23.78	10.36	13.42	0.44	10.80	13.31	13.64
RW-4	9/2/2003	23.78	10.22	13.56	0.58	10.80	13.42	13.85
RW-4	9/9/2003	23.78	--	--	--	10.80	12.98	12.98
RW-4	9/19/2003	23.78	--	--	--	10.81	12.97	12.97
RW-4	10/14/2003	23.78	--	--	--	10.80	12.98	12.98
RW-4	11/20/2003	23.78	7.96	15.82	1.54	9.50	15.44	16.59
RW-4	12/3/2003	23.78	6.75	17.03	1.03	7.78	16.77	17.55
RW-4	1/19/2004	23.78	6.18	17.60	0.06	6.24	17.59	17.63
RW-4	2/24/2004	23.78	6.97	16.81	0.06	7.03	16.80	16.84
RW-4	3/15/2004	23.78	--	--	--	8.10	15.68	15.68
RW-4	4/19/2004	23.78	--	--	--	8.71	15.07	15.07
RW-4	5/17/2004	23.78	--	--	--	9.73	14.05	14.05
RW-4	6/22/2004	23.78	--	--	--	9.57	14.21	14.21
RW-4	8/18/2004	23.78	10.35	13.43	0.42	10.77	13.33	13.64
RW-4	9/21/2004	23.78	9.53	14.25	0.19	9.72	14.20	14.35
RW-4	10/19/2004	23.78	8.63	15.15	0.39	9.02	15.05	15.35
RW-4	11/23/2004	23.78	8.94	14.84	0.05	8.99	14.83	14.87
RW-4	12/21/2004	23.78	6.68	17.10	0.08	6.76	17.08	17.14
RW-4	1/13/2005	23.78	--	--	--	7.74	16.04	16.04
RW-4	4/28/2005	23.78	--	--	--	6.77	17.01	17.01
RW-4	6/1/2005	23.78	--	--	--	7.02	16.76	16.76
RW-4	6/29/2005	23.78	--	--	Not Monitored	--	--	NM
RW-4	7/20/2005	23.78	--	--	Not Monitored	--	--	NM
RW-4	8/22/2005	23.78	--	--	--	9.50	14.28	11.18
RW-4	9/12/2005	23.78	--	--	--	10.31	13.47	13.47
RW-4	10/12/2005	23.78	10.69	13.09	0.13	10.82	13.06	13.16
RW-4	11/21/2005	23.78	--	--	--	8.40	15.38	15.38
RW-4	12/27/2005	23.78	--	--	--	5.14	18.64	18.64
RW-4	1/30/2006	23.78	--	--	--	3.40	20.38	20.38
RW-4	2/16/2006	23.78	--	--	--	5.65	18.13	18.13
RW-4	3/13/2006	23.78	--	--	--	6.81	16.97	16.97
RW-4	4/18/2006	23.78	--	--	--	6.95	16.83	16.83
RW-4	5/12/2006	23.78	--	--	--	7.69	16.09	16.09
RW-4	6/9/2006	23.78	--	--	--	7.25	16.53	16.53
RW-4	7/13/2006	23.78	--	--	--	8.56	15.22	15.22
RW-4	8/16/2006	23.78	--	--	--	9.70	14.08	14.08
RW-4	9/19/2006	23.78	--	--	--	10.30	13.48	13.48
RW-4	10/13/2006	23.78	--	--	--	10.05	13.73	13.73
RW-4	11/20/2006	23.78	--	--	--	4.64	19.14	19.14
RW-4	12/8/2006	23.78	--	--	--	5.00	18.78	18.78
RW-4	1/19/2007	23.78	--	--	--	4.47	19.31	19.31
RW-4	2/19/2007	23.78	--	--	--	7.16	16.62	16.62
RW-4	3/15/2007	23.78	--	--	--	5.91	17.87	17.87
RW-4	4/16/2007	23.78	--	--	--	6.75	17.03	17.03
RW-4	5/14/2007	23.78	--	--	--	8.22	15.56	15.56

**Groundwater Elevation Data  
Phillips 66 Company  
Renton Terminal  
Renton, Washington**

Well	Date	Top of Casing Elevation (feet)	Depth to Free Product (feet BTOC)	Elevation of Free Product (feet)	Product Thickness In Well (feet)	Depth to Groundwater (feet BTOC)	Groundwater Elevation (feet)	Potentiometric Elevation
RW-4	6/29/2007	23.78	--	--	--	9.54	14.24	14.24
RW-4	7/20/2007	23.78	--	--	--	10.02	13.76	13.76
RW-4	8/21/2007	23.78	--	--	--	10.72	13.06	13.06
RW-4	9/10/2007	23.78	--	--	--	10.71	13.07	13.07
RW-4	10/22/2007	23.78	--	--	--	8.88	14.90	14.90
RW-4	11/28/2007	23.78	--	--	Not Monitored			NM
RW-4	12/13/2007	23.78	--	--	--	7.22	16.56	16.56
RW-4	1/21/2008	23.78	--	--	--	7.22	16.56	16.56
RW-4	2/24/2008	23.78	--	--	--	7.91	15.87	15.87
RW-4	3/24/2008	23.78	--	--	--	7.69	16.09	16.09
RW-4	8/25/2008	23.78	--	--	--	9.18	14.60	14.60
RW-4	2/18/2009	23.78	--	--	--	8.17	15.61	15.61
RW-4	8/25/2009	23.78	--	--	--	10.85	12.93	12.93
RW-4	3/22/2010	23.78	--	--	--	7.17	16.61	16.61
RW-4	8/23/2010	23.78	--	--	--	9.89	13.89	13.89
RW-4	2/7/2011	23.78	--	--	--	6.11	17.67	--
RW-4	5/27/2011	23.78	--	--	Not Monitored			
RW-4	8/8/2011	23.78	--	--	--	9.85	13.93	--
RW-4	11/14/2011	23.78	--	--	--	9.06	14.72	--
RW-4	2/20/2012	23.78	--	--	--	5.12	18.66	--
RW-4	8/22/2012	23.78	--	--	--	9.51	14.27	--
RW-4	11/5/2012	23.78	--	--	--	6.07	17.71	--
RW-4	1/28/2013	23.78	--	--	--	5.94	17.84	--
RW-4	5/9/2013	23.78	--	--	--	7.77	16.01	--
RW-4	8/19/2013	23.78	--	--	--	10.37	13.41	--
RW-4	11/25/2013	23.78	--	--	--	7.76	16.02	--
RW-4	2/14/2014	23.78	--	--	--	5.57	18.21	--
RW-4	5/5/2014	23.78	--	--	--	5.08	18.70	--
RW-4	8/19/2014	23.78	--	--	--	10.29	13.49	--
RW-4	11/21/2014	23.78	--	--	--	7.67	16.11	--
RW-4	9/16/2020	23.02	--	--	--	9.03	13.99	--
RW-5	11/20/2002	23.70	8.65	15.05	0.02	8.67	15.05	--
RW-5	11/21/2002	23.70	8.30	15.40	0.10	8.40	15.38	15.06
RW-5	11/22/2002	23.70	8.46	15.24	0.06	8.52	15.23	15.45
RW-5	11/24/2002	23.70	8.63	15.07	0.28	8.91	15.00	15.27
RW-5	1/2/2003	23.70	6.87	16.83	0.04	6.91	16.82	16.85
RW-5	1/3/2003	23.70	6.77	16.93	0.03	6.80	16.92	16.95
RW-5	1/6/2003	23.70	6.46	17.24	0.04	6.50	17.23	17.26
RW-5	1/7/2003	23.70	6.36	17.34	0.06	6.42	17.33	17.37
RW-5	1/8/2003	23.70	6.13	17.57	0.03	6.16	17.56	17.59
RW-5	1/9/2003	23.70	6.25	17.45	0.03	6.28	17.44	17.47
RW-5	1/10/2003	23.70	6.43	17.27	0.04	6.47	17.26	17.29
RW-5	1/13/2003	23.70	6.48	17.22	0.03	6.51	17.21	17.24
RW-5	1/14/2003	23.70	6.44	17.26	0.05	6.49	17.25	17.29
RW-5	1/15/2003	23.70	6.37	17.33	0.04	6.41	17.32	17.35
RW-5	1/16/2003	23.70	6.40	17.30	0.02	6.42	17.30	17.31
RW-5	1/17/2003	23.70	6.37	17.33	0.04	6.41	17.32	17.35
RW-5	1/20/2003	23.70	6.57	17.13	0.05	6.62	17.12	17.16
RW-5	1/22/2003	23.70	6.60	17.10	0.08	6.68	17.08	17.14
RW-5	1/23/2003	23.70	6.83	16.87	0.07	6.90	16.85	16.91
RW-5	1/24/2003	23.70	6.69	17.01	0.03	6.72	17.00	17.03
RW-5	1/27/2003	23.70	5.97	17.73	0.06	6.03	17.72	17.76
RW-5	1/28/2003	23.70	5.95	17.75	0.09	6.04	17.73	17.80
RW-5	1/29/2003	23.70	5.82	17.88	0.12	5.94	17.85	17.94
RW-5	1/30/2003	23.70	5.90	17.80	0.10	6.00	17.78	17.85
RW-5	2/3/2003	23.70	6.34	17.36	0.07	6.41	17.34	17.40
RW-5	2/6/2003	24.44	7.12	17.32	0.06	7.18	17.31	17.35
RW-5	2/11/2003	24.44	7.63	16.81	0.07	7.70	16.79	16.85
RW-5	2/18/2003	24.44	8.11	16.33	0.14	8.25	16.30	16.40
RW-5	2/21/2003	24.44	7.99	16.45	0.03	8.02	16.44	16.47
RW-5	2/26/2003	24.44	7.74	16.70	0.01	7.75	16.70	16.71
RW-5	3/4/2003	24.44	--	--	--	7.59	16.85	16.85
RW-5	3/12/2003	24.44	8.04	16.40	0.01	8.05	16.40	16.41
RW-5	3/14/2003	24.44	7.84	16.60	0.01	7.85	16.60	16.61

**Groundwater Elevation Data  
Phillips 66 Company  
Renton Terminal  
Renton, Washington**

Well	Date	Top of Casing Elevation (feet)	Depth to Free Product (feet BTOC)	Elevation of Free Product (feet)	Product Thickness In Well (feet)	Depth to Groundwater (feet BTOC)	Groundwater Elevation (feet)	Potentiometric Elevation
RW-5	3/26/2003	24.44	--	--	--	7.19	17.25	17.25
RW-5	3/28/2003	24.44	--	--	--	7.71	16.73	16.73
RW-5	4/2/2003	24.44	--	--	--	7.85	16.59	16.59
RW-5	4/4/2003	24.44	--	--	--	8.16	16.28	16.28
RW-5	4/8/2003	24.44	7.71	16.73	0.00	7.72	16.73	16.73
RW-5	4/11/2003	24.44	--	--	--	7.78	16.66	16.66
RW-5	4/15/2003	24.44	7.44	17.00	0.01	7.45	17.00	17.01
RW-5	4/17/2003	24.44	--	--	--	7.91	16.53	16.53
RW-5	4/22/2003	24.44	--	--	--	7.75	16.69	16.69
RW-5	4/25/2003	24.44	--	--	--	7.84	16.60	16.60
RW-5	5/2/2003	24.44	--	--	--	8.78	15.66	15.66
RW-5	5/6/2003	24.44	9.05	15.39	0.01	9.06	15.39	15.40
RW-5	5/9/2003	24.44	9.06	15.38	0.05	9.11	15.37	15.41
RW-5	5/23/2003	24.44	9.08	15.36	0.01	9.09	15.36	15.37
RW-5	5/28/2003	24.44	9.27	15.17	0.01	9.28	15.17	15.18
RW-5	6/13/2003	24.44	9.85	14.59	0.06	9.91	14.58	14.62
RW-5	6/18/2003	24.44	9.81	14.63	0.08	9.89	14.61	14.67
RW-5	6/27/2003	24.44	9.26	15.18	0.22	9.48	15.13	15.29
RW-5	7/7/2003	24.44	10.51	13.93	0.19	10.70	13.88	14.03
RW-5	7/16/2003	24.44	10.29	14.15	0.16	10.45	14.11	14.23
RW-5	7/31/2003	24.44	--	--	--	10.68	13.76	13.76
RW-5	8/5/2003	24.44	--	--	--	10.68	13.76	13.76
RW-5	8/11/2003	24.44	--	--	--	11.68	12.76	12.76
RW-5	8/22/2003	24.44	11.57	12.87	0.08	11.65	12.85	12.91
RW-5	8/26/2003	24.44	--	--	--	10.68	13.76	13.76
RW-5	9/2/2003	24.44	--	--	--	10.67	13.77	13.77
RW-5	9/9/2003	24.44	--	--	--	10.68	13.76	13.76
RW-5	9/19/2003	24.44	--	--	--	10.68	13.76	13.76
RW-5	10/14/2003	24.44	--	--	--	10.65	13.79	13.79
RW-5	11/20/2003	24.44	--	--	--	8.20	16.24	16.24
RW-5	12/3/2003	24.44	--	--	--	7.15	17.29	17.29
RW-5	1/19/2004	24.44	--	--	--	6.71	17.73	17.73
RW-5	2/24/2004	24.44	--	--	--	7.68	16.76	16.76
RW-5	3/15/2004	24.44	--	--	--	8.58	15.86	15.86
RW-5	4/19/2004	24.44	--	--	--	9.47	14.97	14.97
RW-5	5/17/2004	24.44	--	--	--	10.28	14.16	14.16
RW-5	6/22/2004	24.44	--	--	--	9.76	14.68	14.68
RW-5	8/18/2004	24.44	10.69	13.75	0.01	10.70	13.75	13.76
RW-5	9/21/2004	24.44	--	--	--	9.35	15.09	15.09
RW-5	10/19/2004	24.44	--	--	--	8.55	15.89	15.89
RW-5	11/23/2004	24.44	--	--	--	8.94	15.50	15.50
RW-5	12/21/2004	24.44	--	--	--	7.48	16.96	16.96
RW-5	1/13/2005	24.44	--	--	--	8.38	16.06	16.06
RW-5	4/28/2005	24.44	--	--	--	7.78	16.66	16.66
RW-5	6/1/2005	24.44	--	--	--	8.08	16.36	16.36
RW-5	6/29/2005	24.44	--	--	--	9.28	15.16	15.16
RW-5	7/20/2005	24.44	--	--	Not Monitored	--	--	NM
RW-5	8/22/2005	24.44	--	--	--	10.45	13.99	13.99
RW-5	5/27/2011	24.44	--	--	Not Monitored	--	--	--
RWx-5	9/12/2005	24.97	--	--	--	13.43	11.54	11.54
RWx-5	10/12/2005	24.97	--	--	--	13.32	11.65	11.65
RWx-5	11/21/2005	24.97	10.88	14.09	0.03	10.91	14.08	14.11
RWx-5	12/27/2005	24.97	8.39	16.58	0.21	8.60	16.53	16.69
RWx-5	1/30/2006	24.97	7.85	17.12	0.01	7.86	17.12	17.13
RWx-5	2/16/2006	24.97	7.77	17.20	0.21	7.98	17.15	17.31
RWx-5	3/13/2006	24.97	7.74	17.23	0.07	7.81	17.21	17.27
RWx-5	4/18/2006	24.97	8.95	16.02	0.23	9.18	15.96	16.14
RWx-5	5/12/2006	24.97	9.33	15.64	0.13	9.46	15.61	15.71
RWx-5	6/9/2006	24.97	8.87	16.10	0.03	8.90	16.09	16.12
RWx-5	7/13/2006	24.97	10.05	14.92	0.25	10.30	14.86	15.05
RWx-5	8/16/2006	24.97	11.10	13.87	0.27	11.37	13.80	14.01
RWx-5	9/19/2006	24.97	--	--	--	11.67	13.30	13.30
RWx-5	10/13/2006	24.97	11.45	13.52	0.15	11.60	13.48	13.60
RWx-5	11/20/2006	24.97	--	--	--	6.86	18.11	18.11

**Groundwater Elevation Data  
Phillips 66 Company  
Renton Terminal  
Renton, Washington**

Well	Date	Top of Casing Elevation (feet)	Depth to Free Product (feet BTOC)	Elevation of Free Product (feet)	Product Thickness In Well (feet)	Depth to Groundwater (feet BTOC)	Groundwater Elevation (feet)	Potentiometric Elevation
RWx-5	12/8/2006	24.97	--	--	--	7.25	17.72	17.72
RWx-5	1/19/2007	24.97	--	--	--	6.60	18.37	18.37
RWx-5	2/19/2007	24.97	--	--	--	8.90	16.07	16.07
RWx-5	3/15/2007	24.97	--	--	--	7.77	17.20	17.20
RWx-5	4/16/2007	24.97	--	--	--	8.35	16.62	16.62
RWx-5	5/14/2007	24.97	--	--	--	9.77	15.20	15.20
RWx-5	6/29/2007	24.97	--	--	--	10.92	14.05	14.05
RWx-5	7/20/2007	24.97	--	--	--	11.37	13.60	13.60
RWx-5	8/21/2007	24.97	--	--	--	12.05	12.92	12.92
RWx-5	9/10/2007	24.97	12.10	--	--	12.11	12.86	12.86
RWx-5	10/22/2007	24.97	--	--	--	10.52	14.45	14.45
RWx-5	11/28/2007	24.97	--	--	--	9.95	15.02	15.02
RWx-5	12/13/2007	24.97	--	--	--	8.71	16.26	16.26
RWx-5	1/21/2008	24.97	--	--	--	8.75	16.22	16.22
RWx-5	2/24/2008	24.97	--	--	--	12.21	12.76	12.76
RWx-5	3/24/2008	24.97	--	--	--	9.36	15.61	15.61
RWx-5	8/25/2008	24.97	--	--	--	11.17	13.80	13.80
RWx-5	2/18/2009	24.97	--	--	--	9.92	15.05	15.05
RWx-5	8/25/2009	24.97	--	--	--	12.58	12.39	12.39
RWx-5	3/22/2010	24.97	--	--	--	9.02	15.95	15.95
RWx-5	8/23/2010	24.97	--	--	--	11.57	13.40	13.40
RWx-5	2/7/2011	24.97	--	--	--	8.15	16.82	--
RWx-5	5/27/2011	24.97	--	--	--	9.16	15.81	--
RWx-5	8/8/2011	24.97	--	--	--	11.63	13.34	--
RWx-5	11/14/2011	24.97	--	--	--	10.56	14.41	--
RWx-5	2/20/2012	24.97	--	--	--	8.21	16.76	--
RWx-5	8/22/2012	24.97	--	--	--	11.25	13.72	--
RWx-5	11/5/2012	24.97	--	--	--	8.52	16.45	--
RWx-5	1/28/2013	24.97	--	--	--	8.07	16.90	--
RWx-5	5/9/2013	24.97	--	--	--	10.61	14.36	--
RWx-5	8/19/2013	24.97	--	--	--	12.71	12.26	--
RWx-5	11/25/2013	24.97	--	--	--	9.12	15.85	--
RWx-5	2/14/2014	24.97	--	--	--	6.71	18.26	--
RWx-5	5/5/2014	24.97	--	--	--	6.28	18.69	--
RWx-5	8/19/2014	24.97	--	--	--	11.97	13.00	--
RWx-5	11/21/2014	24.97	--	--	--	9.00	15.97	--
RW-6	11/20/2002	23.43	8.05	15.38	2.05	10.10	14.87	--
RW-6	11/21/2002	23.43	8.40	15.03	0.15	8.55	14.99	16.41
RW-6	11/22/2002	23.43	8.45	14.98	0.24	8.69	14.92	15.11
RW-6	11/24/2002	23.43	8.65	14.78	0.33	8.98	14.70	15.10
RW-6	1/2/2003	23.43	6.70	16.73	0.87	7.57	16.51	17.17
RW-6	1/7/2003	23.43	6.50	16.93	0.26	6.76	16.87	17.06
RW-6	1/8/2003	23.43	6.09	17.34	0.51	6.60	17.21	17.60
RW-6	1/9/2003	23.43	6.28	17.15	0.38	6.66	17.06	17.34
RW-6	1/10/2003	23.43	6.42	17.01	0.23	6.65	16.95	17.13
RW-6	1/13/2003	23.43	8.16	15.27	0.07	8.23	15.25	15.31
RW-6	1/14/2003	23.43	6.73	16.70	0.20	6.93	16.65	16.80
RW-6	1/15/2003	23.43	6.30	17.13	0.60	6.90	16.98	17.43
RW-6	1/16/2003	23.43	6.28	17.15	0.65	6.93	16.99	17.48
RW-6	1/17/2003	23.43	6.29	17.14	0.00	6.29	17.14	17.14
RW-6	1/20/2003	23.43	6.31	17.12	0.63	6.94	16.96	17.44
RW-6	1/22/2003	23.43	6.41	17.02	0.75	7.16	16.83	17.40
RW-6	1/23/2003	23.43	6.60	16.83	0.80	7.40	16.63	17.23
RW-6	1/24/2003	23.43	6.45	16.98	0.76	7.21	16.79	17.36
RW-6	1/27/2003	23.43	5.82	17.61	0.62	6.44	17.46	17.92
RW-6	1/28/2003	23.43	5.90	17.53	0.39	6.29	17.43	17.73
RW-6	1/29/2003	23.43	5.81	17.62	0.35	6.16	17.53	17.80
RW-6	1/30/2003	23.43	5.92	17.51	0.28	6.20	17.44	17.65
RW-6	2/3/2003	23.43	6.25	17.18	0.19	6.44	17.13	17.28
RW-6	2/6/2003	24.18	6.96	17.22	0.18	7.14	17.18	17.31
RW-6	2/11/2003	24.18	7.44	16.74	0.31	7.75	16.66	16.90
RW-6	2/18/2003	24.18	7.90	16.28	0.51	8.41	16.15	16.54
RW-6	2/21/2003	24.18	7.86	16.32	0.47	8.33	16.20	16.56
RW-6	2/26/2003	24.18	7.76	16.42	0.01	7.77	16.42	16.43

**Groundwater Elevation Data  
Phillips 66 Company  
Renton Terminal  
Renton, Washington**

Well	Date	Top of Casing Elevation (feet)	Depth to Free Product (feet BTOC)	Elevation of Free Product (feet)	Product Thickness In Well (feet)	Depth to Groundwater (feet BTOC)	Groundwater Elevation (feet)	Potentiometric Elevation
RW-6	3/4/2003	24.18	--	--	--	7.46	16.72	16.72
RW-6	3/12/2003	24.18	8.01	16.17	0.01	8.02	16.17	16.18
RW-6	3/14/2003	24.18	--	--	--	7.81	16.37	16.37
RW-6	3/26/2003	24.18	--	--	--	7.02	17.16	17.16
RW-6	3/28/2003	24.18	--	--	--	7.62	16.56	16.56
RW-6	4/2/2003	24.18	--	--	--	7.74	16.44	16.44
RW-6	4/4/2003	24.18	--	--	--	8.07	16.11	16.11
RW-6	4/8/2003	24.18	--	--	--	7.69	16.49	16.49
RW-6	4/11/2003	24.18	7.61	16.57	0.01	7.62	16.57	16.58
RW-6	4/15/2003	24.18	--	--	--	7.29	16.89	16.89
RW-6	4/17/2003	24.18	7.78	16.40	0.01	7.79	16.40	16.41
RW-6	4/22/2003	24.18	--	--	--	7.81	16.37	16.37
RW-6	4/25/2003	24.18	--	--	--	7.75	16.43	16.43
RW-6	5/2/2003	24.18	--	--	--	8.66	15.52	15.52
RW-6	5/6/2003	24.18	8.84	15.34	0.28	9.12	15.27	15.48
RW-6	5/9/2003	24.18	8.82	15.36	0.43	9.25	15.25	15.58
RW-6	5/23/2003	24.18	8.85	15.33	0.86	9.71	15.12	15.76
RW-6	5/28/2003	24.18	8.93	15.25	1.08	10.01	14.98	15.79
RW-6	6/13/2003	24.18	9.28	14.90	0.81	10.09	14.70	15.31
RW-6	6/18/2003	24.18	9.22	14.96	1.53	10.75	14.58	15.73
RW-6	6/27/2003	24.18	9.60	14.58	1.22	10.82	14.28	15.19
RW-6	7/7/2003	24.18	9.90	14.28	0.91	10.81	14.05	14.74
RW-6	7/16/2003	24.18	9.68	14.50	1.08	10.76	14.23	15.04
RW-6	7/31/2003	24.18	10.34	13.84	0.42	10.76	13.74	14.05
RW-6	8/5/2003	24.18	10.30	13.88	0.45	10.75	13.77	14.11
RW-6	8/11/2003	24.18	11.35	12.83	0.39	11.74	12.73	13.03
RW-6	8/22/2003	24.18	11.10	13.08	0.64	11.74	12.92	13.40
RW-6	8/26/2003	24.18	10.71	13.47	0.05	10.76	13.46	13.50
RW-6	9/2/2003	24.18	10.61	13.57	0.14	10.75	13.54	13.64
RW-6	9/9/2003	24.18	--	--	--	10.76	13.42	13.42
RW-6	9/19/2003	24.18	--	--	--	10.76	13.42	13.42
RW-6	10/14/2003	24.18	--	--	--	10.75	13.43	13.43
RW-6	11/20/2003	24.18	--	--	--	8.50	15.68	15.68
RW-6	12/3/2003	24.18	--	--	--	7.08	17.10	17.10
RW-6	1/19/2004	24.18	--	--	--	6.62	17.56	17.56
RW-6	2/24/2004	24.18	--	--	--	7.58	16.60	16.60
RW-6	3/15/2004	24.18	--	--	--	8.57	15.61	15.61
RW-6	4/19/2004	24.18	--	--	--	9.36	14.82	14.82
RW-6	5/17/2004	24.18	--	--	--	10.15	14.03	14.03
RW-6	6/22/2004	24.18	--	--	--	9.91	14.27	14.27
RW-6	8/18/2004	24.18	10.72	13.46	0.01	10.73	13.46	13.47
RW-6	9/21/2004	24.18	--	--	--	9.73	14.45	14.45
RW-6	10/19/2004	24.18	--	--	--	8.83	15.35	15.35
RW-6	11/23/2004	24.18	--	--	--	8.86	15.32	15.32
RW-6	12/21/2004	24.18	--	--	--	7.33	16.85	16.85
RW-6	1/13/2005	24.18	--	--	--	8.22	15.96	15.96
RW-6	4/28/2005	24.18	--	--	--	7.65	16.53	16.53
RW-6	6/1/2005	24.18	--	--	--	7.95	16.23	16.23
RW-6	6/29/2005	24.18	--	--	--	9.21	14.97	14.97
RW-6	7/20/2005	24.18	--	--	--	9.81	14.37	14.37
RW-6	8/22/2005	24.18	--	--	--	10.20	13.98	13.98
RW-6	9/12/2005	24.18	--	--	--	10.77	13.41	13.41
RW-6	10/12/2005	24.18	--	--	--	10.77	13.41	13.41
RW-6	11/21/2005	24.18	--	--	--	9.96	14.22	14.22
RW-6	12/27/2005	24.18	--	--	--	7.45	16.73	16.73
RW-6	1/30/2006	24.18	--	--	--	4.72	19.46	19.46
RW-6	2/16/2006	24.18	--	--	--	6.86	17.32	17.32
RW-6	3/13/2006	24.18	--	--	--	7.82	16.36	16.36
RW-6	4/18/2006	24.18	--	--	--	8.04	16.14	16.14
RW-6	5/12/2006	24.18	--	--	--	8.52	15.66	15.66
RW-6	6/9/2006	24.18	--	--	--	8.10	16.08	16.08
RW-6	7/13/2006	24.18	--	--	--	9.26	14.92	14.92
RW-6	8/16/2006	24.18	--	--	--	10.25	13.93	13.93
RW-6	9/19/2006	24.18	--	--	--	10.77	13.41	13.41
RW-6	10/13/2006	24.18	--	--	--	10.56	13.62	13.62

**Groundwater Elevation Data  
Phillips 66 Company  
Renton Terminal  
Renton, Washington**

Well	Date	Top of Casing Elevation (feet)	Depth to Free Product (feet BTOC)	Elevation of Free Product (feet)	Product Thickness In Well (feet)	Depth to Groundwater (feet BTOC)	Groundwater Elevation (feet)	Potentiometric Elevation
RW-6	11/20/2006	24.18	--	--	--	6.05	18.13	18.13
RW-6	12/8/2006	24.18	--	--	--	6.39	17.79	17.79
RW-6	1/19/2007	24.18	--	--	--	5.68	18.50	18.50
RW-6	2/19/2007	24.18	--	--	--	7.95	16.23	16.23
RW-6	3/15/2007	24.18	--	--	--	6.96	17.22	17.22
RW-6	4/16/2007	24.18	--	--	--	7.61	16.57	16.57
RW-6	5/14/2007	24.18	--	--	--	8.90	15.28	15.28
RW-6	6/29/2007	24.18	--	--	--	10.10	14.08	14.08
RW-6	7/20/2007	24.18	--	--	--	10.53	13.65	13.65
RW-6	8/21/2007	24.18	--	--	--	10.75	13.43	13.43
RW-6	9/10/2007	24.18	--	--	--	10.76	13.42	13.42
RW-6	10/22/2007	24.18	--	--	--	9.22	14.96	14.96
RW-6	11/28/2007	24.18	--	--	--	8.94	15.24	15.24
RW-6	12/13/2007	24.18	--	--	--	7.47	16.71	16.71
RW-6	1/21/2008	24.18	--	--	--	7.79	16.39	16.39
RW-6	2/24/2008	24.18	--	--	--	10.61	13.57	13.57
RW-6	3/24/2008	24.18	--	--	--	8.45	15.73	15.73
RW-6	8/25/2008	24.18	--	--	--	9.80	14.38	14.38
RW-6	2/18/2009	24.18	--	--	--	8.85	15.33	15.33
RW-6	8/25/2009	24.18	--	--	--	10.80	13.38	13.38
RW-6	3/22/2010	24.18	--	--	--	8.19	15.99	15.99
RW-6	8/23/2010	24.18	--	--	--	10.20	13.98	13.98
RW-6	2/7/2011	24.18	--	--	--	7.25	16.93	--
RW-6	5/27/2011	24.18	--	--	Not Monitored			
RW-6	8/8/2011	24.18	--	--	--	10.31	13.87	--
RW-6	11/14/2011	24.18	--	--	--	9.56	14.62	--
RW-6	2/20/2012	24.18	--	--	--	7.19	16.99	--
RW-6	8/22/2012	24.18	--	--	--	10.07	14.11	--
RW-6	11/5/2012	24.18	--	--	--	7.63	16.55	--
RW-6	1/28/2013	24.18	--	--	--	7.16	17.02	--
RW-6	5/9/2013	24.18	--	--	--	8.22	15.96	--
RW-6	8/19/2013	24.18	--	--	--	10.80	13.38	--
RW-6	11/25/2013	24.18	--	--	--	8.32	15.86	--
RW-6	11/25/2013	24.18	--	--	--	8.32	15.86	--
RW-6	2/14/2014	24.18	--	--	--	6.76	17.42	--
RW-6	5/5/2014	24.18	--	--	--	5.99	18.19	--
RW-6	8/19/2014	24.18	--	--	--	10.57	13.61	--
RW-6	11/21/2014	24.18	--	--	--	5.54	18.64	--
RW-7	11/20/2002	23.01	7.65	15.36	2.46	10.11	14.75	--
RW-7	11/21/2002	23.01	7.60	15.41	2.51	10.11	14.78	16.59
RW-7	11/22/2002	23.01	8.03	14.98	1.75	9.78	14.54	16.67
RW-7	11/24/2002	23.01	8.23	14.78	1.26	9.49	14.47	15.86
RW-7	1/2/2003	23.01	6.44	16.57	0.40	6.84	16.47	16.77
RW-7	1/3/2003	23.01	6.28	16.73	0.40	6.68	16.63	16.93
RW-7	1/6/2003	23.01	5.93	17.08	0.12	6.05	17.05	17.14
RW-7	1/7/2003	23.01	5.84	17.17	0.20	6.04	17.12	17.27
RW-7	1/8/2003	23.01	5.66	17.35	0.20	5.86	17.30	17.45
RW-7	1/9/2003	23.01	5.72	17.29	0.33	6.05	17.21	17.46
RW-7	1/10/2003	23.01	5.90	17.11	0.25	6.15	17.05	17.24
RW-7	1/13/2003	23.01	5.98	17.03	0.37	6.35	16.94	17.22
RW-7	1/14/2003	23.01	5.97	17.04	0.27	6.24	16.97	17.18
RW-7	1/15/2003	23.01	5.95	17.06	0.30	6.25	16.99	17.21
RW-7	1/16/2003	23.01	5.84	17.17	0.41	6.25	17.07	17.38
RW-7	1/17/2003	23.01	5.85	17.16	0.35	6.20	17.07	17.34
RW-7	1/20/2003	23.01	6.02	16.99	0.53	6.55	16.86	17.26
RW-7	1/22/2003	23.01	6.11	16.90	0.80	6.91	16.70	17.30
RW-7	1/23/2003	23.01	6.25	16.76	1.05	7.30	16.50	17.29
RW-7	1/24/2003	23.01	6.16	16.85	1.03	7.19	16.59	17.37
RW-7	1/27/2003	23.01	5.60	17.41	0.58	6.18	17.27	17.70
RW-7	1/28/2003	23.01	5.65	17.36	0.63	6.28	17.20	17.68
RW-7	1/29/2003	23.01	5.55	17.46	0.65	6.20	17.30	17.79
RW-7	1/30/2003	23.01	5.65	17.36	0.67	6.32	17.19	17.70
RW-7	2/3/2003	23.01	5.91	17.10	0.76	6.67	16.91	17.48
RW-7	2/6/2003	23.78	6.55	17.23	0.79	7.34	17.03	17.63

**Groundwater Elevation Data  
Phillips 66 Company  
Renton Terminal  
Renton, Washington**

Well	Date	Top of Casing Elevation (feet)	Depth to Free Product (feet BTOC)	Elevation of Free Product (feet)	Product Thickness In Well (feet)	Depth to Groundwater (feet BTOC)	Groundwater Elevation (feet)	Potentiometric Elevation
RW-7	2/11/2003	23.78	6.99	16.79	1.08	8.07	16.52	17.33
RW-7	2/21/2003	23.78	7.42	16.36	0.99	8.41	16.11	16.86
RW-7	2/26/2003	23.78	7.24	16.54	0.04	7.28	16.53	16.56
RW-7	3/4/2003	23.78	--	--	--	6.96	16.82	16.82
RW-7	3/12/2003	23.01	Trace	--	--	7.71	15.30	15.30
RW-7	3/14/2003	23.01	--	--	--	7.51	15.50	15.50
RW-7	3/26/2003	23.01	--	--	--	6.68	16.33	16.33
RW-7	3/28/2003	23.01	--	--	--	7.25	15.76	15.76
RW-7	4/2/2003	23.01	--	--	--	7.42	15.59	15.59
RW-7	4/4/2003	23.01	--	--	--	7.64	15.37	15.37
RW-7	4/8/2003	23.01	--	--	--	7.22	15.79	15.79
RW-7	4/11/2003	23.01	--	--	--	7.16	15.85	15.85
RW-7	4/15/2003	23.01	--	--	--	6.81	16.20	16.20
RW-7	4/17/2003	23.01	--	--	--	7.38	15.63	15.63
RW-7	4/22/2003	23.01	--	--	--	7.34	15.67	15.67
RW-7	4/25/2003	23.01	--	--	--	7.21	15.80	15.80
RW-7	5/2/2003	23.01	8.30	14.71	0.03	8.33	14.70	14.73
RW-7	5/6/2003	23.01	8.52	14.49	0.08	8.60	14.47	14.53
RW-7	5/9/2003	23.01	8.54	14.47	0.03	8.57	14.46	14.49
RW-7	5/23/2003	23.01	8.55	14.46	1.03	9.58	14.20	14.98
RW-7	5/28/2003	23.01	8.57	14.44	1.55	10.12	14.05	15.22
RW-7	6/13/2003	23.01	8.92	14.09	1.64	10.56	13.68	14.91
RW-7	6/18/2003	23.01	8.88	14.13	1.87	10.75	13.66	15.07
RW-7	6/27/2003	23.01	9.26	13.75	1.55	10.81	13.36	14.53
RW-7	7/7/2003	23.01	9.54	13.47	1.21	10.75	13.17	14.08
RW-7	7/16/2003	23.01	9.42	13.59	1.30	10.72	13.27	14.24
RW-7	7/31/2003	23.01	9.98	13.03	0.76	10.74	12.84	13.41
RW-7	8/5/2003	23.01	10.88	12.13	0.74	11.62	11.95	12.50
RW-7	8/11/2003	23.01	11.00	12.01	0.69	11.69	11.84	12.36
RW-7	8/22/2003	23.01	10.70	12.31	1.01	11.71	12.06	12.82
RW-7	8/26/2003	23.01	11.28	11.73	0.37	11.65	11.64	11.92
RW-7	9/2/2003	23.01	10.36	12.65	0.36	10.72	12.56	12.83
RW-7	9/9/2003	23.01	10.75	12.26	0.01	10.76	12.26	12.27
RW-7	9/19/2003	23.01	--	--	--	10.76	12.25	12.25
RW-7	10/14/2003	23.01	--	--	--	10.77	12.24	12.24
RW-7	11/20/2003	23.01	--	--	--	8.24	14.77	14.77
RW-7	12/3/2003	23.01	--	--	--	6.79	16.22	16.22
RW-7	1/19/2004	23.01	--	--	--	6.31	16.70	16.70
RW-7	2/24/2004	23.01	--	--	--	7.11	15.90	15.90
RW-7	3/15/2004	23.01	--	--	--	8.20	14.81	14.81
RW-7	4/19/2004	23.01	--	--	--	8.85	14.16	14.16
RW-7	5/17/2004	23.01	--	--	--	9.79	13.22	13.22
RW-7	6/22/2004	23.01	--	--	--	9.57	13.44	13.44
RW-7	8/18/2004	23.01	10.71	12.30	0.01	10.72	12.30	12.31
RW-7	9/21/2004	23.01	--	--	--	10.45	12.56	12.56
RW-7	10/19/2004	23.01	--	--	--	8.73	14.28	14.28
RW-7	11/23/2004	23.01	--	--	--	9.60	13.41	13.41
RW-7	12/21/2004	23.01	--	--	--	7.06	15.95	15.95
RW-7	1/13/2005	23.01	--	--	--	7.93	15.08	15.08
RW-7	4/28/2005	23.01	--	--	--	7.37	15.64	15.64
RW-7	6/1/2005	23.01	--	--	--	7.67	15.34	15.34
RW-7	6/29/2005	23.01	--	--	--	9.05	13.96	13.96
RW-7	7/20/2005	23.01	--	--	--	9.61	13.40	13.40
RW-7	8/22/2005	23.01	--	--	--	9.88	13.13	13.13
RW-7	5/27/2011	23.01	--	--	Not Monitored	--	--	--
RWx-7	9/12/2005	24.71	--	--	--	11.99	12.72	12.72
RWx-7	10/12/2005	24.71	12.54	12.17	0.23	12.77	12.11	12.29
RWx-7	11/21/2005	24.71	9.83	14.88	0.13	9.96	14.85	14.95
RWx-7	12/27/2005	24.71	8.15	16.56	0.02	8.17	16.56	16.57
RWx-7	1/30/2006	24.71	5.31	19.40	0.01	5.32	19.40	19.41
RWx-7	2/16/2006	24.71	7.41	17.30	0.02	7.43	17.30	17.31
RWx-7	3/13/2006	24.71	--	--	--	8.46	16.25	16.25
RWx-7	4/18/2006	24.71	--	--	--	8.71	16.00	16.00
RWx-7	5/12/2006	24.71	--	--	--	9.18	15.53	15.53



**Groundwater Elevation Data  
Phillips 66 Company  
Renton Terminal  
Renton, Washington**

Well	Date	Top of Casing Elevation (feet)	Depth to Free Product (feet BTOC)	Elevation of Free Product (feet)	Product Thickness In Well (feet)	Depth to Groundwater (feet BTOC)	Groundwater Elevation (feet)	Potentiometric Elevation
RWx-7	6/9/2006	24.71	--	--	--	8.76	15.95	15.95
RWx-7	7/13/2006	24.71	--	--	--	10.10	14.61	14.61
RWx-7	8/16/2006	24.71	11.03	13.68	0.08	11.11	13.66	13.72
RWx-7	9/19/2006	24.71	--	--	--	11.60	13.11	13.11
RWx-7	10/13/2006	24.71	--	--	--	11.31	13.40	13.40
RWx-7	11/20/2006	24.71	--	--	--	6.61	18.10	18.10
RWx-7	12/8/2006	24.71	--	--	--	6.91	17.80	17.80
RWx-7	1/19/2007	24.71	--	--	--	6.22	18.49	18.49
RWx-7	2/19/2007	24.71	--	--	--	8.55	16.16	16.16
RWx-7	3/15/2007	24.71	--	--	--	7.52	17.19	17.19
RWx-7	4/16/2007	24.71	--	--	--	8.22	16.49	16.49
RWx-7	5/14/2007	24.71	--	--	--	9.52	15.19	15.19
RWx-7	6/29/2007	24.71	--	--	--	10.74	13.97	13.97
RWx-7	7/20/2007	24.71	--	--	--	11.16	13.55	13.55
RWx-7	8/21/2007	24.71	--	--	--	11.82	12.89	12.89
RWx-7	9/10/2007	24.71	--	--	--	11.90	12.81	12.81
RWx-7	10/22/2007	24.71	--	--	--	10.01	14.70	14.70
RWx-7	11/28/2007	24.71	--	--	--	9.54	15.17	15.17
RWx-7	12/13/2007	24.71	--	--	--	8.32	16.39	16.39
RWx-7	1/21/2008	24.71	--	--	--	8.34	16.37	16.37
RWx-7	2/24/2008	24.71	--	--	--	8.76	15.95	15.95
RWx-7	3/24/2008	24.71	--	--	--	9.06	15.65	15.65
RWx-7	8/25/2008	24.71	--	--	--	11.00	13.71	13.71
RWx-7	2/18/2009	24.71	--	--	--	9.39	15.32	15.32
RWx-7	8/25/2009	24.71	--	--	--	12.22	12.49	12.49
RWx-7	3/22/2010	24.71	--	--	--	8.80	15.91	15.91
RWx-7	8/23/2010	24.71	--	--	--	11.25	13.46	13.46
RWx-7	2/7/2011	24.71	--	--	--	7.85	16.86	--
RWx-7	5/27/2011	24.71	--	--	--	8.98	15.73	--
RWx-7	8/8/2011	24.71	--	--	--	11.15	13.56	--
RWx-7	11/14/2011	24.71	--	--	--	10.54	14.17	--
RWx-7	2/20/2012	24.71	--	--	--	7.79	16.92	--
RWx-7	8/22/2012	24.71	--	--	--	10.97	13.74	--
RWx-7	11/5/2012	24.71	--	--	--	8.69	16.02	--
RWx-7	1/28/2013	24.71	--	--	--	7.72	16.99	--
RWx-7	5/9/2013	24.71	--	--	--	8.82	15.89	--
RWx-7	8/19/2013	24.71	--	--	--	11.77	12.94	--
RWx-7	11/25/2013	24.71	--	--	--	9.07	15.64	--
RWx-7	2/14/2014	24.71	--	--	--	7.65	17.06	--
RWx-7	5/5/2014	24.71	--	--	--	6.52	18.19	--
RWx-7	8/19/2014	24.71	--	--	--	11.42	13.29	--
RWx-7	11/21/2014	24.71	--	--	--	8.68	16.03	--
RWX-7	11/14/2016	24.71	--	--	--	5.80	18.91	--
RWX-7	11/18/2016	24.71	--	--	--	--	--	--
RWX-7	2/17/2017	24.71	--	--	--	5.58	19.13	15.74
RWX-7	5/26/2017	24.71	--	--	--	8.07	16.64	16.35
RWX-7	9/26/2017	24.71	--	--	--	11.82	12.89	--
RWX-7	9/28/2017	24.71	--	--	--	--	--	--
RWX-7	12/14/2017	24.71	--	--	--	6.86	17.85	--
RWX-7	2/26/2018	24.71	--	--	--	7.67	17.04	--
RWX-7	6/11/2018	24.71	--	--	--	10.11	14.60	--
RWX-7	6/27/2018	24.71	--	--	--	10.85	13.86	--
RWX-7	8/29/2018	24.71	--	--	--	12.19	12.52	--
RWX-7	12/17/2018	24.71	--	--	--	6.84	17.87	--
HW-1East	11/20/2003	20.35	--	--	--	4.61	15.74	--
HW-1East	12/3/2003	20.35	--	--	--	4.00	16.35	--
HW-1East	1/19/2004	20.35	3.56	16.79	0.005	3.57	16.79	--
HW-1East	2/24/2004	20.35	--	--	--	5.46	14.89	16.79
HW-1East	3/15/2004	20.35	--	--	--	5.84	14.51	14.51
HW-1East	4/19/2004	20.35	--	--	--	6.42	13.93	13.93
HW-1East	5/17/2004	20.35	--	--	Not Monitored			0.00
HW-1East	6/22/2004	20.35	--	--	Not Monitored			0.00
HW-1East	8/18/2004	20.35	--	--	Dry			Dry
HW-1East	9/21/2004	20.35	--	--	--	6.92	13.43	13.43

**Groundwater Elevation Data  
Phillips 66 Company  
Renton Terminal  
Renton, Washington**

Well	Date	Top of Casing Elevation (feet)	Depth to Free Product (feet BTOC)	Elevation of Free Product (feet)	Product Thickness In Well (feet)	Depth to Groundwater (feet BTOC)	Groundwater Elevation (feet)	Potentiometric Elevation
HW-1East	10/19/2004	20.35	--	--	--	6.02	14.33	14.33
HW-1East	11/23/2004	20.35	--	--	--	6.46	13.89	13.89
HW-1East	12/21/2004	20.35	--	--	--	4.45	15.90	15.90
HW-1East	1/13/2005	20.35	--	--	--	5.25	15.10	15.10
HW-1East	4/28/2005	20.35	--	--	--	4.82	15.53	15.53
HW-1East	6/1/2005	20.35	--	--	--	5.09	15.26	15.26
HW-1East	6/29/2005	20.35	--	--	--	6.83	13.52	13.52
HW-1East	7/20/2005	20.35	--	--	--	6.88	13.47	13.47
HW-1East	8/22/2005	20.35	--	--	--	7.03	13.32	13.32
HW-1East	12/21/2004	20.35	--	--	--	7.03	13.32	13.32
HW-1East	5/27/2011	20.35			Not Monitored			
HWx-1East	9/12/2005	20.44	--	--	--	10.27	10.17	10.17
HWx-1East	10/12/2005	20.44	--	--	--	9.57	10.87	10.87
HWx-1East	11/21/2005	20.44	--	--	--	5.71	14.73	14.73
HWx-1East	12/27/2005	20.44	--	--	--	4.51	15.93	15.93
HWx-1East	1/30/2006	20.44	--	--	--	2.23	18.21	18.21
HWx-1East	2/16/2006	20.44	--	--	--	4.10	16.34	16.34
HWx-1East	3/13/2006	20.44	--	--	--	4.94	15.50	15.50
HWx-1East	4/18/2006	20.44	--	--	--	4.95	15.49	15.49
HWx-1East	5/12/2006	20.44	--	--	--	5.23	15.21	15.21
HWx-1East	6/9/2006	20.44	--	--	--	4.96	15.48	15.48
HWx-1East	7/13/2006	20.44	--	--	--	5.45	14.99	14.99
HWx-1East	8/16/2006	20.44	--	--	--	6.75	13.69	13.69
HWx-1East	9/19/2006	20.44	--	--	--	9.20	11.24	11.24
HWx-1East	10/13/2006	20.44	8.65	11.79	2.85	11.50	11.08	13.22
HWx-1East	11/20/2006	20.44	--	--	--	3.25	17.19	17.19
HWx-1East	12/8/2006	20.44	--	--	--	3.40	17.04	17.04
HWx-1East	1/19/2007	20.44	--	--	--	3.07	17.37	17.37
HWx-1East	2/19/2007	20.44	--	--	--	4.74	15.70	15.70
HWx-1East	3/15/2007	20.44	--	--	--	3.91	16.53	16.53
HWx-1East	4/16/2007	20.44	--	--	--	4.42	16.02	16.02
HWx-1East	5/14/2007	20.44	--	--	--	5.45	14.99	14.99
HWx-1East	6/29/2007	20.44	--	--	--	6.58	13.86	13.86
HWx-1East	7/20/2007	20.44	--	--	--	8.38	12.06	12.06
HWx-1East	8/21/2007	20.44	--	--	--	8.79	11.65	11.65
HWx-1East	9/10/2007	20.44	--	--	--	8.95	11.49	11.49
HWx-1East	10/22/2007	20.44	--	--	--	6.45	13.99	13.99
HWx-1East	11/28/2007	20.44	--	--	--	5.72	14.72	14.72
HWx-1East	12/13/2007	20.44	--	--	--	4.68	15.76	15.76
HWx-1East	1/21/2008	20.44	--	--	--	4.88	15.56	15.56
HWx-1East	2/24/2008	20.44	--	--	--	5.17	15.27	15.27
HWx-1East	3/24/2008	20.44	--	--	--	5.54	14.90	14.90
HWx-1East	8/25/2008	20.44	--	--	--	8.95	11.49	11.49
HWx-1East	2/18/2009	20.44	--	--	--	5.15	15.29	15.29
HWx-1East	8/25/2009	20.44	--	--	--	10.05	10.39	10.39
HWx-1East	3/22/2010	20.44	--	--	--	10.45	9.99	9.99
HWx-1East	8/23/2010	20.44	--	--	--	10.20	10.24	10.24
HWx-1East	2/7/2011	20.44	--	--	--	4.60	15.84	--
HWx-1East	5/27/2011	20.44			Not Monitored			
HW-1West	11/20/2003	18.86	--	--	--	4.32	14.54	14.54
HW-1West	12/3/2003	18.86	--	--	--	3.56	15.30	15.30
HW-1West	1/19/2004	18.86	--	--	--	3.28	15.58	15.58
HW-1West	2/24/2004	18.86	--	--	--	4.96	13.90	13.90
HW-1West	3/15/2004	18.86	--	--	--	6.35	12.51	12.51
HW-1West	4/19/2004	18.86	--	--	--	5.90	12.96	12.96
HW-1West	5/17/2004	18.86			Not Monitored			0.00
HW-1West	6/22/2004	18.86			Not Monitored			0.00
HW-1West	8/18/2004	18.86	7.31	11.55	0.01	7.32	11.55	11.56
HW-1West	9/21/2004	18.86	--	--	--	6.43	12.43	12.43
HW-1West	10/19/2004	18.86	--	--	--	5.56	13.30	13.30
HW-1West	11/23/2004	18.86	--	--	--	5.82	13.04	13.04
HW-1West	12/21/2004	18.86	--	--	--	3.95	14.91	14.91
HW-1West	1/13/2005	18.86	--	--	--	4.66	14.20	14.20

**Groundwater Elevation Data  
Phillips 66 Company  
Renton Terminal  
Renton, Washington**

Well	Date	Top of Casing Elevation (feet)	Depth to Free Product (feet BTOC)	Elevation of Free Product (feet)	Product Thickness In Well (feet)	Depth to Groundwater (feet BTOC)	Groundwater Elevation (feet)	Potentiometric Elevation
HW-1West	4/28/2005	18.86	--	--	--	4.30	14.56	14.56
HW-1West	6/1/2005	18.86	--	--	--	5.60	13.26	13.26
HW-1West	6/29/2005	18.86	--	--	--	6.34	12.52	12.52
HW-1West	7/20/2005	18.86	--	--	--	6.40	12.46	12.46
HW-1West	8/22/2005	18.86	--	--	--	6.55	12.31	12.31
HW-1West	5/27/2011	18.86			Not Monitored			
HWx-1West	9/12/2005	19.96	--	--	--	10.16	9.80	9.80
HWx-1West	10/12/2005	19.96	9.22	10.74	0.01	9.23	10.74	10.75
HWx-1West	11/21/2005	19.96	5.42	14.54	0.01	5.43	14.54	14.55
HWx-1West	12/27/2005	19.96	--	--	--	4.01	15.95	15.95
HWx-1West	1/30/2006	19.96	--	--	--	1.72	18.24	18.24
HWx-1West	2/16/2006	19.96	3.79	16.17	0.01	3.80	16.17	16.18
HWx-1West	3/13/2006	19.96	--	--	--	4.52	15.44	15.44
HWx-1West	4/18/2006	19.96	--	--	--	4.48	15.48	15.48
HWx-1West	5/12/2006	19.96	--	--	--	4.80	15.16	15.16
HWx-1West	6/9/2006	19.96	--	--	--	4.52	15.44	15.44
HWx-1West	7/13/2006	19.96	--	--	--	9.89	10.07	10.07
HWx-1West	8/16/2006	19.96	--	--	--	6.20	13.76	13.76
HWx-1West	9/19/2006	19.96	--	--	--	6.87	13.09	13.09
HWx-1West	10/13/2006	19.96	--	--	--	6.57	13.39	13.39
HWx-1West	11/20/2006	19.96	--	--	--	2.76	17.20	17.20
HWx-1West	12/8/2006	19.96	--	--	--	2.91	17.05	17.05
HWx-1West	1/19/2007	19.96	--	--	--	2.60	17.36	17.36
HWx-1West	2/19/2007	19.96	--	--	--	4.26	15.70	15.70
HWx-1West	3/15/2007	19.96	--	--	--	3.42	16.54	16.54
HWx-1West	4/16/2007	19.96	--	--	--	3.95	16.01	16.01
HWx-1West	5/14/2007	19.96	--	--	--	4.95	15.01	15.01
HWx-1West	6/29/2007	19.96	--	--	--	9.06	10.90	10.90
HWx-1West	7/20/2007	19.96	--	--	--	6.43	13.53	13.53
HWx-1West	8/21/2007	19.96	--	--	--	8.05	11.91	11.91
HWx-1West	9/10/2007	19.96	--	--	--	8.11	11.85	11.85
HWx-1West	10/22/2007	19.96	--	--	--	5.98	13.98	13.98
HWx-1West	11/28/2007	19.96	--	--	--	5.23	14.73	14.73
HWx-1West	12/13/2007	19.96	--	--	--	4.18	15.78	15.78
HWx-1West	1/21/2008	19.96	--	--	--	4.38	15.58	15.58
HWx-1West	2/24/2008	19.96	--	--	--	4.72	15.24	15.24
HWx-1West	3/24/2008	19.96	--	--	--	5.06	14.90	14.90
HWx-1West	8/25/2008	19.96	--	--	--	6.90	13.06	13.06
HWx-1West	2/18/2009	19.96	--	--	--	5.02	14.94	14.94
HWx-1West	8/25/2009	19.96	--	--	--	7.21	12.75	12.75
HWx-1West	3/22/2010	19.96	--	--	--	9.60	10.36	10.36
HWx-1West	8/23/2010	19.96	--	--	--	9.24	10.72	10.72
HWx-1West	2/7/2011	19.96	--	--	--	4.13	15.83	15.83
HWx-1West	5/27/2011	19.96			Not Monitored			
MW-1	11/14/2011	20.51	--	--	--	8.45	12.06	--
MW-1	2/20/2012	20.51	--	--	--	6.96	13.55	--
MW-1	8/22/2012	20.51	--	--	--	9.60	10.91	--
MW-1	11/5/2012	20.51	--	--	--	7.91	12.60	--
MW-1	1/28/2013	20.51	--	--	--	7.41	13.10	--
MW-1	5/9/2013	20.51	--	--	--	8.24	12.27	--
MW-1	8/19/2013	20.51	--	--	--	10.45	10.06	--
MW-1	11/25/2013	20.51	--	--	--	8.02	12.49	--
MW-1	2/14/2014	20.51	--	--	--	7.71	12.80	--
MW-1	5/5/2014	20.51	--	--	--	7.04	13.47	--
MW-1	8/19/2014	20.51	--	--	--	9.16	11.35	--
MW-1	11/21/2014	20.51	--	--	--	7.97	12.54	--
MW-1	11/14/2016	20.51	--	--	--	7.49	13.02	--
MW-1	11/16/2016	20.51	--	--	--	--	--	--
MW-1	2/16/2017	20.51	--	--	--	7.01	13.50	--
MW-1	5/24/2017	20.51	--	--	--	7.67	12.84	--
MW-1	9/26/2017	20.51	--	--	--	9.49	11.02	--
MW-1	9/27/2017	20.51	--	--	--	--	--	--
MW-1	12/13/2017	20.51	--	--	--	7.32	13.19	--

**Groundwater Elevation Data  
Phillips 66 Company  
Renton Terminal  
Renton, Washington**

Well	Date	Top of Casing Elevation (feet)	Depth to Free Product (feet BTOC)	Elevation of Free Product (feet)	Product Thickness In Well (feet)	Depth to Groundwater (feet BTOC)	Groundwater Elevation (feet)	Potentiometric Elevation
MW-1	2/26/2018	20.51	--	--	--	7.62	12.89	--
MW-1	6/11/2018	20.51	--	--	--	8.77	11.74	--
MW-1	6/26/2018	20.51	--	--	--	9.32	11.19	--
MW-1	8/28/2018	20.51	--	--	--	10.55	9.96	--
MW-1	12/17/2018	20.51	--	--	--	7.48	13.03	--
MW-1	3/14/2019	20.51	--	--	--	7.70	12.81	--
MW-1	6/12/2019	20.51	--	--	--	8.83	11.68	--
MW-1	9/23/2019	20.51	--	--	--	8.85	11.66	--
MW-1	12/4/2019	20.51	--	--	--	8.90	11.61	--
MW-1	2/25/2020	20.51	--	--	--	7.42	13.09	--
MW-1	6/12/2020	20.51	--	--	--	8.52	11.99	--
MW-1	9/17/2020	20.51	--	--	--	9.87	10.64	--
MW-1	12/2/2020	20.51	--	--	--	7.76	12.75	--
MW-1	3/16/2021	20.51	--	--	--	6.24	14.27	--
MW-1	5/24/2021	20.51	--	--	--	8.72	11.79	--
MW-2	11/14/2011	20.29	--	--	--	8.71	11.58	--
MW-2	2/20/2012	20.29	--	--	--	7.35	12.94	--
MW-2	8/22/2012	20.29	--	--	--	9.39	10.90	--
MW-2	11/5/2012	20.29	--	--	--	7.71	12.58	--
MW-2	1/28/2013	20.29	--	--	--	7.61	12.68	--
MW-2	5/9/2013	20.29	--	--	--	7.99	12.30	--
MW-2	8/19/2013	20.29	--	--	--	10.22	10.07	--
MW-2	11/25/2013	20.29	--	--	--	7.76	12.53	--
MW-2	2/14/2014	20.29	--	--	--	7.46	12.83	--
MW-2	5/5/2014	20.29	--	--	--	6.72	13.57	--
MW-2	8/19/2014	20.29	--	--	--	8.93	11.36	--
MW-2	11/21/2014	20.29	--	--	--	7.45	12.84	--
MW-2	11/14/2016	20.29	--	--	--	7.30	12.99	--
MW-2	11/16/2016	20.29	--	--	--	--	--	--
MW-2	2/16/2017	20.29	--	--	--	6.96	13.33	--
MW-2	5/24/2017	20.29	--	--	--	7.59	12.70	--
MW-2	9/26/2017	20.29	--	--	--	9.55	10.74	--
MW-2	9/27/2017	20.29	--	--	--	--	--	--
MW-2	12/13/2017	20.29	--	--	--	7.46	12.83	--
MW-2	2/26/2018	20.29	--	--	--	7.51	12.78	--
MW-2	6/11/2018	20.29	--	--	--	8.56	11.73	--
MW-2	6/26/2018	20.29	--	--	--	9.18	11.11	--
MW-2	8/28/2018	20.29	--	--	--	10.08	10.21	--
MW-2	12/17/2018	20.29	--	--	--	7.67	12.62	--
MW-2	3/14/2019	20.29	--	--	--	7.68	12.61	--
MW-2	6/12/2019	20.29	--	--	--	9.07	11.22	--
MW-2	9/23/2019	20.29	--	--	--	8.03	12.26	--
MW-2	12/4/2019	20.29	--	--	--	7.83	12.46	--
MW-2	2/25/2020	20.29	--	--	--	7.16	13.13	--
MW-2	6/12/2020	20.29	--	--	--	7.95	12.34	--
MW-2	9/17/2020	20.29	--	--	--	9.62	10.67	--
MW-2	12/2/2020	20.29	--	--	--	7.58	12.71	--
MW-2	3/16/2021	20.29	--	--	--	7.69	12.60	--
MW-2	5/24/2021	20.29	--	--	--	8.41	11.88	--
MW-3	11/14/2011	21.21	--	--	--	8.91	12.30	--
MW-3	2/20/2012	21.21	--	--	--	6.09	15.12	--
MW-3	8/22/2012	21.21	--	--	--	10.30	10.91	--
MW-3	11/5/2012	21.21	--	--	--	7.30	13.91	--
MW-3	1/28/2013	21.21	--	--	--	6.10	15.11	--
MW-3	5/9/2013	21.21	--	--	--	7.09	14.12	--
MW-3	8/19/2013	21.21	--	--	--	10.99	10.22	--
MW-3	11/25/2013	21.21	--	--	--	7.15	14.06	--
MW-3	2/14/2014	21.21	--	--	--	6.68	14.53	--
MW-3	5/5/2014	21.21	--	--	--	6.02	15.19	--
MW-3	8/19/2014	21.21	--	--	--	9.71	11.50	--
MW-3	11/21/2014	21.21	--	--	--	7.00	14.21	--
MW-3	11/14/2016	21.21	--	--	--	6.00	15.21	--
MW-3	11/16/2016	21.21	--	--	--	--	--	--

**Groundwater Elevation Data  
Phillips 66 Company  
Renton Terminal  
Renton, Washington**

Well	Date	Top of Casing Elevation (feet)	Depth to Free Product (feet BTOC)	Elevation of Free Product (feet)	Product Thickness In Well (feet)	Depth to Groundwater (feet BTOC)	Groundwater Elevation (feet)	Potentiometric Elevation
MW-3	2/16/2017	21.21	--	--	--	4.75	16.46	--
MW-3	5/24/2017	21.21	--	--	--	6.50	14.71	--
MW-3	9/26/2017	21.21	--	--	--	10.08	11.13	--
MW-3	9/27/2017	21.21	--	--	--	--	--	--
MW-3	9/27/2017	21.21	--	--	--	--	--	--
MW-3	12/13/2017	21.21	--	--	--	5.74	15.47	--
MW-3	2/26/2018	21.21	--	--	--	5.86	15.35	--
MW-3	6/11/2018	21.21	--	--	--	8.94	12.27	--
MW-3	6/26/2018	21.21	--	--	--	9.85	11.36	--
MW-3	8/28/2018	21.21	--	--	--	10.81	10.40	--
MW-3	12/17/2018	21.21	--	--	--	6.65	14.56	--
MW-3	3/14/2019	21.21	--	--	--	6.44	14.77	--
MW-3	6/12/2019	21.21	--	--	--	9.46	11.75	--
MW-3	9/23/2019	21.21	--	--	--	8.88	12.33	--
MW-3	12/4/2019	21.21	--	--	--	7.24	13.97	--
MW-3	2/25/2020	21.21	--	--	--	5.30	15.91	--
MW-3	6/12/2020	21.21	--	--	--	8.24	12.97	--
MW-3	9/17/2020	21.21	--	--	--	10.02	11.19	--
MW-3	12/2/2020	21.21	--	--	--	6.89	14.32	--
MW-3	3/16/2021	21.21	--	--	--	6.22	14.99	--
MW-3	5/24/2021	21.21	--	--	--	8.53	12.68	--
MW-4	11/14/2011	20.44	--	--	--	8.31	12.13	--
MW-4	2/20/2012	20.44	--	--	--	7.28	13.16	--
MW-4	8/22/2012	20.44	--	--	--	9.41	11.03	--
MW-4	11/5/2012	20.44	--	--	--	7.52	12.92	--
MW-4	1/28/2013	20.44	--	--	--	7.29	13.15	--
MW-4	5/9/2013	20.44	--	--	--	7.97	12.47	--
MW-4	8/19/2013	20.44	--	--	--	10.11	10.33	--
MW-4	11/25/2013	20.44	--	--	--	7.56	12.88	--
MW-4	2/14/2014	20.44	--	--	--	6.29	14.15	--
MW-4	5/5/2014	20.44	--	--	--	4.91	15.53	--
MW-4	8/19/2014	20.44	--	--	--	8.68	11.76	--
MW-4	11/21/2014	20.44	--	--	--	7.12	13.32	--
MW-4	11/14/2016	20.44	--	--	--	4.72	15.72	--
MW-4	11/16/2016	20.44	--	--	--	--	--	--
MW-4	2/16/2017	20.44	--	--	--	3.95	16.49	--
MW-4	5/24/2017	20.44	--	--	--	5.87	14.57	--
MW-4	9/26/2017	20.44	--	--	--	9.13	11.31	--
MW-4	9/27/2017	20.44	--	--	--	--	--	--
MW-4	12/13/2017	20.44	--	--	--	4.92	15.52	--
MW-4	2/26/2018	20.44	--	--	--	5.02	15.42	--
MW-4	6/11/2018	20.44	--	--	--	8.34	12.10	--
MW-4	6/26/2018	20.44	--	--	--	8.83	11.61	--
MW-4	8/28/2018	20.44	--	--	--	10.02	10.42	--
MW-4	12/17/2018	20.44	--	--	--	5.22	15.22	--
MW-4	3/14/2019	20.44	--	--	--	5.68	14.76	--
MW-4	6/12/2019	20.44	--	--	--	8.69	11.75	--
MW-4	9/23/2019	20.44	--	--	--	6.59	13.85	--
MW-4	12/4/2019	20.44	--	--	--	6.50	13.94	--
MW-4	2/25/2020	20.44	--	--	--	4.49	15.95	--
MW-4	6/12/2020	20.44	--	--	--	6.80	13.64	--
MW-4	9/17/2020	20.44	--	--	--	8.94	11.50	--
MW-4	12/2/2020	20.44	--	--	--	5.96	14.48	--
MW-4	3/16/2021	20.44	--	--	--	5.38	15.06	--
MW-4	5/24/2021	20.44	--	--	--	7.77	12.67	--
MW-5	11/14/2011	21.32	--	--	--	9.02	12.30	--
MW-5	2/20/2012	21.32	--	--	--	8.21	13.11	--
MW-5	8/22/2012	21.32	--	--	--	10.29	11.03	--
MW-5	11/5/2012	21.32	--	--	--	8.60	12.72	--
MW-5	1/28/2013	21.32	--	--	--	8.45	12.87	--
MW-5	5/9/2013	21.32	--	--	--	8.97	12.35	--
MW-5	8/19/2013	21.32	--	--	--	10.98	10.34	--
MW-5	11/25/2013	21.32	--	--	--	8.59	12.73	--

**Groundwater Elevation Data  
Phillips 66 Company  
Renton Terminal  
Renton, Washington**

Well	Date	Top of Casing Elevation (feet)	Depth to Free Product (feet BTOC)	Elevation of Free Product (feet)	Product Thickness In Well (feet)	Depth to Groundwater (feet BTOC)	Groundwater Elevation (feet)	Potentiometric Elevation
MW-5	2/14/2014	21.32	--	--	--	7.04	14.28	--
MW-5	5/5/2014	21.32	--	--	--	7.60	13.72	--
MW-5	8/19/2014	21.32	--	--	--	9.58	11.74	--
MW-5	11/21/2014	21.32	--	--	--	8.20	13.12	--
MW-5	11/14/2016	21.32	--	--	--	7.92	13.40	--
MW-5	11/17/2016	21.32	--	--	--	--	--	--
MW-5	2/16/2017	21.32	--	--	--	7.10	14.22	--
MW-5	5/24/2017	21.32	--	--	--	8.27	13.05	--
MW-5	9/26/2017	21.32	--	--	--	9.98	11.34	--
MW-5	9/28/2017	21.32	--	--	--	--	--	--
MW-5	12/13/2017	21.32	--	--	--	7.92	13.40	--
MW-5	2/26/2018	21.32	--	--	--	8.04	13.28	--
MW-5	6/11/2018	21.32	--	--	--	9.14	12.18	--
MW-5	6/26/2018	21.32	--	--	--	9.68	11.64	--
MW-5	8/28/2018	21.32	--	--	--	10.83	10.49	--
MW-5	12/17/2018	21.32	--	--	--	7.94	13.38	--
MW-5	3/11/2019	21.32	--	--	--	8.26	13.06	--
MW-5	6/12/2019	21.32	--	--	--	9.47	11.85	--
MW-5	9/23/2019	21.32	--	--	--	8.81	12.51	--
MW-5	12/4/2019	21.32	--	--	--	8.35	12.97	--
MW-5	2/24/2020	21.32	--	--	--	7.65	13.67	--
MW-5	6/12/2020	21.32	--	--	--	8.30	13.02	--
MW-5	12/2/2020	21.32	--	--	--	7.69	13.63	--
MW-5	3/16/2021	21.32	--	--	--	7.98	13.34	--
MW-6	11/14/2011	22.30	--	--	--	10.30	12.00	--
MW-6	2/20/2012	22.30	--	--	--	9.36	12.94	--
MW-6	8/22/2012	22.30	--	--	--	11.30	11.00	--
MW-6	11/5/2012	22.30	--	--	--	9.68	12.62	--
MW-6	1/28/2013	22.30	--	--	--	9.63	12.67	--
MW-6	5/9/2013	22.30	--	--	--	10.09	12.21	--
MW-6	8/19/2013	22.30	--	--	--	11.95	10.35	--
MW-6	11/25/2013	22.30	--	--	--	9.71	12.59	--
MW-6	2/14/2014	22.30	--	--	--	9.13	13.17	--
MW-6	5/5/2014	22.30	--	--	--	8.64	13.66	--
MW-6	8/19/2014	22.30	--	--	--	10.54	11.76	--
MW-6	11/21/2014	22.30	--	--	--	9.28	13.02	--
MW-6	11/14/2016	22.30	--	--	--	9.06	13.24	--
MW-6	11/17/2016	22.30	--	--	--	--	--	--
MW-6	11/17/2016	22.30	--	--	--	--	--	--
MW-6	2/16/2017	22.30	--	--	--	8.23	14.07	--
MW-6	5/24/2017	22.30	--	--	--	9.38	12.92	--
MW-6	9/26/2017	22.30	--	--	--	10.87	11.43	--
MW-6	9/28/2017	22.30	--	--	--	--	--	--
MW-6	12/13/2017	22.30	--	--	--	9.01	13.29	--
MW-6	2/26/2018	22.30	--	--	--	9.21	13.09	--
MW-6	6/11/2018	22.30	--	--	--	10.18	12.12	--
MW-6	6/26/2018	22.30	--	--	--	10.67	11.63	--
MW-6	8/28/2018	22.30	--	--	--	11.82	10.48	--
MW-6	12/17/2018	22.30	--	--	--	9.07	13.23	--
MW-6	3/14/2019	22.30	--	--	--	9.40	12.90	--
MW-6	6/12/2019	22.30	--	--	--	10.50	11.80	--
MW-6	9/23/2019	22.30	--	--	--	9.94	12.36	--
MW-6	12/4/2019	22.30	--	--	--	9.44	12.86	--
MW-6	2/25/2020	22.30	--	--	--	8.81	13.49	--
MW-6	6/12/2020	22.30	--	--	--	9.34	12.96	--
MW-6	9/17/2020	22.30	--	--	--	10.51	11.79	--
MW-6	12/2/2020	22.30	--	--	--	8.82	13.48	--
MW-6	3/16/2021	22.30	--	--	--	9.12	13.18	--
MW-6	5/24/2021	22.30	--	--	--	9.74	12.56	--
MW-7	11/14/2011	22.10	--	--	--	10.21	11.89	--
MW-7	2/20/2012	22.10	--	--	--	8.96	13.14	--
MW-7	8/22/2012	22.10	--	--	--	11.07	11.03	--
MW-7	11/5/2012	22.10	--	--	--	9.51	12.59	--

**Groundwater Elevation Data  
Phillips 66 Company  
Renton Terminal  
Renton, Washington**

Well	Date	Top of Casing Elevation (feet)	Depth to Free Product (feet BTOC)	Elevation of Free Product (feet)	Product Thickness In Well (feet)	Depth to Groundwater (feet BTOC)	Groundwater Elevation (feet)	Potentiometric Elevation
MW-7	1/28/2013	22.10	--	--	--	9.12	12.98	--
MW-7	5/9/2013	22.10	--	--	--	9.53	12.57	--
MW-7	8/19/2013	22.10	--	--	--	11.63	10.47	--
MW-7	11/25/2013	22.10	--	--	--	9.32	12.78	--
MW-7	2/14/2014	22.10	--	--	--	8.81	13.29	--
MW-7	5/5/2014	22.10	--	--	--	8.22	13.88	--
MW-7	8/19/2014	22.10	--	--	--	10.48	11.62	--
MW-7	11/14/2016	22.10	--	--	--	8.77	13.33	--
MW-7	11/17/2016	22.10	--	--	--	--	--	--
MW-7	2/16/2017	22.10	--	--	--	7.37	14.73	--
MW-7	5/24/2017	22.10	--	--	--	9.02	13.08	--
MW-7	9/26/2017	22.10	--	--	--	11.67	10.43	--
MW-7	12/13/2017	22.10	--	--	--	8.32	13.78	--
MW-7	2/26/2018	22.10	--	--	--	8.86	13.24	--
MW-7	6/11/2018	22.10	--	--	--	10.17	11.93	--
MW-7	8/29/2018	22.10	--	--	--	11.80	10.30	--
MW-7	12/17/2018	22.10	--	--	--	8.64	13.46	--
MW-7	3/11/2019	22.10	--	--	--	9.21	12.89	--
MW-7	6/12/2019	22.10	--	--	--	10.59	11.51	--
MW-7	12/4/2019	22.10	--	--	--	9.20	12.90	--
MW-7	2/24/2020	22.10	--	--	--	8.49	13.61	--
MW-7	6/12/2020	22.10	--	--	--	9.37	12.73	--
MW-7	9/16/2020	22.10	--	--	--	11.12	10.98	--
MW-7	12/2/2020	22.10	--	--	--	8.48	13.62	--
MW-7	3/16/2021	22.10	--	--	--	9.82	12.28	--
MW-7	5/24/2021	22.10	--	--	--	10.43	11.67	--
MW-8	11/14/2011	21.54	--	--	--	9.59	11.95	--
MW-8	2/20/2012	21.54	--	--	--	8.39	13.15	--
MW-8	8/22/2012	21.54	--	--	--	10.50	11.04	--
MW-8	11/5/2012	21.54	--	--	--	9.00	12.54	--
MW-8	1/28/2013	21.54	--	--	--	8.78	12.76	--
MW-8	5/9/2013	21.54	--	--	--	9.29	12.25	--
MW-8	8/19/2013	21.54	--	--	--	11.22	10.32	--
MW-8	11/25/2013	21.54	--	--	--	8.95	12.59	--
MW-8	2/14/2014	21.54	--	--	--	8.41	13.13	--
MW-8	5/5/2014	21.54	--	--	--	7.80	13.74	--
MW-8	8/19/2014	21.54	--	--	--	9.88	11.66	--
MW-8	11/14/2016	21.54	--	--	--	7.71	13.83	--
MW-8	11/17/2016	21.54	--	--	--	--	--	--
MW-8	2/16/2017	21.54	--	--	--	7.41	14.13	--
MW-8	5/24/2017	21.54	--	--	--	8.46	13.08	--
MW-8	9/26/2017	21.54	--	--	--	10.91	10.63	--
MW-8	12/13/2017	21.54	--	--	--	8.23	13.31	--
MW-8	2/26/2018	21.54	--	--	--	8.36	13.18	--
MW-8	6/11/2018	21.54	--	--	--	9.47	12.07	--
MW-8	8/29/2018	21.54	--	--	--	11.20	10.34	--
MW-8	12/17/2018	21.54	--	--	--	8.21	13.33	--
MW-8	3/11/2019	21.54	--	--	--	8.54	13.00	--
MW-8	6/12/2019	21.54	--	--	--	10.35	11.19	--
MW-8	12/4/2019	21.54	--	--	--	8.71	12.83	--
MW-8	2/24/2020	21.54	--	--	--	8.05	13.49	--
MW-8	6/12/2020	21.54	--	--	--	8.67	12.87	--
MW-8	9/16/2020	21.54	--	--	--	10.27	11.27	--
MW-8	12/2/2020	21.54	--	--	--	8.12	13.42	--
MW-8	3/16/2021	21.54	--	--	--	9.80	11.74	--
MW-8	5/24/2021	21.54	--	--	--	10.50	11.04	--
MW-9	11/14/2011	20.82	--	--	--	8.47	12.35	--
MW-9	2/20/2012	20.82	--	--	--	5.90	14.92	--
MW-9	8/22/2012	20.82	--	--	--	7.56	13.26	--
MW-9	11/5/2012	20.82	--	--	--	7.68	13.14	--
MW-9	1/28/2013	20.82	--	--	--	6.45	14.37	--
MW-9	5/9/2013	20.82	--	--	--	7.04	13.78	--
MW-9	8/19/2013	20.82	--	--	--	8.72	12.10	--

**Groundwater Elevation Data  
Phillips 66 Company  
Renton Terminal  
Renton, Washington**

Well	Date	Top of Casing Elevation (feet)	Depth to Free Product (feet BTOC)	Elevation of Free Product (feet)	Product Thickness In Well (feet)	Depth to Groundwater (feet BTOC)	Groundwater Elevation (feet)	Potentiometric Elevation
MW-9	11/25/2013	20.82	--	--	--	7.54	13.28	--
MW-9	2/14/2014	20.82	--	--	--	6.41	14.41	--
MW-9	5/5/2014	20.82	--	--	--	5.91	14.91	--
MW-9	8/19/2014	20.82	--	--	--	8.44	12.38	--
MW-9	11/21/2014	20.82	--	--	--	6.79	14.03	--
MW-9	11/14/2016	20.82	--	--	--	6.55	14.27	--
MW-9	11/16/2016	20.82	--	--	--	--	--	--
MW-9	2/16/2017	20.82	--	--	--	5.34	15.48	--
MW-9	5/25/2017	20.82	--	--	--	5.23	15.59	--
MW-9	9/26/2017	20.82	--	--	--	8.49	12.33	--
MW-9	9/27/2017	20.82	--	--	--	--	--	--
MW-9	12/13/2017	20.82	--	--	--	5.12	15.70	--
MW-9	2/26/2018	20.82	--	--	--	5.22	15.60	--
MW-9	6/11/2018	20.82	--	--	--	7.10	13.72	--
MW-9	6/27/2018	20.82	--	--	--	7.65	13.17	--
MW-9	8/29/2018	20.82	--	--	--	8.81	12.01	--
MW-9	12/17/2018	20.82	--	--	--	6.01	14.81	--
MW-9	9/16/2020	20.82	--	--	--	8.23	12.59	--
MW-9	3/16/2021	20.82	--	--	--	4.84	15.98	--
MW-10	11/14/2011	21.12	--	--	--	9.76	11.36	--
MW-10	2/20/2012	21.12	--	--	--	8.39	12.73	--
MW-10	8/22/2012	21.12	--	--	--	10.49	10.63	--
MW-10	11/5/2012	21.12	--	--	--	8.86	12.26	--
MW-10	1/28/2013	21.12	--	--	--	8.91	12.21	--
MW-10	5/9/2013	21.12	--	--	--	9.46	11.66	--
MW-10	8/19/2013	21.12	--	--	--	11.29	9.83	--
MW-10	11/25/2013	21.12	--	--	--	9.05	12.07	--
MW-10	2/14/2014	21.12	--	--	--	8.39	12.73	--
MW-10	5/5/2014	21.12	--	--	--	7.73	13.39	--
MW-10	8/19/2014	21.12	--	--	--	10.07	11.05	--
MW-10	11/21/2014	21.12	--	--	--	8.81	12.31	--
MW-10	11/14/2016	21.12	--	--	--	7.31	13.81	--
MW-10	11/16/2016	21.12	--	--	--	--	--	--
MW-10	2/16/2017	21.12	--	--	--	5.85	15.27	--
MW-10	5/24/2017	21.12	--	--	--	8.78	12.34	--
MW-10	9/26/2017	21.12	--	--	--	10.59	10.53	--
MW-10	9/28/2017	21.12	--	--	--	--	--	--
MW-10	12/14/2017	21.12	--	--	--	8.52	12.60	--
MW-10	12/14/2017	21.12	--	--	--	8.52	12.60	--
MW-10	2/26/2018	21.12	--	--	--	8.51	12.61	--
MW-10	6/11/2018	21.12	--	--	--	9.75	11.37	--
MW-10	6/27/2018	21.12	--	--	--	10.56	10.56	--
MW-10	8/28/2018	21.12	--	--	--	11.00	10.12	--
MW-10	12/17/2018	21.12	--	--	--	8.16	12.96	--
MW-10	3/14/2019	21.12	--	--	--	8.79	12.33	--
MW-10	6/12/2019	21.12	--	--	--	10.00	11.12	--
MW-10	9/23/2019	21.12	--	--	--	9.07	12.05	--
MW-10	12/4/2019	21.12	--	--	--	9.02	12.10	--
MW-10	2/25/2020	21.12	--	--	--	8.25	12.87	--
MW-10	6/12/2020	21.12	--	--	--	9.01	12.11	--
MW-10	9/17/2020	21.12	--	--	--	10.68	10.44	--
MW-10	12/2/2020	21.12	--	--	--	8.59	12.53	--
MW-10	3/16/2021	21.12	--	--	--	8.78	12.34	--
MW-10	5/24/2021	21.12	--	--	--	9.79	11.33	--
MW-11	2/20/2012	16.80	--	--	--	3.98	12.82	--
MW-11	8/22/2012	16.80	--	--	--	6.31	10.49	--
MW-11	11/5/2012	16.80	--	--	--	4.75	12.05	--
MW-11	1/28/2013	16.80	--	--	--	4.26	12.54	--
MW-11	5/9/2013	16.80	--	--	--	5.12	11.68	--
MW-11	8/19/2013	16.80	--	--	--	6.89	9.91	--
MW-11	11/25/2013	16.80	--	--	--	4.52	12.28	--
MW-11	2/14/2014	16.80	--	--	--	3.99	12.81	--
MW-11	5/5/2014	16.80	--	--	--	3.21	13.59	--



**Groundwater Elevation Data  
Phillips 66 Company  
Renton Terminal  
Renton, Washington**

Well	Date	Top of Casing Elevation (feet)	Depth to Free Product (feet BTOC)	Elevation of Free Product (feet)	Product Thickness In Well (feet)	Depth to Groundwater (feet BTOC)	Groundwater Elevation (feet)	Potentiometric Elevation
MW-11	8/19/2014	16.80	--	--	--	5.69	11.11	--
MW-11	11/21/2014	16.80	--	--	--	4.65	12.15	--
MW-11	11/14/2016	16.80	--	--	--	3.88	12.92	--
MW-11	11/18/2016	16.80	--	--	--	--	--	--
MW-11	2/17/2017	16.80	--	--	--	3.45	13.35	--
MW-11	5/25/2017	16.80	--	--	--	4.38	12.42	--
MW-11	9/26/2017	16.80	--	--	--	6.20	10.60	--
MW-11	9/27/2017	16.80	--	--	--	--	--	--
MW-11	12/12/2017	16.80	--	--	--	4.75	12.05	--
MW-11	2/26/2018	16.80	--	--	--	4.38	12.42	--
MW-11	6/11/2018	16.80	--	--	--	5.62	11.18	--
MW-11	6/26/2018	16.80	--	--	--	5.99	10.81	--
MW-11	8/28/2018	16.80	--	--	--	6.66	10.14	--
MW-11	3/14/2019	16.80	--	--	--	4.48	12.32	--
MW-11	6/12/2019	16.80	--	--	--	5.65	11.15	--
MW-11	9/23/2019	16.80	--	--	--	4.76	12.04	--
MW-11	12/4/2019	16.80	--	--	--	4.80	12.00	--
MW-11	2/25/2020	16.80	--	--	--	4.08	12.72	--
MW-11	6/12/2020	16.80	--	--	--	9.70	7.10	--
MW-11	9/17/2020	16.80	--	--	--	6.51	10.29	--
MW-11	12/2/2020	16.80	--	--	--	4.35	12.45	--
MW-11	3/16/2021	16.80	--	--	--	4.52	12.28	--
MW-11	5/24/2021	16.80	--	--	--	5.21	11.59	--
MW-12	2/20/2012	19.59	--	--	--	7.52	12.07	--
MW-12	8/22/2012	19.59	--	--	--	8.71	10.88	--
MW-12	11/5/2012	19.59	--	--	--	7.16	12.43	--
MW-12	5/9/2013	19.59	--	--	--	7.69	11.90	--
MW-12	8/19/2013	19.59	--	--	--	9.41	10.18	--
MW-12	11/25/2013	19.59	--	--	--	7.27	12.32	--
MW-12	2/14/2014	19.59	--	--	--	6.51	13.08	--
MW-12	5/5/2014	19.59	--	--	--	5.96	13.63	--
MW-12	8/19/2014	19.59	--	--	--	8.18	11.41	--
MW-12	11/21/2014	19.59	--	--	--	7.11	12.48	--
MW-12	11/14/2016	19.59	--	--	--	4.28	15.31	--
MW-12	11/18/2016	19.59	--	--	--	--	--	--
MW-12	2/17/2017	19.59	--	--	--	5.87	13.72	--
MW-12	2/17/2017	19.59	--	--	--	5.87	13.72	--
MW-12	5/25/2017	19.59	--	--	--	6.87	12.72	--
MW-12	9/26/2017	19.59	--	--	--	8.60	10.99	--
MW-12	9/27/2017	19.59	--	--	--	--	--	--
MW-12	12/12/2017	19.59	--	--	--	6.21	13.38	--
MW-12	2/26/2018	19.59	--	--	--	6.83	12.76	--
MW-12	6/11/2018	19.59	--	--	--	7.88	11.71	--
MW-12	6/26/2018	19.59	--	--	--	8.46	11.13	--
MW-12	8/28/2018	19.59	--	--	--	9.30	10.29	--
MW-12	3/14/2019	19.59	--	--	--	6.73	12.86	--
MW-12	6/12/2019	19.59	--	--	--	8.07	11.52	--
MW-12	9/23/2019	19.59	--	--	--	7.38	12.21	--
MW-12	12/4/2019	19.59	--	--	--	7.21	12.38	--
MW-12	2/25/2020	19.59	--	--	--	6.35	13.24	--
MW-12	6/12/2020	19.59	--	--	--	7.18	12.41	--
MW-12	9/17/2020	19.59	--	--	--	8.69	10.90	--
MW-12	12/2/2020	19.59	--	--	--	6.72	12.87	--
MW-12	3/16/2021	19.59	--	--	--	6.97	12.62	--
MW-12	5/24/2021	19.59	--	--	--	7.87	11.72	--
MW-13	2/20/2012	21.24	--	--	--	5.51	15.73	--
MW-13	8/22/2012	21.24	--	--	--	10.00	11.24	--
MW-13	11/5/2012	21.24	--	--	--	8.35	12.89	--
MW-13	1/28/2013	21.24	--	--	--	5.74	15.50	--
MW-13	5/9/2013	21.24	--	--	--	8.76	12.48	--
MW-13	8/19/2013	21.24	--	--	--	10.78	10.46	--
MW-13	11/25/2013	21.24	--	--	--	7.90	13.34	--
MW-13	2/14/2014	21.24	--	--	--	5.36	15.88	--

**Groundwater Elevation Data  
Phillips 66 Company  
Renton Terminal  
Renton, Washington**

Well	Date	Top of Casing Elevation (feet)	Depth to Free Product (feet BTOC)	Elevation of Free Product (feet)	Product Thickness In Well (feet)	Depth to Groundwater (feet BTOC)	Groundwater Elevation (feet)	Potentiometric Elevation
MW-13	5/5/2014	21.24	--	--	--	4.73	16.51	--
MW-13	8/19/2014	21.24	--	--	--	9.49	11.75	--
MW-13	11/21/2014	21.24	--	--	--	5.71	15.53	--
MW-13	11/14/2016	21.24	--	--	--	4.92	16.32	--
MW-13	11/17/2016	21.24	--	--	--	--	--	--
MW-13	2/16/2017	21.24	--	--	--	3.74	17.50	--
MW-13	5/25/2017	21.24	--	--	--	5.40	15.84	--
MW-13	9/26/2017	21.24	--	--	--	9.77	11.47	--
MW-13	9/27/2017	21.24	--	--	--	--	--	--
MW-13	12/13/2017	21.24	--	--	--	4.62	16.62	--
MW-13	2/26/2018	21.24	--	--	--	5.27	15.97	--
MW-13	6/11/2018	21.24	--	--	--	8.97	12.27	--
MW-13	6/26/2018	21.24	--	--	--	9.77	11.47	--
MW-13	8/28/2018	21.24	--	--	--	10.88	10.36	--
MW-13	12/17/2018	21.24	--	--	--	5.50	15.74	--
MW-13	3/14/2019	21.24	--	--	--	5.25	15.99	--
MW-13	6/12/2019	21.24	--	--	--	9.25	11.99	--
MW-13	9/23/2019	21.24	--	--	--	8.69	12.55	--
MW-13	12/4/2019	21.24	--	--	--	7.90	13.34	--
MW-13	2/25/2020	21.24	--	--	--	4.51	16.73	--
MW-13	6/12/2020	21.24	--	--	--	7.63	13.61	--
MW-13	9/17/2020	21.24	--	--	--	9.72	11.52	--
MW-13	12/2/2020	21.24	--	--	--	6.73	14.51	--
MW-13	3/16/2021	21.24	--	--	--	5.24	16.00	--
MW-13	5/24/2021	21.24	--	--	--	8.90	12.34	--
MW-14	11/14/2011	21.54	--	--	--	9.66	11.88	--
MW-14	2/20/2012	21.54	--	--	--	8.33	13.21	--
MW-14	8/22/2012	21.54	--	--	--	10.36	11.18	--
MW-14	11/5/2012	21.54	--	--	--	8.98	12.56	--
MW-14	1/28/2013	21.54	--	--	--	8.75	12.79	--
MW-14	5/9/2013	21.54	--	--	--	9.19	12.35	--
MW-14	8/19/2013	21.54	--	--	--	11.09	10.45	--
MW-14	11/25/2013	21.54	--	--	--	8.86	12.68	--
MW-14	2/14/2014	21.54	--	--	--	8.28	13.26	--
MW-14	5/5/2014	21.54	--	--	--	7.61	13.93	--
MW-14	8/19/2014	21.54	--	--	--	9.86	11.68	--
MW-14	11/21/2014	21.54	--	--	--	8.32	13.22	--
MW-14	11/14/2016	21.54	--	--	--	9.65	11.89	--
MW-14	11/17/2016	21.54	--	--	--	--	--	--
MW-14	2/16/2017	21.54	--	--	--	7.70	13.84	--
MW-14	5/25/2017	21.54	--	--	--	8.35	13.19	--
MW-14	9/26/2017	21.54	--	--	--	10.10	11.44	--
MW-14	12/14/2017	21.54	--	--	--	8.10	13.44	--
MW-14	2/26/2018	21.54	--	--	--	8.13	13.41	--
MW-14	6/11/2018	21.54	--	--	--	9.38	12.16	--
MW-14	8/28/2018	21.54	--	--	--	11.54	10.00	--
MW-14	12/17/2018	21.54	--	--	--	8.19	13.35	--
MW-15	11/14/2011	20.52	--	--	--	8.71	11.81	--
MW-15	2/20/2012	20.52	--	--	--	6.83	13.69	--
MW-15	8/22/2012	20.52	--	--	--	9.46	11.06	--
MW-15	11/5/2012	20.52	--	--	--	7.83	12.69	--
MW-15	1/28/2013	20.52	--	--	--	8.42	12.10	--
MW-15	5/9/2013	20.52	--	--	--	8.14	12.38	--
MW-15	8/19/2013	20.52	--	--	--	10.38	10.14	--
MW-15	11/25/2013	20.52	--	--	--	7.76	12.76	--
MW-15	2/14/2014	20.52	--	--	--	6.75	13.77	--
MW-15	5/5/2014	20.52	--	--	--	5.79	14.73	--
MW-15	8/19/2014	20.52	--	--	--	9.92	10.60	--
MW-15	11/21/2014	20.52	--	--	--	7.21	13.31	--
MW-15	11/14/2016	20.52	--	--	--	6.44	14.08	--
MW-15	11/18/2016	20.52	--	--	--	--	--	--
MW-15	2/17/2017	20.52	--	--	--	5.52	15.00	--
MW-15	5/26/2017	20.52	--	--	--	6.95	13.57	--

**Groundwater Elevation Data  
Phillips 66 Company  
Renton Terminal  
Renton, Washington**

Well	Date	Top of Casing Elevation (feet)	Depth to Free Product (feet BTOC)	Elevation of Free Product (feet)	Product Thickness In Well (feet)	Depth to Groundwater (feet BTOC)	Groundwater Elevation (feet)	Potentiometric Elevation
MW-15	9/26/2017	20.52	--	--	--	9.55	10.97	--
MW-15	9/28/2017	20.52	--	--	--	--	--	--
MW-15	12/14/2017	20.52	--	--	--	6.92	13.60	--
MW-15	2/26/2018	20.52	--	--	--	7.61	12.91	--
MW-15	6/11/2018	20.52	--	--	--	8.29	12.23	--
MW-15	6/27/2018	20.52	--	--	--	8.87	11.65	--
MW-15	8/29/2018	20.52	--	--	--	9.91	10.61	--
MW-15	12/17/2018	20.52	--	--	--	7.09	13.43	--
MW-15	3/14/2019	20.52	--	--	--	6.65	13.87	--
MW-15	6/12/2019	20.52	--	--	--	8.51	12.01	--
MW-15	9/23/2019	20.52	--	--	--	8.03	12.49	--
MW-15	12/4/2019	20.52	--	--	--	7.95	12.57	--
MW-15	2/26/2020	20.52	--	--	--	7.12	13.40	--
MW-15	6/12/2020	20.52	--	--	--	8.00	12.52	--
MW-15	9/17/2020	20.52	--	--	--	9.53	10.99	--
MW-15	12/2/2020	20.52	--	--	--	8.15	12.37	--
MW-15	3/16/2021	20.52	--	--	--	6.51	14.01	--
MW-15	5/24/2021	20.52	--	--	--	8.22	12.30	--
MW-16	2/20/2012	21.24	--	--	--	8.23	13.01	--
MW-16	8/22/2012	21.24	--	--	--	10.63	10.61	--
MW-16	11/5/2012	21.24	--	--	--	8.61	12.63	--
MW-16	1/28/2013	21.24	--	--	--	8.54	12.70	--
MW-16	5/9/2013	21.24	--	--	--	8.97	12.27	--
MW-16	8/19/2013	21.24	--	--	--	10.85	10.39	--
MW-16	11/25/2013	21.24	--	--	--	8.54	12.70	--
MW-16	2/14/2014	21.24	--	--	--	6.72	14.52	--
MW-16	5/5/2014	21.24	--	--	--	6.61	14.63	--
MW-16	8/19/2014	21.24	--	--	--	9.55	11.69	--
MW-16	11/21/2014	21.24	--	--	--	8.12	13.12	--
MW-16	11/14/2016	21.24	--	--	--	7.01	14.23	--
MW-16	11/17/2016	21.24	--	--	--	--	--	--
MW-16	2/17/2017	21.24	--	--	--	4.11	17.13	--
MW-16	5/25/2017	21.24	--	--	--	6.89	14.35	--
MW-16	9/26/2017	21.24	--	--	--	9.41	11.83	--
MW-16	9/27/2017	21.24	--	--	--	--	--	--
MW-16	12/13/2017	21.24	--	--	--	6.26	14.98	--
MW-16	2/26/2018	21.24	--	--	--	7.21	14.03	--
MW-16	6/11/2018	21.24	--	--	--	8.88	12.36	--
MW-16	6/26/2018	21.24	--	--	--	9.48	11.76	--
MW-16	8/28/2018	21.24	--	--	--	10.67	10.57	--
MW-16	12/17/2018	21.24	--	--	--	6.75	14.49	--
MW-16	3/14/2019	21.24	--	--	--	7.27	13.97	--
MW-16	6/12/2019	21.24	--	--	--	8.87	12.37	--
MW-16	9/23/2019	21.24	--	--	--	8.15	13.09	--
MW-16	12/4/2019	21.24	--	--	--	7.59	13.65	--
MW-16	2/25/2020	21.24	--	--	--	5.95	15.29	--
MW-16	6/12/2020	21.24	--	--	--	7.83	13.41	--
MW-16	9/17/2020	21.24	--	--	--	9.34	11.90	--
MW-16	12/2/2020	21.24	--	--	--	7.31	13.93	--
MW-16	3/16/2021	21.24	--	--	--	6.52	14.72	--
MW-16	5/24/2021	21.24	--	--	--	8.58	12.66	--
MW-17	8/22/2012	13.34	--	--	--	2.77	10.57	--
MW-17	11/5/2012	13.34	--	--	--	0.18	13.16	--
MW-17	1/28/2013	13.34	--	--	--	1.31	12.03	--
MW-17	5/9/2013	13.34	--	--	--	1.88	11.46	--
MW-17	8/19/2013	13.34	--	--	--	3.59	9.75	--
MW-17	11/25/2013	13.34	--	--	--	1.49	11.85	--
MW-17	2/14/2014	13.34	--	--	--	0.80	12.54	--
MW-17	5/5/2014	13.34	--	--	--	0.00	13.34	--
MW-17	8/19/2014	13.34	--	--	--	2.41	10.93	--
MW-17	11/21/2014	13.34	--	--	--	1.43	11.91	--
MW-17	11/14/2016	13.34	--	--	--	0.75	12.59	--
MW-17	11/18/2016	13.34	--	--	--	--	--	--

**Groundwater Elevation Data  
Phillips 66 Company  
Renton Terminal  
Renton, Washington**

Well	Date	Top of Casing Elevation (feet)	Depth to Free Product (feet BTOC)	Elevation of Free Product (feet)	Product Thickness In Well (feet)	Depth to Groundwater (feet BTOC)	Groundwater Elevation (feet)	Potentiometric Elevation
MW-17	2/16/2017	13.34	--	--	--	3.00	10.34	--
MW-17	5/25/2017	13.34	--	--	--	1.27	12.07	--
MW-17	9/26/2017	13.34	--	--	--	2.94	10.40	--
MW-17	9/27/2017	13.34	--	--	--	--	--	--
MW-17	12/12/2017	13.34	--	--	--	1.11	12.23	--
MW-17	2/26/2018	13.34	--	--	--	1.08	12.26	--
MW-17	6/11/2018	13.34	--	--	--	2.21	11.13	--
MW-17	6/26/2018	13.34	--	--	--	2.69	10.65	--
MW-17	8/28/2018	13.34	--	--	--	3.31	10.03	--
MW-17	9/23/2019	13.34	--	--	--	1.55	11.79	--
DW-1	11/14/2011	20.69	--	--	--	8.91	11.78	--
DW-1	2/20/2012	20.69	--	--	--	7.76	12.93	--
DW-1	8/22/2012	20.69	--	--	--	9.79	10.90	--
DW-1	11/5/2012	20.69	--	--	--	8.12	12.57	--
DW-1	1/28/2013	20.69	--	--	--	8.06	12.63	--
DW-1	5/9/2013	20.69	--	--	--	8.46	12.23	--
DW-1	8/19/2013	20.69	--	--	--	10.66	10.03	--
DW-1	11/25/2013	20.69	--	--	--	8.19	12.50	--
DW-1	2/14/2014	20.69	--	--	--	7.86	12.83	--
DW-1	5/5/2014	20.69	--	--	--	7.13	13.56	--
DW-1	8/19/2014	20.69	--	--	--	9.35	11.34	--
DW-1	11/21/2014	20.69	--	--	--	7.84	12.85	--
DW-2	11/14/2011	21.36	--	--	--	9.79	11.57	--
DW-2	2/20/2012	21.36	--	--	--	8.40	12.96	--
DW-2	8/22/2012	21.36	--	--	--	10.45	10.91	--
DW-2	11/5/2012	21.36	--	--	--	8.96	12.40	--
DW-2	1/28/2013	21.36	--	--	--	8.87	12.49	--
DW-2	5/9/2013	21.36	--	--	--	9.36	12.00	--
DW-2	8/19/2013	21.36	--	--	--	10.36	11.00	--
DW-2	11/25/2013	21.36	--	--	--	9.96	11.40	--
DW-2	2/14/2014	21.36	--	--	--	8.41	12.95	--
DW-2	5/5/2014	21.36	--	--	--	8.00	13.36	--
DW-2	8/19/2014	21.36	--	--	--	10.12	11.24	--
DW-2	11/21/2014	21.36	--	--	--	9.21	12.15	--
DW-3	11/14/2011	21.75	--	--	--	10.26	11.49	--
DW-3	2/20/2012	21.75	--	--	--	8.95	12.80	--
DW-3	8/22/2012	21.75	--	--	--	11.01	10.74	--
DW-3	11/5/2012	21.75	--	--	--	9.38	12.37	--
DW-3	1/28/2013	21.75	--	--	--	9.39	12.36	--
DW-3	5/9/2013	21.75	--	--	--	9.87	11.88	--
DW-3	8/19/2013	21.75	--	--	--	11.88	9.87	--
DW-3	11/25/2013	21.75	--	--	--	9.49	12.26	--
DW-3	2/14/2014	21.75	--	--	--	9.00	12.75	--
DW-3	5/5/2014	21.75	--	--	--	8.31	13.44	--
DW-3	11/21/2014	21.75	--	--	--	9.29	12.46	--
DW-3	9/23/2019	21.75	--	--	--	7.60	14.15	--
DW-4	8/22/2012	16.61	--	--	--	5.91	10.70	--
DW-4	11/5/2012	16.61	--	--	--	4.08	12.53	--
DW-4	1/28/2013	16.61	--	--	--	4.69	11.92	--
DW-4	5/9/2013	16.61	--	--	--	4.69	11.92	--
DW-4	8/19/2013	16.61	--	--	--	6.39	10.22	--
DW-4	11/25/2013	16.61	--	--	--	4.41	12.20	--
DW-4	2/14/2014	16.61	--	--	--	3.66	12.95	--
DW-4	5/5/2014	16.61	--	--	--	2.94	13.67	--
DW-4	8/19/2014	16.61	--	--	--	5.44	11.17	--
DW-4	11/21/2014	16.61	--	--	--	4.35	12.26	--
BR-1	11/5/2012	19.55	--	--	--	8.18	11.37	--
BR-1	1/28/2013	19.55	--	--	--	9.60	9.95	--
BR-1	5/9/2013	19.55	--	--	--	10.80	8.75	--
BR-1	8/19/2013	19.55	--	--	--	10.96	8.59	--

**Groundwater Elevation Data  
Phillips 66 Company  
Renton Terminal  
Renton, Washington**

Well	Date	Top of Casing Elevation (feet)	Depth to Free Product (feet BTOC)	Elevation of Free Product (feet)	Product Thickness In Well (feet)	Depth to Groundwater (feet BTOC)	Groundwater Elevation (feet)	Potentiometric Elevation
BR-1	11/25/2013	19.55	--	--	--	10.03	9.52	--
BR-1	2/14/2014	19.55	--	--	--	7.42	12.13	--
BR-1	5/5/2014	19.55	--	--	--	5.88	13.67	--
BR-1	8/19/2014	19.55	--	--	--	10.58	8.97	--
BR-1	11/21/2014	19.55	--	--	--	9.69	9.86	--
BR-2	11/5/2012	18.08	--	--	--	6.73	11.35	--
BR-2	1/28/2013	18.08	--	--	--	8.02	10.06	--
BR-2	5/9/2013	18.08	--	--	--	9.33	8.75	--
BR-2	8/19/2013	18.08	--	--	--	9.42	8.66	--
BR-2	11/25/2013	18.08	--	--	--	8.55	9.53	--
BR-2	2/14/2014	18.08	--	--	--	6.04	12.04	--
BR-2	5/5/2014	18.08	--	--	--	4.44	13.64	--
BR-2	8/19/2014	18.08	--	--	--	9.05	9.03	--
BR-2	11/21/2014	18.08	--	--	--	7.61	10.47	--
WS-1	1/28/2013	12.24			DRY			
WS-1	5/9/2013	12.24			DRY			
WS-1	8/19/2013	12.24			DRY			
WS-1	11/25/2013	12.24			DRY			
WS-1	2/14/2014	12.24	--	--	--	0.73	12.97	--
WS-1	5/5/2014	12.24	--	--	--	2.30	14.54	--
WS-1	8/19/2014	12.24			DRY			
WS-1	11/21/2014	12.24			DRY			
WS-2		12.03						
WS-2	1/28/2013	12.03			DRY			
WS-2	5/9/2013	12.03			DRY			
WS-2	8/19/2013	12.03			DRY			
WS-2	11/25/2013	12.03	--	--	--	0.075	12.11	--
WS-2	2/14/2014	12.03	--	--	--	1.275	13.31	--
WS-2	5/5/2014	12.03	--	--	--	2.55	14.58	--
WS-2	8/19/2014	12.03			DRY			
WS-2	11/21/2014	12.03			DRY			
WS-3		14.11						
WS-3	1/28/2013	14.11	--	--	--	2.13	16.24	--
WS-3	5/9/2013	14.11	--	--	--	1.05	15.16	--
WS-3	8/19/2013	14.11			DRY			
WS-3	11/25/2013	14.11	--	--	--	1.05	15.16	--
WS-3	2/14/2014	14.11	--	--	--	1.53	15.64	--
WS-3	5/5/2014	14.11	--	--	--	2.20	16.31	--
WS-3	8/19/2014	14.11			DRY			
WS-3	11/21/2014	14.11	--	--	--	1.15	12.96	--
WS-4		14.92						
WS-4	5/9/2013	14.92	--	--	--	0.25	15.17	--
WS-4	8/19/2013	14.92			DRY			
WS-4	2/14/2014	14.92	--	--	--	0.68	15.60	--
WS-4	5/5/2014	14.92	--	--	--	1.38	16.30	--
WS-4	8/19/2014	14.92			DRY			
WS-4	11/21/2014	14.92	--	--	--	0.39	14.53	--
TW-1	5/9/2013	21.4	--	--	--	9.33	12.07	--
TW-1	8/19/2013	21.4	--	--	--	11.07	10.33	--
TW-1	11/25/2013	21.4	--	--	--	8.83	12.57	--
TW-1	2/14/2014	21.4	--	--	--	8.23	13.17	--
TW-1	5/5/2014	21.4	--	--	--	7.52	13.88	--
TW-1	8/19/2014	21.4	--	--	--	9.91	11.49	--
TW-2	5/9/2013	21.19	7.2		0.33	7.53	13.91	--
TW-2	8/19/2013	21.19	8.03		0.39	8.42	13.06	--
TW-2	11/25/2013	21.19	8.1		0.27	8.37	13.02	--
TW-2	2/14/2014	21.19	--	--	--	8.12	13.07	--
TW-2	5/5/2014	21.19	6.04	15.15	0.87	6.91	14.93	--

**Groundwater Elevation Data  
Phillips 66 Company  
Renton Terminal  
Renton, Washington**

Well	Date	Top of Casing Elevation (feet)	Depth to Free Product (feet BTOC)	Elevation of Free Product (feet)	Product Thickness In Well (feet)	Depth to Groundwater (feet BTOC)	Groundwater Elevation (feet)	Potentiometric Elevation
TW-2	8/19/2014	21.19	7.93	13.26	0.33	8.26	13.18	--
TW-3	5/9/2013	21.2	--	--	--	9.35	11.85	--
TW-3	8/19/2013	21.2	--	--	--	11.09	10.11	--
TW-3	11/25/2013	21.2	--	--	--	8.88	12.32	--
TW-3	2/14/2014	21.2	--	--	--	7.31	13.89	--
TW-3	5/5/2014	21.2	--	--	--	7.52	13.68	--
TW-3	8/19/2014	21.2	--	--	--	9.89	11.31	--
TW-4	5/9/2013	21.27	--	--	--	8.49	12.78	--
TW-4	8/19/2013	21.27	--	--	--	9.16	12.11	--
TW-4	11/25/2013	21.27	--	--	--	8.34	12.93	--
TW-4	2/14/2014	21.27	--	--	--	7.19	14.08	--
TW-4	5/5/2014	21.27	--	--	--	5.42	15.85	--
TW-4	8/19/2014	21.27	--	--	--	8.65	12.62	--
TW-5	5/9/2013	21.35	--	--	--	9.34	12.01	--
TW-5	8/19/2013	21.35	--	--	--	11.29	10.06	--
TW-5	11/25/2013	21.35	--	--	--	9.01	12.34	--
TW-5	2/14/2014	21.35	--	--	--	8.45	12.90	--
TW-5	5/5/2014	21.35	--	--	--	7.69	13.66	--
TW-5	8/19/2014	21.35	--	--	--	10.05	11.30	--
TW-6	5/9/2013	21.35	8.32	--	0.08	8.40	13.01	--
TW-6	8/19/2013	21.35	--	--	--	8.98	12.37	--
TW-6	11/25/2013	21.35	8.29	--	0.27	8.56	12.99	--
TW-6	2/14/2014	21.35	7.9	--	0.64	8.54	13.29	--
TW-6	5/5/2014	21.35	7.39	13.96	1.09	8.48	13.69	--
TW-6	8/19/2014	21.35	--	--	--	8.58	12.77	--
TW-7	5/9/2013	21.31	--	--	--	9.39	11.92	--
TW-7	8/19/2013	21.31	--	--	--	11.23	10.08	--
TW-7	11/25/2013	21.31	--	--	--	8.91	12.40	--
TW-7	2/14/2014	21.31	--	--	--	8.41	12.90	--
TW-7	5/5/2014	21.31	--	--	--	7.91	13.40	--
TW-7	8/19/2014	21.31	--	--	--	10.00	11.31	--
TW-8	5/9/2013	21.36	--	--	--	8.22	13.14	--
TW-8	8/19/2013	21.36	--	--	--	8.66	12.70	--
TW-8	11/25/2013	21.36	--	--	--	8.68	12.68	--
TW-8	2/14/2014	21.36	--	--	--	8.03	13.33	--
TW-8	5/5/2014	21.36	--	--	--	6.69	14.67	--
TW-8	8/19/2014	21.36	--	--	--	8.29	13.07	--
AS-1	5/9/2013	21.24	--	--	--	9.34	11.90	--
AS-1	8/19/2013	21.24	--	--	--	11.28	9.96	--
AS-1	11/25/2013	21.24	--	--	--	8.98	12.26	--
AS-1	2/14/2014	21.24	--	--	--	8.46	12.78	--
AS-1	5/5/2014	21.24	--	--	--	7.63	13.61	--
AS-1	8/19/2014	21.24	--	--	--	10.01	11.23	--
EX-1	5/9/2013	21.54	8.57	--	1.46	10.03	12.61	--
EX-1	8/19/2013	21.54	10.41	--	0.71	11.12	10.95	--
EX-1	11/25/2013	21.54	8.39	--	1.57	9.96	12.76	--
EX-1	2/14/2014	21.54	7.76	--	2.22	9.98	13.23	--
EX-1	5/5/2014	21.54	7.3	14.24	2.78	10.08	13.55	--
EX-1	8/19/2014	21.54	9.86	11.68	0.41	10.27	11.58	--
EX-1	7/11/2016	--	9.05	--	0.55	9.60	--	--
EX-1	7/11/2017	--	7.8	--	1.91	9.71	--	--
EX-1	12/11/2017	21.54	4.92	16.62	4.72	9.64	15.68	--
EX-1	2/26/2018	21.54	--	--	--	--	--	--
EX-1	6/11/2018	21.54	8.75	12.79	0.63	9.38	12.66	--
EX-1	12/17/2018	21.54	7.38	14.16	1.94	9.32	13.77	--
EX-1	3/11/2019	21.54	7.38	14.16	1.89	9.27	13.78	--
EX-1	6/12/2019	21.54	7.05	14.49	2.21	9.26	14.05	--

**Groundwater Elevation Data  
Phillips 66 Company  
Renton Terminal  
Renton, Washington**

Well	Date	Top of Casing Elevation (feet)	Depth to Free Product (feet BTOC)	Elevation of Free Product (feet)	Product Thickness In Well (feet)	Depth to Groundwater (feet BTOC)	Groundwater Elevation (feet)	Potentiometric Elevation
EX-1	9/23/2019	21.54	8.30	13.24	0.95	9.25	13.05	--
EX-1	12/4/2019	21.54	7.80	13.74	1.31	9.11	13.48	--
EX-1	2/24/2020	21.54	7.20	14.34	1.27	8.47	14.09	--
EX-1	6/12/2020	21.46	7.92	13.54	0.2	8.12	13.50	--
EX-1	12/2/2020	21.54	--	--	--	7.54	14.00	--
EX-1	5/24/2021	21.54	--	--	--	10.91	10.63	--
P-1	5/9/2013	21.47	8.76	--	0.07	8.83	12.69	--
P-1	8/19/2013	21.47	10.38	--	0.41	10.79	10.99	--
P-1	11/25/2013	21.47	8.57	--	0.21	8.78	12.85	--
P-1	2/14/2014	21.47	7.89	--	1.36	9.25	13.24	--
P-1	5/5/2014	21.47	7.3	14.17	2.46	9.76	13.56	--
P-1	8/19/2014	21.47	9.79	11.68	0.42	10.21	11.58	--
P-1	11/14/2016	21.47	--	--	--	9.36	12.11	--
P-1	2/16/2017	21.47	6.19	15.28	3.31	9.50	14.62	--
P-1	5/24/2017	21.47	8.33	13.14	1.08	9.41	12.92	--
P-1	9/26/2017	21.47	10.15	11.32	0.87	11.02	11.15	--
P-1	12/11/2017	21.47	7.65	13.82	1.49	9.14	13.52	--
P-1	2/26/2018	21.47	8.8	12.67	0.62	9.42	12.55	--
P-1	6/11/2018	21.47	9.20	12.27	0.48	9.68	12.17	--
P-1	8/27/2018	21.47	--	--	--	11.09	10.38	--
P-1	12/17/2018	21.47	7.66	13.81	1.98	9.64	13.41	--
P-2	5/9/2013	21.6	8.65	--	1.32	9.97	12.62	--
P-2	8/19/2013	21.6	10.22	--	1.99	12.21	10.88	--
P-2	11/25/2013	21.6	8.46	--	1.4	9.86	12.79	--
P-2	2/14/2014	21.6	7.97	--	1.48	9.45	13.26	--
P-2	5/5/2014	21.6	7.55	14.05	1.87	9.42	13.58	--
P-2	8/19/2014	21.6	9.66	11.94	1.65	11.31	11.53	--
P-2	11/14/2016	21.60	7.71	13.89	1.89	9.60	13.51	--
P-2	2/16/2017	21.60	6.78	14.82	2.27	9.05	14.37	--
P-2	5/24/2017	21.60	7.73	13.87	1.75	9.48	13.52	--
P-2	9/26/2017	21.60	10.32	11.28	1.25	11.57	11.03	--
P-2	12/11/2017	21.60	8.5	13.1	0.61	9.11	12.98	--
P-2	2/26/2018	21.60	9.15	12.45	0.68	9.83	12.31	--
P-2	6/11/2018	21.60	9.60	12	0.97	10.57	11.81	--
P-2	8/27/2018	21.60	10.61	10.99	1.76	12.37	10.64	--
P-2	12/17/2018	21.60	8.35	13.25	1.01	9.36	13.05	--

## Notes:

All measurement are recorded in feet.

-- = Not Applicable, no data

NM = Not Measured

Groundwater elevations adjusted for the presence of separate phase hydrocarbons using a factor of 0.73

# Figures



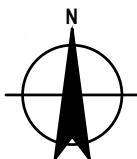
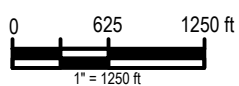
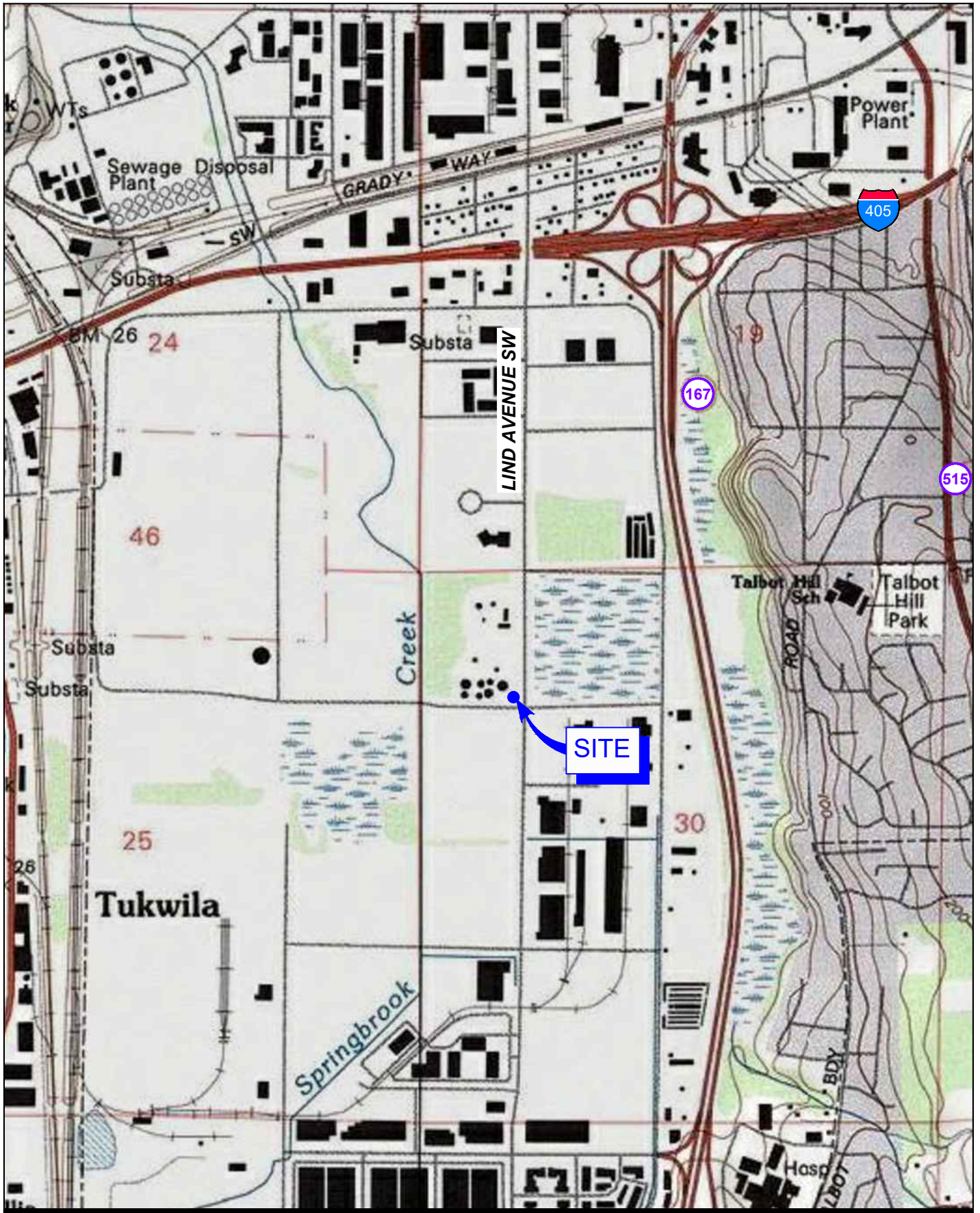

PHILLIPS 66 RENTON TERMINAL  
 2423 LIND AVENUE SOUTHWEST  
 RENTON, WASHINGTON

Project No. 11226464  
 Date August 2021

VICINITY MAP

FIGURE 1

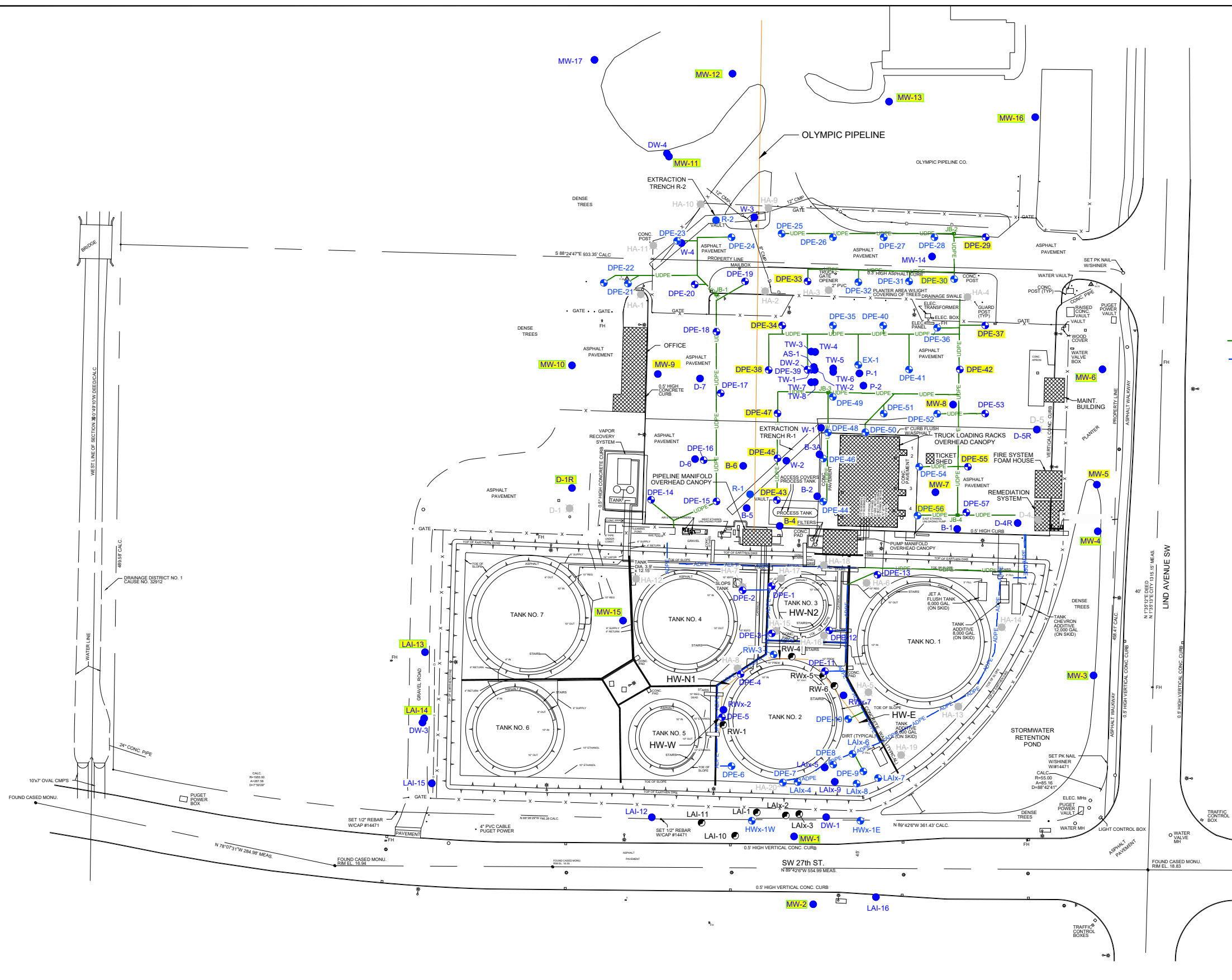

- LEGEND**
- B-1 ● MONITORING WELL LOCATION
  - D-4 ■ ABANDONED OR DESTROYED MONITORING WELL LOCATION
  - DPE-6 ● VERTICAL RECOVERY WELL (ACTIVELY PUMPING)
  - DPE-25 ● VERTICAL RECOVERY WELL (INACTIVE - NOT PUMPING)
  - LAI-1 ● VERTICAL RECOVERY WELL (INACTIVE - NOT PUMPING)
  - DPE-25 ● VERTICAL RECOVERY WELL (GAUGE ONLY)
  - MW-1 ● MONITORING WELL LOCATION (GAUGE AND SAMPLE)
  - UDPE — UNDERGROUND DUAL PHASE EXTRACTION PIPE
  - ADPE — ABOVEGROUND DUAL PHASE EXTRACTION PIPE

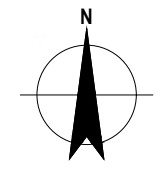
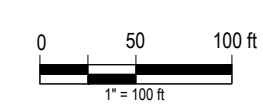

PHILLIPS 66 RENTON TERMINAL  
 2423 LIND AVENUE SOUTHWEST  
 RENTON, WASHINGTON

Project No. 11226464  
 Date August 2021

**SITE PLAN WITH MONITORING LOCATIONS**

**FIGURE 2A**



**LEGEND**

- B-1 ● MONITORING WELL LOCATION
- D-4 ■ ABANDONED OR DESTROYED MONITORING WELL LOCATION
- DPE-10 ● VERTICAL RECOVERY WELL (TOTAL FLUIDS EXTRACTION)
- DPE-32 ● VERTICAL RECOVERY WELL (LNAPL EXTRACTION)
- DPE-28 ● VERTICAL RECOVERY WELL (INACTIVE - NOT PUMPING)
- LAI-1 ● VERTICAL RECOVERY WELL (INACTIVE - NOT PUMPING)
- DPE-1 ● VERTICAL RECOVERY WELL (GAUGE ONLY)
- MW-1 ● MONITORING WELL LOCATION (GAUGE AND SAMPLE)
- DPE-26 ● VERTICAL RECOVERY WELL LOCATION (SVE)
- UDPE — UNDERGROUND DUAL PHASE EXTRACTION PIPE
- ADPE — ABOVEGROUND DUAL PHASE EXTRACTION PIPE

NOTE: THIS FIGURE INDICATES THE OPERATIONAL STATUS AS OF MARCH 10, 2021.

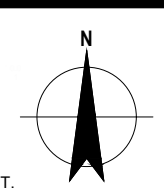
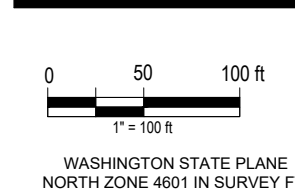
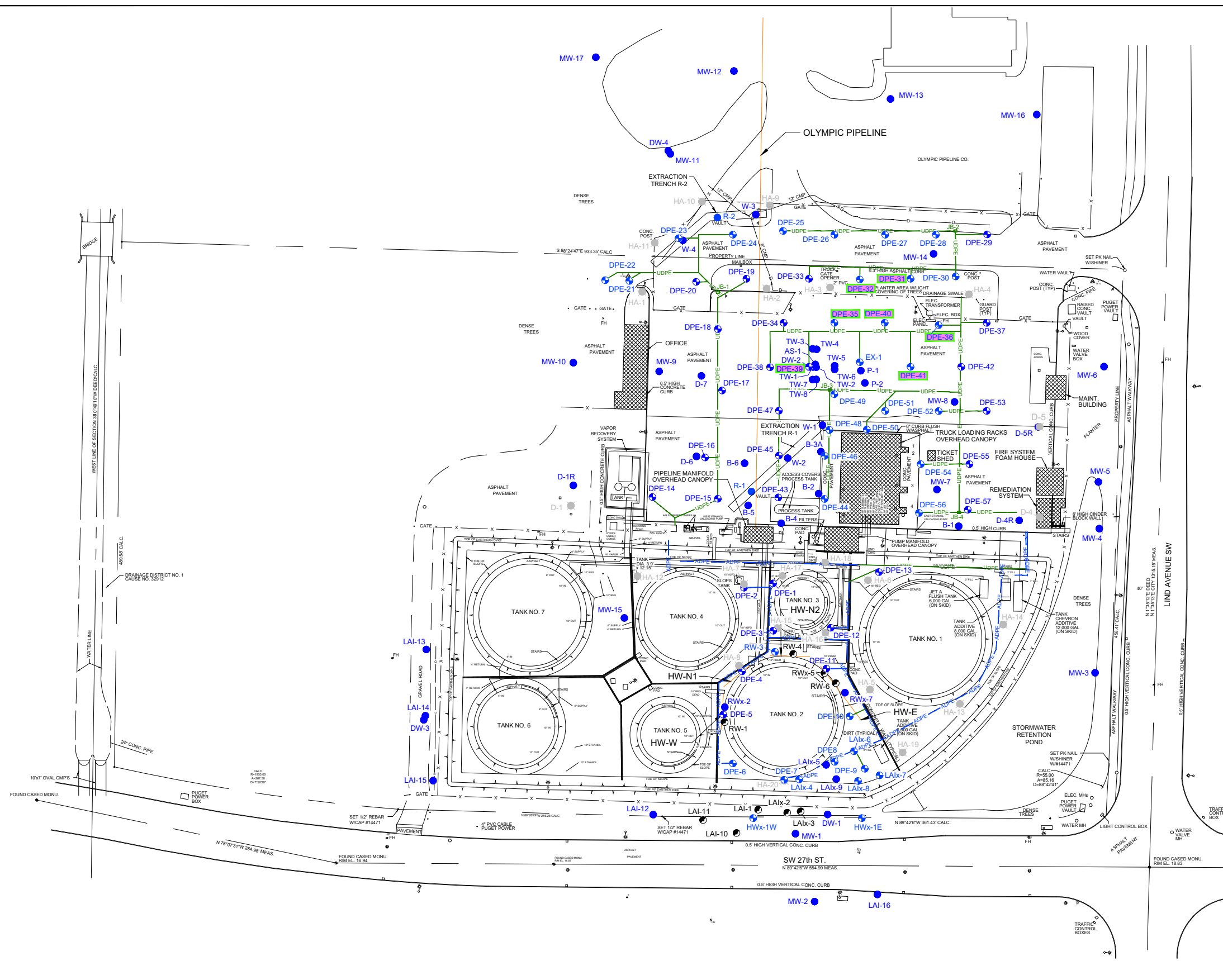

PHILLIPS 66 RENTON TERMINAL  
 2423 LIND AVENUE SOUTHWEST  
 RENTON, WASHINGTON

**SITE PLAN WITH ACTIVE REMEDIATION LOCATIONS**

Project No. 11226464  
 Date August 2021

**FIGURE 2B**

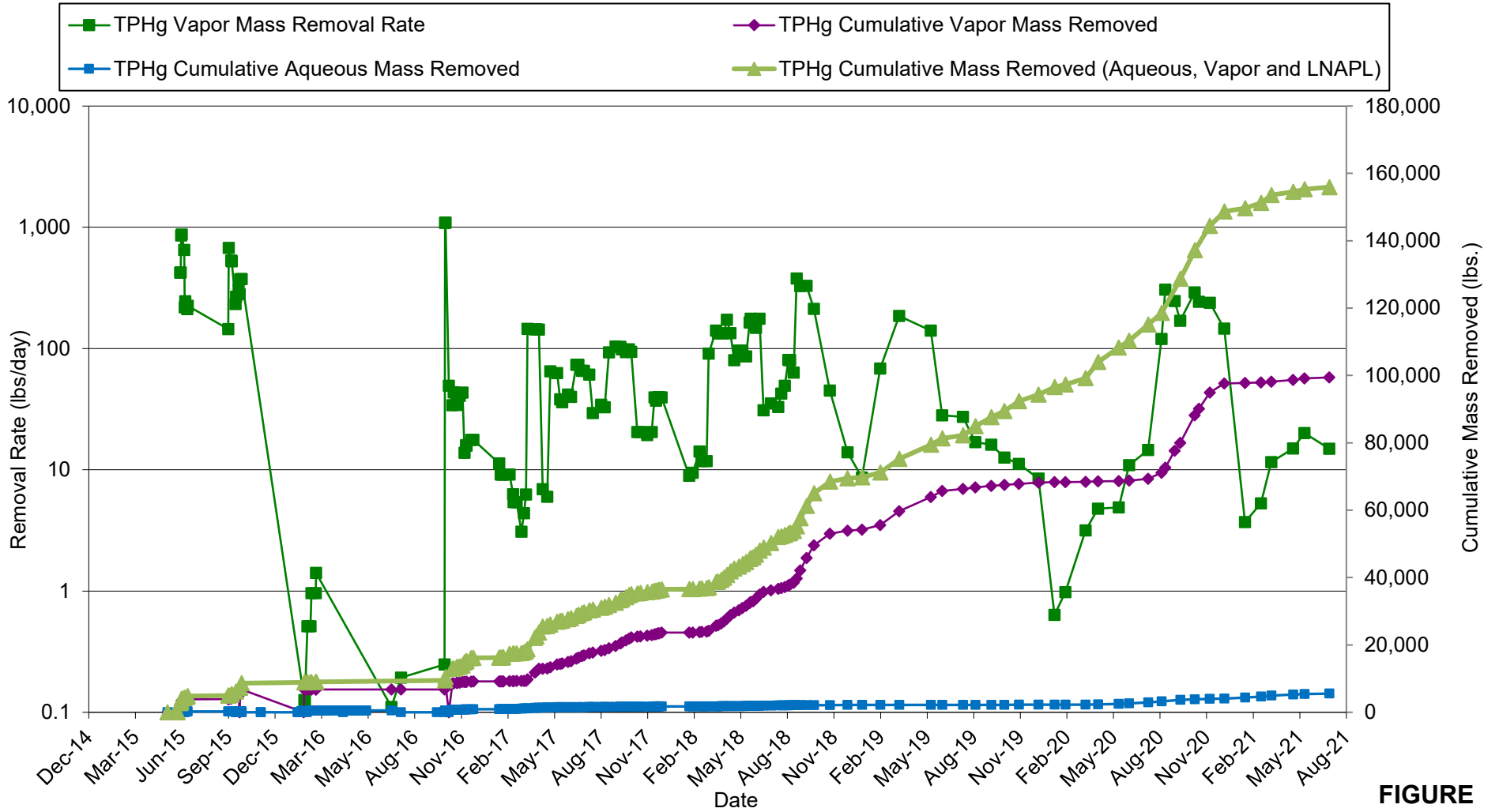
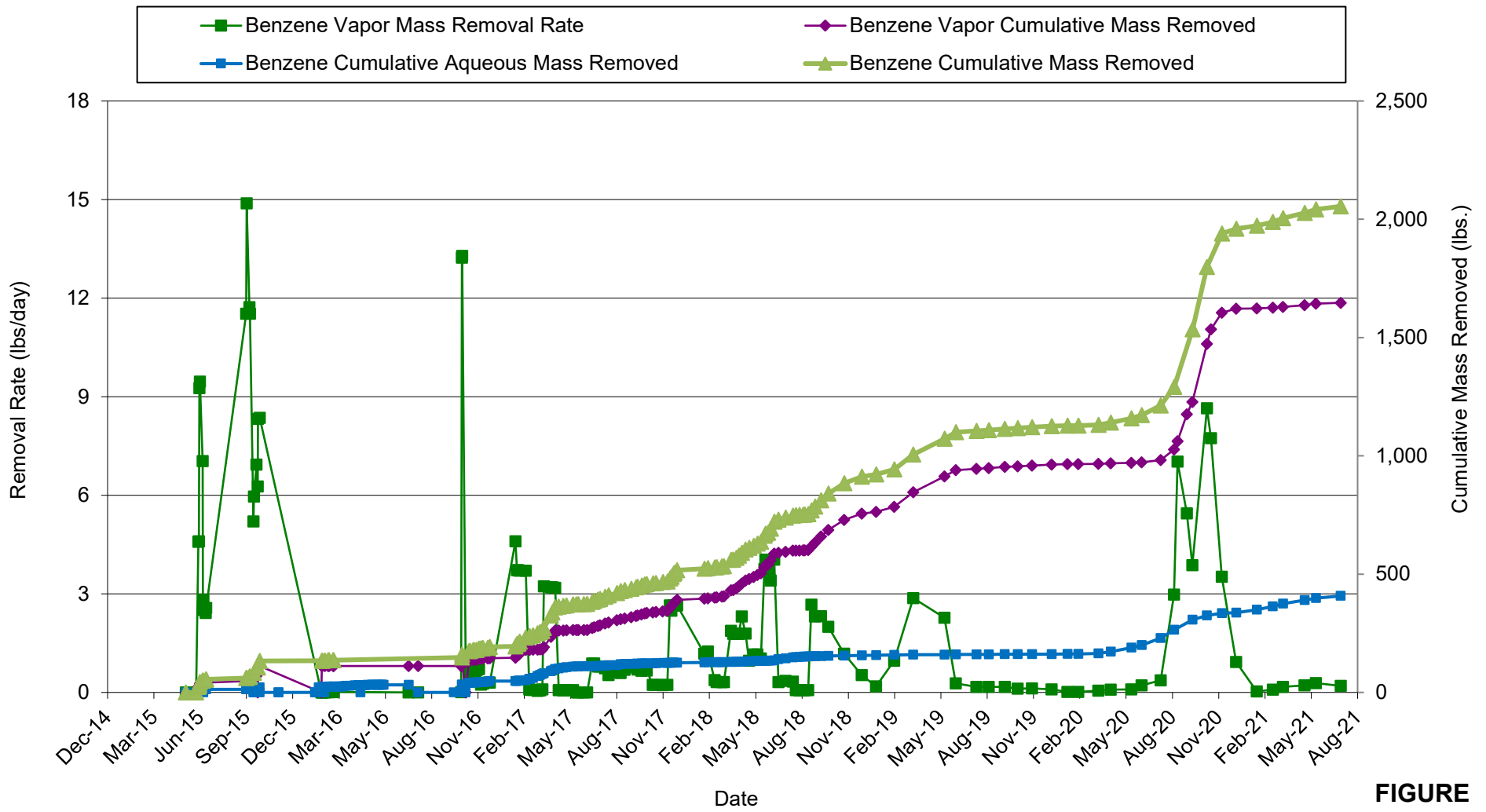

**FIGURE 3**

Phillips 66 Renton Terminal  
 2423 Lind Avenue Southwest  
 Renton, Washington



TPHg MASS REMOVAL VS. TIME

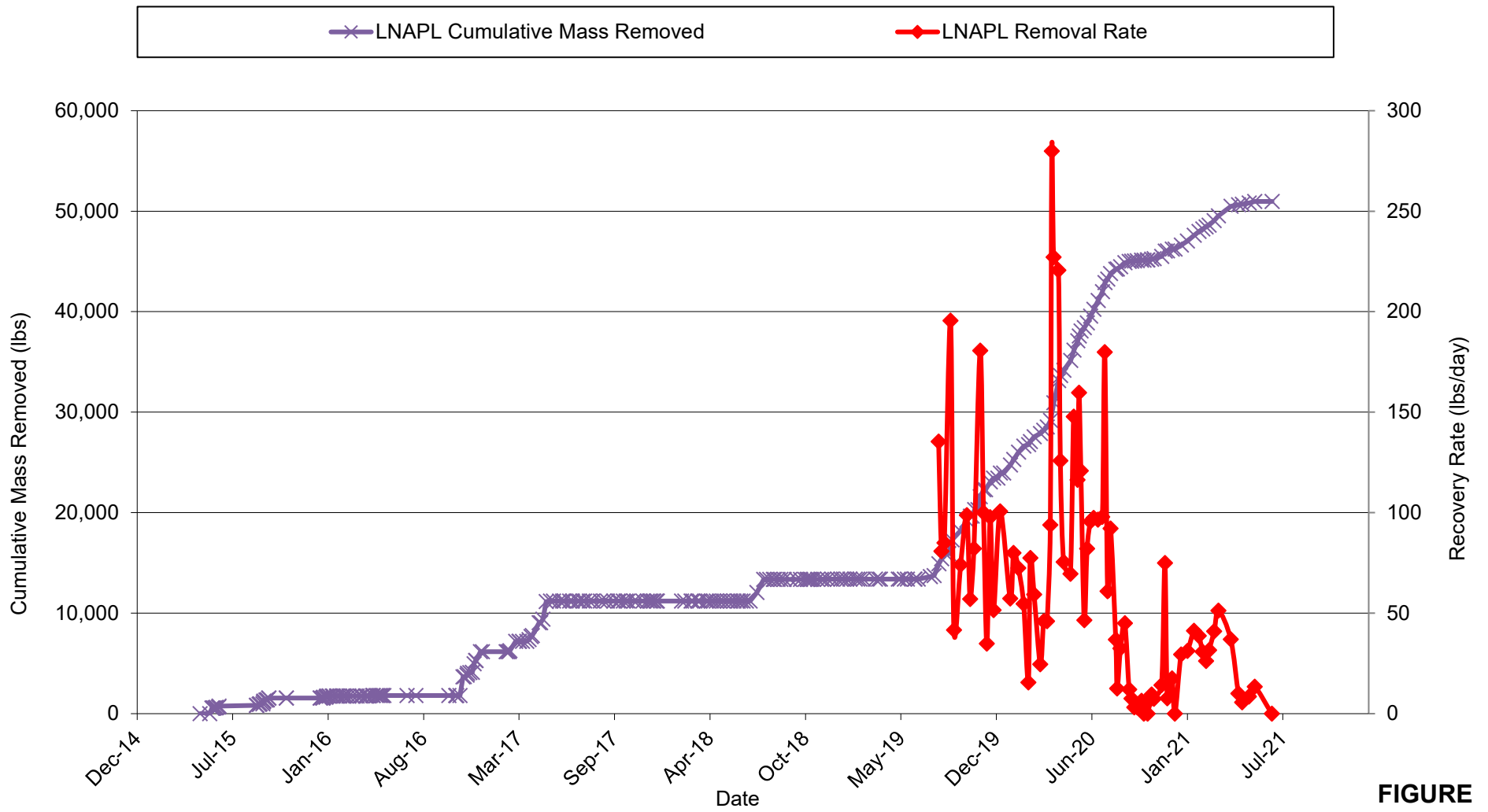

**FIGURE 4**

Phillips 66 Renton Terminal  
 2423 Lind Avenue Southwest  
 Renton, Washington



BENZENE MASS REMOVAL VS. TIME

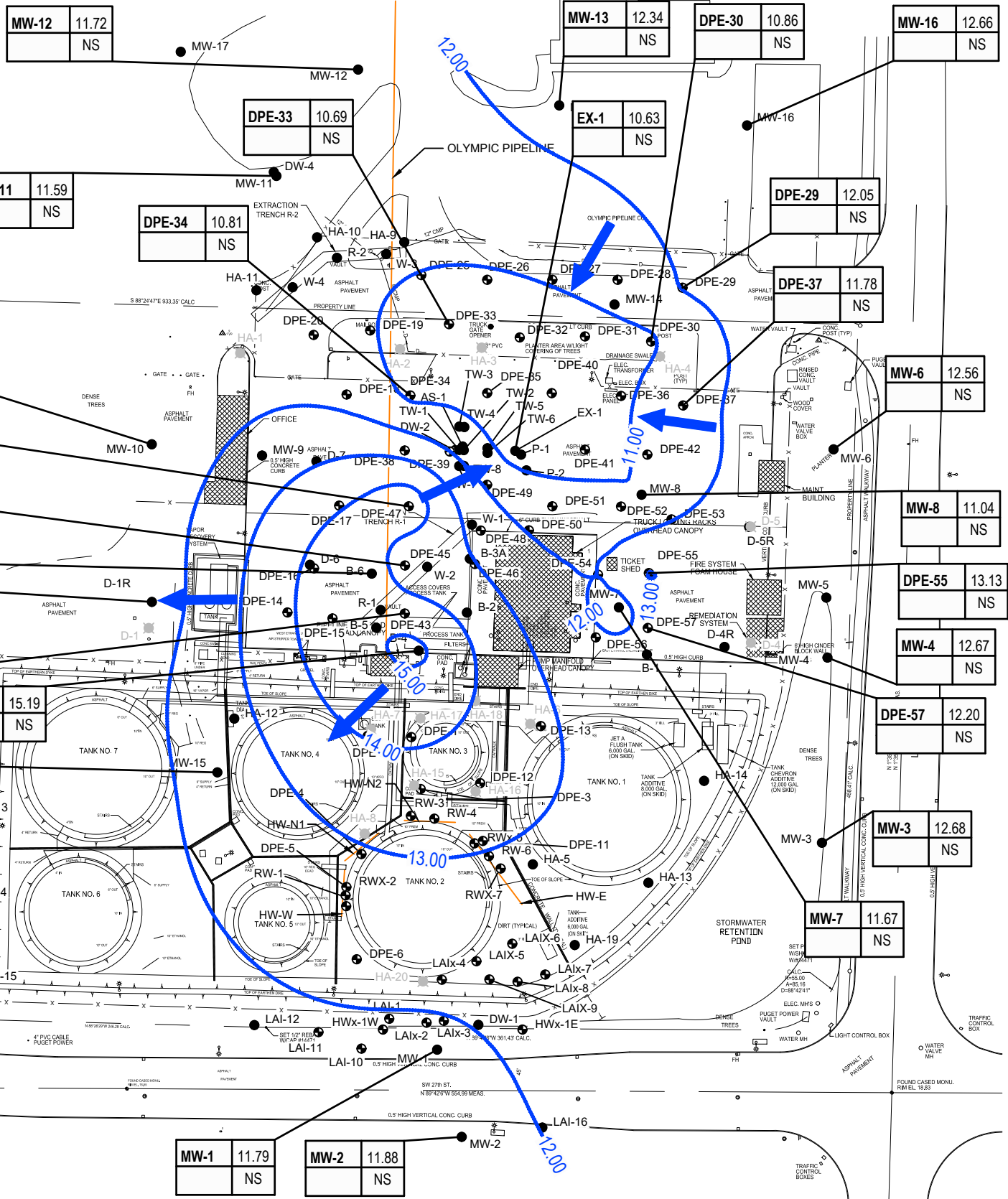

**FIGURE 5**

Phillips 66 Renton Terminal  
 2423 Lind Avenue Southwest  
 Renton, Washington



LNAPL MASS REMOVAL VS. TIME



**LEGEND**

- ABANDONED OR DESTROYED MONITORING WELL LOCATION
- / ● FORMER REMEDIATION WELL LOCATION
- DPE-1 ● VERTICAL RECOVERY WELL (GAUGE ONLY)
- 13.00— GROUNDWATER ELEVATION CONTOUR, DASHED WHERE INFERRED
- ➔ GROUNDWATER FLOW DIRECTION

SAMPLE LOCATION

DPE-29	12.05
	NS

GROUNDWATER ELEVATION RESULT (µg/L)

- NOTES:**
- GROUNDWATER ELEVATIONS ARE IN FEET ABOVE MEAN SEA LEVEL.
  - ALL RESULTS ARE IN MICROGRAMS PER LITER (µg/L) UNLESS OTHERWISE INDICATED.
  - NS = NOT SAMPLED.

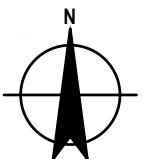
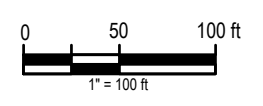

PHILLIPS 66 RENTON TERMINAL  
2423 LIND AVENUE SOUTHWEST  
RENTON, WASHINGTON

Project No. 11226464  
Date August 2021

GROUNDWATER ELEVATION MAP -  
MAY 24, 2021

**FIGURE 6**

# Appendices



# **Appendix A**

**O&M Laboratory Analytical Reports**

May 04, 2021

Jeff Gaarder  
GHD  
2055 Niagara Falls  
Boulevard Suite #3  
Niagara Falls, NY 14304

RE: Project: 70496-Revised Report  
Pace Project No.: 10556849

Dear Jeff Gaarder:

Enclosed are the analytical results for sample(s) received by the laboratory on April 23, 2021. The results relate only to the samples included in this report. Results reported herein conform to the applicable TNI/NELAC Standards and the laboratory's Quality Manual, where applicable, unless otherwise noted in the body of the report.

The test results provided in this final report were generated by each of the following laboratories within the Pace Network:

- Pace National - Mt. Juliet
- Pace Analytical Services - Minneapolis

This report was revised on May 4, 2021, to update the units for Pace samples 10556849001-002 and to add a unit conversion report for Pace samples 10556849003-004.

If you have any questions concerning this report, please feel free to contact me.

Sincerely,

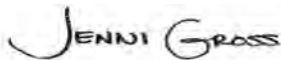

Jennifer Gross  
jennifer.gross@pacelabs.com  
(612)607-1700  
Project Manager

Enclosures

cc: Jeffrey Cloud, GHD Services Inc.  
Eric Maise, GHD Services Inc.  
Christina McClelland, GHD Services, Inc.  
Navee Ratnam, GHD Services Inc.



## REPORT OF LABORATORY ANALYSIS

This report shall not be reproduced, except in full,  
without the written consent of Pace Analytical Services, LLC.

## CERTIFICATIONS

Project: 70496-Revised Report

Pace Project No.: 10556849

### **Pace Analytical Services, LLC - Minneapolis MN**

1700 Elm Street SE, Minneapolis, MN 55414

A2LA Certification #: 2926.01\*

1800 Elm Street SE, Minneapolis, MN 55414--Satellite Air Lab

Alabama Certification #: 40770

Alaska Contaminated Sites Certification #: 17-009\*

Alaska DW Certification #: MN00064

Arizona Certification #: AZ0014\*

Arkansas DW Certification #: MN00064

Arkansas WW Certification #: 88-0680

California Certification #: 2929

Colorado Certification #: MN00064

Connecticut Certification #: PH-0256

EPA Region 8 Tribal Water Systems+Wyoming DW Certification #: via MN 027-053-137

Florida Certification #: E87605\*

Georgia Certification #: 959

Hawaii Certification #: MN00064

Idaho Certification #: MN00064

Illinois Certification #: 200011

Indiana Certification #: C-MN-01

Iowa Certification #: 368

Kansas Certification #: E-10167

Kentucky DW Certification #: 90062

Kentucky WW Certification #: 90062

Louisiana DEQ Certification #: AI-03086\*

Louisiana DW Certification #: MN00064

Maine Certification #: MN00064\*

Maryland Certification #: 322

Michigan Certification #: 9909

Minnesota Certification #: 027-053-137\*

Minnesota Dept of Ag Approval: via MN 027-053-137

Minnesota Petrofund Registration #: 1240\*

Mississippi Certification #: MN00064

Missouri Certification #: 10100

Montana Certification #: CERT0092

Nebraska Certification #: NE-OS-18-06

Nevada Certification #: MN00064

New Hampshire Certification #: 2081\*

New Jersey Certification #: MN002

New York Certification #: 11647\*

North Carolina DW Certification #: 27700

North Carolina WW Certification #: 530

North Dakota Certification #: R-036

Ohio DW Certification #: 41244

Ohio VAP Certification (1700) #: CL101

Ohio VAP Certification (1800) #: CL110\*

Oklahoma Certification #: 9507\*

Oregon Primary Certification #: MN300001

Oregon Secondary Certification #: MN200001\*

Pennsylvania Certification #: 68-00563\*

Puerto Rico Certification #: MN00064

South Carolina Certification #:74003001

Tennessee Certification #: TN02818

Texas Certification #: T104704192\*

Utah Certification #: MN00064\*

Vermont Certification #: VT-027053137

Virginia Certification #: 460163\*

Washington Certification #: C486\*

West Virginia DEP Certification #: 382

West Virginia DW Certification #: 9952 C

Wisconsin Certification #: 999407970

Wyoming UST Certification #: via A2LA 2926.01

USDA Permit #: P330-19-00208

\*Please Note: Applicable air certifications are denoted with an asterisk (\*).

### **Pace Analytical Services National**

12065 Lebanon Road, Mt. Juliet, TN 37122

Alabama Certification #: 40660

Alaska Certification 17-026

Arizona Certification #: AZ0612

Arkansas Certification #: 88-0469

California Certification #: 2932

Canada Certification #: 1461.01

Colorado Certification #: TN00003

Connecticut Certification #: PH-0197

DOD Certification: #1461.01

EPA# TN00003

Florida Certification #: E87487

Georgia DW Certification #: 923

Georgia Certification: NELAP

Idaho Certification #: TN00003

Illinois Certification #: 200008

Indiana Certification #: C-TN-01

Iowa Certification #: 364

Kansas Certification #: E-10277

Kentucky UST Certification #: 16

Kentucky Certification #: 90010

Louisiana Certification #: AI30792

Louisiana DW Certification #: LA180010

Maine Certification #: TN0002

Maryland Certification #: 324

Massachusetts Certification #: M-TN003

Michigan Certification #: 9958

Minnesota Certification #: 047-999-395

Mississippi Certification #: TN00003

Missouri Certification #: 340

Montana Certification #: CERT0086

Nebraska Certification #: NE-OS-15-05

## REPORT OF LABORATORY ANALYSIS

This report shall not be reproduced, except in full,  
without the written consent of Pace Analytical Services, LLC.

## CERTIFICATIONS

Project: 70496-Revised Report

Pace Project No.: 10556849

---

### **Pace Analytical Services National**

Nevada Certification #: TN-03-2002-34

New Hampshire Certification #: 2975

New Jersey Certification #: TN002

New Mexico DW Certification

New York Certification #: 11742

North Carolina Aquatic Toxicity Certification #: 41

North Carolina Drinking Water Certification #: 21704

North Carolina Environmental Certificate #: 375

North Dakota Certification #: R-140

Ohio VAP Certification #: CL0069

Oklahoma Certification #: 9915

Oregon Certification #: TN200002

Pennsylvania Certification #: 68-02979

Rhode Island Certification #: LAO00356

South Carolina Certification #: 84004

South Dakota Certification

Tennessee DW/Chem/Micro Certification #: 2006

Texas Mold Certification #: LAB0152

Texas Certification #: T 104704245-17-14

USDA Soil Permit #: P330-15-00234

Utah Certification #: TN00003

Vermont Dept. of Health: ID# VT-2006

Virginia Certification #: VT2006

Virginia Certification #: 460132

Washington Certification #: C847

West Virginia Certification #: 233

Wisconsin Certification #: 998093910

Wyoming UST Certification #: via A2LA 2926.01

A2LA-ISO 17025 Certification #: 1461.01

A2LA-ISO 17025 Certification #: 1461.02

AIHA-LAP/LLC EMLAP Certification #:100789

---

## REPORT OF LABORATORY ANALYSIS

This report shall not be reproduced, except in full,  
without the written consent of Pace Analytical Services, LLC.

## SAMPLE SUMMARY

Project: 70496-Revised Report

Pace Project No.: 10556849

Lab ID	Sample ID	Matrix	Date Collected	Date Received
10556849001	A-042121-JRL-INF	Air	04/21/21 12:00	04/23/21 09:30
10556849002	A-042121-JRL-EFF	Air	04/21/21 11:55	04/23/21 09:30
10556849003	A-042121-JRL-INF Cert#3247	Air	04/21/21 12:00	04/23/21 09:30
10556849004	A-042121-JRL-EFF Cert#2944	Air	04/21/21 11:55	04/23/21 09:30

## REPORT OF LABORATORY ANALYSIS

This report shall not be reproduced, except in full,  
without the written consent of Pace Analytical Services, LLC.

### SAMPLE ANALYTE COUNT

Project: 70496-Revised Report

Pace Project No.: 10556849

Lab ID	Sample ID	Method	Analysts	Analytes Reported	Laboratory
10556849001	A-042121-JRL-INF	TO-15	CEP	7	PAN
10556849002	A-042121-JRL-EFF	TO-15	CEP	7	PAN
10556849003	A-042121-JRL-INF Cert#3247	TO-15	EMC	5	PASI-M
10556849004	A-042121-JRL-EFF Cert#2944	TO-15	EMC	5	PASI-M

PAN = Pace National - Mt. Juliet

PASI-M = Pace Analytical Services - Minneapolis

### REPORT OF LABORATORY ANALYSIS

This report shall not be reproduced, except in full,  
without the written consent of Pace Analytical Services, LLC.

## ANALYTICAL RESULTS

Project: 70496-Revised Report

Pace Project No.: 10556849

Parameters	Results	Units	Report Limit	DF	Prepared	Analyzed	CAS No.	Qual
<b>Sample: A-042121-JRL-INF      Lab ID: 10556849001      Collected: 04/21/21 12:00      Received: 04/23/21 09:30      Matrix: Air</b>								
<b>VOA (MS) TO-15</b> Analytical Method: TO-15      Preparation Method: TO-15 Pace National - Mt. Juliet								
Gasoline Range Organics	<b>70800</b>	ppbv	37400	187	04/29/21 20:09	04/29/21 20:09		
Benzene	<b>1350</b>	ppbv	37.4	187	04/29/21 20:09	04/29/21 20:09	71-43-2	
Ethylbenzene	<b>459</b>	ppbv	37.4	187	04/29/21 20:09	04/29/21 20:09	100-41-4	
Toluene	<b>2890</b>	ppbv	93.5	187	04/29/21 20:09	04/29/21 20:09	108-88-3	
m&p-Xylene	<b>2450</b>	ppbv	74.8	187	04/29/21 20:09	04/29/21 20:09	179601-23-1	
o-Xylene	<b>811</b>	ppbv	37.4	187	04/29/21 20:09	04/29/21 20:09	95-47-6	
<b>Surrogates</b>								
1,4-Dichlorobenzene-d4 (IS)	106	%	60.0-140	187	04/29/21 20:09	04/29/21 20:09	3855-82-1	

## REPORT OF LABORATORY ANALYSIS

This report shall not be reproduced, except in full,  
without the written consent of Pace Analytical Services, LLC.

## ANALYTICAL RESULTS

Project: 70496-Revised Report

Pace Project No.: 10556849

<b>Sample: A-042121-JRL-EFF</b>		<b>Lab ID: 10556849002</b>	Collected: 04/21/21 11:55	Received: 04/23/21 09:30	Matrix: Air			
Parameters	Results	Units	Report Limit	DF	Prepared	Analyzed	CAS No.	Qual
<b>VOA (MS) TO-15</b>		Analytical Method: TO-15 Preparation Method: TO-15 Pace National - Mt. Juliet						
Gasoline Range Organics	<b>979</b>	ppbv	404	2.02	04/29/21 11:44	04/29/21 11:44		
Benzene	<b>6.67</b>	ppbv	0.404	2.02	04/29/21 11:44	04/29/21 11:44	71-43-2	
Ethylbenzene	<b>11.6</b>	ppbv	0.404	2.02	04/29/21 11:44	04/29/21 11:44	100-41-4	
Toluene	<b>28.5</b>	ppbv	1.01	2.02	04/29/21 11:44	04/29/21 11:44	108-88-3	
m&p-Xylene	<b>77.1</b>	ppbv	0.808	2.02	04/29/21 11:44	04/29/21 11:44	179601-23-1	
o-Xylene	<b>29.3</b>	ppbv	0.404	2.02	04/29/21 11:44	04/29/21 11:44	95-47-6	
<b>Surrogates</b>								
1,4-Dichlorobenzene-d4 (IS)	109	%	60.0-140	2.02	04/29/21 11:44	04/29/21 11:44	3855-82-1	

## REPORT OF LABORATORY ANALYSIS

This report shall not be reproduced, except in full,  
without the written consent of Pace Analytical Services, LLC.



## ANALYTICAL RESULTS

Project: 70496-Revised Report

Pace Project No.: 10556849

**Sample:** A-042121-JRL-INF      **Lab ID:** 10556849003      Collected: 04/21/21 12:00      Received: 04/23/21 09:30      Matrix: Air  
**Cert#3247**

Parameters	Results	Units	Report Limit	DF	Prepared	Analyzed	CAS No.	Qual
<b>Individual Can Certification</b>		Analytical Method: TO-15 Pace Analytical Services - Minneapolis						
Benzene	ND	ug/m3	0.32	1		03/18/21 18:20	71-43-2	
Ethylbenzene	ND	ug/m3	0.88	1		03/18/21 18:20	100-41-4	
Toluene	ND	ug/m3	0.77	1		03/18/21 18:20	108-88-3	
m&p-Xylene	ND	ug/m3	1.8	1		03/18/21 18:20	179601-23-1	
o-Xylene	ND	ug/m3	0.88	1		03/18/21 18:20	95-47-6	

## REPORT OF LABORATORY ANALYSIS

This report shall not be reproduced, except in full,  
without the written consent of Pace Analytical Services, LLC.

## ANALYTICAL RESULTS

Project: 70496-Revised Report

Pace Project No.: 10556849

---

**Sample:** A-042121-JRL-EFF      **Lab ID:** 10556849004      Collected: 04/21/21 11:55      Received: 04/23/21 09:30      Matrix: Air  
**Cert#2944**

Parameters	Results	Units	Report Limit	DF	Prepared	Analyzed	CAS No.	Qual
------------	---------	-------	--------------	----	----------	----------	---------	------

**Individual Can Certification**

Analytical Method: TO-15  
Pace Analytical Services - Minneapolis

Benzene	ND	ug/m3	0.32	1		03/18/21 19:15	71-43-2	
Ethylbenzene	ND	ug/m3	0.88	1		03/18/21 19:15	100-41-4	
Toluene	ND	ug/m3	0.77	1		03/18/21 19:15	108-88-3	
m&p-Xylene	ND	ug/m3	1.8	1		03/18/21 19:15	179601-23-1	
o-Xylene	ND	ug/m3	0.88	1		03/18/21 19:15	95-47-6	

## REPORT OF LABORATORY ANALYSIS

This report shall not be reproduced, except in full,  
without the written consent of Pace Analytical Services, LLC.

### QUALITY CONTROL DATA

Project: 70496-Revised Report

Pace Project No.: 10556849

QC Batch: 1661231

Analysis Method: TO-15

QC Batch Method: TO-15

Analysis Description: VOA (MS) TO-15

Laboratory: Pace National - Mt. Juliet

Associated Lab Samples: 10556849001, 10556849002

METHOD BLANK: R3648573-2

Matrix: Air

Associated Lab Samples: 10556849001, 10556849002

Parameter	Units	Blank Result	Reporting Limit	Analyzed	Qualifiers
Benzene	ppbv	ND	0.200	04/29/21 09:32	
Ethylbenzene	ppbv	ND	0.200	04/29/21 09:32	
Toluene	ppbv	ND	0.500	04/29/21 09:32	
m&p-Xylene	ppbv	ND	0.400	04/29/21 09:32	
o-Xylene	ppbv	ND	0.200	04/29/21 09:32	
Gasoline Range Organics	ppbv	ND	200	04/29/21 09:32	
1,4-Dichlorobenzene-d4 (IS)	%	106	60.0-140	04/29/21 09:32	

LABORATORY CONTROL SAMPLE & LCSD: R3648573-1

R3648573-3

Parameter	Units	Spike Conc.	LCS Result	LCSD Result	LCS % Rec	LCSD % Rec	% Rec Limits	RPD	Max RPD	Qualifiers
Benzene	ppbv	3.75	3.45	3.39	92.0	90.4	70.0-130	1.75	25	
Toluene	ppbv	3.75	3.45	3.38	92.0	90.1	70.0-130	2.05	25	
Ethylbenzene	ppbv	3.75	3.58	3.51	95.5	93.6	70.0-130	1.97	25	
m&p-Xylene	ppbv	7.50	7.03	7.06	93.7	94.1	70.0-130	0.426	25	
o-Xylene	ppbv	3.75	3.59	3.58	95.7	95.5	70.0-130	0.279	25	
Gasoline Range Organics	ppbv	203	259	258	128	127	70.0-130	0.387	25	
1,4-Dichlorobenzene-d4 (IS)	%				107	105	60.0-140			

Results presented on this page are in the units indicated by the "Units" column except where an alternate unit is presented to the right of the result.

### REPORT OF LABORATORY ANALYSIS

This report shall not be reproduced, except in full,  
without the written consent of Pace Analytical Services, LLC.

## QUALIFIERS

Project: 70496-Revised Report

Pace Project No.: 10556849

---

### DEFINITIONS

DF - Dilution Factor, if reported, represents the factor applied to the reported data due to dilution of the sample aliquot.

ND - Not Detected at or above adjusted reporting limit.

TNTC - Too Numerous To Count

J - Estimated concentration above the adjusted method detection limit and below the adjusted reporting limit.

MDL - Adjusted Method Detection Limit.

PQL - Practical Quantitation Limit.

RL - Reporting Limit - The lowest concentration value that meets project requirements for quantitative data with known precision and bias for a specific analyte in a specific matrix.

S - Surrogate

1,2-Diphenylhydrazine decomposes to and cannot be separated from Azobenzene using Method 8270. The result for each analyte is a combined concentration.

Consistent with EPA guidelines, unrounded data are displayed and have been used to calculate % recovery and RPD values.

LCS(D) - Laboratory Control Sample (Duplicate)

MS(D) - Matrix Spike (Duplicate)

DUP - Sample Duplicate

RPD - Relative Percent Difference

NC - Not Calculable.

SG - Silica Gel - Clean-Up

U - Indicates the compound was analyzed for, but not detected.

N-Nitrosodiphenylamine decomposes and cannot be separated from Diphenylamine using Method 8270. The result reported for each analyte is a combined concentration.

Pace Analytical is TNI accredited. Contact your Pace PM for the current list of accredited analytes.

TNI - The NELAC Institute.

## REPORT OF LABORATORY ANALYSIS

This report shall not be reproduced, except in full,  
without the written consent of Pace Analytical Services, LLC.

### QUALITY CONTROL DATA CROSS REFERENCE TABLE

Project: 70496-Revised Report

Pace Project No.: 10556849

Lab ID	Sample ID	QC Batch Method	QC Batch	Analytical Method	Analytical Batch
10556849001	A-042121-JRL-INF	TO-15	1661231	TO-15	1661231
10556849002	A-042121-JRL-EFF	TO-15	1661231	TO-15	1661231
10556849003	A-042121-JRL-INF Cert#3247	TO-15	738247		
10556849004	A-042121-JRL-EFF Cert#2944	TO-15	738247		

### REPORT OF LABORATORY ANALYSIS

This report shall not be reproduced, except in full,  
without the written consent of Pace Analytical Services, LLC.

**CHAIN-OF-CUSTODY / Analytical Request Document**

The Chain-of-Custody is a LEGAL DOCUMENT. All relevant fields must be completed accurately.

Section A				Section B				Section C									
Required Client Information:				Required Project Information:				Invoice Information:									
Company: GHD Services, Inc.				Report To: Jeff Gaarder				Attention: Jeff Gaarder									
Address: 20818 44th Avenue West, Suite 190 Lynnwood, WA 98036				Copy To: Christina McClelland				Company Name: GHD Services, Inc.									
Email To: jeff.gaarder@ghd.com, christina.mcclelland@ghd.com				Purchase Order No.				Address: 2055 Niagara Falls Boulevard Suite #3, Niagara Falls, New York, 14304									
Phone: (425)563-6602				Client Project ID: 70496				State / Location									
Requested Due Date/TAT: <b>Standard 5 DAY</b>				Container Order Number:				Peace Profile #:									
Peace Project Manager: Jennifer Gross				State / Location				Regulatory Agency									
Requested Analysis Filtered (Y/N)																	
ITEM#	MATRIX CODE	MATRIX TYPE (see valid codes to left)	COLLECTED		SAMPLE TEMP AT COLLECTION	# OF CONTAINERS	Preservatives	Analyses Test	ACCEPTED BY / AFFILIATION	DATE	TIME	SAMPLE CONDITIONS	TEMP in C	Received on Ice (Y/N)	Custody Sealed (Y/N)	Cooler (Y/N)	Samples Intact (Y/N)
			START DATE	END DATE													
1	A-042121 - JRL - INF	OT G	4/21/21	1200		1	X	X	X								
2	A-042121 - JRL - EFF	OT G	4/21/21	1155		1	X	X	X								
3																	
4																	
5																	
6																	
7																	
8																	
9																	
10																	
11																	
12																	
ADDITIONAL COMMENTS																	
WO#: 10556849  10556849 4/21/21 1230 GHD 4/21/21 9:30 Jeff Gaarder DATE Signed: 4-21-21 JOE LEWANDOWSKI DATE Signed: 4-21-21																	





Document Name:  
**Sample Condition Upon Receipt (SCUR) - Air**  
 Document No.:  
**ENV-FRM-MIN4-0113 Rev.00**

Document Revised: 24Mar2020  
**Page 1 of 1**  
 Pace Analytical Services -  
 Minneapolis

**Air Sample Condition  
 Upon Receipt**

Client Name: GHD

Project #: **WO# : 10556849**  
 PM: JMG Due Date: 05/07/21  
 CLIENT: GHD\_WA

Courier:  Fed Ex  UPS  USPS  Client  
 Pace  SpeeDee  Commercial See Exception

Tracking Number: 1723 2550 5398

Custody Seal on Cooler/Box Present?  Yes  No Seals Intact?  Yes  No

Packing Material:  Bubble Wrap  Bubble Bags  Foam  None  Tin Can  Other: \_\_\_\_\_ Temp Blank rec:  Yes  No

Temp. (TO17 and TO13 samples only) (°C): \_\_\_\_\_ Corrected Temp (°C): \_\_\_\_\_

Thermometer Used:  G87A9170600254  
 G87A9155100842

Temp should be above freezing to 6°C Correction Factor: \_\_\_\_\_

Date & Initials of Person Examining Contents: R64/23/21

Type of ice Received  Blue  Wet  None

Comments:

Chain of Custody Present?	<input checked="" type="checkbox"/> Yes <input type="checkbox"/> No	1.
Chain of Custody Filled Out?	<input checked="" type="checkbox"/> Yes <input type="checkbox"/> No	2.
Chain of Custody Relinquished?	<input checked="" type="checkbox"/> Yes <input type="checkbox"/> No	3.
Sampler Name and/or Signature on COC?	<input checked="" type="checkbox"/> Yes <input type="checkbox"/> No <input type="checkbox"/> N/A	4.
Samples Arrived within Hold Time?	<input checked="" type="checkbox"/> Yes <input type="checkbox"/> No	5.
Short Hold Time Analysis (<72 hr)?	<input type="checkbox"/> Yes <input checked="" type="checkbox"/> No	6.
Rush Turn Around Time Requested?	<input type="checkbox"/> Yes <input checked="" type="checkbox"/> No	7.
Sufficient Volume?	<input checked="" type="checkbox"/> Yes <input type="checkbox"/> No	8.
Correct Containers Used? (Tedlar bags not acceptable container for TO-14, TO-15 or APH)	<input checked="" type="checkbox"/> Yes <input type="checkbox"/> No	9.
-Pace Containers Used?	<input checked="" type="checkbox"/> Yes <input type="checkbox"/> No	
Containers Intact? (visual inspection/no leaks when pressurized)	<input checked="" type="checkbox"/> Yes <input type="checkbox"/> No	10.
Media: <u>Air Can</u> Airbag Filter TDT Passive		11. Individually Certified Cans <u>Y</u> N (list which samples)
Is sufficient information available to reconcile samples to the COC?	<input checked="" type="checkbox"/> Yes <input type="checkbox"/> No	12.
Do cans need to be pressurized? (DO NOT PRESSURIZE 3C or ASTM 1946!!!)	<input checked="" type="checkbox"/> Yes <input type="checkbox"/> No	13. <u>Z gauges</u>

Gauge #  10AIR26  10AIR34  10AIR35  4097

Canisters

Canisters

Sample Number	Can ID	Flow Controller	Initial Pressure	Final Pressure	Sample Number	Can ID	Flow Controller	Initial Pressure	Final Pressure
<u>INF</u>	<u>3247</u>	/	<u>-3</u>	<u>+10</u>					
<u>EFF</u>	<u>2944</u>		<u>-5</u>	<u>"</u>					

CLIENT NOTIFICATION/RESOLUTION

Field Data Required?  Yes  No

Person Contacted: Christina McClelland Date/Time: 04/26/21

Comments/Resolution: Okay to sub to Pace National, TN

Project Manager Review: JENNI GROSS

Date: 04/26/21 Page 14 of 16

Note: Whenever there is a discrepancy affecting North Carolina compliance samples, a copy of this form will be sent to the North Carolina DEHNR Certification Office (i.e. out of hold, incorrect preservative, out of temp, incorrect containers)

M145

# Internal Transfer Chain of Custody



Samples Pre-Logged into eCOC.

State Of Origin: WA

Cert. Needed:  Yes  No

Workorder: 10556849 Workorder Name: 70496

Owner Received Date: 4/23/2021

Results Requested By: 4/30/2021

Report To: Subcontract To

Requested Analysis

Jennifer Gross  
Pace Analytical Minnesota  
1700 Elm Street  
Minneapolis, MN 55414  
Phone (612)607-1700

Pace National  
12065 Lebanon Rd  
Mt. Juliet, TN 37122  
Phone (615) 758-5858

Item	Sample ID	Sample Type	Collect Date/Time	Lab ID	Matrix	Preserved Containers	
						Other	
1	A-042121-JRL-INF	PS	4/21/2021 12:00	10556649001	Air	1	
2	A-042121-JRL-EFF	PS	4/21/2021 11:55	10556649002	Air	1	
3							
4							
5							

T015 MSV AIR BTEX, TPH-Gas

LAB USE ONLY

-01  
-02

Comments

Tracking # 975384422514  
Total Containers 5-2

Transfers	Released By	Date/Time	Received By	Date/Time
1	<i>[Signature]</i>	4/22/2021 16:00	<i>[Signature]</i>	
2				
3				

Cooler Temperature on Receipt **AMB°C** Custody Seal **Y or N** Received on Ice **Y or N** Samples Intact **Y or N**

\*\*\*In order to maintain client confidentiality, location/name of the sampling site, sampler's name and signature may not be provided on this COC document. This chain of custody is considered complete as is since this information is available in the owner laboratory.

# RUSH!

Sample Receipt Checklist

COC Seal Present/Intact:  Y  N IF Applicable

COC Signed/Accurate:  Y  N VOA Zero Headpace:  Y  N

Bottles arrive intact:  Y  N Pres. Correct/Check:  Y  N

Correct bottles used:  Y  N

Sufficient volume sent:  Y  N

RAD Screen <0.5 mB/ht:  Y  N





**ANALYTICAL RESULTS**

Client: GHD Services Inc  
 Phone: 734-453-5123

Lab Project Number: 10556849  
 Project Name: 70496

Lab Sample No: 10556849003 ProjSampleNum: 10556849003 Date Collected: 04/21/21 12:00  
 Client Sample ID: A-042121-JRL-INF Cert#3247 Matrix: Air Date Received: 04/23/21 9:30

Parameters	Report Limit ug/m3	Results ug/m3	Report Limit ppbv	Results ppbv	DF	Analyzed	CAS No.
<b>Air</b>							
TO-15							
Benzene	0.32	ND	0.099	ND	1	03/18/21 18:20 EMC	71-43-2
Ethylbenzene	0.88	ND	0.2	ND	1	03/18/21 18:20 EMC	100-41-4
m&p-Xylene	1.8	ND	0.41	ND	1	03/18/21 18:20 EMC	179601-23-1
o-Xylene	0.88	ND	0.2	ND	1	03/18/21 18:20 EMC	95-47-6
Toluene	0.77	ND	0.2	ND	1	03/18/21 18:20 EMC	108-88-3

Lab Sample No: 10556849004 ProjSampleNum: 10556849004 Date Collected: 04/21/21 11:55  
 Client Sample ID: A-042121-JRL-EFF Cert#2944 Matrix: Air Date Received: 04/23/21 9:30

Parameters	Report Limit ug/m3	Results ug/m3	Report Limit ppbv	Results ppbv	DF	Analyzed	CAS No.
<b>Air</b>							
TO-15							
Benzene	0.32	ND	0.099	ND	1	03/18/21 19:15 EMC	71-43-2
Ethylbenzene	0.88	ND	0.2	ND	1	03/18/21 19:15 EMC	100-41-4
m&p-Xylene	1.8	ND	0.41	ND	1	03/18/21 19:15 EMC	179601-23-1
o-Xylene	0.88	ND	0.2	ND	1	03/18/21 19:15 EMC	95-47-6
Toluene	0.77	ND	0.2	ND	1	03/18/21 19:15 EMC	108-88-3

**SUPPLEMENTAL REPORT**

Units Conversion Request

April 30, 2021

Christina McClelland  
GHD Services, Inc.  
20818 44th Ave W  
Suite 190  
Lynnwood, WA 98036

RE: Project: 70496.17  
Pace Project No.: 10556687

Dear Christina McClelland:

Enclosed are the analytical results for sample(s) received by the laboratory on April 22, 2021. The results relate only to the samples included in this report. Results reported herein conform to the applicable TNI/NELAC Standards and the laboratory's Quality Manual, where applicable, unless otherwise noted in the body of the report.

The test results provided in this final report were generated by each of the following laboratories within the Pace Network:

- Pace National - Mt. Juliet
- Pace Analytical Services - Minneapolis

If you have any questions concerning this report, please feel free to contact me.

Sincerely,

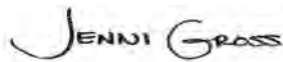

Jennifer Gross  
jennifer.gross@pacelabs.com  
(612)607-1700  
Project Manager

Enclosures

cc: Jeffrey Cloud, GHD Services Inc.  
Joe Lewandowski, GHD  
Eric Maise, GHD Services Inc.  
Navee Ratnam, GHD Services Inc.



## REPORT OF LABORATORY ANALYSIS

This report shall not be reproduced, except in full,  
without the written consent of Pace Analytical Services, LLC.

## CERTIFICATIONS

Project: 70496.17  
Pace Project No.: 10556687

### **Pace Analytical Services, LLC - Minneapolis MN**

1700 Elm Street SE, Minneapolis, MN 55414  
1800 Elm Street SE, Minneapolis, MN 55414--Satellite Air Lab

A2LA Certification #: 2926.01\*  
Alabama Certification #: 40770  
Alaska Contaminated Sites Certification #: 17-009\*  
Alaska DW Certification #: MN00064  
Arizona Certification #: AZ0014\*  
Arkansas DW Certification #: MN00064  
Arkansas WW Certification #: 88-0680  
California Certification #: 2929  
Colorado Certification #: MN00064  
Connecticut Certification #: PH-0256  
EPA Region 8 Tribal Water Systems+Wyoming DW Certification #: via MN 027-053-137  
Florida Certification #: E87605\*  
Georgia Certification #: 959  
Hawaii Certification #: MN00064  
Idaho Certification #: MN00064  
Illinois Certification #: 200011  
Indiana Certification #: C-MN-01  
Iowa Certification #: 368  
Kansas Certification #: E-10167  
Kentucky DW Certification #: 90062  
Kentucky WW Certification #: 90062  
Louisiana DEQ Certification #: AI-03086\*  
Louisiana DW Certification #: MN00064  
Maine Certification #: MN00064\*  
Maryland Certification #: 322  
Michigan Certification #: 9909  
Minnesota Certification #: 027-053-137\*  
Minnesota Dept of Ag Approval: via MN 027-053-137  
Minnesota Petrofund Registration #: 1240\*  
Mississippi Certification #: MN00064

Missouri Certification #: 10100  
Montana Certification #: CERT0092  
Nebraska Certification #: NE-OS-18-06  
Nevada Certification #: MN00064  
New Hampshire Certification #: 2081\*  
New Jersey Certification #: MN002  
New York Certification #: 11647\*  
North Carolina DW Certification #: 27700  
North Carolina WW Certification #: 530  
North Dakota Certification #: R-036  
Ohio DW Certification #: 41244  
Ohio VAP Certification (1700) #: CL101  
Ohio VAP Certification (1800) #: CL110\*  
Oklahoma Certification #: 9507\*  
Oregon Primary Certification #: MN300001  
Oregon Secondary Certification #: MN200001\*  
Pennsylvania Certification #: 68-00563\*  
Puerto Rico Certification #: MN00064  
South Carolina Certification #:74003001  
Tennessee Certification #: TN02818  
Texas Certification #: T104704192\*  
Utah Certification #: MN00064\*  
Vermont Certification #: VT-027053137  
Virginia Certification #: 460163\*  
Washington Certification #: C486\*  
West Virginia DEP Certification #: 382  
West Virginia DW Certification #: 9952 C  
Wisconsin Certification #: 999407970  
Wyoming UST Certification #: via A2LA 2926.01  
USDA Permit #: P330-19-00208

\*Please Note: Applicable air certifications are denoted with an asterisk (\*).

### **Pace Analytical Services National**

12065 Lebanon Road, Mt. Juliet, TN 37122  
Alabama Certification #: 40660  
Alaska Certification 17-026  
Arizona Certification #: AZ0612  
Arkansas Certification #: 88-0469  
California Certification #: 2932  
Canada Certification #: 1461.01  
Colorado Certification #: TN00003  
Connecticut Certification #: PH-0197  
DOD Certification: #1461.01  
EPA# TN00003  
Florida Certification #: E87487  
Georgia DW Certification #: 923  
Georgia Certification: NELAP  
Idaho Certification #: TN00003  
Illinois Certification #: 200008

Indiana Certification #: C-TN-01  
Iowa Certification #: 364  
Kansas Certification #: E-10277  
Kentucky UST Certification #: 16  
Kentucky Certification #: 90010  
Louisiana Certification #: AI30792  
Louisiana DW Certification #: LA180010  
Maine Certification #: TN0002  
Maryland Certification #: 324  
Massachusetts Certification #: M-TN003  
Michigan Certification #: 9958  
Minnesota Certification #: 047-999-395  
Mississippi Certification #: TN00003  
Missouri Certification #: 340  
Montana Certification #: CERT0086  
Nebraska Certification #: NE-OS-15-05

## REPORT OF LABORATORY ANALYSIS

This report shall not be reproduced, except in full,  
without the written consent of Pace Analytical Services, LLC.

## CERTIFICATIONS

Project: 70496.17

Pace Project No.: 10556687

---

### **Pace Analytical Services National**

Nevada Certification #: TN-03-2002-34

New Hampshire Certification #: 2975

New Jersey Certification #: TN002

New Mexico DW Certification

New York Certification #: 11742

North Carolina Aquatic Toxicity Certification #: 41

North Carolina Drinking Water Certification #: 21704

North Carolina Environmental Certificate #: 375

North Dakota Certification #: R-140

Ohio VAP Certification #: CL0069

Oklahoma Certification #: 9915

Oregon Certification #: TN200002

Pennsylvania Certification #: 68-02979

Rhode Island Certification #: LAO00356

South Carolina Certification #: 84004

South Dakota Certification

Tennessee DW/Chem/Micro Certification #: 2006

Texas Certification #: T 104704245-17-14

Texas Mold Certification #: LAB0152

USDA Soil Permit #: P330-15-00234

Utah Certification #: TN00003

Vermont Dept. of Health: ID# VT-2006

Virginia Certification #: VT2006

Virginia Certification #: 460132

Washington Certification #: C847

West Virginia Certification #: 233

Wisconsin Certification #: 998093910

Wyoming UST Certification #: via A2LA 2926.01

A2LA-ISO 17025 Certification #: 1461.01

A2LA-ISO 17025 Certification #: 1461.02

AIHA-LAP/LLC EMLAP Certification #:100789

---

## REPORT OF LABORATORY ANALYSIS

This report shall not be reproduced, except in full,  
without the written consent of Pace Analytical Services, LLC.

## SAMPLE SUMMARY

Project: 70496.17

Pace Project No.: 10556687

Lab ID	Sample ID	Matrix	Date Collected	Date Received
10556687001	GW-042121-JRL-INF1	Water	04/21/21 11:30	04/22/21 12:50
10556687002	GW-042121-JRL-MID 1	Water	04/21/21 11:15	04/22/21 12:50
10556687003	GW-042121-JRL-MID 2	Water	04/21/21 11:00	04/22/21 12:50
10556687004	GW-042121-JRL-TOTAL EFF	Water	04/21/21 10:00	04/22/21 12:50
10556687005	GW-042121-JRL-TOTAL EFF 1	Water	04/21/21 10:00	04/22/21 12:50
10556687006	GW-042121-JRL-TOTAL EFF 2	Water	04/21/21 10:15	04/22/21 12:50
10556687007	GW-042121-JRL-TOTAL EFF 3	Water	04/21/21 10:30	04/22/21 12:50
10556687008	GW-042121-JRL-TOTAL EFF 4	Water	04/21/21 10:45	04/22/21 12:50
10556687009	GW-042121-JRL-TOTAL EFF 5	Water	04/21/21 10:00	04/22/21 12:50
10556687010	GW-042121-JRL-TOTAL EFF 6	Water	04/21/21 10:15	04/22/21 12:50
10556687011	GW-042121-JRL-TOTAL EFF 7	Water	04/21/21 10:30	04/22/21 12:50
10556687012	Trip Blank	Water	04/21/21 00:00	04/22/21 12:50
10556687013	GW-042121-JRL-Total EFF 1-4	Water	04/21/21 10:45	04/22/21 12:50
10556687014	GW-042121-JRL-Total EFF 5-7	Water	04/21/21 10:30	04/22/21 12:50

## REPORT OF LABORATORY ANALYSIS

This report shall not be reproduced, except in full,  
without the written consent of Pace Analytical Services, LLC.

### SAMPLE ANALYTE COUNT

Project: 70496.17

Pace Project No.: 10556687

Lab ID	Sample ID	Method	Analysts	Analytes Reported	Laboratory
10556687001	GW-042121-JRL-INF1	NWTPH-Dx	JVM	4	PASI-M
		NWTPH-Gx	TPR	2	PAN
		EPA 8260D	JHH	7	PAN
10556687002	GW-042121-JRL-MID 1	NWTPH-Dx	JVM	4	PASI-M
		NWTPH-Gx	JAH	2	PAN
		EPA 8260D	JHH	7	PAN
10556687003	GW-042121-JRL-MID 2	NWTPH-Dx	JVM	4	PASI-M
		NWTPH-Gx	TPR	2	PAN
		EPA 8260D	JHH	7	PAN
10556687004	GW-042121-JRL-TOTAL EFF	NWTPH-Dx	JVM	4	PASI-M
10556687012	Trip Blank	NWTPH-Gx	TPR	2	PAN
		EPA 8260D	JHH	7	PAN
10556687013	GW-042121-JRL-Total EFF 1-4	NWTPH-Gx	TPR	2	PAN
		EPA 8260D	JHH	7	PAN
10556687014	GW-042121-JRL-Total EFF 5-7	EPA 1664B OG	EPT	1	PASI-M

PAN = Pace National - Mt. Juliet

PASI-M = Pace Analytical Services - Minneapolis

### REPORT OF LABORATORY ANALYSIS

This report shall not be reproduced, except in full,  
without the written consent of Pace Analytical Services, LLC.

## ANALYTICAL RESULTS

Project: 70496.17

Pace Project No.: 10556687

Parameters	Results	Units	Report Limit	DF	Prepared	Analyzed	CAS No.	Qual
<b>Sample: GW-042121-JRL-INF1      Lab ID: 10556687001      Collected: 04/21/21 11:30      Received: 04/22/21 12:50      Matrix: Water</b>								
<b>NWTPH-Dx GCS Silica Gel LV</b> Analytical Method: NWTPH-Dx      Preparation Method: EPA Mod. 3510C Pace Analytical Services - Minneapolis								
Diesel Fuel Range SG	<b>17900</b>	ug/L	800	2	04/26/21 12:51	04/28/21 12:55	68334-30-5	
Motor Oil Range SG	<b>950</b>	ug/L	800	2	04/26/21 12:51	04/28/21 12:55	64742-65-0	P2
<b>Surrogates</b>								
o-Terphenyl (S)	91	%	50-150	2	04/26/21 12:51	04/28/21 12:55	84-15-1	
n-Triacontane (S)	81	%	50-150	2	04/26/21 12:51	04/28/21 12:55		
<b>VOA (GC) NWTPHGX</b> Analytical Method: NWTPH-Gx      Preparation Method: NWTPHGX Pace National - Mt. Juliet								
TPH (C06-C12)	<b>60100</b>	ug/L	20000	200	04/30/21 00:17	04/30/21 00:17		
<b>Surrogates</b>								
a,a,a-Trifluorotoluene (FID)	97.6	%	78.0-120	200	04/30/21 00:17	04/30/21 00:17	98-08-8FID	
<b>VOA (GC/MS) 8260D</b> Analytical Method: EPA 8260D      Preparation Method: 8260D Pace National - Mt. Juliet								
Benzene	<b>3080</b>	ug/L	100	100	04/29/21 17:10	04/29/21 17:10	71-43-2	
Toluene	<b>6340</b>	ug/L	100	100	04/29/21 17:10	04/29/21 17:10	108-88-3	
Ethylbenzene	<b>1110</b>	ug/L	100	100	04/29/21 17:10	04/29/21 17:10	100-41-4	
Xylene (Total)	<b>10300</b>	ug/L	300	100	04/29/21 17:10	04/29/21 17:10	1330-20-7	
<b>Surrogates</b>								
Toluene-d8 (S)	113	%	80.0-120	100	04/29/21 17:10	04/29/21 17:10	2037-26-5	
4-Bromofluorobenzene (S)	96.1	%	77.0-126	100	04/29/21 17:10	04/29/21 17:10	460-00-4	
1,2-Dichloroethane-d4 (S)	96.3	%	70.0-130	100	04/29/21 17:10	04/29/21 17:10	17060-07-0	

## REPORT OF LABORATORY ANALYSIS

This report shall not be reproduced, except in full,  
without the written consent of Pace Analytical Services, LLC.

## ANALYTICAL RESULTS

Project: 70496.17

Pace Project No.: 10556687

Parameters	Results	Units	Report Limit	DF	Prepared	Analyzed	CAS No.	Qual
<b>Sample: GW-042121-JRL-MID 1</b>								
<b>Lab ID: 10556687002</b>								
Collected: 04/21/21 11:15 Received: 04/22/21 12:50 Matrix: Water								
<b>NWTPH-Dx GCS Silica Gel LV</b> Analytical Method: NWTPH-Dx Preparation Method: EPA Mod. 3510C Pace Analytical Services - Minneapolis								
Diesel Fuel Range SG	<b>921</b>	ug/L	417	1	04/28/21 16:56	04/29/21 11:11	68334-30-5	
Motor Oil Range SG	ND	ug/L	417	1	04/28/21 16:56	04/29/21 11:11	64742-65-0	
<b>Surrogates</b>								
o-Terphenyl (S)	76	%	50-150	1	04/28/21 16:56	04/29/21 11:11	84-15-1	
n-Triacontane (S)	83	%	50-150	1	04/28/21 16:56	04/29/21 11:11		
<b>VOA (GC) NWTPHGX</b>								
Analytical Method: NWTPH-Gx Preparation Method: NWTPHGX								
Pace National - Mt. Juliet								
TPH (C06-C12)	<b>22200</b>	ug/L	2000	20	04/30/21 11:50	04/30/21 11:50		
<b>Surrogates</b>								
a,a,a-Trifluorotoluene (FID)	99.0	%	78.0-120	20	04/30/21 11:50	04/30/21 11:50	98-08-8FID	
<b>VOA (GC/MS) 8260D</b>								
Analytical Method: EPA 8260D Preparation Method: 8260D								
Pace National - Mt. Juliet								
Benzene	<b>4190</b>	ug/L	100	100	04/29/21 17:30	04/29/21 17:30	71-43-2	
Toluene	<b>5260</b>	ug/L	100	100	04/29/21 17:30	04/29/21 17:30	108-88-3	
Ethylbenzene	<b>338</b>	ug/L	100	100	04/29/21 17:30	04/29/21 17:30	100-41-4	
Xylene (Total)	<b>3340</b>	ug/L	300	100	04/29/21 17:30	04/29/21 17:30	1330-20-7	
<b>Surrogates</b>								
Toluene-d8 (S)	113	%	80.0-120	100	04/29/21 17:30	04/29/21 17:30	2037-26-5	
4-Bromofluorobenzene (S)	92.8	%	77.0-126	100	04/29/21 17:30	04/29/21 17:30	460-00-4	
1,2-Dichloroethane-d4 (S)	94.3	%	70.0-130	100	04/29/21 17:30	04/29/21 17:30	17060-07-0	

## REPORT OF LABORATORY ANALYSIS

This report shall not be reproduced, except in full,  
without the written consent of Pace Analytical Services, LLC.



### ANALYTICAL RESULTS

Project: 70496.17  
Pace Project No.: 10556687

Sample: <b>GW-042121-JRL-MID 2</b>	Lab ID: <b>10556687003</b>	Collected: 04/21/21 11:00	Received: 04/22/21 12:50	Matrix: Water				
Parameters	Results	Units	Report Limit	DF	Prepared	Analyzed	CAS No.	Qual
<b>NWTPH-Dx GCS Silica Gel LV</b>								
Analytical Method: NWTPH-Dx Preparation Method: EPA Mod. 3510C Pace Analytical Services - Minneapolis								
Diesel Fuel Range SG	ND	ug/L	408	1	04/26/21 12:51	04/27/21 16:24	68334-30-5	
Motor Oil Range SG	ND	ug/L	408	1	04/26/21 12:51	04/27/21 16:24	64742-65-0	
<b>Surrogates</b>								
o-Terphenyl (S)	70	%	50-150	1	04/26/21 12:51	04/27/21 16:24	84-15-1	
n-Triacontane (S)	81	%	50-150	1	04/26/21 12:51	04/27/21 16:24		
<b>VOA (GC) NWTPHGX</b>								
Analytical Method: NWTPH-Gx Preparation Method: NWTPHGX Pace National - Mt. Juliet								
TPH (C06-C12)	ND	ug/L	100	1	04/29/21 17:47	04/29/21 17:47		
<b>Surrogates</b>								
a,a,a-Trifluorotoluene (FID)	97.4	%	78.0-120	1	04/29/21 17:47	04/29/21 17:47	98-08-8FID	
<b>VOA (GC/MS) 8260D</b>								
Analytical Method: EPA 8260D Preparation Method: 8260D Pace National - Mt. Juliet								
Benzene	ND	ug/L	1.00	1	04/28/21 12:31	04/28/21 12:31	71-43-2	
Toluene	ND	ug/L	1.00	1	04/28/21 12:31	04/28/21 12:31	108-88-3	
Ethylbenzene	ND	ug/L	1.00	1	04/28/21 12:31	04/28/21 12:31	100-41-4	
Xylene (Total)	ND	ug/L	3.00	1	04/28/21 12:31	04/28/21 12:31	1330-20-7	
<b>Surrogates</b>								
Toluene-d8 (S)	96.6	%	80.0-120	1	04/28/21 12:31	04/28/21 12:31	2037-26-5	
4-Bromofluorobenzene (S)	107	%	77.0-126	1	04/28/21 12:31	04/28/21 12:31	460-00-4	
1,2-Dichloroethane-d4 (S)	112	%	70.0-130	1	04/28/21 12:31	04/28/21 12:31	17060-07-0	

### REPORT OF LABORATORY ANALYSIS

This report shall not be reproduced, except in full,  
without the written consent of Pace Analytical Services, LLC.

## ANALYTICAL RESULTS

Project: 70496.17

Pace Project No.: 10556687

---

**Sample:** GW-042121-JRL-TOTAL    **Lab ID:** 10556687004    Collected: 04/21/21 10:00    Received: 04/22/21 12:50    Matrix: Water  
**EFF**

Parameters	Results	Units	Report Limit	DF	Prepared	Analyzed	CAS No.	Qual
<b>NWTPH-Dx GCS Silica Gel LV</b>		Analytical Method: NWTPH-Dx    Preparation Method: EPA Mod. 3510C Pace Analytical Services - Minneapolis						
Diesel Fuel Range SG	ND	ug/L	400	1	04/26/21 12:51	04/27/21 16:36	68334-30-5	
Motor Oil Range SG	ND	ug/L	400	1	04/26/21 12:51	04/27/21 16:36	64742-65-0	
<b>Surrogates</b>								
o-Terphenyl (S)	68	%	50-150	1	04/26/21 12:51	04/27/21 16:36	84-15-1	
n-Triacontane (S)	71	%	50-150	1	04/26/21 12:51	04/27/21 16:36		

## REPORT OF LABORATORY ANALYSIS

This report shall not be reproduced, except in full,  
without the written consent of Pace Analytical Services, LLC.

## ANALYTICAL RESULTS

Project: 70496.17

Pace Project No.: 10556687

Parameters	Results	Units	Report Limit	DF	Prepared	Analyzed	CAS No.	Qual
<b>Sample: Trip Blank</b>								
<b>Lab ID: 10556687012</b>								
Collected: 04/21/21 00:00 Received: 04/22/21 12:50 Matrix: Water								
<b>VOA (GC) NWTPHGX</b>								
Analytical Method: NWTPH-Gx Preparation Method: NWTPHGX								
Pace National - Mt. Juliet								
TPH (C06-C12)	ND	ug/L	100	1	04/29/21 15:59	04/29/21 15:59		
<b>Surrogates</b>								
a,a,a-Trifluorotoluene (FID)	98.4	%	78.0-120	1	04/29/21 15:59	04/29/21 15:59	98-08-8FID	
<b>VOA (GC/MS) 8260D</b>								
Analytical Method: EPA 8260D Preparation Method: 8260D								
Pace National - Mt. Juliet								
Benzene	ND	ug/L	1.00	1	04/28/21 11:53	04/28/21 11:53	71-43-2	
Toluene	ND	ug/L	1.00	1	04/28/21 11:53	04/28/21 11:53	108-88-3	
Ethylbenzene	ND	ug/L	1.00	1	04/28/21 11:53	04/28/21 11:53	100-41-4	
Xylene (Total)	ND	ug/L	3.00	1	04/28/21 11:53	04/28/21 11:53	1330-20-7	
<b>Surrogates</b>								
Toluene-d8 (S)	95.9	%	80.0-120	1	04/28/21 11:53	04/28/21 11:53	2037-26-5	
4-Bromofluorobenzene (S)	107	%	77.0-126	1	04/28/21 11:53	04/28/21 11:53	460-00-4	
1,2-Dichloroethane-d4 (S)	113	%	70.0-130	1	04/28/21 11:53	04/28/21 11:53	17060-07-0	

## REPORT OF LABORATORY ANALYSIS

This report shall not be reproduced, except in full,  
without the written consent of Pace Analytical Services, LLC.

## ANALYTICAL RESULTS

Project: 70496.17

Pace Project No.: 10556687

**Sample:** GW-042121-JRL-Total EFF 1-4    **Lab ID:** 10556687013    Collected: 04/21/21 10:45    Received: 04/22/21 12:50    Matrix: Water

Parameters	Results	Units	Report Limit	DF	Prepared	Analyzed	CAS No.	Qual
<b>VOA (GC) NWTPHGX</b>		Analytical Method: NWTPH-Gx    Preparation Method: NWTPHGX Pace National - Mt. Juliet						
TPH (C06-C12)	ND	ug/L	100	1	04/29/21 18:09	04/29/21 18:09		
<b>Surrogates</b>								
a,a,a-Trifluorotoluene (FID)	98.6	%	78.0-120	1	04/29/21 18:09	04/29/21 18:09	98-08-8FID	
<b>VOA (GC/MS) 8260D</b>		Analytical Method: EPA 8260D    Preparation Method: 8260D Pace National - Mt. Juliet						
Benzene	ND	ug/L	1.00	1	04/28/21 12:51	04/28/21 12:51	71-43-2	
Toluene	ND	ug/L	1.00	1	04/28/21 12:51	04/28/21 12:51	108-88-3	
Ethylbenzene	ND	ug/L	1.00	1	04/28/21 12:51	04/28/21 12:51	100-41-4	
Xylene (Total)	ND	ug/L	3.00	1	04/28/21 12:51	04/28/21 12:51	1330-20-7	
<b>Surrogates</b>								
Toluene-d8 (S)	95.9	%	80.0-120	1	04/28/21 12:51	04/28/21 12:51	2037-26-5	
4-Bromofluorobenzene (S)	107	%	77.0-126	1	04/28/21 12:51	04/28/21 12:51	460-00-4	
1,2-Dichloroethane-d4 (S)	112	%	70.0-130	1	04/28/21 12:51	04/28/21 12:51	17060-07-0	

## REPORT OF LABORATORY ANALYSIS

This report shall not be reproduced, except in full,  
without the written consent of Pace Analytical Services, LLC.

## ANALYTICAL RESULTS

Project: 70496.17

Pace Project No.: 10556687

---

**Sample:** GW-042121-JRL-Total EFF 5-7    **Lab ID:** 10556687014    Collected: 04/21/21 10:30    Received: 04/22/21 12:50    Matrix: Water

Parameters	Results	Units	Report Limit	DF	Prepared	Analyzed	CAS No.	Qual
<b>1664B HEM, Oil and Grease</b>								
Analytical Method: EPA 1664B OG Pace Analytical Services - Minneapolis								
Oil and Grease	ND	ug/L	6490	1		04/28/21 10:52		

## REPORT OF LABORATORY ANALYSIS

This report shall not be reproduced, except in full,  
without the written consent of Pace Analytical Services, LLC.

### QUALITY CONTROL DATA

Project: 70496.17  
Pace Project No.: 10556687

QC Batch: 1661036	Analysis Method: NWTPH-Gx
QC Batch Method: NWTPHGX	Analysis Description: VOA (GC) NWTPHGX
	Laboratory: Pace National - Mt. Juliet

Associated Lab Samples: 10556687001, 10556687003, 10556687012, 10556687013

METHOD BLANK: R3648561-2 Matrix: Water  
Associated Lab Samples: 10556687001, 10556687003, 10556687012, 10556687013

Parameter	Units	Blank Result	Reporting Limit	Analyzed	Qualifiers
TPH (C06-C12)	ug/L	ND	100	04/29/21 15:27	
a,a,a-Trifluorotoluene (FID)	%	98.4	78.0-120	04/29/21 15:27	

Parameter	Units	R3648561-1		R3648561-3		% Rec Limits	RPD	Max RPD	Qualifiers
		Spike Conc.	LCS Result	LCSD Result	LCS % Rec				
TPH (C06-C12)	ug/L	5500	5440	5100	98.9	92.7	70.0-124	6.45	20
a,a,a-Trifluorotoluene (FID)	%				104	105	78.0-120		

Results presented on this page are in the units indicated by the "Units" column except where an alternate unit is presented to the right of the result.

### REPORT OF LABORATORY ANALYSIS

This report shall not be reproduced, except in full,  
without the written consent of Pace Analytical Services, LLC.

### QUALITY CONTROL DATA

Project: 70496.17  
Pace Project No.: 10556687

QC Batch: 1661902	Analysis Method: NWTPH-Gx
QC Batch Method: NWTPHGX	Analysis Description: VOA (GC) NWTPHGX
	Laboratory: Pace National - Mt. Juliet

Associated Lab Samples: 10556687002

METHOD BLANK: R3648708-2 Matrix: Water

Associated Lab Samples: 10556687002

Parameter	Units	Blank Result	Reporting Limit	Analyzed	Qualifiers
TPH (C06-C12)	ug/L	ND	100	04/30/21 10:58	
a,a,a-Trifluorotoluene (FID)	%	100	78.0-120	04/30/21 10:58	

LABORATORY CONTROL SAMPLE: R3648708-1

Parameter	Units	Spike Conc.	LCS Result	LCS % Rec	% Rec Limits	Qualifiers
TPH (C06-C12)	ug/L	5500	4760	86.5	70.0-124	
a,a,a-Trifluorotoluene (FID)	%			109	78.0-120	

Results presented on this page are in the units indicated by the "Units" column except where an alternate unit is presented to the right of the result.

### REPORT OF LABORATORY ANALYSIS

This report shall not be reproduced, except in full,  
without the written consent of Pace Analytical Services, LLC.

### QUALITY CONTROL DATA

Project: 70496.17  
Pace Project No.: 10556687

QC Batch: 1660387      Analysis Method: EPA 8260D  
QC Batch Method: 8260D      Analysis Description: VOA (GC/MS) 8260D  
Laboratory: Pace National - Mt. Juliet

Associated Lab Samples: 10556687003, 10556687012, 10556687013

METHOD BLANK: R3648068-3      Matrix: Water

Associated Lab Samples: 10556687003, 10556687012, 10556687013

Parameter	Units	Blank Result	Reporting Limit	Analyzed	Qualifiers
Benzene	ug/L	ND	1.00	04/28/21 09:56	
Ethylbenzene	ug/L	ND	1.00	04/28/21 09:56	
Toluene	ug/L	ND	1.00	04/28/21 09:56	
Xylene (Total)	ug/L	ND	3.00	04/28/21 09:56	
1,2-Dichloroethane-d4 (S)	%	112	70.0-130	04/28/21 09:56	
4-Bromofluorobenzene (S)	%	108	77.0-126	04/28/21 09:56	
Toluene-d8 (S)	%	96.4	80.0-120	04/28/21 09:56	

LABORATORY CONTROL SAMPLE & LCSD: R3648068-1      R3648068-2

Parameter	Units	Spike Conc.	LCS Result	LCSD Result	LCS % Rec	LCSD % Rec	% Rec Limits	RPD	Max RPD	Qualifiers
Benzene	ug/L	5.00	5.84	5.59	117	112	70.0-123	4.37	20	
Ethylbenzene	ug/L	5.00	5.47	5.14	109	103	79.0-123	6.22	20	
Toluene	ug/L	5.00	5.51	5.13	110	103	79.0-120	7.14	20	
Xylene (Total)	ug/L	15.0	16.4	15.6	109	104	79.0-123	5.00	20	
1,2-Dichloroethane-d4 (S)	%				110	111	70.0-130			
4-Bromofluorobenzene (S)	%				109	107	77.0-126			
Toluene-d8 (S)	%				97.6	94.3	80.0-120			

Results presented on this page are in the units indicated by the "Units" column except where an alternate unit is presented to the right of the result.

### REPORT OF LABORATORY ANALYSIS

This report shall not be reproduced, except in full,  
without the written consent of Pace Analytical Services, LLC.



### QUALITY CONTROL DATA

Project: 70496.17  
Pace Project No.: 10556687

QC Batch: 1661176	Analysis Method: EPA 8260D
QC Batch Method: 8260D	Analysis Description: VOA (GC/MS) 8260D
	Laboratory: Pace National - Mt. Juliet

Associated Lab Samples: 10556687001, 10556687002

METHOD BLANK: R3648602-3 Matrix: Water

Associated Lab Samples: 10556687001, 10556687002

Parameter	Units	Blank Result	Reporting Limit	Analyzed	Qualifiers
Benzene	ug/L	ND	1.00	04/29/21 13:11	
Ethylbenzene	ug/L	ND	1.00	04/29/21 13:11	
Toluene	ug/L	ND	1.00	04/29/21 13:11	
Xylene (Total)	ug/L	ND	3.00	04/29/21 13:11	
Toluene-d8 (S)	%	116	80.0-120	04/29/21 13:11	
4-Bromofluorobenzene (S)	%	93.2	77.0-126	04/29/21 13:11	
1,2-Dichloroethane-d4 (S)	%	95.3	70.0-130	04/29/21 13:11	

LABORATORY CONTROL SAMPLE: R3648602-1

Parameter	Units	Spike Conc.	LCS Result	LCS % Rec	% Rec Limits	Qualifiers
Benzene	ug/L	5.00	4.56	91.2	70.0-123	
Ethylbenzene	ug/L	5.00	5.18	104	79.0-123	
Toluene	ug/L	5.00	5.75	115	79.0-120	
Xylene (Total)	ug/L	15.0	15.9	106	79.0-123	
Toluene-d8 (S)	%			111	80.0-120	
4-Bromofluorobenzene (S)	%			93.4	77.0-126	
1,2-Dichloroethane-d4 (S)	%			96.3	70.0-130	

Results presented on this page are in the units indicated by the "Units" column except where an alternate unit is presented to the right of the result.

### REPORT OF LABORATORY ANALYSIS

This report shall not be reproduced, except in full,  
without the written consent of Pace Analytical Services, LLC.

### QUALITY CONTROL DATA

Project: 70496.17  
Pace Project No.: 10556687

QC Batch: 737404      Analysis Method: NWTPH-Dx  
QC Batch Method: EPA Mod. 3510C      Analysis Description: NWTPH-Dx GCS LV SG  
Laboratory: Pace Analytical Services - Minneapolis

Associated Lab Samples: 10556687001, 10556687003, 10556687004

METHOD BLANK: 3932482      Matrix: Water

Associated Lab Samples: 10556687001, 10556687003, 10556687004

Parameter	Units	Blank Result	Reporting Limit	Analyzed	Qualifiers
Diesel Fuel Range SG	ug/L	ND	400	04/27/21 15:16	
Motor Oil Range SG	ug/L	ND	400	04/27/21 15:16	
n-Triacontane (S)	%	44	50-150	04/27/21 15:16	S0
o-Terphenyl (S)	%	40	50-150	04/27/21 15:16	S0

LABORATORY CONTROL SAMPLE & LCSD: 3932483      3932484

Parameter	Units	Spike Conc.	LCS Result	LCSD Result	LCS % Rec	LCSD % Rec	% Rec Limits	RPD	Max RPD	Qualifiers
Diesel Fuel Range SG	ug/L	2000	1250	1330	63	66	50-150	6	20	
Motor Oil Range SG	ug/L	2000	1270	1370	63	69	50-150	8	20	
n-Triacontane (S)	%				60	66	50-150			
o-Terphenyl (S)	%				60	65	50-150			

SAMPLE DUPLICATE: 3932485

Parameter	Units	10556687001 Result	Dup Result	RPD	Max RPD	Qualifiers
Diesel Fuel Range SG	ug/L	17900	21300	17	30	
Motor Oil Range SG	ug/L	950	1120	17	30 P2	
n-Triacontane (S)	%	81	87			
o-Terphenyl (S)	%	91	97			

Results presented on this page are in the units indicated by the "Units" column except where an alternate unit is presented to the right of the result.

### REPORT OF LABORATORY ANALYSIS

This report shall not be reproduced, except in full,  
without the written consent of Pace Analytical Services, LLC.

### QUALITY CONTROL DATA

Project: 70496.17  
Pace Project No.: 10556687

QC Batch: 738203	Analysis Method: NWTPH-Dx
QC Batch Method: EPA Mod. 3510C	Analysis Description: NWTPH-Dx GCS LV SG
	Laboratory: Pace Analytical Services - Minneapolis

Associated Lab Samples: 10556687002

METHOD BLANK: 3936748 Matrix: Water  
Associated Lab Samples: 10556687002

Parameter	Units	Blank Result	Reporting Limit	Analyzed	Qualifiers
Diesel Fuel Range SG	ug/L	ND	400	04/29/21 10:37	
Motor Oil Range SG	ug/L	ND	400	04/29/21 10:37	
n-Triacontane (S)	%.	59	50-150	04/29/21 10:37	
o-Terphenyl (S)	%.	63	50-150	04/29/21 10:37	

LABORATORY CONTROL SAMPLE & LCSD: 3936749

Parameter	Units	3936750							RPD	Max RPD	Qualifiers
		Spike Conc.	LCS Result	LCSD Result	LCS % Rec	LCSD % Rec	% Rec Limits				
Diesel Fuel Range SG	ug/L	2000	1470	1440	74	72	50-150	2	20		
Motor Oil Range SG	ug/L	2000	1530	1530	76	76	50-150	0	20		
n-Triacontane (S)	%.				64	60	50-150				
o-Terphenyl (S)	%.				72	71	50-150				

Results presented on this page are in the units indicated by the "Units" column except where an alternate unit is presented to the right of the result.

### REPORT OF LABORATORY ANALYSIS

This report shall not be reproduced, except in full,  
without the written consent of Pace Analytical Services, LLC.

### QUALITY CONTROL DATA

Project: 70496.17  
Pace Project No.: 10556687

QC Batch: 738116	Analysis Method: EPA 1664B OG
QC Batch Method: EPA 1664B OG	Analysis Description: 1664B HEM, Oil and Grease
	Laboratory: Pace Analytical Services - Minneapolis

Associated Lab Samples: 10556687014

METHOD BLANK: 3936096 Matrix: Water  
Associated Lab Samples: 10556687014

Parameter	Units	Blank Result	Reporting Limit	Analyzed	Qualifiers
Oil and Grease	ug/L	ND	5000	04/28/21 10:52	

LABORATORY CONTROL SAMPLE: 3936097

Parameter	Units	Spike Conc.	LCS Result	LCS % Rec	% Rec Limits	Qualifiers
Oil and Grease	ug/L	40000	38100	95	78-114	

MATRIX SPIKE SAMPLE: 3936098

Parameter	Units	10556082001 Result	Spike Conc.	MS Result	MS % Rec	% Rec Limits	Qualifiers
Oil and Grease	ug/L	42.0 mg/L	41700	40700	-3	78-114	M1

SAMPLE DUPLICATE: 3936099

Parameter	Units	10556686001 Result	Dup Result	RPD	Max RPD	Qualifiers
Oil and Grease	ug/L	41.2 mg/L	23600	54	18	D6

Results presented on this page are in the units indicated by the "Units" column except where an alternate unit is presented to the right of the result.

### REPORT OF LABORATORY ANALYSIS

This report shall not be reproduced, except in full,  
without the written consent of Pace Analytical Services, LLC.

## QUALIFIERS

Project: 70496.17

Pace Project No.: 10556687

---

### DEFINITIONS

DF - Dilution Factor, if reported, represents the factor applied to the reported data due to dilution of the sample aliquot.

ND - Not Detected at or above adjusted reporting limit.

TNTC - Too Numerous To Count

J - Estimated concentration above the adjusted method detection limit and below the adjusted reporting limit.

MDL - Adjusted Method Detection Limit.

PQL - Practical Quantitation Limit.

RL - Reporting Limit - The lowest concentration value that meets project requirements for quantitative data with known precision and bias for a specific analyte in a specific matrix.

S - Surrogate

1,2-Diphenylhydrazine decomposes to and cannot be separated from Azobenzene using Method 8270. The result for each analyte is a combined concentration.

Consistent with EPA guidelines, unrounded data are displayed and have been used to calculate % recovery and RPD values.

LCS(D) - Laboratory Control Sample (Duplicate)

MS(D) - Matrix Spike (Duplicate)

DUP - Sample Duplicate

RPD - Relative Percent Difference

NC - Not Calculable.

SG - Silica Gel - Clean-Up

U - Indicates the compound was analyzed for, but not detected.

N-Nitrosodiphenylamine decomposes and cannot be separated from Diphenylamine using Method 8270. The result reported for each analyte is a combined concentration.

Pace Analytical is TNI accredited. Contact your Pace PM for the current list of accredited analytes.

TNI - The NELAC Institute.

### BATCH QUALIFIERS

Batch: 738116

[BF] Batch extracted by separatory funnel extraction.

### ANALYTE QUALIFIERS

D6 The precision between the sample and sample duplicate exceeded laboratory control limits.

M1 Matrix spike recovery exceeded QC limits. Batch accepted based on laboratory control sample (LCS) recovery.

P2 Re-extraction or re-analysis could not be performed due to insufficient sample amount.

S0 Surrogate recovery outside laboratory control limits.

## REPORT OF LABORATORY ANALYSIS

This report shall not be reproduced, except in full,  
without the written consent of Pace Analytical Services, LLC.

### QUALITY CONTROL DATA CROSS REFERENCE TABLE

Project: 70496.17  
Pace Project No.: 10556687

Lab ID	Sample ID	QC Batch Method	QC Batch	Analytical Method	Analytical Batch
10556687001	GW-042121-JRL-INF1	EPA Mod. 3510C	737404	NWTPH-Dx	737950
10556687002	GW-042121-JRL-MID 1	EPA Mod. 3510C	738203	NWTPH-Dx	738514
10556687003	GW-042121-JRL-MID 2	EPA Mod. 3510C	737404	NWTPH-Dx	737950
10556687004	GW-042121-JRL-TOTAL EFF	EPA Mod. 3510C	737404	NWTPH-Dx	737950
10556687001	GW-042121-JRL-INF1	NWTPHGX	1661036	NWTPH-Gx	1661036
10556687002	GW-042121-JRL-MID 1	NWTPHGX	1661902	NWTPH-Gx	1661902
10556687003	GW-042121-JRL-MID 2	NWTPHGX	1661036	NWTPH-Gx	1661036
10556687012	Trip Blank	NWTPHGX	1661036	NWTPH-Gx	1661036
10556687013	GW-042121-JRL-Total EFF 1-4	NWTPHGX	1661036	NWTPH-Gx	1661036
10556687001	GW-042121-JRL-INF1	8260D	1661176	EPA 8260D	1661176
10556687002	GW-042121-JRL-MID 1	8260D	1661176	EPA 8260D	1661176
10556687003	GW-042121-JRL-MID 2	8260D	1660387	EPA 8260D	1660387
10556687012	Trip Blank	8260D	1660387	EPA 8260D	1660387
10556687013	GW-042121-JRL-Total EFF 1-4	8260D	1660387	EPA 8260D	1660387
10556687014	GW-042121-JRL-Total EFF 5-7	EPA 1664B OG	738116		

### REPORT OF LABORATORY ANALYSIS

This report shall not be reproduced, except in full,  
without the written consent of Pace Analytical Services, LLC.





Document Name:  
**Sample Condition Upon Receipt (SCUR) - MN**  
 Document No.:  
**ENV-FRM-MIN4-0150 Rev.02**

Document Revised: 14Apr2021  
 Page 1 of 1  
 Pace Analytical Services -  
 Minneapolis

**Sample Condition Upon Receipt**    **Client Name:** GHD Services    **Project #:** NO# : 10556687

**Courier:**  Fed Ex     UPS     USPS     Client  
 Pace     Speedee     Commercial

**Tracking Number:** 14562246 41262    See Exceptions  ENV-FRM-MIN4-0142

**Custody Seal on Cooler/Box Present?**  Yes  No    **Seals Intact?**  Yes  No    **Biological Tissue Frozen?**  Yes  No  N/A

**Packing Material:**  Bubble Wrap     Bubble Bags     None     Other: \_\_\_\_\_    **Temp Blank?**  Yes  No

**Thermometer:**  T1(0461)     T2(1336)     T3(0459)     OS418-LS    **Type of Ice:**  Wet     Blue     None     Dry     Melted  
 T4(0254)     T5(0489)     160285052

**Did Samples Originate in West Virginia?**  Yes  No    **Were All Container Temps Taken?**  Yes  No  N/A

Temp should be above freezing to 6°C    **Cooler Temp Read w/temp blank:** 3.1 °C    **Average Corrected Temp (no temp blank only):** \_\_\_\_\_ °C

**Correction Factor:** -0.2    **Cooler Temp Corrected w/temp blank:** 2.9 °C     See Exceptions ENV-FRM-MIN4-0142  1 Container

**USDA Regulated Soil:**  N/A water sample/Other: \_\_\_\_\_    **Date/Initials of Person Examining Contents:** 4-22-21

Did samples originate in a quarantine zone within the United States: AL, AR, CA, FL, GA, ID, LA, MS, NC, NM, NY, OK, OR, SC, TN, TX or VA (check maps)?  Yes  No    Did samples originate from a foreign source (internationally, including Hawaii and Puerto Rico)?  Yes  No

**If Yes to either question, fill out a Regulated Soil Checklist (F-MN-Q-338) and include with SCUR/COC paperwork.**

	COMMENTS:
Chain of Custody Present and Filled Out? <input checked="" type="checkbox"/> Yes <input type="checkbox"/> No	1.
Chain of Custody Relinquished? <input checked="" type="checkbox"/> Yes <input type="checkbox"/> No	2.
Sampler Name and/or Signature on COC? <input checked="" type="checkbox"/> Yes <input type="checkbox"/> No <input type="checkbox"/> N/A	3.
Samples Arrived within Hold Time? <input checked="" type="checkbox"/> Yes <input type="checkbox"/> No	4.
<b>Short Hold Time Analysis (&lt;72 hr)?</b> <input type="checkbox"/> Yes <input checked="" type="checkbox"/> No	5. <input type="checkbox"/> Fecal Coliform <input type="checkbox"/> HPC <input type="checkbox"/> Total Coliform/E coli <input type="checkbox"/> BOD/cBOD <input type="checkbox"/> Hex Chrome <input type="checkbox"/> Turbidity <input type="checkbox"/> Nitrate <input type="checkbox"/> Nitrite <input type="checkbox"/> Orthophos <input type="checkbox"/> Other
<b>Rush Turn Around Time Requested?</b> <input checked="" type="checkbox"/> Yes <input type="checkbox"/> No	6.
<b>Sufficient Volume?</b> <input checked="" type="checkbox"/> Yes <input type="checkbox"/> No	7.
<b>Correct Containers Used?</b> <input checked="" type="checkbox"/> Yes <input type="checkbox"/> No	8.
<b>-Pace Containers Used?</b> <input checked="" type="checkbox"/> Yes <input type="checkbox"/> No	9.
<b>Containers Intact?</b> <input checked="" type="checkbox"/> Yes <input type="checkbox"/> No	10. Is sediment visible in the dissolved container? <input type="checkbox"/> Yes <input checked="" type="checkbox"/> No
<b>Field Filtered Volume Received for Dissolved Tests?</b> <input type="checkbox"/> Yes <input type="checkbox"/> No <input checked="" type="checkbox"/> N/A	11. If no, write ID/ Date/Time on Container Below: <input type="checkbox"/> See Exception ENV-FRM-MIN4-0142
Is sufficient information available to reconcile the samples to the COC? <input checked="" type="checkbox"/> Yes <input type="checkbox"/> No	12. Sample #
Matrix: <input checked="" type="checkbox"/> Water <input type="checkbox"/> Soil <input type="checkbox"/> Oil <input type="checkbox"/> Other	<input type="checkbox"/> NaOH <input type="checkbox"/> HNO <sub>3</sub> <input type="checkbox"/> H <sub>2</sub> SO <sub>4</sub> <input type="checkbox"/> Zinc Acetate
All containers needing acid/base preservation have been checked? <input type="checkbox"/> Yes <input type="checkbox"/> No <input checked="" type="checkbox"/> N/A	Positive for Res. <input type="checkbox"/> Yes <input checked="" type="checkbox"/> No <b>pH Paper Lot#</b> <input type="checkbox"/> See Exception ENV-FRM-MIN4-0142
All containers needing preservation are found to be in compliance with EPA recommendation? (HNO <sub>3</sub> , H <sub>2</sub> SO <sub>4</sub> , <2pH, NaOH >9 Sulfide, NaOH >10 Cyanide) <input type="checkbox"/> Yes <input type="checkbox"/> No <input checked="" type="checkbox"/> N/A	Res. Chlorine    0-6 Roll    0-6 Strip    0-14 Strip
Exceptions (VOA, Coliform, TOC/DOC Oil and Grease, DRO/8015 (water) and Dioxin/PFAS) <input checked="" type="checkbox"/> Yes <input type="checkbox"/> No <input type="checkbox"/> N/A	13. <input type="checkbox"/> See Exception ENV-FRM-MIN4-0140
Extra labels present on soil VOA or WIDRO containers? <input type="checkbox"/> Yes <input type="checkbox"/> No <input checked="" type="checkbox"/> N/A	14. Pace Trip Blank Lot # (if purchased) <u>4 298829</u>
Headspace in VOA Vials (greater than 6mm)? <input type="checkbox"/> Yes <input checked="" type="checkbox"/> No <input type="checkbox"/> N/A	
<b>Trip Blank Present?</b> <input checked="" type="checkbox"/> Yes <input type="checkbox"/> No <input type="checkbox"/> N/A	
<b>Trip Blank Custody Seals Present?</b> <input checked="" type="checkbox"/> Yes <input type="checkbox"/> No <input type="checkbox"/> N/A	

**CLIENT NOTIFICATION/RESOLUTION**    **Field Data Required?**  Yes  No

Person Contacted: \_\_\_\_\_    Date/Time: \_\_\_\_\_

Comments/Resolution: \_\_\_\_\_

**Project Manager Review:** JENNI GROSS    **Date:** 04/23/21

Note: Whenever there is a discrepancy affecting North Carolina compliance samples, a copy of this form will be sent to the North Carolina DEHNR Certification Office (i.e out of hold, incorrect preservative, out of temp, incorrect containers).

Labeled by: Ca TJ    Page 23 of 24



H001

# Internal Transfer Chain of Custody

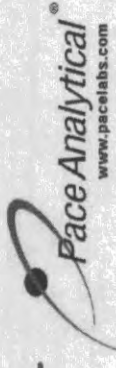

Samples Pre-Logged into eCOC.

State Of Origin: WA  
Cert. Needed:  Yes  No

Owner Received Date: 4/22/2021 Results Requested By: 4/29/2021



Workorder: 10556687 Workorder Name: 70496.17

Report To: Subcontract To

Jennifer Gross  
Pace Analytical Minnesota  
1700 Elm Street  
Minneapolis, MN 55414  
Phone (612)607-1700

Pace National  
12065 Lebanon Rd  
Mt. Juliet, TN 37122  
Phone (615) 758-5858

Item	Sample ID	Sample Type	Collect Date/Time	Lab ID	Matrix	Preserved Containers			Date/Time	Received By	Date/Time	RUSH	Comments											
						8260D BTEX	Composite	NMTPH-GX																
1	GW-042121-JRL-INF1	PS	4/21/2021 11:30	10556687001	Water	6																		
2	GW-042121-JRL-MID 1	PS	4/21/2021 11:15	10556687002	Water	6																		
3	GW-042121-JRL-MID 2	PS	4/21/2021 11:00	10556687003	Water	6																		
4	GW-042121-JRL-TOTAL EFF 1	PS	4/21/2021 10:00	10556687005	Water	2																		
5	GW-042121-JRL-TOTAL EFF 2	PS	4/21/2021 10:15	10556687006	Water	2																		
6	GW-042121-JRL-TOTAL EFF 3	PS	4/21/2021 10:30	10556687007	Water	2																		
7	GW-042121-JRL-TOTAL EFF 4	PS	4/21/2021 10:45	10556687008	Water	4																		
8	Trip Blank	PS	4/21/2021 00:00	10556687012	Water	4																		
9	GW-042121-JRL-Total EFF 1-4	PS	4/21/2021 10:45	10556687013	Water	0																		
Transfers											Date/Time			Received By										
1	y k Pace			4/21/2021 15:55	Den Etre			4/21/2021 09:00																
2																								
3																								
Cooler Temperature on Receipt											°C		Custody Seal		Y or N		Received on Ice		Y or N		Samples Intact		Y or N	

\*\*\*In order to maintain client confidentiality, location/name of the sampling site, sampler's name and signature may not be provided on this COC document.

This chain of custody is considered complete as is since this information is available in the owner laboratory.

0.46 to 0.4  
p260  
LOESS

Sample Receipt Checklist

COC Seal Present/Intact:  Y  N If Applicable

COC Signed/Accurate:  Y  N VOA Zero Headspace:  Y  N

Bottles arrive intact:  Y  N Pres. Correct/Check:  Y  N

Correct bottles used:  Y  N

Sufficient volume sent:  Y  N

RF Screen <0.5 mR/hc:  Y  N

Friday, April 23, 2021 1:39:57 PM

May 30, 2021

Jeff Gaarder  
GHD  
2055 Niagara Falls  
Boulevard Suite #3  
Niagara Falls, NY 14304

RE: Project: P66 Renton Terminal AOC 5228  
Pace Project No.: 10560566

Dear Jeff Gaarder:

Enclosed are the analytical results for sample(s) received by the laboratory on May 17, 2021. The results relate only to the samples included in this report. Results reported herein conform to the applicable TNI/NELAC Standards and the laboratory's Quality Manual, where applicable, unless otherwise noted in the body of the report.

The test results provided in this final report were generated by each of the following laboratories within the Pace Network:

- Pace Analytical Services - Minneapolis

If you have any questions concerning this report, please feel free to contact me.

Sincerely,

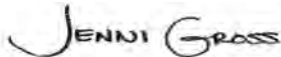

Jennifer Gross  
jennifer.gross@pacelabs.com  
(612)607-1700  
Project Manager

Enclosures

cc: Jeffrey Cloud, GHD Services Inc.  
Eric Maise, GHD Services Inc.  
Christina McClelland, GHD Services, Inc.  
Navee Ratnam, GHD Services Inc.



## REPORT OF LABORATORY ANALYSIS

This report shall not be reproduced, except in full,  
without the written consent of Pace Analytical Services, LLC.

## CERTIFICATIONS

Project: P66 Renton Terminal AOC 5228

Pace Project No.: 10560566

---

### **Pace Analytical Services, LLC - Minneapolis MN**

1700 Elm Street SE, Minneapolis, MN 55414

A2LA Certification #: 2926.01\*

1800 Elm Street SE, Minneapolis, MN 55414--Satellite Air Lab

Alabama Certification #: 40770

Alaska Contaminated Sites Certification #: 17-009\*

Alaska DW Certification #: MN00064

Arizona Certification #: AZ0014\*

Arkansas DW Certification #: MN00064

Arkansas WW Certification #: 88-0680

California Certification #: 2929

Colorado Certification #: MN00064

Connecticut Certification #: PH-0256

EPA Region 8 Tribal Water Systems+Wyoming DW Certification #: via MN 027-053-137

Florida Certification #: E87605\*

Georgia Certification #: 959

Hawaii Certification #: MN00064

Idaho Certification #: MN00064

Illinois Certification #: 200011

Indiana Certification #: C-MN-01

Iowa Certification #: 368

Kansas Certification #: E-10167

Kentucky DW Certification #: 90062

Kentucky WW Certification #: 90062

Louisiana DEQ Certification #: AI-03086\*

Louisiana DW Certification #: MN00064

Maine Certification #: MN00064\*

Maryland Certification #: 322

Michigan Certification #: 9909

Minnesota Certification #: 027-053-137\*

Minnesota Dept of Ag Approval: via MN 027-053-137

Minnesota Petrofund Registration #: 1240\*

Mississippi Certification #: MN00064

Missouri Certification #: 10100

Montana Certification #: CERT0092

Nebraska Certification #: NE-OS-18-06

Nevada Certification #: MN00064

New Hampshire Certification #: 2081\*

New Jersey Certification #: MN002

New York Certification #: 11647\*

North Carolina DW Certification #: 27700

North Carolina WW Certification #: 530

North Dakota Certification #: R-036

Ohio DW Certification #: 41244

Ohio VAP Certification (1700) #: CL101

Ohio VAP Certification (1800) #: CL110\*

Oklahoma Certification #: 9507\*

Oregon Primary Certification #: MN300001

Oregon Secondary Certification #: MN200001\*

Pennsylvania Certification #: 68-00563\*

Puerto Rico Certification #: MN00064

South Carolina Certification #:74003001

Tennessee Certification #: TN02818

Texas Certification #: T104704192\*

Utah Certification #: MN00064\*

Vermont Certification #: VT-027053137

Virginia Certification #: 460163\*

Washington Certification #: C486\*

West Virginia DEP Certification #: 382

West Virginia DW Certification #: 9952 C

Wisconsin Certification #: 999407970

Wyoming UST Certification #: via A2LA 2926.01

USDA Permit #: P330-19-00208

\*Please Note: Applicable air certifications are denoted with an asterisk (\*).

---

## REPORT OF LABORATORY ANALYSIS

This report shall not be reproduced, except in full,  
without the written consent of Pace Analytical Services, LLC.

## SAMPLE SUMMARY

Project: P66 Renton Terminal AOC 5228

Pace Project No.: 10560566

Lab ID	Sample ID	Matrix	Date Collected	Date Received
10560566001	A-051321-JRL-INF	Air	05/13/21 12:45	05/17/21 10:02
10560566002	A-051321-JRL-EFF	Air	05/13/21 12:40	05/17/21 10:02
10560566003	A-051321-JRL-INF CERT#1309	Air		05/17/21 10:02
10560566004	A-051321-JRL-EFF CERT#1773	Air		05/17/21 10:02

## REPORT OF LABORATORY ANALYSIS

This report shall not be reproduced, except in full,  
without the written consent of Pace Analytical Services, LLC.

### SAMPLE ANALYTE COUNT

Project: P66 Renton Terminal AOC 5228

Pace Project No.: 10560566

Lab ID	Sample ID	Method	Analysts	Analytes Reported	Laboratory
10560566001	A-051321-JRL-INF	TO-15	AFV	6	PASI-M
10560566002	A-051321-JRL-EFF	TO-15	AFV	6	PASI-M
10560566003	A-051321-JRL-INF CERT#1309	TO-15	DR1	5	PASI-M
10560566004	A-051321-JRL-EFF CERT#1773	TO-15	MJL	5	PASI-M

PASI-M = Pace Analytical Services - Minneapolis

### REPORT OF LABORATORY ANALYSIS

This report shall not be reproduced, except in full,  
without the written consent of Pace Analytical Services, LLC.

## ANALYTICAL RESULTS

Project: P66 Renton Terminal AOC 5228

Pace Project No.: 10560566

<b>Sample: A-051321-JRL-INF</b>		<b>Lab ID: 10560566001</b>	Collected: 05/13/21 12:45	Received: 05/17/21 10:02	Matrix: Air			
Parameters	Results	Units	Report Limit	DF	Prepared	Analyzed	CAS No.	Qual
<b>TO15 MSV AIR</b>		Analytical Method: TO-15 Pace Analytical Services - Minneapolis						
Benzene	<b>2000</b>	ppbv	87.8	878.4		05/26/21 19:23	71-43-2	
Ethylbenzene	<b>356</b>	ppbv	11.0	54.9		05/25/21 21:55	100-41-4	
THC as Gas	<b>114000</b>	ppbv	2670	54.9		05/25/21 21:55		
Toluene	<b>3410</b>	ppbv	176	878.4		05/26/21 19:23	108-88-3	
m&p-Xylene	<b>2930</b>	ppbv	22.0	54.9		05/25/21 21:55	179601-23-1	
o-Xylene	<b>1040</b>	ppbv	11.0	54.9		05/25/21 21:55	95-47-6	

## REPORT OF LABORATORY ANALYSIS

This report shall not be reproduced, except in full,  
without the written consent of Pace Analytical Services, LLC.

## ANALYTICAL RESULTS

Project: P66 Renton Terminal AOC 5228

Pace Project No.: 10560566

Sample: <b>A-051321-JRL-EFF</b>		Lab ID: <b>10560566002</b>	Collected: 05/13/21 12:40	Received: 05/17/21 10:02	Matrix: Air			
Parameters	Results	Units	Report Limit	DF	Prepared	Analyzed	CAS No.	Qual
<b>TO15 MSV AIR</b>		Analytical Method: TO-15 Pace Analytical Services - Minneapolis						
Benzene	<b>5.9</b>	ppbv	0.21	2.06		05/25/21 20:42	71-43-2	
Ethylbenzene	<b>3.7</b>	ppbv	0.41	2.06		05/25/21 20:42	100-41-4	
THC as Gas	<b>1640</b>	ppbv	100	2.06		05/25/21 20:42		
Toluene	<b>16.9</b>	ppbv	0.41	2.06		05/25/21 20:42	108-88-3	
m&p-Xylene	<b>36.3</b>	ppbv	0.82	2.06		05/25/21 20:42	179601-23-1	
o-Xylene	<b>16.0</b>	ppbv	0.41	2.06		05/25/21 20:42	95-47-6	

## REPORT OF LABORATORY ANALYSIS

This report shall not be reproduced, except in full,  
without the written consent of Pace Analytical Services, LLC.

### ANALYTICAL RESULTS

Project: P66 Renton Terminal AOC 5228

Pace Project No.: 10560566

<b>Sample:</b> A-051321-JRL-INF CERT#1309	<b>Lab ID:</b> 10560566003	Collected:	Received: 05/17/21 10:02	Matrix: Air				
Parameters	Results	Units	Report Limit	DF	Prepared	Analyzed	CAS No.	Qual

**Individual Can Certification**

Analytical Method: TO-15  
Pace Analytical Services - Minneapolis

Benzene	ND	ug/m3	0.32	1		04/18/21 09:04	71-43-2	
Ethylbenzene	ND	ug/m3	0.88	1		04/18/21 09:04	100-41-4	
Toluene	ND	ug/m3	0.77	1		04/18/21 09:04	108-88-3	
m&p-Xylene	ND	ug/m3	1.8	1		04/18/21 09:04	179601-23-1	
o-Xylene	ND	ug/m3	0.88	1		04/18/21 09:04	95-47-6	

### REPORT OF LABORATORY ANALYSIS

This report shall not be reproduced, except in full,  
without the written consent of Pace Analytical Services, LLC.



## ANALYTICAL RESULTS

Project: P66 Renton Terminal AOC 5228

Pace Project No.: 10560566

<b>Sample:</b> A-051321-JRL-EFF CERT#1773	<b>Lab ID:</b> 10560566004	Collected:	Received: 05/17/21 10:02	Matrix: Air				
Parameters	Results	Units	Report Limit	DF	Prepared	Analyzed	CAS No.	Qual

**Individual Can Certification**

Analytical Method: TO-15

Pace Analytical Services - Minneapolis

Benzene	ND	ug/m3	0.32	1		04/17/21 09:57	71-43-2	
Ethylbenzene	ND	ug/m3	0.88	1		04/17/21 09:57	100-41-4	
Toluene	ND	ug/m3	0.77	1		04/17/21 09:57	108-88-3	
m&p-Xylene	ND	ug/m3	1.8	1		04/17/21 09:57	179601-23-1	
o-Xylene	ND	ug/m3	0.88	1		04/17/21 09:57	95-47-6	

## REPORT OF LABORATORY ANALYSIS

This report shall not be reproduced, except in full,  
without the written consent of Pace Analytical Services, LLC.

### QUALITY CONTROL DATA

Project: P66 Renton Terminal AOC 5228

Pace Project No.: 10560566

QC Batch: 744522

Analysis Method: TO-15

QC Batch Method: TO-15

Analysis Description: TO15 MSV AIR

Laboratory: Pace Analytical Services - Minneapolis

Associated Lab Samples: 10560566001, 10560566002

METHOD BLANK: 3970477

Matrix: Air

Associated Lab Samples: 10560566001, 10560566002

Parameter	Units	Blank Result	Reporting Limit	Analyzed	Qualifiers
Benzene	ppbv	ND	0.050	05/25/21 14:46	
Ethylbenzene	ppbv	ND	0.10	05/25/21 14:46	
m&p-Xylene	ppbv	ND	0.20	05/25/21 14:46	
o-Xylene	ppbv	ND	0.10	05/25/21 14:46	
THC as Gas	ppbv	ND	24.3	05/25/21 14:46	
Toluene	ppbv	ND	0.10	05/25/21 14:46	

LABORATORY CONTROL SAMPLE: 3970478

Parameter	Units	Spike Conc.	LCS Result	LCS % Rec	% Rec Limits	Qualifiers
Benzene	ppbv	10.1	11.0	109	70-131	
Ethylbenzene	ppbv	10.3	10.5	102	70-142	
m&p-Xylene	ppbv	10.4	10.2	98	70-141	
o-Xylene	ppbv	10.4	9.9	95	70-141	
THC as Gas	ppbv	1240	1200	97	70-130	
Toluene	ppbv	10.3	10.2	99	70-138	

SAMPLE DUPLICATE: 3973331

Parameter	Units	10560566002 Result	Dup Result	RPD	Max RPD	Qualifiers
Benzene	ppbv	5.9	6.1	4	25	
Ethylbenzene	ppbv	3.7	3.8	2	25	
m&p-Xylene	ppbv	36.3	37.1	2	25	
o-Xylene	ppbv	16.0	16.3	2	25	
THC as Gas	ppbv	1640	1640	1	25	
Toluene	ppbv	16.9	17.4	3	25	

Results presented on this page are in the units indicated by the "Units" column except where an alternate unit is presented to the right of the result.

### REPORT OF LABORATORY ANALYSIS

This report shall not be reproduced, except in full,  
without the written consent of Pace Analytical Services, LLC.

## QUALIFIERS

Project: P66 Renton Terminal AOC 5228

Pace Project No.: 10560566

---

### DEFINITIONS

DF - Dilution Factor, if reported, represents the factor applied to the reported data due to dilution of the sample aliquot.

ND - Not Detected at or above adjusted reporting limit.

TNTC - Too Numerous To Count

J - Estimated concentration above the adjusted method detection limit and below the adjusted reporting limit.

MDL - Adjusted Method Detection Limit.

PQL - Practical Quantitation Limit.

RL - Reporting Limit - The lowest concentration value that meets project requirements for quantitative data with known precision and bias for a specific analyte in a specific matrix.

S - Surrogate

1,2-Diphenylhydrazine decomposes to and cannot be separated from Azobenzene using Method 8270. The result for each analyte is a combined concentration.

Consistent with EPA guidelines, unrounded data are displayed and have been used to calculate % recovery and RPD values.

LCS(D) - Laboratory Control Sample (Duplicate)

MS(D) - Matrix Spike (Duplicate)

DUP - Sample Duplicate

RPD - Relative Percent Difference

NC - Not Calculable.

SG - Silica Gel - Clean-Up

U - Indicates the compound was analyzed for, but not detected.

N-Nitrosodiphenylamine decomposes and cannot be separated from Diphenylamine using Method 8270. The result reported for each analyte is a combined concentration.

Pace Analytical is TNI accredited. Contact your Pace PM for the current list of accredited analytes.

TNI - The NELAC Institute.

## REPORT OF LABORATORY ANALYSIS

This report shall not be reproduced, except in full,  
without the written consent of Pace Analytical Services, LLC.

### QUALITY CONTROL DATA CROSS REFERENCE TABLE

Project: P66 Renton Terminal AOC 5228  
Pace Project No.: 10560566

Lab ID	Sample ID	QC Batch Method	QC Batch	Analytical Method	Analytical Batch
10560566001	A-051321-JRL-INF	TO-15	744522		
10560566002	A-051321-JRL-EFF	TO-15	744522		
10560566003	A-051321-JRL-INF CERT#1309	TO-15	744448		
10560566004	A-051321-JRL-EFF CERT#1773	TO-15	744448		

### REPORT OF LABORATORY ANALYSIS

This report shall not be reproduced, except in full,  
without the written consent of Pace Analytical Services, LLC.

### CHAIN-OF-CUSTODY / Analytical Request Document

The Chain-of-Custody is a LEGAL DOCUMENT. All relevant fields must be completed accurately.

**Section A**  
**Required Client Information:**  
 Report To: Jeff Gaarder  
 Company: GHD Services, Inc.  
 Address: 20818 44th Avenue West, Suite 190  
 Lynnwood, WA 98036  
 Email To: jeff.gaarder@ghd.com, christina.mcclelland@ghd.com  
 Purchase Order No.: 70496  
 Client Project ID: 70496  
 Container Order Number:  
 Requested Due Date/FAT: Standard  
 Phone: (425)563-6502 Fax:  
 State / Location:

**Section B**  
**Invoice Information:**  
 Attention: Jeff Gaarder  
 Company Name: GHD Services, Inc.  
 Address: 2055 Niagara Falls Boulevard Suite #3, Niagara Falls, New York, 14304  
 Pace Quote Reference: Jernifer Gross  
 Pace Profile #:

**Section C**  
 Requested Analysis Filtered (Y/N)

ITEM#	MATRIX Drinking Water Water Waste Water Product Soil Other Air Other Tissue	CODE DW WT WW P BL VLP AIR OT TS	COLLECTED		DATE	TIME	MATRIX CODE (see valid codes to left)	SAMPLE TYPE (G=GRAB C=COMP)	SAMPLE TEMP AT COLLECTION	# OF CONTAINERS	Unpreserved	H2SO4	HNO3	HCl	NaOH	Na2SO3	Methanol	Other	Analyses Test			Residual Chlorine (Y/N)	
			START	END															NMTPH-GX (TPHg)	BTEX (TO-15)	Y/N		
1	A-051321 - JRL -INF		5/13/21	1245	5/13/21	1245	OT G			1	X									X	X		001 003
2	A-051321 - JRL -EFF		5/13/21	1240	5/13/21	1240	OT G			1	X									X	X		002 004
3																							
4																							
5																							
6																							
7																							
8																							
9																							
10																							
11																							
12																							

ADDITIONAL COMMENTS	REQUISIBED BY / AFFILIATION	DATE	TIME	ACCEPTED BY / AFFILIATION	DATE	TIME	TEMP in C	Received on Ice (Y/N)	Custody Sealed (Y/N)	Sample Intact (Y/N)
	GH	5/13/21	1300	Matt J / Phe	5-17-21	10:00	-	N	N	Y

SAMPLER NAME AND SIGNATURE  
 PRINT Name of SAMPLER: JOE LEWANDOWSKI  
 SIGNATURE of SAMPLER: [Signature]  
 DATE Signed: 05-13-21

QUALITY  
**WO# : 10560566**  
  
 10560566





Document Name: Sample Condition Upon Receipt (SCUR) - Air

Document Revised: 24Mar2020

Page 1 of 1

Document No.: ENV-FRM-MIN4-0113 Rev.00

Pace Analytical Services - Minneapolis

Air Sample Condition Upon Receipt

Client Name: GHD-WA

Project #:

WO#: 10560566

PM: JMG

Due Date: 06/01/21

CLIENT: GHD\_WA

Courier:  Fed Ex  UPS  USPS  Client  Pace  SpeedDee  Commercial  See Exception

Tracking Number: 1723 2551 2814

Custody Seal on Cooler/Box Present?  Yes  No Seals Intact?  Yes  No

Packing Material:  Bubble Wrap  Bubble Bags  Foam  None  Tin Can  Other: Temp Blank rec:  Yes  No

Temp. (TO17 and TO13 samples only) (°C): Corrected Temp (°C): Thermometer Used:  G87A9170600254  G87A9155100842

Temp should be above freezing to 6°C Correction Factor: Date & Initials of Person Examining Contents: 5-17-21 WJ

Type of ice Received  Blue  Wet  None

Comments:

Chain of Custody Present?	<input checked="" type="checkbox"/> Yes <input type="checkbox"/> No	1.
Chain of Custody Filled Out?	<input checked="" type="checkbox"/> Yes <input type="checkbox"/> No	2.
Chain of Custody Relinquished?	<input checked="" type="checkbox"/> Yes <input type="checkbox"/> No	3.
Sampler Name and/or Signature on COC?	<input checked="" type="checkbox"/> Yes <input type="checkbox"/> No <input type="checkbox"/> N/A	4.
Samples Arrived within Hold Time?	<input checked="" type="checkbox"/> Yes <input type="checkbox"/> No	5.
Short Hold Time Analysis (<72 hr)?	<input type="checkbox"/> Yes <input checked="" type="checkbox"/> No	6.
Rush Turn Around Time Requested?	<input type="checkbox"/> Yes <input checked="" type="checkbox"/> No	7.
Sufficient Volume?	<input checked="" type="checkbox"/> Yes <input type="checkbox"/> No	8.
Correct Containers Used? (Tedlar bags not acceptable container for TO-14, TO-15 or APH) -Pace Containers Used?	<input checked="" type="checkbox"/> Yes <input type="checkbox"/> No <input checked="" type="checkbox"/> Yes <input type="checkbox"/> No	9.
Containers Intact? (visual inspection/no leaks when pressurized)	<input checked="" type="checkbox"/> Yes <input type="checkbox"/> No	10.
Media: <u>Air Can</u> Airbag Filter TDT Passive		11. Individually Certified Cans <u>Y</u> N (list which samples)
Is sufficient information available to reconcile samples to the COC?	<input checked="" type="checkbox"/> Yes <input type="checkbox"/> No	12.
Do cans need to be pressurized? (DO NOT PRESSURIZE 3C or ASTM 1946!!!)	<input checked="" type="checkbox"/> Yes <input type="checkbox"/> No	13. 2 gauges attached

Gauge #  10AIR26  10AIR34  10AIR35  4097

Canisters

Canisters

Sample Number	Can ID	Flow Controller	Initial Pressure	Final Pressure	Sample Number	Can ID	Flow Controller	Initial Pressure	Final Pressure
Infl	1309	-	-2.5	+10					
Eff	1773	-	-5.5	+10					

CLIENT NOTIFICATION/RESOLUTION

Field Data Required?  Yes  No

Person Contacted: Date/Time:

Comments/Resolution:

Project Manager Review: JENNI GROSS

Date: 05/17/21



**ANALYTICAL RESULTS**

Client: GHD Services Inc  
 Phone: 734-453-5123

Lab Project Number: 10560566  
 Project Name: P66 Renton Terminal AOC 5228

Lab Sample No: 10560566001

ProjSampleNum: 10560566001

Date Collected: 05/13/21 12:45

Client Sample ID: A-051321-JRL-INF

Matrix: Air

Date Received: 05/17/21 10:02

Parameters	Report Limit ppbv	Results ppbv	Report Limit ug/m3	Results ug/m3	DF	Analyzed	CAS No.
<b>Air</b>							
TO-15							
Benzene	87.8	2000	285	6490	878.4	05/26/21 19:23 AFV	71-43-2
Ethylbenzene	11	356	48.6	1570	54.9	05/25/21 21:55 AFV	100-41-4
m&p-Xylene	22	2930	97.1	12900	54.9	05/25/21 21:55 AFV	179601-23-1
o-Xylene	11	1040	48.6	4590	54.9	05/25/21 21:55 AFV	95-47-6
THC as Gas	2670	114000	11600	495000	54.9	05/25/21 21:55 AFV	
Toluene	176	3410	674	13100	878.4	05/26/21 19:23 AFV	108-88-3

Lab Sample No: 10560566002

ProjSampleNum: 10560566002

Date Collected: 05/13/21 12:40

Client Sample ID: A-051321-JRL-EFF

Matrix: Air

Date Received: 05/17/21 10:02

Parameters	Report Limit ppbv	Results ppbv	Report Limit ug/m3	Results ug/m3	DF	Analyzed	CAS No.
<b>Air</b>							
TO-15							
Benzene	0.21	5.9	0.68	19.2	2.06	05/25/21 20:42 AFV	71-43-2
Ethylbenzene	0.41	3.7	1.8	16.3	2.06	05/25/21 20:42 AFV	100-41-4
m&p-Xylene	0.82	36.3	3.6	160	2.06	05/25/21 20:42 AFV	179601-23-1
o-Xylene	0.41	16.0	1.8	70.6	2.06	05/25/21 20:42 AFV	95-47-6
THC as Gas	100	1640	434	7120	2.06	05/25/21 20:42 AFV	
Toluene	0.41	16.9	1.6	64.7	2.06	05/25/21 20:42 AFV	108-88-3

**SUPPLEMENTAL REPORT**

Units Conversion Request

June 01, 2021

Christina McClelland  
GHD Services, Inc.  
20818 44th Ave W  
Suite 190  
Lynnwood, WA 98036

RE: Project: P66 Renton Terminal AOC 5228  
Pace Project No.: 10560519

Dear Christina McClelland:

Enclosed are the analytical results for sample(s) received by the laboratory on May 15, 2021. The results relate only to the samples included in this report. Results reported herein conform to the applicable TNI/NELAC Standards and the laboratory's Quality Manual, where applicable, unless otherwise noted in the body of the report.

The test results provided in this final report were generated by each of the following laboratories within the Pace Network:

- Pace National - Mt. Juliet
- Pace Analytical Services - Minneapolis

If you have any questions concerning this report, please feel free to contact me.

Sincerely,

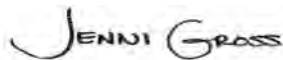

Jennifer Gross  
jennifer.gross@pacelabs.com  
(612)607-1700  
Project Manager

Enclosures

cc: Jeffrey Cloud, GHD Services Inc.  
Joe Lewandowski, GHD  
Eric Maise, GHD Services Inc.  
Navee Ratnam, GHD Services Inc.



## REPORT OF LABORATORY ANALYSIS

This report shall not be reproduced, except in full,  
without the written consent of Pace Analytical Services, LLC.



## CERTIFICATIONS

Project: P66 Renton Terminal AOC 5228  
Pace Project No.: 10560519

### **Pace Analytical Services, LLC - Minneapolis MN**

1700 Elm Street SE, Minneapolis, MN 55414  
1800 Elm Street SE, Minneapolis, MN 55414--Satellite Air Lab

A2LA Certification #: 2926.01\*  
Alabama Certification #: 40770  
Alaska Contaminated Sites Certification #: 17-009\*  
Alaska DW Certification #: MN00064  
Arizona Certification #: AZ0014\*  
Arkansas DW Certification #: MN00064  
Arkansas WW Certification #: 88-0680  
California Certification #: 2929  
Colorado Certification #: MN00064  
Connecticut Certification #: PH-0256  
EPA Region 8 Tribal Water Systems+Wyoming DW Certification #: via MN 027-053-137  
Florida Certification #: E87605\*  
Georgia Certification #: 959  
Hawaii Certification #: MN00064  
Idaho Certification #: MN00064  
Illinois Certification #: 200011  
Indiana Certification #: C-MN-01  
Iowa Certification #: 368  
Kansas Certification #: E-10167  
Kentucky DW Certification #: 90062  
Kentucky WW Certification #: 90062  
Louisiana DEQ Certification #: AI-03086\*  
Louisiana DW Certification #: MN00064  
Maine Certification #: MN00064\*  
Maryland Certification #: 322  
Michigan Certification #: 9909  
Minnesota Certification #: 027-053-137\*  
Minnesota Dept of Ag Approval: via MN 027-053-137  
Minnesota Petrofund Registration #: 1240\*  
Mississippi Certification #: MN00064

Missouri Certification #: 10100  
Montana Certification #: CERT0092  
Nebraska Certification #: NE-OS-18-06  
Nevada Certification #: MN00064  
New Hampshire Certification #: 2081\*  
New Jersey Certification #: MN002  
New York Certification #: 11647\*  
North Carolina DW Certification #: 27700  
North Carolina WW Certification #: 530  
North Dakota Certification #: R-036  
Ohio DW Certification #: 41244  
Ohio VAP Certification (1700) #: CL101  
Ohio VAP Certification (1800) #: CL110\*  
Oklahoma Certification #: 9507\*  
Oregon Primary Certification #: MN300001  
Oregon Secondary Certification #: MN200001\*  
Pennsylvania Certification #: 68-00563\*  
Puerto Rico Certification #: MN00064  
South Carolina Certification #:74003001  
Tennessee Certification #: TN02818  
Texas Certification #: T104704192\*  
Utah Certification #: MN00064\*  
Vermont Certification #: VT-027053137  
Virginia Certification #: 460163\*  
Washington Certification #: C486\*  
West Virginia DEP Certification #: 382  
West Virginia DW Certification #: 9952 C  
Wisconsin Certification #: 999407970  
Wyoming UST Certification #: via A2LA 2926.01  
USDA Permit #: P330-19-00208

\*Please Note: Applicable air certifications are denoted with an asterisk (\*).

### **Pace Analytical Services National**

12065 Lebanon Road, Mt. Juliet, TN 37122

Alabama Certification #: 40660  
Alaska Certification 17-026  
Arizona Certification #: AZ0612  
Arkansas Certification #: 88-0469  
California Certification #: 2932  
Canada Certification #: 1461.01  
Colorado Certification #: TN00003  
Connecticut Certification #: PH-0197  
DOD Certification: #1461.01  
EPA# TN00003  
Florida Certification #: E87487  
Georgia DW Certification #: 923  
Georgia Certification: NELAP  
Idaho Certification #: TN00003  
Illinois Certification #: 200008

Indiana Certification #: C-TN-01  
Iowa Certification #: 364  
Kansas Certification #: E-10277  
Kentucky UST Certification #: 16  
Kentucky Certification #: 90010  
Louisiana Certification #: AI30792  
Louisiana DW Certification #: LA180010  
Maine Certification #: TN0002  
Maryland Certification #: 324  
Massachusetts Certification #: M-TN003  
Michigan Certification #: 9958  
Minnesota Certification #: 047-999-395  
Mississippi Certification #: TN00003  
Missouri Certification #: 340  
Montana Certification #: CERT0086  
Nebraska Certification #: NE-OS-15-05

## REPORT OF LABORATORY ANALYSIS

This report shall not be reproduced, except in full,  
without the written consent of Pace Analytical Services, LLC.

## CERTIFICATIONS

Project: P66 Renton Terminal AOC 5228

Pace Project No.: 10560519

---

### **Pace Analytical Services National**

Nevada Certification #: TN-03-2002-34

New Hampshire Certification #: 2975

New Jersey Certification #: TN002

New Mexico DW Certification

New York Certification #: 11742

North Carolina Aquatic Toxicity Certification #: 41

North Carolina Drinking Water Certification #: 21704

North Carolina Environmental Certificate #: 375

North Dakota Certification #: R-140

Ohio VAP Certification #: CL0069

Oklahoma Certification #: 9915

Oregon Certification #: TN200002

Pennsylvania Certification #: 68-02979

Rhode Island Certification #: LAO00356

South Carolina Certification #: 84004

South Dakota Certification

Tennessee DW/Chem/Micro Certification #: 2006

Texas Certification #: T 104704245-17-14

Texas Mold Certification #: LAB0152

USDA Soil Permit #: P330-15-00234

Utah Certification #: TN00003

Vermont Dept. of Health: ID# VT-2006

Virginia Certification #: VT2006

Virginia Certification #: 460132

Washington Certification #: C847

West Virginia Certification #: 233

Wisconsin Certification #: 998093910

Wyoming UST Certification #: via A2LA 2926.01

A2LA-ISO 17025 Certification #: 1461.01

A2LA-ISO 17025 Certification #: 1461.02

AIHA-LAP/LLC EMLAP Certification #:100789

---

## REPORT OF LABORATORY ANALYSIS

This report shall not be reproduced, except in full,  
without the written consent of Pace Analytical Services, LLC.

## SAMPLE SUMMARY

Project: P66 Renton Terminal AOC 5228

Pace Project No.: 10560519

Lab ID	Sample ID	Matrix	Date Collected	Date Received
10560519001	GW-051321-JRL-INF 1	Water	05/13/21 12:00	05/15/21 09:00
10560519002	GW-051321-JRL-MID-1	Water	05/13/21 11:45	05/15/21 09:00
10560519003	GW-051321-JRL-MID-2	Water	05/13/21 11:30	05/15/21 09:00
10560519004	GW-051321-JRL-Total EFF	Water	05/13/21 10:30	05/15/21 09:00
10560519005	GW-051321-JRL-Total EFF 1	Water	05/13/21 10:30	05/15/21 09:00
10560519006	GW-051321-JRL-Total EFF 2	Water	05/13/21 10:45	05/15/21 09:00
10560519007	GW-051321-JRL-Total EFF 3	Water	05/13/21 11:00	05/15/21 09:00
10560519008	GW-051321-JRL-Total EFF 4	Water	05/13/21 11:15	05/15/21 09:00
10560519009	GW-051321-JRL-Total EFF 5	Water	05/13/21 10:30	05/15/21 09:00
10560519010	GW-051321-JRL-Total EFF 6	Water	05/13/21 10:45	05/15/21 09:00
10560519011	GW-051321-JRL-Total EFF 7	Water	05/13/21 11:00	05/15/21 09:00
10560519012	Trip Blank	Water	05/13/21 00:00	05/15/21 09:00
10560519013	GW-051321-JRL-Total EFF 1-4	Water	05/13/21 11:15	05/15/21 09:00
10560519014	GW-051321-JRL-Total EFF 5-7	Water	05/13/21 11:00	05/15/21 09:00

## REPORT OF LABORATORY ANALYSIS

This report shall not be reproduced, except in full,  
without the written consent of Pace Analytical Services, LLC.

### SAMPLE ANALYTE COUNT

Project: P66 Renton Terminal AOC 5228

Pace Project No.: 10560519

Lab ID	Sample ID	Method	Analysts	Analytes Reported	Laboratory
10560519001	GW-051321-JRL-INF 1	NWTPH-Dx	JVM	4	PASI-M
		NWTPH-Gx	ADM	2	PAN
		EPA 8260D	JCP	7	PAN
10560519002	GW-051321-JRL-MID-1	NWTPH-Dx	JVM	4	PASI-M
		NWTPH-Gx	ADM	2	PAN
		EPA 8260D	JCP	7	PAN
10560519003	GW-051321-JRL-MID-2	NWTPH-Dx	JVM	4	PASI-M
		NWTPH-Gx	ADM	2	PAN
		EPA 8260D	JCP	7	PAN
10560519004	GW-051321-JRL-Total EFF	NWTPH-Dx	JVM	4	PASI-M
10560519012	Trip Blank	NWTPH-Gx	ADM	2	PAN
		EPA 8260D	DWR	7	PAN
10560519013	GW-051321-JRL-Total EFF 1-4	NWTPH-Gx	ADM	2	PAN
		EPA 8260D	DWR	7	PAN
10560519014	GW-051321-JRL-Total EFF 5-7	EPA 1664B OG	EPT	1	PASI-M

PAN = Pace National - Mt. Juliet

PASI-M = Pace Analytical Services - Minneapolis

### REPORT OF LABORATORY ANALYSIS

This report shall not be reproduced, except in full,  
without the written consent of Pace Analytical Services, LLC.

### ANALYTICAL RESULTS

Project: P66 Renton Terminal AOC 5228

Pace Project No.: 10560519

Sample: <b>GW-051321-JRL-INF 1</b>	Lab ID: <b>10560519001</b>	Collected: 05/13/21 12:00	Received: 05/15/21 09:00	Matrix: Water				
Parameters	Results	Units	Report Limit	DF	Prepared	Analyzed	CAS No.	Qual
<b>NWTPH-Dx GCS Silica Gel LV</b>								
Analytical Method: NWTPH-Dx Preparation Method: EPA Mod. 3510C Pace Analytical Services - Minneapolis								
Diesel Fuel Range SG	<b>7270</b>	ug/L	417	1	05/18/21 12:40	05/19/21 18:03	68334-30-5	
Motor Oil Range SG	ND	ug/L	417	1	05/18/21 12:40	05/19/21 18:03	64742-65-0	P2
<b>Surrogates</b>								
o-Terphenyl (S)	56	%	50-150	1	05/18/21 12:40	05/19/21 18:03	84-15-1	
n-Triacontane (S)	52	%	50-150	1	05/18/21 12:40	05/19/21 18:03		
<b>VOA (GC) NWTPHGX</b>								
Analytical Method: NWTPH-Gx Preparation Method: NWTPHGX Pace National - Mt. Juliet								
TPH (C06-C12)	<b>38300</b>	ug/L	5000	50	05/24/21 10:42	05/24/21 10:42		
<b>Surrogates</b>								
a,a,a-Trifluorotoluene (FID)	95.3	%	78.0-120	50	05/24/21 10:42	05/24/21 10:42	98-08-8FID	
<b>VOA (GC/MS) 8260D</b>								
Analytical Method: EPA 8260D Preparation Method: 8260D Pace National - Mt. Juliet								
Benzene	<b>2950</b>	ug/L	50.0	50	05/23/21 03:21	05/23/21 03:21	71-43-2	
Toluene	<b>3270</b>	ug/L	50.0	50	05/23/21 03:21	05/23/21 03:21	108-88-3	
Ethylbenzene	<b>734</b>	ug/L	50.0	50	05/23/21 03:21	05/23/21 03:21	100-41-4	
Xylene (Total)	<b>7640</b>	ug/L	150	50	05/23/21 03:21	05/23/21 03:21	1330-20-7	
<b>Surrogates</b>								
Toluene-d8 (S)	112	%	80.0-120	50	05/23/21 03:21	05/23/21 03:21	2037-26-5	
4-Bromofluorobenzene (S)	123	%	77.0-126	50	05/23/21 03:21	05/23/21 03:21	460-00-4	
1,2-Dichloroethane-d4 (S)	93.1	%	70.0-130	50	05/23/21 03:21	05/23/21 03:21	17060-07-0	

### REPORT OF LABORATORY ANALYSIS

This report shall not be reproduced, except in full,  
without the written consent of Pace Analytical Services, LLC.

## ANALYTICAL RESULTS

Project: P66 Renton Terminal AOC 5228

Pace Project No.: 10560519

Parameters	Results	Units	Report Limit	DF	Prepared	Analyzed	CAS No.	Qual
<b>Sample: GW-051321-JRL-MID-1      Lab ID: 10560519002      Collected: 05/13/21 11:45      Received: 05/15/21 09:00      Matrix: Water</b>								
<b>NWTPH-Dx GCS Silica Gel LV</b> Analytical Method: NWTPH-Dx      Preparation Method: EPA Mod. 3510C Pace Analytical Services - Minneapolis								
Diesel Fuel Range SG	<b>1990</b>	ug/L	417	1	05/20/21 16:46	05/23/21 16:38	68334-30-5	
Motor Oil Range SG	ND	ug/L	417	1	05/20/21 16:46	05/23/21 16:38	64742-65-0	
<b>Surrogates</b>								
o-Terphenyl (S)	73	%	50-150	1	05/20/21 16:46	05/23/21 16:38	84-15-1	
n-Triacontane (S)	77	%	50-150	1	05/20/21 16:46	05/23/21 16:38		
<b>VOA (GC) NWTPHGX</b> Analytical Method: NWTPH-Gx      Preparation Method: NWTPHGX Pace National - Mt. Juliet								
TPH (C06-C12)	<b>33800</b>	ug/L	10000	100	05/24/21 11:06	05/24/21 11:06		
<b>Surrogates</b>								
a,a,a-Trifluorotoluene (FID)	98.2	%	78.0-120	100	05/24/21 11:06	05/24/21 11:06	98-08-8FID	
<b>VOA (GC/MS) 8260D</b> Analytical Method: EPA 8260D      Preparation Method: 8260D Pace National - Mt. Juliet								
Benzene	<b>3910</b>	ug/L	100	100	05/23/21 03:45	05/23/21 03:45	71-43-2	
Toluene	<b>6250</b>	ug/L	100	100	05/23/21 03:45	05/23/21 03:45	108-88-3	
Ethylbenzene	<b>633</b>	ug/L	100	100	05/23/21 03:45	05/23/21 03:45	100-41-4	
Xylene (Total)	<b>6870</b>	ug/L	300	100	05/23/21 03:45	05/23/21 03:45	1330-20-7	
<b>Surrogates</b>								
Toluene-d8 (S)	120	%	80.0-120	100	05/23/21 03:45	05/23/21 03:45	2037-26-5	
4-Bromofluorobenzene (S)	116	%	77.0-126	100	05/23/21 03:45	05/23/21 03:45	460-00-4	
1,2-Dichloroethane-d4 (S)	91.5	%	70.0-130	100	05/23/21 03:45	05/23/21 03:45	17060-07-0	

## REPORT OF LABORATORY ANALYSIS

This report shall not be reproduced, except in full,  
without the written consent of Pace Analytical Services, LLC.

## ANALYTICAL RESULTS

Project: P66 Renton Terminal AOC 5228

Pace Project No.: 10560519

Sample: <b>GW-051321-JRL-MID-2</b>	Lab ID: <b>10560519003</b>	Collected: 05/13/21 11:30	Received: 05/15/21 09:00	Matrix: Water				
Parameters	Results	Units	Report Limit	DF	Prepared	Analyzed	CAS No.	Qual
<b>NWTPH-Dx GCS Silica Gel LV</b>								
Analytical Method: NWTPH-Dx Preparation Method: EPA Mod. 3510C								
Pace Analytical Services - Minneapolis								
Diesel Fuel Range SG	ND	ug/L	400	1	05/20/21 16:46	05/23/21 16:47	68334-30-5	
Motor Oil Range SG	ND	ug/L	400	1	05/20/21 16:46	05/23/21 16:47	64742-65-0	
<b>Surrogates</b>								
o-Terphenyl (S)	67	%	50-150	1	05/20/21 16:46	05/23/21 16:47	84-15-1	
n-Triacontane (S)	77	%	50-150	1	05/20/21 16:46	05/23/21 16:47		
<b>VOA (GC) NWTPHGX</b>								
Analytical Method: NWTPH-Gx Preparation Method: NWTPHGX								
Pace National - Mt. Juliet								
TPH (C06-C12)	ND	ug/L	100	1	05/24/21 08:43	05/24/21 08:43		
<b>Surrogates</b>								
a,a,a-Trifluorotoluene (FID)	92.5	%	78.0-120	1	05/24/21 08:43	05/24/21 08:43	98-08-8FID	
<b>VOA (GC/MS) 8260D</b>								
Analytical Method: EPA 8260D Preparation Method: 8260D								
Pace National - Mt. Juliet								
Benzene	1.11	ug/L	1.00	1	05/23/21 02:10	05/23/21 02:10	71-43-2	
Toluene	ND	ug/L	1.00	1	05/23/21 02:10	05/23/21 02:10	108-88-3	
Ethylbenzene	ND	ug/L	1.00	1	05/23/21 02:10	05/23/21 02:10	100-41-4	
Xylene (Total)	ND	ug/L	3.00	1	05/23/21 02:10	05/23/21 02:10	1330-20-7	
<b>Surrogates</b>								
Toluene-d8 (S)	123	%	80.0-120	1	05/23/21 02:10	05/23/21 02:10	2037-26-5	ST
4-Bromofluorobenzene (S)	116	%	77.0-126	1	05/23/21 02:10	05/23/21 02:10	460-00-4	
1,2-Dichloroethane-d4 (S)	86.7	%	70.0-130	1	05/23/21 02:10	05/23/21 02:10	17060-07-0	

## REPORT OF LABORATORY ANALYSIS

This report shall not be reproduced, except in full,  
without the written consent of Pace Analytical Services, LLC.

## ANALYTICAL RESULTS

Project: P66 Renton Terminal AOC 5228

Pace Project No.: 10560519

<b>Sample: GW-051321-JRL-Total EFF</b>		<b>Lab ID: 10560519004</b>	Collected: 05/13/21 10:30	Received: 05/15/21 09:00	Matrix: Water			
Parameters	Results	Units	Report Limit	DF	Prepared	Analyzed	CAS No.	Qual
<b>NWTPH-Dx GCS Silica Gel LV</b>		Analytical Method: NWTPH-Dx Preparation Method: EPA Mod. 3510C Pace Analytical Services - Minneapolis						
Diesel Fuel Range SG	ND	ug/L	435	1	05/20/21 16:46	05/23/21 16:56	68334-30-5	
Motor Oil Range SG	ND	ug/L	435	1	05/20/21 16:46	05/23/21 16:56	64742-65-0	
<b>Surrogates</b>								
o-Terphenyl (S)	71	%.	50-150	1	05/20/21 16:46	05/23/21 16:56	84-15-1	
n-Triacontane (S)	78	%.	50-150	1	05/20/21 16:46	05/23/21 16:56		

## REPORT OF LABORATORY ANALYSIS

This report shall not be reproduced, except in full,  
without the written consent of Pace Analytical Services, LLC.



### ANALYTICAL RESULTS

Project: P66 Renton Terminal AOC 5228

Pace Project No.: 10560519

Sample: Trip Blank	Lab ID: 10560519012	Collected: 05/13/21 00:00	Received: 05/15/21 09:00	Matrix: Water				
Parameters	Results	Units	Report Limit	DF	Prepared	Analyzed	CAS No.	Qual
<b>VOA (GC) NWTPHGX</b>								
Analytical Method: NWTPH-Gx Preparation Method: NWTPHGX								
Pace National - Mt. Juliet								
TPH (C06-C12)	ND	ug/L	100	1	05/24/21 03:58	05/24/21 03:58		
<b>Surrogates</b>								
a,a,a-Trifluorotoluene (FID)	97.3	%	78.0-120	1	05/24/21 03:58	05/24/21 03:58	98-08-8FID	
<b>VOA (GC/MS) 8260D</b>								
Analytical Method: EPA 8260D Preparation Method: 8260D								
Pace National - Mt. Juliet								
Benzene	ND	ug/L	1.00	1	05/23/21 10:36	05/23/21 10:36	71-43-2	
Toluene	ND	ug/L	1.00	1	05/23/21 10:36	05/23/21 10:36	108-88-3	
Ethylbenzene	ND	ug/L	1.00	1	05/23/21 10:36	05/23/21 10:36	100-41-4	
Xylene (Total)	ND	ug/L	3.00	1	05/23/21 10:36	05/23/21 10:36	1330-20-7	
<b>Surrogates</b>								
Toluene-d8 (S)	104	%	80.0-120	1	05/23/21 10:36	05/23/21 10:36	2037-26-5	
4-Bromofluorobenzene (S)	95.3	%	77.0-126	1	05/23/21 10:36	05/23/21 10:36	460-00-4	
1,2-Dichloroethane-d4 (S)	92.1	%	70.0-130	1	05/23/21 10:36	05/23/21 10:36	17060-07-0	

### REPORT OF LABORATORY ANALYSIS

This report shall not be reproduced, except in full,  
without the written consent of Pace Analytical Services, LLC.

### ANALYTICAL RESULTS

Project: P66 Renton Terminal AOC 5228

Pace Project No.: 10560519

**Sample:** GW-051321-JRL-Total EFF 1-4    **Lab ID:** 10560519013    Collected: 05/13/21 11:15    Received: 05/15/21 09:00    Matrix: Water

Parameters	Results	Units	Report Limit	DF	Prepared	Analyzed	CAS No.	Qual
<b>VOA (GC) NWTPHGX</b>		Analytical Method: NWTPH-Gx Preparation Method: NWTPHGX Pace National - Mt. Juliet						
TPH (C06-C12)	ND	ug/L	100	1	05/24/21 09:07	05/24/21 09:07		
<b>Surrogates</b>								
a,a,a-Trifluorotoluene (FID)	97.8	%	78.0-120	1	05/24/21 09:07	05/24/21 09:07	98-08-8FID	
<b>VOA (GC/MS) 8260D</b>		Analytical Method: EPA 8260D Preparation Method: 8260D Pace National - Mt. Juliet						
Benzene	ND	ug/L	1.00	1	05/23/21 11:56	05/23/21 11:56	71-43-2	
Toluene	ND	ug/L	1.00	1	05/23/21 11:56	05/23/21 11:56	108-88-3	
Ethylbenzene	ND	ug/L	1.00	1	05/23/21 11:56	05/23/21 11:56	100-41-4	
Xylene (Total)	ND	ug/L	3.00	1	05/23/21 11:56	05/23/21 11:56	1330-20-7	
<b>Surrogates</b>								
Toluene-d8 (S)	107	%	80.0-120	1	05/23/21 11:56	05/23/21 11:56	2037-26-5	
4-Bromofluorobenzene (S)	88.8	%	77.0-126	1	05/23/21 11:56	05/23/21 11:56	460-00-4	
1,2-Dichloroethane-d4 (S)	91.2	%	70.0-130	1	05/23/21 11:56	05/23/21 11:56	17060-07-0	

### REPORT OF LABORATORY ANALYSIS

This report shall not be reproduced, except in full,  
without the written consent of Pace Analytical Services, LLC.

### ANALYTICAL RESULTS

Project: P66 Renton Terminal AOC 5228

Pace Project No.: 10560519

**Sample:** GW-051321-JRL-Total EFF 5-7    **Lab ID:** 10560519014    Collected: 05/13/21 11:00    Received: 05/15/21 09:00    Matrix: Water

Parameters	Results	Units	Report Limit	DF	Prepared	Analyzed	CAS No.	Qual
<b>1664B HEM, Oil and Grease</b>	Analytical Method: EPA 1664B OG Pace Analytical Services - Minneapolis							
Oil and Grease	ND	ug/L	6580	1		05/27/21 14:22		

### REPORT OF LABORATORY ANALYSIS

This report shall not be reproduced, except in full,  
without the written consent of Pace Analytical Services, LLC.

**QUALITY CONTROL DATA**

Project: P66 Renton Terminal AOC 5228

Pace Project No.: 10560519

QC Batch: 1676101 Analysis Method: NWTPH-Gx  
 QC Batch Method: NWTPHGX Analysis Description: VOA (GC) NWTPHGX  
 Laboratory: Pace National - Mt. Juliet  
 Associated Lab Samples: 10560519001, 10560519002, 10560519003, 10560519012, 10560519013

METHOD BLANK: R3659894-2 Matrix: Water  
 Associated Lab Samples: 10560519001, 10560519002, 10560519003, 10560519012, 10560519013

Parameter	Units	Blank Result	Reporting Limit	Analyzed	Qualifiers
TPH (C06-C12)	ug/L	ND	100	05/24/21 02:38	
a,a,a-Trifluorotoluene (FID)	%	98.1	78.0-120	05/24/21 02:38	

LABORATORY CONTROL SAMPLE: R3659894-1

Parameter	Units	Spike Conc.	LCS Result	LCS % Rec	% Rec Limits	Qualifiers
TPH (C06-C12)	ug/L	5500	4980	90.5	70.0-124	
a,a,a-Trifluorotoluene (FID)	%			110	78.0-120	

MATRIX SPIKE & MATRIX SPIKE DUPLICATE: R3659894-3 R3659894-4

Parameter	Units	L1355057-03 Result	MS Spike Conc.	MSD Spike Conc.	MS Result	MSD Result	MS % Rec	MSD % Rec	% Rec Limits	RPD	Max RPD	Qual
TPH (C06-C12)	ug/L	ND	5500	5500	6410	6060	117	110	10.0-155	5.61	21	
a,a,a-Trifluorotoluene (FID)	%						111	109	78.0-120			

Results presented on this page are in the units indicated by the "Units" column except where an alternate unit is presented to the right of the result.

**REPORT OF LABORATORY ANALYSIS**

This report shall not be reproduced, except in full,  
 without the written consent of Pace Analytical Services, LLC.

### QUALITY CONTROL DATA

Project: P66 Renton Terminal AOC 5228

Pace Project No.: 10560519

QC Batch: 1675540	Analysis Method: EPA 8260D
QC Batch Method: 8260D	Analysis Description: VOA (GC/MS) 8260D
	Laboratory: Pace National - Mt. Juliet

Associated Lab Samples: 10560519001, 10560519002, 10560519003

METHOD BLANK: R3658120-2 Matrix: Water

Associated Lab Samples: 10560519001, 10560519002, 10560519003

Parameter	Units	Blank Result	Reporting Limit	Analyzed	Qualifiers
Benzene	ug/L	ND	1.00	05/22/21 19:27	
Ethylbenzene	ug/L	ND	1.00	05/22/21 19:27	
Toluene	ug/L	ND	1.00	05/22/21 19:27	
Xylene (Total)	ug/L	ND	3.00	05/22/21 19:27	
1,2-Dichloroethane-d4 (S)	%	99.7	70.0-130	05/22/21 19:27	
4-Bromofluorobenzene (S)	%	114	77.0-126	05/22/21 19:27	
Toluene-d8 (S)	%	120	80.0-120	05/22/21 19:27	

LABORATORY CONTROL SAMPLE: R3658120-1

Parameter	Units	Spike Conc.	LCS Result	LCS % Rec	% Rec Limits	Qualifiers
Benzene	ug/L	5.00	4.87	97.4	70.0-123	
Ethylbenzene	ug/L	5.00	5.46	109	79.0-123	
Toluene	ug/L	5.00	5.26	105	79.0-120	
Xylene (Total)	ug/L	15.0	16.2	108	79.0-123	
1,2-Dichloroethane-d4 (S)	%			93.9	70.0-130	
4-Bromofluorobenzene (S)	%			118	77.0-126	
Toluene-d8 (S)	%			115	80.0-120	

Results presented on this page are in the units indicated by the "Units" column except where an alternate unit is presented to the right of the result.

### REPORT OF LABORATORY ANALYSIS

This report shall not be reproduced, except in full,  
without the written consent of Pace Analytical Services, LLC.

### QUALITY CONTROL DATA

Project: P66 Renton Terminal AOC 5228

Pace Project No.: 10560519

QC Batch: 1675883

Analysis Method: EPA 8260D

QC Batch Method: 8260D

Analysis Description: VOA (GC/MS) 8260D

Laboratory: Pace National - Mt. Juliet

Associated Lab Samples: 10560519012, 10560519013

METHOD BLANK: R3659980-2

Matrix: Water

Associated Lab Samples: 10560519012, 10560519013

Parameter	Units	Blank Result	Reporting Limit	Analyzed	Qualifiers
Benzene	ug/L	ND	1.00	05/23/21 04:30	
Ethylbenzene	ug/L	ND	1.00	05/23/21 04:30	
Toluene	ug/L	ND	1.00	05/23/21 04:30	
Xylene (Total)	ug/L	ND	3.00	05/23/21 04:30	
Toluene-d8 (S)	%	107	80.0-120	05/23/21 04:30	
4-Bromofluorobenzene (S)	%	86.6	77.0-126	05/23/21 04:30	
1,2-Dichloroethane-d4 (S)	%	94.8	70.0-130	05/23/21 04:30	

LABORATORY CONTROL SAMPLE: R3659980-1

Parameter	Units	Spike Conc.	LCS Result	LCS % Rec	% Rec Limits	Qualifiers
Benzene	ug/L	5.00	6.06	121	70.0-123	
Ethylbenzene	ug/L	5.00	4.42	88.4	79.0-123	
Toluene	ug/L	5.00	5.06	101	79.0-120	
Xylene (Total)	ug/L	15.0	13.7	91.3	79.0-123	
Toluene-d8 (S)	%			96.8	80.0-120	
4-Bromofluorobenzene (S)	%			87.0	77.0-126	
1,2-Dichloroethane-d4 (S)	%			87.5	70.0-130	

Results presented on this page are in the units indicated by the "Units" column except where an alternate unit is presented to the right of the result.

### REPORT OF LABORATORY ANALYSIS

This report shall not be reproduced, except in full,  
without the written consent of Pace Analytical Services, LLC.

### QUALITY CONTROL DATA

Project: P66 Renton Terminal AOC 5228

Pace Project No.: 10560519

QC Batch: 742780

Analysis Method: NWTPH-Dx

QC Batch Method: EPA Mod. 3510C

Analysis Description: NWTPH-Dx GCS LV SG

Laboratory: Pace Analytical Services - Minneapolis

Associated Lab Samples: 10560519001

METHOD BLANK: 3961391

Matrix: Water

Associated Lab Samples: 10560519001

Parameter	Units	Blank Result	Reporting Limit	Analyzed	Qualifiers
Diesel Fuel Range SG	ug/L	ND	400	05/19/21 17:30	
Motor Oil Range SG	ug/L	ND	400	05/19/21 17:30	
n-Triacontane (S)	%	59	50-150	05/19/21 17:30	
o-Terphenyl (S)	%	55	50-150	05/19/21 17:30	

LABORATORY CONTROL SAMPLE & LCSD: 3961392

3961393

Parameter	Units	Spike Conc.	LCS Result	LCSD Result	LCS % Rec	LCSD % Rec	% Rec Limits	RPD	Max RPD	Qualifiers
Diesel Fuel Range SG	ug/L	2000	1330	1080	66	54	50-150	20	20	
Motor Oil Range SG	ug/L	2000	1370	1100	68	55	50-150	21	20	R1
n-Triacontane (S)	%				61	44	50-150			S0
o-Terphenyl (S)	%				60	45	50-150			S0

SAMPLE DUPLICATE: 3961394

Parameter	Units	10560519001 Result	Dup Result	RPD	Max RPD	Qualifiers
Diesel Fuel Range SG	ug/L	7270	9280	24	30	
Motor Oil Range SG	ug/L	ND	448		30	P2
n-Triacontane (S)	%	52	61			
o-Terphenyl (S)	%	56	59			

Results presented on this page are in the units indicated by the "Units" column except where an alternate unit is presented to the right of the result.

### REPORT OF LABORATORY ANALYSIS

This report shall not be reproduced, except in full,  
without the written consent of Pace Analytical Services, LLC.

### QUALITY CONTROL DATA

Project: P66 Renton Terminal AOC 5228

Pace Project No.: 10560519

QC Batch:	743632	Analysis Method:	NWTPH-Dx
QC Batch Method:	EPA Mod. 3510C	Analysis Description:	NWTPH-Dx GCS LV SG
		Laboratory:	Pace Analytical Services - Minneapolis

Associated Lab Samples: 10560519002, 10560519003, 10560519004

METHOD BLANK: 3965641 Matrix: Water

Associated Lab Samples: 10560519002, 10560519003, 10560519004

Parameter	Units	Blank Result	Reporting Limit	Analyzed	Qualifiers
Diesel Fuel Range SG	ug/L	ND	400	05/23/21 16:10	
Motor Oil Range SG	ug/L	ND	400	05/23/21 16:10	
n-Triacontane (S)	%	72	50-150	05/23/21 16:10	
o-Terphenyl (S)	%	62	50-150	05/23/21 16:10	

LABORATORY CONTROL SAMPLE & LCSD: 3965642 3965643

Parameter	Units	Spike Conc.	LCS Result	LCSD Result	LCS % Rec	LCSD % Rec	% Rec Limits	RPD	Max RPD	Qualifiers
Diesel Fuel Range SG	ug/L	2000	1500	1580	75	79	50-150	5	20	
Motor Oil Range SG	ug/L	2000	1500	1580	75	79	50-150	5	20	
n-Triacontane (S)	%				70	78	50-150			
o-Terphenyl (S)	%				72	75	50-150			

Results presented on this page are in the units indicated by the "Units" column except where an alternate unit is presented to the right of the result.

### REPORT OF LABORATORY ANALYSIS

This report shall not be reproduced, except in full,  
without the written consent of Pace Analytical Services, LLC.



### QUALITY CONTROL DATA

Project: P66 Renton Terminal AOC 5228

Pace Project No.: 10560519

QC Batch: 745024

Analysis Method: EPA 1664B OG

QC Batch Method: EPA 1664B OG

Analysis Description: 1664B HEM, Oil and Grease

Laboratory: Pace Analytical Services - Minneapolis

Associated Lab Samples: 10560519014

METHOD BLANK: 3973174

Matrix: Water

Associated Lab Samples: 10560519014

Parameter	Units	Blank Result	Reporting Limit	Analyzed	Qualifiers
Oil and Grease	ug/L	ND	5000	05/27/21 11:11	

LABORATORY CONTROL SAMPLE: 3973175

Parameter	Units	Spike Conc.	LCS Result	LCS % Rec	% Rec Limits	Qualifiers
Oil and Grease	ug/L	40000	35300	88	78-114	

MATRIX SPIKE SAMPLE: 3973176

Parameter	Units	40227268009 Result	Spike Conc.	MS Result	MS % Rec	% Rec Limits	Qualifiers
Oil and Grease	ug/L	1.8J mg/L	49400	27900	53	78-114	M1

SAMPLE DUPLICATE: 3973177

Parameter	Units	10560590001 Result	Dup Result	RPD	Max RPD	Qualifiers
Oil and Grease	ug/L	ND	2200J		18	

Results presented on this page are in the units indicated by the "Units" column except where an alternate unit is presented to the right of the result.

### REPORT OF LABORATORY ANALYSIS

This report shall not be reproduced, except in full,  
without the written consent of Pace Analytical Services, LLC.

## QUALIFIERS

Project: P66 Renton Terminal AOC 5228

Pace Project No.: 10560519

---

### DEFINITIONS

DF - Dilution Factor, if reported, represents the factor applied to the reported data due to dilution of the sample aliquot.

ND - Not Detected at or above adjusted reporting limit.

TNTC - Too Numerous To Count

J - Estimated concentration above the adjusted method detection limit and below the adjusted reporting limit.

MDL - Adjusted Method Detection Limit.

PQL - Practical Quantitation Limit.

RL - Reporting Limit - The lowest concentration value that meets project requirements for quantitative data with known precision and bias for a specific analyte in a specific matrix.

S - Surrogate

1,2-Diphenylhydrazine decomposes to and cannot be separated from Azobenzene using Method 8270. The result for each analyte is a combined concentration.

Consistent with EPA guidelines, unrounded data are displayed and have been used to calculate % recovery and RPD values.

LCS(D) - Laboratory Control Sample (Duplicate)

MS(D) - Matrix Spike (Duplicate)

DUP - Sample Duplicate

RPD - Relative Percent Difference

NC - Not Calculable.

SG - Silica Gel - Clean-Up

U - Indicates the compound was analyzed for, but not detected.

N-Nitrosodiphenylamine decomposes and cannot be separated from Diphenylamine using Method 8270. The result reported for each analyte is a combined concentration.

Pace Analytical is TNI accredited. Contact your Pace PM for the current list of accredited analytes.

TNI - The NELAC Institute.

### ANALYTE QUALIFIERS

M1 Matrix spike recovery exceeded QC limits. Batch accepted based on laboratory control sample (LCS) recovery.

P2 Re-extraction or re-analysis could not be performed due to insufficient sample amount.

R1 RPD value was outside control limits.

S0 Surrogate recovery outside laboratory control limits.

ST Surrogate recovery was above laboratory control limits. Results may be biased high.

## REPORT OF LABORATORY ANALYSIS

This report shall not be reproduced, except in full,  
without the written consent of Pace Analytical Services, LLC.

### QUALITY CONTROL DATA CROSS REFERENCE TABLE

Project: P66 Renton Terminal AOC 5228

Pace Project No.: 10560519

Lab ID	Sample ID	QC Batch Method	QC Batch	Analytical Method	Analytical Batch
10560519001	GW-051321-JRL-INF 1	EPA Mod. 3510C	742780	NWTPH-Dx	743266
10560519002	GW-051321-JRL-MID-1	EPA Mod. 3510C	743632	NWTPH-Dx	743955
10560519003	GW-051321-JRL-MID-2	EPA Mod. 3510C	743632	NWTPH-Dx	743955
10560519004	GW-051321-JRL-Total EFF	EPA Mod. 3510C	743632	NWTPH-Dx	743955
10560519001	GW-051321-JRL-INF 1	NWTPHGX	1676101	NWTPH-Gx	1676101
10560519002	GW-051321-JRL-MID-1	NWTPHGX	1676101	NWTPH-Gx	1676101
10560519003	GW-051321-JRL-MID-2	NWTPHGX	1676101	NWTPH-Gx	1676101
10560519012	Trip Blank	NWTPHGX	1676101	NWTPH-Gx	1676101
10560519013	GW-051321-JRL-Total EFF 1-4	NWTPHGX	1676101	NWTPH-Gx	1676101
10560519001	GW-051321-JRL-INF 1	8260D	1675540	EPA 8260D	1675540
10560519002	GW-051321-JRL-MID-1	8260D	1675540	EPA 8260D	1675540
10560519003	GW-051321-JRL-MID-2	8260D	1675540	EPA 8260D	1675540
10560519012	Trip Blank	8260D	1675883	EPA 8260D	1675883
10560519013	GW-051321-JRL-Total EFF 1-4	8260D	1675883	EPA 8260D	1675883
10560519014	GW-051321-JRL-Total EFF 5-7	EPA 1664B OG	745024		

### REPORT OF LABORATORY ANALYSIS

This report shall not be reproduced, except in full,  
without the written consent of Pace Analytical Services, LLC.



**CHAIN-OF-CUSTODY / Analytical Request Docur**  
 The Chain-of-Custody is a LEGAL DOCUMENT. All relevant fields must be completed.

Section A Required Client Information:		Section B Required Project Information:		Section C Invoice Information:	
Company:	GHD Services, Inc.	Report To:	Christina McClelland	Attention:	Christina McClelland
Address:	20818 44th Avenue West, Suite 190 Lynnwood, WA 98036	Copy To:	Eric Maise and Thuan Bui	Company Name:	GHD Services, Inc.
Email To:	christina.mcclelland@ghd.com, eric.maises@ghd.com, thuan.bui@ghd.com	Purchase Order No.:		Address:	2055 Niagara Falls Boulevard Suite #3, Niagara Falls, New York, 14304
Phone:	(425)563-6502	Client Project ID:	70496.17	Pace Quote Reference:	
Requested Due Date/TAT:	Standard	Container Order Number:		Pace Project Manager:	Jennifer Gross
				Pace Profile #:	
				State/Location:	
				Regulatory Agency:	

ITEM#	MATRIX	CODE	MATRIX CODE (see valid codes to left)	SAMPLE TYPE (G=GRAB C=COMP)	COLLECTED		DATE	TIME	RELINQUISHED BY / AFFILIATION	DATE	TIME	ACCEPTED BY / AFFILIATION	DATE	TIME	SAMPLE CONDITIONS
					START	END									
1	GW-051321 - JRL - INF 1	DW	WT G				5/13/21	1200							
2	<del>GW-051321 - JRL - INF 2</del>	WT	WT G												
3	GW-051321 - JRL - MID 1	WT	WT G					1145							
4	GW-051321 - JRL - MID 2	WT	WT G					1130							
5	GW-051321 - JRL - Total EFF	WT	WT G					1030							
6	GW-051321 - JRL - Total EFF 1	WT	WT G					1030							
7	GW-051321 - JRL - Total EFF 2	WT	WT G					1045							
8	GW-051321 - JRL - Total EFF 3	WT	WT G					1000							
9	GW-051321 - JRL - Total EFF 4	WT	WT G					1115							
10	GW-051321 - JRL - Total EFF 5	WT	WT G					1030							
11	GW-051321 - JRL - Total EFF 6	WT	WT G					1045							
11	GW-051321 - JRL - Total EFF 7	WT	WT G					1100							

ANALYSES TEST	Y/N	Preservatives	Requested Analysis Filtered (Y/N)	Residual Chlorine (Y/N)
TPhd (NWTPH-Dx) with Silica Gel	X			
TPhg (NWTPH-Gx)	X			
BTEX (EPA 8260)	X			
FOG 1664	X			
H2SO4	X			
HNO3	X			
HCl	X			
NaOH	X			
Na2SO3	X			
Methanol	X			
Other	X			

TEMP in C	Received on Ice (Y/N)	Custody Sealed (Y/N)	Cooler (Y/N)	Samples Intact (Y/N)
ADDITIONAL COMMENTS: 5-13-21 1300 TSP/PALE GHD DATE Signed: 05-13-21 SAMPLER NAME AND SIGNATURE: JOE LEWANDOWSKI PRINT Name of SAMPLER: JOE LEWANDOWSKI SIGNATURE of SAMPLER:				





Document Name:  
**Sample Condition Upon Receipt (SCUR) - MN**

Document No.:  
**ENV-FRM-MIN4-0150 Rev.02**

Document Revised: 14Apr2021  
**Page 1 of 1**

Pace Analytical Services -  
**Minneapolis**

**Sample Condition Upon Receipt**

Client Name:

Project #:

GHD services

**WO#: 10560519**

Courier:  Fed Ex  UPS  USPS  Client  
 Pace  Speedee  Commercial

PM: JMG Due Date: 06/01/21  
CLIENT: GHD\_WA

Tracking Number: 1456 2247 0706 See Exceptions   
ENV-FRM-MIN4-0142

Custody Seal on Cooler/Box Present?  Yes  No Seals Intact?  Yes  No Biological Tissue Frozen?  Yes  No  N/A

Packing Material:  Bubble Wrap  Bubble Bags  None  Other: \_\_\_\_\_ Temp Blank?  Yes  No

Thermometer:  T1(0461)  T2(1336)  T3(0459)  OS418-LS Type  Wet  Blue  None  Dry  Melted  
 T4(0254)  T5(0489)  160285052 of Ice:

Did Samples Originate in West Virginia?  Yes  No Were All Container Temps Taken?  Yes  No  N/A

Temp should be above freezing to 6°C Cooler Temp Read w/temp blank: 0.9 °C

Average Corrected Temp (no temp blank only): \_\_\_\_\_ °C  See Exceptions ENV-FRM-MIN4-0142  1 Container

Correction Factor: True Cooler Temp Corrected w/temp blank: 0.9 °C

USDA Regulated Soil: ( N/A, water sample) Other: \_\_\_\_\_

Date/Initials of Person Examining Contents: CS 5/17/21

Did samples originate in a quarantine zone within the United States: AL, AR, CA, FL, GA, ID, LA, MS, NC, NM, NY, OK, OR, SC, TN, TX or VA (check maps)?  Yes  No  
Did samples originate from a foreign source (internationally, including Hawaii and Puerto Rico)?  Yes  No

If Yes to either question, fill out a Regulated Soil Checklist (F-MIN-338) and include with SCUR/COC paperwork.

	COMMENTS:
Chain of Custody Present and Filled Out? <input checked="" type="checkbox"/> Yes <input type="checkbox"/> No	1.
Chain of Custody Relinquished? <input checked="" type="checkbox"/> Yes <input type="checkbox"/> No	2.
Sampler Name and/or Signature on COC? <input checked="" type="checkbox"/> Yes <input type="checkbox"/> No <input type="checkbox"/> N/A	3.
Samples Arrived within Hold Time? <input checked="" type="checkbox"/> Yes <input type="checkbox"/> No	4.
Short Hold Time Analysis (<72 hr)? <input type="checkbox"/> Yes <input checked="" type="checkbox"/> No	5. <input type="checkbox"/> Fecal Coliform <input type="checkbox"/> HPC <input type="checkbox"/> Total Coliform/E coli <input type="checkbox"/> BOD/cBOD <input type="checkbox"/> Hex Chrome <input type="checkbox"/> Turbidity <input type="checkbox"/> Nitrate <input type="checkbox"/> Nitrite <input type="checkbox"/> Orthophos <input type="checkbox"/> Other
Rush Turn Around Time Requested? <input type="checkbox"/> Yes <input checked="" type="checkbox"/> No	6.
Sufficient Volume? <input checked="" type="checkbox"/> Yes <input type="checkbox"/> No	7.
Correct Containers Used? <input checked="" type="checkbox"/> Yes <input type="checkbox"/> No -Pace Containers Used? <input checked="" type="checkbox"/> Yes <input type="checkbox"/> No	8.
Containers Intact? <input checked="" type="checkbox"/> Yes <input type="checkbox"/> No	9.
Field Filtered Volume Received for Dissolved Tests? <input type="checkbox"/> Yes <input type="checkbox"/> No <input checked="" type="checkbox"/> N/A	10. Is sediment visible in the dissolved container? <input type="checkbox"/> Yes <input type="checkbox"/> No
Is sufficient information available to reconcile the samples to the COC? <input checked="" type="checkbox"/> Yes <input type="checkbox"/> No Matrix: <input checked="" type="checkbox"/> Water <input type="checkbox"/> Soil <input type="checkbox"/> Oil <input type="checkbox"/> Other _____	11. If no, write ID/ Date/Time on Container Below: <input type="checkbox"/> See Exception ENV-FRM-MIN4-0142
All containers needing acid/base preservation have been checked? <input type="checkbox"/> Yes <input type="checkbox"/> No <input checked="" type="checkbox"/> N/A	12. Sample # <input type="checkbox"/> NaOH <input type="checkbox"/> HNO <sub>3</sub> <input type="checkbox"/> H <sub>2</sub> SO <sub>4</sub> <input type="checkbox"/> Zinc Acetate
All containers needing preservation are found to be in compliance with EPA recommendation? (HNO <sub>3</sub> , H <sub>2</sub> SO <sub>4</sub> , <2pH, NaOH >9 Sulfide, NaOH >10 Cyanide) <input type="checkbox"/> Yes <input type="checkbox"/> No <input checked="" type="checkbox"/> N/A	Positive for Res. Chlorine? <input type="checkbox"/> Yes <input type="checkbox"/> No <input type="checkbox"/> See Exception ENV-FRM-MIN4-0142 pH Paper Lot#
Exceptions: VOA, Coliform, TOC/DOC Oil and Grease, DRO/8015 (water) and Dioxin/PFAS <input type="checkbox"/> Yes <input type="checkbox"/> No <input checked="" type="checkbox"/> N/A	Res. Chlorine   0-6 Roll   0-6 Strip   0-14 Strip
Extra labels present on soil VOA or WIDRO containers? <input type="checkbox"/> Yes <input type="checkbox"/> No <input checked="" type="checkbox"/> N/A Headspace in VOA Vials (greater than 6mm)? <input type="checkbox"/> Yes <input type="checkbox"/> No <input checked="" type="checkbox"/> N/A	13. <input type="checkbox"/> See Exception ENV-FRM-MIN4-0140
Trip Blank Present? <input type="checkbox"/> Yes <input type="checkbox"/> No <input checked="" type="checkbox"/> N/A Trip Blank Custody Seals Present? <input type="checkbox"/> Yes <input type="checkbox"/> No <input checked="" type="checkbox"/> N/A	14. Pace Trip Blank Lot # (if purchased): _____

**CLIENT NOTIFICATION/RESOLUTION**

Field Data Required?  Yes  No

Person Contacted: \_\_\_\_\_  
Comments/Resolution: \_\_\_\_\_

Date/Time: \_\_\_\_\_

Project Manager Review: JENNI GROSS

Date: 05/17/21

Note: Whenever there is a discrepancy affecting North Carolina compliance samples, a copy of this form will be sent to the North Carolina DEHNR Certification Office (i.e. out of hold, incorrect preservative, out of temp, incorrect containers).

Labeled by: CS (2) Page 22 of 23



# Internal Transfer Chain of Custody

F139



Samples Pre-Logged into eCOC.

State Of Origin: WA  
 Cert. Needed:  Yes  No

Workorder Name: P66 Renton Terminal AOC 5228  
 Owner Received Date: 5/15/2021 Results Requested By: 6/1/2021



Report To: Subcontract To

Jennifer Gross  
 Pace Analytical Minnesota  
 1700 Elm Street  
 Minneapolis, MN 55414  
 Phone (612)607-1700

Pace National  
 12065 Lebanon Rd  
 Mt. Juliet, TN 37122  
 Phone (615) 758-5858

Item	Sample ID	Sample Type	Collect Date/Time	Lab ID	Matrix	Preserved Containers		Sample Composite	Requested Analysis
						8260 BTEX	NWTPH-GX		
1	GW-051321-JRL-INF 1	PS	5/13/2021 12:00	10560519001	Water	6		X	
2	GW-051321-JRL-MID-1	PS	5/13/2021 11:45	10560519002	Water	6		X	
3	GW-051321-JRL-MID-2	PS	5/13/2021 11:30	10560519003	Water	6		X	
4	GW-051321-JRL-Total EFF 1	PS	5/13/2021 10:30	10560519005	Water	2		X	
5	GW-051321-JRL-Total EFF 2	PS	5/13/2021 10:45	10560519006	Water	2		X	
6	GW-051321-JRL-Total EFF 3	PS	5/13/2021 11:00	10560519007	Water	2		X	
7	GW-051321-JRL-Total EFF 4	PS	5/13/2021 11:15	10560519008	Water	2		X	
8	Trip Blank	PS	5/13/2021 00:00	10560519012	Water	4		X	
9	GW-051321-JRL-Total EFF 1-4	PS	5/13/2021 11:15	10560519013	Water	0		X	

LAB USE ONLY  
 10555169  
 -01  
 -02  
 -03  
 -05  
 I  
 I  
 -04  
 -05

Transfers	Released By	Date/Time	Received By	Date/Time	Received on Ice	Y or N	Samples Intact	Y or N
1	Jake Pace	5/18/2021	Kay Olivia	5/19/2021				
2								
3								

Cooler Temperature on Receipt °C Custody Seal Y or N

Composite volume from samples 10560519005, -006, -007 and -008, report results on sample 10560519013.

\*\*\*In order to maintain client confidentiality, location/name of the sampling site, sampler's name and signature may not be provided on this COC document. This chain of custody is considered complete as is since this information is available in the owner laboratory. Fedex: 937192930058

ADK 3.04.1-3.1

Sample Receipt Checklist:  
 COC Seal Present/Intact:  Y  N If Applicable  
 COC Signed/Accurate:  Y  N VOA Zero Headspace:  Y  N  
 Bottles arrive intact:  Y  N Pres. Correct/Check:  Y  N  
 Correct bottles used:  Y  N  
 Sufficient volume sent:  Y  N  
 RAD Screen <0.5 mR/hr:  Y  N

July 16, 2021

Jeff Gaarder  
GHD  
2055 Niagara Falls  
Boulevard Suite #3  
Niagara Falls, NY 14304

RE: Project: 70496  
Pace Project No.: 10568592

Dear Jeff Gaarder:

Enclosed are the analytical results for sample(s) received by the laboratory on July 06, 2021. The results relate only to the samples included in this report. Results reported herein conform to the applicable TNI/NELAC Standards and the laboratory's Quality Manual, where applicable, unless otherwise noted in the body of the report.

The test results provided in this final report were generated by each of the following laboratories within the Pace Network:

- Pace Analytical Services - Minneapolis

If you have any questions concerning this report, please feel free to contact me.

Sincerely,

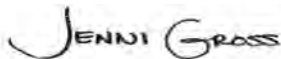

Jennifer Gross  
jennifer.gross@pacelabs.com  
(612)607-1700  
Project Manager

Enclosures

cc: Jeffrey Cloud, GHD Services Inc.  
Eric Maise, GHD Services Inc.  
Christina McClelland, GHD Services, Inc.  
Navee Ratnam, GHD Services Inc.



## REPORT OF LABORATORY ANALYSIS

This report shall not be reproduced, except in full,  
without the written consent of Pace Analytical Services, LLC.

## CERTIFICATIONS

Project: 70496  
Pace Project No.: 10568592

---

### **Pace Analytical Services, LLC - Minneapolis MN**

1700 Elm Street SE, Minneapolis, MN 55414

A2LA Certification #: 2926.01\*

1800 Elm Street SE, Minneapolis, MN 55414--Satellite Air Lab

Alabama Certification #: 40770

Alaska Contaminated Sites Certification #: 17-009\*

Alaska DW Certification #: MN00064

Arizona Certification #: AZ0014\*

Arkansas DW Certification #: MN00064

Arkansas WW Certification #: 88-0680

California Certification #: 2929

Colorado Certification #: MN00064

Connecticut Certification #: PH-0256

EPA Region 8 Tribal Water Systems+Wyoming DW Certification #: via MN 027-053-137

Florida Certification #: E87605\*

Georgia Certification #: 959

Hawaii Certification #: MN00064

Idaho Certification #: MN00064

Illinois Certification #: 200011

Indiana Certification #: C-MN-01

Iowa Certification #: 368

Kansas Certification #: E-10167

Kentucky DW Certification #: 90062

Kentucky WW Certification #: 90062

Louisiana DEQ Certification #: AI-03086\*

Louisiana DW Certification #: MN00064

Maine Certification #: MN00064\*

Maryland Certification #: 322

Michigan Certification #: 9909

Minnesota Certification #: 027-053-137\*

Minnesota Dept of Ag Approval: via MN 027-053-137

Minnesota Petrofund Registration #: 1240\*

Mississippi Certification #: MN00064

Missouri Certification #: 10100

Montana Certification #: CERT0092

Nebraska Certification #: NE-OS-18-06

Nevada Certification #: MN00064

New Hampshire Certification #: 2081\*

New Jersey Certification #: MN002

New York Certification #: 11647\*

North Carolina DW Certification #: 27700

North Carolina WW Certification #: 530

North Dakota Certification #: R-036

Ohio DW Certification #: 41244

Ohio VAP Certification (1700) #: CL101

Ohio VAP Certification (1800) #: CL110\*

Oklahoma Certification #: 9507\*

Oregon Primary Certification #: MN300001

Oregon Secondary Certification #: MN200001\*

Pennsylvania Certification #: 68-00563\*

Puerto Rico Certification #: MN00064

South Carolina Certification #:74003001

Tennessee Certification #: TN02818

Texas Certification #: T104704192\*

Utah Certification #: MN00064\*

Vermont Certification #: VT-027053137

Virginia Certification #: 460163\*

Washington Certification #: C486\*

West Virginia DEP Certification #: 382

West Virginia DW Certification #: 9952 C

Wisconsin Certification #: 999407970

Wyoming UST Certification #: via A2LA 2926.01

USDA Permit #: P330-19-00208

\*Please Note: Applicable air certifications are denoted with an asterisk (\*).

---

## REPORT OF LABORATORY ANALYSIS

This report shall not be reproduced, except in full,  
without the written consent of Pace Analytical Services, LLC.



## SAMPLE SUMMARY

Project: 70496  
Pace Project No.: 10568592

Lab ID	Sample ID	Matrix	Date Collected	Date Received
10568592001	A-063021-JRL-INF	Air	06/30/21 13:05	07/06/21 12:10
10568592002	A-063021-JRL-EFF	Air	06/30/21 13:00	07/06/21 12:10
10568592003	A-063021-JRL-INF CERT#2934	Air		07/06/21 12:10
10568592004	A-063021-JRL-EFF CERT#0899	Air		07/06/21 12:10

## REPORT OF LABORATORY ANALYSIS

This report shall not be reproduced, except in full,  
without the written consent of Pace Analytical Services, LLC.

### SAMPLE ANALYTE COUNT

Project: 70496  
Pace Project No.: 10568592

Lab ID	Sample ID	Method	Analysts	Analytes Reported	Laboratory
10568592001	A-063021-JRL-INF	TO-15	AJA	6	PASI-M
10568592002	A-063021-JRL-EFF	TO-15	AJA	6	PASI-M
10568592003	A-063021-JRL-INF CERT#2934	TO-15	EMC	5	PASI-M
10568592004	A-063021-JRL-EFF CERT#0899	TO-15	EMC	5	PASI-M

PASI-M = Pace Analytical Services - Minneapolis

### REPORT OF LABORATORY ANALYSIS

This report shall not be reproduced, except in full,  
without the written consent of Pace Analytical Services, LLC.

## ANALYTICAL RESULTS

Project: 70496  
Pace Project No.: 10568592

Sample: <b>A-063021-JRL-INF</b>		Lab ID: <b>10568592001</b>	Collected: 06/30/21 13:05	Received: 07/06/21 12:10	Matrix: Air			
Parameters	Results	Units	Report Limit	DF	Prepared	Analyzed	CAS No.	Qual
<b>TO15 MSV AIR</b>		Analytical Method: TO-15 Pace Analytical Services - Minneapolis						
Benzene	<b>321</b>	ppbv	2.0	20.2		07/16/21 01:37	71-43-2	
Ethylbenzene	<b>71.9</b>	ppbv	4.0	20.2		07/16/21 01:37	100-41-4	
THC as Gas	<b>21200</b>	ppbv	982	20.2		07/16/21 01:37		
Toluene	<b>460</b>	ppbv	4.0	20.2		07/16/21 01:37	108-88-3	
m&p-Xylene	<b>589</b>	ppbv	8.1	20.2		07/16/21 01:37	179601-23-1	
o-Xylene	<b>208</b>	ppbv	4.0	20.2		07/16/21 01:37	95-47-6	

## REPORT OF LABORATORY ANALYSIS

This report shall not be reproduced, except in full,  
without the written consent of Pace Analytical Services, LLC.

## ANALYTICAL RESULTS

Project: 70496  
Pace Project No.: 10568592

Sample: <b>A-063021-JRL-EFF</b>		Lab ID: <b>10568592002</b>	Collected: 06/30/21 13:00	Received: 07/06/21 12:10	Matrix: Air			
Parameters	Results	Units	Report Limit	DF	Prepared	Analyzed	CAS No.	Qual
<b>TO15 MSV AIR</b>		Analytical Method: TO-15 Pace Analytical Services - Minneapolis						
Benzene	<b>419</b>	ppbv	7.2	72		07/16/21 15:05	71-43-2	
Ethylbenzene	<b>0.78</b>	ppbv	0.48	2.4		07/16/21 01:09	100-41-4	
THC as Gas	<b>1280</b>	ppbv	117	2.4		07/16/21 01:09		
Toluene	<b>49.4</b>	ppbv	0.48	2.4		07/16/21 01:09	108-88-3	
m&p-Xylene	<b>11.6</b>	ppbv	0.96	2.4		07/16/21 01:09	179601-23-1	
o-Xylene	<b>2.8</b>	ppbv	0.48	2.4		07/16/21 01:09	95-47-6	

## REPORT OF LABORATORY ANALYSIS

This report shall not be reproduced, except in full,  
without the written consent of Pace Analytical Services, LLC.

## ANALYTICAL RESULTS

Project: 70496  
Pace Project No.: 10568592

<b>Sample:</b> A-063021-JRL-INF CERT#2934	<b>Lab ID:</b> 10568592003	Collected:	Received: 07/06/21 12:10	Matrix: Air				
Parameters	Results	Units	Report Limit	DF	Prepared	Analyzed	CAS No.	Qual

**Individual Can Certification**

Analytical Method: TO-15  
Pace Analytical Services - Minneapolis

Benzene	ND	ug/m3	0.32	1		05/18/21 18:30	71-43-2	
Ethylbenzene	ND	ug/m3	0.88	1		05/18/21 18:30	100-41-4	
Toluene	ND	ug/m3	0.77	1		05/18/21 18:30	108-88-3	
m&p-Xylene	ND	ug/m3	1.8	1		05/18/21 18:30	179601-23-1	
o-Xylene	ND	ug/m3	0.88	1		05/18/21 18:30	95-47-6	

## REPORT OF LABORATORY ANALYSIS

This report shall not be reproduced, except in full,  
without the written consent of Pace Analytical Services, LLC.

## ANALYTICAL RESULTS

Project: 70496  
Pace Project No.: 10568592

<b>Sample:</b> A-063021-JRL-EFF CERT#0899	<b>Lab ID:</b> 10568592004	Collected:	Received: 07/06/21 12:10	Matrix: Air				
Parameters	Results	Units	Report Limit	DF	Prepared	Analyzed	CAS No.	Qual

**Individual Can Certification**

Analytical Method: TO-15  
Pace Analytical Services - Minneapolis

Benzene	ND	ug/m3	0.32	1		05/19/21 04:01	71-43-2	
Ethylbenzene	ND	ug/m3	0.88	1		05/19/21 04:01	100-41-4	
Toluene	ND	ug/m3	0.77	1		05/19/21 04:01	108-88-3	
m&p-Xylene	ND	ug/m3	1.8	1		05/19/21 04:01	179601-23-1	
o-Xylene	ND	ug/m3	0.88	1		05/19/21 04:01	95-47-6	

## REPORT OF LABORATORY ANALYSIS

This report shall not be reproduced, except in full,  
without the written consent of Pace Analytical Services, LLC.

### QUALITY CONTROL DATA

Project: 70496  
Pace Project No.: 10568592

QC Batch: 756476	Analysis Method: TO-15
QC Batch Method: TO-15	Analysis Description: TO15 MSV AIR
	Laboratory: Pace Analytical Services - Minneapolis

Associated Lab Samples: 10568592001, 10568592002

METHOD BLANK: 4033596 Matrix: Air

Associated Lab Samples: 10568592001, 10568592002

Parameter	Units	Blank Result	Reporting Limit	Analyzed	Qualifiers
Benzene	ppbv	ND	0.050	07/15/21 08:50	
Ethylbenzene	ppbv	ND	0.10	07/15/21 08:50	
m&p-Xylene	ppbv	ND	0.20	07/15/21 08:50	
o-Xylene	ppbv	ND	0.10	07/15/21 08:50	
THC as Gas	ppbv	ND	24.3	07/15/21 08:50	
Toluene	ppbv	ND	0.10	07/15/21 08:50	

LABORATORY CONTROL SAMPLE: 4033597

Parameter	Units	Spike Conc.	LCS Result	LCS % Rec	% Rec Limits	Qualifiers
Benzene	ppbv	10.7	9.0	84	70-131	
Ethylbenzene	ppbv	10.8	10.2	94	70-142	
m&p-Xylene	ppbv	21.6	21.2	98	70-141	
o-Xylene	ppbv	10.8	10.4	96	70-141	
THC as Gas	ppbv	1240	1130	91	70-130	
Toluene	ppbv	10.8	9.8	91	70-138	

Results presented on this page are in the units indicated by the "Units" column except where an alternate unit is presented to the right of the result.

### REPORT OF LABORATORY ANALYSIS

This report shall not be reproduced, except in full,  
without the written consent of Pace Analytical Services, LLC.

## QUALIFIERS

Project: 70496  
Pace Project No.: 10568592

---

### DEFINITIONS

DF - Dilution Factor, if reported, represents the factor applied to the reported data due to dilution of the sample aliquot.

ND - Not Detected at or above adjusted reporting limit.

TNTC - Too Numerous To Count

J - Estimated concentration above the adjusted method detection limit and below the adjusted reporting limit.

MDL - Adjusted Method Detection Limit.

PQL - Practical Quantitation Limit.

RL - Reporting Limit - The lowest concentration value that meets project requirements for quantitative data with known precision and bias for a specific analyte in a specific matrix.

S - Surrogate

1,2-Diphenylhydrazine decomposes to and cannot be separated from Azobenzene using Method 8270. The result for each analyte is a combined concentration.

Consistent with EPA guidelines, unrounded data are displayed and have been used to calculate % recovery and RPD values.

LCS(D) - Laboratory Control Sample (Duplicate)

MS(D) - Matrix Spike (Duplicate)

DUP - Sample Duplicate

RPD - Relative Percent Difference

NC - Not Calculable.

SG - Silica Gel - Clean-Up

U - Indicates the compound was analyzed for, but not detected.

N-Nitrosodiphenylamine decomposes and cannot be separated from Diphenylamine using Method 8270. The result reported for each analyte is a combined concentration.

Pace Analytical is TNI accredited. Contact your Pace PM for the current list of accredited analytes.

TNI - The NELAC Institute.

## REPORT OF LABORATORY ANALYSIS

This report shall not be reproduced, except in full,  
without the written consent of Pace Analytical Services, LLC.



### QUALITY CONTROL DATA CROSS REFERENCE TABLE

Project: 70496  
Pace Project No.: 10568592

Lab ID	Sample ID	QC Batch Method	QC Batch	Analytical Method	Analytical Batch
10568592001	A-063021-JRL-INF	TO-15	756476		
10568592002	A-063021-JRL-EFF	TO-15	756476		
10568592003	A-063021-JRL-INF CERT#2934	TO-15	756756		
10568592004	A-063021-JRL-EFF CERT#0899	TO-15	756756		

### REPORT OF LABORATORY ANALYSIS

This report shall not be reproduced, except in full,  
without the written consent of Pace Analytical Services, LLC.



# CHAIN-OF-CUSTODY / Analytical Request Document

The Chain-of-Custody is a LEGAL DOCUMENT. All relevant fields must be completed accurately.

**Section A**  
 Required Client Information:  
 Company: GHD Services, Inc.  
 Address: 20818 44th Avenue West, Suite 190  
 Lynnwood, WA 98036  
 Email To: jeff.gaarder@ghd.com, christina.mcclelland@ghd.com  
 Phone: (425)563-6502 Fax:  
 Requested Due Date/TAT: Standard

**Section B**  
 Required Project Information:  
 Report To: Jeff Gaarder  
 Copy To: Christina McClelland  
 Purchase Order No.: 70496  
 Client Project ID: 70496  
 Container Order Number:

**Section C**  
 Invoice Information:  
 Attention: Jeff Gaarder  
 Company Name: GHD Services, Inc.  
 Address: 2055 Niagara Falls Boulevard Suite #3, Niagara Falls, New York, 14304  
 Pace Project Reference:  
 Pace Project Manager: Jennifer Gross  
 Pace Profile #:  
 State / Location:  
 Regulatory Agency:

Page: 1 Of 1

ITEM#	MATRIX CODE (see valid codes to left)	SAMPLE TYPE (G=GRAB C=COMP)	COLLECTED		SAMPLE TEMP AT COLLECTION	# OF CONTAINERS	Preservatives	Analyses Test	Requested Analysis Filtered (Y/N)	Residual Chlorine (Y/N)	TEMP in C	Received on Ice (Y/N)	Custody Sealed (Y/N)	Sample Intact (Y/N)	
			START	END											DATE
1	A-063021-JR1 -INF	OT G	6/30/21	1305		1	Unpreserved H2SO4 HNO3 HCl NaOH Na2S2O3 Methanol Other	NWTPH-Gx (TPHg) BTEX (TO-15)							
2	A-063021-JR1 -EFF	OT G	6/30/21	1300		1									
3															
4															
5															
6															
7															
8															
9															
10															
11															
12															

001 003  
002 004

CANISTER #  
2934  
0899

**ADDITIONAL COMMENTS**  
 BELONGED BY / AFFILIATION: GHD  
 DATE: 6-30-21  
 TIME: 1300  
 ACCEPTED BY / AFFILIATION: Jeff Gaarder  
 DATE: 7-6-21  
 TIME: 12:10  
 SAMPLE CONDITIONS: - N N Y

**SAMPLER NAME AND SIGNATURE**  
 PRINT Name of SAMPLER: JOE LEWANDOWSKI  
 SIGNATURE of SAMPLER: [Signature]  
 DATE Signed: 06-30-21

10# : 10568592

10568592





Document Name: Sample Condition Upon Receipt (SCUR) - Air

Document Revised: 24Mar2020

Page 1 of 1

Document No.: ENV-FRM-MIN4-0113 Rev.00

Pace Analytical Services - Minneapolis

Air Sample Condition Upon Receipt

Client Name: GHD-WA

Project #:

WO#: 10568592

PM: JMG

Due Date: 07/20/21

CLIENT: GHD\_WA

Courier: [X] Fed Ex [ ] UPS [ ] USPS [ ] Client [ ] Pace [ ] Speedee [ ] Commercial See Exception

Tracking Number: 975384428648

Custody Seal on Cooler/Box Present? [ ] Yes [X] No Seals Intact? [ ] Yes [ ] No

Packing Material: [ ] Bubble Wrap [ ] Bubble Bags [X] Foam [ ] None [ ] Tin Can [ ] Other: Temp Blank rec: [ ] Yes [X] No

Temp. (TO17 and TO13 samples only) (°C): Corrected Temp (°C): Thermometer Used: [ ] G87A9170600254 [ ] G87A9155100842

Temp should be above freezing to 6°C Correction Factor: Date & Initials of Person Examining Contents: 7-6-21 wj

Type of ice Received [ ] Blue [ ] Wet [X] None

Comments:

Table with 13 rows of questions and checkboxes. Questions include Chain of Custody Present?, Samples Arrived within Hold Time?, Short Hold Time Analysis (<72 hr)?, Rush Turn Around Time Requested?, Sufficient Volume?, Correct Containers Used?, Containers Intact?, Media: Air Can, Airbag, Filter, TDT, Passive, Is sufficient information available to reconcile samples to the COC?, Do cans need to be pressurized? (DO NOT PRESSURIZE 3C or ASTM 1946!!!)

Gauge # [ ] 10AIR26 [X] 10AIR34 [ ] 10AIR35 [ ] 4097

Table with 10 columns: Sample Number, Can ID, Flow Controller, Initial Pressure, Final Pressure, Sample Number, Can ID, Flow Controller, Initial Pressure, Final Pressure. Handwritten entries for INF and EFF.

CLIENT NOTIFICATION/RESOLUTION

Field Data Required? [ ] Yes [ ] No

Person Contacted: Date/Time:

Comments/Resolution:

Project Manager Review: [Signature]

Date: 7/6/2021



**ANALYTICAL RESULTS**

Client: GHD Services Inc  
 Phone: 734-453-5123

Lab Project Number: 10568592  
 Project Name: 70496

Lab Sample No: 10568592001      ProjSampleNum: 10568592001      Date Collected: 06/30/21 13:05  
 Client Sample ID: A-063021-JRL-INF      Matrix: Air      Date Received: 07/06/21 12:10

Parameters	Report Limit ppbv	Results ppbv	Report Limit ug/m3	Results ug/m3	DF	Analyzed	CAS No.
<b>Air</b>							
TO-15							
Benzene	2	321	6.5	1040	20.2	07/16/21 1:37 AJA	71-43-2
Ethylbenzene	4	71.9	17.7	317	20.2	07/16/21 1:37 AJA	100-41-4
m&p-Xylene	8.1	589	35.8	2600	20.2	07/16/21 1:37 AJA	179601-23-1
o-Xylene	4	208	17.7	918	20.2	07/16/21 1:37 AJA	95-47-6
THC as Gas	982	21200	4260	92000	20.2	07/16/21 1:37 AJA	
Toluene	4	460	15.3	1760	20.2	07/16/21 1:37 AJA	108-88-3

Lab Sample No: 10568592002      ProjSampleNum: 10568592002      Date Collected: 06/30/21 13:00  
 Client Sample ID: A-063021-JRL-EFF      Matrix: Air      Date Received: 07/06/21 12:10

Parameters	Report Limit ppbv	Results ppbv	Report Limit ug/m3	Results ug/m3	DF	Analyzed	CAS No.
<b>Air</b>							
TO-15							
Benzene	7.2	419	23.4	1360	72	07/16/21 15:05 AJA	71-43-2
Ethylbenzene	0.48	0.78	2.1	3.4	2.4	07/16/21 1:09 AJA	100-41-4
m&p-Xylene	0.96	11.6	4.2	51.2	2.4	07/16/21 1:09 AJA	179601-23-1
o-Xylene	0.48	2.8	2.1	12.4	2.4	07/16/21 1:09 AJA	95-47-6
THC as Gas	117	1280	508	5560	2.4	07/16/21 1:09 AJA	
Toluene	0.48	49.4	1.8	189	2.4	07/16/21 1:09 AJA	108-88-3

**SUPPLEMENTAL REPORT**

Units Conversion Request

July 15, 2021

Matthew Davis  
GHD Services Inc.  
3600 Port of Tacoma Road  
Suite 302  
Tacoma, WA 98424

RE: Project: 70496.17  
Pace Project No.: 10568083

Dear Matthew Davis:

Enclosed are the analytical results for sample(s) received by the laboratory on July 01, 2021. The results relate only to the samples included in this report. Results reported herein conform to the applicable TNI/NELAC Standards and the laboratory's Quality Manual, where applicable, unless otherwise noted in the body of the report.

The test results provided in this final report were generated by each of the following laboratories within the Pace Network:

- Pace National - Mt. Juliet
- Pace Analytical Services - Minneapolis

If you have any questions concerning this report, please feel free to contact me.

Sincerely,

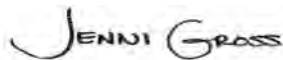

Jennifer Gross  
jennifer.gross@pacelabs.com  
(612)607-1700  
Project Manager

Enclosures

cc: Jeffrey Cloud, GHD Services Inc.  
Joe Lewandowski, GHD  
Eric Maise, GHD Services Inc.  
Navee Ratnam, GHD Services Inc.



## REPORT OF LABORATORY ANALYSIS

This report shall not be reproduced, except in full,  
without the written consent of Pace Analytical Services, LLC.



## CERTIFICATIONS

Project: 70496.17  
Pace Project No.: 10568083

### **Pace Analytical Services, LLC - Minneapolis MN**

1700 Elm Street SE, Minneapolis, MN 55414  
A2LA Certification #: 2926.01\*  
1800 Elm Street SE, Minneapolis, MN 55414--Satellite Air Lab  
Alabama Certification #: 40770  
Alaska Contaminated Sites Certification #: 17-009\*  
Alaska DW Certification #: MN00064  
Arizona Certification #: AZ0014\*  
Arkansas DW Certification #: MN00064  
Arkansas WW Certification #: 88-0680  
California Certification #: 2929  
Colorado Certification #: MN00064  
Connecticut Certification #: PH-0256  
EPA Region 8 Tribal Water Systems+Wyoming DW Certification #: via MN 027-053-137  
Florida Certification #: E87605\*  
Georgia Certification #: 959  
Hawaii Certification #: MN00064  
Idaho Certification #: MN00064  
Illinois Certification #: 200011  
Indiana Certification #: C-MN-01  
Iowa Certification #: 368  
Kansas Certification #: E-10167  
Kentucky DW Certification #: 90062  
Kentucky WW Certification #: 90062  
Louisiana DEQ Certification #: AI-03086\*  
Louisiana DW Certification #: MN00064  
Maine Certification #: MN00064\*  
Maryland Certification #: 322  
Michigan Certification #: 9909  
Minnesota Certification #: 027-053-137\*  
Minnesota Dept of Ag Approval: via MN 027-053-137  
Minnesota Petrofund Registration #: 1240\*  
Mississippi Certification #: MN00064

Missouri Certification #: 10100  
Montana Certification #: CERT0092  
Nebraska Certification #: NE-OS-18-06  
Nevada Certification #: MN00064  
New Hampshire Certification #: 2081\*  
New Jersey Certification #: MN002  
New York Certification #: 11647\*  
North Carolina DW Certification #: 27700  
North Carolina WW Certification #: 530  
North Dakota Certification #: R-036  
Ohio DW Certification #: 41244  
Ohio VAP Certification (1700) #: CL101  
Ohio VAP Certification (1800) #: CL110\*  
Oklahoma Certification #: 9507\*  
Oregon Primary Certification #: MN300001  
Oregon Secondary Certification #: MN200001\*  
Pennsylvania Certification #: 68-00563\*  
Puerto Rico Certification #: MN00064  
South Carolina Certification #:74003001  
Tennessee Certification #: TN02818  
Texas Certification #: T104704192\*  
Utah Certification #: MN00064\*  
Vermont Certification #: VT-027053137  
Virginia Certification #: 460163\*  
Washington Certification #: C486\*  
West Virginia DEP Certification #: 382  
West Virginia DW Certification #: 9952 C  
Wisconsin Certification #: 999407970  
Wyoming UST Certification #: via A2LA 2926.01  
USDA Permit #: P330-19-00208  
\*Please Note: Applicable air certifications are denoted with an asterisk (\*).

### **Pace Analytical Services National**

12065 Lebanon Road, Mt. Juliet, TN 37122  
Alabama Certification #: 40660  
Alaska Certification 17-026  
Arizona Certification #: AZ0612  
Arkansas Certification #: 88-0469  
California Certification #: 2932  
Canada Certification #: 1461.01  
Colorado Certification #: TN00003  
Connecticut Certification #: PH-0197  
DOD Certification: #1461.01  
EPA# TN00003  
Florida Certification #: E87487  
Georgia DW Certification #: 923  
Georgia Certification: NELAP  
Idaho Certification #: TN00003  
Illinois Certification #: 200008

Indiana Certification #: C-TN-01  
Iowa Certification #: 364  
Kansas Certification #: E-10277  
Kentucky UST Certification #: 16  
Kentucky Certification #: 90010  
Louisiana Certification #: AI30792  
Louisiana DW Certification #: LA180010  
Maine Certification #: TN0002  
Maryland Certification #: 324  
Massachusetts Certification #: M-TN003  
Michigan Certification #: 9958  
Minnesota Certification #: 047-999-395  
Mississippi Certification #: TN00003  
Missouri Certification #: 340  
Montana Certification #: CERT0086  
Nebraska Certification #: NE-OS-15-05

## REPORT OF LABORATORY ANALYSIS

This report shall not be reproduced, except in full,  
without the written consent of Pace Analytical Services, LLC.

## CERTIFICATIONS

Project: 70496.17

Pace Project No.: 10568083

---

### **Pace Analytical Services National**

Nevada Certification #: TN-03-2002-34

New Hampshire Certification #: 2975

New Jersey Certification #: TN002

New Mexico DW Certification

New York Certification #: 11742

North Carolina Aquatic Toxicity Certification #: 41

North Carolina Drinking Water Certification #: 21704

North Carolina Environmental Certificate #: 375

North Dakota Certification #: R-140

Ohio VAP Certification #: CL0069

Oklahoma Certification #: 9915

Oregon Certification #: TN200002

Pennsylvania Certification #: 68-02979

Rhode Island Certification #: LAO00356

South Carolina Certification #: 84004

South Dakota Certification

Tennessee DW/Chem/Micro Certification #: 2006

Texas Mold Certification #: LAB0152

Texas Certification #: T 104704245-17-14

USDA Soil Permit #: P330-15-00234

Utah Certification #: TN00003

Vermont Dept. of Health: ID# VT-2006

Virginia Certification #: VT2006

Virginia Certification #: 460132

Washington Certification #: C847

West Virginia Certification #: 233

Wisconsin Certification #: 998093910

Wyoming UST Certification #: via A2LA 2926.01

A2LA-ISO 17025 Certification #: 1461.01

A2LA-ISO 17025 Certification #: 1461.02

AIHA-LAP/LLC EMLAP Certification #:100789

---

## REPORT OF LABORATORY ANALYSIS

This report shall not be reproduced, except in full,  
without the written consent of Pace Analytical Services, LLC.

### SAMPLE SUMMARY

Project: 70496.17  
Pace Project No.: 10568083

Lab ID	Sample ID	Matrix	Date Collected	Date Received
10568083001	GW-063021-JRL-INF-1	Water	06/30/21 12:30	07/01/21 08:50
10568083002	GW-063021-JRL-MID-1	Water	06/30/21 12:15	07/01/21 08:50
10568083003	GW-063021-JRL-MID-2	Water	06/30/21 12:00	07/01/21 08:50
10568083004	GW-063021-JRL-Total EFF	Water	06/30/21 11:00	07/01/21 08:50
10568083005	GW-063021-JRL-Total EFF 1	Water	06/30/21 11:00	07/01/21 08:50
10568083006	GW-063021-JRL-Total EFF 2	Water	06/30/21 11:15	07/01/21 08:50
10568083007	GW-063021-JRL-Total EFF 3	Water	06/30/21 11:30	07/01/21 08:50
10568083008	GW-063021-JRL-Total EFF 4	Water	06/30/21 11:45	07/01/21 08:50
10568083009	GW-063021-JRL-Total EFF 5	Water	06/30/21 11:00	07/01/21 08:50
10568083010	GW-063021-JRL-Total EFF 6	Water	06/30/21 11:15	07/01/21 08:50
10568083011	GW-063021-JRL-Total EFF 7	Water	06/30/21 11:30	07/01/21 08:50
10568083012	Trip Blank	Water	06/30/21 00:00	07/01/21 08:50
10568083013	GW-063021-JRL-Total EFF 1-4	Water	06/30/21 11:45	07/01/21 08:50
10568083014	GW-063021-JRL-Total EFF 5-7	Water	06/30/21 11:30	07/01/21 08:50

### REPORT OF LABORATORY ANALYSIS

This report shall not be reproduced, except in full,  
without the written consent of Pace Analytical Services, LLC.



### SAMPLE ANALYTE COUNT

Project: 70496.17

Pace Project No.: 10568083

Lab ID	Sample ID	Method	Analysts	Analytes Reported	Laboratory
10568083001	GW-063021-JRL-INF-1	NWTPH-Dx	JVM	4	PASI-M
		NWTPH-Gx	BMB	2	PAN
		EPA 8260D	JHH	7	PAN
10568083002	GW-063021-JRL-MID-1	NWTPH-Dx	JVM	4	PASI-M
		NWTPH-Gx	BMB	2	PAN
		EPA 8260D	ACG	7	PAN
10568083003	GW-063021-JRL-MID-2	NWTPH-Dx	JVM	4	PASI-M
		NWTPH-Gx	BMB	2	PAN
		EPA 8260D	JHH	7	PAN
10568083004	GW-063021-JRL-Total EFF	NWTPH-Dx	JVM	4	PASI-M
10568083012	Trip Blank	NWTPH-Gx	BMB	2	PAN
		EPA 8260D	JHH	7	PAN
10568083013	GW-063021-JRL-Total EFF 1-4	NWTPH-Gx	BMB	2	PAN
		EPA 8260D	JHH	7	PAN
10568083014	GW-063021-JRL-Total EFF 5-7	EPA 1664B OG	EPT	1	PASI-M

PAN = Pace National - Mt. Juliet

PASI-M = Pace Analytical Services - Minneapolis

### REPORT OF LABORATORY ANALYSIS

This report shall not be reproduced, except in full,  
without the written consent of Pace Analytical Services, LLC.

## ANALYTICAL RESULTS

Project: 70496.17

Pace Project No.: 10568083

Parameters	Results	Units	Report Limit	DF	Prepared	Analyzed	CAS No.	Qual
<b>Sample: GW-063021-JRL-INF-1      Lab ID: 10568083001      Collected: 06/30/21 12:30      Received: 07/01/21 08:50      Matrix: Water</b>								
<b>NWTPH-Dx GCS Silica Gel LV</b> Analytical Method: NWTPH-Dx      Preparation Method: EPA Mod. 3510C Pace Analytical Services - Minneapolis								
Diesel Fuel Range SG	<b>7070</b>	ug/L	400	1	07/02/21 14:06	07/08/21 19:51	68334-30-5	D6
Motor Oil Range SG	ND	ug/L	400	1	07/02/21 14:06	07/08/21 19:51	64742-65-0	
<b>Surrogates</b>								
o-Terphenyl (S)	71	%	50-150	1	07/02/21 14:06	07/08/21 19:51	84-15-1	
n-Triacontane (S)	76	%	50-150	1	07/02/21 14:06	07/08/21 19:51		
<b>VOA (GC) NWTPHGX</b> Analytical Method: NWTPH-Gx      Preparation Method: NWTPHGX Pace National - Mt. Juliet								
TPH (C06-C12)	<b>54200</b>	ug/L	10000	100	07/11/21 11:13	07/11/21 11:13		
<b>Surrogates</b>								
a,a,a-Trifluorotoluene (FID)	96.8	%	78.0-120	100	07/11/21 11:13	07/11/21 11:13	98-08-8FID	
<b>VOA (GC/MS) 8260D</b> Analytical Method: EPA 8260D      Preparation Method: 8260D Pace National - Mt. Juliet								
Benzene	<b>2590</b>	ug/L	50.0	50	07/09/21 03:45	07/09/21 03:45	71-43-2	
Toluene	<b>1850</b>	ug/L	50.0	50	07/09/21 03:45	07/09/21 03:45	108-88-3	
Ethylbenzene	<b>598</b>	ug/L	50.0	50	07/09/21 03:45	07/09/21 03:45	100-41-4	
Xylene (Total)	<b>5510</b>	ug/L	150	50	07/09/21 03:45	07/09/21 03:45	1330-20-7	
<b>Surrogates</b>								
Toluene-d8 (S)	96.1	%	80.0-120	50	07/09/21 03:45	07/09/21 03:45	2037-26-5	
4-Bromofluorobenzene (S)	102	%	77.0-126	50	07/09/21 03:45	07/09/21 03:45	460-00-4	
1,2-Dichloroethane-d4 (S)	121	%	70.0-130	50	07/09/21 03:45	07/09/21 03:45	17060-07-0	

## REPORT OF LABORATORY ANALYSIS

This report shall not be reproduced, except in full,  
without the written consent of Pace Analytical Services, LLC.

## ANALYTICAL RESULTS

Project: 70496.17

Pace Project No.: 10568083

Parameters	Results	Units	Report Limit	DF	Prepared	Analyzed	CAS No.	Qual
<b>Sample: GW-063021-JRL-MID-1      Lab ID: 10568083002      Collected: 06/30/21 12:15      Received: 07/01/21 08:50      Matrix: Water</b>								
<b>NWTPH-Dx GCS Silica Gel LV</b>								
Analytical Method: NWTPH-Dx    Preparation Method: EPA Mod. 3510C Pace Analytical Services - Minneapolis								
Diesel Fuel Range SG	<b>8950</b>	ug/L	400	1	07/02/21 14:06	07/08/21 20:13	68334-30-5	
Motor Oil Range SG	<b>407</b>	ug/L	400	1	07/02/21 14:06	07/08/21 20:13	64742-65-0	
<b>Surrogates</b>								
o-Terphenyl (S)	84	%	50-150	1	07/02/21 14:06	07/08/21 20:13	84-15-1	
n-Triacontane (S)	77	%	50-150	1	07/02/21 14:06	07/08/21 20:13		
<b>VOA (GC) NWTPHGX</b>								
Analytical Method: NWTPH-Gx    Preparation Method: NWTPHGX Pace National - Mt. Juliet								
TPH (C06-C12)	<b>203</b>	ug/L	100	1	07/11/21 09:44	07/11/21 09:44		
<b>Surrogates</b>								
a,a,a-Trifluorotoluene (FID)	96.6	%	78.0-120	1	07/11/21 09:44	07/11/21 09:44	98-08-8FID	
<b>VOA (GC/MS) 8260D</b>								
Analytical Method: EPA 8260D    Preparation Method: 8260D Pace National - Mt. Juliet								
Benzene	<b>7.83</b>	ug/L	1.00	1	07/14/21 02:39	07/14/21 02:39	71-43-2	
Toluene	<b>14.2</b>	ug/L	1.00	1	07/14/21 02:39	07/14/21 02:39	108-88-3	
Ethylbenzene	<b>2.18</b>	ug/L	1.00	1	07/14/21 02:39	07/14/21 02:39	100-41-4	
Xylene (Total)	<b>27.9</b>	ug/L	3.00	1	07/14/21 02:39	07/14/21 02:39	1330-20-7	
<b>Surrogates</b>								
Toluene-d8 (S)	98.4	%	80.0-120	1	07/14/21 02:39	07/14/21 02:39	2037-26-5	
4-Bromofluorobenzene (S)	100	%	77.0-126	1	07/14/21 02:39	07/14/21 02:39	460-00-4	
1,2-Dichloroethane-d4 (S)	108	%	70.0-130	1	07/14/21 02:39	07/14/21 02:39	17060-07-0	

## REPORT OF LABORATORY ANALYSIS

This report shall not be reproduced, except in full,  
without the written consent of Pace Analytical Services, LLC.

### ANALYTICAL RESULTS

Project: 70496.17

Pace Project No.: 10568083

Sample: <b>GW-063021-JRL-MID-2</b>	Lab ID: <b>10568083003</b>	Collected: 06/30/21 12:00	Received: 07/01/21 08:50	Matrix: Water				
Parameters	Results	Units	Report Limit	DF	Prepared	Analyzed	CAS No.	Qual
<b>NWTPH-Dx GCS Silica Gel LV</b>								
Analytical Method: NWTPH-Dx Preparation Method: EPA Mod. 3510C Pace Analytical Services - Minneapolis								
Diesel Fuel Range SG	ND	ug/L	392	1	07/02/21 14:06	07/08/21 20:24	68334-30-5	
Motor Oil Range SG	ND	ug/L	392	1	07/02/21 14:06	07/08/21 20:24	64742-65-0	
<b>Surrogates</b>								
o-Terphenyl (S)	62	%	50-150	1	07/02/21 14:06	07/08/21 20:24	84-15-1	
n-Triacontane (S)	65	%	50-150	1	07/02/21 14:06	07/08/21 20:24		
<b>VOA (GC) NWTPHGX</b>								
Analytical Method: NWTPH-Gx Preparation Method: NWTPHGX Pace National - Mt. Juliet								
TPH (C06-C12)	ND	ug/L	100	1	07/11/21 10:30	07/11/21 10:30		
<b>Surrogates</b>								
a,a,a-Trifluorotoluene (FID)	97.1	%	78.0-120	1	07/11/21 10:30	07/11/21 10:30	98-08-8FID	
<b>VOA (GC/MS) 8260D</b>								
Analytical Method: EPA 8260D Preparation Method: 8260D Pace National - Mt. Juliet								
Benzene	ND	ug/L	1.00	1	07/09/21 01:50	07/09/21 01:50	71-43-2	
Toluene	ND	ug/L	1.00	1	07/09/21 01:50	07/09/21 01:50	108-88-3	
Ethylbenzene	ND	ug/L	1.00	1	07/09/21 01:50	07/09/21 01:50	100-41-4	
Xylene (Total)	ND	ug/L	3.00	1	07/09/21 01:50	07/09/21 01:50	1330-20-7	
<b>Surrogates</b>								
Toluene-d8 (S)	97.1	%	80.0-120	1	07/09/21 01:50	07/09/21 01:50	2037-26-5	
4-Bromofluorobenzene (S)	101	%	77.0-126	1	07/09/21 01:50	07/09/21 01:50	460-00-4	
1,2-Dichloroethane-d4 (S)	125	%	70.0-130	1	07/09/21 01:50	07/09/21 01:50	17060-07-0	

### REPORT OF LABORATORY ANALYSIS

This report shall not be reproduced, except in full,  
without the written consent of Pace Analytical Services, LLC.

## ANALYTICAL RESULTS

Project: 70496.17

Pace Project No.: 10568083

<b>Sample: GW-063021-JRL-Total EFF</b>		<b>Lab ID: 10568083004</b>	Collected: 06/30/21 11:00	Received: 07/01/21 08:50	Matrix: Water			
Parameters	Results	Units	Report Limit	DF	Prepared	Analyzed	CAS No.	Qual
<b>NWTPH-Dx GCS Silica Gel LV</b>		Analytical Method: NWTPH-Dx Preparation Method: EPA Mod. 3510C Pace Analytical Services - Minneapolis						
Diesel Fuel Range SG	ND	ug/L	392	1	07/02/21 14:06	07/08/21 20:35	68334-30-5	
Motor Oil Range SG	ND	ug/L	392	1	07/02/21 14:06	07/08/21 20:35	64742-65-0	
<b>Surrogates</b>								
o-Terphenyl (S)	67	%.	50-150	1	07/02/21 14:06	07/08/21 20:35	84-15-1	
n-Triacontane (S)	70	%.	50-150	1	07/02/21 14:06	07/08/21 20:35		

## REPORT OF LABORATORY ANALYSIS

This report shall not be reproduced, except in full,  
without the written consent of Pace Analytical Services, LLC.

### ANALYTICAL RESULTS

Project: 70496.17  
Pace Project No.: 10568083

Sample: Trip Blank	Lab ID: 10568083012	Collected: 06/30/21 00:00	Received: 07/01/21 08:50	Matrix: Water				
Parameters	Results	Units	Report Limit	DF	Prepared	Analyzed	CAS No.	Qual
<b>VOA (GC) NWTPHGX</b>								
Analytical Method: NWTPH-Gx Preparation Method: NWTPHGX								
Pace National - Mt. Juliet								
TPH (C06-C12)	ND	ug/L	100	1	07/11/21 10:52	07/11/21 10:52		
<b>Surrogates</b>								
a,a,a-Trifluorotoluene (FID)	97.1	%	78.0-120	1	07/11/21 10:52	07/11/21 10:52	98-08-8FID	
<b>VOA (GC/MS) 8260D</b>								
Analytical Method: EPA 8260D Preparation Method: 8260D								
Pace National - Mt. Juliet								
Benzene	ND	ug/L	1.00	1	07/09/21 02:09	07/09/21 02:09	71-43-2	
Toluene	ND	ug/L	1.00	1	07/09/21 02:09	07/09/21 02:09	108-88-3	
Ethylbenzene	ND	ug/L	1.00	1	07/09/21 02:09	07/09/21 02:09	100-41-4	
Xylene (Total)	ND	ug/L	3.00	1	07/09/21 02:09	07/09/21 02:09	1330-20-7	
<b>Surrogates</b>								
Toluene-d8 (S)	95.9	%	80.0-120	1	07/09/21 02:09	07/09/21 02:09	2037-26-5	
4-Bromofluorobenzene (S)	100	%	77.0-126	1	07/09/21 02:09	07/09/21 02:09	460-00-4	
1,2-Dichloroethane-d4 (S)	123	%	70.0-130	1	07/09/21 02:09	07/09/21 02:09	17060-07-0	

### REPORT OF LABORATORY ANALYSIS

This report shall not be reproduced, except in full,  
without the written consent of Pace Analytical Services, LLC.

## ANALYTICAL RESULTS

Project: 70496.17

Pace Project No.: 10568083

**Sample:** GW-063021-JRL-Total EFF 1-4    **Lab ID:** 10568083013    Collected: 06/30/21 11:45    Received: 07/01/21 08:50    Matrix: Water

Parameters	Results	Units	Report Limit	DF	Prepared	Analyzed	CAS No.	Qual
<b>VOA (GC) NWTPHGX</b>		Analytical Method: NWTPH-Gx Preparation Method: NWTPHGX Pace National - Mt. Juliet						
TPH (C06-C12)	ND	ug/L	100	1	07/12/21 15:06	07/12/21 15:06		
<b>Surrogates</b>								
a,a,a-Trifluorotoluene (FID)	106	%	78.0-120	1	07/12/21 15:06	07/12/21 15:06	98-08-8FID	
<b>VOA (GC/MS) 8260D</b>		Analytical Method: EPA 8260D Preparation Method: 8260D Pace National - Mt. Juliet						
Benzene	ND	ug/L	1.00	1	07/09/21 02:28	07/09/21 02:28	71-43-2	
Toluene	ND	ug/L	1.00	1	07/09/21 02:28	07/09/21 02:28	108-88-3	
Ethylbenzene	ND	ug/L	1.00	1	07/09/21 02:28	07/09/21 02:28	100-41-4	
Xylene (Total)	ND	ug/L	3.00	1	07/09/21 02:28	07/09/21 02:28	1330-20-7	
<b>Surrogates</b>								
Toluene-d8 (S)	97.2	%	80.0-120	1	07/09/21 02:28	07/09/21 02:28	2037-26-5	
4-Bromofluorobenzene (S)	100	%	77.0-126	1	07/09/21 02:28	07/09/21 02:28	460-00-4	
1,2-Dichloroethane-d4 (S)	121	%	70.0-130	1	07/09/21 02:28	07/09/21 02:28	17060-07-0	

## REPORT OF LABORATORY ANALYSIS

This report shall not be reproduced, except in full,  
without the written consent of Pace Analytical Services, LLC.



### ANALYTICAL RESULTS

Project: 70496.17

Pace Project No.: 10568083

**Sample:** GW-063021-JRL-Total EFF 5-7    **Lab ID:** 10568083014    Collected: 06/30/21 11:30    Received: 07/01/21 08:50    Matrix: Water

Parameters	Results	Units	Report Limit	DF	Prepared	Analyzed	CAS No.	Qual
<b>1664B HEM, Oil and Grease</b>								
Analytical Method: EPA 1664B OG Pace Analytical Services - Minneapolis								
Oil and Grease	ND	ug/L	6490	1		07/07/21 11:02		1M

### REPORT OF LABORATORY ANALYSIS

This report shall not be reproduced, except in full,  
without the written consent of Pace Analytical Services, LLC.



### QUALITY CONTROL DATA

Project: 70496.17  
Pace Project No.: 10568083

QC Batch: 1702843      Analysis Method: NWTPH-Gx  
QC Batch Method: NWTPHGX      Analysis Description: VOA (GC) NWTPHGX  
Laboratory: Pace National - Mt. Juliet

Associated Lab Samples: 10568083001, 10568083002, 10568083003, 10568083012

METHOD BLANK: R3679382-2      Matrix: Water  
Associated Lab Samples: 10568083001, 10568083002, 10568083003, 10568083012

Parameter	Units	Blank Result	Reporting Limit	Analyzed	Qualifiers
TPH (C06-C12)	ug/L	66.6	100	07/11/21 03:06	
a,a,a-Trifluorotoluene (FID)	%	97.1	78.0-120	07/11/21 03:06	

LABORATORY CONTROL SAMPLE: R3679382-1

Parameter	Units	Spike Conc.	LCS Result	LCS % Rec	% Rec Limits	Qualifiers
TPH (C06-C12)	ug/L	5500	5990	109	70.0-124	
a,a,a-Trifluorotoluene (FID)	%			104	78.0-120	

MATRIX SPIKE & MATRIX SPIKE DUPLICATE: R3679382-3      R3679382-4

Parameter	Units	L1374165-01 Result	MS Spike Conc.	MSD Spike Conc.	MS Result	MSD Result	MS % Rec	MSD % Rec	% Rec Limits	RPD	Max RPD	Qual
TPH (C06-C12)	ug/L	57.1	5500	5500	1990	1730	35.1	30.4	10.0-155	14.0	21	
a,a,a-Trifluorotoluene (FID)	%						99.4	99.5	78.0-120			

Results presented on this page are in the units indicated by the "Units" column except where an alternate unit is presented to the right of the result.

### REPORT OF LABORATORY ANALYSIS

This report shall not be reproduced, except in full,  
without the written consent of Pace Analytical Services, LLC.

### QUALITY CONTROL DATA

Project: 70496.17  
Pace Project No.: 10568083

QC Batch: 1703565	Analysis Method: NWTPH-Gx
QC Batch Method: NWTPHGX	Analysis Description: VOA (GC) NWTPHGX
	Laboratory: Pace National - Mt. Juliet

Associated Lab Samples: 10568083013

METHOD BLANK: R3678437-2 Matrix: Water

Associated Lab Samples: 10568083013

Parameter	Units	Blank Result	Reporting Limit	Analyzed	Qualifiers
TPH (C06-C12)	ug/L	ND	100	07/12/21 14:43	
a,a,a-Trifluorotoluene (FID)	%	106	78.0-120	07/12/21 14:43	

LABORATORY CONTROL SAMPLE: R3678437-1

Parameter	Units	Spike Conc.	LCS Result	LCS % Rec	% Rec Limits	Qualifiers
TPH (C06-C12)	ug/L	5500	5900	107	70.0-124	
a,a,a-Trifluorotoluene (FID)	%			102	78.0-120	

Results presented on this page are in the units indicated by the "Units" column except where an alternate unit is presented to the right of the result.

### REPORT OF LABORATORY ANALYSIS

This report shall not be reproduced, except in full,  
without the written consent of Pace Analytical Services, LLC.

### QUALITY CONTROL DATA

Project: 70496.17  
Pace Project No.: 10568083

QC Batch: 1702283      Analysis Method: EPA 8260D  
QC Batch Method: 8260D      Analysis Description: VOA (GC/MS) 8260D  
Laboratory: Pace National - Mt. Juliet

Associated Lab Samples: 10568083001, 10568083003, 10568083012, 10568083013

METHOD BLANK: R3678926-3      Matrix: Water  
Associated Lab Samples: 10568083001, 10568083003, 10568083012, 10568083013

Parameter	Units	Blank Result	Reporting Limit	Analyzed	Qualifiers
Benzene	ug/L	ND	1.00	07/08/21 22:02	
Ethylbenzene	ug/L	ND	1.00	07/08/21 22:02	
Toluene	ug/L	ND	1.00	07/08/21 22:02	
Xylene (Total)	ug/L	ND	3.00	07/08/21 22:02	
Toluene-d8 (S)	%	96.3	80.0-120	07/08/21 22:02	
4-Bromofluorobenzene (S)	%	101	77.0-126	07/08/21 22:02	
1,2-Dichloroethane-d4 (S)	%	121	70.0-130	07/08/21 22:02	

LABORATORY CONTROL SAMPLE & LCSD: R3678926-1      R3678926-2

Parameter	Units	Spike Conc.	LCS Result	LCSD Result	LCS % Rec	LCSD % Rec	% Rec Limits	RPD	Max RPD	Qualifiers
Benzene	ug/L	5.00	5.59	5.52	112	110	70.0-123	1.26	20	
Ethylbenzene	ug/L	5.00	5.08	5.22	102	104	79.0-123	2.72	20	
Toluene	ug/L	5.00	5.08	5.13	102	103	79.0-120	0.979	20	
Xylene (Total)	ug/L	15.0	15.3	15.5	102	103	79.0-123	1.30	20	
Toluene-d8 (S)	%				96.8	98.6	80.0-120			
4-Bromofluorobenzene (S)	%				98.7	102	77.0-126			
1,2-Dichloroethane-d4 (S)	%				122	124	70.0-130			

Results presented on this page are in the units indicated by the "Units" column except where an alternate unit is presented to the right of the result.

### REPORT OF LABORATORY ANALYSIS

This report shall not be reproduced, except in full,  
without the written consent of Pace Analytical Services, LLC.

### QUALITY CONTROL DATA

Project: 70496.17  
Pace Project No.: 10568083

QC Batch: 1704724	Analysis Method: EPA 8260D
QC Batch Method: 8260D	Analysis Description: VOA (GC/MS) 8260D
	Laboratory: Pace National - Mt. Juliet

Associated Lab Samples: 10568083002

METHOD BLANK: R3679208-2 Matrix: Water

Associated Lab Samples: 10568083002

Parameter	Units	Blank Result	Reporting Limit	Analyzed	Qualifiers
Benzene	ug/L	ND	1.00	07/13/21 19:14	
Ethylbenzene	ug/L	ND	1.00	07/13/21 19:14	
Toluene	ug/L	ND	1.00	07/13/21 19:14	
Xylene (Total)	ug/L	ND	3.00	07/13/21 19:14	
Toluene-d8 (S)	%	96.3	80.0-120	07/13/21 19:14	
4-Bromofluorobenzene (S)	%	91.8	77.0-126	07/13/21 19:14	
1,2-Dichloroethane-d4 (S)	%	105	70.0-130	07/13/21 19:14	

LABORATORY CONTROL SAMPLE: R3679208-1

Parameter	Units	Spike Conc.	LCS Result	LCS % Rec	% Rec Limits	Qualifiers
Benzene	ug/L	5.00	5.98	120	70.0-123	
Ethylbenzene	ug/L	5.00	4.96	99.2	79.0-123	
Toluene	ug/L	5.00	5.37	107	79.0-120	
Xylene (Total)	ug/L	15.0	14.5	96.7	79.0-123	
Toluene-d8 (S)	%			97.4	80.0-120	
4-Bromofluorobenzene (S)	%			97.2	77.0-126	
1,2-Dichloroethane-d4 (S)	%			101	70.0-130	

Results presented on this page are in the units indicated by the "Units" column except where an alternate unit is presented to the right of the result.

### REPORT OF LABORATORY ANALYSIS

This report shall not be reproduced, except in full,  
without the written consent of Pace Analytical Services, LLC.

### QUALITY CONTROL DATA

Project: 70496.17  
Pace Project No.: 10568083

QC Batch: 753736 Analysis Method: NWTPH-Dx  
QC Batch Method: EPA Mod. 3510C Analysis Description: NWTPH-Dx GCS LV SG  
Laboratory: Pace Analytical Services - Minneapolis  
Associated Lab Samples: 10568083001, 10568083002, 10568083003, 10568083004

METHOD BLANK: 4019363 Matrix: Water  
Associated Lab Samples: 10568083001, 10568083002, 10568083003, 10568083004

Parameter	Units	Blank Result	Reporting Limit	Analyzed	Qualifiers
Diesel Fuel Range SG	ug/L	ND	400	07/08/21 19:18	
Motor Oil Range SG	ug/L	ND	400	07/08/21 19:18	
n-Triacontane (S)	%	73	50-150	07/08/21 19:18	
o-Terphenyl (S)	%	63	50-150	07/08/21 19:18	

LABORATORY CONTROL SAMPLE & LCSD: 4019364 4019365

Parameter	Units	Spike Conc.	LCS Result	LCSD Result	LCS % Rec	LCSD % Rec	% Rec Limits	RPD	Max RPD	Qualifiers
Diesel Fuel Range SG	ug/L	2000	1480	1370	74	69	50-150	7	20	
Motor Oil Range SG	ug/L	2000	1570	1490	78	75	50-150	5	20	
n-Triacontane (S)	%				51	52	50-150			
o-Terphenyl (S)	%				69	62	50-150			

SAMPLE DUPLICATE: 4019366

Parameter	Units	10568083001 Result	Dup Result	RPD	Max RPD	Qualifiers
Diesel Fuel Range SG	ug/L	7070	11900	51	30	D6
Motor Oil Range SG	ug/L	ND	581		30	
n-Triacontane (S)	%	76	87			
o-Terphenyl (S)	%	71	84			

Results presented on this page are in the units indicated by the "Units" column except where an alternate unit is presented to the right of the result.

### REPORT OF LABORATORY ANALYSIS

This report shall not be reproduced, except in full,  
without the written consent of Pace Analytical Services, LLC.

### QUALITY CONTROL DATA

Project: 70496.17  
Pace Project No.: 10568083

QC Batch: 754283	Analysis Method: EPA 1664B OG
QC Batch Method: EPA 1664B OG	Analysis Description: 1664B HEM, Oil and Grease
	Laboratory: Pace Analytical Services - Minneapolis

Associated Lab Samples: 10568083014

METHOD BLANK: 4022469 Matrix: Water  
Associated Lab Samples: 10568083014

Parameter	Units	Blank Result	Reporting Limit	Analyzed	Qualifiers
Oil and Grease	ug/L	ND	5000	07/07/21 11:02	

LABORATORY CONTROL SAMPLE: 4022470

Parameter	Units	Spike Conc.	LCS Result	LCS % Rec	% Rec Limits	Qualifiers
Oil and Grease	ug/L	40000	42300	106	78-114	

MATRIX SPIKE SAMPLE: 4022471

Parameter	Units	10567240002 Result	Spike Conc.	MS Result	MS % Rec	% Rec Limits	Qualifiers
Oil and Grease	ug/L	91.1 mg/L	39600	47400	-110	78-114	M1

SAMPLE DUPLICATE: 4022472

Parameter	Units	10567394004 Result	Dup Result	RPD	Max RPD	Qualifiers
Oil and Grease	ug/L	<1.4 mg/L	2370J		18	

Results presented on this page are in the units indicated by the "Units" column except where an alternate unit is presented to the right of the result.

### REPORT OF LABORATORY ANALYSIS

This report shall not be reproduced, except in full,  
without the written consent of Pace Analytical Services, LLC.

## QUALIFIERS

Project: 70496.17

Pace Project No.: 10568083

---

### DEFINITIONS

DF - Dilution Factor, if reported, represents the factor applied to the reported data due to dilution of the sample aliquot.

ND - Not Detected at or above adjusted reporting limit.

TNTC - Too Numerous To Count

J - Estimated concentration above the adjusted method detection limit and below the adjusted reporting limit.

MDL - Adjusted Method Detection Limit.

PQL - Practical Quantitation Limit.

RL - Reporting Limit - The lowest concentration value that meets project requirements for quantitative data with known precision and bias for a specific analyte in a specific matrix.

S - Surrogate

1,2-Diphenylhydrazine decomposes to and cannot be separated from Azobenzene using Method 8270. The result for each analyte is a combined concentration.

Consistent with EPA guidelines, unrounded data are displayed and have been used to calculate % recovery and RPD values.

LCS(D) - Laboratory Control Sample (Duplicate)

MS(D) - Matrix Spike (Duplicate)

DUP - Sample Duplicate

RPD - Relative Percent Difference

NC - Not Calculable.

SG - Silica Gel - Clean-Up

U - Indicates the compound was analyzed for, but not detected.

N-Nitrosodiphenylamine decomposes and cannot be separated from Diphenylamine using Method 8270. The result reported for each analyte is a combined concentration.

Pace Analytical is TNI accredited. Contact your Pace PM for the current list of accredited analytes.

TNI - The NELAC Institute.

### BATCH QUALIFIERS

Batch: 754283

[BE] Batch extracted by solid phase extraction (SPE).

### ANALYTE QUALIFIERS

1M p=7->2, + 9mL 6NHCL

D6 The precision between the sample and sample duplicate exceeded laboratory control limits.

M1 Matrix spike recovery exceeded QC limits. Batch accepted based on laboratory control sample (LCS) recovery.

## REPORT OF LABORATORY ANALYSIS

This report shall not be reproduced, except in full,  
without the written consent of Pace Analytical Services, LLC.

### QUALITY CONTROL DATA CROSS REFERENCE TABLE

Project: 70496.17

Pace Project No.: 10568083

Lab ID	Sample ID	QC Batch Method	QC Batch	Analytical Method	Analytical Batch
10568083001	GW-063021-JRL-INF-1	EPA Mod. 3510C	753736	NWTPH-Dx	754909
10568083002	GW-063021-JRL-MID-1	EPA Mod. 3510C	753736	NWTPH-Dx	754909
10568083003	GW-063021-JRL-MID-2	EPA Mod. 3510C	753736	NWTPH-Dx	754909
10568083004	GW-063021-JRL-Total EFF	EPA Mod. 3510C	753736	NWTPH-Dx	754909
10568083001	GW-063021-JRL-INF-1	NWTPHGX	1702843	NWTPH-Gx	1702843
10568083002	GW-063021-JRL-MID-1	NWTPHGX	1702843	NWTPH-Gx	1702843
10568083003	GW-063021-JRL-MID-2	NWTPHGX	1702843	NWTPH-Gx	1702843
10568083012	Trip Blank	NWTPHGX	1702843	NWTPH-Gx	1702843
10568083013	GW-063021-JRL-Total EFF 1-4	NWTPHGX	1703565	NWTPH-Gx	1703565
10568083001	GW-063021-JRL-INF-1	8260D	1702283	EPA 8260D	1702283
10568083002	GW-063021-JRL-MID-1	8260D	1704724	EPA 8260D	1704724
10568083003	GW-063021-JRL-MID-2	8260D	1702283	EPA 8260D	1702283
10568083012	Trip Blank	8260D	1702283	EPA 8260D	1702283
10568083013	GW-063021-JRL-Total EFF 1-4	8260D	1702283	EPA 8260D	1702283
10568083014	GW-063021-JRL-Total EFF 5-7	EPA 1664B OG	754283		

### REPORT OF LABORATORY ANALYSIS

This report shall not be reproduced, except in full,  
without the written consent of Pace Analytical Services, LLC.





# CHAIN-OF-CUSTODY / Analytical Request Document

The Chain-of-Custody is a LEGAL DOCUMENT. All relevant fields must be completed

# WO#: 10568083



10568083

**Section A**  
**Required Client Information:**  
 Company: GHD Services, Inc.  
 Address: 20818 44th Avenue West, Suite 190  
 Lynnwood, WA 98036  
 Email To: christina.mcclelland@ghd.com, eric.maise@ghd.com, thuan.bui@ghd.com  
 Phone: (425)563-6502 Fax:  
 Requested Due Date/TAT: Standard

**Section B**  
**Required Project Information:**  
 Report To: Christina McClelland  
 Copy To: Eric Maise and Thuan Bui  
 Purchase Order No.  
 Client Project ID: 70496.17  
 Container Order Number:

**Section C**  
**Invoice Information:**  
 Attention: Christina McClelland  
 Company Name: GHD Services, Inc.  
 Address: 2085 Niagara Falls Boulevard Suite #3, Niagara Falls, New York, 14304  
 Pace Project Manager: Jennifer Gross  
 Pace Profile #:  
 State / Location  
 Regulatory Agency

ITEM#	MATRIX CODE (see valid codes to left)	SAMPLE TYPE (G=GRAB C=COMP)	COLLECTED		DATE	TIME	# OF CONTAINERS	Preservatives	Y/N	Requested Analysis Filtered (Y/N)	Analyze Test	TEMP in C	Received on Ice (Y/N)	Custody Sealed (Y/N)	Cooler (Y/N)	Samples Intact (Y/N)		
			START	END														
1	GW-063021 - JRL -INF 1	WT G	6/30/21	1230	6/30/21	1230	8	H2SO4 HNO3 HCl NaOH Na2S2O3 Methanol Other	X	X	X	X	X	X	X	X	001	
2	GW-063021 - JRL -INF 2	WT G	6/30/21	1215	6/30/21	1215	8	H2SO4 HNO3 HCl NaOH Na2S2O3 Methanol Other	X	X	X	X	X	X	X	X	X	002
3	GW-063021 - JRL -MID 1	WT G		1200		1200	8	H2SO4 HNO3 HCl NaOH Na2S2O3 Methanol Other	X	X	X	X	X	X	X	X	X	003
4	GW-063021 - JRL -MID 2	WT G		1100		1100	2	H2SO4 HNO3 HCl NaOH Na2S2O3 Methanol Other	X	X	X	X	X	X	X	X	X	004
5	GW-063021 - JRL -Total EFF	WT G		1100		1100	2	H2SO4 HNO3 HCl NaOH Na2S2O3 Methanol Other	X	X	X	X	X	X	X	X	X	005
6	GW-063021 - JRL -Total EFF 1	WT G		1115		1115	2	H2SO4 HNO3 HCl NaOH Na2S2O3 Methanol Other	X	X	X	X	X	X	X	X	X	006
7	GW-063021 - JRL -Total EFF 2	WT G		1130		1130	2	H2SO4 HNO3 HCl NaOH Na2S2O3 Methanol Other	X	X	X	X	X	X	X	X	X	007
8	GW-063021 - JRL -Total EFF 3	WT G		1145		1145	2	H2SO4 HNO3 HCl NaOH Na2S2O3 Methanol Other	X	X	X	X	X	X	X	X	X	008
9	GW-063021 - JRL -Total EFF 4	WT G		1100		1100	1	H2SO4 HNO3 HCl NaOH Na2S2O3 Methanol Other	X	X	X	X	X	X	X	X	X	009
10	GW-063021 - JRL -Total EFF 5	WT G		1115		1115	1	H2SO4 HNO3 HCl NaOH Na2S2O3 Methanol Other	X	X	X	X	X	X	X	X	X	010
11	GW-063021 - JRL -Total EFF 6	WT G		1130		1130	1	H2SO4 HNO3 HCl NaOH Na2S2O3 Methanol Other	X	X	X	X	X	X	X	X	X	Oil

**ADDITIONAL COMMENTS**  
 JRL  
 B30  
 B/PACE  
 7/21 850

**RELINQUISHED BY / AFFILIATION**  
 DATE: 6/30/21  
 TIME: 1230

**ACCEPTED BY / AFFILIATION**  
 DATE: 7/21  
 TIME: 850

**SAMPLE CONDITIONS**  
 Received on Ice (Y/N): Y  
 Custody Sealed (Y/N): Y  
 Cooler (Y/N): N  
 Samples Intact (Y/N): Y

**SAMPLER NAME AND SIGNATURE**  
 PRINT Name of SAMPLER: JOE LEWANDOWSKI  
 SIGNATURE of SAMPLER: [Signature]  
 DATE Signed: 06-30-21



Document Name:  
Sample Condition Upon Receipt (SCUR) - MN

Document Revised: 14Apr2021

Page 1 of 1

Document No.:  
ENV-FRM-MIN4-0150 Rev.02

Pace Analytical Services -  
Minneapolis

Sample Condition  
Upon Receipt

Client Name:

Project #:

WO#: 10568083

GHD Services, Inc.

PM: JMG

Due Date: 07/16/21

Courier:

Fed Ex  UPS  USPS  Client  
 Pace  SpeeDee  Commercial

CLIENT: GHD\_WA

Tracking Number:

1458 2247 8096

See Exceptions   
ENV-FRM-MIN4-0142

Custody Seal on Cooler/Box Present?

Yes  No

Seals Intact?

Yes  No

Biological Tissue Frozen?

Yes  No  N/A

Packing Material:

Bubble Wrap  Bubble Bags  None  Other: \_\_\_\_\_

Temp Blank?

Yes  No

Thermometer:

T1(0461)  T2(1336)  T3(0459)  OS418-LS  
 T4(0254)  T5(0489)  160285052

Type  
of Ice:

Wet  Blue  None  Dry  Melted

Did Samples Originate in West Virginia?  Yes  No

Were All Container Temps Taken?  Yes  No  N/A

Temp should be above freezing to 6°C

Cooler Temp Read w/temp blank: 5.3 °C

Average Corrected

See Exceptions

Correction Factor: -0.1

Cooler Temp Corrected w/temp blank: 5.2 °C

Temp (no temp blank only): \_\_\_\_\_ °C

1 Container

USDA Regulated Soil:  N/A, water sample/Other: \_\_\_\_\_

Date/Initials of Person Examining Contents: AB 7/1/21

Did samples originate in a quarantine zone within the United States: AL, AR, CA, FL, GA, ID, LA, MS, NC, NM, NY, OK, OR, SC, TN, TX or VA (check maps)?  Yes  No

Did samples originate from a foreign source (internationally, including Hawaii and Puerto Rico)?  Yes  No

If Yes to either question, fill out a Regulated Soil Checklist (F-MN-Q-338) and include with SCUR/COC paperwork.

	COMMENTS:
Chain of Custody Present and Filled Out?	<input checked="" type="checkbox"/> Yes <input type="checkbox"/> No
Chain of Custody Relinquished?	<input checked="" type="checkbox"/> Yes <input type="checkbox"/> No
Sampler Name and/or Signature on COC?	<input checked="" type="checkbox"/> Yes <input type="checkbox"/> No <input type="checkbox"/> N/A
Samples Arrived within Hold Time?	<input checked="" type="checkbox"/> Yes <input type="checkbox"/> No
Short Hold Time Analysis (<72 hr)?	<input type="checkbox"/> Yes <input checked="" type="checkbox"/> No
Rush Turn Around Time Requested?	<input type="checkbox"/> Yes <input checked="" type="checkbox"/> No
Sufficient Volume?	<input checked="" type="checkbox"/> Yes <input type="checkbox"/> No
Correct Containers Used?	<input checked="" type="checkbox"/> Yes <input type="checkbox"/> No
-Pace Containers Used?	<input checked="" type="checkbox"/> Yes <input type="checkbox"/> No
Containers Intact?	<input checked="" type="checkbox"/> Yes <input type="checkbox"/> No
Field Filtered Volume Received for Dissolved Tests?	<input type="checkbox"/> Yes <input type="checkbox"/> No <input checked="" type="checkbox"/> N/A
Is sufficient information available to reconcile the samples to the COC?	<input checked="" type="checkbox"/> Yes <input type="checkbox"/> No
Matrix: <input checked="" type="checkbox"/> Water <input type="checkbox"/> Soil <input type="checkbox"/> Oil <input type="checkbox"/> Other	
All containers needing acid/base preservation have been checked?	<input type="checkbox"/> Yes <input type="checkbox"/> No <input checked="" type="checkbox"/> N/A
All containers needing preservation are found to be in compliance with EPA recommendation? (HNO <sub>3</sub> , H <sub>2</sub> SO <sub>4</sub> , <2pH, NaOH >9 Sulfide, NaOH >10 Cyanide)	<input type="checkbox"/> Yes <input type="checkbox"/> No <input checked="" type="checkbox"/> N/A
Exceptions: <u>VOA</u> Coliform, TOC/DOC <u>Oil and Grease</u> , DRO/8015 (water) and Dioxin/PFAS	<input checked="" type="checkbox"/> Yes <input type="checkbox"/> No <input type="checkbox"/> N/A
Extra labels present on soil VOA or WIDRO containers?	<input checked="" type="checkbox"/> Yes <input type="checkbox"/> No <input type="checkbox"/> N/A
Headspace in VOA Vials (greater than 6mm)?	<input type="checkbox"/> Yes <input checked="" type="checkbox"/> No <input type="checkbox"/> N/A
Trip Blank Present?	<input checked="" type="checkbox"/> Yes <input type="checkbox"/> No <input type="checkbox"/> N/A
Trip Blank Custody Seals Present?	<input checked="" type="checkbox"/> Yes <input type="checkbox"/> No <input type="checkbox"/> N/A
	1. _____
	2. _____
	3. _____
	4. _____
	5. <input type="checkbox"/> Fecal Coliform <input type="checkbox"/> HPC <input type="checkbox"/> Total Coliform/E coli <input type="checkbox"/> BOD/cBOD <input type="checkbox"/> Hex Chrome <input type="checkbox"/> Turbidity <input type="checkbox"/> Nitrate <input type="checkbox"/> Nitrite <input type="checkbox"/> Orthophos <input type="checkbox"/> Other
	6. _____
	7. _____
	8. _____
	9. _____
	10. Is sediment visible in the dissolved container? <input type="checkbox"/> Yes <input type="checkbox"/> No
	11. If no, write ID/ Date/Time on Container Below: <input type="checkbox"/> See Exception ENV-FRM-MIN4-0142
	12. Sample # <input type="checkbox"/> NaOH <input type="checkbox"/> HNO <sub>3</sub> <input type="checkbox"/> H <sub>2</sub> SO <sub>4</sub> <input type="checkbox"/> Zinc Acetate Positive for Res. <input type="checkbox"/> Yes <input type="checkbox"/> No <input type="checkbox"/> See Exception ENV-FRM-MIN4-0142 Chlorine? <input type="checkbox"/> No <input type="checkbox"/> pH Paper Lot# Res. Chlorine   0-6 Roll   0-6 Strip   0-14 Strip
	13. _____ <input type="checkbox"/> See Exception ENV-FRM-MIN4-0140
	14. <u>2 HCL Blanks</u> Pace Trip Blank Lot # (if purchased): <u>042621-3CYR</u>

CLIENT NOTIFICATION/RESOLUTION

Field Data Required?  Yes  No

Person Contacted: \_\_\_\_\_

Date/Time: \_\_\_\_\_

Comments/Resolution: \_\_\_\_\_

Project Manager Review:

JENNI CROSS

Date: 07/02/21

Note: Whenever there is a discrepancy affecting North Carolina compliance samples, a copy of this form will be sent to the North Carolina DEHNR Certification Office (i.e. out of hold, incorrect preservative, out of temp, incorrect containers).

Labeled by: AB



# Internal Transfer Chain of Custody

C017

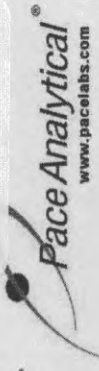

Samples Pre-Logged into eCOC.

State Of Origin: WA  
 Cert. Needed:  Yes  No

Workorder: 10568083    Workorder Name: 70496.17    Owner Received Date: 7/1/2021    Results Requested By: 7/16/2021

Report To: Subcontract To

Jennifer Gross  
 Pace Analytical Minnesota  
 1700 Elm Street  
 Minneapolis, MN 55414  
 Phone (612)607-1700

Pace National  
 12065 Lebanon Rd  
 Mt. Juliet, TN 37122  
 Phone (615) 758-5858

Item	Sample ID	Sample Type	Collect Date/Time	Lab ID	Matrix	Preserved Containers			LAB USE ONLY
						8260D MSV BTEX	Composite	NWTPH-Gx Water	
1	GW-063021-JRL-INF-1	PS	6/30/2021 12:30	10568083001	Water	X	X	X	01
2	GW-063021-JRL-MID-1	PS	6/30/2021 12:15	10568083002	Water	X	X	X	02
3	GW-063021-JRL-MID-2	PS	6/30/2021 12:00	10568083003	Water	X	X	X	03
4	GW-063021-JRL-Total EFF 1	PS	6/30/2021 11:00	10568083005	Water	X			05
5	GW-063021-JRL-Total EFF 2	PS	6/30/2021 11:15	10568083006	Water	X			
6	GW-063021-JRL-Total EFF 3	PS	6/30/2021 11:30	10568083007	Water	X			
7	GW-063021-JRL-Total EFF 4	PS	6/30/2021 11:45	10568083008	Water	X			
8	Trip Blank	PS	6/30/2021 00:00	10568083012	Water	X		X	04
9	GW-063021-JRL-Total EFF 1-4	PS	6/30/2021 11:45	10568083013	Water	X		X	07

Transfers Released By: *[Signature]*    Received By: *[Signature]*    Date/Time: 7/3/2021  
 Cooler Temperature on Receipt: \_\_\_\_\_ °C    Custody Seal:  Y  N    Received on Ice:  Y  N    Samples Intact:  Y  N

\*\*\*In order to maintain client confidentiality, location/name of the sampling site, sampler's name and signature may not be provided on this COC document.  
 This chain of custody is considered complete as is since this information is available in the owner laboratory.

1.74.1-1.8  
 [Signature]

Sample Receipt Checklist

COC Seal Present/Intact:	Y	N	If Applicable
COC Signed/Accurate:	Y	N	VOA Zero Headspace: <u>Y</u> <u>N</u>
Bottles arrive intact:	Y	N	Pres. Correct/Check: <u>Y</u> <u>N</u>
Correct bottles used:	Y	N	
Sufficient volume sent:	Y	N	
RAD Screen <0.5 mR/hr:	Y	N	

# **Appendix B**

**King County Self-Monitoring Reports (SMR)**



King County

# Industrial Waste Program Monthly Self-Monitoring Report

Send to: King County Industrial Waste Program  
201 S. Jackson Street, Suite 513  
Seattle, WA 98104-3855  
Phone 206-477-5300 / FAX 206-263-3001  
Email: [info.KCIW@kingcounty.gov](mailto:info.KCIW@kingcounty.gov)

Company Name: Phillips 66 Company - Renton Terminal

Sample Site No. A81491

Permit/DA No.: .7910-02

Please Specify Month & Year: Month: April 2021

This form is available at [www.kingcounty.gov/industrialwaste](http://www.kingcounty.gov/industrialwaste)

All units are mg/l unless otherwise noted.

Sample Date (circle)	Sample Type C (Composite) G (Grab) BC (batch)	pH	Benzene CAS 71-43-2	Ethylbenzene CAS 100-41-4	Toluene CAS 108-88-3	Total Xylenes CAS 1330-20-7	Non Polar Fats, Oils, and Grease (Avg. of 3 grabs)	Daily Flow (GPD) Industrial	Notes (indicate Batch Discharge where applicable)
1									
2									
3									
4									
5									
6									
7									
8									
9									
10									
11									
12									
13									
14									
15									
16									
17									
18									
19									
20									
21	G	6.5	<0.001	<0.001	<0.001	<0.003	<6.49	14,067	
22									
23									
24									
25									
26									
27									
28									
29									
30									
31									

I certify under penalty of law that this document and all attachments were prepared under my direction or supervision in accordance with a system designed to assure that qualified personnel properly gather and evaluate the information submitted. Based on my inquiry of the person or persons who manage the system, or those persons directly responsible for gathering the information, the information submitted is, to the best of my knowledge and belief, true, accurate, and complete. I am aware that there are significant penalties for submitting false information, including the possibility of fine and imprisonment for knowing violations. I further certify that all data requiring a laboratory analysis were analyzed by a Washington State Department of Ecology accredited laboratory for each parameter tested.

*Richard Solomon*  
Signature of Principal Executive or Authorized Agent  
Date 5/11/2021

Monthly Min pH 6.5 & Date 4/21/21  
Monthly Max pH 6.5 & Date 4/21/21

Total Monthly Flow (gallons) 295,187  
Maximum Daily Flow 17,565 & Date 4/5/21

**PLEASE CIRCLE ALL PERMIT VIOLATIONS**

**Due Date:** Monthly report is due by the 15th each month.





King County

# Industrial Waste Program Monthly Self-Monitoring Report

Send to: King County Industrial Waste Program  
201 S. Jackson Street, Suite 513  
Seattle, WA 98104-3855  
Phone 206-477-5300 / FAX 206-263-3001  
Email: [info.KCIW@kingcounty.gov](mailto:info.KCIW@kingcounty.gov)

Company Name: Phillips 66 Company - Renton Terminal

Sample Site No. A81491

Permit/DA No.: 7910-02

Please Specify Month & Year: Month: May 2021

This form is available at [www.kingcounty.gov/industrialwaste](http://www.kingcounty.gov/industrialwaste)

All units are mg/l unless otherwise noted.

Sample Date (circle)	Sample Type C (Composite) G (Grab) BC (batch)	pH	Benzene CAS 71-43-2	Ethylbenzene CAS 100-41-4	Toluene CAS 108-88-3	Total Xylenes CAS 1330-20-7	Non Polar Fats, Oils, and Grease (Avg. of 3 grabs)	Daily Flow (GPD) Industrial	Notes (indicate Batch Discharge where applicable)
1									
2									
3									
4									
5									
6									
7									
8									
9									
10									
11									
12									
13	G	7.8	<0.001	<0.001	<0.001	<0.003	<6.58	15,968	
14									
15									
16									
17									
18									
19									
20									
21									
22									
23									
24									
25									
26									
27									
28									
29									
30									
31									

I certify under penalty of law that this document and all attachments were prepared under my direction or supervision in accordance with a system designed to assure that qualified personnel properly gather and evaluate the information submitted. Based on my inquiry of the person or persons who manage the system, or those persons directly responsible for gathering the information, the information submitted is, to the best of my knowledge and belief, true, accurate, and complete. I am aware that there are significant penalties for submitting false information, including the possibility of fine and imprisonment for knowing violations. I further certify that all data requiring a laboratory analysis were analyzed by a Washington State Department of Ecology accredited laboratory for each parameter tested.

*Rachel Salzman*  
Signature of Principal Executive or Authorized Agent  
6/14/2021  
Date

Monthly Min pH 7.8 & Date 5/13/21  
Monthly Max pH 7.8 & Date 5/13/21

Total Monthly Flow (gallons) 466,390  
Maximum Daily Flow 20,210 & Date 5/25/21

**PLEASE CIRCLE ALL PERMIT VIOLATIONS**

**Due Date:** Monthly report is due by the 15th each month.



King County

# Industrial Waste Program Monthly Self-Monitoring Report

Send to: King County Industrial Waste Program  
201 S. Jackson Street, Suite 513  
Seattle, WA 98104-3855  
Phone 206-477-5300 / FAX 206-263-3001  
Email: [info.KCIW@kingcounty.gov](mailto:info.KCIW@kingcounty.gov)

Company Name: Phillips 66 Company - Renton Terminal

Sample Site No. A81491

Permit/DA No.: 7910-02

Please Specify Month & Year: Month: June 2021

This form is available at [www.kingcounty.gov/industrialwaste](http://www.kingcounty.gov/industrialwaste)

All units are mg/l unless otherwise noted.

Sample Date (circle)	Sample Type (Composite) G (Grab) BC (batch)	pH	Benzene CAS 71-43-2	Ethylbenzene CAS 100-41-4	Toluene CAS 108-88-3	Total Xylenes CAS 1330-20-7	Non Polar Fats, Oils, and Grease (Avg. of 3 grabs)	Daily Flow (GPD) Industrial	Notes (Indicate Batch Discharge where applicable)
1									
2									
3									
4									
5									
6									
7									
8									
9									
10									
11									
12									
13									
14									
15									
16									
17									
18									
19									
20									
21									
22									
23									
24									
25									
26									
27									
28									
29									
30	G	7.6	<0.001	<0.001	<0.001	<0.003	<6.49	19,195	
31									

I certify under penalty of law that this document and all attachments were prepared under my direction or supervision in accordance with a system designed to assure that qualified personnel properly gather and evaluate the information submitted. Based on my inquiry of the person or persons who manage the system, or those persons directly responsible for gathering the information, the information submitted is, to the best of my knowledge and belief, true, accurate, and complete. I am aware that there are significant penalties for submitting false information, including the possibility of fine and imprisonment for knowing violations. I further certify that all data requiring a laboratory analysis were analyzed by a Washington State Department of Ecology accredited laboratory for each parameter tested.

*Rick Solomon*  
Signature of Principal Executive or Authorized Agent  
Date 7/15/2021

Monthly Min pH 7.6 & Date 6/30/21  
Monthly Max pH 7.6 & Date 6/30/21

Total Monthly Flow (gallons) 156,760  
Maximum Daily Flow 19,195 & Date 6/30/21

**PLEASE CIRCLE ALL PERMIT VIOLATIONS**

**Due Date:** Monthly report is due by the 15th each month.

# **Appendix C**

**Groundwater Monitoring Field Data Sheets**



**Water Level Record  
(Form SP-11)**

Project Name:	<u>P66 Renton Terminal</u>	Location:	<u>2423 Lind Ave SW, Renton, WA</u>
Job No.:	<u>111226464</u>	Date:	<u>5-24-21</u>
Client:	<u>Phillips 66/BP</u>	Engineer/Geologist:	<u>JM / NA</u>

Observation Well	Depth to SPH	Depth to Groundwater	Depth to Well Bottom
	feet	feet	feet
MW-1	—	8.72	
MW-2	—	8.41	
MW-3	—	8.53	
MW-4	—	7.77	
MW-6	—	9.74	
MW-7	—	10.43	
MW-8	—	10.50	
MW-9	—	9.	
MW-10	—	9.79	
MW-11	—	5.21	
MW-12	—	7.87	
MW-13	—	8.90	
MW-15	—	8.22	
MW-16	—	8.58	
D-1R	—	8.68	
B-4	—	6.09	
B-6	—	6.01	
RWX-1			
RWX-2			
RWX-3			
RWX-4			
LAIX-13			
LAIX-14			
DPE-1			
DPE-6			
DPE-7			
DPE-8			
DPE-11			
DPE-12			
DPE-25	—	9.50	



Water Level Record

(Form SP-11)

DPE-26	—	10.03	
DPE-27	—	9.97	
DPE-28	—	9.40	
DPE-29	—	8.88	
DPE-30	—	11.81	
DPE-31	— PUMPING DPR —		
DPE-32	— " —	11	
DPE-33	—	10.36	
DPE-34	—	9.81	
DPE-35	— PUMPING DPR —		
DPE-36	— " —	11	
DPE-37	—	9.02	
DPE-38	— TRUCK PARKED ON TOP —		
DPE-39	— PUMPING DPR —		
DPE-40	— " —	11	
DPE-41	— " —	11	
DPE-42	— TRUCK PARKED ON TOP —		
DPE-43	6.34	6.84	
DPE-45	8.05	8.49	
DPE-46	—	10.45	
DPE-48	—	10.36	
DPE-49	—	10.22	
DPE-50	—	11.28	
DPE-51	— UNDER STAGED EQUIPMENT —		
DPE-52	10.97	11.41	
DPE-54	9.82	10.58	
DPE-55	—	8.49	
DPE-56	10.00	10.01	SHZEN
DPE-57	9.14	9.75	
EX-1	—	10.91	

GHD

DPE-47 — 6.22



