

APPENDIX B

EDR Report

Chevron 209335
1205 N 45th St
Seattle, WA 98103

Inquiry Number: 5752064.2s
August 14, 2019

The EDR Radius Map™ Report with GeoCheck®



6 Armstrong Road, 4th floor
Shelton, CT 06484
Toll Free: 800.352.0050
www.edrnet.com

TABLE OF CONTENTS

<u>SECTION</u>	<u>PAGE</u>
Executive Summary	ES1
Overview Map	2
Detail Map	3
Map Findings Summary	4
Map Findings	8
Orphan Summary	757
Government Records Searched/Data Currency Tracking	GR-1
 <u>GEOCHECK ADDENDUM</u>	
Physical Setting Source Addendum	A-1
Physical Setting Source Summary	A-2
Physical Setting Source Map	A-69
Physical Setting Source Map Findings	A-70
Physical Setting Source Records Searched	PSGR-1

Thank you for your business.
Please contact EDR at 1-800-352-0050
with any questions or comments.

Disclaimer - Copyright and Trademark Notice

This Report contains certain information obtained from a variety of public and other sources reasonably available to Environmental Data Resources, Inc. It cannot be concluded from this Report that coverage information for the target and surrounding properties does not exist from other sources. **NO WARRANTY EXPRESSED OR IMPLIED, IS MADE WHATSOEVER IN CONNECTION WITH THIS REPORT. ENVIRONMENTAL DATA RESOURCES, INC. SPECIFICALLY DISCLAIMS THE MAKING OF ANY SUCH WARRANTIES, INCLUDING WITHOUT LIMITATION, MERCHANTABILITY OR FITNESS FOR A PARTICULAR USE OR PURPOSE. ALL RISK IS ASSUMED BY THE USER. IN NO EVENT SHALL ENVIRONMENTAL DATA RESOURCES, INC. BE LIABLE TO ANYONE, WHETHER ARISING OUT OF ERRORS OR OMISSIONS, NEGLIGENCE, ACCIDENT OR ANY OTHER CAUSE, FOR ANY LOSS OF DAMAGE, INCLUDING, WITHOUT LIMITATION, SPECIAL, INCIDENTAL, CONSEQUENTIAL, OR EXEMPLARY DAMAGES. ANY LIABILITY ON THE PART OF ENVIRONMENTAL DATA RESOURCES, INC. IS STRICTLY LIMITED TO A REFUND OF THE AMOUNT PAID FOR THIS REPORT.** Purchaser accepts this Report "AS IS". Any analyses, estimates, ratings, environmental risk levels or risk codes provided in this Report are provided for illustrative purposes only, and are not intended to provide, nor should they be interpreted as providing any facts regarding, or prediction or forecast of, any environmental risk for any property. Only a Phase I Environmental Site Assessment performed by an environmental professional can provide information regarding the environmental risk for any property. Additionally, the information provided in this Report is not to be construed as legal advice.

Copyright 2019 by Environmental Data Resources, Inc. All rights reserved. Reproduction in any media or format, in whole or in part, of any report or map of Environmental Data Resources, Inc., or its affiliates, is prohibited without prior written permission.

EDR and its logos (including Sanborn and Sanborn Map) are trademarks of Environmental Data Resources, Inc. or its affiliates. All other trademarks used herein are the property of their respective owners.

EXECUTIVE SUMMARY

A search of available environmental records was conducted by Environmental Data Resources, Inc (EDR). The report was designed to assist parties seeking to meet the search requirements of EPA's Standards and Practices for All Appropriate Inquiries (40 CFR Part 312), the ASTM Standard Practice for Environmental Site Assessments (E 1527-13), the ASTM Standard Practice for Environmental Site Assessments for Forestland or Rural Property (E 2247-16), the ASTM Standard Practice for Limited Environmental Due Diligence: Transaction Screen Process (E 1528-14) or custom requirements developed for the evaluation of environmental risk associated with a parcel of real estate.

TARGET PROPERTY INFORMATION

ADDRESS

1205 N 45TH ST
SEATTLE, WA 98103

COORDINATES

Latitude (North): 47.6611590 - 47° 39' 40.17"
Longitude (West): 122.3432370 - 122° 20' 35.65"
Universal Transverse Mercator: Zone 10
UTM X (Meters): 549312.9
UTM Y (Meters): 5278630.5
Elevation: 211 ft. above sea level

USGS TOPOGRAPHIC MAP ASSOCIATED WITH TARGET PROPERTY

Target Property Map: 6005541 SEATTLE NORTH, WA
Version Date: 2014

AERIAL PHOTOGRAPHY IN THIS REPORT

Portions of Photo from: 20150807
Source: USDA

MAPPED SITES SUMMARY

Target Property Address:
1205 N 45TH ST
SEATTLE, WA 98103

Click on Map ID to see full detail.

MAP ID	SITE NAME	ADDRESS	DATABASE ACRONYMS	RELATIVE ELEVATION	DIST (ft. & mi.) DIRECTION
A1	SEATTLE HOUSING AUTH	1205 N. 45TH ST.	WA ICR		TP
A2	GILBERT AND BARKER M	1205 N 45TH	EDR Hist Auto		TP
A3	SEATTLE HOUSING AUTH	1225 N 45TH ST	WA CSCSL, WA LUST, WA UST, WA ALLSITES, WA...	Higher	116, 0.022, ENE
B4	STRETTON BOB CHEVRON	4467 STONE WAY N	EDR Hist Auto	Higher	225, 0.043, ESE
C5	CHEVRON 209335	1225 N 45TH ST	RCRA NonGen / NLR	Higher	232, 0.044, ENE
C6	SEATTLE HOUSING AUTH	1225 N. 45TH ST.	WA ICR	Higher	232, 0.044, ENE
B7	UNIVERSAL JOINT	4455 N STONE WAY	EDR Hist Auto	Higher	234, 0.044, ESE
B8	JONES DAVID E	4451 STONE WAY	EDR Hist Auto	Higher	250, 0.047, ESE
C9	STONEWAY AUTOMOTIVE	4507 N STONE WAY	EDR Hist Auto	Higher	304, 0.058, NE
D10	WARBURTON RONALD C	4533 STONE WAY	EDR Hist Auto	Higher	336, 0.064, NE
D11	CRESCENT CLEANERS	4514 STONE WAY	EDR Hist Cleaner	Higher	367, 0.070, NE
12	HAL S WEE WASH IT	4500 STONE WAY	EDR Hist Cleaner	Higher	398, 0.075, ENE
E13	DUNLAP CALVIN U	4415 STONE WAY	EDR Hist Auto	Higher	431, 0.082, SSE
14	AMERICAN HEART ASSOC	4414 WOODLAND PARK A	WA UST, WA ALLSITES	Lower	447, 0.085, SW
E15	FORWARD PRESS SEATTL	4411 STONE WAY N	WA ALLSITES, RCRA NonGen / NLR, FINDS, ECHO	Higher	448, 0.085, SSE
16	V AND R MOTOR SERVIC	4507 WOODLAND PARK A	EDR Hist Auto	Higher	449, 0.085, WNW
17	KLUNKER KLINIK	1307 N 46TH ST	EDR Hist Auto	Higher	464, 0.088, NE
F18	PAULSON ED F	1318 N 45TH	EDR Hist Cleaner	Higher	513, 0.097, ENE
F19	KENNEDY JAS S	1325 N 45TH	EDR Hist Cleaner	Higher	554, 0.105, East
G20	STONEWAY AUTOMOTIVE	4607 N STONE WAY	EDR Hist Auto	Higher	560, 0.106, NNE
21	LIGHTRECYCLE WASHING	4318 STONE WAY N.	WA SWRCY	Lower	592, 0.112, SSE
22	COMMERCIAL PROPERTY	4501 INTERLAKE AVE N	WA UST, WA ALLSITES, FINDS	Higher	614, 0.116, ENE
23	LEAPSON MORRIS E	4307 WOODLAND PARK A	EDR Hist Cleaner	Lower	625, 0.118, SW
G24	BIGELOW HAL D	4615 STONE WAY	EDR Hist Auto	Higher	645, 0.122, NNE
25	STONE WAY II APARTME	4301 STONE WAY N	WA ALLSITES, WA CSCSL NFA	Lower	657, 0.124, SSE
26	LINCOLN HIGH SCHOOL	4400 INTERLAKE AVE N	WA ALLSITES, WA ASBESTOS, WA NPDES	Higher	717, 0.136, ESE
H27	CHEVRON 92558	1420 N 45TH ST	WA UST, RCRA NonGen / NLR, FINDS, ECHO, WA...	Higher	899, 0.170, East
H28	CHEVRON 92558	1420 N 45TH ST	WA LUST, WA VCP, WA ALLSITES, WA CSCSL NFA, WA...	Higher	899, 0.170, East
H29	CHEVRON #9 2558	1420 N. 45TH ST.	WA ICR	Higher	899, 0.170, East
30	DEAN HEATING OIL TAN	1300 1302 N 48TH ST	WA CSCSL, WA ALLSITES	Higher	992, 0.188, NNE
31	906-908 N 46TH ST	906-908 N 46TH ST	WA VCP, WA ALLSITES, WA CSCSL NFA	Higher	999, 0.189, WNW
32	SUN CLEANERS SEATTLE	1600 N 45TH ST	RCRA-CESQG, WA ALLSITES, FINDS, ECHO, WA...	Higher	1075, 0.204, East
33	CABINETPAK KITCHENS	4201 STONE WAY N	WA CSCSL, WA ALLSITES	Lower	1095, 0.207, South
34	MAGICARE ARCHITEXTUR	4301 AURORA AVE N	WA ALLSITES, RCRA NonGen / NLR, FINDS, ECHO	Higher	1224, 0.232, WSW
35	JARMAN RESIDENCE	4133 MIDVALE AVE N	WA VCP, WA ALLSITES, WA CSCSL NFA, FINDS	Lower	1304, 0.247, South
36	CHUCKWAGON BAR-B-Q	4800 AURORA AVE N	WA UST, WA ALLSITES	Higher	1345, 0.255, NW
37	HOWSAM CRAIG INC	4120 STONEWAY N	WA ALLSITES, RCRA NonGen / NLR, FINDS, ECHO	Lower	1354, 0.256, SSE
38	YANKEE DELI & GAS	1702 N 45TH ST	WA UST, WA ALLSITES	Higher	1466, 0.278, East
39	BRITISH EUROPEAN AUT	4225 AURORA AVE N	WA CSCSL, WA ALLSITES	Higher	1480, 0.280, SW

MAPPED SITES SUMMARY

Target Property Address:
1205 N 45TH ST
SEATTLE, WA 98103

Click on Map ID to see full detail.

MAP ID	SITE NAME	ADDRESS	DATABASE ACRONYMS	RELATIVE ELEVATION	DIST (ft. & mi.) DIRECTION
40	ORKIN EXTERMINATING	4115 STONE WAY N	WA ALLSITES, RCRA NonGen / NLR, FINDS, ECHO	Lower	1487, 0.282, South
141	VERIZON WIRELESS WAR	1701B N 45TH ST	WA ALLSITES	Higher	1530, 0.290, East
142	AT&T WALLINGFORD	1701 N 45TH ST	WA ALLSITES	Higher	1530, 0.290, East
43	AT&T WIRELESS WOODLA	4901 AURORA AVE N	WA ALLSITES, FINDS	Higher	1550, 0.294, NW
44	SEATTLE CITY LIGHT	4106 WOODLAND PARK A	WA ICR	Lower	1580, 0.299, South
45	AMERICAN MUSIC 4450	4450 FREMONT AVE N	WA ALLSITES	Higher	1609, 0.305, West
46	MARKETIME FOODS	4416 FREMONT AVE N	WA ALLSITES	Higher	1622, 0.307, West
47	WALLINGFORD CLEANING	1724 N 45TH ST	WA ALLSITES, RCRA NonGen / NLR, FINDS, ECHO, WA...	Higher	1656, 0.314, East
J48	FREMONT 76	4600 FREMONT AVE N	WA CSCSL, WA LUST, WA UST, WA ALLSITES	Higher	1669, 0.316, WNW
J49	CONOCOPHILLIPS SS214	4600 FREMONT AVE N	WA ICR, RCRA NonGen / NLR, FINDS, ECHO, WA...	Higher	1669, 0.316, WNW
50	TIME PRINTING	4411 WALLINGFORD AVE	WA ALLSITES, RCRA NonGen / NLR, FINDS, ECHO	Higher	1683, 0.319, East
51	UNEEDA AUTO BOAT REB	4302 FREMONT AVE N	WA CSCSL, WA LUST, WA UST, WA ICR, WA ALLSITES,...	Higher	1720, 0.326, WSW
52	4035 STONE WAY LLC	4035 STONE WAY N	WA ALLSITES	Lower	1739, 0.329, South
53	HERFYS	4401 FREMONT AVE N	WA ALLSITES	Higher	1758, 0.333, West
54	DALFORD CO	4032 STONE WAY N	WA ALLSITES, RCRA NonGen / NLR, FINDS, ECHO	Lower	1766, 0.334, South
K55	ZUNDEL DENTAL LAB IN	4333 FREMONT AVE N	WA ALLSITES, RCRA NonGen / NLR, FINDS, ECHO	Higher	1795, 0.340, WSW
L56	TEXACO 121287	4605 FREMONT AVE N	WA ICR, RCRA NonGen / NLR, FINDS, ECHO, WA...	Higher	1797, 0.340, WNW
L57	SPE PROPERTIES 7	4605 FREMONT AVE N	WA CSCSL, WA LUST, WA UST, WA VCP, WA ALLSITES	Higher	1797, 0.340, WNW
L58	TEXACO #63V 232 0490	4605 FREMONT AVE. N.	WA ICR	Higher	1797, 0.340, WNW
K59	AMERICAN MUSIC 4437	4327 FREMONT AVE N	WA ALLSITES	Higher	1819, 0.345, WSW
60	CITY OF SEATTLE CANA	614 N 45TH ST	WA ICR, WA ALLSITES	Higher	1832, 0.347, West
61	LIGHTRECYCLE WASHING	1815 N 45TH ST. STE.	WA SWRCY	Higher	1887, 0.357, East
62	LIGHTRECYCLE WASHING	1820 N 45TH ST.	WA SWRCY	Higher	1912, 0.362, East
63	HAMILTON MIDDLE SCHO	1610 N 41ST ST	WA ALLSITES, FTTS, HIST FTTS, WA MANIFEST	Higher	1986, 0.376, SE
M64	MEDIQUEST THERAPEUTI	4010 STONE WAY N STE	WA ALLSITES, RCRA NonGen / NLR, FINDS, ECHO	Lower	1996, 0.378, South
M65	AEIVEOS SCIENCES GRO	4010 STONE WAY N STE	WA ALLSITES, RCRA NonGen / NLR, FINDS, ECHO	Lower	1996, 0.378, South
66	SEATTLE CITY PARKS R	5201 GREENLAKE WAY N	WA ALLSITES	Lower	2064, 0.391, NNE
N67	CITY OF SEATTLE - WO	700 N. 50TH ST.	WA ICR	Higher	2102, 0.398, NW
N68	WOODLAND PARK ZOO 93	700 N 50TH ST	WA LUST, WA UST, WA ALLSITES, WA CSCSL NFA	Higher	2102, 0.398, NW
O69	7-ELEVEN #18553	3939 STONE WAY N	WA CSCSL, WA LUST, WA UST, WA ALLSITES, WA SPILLS	Lower	2197, 0.416, South
O70	SOUTHLAND #18553	3939 STONE WAY N.	WA ICR	Lower	2197, 0.416, South
O71	DOC FREEMAN PROPERTI	3831 AND 3939 STONE	US BROWNFIELDS, FINDS	Lower	2197, 0.416, South
72	MORIS PAINTING	4000 AURORA AVE N 11	WA ALLSITES, RCRA NonGen / NLR, FINDS, ECHO	Lower	2214, 0.419, SSW
73	HAROLD ENTERPRISES	4001 AURORA AVE N	WA ALLSITES, RCRA NonGen / NLR, FINDS, ECHO	Lower	2271, 0.430, SSW
74	APEX DRYCLEANERS	4515 MERIDIAN N	WA ALLSITES, RCRA NonGen / NLR, FINDS, ECHO, WA...	Higher	2291, 0.434, East
75	STECK PROPERTY	4033 WALLINGFORD AVE	WA CSCSL, WA ALLSITES	Higher	2331, 0.441, SE
76	QFC 876 STONE WAY	3920 STONE WAY N	WA ALLSITES	Lower	2354, 0.446, South
77	CVS PHARMACY 10387	2100 N 45TH ST	WA ALLSITES, WA MANIFEST	Higher	2423, 0.459, East
78	INSTITUTE FOR ENV HE	3927 AURORA AVE N	WA ALLSITES, WA MANIFEST	Lower	2535, 0.480, SSW

MAPPED SITES SUMMARY

Target Property Address:
1205 N 45TH ST
SEATTLE, WA 98103

Click on Map ID to see full detail.

MAP ID	SITE NAME	ADDRESS	DATABASE ACRONYMS	RELATIVE ELEVATION	DIST (ft. & mi.) DIRECTION
79	RAMONA CLEANERS	4001 WALLINGFORD AVE	WA ALLSITES, RCRA NonGen / NLR, FINDS, ECHO, WA...	Higher	2576, 0.488, SE
80	ON THE WALL INC	1054 N 39TH ST	WA ALLSITES, RCRA NonGen / NLR, FINDS, ECHO	Lower	2594, 0.491, South
81	BELFOR USA GROUP INC	3876 BRIDGE WAY N	WA CSCSL, WA LUST, WA UST, WA ALLSITES	Lower	2682, 0.508, South
P82	UNION VIEW LLC	3839 & 3831 STONE WY	WA CSCSL, WA ALLSITES, WA MANIFEST	Lower	2691, 0.510, South
P83	3801 STONE WAY LLC	3801 3827 STONE WAY	WA HSL, WA CSCSL, WA VCP, WA ALLSITES	Lower	2783, 0.527, South
84	COMPLETE AUTOMOTIVE	2300 N 45TH ST	WA CSCSL, WA LUST, WA UST, WA ALLSITES	Higher	3020, 0.572, East
85	TEXACO WALLINGFORD	118 NE 45TH ST	WA CSCSL, WA LUST, WA UST, WA VCP, WA ALLSITES,...	Higher	3829, 0.725, East
86	ABERS PROPERTY	4013 EASTERN AVE N	WA CSCSL, WA ALLSITES	Lower	3909, 0.740, ESE
87	CULBERTSON WAREHOUSE	3535 INTERLAKE N	WA CSCSL, WA LUST, WA UST, WA ALLSITES, WA PTAP	Lower	4059, 0.769, South
88	TEXACO #63 232 1416	210 NE 45TH	WA CSCSL, WA LUST, WA VCP, WA ICR, WA ALLSITES, WA...	Higher	4073, 0.771, East
89	A & B AUTO PARTS	3511 3521 INTERLAKE	WA CSCSL, WA ALLSITES	Lower	4217, 0.799, South
90	FREMONT COURT	719 N 35TH ST	WA CSCSL, WA ALLSITES, WA SPILLS	Lower	4241, 0.803, SSW
91	7-ELEVEN 26544	304 N 36TH ST	WA CSCSL, WA LUST, WA ALLSITES, WA SPILLS	Lower	4294, 0.813, SW
92	ACME PLATING WORKS	601 N 35TH ST	SEMS-ARCHIVE, WA HSL, WA CSCSL, WA ALLSITES, RCRA...	Lower	4325, 0.819, SSW
93	ASKO PROCESSING INCO	434 N 35TH	SEMS-ARCHIVE, RCRA-LQG, WA HSL, WA CSCSL, WA...	Lower	4331, 0.820, SSW
94	WACKER HEATING OIL T	3932 1ST AVE NE	WA CSCSL, WA ALLSITES, WA ASBESTOS	Lower	4498, 0.852, ESE
95	LAKE VIEW AT FREMONT	837 N 34TH ST	WA CSCSL, WA VCP, WA ALLSITES	Lower	4499, 0.852, SSW
96	SEATTLE MONORAIL PRO	GREEN LINE BALLARD T	WA CSCSL, WA ALLSITES	Lower	4518, 0.856, North
97	EDWARD R HOFFER	3401 STONEWAY N	WA CSCSL, WA LUST, WA UST, WA ALLSITES, FINDS	Lower	4526, 0.857, South
98	SEATTLE CITY NORTH R	1350 N 34TH ST	WA CSCSL, WA LUST, WA ALLSITES, WA SPILLS, WA...	Lower	4686, 0.887, South
99	SEATTLE CITY ROW NE	NE PACIFIC ST & 2ND	WA CSCSL, WA LUST, WA UST, WA ALLSITES	Lower	4728, 0.895, ESE
100	7-ELEVEN 2307-16022D	5900 PHINNEY AVE N	WA CSCSL, WA LUST, WA UST, WA VCP, WA ALLSITES, WA...	Higher	4753, 0.900, NW
101	OROWEAT FOODS COMPAN	1550 N 34TH ST	WA CSCSL, WA LUST, WA INST CONTROL, WA VCP, WA...	Lower	4768, 0.903, SSE
102	UNI CHARM SEATTLE	144 N CANAL ST	WA CSCSL, WA ALLSITES, RCRA NonGen / NLR, FINDS,...	Lower	4810, 0.911, SW
103	QUALITY REPAIR	3801 2ND AVE NE	WA CSCSL, WA LUST, WA UST, WA ALLSITES	Lower	4872, 0.923, SE
104	EXXON 77769 U PLAZA	400 420 NE 45TH ST	WA CSCSL, WA ALLSITES	Higher	4891, 0.926, East
105	LUCCA STATUARY LEARY	3623 LEARY WAY	WA CSCSL, WA LUST, WA ALLSITES, RCRA NonGen / NLR,...	Lower	4961, 0.940, WSW
106	AVTECH CORP	3400 WALLINGFORD AVE	WA CSCSL, WA VCP, WA ALLSITES, RCRA NonGen / NLR,...	Lower	5044, 0.955, SSE
107	PHINNEY RIDGE CLEANE	6010 PHINNEY AVE N	WA CSCSL, WA ALLSITES, RCRA NonGen / NLR, FINDS,...	Higher	5066, 0.959, NNW
108	LAKESIDE INDUSTRIES	309 NW 39TH	WA CSCSL, WA LUST, WA UST, WA ICR, WA ALLSITES	Lower	5137, 0.973, WSW
109	JEFFS DIESEL WORKS	1441 N NORTHLAKE WAY	WA HSL, WA CSCSL, WA LUST, WA INST CONTROL, WA...	Lower	5259, 0.996, South

EXECUTIVE SUMMARY

TARGET PROPERTY SEARCH RESULTS

The target property was identified in the following records. For more information on this property see page 8 of the attached EDR Radius Map report:

<u>Site</u>	<u>Database(s)</u>	<u>EPA ID</u>
SEATTLE HOUSING AUTH 1205 N. 45TH ST. SEATTLE, WA 98103	WA ICR	N/A
GILBERT AND BARKER M 1205 N 45TH SEATTLE, WA	EDR Hist Auto	N/A

DATABASES WITH NO MAPPED SITES

No mapped sites were found in EDR's search of available ("reasonably ascertainable ") government records either on the target property or within the search radius around the target property for the following databases:

STANDARD ENVIRONMENTAL RECORDS

Federal NPL site list

NPL..... National Priority List
Proposed NPL..... Proposed National Priority List Sites
NPL LIENS..... Federal Superfund Liens

Federal Delisted NPL site list

Delisted NPL..... National Priority List Deletions

Federal CERCLIS list

FEDERAL FACILITY..... Federal Facility Site Information listing
SEMS..... Superfund Enterprise Management System

Federal RCRA CORRACTS facilities list

CORRACTS..... Corrective Action Report

Federal RCRA non-CORRACTS TSD facilities list

RCRA-TSDF..... RCRA - Treatment, Storage and Disposal

Federal RCRA generators list

RCRA-SQG..... RCRA - Small Quantity Generators

EXECUTIVE SUMMARY

Federal institutional controls / engineering controls registries

LUCIS..... Land Use Control Information System
US ENG CONTROLS..... Engineering Controls Sites List
US INST CONTROL..... Sites with Institutional Controls

Federal ERNS list

ERNS..... Emergency Response Notification System

State and tribal landfill and/or solid waste disposal site lists

WA SWF/LF..... Solid Waste Facility Database

State and tribal leaking storage tank lists

INDIAN LUST..... Leaking Underground Storage Tanks on Indian Land

State and tribal registered storage tank lists

FEMA UST..... Underground Storage Tank Listing
WA AST..... Aboveground Storage Tank Locations
INDIAN UST..... Underground Storage Tanks on Indian Land

State and tribal voluntary cleanup sites

INDIAN VCP..... Voluntary Cleanup Priority Listing

State and tribal Brownfields sites

WA BROWNFIELDS..... Brownfields Sites Listing

ADDITIONAL ENVIRONMENTAL RECORDS

Local Lists of Landfill / Solid Waste Disposal Sites

WA SWTIRE..... Solid Waste Tire Facilities
INDIAN ODI..... Report on the Status of Open Dumps on Indian Lands
DEBRIS REGION 9..... Torres Martinez Reservation Illegal Dump Site Locations
ODI..... Open Dump Inventory
IHS OPEN DUMPS..... Open Dumps on Indian Land

Local Lists of Hazardous waste / Contaminated Sites

US HIST CDL..... Delisted National Clandestine Laboratory Register
WA CDL..... Clandestine Drug Lab Contaminated Site List
WA HIST CDL..... List of Sites Contaminated by Clandestine Drug Labs
US CDL..... National Clandestine Laboratory Register
WA PFAS..... PFAS Contamination Site Location Listing

Local Land Records

LIENS 2..... CERCLA Lien Information

EXECUTIVE SUMMARY

Records of Emergency Release Reports

HMIRS..... Hazardous Materials Information Reporting System
WA SPILLS 90..... SPILLS 90 data from FirstSearch

Other Ascertainable Records

FUDS..... Formerly Used Defense Sites
DOD..... Department of Defense Sites
SCRD DRYCLEANERS..... State Coalition for Remediation of Drycleaners Listing
US FIN ASSUR..... Financial Assurance Information
EPA WATCH LIST..... EPA WATCH LIST
2020 COR ACTION..... 2020 Corrective Action Program List
TSCA..... Toxic Substances Control Act
SSTS..... Section 7 Tracking Systems
ROD..... Records Of Decision
RMP..... Risk Management Plans
PRP..... Potentially Responsible Parties
PADS..... PCB Activity Database System
MLTS..... Material Licensing Tracking System
COAL ASH DOE..... Steam-Electric Plant Operation Data
COAL ASH EPA..... Coal Combustion Residues Surface Impoundments List
PCB TRANSFORMER..... PCB Transformer Registration Database
RADINFO..... Radiation Information Database
DOT OPS..... Incident and Accident Data
CONSENT..... Superfund (CERCLA) Consent Decrees
INDIAN RESERV..... Indian Reservations
FUSRAP..... Formerly Utilized Sites Remedial Action Program
UMTRA..... Uranium Mill Tailings Sites
LEAD SMELTERS..... Lead Smelter Sites
US MINES..... Mines Master Index File
ABANDONED MINES..... Abandoned Mines
UXO..... Unexploded Ordnance Sites
DOCKET HWC..... Hazardous Waste Compliance Docket Listing
FUELS PROGRAM..... EPA Fuels Program Registered Listing
WA AIRS..... Washington Emissions Data System
WA COAL ASH..... Coal Ash Disposal Site Listing
WA UIC..... Underground Injection Wells Listing

EDR HIGH RISK HISTORICAL RECORDS

EDR Exclusive Records

EDR MGP..... EDR Proprietary Manufactured Gas Plants

EDR RECOVERED GOVERNMENT ARCHIVES

Exclusive Recovered Govt. Archives

WA RGA HWS..... Recovered Government Archive State Hazardous Waste Facilities List
WA RGA LF..... Recovered Government Archive Solid Waste Facilities List
WA RGA LUST..... Recovered Government Archive Leaking Underground Storage Tank

EXECUTIVE SUMMARY

SURROUNDING SITES: SEARCH RESULTS

Surrounding sites were identified in the following databases.

Elevations have been determined from the USGS Digital Elevation Model and should be evaluated on a relative (not an absolute) basis. Relative elevation information between sites of close proximity should be field verified. Sites with an elevation equal to or higher than the target property have been differentiated below from sites with an elevation lower than the target property.

Page numbers and map identification numbers refer to the EDR Radius Map report where detailed data on individual sites can be reviewed.

Sites listed in ***bold italics*** are in multiple databases.

Unmappable (orphan) sites are not considered in the foregoing analysis.

STANDARD ENVIRONMENTAL RECORDS

Federal RCRA generators list

RCRA-CESQG: RCRAInfo is EPA's comprehensive information system, providing access to data supporting the Resource Conservation and Recovery Act (RCRA) of 1976 and the Hazardous and Solid Waste Amendments (HSWA) of 1984. The database includes selective information on sites which generate, transport, store, treat and/or dispose of hazardous waste as defined by the Resource Conservation and Recovery Act (RCRA). Conditionally exempt small quantity generators (CESQGs) generate less than 100 kg of hazardous waste, or less than 1 kg of acutely hazardous waste per month.

A review of the RCRA-CESQG list, as provided by EDR, and dated 03/25/2019 has revealed that there is 1 RCRA-CESQG site within approximately 0.25 miles of the target property.

<u>Equal/Higher Elevation</u>	<u>Address</u>	<u>Direction / Distance</u>	<u>Map ID</u>	<u>Page</u>
<i>SUN CLEANERS SEATTLE</i> EPA ID:: WAD988489241	<i>1600 N 45TH ST</i>	<i>E 1/8 - 1/4 (0.204 mi.)</i>	<i>32</i>	<i>103</i>

State- and tribal - equivalent NPL

WA HSL: The Hazardous Sites List is a subset of the CSCSL Report. It includes sites which have been assessed and ranked using the Washington Ranking Method (WARM).

A review of the WA HSL list, as provided by EDR, and dated 02/27/2019 has revealed that there are 4 WA HSL sites within approximately 1 mile of the target property.

<u>Lower Elevation</u>	<u>Address</u>	<u>Direction / Distance</u>	<u>Map ID</u>	<u>Page</u>
<i>3801 STONE WAY LLC</i> Facility Type: Hazardous Sites List FSID Number: 13242 Facility Status: Cleanup Started	<i>3801 3827 STONE WAY</i>	<i>S 1/2 - 1 (0.527 mi.)</i>	<i>P83</i>	<i>350</i>
<i>ACME PLATING WORKS</i> Facility Type: Hazardous Sites List FSID Number: 2078 Facility Status: Awaiting Cleanup	<i>601 N 35TH ST</i>	<i>SSW 1/2 - 1 (0.819 mi.)</i>	<i>92</i>	<i>393</i>
<i>ASKO PROCESSING INCO</i>	<i>434 N 35TH</i>	<i>SSW 1/2 - 1 (0.820 mi.)</i>	<i>93</i>	<i>398</i>

EXECUTIVE SUMMARY

Facility Type: Hazardous Sites List
 FSID Number: 2087
 Facility Status: Cleanup Started

JEFFS DIESEL WORKS **1441 N NORTHLAKE WAY** **S 1/2 - 1 (0.996 mi.)** **109** **727**

Facility Type: Hazardous Sites List
 FSID Number: 23849623
 Facility Status: Cleanup Started

State- and tribal - equivalent CERCLIS

WA CSCSL: The State Hazardous Waste Sites records are the states' equivalent to CERCLIS. These sites may or may not already be listed on the federal CERCLIS list. Priority sites planned for cleanup using state funds (state equivalent of Superfund) are identified along with sites where cleanup will be paid for by potentially responsible parties. The data come from the Department of Ecology's Confirmed & Suspected Contaminated Sites List.

A review of the WA CSCSL list, as provided by EDR, and dated 01/15/2019 has revealed that there are 38 WA CSCSL sites within approximately 1 mile of the target property.

<u>Equal/Higher Elevation</u>	<u>Address</u>	<u>Direction / Distance</u>	<u>Map ID</u>	<u>Page</u>
SEATTLE HOUSING AUTH Site Status: Cleanup Started Facility ID: 70996824 Clean Up Siteid: 6537	1225 N 45TH ST	ENE 0 - 1/8 (0.022 mi.)	A3	8
DEAN HEATING OIL TAN Site Status: Awaiting Cleanup Facility ID: 26088 Clean Up Siteid: 14844	1300 1302 N 48TH ST	NNE 1/8 - 1/4 (0.188 mi.)	30	102
BRITISH EUROPEAN AUT Site Status: Awaiting Cleanup Facility ID: 84709 Clean Up Siteid: 14735	4225 AURORA AVE N	SW 1/4 - 1/2 (0.280 mi.)	39	138
FREMONT 76 Site Status: Cleanup Started Facility ID: 33185679 Clean Up Siteid: 8735	4600 FREMONT AVE N	WNW 1/4 - 1/2 (0.316 mi.)	J48	154
UNEEDA AUTO BOAT REB Site Status: Cleanup Started Facility ID: 85982563 Clean Up Siteid: 10846	4302 FREMONT AVE N	WSW 1/4 - 1/2 (0.326 mi.)	51	173
SPE PROPERTIES 7 Site Status: Cleanup Started Facility ID: 94485958 Clean Up Siteid: 7147	4605 FREMONT AVE N	WNW 1/4 - 1/2 (0.340 mi.)	L57	201
STECK PROPERTY Site Status: Awaiting Cleanup Facility ID: 1141459 Clean Up Siteid: 1345	4033 WALLINGFORD AVE	SE 1/4 - 1/2 (0.441 mi.)	75	271
COMPLETE AUTOMOTIVE	2300 N 45TH ST	E 1/2 - 1 (0.572 mi.)	84	355

EXECUTIVE SUMMARY

Site Status: Cleanup Started Facility ID: 15927635 Clean Up Siteid: 8114				
TEXACO WALLINGFORD	118 NE 45TH ST	E 1/2 - 1 (0.725 mi.)	85	359
Site Status: Cleanup Started Facility ID: 4465692 Clean Up Siteid: 5339				
TEXACO #63 232 1416	210 NE 45TH	E 1/2 - 1 (0.771 mi.)	88	373
Site Status: Cleanup Started Facility ID: 14577491 Clean Up Siteid: 5569				
7-ELEVEN 2307-16022D	5900 PHINNEY AVE N	NW 1/2 - 1 (0.900 mi.)	100	577
Site Status: Cleanup Started Facility ID: 88284759 Clean Up Siteid: 11972				
EXXON 77769 U PLAZA	400 420 NE 45TH ST	E 1/2 - 1 (0.926 mi.)	104	614
Site Status: Cleanup Started Facility ID: 74877666 Clean Up Siteid: 10393				
PHINNEY RIDGE CLEAN E	6010 PHINNEY AVE N	NNW 1/2 - 1 (0.959 mi.)	107	711
Site Status: Cleanup Started Facility ID: 4279327 Clean Up Siteid: 3125				
Lower Elevation	Address	Direction / Distance	Map ID	Page
CABINETPAK KITCHENS	4201 STONE WAY N	S 1/8 - 1/4 (0.207 mi.)	33	126
Site Status: Awaiting Cleanup Facility ID: 82450 Clean Up Siteid: 14805				
7-ELEVEN #18553	3939 STONE WAY N	S 1/4 - 1/2 (0.416 mi.)	O69	246
Site Status: Cleanup Started Facility ID: 15895351 Clean Up Siteid: 8112				
BELFOR USA GROUP INC	3876 BRIDGE WAY N	S 1/2 - 1 (0.508 mi.)	81	337
Site Status: Awaiting Cleanup Facility ID: 97441974 Clean Up Siteid: 1851				
UNION VIEW LLC	3839 & 3831 STONE WY	S 1/2 - 1 (0.510 mi.)	P82	345
Site Status: Cleanup Started Facility ID: 74993432 Clean Up Siteid: 3903				
3801 STONE WAY LLC	3801 3827 STONE WAY	S 1/2 - 1 (0.527 mi.)	P83	350
Site Status: Cleanup Started Facility ID: 13242 Clean Up Siteid: 12264				
ABERS PROPERTY	4013 EASTERN AVE N	ESE 1/2 - 1 (0.740 mi.)	86	368
Site Status: Awaiting Cleanup Facility ID: 3673804 Clean Up Siteid: 1088				
CULBERTSON WAREHOUSE	3535 INTERLAKE N	S 1/2 - 1 (0.769 mi.)	87	370

EXECUTIVE SUMMARY

Site Status: Cleanup Started Facility ID: 99151122 Clean Up Siteid: 14884				
A & B AUTO PARTS Site Status: Awaiting Cleanup Facility ID: 11127 Clean Up Siteid: 13295	3511 3521 INTERLAKE	S 1/2 - 1 (0.799 mi.)	89	386
FREMONT COURT Site Status: Awaiting Cleanup Facility ID: 22663 Clean Up Siteid: 13247	719 N 35TH ST	SSW 1/2 - 1 (0.803 mi.)	90	389
7-ELEVEN 26544 Site Status: Awaiting Cleanup Facility ID: 25832248 Clean Up Siteid: 12049	304 N 36TH ST	SW 1/2 - 1 (0.813 mi.)	91	391
ACME PLATING WORKS Site Status: Awaiting Cleanup Facility ID: 2078 Clean Up Siteid: 79	601 N 35TH ST	SSW 1/2 - 1 (0.819 mi.)	92	393
ASKO PROCESSING INCO Site Status: Cleanup Started Facility ID: 2087 Clean Up Siteid: 31	434 N 35TH	SSW 1/2 - 1 (0.820 mi.)	93	398
WACKER HEATING OIL T Site Status: Awaiting Cleanup Facility ID: 17349 Clean Up Siteid: 14363	3932 1ST AVE NE	ESE 1/2 - 1 (0.852 mi.)	94	554
LAKE VIEW AT FREMONT Site Status: Cleanup Started Facility ID: 5471899 Clean Up Siteid: 11902	837 N 34TH ST	SSW 1/2 - 1 (0.852 mi.)	95	557
SEATTLE MONORAIL PRO Site Status: Cleanup Started Facility ID: 9906721 Clean Up Siteid: 2195	GREEN LINE BALLARD T	N 1/2 - 1 (0.856 mi.)	96	560
EDWARD R HOFFER Site Status: Cleanup Started Facility ID: 64345194 Clean Up Siteid: 9998	3401 STONEWAY N	S 1/2 - 1 (0.857 mi.)	97	562
SEATTLE CITY NORTH R Site Status: Cleanup Started Facility ID: 62457319 Clean Up Siteid: 9928	1350 N 34TH ST	S 1/2 - 1 (0.887 mi.)	98	565
SEATTLE CITY ROW NE Site Status: Awaiting Cleanup Facility ID: 9149508 Clean Up Siteid: 7832	NE PACIFIC ST & 2ND	ESE 1/2 - 1 (0.895 mi.)	99	575
OROWEAT FOODS COMPAN Site Status: Cleanup Started Facility ID: 81498578 Clean Up Siteid: 6699	1550 N 34TH ST	SSE 1/2 - 1 (0.903 mi.)	101	589
UNI CHARM SEATTLE	144 N CANAL ST	SW 1/2 - 1 (0.911 mi.)	102	607

EXECUTIVE SUMMARY

Cleanup Site ID: 8735
 Facility ID: 33185679

UNEEDA AUTO BOAT REB **4302 FREMONT AVE N** **WSW 1/4 - 1/2 (0.326 mi.)** **51** **173**

Database: LUST, Date of Government Version: 05/13/2019
 Facility Status: LUST - Cleanup Started
 Cleanup Site ID: 10846
 Facility ID: 85982563

SPE PROPERTIES 7 **4605 FREMONT AVE N** **WNW 1/4 - 1/2 (0.340 mi.)** **L57** **201**

Database: LUST, Date of Government Version: 05/13/2019
 Facility Status: LUST - Awaiting Cleanup
 Facility Status: LUST - Cleanup Started
 Cleanup Site ID: 7147
 Facility ID: 94485958

WOODLAND PARK ZOO 93 **700 N 50TH ST** **NW 1/4 - 1/2 (0.398 mi.)** **N68** **243**

Database: LUST, Date of Government Version: 05/13/2019
 Facility Status: LUST - NFA
 Cleanup Site ID: 8739
 Cleanup Site ID: 8740
 Facility ID: 33222854

<u>Lower Elevation</u>	<u>Address</u>	<u>Direction / Distance</u>	<u>Map ID</u>	<u>Page</u>
7-ELEVEN #18553	3939 STONE WAY N	S 1/4 - 1/2 (0.416 mi.)	O69	246

Database: LUST, Date of Government Version: 05/13/2019
 Facility Status: LUST - Cleanup Started
 Cleanup Site ID: 8112
 Facility ID: 15895351

State and tribal registered storage tank lists

WA UST: The Underground Storage Tank database contains registered USTs. USTs are regulated under Subtitle I of the Resource Conservation and Recovery Act (RCRA). The data come from the Department of Ecology's Statewide UST Site/Tank Report.

A review of the WA UST list, as provided by EDR, and dated 02/09/2019 has revealed that there are 4 WA UST sites within approximately 0.25 miles of the target property.

<u>Equal/Higher Elevation</u>	<u>Address</u>	<u>Direction / Distance</u>	<u>Map ID</u>	<u>Page</u>
SEATTLE HOUSING AUTH	1225 N 45TH ST	ENE 0 - 1/8 (0.022 mi.)	A3	8

Site Id: 583072
 Facility ID: 70996824

COMMERCIAL PROPERTY	4501 INTERLAKE AVE N	ENE 0 - 1/8 (0.116 mi.)	22	44
----------------------------	-----------------------------	--------------------------------	-----------	-----------

Site Id: 618983
 Facility ID: 1343724

CHEVRON 92558	1420 N 45TH ST	E 1/8 - 1/4 (0.170 mi.)	H27	79
----------------------	-----------------------	--------------------------------	------------	-----------

Site Id: 5119
 Facility ID: 52985999

<u>Lower Elevation</u>	<u>Address</u>	<u>Direction / Distance</u>	<u>Map ID</u>	<u>Page</u>
AMERICAN HEART ASSOC	4414 WOODLAND PARK A	SW 0 - 1/8 (0.085 mi.)	14	37

EXECUTIVE SUMMARY

Site Id: 102121
 Facility ID: 27194666

State and tribal voluntary cleanup sites

WA VCP: Sites that have entered either the Voluntary Cleanup Program or its predecessor Independent Remedial Action Program.

A review of the WA VCP list, as provided by EDR, and dated 01/15/2019 has revealed that there are 4 WA VCP sites within approximately 0.5 miles of the target property.

<u>Equal/Higher Elevation</u>	<u>Address</u>	<u>Direction / Distance</u>	<u>Map ID</u>	<u>Page</u>
CHEVRON 92558 Facility ID: 52985999 Cleanup Siteid: 6227	1420 N 45TH ST	E 1/8 - 1/4 (0.170 mi.)	H28	96
906-908 N 46TH ST Facility ID: 76517 Cleanup Siteid: 2912	906-908 N 46TH ST	WNW 1/8 - 1/4 (0.189 mi.)	31	102
SPE PROPERTIES 7 Facility ID: 94485958 Cleanup Siteid: 7147	4605 FREMONT AVE N	WNW 1/4 - 1/2 (0.340 mi.)	L57	201
<u>Lower Elevation</u>	<u>Address</u>	<u>Direction / Distance</u>	<u>Map ID</u>	<u>Page</u>
JARMAN RESIDENCE Facility ID: 6323985 Cleanup Siteid: 3285	4133 MIDVALE AVE N	S 1/8 - 1/4 (0.247 mi.)	35	130

WA ICR: These are remedial action reports Ecology has received from either the owner or operator of the site. These actions have been conducted without department oversight or approval and are not under an order or decree.

A review of the WA ICR list, as provided by EDR, and dated 12/01/2002 has revealed that there are 10 WA ICR sites within approximately 0.5 miles of the target property.

<u>Equal/Higher Elevation</u>	<u>Address</u>	<u>Direction / Distance</u>	<u>Map ID</u>	<u>Page</u>
SEATTLE HOUSING AUTH	1225 N. 45TH ST.	ENE 0 - 1/8 (0.044 mi.)	C6	34
CHEVRON #9 2558	1420 N. 45TH ST.	E 1/8 - 1/4 (0.170 mi.)	H29	101
CONOCOPHILLIPS SS214	4600 FREMONT AVE N	WNW 1/4 - 1/2 (0.316 mi.)	J49	162
UNEEDA AUTO BOAT REB	4302 FREMONT AVE N	WSW 1/4 - 1/2 (0.326 mi.)	51	173
TEXACO 121287	4605 FREMONT AVE N	WNW 1/4 - 1/2 (0.340 mi.)	L56	185
TEXACO #63V 232 0490	4605 FREMONT AVE. N.	WNW 1/4 - 1/2 (0.340 mi.)	L58	217
CITY OF SEATTLE CANA	614 N 45TH ST	W 1/4 - 1/2 (0.347 mi.)	60	218
CITY OF SEATTLE - WO	700 N. 50TH ST.	NW 1/4 - 1/2 (0.398 mi.)	N67	243
<u>Lower Elevation</u>	<u>Address</u>	<u>Direction / Distance</u>	<u>Map ID</u>	<u>Page</u>
SEATTLE CITY LIGHT	4106 WOODLAND PARK A	S 1/4 - 1/2 (0.299 mi.)	44	146
SOUTHLAND #18553	3939 STONE WAY N.	S 1/4 - 1/2 (0.416 mi.)	O70	252

EXECUTIVE SUMMARY

ADDITIONAL ENVIRONMENTAL RECORDS

Local Brownfield lists

US BROWNFIELDS: The EPA's listing of Brownfields properties from the Cleanups in My Community program, which provides information on Brownfields properties for which information is reported back to EPA, as well as areas served by Brownfields grant programs.

A review of the US BROWNFIELDS list, as provided by EDR, and dated 12/17/2018 has revealed that there is 1 US BROWNFIELDS site within approximately 0.5 miles of the target property.

<u>Lower Elevation</u>	<u>Address</u>	<u>Direction / Distance</u>	<u>Map ID</u>	<u>Page</u>
DOC FREEMAN PROPERTI ACRES property ID: 11740	3831 AND 3939 STONE	S 1/4 - 1/2 (0.416 mi.)	071	255

Local Lists of Landfill / Solid Waste Disposal Sites

WA SWRCY: A listing of recycling center locations.

A review of the WA SWRCY list, as provided by EDR, and dated 04/08/2019 has revealed that there are 3 WA SWRCY sites within approximately 0.5 miles of the target property.

<u>Equal/Higher Elevation</u>	<u>Address</u>	<u>Direction / Distance</u>	<u>Map ID</u>	<u>Page</u>
LIGHTRECYCLE WASHING	1815 N 45TH ST. STE.	E 1/4 - 1/2 (0.357 mi.)	61	219
LIGHTRECYCLE WASHING	1820 N 45TH ST.	E 1/4 - 1/2 (0.362 mi.)	62	219
<u>Lower Elevation</u>	<u>Address</u>	<u>Direction / Distance</u>	<u>Map ID</u>	<u>Page</u>
LIGHTRECYCLE WASHING	4318 STONE WAY N.	SSE 0 - 1/8 (0.112 mi.)	21	43

Local Lists of Hazardous waste / Contaminated Sites

Information on facilities and sites of interest to the Department of Ecology.

A review of the WA ALLSITES list, as provided by EDR, and dated 05/08/2019 has revealed that there are 49 WA ALLSITES sites within approximately 0.5 miles of the target property.

<u>Equal/Higher Elevation</u>	<u>Address</u>	<u>Direction / Distance</u>	<u>Map ID</u>	<u>Page</u>
SEATTLE HOUSING AUTH Facility Id: 70996824	1225 N 45TH ST	ENE 0 - 1/8 (0.022 mi.)	A3	8
FORWARD PRESS SEATTL Facility Id: 54843499	4411 STONE WAY N	SSE 0 - 1/8 (0.085 mi.)	E15	38
COMMERCIAL PROPERTY Facility Id: 1343724	4501 INTERLAKE AVE N	ENE 0 - 1/8 (0.116 mi.)	22	44
LINCOLN HIGH SCHOOL Facility Id: 55098	4400 INTERLAKE AVE N	ESE 1/8 - 1/4 (0.136 mi.)	26	47
CHEVRON 92558	1420 N 45TH ST	E 1/8 - 1/4 (0.170 mi.)	H28	96

EXECUTIVE SUMMARY

Facility Id: 52985999				
DEAN HEATING OIL TAN	1300 1302 N 48TH ST	NNE 1/8 - 1/4 (0.188 mi.)	30	102
Facility Id: 26088				
906-908 N 46TH ST	906-908 N 46TH ST	WNW 1/8 - 1/4 (0.189 mi.)	31	102
Facility Id: 76517				
SUN CLEANERS SEATTLE	1600 N 45TH ST	E 1/8 - 1/4 (0.204 mi.)	32	103
Facility Id: 94511824				
MAGICARE ARCHITEXTUR	4301 AURORA AVE N	WSW 1/8 - 1/4 (0.232 mi.)	34	127
Facility Id: 15837672				
CHUCKWAGON BAR-B-Q	4800 AURORA AVE N	NW 1/4 - 1/2 (0.255 mi.)	36	131
Facility Id: 49641433				
YANKEE DELI & GAS	1702 N 45TH ST	E 1/4 - 1/2 (0.278 mi.)	38	136
Facility Id: 29222348				
BRITISH EUROPEAN AUT	4225 AURORA AVE N	SW 1/4 - 1/2 (0.280 mi.)	39	138
Facility Id: 84709				
VERIZON WIRELESS WAR	1701B N 45TH ST	E 1/4 - 1/2 (0.290 mi.)	I41	144
Facility Id: 37714				
AT&T WALLINGFORD	1701 N 45TH ST	E 1/4 - 1/2 (0.290 mi.)	I42	144
Facility Id: 12659				
AT&T WIRELESS WOODLA	4901 AURORA AVE N	NW 1/4 - 1/2 (0.294 mi.)	43	145
Facility Id: 1572486				
AMERICAN MUSIC 4450	4450 FREMONT AVE N	W 1/4 - 1/2 (0.305 mi.)	45	146
Facility Id: 21808				
MARKETIME FOODS	4416 FREMONT AVE N	W 1/4 - 1/2 (0.307 mi.)	46	147
Facility Id: 79				
WALLINGFORD CLEANING	1724 N 45TH ST	E 1/4 - 1/2 (0.314 mi.)	47	147
Facility Id: 38685645				
FREMONT 76	4600 FREMONT AVE N	WNW 1/4 - 1/2 (0.316 mi.)	J48	154
Facility Id: 33185679				
TIME PRINTING	4411 WALLINGFORD AVE	E 1/4 - 1/2 (0.319 mi.)	50	170
Facility Id: 35577575				
UNEEDA AUTO BOAT REB	4302 FREMONT AVE N	WSW 1/4 - 1/2 (0.326 mi.)	51	173
Facility Id: 85982563				
HERFYS	4401 FREMONT AVE N	W 1/4 - 1/2 (0.333 mi.)	53	180
Facility Id: 11989				
ZUNDEL DENTAL LAB IN	4333 FREMONT AVE N	WSW 1/4 - 1/2 (0.340 mi.)	K55	183
Facility Id: 51625471				
SPE PROPERTIES 7	4605 FREMONT AVE N	WNW 1/4 - 1/2 (0.340 mi.)	L57	201
Facility Id: 94485958				
AMERICAN MUSIC 4437	4327 FREMONT AVE N	WSW 1/4 - 1/2 (0.345 mi.)	K59	218
Facility Id: 9427				
CITY OF SEATTLE CANA	614 N 45TH ST	W 1/4 - 1/2 (0.347 mi.)	60	218
Facility Id: 32753				
HAMILTON MIDDLE SCHO	1610 N 41ST ST	SE 1/4 - 1/2 (0.376 mi.)	63	220
Facility Id: 9890				
Facility Id: 54996946				
WOODLAND PARK ZOO 93	700 N 50TH ST	NW 1/4 - 1/2 (0.398 mi.)	N68	243

EXECUTIVE SUMMARY

Facility Id: 33222854				
APEX DRYCLEANERS	4515 MERIDIAN N	E 1/4 - 1/2 (0.434 mi.)	74	263
Facility Id: 22688334				
STECK PROPERTY	4033 WALLINGFORD AVE	SE 1/4 - 1/2 (0.441 mi.)	75	271
Facility Id: 1141459				
CVS PHARMACY 10387	2100 N 45TH ST	E 1/4 - 1/2 (0.459 mi.)	77	272
Facility Id: 14603				
RAMONA CLEANERS	4001 WALLINGFORD AVE	SE 1/4 - 1/2 (0.488 mi.)	79	329
Facility Id: 84514424				
Lower Elevation	Address	Direction / Distance	Map ID	Page
AMERICAN HEART ASSOC	4414 WOODLAND PARK A	SW 0 - 1/8 (0.085 mi.)	14	37
Facility Id: 27194666				
STONE WAY II APARTME	4301 STONE WAY N	SSE 0 - 1/8 (0.124 mi.)	25	46
Facility Id: 9871				
CABINETPAK KITCHENS	4201 STONE WAY N	S 1/8 - 1/4 (0.207 mi.)	33	126
Facility Id: 82450				
JARMAN RESIDENCE	4133 MIDVALE AVE N	S 1/8 - 1/4 (0.247 mi.)	35	130
Facility Id: 6323985				
HOWSAM CRAIG INC	4120 STONEWAY N	SSE 1/4 - 1/2 (0.256 mi.)	37	133
Facility Id: 23215417				
ORKIN EXTERMINATING	4115 STONE WAY N	S 1/4 - 1/2 (0.282 mi.)	40	141
Facility Id: 48667547				
4035 STONE WAY LLC	4035 STONE WAY N	S 1/4 - 1/2 (0.329 mi.)	52	180
Facility Id: 4270				
DALFORD CO	4032 STONE WAY N	S 1/4 - 1/2 (0.334 mi.)	54	181
Facility Id: 66835863				
MEDIQUEST THERAPEUTI	4010 STONE WAY N STE	S 1/4 - 1/2 (0.378 mi.)	M64	236
Facility Id: 4736893				
AEIVEOS SCIENCES GRO	4010 STONE WAY N STE	S 1/4 - 1/2 (0.378 mi.)	M65	239
Facility Id: 25736623				
SEATTLE CITY PARKS R	5201 GREENLAKE WAY N	NNE 1/4 - 1/2 (0.391 mi.)	66	242
Facility Id: 72383598				
7-ELEVEN #18553	3939 STONE WAY N	S 1/4 - 1/2 (0.416 mi.)	O69	246
Facility Id: 15895351				
MORIS PAINTING	4000 AURORA AVE N 11	SSW 1/4 - 1/2 (0.419 mi.)	72	258
Facility Id: 87836359				
HAROLD ENTERPRISES	4001 AURORA AVE N	SSW 1/4 - 1/2 (0.430 mi.)	73	260
Facility Id: 78941341				
QFC 876 STONE WAY	3920 STONE WAY N	S 1/4 - 1/2 (0.446 mi.)	76	272
Facility Id: 22545				
INSTITUTE FOR ENV HE	3927 AURORA AVE N	SSW 1/4 - 1/2 (0.480 mi.)	78	305
Facility Id: 22350				
ON THE WALL INC	1054 N 39TH ST	S 1/4 - 1/2 (0.491 mi.)	80	334
Facility Id: 4727525				

EXECUTIVE SUMMARY

WA CSCSL NFA: The data set contains information about sites previously on the Confirmed and Suspected Contaminated Sites list that have received a No Further Action (NFA) determination. Because it is necessary to maintain historical records of sites that have been investigated and cleaned up, sites are not deleted from the database when cleanup activities are completed. Instead a No Further Action code is entered based upon the type of NFA determination the site received.

A review of the WA CSCSL NFA list, as provided by EDR, and dated 04/16/2019 has revealed that there are 5 WA CSCSL NFA sites within approximately 0.5 miles of the target property.

<u>Equal/Higher Elevation</u>	<u>Address</u>	<u>Direction / Distance</u>	<u>Map ID</u>	<u>Page</u>
CHEVRON 92558 Facility/Site Id: 52985999 CS Id: 6227	1420 N 45TH ST	E 1/8 - 1/4 (0.170 mi.)	H28	96
906-908 N 46TH ST Facility/Site Id: 76517 CS Id: 2912	906-908 N 46TH ST	WNW 1/8 - 1/4 (0.189 mi.)	31	102
WOODLAND PARK ZOO 93 Facility/Site Id: 33222854 CS Id: 8739 CS Id: 8740	700 N 50TH ST	NW 1/4 - 1/2 (0.398 mi.)	N68	243

<u>Lower Elevation</u>	<u>Address</u>	<u>Direction / Distance</u>	<u>Map ID</u>	<u>Page</u>
STONE WAY II APARTME Facility/Site Id: 9871 CS Id: 11753	4301 STONE WAY N	SSE 0 - 1/8 (0.124 mi.)	25	46
JARMAN RESIDENCE Facility/Site Id: 6323985 CS Id: 3285	4133 MIDVALE AVE N	S 1/8 - 1/4 (0.247 mi.)	35	130

Other Ascertainable Records

RCRA NonGen / NLR: RCRAInfo is EPA's comprehensive information system, providing access to data supporting the Resource Conservation and Recovery Act (RCRA) of 1976 and the Hazardous and Solid Waste Amendments (HSWA) of 1984. The database includes selective information on sites which generate, transport, store, treat and/or dispose of hazardous waste as defined by the Resource Conservation and Recovery Act (RCRA). Non-Generators do not presently generate hazardous waste.

A review of the RCRA NonGen / NLR list, as provided by EDR, and dated 03/25/2019 has revealed that there are 4 RCRA NonGen / NLR sites within approximately 0.25 miles of the target property.

<u>Equal/Higher Elevation</u>	<u>Address</u>	<u>Direction / Distance</u>	<u>Map ID</u>	<u>Page</u>
CHEVRON 209335 EPA ID:: WAH000026234	1225 N 45TH ST	ENE 0 - 1/8 (0.044 mi.)	C5	30
FORWARD PRESS SEATTL EPA ID:: WAD988481529	4411 STONE WAY N	SSE 0 - 1/8 (0.085 mi.)	E15	38
CHEVRON 92558 EPA ID:: WAD988485637	1420 N 45TH ST	E 1/8 - 1/4 (0.170 mi.)	H27	79
MAGICARE ARCHITEXTUR EPA ID:: WAD980726004	4301 AURORA AVE N	WSW 1/8 - 1/4 (0.232 mi.)	34	127

EXECUTIVE SUMMARY

WA DRYCLEANERS: A listing of registered drycleaners who registered with the Department of Ecology (using the SIC code of 7215 and 7216) as hazardous waste generators.

A review of the WA DRYCLEANERS list, as provided by EDR, and dated 04/22/2019 has revealed that there is 1 WA DRYCLEANERS site within approximately 0.25 miles of the target property.

<u>Equal/Higher Elevation</u>	<u>Address</u>	<u>Direction / Distance</u>	<u>Map ID</u>	<u>Page</u>
SUN CLEANERS SEATTLE FS Id: 94511824 Facility ID: 94511824 EPA Id: WAD988489241	1600 N 45TH ST	E 1/8 - 1/4 (0.204 mi.)	32	103

WA MANIFEST: Hazardous waste manifest information.

A review of the WA MANIFEST list, as provided by EDR, and dated 03/29/2019 has revealed that there are 4 WA MANIFEST sites within approximately 0.25 miles of the target property.

<u>Equal/Higher Elevation</u>	<u>Address</u>	<u>Direction / Distance</u>	<u>Map ID</u>	<u>Page</u>
SEATTLE HOUSING AUTH Facility Site ID Number: 70996824 Gen Status CD: XQG Gen Status CD: LQG EPA ID: WAH000026234	1225 N 45TH ST	ENE 0 - 1/8 (0.022 mi.)	A3	8
CHEVRON 92558 Facility Site ID Number: 52985999 Gen Status CD: XQG EPA ID: WAD988485637	1420 N 45TH ST	E 1/8 - 1/4 (0.170 mi.)	H27	79
CHEVRON 92558 Facility Site ID Number: 52985999 Gen Status CD: XQG EPA ID: WAD988485637	1420 N 45TH ST	E 1/8 - 1/4 (0.170 mi.)	H28	96
SUN CLEANERS SEATTLE Facility Site ID Number: 94511824 Gen Status CD: SQG EPA ID: WAD988489241	1600 N 45TH ST	E 1/8 - 1/4 (0.204 mi.)	32	103

EDR HIGH RISK HISTORICAL RECORDS

EDR Exclusive Records

EDR Hist Auto: EDR has searched selected national collections of business directories and has collected listings of potential gas station/filling station/service station sites that were available to EDR researchers. EDR's review was limited to those categories of sources that might, in EDR's opinion, include gas station/filling station/service station establishments. The categories reviewed included, but were not limited to gas, gas station, gasoline station, filling station, auto, automobile repair, auto service station, service station, etc. This database falls within a category of information EDR classifies as "High Risk Historical Records", or HRHR. EDR's HRHR effort presents unique and sometimes proprietary data about past sites and operations that typically create environmental concerns, but may not show up in current government records searches.

A review of the EDR Hist Auto list, as provided by EDR, has revealed that there are 10 EDR Hist Auto

EXECUTIVE SUMMARY

sites within approximately 0.125 miles of the target property.

<u>Equal/Higher Elevation</u>	<u>Address</u>	<u>Direction / Distance</u>	<u>Map ID</u>	<u>Page</u>
STRETTON BOB CHEVRON	4467 STONE WAY N	ESE 0 - 1/8 (0.043 mi.)	B4	30
UNIVERSAL JOINT	4455 N STONE WAY	ESE 0 - 1/8 (0.044 mi.)	B7	35
JONES DAVID E	4451 STONE WAY	ESE 0 - 1/8 (0.047 mi.)	B8	35
STONEWAY AUTOMOTIVE	4507 N STONE WAY	NE 0 - 1/8 (0.058 mi.)	C9	35
WARBURTON RONALD C	4533 STONE WAY	NE 0 - 1/8 (0.064 mi.)	D10	36
DUNLAP CALVIN U	4415 STONE WAY	SSE 0 - 1/8 (0.082 mi.)	E13	37
V AND R MOTOR SERVIC	4507 WOODLAND PARK A	WNW 0 - 1/8 (0.085 mi.)	16	42
KLUNKER KLINIK	1307 N 46TH ST	NE 0 - 1/8 (0.088 mi.)	17	42
STONEWAY AUTOMOTIVE	4607 N STONE WAY	NNE 0 - 1/8 (0.106 mi.)	G20	43
BIGELOW HAL D	4615 STONE WAY	NNE 0 - 1/8 (0.122 mi.)	G24	46

EDR Hist Cleaner: EDR has searched selected national collections of business directories and has collected listings of potential dry cleaner sites that were available to EDR researchers. EDR's review was limited to those categories of sources that might, in EDR's opinion, include dry cleaning establishments. The categories reviewed included, but were not limited to dry cleaners, cleaners, laundry, laundromat, cleaning/laundry, wash & dry etc. This database falls within a category of information EDR classifies as "High Risk Historical Records", or HRHR. EDR's HRHR effort presents unique and sometimes proprietary data about past sites and operations that typically create environmental concerns, but may not show up in current government records searches.

A review of the EDR Hist Cleaner list, as provided by EDR, has revealed that there are 5 EDR Hist Cleaner sites within approximately 0.125 miles of the target property.

<u>Equal/Higher Elevation</u>	<u>Address</u>	<u>Direction / Distance</u>	<u>Map ID</u>	<u>Page</u>
CRESCENT CLEANERS	4514 STONE WAY	NE 0 - 1/8 (0.070 mi.)	D11	36
HAL S WEE WASH IT	4500 STONE WAY	ENE 0 - 1/8 (0.075 mi.)	12	36
PAULSON ED F	1318 N 45TH	ENE 0 - 1/8 (0.097 mi.)	F18	43
KENNEDY JAS S	1325 N 45TH	E 0 - 1/8 (0.105 mi.)	F19	43

<u>Lower Elevation</u>	<u>Address</u>	<u>Direction / Distance</u>	<u>Map ID</u>	<u>Page</u>
LEAPSON MORRIS E	4307 WOODLAND PARK A	SW 0 - 1/8 (0.118 mi.)	23	45

EXECUTIVE SUMMARY

Due to poor or inadequate address information, the following sites were not mapped. Count: 1 records.

Site Name

Database(s)

SR 99 & FIRST AVE. BRIDGE SPILL/WS

WA ICR

OVERVIEW MAP - 5752064.2S

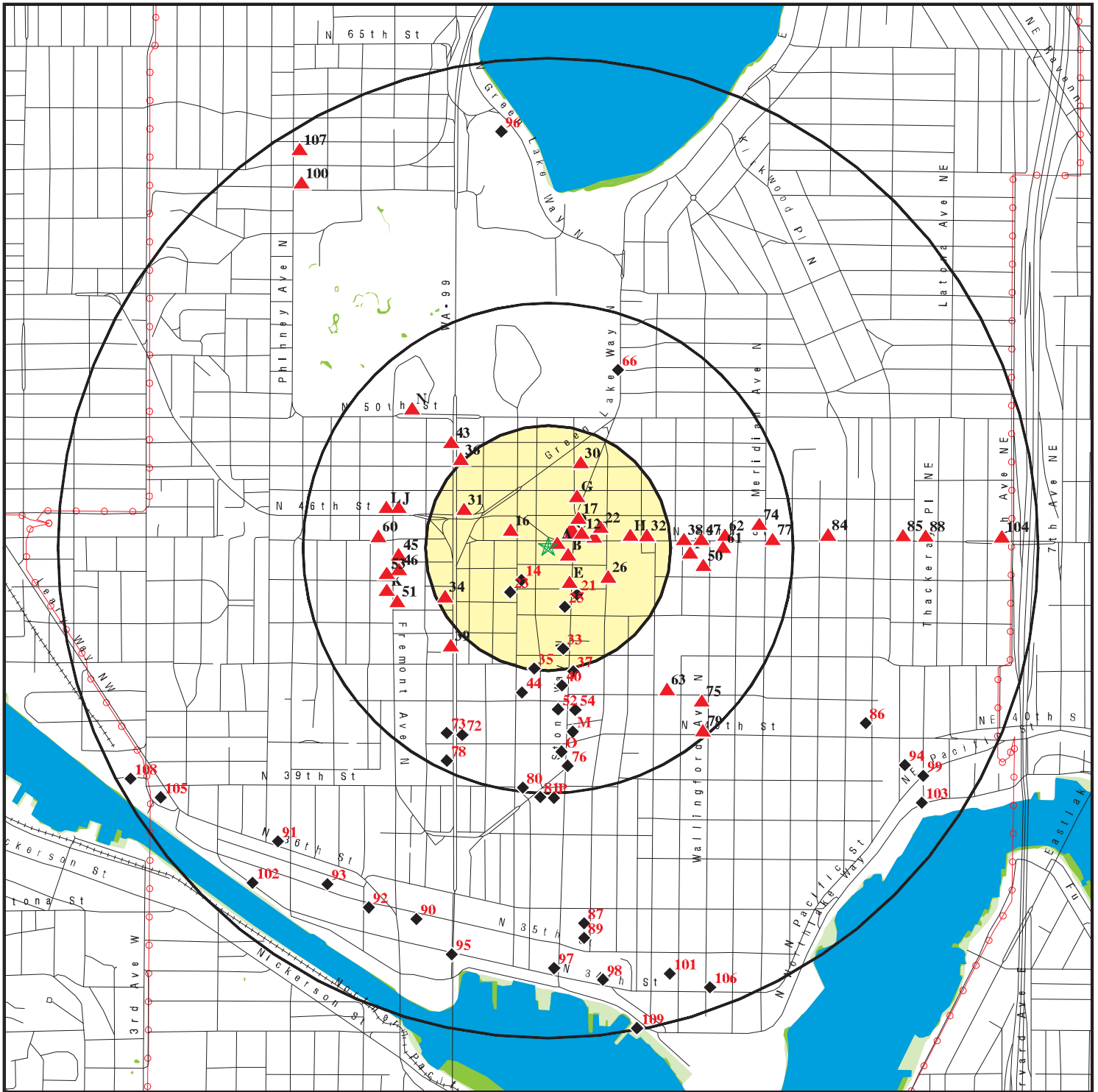

- ★ Target Property
- ▲ Sites at elevations higher than or equal to the target property
- ◆ Sites at elevations lower than the target property
- ▲ Manufactured Gas Plants
- National Priority List Sites
- Dept. Defense Sites
- Indian Reservations BIA
- ⚡ Power transmission lines
- ▨ 100-year flood zone
- ▨ 500-year flood zone
- National Wetland Inventory
- State Wetlands

This report includes Interactive Map Layers to display and/or hide map information. The legend includes only those icons for the default map view.

SITE NAME: Chevron 209335
 ADDRESS: 1205 N 45th St
 Seattle WA 98103
 LAT/LONG: 47.661159 / 122.343237

CLIENT: ARCADIS U.S., Inc.
 CONTACT: Sydney Clark
 INQUIRY #: 5752064.2s
 DATE: August 14, 2019 9:32 am

DETAIL MAP - 5752064.2S

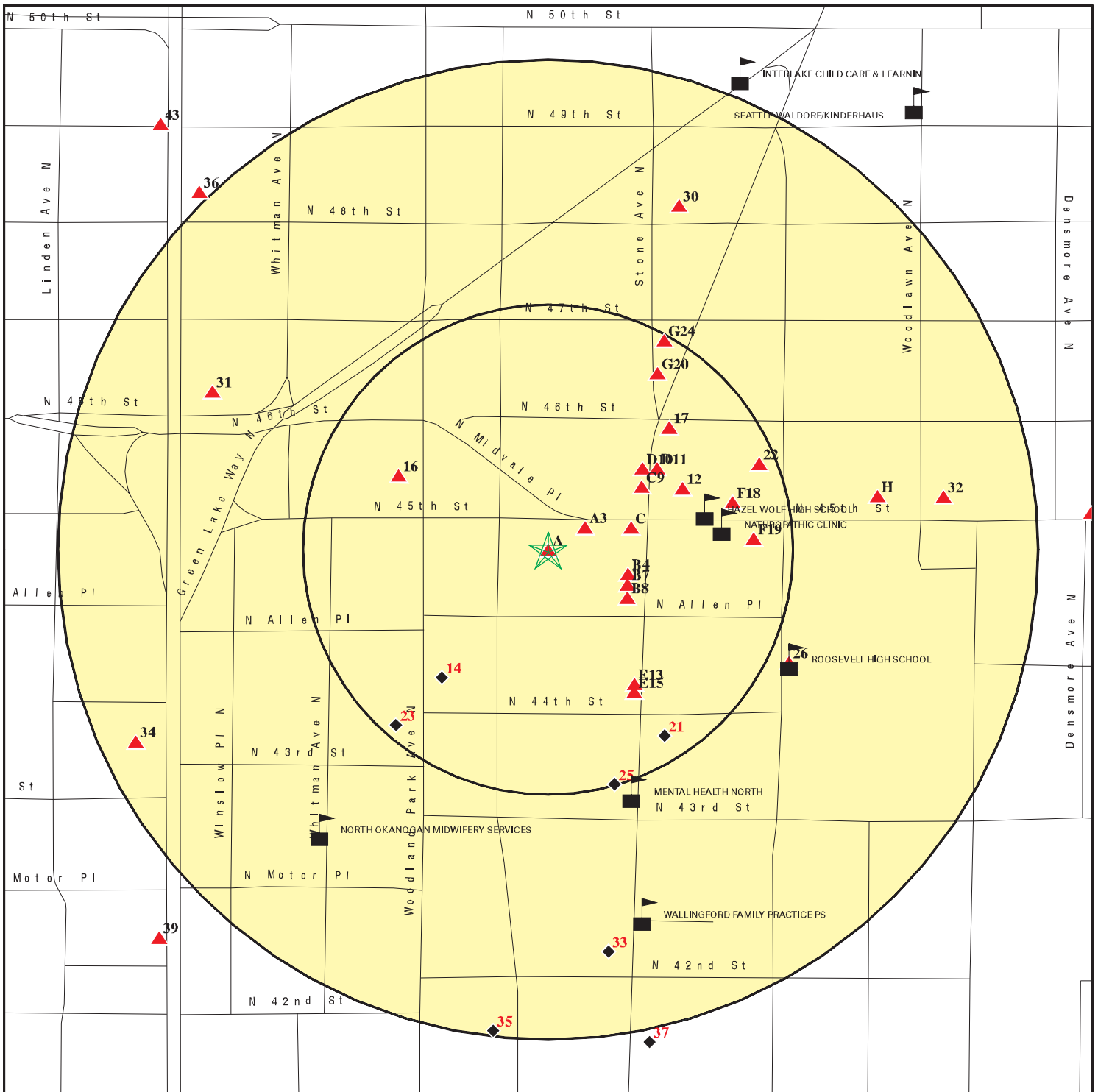

- ★ Target Property
- ▲ Sites at elevations higher than or equal to the target property
- ◆ Sites at elevations lower than the target property
- Manufactured Gas Plants
- Sensitive Receptors
- National Priority List Sites
- Dept. Defense Sites

- Indian Reservations BIA
 - 100-year flood zone
 - 500-year flood zone
- N

This report includes Interactive Map Layers to display and/or hide map information. The legend includes only those icons for the default map view.

SITE NAME: Chevron 209335
 ADDRESS: 1205 N 45th St
 Seattle WA 98103
 LAT/LONG: 47.661159 / 122.343237

CLIENT: ARCADIS U.S., Inc.
 CONTACT: Sydney Clark
 INQUIRY #: 5752064.2s
 DATE: August 14, 2019 9:35 am

MAP FINDINGS SUMMARY

Database	Search Distance (Miles)	Target Property	< 1/8	1/8 - 1/4	1/4 - 1/2	1/2 - 1	> 1	Total Plotted
STANDARD ENVIRONMENTAL RECORDS								
<i>Federal NPL site list</i>								
NPL	1.000		0	0	0	0	NR	0
Proposed NPL	1.000		0	0	0	0	NR	0
NPL LIENS	1.000		0	0	0	0	NR	0
<i>Federal Delisted NPL site list</i>								
Delisted NPL	1.000		0	0	0	0	NR	0
<i>Federal CERCLIS list</i>								
FEDERAL FACILITY	0.500		0	0	0	NR	NR	0
SEMS	0.500		0	0	0	NR	NR	0
<i>Federal CERCLIS NFRAP site list</i>								
SEMS-ARCHIVE	0.500		0	0	0	NR	NR	0
<i>Federal RCRA CORRACTS facilities list</i>								
CORRACTS	1.000		0	0	0	0	NR	0
<i>Federal RCRA non-CORRACTS TSD facilities list</i>								
RCRA-TSDF	0.500		0	0	0	NR	NR	0
<i>Federal RCRA generators list</i>								
RCRA-LQG	0.250		0	0	NR	NR	NR	0
RCRA-SQG	0.250		0	0	NR	NR	NR	0
RCRA-CESQG	0.250		0	1	NR	NR	NR	1
<i>Federal institutional controls / engineering controls registries</i>								
LUCIS	0.500		0	0	0	NR	NR	0
US ENG CONTROLS	0.500		0	0	0	NR	NR	0
US INST CONTROL	0.500		0	0	0	NR	NR	0
<i>Federal ERNS list</i>								
ERNS	TP		NR	NR	NR	NR	NR	0
<i>State- and tribal - equivalent NPL</i>								
WA HSL	1.000		0	0	0	4	NR	4
<i>State- and tribal - equivalent CERCLIS</i>								
WA CSCSL	1.000		1	2	6	29	NR	38
<i>State and tribal landfill and/or solid waste disposal site lists</i>								
WA SWF/LF	0.500		0	0	0	NR	NR	0
<i>State and tribal leaking storage tank lists</i>								
WA LUST	0.500		1	1	5	NR	NR	7

MAP FINDINGS SUMMARY

Database	Search Distance (Miles)	Target Property	< 1/8	1/8 - 1/4	1/4 - 1/2	1/2 - 1	> 1	Total Plotted
INDIAN LUST	0.500		0	0	0	NR	NR	0
State and tribal registered storage tank lists								
FEMA UST	0.250		0	0	NR	NR	NR	0
WA UST	0.250		3	1	NR	NR	NR	4
WA AST	0.250		0	0	NR	NR	NR	0
INDIAN UST	0.250		0	0	NR	NR	NR	0
State and tribal institutional control / engineering control registries								
WA INST CONTROL	0.500		0	0	0	NR	NR	0
State and tribal voluntary cleanup sites								
WA VCP	0.500		0	3	1	NR	NR	4
WA ICR	0.500	1	1	1	8	NR	NR	11
INDIAN VCP	0.500		0	0	0	NR	NR	0
WA PTAP	0.500		0	0	0	NR	NR	0
State and tribal Brownfields sites								
WA BROWNFIELDS	0.500		0	0	0	NR	NR	0
<u>ADDITIONAL ENVIRONMENTAL RECORDS</u>								
Local Brownfield lists								
US BROWNFIELDS	0.500		0	0	1	NR	NR	1
Local Lists of Landfill / Solid Waste Disposal Sites								
WA SWTIRE	0.500		0	0	0	NR	NR	0
WA SWRCY	0.500		1	0	2	NR	NR	3
INDIAN ODI	0.500		0	0	0	NR	NR	0
DEBRIS REGION 9	0.500		0	0	0	NR	NR	0
ODI	0.500		0	0	0	NR	NR	0
IHS OPEN DUMPS	0.500		0	0	0	NR	NR	0
Local Lists of Hazardous waste / Contaminated Sites								
US HIST CDL	TP		NR	NR	NR	NR	NR	0
WA ALLSITES	0.500		5	8	36	NR	NR	49
WA CDL	TP		NR	NR	NR	NR	NR	0
WA HIST CDL	TP		NR	NR	NR	NR	NR	0
WA CSCSL NFA	0.500		1	3	1	NR	NR	5
US CDL	TP		NR	NR	NR	NR	NR	0
WA PFAS	0.500		0	0	0	NR	NR	0
Local Land Records								
LIENS 2	TP		NR	NR	NR	NR	NR	0
Records of Emergency Release Reports								
HMIRS	TP		NR	NR	NR	NR	NR	0

MAP FINDINGS SUMMARY

Database	Search Distance (Miles)	Target Property	< 1/8	1/8 - 1/4	1/4 - 1/2	1/2 - 1	> 1	Total Plotted
WA SPILLS	TP		NR	NR	NR	NR	NR	0
WA SPILLS 90	TP		NR	NR	NR	NR	NR	0
Other Ascertainable Records								
RCRA NonGen / NLR	0.250		2	2	NR	NR	NR	4
FUDS	1.000		0	0	0	0	NR	0
DOD	1.000		0	0	0	0	NR	0
SCRD DRYCLEANERS	0.500		0	0	0	NR	NR	0
US FIN ASSUR	TP		NR	NR	NR	NR	NR	0
EPA WATCH LIST	TP		NR	NR	NR	NR	NR	0
2020 COR ACTION	0.250		0	0	NR	NR	NR	0
TSCA	TP		NR	NR	NR	NR	NR	0
TRIS	TP		NR	NR	NR	NR	NR	0
SSTS	TP		NR	NR	NR	NR	NR	0
ROD	1.000		0	0	0	0	NR	0
RMP	TP		NR	NR	NR	NR	NR	0
RAATS	TP		NR	NR	NR	NR	NR	0
PRP	TP		NR	NR	NR	NR	NR	0
PADS	TP		NR	NR	NR	NR	NR	0
ICIS	TP		NR	NR	NR	NR	NR	0
FTTS	TP		NR	NR	NR	NR	NR	0
MLTS	TP		NR	NR	NR	NR	NR	0
COAL ASH DOE	TP		NR	NR	NR	NR	NR	0
COAL ASH EPA	0.500		0	0	0	NR	NR	0
PCB TRANSFORMER	TP		NR	NR	NR	NR	NR	0
RADINFO	TP		NR	NR	NR	NR	NR	0
HIST FTTS	TP		NR	NR	NR	NR	NR	0
DOT OPS	TP		NR	NR	NR	NR	NR	0
CONSENT	1.000		0	0	0	0	NR	0
INDIAN RESERV	1.000		0	0	0	0	NR	0
FUSRAP	1.000		0	0	0	0	NR	0
UMTRA	0.500		0	0	0	NR	NR	0
LEAD SMELTERS	TP		NR	NR	NR	NR	NR	0
US AIRS	TP		NR	NR	NR	NR	NR	0
US MINES	0.250		0	0	NR	NR	NR	0
ABANDONED MINES	0.250		0	0	NR	NR	NR	0
FINDS	TP		NR	NR	NR	NR	NR	0
UXO	1.000		0	0	0	0	NR	0
DOCKET HWC	TP		NR	NR	NR	NR	NR	0
ECHO	TP		NR	NR	NR	NR	NR	0
FUELS PROGRAM	0.250		0	0	NR	NR	NR	0
WA AIRS	TP		NR	NR	NR	NR	NR	0
WA ASBESTOS	TP		NR	NR	NR	NR	NR	0
WA COAL ASH	0.500		0	0	0	NR	NR	0
WA DRYCLEANERS	0.250		0	1	NR	NR	NR	1
WA Financial Assurance	TP		NR	NR	NR	NR	NR	0
CA HAZNET	TP		NR	NR	NR	NR	NR	0
WA Inactive Drycleaners	0.250		0	0	NR	NR	NR	0
WA MANIFEST	0.250		1	3	NR	NR	NR	4
WA NPDES	TP		NR	NR	NR	NR	NR	0
WA UIC	TP		NR	NR	NR	NR	NR	0

Chevron 209335
1205 N 45th St
Seattle, WA 98103

Inquiry Number: 5752064.3

August 14, 2019

Certified Sanborn® Map Report



6 Armstrong Road, 4th floor
Shelton, CT 06484
Toll Free: 800.352.0050
www.edrnet.com

Certified Sanborn® Map Report

08/14/19

Site Name:

Chevron 209335
1205 N 45th St
Seattle, WA 98103
EDR Inquiry # 5752064.3

Client Name:

ARCADIS U.S., Inc.
111 SW Columbia Street
Portland, OR 97201
Contact: Sydney Clark



The Sanborn Library has been searched by EDR and maps covering the target property location as provided by ARCADIS U.S., Inc. were identified for the years listed below. The Sanborn Library is the largest, most complete collection of fire insurance maps. The collection includes maps from Sanborn, Bromley, Perris & Browne, Hopkins, Barlow, and others. Only Environmental Data Resources Inc. (EDR) is authorized to grant rights for commercial reproduction of maps by the Sanborn Library LLC, the copyright holder for the collection. Results can be authenticated by visiting www.edrnet.com/sanborn.

The Sanborn Library is continually enhanced with newly identified map archives. This report accesses all maps in the collection as of the day this report was generated.

Certified Sanborn Results:

Certification # C129-48B6-B930
PO # 30012582
Project Chevron WA 209335

Maps Provided:

1968
1950
1919
1905



Sanborn® Library search results

Certification #: C129-48B6-B930

The Sanborn Library includes more than 1.2 million fire insurance maps from Sanborn, Bromley, Perris & Browne, Hopkins, Barlow and others which track historical property usage in approximately 12,000 American cities and towns. Collections searched:

- Library of Congress
- University Publications of America
- EDR Private Collection

The Sanborn Library LLC Since 1866™

Limited Permission To Make Copies

ARCADIS U.S., Inc. (the client) is permitted to make up to FIVE photocopies of this Sanborn Map transmittal and each fire insurance map accompanying this report solely for the limited use of its customer. No one other than the client is authorized to make copies. Upon request made directly to an EDR Account Executive, the client may be permitted to make a limited number of additional photocopies. This permission is conditioned upon compliance by the client, its customer and their agents with EDR's copyright policy; a copy of which is available upon request.

Disclaimer - Copyright and Trademark Notice

This Report contains certain information obtained from a variety of public and other sources reasonably available to Environmental Data Resources, Inc. It cannot be concluded from this Report that coverage information for the target and surrounding properties does not exist from other sources. NO WARRANTY EXPRESSED OR IMPLIED, IS MADE WHATSOEVER IN CONNECTION WITH THIS REPORT. ENVIRONMENTAL DATA RESOURCES, INC. SPECIFICALLY DISCLAIMS THE MAKING OF ANY SUCH WARRANTIES, INCLUDING WITHOUT LIMITATION, MERCHANTABILITY OR FITNESS FOR A PARTICULAR USE OR PURPOSE. ALL RISK IS ASSUMED BY THE USER. IN NO EVENT SHALL ENVIRONMENTAL DATA RESOURCES, INC. BE LIABLE TO ANYONE, WHETHER ARISING OUT OF ERRORS OR OMISSIONS, NEGLIGENCE, ACCIDENT OR ANY OTHER CAUSE, FOR ANY LOSS OF DAMAGE, INCLUDING, WITHOUT LIMITATION, SPECIAL, INCIDENTAL, CONSEQUENTIAL, OR EXEMPLARY DAMAGES. ANY LIABILITY ON THE PART OF ENVIRONMENTAL DATA RESOURCES, INC. IS STRICTLY LIMITED TO A REFUND OF THE AMOUNT PAID FOR THIS REPORT. Purchaser accepts this Report "AS IS". Any analyses, estimates, ratings, environmental risk levels or risk codes provided in this Report are provided for illustrative purposes only, and are not intended to provide, nor should they be interpreted as providing any facts regarding, or prediction or forecast of, any environmental risk for any property. Only a Phase I Environmental Site Assessment performed by an environmental professional can provide information regarding the environmental risk for any property. Additionally, the information provided in this Report is not to be construed as legal advice. Copyright 2019 by Environmental Data Resources, Inc. All rights reserved. Reproduction in any media or format, in whole or in part, of any report or map of Environmental Data Resources, Inc., or its affiliates, is prohibited without prior written permission.

EDR and its logos (including Sanborn and Sanborn Map) are trademarks of Environmental Data Resources, Inc. or its affiliates. All other trademarks used herein are the property of their respective owners.

Sanborn Sheet Key

This Certified Sanborn Map Report is based upon the following Sanborn Fire Insurance map sheets.



1968 Source Sheets

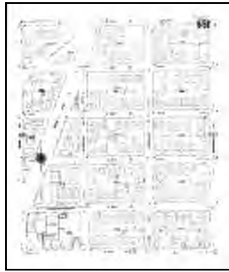

Volume 6, Sheet 652

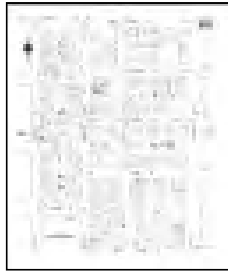

Volume 6, Sheet 670

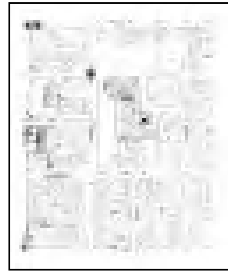

Volume 6, Sheet 673

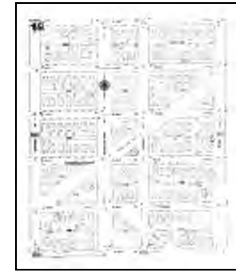

Volume 6, Sheet 651

1950 Source Sheets



Volume 6, Sheet 651

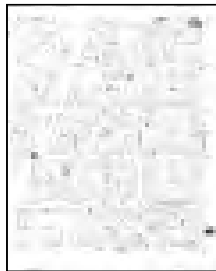

Volume 6, Sheet 652



Volume 6, Sheet 670

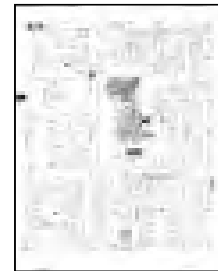

Volume 6, Sheet 673

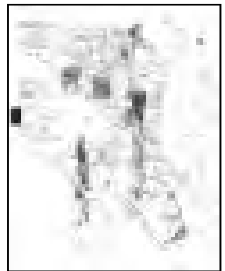

Volume 1, Sheet xxxx

1919 Source Sheets

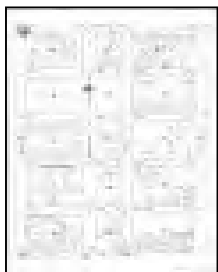

Volume 6, Sheet 651

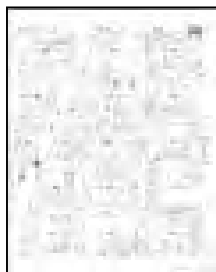

Volume 6, Sheet 652

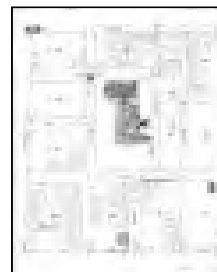

Volume 6, Sheet 673

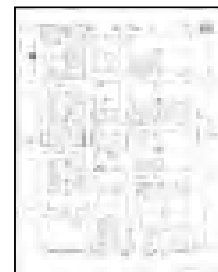

Volume 6, Sheet 670

1905 Source Sheets

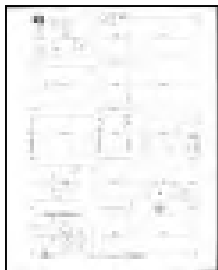

Volume 4, Sheet 413

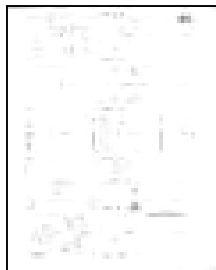

Volume 4, Sheet 414

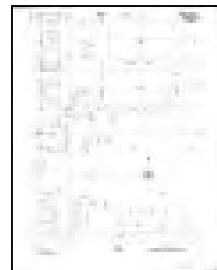

Volume 4, Sheet 420

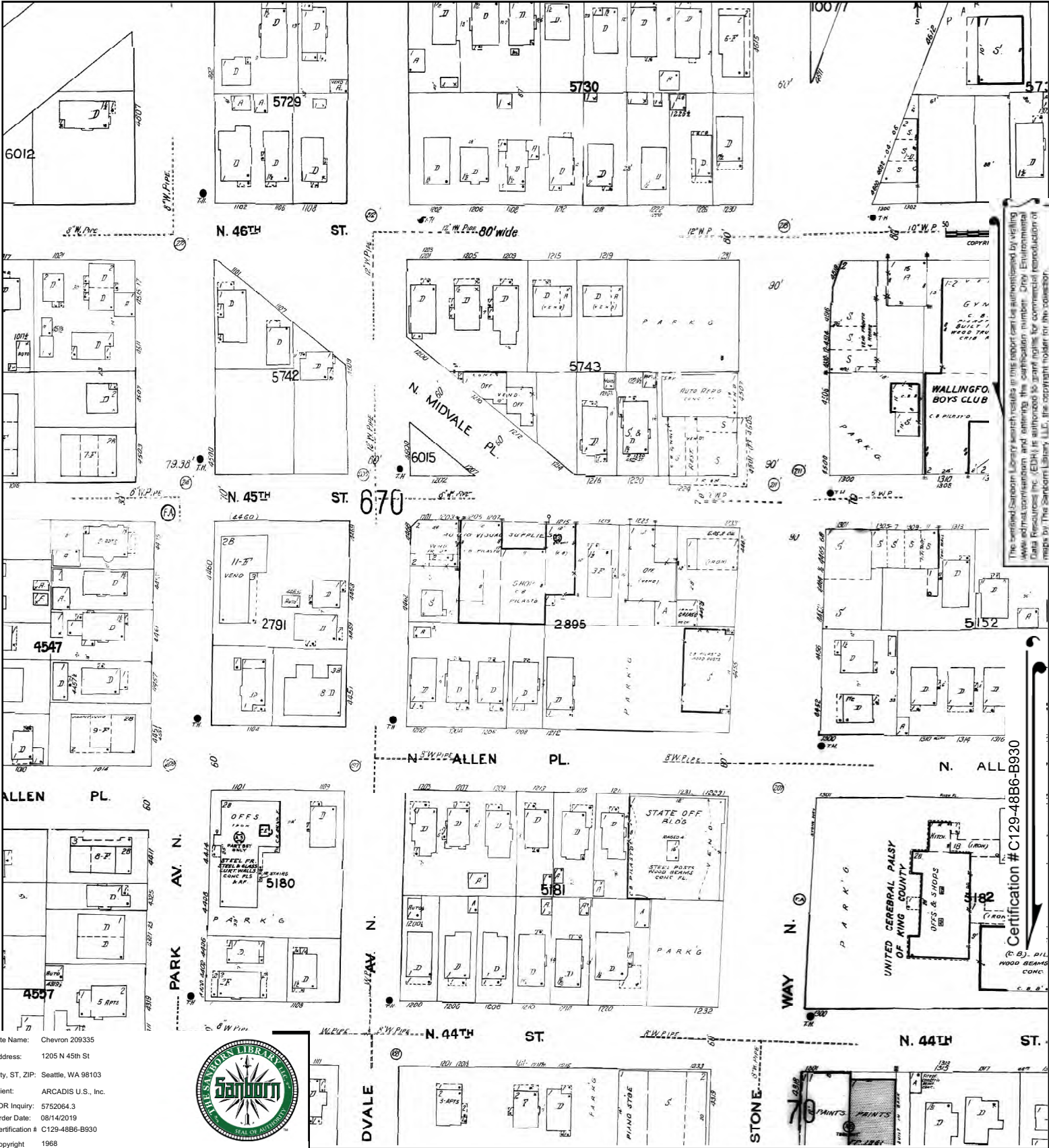

The Certified Sanborn Library search results in this report can be authorized by visiting www.edr.com and entering the certification number. City Environmental Data Resources Inc. (EDR) is authorized to grant notice for commercial reproduction of maps by The Sanborn Library, LLC, the copyright holder for the collector.

Certification # C129-48B6-B930

Site Name: Chevron 209335
 Address: 1205 N 45th St
 City, ST, ZIP: Seattle, WA 98103
 Client: ARCADIS U.S., Inc.
 EDR Inquiry: 5752064.3
 Order Date: 08/14/2019
 Certification # C129-48B6-B930
 Copyright 1968



This Certified Sanborn Map combines the following sheets. Outlined areas indicate map sheets within the collection.

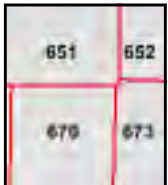
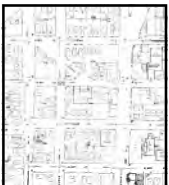
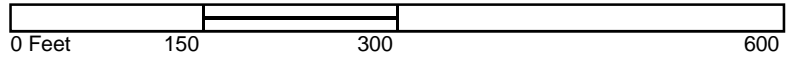

- Volume 6, Sheet 651
- Volume 6, Sheet 673
- Volume 6, Sheet 670
- Volume 6, Sheet 652



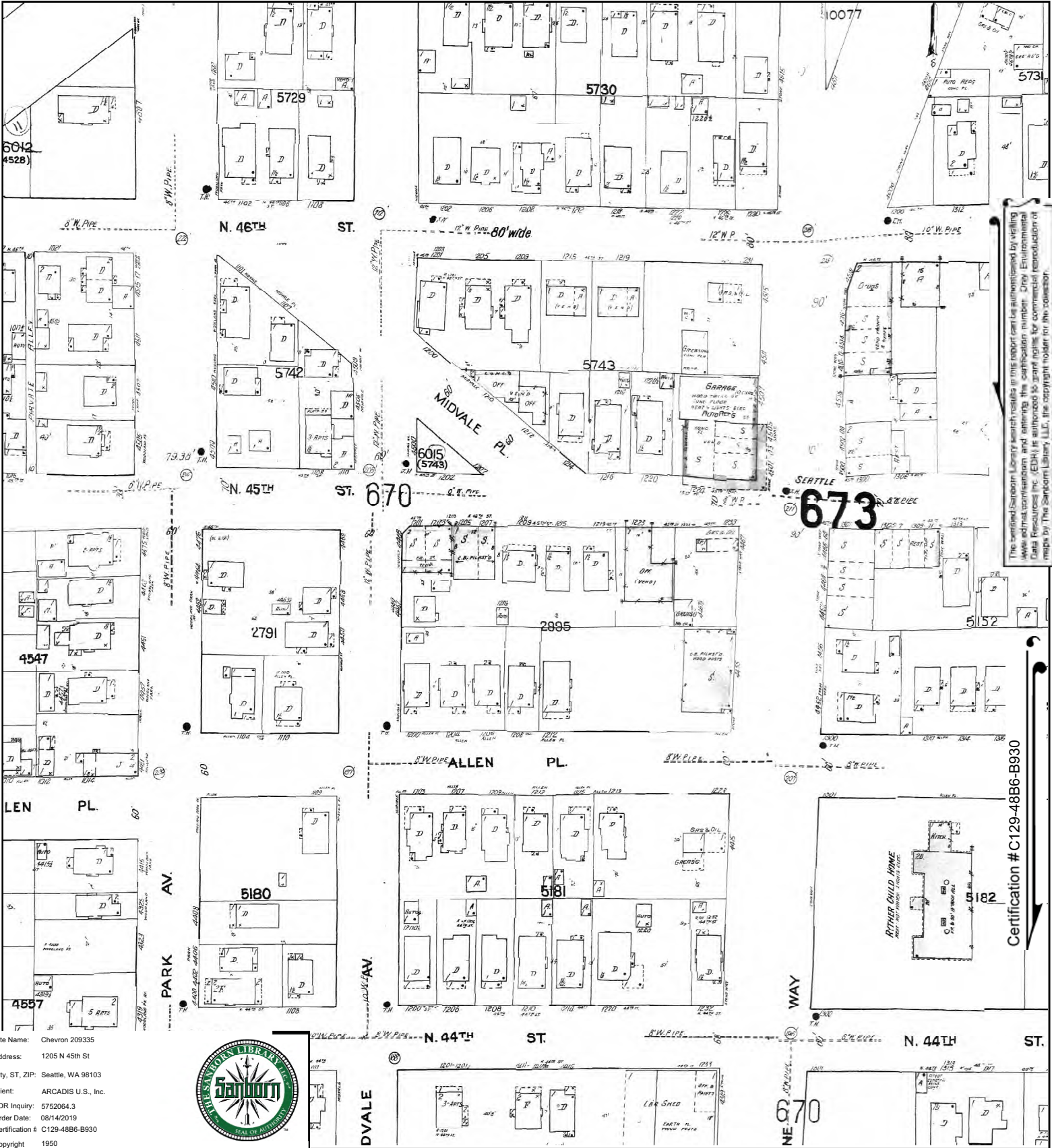

This Certified Sanborn Map search results in this report can be authorized by visiting www.edr.com and entering the certification number: City Environmental Data Resources Inc. (EDR) is authorized to grant notice for commercial reproduction of maps by The Sanborn Library, LLC, the copyright holder for the collection.

Certification # C-129-48B6-B930

Site Name: Chevron 209335
 Address: 1205 N 45th St
 City, ST, ZIP: Seattle, WA 98103
 Client: ARCADIS U.S., Inc.
 EDR Inquiry: 5752064.3
 Order Date: 08/14/2019
 Certification # C129-48B6-B930
 Copyright 1950



This Certified Sanborn Map combines the following sheets.
 Outlined areas indicate map sheets within the collection.

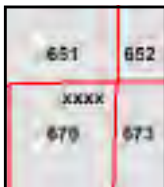
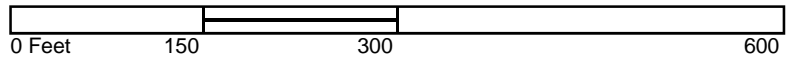

- Volume 1, Sheet xxxx
- Volume 6, Sheet 673
- Volume 6, Sheet 670
- Volume 6, Sheet 652
- Volume 6, Sheet 651



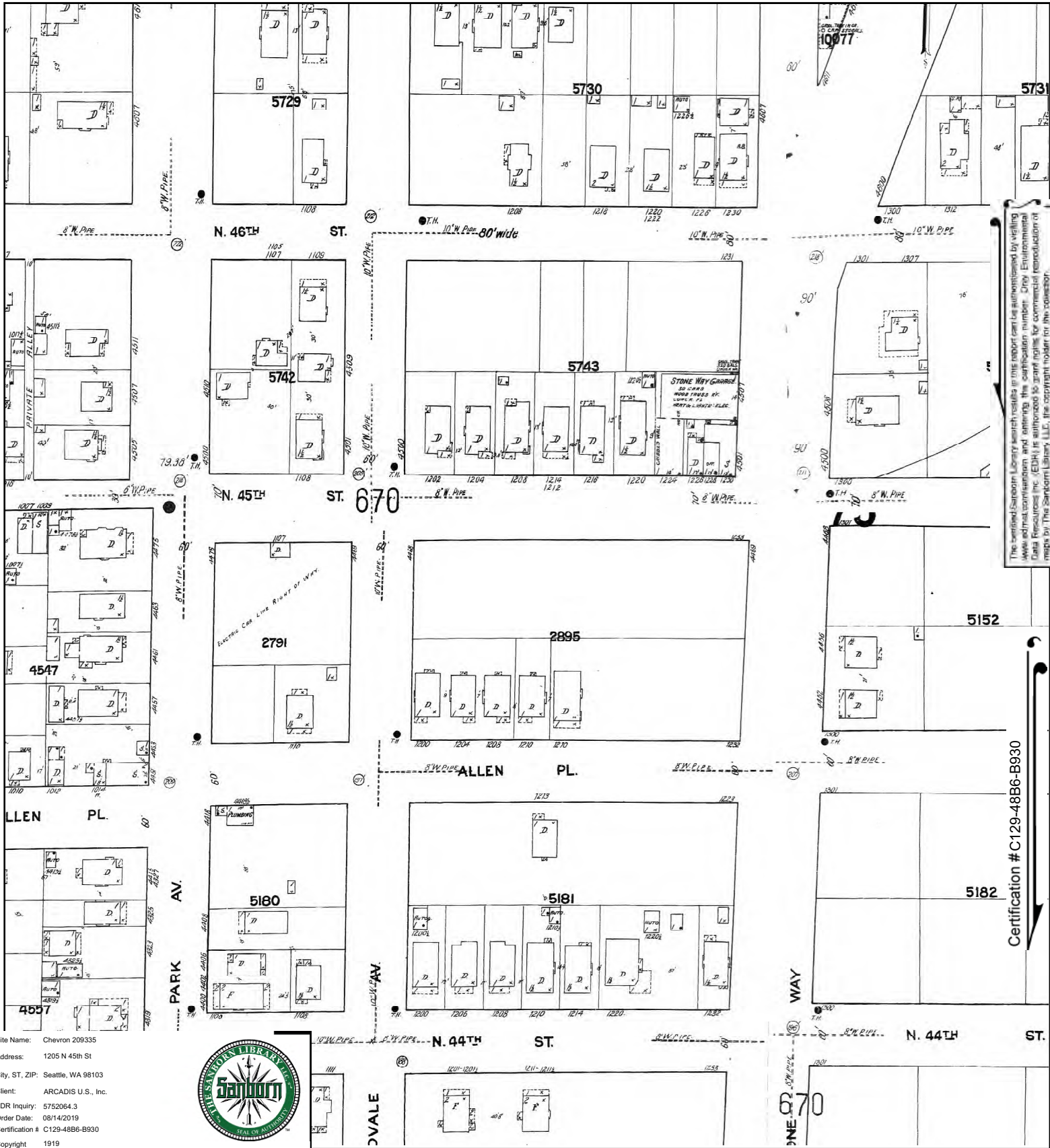

This Certified Sanborn Map search results in this report can be authorized by visiting www.edr.com and entering the certification number: City Environmental Data Resources Inc. (EDR) is authorized to grant rights for commercial reproduction of maps by The Sanborn Library, LLC, the copyright holder for the collector.

Certification # C129-48B6-B930

Site Name: Chevron 209335
 Address: 1205 N 45th St
 City, ST, ZIP: Seattle, WA 98103
 Client: ARCADIS U.S., Inc.
 EDR Inquiry: 5752064.3
 Order Date: 08/14/2019
 Certification # C129-48B6-B930
 Copyright 1919



This Certified Sanborn Map combines the following sheets.
 Outlined areas indicate map sheets within the collection.

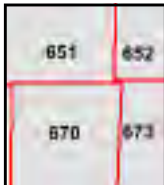
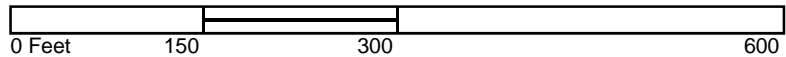

Volume 6, Sheet 670
 Volume 6, Sheet 673
 Volume 6, Sheet 652
 Volume 6, Sheet 651



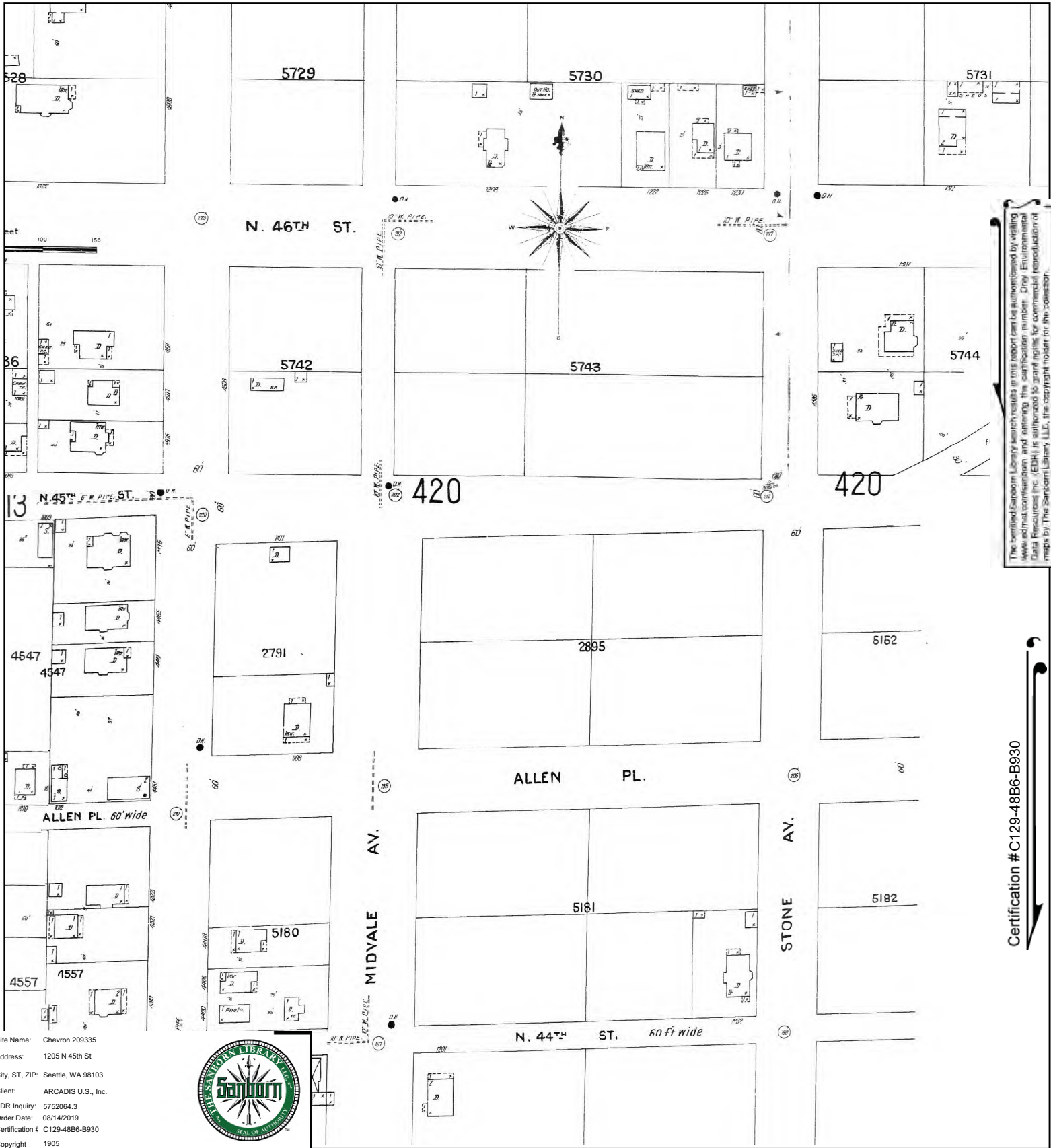

This Certified Sanborn Library search results in this report can be authorized by visiting www.edr.com and entering the certification number. Only Environmental Data Resources Inc. (EDR) is authorized to grant rights for commercial reproduction of maps by The Sanborn Library, LLC, the copyright holder for the collector.

Certification # C129-48B6-B930

Site Name: Chevron 209335
 Address: 1205 N 45th St
 City, ST, ZIP: Seattle, WA 98103
 Client: ARCADIS U.S., Inc.
 EDR Inquiry: 5752064.3
 Order Date: 08/14/2019
 Certification # C129-48B6-B930
 Copyright 1905



This Certified Sanborn Map combines the following sheets.
 Outlined areas indicate map sheets within the collection.

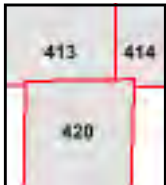
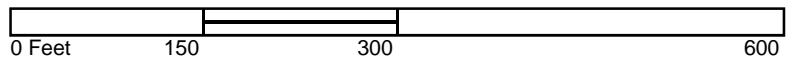

Volume 4, Sheet 420
 Volume 4, Sheet 414
 Volume 4, Sheet 413





Chevron 209335

1205 N 45th St
Seattle, WA 98103

Inquiry Number: 5752064.8

August 14, 2019

The EDR Aerial Photo Decade Package



6 Armstrong Road, 4th floor
Shelton, CT 06484
Toll Free: 800.352.0050
www.edrnet.com

EDR Aerial Photo Decade Package

08/14/19

Site Name:

Chevron 209335
1205 N 45th St
Seattle, WA 98103
EDR Inquiry # 5752064.8

Client Name:

ARCADIS U.S., Inc.
111 SW Columbia Street
Portland, OR 97201
Contact: Sydney Clark



Environmental Data Resources, Inc. (EDR) Aerial Photo Decade Package is a screening tool designed to assist environmental professionals in evaluating potential liability on a target property resulting from past activities. EDR's professional researchers provide digitally reproduced historical aerial photographs, and when available, provide one photo per decade.

Search Results:

<u>Year</u>	<u>Scale</u>	<u>Details</u>	<u>Source</u>
2017	1"=500'	Flight Year: 2017	USDA/NAIP
2013	1"=500'	Flight Year: 2013	USDA/NAIP
2009	1"=500'	Flight Year: 2009	USDA/NAIP
2006	1"=500'	Flight Year: 2006	USDA/NAIP
1990	1"=500'	Acquisition Date: July 10, 1990	USGS/DOQQ
1985	1"=500'	Flight Date: June 19, 1985	NRWA
1980	1"=500'	Flight Date: July 08, 1980	USDA
1977	1"=500'	Flight Date: September 05, 1977	USGS
1969	1"=500'	Flight Date: June 30, 1969	USGS
1965	1"=500'	Flight Date: June 30, 1965	NRWA
1956	1"=750'	Flight Date: August 07, 1956	USC&GS
1953	1"=500'	Flight Date: September 09, 1953	U of WA
1943	1"=500'	Flight Date: March 05, 1943	DIA
1936	1"=500'	Flight Date: January 01, 1936	KCDOT

When delivered electronically by EDR, the aerial photo images included with this report are for ONE TIME USE ONLY. Further reproduction of these aerial photo images is prohibited without permission from EDR. For more information contact your EDR Account Executive.

Disclaimer - Copyright and Trademark Notice

This Report contains certain information obtained from a variety of public and other sources reasonably available to Environmental Data Resources, Inc. It cannot be concluded from this Report that coverage information for the target and surrounding properties does not exist from other sources. NO WARRANTY EXPRESSED OR IMPLIED, IS MADE WHATSOEVER IN CONNECTION WITH THIS REPORT. ENVIRONMENTAL DATA RESOURCES, INC. SPECIFICALLY DISCLAIMS THE MAKING OF ANY SUCH WARRANTIES, INCLUDING WITHOUT LIMITATION, MERCHANTABILITY OR FITNESS FOR A PARTICULAR USE OR PURPOSE. ALL RISK IS ASSUMED BY THE USER. IN NO EVENT SHALL ENVIRONMENTAL DATA RESOURCES, INC. BE LIABLE TO ANYONE, WHETHER ARISING OUT OF ERRORS OR OMISSIONS, NEGLIGENCE, ACCIDENT OR ANY OTHER CAUSE, FOR ANY LOSS OF DAMAGE, INCLUDING, WITHOUT LIMITATION, SPECIAL, INCIDENTAL, CONSEQUENTIAL, OR EXEMPLARY DAMAGES. ANY LIABILITY ON THE PART OF ENVIRONMENTAL DATA RESOURCES, INC. IS STRICTLY LIMITED TO A REFUND OF THE AMOUNT PAID FOR THIS REPORT. Purchaser accepts this Report "AS IS". Any analyses, estimates, ratings, environmental risk levels or risk codes provided in this Report are provided for illustrative purposes only, and are not intended to provide, nor should they be interpreted as providing any facts regarding, or prediction or forecast of, any environmental risk for any property. Only a Phase I Environmental Site Assessment performed by an environmental professional can provide information regarding the environmental risk for any property. Additionally, the information provided in this Report is not to be construed as legal advice.

Copyright 2019 by Environmental Data Resources, Inc. All rights reserved. Reproduction in any media or format, in whole or in part, of any report or map of Environmental Data Resources, Inc., or its affiliates, is prohibited without prior written permission.

EDR and its logos (including Sanborn and Sanborn Map) are trademarks of Environmental Data Resources, Inc. or its affiliates. All other trademarks used herein are the property of their respective owners.



INQUIRY #: 5752064.8

YEAR: 2017

_____ = 500'





INQUIRY #: 5752064.8

YEAR: 2013

_____ = 500'





INQUIRY #: 5752064.8

YEAR: 2009

_____ = 500'





INQUIRY #: 5752064.8

YEAR: 2006

_____ = 500'





INQUIRY #: 5752064.8

YEAR: 1990

_____ = 500'





INQUIRY #: 5752064.8

YEAR: 1985

_____ = 500'





INQUIRY #: 5752064.8

YEAR: 1980

_____ = 500'





INQUIRY #: 5752064.8

YEAR: 1977

_____ = 500'





INQUIRY #: 5752064.8

YEAR: 1969

_____ = 500'





INQUIRY #: 5752064.8

YEAR: 1965

_____ = 500'





INQUIRY #: 5752064.8

YEAR: 1956

= 750'





INQUIRY #: 5752064.8

YEAR: 1953

_____ = 500'





INQUIRY #: 5752064.8

YEAR: 1943

_____ = 500'





INQUIRY #: 5752064.8

YEAR: 1936

_____ = 500'

