



May 18, 2006

Mr. Dale Myers
Coordinator for the VCP
Northwest Regional Office
Department of Ecology
3190 160th Ave. SE
Bellevue, WA 98008-7775

RECEIVED

MAY 26 2006

DEPT OF ECOLOGY

**Re: Battery Casing Excavation Completion Report
Upper Hudson Street Site
4815 15th Avenue SW
Seattle, WA
TCPID NW1585
SESCO Project # 3424**

Dear Mr. Myers:

SESCO Group (SESCO) is pleased to provide you with the attached Battery Casing Excavation Completion Report that details the source removal of battery casing material located at 4815 15th Avenue SW in Seattle, WA 98106 (the Site). Note that the attached report distinguishes between the McFarland property and the City's street right-of-way.

Excavation activities were conducted on the Site from April 10 through April 13, 2006 during which approximately 197.94 tons of battery casing material was removed and disposed at the Chemical Waste Management of the Northwest Inc. disposal facility. Confirmation samples were collected from the perimeter and base of the excavation to demonstrate that the excavation was effective and contaminant levels in the remaining soils on the McFarland property are minimal (below MTCA Method A non-industrial, or unrestricted-land-use, cleanup levels).

By removing the battery casing and collecting confirmatory soil samples, SESCO has successfully eliminated a potential future risk to humans and the environment on the McFarland property at this Site. Some exceedances for lead and arsenic still remain within the right-of-way. Based on results from this removal effort, on behalf of the site owner, we conclude that the remedial objectives have been met and the risks associated with the former area containing battery casings appears to be mitigated. SESCO requests that you provide us with a status letter regarding our remedial efforts at the Site after your review of the enclosed report.

Please call me at 317-347-9590 if you have any questions regarding this matter.

Respectfully Submitted,

Kerry Behnke
Environmental Scientist

David G. Coles M.S., L.G.
Geochemist



DAVID G. COLES

**BATTERY CASING EXCAVATION COMPLETION
REPORT**

**Upper Hudson Street Site
4815 SW 15th Avenue
Seattle, WA 46038
TCPID NW1585**

**Date Issued: May 18, 2006
SESCO GROUP Project Number 3424**

Prepared By

Kerry Behnke



EXECUTIVE SUMMARY

On behalf of Mr. John M. McFarland, SESCO Group (SESCO) has completed a source removal of battery casings found during the previous excavation of cement kiln dust (CKD) located at 4815 15th Avenue, Seattle, Washington.

Excavation activities were conducted on the Site from April 10 through April 13, 2006. Demolition Man Inc., under the supervision of SESCO, removed 197.94 tons of soil containing battery casings from the Site. The excavated soil was transported by Enviro Con & Trucking Inc. to the Chemical Waste Management of the Northwest Inc. (CWMNW) disposal facility in Arlington, Oregon.

Ten (10) confirmation samples were taken in the excavation pit sidewalls and pit bottom and submitted to North Creek Analytical Laboratory, Inc. for lead analysis. Two of the samples were further analyzed for arsenic and pH.

The confirmation demonstrate that the excavation was effective because the contaminant levels in the remaining soils on the McFarland property are below Model Toxics Control Act Method A Cleanup levels for soils. However, several confirmatory samples located within the City's Edmunds Street right-of-way are above industrial (one sample) and non-industrial (two other samples) MTCA Method A cleanup levels. By removing the battery casing materials and collecting confirmatory soil samples, it appears that SESCO has successfully eliminated a potential future risk to humans or the environment on McFarland's portion of this Site.

TABLE OF CONTENTS

1.0	INTRODUCTION.....	1
1.1	SITE BACKGROUND	1
1.1.1	SITE LOCATION AND HISTORY.....	1
2.0	REMEDIAL ACTION.....	1
2.1	PROJECT DESCRIPTION SUMMARY	1
2.2	REMEDICATION SYSTEM DETAILS.....	2
2.2.1	EQUIPMENT USED.....	2
2.2.2	DECONTAMINATION PROCEDURES	2
2.3	CONFIRMATION SAMPLING.....	2
2.3.1	DATA COLLECTION AND EVALUATION.....	2
2.3.2	SAMPLE ANALYSIS RESULTS.....	3
3.0	CONCLUSIONS.....	3

FIGURES

Figure 1- Site Map

TABLES

Table 1- Soil Sampling Data, Battery Casing Removal, April 2006.

APPENDICES

Appendix A- Photographic Log

Appendix B- Waste Management Manifests and Disposal Tickets

Appendix C- Laboratory Analytical Results and Chain-of-Custody

1.0 INTRODUCTION

SESCO Group (SESCO) has completed remedial activities under the Washington State Department of Ecology's (DOE) Voluntary Cleanup Program (VCP) for the Site located at 4815 15th Avenue SW in Seattle, Washington. The Remedial Action Report for this Site was acknowledged by the DOE on February 6, 2006 and given a TCP identification number of NW 1585. The following Battery Excavation Completion Report provides a summary and documentation of the battery casing excavation and confirmation sampling as referenced in a letter to DOE dated April 6, 2006 citing a March 27, 2006 onsite meeting.

1.1 SITE BACKGROUND

1.1.1 SITE LOCATION AND HISTORY

This Battery Casing Excavation Completion Report has been prepared by SESCO Group on behalf of Mr. John M. McFarland for the property located at 4815 15th Avenue SW, Seattle, Washington.

The site contained broken battery casings in soil containing lead. This material was discovered during the previous excavation of stockpiled cement kiln dust (CKD). The source of the battery casings is unknown although anecdotal information indicates that it was a common fill material used in this area. The battery casings were assumed to have been washed free of lead and sulfuric acid before being used for fill. The material at this site appeared to be the residual from a former stockpile because the areal extent and thickness were limited.

2.0 REMEDIAL ACTION

2.1 PROJECT DESCRIPTION SUMMARY

On April 10, 2006, representatives of SESCO met at the Site with Demolition Man Inc. to begin the removal of the battery casing material from the Site. Excavation activities were conducted on the Site on April 10, 2006 through April 13, 2006. Excavated battery casing material was transported on April 12, 2006 and completed on April 13, 2006. A photographic log of excavation activities is included in **Appendix A** of this report. Demolition Man Inc., under the supervision of SESCO, removed approximately 197.94 tons of battery casing material from an area north of the former CKD stockpile as identified in **Figure 1**. Approximately 18 inches of native soil and fill directly under the stockpile also was removed. All soil was transported to the CWMNW disposal facility located in Arlington, OR. A complete list of the waste manifests and disposal tickets is included in **Appendix B**.

Confirmation soil samples were taken by the SESCO representative in the excavation pit sidewalls, bottom of the pit, and backfill material. Ten (10) soil samples were submitted to North Creek Analytical Laboratory, Inc. for lead analysis, two (2) of which were further analyzed for arsenic and pH. These analytes were selected based on the material excavated. The two samples analyzed for arsenic and pH were done as confirmatory samples from the previous CKD stockpile removal pit. The results from these samples will be submitted as part of an additional report documenting the CKD removal. Lead and arsenic were analyzed using USEPA Method SW-6020 and pH was analyzed using USEPA Method SW-150.1/9040A.

2.2 REMEDIATION SYSTEM DETAILS

2.2.1 EQUIPMENT USED

A track-mounted excavator was used during excavation activities and CWMNW's dump trucks were utilized for transportation of the battery casing material to the CWMNW disposal facility in Arlington, OR. The removal activities included over-excavation to approximately 18 inches below the bottom of the visually recognizable battery casing material into native soil (or fill material) to assure the complete removal of the battery casing material. The SESCO representative was able to verify the complete removal of the battery casing material via visual inspection.

2.2.2 DECONTAMINATION PROCEDURES

Trucks containing excavated battery casing material were lined with 6 mil plastic sheeting and covered for transport. The stockpiled battery-casing material was covered until it was loaded for transport to ensure that erosion and runoff was minimized.

SESCO personnel utilized a two (2) inch stainless steel hand auger to collect the confirmatory soil samples. Decontamination of the hand auger involved an Alconox wash followed by a water rinse. A new pair of disposable latex gloves was used for each sample collected.

2.3 CONFIRMATION SAMPLING

2.3.1 DATA COLLECTION AND EVALUATION

Excavation Pit

The excavation activities were completed at the Site on April 10, 2006 and removal activities completed on April 13, 2006. Groundwater was not encountered during excavation activities. On April 10, 2006, Ms. Kerry Behnke, the onsite SESCO representative, conducted confirmatory soil sampling from the excavated area. A total of five (5) pit-bottom samples were collected (BC-1/TP-16, BC-2, BC-3, BC-4/TP-17, and BC-7) and a total of five (5) sidewall samples were collected (BC-5, BC-6, BC-8, BC-9 and BC-10). Figure 1 shows the location of each confirmation soil boring.

Sample locations were determined to be at approximately fifteen to twenty-foot intervals along the sidewalls. Soil samples were collected with a hand auger from a horizon no more than 6-inches into the base or sidewall of the excavation. Soil samples were placed into laboratory supplied containers and immediately packed on ice in a cooler. Chain-of-custody forms accompanied the samples to the laboratory and are attached in Appendix C.

2.3.2 SAMPLE ANALYSIS RESULTS

The following laboratory was used to analyze the samples collected during the confirmation-sampling project:

North Creek Analytical
9405 SW Nimbus Avenue,
Beaverton, OR 97008
(503) 906-9200

Results from the laboratory analysis were compared to the Model Toxics Control Act Method A Cleanup levels for soils. Laboratory results for soil show that lead concentrations were above industrial levels in sample BC-1/TP-16, and above non-industrial levels in BC-9 and BC-10. The BC-1/TP-16 sample also was slightly above the MTCA Method A level for arsenic. However, these areas are located in the SW Edmunds Street right-of-way. Excavation of the battery-casing waste material originating on-site was continued off site into the right-of-way to complete the removal of all the visual material. Confirmatory samples were taken in the right-of way but any contamination in this portion of the Site is not the responsibility of the property owner. The laboratory analytical data and chain-of-custody forms are included as **Appendix C**. The confirmation soil sample results are included in **Table 1**.

3.0 CONCLUSIONS

Confirmation samples collected from the perimeter and base of the excavation demonstrate that the excavation and removal of battery casing material was effective and contaminant levels in the remaining soils are minimal on the McFarland property. Some residual lead and arsenic still remains in the soils within the right-of-way which are above MTCA Method A cleanup levels.

Figures

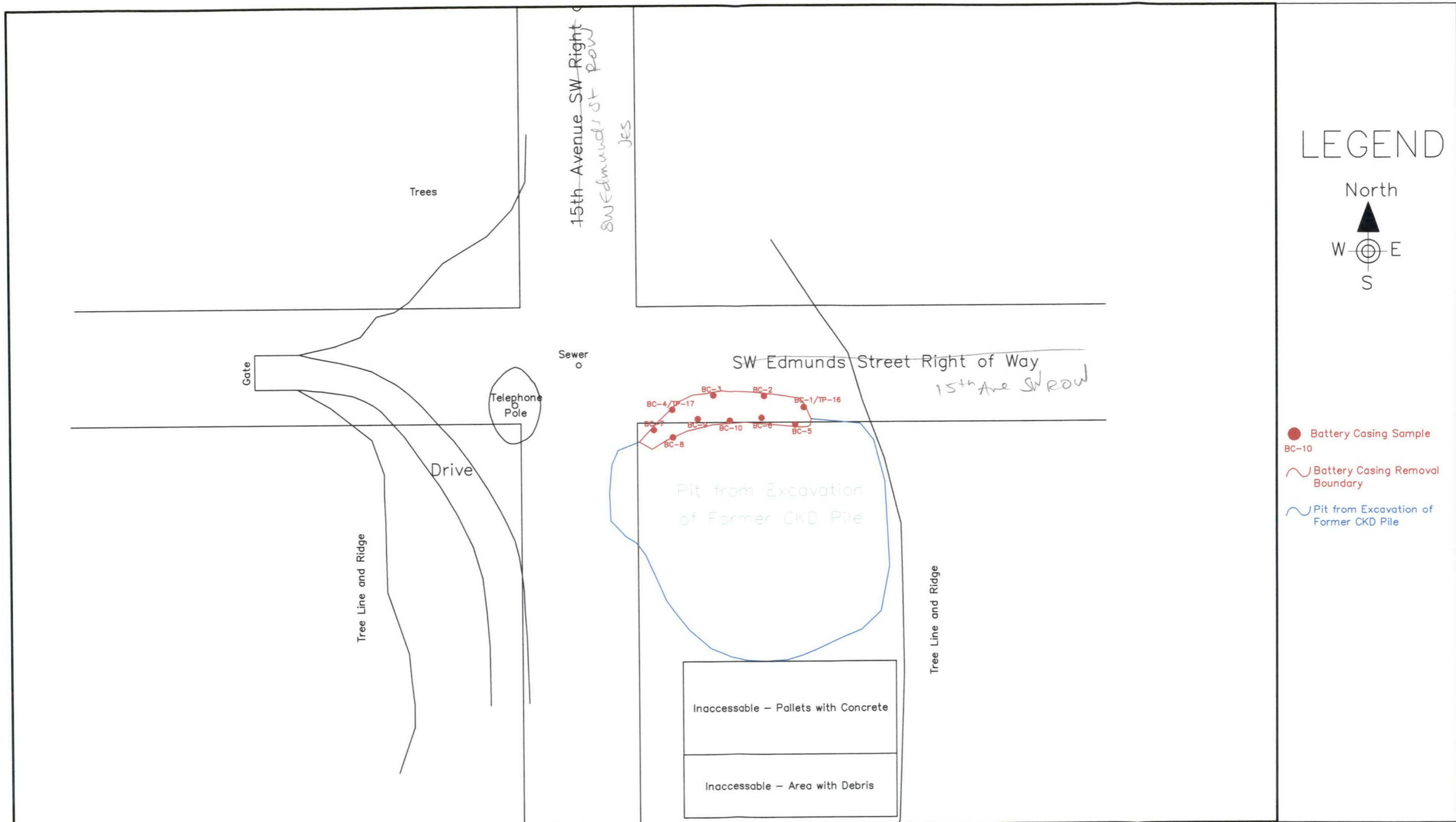

LEGEND



- Battery Casing Sample
BC-10
- ~ Battery Casing Removal Boundary
- ~ Pit from Excavation of Former CKD Pile



SESCO Group
 1426 West 29th Street
 Indianapolis, IN
 317-347-9590; fax 317-347-9591

Upper Hudson Street Site
 4815 SW 15th Avenue
 Seattle, WA 98106

Site Map		
Scale: 1" = 40'	Drawn by: KB	Figure: 1

Tables

Table 1 – Battery Casing Excavation Confirmation Soil Sampling Data
 Upper Hudson Street Site
 4815 15th Avenue SW
 Seattle, Washington

Constituents USEPA SW 6020 Results in mg/Kg	BC-1/ TP-16	BC-2	BC-3	BC-4/ TP-17	BC-5	BC-6	BC-7	BC-8	BC-9	BC-10/ D*	Non Industrial	Industrial
Arsenic	25.7	NA	NA	4.52	NA	NA	NA	NA	NA	NA	20	20
Lead	1220	68.3	18.4	5.07	43.9	25.3	4.93	91.6	476	495/306*	250	1,000
pH	7.15	NA	NA	6.91	NA	NA	NA	NA	NA	NA	-	-

* – Duplicate sample from BC-10 is shown as BC-10D with corresponding result in table.
 NA – Not Analyzed
 Sample concentrations are **Red** if concentration exceeds Industrial levels.
 Sample concentrations are **Blue** if concentration exceeds Non-Industrial levels.
 Results shown are compared to Model Toxics Control Act Method A Cleanup levels for soils.

Appendix A
Site Photographs



Photograph #1 – View looking northeast showing battery casing material area.



Photograph #2 – View of battery casing material found on the north side of the former CKD excavation pit.



Photograph #3 – View of battery casing material found during previous excavation of CKD.



Photograph #4 – View during excavation of battery casing material and wood debris.



Photograph #5 – View of battery casing material.



Photograph #6 – View during excavation of battery casing material showing excavator.



Photograph #7 – View during excavation of battery casing material. Clean soil being stockpiled to use as fill.



Photograph #8 – View showing stockpile of excavated battery casing material.



Photograph #9 – View during excavation of battery casing material.



Photograph #10 – Further removal of material.



Photograph #11 – Further removal.



Photograph #12 – Trucks used to haul excavated battery casing material.



Photograph #13 – Trucks used to haul excavated battery casing material.



Photograph #14 – View after battery casing material was excavated and the overburden was used to reduce erosion from the excavation area.



Photograph #15 – Showing removal of battery casing material is close to completed. Excavator is on the final pile of excavated battery casing material that was stockpiled during initial finding of battery casing material.



Photograph #16 – Close up picture showing same as Photograph #14.

Appendix B

Uniform Hazardous Waste Manifests

22

384059

WNI

Please print or type. (Form designed for use on elite (12-pitch) typewriter.)

Form Approved. OMB No. 2050-0039.

UNIFORM HAZARDOUS WASTE MANIFEST		1. Generator's US EPA ID No. W.A.H.0.0.0.2.8.3.9.5.3.3.3.3		Manifest Document No. 3.3.3.3.3		2. Page 1 of 1		Information in the shaded areas is not required by Federal law.		
3. Generator's Name and Mailing Address UPPER HUDSON STREET SITE 4815 15TH AVE SW SEATTLE WA 98106						A. State Manifest Document Number				
4. Generator's Phone (206 938-4433)						B. State Generator's ID				
5. Transporter 1 Company Name ENVIRO CON & TRUCKING INC.			6. US EPA ID Number W.A.D.9.8.8.5.1.6.8.2.9			C. State Transporter's ID				
7. Transporter 2 Company Name			8. US EPA ID Number			D. Transporter's Phone ((800) 887-4206)				
9. Designated Facility Name and Site Address CWMNW, INC. 17629 CEDAR SPRINGS LANE ARLINGTON DR 97812-9709			10. US EPA ID Number D.R.D.0.8.9.4.5.2.3.5.3			E. State Transporter's ID				
						F. Transporter's Phone				
						G. State Facility's ID				
						H. Facility's Phone ((541) 454-2643)				
11. US DOT Description (Including Proper Shipping Name, Hazard Class and ID Number)						12. Containers		13. Total Quantity	14. Unit Wt/Vol	Waste No.
a. <input checked="" type="checkbox"/> RQ, HAZARDOUS WASTE, SOLID, N. O. S, 9, NA3077, III, (LEAD), D008						0 0 1 DT		6.7000	P	D008
b.										
c.										
d.										
J. Additional Descriptions for Materials Listed Above a. VC2819 LEAD AUTO BATTERY CASINGS BROKEN IN SOIL, (RQ=10LBS)						K. Handling Codes for Wastes Listed Above SU4A, 66000P, 33.00T				
15. Special Handling Instructions and Additional Information a. VC2819 ERG# 171 Emergency Contact#(800)424-9300(WNI Contract)										
16. GENERATOR'S CERTIFICATION: I hereby declare that the contents of this consignment are fully and accurately described above by proper shipping name and are classified, packed, marked, and labeled, and are in all respects in proper condition for transport by highway according to applicable International and national government regulations. If I am a large quantity generator, I certify that I have a program in place to reduce the volume and toxicity of waste generated to the degree I have determined to be economically practicable and that I have selected the practicable method of treatment, storage, or disposal currently available to me which minimizes the present and future threat to human health and the environment; OR, if I am a small quantity generator, I have made a good faith effort to minimize my waste generation and select the best waste management method that is available to me and that I can afford.										
Printed/Typed Name JOHN McMAHON SR						Signature <i>[Signature]</i>			Month Day Year 10/11/06	
17. Transporter 1 Acknowledgement of Receipt of Materials Printed/Typed Name Bill Henning						Signature <i>[Signature]</i>			Month Day Year 10/12/06	
18. Transporter 2 Acknowledgement of Receipt of Materials Printed/Typed Name						Signature			Month Day Year	
19. Discrepancy Indication Space										
20. Facility Owner or Operator: Certification of receipt of hazardous materials covered by this manifest except as noted in Item 19. Printed/Typed Name Sue McAnren										
Signature <i>[Signature]</i>						Signature <i>[Signature]</i>			Month Day Year 10/12/06	

GENERATOR

TRANSPORTER

FACILITY

ORIGINAL-RETURN TO GENERATOR



BNS

304040

VCD
CWNI

Please print or type. (Form designed for use on elite (12-pitch) typewriter.)

Form Approved, OMB No. 2050-0039.

UNIFORM HAZARDOUS WASTE MANIFEST		1. Generator's US EPA ID No. W.A.H.0.0.0.0.2.8.3.9.5.	Manifest Document No. 22222	2. Page 1 of 1	Information in the shaded areas is not required by Federal law.	
3. Generator's Name and Mailing Address UPPER HUDSON STREET SITE 4815 15TH AVE SW SEATTLE WA 98106 4. Generator's Phone (206.938-4433				A. State Manifest Document Number		
5. Transporter 1 Company Name ENVIRO CON & TRUCKING INC.				B. State Generator's ID		
6. US EPA ID Number W.A.D.9.8.8.5.1.6.8.2.9				C. State Transporter's ID		
7. Transporter 2 Company Name				D. Transporter's Phone (800) 887-4206		
8. US EPA ID Number				E. State Transporter's ID		
9. Designated Facility Name and Site Address CWMNW, INC. 17629 CEDAR SPRINGS LANE ARLINGTON OR 97812-9709				F. Transporter's Phone		
10. US EPA ID Number O.R.D.0.8.9.4.5.2.3.5.3				G. State Facility's ID		
11. US DOT Description (Including Proper Shipping Name, Hazard Class and ID Number)				12. Containers		13. Total Quantity
a. X RM HAZARDOUS WASTE, SOLID, N. O. S, 9, NA3077, III, (LEAD), D008				No.	Type	14. Unit Wt/Vol
				0.01	DT	66000 P
15. Special Handling Instructions and Additional Information a. VC2819 ERG# 171 Emergency Contact#(800)424-9300(WNI Contract)				K. Handling Codes for Wastes Listed Above SUAB, U7BDDP, 33.65		
16. GENERATOR'S CERTIFICATION: I hereby declare that the contents of this consignment are fully and accurately described above by proper shipping name and are classified, packed, marked, and labeled, and are in all respects in proper condition for transport by highway according to applicable international and national government regulations. If I am a large quantity generator, I certify that I have a program in place to reduce the volume and toxicity of waste generated to the degree I have determined to be economically practicable and that I have selected the practicable method of treatment, storage, or disposal currently available to me which minimizes the present and future threat to human health and the environment; OR, if I am a small quantity generator, I have made a good faith effort to minimize my waste generation and select the best waste management method that is available to me and that I can afford.						
17. Transporter 1 Acknowledgement of Receipt of Materials			Signature		Month Day Year	
Printed/Typed Name JACK M. McFARLAND SR					10/24/16	
17. Transporter 1 Acknowledgement of Receipt of Materials			Signature		Month Day Year	
Printed/Typed Name JASON HURD					10/4/16	
18. Transporter 2 Acknowledgement of Receipt of Materials			Signature		Month Day Year	
Printed/Typed Name						
19. Discrepancy Indication Space						
20. Facility Owner or Operator: Certification of receipt of hazardous materials covered by this manifest except as noted in Item 19.						
Printed/Typed Name Janice Strand			Signature 		Month Day Year 10/12/16	

ORIGINAL-RETURN TO GENERATOR



BMS

304041

WMI

Please print or type. (Form designed for use on elite (12-pitch) typewriter.)

Form Approved, OMB No. 2050-0039.

UNIFORM HAZARDOUS WASTE MANIFEST		1. Generator's US EPA ID No. W.A.H.0.0.0.2.8.3.9.5.1.1.1.1		Manifest Document No. 11111		2. Page 1 of 1		Information in the shaded areas is not required by Federal law.	
3. Generator's Name and Mailing Address UPPER HUDSON STREET SITE 4815 15TH AVE SW SEATTLE WA 98106		4. Generator's Phone 206 938-4433		6. US EPA ID Number W.A.D.9.8.8.5.1.6.8.2.9		A. State Manifest Document Number		B. State Generator's ID	
5. Transporter 1 Company Name ENVIRO CON & TRUCKING INC.		7. Transporter 2 Company Name		8. US EPA ID Number		C. State Transporter's ID		D. Transporter's Phone (800) 887-4206	
9. Designated Facility Name and Site Address CWMNW, INC. 17629 CEDAR SPRINGS LANE ARLINGTON OR 97812-9709		10. US EPA ID Number 0.R.D.0.8.9.4.5.2.3.5.3		E. State Transporter's ID		F. Transporter's Phone		G. State Facility's ID	
						H. Facility's Phone (541) 454-2643			
11. US DOT Description (Including Proper Shipping Name, Hazard Class and ID Number)				12. Containers		13. Total Quantity		14. Unit Wt/Vol	
a. <input checked="" type="checkbox"/> RQ, HAZARDOUS WASTE, SOLID, N. O. S. 9, NA3077, III, (LEAD), D008				No. 0.0.1 Type DT		64,000 165,500 KRB		P	
b.									
c.									
d.									
J. Additional Descriptions for Materials Listed Above a. VC2819 LEAD AUTO BATTERY CASINGS BROKEN IN SOIL, (RQ=10LBS)						K. Handling Codes for Wastes Listed Above SU3B, 62900P, 31.45T			
15. Special Handling Instructions and Additional Information a. VC2819 ERG# 171 Emergency Contact#(800)424-9300(WMI Contract)									
16. GENERATOR'S CERTIFICATION: I hereby declare that the contents of this consignment are fully and accurately described above by proper shipping name and are classified, packed, marked, and labeled, and are in all respects in proper condition for transport by highway according to applicable international and national government regulations. If I am a large quantity generator, I certify that I have a program in place to reduce the volume and toxicity of waste generated to the degree I have determined to be economically practicable and that I have selected the practicable method of treatment, storage, or disposal currently available to me which minimizes the present and future threat to human health and the environment; OR, if I am a small quantity generator, I have made a good faith effort to minimize my waste generation and select the best waste management method that is available to me and that I can afford.									
Printed/Typed Name JACK M. MEARLAND SR				Signature <i>[Signature]</i>				Month Day Year 01/11/06	
17. Transporter 1 Acknowledgement of Receipt of Materials									
Printed/Typed Name RICK DE REMER				Signature <i>[Signature]</i>				Month Day Year 01/11/2006	
18. Transporter 2 Acknowledgement of Receipt of Materials									
Printed/Typed Name				Signature				Month Day Year	
19. Discrepancy Indication Space									
20. Facility Owner or Operator: Certification of receipt of hazardous materials covered by this manifest except as noted in Item 19.									
Printed/Typed Name Cherie Strand				Signature <i>[Signature]</i>				Month Day Year 01/12/06	

GENERATOR

TRANSPORTER

FACILITY

ORIGINAL-RETURN TO GENERATOR



BMS

384059

WMI

UNIFORM HAZARDOUS WASTE MANIFEST		1. Generator's US EPA ID No. W.A.H.0.0.0.0.2.8.3.9.5.5.5.5.5		Manifest Document No. 55555		2. Page 1 of 1		Information in the shaded areas is not required by Federal law.		
3. Generator's Name and Mailing Address UPPER HUDSON STREET SITE 4815 15TH AVE SW SEATTLE WA 98106						A. State Manifest Document Number				
4. Generator's Phone (206) 938-4433						B. State Generator's ID				
5. Transporter 1 Company Name ENVIRO CON & TRUCKING INC.			6. US EPA ID Number W.A.D.9.8.8.5.1.5.8.2.9			C. State Transporter's ID		D. Transporter's Phone (800) 887-4206		
7. Transporter 2 Company Name			8. US EPA ID Number			E. State Transporter's ID		F. Transporter's Phone		
9. Designated Facility Name and Site Address CWMW, INC. 17629 CEDAR SPRINGS LANE ARLINGTON OR 97812-9709						10. US EPA ID Number O.R.D.0.8.9.4.5.2.3.5.3		G. State Facility's ID		
11. US DOT Description (Including Proper Shipping Name, Hazard Class and ID Number)						12. Containers	13. Total Quantity	14. Unit Wt/Vol	15. Waste No.	
a. X RQ, HAZARDOUS WASTE, SOLID, N. O. S, 9, NA3077, III, (LEAD), D008						0 0 1	DT	670.00	P	D008
b.										
c.										
d.										
16. Additional Descriptions for Materials Listed Above a. VC2819-LEAD AUTO BATTERY CASINGS BROKEN IN SOIL, (RQ=10LBS)						K. Handling Codes for Wastes Listed Above 3U3B, 66650P, 33.33T				
15. Special Handling Instructions and Additional Information a. VC2819 ERG# 171 Emergency Contact#(800)424-9300(WMI Contract)										
16. GENERATOR'S CERTIFICATION: I hereby declare that the contents of this consignment are fully and accurately described above by proper shipping name and are classified, packed, marked, and labeled, and are in all respects in proper condition for transport by highway according to applicable international and national government regulations. If I am a large quantity generator, I certify that I have a program in place to reduce the volume and toxicity of waste generated to the degree I have determined to be economically practicable and that I have selected the practicable method of treatment, storage, or disposal currently available to me which minimizes the present and future threat to human health and the environment; OR, if I am a small quantity generator, I have made a good faith effort to minimize my waste generation and select the best waste management method that is available to me and that I can afford.										
Printed/Typed Name KELLY BRINNE AUTHORITY SIGN FOR JOHN M. McFarland Sr.				Signature John M. McFarland Sr.		Month Day Year 10/4/13/06				
17. Transporter 1 Acknowledgement of Receipt of Materials										
Printed/Typed Name Bill Jennings				Signature Bill Jennings		Month Day Year 10/4/13/06				
18. Transporter 2 Acknowledgement of Receipt of Materials										
Printed/Typed Name				Signature		Month Day Year				
19. Discrepancy Indication Space										
20. Facility Owner or Operator: Certification of receipt of hazardous materials covered by this manifest except as noted in Item 19.										
Printed/Typed Name Janice Strand				Signature Janice Strand		Month Day Year 10/4/13/06				

GENERATOR

TRANSPORTER

FACILITY



BMS

384060

102

UNIFORM HAZARDOUS WASTE MANIFEST		1. Generator's US EPA ID No. W.A.H.0.0.0.0.2.8.3.9.5.		Manifest Document No. 44444		2. Page 1 of 1		Information in the shaded areas is not required by Federal law.		
3. Generator's Name and Mailing Address UPPER HUDSON STREET SITE 4815 15TH AVE SW SEATTLE WA 98106						A. State Manifest Document Number				
4. Generator's Phone: 206 938-4433						B. State Generator's ID				
5. Transporter 1 Company Name ENVIRO CON & TRUCKING INC.			6. US EPA ID Number W.A.D.9.8.8.5.1.6.8.2.9			C. State Transporter's ID				
7. Transporter 2 Company Name			8. US EPA ID Number			D. Transporter's Phone: (800) 887-4206				
9. Designated Facility Name and Site Address CWMNW, INC. 17629 CEDAR SPRINGS LANE ARLINGTON OR 97812-9709						10. US EPA ID Number O.R.D.0.8.9.4.5.2.3.5.3				
9. Designated Facility Name and Site Address						G. State Facility's ID				
9. Designated Facility Name and Site Address						H. Facility's Phone (541) 454-2643				
11. US DOT Description (Including Proper Shipping Name, Hazard Class and ID Number)						12. Containers		13. Total Quantity	14. Unit	15. Waste No.
a. X RG, HAZARDOUS WASTE, SOLID, N. O. S, 9, NA3077, III, (LEAD), D008						0 0 1 DT		63,000	P	D008
b.										
c.										
d.										
J. Additional Descriptions for Materials Listed Above a. VC2819 LEAD AUTO BATTERY CASINGS BROKEN IN SOIL, (RG=10LBS)						K. Handling Codes for Wastes Listed Above Su4A, L6465DP, 32.35T				
15. Special Handling Instructions and Additional Information a. VC2819 ERG# 171 Emergency Contact#(800)424-9300(WMI Contract)										
16. GENERATOR'S CERTIFICATION: I hereby declare that the contents of this consignment are fully and accurately described above by proper shipping name and are classified, packed, marked, and labeled, and are in all respects in proper condition for transport by highway according to applicable international and national government regulations. If I am a large quantity generator, I certify that I have a program in place to reduce the volume and toxicity of waste generated to the degree I have determined to be economically practicable and that I have selected the practicable method of treatment, storage, or disposal currently available to me which minimizes the present and future threat to human health and the environment; OR, if I am a small quantity generator, I have made a good faith effort to minimize my waste generation and select the best waste management method that is available to me and that I can afford.										
Printed/Typed Name KERRY BEHNKE AUTH TO SIGN FOR JOHN M McFARLAND Sr					Signature John M McFarland Sr			Month Day Year 10/11/31/06		
17. Transporter 1 Acknowledgement of Receipt of Materials										
Printed/Typed Name Rick DeRemer					Signature Rick DeRemer			Month Day Year 09/13/06		
18. Transporter 2 Acknowledgement of Receipt of Materials										
Printed/Typed Name					Signature			Month Day Year		
19. Discrepancy Indication Space										
20. Facility Owner or Operator: Certification of receipt of hazardous materials covered by this manifest except as noted in Item 19.										
Printed/Typed Name Janice Strand					Signature Janice Strand			Month Day Year 04/14/06		



BMS

384061

✓ CWM I

UNIFORM HAZARDOUS WASTE MANIFEST		1. Generator's US EPA ID No. WAH000028395	Manifest Document No. Label 61	2. Page 1 of 1	Information in the shaded areas is not required by Federal law.	
3. Generator's Name and Mailing Address UPPER HUDSON STREET SITE 4815 15TH AVE SW SEATTLE WA 98106				A. State Manifest Document Number:		
4. Generator's Phone (206) 938-4433				B. State Generator's ID:		
5. Transporter 1 Company Name ENVIRO CON & TRUCKING INC.		6. US EPA ID Number WAD988516829		C. State Transporter's ID:		
7. Transporter 2 Company Name		8. US EPA ID Number		D. Transporter's Phone (800) 887-4206		
9. Designated Facility Name and Site Address CWMW, INC. 17629 CEDAR SPRINGS LANE ARLINGTON OR 97812-9709		10. US EPA ID Number ORD089452353		E. State Transporter's ID:		
				F. Transporter's Phone		
				G. State Facility's ID:		
				H. Facility's Phone (541) 454-2643		
11. US DOT Description (Including Proper Shipping Name, Hazard Class and ID Number)				12. Containers	13. Total Quantity	14. Unit Wt/Vol
a. X RM, HAZARDOUS WASTE, SOLID, N. O. S., 9, NA3077, III, (LEAD), D008				No. Type		Waste No.
				001 DT	6600 P	D008
b.						
c.						
d.						
J. Additional Descriptions for Materials Listed Above				K. Handling Codes for Wastes Listed Above		
a. VC2819 LEAD AUTO BATTERY CASINGS BROKEN IN SOIL, (RB=10LBS)				SU4B, U0350P, 3A.10T		
15. Special Handling Instructions and Additional Information						
a. VC2819 ERG# 171 Emergency Contact#(800)424-9300(WMI Contract)						
16. GENERATOR'S CERTIFICATION: I hereby declare that the contents of this consignment are fully and accurately described above by proper shipping name and are classified, packed, marked, and labeled, and are in all respects in proper condition for transport by highway according to applicable international and national government regulations. If I am a large quantity generator, I certify that I have a program in place to reduce the volume and toxicity of waste generated to the degree I have determined to be economically practicable and that I have selected the practicable method of treatment, storage, or disposal currently available to me which minimizes the present and future threat to human health and the environment; OR, if I am a small quantity generator, I have made a good faith effort to minimize my waste generation and select the best waste management method that is available to me and that I can afford.						
Printed/Typed Name		Signature		Month Day Year		
KERRY BENNE WITH ID SIGN FOR JOHN MCGRAWLAND SR		John M McGrawland Sr		10/4/13/06		
17. Transporter 1 Acknowledgement of Receipt of Materials						
Printed/Typed Name		Signature		Month Day Year		
JASON HURD		Jason W. Hurd		10/4/13/06		
18. Transporter 2 Acknowledgement of Receipt of Materials						
Printed/Typed Name		Signature		Month Day Year		
19. Discrepancy Indication Space						
20. Facility Owner or Operator: Certification of receipt of hazardous materials covered by this manifest except as noted in Item 19.						
Printed/Typed Name		Signature		Month Day Year		
Janice Strand		Janice Strand		10/14/06		



BMS

Appendix C

Chain-of-Custody Documentation and Laboratory Analysis



Seattle 11720 North Creek Pkwy N, Suite 400, Bothell, WA 98011-8244
425.420.9200 fax 425.420.9210
Spokane East 11115 Montgomery, Suite B, Spokane, WA 99206-4776
509.924.9200 fax 509.924.9290
Portland 9405 SW Nimbus Avenue, Beaverton, OR 97008-7132
503.906.9200 fax 503.906.9210
Bend 20332 Empire Avenue, Suite F-1, Bend, OR 97701-5711
541.383.9310 fax 541.382.7588
Anchorage 2000 W International Airport Road, Suite A-10, Anchorage, AK 99502-1119
907.563.9200 fax 907.563.9210

26 April 2006

Kerry Bhnke
SESCO Group
5704 N Montana Ave.
Portland, OR/USA 9717
RE: McFarland

Enclosed are the results of analyses for samples received by the laboratory on 4/13/06 10:50. If you have any questions concerning this report, please feel free to contact me

Sincerely,

Kortland Or
PM



Seattle 11720 North Creek Pkwy N, Suite 400, Bothell, WA 98011-8244
 425.420.9200 fax 425.420.9210
Spokane 11922 E. 1st Avenue, Spokane Valley, WA 99206-5302
 509.924.9200 fax 509.924.9290
Portland 9405 SW Nimbus Avenue, Beaverton, OR 97008-7132
 503.906.9200 fax 503.906.9210
Bend 20332 Empire Avenue, Suite F-1, Bend, OR 97701-5711
 541.383.9310 fax 541.382.7588
Anchorage 2000 W International Airport Road, Suite A-10, Anchorage, AK 99502-1119
 907.563.9200 fax 907.563.9210

SESCO Group 5704 N.Montana Ave. Portland, ORUSA 97217	Project: McFarland Project Number: 3424 Project Manager: Kerry Banke	Reported: 04/26/06 16:34
---	--	-----------------------------

ANALYTICAL REPORT FOR SAMPLES

Sample ID	Laboratory ID	Matrix	Date Sampled	Date Received
S-1A	BPD0334-01	Soil	04/10/06 07:30	04/13/06 10:50
S-6A	BPD0334-02	Soil	04/10/06 07:45	04/13/06 10:50
BC-1/TP-16	BPD0334-03	Soil	04/10/06 11:05	04/13/06 10:50
BC-2	BPD0334-04	Soil	04/10/06 11:15	04/13/06 10:50
BC-3	BPD0334-05	Soil	04/10/06 11:25	04/13/06 10:50
BC-4/TP-17	BPD0334-06	Soil	04/10/06 11:30	04/13/06 10:50
BC-5	BPD0334-07	Soil	04/10/06 11:35	04/13/06 10:50
BC-6	BPD0334-08	Soil	04/10/06 11:40	04/13/06 10:50
BC-7	BPD0334-09	Soil	04/10/06 11:50	04/13/06 10:50
BC-8	BPD0334-10	Soil	04/10/06 12:00	04/13/06 10:50
BC-9	BPD0334-11	Soil	04/10/06 13:05	04/13/06 10:50
BC-10	BPD0334-12	Soil	04/10/06 13:10	04/13/06 10:50
BC-10 D	BPD0334-13	Soil	04/10/06 13:10	04/13/06 10:50
TP-1	BPD0334-14	Soil	04/10/06 13:45	04/13/06 10:50
TP-2	BPD0334-15	Soil	04/10/06 14:00	04/13/06 10:50
TP-4	BPD0334-16	Soil	04/10/06 14:30	04/13/06 10:50
TP-5	BPD0334-17	Soil	04/10/06 14:45	04/13/06 10:50
TP-3	BPD0334-18	Soil	04/11/06 09:00	04/13/06 10:50
TP-6	BPD0334-19	Soil	04/11/06 09:30	04/13/06 10:50
TP-7	BPD0334-20	Soil	04/11/06 09:45	04/13/06 10:50
TP-8	BPD0334-21	Soil	04/11/06 10:00	04/13/06 10:50
TP-9	BPD0334-22	Soil	04/11/06 10:15	04/13/06 10:50
TP-10	BPD0334-23	Soil	04/11/06 10:30	04/13/06 10:50
TP-10 D	BPD0334-24	Soil	04/11/06 10:30	04/13/06 10:50
TP-11	BPD0334-25	Soil	04/11/06 11:00	04/13/06 10:50
TP-12	BPD0334-26	Soil	04/11/06 11:15	04/13/06 10:50
TP-13	BPD0334-27	Soil	04/11/06 11:30	04/13/06 10:50
TP-14	BPD0334-28	Soil	04/11/06 12:00	04/13/06 10:50
TP-15	BPD0334-29	Soil	04/11/06 12:05	04/13/06 10:50

North Geek Analytical -Bothell

The results in this report apply to the samples analyzed in accordance with the chain of custody document. This analytical report must be reproduced in its entirety.

Kortland Cr, RM

North Creek Analytical, Inc.
Environmental Laboratory Network



Seattle 11720 North Creek Pkwy N, Suite 400, Bothell, WA 98011-8244
 425.420.9200 fax 425.420.9210
 Spokane 11922 E. 1st Avenue, Spokane Valley, WA 99206-5302
 509.924.9200 fax 509.924.9290
 Portland 9405 SW Nimbus Avenue, Beaverton, OR 97008-7132
 503.906.9200 fax 503.906.9210
 Bend 20332 Empire Avenue, Suite F-1, Bend, OR 97701-5711
 541.383.9310 fax 541.382.7588
 Anchorage 2000 W International Airport Road, Suite A-10, Anchorage, AK 99502-1119
 907.563.9200 fax 907.563.9210

SESCO Group 5704 N.Montana Ave. Portland, OR USA 97217	Project: McFarland Project Number: 3424 Project Manager: Kerry Banke	Reported: 04/26/06 16:34
--	--	-----------------------------

ANALYTICAL REPORT FOR SAMPLES

Sample ID	Laboratory ID	Matrix	Date Sampled	Date Received
S-A	BPD0334-30	Soil	04/12/06 14:10	04/13/06 10:50
S-B	BPD0334-31	Soil	04/12/06 14:15	04/13/06 10:50
S-C	BPD0334-32	Soil	04/12/06 14:20	04/13/06 10:50
S-D	BPD0334-33	Soil	04/12/06 14:25	04/13/06 10:50

North Creek Analytical -Bothell

The results in this report apply to the samples analyzed in accordance with the chain of custody document. This analytical report must be reproduced in its entirety.

Kortland Gr, IM

North Creek Analytical, Inc.
Environmental Laboratory Network



Seattle 11720 North Creek Pkwy N, Suite 400, Bothell, WA 98011-8244
 425.420.9200 fax 425.420.9210
Spokane 11922 E. 1st Avenue, Spokane Valley, WA 99206-5302
 509.924.9200 fax 509.924.9290
Portland 9405 SW Nimbus Avenue, Beaverton, OR 97008-7132
 503.906.9200 fax 503.906.9210
Bend 20332 Empire Avenue, Suite F-1, Bend, OR 97701-5711
 541.383.9310 fax 541.382.7588
Anchorage 2000 W International Airport Road, Suite A-10, Anchorage, AK 99502-1119
 907.563.9200 fax 907.563.9210

SESCO Group
 5704 N.Montana Ave.
 Portland, OR USA 97217

Project: McFarland
 Project Number: 3424
 Project Manager: Kerry Banke

Reported:
 04/26/06 16:34

Total Metals by EPA 600/7000 Series Methods
North Creek Analytical - Bothell

Analyte	Result	Reporting Limit	Units	Dilution	Batch	Prepared	Analyzed	Method	Notes
S-1A (BPD0334-01) Sil Sampled: 0/10/06 07:30 Revised: 04/13/06 10:50									
Arsenic	3.16	0.618	mg/kg dry	1	6D18026	04/18/06	04/19/06	EPA 6020	
S-6A (BPD0334-02) Sil Sampled: 0/10/06 07:45 Revised: 04/13/06 10:50									
Lead	8.87	0.610	mg/kg dry	1	6D18026	04/18/06	04/19/06	EPA 6020	
BC-1/TP-16 (BPD0334-03) Soil Sampled: 0/10/06 1:05 Received: 0/13/06 10:50									
Arsenic	25.7	0.715	mg/kg dry	1	6D18026	04/18/06	04/19/06	EPA 6020	
BC-1/TP-16 (BPD0334-03RE1) Soil Sampled: 0/10/06 1105 Revised: 04/13/06 10:50									
Lead	1220	7.15	mg/kg dry	10	6D18026	04/18/06	04/19/06	EPA 6020	
BC-2 (BPD0334-04) Soil Sampled: 0/10/06 1115 Revised: 04/13/06 10:50									
Lead	68.3	0.635	mg/kg dry	1	6D18026	04/18/06	04/19/06	EPA 6020	
BC-3 (BPD0334-05) Soil Sampled: 0/10/06 1125 Revised: 04/13/06 10:50									
Lead	18.4	0.630	mg/kg dry	1	6D18026	04/18/06	04/19/06	EPA 6020	
BC-4/TP-17 (BPD0334-06) Soil Sampled: 0/10/06 1:30 Received: 0/13/06 10:50									
Arsenic	4.52	0.530	mg/kg dry	1	6D18026	04/18/06	04/19/06	EPA 6020	
Lead	5.07	0.530	"	"	"	"	"	"	
BC-5 (BPD0334-07) Soil Sampled: 0/10/06 1135 Revised: 04/13/06 10:50									
Lead	43.9	0.723	mg/kg dry	1	6D18026	04/18/06	04/19/06	EPA 6020	
BC-6 (BPD0334-08) Soil Sampled: 0/10/06 1140 Revised: 04/13/06 10:50									
Lead	25.3	0.616	mg/kg dry	1	6D18026	04/18/06	04/19/06	EPA 6020	

North Creek Analytical -Bothell

The results in this report apply to the samples analyzed in accordance with the chain of custody document. This analytical report must be reproduced in its entirety.

Kertland Or, IM

North Creek Analytical, Inc.
 Environmental Laboratory Network



Seattle 11720 North Creek Pkwy N, Suite 400, Bothell, WA 98011-8244
 425.420.9200 fax 425.420.9210
Spokane 11922 E. 1st Avenue, Spokane Valley, WA 99206-5302
 509.924.9200 fax 509.924.9290
Portland 9405 SW Nimbus Avenue, Beaverton, OR 97008-7132
 503.906.9200 fax 503.906.9210
Bend 20332 Empire Avenue, Suite F-1, Bend, OR 97701-5711
 541.383.9310 fax 541.382.7588
Anchorage 2000 W International Airport Road, Suite A-10, Anchorage, AK 99502-1119
 907.563.9200 fax 907.563.9210

SESCO Group
 5704 N Montana Ave.
 Portland, OR USA 97217

Project: McFarland
 Project Number: 3424
 Project Manager: Kerry Banke

Reported:
 04/26/06 16:34

Total Metals by EPA 600/7000 Series Methods
North Creek Analytical - Bothell

Analyte	Result	Reporting Limit	Units	Dilution	Batch	Prepared	Analyzed	Method	Notes
BC-7 (BPD034-09) Soil Sampled: 0/10/06 1150 Received: 04/13/06 10:50									
Lead	4.93	0.694	mg/kg dry	1	6D18026	04/18/06	04/19/06	EPA 6020	
BC-8 (BPD034-10) Soil Sampled: 0/10/06 1200 Received: 04/13/06 10:50									
Lead	91.6	0.697	mg/kg dry	1	6D18026	04/18/06	04/19/06	EPA 6020	
BC-9 (BPD034-11RE1) Soil Sampled: 04/10/06 13:05 Received: 04/13/06 10:50									
Lead	476	3.74	mg/kg dry	5	6D18026	04/18/06	04/19/06	EPA 6020	
BC-10 (BPD0334-12RE1) Soil Sampled: 04/10/06 13:10 Received: 04/13/06 10:50									
Lead	495	2.98	mg/kg dry	5	6D18026	04/18/06	04/19/06	EPA 6020	
BC-10 (BPD0334-13RE1) Soil Sampled: 0/10/06 1310 Received: 04/13/06 10:50									
Lead	306	2.96	mg/kg dry	5	6D18026	04/18/06	04/19/06	EPA 6020	
TP-1 (BPD0334-14) Sil Sampled: 0/10/06 13:45 Received: 04/13/06 10:50									
Arsenic	3.03	0.586	mg/kg dry	1	6D18026	04/18/06	04/19/06	EPA 6020	
Lead	3.44	0.586	"	"	"	"	"	"	
TP-2 (BPD0334-15) Sil Sampled: 0/10/06 14:00 Received: 04/13/06 10:50									
Arsenic	5.23	0.630	mg/kg dry	1	6D18026	04/18/06	04/19/06	EPA 6020	
Lead	4.72	0.630	"	"	"	"	"	"	
TP-4 (BPD0334-16) Sil Sampled: 0/10/06 14:30 Received: 04/13/06 10:50									
Arsenic	4.37	0.534	mg/kg dry	1	6D18026	04/18/06	04/19/06	EPA 6020	
Lead	12.2	0.534	"	"	"	"	"	"	

North Creek Analytical -Bothell

The results in this report apply to the samples analyzed in accordance with the chain of custody document. This analytical report must be reproduced in its entirety.

Kortland Or, IM

North Creek Analytical, Inc.
Environmental Laboratory Network



Seattle 11720 North Creek Pkwy N, Suite 400, Bothell, WA 98011-8244
 425.420.9200 fax 425.420.9210
 Spokane 11922 E. 1st Avenue, Spokane Valley, WA 99206-5302
 509.924.9200 fax 509.924.9290
 Portland 9405 SW Nimbus Avenue, Beaverton, OR 97008-7132
 503.906.9200 fax 503.906.9210
 Bend 20332 Empire Avenue, Suite F-1, Bend, OR 97701-5711
 541.383.9310 fax 541.382.7588
 Anchorage 2000 W International Airport Road, Suite A-10, Anchorage, AK 99502-1119
 907.563.9200 fax 907.563.9210

SESCO Group
 5704 N.Montana Ave.
 Portland, OR USA 9727

Project: McFarland
 Project Number: 3424
 Project Manager: Kerry Banke

Reported:
 04/26/06 16:34

**Total Metals by EPA 600/7000 Series Methods
 North Creek Analytical - Bothell**

Analyte	Result	Reporting Limit	Units	Dilution	Batch	Prepared	Analyzed	Method	Notes
TP-5 (BD0334-17) Sil Sampled: 0/10/06 14:45 Received: 04/13/06 10:50									
Arsenic	3.49	0.656	mg/kg dry	1	6D18026	04/18/06	04/19/06	EPA 6020	
Lead	4.67	0.656	"	"	"	"	"	"	
TP-3 (BD0334-18) Sil Sampled: 0/11/06 09:00 Received: 04/13/06 10:50									
Arsenic	9.31	0.497	mg/kg dry	1	6D18026	04/18/06	04/19/06	EPA 6020	
Lead	41.3	0.497	"	"	"	"	"	"	
TP-6 (BD0334-19) Sil Sampled: 0/11/06 09:30 Received: 04/13/06 10:50									
Arsenic	3.45	0.428	mg/kg dry	1	6D18026	04/18/06	04/19/06	EPA 6020	
Lead	4.86	0.428	"	"	"	"	"	"	
TP-7 (BD0334-20) Sil Sampled: 0/11/06 09:45 Received: 04/13/06 10:50									
Arsenic	4.54	0.607	mg/kg dry	1	6D18026	04/18/06	04/19/06	EPA 6020	
Lead	4.68	0.607	"	"	"	"	"	"	
TP-8 (BD0334-21) Sil Sampled: 0/11/06 10:00 Received: 04/13/06 10:50									
Arsenic	2.51	0.638	mg/kg dry	1	6D18028	04/18/06	04/19/06	EPA 6020	
Lead	2.95	0.638	"	"	"	"	"	"	
TP-9 (BD0334-22) Sil Sampled: 0/11/06 10:15 Received: 04/13/06 10:50									
Arsenic	5.04	0.626	mg/kg dry	1	6D18028	04/18/06	04/19/06	EPA 6020	
Lead	5.85	0.626	"	"	"	"	"	"	
TP-10 (BPD0334-23) Soil Sampled: 04/11/06 10:30 Received: 04/13/06 10:50									
Arsenic	4.97	0.611	mg/kg dry	1	6D18028	04/18/06	04/19/06	EPA 6020	
Lead	23.6	0.611	"	"	"	"	"	"	

North Creek Analytical -Bothell

The results in this report apply to the samples analyzed in accordance with the chain of custody document. This analytical report must be reproduced in its entirety.

Kortland Gr, IM

North Creek Analytical, Inc.
 Environmental Laboratory Network



Seattle 11720 North Creek Pkwy N, Suite 400, Bothell, WA 98011-8244
 425.420.9200 fax 425.420.9210
 Spokane 11922 E. 1st Avenue, Spokane Valley, WA 99206-5302
 509.924.9200 fax 509.924.9290
 Portland 9405 SW Nimbus Avenue, Beaverton, OR 97008-7132
 503.906.9200 fax 503.906.9210
 Bend 20332 Empire Avenue, Suite F-1, Bend, OR 97701-5711
 541.383.9310 fax 541.382.7588
 Anchorage 2000 W International Airport Road, Suite A-10, Anchorage, AK 99502-1119
 907.563.9200 fax 907.563.9210

SESCO Group 5704 N.Montana Ave. Portland, OR USA 97217	Project: McFarland Project Number: 3424 Project Manager: Kerry Banke	Reported: 04/26/06 16:34
--	--	-----------------------------

**Total Metals by EPA 600/7000 Series Methods
 North Creek Analytical - Bothell**

Analyte	Reporting		Units	Dilution	Batch	Prepared	Analyzed	Method	Notes
	Result	Limit							
TP-10 DBPD0334-24) Soil Sampled: 04/11/06 10:30 Received: 04/13/06 10:50									
Arsenic	4.72	0.613	mg/kg dry	1	6D18028	04/18/06	04/19/06	EPA 6020	
Lead	7.21	0.613	"	"	"	"	"	"	
TP-11 BPD0334-25) Soil Sampled: 04/11/06 11:00 Received: 04/13/06 10:50									
Arsenic	2.89	0.602	mg/kg dry	1	6D18028	04/18/06	04/19/06	EPA 6020	
Lead	2.56	0.602	"	"	"	"	"	"	
TP-12 BPD0334-26) Soil Sampled: 04/11/06 11:15 Received: 04/13/06 10:50									
Arsenic	3.84	0.650	mg/kg dry	1	6D18028	04/18/06	04/19/06	EPA 6020	
Lead	35.2	0.650	"	"	"	"	"	"	
TP-13 BPD0334-27) Soil Sampled: 04/11/06 11:30 Received: 04/13/06 10:50									
Arsenic	33.0	0.476	mg/kg dry	1	6D18028	04/18/06	04/19/06	EPA 6020	
TP-13 BPD0334-27RE1) Soil Sampled: 04/11/06 11:30 Received: 04/13/06 10:50									
Lead	242	0.952	mg/kg dry	2	6D18028	04/18/06	04/19/06	EPA 6020	
TP-14 BPD0334-28) Soil Sampled: 04/11/06 12:00 Received: 04/13/06 10:50									
Arsenic	4.40	0.549	mg/kg dry	1	6D18028	04/18/06	04/19/06	EPA 6020	
Lead	19.4	0.549	"	"	"	"	"	"	
TP-15 BPD0334-29) Soil Sampled: 04/11/06 12:05 Received: 04/13/06 10:50									
Arsenic	4.12	0.489	mg/kg dry	1	6D18028	04/18/06	04/19/06	EPA 6020	
Lead	12.2	0.489	"	"	"	"	"	"	

North Creek Analytical - Bothell

The results in this report apply to the samples analyzed in accordance with the chain of custody document. This analytical report must be reproduced in its entirety.

Kortland Cr, IM

North Creek Analytical, Inc.
 Environmental Laboratory Network



Seattle 11720 North Creek Pkwy N, Suite 400, Bothell, WA 98011-8244
 425.420.9200 fax 425.420.9210
Spokane 11922 E. 1st Avenue, Spokane Valley, WA 99206-5302
 509.924.9200 fax 509.924.9290
Portland 9405 SW Nimbus Avenue, Beaverton, OR 97008-7132
 503.906.9200 fax 503.906.9210
Bend 20332 Empire Avenue, Suite F-1, Bend, OR 97701-5711
 541.383.9310 fax 541.382.7588
Anchorage 2000 W International Airport Road, Suite A-10, Anchorage, AK 99502-1119
 907.563.9200 fax 907.563.9210

SESCO Group
 5704 N.Montana Ave.
 Portland, OR USA 9727

Project: McFarland
 Project Number: 3424
 Project Manager: Kerry Banke

Reported:
 04/26/06 16:34

Total Metals by EPA 600/7000 Series Methods
North Creek Analytical - Bothell

Analyte	Result	Reporting Limit	Units	Dilution	Batch	Prepared	Analyzed	Method	Notes
S-A (BPD334-30) Soil sampled: 0/12/06 1410 Round: 0/13/06 10:50									
Arsenic	4.93	0.593	mg/kg dry	1	6D18028	04/18/06	04/19/06	EPA 6020	
Lead	14.0	0.593	"	"	"	"	"	"	
S-B (BPD334-31) Soil Sampled: 0/12/06 1415 Reived: 04/13/06 10:50									
Arsenic	4.20	0.620	mg/kg dry	1	6D18028	04/18/06	04/19/06	EPA 6020	
Lead	12.4	0.620	"	"	"	"	"	"	
S-C (BPD334-32) Soil sampled: 0/12/06 1420 Round: 0/13/06 10:50									
Arsenic	6.77	0.597	mg/kg dry	1	6D18028	04/18/06	04/19/06	EPA 6020	
Lead	28.1	0.597	"	"	"	"	"	"	
S-D (BPD334-33) Soil sampled: 0/12/06 1425 Round: 0/13/06 10:50									
Arsenic	3.54	0.498	mg/kg dry	1	6D18028	04/18/06	04/19/06	EPA 6020	
Lead	7.20	0.498	"	"	"	"	"	"	

North Creek Analytical -Bothell

The results in this report apply to the samples analyzed in accordance with the chain of custody document. This analytical report must be reproduced in its entirety.

Kortland Gr, RM

North Creek Analytical, Inc.
 Environmental Laboratory Network

Page 7 of 19



Seattle 11720 North Creek Pkwy N, Suite 400, Bothell, WA 98011-8244
 425.420.9200 fax 425.420.9210
 Spokane 11922 E. 1st Avenue, Spokane Valley, WA 99206-5302
 509.924.9200 fax 509.924.9290
 Portland 9405 SW Nimbus Avenue, Beaverton, OR 97008-7132
 503.906.9200 fax 503.906.9210
 Bend 20332 Empire Avenue, Suite F-1, Bend, OR 97701-5711
 541.383.9310 fax 541.382.7588
 Anchorage 2000 W International Airport Road, Suite A-10, Anchorage, AK 99502-1119
 907.563.9200 fax 907.563.9210

SESCO Group 5704 N.Montana Ave. Portland, OKUSA 97217	Project: McFarland Project Number: 3424 Project Manager: Kerry Banke	Reported: 04/26/06 16:34
---	--	-----------------------------

**Conventional Chemistry Parameters by AHA/EPA Methods
 North Creek Analytical - Bothell**

Analyte	Result	Reporting Limit	Units	Dilution	Batch	Prepared	Analyzed	Method	Notes
BC-1/TP-16 (BPD0334-03) Soil Sampled: 04/0/06 1:05 Received: 04/13/06 10:50									
pH	7.15		pH Units	1	6D18071	04/18/06	04/18/06	EPA 9045C	
BC-4/TP-17 (BPD0334-06) Soil Sampled: 04/0/06 1:30 Received: 04/13/06 10:50									
pH	6.91		pH Units	1	6D18071	04/18/06	04/18/06	EPA 9045C	
TP-1 (BPD0334-14) Sil Sampled: 04/10/06 13:45 Received: 04/13/06 10:50									
pH	7.82		pH Units	1	6D18071	04/18/06	04/18/06	EPA 9045C	
TP-2 (BPD0334-15) Sil Sampled: 04/10/06 14:00 Received: 04/13/06 10:50									
pH	7.95		pH Units	1	6D18071	04/18/06	04/18/06	EPA 9045C	
TP-4 (BPD0334-16) Sil Sampled: 04/10/06 14:30 Received: 04/13/06 10:50									
pH	7.78		pH Units	1	6D18071	04/18/06	04/18/06	EPA 9045C	
TP-5 (BPD0334-17) Sil Sampled: 04/10/06 14:45 Received: 04/13/06 10:50									
pH	7.54		pH Units	1	6D18071	04/18/06	04/18/06	EPA 9045C	
TP-3 (BPD0334-18) Sil Sampled: 04/11/06 09:00 Received: 04/13/06 10:50									
pH	9.95		pH Units	1	6D18071	04/18/06	04/18/06	EPA 9045C	
TP-6 (BPD0334-19) Sil Sampled: 04/11/06 09:30 Received: 04/13/06 10:50									
pH	7.75		pH Units	1	6D18071	04/18/06	04/18/06	EPA 9045C	
TP-7 (BPD0334-20) Sil Sampled: 04/11/06 09:45 Received: 04/13/06 10:50									
pH	8.09		pH Units	1	6D18071	04/18/06	04/18/06	EPA 9045C	

North Creek Analytical -Bothell

The results in this report apply to the samples analyzed in accordance with the chain of custody document. This analytical report must be reproduced in its entirety.

Kortland Gr, IM

North Creek Analytical, Inc.
 Environmental Laboratory Network



Seattle 11720 North Creek Pkwy N, Suite 400, Bothell, WA 98011-8244
 425.420.9200 fax 425.420.9210
 Spokane 11922 E. 1st Avenue, Spokane Valley, WA 99206-5302
 509.924.9200 fax 509.924.9290
 Portland 9405 SW Nimbus Avenue, Beaverton, OR 97008-7132
 503.906.9200 fax 503.906.9210
 Bend 20332 Empire Avenue, Suite F-1, Bend, OR 97701-5711
 541.383.9310 fax 541.382.7588
 Anchorage 2000 W International Airport Road, Suite A-10, Anchorage, AK 99502-1119
 907.563.9200 fax 907.563.9210

SESCO Group 5704 N.Montana Ave. Portland, OR USA 9727	Project: McFarland Project Number: 3424 Project Manager: Kerry Banke	Reported: 04/26/06 16:34
---	--	-----------------------------

**Conventional Chemistry Parameters by AHA/EPA Methods
 North Creek Analytical - Bothell**

Analyte	Result	Reporting Limit	Units	Dilution	Batch	Prepared	Analyzed	Method	Notes
TP-8 (BPD0334-21) Sil Sampled: 0/11/06 10:00 Received: 04/13/06 10:50									
pH	6.59		pH Units	1	6D18071	04/18/06	04/18/06	EPA 9045C	
TP-9 (BPD0334-22) Sil Sampled: 0/11/06 10:15 Received: 04/13/06 10:50									
pH	7.29		pH Units	1	6D18071	04/18/06	04/18/06	EPA 9045C	
TP-10 BPD0334-23) Soil Sampled: 04/11/06 10:30 Received: 04/13/06 10:50									
pH	8.07		pH Units	1	6D18071	04/18/06	04/18/06	EPA 9045C	
TP-10 DBPD0334-24) Soil Sampled: 0/11/06 10:30 Received: 04/13/06 10:50									
pH	8.02		pH Units	1	6D18071	04/18/06	04/18/06	EPA 9045C	
TP-11 BPD0334-25) Soil Sampled: 04/11/06 11:00 Received: 04/13/06 10:50									
pH	6.60		pH Units	1	6D18071	04/18/06	04/18/06	EPA 9045C	
TP-12 BPD0334-26) Soil Sampled: 04/11/06 11:15 Received: 04/13/06 10:50									
pH	6.79		pH Units	1	6D18071	04/18/06	04/18/06	EPA 9045C	
TP-13 BPD0334-27) Soil Sampled: 04/11/06 11:30 Received: 04/13/06 10:50									
pH	7.09		pH Units	1	6D18071	04/18/06	04/18/06	EPA 9045C	
TP-14 BPD0334-28) Soil Sampled: 04/11/06 12:00 Received: 04/13/06 10:50									
pH	7.63		pH Units	1	6D18071	04/18/06	04/18/06	EPA 9045C	
TP-15 BPD0334-29) Soil Sampled: 04/11/06 12:05 Received: 04/13/06 10:50									
pH	8.20		pH Units	1	6D18071	04/18/06	04/18/06	EPA 9045C	

North Creek Analytical -Bothell

The results in this report apply to the samples analyzed in accordance with the chain of custody document. This analytical report must be reproduced in its entirety.

Kortland Or, RM

North Creek Analytical, Inc.
 Environmental Laboratory Network



Seattle 11720 North Creek Pkwy N, Suite 400, Bothell, WA 98011-8244
 425.420.9200 fax 425.420.9210
Spokane 11922 E. 1st Avenue, Spokane Valley, WA 99206-5302
 509.924.9200 fax 509.924.9290
Portland 9405 SW Nimbus Avenue, Beaverton, OR 97008-7132
 503.906.9200 fax 503.906.9210
Bend 20332 Empire Avenue, Suite F-1, Bend, OR 97701-5711
 541.383.9310 fax 541.382.7588
Anchorage 2000 W International Airport Road, Suite A-10, Anchorage, AK 99502-1119
 907.563.9200 fax 907.563.9210

SESCO Group 5704 N.Montana Ave. Portland, OR USA 97217	Project: McFarland Project Number: 3424 Project Manager: Kerry Banke	Reported: 04/26/06 16:34
--	--	-----------------------------

Conventional Chemistry Parameters by AHA/EPA Methods
North Creek Analytical - Bothell

Analyte	Result	Reporting Limit	Units	Dilution	Batch	Prepared	Analyzed	Method	Notes
S-A (BPD334-30) Soil sampled: 0/12/06 1410 Reanal: 0/13/06 10:50									
pH	6.89		pH Units	1	6D18071	04/18/06	04/18/06	EPA 9045C	
S-B (BPD334-31) Soil Sampled: 0/12/06 1415 Reived: 04/13/06 10:50									
pH	6.88		pH Units	1	6D18071	04/18/06	04/18/06	EPA 9045C	
S-C (BPD334-32) Soil sampled: 0/12/06 1420 Reanal: 0/13/06 10:50									
pH	6.92		pH Units	1	6D18072	04/18/06	04/18/06	EPA 9045C	
S-D (BPD334-33) Soil sampled: 0/12/06 1425 Reanal: 0/13/06 10:50									
pH	7.34		pH Units	1	6D18072	04/18/06	04/18/06	EPA 9045C	

North Creek Analytical -Bothell

The results in this report apply to the samples analyzed in accordance with the chain of custody document. This analytical report must be reproduced in its entirety.

Kortland Gr, IM

Kortland Gr, IM

North Creek Analytical, Inc.
Environmental Laboratory Network



Seattle 11720 North Creek Pkwy N, Suite 400, Bothell, WA 98011-8244
 425.420.9200 fax 425.420.9210
 Spokane 11922 E. 1st Avenue, Spokane Valley, WA 99206-5302
 509.924.9200 fax 509.924.9290
 Portland 9405 SW Nimbus Avenue, Beaverton, OR 97008-7132
 503.906.9200 fax 503.906.9210
 Bend 20332 Empire Avenue, Suite F-1, Bend, OR 97701-5711
 541.383.9310 fax 541.382.7588
 Anchorage 2000 W International Airport Road, Suite A-10, Anchorage, AK 99502-1119
 907.563.9200 fax 907.563.9210

SESCO Group 5704 N.Montana Ave. Portland, OR USA 97217	Project: McFarland Project Number: 3424 Project Manager: Kerry Banke	Reported: 04/26/06 16:34
--	--	-----------------------------

**Physical Parameters by APHA/ASTM/EPA Methods
 North Creek Analytical - Bothell**

Analyte	Result	Reporting Limit	Units	Dilution	Batch	Prepared	Analyzed	Method	Notes
S-1A (BPD0334-01) Sil Sampled: 0/10/06 07:30 Received: 04/13/06 10:50									
Dry Weigh	80.9	1.00	%	1	6D18046	04/18/06	04/19/06	BSOPSPL003R08	
S-6A (BPD0334-02) Sil Sampled: 0/10/06 07:45 Received: 04/13/06 10:50									
Dry Weigh	77.3	1.00	%	1	6D18046	04/18/06	04/19/06	BSOPSPL003R08	
BC-1/TP-16 (BPD0334-03) Soil Sampled: 04/10/06 1:05 Received: 0/13/06 1050									
Dry Weigh	69.9	1.00	%	1	6D18046	04/18/06	04/19/06	BSOPSPL003R08	
BC-2 (BPD034-04) Soil Sampled: 0/10/06 1115 Received: 04/13/06 10:50									
Dry Weigh	78.8	1.00	%	1	6D18046	04/18/06	04/19/06	BSOPSPL003R08	
BC-3 (BPD034-05) Soil Sampled: 0/10/06 1125 Received: 04/13/06 10:50									
Dry Weigh	78.6	1.00	%	1	6D18046	04/18/06	04/19/06	BSOPSPL003R08	
BC-4/TP-17 (BPD0334-06) Soil Sampled: 04/10/06 1:30 Received: 0/13/06 1050									
Dry Weigh	81.3	1.00	%	1	6D18047	04/18/06	04/19/06	BSOPSPL003R08	
BC-5 (BPD034-07) Soil Sampled: 0/10/06 1135 Received: 04/13/06 10:50									
Dry Weigh	74.4	1.00	%	1	6D18047	04/18/06	04/19/06	BSOPSPL003R08	
BC-6 (BPD034-08) Soil Sampled: 0/10/06 1140 Received: 04/13/06 10:50									
Dry Weigh	76.6	1.00	%	1	6D18047	04/18/06	04/19/06	BSOPSPL003R08	
BC-7 (BPD034-09) Soil Sampled: 0/10/06 1150 Received: 04/13/06 10:50									
Dry Weigh	75.1	1.00	%	1	6D18047	04/18/06	04/19/06	BSOPSPL003R08	

North Creek Analytical -Bothell

The results in this report apply to the samples analyzed in accordance with the chain of custody document. This analytical report must be reproduced in its entirety.

Kortland Cr, RM

North Creek Analytical, Inc.
 Environmental Laboratory Network



Seattle 11720 North Creek Pkwy N, Suite 400, Bothell, WA 98011-8244
 425.420.9200 fax 425.420.9210
 Spokane 11922 E. 1st Avenue, Spokane Valley, WA 99206-5302
 509.924.9200 fax 509.924.9290
 Portland 9405 SW Nimbus Avenue, Beaverton, OR 97008-7132
 503.906.9200 fax 503.906.9210
 Bend 20332 Empire Avenue, Suite F-1, Bend, OR 97701-5711
 541.383.9310 fax 541.382.7588
 Anchorage 2000 W International Airport Road, Suite A-10, Anchorage, AK 99502-1119
 907.563.9200 fax 907.563.9210

SESCO Group 5704 N.Montana Ave. Portland, OR USA 97217	Project: McFarland Project Number: 3424 Project Manager: Kerry Banke	Reported: 04/26/06 16:34
--	--	-----------------------------

**Physical Parameters by APHA/ASTM/EPA Methods
 North Creek Analytical - Bothell**

Analyte	Result	Reporting Limit	Units	Dilution	Batch	Prepared	Analyzed	Method	Notes
BC-8 (BPD834-10) Soil Sampled: 0/10/06 1200 Reived: 04/13/06 10:50									
Dry Weigh	67.0	1.00	%	1	6D18047	04/18/06	04/19/06	BSOPSPL003R08	
BC-9 (BPD834-11) Soil Sampled: 0/10/06 1305 Reived: 04/13/06 10:50									
Dry Weigh	64.9	1.00	%	1	6D18047	04/18/06	04/19/06	BSOPSPL003R08	
BC-10 (BD0334-12) Sdi Sampled: 04/10/06 13:10 Reived: 04/13/06 10:50									
Dry Weigh	74.3	1.00	%	1	6D18047	04/18/06	04/19/06	BSOPSPL003R08	
BC-10 (BPD0334-13) Soil Sampled: 04/10/06 13:10 Received: 0/13/06 1050									
Dry Weigh	70.5	1.00	%	1	6D18047	04/18/06	04/19/06	BSOPSPL003R08	
TP-1 (BD0334-14) Sil Sampled: 0/10/06 13:45 Reived: 04/13/06 10:50									
Dry Weigh	83.7	1.00	%	1	6D18047	04/18/06	04/19/06	BSOPSPL003R08	
TP-2 (BD0334-15) Sil Sampled: 0/10/06 14:00 Reived: 04/13/06 10:50									
Dry Weigh	77.0	1.00	%	1	6D18047	04/18/06	04/19/06	BSOPSPL003R08	
TP-4 (BD0334-16) Sil Sampled: 0/10/06 14:30 Reived: 04/13/06 10:50									
Dry Weigh	82.8	1.00	%	1	6D18047	04/18/06	04/19/06	BSOPSPL003R08	
TP-5 (BD0334-17) Sil Sampled: 0/10/06 14:45 Reived: 04/13/06 10:50									
Dry Weigh	82.8	1.00	%	1	6D18047	04/18/06	04/19/06	BSOPSPL003R08	
TP-3 (BD0334-18) Sil Sampled: 0/11/06 09:00 Reived: 04/13/06 10:50									
Dry Weigh	89.1	1.00	%	1	6D18047	04/18/06	04/19/06	BSOPSPL003R08	

North Creek Analytical -Bothell

The results in this report apply to the samples analyzed in accordance with the chain of custody document. This analytical report must be reproduced in its entirety.

Kortland Orr, EM



Seattle 11720 North Creek Pkwy N, Suite 400, Bothell, WA 98011-8244
 425.420.9200 fax 425.420.9210
 Spokane 11922 E. 1st Avenue, Spokane Valley, WA 99206-5302
 509.924.9200 fax 509.924.9290
 Portland 9405 SW Nimbus Avenue, Beaverton, OR 97008-7132
 503.906.9200 fax 503.906.9210
 Bend 20332 Empire Avenue, Suite F-1, Bend, OR 97701-5711
 541.383.9310 fax 541.382.7588
 Anchorage 2000 W International Airport Road, Suite A-10, Anchorage, AK 99502-1119
 907.563.9200 fax 907.563.9210

SESCO Group
 5704 N Montana Ave.
 Portland, OR USA 97217

Project: McFarland
 Project Number: 3424
 Project Manager: Kerry Banke

Reported:
 04/26/06 16:34

**Physical Parameters by APHA/ASTM/EPA Methods
 North Creek Analytical - Bothell**

Analyte	Result	Reporting Limit	Units	Dilution	Batch	Prepared	Analyzed	Method	Notes
TP-6 (BPD0334-19) Sil Sampled: 0/11/06 09:30 Received: 04/13/06 10:50									
Dry Weigh	70.3	1.00	%	1	6D18047	04/18/06	04/19/06	BSOPSP003R08	
TP-7 (BPD0334-20) Sil Sampled: 0/11/06 09:45 Received: 04/13/06 10:50									
Dry Weigh	80.0	1.00	%	1	6D18047	04/18/06	04/19/06	BSOPSP003R08	
TP-8 (BPD0334-21) Sil Sampled: 0/11/06 10:00 Received: 04/13/06 10:50									
Dry Weigh	78.4	1.00	%	1	6D18047	04/18/06	04/19/06	BSOPSP003R08	
TP-9 (BPD0334-22) Sil Sampled: 0/11/06 10:15 Received: 04/13/06 10:50									
Dry Weigh	81.5	1.00	%	1	6D18047	04/18/06	04/19/06	BSOPSP003R08	
TP-10 (BPD0334-23) Soil Sampled: 04/11/06 10:30 Received: 04/13/06 10:50									
Dry Weigh	84.4	1.00	%	1	6D18047	04/18/06	04/19/06	BSOPSP003R08	
TP-10 (DBPD0334-24) Soil Sampled: 0/11/06 10:30 Received: 04/13/06 10:50									
Dry Weigh	81.5	1.00	%	1	6D18047	04/18/06	04/19/06	BSOPSP003R08	
TP-11 (BPD0334-25) Soil Sampled: 04/11/06 11:00 Received: 04/13/06 10:50									
Dry Weigh	79.9	1.00	%	1	6D18047	04/18/06	04/19/06	BSOPSP003R08	
TP-12 (BPD0334-26) Soil Sampled: 04/11/06 11:15 Received: 04/13/06 10:50									
Dry Weigh	79.3	1.00	%	1	6D18048	04/18/06	04/19/06	BSOPSP003R08	
TP-13 (BPD0334-27) Soil Sampled: 04/11/06 11:30 Received: 04/13/06 10:50									
Dry Weigh	99.1	1.00	%	1	6D18048	04/18/06	04/19/06	BSOPSP003R08	

North Creek Analytical -Bothell

The results in this report apply to the samples analyzed in accordance with the chain of custody document. This analytical report must be reproduced in its entirety.

Kortland Or, M



Seattle 11720 North Creek Pkwy N, Suite 400, Bothell, WA 98011-8244
 425.420.9200 fax 425.420.9210
Spokane 11922 E. 1st Avenue, Spokane Valley, WA 99206-5302
 509.924.9200 fax 509.924.9290
Portland 9405 SW Nimbus Avenue, Beaverton, OR 97008-7132
 503.906.9200 fax 503.906.9210
Bend 20332 Empire Avenue, Suite F-1, Bend, OR 97701-5711
 541.383.9310 fax 541.382.7588
Anchorage 2000 W International Airport Road, Suite A-10, Anchorage, AK 99502-1119
 907.563.9200 fax 907.563.9210

SESCO Group 5704 N Montana Ave. Portland, OR USA 97217	Project: McFarland Project Number: 3424 Project Manager: Kerry Banke	Reported: 04/26/06 16:34
--	--	-----------------------------

Physical Parameters by APHA/ASTM/EPA Methods
North Creek Analytical - Bothell

Analyte	Result	Reporting Limit	Units	Dilution	Batch	Prepared	Analyzed	Method	Notes
TP-14 BPD0334-28) Soil Sampled: 04/11/06 12:00 Received: 04/13/06 10:50									
Dry Weigh	82.8	1.00	%	1	6D18048	04/18/06	04/19/06	BSOPSPL003R08	
TP-15 BPD0334-29) Soil Sampled: 04/11/06 12:05 Received: 04/13/06 10:50									
Dry Weigh	82.5	1.00	%	1	6D18048	04/18/06	04/19/06	BSOPSPL003R08	
S-A (BPD0334-30) Soil Sampled: 04/12/06 1410 Received: 04/13/06 10:50									
Dry Weigh	80.3	1.00	%	1	6D18048	04/18/06	04/19/06	BSOPSPL003R08	
S-B (BPD0334-31) Soil Sampled: 04/12/06 1415 Received: 04/13/06 10:50									
Dry Weigh	78.3	1.00	%	1	6D18048	04/18/06	04/19/06	BSOPSPL003R08	
S-C (BPD0334-32) Soil Sampled: 04/12/06 1420 Received: 04/13/06 10:50									
Dry Weigh	69.8	1.00	%	1	6D18048	04/18/06	04/19/06	BSOPSPL003R08	
S-D (BPD0334-33) Soil Sampled: 04/12/06 1425 Received: 04/13/06 10:50									
Dry Weigh	76.1	1.00	%	1	6D18048	04/18/06	04/19/06	BSOPSPL003R08	

North Creek Analytical -Bothell

The results in this report apply to the samples analyzed in accordance with the chain of custody document. This analytical report must be reproduced in its entirety.

Kortland Gr, RM

North Creek Analytical, Inc.
Environmental Laboratory Network



Seattle 11720 North Creek Pkwy N, Suite 400, Bothell, WA 98011-8244
 425.420.9200 fax 425.420.9210
 Spokane 11922 E. 1st Avenue, Spokane Valley, WA 99206-5302
 509.924.9200 fax 509.924.9290
 Portland 9405 SW Nimbus Avenue, Beaverton, OR 97008-7132
 503.906.9200 fax 503.906.9210
 Bend 20332 Empire Avenue, Suite F-1, Bend, OR 97701-5711
 541.383.9310 fax 541.382.7588
 Anchorage 2000 W International Airport Road, Suite A-10, Anchorage, AK 99502-1119
 907.563.9200 fax 907.563.9210

SESCO Group 5704 N.Montana Ave. Portland, OR USA 97217	Project: McFarland Project Number: 3424 Project Manager: Kerry Banke	Reported: 04/26/06 16:34
--	--	-----------------------------

**Total Metals by EPA 600/7000 Series Methods - Quality Control
 North Creek Analytical - Bothell**

Analyte	Result	Reporting Limit	Units	Spike Level	Source Result	%REC	%REC Limits	RPD	RPD Limit	Notes
---------	--------	-----------------	-------	-------------	---------------	------	-------------	-----	-----------	-------

Batch D18026: Prepared 4/18/06 Using EPA 3050B

Blank (6D18026-BLK1)

Arsenic	ND	0.500	mg/kg wet							
Lead	ND	0.500	"							

LCS (6D8026-BS1)

Arsenic	40.5	0.500	mg/kg wet	40.0		101	80-120			
Lead	40.0	0.500	"	40.0		100	80-120			

Duplicate (D18026-DUP1)

Source: BD0334-01

Arsenic	3.30	0.618	mg/kg dry		3.16			4.33	30	
Lead	6.09	0.618	"		6.35			4.18	30	

Matrix Spike (6D8026-MS1)

Source: BD0334-01

Arsenic	48.9	0.618	mg/kg dry	49.4	3.16	92.6	57-125			
Lead	54.3	0.618	"	49.4	6.35	97.1	29-166			

Post Spike (D18026-PS1)

Source: BD0334-01

Arsenic	0.106		ug/ml	0.100	0.00512	101	75-125			
Lead	0.106		"	0.100	0.0103	95.7	75-125			

Batch D18028: Prepared 4/18/06 Using EPA 3050B

Blank (6D18028-BLK1)

Arsenic	ND	0.500	mg/kg wet							
Lead	ND	0.500	"							

LCS (6D8028-BS1)

Arsenic	41.3	0.500	mg/kg wet	40.0		103	80-120			
Lead	41.0	0.500	"	40.0		102	80-120			

North Creek Analytical -Bothell

The results in this report apply to the samples analyzed in accordance with the chain of custody document. This analytical report must be reproduced in its entirety.

Kortland Gr, RM



Seattle 11720 North Creek Pkwy N, Suite 400, Bothell, WA 98011-8244
 425.420.9200 fax 425.420.9210
Spokane 11922 E. 1st Avenue, Spokane Valley, WA 99206-5302
 509.924.9200 fax 509.924.9290
Portland 9405 SW Nimbus Avenue, Beaverton, OR 97008-7132
 503.906.9200 fax 503.906.9210
Bend 20332 Empire Avenue, Suite F-1, Bend, OR 97701-5711
 541.383.9310 fax 541.382.7588
Anchorage 2000 W International Airport Road, Suite A-10, Anchorage, AK 99502-1119
 907.563.9200 fax 907.563.9210

SESCO Group 5704 N.Montana Ave. Portland, OR USA 97217	Project: McFarland Project Number: 3424 Project Manager: Kerry Banke	Reported: 04/26/06 16:34
--	--	------------------------------------

Total Metals by EPA 600/7000 Series Methods - Quality Control
North Creek Analytical - Bothell

Analyte	Result	Reporting Limit	Units	Spike Level	Source Result	%REC	%REC Limits	RPD	RPD Limit	Notes
---------	--------	-----------------	-------	-------------	---------------	------	-------------	-----	-----------	-------

Batch D18028: Prepared 0/18/06 Using EPA 3050B

Duplicate (D18028-DUP1)

Source: BD0334-21

Arsenic	3.26	0.638	mg/kg dry		2.51			26.0	30	
Lead	3.97	0.638	"		2.95			29.5	30	

Matrix Spike (6D1028-MS1)

Source: BD0334-21

Arsenic	53.0	0.638	mg/kg dry	51.0	2.51	99.0	57-125			
Lead	55.6	0.638	"	51.0	2.95	103	29-166			

Post Spike (D18028-PS1)

Source: BD0334-21

Arsenic	0.104		ug/ml	0.100	0.00394	100	75-125			
Lead	0.101		"	0.100	0.00463	96.4	75-125			

North Creek Analytical -Bothell

The results in this report apply to the samples analyzed in accordance with the chain of custody document. This analytical report must be reproduced in its entirety.

Kortland Or, EM

North Creek Analytical, Inc.
Environmental Laboratory Network



Seattle 11720 North Creek Pkwy N, Suite 400, Bothell, WA 98011-8244
 425.420.9200 fax 425.420.9210
Spokane 11922 E. 1st Avenue, Spokane Valley, WA 99206-5302
 509.924.9200 fax 509.924.9290
Portland 9405 SW Nimbus Avenue, Beaverton, OR 97008-7132
 503.906.9200 fax 503.906.9210
Bend 20332 Empire Avenue, Suite F-1, Bend, OR 97701-5711
 541.383.9310 fax 541.382.7588
Anchorage 2000 W International Airport Road, Suite A-10, Anchorage, AK 99502-1119
 907.563.9200 fax 907.563.9210

SESCO Group 5704 N.Montana Ave. Portland, OR USA 9727	Project: McFarland Project Number: 3424 Project Manager: Kerry Banke	Reported: 04/26/06 16:34
---	--	-----------------------------

Conventional Chemistry Parameters by AIA/EPA Methods - Quality Control
North Creek Analytical - Bothell

Analyte	Result	Reporting Limit	Units	Spike Level	Source Result	%REC	%REC Limits	RPD	RPD Limit	Notes
Batch 018071: Prepared 0/18/06 Using General Preparation										
Duplicate (018071-DUP1)					Source: BD0334-03					
pH	7.16		pH Units		7.15			0.140	10	
Duplicate (018071-DUP2)					Source: BD0334-22					
pH	7.30		pH Units		7.29			0.137	10	
Batch 018072: Prepared 0/18/06 Using General Preparation										
Duplicate (018072-DUP1)					Source: BD0334-32					
pH	7.05		pH Units		6.92			1.86	10	

North Creek Analytical -Bothell

The results in this report apply to the samples analyzed in accordance with the chain of custody document. This analytical report must be reproduced in its entirety.

Kortland Gr, BM



Seattle 11720 North Creek Pkwy N, Suite 400, Bothell, WA 98011-8244
 425.420.9200 fax 425.420.9210
Spokane 11922 E. 1st Avenue, Spokane Valley, WA 99206-5302
 509.924.9200 fax 509.924.9290
Portland 9405 SW Nimbus Avenue, Beaverton, OR 97008-7132
 503.906.9200 fax 503.906.9210
Bend 20332 Empire Avenue, Suite F-1, Bend, OR 97701-5711
 541.383.9310 fax 541.382.7588
Anchorage 2000 W International Airport Road, Suite A-10, Anchorage, AK 99502-1119
 907.563.9200 fax 907.563.9210

SESCO Group 5704 N.Montana Ave. Portland, OR USA 97217	Project: McFarland Project Number: 3424 Project Manager: Kerry Banke	Reported: 04/26/06 16:34
--	--	-----------------------------

Physical Parameters by APHA/ASTM/EPA Methods - Quality Control
North Creek Analytical - Bothell

Analyte	Result	Reporting Limit	Units	Spike Level	Source Result	%REC	%REC Limits	RPD	RPD Limit	Notes
Batch 018046: Prepared 0/18/06 Using Dry Weight										
Blank (6D18046-BLK1)										
Dry Weight	100	1.00	%							
Batch 018047: Prepared 0/18/06 Using Dry Weight										
Blank (6D18047-BLK1)										
Dry Weight	100	1.00	%							
Batch 018048: Prepared 0/18/06 Using Dry Weight										
Blank (6D18048-BLK1)										
Dry Weight	99.6	1.00	%							

North Creek Analytical - Bothell

The results in this report apply to the samples analyzed in accordance with the chain of custody document. This analytical report must be reproduced in its entirety.

Kortland Cr, IM

North Creek Analytical, Inc.
Environmental Laboratory Network



Seattle 11720 North Creek Pkwy N, Suite 400, Bothell, WA 98011-8244
 425.420.9200 fax 425.420.9210
Spokane 11922 E. 1st Avenue, Spokane Valley, WA 99206-5302
 509.924.9200 fax 509.924.9290
Portland 9405 SW Nimbus Avenue, Beaverton, OR 97008-7132
 503.906.9200 fax 503.906.9210
Bend 20332 Empire Avenue, Suite F-1, Bend, OR 97701-5711
 541.383.9310 fax 541.382.7588
Anchorage 2000 W International Airport Road, Suite A-10, Anchorage, AK 99502-1119
 907.563.9200 fax 907.563.9210

SESCO Group 5704 N.Montana Ave. Portland, OR USA 97217	Project: McFarland Project Number: 3424 Project Manager: Kerry Banke	Reported: 04/26/06 16:34
--	--	-----------------------------

Notes and Definitions

- DET Analyte DETECTED
- ND Analyte NOT DETECTED at or above the reporting limit
- NR Not Reported
- dry Sample results reported on a dry weight basis
- RPD Relative Percent Difference

North Creek Analytical -Bothell

The results in this report apply to the samples analyzed in accordance with the chain of custody document. This analytical report must be reproduced in its entirety.

Kortland Gr, BM

North Creek Analytical, Inc.
Environmental Laboratory Network



11720 North Creek Pkwy N Suite 400, Bothell, WA 98011-8244 425-420-9200 FAX 420-9210
 11922 E 1st Ave, Spokane, WA 99206-5302 509-924-9200 FAX 924-9290
 9405 SW Nimbus Ave, Beaverton, OR 97008-7145 503-906-9200 FAX 906-9210
 20332 Empire Ave, Ste F1, Bend, OR 97701-5712 541-383-9310 FAX 382-7588
 2000 W International Airport Rd Ste A10, Anchorage, AK 99502-1119 907-563-9200 FAX 563-9210

CHAIN OF CUSTODY REPORT

Work Order #: **BPDD0334**

NCA CLIENT: SESCO		INVOICE TO: Paul Tirrey same address		TURNAROUND REQUEST in Business Days * Organic & Inorganic Analyses <input type="checkbox"/> 10 <input type="checkbox"/> 7 <input type="checkbox"/> 5 <input type="checkbox"/> 4 <input type="checkbox"/> 3 <input type="checkbox"/> 2 <input type="checkbox"/> 1 <input type="checkbox"/> <1 <small>hrs</small> Petroleum Hydrocarbon Analyses <input type="checkbox"/> 5 <input type="checkbox"/> 4 <input type="checkbox"/> 3 <input type="checkbox"/> 2 <input type="checkbox"/> 1 <input type="checkbox"/> <1 <small>hrs</small> <input type="checkbox"/> OTHER Specify: <small>* Turnaround Request less than standard may incur Rush Charge.</small>				
REPORT TO: Kerry Behnke ADDRESS: 1426 W 29th street Indianapolis, IN 46208		P.O. NUMBER:						
PHONE: 317.347.9590 FAX:								
PROJECT NAME: McFARLAND		PRESERVATIVE						
PROJECT NUMBER: 3424		REQUESTED ANALYSES						
SAMPLED BY: Kerry Behnke		N O N E						
		Lead	Arsenic	PH				
CLIENT SAMPLE IDENTIFICATION	SAMPLING DATE/TIME				MATRIX (W, S, O)	# OF CONT.	LOCATION / COMMENTS	NCA WO ID
1 S-1A	4/10/06 7:30AM	X	X	X	S	2		01
2 S-6A	4/10/06 7:45AM	X	X	X	S	2		02
3 BC-1/AP-16	4/10/06 11:05AM	X	X	X	S	2		03
4 BC-2	4/10/06 11:15AM	X			S	2		04
5 BC-3	4/10/06 11:25AM	X			S	2		05
6 BC-4/AP-17	4/10/06 11:30AM	X	X	X	S	2		06
7 BC-5	4/10/06 11:35AM	X			S	2		07
8 BC-6	4/10/06 11:40AM	X			S	2		08
9 BC-7	4/10/06 11:50AM	X			S	2		09
10 BC-8	4/10/06 12:00 pm	X			S	2		10
RELEASED BY: Kerry Behnke		DATE: 4/13/06		RECEIVED BY: Kate Nancy		DATE: 4/13/06		
PRINT NAME: Kerry Behnke		FIRM: SESCO		PRINT NAME:		FIRM: NEA		
RELEASED BY:		DATE:		RECEIVED BY:		DATE:		
PRINT NAME:		FIRM:		PRINT NAME:		FIRM:		
ADDITIONAL REMARKS: email report to: Kerry@sescogroup.com								TEMP:
COC REV 09/04								PAGE 1 OF 3



11720 North Creek Pkwy N Suite 400, Bothell, WA 98011-8244 425-420-9200 FAX 420-9210
 11922 E 1st Ave, Spokane, WA 99206-5302 509-924-9200 FAX 924-9290
 9405 SW Nimbus Ave, Beaverton, OR 97008-7145 503-906-9200 FAX 906-9210
 20332 Empire Ave, Ste F1, Bend, OR 97701-5712 541-383-9310 FAX 382-7588
 2000 W International Airport Rd Ste A10, Anchorage, AK 99502-1119 907-563-9200 FAX 563-9210

CHAIN OF CUSTODY REPORT

Work Order #: **BPDO334**

NCA CLIENT: SESCO		INVOICE TO:		TURNAROUND REQUEST In Business Days * Organic & Inorganic Analyzes <input type="checkbox"/> 10 <input type="checkbox"/> 7 <input type="checkbox"/> 5 <input type="checkbox"/> 4 <input type="checkbox"/> 3 <input type="checkbox"/> 2 <input type="checkbox"/> 1 <input type="checkbox"/> <1 <small>hrs</small> Petroleum Hydrocarbon Analyzes <input type="checkbox"/> 5 <input type="checkbox"/> 4 <input type="checkbox"/> 3 <input type="checkbox"/> 2 <input type="checkbox"/> 1 <input type="checkbox"/> <1 <small>hrs</small> <input type="checkbox"/> OTHER Specify: _____ <small>* Turnaround Request may also include any Hour And Charge.</small>							
REPORT TO: Kerry Behnke		P.O. NUMBER:									
ADDRESS: 1426 W 29th St Indianapolis, IN 46203											
PHONE: 317.347.9590 FAX: 317.347.9591											
PROJECT NAME: MCFARLAND		PRESERVATIVE									
PROJECT NUMBER: 3424		N O N E									
SAMPLED BY: Kerry Behnke		REQUESTED ANALYSES									
CLIENT SAMPLE IDENTIFICATION	SAMPLING DATE/TIME	Lead	Asbestos	pH				MATRIX (W, S, O)	# OF CONT.	LOCATION / COMMENTS	NCA WO ID
1 B-9	4/10/06 1:05pm	X						S	2		11
2 B-10	4/10/06 1:10 pm	X						S	2		12
3 B-10D	4/10/06 1:10pm	X						S	2		13
4 TP-1	4/10/06 1:45pm	X	X	X				S	2		14
5 TP-2	4/10/06 2:00pm	X	X	X				S	2		15
6 TP-4	4/10/06 2:30pm	X	X	X				S	2		16
7 TP-5	4/10/06 2:45pm	X	X	X				S	2		17
8 TP-3	4/11/06 9:00 AM	X	X	X				S	1		18
9 TP-6	4/11/06 9:30 AM	X	X	X				S	1		19
10 TP-7	4/11/06 9:45 AM	X	X	X				S	1		20
RELEASED BY: Kerry Behnke		DATE: 4/13/06		RECEIVED BY: Kate Haney		DATE: 4/13/06					
PRINT NAME: Kerry Behnke		FIRM: SESCO		TIME: 1015		PRINT NAME:		FIRM: NCA		TIME: 1015	
RELEASED BY:		DATE:		RECEIVED BY:		DATE: @ Lab					
PRINT NAME:		FIRM:		TIME:		PRINT NAME:		FIRM:		TIME: 1050	
ADDITIONAL REMARKS:										TEMP:	
COC REV 09/04										PAGE 23 OF 3	



11720 North Creek Pkwy N Suite 400, Bothell, WA 98011-8244 425-420-9200 FAX 420-9210
 11922 E 1st Ave, Spokane, WA 99206-5302 509-924-9200 FAX 924-9290
 9405 SW Nimbus Ave, Beaverton, OR 97006-7145 503-906-9200 FAX 906-9210
 20332 Empire Ave, Ste F1, Bend, OR 97701-5712 541-383-9310 FAX 382-7588
 2000 W International Airport Rd Ste A10, Anchorage, AK 99502-1119 907-563-9200 FAX 563-9210

CHAIN OF CUSTODY REPORT

Work Order #: **BPDO334**

NCA CLIENT: SESCO			INVOICE TO:			TURNAROUND REQUEST in Business Days * Organic & Inorganic Analyzes <input type="checkbox"/> 10 <input type="checkbox"/> 7 <input type="checkbox"/> 5 <input type="checkbox"/> 4 <input type="checkbox"/> 3 <input type="checkbox"/> 2 <input type="checkbox"/> 1 <input type="checkbox"/> <1 Petroleum Hydrocarbon Analyzes <input type="checkbox"/> 1 <input type="checkbox"/> 4 <input type="checkbox"/> 3 <input type="checkbox"/> 2 <input type="checkbox"/> 1 <input type="checkbox"/> <1 OTHER: _____ Specify: _____ <small>* Turnaround Request by this method may incur Peak Charges.</small>					
REPORT TO: Kerry Behrke			P.O. NUMBER:								
ADDRESS: 1426 W. 29th St Indianapolis, IN 46208											
PHONE: 317.317.9590 FAX: 317.9591											
PROJECT NAME: McFarland			PRESERVATIVE								
PROJECT NUMBER: 3424			N O N E								
SAMPLED BY: Kerry Behrke			REQUESTED ANALYSES								
CLIENT SAMPLE IDENTIFICATION	SAMPLING DATE/TIME	LEAD	ZINC	PH				MATRIX (W, S, O)	# OF CONT.	LOCATION / COMMENTS	NCA WO ID
1 TP-8	4/11/06 10 AM	X	X	X				S	1		21
2 TP-9	4/11/06 10:15 AM	X	X	X				S	1		22
3 TP-10	10:30 AM	X	X	X				S	1		23
4 TP-10D	10:30 AM	X	X	X				S	1		24
5 TP-11	11 AM	X	X	X				S	1		25
6 TP-12	11:15 AM	X	X	X				S	1		26
7 TP-13	11:30 AM	X	X	X				S	1		27
8 TP-14	12:00 pm	X	X	X				S	1		28
9 TP-15	12:05 pm	X	X	X				S	1		29
10 S-A	4/12/06 2:10 pm	X	X	X				S	1		
S-B	4/12/06 2:15 pm	X	X	X				S	1		
S-C	4/12/06 2:20 pm	X	X	X				S	1		
S-D	4/12/06 2:25 pm	X	X	X				S	1		
RELEASED BY: Kerry Behrke	DATE: 4/12/06	DATE: 4/13/06	RECEIVED BY: Fate Haney	DATE: 4/13/06							
PRINT NAME: Kerry Behrke	FIRM: SESCO	TIME: 10:05	PRINT NAME: _____	FIRM: NCA	TIME: 10:15						
RELEASED BY:	DATE:	RECEIVED BY:	DATE: @ (wh)								
PRINT NAME:	FIRM:	PRINT NAME:	FIRM:	TIME: 10:50							
ADDITIONAL REMARKS:										TEMP:	33
COC REV: 09/04										PAGE:	33