

**PHASE I AND FOCUSED PHASE II  
ENVIRONMENTAL SITE ASSESSMENTS**

**Commercial Property  
7109 - 7601 48<sup>th</sup> Street E, Fife, WA  
Map 042017-3, Parcels:  
047, 048, 008, 024, 025, 018, 039, 040,  
037, 038, 029, and 031**

**Report Prepared For:** Doug Pennington, Environmental Manager  
Papé Properties, Inc.  
355 Goodpasture Island Road  
Eugene, OR 97401

**Report Prepared By:** BB&A ENVIRONMENTAL  
25195 SW Parkway Ave, Suite 207  
Wilsonville, Oregon 97070  
(503) 570-9484



**February 19, 2021**



## **TABLE OF CONTENTS**

	<b><u>Page</u></b>
<b>EXECUTIVE SUMMARY</b> .....	<b>1</b>
<b>1.0 INTRODUCTION</b> .....	<b>2</b>
1.1 Purpose .....	2
1.2 Scope of Work .....	2
1.3 Significant Assumptions .....	3
1.4 Limitations and Exceptions .....	4
1.5 Special Terms and Conditions .....	4
1.6 User Reliance .....	4
<b>2.0 SITE DESCRIPTION</b> .....	<b>5</b>
2.1 Location and Legal Description .....	5
2.2 Site and Vicinity General Description and Current Use .....	5
2.3 Description of Structures, Roads, and Other Improvements on the Site .....	5
2.4 Current Use of Adjoining Properties .....	9
2.5 Physical Setting .....	10
<b>3.0 USER PROVIDED INFORMATION</b> .....	<b>11</b>
3.1 Title Records .....	12
3.2 Environmental Liens or Activity and Use Limitations (AULs) .....	12
3.3 Commonly Known or Reasonably Ascertainable Information .....	12
3.4 Valuation Reduction for Environmental Issues .....	12
3.5 Owner, Property Manager, and/or Occupant Information .....	12
3.6 Reason for Performing Phase I Environmental Site Assessment .....	12
<b>4.0 DATA COLLECTION AND REVIEW</b> .....	<b>13</b>
4.1 Site History Review .....	13
4.1.1 County and State Records .....	13
4.1.2 Property Zoning .....	14
4.1.3 Aerial Photographs .....	14
4.1.4 Sanborn Fire Insurance Maps .....	15
4.1.5 Historical City Directory Search .....	16
4.2 Government Agency List Review .....	17
4.2.1 Subject Parcel – Environmental Database Findings .....	17
4.2.2 Off-Site Environmental Database Findings .....	17
4.2.3 Orphan Sites .....	21
4.3 Vapor Intrusion Screening .....	21
<b>5.0 SITE INSPECTION</b> .....	<b>22</b>
5.1 Methodology and Limiting Conditions .....	22
5.2 General Site Setting .....	22
5.3 Site Observations .....	22
5.3.1 Site-Walk Observations .....	22
5.3.2 Underground and Aboveground Storage Tanks .....	25
5.3.3 Water Wells, Septic System, Dry Wells, or Injection Wells .....	26
5.3.4 Hazardous Substances, Petroleum Products, Unidentified Containers .....	26



## **TABLE OF CONTENTS – CONTINUED**

	<b><u>Page</u></b>
5.3.5 Ground Surface Conditions . . . . .	27
5.3.6 Chemical Trespass from Off-site Sources . . . . .	27
5.3.7 Electrical Transformers . . . . .	27
5.3.8 Asbestos-Containing Materials . . . . .	27
5.3.9 Lead-Based Paint . . . . .	28
5.3.10 Radon . . . . .	28
<b>6.0 INTERVIEWS . . . . .</b>	<b>28</b>
6.1 Interview with Owner Representative . . . . .	28
6.2 Interviews with Local Government Officials and Others . . . . .	28
6.3 Previous Reports Reviewed . . . . .	28
<b>7.0 SUMMARY OF RECS AND CONCERNS ASSOCIATED WITH SUBJECT PROPERTY . . . . .</b>	<b>29</b>
<b>8.0 FOCUSED PHASE II ENVIRONMENTAL SITE ASSESSMENT . . . . .</b>	<b>30</b>
8.1 GPR Survey and Utility Clearance . . . . .	30
8.2 Probing and Sampling Locations . . . . .	30
8.3 Probing and Soil Sampling Procedures, Methodology, and Observations . . . . .	30
8.4 Applicable or Relevant and Appropriate Requirements (ARARs) . . . . .	31
8.5 Soil Analytical Results . . . . .	32
8.6 Groundwater Sampling Methodology . . . . .	36
8.7 Groundwater Sampling and Analytical Results . . . . .	36
<b>9.0 FOCUSED SAMPLING FOR HERBICIDES AND PESTICIDES . . . . .</b>	<b>38</b>
9.1 Soil Sampling Methodology . . . . .	38
9.2 Greenhouse Soil Sample Results . . . . .	40
9.3 Water Well Sampling . . . . .	40
<b>10.0 FINDINGS . . . . .</b>	<b>42</b>
<b>11.0 CONCLUSIONS AND OPINIONS . . . . .</b>	<b>44</b>
<b>12.0 SIGNATURE OF ENVIRONMENTAL PROFESSIONAL . . . . .</b>	<b>45</b>
<b>13.0 QUALIFICATIONS . . . . .</b>	<b>45</b>

## **FIGURES**

Figure 1: Site Vicinity Map . . . . .	6
Figure 2: Site Aerial . . . . .	7
Figure 3: Site Plan . . . . .	8
Figure 4: 7519 48 <sup>th</sup> St Residence - Showing Push-Probe Locations and Analytical Data . . . . .	34
Figure 5: 7305 48 <sup>th</sup> St Residence - Showing Push-Probe Locations and Analytical Data . . . . .	35
Figure 6: Site Plan Showing Pesticide / Herbicide Sample Points . . . . .	39



## **APPENDICES**

Appendix A:	Common Acronyms
Appendix B:	Terminology
Appendix C:	User/Owner Questionnaires
Appendix D:	Historical Aerial Photographs
Appendix E:	EDR Certified Sanborn Map Report
Appendix F:	EDR City Directory Image Report
Appendix G:	EDR Radius Map Report
Appendix H:	Site Photographs
Appendix I:	Boring Logs
Appendix J:	Apex Laboratory and Chain of Custody Documents



## **EXECUTIVE SUMMARY**

BB&A Environmental (BB&A)<sup>1</sup> was retained by Papé Properties, Inc. to perform Phase I and Focused Phase II Environmental Site Assessments (ESAs) for the properties located at 7109 to 7601 48<sup>th</sup> Street East, in Fife, Washington (herein referred to as the *subject property*). The Phase I and Focused Phase II ESAs were conducted in general accordance with the scope and limitations of American Society for Testing and Materials (ASTM) Standard Practice E 1527-13 and All Appropriate Inquiries (AAI) rule, Federal Register, Vol. 70, No. 210; and ASTM Designation E1903-11 (Phase II ESA Standard). The purpose of the environmental site assessments was to identify potential environmental liabilities (i.e., *recognized environmental conditions* [RECs], *historic recognized environmental conditions* [HRECs], and *controlled recognized environmental conditions* [CRECs]<sup>2</sup>) associated with the *subject property*. The assessments included a site history review, a government agency list review, interviews with individuals familiar with the site, a site inspection, and investigations for sampling and analysis of subsurface soil and groundwater, and indoor air.

Based on the results of the Phase I and Focused Phase II ESAs, BB&A presents this cursory summary of the following findings, conclusions, and opinions. BB&A emphasizes that details presented in the Executive Summary are not intended to be complete or fully developed, and the report must be read in its entirety for a comprehensive understanding of the items contained herein.

**Site Description and Use:** The *subject property* is an approximately 18-acre agricultural- and residential-use property located at 7109 to 7601 (north side of) 48<sup>th</sup> Street East, in Fife, Washington. Pierce County identifies the *subject property* as approximately 18 acres in size and composed of the following parcels within map 042017-3: 047, 048, 008, 024, 025, 018, 039, 040, 037, 038, 029, and 031. At the time of the site reconnaissance, the *subject property* was developed with three (3) residences with detached garages; one (1) residence with an attached garage; and one (1) residence with two (2) shops and nine (9) greenhouses. Located on the *subject property* is an abandoned mobile home, which at the time of the site reconnaissance was surrounded by dense invasive blackberry. Also, at the time of the site reconnaissance, only a couple of the greenhouses were being utilized to grow starter seedling plants, and production of small wood cedar planters. The remainder of the *subject property* was noted to be a mix of agricultural use (pumpkin production), and fields of periodically cut grass. Adjacent and nearby properties to the north and west are predominantly of industrial use, and adjacent / nearby properties to the south and east are predominantly of residential and agricultural use.

---

<sup>1</sup> Refer to **Appendix A** for a list of common acronyms typically utilized by environmental consultants in this area. The list of acronyms is not intended to be a complete list and all listed acronyms may not be utilized in this report.

<sup>2</sup> Refer to **Appendix B** for a select list of terminology, including definitions and descriptions, as defined in ASTM Standard Practice E 1527-13. For a complete list of terminology used in this Practice, refer to Section 3 of ASTM Standard Practice E 1527-13.



**Site History:** Based on historical aerals and County information, the *subject property* appears to have always been predominantly of agricultural and residential use. The agricultural fields appear to have been a mix of rotating grass and row crops (e.g., pumpkins from 2020). The on-site residences appear to have been constructed between 1940 and 1975, and the on-site greenhouses appear to have been constructed in stages between the late 1980's and 2005.

**Environmental Database Review:** Environmental Data Resources Inc. (EDR) provided an environmental database report for the *subject property* to identify potential sites of concern within ASTM standard radii of the *subject property*. The EDR radius report identified the *subject property* and surrounding area as having Indian Reservation and flood hazard overlays. The EDR report also identified the western portion of the *subject property* as having a National Pollution Elimination Discharge System (NPDES) permit from April 25, 2019 to December 31, 2020 – likely related to stormwater management during a construction project. The EDR report also identified numerous sites of potential concern within ASTM standard radii of the *subject property*, however, based on distance, the estimated groundwater gradient, and the types of listing, all were found to likely pose low to no concerns to the *subject property* regarding potential environmental trespass and impact to subsurface soil, groundwater, and vapor.

**Building Materials:** Based on the age of the on-site residential structures, and garages / shops (constructed 1940 - 1975), asbestos-containing materials and lead-based may have been used in their construction. In addition, ballasts within interior fluorescent lights may still contain PCBs.

**Site Inspection:** The *subject property* was inspected for evidence of *RECs*. The *subject property* was noted to be of residential and agricultural use. The following potential *RECs* or areas of concern were noted associated with the *subject property*:

- ▶ **USTs - 7519 48<sup>th</sup> St Residence:** 500-gallon and 1,000-gallon underground storage tanks (USTs) are reportedly located beneath the asphalt area a short distance northwest of the residence at 7519 48<sup>th</sup> Street E. The USTs reportedly were used to store gasoline. The fuel dispensers for these USTs were reportedly next to the USTs.
- ▶ **Heating Oil UST - 7503 48<sup>th</sup> St Residence:** On the west side of this residence, is an estimated 675-gallon UST, approximately eight (8) feet long and four (4) feet wide. The UST appears to be approximately two (2) feet below ground, and empty.
- ▶ **Historical Herbicide / Pesticide Use - Agricultural Fields and Greenhouses:** The majority of the *subject property* has historically been of agricultural use, including many years of row crops. The greenhouses north of the residence at 7519 48<sup>th</sup> Street have operated for high density grown of various plants and flowers since the late 1980's. Greenhouses are often the site of elevated concentrations of herbicides and pesticides.



## **Focused Phase II Investigation**

On February 10<sup>th</sup>, 2021, a Focused Phase II ESA was conducted to evaluate current subsurface soil and groundwater conditions beneath the *subject property* within near vicinity of the current / former USTs, and areas of agricultural production. As part of the Focused Phase II ESA, a ground-penetrating radar (GPR) survey was conducted to identify the location of the former gasoline USTs, as well as to confirm the absence of utilities in the areas of proposed borings (on either side of the USTs). The GPR survey identified the approximate location of the 500- and 1,000-gallon gasoline USTs. The subsurface investigation included six (6) push-probe borings – one (1) on either side of each of the three (3) USTs. Each of the six (6) push-probe borings were advanced to 10 feet below land surface (BLS), with groundwater encountered at four (4) to six (6) feet BLS.

- **Soil Analytical Results:** Laboratory analysis of soil samples did not detect gasoline-range hydrocarbons, or benzene, toluene, ethylbenzene, and xylenes (BTEX) compounds in any of the four (4) soil samples collected from borings P1 through P4, near the former gasoline USTs. At the heating oil UST site, diesel-range hydrocarbon was detected at 271 and 517 parts per million (ppm) in soil samples from probes P5 and P6, respectively. BTEX compounds were not detected in either of these samples. The detected diesel does not exceed MTCA Method A Cleanup Levels for unrestricted land use.
- **Groundwater:** Laboratory analysis did not detect gasoline-range hydrocarbons or BTEX compounds in any of the four (4) groundwater samples collected from borings P1 through P4, near the former gasoline USTs. At the heating oil UST site, diesel-range hydrocarbon was detected at 1,640 and 5,460 ppb in probes P5 and P6. BTEX compounds were not detected in these two (2) groundwater samples. The detected diesel-range TPH exceeds the MTCA Method A Cleanup Level of 500 ppb.
- **Soil Sampling for Pesticides and Herbicides:** As part of the focused investigation, composite soil samples were collected from surface soils immediately beneath the tables within the greenhouses, as well as from the agricultural fields composing the *subject property*. Each composite sample from each greenhouse was composed of 10 random surface soil grab samples. Similarly, the agricultural parcels were subdivided into six (6) segments, where 10 random grab samples were collected and combined for six (6) composite soil samples (collected just beneath the root zone). Clean nitrile gloves were changed between samples to prevent cross-contamination.

**Soil Analytical Results:** Laboratory analysis of the composite soil samples detected the herbicide 2,4-D in four (4) greenhouse composite samples and the following pesticides in most of the greenhouse and agricultural field samples: Aldrin, beta-BHC, Lindane, cis-Chlordane, trans-Chlordane, 4,4'-DDD, 4,4'-DDE, 4,4'-DDT, Dieldrin, Endosulfan II, Endosulfan Sulfate, Endrin Ketone, and Heptachlor Epoxide.



**MTCA Cleanup Level Comparison:** Dieldrin was found to slightly exceed the *carcinogenic* MTCA Method B cleanup level in two (2) soil samples from the agricultural fields; however, the detected Dieldrin concentrations do not exceed the *non-carcinogenic* MTCA Method B cleanup level. All other detected herbicide and pesticide concentrations were generally orders of magnitude below MTCA Method B cleanup levels.

- **Water Well Sampling:** As part of the Focused Phase II ESA, the water well at 7519 48<sup>th</sup> Street E was sampled for dissolved arsenic, nitrates, organochlorine pesticides, and herbicides. None of the potential contaminants analyzed for were detected above method-reporting limits.

**CONCLUSIONS AND OPINIONS:** The findings of this investigation support the following:

- Three (3) USTs are reportedly located on-site, including a 675-gallon UST for storing heating oil at the residence at 7305 48<sup>th</sup> Street, and 500- and 1,000-gallon gasoline USTs at the residence at 7519 48<sup>th</sup> Street. A release of heating oil was found to have impacted soil and groundwater at 675-gallon UST. The USTs represent *RECs* associated with the *subject property*. Based on the detected contaminant concentrations, residual impact does not appear to pose a *Vapor Encroachment Condition* associated with the *subject property*.
- The three (3) on-site USTs should be properly decommissioned by a licensed contractor and Site Assessor. Upon removal of the USTs, appropriate sampling of soil (and groundwater - if encountered) should be conducted. At the heating oil UST site, limited soil and groundwater removal may be necessary to attain necessary cleanup levels. All analytical results and reports related to the heating oil UST should be submitted to the Pollution Liability Insurance Agency (PLIA) for approval and to facilitate a No Further Action (NFA) determination.
- Surface soil beneath the subject property has been impacted by an herbicide and several pesticides. This represents a *REC* associated with the *subject property*. Surface soils can be excavated and moved on-site, but should not be hauled off-site as clean fill. The analytical results appear to show that historical use of pesticides occurred across most of the agricultural fields, and to some extent inside the greenhouses. Based on the results of the focused sampling and analytical results, and proposed future use as an industrial property, the concentrations of Dieldrin do not appear to pose a human-health concern under industrial use scenarios.



- Prior to demolition or remodeling of the on-site residence, asbestos and lead-paint surveys should be conducted at the on-site residences and structures. In addition, fluorescent lighting should be checked for PCB-containing ballasts for proper disposal.
- Owners or operators of heating oil tanks should report releases to the Department of Ecology office located in the region where the release occurred within 90 days of discovery. For this site, the release should be reported within 90 days of the date of this report by calling Ecology's Southwest Region hotline at 360-407-6300.
- The water well at 7519 48<sup>th</sup> Street was analyzed for arsenic, nitrates, and herbicides and pesticides. None were detected. If this water well is to be utilized in the future, further testing for E. coli and Total Coliform should be conducted. Similar analyses are recommended at any other water wells on-site that may be used in the future. Lastly, if any of the water wells are not to be used in the future, then they will need to be decommissioned by a licensed water well driller.



## **1.0 INTRODUCTION**

BB&A Environmental (BB&A) was retained by Papé Properties, Inc. to perform Phase I and Focused Phase II Environmental Site Assessments (ESAs) for the properties located at 7109 to 7601 (north side of) 48<sup>th</sup> Street East, in Fife, Washington (herein referred to as the *subject property*). Pierce County identifies the *subject property* as approximately 18 acres in size and composed of the following parcels within map 042017-3: 047, 048, 008, 024, 025, 018, 039, 040, 037, 038, 029, and 031. At the time of the site reconnaissance, the *subject property* was a mix of residential and agricultural use.

### **1.1 Purpose**

The purpose of this site assessment was to identify potential environmental liabilities currently associated with the property in general accordance with the scope and limitations of Phase I ESA guidance as provided in the ASTM Standard Practice E 1527-13 and All Appropriate Inquiries (AAI) rule, Federal Register, Vol. 70, No. 210. BB&A reviewed ascertainable records specified within the ASTM standard and performed a site inspection to identify *RECs*. *RECs* are defined under the ASTM standard as “the presence or likely presence of any hazardous substances or petroleum products in, on, or at a property: (1) due to any release to the environment; (2) under conditions indicative of a release to the environment; or (3) under conditions that pose a material threat of a future release to the environment.”

The terms hazardous substances and petroleum products are “not intended to include de minimis conditions that generally do not present a threat to human health or the environment and that generally would not be the subject of an enforcement action if brought to the attention of appropriate governmental agencies.” This assessment “is intended to reduce, but not eliminate, uncertainty regarding the potential for *recognized environmental conditions*” at the *subject property* completed within “reasonable limits of time and cost.” This report is not intended to establish the compliance status of the *subject property* with respect to other state or federal environmental regulations.

The purpose for conducting the ***focused*** Phase II ESA was threefold: 1.) establish baseline environmental conditions prior to purchasing the property; 2.) confirm or deny contaminant concentrations, if present, in areas of potential concern (e.g., greenhouses, agricultural fields, and underground storage tanks [USTs]); and 3.) eliminate potential environmental liability associated with the property in the future.

### **1.2 Scope of Work**

Specific objectives of this assessment (investigation) included:

- ☐ Determining the past ownership and land use of the *subject property*;
- ☐ Investigating past uses of adjoining and surrounding properties;
- ☐ Determining general geography and geology of the site area;



- Investigating the *subject property* for any undocumented surface staining or other visible indications of environmental impairment;
- Investigating adjoining properties for indications of surface chemical trespass;
- Investigating the possibility of pesticides and herbicides in shallow soil beneath the greenhouses and agricultural fields; and
- Completing an onsite *focused* assessment of subsurface soil and groundwater in the area of a former fuel pump and two (2) gasoline-containing underground storage tanks (USTs), and a heating oil UST.

The objectives were achieved by performing the following tasks:

- Review of historical ownership and land use of the *subject property*;
- Review of aerial photographs;
- Review of City and County directories;
- Review of local and State agency records;
- Review of published information concerning groundwater in the area;
- Completion of a site inspection of the *subject property*;
- Review of the contiguous properties for evidence of surface chemical trespass;
- Inspection of the adjoining property boundaries for evidence of chemical trespass;
- Advancing four (4) push-probe borings in the vicinity of two (2) USTs formerly used to contain gasoline for collection and laboratory analysis of soil and groundwater;
- Advancing push-probe borings on either side of an empty residential heating oil UST at a residential property, and collection and laboratory analysis of soil and groundwater.

### **1.3 Significant Assumptions**

The findings, conclusions, opinions, and recommendations of this Phase I ESA are based on commonly known or reasonably ascertainable information that is 1) publicly available; 2) obtainable from its source within reasonable time and cost constraints; and 3) practically reviewable as defined in ASTM Standard Practice E 1527-13. One (1) significant assumption has been made in completion of this investigation. Groundwater flow beneath and in the near vicinity of the *subject property* is assumed to flow generally west and northwest, with decreasing topography, towards and parallel to the Puyallup River, approximately 740 feet southwest of the *subject property* (at its closest point). A site specific evaluation of groundwater occurrence or flow direction was not performed as part of this Phase I ESA investigation. Based on local topography, the uppermost groundwater flow direction, for purposes of this investigation, is presumed to be to the west-northwest beneath the *subject property*. Nearby facilities at a higher elevation than the *subject property* (to the east-southeast) are considered hydrogeologically upgradient. Generally, the vicinity located west of the *subject property* is located at a lower elevation and will be presumed to be hydrogeologically downgradient of the *subject property*.



#### **1.4 Limitations and Exceptions**

The professional services of BB&A have been rendered using the degree of care and skill ordinarily exercised under similar circumstances by reputable environmental consulting firms practicing in this or similar locations. This report provides information on the *subject property* only as specified in the scope of work and is based on the conditions of the *subject property* at the time of the study. No other warranty expressed or implied is made.

This report was prepared in general accordance with ASTM Standard Practice E 1527-13. BB&A reviewed reasonably ascertainable records specified within the standard and performed a site inspection to identify *RECs*. This investigation did not include any inquiry with respect to methane, electromagnetic fields (EMF), lead in drinking water, formaldehyde, endangered species, compliance audits, and geotechnical investigations. However, general discussions of non-scope issues including wetlands, asbestos, lead-based paint, and radon are discussed herein. In those instances where additional services or non-scope issues are addressed in the report as requested or authorized by the client, specific limitations related to those services are presented in the text of the report.

The opinions and conclusions presented in this report are based only on the available information, including data provided by others, presumed groundwater flow direction, and limited observations made during the site inspection. The accuracy of these findings is based upon the accuracy of data and information provided by others. The results of soil and groundwater analyses only indicate the presence or absence of petroleum hydrocarbons and hazardous constituents in those discrete sample locations. Analytical data from the laboratory samples should only be considered as indicators of site conditions and not a guarantee of the absence of petroleum hydrocarbons and hazardous constituents in areas not sampled. The findings of this assessment should not be considered as scientific certainties, but rather as professional opinion based upon selected and limited data.

#### **1.5 Special Terms and Conditions**

No special terms or conditions were identified in the completion of this investigation.

#### **1.6 User Reliance**

BB&A acknowledges that Papé Properties, Inc. may rely upon the information, findings, conclusions, opinions, and recommendations contained in this document for up to 180 days following the date of this report in accordance with Section 4.6 of ASTM Standard Practice E 1527-13. Reliance of this report by all other parties not listed, including the information, findings, conclusions, opinions, and recommendations, shall require the expressed authorization of Papé Properties, Inc. and BB&A. The continued viability of this Phase I ESA beyond 180 days of the report date is subject to the requirements found in Sections 4.6 and 4.7 of ASTM Standard Practice E 1527-13.



## **2.0 SITE DESCRIPTION**

### **2.1 Location and Legal Description**

The *subject property* is an approximately 18-acre agricultural- and residential-use property located at 7109 to 7601 (north side of) 48<sup>th</sup> Street East, in Fife, Washington. Pierce County identifies the *subject property* as approximately 18 acres in size and composed of the following parcels within map 042017-3: 047, 048, 008, 024, 025, 018, 039, 040, 037, 038, 029, and 031. The geodesic location of the *subject property* is described as the southwest quarter of Section 17, Township 20 North, Range 4 East. The general location of the *subject property* is depicted on the Site Vicinity map included as **Figure 1**.

### **2.2 Site and Vicinity General Description and Current Use**

The *subject property* is an approximately 18-acre agricultural and residential property located in southeast Fife, Washington. At the time of the site reconnaissance, the *subject property* was developed with three (3) residences with detached garages; one (1) residence with an attached garage; and one (1) residence with two (2) shops and nine (9) greenhouses. Also located on the *subject property* is an abandoned mobile home, which at the time of the site reconnaissance was surrounded by dense invasive blackberry. At the time of the site reconnaissance, only two (2) of the greenhouses were being utilized to grow starter seedling plants, and production of small wood cedar planters. The remainder of the *subject property* was noted to be a mix of agricultural use (pumpkin production), and fields of periodically cut grass.

Adjacent and nearby properties to the north and west are primarily of industrial use, and adjacent and nearby properties to the south and east are predominantly of residential and agricultural use.

### **2.3 Description of Structures, Roads, and Other Improvements on the Site**

The subject property is located on the north side of 48<sup>th</sup> Street East, in southeast Fife, Washington. Five (5) residences are located along the southern property boundary, along 48<sup>th</sup> Street East. On the southwest corner of the *subject property* are two (2) residences, each with detached garages. The southwestern-most residence at 7109 48<sup>th</sup> Street E is a single-story structure in good condition, and with a well maintained yard.

The adjacent residence to the east, at 7111 48<sup>th</sup> Street E, is a two (2) story structure with basement. At the time of the inspection, this house was vacant and boarded up. This house and garage were in poor condition, and appeared to have been vacant for several years. An aboveground storage tank (AST) for storing heating oil was noted in the basement of this residence. North and east of these two (2) residences, the subject property was noted to be covered with grass that had not been cut in recent months.



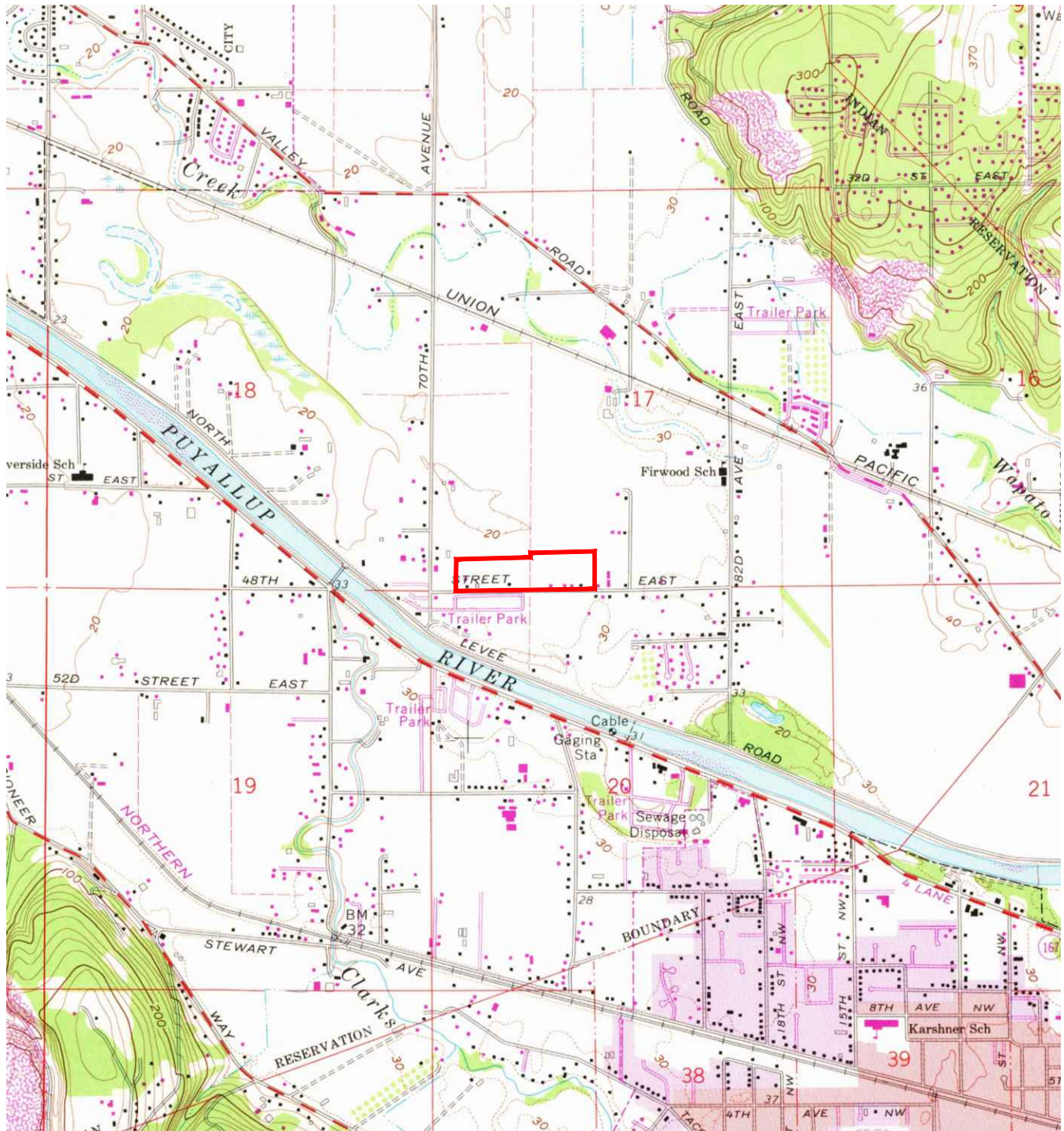
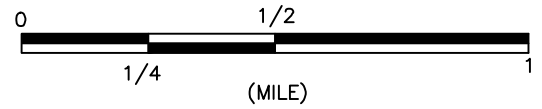

SOURCE: USGS TOPOGRAPHIC QUADRANGLE  
SERIES: 7.5 MINUTE, PUYPALLUP, WASHINGTON

 SITE LOCATION



EUGENE OFFICE  
32986 Roberts Ct.  
Coburg, OR  
ph: 541.484.9484

PORTLAND OFFICE  
25195 SW Parkway Ave., #207  
Wilsonville, OR  
ph: 503.570.9484

[www.BBAENV.COM](http://www.BBAENV.COM)

### SITE LOCATION MAP PAPE MACHINERY

7109 TO 7601 48th STREET E., FIFE, WASHINGTON

PROJECT CODE:  
PAP182PH1.21E

DATE:  
02/03/21

SCALE:  
AS SHOWN

DRAWN:  
K.D.DESIGNS

CHECKED:  
STEVE OMO

FIGURE #:

1



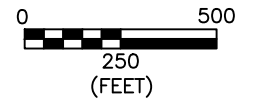

 SITE LOCATION



EUGENE OFFICE  
32986 Roberts Ct.  
Coburg, OR  
ph: 541.484.9484

PORTLAND OFFICE  
25195 SW Parkway Ave., #207  
Wilsonville, OR  
ph: 503.570.9484

[www.BBAENV.COM](http://www.BBAENV.COM)

SITE AERIAL  
PAPE MACHINERY

7109 TO 7601 48th STREET E., FIFE, WASHINGTON

PROJECT CODE:  
PAP182PH1.21E

DATE:  
02/03/21

SCALE:  
AS SHOWN

DRAWN:  
K.D.DESIGNS

CHECKED:  
STEVE OMO

FIGURE #:

2



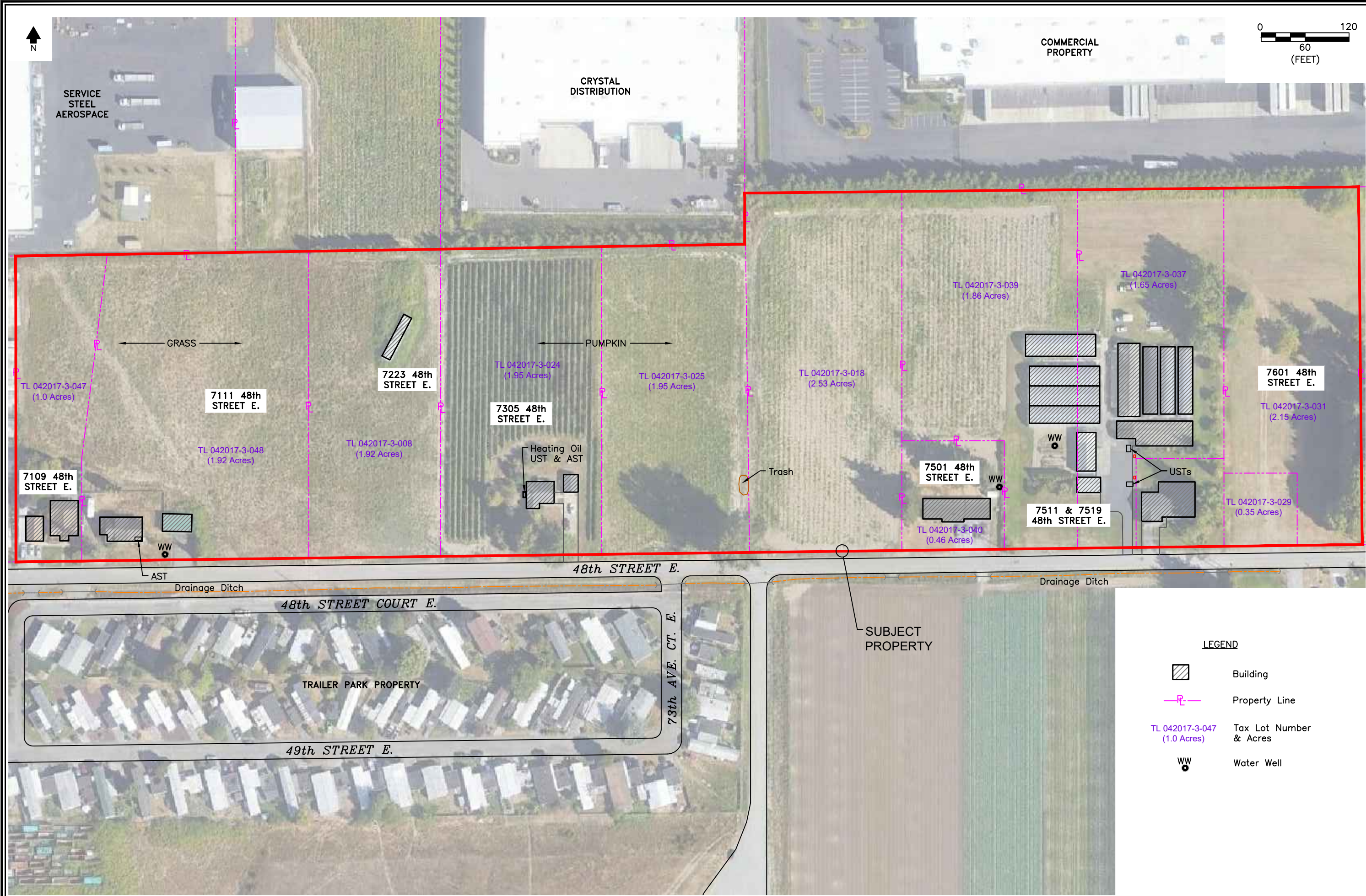



Approximately 350 feet northeast of these residences is an abandoned mobile home, surrounded by invasive blackberry and grass. The mobile home was in poor condition.

Approximately 700 feet east of the southwest corner of the *subject property* is a third residence, with the address of 7305 48<sup>th</sup> Street E. This residence is a single-story structure with a detached garage. On the west side of the residence is a 275-gallon AST containing heating oil, and a vent pipe and fill port for an underground storage tank (UST) beneath the AST. The adjacent agricultural fields west, east, and north of this residence were reportedly used this past fall to produce pumpkins.

Approximately 500 feet west of the southeast corner of the *subject property* is a fourth residence, with an address of 7501 48<sup>th</sup> Street E. This residence is a single-story structure with attached garage. A propane tank was noted a short distance west of this residence, which utilizes a propane furnace and electric wall heaters as sources of heat. This residence receives water from a water well located beneath the east-central property boundary. North and east of this residence are agricultural fields covered with grass.

Approximately 230 feet west of the southeast corner of the *subject property* is a single-story residence with an attached garage. Approximately 60 to 70 feet west and northwest of this residence are two (2) shops, and further north and northwest are nine (9) greenhouses. At the time of the site reconnaissance, only two (2) of the greenhouses were being utilized to grow starter seedling plants, and production of small wood cedar planters. Located north of the greenhouses are two (2) large propane tanks that are used as a source of heat for the greenhouses. The property north of the propane tanks was covered with grass. The easternmost parcel of the subject property was covered with grass.

## **2.4 Current Use of Adjoining Properties**

The *subject property* is bounded to the south by 48<sup>th</sup> Street East, beyond which are a large mobile home park, a large agricultural field, and a couple residences. To the west, the *subject property* is bounded by a lot used by *Murrey's Disposal Company* for storage of new plastic trash and recycling bins. Further west is 70<sup>th</sup> Avenue East, and then the main industrial property for *Murrey's Disposal Company*, a company that provides waste and recycling collection services. To the east, the *subject property* is bounded by predominantly rural residential properties, although the residence immediately adjacent to the *subject property* appears to be also utilized for vehicle repair. To the north, the *subject property* appears to be bounded by several industrial businesses, including: *Service Steel Aerospace* (a supplier of specialty metals), *Renton Technical College for Aerospace / Machining*, and *American Fast Freight*.



## **2.5 Physical Setting**

The *subject property* is relatively level, with a very slight topographical gradient dipping to the north from a topographical high of 27 to 28 feet above mean sea level (MSL)<sup>3</sup> along 48<sup>th</sup> Street, to a localized low of approximately 22 to 23 feet above MSL at the northeastern portion of the property. Local and regional topography dips gently to the west-northwest (see **Figure 1**).

According to the County soil survey compiled by the U.S. Department of Agriculture's Soil Conservation Service, the dominant soils underlying the *subject property* are identified as *Puyallup* silt loam, which is described as well drained and having moderate infiltration rates.

According to the US Geological Survey (USGS) *Geologic Map of the Tacoma 1:100,000-Scale Quadrangle, Washington*, the *subject property* and surrounding area are underlain by alluvial (Qa) deposits of loose, stratified fluvial silt, sand, and gravel associated with the Puyallup River valley, within which, the *subject property* is located. More specifically, based on soils encountered in on-site borings (see **Section 8.0**), native soils encountered beneath the subject property from the surface to a depth of 10 feet below land surface (BLS) include clayey silt and silt with fine-grained sand. Groundwater was found to occur at a depth of approximately five (5) to six (6) feet BLS.

Local groundwater flow beneath the *subject property* (and nearby areas) is assumed to flow generally west-northwest with decreasing topography towards and parallel to the flow of the Puyallup River.

---

3

Source: ALTA Survey by Centre Point.



### **3.0 USER PROVIDED INFORMATION**

Pursuant to ASTM Standard Practice E 1527-13, *User* and *Owner Questionnaires* are to be completed to help “identify the possibility of *recognized environmental conditions* in connection with the property.” It is assumed that the completed *Questionnaires* will provide information to BB&A that will help “identify the possibility of *recognized environmental conditions* in connection with the property.” The *User Questionnaire* was completed by Mr. Doug Pennington, Environmental and Project Manager for Papé Properties. In addition, *Owner Questionnaires* were completed by the following:

- Marla Rees completed an *Owner Questionnaire* for parcels 029, 031, 037, 038, and 039. Included with the questionnaire was a letter from her husband, Dale Rees, which included information regarding two (2) underground storage tanks (USTs) still in place next to the residence at 7519 48<sup>th</sup> Street East. According to the letter, titled, *Declaration of Tanks Wells on Property*, 500- and 1000-gallon USTs used for storing gasoline are still in place (although empty) west and northwest of the residence at 7519 48<sup>th</sup> Street East. In an interview, Mrs. Rees indicated that the gas pumps for these USTs were also located in this same area west and northwest of the house, along the edge of the grass and asphalt driveway. None of the other responses identified potential *recognized environmental conditions* associated with the parcels described.
- Jerry Grattis completed an *Owner Questionnaire* for parcel 040 (7501 48<sup>th</sup> St E). None of the responses identified potential *recognized environmental conditions* associated with the 040. However, it is important to note that a question was left blank regarding registered or unregistered storage tanks (above or underground) on the property.
- W.A. Richter, as representative for the *Joan Ethel Richter Estate*, completed an *Owner Questionnaire* for parcel 018. None of the other responses identified potential *recognized environmental conditions* associated with this parcel.
- Matt Aatai, managing partner for Seawest Investments Associates, LLC, completed an *Owner Questionnaire* for parcels 047 (7109 48<sup>th</sup> St E), 048 (7111 48<sup>th</sup> St E), and 008 (agricultural property with the abandoned mobile home). None of the responses identified potential *recognized environmental conditions* associated with these parcels. However, it is important to note that a question was left blank regarding registered or unregistered storage tanks (above or underground) on the property.
- Gerald F. Duris, owner of parcel 025, completed an *Owner Questionnaire* for this agricultural parcel. None of the responses identified potential *recognized environmental conditions* associated with this parcel.



- Jean and Douglas Knudson, owners of parcel 024, completed an *Owner Questionnaire* for this agricultural parcel. None of the responses identified potential *recognized environmental conditions* associated with this parcel.

The completed *Questionnaires* are included as **Appendix C**. The available information provided in the completed *Questionnaire* is summarized below.

### **3.1 Title Records**

A preliminary title report was not provided by Mr. Doug Pennington, Environmental Manager for Papé Properties. According to the Pierce County assessor, no liens or deed restrictions were identified associated with the *subject property*.

### **3.2 Environmental Liens or Activity and Use Limitations (AULs)**

The information contained in the *Owner* and *User Questionnaires* indicates no knowledge of environmental liens or activity and use limitations associated with the *subject property*.

### **3.3 Commonly Known or Reasonably Ascertainable Information**

The completed questionnaires identified USTs at parcels 037 and 039 (7305 48<sup>th</sup> Street E and 7519 48<sup>th</sup> Street E), and represent potential *recognized environmental conditions* associated with the *subject property*.

### **3.4 Valuation Reduction for Environmental Issues**

The information contained in the *Owner* and *User Questionnaires* does not indicate knowledge that the value of the *subject property* has been reduced as a result of known or potential *recognized environmental conditions* at the *subject property*.

### **3.5 Owner, Property Manager, and/or Occupant Information**

The *subject property* is owned by multiple owners. The *subject property* is predominantly of residential and agricultural use, although a commercial agricultural business operates in the greenhouses at 7511 and 7519 48<sup>th</sup> Street E (parcels 037 and 039).

### **3.6 Reason for Performing Phase I Environmental Site Assessment**

This Phase I ESA was requested by Papé Properties, Inc. in fulfillment of environmental due diligence prior to potential purchase of the *subject property*.



#### **4.0 DATA COLLECTION AND REVIEW**

A search of available public records was conducted to help determine the past history and usage of the site and to assess confirmed and/or suspected incidents or activities resulting in environmental impairment of both the *subject* and surrounding properties. This information was obtained by performing a site history and government agency list review. The findings are presented below.

#### **4.1 Site History Review**

The site history review relies upon public documents to determine past ownership and land uses. The history of the site has also been ascertained through a review of aerial photographs and historical records provided by Environmental Data Resources, Inc. (EDR), and interviews with knowledgeable persons.

##### **4.1.1 County and State Records**

Pierce County identifies the *subject property* as being composed of the following parcels (west to east):

County Information by Parcel					
Parcel No.	Address (if available)	Owner	Acres	Sq. Ft House / Garage	Year Built
042017-3-047	7109 48 <sup>th</sup> St E	Seawest Investment Assoc.	1.0	1,508 / 660	1975
042017-3-048	7111 48 <sup>th</sup> St E	Seawest Investment Assoc.	1.92	2,148 / 720	1940
042017-3-008	No Situs Address	Seawest Investment Assoc.	1.92	None	--
042017-3-024	7305 48 <sup>th</sup> St E	Knudson Family Trust	1.95	956 / 480	1951
042017-3-025	No Situs Address	Gerald F Duris	1.95	None	--
042017-3-018	No Situs Address	Joan Richter Estate	2.53	None	--
042017-3-039	7519 48 <sup>th</sup> St E	Marla Rees	1.86	None	--
042017-3-040	7501 48 <sup>th</sup> St E	Jerry and Patricia Graffis	0.46	1,536 / 576	1965
042017-3-037	7511 48 <sup>th</sup> St E	Marla Rees	1.65	Garage / Shops & Greenhouses	1975 - 2000
042017-3-038	7519 48 <sup>th</sup> St E	Marla Rees	0.35	1,959 / 640	1975
042017-3-029	7601 48 <sup>th</sup> St E	Marla Rees	0.35	None	--
042017-3-031	7601 48 <sup>th</sup> St E	Marla Rees	2.15	None	--

County records indicate a total acreage of 18.09 acres. County records reviewed did not identify any environmental liens, engineering controls, land use restrictions, and/or institutional controls recorded against the *subject property* that would indicate restricted use of the property due to *RECs*.



#### **4.1.2 Property Zoning**

The *subject property* is located within the Fife city limits, and is zoned *Community Commercial*. Adjacent properties to the south, across 48<sup>th</sup> Street are zoned *Community Commercial* (to the southwest), *Single-Family Residential* (central), and *Medium Density Residential* (to the southeast). To the north, the adjacent properties are zoned *Industrial*.

#### **4.1.3 Aerial Photographs**

Historical aerial photographs were obtained for the years 1941, 1943, 1957, 1968, 1972, 1980, 1990, 2006, 2009, 2013, and 2017. Copies of the aerial photographs are provided in **Appendix D**. Review summaries for each aerial photograph are presented below.

**1941, 1943, and 1957:** The aerial photographs for this time period appear to show the *subject property* to be predominantly of agricultural use, although, three (3) residences, with detached garages and barns are visible. The current-day residence and detached garage at 7111 48<sup>th</sup> Street East is visible, as are four (4) or five (5) barn-like structures to the north and east of this residence. The current-day residence and detached garage at 7305 48<sup>th</sup> Street East is also visible. Also visible is a former residence and garage / barn at 7601 48<sup>th</sup> Street East. The remainder of the *subject property* appears to be a mix of row crops, and grass / hay production. Row crops are visible covering most of parcels 048, 008, and 024, and a small portion of parcels 039 and 031. Adjacent and nearby properties are predominantly of similar agricultural use, with a few rural residences to the east and west. The Puyallup river is visible to the south and southwest.

**1968:** The 1968 aerial photograph shows all the previously mentioned residences, garages and barns (visible from 1941 to 1957) on the *subject property*, additionally, the on-site residence at 7501 48<sup>th</sup> Street East is now visible. County records indicate this residence was constructed in 1965. The remainder of the *subject property* appears to be predominantly covered with grass, although a couple parcels still appear to have row crops. Adjacent and nearby properties are predominantly of similar agricultural use, with a few rural residences to the east and west.

**1972 and 1980:** The 1972 and 1980 aerial photographs show all the previously mentioned residences, garages and barns (visible from 1941 to 1968) on the *subject property*; additionally, the on-site residence at 7519 48<sup>th</sup> Street East is now visible. The remainder of the *subject property* appears to be predominantly covered with grass, although a couple parcels still appear to have row crops. Between 1968 and 1972, the current-day mobile home park has been developed to the south and southwest of the *subject property*. All other adjacent and nearby properties are predominantly of similar agricultural use, with a few rural residences to the east and west.



**1990:** The 1990 aerial photograph shows all the previously mentioned residences, garages and barns (visible from 1941 to 1968) on the *subject property*, plus the remainder of the property remains predominantly of agricultural use. During the period of 1980 to 1990, the following additions have occurred: the current-day mobile home has been moved onto the north portion of parcel 008; the current-day residence and garage at 7109 48<sup>th</sup> Street E has been constructed; and the current-day shops/garages and two (2) greenhouses have been constructed northwest and west of the residence at 7519 48<sup>th</sup> Street E. The remainder of the *subject property* appears to be predominantly covered with grass, although a couple parcels still appear to have row crops. Adjacent and nearby properties are predominantly of similar residential and agricultural use. The adjacent and nearby property to the northwest appears to have wood stacked in the yard.

**2006:** The 2006 aerial photograph shows little change at the *subject property* (since 1990), except that since 1990 the residence and garage / barn at 7601 48<sup>th</sup> Street E has been removed. All other current-day residences, garages, shops, and greenhouses are visible on the *subject property*. A little over half of the fields are occupied by row crops. Adjacent and nearby properties are predominantly of similar residential and agricultural use. Since 1990, commercial and industrial development appears to have occurred on nearby and distant properties to the west and northwest.

**2009, 2013, and 2017:** The aerial photographs for this time period show the *subject property* and adjacent properties to be of the condition noted during the site reconnaissance. During this time period, the adjacent properties to the north have been developed with the current-day industrial and commercial business buildings.

#### **4.1.4 Sanborn Fire Insurance Maps**

EDR was contracted to provide Sanborn Insurance Maps for the *subject property* and surrounding area. EDR certified that the complete holdings of the Sanborn Library, LLC collection were searched based on the location of the *subject property* and no fire insurance maps covering the *subject property* and surrounding area were found. A copy of the EDR *Certified Sanborn Map Report*, dated February 2, 2021, is presented as **Appendix E**.



#### **4.1.5 Historical City Directory Search**

Historical city telephone directories are commonly reviewed for information pertaining to past occupancy and use of the *subject property* for indications of the use, sale, storage, and/or disposal of hazardous chemicals and wastes. EDR reviewed City Directories for addresses associated with the subject property, and nearby addresses and streets. EDR identified available Digital Archive records for the years 2000, 2005, 2010, 2014, and 2017. A copy of the EDR *City Directory Abstract Report*, dated February 5, 2021, is presented in **Appendix F**.

The findings from the City Directory report identified *Heart of the Valley Greenhouses* at 7519 48<sup>th</sup> St E on the *subject property* for the year 2005. No other businesses were identified associated with the *subject property* for the years covered; only residential use properties are listed. Adjacent and nearby businesses included the following:

##### **2000**

- *Plants Planting Greenhouses* (7722 48<sup>th</sup> St E - *subject property*)

##### **2005**

- *Plants Planting Greenhouses* (7722 48<sup>th</sup> St E - *subject property*)
- Sorenson Food Equipment (7888 48<sup>th</sup> St E - east)
- *Flex A Lite Consolidated* (7213 45<sup>th</sup> Ct E - north)

##### **2010**

- *Flex A Lite Consolidated* (7213 45<sup>th</sup> Ct E - north)

##### **2014**

- *Honey House Naturals* (7704 45<sup>th</sup> Ct E - north)
- *American Fast Freight* (7400 45<sup>th</sup> Ct E - north)

##### **2017**

- *Honey House Naturals* (7704 45<sup>th</sup> Ct E - north)
- *American Fast Freight* (7400 45<sup>th</sup> Ct E - north)
- JWD Machine (7213 45<sup>th</sup> Ct E - north)
- Flair Flexible Packaging, Roof Truss Supply, Scotts Dental (7217 45<sup>th</sup> Ct - north)



## **4.2 Government Agency List Review**

Environmental site and facility databases maintained by the U.S. Environmental Protection Agency (EPA) and the Washington Department of Ecology (Ecology) were reviewed to determine the environmental status of the *subject property*, as well as potential environmental trespass from surrounding and nearby properties. The reviews were conducted using updated lists maintained by EDR. Standard practice search radii established by the ASTM were used for the database review. A copy of the EDR *Radius Map™ Report*, dated February 2, 2021, is presented in **Appendix G**.

Two (2) radius maps showing the immediate vicinity surrounding the *subject property* are presented in the EDR report. The radius maps show the location of the *subject property* and the approximate locations of potential sites of concern. On these maps, each site of concern is identified with an EDR Map Identification (ID) based on a number and lettering system. Letters represent multiple listings of the same address. The closer the identified site to the *subject property*, the lower the number or letter. It is helpful to review the EDR maps when reading the following sections to recognize the distance and location relative to the *subject property*. BB&A considers those sites of greatest concern to be those having known groundwater contamination and located adjacent to or immediately upgradient<sup>4</sup> (i.e., east-southeast) of the *subject property*.

### **4.2.1 Subject Parcel – Environmental Database Findings**

The EDR radius report maps identify the *subject property* and surrounding area as having Indian Reservation and flood hazard overlays (see maps after Executive Summary page 18). In addition, the EDR radius report identified the *subject property*, specifically the residential properties at 7109, 7111, and 7223 48<sup>th</sup> Street E (EDR Map ID #1), as having an expired National Pollution Elimination Discharge System (NPDES) permit from April 25, 2019 to December 31, 2020. The permit was related to stormwater management during a construction project. The subject property is not listed in any other environmental databases, nor identified as having any spills, releases, registered ASTs / USTs, or storage / disposal of hazardous chemicals or petroleum products.

### **4.2.2 Off-Site Environmental Database Findings**

The EDR environmental database report identified numerous potential sites of environmental concern within ASTM standard radius of the *subject property*. Those of greatest concern are described and evaluated below, in order of proximity to the *subject property*:

- **Fife Regional Pond (EDR Map ID #2) - N Levee Rd, 70<sup>th</sup> Ave, & Freeman Rd:** This adjacent site is located immediately southeast of the *subject property*, across 48<sup>th</sup> Street.

---

4

Hydraulic gradient may be estimated based on topography. Those facilities at a higher elevation than the *subject property* are considered hydraulically upgradient of the *subject property*. Contaminants in groundwater at hydraulically upgradient sites may potentially flow towards the *subject property*. Contaminants in groundwater at hydraulically downgradient sites will likely flow away from the *subject property*. Groundwater beneath cross or side gradient sites likely flows parallel to the *subject property*.



No details are available as to why this site is listed on the ALLSITES database, although it is likely related to control of stormwater runoff. No spills or releases of hazardous chemicals or petroleum products have been identified at this adjacent property. This site is not expected to be an environmental concern to the *subject property*.

- **A&G Collision** (EDR Map ID #3) - 7619 48<sup>th</sup> St E: This site is located immediately east of the *subject property*, and is listed as an automotive body paint, interior repair and maintenance shop. The site is listed as a Conditionally Exempt Small Quantity Generator (CESQG) of hazardous waste for a couple years, but as a non-generator of hazardous waste for most years. No violations or spills or releases of hazardous chemicals or petroleum products were noted at this facility. Nor is this site identified as storing hazardous chemicals or petroleum products in aboveground storage tanks (ASTs) or underground storage tanks (USTs). Based on the absence of spills or releases, and available information provided by the EDR Radius Map report, this facility likely poses a low environmental concern to the *subject property* regarding potential environmental trespass.
- **DM Recycling / Murrey's Disposal Co / Transfer Station** (EDR Map ID #A4, A5, A9, D11, D12, A18, A19, A20, A21, D23, 28) - 4621 / 4625 70<sup>th</sup> Ave E and 4622 / 4722 70<sup>th</sup> Ave E: This facility, with multiple names and addresses, appears to operate as one company on either side of 70<sup>th</sup> Avenue E. The closest facility is located on the adjacent property, west of the *subject property*, in a downgradient location, and appears to operate as storage of new residential waste and recycle bins. This property appears to utilize a large double-walled steel AST containing diesel fuel. No spills or releases of hazardous chemicals or petroleum products were noted at this portion of the facility.

On the west side of 70<sup>th</sup> Avenue (4622 and 4722 70<sup>th</sup> Ave), over 400 feet west and downgradient of the *subject property*, is the main facility office headquarters, a solid waste and recycling transfer station, and location for parking (and possibly servicing) the fleet of trucks used for pickup of residential solid waste and recycling. This portion of the facility is identified on the following databases:

- ▶ **MANIFEST:** The facility appears to be listed on the MANIFEST database for storage of diesel fuel. Note that during the site reconnaissance, a large double-walled steel AST labeled as diesel was noted on this property, immediately west of 70<sup>th</sup> Avenue.
- ▶ **Solid Waste Facility:** This facility is listed on the SWF/LF database as a transfer station for solid waste and recycling facility.



- ▶ **Leaking Underground Storage Tank (LUST):** This facility is identified as discovering a leak from a UST in 1995. Sufficient investigation and cleanup has occurred at this site to receive a no further action (NFA) determination from Ecology. This portion of the facility is over 400 feet downgradient of the subject property.
- ▶ **Confirmed and Suspected Contaminated Sites List (CSCSL):** This facility is listed on Ecology's CSCSL database, likely for the above release identified from the LUST. The EDR report identifies that this site has received a NFA determination.
- ▶ **Drycleaners:** This facility is listed on the Drycleaners database, likely for managing drycleaning waste.
- ▶ **SPILLS:** This facility is also listed on the SPILLS database for the release of 10 gallons of hydraulic oil.
- ▶ **Solid Waste Recycling Facility (SWRCY):** This is the portion of the facility that accepts residential recycled materials, such as glass, plastic, paper, cardboard, aluminum and tin cans.

Based on the information provided by EDR, the type of facility, the NFA determination, distance from the subject property, and the estimated groundwater gradient, these facilities do not likely pose an environmental concern to the *subject property* regarding potential environmental trespass.

- ▶ **American Fast Freight** (EDR Map ID #B6 / B7 / B8 / E15) - 7400 45<sup>th</sup> Ct E: The facility, located approximately 300 feet north of the *subject property*, is listed on the MANIFEST and ALLSITES databases, as a Small Quantity Generator (SQG) of hazardous waste during early years of operation, but more recently as a verified non-generator of hazardous waste. No spills or releases of hazardous chemicals or petroleum products have been identified at this adjacent property. Based on available information, this facility does not likely pose an environmental concern to the *subject property* regarding potential environmental trespass.
- **SSA Service Steel Aerospace Corp** (EDR Map ID #C10) - 4609 70<sup>th</sup> Ave E: The facility, located 340 feet west-northwest (downgradient) of the *subject property*, is listed on the NPDES and SPILLS databases. The NPDES permit is related to industrial stormwater runoff, and the SPILLS is related to a surface release of an unknown petroleum product, of unknown quantity, to surface water in 2011. The absence of additional information related to the spill likely indicates that the volume and impact was minimal. Based on available information, distance from the *subject property*, and the estimated groundwater gradient, this facility does not likely pose an environmental concern to the *subject property* regarding potential environmental trespass.



- **George Nelson** (EDR Map ID # D13) - 4821 70<sup>th</sup> Ave: This historical auto repair and gasoline service station formerly operated between 1985 and 1993 at this site approximately 360 feet west-southwest of the *subject property*, at a downgradient location. No additional information is provided regarding the use of former USTs or ASTs, or any spills / releases. Based on available information, distance from the *subject property*, and the estimated groundwater gradient this facility does not likely pose an environmental concern to the *subject property* regarding potential environmental trespass.
- **RTC Aerospace** (EDR Map ID #E16 / E17) - 7215 45<sup>th</sup> Street Ct E: This site operates as the *Renton Technical College for Aerospace / Machining*, and is located approximately 370 feet northwest of the *subject property*. The EDR report identifies this site as being listed on the MANIFEST and ALLSITES databases, as a very-small quantity generator of hazardous waste (VSQG), and CESQG. No violations have been identified at this facility, nor have any spills or releases of hazardous chemicals or petroleum products been identified. Based on available information, this facility does not likely pose an environmental concern to the *subject property* regarding potential environmental trespass.
- **Premier Building Systems** (EDR Map ID C25) - 4609 70<sup>th</sup> Ave E: This site, located 475 feet west-northwest (downgradient) of the *subject property*, is listed as a non-generator of hazardous waste, and is not reported to have had any violations. No spills or releases of hazardous chemicals or petroleum products have been identified at this facility. Based on available information, this facility does not likely pose an environmental concern to the *subject property* regarding potential environmental trespass.
- **Cascades Plastics / CFM Consolidated** (EDR Map ID F26, F27) - 7009 45<sup>th</sup> St Ct E: This site, located over 500 feet west-northwest (downgradient) of the *subject property*, is listed as a non-generator of hazardous waste, as having a NPDES permit for stormwater, and is not reported to have had any violations. No spills or releases of hazardous chemicals or petroleum products have been identified at this facility. Based on available information, this facility does not likely pose an environmental concern to the *subject property* regarding potential environmental trespass.
- **WA WSU Farm Number 3** (EDR Map ID 29) - 4313 70<sup>th</sup> Ave E: This site, located over 680 feet northeast of the *subject property*, at an estimated upgradient to cross-gradient location, is listed as having a small UST (less than 1,100 gallons). No spills or releases of petroleum products have been identified at this facility. Based on available information, this facility does not likely pose an environmental concern to the *subject property* regarding potential environmental trespass.



All other sites, based on location, distance from the *subject property*, groundwater flow direction, and types of listings, are not likely to pose a concern to the *subject property* regarding potential environmental trespass.

#### **4.2.3 Orphan Sites**

The EDR report also identified those sites that could not be accurately located based on poor or inadequate address information. BB&A reviewed the potential location of each of the orphan sites listed in the EDR report. Based on address, the type of listing, and our research, each of the orphan sites was found to be beyond the respective ASTM search radius prescribed for the type of site listed, and/or are considered unlikely to pose a concern to the *subject parcel* regarding potential environmental trespass.

#### **4.3 Vapor Intrusion Screening**

In accordance with ASTM Standard Practice E 2600-10, “*Vapor Encroachment Screening on Property Involved in Real Estate Transactions*,” the *subject property* was screened for potential vapor encroachment of subsurface vapors from on- or off-site chemical sources. The Phase I ESA included the Tier 1 Search Distance Test referenced in ASTM Standard Practice E 2600-10 to determine if a *Vapor Encroachment Condition* (VEC)<sup>5</sup> exists at the *subject property*. No onsite historic operations represent potential VECs at the *subject property*.

Regarding potential off-site sources of concern, ASTM Standard Practice E 2600-10 defines the area of concern (AOC) for petroleum hydrocarbon sites (e.g., *LUST* sites) in presumed upgradient or cross-gradient positions as the area within a one-tenth (0.1) mile radius of the *subject property*; and the AOC for non-petroleum hydrocarbon sites (e.g., sites with known chlorinated solvent contamination like PCE/TCE) in presumed upgradient or cross-gradient positions is defined as the area within a one-third (0.33) mile radius of the *subject property*. The AOC in presumed downgradient positions is reduced to the critical distance<sup>6</sup> of 30 feet for petroleum hydrocarbon sites and 100 feet for non-petroleum hydrocarbon sites.

Nearby petroleum and non-petroleum hydrocarbon sites were evaluated based on distance from the *subject property*, the estimated groundwater gradient, and nearby soil and groundwater investigations. Based on this evaluation, sites of potential concern do not likely pose a concern to the *subject property* regarding potential VECs at the *subject property*.

---

<sup>5</sup> The presence or likely presence of chemicals of concern (COC) vapors in the subsurface of the target property (i.e., *subject property*) caused by the release of vapors from contaminated soil and/or groundwater either on or near the *subject property* as identified by the Tier 1 or Tier 2 screening procedures referenced in ASTM Standard Practice E 2600-10.

<sup>6</sup> The critical distance, as defined in ASTM Standard Practice E 2600-10, is the lineal distance in any direction between the nearest edge of the contaminant plume and the nearest target property (i.e., *subject property*) boundary. The critical distance represents an estimate of the lineal distance chemical vapors volatilized from contaminated groundwater or contaminated soil might migrate in the vadose zone towards the target property.



## **5.0 SITE INSPECTION**

### **5.1 Methodology and Limiting Conditions**

A site inspection was performed at the *subject property* that focused on features of the site that may be related to potential environmental liabilities, including: 1) soil staining and/or stressed vegetation; 2) the presence of hazardous substances or petroleum products on the property or on neighboring properties; and 3) any other conditions relative to the presence of material which may present an environmental liability. The site inspection was conducted on February 8, 2021, by BB&A personnel, in the company of Mr. David Nelson. The *subject property* was physically walked and inspected for the presence of hazardous substances or environmental concerns. Selected photographs taken during the inspections are included as **Appendix H**.

### **5.2 General Site Setting**

The *subject property* is an approximately 18-acre agricultural and residential property located in southeast Fife, Washington. At the time of the site reconnaissance, the *subject property* was developed with three (3) residences with detached garages; one (1) residence with an attached garage; and one (1) residence with two (2) shops and nine (9) greenhouses. Also located on the *subject property* is an abandoned mobile home, which at the time of the site reconnaissance was surrounded by dense invasive blackberry. Adjacent and nearby properties to the north and west are predominantly of industrial use, and adjacent / nearby properties to the south and east are predominantly of residential and agricultural use.

### **5.3 Site Observations**

#### **5.3.1 Site-Walk Observations**

The following describes the *subject property* and the structures observed onsite:

- **7109 48<sup>th</sup> Street E:** The property at this address, located on the southwest corner of the *subject property*, is developed with a single-story residence and detached garage. According to Pierce County records, this residence is 1,508 square-feet in size, the garage is 660 square-feet in size, and both were constructed in 1975. At the time of the site reconnaissance, the interior of these structures were not viewed, as the renter of the property was not home. The residence and garage appear to be constructed with wood framing, wood siding, and a composite-shingle roof.
- **7111 48<sup>th</sup> Street E:** The property at this address, located on the southwest portion of the *subject property*, is developed with a two (2) story residence with full basement, and a detached garage. According to Pierce County records, this residence is 2,148 square-feet in size, the garage is 720 square-feet in size, and both were constructed in 1940. The residence was noted to be constructed with wood framing, aluminum siding with some areas of cedar shake siding and brick, composite-shingle roofing, lathe and plaster walls, carpet and sheet vinyl flooring, and wood-framed and single-pane windows.



Inside the southeast corner of the basement, a 275-gallon aboveground storage tank (AST) for storing heating oil was noted. Also noted in this area was a pump and filter tank for a suspected water well, southeast of the house. At the time of the site inspection, the house was vacant, boarded up, and in poor condition. The detached garage was noted to be constructed with wood framing, wood siding, a metal roof, with interior walls covered with gypsum board (i.e., drywall), and a concrete slab foundation. At the time of the site inspection, the garage was locked, but a portion of the main garage was observed through a removed wood panel.

- North and east of the residences at 7109 and 7111 48<sup>th</sup> Street E are parcels covered with grass, clover, and weeds. These parcels did not appear to have been mowed in recent months.
- **7223 48<sup>th</sup> Street E:** On the approximate north-central portion of the *subject property* is an abandoned 900 square-foot mobile home that is surrounded by thick invasive blackberry. Based on limited visual inspection from beyond the blackberry, the mobile home appears to be constructed with aluminum siding. The windows appeared to be missing, and the mobile home appeared to be in poor condition. No aboveground utilities appeared to be connected to the mobile home.
- **7305 48<sup>th</sup> Street E:** The property at this address, located on the south-central portion of the *subject property*, is developed with a single-story residence with basement, and detached garage. According to Pierce County records, this residence is 956 square-feet in size, the garage is 480 square-feet in size, and both were constructed in 1951. The residence was noted to be constructed with wood framing; wood siding; composite-shingle roofing; lathe and plaster walls; carpet, hardwood, and sheet vinyl flooring; and wood-framed and single-pane windows. The detached garage was noted to be constructed with wood framing, wood siding, a composite-shingle roof, and a concrete slab foundation. Outside the west wall of the residence, a 275-gallon AST containing heating oil was noted. Next to the AST, a vent pipe and fill port for an underground storage tank (UST) was noted (beneath the AST). Probing the ground with a thin metal rod, the UST appears to be approximately eight (8) feet long and four (4) feet wide, and of 675-gallon capacity. Upon removing the metal cap and probing the UST with a tape measure, the UST was found to be approximately two (2) feet below ground, and found to be empty. At the time of the site inspection, the house was vacant and in good condition.
- The agricultural fields to the west, east, and north of the residence at 7305 48<sup>th</sup> Street E were reportedly used for growing pumpkins during the last summer and fall.



- **7501 48<sup>th</sup> Street E:** The property at this address, located on the southeast portion of the *subject property*, is developed with a single-story residence with detached garage. According to Pierce County records, this residence was constructed in 1965, is 1,536 square-feet in size, and has an attached garage 576 square-feet in size. The residence was noted to be constructed with wood framing and wood structural beams; wood siding; composite-shingle roofing; gypsum-board walls; tongue and groove ceilings; flooring consisting of carpet, sheet vinyl, and nine (9) inch floor tiles; and vinyl windows. The attached garage was noted to be constructed with wood framing, wood siding, a composite-shingle roof, and a concrete slab foundation. The residence is heated with a wood-pellet stove and propane heater. The propane tank is located a short distance west of the residence. The residence utilizes a water well located along the eastern parcel boundary.
- **7519 48<sup>th</sup> Street E:** The property at this address, located on the southeast portion of the *subject property*, is developed with a single-story residence with attached garage, two (2) detached shops and nine (9) greenhouses. According to Pierce County records, this residence is 1,959 square-feet in size, with an attached 640 square-foot garage, and was constructed in 1972. West-northwest of the residence are 640 square-foot and 1,352 square-foot shops. Further north and northwest are nine (9) greenhouses, ranging from 1,840 to 3,055 square feet in size. The residence was noted to be constructed with wood framing; wood siding; composite-shingle roofing; lightly textured gypsum-board walls and ceilings; carpet, hardwood, ceramic tile, and sheet vinyl flooring; and vinyl windows.

The two (2) detached shops west-northwest of the residence were noted to be constructed with wood framing, metal siding and roofing, and a concrete slab foundation. The shops were noted to be used for storing tools, fertilizer and herbicides, and farm equipment, such as a backhoe, a mower, and a forklift. Fuel appeared to be stored in a 55-gallon drum and a couple five (5) gallon plastic containers.

West of the two (2) shops is a well head for a water well. Immediately north of the northern shop is a small shed containing a water filtration tank for filtering water from the well.

North and northwest of the residence are nine (9) greenhouses. The southernmost greenhouse is approximately 3,055 square feet in size and constructed of wood framing and clear corrugated plastic. North of this greenhouse are three (3) quonset-style greenhouses that are 1,840 square feet in size and constructed with metal hoop framing that is covered with plastic sheeting. East of these three (3) greenhouses is a 2,976 square-foot greenhouse constructed with metal framing, plastic sheeting sidewalls, and a clear corrugated plastic roof. The four (4) northwestern greenhouses are all 2,592 square feet in size, and constructed with metal framing, clear corrugated plastic walls, and plastic sheeting roofing.



Each of the nine (9) greenhouses have long wooden tables for holding various potted plants. The floors beneath the tables (and in the northeastern greenhouses) are soil covered with erosion fabric. Most of the greenhouses have concrete sidewalks between the tables. Above the tables are plastic hoses and misters for watering the plants on the tables. Inside the greenhouses are propane heaters. Two (2) large propane tanks, are located a short distance north of the greenhouses, and are used to heat the greenhouses. At the time of the site reconnaissance, only two (2) of the greenhouses were being utilized to grow starter seedling plants, and production of small wood cedar planters. Several small containers of pesticides were noted in the southwest greenhouse.

- The easternmost parcels (i.e., 029 and 031) were noted to be covered with grass. No evidence was noted of the former residence that occupied parcel 029.

### **5.3.2 Underground and Aboveground Storage Tanks**

As previously described, the following USTs and ASTs were noted at the *subject property*:

- **Gasoline USTs - 7519 48<sup>th</sup> Street E Residence:** According to the owner of this residence, two (2) USTs are located beneath the asphalt area northwest of this residence. The USTs are reportedly of 500- and 1,000-gallon capacity, and were used to store gasoline. The fuel dispensers for these USTs were reportedly along the edge of the asphalt and grass northwest of the house. The USTs are reportedly empty. **Recommendation:** Soil and groundwater adjacent to these USTs should be sampled for gasoline-range total petroleum hydrocarbons (TPH) and gasoline-related constituents.
- **Propane ASTs - 7519 48<sup>th</sup> Street E Residence:** North of the greenhouses at this address are two (2) large propane ASTs on a concrete pad. The propane is used to heat the greenhouses.
- **Heating Oil UST and AST - 7305 48<sup>th</sup> Street E Residence:** On the west side of this residence, is a 275-gallon AST containing heating oil. Beneath this AST is a fill port and vent line for an estimated 675-gallon UST, approximately eight (8) feet long and four (4) feet wide. Upon removing the metal cap, and probing the inside of the UST with a tape measure, the UST was found to be approximately two (2) feet below ground, and found to be empty. Further west of this residence is a small propane AST. **Recommendation:** Soil and groundwater adjacent to the heating oil UST should be sampled for diesel-range TPH and diesel-related constituents.
- **Heating Oil AST - 7111 48<sup>th</sup> Street Residence:** In the southeast corner of the basement at this residence is a 275-gallon AST used to store heating oil. The AST appeared to be empty or mostly empty.



### **5.3.3 Water Wells, Septic System, Dry Wells, or Injection Wells**

There appears to be four (4) water wells on the *subject property*, at each of the following addresses along 48<sup>th</sup> Street E: 7111, 7305, 7501, and 7519. Similarly, each of these residences are likely connected to septic systems north of these residences. It is unknown if the residence at 7109 48<sup>th</sup> Street E is connected to a water well or septic system, or connected to the local municipal water supply and sanitary sewer systems. None of the well construction logs for these water wells could be identified in Ecology's Water Well database.

Northwest of the residence at 7519 48<sup>th</sup> Street E, is an asphalt driveway and parking area with several catch basins, two (2) additional catch basins are located in the concrete driveway between the east and west rows of greenhouses. All of these catch basins reportedly drain to a drainfield north of the greenhouses. No evidence of injection wells was noted on the *subject property*.

### **5.3.4 Hazardous Substances, Petroleum Products or Unidentified Containers**

During the site reconnaissance, the following additional hazardous chemicals and petroleum products were noted (excluding previously mentioned ASTs and USTS):

- **Shops - 7519 48<sup>th</sup> Street E:** Inside the shops at this address, the following were noted: a 55-gallon drum (mostly empty) with hand pump for dispensing fuel; four (4) 5-gallon plastic containers for storing fuel; a few small containers of motor oil and antifreeze; a few one-gallon containers of paint; and approximately 10 to 12 containers of various herbicides (one-quart to 2-gallon capacity), such as Crossbow, Roundup, Weed-B-Gon, Lawn Weed and Crabgrass Killer, Broadleaf Killer, and Moss Killer.
- **Greenhouses - 7519 48<sup>th</sup> Street E:** Inside the two (2) southwestern greenhouses, the following chemicals were noted: a small 10-15 gallon poly tank of fertilizer; several one-gallon containers of bleach; dry Acephate Insecticide; one- to two-gallon containers of Subdue Fungicide, Green Shield Disinfectant and Algecide, Eagle 20EW Fungicide, Cycocel Plant Growth Regulator, Cornerstone Plus Herbicide, and Crossbow.
- **Residence - 7501 48<sup>th</sup> Street E:** Inside the garage at this address, small containers of petroleum and hazardous chemicals included motor oil, brake cleaner, acetone, fertilizer, weed killer, and gas cans. Outside the east side of the house/garage, several five (5) gallon buckets of used oil were noted. The homeowner stores the used oil in this manner until it can be recycled offsite.
- **Residence - 7305 48<sup>th</sup> Street E:** Inside the garage at this address, small containers of petroleum and hazardous chemicals included motor oil, fertilizer, insecticide, and gas cans.



### **5.3.5 Ground Surface Conditions**

No obvious areas of staining or indications of spillage of petroleum products or overuse of herbicides or pesticides were noted on the *subject property*. However a couple bags of trash were noted in the driveway and backyard of the residence at 7111 48<sup>th</sup> Street E; and several large trash bags were noted on the south-central portion of the subject property, specifically along the parcel boundary between parcels 018 and 025, north of the large oak tree.

### **5.3.6 Chemical Trespass from Off-site Sources**

A visual inspection of the property boundaries of the adjoining or contiguous properties was conducted during the site inspection to investigate obvious signs of surface chemical trespass onto the *subject property*. During the site reconnaissance, no obvious indications of surface chemical trespass onto the *subject property* from the contiguous or adjoining properties were noted.

### **5.3.7 Electrical Transformers**

Polychlorinated biphenyls (PCBs) are a listed hazardous substance that, prior to 1979, were commonly used in transformers and fluorescent light ballasts. After 1979, construction of ballasts and transformers containing PCBs was banned. However, PCBs still exist in some transformers and ballasts installed prior to 1979. During the site walk, three (3) pole-mounted transformer were noted along 48<sup>th</sup> Street E and the southern property boundary. Inside the onsite residences, fluorescent lights were noted. Based on the age of the residential structures, each light ballast in the fluorescent lights should be checked for “non-PCB” labeling prior to disposal. Those ballasts with “No PCBs” labeling may be disposed of as municipal solid waste. Those ballasts without such labeling should be treated as containing PCBs. Federal law requires that PCB-containing ballasts be disposed of as hazardous waste in accordance with 40 Code of Federal Regulations (CFR) §761.60 at an acceptable PCB disposal or recycling facility. These can sometimes be disposed at local hazardous waste collection sites.

### **5.3.8 Asbestos-Containing Materials**

The manufacture of most asbestos-containing materials (ACMs) was banned by the EPA by 1979. Prior to this, asbestos was a common constituent of numerous building materials, including floor and ceiling tiles, caulking, pipe insulation, roofing materials, and exterior siding. The on-site residences was reportedly constructed between 1940 and 1975. As such, ACMs may have been used in their construction. The site specific determination of ACMs is outside the scope of practice defined by ASTM Standard Practice E 1527-13 and was not conducted during the completion of this Phase I ESA. Prior to demolition or remodeling, an asbestos survey should be conducted at each of the residences.



### **5.3.9 Lead-Based Paint**

Before 1977, paint commonly contained lead concentrations greater than 1.0 mg/cm<sup>2</sup>, or 0.5 percent (%) by weight, the level at which lead-based paint is considered to cause human health problems if ingested. Based on the age of the on-site residences (1940 - 1975), lead-based paint may have been used to coat interior and exterior surfaces. The site specific determination of lead-based paint is outside the scope of practice defined by ASTM Standard Practice E 1527-13 and was not conducted during the completion of this Phase I ESA.

### **5.3.10 Radon**

Radon is a naturally occurring radioactive gas formed by the decay of uranium in some rocks and soil. The adverse health effects may occur from radon accumulation in buildings. The potential concentration of radon gas within a building depends on subsurface soil conditions, the integrity of the building's foundation, the existence of a basement or crawl space (primary areas of concern), and the building's ventilation. The US EPA recommended action level for radon gas is 4 picocuries per liter (pCi/L). The EDR report (see **Appendix G**) identified one (1) radon test result for this portion of Pierce County, the results of which identified radon below the action level of 4.0 pCi/L.

## **6.0 INTERVIEWS**

Pursuant to ASTM Standard Practice E 1527-13, the "objective of interviews is to obtain information indicating recognized environmental conditions in connection with the property."

### **6.1 Interview with Owner Representative**

As part of this Phase I ESA, *Owner Questionnaires* were completed by each of the property owners, and tenants and owner of the residences were interviewed regarding their respective properties. Information from the questionnaires and interviews are discussed in relevant sections of this report (e.g., **Section 3.0**). Copies of the completed *Questionnaires* are provided in **Appendix C**.

### **6.2 Interviews with Local Government Officials and Others**

Other than the specific references identified throughout this report, no other local government officials were interviewed regarding information pertaining to the *subject* or surrounding properties. Other than the specific references identified throughout this report, no other parties were interviewed regarding information pertaining to the *subject* or surrounding properties.

### **6.3 Previous Reports Reviewed**

As part of this Phase I ESA, no other Phase I ESA reports were reviewed regarding the *subject property*.



## **7.0 SUMMARY OF RECS AND CONCERNS ASSOCIATED WITH SUBJECT PROPERTY**

Based on the findings of this Phase I ESA, the following RECs were identified at the *subject property*:

1. **USTs - 7519 48<sup>th</sup> St E Residence:** A 500-gallon UST and a 1,000-gallon UST are reportedly located beneath the asphalt area a short distance northwest of the residence at 7519 48<sup>th</sup> Street E. The USTs reportedly were used to store gasoline. The fuel dispensers for these USTs were reportedly along the edge of the asphalt and grass northwest of the house. The USTs are reportedly empty. **Recommendation:** a Ground-Penetrating Radar survey should be conducted to identify the location of these USTs. Once identified, push-probe borings should be placed at each end of each UST to sample soil and groundwater for gasoline-range TPH and gasoline-related constituents.
2. **Heating Oil UST - 7305 48<sup>th</sup> St E Residence:** On the west side of this residence, is a 275-gallon AST containing heating oil. Beneath this AST is a fill port and vent line for an estimated 675-gallon UST, approximately eight (8) feet long and four (4) feet wide. The UST appears to be approximately two (2) feet below ground, and empty. **Recommendation:** Push-probe borings should be placed immediately north and south of the UST for collection of soil and groundwater samples. These sample should be analyzed for diesel-range TPH and diesel-related constituents.
3. **Historical Herbicide / Pesticide Use - Agricultural Fields:** The majority of the *subject property* has historically been utilized for agricultural purposes, including many years of row crops. **Recommendation:** Composite soil samples should be collected from each parcel historically of agricultural use. Each soil sample should be a composite of a minimum of 10 random grab samples, immediately beneath the root zone.
4. **Historical Herbicide / Pesticide Use - Greenhouses:** The greenhouses north of the residence at 7519 48<sup>th</sup> Street have long tables for holding various potted plants. Beneath the tables are earthen floors covered with erosion fabric. The greenhouses have been used for plant and flower production since at least 1990. Often the soil beneath greenhouses can have elevated concentrations of herbicides and pesticides. **Recommendation:** Composite soil samples should be collected from each greenhouse. Each soil sample should be a composite of a minimum of 10 random grab samples, immediately beneath erosion fabric beneath the tables.
5. **Asbestos Materials:** Prior to demolition or remodeling, an asbestos survey should be conducted at all residential structures and garages. As necessary, suspect asbestos-containing materials should be sampled for laboratory analysis.



## **8.0 FOCUSED PHASE II ENVIRONMENTAL SITE ASSESSMENT**

On February 10<sup>th</sup>, 2021, BB&A conducted a focused Phase II ESA at the *subject property* to address the areas of concern outlined in **Section 7.0**.

### **8.1 GPR Survey and Utility Clearance**

As part of the investigation, a ground-penetrating radar (GPR) survey was conducted at the location of the known and suspected USTs. The purpose of the GPR survey was to first identify the location of the two (2) suspected USTs northwest of the residence at 7519 48<sup>th</sup> Street, and to identify any utilities that may be in conflict with potential borings to be advanced next to the USTs. The approximate locations of the USTs were identified, and no utilities were identified within the areas of proposed borings.

### **8.2 Probing and Sampling Locations**

As part of the investigation, BB&A advanced six (6) push-probe borings to sample soil and groundwater in the following areas of concern:

#### **7519 Residence - Gasoline USTs:**

- **Push Probe P1:** Push-probe boring P1 was placed at the estimated northeast corner of the former 500-gallon gasoline UST, and estimated southwest corner of the former gas dispenser pump;
- **Push Probe P2:** Push-probe boring P2 was placed at the estimated western edge of the former 500-gallon gasoline UST;
- **Push Probe P3:** Push-probe P3 was placed at the estimated northwest corner of the former 1,000-gallon UST;
- **Push Probe P4:** Push-probe P4 was placed at the estimated southeast corner of the former 1,000-gallon UST;

#### **7305 Residence - Heating Oil UST**

- **Push Probe P5:** Push-probe P5 was placed at the estimated southwest corner of the former 675-gallon heating oil UST; and
- **Push Probe P6:** Push-probe P6 was placed at the estimated southwest corner of the former 675-gallon heating oil UST.

### **8.3 Probing and Soil Sampling Procedures, Methodology, and Observations**

The six (6) push-probe borings were advanced using track-mounted Geoprobe®, and push-probe technology, rods, and equipment. Soil cores from each boring were collected using hollow, stainless steel core barrels approximately 60 inches in length and 3.25 inches in diameter. Additional core barrels are added as the probe is advanced. Subsurface soil samples were retrieved within 60-inch long clear plastic tubes, 2.625 inches in diameter, inserted within the lead core barrel.



Soils collected in the liners were characterized, as well as inspected for potential indications of soil contamination, such as visual or olfactory evidence (i.e., soil staining, or diesel odors), and detectable volatile organic vapors using an Organic Vapor Meter with Photoionization detector (OVM-PID). Observations, measurements, and other field notes are recorded on the attached probe logs (**Appendix I**). To prevent cross-contamination, the push-probe rods were decontaminated between borings using alconox, and triple rinsed with fresh water.

Native soils encountered within the borings generally included silts with clay and a trace of fine-grained sand from the surface to a depth of 10 feet below land surface (BLS). Uppermost groundwater was encountered at a depth of approximately four (4) to six (6) feet BLS.

No obvious evidence of contamination was noted in soil from borings P1 through P4. As such, soil samples were collected at a depth of seven (7) feet BLS, from the estimated bottom of the USTs; assuming the USTs are four (4) feet in diameter and buried two (2) to three (3) feet BLS. For push-probes P5 and P6, slight indications of heating oil (i.e., diesel) contamination were encountered in the field at depths between six (6) and ten (10) feet BLS. Soil samples were collected at approximately seven (7) feet and 9.5 to 10 feet.

Each soil sample included collection of soil via EPA Method 5035A, using new Terra Core® samplers and laboratory-prepared 40 milliliter (ml) glass VOA vials with appropriate methanol preservative; plus collection of a laboratory-supplied four (4) ounce glass container. Each four (4) ounce soil sample container was filled to maximize volume and minimize headspace. New Terra Core® samplers were used for each sample (i.e., no Terra Core® samplers were re-used). The samples were collected using clean nitrile gloves. Each clean four (4) ounce glass jar was sealed with threaded, teflon-lined caps. The jars were filled such that remaining headspace volume was minimized. The sample jars were uniquely labeled, logged on a chain-of-custody document, and placed on ice in an insulated portable cooler. All soil samples were delivered to Apex Laboratories in Tigard, Oregon, for laboratory analysis.

#### **8.4 Applicable or Relevant and Appropriate Requirements (ARARs)**

The primary purpose of this investigation was to confirm or deny the presence of petroleum contamination in soil and/or groundwater beneath the *subject property* near USTs, as well as confirm or deny the presence of herbicides and pesticides in shallow soils in areas of agricultural use. In accordance with Chapter 173-340 of the Washington Administrative Code (WAC), Ecology issued the Model Toxics Control Act Regulation (MTCA), as a means for identifying applicable and appropriate cleanup values for media (i.e., soil, groundwater, and surface water) contaminated with hazardous materials and petroleum products. Protective of human and ecological receptors, the cleanup values are either Ecology-derived default values, or based on site-specific data. MTCA provides the following three (3) basic options for establishing cleanup values:



- **Method A – Applicable Laws and Tables:** Method A provides cleanup levels that are protective of human health for 28 of the most common hazardous substances (metals and organics) found at contaminated sites. These cleanup levels are based on applicable state and federal laws (developed by many of the procedures outlined in Method B); natural background concentrations; or laboratory-analysis practical quantitation limits (PQLs).
- **Method B – Universal Method:** Method B cleanup levels are established using applicable state and federal laws and risk assessment equations, and as appropriate, site-specific data. Method B is divided into two (2) tiers – standard and modified – and are based on less than a one-in-a-million for individual carcinogens, and a hazard quotient of less than one (1) for non-carcinogens (the point at which the substance may cause illness in humans). Standard B uses generic default assumptions in the risk equations to calculate cleanup levels. Modified Method B provides for the use of chemical- and site-specific data in the risk equations to calculate cleanup values. Method B cleanup levels generally do not require future land use restrictions.
- **Method C – Conditional Method:** Method C cleanup levels are also divided into standard and modified tiers, but were developed with industrial sites in mind, utilizing less stringent exposure assumptions, based on a 1 in 100,000 ( $10^{-5}$ ) cancer risk.

In order to evaluate detected contaminants and place them in a regulatory framework, contaminant concentrations were compared to MTCA Method A Cleanup Levels (CULs) developed by Ecology. The MTCA Method A CULs were established for unrestricted land use, and as such, are considered protective of human-health under various potential exposure pathways and receptor scenarios, including those for excavation / utility workers, and current onsite workers or potential residents under future land use scenarios (e.g. dermal contact / inhalation exposure pathways).

## **8.5 Soil Analytical Results**

Soil samples from push-probe borings P1 through P4 (placed next to the former gasoline USTs) were submitted for analysis of gasoline-range Total Petroleum Hydrocarbon (TPH) per Northwest Method NWTPH-Gx. Soil samples from probes P5 and P6 were submitted for analysis of diesel-range TPH per Northwest Method NWTPH-Dx. All six (6) soil samples were also submitted for analysis of Benzene, Toluene, Ethylbenzene, and Xylenes (BTEX) per EPA Method 8260B. The boring locations and soil analytical results are provided on **Figures 4 and 5**. The soil analytical results are summarized in **Table 1**. The complete laboratory report is presented in **Appendix J**.

Laboratory analysis of the soil samples did not detect gasoline-range TPH or BTEX compounds in any of the four (4) soil samples collected from borings P1 through P4, near the former gasoline USTs. At the heating oil UST site, diesel-range TPH was detected at 271 and 517 milligrams per kilogram (mg/kg), or parts per million (ppm) in soil samples P5-9.5-10' and P6-7', respectively. BTEX compounds were not detected in either of these samples, indicating that significant degradation has occurred since the time of the release. The detected diesel-range TPH does not exceed MTCA Method A CULs.



**Table 1: Soil Analytical Results**7305 and 7519 48<sup>th</sup> Street E, Fife, Washington

All concentrations in milligrams per kilogram (mg/kg), or parts per million (ppm).

ND (&gt;20): Indicates contaminant was not detected above method-reporting limit shown in parenthesis.

Shaded cells indicate analysis not performed.

\*MTCA A Cleanup Level for Gasoline-range TPH is 100 ppm if benzene is not detected, and 30 ppm if benzene is detected.

Contaminants-of-Potential-Concern	Soil Sample ID - 7519 Residence Gas USTs				Soil Sample IDs - 7305 Residence Heating Oil UST		MTCA Method A Cleanup Levels for Unrestricted Land Use
	P1 - 7'	P2 - 7'	P3 -7'	P4 - 7'	P5 - 9.5-10'	P6 -7'	
Gasoline-Range TPH	ND (<7.22)	ND (<7.22)	ND (<7.21)	ND (<7.78)			100 / 30*
Diesel-Range TPH					271	517	2,000
Heavy Oil-Range TPH					ND (<51.3)	ND (<52.2)	2,000
Benzene	ND (<0.014)	ND (<0.014)	ND (<0.014)	ND (<0.016)	ND (<0.015)	ND (<0.016)	0.03
Toluene	ND (<0.072)	ND (<0.072)	ND (<0.072)	ND (<0.078)	ND (<0.075)	ND (<0.077)	7.0
Ethylbenzene	ND (<0.036)	ND (<0.036)	ND (<0.036)	ND (<0.039)	ND (<0.038)	ND (<0.039)	6.0
Xylenes	ND (<0.108)	ND (<0.108)	ND (<0.108)	ND (<0.117)	ND (<0.112)	ND (<0.116)	9.0



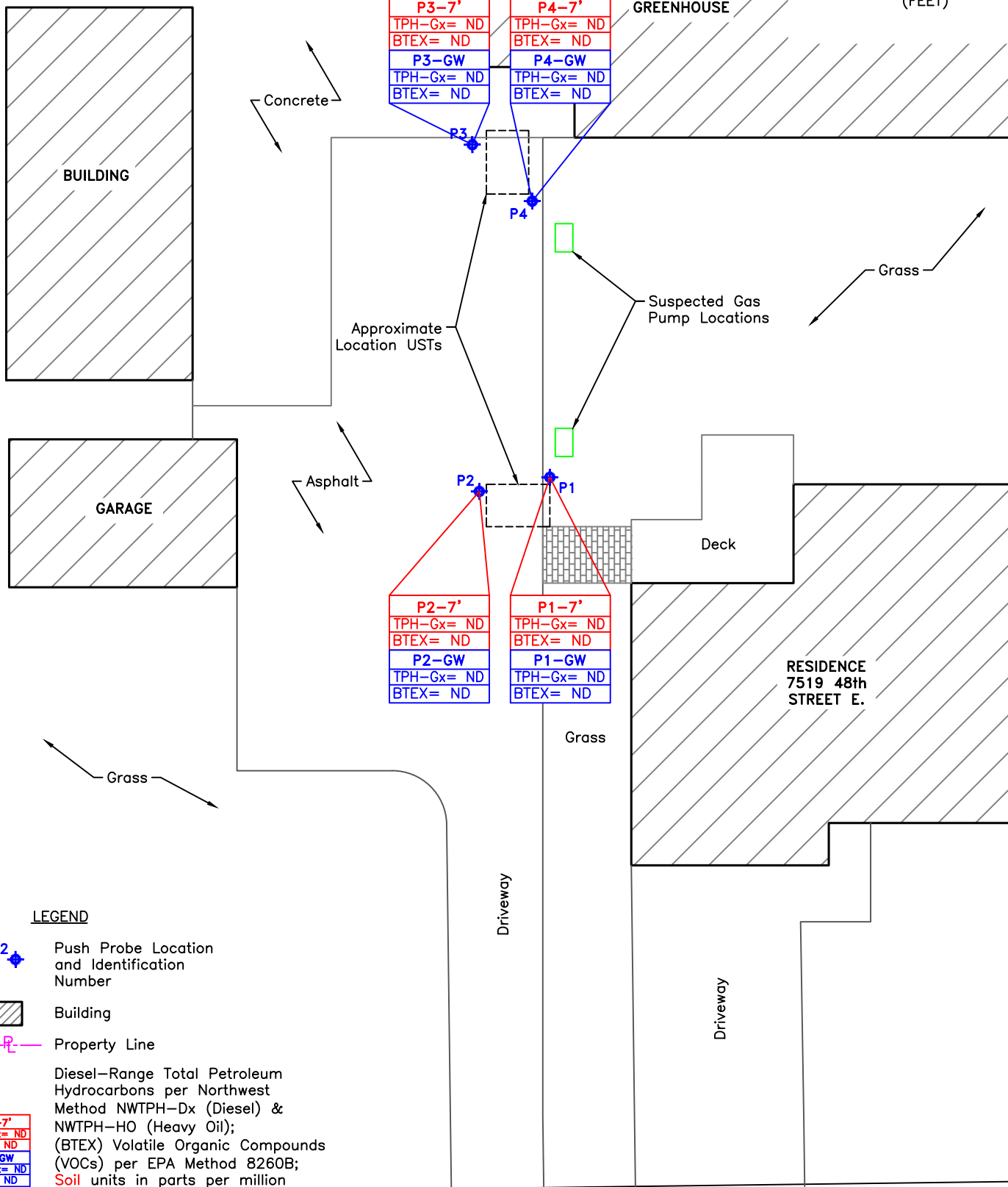
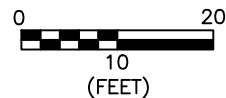

LEGEND

**P2** ◆ Push Probe Location and Identification Number

Building

Property Line

Diesel-Range Total Petroleum Hydrocarbons per Northwest Method NWTPH-Dx (Diesel) & NWTPH-HO (Heavy Oil); (BTEX) Volatile Organic Compounds (VOCs) per EPA Method 8260B;  
Soil units in parts per million (ppm)  
Groundwater units in parts per billion (ppb);  
ND= Not Detected

<b>P1-7'</b>
TPH-Gx= ND
BTEX= ND
<b>P1-GW</b>
TPH-Gx= ND
BTEX= ND



EUGENE OFFICE  
32986 Roberts Ct.  
Coburg, OR  
ph: 541.484.9484

PORTLAND OFFICE  
25195 SW Parkway Ave., #207  
Wilsonville, OR  
ph: 503.570.9484

www.BBAENV.COM

SITE PLAN WITH ANALYTICAL RESULTS  
PAPE MACHINERY

7519 48th STREET E., FIFE, WASHINGTON

PROJECT CODE:  
PAP182PH1.21E

DATE:  
02/18/21

SCALE:  
1"=20'

DRAWN:  
K.D.DESIGNS

CHECKED:  
STEVE OMO

FIGURE #:

4

48th STREET E.



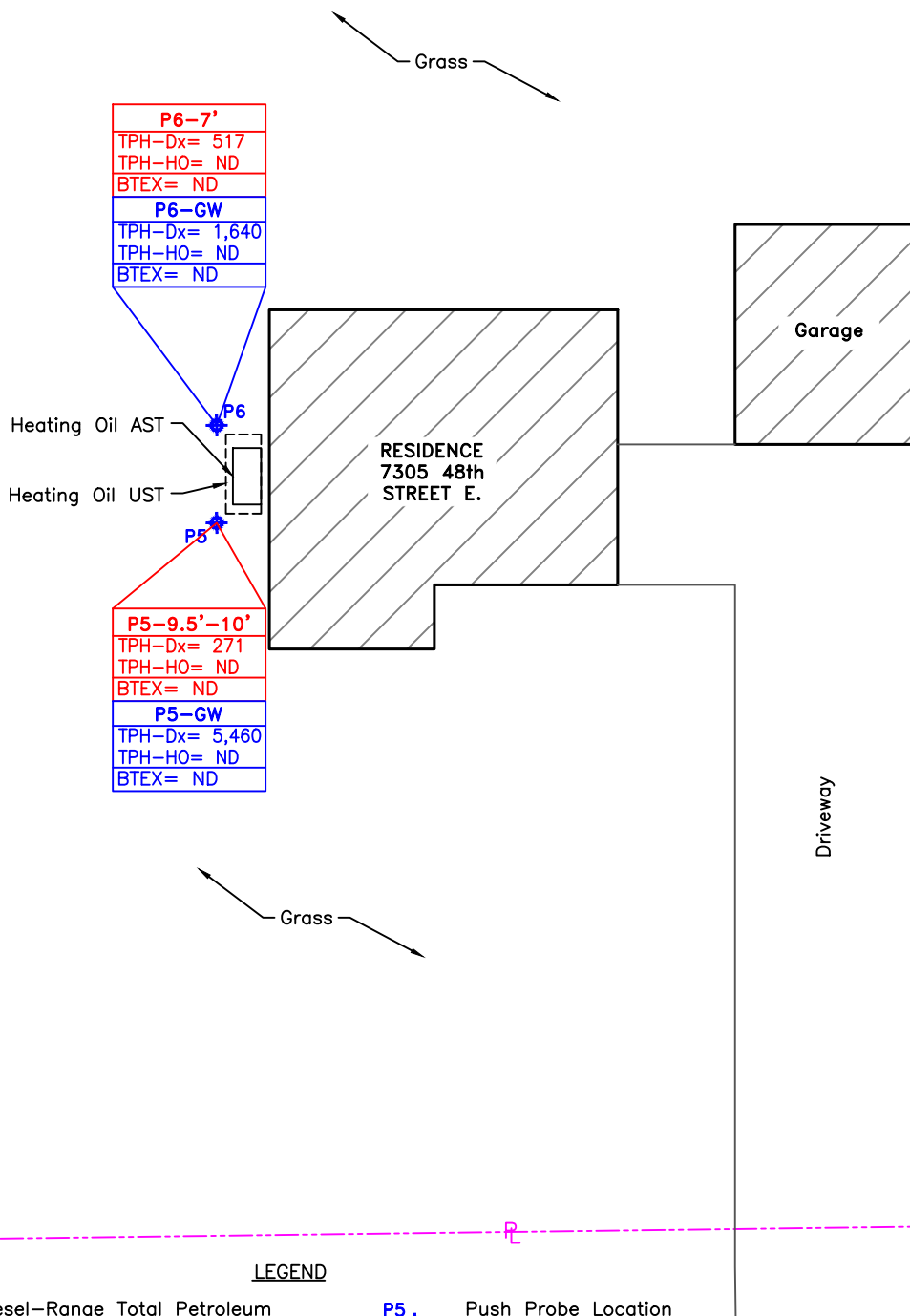
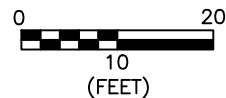

#### LEGEND

Diesel-Range Total Petroleum Hydrocarbons per Northwest Method NWTPH-Dx (Diesel) & NWTPH-HO (Heavy Oil); (BTEX) Volatile Organic Compounds (VOCs) per EPA Method 8260B; Soil units in parts per million (ppm)  
Groundwater units in parts per billion (ppb);  
ND= Not Detected



Push Probe Location and Identification Number



Building



Property Line

P5-9.5'-10'
TPH-Dx= 271
TPH-HO= ND
BTEX= ND

P5-GW
TPH-Dx= 5,460
TPH-HO= ND
BTEX= ND



EUGENE OFFICE  
32986 Roberts Ct.  
Coburg, OR  
ph: 541.484.9484

PORTLAND OFFICE  
25195 SW Parkway Ave., #207  
Wilsonville, OR  
ph: 503.570.9484

www.BBAENV.COM

#### SITE PLAN PAPE MACHINERY

7305 48th STREET E., FIFE, WASHINGTON

PROJECT CODE:  
PAP182PH1.21E

DATE:  
02/18/21

SCALE:  
1"=20'

DRAWN:  
K.D.DESIGNS

CHECKED:  
STEVE OMO

FIGURE #:

5



## **8.6 Groundwater Sampling Methodology**

Upon completing each of the push-probe borings and collecting soil samples, a temporary well casing was installed, and accumulating groundwater allowed to equilibrate. Prior to groundwater sampling, groundwater was purged to the extent that three (3) well casing volumes had been purged, and the purged groundwater was clear of sediment. Groundwater was purged using a low-flow peristaltic pump using new polyethylene tubing at each sample location. None of the groundwater purged exhibited any evidence of contamination (i.e., odor or sheen). Groundwater samples were collected from recharging formation water using the peristaltic pump at its lowest setting (0.1 to 0.3 liters per minute), and transferring groundwater directly into laboratory-supplied glassware with appropriate sample preservatives.

Groundwater samples from push-probe borings P1 through P4 (placed next to the former gasoline USTs) were submitted for analysis of gasoline-range TPH per Northwest Method NWTPH-Gx, and the groundwater samples from probes P5 and P6 were submitted for analysis of diesel-range TPH per Northwest Method NWTPH-Dx. All six (6) groundwater samples were also submitted for analysis of BTEX compounds per EPA Method 8260B. The boring locations and groundwater analytical results are provided on **Figures 4 and 5**. The soil analytical results are summarized in **Table 2**. The complete laboratory report is presented in **Appendix J**.

## **8.7 Groundwater Sampling and Analytical Results**

Laboratory analysis of the groundwater samples did not detect gasoline-range TPH or BTEX compounds in any of the four (4) groundwater samples collected from borings P1 through P4, near the former gasoline USTs. At the heating oil UST site, diesel-range TPH was detected at 5,460 micrograms per liter (µg/L), or parts per billion (ppb) in the groundwater sample from probe P5, and at 1,640 ppb in groundwater from probe P6. BTEX compounds were not detected in either of these samples, indicating that significant degradation has occurred since the time of the release. The detected diesel-range TPH exceeds the MTCA Method A Cleanup Level of 500 ppb.



**Table 2: Groundwater Analytical Results**7305 and 7519 48<sup>th</sup> Street E, Fife, Washington

All concentrations in micrograms per Liter (ug/L), or parts per billion (ppb).

ND (&gt;20): Indicates contaminant was not detected above method-reporting limit shown in parenthesis.

Shaded cells indicate analysis not performed.

\*MTCA A Cleanup Level for Gasoline-range TPH is 1,000 ppb if benzene is not detected, and 800 ppb if benzene is detected.

Contaminants-of-Potential-Concern	Groundwater Sample ID (7519 Residence Gas USTs)				Groundwater Sample ID (7305 Res. Heating Oil UST)		MTCA Method A Cleanup Levels for Unrestricted Land Use
	P1 - GW	P2 - GW	P3 - GW	P4 - GW	P5 - GW	P6 - GW	
Gasoline-Range TPH	ND (<100)	ND (<100)	ND (<100)	ND (<100)			1,000 / 800*
Diesel-Range TPH					5,460	1,640	500
Heavy Oil-Range TPH					ND (<158)	ND (<158)	500
Benzene	ND (<0.2)	ND (<0.2)	ND (<0.2)	ND (<0.2)	ND (<0.2)	ND (<0.2)	5.0
Toluene	ND (<1.0)	ND (<1.0)	ND (<1.0)	ND (<1.0)	ND (<1.0)	ND (<1.0)	1,000
Ethylbenzene	ND (<0.5)	ND (<0.5)	ND (<0.5)	ND (<0.5)	ND (<0.5)	ND (<0.5)	700
Xylenes	ND (<1.5)	ND (<1.5)	ND (<1.5)	ND (<1.5)	ND (<1.5)	ND (<1.5)	1,000



## **9.0 FOCUSED SAMPLING FOR HERBICIDES AND PESTICIDES**

As part of the Focused Phase II ESA, on February 10, 2021, BB&A conducted focused surface soil sampling within each of the greenhouses, and at the agricultural parcels of the *subject property*. The purpose of the sampling event was to confirm or deny the presence (and magnitude if present) of herbicides and pesticides in shallow soil in the areas of agricultural use.

### **9.1 Soil Sampling Methodology**

As part of this focused investigation, composite soil samples were collected from surface soils immediately beneath the tables within the greenhouses, as well as from the agricultural fields composing the *subject property*. The following sample protocols were performed for each composite soil sample:

- **Greenhouse Samples:** Within each greenhouse are raised tables for holding various potted plants. When watered or treated using herbicides or pesticides, excess water runoff from these tables drips on the soil beneath each table. The soil beneath each table is covered with erosion fabric. Within each greenhouse, the erosion fabric was moved aside, and 10 random grab samples were collected throughout the greenhouse using clean nitrile gloves. The nitrile gloves were changed between samples to prevent cross-contamination. The grab samples were combined within a one-gallon plastic ziploc bag, from which two (2), four (4) ounce soil jars were filled to capacity. Each clean four (4) ounce glass jar was sealed with threaded, teflon-lined caps. The jars were filled such that remaining headspace volume was minimized. The sample jars were uniquely labeled, logged on a chain-of-custody document, and placed on ice in an insulated portable cooler.
- **Agricultural Fields:** The agricultural fields for parcels (west to east) 047, 048, 008, 024, 025, 018, 039, and 037 were divided into six (6) sampling segments, approximately two (2) acres in size. The sampling segments are shown on **Figure 6**, as are the approximate location of each grab sample. Within each sampling segment, 10 random grab samples were collected using a shovel and clean nitrile gloves. At each random grab sample location, a one (1) foot by one (1) foot square plug of soil, approximately eight (8) inches deep, was removed using a shovel. To prevent cross-contamination, the grab sample was collected using clean nitrile gloves from the center of the plug, that had not come in contact with the shovel. The nitrile gloves were changed between samples to prevent additional cross-contamination. The grab samples were combined within a one-gallon plastic ziploc bag, from which two (2), four (4) ounce soil jars were filled to capacity. Each clean four (4) ounce glass jar was sealed with threaded, teflon-lined caps. The jars were filled such that remaining headspace volume was minimized. The sample jars were uniquely labeled, logged on a chain-of-custody document, and placed on ice in an insulated portable cooler.



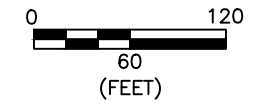
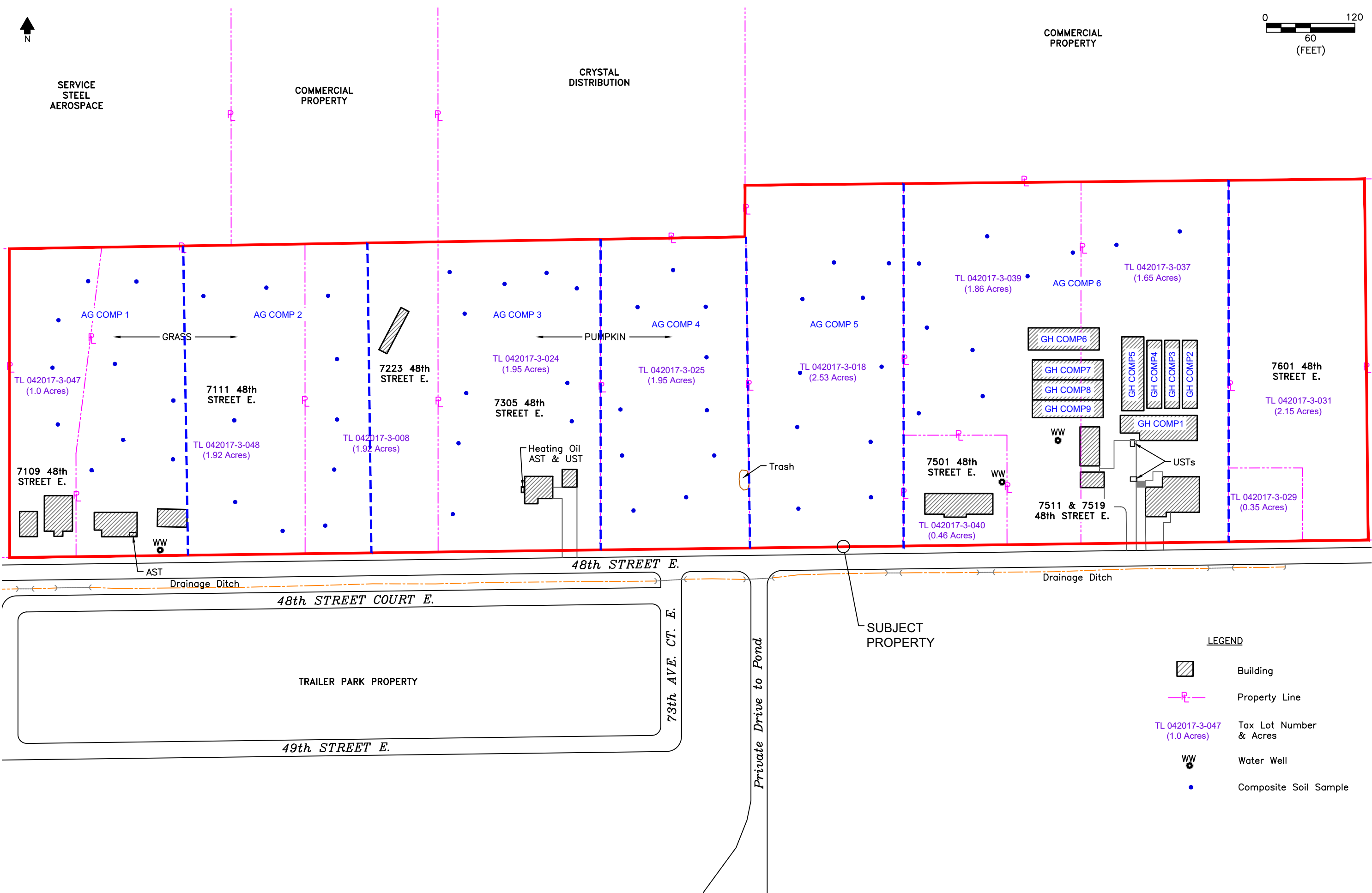

FIGURE #  
**6**



PESTICIDE / HERBICIDE SAMPLING POINTS  
PAPE MACHINERY  
7109 TO 7601 48th STREET E., FIFE, WASHINGTON

PORTLAND OFFICE  
25195 SW Parkway Ave., #207  
Wilsonville, OR  
ph: 503.570.9484

EUGENE OFFICE  
32986 Roberts Ct.  
Coburg, OR  
ph: 541.484.9484

www.BBAENV.COM



- LEGEND**
- Building
  - Property Line
  - Tax Lot Number & Acres
  - Water Well
  - Composite Soil Sample



## **9.2 Greenhouse Soil Sample Results**

All of the composite soil samples were submitted for analysis of Organochlorine Pesticides per EPA Method 8081B, and Herbicides per EPA Method 8151A. The analytical results are summarized below in **Table 3**. Laboratory analysis only detected the herbicide 2,4-D above method reporting limits in four (4) of the greenhouse soil samples. Further, pesticides were not detected in the composite soil samples from Greenhouses 4, 5, 6, and 7 (see **Figure 6**). However in all other composite samples, multiple pesticides were detected, including: Aldrin, beta-BHC, Lindane, cis-Chlordane, trans-Chlordane, 4,4'-DDD, 4,4'-DDE, 4,4'-DDT, Dieldrin, Endosulfan II, Endosulfan Sulfate, Endrin Ketone, and Heptachlor Epoxide.

To evaluate the analytical results, the detected pesticide concentrations were compared to MTCA cleanup levels. MTCA Method A cleanup levels were not available for any of the herbicides or pesticides. Instead, the detected concentrations were compared to MTCA Method B cleanup levels for unrestricted land use. MTCA Method B includes cleanup concentrations for carcinogenic and non-carcinogenic compounds. Dieldrin was found to slightly exceed the carcinogenic MTCA Method B cleanup level, however, the detected Dieldrin concentration does not exceed the non-carcinogenic MTCA Method B cleanup level. All other detected herbicide and pesticide concentrations were generally orders of magnitude below MTCA Method B cleanup levels.

The analytical results appear to show that historical use of pesticides occurred across most of the agricultural fields, and to some extent inside the greenhouses. The comparison of detected herbicide and pesticide concentrations to MTCA Method B cleanup levels appears to show that the detected contaminants meet cleanup levels for unrestricted land use, and that only Dieldrin exceeds slightly the MTCA Method B carcinogenic cleanup level. Based on the results of the focused sampling and analytical results, and proposed future use as an industrial property, the concentrations of Dieldrin do not appear to pose a human-health concern under industrial use scenarios.

## **9.3 Water Well Sampling**

As part of the Focused Phase II ESA, the water well at 7519 48<sup>th</sup> Street E was sampled. Prior to sampling, approximately 30 gallons of water was purged from a spigot immediately outside the water well pump house at this address. Upon purging, the water samples were collected directly from the spigot under low-flow conditions. The water sample from this water well was analyzed for dissolved arsenic, nitrates, organochlorine pesticides, and herbicides. None of the potential contaminants analyzed were detected above method-reporting limits. If this water well is to be utilized in the future, further testing for E. coli and Total Coliform may be necessary. Similar analyses are recommended at any other water wells to be used in the future. Last, if any of the water wells are not to be used in the future, they will need to be decommissioned by a licensed water well driller.



Table 3: Greenhouse / Agricultural Soil Sampling Analytical Results  
Multiple Parcels, 7109 - 7519 48<sup>th</sup> Street E, Fife, Washington

All concentrations in milligrams per kilogram (mg/kg), or parts per million (ppm).  
ND (>0.02): Indicates contaminant was not detected above method-reporting limit shown in parenthesis.  
Yellow highlighted values indicate concentration exceeding MTCA CULs.  
\*\*Except for Arsenic, MTCA A Cleanup Levels are not available. Instead, MTCA Method B Non-Cancer (B-NC)and Method B Cancer (B-C) Cleanup Levels are provided.  
J: Estimate below method reporting limit.

Contaminants-of-Potential-Concern	Greenhouse Composite Sample ID									Agricultural Parcel Composite Sample ID						MTCA Method B Cleanup Levels**	
	GH Comp1	GH Comp2	GH Comp3	GH Comp4	GH Comp5	GH Comp6	GH Comp7	GH Comp8	GH Comp9	AG Comp1	AG Comp2	AG Comp3	AG Comp4	AG Comp5	AG Comp6		
Organochlorine Pesticides (EPA Method 8081B)																	
Aldrin	ND (<0.002)	ND (<0.002)	ND (<0.002)	ND (<0.002)	ND (<0.002)	ND (<0.002)	ND (<0.002)	ND (<0.002)	ND (<0.002)	ND (<0.002)	ND (<0.002)	ND (<0.002)	ND (<0.002)	0.00894	ND (<0.002)	ND (<0.002)	0.0588 <sup>B-C</sup>
beta-BHC	ND (<0.002)	ND (<0.002)	0.00295	ND (<0.002)	ND (<0.002)	ND (<0.002)	ND (<0.002)	ND (<0.002)	ND (<0.002)	0.00917	ND (<0.002)	ND (<0.002)	ND (<0.002)	ND (<0.002)	ND (<0.002)	ND (<0.002)	0.556 <sup>B-C</sup>
gamma-BHC (Lindane)	ND (<0.002)	ND (<0.002)	ND (<0.002)	ND (<0.002)	ND (<0.002)	ND (<0.002)	ND (<0.002)	ND (<0.002)	ND (<0.002)	ND (<0.002)	ND (<0.002)	ND (<0.002)	0.00477	0.0235	ND (<0.002)	ND (<0.002)	0.909 <sup>B-C</sup>
cis-Chlordane	ND (<0.002)	ND (<0.002)	ND (<0.002)	ND (<0.002)	ND (<0.002)	ND (<0.002)	ND (<0.002)	ND (<0.002)	ND (<0.002)	ND (<0.002)	0.0255	0.00347	ND (<0.002)	ND (<0.002)	ND (<0.002)	ND (<0.002)	2.86 <sup>B-C</sup>
trans-Chlordane	ND (<0.002)	ND (<0.002)	ND (<0.002)	ND (<0.002)	ND (<0.002)	ND (<0.002)	ND (<0.002)	ND (<0.002)	ND (<0.002)	ND (<0.002)	0.0122	ND (<0.002)	0.00883	0.0222	ND (<0.002)	ND (<0.002)	2.86 <sup>B-C</sup>
4,4'-DDD	0.00361	ND (<0.002)	ND (<0.002)	ND (<0.002)	ND (<0.002)	ND (<0.002)	ND (<0.002)	ND (<0.002)	0.00757	0.00702	0.0219	0.0232	0.0294	0.0153	ND (<0.002)	ND (<0.002)	4.17 <sup>B-C</sup>
4,4'-DDE	0.00256	ND (<0.002)	ND (<0.002)	ND (<0.002)	ND (<0.002)	ND (<0.002)	ND (<0.002)	ND (<0.002)	0.00597	0.00583	0.00342	0.00889	0.0192	0.00743	0.0123	0.00768	2.94 <sup>B-C</sup>
4,4'-DDT	0.00365	ND (<0.002)	ND (<0.002)	ND (<0.002)	ND (<0.002)	ND (<0.002)	ND (<0.002)	ND (<0.002)	0.0122	0.0129	0.00839	0.0179	0.0429	0.0264	0.0321	0.00871	2.94 <sup>B-C</sup>
Dieldrin	ND (<0.002)	ND (<0.002)	ND (<0.002)	ND (<0.002)	ND (<0.002)	ND (<0.002)	ND (<0.002)	ND (<0.002)	ND (<0.002)	ND (<0.002)	0.0927	0.022	0.115	ND (<0.002)	ND (<0.002)	ND (<0.002)	4.0 <sup>B-NC</sup> / 0.0625 <sup>B-C</sup>
Endosulfan II	0.00773	ND (<0.002)	ND (<0.002)	ND (<0.002)	ND (<0.002)	ND (<0.002)	ND (<0.002)	ND (<0.002)	ND (<0.002)	ND (<0.002)	ND (<0.002)	ND (<0.002)	ND (<0.002)	ND (<0.002)	ND (<0.002)	ND (<0.002)	480 <sup>B-NC</sup>
Endosulfan Sulfate	ND (<0.002)	ND (<0.002)	ND (<0.002)	ND (<0.002)	ND (<0.002)	ND (<0.002)	ND (<0.002)	ND (<0.002)	ND (<0.002)	ND (<0.002)	ND (<0.002)	ND (<0.002)	0.00743	0.0274	ND (<0.002)	ND (<0.002)	480 <sup>B-NC</sup>
Endrin Ketone	ND (<0.002)	ND (<0.002)	ND (<0.002)	ND (<0.002)	ND (<0.002)	ND (<0.002)	ND (<0.002)	ND (<0.002)	ND (<0.002)	ND (<0.002)	ND (<0.002)	ND (<0.002)	ND (<0.002)	0.0145	ND (<0.002)	ND (<0.002)	24 <sup>B-NC</sup>
Heptachlor epoxide	ND (<0.002)	ND (<0.002)	ND (<0.002)	ND (<0.002)	ND (<0.002)	ND (<0.002)	ND (<0.002)	ND (<0.002)	ND (<0.002)	ND (<0.002)	ND (<0.002)	ND (<0.002)	0.0214	0.0431	ND (<0.002)	ND (<0.002)	0.11 <sup>B-C</sup>
All other Pesticides	ND (<0.002)	ND (<0.002)	ND (<0.002)	ND (<0.002)	ND (<0.002)	ND (<0.002)	ND (<0.002)	ND (<0.002)	ND (<0.002)	ND (<0.002)	ND (<0.002)	ND (<0.002)	ND (<0.002)	ND (<0.002)	ND (<0.002)	ND (<0.002)	Various
Herbicides (EPA Method 8151)																	
2,4,5-T	ND (<0.013)	ND (<0.012)	ND (<0.015)	ND (<0.012)	ND (<0.012)	ND (<0.011)	ND (<0.012)	ND (<0.014)	ND (<0.013)	ND (<0.013)	ND (<0.013)	ND (<0.012)	ND (<0.012)	ND (<0.013)	ND (<0.013)	ND (<0.013)	800 <sup>B-NC</sup>
2,4,5-TP (Silvex)	ND (<0.013)	ND (<0.012)	ND (<0.015)	ND (<0.012)	ND (<0.012)	ND (<0.011)	ND (<0.012)	ND (<0.014)	ND (<0.013)	ND (<0.013)	ND (<0.013)	ND (<0.012)	ND (<0.012)	ND (<0.013)	ND (<0.013)	ND (<0.013)	800 <sup>B-NC</sup>
2,4-D	ND (<0.130)	ND (<0.120)	ND (<0.150)	ND (<0.120)	0.092J	0.29	0.99	ND (<0.140)	0.59	ND (<0.130)	ND (<0.130)	ND (<0.120)	ND (<0.120)	ND (<0.130)	ND (<0.130)	ND (<0.130)	800 <sup>B-NC</sup>
2,4-DB	ND (<0.130)	ND (<0.120)	ND (<0.150)	ND (<0.120)	ND (<0.120)	ND (<0.110)	ND (<0.120)	ND (<0.140)	ND (<0.130)	ND (<0.130)	ND (<0.130)	ND (<0.120)	ND (<0.120)	ND (<0.130)	ND (<0.130)	ND (<0.130)	800 <sup>B-NC</sup>
Dalapon	ND (<0.330)	ND (<0.290)	ND (<0.370)	ND (<0.310)	ND (<0.310)	ND (<0.280)	ND (<0.290)	ND (<0.340)	ND (<0.320)	ND (<0.320)	ND (<0.320)	ND (<0.310)	ND (<0.310)	ND (<0.320)	ND (<0.320)	ND (<0.320)	2400 <sup>B-NC</sup>
Dicamba	ND (<0.013)	ND (<0.012)	ND (<0.015)	ND (<0.012)	ND (<0.012)	ND (<0.011)	ND (<0.012)	ND (<0.014)	ND (<0.013)	ND (<0.013)	ND (<0.013)	ND (<0.012)	ND (<0.012)	ND (<0.013)	ND (<0.013)	ND (<0.013)	2400 <sup>B-NC</sup>
Dichlorprop	ND (<0.130)	ND (<0.120)	ND (<0.150)	ND (<0.120)	ND (<0.120)	ND (<0.110)	ND (<0.120)	ND (<0.140)	ND (<0.130)	ND (<0.130)	ND (<0.130)	ND (<0.120)	ND (<0.120)	ND (<0.130)	ND (<0.130)	ND (<0.130)	800 <sup>B-NC</sup>
Dinoseb	ND (<0.130)	ND (<0.120)	ND (<0.150)	ND (<0.120)	ND (<0.120)	ND (<0.110)	ND (<0.120)	ND (<0.140)	ND (<0.130)	ND (<0.130)	ND (<0.130)	ND (<0.120)	ND (<0.120)	ND (<0.130)	ND (<0.130)	ND (<0.130)	80 <sup>B-NC</sup>
MCPA	ND (<26)	ND (<23)	ND (<29)	ND (<25)	ND (<25)	ND (<22)	ND (<23)	ND (<27)	ND (<26)	ND (<26)	ND (<26)	ND (<25)	ND (<25)	ND (<26)	ND (<26)	ND (<25)	40 <sup>B-NC</sup>
MCPP	ND (<13)	ND (<12)	ND (<15)	ND (<12)	ND (<12)	ND (<11)	ND (<12)	ND (<14)	ND (<13)	ND (<13)	ND (<13)	ND (<12)	ND (<12)	ND (<13)	ND (<13)	ND (<13)	80 <sup>B-NC</sup>
Arsenic	6.44	8.86	10.2	8.14	5.06	2.80	3.71	5.84	4.97	3.32	3.95	4.91	5.43	4.51	4.46		20 <sup>A</sup>



## **10.0 FINDINGS**

The findings of the Phase I and Focused Phase II ESA are provided as follows:

- **Site Description and Use:** The *subject property* is an approximately 18-acre agricultural- and residential-use property located at 7109 to 7601 (north side of) 48<sup>th</sup> Street East, in Fife, Washington. Pierce County identifies the *subject property* as approximately 18 acres in size and composed of the following parcels within map 042017-3: 047, 048, 008, 024, 025, 018, 039, 040, 037, 038, 029, and 031. At the time of the site reconnaissance, the *subject property* was developed with three (3) residences with detached garages; one (1) residence with an attached garage; and one (1) residence with two (2) shops and nine (9) greenhouses. Also located on the *subject property* is an abandoned mobile home, which at the time of the site reconnaissance was surrounded by dense invasive blackberry. At the time of the site reconnaissance, only a couple of the greenhouses were being utilized to grow starter seedling plants, and production of small wood cedar planters. The remainder of the *subject property* was noted to be a mix of agricultural use (pumpkin production), and fields of periodically cut grass.

Adjacent and nearby properties to the north and west are predominantly of industrial use, and adjacent / nearby properties to the south and east are predominantly of residential and agricultural use.

- **Site History:** Based on historical aerials and County information, the *subject property* appears to have always been predominantly of agricultural and residential use. The agricultural fields appear to have been a mix of rotating grass and row crops (e.g., pumpkins this past year). The on-site residences appear to have been constructed between 1940 and 1975, and the on-site greenhouses appear to have been constructed in stages between the late 1980's and 2005.
- **Environmental Database Review:** Environmental Data Resources Inc. (EDR) provided an environmental database report for the *subject property* to identify potential sites of concern within ASTM standard radii of the *subject property*. EDR provided a comprehensive review of federal and state regulatory agency databases. The EDR radius report maps identify the *subject property* and surrounding area as having Indian Reservation and flood hazard overlays. In addition, the EDR radius report identified the western portion of the *subject property* as having a NPDES permit from April 25, 2019 to December 31, 2020. The permit was related to stormwater management during a construction project. The subject property is not listed in any other environmental databases, nor identified as having any spills, releases, registered ASTs / USTs, or storage / disposal of hazardous chemicals or petroleum products.



The EDR report identified numerous sites of potential concern within ASTM standard radii of the *subject property*, however, based on distance, the estimated groundwater gradient, and the types of listing, all were found to likely pose low to no concerns to the *subject property* regarding potential environmental trespass and impact to subsurface soil, groundwater, and vapor.

- **Building Materials:** Based on the age of the on-site residential structures, and garages / shops (constructed 1940 - 1975), asbestos-containing materials and lead-based may have been used in their construction. In addition, ballasts within interior fluorescent lights may still contain PCBs.
- **Site Inspection:** The *subject property* was inspected for evidence of RECs. The *subject property* was noted to be of residential and agricultural use. The following potential RECs or areas of concern were noted associated with the *subject property*:
  - ▶ **USTs - 7519 48<sup>th</sup> St Residence:** A 500-gallon UST and a 1,000-gallon UST are reportedly located beneath the asphalt area a short distance northwest of the residence at 7519 48<sup>th</sup> Street E. The USTs reportedly were used to store gasoline. The fuel dispensers for these USTs were reportedly along the edge of the asphalt and grass northwest of the house.
  - ▶ **Heating Oil UST - 7503 48<sup>th</sup> St Residence:** On the west side of this residence, is an estimated 675-gallon UST, approximately eight (8) feet long and four (4) feet wide. The UST appears to be approximately two (2) feet below ground, and empty.
  - ▶ **Historical Herbicide / Pesticide Use - Agricultural Fields and Greenhouses:** The majority of the *subject property* has historically been of agricultural use, including many years of row crops. The greenhouses north of the residence at 7519 48<sup>th</sup> Street have operated for high density grown of various plants and flowers since the late 1980's. Greenhouses are often the site of elevated concentrations of herbicides and pesticides.

### **Focused Phase II Investigation**

- On February 10<sup>th</sup>, 2021, a Focused Phase II ESA was conducted to evaluate current subsurface soil and groundwater conditions beneath the *subject property* within near vicinity of the current / former USTs, and areas of agricultural production. As part of the Focused Phase II ESA, a ground-penetrating radar (GPR) survey was conducted to identify the location of the former gasoline USTs, as well as to confirm the absence of utilities in the areas of proposed borings (on either side of the USTs). The GPR survey identified the approximate location of the 500- and 1,000-gallon gasoline USTs. The subsurface investigation included six (6) push-probe borings – one (1) on either side of each of the three (3) USTs. Each of the six (6) push-probe borings were advanced to 10 feet below land surface (BLS), with groundwater encountered at four (4) to six (6) feet BLS.



- **Soil Analytical Results:** Laboratory analysis of the soil samples did not detect gasoline-range TPH or BTEX compounds in any of the four (4) soil samples collected from borings P1 through P4, near the former gasoline USTs. At the heating oil UST site, diesel-range TPH was detected at 271 and 517 ppm in soil samples from probes P5 and P6, respectively. BTEX compounds were not detected in either of these samples, indicating that significant degradation has occurred since the time of the release. The detected diesel-range TPH does not exceed MTCA Method A CULs for unrestricted land use.
- **Groundwater:** Laboratory analysis of the groundwater samples did not detect gasoline-range TPH or BTEX compounds in any of the four (4) groundwater samples collected from borings P1 through P4, near the former gasoline USTs. At the heating oil UST site, diesel-range TPH was detected at 1,640 and 5,460 ppb in probes P5 and P6. BTEX compounds were not detected in these two (2) groundwater samples. The detected diesel-range TPH exceeds the MTCA Method A Cleanup Level of 500 ppb.
- **Release Reporting and UST Decommissioning:** The release from the heating oil UST is required to be reported to Ecology within 90 days of discovery. The three (3) on-site USTs should be properly decommissioned by a licensed contractor and Site Assessor.
- **Soil Sampling for Pesticides and Herbicides:** As part of the focused investigation, composite soil samples were collected from surface soils immediately beneath the tables within the greenhouses, as well as from the agricultural fields composing the *subject property*. Each composite sample from each greenhouse was composed of 10 random surface soil grab samples. Similarly, the agricultural parcels were subdivided into six (6) segments, where 10 random grab samples were collected and combined for six (6) composite soil samples (collected just beneath the root zone). Clean nitrile gloves were changed between samples to prevent cross-contamination.

**Soil Analytical Results:** Laboratory analysis of the composite soil samples detected the herbicide 2,4-D in four (4) greenhouse composite samples and the following pesticides in most of the greenhouse and agricultural field samples: Aldrin, beta-BHC, Lindane, cis-Chlordane, trans-Chlordane, 4,4'-DDD, 4,4'-DDE, 4,4'-DDT, Dieldrin, Endosulfan II, Endosulfan Sulfate, Endrin Ketone, and Heptachlor Epoxide.

**MTCA Cleanup Level Comparison:** To evaluate the herbicide and pesticide analytical results, the detected concentrations were compared to applicable MTCA Method B cleanup levels for unrestricted land use. Dieldrin was found to slightly exceed the *carcinogenic* MTCA Method B cleanup level in two (2) soil samples from the agricultural fields; however, the detected Dieldrin concentration does not exceed the *non-carcinogenic* MTCA Method B cleanup level. All other detected herbicide and pesticide



concentrations were generally orders of magnitude below MTCA Method B cleanup levels. The analytical results appear to show that historical use of pesticides occurred across most of the agricultural fields, and to some extent inside the greenhouses. Based on the results of the focused sampling and analytical results, and proposed future use as an industrial property, the concentrations of Dieldrin do not appear to pose a human-health concern under industrial use scenarios.

- **Water Well Sampling:** As part of the Focused Phase II ESA, the water well at 7519 48<sup>th</sup> Street E was sampled for dissolved arsenic, nitrates, organochlorine pesticides, and herbicides. None of the potential contaminants analyzed for were detected above method-reporting limits.

## **11.0 CONCLUSIONS AND OPINIONS**

*Recognized environmental conditions (RECs)*, as defined in ASTM Standard Practice E 1527-13 means “the presence or likely presence of any hazardous substances or petroleum products on a property under conditions that indicate an existing release, a past release, or a material threat of a release of any hazardous substances or petroleum products into structures on the property or into the ground, groundwater, or surface water of the property.” “The term (RECs) is not intended to include de minimis conditions that generally do not present a threat to human health or the environment and that generally would not be the subject of an enforcement action if brought to the attention of governmental agencies.” Conclusions and opinions regarding *RECs* at the *Area of Focus* and surrounding areas and adjoining properties should not be considered scientific certainties, but rather as professional opinions based upon selected and limited data. This report must be read in its entirety for a comprehensive understanding of the conclusions and opinions contained herein. The findings of this investigation support the following conclusions and opinions:

- No significant *data gaps* were identified that prevented the identification of *RECs*, *HRECs*, or *CRECs* in connection with the *subject property*.
- Three (3) USTs are reportedly located on-site, including a 675-gallon UST for storing heating oil at the residence at 7305 48<sup>th</sup> Street, and 500- and 1,000-gallon gasoline USTs at the residence at 7519 48<sup>th</sup> Street. A release of heating oil was found to have impacted soil and groundwater at 675-gallon UST. The USTs represent *RECs* associated with the *subject property*. Based on the detected contaminant concentrations, residual impact does not appear to pose a *Vapor Encroachment Condition* associated with the *subject property*.
- The three (3) on-site USTs should be properly decommissioned by a licensed contractor and Site Assessor. Upon removal of the USTs, appropriate sampling of soil (and groundwater - if encountered) should be conducted. At the heating oil UST site, limited soil



and groundwater removal may be necessary to attain necessary cleanup levels. All analytical results and reports related to the heating oil UST should be submitted to the Pollution Liability Insurance Agency (PLIA) for approval and to facilitate a No Further Action (NFA) determination.

- Surface soil beneath the subject property has been impacted by an herbicide and several pesticides. This represents a *REC* associated with the *subject property*. Surface soils can be excavated and moved on-site, but should not be hauled off-site as clean fill.
- Prior to demolition or remodeling of the on-site residence, asbestos and lead-paint surveys should be conducted at the on-site residences and structures. In addition, fluorescent lighting should be checked for PCB-containing ballasts for proper disposal.
- Owners or operators of heating oil tanks should report releases to the Department of Ecology office located in the region where the release occurred within 90 days of discovery. For this site, the release should be reported within 90 days of the date of this report by calling Ecology's Southwest Region hotline at 360-407-6300.
- The water well at 7519 48<sup>th</sup> Street was analyzed for arsenic, nitrates, and herbicides and pesticides. None were detected. If this water well is to be utilized in the future, further testing for E. coli and Total Coliform should be conducted. Similar analyses are recommended at any other water wells on-site that may be used in the future. Lastly, if any of the water wells are not to be used in the future, they will need to be decommissioned by a licensed water well driller.



## **12.0 SIGNATURE OF ENVIRONMENTAL PROFESSIONAL**

This report has been completed by Chris Cremer. As an environmental professional, I declare that, to the best of my professional knowledge and belief, I meet the definition of Environmental Professional as defined in §312.10 of Title 40, Code of Federal Regulations (CFR) 312 and I have the specific qualifications based on education, training, and experience to assess a property of the nature, history, and setting of the *subject property*. I have developed and performed all appropriate inquiries in conformance with the standards and practices set forth in 40 CFR Part 312.



Stephen M. Omo

Stephen M. Omo, RG  
Project Manager

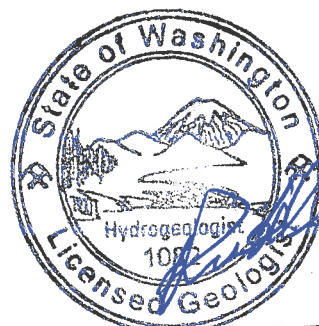

Randall Jon Boese

Randall J. Boese, RG/LHG  
Senior Hydrogeologist

## **13.0 QUALIFICATIONS**

Stephen M. Omo is a project manager with BB&A in Wilsonville, Oregon. Mr. Omo has a Bachelor of Science degree in Geology, and over 23 years of geology and environmental site investigation and cleanup experience. His project manager experience has included numerous Phase I and Phase II ESAs, and investigation, cleanup, and oversight of numerous UST and bulk petroleum cleanup sites, and drycleaning facilities. Mr. Omo is additionally responsible for investigative sampling, site research, groundwater and remediation system monitoring, permitting, and reporting.

Mr. Randall Boese has more than 30 years of professional experience involving comprehensive management of environmental projects, including assessment, remediation, compliance, technical review and oversight, and expert testimony. Projects managed by Mr. Boese have included characterization and investigation of hazardous substance releases to soil and groundwater, assessment of hydrogeology, contaminant transport modeling including risk assessment, operation and management of remediation systems, and groundwater monitoring. Mr. Boese is highly specialized in characterization of aquifer systems and the behavior of adsorbed and dissolved contaminants. Environmental compliance has included preparation of Phase I and II ESAs, Spill Prevention, Control, and Countermeasure (SPCC) Plans, Storm Water Pollution Prevention Plans (SWPPP), National Pollution Elimination Discharge System (NPDES) permitting, asbestos surveys, hazardous waste audits, manifesting, and disposal.



Mr. Boese has prepared numerous Corrective Action Plans which have outlined designs for ex-situ and in-situ soil and groundwater remediation systems. Functional ex-situ and in-situ remediation systems have employed bioremediation, groundwater extraction and treatment, chemical oxidation, soil vapor extraction (SVE), bioventing, and air-sparging technologies.

Mr. Boese has extensive experience with the development, execution, and documentation of all phases of projects and has an extensive record of successfully obtaining cost effective and timely regulatory site closure. Mr. Boese has prepared detailed work plans for regulatory review and approval and supervised implementation of the work plans.



# *APPENDIX A*

## *Common Acronyms*



## COMMON ACRONYMS

The following is a list of common acronyms typically utilized by environmental consultants in this area. The list of acronyms is not intended to be a complete list and all listed acronyms may not be utilized in this report.

AAI	All Appropriate Inquiry
ACGIH	American Conference of Governmental Industrial Hygienists
AST(s)	Aboveground Storage Tank(s)
ASTM	American Society for Testing and Materials
AULs	Activity and Use Limitations
BB&A	BB&A Environmental
BLS	Below Land Surface
BTEX	Benzene, Toluene, Ethylbenzene, and Xylenes
CEPA	California Environmental Protection Agency
CERCLA	Comprehensive Environmental Response, Compensation, and Liability Act
CERCLIS	Comprehensive Environmental Response, Compensation, and Liability Information System
CESQG	Conditionally Exempt Small Quantity Generators
CFR	Code of Federal Regulations
COC	Contaminant of Concern or Contaminants of Concern
COI	Contaminants of Interest
COPC	Contaminants of Potential Concern
CORRACTS	Corrective Action Activity
CR2K	Community Right-to-Know
CRL	Confirmed Release List
CSM	Conceptual Site Model
CUPA	California Unified Program Agencies
DCP	1,2-Dichloropropane
DEQ	Oregon Department of Environmental Quality
DOE	Washington Department of Ecology
DWP	Drinking Water Protection
ECSI	Environmental Cleanup Site Information
EDB	1,2-Dibromoethane (Ethylene Dibromide)
EDC	1,2-Dichloroethane
EDR	Environmental Data Resources, Inc. (Environmental database research)
EMF	Electromagnetic Fields
EPA	Environmental Protection Agency
EPH	Extractable Petroleum Hydrocarbons
ESA	Environmental Site Assessment
EWEB	Eugene Water and Electric Board
HVAC	Heating, Ventilation, and Air Conditioning
IDEQ	Idaho Department of Environmental Quality
IDLH	Immediately Dangerous to Life and Health
LQG	Large Quantity Generators
LUST	Leaking Underground Storage Tank



MRL(s)	Method Reporting Limit(s)
MTBE	Methyl Tert-Butyl Ether
NFRAP	No Further Remedial Action Planned
NIOSH	National Institute of Occupational Safety and Health
NPL	National Priority List
NRC	National Response Center
OAR	Oregon Administrative Rules
OSHA	Occupational Safety and Health Administration
PAH(s)	Polynuclear Aromatic Hydrocarbon(s)
PCB(s)	Polychlorinated Biphenyl(s)
PCE	Tetrachloroethylene or Perchloroethylene
PCP	Pentachlorophenol
PCS	Petroleum Contaminated Soil
PELs	Permissible Exposure Limits
PPB	Parts Per Billion
PPM	Parts Per Million
PPE	Personal Protective Equipment
PQL(s)	Practical Quantitative Limits(s)
RBC(s)	Risk-Based Concentration(s)
RBDM Document	<i>Risk-Based Decision Making for the Remediation of Petroleum-Contaminated Sites</i> dated September 22, 2003.
RCRA	Resource Conservation and Recovery Act
RCRIS	Resource Conservation and Recovery Information System
REC	Recognized Environmental Condition
RWQCB	California Regional Water Quality Control Board
SCVWD	Santa Clara Valley Water District
SPCC	Spill, Prevention, Control, and Countermeasure Plan
SQG	Small Quantity Generators
TCE	Trichloroethylene
TCLP	Toxicity Characteristic Leaching Procedure
TLV	Threshold Limit Value
TOTZ	Time of Travel Zone
TPH	Total Petroleum Hydrocarbons
TSD	Hazardous Waste Treatment, Storage, and/or Disposal Facility
TWA	Time-Weighted Average
UST(s)	Underground Storage Tank(s)
VCP	Voluntary Cleanup Program
VEC	Vapor Encroachment Condition
VOC(s)	Volatile Organic Compound(s)
VPH	Volatile Petroleum Hydrocarbons
WAC	Washington Administrative Code
WRD	Oregon Water Resources Department



## *APPENDIX B*

### *Terminology*



## TERMINOLOGY

**Adjoining Properties:** any real property or properties the border of which is contiguous or partially contiguous with that of the subject property, or that would be contiguous or partially contiguous with that of the subject property but for a street, road, or other public thoroughfare separating them.

**All Appropriate Inquiry:** that inquiry constituting “all appropriate inquiry into the previous ownership and uses of the property consistent with good commercial or customary practice” as defined in CERCLA, 42 U.S.C. §9601(35)(B), that will qualify a party to a commercial real estate transaction for one of threshold criteria for satisfying the LLPs to CERCLA liability (42 U.S.C. §9601(35)(A) & (B), §9607(b)(3), §9607(q), and §9607®), assuming compliance with other elements of the defense.

**Continued Viability of Environmental Site Assessment:** an environmental site assessment meeting or exceeding this practice and completed less than 180 days prior to the date of acquisition of the property or (for transactions not involving an acquisition) the date of the intended transaction is presumed to be valid.

**Controlled Recognized Environmental Condition (CREC):** a recognized environmental condition (REC) resulting from a past release of hazardous substances or petroleum products that has been addressed to the satisfaction of the applicable regulatory authority, as evidenced by the issuance of a “no further action” determination or equivalent (e.g., contractor certification), or meeting risk-based criteria established by the regulatory authority, with, in some instances, hazardous substances or products are allowed to remain in place subject to the implementation of required controls (e.g., property use restriction, activity and use limitation, institutional controls, or engineering controls). A condition considered by the environmental professional to be a CREC shall be listed in the findings section of the Phase I Environmental Site Assessment report, and as a REC in the conclusions section of the Phase I Environmental Site Assessment.

**De Minimis Condition:** a condition that generally does not represent a threat to human health or the environment and that generally would not be the subject of an enforcement action if brought to the attention of appropriate governmental agencies. Conditions determined to be de minimis are not recognized environmental conditions nor controlled recognized environmental conditions.

**Data Failure:** a failure to achieve the historical research objectives even after reviewing the standard historical resources that are reasonably ascertainable and likely to be useful.

**Data Gap:** a lack of or inability to obtain information required by the ASTM Standard Practice E 1527-05 despite good faith efforts by the environmental professional to gather such information. Data gaps may result from incompleteness in any of the activities required by the practice, including, but not limited to site reconnaissance (e.g., an inability to conduct the site visit), and interviews (e.g., an inability to interview the key site manager, regulatory officials, etc.).

**Drums:** a container (typically, but not necessarily, holding 55 gallons [208 Liters] of liquid) that may be used to store hazardous substances or petroleum products.

**Environmental Site Assessment:** the process by which a person or entity seeks to determine if a particular parcel of real property (including improvements) is subject to recognized environmental conditions. At the option of the user, an environmental site assessment may include more inquiry than that constituting all appropriate inquiry or, if the user is not concerned about qualifying for the Landowner Liability Protections (LLPs), less inquiry than that constituting all appropriate inquiry.



**Hazardous Substances:** a substance defined as a hazardous substance pursuant to CERCLA 42 USC 9601(14), as interpreted by EPA regulations and the courts: “ (A) any substance designated pursuant to section 1321(b)(2)(A) of Title 33, (B) any element, compound, mixture, solution, or substance designated pursuant to section 9602 of this title, © any hazardous waste having the characteristics identified under or listed pursuant to section 3001 of the Resource Conservation and Recovery Act of 1976 (RCRA), as amended, (42 USC 6921) (but not including any waste the regulation of which under RCRA (42 USC 6901 et seq.) Has been suspended by Act of Congress), (D) any toxic pollutant listed under section 1317(a) of Title 33, (E) any hazardous air pollutant listed under section 112 of the Clean Air Act (42 USC 7412), and (F) any imminently hazardous chemical substance or mixture with respect to which the Administrator (of EPA) has taken action pursuant to section 2606 of Title 15. The term does not include petroleum, including crude oil or any fraction thereof which is not otherwise specifically listed or designated as a hazardous substance under subparagraphs (A) through (F) of this paragraph, and the term does not include natural gas, natural gas liquids, liquefied natural gas, or synthetic gas usable for fuel (or mixtures of natural gas and such synthetic gas).”

**Historic Recognized Environmental Condition (HREC):** a past release of any hazardous substances or petroleum products that has occurred in connection with the property and has been addressed to the satisfaction of the applicable regulatory authority or meeting unrestricted use criteria established by a regulatory authority, without subjecting the property to any required controls (e.g., property use restrictions, activity and use limitations, institutional controls, or engineering controls). Before calling the past release a HREC, the environmental professional must determine whether the past release is a REC at the time the Phase I Environmental Site Assessment is conducted (e.g., if there has been a change in the regulatory criteria). If the environmental professional considers the past release to be a REC at the time the Phase I Environmental Site Assessment is conducted, the condition shall be included in the conclusions section of the report as a REC.

**Landowner Liability Protections:** landowner liability protections under CERCLA; these protections include the bona fide prospective purchaser liability protection, contiguous property owner liability protection, and innocent landowner defense from CERCLA liability. See 42 U.S.C. §9601(35)(A), 9601(40), 9607(b), 9607(q), and 9607®.

**Material Threat of a Release:** a physically observable or obvious threat which is reasonably likely to lead to a release that, in the opinion of the environmental professional, is threatening and might result in impact to public health or the environment.

**Petroleum Products:** those substances included within the meaning of the petroleum exclusion to CERCLA, 42 USC 9601(14), as interpreted by the courts and EPA, that is: petroleum, including crude oil or any fraction thereof which is not otherwise specifically listed or designated as a hazardous substance under subparagraphs (A) through (F) of 42 USC 9601(14), natural gas, natural gas liquids, liquefied natural gas, and synthetic gas usable for fuel (or mixtures of natural gas and such synthetic gas). (The word fraction refers to certain distillates of crude oil, including gasoline, kerosine, diesel oil, jet fuels, and fuel oil, pursuant to Standard Definitions of Petroleum Statistics.)

**Practically Reviewable:** information that is provided by the source in a manner and in a form that, upon examination, yields information relevant to the subject property without the need for extraordinary analysis of irrelevant data.

**Publicly Available:** the source of the information allows access to the information by anyone upon request.



**Reasonably Ascertainable:** information that is (1) publicly available, (2) obtainable from its source within reasonable time and cost constraints, and (3) practically reviewable.

**Recognized Environmental Condition (REC):** the presence or likely presence of any hazardous substances or petroleum products in, on, or at a property: (1) due to any release to the environment; (2) under conditions indicative of a release to the environment; or (3) under conditions that pose a material threat of a future release to the environment. A de minimis condition is not considered a REC.

**Subject Property:** the real property that is the subject of the environmental site assessment. Real property includes buildings and other fixtures and improvements located on the subject property and affixed to the land.

**User:** the party seeking to use Practice E 1527 to complete an environmental site assessment of the subject property. A user may include, without limitation, a potential purchaser of the subject property, a potential tenant of the subject property, an owner of the subject property, a lender, or a property manager.



## *APPENDIX C*

*User/Owner Questionnaires*



## Owner Assessment Questionnaire

**PLEASE ENTER ADDRESS, AND/OR CIRCLE TAX PARCEL(S) REPRESENTED BY THIS QUESTIONNAIRE**

**Site Description (property):**

Fife Properties

7519 48<sup>th</sup> Street E, Fife, WA

(042017-3: 047, 048, 008, 024, 025, 018, 040, 039, 037, 038, 029, 031)

**BB&A Project Code:**

PAP182PH1.21E

**Questionnaire Completed by:**

Name:

MARLA REES

Title:

Firm:

Address:

7519 48<sup>th</sup> ST. EAST  
FIFE, WA. 98424

**Instructions:** Please answer each of the following questions by circling one (1) of the following choices (i.e., Yes, No, Unknown).

**Question:**

**Response:**

1a. Is the *property* used for an industrial use?

Yes

☒ No

Unknown

1b. Is any *adjoining property* used for an industrial use?

☒ Yes

No

Unknown

AMERICAN  
EAST FREIGHT

2a. Did you observe evidence or do you have any prior knowledge that the *property* has been used for an industrial use in the past?

Yes

☒ No

Unknown



- 2b. Did you observe evidence or do you have any prior knowledge that any *adjoining property* has been used for an industrial use in the past? Yes No Unknown
- 3a. Is the *property* used as a gasoline station, motor repair facility, commercial printing facility, dry cleaners, photo developing laboratory, junkyard or landfill, or as a waste treatment, storage, disposal, processing, or recycling facility (if applicable, identify which)? Yes No Unknown
- 3b. Is any *adjoining property* used as a gasoline station, motor repair facility, commercial printing facility, dry cleaners, photo developing laboratory, junkyard or landfill, or as a waste treatment, storage, disposal, processing, or recycling facility (if applicable, identify which)? Yes No Unknown
- 4a. Did you observe evidence or do you have any prior knowledge that the *property* has been used as a gasoline station, motor repair facility, commercial printing facility, dry cleaners, photo developing laboratory, junkyard or landfill, or as a waste treatment, storage, disposal, processing, or recycling facility (if applicable, identify which)? Yes No Unknown
- 4b. Did you observe evidence or do you have any prior knowledge that any *adjoining property* has been used as a gasoline station, motor repair facility, commercial printing facility, dry cleaners, photo developing laboratory, junkyard or landfill, or as a waste treatment, storage, disposal, processing, or recycling facility (if applicable, identify which)? Yes No Unknown
- 5a. Are there currently any damaged or discarded automotive or industrial batteries, pesticides, paints, or other chemicals in individual containers of >5 gal (19 L) in volume or 50 gal (190 L) in the aggregate, stored on or used at the *property* or at the facility? Yes No Unknown
- 5b. Did you observe evidence or do you have any prior knowledge that there have been previously any damaged or discarded automotive or industrial batteries, or pesticides, paints, or other chemicals in individual containers of >5 gal (19 L) in volume or 50 gal (190 L) in the aggregate, stored on or used at the *property* or at the facility? Yes No Unknown
- 6a. Are there currently any industrial drums (typically 55 gal [208 L]) or sacks of chemicals located on the *property* or at the facility? Yes No Unknown
- 6b. Did you observe evidence or do you have any prior knowledge that there have been previously any industrial drums (typically 55 gal [208 L]) or sacks of chemicals located on the *property* or at the facility? Yes No Unknown
- 7a. Did you observe evidence or do you have any prior knowledge that *fill dirt* has been brought onto the *property* that originated from a contaminated site? Yes No Unknown
- 7b. Did you observe evidence or do you have any prior knowledge that *fill dirt* has been brought onto the *property* that is of an unknown origin? Yes No Unknown
- 8a. Are there currently any *pits*, *ponds*, or *lagoons* located on the *property* in connection with waste treatment or waste disposal? Yes No Unknown
- 8b. Did you observe evidence or do you have any prior knowledge that there have been previously any *pits*, *ponds*, or *lagoons* located on the *property* in connection with waste treatment or



	waste disposal?	Yes	<input checked="" type="radio"/> No	Unknown
9a.	Is there currently any stained soil on the <i>property</i> ?	Yes	<input checked="" type="radio"/> No	Unknown
9b.	Did you observe evidence or do you have any prior knowledge that there have been previously any stained soil on the <i>property</i> ?	Yes	<input checked="" type="radio"/> No	Unknown
10a.	Are there currently any registered or unregistered storage tanks (above or underground) located on the <i>property</i> ?	<input checked="" type="radio"/> Yes	No	Unknown PROPANE
10b.	Did you observe evidence or do you have any prior knowledge that there have been previously any registered or unregistered storage tanks (above or underground) located on the <i>property</i> ?	<input checked="" type="radio"/> Yes	No	Unknown PROPANE
11a.	Are there currently any vent pipes, fill pipes, or access ways indicating a fill pipe protruding from the ground on the <i>property</i> or adjacent to any structure located on the <i>property</i> ?	Yes	No	<input checked="" type="radio"/> Unknown
11b.	Did you observe evidence or do you have any prior knowledge that there have been previously any vent pipes, fill pipes, or access ways indicating a fill pipe protruding from the ground on the <i>property</i> or adjacent to any structure located on the <i>property</i> ?	Yes	No	<input checked="" type="radio"/> Unknown
12a.	Is there currently evidence of leaks, spills or staining by substances other than water, or foul odors, associated with any flooring, drains, walls, ceilings, or exposed grounds on the <i>property</i> ?	Yes	<input checked="" type="radio"/> No	Unknown
12b.	Did you observe evidence or do you have any prior knowledge that there have been previously any leaks, spills or staining by substances other than water, or foul odors, associated with any flooring drains, walls, ceilings, or exposed grounds on the <i>property</i> ?	Yes	<input checked="" type="radio"/> No	Unknown
13a.	If the <i>property</i> is served by a private well or non-public water system, is there evidence or do you have prior knowledge that contaminants have been identified in the well or system that exceed guidelines applicable to the water system?	Yes	<input checked="" type="radio"/> No	Unknown
13b.	If the <i>property</i> is served by a private well or non-public water system, is there evidence or do you have prior knowledge that the well has been designated as contaminated by any government environmental/health agency?	Yes	<input checked="" type="radio"/> No	Unknown
14.	Does the <i>owner</i> or <i>occupant</i> of the <i>property</i> have any knowledge of <i>environmental liens</i> or governmental notification relating to past or recurrent violations of environmental laws with respect to the <i>property</i> or any facility located on the <i>property</i> ?	Yes	<input checked="" type="radio"/> No	Unknown
15a.	Has the <i>owner</i> or <i>occupant</i> of the <i>property</i> been informed of the past existence of <i>hazardous substances</i> or <i>petroleum products</i> with respect to the <i>property</i> or any facility located on the <i>property</i> ?	Yes	<input checked="" type="radio"/> No	Unknown
15b.	Has the <i>owner</i> or <i>occupant</i> of the <i>property</i> been informed of the current existence of <i>hazardous substances</i> or <i>petroleum products</i> with respect to the <i>property</i> or any facility located on the <i>property</i> ?	Yes	<input checked="" type="radio"/> No	Unknown
15c.	Has the <i>owner</i> or <i>occupant</i> of the <i>property</i> been informed of the past existence of environmental violations with respect to the <i>property</i> or any facility located on the <i>property</i> ?	Yes	<input checked="" type="radio"/> No	Unknown
15d.	Has the <i>owner</i> or <i>occupant</i> of the <i>property</i> been informed of the current existence of environmental violations with respect to the <i>property</i> or any facility located on the <i>property</i> ?	Yes	<input checked="" type="radio"/> No	Unknown



16. Does the *owner* or *occupant* of the *property* have any knowledge of any *environmental site assessment* of the *property* or facility that indicated the presence of *hazardous substances* or *petroleum products* on, or contamination of, the *property* or recommended further assessment of the *property*? Yes ☒ No Unknown
17. Does the *owner* or *occupant* of the *property* know of any past, threatened, or pending lawsuits or administrative proceedings concerning a release or threatened release of any *hazardous substances* or *petroleum products* involving the *property* by any owner or occupant of the *property*? Yes ☒ No Unknown
- 18a. Does the *property* discharge waste water (not including sanitary waste or storm water) onto or adjacent to the *property* and/or into a storm water system? Yes ☒ No Unknown
- 18b. Does the *property* discharge waste water (not including sanitary waste or storm water) onto or adjacent to the *property* and/or into a sanitary sewer system? Yes ☒ No Unknown
19. Did you observe evidence or do you have any prior knowledge that any *hazardous substances* or *petroleum products*, unidentified waste materials, tires, automotive or industrial batteries, or any other waste materials have been dumped above grade, buried and/or burned on the *property*? ☒ Yes ☐ No Unknown
20. Is there a transformer, capacitor, or any hydraulic equipment for which there are any records indicating the presence of PCBs? Yes ☒ No Unknown

Completed by (signature):

Maria Reed

Date Completed:

2/6/21

TANKS  
☒ Yes ☐ No Unknown  
SEE ATTACHED



January 29, 2006

Dale and Marla Rees Property  
7519 48<sup>th</sup> St. E  
Fife WA 98424

Declaration of Tanks Wells on Property:

Parcel A (PN 04-20-17-3-029) contains a driven well ( 2 inch driven sandpoint 30 to 100 feet deep) also contains a basement concrete floor about 6 feet deep and a septic tank on parcel.

Parcel B (PN 04-20-17-3-030) contents unknown

Parcel C (PN 04-20-17-3-037) contains Drain Field for Residence, Green Houses and various water and gas lines.

Parcel D (PN 04-20-17-3-038) Contains Septic Tank and Drain Field for Residence, driven 2-inch sandpoint well, Residence, and various water and gas lines.

Parcel E (PN 04-20-17-3-039) Contains Septic Tank and drain field, 6 Inch Drilled well 240 feet deep, 2 inch driven sandpoint well depth unknown, a 500 gallon tank- empty, a 1000 gallon tank- empty, greenhouses, barns, pump house, and various gas and water lines.

Any other Tanks contained on these properties is unknown

Dale Rees



## Owner Assessment Questionnaire

PLEASE ENTER ADDRESS, AND/OR CIRCLE TAX PARCEL(S) REPRESENTED BY THIS QUESTIONNAIRE

Site Description (property):

Fife Properties

\_\_\_\_\_ 48<sup>th</sup> Street E, Fife, WA

(042017-3: 047, 048, 008, 024, 025, 018, 040, 039, 037,  
038, 029, 031)

BB&A Project Code:

PAP182PH1.21E

Questionnaire Completed by:

Name:

JERRY GRAFFIS

Title:

\_\_\_\_\_

Firm:

\_\_\_\_\_

Address:

\_\_\_\_\_

\_\_\_\_\_

Instructions: Please answer each of the following questions by circling one (1) of the following choices (i.e., Yes, No, Unknown).

Question:

Response:

1a. Is the *property* used for an industrial use?

Yes

No

Unknown

1b. Is any *adjoining property* used for an industrial use?

Yes

No

Unknown

2a. Did you observe evidence or do you have any prior knowledge  
that the *property* has been used for an industrial use in the past?

Yes

No

Unknown



- 2b. Did you observe evidence or do you have any prior knowledge that any *adjoining property* has been used for an industrial use in the past? Yes ☒ No Unknown
- 3a. Is the *property* used as a gasoline station, motor repair facility, commercial printing facility, dry cleaners, photo developing laboratory, junkyard or landfill, or as a waste treatment, storage, disposal, processing, or recycling facility (if applicable, identify which)? Yes ☒ No Unknown
- 3b. Is any *adjoining property* used as a gasoline station, motor repair facility, commercial printing facility, dry cleaners, photo developing laboratory, junkyard or landfill, or as a waste treatment, storage, disposal, processing, or recycling facility (if applicable, identify which)? Yes ☒ No Unknown
- 4a. Did you observe evidence or do you have any prior knowledge that the *property* has been used as a gasoline station, motor repair facility, commercial printing facility, dry cleaners, photo developing laboratory, junkyard or landfill, or as a waste treatment, storage, disposal, processing, or recycling facility (if applicable, identify which)? Yes ☒ No Unknown
- 4b. Did you observe evidence or do you have any prior knowledge that any *adjoining property* has been used as a gasoline station, motor repair facility, commercial printing facility, dry cleaners, photo developing laboratory, junkyard or landfill, or as a waste treatment, storage, disposal, processing, or recycling facility (if applicable, identify which)? Yes ☒ No Unknown
- 5a. Are there currently any damaged or discarded automotive or industrial batteries, pesticides, paints, or other chemicals in individual containers of >5 gal (19 L) in volume or 50 gal (190 L) in the aggregate, stored on or used at the *property* or at the facility? Yes ☒ No Unknown
- 5b. Did you observe evidence or do you have any prior knowledge that there have been previously any damaged or discarded automotive or industrial batteries, or pesticides, paints, or other chemicals in individual containers of >5 gal (19 L) in volume or 50 gal (190 L) in the aggregate, stored on or used at the *property* or at the facility? Yes ☒ No Unknown



- 6a. Are there currently any industrial *drums* (typically 55 gal [208 L]) or sacks of chemicals located on the *property* or at the facility? Yes ☒ No Unknown
- 6b. Did you observe evidence or do you have any prior knowledge that there have been previously any industrial *drums* (typically 55 gal [208 L]) or sacks of chemicals located on the *property* or at the facility? Yes ☒ No Unknown
- 7a. Did you observe evidence or do you have any prior knowledge that *fill dirt* has been brought onto the *property* that originated from a contaminated site? Yes ☒ No Unknown
- 7b. Did you observe evidence or do you have any prior knowledge that *fill dirt* has been brought onto the *property* that is of an unknown origin? Yes ☒ No Unknown
- 8a. Are there currently any *pits, ponds, or lagoons* located on the *property* in connection with waste treatment or waste disposal? Yes ☒ No Unknown
- 8b. Did you observe evidence or do you have any prior knowledge that there have been previously any *pits, ponds, or lagoons* located on the *property* in connection with waste treatment or waste disposal? Yes ☒ No Unknown
- 9a. Is there currently any stained soil on the *property*? Yes ☒ No Unknown
- 9b. Did you observe evidence or do you have any prior knowledge that there have been previously any stained soil on the *property*? Yes ☒ No Unknown
- 10a. Are there currently any registered or unregistered storage tanks (above or underground) located on the *property*? Yes No Unknown
- 10b. Did you observe evidence or do you have any prior knowledge that there have been previously any registered or unregistered storage tanks (above or underground) located on the *property*? Yes ☒ No Unknown
- 11a. Are there currently any vent pipes, fill pipes, or access ways indicating a fill pipe protruding from the ground on the *property* or adjacent to any structure located on the *property*? Yes ☒ No Unknown
- 11b. Did you observe evidence or do you have any prior knowledge that there have been previously any vent pipes, fill pipes, or access ways indicating a fill pipe protruding from the ground on the *property* or adjacent to any structure located on the *property*? Yes ☒ No Unknown



- 12a. Is there currently evidence of leaks, spills or staining by substances other than water, or foul odors, associated with any flooring, drains, walls, ceilings, or exposed grounds on the *property*? Yes ☒ No Unknown
- 12b. Did you observe evidence or do you have any prior knowledge that there have been previously any leaks, spills or staining by substances other than water, or foul odors, associated with any flooring drains, walls, ceilings, or exposed grounds on the *property*? Yes ☒ No Unknown
- 13a. If the *property* is served by a private well or non-public water system, is there evidence or do you have prior knowledge that contaminants have been identified in the well or system that exceed guidelines applicable to the water system? Yes ☒ No Unknown
- 13b. If the *property* is served by a private well or non-public water system, is there evidence or do you have prior knowledge that the well has been designated as contaminated by any government environmental/health agency? Yes ☒ No Unknown
14. Does the *owner* or *occupant* of the *property* have any knowledge of *environmental liens* or governmental notification relating to past or recurrent violations of environmental laws with respect to the *property* or any facility located on the *property*? Yes ☒ No Unknown
- 15a. Has the *owner* or *occupant* of the *property* been informed of the past existence of *hazardous substances* or *petroleum products* with respect to the *property* or any facility located on the *property*? Yes ☒ No Unknown
- 15b. Has the *owner* or *occupant* of the *property* been informed of the current existence of *hazardous substances* or *petroleum products* with respect to the *property* or any facility located on the *property*? Yes ☒ No Unknown
- 15c. Has the *owner* or *occupant* of the *property* been informed of the past existence of environmental violations with respect to the *property* or any facility located on the *property*? Yes ☒ No Unknown
- 15d. Has the *owner* or *occupant* of the *property* been informed of the current existence of environmental violations with respect to the *property* or any facility located on the *property*? Yes ☒ No Unknown



16. Does the *owner* or *occupant* of the *property* have any knowledge of any *environmental site assessment* of the *property* or facility that indicated the presence of *hazardous substances* or *petroleum products* on, or contamination of, the *property* or recommended further assessment of the *property*? Yes ☒ No Unknown
17. Does the *owner* or *occupant* of the *property* know of any past, threatened, or pending lawsuits or administrative proceedings concerning a release or threatened release of any *hazardous substances* or *petroleum products* involving the *property* by any owner or occupant of the *property*? Yes ☒ No Unknown
- 18a. Does the *property* discharge waste water (not including sanitary waste or storm water) onto or adjacent to the *property* and/or into a storm water system? Yes ☒ No Unknown
- 18b. Does the *property* discharge waste water (not including sanitary waste or storm water) onto or adjacent to the *property* and/or into a sanitary sewer system? Yes ☒ No Unknown
19. Did you observe evidence or do you have any prior knowledge that any *hazardous substances* or *petroleum products*, unidentified waste materials, tires, automotive or industrial batteries, or any other waste materials have been dumped above grade, buried and/or burned on the *property*? Yes ☒ No Unknown
20. Is there a transformer, capacitor, or any hydraulic equipment for which there are any records indicating the presence of PCBs? Yes ☒ No Unknown

Completed by (signature):

Jerry L. Raffia

Date Completed:

2-6-21



## Owner Assessment Questionnaire

**PLEASE ENTER ADDRESS, AND/OR CIRCLE TAX PARCEL(S) REPRESENTED BY THIS QUESTIONNAIRE**

**Site Description (property):**

Fife Properties  
48<sup>th</sup> Street E, Fife, WA  
(042017-3: 047, 048, 008, 024, 025, 018, 040, 039, 037,  
038, 029, 031)

**BB&A Project Code:**

PAP182PH1.21E

**Questionnaire Completed by:**

Name:

W.A. RICHTER

Title:

PERSONAL REPRESENTATIVE

Firm:

JOAN ETHEL RICHTER ESTATE

Address:

1910 4TH AVE. E. PMB 192  
OLYMPIA, WA. 98506

**Instructions:**

Please answer each of the following questions by circling one (1) of the following choices (i.e., Yes, No, Unknown).

**Question:**

**Response:**

1a. Is the *property* used for an industrial use?

Yes No Unknown

1b. Is any *adjoining property* used for an industrial use?

Yes No Unknown

2a. Did you observe evidence or do you have any prior knowledge that the *property* has been used for an industrial use in the past?

Yes No Unknown



- |     |  |     |           |                |
|-----|--|-----|-----------|----------------|
| 2b. | Did you observe evidence or do you have any prior knowledge that any <i>adjoining property</i> has been used for an industrial use in the past?  | Yes | No        | <u>Unknown</u> |
| 3a. | Is the <i>property</i> used as a gasoline station, motor repair facility, commercial printing facility, dry cleaners, photo developing laboratory, junkyard or landfill, or as a waste treatment, storage, disposal, processing, or recycling facility (if applicable, identify which)?  | Yes | <u>No</u> | Unknown        |
| 3b. | Is any <i>adjoining property</i> used as a gasoline station, motor repair facility, commercial printing facility, dry cleaners, photo developing laboratory, junkyard or landfill, or as a waste treatment, storage, disposal, processing, or recycling facility (if applicable, identify which)?  | Yes | No        | <u>Unknown</u> |
| 4a. | Did you observe evidence or do you have any prior knowledge that the <i>property</i> has been used as a gasoline station, motor repair facility, commercial printing facility, dry cleaners, photo developing laboratory, junkyard or landfill, or as a waste treatment, storage, disposal, processing, or recycling facility (if applicable, identify which)?           | Yes | <u>No</u> | Unknown        |
| 4b. | Did you observe evidence or do you have any prior knowledge that any <i>adjoining property</i> has been used as a gasoline station, motor repair facility, commercial printing facility, dry cleaners, photo developing laboratory, junkyard or landfill, or as a waste treatment, storage, disposal, processing, or recycling facility (if applicable, identify which)? | Yes | No        | <u>Unknown</u> |
| 5a. | Are there currently any damaged or discarded automotive or industrial batteries, pesticides, paints, or other chemicals in individual containers of >5 gal (19 L) in volume or 50 gal (190 L) in the aggregate, stored on or used at the <i>property</i> or at the facility?   | Yes | <u>No</u> | Unknown        |
| 5b. | Did you observe evidence or do you have any prior knowledge that there have been previously any damaged or discarded automotive or industrial batteries, or pesticides, paints, or other chemicals in individual containers of >5 gal (19 L) in volume or 50 gal (190 L) in the aggregate, stored on or used at the <i>property</i> or at the facility?                  | Yes | <u>No</u> | Unknown        |
| 6a. | Are there currently any industrial <i>drums</i> (typically 55 gal [208 L]) or sacks of chemicals located on the <i>property</i> or at the facility?  | Yes | <u>No</u> | Unknown        |
| 6b. | Did you observe evidence or do you have any prior knowledge that there have been previously any industrial <i>drums</i> (typically 55 gal [208 L]) or sacks of chemicals located on the <i>property</i> or at the facility?  | Yes | <u>No</u> | Unknown        |
| 7a. | Did you observe evidence or do you have any prior knowledge that <i>fill dirt</i> has been brought onto the <i>property</i> that originated from a contaminated site?  | Yes | <u>No</u> | Unknown        |
| 7b. | Did you observe evidence or do you have any prior knowledge that <i>fill dirt</i> has been brought onto the <i>property</i> that is of an unknown origin?  | Yes | <u>No</u> | Unknown        |
| 8a. | Are there currently any <i>pits</i> , <i>ponds</i> , or <i>lagoons</i> located on the <i>property</i> in connection with waste treatment or waste disposal?  | Yes | <u>No</u> | Unknown        |
| 8b. | Did you observe evidence or do you have any prior knowledge that there have been previously any <i>pits</i> , <i>ponds</i> , or <i>lagoons</i> located on the <i>property</i> in connection with waste treatment or  |     |           |                |



- |      |   |     |                                     |         |
|------|---|-----|-------------------------------------|---------|
|      | waste disposal?   | Yes | <input checked="" type="radio"/> No | Unknown |
| 9a.  | Is there currently any stained soil on the <i>property</i> ?  | Yes | <input checked="" type="radio"/> No | Unknown |
| 9b.  | Did you observe evidence or do you have any prior knowledge that there have been previously any stained soil on the <i>property</i> ?   | Yes | <input checked="" type="radio"/> No | Unknown |
| 10a. | Are there currently any registered or unregistered storage tanks (above or underground) located on the <i>property</i> ?  | Yes | <input checked="" type="radio"/> No | Unknown |
| 10b. | Did you observe evidence or do you have any prior knowledge that there have been previously any registered or unregistered storage tanks (above or underground) located on the <i>property</i> ?  | Yes | <input checked="" type="radio"/> No | Unknown |
| 11a. | Are there currently any vent pipes, fill pipes, or access ways indicating a fill pipe protruding from the ground on the <i>property</i> or adjacent to any structure located on the <i>property</i> ?   | Yes | <input checked="" type="radio"/> No | Unknown |
| 11b. | Did you observe evidence or do you have any prior knowledge that there have been previously any vent pipes, fill pipes, or access ways indicating a fill pipe protruding from the ground on the <i>property</i> or adjacent to any structure located on the <i>property</i> ?                     | Yes | <input checked="" type="radio"/> No | Unknown |
| 12a. | Is there currently evidence of leaks, spills or staining by substances other than water, or foul odors, associated with any flooring, drains, walls, ceilings, or exposed grounds on the <i>property</i> ?  | Yes | <input checked="" type="radio"/> No | Unknown |
| 12b. | Did you observe evidence or do you have any prior knowledge that there have been previously any leaks, spills or staining by substances other than water, or foul odors, associated with any flooring drains, walls, ceilings, or exposed grounds on the <i>property</i> ?                        | Yes | <input checked="" type="radio"/> No | Unknown |
| 13a. | If the <i>property</i> is served by a private well or non-public water system, is there evidence or do you have prior knowledge that contaminants have been identified in the well or system that exceed guidelines applicable to the water system?   | Yes | <input checked="" type="radio"/> No | Unknown |
| 13b. | If the <i>property</i> is served by a private well or non-public water system, is there evidence or do you have prior knowledge that the well has been designated as contaminated by any government environmental/health agency?  | Yes | <input checked="" type="radio"/> No | Unknown |
| 14.  | Does the <i>owner</i> or <i>occupant</i> of the <i>property</i> have any knowledge of <i>environmental liens</i> or governmental notification relating to past or recurrent violations of environmental laws with respect to the <i>property</i> or any facility located on the <i>property</i> ? | Yes | <input checked="" type="radio"/> No | Unknown |
| 15a. | Has the <i>owner</i> or <i>occupant</i> of the <i>property</i> been informed of the past existence of <i>hazardous substances</i> or <i>petroleum products</i> with respect to the <i>property</i> or any facility located on the <i>property</i> ?   | Yes | <input checked="" type="radio"/> No | Unknown |
| 15b. | Has the <i>owner</i> or <i>occupant</i> of the <i>property</i> been informed of the current existence of <i>hazardous substances</i> or <i>petroleum products</i> with respect to the <i>property</i> or any facility located on the <i>property</i> ?  | Yes | <input checked="" type="radio"/> No | Unknown |
| 15c. | Has the <i>owner</i> or <i>occupant</i> of the <i>property</i> been informed of the past existence of environmental violations with respect to the <i>property</i> or any facility located on the <i>property</i> ?   | Yes | <input checked="" type="radio"/> No | Unknown |
| 15d. | Has the <i>owner</i> or <i>occupant</i> of the <i>property</i> been informed of the current existence of environmental violations with respect to the <i>property</i> or any facility located on the <i>property</i> ?  | Yes | <input checked="" type="radio"/> No | Unknown |



16. Does the *owner* or *occupant* of the *property* have any knowledge of any *environmental site assessment* of the *property* or facility that indicated the presence of *hazardous substances* or *petroleum products* on, or contamination of, the *property* or recommended further assessment of the *property*? Yes ☒ No Unknown
17. Does the *owner* or *occupant* of the *property* know of any past, threatened, or pending lawsuits or administrative proceedings concerning a release or threatened release of any *hazardous substances* or *petroleum products* involving the *property* by any owner or occupant of the *property*? Yes ☒ No Unknown
- 18a. Does the *property* discharge waste water (not including sanitary waste or storm water) onto or adjacent to the *property* and/or into a storm water system? Yes ☒ No Unknown
- 18b. Does the *property* discharge waste water (not including sanitary waste or storm water) onto or adjacent to the *property* and/or into a sanitary sewer system? Yes ☒ No Unknown
19. Did you observe evidence or do you have any prior knowledge that any *hazardous substances* or *petroleum products*, unidentified waste materials, tires, automotive or industrial batteries, or any other waste materials have been dumped above grade, buried and/or burned on the *property*? Yes ☒ No Unknown
20. Is there a transformer, capacitor, or any hydraulic equipment for which there are any records indicating the presence of PCBs? Yes ☒ No Unknown

Completed by (signature):

PERSONAL REP. W.A. Little

Date Completed:

2-07-2021



## Owner Assessment Questionnaire

PLEASE ENTER ADDRESS, AND/OR CIRCLE TAX PARCEL(S) REPRESENTED BY THIS QUESTIONNAIRE

Site Description (*property*): Fife Properties  
 \_\_\_\_\_ 48<sup>th</sup> Street E, Fife, WA  
 (042017-3: 047, 048, 008, 024, 025, 018, 040, 039, 037,  
 038, 029, 031)

BB&A Project Code: PAP182PH1.21E

Questionnaire Completed by:

Name: Gerald F. Duris \_\_\_\_\_

Title: Seller Parcel 3025 \_\_\_\_\_

Firm: \_\_\_\_\_

Address: 73xx 48th St. E. Fife, WA \_\_\_\_\_

Instructions: Please answer each of the following questions by circling one (1) of the following choices (i.e., Yes, No, Unknown).

<u>Question:</u>	<u>Response:</u>
1a. Is the <i>property</i> used for an industrial use?	Yes <b>No</b> Unknown
1b. Is any <i>adjoining property</i> used for an industrial use?	<b>Yes</b> No    Unknown
2a. Did you observe evidence or do you have any prior knowledge that the <i>property</i> has been used for an industrial use in the past?	Yes <b>No</b> Unknown



- |     |  |                                      |                                     |  |
|-----|--|--------------------------------------|-------------------------------------|--|
| 2b. | Did you observe evidence or do you have any prior knowledge that any <i>adjoining property</i> has been used for an industrial use in the past?  | <input checked="" type="radio"/> Yes | <input type="radio"/> No            | <input type="radio"/> Unknown            |
| 3a. | Is the <i>property</i> used as a gasoline station, motor repair facility, commercial printing facility, dry cleaners, photo developing laboratory, junkyard or landfill, or as a waste treatment, storage, disposal, processing, or recycling facility (if applicable, identify which)?  | <input type="radio"/> Yes            | <input checked="" type="radio"/> No | <input type="radio"/> Unknown            |
| 3b. | Is any <i>adjoining property</i> used as a gasoline station, motor repair facility, commercial printing facility, dry cleaners, photo developing laboratory, junkyard or landfill, or as a waste treatment, storage, disposal, processing, or recycling facility (if applicable, identify which)?  | <input type="radio"/> Yes            | <input type="radio"/> No            | <input checked="" type="radio"/> Unknown |
| 4a. | Did you observe evidence or do you have any prior knowledge that the <i>property</i> has been used as a gasoline station, motor repair facility, commercial printing facility, dry cleaners, photo developing laboratory, junkyard or landfill, or as a waste treatment, storage, disposal, processing, or recycling facility (if applicable, identify which)?           | <input type="radio"/> Yes            | <input checked="" type="radio"/> No | <input type="radio"/> Unknown            |
| 4b. | Did you observe evidence or do you have any prior knowledge that any <i>adjoining property</i> has been used as a gasoline station, motor repair facility, commercial printing facility, dry cleaners, photo developing laboratory, junkyard or landfill, or as a waste treatment, storage, disposal, processing, or recycling facility (if applicable, identify which)? | <input type="radio"/> Yes            | <input checked="" type="radio"/> No | <input type="radio"/> Unknown            |
| 5a. | Are there currently any damaged or discarded automotive or industrial batteries, pesticides, paints, or other chemicals in individual containers of >5 gal (19 L) in volume or 50 gal (190 L) in the aggregate, stored on or used at the <i>property</i> or at the facility?   | <input type="radio"/> Yes            | <input type="radio"/> No            | <input checked="" type="radio"/> Unknown |
| 5b. | Did you observe evidence or do you have any prior knowledge that there have been previously any damaged or discarded automotive or industrial batteries, or pesticides, paints, or other chemicals in individual containers of >5 gal (19 L) in volume or 50 gal (190 L) in the aggregate, stored on or used at the <i>property</i> or at the facility?                  | <input type="radio"/> Yes            | <input checked="" type="radio"/> No | <input type="radio"/> Unknown            |



- |      |   |     |    |         |
|------|---|-----|----|---------|
| 6a.  | Are there currently any industrial <i>drums</i> (typically 55 gal [208 L]) or sacks of chemicals located on the <i>property</i> or at the facility?   | Yes | No | Unknown |
| 6b.  | Did you observe evidence or do you have any prior knowledge that there have been previously any industrial <i>drums</i> (typically 55 gal [208 L]) or sacks of chemicals located on the <i>property</i> or at the facility?   | Yes | No | Unknown |
| 7a.  | Did you observe evidence or do you have any prior knowledge that <i>fill dirt</i> has been brought onto the <i>property</i> that originated from a contaminated site?   | Yes | No | Unknown |
| 7b.  | Did you observe evidence or do you have any prior knowledge that <i>fill dirt</i> has been brought onto the <i>property</i> that is of an unknown origin?   | Yes | No | Unknown |
| 8a.  | Are there currently any <i>pits, ponds, or lagoons</i> located on the <i>property</i> in connection with waste treatment or waste disposal?   | Yes | No | Unknown |
| 8b.  | Did you observe evidence or do you have any prior knowledge that there have been previously any <i>pits, ponds, or lagoons</i> located on the <i>property</i> in connection with waste treatment or waste disposal?   | Yes | No | Unknown |
| 9a.  | Is there currently any stained soil on the <i>property</i> ?  | Yes | No | Unknown |
| 9b.  | Did you observe evidence or do you have any prior knowledge that there have been previously any stained soil on the <i>property</i> ?   | Yes | No | Unknown |
| 10a. | Are there currently any registered or unregistered storage tanks (above or underground) located on the <i>property</i> ?  | Yes | No | Unknown |
| 10b. | Did you observe evidence or do you have any prior knowledge that there have been previously any registered or unregistered storage tanks (above or underground) located on the <i>property</i> ?  | Yes | No | Unknown |
| 11a. | Are there currently any vent pipes, fill pipes, or access ways indicating a fill pipe protruding from the ground on the <i>property</i> or adjacent to any structure located on the <i>property</i> ?   | Yes | No | Unknown |
| 11b. | Did you observe evidence or do you have any prior knowledge that there have been previously any vent pipes, fill pipes, or access ways indicating a fill pipe protruding from the ground on the <i>property</i> or adjacent to any structure located on the <i>property</i> ? | Yes | No | Unknown |



- |      |   |     |    |         |
|------|---|-----|----|---------|
| 12a. | Is there currently evidence of leaks, spills or staining by substances other than water, or foul odors, associated with any flooring, drains, walls, ceilings, or exposed grounds on the <i>property</i> ?  | Yes | No | Unknown |
| 12b. | Did you observe evidence or do you have any prior knowledge that there have been previously any leaks, spills or staining by substances other than water, or foul odors, associated with any flooring drains, walls, ceilings, or exposed grounds on the <i>property</i> ?                        | Yes | No | Unknown |
| 13a. | If the <i>property</i> is served by a private well or non-public water system, is there evidence or do you have prior knowledge that contaminants have been identified in the well or system that exceed guidelines applicable to the water system?   | Yes | No | Unknown |
| 13b. | If the <i>property</i> is served by a private well or non-public water system, is there evidence or do you have prior knowledge that the well has been designated as contaminated by any government environmental/health agency?  | Yes | No | Unknown |
| 14.  | Does the <i>owner</i> or <i>occupant</i> of the <i>property</i> have any knowledge of <i>environmental liens</i> or governmental notification relating to past or recurrent violations of environmental laws with respect to the <i>property</i> or any facility located on the <i>property</i> ? | Yes | No | Unknown |
| 15a. | Has the <i>owner</i> or <i>occupant</i> of the <i>property</i> been informed of the past existence of <i>hazardous substances</i> or <i>petroleum products</i> with respect to the <i>property</i> or any facility located on the <i>property</i> ?   | Yes | No | Unknown |
| 15b. | Has the <i>owner</i> or <i>occupant</i> of the <i>property</i> been informed of the current existence of <i>hazardous substances</i> or <i>petroleum products</i> with respect to the <i>property</i> or any facility located on the <i>property</i> ?  | Yes | No | Unknown |
| 15c. | Has the <i>owner</i> or <i>occupant</i> of the <i>property</i> been informed of the past existence of environmental violations with respect to the <i>property</i> or any facility located on the <i>property</i> ?   | Yes | No | Unknown |
| 15d. | Has the <i>owner</i> or <i>occupant</i> of the <i>property</i> been informed of the current existence of environmental violations with respect to the <i>property</i> or any facility located on the <i>property</i> ?  | Yes | No | Unknown |



16. Does the *owner* or *occupant* of the *property* have any knowledge of any *environmental site assessment* of the *property* or facility that indicated the presence of *hazardous substances* or *petroleum products* on, or contamination of, the *property* or recommended further assessment of the *property*? Yes **No** Unknown
17. Does the *owner* or *occupant* of the *property* know of any past, threatened, or pending lawsuits or administrative proceedings concerning a release or threatened release of any *hazardous substances* or *petroleum products* involving the *property* by any owner or occupant of the *property*? Yes **No** Unknown
- 18a. Does the *property* discharge waste water (not including sanitary waste or storm water) onto or adjacent to the *property* and/or into a storm water system? Yes **No** Unknown
- 18b. Does the *property* discharge waste water (not including sanitary waste or storm water) onto or adjacent to the *property* and/or into a sanitary sewer system? Yes **No** Unknown
19. Did you observe evidence or do you have any prior knowledge that any *hazardous substances* or *petroleum products*, unidentified waste materials, tires, automotive or industrial batteries, or any other waste materials have been dumped above grade, buried and/or burned on the *property*? Yes **No** Unknown
20. Is there a transformer, capacitor, or any hydraulic equipment for which there are any records indicating the presence of PCBs? Yes No **Unknown**

Completed by (signature): \_\_\_\_\_

DocuSigned by: 2/2/2021

Gerald F Davis

81040DB76FB9463...

Date Completed: \_\_\_\_\_



## Owner Assessment Questionnaire

PLEASE ENTER ADDRESS, AND/OR CIRCLE TAX PARCEL(S) REPRESENTED BY THIS QUESTIONNAIRE

Site Description (*property*): Fife Properties  
 \_\_\_\_\_ 48<sup>th</sup> Street E, Fife, WA  
 (042017-3: 047, 048, 008, 024, 025, 018, 040, 039, 037,  
 038, 029, 031)

BB&A Project Code: PAP182PH1.21E

Questionnaire Completed by:

Name: Jean Wargo Knudson Douglas H Knudson

Title: Owners

Firm:

Address: 2461 Sanata Ysabel Ave.

Fullerton, CA 92831

Instructions: Please answer each of the following questions by circling one (1) of the following choices (i.e., Yes, No, Unknown).

Question:Response:

1a.	Is the <i>property</i> used for an industrial use?	Yes	<b>No</b>	Unknown
1b.	Is any <i>adjoining property</i> used for an industrial use?	Yes	<b>No</b>	Unknown
2a.	Did you observe evidence or do you have any prior knowledge that the <i>property</i> has been used for an industrial use in the past?	Yes	<b>No</b>	Unknown



2b.	Did you observe evidence or do you have any prior knowledge that any <i>adjoining property</i> has been used for an industrial use in the past?	Yes	No	Unknown
3a.	Is the <i>property</i> used as a gasoline station, motor repair facility, commercial printing facility, dry cleaners, photo developing laboratory, junkyard or landfill, or as a waste treatment, storage, disposal, processing, or recycling facility (if applicable, identify which)?	Yes	No	Unknown
3b.	Is any <i>adjoining property</i> used as a gasoline station, motor repair facility, commercial printing facility, dry cleaners, photo developing laboratory, junkyard or landfill, or as a waste treatment, storage, disposal, processing, or recycling facility (if applicable, identify which)?	Yes	No	Unknown
4a.	Did you observe evidence or do you have any prior knowledge that the <i>property</i> has been used as a gasoline station, motor repair facility, commercial printing facility, dry cleaners, photo developing laboratory, junkyard or landfill, or as a waste treatment, storage, disposal, processing, or recycling facility (if applicable, identify which)?	Yes	No	Unknown
4b.	Did you observe evidence or do you have any prior knowledge that any <i>adjoining property</i> has been used as a gasoline station, motor repair facility, commercial printing facility, dry cleaners, photo developing laboratory, junkyard or landfill, or as a waste treatment, storage, disposal, processing, or recycling facility (if applicable, identify which)?	Yes	No	Unknown
5a.	Are there currently any damaged or discarded automotive or industrial batteries, pesticides, paints, or other chemicals in individual containers of >5 gal (19 L) in volume or 50 gal (190 L) in the aggregate, stored on or used at the <i>property</i> or at the facility?	Yes	No	Unknown
5b.	Did you observe evidence or do you have any prior knowledge that there have been previously any damaged or discarded automotive or industrial batteries, or pesticides, paints, or other chemicals in individual containers of >5 gal (19 L) in volume or 50 gal (190 L) in the aggregate, stored on or used at the <i>property</i> or at the facility?	Yes	No	Unknown



- |      |   |     |    |         |
|------|---|-----|----|---------|
| 6a.  | Are there currently any industrial <i>drums</i> (typically 55 gal [208 L]) or sacks of chemicals located on the <i>property</i> or at the facility?   | Yes | No | Unknown |
| 6b.  | Did you observe evidence or do you have any prior knowledge that there have been previously any industrial <i>drums</i> (typically 55 gal [208 L]) or sacks of chemicals located on the <i>property</i> or at the facility?   | Yes | No | Unknown |
| 7a.  | Did you observe evidence or do you have any prior knowledge that <i>fill dirt</i> has been brought onto the <i>property</i> that originated from a contaminated site?   | Yes | No | Unknown |
| 7b.  | Did you observe evidence or do you have any prior knowledge that <i>fill dirt</i> has been brought onto the <i>property</i> that is of an unknown origin?   | Yes | No | Unknown |
| 8a.  | Are there currently any <i>pits, ponds, or lagoons</i> located on the <i>property</i> in connection with waste treatment or waste disposal?   | Yes | No | Unknown |
| 8b.  | Did you observe evidence or do you have any prior knowledge that there have been previously any <i>pits, ponds, or lagoons</i> located on the <i>property</i> in connection with waste treatment or waste disposal?   | Yes | No | Unknown |
| 9a.  | Is there currently any stained soil on the <i>property</i> ?  | Yes | No | Unknown |
| 9b.  | Did you observe evidence or do you have any prior knowledge that there have been previously any stained soil on the <i>property</i> ?   | Yes | No | Unknown |
| 10a. | Are there currently any registered or unregistered storage tanks (above or underground) located on the <i>property</i> ?  | Yes | No | Unknown |
| 10b. | Did you observe evidence or do you have any prior knowledge that there have been previously any registered or unregistered storage tanks (above or underground) located on the <i>property</i> ?  | Yes | No | Unknown |
| 11a. | Are there currently any vent pipes, fill pipes, or access ways indicating a fill pipe protruding from the ground on the <i>property</i> or adjacent to any structure located on the <i>property</i> ?   | Yes | No | Unknown |
| 11b. | Did you observe evidence or do you have any prior knowledge that there have been previously any vent pipes, fill pipes, or access ways indicating a fill pipe protruding from the ground on the <i>property</i> or adjacent to any structure located on the <i>property</i> ? | Yes | No | Unknown |



- |      |   |     |    |         |
|------|---|-----|----|---------|
| 12a. | Is there currently evidence of leaks, spills or staining by substances other than water, or foul odors, associated with any flooring, drains, walls, ceilings, or exposed grounds on the <i>property</i> ?  | Yes | No | Unknown |
| 12b. | Did you observe evidence or do you have any prior knowledge that there have been previously any leaks, spills or staining by substances other than water, or foul odors, associated with any flooring drains, walls, ceilings, or exposed grounds on the <i>property</i> ?                        | Yes | No | Unknown |
| 13a. | If the <i>property</i> is served by a private well or non-public water system, is there evidence or do you have prior knowledge that contaminants have been identified in the well or system that exceed guidelines applicable to the water system?   | Yes | No | Unknown |
| 13b. | If the <i>property</i> is served by a private well or non-public water system, is there evidence or do you have prior knowledge that the well has been designated as contaminated by any government environmental/health agency?  | Yes | No | Unknown |
| 14.  | Does the <i>owner</i> or <i>occupant</i> of the <i>property</i> have any knowledge of <i>environmental liens</i> or governmental notification relating to past or recurrent violations of environmental laws with respect to the <i>property</i> or any facility located on the <i>property</i> ? | Yes | No | Unknown |
| 15a. | Has the <i>owner</i> or <i>occupant</i> of the <i>property</i> been informed of the past existence of <i>hazardous substances</i> or <i>petroleum products</i> with respect to the <i>property</i> or any facility located on the <i>property</i> ?   | Yes | No | Unknown |
| 15b. | Has the <i>owner</i> or <i>occupant</i> of the <i>property</i> been informed of the current existence of <i>hazardous substances</i> or <i>petroleum products</i> with respect to the <i>property</i> or any facility located on the <i>property</i> ?  | Yes | No | Unknown |
| 15c. | Has the <i>owner</i> or <i>occupant</i> of the <i>property</i> been informed of the past existence of environmental violations with respect to the <i>property</i> or any facility located on the <i>property</i> ?   | Yes | No | Unknown |
| 15d. | Has the <i>owner</i> or <i>occupant</i> of the <i>property</i> been informed of the current existence of environmental violations with respect to the <i>property</i> or any facility located on the <i>property</i> ?  | Yes | No | Unknown |



- |      |   |     |           |                |
|------|---|-----|-----------|----------------|
| 16.  | Does the <i>owner</i> or <i>occupant</i> of the <i>property</i> have any knowledge of any <i>environmental site assessment</i> of the <i>property</i> or facility that indicated the presence of <i>hazardous substances</i> or <i>petroleum products</i> on, or contamination of, the <i>property</i> or recommended further assessment of the <i>property</i> ? | Yes | <b>No</b> | Unknown        |
| 17.  | Does the <i>owner</i> or <i>occupant</i> of the <i>property</i> know of any past, threatened, or pending lawsuits or administrative proceedings concerning a release or threatened release of any <i>hazardous substances</i> or <i>petroleum products</i> involving the <i>property</i> by any owner or occupant of the <i>property</i> ?                        | Yes | <b>No</b> | Unknown        |
| 18a. | Does the <i>property</i> discharge waste water (not including sanitary waste or storm water) onto or adjacent to the <i>property</i> and/or into a storm water system?  | Yes | <b>No</b> | Unknown        |
| 18b. | Does the <i>property</i> discharge waste water (not including sanitary waste or storm water) onto or adjacent to the <i>property</i> and/or into a sanitary sewer system?   | Yes | <b>No</b> | Unknown        |
| 19.  | Did you observe evidence or do you have any prior knowledge that any <i>hazardous substances</i> or <i>petroleum products</i> , unidentified waste materials, tires, automotive or industrial batteries, or any other waste materials have been dumped above grade, buried and/or burned on the <i>property</i> ?   | Yes | <b>No</b> | Unknown        |
| 20.  | Is there a transformer, capacitor, or any hydraulic equipment for which there are any records indicating the presence of PCBs?  | Yes | No        | <b>Unknown</b> |

Completed by (signature):

DocuSigned by:  
  
 7FD74C7AB9DA479...

Date Completed:

2/2/2021



## *APPENDIX D*

*Aerial Photographs*





## **Residential / Agricultural Properties**

7519 48th Street E

Fife, WA 98424

Inquiry Number: 6353112.8

February 02, 2021

# **The EDR Aerial Photo Decade Package**



6 Armstrong Road, 4th floor  
Shelton, CT 06484  
Toll Free: 800.352.0050  
[www.edrnet.com](http://www.edrnet.com)



## EDR Aerial Photo Decade Package

02/02/21

**Site Name:**

Residential / Agricultural Prope  
7519 48th Street E  
Fife, WA 98424  
EDR Inquiry # 6353112.8

**Client Name:**

BB&A Environmental  
25195 S.W. Parkway Avenue  
Wilsonville, OR 97070  
Contact: Stephen Omo



Environmental Data Resources, Inc. (EDR) Aerial Photo Decade Package is a screening tool designed to assist environmental professionals in evaluating potential liability on a target property resulting from past activities. EDR's professional researchers provide digitally reproduced historical aerial photographs, and when available, provide one photo per decade.

**Search Results:**

<u>Year</u>	<u>Scale</u>	<u>Details</u>	<u>Source</u>
2017	1"=500'	Flight Year: 2017	USDA/NAIP
2013	1"=500'	Flight Year: 2013	USDA/NAIP
2009	1"=500'	Flight Year: 2009	USDA/NAIP
2006	1"=500'	Flight Year: 2006	USDA/NAIP
1990	1"=500'	Acquisition Date: July 10, 1990	USGS/DOQQ
1980	1"=500'	Flight Date: July 08, 1980	USDA
1972	1"=500'	Flight Date: September 04, 1972	USGS
1968	1"=500'	Flight Date: September 02, 1968	USGS
1957	1"=500'	Flight Date: May 28, 1957	USGS
1943	1"=500'	Flight Date: March 05, 1943	DIA
1941	1"=500'	Flight Date: July 10, 1941	USDA

**When delivered electronically by EDR, the aerial photo images included with this report are for ONE TIME USE ONLY. Further reproduction of these aerial photo images is prohibited without permission from EDR. For more information contact your EDR Account Executive.**

**Disclaimer - Copyright and Trademark Notice**

This Report contains certain information obtained from a variety of public and other sources reasonably available to Environmental Data Resources, Inc. It cannot be concluded from this Report that coverage information for the target and surrounding properties does not exist from other sources. NO WARRANTY EXPRESSED OR IMPLIED, IS MADE WHATSOEVER IN CONNECTION WITH THIS REPORT. ENVIRONMENTAL DATA RESOURCES, INC. SPECIFICALLY DISCLAIMS THE MAKING OF ANY SUCH WARRANTIES, INCLUDING WITHOUT LIMITATION, MERCHANTABILITY OR FITNESS FOR A PARTICULAR USE OR PURPOSE. ALL RISK IS ASSUMED BY THE USER. IN NO EVENT SHALL ENVIRONMENTAL DATA RESOURCES, INC. BE LIABLE TO ANYONE, WHETHER ARISING OUT OF ERRORS OR OMISSIONS, NEGLIGENCE, ACCIDENT OR ANY OTHER CAUSE, FOR ANY LOSS OF DAMAGE, INCLUDING, WITHOUT LIMITATION, SPECIAL, INCIDENTAL, CONSEQUENTIAL, OR EXEMPLARY DAMAGES. ANY LIABILITY ON THE PART OF ENVIRONMENTAL DATA RESOURCES, INC. IS STRICTLY LIMITED TO A REFUND OF THE AMOUNT PAID FOR THIS REPORT. Purchaser accepts this Report "AS IS". Any analyses, estimates, ratings, environmental risk levels or risk codes provided in this Report are provided for illustrative purposes only, and are not intended to provide, nor should they be interpreted as providing any facts regarding, or prediction or forecast of, any environmental risk for any property. Only a Phase I Environmental Site Assessment performed by an environmental professional can provide information regarding the environmental risk for any property. Additionally, the information provided in this Report is not to be construed as legal advice.

Copyright 2021 by Environmental Data Resources, Inc. All rights reserved. Reproduction in any media or format, in whole or in part, of any report or map of Environmental Data Resources, Inc., or its affiliates, is prohibited without prior written permission.

EDR and its logos (including Sanborn and Sanborn Map) are trademarks of Environmental Data Resources, Inc. or its affiliates. All other trademarks used herein are the property of their respective owners.





INQUIRY #: 6353112.8

YEAR: 2017

— = 500'







INQUIRY #: 6353112.8

YEAR: 2013

— = 500'





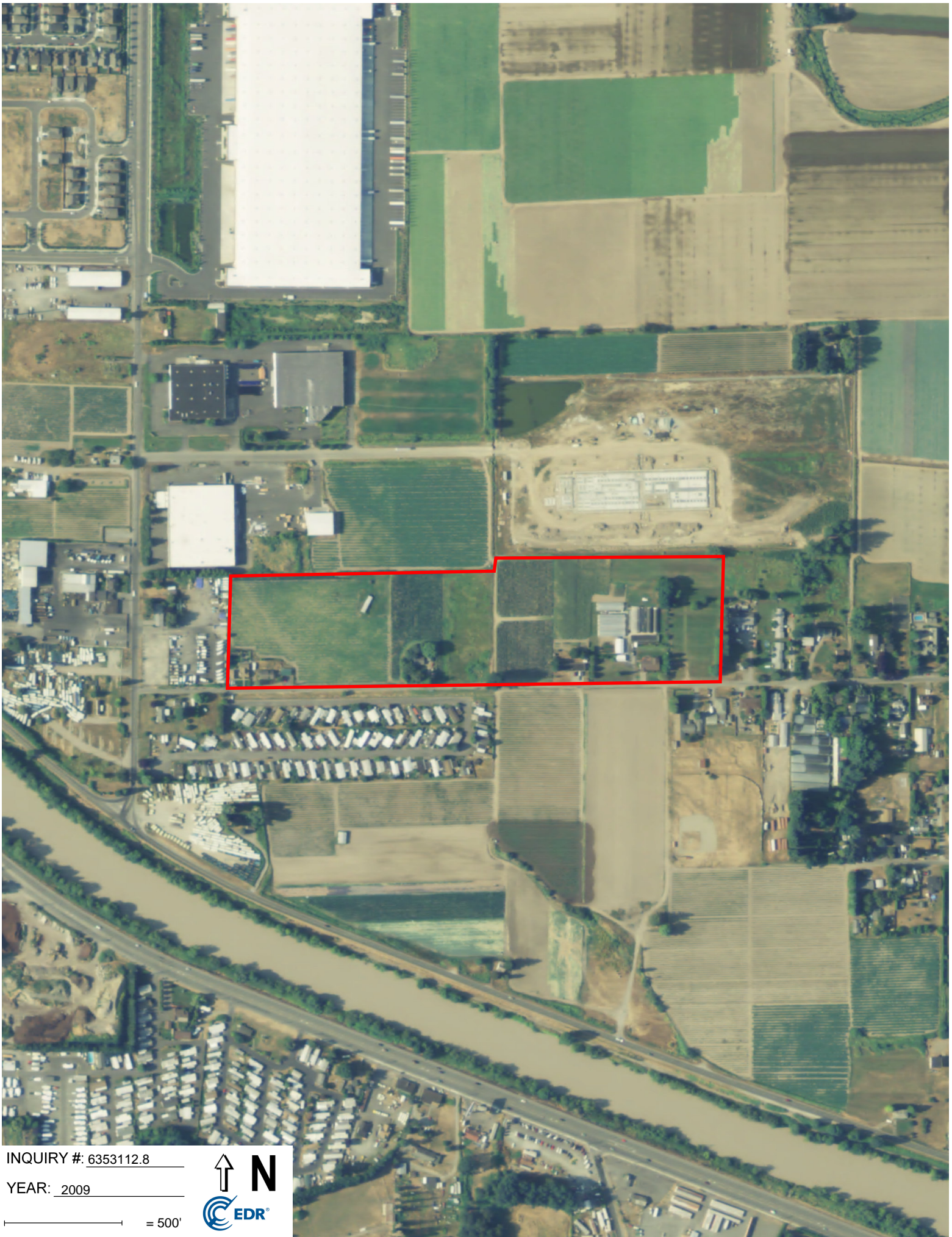

INQUIRY #: 6353112.8

YEAR: 2009

— = 500'







INQUIRY #: 6353112.8

YEAR: 2006

= 500'







INQUIRY #: 6353112.8

YEAR: 1990

— = 500'





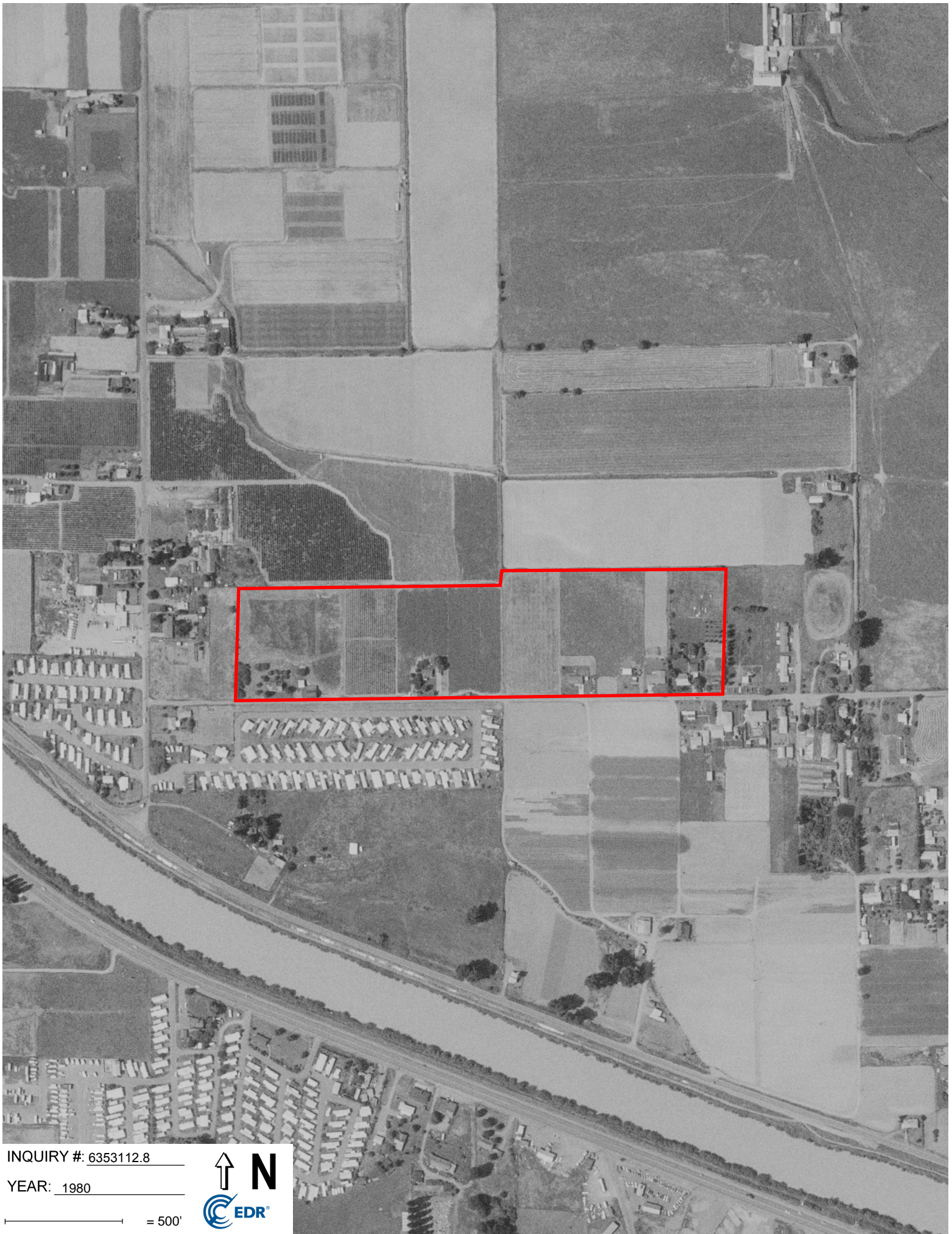

INQUIRY #: 6353112.8

YEAR: 1980

— = 500'







INQUIRY #: 6353112.8

YEAR: 1972

— = 500'







INQUIRY #: 6353112.8

YEAR: 1968

— = 500'







INQUIRY #: 6353112.8

YEAR: 1957

— = 500'







INQUIRY #: 6353112.8

YEAR: 1943

— = 500'







INQUIRY #: 6353112.8

YEAR: 1941

— = 500'





# *APPENDIX E*

*Certified Sanborn Map Report*





Residential / Agricultural Properties

7519 48th Street E

Fife, WA 98424

Inquiry Number: 6353112.3

February 02, 2021

## Certified Sanborn® Map Report



6 Armstrong Road, 4th floor  
Shelton, CT 06484  
Toll Free: 800.352.0050  
[www.edrnet.com](http://www.edrnet.com)



# Certified Sanborn® Map Report

02/02/21

**Site Name:**

Residential / Agricultural Prope  
7519 48th Street E  
Fife, WA 98424  
EDR Inquiry # 6353112.3

**Client Name:**

BB&A Environmental  
25195 S.W. Parkway Avenue  
Wilsonville, OR 97070  
Contact: Stephen Omo



The Sanborn Library has been searched by EDR and maps covering the target property location as provided by BB&A Environmental were identified for the years listed below. The Sanborn Library is the largest, most complete collection of fire insurance maps. The collection includes maps from Sanborn, Bromley, Perris & Browne, Hopkins, Barlow, and others. Only Environmental Data Resources Inc. (EDR) is authorized to grant rights for commercial reproduction of maps by the Sanborn Library LLC, the copyright holder for the collection. Results can be authenticated by visiting [www.edrnet.com/sanborn](http://www.edrnet.com/sanborn).

The Sanborn Library is continually enhanced with newly identified map archives. This report accesses all maps in the collection as of the day this report was generated.

## Certified Sanborn Results:

**Certification #** AD44-477A-84C3

**PO #** NA

**Project** PAP182PH1.21E

### UNMAPED PROPERTY

This report certifies that the complete holdings of the Sanborn Library, LLC collection have been searched based on client supplied target property information, and fire insurance maps covering the target property were not found.



Sanborn® Library search results

Certification #: AD44-477A-84C3

The Sanborn Library includes more than 1.2 million fire insurance maps from Sanborn, Bromley, Perris & Browne, Hopkins, Barlow and others which track historical property usage in approximately 12,000 American cities and towns. Collections searched:

- ☒ Library of Congress
- ☒ University Publications of America
- ☒ EDR Private Collection

*The Sanborn Library LLC Since 1866™*

### Limited Permission To Make Copies

BB&A Environmental (the client) is permitted to make up to FIVE photocopies of this Sanborn Map transmittal and each fire insurance map accompanying this report solely for the limited use of its customer. No one other than the client is authorized to make copies. Upon request made directly to an EDR Account Executive, the client may be permitted to make a limited number of additional photocopies. This permission is conditioned upon compliance by the client, its customer and their agents with EDR's copyright policy; a copy of which is available upon request.

### Disclaimer - Copyright and Trademark Notice

This Report contains certain information obtained from a variety of public and other sources reasonably available to Environmental Data Resources, Inc. It cannot be concluded from this Report that coverage information for the target and surrounding properties does not exist from other sources. NO WARRANTY EXPRESSED OR IMPLIED, IS MADE WHATSOEVER IN CONNECTION WITH THIS REPORT. ENVIRONMENTAL DATA RESOURCES, INC. SPECIFICALLY DISCLAIMS THE MAKING OF ANY SUCH WARRANTIES, INCLUDING WITHOUT LIMITATION, MERCHANTABILITY OR FITNESS FOR A PARTICULAR USE OR PURPOSE. ALL RISK IS ASSUMED BY THE USER. IN NO EVENT SHALL ENVIRONMENTAL DATA RESOURCES, INC. BE LIABLE TO ANYONE, WHETHER ARISING OUT OF ERRORS OR OMISSIONS, NEGLIGENCE, ACCIDENT OR ANY OTHER CAUSE, FOR ANY LOSS OF DAMAGE, INCLUDING, WITHOUT LIMITATION, SPECIAL, INCIDENTAL, CONSEQUENTIAL, OR EXEMPLARY DAMAGES. ANY LIABILITY ON THE PART OF ENVIRONMENTAL DATA RESOURCES, INC. IS STRICTLY LIMITED TO A REFUND OF THE AMOUNT PAID FOR THIS REPORT. Purchaser accepts this Report "AS IS". Any analyses, estimates, ratings, environmental risk levels or risk codes provided in this Report are provided for illustrative purposes only, and are not intended to provide, nor should they be interpreted as providing any facts regarding, or prediction or forecast of, any environmental risk for any property. Only a Phase I Environmental Site Assessment performed by an environmental professional can provide information regarding the environmental risk for any property. Additionally, the information provided in this Report is not to be construed as legal advice. Copyright 2021 by Environmental Data Resources, Inc. All rights reserved. Reproduction in any media or format, in whole or in part, of any report or map of Environmental Data Resources, Inc., or its affiliates, is prohibited without prior written permission.

EDR and its logos (including Sanborn and Sanborn Map) are trademarks of Environmental Data Resources, Inc. or its affiliates. All other trademarks used herein are the property of their respective owners.



## *APPENDIX F*

*EDR City Directory Image Report*



**Residential / Agricultural Properties**

7519 48th Street E  
Fife, WA 98424

Inquiry Number: 6353112.5  
February 05, 2021

# The EDR-City Directory Image Report



Environmental Data Resources Inc

6 Armstrong Road  
Shelton, CT 06484  
800.352.0050  
[www.edrnet.com](http://www.edrnet.com)



## TABLE OF CONTENTS

### SECTION

Executive Summary

Findings

City Directory Images

***Thank you for your business.***

Please contact EDR at 1-800-352-0050  
with any questions or comments.

### **Disclaimer - Copyright and Trademark Notice**

This Report contains certain information obtained from a variety of public and other sources reasonably available to Environmental Data Resources, Inc. It cannot be concluded from this Report that coverage information for the target and surrounding properties does not exist from other sources. **NO WARRANTY EXPRESSED OR IMPLIED, IS MADE WHATSOEVER IN CONNECTION WITH THIS REPORT. ENVIRONMENTAL DATA RESOURCES, INC. SPECIFICALLY DISCLAIMS THE MAKING OF ANY SUCH WARRANTIES, INCLUDING WITHOUT LIMITATION, MERCHANTABILITY OR FITNESS FOR A PARTICULAR USE OR PURPOSE. ALL RISK IS ASSUMED BY THE USER. IN NO EVENT SHALL ENVIRONMENTAL DATA RESOURCES, INC. BE LIABLE TO ANYONE, WHETHER ARISING OUT OF ERRORS OR OMISSIONS, NEGLIGENCE, ACCIDENT OR ANY OTHER CAUSE, FOR ANY LOSS OR DAMAGE, INCLUDING, WITHOUT LIMITATION, SPECIAL, INCIDENTAL, CONSEQUENTIAL, OR EXEMPLARY DAMAGES. ANY LIABILITY ON THE PART OF ENVIRONMENTAL DATA RESOURCES, INC. IS STRICTLY LIMITED TO A REFUND OF THE AMOUNT PAID FOR THIS REPORT.** Purchaser accepts this Report "AS IS". Any analyses, estimates, ratings, environmental risk levels or risk codes provided in this Report are provided for illustrative purposes only, and are not intended to provide, nor should they be interpreted as providing any facts regarding, or prediction or forecast of, any environmental risk for any property. Only a Phase I Environmental Site Assessment performed by an environmental professional can provide information regarding the environmental risk for any property. Additionally, the information provided in this Report is not to be construed as legal advice.

Copyright 2020 by Environmental Data Resources, Inc. All rights reserved. Reproduction in any media or format, in whole or in part, of any report or map of Environmental Data Resources, Inc. or its affiliates is prohibited without prior written permission.

EDR and its logos (including Sanborn and Sanborn Map) are trademarks of Environmental Data Resources, Inc. or its affiliates. All other trademarks used herein are the property of their respective owners.



## EXECUTIVE SUMMARY

### DESCRIPTION

Environmental Data Resources, Inc.'s (EDR) City Directory Report is a screening tool designed to assist environmental professionals in evaluating potential liability on a target property resulting from past activities. EDR's City Directory Report includes a search of available city directory data at 5 year intervals.

### RECORD SOURCES

EDR's Digital Archive combines historical directory listings from sources such as Cole Information and Dun & Bradstreet. These standard sources of property information complement and enhance each other to provide a more comprehensive report.

EDR is licensed to reproduce certain City Directory works by the copyright holders of those works. The purchaser of this EDR City Directory Report may include it in report(s) delivered to a customer. Reproduction of City Directories without permission of the publisher or licensed vendor may be a violation of copyright.

Data by

*infoUSA*<sup>®</sup>

Copyright©2008  
All Rights Reserved

### RESEARCH SUMMARY

The following research sources were consulted in the preparation of this report. A check mark indicates where information was identified in the source and provided in this report.

<u>Year</u>	<u>Target Street</u>	<u>Cross Street</u>	<u>Source</u>
2017	<input checked="" type="checkbox"/>	<input checked="" type="checkbox"/>	EDR Digital Archive
2014	<input checked="" type="checkbox"/>	<input checked="" type="checkbox"/>	EDR Digital Archive
2010	<input checked="" type="checkbox"/>	<input checked="" type="checkbox"/>	EDR Digital Archive
2005	<input checked="" type="checkbox"/>	<input checked="" type="checkbox"/>	EDR Digital Archive
2000	<input checked="" type="checkbox"/>	<input type="checkbox"/>	EDR Digital Archive
1995	<input type="checkbox"/>	<input type="checkbox"/>	EDR Digital Archive
1992	<input type="checkbox"/>	<input type="checkbox"/>	EDR Digital Archive
1987	<input type="checkbox"/>	<input type="checkbox"/>	Polk's City Directory
1982	<input type="checkbox"/>	<input type="checkbox"/>	Polk's City Directory
1977	<input type="checkbox"/>	<input type="checkbox"/>	Polk's City Directory



## FINDINGS

### TARGET PROPERTY STREET

7519 48th Street E  
Fife, WA 98424

Year

CD Image

Source

### 48TH ST E

2017	pg A2	EDR Digital Archive	
2014	pg A4	EDR Digital Archive	
2010	pg A6	EDR Digital Archive	
2005	pg A8	EDR Digital Archive	
2000	pg A9	EDR Digital Archive	
1995	-	EDR Digital Archive	Street not listed in Source
1992	-	EDR Digital Archive	Street not listed in Source
1987	-	Polk's City Directory	Street not listed in Source
1982	-	Polk's City Directory	Street not listed in Source
1977	-	Polk's City Directory	Street not listed in Source



## FINDINGS

### CROSS STREETS

<u>Year</u>	<u>CD Image</u>	<u>Source</u>
-------------	-----------------	---------------

#### 45TH STREET CT E

2017	pg. A1	EDR Digital Archive	
2014	pg. A3	EDR Digital Archive	
2010	pg. A5	EDR Digital Archive	
2005	pg. A7	EDR Digital Archive	
1995	-	EDR Digital Archive	Street not listed in Source
1992	-	EDR Digital Archive	Street not listed in Source
1987	-	Polk's City Directory	Street not listed in Source
1982	-	Polk's City Directory	Street not listed in Source
1977	-	Polk's City Directory	Street not listed in Source



## **City Directory Images**



**45TH STREET CT E****2017**

7213 JWD MACHINE INC  
7217 FLAIR FLEXIBLE PACKAGING  
ROOF TRUSS SUPPLY INC  
SCOTTS DENTAL



## 48TH ST E

2017

7109	MEROD, MICHAEL W
7305	STEPHENSON, BRANDON
7501	GRAFFIS, JERRY W
7614	SULKOSKY, EDWARD J
7618	FOSMARK, DOUGLAS D
7622	VANHOOK, BUDDY
7704	HONEY HOUSE NATURALS
7722	BARR, WESLEY
7723	GREGORY, SEAN
7801	CHAPMAN, CHRIS L
7814	PATTON, HUBERT J
7888	SORENSEN, PATRICIA S
7901	BEAULAUER, KEN A
7902	MCBRIDE, TAMI M
7908	WHITMORE, HARRY D
7909	HARDESTY, BRADLEY J
7912	SHAFFER, SHERRY
8002	STIDHAM, GREGORY A
8014	KIM, BJONG S
8022	PETERSON, BURGON J
8105	JOHN, LEANETTE
	JOHNSON, JEFFREY



**45TH STREET CT E**

**2014**

7400 AMERICAN FAST FREIGHT



## 48TH ST E

2014

7109	MEROD, MICHAEL W
7111	OCCUPANT UNKNOWN,
7223	OCCUPANT UNKNOWN,
7305	GOODWIN, JANINE
	HUMISTON, ROBERT L
7501	GRAFFIS, JERRY W
7614	SULKOSKY, EDWARD J
7618	FOSMARK, DOUGLAS D
7622	OFFNER, BRANDON R
7704	HONEY HOUSE NATURALS
7721	PUNCHAK, GEORGE A
7722	BARR, WESLEY
7723	GREGORY, GERRY G
7814	PATTON, HUBERT J
7888	THOMPSON, DONDI A
7901	DEKEYSER, JON W
7902	MCBRIDE, TAMI M
7908	WHITMORE, HARRY D
7909	HODGES, STARLA
7912	SMITH, SHAWN V
8002	STIDHAM, SEAN M
8014	KIM, BJONG S
8022	OCCUPANT UNKNOWN,
	PETERSON, BURGON J
8105	CASE, KATHLEEN
	JOHNSON, JEFFREY
	SLATON, CLARA
8119	JACKSON, ARLENE



**45TH STREET CT E**

**2010**

7213 FLEXALITE CONSOLIDATED



## 48TH ST E

2010

7109	MEROD, MICHAEL W
7111	HIGGS, DAVID J
7223	OCCUPANT UNKNOWN,
7305	GOODWIN, JANINE
7501	GRAFFIS, JERRY W
7519	REES, DALE M
7614	SULKOSKY, EDWARD J
7618	RAMIREZ, OCHOA J
7622	GRANT, MICHAEL A
7704	WILLIS, RYAN T
7722	BARR, WESLEY
7723	GREGORY, GERRY G
7814	PATTON, HUBERT J
7888	THOMPSON, DONDI A
7901	DEKEYSER, JOHN A
7902	MCBRIDE, TAMI M
7909	HODGES, STARLA
7912	SHAFFER, JAMES A
8002	BLACKETT, STEVEN R
8022	OCCUPANT UNKNOWN,
	PETERSON, BURGON J
8105	JOHNSON, JEFFREY
8119	JACKSON, ARLENE



**45TH STREET CT E**

**2005**

7009 PIC MOUNT  
7213 FAL PRODUCT  
FLEX A LITE CONSOLIDATED



## 48TH ST E

2005

7109	MEROD, MICHAEL W
7111	HIGGS, DAVID J
	POTTER, M
7501	GRAFFIS, JERRY W
7519	HEART OF THE VALLEY GREENHO
	REES, DALE M
7614	OSMORE, COULETTE
	SULKOSKY, EDWARD J
7618	MCINTYRE, MICHELLE
7619	DOUBLE V LLC
7622	BONFOEY, DAVID M
7704	SELGNI LLC
	WILLIS HONEY HO
7722	BARR, WESLEY
	PLANTS & PLANTING GREENHOUSES
7723	GREGORY, GERRY G
7801	BROOKS, CESRIC J
7814	PATTON, HUBERT J
7888	SORENSEN FOOD EQUIPMENT
	SORENSEN, DANIEL G
7901	DEKEYSER, NANCY L
7902	OFFNER, LARRY D
7908	WHITMORE, HARRY D
7909	FLETCHER, MIKE M
8002	RIDER, DAWN C
	THE HEILBRUN FOUNDATION
8022	HERRON, DONNIE
	HILLIARY, LONNIE S
	NELSON, CHRISTOPHER W
	WRIGHTS COUNTRY DAY SCHOOL
8105	JOHN, DANIEL W
	WHITFORD, LIZ
8119	DILLON, MARGARET



## 48TH ST E

2000

7104	MOE, DONALD L
7109	MEROD, MICHAEL
7318	HULETT, DEAN R
7519	BUCK, K A
7605	SCHOLL, MICHAEL
	SINCLAIR, GENEVA K
7614	OCCUPANT UNKNOWN,
7615	KAVANAUGH, DONAL M
7618	OCCUPANT UNKNOWN,
7619	OCCUPANT UNKNOWN,
7704	OCCUPANT UNKNOWN,
7722	PLANTS PLANTING GREENHOUSES
7814	OCCUPANT UNKNOWN,
7819	OCCUPANT UNKNOWN,
7822	OCCUPANT UNKNOWN,
7888	POGGEN, C
7902	EPPS, BRYAN
7908	WHITMORE, HARRY D
7912	OCCUPANT UNKNOWN,
8002	HEILBRUN, DAN R
8022	HEERON, DONNIE
	WRIGHT, TERRY
8105	JOHN, MARY J



# *APPENDIX G*

*EDR Radius Map Report*



**Residential / Agricultural Properties**

7519 48th Street E

Fife, WA 98424

Inquiry Number: 6353112.2s

February 02, 2021

# The EDR Radius Map™ Report with GeoCheck®



6 Armstrong Road, 4th floor  
Shelton, CT 06484  
Toll Free: 800.352.0050  
[www.edrnet.com](http://www.edrnet.com)



# TABLE OF CONTENTS

<u>SECTION</u>	<u>PAGE</u>
Executive Summary .....	ES1
Overview Map .....	2
Detail Map .....	3
Map Findings Summary .....	4
Map Findings .....	8
Orphan Summary .....	200
Government Records Searched/Data Currency Tracking .....	GR-1
 <b><u>GEOCHECK ADDENDUM</u></b>	
Physical Setting Source Addendum .....	A-1
Physical Setting Source Summary .....	A-2
Physical Setting SSURGO Soil Map .....	A-5
Physical Setting Source Map .....	A-55
Physical Setting Source Map Findings .....	A-57
Physical Setting Source Records Searched .....	PSGR-1

***Thank you for your business.***  
Please contact EDR at 1-800-352-0050  
with any questions or comments.

## **Disclaimer - Copyright and Trademark Notice**

This Report contains certain information obtained from a variety of public and other sources reasonably available to Environmental Data Resources, Inc. It cannot be concluded from this Report that coverage information for the target and surrounding properties does not exist from other sources. **NO WARRANTY EXPRESSED OR IMPLIED, IS MADE WHATSOEVER IN CONNECTION WITH THIS REPORT. ENVIRONMENTAL DATA RESOURCES, INC. SPECIFICALLY DISCLAIMS THE MAKING OF ANY SUCH WARRANTIES, INCLUDING WITHOUT LIMITATION, MERCHANTABILITY OR FITNESS FOR A PARTICULAR USE OR PURPOSE. ALL RISK IS ASSUMED BY THE USER. IN NO EVENT SHALL ENVIRONMENTAL DATA RESOURCES, INC. BE LIABLE TO ANYONE, WHETHER ARISING OUT OF ERRORS OR OMISSIONS, NEGLIGENCE, ACCIDENT OR ANY OTHER CAUSE, FOR ANY LOSS OF DAMAGE, INCLUDING, WITHOUT LIMITATION, SPECIAL, INCIDENTAL, CONSEQUENTIAL, OR EXEMPLARY DAMAGES. ANY LIABILITY ON THE PART OF ENVIRONMENTAL DATA RESOURCES, INC. IS STRICTLY LIMITED TO A REFUND OF THE AMOUNT PAID FOR THIS REPORT.** Purchaser accepts this Report "AS IS". Any analyses, estimates, ratings, environmental risk levels or risk codes provided in this Report are provided for illustrative purposes only, and are not intended to provide, nor should they be interpreted as providing any facts regarding, or prediction or forecast of, any environmental risk for any property. Only a Phase I Environmental Site Assessment performed by an environmental professional can provide information regarding the environmental risk for any property. Additionally, the information provided in this Report is not to be construed as legal advice.

Copyright 2020 by Environmental Data Resources, Inc. All rights reserved. Reproduction in any media or format, in whole or in part, of any report or map of Environmental Data Resources, Inc., or its affiliates, is prohibited without prior written permission.

EDR and its logos (including Sanborn and Sanborn Map) are trademarks of Environmental Data Resources, Inc. or its affiliates. All other trademarks used herein are the property of their respective owners.



## EXECUTIVE SUMMARY

A search of available environmental records was conducted by Environmental Data Resources, Inc (EDR). The report was designed to assist parties seeking to meet the search requirements of EPA's Standards and Practices for All Appropriate Inquiries (40 CFR Part 312), the ASTM Standard Practice for Environmental Site Assessments (E 1527-13), the ASTM Standard Practice for Environmental Site Assessments for Forestland or Rural Property (E 2247-16), the ASTM Standard Practice for Limited Environmental Due Diligence: Transaction Screen Process (E 1528-14) or custom requirements developed for the evaluation of environmental risk associated with a parcel of real estate.

### **TARGET PROPERTY INFORMATION**

#### **ADDRESS**

7519 48TH STREET E  
FIFE, WA 98424

#### **COORDINATES**

Latitude (North):	47.2142630 - 47° 12' 51.34"
Longitude (West):	122.3298260 - 122° 19' 47.37"
Universal Transverse Mercator:	Zone 10
UTM X (Meters):	550747.8
UTM Y (Meters):	5228974.0
Elevation:	28 ft. above sea level

### **USGS TOPOGRAPHIC MAP ASSOCIATED WITH TARGET PROPERTY**

Target Property Map:	6005097 PUYALLUP, WA
Version Date:	2014

### **AERIAL PHOTOGRAPHY IN THIS REPORT**

Portions of Photo from:	20150807
Source:	USDA



# MAPPED SITES SUMMARY

Target Property Address:  
7519 48TH STREET E  
FIFE, WA 98424

Click on Map ID to see full detail.

MAP ID	SITE NAME	ADDRESS	DATABASE ACRONYMS	RELATIVE ELEVATION	DIST (ft. & mi.) DIRECTION
<a href="#">Reg</a>	PUYALLUP RESERVATION		INDIAN RESERV	Same	1 ft.
<a href="#">1</a>	FOXBORO PLAT	7109 7111 7223 48TH	ALLSITES, NPDES	Higher	1 ft.
<a href="#">2</a>	FIFE REGIONAL POND	N LEVEE RD 70TH AVE&	ALLSITES	Higher	57, 0.011, SW
<a href="#">3</a>	A & G COLLISION	7619 48TH ST E	ALLSITES, RCRA NonGen / NLR, FINDS, ECHO	Higher	67, 0.013, ESE
<a href="#">A4</a>	DM RECYCLING	4621 70TH AVE E	MANIFEST	Higher	280, 0.053, West
<a href="#">A5</a>	DM RECYCLING	4625 70TH AVE	ALLSITES, FINDS	Higher	298, 0.056, West
<a href="#">B6</a>	AMERICAN FAST FREIGH	7400 45TH ST CT E	MANIFEST	Higher	313, 0.059, NE
<a href="#">B7</a>	AMERICAN FAST FREIGH	7400 45TH STREET CT	ALLSITES, MANIFEST	Higher	313, 0.059, NE
<a href="#">B8</a>	AMERICAN FAST FREIGH	7400 45TH STREET CT	RCRA-SQG	Higher	313, 0.059, NE
<a href="#">A9</a>	MURREYS DISPOSAL CO	4622 70TH AVE E	RCRA NonGen / NLR, FINDS, ECHO, MANIFEST	Higher	331, 0.063, West
<a href="#">C10</a>	SSA SERVICE STEEL AE	4609 70TH AVE E	ALLSITES, SPILLS, NPDES	Lower	344, 0.065, WNW
<a href="#">D11</a>	DM DISPOSAL	4722 70TH AVE E	SWF/LF	Higher	358, 0.068, West
<a href="#">D12</a>	MURREY'S DISPOSAL	4722 - 70TH AVE E	SWF/LF	Higher	358, 0.068, West
<a href="#">D13</a>	NELSON GEORGE E	4821 70TH AV	EDR Hist Auto	Higher	366, 0.069, WSW
<a href="#">14</a>	DCT FIFE 45 SOUTH	S SIDE OF 45TH ST CT	ALLSITES	Lower	366, 0.069, WNW
<a href="#">E15</a>	AMERICAN FAST FREIGH	45TH ST CT E & 78TH	ALLSITES	Lower	369, 0.070, NNW
<a href="#">E16</a>	RTC AEROSPACE	7215 45TH STREET CT	ALLSITES, MANIFEST	Lower	376, 0.071, NW
<a href="#">E17</a>	RTC AEROSPACE - FIFE	7215 45TH STREET CT	RCRA-VSQG	Lower	376, 0.071, NW
<a href="#">A18</a>	MURREY'S TRANSFER ST	4622 70TH AVE E	SWF/LF	Higher	412, 0.078, West
<a href="#">A19</a>	MURREY S DISPOSAL IN	4622 70TH AVE E	MANIFEST	Higher	412, 0.078, West
<a href="#">A20</a>	D M DISPOSAL CO INC	4622 70TH AVE E/PO B	LUST, UST	Higher	412, 0.078, West
<a href="#">A21</a>	MURREYS DISPOSAL CO	4622 70TH AVE E	SWF/LF, ALLSITES, CSCSL NFA, FINDS, ECHO,...	Higher	412, 0.078, West
<a href="#">E22</a>	DCT FIFE 45 NORTH	N SIDE OF 45TH ST CT	ALLSITES	Lower	438, 0.083, NW
<a href="#">D23</a>	MURREYS DISPOSAL COM	4822 70TH AVE E	ALLSITES, SPILLS	Higher	444, 0.084, WSW
<a href="#">C24</a>	FIFE SEWER LID 08-02	70TH AVE E 45THST &	ALLSITES	Lower	444, 0.084, WNW
<a href="#">C25</a>	PREMIER BUILDING SYS	4609 70TH AVE E	RCRA NonGen / NLR	Lower	475, 0.090, WNW
<a href="#">F26</a>	CASCADES PLASTICS CO	7009 45TH ST CT E	RCRA NonGen / NLR, FINDS, ECHO	Lower	508, 0.096, WNW
<a href="#">F27</a>	CFM CONSOLIDATED	7009 45TH ST CT E -	ALLSITES, NPDES	Lower	508, 0.096, WNW
<a href="#">28</a>	MURREY'S DISPOSAL OF	70TH AVENUE EAST & N	SWRCY	Higher	630, 0.119, WSW
<a href="#">29</a>	WA WSU FARM NUMBER T	4313 70TH AVE E	UST, ALLSITES, FINDS	Higher	683, 0.129, NE
<a href="#">G30</a>	DAIRY BARN COMPLEX	3700 BLOCK OF 70TH A	UST	Lower	780, 0.148, NW
<a href="#">G31</a>	FARM SUPPORT BUILDIN	3700 BLK OF 70TH AVE	ALLSITES, CSCSL NFA	Lower	783, 0.148, NW
<a href="#">32</a>	HERITAGE PARK FIFE C	4408 70TH AVE E	ALLSITES	Lower	794, 0.150, WNW
<a href="#">33</a>	D.M. DISPOSAL COMPAN	4622 70TH AVE. E.	ICR	Higher	805, 0.152, West
<a href="#">34</a>	RIVER ROAD LANDSCAPI	6620 RIVER RD E	HSL, CSCSL, ALLSITES, FINDS	Lower	1101, 0.209, SW
<a href="#">H35</a>	COLLINS TRANSPORT	4310 70TH AVE E UNIT	ALLSITES, RCRA NonGen / NLR, FINDS, ECHO	Lower	1155, 0.219, NW
<a href="#">H36</a>	PROLOGIS FIFE DISTRI	70TH AVE E & 43RD ST	ALLSITES	Lower	1207, 0.229, NW
<a href="#">37</a>	FIRWOOD CONDOS STORM		ALLSITES	Higher	1321, 0.250, SSE
<a href="#">38</a>	SUN GRO HORTICULTURE	3719 70TH AVE E	LUST, UST, ALLSITES, CSCSL NFA, RCRA NonGen / NLR,...	Higher	1352, 0.256, SW



# MAPPED SITES SUMMARY

Target Property Address:  
7519 48TH STREET E  
FIFE, WA 98424

Click on Map ID to see full detail.

MAP ID	SITE NAME	ADDRESS	DATABASE ACRONYMS	RELATIVE ELEVATION	DIST (ft. & mi.) DIRECTION
<a href="#">39</a>	GEORGE RICHTER FARM	4512 70TH AVE E	ALLSITES, RCRA NonGen / NLR, FINDS, ECHO	Lower	1365, 0.259, WNW
<a href="#">40</a>	PACIFIC COAST CORPOR	4179 70TH AVE E STE	ALLSITES, SPILLS, NPDES	Lower	1387, 0.263, NW
<a href="#">41</a>	GUARANTEED CARS	7412 RIVER RD E	ALLSITES	Higher	1625, 0.308, South
<a href="#">42</a>	CAPSTONE HOMES VALLE	4104 70TH AVE E	ALLSITES	Lower	1630, 0.309, NW
<a href="#">I43</a>	PIERCE CNTY PUBLIC W	66TH AVE E BETWEEN N	ALLSITES	Lower	1710, 0.324, West
<a href="#">J44</a>	DMR YARD	6607 N LEVEE RD	ALLSITES	Higher	1758, 0.333, West
<a href="#">J45</a>	AMERICAN PORTABLE ST	6607 N LEEVE RD	ALLSITES, FINDS	Higher	1758, 0.333, West
<a href="#">46</a>	JERRY APPLE DUMPSITE	4902 66TH AVE E	SWF/LF	Lower	1794, 0.340, WSW
<a href="#">47</a>	AMERIGAS PUYALLUP	7506 RIVER RD E	ALLSITES, FINDS	Higher	1852, 0.351, South
<a href="#">I48</a>	PUYALLUP VALLEY TAXI	6514 RIVER RD E	ALLSITES	Lower	1901, 0.360, West
<a href="#">49</a>	ASSOCIATED MATERIALS	2801 78TH AVE E	ALLSITES, NPDES	Higher	1908, 0.361, NNE
<a href="#">50</a>	H-K UNDERGROUND	4521 FREEMAN ROAD	SWF/LF	Higher	1924, 0.364, ENE
<a href="#">51</a>	DON OLSON CONSTRUCTI	4407 FREEMAN RD E	LUST, UST, ICR, ALLSITES, CSCSL NFA	Higher	2024, 0.383, ENE
<a href="#">K52</a>	RIVER ROAD SELF STOR	7702 RIVER RD E	ALLSITES	Higher	2077, 0.393, SSE
<a href="#">53</a>	MENS WEARHOUSE THE	3985 70TH AVE STE B	ALLSITES, FINDS, ECHO, Inactive Drycleaners,...	Lower	2210, 0.419, NW
<a href="#">K54</a>	PEP BOYS 1476 PUYALL	7728 RIVER RD E	ALLSITES, MANIFEST	Higher	2256, 0.427, SSE
<a href="#">K55</a>	B & B AUTO SALES	8506 RIVER RD E	UST, ALLSITES	Higher	2257, 0.427, SSE
<a href="#">56</a>	CARRINGTON LENNAR	6407 N LEVEE RD	ALLSITES, ASBESTOS, NPDES	Lower	2347, 0.445, WNW
<a href="#">L57</a>	VALLEY FURNACE INC	7818 RIVER RD E	LUST, UST, ALLSITES, CSCSL NFA	Higher	2434, 0.461, SSE
<a href="#">L58</a>	C1 METALS INC.	7824 RIVER ROAD EAST	SWF/LF, ALLSITES	Higher	2484, 0.470, SSE
<a href="#">59</a>	WSDOT VALLEY AVE E P	7824 VALLEY AVE E	ALLSITES, CSCSL NFA	Higher	2624, 0.497, NNE
<a href="#">60</a>	8124 VALLEY AVENUE E	8124 VALLEY AVE E	HSL, CSCSL, ALLSITES, FINDS	Higher	2675, 0.507, NE
<a href="#">61</a>	CHOI PROPERTY	FREEMAN RD E & N LEV	HSL, CSCSL, ALLSITES, FINDS	Higher	2796, 0.530, SE
<a href="#">62</a>	FIRWOOD PIT	8522 37TH STREET CT	CSCSL, ALLSITES	Higher	4016, 0.761, NE
<a href="#">63</a>	BOENING RESIDENTIAL	3824 90TH AVE E	CSCSL, ALLSITES	Higher	4996, 0.946, ENE



## EXECUTIVE SUMMARY

### TARGET PROPERTY SEARCH RESULTS

The target property was not listed in any of the databases searched by EDR.

### DATABASES WITH NO MAPPED SITES

No mapped sites were found in EDR's search of available ("reasonably ascertainable ") government records either on the target property or within the search radius around the target property for the following databases:

### STANDARD ENVIRONMENTAL RECORDS

#### ***Federal NPL site list***

NPL..... National Priority List  
Proposed NPL..... Proposed National Priority List Sites  
NPL LIENS..... Federal Superfund Liens

#### ***Federal Delisted NPL site list***

Delisted NPL..... National Priority List Deletions

#### ***Federal CERCLIS list***

FEDERAL FACILITY..... Federal Facility Site Information listing  
SEMS..... Superfund Enterprise Management System

#### ***Federal CERCLIS NFRAP site list***

SEMS-ARCHIVE..... Superfund Enterprise Management System Archive

#### ***Federal RCRA CORRACTS facilities list***

CORRACTS..... Corrective Action Report

#### ***Federal RCRA non-CORRACTS TSD facilities list***

RCRA-TSDF..... RCRA - Treatment, Storage and Disposal

#### ***Federal RCRA generators list***

RCRA-LQG..... RCRA - Large Quantity Generators

#### ***Federal institutional controls / engineering controls registries***

LUCIS..... Land Use Control Information System  
US ENG CONTROLS..... Engineering Controls Sites List  
US INST CONTROLS..... Institutional Controls Sites List

#### ***Federal ERNS list***

ERNS..... Emergency Response Notification System



## EXECUTIVE SUMMARY

### ***State and tribal leaking storage tank lists***

INDIAN LUST..... Leaking Underground Storage Tanks on Indian Land

### ***State and tribal registered storage tank lists***

FEMA UST..... Underground Storage Tank Listing

AST..... Aboveground Storage Tank Locations

INDIAN UST..... Underground Storage Tanks on Indian Land

### ***State and tribal institutional control / engineering control registries***

INST CONTROL..... Institutional Control Site List

### ***State and tribal voluntary cleanup sites***

INDIAN VCP..... Voluntary Cleanup Priority Listing

VCP..... Voluntary Cleanup Program Sites

PTAP..... PTAP Site Listing

### ***State and tribal Brownfields sites***

BROWNFIELDS..... Brownfields Sites Listing

### **ADDITIONAL ENVIRONMENTAL RECORDS**

#### ***Local Brownfield lists***

US BROWNFIELDS..... A Listing of Brownfields Sites

#### ***Local Lists of Landfill / Solid Waste Disposal Sites***

SWTIRE..... Solid Waste Tire Facilities

INDIAN ODI..... Report on the Status of Open Dumps on Indian Lands

ODI..... Open Dump Inventory

DEBRIS REGION 9..... Torres Martinez Reservation Illegal Dump Site Locations

IHS OPEN DUMPS..... Open Dumps on Indian Land

#### ***Local Lists of Hazardous waste / Contaminated Sites***

US HIST CDL..... Delisted National Clandestine Laboratory Register

CDL..... Clandestine Drug Lab Contaminated Site List

HIST CDL..... List of Sites Contaminated by Clandestine Drug Labs

US CDL..... National Clandestine Laboratory Register

PFAS..... PFAS Contamination Site Location Listing

AQUEOUS FOAM..... Firefighting Foam Incidents

#### ***Local Land Records***

LIENS 2..... CERCLA Lien Information

#### ***Records of Emergency Release Reports***

HMIRS..... Hazardous Materials Information Reporting System



## EXECUTIVE SUMMARY

SPILLS..... Reported Spills  
SPILLS 90..... SPILLS 90 data from FirstSearch

### ***Other Ascertainable Records***

FUDS..... Formerly Used Defense Sites  
DOD..... Department of Defense Sites  
SCRD DRYCLEANERS..... State Coalition for Remediation of Drycleaners Listing  
US FIN ASSUR..... Financial Assurance Information  
EPA WATCH LIST..... EPA WATCH LIST  
2020 COR ACTION..... 2020 Corrective Action Program List  
TSCA..... Toxic Substances Control Act  
TRIS..... Toxic Chemical Release Inventory System  
SSTS..... Section 7 Tracking Systems  
ROD..... Records Of Decision  
RMP..... Risk Management Plans  
RAATS..... RCRA Administrative Action Tracking System  
PRP..... Potentially Responsible Parties  
PADS..... PCB Activity Database System  
ICIS..... Integrated Compliance Information System  
FTTS..... FIFRA/ TSCA Tracking System - FIFRA (Federal Insecticide, Fungicide, & Rodenticide Act)/TSCA (Toxic Substances Control Act)  
MLTS..... Material Licensing Tracking System  
COAL ASH DOE..... Steam-Electric Plant Operation Data  
COAL ASH EPA..... Coal Combustion Residues Surface Impoundments List  
PCB TRANSFORMER..... PCB Transformer Registration Database  
RADINFO..... Radiation Information Database  
HIST FTTS..... FIFRA/TSCA Tracking System Administrative Case Listing  
DOT OPS..... Incident and Accident Data  
CONSENT..... Superfund (CERCLA) Consent Decrees  
FUSRAP..... Formerly Utilized Sites Remedial Action Program  
UMTRA..... Uranium Mill Tailings Sites  
LEAD SMELTERS..... Lead Smelter Sites  
US AIRS..... Aerometric Information Retrieval System Facility Subsystem  
US MINES..... Mines Master Index File  
ABANDONED MINES..... Abandoned Mines  
FINDS..... Facility Index System/Facility Registry System  
ECHO..... Enforcement & Compliance History Information  
DOCKET HWC..... Hazardous Waste Compliance Docket Listing  
UXO..... Unexploded Ordnance Sites  
FUELS PROGRAM..... EPA Fuels Program Registered Listing  
AIRS..... Washington Emissions Data System  
ASBESTOS..... ASBESTOS  
COAL ASH..... Coal Ash Disposal Site Listing  
Financial Assurance..... Financial Assurance Information Listing  
Inactive Drycleaners..... Inactive Drycleaners  
UIC..... Underground Injection Wells Listing  
MINES MRDS..... Mineral Resources Data System

### **EDR HIGH RISK HISTORICAL RECORDS**

#### ***EDR Exclusive Records***

EDR MGP..... EDR Proprietary Manufactured Gas Plants



## EXECUTIVE SUMMARY

EDR Hist Cleaner..... EDR Exclusive Historical Cleaners

### EDR RECOVERED GOVERNMENT ARCHIVES

#### ***Exclusive Recovered Govt. Archives***

RGA HWS..... Recovered Government Archive State Hazardous Waste Facilities List  
RGA LF..... Recovered Government Archive Solid Waste Facilities List  
RGA LUST..... Recovered Government Archive Leaking Underground Storage Tank

### SURROUNDING SITES: SEARCH RESULTS

Surrounding sites were identified in the following databases.

Elevations have been determined from the USGS Digital Elevation Model and should be evaluated on a relative (not an absolute) basis. Relative elevation information between sites of close proximity should be field verified. Sites with an elevation equal to or higher than the target property have been differentiated below from sites with an elevation lower than the target property.

Page numbers and map identification numbers refer to the EDR Radius Map report where detailed data on individual sites can be reviewed.

Sites listed in ***bold italics*** are in multiple databases.

Unmappable (orphan) sites are not considered in the foregoing analysis.

### STANDARD ENVIRONMENTAL RECORDS

#### ***Federal RCRA generators list***

RCRA-SQG: RCRAInfo is EPA's comprehensive information system, providing access to data supporting the Resource Conservation and Recovery Act (RCRA) of 1976 and the Hazardous and Solid Waste Amendments (HSWA) of 1984. The database includes selective information on sites which generate, transport, store, treat and/or dispose of hazardous waste as defined by the Resource Conservation and Recovery Act (RCRA). Small quantity generators (SQGs) generate between 100 kg and 1,000 kg of hazardous waste per month.

A review of the RCRA-SQG list, as provided by EDR, and dated 12/14/2020 has revealed that there is 1 RCRA-SQG site within approximately 0.25 miles of the target property.

<u>Equal/Higher Elevation</u>	<u>Address</u>	<u>Direction / Distance</u>	<u>Map ID</u>	<u>Page</u>
AMERICAN FAST FREIGH EPA ID:: WAH000049169	7400 45TH STREET CT	NE 0 - 1/8 (0.059 mi.)	B8	32

RCRA-VSQG: RCRAInfo is EPA's comprehensive information system, providing access to data supporting the Resource Conservation and Recovery Act (RCRA) of 1976 and the Hazardous and Solid Waste Amendments (HSWA) of 1984. The database includes selective information on sites which generate, transport, store, treat and/or dispose of hazardous waste as defined by the Resource Conservation and Recovery Act (RCRA). Very small quantity generators (VSQGs) generate less than 100 kg of hazardous waste, or less than 1 kg of acutely hazardous waste per month.

A review of the RCRA-VSQG list, as provided by EDR, and dated 12/14/2020 has revealed that there is 1 RCRA-VSQG site within approximately 0.25 miles of the target property.



## EXECUTIVE SUMMARY

<u>Lower Elevation</u>	<u>Address</u>	<u>Direction / Distance</u>	<u>Map ID</u>	<u>Page</u>
RTC AEROSPACE - FIFE EPA ID:: WAH000054295	7215 45TH STREET CT	NW 0 - 1/8 (0.071 mi.)	E17	83

### **State- and tribal - equivalent NPL**

HSL: The Hazardous Sites List is a subset of the CSCSL Report. It includes sites which have been assessed and ranked using the Washington Ranking Method (WARM).

A review of the HSL list, as provided by EDR, and dated 08/27/2020 has revealed that there are 3 HSL sites within approximately 1 mile of the target property.

<u>Equal/Higher Elevation</u>	<u>Address</u>	<u>Direction / Distance</u>	<u>Map ID</u>	<u>Page</u>
<b>8124 VALLEY AVENUE E</b> Facility Type: Hazardous Sites List FSID Number: 95563821 Facility Status: Awaiting Cleanup	<b>8124 VALLEY AVE E</b>	<b>NE 1/2 - 1 (0.507 mi.)</b>	<b>60</b>	<b>194</b>
<b>CHOI PROPERTY</b> Facility Type: Hazardous Sites List FSID Number: 44993787 Facility Status: Awaiting Cleanup	<b>FREEMAN RD E &amp; N LEV</b>	<b>SE 1/2 - 1 (0.530 mi.)</b>	<b>61</b>	<b>195</b>

<u>Lower Elevation</u>	<u>Address</u>	<u>Direction / Distance</u>	<u>Map ID</u>	<u>Page</u>
<b>RIVER ROAD LANDSCAPE</b> Facility Type: Hazardous Sites List FSID Number: 29954513 Facility Status: Awaiting Cleanup	<b>6620 RIVER RD E</b>	<b>SW 1/8 - 1/4 (0.209 mi.)</b>	<b>34</b>	<b>122</b>

### **State- and tribal - equivalent CERCLIS**

CSCSL: The State Hazardous Waste Sites records are the states' equivalent to CERCLIS. These sites may or may not already be listed on the federal CERCLIS list. Priority sites planned for cleanup using state funds (state equivalent of Superfund) are identified along with sites where cleanup will be paid for by potentially responsible parties. The data come from the Department of Ecology's Confirmed & Suspected Contaminated Sites List.

A review of the CSCSL list, as provided by EDR, and dated 10/12/2020 has revealed that there are 5 CSCSL sites within approximately 1 mile of the target property.

<u>Equal/Higher Elevation</u>	<u>Address</u>	<u>Direction / Distance</u>	<u>Map ID</u>	<u>Page</u>
<b>8124 VALLEY AVENUE E</b> Site Status: Awaiting Cleanup Clean Up Siteid: 528 Facility ID: 95563821 Soil: Confirmed Above Cleanup Levels Ground Water: Suspected Contaminant Name: Petroleum Products-Unspecified	<b>8124 VALLEY AVE E</b>	<b>NE 1/2 - 1 (0.507 mi.)</b>	<b>60</b>	<b>194</b>
<b>CHOI PROPERTY</b>	<b>FREEMAN RD E &amp; N LEV</b>	<b>SE 1/2 - 1 (0.530 mi.)</b>	<b>61</b>	<b>195</b>



## EXECUTIVE SUMMARY

<b>FIRWOOD PIT</b>	<b>8522 37TH STREET CT</b>	<b>NE 1/2 - 1 (0.761 mi.)</b>	<b>62</b>	<b>197</b>
--------------------	----------------------------	-------------------------------	-----------	------------

<b>BOENING RESIDENTIAL</b>	<b>3824 90TH AVE E</b>	<b>ENE 1/2 - 1 (0.946 mi.)</b>	<b>63</b>	<b>198</b>
----------------------------	------------------------	--------------------------------	-----------	------------

<u>Lower Elevation</u>	<u>Address</u>	<u>Direction / Distance</u>	<u>Map ID</u>	<u>Page</u>
<i>RIVER ROAD LANDSCAPE</i>	<i>6620 RIVER RD E</i>	<i>SW 1/8 - 1/4 (0.209 mi.)</i>	<i>34</i>	<i>122</i>



## EXECUTIVE SUMMARY

Permit Status: Exempt

80

Permit Status: Exempt

88

Permit Status: Permitted

92

Permit Status: Recycle Survey

152

Permit Status: Exempt

193

Permit Status: Exempt

<u>Lower Elevation</u>	<u>Address</u>	<u>Direction / Distance</u>	<u>Map ID</u>	<u>Page</u>
JERRY APPLE DUMPSITE Database: SWF/LF, Date of Government Version: 09/04/2020 Facility Type: Historic Landfill (non-regulated) Facility ID: 1763 Permit Status: Permit Not Required	4902 66TH AVE E	WSW 1/4 - 1/2 (0.340 mi.)	46	150

### State and tribal leaking storage tank lists

LUST: The Leaking Underground Storage Tank Incident Reports contain an inventory of reported leaking underground storage tank incidents. The data come from the Department of Ecology's Leaking Underground Storage Tanks Site List.

A review of the LUST list, as provided by EDR, has revealed that there are 4 LUST sites within approximately 0.5 miles of the target property.

<u>Equal/Higher Elevation</u>	<u>Address</u>	<u>Direction / Distance</u>	<u>Map ID</u>	<u>Page</u>
<i>D M DISPOSAL CO INC</i>	<i>4622 70TH AVE E/PO B</i>	<i>W 0 - 1/8 (0.078 mi.)</i>	<i>A20</i>	<i>90</i>



## EXECUTIVE SUMMARY

Release Date: 03/17/1995  
 LUST Date: 10/14/2005  
 Facility Status: LUST - NFA  
 Cleanup Site ID: 5411  
 Soil: Confirmed Above Cleanup Levels  
 Facility ID: 6599402

**SUN GRO HORTICULTURE** **3719 70TH AVE E** **SW 1/4 - 1/2 (0.256 mi.)** **38** **134**

Database: LUST, Date of Government Version: 11/09/2020  
 Release Date: 11/25/1992  
 LUST Date: 08/29/2012  
 Facility Status: LUST - NFA  
 Cleanup Site ID: 8440  
 Soil: Remediated-Below  
 Soil: Below Cleanup Levels  
 Facility ID: 24691235

**DON OLSON CONSTRUCTI** **4407 FREEMAN RD E** **ENE 1/4 - 1/2 (0.383 mi.)** **51** **153**

Database: LUST, Date of Government Version: 11/09/2020  
 Release Date: 10/01/1996  
 LUST Date: 08/29/2012  
 Facility Status: LUST - NFA  
 Cleanup Site ID: 9534  
 Soil: Remediated-Below  
 Soil: Below Cleanup Levels  
 Facility ID: 52358672

**VALLEY FURNACE INC** **7818 RIVER RD E** **SSE 1/4 - 1/2 (0.461 mi.)** **L57** **191**

Database: LUST, Date of Government Version: 11/09/2020  
 Release Date: 11/01/2010  
 LUST Date: 08/17/2012  
 Facility Status: LUST - NFA  
 Cleanup Site ID: 11788  
 Soil: Remediated-Below  
 Facility ID: 13784

### State and tribal registered storage tank lists

UST: The Underground Storage Tank database contains registered USTs. USTs are regulated under Subtitle I of the Resource Conservation and Recovery Act (RCRA). The data come from the Department of Ecology's Statewide UST Site/Tank Report.

A review of the UST list, as provided by EDR, and dated 11/09/2020 has revealed that there are 3 UST sites within approximately 0.25 miles of the target property.

<u>Equal/Higher Elevation</u>	<u>Address</u>	<u>Direction / Distance</u>	<u>Map ID</u>	<u>Page</u>
<b>D M DISPOSAL CO INC</b> Facility ID: 6599402 Tank Status: Removed Site Id: 11098	<b>4622 70TH AVE E/PO B</b>	<b>W 0 - 1/8 (0.078 mi.)</b>	<b>A20</b>	<b>90</b>
<b>WA WSU FARM NUMBER T</b> Facility ID: 44138167 Tank Status: Removed Site Id: 102209	<b>4313 70TH AVE E</b>	<b>NE 1/8 - 1/4 (0.129 mi.)</b>	<b>29</b>	<b>119</b>
<u>Lower Elevation</u>	<u>Address</u>	<u>Direction / Distance</u>	<u>Map ID</u>	<u>Page</u>
DAIRY BARN COMPLEX	3700 BLOCK OF 70TH A	NW 1/8 - 1/4 (0.148 mi.)	G30	120



## EXECUTIVE SUMMARY

Facility ID: 1500469  
Tank Status: Removed  
Site Id: 619055

### **State and tribal voluntary cleanup sites**

ICR: These are remedial action reports Ecology has received from either the owner or operator of the site. These actions have been conducted without department oversight or approval and are not under an order or decree.

A review of the ICR list, as provided by EDR, and dated 12/01/2002 has revealed that there are 2 ICR sites within approximately 0.5 miles of the target property.

<u>Equal/Higher Elevation</u>	<u>Address</u>	<u>Direction / Distance</u>	<u>Map ID</u>	<u>Page</u>
D.M. DISPOSAL COMPAN Contaminants Found at Site: 6 Type of Report Ecology Received: F Date Ecology Received Report: 03/24/95 Media Contaminated: S	4622 70TH AVE. E.	W 1/8 - 1/4 (0.152 mi.)	33	122
<b>DON OLSON CONSTRUCTI</b> Contaminants Found at Site: 6 Type of Report Ecology Received: F Date Ecology Received Report: 10/01/96 Media Contaminated: S	<b>4407 FREEMAN RD E</b>	<b>ENE 1/4 - 1/2 (0.383 mi.)</b>	<b>51</b>	<b>153</b>

### **ADDITIONAL ENVIRONMENTAL RECORDS**

#### **Local Lists of Landfill / Solid Waste Disposal Sites**

SWRCY: A listing of recycling center locations.

A review of the SWRCY list, as provided by EDR, and dated 08/19/2020 has revealed that there is 1 SWRCY site within approximately 0.5 miles of the target property.

<u>Equal/Higher Elevation</u>	<u>Address</u>	<u>Direction / Distance</u>	<u>Map ID</u>	<u>Page</u>
MURREY'S DISPOSAL OF	70TH AVENUE EAST & N	WSW 0 - 1/8 (0.119 mi.)	28	117

#### **Local Lists of Hazardous waste / Contaminated Sites**

ALLSITES: Information on facilities and sites of interest to the Department of Ecology.

A review of the ALLSITES list, as provided by EDR, and dated 10/28/2020 has revealed that there are 41 ALLSITES sites within approximately 0.5 miles of the target property.

<u>Equal/Higher Elevation</u>	<u>Address</u>	<u>Direction / Distance</u>	<u>Map ID</u>	<u>Page</u>
<b>FOXBORO PLAT</b>	<b>7109 7111 7223 48TH</b>	<b>0 - 1/8 (0.000 mi.)</b>	<b>1</b>	<b>8</b>
FIFE REGIONAL POND	N LEVEE RD 70TH AVE&	SW 0 - 1/8 (0.011 mi.)	2	8



## EXECUTIVE SUMMARY

Equal/Higher Elevation	Address	Direction / Distance	Map ID	Page
<b>A &amp; G COLLISION</b>	<b>7619 48TH ST E</b>	<b>ESE 0 - 1/8 (0.013 mi.)</b>	<b>3</b>	<b>9</b>
<b>DM RECYCLING</b>	<b>4625 70TH AVE</b>	<b>W 0 - 1/8 (0.056 mi.)</b>	<b>A5</b>	<b>23</b>
<b>AMERICAN FAST FREIGH</b>	<b>7400 45TH STREET CT</b>	<b>NE 0 - 1/8 (0.059 mi.)</b>	<b>B7</b>	<b>26</b>
<b>MURREYS DISPOSAL CO</b>	<b>4622 70TH AVE E</b>	<b>W 0 - 1/8 (0.078 mi.)</b>	<b>A21</b>	<b>92</b>
<b>MURREYS DISPOSAL COM</b>	<b>4822 70TH AVE E</b>	<b>WSW 0 - 1/8 (0.084 mi.)</b>	<b>D23</b>	<b>96</b>
<b>WA WSU FARM NUMBER T</b>	<b>4313 70TH AVE E</b>	<b>NE 1/8 - 1/4 (0.129 mi.)</b>	<b>29</b>	<b>119</b>
<b>FIRWOOD CONDOS STORM</b>		<b>SSE 1/4 - 1/2 (0.250 mi.)</b>	<b>37</b>	<b>134</b>
<b>SUN GRO HORTICULTURE</b>	<b>3719 70TH AVE E</b>	<b>SW 1/4 - 1/2 (0.256 mi.)</b>	<b>38</b>	<b>134</b>
<b>GUARANTEED CARS</b>	<b>7412 RIVER RD E</b>	<b>S 1/4 - 1/2 (0.308 mi.)</b>	<b>41</b>	<b>149</b>
<b>DMR YARD</b>	<b>6607 N LEVEE RD</b>	<b>W 1/4 - 1/2 (0.333 mi.)</b>	<b>J44</b>	<b>150</b>
<b>AMERICAN PORTABLE ST</b>	<b>6607 N LEEVE RD</b>	<b>W 1/4 - 1/2 (0.333 mi.)</b>	<b>J45</b>	<b>150</b>
<b>AMERIGAS PUYALLUP</b>	<b>7506 RIVER RD E</b>	<b>S 1/4 - 1/2 (0.351 mi.)</b>	<b>47</b>	<b>151</b>
<b>ASSOCIATED MATERIALS</b>	<b>2801 78TH AVE E</b>	<b>NNE 1/4 - 1/2 (0.361 mi.)</b>	<b>49</b>	<b>152</b>
<b>DON OLSON CONSTRUCTI</b>	<b>4407 FREEMAN RD E</b>	<b>ENE 1/4 - 1/2 (0.383 mi.)</b>	<b>51</b>	<b>153</b>
<b>RIVER ROAD SELF STOR</b>	<b>7702 RIVER RD E</b>	<b>SSE 1/4 - 1/2 (0.393 mi.)</b>	<b>K52</b>	<b>159</b>
<b>PEP BOYS 1476 PUYALL</b>	<b>7728 RIVER RD E</b>	<b>SSE 1/4 - 1/2 (0.427 mi.)</b>	<b>K54</b>	<b>176</b>
<b>B &amp; B AUTO SALES</b>	<b>8506 RIVER RD E</b>	<b>SSE 1/4 - 1/2 (0.427 mi.)</b>	<b>K55</b>	<b>188</b>
<b>VALLEY FURNACE INC</b>	<b>7818 RIVER RD E</b>	<b>SSE 1/4 - 1/2 (0.461 mi.)</b>	<b>L57</b>	<b>191</b>
<b>C1 METALS INC.</b>	<b>7824 RIVER ROAD EAST</b>	<b>SSE 1/4 - 1/2 (0.470 mi.)</b>	<b>L58</b>	<b>193</b>
<b>WSDOT VALLEY AVE E P</b>	<b>7824 VALLEY AVE E</b>	<b>NNE 1/4 - 1/2 (0.497 mi.)</b>	<b>59</b>	<b>194</b>
Lower Elevation	Address	Direction / Distance	Map ID	Page
<b>SSA SERVICE STEEL AE</b>	<b>4609 70TH AVE E</b>	<b>WNW 0 - 1/8 (0.065 mi.)</b>	<b>C10</b>	<b>79</b>
<b>DCT FIFE 45 SOUTH</b>	<b>S SIDE OF 45TH ST CT</b>	<b>WNW 0 - 1/8 (0.069 mi.)</b>	<b>14</b>	<b>81</b>
<b>AMERICAN FAST FREIGH</b>	<b>45TH ST CT E &amp; 78TH</b>	<b>NNW 0 - 1/8 (0.070 mi.)</b>	<b>E15</b>	<b>82</b>
<b>RTC AEROSPACE</b>	<b>7215 45TH STREET CT</b>	<b>NW 0 - 1/8 (0.071 mi.)</b>	<b>E16</b>	<b>82</b>
<b>DCT FIFE 45 NORTH</b>	<b>N SIDE OF 45TH ST CT</b>	<b>NW 0 - 1/8 (0.083 mi.)</b>	<b>E22</b>	<b>96</b>
<b>FIFE SEWER LID 08-02</b>	<b>70TH AVE E 45THST &amp;</b>	<b>WNW 0 - 1/8 (0.084 mi.)</b>	<b>C24</b>	<b>97</b>
<b>CFM CONSOLIDATED</b>	<b>7009 45TH ST CT E -</b>	<b>WNW 0 - 1/8 (0.096 mi.)</b>	<b>F27</b>	<b>116</b>
<b>FARM SUPPORT BUILDIN</b>	<b>3700 BLK OF 70TH AVE</b>	<b>NW 1/8 - 1/4 (0.148 mi.)</b>	<b>G31</b>	<b>121</b>
<b>HERITAGE PARK FIFE C</b>	<b>4408 70TH AVE E</b>	<b>WNW 1/8 - 1/4 (0.150 mi.)</b>	<b>32</b>	<b>121</b>
<b>RIVER ROAD LANDSCAPI</b>	<b>6620 RIVER RD E</b>	<b>SW 1/8 - 1/4 (0.209 mi.)</b>	<b>34</b>	<b>122</b>
<b>COLLINS TRANSPORT</b>	<b>4310 70TH AVE E UNIT</b>	<b>NW 1/8 - 1/4 (0.219 mi.)</b>	<b>H35</b>	<b>124</b>
<b>PROLOGIS FIFE DISTRI</b>	<b>70TH AVE E &amp; 43RD ST</b>	<b>NW 1/8 - 1/4 (0.229 mi.)</b>	<b>H36</b>	<b>133</b>
<b>GEORGE RICHTER FARM</b>	<b>4512 70TH AVE E</b>	<b>WNW 1/4 - 1/2 (0.259 mi.)</b>	<b>39</b>	<b>143</b>
<b>PACIFIC COAST CORPOR</b>	<b>4179 70TH AVE E STE</b>	<b>NW 1/4 - 1/2 (0.263 mi.)</b>	<b>40</b>	<b>148</b>
<b>CAPSTONE HOMES VALLE</b>	<b>4104 70TH AVE E</b>	<b>NW 1/4 - 1/2 (0.309 mi.)</b>	<b>42</b>	<b>149</b>
<b>PIERCE CNTY PUBLIC W</b>	<b>66TH AVE E BETWEEN N</b>	<b>W 1/4 - 1/2 (0.324 mi.)</b>	<b>I43</b>	<b>149</b>
<b>PUYALLUP VALLEY TAXI</b>	<b>6514 RIVER RD E</b>	<b>W 1/4 - 1/2 (0.360 mi.)</b>	<b>I48</b>	<b>152</b>
<b>MENS WEARHOUSE THE</b>	<b>3985 70TH AVE STE B</b>	<b>NW 1/4 - 1/2 (0.419 mi.)</b>	<b>53</b>	<b>159</b>
<b>CARRINGTON LENNAR</b>	<b>6407 N LEVEE RD</b>	<b>WNW 1/4 - 1/2 (0.445 mi.)</b>	<b>56</b>	<b>189</b>

CSCSL NFA: The data set contains information about sites previously on the Confirmed and Suspected Contaminated Sites list that have received a No Further Action (NFA) determination. Because it is necessary to maintain historical records of sites that have been investigated and cleaned up, sites are not deleted from the database when cleanup activities are completed. Instead a No Further Action code is entered based upon the type of NFA determination the site received.

A review of the CSCSL NFA list, as provided by EDR, and dated 10/12/2020 has revealed that there are 6 CSCSL NFA sites within approximately 0.5 miles of the target property.

Equal/Higher Elevation	Address	Direction / Distance	Map ID	Page
<b>MURREYS DISPOSAL CO</b>	<b>4622 70TH AVE E</b>	<b>W 0 - 1/8 (0.078 mi.)</b>	<b>A21</b>	<b>92</b>



## EXECUTIVE SUMMARY

CS Id: 5411  
 Facility/Site Id: 6599402  
 Soil: Confirmed Above Cleanup Levels  
 NFA Date: 10/14/2005  
 Contaminant Name: Petroleum-Other

**SUN GRO HORTICULTURE**                      **3719 70TH AVE E**                      **SW 1/4 - 1/2 (0.256 mi.)**    **38**                      **134**

CS Id: 8440  
 Facility/Site Id: 24691235  
 Soil: Remediated-Below  
 Soil: Below Cleanup Levels  
 NFA Date: 08/29/2012  
 Contaminant Name: Benzene  
 Contaminant Name: Lead  
 Contaminant Name: Other Non-Halogenated Organics  
 Contaminant Name: Petroleum-Diesel  
 Contaminant Name: Petroleum-Gasoline

**DON OLSON CONSTRUCTI**                      **4407 FREEMAN RD E**                      **ENE 1/4 - 1/2 (0.383 mi.)**    **51**                      **153**

CS Id: 9534  
 Facility/Site Id: 52358672  
 Soil: Remediated-Below  
 Soil: Below Cleanup Levels  
 NFA Date: 08/29/2012  
 Contaminant Name: Benzene  
 Contaminant Name: Other Non-Halogenated Organics  
 Contaminant Name: Petroleum-Diesel  
 Contaminant Name: Petroleum-Gasoline

**VALLEY FURNACE INC**                      **7818 RIVER RD E**                      **SSE 1/4 - 1/2 (0.461 mi.)**    **L57**                      **191**

CS Id: 11788  
 Facility/Site Id: 13784  
 Soil: Remediated-Below  
 NFA Date: 08/17/2012  
 Contaminant Name: Petroleum-Gasoline

**WSDOT VALLEY AVE E P**                      **7824 VALLEY AVE E**                      **NNE 1/4 - 1/2 (0.497 mi.)**    **59**                      **194**

CS Id: 11429  
 Facility/Site Id: 21721  
 Soil: Remediated-Below  
 NFA Date: 10/24/2010  
 Contaminant Name: Petroleum-Gasoline

<u>Lower Elevation</u>	<u>Address</u>	<u>Direction / Distance</u>	<u>Map ID</u>	<u>Page</u>
<b>FARM SUPPORT BUILDIN</b>	<b>3700 BLK OF 70TH AVE</b>	<b>NW 1/8 - 1/4 (0.148 mi.)</b>	<b>G31</b>	<b>121</b>

CS Id: 832  
 CS Id: 2006  
 Facility/Site Id: 1500469  
 Facility/Site Id: 1853886  
 Soil: Remediated  
 NFA Date: 08/19/2004  
 Groundwater: Remediated  
 Contaminant Name: Petroleum Products-Unspecified



## EXECUTIVE SUMMARY

### Other Ascertainable Records

RCRA NonGen / NLR: RCRAInfo is EPA's comprehensive information system, providing access to data supporting the Resource Conservation and Recovery Act (RCRA) of 1976 and the Hazardous and Solid Waste Amendments (HSWA) of 1984. The database includes selective information on sites which generate, transport, store, treat and/or dispose of hazardous waste as defined by the Resource Conservation and Recovery Act (RCRA). Non-Generators do not presently generate hazardous waste.

A review of the RCRA NonGen / NLR list, as provided by EDR, and dated 12/14/2020 has revealed that there are 5 RCRA NonGen / NLR sites within approximately 0.25 miles of the target property.

<u>Equal/Higher Elevation</u>	<u>Address</u>	<u>Direction / Distance</u>	<u>Map ID</u>	<u>Page</u>
<b>A &amp; G COLLISION</b> EPA ID:: WAD982654915	<b>7619 48TH ST E</b>	<b>ESE 0 - 1/8 (0.013 mi.)</b>	<b>3</b>	<b>9</b>
<b>MURREYS DISPOSAL CO</b> EPA ID:: WAD980738694	<b>4622 70TH AVE E</b>	<b>W 0 - 1/8 (0.063 mi.)</b>	<b>A9</b>	<b>39</b>
<u>Lower Elevation</u>	<u>Address</u>	<u>Direction / Distance</u>	<u>Map ID</u>	<u>Page</u>
<b>PREMIER BUILDING SYS</b> EPA ID:: WAD009271750	<b>4609 70TH AVE E</b>	<b>WNW 0 - 1/8 (0.090 mi.)</b>	<b>C25</b>	<b>97</b>
<b>CASCADES PLASTICS CO</b> EPA ID:: WAR000007112	<b>7009 45TH ST CT E</b>	<b>WNW 0 - 1/8 (0.096 mi.)</b>	<b>F26</b>	<b>101</b>
<b>COLLINS TRANSPORT</b> EPA ID:: WAD988501847	<b>4310 70TH AVE E UNIT</b>	<b>NW 1/8 - 1/4 (0.219 mi.)</b>	<b>H35</b>	<b>124</b>

INDIAN RESERV: This map layer portrays Indian administered lands of the United States that have any area equal to or greater than 640 acres.

A review of the INDIAN RESERV list, as provided by EDR, and dated 12/31/2014 has revealed that there is 1 INDIAN RESERV site within approximately 1 mile of the target property.

<u>Equal/Higher Elevation</u>	<u>Address</u>	<u>Direction / Distance</u>	<u>Map ID</u>	<u>Page</u>
<b>PUYALLUP RESERVATION</b>		<b>0 - 1/8 (0.000 mi.)</b>	<b>0</b>	<b>8</b>

DRYCLEANERS: A listing of registered drycleaners who registered with the Department of Ecology (using the SIC code of 7215 and 7216) as hazardous waste generators.

A review of the DRYCLEANERS list, as provided by EDR, and dated 10/15/2020 has revealed that there is 1 DRYCLEANERS site within approximately 0.25 miles of the target property.

<u>Equal/Higher Elevation</u>	<u>Address</u>	<u>Direction / Distance</u>	<u>Map ID</u>	<u>Page</u>
<b>MURREYS DISPOSAL CO</b> FS Id: 6599402 Facility ID: 6599402	<b>4622 70TH AVE E</b>	<b>W 0 - 1/8 (0.078 mi.)</b>	<b>A21</b>	<b>92</b>



## EXECUTIVE SUMMARY

MANIFEST: Hazardous waste manifest information.

A review of the MANIFEST list, as provided by EDR, and dated 12/31/2019 has revealed that there are 6 MANIFEST sites within approximately 0.25 miles of the target property.

<u>Equal/Higher Elevation</u>	<u>Address</u>	<u>Direction / Distance</u>	<u>Map ID</u>	<u>Page</u>
DM RECYCLING	4621 70TH AVE E	W 0 - 1/8 (0.053 mi.)	A4	22
AMERICAN FAST FREIGH	7400 45TH ST CT E	NE 0 - 1/8 (0.059 mi.)	B6	24
<b>AMERICAN FAST FREIGH</b> Facility Site ID Number: 24546 Gen Status CD: XQG EPA ID: WAH000049169	<b>7400 45TH STREET CT</b>	<b>NE 0 - 1/8 (0.059 mi.)</b>	<b>B7</b>	<b>26</b>
<b>MURREYS DISPOSAL CO</b> Facility Site ID Number: 6599402 Facility Site ID Number: 78284936 Gen Status CD: SQG Gen Status CD: XQG Gen Status CD: MQG EPA ID: WAD980738694	<b>4622 70TH AVE E</b>	<b>W 0 - 1/8 (0.063 mi.)</b>	<b>A9</b>	<b>39</b>
MURREY S DISPOSAL IN	4622 70TH AVE E	W 0 - 1/8 (0.078 mi.)	A19	89
<u>Lower Elevation</u>	<u>Address</u>	<u>Direction / Distance</u>	<u>Map ID</u>	<u>Page</u>
<b>RTC AEROSPACE</b> Facility Site ID Number: 286490 Gen Status CD: SQG EPA ID: WAH000054295	<b>7215 45TH STREET CT</b>	<b>NW 0 - 1/8 (0.071 mi.)</b>	<b>E16</b>	<b>82</b>

NPDES: A listing of permitted wastewater facilities.

A review of the NPDES list, as provided by EDR, and dated 10/12/2020 has revealed that there is 1 NPDES site within approximately 0.001 miles of the target property.

<u>Equal/Higher Elevation</u>	<u>Address</u>	<u>Direction / Distance</u>	<u>Map ID</u>	<u>Page</u>
<b>FOXBORO PLAT</b> Permit ID: WAR307728	<b>7109 7111 7223 48TH</b>	<b>0 - 1/8 (0.000 mi.)</b>	<b>1</b>	<b>8</b>

### EDR HIGH RISK HISTORICAL RECORDS

#### **EDR Exclusive Records**

EDR Hist Auto: EDR has searched selected national collections of business directories and has collected listings of potential gas station/filling station/service station sites that were available to EDR researchers. EDR's review was limited to those categories of sources that might, in EDR's opinion, include gas station/filling station/service station establishments. The categories reviewed included, but were not limited to gas, gas station, gasoline station, filling station, auto, automobile repair, auto service station, service station, etc. This database falls within a category of information EDR classifies as "High Risk Historical Records", or HRHR. EDR's HRHR effort presents unique and sometimes proprietary data about past



## EXECUTIVE SUMMARY

sites and operations that typically create environmental concerns, but may not show up in current government records searches.

A review of the EDR Hist Auto list, as provided by EDR, has revealed that there is 1 EDR Hist Auto site within approximately 0.125 miles of the target property.

<u>Equal/Higher Elevation</u>	<u>Address</u>	<u>Direction / Distance</u>	<u>Map ID</u>	<u>Page</u>
NELSON GEORGE E	4821 70TH AV	WSW 0 - 1/8 (0.069 mi.)	D13	81



## EXECUTIVE SUMMARY

Due to poor or inadequate address information, the following sites were not mapped. Count: 9 records.

<u>Site Name</u>	<u>Database(s)</u>
GARNER PROPERTY	CSCSL, ALLSITES
CHARLES JACKSON FILL SITE	SWF/LF
BARRY EXCAVATING LANDFILL	SWF/LF
BARRY EXCAVATING LANDFILL	SWF/LF
CORLISS WOOD WASTE FILL	SWF/LF
FRED MASELLA & WALTER MIKESKI DUMP	SWF/LF
DAIRY BARN COMPLEX	VCP
FARM SUPPORT BUILDING	VCP
OLINE 52ND ST PROPERTY	VCP



# OVERVIEW MAP - 6353112.2S

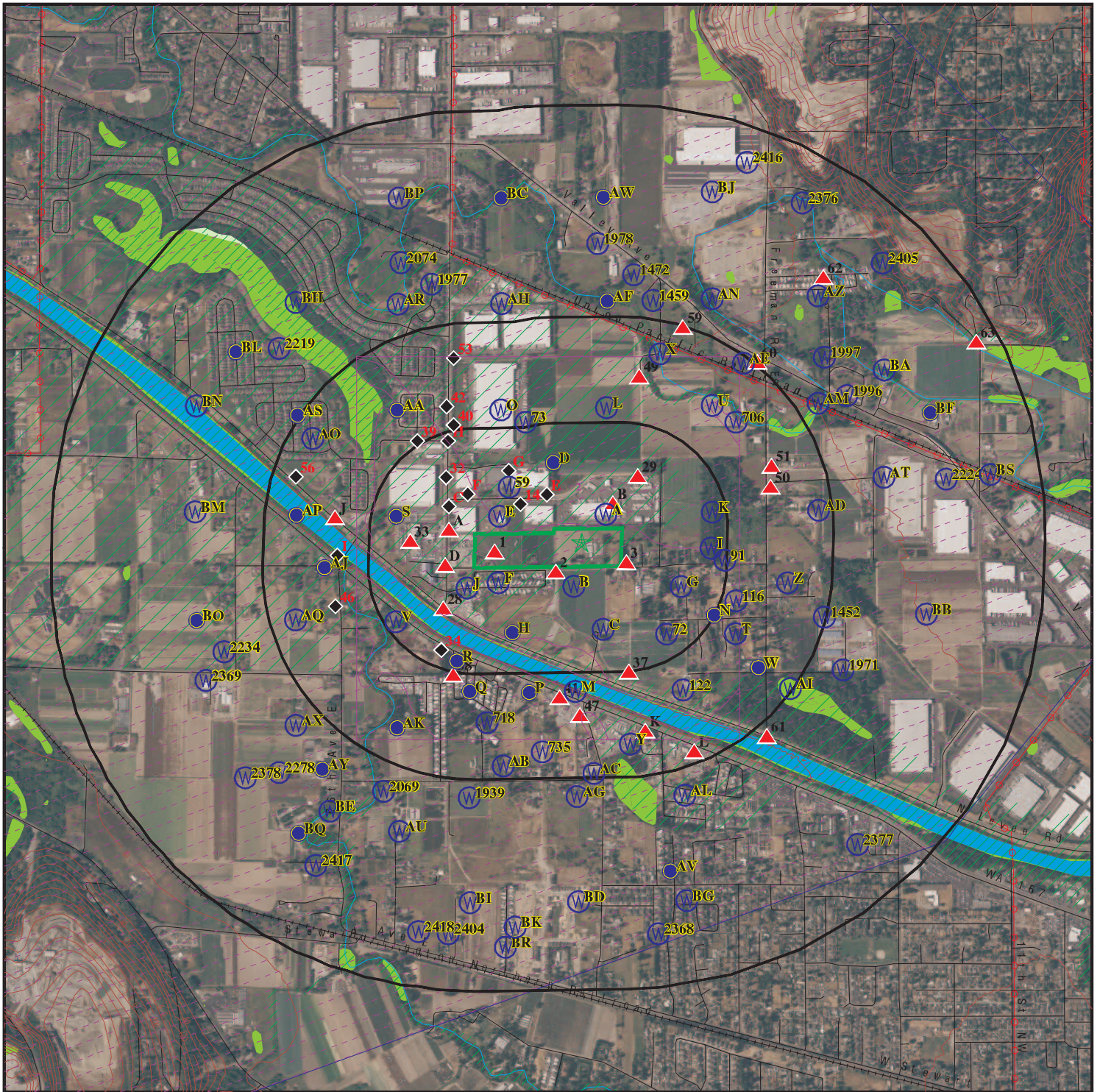

- Target Property
- Sites at elevations higher than or equal to the target property
- Sites at elevations lower than the target property
- Manufactured Gas Plants
- National Priority List Sites
- Dept. Defense Sites
- Indian Reservations BIA
- Power transmission lines
- Special Flood Hazard Area (1%)
- 0.2% Annual Chance Flood Hazard
- National Wetland Inventory
- State Wetlands

This report includes Interactive Map Layers to display and/or hide map information. The legend includes only those icons for the default map view.

SITE NAME: Residential / Agricultural Properties  
 ADDRESS: 7519 48th Street E  
 Fife WA 98424  
 LAT/LONG: 47.214263 / 122.329826

CLIENT: BB&A Environmental  
 CONTACT: Stephen Omo  
 INQUIRY #: 6353112.2s  
 DATE: February 02, 2021 1:52 pm



# DETAIL MAP - 6353112.2S



Target Property

Sites at elevations higher than or equal to the target property

Sites at elevations lower than the target property

Manufactured Gas Plants

Sensitive Receptors

National Priority List Sites

Dept. Defense Sites

Indian Reservations BIA

Power transmission lines

Special Flood Hazard Area (1%)

0.2% Annual Chance Flood Hazard

National Wetland Inventory

State Wetlands

0 1/16 1/8 1/4 Miles

This report includes Interactive Map Layers to display and/or hide map information. The legend includes only those icons for the default map view.

SITE NAME: Residential / Agricultural Properties  
ADDRESS: 7519 48th Street E  
Fife WA 98424  
LAT/LONG: 47.214263 / 122.329826

CLIENT: BB&A Environmental  
CONTACT: Stephen Omo  
INQUIRY #: 6353112.2s  
DATE: February 02, 2021 1:55 pm



## MAP FINDINGS SUMMARY

Database	Search Distance (Miles)	Target Property	< 1/8	1/8 - 1/4	1/4 - 1/2	1/2 - 1	> 1	Total Plotted
<b>STANDARD ENVIRONMENTAL RECORDS</b>								
<b><i>Federal NPL site list</i></b>								
NPL	1.000		0	0	0	0	NR	0
Proposed NPL	1.000		0	0	0	0	NR	0
NPL LIENS	1.000		0	0	0	0	NR	0
<b><i>Federal Delisted NPL site list</i></b>								
Delisted NPL	1.000		0	0	0	0	NR	0
<b><i>Federal CERCLIS list</i></b>								
FEDERAL FACILITY	0.500		0	0	0	NR	NR	0
SEMS	0.500		0	0	0	NR	NR	0
<b><i>Federal CERCLIS NFRAP site list</i></b>								
SEMS-ARCHIVE	0.500		0	0	0	NR	NR	0
<b><i>Federal RCRA CORRACTS facilities list</i></b>								
CORRACTS	1.000		0	0	0	0	NR	0
<b><i>Federal RCRA non-CORRACTS TSD facilities list</i></b>								
RCRA-TSDF	0.500		0	0	0	NR	NR	0
<b><i>Federal RCRA generators list</i></b>								
RCRA-LQG	0.250		0	0	NR	NR	NR	0
RCRA-SQG	0.250		1	0	NR	NR	NR	1
RCRA-VSQG	0.250		1	0	NR	NR	NR	1
<b><i>Federal institutional controls / engineering controls registries</i></b>								
LUCIS	0.500		0	0	0	NR	NR	0
US ENG CONTROLS	0.500		0	0	0	NR	NR	0
US INST CONTROLS	0.500		0	0	0	NR	NR	0
<b><i>Federal ERNS list</i></b>								
ERNS	0.001		0	NR	NR	NR	NR	0
<b><i>State- and tribal - equivalent NPL</i></b>								
HSL	1.000		0	1	0	2	NR	3
<b><i>State- and tribal - equivalent CERCLIS</i></b>								
CSCSL	1.000		0	1	0	4	NR	5
<b><i>State and tribal landfill and/or solid waste disposal site lists</i></b>								
SWF/LF	0.500		4	0	3	NR	NR	7
<b><i>State and tribal leaking storage tank lists</i></b>								
LUST	0.500		1	0	3	NR	NR	4



## MAP FINDINGS SUMMARY

Database	Search Distance (Miles)	Target Property	< 1/8	1/8 - 1/4	1/4 - 1/2	1/2 - 1	> 1	Total Plotted
INDIAN LUST	0.500		0	0	0	NR	NR	0
<b>State and tribal registered storage tank lists</b>								
FEMA UST	0.250		0	0	NR	NR	NR	0
UST	0.250		1	2	NR	NR	NR	3
AST	0.250		0	0	NR	NR	NR	0
INDIAN UST	0.250		0	0	NR	NR	NR	0
<b>State and tribal institutional control / engineering control registries</b>								
INST CONTROL	0.500		0	0	0	NR	NR	0
<b>State and tribal voluntary cleanup sites</b>								
INDIAN VCP	0.500		0	0	0	NR	NR	0
ICR	0.500		0	1	1	NR	NR	2
VCP	0.500		0	0	0	NR	NR	0
PTAP	0.500		0	0	0	NR	NR	0
<b>State and tribal Brownfields sites</b>								
BROWNFIELDS	0.500		0	0	0	NR	NR	0
<b>ADDITIONAL ENVIRONMENTAL RECORDS</b>								
<b>Local Brownfield lists</b>								
US BROWNFIELDS	0.500		0	0	0	NR	NR	0
<b>Local Lists of Landfill / Solid Waste Disposal Sites</b>								
SWTIRE	0.500		0	0	0	NR	NR	0
SWRCY	0.500		1	0	0	NR	NR	1
INDIAN ODI	0.500		0	0	0	NR	NR	0
ODI	0.500		0	0	0	NR	NR	0
DEBRIS REGION 9	0.500		0	0	0	NR	NR	0
IHS OPEN DUMPS	0.500		0	0	0	NR	NR	0
<b>Local Lists of Hazardous waste / Contaminated Sites</b>								
US HIST CDL	0.001		0	NR	NR	NR	NR	0
ALLSITES	0.500		14	6	21	NR	NR	41
CDL	0.001		0	NR	NR	NR	NR	0
HIST CDL	0.001		0	NR	NR	NR	NR	0
CSCSL NFA	0.500		1	1	4	NR	NR	6
US CDL	0.001		0	NR	NR	NR	NR	0
PFAS	0.500		0	0	0	NR	NR	0
AQUEOUS FOAM	0.500		0	0	0	NR	NR	0
<b>Local Land Records</b>								
LIENS 2	0.001		0	NR	NR	NR	NR	0
<b>Records of Emergency Release Reports</b>								
HMIRS	0.001		0	NR	NR	NR	NR	0



## MAP FINDINGS SUMMARY

Database	Search Distance (Miles)	Target Property	< 1/8	1/8 - 1/4	1/4 - 1/2	1/2 - 1	> 1	Total Plotted
SPILLS	0.001		0	NR	NR	NR	NR	0
SPILLS 90	0.001		0	NR	NR	NR	NR	0
<b>Other Ascertainable Records</b>								
RCRA NonGen / NLR	0.250		4	1	NR	NR	NR	5
FUDS	1.000		0	0	0	0	NR	0
DOD	1.000		0	0	0	0	NR	0
SCRD DRYCLEANERS	0.500		0	0	0	NR	NR	0
US FIN ASSUR	0.001		0	NR	NR	NR	NR	0
EPA WATCH LIST	0.001		0	NR	NR	NR	NR	0
2020 COR ACTION	0.250		0	0	NR	NR	NR	0
TSCA	0.001		0	NR	NR	NR	NR	0
TRIS	0.001		0	NR	NR	NR	NR	0
SSTS	0.001		0	NR	NR	NR	NR	0
ROD	1.000		0	0	0	0	NR	0
RMP	0.001		0	NR	NR	NR	NR	0
RAATS	0.001		0	NR	NR	NR	NR	0
PRP	0.001		0	NR	NR	NR	NR	0
PADS	0.001		0	NR	NR	NR	NR	0
ICIS	0.001		0	NR	NR	NR	NR	0
FTTS	0.001		0	NR	NR	NR	NR	0
MLTS	0.001		0	NR	NR	NR	NR	0
COAL ASH DOE	0.001		0	NR	NR	NR	NR	0
COAL ASH EPA	0.500		0	0	0	NR	NR	0
PCB TRANSFORMER	0.001		0	NR	NR	NR	NR	0
RADINFO	0.001		0	NR	NR	NR	NR	0
HIST FTTS	0.001		0	NR	NR	NR	NR	0
DOT OPS	0.001		0	NR	NR	NR	NR	0
CONSENT	1.000		0	0	0	0	NR	0
INDIAN RESERV	1.000		1	0	0	0	NR	1
FUSRAP	1.000		0	0	0	0	NR	0
UMTRA	0.500		0	0	0	NR	NR	0
LEAD SMELTERS	0.001		0	NR	NR	NR	NR	0
US AIRS	0.001		0	NR	NR	NR	NR	0
US MINES	0.250		0	0	NR	NR	NR	0
ABANDONED MINES	0.250		0	0	NR	NR	NR	0
FINDS	0.001		0	NR	NR	NR	NR	0
ECHO	0.001		0	NR	NR	NR	NR	0
DOCKET HWC	0.001		0	NR	NR	NR	NR	0
UXO	1.000		0	0	0	0	NR	0
FUELS PROGRAM	0.250		0	0	NR	NR	NR	0
AIRS	0.001		0	NR	NR	NR	NR	0
ASBESTOS	0.001		0	NR	NR	NR	NR	0
COAL ASH	0.500		0	0	0	NR	NR	0
DRYCLEANERS	0.250		1	0	NR	NR	NR	1
Financial Assurance	0.001		0	NR	NR	NR	NR	0
Inactive Drycleaners	0.250		0	0	NR	NR	NR	0
MANIFEST	0.250		6	0	NR	NR	NR	6
NPDES	0.001		1	NR	NR	NR	NR	1
UIC	0.001		0	NR	NR	NR	NR	0
MINES MRDS	0.001		0	NR	NR	NR	NR	0



## MAP FINDINGS SUMMARY

<u>Database</u>	<u>Search Distance (Miles)</u>	<u>Target Property</u>	<u>&lt; 1/8</u>	<u>1/8 - 1/4</u>	<u>1/4 - 1/2</u>	<u>1/2 - 1</u>	<u>&gt; 1</u>	<u>Total Plotted</u>
<b><u>EDR HIGH RISK HISTORICAL RECORDS</u></b>								
<b><i>EDR Exclusive Records</i></b>								
EDR MGP	1.000		0	0	0	0	NR	0
EDR Hist Auto	0.125		1	NR	NR	NR	NR	1
EDR Hist Cleaner	0.125		0	NR	NR	NR	NR	0
<b><u>EDR RECOVERED GOVERNMENT ARCHIVES</u></b>								
<b><i>Exclusive Recovered Govt. Archives</i></b>								
RGA HWS	0.001		0	NR	NR	NR	NR	0
RGA LF	0.001		0	NR	NR	NR	NR	0
RGA LUST	0.001		0	NR	NR	NR	NR	0
- Totals --		0	38	13	32	6	0	89

**NOTES:**

TP = Target Property

NR = Not Requested at this Search Distance

Sites may be listed in more than one database



Map ID  
Direction  
Distance  
Elevation

MAP FINDINGS

Site

Database(s)

EDR ID Number  
EPA ID Number

**IND RES**  
**Region**

**PUYALLUP RESERVATION**

**INDIAN RESERV**

**CIND200146**  
**N/A**

**< 1/8**  
**1 ft.**

INDIAN RESERV:

Feature: Indian Reservation  
Name: Puyallup Reservation  
Agency: BIA

**1**

**FOXBORO PLAT**  
**7109 7111 7223 48TH ST E**  
**FIFE, WA 98371**

**ALLSITES**  
**NPDES**

**S123789784**  
**N/A**

**< 1/8**  
**1 ft.**

ALLSITES:

No Details: No Details

**Relative:**  
**Higher**

NPDES:

**Actual:**  
**29 ft.**

Name: FOXBORO PLAT  
Address: 7109 7111 7223 48TH ST E  
City,State,Zip: FIFE, WA 98371  
Facility Status: Not reported  
Facility Type: Construction SW GP  
Admin Region: Headquarters  
Date Issued: 11/18/2015  
Latitude: Not reported  
Longitude: Not reported  
Permit ID: WAR307728  
Permit Version: Not reported  
Permit Status: Active  
Permit SubStatus: Not reported  
Ecology Contact: Not reported  
WRIA: Not reported  
Permit Expiration Date: 12/31/2020  
Effective Date: 04/25/2019  
Days to Expiration: -80

**2**

**FIFE REGIONAL POND**  
**N LEVEE RD 70TH AVE&FREEMAN RD**  
**FIFE, WA**

**ALLSITES**

**S114529100**  
**N/A**

**SW**  
**< 1/8**  
**0.011 mi.**  
**57 ft.**

**Relative:**  
**Higher**

ALLSITES:

No Details: No Details

**Actual:**  
**29 ft.**



Map ID  
Direction  
Distance  
Elevation

MAP FINDINGS

EDR ID Number  
EPA ID Number

3  
ESE  
< 1/8  
0.013 mi.  
67 ft.

**A & G COLLISION**  
**7619 48TH ST E**  
**FIFE, WA 98424**

**ALLSITES**  
**RCRA NonGen / NLR**  
**FINDS**  
**ECHO**

**1004793859**  
**WAD982654915**

**Relative:**  
**Higher**

ALLSITES:  
No Details: No Details

**Actual:**  
**31 ft.**

RCRA NonGen / NLR:  
Date Form Received by Agency: 2002-05-29 00:00:00.0  
Handler Name: A & G COLLISION  
Handler Address: 7619 48TH ST E  
Handler City,State,Zip: FIFE, WA 98424  
EPA ID: WAD982654915  
Contact Name: GARY VERTREES  
Contact Address: 7619 48TH ST E  
Contact City,State,Zip: FIFE, WA 98424  
Contact Telephone: 253-922-3483  
Contact Fax: Not reported  
Contact Email: Not reported  
Contact Title: Not reported  
EPA Region: 10  
Land Type: Other  
Federal Waste Generator Description: Not a generator, verified  
Non-Notifier: Not reported  
Biennial Report Cycle: Not reported  
Accessibility: Not reported  
Active Site Indicator: Not reported  
State District Owner: WA  
State District: SWRO  
Mailing Address: 7619 48TH ST E  
Mailing City,State,Zip: FIFE, WA 98424  
Owner Name: A G COLLISION  
Owner Type: Private  
Operator Name: VERTREES, GARY  
Operator Type: Private  
Short-Term Generator Activity: No  
Importer Activity: No  
Mixed Waste Generator: No  
Transporter Activity: No  
Transfer Facility Activity: No  
Recycler Activity with Storage: No  
Small Quantity On-Site Burner Exemption: No  
Smelting Melting and Refining Furnace Exemption: No  
Underground Injection Control: No  
Off-Site Waste Receipt: No  
Universal Waste Indicator: No  
Universal Waste Destination Facility: No  
Federal Universal Waste: No  
Active Site Fed-Reg Treatment Storage and Disposal Facility: Not reported  
Active Site Converter Treatment storage and Disposal Facility: Not reported  
Active Site State-Reg Treatment Storage and Disposal Facility: Not reported  
Active Site State-Reg Handler: ---  
Federal Facility Indicator: Not reported  
Hazardous Secondary Material Indicator: NN  
Sub-Part K Indicator: Not reported  
Commercial TSD Indicator: No  
Treatment Storage and Disposal Type: Not reported  
2018 GPRA Permit Baseline: Not on the Baseline



Map ID  
Direction  
Distance  
Elevation

MAP FINDINGS

Site

Database(s)

EDR ID Number  
EPA ID Number

**A & G COLLISION (Continued)**

**1004793859**

2018 GPRA Renewals Baseline:	Not on the Baseline
Permit Renewals Workload Universe:	Not reported
Permit Workload Universe:	Not reported
Permit Progress Universe:	Not reported
Post-Closure Workload Universe:	Not reported
Closure Workload Universe:	Not reported
202 GPRA Corrective Action Baseline:	No
Corrective Action Workload Universe:	No
Subject to Corrective Action Universe:	No
Non-TSDFs Where RCRA CA has Been Imposed Universe:	No
TSDFs Potentially Subject to CA Under 3004 (u)/(v) Universe:	No
TSDFs Only Subject to CA under Discretionary Auth Universe:	No
Corrective Action Priority Ranking:	No NCAPS ranking
Environmental Control Indicator:	No
Institutional Control Indicator:	No
Human Exposure Controls Indicator:	N/A
Groundwater Controls Indicator:	N/A
Operating TSDF Universe:	Not reported
Full Enforcement Universe:	Not reported
Significant Non-Complier Universe:	No
Unaddressed Significant Non-Complier Universe:	No
Addressed Significant Non-Complier Universe:	No
Significant Non-Complier With a Compliance Schedule Universe:	No
Financial Assurance Required:	Not reported
Handler Date of Last Change:	2018-05-09 15:43:43.0
Recognized Trader-Importer:	No
Recognized Trader-Exporter:	No
Importer of Spent Lead Acid Batteries:	No
Exporter of Spent Lead Acid Batteries:	No
Recycler Activity Without Storage:	No
Manifest Broker:	No
Sub-Part P Indicator:	Not reported

**Handler - Owner Operator:**

Owner/Operator Indicator:	Owner
Owner/Operator Name:	A G COLLISION
Legal Status:	Private
Date Became Current:	1989-04-12 00:00:00.
Date Ended Current:	Not reported
Owner/Operator Address:	7619 48TH ST E
Owner/Operator City,State,Zip:	FIFE, WA 98424
Owner/Operator Telephone:	253-922-3483
Owner/Operator Telephone Ext:	Not reported
Owner/Operator Fax:	Not reported
Owner/Operator Email:	Not reported

Owner/Operator Indicator:	Owner
Owner/Operator Name:	A G COLLISION
Legal Status:	Private
Date Became Current:	Not reported
Date Ended Current:	Not reported
Owner/Operator Address:	7619 48TH ST E
Owner/Operator City,State,Zip:	FIFE, WA 98424
Owner/Operator Telephone:	000-000-0000
Owner/Operator Telephone Ext:	Not reported
Owner/Operator Fax:	Not reported



Map ID  
Direction  
Distance  
Elevation

MAP FINDINGS

Site

Database(s)

EDR ID Number  
EPA ID Number

**A & G COLLISION (Continued)**

**1004793859**

Owner/Operator Email:	Not reported
Owner/Operator Indicator:	Operator
Owner/Operator Name:	A G COLLISION
Legal Status:	Private
Date Became Current:	Not reported
Date Ended Current:	Not reported
Owner/Operator Address:	7619 48TH ST E
Owner/Operator City,State,Zip:	FIFE, WA 98424
Owner/Operator Telephone:	000-000-0000
Owner/Operator Telephone Ext:	Not reported
Owner/Operator Fax:	Not reported
Owner/Operator Email:	Not reported
Owner/Operator Indicator:	Owner
Owner/Operator Name:	VERTREES, GARY
Legal Status:	Private
Date Became Current:	Not reported
Date Ended Current:	Not reported
Owner/Operator Address:	7619 48TH ST E
Owner/Operator City,State,Zip:	FIFE, WA 98424
Owner/Operator Telephone:	253-922-3483
Owner/Operator Telephone Ext:	Not reported
Owner/Operator Fax:	Not reported
Owner/Operator Email:	Not reported
Owner/Operator Indicator:	Owner
Owner/Operator Name:	GARY V
Legal Status:	Private
Date Became Current:	1989-04-12 00:00:00.
Date Ended Current:	Not reported
Owner/Operator Address:	7619 48TH ST E
Owner/Operator City,State,Zip:	FIFE, WA 98424
Owner/Operator Telephone:	253-922-3483
Owner/Operator Telephone Ext:	Not reported
Owner/Operator Fax:	Not reported
Owner/Operator Email:	Not reported
Owner/Operator Indicator:	Operator
Owner/Operator Name:	VERTREES, GARY
Legal Status:	Private
Date Became Current:	Not reported
Date Ended Current:	Not reported
Owner/Operator Address:	7619 48TH ST E
Owner/Operator City,State,Zip:	FIFE, WA 98424
Owner/Operator Telephone:	253-922-8237
Owner/Operator Telephone Ext:	Not reported
Owner/Operator Fax:	Not reported
Owner/Operator Email:	Not reported
Owner/Operator Indicator:	Owner
Owner/Operator Name:	A G COLLISION
Legal Status:	Private
Date Became Current:	1989-04-12 00:00:00.
Date Ended Current:	Not reported
Owner/Operator Address:	7619 48TH ST E
Owner/Operator City,State,Zip:	FIFE, WA 98424



Map ID  
Direction  
Distance  
Elevation

MAP FINDINGS

Site

Database(s)

EDR ID Number  
EPA ID Number

**A & G COLLISION (Continued)**

**1004793859**

Owner/Operator Telephone:	253-922-3483
Owner/Operator Telephone Ext:	Not reported
Owner/Operator Fax:	Not reported
Owner/Operator Email:	Not reported
Owner/Operator Indicator:	Owner
Owner/Operator Name:	VERTREES, GARY
Legal Status:	Private
Date Became Current:	Not reported
Date Ended Current:	Not reported
Owner/Operator Address:	7619 48TH ST E
Owner/Operator City,State,Zip:	FIFE, WA 98424
Owner/Operator Telephone:	253-922-3483
Owner/Operator Telephone Ext:	Not reported
Owner/Operator Fax:	Not reported
Owner/Operator Email:	Not reported
Owner/Operator Indicator:	Owner
Owner/Operator Name:	A G COLLISION
Legal Status:	Private
Date Became Current:	1989-04-12 00:00:00.
Date Ended Current:	Not reported
Owner/Operator Address:	7619 48TH ST E
Owner/Operator City,State,Zip:	FIFE, WA 98424
Owner/Operator Telephone:	253-922-3483
Owner/Operator Telephone Ext:	Not reported
Owner/Operator Fax:	Not reported
Owner/Operator Email:	Not reported
Owner/Operator Indicator:	Owner
Owner/Operator Name:	VERTREES, GARY
Legal Status:	Private
Date Became Current:	Not reported
Date Ended Current:	Not reported
Owner/Operator Address:	7619 48TH ST E
Owner/Operator City,State,Zip:	FIFE, WA 98424
Owner/Operator Telephone:	253-922-3483
Owner/Operator Telephone Ext:	Not reported
Owner/Operator Fax:	Not reported
Owner/Operator Email:	Not reported
Owner/Operator Indicator:	Owner
Owner/Operator Name:	A G COLLISION
Legal Status:	Private
Date Became Current:	1989-04-12 00:00:00.
Date Ended Current:	Not reported
Owner/Operator Address:	7619 48TH ST E
Owner/Operator City,State,Zip:	FIFE, WA 98424
Owner/Operator Telephone:	253-922-3483
Owner/Operator Telephone Ext:	Not reported
Owner/Operator Fax:	Not reported
Owner/Operator Email:	Not reported
Owner/Operator Indicator:	Operator
Owner/Operator Name:	A & G COLLISION
Legal Status:	Private
Date Became Current:	Not reported



Map ID  
Direction  
Distance  
Elevation

MAP FINDINGS

Site

Database(s)

EDR ID Number  
EPA ID Number

**A & G COLLISION (Continued)**

**1004793859**

Date Ended Current:	Not reported
Owner/Operator Address:	7619 48TH ST E
Owner/Operator City,State,Zip:	FIFE, WA 98424
Owner/Operator Telephone:	253-922-3483
Owner/Operator Telephone Ext:	Not reported
Owner/Operator Fax:	Not reported
Owner/Operator Email:	Not reported
Owner/Operator Indicator:	Owner
Owner/Operator Name:	VERTREES, GARY
Legal Status:	Private
Date Became Current:	Not reported
Date Ended Current:	Not reported
Owner/Operator Address:	7619 48TH ST E
Owner/Operator City,State,Zip:	FIFE, WA 98424
Owner/Operator Telephone:	253-922-3483
Owner/Operator Telephone Ext:	Not reported
Owner/Operator Fax:	Not reported
Owner/Operator Email:	Not reported
Owner/Operator Indicator:	Operator
Owner/Operator Name:	VERTREES, GARY
Legal Status:	Private
Date Became Current:	Not reported
Date Ended Current:	Not reported
Owner/Operator Address:	7619 48TH ST E
Owner/Operator City,State,Zip:	FIFE, WA 98424
Owner/Operator Telephone:	253-922-8237
Owner/Operator Telephone Ext:	Not reported
Owner/Operator Fax:	Not reported
Owner/Operator Email:	Not reported
Owner/Operator Indicator:	Owner
Owner/Operator Name:	A G COLLISION
Legal Status:	Private
Date Became Current:	Not reported
Date Ended Current:	Not reported
Owner/Operator Address:	7619 48TH ST E
Owner/Operator City,State,Zip:	FIFE, WA 98424
Owner/Operator Telephone:	000-000-0000
Owner/Operator Telephone Ext:	Not reported
Owner/Operator Fax:	Not reported
Owner/Operator Email:	Not reported
Owner/Operator Indicator:	Owner
Owner/Operator Name:	A G COLLISION
Legal Status:	Private
Date Became Current:	1989-04-12 00:00:00.
Date Ended Current:	Not reported
Owner/Operator Address:	7619 48TH ST E
Owner/Operator City,State,Zip:	FIFE, WA 98424
Owner/Operator Telephone:	253-922-3483
Owner/Operator Telephone Ext:	Not reported
Owner/Operator Fax:	Not reported
Owner/Operator Email:	Not reported
Owner/Operator Indicator:	Operator



Map ID  
Direction  
Distance  
Elevation

MAP FINDINGS

Site

Database(s)

EDR ID Number  
EPA ID Number

**A & G COLLISION (Continued)**

**1004793859**

Owner/Operator Name: VERTREES, GARY  
Legal Status: Private  
Date Became Current: Not reported  
Date Ended Current: Not reported  
Owner/Operator Address: 7619 48TH ST E  
Owner/Operator City,State,Zip: FIFE, WA 98424  
Owner/Operator Telephone: 253-922-8237  
Owner/Operator Telephone Ext: Not reported  
Owner/Operator Fax: Not reported  
Owner/Operator Email: Not reported

Owner/Operator Indicator: Operator  
Owner/Operator Name: VERTREES, GARY  
Legal Status: Private  
Date Became Current: Not reported  
Date Ended Current: Not reported  
Owner/Operator Address: 7619 48TH ST E  
Owner/Operator City,State,Zip: FIFE, WA 98424  
Owner/Operator Telephone: 253-922-8237  
Owner/Operator Telephone Ext: Not reported  
Owner/Operator Fax: Not reported  
Owner/Operator Email: Not reported

Owner/Operator Indicator: Owner  
Owner/Operator Name: VERTREES, GARY  
Legal Status: Private  
Date Became Current: Not reported  
Date Ended Current: Not reported  
Owner/Operator Address: 7619 48TH ST E  
Owner/Operator City,State,Zip: FIFE, WA 98424  
Owner/Operator Telephone: 253-922-3483  
Owner/Operator Telephone Ext: Not reported  
Owner/Operator Fax: Not reported  
Owner/Operator Email: Not reported

Owner/Operator Indicator: Owner  
Owner/Operator Name: VERTREES, GARY  
Legal Status: Private  
Date Became Current: Not reported  
Date Ended Current: Not reported  
Owner/Operator Address: 7619 48TH ST E  
Owner/Operator City,State,Zip: FIFE, WA 98424  
Owner/Operator Telephone: 253-922-3483  
Owner/Operator Telephone Ext: Not reported  
Owner/Operator Fax: Not reported  
Owner/Operator Email: Not reported

Owner/Operator Indicator: Owner  
Owner/Operator Name: VERTREES, GARY  
Legal Status: Private  
Date Became Current: Not reported  
Date Ended Current: Not reported  
Owner/Operator Address: 7619 48TH ST E  
Owner/Operator City,State,Zip: FIFE, WA 98424  
Owner/Operator Telephone: 253-922-3483  
Owner/Operator Telephone Ext: Not reported  
Owner/Operator Fax: Not reported



Map ID  
Direction  
Distance  
Elevation

MAP FINDINGS

Site

Database(s)

EDR ID Number  
EPA ID Number

**A & G COLLISION (Continued)**

**1004793859**

Owner/Operator Email:	Not reported
Owner/Operator Indicator:	Owner
Owner/Operator Name:	A G COLLISION
Legal Status:	Private
Date Became Current:	1989-04-12 00:00:00.
Date Ended Current:	Not reported
Owner/Operator Address:	7619 48TH ST E
Owner/Operator City,State,Zip:	FIFE, WA 98424
Owner/Operator Telephone:	253-922-3483
Owner/Operator Telephone Ext:	Not reported
Owner/Operator Fax:	Not reported
Owner/Operator Email:	Not reported
Owner/Operator Indicator:	Operator
Owner/Operator Name:	A G COLLISION
Legal Status:	Private
Date Became Current:	Not reported
Date Ended Current:	Not reported
Owner/Operator Address:	7619 48TH ST E
Owner/Operator City,State,Zip:	FIFE, WA 98424
Owner/Operator Telephone:	000-000-0000
Owner/Operator Telephone Ext:	Not reported
Owner/Operator Fax:	Not reported
Owner/Operator Email:	Not reported
Owner/Operator Indicator:	Owner
Owner/Operator Name:	A G COLLISION
Legal Status:	Private
Date Became Current:	1989-04-12 00:00:00.
Date Ended Current:	Not reported
Owner/Operator Address:	7619 48TH ST E
Owner/Operator City,State,Zip:	FIFE, WA 98424
Owner/Operator Telephone:	253-922-3483
Owner/Operator Telephone Ext:	Not reported
Owner/Operator Fax:	Not reported
Owner/Operator Email:	Not reported
Owner/Operator Indicator:	Owner
Owner/Operator Name:	A G COLLISION
Legal Status:	Private
Date Became Current:	1989-04-12 00:00:00.
Date Ended Current:	Not reported
Owner/Operator Address:	7619 48TH ST E
Owner/Operator City,State,Zip:	FIFE, WA 98424
Owner/Operator Telephone:	253-922-3483
Owner/Operator Telephone Ext:	Not reported
Owner/Operator Fax:	Not reported
Owner/Operator Email:	Not reported
Owner/Operator Indicator:	Operator
Owner/Operator Name:	VERTREES, GARY
Legal Status:	Private
Date Became Current:	Not reported
Date Ended Current:	Not reported
Owner/Operator Address:	7619 48TH ST E
Owner/Operator City,State,Zip:	FIFE, WA 98424



Map ID  
Direction  
Distance  
Elevation

MAP FINDINGS

Site

Database(s)

EDR ID Number  
EPA ID Number

**A & G COLLISION (Continued)**

**1004793859**

Owner/Operator Telephone:	253-922-8237
Owner/Operator Telephone Ext:	Not reported
Owner/Operator Fax:	Not reported
Owner/Operator Email:	Not reported
Owner/Operator Indicator:	Owner
Owner/Operator Name:	A G COLLISION
Legal Status:	Private
Date Became Current:	1989-04-12 00:00:00.
Date Ended Current:	Not reported
Owner/Operator Address:	7619 48TH ST E
Owner/Operator City,State,Zip:	FIFE, WA 98424
Owner/Operator Telephone:	253-922-3483
Owner/Operator Telephone Ext:	Not reported
Owner/Operator Fax:	Not reported
Owner/Operator Email:	Not reported
Owner/Operator Indicator:	Operator
Owner/Operator Name:	VERTREES, GARY
Legal Status:	Private
Date Became Current:	Not reported
Date Ended Current:	Not reported
Owner/Operator Address:	7619 48TH ST E
Owner/Operator City,State,Zip:	FIFE, WA 98424
Owner/Operator Telephone:	253-922-8237
Owner/Operator Telephone Ext:	Not reported
Owner/Operator Fax:	Not reported
Owner/Operator Email:	Not reported
Owner/Operator Indicator:	Operator
Owner/Operator Name:	GARY V
Legal Status:	Private
Date Became Current:	1996-08-27 00:00:00.
Date Ended Current:	Not reported
Owner/Operator Address:	7619 48TH ST E
Owner/Operator City,State,Zip:	FIFE, WA 98424
Owner/Operator Telephone:	253-922-8237
Owner/Operator Telephone Ext:	Not reported
Owner/Operator Fax:	Not reported
Owner/Operator Email:	Not reported
Owner/Operator Indicator:	Owner
Owner/Operator Name:	VERTREES, GARY
Legal Status:	Private
Date Became Current:	Not reported
Date Ended Current:	Not reported
Owner/Operator Address:	7619 48TH ST E
Owner/Operator City,State,Zip:	FIFE, WA 98424
Owner/Operator Telephone:	253-922-3483
Owner/Operator Telephone Ext:	Not reported
Owner/Operator Fax:	Not reported
Owner/Operator Email:	Not reported
Owner/Operator Indicator:	Owner
Owner/Operator Name:	A G COLLISION
Legal Status:	Private
Date Became Current:	1989-04-12 00:00:00.



Map ID  
Direction  
Distance  
Elevation

MAP FINDINGS

Site

Database(s)

EDR ID Number  
EPA ID Number

**A & G COLLISION (Continued)**

**1004793859**

Date Ended Current: Not reported  
Owner/Operator Address: 7619 48TH ST E  
Owner/Operator City,State,Zip: FIFE, WA 98424  
Owner/Operator Telephone: 253-922-3483  
Owner/Operator Telephone Ext: Not reported  
Owner/Operator Fax: Not reported  
Owner/Operator Email: Not reported

Owner/Operator Indicator: Owner  
Owner/Operator Name: VERTREES, GARY  
Legal Status: Private  
Date Became Current: Not reported  
Date Ended Current: Not reported  
Owner/Operator Address: 7619 48TH ST E  
Owner/Operator City,State,Zip: FIFE, WA 98424  
Owner/Operator Telephone: 253-922-3483  
Owner/Operator Telephone Ext: Not reported  
Owner/Operator Fax: Not reported  
Owner/Operator Email: Not reported

Owner/Operator Indicator: Operator  
Owner/Operator Name: VERTREES, GARY  
Legal Status: Private  
Date Became Current: Not reported  
Date Ended Current: Not reported  
Owner/Operator Address: 7619 48TH ST E  
Owner/Operator City,State,Zip: FIFE, WA 98424  
Owner/Operator Telephone: 253-922-8237  
Owner/Operator Telephone Ext: Not reported  
Owner/Operator Fax: Not reported  
Owner/Operator Email: Not reported

Owner/Operator Indicator: Operator  
Owner/Operator Name: VERTREES, GARY  
Legal Status: Private  
Date Became Current: Not reported  
Date Ended Current: Not reported  
Owner/Operator Address: 7619 48TH ST E  
Owner/Operator City,State,Zip: FIFE, WA 98424  
Owner/Operator Telephone: 253-922-8237  
Owner/Operator Telephone Ext: Not reported  
Owner/Operator Fax: Not reported  
Owner/Operator Email: Not reported

**Historic Generators:**

Receive Date: 2002-05-28 00:00:00.0  
Handler Name: A & G COLLISION  
Federal Waste Generator Description: Not a generator, verified  
State District Owner: WA  
Large Quantity Handler of Universal Waste: No  
Recognized Trader Importer: No  
Recognized Trader Exporter: No  
Spent Lead Acid Battery Importer: No  
Spent Lead Acid Battery Exporter: No  
Current Record: No  
Non Storage Recycler Activity: Not reported  
Electronic Manifest Broker: Not reported



Map ID  
Direction  
Distance  
Elevation

MAP FINDINGS

Site

Database(s)

EDR ID Number  
EPA ID Number

**A & G COLLISION (Continued)**

**1004793859**

Receive Date: 2002-05-28 00:00:00.0  
Handler Name: A & G COLLISION  
Federal Waste Generator Description: Not a generator, verified  
State District Owner: WA  
Large Quantity Handler of Universal Waste: No  
Recognized Trader Importer: No  
Recognized Trader Exporter: No  
Spent Lead Acid Battery Importer: No  
Spent Lead Acid Battery Exporter: No  
Current Record: No  
Non Storage Recycler Activity: Not reported  
Electronic Manifest Broker: Not reported

Receive Date: 2002-05-29 00:00:00.0  
Handler Name: A & G COLLISION  
Federal Waste Generator Description: Not a generator, verified  
State District Owner: WA  
Large Quantity Handler of Universal Waste: No  
Recognized Trader Importer: No  
Recognized Trader Exporter: No  
Spent Lead Acid Battery Importer: No  
Spent Lead Acid Battery Exporter: No  
Current Record: Yes  
Non Storage Recycler Activity: Not reported  
Electronic Manifest Broker: Not reported

Receive Date: 1993-12-31 00:00:00.0  
Handler Name: A & G COLLISION  
Federal Waste Generator Description: Conditionally Exempt Small Quantity Generator  
State District Owner: WA  
Large Quantity Handler of Universal Waste: No  
Recognized Trader Importer: No  
Recognized Trader Exporter: No  
Spent Lead Acid Battery Importer: No  
Spent Lead Acid Battery Exporter: No  
Current Record: No  
Non Storage Recycler Activity: Not reported  
Electronic Manifest Broker: Not reported

Receive Date: 1996-02-29 00:00:00.0  
Handler Name: A & G COLLISION  
Federal Waste Generator Description: Conditionally Exempt Small Quantity Generator  
State District Owner: WA  
Large Quantity Handler of Universal Waste: No  
Recognized Trader Importer: No  
Recognized Trader Exporter: No  
Spent Lead Acid Battery Importer: No  
Spent Lead Acid Battery Exporter: No  
Current Record: No  
Non Storage Recycler Activity: Not reported  
Electronic Manifest Broker: Not reported

Receive Date: 1997-02-27 00:00:00.0  
Handler Name: A & G COLLISION  
Federal Waste Generator Description: Conditionally Exempt Small Quantity Generator  
State District Owner: WA  
Large Quantity Handler of Universal Waste: No



Map ID  
Direction  
Distance  
Elevation

MAP FINDINGS

Site

Database(s)

EDR ID Number  
EPA ID Number

**A & G COLLISION (Continued)**

**1004793859**

Recognized Trader Importer: No  
Recognized Trader Exporter: No  
Spent Lead Acid Battery Importer: No  
Spent Lead Acid Battery Exporter: No  
Current Record: No  
Non Storage Recycler Activity: Not reported  
Electronic Manifest Broker: Not reported

Receive Date: 1998-02-27 00:00:00.0  
Handler Name: A & G COLLISION  
Federal Waste Generator Description: Not a generator, verified  
State District Owner: WA  
Large Quantity Handler of Universal Waste: No  
Recognized Trader Importer: No  
Recognized Trader Exporter: No  
Spent Lead Acid Battery Importer: No  
Spent Lead Acid Battery Exporter: No  
Current Record: No  
Non Storage Recycler Activity: Not reported  
Electronic Manifest Broker: Not reported

Receive Date: 1999-02-23 00:00:00.0  
Handler Name: A & G COLLISION  
Federal Waste Generator Description: Conditionally Exempt Small Quantity Generator  
State District Owner: WA  
Large Quantity Handler of Universal Waste: No  
Recognized Trader Importer: No  
Recognized Trader Exporter: No  
Spent Lead Acid Battery Importer: No  
Spent Lead Acid Battery Exporter: No  
Current Record: No  
Non Storage Recycler Activity: Not reported  
Electronic Manifest Broker: Not reported

Receive Date: 2000-02-09 00:00:00.0  
Handler Name: A & G COLLISION  
Federal Waste Generator Description: Conditionally Exempt Small Quantity Generator  
State District Owner: WA  
Large Quantity Handler of Universal Waste: No  
Recognized Trader Importer: No  
Recognized Trader Exporter: No  
Spent Lead Acid Battery Importer: No  
Spent Lead Acid Battery Exporter: No  
Current Record: No  
Non Storage Recycler Activity: Not reported  
Electronic Manifest Broker: Not reported

Receive Date: 2001-02-28 00:00:00.0  
Handler Name: A & G COLLISION  
Federal Waste Generator Description: Conditionally Exempt Small Quantity Generator  
State District Owner: WA  
Large Quantity Handler of Universal Waste: No  
Recognized Trader Importer: No  
Recognized Trader Exporter: No  
Spent Lead Acid Battery Importer: No  
Spent Lead Acid Battery Exporter: No  
Current Record: No



Map ID  
Direction  
Distance  
Elevation

MAP FINDINGS

Site

Database(s)

EDR ID Number  
EPA ID Number

**A & G COLLISION (Continued)**

**1004793859**

Non Storage Recycler Activity: Not reported  
Electronic Manifest Broker: Not reported  
  
Receive Date: 2002-05-28 00:00:00.0  
Handler Name: A & G COLLISION  
Federal Waste Generator Description: Not a generator, verified  
State District Owner: WA  
Large Quantity Handler of Universal Waste: No  
Recognized Trader Importer: No  
Recognized Trader Exporter: No  
Spent Lead Acid Battery Importer: No  
Spent Lead Acid Battery Exporter: No  
Current Record: No  
Non Storage Recycler Activity: Not reported  
Electronic Manifest Broker: Not reported

Receive Date: 2002-05-28 00:00:00.0  
Handler Name: A & G COLLISION  
Federal Waste Generator Description: Not a generator, verified  
State District Owner: WA  
Large Quantity Handler of Universal Waste: No  
Recognized Trader Importer: No  
Recognized Trader Exporter: No  
Spent Lead Acid Battery Importer: No  
Spent Lead Acid Battery Exporter: No  
Current Record: No  
Non Storage Recycler Activity: Not reported  
Electronic Manifest Broker: Not reported

List of NAICS Codes and Descriptions:

NAICS Code: 811121  
NAICS Description: AUTOMOTIVE BODY, PAINT, AND INTERIOR REPAIR AND MAINTENANCE

Facility Has Received Notices of Violation:

Found Violation: No  
Agency Which Determined Violation: Not reported  
Violation Short Description: Not reported  
Date Violation was Determined: Not reported  
Actual Return to Compliance Date: Not reported  
Return to Compliance Qualifier: Not reported  
Violation Responsible Agency: Not reported  
Scheduled Compliance Date: Not reported  
Enforcement Identifier: Not reported  
Date of Enforcement Action: Not reported  
Enforcement Responsible Agency: Not reported  
Enforcement Docket Number: Not reported  
Enforcement Attorney: Not reported  
Corrective Action Component: Not reported  
Appeal Initiated Date: Not reported  
Appeal Resolution Date: Not reported  
Disposition Status Date: Not reported  
Disposition Status: Not reported  
Disposition Status Description: Not reported  
Consent/Final Order Sequence Number: Not reported  
Consent/Final Order Respondent Name: Not reported  
Consent/Final Order Lead Agency: Not reported



Map ID  
Direction  
Distance  
Elevation

MAP FINDINGS

Site

Database(s)

EDR ID Number  
EPA ID Number

**A & G COLLISION (Continued)**

**1004793859**

Enforcement Type:	Not reported
Enforcement Responsible Person:	Not reported
Enforcement Responsible Sub-Organization:	Not reported
SEP Sequence Number:	Not reported
SEP Expenditure Amount:	Not reported
SEP Scheduled Completion Date:	Not reported
SEP Actual Date:	Not reported
SEP Defaulted Date:	Not reported
SEP Type:	Not reported
SEP Type Description:	Not reported
Proposed Amount:	Not reported
Final Monetary Amount:	Not reported
Paid Amount:	Not reported
Final Count:	Not reported
Final Amount:	Not reported

**Evaluation Action Summary:**

Evaluation Date:	2001-12-05 00:00:00.0
Evaluation Responsible Agency:	State
Found Violation:	No
Evaluation Type Description:	FOCUSED COMPLIANCE INSPECTION
Evaluation Responsible Person Identifier:	WADES
Evaluation Responsible Sub-Organization:	SW
Actual Return to Compliance Date:	Not reported
Scheduled Compliance Date:	Not reported
Date of Request:	Not reported
Date Response Received:	Not reported
Request Agency:	Not reported
Former Citation:	Not reported

**FINDS:**

Registry ID: 110005264668

[Click Here:](#)

**Environmental Interest/Information System:**

RCRAInfo is a national information system that supports the Resource Conservation and Recovery Act (RCRA) program through the tracking of events and activities related to facilities that generate, transport, and treat, store, or dispose of hazardous waste. RCRAInfo allows RCRA program staff to track the notification, permit, compliance, and corrective action activities required under RCRA.

[Click this hyperlink](#) while viewing on your computer to access additional FINDS: detail in the EDR Site Report.

**ECHO:**

Envid:	1004793859
Registry ID:	110005264668
DFR URL:	<a href="http://echo.epa.gov/detailed-facility-report?fid=110005264668">http://echo.epa.gov/detailed-facility-report?fid=110005264668</a>
Name:	A & G COLLISION
Address:	7619 48TH ST E
City,State,Zip:	FIFE, WA 98424



Map ID  
Direction  
Distance  
Elevation

MAP FINDINGS

EDR ID Number  
EPA ID Number

A4  
West  
< 1/8  
0.053 mi.  
280 ft.

DM RECYCLING  
4621 70TH AVE E  
FIFE, WA 98424  
Site 1 of 7 in cluster A

MANIFEST S126340784  
N/A

Relative:  
Higher

Actual:  
30 ft.

WA MANIFEST:

Name:	DM RECYCLING
Address:	4621 70TH AVE E
City,State,Zip:	FIFE, WA 98424
Facility Address 2:	Not reported
Facility ID:	Not reported
EPA ID:	Not reported
NAICS:	562111
State Waste Code Desc:	Not reported
Federal Waste Code Desc:	Not reported
Form Comm:	Not reported
Data Year:	2019
Permit by Rule:	Not reported
Mailing Address 2:	Not reported
Treatment by Generator:	Not reported
Mixed Radioactive Waste:	Not reported
Importer of Hazardous Waste:	Not reported
Immediate Recycler:	Not reported
Treatment/Storage/Disposal/Recycling Facility:	Not reported
Generator of Dangerous Fuel Waste:	Not reported
Generator Marketing to Burner:	Not reported
Other Marketers (i.e., blender, distributor, etc.):	Not reported
Utility Boiler Burner:	Not reported
Industry Boiler Burner:	Not reported
Industrial Furnace:	Not reported
Smelter Defferal:	Not reported
Universal Waste:	Not reported
Off-Specification:	Not reported
LN Address 2:	Not reported
Tax Reg #:	Not reported
Business Type:	Not reported
Mail Name:	Not reported
Mailing Address:	Not reported
Mailing City,State,Zip:	Not reported
Legal Organization Name:	Not reported
Legal Organization Type:	Not reported
Legal Contact:	Not reported
Legal Address:	Not reported
Legal Address 2:	Not reported
Legal City,State,Zip:	Not reported
Legal Phone Number:	Not reported
Legal Effective Date:	Not reported
Land Organization Name:	Not reported
Land Organization Type:	Not reported
Land Contact:	Not reported
Land Address:	Not reported
Land City,State,Zip:	Not reported
Land Phone Number:	Not reported
Operator Organization Name:	Not reported
Operator Organization Type:	Not reported
Operator:	DM RECYCLING
Operator Address:	Not reported
Operator Address 2:	Not reported



Map ID  
Direction  
Distance  
Elevation

MAP FINDINGS

Site

Database(s)

EDR ID Number  
EPA ID Number

**DM RECYCLING (Continued)**

**S126340784**

Operator City,State,Zip:	Not reported
Operator Phone Number:	2534140347
Operator Effective Date:	Not reported
Site Contact:	Not reported
Site Contact Address:	Not reported
Contact City,State,Zip:	Not reported
Site Contact Phone Number:	Not reported
Site Contact Email:	Not reported
Gen Status Code:	Not reported
Monthly Generation:	Not reported
Batch Generation:	Not reported
One Time Generation:	Not reported
Transport Own Waste:	Not reported
Tranports Other Waste:	Not reported
Recycler Onsite:	Not reported
Transfer Facility:	Not reported
Other Exemption:	Not reported
UW Battery Gen:	Not reported
Used Oil Transporter:	Not reported
Used Oil Transfer Facility:	Not reported
Used Oil Processor:	Not reported
Used Oil Refiner:	Not reported
Used Oil Fuel Marketer Directs Shipments:	Not reported
Used Oil Fuel Marketer Meets Specs:	Not reported
Site Contact Address 2:	Not reported
SIC Code:	4212
CRK Number:	CRK000061780
Active:	1
CAS Number:	068476-34-6
Chemical Name:	DIESEL FUEL NO 2
EHS:	0
EHS CAS Number:	Not reported
EHS Name:	Not reported

**A5**  
**West**  
**< 1/8**  
**0.056 mi.**  
**298 ft.**

**DM RECYCLING**  
**4625 70TH AVE**  
**FIFE, WA 98424**  
**Site 2 of 7 in cluster A**

**ALLSITES** **1008001574**  
**FINDS** **N/A**

**Relative:**  
**Higher**  
**Actual:**  
**29 ft.**

**ALLSITES:**  
No Details: No Details  
**FINDS:**  
Registry ID: 110020767393

[Click Here:](#)

Environmental Interest/Information System:

Washington Facility / Site Identification System (WA-FSIS) provides a means to query and display data maintained by the Washington Department of Ecology. This system contains key information for each facility/site that is currently, or has been, of interest to the Air Quality, Dam Safety, Hazardous Waste, Toxics Cleanup, and Water Quality Programs.

ICIS (Integrated Compliance Information System) is the Integrated Compliance Information System and provides a database that, when complete, will contain integrated Enforcement and Compliance information across most of EPA's programs. The vision for ICIS is to



Map ID  
Direction  
Distance  
Elevation

MAP FINDINGS

Site

Database(s)

EDR ID Number  
EPA ID Number

**DM RECYCLING (Continued)**

**1008001574**

replace EPA's independent databases that contain Enforcement data with a single repository for that information. Currently, ICIS contains all Federal Administrative and Judicial enforcement actions. This information is maintained in ICIS by EPA in the Regional offices and it Headquarters. A future release of ICIS will replace the Permit Compliance System (PCS) which supports the NPDES and will integrate that information with Federal actions already in the system. ICIS also has the capability to track other activities occurring in the Region that support Compliance and Enforcement programs. These include; Incident Tracking, Compliance Assistance, and Compliance Monitoring.

[Click this hyperlink](#) while viewing on your computer to access additional FINDS: detail in the EDR Site Report.

**B6  
NE  
< 1/8  
0.059 mi.  
313 ft.**

**AMERICAN FAST FREIGHT  
7400 45TH ST CT E  
FIFE, WA 98424**

**MANIFEST S126339605  
N/A**

**Site 1 of 3 in cluster B**

**Relative:  
Higher**

WA MANIFEST:

**Actual:  
29 ft.**

Name:	AMERICAN FAST FREIGHT
Address:	7400 45TH ST CT E
City,State,Zip:	FIFE, WA 98424
Facility Address 2:	Not reported
Facility ID:	Not reported
EPA ID:	Not reported
NAICS:	488510
State Waste Code Desc:	Not reported
Federal Waste Code Desc:	Not reported
Form Comm:	Not reported
Data Year:	2019
Permit by Rule:	Not reported
Mailing Address 2:	Not reported
Treatment by Generator:	Not reported
Mixed Radioactive Waste:	Not reported
Importer of Hazardous Waste:	Not reported
Immediate Recycler:	Not reported
Treatment/Storage/Disposal/Recycling Facility:	Not reported
Generator of Dangerous Fuel Waste:	Not reported
Generator Marketing to Burner:	Not reported
Other Marketers (i.e., blender, distributor, etc.):	Not reported
Utility Boiler Burner:	Not reported
Industry Boiler Burner:	Not reported
Industrial Furnace:	Not reported
Smelter Defferal:	Not reported
Universal Waste:	Not reported
Off-Specification:	Not reported
LN Address 2:	Not reported
Tax Reg #:	Not reported
Business Type:	Not reported
Mail Name:	Not reported
Mailing Address:	Not reported
Mailing City,State,Zip:	Not reported
Legal Organization Name:	Not reported
Legal Organization Type:	Not reported
Legal Contact:	Not reported
Legal Address:	Not reported
Legal Address 2:	Not reported



Map ID  
Direction  
Distance  
Elevation

MAP FINDINGS

Site

Database(s)

EDR ID Number  
EPA ID Number

**AMERICAN FAST FREIGHT (Continued)**

**S126339605**

Legal City,State,Zip:	Not reported
Legal Phone Number:	Not reported
Legal Effective Date:	Not reported
Land Organization Name:	Not reported
Land Organization Type:	Not reported
Land Contact:	Not reported
Land Address:	Not reported
Land City,State,Zip:	Not reported
Land Phone Number:	Not reported
Operator Organization Name:	Not reported
Operator Organization Type:	Not reported
Operator:	AMERICAN FAST FREIGHT, INC.
Operator Address:	Not reported
Operator Address 2:	Not reported
Operator City,State,Zip:	Not reported
Operator Phone Number:	2532639502
Operator Effective Date:	Not reported
Site Contact:	Not reported
Site Contact Address:	Not reported
Contact City,State,Zip:	Not reported
Site Contact Phone Number:	Not reported
Site Contact Email:	Not reported
Gen Status Code:	Not reported
Monthly Generation:	Not reported
Batch Generation:	Not reported
One Time Generation:	Not reported
Transport Own Waste:	Not reported
Tranports Other Waste:	Not reported
Recycler Onsite:	Not reported
Transfer Facility:	Not reported
Other Exemption:	Not reported
UW Battery Gen:	Not reported
Used Oil Transporter:	Not reported
Used Oil Transfer Facility:	Not reported
Used Oil Processor:	Not reported
Used Oil Refiner:	Not reported
Used Oil Fuel Marketer Directs Shipments:	Not reported
Used Oil Fuel Marketer Meets Specs:	Not reported
Site Contact Address 2:	Not reported
SIC Code:	Not reported
CRK Number:	WAH000049169
Active:	1
CAS Number:	007664-93-9
Chemical Name:	BATTERY ACID
EHS:	1
EHS CAS Number:	007664-93-9
EHS Name:	SULFURIC ACID



Map ID  
Direction  
Distance  
Elevation

MAP FINDINGS

Site

Database(s)

EDR ID Number  
EPA ID Number

**B7**  
**NE**  
**< 1/8**  
**0.059 mi.**  
**313 ft.**

**AMERICAN FAST FREIGHT**  
**7400 45TH STREET CT E**  
**FIFE, WA 98424**

**Site 2 of 3 in cluster B**

**ALLSITES**  
**MANIFEST**

**S111289335**  
**N/A**

**Relative:**  
**Higher**

ALLSITES:

No Details:

No Details

**Actual:**  
**29 ft.**

WA MANIFEST:

Name: AMERICAN FAST FREIGHT  
Address: 7400 45TH STREET CT E  
City,State,Zip: FIFE, WA 98424  
Facility Address 2: Not reported  
Facility ID: 24546  
EPA ID: WAH000049169  
NAICS: 484110  
State Waste Code Desc: Not reported  
Federal Waste Code Desc: Not reported  
Form Comm: Not reported  
Data Year: 2017  
Permit by Rule: False  
Mailing Address 2: Not reported  
Treatment by Generator: False  
Mixed Radioactive Waste: False  
Importer of Hazardous Waste: False  
Immediate Recycler: False  
Treatment/Storage/Disposal/Recycling Facility: False  
Generator of Dangerous Fuel Waste: False  
Generator Marketing to Burner: False  
Other Marketers (i.e., blender, distributor, etc.): False  
Utility Boiler Burner: False  
Industry Boiler Burner: False  
Industrial Furnace: False  
Smelter Defferal: False  
Universal Waste: Not reported  
Off-Specification: Not reported  
LN Address 2: Not reported  
Tax Reg #: 601066358  
Business Type: Not reported  
Mail Name: Not reported  
Mailing Address: 7400 45th St Ct E  
Mailing City,State,Zip: Fife, WA 98424  
Legal Organization Name: AFF Inc  
Legal Organization Type: Private  
Legal Contact: Not reported  
Legal Address: 7400 45th St Ct E  
Legal Address 2: Not reported  
Legal City,State,Zip: Fife, WA 98424  
Legal Phone Number: (253)926-5000  
Legal Effective Date: 01/01/2006  
Land Organization Name: AFF Inc  
Land Organization Type: Private  
Land Contact: Not reported  
Land Address: 7400 45th St Ct E  
Land City,State,Zip: Fife, WA 98424  
Land Phone Number: (253)926-5000  
Operator Organization Name: American Fast Freight  
Operator Organization Type: Private  
Operator: Not reported



Map ID  
Direction  
Distance  
Elevation

MAP FINDINGS

Site

Database(s)

EDR ID Number  
EPA ID Number

**AMERICAN FAST FREIGHT (Continued)**

**S111289335**

Operator Address:	7400 45th St Ct E
Operator Address 2:	Not reported
Operator City,State,Zip:	Fife, WA 98424
Operator Phone Number:	(253)926-5000
Operator Effective Date:	Not reported
Site Contact:	Not reported
Site Contact Address:	Not reported
Contact City,State,Zip:	Not reported
Site Contact Phone Number:	Not reported
Site Contact Email:	Not reported
Gen Status Code:	XQG
Monthly Generation:	False
Batch Generation:	False
One Time Generation:	False
Transport Own Waste:	False
Tranports Other Waste:	False
Recycler Onsite:	False
Transfer Facility:	False
Other Exemption:	Not reported
UW Battery Gen:	False
Used Oil Transporter:	False
Used Oil Transfer Facility:	False
Used Oil Processor:	False
Used Oil Refiner:	False
Used Oil Fuel Marketer Directs Shipments:	False
Used Oil Fuel Marketer Meets Specs:	False
Site Contact Address 2:	Not reported
SIC Code:	Not reported
CRK Number:	Not reported
Active:	Not reported
CAS Number:	Not reported
Chemical Name:	Not reported
EHS:	Not reported
EHS CAS Number:	Not reported
EHS Name:	Not reported
Name:	AMERICAN FAST FREIGHT
Address:	7400 45TH STREET CT E
City,State,Zip:	FIFE, WA 98424
Facility Address 2:	Not reported
Facility ID:	24546
EPA ID:	WAH000049169
NAICS:	484110
State Waste Code Desc:	Not reported
Federal Waste Code Desc:	Not reported
Form Comm:	Not reported
Data Year:	2017
Permit by Rule:	False
Mailing Address 2:	Not reported
Treatment by Generator:	False
Mixed Radioactive Waste:	False
Importer of Hazardous Waste:	False
Immediate Recycler:	False
Treatment/Storage/Disposal/Recycling Facility:	False
Generator of Dangerous Fuel Waste:	False
Generator Marketing to Burner:	False
Other Marketers (i.e., blender, distributor, etc.):	False



Map ID  
Direction  
Distance  
Elevation

MAP FINDINGS

Site

Database(s)

EDR ID Number  
EPA ID Number

**AMERICAN FAST FREIGHT (Continued)**

**S111289335**

Utility Boiler Burner:	False
Industry Boiler Burner:	False
Industrial Furnace:	False
Smelter Defferal:	False
Universal Waste:	Not reported
Off-Specification:	Not reported
LN Address 2:	Not reported
Tax Reg #:	601066358
Business Type:	Freight Forwarder
Mail Name:	American Fast Freight
Mailing Address:	7400 45th St Ct E
Mailing City,State,Zip:	Fife, WA 98424
Legal Organization Name:	AFF Inc
Legal Organization Type:	Private
Legal Contact:	Not reported
Legal Address:	7400 45th St Ct E
Legal Address 2:	Not reported
Legal City,State,Zip:	Fife, WA 98424
Legal Phone Number:	253-926-5000
Legal Effective Date:	01/01/2006
Land Organization Name:	AFF Inc
Land Organization Type:	Private
Land Contact:	Not reported
Land Address:	7400 45th St Ct E
Land City,State,Zip:	Fife, WA 98424
Land Phone Number:	253-926-5000
Operator Organization Name:	American Fast Freight
Operator Organization Type:	Private
Operator:	Not reported
Operator Address:	7400 45th St Ct E
Operator Address 2:	Not reported
Operator City,State,Zip:	Fife, WA 98424
Operator Phone Number:	253-926-5000
Operator Effective Date:	Not reported
Site Contact:	Doni Graevell
Site Contact Address:	7400 45th St Ct E
Contact City,State,Zip:	Fife, WA 98424
Site Contact Phone Number:	253-926-5021
Site Contact Email:	graevellid@americanfast.com
Gen Status Code:	XQG
Monthly Generation:	False
Batch Generation:	False
One Time Generation:	False
Transport Own Waste:	False
Tranports Other Waste:	False
Recycler Onsite:	False
Transfer Facility:	False
Other Exemption:	Not reported
UW Battery Gen:	False
Used Oil Transporter:	False
Used Oil Transfer Facility:	False
Used Oil Processor:	False
Used Oil Refiner:	False
Used Oil Fuel Marketer Directs Shipments:	False
Used Oil Fuel Marketer Meets Specs:	False
Site Contact Address 2:	Not reported
SIC Code:	Not reported



Map ID  
Direction  
Distance  
Elevation

MAP FINDINGS

Site

Database(s)

EDR ID Number  
EPA ID Number

**AMERICAN FAST FREIGHT (Continued)**

**S111289335**

CRK Number:	Not reported
Active:	Not reported
CAS Number:	Not reported
Chemical Name:	Not reported
EHS:	Not reported
EHS CAS Number:	Not reported
EHS Name:	Not reported
Name:	AMERICAN FAST FREIGHT
Address:	7400 45TH STREET CT E
City,State,Zip:	FIFE, WA 98424
Facility Address 2:	Not reported
Facility ID:	24546
EPA ID:	WAH000049169
NAICS:	484110
State Waste Code Desc:	Not reported
Federal Waste Code Desc:	Not reported
Form Comm:	Not reported
Data Year:	2016
Permit by Rule:	False
Mailing Address 2:	Not reported
Treatment by Generator:	False
Mixed Radioactive Waste:	False
Importer of Hazardous Waste:	False
Immediate Recycler:	False
Treatment/Storage/Disposal/Recycling Facility:	False
Generator of Dangerous Fuel Waste:	False
Generator Marketing to Burner:	False
Other Marketers (i.e., blender, distributor, etc.):	False
Utility Boiler Burner:	False
Industry Boiler Burner:	False
Industrial Furnace:	False
Smelter Defferal:	False
Universal Waste:	Not reported
Off-Specification:	Not reported
LN Address 2:	Not reported
Tax Reg #:	601066358
Business Type:	Freight Forwarder
Mail Name:	American Fast Freight
Mailing Address:	7400 45th St Ct E
Mailing City,State,Zip:	Fife, WA 98424
Legal Organization Name:	AFF Inc
Legal Organization Type:	Private
Legal Contact:	Not reported
Legal Address:	7400 45th St Ct E
Legal Address 2:	Not reported
Legal City,State,Zip:	Fife, WA 98424
Legal Phone Number:	253-926-5000
Legal Effective Date:	01/01/2006
Land Organization Name:	AFF Inc
Land Organization Type:	Private
Land Contact:	Not reported
Land Address:	7400 45th St Ct E
Land City,State,Zip:	Fife, WA 98424
Land Phone Number:	253-926-5000
Operator Organization Name:	Not reported
Operator Organization Type:	Private



Map ID  
Direction  
Distance  
Elevation

MAP FINDINGS

Site

Database(s)

EDR ID Number  
EPA ID Number

**AMERICAN FAST FREIGHT (Continued)**

**S111289335**

Operator:	Don Lacey
Operator Address:	7400 45th St Ct E
Operator Address 2:	Not reported
Operator City,State,Zip:	Fife, WA 98424
Operator Phone Number:	253-926-5000
Operator Effective Date:	Not reported
Site Contact:	Doni Graevell
Site Contact Address:	7400 45th St Ct E
Contact City,State,Zip:	Fife, WA 98424
Site Contact Phone Number:	253-926-5021
Site Contact Email:	graevellid@americanfast.com
Gen Status Code:	XQG
Monthly Generation:	False
Batch Generation:	False
One Time Generation:	False
Transport Own Waste:	False
Tranports Other Waste:	False
Recycler Onsite:	False
Transfer Facility:	False
Other Exemption:	Not reported
UW Battery Gen:	False
Used Oil Transporter:	False
Used Oil Transfer Facility:	False
Used Oil Processor:	False
Used Oil Refiner:	False
Used Oil Fuel Marketer Directs Shipments:	False
Used Oil Fuel Marketer Meets Specs:	False
Site Contact Address 2:	Not reported
SIC Code:	Not reported
CRK Number:	Not reported
Active:	Not reported
CAS Number:	Not reported
Chemical Name:	Not reported
EHS:	Not reported
EHS CAS Number:	Not reported
EHS Name:	Not reported
Name:	AMERICAN FAST FREIGHT
Address:	7400 45TH STREET CT E
City,State,Zip:	FIFE, WA 98424
Facility Address 2:	Not reported
Facility ID:	24546
EPA ID:	WAH000049169
NAICS:	484110
State Waste Code Desc:	Not reported
Federal Waste Code Desc:	Not reported
Form Comm:	Not reported
Data Year:	2015
Permit by Rule:	False
Mailing Address 2:	Not reported
Treatment by Generator:	False
Mixed Radioactive Waste:	False
Importer of Hazardous Waste:	False
Immediate Recycler:	False
Treatment/Storage/Disposal/Recycling Facility:	False
Generator of Dangerous Fuel Waste:	False
Generator Marketing to Burner:	False



Map ID  
Direction  
Distance  
Elevation

MAP FINDINGS

Site

Database(s)

EDR ID Number  
EPA ID Number

**AMERICAN FAST FREIGHT (Continued)**

**S111289335**

Other Marketers (i.e., blender, distributor, etc.):	False
Utility Boiler Burner:	False
Industry Boiler Burner:	False
Industrial Furnace:	False
Smelter Defferal:	False
Universal Waste:	Not reported
Off-Specification:	Not reported
LN Address 2:	Not reported
Tax Reg #:	601066358
Business Type:	Freight Forwarder
Mail Name:	American Fast Freight
Mailing Address:	7400 45th St Ct E
Mailing City,State,Zip:	Fife, WA 98424
Legal Organization Name:	AFF Inc
Legal Organization Type:	Private
Legal Contact:	Not reported
Legal Address:	7400 45th St Ct E
Legal Address 2:	Not reported
Legal City,State,Zip:	Fife, WA 98424
Legal Phone Number:	253-926-5000
Legal Effective Date:	01/01/2006
Land Organization Name:	AFF Inc
Land Organization Type:	Private
Land Contact:	Not reported
Land Address:	7400 45th St Ct E
Land City,State,Zip:	Fife, WA 98424
Land Phone Number:	253-926-5000
Operator Organization Name:	Not reported
Operator Organization Type:	Private
Operator:	Don Lacey
Operator Address:	7400 45th St Ct E
Operator Address 2:	Not reported
Operator City,State,Zip:	Fife, WA 98424
Operator Phone Number:	253-926-5000
Operator Effective Date:	Not reported
Site Contact:	Doni Graevell
Site Contact Address:	7400 45th St Ct E
Contact City,State,Zip:	Fife, WA 98424
Site Contact Phone Number:	253-926-5021
Site Contact Email:	graevellid@americanfast.com
Gen Status Code:	XQG
Monthly Generation:	False
Batch Generation:	False
One Time Generation:	False
Transport Own Waste:	False
Tranports Other Waste:	False
Recycler Onsite:	False
Transfer Facility:	False
Other Exemption:	Not reported
UW Battery Gen:	False
Used Oil Transporter:	False
Used Oil Transfer Facility:	False
Used Oil Processor:	False
Used Oil Refiner:	False
Used Oil Fuel Marketer Directs Shipments:	False
Used Oil Fuel Marketer Meets Specs:	False
Site Contact Address 2:	Not reported



Map ID  
Direction  
Distance  
Elevation

MAP FINDINGS

Site

Database(s)

EDR ID Number  
EPA ID Number

**AMERICAN FAST FREIGHT (Continued)**

**S111289335**

SIC Code:	Not reported
CRK Number:	Not reported
Active:	Not reported
CAS Number:	Not reported
Chemical Name:	Not reported
EHS:	Not reported
EHS CAS Number:	Not reported
EHS Name:	Not reported

**B8**  
**NE**  
**< 1/8**  
**0.059 mi.**  
**313 ft.**

**AMERICAN FAST FREIGHT**  
**7400 45TH STREET CT E**  
**FIFE, WA 98424**

**RCRA-SQG**

**1018161088**  
**WAH000049169**

**Site 3 of 3 in cluster B**

**Relative:**  
**Higher**

**RCRA-SQG:**

**Actual:**  
**29 ft.**

Date Form Received by Agency:	2020-02-03 00:00:00.0
Handler Name:	AMERICAN FAST FREIGHT
Handler Address:	7400 45TH STREET CT E
Handler City,State,Zip:	FIFE, WA 98424
EPA ID:	WAH000049169
Contact Name:	CHARLIE MAXWELL
Contact Address:	7400 45TH ST CT E
Contact City,State,Zip:	FIFE, WA 98424
Contact Telephone:	253-263-9502
Contact Fax:	Not reported
Contact Email:	MAXWELL@AMERICANFAST.COM
Contact Title:	Not reported
EPA Region:	10
Land Type:	Private
Federal Waste Generator Description:	Small Quantity Generator
Non-Notifier:	Not reported
Biennial Report Cycle:	Not reported
Accessibility:	Not reported
Active Site Indicator:	Handler Activities
State District Owner:	WA
State District:	SWRO
Mailing Address:	7400 45TH ST CT E
Mailing City,State,Zip:	FIFE, WA 98424
Owner Name:	AFF INC
Owner Type:	Private
Operator Name:	AMERICAN FAST FREIGHT
Operator Type:	Private
Short-Term Generator Activity:	No
Importer Activity:	No
Mixed Waste Generator:	No
Transporter Activity:	No
Transfer Facility Activity:	No
Recycler Activity with Storage:	No
Small Quantity On-Site Burner Exemption:	No
Smelting Melting and Refining Furnace Exemption:	No
Underground Injection Control:	No
Off-Site Waste Receipt:	No
Universal Waste Indicator:	No
Universal Waste Destination Facility:	No
Federal Universal Waste:	No
Active Site Fed-Reg Treatment Storage and Disposal Facility:	Not reported
Active Site Converter Treatment storage and Disposal Facility:	Not reported



Map ID  
Direction  
Distance  
Elevation

MAP FINDINGS

Site

Database(s)

EDR ID Number  
EPA ID Number

**AMERICAN FAST FREIGHT (Continued)**

**1018161088**

Active Site State-Reg Treatment Storage and Disposal Facility:	Not reported
Active Site State-Reg Handler:	---
Federal Facility Indicator:	Not reported
Hazardous Secondary Material Indicator:	N
Sub-Part K Indicator:	Not reported
Commercial TSD Indicator:	No
Treatment Storage and Disposal Type:	Not reported
2018 GPRA Permit Baseline:	Not on the Baseline
2018 GPRA Renewals Baseline:	Not on the Baseline
Permit Renewals Workload Universe:	Not reported
Permit Workload Universe:	Not reported
Permit Progress Universe:	Not reported
Post-Closure Workload Universe:	Not reported
Closure Workload Universe:	Not reported
202 GPRA Corrective Action Baseline:	No
Corrective Action Workload Universe:	No
Subject to Corrective Action Universe:	No
Non-TSDFs Where RCRA CA has Been Imposed Universe:	No
TSDFs Potentially Subject to CA Under 3004 (u)/(v) Universe:	No
TSDFs Only Subject to CA under Discretionary Auth Universe:	No
Corrective Action Priority Ranking:	No NCAPS ranking
Environmental Control Indicator:	No
Institutional Control Indicator:	No
Human Exposure Controls Indicator:	N/A
Groundwater Controls Indicator:	N/A
Operating TSDF Universe:	Not reported
Full Enforcement Universe:	Not reported
Significant Non-Complier Universe:	No
Unaddressed Significant Non-Complier Universe:	No
Addressed Significant Non-Complier Universe:	No
Significant Non-Complier With a Compliance Schedule Universe:	No
Financial Assurance Required:	Not reported
Handler Date of Last Change:	2020-07-21 11:48:09.0
Recognized Trader-Importer:	No
Recognized Trader-Exporter:	No
Importer of Spent Lead Acid Batteries:	No
Exporter of Spent Lead Acid Batteries:	No
Recycler Activity Without Storage:	No
Manifest Broker:	No
Sub-Part P Indicator:	No

**Hazardous Waste Summary:**

Waste Code:	D001
Waste Description:	IGNITABLE WASTE
Waste Code:	D002
Waste Description:	CORROSIVE WASTE
Waste Code:	D008
Waste Description:	LEAD
Waste Code:	U154
Waste Description:	METHANOL (I) (OR) METHYL ALCOHOL (I)
Waste Code:	U188
Waste Description:	PHENOL



Map ID  
Direction  
Distance  
Elevation

MAP FINDINGS

Site

Database(s)

EDR ID Number  
EPA ID Number

**AMERICAN FAST FREIGHT (Continued)**

**1018161088**

Handler - Owner Operator:

Owner/Operator Indicator:	Owner
Owner/Operator Name:	AFF INC
Legal Status:	Private
Date Became Current:	Not reported
Date Ended Current:	Not reported
Owner/Operator Address:	7400 45TH ST CT E
Owner/Operator City,State,Zip:	FIFE, WA 98424
Owner/Operator Telephone:	253-926-5000
Owner/Operator Telephone Ext:	Not reported
Owner/Operator Fax:	Not reported
Owner/Operator Email:	Not reported

Owner/Operator Indicator:	Owner
Owner/Operator Name:	AFF INC
Legal Status:	Private
Date Became Current:	2006-01-01 00:00:00.
Date Ended Current:	Not reported
Owner/Operator Address:	7400 45TH ST CT E
Owner/Operator City,State,Zip:	FIFE, WA 98424
Owner/Operator Telephone:	253-926-5000
Owner/Operator Telephone Ext:	Not reported
Owner/Operator Fax:	Not reported
Owner/Operator Email:	Not reported

Owner/Operator Indicator:	Owner
Owner/Operator Name:	AFF INC
Legal Status:	Private
Date Became Current:	2006-01-01 00:00:00.
Date Ended Current:	Not reported
Owner/Operator Address:	7400 45TH ST CT E
Owner/Operator City,State,Zip:	FIFE, WA 98424
Owner/Operator Telephone:	253-926-5000
Owner/Operator Telephone Ext:	Not reported
Owner/Operator Fax:	Not reported
Owner/Operator Email:	Not reported

Owner/Operator Indicator:	Operator
Owner/Operator Name:	AMERICAN FAST FREIGHT
Legal Status:	Private
Date Became Current:	Not reported
Date Ended Current:	Not reported
Owner/Operator Address:	7400 45TH ST CT E
Owner/Operator City,State,Zip:	FIFE, WA 98424
Owner/Operator Telephone:	253-926-5000
Owner/Operator Telephone Ext:	Not reported
Owner/Operator Fax:	Not reported
Owner/Operator Email:	Not reported

Owner/Operator Indicator:	Owner
Owner/Operator Name:	AFF INC
Legal Status:	Private
Date Became Current:	2006-01-01 00:00:00.
Date Ended Current:	Not reported
Owner/Operator Address:	7400 45TH ST CT E
Owner/Operator City,State,Zip:	FIFE, WA 98424
Owner/Operator Telephone:	253-926-5000



Map ID  
Direction  
Distance  
Elevation

MAP FINDINGS

Site

Database(s)

EDR ID Number  
EPA ID Number

**AMERICAN FAST FREIGHT (Continued)**

**1018161088**

Owner/Operator Telephone Ext:	Not reported
Owner/Operator Fax:	Not reported
Owner/Operator Email:	Not reported
Owner/Operator Indicator:	Operator
Owner/Operator Name:	AMERICAN FAST FREIGHT
Legal Status:	Private
Date Became Current:	Not reported
Date Ended Current:	Not reported
Owner/Operator Address:	7400 45TH ST CT E
Owner/Operator City,State,Zip:	FIFE, WA 98424
Owner/Operator Telephone:	253-926-5000
Owner/Operator Telephone Ext:	Not reported
Owner/Operator Fax:	Not reported
Owner/Operator Email:	Not reported
Owner/Operator Indicator:	Owner
Owner/Operator Name:	AFF INC
Legal Status:	Private
Date Became Current:	2006-01-01 00:00:00.
Date Ended Current:	Not reported
Owner/Operator Address:	7400 45TH ST CT E
Owner/Operator City,State,Zip:	FIFE, WA 98424
Owner/Operator Telephone:	253-926-5000
Owner/Operator Telephone Ext:	Not reported
Owner/Operator Fax:	Not reported
Owner/Operator Email:	Not reported
Owner/Operator Indicator:	Owner
Owner/Operator Name:	AFF INC
Legal Status:	Private
Date Became Current:	2006-01-01 00:00:00.
Date Ended Current:	Not reported
Owner/Operator Address:	7400 45TH ST CT E
Owner/Operator City,State,Zip:	FIFE, WA 98424
Owner/Operator Telephone:	253-926-5000
Owner/Operator Telephone Ext:	Not reported
Owner/Operator Fax:	Not reported
Owner/Operator Email:	Not reported
Owner/Operator Indicator:	Owner
Owner/Operator Name:	AFF INC
Legal Status:	Private
Date Became Current:	Not reported
Date Ended Current:	Not reported
Owner/Operator Address:	7400 45TH ST CT E
Owner/Operator City,State,Zip:	FIFE, WA 98424
Owner/Operator Telephone:	253-926-5000
Owner/Operator Telephone Ext:	Not reported
Owner/Operator Fax:	Not reported
Owner/Operator Email:	Not reported
Owner/Operator Indicator:	Owner
Owner/Operator Name:	AFF INC
Legal Status:	Private
Date Became Current:	Not reported
Date Ended Current:	Not reported



Map ID  
Direction  
Distance  
Elevation

MAP FINDINGS

Site

Database(s)

EDR ID Number  
EPA ID Number

**AMERICAN FAST FREIGHT (Continued)**

**1018161088**

Owner/Operator Address: 7400 45TH ST CT E  
Owner/Operator City,State,Zip: FIFE, WA 98424  
Owner/Operator Telephone: 253-926-5000  
Owner/Operator Telephone Ext: Not reported  
Owner/Operator Fax: Not reported  
Owner/Operator Email: Not reported

Owner/Operator Indicator: Owner  
Owner/Operator Name: AFF INC  
Legal Status: Private  
Date Became Current: 2017-12-31 00:00:00.  
Date Ended Current: Not reported  
Owner/Operator Address: 7400 45TH ST CT E  
Owner/Operator City,State,Zip: FIFE, WA 98424  
Owner/Operator Telephone: 253-926-5000  
Owner/Operator Telephone Ext: Not reported  
Owner/Operator Fax: Not reported  
Owner/Operator Email: Not reported

Owner/Operator Indicator: Operator  
Owner/Operator Name: AMERICAN FAST FREIGHT  
Legal Status: Private  
Date Became Current: Not reported  
Date Ended Current: Not reported  
Owner/Operator Address: 7400 45TH ST CT E  
Owner/Operator City,State,Zip: FIFE, WA 98424  
Owner/Operator Telephone: 253-926-5000  
Owner/Operator Telephone Ext: Not reported  
Owner/Operator Fax: Not reported  
Owner/Operator Email: Not reported

Owner/Operator Indicator: Operator  
Owner/Operator Name: LACEY, DON  
Legal Status: Private  
Date Became Current: Not reported  
Date Ended Current: Not reported  
Owner/Operator Address: 7400 45TH ST CT E  
Owner/Operator City,State,Zip: FIFE, WA 98424  
Owner/Operator Telephone: 253-926-5000  
Owner/Operator Telephone Ext: Not reported  
Owner/Operator Fax: Not reported  
Owner/Operator Email: Not reported

Owner/Operator Indicator: Owner  
Owner/Operator Name: AFF INC  
Legal Status: Private  
Date Became Current: 2006-01-01 00:00:00.  
Date Ended Current: Not reported  
Owner/Operator Address: 7400 45TH ST CT E  
Owner/Operator City,State,Zip: FIFE, WA 98424  
Owner/Operator Telephone: 253-926-5000  
Owner/Operator Telephone Ext: Not reported  
Owner/Operator Fax: Not reported  
Owner/Operator Email: Not reported

Owner/Operator Indicator: Operator  
Owner/Operator Name: LACEY, DON



Map ID  
Direction  
Distance  
Elevation

MAP FINDINGS

Site

Database(s)

EDR ID Number  
EPA ID Number

**AMERICAN FAST FREIGHT (Continued)**

**1018161088**

Legal Status: Private  
Date Became Current: Not reported  
Date Ended Current: Not reported  
Owner/Operator Address: 7400 45TH ST CT E  
Owner/Operator City,State,Zip: FIFE, WA 98424  
Owner/Operator Telephone: 253-926-5000  
Owner/Operator Telephone Ext: Not reported  
Owner/Operator Fax: Not reported  
Owner/Operator Email: Not reported

Owner/Operator Indicator: Operator  
Owner/Operator Name: LACEY, DAN  
Legal Status: Private  
Date Became Current: Not reported  
Date Ended Current: Not reported  
Owner/Operator Address: 7400 45TH ST CT E  
Owner/Operator City,State,Zip: FIFE, WA 98424  
Owner/Operator Telephone: 253-926-5000  
Owner/Operator Telephone Ext: Not reported  
Owner/Operator Fax: Not reported  
Owner/Operator Email: Not reported

Owner/Operator Indicator: Owner  
Owner/Operator Name: AFF INC  
Legal Status: Private  
Date Became Current: Not reported  
Date Ended Current: Not reported  
Owner/Operator Address: 7400 45TH ST CT E  
Owner/Operator City,State,Zip: FIFE, WA 98424  
Owner/Operator Telephone: 253-926-5000  
Owner/Operator Telephone Ext: Not reported  
Owner/Operator Fax: Not reported  
Owner/Operator Email: Not reported

Owner/Operator Indicator: Owner  
Owner/Operator Name: AFF INC  
Legal Status: Private  
Date Became Current: 2017-12-31 00:00:00.  
Date Ended Current: Not reported  
Owner/Operator Address: 7400 45TH ST CT E  
Owner/Operator City,State,Zip: FIFE, WA 98424  
Owner/Operator Telephone: 253-926-5000  
Owner/Operator Telephone Ext: Not reported  
Owner/Operator Fax: Not reported  
Owner/Operator Email: Not reported

**Historic Generators:**

Receive Date: 2015-05-19 00:00:00.0  
Handler Name: AMERICAN FAST FREIGHT  
Federal Waste Generator Description: Not a generator, verified  
State District Owner: WA  
Large Quantity Handler of Universal Waste: No  
Recognized Trader Importer: No  
Recognized Trader Exporter: No  
Spent Lead Acid Battery Importer: No  
Spent Lead Acid Battery Exporter: No  
Current Record: No



Map ID  
Direction  
Distance  
Elevation

MAP FINDINGS

Site

Database(s)

EDR ID Number  
EPA ID Number

**AMERICAN FAST FREIGHT (Continued)**

**1018161088**

Non Storage Recycler Activity:	Not reported
Electronic Manifest Broker:	Not reported
Receive Date:	2016-03-15 00:00:00.0
Handler Name:	AMERICAN FAST FREIGHT
Federal Waste Generator Description:	Not a generator, verified
State District Owner:	WA
Large Quantity Handler of Universal Waste:	No
Recognized Trader Importer:	No
Recognized Trader Exporter:	No
Spent Lead Acid Battery Importer:	No
Spent Lead Acid Battery Exporter:	No
Current Record:	No
Non Storage Recycler Activity:	Not reported
Electronic Manifest Broker:	Not reported
Receive Date:	2017-01-10 00:00:00.0
Handler Name:	AMERICAN FAST FREIGHT
Federal Waste Generator Description:	Not a generator, verified
State District Owner:	WA
Large Quantity Handler of Universal Waste:	No
Recognized Trader Importer:	No
Recognized Trader Exporter:	No
Spent Lead Acid Battery Importer:	No
Spent Lead Acid Battery Exporter:	No
Current Record:	No
Non Storage Recycler Activity:	Not reported
Electronic Manifest Broker:	Not reported
Receive Date:	2018-03-14 00:00:00.0
Handler Name:	AMERICAN FAST FREIGHT
Federal Waste Generator Description:	Not a generator, verified
State District Owner:	WA
Large Quantity Handler of Universal Waste:	No
Recognized Trader Importer:	No
Recognized Trader Exporter:	No
Spent Lead Acid Battery Importer:	No
Spent Lead Acid Battery Exporter:	No
Current Record:	No
Non Storage Recycler Activity:	Not reported
Electronic Manifest Broker:	Not reported
Receive Date:	2019-03-05 00:00:00.0
Handler Name:	AMERICAN FAST FREIGHT
Federal Waste Generator Description:	Not a generator, verified
State District Owner:	WA
Large Quantity Handler of Universal Waste:	No
Recognized Trader Importer:	No
Recognized Trader Exporter:	No
Spent Lead Acid Battery Importer:	No
Spent Lead Acid Battery Exporter:	No
Current Record:	No
Non Storage Recycler Activity:	Not reported
Electronic Manifest Broker:	Not reported
Receive Date:	2020-02-03 00:00:00.0
Handler Name:	AMERICAN FAST FREIGHT



Map ID  
Direction  
Distance  
Elevation

MAP FINDINGS

Site

Database(s)

EDR ID Number  
EPA ID Number

**AMERICAN FAST FREIGHT (Continued)**

**1018161088**

Federal Waste Generator Description:	Small Quantity Generator
State District Owner:	WA
Large Quantity Handler of Universal Waste:	No
Recognized Trader Importer:	No
Recognized Trader Exporter:	No
Spent Lead Acid Battery Importer:	No
Spent Lead Acid Battery Exporter:	No
Current Record:	Yes
Non Storage Recycler Activity:	Not reported
Electronic Manifest Broker:	Not reported

List of NAICS Codes and Descriptions:

NAICS Code:	484110
NAICS Description:	GENERAL FREIGHT TRUCKING, LOCAL

Facility Has Received Notices of Violations:

Violations:	No Violations Found
-------------	---------------------

Evaluation Action Summary:

Evaluations:	No Evaluations Found
--------------	----------------------

**A9**  
**West**  
**< 1/8**  
**0.063 mi.**  
**331 ft.**

**MURREYS DISPOSAL CO INC**  
**4622 70TH AVE E**  
**PUYALLUP, WA 98371**  
**Site 3 of 7 in cluster A**

**RCRA NonGen / NLR**  
**FINDS**  
**ECHO**  
**MANIFEST**

**1004793692**  
**WAD980738694**

**Relative:**  
**Higher**  
**Actual:**  
**28 ft.**

RCRA NonGen / NLR:	
Date Form Received by Agency:	2013-02-07 00:00:00.0
Handler Name:	MURREYS DISPOSAL CO INC
Handler Address:	4622 70TH AVE E
Handler City,State,Zip:	PUYALLUP, WA 98371
EPA ID:	WAD980738694
Contact Name:	MARK GINGRICH
Contact Address:	PO BOX 399
Contact City,State,Zip:	PUYALLUP, WA 98371
Contact Telephone:	253-922-6682
Contact Fax:	Not reported
Contact Email:	MARKGI@WCNX.ORG
Contact Title:	OPERATIONS MANAGER
EPA Region:	10
Land Type:	Private
Federal Waste Generator Description:	Not a generator, verified
Non-Notifier:	Not reported
Biennial Report Cycle:	Not reported
Accessibility:	Not reported
Active Site Indicator:	Not reported
State District Owner:	WA
State District:	SWRO
Mailing Address:	PO BOX 399
Mailing City,State,Zip:	PUYALLUP, WA 98371
Owner Name:	WASTE CONNECTIONS INC
Owner Type:	Private
Operator Name:	MURREYS DISPOSAL CO INC
Operator Type:	Private



Map ID  
Direction  
Distance  
Elevation

MAP FINDINGS

Site

Database(s)

EDR ID Number  
EPA ID Number

**MURREYS DISPOSAL CO INC (Continued)**

**1004793692**

Short-Term Generator Activity:	No
Importer Activity:	No
Mixed Waste Generator:	No
Transporter Activity:	No
Transfer Facility Activity:	No
Recycler Activity with Storage:	No
Small Quantity On-Site Burner Exemption:	No
Smelting Melting and Refining Furnace Exemption:	No
Underground Injection Control:	No
Off-Site Waste Receipt:	No
Universal Waste Indicator:	No
Universal Waste Destination Facility:	No
Federal Universal Waste:	No
Active Site Fed-Reg Treatment Storage and Disposal Facility:	Not reported
Active Site Converter Treatment storage and Disposal Facility:	Not reported
Active Site State-Reg Treatment Storage and Disposal Facility:	Not reported
Active Site State-Reg Handler:	---
Federal Facility Indicator:	Not reported
Hazardous Secondary Material Indicator:	NN
Sub-Part K Indicator:	Not reported
Commercial TSD Indicator:	No
Treatment Storage and Disposal Type:	Not reported
2018 GPRA Permit Baseline:	Not on the Baseline
2018 GPRA Renewals Baseline:	Not on the Baseline
Permit Renewals Workload Universe:	Not reported
Permit Workload Universe:	Not reported
Permit Progress Universe:	Not reported
Post-Closure Workload Universe:	Not reported
Closure Workload Universe:	Not reported
202 GPRA Corrective Action Baseline:	No
Corrective Action Workload Universe:	No
Subject to Corrective Action Universe:	No
Non-TSDs Where RCRA CA has Been Imposed Universe:	No
TSDs Potentially Subject to CA Under 3004 (u)/(v) Universe:	No
TSDs Only Subject to CA under Discretionary Auth Universe:	No
Corrective Action Priority Ranking:	No NCAPS ranking
Environmental Control Indicator:	No
Institutional Control Indicator:	No
Human Exposure Controls Indicator:	N/A
Groundwater Controls Indicator:	N/A
Operating TSD Universe:	Not reported
Full Enforcement Universe:	Not reported
Significant Non-Complier Universe:	No
Unaddressed Significant Non-Complier Universe:	No
Addressed Significant Non-Complier Universe:	No
Significant Non-Complier With a Compliance Schedule Universe:	No
Financial Assurance Required:	Not reported
Handler Date of Last Change:	2018-05-08 14:38:51.0
Recognized Trader-Importer:	No
Recognized Trader-Exporter:	No
Importer of Spent Lead Acid Batteries:	No
Exporter of Spent Lead Acid Batteries:	No
Recycler Activity Without Storage:	No
Manifest Broker:	No
Sub-Part P Indicator:	Not reported



Map ID  
Direction  
Distance  
Elevation

MAP FINDINGS

Site

Database(s)

EDR ID Number  
EPA ID Number

**MURREYS DISPOSAL CO INC (Continued)**

**1004793692**

Biennial: List of Years

Year: 2011

[Click Here for Biennial Reporting System Data:](#)

Year: 2009

[Click Here for Biennial Reporting System Data:](#)

Year: 2007

[Click Here for Biennial Reporting System Data:](#)

Year: 2005

[Click Here for Biennial Reporting System Data:](#)

Year: 2003

[Click Here for Biennial Reporting System Data:](#)

Hazardous Waste Summary:

Waste Code: D001  
Waste Description: IGNITABLE WASTE

Waste Code: D008  
Waste Description: LEAD

Waste Code: D018  
Waste Description: BENZENE

Waste Code: D035  
Waste Description: METHYL ETHYL KETONE

Waste Code: D039  
Waste Description: TETRACHLOROETHYLENE

Waste Code: D040  
Waste Description: TRICHLORETHYLENE

Waste Code: F001  
Waste Description: THE FOLLOWING SPENT HALOGENATED SOLVENTS USED IN DEGREASING: TETRACHLOROETHYLENE, TRICHLORETHYLENE, METHYLENE CHLORIDE, 1,1,1-TRICHLOROETHANE, CARBON TETRACHLORIDE AND CHLORINATED FLUOROCARBONS; ALL SPENT SOLVENT MIXTURES/BLENDS USED IN DEGREASING CONTAINING, BEFORE USE, A TOTAL OF TEN PERCENT OR MORE (BY VOLUME) OF ONE OR MORE OF THE ABOVE HALOGENATED SOLVENTS OR THOSE SOLVENTS LISTED IN F002, F004, AND F005; AND STILL BOTTOMS FROM THE RECOVERY OF THESE SPENT SOLVENTS AND SPENT SOLVENT MIXTURES.

Waste Code: F003  
Waste Description: THE FOLLOWING SPENT NONHALOGENATED SOLVENTS: XYLENE, ACETONE, ETHYL ACETATE, ETHYL BENZENE, ETHYL ETHER, METHYL ISOBUTYL KETONE, N-BUTYL ALCOHOL, CYCLOHEXANONE, AND METHANOL; ALL SPENT SOLVENT MIXTURES/BLENDS CONTAINING, BEFORE USE, ONLY THE ABOVE SPENT NONHALOGENATED SOLVENTS; AND ALL SPENT SOLVENT MIXTURES/BLENDS CONTAINING, BEFORE USE, ONE OR MORE OF THE ABOVE NONHALOGENATED SOLVENTS, AND A TOTAL OF TEN PERCENT OR MORE (BY VOLUME) OF ONE OR MORE OF THOSE SOLVENTS LISTED IN F001, F002, F004, AND F005; AND STILL BOTTOMS FROM THE RECOVERY OF THESE SPENT SOLVENTS AND SPENT SOLVENT



Map ID  
Direction  
Distance  
Elevation

MAP FINDINGS

Site

Database(s)

EDR ID Number  
EPA ID Number

**MURREYS DISPOSAL CO INC (Continued)**

**1004793692**

MIXTURES.

Waste Code: F005  
Waste Description: THE FOLLOWING SPENT NONHALOGENATED SOLVENTS: TOLUENE, METHYL ETHYL KETONE, CARBON DISULFIDE, ISOBUTANOL, PYRIDINE, BENZENE, 2-ETHOXYETHANOL, AND 2-NITROPROPANE; ALL SPENT SOLVENT MIXTURES/BLENDS CONTAINING, BEFORE USE, A TOTAL OF TEN PERCENT OR MORE (BY VOLUME) OF ONE OR MORE OF THE ABOVE NONHALOGENATED SOLVENTS OR THOSE SOLVENTS LISTED IN F001, F002, OR F004; AND STILL BOTTOMS FROM THE RECOVERY OF THESE SPENT SOLVENTS AND SPENT SOLVENT MIXTURES.

Handler - Owner Operator:

Owner/Operator Indicator:	Owner
Owner/Operator Name:	WASTE CONNECTIONS INC
Legal Status:	Private
Date Became Current:	1999-01-15 00:00:00.
Date Ended Current:	Not reported
Owner/Operator Address:	P.O.BOX 399
Owner/Operator City,State,Zip:	PUYALLUP, WA 98371-0158
Owner/Operator Telephone:	253-922-6681
Owner/Operator Telephone Ext:	Not reported
Owner/Operator Fax:	Not reported
Owner/Operator Email:	Not reported

Owner/Operator Indicator:	Owner
Owner/Operator Name:	MURREYS DISPOSAL CO INC
Legal Status:	Private
Date Became Current:	Not reported
Date Ended Current:	Not reported
Owner/Operator Address:	4622 70TH AVE E
Owner/Operator City,State,Zip:	PUYALLUP, WA 98371
Owner/Operator Telephone:	000-000-0000
Owner/Operator Telephone Ext:	Not reported
Owner/Operator Fax:	Not reported
Owner/Operator Email:	Not reported

Owner/Operator Indicator:	Operator
Owner/Operator Name:	MURREYS DISPOSAL CO INC
Legal Status:	Private
Date Became Current:	Not reported
Date Ended Current:	Not reported
Owner/Operator Address:	PO BOX 399
Owner/Operator City,State,Zip:	PUYALLUP, WA 98371
Owner/Operator Telephone:	253-922-6681
Owner/Operator Telephone Ext:	Not reported
Owner/Operator Fax:	Not reported
Owner/Operator Email:	Not reported

Owner/Operator Indicator:	Owner
Owner/Operator Name:	WASTE CONNECTIONS INC
Legal Status:	Private
Date Became Current:	1999-01-15 00:00:00.
Date Ended Current:	Not reported
Owner/Operator Address:	P.O.BOX 399
Owner/Operator City,State,Zip:	PUYALLUP, WA 98371
Owner/Operator Telephone:	253-922-6681
Owner/Operator Telephone Ext:	Not reported



Map ID  
Direction  
Distance  
Elevation

MAP FINDINGS

Site

Database(s)

EDR ID Number  
EPA ID Number

**MURREYS DISPOSAL CO INC (Continued)**

**1004793692**

Owner/Operator Fax:	Not reported
Owner/Operator Email:	Not reported
Owner/Operator Indicator:	Owner
Owner/Operator Name:	MURREYS DISPOSAL CO INC
Legal Status:	Private
Date Became Current:	Not reported
Date Ended Current:	Not reported
Owner/Operator Address:	P.O.BOX 399
Owner/Operator City,State,Zip:	PUYALLUP, WA 98371
Owner/Operator Telephone:	253-922-6681
Owner/Operator Telephone Ext:	Not reported
Owner/Operator Fax:	Not reported
Owner/Operator Email:	Not reported
Owner/Operator Indicator:	Owner
Owner/Operator Name:	MURREYS DISPOSAL CO INC
Legal Status:	Private
Date Became Current:	Not reported
Date Ended Current:	Not reported
Owner/Operator Address:	P.O.BOX 399
Owner/Operator City,State,Zip:	PUYALLUP, WA 98371
Owner/Operator Telephone:	253-922-6681
Owner/Operator Telephone Ext:	Not reported
Owner/Operator Fax:	Not reported
Owner/Operator Email:	Not reported
Owner/Operator Indicator:	Owner
Owner/Operator Name:	WASTE CONNECTIONS INC
Legal Status:	Private
Date Became Current:	1999-01-15 00:00:00.
Date Ended Current:	Not reported
Owner/Operator Address:	P.O.BOX 399
Owner/Operator City,State,Zip:	PUYALLUP, WA 98371
Owner/Operator Telephone:	253-922-6681
Owner/Operator Telephone Ext:	Not reported
Owner/Operator Fax:	Not reported
Owner/Operator Email:	Not reported
Owner/Operator Indicator:	Operator
Owner/Operator Name:	MURREYS DISPOSAL CO INC
Legal Status:	Private
Date Became Current:	Not reported
Date Ended Current:	Not reported
Owner/Operator Address:	PO BOX 399
Owner/Operator City,State,Zip:	PUYALLUP, WA 98371
Owner/Operator Telephone:	253-922-6681
Owner/Operator Telephone Ext:	Not reported
Owner/Operator Fax:	Not reported
Owner/Operator Email:	Not reported
Owner/Operator Indicator:	Operator
Owner/Operator Name:	MURREYS DISPOSAL CO INC
Legal Status:	Private
Date Became Current:	1996-07-30 00:00:00.
Date Ended Current:	Not reported
Owner/Operator Address:	PO BOX 399



Map ID  
Direction  
Distance  
Elevation

MAP FINDINGS

Site

Database(s)

EDR ID Number  
EPA ID Number

**MURREYS DISPOSAL CO INC (Continued)**

**1004793692**

Owner/Operator City,State,Zip:	PUYALLUP, WA 98371-0158
Owner/Operator Telephone:	Not reported
Owner/Operator Telephone Ext:	Not reported
Owner/Operator Fax:	Not reported
Owner/Operator Email:	Not reported
Owner/Operator Indicator:	Operator
Owner/Operator Name:	WASTE CONNECTIONS INC
Legal Status:	Private
Date Became Current:	Not reported
Date Ended Current:	Not reported
Owner/Operator Address:	P.O.BOX 399
Owner/Operator City,State,Zip:	PUYALLUP, WA 98371-0158
Owner/Operator Telephone:	253-922-6681
Owner/Operator Telephone Ext:	Not reported
Owner/Operator Fax:	Not reported
Owner/Operator Email:	Not reported
Owner/Operator Indicator:	Owner
Owner/Operator Name:	WASTE CONNECTIONS INC
Legal Status:	Private
Date Became Current:	1999-01-15 00:00:00.
Date Ended Current:	Not reported
Owner/Operator Address:	P.O.BOX 399
Owner/Operator City,State,Zip:	PUYALLUP, WA 98371
Owner/Operator Telephone:	253-922-6681
Owner/Operator Telephone Ext:	Not reported
Owner/Operator Fax:	Not reported
Owner/Operator Email:	Not reported
Owner/Operator Indicator:	Operator
Owner/Operator Name:	MURREYS DISPOSAL CO INC
Legal Status:	Private
Date Became Current:	Not reported
Date Ended Current:	Not reported
Owner/Operator Address:	PO BOX 399
Owner/Operator City,State,Zip:	PUYALLUP, WA 98371
Owner/Operator Telephone:	253-922-6681
Owner/Operator Telephone Ext:	Not reported
Owner/Operator Fax:	Not reported
Owner/Operator Email:	Not reported
Owner/Operator Indicator:	Operator
Owner/Operator Name:	MURREYS DISPOSAL CO INC
Legal Status:	Private
Date Became Current:	Not reported
Date Ended Current:	Not reported
Owner/Operator Address:	PO BOX 399
Owner/Operator City,State,Zip:	PUYALLUP, WA 98371
Owner/Operator Telephone:	253-922-6681
Owner/Operator Telephone Ext:	Not reported
Owner/Operator Fax:	Not reported
Owner/Operator Email:	Not reported
Owner/Operator Indicator:	Owner
Owner/Operator Name:	WASTE CONNECTIONS INC
Legal Status:	Private



Map ID  
Direction  
Distance  
Elevation

MAP FINDINGS

Site

Database(s)

EDR ID Number  
EPA ID Number

**MURREYS DISPOSAL CO INC (Continued)**

**1004793692**

Date Became Current:	1999-01-15 00:00:00.
Date Ended Current:	Not reported
Owner/Operator Address:	P.O.BOX 399
Owner/Operator City,State,Zip:	PUYALLUP, WA 98371
Owner/Operator Telephone:	253-922-6681
Owner/Operator Telephone Ext:	Not reported
Owner/Operator Fax:	Not reported
Owner/Operator Email:	Not reported
Owner/Operator Indicator:	Owner
Owner/Operator Name:	WASTE CONNECTIONS INC
Legal Status:	Private
Date Became Current:	1999-01-15 00:00:00.
Date Ended Current:	Not reported
Owner/Operator Address:	P.O.BOX 399
Owner/Operator City,State,Zip:	PUYALLUP, WA 98371
Owner/Operator Telephone:	253-922-6681
Owner/Operator Telephone Ext:	Not reported
Owner/Operator Fax:	Not reported
Owner/Operator Email:	Not reported
Owner/Operator Indicator:	Owner
Owner/Operator Name:	WASTE CONNECTIONS INC
Legal Status:	Private
Date Became Current:	1999-01-15 00:00:00.
Date Ended Current:	Not reported
Owner/Operator Address:	P.O.BOX 399
Owner/Operator City,State,Zip:	PUYALLUP, WA 98371-0158
Owner/Operator Telephone:	Not reported
Owner/Operator Telephone Ext:	Not reported
Owner/Operator Fax:	Not reported
Owner/Operator Email:	Not reported
Owner/Operator Indicator:	Owner
Owner/Operator Name:	WASTE CONNECTIONS INC
Legal Status:	Private
Date Became Current:	1999-01-15 00:00:00.
Date Ended Current:	Not reported
Owner/Operator Address:	P.O.BOX 399
Owner/Operator City,State,Zip:	PUYALLUP, WA 98371-0158
Owner/Operator Telephone:	253-922-6681
Owner/Operator Telephone Ext:	Not reported
Owner/Operator Fax:	Not reported
Owner/Operator Email:	Not reported
Owner/Operator Indicator:	Owner
Owner/Operator Name:	MURREYS DISPOSAL CO INC
Legal Status:	Private
Date Became Current:	Not reported
Date Ended Current:	Not reported
Owner/Operator Address:	P.O.BOX 399
Owner/Operator City,State,Zip:	PUYALLUP, WA 98371-0158
Owner/Operator Telephone:	253-922-6681
Owner/Operator Telephone Ext:	Not reported
Owner/Operator Fax:	Not reported
Owner/Operator Email:	Not reported



Map ID  
Direction  
Distance  
Elevation

MAP FINDINGS

Site

Database(s)

EDR ID Number  
EPA ID Number

**MURREYS DISPOSAL CO INC (Continued)**

**1004793692**

Owner/Operator Indicator:	Operator
Owner/Operator Name:	MURREYS DISPOSAL CO INC
Legal Status:	Private
Date Became Current:	Not reported
Date Ended Current:	Not reported
Owner/Operator Address:	PO BOX 399
Owner/Operator City,State,Zip:	PUYALLUP, WA 98371
Owner/Operator Telephone:	253-922-6681
Owner/Operator Telephone Ext:	Not reported
Owner/Operator Fax:	Not reported
Owner/Operator Email:	Not reported

Owner/Operator Indicator:	Owner
Owner/Operator Name:	MURREYS DISPOSAL CO INC
Legal Status:	Private
Date Became Current:	Not reported
Date Ended Current:	Not reported
Owner/Operator Address:	4622 70TH AVE E
Owner/Operator City,State,Zip:	PUYALLUP, WA 98371
Owner/Operator Telephone:	000-000-0000
Owner/Operator Telephone Ext:	Not reported
Owner/Operator Fax:	Not reported
Owner/Operator Email:	Not reported

Owner/Operator Indicator:	Owner
Owner/Operator Name:	WASTE CONNECTIONS INC
Legal Status:	Private
Date Became Current:	1999-01-15 00:00:00.
Date Ended Current:	Not reported
Owner/Operator Address:	P.O.BOX 399
Owner/Operator City,State,Zip:	PUYALLUP, WA 98371
Owner/Operator Telephone:	253-922-6681
Owner/Operator Telephone Ext:	Not reported
Owner/Operator Fax:	Not reported
Owner/Operator Email:	Not reported

Owner/Operator Indicator:	Operator
Owner/Operator Name:	MURREYS DISPOSAL CO INC
Legal Status:	Private
Date Became Current:	Not reported
Date Ended Current:	Not reported
Owner/Operator Address:	PO BOX 399
Owner/Operator City,State,Zip:	PUYALLUP, WA 98371
Owner/Operator Telephone:	253-922-6681
Owner/Operator Telephone Ext:	Not reported
Owner/Operator Fax:	Not reported
Owner/Operator Email:	Not reported

Owner/Operator Indicator:	Owner
Owner/Operator Name:	WASTE CONNECTIONS INC
Legal Status:	Private
Date Became Current:	1999-01-15 00:00:00.
Date Ended Current:	Not reported
Owner/Operator Address:	P.O.BOX 399
Owner/Operator City,State,Zip:	PUYALLUP, WA 98371
Owner/Operator Telephone:	253-922-6681
Owner/Operator Telephone Ext:	Not reported



Map ID  
Direction  
Distance  
Elevation

MAP FINDINGS

Site

Database(s)

EDR ID Number  
EPA ID Number

**MURREYS DISPOSAL CO INC (Continued)**

**1004793692**

Owner/Operator Fax:	Not reported
Owner/Operator Email:	Not reported
Owner/Operator Indicator:	Owner
Owner/Operator Name:	MURREYS DISPOSAL CO INC
Legal Status:	Private
Date Became Current:	Not reported
Date Ended Current:	Not reported
Owner/Operator Address:	P.O.BOX 399
Owner/Operator City,State,Zip:	PUYALLUP, WA 98371
Owner/Operator Telephone:	253-922-6681
Owner/Operator Telephone Ext:	Not reported
Owner/Operator Fax:	Not reported
Owner/Operator Email:	Not reported
Owner/Operator Indicator:	Owner
Owner/Operator Name:	MURREYS DISPOSAL CO INC
Legal Status:	Private
Date Became Current:	Not reported
Date Ended Current:	Not reported
Owner/Operator Address:	P.O.BOX 399
Owner/Operator City,State,Zip:	PUYALLUP, WA 98371
Owner/Operator Telephone:	253-922-6681
Owner/Operator Telephone Ext:	Not reported
Owner/Operator Fax:	Not reported
Owner/Operator Email:	Not reported
Owner/Operator Indicator:	Operator
Owner/Operator Name:	MURREYS DISPOSAL CO INC
Legal Status:	Private
Date Became Current:	Not reported
Date Ended Current:	Not reported
Owner/Operator Address:	PO BOX 399
Owner/Operator City,State,Zip:	PUYALLUP, WA 98371
Owner/Operator Telephone:	253-922-6681
Owner/Operator Telephone Ext:	Not reported
Owner/Operator Fax:	Not reported
Owner/Operator Email:	Not reported
Owner/Operator Indicator:	Operator
Owner/Operator Name:	MURREYS DISPOSAL CO INC
Legal Status:	Private
Date Became Current:	Not reported
Date Ended Current:	Not reported
Owner/Operator Address:	PO BOX 399
Owner/Operator City,State,Zip:	PUYALLUP, WA 98371
Owner/Operator Telephone:	253-922-6681
Owner/Operator Telephone Ext:	Not reported
Owner/Operator Fax:	Not reported
Owner/Operator Email:	Not reported
Owner/Operator Indicator:	Owner
Owner/Operator Name:	WASTE CONNECTIONS INC
Legal Status:	Private
Date Became Current:	1999-01-15 00:00:00.
Date Ended Current:	Not reported
Owner/Operator Address:	P.O.BOX 399



Map ID  
Direction  
Distance  
Elevation

MAP FINDINGS

Site

Database(s)

EDR ID Number  
EPA ID Number

**MURREYS DISPOSAL CO INC (Continued)**

**1004793692**

Owner/Operator City,State,Zip:	PUYALLUP, WA 98371
Owner/Operator Telephone:	253-922-6681
Owner/Operator Telephone Ext:	Not reported
Owner/Operator Fax:	Not reported
Owner/Operator Email:	Not reported
Owner/Operator Indicator:	Owner
Owner/Operator Name:	MURREYS DISPOSAL CO INC
Legal Status:	Private
Date Became Current:	Not reported
Date Ended Current:	Not reported
Owner/Operator Address:	P.O.BOX 399
Owner/Operator City,State,Zip:	PUYALLUP, WA 98371
Owner/Operator Telephone:	253-922-6681
Owner/Operator Telephone Ext:	Not reported
Owner/Operator Fax:	Not reported
Owner/Operator Email:	Not reported
Owner/Operator Indicator:	Owner
Owner/Operator Name:	MURREYS DISPOSAL CO INC
Legal Status:	Private
Date Became Current:	Not reported
Date Ended Current:	Not reported
Owner/Operator Address:	P.O.BOX 399
Owner/Operator City,State,Zip:	PUYALLUP, WA 98371
Owner/Operator Telephone:	253-922-6681
Owner/Operator Telephone Ext:	Not reported
Owner/Operator Fax:	Not reported
Owner/Operator Email:	Not reported
Owner/Operator Indicator:	Owner
Owner/Operator Name:	WASTE CONNECTIONS INC
Legal Status:	Private
Date Became Current:	1999-01-15 00:00:00.
Date Ended Current:	Not reported
Owner/Operator Address:	P.O.BOX 399
Owner/Operator City,State,Zip:	PUYALLUP, WA 98371-0158
Owner/Operator Telephone:	Not reported
Owner/Operator Telephone Ext:	Not reported
Owner/Operator Fax:	Not reported
Owner/Operator Email:	Not reported
Owner/Operator Indicator:	Operator
Owner/Operator Name:	MURREYS DISPOSAL CO INC
Legal Status:	Private
Date Became Current:	1996-07-30 00:00:00.
Date Ended Current:	Not reported
Owner/Operator Address:	PO BOX 399
Owner/Operator City,State,Zip:	PUYALLUP, WA 98371-0158
Owner/Operator Telephone:	253-922-6681
Owner/Operator Telephone Ext:	Not reported
Owner/Operator Fax:	Not reported
Owner/Operator Email:	Not reported
Owner/Operator Indicator:	Operator
Owner/Operator Name:	MURREYS DISPOSAL CO INC
Legal Status:	Private



Map ID  
Direction  
Distance  
Elevation

MAP FINDINGS

Site

Database(s)

EDR ID Number  
EPA ID Number

**MURREYS DISPOSAL CO INC (Continued)**

**1004793692**

Date Became Current:	Not reported
Date Ended Current:	Not reported
Owner/Operator Address:	PO BOX 399
Owner/Operator City,State,Zip:	PUYALLUP, WA 98371
Owner/Operator Telephone:	253-922-6681
Owner/Operator Telephone Ext:	Not reported
Owner/Operator Fax:	Not reported
Owner/Operator Email:	Not reported
Owner/Operator Indicator:	Owner
Owner/Operator Name:	WASTE CONNECTIONS INC
Legal Status:	Private
Date Became Current:	1999-01-15 00:00:00.
Date Ended Current:	Not reported
Owner/Operator Address:	P.O.BOX 399
Owner/Operator City,State,Zip:	PUYALLUP, WA 98371
Owner/Operator Telephone:	253-922-6681
Owner/Operator Telephone Ext:	Not reported
Owner/Operator Fax:	Not reported
Owner/Operator Email:	Not reported
Owner/Operator Indicator:	Operator
Owner/Operator Name:	MURREYS DISPOSAL CO INC
Legal Status:	Private
Date Became Current:	Not reported
Date Ended Current:	Not reported
Owner/Operator Address:	PO BOX 399
Owner/Operator City,State,Zip:	PUYALLUP, WA 98371
Owner/Operator Telephone:	253-922-6681
Owner/Operator Telephone Ext:	Not reported
Owner/Operator Fax:	Not reported
Owner/Operator Email:	Not reported
Owner/Operator Indicator:	Operator
Owner/Operator Name:	MURREYS DISPOSAL CO INC
Legal Status:	Private
Date Became Current:	Not reported
Date Ended Current:	Not reported
Owner/Operator Address:	PO BOX 399
Owner/Operator City,State,Zip:	PUYALLUP, WA 98371
Owner/Operator Telephone:	253-922-6681
Owner/Operator Telephone Ext:	Not reported
Owner/Operator Fax:	Not reported
Owner/Operator Email:	Not reported
Owner/Operator Indicator:	Owner
Owner/Operator Name:	WASTE CONNECTIONS INC
Legal Status:	Private
Date Became Current:	1999-01-15 00:00:00.
Date Ended Current:	Not reported
Owner/Operator Address:	P.O.BOX 399
Owner/Operator City,State,Zip:	PUYALLUP, WA 98371
Owner/Operator Telephone:	253-922-6681
Owner/Operator Telephone Ext:	Not reported
Owner/Operator Fax:	Not reported
Owner/Operator Email:	Not reported



Map ID  
Direction  
Distance  
Elevation

MAP FINDINGS

Site

Database(s)

EDR ID Number  
EPA ID Number

**MURREYS DISPOSAL CO INC (Continued)**

**1004793692**

Owner/Operator Indicator:	Owner
Owner/Operator Name:	MURREYS DISPOSAL CO INC
Legal Status:	Private
Date Became Current:	Not reported
Date Ended Current:	Not reported
Owner/Operator Address:	P.O.BOX 399
Owner/Operator City,State,Zip:	PUYALLUP, WA 98371
Owner/Operator Telephone:	253-922-6681
Owner/Operator Telephone Ext:	Not reported
Owner/Operator Fax:	Not reported
Owner/Operator Email:	Not reported

Owner/Operator Indicator:	Operator
Owner/Operator Name:	MURREYS DISPOSAL CO INC
Legal Status:	Private
Date Became Current:	1996-07-30 00:00:00.
Date Ended Current:	Not reported
Owner/Operator Address:	PO BOX 399
Owner/Operator City,State,Zip:	PUYALLUP, WA 98371-0158
Owner/Operator Telephone:	Not reported
Owner/Operator Telephone Ext:	Not reported
Owner/Operator Fax:	Not reported
Owner/Operator Email:	Not reported

Owner/Operator Indicator:	Operator
Owner/Operator Name:	MURREYS DISPOSAL CO INC
Legal Status:	Private
Date Became Current:	1996-07-30 00:00:00.
Date Ended Current:	Not reported
Owner/Operator Address:	PO BOX 399
Owner/Operator City,State,Zip:	PUYALLUP, WA 98371-0158
Owner/Operator Telephone:	253-922-6681
Owner/Operator Telephone Ext:	Not reported
Owner/Operator Fax:	Not reported
Owner/Operator Email:	Not reported

Owner/Operator Indicator:	Owner
Owner/Operator Name:	WASTE CONNECTIO W
Legal Status:	Private
Date Became Current:	1999-01-15 00:00:00.
Date Ended Current:	Not reported
Owner/Operator Address:	P.O.BOX 399
Owner/Operator City,State,Zip:	PUYALLUP, WA 98371-0158
Owner/Operator Telephone:	253-922-6681
Owner/Operator Telephone Ext:	Not reported
Owner/Operator Fax:	Not reported
Owner/Operator Email:	Not reported

Owner/Operator Indicator:	Owner
Owner/Operator Name:	MURREYS DISPOSAL CO INC
Legal Status:	Private
Date Became Current:	Not reported
Date Ended Current:	Not reported
Owner/Operator Address:	4622 70TH AVE E
Owner/Operator City,State,Zip:	PUYALLUP, WA 98371
Owner/Operator Telephone:	000-000-0000
Owner/Operator Telephone Ext:	Not reported



Map ID  
Direction  
Distance  
Elevation

MAP FINDINGS

Site

Database(s)

EDR ID Number  
EPA ID Number

**MURREYS DISPOSAL CO INC (Continued)**

**1004793692**

Owner/Operator Fax:	Not reported
Owner/Operator Email:	Not reported
Owner/Operator Indicator:	Owner
Owner/Operator Name:	MURREYS DISPOSAL CO INC
Legal Status:	Private
Date Became Current:	Not reported
Date Ended Current:	Not reported
Owner/Operator Address:	P.O.BOX 399
Owner/Operator City,State,Zip:	PUYALLUP, WA 98371
Owner/Operator Telephone:	253-922-6681
Owner/Operator Telephone Ext:	Not reported
Owner/Operator Fax:	Not reported
Owner/Operator Email:	Not reported
Owner/Operator Indicator:	Owner
Owner/Operator Name:	MURREYS DISPOSAL CO INC
Legal Status:	Private
Date Became Current:	1996-05-02 00:00:00.
Date Ended Current:	Not reported
Owner/Operator Address:	PO BOX 399
Owner/Operator City,State,Zip:	PUYALLUP, WA 98371
Owner/Operator Telephone:	253-922-6681
Owner/Operator Telephone Ext:	Not reported
Owner/Operator Fax:	Not reported
Owner/Operator Email:	Not reported
Owner/Operator Indicator:	Owner
Owner/Operator Name:	MURREYS DISPOSAL CO INC
Legal Status:	Private
Date Became Current:	1996-05-02 00:00:00.
Date Ended Current:	Not reported
Owner/Operator Address:	PO BOX 399
Owner/Operator City,State,Zip:	PUYALLUP, WA 98371
Owner/Operator Telephone:	253-922-6681
Owner/Operator Telephone Ext:	Not reported
Owner/Operator Fax:	Not reported
Owner/Operator Email:	Not reported
Owner/Operator Indicator:	Owner
Owner/Operator Name:	MURREYS DISPOSAL CO INC
Legal Status:	Private
Date Became Current:	Not reported
Date Ended Current:	Not reported
Owner/Operator Address:	P.O.BOX 399
Owner/Operator City,State,Zip:	PUYALLUP, WA 98371
Owner/Operator Telephone:	253-922-6681
Owner/Operator Telephone Ext:	Not reported
Owner/Operator Fax:	Not reported
Owner/Operator Email:	Not reported
Owner/Operator Indicator:	Operator
Owner/Operator Name:	MURREYS DISPOSAL CO INC
Legal Status:	Private
Date Became Current:	Not reported
Date Ended Current:	Not reported
Owner/Operator Address:	PO BOX 399



Map ID  
Direction  
Distance  
Elevation

MAP FINDINGS

Site

Database(s)

EDR ID Number  
EPA ID Number

**MURREYS DISPOSAL CO INC (Continued)**

**1004793692**

Owner/Operator City,State,Zip:	PUYALLUP, WA 98371
Owner/Operator Telephone:	253-922-6681
Owner/Operator Telephone Ext:	Not reported
Owner/Operator Fax:	Not reported
Owner/Operator Email:	Not reported
Owner/Operator Indicator:	Operator
Owner/Operator Name:	MURREYS DISPOSAL CO INC
Legal Status:	Private
Date Became Current:	Not reported
Date Ended Current:	Not reported
Owner/Operator Address:	PO BOX 399
Owner/Operator City,State,Zip:	PUYALLUP, WA 98371
Owner/Operator Telephone:	253-922-6681
Owner/Operator Telephone Ext:	Not reported
Owner/Operator Fax:	Not reported
Owner/Operator Email:	Not reported
Owner/Operator Indicator:	Owner
Owner/Operator Name:	WASTE CONNECTIONS INC
Legal Status:	Private
Date Became Current:	1999-01-15 00:00:00.
Date Ended Current:	Not reported
Owner/Operator Address:	P.O.BOX 399
Owner/Operator City,State,Zip:	PUYALLUP, WA 98371
Owner/Operator Telephone:	253-922-6681
Owner/Operator Telephone Ext:	Not reported
Owner/Operator Fax:	Not reported
Owner/Operator Email:	Not reported
Owner/Operator Indicator:	Operator
Owner/Operator Name:	MURREYS DISPOSAL CO INC
Legal Status:	Private
Date Became Current:	Not reported
Date Ended Current:	Not reported
Owner/Operator Address:	PO BOX 399
Owner/Operator City,State,Zip:	PUYALLUP, WA 98371
Owner/Operator Telephone:	253-922-6681
Owner/Operator Telephone Ext:	Not reported
Owner/Operator Fax:	Not reported
Owner/Operator Email:	Not reported
Owner/Operator Indicator:	Operator
Owner/Operator Name:	MURREYS DISPOSAL CO INC
Legal Status:	Private
Date Became Current:	Not reported
Date Ended Current:	Not reported
Owner/Operator Address:	PO BOX 399
Owner/Operator City,State,Zip:	PUYALLUP, WA 98371
Owner/Operator Telephone:	253-922-6681
Owner/Operator Telephone Ext:	Not reported
Owner/Operator Fax:	Not reported
Owner/Operator Email:	Not reported
Owner/Operator Indicator:	Operator
Owner/Operator Name:	MURREYS DISPOSAL CO INC
Legal Status:	Private



Map ID  
Direction  
Distance  
Elevation

MAP FINDINGS

Site

Database(s)

EDR ID Number  
EPA ID Number

**MURREYS DISPOSAL CO INC (Continued)**

**1004793692**

Date Became Current:	1996-07-30 00:00:00.
Date Ended Current:	Not reported
Owner/Operator Address:	PO BOX 399
Owner/Operator City,State,Zip:	PUYALLUP, WA 98371-0158
Owner/Operator Telephone:	253-922-6681
Owner/Operator Telephone Ext:	Not reported
Owner/Operator Fax:	Not reported
Owner/Operator Email:	Not reported
Owner/Operator Indicator:	Operator
Owner/Operator Name:	MURREYS DISPOSAL CO INC
Legal Status:	Private
Date Became Current:	Not reported
Date Ended Current:	Not reported
Owner/Operator Address:	4622 70TH AVE E
Owner/Operator City,State,Zip:	PUYALLUP, WA 98371
Owner/Operator Telephone:	000-000-0000
Owner/Operator Telephone Ext:	Not reported
Owner/Operator Fax:	Not reported
Owner/Operator Email:	Not reported
Owner/Operator Indicator:	Owner
Owner/Operator Name:	MURREYS DISPOSAL CO INC
Legal Status:	Private
Date Became Current:	Not reported
Date Ended Current:	Not reported
Owner/Operator Address:	4622 70TH AVE E
Owner/Operator City,State,Zip:	PUYALLUP, WA 98371
Owner/Operator Telephone:	000-000-0000
Owner/Operator Telephone Ext:	Not reported
Owner/Operator Fax:	Not reported
Owner/Operator Email:	Not reported
Owner/Operator Indicator:	Owner
Owner/Operator Name:	MURREYS DISPOSAL CO INC
Legal Status:	Private
Date Became Current:	Not reported
Date Ended Current:	Not reported
Owner/Operator Address:	P.O.BOX 399
Owner/Operator City,State,Zip:	PUYALLUP, WA 98371
Owner/Operator Telephone:	253-922-6681
Owner/Operator Telephone Ext:	Not reported
Owner/Operator Fax:	Not reported
Owner/Operator Email:	Not reported
Owner/Operator Indicator:	Owner
Owner/Operator Name:	WASTE CONNECTIONS INC
Legal Status:	Private
Date Became Current:	1999-01-15 00:00:00.
Date Ended Current:	Not reported
Owner/Operator Address:	P.O.BOX 399
Owner/Operator City,State,Zip:	PUYALLUP, WA 98371
Owner/Operator Telephone:	253-922-6681
Owner/Operator Telephone Ext:	Not reported
Owner/Operator Fax:	Not reported
Owner/Operator Email:	Not reported



Map ID  
Direction  
Distance  
Elevation

MAP FINDINGS

Site

Database(s)

EDR ID Number  
EPA ID Number

**MURREYS DISPOSAL CO INC (Continued)**

**1004793692**

Owner/Operator Indicator:	Owner
Owner/Operator Name:	MURREYS DISPOSAL CO INC
Legal Status:	Private
Date Became Current:	Not reported
Date Ended Current:	Not reported
Owner/Operator Address:	P.O.BOX 399
Owner/Operator City,State,Zip:	PUYALLUP, WA 98371
Owner/Operator Telephone:	253-922-6681
Owner/Operator Telephone Ext:	Not reported
Owner/Operator Fax:	Not reported
Owner/Operator Email:	Not reported

Owner/Operator Indicator:	Owner
Owner/Operator Name:	MURREYS DISPOSAL CO INC
Legal Status:	Private
Date Became Current:	Not reported
Date Ended Current:	Not reported
Owner/Operator Address:	P.O.BOX 399
Owner/Operator City,State,Zip:	PUYALLUP, WA 98371
Owner/Operator Telephone:	253-922-6681
Owner/Operator Telephone Ext:	Not reported
Owner/Operator Fax:	Not reported
Owner/Operator Email:	Not reported

Owner/Operator Indicator:	Operator
Owner/Operator Name:	MURREYS DISPOSAL CO INC
Legal Status:	Private
Date Became Current:	1996-07-30 00:00:00.
Date Ended Current:	Not reported
Owner/Operator Address:	PO BOX 399
Owner/Operator City,State,Zip:	PUYALLUP, WA 98371-0158
Owner/Operator Telephone:	Not reported
Owner/Operator Telephone Ext:	Not reported
Owner/Operator Fax:	Not reported
Owner/Operator Email:	Not reported

Owner/Operator Indicator:	Owner
Owner/Operator Name:	MURREYS DISPOSAL CO INC
Legal Status:	Private
Date Became Current:	Not reported
Date Ended Current:	Not reported
Owner/Operator Address:	4622 70TH AVE E
Owner/Operator City,State,Zip:	PUYALLUP, WA 98371
Owner/Operator Telephone:	000-000-0000
Owner/Operator Telephone Ext:	Not reported
Owner/Operator Fax:	Not reported
Owner/Operator Email:	Not reported

Owner/Operator Indicator:	Owner
Owner/Operator Name:	MURREYS DISPOSAL CO INC
Legal Status:	Private
Date Became Current:	Not reported
Date Ended Current:	Not reported
Owner/Operator Address:	P.O.BOX 399
Owner/Operator City,State,Zip:	PUYALLUP, WA 98371
Owner/Operator Telephone:	253-922-6681
Owner/Operator Telephone Ext:	Not reported



Map ID  
Direction  
Distance  
Elevation

MAP FINDINGS

Site

Database(s)

EDR ID Number  
EPA ID Number

**MURREYS DISPOSAL CO INC (Continued)**

**1004793692**

Owner/Operator Fax:	Not reported
Owner/Operator Email:	Not reported
Owner/Operator Indicator:	Operator
Owner/Operator Name:	MURREYS DISPOSAL CO INC
Legal Status:	Private
Date Became Current:	Not reported
Date Ended Current:	Not reported
Owner/Operator Address:	PO BOX 399
Owner/Operator City,State,Zip:	PUYALLUP, WA 98371
Owner/Operator Telephone:	253-922-6681
Owner/Operator Telephone Ext:	Not reported
Owner/Operator Fax:	Not reported
Owner/Operator Email:	Not reported
Owner/Operator Indicator:	Owner
Owner/Operator Name:	WASTE CONNECTIONS INC
Legal Status:	Private
Date Became Current:	1999-01-15 00:00:00.
Date Ended Current:	Not reported
Owner/Operator Address:	P.O.BOX 399
Owner/Operator City,State,Zip:	PUYALLUP, WA 98371
Owner/Operator Telephone:	253-922-6681
Owner/Operator Telephone Ext:	Not reported
Owner/Operator Fax:	Not reported
Owner/Operator Email:	Not reported
Owner/Operator Indicator:	Owner
Owner/Operator Name:	MURREYS DISPOSAL CO INC
Legal Status:	Private
Date Became Current:	Not reported
Date Ended Current:	Not reported
Owner/Operator Address:	P.O.BOX 399
Owner/Operator City,State,Zip:	PUYALLUP, WA 98371
Owner/Operator Telephone:	253-922-6681
Owner/Operator Telephone Ext:	Not reported
Owner/Operator Fax:	Not reported
Owner/Operator Email:	Not reported
Owner/Operator Indicator:	Owner
Owner/Operator Name:	WASTE CONNECTIONS INC
Legal Status:	Private
Date Became Current:	1999-01-15 00:00:00.
Date Ended Current:	Not reported
Owner/Operator Address:	P.O.BOX 399
Owner/Operator City,State,Zip:	PUYALLUP, WA 98371
Owner/Operator Telephone:	253-922-6681
Owner/Operator Telephone Ext:	Not reported
Owner/Operator Fax:	Not reported
Owner/Operator Email:	Not reported
Owner/Operator Indicator:	Owner
Owner/Operator Name:	WASTE CONNECTIONS INC
Legal Status:	Private
Date Became Current:	1999-01-15 00:00:00.
Date Ended Current:	Not reported
Owner/Operator Address:	P.O.BOX 399



Map ID  
Direction  
Distance  
Elevation

MAP FINDINGS

Site

Database(s)

EDR ID Number  
EPA ID Number

**MURREYS DISPOSAL CO INC (Continued)**

**1004793692**

Owner/Operator City,State,Zip:	PUYALLUP, WA 98371
Owner/Operator Telephone:	253-922-6681
Owner/Operator Telephone Ext:	Not reported
Owner/Operator Fax:	Not reported
Owner/Operator Email:	Not reported
Owner/Operator Indicator:	Operator
Owner/Operator Name:	MURREYS DISPOSAL CO INC
Legal Status:	Private
Date Became Current:	Not reported
Date Ended Current:	Not reported
Owner/Operator Address:	PO BOX 399
Owner/Operator City,State,Zip:	PUYALLUP, WA 98371
Owner/Operator Telephone:	253-922-6681
Owner/Operator Telephone Ext:	Not reported
Owner/Operator Fax:	Not reported
Owner/Operator Email:	Not reported
Owner/Operator Indicator:	Owner
Owner/Operator Name:	WASTE CONNECTIONS INC
Legal Status:	Private
Date Became Current:	1999-01-15 00:00:00.
Date Ended Current:	Not reported
Owner/Operator Address:	P.O.BOX 399
Owner/Operator City,State,Zip:	PUYALLUP, WA 98371-0158
Owner/Operator Telephone:	Not reported
Owner/Operator Telephone Ext:	Not reported
Owner/Operator Fax:	Not reported
Owner/Operator Email:	Not reported

Historic Generators:

Receive Date:	2010-03-01 00:00:00.0
Handler Name:	MURREYS DISPOSAL CO INC
Federal Waste Generator Description:	Not a generator, verified
State District Owner:	WA
Large Quantity Handler of Universal Waste:	No
Recognized Trader Importer:	No
Recognized Trader Exporter:	No
Spent Lead Acid Battery Importer:	No
Spent Lead Acid Battery Exporter:	No
Current Record:	No
Non Storage Recycler Activity:	Not reported
Electronic Manifest Broker:	Not reported
Receive Date:	2012-03-21 00:00:00.0
Handler Name:	MURREYS DISPOSAL CO INC
Federal Waste Generator Description:	Conditionally Exempt Small Quantity Generator
State District Owner:	WA
Large Quantity Handler of Universal Waste:	No
Recognized Trader Importer:	No
Recognized Trader Exporter:	No
Spent Lead Acid Battery Importer:	No
Spent Lead Acid Battery Exporter:	No
Current Record:	No
Non Storage Recycler Activity:	Not reported
Electronic Manifest Broker:	Not reported



Map ID  
Direction  
Distance  
Elevation

MAP FINDINGS

Site

Database(s)

EDR ID Number  
EPA ID Number

**MURREYS DISPOSAL CO INC (Continued)**

**1004793692**

Receive Date: 2000-06-14 00:00:00.0  
Handler Name: MURREYS DISPOSAL CO INC  
Federal Waste Generator Description: Not a generator, verified  
State District Owner: WA  
Large Quantity Handler of Universal Waste: No  
Recognized Trader Importer: No  
Recognized Trader Exporter: No  
Spent Lead Acid Battery Importer: No  
Spent Lead Acid Battery Exporter: No  
Current Record: No  
Non Storage Recycler Activity: Not reported  
Electronic Manifest Broker: Not reported

Receive Date: 2011-02-25 00:00:00.0  
Handler Name: MURREYS DISPOSAL CO INC  
Federal Waste Generator Description: Conditionally Exempt Small Quantity Generator  
State District Owner: WA  
Large Quantity Handler of Universal Waste: No  
Recognized Trader Importer: No  
Recognized Trader Exporter: No  
Spent Lead Acid Battery Importer: No  
Spent Lead Acid Battery Exporter: No  
Current Record: No  
Non Storage Recycler Activity: Not reported  
Electronic Manifest Broker: Not reported

Receive Date: 2013-02-07 00:00:00.0  
Handler Name: MURREYS DISPOSAL CO INC  
Federal Waste Generator Description: Not a generator, verified  
State District Owner: WA  
Large Quantity Handler of Universal Waste: No  
Recognized Trader Importer: No  
Recognized Trader Exporter: No  
Spent Lead Acid Battery Importer: No  
Spent Lead Acid Battery Exporter: No  
Current Record: Yes  
Non Storage Recycler Activity: Not reported  
Electronic Manifest Broker: Not reported

Receive Date: 1996-03-07 00:00:00.0  
Handler Name: MURREYS DISPOSAL CO INC  
Federal Waste Generator Description: Conditionally Exempt Small Quantity Generator  
State District Owner: WA  
Large Quantity Handler of Universal Waste: No  
Recognized Trader Importer: No  
Recognized Trader Exporter: No  
Spent Lead Acid Battery Importer: No  
Spent Lead Acid Battery Exporter: No  
Current Record: No  
Non Storage Recycler Activity: Not reported  
Electronic Manifest Broker: Not reported

Receive Date: 1997-06-27 00:00:00.0  
Handler Name: MURREYS DISPOSAL CO INC  
Federal Waste Generator Description: Not a generator, verified  
State District Owner: WA  
Large Quantity Handler of Universal Waste: No



Map ID  
Direction  
Distance  
Elevation

MAP FINDINGS

Site

Database(s)

EDR ID Number  
EPA ID Number

**MURREYS DISPOSAL CO INC (Continued)**

**1004793692**

Recognized Trader Importer: No  
Recognized Trader Exporter: No  
Spent Lead Acid Battery Importer: No  
Spent Lead Acid Battery Exporter: No  
Current Record: No  
Non Storage Recycler Activity: Not reported  
Electronic Manifest Broker: Not reported

Receive Date: 1998-02-17 00:00:00.0  
Handler Name: MURREYS DISPOSAL CO INC  
Federal Waste Generator Description: Conditionally Exempt Small Quantity Generator  
State District Owner: WA  
Large Quantity Handler of Universal Waste: No  
Recognized Trader Importer: No  
Recognized Trader Exporter: No  
Spent Lead Acid Battery Importer: No  
Spent Lead Acid Battery Exporter: No  
Current Record: No  
Non Storage Recycler Activity: Not reported  
Electronic Manifest Broker: Not reported

Receive Date: 1999-03-08 00:00:00.0  
Handler Name: MURREYS DISPOSAL CO INC  
Federal Waste Generator Description: Conditionally Exempt Small Quantity Generator  
State District Owner: WA  
Large Quantity Handler of Universal Waste: No  
Recognized Trader Importer: No  
Recognized Trader Exporter: No  
Spent Lead Acid Battery Importer: No  
Spent Lead Acid Battery Exporter: No  
Current Record: No  
Non Storage Recycler Activity: Not reported  
Electronic Manifest Broker: Not reported

Receive Date: 2000-06-14 00:00:00.0  
Handler Name: MURREYS DISPOSAL CO INC  
Federal Waste Generator Description: Conditionally Exempt Small Quantity Generator  
State District Owner: WA  
Large Quantity Handler of Universal Waste: No  
Recognized Trader Importer: No  
Recognized Trader Exporter: No  
Spent Lead Acid Battery Importer: No  
Spent Lead Acid Battery Exporter: No  
Current Record: No  
Non Storage Recycler Activity: Not reported  
Electronic Manifest Broker: Not reported

Receive Date: 2001-03-01 00:00:00.0  
Handler Name: MURREYS DISPOSAL CO INC  
Federal Waste Generator Description: Not a generator, verified  
State District Owner: WA  
Large Quantity Handler of Universal Waste: No  
Recognized Trader Importer: No  
Recognized Trader Exporter: No  
Spent Lead Acid Battery Importer: No  
Spent Lead Acid Battery Exporter: No  
Current Record: No



Map ID  
Direction  
Distance  
Elevation

MAP FINDINGS

Site

Database(s)

EDR ID Number  
EPA ID Number

**MURREYS DISPOSAL CO INC (Continued)**

**1004793692**

Non Storage Recycler Activity: Not reported  
Electronic Manifest Broker: Not reported

Receive Date: 2003-08-12 00:00:00.0  
Handler Name: MURREYS DISPOSAL CO INC  
Federal Waste Generator Description: Not a generator, verified  
State District Owner: WA  
Large Quantity Handler of Universal Waste: No  
Recognized Trader Importer: No  
Recognized Trader Exporter: No  
Spent Lead Acid Battery Importer: No  
Spent Lead Acid Battery Exporter: No  
Current Record: No  
Non Storage Recycler Activity: Not reported  
Electronic Manifest Broker: Not reported

Receive Date: 2004-02-19 00:00:00.0  
Handler Name: MURREYS DISPOSAL CO INC  
Federal Waste Generator Description: Not a generator, verified  
State District Owner: WA  
Large Quantity Handler of Universal Waste: No  
Recognized Trader Importer: No  
Recognized Trader Exporter: No  
Spent Lead Acid Battery Importer: No  
Spent Lead Acid Battery Exporter: No  
Current Record: No  
Non Storage Recycler Activity: Not reported  
Electronic Manifest Broker: Not reported

Receive Date: 2005-03-02 00:00:00.0  
Handler Name: MURREYS DISPOSAL CO INC  
Federal Waste Generator Description: Conditionally Exempt Small Quantity Generator  
State District Owner: WA  
Large Quantity Handler of Universal Waste: No  
Recognized Trader Importer: No  
Recognized Trader Exporter: No  
Spent Lead Acid Battery Importer: No  
Spent Lead Acid Battery Exporter: No  
Current Record: No  
Non Storage Recycler Activity: Not reported  
Electronic Manifest Broker: Not reported

Receive Date: 2006-02-22 00:00:00.0  
Handler Name: MURREYS DISPOSAL CO INC  
Federal Waste Generator Description: Not a generator, verified  
State District Owner: WA  
Large Quantity Handler of Universal Waste: No  
Recognized Trader Importer: No  
Recognized Trader Exporter: No  
Spent Lead Acid Battery Importer: No  
Spent Lead Acid Battery Exporter: No  
Current Record: No  
Non Storage Recycler Activity: Not reported  
Electronic Manifest Broker: Not reported

Receive Date: 2007-03-01 00:00:00.0  
Handler Name: MURREYS DISPOSAL CO INC



Map ID  
Direction  
Distance  
Elevation

MAP FINDINGS

Site

Database(s)

EDR ID Number  
EPA ID Number

**MURREYS DISPOSAL CO INC (Continued)**

**1004793692**

Federal Waste Generator Description:	Conditionally Exempt Small Quantity Generator
State District Owner:	WA
Large Quantity Handler of Universal Waste:	No
Recognized Trader Importer:	No
Recognized Trader Exporter:	No
Spent Lead Acid Battery Importer:	No
Spent Lead Acid Battery Exporter:	No
Current Record:	No
Non Storage Recycler Activity:	Not reported
Electronic Manifest Broker:	Not reported

Receive Date:	2008-03-03 00:00:00.0
Handler Name:	MURREYS DISPOSAL CO INC
Federal Waste Generator Description:	Small Quantity Generator
State District Owner:	WA
Large Quantity Handler of Universal Waste:	No
Recognized Trader Importer:	No
Recognized Trader Exporter:	No
Spent Lead Acid Battery Importer:	No
Spent Lead Acid Battery Exporter:	No
Current Record:	No
Non Storage Recycler Activity:	Not reported
Electronic Manifest Broker:	Not reported

Receive Date:	2009-02-24 00:00:00.0
Handler Name:	MURREYS DISPOSAL CO INC
Federal Waste Generator Description:	Conditionally Exempt Small Quantity Generator
State District Owner:	WA
Large Quantity Handler of Universal Waste:	No
Recognized Trader Importer:	No
Recognized Trader Exporter:	No
Spent Lead Acid Battery Importer:	No
Spent Lead Acid Battery Exporter:	No
Current Record:	No
Non Storage Recycler Activity:	Not reported
Electronic Manifest Broker:	Not reported

Receive Date:	2010-03-01 00:00:00.0
Handler Name:	MURREYS DISPOSAL CO INC
Federal Waste Generator Description:	Not a generator, verified
State District Owner:	WA
Large Quantity Handler of Universal Waste:	No
Recognized Trader Importer:	No
Recognized Trader Exporter:	No
Spent Lead Acid Battery Importer:	No
Spent Lead Acid Battery Exporter:	No
Current Record:	No
Non Storage Recycler Activity:	Not reported
Electronic Manifest Broker:	Not reported

Receive Date:	2011-02-25 00:00:00.0
Handler Name:	MURREYS DISPOSAL CO INC
Federal Waste Generator Description:	Conditionally Exempt Small Quantity Generator
State District Owner:	WA
Large Quantity Handler of Universal Waste:	No
Recognized Trader Importer:	No
Recognized Trader Exporter:	No



Map ID  
Direction  
Distance  
Elevation

MAP FINDINGS

Site

Database(s)

EDR ID Number  
EPA ID Number

**MURREYS DISPOSAL CO INC (Continued)**

**1004793692**

Spent Lead Acid Battery Importer: No  
Spent Lead Acid Battery Exporter: No  
Current Record: No  
Non Storage Recycler Activity: Not reported  
Electronic Manifest Broker: Not reported

Receive Date: 2012-03-21 00:00:00.0  
Handler Name: MURREYS DISPOSAL CO INC  
Federal Waste Generator Description: Conditionally Exempt Small Quantity Generator  
State District Owner: WA  
Large Quantity Handler of Universal Waste: No  
Recognized Trader Importer: No  
Recognized Trader Exporter: No  
Spent Lead Acid Battery Importer: No  
Spent Lead Acid Battery Exporter: No  
Current Record: No  
Non Storage Recycler Activity: Not reported  
Electronic Manifest Broker: Not reported

Receive Date: 2013-02-06 00:00:00.0  
Handler Name: MURREYS DISPOSAL CO INC  
Federal Waste Generator Description: Not a generator, verified  
State District Owner: WA  
Large Quantity Handler of Universal Waste: No  
Recognized Trader Importer: No  
Recognized Trader Exporter: No  
Spent Lead Acid Battery Importer: No  
Spent Lead Acid Battery Exporter: No  
Current Record: No  
Non Storage Recycler Activity: Not reported  
Electronic Manifest Broker: Not reported

Receive Date: 2003-12-31 00:00:00.0  
Handler Name: MURREYS DISPOSAL CO INC  
Federal Waste Generator Description: Not a generator, verified  
State District Owner: WA  
Large Quantity Handler of Universal Waste: No  
Recognized Trader Importer: No  
Recognized Trader Exporter: No  
Spent Lead Acid Battery Importer: No  
Spent Lead Acid Battery Exporter: No  
Current Record: No  
Non Storage Recycler Activity: Not reported  
Electronic Manifest Broker: Not reported

Receive Date: 2005-12-31 00:00:00.0  
Handler Name: MURREYS DISPOSAL CO INC  
Federal Waste Generator Description: Not a generator, verified  
State District Owner: WA  
Large Quantity Handler of Universal Waste: No  
Recognized Trader Importer: No  
Recognized Trader Exporter: No  
Spent Lead Acid Battery Importer: No  
Spent Lead Acid Battery Exporter: No  
Current Record: No  
Non Storage Recycler Activity: Not reported  
Electronic Manifest Broker: Not reported



Map ID  
Direction  
Distance  
Elevation

MAP FINDINGS

Site

Database(s)

EDR ID Number  
EPA ID Number

**MURREYS DISPOSAL CO INC (Continued)**

**1004793692**

Receive Date: 2007-12-31 00:00:00.0  
Handler Name: MURREYS DISPOSAL CO INC  
Federal Waste Generator Description: Small Quantity Generator  
State District Owner: WA  
Large Quantity Handler of Universal Waste: No  
Recognized Trader Importer: No  
Recognized Trader Exporter: No  
Spent Lead Acid Battery Importer: No  
Spent Lead Acid Battery Exporter: No  
Current Record: No  
Non Storage Recycler Activity: Not reported  
Electronic Manifest Broker: Not reported

List of NAICS Codes and Descriptions:

NAICS Code: 562111  
NAICS Description: SOLID WASTE COLLECTION

NAICS Code: Not reported  
NAICS Description: Not reported

Facility Has Received Notices of Violations:

Violations: No Violations Found

Evaluation Action Summary:

Evaluations: No Evaluations Found

**FINDS:**

Registry ID: 110005334469

Click Here:

Environmental Interest/Information System:

Washington Facility / Site Identification System (WA-FSIS) provides a means to query and display data maintained by the Washington Department of Ecology. This system contains key information for each facility/site that is currently, or has been, of interest to the Air Quality, Dam Safety, Hazardous Waste, Toxics Cleanup, and Water Quality Programs.

RCRAInfo is a national information system that supports the Resource Conservation and Recovery Act (RCRA) program through the tracking of events and activities related to facilities that generate, transport, and treat, store, or dispose of hazardous waste. RCRAInfo allows RCRA program staff to track the notification, permit, compliance, and corrective action activities required under RCRA.

Registry ID: 110070748887

Click Here:

Environmental Interest/Information System:

HAZARDOUS WASTE BIENNIAL REPORTER

[Click this hyperlink](#) while viewing on your computer to access additional FINDS: detail in the EDR Site Report.

**ECHO:**

Envid: 1004793692



Map ID  
Direction  
Distance  
Elevation

MAP FINDINGS

Site

Database(s)

EDR ID Number  
EPA ID Number

**MURREYS DISPOSAL CO INC (Continued)**

**1004793692**

Registry ID: 110005334469  
DFR URL: <http://echo.epa.gov/detailed-facility-report?fid=110005334469>  
Name: MURREYS DISPOSAL CO INC  
Address: 4622 70TH AVE E  
City,State,Zip: PUYALLUP, WA 98371

**WA MANIFEST:**

Name: MURREYS DISPOSAL CO INC  
Address: 4622 70TH AVE E  
City,State,Zip: PUYALLUP, WA 98371  
Facility Address 2: Not reported  
Facility ID: 6599402  
EPA ID: WAD980738694  
NAICS: 562111  
State Waste Code Desc: Not reported  
Federal Waste Code Desc: Not reported  
Form Comm: We no longer generate any dangerous waste and would like to withdraw our site identification.  
  
Data Year: 2012  
Permit by Rule: False  
Mailing Address 2: Not reported  
Treatment by Generator: False  
Mixed Radioactive Waste: False  
Importer of Hazardous Waste: False  
Immediate Recycler: False  
Treatment/Storage/Disposal/Recycling Facility: False  
Generator of Dangerous Fuel Waste: False  
Generator Marketing to Burner: False  
Other Marketers (i.e., blender, distributor, etc.): False  
Utility Boiler Burner: False  
Industry Boiler Burner: False  
Industrial Furnace: False  
Smelter Defferal: False  
Universal Waste: Not reported  
Off-Specification: Not reported  
LN Address 2: Not reported  
Tax Reg #: 275004739  
Business Type: Solid Waste Collection  
Mail Name: Murreys Disposal Co Inc  
Mailing Address: PO Box 399  
Mailing City,State,Zip: PUYALLUP, WA 98371-0158  
Legal Organization Name: Waste Connections Inc  
Legal Organization Type: Private  
Legal Contact: Not reported  
Legal Address: P.O.Box 399  
Legal Address 2: Not reported  
Legal City,State,Zip: PUYALLUP, WA 98371-0158  
Legal Phone Number: (253)922-6681  
Legal Effective Date: 01/15/1999  
Land Organization Name: Murreys Disposal Co Inc  
Land Organization Type: Private  
Land Contact: Not reported  
Land Address: P.O.Box 399  
Land City,State,Zip: PUYALLUP, WA 98371-0158  
Land Phone Number: (253)922-6681  
Operator Organization Name: Murreys Disposal Co Inc  
Operator Organization Type: Private



Map ID  
Direction  
Distance  
Elevation

MAP FINDINGS

Site

Database(s)

EDR ID Number  
EPA ID Number

**MURREYS DISPOSAL CO INC (Continued)**

**1004793692**

Operator: Not reported  
Operator Address: PO Box 399  
Operator Address 2: Not reported  
Operator City,State,Zip: PUYALLUP, WA 98371-0158  
Operator Phone Number: (253)922-6681  
Operator Effective Date: 07/30/1996  
Site Contact: Rob Brown  
Site Contact Address: PO Box 399  
Contact City,State,Zip: PUYALLUP, WA 98371-0158  
Site Contact Phone Number: (253)922-6682  
Site Contact Email: RobBr@wasteconnections.com  
Gen Status Code: XQG  
Monthly Generation: False  
Batch Generation: False  
One Time Generation: False  
Transport Own Waste: False  
Tranports Other Waste: False  
Recycler Onsite: False  
Transfer Facility: False  
Other Exemption: Not reported  
UW Battery Gen: False  
Used Oil Transporter: False  
Used Oil Transfer Facility: False  
Used Oil Processor: False  
Used Oil Refiner: False  
Used Oil Fuel Marketer Directs Shipments: False  
Used Oil Fuel Marketer Meets Specs: False  
Site Contact Address 2: Not reported  
SIC Code: Not reported  
CRK Number: Not reported  
Active: Not reported  
CAS Number: Not reported  
Chemical Name: Not reported  
EHS: Not reported  
EHS CAS Number: Not reported  
EHS Name: Not reported

Name: MURREYS DISPOSAL CO INC  
Address: 4622 70TH AVE E  
City,State,Zip: PUYALLUP, WA 98371  
Facility Address 2: Not reported  
Facility ID: 6599402  
EPA ID: WAD980738694  
NAICS: 562111  
State Waste Code Desc: Not reported  
Federal Waste Code Desc: D001 D018 D039 D040  
Form Comm: Not reported  
Data Year: 2011  
Permit by Rule: False  
Mailing Address 2: Not reported  
Treatment by Generator: False  
Mixed Radioactive Waste: False  
Importer of Hazardous Waste: False  
Immediate Recycler: False  
Treatment/Storage/Disposal/Recycling Facility: False  
Generator of Dangerous Fuel Waste: False  
Generator Marketing to Burner: False



Map ID  
Direction  
Distance  
Elevation

MAP FINDINGS

Site

Database(s)

EDR ID Number  
EPA ID Number

**MURREYS DISPOSAL CO INC (Continued)**

**1004793692**

Other Marketers (i.e., blender, distributor, etc.):	False
Utility Boiler Burner:	False
Industry Boiler Burner:	False
Industrial Furnace:	False
Smelter Defferal:	False
Universal Waste:	Not reported
Off-Specification:	Not reported
LN Address 2:	Not reported
Tax Reg #:	275004739
Business Type:	Solid Waste Collection
Mail Name:	Murreys Disposal Co Inc
Mailing Address:	PO Box 399
Mailing City,State,Zip:	PUYALLUP, WA 98371-0158
Legal Organization Name:	Waste Connections Inc
Legal Organization Type:	Private
Legal Contact:	Not reported
Legal Address:	P.O.Box 399
Legal Address 2:	Not reported
Legal City,State,Zip:	PUYALLUP, WA 98371-0158
Legal Phone Number:	(253)922-6681
Legal Effective Date:	01/15/1999
Land Organization Name:	Murreys Disposal Co Inc
Land Organization Type:	Private
Land Contact:	Not reported
Land Address:	P.O.Box 399
Land City,State,Zip:	PUYALLUP, WA 98371-0158
Land Phone Number:	(253)922-6681
Operator Organization Name:	Murreys Disposal Co Inc
Operator Organization Type:	Private
Operator:	Not reported
Operator Address:	PO Box 399
Operator Address 2:	Not reported
Operator City,State,Zip:	PUYALLUP, WA 98371-0158
Operator Phone Number:	(253)922-6681
Operator Effective Date:	07/30/1996
Site Contact:	Rob Brown
Site Contact Address:	PO Box 399
Contact City,State,Zip:	PUYALLUP, WA 98371-0158
Site Contact Phone Number:	(253)922-6682
Site Contact Email:	RobBr@wasteconnections.com
Gen Status Code:	SQG
Monthly Generation:	False
Batch Generation:	True
One Time Generation:	False
Transport Own Waste:	False
Tranports Other Waste:	False
Recycler Onsite:	False
Transfer Facility:	False
Other Exemption:	Not reported
UW Battery Gen:	False
Used Oil Transporter:	False
Used Oil Transfer Facility:	False
Used Oil Processor:	False
Used Oil Refiner:	False
Used Oil Fuel Marketer Directs Shipments:	False
Used Oil Fuel Marketer Meets Specs:	False
Site Contact Address 2:	Not reported



Map ID  
Direction  
Distance  
Elevation

MAP FINDINGS

Site

Database(s)

EDR ID Number  
EPA ID Number

**MURREYS DISPOSAL CO INC (Continued)**

**1004793692**

SIC Code: Not reported  
CRK Number: Not reported  
Active: Not reported  
CAS Number: Not reported  
Chemical Name: Not reported  
EHS: Not reported  
EHS CAS Number: Not reported  
EHS Name: Not reported

**Waste Stream Generated:**

Waste Managed Off Site: Y  
State Only Waste Code 1: Not reported  
State Only Waste Code 2: Not reported  
Report Managed On Site: 0  
KG Managed On Site: 0  
Generator Treatment Code: Not reported  
Permit By Rule Code: Not reported  
WCDE Residence Code: Not reported  
WCDH Origin Code: 1  
WCDE On Site Code: Not reported  
WCDB Code: W211  
Description: Parts Washer Solvent 105 (Petroleum Naptha)  
CORB Sequence Number: 134930  
Sequence Number: 2656497  
Mixed Radioactive Flag: False  
Designation Code: D  
Reported Quantity: 20  
Quantity Unit: GAL  
Kilograms Quantity: 60.7824010  
Density Number: 6.70000000  
Density Quantity: PPG

**Waste Stream Off Site Mgmt:**

Waste CORB Sequence Number: 134930  
Waste Sequence Number: 2656497  
Sequence Number: 653361  
Received EPAID: ORD981766124  
Managed Quantity: 20  
Kilogram Quantity: 60.7824010  
Recycled Percentage: 85  
Waste Management System Code: H141

**Waste Stream Comments:**

CORB Waste Sequence Number: 134930  
Comments: waste is generated from parts-washer and handled by Safety-Kleen Systems, Inc.  
Waste Sequence Number: 2656497  
Sequence Number: 1

**Waste Stream EPA Code:**

CORB Waste Sequence Number: 134930  
Waste Sequence Number: 2656497  
Sequence Number: 5868261  
WCDA Code: D001

Waste Sequence Number: 2656497



Map ID  
Direction  
Distance  
Elevation

MAP FINDINGS

Site

Database(s)

EDR ID Number  
EPA ID Number

**MURREYS DISPOSAL CO INC (Continued)**

**1004793692**

Sequence Number:	5868262
WCDA Code:	D018
Waste Sequence Number:	2656497
Sequence Number:	5868263
WCDA Code:	D039
Waste Sequence Number:	2656497
Sequence Number:	5868264
WCDA Code:	D040
Name:	MURREYS DISPOSAL CO INC
Address:	4622 70TH AVE E
City,State,Zip:	PUYALLUP, WA 98371
Facility Address 2:	Not reported
Facility ID:	6599402
EPA ID:	WAD980738694
NAICS:	562111
State Waste Code Desc:	Not reported
Federal Waste Code Desc:	D001, D018, D039, D040
Form Comm:	Non-halogenated combustible liquid used for parts washing. Federal Codes are assigned by Safety Kleen. Murrey's does not use chlorinated compounds in its parts washing operations.
Data Year:	2010
Permit by Rule:	False
Mailing Address 2:	Not reported
Treatment by Generator:	False
Mixed Radioactive Waste:	False
Importer of Hazardous Waste:	False
Immediate Recycler:	False
Treatment/Storage/Disposal/Recycling Facility:	False
Generator of Dangerous Fuel Waste:	False
Generator Marketing to Burner:	False
Other Marketers (i.e., blender, distributor, etc.):	False
Utility Boiler Burner:	False
Industry Boiler Burner:	False
Industrial Furnace:	False
Smelter Defferal:	False
Universal Waste:	Not reported
Off-Specification:	Not reported
LN Address 2:	Not reported
Tax Reg #:	275004739
Business Type:	Solid Waste Collection
Mail Name:	Murreys Disposal Co Inc
Mailing Address:	PO Box 399
Mailing City,State,Zip:	PUYALLUP, WA 98371-0158
Legal Organization Name:	Waste Connections Inc
Legal Organization Type:	Private
Legal Contact:	Not reported
Legal Address:	P.O.Box 399
Legal Address 2:	Not reported
Legal City,State,Zip:	PUYALLUP, WA 98371-0158
Legal Phone Number:	(253)922-6681
Legal Effective Date:	01/15/1999
Land Organization Name:	Murreys Disposal Co Inc
Land Organization Type:	Private



Map ID  
Direction  
Distance  
Elevation

MAP FINDINGS

Site

Database(s)

EDR ID Number  
EPA ID Number

**MURREYS DISPOSAL CO INC (Continued)**

**1004793692**

Land Contact:	Not reported
Land Address:	P.O.Box 399
Land City,State,Zip:	PUYALLUP, WA 98371-0158
Land Phone Number:	(253)922-6681
Operator Organization Name:	Murreys Disposal Co Inc
Operator Organization Type:	Private
Operator:	Not reported
Operator Address:	PO Box 399
Operator Address 2:	Not reported
Operator City,State,Zip:	PUYALLUP, WA 98371-0158
Operator Phone Number:	(253)922-6681
Operator Effective Date:	07/30/1996
Site Contact:	Rob Brown
Site Contact Address:	PO Box 399
Contact City,State,Zip:	PUYALLUP, WA 98371-0158
Site Contact Phone Number:	(253)922-6682
Site Contact Email:	RobBr@wasteconnections.com
Gen Status Code:	SQG
Monthly Generation:	True
Batch Generation:	False
One Time Generation:	False
Transport Own Waste:	False
Tranports Other Waste:	False
Recycler Onsite:	False
Transfer Facility:	False
Other Exemption:	Not reported
UW Battery Gen:	False
Used Oil Transporter:	False
Used Oil Transfer Facility:	False
Used Oil Processor:	False
Used Oil Refiner:	False
Used Oil Fuel Marketer Directs Shipments:	False
Used Oil Fuel Marketer Meets Specs:	False
Site Contact Address 2:	Not reported
SIC Code:	Not reported
CRK Number:	Not reported
Active:	Not reported
CAS Number:	Not reported
Chemical Name:	Not reported
EHS:	Not reported
EHS CAS Number:	Not reported
EHS Name:	Not reported
Waste Stream Generated:	
Waste Managed Off Site:	Y
State Only Waste Code 1:	Not reported
State Only Waste Code 2:	Not reported
Report Managed On Site:	0
KG Managed On Site:	0
Generator Treatment Code:	Not reported
Permit By Rule Code:	Not reported
WCDE Residence Code:	Not reported
WCDH Origin Code:	1
WCDE On Site Code:	Not reported
WCDB Code:	W204
Description:	Parts Washer Solvent 105 (Petroleum Naptha)
CORb Sequence Number:	128329
Sequence Number:	2498618



Map ID  
Direction  
Distance  
Elevation

MAP FINDINGS

Site

Database(s)

EDR ID Number  
EPA ID Number

**MURREYS DISPOSAL CO INC (Continued)**

**1004793692**

Mixed Radioactive Flag: False  
Designation Code: D  
Reported Quantity: 49  
Quantity Unit: GAL  
Kilograms Quantity: 148.91688256137039  
Density Number: 6.7000000000000002  
Density Quantity: PPG

Shipments Send:

CORB Waste Sequence Number: 128329  
Waste Sequence Number: 2498618  
Sequence Number: 1163430  
Shipment Date: 12/13/2010  
Manifest Document ID: 52628868  
Reported Quantity: 5  
Unit of Measure: GAL  
Kilograms Quantity: 15.1956002613643  
Receiving EPAID: ORD981766124

Waste Sequence Number: 2498618  
Sequence Number: 1163419  
Shipment Date: 1/11/2010  
Manifest Document ID: 40528866  
Reported Quantity: 4  
Unit of Measure: GAL  
Kilograms Quantity: 12.1564802090915  
Receiving EPAID: ORD981766124

Waste Sequence Number: 2498618  
Sequence Number: 1163420  
Shipment Date: 2/8/2010  
Manifest Document ID: 40700415  
Reported Quantity: 4  
Unit of Measure: GAL  
Kilograms Quantity: 12.1564802090915  
Receiving EPAID: ORD981766124

Waste Sequence Number: 2498618  
Sequence Number: 1163421  
Shipment Date: 3/9/2010  
Manifest Document ID: 50144624  
Reported Quantity: 4  
Unit of Measure: GAL  
Kilograms Quantity: 12.1564802090915  
Receiving EPAID: ORD981766124

Waste Sequence Number: 2498618  
Sequence Number: 1163426  
Shipment Date: 8/24/2010  
Manifest Document ID: 51672268  
Reported Quantity: 4  
Unit of Measure: GAL  
Kilograms Quantity: 12.1564802090915  
Receiving EPAID: ORD981766124

Waste Sequence Number: 2498618  
Sequence Number: 1163427



Map ID  
Direction  
Distance  
Elevation

MAP FINDINGS

Site

Database(s)

EDR ID Number  
EPA ID Number

**MURREYS DISPOSAL CO INC (Continued)**

**1004793692**

Shipment Date: 9/20/2010  
Manifest Document ID: 51932810  
Reported Quantity: 4  
Unit of Measure: GAL  
Kilograms Quantity: 12.1564802090915  
Receiving EPAID: ORD981766124

Waste Sequence Number: 2498618  
Sequence Number: 1163428  
Shipment Date: 10/18/2010  
Manifest Document ID: 52161636  
Reported Quantity: 4  
Unit of Measure: GAL  
Kilograms Quantity: 12.1564802090915  
Receiving EPAID: ORD981766124

Waste Sequence Number: 2498618  
Sequence Number: 1163429  
Shipment Date: 11/16/2010  
Manifest Document ID: 52398138  
Reported Quantity: 4  
Unit of Measure: GAL  
Kilograms Quantity: 12.1564802090915  
Receiving EPAID: ORD981766124

Waste Sequence Number: 2498618  
Sequence Number: 1163423  
Shipment Date: 5/3/2010  
Manifest Document ID: 50667216  
Reported Quantity: 4  
Unit of Measure: GAL  
Kilograms Quantity: 12.1564802090915  
Receiving EPAID: ORD981766124

Waste Sequence Number: 2498618  
Sequence Number: 1163425  
Shipment Date: 7/26/2010  
Manifest Document ID: 51429139  
Reported Quantity: 4  
Unit of Measure: GAL  
Kilograms Quantity: 12.1564802090915  
Receiving EPAID: ORD981766124

Waste Sequence Number: 2498618  
Sequence Number: 1163422  
Shipment Date: 4/5/2010  
Manifest Document ID: 50399605  
Reported Quantity: 4  
Unit of Measure: GAL  
Kilograms Quantity: 12.1564802090915  
Receiving EPAID: ORD981766124

Waste Stream Off Site Mgmt:  
Waste CORB Sequence Number: 128329  
Waste Sequence Number: 2498618  
Sequence Number: 592174  
Received EPAID: ORD981766124



Map ID  
Direction  
Distance  
Elevation

MAP FINDINGS

Site

Database(s)

EDR ID Number  
EPA ID Number

**MURREYS DISPOSAL CO INC (Continued)**

**1004793692**

Managed Quantity: 49  
Kilogram Quantity: 148.91688256137039  
Recycled Percentage: 85  
Waste Management System Code: H141

Waste Stream EPA Code:  
CORB Waste Sequence Number: 128329  
Waste Sequence Number: 2498618  
Sequence Number: 5445799  
WCDA Code: D040

Waste Sequence Number: 2498618  
Sequence Number: 5445798  
WCDA Code: D039

Waste Sequence Number: 2498618  
Sequence Number: 5445797  
WCDA Code: D018

Waste Sequence Number: 2498618  
Sequence Number: 5445796  
WCDA Code: D001

Waste Stream Source Code:  
CORB Waste Sequence Number: 128329  
Waste Sequence Number: 2498618  
Sequence Number: 1  
WCDD Code: G01

Name: MURREYS DISPOSAL CO INC  
Address: 4622 70TH AVE E  
City,State,Zip: PUYALLUP, WA 98371  
Facility Address 2: Not reported  
Facility ID: 6599402  
EPA ID: WAD980738694  
NAICS: 562111  
State Waste Code Desc: Not reported  
Federal Waste Code Desc: Not reported  
Form Comm: Not reported  
Data Year: 2009  
Permit by Rule: False  
Mailing Address 2: Not reported  
Treatment by Generator: False  
Mixed Radioactive Waste: False  
Importer of Hazardous Waste: False  
Immediate Recycler: False  
Treatment/Storage/Disposal/Recycling Facility: False  
Generator of Dangerous Fuel Waste: False  
Generator Marketing to Burner: False  
Other Marketers (i.e., blender, distributor, etc.): False  
Utility Boiler Burner: False  
Industry Boiler Burner: False  
Industrial Furnace: False  
Smelter Defferal: False  
Universal Waste: Not reported



Map ID  
Direction  
Distance  
Elevation

MAP FINDINGS

Site

Database(s)

EDR ID Number  
EPA ID Number

**MURREYS DISPOSAL CO INC (Continued)**

**1004793692**

Off-Specification:	Not reported
LN Address 2:	Not reported
Tax Reg #:	275004739
Business Type:	Solid Waste Collection
Mail Name:	Murreys Disposal Co Inc
Mailing Address:	PO Box 399
Mailing City,State,Zip:	PUYALLUP, WA 98371-0158
Legal Organization Name:	Waste Connections Inc
Legal Organization Type:	Private
Legal Contact:	Not reported
Legal Address:	P.O.Box 399
Legal Address 2:	Not reported
Legal City,State,Zip:	PUYALLUP, WA 98371-0158
Legal Phone Number:	(253)922-6681
Legal Effective Date:	01/15/1999
Land Organization Name:	Murreys Disposal Co Inc
Land Organization Type:	Private
Land Contact:	Not reported
Land Address:	P.O.Box 399
Land City,State,Zip:	PUYALLUP, WA 98371-0158
Land Phone Number:	(253)922-6681
Operator Organization Name:	Murreys Disposal Co Inc
Operator Organization Type:	Private
Operator:	Not reported
Operator Address:	PO Box 399
Operator Address 2:	Not reported
Operator City,State,Zip:	PUYALLUP, WA 98371-0158
Operator Phone Number:	(253)922-6681
Operator Effective Date:	07/30/1996
Site Contact:	Rob Brown
Site Contact Address:	PO Box 399
Contact City,State,Zip:	PUYALLUP, WA 98371-0158
Site Contact Phone Number:	(253)922-6682
Site Contact Email:	RobBr@wasteconnections.com
Gen Status Code:	XQG
Monthly Generation:	False
Batch Generation:	False
One Time Generation:	False
Transport Own Waste:	False
Tranports Other Waste:	False
Recycler Onsite:	False
Transfer Facility:	False
Other Exemption:	Not reported
UW Battery Gen:	False
Used Oil Transporter:	False
Used Oil Transfer Facility:	False
Used Oil Processor:	False
Used Oil Refiner:	False
Used Oil Fuel Marketer Directs Shipments:	False
Used Oil Fuel Marketer Meets Specs:	False
Site Contact Address 2:	Not reported
SIC Code:	Not reported
CRK Number:	Not reported
Active:	Not reported
CAS Number:	Not reported
Chemical Name:	Not reported
EHS:	Not reported



Map ID  
Direction  
Distance  
Elevation

MAP FINDINGS

Site

Database(s)

EDR ID Number  
EPA ID Number

**MURREYS DISPOSAL CO INC (Continued)**

**1004793692**

EHS CAS Number:	Not reported
EHS Name:	Not reported
Name:	MURREYS DISPOSAL CO INC
Address:	4622 70TH AVE E
City,State,Zip:	PUYALLUP, WA 98371
Facility Address 2:	Not reported
Facility ID:	6599402
EPA ID:	WAD980738694
NAICS:	562111
State Waste Code Desc:	Not reported
Federal Waste Code Desc:	F005, F003, D018, D035, D008, F001
Form Comm:	Not reported
Data Year:	2008
Permit by Rule:	False
Mailing Address 2:	Not reported
Treatment by Generator:	False
Mixed Radioactive Waste:	False
Importer of Hazardous Waste:	False
Immediate Recycler:	False
Treatment/Storage/Disposal/Recycling Facility:	False
Generator of Dangerous Fuel Waste:	False
Generator Marketing to Burner:	False
Other Marketers (i.e., blender, distributor, etc.):	False
Utility Boiler Burner:	False
Industry Boiler Burner:	False
Industrial Furnace:	False
Smelter Defferal:	False
Universal Waste:	Not reported
Off-Specification:	Not reported
LN Address 2:	Not reported
Tax Reg #:	275004739
Business Type:	Solid Waste Collection
Mail Name:	Murreys Disposal Co Inc
Mailing Address:	PO Box 399
Mailing City,State,Zip:	PUYALLUP, WA 98371-0158
Legal Organization Name:	Waste Connections Inc
Legal Organization Type:	Private
Legal Contact:	Not reported
Legal Address:	P.O.Box 399
Legal Address 2:	Not reported
Legal City,State,Zip:	PUYALLUP, WA 98371-0158
Legal Phone Number:	(253)922-6681
Legal Effective Date:	01/15/1999
Land Organization Name:	Murreys Disposal Co Inc
Land Organization Type:	Private
Land Contact:	Not reported
Land Address:	P.O.Box 399
Land City,State,Zip:	PUYALLUP, WA 98371-0158
Land Phone Number:	(253)922-6681
Operator Organization Name:	Murreys Disposal Co Inc
Operator Organization Type:	Private
Operator:	Not reported
Operator Address:	PO Box 399
Operator Address 2:	Not reported
Operator City,State,Zip:	PUYALLUP, WA 98371-0158
Operator Phone Number:	(253)922-6681



Map ID  
Direction  
Distance  
Elevation

MAP FINDINGS

Site

Database(s)

EDR ID Number  
EPA ID Number

**MURREYS DISPOSAL CO INC (Continued)**

**1004793692**

Operator Effective Date: 07/30/1996  
Site Contact: Rob Brown  
Site Contact Address: PO Box 399  
Contact City,State,Zip: PUYALLUP, WA 98371-0158  
Site Contact Phone Number: (253)922-6682  
Site Contact Email: RobBr@wasteconnections.com  
Gen Status Code: SQG  
Monthly Generation: True  
Batch Generation: False  
One Time Generation: False  
Transport Own Waste: False  
Tranports Other Waste: False  
Recycler Onsite: False  
Transfer Facility: False  
Other Exemption: Not reported  
UW Battery Gen: False  
Used Oil Transporter: False  
Used Oil Transfer Facility: False  
Used Oil Processor: False  
Used Oil Refiner: False  
Used Oil Fuel Marketer Directs Shipments: False  
Used Oil Fuel Marketer Meets Specs: False  
Site Contact Address 2: Not reported  
SIC Code: Not reported  
CRK Number: Not reported  
Active: Not reported  
CAS Number: Not reported  
Chemical Name: Not reported  
EHS: Not reported  
EHS CAS Number: Not reported  
EHS Name: Not reported

Name: MURREYS DISPOSAL CO INC  
Address: 4622 70TH AVE E  
City,State,Zip: PUYALLUP, WA 98371  
Facility Address 2: Not reported  
Facility ID: 6599402  
EPA ID: WAD980738694  
NAICS: 562111  
State Waste Code Desc: Not reported  
Federal Waste Code Desc: D008, D018, D035, D039, F001, F003  
Form Comm: Not reported  
Data Year: Not reported  
Permit by Rule: FALSE  
Mailing Address 2: Not reported  
Treatment by Generator: FALSE  
Mixed Radioactive Waste: FALSE  
Importer of Hazardous Waste: FALSE  
Immediate Recycler: FALSE  
Treatment/Storage/Disposal/Recycling Facility: FALSE  
Generator of Dangerous Fuel Waste: FALSE  
Generator Marketing to Burner: FALSE  
Other Marketers (i.e., blender, distributor, etc.): FALSE  
Utility Boiler Burner: FALSE  
Industry Boiler Burner: FALSE  
Industrial Furnace: FALSE  
Smelter Defferal: FALSE



Map ID  
Direction  
Distance  
Elevation

MAP FINDINGS

Site

Database(s)

EDR ID Number  
EPA ID Number

**MURREYS DISPOSAL CO INC (Continued)**

**1004793692**

Universal Waste:	Not reported
Off-Specification:	Not reported
LN Address 2:	Not reported
Tax Reg #:	275004739
Business Type:	Solid Waste Collection
Mail Name:	Murreys Disposal Co Inc
Mailing Address:	PO Box 399
Mailing City,State,Zip:	PUYALLUP, WA 98371-0158
Legal Organization Name:	Waste Connections Inc
Legal Organization Type:	Private
Legal Contact:	Not reported
Legal Address:	P.O.Box 399
Legal Address 2:	Not reported
Legal City,State,Zip:	PUYALLUP, WA 98371-0158
Legal Phone Number:	(253)922-6681
Legal Effective Date:	01/15/1999
Land Organization Name:	Murreys Disposal Co Inc
Land Organization Type:	Private
Land Contact:	Not reported
Land Address:	P.O.Box 399
Land City,State,Zip:	PUYALLUP, WA 98371-0158
Land Phone Number:	(253)922-6681
Operator Organization Name:	Murreys Disposal Co Inc
Operator Organization Type:	Private
Operator:	Not reported
Operator Address:	PO Box 399
Operator Address 2:	Not reported
Operator City,State,Zip:	PUYALLUP, WA 98371-0158
Operator Phone Number:	(253)922-6681
Operator Effective Date:	07/30/1996
Site Contact:	Rob Brown
Site Contact Address:	PO Box 399
Contact City,State,Zip:	PUYALLUP, WA 98371-0158
Site Contact Phone Number:	(253)922-6682
Site Contact Email:	robb@wasteconnections.com
Gen Status Code:	SQG
Monthly Generation:	TRUE
Batch Generation:	FALSE
One Time Generation:	FALSE
Transport Own Waste:	FALSE
Tranports Other Waste:	FALSE
Recycler Onsite:	FALSE
Transfer Facility:	FALSE
Other Exemption:	Not reported
UW Battery Gen:	FALSE
Used Oil Transporter:	FALSE
Used Oil Transfer Facility:	FALSE
Used Oil Processor:	FALSE
Used Oil Refiner:	FALSE
Used Oil Fuel Marketer Directs Shipments:	FALSE
Used Oil Fuel Marketer Meets Specs:	FALSE
Site Contact Address 2:	Not reported
SIC Code:	Not reported
CRK Number:	Not reported
Active:	Not reported
CAS Number:	Not reported
Chemical Name:	Not reported



Map ID  
Direction  
Distance  
Elevation

MAP FINDINGS

Site

Database(s)

EDR ID Number  
EPA ID Number

**MURREYS DISPOSAL CO INC (Continued)**

**1004793692**

EHS:	Not reported
EHS CAS Number:	Not reported
EHS Name:	Not reported
Name:	MURREYS DISPOSAL CO INC
Address:	4622 70TH AVE E
City,State,Zip:	PUYALLUP, WA 98371
Facility Address 2:	Not reported
Facility ID:	78284936
EPA ID:	WAD980738694
NAICS:	562111
State Waste Code Desc:	Not reported
Federal Waste Code Desc:	Not reported
Form Comm:	No hazardous waste generated in 2005
Data Year:	Not reported
Permit by Rule:	No
Mailing Address 2:	Not reported
Treatment by Generator:	No
Mixed Radioactive Waste:	No
Importer of Hazardous Waste:	No
Immediate Recycler:	No
Treatment/Storage/Disposal/Recycling Facility:	No
Generator of Dangerous Fuel Waste:	No
Generator Marketing to Burner:	No
Other Marketers (i.e., blender, distributor, etc.):	No
Utility Boiler Burner:	No
Industry Boiler Burner:	No
Industrial Furnace:	No
Smelter Defferal:	No
Universal Waste:	Not reported
Off-Specification:	Not reported
LN Address 2:	Not reported
Tax Reg #:	275004739
Business Type:	Solid Waste Collection
Mail Name:	Murreys Disposal Co Inc
Mailing Address:	PO Box 399
Mailing City,State,Zip:	PUYALLUP, WA 98371-0158
Legal Organization Name:	Waste Connections Inc
Legal Organization Type:	Private
Legal Contact:	Not reported
Legal Address:	P.O.Box 399
Legal Address 2:	Not reported
Legal City,State,Zip:	PUYALLUP, WA 98371-0158
Legal Phone Number:	(253)922-6681
Legal Effective Date:	01/15/1999
Land Organization Name:	Murreys Disposal Co Inc
Land Organization Type:	Private
Land Contact:	Not reported
Land Address:	P.O.Box 399
Land City,State,Zip:	PUYALLUP, WA 98371-0158
Land Phone Number:	(253)922-6681
Operator Organization Name:	Murreys Disposal Co Inc
Operator Organization Type:	Private
Operator:	Not reported
Operator Address:	PO Box 399
Operator Address 2:	Not reported
Operator City,State,Zip:	PUYALLUP, WA 98371-0158



Map ID  
Direction  
Distance  
Elevation

MAP FINDINGS

Site

Database(s)

EDR ID Number  
EPA ID Number

**MURREYS DISPOSAL CO INC (Continued)**

**1004793692**

Operator Phone Number: (253)922-6681  
Operator Effective Date: 07/30/1996  
Site Contact: David Torrey  
Site Contact Address: PO Box 399  
Contact City,State,Zip: PUYALLUP, WA 98371-0158  
Site Contact Phone Number: (253)922-6682  
Site Contact Email: dave@wasteconnections.com  
Gen Status Code: XQG  
Monthly Generation: No  
Batch Generation: No  
One Time Generation: No  
Transport Own Waste: No  
Transports Other Waste: No  
Recycler Onsite: No  
Transfer Facility: No  
Other Exemption: Not reported  
UW Battery Gen: No  
Used Oil Transporter: No  
Used Oil Transfer Facility: No  
Used Oil Processor: No  
Used Oil Refiner: No  
Used Oil Fuel Marketer Directs Shipments: No  
Used Oil Fuel Marketer Meets Specs: No  
Site Contact Address 2: Not reported  
SIC Code: Not reported  
CRK Number: Not reported  
Active: Not reported  
CAS Number: Not reported  
Chemical Name: Not reported  
EHS: Not reported  
EHS CAS Number: Not reported  
EHS Name: Not reported

Name: MURREYS DISPOSAL CO INC  
Address: 4622 70TH AVE E  
City,State,Zip: PUYALLUP, WA 98371  
Facility Address 2: Not reported  
Facility ID: 6599402  
EPA ID: WAD980738694  
NAICS: 562111  
State Waste Code Desc: Not reported  
Federal Waste Code Desc: D008, D018, D035, D039, F001, F003  
Form Comm: Not reported  
Data Year: Not reported  
Permit by Rule: F  
Mailing Address 2: Not reported  
Treatment by Generator: F  
Mixed Radioactive Waste: F  
Importer of Hazardous Waste: F  
Immediate Recycler: F  
Treatment/Storage/Disposal/Recycling Facility: F  
Generator of Dangerous Fuel Waste: F  
Generator Marketing to Burner: F  
Other Marketers (i.e., blender, distributor, etc.): F  
Utility Boiler Burner: F  
Industry Boiler Burner: F  
Industrial Furnace: F



Map ID  
Direction  
Distance  
Elevation

MAP FINDINGS

Site

Database(s)

EDR ID Number  
EPA ID Number

**MURREYS DISPOSAL CO INC (Continued)**

**1004793692**

Smelter Defferal:	F
Universal Waste:	Not reported
Off-Specification:	Not reported
LN Address 2:	Not reported
Tax Reg #:	275004739
Business Type:	Solid Waste Collection
Mail Name:	Murreys Disposal Co Inc
Mailing Address:	PO Box 399
Mailing City,State,Zip:	PUYALLUP, WA 98371-0158
Legal Organization Name:	Waste Connections Inc
Legal Organization Type:	Private
Legal Contact:	Not reported
Legal Address:	P.O.Box 399
Legal Address 2:	Not reported
Legal City,State,Zip:	PUYALLUP, WA 98371-0158
Legal Phone Number:	(253)922-6681
Legal Effective Date:	01/15/1999
Land Organization Name:	Murreys Disposal Co Inc
Land Organization Type:	Private
Land Contact:	Not reported
Land Address:	P.O.Box 399
Land City,State,Zip:	PUYALLUP, WA 98371-0158
Land Phone Number:	(253)922-6681
Operator Organization Name:	Murreys Disposal Co Inc
Operator Organization Type:	Private
Operator:	Not reported
Operator Address:	PO Box 399
Operator Address 2:	Not reported
Operator City,State,Zip:	PUYALLUP, WA 98371-0158
Operator Phone Number:	(253)922-6681
Operator Effective Date:	07/30/1996
Site Contact:	Rob Brown
Site Contact Address:	PO Box 399
Contact City,State,Zip:	PUYALLUP, WA 98371-0158
Site Contact Phone Number:	(253)922-6682
Site Contact Email:	robb@wasteconnections.com
Gen Status Code:	MQG
Monthly Generation:	T
Batch Generation:	F
One Time Generation:	F
Transport Own Waste:	F
Tranports Other Waste:	F
Recycler Onsite:	F
Transfer Facility:	F
Other Exemption:	Not reported
UW Battery Gen:	F
Used Oil Transporter:	F
Used Oil Transfer Facility:	F
Used Oil Processor:	F
Used Oil Refiner:	F
Used Oil Fuel Marketer Directs Shipments:	F
Used Oil Fuel Marketer Meets Specs:	F
Site Contact Address 2:	Not reported
SIC Code:	Not reported
CRK Number:	Not reported
Active:	Not reported
CAS Number:	Not reported



Map ID  
Direction  
Distance  
Elevation

MAP FINDINGS

Site

Database(s)

EDR ID Number  
EPA ID Number

**MURREYS DISPOSAL CO INC (Continued)**

**1004793692**

Chemical Name: Not reported  
EHS: Not reported  
EHS CAS Number: Not reported  
EHS Name: Not reported

**C10**  
**WNW**  
**< 1/8**  
**0.065 mi.**  
**344 ft.**

**SSA SERVICE STEEL AEROSPACE CORP**  
**4609 70TH AVE E**  
**FIFE, WA 98424**

**ALLSITES**  
**SPILLS**  
**NPDES**

**1008341292**  
**N/A**

**Site 1 of 3 in cluster C**

**Relative:**  
**Lower**

**ALLSITES:**  
No Details: No Details

**Actual:**  
**27 ft.**

**SPILLS:**  
Name: PREMIER BUILDING SYSTEMS  
Address: 4609 70TH AVE E  
City,State,Zip: FIFE, WA  
Facility ID: 627111  
Medium: SURFACE WATER-FRESH  
Material Desc: PETROLEUM - UNKNOWN  
Material Qty: Not reported  
Material Units: GALLON  
Date Received: 06/02/2011  
Contact Name: Not reported  
Incident Date: Not reported  
Incident Category Type: Not reported  
Incident Category: Not reported  
Latitude: Not reported  
Longitude: Not reported  
Source Type: Not reported  
Source: Not reported  
Vessel Facility Name2: Not reported  
Recovered Quantity: Not reported  
Resp Party Contact: Not reported  
Cause: Not reported  
Cause Type: Not reported  
Resp Party Name: Not reported

**NPDES:**  
Name: SERVICE STEEL AEROSPACE 4609  
Address: 4609 70TH AVE E  
City,State,Zip: FIFE, WA 98371  
Facility Status: Not reported  
Facility Type: Industrial SW GP  
Admin Region: Headquarters  
Date Issued: 11/20/2019  
Latitude: Not reported  
Longitude: Not reported  
Permit ID: WAR306723  
Permit Version: Not reported  
Permit Status: Active  
Permit SubStatus: Not reported  
Ecology Contact: Not reported  
WRIA: Not reported  
Permit Expiration Date: 12/31/2024  
Effective Date: 01/01/2020  
Days to Expiration: -1541



Map ID  
Direction  
Distance  
Elevation

MAP FINDINGS

EDR ID Number  
EPA ID Number

<b>D11</b> <b>West</b> <b>&lt; 1/8</b> <b>0.068 mi.</b> <b>358 ft.</b>	<b>DM DISPOSAL</b> <b>4722 70TH AVE E</b> <b>FIFE, WA 98424</b>  <b>Site 1 of 4 in cluster D</b>	<b>SWF/LF</b>	<b>S122368113</b> <b>N/A</b>
--	--	---------------	---------------------------------

<b>Relative:</b> <b>Higher</b>	SWF/LF:	
<b>Actual:</b> <b>31 ft.</b>	Name:	DM DISPOSAL
	Address:	4722 70TH AVE E
	City,State,Zip:	FIFE, WA 98424
	Facility ID:	1284
	Region:	STATE
	Permit Status:	Exempt
	Contact Organization:	Waste Connections
	Contact Address1:	PO Box 399
	Contact Address2:	Not reported
	Contact City:	Puyallup
	Contact State:	WA
	Contact Postal:	98371
	Contact EMail:	keithk@wcnx.org
	Contact Phone:	(253) 377-3129
	Contact Phone Ext:	Not reported
	Permit No:	Not reported
	Phone:	253-922-6682
	Operator Name:	Not reported
	Operator Organization:	Waste Connections
	Operator EMail:	Not reported
	Operator Title:	Not reported
	Recycle Survey Code:	1067
	Ownership:	PRIVATE
	Facility Type:	Material Recovery Facility (exempt)
	Contact Name:	Keith Kovalenko
	Contact Title:	Not reported
	Year Closed:	Not reported
	Open to Public Flag:	No
	Website:	Not reported
	Latitude:	Not reported
	Longitude:	Not reported

<b>D12</b> <b>West</b> <b>&lt; 1/8</b> <b>0.068 mi.</b> <b>358 ft.</b>	<b>MURREY'S DISPOSAL</b> <b>4722 - 70TH AVE E</b> <b>FIFE, WA 98424</b>  <b>Site 2 of 4 in cluster D</b>	<b>SWF/LF</b>	<b>S110335977</b> <b>N/A</b>
--	--	---------------	---------------------------------

<b>Relative:</b> <b>Higher</b>	SWF/LF:	
<b>Actual:</b> <b>31 ft.</b>	Name:	MURREY'S DISPOSAL
	Address:	4722 - 70TH AVE E
	City,State,Zip:	FIFE, WA 98424
	Facility ID:	2068
	Region:	STATE
	Permit Status:	Exempt
	Contact Organization:	Murrey's Diposal, DM Disposal, Waste Connections
	Contact Address1:	Po Box 399
	Contact Address2:	Not reported
	Contact City:	Puyallup
	Contact State:	WA
	Contact Postal:	98371
	Contact EMail:	cathywa@wcnx.org
	Contact Phone:	(253) 896-3288



Map ID  
Direction  
Distance  
Elevation

MAP FINDINGS

Site

Database(s)

EDR ID Number  
EPA ID Number

**MURREY'S DISPOSAL (Continued)**

**S110335977**

Contact Phone Ext: Not reported  
Permit No: Not reported  
Phone: 253-922-6682  
Operator Name: Rob Brown  
Operator Organization: Murrey's Diposal, DM Disposal, Waste Connections  
Operator EMail: robbr@wcnx.org  
Operator Title: Facility Operator  
Recycle Survey Code: 7338  
Ownership: PRIVATE  
Facility Type: Material Recovery Facility (exempt)  
Contact Name: Cathy Watkins  
Contact Title: Assistant Controller  
Year Closed: Not reported  
Open to Public Flag: Yes  
Website: Not reported  
Latitude: Not reported  
Longitude: Not reported

**D13**  
**WSW**  
**< 1/8**  
**0.069 mi.**  
**366 ft.**

**NELSON GEORGE E**  
**4821 70TH AV**  
**TACOMA, WA 98405**

**EDR Hist Auto 1022143344**  
**N/A**

**Site 3 of 4 in cluster D**

**Relative:**  
**Higher**

EDR Hist Auto

**Actual:**  
**33 ft.**

Year:	Name:	Type:
1985	NELSON GEORGE E	Gasoline Service Stations
1986	NELSON GEORGE E	Gasoline Service Stations
1987	NELSON GEORGE E	Gasoline Service Stations
1988	NELSON GEORGE E	Gasoline Service Stations
1989	NELSON GEORGE E	Gasoline Service Stations
1990	NELSON GEORGE E	Gasoline Service Stations
1991	NELSON GEORGE E	Gasoline Service Stations
1992	NELSON GEORGE E	Gasoline Service Stations
1993	NELSON GEORGE E	Gasoline Service Stations

**14**  
**WNW**  
**< 1/8**  
**0.069 mi.**  
**366 ft.**

**DCT FIFE 45 SOUTH**  
**S SIDE OF 45TH ST CT E E OF 70TH AVE E**  
**FIFE, WA 98424**

**ALLSITES S116505771**  
**N/A**

**Relative:**  
**Lower**

ALLSITES:  
No Details: No Details

**Actual:**  
**24 ft.**



Map ID  
Direction  
Distance  
Elevation

MAP FINDINGS

EDR ID Number  
EPA ID Number

**E15**  
**NNW**  
**< 1/8**  
**0.070 mi.**  
**369 ft.**  
**Relative:**  
**Lower**  
**Actual:**  
**24 ft.**

**AMERICAN FAST FREIGHT FIFE CSWGP**  
**45TH ST CT E & 78TH AVE E**  
**FIFE, WA 98424**  
**Site 1 of 4 in cluster E**

**ALLSITES** **S110036955**  
**N/A**

**ALLSITES:**  
No Details: No Details

**E16**  
**NW**  
**< 1/8**  
**0.071 mi.**  
**376 ft.**  
**Relative:**  
**Lower**  
**Actual:**  
**24 ft.**

**RTC AEROSPACE**  
**7215 45TH STREET CT E**  
**FIFE, WA 98424**  
**Site 2 of 4 in cluster E**

**ALLSITES** **S121442356**  
**MANIFEST** **N/A**

**ALLSITES:**  
No Details: No Details

**WA MANIFEST:**  
Name: RTC AEROSPACE - FIFE DIVISION  
Address: 7215 45TH STREET CT E  
City,State,Zip: FIFE, WA 98424  
Facility Address 2: Not reported  
Facility ID: 286490  
EPA ID: WAH000054295  
NAICS: 332710  
State Waste Code Desc: WT02  
Federal Waste Code Desc: D001,D002,D007  
Form Comm: Not reported  
Data Year: 2017  
Permit by Rule: False  
Mailing Address 2: Not reported  
Treatment by Generator: False  
Mixed Radioactive Waste: False  
Importer of Hazardous Waste: False  
Immediate Recycler: False  
Treatment/Storage/Disposal/Recycling Facility: False  
Generator of Dangerous Fuel Waste: False  
Generator Marketing to Burner: False  
Other Marketers (i.e., blender, distributor, etc.): False  
Utility Boiler Burner: False  
Industry Boiler Burner: False  
Industrial Furnace: False  
Smelter Defferal: False  
Universal Waste: Not reported  
Off-Specification: Not reported  
LN Address 2: Suite 110  
Tax Reg #: 601147746  
Business Type: Not reported  
Mail Name: Not reported  
Mailing Address: 7215 45th Street CT E  
Mailing City,State,Zip: Fife, WA 98424  
Legal Organization Name: Soresnson Capital  
Legal Organization Type: Private  
Legal Contact: Not reported  
Legal Address: 3400 Ashton Blvd Ste 400  
Legal Address 2: Not reported  
Legal City,State,Zip: Lehi, UT 84043



Map ID  
Direction  
Distance  
Elevation

MAP FINDINGS

Site

Database(s)

EDR ID Number  
EPA ID Number

**RTC AEROSPACE (Continued)**

**S121442356**

Legal Phone Number: (801)407-8400  
Legal Effective Date: 10/13/2013  
Land Organization Name: Prologis  
Land Organization Type: Private  
Land Contact: Not reported  
Land Address: 12720 Gateway Drive  
Land City,State,Zip: Tukwila, WA 98168  
Land Phone Number: (206)414-7617  
Operator Organization Name: Mohon, Jason  
Operator Organization Type: Private  
Operator: Not reported  
Operator Address: 7215 45th Street CT E  
Operator Address 2: Not reported  
Operator City,State,Zip: Fife, WA 98424  
Operator Phone Number: (253)922-3806  
Operator Effective Date: 02/11/2011  
Site Contact: Not reported  
Site Contact Address: Not reported  
Contact City,State,Zip: Not reported  
Site Contact Phone Number: Not reported  
Site Contact Email: Not reported  
Gen Status Code: SQG  
Monthly Generation: False  
Batch Generation: True  
One Time Generation: False  
Transport Own Waste: False  
Tranports Other Waste: False  
Recycler Onsite: False  
Transfer Facility: False  
Other Exemption: Not reported  
UW Battery Gen: False  
Used Oil Transporter: False  
Used Oil Transfer Facility: False  
Used Oil Processor: False  
Used Oil Refiner: False  
Used Oil Fuel Marketer Directs Shipments: False  
Used Oil Fuel Marketer Meets Specs: False  
Site Contact Address 2: Not reported  
SIC Code: Not reported  
CRK Number: Not reported  
Active: Not reported  
CAS Number: Not reported  
Chemical Name: Not reported  
EHS: Not reported  
EHS CAS Number: Not reported  
EHS Name: Not reported

**E17**  
**NW**  
**< 1/8**  
**0.071 mi.**  
**376 ft.**

**RTC AEROSPACE - FIFE DIVISION**  
**7215 45TH STREET CT E**  
**FIFE, WA 98424**  
**Site 3 of 4 in cluster E**

**RCRA-VSQG 1024895673**  
**WAH000054295**

**Relative:**  
**Lower**  
**Actual:**  
**24 ft.**

RCRA-VSQG:  
Date Form Received by Agency: 2020-02-12 00:00:00.0  
Handler Name: RTC AEROSPACE - FIFE DIVISION  
Handler Address: 7215 45TH STREET CT E  
Handler City,State,Zip: FIFE, WA 98424



Map ID  
Direction  
Distance  
Elevation

MAP FINDINGS

Site

Database(s)

EDR ID Number  
EPA ID Number

**RTC AEROSPACE - FIFE DIVISION (Continued)**

**1024895673**

EPA ID:	WAH000054295
Contact Name:	JB SHATTUCK
Contact Address:	7215 45TH STREET CT E
Contact City,State,Zip:	FIFE, WA 98424
Contact Telephone:	253-922-3806
Contact Fax:	Not reported
Contact Email:	JBSHATTUCK@RTCAEROSPACE.COM
Contact Title:	MILLWRIGHT
EPA Region:	10
Land Type:	Private
Federal Waste Generator Description:	Conditionally Exempt Small Quantity Generator
Non-Notifier:	Not reported
Biennial Report Cycle:	Not reported
Accessibility:	Not reported
Active Site Indicator:	Handler Activities
State District Owner:	WA
State District:	SWRO
Mailing Address:	7215 45TH STREET CT E
Mailing City,State,Zip:	FIFE, WA 98424
Owner Name:	SORESNSON CAPITAL
Owner Type:	Private
Operator Name:	MOHON, JASON
Operator Type:	Private
Short-Term Generator Activity:	No
Importer Activity:	No
Mixed Waste Generator:	No
Transporter Activity:	No
Transfer Facility Activity:	No
Recycler Activity with Storage:	No
Small Quantity On-Site Burner Exemption:	No
Smelting Melting and Refining Furnace Exemption:	No
Underground Injection Control:	No
Off-Site Waste Receipt:	No
Universal Waste Indicator:	No
Universal Waste Destination Facility:	No
Federal Universal Waste:	No
Active Site Fed-Reg Treatment Storage and Disposal Facility:	Not reported
Active Site Converter Treatment storage and Disposal Facility:	Not reported
Active Site State-Reg Treatment Storage and Disposal Facility:	Not reported
Active Site State-Reg Handler:	---
Federal Facility Indicator:	Not reported
Hazardous Secondary Material Indicator:	N
Sub-Part K Indicator:	Not reported
Commercial TSD Indicator:	No
Treatment Storage and Disposal Type:	Not reported
2018 GPRA Permit Baseline:	Not on the Baseline
2018 GPRA Renewals Baseline:	Not on the Baseline
Permit Renewals Workload Universe:	Not reported
Permit Workload Universe:	Not reported
Permit Progress Universe:	Not reported
Post-Closure Workload Universe:	Not reported
Closure Workload Universe:	Not reported
202 GPRA Corrective Action Baseline:	No
Corrective Action Workload Universe:	No
Subject to Corrective Action Universe:	No
Non-TSDFs Where RCRA CA has Been Imposed Universe:	No
TSDFs Potentially Subject to CA Under 3004 (u)/(v) Universe:	No



Map ID  
Direction  
Distance  
Elevation

MAP FINDINGS

Site

Database(s)

EDR ID Number  
EPA ID Number

**RTC AEROSPACE - FIFE DIVISION (Continued)**

**1024895673**

TSDFs Only Subject to CA under Discretionary Auth Universe:	No
Corrective Action Priority Ranking:	No NCAPS ranking
Environmental Control Indicator:	No
Institutional Control Indicator:	No
Human Exposure Controls Indicator:	N/A
Groundwater Controls Indicator:	N/A
Operating TSDF Universe:	Not reported
Full Enforcement Universe:	Not reported
Significant Non-Complier Universe:	No
Unaddressed Significant Non-Complier Universe:	No
Addressed Significant Non-Complier Universe:	No
Significant Non-Complier With a Compliance Schedule Universe:	No
Financial Assurance Required:	Not reported
Handler Date of Last Change:	2020-08-13 16:23:34.0
Recognized Trader-Importer:	No
Recognized Trader-Exporter:	No
Importer of Spent Lead Acid Batteries:	No
Exporter of Spent Lead Acid Batteries:	No
Recycler Activity Without Storage:	No
Manifest Broker:	No
Sub-Part P Indicator:	No

**Hazardous Waste Summary:**

Waste Code:	D001
Waste Description:	IGNITABLE WASTE
Waste Code:	D002
Waste Description:	CORROSIVE WASTE
Waste Code:	D007
Waste Description:	CHROMIUM

**Handler - Owner Operator:**

Owner/Operator Indicator:	Owner
Owner/Operator Name:	SORESNSON CAPITAL
Legal Status:	Private
Date Became Current:	2013-10-13 00:00:00.
Date Ended Current:	Not reported
Owner/Operator Address:	3400 ASHTON BLVD STE 400
Owner/Operator City,State,Zip:	LEHI, UT 84043
Owner/Operator Telephone:	801-407-8400
Owner/Operator Telephone Ext:	Not reported
Owner/Operator Fax:	Not reported
Owner/Operator Email:	Not reported

Owner/Operator Indicator:	Owner
Owner/Operator Name:	DCT INDUSTRIAL
Legal Status:	Private
Date Became Current:	Not reported
Date Ended Current:	Not reported
Owner/Operator Address:	701 FIFTH AVE STE 2830
Owner/Operator City,State,Zip:	SEATTLE, WA 98104
Owner/Operator Telephone:	206-753-0900
Owner/Operator Telephone Ext:	Not reported
Owner/Operator Fax:	Not reported



Map ID  
Direction  
Distance  
Elevation

MAP FINDINGS

Site

Database(s)

EDR ID Number  
EPA ID Number

**RTC AEROSPACE - FIFE DIVISION (Continued)**

**1024895673**

Owner/Operator Email:	Not reported
Owner/Operator Indicator:	Operator
Owner/Operator Name:	MOHON, JASON
Legal Status:	Private
Date Became Current:	2011-02-11 00:00:00.
Date Ended Current:	Not reported
Owner/Operator Address:	7215 45TH STREET CT E
Owner/Operator City,State,Zip:	FIFE, WA 98424
Owner/Operator Telephone:	253-922-3806
Owner/Operator Telephone Ext:	Not reported
Owner/Operator Fax:	Not reported
Owner/Operator Email:	Not reported
Owner/Operator Indicator:	Owner
Owner/Operator Name:	PROLOGIS
Legal Status:	Private
Date Became Current:	2018-08-23 00:00:00.
Date Ended Current:	Not reported
Owner/Operator Address:	12720 GATEWAY DRIVE
Owner/Operator City,State,Zip:	TUKWILA, WA 98168
Owner/Operator Telephone:	206-414-7617
Owner/Operator Telephone Ext:	Not reported
Owner/Operator Fax:	Not reported
Owner/Operator Email:	Not reported
Owner/Operator Indicator:	Owner
Owner/Operator Name:	SORESNSON CAPITAL
Legal Status:	Private
Date Became Current:	2013-10-13 00:00:00.
Date Ended Current:	Not reported
Owner/Operator Address:	3400 ASHTON BLVD STE 400
Owner/Operator City,State,Zip:	LEHI, UT 84043
Owner/Operator Telephone:	801-407-8400
Owner/Operator Telephone Ext:	Not reported
Owner/Operator Fax:	Not reported
Owner/Operator Email:	Not reported
Owner/Operator Indicator:	Operator
Owner/Operator Name:	MOHON, JASON
Legal Status:	Private
Date Became Current:	2011-02-11 00:00:00.
Date Ended Current:	Not reported
Owner/Operator Address:	7215 45TH STREET CT E
Owner/Operator City,State,Zip:	FIFE, WA 98424
Owner/Operator Telephone:	253-922-3806
Owner/Operator Telephone Ext:	Not reported
Owner/Operator Fax:	Not reported
Owner/Operator Email:	Not reported
Owner/Operator Indicator:	Operator
Owner/Operator Name:	RTC AEROSPACE - FIFE DIVISION
Legal Status:	Private
Date Became Current:	2013-10-13 00:00:00.
Date Ended Current:	Not reported
Owner/Operator Address:	3400 ASHTON BLVD STE 400
Owner/Operator City,State,Zip:	LEHI, UT 84043



Map ID  
Direction  
Distance  
Elevation

MAP FINDINGS

Site

Database(s)

EDR ID Number  
EPA ID Number

**RTC AEROSPACE - FIFE DIVISION (Continued)**

**1024895673**

Owner/Operator Telephone: 801-407-8400  
Owner/Operator Telephone Ext: Not reported  
Owner/Operator Fax: Not reported  
Owner/Operator Email: Not reported

Owner/Operator Indicator: Owner  
Owner/Operator Name: PROLOGIS  
Legal Status: Private  
Date Became Current: 2018-08-23 00:00:00.  
Date Ended Current: Not reported  
Owner/Operator Address: 12720 GATEWAY DRIVE  
Owner/Operator City,State,Zip: TUKWILA, WA 98168  
Owner/Operator Telephone: 206-414-7617  
Owner/Operator Telephone Ext: Not reported  
Owner/Operator Fax: Not reported  
Owner/Operator Email: Not reported

**Historic Generators:**

Receive Date: 2018-02-23 00:00:00.0  
Handler Name: RTC AEROSPACE - FIFE DIVISION  
Federal Waste Generator Description: Small Quantity Generator  
State District Owner: WA  
Large Quantity Handler of Universal Waste: No  
Recognized Trader Importer: No  
Recognized Trader Exporter: No  
Spent Lead Acid Battery Importer: No  
Spent Lead Acid Battery Exporter: No  
Current Record: No  
Non Storage Recycler Activity: Not reported  
Electronic Manifest Broker: Not reported

Receive Date: 2019-03-05 00:00:00.0  
Handler Name: RTC AEROSPACE - FIFE DIVISION  
Federal Waste Generator Description: Conditionally Exempt Small Quantity Generator  
State District Owner: WA  
Large Quantity Handler of Universal Waste: No  
Recognized Trader Importer: No  
Recognized Trader Exporter: No  
Spent Lead Acid Battery Importer: No  
Spent Lead Acid Battery Exporter: No  
Current Record: No  
Non Storage Recycler Activity: Not reported  
Electronic Manifest Broker: Not reported

Receive Date: 2020-02-12 00:00:00.0  
Handler Name: RTC AEROSPACE - FIFE DIVISION  
Federal Waste Generator Description: Conditionally Exempt Small Quantity Generator  
State District Owner: WA  
Large Quantity Handler of Universal Waste: No  
Recognized Trader Importer: No  
Recognized Trader Exporter: No  
Spent Lead Acid Battery Importer: No  
Spent Lead Acid Battery Exporter: No  
Current Record: Yes  
Non Storage Recycler Activity: Not reported  
Electronic Manifest Broker: Not reported



Map ID  
Direction  
Distance  
Elevation

MAP FINDINGS

Site

Database(s)

EDR ID Number  
EPA ID Number

**RTC AEROSPACE - FIFE DIVISION (Continued)**

**1024895673**

List of NAICS Codes and Descriptions:

NAICS Code: 332710  
NAICS Description: MACHINE SHOPS

Facility Has Received Notices of Violations:

Violations: No Violations Found

Evaluation Action Summary:

Evaluations: No Evaluations Found

**A18**  
**West**  
**< 1/8**  
**0.078 mi.**  
**412 ft.**

**MURREY'S TRANSFER STATION**

**4622 70TH AVE E**  
**FIFE, WA 98424**

**SWF/LF S122368124**  
**N/A**

**Site 4 of 7 in cluster A**

**Relative:**  
**Higher**

SWF/LF:

**Actual:**  
**29 ft.**

Name: MURREY'S TRANSFER STATION  
Address: 4622 70TH AVE E  
City,State,Zip: FIFE, WA 98424  
Facility ID: 2069  
Region: STATE  
Permit Status: Permitted  
Contact Organization: Waste Connections  
Contact Address1: PO Box 399  
Contact Address2: Not reported  
Contact City: Puyallup  
Contact State: WA  
Contact Postal: 98371  
Contact EMail: keithk@wcnx.org  
Contact Phone: (253) 377-3129  
Contact Phone Ext: Not reported  
Permit No: 27-206  
Phone: (253) 414-0345  
Operator Name: Not reported  
Operator Organization: Waste Connections  
Operator EMail: Not reported  
Operator Title: Not reported  
Recycle Survey Code: Not reported  
Ownership: PRIVATE  
Facility Type: Transfer Station  
Contact Name: Keith Kovalenko  
Contact Title: Not reported  
Year Closed: Not reported  
Open to Public Flag: Yes  
Website: Not reported  
Latitude: 47.214556  
Longitude: -122.336419



Map ID  
Direction  
Distance  
Elevation

MAP FINDINGS

EDR ID Number  
EPA ID Number

**A19**  
**West**  
**< 1/8**  
**0.078 mi.**  
**412 ft.**

**MURREY S DISPOSAL INC**  
**4622 70TH AVE E**  
**FIFE, WA 98424**

**Site 5 of 7 in cluster A**

**MANIFEST** **S126341655**  
**N/A**

**Relative:**  
**Higher**

**Actual:**  
**29 ft.**

WA MANIFEST:

Name:	MURREY S DISPOSAL INC
Address:	4622 70TH AVE E
City,State,Zip:	FIFE, WA 98424
Facility Address 2:	Not reported
Facility ID:	Not reported
EPA ID:	Not reported
NAICS:	562111
State Waste Code Desc:	Not reported
Federal Waste Code Desc:	Not reported
Form Comm:	Not reported
Data Year:	2019
Permit by Rule:	Not reported
Mailing Address 2:	Not reported
Treatment by Generator:	Not reported
Mixed Radioactive Waste:	Not reported
Importer of Hazardous Waste:	Not reported
Immediate Recycler:	Not reported
Treatment/Storage/Disposal/Recycling Facility:	Not reported
Generator of Dangerous Fuel Waste:	Not reported
Generator Marketing to Burner:	Not reported
Other Marketers (i.e., blender, distributor, etc.):	Not reported
Utility Boiler Burner:	Not reported
Industry Boiler Burner:	Not reported
Industrial Furnace:	Not reported
Smelter Defferal:	Not reported
Universal Waste:	Not reported
Off-Specification:	Not reported
LN Address 2:	Not reported
Tax Reg #:	Not reported
Business Type:	Not reported
Mail Name:	Not reported
Mailing Address:	Not reported
Mailing City,State,Zip:	Not reported
Legal Organization Name:	Not reported
Legal Organization Type:	Not reported
Legal Contact:	Not reported
Legal Address:	Not reported
Legal Address 2:	Not reported
Legal City,State,Zip:	Not reported
Legal Phone Number:	Not reported
Legal Effective Date:	Not reported
Land Organization Name:	Not reported
Land Organization Type:	Not reported
Land Contact:	Not reported
Land Address:	Not reported
Land City,State,Zip:	Not reported
Land Phone Number:	Not reported
Operator Organization Name:	Not reported
Operator Organization Type:	Not reported
Operator:	MURREYS DISPOSAL
Operator Address:	Not reported
Operator Address 2:	Not reported



Map ID  
Direction  
Distance  
Elevation

MAP FINDINGS

Site

Database(s)

EDR ID Number  
EPA ID Number

**MURREY S DISPOSAL INC (Continued)**

**S126341655**

Operator City,State,Zip:	Not reported
Operator Phone Number:	2534140345
Operator Effective Date:	Not reported
Site Contact:	Not reported
Site Contact Address:	Not reported
Contact City,State,Zip:	Not reported
Site Contact Phone Number:	Not reported
Site Contact Email:	Not reported
Gen Status Code:	Not reported
Monthly Generation:	Not reported
Batch Generation:	Not reported
One Time Generation:	Not reported
Transport Own Waste:	Not reported
Tranports Other Waste:	Not reported
Recycler Onsite:	Not reported
Transfer Facility:	Not reported
Other Exemption:	Not reported
UW Battery Gen:	Not reported
Used Oil Transporter:	Not reported
Used Oil Transfer Facility:	Not reported
Used Oil Processor:	Not reported
Used Oil Refiner:	Not reported
Used Oil Fuel Marketer Directs Shipments:	Not reported
Used Oil Fuel Marketer Meets Specs:	Not reported
Site Contact Address 2:	Not reported
SIC Code:	4212
CRK Number:	CRK000061770
Active:	1
CAS Number:	068476-34-6
Chemical Name:	DIESEL FUEL NO 2
EHS:	0
EHS CAS Number:	Not reported
EHS Name:	Not reported

**A20**  
**West**  
**< 1/8**  
**0.078 mi.**  
**412 ft.**

**D M DISPOSAL CO INC**  
**4622 70TH AVE E/PO BOX 399**  
**PUYALLUP, WA 98371**  
**Site 6 of 7 in cluster A**

**LUST** **U004118005**  
**UST** **N/A**

**Relative:** **LUST:**  
**Higher** Name: MURREYS DISPOSAL CO INC  
Address: 4622 70TH AVE E  
City,State,Zip: FIFE, WA 98424  
Facility ID: 6599402  
Lust Status Type: LUST - NFA  
Cleanup Site ID: 5411  
Cleanup Unit Type: Not reported  
Process Type: Not reported  
Cleanup Unit Name: D M DISPOSAL CO INC,DMR Yard,Murrays Transfer Station,MURREYS DISPOSAL,MURREYS DISPOSAL INC,Murreys Transfer Station  
  
Response Section: Southwest  
Release Date: 03/17/1995  
Lust Date: 10/14/2005  
Region: Southwest  
Lust ID: 3783  
UST ID: 11098  
Contaminant Name: Petroleum-Other



Map ID  
Direction  
Distance  
Elevation

MAP FINDINGS

Site

Database(s)

EDR ID Number  
EPA ID Number

**D M DISPOSAL CO INC (Continued)**

**U004118005**

Ground Water: Not reported  
Surface Water: Not reported  
Soil: Confirmed Above Cleanup Levels  
Sediment: Not reported  
Air: Not reported  
Bedrock: Not reported  
Lat/Long: 47.214556 / -122.33641

**UST:**

Name: D M DISPOSAL CO INC  
Address: 4622 70TH AVE E/PO BOX 399  
City: PUYALLUP  
Zip: 98371  
Facility ID: 6599402  
Site Id: 11098  
UBI: Not reported  
Phone Number: Not reported  
Decimal Latitude: 47.214556  
Decimal Longitude: -122.336419

Tank Name: 1  
Tag Number: Not reported  
Tank Status: Removed  
Tank Status Date: 08/06/1996  
Tank Install Date: 12/31/1964  
Tank Closure Date: Not reported  
Capacity Range: Not reported  
Tank Permit Expiration Date: Not reported  
Tank Upgrade Date: Not reported  
Tank Spill Prevention: Not reported  
Tank Overfill Prevention: Not reported  
Tank Material: Steel  
Tank Construction: Not reported  
Tank Tightness Test: Not reported  
Tank Corrosion Protection: Not reported  
Tank Manifold: Not reported  
Tank Release Detection: Not reported  
Tank SFC Type: Not reported  
Pipe Material: Steel  
Pipe Construction: Not reported  
Pipe Primary Release Detection: Not reported  
Pipe Second Release Detection: Not reported  
Pipe Corrosion Protection: Not reported  
Pipe Pumping System: Not reported  
Responsible Unit: Southwest  
Dispenser/Pump SFC Type: Not reported

Name: D M DISPOSAL CO INC  
Address: 4622 70TH AVE E/PO BOX 399  
City: PUYALLUP  
Zip: 98371

Tank Name: 2  
Tag Number: Not reported  
Tank Status: Removed  
Tank Status Date: 05/12/2005  
Tank Install Date: Not reported



Map ID  
Direction  
Distance  
Elevation

MAP FINDINGS

Site

Database(s)

EDR ID Number  
EPA ID Number

**D M DISPOSAL CO INC (Continued)**

**U004118005**

Tank Closure Date: Not reported  
Capacity Range: Not reported  
Tank Permit Expiration Date: Not reported  
Tank Upgrade Date: Not reported  
Tank Spill Prevention: Not reported  
Tank Overfill Prevention: Not reported  
Tank Material: Not reported  
Tank Construction: Not reported  
Tank Tightness Test: Not reported  
Tank Corrosion Protection: Not reported  
Tank Manifold: Not reported  
Tank Release Detection: Not reported  
Tank SFC Type: Not reported  
Pipe Material: Not reported  
Pipe Construction: Not reported  
Pipe Primary Release Detection: Not reported  
Pipe Second Release Detection: Not reported  
Pipe Corrosion Protection: Not reported  
Pipe Pumping System: Not reported  
Responsible Unit: Southwest  
Dispencer/Pump SFC Type: Not reported

**A21**  
**West**  
**< 1/8**  
**0.078 mi.**  
**412 ft.**  
**MURREYS DISPOSAL CO INC**  
**4622 70TH AVE E**  
**FIFE, WA 98424**  
**Site 7 of 7 in cluster A**

**SWF/LF**  
**ALLSITES**  
**CSCSL NFA**  
**FINDS**  
**ECHO**  
**DRYCLEANERS**  
**1007144553**  
**N/A**

**Relative:**  
**Higher**

**Actual:**  
**29 ft.**

SWF/LF:  
Name: MURREY'S TRANSFER STATION  
Address: 4622 70TH AVE E  
City,State,Zip: FIFE, WA 98424  
Facility ID: 3527  
Region: STATE  
Permit Status: Recycle Survey  
Contact Organization: \_Unspecified  
Contact Address1: Not reported  
Contact Address2: Not reported  
Contact City: Not reported  
Contact State: Not reported  
Contact Postal: Not reported  
Contact EMail: Not reported  
Contact Phone: Not reported  
Contact Phone Ext: Not reported  
Permit No: Not reported  
Phone: Not reported  
Operator Name: Not reported  
Operator Organization: \_Unspecified  
Operator EMail: Not reported  
Operator Title: Not reported  
Recycle Survey Code: 0  
Ownership: PRIVATE  
Facility Type: Recycling (non-regulated)  
Contact Name: Not reported  
Contact Title: Not reported  
Year Closed: Not reported  
Open to Public Flag: No



Map ID  
Direction  
Distance  
Elevation

MAP FINDINGS

Site

Database(s)

EDR ID Number  
EPA ID Number

**MURREYS DISPOSAL CO INC (Continued)**

**1007144553**

Website: Not reported  
Latitude: 47.214556  
Longitude: -122.336419

**ALLSITES:**

No Details: No Details

**CSCSL NFA:**

Name: MURREYS DISPOSAL CO INC  
Address: 4622 70TH AVE E  
City,State,Zip: FIFE, WA 98424  
Facility/Site Id: 6599402  
CS Id: 5411  
NFA Date: 10/14/2005  
Alternate Site Names: D M DISPOSAL CO INC,DMR Yard,Murrays Transfer Station,MURREYS DISPOSAL,MURREYS DISPOSAL INC,Murreys Transfer Station  
NFA Reason: NFA-Site Hazard Assessment  
Site Status: NFA  
Region: Southwest  
Contaminant Name: Petroleum-Other  
Ground Water: Not reported  
Surface Water: Not reported  
Soil: Confirmed Above Cleanup Levels  
Sediment: Not reported  
Air: Not reported  
Bedrock: Not reported  
Latitude: 47.214556  
Longitude: -122.336419

**FINDS:**

Registry ID: 110015930457

[Click Here:](#)

**Environmental Interest/Information System:**

Washington Facility / Site Identification System (WA-FSIS) provides a means to query and display data maintained by the Washington Department of Ecology. This system contains key information for each facility/site that is currently, or has been, of interest to the Air Quality, Dam Safety, Hazardous Waste, Toxics Cleanup, and Water Quality Programs.

US National Pollutant Discharge Elimination System (NPDES) module of the Compliance Information System (ICIS) tracks surface water permits issued under the Clean Water Act. Under NPDES, all facilities that discharge pollutants from any point source into waters of the United States are required to obtain a permit. The permit will likely contain limits on what can be discharged, impose monitoring and reporting requirements, and include other provisions to ensure that the discharge does not adversely affect water quality.

ICIS (Integrated Compliance Information System) is the Integrated Compliance Information System and provides a database that, when complete, will contain integrated Enforcement and Compliance information across most of EPA's programs. The vision for ICIS is to replace EPA's independent databases that contain Enforcement data with a single repository for that information. Currently, ICIS contains all Federal Administrative and Judicial enforcement actions. This information is maintained in ICIS by EPA in the Regional offices and



Map ID  
Direction  
Distance  
Elevation

MAP FINDINGS

Site

Database(s)

EDR ID Number  
EPA ID Number

**MURREYS DISPOSAL CO INC (Continued)**

**1007144553**

it Headquarters. A future release of ICIS will replace the Permit Compliance System (PCS) which supports the NPDES and will integrate that information with Federal actions already in the system. ICIS also has the capability to track other activities occurring in the Region that support Compliance and Enforcement programs. These include; Incident Tracking, Compliance Assistance, and Compliance Monitoring.

[Click this hyperlink](#) while viewing on your computer to access additional FINDS: detail in the EDR Site Report.

**ECHO:**

Envid:	1007144553
Registry ID:	110015930457
DFR URL:	<a href="http://echo.epa.gov/detailed-facility-report?fid=110015930457">http://echo.epa.gov/detailed-facility-report?fid=110015930457</a>
Name:	MURREYS DISPOSAL CO INC
Address:	4622 70TH AVE E
City,State,Zip:	FIFE, WA 98424

**DRYCLEANERS:**

Name:	MURREYS DISPOSAL CO INC
Address:	4622 70TH AVE E
City,State,Zip:	FIFE, WA 98424
EPA Id:	Not reported
FS Id:	6599402
Tax Reg Nbr:	Not reported
Business Type:	Not reported
Fed Waste Code Desc:	Not reported
State Waste Code Desc:	Not reported
Mail Name:	Not reported
Mail Line1:	Not reported
Mail Line2:	Not reported
Mail City,St,Zip:	Not reported
Mail Country:	Not reported
Legal Org Name:	Not reported
Legal Person First Name:	Not reported
Legal Person Middle Init:	Not reported
Legal Person Last Name:	Not reported
Legal Line1:	Not reported
Legal Line2:	Not reported
Legal City,St,Zip:	Not reported
Legal Country:	Not reported
Legal Phone Nbr:	Not reported
Legal Effective Date:	Not reported
Legal Organization Type:	Not reported
Land Org Name:	Not reported
Land Person First Name:	Not reported
Land Person Middle Init:	Not reported
Land Person Last Name:	Not reported
Land Line1:	Not reported
Land Line2:	Not reported
Land City,St,Zip:	Not reported
Land Country:	Not reported
Land Phone Nbr:	Not reported
Land Organization Type:	Not reported
Operator Org Name:	Not reported
Operator Person First Name:	Not reported
Operator Person Middle Init:	Not reported



Map ID  
Direction  
Distance  
Elevation

MAP FINDINGS

Site

Database(s)

EDR ID Number  
EPA ID Number

**MURREYS DISPOSAL CO INC (Continued)**

**1007144553**

Operator Person Last Name: Not reported  
Operator Line1: Not reported  
Operator Line2: Not reported  
Operator City,St,Zip: Not reported  
Operator Country: Not reported  
Operator Phone Nbr: Not reported  
Operator Effective Date: Not reported  
Operator Organization Type: Not reported  
Site Contact First Name: Not reported  
Site Contact Middle Init: Not reported  
Site Contact Last Name: Not reported  
Site Contact Line1: Not reported  
Site Contact Line2: Not reported  
Site Contact City,St,Zip: Not reported  
Site Contact Country: Not reported  
Site Contact Phone Nbr: Not reported  
Site Contact Email: Not reported  
Form Contact First Name: Not reported  
Form Contact Middle Init: Not reported  
Form Contact Last Name: Not reported  
Form Contact Line1: Not reported  
Form Contact Line2: Not reported  
Form Contact City,St,Zip: Not reported  
Form Contact Country: Not reported  
Form Contact Phone Nbr: Not reported  
Form Contact Email: Not reported  
Gen Status Cd: Not reported  
Monthly Generation: Not reported  
Batch Generation: Not reported  
One Time Generation: Not reported  
Transports Own Waste: Not reported  
Transports Others Waste: Not reported  
Recycler Onsite: Not reported  
Transfer Facility: Not reported  
Pbr: Not reported  
Tbg: Not reported  
Mixed Radioactive: Not reported  
Importer: Not reported  
Tsdr Facility: Not reported  
Immediate Recycler: Not reported  
Gen Dang Fuel: Not reported  
Gen Market To Burner: Not reported  
Gen Other Marketers: Not reported  
Utility Boiler Burner: Not reported  
Industry Boiler Burner: Not reported  
Furnace Burner: Not reported  
Smelter Deferral: Not reported  
Small Qty Exemption: Not reported  
Other Exemption: Not reported  
UW Battery Gen: Not reported  
UW Thermostats Gen: Not reported  
UW Mercury Gen: Not reported  
UW Lamps Gen: Not reported  
UW Battery Accum: Not reported  
UW Thermostats Accum: Not reported  
UW Mercury Accum: Not reported  
UW Lamps Accum: Not reported



Map ID  
Direction  
Distance  
Elevation

MAP FINDINGS

Site

Database(s)

EDR ID Number  
EPA ID Number

**MURREYS DISPOSAL CO INC (Continued)**

**1007144553**

UW Destination Facility: Not reported  
Off Spec Utility Boiler: Not reported  
Off Spec Industry Boiler: Not reported  
Off Spec Furnace: Not reported  
Used Oil Transporter: Not reported  
Used Oil Transfer Facility: Not reported  
Used Oil Processor: Not reported  
Used Oil Rerefiner: Not reported  
Used Oil Fuel Marketer Directs Shipments: Not reported  
Used Oil Fuel Marketer Meets Specs: Not reported  
ECO Int Type Code: TIER2  
Status Code: A  
Start Date: 07/21/2004  
End Date: Not reported  
NAICS DS: Not reported  
Program Name: 7216  
FS SIC Code: Drycleaning Plants, Except Rug Cleaning  
SIC DS: HAZWASTE  
Latitude: 47.214556000000002  
Longitude: -122.336419000000001  
Comments: Not reported

**E22  
NW  
< 1/8  
0.083 mi.  
438 ft.**

**DCT FIFE 45 NORTH  
N SIDE OF 45TH ST CT E E OF 70TH AVE E  
, WA  
Site 4 of 4 in cluster E**

**ALLSITES S116505790  
N/A**

**Relative:  
Lower  
Actual:  
24 ft.**

**ALLSITES:  
No Details: No Details**

**D23  
WSW  
< 1/8  
0.084 mi.  
444 ft.**

**MURREYS DISPOSAL COMPANY INC  
4822 70TH AVE E  
FIFE, WA 98424  
Site 4 of 4 in cluster D**

**ALLSITES S113888166  
SPILLS N/A**

**Relative:  
Higher  
Actual:  
33 ft.**

**ALLSITES:  
No Details: No Details**

**SPILLS:**

Name: TACOMA POWER  
Address: 4822 70TH AVE E  
City,State,Zip: FIFE, WA  
Facility ID: 643285  
Medium: SOIL  
Material Desc: PETROLEUM - HYDRAULIC OIL  
Material Qty: 10  
Material Units: GALLON  
Date Received: 08/20/2013  
Contact Name: Not reported  
Incident Date: Not reported  
Incident Category Type: Not reported  
Incident Category: Not reported  
Latitude: Not reported



Map ID  
Direction  
Distance  
Elevation

MAP FINDINGS

Site

Database(s)

EDR ID Number  
EPA ID Number

**MURREYS DISPOSAL COMPANY INC (Continued)**

**S113888166**

Longitude: Not reported  
Source Type: Not reported  
Source: Not reported  
Vessel Facility Name2: Not reported  
Recovered Quantity: Not reported  
Resp Party Contact: Not reported  
Cause: Not reported  
Cause Type: Not reported  
Resp Party Name: Not reported

**C24**  
**WNW**  
**< 1/8**  
**0.084 mi.**  
**444 ft.**  
**FIFE SEWER LID 08-02 PROJECT**  
**70TH AVE E 45THST & 48TH ST E**  
**FIFE, WA 98424**  
**Site 2 of 3 in cluster C**

**ALLSITES** **S114529012**  
**N/A**

**Relative:** ALLSITES:  
**Lower** No Details: No Details  
**Actual:**  
**27 ft.**

**C25**  
**WNW**  
**< 1/8**  
**0.090 mi.**  
**475 ft.**  
**PREMIER BUILDING SYSTEMS**  
**4609 70TH AVE E**  
**PUYALLUP, WA 98371**  
**Site 3 of 3 in cluster C**

**RCRA NonGen / NLR** **1000193056**  
**WAD009271750**

**Relative:** RCRA NonGen / NLR:  
**Lower** Date Form Received by Agency: 1987-03-02 00:00:00.0  
**Actual:** Handler Name: PREMIER BUILDING SYSTEMS  
**26 ft.** Handler Address: 4609 70TH AVE E  
Handler City,State,Zip: PUYALLUP, WA 98371-2465  
EPA ID: WAD009271750  
Contact Name: SEAFIRST FORMER SEAFIRST FORMER  
Contact Address: PO BOX 34401  
Contact City,State,Zip: SEATTLE, WA 98124-1401  
Contact Telephone: 000-000-0000  
Contact Fax: 000-000-0000  
Contact Email: Not reported  
Contact Title: Not reported  
EPA Region: 10  
Land Type: Private  
Federal Waste Generator Description: Not a generator, verified  
Non-Notifier: Not reported  
Biennial Report Cycle: Not reported  
Accessibility: Not reported  
Active Site Indicator: Not reported  
State District Owner: WA  
State District: SWRO  
Mailing Address: PO BOX 34401  
Mailing City,State,Zip: SEATTLE, WA 98124-1401  
Owner Name: SEAFIRST FORMER S  
Owner Type: Private  
Operator Name: PREMIER INDUSTR P  
Operator Type: Private  
Short-Term Generator Activity: No



Map ID  
Direction  
Distance  
Elevation

MAP FINDINGS

Site

Database(s)

EDR ID Number  
EPA ID Number

**PREMIER BUILDING SYSTEMS (Continued)**

**1000193056**

Importer Activity:	No
Mixed Waste Generator:	No
Transporter Activity:	No
Transfer Facility Activity:	No
Recycler Activity with Storage:	No
Small Quantity On-Site Burner Exemption:	No
Smelting Melting and Refining Furnace Exemption:	No
Underground Injection Control:	No
Off-Site Waste Receipt:	No
Universal Waste Indicator:	No
Universal Waste Destination Facility:	No
Federal Universal Waste:	No
Active Site Fed-Reg Treatment Storage and Disposal Facility:	Not reported
Active Site Converter Treatment storage and Disposal Facility:	Not reported
Active Site State-Reg Treatment Storage and Disposal Facility:	Not reported
Active Site State-Reg Handler:	---
Federal Facility Indicator:	Not reported
Hazardous Secondary Material Indicator:	NN
Sub-Part K Indicator:	Not reported
Commercial TSD Indicator:	No
Treatment Storage and Disposal Type:	Not reported
2018 GPRA Permit Baseline:	Not on the Baseline
2018 GPRA Renewals Baseline:	Not on the Baseline
Permit Renewals Workload Universe:	Not reported
Permit Workload Universe:	Not reported
Permit Progress Universe:	Not reported
Post-Closure Workload Universe:	Not reported
Closure Workload Universe:	Not reported
202 GPRA Corrective Action Baseline:	No
Corrective Action Workload Universe:	No
Subject to Corrective Action Universe:	No
Non-TSDFs Where RCRA CA has Been Imposed Universe:	No
TSDFs Potentially Subject to CA Under 3004 (u)/(v) Universe:	No
TSDFs Only Subject to CA under Discretionary Auth Universe:	No
Corrective Action Priority Ranking:	No NCAPS ranking
Environmental Control Indicator:	No
Institutional Control Indicator:	No
Human Exposure Controls Indicator:	N/A
Groundwater Controls Indicator:	N/A
Operating TSDF Universe:	Not reported
Full Enforcement Universe:	Not reported
Significant Non-Complier Universe:	No
Unaddressed Significant Non-Complier Universe:	No
Addressed Significant Non-Complier Universe:	No
Significant Non-Complier With a Compliance Schedule Universe:	No
Financial Assurance Required:	Not reported
Handler Date of Last Change:	2012-02-16 19:22:00.0
Recognized Trader-Importer:	No
Recognized Trader-Exporter:	No
Importer of Spent Lead Acid Batteries:	No
Exporter of Spent Lead Acid Batteries:	No
Recycler Activity Without Storage:	Not reported
Manifest Broker:	Not reported
Sub-Part P Indicator:	Not reported



Map ID  
Direction  
Distance  
Elevation

MAP FINDINGS

Site

Database(s)

EDR ID Number  
EPA ID Number

**PREMIER BUILDING SYSTEMS (Continued)**

**1000193056**

Handler - Owner Operator:

Owner/Operator Indicator:	Owner
Owner/Operator Name:	SEAFIRST FORMER S
Legal Status:	Private
Date Became Current:	1996-05-02 00:00:00.
Date Ended Current:	Not reported
Owner/Operator Address:	4609 70TH AVE E
Owner/Operator City,State,Zip:	PUYALLUP, WA 98371-2465
Owner/Operator Telephone:	000-000-0000
Owner/Operator Telephone Ext:	Not reported
Owner/Operator Fax:	Not reported
Owner/Operator Email:	Not reported

Owner/Operator Indicator:	Owner
Owner/Operator Name:	SEE PAPER COPY
Legal Status:	Private
Date Became Current:	Not reported
Date Ended Current:	Not reported
Owner/Operator Address:	4609 70TH AVE E
Owner/Operator City,State,Zip:	PUYALLUP, WA 98371-2465
Owner/Operator Telephone:	000-000-0000
Owner/Operator Telephone Ext:	Not reported
Owner/Operator Fax:	Not reported
Owner/Operator Email:	Not reported

Owner/Operator Indicator:	Operator
Owner/Operator Name:	PREMIER INDUSTRIES INC
Legal Status:	Private
Date Became Current:	1997-01-01 00:00:00.
Date Ended Current:	Not reported
Owner/Operator Address:	1019 PACIFIC AVE STE 1501
Owner/Operator City,State,Zip:	TACOMA, WA 98402
Owner/Operator Telephone:	000-000-0000
Owner/Operator Telephone Ext:	Not reported
Owner/Operator Fax:	Not reported
Owner/Operator Email:	Not reported

Owner/Operator Indicator:	Operator
Owner/Operator Name:	SEAFIRST FORMER ACCURATE PLAST
Legal Status:	Private
Date Became Current:	Not reported
Date Ended Current:	Not reported
Owner/Operator Address:	4609 70TH AVE E
Owner/Operator City,State,Zip:	PUYALLUP, WA 98371-2465
Owner/Operator Telephone:	000-000-0000
Owner/Operator Telephone Ext:	Not reported
Owner/Operator Fax:	Not reported
Owner/Operator Email:	Not reported

Owner/Operator Indicator:	Owner
Owner/Operator Name:	PREMIER BUILDING SYSTEMS
Legal Status:	Private
Date Became Current:	Not reported
Date Ended Current:	Not reported
Owner/Operator Address:	4609 70TH AVE E
Owner/Operator City,State,Zip:	PUYALLUP, WA 98371
Owner/Operator Telephone:	000-000-0000



Map ID  
Direction  
Distance  
Elevation

MAP FINDINGS

Site

Database(s)

EDR ID Number  
EPA ID Number

**PREMIER BUILDING SYSTEMS (Continued)**

**1000193056**

Owner/Operator Telephone Ext: Not reported  
Owner/Operator Fax: Not reported  
Owner/Operator Email: Not reported  
  
Owner/Operator Indicator: Operator  
Owner/Operator Name: PREMIER INDUSTR P  
Legal Status: Private  
Date Became Current: 1997-01-01 00:00:00.  
Date Ended Current: Not reported  
Owner/Operator Address: 1019 PACIFIC AVE STE 1501  
Owner/Operator City,State,Zip: TACOMA, WA 98402-4411  
Owner/Operator Telephone: 000-000-0000  
Owner/Operator Telephone Ext: Not reported  
Owner/Operator Fax: Not reported  
Owner/Operator Email: Not reported

Owner/Operator Indicator: Owner  
Owner/Operator Name: SEAFIRST FORMER ACCURATE PLAST  
Legal Status: Private  
Date Became Current: 1996-05-02 00:00:00.  
Date Ended Current: Not reported  
Owner/Operator Address: 4609 70TH AVE E  
Owner/Operator City,State,Zip: PUYALLUP, WA 98371  
Owner/Operator Telephone: 000-000-0000  
Owner/Operator Telephone Ext: Not reported  
Owner/Operator Fax: Not reported  
Owner/Operator Email: Not reported

**Historic Generators:**

Receive Date: 1987-03-02 00:00:00.0  
Handler Name: PREMIER BUILDING SYSTEMS  
Federal Waste Generator Description: Not a generator, verified  
State District Owner: WA  
Large Quantity Handler of Universal Waste: No  
Recognized Trader Importer: No  
Recognized Trader Exporter: No  
Spent Lead Acid Battery Importer: No  
Spent Lead Acid Battery Exporter: No  
Current Record: No  
Non Storage Recycler Activity: Not reported  
Electronic Manifest Broker: Not reported

Receive Date: 1987-03-02 00:00:00.0  
Handler Name: PREMIER BUILDING SYSTEMS  
Federal Waste Generator Description: Not a generator, verified  
State District Owner: WA  
Large Quantity Handler of Universal Waste: No  
Recognized Trader Importer: No  
Recognized Trader Exporter: No  
Spent Lead Acid Battery Importer: No  
Spent Lead Acid Battery Exporter: No  
Current Record: Yes  
Non Storage Recycler Activity: Not reported  
Electronic Manifest Broker: Not reported

Receive Date: 1987-03-02 00:00:00.0  
Handler Name: PREMIER BUILDING SYSTEMS



Map ID  
Direction  
Distance  
Elevation

MAP FINDINGS

Site

Database(s)

EDR ID Number  
EPA ID Number

**PREMIER BUILDING SYSTEMS (Continued)**

**1000193056**

Federal Waste Generator Description:	Not a generator, verified
State District Owner:	WA
Large Quantity Handler of Universal Waste:	No
Recognized Trader Importer:	Not reported
Recognized Trader Exporter:	Not reported
Spent Lead Acid Battery Importer:	Not reported
Spent Lead Acid Battery Exporter:	Not reported
Current Record:	No
Non Storage Recycler Activity:	Not reported
Electronic Manifest Broker:	Not reported

List of NAICS Codes and Descriptions:

NAICS Code:	326199
NAICS Description:	ALL OTHER PLASTICS PRODUCT MANUFACTURING

Facility Has Received Notices of Violations:

Violations:	No Violations Found
-------------	---------------------

Evaluation Action Summary:

Evaluations:	No Evaluations Found
--------------	----------------------

**F26**  
**WNW**  
**< 1/8**  
**0.096 mi.**  
**508 ft.**

**CASCADES PLASTICS CO INC**  
**7009 45TH ST CT E**  
**FIFE, WA 98424**  
**Site 1 of 2 in cluster F**

**RCRA NonGen / NLR**  
**FINDS**  
**ECHO**

**1001092065**  
**WAR000007112**

**Relative:**  
**Lower**  
**Actual:**  
**24 ft.**

RCRA NonGen / NLR:	
Date Form Received by Agency:	2004-03-04 00:00:00.0
Handler Name:	CASCADES PLASTICS CO INC
Handler Address:	7009 45TH ST CT E
Handler City,State,Zip:	FIFE, WA 98424
EPA ID:	WAR000007112
Contact Name:	DAVID SCALF
Contact Address:	7009 45TH ST CT E
Contact City,State,Zip:	FIFE, WA 98424
Contact Telephone:	253-922-3460
Contact Fax:	Not reported
Contact Email:	Not reported
Contact Title:	Not reported
EPA Region:	10
Land Type:	Private
Federal Waste Generator Description:	Not a generator, verified
Non-Notifier:	Not reported
Biennial Report Cycle:	Not reported
Accessibility:	Not reported
Active Site Indicator:	Not reported
State District Owner:	WA
State District:	SWRO
Mailing Address:	7009 45TH ST CT E
Mailing City,State,Zip:	FIFE, WA 98424
Owner Name:	CASCADES PLASTIC CO INC
Owner Type:	Private
Operator Name:	NICKEL, BRAD
Operator Type:	Private



Map ID  
Direction  
Distance  
Elevation

MAP FINDINGS

Site

Database(s)

EDR ID Number  
EPA ID Number

**CASCADES PLASTICS CO INC (Continued)**

**1001092065**

Short-Term Generator Activity:	No
Importer Activity:	No
Mixed Waste Generator:	No
Transporter Activity:	No
Transfer Facility Activity:	No
Recycler Activity with Storage:	No
Small Quantity On-Site Burner Exemption:	No
Smelting Melting and Refining Furnace Exemption:	No
Underground Injection Control:	No
Off-Site Waste Receipt:	No
Universal Waste Indicator:	No
Universal Waste Destination Facility:	No
Federal Universal Waste:	No
Active Site Fed-Reg Treatment Storage and Disposal Facility:	Not reported
Active Site Converter Treatment storage and Disposal Facility:	Not reported
Active Site State-Reg Treatment Storage and Disposal Facility:	Not reported
Active Site State-Reg Handler:	---
Federal Facility Indicator:	Not reported
Hazardous Secondary Material Indicator:	NN
Sub-Part K Indicator:	Not reported
Commercial TSD Indicator:	No
Treatment Storage and Disposal Type:	Not reported
2018 GPRA Permit Baseline:	Not on the Baseline
2018 GPRA Renewals Baseline:	Not on the Baseline
Permit Renewals Workload Universe:	Not reported
Permit Workload Universe:	Not reported
Permit Progress Universe:	Not reported
Post-Closure Workload Universe:	Not reported
Closure Workload Universe:	Not reported
202 GPRA Corrective Action Baseline:	No
Corrective Action Workload Universe:	No
Subject to Corrective Action Universe:	No
Non-TSDs Where RCRA CA has Been Imposed Universe:	No
TSDs Potentially Subject to CA Under 3004 (u)/(v) Universe:	No
TSDs Only Subject to CA under Discretionary Auth Universe:	No
Corrective Action Priority Ranking:	No NCAPS ranking
Environmental Control Indicator:	No
Institutional Control Indicator:	No
Human Exposure Controls Indicator:	N/A
Groundwater Controls Indicator:	N/A
Operating TSD Universe:	Not reported
Full Enforcement Universe:	Not reported
Significant Non-Complier Universe:	No
Unaddressed Significant Non-Complier Universe:	No
Addressed Significant Non-Complier Universe:	No
Significant Non-Complier With a Compliance Schedule Universe:	No
Financial Assurance Required:	Not reported
Handler Date of Last Change:	2018-05-10 18:31:18.0
Recognized Trader-Importer:	No
Recognized Trader-Exporter:	No
Importer of Spent Lead Acid Batteries:	No
Exporter of Spent Lead Acid Batteries:	No
Recycler Activity Without Storage:	No
Manifest Broker:	No
Sub-Part P Indicator:	Not reported



Map ID  
Direction  
Distance  
Elevation

MAP FINDINGS

Site

Database(s)

EDR ID Number  
EPA ID Number

**CASCADES PLASTICS CO INC (Continued)**

**1001092065**

Biennial: List of Years

Year: 2003

[Click Here for Biennial Reporting System Data:](#)

Handler - Owner Operator:

Owner/Operator Indicator:	Owner
Owner/Operator Name:	GANZ INVESTMENTS
Legal Status:	Private
Date Became Current:	Not reported
Date Ended Current:	Not reported
Owner/Operator Address:	7009 45TH ST CT E
Owner/Operator City,State,Zip:	FIFE, WA 98424
Owner/Operator Telephone:	253-922-3460
Owner/Operator Telephone Ext:	Not reported
Owner/Operator Fax:	Not reported
Owner/Operator Email:	Not reported

Owner/Operator Indicator:	Owner
Owner/Operator Name:	GANZ INVESTMENTS
Legal Status:	Private
Date Became Current:	Not reported
Date Ended Current:	Not reported
Owner/Operator Address:	7009 45TH ST CT E
Owner/Operator City,State,Zip:	FIFE, WA 98424
Owner/Operator Telephone:	253-922-3460
Owner/Operator Telephone Ext:	Not reported
Owner/Operator Fax:	Not reported
Owner/Operator Email:	Not reported

Owner/Operator Indicator:	Owner
Owner/Operator Name:	CASCADES PLASTIC CO INC
Legal Status:	Private
Date Became Current:	1996-05-03 00:00:00.
Date Ended Current:	Not reported
Owner/Operator Address:	7009 45TH ST CT E
Owner/Operator City,State,Zip:	FIFE, WA 98424
Owner/Operator Telephone:	253-922-3460
Owner/Operator Telephone Ext:	Not reported
Owner/Operator Fax:	Not reported
Owner/Operator Email:	Not reported

Owner/Operator Indicator:	Operator
Owner/Operator Name:	NICKEL, BRAD
Legal Status:	Private
Date Became Current:	Not reported
Date Ended Current:	Not reported
Owner/Operator Address:	7009 45TH ST CT E
Owner/Operator City,State,Zip:	PUYALLUP, WA 98371
Owner/Operator Telephone:	253-922-3460
Owner/Operator Telephone Ext:	Not reported
Owner/Operator Fax:	Not reported
Owner/Operator Email:	Not reported

Owner/Operator Indicator:	Owner
Owner/Operator Name:	GANZ INVESTMENTS



Map ID  
Direction  
Distance  
Elevation

MAP FINDINGS

Site

Database(s)

EDR ID Number  
EPA ID Number

**CASCADES PLASTICS CO INC (Continued)**

**1001092065**

Legal Status:	Private
Date Became Current:	Not reported
Date Ended Current:	Not reported
Owner/Operator Address:	7009 45TH ST CT E
Owner/Operator City,State,Zip:	FIFE, WA 98424
Owner/Operator Telephone:	253-922-3460
Owner/Operator Telephone Ext:	Not reported
Owner/Operator Fax:	Not reported
Owner/Operator Email:	Not reported
Owner/Operator Indicator:	Operator
Owner/Operator Name:	BRAD NICKEL
Legal Status:	Private
Date Became Current:	1997-02-27 00:00:00.
Date Ended Current:	Not reported
Owner/Operator Address:	7009 45TH ST CT E
Owner/Operator City,State,Zip:	PUYALLUP, WA 98371-2426
Owner/Operator Telephone:	Not reported
Owner/Operator Telephone Ext:	Not reported
Owner/Operator Fax:	Not reported
Owner/Operator Email:	Not reported
Owner/Operator Indicator:	Owner
Owner/Operator Name:	GANZ INVESTMENTS
Legal Status:	Private
Date Became Current:	Not reported
Date Ended Current:	Not reported
Owner/Operator Address:	7009 45TH ST CT E
Owner/Operator City,State,Zip:	FIFE, WA 98424-3700
Owner/Operator Telephone:	253-922-3460
Owner/Operator Telephone Ext:	Not reported
Owner/Operator Fax:	Not reported
Owner/Operator Email:	Not reported
Owner/Operator Indicator:	Operator
Owner/Operator Name:	BRAD N
Legal Status:	Private
Date Became Current:	1997-02-27 00:00:00.
Date Ended Current:	Not reported
Owner/Operator Address:	7009 45TH ST CT E
Owner/Operator City,State,Zip:	PUYALLUP, WA 98371-2426
Owner/Operator Telephone:	253-922-3460
Owner/Operator Telephone Ext:	Not reported
Owner/Operator Fax:	Not reported
Owner/Operator Email:	Not reported
Owner/Operator Indicator:	Owner
Owner/Operator Name:	CASCADES PLASTICS CO INC
Legal Status:	Private
Date Became Current:	Not reported
Date Ended Current:	Not reported
Owner/Operator Address:	7009 45TH ST CT E
Owner/Operator City,State,Zip:	FIFE, WA 98424
Owner/Operator Telephone:	000-000-0000
Owner/Operator Telephone Ext:	Not reported
Owner/Operator Fax:	Not reported
Owner/Operator Email:	Not reported



Map ID  
Direction  
Distance  
Elevation

MAP FINDINGS

Site

Database(s)

EDR ID Number  
EPA ID Number

**CASCADES PLASTICS CO INC (Continued)**

**1001092065**

Owner/Operator Indicator: Owner  
Owner/Operator Name: CASCADES PLASTICS CO INC  
Legal Status: Private  
Date Became Current: Not reported  
Date Ended Current: Not reported  
Owner/Operator Address: 7009 45TH ST CT E  
Owner/Operator City,State,Zip: FIFE, WA 98424  
Owner/Operator Telephone: 000-000-0000  
Owner/Operator Telephone Ext: Not reported  
Owner/Operator Fax: Not reported  
Owner/Operator Email: Not reported

Owner/Operator Indicator: Owner  
Owner/Operator Name: CASCADES PLASTICS CO INC  
Legal Status: Private  
Date Became Current: Not reported  
Date Ended Current: Not reported  
Owner/Operator Address: 7009 45TH ST CT E  
Owner/Operator City,State,Zip: FIFE, WA 98424  
Owner/Operator Telephone: 000-000-0000  
Owner/Operator Telephone Ext: Not reported  
Owner/Operator Fax: Not reported  
Owner/Operator Email: Not reported

Owner/Operator Indicator: Owner  
Owner/Operator Name: GANZ INVESTMENTS  
Legal Status: Private  
Date Became Current: Not reported  
Date Ended Current: Not reported  
Owner/Operator Address: 7009 45TH ST CT E  
Owner/Operator City,State,Zip: FIFE, WA 98424  
Owner/Operator Telephone: 253-922-3460  
Owner/Operator Telephone Ext: Not reported  
Owner/Operator Fax: Not reported  
Owner/Operator Email: Not reported

Owner/Operator Indicator: Owner  
Owner/Operator Name: CASCADES PLASTIC CO INC  
Legal Status: Private  
Date Became Current: 1996-05-03 00:00:00.  
Date Ended Current: Not reported  
Owner/Operator Address: 7009 45TH ST CT E  
Owner/Operator City,State,Zip: FIFE, WA 98424  
Owner/Operator Telephone: 253-922-3460  
Owner/Operator Telephone Ext: Not reported  
Owner/Operator Fax: Not reported  
Owner/Operator Email: Not reported

Owner/Operator Indicator: Operator  
Owner/Operator Name: NICKEL, BRAD  
Legal Status: Private  
Date Became Current: Not reported  
Date Ended Current: Not reported  
Owner/Operator Address: 7009 45TH ST CT E  
Owner/Operator City,State,Zip: PUYALLUP, WA 98371  
Owner/Operator Telephone: 253-922-3460  
Owner/Operator Telephone Ext: Not reported



Map ID  
Direction  
Distance  
Elevation

MAP FINDINGS

Site

Database(s)

EDR ID Number  
EPA ID Number

**CASCADES PLASTICS CO INC (Continued)**

**1001092065**

Owner/Operator Fax:	Not reported
Owner/Operator Email:	Not reported
Owner/Operator Indicator:	Owner
Owner/Operator Name:	CASCADES PLASTIC CO INC
Legal Status:	Private
Date Became Current:	1996-05-03 00:00:00.
Date Ended Current:	Not reported
Owner/Operator Address:	7009 45TH ST CT E
Owner/Operator City,State,Zip:	FIFE, WA 98424
Owner/Operator Telephone:	253-922-3460
Owner/Operator Telephone Ext:	Not reported
Owner/Operator Fax:	Not reported
Owner/Operator Email:	Not reported
Owner/Operator Indicator:	Operator
Owner/Operator Name:	CASCADES PLASTICS CO INC
Legal Status:	Private
Date Became Current:	Not reported
Date Ended Current:	Not reported
Owner/Operator Address:	7009 45TH ST CT E
Owner/Operator City,State,Zip:	FIFE, WA 98424
Owner/Operator Telephone:	000-000-0000
Owner/Operator Telephone Ext:	Not reported
Owner/Operator Fax:	Not reported
Owner/Operator Email:	Not reported
Owner/Operator Indicator:	Owner
Owner/Operator Name:	CASCADES PLASTIC CO INC
Legal Status:	Private
Date Became Current:	1996-05-03 00:00:00.
Date Ended Current:	Not reported
Owner/Operator Address:	7009 45TH ST CT E
Owner/Operator City,State,Zip:	FIFE, WA 98424
Owner/Operator Telephone:	253-922-3460
Owner/Operator Telephone Ext:	Not reported
Owner/Operator Fax:	Not reported
Owner/Operator Email:	Not reported
Owner/Operator Indicator:	Owner
Owner/Operator Name:	GANZ INVESTMENTS
Legal Status:	Private
Date Became Current:	Not reported
Date Ended Current:	Not reported
Owner/Operator Address:	7009 45TH ST CT E
Owner/Operator City,State,Zip:	FIFE, WA 98424
Owner/Operator Telephone:	253-922-3460
Owner/Operator Telephone Ext:	Not reported
Owner/Operator Fax:	Not reported
Owner/Operator Email:	Not reported
Owner/Operator Indicator:	Owner
Owner/Operator Name:	CASCADES PLASTI C
Legal Status:	Private
Date Became Current:	1996-05-03 00:00:00.
Date Ended Current:	Not reported
Owner/Operator Address:	7009 45TH ST CT E



Map ID  
Direction  
Distance  
Elevation

MAP FINDINGS

Site

Database(s)

EDR ID Number  
EPA ID Number

**CASCADES PLASTICS CO INC (Continued)**

**1001092065**

Owner/Operator City,State,Zip:	FIFE, WA 98424-3700
Owner/Operator Telephone:	253-922-3460
Owner/Operator Telephone Ext:	Not reported
Owner/Operator Fax:	Not reported
Owner/Operator Email:	Not reported
Owner/Operator Indicator:	Operator
Owner/Operator Name:	NICKEL, BRAD
Legal Status:	Private
Date Became Current:	Not reported
Date Ended Current:	Not reported
Owner/Operator Address:	7009 45TH ST CT E
Owner/Operator City,State,Zip:	PUYALLUP, WA 98371
Owner/Operator Telephone:	253-922-3460
Owner/Operator Telephone Ext:	Not reported
Owner/Operator Fax:	Not reported
Owner/Operator Email:	Not reported
Owner/Operator Indicator:	Owner
Owner/Operator Name:	GANZ INVESTMENTS
Legal Status:	Private
Date Became Current:	Not reported
Date Ended Current:	Not reported
Owner/Operator Address:	7009 45TH ST CT E
Owner/Operator City,State,Zip:	FIFE, WA 98424
Owner/Operator Telephone:	253-922-3460
Owner/Operator Telephone Ext:	Not reported
Owner/Operator Fax:	Not reported
Owner/Operator Email:	Not reported
Owner/Operator Indicator:	Owner
Owner/Operator Name:	CASCADES PLASTIC CO INC
Legal Status:	Private
Date Became Current:	1996-05-03 00:00:00.
Date Ended Current:	Not reported
Owner/Operator Address:	7009 45TH ST CT E
Owner/Operator City,State,Zip:	FIFE, WA 98424
Owner/Operator Telephone:	253-922-3460
Owner/Operator Telephone Ext:	Not reported
Owner/Operator Fax:	Not reported
Owner/Operator Email:	Not reported
Owner/Operator Indicator:	Owner
Owner/Operator Name:	CASCADES PLASTIC CO INC
Legal Status:	Private
Date Became Current:	1996-05-03 00:00:00.
Date Ended Current:	Not reported
Owner/Operator Address:	7009 45TH ST CT E
Owner/Operator City,State,Zip:	FIFE, WA 98424
Owner/Operator Telephone:	253-922-3460
Owner/Operator Telephone Ext:	Not reported
Owner/Operator Fax:	Not reported
Owner/Operator Email:	Not reported
Owner/Operator Indicator:	Operator
Owner/Operator Name:	NICKEL, BRAD
Legal Status:	Private



Map ID  
Direction  
Distance  
Elevation

MAP FINDINGS

Site

Database(s)

EDR ID Number  
EPA ID Number

**CASCADES PLASTICS CO INC (Continued)**

**1001092065**

Date Became Current:	Not reported
Date Ended Current:	Not reported
Owner/Operator Address:	7009 45TH ST CT E
Owner/Operator City,State,Zip:	PUYALLUP, WA 98371
Owner/Operator Telephone:	253-922-3460
Owner/Operator Telephone Ext:	Not reported
Owner/Operator Fax:	Not reported
Owner/Operator Email:	Not reported
Owner/Operator Indicator:	Owner
Owner/Operator Name:	GANZ INVESTMENTS
Legal Status:	Private
Date Became Current:	Not reported
Date Ended Current:	Not reported
Owner/Operator Address:	7009 45TH ST CT E
Owner/Operator City,State,Zip:	FIFE, WA 98424
Owner/Operator Telephone:	253-922-3460
Owner/Operator Telephone Ext:	Not reported
Owner/Operator Fax:	Not reported
Owner/Operator Email:	Not reported
Owner/Operator Indicator:	Owner
Owner/Operator Name:	GANZ INVESTMENTS
Legal Status:	Private
Date Became Current:	Not reported
Date Ended Current:	Not reported
Owner/Operator Address:	7009 45TH ST CT E
Owner/Operator City,State,Zip:	FIFE, WA 98424
Owner/Operator Telephone:	253-922-3460
Owner/Operator Telephone Ext:	Not reported
Owner/Operator Fax:	Not reported
Owner/Operator Email:	Not reported
Owner/Operator Indicator:	Owner
Owner/Operator Name:	CASCADES PLASTIC CO INC
Legal Status:	Private
Date Became Current:	1996-05-03 00:00:00.
Date Ended Current:	Not reported
Owner/Operator Address:	7009 45TH ST CT E
Owner/Operator City,State,Zip:	FIFE, WA 98424-3700
Owner/Operator Telephone:	Not reported
Owner/Operator Telephone Ext:	Not reported
Owner/Operator Fax:	Not reported
Owner/Operator Email:	Not reported
Owner/Operator Indicator:	Operator
Owner/Operator Name:	CASCADES PLASTIC CO INC
Legal Status:	Private
Date Became Current:	Not reported
Date Ended Current:	Not reported
Owner/Operator Address:	7009 45TH ST CT E
Owner/Operator City,State,Zip:	FIFE, WA 98424-3700
Owner/Operator Telephone:	253-922-3460
Owner/Operator Telephone Ext:	Not reported
Owner/Operator Fax:	Not reported
Owner/Operator Email:	Not reported



Map ID  
Direction  
Distance  
Elevation

MAP FINDINGS

Site

Database(s)

EDR ID Number  
EPA ID Number

**CASCADES PLASTICS CO INC (Continued)**

**1001092065**

Owner/Operator Indicator:	Operator
Owner/Operator Name:	NICKEL, BRAD
Legal Status:	Private
Date Became Current:	Not reported
Date Ended Current:	Not reported
Owner/Operator Address:	7009 45TH ST CT E
Owner/Operator City,State,Zip:	PUYALLUP, WA 98371
Owner/Operator Telephone:	253-922-3460
Owner/Operator Telephone Ext:	Not reported
Owner/Operator Fax:	Not reported
Owner/Operator Email:	Not reported
Owner/Operator Indicator:	Owner
Owner/Operator Name:	CASCADES PLASTIC CO INC
Legal Status:	Private
Date Became Current:	1996-05-03 00:00:00.
Date Ended Current:	Not reported
Owner/Operator Address:	7009 45TH ST CT E
Owner/Operator City,State,Zip:	FIFE, WA 98424
Owner/Operator Telephone:	253-922-3460
Owner/Operator Telephone Ext:	Not reported
Owner/Operator Fax:	Not reported
Owner/Operator Email:	Not reported
Owner/Operator Indicator:	Owner
Owner/Operator Name:	GANZ INVESTMENTS
Legal Status:	Private
Date Became Current:	Not reported
Date Ended Current:	Not reported
Owner/Operator Address:	7009 45TH ST CT E
Owner/Operator City,State,Zip:	FIFE, WA 98424
Owner/Operator Telephone:	253-922-3460
Owner/Operator Telephone Ext:	Not reported
Owner/Operator Fax:	Not reported
Owner/Operator Email:	Not reported
Owner/Operator Indicator:	Operator
Owner/Operator Name:	NICKEL, BRAD
Legal Status:	Private
Date Became Current:	Not reported
Date Ended Current:	Not reported
Owner/Operator Address:	7009 45TH ST CT E
Owner/Operator City,State,Zip:	PUYALLUP, WA 98371
Owner/Operator Telephone:	253-922-3460
Owner/Operator Telephone Ext:	Not reported
Owner/Operator Fax:	Not reported
Owner/Operator Email:	Not reported
Owner/Operator Indicator:	Operator
Owner/Operator Name:	NICKEL, BRAD
Legal Status:	Private
Date Became Current:	Not reported
Date Ended Current:	Not reported
Owner/Operator Address:	7009 45TH ST CT E
Owner/Operator City,State,Zip:	PUYALLUP, WA 98371
Owner/Operator Telephone:	253-922-3460
Owner/Operator Telephone Ext:	Not reported



Map ID  
Direction  
Distance  
Elevation

MAP FINDINGS

Site

Database(s)

EDR ID Number  
EPA ID Number

**CASCADES PLASTICS CO INC (Continued)**

**1001092065**

Owner/Operator Fax:	Not reported
Owner/Operator Email:	Not reported
Owner/Operator Indicator:	Operator
Owner/Operator Name:	NICKEL, BRAD
Legal Status:	Private
Date Became Current:	Not reported
Date Ended Current:	Not reported
Owner/Operator Address:	7009 45TH ST CT E
Owner/Operator City,State,Zip:	PUYALLUP, WA 98371
Owner/Operator Telephone:	253-922-3460
Owner/Operator Telephone Ext:	Not reported
Owner/Operator Fax:	Not reported
Owner/Operator Email:	Not reported
Owner/Operator Indicator:	Operator
Owner/Operator Name:	CASCADES PLASTICS CO INC
Legal Status:	Private
Date Became Current:	Not reported
Date Ended Current:	Not reported
Owner/Operator Address:	7009 45TH ST CT E
Owner/Operator City,State,Zip:	FIFE, WA 98424
Owner/Operator Telephone:	000-000-0000
Owner/Operator Telephone Ext:	Not reported
Owner/Operator Fax:	Not reported
Owner/Operator Email:	Not reported
Owner/Operator Indicator:	Owner
Owner/Operator Name:	CASCADES PLASTIC CO INC
Legal Status:	Private
Date Became Current:	1996-05-03 00:00:00.
Date Ended Current:	Not reported
Owner/Operator Address:	7009 45TH ST CT E
Owner/Operator City,State,Zip:	FIFE, WA 98424
Owner/Operator Telephone:	253-922-3460
Owner/Operator Telephone Ext:	Not reported
Owner/Operator Fax:	Not reported
Owner/Operator Email:	Not reported
Owner/Operator Indicator:	Owner
Owner/Operator Name:	CASCADES PLASTIC CO INC
Legal Status:	Private
Date Became Current:	1996-05-03 00:00:00.
Date Ended Current:	Not reported
Owner/Operator Address:	7009 45TH ST CT E
Owner/Operator City,State,Zip:	FIFE, WA 98424
Owner/Operator Telephone:	253-922-3460
Owner/Operator Telephone Ext:	Not reported
Owner/Operator Fax:	Not reported
Owner/Operator Email:	Not reported
Owner/Operator Indicator:	Operator
Owner/Operator Name:	NICKEL, BRAD
Legal Status:	Private
Date Became Current:	Not reported
Date Ended Current:	Not reported
Owner/Operator Address:	7009 45TH ST CT E



Map ID  
Direction  
Distance  
Elevation

MAP FINDINGS

Site

Database(s)

EDR ID Number  
EPA ID Number

**CASCADES PLASTICS CO INC (Continued)**

**1001092065**

Owner/Operator City,State,Zip:	PUYALLUP, WA 98371
Owner/Operator Telephone:	253-922-3460
Owner/Operator Telephone Ext:	Not reported
Owner/Operator Fax:	Not reported
Owner/Operator Email:	Not reported
Owner/Operator Indicator:	Owner
Owner/Operator Name:	CASCADES PLASTIC CO INC
Legal Status:	Private
Date Became Current:	1996-05-03 00:00:00.
Date Ended Current:	Not reported
Owner/Operator Address:	7009 45TH ST CT E
Owner/Operator City,State,Zip:	FIFE, WA 98424
Owner/Operator Telephone:	253-922-3460
Owner/Operator Telephone Ext:	Not reported
Owner/Operator Fax:	Not reported
Owner/Operator Email:	Not reported

Historic Generators:

Receive Date:	2002-01-31 00:00:00.0
Handler Name:	CASCADES PLASTICS CO INC
Federal Waste Generator Description:	Not a generator, verified
State District Owner:	WA
Large Quantity Handler of Universal Waste:	No
Recognized Trader Importer:	No
Recognized Trader Exporter:	No
Spent Lead Acid Battery Importer:	No
Spent Lead Acid Battery Exporter:	No
Current Record:	No
Non Storage Recycler Activity:	Not reported
Electronic Manifest Broker:	Not reported

Receive Date:	2003-01-15 00:00:00.0
Handler Name:	CASCADES PLASTICS CO INC
Federal Waste Generator Description:	Not a generator, verified
State District Owner:	WA
Large Quantity Handler of Universal Waste:	No
Recognized Trader Importer:	No
Recognized Trader Exporter:	No
Spent Lead Acid Battery Importer:	No
Spent Lead Acid Battery Exporter:	No
Current Record:	No
Non Storage Recycler Activity:	Not reported
Electronic Manifest Broker:	Not reported

Receive Date:	2004-03-03 00:00:00.0
Handler Name:	CASCADES PLASTICS CO INC
Federal Waste Generator Description:	Not a generator, verified
State District Owner:	WA
Large Quantity Handler of Universal Waste:	No
Recognized Trader Importer:	No
Recognized Trader Exporter:	No
Spent Lead Acid Battery Importer:	No
Spent Lead Acid Battery Exporter:	No
Current Record:	No
Non Storage Recycler Activity:	Not reported
Electronic Manifest Broker:	Not reported



Map ID  
Direction  
Distance  
Elevation

MAP FINDINGS

Site

Database(s)

EDR ID Number  
EPA ID Number

**CASCADES PLASTICS CO INC (Continued)**

**1001092065**

Receive Date: 2003-12-31 00:00:00.0  
Handler Name: CASCADES PLASTICS CO INC  
Federal Waste Generator Description: Not a generator, verified  
State District Owner: WA  
Large Quantity Handler of Universal Waste: No  
Recognized Trader Importer: No  
Recognized Trader Exporter: No  
Spent Lead Acid Battery Importer: No  
Spent Lead Acid Battery Exporter: No  
Current Record: No  
Non Storage Recycler Activity: Not reported  
Electronic Manifest Broker: Not reported

Receive Date: 2004-03-03 00:00:00.0  
Handler Name: CASCADES PLASTICS CO INC  
Federal Waste Generator Description: Not a generator, verified  
State District Owner: WA  
Large Quantity Handler of Universal Waste: No  
Recognized Trader Importer: No  
Recognized Trader Exporter: No  
Spent Lead Acid Battery Importer: No  
Spent Lead Acid Battery Exporter: No  
Current Record: No  
Non Storage Recycler Activity: Not reported  
Electronic Manifest Broker: Not reported

Receive Date: 2004-03-03 00:00:00.0  
Handler Name: CASCADES PLASTICS CO INC  
Federal Waste Generator Description: Not a generator, verified  
State District Owner: WA  
Large Quantity Handler of Universal Waste: No  
Recognized Trader Importer: No  
Recognized Trader Exporter: No  
Spent Lead Acid Battery Importer: No  
Spent Lead Acid Battery Exporter: No  
Current Record: No  
Non Storage Recycler Activity: Not reported  
Electronic Manifest Broker: Not reported

Receive Date: 2004-03-04 00:00:00.0  
Handler Name: CASCADES PLASTICS CO INC  
Federal Waste Generator Description: Not a generator, verified  
State District Owner: WA  
Large Quantity Handler of Universal Waste: No  
Recognized Trader Importer: No  
Recognized Trader Exporter: No  
Spent Lead Acid Battery Importer: No  
Spent Lead Acid Battery Exporter: No  
Current Record: Yes  
Non Storage Recycler Activity: Not reported  
Electronic Manifest Broker: Not reported

Receive Date: 1993-12-31 00:00:00.0  
Handler Name: CASCADES PLASTICS CO INC  
Federal Waste Generator Description: Conditionally Exempt Small Quantity Generator  
State District Owner: WA  
Large Quantity Handler of Universal Waste: No



Map ID  
Direction  
Distance  
Elevation

MAP FINDINGS

Site

Database(s)

EDR ID Number  
EPA ID Number

**CASCADES PLASTICS CO INC (Continued)**

**1001092065**

Recognized Trader Importer: No  
Recognized Trader Exporter: No  
Spent Lead Acid Battery Importer: No  
Spent Lead Acid Battery Exporter: No  
Current Record: No  
Non Storage Recycler Activity: Not reported  
Electronic Manifest Broker: Not reported

Receive Date: 1997-01-22 00:00:00.0  
Handler Name: CASCADES PLASTICS CO INC  
Federal Waste Generator Description: Conditionally Exempt Small Quantity Generator  
State District Owner: WA  
Large Quantity Handler of Universal Waste: No  
Recognized Trader Importer: No  
Recognized Trader Exporter: No  
Spent Lead Acid Battery Importer: No  
Spent Lead Acid Battery Exporter: No  
Current Record: No  
Non Storage Recycler Activity: Not reported  
Electronic Manifest Broker: Not reported

Receive Date: 1997-06-02 00:00:00.0  
Handler Name: CASCADES PLASTICS CO INC  
Federal Waste Generator Description: Conditionally Exempt Small Quantity Generator  
State District Owner: WA  
Large Quantity Handler of Universal Waste: No  
Recognized Trader Importer: No  
Recognized Trader Exporter: No  
Spent Lead Acid Battery Importer: No  
Spent Lead Acid Battery Exporter: No  
Current Record: No  
Non Storage Recycler Activity: Not reported  
Electronic Manifest Broker: Not reported

Receive Date: 1998-02-26 00:00:00.0  
Handler Name: CASCADES PLASTICS CO INC  
Federal Waste Generator Description: Conditionally Exempt Small Quantity Generator  
State District Owner: WA  
Large Quantity Handler of Universal Waste: No  
Recognized Trader Importer: No  
Recognized Trader Exporter: No  
Spent Lead Acid Battery Importer: No  
Spent Lead Acid Battery Exporter: No  
Current Record: No  
Non Storage Recycler Activity: Not reported  
Electronic Manifest Broker: Not reported

Receive Date: 1999-02-25 00:00:00.0  
Handler Name: CASCADES PLASTICS CO INC  
Federal Waste Generator Description: Not a generator, verified  
State District Owner: WA  
Large Quantity Handler of Universal Waste: No  
Recognized Trader Importer: No  
Recognized Trader Exporter: No  
Spent Lead Acid Battery Importer: No  
Spent Lead Acid Battery Exporter: No  
Current Record: No



Map ID  
Direction  
Distance  
Elevation

MAP FINDINGS

Site

Database(s)

EDR ID Number  
EPA ID Number

**CASCADES PLASTICS CO INC (Continued)**

**1001092065**

Non Storage Recycler Activity: Not reported  
Electronic Manifest Broker: Not reported  
  
Receive Date: 2000-02-22 00:00:00.0  
Handler Name: CASCADES PLASTICS CO INC  
Federal Waste Generator Description: Not a generator, verified  
State District Owner: WA  
Large Quantity Handler of Universal Waste: No  
Recognized Trader Importer: No  
Recognized Trader Exporter: No  
Spent Lead Acid Battery Importer: No  
Spent Lead Acid Battery Exporter: No  
Current Record: No  
Non Storage Recycler Activity: Not reported  
Electronic Manifest Broker: Not reported

Receive Date: 2001-05-15 00:00:00.0  
Handler Name: CASCADES PLASTICS CO INC  
Federal Waste Generator Description: Not a generator, verified  
State District Owner: WA  
Large Quantity Handler of Universal Waste: No  
Recognized Trader Importer: No  
Recognized Trader Exporter: No  
Spent Lead Acid Battery Importer: No  
Spent Lead Acid Battery Exporter: No  
Current Record: No  
Non Storage Recycler Activity: Not reported  
Electronic Manifest Broker: Not reported

List of NAICS Codes and Descriptions:

NAICS Code: 326199  
NAICS Description: ALL OTHER PLASTICS PRODUCT MANUFACTURING

Facility Has Received Notices of Violation:

Found Violation: No  
Agency Which Determined Violation: Not reported  
Violation Short Description: Not reported  
Date Violation was Determined: Not reported  
Actual Return to Compliance Date: Not reported  
Return to Compliance Qualifier: Not reported  
Violation Responsible Agency: Not reported  
Scheduled Compliance Date: Not reported  
Enforcement Identifier: Not reported  
Date of Enforcement Action: Not reported  
Enforcement Responsible Agency: Not reported  
Enforcement Docket Number: Not reported  
Enforcement Attorney: Not reported  
Corrective Action Component: Not reported  
Appeal Initiated Date: Not reported  
Appeal Resolution Date: Not reported  
Disposition Status Date: Not reported  
Disposition Status: Not reported  
Disposition Status Description: Not reported  
Consent/Final Order Sequence Number: Not reported  
Consent/Final Order Respondent Name: Not reported  
Consent/Final Order Lead Agency: Not reported



Map ID  
Direction  
Distance  
Elevation

MAP FINDINGS

Site

Database(s)

EDR ID Number  
EPA ID Number

**CASCADES PLASTICS CO INC (Continued)**

**1001092065**

Enforcement Type:	Not reported
Enforcement Responsible Person:	Not reported
Enforcement Responsible Sub-Organization:	Not reported
SEP Sequence Number:	Not reported
SEP Expenditure Amount:	Not reported
SEP Scheduled Completion Date:	Not reported
SEP Actual Date:	Not reported
SEP Defaulted Date:	Not reported
SEP Type:	Not reported
SEP Type Description:	Not reported
Proposed Amount:	Not reported
Final Monetary Amount:	Not reported
Paid Amount:	Not reported
Final Count:	Not reported
Final Amount:	Not reported

**Evaluation Action Summary:**

Evaluation Date:	1996-04-29 00:00:00.0
Evaluation Responsible Agency:	State
Found Violation:	No
Evaluation Type Description:	COMPLIANCE ASSISTANCE VISIT
Evaluation Responsible Person Identifier:	WAJCA
Evaluation Responsible Sub-Organization:	SW
Actual Return to Compliance Date:	Not reported
Scheduled Compliance Date:	Not reported
Date of Request:	Not reported
Date Response Received:	Not reported
Request Agency:	Not reported
Former Citation:	Not reported

**FINDS:**

Registry ID: 110005403456

[Click Here:](#)

**Environmental Interest/Information System:**

Washington Facility / Site Identification System (WA-FSIS) provides a means to query and display data maintained by the Washington Department of Ecology. This system contains key information for each facility/site that is currently, or has been, of interest to the Air Quality, Dam Safety, Hazardous Waste, Toxics Cleanup, and Water Quality Programs.

**OSHA ESTABLISHMENT**

RCRAInfo is a national information system that supports the Resource Conservation and Recovery Act (RCRA) program through the tracking of events and activities related to facilities that generate, transport, and treat, store, or dispose of hazardous waste. RCRAInfo allows RCRA program staff to track the notification, permit, compliance, and corrective action activities required under RCRA.

US National Pollutant Discharge Elimination System (NPDES) module of the Compliance Information System (ICIS) tracks surface water permits issued under the Clean Water Act. Under NPDES, all facilities that discharge pollutants from any point source into waters of the United States are required to obtain a permit. The permit will likely contain limits on what can be discharged, impose monitoring and reporting requirements, and include other provisions to ensure that the



Map ID  
Direction  
Distance  
Elevation

MAP FINDINGS

Site

Database(s)

EDR ID Number  
EPA ID Number

**CASCADES PLASTICS CO INC (Continued)**

**1001092065**

discharge does not adversely affect water quality.

Registry ID: 110070737205

Click Here:

Environmental Interest/Information System:

HAZARDOUS WASTE BIENNIAL REPORTER

[Click this hyperlink](#) while viewing on your computer to access  
additional FINDS: detail in the EDR Site Report.

ECHO:

Envid: 1001092065  
Registry ID: 110005403456  
DFR URL: <http://echo.epa.gov/detailed-facility-report?fid=110005403456>  
Name: CFM CONSOLIDATED  
Address: 7009 45TH ST CT E  
City,State,Zip: FIFE, WA 98424

**F27  
WNW  
< 1/8  
0.096 mi.  
508 ft.**

**CFM CONSOLIDATED  
7009 45TH ST CT E -  
FIFE, WA 98424**

**ALLSITES  
NPDES**

**S108164633  
N/A**

**Site 2 of 2 in cluster F**

**Relative:  
Lower**

ALLSITES:  
No Details: No Details

**Actual:  
24 ft.**

NPDES:  
Name: CFM CONSOLIDATED  
Address: 7009 45TH ST CT E -  
City,State,Zip: FIFE, WA 98424  
Facility Status: Not reported  
Facility Type: Industrial SW GP  
Admin Region: Headquarters  
Date Issued: 11/20/2019  
Latitude: Not reported  
Longitude: Not reported  
Permit ID: WAR003162  
Permit Version: Not reported  
Permit Status: Active  
Permit SubStatus: Not reported  
Ecology Contact: Not reported  
WRIA: Not reported  
Permit Expiration Date: 12/31/2024  
Effective Date: 01/01/2020  
Days to Expiration: -1541



Map ID  
Direction  
Distance  
Elevation

MAP FINDINGS

Site

Database(s)

EDR ID Number  
EPA ID Number

28  
WSW  
< 1/8  
0.119 mi.  
630 ft.

**MURREY'S DISPOSAL OFFICES**  
**70TH AVENUE EAST & NORTH LEVEE ROAD**  
**FIFE, WA 98424**

**SWRCY** **S111416120**  
**N/A**

**Relative:**  
**Higher**

**Actual:**  
**29 ft.**

SWRCY:

Name: MURREY'S DISPOSAL OFFICES  
Address: 70TH AVENUE EAST & NORTH LEVEE ROAD  
City,State,Zip: FIFE, WA 98424  
Phone: 253-847-7555  
Website: <http://www.piercecountywa.org/index.aspx?NID=1509>  
Material Accepted: Aluminum  
Type: Residential  
Service Type: Dropoff  
Hours: Mon-Fri, 7am 3:30pm  
Comments: Not reported  
Material Category: Metal  
Organization ID: 1397  
Organization Name: Pierce County Public Works  
Organization Contact: No Longer Tracked  
Organization Email: No Longer Tracked  
E-Cycle: No  
Light Recycle: No

Name: MURREY'S DISPOSAL OFFICES  
Address: 70TH AVENUE EAST & NORTH LEVEE ROAD  
City,State,Zip: FIFE, WA 98424  
Phone: 253-847-7555  
Website: <http://www.piercecountywa.org/index.aspx?NID=1509>  
Material Accepted: Cardboard  
Type: Residential  
Service Type: Dropoff  
Hours: Mon-Fri, 7am 3:30pm  
Comments: Not reported  
Material Category: Paper  
Organization ID: 1397  
Organization Name: Pierce County Public Works  
Organization Contact: No Longer Tracked  
Organization Email: No Longer Tracked  
E-Cycle: No  
Light Recycle: No

Name: MURREY'S DISPOSAL OFFICES  
Address: 70TH AVENUE EAST & NORTH LEVEE ROAD  
City,State,Zip: FIFE, WA 98424  
Phone: 253-847-7555  
Website: <http://www.piercecountywa.org/index.aspx?NID=1509>  
Material Accepted: Glass Bottles & Jars  
Type: Residential  
Service Type: Dropoff  
Hours: Mon-Fri, 7am 3:30pm  
Comments: Not reported  
Material Category: Glass  
Organization ID: 1397  
Organization Name: Pierce County Public Works  
Organization Contact: No Longer Tracked  
Organization Email: No Longer Tracked  
E-Cycle: No



Map ID  
Direction  
Distance  
Elevation

MAP FINDINGS

Site

Database(s)

EDR ID Number  
EPA ID Number

**MURREY'S DISPOSAL OFFICES (Continued)**

**S111416120**

Light Recycle: No

Name: MURREY'S DISPOSAL OFFICES  
Address: 70TH AVENUE EAST & NORTH LEVEE ROAD  
City,State,Zip: FIFE, WA 98424  
Phone: 253-847-7555  
Website: <http://www.piercecountywa.org/index.aspx?NID=1509>  
Material Accepted: Paper  
Type: Residential  
Service Type: Dropoff  
Hours: Mon-Fri, 7am 3:30pm  
Comments: Not reported  
Material Category: Paper  
Organization ID: 1397  
Organization Name: Pierce County Public Works  
Organization Contact: No Longer Tracked  
Organization Email: No Longer Tracked  
E-Cycle: No  
Light Recycle: No

Name: MURREY'S DISPOSAL OFFICES  
Address: 70TH AVENUE EAST & NORTH LEVEE ROAD  
City,State,Zip: FIFE, WA 98424  
Phone: 253-847-7555  
Website: <http://www.piercecountywa.org/index.aspx?NID=1509>  
Material Accepted: Plastic Bottles & Jugs  
Type: Residential  
Service Type: Dropoff  
Hours: Mon-Fri, 7am 3:30pm  
Comments: Not reported  
Material Category: Plastic  
Organization ID: 1397  
Organization Name: Pierce County Public Works  
Organization Contact: No Longer Tracked  
Organization Email: No Longer Tracked  
E-Cycle: No  
Light Recycle: No

Name: MURREY'S DISPOSAL OFFICES  
Address: 70TH AVENUE EAST & NORTH LEVEE ROAD  
City,State,Zip: FIFE, WA 98424  
Phone: 253-847-7555  
Website: <http://www.piercecountywa.org/index.aspx?NID=1509>  
Material Accepted: Tin & Steel Cans  
Type: Residential  
Service Type: Dropoff  
Hours: Mon-Fri, 7am 3:30pm  
Comments: Not reported  
Material Category: Metal  
Organization ID: 1397  
Organization Name: Pierce County Public Works  
Organization Contact: No Longer Tracked  
Organization Email: No Longer Tracked  
E-Cycle: No  
Light Recycle: No



Map ID  
Direction  
Distance  
Elevation

MAP FINDINGS

Site

Database(s)

EDR ID Number  
EPA ID Number

29  
NE  
1/8-1/4  
0.129 mi.  
683 ft.

WA WSU FARM NUMBER THREE  
4313 70TH AVE E  
PUYALLUP, WA 98371

UST  
ALLSITES  
FINDS

1007070685  
N/A

Relative:  
Higher  
Actual:  
30 ft.

UST:

Name: WSU FARM NUMBER THREE  
Address: 4313 70TH AVE EAST  
City: PUYALLUP  
Zip: 98371  
Facility ID: 44138167  
Site Id: 102209  
UBI: Not reported  
Phone Number: Not reported  
Decimal Latitude: 47.216572  
Decimal Longitude: -122.326942

Tank Name: 1  
Tag Number: Not reported  
Tank Status: Removed  
Tank Status Date: 08/06/1996  
Tank Install Date: 06/01/1970  
Tank Closure Date: Not reported  
Capacity Range: 111 TO 1,100 Gallons  
Tank Permit Expiration Date: Not reported  
Tank Upgrade Date: Not reported  
Tank Spill Prevention: None  
Tank Overfill Prevention: None  
Tank Material: Not reported  
Tank Construction: Single Wall Tank  
Tank Tightness Test: Not reported  
Tank Corrosion Protection: None  
Tank Manifold: Not reported  
Tank Release Detection: Weekly Manual Gauging  
Tank SFC Type: Not reported  
Pipe Material: Not reported  
Pipe Construction: Single Wall Pipe  
Pipe Primary Release Detection: Not reported  
Pipe Second Release Detection: Not reported  
Pipe Corrosion Protection: None  
Pipe Pumping System: Non-Safe Suction  
Responsible Unit: Southwest  
Dispenser/Pump SFC Type: Not reported

ALLSITES:

No Details: No Details

FINDS:

Registry ID: 110015472978

[Click Here:](#)

Environmental Interest/Information System:

Washington Facility / Site Identification System (WA-FSIS) provides a means to query and display data maintained by the Washington Department of Ecology. This system contains key information for each facility/site that is currently, or has been, of interest to the Air Quality, Dam Safety, Hazardous Waste, Toxics Cleanup, and Water Quality Programs.



Map ID  
Direction  
Distance  
Elevation

MAP FINDINGS

Site

Database(s)

EDR ID Number  
EPA ID Number

**WA WSU FARM NUMBER THREE (Continued)**

**1007070685**

[Click this hyperlink](#) while viewing on your computer to access additional FINDS: detail in the EDR Site Report.

**G30  
NW  
1/8-1/4  
0.148 mi.  
780 ft.**

**DAIRY BARN COMPLEX  
3700 BLOCK OF 70TH AVE E  
FIFE, WA 98424**

**Site 1 of 2 in cluster G**

**UST U003984525  
N/A**

**Relative:  
Lower**

UST:

**Actual:  
24 ft.**

Name: DAIRY BARN COMPLEX  
Address: 3700 BLOCK OF 70TH AVE E  
City: FIFE  
Zip: 98424  
Facility ID: 1500469  
Site Id: 619055  
UBI: Not reported  
Phone Number: Not reported  
Decimal Latitude: 47.2167721014225  
Decimal Longitude: -122.333502458108

Tank Name: GASOLINE  
Tag Number: Not reported  
Tank Status: Removed  
Tank Status Date: 08/25/2004  
Tank Install Date: Not reported  
Tank Closure Date: Not reported  
Capacity Range: Not reported  
Tank Permit Expiration Date: Not reported  
Tank Upgrade Date: Not reported  
Tank Spill Prevention: Not reported  
Tank Overfill Prevention: Not reported  
Tank Material: Not reported  
Tank Construction: Not reported  
Tank Tightness Test: Not reported  
Tank Corrosion Protection: Not reported  
Tank Manifold: Not reported  
Tank Release Detection: Not reported  
Tank SFC Type: Not reported  
Pipe Material: Not reported  
Pipe Construction: Not reported  
Pipe Primary Release Detection: Not reported  
Pipe Second Release Detection: Not reported  
Pipe Corrosion Protection: Not reported  
Pipe Pumping System: Not reported  
Responsible Unit: Southwest  
Dispenser/Pump SFC Type: Not reported



Map ID  
Direction  
Distance  
Elevation

MAP FINDINGS

EDR ID Number  
EPA ID Number

**G31**  
**NW**  
**1/8-1/4**  
**0.148 mi.**  
**783 ft.**  
**FARM SUPPORT BUILDING**  
**3700 BLK OF 70TH AVE E**  
**FIFE, WA 98424**  
**Site 2 of 2 in cluster G**

**ALLSITES**  
**CSCSL NFA**  
**S106495798**  
**N/A**

**Relative:**  
**Lower**

**ALLSITES:**  
No Details: No Details

**Actual:**  
**24 ft.**

**CSCSL NFA:**  
Name: DAIRY BARN COMPLEX  
Address: 3700 BLK OF 70TH AVE E  
City,State,Zip: FIFE, WA 98424  
Facility/Site Id: 1500469  
CS Id: 832  
NFA Date: 08/19/2004  
Alternate Site Names: LOTS 13 & 14,PROPOSED PLAT OF RADIANCE,TAX PARCEL NUMBER 0420181019  
NFA Reason: NFA-Voluntary Cleanup Program Review  
Site Status: NFA  
Region: Southwest  
Contaminant Name: Petroleum Products-Unspecified  
Ground Water: Remediated  
Surface Water: Not reported  
Soil: Remediated  
Sediment: Not reported  
Air: Not reported  
Bedrock: Not reported  
Latitude: 47.216772101  
Longitude: -122.33350246  
  
Name: FARM SUPPORT BUILDING  
Address: 3700 BLK OF 70TH AVE E  
City,State,Zip: FIFE, WA 98424  
Facility/Site Id: 1853886  
CS Id: 2006  
NFA Date: 08/19/2004  
Alternate Site Names: LOTS 54 & 55,PROPOSED PLAT OF RADIANCE,TAX PARCEL NUMBER 0420181009  
NFA Reason: NFA-Voluntary Cleanup Program Review  
Site Status: NFA  
Region: Southwest  
Contaminant Name: Petroleum Products-Unspecified  
Ground Water: Remediated  
Surface Water: Not reported  
Soil: Remediated  
Sediment: Not reported  
Air: Not reported  
Bedrock: Not reported  
Latitude: 47.216787388  
Longitude: -122.33350246

**32**  
**WNW**  
**1/8-1/4**  
**0.150 mi.**  
**794 ft.**  
**HERITAGE PARK FIFE CSWGP**  
**4408 70TH AVE E**  
**FIFE, WA 98424**

**ALLSITES**  
**S110039047**  
**N/A**

**Relative:**  
**Lower**

**ALLSITES:**  
No Details: No Details

**Actual:**  
**25 ft.**



Map ID  
Direction  
Distance  
Elevation

MAP FINDINGS

Site

Database(s)

EDR ID Number  
EPA ID Number

33  
West  
1/8-1/4  
0.152 mi.  
805 ft.

**D.M. DISPOSAL COMPANY**  
**4622 70TH AVE. E.**  
**PUYALLUP, WA 98371**

ICR S104486400  
N/A

Relative:  
Higher  
Actual:  
30 ft.

ICR:  
Date Ecology Received Report: 03/24/95  
Contaminants Found at Site: Petroleum products  
Media Contaminated: Soil  
Waste Management: Tank  
Region: South Western  
Type of Report Ecology Received: Final cleanup report  
Site Register Issue: 93-50  
County Code: 27  
Contact: Not reported  
Report Title: Not reported

34  
SW  
1/8-1/4  
0.209 mi.  
1101 ft.

**RIVER ROAD LANDSCAPING**  
**6620 RIVER RD E**  
**PUYALLUP, WA 98371**

HSL 1007072988  
CSCSL N/A  
ALLSITES  
FINDS

Relative:  
Lower  
Actual:  
27 ft.

HSL:  
Name: RIVER ROAD LANDSCAPING  
Address: Not reported  
City,State,Zip: PUYALLUP, WA  
edr\_fstat: WA  
edr\_fzip: Not reported  
edr\_fcnty: PIERCE  
edr\_zip: Not reported  
**Facility Type: Hazardous Sites List**  
Facility Status: Awaiting Cleanup  
FSID Number: 29954513  
Rank: 1  
Region: SW  
EDR Link ID: 29954513  
Region Decode: SOUTHWEST REGIONAL OFFICE

CSCSL:  
Name: RIVER ROAD LANDSCAPING  
Address: 6620 RIVER RD E  
City,State,Zip: PUYALLUP, WA 98371  
Facility ID: 29954513  
Region: Southwest  
Lat/Long: 47.21079 / -122.33711  
Clean Up Siteid: 2444  
Site Status: Awaiting Cleanup  
Contaminant Name: Metals Priority Pollutants  
Alternate Site Names: Not reported  
Site Rank: 1 - Highest Assessed Risk  
Has Institutional Control: Not reported  
Past VCP: Not reported  
Current VCP: Not reported  
Ground Water: Suspected  
Surface Water: Not reported  
Soil: Suspected  
Sediment: Not reported



Map ID  
Direction  
Distance  
Elevation

MAP FINDINGS

Site

Database(s)

EDR ID Number  
EPA ID Number

**RIVER ROAD LANDSCAPING (Continued)**

**1007072988**

Air: Not reported  
Bedrock: Not reported  
Responsible Unit: Southwest  
  
Name: RIVER ROAD LANDSCAPING  
Address: 6620 RIVER RD E  
City,State,Zip: PUYALLUP, WA 98371  
Facility ID: 29954513  
Region: Southwest  
Lat/Long: 47.21079 / -122.33711  
Clean Up Siteid: 2444  
Site Status: Awaiting Cleanup  
Contaminant Name: Petroleum Products-Unspecified  
Alternate Site Names: Not reported  
Site Rank: 1 - Highest Assessed Risk  
Has Institutional Control: Not reported  
Past VCP: Not reported  
Current VCP: Not reported  
Ground Water: Suspected  
Surface Water: Suspected  
Soil: Confirmed Above Cleanup Levels  
Sediment: Not reported  
Air: Not reported  
Bedrock: Not reported  
Responsible Unit: Southwest

Name: RIVER ROAD LANDSCAPING  
Address: 6620 RIVER RD E  
City,State,Zip: PUYALLUP, WA 98371  
Facility ID: 29954513  
Region: Southwest  
Lat/Long: 47.21079 / -122.33711  
Clean Up Siteid: 2444  
Site Status: Awaiting Cleanup  
Contaminant Name: Polycyclic Aromatic Hydrocarbons  
Alternate Site Names: Not reported  
Site Rank: 1 - Highest Assessed Risk  
Has Institutional Control: Not reported  
Past VCP: Not reported  
Current VCP: Not reported  
Ground Water: Suspected  
Surface Water: Suspected  
Soil: Confirmed Above Cleanup Levels  
Sediment: Not reported  
Air: Not reported  
Bedrock: Not reported  
Responsible Unit: Southwest

ALLSITES:  
No Details: No Details

FINDS:  
Registry ID: 110015496186

[Click Here:](#)

Environmental Interest/Information System:  
Washington Facility / Site Identification System (WA-FSIS) provides a



Map ID  
Direction  
Distance  
Elevation

MAP FINDINGS

Site

Database(s)

EDR ID Number  
EPA ID Number

**RIVER ROAD LANDSCAPING (Continued)**

**1007072988**

means to query and display data maintained by the Washington Department of Ecology. This system contains key information for each facility/site that is currently, or has been, of interest to the Air Quality, Dam Safety, Hazardous Waste, Toxics Cleanup, and Water Quality Programs.

[Click this hyperlink](#) while viewing on your computer to access additional FINDS: detail in the EDR Site Report.

**H35  
NW  
1/8-1/4  
0.219 mi.  
1155 ft.**

**COLLINS TRANSPORT  
4310 70TH AVE E UNIT C  
PUYALLUP, WA 98371**

**Site 1 of 2 in cluster H**

**ALLSITES  
RCRA NonGen / NLR  
FINDS  
ECHO**

**1001806858  
WAD988501847**

**Relative:  
Lower**

ALLSITES:  
No Details: No Details

**Actual:  
24 ft.**

RCRA NonGen / NLR:  
Date Form Received by Agency: 1999-04-10 00:00:00.0  
Handler Name: COLLINS TRANSPORT  
Handler Address: 4310 70TH AVE E UNIT C  
Handler City,State,Zip: PUYALLUP, WA 98371  
EPA ID: WAD988501847  
Contact Name: KEN COLLINS  
Contact Address: PO BOX 1516  
Contact City,State,Zip: TACOMA, WA 98401  
Contact Telephone: 253-272-5850  
Contact Fax: Not reported  
Contact Email: Not reported  
Contact Title: Not reported  
EPA Region: 10  
Land Type: Other  
Federal Waste Generator Description: Not a generator, verified  
Non-Notifier: Not reported  
Biennial Report Cycle: Not reported  
Accessibility: Not reported  
Active Site Indicator: Not reported  
State District Owner: WA  
State District: SWRO  
Mailing Address: PO BOX 1516  
Mailing City,State,Zip: TACOMA, WA 98401  
Owner Name: COLLINS, KEN  
Owner Type: Private  
Operator Name: COLLINS TRANSPORT SERVICE INC  
Operator Type: Private  
Short-Term Generator Activity: No  
Importer Activity: No  
Mixed Waste Generator: No  
Transporter Activity: No  
Transfer Facility Activity: No  
Recycler Activity with Storage: No  
Small Quantity On-Site Burner Exemption: No  
Smelting Melting and Refining Furnace Exemption: No  
Underground Injection Control: No  
Off-Site Waste Receipt: No  
Universal Waste Indicator: No  
Universal Waste Destination Facility: No  
Federal Universal Waste: No



Map ID  
Direction  
Distance  
Elevation

MAP FINDINGS

Site

Database(s)

EDR ID Number  
EPA ID Number

**COLLINS TRANSPORT (Continued)**

**1001806858**

Active Site Fed-Reg Treatment Storage and Disposal Facility:	Not reported
Active Site Converter Treatment storage and Disposal Facility:	Not reported
Active Site State-Reg Treatment Storage and Disposal Facility:	Not reported
Active Site State-Reg Handler:	---
Federal Facility Indicator:	Not reported
Hazardous Secondary Material Indicator:	NN
Sub-Part K Indicator:	Not reported
Commercial TSD Indicator:	No
Treatment Storage and Disposal Type:	Not reported
2018 GPRA Permit Baseline:	Not on the Baseline
2018 GPRA Renewals Baseline:	Not on the Baseline
Permit Renewals Workload Universe:	Not reported
Permit Workload Universe:	Not reported
Permit Progress Universe:	Not reported
Post-Closure Workload Universe:	Not reported
Closure Workload Universe:	Not reported
202 GPRA Corrective Action Baseline:	No
Corrective Action Workload Universe:	No
Subject to Corrective Action Universe:	No
Non-TSDFs Where RCRA CA has Been Imposed Universe:	No
TSDFs Potentially Subject to CA Under 3004 (u)/(v) Universe:	No
TSDFs Only Subject to CA under Discretionary Auth Universe:	No
Corrective Action Priority Ranking:	No NCAPS ranking
Environmental Control Indicator:	No
Institutional Control Indicator:	No
Human Exposure Controls Indicator:	N/A
Groundwater Controls Indicator:	N/A
Operating TSDF Universe:	Not reported
Full Enforcement Universe:	Not reported
Significant Non-Complier Universe:	No
Unaddressed Significant Non-Complier Universe:	No
Addressed Significant Non-Complier Universe:	No
Significant Non-Complier With a Compliance Schedule Universe:	No
Financial Assurance Required:	Not reported
Handler Date of Last Change:	2018-05-10 13:44:04.0
Recognized Trader-Importer:	No
Recognized Trader-Exporter:	No
Importer of Spent Lead Acid Batteries:	No
Exporter of Spent Lead Acid Batteries:	No
Recycler Activity Without Storage:	No
Manifest Broker:	No
Sub-Part P Indicator:	Not reported

**Handler - Owner Operator:**

Owner/Operator Indicator:	Operator
Owner/Operator Name:	COLLINS TRANSPORT SERVICE INC
Legal Status:	Private
Date Became Current:	Not reported
Date Ended Current:	Not reported
Owner/Operator Address:	PO BOX 1516
Owner/Operator City,State,Zip:	TACOMA, WA 98401
Owner/Operator Telephone:	253-272-5850
Owner/Operator Telephone Ext:	Not reported
Owner/Operator Fax:	Not reported
Owner/Operator Email:	Not reported



Map ID  
Direction  
Distance  
Elevation

MAP FINDINGS

Site

Database(s)

EDR ID Number  
EPA ID Number

**COLLINS TRANSPORT (Continued)**

**1001806858**

Owner/Operator Indicator: Operator  
Owner/Operator Name: COLLINS TRANSPORT  
Legal Status: Private  
Date Became Current: Not reported  
Date Ended Current: Not reported  
Owner/Operator Address: 4310 70TH AVE E UNIT C  
Owner/Operator City,State,Zip: PUYALLUP, WA 98371  
Owner/Operator Telephone: 000-000-0000  
Owner/Operator Telephone Ext: Not reported  
Owner/Operator Fax: Not reported  
Owner/Operator Email: Not reported

Owner/Operator Indicator: Owner  
Owner/Operator Name: COLLINS, KEN  
Legal Status: Private  
Date Became Current: 1996-08-20 00:00:00.  
Date Ended Current: Not reported  
Owner/Operator Address: 153 MCELROY PL  
Owner/Operator City,State,Zip: PUYALLUP, WA 98371  
Owner/Operator Telephone: 253-845-6758  
Owner/Operator Telephone Ext: Not reported  
Owner/Operator Fax: Not reported  
Owner/Operator Email: Not reported

Owner/Operator Indicator: Owner  
Owner/Operator Name: ACO FABRICATION  
Legal Status: Private  
Date Became Current: Not reported  
Date Ended Current: Not reported  
Owner/Operator Address: 4310 70TH AVE E UNIT B  
Owner/Operator City,State,Zip: PUYALLUP, WA 98371  
Owner/Operator Telephone: 253-922-7390  
Owner/Operator Telephone Ext: Not reported  
Owner/Operator Fax: Not reported  
Owner/Operator Email: Not reported

Owner/Operator Indicator: Owner  
Owner/Operator Name: COLLINS, KEN  
Legal Status: Private  
Date Became Current: 1996-08-20 00:00:00.  
Date Ended Current: Not reported  
Owner/Operator Address: 153 MCELROY PL  
Owner/Operator City,State,Zip: PUYALLUP, WA 98371  
Owner/Operator Telephone: 253-845-6758  
Owner/Operator Telephone Ext: Not reported  
Owner/Operator Fax: Not reported  
Owner/Operator Email: Not reported

Owner/Operator Indicator: Owner  
Owner/Operator Name: ACO FABRICATION  
Legal Status: Private  
Date Became Current: Not reported  
Date Ended Current: Not reported  
Owner/Operator Address: 4310 70TH AVE E UNIT B  
Owner/Operator City,State,Zip: PUYALLUP, WA 98371  
Owner/Operator Telephone: 253-922-7390  
Owner/Operator Telephone Ext: Not reported



Map ID  
Direction  
Distance  
Elevation

MAP FINDINGS

Site

Database(s)

EDR ID Number  
EPA ID Number

**COLLINS TRANSPORT (Continued)**

**1001806858**

Owner/Operator Fax: Not reported  
Owner/Operator Email: Not reported  
  
Owner/Operator Indicator: Operator  
Owner/Operator Name: COLLINS, KEN  
Legal Status: Private  
Date Became Current: Not reported  
Date Ended Current: Not reported  
Owner/Operator Address: 153 MCELROY PL  
Owner/Operator City,State,Zip: PUYALLUP, WA 98371-5009  
Owner/Operator Telephone: 253-845-6758  
Owner/Operator Telephone Ext: Not reported  
Owner/Operator Fax: Not reported  
Owner/Operator Email: Not reported

Owner/Operator Indicator: Owner  
Owner/Operator Name: ACO FABRICATION  
Legal Status: Private  
Date Became Current: Not reported  
Date Ended Current: Not reported  
Owner/Operator Address: 4310 70TH AVE E UNIT B  
Owner/Operator City,State,Zip: PUYALLUP, WA 98371  
Owner/Operator Telephone: 253-922-7390  
Owner/Operator Telephone Ext: Not reported  
Owner/Operator Fax: Not reported  
Owner/Operator Email: Not reported

Owner/Operator Indicator: Owner  
Owner/Operator Name: COLLINS TRANSPORT  
Legal Status: Private  
Date Became Current: Not reported  
Date Ended Current: Not reported  
Owner/Operator Address: 4310 70TH AVE E UNIT C  
Owner/Operator City,State,Zip: PUYALLUP, WA 98371  
Owner/Operator Telephone: 000-000-0000  
Owner/Operator Telephone Ext: Not reported  
Owner/Operator Fax: Not reported  
Owner/Operator Email: Not reported

Owner/Operator Indicator: Owner  
Owner/Operator Name: ACO FABRICATION  
Legal Status: Private  
Date Became Current: Not reported  
Date Ended Current: Not reported  
Owner/Operator Address: 4310 70TH AVE E UNIT B  
Owner/Operator City,State,Zip: PUYALLUP, WA 98371  
Owner/Operator Telephone: 253-922-7390  
Owner/Operator Telephone Ext: Not reported  
Owner/Operator Fax: Not reported  
Owner/Operator Email: Not reported

Owner/Operator Indicator: Operator  
Owner/Operator Name: COLLINS TRANSP C  
Legal Status: Private  
Date Became Current: 1996-08-20 00:00:00.  
Date Ended Current: Not reported  
Owner/Operator Address: PO BOX 1516



Map ID  
Direction  
Distance  
Elevation

MAP FINDINGS

Site

Database(s)

EDR ID Number  
EPA ID Number

**COLLINS TRANSPORT (Continued)**

**1001806858**

Owner/Operator City,State,Zip: TACOMA, WA 98401-1516  
Owner/Operator Telephone: 253-272-5850  
Owner/Operator Telephone Ext: Not reported  
Owner/Operator Fax: Not reported  
Owner/Operator Email: Not reported

Owner/Operator Indicator: Owner  
Owner/Operator Name: COLLINS TRANSPORT  
Legal Status: Private  
Date Became Current: Not reported  
Date Ended Current: Not reported  
Owner/Operator Address: 4310 70TH AVE E UNIT C  
Owner/Operator City,State,Zip: PUYALLUP, WA 98371  
Owner/Operator Telephone: 000-000-0000  
Owner/Operator Telephone Ext: Not reported  
Owner/Operator Fax: Not reported  
Owner/Operator Email: Not reported

Owner/Operator Indicator: Owner  
Owner/Operator Name: COLLINS, KEN  
Legal Status: Private  
Date Became Current: 1996-08-20 00:00:00.  
Date Ended Current: Not reported  
Owner/Operator Address: 153 MCELROY PL  
Owner/Operator City,State,Zip: PUYALLUP, WA 98371  
Owner/Operator Telephone: 253-845-6758  
Owner/Operator Telephone Ext: Not reported  
Owner/Operator Fax: Not reported  
Owner/Operator Email: Not reported

Owner/Operator Indicator: Owner  
Owner/Operator Name: ACO FABRICATION  
Legal Status: Private  
Date Became Current: Not reported  
Date Ended Current: Not reported  
Owner/Operator Address: 4310 70TH AVE E UNIT B  
Owner/Operator City,State,Zip: PUYALLUP, WA 98371  
Owner/Operator Telephone: 253-922-7390  
Owner/Operator Telephone Ext: Not reported  
Owner/Operator Fax: Not reported  
Owner/Operator Email: Not reported

Owner/Operator Indicator: Owner  
Owner/Operator Name: KEN C  
Legal Status: Private  
Date Became Current: 1996-08-20 00:00:00.  
Date Ended Current: Not reported  
Owner/Operator Address: 153 MCELROY PL  
Owner/Operator City,State,Zip: PUYALLUP, WA 98371-5009  
Owner/Operator Telephone: 253-845-6758  
Owner/Operator Telephone Ext: Not reported  
Owner/Operator Fax: Not reported  
Owner/Operator Email: Not reported

Owner/Operator Indicator: Owner  
Owner/Operator Name: COLLINS, KEN  
Legal Status: Private



Map ID  
Direction  
Distance  
Elevation

MAP FINDINGS

Site

Database(s)

EDR ID Number  
EPA ID Number

**COLLINS TRANSPORT (Continued)**

**1001806858**

Date Became Current:	1996-08-20 00:00:00.
Date Ended Current:	Not reported
Owner/Operator Address:	153 MCELROY PL
Owner/Operator City,State,Zip:	PUYALLUP, WA 98371
Owner/Operator Telephone:	253-845-6758
Owner/Operator Telephone Ext:	Not reported
Owner/Operator Fax:	Not reported
Owner/Operator Email:	Not reported
Owner/Operator Indicator:	Operator
Owner/Operator Name:	COLLINS TRANSPORT SERVICE INC
Legal Status:	Private
Date Became Current:	Not reported
Date Ended Current:	Not reported
Owner/Operator Address:	PO BOX 1516
Owner/Operator City,State,Zip:	TACOMA, WA 98401
Owner/Operator Telephone:	253-272-5850
Owner/Operator Telephone Ext:	Not reported
Owner/Operator Fax:	Not reported
Owner/Operator Email:	Not reported
Owner/Operator Indicator:	Owner
Owner/Operator Name:	COLLINS TRANSPORT
Legal Status:	Private
Date Became Current:	Not reported
Date Ended Current:	Not reported
Owner/Operator Address:	4310 70TH AVE E UNIT C
Owner/Operator City,State,Zip:	PUYALLUP, WA 98371
Owner/Operator Telephone:	000-000-0000
Owner/Operator Telephone Ext:	Not reported
Owner/Operator Fax:	Not reported
Owner/Operator Email:	Not reported
Owner/Operator Indicator:	Owner
Owner/Operator Name:	COLLINS TRANSPORT
Legal Status:	Private
Date Became Current:	Not reported
Date Ended Current:	Not reported
Owner/Operator Address:	4310 70TH AVE E UNIT C
Owner/Operator City,State,Zip:	PUYALLUP, WA 98371
Owner/Operator Telephone:	000-000-0000
Owner/Operator Telephone Ext:	Not reported
Owner/Operator Fax:	Not reported
Owner/Operator Email:	Not reported
Owner/Operator Indicator:	Operator
Owner/Operator Name:	COLLINS TRANSPORT SERVICE INC
Legal Status:	Private
Date Became Current:	Not reported
Date Ended Current:	Not reported
Owner/Operator Address:	PO BOX 1516
Owner/Operator City,State,Zip:	TACOMA, WA 98401
Owner/Operator Telephone:	253-272-5850
Owner/Operator Telephone Ext:	Not reported
Owner/Operator Fax:	Not reported
Owner/Operator Email:	Not reported



Map ID  
Direction  
Distance  
Elevation

MAP FINDINGS

Site

Database(s)

EDR ID Number  
EPA ID Number

**COLLINS TRANSPORT (Continued)**

**1001806858**

Owner/Operator Indicator:	Owner
Owner/Operator Name:	COLLINS, KEN
Legal Status:	Private
Date Became Current:	1996-08-20 00:00:00.
Date Ended Current:	Not reported
Owner/Operator Address:	153 MCELROY PL
Owner/Operator City,State,Zip:	PUYALLUP, WA 98371
Owner/Operator Telephone:	253-845-6758
Owner/Operator Telephone Ext:	Not reported
Owner/Operator Fax:	Not reported
Owner/Operator Email:	Not reported
Owner/Operator Indicator:	Operator
Owner/Operator Name:	COLLINS TRANSPORT SERVICE INC
Legal Status:	Private
Date Became Current:	Not reported
Date Ended Current:	Not reported
Owner/Operator Address:	PO BOX 1516
Owner/Operator City,State,Zip:	TACOMA, WA 98401
Owner/Operator Telephone:	253-272-5850
Owner/Operator Telephone Ext:	Not reported
Owner/Operator Fax:	Not reported
Owner/Operator Email:	Not reported
Owner/Operator Indicator:	Owner
Owner/Operator Name:	ACO FABRICATION
Legal Status:	Private
Date Became Current:	Not reported
Date Ended Current:	Not reported
Owner/Operator Address:	4310 70TH AVE E UNIT B
Owner/Operator City,State,Zip:	PUYALLUP, WA 98371-2472
Owner/Operator Telephone:	253-922-7390
Owner/Operator Telephone Ext:	Not reported
Owner/Operator Fax:	Not reported
Owner/Operator Email:	Not reported
Owner/Operator Indicator:	Operator
Owner/Operator Name:	COLLINS TRANSPORT
Legal Status:	Private
Date Became Current:	Not reported
Date Ended Current:	Not reported
Owner/Operator Address:	4310 70TH AVE E UNIT C
Owner/Operator City,State,Zip:	PUYALLUP, WA 98371
Owner/Operator Telephone:	000-000-0000
Owner/Operator Telephone Ext:	Not reported
Owner/Operator Fax:	Not reported
Owner/Operator Email:	Not reported
Owner/Operator Indicator:	Operator
Owner/Operator Name:	COLLINS TRANSPORT SERVICE INC
Legal Status:	Private
Date Became Current:	Not reported
Date Ended Current:	Not reported
Owner/Operator Address:	PO BOX 1516
Owner/Operator City,State,Zip:	TACOMA, WA 98401
Owner/Operator Telephone:	253-272-5850
Owner/Operator Telephone Ext:	Not reported



Map ID  
Direction  
Distance  
Elevation

MAP FINDINGS

Site

Database(s)

EDR ID Number  
EPA ID Number

**COLLINS TRANSPORT (Continued)**

**1001806858**

Owner/Operator Fax: Not reported  
Owner/Operator Email: Not reported

Historic Generators:

Receive Date: 1999-04-09 00:00:00.0  
Handler Name: COLLINS TRANSPORT  
Federal Waste Generator Description: Not a generator, verified  
State District Owner: WA  
Large Quantity Handler of Universal Waste: No  
Recognized Trader Importer: No  
Recognized Trader Exporter: No  
Spent Lead Acid Battery Importer: No  
Spent Lead Acid Battery Exporter: No  
Current Record: No  
Non Storage Recycler Activity: Not reported  
Electronic Manifest Broker: Not reported

Receive Date: 1999-04-09 00:00:00.0  
Handler Name: COLLINS TRANSPORT  
Federal Waste Generator Description: Not a generator, verified  
State District Owner: WA  
Large Quantity Handler of Universal Waste: No  
Recognized Trader Importer: No  
Recognized Trader Exporter: No  
Spent Lead Acid Battery Importer: No  
Spent Lead Acid Battery Exporter: No  
Current Record: No  
Non Storage Recycler Activity: Not reported  
Electronic Manifest Broker: Not reported

Receive Date: 1999-04-10 00:00:00.0  
Handler Name: COLLINS TRANSPORT  
Federal Waste Generator Description: Not a generator, verified  
State District Owner: WA  
Large Quantity Handler of Universal Waste: No  
Recognized Trader Importer: No  
Recognized Trader Exporter: No  
Spent Lead Acid Battery Importer: No  
Spent Lead Acid Battery Exporter: No  
Current Record: Yes  
Non Storage Recycler Activity: Not reported  
Electronic Manifest Broker: Not reported

Receive Date: 1993-12-31 00:00:00.0  
Handler Name: COLLINS TRANSPORT  
Federal Waste Generator Description: Small Quantity Generator  
State District Owner: WA  
Large Quantity Handler of Universal Waste: No  
Recognized Trader Importer: No  
Recognized Trader Exporter: No  
Spent Lead Acid Battery Importer: No  
Spent Lead Acid Battery Exporter: No  
Current Record: No  
Non Storage Recycler Activity: Not reported  
Electronic Manifest Broker: Not reported

Receive Date: 1996-04-02 00:00:00.0



Map ID  
Direction  
Distance  
Elevation

MAP FINDINGS

Site

Database(s)

EDR ID Number  
EPA ID Number

**COLLINS TRANSPORT (Continued)**

**1001806858**

Handler Name: COLLINS TRANSPORT  
Federal Waste Generator Description: Conditionally Exempt Small Quantity Generator  
State District Owner: WA  
Large Quantity Handler of Universal Waste: No  
Recognized Trader Importer: No  
Recognized Trader Exporter: No  
Spent Lead Acid Battery Importer: No  
Spent Lead Acid Battery Exporter: No  
Current Record: No  
Non Storage Recycler Activity: Not reported  
Electronic Manifest Broker: Not reported

Receive Date: 1997-01-21 00:00:00.0

Handler Name: COLLINS TRANSPORT  
Federal Waste Generator Description: Not a generator, verified  
State District Owner: WA  
Large Quantity Handler of Universal Waste: No  
Recognized Trader Importer: No  
Recognized Trader Exporter: No  
Spent Lead Acid Battery Importer: No  
Spent Lead Acid Battery Exporter: No  
Current Record: No  
Non Storage Recycler Activity: Not reported  
Electronic Manifest Broker: Not reported

Receive Date: 1998-09-29 00:00:00.0

Handler Name: COLLINS TRANSPORT  
Federal Waste Generator Description: Conditionally Exempt Small Quantity Generator  
State District Owner: WA  
Large Quantity Handler of Universal Waste: No  
Recognized Trader Importer: No  
Recognized Trader Exporter: No  
Spent Lead Acid Battery Importer: No  
Spent Lead Acid Battery Exporter: No  
Current Record: No  
Non Storage Recycler Activity: Not reported  
Electronic Manifest Broker: Not reported

Receive Date: 1999-02-18 00:00:00.0

Handler Name: COLLINS TRANSPORT  
Federal Waste Generator Description: Conditionally Exempt Small Quantity Generator  
State District Owner: WA  
Large Quantity Handler of Universal Waste: No  
Recognized Trader Importer: No  
Recognized Trader Exporter: No  
Spent Lead Acid Battery Importer: No  
Spent Lead Acid Battery Exporter: No  
Current Record: No  
Non Storage Recycler Activity: Not reported  
Electronic Manifest Broker: Not reported

Receive Date: 1999-04-09 00:00:00.0

Handler Name: COLLINS TRANSPORT  
Federal Waste Generator Description: Not a generator, verified  
State District Owner: WA  
Large Quantity Handler of Universal Waste: No  
Recognized Trader Importer: No



Map ID  
Direction  
Distance  
Elevation

MAP FINDINGS

Site

Database(s)

EDR ID Number  
EPA ID Number

**COLLINS TRANSPORT (Continued)**

**1001806858**

Recognized Trader Exporter: No  
Spent Lead Acid Battery Importer: No  
Spent Lead Acid Battery Exporter: No  
Current Record: No  
Non Storage Recycler Activity: Not reported  
Electronic Manifest Broker: Not reported

List of NAICS Codes and Descriptions:

NAICS Code: 811118  
NAICS Description: OTHER AUTOMOTIVE MECHANICAL AND ELECTRICAL REPAIR AND MAINTENANCE

Facility Has Received Notices of Violations:

Violations: No Violations Found

Evaluation Action Summary:

Evaluations: No Evaluations Found

FINDS:

Registry ID: 110005372248

Click Here:

Environmental Interest/Information System:

RCRAInfo is a national information system that supports the Resource Conservation and Recovery Act (RCRA) program through the tracking of events and activities related to facilities that generate, transport, and treat, store, or dispose of hazardous waste. RCRAInfo allows RCRA program staff to track the notification, permit, compliance, and corrective action activities required under RCRA.

[Click this hyperlink](#) while viewing on your computer to access additional FINDS: detail in the EDR Site Report.

ECHO:

Envid: 1001806858  
Registry ID: 110005372248  
DFR URL: <http://echo.epa.gov/detailed-facility-report?fid=110005372248>  
Name: COLLINS TRANSPORT  
Address: 4310 70TH AVE E UNIT C  
City,State,Zip: PUYALLUP, WA 98371

H36  
NW  
1/8-1/4  
0.229 mi.  
1207 ft.  
Relative:  
Lower  
Actual:  
24 ft.

**PROLOGIS FIFE DISTRIBUTION CENTER**  
**70TH AVE E & 43RD ST E**  
**FIFE, WA 98424**

**Site 2 of 2 in cluster H**

ALLSITES:  
No Details: No Details

**ALLSITES S112088189**  
**N/A**



Map ID  
Direction  
Distance  
Elevation

MAP FINDINGS

Site

Database(s)

EDR ID Number  
EPA ID Number

**37 FIRWOOD CONDOS STORMWATER COLLECTION**

**SSE**

**1/4-1/2**

**0.250 mi.**

**1321 ft.**

**Relative:  
Higher**

**Actual:  
33 ft.**

**FIFE, WA 98371**

ALLSITES:

No Details:

No Details

**ALLSITES**

**S118640845**

**N/A**

**38 SUN GRO HORTICULTURE INC**

**SW**

**1/4-1/2**

**0.256 mi.**

**1352 ft.**

**Relative:  
Higher**

**Actual:  
33 ft.**

**3719 70TH AVE E**

**PUYALLUP, WA 98371**

LUST:

Name: SOILS INC  
Address: 3719 70TH AVE E  
City,State,Zip: PUYALLUP, WA 98371  
Facility ID: 24691235  
Lust Status Type: LUST - NFA  
Cleanup Site ID: 8440  
Cleanup Unit Type: Not reported  
Process Type: Not reported  
Cleanup Unit Name: Sun Gro Horticulture Inc  
Response Section: Southwest  
Release Date: 11/25/1992  
Lust Date: 08/29/2012  
Region: Southwest  
Lust ID: 2446  
UST ID: 10551  
Contaminant Name: Benzene  
Ground Water: Not reported  
Surface Water: Not reported  
Soil: Remediated-Below  
Sediment: Not reported  
Air: Not reported  
Bedrock: Not reported  
Lat/Long: 47.22264 / -122.33631

Name: SOILS INC  
Address: 3719 70TH AVE E  
City,State,Zip: PUYALLUP, WA 98371  
Facility ID: 24691235  
Lust Status Type: LUST - NFA  
Cleanup Site ID: 8440  
Cleanup Unit Type: Not reported  
Process Type: Not reported  
Cleanup Unit Name: Sun Gro Horticulture Inc  
Response Section: Southwest  
Release Date: 11/25/1992  
Lust Date: 08/29/2012  
Region: Southwest  
Lust ID: 2446  
UST ID: 10551  
Contaminant Name: Lead

**LUST**

**UST**

**ALLSITES**

**CSCSL NFA**

**RCRA NonGen / NLR**

**FINDS**

**ECHO**

**1000878507**

**WA0000073098**



Map ID  
Direction  
Distance  
Elevation

MAP FINDINGS

Site

Database(s)

EDR ID Number  
EPA ID Number

**SUN GRO HORTICULTURE INC (Continued)**

**1000878507**

Ground Water: Not reported  
Surface Water: Not reported  
Soil: Below Cleanup Levels  
Sediment: Not reported  
Air: Not reported  
Bedrock: Not reported  
Lat/Long: 47.22264 / -122.33631

Name: SOILS INC  
Address: 3719 70TH AVE E  
City,State,Zip: PUYALLUP, WA 98371  
Facility ID: 24691235  
Lust Status Type: LUST - NFA  
Cleanup Site ID: 8440  
Cleanup Unit Type: Not reported  
Process Type: Not reported  
Cleanup Unit Name: Sun Gro Horticulture Inc  
Response Section: Southwest  
Release Date: 11/25/1992  
Lust Date: 08/29/2012  
Region: Southwest  
Lust ID: 2446  
UST ID: 10551  
Contaminant Name: Petroleum-Gasoline  
Ground Water: Not reported  
Surface Water: Not reported  
Soil: Remediated-Below  
Sediment: Not reported  
Air: Not reported  
Bedrock: Not reported  
Lat/Long: 47.22264 / -122.33631

Name: SOILS INC  
Address: 3719 70TH AVE E  
City,State,Zip: PUYALLUP, WA 98371  
Facility ID: 24691235  
Lust Status Type: LUST - NFA  
Cleanup Site ID: 8440  
Cleanup Unit Type: Not reported  
Process Type: Not reported  
Cleanup Unit Name: Sun Gro Horticulture Inc  
Response Section: Southwest  
Release Date: 11/25/1992  
Lust Date: 08/29/2012  
Region: Southwest  
Lust ID: 2446  
UST ID: 10551  
Contaminant Name: Petroleum-Diesel  
Ground Water: Not reported  
Surface Water: Not reported  
Soil: Remediated-Below  
Sediment: Not reported  
Air: Not reported  
Bedrock: Not reported  
Lat/Long: 47.22264 / -122.33631

Name: SOILS INC



Map ID  
Direction  
Distance  
Elevation

MAP FINDINGS

Site

Database(s)

EDR ID Number  
EPA ID Number

**SUN GRO HORTICULTURE INC (Continued)**

**1000878507**

Address: 3719 70TH AVE E  
City,State,Zip: PUYALLUP, WA 98371  
Facility ID: 24691235  
Lust Status Type: LUST - NFA  
Cleanup Site ID: 8440  
Cleanup Unit Type: Not reported  
Process Type: Not reported  
Cleanup Unit Name: Sun Gro Horticulture Inc  
Response Section: Southwest  
Release Date: 11/25/1992  
Lust Date: 08/29/2012  
Region: Southwest  
Lust ID: 2446  
UST ID: 10551  
Contaminant Name: Other Non-Halogenated Organics  
Ground Water: Not reported  
Surface Water: Not reported  
Soil: Remediated-Below  
Sediment: Not reported  
Air: Not reported  
Bedrock: Not reported  
Lat/Long: 47.22264 / -122.33631

**UST:**

Name: SOILS INC  
Address: 3719 70TH AVE EAST  
City: PUYALLUP  
Zip: 98371  
Facility ID: 24691235  
Site Id: 10551  
UBI: Not reported  
Phone Number: Not reported  
Decimal Latitude: 47.22264  
Decimal Longitude: -122.33631

Tank Name: 1  
Tag Number: Not reported  
Tank Status: Removed  
Tank Status Date: 08/06/1996  
Tank Install Date: 01/01/1978  
Tank Closure Date: Not reported  
Capacity Range: 111 TO 1,100 Gallons  
Tank Permit Expiration Date: Not reported  
Tank Upgrade Date: Not reported  
Tank Spill Prevention: Not reported  
Tank Overfill Prevention: Not reported  
Tank Material: Not reported  
Tank Construction: Single Wall Tank  
Tank Tightness Test: Not reported  
Tank Corrosion Protection: Sacrificial Anode  
Tank Manifold: Not reported  
Tank Release Detection: Not reported  
Tank SFC Type: Not reported  
Pipe Material: Fiberglass  
Pipe Construction: Not reported  
Pipe Primary Release Detection: Not reported  
Pipe Second Release Detection: Not reported



Map ID  
Direction  
Distance  
Elevation

MAP FINDINGS

Site

Database(s)

EDR ID Number  
EPA ID Number

**SUN GRO HORTICULTURE INC (Continued)**

**1000878507**

Pipe Corrosion Protection: Corrosion Resistant  
Pipe Pumping System: Not reported  
Responsible Unit: Southwest  
Dispenser/Pump SFC Type: Not reported  
  
Name: SOILS INC  
Address: 3719 70TH AVE EAST  
City: PUYALLUP  
Zip: 98371  
  
Tank Name: 2  
Tag Number: Not reported  
Tank Status: Removed  
Tank Status Date: 08/06/1996  
Tank Install Date: 01/01/1978  
Tank Closure Date: Not reported  
Capacity Range: 111 TO 1,100 Gallons  
Tank Permit Expiration Date: Not reported  
Tank Upgrade Date: Not reported  
Tank Spill Prevention: Not reported  
Tank Overfill Prevention: Not reported  
Tank Material: Steel  
Tank Construction: Single Wall Tank  
Tank Tightness Test: Not reported  
Tank Corrosion Protection: Not reported  
Tank Manifold: Not reported  
Tank Release Detection: Not reported  
Tank SFC Type: Not reported  
Pipe Material: Steel  
Pipe Construction: Not reported  
Pipe Primary Release Detection: Not reported  
Pipe Second Release Detection: Not reported  
Pipe Corrosion Protection: Not reported  
Pipe Pumping System: Not reported  
Responsible Unit: Southwest  
Dispenser/Pump SFC Type: Not reported

**ALLSITES:**

No Details: No Details

**CSCSL NFA:**

Name: SOILS INC  
Address: 3719 70TH AVE E  
City,State,Zip: PUYALLUP, WA 98371  
Facility/Site Id: 24691235  
CS Id: 8440  
NFA Date: 08/29/2012  
Alternate Site Names: Sun Gro Horticulture Inc  
NFA Reason: NFA-Initial Investigation  
Site Status: NFA  
Region: Southwest  
Contaminant Name: Benzene  
Ground Water: Not reported  
Surface Water: Not reported  
Soil: Remediated-Below  
Sediment: Not reported  
Air: Not reported



Map ID  
Direction  
Distance  
Elevation

MAP FINDINGS

Site

Database(s)

EDR ID Number  
EPA ID Number

**SUN GRO HORTICULTURE INC (Continued)**

**1000878507**

Bedrock: Not reported  
Latitude: 47.22264  
Longitude: -122.33631

Name: SOILS INC  
Address: 3719 70TH AVE E  
City,State,Zip: PUYALLUP, WA 98371  
Facility/Site Id: 24691235  
CS Id: 8440  
NFA Date: 08/29/2012  
Alternate Site Names: Sun Gro Horticulture Inc  
NFA Reason: NFA-Initial Investigation  
Site Status: NFA  
Region: Southwest  
Contaminant Name: Lead  
Ground Water: Not reported  
Surface Water: Not reported  
Soil: Below Cleanup Levels  
Sediment: Not reported  
Air: Not reported  
Bedrock: Not reported  
Latitude: 47.22264  
Longitude: -122.33631

Name: SOILS INC  
Address: 3719 70TH AVE E  
City,State,Zip: PUYALLUP, WA 98371  
Facility/Site Id: 24691235  
CS Id: 8440  
NFA Date: 08/29/2012  
Alternate Site Names: Sun Gro Horticulture Inc  
NFA Reason: NFA-Initial Investigation  
Site Status: NFA  
Region: Southwest  
Contaminant Name: Other Non-Halogenated Organics  
Ground Water: Not reported  
Surface Water: Not reported  
Soil: Remediated-Below  
Sediment: Not reported  
Air: Not reported  
Bedrock: Not reported  
Latitude: 47.22264  
Longitude: -122.33631

Name: SOILS INC  
Address: 3719 70TH AVE E  
City,State,Zip: PUYALLUP, WA 98371  
Facility/Site Id: 24691235  
CS Id: 8440  
NFA Date: 08/29/2012  
Alternate Site Names: Sun Gro Horticulture Inc  
NFA Reason: NFA-Initial Investigation  
Site Status: NFA  
Region: Southwest  
Contaminant Name: Petroleum-Diesel  
Ground Water: Not reported  
Surface Water: Not reported



Map ID  
Direction  
Distance  
Elevation

MAP FINDINGS

Site

Database(s)

EDR ID Number  
EPA ID Number

**SUN GRO HORTICULTURE INC (Continued)**

**1000878507**

Soil: Remediated-Below  
Sediment: Not reported  
Air: Not reported  
Bedrock: Not reported  
Latitude: 47.22264  
Longitude: -122.33631

Name: SOILS INC  
Address: 3719 70TH AVE E  
City,State,Zip: PUYALLUP, WA 98371  
Facility/Site Id: 24691235  
CS Id: 8440  
NFA Date: 08/29/2012  
Alternate Site Names: Sun Gro Horticulture Inc  
NFA Reason: NFA-Initial Investigation  
Site Status: NFA  
Region: Southwest  
Contaminant Name: Petroleum-Gasoline  
Ground Water: Not reported  
Surface Water: Not reported  
Soil: Remediated-Below  
Sediment: Not reported  
Air: Not reported  
Bedrock: Not reported  
Latitude: 47.22264  
Longitude: -122.33631

**RCRA NonGen / NLR:**

Date Form Received by Agency: 1993-12-07 00:00:00.0  
Handler Name: SUN GRO HORTICULTURE INC  
Handler Address: 3719 70TH AVE E  
Handler City,State,Zip: PUYALLUP, WA 98371-2475  
EPA ID: WA0000073098  
Contact Name: SUN GRO HORTICU SUN GRO HORTICU  
Contact Address: 3719 70TH AVE E  
Contact City,State,Zip: BELLEUVE, WA 98004-0000  
Contact Telephone: 000-000-0000  
Contact Fax: 000-000-0000  
Contact Email: Not reported  
Contact Title: Not reported  
EPA Region: 10  
Land Type: Private  
Federal Waste Generator Description: Not a generator, verified  
Non-Notifier: Not reported  
Biennial Report Cycle: Not reported  
Accessibility: Not reported  
Active Site Indicator: Not reported  
State District Owner: WA  
State District: SWRO  
Mailing Address: 3719 70TH AVE E  
Mailing City,State,Zip: BELLEUVE, WA 98004-0000  
Owner Name: SUN GRO HORTICU S  
Owner Type: Private  
Operator Name: Not reported  
Operator Type: Not reported  
Short-Term Generator Activity: No  
Importer Activity: No



Map ID  
Direction  
Distance  
Elevation

MAP FINDINGS

Site

Database(s)

EDR ID Number  
EPA ID Number

**SUN GRO HORTICULTURE INC (Continued)**

**1000878507**

Mixed Waste Generator:	No
Transporter Activity:	No
Transfer Facility Activity:	No
Recycler Activity with Storage:	No
Small Quantity On-Site Burner Exemption:	No
Smelting Melting and Refining Furnace Exemption:	No
Underground Injection Control:	No
Off-Site Waste Receipt:	No
Universal Waste Indicator:	No
Universal Waste Destination Facility:	No
Federal Universal Waste:	No
Active Site Fed-Reg Treatment Storage and Disposal Facility:	Not reported
Active Site Converter Treatment storage and Disposal Facility:	Not reported
Active Site State-Reg Treatment Storage and Disposal Facility:	Not reported
Active Site State-Reg Handler:	---
Federal Facility Indicator:	Not reported
Hazardous Secondary Material Indicator:	NN
Sub-Part K Indicator:	Not reported
Commercial TSD Indicator:	No
Treatment Storage and Disposal Type:	Not reported
2018 GPRA Permit Baseline:	Not on the Baseline
2018 GPRA Renewals Baseline:	Not on the Baseline
Permit Renewals Workload Universe:	Not reported
Permit Workload Universe:	Not reported
Permit Progress Universe:	Not reported
Post-Closure Workload Universe:	Not reported
Closure Workload Universe:	Not reported
202 GPRA Corrective Action Baseline:	No
Corrective Action Workload Universe:	No
Subject to Corrective Action Universe:	No
Non-TSDFs Where RCRA CA has Been Imposed Universe:	No
TSDFs Potentially Subject to CA Under 3004 (u)/(v) Universe:	No
TSDFs Only Subject to CA under Discretionary Auth Universe:	No
Corrective Action Priority Ranking:	No NCAPS ranking
Environmental Control Indicator:	No
Institutional Control Indicator:	No
Human Exposure Controls Indicator:	N/A
Groundwater Controls Indicator:	N/A
Operating TSD Universe:	Not reported
Full Enforcement Universe:	Not reported
Significant Non-Complier Universe:	No
Unaddressed Significant Non-Complier Universe:	No
Addressed Significant Non-Complier Universe:	No
Significant Non-Complier With a Compliance Schedule Universe:	No
Financial Assurance Required:	Not reported
Handler Date of Last Change:	2012-02-16 19:22:12.0
Recognized Trader-Importer:	No
Recognized Trader-Exporter:	No
Importer of Spent Lead Acid Batteries:	No
Exporter of Spent Lead Acid Batteries:	No
Recycler Activity Without Storage:	Not reported
Manifest Broker:	Not reported
Sub-Part P Indicator:	Not reported

Handler - Owner Operator:  
Owner/Operator Indicator:

Owner



Map ID  
Direction  
Distance  
Elevation

MAP FINDINGS

Site

Database(s)

EDR ID Number  
EPA ID Number

**SUN GRO HORTICULTURE INC (Continued)**

**1000878507**

Owner/Operator Name:	SUN GRO HORTICULTURE INC
Legal Status:	Private
Date Became Current:	Not reported
Date Ended Current:	Not reported
Owner/Operator Address:	3719 70TH AVE E
Owner/Operator City,State,Zip:	PUYALLUP, WA 98371
Owner/Operator Telephone:	000-000-0000
Owner/Operator Telephone Ext:	Not reported
Owner/Operator Fax:	Not reported
Owner/Operator Email:	Not reported
Owner/Operator Indicator:	Owner
Owner/Operator Name:	SEE PAPER COPY
Legal Status:	Private
Date Became Current:	Not reported
Date Ended Current:	Not reported
Owner/Operator Address:	3719 70TH AVE E
Owner/Operator City,State,Zip:	PUYALLUP, WA 98371-2475
Owner/Operator Telephone:	000-000-0000
Owner/Operator Telephone Ext:	Not reported
Owner/Operator Fax:	Not reported
Owner/Operator Email:	Not reported
Owner/Operator Indicator:	Operator
Owner/Operator Name:	SUN GRO HORTICULTURE INC
Legal Status:	Private
Date Became Current:	Not reported
Date Ended Current:	Not reported
Owner/Operator Address:	3719 70TH AVE E
Owner/Operator City,State,Zip:	PUYALLUP, WA 98371-2475
Owner/Operator Telephone:	000-000-0000
Owner/Operator Telephone Ext:	Not reported
Owner/Operator Fax:	Not reported
Owner/Operator Email:	Not reported
Owner/Operator Indicator:	Operator
Owner/Operator Name:	SUN GRO HORTICULTURE INC
Legal Status:	Private
Date Became Current:	Not reported
Date Ended Current:	Not reported
Owner/Operator Address:	3719 70TH AVE E
Owner/Operator City,State,Zip:	PUYALLUP, WA 98371
Owner/Operator Telephone:	000-000-0000
Owner/Operator Telephone Ext:	Not reported
Owner/Operator Fax:	Not reported
Owner/Operator Email:	Not reported
Owner/Operator Indicator:	Owner
Owner/Operator Name:	SUN GRO HORTICU S
Legal Status:	Private
Date Became Current:	1996-05-01 00:00:00.
Date Ended Current:	Not reported
Owner/Operator Address:	3719 70TH AVE E
Owner/Operator City,State,Zip:	PUYALLUP, WA 98371-2475
Owner/Operator Telephone:	000-000-0000
Owner/Operator Telephone Ext:	Not reported
Owner/Operator Fax:	Not reported



Map ID  
Direction  
Distance  
Elevation

MAP FINDINGS

Site

Database(s)

EDR ID Number  
EPA ID Number

**SUN GRO HORTICULTURE INC (Continued)**

**1000878507**

Owner/Operator Email: Not reported

Owner/Operator Indicator: Owner  
Owner/Operator Name: SUN GRO HORTICULTURE INC  
Legal Status: Private  
Date Became Current: 1996-05-01 00:00:00.  
Date Ended Current: Not reported  
Owner/Operator Address: 3719 70TH AVE E  
Owner/Operator City,State,Zip: PUYALLUP, WA 98371  
Owner/Operator Telephone: 000-000-0000  
Owner/Operator Telephone Ext: Not reported  
Owner/Operator Fax: Not reported  
Owner/Operator Email: Not reported

Historic Generators:

Receive Date: 1993-12-07 00:00:00.0  
Handler Name: SUN GRO HORTICULTURE INC  
Federal Waste Generator Description: Not a generator, verified  
State District Owner: WA  
Large Quantity Handler of Universal Waste: No  
Recognized Trader Importer: No  
Recognized Trader Exporter: No  
Spent Lead Acid Battery Importer: No  
Spent Lead Acid Battery Exporter: No  
Current Record: No  
Non Storage Recycler Activity: Not reported  
Electronic Manifest Broker: Not reported

Receive Date: 1993-12-07 00:00:00.0  
Handler Name: SUN GRO HORTICULTURE INC  
Federal Waste Generator Description: Not a generator, verified  
State District Owner: WA  
Large Quantity Handler of Universal Waste: No  
Recognized Trader Importer: No  
Recognized Trader Exporter: No  
Spent Lead Acid Battery Importer: No  
Spent Lead Acid Battery Exporter: No  
Current Record: Yes  
Non Storage Recycler Activity: Not reported  
Electronic Manifest Broker: Not reported

Receive Date: 1993-12-07 00:00:00.0  
Handler Name: SUN GRO HORTICULTURE INC  
Federal Waste Generator Description: Not a generator, verified  
State District Owner: WA  
Large Quantity Handler of Universal Waste: No  
Recognized Trader Importer: Not reported  
Recognized Trader Exporter: Not reported  
Spent Lead Acid Battery Importer: Not reported  
Spent Lead Acid Battery Exporter: Not reported  
Current Record: No  
Non Storage Recycler Activity: Not reported  
Electronic Manifest Broker: Not reported

List of NAICS Codes and Descriptions:

NAICS Code: 42493



Map ID  
Direction  
Distance  
Elevation

MAP FINDINGS

Site

Database(s)

EDR ID Number  
EPA ID Number

**SUN GRO HORTICULTURE INC (Continued)**

**1000878507**

NAICS Description: FLOWER, NURSERY STOCK, AND FLORISTS' SUPPLIES MERCHANT WHOLESALERS

Facility Has Received Notices of Violations:

Violations: No Violations Found

Evaluation Action Summary:

Evaluations: No Evaluations Found

**FINDS:**

Registry ID: 110005262937

Click Here:

Environmental Interest/Information System:

Washington Facility / Site Identification System (WA-FSIS) provides a means to query and display data maintained by the Washington Department of Ecology. This system contains key information for each facility/site that is currently, or has been, of interest to the Air Quality, Dam Safety, Hazardous Waste, Toxics Cleanup, and Water Quality Programs.

RCRAInfo is a national information system that supports the Resource Conservation and Recovery Act (RCRA) program through the tracking of events and activities related to facilities that generate, transport, and treat, store, or dispose of hazardous waste. RCRAInfo allows RCRA program staff to track the notification, permit, compliance, and corrective action activities required under RCRA.

[Click this hyperlink](#) while viewing on your computer to access additional FINDS: detail in the EDR Site Report.

**ECHO:**

Envid: 1000878507  
Registry ID: 110005262937  
DFR URL: <http://echo.epa.gov/detailed-facility-report?fid=110005262937>  
Name: SUN GRO HORTICULTURE INC  
Address: 3719 70TH AVE E  
City,State,Zip: PUYALLUP, WA 98371

39  
WNW  
1/4-1/2  
0.259 mi.  
1365 ft.

**GEORGE RICHTER FARM INC PUYALL  
4512 70TH AVE E  
PUYALLUP, WA 98371**

**ALLSITES 1000357294  
RCRA NonGen / NLR WAD034724625  
FINDS  
ECHO**

**Relative:  
Lower**

ALLSITES:  
No Details: No Details

**Actual:  
25 ft.**

RCRA NonGen / NLR:  
Date Form Received by Agency: 1990-05-09 00:00:00.0  
Handler Name: GEORGE RICHTER FARM INC PUYALL  
Handler Address: 4512 70TH AVE E  
Handler City,State,Zip: PUYALLUP, WA 98371  
EPA ID: WAD034724625  
Contact Name: Not reported  
Contact Address: Not reported  
Contact City,State,Zip: Not reported  
Contact Telephone: Not reported



Map ID  
Direction  
Distance  
Elevation

MAP FINDINGS

Site

Database(s)

EDR ID Number  
EPA ID Number

**GEORGE RICHTER FARM INC PUYALL (Continued)**

**1000357294**

Contact Fax:	Not reported
Contact Email:	Not reported
Contact Title:	Not reported
EPA Region:	10
Land Type:	Other
Federal Waste Generator Description:	Not a generator, verified
Non-Notifier:	Not reported
Biennial Report Cycle:	Not reported
Accessibility:	Not reported
Active Site Indicator:	Not reported
State District Owner:	WA
State District:	SWRO
Mailing Address:	4512 70TH AVE E
Mailing City,State,Zip:	PUYALLUP, WA 98371
Owner Name:	GEORGE RICHTER FARM INC
Owner Type:	Private
Operator Name:	GEORGE RICHTER FARM INC PUYALL
Operator Type:	Private
Short-Term Generator Activity:	No
Importer Activity:	No
Mixed Waste Generator:	No
Transporter Activity:	No
Transfer Facility Activity:	No
Recycler Activity with Storage:	No
Small Quantity On-Site Burner Exemption:	No
Smelting Melting and Refining Furnace Exemption:	No
Underground Injection Control:	No
Off-Site Waste Receipt:	No
Universal Waste Indicator:	No
Universal Waste Destination Facility:	No
Federal Universal Waste:	No
Active Site Fed-Reg Treatment Storage and Disposal Facility:	Not reported
Active Site Converter Treatment storage and Disposal Facility:	Not reported
Active Site State-Reg Treatment Storage and Disposal Facility:	Not reported
Active Site State-Reg Handler:	---
Federal Facility Indicator:	Not reported
Hazardous Secondary Material Indicator:	NN
Sub-Part K Indicator:	Not reported
Commercial TSD Indicator:	No
Treatment Storage and Disposal Type:	Not reported
2018 GPRA Permit Baseline:	Not on the Baseline
2018 GPRA Renewals Baseline:	Not on the Baseline
Permit Renewals Workload Universe:	Not reported
Permit Workload Universe:	Not reported
Permit Progress Universe:	Not reported
Post-Closure Workload Universe:	Not reported
Closure Workload Universe:	Not reported
202 GPRA Corrective Action Baseline:	No
Corrective Action Workload Universe:	No
Subject to Corrective Action Universe:	No
Non-TSDFs Where RCRA CA has Been Imposed Universe:	No
TSDFs Potentially Subject to CA Under 3004 (u)/(v) Universe:	No
TSDFs Only Subject to CA under Discretionary Auth Universe:	No
Corrective Action Priority Ranking:	No NCAPS ranking
Environmental Control Indicator:	No
Institutional Control Indicator:	No
Human Exposure Controls Indicator:	N/A



Map ID  
Direction  
Distance  
Elevation

MAP FINDINGS

Site

Database(s)

EDR ID Number  
EPA ID Number

**GEORGE RICHTER FARM INC PUYALL (Continued)**

**1000357294**

Groundwater Controls Indicator:	N/A
Operating TSD Universe:	Not reported
Full Enforcement Universe:	Not reported
Significant Non-Complier Universe:	No
Unaddressed Significant Non-Complier Universe:	No
Addressed Significant Non-Complier Universe:	No
Significant Non-Complier With a Compliance Schedule Universe:	No
Financial Assurance Required:	Not reported
Handler Date of Last Change:	2018-05-09 12:33:45.0
Recognized Trader-Importer:	No
Recognized Trader-Exporter:	No
Importer of Spent Lead Acid Batteries:	No
Exporter of Spent Lead Acid Batteries:	No
Recycler Activity Without Storage:	No
Manifest Broker:	No
Sub-Part P Indicator:	Not reported

Handler - Owner Operator:

Owner/Operator Indicator:	Owner
Owner/Operator Name:	GEORGE RICHTER FARM INC PUYALL
Legal Status:	Private
Date Became Current:	Not reported
Date Ended Current:	Not reported
Owner/Operator Address:	4512 70TH AVE E
Owner/Operator City,State,Zip:	PUYALLUP, WA 98371
Owner/Operator Telephone:	000-000-0000
Owner/Operator Telephone Ext:	Not reported
Owner/Operator Fax:	Not reported
Owner/Operator Email:	Not reported

Owner/Operator Indicator:	Operator
Owner/Operator Name:	GEORGE RICHTER FARM INC PUYALL
Legal Status:	Private
Date Became Current:	Not reported
Date Ended Current:	Not reported
Owner/Operator Address:	4512 70TH AVE E
Owner/Operator City,State,Zip:	PUYALLUP, WA 98371
Owner/Operator Telephone:	000-000-0000
Owner/Operator Telephone Ext:	Not reported
Owner/Operator Fax:	Not reported
Owner/Operator Email:	Not reported

Owner/Operator Indicator:	Owner
Owner/Operator Name:	SEE PAPER COPY
Legal Status:	Private
Date Became Current:	Not reported
Date Ended Current:	Not reported
Owner/Operator Address:	4512 70TH AVE E
Owner/Operator City,State,Zip:	PUYALLUP, WA 98371
Owner/Operator Telephone:	000-000-0000
Owner/Operator Telephone Ext:	Not reported
Owner/Operator Fax:	Not reported
Owner/Operator Email:	Not reported

Owner/Operator Indicator:	Owner
Owner/Operator Name:	GEORGE RICHTER FARM INC



Map ID  
Direction  
Distance  
Elevation

MAP FINDINGS

Site

Database(s)

EDR ID Number  
EPA ID Number

**GEORGE RICHTER FARM INC PUYALL (Continued)**

**1000357294**

Legal Status: Private  
Date Became Current: 1996-05-02 00:00:00.  
Date Ended Current: Not reported  
Owner/Operator Address: 4512 70TH AVE E  
Owner/Operator City,State,Zip: PUYALLUP, WA 98371  
Owner/Operator Telephone: 000-000-0000  
Owner/Operator Telephone Ext: Not reported  
Owner/Operator Fax: Not reported  
Owner/Operator Email: Not reported

Owner/Operator Indicator: Operator  
Owner/Operator Name: GEORGE RICHTER FARM INC PUYALL  
Legal Status: Private  
Date Became Current: Not reported  
Date Ended Current: Not reported  
Owner/Operator Address: 4512 70TH AVE E  
Owner/Operator City,State,Zip: PUYALLUP, WA 98371  
Owner/Operator Telephone: 000-000-0000  
Owner/Operator Telephone Ext: Not reported  
Owner/Operator Fax: Not reported  
Owner/Operator Email: Not reported

Owner/Operator Indicator: Owner  
Owner/Operator Name: GEORGE RICHTER FARM INC PUYALL  
Legal Status: Private  
Date Became Current: Not reported  
Date Ended Current: Not reported  
Owner/Operator Address: 4512 70TH AVE E  
Owner/Operator City,State,Zip: PUYALLUP, WA 98371  
Owner/Operator Telephone: 000-000-0000  
Owner/Operator Telephone Ext: Not reported  
Owner/Operator Fax: Not reported  
Owner/Operator Email: Not reported

Owner/Operator Indicator: Owner  
Owner/Operator Name: GEORGE RICHTER FARM INC  
Legal Status: Private  
Date Became Current: 1996-05-02 00:00:00.  
Date Ended Current: Not reported  
Owner/Operator Address: 4512 70TH AVE E  
Owner/Operator City,State,Zip: PUYALLUP, WA 98371  
Owner/Operator Telephone: 000-000-0000  
Owner/Operator Telephone Ext: Not reported  
Owner/Operator Fax: Not reported  
Owner/Operator Email: Not reported

Owner/Operator Indicator: Operator  
Owner/Operator Name: GEORGE RICHTER FARM INC  
Legal Status: Private  
Date Became Current: Not reported  
Date Ended Current: Not reported  
Owner/Operator Address: 4512 70TH AVE E  
Owner/Operator City,State,Zip: PUYALLUP, WA 98371-2468  
Owner/Operator Telephone: 000-000-0000  
Owner/Operator Telephone Ext: Not reported  
Owner/Operator Fax: Not reported  
Owner/Operator Email: Not reported



Map ID  
Direction  
Distance  
Elevation

MAP FINDINGS

Site

Database(s)

EDR ID Number  
EPA ID Number

**GEORGE RICHTER FARM INC PUYALL (Continued)**

**1000357294**

Historic Generators:

Receive Date: 1990-05-08 00:00:00.0  
Handler Name: GEORGE RICHTER FARM INC PUYALL  
Federal Waste Generator Description: Not a generator, verified  
State District Owner: WA  
Large Quantity Handler of Universal Waste: No  
Recognized Trader Importer: No  
Recognized Trader Exporter: No  
Spent Lead Acid Battery Importer: No  
Spent Lead Acid Battery Exporter: No  
Current Record: No  
Non Storage Recycler Activity: Not reported  
Electronic Manifest Broker: Not reported

Receive Date: 1990-05-09 00:00:00.0  
Handler Name: GEORGE RICHTER FARM INC PUYALL  
Federal Waste Generator Description: Not a generator, verified  
State District Owner: WA  
Large Quantity Handler of Universal Waste: No  
Recognized Trader Importer: No  
Recognized Trader Exporter: No  
Spent Lead Acid Battery Importer: No  
Spent Lead Acid Battery Exporter: No  
Current Record: Yes  
Non Storage Recycler Activity: Not reported  
Electronic Manifest Broker: Not reported

Receive Date: 1990-05-08 00:00:00.0  
Handler Name: GEORGE RICHTER FARM INC PUYALL  
Federal Waste Generator Description: Not a generator, verified  
State District Owner: WA  
Large Quantity Handler of Universal Waste: No  
Recognized Trader Importer: No  
Recognized Trader Exporter: No  
Spent Lead Acid Battery Importer: No  
Spent Lead Acid Battery Exporter: No  
Current Record: No  
Non Storage Recycler Activity: Not reported  
Electronic Manifest Broker: Not reported

List of NAICS Codes and Descriptions:

NAICS Code: 111333  
NAICS Description: STRAWBERRY FARMING

Facility Has Received Notices of Violations:

Violations: No Violations Found

Evaluation Action Summary:

Evaluations: No Evaluations Found

FINDS:

Registry ID: 110005319244



Map ID  
Direction  
Distance  
Elevation

MAP FINDINGS

Site

Database(s)

EDR ID Number  
EPA ID Number

**GEORGE RICHTER FARM INC PUYALL (Continued)**

**1000357294**

Click Here:

Environmental Interest/Information System:

RCRAInfo is a national information system that supports the Resource Conservation and Recovery Act (RCRA) program through the tracking of events and activities related to facilities that generate, transport, and treat, store, or dispose of hazardous waste. RCRAInfo allows RCRA program staff to track the notification, permit, compliance, and corrective action activities required under RCRA.

[Click this hyperlink](#) while viewing on your computer to access additional FINDS: detail in the EDR Site Report.

ECHO:

Envid: 1000357294  
Registry ID: 110005319244  
DFR URL: <http://echo.epa.gov/detailed-facility-report?fid=110005319244>  
Name: GEORGE RICHTER FARM INC PUYALL  
Address: 4512 70TH AVE E  
City,State,Zip: PUYALLUP, WA 98371

**40  
NW  
1/4-1/2  
0.263 mi.  
1387 ft.**

**PACIFIC COAST CORPORATE PARK  
4179 70TH AVE E STE E  
FIFE, WA 98371**

**ALLSITES  
SPILLS  
NPDES**

**S110625690  
N/A**

**Relative:  
Lower**

ALLSITES:  
No Details: No Details

**Actual:  
24 ft.**

SPILLS:  
Name: Not reported  
Address: 4179 70TH AVE E  
City,State,Zip: FIFE, WA  
Facility ID: 631287  
Medium: SURFACE WATER-FRESH  
Material Desc: PETROLEUM - DIESEL FUEL  
Material Qty: 1  
Material Units: GALLON  
Date Received: 01/04/2012  
Contact Name: Not reported  
Incident Date: Not reported  
Incident Category Type: Not reported  
Incident Category: Not reported  
Latitude: Not reported  
Longitude: Not reported  
Source Type: Not reported  
Source: Not reported  
Vessel Facility Name2: Not reported  
Recovered Quantity: Not reported  
Resp Party Contact: Not reported  
Cause: Not reported  
Cause Type: Not reported  
Resp Party Name: Not reported

NPDES:

Name: PACIFIC COAST CORPORATE PARK  
Address: 4179 70TH AVE E STE E



Map ID  
Direction  
Distance  
Elevation

MAP FINDINGS

Site

Database(s)

EDR ID Number  
EPA ID Number

**PACIFIC COAST CORPORATE PARK (Continued)**

**S110625690**

City,State,Zip: FIFE, WA 98371  
Facility Status: Not reported  
Facility Type: Industrial SW GP  
Admin Region: Headquarters  
Date Issued: 04/02/2019  
Latitude: Not reported  
Longitude: Not reported  
Permit ID: CNE308443  
Permit Version: Not reported  
Permit Status: Active  
Permit SubStatus: Not reported  
Ecology Contact: Not reported  
WRIA: Not reported  
Permit Expiration Date: 03/31/2024  
Effective Date: 04/02/2019  
Days to Expiration: -1266

**41**  
**South**  
**1/4-1/2**  
**0.308 mi.**  
**1625 ft.**

**GUARANTEED CARS**  
**7412 RIVER RD E**  
**PUYALLUP, WA 98371**

**ALLSITES S109552737**  
**N/A**

**Relative:**  
**Higher**  
**Actual:**  
**33 ft.**

**ALLSITES:**  
No Details: No Details

**42**  
**NW**  
**1/4-1/2**  
**0.309 mi.**  
**1630 ft.**

**CAPSTONE HOMES VALLEY HAVEN**  
**4104 70TH AVE E**  
**FIFE, WA 98424**

**ALLSITES S108164607**  
**N/A**

**Relative:**  
**Lower**  
**Actual:**  
**25 ft.**

**ALLSITES:**  
No Details: No Details

**I43**  
**West**  
**1/4-1/2**  
**0.324 mi.**  
**1710 ft.**

**PIERCE CNTY PUBLIC WORKS MELROY B**  
**66TH AVE E BETWEEN N LEVEE RD & HWY 167**  
**PUYALLUP, WA 98371**

**ALLSITES S109554464**  
**N/A**

**Site 1 of 2 in cluster I**

**Relative:**  
**Lower**  
**Actual:**  
**17 ft.**

**ALLSITES:**  
No Details: No Details



Map ID  
Direction  
Distance  
Elevation

MAP FINDINGS

EDR ID Number  
EPA ID Number

J44  
West  
1/4-1/2  
0.333 mi.  
1758 ft.  
  
Relative:  
Higher  
  
Actual:  
33 ft.

DMR YARD  
6607 N LEVEE RD  
FIFE, WA 98424  
  
Site 1 of 2 in cluster J

ALLSITES:  
No Details: No Details

ALLSITES S114555699  
N/A

J45  
West  
1/4-1/2  
0.333 mi.  
1758 ft.  
  
Relative:  
Higher  
  
Actual:  
33 ft.

AMERICAN PORTABLE STORAGE  
6607 N LEEVE RD  
FIFE, WA 98424  
  
Site 2 of 2 in cluster J

ALLSITES:  
No Details: No Details  
  
FINDS:  
Registry ID: 110020767106

ALLSITES 1007999335  
FINDS N/A

Click Here:

Environmental Interest/Information System:

Washington Facility / Site Identification System (WA-FSIS) provides a means to query and display data maintained by the Washington Department of Ecology. This system contains key information for each facility/site that is currently, or has been, of interest to the Air Quality, Dam Safety, Hazardous Waste, Toxics Cleanup, and Water Quality Programs.

ICIS (Integrated Compliance Information System) is the Integrated Compliance Information System and provides a database that, when complete, will contain integrated Enforcement and Compliance information across most of EPA's programs. The vision for ICIS is to replace EPA's independent databases that contain Enforcement data with a single repository for that information. Currently, ICIS contains all Federal Administrative and Judicial enforcement actions. This information is maintained in ICIS by EPA in the Regional offices and it Headquarters. A future release of ICIS will replace the Permit Compliance System (PCS) which supports the NPDES and will integrate that information with Federal actions already in the system. ICIS also has the capability to track other activities occurring in the Region that support Compliance and Enforcement programs. These include; Incident Tracking, Compliance Assistance, and Compliance Monitoring.

[Click this hyperlink](#) while viewing on your computer to access additional FINDS: detail in the EDR Site Report.

46  
WSW  
1/4-1/2  
0.340 mi.  
1794 ft.

JERRY APPLE DUMPSITE "SWANSON SITE"  
4902 66TH AVE E  
PUYALLUP, WA

Relative:  
Lower  
  
Actual:  
24 ft.  
  
SWF/LF:  
Name:  
Address:  
City,State,Zip:

JERRY APPLE DUMPSITE "SWANSON SITE"  
4902 66TH AVE E  
PUYALLUP, WA

SWF/LF S118401801  
N/A



Map ID  
Direction  
Distance  
Elevation

MAP FINDINGS

Site

Database(s)

EDR ID Number  
EPA ID Number

**JERRY APPLE DUMPSITE "SWANSON SITE" (Continued)**

**S118401801**

Facility ID: 1763  
Region: STATE  
Permit Status: Permit Not Required  
Contact Organization: Tacoma-Pierce Health Department  
Contact Address1: Not reported  
Contact Address2: Not reported  
Contact City: Not reported  
Contact State: Not reported  
Contact Postal: Not reported  
Contact EMail: Not reported  
Contact Phone: Not reported  
Contact Phone Ext: Not reported  
Permit No: Not reported  
Phone: Not reported  
Operator Name: Not reported  
Operator Organization: Tacoma-Pierce Health Department  
Operator EMail: Not reported  
Operator Title: Not reported  
Recycle Survey Code: Not reported  
Ownership: PRIVATE  
Facility Type: Historic Landfill (non-regulated)  
Contact Name: Not reported  
Contact Title: Not reported  
Year Closed: Not reported  
Open to Public Flag: No  
Website: Not reported  
Latitude: Not reported  
Longitude: Not reported

**47**  
**South**  
**1/4-1/2**  
**0.351 mi.**  
**1852 ft.**

**AMERIGAS PUYALLUP**  
**7506 RIVER RD E**  
**PUYALLUP, WA 98371**

**ALLSITES** **1007072279**  
**FINDS** **N/A**

**Relative:**  
**Higher**

ALLSITES:  
No Details: No Details

**Actual:**  
**30 ft.**

FINDS:  
Registry ID: 110015489023

Click Here:

Environmental Interest/Information System:

Washington Facility / Site Identification System (WA-FSIS) provides a means to query and display data maintained by the Washington Department of Ecology. This system contains key information for each facility/site that is currently, or has been, of interest to the Air Quality, Dam Safety, Hazardous Waste, Toxics Cleanup, and Water Quality Programs.

Click this hyperlink while viewing on your computer to access additional FINDS: detail in the EDR Site Report.



Map ID  
Direction  
Distance  
Elevation

MAP FINDINGS

Site

Database(s)

EDR ID Number  
EPA ID Number

**148**  
**West**  
**1/4-1/2**  
**0.360 mi.**  
**1901 ft.**  
**Site 2 of 2 in cluster I**

**PUYALLUP VALLEY TAXIDERMY**  
**6514 RIVER RD E**  
**PUYALLUP, WA 98371**

**ALLSITES** **S118345147**  
**N/A**

**Relative:** ALLSITES:  
**Lower** No Details: No Details  
**Actual:**  
**24 ft.**

**49**  
**NNE**  
**1/4-1/2**  
**0.361 mi.**  
**1908 ft.**

**ASSOCIATED MATERIALS LLC**  
**2801 78TH AVE E**  
**FIFE, WA 98371**

**ALLSITES** **S121442347**  
**NPDES** **N/A**

**Relative:** ALLSITES:  
**Higher** No Details: No Details

**Actual:** NPDES:  
**33 ft.** Name: ASSOCIATED MATERIALS LLC ISGP  
Address: 2801 78TH AVE E  
City,State,Zip: FIFE, WA 98424  
Facility Status: Not reported  
Facility Type: Industrial SW GP  
Admin Region: Headquarters  
Date Issued: 11/20/2019  
Latitude: Not reported  
Longitude: Not reported  
Permit ID: WAR306711  
Permit Version: Not reported  
Permit Status: Active  
Permit SubStatus: Not reported  
Ecology Contact: Not reported  
WRIA: Not reported  
Permit Expiration Date: 12/31/2024  
Effective Date: 01/01/2020  
Days to Expiration: -1541

**50**  
**ENE**  
**1/4-1/2**  
**0.364 mi.**  
**1924 ft.**

**H-K UNDERGROUND**  
**4521 FREEMAN ROAD**  
**PUYALLUP, WA 98371**

**SWF/LF** **S117623582**  
**N/A**

**Relative:** SWF/LF:  
**Higher** Name: H-K UNDERGROUND  
**Actual:** Address: 4521 FREEMAN ROAD  
**35 ft.** City,State,Zip: PUYALLUP, WA 98371  
Facility ID: 3318  
Region: STATE  
Permit Status: Exempt  
Contact Organization: H-K Underground  
Contact Address1: 4521 Freeman Rd E  
Contact Address2: Not reported  
Contact City: Puyallup  
Contact State: WA  
Contact Postal: 98371



Map ID  
Direction  
Distance  
Elevation

MAP FINDINGS

Site

Database(s)

EDR ID Number  
EPA ID Number

**H-K UNDERGROUND (Continued)**

**S117623582**

Contact EMail: hkunderground05@aol.com  
Contact Phone: (253) 922-8444  
Contact Phone Ext: Not reported  
Permit No: Not reported  
Phone: 253-922-8444  
Operator Name: Not reported  
Operator Organization: H-K Underground  
Operator EMail: Not reported  
Operator Title: Not reported  
Recycle Survey Code: Not reported  
Ownership: PRIVATE  
Facility Type: Pile of Inert Waste (exempt)  
Contact Name: Steve Kindel  
Contact Title: Owner  
Year Closed: Not reported  
Open to Public Flag: No  
Website: Not reported  
Latitude: Not reported  
Longitude: Not reported

51  
ENE  
1/4-1/2  
0.383 mi.  
2024 ft.

**DON OLSON CONSTRUCTION INC**  
**4407 FREEMAN RD E**  
**PUYALLUP, WA 98371**

**LUST U003353105**  
**UST N/A**  
**ICR**  
**ALLSITES**  
**CSCSL NFA**

**Relative:**  
**Higher**  
**Actual:**  
**35 ft.**

**LUST:**  
Name: DON OLSON CONSTRUCTION  
Address: 4407 FREEMAN RD E  
City,State,Zip: PUYALLUP, WA 98371  
Facility ID: 52358672  
Lust Status Type: LUST - NFA  
Cleanup Site ID: 9534  
Cleanup Unit Type: Not reported  
Process Type: Not reported  
Cleanup Unit Name: DON OLSON CONSTRUCTION INC  
Response Section: Southwest  
Release Date: 10/01/1996  
Lust Date: 08/29/2012  
Region: Southwest  
Lust ID: 4462  
UST ID: 10881  
Contaminant Name: Petroleum-Diesel  
Ground Water: Not reported  
Surface Water: Not reported  
Soil: Below Cleanup Levels  
Sediment: Not reported  
Air: Not reported  
Bedrock: Not reported  
Lat/Long: 47.21779 / -122.32061  
  
Name: DON OLSON CONSTRUCTION  
Address: 4407 FREEMAN RD E  
City,State,Zip: PUYALLUP, WA 98371  
Facility ID: 52358672  
Lust Status Type: LUST - NFA  
Cleanup Site ID: 9534  
Cleanup Unit Type: Not reported



Map ID  
Direction  
Distance  
Elevation

MAP FINDINGS

Site

Database(s)

EDR ID Number  
EPA ID Number

**DON OLSON CONSTRUCTION INC (Continued)**

**U003353105**

Process Type: Not reported  
Cleanup Unit Name: DON OLSON CONSTRUCTION INC  
Response Section: Southwest  
Release Date: 10/01/1996  
Lust Date: 08/29/2012  
Region: Southwest  
Lust ID: 4462  
UST ID: 10881  
Contaminant Name: Petroleum-Gasoline  
Ground Water: Not reported  
Surface Water: Not reported  
Soil: Below Cleanup Levels  
Sediment: Not reported  
Air: Not reported  
Bedrock: Not reported  
Lat/Long: 47.21779 / -122.32061

Name: DON OLSON CONSTRUCTION  
Address: 4407 FREEMAN RD E  
City,State,Zip: PUYALLUP, WA 98371  
Facility ID: 52358672  
Lust Status Type: LUST - NFA  
Cleanup Site ID: 9534  
Cleanup Unit Type: Not reported  
Process Type: Not reported  
Cleanup Unit Name: DON OLSON CONSTRUCTION INC  
Response Section: Southwest  
Release Date: 10/01/1996  
Lust Date: 08/29/2012  
Region: Southwest  
Lust ID: 4462  
UST ID: 10881  
Contaminant Name: Benzene  
Ground Water: Not reported  
Surface Water: Not reported  
Soil: Remediated-Below  
Sediment: Not reported  
Air: Not reported  
Bedrock: Not reported  
Lat/Long: 47.21779 / -122.32061

Name: DON OLSON CONSTRUCTION  
Address: 4407 FREEMAN RD E  
City,State,Zip: PUYALLUP, WA 98371  
Facility ID: 52358672  
Lust Status Type: LUST - NFA  
Cleanup Site ID: 9534  
Cleanup Unit Type: Not reported  
Process Type: Not reported  
Cleanup Unit Name: DON OLSON CONSTRUCTION INC  
Response Section: Southwest  
Release Date: 10/01/1996  
Lust Date: 08/29/2012  
Region: Southwest  
Lust ID: 4462  
UST ID: 10881  
Contaminant Name: Other Non-Halogenated Organics



Map ID  
Direction  
Distance  
Elevation

MAP FINDINGS

Site

Database(s)

EDR ID Number  
EPA ID Number

**DON OLSON CONSTRUCTION INC (Continued)**

**U003353105**

Ground Water: Not reported  
Surface Water: Not reported  
Soil: Below Cleanup Levels  
Sediment: Not reported  
Air: Not reported  
Bedrock: Not reported  
Lat/Long: 47.21779 / -122.32061

**UST:**

Name: DON OLSON CONSTRUCTION INC  
Address: 4407 FREEMAN RD E  
City: PUYALLUP  
Zip: 98371  
Facility ID: 52358672  
Site Id: 10881  
UBI: Not reported  
Phone Number: Not reported  
Decimal Latitude: 47.21779  
Decimal Longitude: -122.32061

Tank Name: 1  
Tag Number: Not reported  
Tank Status: Removed  
Tank Status Date: 08/06/1996  
Tank Install Date: 10/06/1983  
Tank Closure Date: Not reported  
Capacity Range: 111 TO 1,100 Gallons  
Tank Permit Expiration Date: Not reported  
Tank Upgrade Date: Not reported  
Tank Spill Prevention: None  
Tank Overfill Prevention: None  
Tank Material: Not reported  
Tank Construction: Single Wall Tank  
Tank Tightness Test: Not reported  
Tank Corrosion Protection: Impressed Current  
Tank Manifold: Not reported  
Tank Release Detection: Weekly Manual Gauging  
Tank SFC Type: Not reported  
Pipe Material: Not reported  
Pipe Construction: Single Wall Pipe  
Pipe Primary Release Detection: Not reported  
Pipe Second Release Detection: Not reported  
Pipe Corrosion Protection: Sacrificial Anode  
Pipe Pumping System: Not reported  
Responsible Unit: Southwest  
Dispencer/Pump SFC Type: Not reported

Name: DON OLSON CONSTRUCTION INC  
Address: 4407 FREEMAN RD E  
City: PUYALLUP  
Zip: 98371

Tank Name: 2  
Tag Number: Not reported  
Tank Status: Removed  
Tank Status Date: 08/06/1996  
Tank Install Date: 10/06/1983



Map ID  
Direction  
Distance  
Elevation

MAP FINDINGS

Site

Database(s)

EDR ID Number  
EPA ID Number

**DON OLSON CONSTRUCTION INC (Continued)**

**U003353105**

Tank Closure Date: Not reported  
Capacity Range: 111 TO 1,100 Gallons  
Tank Permit Expiration Date: Not reported  
Tank Upgrade Date: Not reported  
Tank Spill Prevention: None  
Tank Overfill Prevention: None  
Tank Material: Not reported  
Tank Construction: Single Wall Tank  
Tank Tightness Test: Not reported  
Tank Corrosion Protection: Impressed Current  
Tank Manifold: Not reported  
Tank Release Detection: Weekly Manual Gauging  
Tank SFC Type: Not reported  
Pipe Material: Not reported  
Pipe Construction: Single Wall Pipe  
Pipe Primary Release Detection: Not reported  
Pipe Second Release Detection: Not reported  
Pipe Corrosion Protection: Sacrificial Anode  
Pipe Pumping System: Not reported  
Responsible Unit: Southwest  
Dispencer/Pump SFC Type: Not reported

Name: DON OLSON CONSTRUCTION INC  
Address: 4407 FREEMAN RD E  
City: PUYALLUP  
Zip: 98371

Tank Name: 3  
Tag Number: Not reported  
Tank Status: Removed  
Tank Status Date: 08/06/1996  
Tank Install Date: 10/06/1983  
Tank Closure Date: Not reported  
Capacity Range: 111 TO 1,100 Gallons  
Tank Permit Expiration Date: Not reported  
Tank Upgrade Date: Not reported  
Tank Spill Prevention: None  
Tank Overfill Prevention: None  
Tank Material: Not reported  
Tank Construction: Single Wall Tank  
Tank Tightness Test: Not reported  
Tank Corrosion Protection: Impressed Current  
Tank Manifold: Not reported  
Tank Release Detection: Weekly Manual Gauging  
Tank SFC Type: Not reported  
Pipe Material: Not reported  
Pipe Construction: Single Wall Pipe  
Pipe Primary Release Detection: Not reported  
Pipe Second Release Detection: Not reported  
Pipe Corrosion Protection: Sacrificial Anode  
Pipe Pumping System: Not reported  
Responsible Unit: Southwest  
Dispencer/Pump SFC Type: Not reported

Name: DON OLSON CONSTRUCTION INC  
Address: 4407 FREEMAN RD E  
City: PUYALLUP



Map ID  
Direction  
Distance  
Elevation

MAP FINDINGS

Site

Database(s)

EDR ID Number  
EPA ID Number

**DON OLSON CONSTRUCTION INC (Continued)**

**U003353105**

Zip: 98371

Tank Name: 4  
Tag Number: Not reported  
Tank Status: Removed  
Tank Status Date: 08/06/1996  
Tank Install Date: 10/06/1983  
Tank Closure Date: Not reported  
Capacity Range: 111 TO 1,100 Gallons  
Tank Permit Expiration Date: Not reported  
Tank Upgrade Date: Not reported  
Tank Spill Prevention: None  
Tank Overfill Prevention: None  
Tank Material: Not reported  
Tank Construction: Single Wall Tank  
Tank Tightness Test: Not reported  
Tank Corrosion Protection: Impressed Current  
Tank Manifold: Not reported  
Tank Release Detection: Weekly Manual Gauging  
Tank SFC Type: Not reported  
Pipe Material: Not reported  
Pipe Construction: Single Wall Pipe  
Pipe Primary Release Detection: Not reported  
Pipe Second Release Detection: Not reported  
Pipe Corrosion Protection: Sacrificial Anode  
Pipe Pumping System: Not reported  
Responsible Unit: Southwest  
Dispenser/Pump SFC Type: Not reported

**ICR:**

Date Ecology Received Report: 10/01/96  
Contaminants Found at Site: Petroleum products  
Media Contaminated: Soil  
Waste Management: Tank  
Region: South Western  
Type of Report Ecology Received: Final cleanup report  
Site Register Issue: 94-48  
County Code: 27  
Contact: Not reported  
Report Title: Not reported

**ALLSITES:**

No Details: No Details

**CSCSL NFA:**

Name: DON OLSON CONSTRUCTION  
Address: 4407 FREEMAN RD E  
City,State,Zip: PUYALLUP, WA 98371  
Facility/Site Id: 52358672  
CS Id: 9534  
NFA Date: 08/29/2012  
Alternate Site Names: DON OLSON CONSTRUCTION INC  
NFA Reason: NFA-Initial Investigation  
Site Status: NFA  
Region: Southwest  
Contaminant Name: Benzene  
Ground Water: Not reported



Map ID  
Direction  
Distance  
Elevation

MAP FINDINGS

Site

Database(s)

EDR ID Number  
EPA ID Number

**DON OLSON CONSTRUCTION INC (Continued)**

**U003353105**

Surface Water: Not reported  
Soil: Remediated-Below  
Sediment: Not reported  
Air: Not reported  
Bedrock: Not reported  
Latitude: 47.21779  
Longitude: -122.32061

Name: DON OLSON CONSTRUCTION  
Address: 4407 FREEMAN RD E  
City,State,Zip: PUYALLUP, WA 98371  
Facility/Site Id: 52358672  
CS Id: 9534  
NFA Date: 08/29/2012  
Alternate Site Names: DON OLSON CONSTRUCTION INC  
NFA Reason: NFA-Initial Investigation  
Site Status: NFA  
Region: Southwest  
Contaminant Name: Other Non-Halogenated Organics  
Ground Water: Not reported  
Surface Water: Not reported  
Soil: Below Cleanup Levels  
Sediment: Not reported  
Air: Not reported  
Bedrock: Not reported  
Latitude: 47.21779  
Longitude: -122.32061

Name: DON OLSON CONSTRUCTION  
Address: 4407 FREEMAN RD E  
City,State,Zip: PUYALLUP, WA 98371  
Facility/Site Id: 52358672  
CS Id: 9534  
NFA Date: 08/29/2012  
Alternate Site Names: DON OLSON CONSTRUCTION INC  
NFA Reason: NFA-Initial Investigation  
Site Status: NFA  
Region: Southwest  
Contaminant Name: Petroleum-Diesel  
Ground Water: Not reported  
Surface Water: Not reported  
Soil: Below Cleanup Levels  
Sediment: Not reported  
Air: Not reported  
Bedrock: Not reported  
Latitude: 47.21779  
Longitude: -122.32061

Name: DON OLSON CONSTRUCTION  
Address: 4407 FREEMAN RD E  
City,State,Zip: PUYALLUP, WA 98371  
Facility/Site Id: 52358672  
CS Id: 9534  
NFA Date: 08/29/2012  
Alternate Site Names: DON OLSON CONSTRUCTION INC  
NFA Reason: NFA-Initial Investigation  
Site Status: NFA



Map ID  
Direction  
Distance  
Elevation

MAP FINDINGS

Site

Database(s)

EDR ID Number  
EPA ID Number

**DON OLSON CONSTRUCTION INC (Continued)**

**U003353105**

Region: Southwest  
Contaminant Name: Petroleum-Gasoline  
Ground Water: Not reported  
Surface Water: Not reported  
Soil: Below Cleanup Levels  
Sediment: Not reported  
Air: Not reported  
Bedrock: Not reported  
Latitude: 47.21779  
Longitude: -122.32061

**K52  
SSE  
1/4-1/2  
0.393 mi.  
2077 ft.**

**RIVER ROAD SELF STORAGE  
7702 RIVER RD E  
PUYALLUP, WA 98371**

**ALLSITES S120066077  
N/A**

**Site 1 of 3 in cluster K**

**Relative:  
Higher  
  
Actual:  
32 ft.**

ALLSITES:  
No Details: No Details

**53  
NW  
1/4-1/2  
0.419 mi.  
2210 ft.**

**MENS WEARHOUSE THE  
3985 70TH AVE STE B  
FIFE, WA 98424**

**ALLSITES 1011905320  
FINDS N/A  
ECHO  
Inactive Drycleaners  
MANIFEST**

**Relative:  
Lower  
  
Actual:  
25 ft.**

ALLSITES:  
No Details: No Details  
  
FINDS:  
Registry ID: 110037222546

Click Here:

Environmental Interest/Information System:

Washington Facility / Site Identification System (WA-FSIS) provides a means to query and display data maintained by the Washington Department of Ecology. This system contains key information for each facility/site that is currently, or has been, of interest to the Air Quality, Dam Safety, Hazardous Waste, Toxics Cleanup, and Water Quality Programs.  
RCRAInfo is a national information system that supports the Resource Conservation and Recovery Act (RCRA) program through the tracking of events and activities related to facilities that generate, transport, and treat, store, or dispose of hazardous waste. RCRAInfo allows RCRA program staff to track the notification, permit, compliance, and corrective action activities required under RCRA.  
HAZARDOUS WASTE BIENNIAL REPORTER

Click this hyperlink while viewing on your computer to access additional FINDS: detail in the EDR Site Report.

ECHO:

Envid: 1011905320  
Registry ID: 110037222546  
DFR URL: <http://echo.epa.gov/detailed-facility-report?fid=110037222546>



Map ID  
Direction  
Distance  
Elevation

MAP FINDINGS

Site

Database(s)

EDR ID Number  
EPA ID Number

**MENS WEARHOUSE THE (Continued)**

**1011905320**

Name: MENS WEARHOUSE THE  
Address: 3985 70TH AVE STE B  
City,State,Zip: FIFE, WA 98424

**INACTIVE DRYCLEANERS:**

Name: MENS WEARHOUSE THE  
Address: 3985 70TH AVE STE B  
City,State,Zip: FIFE, WA 98424  
EPA I: WAH000033438  
FS Id: 3416412  
Facility ID: 3416412  
NAICS Code: 812320  
Fed Waste Code Desc: Not reported  
State Waste Code Desc: Not reported  
TAX REG NBR: 601101719  
BUSINESS TYPE: Clothing Dist & Cleaning  
MAIL NAME: The Mens Wearhouse  
MAIL LINE1: 3985 70th Ave Ste B  
MAIL LINE2: Not reported  
MAIL CITY: Fife  
MAIL STATE: WA  
MAIL ZIP: 98424  
MAIL COUNTRY: UNITED STATES  
LEGAL ORG NAME: The Men's Wearhouse  
LEGAL PERSON FIRST NAME: Not reported  
LEGAL PERSON MIDDLE INIT: Not reported  
LEGAL PERSON LAST NAME: Not reported  
LEGAL LINE1: 6380 Rogerdale Rd  
LEGAL LINE2: Not reported  
LEGAL CITY: Houston  
LEGAL STATE: TX  
LEGAL ZIP: 77072  
LEGAL COUNTRY: UNITED STATES  
LEGAL PHONE NBR: (281)776-7000  
LEGAL EFFECTIVE DATE: 11/01/2008  
LEGAL ORGANIZATION TYPE: Private  
LAND ORG NAME: Highmark LLC  
LAND PERSON FIRST NAME: Not reported  
LAND PERSON MIDDLE INIT: Not reported  
LAND PERSON LAST NAME: Not reported  
LAND LINE1: 3450 S 344th Way Ste 115  
LAND LINE2: Not reported  
LAND CITY: Federal Way  
LAND STATE: WA  
LAND ZIP: 98001  
LAND COUNTRY: UNITED STATES  
LAND PHONE NBR: (253)874-3939  
LAND ORGANIZATION TYPE: Private  
OPERATOR ORG NAME: The Men's Wearhouse Fife DC  
OPERATOR PERSON FIRST NAME: Not reported  
OPERATOR PERSON MIDDLE INIT: Not reported  
OPERATOR PERSON LAST NAME: Not reported  
OPERATOR LINE1: 3985 70th Ave Ste B  
OPERATOR LINE2: Not reported  
OPERATOR CITY: Fife  
OPERATOR STATE: WA  
OPERATOR ZIP: 98424



Map ID  
Direction  
Distance  
Elevation

MAP FINDINGS

Site

Database(s)

EDR ID Number  
EPA ID Number

**MENS WEARHOUSE THE (Continued)**

**1011905320**

OPERATOR COUNTRY: UNITED STATES  
OPERATOR PHONE NBR: (253)922-4642 500  
OPERATOR EFFECTIVE DATE: 11/01/2008  
OPERATOR ORGANIZATION TYPE: Private  
SITE CONTACT FIRST NAME: Frank  
SITE CONTACT MIDDLE INIT: Not reported  
SITE CONTACT LAST NAME: Craig  
SITE CONTACT LINE1: 3985 70th Ave Ste B  
SITE CONTACT LINE2: Not reported  
SITE CONTACT CITY: Fife  
SITE CONTACT STATE: WA  
SITE CONTACT ZIP: 98424  
SITE CONTACT COUNTRY: UNITED STATES  
SITE CONTACT PHONE NBR: (253)922-4642 500  
SITE CONTACT EMAIL: fwcraig@tmw.com  
FORM CONTACT FIRST NAME: Andrew  
FORM CONTACT MIDDLE INIT: H  
FORM CONTACT LAST NAME: White  
FORM CONTACT LINE1: 10485 West Bellfort  
FORM CONTACT LINE2: Not reported  
FORM CONTACT CITY: Houston  
FORM CONTACT STATE: TX  
FORM CONTACT ZIP: 77031  
FORM CONTACT COUNTRY: UNITED STATES  
FORM CONTACT PHONE NBR: (281)776-7783  
FORM CONTACT EMAIL: awhite@tmw.com  
GEN STATUS CD: XQG  
MONTHLY GENERATION: False  
BATCH GENERATION: False  
ONE TIME GENERATION: False  
TRANSPORTS OWN WASTE: False  
TRANSPORTS OTHERS WASTE: False  
RECYCLER ONSITE: False  
TRANSFER FACILITY: False  
PBR: Fal  
TBG: Fal  
MIXED RADIOACTIVE: False  
IMPORTER: False  
TSDR FACILITY: False  
IMMEDIATE RECYCLER: False  
GEN DANG FUEL: False  
GEN MARKET TO BURNER: False  
GEN OTHER MARKETERS: False  
UTILITY BOILER BURNER: False  
INDUSTRY BOILER BURNER: False  
FURNACE BURNER: False  
SMELTER DEFERRAL: False  
SMALL QTY EXEMPTION: False  
OTHER EXEMPTION: Not reported  
UW BATTERY GEN: False  
UW THERMOSTATS GEN: False  
UW MERCURY GEN: False  
UW LAMPS GEN: False  
UW BATTERY ACCUM: False  
UW THERMOSTATS ACCUM: False  
UW MERCURY ACCUM: False  
UW LAMPS ACCUM: False



Map ID  
Direction  
Distance  
Elevation

MAP FINDINGS

Site

Database(s)

EDR ID Number  
EPA ID Number

**MENS WEARHOUSE THE (Continued)**

**1011905320**

UW DESTINATION FACILITY:	False
OFF SPEC UTILITY BOILER:	False
OFF SPEC INDUSTRY BOILER:	False
OFF SPEC FURNACE:	False
USED OIL TRANSPORTER:	False
USED OIL TRANSFER FACILITY:	False
USED OIL PROCESSOR:	False
USED OIL REREFINER:	False
USED OIL FUEL MARKETER DIR SHIPMENTS:	False
USED OIL FUEL MARKETER MEETS SPECS:	False
ECO Int Type Code:	Not reported
Status Code:	Not reported
Start Date:	Not reported
End Date:	Not reported
NAICS DS:	Not reported
Program Name:	Not reported
FS SIC Code:	Not reported
SIC DS:	Not reported
Latitude:	Not reported
Longitude:	Not reported
Comments:	We no longer operate a dry cleaning plant in the state of Washington. We have moved out of this facility.

**WA MANIFEST:**

Name:	MENS WEARHOUSE THE
Address:	3985 70TH AVE STE B
City,State,Zip:	FIFE, WA 98424
Facility Address 2:	Not reported
Facility ID:	3416412
EPA ID:	WAH000033438
NAICS:	812320
State Waste Code Desc:	Not reported
Federal Waste Code Desc:	Not reported
Form Comm:	We no longer operate a dry cleaning plant in the state of Washington. We have moved out of this facility.
Data Year:	2011
Permit by Rule:	False
Mailing Address 2:	Not reported
Treatment by Generator:	False
Mixed Radioactive Waste:	False
Importer of Hazardous Waste:	False
Immediate Recycler:	False
Treatment/Storage/Disposal/Recycling Facility:	False
Generator of Dangerous Fuel Waste:	False
Generator Marketing to Burner:	False
Other Marketers (i.e., blender, distributor, etc.):	False
Utility Boiler Burner:	False
Industry Boiler Burner:	False
Industrial Furnace:	False
Smelter Defferal:	False
Universal Waste:	Not reported
Off-Specification:	Not reported
LN Address 2:	Not reported
Tax Reg #:	601101719
Business Type:	Clothing Dist & Cleaning
Mail Name:	The Mens Wearhouse
Mailing Address:	3985 70th Ave Ste B
Mailing City,State,Zip:	Fife, WA 98424



Map ID  
Direction  
Distance  
Elevation

MAP FINDINGS

Site

Database(s)

EDR ID Number  
EPA ID Number

**MENS WEARHOUSE THE (Continued)**

**1011905320**

Legal Organization Name:	The Men's Wearhouse
Legal Organization Type:	Private
Legal Contact:	Not reported
Legal Address:	6380 Rogerdale Rd
Legal Address 2:	Not reported
Legal City,State,Zip:	Houston, TX 77072
Legal Phone Number:	(281)776-7000
Legal Effective Date:	11/01/2008
Land Organization Name:	Highmark LLC
Land Organization Type:	Private
Land Contact:	Not reported
Land Address:	3450 S 344th Way Ste 115
Land City,State,Zip:	Federal Way, WA 98001
Land Phone Number:	(253)874-3939
Operator Organization Name:	The Men's Wearhouse Fife DC
Operator Organization Type:	Private
Operator:	Not reported
Operator Address:	3985 70th Ave Ste B
Operator Address 2:	Not reported
Operator City,State,Zip:	Fife, WA 98424
Operator Phone Number:	(253)922-4642 500
Operator Effective Date:	11/01/2008
Site Contact:	Frank Craig
Site Contact Address:	3985 70th Ave Ste B
Contact City,State,Zip:	Fife, WA 98424
Site Contact Phone Number:	(253)922-4642 500
Site Contact Email:	fwcraig@tmw.com
Gen Status Code:	XQG
Monthly Generation:	False
Batch Generation:	False
One Time Generation:	False
Transport Own Waste:	False
Tranports Other Waste:	False
Recycler Onsite:	False
Transfer Facility:	False
Other Exemption:	Not reported
UW Battery Gen:	False
Used Oil Transporter:	False
Used Oil Transfer Facility:	False
Used Oil Processor:	False
Used Oil Refiner:	False
Used Oil Fuel Marketer Directs Shipments:	False
Used Oil Fuel Marketer Meets Specs:	False
Site Contact Address 2:	Not reported
SIC Code:	Not reported
CRK Number:	Not reported
Active:	Not reported
CAS Number:	Not reported
Chemical Name:	Not reported
EHS:	Not reported
EHS CAS Number:	Not reported
EHS Name:	Not reported
Name:	MENS WEARHOUSE THE
Address:	3985 70TH AVE STE B
City,State,Zip:	FIFE, WA 98424
Facility Address 2:	Not reported



Map ID  
Direction  
Distance  
Elevation

MAP FINDINGS

Site

Database(s)

EDR ID Number  
EPA ID Number

**MENS WEARHOUSE THE (Continued)**

**1011905320**

Facility ID:	3416412
EPA ID:	WAH000033438
NAICS:	812320
State Waste Code Desc:	Not reported
Federal Waste Code Desc:	D001,D002
Form Comm:	Not reported
Data Year:	2010
Permit by Rule:	False
Mailing Address 2:	Not reported
Treatment by Generator:	False
Mixed Radioactive Waste:	False
Importer of Hazardous Waste:	False
Immediate Recycler:	False
Treatment/Storage/Disposal/Recycling Facility:	False
Generator of Dangerous Fuel Waste:	False
Generator Marketing to Burner:	False
Other Marketers (i.e., blender, distributor, etc.):	False
Utility Boiler Burner:	False
Industry Boiler Burner:	False
Industrial Furnace:	False
Smelter Defferal:	False
Universal Waste:	Not reported
Off-Specification:	Not reported
LN Address 2:	Not reported
Tax Reg #:	601101719
Business Type:	Clothing Dist & Cleaning
Mail Name:	The Mens Wearhouse
Mailing Address:	3985 70th Ave Ste B
Mailing City,State,Zip:	Fife, WA 98424
Legal Organization Name:	The Men's Wearhouse
Legal Organization Type:	Private
Legal Contact:	Not reported
Legal Address:	6380 Rogerdale Rd
Legal Address 2:	Not reported
Legal City,State,Zip:	Houston, TX 77072
Legal Phone Number:	(281)776-7000
Legal Effective Date:	11/01/2008
Land Organization Name:	Highmark LLC
Land Organization Type:	Private
Land Contact:	Not reported
Land Address:	3450 S 344th Way Ste 115
Land City,State,Zip:	Federal Way, WA 98001
Land Phone Number:	(253)874-3939
Operator Organization Name:	The Men's Wearhouse Fife DC
Operator Organization Type:	Private
Operator:	Not reported
Operator Address:	3985 70th Ave Ste B
Operator Address 2:	Not reported
Operator City,State,Zip:	Fife, WA 98424
Operator Phone Number:	(253)922-4642 500
Operator Effective Date:	11/01/2008
Site Contact:	Frank Craig
Site Contact Address:	3985 70th Ave Ste B
Contact City,State,Zip:	Fife, WA 98424
Site Contact Phone Number:	(253)922-4642 500
Site Contact Email:	fwcraig@tmw.com
Gen Status Code:	MQG



Map ID  
Direction  
Distance  
Elevation

MAP FINDINGS

Site

Database(s)

EDR ID Number  
EPA ID Number

**MENS WEARHOUSE THE (Continued)**

**1011905320**

Monthly Generation:	True
Batch Generation:	False
One Time Generation:	False
Transport Own Waste:	False
Tranports Other Waste:	False
Recycler Onsite:	False
Transfer Facility:	False
Other Exemption:	Not reported
UW Battery Gen:	False
Used Oil Transporter:	False
Used Oil Transfer Facility:	False
Used Oil Processor:	False
Used Oil Refiner:	False
Used Oil Fuel Marketer Directs Shipments:	False
Used Oil Fuel Marketer Meets Specs:	False
Site Contact Address 2:	Not reported
SIC Code:	Not reported
CRK Number:	Not reported
Active:	Not reported
CAS Number:	Not reported
Chemical Name:	Not reported
EHS:	Not reported
EHS CAS Number:	Not reported
EHS Name:	Not reported
Waste Stream Generated:	
Waste Managed Off Site:	Y
State Only Waste Code 1:	Not reported
State Only Waste Code 2:	Not reported
Report Managed On Site:	0
KG Managed On Site:	0
Generator Treatment Code:	Not reported
Permit By Rule Code:	Not reported
WCDE Residence Code:	Not reported
WCDH Origin Code:	1
WCDE On Site Code:	Not reported
WCDB Code:	W113
Description:	Dry Cleaning Detergent - New Formula
CORb Sequence Number:	127829
Sequence Number:	2496045
Mixed Radioactive Flag:	False
Designation Code:	D
Reported Quantity:	1395
Quantity Unit:	LB
Kilograms Quantity:	632.7720108836786
Density Number:	0
Density Quantity:	Not reported
Waste Managed Off Site:	Y
State Only Waste Code 1:	Not reported
State Only Waste Code 2:	Not reported
Report Managed On Site:	0
KG Managed On Site:	0
Generator Treatment Code:	Not reported
Permit By Rule Code:	Not reported
WCDE Residence Code:	Not reported
WCDH Origin Code:	1
WCDE On Site Code:	Not reported



Map ID  
Direction  
Distance  
Elevation

MAP FINDINGS

Site

Database(s)

EDR ID Number  
EPA ID Number

**MENS WEARHOUSE THE (Continued)**

**1011905320**

WCDB Code: W310  
Description: Filters (Carbon or Paper) Contaminated with Dry Cleaning Detergent  
CORb Sequence Number: 127829  
Sequence Number: 2496046  
Mixed Radioactive Flag: False  
Designation Code: D  
Reported Quantity: 1962  
Quantity Unit: LB  
Kilograms Quantity: 889.96321530736736  
Density Number: 0  
Density Quantity: Not reported

Shipments Send:

CORB Waste Sequence Number: 127829  
Waste Sequence Number: 2496045  
Sequence Number: 1156791  
Shipment Date: 6/22/2010  
Manifest Document ID: 004049590JJJ  
Reported Quantity: 55  
Unit of Measure: LB  
Kilograms Quantity: 24.9480004291056  
Receiving EPAID: WAD991281767

Waste Sequence Number: 2496045  
Sequence Number: 1156792  
Shipment Date: 7/30/2010  
Manifest Document ID: 004049736JJJ  
Reported Quantity: 55  
Unit of Measure: LB  
Kilograms Quantity: 24.9480004291056  
Receiving EPAID: WAD991281767

Waste Sequence Number: 2496045  
Sequence Number: 1156793  
Shipment Date: 9/7/2010  
Manifest Document ID: 004049915JJJ  
Reported Quantity: 55  
Unit of Measure: LB  
Kilograms Quantity: 24.9480004291056  
Receiving EPAID: WAD991281767

Waste Sequence Number: 2496045  
Sequence Number: 1156790  
Shipment Date: 5/18/2010  
Manifest Document ID: 00657458JJJ  
Reported Quantity: 110  
Unit of Measure: LB  
Kilograms Quantity: 49.8960008582112  
Receiving EPAID: WAD991281767

Waste Sequence Number: 2496045  
Sequence Number: 1156794  
Shipment Date: 10/19/2010  
Manifest Document ID: 006577621JJJ  
Reported Quantity: 110  
Unit of Measure: LB  
Kilograms Quantity: 49.8960008582112



Map ID  
Direction  
Distance  
Elevation

MAP FINDINGS

Site

Database(s)

EDR ID Number  
EPA ID Number

**MENS WEARHOUSE THE (Continued)**

**1011905320**

Receiving EPAID:	WAD991281767
Waste Sequence Number:	2496045
Sequence Number:	1156795
Shipment Date:	12/6/2010
Mainfest Document ID:	000006208DAT
Reported Quantity:	110
Unit of Measure:	LB
Kilograms Quantity:	49.8960008582112
Receiving EPAID:	WAD991281767
Waste Sequence Number:	2496045
Sequence Number:	1156789
Shipment Date:	4/15/2010
Mainfest Document ID:	006578325JJK
Reported Quantity:	900
Unit of Measure:	LB
Kilograms Quantity:	408.240007021728
Receiving EPAID:	WAD991281767
Waste Sequence Number:	2496046
Sequence Number:	1156836
Shipment Date:	3/10/2010
Mainfest Document ID:	006578156JJK
Reported Quantity:	55
Unit of Measure:	LB
Kilograms Quantity:	24.9480004291056
Receiving EPAID:	WAD991281767
Waste Sequence Number:	2496046
Sequence Number:	1156817
Shipment Date:	12/16/2010
Mainfest Document ID:	000006208DAT
Reported Quantity:	125
Unit of Measure:	LB
Kilograms Quantity:	56.70000097524
Receiving EPAID:	WAD991281767
Waste Sequence Number:	2496046
Sequence Number:	1156814
Shipment Date:	5/18/2010
Mainfest Document ID:	006578458JJK
Reported Quantity:	150
Unit of Measure:	LB
Kilograms Quantity:	68.040001170288
Receiving EPAID:	WAD991281767
Waste Sequence Number:	2496046
Sequence Number:	1156816
Shipment Date:	7/30/2010
Mainfest Document ID:	004049736JJK
Reported Quantity:	816
Unit of Measure:	LB
Kilograms Quantity:	370.137606366367
Receiving EPAID:	WAD991281767



Map ID  
Direction  
Distance  
Elevation

MAP FINDINGS

Site

Database(s)

EDR ID Number  
EPA ID Number

**MENS WEARHOUSE THE (Continued)**

**1011905320**

Waste Stream Off Site Mgmt:

Waste CORB Sequence Number: 127829  
Waste Sequence Number: 2496045  
Sequence Number: 589313  
Received EPAID: WAD991281767  
Managed Quantity: 1395  
Kilogram Quantity: 632.7720108836786  
Recycled Percentage: 0  
Waste Management System Code: H061

Waste Sequence Number: 2496046  
Sequence Number: 592619  
Received EPAID: WAD991281767  
Managed Quantity: 1962  
Kilogram Quantity: 889.96321530736736  
Recycled Percentage: 0  
Waste Management System Code: H141

Waste Stream Comments:

CORB Waste Sequence Number: 127829  
Comments: A-7 The waste is the filters that were in contact with green earth dry cleaning solvent.

Waste Sequence Number: 2496046  
Sequence Number: 1

Comments: A-7 The waste is spent green earth dry cleaning solvent.  
Waste Sequence Number: 2496045  
Sequence Number: 1

Waste Stream EPA Code:

CORB Waste Sequence Number: 127829  
Waste Sequence Number: 2496045  
Sequence Number: 5426973  
WCDA Code: D001

Waste Sequence Number: 2496046  
Sequence Number: 5450361  
WCDA Code: D001

Waste Stream Source Code:

CORB Waste Sequence Number: 127829  
Waste Sequence Number: 2496045  
Sequence Number: 1  
WCDD Code: G09

Waste Sequence Number: 2496046  
Sequence Number: 1  
WCDD Code: G09

Name: MENS WEARHOUSE THE  
Address: 3985 70TH AVE STE B  
City,State,Zip: FIFE, WA 98424  
Facility Address 2: Not reported  
Facility ID: 3416412



Map ID  
Direction  
Distance  
Elevation

MAP FINDINGS

Site

Database(s)

EDR ID Number  
EPA ID Number

**MENS WEARHOUSE THE (Continued)**

**1011905320**

EPA ID:	WAH000033438
NAICS:	812320
State Waste Code Desc:	PA303, PA472
Federal Waste Code Desc:	D001
Form Comm:	Not reported
Data Year:	2009
Permit by Rule:	False
Mailing Address 2:	Not reported
Treatment by Generator:	False
Mixed Radioactive Waste:	False
Importer of Hazardous Waste:	False
Immediate Recycler:	False
Treatment/Storage/Disposal/Recycling Facility:	False
Generator of Dangerous Fuel Waste:	False
Generator Marketing to Burner:	False
Other Marketers (i.e., blender, distributor, etc.):	False
Utility Boiler Burner:	False
Industry Boiler Burner:	False
Industrial Furnace:	False
Smelter Defferal:	False
Universal Waste:	Not reported
Off-Specification:	Not reported
LN Address 2:	Not reported
Tax Reg #:	601101719
Business Type:	Clothing Dist & Cleaning
Mail Name:	The Mens Wearhouse
Mailing Address:	3985 70th Ave Ste B
Mailing City,State,Zip:	Fife, WA 98424
Legal Organization Name:	The Men's Wearhouse
Legal Organization Type:	Private
Legal Contact:	Not reported
Legal Address:	6380 Rogerdale Rd
Legal Address 2:	Not reported
Legal City,State,Zip:	Houston, TX 77072
Legal Phone Number:	(281)776-7000
Legal Effective Date:	11/01/2008
Land Organization Name:	Highmark LLC
Land Organization Type:	Private
Land Contact:	Not reported
Land Address:	3450 S 344th Way Ste 115
Land City,State,Zip:	Federal Way, WA 98001
Land Phone Number:	(253)874-3939
Operator Organization Name:	The Men's Wearhouse Fife DC
Operator Organization Type:	Private
Operator:	Not reported
Operator Address:	3985 70th Ave Ste B
Operator Address 2:	Not reported
Operator City,State,Zip:	Fife, WA 98424
Operator Phone Number:	(253)922-4642 500
Operator Effective Date:	11/01/2008
Site Contact:	Frank Craig
Site Contact Address:	3985 70th Ave Ste B
Contact City,State,Zip:	Fife, WA 98424
Site Contact Phone Number:	(253)922-4642 500
Site Contact Email:	fwcraig@tmw.com
Gen Status Code:	LQG
Monthly Generation:	True



Map ID  
Direction  
Distance  
Elevation

MAP FINDINGS

Site

Database(s)

EDR ID Number  
EPA ID Number

**MENS WEARHOUSE THE (Continued)**

**1011905320**

Batch Generation:	False
One Time Generation:	False
Transport Own Waste:	False
Tranports Other Waste:	False
Recycler Onsite:	False
Transfer Facility:	False
Other Exemption:	Not reported
UW Battery Gen:	False
Used Oil Transporter:	False
Used Oil Transfer Facility:	False
Used Oil Processor:	False
Used Oil Refiner:	False
Used Oil Fuel Marketer Directs Shipments:	False
Used Oil Fuel Marketer Meets Specs:	False
Site Contact Address 2:	Not reported
SIC Code:	Not reported
CRK Number:	Not reported
Active:	Not reported
CAS Number:	Not reported
Chemical Name:	Not reported
EHS:	Not reported
EHS CAS Number:	Not reported
EHS Name:	Not reported
Waste Stream Generated:	
Waste Managed Off Site:	Y
State Only Waste Code 1:	Not reported
State Only Waste Code 2:	Not reported
Report Managed On Site:	0
KG Managed On Site:	0
Generator Treatment Code:	Not reported
Permit By Rule Code:	Not reported
WCDE Residence Code:	Not reported
WCDH Origin Code:	1
WCDE On Site Code:	Not reported
WCDB Code:	W310
Description:	Filters (Carbon or Paper) Contaminated with Dry Cleaning Detergent
CORb Sequence Number:	123684
Sequence Number:	2144487
Mixed Radioactive Flag:	False
Designation Code:	D
Reported Quantity:	1914
Quantity Unit:	LB
Kilograms Quantity:	868.19041493287523
Density Number:	0
Density Quantity:	Not reported
Waste Managed Off Site:	Y
State Only Waste Code 1:	Not reported
State Only Waste Code 2:	Not reported
Report Managed On Site:	0
KG Managed On Site:	0
Generator Treatment Code:	Not reported
Permit By Rule Code:	Not reported
WCDE Residence Code:	Not reported
WCDH Origin Code:	1
WCDE On Site Code:	Not reported
WCDB Code:	W113



Map ID  
Direction  
Distance  
Elevation

MAP FINDINGS

Site

Database(s)

EDR ID Number  
EPA ID Number

**MENS WEARHOUSE THE (Continued)**

**1011905320**

Description:	Dry Cleaning Detergent - New Formula
CORb Sequence Number:	123684
Sequence Number:	2144486
Mixed Radioactive Flag:	False
Designation Code:	D
Reported Quantity:	4634.8000000000002
Quantity Unit:	LB
Kilograms Quantity:	2102.3453161603397
Density Number:	0
Density Quantity:	Not reported

Shipments Send:

CORB Waste Sequence Number:	123684
Waste Sequence Number:	2144486
Sequence Number:	1041245
Shipment Date:	2/18/2009
Mainfest Document ID:	004813985JJK
Reported Quantity:	1834.8
Unit of Measure:	LB
Kilograms Quantity:	832.265294314963
Receiving EPAID:	WAD991281767

Waste Sequence Number:	2144486
Sequence Number:	1041246
Shipment Date:	9/25/2009
Mainfest Document ID:	005609463JJK
Reported Quantity:	2800
Unit of Measure:	LB
Kilograms Quantity:	1270.08002184538
Receiving EPAID:	WAD991281767

Waste Sequence Number:	2144487
Sequence Number:	1041247
Shipment Date:	9/25/2009
Mainfest Document ID:	005609463JJK
Reported Quantity:	1914
Unit of Measure:	LB
Kilograms Quantity:	868.190414932875
Receiving EPAID:	WAD991281767

Waste Stream Off Site Mgmt:

Waste CORB Sequence Number:	123684
Waste Sequence Number:	2144487
Sequence Number:	533739
Received EPAID:	WAD991281767
Managed Quantity:	1914
Kilogram Quantity:	868.19041493287523
Recycled Percentage:	0
Waste Management System Code:	H141

Waste Sequence Number:	2144486
Sequence Number:	533738
Received EPAID:	WAD991281767
Managed Quantity:	4634.8000000000002
Kilogram Quantity:	2102.3453161603397
Recycled Percentage:	0



Map ID  
Direction  
Distance  
Elevation

MAP FINDINGS

Site

Database(s)

EDR ID Number  
EPA ID Number

**MENS WEARHOUSE THE (Continued)**

**1011905320**

Waste Management System Code: H061

Waste Stream Comments:

CORB Waste Sequence Number: 123684

Comments: A-7 The waste is the filters that were in contact with green earth dry cleaning solvent.

Waste Sequence Number: 2144487

Sequence Number: 1

Comments:

A-7 The waste is spent green earth dry cleaning solvent.

Waste Sequence Number: 2144486

Sequence Number: 1

Waste Stream EPA Code:

CORB Waste Sequence Number: 123684

Waste Sequence Number: 2144486

Sequence Number: 4666227

WCDA Code: D001

Waste Sequence Number: 2144487

Sequence Number: 4666224

WCDA Code: D001

Waste Stream Source Code:

CORB Waste Sequence Number: 123684

Waste Sequence Number: 2144486

Sequence Number: 1

WCDD Code: G09

Waste Sequence Number: 2144487

Sequence Number: 1

WCDD Code: G09

Name:

MENS WEARHOUSE THE

Address: 3985 70TH AVE STE B

City,State,Zip: FIFE, WA 98424

Facility Address 2: Not reported

Facility ID: 3416412

EPA ID: WAH000033438

NAICS: 812320

State Waste Code Desc: Not reported

Federal Waste Code Desc: D001

Form Comm: Not reported

Data Year: 2008

Permit by Rule: False

Mailing Address 2: Not reported

Treatment by Generator: False

Mixed Radioactive Waste: False

Importer of Hazardous Waste: False

Immediate Recycler: False

Treatment/Storage/Disposal/Recycling Facility: False

Generator of Dangerous Fuel Waste: False

Generator Marketing to Burner: False

Other Marketers (i.e., blender, distributor, etc.): False

Utility Boiler Burner: False



Map ID  
Direction  
Distance  
Elevation

MAP FINDINGS

Site

Database(s)

EDR ID Number  
EPA ID Number

**MENS WEARHOUSE THE (Continued)**

**1011905320**

Industry Boiler Burner:	False
Industrial Furnace:	False
Smelter Defferal:	False
Universal Waste:	Not reported
Off-Specification:	Not reported
LN Address 2:	Not reported
Tax Reg #:	601101719
Business Type:	Clothing Dist & Cleaning
Mail Name:	The Mens Wearhouse
Mailing Address:	3985 70th Ave Ste B
Mailing City,State,Zip:	Fife, WA 98424
Legal Organization Name:	The Men's Wearhouse
Legal Organization Type:	Private
Legal Contact:	Not reported
Legal Address:	6380 Rogerdale Rd
Legal Address 2:	Not reported
Legal City,State,Zip:	Houston, TX 77072
Legal Phone Number:	(281)776-7000
Legal Effective Date:	11/01/2008
Land Organization Name:	Highmark LLC
Land Organization Type:	Private
Land Contact:	Not reported
Land Address:	3450 S 344th Way Ste 115
Land City,State,Zip:	Federal Way, WA 98001
Land Phone Number:	(253)874-3939
Operator Organization Name:	The Men's Wearhouse Fife DC
Operator Organization Type:	Private
Operator:	Not reported
Operator Address:	3985 70th Ave Ste B
Operator Address 2:	Not reported
Operator City,State,Zip:	Fife, WA 98424
Operator Phone Number:	(253)922-4642 500
Operator Effective Date:	11/01/2008
Site Contact:	Frank Craig
Site Contact Address:	3985 70th Ave Ste B
Contact City,State,Zip:	Fife, WA 98424
Site Contact Phone Number:	(253)922-4642 500
Site Contact Email:	fwcraig@tmw.com
Gen Status Code:	LQG
Monthly Generation:	True
Batch Generation:	False
One Time Generation:	False
Transport Own Waste:	False
Tranports Other Waste:	False
Recycler Onsite:	False
Transfer Facility:	False
Other Exemption:	Not reported
UW Battery Gen:	False
Used Oil Transporter:	False
Used Oil Transfer Facility:	False
Used Oil Processor:	False
Used Oil Refiner:	False
Used Oil Fuel Marketer Directs Shipments:	False
Used Oil Fuel Marketer Meets Specs:	False
Site Contact Address 2:	Not reported
SIC Code:	Not reported
CRK Number:	Not reported



Map ID  
Direction  
Distance  
Elevation

MAP FINDINGS

Site

Database(s)

EDR ID Number  
EPA ID Number

**MENS WEARHOUSE THE (Continued)**

**1011905320**

Active: Not reported  
CAS Number: Not reported  
Chemical Name: Not reported  
EHS: Not reported  
EHS CAS Number: Not reported  
EHS Name: Not reported

Waste Stream Generated:

Waste Managed Off Site: Y  
State Only Waste Code 1: Not reported  
State Only Waste Code 2: Not reported  
Report Managed On Site: 0  
KG Managed On Site: 0  
Generator Treatment Code: Not reported  
Permit By Rule Code: Not reported  
WCDE Residence Code: Not reported  
WCDH Origin Code: 1  
WCDE On Site Code: Not reported  
WCDB Code: W310  
Description: Filters (Carbon or Paper) Contaminated with Dry Cleaning Detergent  
CORb Sequence Number: 114625  
Sequence Number: 1880806  
Mixed Radioactive Flag: False  
Designation Code: D  
Reported Quantity: 2016  
Quantity Unit: LB  
Kilograms Quantity: 914.45761572867104  
Density Number: 0  
Density Quantity: Not reported

Waste Managed Off Site: Y  
State Only Waste Code 1: Not reported  
State Only Waste Code 2: Not reported  
Report Managed On Site: 0  
KG Managed On Site: 0  
Generator Treatment Code: Not reported  
Permit By Rule Code: Not reported  
WCDE Residence Code: Not reported  
WCDH Origin Code: 1  
WCDE On Site Code: Not reported  
WCDB Code: W113  
Description: Dry Cleaning Detergent - New Formula  
CORb Sequence Number: 114625  
Sequence Number: 1880805  
Mixed Radioactive Flag: False  
Designation Code: D  
Reported Quantity: 5504.3999999999996  
Quantity Unit: LB  
Kilograms Quantity: 2496.7958829448894  
Density Number: 0  
Density Quantity: Not reported

Shipments Sent:

CORB Waste Sequence Number: 114625  
Waste Sequence Number: 1880806  
Sequence Number: 875236  
Shipment Date: 9/26/2008



Map ID  
Direction  
Distance  
Elevation

MAP FINDINGS

Site

Database(s)

EDR ID Number  
EPA ID Number

**MENS WEARHOUSE THE (Continued)**

**1011905320**

Mainfest Document ID: 004304507JJK  
Reported Quantity: 2016  
Unit of Measure: LB  
Kilograms Quantity: 914.457615728671  
Receiving EPAID: WAD991281767

Waste Sequence Number: 1880805  
Sequence Number: 875235  
Shipment Date: 8/27/2008  
Mainfest Document ID: 003619036JJK  
Reported Quantity: 5504.4  
Unit of Measure: LB  
Kilograms Quantity: 2496.79588294489  
Receiving EPAID: WAD991281767

Waste Stream Off Site Mgmt:  
Waste CORB Sequence Number: 114625  
Waste Sequence Number: 1880806  
Sequence Number: 448574  
Received EPAID: WAD991281767  
Managed Quantity: 2016  
Kilogram Quantity: 914.45761572867104  
Recycled Percentage: 0  
Waste Management System Code: H141

Waste Sequence Number: 1880805  
Sequence Number: 448573  
Received EPAID: WAD991281767  
Managed Quantity: 5504.3999999999996  
Kilogram Quantity: 2496.7958829448894  
Recycled Percentage: 0  
Waste Management System Code: H061

Waste Stream Comments:  
CORB Waste Sequence Number: 114625  
Comments: A-7. Carbon and paper filters used to filter dry cleaning detergent.  
Waste Sequence Number: 1880806  
Sequence Number: 1  
  
Comments: A-7. Spent dry cleaning detergent from dry cleaning operations.  
Waste Sequence Number: 1880805  
Sequence Number: 1

Waste Stream EPA Code:  
CORB Waste Sequence Number: 114625  
Waste Sequence Number: 1880806  
Sequence Number: 3964748  
WCDA Code: D001  
  
Waste Sequence Number: 1880805  
Sequence Number: 3964744  
WCDA Code: D001

Waste Stream Source Code:  
CORB Waste Sequence Number: 114625



Map ID  
Direction  
Distance  
Elevation

MAP FINDINGS

Site

Database(s)

EDR ID Number  
EPA ID Number

**MENS WEARHOUSE THE (Continued)**

**1011905320**

Waste Sequence Number: 1880806  
Sequence Number: 1  
WCDD Code: G09  
  
Waste Sequence Number: 1880805  
Sequence Number: 1  
WCDD Code: G09

**K54**  
**SSE**  
**1/4-1/2**  
**0.427 mi.**  
**2256 ft.**  
  
**Relative:**  
**Higher**  
  
**Actual:**  
**33 ft.**

**PEP BOYS 1476 PUYALLUP RIVER RD**  
**7728 RIVER RD E**  
**PUYALLUP, WA 98371**  
  
**Site 2 of 3 in cluster K**

**ALLSITES** **S109553436**  
**MANIFEST** **N/A**

ALLSITES:  
No Details: No Details  
  
WA MANIFEST:  
Name: PEP BOYS 1476 PUYALLUP RIVER RD  
Address: 7728 RIVER RD E  
City,State,Zip: PUYALLUP, WA 98371  
Facility Address 2: Not reported  
Facility ID: 7948022  
EPA ID: WAH000038097  
NAICS: 811111  
State Waste Code Desc: Not reported  
Federal Waste Code Desc: D001  
Form Comm: Not reported  
Data Year: 2017  
Permit by Rule: False  
Mailing Address 2: Attn Environmental Department  
Treatment by Generator: False  
Mixed Radioactive Waste: False  
Importer of Hazardous Waste: False  
Immediate Recycler: False  
Treatment/Storage/Disposal/Recycling Facility: False  
Generator of Dangerous Fuel Waste: False  
Generator Marketing to Burner: False  
Other Marketers (i.e., blender, distributor, etc.): False  
Utility Boiler Burner: False  
Industry Boiler Burner: False  
Industrial Furnace: False  
Smelter Defferal: False  
Universal Waste: Not reported  
Off-Specification: Not reported  
LN Address 2: Not reported  
Tax Reg #: 601830405  
Business Type: Not reported  
Mail Name: Not reported  
Mailing Address: 3111 W Allegheny Ave  
Mailing City,State,Zip: Philadelphia, PA 19132  
Legal Organization Name: Davco Enterprises Inc  
Legal Organization Type: Private  
Legal Contact: Not reported  
Legal Address: 34611 16th Ave S  
Legal Address 2: Not reported  
Legal City,State,Zip: Federal Way, WA 98003



Map ID  
Direction  
Distance  
Elevation

MAP FINDINGS

Site

Database(s)

EDR ID Number  
EPA ID Number

**PEP BOYS 1476 PUYALLUP RIVER RD (Continued)**

**S109553436**

Legal Phone Number:	(253)848-3539
Legal Effective Date:	Not reported
Land Organization Name:	Davco Enterprises Inc
Land Organization Type:	Private
Land Contact:	Not reported
Land Address:	34611 16th Ave S
Land City,State,Zip:	Federal Way, WA 98003
Land Phone Number:	(253)848-3539
Operator Organization Name:	The Pep Boys Manny Moe & Jack
Operator Organization Type:	Private
Operator:	Not reported
Operator Address:	3111 W Allegheny Ave
Operator Address 2:	Not reported
Operator City,State,Zip:	Philadelphia, PA 19132
Operator Phone Number:	(215)430-9226
Operator Effective Date:	03/01/2011
Site Contact:	Not reported
Site Contact Address:	Not reported
Contact City,State,Zip:	Not reported
Site Contact Phone Number:	Not reported
Site Contact Email:	Not reported
Gen Status Code:	SQG
Monthly Generation:	True
Batch Generation:	False
One Time Generation:	False
Transport Own Waste:	False
Tranports Other Waste:	False
Recycler Onsite:	False
Transfer Facility:	False
Other Exemption:	Not reported
UW Battery Gen:	False
Used Oil Transporter:	False
Used Oil Transfer Facility:	False
Used Oil Processor:	False
Used Oil Refiner:	False
Used Oil Fuel Marketer Directs Shipments:	False
Used Oil Fuel Marketer Meets Specs:	False
Site Contact Address 2:	Not reported
SIC Code:	Not reported
CRK Number:	Not reported
Active:	Not reported
CAS Number:	Not reported
Chemical Name:	Not reported
EHS:	Not reported
EHS CAS Number:	Not reported
EHS Name:	Not reported
Name:	PEP BOYS 1476 PUYALLUP RIVER RD
Address:	7728 RIVER RD E
City,State,Zip:	PUYALLUP, WA 98371
Facility Address 2:	Not reported
Facility ID:	7948022
EPA ID:	WAH000038097
NAICS:	811111
State Waste Code Desc:	Not reported
Federal Waste Code Desc:	D001
Form Comm:	Not reported



Map ID  
Direction  
Distance  
Elevation

MAP FINDINGS

Site

Database(s)

EDR ID Number  
EPA ID Number

**PEP BOYS 1476 PUYALLUP RIVER RD (Continued)**

**S109553436**

Data Year:	2017
Permit by Rule:	False
Mailing Address 2:	Attn Environmental Department
Treatment by Generator:	False
Mixed Radioactive Waste:	False
Importer of Hazardous Waste:	False
Immediate Recycler:	False
Treatment/Storage/Disposal/Recycling Facility:	False
Generator of Dangerous Fuel Waste:	False
Generator Marketing to Burner:	False
Other Marketers (i.e., blender, distributor, etc.):	False
Utility Boiler Burner:	False
Industry Boiler Burner:	False
Industrial Furnace:	False
Smelter Defferal:	False
Universal Waste:	Not reported
Off-Specification:	Not reported
LN Address 2:	Not reported
Tax Reg #:	601830405
Business Type:	General Automotive Repair
Mail Name:	The Pep Boys Manny Moe & Jack
Mailing Address:	3111 W Allegheny Ave
Mailing City,State,Zip:	Philadelphia, PA 19132
Legal Organization Name:	Davco Enterprises Inc
Legal Organization Type:	Private
Legal Contact:	Herbert H Davenport
Legal Address:	34611 16th Ave S
Legal Address 2:	Not reported
Legal City,State,Zip:	Federal Way, WA 98003
Legal Phone Number:	253-848-3539
Legal Effective Date:	Not reported
Land Organization Name:	Davco Enterprises Inc
Land Organization Type:	Private
Land Contact:	Herbert H Davenport
Land Address:	34611 16th Ave S
Land City,State,Zip:	Federal Way, WA 98003
Land Phone Number:	253-848-3539
Operator Organization Name:	The Pep Boys Manny Moe & Jack
Operator Organization Type:	Private
Operator:	Not reported
Operator Address:	3111 W Allegheny Ave
Operator Address 2:	Not reported
Operator City,State,Zip:	Philadelphia, PA 19132
Operator Phone Number:	215-430-9226
Operator Effective Date:	03/01/2011
Site Contact:	Neal Reno
Site Contact Address:	3111 W Allegheny Ave
Contact City,State,Zip:	Philadelphia, PA 19132
Site Contact Phone Number:	816-916-7255
Site Contact Email:	Not reported
Gen Status Code:	SQG
Monthly Generation:	True
Batch Generation:	False
One Time Generation:	False
Transport Own Waste:	False
Tranports Other Waste:	False
Recycler Onsite:	False



Map ID  
Direction  
Distance  
Elevation

MAP FINDINGS

Site

Database(s)

EDR ID Number  
EPA ID Number

**PEP BOYS 1476 PUYALLUP RIVER RD (Continued)**

**S109553436**

Transfer Facility:	False
Other Exemption:	Not reported
UW Battery Gen:	False
Used Oil Transporter:	False
Used Oil Transfer Facility:	False
Used Oil Processor:	False
Used Oil Refiner:	False
Used Oil Fuel Marketer Directs Shipments:	False
Used Oil Fuel Marketer Meets Specs:	False
Site Contact Address 2:	Not reported
SIC Code:	Not reported
CRK Number:	Not reported
Active:	Not reported
CAS Number:	Not reported
Chemical Name:	Not reported
EHS:	Not reported
EHS CAS Number:	Not reported
EHS Name:	Not reported
Name:	PEP BOYS 1476 PUYALLUP RIVER RD
Address:	7728 RIVER RD E
City,State,Zip:	PUYALLUP, WA 98371
Facility Address 2:	Not reported
Facility ID:	7948022
EPA ID:	WAH000038097
NAICS:	811111
State Waste Code Desc:	Not reported
Federal Waste Code Desc:	D001
Form Comm:	Not reported
Data Year:	2016
Permit by Rule:	False
Mailing Address 2:	Attn Environmental Department
Treatment by Generator:	False
Mixed Radioactive Waste:	False
Importer of Hazardous Waste:	False
Immediate Recycler:	False
Treatment/Storage/Disposal/Recycling Facility:	False
Generator of Dangerous Fuel Waste:	False
Generator Marketing to Burner:	False
Other Marketers (i.e., blender, distributor, etc.):	False
Utility Boiler Burner:	False
Industry Boiler Burner:	False
Industrial Furnace:	False
Smelter Defferal:	False
Universal Waste:	Not reported
Off-Specification:	Not reported
LN Address 2:	Not reported
Tax Reg #:	601830405
Business Type:	General Automotive Repair
Mail Name:	The Pep Boys Manny Moe & Jack
Mailing Address:	3111 W Allegheny Ave
Mailing City,State,Zip:	Philadelphia, PA 19132
Legal Organization Name:	Davco Enterprises Inc
Legal Organization Type:	Private
Legal Contact:	Herbert H Davenport
Legal Address:	34611 16th Ave S
Legal Address 2:	Not reported



Map ID  
Direction  
Distance  
Elevation

MAP FINDINGS

Site

Database(s)

EDR ID Number  
EPA ID Number

**PEP BOYS 1476 PUYALLUP RIVER RD (Continued)**

**S109553436**

Legal City,State,Zip:	Federal Way, WA 98003
Legal Phone Number:	253-848-3539
Legal Effective Date:	Not reported
Land Organization Name:	Davco Enterprises Inc
Land Organization Type:	Private
Land Contact:	Herbert H Davenport
Land Address:	34611 16th Ave S
Land City,State,Zip:	Federal Way, WA 98003
Land Phone Number:	253-848-3539
Operator Organization Name:	The Pep Boys Manny Moe & Jack
Operator Organization Type:	Private
Operator:	Not reported
Operator Address:	3111 W Allegheny Ave
Operator Address 2:	Not reported
Operator City,State,Zip:	Philadelphia, PA 19132
Operator Phone Number:	215-430-9688
Operator Effective Date:	03/01/2011
Site Contact:	Joshua Liston
Site Contact Address:	3111 W Allegheny Ave
Contact City,State,Zip:	Philadelphia, PA 19132
Site Contact Phone Number:	503-560-6990
Site Contact Email:	Not reported
Gen Status Code:	SQG
Monthly Generation:	True
Batch Generation:	False
One Time Generation:	False
Transport Own Waste:	False
Tranports Other Waste:	False
Recycler Onsite:	False
Transfer Facility:	False
Other Exemption:	Not reported
UW Battery Gen:	False
Used Oil Transporter:	False
Used Oil Transfer Facility:	False
Used Oil Processor:	False
Used Oil Refiner:	False
Used Oil Fuel Marketer Directs Shipments:	False
Used Oil Fuel Marketer Meets Specs:	False
Site Contact Address 2:	Not reported
SIC Code:	Not reported
CRK Number:	Not reported
Active:	Not reported
CAS Number:	Not reported
Chemical Name:	Not reported
EHS:	Not reported
EHS CAS Number:	Not reported
EHS Name:	Not reported
Name:	PEP BOYS 1476 PUYALLUP RIVER RD
Address:	7728 RIVER RD E
City,State,Zip:	PUYALLUP, WA 98371
Facility Address 2:	Not reported
Facility ID:	7948022
EPA ID:	WAH000038097
NAICS:	811111
State Waste Code Desc:	Not reported
Federal Waste Code Desc:	D001



Map ID  
Direction  
Distance  
Elevation

MAP FINDINGS

Site

Database(s)

EDR ID Number  
EPA ID Number

**PEP BOYS 1476 PUYALLUP RIVER RD (Continued)**

**S109553436**

Form Comm:	Not reported
Data Year:	2015
Permit by Rule:	False
Mailing Address 2:	Attn Environmental Department
Treatment by Generator:	False
Mixed Radioactive Waste:	False
Importer of Hazardous Waste:	False
Immediate Recycler:	False
Treatment/Storage/Disposal/Recycling Facility:	False
Generator of Dangerous Fuel Waste:	False
Generator Marketing to Burner:	False
Other Marketers (i.e., blender, distributor, etc.):	False
Utility Boiler Burner:	False
Industry Boiler Burner:	False
Industrial Furnace:	False
Smelter Defferal:	False
Universal Waste:	Not reported
Off-Specification:	Not reported
LN Address 2:	Not reported
Tax Reg #:	601830405
Business Type:	General Automotive Repair
Mail Name:	The Pep Boys Manny Moe & Jack
Mailing Address:	3111 W Allegheny Ave
Mailing City,State,Zip:	Philadelphia, PA 19132
Legal Organization Name:	Davco Enterprises Inc
Legal Organization Type:	Private
Legal Contact:	Herbert H Davenport
Legal Address:	34611 16th Ave S
Legal Address 2:	Not reported
Legal City,State,Zip:	Federal Way, WA 98003
Legal Phone Number:	253-848-3539
Legal Effective Date:	Not reported
Land Organization Name:	Davco Enterprises Inc
Land Organization Type:	Private
Land Contact:	Herbert H Davenport
Land Address:	34611 16th Ave S
Land City,State,Zip:	Federal Way, WA 98003
Land Phone Number:	253-848-3539
Operator Organization Name:	The Pep Boys Manny Moe & Jack
Operator Organization Type:	Private
Operator:	Not reported
Operator Address:	3111 W Allegheny Ave
Operator Address 2:	Not reported
Operator City,State,Zip:	Philadelphia, PA 19132
Operator Phone Number:	215-430-9688
Operator Effective Date:	03/01/2011
Site Contact:	Joshua Liston
Site Contact Address:	3111 W Allegheny Ave
Contact City,State,Zip:	Philadelphia, PA 19132
Site Contact Phone Number:	503-560-6990
Site Contact Email:	Not reported
Gen Status Code:	SQG
Monthly Generation:	True
Batch Generation:	False
One Time Generation:	False
Transport Own Waste:	False
Tranports Other Waste:	False



Map ID  
Direction  
Distance  
Elevation

MAP FINDINGS

Site

Database(s)

EDR ID Number  
EPA ID Number

**PEP BOYS 1476 PUYALLUP RIVER RD (Continued)**

**S109553436**

Recycler Onsite:	False
Transfer Facility:	False
Other Exemption:	Not reported
UW Battery Gen:	False
Used Oil Transporter:	False
Used Oil Transfer Facility:	False
Used Oil Processor:	False
Used Oil Refiner:	False
Used Oil Fuel Marketer Directs Shipments:	False
Used Oil Fuel Marketer Meets Specs:	False
Site Contact Address 2:	Not reported
SIC Code:	Not reported
CRK Number:	Not reported
Active:	Not reported
CAS Number:	Not reported
Chemical Name:	Not reported
EHS:	Not reported
EHS CAS Number:	Not reported
EHS Name:	Not reported
Name:	PEP BOYS 1476 PUYALLUP RIVER RD
Address:	7728 RIVER RD E
City,State,Zip:	PUYALLUP, WA 98371
Facility Address 2:	Not reported
Facility ID:	7948022
EPA ID:	WAH000038097
NAICS:	811111
State Waste Code Desc:	Not reported
Federal Waste Code Desc:	D001
Form Comm:	Not reported
Data Year:	2014
Permit by Rule:	False
Mailing Address 2:	Attn Environmental Department
Treatment by Generator:	False
Mixed Radioactive Waste:	False
Importer of Hazardous Waste:	False
Immediate Recycler:	False
Treatment/Storage/Disposal/Recycling Facility:	False
Generator of Dangerous Fuel Waste:	False
Generator Marketing to Burner:	False
Other Marketers (i.e., blender, distributor, etc.):	False
Utility Boiler Burner:	False
Industry Boiler Burner:	False
Industrial Furnace:	False
Smelter Defferal:	False
Universal Waste:	Not reported
Off-Specification:	Not reported
LN Address 2:	Not reported
Tax Reg #:	601830405
Business Type:	General Automotive Repair
Mail Name:	The Pep Boys Manny Moe & Jack
Mailing Address:	3111 W Allegheny Ave
Mailing City,State,Zip:	Philadelphia, PA 19132
Legal Organization Name:	Davco Enterprises Inc
Legal Organization Type:	Private
Legal Contact:	Herbert H Davenport
Legal Address:	34611 16th Ave S



Map ID  
Direction  
Distance  
Elevation

MAP FINDINGS

Site

Database(s)

EDR ID Number  
EPA ID Number

**PEP BOYS 1476 PUYALLUP RIVER RD (Continued)**

**S109553436**

Legal Address 2:	Not reported
Legal City,State,Zip:	Federal Way, WA 98003
Legal Phone Number:	253-848-3539
Legal Effective Date:	Not reported
Land Organization Name:	Davco Enterprises Inc
Land Organization Type:	Private
Land Contact:	Herbert H Davenport
Land Address:	34611 16th Ave S
Land City,State,Zip:	Federal Way, WA 98003
Land Phone Number:	253-848-3539
Operator Organization Name:	The Pep Boys Manny Moe & Jack
Operator Organization Type:	Private
Operator:	Not reported
Operator Address:	3111 W Allegheny Ave
Operator Address 2:	Not reported
Operator City,State,Zip:	Philadelphia, PA 19132
Operator Phone Number:	215-430-9688
Operator Effective Date:	03/01/2011
Site Contact:	Joshua Liston
Site Contact Address:	3111 W Allegheny Ave
Contact City,State,Zip:	Philadelphia, PA 19132
Site Contact Phone Number:	503-560-6990
Site Contact Email:	Not reported
Gen Status Code:	SQG
Monthly Generation:	True
Batch Generation:	False
One Time Generation:	False
Transport Own Waste:	False
Tranports Other Waste:	False
Recycler Onsite:	False
Transfer Facility:	False
Other Exemption:	Not reported
UW Battery Gen:	False
Used Oil Transporter:	False
Used Oil Transfer Facility:	False
Used Oil Processor:	False
Used Oil Refiner:	False
Used Oil Fuel Marketer Directs Shipments:	False
Used Oil Fuel Marketer Meets Specs:	False
Site Contact Address 2:	Not reported
SIC Code:	Not reported
CRK Number:	Not reported
Active:	Not reported
CAS Number:	Not reported
Chemical Name:	Not reported
EHS:	Not reported
EHS CAS Number:	Not reported
EHS Name:	Not reported
Name:	PEP BOYS 1476 PUYALLUP RIVER RD
Address:	7728 RIVER RD E
City,State,Zip:	PUYALLUP, WA 98371
Facility Address 2:	Not reported
Facility ID:	7948022
EPA ID:	WAH000038097
NAICS:	811111
State Waste Code Desc:	Not reported



Map ID  
Direction  
Distance  
Elevation

MAP FINDINGS

Site

Database(s)

EDR ID Number  
EPA ID Number

**PEP BOYS 1476 PUYALLUP RIVER RD (Continued)**

**S109553436**

Federal Waste Code Desc:	D001	Not reported
Form Comm:		2013
Data Year:		False
Permit by Rule:		Attn Environmental Department
Mailing Address 2:		False
Treatment by Generator:		False
Mixed Radioactive Waste:		False
Importer of Hazardous Waste:		False
Immediate Recycler:		False
Treatment/Storage/Disposal/Recycling Facility:		False
Generator of Dangerous Fuel Waste:		False
Generator Marketing to Burner:		False
Other Marketers (i.e., blender, distributor, etc.):		False
Utility Boiler Burner:		False
Industry Boiler Burner:		False
Industrial Furnace:		False
Smelter Defferal:		False
Universal Waste:		Not reported
Off-Specification:		Not reported
LN Address 2:		Not reported
Tax Reg #:		601830405
Business Type:		General Automotive Repair
Mail Name:		The Pep Boys Manny Moe & Jack
Mailing Address:		3111 W Allegheny Ave
Mailing City,State,Zip:		Philadelphia, PA 19132
Legal Organization Name:		Davco Enterprises Inc
Legal Organization Type:		Private
Legal Contact:		Herbert H Davenport
Legal Address:		34611 16th Ave S
Legal Address 2:		Not reported
Legal City,State,Zip:		Federal Way, WA 98003
Legal Phone Number:		253-848-3539
Legal Effective Date:		Not reported
Land Organization Name:		Davco Enterprises Inc
Land Organization Type:		Private
Land Contact:		Herbert H Davenport
Land Address:		34611 16th Ave S
Land City,State,Zip:		Federal Way, WA 98003
Land Phone Number:		253-848-3539
Operator Organization Name:		The Pep Boys Manny Moe & Jack
Operator Organization Type:		Private
Operator:		Not reported
Operator Address:		3111 W Allegheny Ave
Operator Address 2:		Not reported
Operator City,State,Zip:		Philadelphia, PA 19132
Operator Phone Number:		215-430-9645
Operator Effective Date:		03/01/2011
Site Contact:		Tim Liebig
Site Contact Address:		3111 W Allegheny Ave
Contact City,State,Zip:		Philadelphia, PA 19132
Site Contact Phone Number:		314-324-6540
Site Contact Email:		Not reported
Gen Status Code:		SQG
Monthly Generation:		True
Batch Generation:		False
One Time Generation:		False
Transport Own Waste:		False



Map ID  
Direction  
Distance  
Elevation

MAP FINDINGS

Site

Database(s)

EDR ID Number  
EPA ID Number

**PEP BOYS 1476 PUYALLUP RIVER RD (Continued)**

**S109553436**

Transports Other Waste:	False
Recycler Onsite:	False
Transfer Facility:	False
Other Exemption:	Not reported
UW Battery Gen:	False
Used Oil Transporter:	False
Used Oil Transfer Facility:	False
Used Oil Processor:	False
Used Oil Refiner:	False
Used Oil Fuel Marketer Directs Shipments:	False
Used Oil Fuel Marketer Meets Specs:	False
Site Contact Address 2:	Not reported
SIC Code:	Not reported
CRK Number:	Not reported
Active:	Not reported
CAS Number:	Not reported
Chemical Name:	Not reported
EHS:	Not reported
EHS CAS Number:	Not reported
EHS Name:	Not reported
Name:	PEP BOYS 1476 PUYALLUP RIVER RD
Address:	7728 RIVER RD E
City,State,Zip:	PUYALLUP, WA 98371
Facility Address 2:	Not reported
Facility ID:	7948022
EPA ID:	WAH000038097
NAICS:	811111
State Waste Code Desc:	Not reported
Federal Waste Code Desc:	Not reported
Form Comm:	Not reported
Data Year:	2012
Permit by Rule:	False
Mailing Address 2:	Attn Environmental Department
Treatment by Generator:	False
Mixed Radioactive Waste:	False
Importer of Hazardous Waste:	False
Immediate Recycler:	False
Treatment/Storage/Disposal/Recycling Facility:	False
Generator of Dangerous Fuel Waste:	False
Generator Marketing to Burner:	False
Other Marketers (i.e., blender, distributor, etc.):	False
Utility Boiler Burner:	False
Industry Boiler Burner:	False
Industrial Furnace:	False
Smelter Defferal:	False
Universal Waste:	Not reported
Off-Specification:	Not reported
LN Address 2:	Not reported
Tax Reg #:	601830405
Business Type:	General Automotive Repair
Mail Name:	The Pep Boys Manny Moe & Jack
Mailing Address:	3111 W Allegheny Ave
Mailing City,State,Zip:	Philadelphia, PA 19132
Legal Organization Name:	Davco Enterprises Inc
Legal Organization Type:	Private
Legal Contact:	Herbert H Davenport



Map ID  
Direction  
Distance  
Elevation

MAP FINDINGS

Site

Database(s)

EDR ID Number  
EPA ID Number

**PEP BOYS 1476 PUYALLUP RIVER RD (Continued)**

**S109553436**

Legal Address:	34611 16th Ave S
Legal Address 2:	Not reported
Legal City,State,Zip:	Federal Way, WA 98003
Legal Phone Number:	253-848-3539
Legal Effective Date:	Not reported
Land Organization Name:	Davco Enterprises Inc
Land Organization Type:	Private
Land Contact:	Herbert H Davenport
Land Address:	34611 16th Ave S
Land City,State,Zip:	Federal Way, WA 98003
Land Phone Number:	253-848-3539
Operator Organization Name:	The Pep Boys Manny Moe & Jack
Operator Organization Type:	Private
Operator:	Not reported
Operator Address:	3111 W Allegheny Ave
Operator Address 2:	Not reported
Operator City,State,Zip:	Philadelphia, PA 19132
Operator Phone Number:	215-430-9645
Operator Effective Date:	03/01/2011
Site Contact:	Tim Liebig
Site Contact Address:	3111 W Allegheny Ave
Contact City,State,Zip:	Philadelphia, PA 19132
Site Contact Phone Number:	314-324-6540
Site Contact Email:	Not reported
Gen Status Code:	SQG
Monthly Generation:	False
Batch Generation:	True
One Time Generation:	False
Transport Own Waste:	False
Tranports Other Waste:	False
Recycler Onsite:	False
Transfer Facility:	False
Other Exemption:	Not reported
UW Battery Gen:	False
Used Oil Transporter:	False
Used Oil Transfer Facility:	False
Used Oil Processor:	False
Used Oil Refiner:	False
Used Oil Fuel Marketer Directs Shipments:	False
Used Oil Fuel Marketer Meets Specs:	False
Site Contact Address 2:	Not reported
SIC Code:	Not reported
CRK Number:	Not reported
Active:	Not reported
CAS Number:	Not reported
Chemical Name:	Not reported
EHS:	Not reported
EHS CAS Number:	Not reported
EHS Name:	Not reported
Name:	PEP BOYS 1476 PUYALLUP RIVER RD
Address:	7728 RIVER RD E
City,State,Zip:	PUYALLUP, WA 98371
Facility Address 2:	Not reported
Facility ID:	7948022
EPA ID:	WAH000038097
NAICS:	811111



Map ID  
Direction  
Distance  
Elevation

MAP FINDINGS

Site

Database(s)

EDR ID Number  
EPA ID Number

**PEP BOYS 1476 PUYALLUP RIVER RD (Continued)**

**S109553436**

State Waste Code Desc:	Not reported
Federal Waste Code Desc:	D001
Form Comm:	Not reported
Data Year:	2011
Permit by Rule:	False
Mailing Address 2:	Attn Environmental Department
Treatment by Generator:	False
Mixed Radioactive Waste:	False
Importer of Hazardous Waste:	False
Immediate Recycler:	False
Treatment/Storage/Disposal/Recycling Facility:	False
Generator of Dangerous Fuel Waste:	False
Generator Marketing to Burner:	False
Other Marketers (i.e., blender, distributor, etc.):	False
Utility Boiler Burner:	False
Industry Boiler Burner:	False
Industrial Furnace:	False
Smelter Defferal:	False
Universal Waste:	Not reported
Off-Specification:	Not reported
LN Address 2:	Not reported
Tax Reg #:	601830405
Business Type:	General Automotive Repair
Mail Name:	The Pep Boys Manny Moe & Jack
Mailing Address:	3111 W Allegheny Ave
Mailing City,State,Zip:	Philadelphia, PA 19132
Legal Organization Name:	Davco Enterprises Inc
Legal Organization Type:	Private
Legal Contact:	Herbert H Davenport
Legal Address:	34611 16th Ave S
Legal Address 2:	Not reported
Legal City,State,Zip:	Federal Way, WA 98003
Legal Phone Number:	253-848-3539
Legal Effective Date:	Not reported
Land Organization Name:	Davco Enterprises Inc
Land Organization Type:	Private
Land Contact:	Herbert H Davenport
Land Address:	34611 16th Ave S
Land City,State,Zip:	Federal Way, WA 98003
Land Phone Number:	253-848-3539
Operator Organization Name:	The Pep Boys Manny Moe & Jack
Operator Organization Type:	Private
Operator:	Not reported
Operator Address:	3111 W Allegheny Ave
Operator Address 2:	Not reported
Operator City,State,Zip:	Philadelphia, PA 19132
Operator Phone Number:	215-430-9645
Operator Effective Date:	03/01/2011
Site Contact:	Tim Liebig
Site Contact Address:	3111 W Allegheny Ave
Contact City,State,Zip:	Philadelphia, PA 19132
Site Contact Phone Number:	314-324-6540
Site Contact Email:	Not reported
Gen Status Code:	SQG
Monthly Generation:	True
Batch Generation:	False
One Time Generation:	False



Map ID  
Direction  
Distance  
Elevation

MAP FINDINGS

Site

Database(s)

EDR ID Number  
EPA ID Number

**PEP BOYS 1476 PUYALLUP RIVER RD (Continued)**

**S109553436**

Transport Own Waste:	False
Tranports Other Waste:	False
Recycler Onsite:	False
Transfer Facility:	False
Other Exemption:	Not reported
UW Battery Gen:	False
Used Oil Transporter:	False
Used Oil Transfer Facility:	False
Used Oil Processor:	False
Used Oil Refiner:	False
Used Oil Fuel Marketer Directs Shipments:	False
Used Oil Fuel Marketer Meets Specs:	False
Site Contact Address 2:	Not reported
SIC Code:	Not reported
CRK Number:	Not reported
Active:	Not reported
CAS Number:	Not reported
Chemical Name:	Not reported
EHS:	Not reported
EHS CAS Number:	Not reported
EHS Name:	Not reported

**K55**  
**SSE**  
**1/4-1/2**  
**0.427 mi.**  
**2257 ft.**

**B & B AUTO SALES**  
**8506 RIVER RD E**  
**PUYALLUP, WA 98371**  
**Site 3 of 3 in cluster K**

**UST**  
**ALLSITES**

**U003353709**  
**N/A**

**Relative:**  
**Higher**  
**Actual:**  
**31 ft.**

UST:

Name:	B & B AUTO SALES
Address:	8506 RIVER RD E
City:	PUYALLUP
Zip:	98371
Facility ID:	80766977
Site Id:	1919
UBI:	Not reported
Phone Number:	Not reported
Decimal Latitude:	47.207412
Decimal Longitude:	-122.326361

Tank Name:	1
Tag Number:	Not reported
Tank Status:	Removed
Tank Status Date:	08/06/1996
Tank Install Date:	12/31/1964
Tank Closure Date:	Not reported
Capacity Range:	111 TO 1,100 Gallons
Tank Permit Expiration Date:	Not reported
Tank Upgrade Date:	Not reported
Tank Spill Prevention:	Not reported
Tank Overfill Prevention:	Not reported
Tank Material:	Steel
Tank Construction:	Not reported
Tank Tightness Test:	Not reported
Tank Corrosion Protection:	Sacrificial Anode
Tank Manifold:	Not reported
Tank Release Detection:	Not reported
Tank SFC Type:	Not reported



Map ID  
Direction  
Distance  
Elevation

MAP FINDINGS

Site

Database(s)

EDR ID Number  
EPA ID Number

**B & B AUTO SALES (Continued)**

**U003353709**

Pipe Material: Steel  
Pipe Construction: Not reported  
Pipe Primary Release Detection: Not reported  
Pipe Second Release Detection: Not reported  
Pipe Corrosion Protection: Not reported  
Pipe Pumping System: Not reported  
Responsible Unit: Southwest  
Dispenser/Pump SFC Type: Not reported

**ALLSITES:**

No Details: No Details

**56**  
**WNW**  
**1/4-1/2**  
**0.445 mi.**  
**2347 ft.**

**CARRINGTON LENNAR**  
**6407 N LEVEE RD**  
**FIFE, WA 98424**

**ALLSITES**  
**ASBESTOS**  
**NPDES**

**S123095932**  
**N/A**

**Relative:**  
**Lower**

**ALLSITES:**

No Details: No Details

**Actual:**  
**26 ft.**

**ASBESTOS:**

Name: Not reported  
Address: 6407 N LEVEE RD  
City,State,Zip: FIFE, WA  
Facility Type: Not reported  
Parent ID: Not reported  
Form ID: 138237#1026767241  
Notice Date: 02/22/2019  
Start Date: 02/27/2019  
Completion Date: 02/27/2019  
Initial: Not reported  
Amended: Not reported  
On Hold: Not reported  
Off Hold: Not reported  
Emergency: Not reported  
Site Hours Start: Not reported  
Site Hours End: Not reported  
Sunday: Not reported  
Monday: Not reported  
Tuesday: Not reported  
Wednesday: Not reported  
Thursday: Not reported  
Friday: Not reported  
Saturday: Not reported  
Contractor ID: Not reported  
Phone: Not reported  
Job Site CAS: Not reported  
Project Form Email: Not reported  
Property Owner Name: Not reported  
Property Owner Agent: Not reported  
Property Owner Company: AMERICAN ABATEMENT AND DEMO (AUBURN) (ABCN00001634)  
Property Owner Address: Not reported  
Property Owner City: Not reported  
Property Owner State: Not reported  
Property Owner Zip4: Not reported  
Property Owner Phone: Not reported  
Job Site Room: Not reported  
Facility Age: Not reported



Map ID  
Direction  
Distance  
Elevation

MAP FINDINGS

Site

Database(s)

EDR ID Number  
EPA ID Number

**CARRINGTON LENNAR (Continued)**

**S123095932**

Facility Size:	Not reported
Facility Remodel:	Not reported
Facility Demo:	Not reported
Facility Repair:	Not reported
Facility Maint:	Not reported
Removed:	Not reported
Encapsulated:	Not reported
Quantity Sq Ft:	Not reported
Fireproofing:	Not reported
Popcorn Ceiling:	Not reported
CAB:	Not reported
Sheet Vinyl:	Not reported
Asbestos Paper:	Not reported
Boiler Insulation:	Not reported
Duct Paper:	Not reported
VAT:	Not reported
Roofing:	Not reported
Sq Ft Other:	Not reported
Sq Ft Other Text:	Not reported
Quantity Lin Ft:	Not reported
Mag Pipe Insulation:	Not reported
Air Cell Pipe Insulation:	Not reported
Ducting Insulation:	Not reported
Cement Asbestos Pipe:	Not reported
Mudded Pipe Insulation:	Not reported
Duct Tape:	Not reported
Lin Ft Other1:	Not reported
Lin Ft Other1 Text:	Not reported
Lin Ft Other2:	Not reported
Lin Ft Other2 Text:	Not reported
Indoors:	Not reported
Outdoors:	Not reported
Neg Pres Enclosure:	Not reported
Glove Bag:	Not reported
Mini Enclosure:	Not reported
Critical Barriers:	Not reported
Wrap And Cut:	Not reported
Wet Methods:	Not reported
HEPA Vacuum:	Not reported
MANUALMETHODS :	Not reported
Other CM1:	Not reported
Other CM1 Text:	Not reported
Other CM2:	Not reported
Other CM2 Text:	Not reported
Half Mask APR:	Not reported
Full Face APR:	Not reported
PAPR:	Not reported
Type C Continuous:	Not reported
Type C Pressure:	Not reported
Other Resp Pro:	Not reported
Other Resp Pro Text:	Not reported
Comments:	Not reported
Date Time Submitted:	Not reported
Submitter IP Address:	Not reported
Region:	3
UBI:	604077885
Notice type:	Emergency



Map ID  
Direction  
Distance  
Elevation

MAP FINDINGS

Site

Database(s)

EDR ID Number  
EPA ID Number

**CARRINGTON LENNAR (Continued)**

**S123095932**

Project Type: Sheet Vinyl  
Supervisor: Aaron Borrero (ABAS00034772) ACTIVE, Angel Hernandez (ABAS00036465) ACTIVE  
Supervisor Phone: Not reported  
Certificate Status: ACTIVE

**NPDES:**

Name: CARRINGTON - LENNAR  
Address: 6407 N LEVEE RD  
City,State,Zip: FIFE, WA 98424  
Facility Status: Not reported  
Facility Type: Construction SW GP  
Admin Region: Headquarters  
Date Issued: 11/18/2015  
Latitude: Not reported  
Longitude: Not reported  
Permit ID: WAR307017  
Permit Version: Not reported  
Permit Status: Active  
Permit SubStatus: Not reported  
Ecology Contact: Not reported  
WRIA: Not reported  
Permit Expiration Date: 12/31/2020  
Effective Date: 11/08/2018  
Days to Expiration: -80

**L57  
SSE  
1/4-1/2  
0.461 mi.  
2434 ft.**

**VALLEY FURNACE INC  
7818 RIVER RD E  
PUYALLUP, WA 98371  
Site 1 of 2 in cluster L**

**LUST U004175412  
UST N/A  
ALLSITES  
CSCSL NFA**

**Relative:  
Higher**

**Actual:  
33 ft.**

**LUST:**  
Name: VALLEY FURNACE INC  
Address: 7818 RIVER RD E  
City,State,Zip: PUYALLUP, WA 98371  
Facility ID: 13784  
Lust Status Type: LUST - NFA  
Cleanup Site ID: 11788  
Cleanup Unit Type: Not reported  
Process Type: Not reported  
Cleanup Unit Name: Valley Furnace,Inc  
Response Section: Southwest  
Release Date: 11/01/2010  
Lust Date: 08/17/2012  
Region: Southwest  
Lust ID: 6595  
UST ID: 619769  
Contaminant Name: Petroleum-Gasoline  
Ground Water: Not reported  
Surface Water: Not reported  
Soil: Remediated-Below  
Sediment: Not reported  
Air: Not reported  
Bedrock: Not reported  
Lat/Long: 47.2071634 / -122.32493



Map ID  
Direction  
Distance  
Elevation

MAP FINDINGS

Site

Database(s)

EDR ID Number  
EPA ID Number

**VALLEY FURNACE INC (Continued)**

**U004175412**

UST:

Name: VALLEY FURNACE INC  
Address: 7818 RIVER RD E  
City: PUYALLUP  
Zip: 98371  
Facility ID: 13784  
Site Id: 619769  
UBI: Not reported  
Phone Number: Not reported  
Decimal Latitude: 47.2071634799215  
Decimal Longitude: -122.324932107166

Tank Name: 1  
Tag Number: Not reported  
Tank Status: Removed  
Tank Status Date: 01/18/2011  
Tank Install Date: Not reported  
Tank Closure Date: 09/09/2010  
Capacity Range: Not reported  
Tank Permit Expiration Date: Not reported  
Tank Upgrade Date: Not reported  
Tank Spill Prevention: Not reported  
Tank Overfill Prevention: Not reported  
Tank Material: Not reported  
Tank Construction: Not reported  
Tank Tightness Test: Not reported  
Tank Corrosion Protection: Not reported  
Tank Manifold: Not reported  
Tank Release Detection: Not reported  
Tank SFC Type: Not reported  
Pipe Material: Not reported  
Pipe Construction: Not reported  
Pipe Primary Release Detection: Not reported  
Pipe Second Release Detection: Not reported  
Pipe Corrosion Protection: Not reported  
Pipe Pumping System: Not reported  
Responsible Unit: Southwest  
Dispenser/Pump SFC Type: Not reported

ALLSITES:

No Details: No Details

CSCSL NFA:

Name: VALLEY FURNACE INC  
Address: 7818 RIVER RD E  
City,State,Zip: PUYALLUP, WA 98371  
Facility/Site Id: 13784  
CS Id: 11788  
NFA Date: 08/17/2012  
Alternate Site Names: Valley Furnace,Inc  
NFA Reason: NFA-Initial Investigation  
Site Status: NFA  
Region: Southwest  
Contaminant Name: Petroleum-Gasoline  
Ground Water: Not reported  
Surface Water: Not reported  
Soil: Remediated-Below



Map ID  
Direction  
Distance  
Elevation

MAP FINDINGS

Site

Database(s)

EDR ID Number  
EPA ID Number

**VALLEY FURNACE INC (Continued)**

**U004175412**

Sediment: Not reported  
Air: Not reported  
Bedrock: Not reported  
Latitude: 47.20716348  
Longitude: -122.32493211

**L58**  
**SSE**  
**1/4-1/2**  
**0.470 mi.**  
**2484 ft.**

**C1 METALS INC.**  
**7824 RIVER ROAD EAST**  
**PUYALLUP, WA 98371**

**SWF/LF**  
**ALLSITES**

**S111258937**  
**N/A**

**Site 2 of 2 in cluster L**

**Relative:**  
**Higher**

**SWF/LF:**

**Actual:**  
**30 ft.**

Name: C1 METALS INC.  
Address: 7824 RIVER ROAD EAST  
City,State,Zip: PUYALLUP, WA 98371  
Facility ID: 896  
Region: STATE  
Permit Status: Exempt  
Contact Organization: C1 Metals Inc  
Contact Address1: 7824 River Road  
Contact Address2: Not reported  
Contact City: Puyallup  
Contact State: WA  
Contact Postal: 98371  
Contact EMail: woonyongsong@yahoo.com  
Contact Phone: (253) 292-7671  
Contact Phone Ext: Not reported  
Permit No: Not reported  
Phone: 253-770-6905  
Operator Name: Woon Yong Song  
Operator Organization: C1 Metals Inc  
Operator EMail: woonyongsong@yahoo.com  
Operator Title: Not reported  
Recycle Survey Code: Not reported  
Ownership: PRIVATE  
Facility Type: Material Recovery Facility (exempt)  
Contact Name: Woon Yong Song  
Contact Title: Not reported  
Year Closed: Not reported  
Open to Public Flag: Yes  
Website: Not reported  
Latitude: Not reported  
Longitude: Not reported

**ALLSITES:**

No Details:

No Details



Map ID  
Direction  
Distance  
Elevation

MAP FINDINGS

Site

Database(s)

EDR ID Number  
EPA ID Number

59  
NNE  
1/4-1/2  
0.497 mi.  
2624 ft.

**WSDOT VALLEY AVE E PROPERTY**  
**7824 VALLEY AVE E**  
**FIFE, WA 98424**

**ALLSITES**  
**CSCSL NFA**

**S110625968**  
**N/A**

**Relative:**  
**Higher**

ALLSITES:  
No Details: No Details

**Actual:**  
**36 ft.**

CSCSL NFA:  
Name: WSDOT VALLEY AVE E PROPERTY  
Address: 7824 VALLEY AVE E  
City,State,Zip: FIFE, WA 98424  
Facility/Site Id: 21721  
CS Id: 11429  
NFA Date: 10/24/2010  
Alternate Site Names: WA DOT VALLEY AVE E PROPERTY  
NFA Reason: NFA-Initial Investigation  
Site Status: NFA  
Region: Southwest  
Contaminant Name: Petroleum-Gasoline  
Ground Water: Not reported  
Surface Water: Not reported  
Soil: Remediated-Below  
Sediment: Not reported  
Air: Not reported  
Bedrock: Not reported  
Latitude: 47.222237  
Longitude: -122.325612

60  
NE  
1/2-1  
0.507 mi.  
2675 ft.

**8124 VALLEY AVENUE EAST**  
**8124 VALLEY AVE E**  
**PUYALLUP, WA 98371**

**HSL**  
**CSCSL**  
**ALLSITES**  
**FINDS**

**1007062440**  
**N/A**

**Relative:**  
**Higher**

HSL:  
Name: 8124 VALLEY AVENUE EAST  
Address: Not reported  
City,State,Zip: PUYALLUP, WA  
edr\_fstat: WA  
edr\_fzip: Not reported  
edr\_fcnty: PIERCE  
edr\_zip: Not reported  
**Facility Type: Hazardous Sites List**  
Facility Status: Awaiting Cleanup  
FSID Number: 95563821  
Rank: 2  
Region: SW  
EDR Link ID: 95563821  
Region Decode: SOUTHWEST REGIONAL OFFICE

**Actual:**  
**42 ft.**

CSCSL:  
Name: 8124 VALLEY AVENUE EAST  
Address: 8124 VALLEY AVE E  
City,State,Zip: PUYALLUP, WA 98371  
Facility ID: 95563821  
Region: Southwest  
Lat/Long: 47.22052 / -122.32069  
Clean Up Siteid: 528



Map ID  
Direction  
Distance  
Elevation

MAP FINDINGS

Site

Database(s)

EDR ID Number  
EPA ID Number

**8124 VALLEY AVENUE EAST (Continued)**

**1007062440**

Site Status: Awaiting Cleanup  
Contaminant Name: Petroleum Products-Unspecified  
Alternate Site Names: JO SITE,YOUNG B JO SITE  
Site Rank: 2 - Moderate-High Risk  
Has Institutional Control:Not reported  
Past VCP: Not reported  
Current VCP: Not reported  
Ground Water: Suspected  
Surface Water: Not reported  
Soil: Confirmed Above Cleanup Levels  
Sediment: Not reported  
Air: Not reported  
Bedrock: Not reported  
Responsible Unit: Southwest

**ALLSITES:**

No Details: No Details

**FINDS:**

Registry ID: 110015389783

Click Here:

**Environmental Interest/Information System:**

Washington Facility / Site Identification System (WA-FSIS) provides a means to query and display data maintained by the Washington Department of Ecology. This system contains key information for each facility/site that is currently, or has been, of interest to the Air Quality, Dam Safety, Hazardous Waste, Toxics Cleanup, and Water Quality Programs.

[Click this hyperlink](#) while viewing on your computer to access additional FINDS: detail in the EDR Site Report.

**61  
SE  
1/2-1  
0.530 mi.  
2796 ft.**

**CHOI PROPERTY  
FREEMAN RD E & N LEVEE RD  
PUYALLUP, WA 98371**

**HSL  
CSCSL  
ALLSITES  
FINDS**

**1007070498  
N/A**

**Relative:  
Higher**

**Actual:  
31 ft.**

**HSL:**

Name: CHOI PROPERTY  
Address: Not reported  
City,State,Zip: PUYALLUP, WA  
edr\_fstat: WA  
edr\_fzip: Not reported  
edr\_fcnty: PIERCE  
edr\_zip: Not reported  
**Facility Type: Hazardous Sites List**  
Facility Status: Awaiting Cleanup  
FSID Number: 44993787  
Rank: 3  
Region: SW  
EDR Link ID: 44993787  
Region Decode: SOUTHWEST REGIONAL OFFICE

**CSCSL:**

Name: CHOI PROPERTY  
Address: FREEMAN RD E & N LEVEE RD



Map ID  
Direction  
Distance  
Elevation

MAP FINDINGS

Site

Database(s)

EDR ID Number  
EPA ID Number

**CHOI PROPERTY (Continued)**

**1007070498**

City,State,Zip: PUYALLUP, WA 98371  
Facility ID: 44993787  
Region: Southwest  
Lat/Long: 47.20862 / -122.32046  
Clean Up Siteid: 3485  
Site Status: Awaiting Cleanup  
Contaminant Name: Metals Priority Pollutants  
Alternate Site Names: DOUGLAS PROPERTY,SPRAGUE LEVEE & FREEMAN ROADS  
Site Rank: 3 - Moderate Risk  
Has Institutional Control:Not reported  
Past VCP: Not reported  
Current VCP: Not reported  
Ground Water: Suspected  
Surface Water: Not reported  
Soil: Confirmed Above Cleanup Levels  
Sediment: Not reported  
Air: Not reported  
Bedrock: Not reported  
Responsible Unit: Southwest

Name: CHOI PROPERTY  
Address: FREEMAN RD E & N LEVEE RD  
City,State,Zip: PUYALLUP, WA 98371  
Facility ID: 44993787  
Region: Southwest  
Lat/Long: 47.20862 / -122.32046  
Clean Up Siteid: 3485  
Site Status: Awaiting Cleanup  
Contaminant Name: Petroleum Products-Unspecified  
Alternate Site Names: DOUGLAS PROPERTY,SPRAGUE LEVEE & FREEMAN ROADS  
Site Rank: 3 - Moderate Risk  
Has Institutional Control:Not reported  
Past VCP: Not reported  
Current VCP: Not reported  
Ground Water: Suspected  
Surface Water: Not reported  
Soil: Confirmed Above Cleanup Levels  
Sediment: Not reported  
Air: Not reported  
Bedrock: Not reported  
Responsible Unit: Southwest

ALLSITES:  
No Details: No Details

FINDS:  
Registry ID: 110015471096

[Click Here:](#)

Environmental Interest/Information System:

Washington Facility / Site Identification System (WA-FSIS) provides a means to query and display data maintained by the Washington Department of Ecology. This system contains key information for each facility/site that is currently, or has been, of interest to the Air Quality, Dam Safety, Hazardous Waste, Toxics Cleanup, and Water Quality Programs.



Map ID  
Direction  
Distance  
Elevation

MAP FINDINGS

Site

Database(s)

EDR ID Number  
EPA ID Number

**CHOI PROPERTY (Continued)**

**1007070498**

[Click this hyperlink](#) while viewing on your computer to access additional FINDS: detail in the EDR Site Report.

**62**  
**NE**  
**1/2-1**  
**0.761 mi.**  
**4016 ft.**

**FIRWOOD PIT**  
**8522 37TH STREET CT E**  
**FIRWOOD, WA 98371**

**CSCSL**  
**ALLSITES**

**S109556159**  
**N/A**

**Relative:**  
**Higher**

CSCSL:

**Actual:**  
**42 ft.**

Name: FIRWOOD PIT  
Address: 8522 37TH STREET CT E  
City,State,Zip: FIRWOOD, WA 98371  
Facility ID: 84518234  
Region: Southwest  
Lat/Long: 47.223155 / -122.314565  
Clean Up Siteid: 14644  
Site Status: Cleanup Started  
Contaminant Name: Arsenic  
Alternate Site Names: Not reported  
Site Rank: Not reported  
Has Institutional Control: Not reported  
Past VCP: Not reported  
Current VCP: Not reported  
Ground Water: Confirmed Above Cleanup Levels  
Surface Water: Suspected  
Soil: Suspected  
Sediment: Not reported  
Air: Not reported  
Bedrock: Not reported  
Responsible Unit: Southwest

Name: FIRWOOD PIT  
Address: 8522 37TH STREET CT E  
City,State,Zip: FIRWOOD, WA 98371  
Facility ID: 84518234  
Region: Southwest  
Lat/Long: 47.223155 / -122.314565  
Clean Up Siteid: 14644  
Site Status: Cleanup Started  
Contaminant Name: Petroleum-Diesel  
Alternate Site Names: Not reported  
Site Rank: Not reported  
Has Institutional Control: Not reported  
Past VCP: Not reported  
Current VCP: Not reported  
Ground Water: Confirmed Above Cleanup Levels  
Surface Water: Suspected  
Soil: Suspected  
Sediment: Not reported  
Air: Not reported  
Bedrock: Not reported  
Responsible Unit: Southwest

ALLSITES:

No Details: No Details



Map ID  
Direction  
Distance  
Elevation

MAP FINDINGS

Site

Database(s)

EDR ID Number  
EPA ID Number

63  
ENE  
1/2-1  
0.946 mi.  
4996 ft.

**BOENING RESIDENTIAL PROPERTY**  
**3824 90TH AVE E**  
**EDGEWOOD, WA 98371**

**CSCSL**  
**ALLSITES**

**S111769937**  
**N/A**

**Relative:**  
**Higher**

**Actual:**  
**57 ft.**

CSCSL:  
Name: BOENING RESIDENTIAL PROPERTY  
Address: 3824 90TH AVE E  
City,State,Zip: EDGEWOOD, WA 98371  
Facility ID: 23957  
Region: Southwest  
Lat/Long: 47.222636 / -122.312891  
Clean Up Siteid: 11799  
Site Status: Awaiting Cleanup  
Contaminant Name: Metals - Other  
Alternate Site Names: Not reported  
Site Rank: Not reported  
Has Institutional Control: Not reported  
Past VCP: Not reported  
Current VCP: Not reported  
Ground Water: Not reported  
Surface Water: Not reported  
Soil: Suspected  
Sediment: Not reported  
Air: Not reported  
Bedrock: Not reported  
Responsible Unit: Southwest

Name: BOENING RESIDENTIAL PROPERTY  
Address: 3824 90TH AVE E  
City,State,Zip: EDGEWOOD, WA 98371  
Facility ID: 23957  
Region: Southwest  
Lat/Long: 47.222636 / -122.312891  
Clean Up Siteid: 11799  
Site Status: Awaiting Cleanup  
Contaminant Name: Non-Halogenated Solvents  
Alternate Site Names: Not reported  
Site Rank: Not reported  
Has Institutional Control: Not reported  
Past VCP: Not reported  
Current VCP: Not reported  
Ground Water: Not reported  
Surface Water: Not reported  
Soil: Suspected  
Sediment: Not reported  
Air: Not reported  
Bedrock: Not reported  
Responsible Unit: Southwest

Name: BOENING RESIDENTIAL PROPERTY  
Address: 3824 90TH AVE E  
City,State,Zip: EDGEWOOD, WA 98371  
Facility ID: 23957  
Region: Southwest  
Lat/Long: 47.222636 / -122.312891  
Clean Up Siteid: 11799  
Site Status: Awaiting Cleanup



Map ID  
Direction  
Distance  
Elevation

MAP FINDINGS

Site

Database(s)

EDR ID Number  
EPA ID Number

**BOENING RESIDENTIAL PROPERTY (Continued)**

**S111769937**

Contaminant Name: Petroleum-Diesel  
Alternate Site Names: Not reported  
Site Rank: Not reported  
Has Institutional Control: Not reported  
Past VCP: Not reported  
Current VCP: Not reported  
Ground Water: Suspected  
Surface Water: Not reported  
Soil: Not reported  
Sediment: Not reported  
Air: Not reported  
Bedrock: Not reported  
Responsible Unit: Southwest

Name: BOENING RESIDENTIAL PROPERTY  
Address: 3824 90TH AVE E  
City,State,Zip: EDGEWOOD, WA 98371  
Facility ID: 23957  
Region: Southwest  
Lat/Long: 47.222636 / -122.312891  
Clean Up Siteid: 11799  
Site Status: Awaiting Cleanup  
Contaminant Name: Petroleum-Other  
Alternate Site Names: Not reported  
Site Rank: Not reported  
Has Institutional Control: Not reported  
Past VCP: Not reported  
Current VCP: Not reported  
Ground Water: Not reported  
Surface Water: Not reported  
Soil: Suspected  
Sediment: Not reported  
Air: Not reported  
Bedrock: Not reported  
Responsible Unit: Southwest

ALLSITES:  
No Details: No Details



Count: 9 records.

ORPHAN SUMMARY

City	EDR ID	Site Name	Site Address	Zip	Database(s)
EDGEWOOD	S125410153	GARNER PROPERTY	XXX 38TH ST E	98371	CSCSL, ALLSITES
FIFE	S124432679	DAIRY BARN COMPLEX	3700 BLK OF 70TH AVE E	98424	VCP
FIFE	S124432943	FARM SUPPORT BUILDING	3700 BLK OF 70TH AVE E	98424	VCP
PIERCE COUNTY	S118401580	CHARLES JACKSON FILL SITE	70TH AVE AND HWY 99		SWF/LF
PIERCE COUNTY	S118401488	BARRY EXCAVATING LANDFILL	NW CORNER OF FREEMAN RD AND N		SWF/LF
PIERCE COUNTY	S118401487	BARRY EXCAVATING LANDFILL	NW CORNER OF FREEMAN RD AND N		SWF/LF
PIERCE COUNTY	S118401621	CORLISS WOOD WASTE FILL	PROPERTY S OF 7602 RIVER RD		SWF/LF
PIERCE COUNTY	S118401723	FRED MASELLA & WALTER MIKESKI DUMP	4214 RIVER RD AND 3937 GAY RD		SWF/LF
TACOMA	S124432692	OLINE 52ND ST PROPERTY	5101 52ND ST E	98443	VCP



## GOVERNMENT RECORDS SEARCHED / DATA CURRENCY TRACKING

To maintain currency of the following federal and state databases, EDR contacts the appropriate governmental agency on a monthly or quarterly basis, as required.

**Number of Days to Update:** Provides confirmation that EDR is reporting records that have been updated within 90 days from the date the government agency made the information available to the public.

### STANDARD ENVIRONMENTAL RECORDS

#### ***Federal NPL site list***

##### **NPL: National Priority List**

National Priorities List (Superfund). The NPL is a subset of CERCLIS and identifies over 1,200 sites for priority cleanup under the Superfund Program. NPL sites may encompass relatively large areas. As such, EDR provides polygon coverage for over 1,000 NPL site boundaries produced by EPA's Environmental Photographic Interpretation Center (EPIC) and regional EPA offices.

Date of Government Version: 10/28/2020	Source: EPA
Date Data Arrived at EDR: 11/05/2020	Telephone: N/A
Date Made Active in Reports: 11/25/2020	Last EDR Contact: 01/14/2021
Number of Days to Update: 20	Next Scheduled EDR Contact: 04/12/2021
	Data Release Frequency: Quarterly

##### **NPL Site Boundaries**

###### **Sources:**

EPA's Environmental Photographic Interpretation Center (EPIC)  
Telephone: 202-564-7333

EPA Region 1  
Telephone 617-918-1143

EPA Region 6  
Telephone: 214-655-6659

EPA Region 3  
Telephone 215-814-5418

EPA Region 7  
Telephone: 913-551-7247

EPA Region 4  
Telephone 404-562-8033

EPA Region 8  
Telephone: 303-312-6774

EPA Region 5  
Telephone 312-886-6686

EPA Region 9  
Telephone: 415-947-4246

EPA Region 10  
Telephone 206-553-8665

##### **Proposed NPL: Proposed National Priority List Sites**

A site that has been proposed for listing on the National Priorities List through the issuance of a proposed rule in the Federal Register. EPA then accepts public comments on the site, responds to the comments, and places on the NPL those sites that continue to meet the requirements for listing.

Date of Government Version: 10/28/2020	Source: EPA
Date Data Arrived at EDR: 11/05/2020	Telephone: N/A
Date Made Active in Reports: 11/25/2020	Last EDR Contact: 01/14/2021
Number of Days to Update: 20	Next Scheduled EDR Contact: 04/12/2021
	Data Release Frequency: Quarterly

##### **NPL LIENS: Federal Superfund Liens**

Federal Superfund Liens. Under the authority granted the USEPA by CERCLA of 1980, the USEPA has the authority to file liens against real property in order to recover remedial action expenditures or when the property owner received notification of potential liability. USEPA compiles a listing of filed notices of Superfund Liens.



## GOVERNMENT RECORDS SEARCHED / DATA CURRENCY TRACKING

Date of Government Version: 10/15/1991  
Date Data Arrived at EDR: 02/02/1994  
Date Made Active in Reports: 03/30/1994  
Number of Days to Update: 56

Source: EPA  
Telephone: 202-564-4267  
Last EDR Contact: 08/15/2011  
Next Scheduled EDR Contact: 11/28/2011  
Data Release Frequency: No Update Planned

### ***Federal Delisted NPL site list***

Delisted NPL: National Priority List Deletions

The National Oil and Hazardous Substances Pollution Contingency Plan (NCP) establishes the criteria that the EPA uses to delete sites from the NPL. In accordance with 40 CFR 300.425.(e), sites may be deleted from the NPL where no further response is appropriate.

Date of Government Version: 10/28/2020  
Date Data Arrived at EDR: 11/05/2020  
Date Made Active in Reports: 11/25/2020  
Number of Days to Update: 20

Source: EPA  
Telephone: N/A  
Last EDR Contact: 01/14/2021  
Next Scheduled EDR Contact: 04/12/2021  
Data Release Frequency: Quarterly

### ***Federal CERCLIS list***

FEDERAL FACILITY: Federal Facility Site Information listing

A listing of National Priority List (NPL) and Base Realignment and Closure (BRAC) sites found in the Comprehensive Environmental Response, Compensation and Liability Information System (CERCLIS) Database where EPA Federal Facilities Restoration and Reuse Office is involved in cleanup activities.

Date of Government Version: 04/03/2019  
Date Data Arrived at EDR: 04/05/2019  
Date Made Active in Reports: 05/14/2019  
Number of Days to Update: 39

Source: Environmental Protection Agency  
Telephone: 703-603-8704  
Last EDR Contact: 12/23/2020  
Next Scheduled EDR Contact: 04/12/2021  
Data Release Frequency: Varies

SEMS: Superfund Enterprise Management System

SEMS (Superfund Enterprise Management System) tracks hazardous waste sites, potentially hazardous waste sites, and remedial activities performed in support of EPA's Superfund Program across the United States. The list was formerly known as CERCLIS, renamed to SEMS by the EPA in 2015. The list contains data on potentially hazardous waste sites that have been reported to the USEPA by states, municipalities, private companies and private persons, pursuant to Section 103 of the Comprehensive Environmental Response, Compensation, and Liability Act (CERCLA). This dataset also contains sites which are either proposed to or on the National Priorities List (NPL) and the sites which are in the screening and assessment phase for possible inclusion on the NPL.

Date of Government Version: 10/28/2020  
Date Data Arrived at EDR: 11/05/2020  
Date Made Active in Reports: 11/25/2020  
Number of Days to Update: 20

Source: EPA  
Telephone: 800-424-9346  
Last EDR Contact: 01/14/2021  
Next Scheduled EDR Contact: 04/26/2021  
Data Release Frequency: Quarterly

### ***Federal CERCLIS NFRAP site list***

SEMS-ARCHIVE: Superfund Enterprise Management System Archive



## GOVERNMENT RECORDS SEARCHED / DATA CURRENCY TRACKING

SEMS-ARCHIVE (Superfund Enterprise Management System Archive) tracks sites that have no further interest under the Federal Superfund Program based on available information. The list was formerly known as the CERCLIS-NFRAP, renamed to SEMS ARCHIVE by the EPA in 2015. EPA may perform a minimal level of assessment work at a site while it is archived if site conditions change and/or new information becomes available. Archived sites have been removed and archived from the inventory of SEMS sites. Archived status indicates that, to the best of EPA's knowledge, assessment at a site has been completed and that EPA has determined no further steps will be taken to list the site on the National Priorities List (NPL), unless information indicates this decision was not appropriate or other considerations require a recommendation for listing at a later time. The decision does not necessarily mean that there is no hazard associated with a given site; it only means that, based upon available information, the location is not judged to be potential NPL site.

Date of Government Version: 10/28/2020	Source: EPA
Date Data Arrived at EDR: 11/05/2020	Telephone: 800-424-9346
Date Made Active in Reports: 11/25/2020	Last EDR Contact: 01/14/2021
Number of Days to Update: 20	Next Scheduled EDR Contact: 04/26/2021
	Data Release Frequency: Quarterly

### ***Federal RCRA CORRACTS facilities list***

CORRACTS: Corrective Action Report

CORRACTS identifies hazardous waste handlers with RCRA corrective action activity.

Date of Government Version: 12/14/2020	Source: EPA
Date Data Arrived at EDR: 12/17/2020	Telephone: 800-424-9346
Date Made Active in Reports: 12/22/2020	Last EDR Contact: 12/17/2020
Number of Days to Update: 5	Next Scheduled EDR Contact: 04/05/2021
	Data Release Frequency: Quarterly

### ***Federal RCRA non-CORRACTS TSD facilities list***

RCRA-TSDF: RCRA - Treatment, Storage and Disposal

RCRAInfo is EPA's comprehensive information system, providing access to data supporting the Resource Conservation and Recovery Act (RCRA) of 1976 and the Hazardous and Solid Waste Amendments (HSWA) of 1984. The database includes selective information on sites which generate, transport, store, treat and/or dispose of hazardous waste as defined by the Resource Conservation and Recovery Act (RCRA). Transporters are individuals or entities that move hazardous waste from the generator offsite to a facility that can recycle, treat, store, or dispose of the waste. TSDFs treat, store, or dispose of the waste.

Date of Government Version: 12/14/2020	Source: Environmental Protection Agency
Date Data Arrived at EDR: 12/17/2020	Telephone: (206) 553-1200
Date Made Active in Reports: 12/22/2020	Last EDR Contact: 12/17/2020
Number of Days to Update: 5	Next Scheduled EDR Contact: 04/05/2021
	Data Release Frequency: Quarterly

### ***Federal RCRA generators list***

RCRA-LQG: RCRA - Large Quantity Generators

RCRAInfo is EPA's comprehensive information system, providing access to data supporting the Resource Conservation and Recovery Act (RCRA) of 1976 and the Hazardous and Solid Waste Amendments (HSWA) of 1984. The database includes selective information on sites which generate, transport, store, treat and/or dispose of hazardous waste as defined by the Resource Conservation and Recovery Act (RCRA). Large quantity generators (LQGs) generate over 1,000 kilograms (kg) of hazardous waste, or over 1 kg of acutely hazardous waste per month.

Date of Government Version: 12/14/2020	Source: Environmental Protection Agency
Date Data Arrived at EDR: 12/17/2020	Telephone: (206) 553-1200
Date Made Active in Reports: 12/22/2020	Last EDR Contact: 12/17/2020
Number of Days to Update: 5	Next Scheduled EDR Contact: 04/05/2021
	Data Release Frequency: Quarterly



## GOVERNMENT RECORDS SEARCHED / DATA CURRENCY TRACKING

### RCRA-SQG: RCRA - Small Quantity Generators

RCRAInfo is EPA's comprehensive information system, providing access to data supporting the Resource Conservation and Recovery Act (RCRA) of 1976 and the Hazardous and Solid Waste Amendments (HSWA) of 1984. The database includes selective information on sites which generate, transport, store, treat and/or dispose of hazardous waste as defined by the Resource Conservation and Recovery Act (RCRA). Small quantity generators (SQGs) generate between 100 kg and 1,000 kg of hazardous waste per month.

Date of Government Version: 12/14/2020	Source: Environmental Protection Agency
Date Data Arrived at EDR: 12/17/2020	Telephone: (206) 553-1200
Date Made Active in Reports: 12/22/2020	Last EDR Contact: 12/17/2020
Number of Days to Update: 5	Next Scheduled EDR Contact: 04/05/2021
	Data Release Frequency: Quarterly

### RCRA-VSQG: RCRA - Very Small Quantity Generators (Formerly Conditionally Exempt Small Quantity Generators)

RCRAInfo is EPA's comprehensive information system, providing access to data supporting the Resource Conservation and Recovery Act (RCRA) of 1976 and the Hazardous and Solid Waste Amendments (HSWA) of 1984. The database includes selective information on sites which generate, transport, store, treat and/or dispose of hazardous waste as defined by the Resource Conservation and Recovery Act (RCRA). Very small quantity generators (VSQGs) generate less than 100 kg of hazardous waste, or less than 1 kg of acutely hazardous waste per month.

Date of Government Version: 12/14/2020	Source: Environmental Protection Agency
Date Data Arrived at EDR: 12/17/2020	Telephone: (206) 553-1200
Date Made Active in Reports: 12/22/2020	Last EDR Contact: 12/17/2020
Number of Days to Update: 5	Next Scheduled EDR Contact: 04/05/2021
	Data Release Frequency: Quarterly

### ***Federal institutional controls / engineering controls registries***

#### LUCIS: Land Use Control Information System

LUCIS contains records of land use control information pertaining to the former Navy Base Realignment and Closure properties.

Date of Government Version: 08/06/2020	Source: Department of the Navy
Date Data Arrived at EDR: 08/21/2020	Telephone: 843-820-7326
Date Made Active in Reports: 11/11/2020	Last EDR Contact: 11/05/2020
Number of Days to Update: 82	Next Scheduled EDR Contact: 02/22/2021
	Data Release Frequency: Varies

#### US ENG CONTROLS: Engineering Controls Sites List

A listing of sites with engineering controls in place. Engineering controls include various forms of caps, building foundations, liners, and treatment methods to create pathway elimination for regulated substances to enter environmental media or effect human health.

Date of Government Version: 10/28/2020	Source: Environmental Protection Agency
Date Data Arrived at EDR: 11/05/2020	Telephone: 703-603-0695
Date Made Active in Reports: 11/18/2020	Last EDR Contact: 11/05/2020
Number of Days to Update: 13	Next Scheduled EDR Contact: 03/08/2021
	Data Release Frequency: Varies

#### US INST CONTROLS: Institutional Controls Sites List

A listing of sites with institutional controls in place. Institutional controls include administrative measures, such as groundwater use restrictions, construction restrictions, property use restrictions, and post remediation care requirements intended to prevent exposure to contaminants remaining on site. Deed restrictions are generally required as part of the institutional controls.

Date of Government Version: 10/28/2020	Source: Environmental Protection Agency
Date Data Arrived at EDR: 11/05/2020	Telephone: 703-603-0695
Date Made Active in Reports: 11/18/2020	Last EDR Contact: 11/05/2020
Number of Days to Update: 13	Next Scheduled EDR Contact: 03/08/2021
	Data Release Frequency: Varies



# GOVERNMENT RECORDS SEARCHED / DATA CURRENCY TRACKING

## ***Federal ERNS list***

ERNS: Emergency Response Notification System

Emergency Response Notification System. ERNS records and stores information on reported releases of oil and hazardous substances.

Date of Government Version: 12/14/2020

Date Data Arrived at EDR: 12/15/2020

Date Made Active in Reports: 12/22/2020

Number of Days to Update: 7

Source: National Response Center, United States Coast Guard

Telephone: 202-267-2180

Last EDR Contact: 12/15/2020

Next Scheduled EDR Contact: 04/05/2021

Data Release Frequency: Quarterly

## ***State- and tribal - equivalent NPL***

HSL: Hazardous Sites List

The Hazardous Sites List is a subset of the CSCSL Report. It includes sites which have been assessed and ranked using the Washington Ranking Method (WARM).

Date of Government Version: 08/27/2020

Date Data Arrived at EDR: 09/04/2020

Date Made Active in Reports: 11/25/2020

Number of Days to Update: 82

Source: Department of Ecology

Telephone: 360-407-7200

Last EDR Contact: 11/30/2020

Next Scheduled EDR Contact: 03/15/2021

Data Release Frequency: Semi-Annually

## ***State- and tribal - equivalent CERCLIS***

CSCSL: Confirmed and Suspected Contaminated Sites List

State Hazardous Waste Sites. State hazardous waste site records are the states' equivalent to CERCLIS. These sites may or may not already be listed on the federal CERCLIS list. Priority sites planned for cleanup using state funds (state equivalent of Superfund) are identified along with sites where cleanup will be paid for by potentially responsible parties. Available information varies by state.

Date of Government Version: 10/12/2020

Date Data Arrived at EDR: 10/14/2020

Date Made Active in Reports: 01/07/2021

Number of Days to Update: 85

Source: Department of Ecology

Telephone: 360-407-7200

Last EDR Contact: 01/13/2021

Next Scheduled EDR Contact: 04/26/2021

Data Release Frequency: Quarterly

## ***State and tribal landfill and/or solid waste disposal site lists***

SWF/LF: Solid Waste Facility Database

Solid Waste Facilities/Landfill Sites. SWF/LF type records typically contain an inventory of solid waste disposal facilities or landfills in a particular state. Depending on the state, these may be active or inactive facilities or open dumps that failed to meet RCRA Subtitle D Section 4004 criteria for solid waste landfills or disposal sites.

Date of Government Version: 09/04/2020

Date Data Arrived at EDR: 09/24/2020

Date Made Active in Reports: 12/16/2020

Number of Days to Update: 83

Source: Department of Ecology

Telephone: 360-407-6132

Last EDR Contact: 11/25/2020

Next Scheduled EDR Contact: 03/15/2021

Data Release Frequency: Annually

## ***State and tribal leaking storage tank lists***

LUST: Leaking Underground Storage Tanks Site List

Leaking Underground Storage Tank Incident Reports. LUST records contain an inventory of reported leaking underground storage tank incidents. Not all states maintain these records, and the information stored varies by state.

Date of Government Version: 11/09/2020

Date Data Arrived at EDR: 11/11/2020

Date Made Active in Reports: 01/28/2021

Number of Days to Update: 78

Source: Department of Ecology

Telephone: 360-407-7183

Last EDR Contact: 11/11/2020

Next Scheduled EDR Contact: 02/22/2021

Data Release Frequency: Quarterly



## GOVERNMENT RECORDS SEARCHED / DATA CURRENCY TRACKING

### INDIAN LUST R8: Leaking Underground Storage Tanks on Indian Land

LUSTs on Indian land in Colorado, Montana, North Dakota, South Dakota, Utah and Wyoming.

Date of Government Version: 04/14/2020	Source: EPA Region 8
Date Data Arrived at EDR: 05/20/2020	Telephone: 303-312-6271
Date Made Active in Reports: 08/12/2020	Last EDR Contact: 12/16/2020
Number of Days to Update: 84	Next Scheduled EDR Contact: 05/03/2021
	Data Release Frequency: Varies

### INDIAN LUST R9: Leaking Underground Storage Tanks on Indian Land

LUSTs on Indian land in Arizona, California, New Mexico and Nevada

Date of Government Version: 04/08/2020	Source: Environmental Protection Agency
Date Data Arrived at EDR: 05/20/2020	Telephone: 415-972-3372
Date Made Active in Reports: 08/12/2020	Last EDR Contact: 12/16/2020
Number of Days to Update: 84	Next Scheduled EDR Contact: 05/03/2021
	Data Release Frequency: Varies

### INDIAN LUST R1: Leaking Underground Storage Tanks on Indian Land

A listing of leaking underground storage tank locations on Indian Land.

Date of Government Version: 04/29/2020	Source: EPA Region 1
Date Data Arrived at EDR: 05/20/2020	Telephone: 617-918-1313
Date Made Active in Reports: 08/12/2020	Last EDR Contact: 12/16/2020
Number of Days to Update: 84	Next Scheduled EDR Contact: 05/03/2021
	Data Release Frequency: Varies

### INDIAN LUST R10: Leaking Underground Storage Tanks on Indian Land

LUSTs on Indian land in Alaska, Idaho, Oregon and Washington.

Date of Government Version: 04/14/2020	Source: EPA Region 10
Date Data Arrived at EDR: 05/20/2020	Telephone: 206-553-2857
Date Made Active in Reports: 08/12/2020	Last EDR Contact: 12/16/2020
Number of Days to Update: 84	Next Scheduled EDR Contact: 05/03/2021
	Data Release Frequency: Varies

### INDIAN LUST R6: Leaking Underground Storage Tanks on Indian Land

LUSTs on Indian land in New Mexico and Oklahoma.

Date of Government Version: 04/08/2020	Source: EPA Region 6
Date Data Arrived at EDR: 05/20/2020	Telephone: 214-665-6597
Date Made Active in Reports: 08/12/2020	Last EDR Contact: 12/16/2020
Number of Days to Update: 84	Next Scheduled EDR Contact: 05/03/2021
	Data Release Frequency: Varies

### INDIAN LUST R7: Leaking Underground Storage Tanks on Indian Land

LUSTs on Indian land in Iowa, Kansas, and Nebraska

Date of Government Version: 04/15/2020	Source: EPA Region 7
Date Data Arrived at EDR: 05/20/2020	Telephone: 913-551-7003
Date Made Active in Reports: 08/12/2020	Last EDR Contact: 12/16/2020
Number of Days to Update: 84	Next Scheduled EDR Contact: 05/03/2021
	Data Release Frequency: Varies

### INDIAN LUST R4: Leaking Underground Storage Tanks on Indian Land

LUSTs on Indian land in Florida, Mississippi and North Carolina.

Date of Government Version: 04/14/2020	Source: EPA Region 4
Date Data Arrived at EDR: 05/26/2020	Telephone: 404-562-8677
Date Made Active in Reports: 08/12/2020	Last EDR Contact: 12/16/2020
Number of Days to Update: 78	Next Scheduled EDR Contact: 05/03/2021
	Data Release Frequency: Varies



## GOVERNMENT RECORDS SEARCHED / DATA CURRENCY TRACKING

### INDIAN LUST R5: Leaking Underground Storage Tanks on Indian Land

Leaking underground storage tanks located on Indian Land in Michigan, Minnesota and Wisconsin.

Date of Government Version: 04/14/2020  
Date Data Arrived at EDR: 05/20/2020  
Date Made Active in Reports: 08/12/2020  
Number of Days to Update: 84

Source: EPA, Region 5  
Telephone: 312-886-7439  
Last EDR Contact: 12/16/2020  
Next Scheduled EDR Contact: 05/03/2021  
Data Release Frequency: Varies

### **State and tribal registered storage tank lists**

#### FEMA UST: Underground Storage Tank Listing

A listing of all FEMA owned underground storage tanks.

Date of Government Version: 07/21/2020  
Date Data Arrived at EDR: 09/03/2020  
Date Made Active in Reports: 11/25/2020  
Number of Days to Update: 83

Source: FEMA  
Telephone: 202-646-5797  
Last EDR Contact: 01/04/2021  
Next Scheduled EDR Contact: 04/19/2021  
Data Release Frequency: Varies

#### UST: Underground Storage Tank Database

Registered Underground Storage Tanks. UST's are regulated under Subtitle I of the Resource Conservation and Recovery Act (RCRA) and must be registered with the state department responsible for administering the UST program. Available information varies by state program.

Date of Government Version: 11/09/2020  
Date Data Arrived at EDR: 11/11/2020  
Date Made Active in Reports: 01/28/2021  
Number of Days to Update: 78

Source: Department of Ecology  
Telephone: 360-407-7183  
Last EDR Contact: 11/11/2020  
Next Scheduled EDR Contact: 02/22/2021  
Data Release Frequency: Quarterly

#### AST: Aboveground Storage Tank Locations

A listing of aboveground storage tank locations regulated by the Department of Ecology's Spill Prevention, Preparedness and Response Program.

Date of Government Version: 12/14/2015  
Date Data Arrived at EDR: 02/02/2016  
Date Made Active in Reports: 05/03/2016  
Number of Days to Update: 91

Source: Department of Ecology  
Telephone: 360-407-7562  
Last EDR Contact: 01/25/2021  
Next Scheduled EDR Contact: 05/10/2021  
Data Release Frequency: Varies

#### INDIAN UST R6: Underground Storage Tanks on Indian Land

The Indian Underground Storage Tank (UST) database provides information about underground storage tanks on Indian land in EPA Region 6 (Louisiana, Arkansas, Oklahoma, New Mexico, Texas and 65 Tribes).

Date of Government Version: 04/08/2020  
Date Data Arrived at EDR: 05/20/2020  
Date Made Active in Reports: 08/12/2020  
Number of Days to Update: 84

Source: EPA Region 6  
Telephone: 214-665-7591  
Last EDR Contact: 12/16/2020  
Next Scheduled EDR Contact: 05/03/2021  
Data Release Frequency: Varies

#### INDIAN UST R7: Underground Storage Tanks on Indian Land

The Indian Underground Storage Tank (UST) database provides information about underground storage tanks on Indian land in EPA Region 7 (Iowa, Kansas, Missouri, Nebraska, and 9 Tribal Nations).

Date of Government Version: 04/03/2020  
Date Data Arrived at EDR: 05/20/2020  
Date Made Active in Reports: 08/12/2020  
Number of Days to Update: 84

Source: EPA Region 7  
Telephone: 913-551-7003  
Last EDR Contact: 12/16/2020  
Next Scheduled EDR Contact: 05/03/2021  
Data Release Frequency: Varies



## GOVERNMENT RECORDS SEARCHED / DATA CURRENCY TRACKING

### INDIAN UST R9: Underground Storage Tanks on Indian Land

The Indian Underground Storage Tank (UST) database provides information about underground storage tanks on Indian land in EPA Region 9 (Arizona, California, Hawaii, Nevada, the Pacific Islands, and Tribal Nations).

Date of Government Version: 04/08/2020	Source: EPA Region 9
Date Data Arrived at EDR: 05/20/2020	Telephone: 415-972-3368
Date Made Active in Reports: 08/12/2020	Last EDR Contact: 12/16/2020
Number of Days to Update: 84	Next Scheduled EDR Contact: 05/03/2021
	Data Release Frequency: Varies

### INDIAN UST R5: Underground Storage Tanks on Indian Land

The Indian Underground Storage Tank (UST) database provides information about underground storage tanks on Indian land in EPA Region 5 (Michigan, Minnesota and Wisconsin and Tribal Nations).

Date of Government Version: 04/14/2020	Source: EPA Region 5
Date Data Arrived at EDR: 05/20/2020	Telephone: 312-886-6136
Date Made Active in Reports: 08/12/2020	Last EDR Contact: 12/16/2020
Number of Days to Update: 84	Next Scheduled EDR Contact: 05/03/2021
	Data Release Frequency: Varies

### INDIAN UST R4: Underground Storage Tanks on Indian Land

The Indian Underground Storage Tank (UST) database provides information about underground storage tanks on Indian land in EPA Region 4 (Alabama, Florida, Georgia, Kentucky, Mississippi, North Carolina, South Carolina, Tennessee and Tribal Nations).

Date of Government Version: 04/14/2020	Source: EPA Region 4
Date Data Arrived at EDR: 05/26/2020	Telephone: 404-562-9424
Date Made Active in Reports: 08/12/2020	Last EDR Contact: 12/16/2020
Number of Days to Update: 78	Next Scheduled EDR Contact: 05/03/2021
	Data Release Frequency: Varies

### INDIAN UST R8: Underground Storage Tanks on Indian Land

The Indian Underground Storage Tank (UST) database provides information about underground storage tanks on Indian land in EPA Region 8 (Colorado, Montana, North Dakota, South Dakota, Utah, Wyoming and 27 Tribal Nations).

Date of Government Version: 04/14/2020	Source: EPA Region 8
Date Data Arrived at EDR: 05/20/2020	Telephone: 303-312-6137
Date Made Active in Reports: 08/13/2020	Last EDR Contact: 12/16/2020
Number of Days to Update: 85	Next Scheduled EDR Contact: 05/03/2021
	Data Release Frequency: Varies

### INDIAN UST R1: Underground Storage Tanks on Indian Land

The Indian Underground Storage Tank (UST) database provides information about underground storage tanks on Indian land in EPA Region 1 (Connecticut, Maine, Massachusetts, New Hampshire, Rhode Island, Vermont and ten Tribal Nations).

Date of Government Version: 04/29/2020	Source: EPA, Region 1
Date Data Arrived at EDR: 05/20/2020	Telephone: 617-918-1313
Date Made Active in Reports: 08/12/2020	Last EDR Contact: 12/16/2020
Number of Days to Update: 84	Next Scheduled EDR Contact: 05/03/2021
	Data Release Frequency: Varies

### INDIAN UST R10: Underground Storage Tanks on Indian Land

The Indian Underground Storage Tank (UST) database provides information about underground storage tanks on Indian land in EPA Region 10 (Alaska, Idaho, Oregon, Washington, and Tribal Nations).

Date of Government Version: 04/14/2020	Source: EPA Region 10
Date Data Arrived at EDR: 05/20/2020	Telephone: 206-553-2857
Date Made Active in Reports: 08/12/2020	Last EDR Contact: 12/15/2020
Number of Days to Update: 84	Next Scheduled EDR Contact: 05/03/2021
	Data Release Frequency: Varies



# GOVERNMENT RECORDS SEARCHED / DATA CURRENCY TRACKING

## ***State and tribal institutional control / engineering control registries***

INST CONTROL: Institutional Control Site List  
Sites that have institutional controls.

Date of Government Version: 10/12/2020	Source: Department of Ecology
Date Data Arrived at EDR: 10/14/2020	Telephone: 360-407-7170
Date Made Active in Reports: 01/07/2021	Last EDR Contact: 01/13/2021
Number of Days to Update: 85	Next Scheduled EDR Contact: 04/26/2021
	Data Release Frequency: Quarterly

## ***State and tribal voluntary cleanup sites***

VCP: Voluntary Cleanup Program Sites  
Sites that have entered either the Voluntary Cleanup Program or its predecessor Independent Remedial Action Program.

Date of Government Version: 10/12/2020	Source: Department of Ecology
Date Data Arrived at EDR: 10/14/2020	Telephone: 360-407-7200
Date Made Active in Reports: 01/07/2021	Last EDR Contact: 01/13/2021
Number of Days to Update: 85	Next Scheduled EDR Contact: 04/26/2021
	Data Release Frequency: Varies

ICR: Independent Cleanup Reports

These are remedial action reports Ecology has received from either the owner or operator of the sites. These actions have been conducted without department oversight or approval and are not under an order or decree. This database is no longer updated by the Department of Ecology.

Date of Government Version: 12/01/2002	Source: Department of Ecology
Date Data Arrived at EDR: 01/03/2003	Telephone: 360-407-7200
Date Made Active in Reports: 01/22/2003	Last EDR Contact: 08/10/2009
Number of Days to Update: 19	Next Scheduled EDR Contact: 11/09/2009
	Data Release Frequency: No Update Planned

INDIAN VCP R1: Voluntary Cleanup Priority Listing

A listing of voluntary cleanup priority sites located on Indian Land located in Region 1.

Date of Government Version: 07/27/2015	Source: EPA, Region 1
Date Data Arrived at EDR: 09/29/2015	Telephone: 617-918-1102
Date Made Active in Reports: 02/18/2016	Last EDR Contact: 12/15/2020
Number of Days to Update: 142	Next Scheduled EDR Contact: 04/05/2021
	Data Release Frequency: Varies

INDIAN VCP R7: Voluntary Cleanup Priority Listing

A listing of voluntary cleanup priority sites located on Indian Land located in Region 7.

Date of Government Version: 03/20/2008	Source: EPA, Region 7
Date Data Arrived at EDR: 04/22/2008	Telephone: 913-551-7365
Date Made Active in Reports: 05/19/2008	Last EDR Contact: 04/20/2009
Number of Days to Update: 27	Next Scheduled EDR Contact: 07/20/2009
	Data Release Frequency: Varies

PTAP: PTAP Site Listing

A list of sites accepted into the Petroleum Technical Assistance Program. The Petroleum Technical Assistance Program (PTAP) expands the state's ability to respond to the high customer demand to clean up petroleum contaminated sites. Under the PTAP, the Pollution Liability Insurance Agency (PLIA) may provide informal site-specific technical consultations and issue written opinion letters to persons conducting independent remedial actions at qualifying petroleum cleanup sites. PLIA may provide these services under the authority of RCW 70.149.040(9) and the Model Toxics Control Act (MTCA), Chapter 70.149 RCW and Chapter 173-340 WAC.



## GOVERNMENT RECORDS SEARCHED / DATA CURRENCY TRACKING

Date of Government Version: 11/09/2020  
Date Data Arrived at EDR: 11/11/2020  
Date Made Active in Reports: 01/28/2021  
Number of Days to Update: 78

Source: Department of Ecology  
Telephone: 360-407-0515  
Last EDR Contact: 11/11/2020  
Next Scheduled EDR Contact: 02/22/2021  
Data Release Frequency: Varies

### ***State and tribal Brownfields sites***

#### **BROWNFIELDS: Brownfields Sites Listing**

A listing of brownfields sites included in the Confirmed & Suspected Sites Listing. Brownfields are abandoned, idle or underused commercial or industrial properties, where the expansion or redevelopment is hindered by real or perceived contamination. Brownfields vary in size, location, age, and past use -- they can be anything from a five-hundred acre automobile assembly plant to a small, abandoned corner gas station.

Date of Government Version: 10/12/2020  
Date Data Arrived at EDR: 10/14/2020  
Date Made Active in Reports: 01/06/2021  
Number of Days to Update: 84

Source: Department of Ecology  
Telephone: 360-725-4030  
Last EDR Contact: 01/13/2021  
Next Scheduled EDR Contact: 04/26/2021  
Data Release Frequency: Quarterly

### **ADDITIONAL ENVIRONMENTAL RECORDS**

#### ***Local Brownfield lists***

#### **US BROWNFIELDS: A Listing of Brownfields Sites**

Brownfields are real property, the expansion, redevelopment, or reuse of which may be complicated by the presence or potential presence of a hazardous substance, pollutant, or contaminant. Cleaning up and reinvesting in these properties takes development pressures off of undeveloped, open land, and both improves and protects the environment. Assessment, Cleanup and Redevelopment Exchange System (ACRES) stores information reported by EPA Brownfields grant recipients on brownfields properties assessed or cleaned up with grant funding as well as information on Targeted Brownfields Assessments performed by EPA Regions. A listing of ACRES Brownfield sites is obtained from Cleanups in My Community. Cleanups in My Community provides information on Brownfields properties for which information is reported back to EPA, as well as areas served by Brownfields grant programs.

Date of Government Version: 09/14/2020  
Date Data Arrived at EDR: 09/15/2020  
Date Made Active in Reports: 12/10/2020  
Number of Days to Update: 86

Source: Environmental Protection Agency  
Telephone: 202-566-2777  
Last EDR Contact: 12/11/2020  
Next Scheduled EDR Contact: 03/29/2021  
Data Release Frequency: Semi-Annually

#### ***Local Lists of Landfill / Solid Waste Disposal Sites***

#### **SWTIRE 2: Solid Waste Tire Facilities 2**

solid waste tire piles

Date of Government Version: 09/01/2020  
Date Data Arrived at EDR: 09/03/2020  
Date Made Active in Reports: 11/24/2020  
Number of Days to Update: 82

Source: Department of Ecology  
Telephone: 425-649-7104  
Last EDR Contact: 11/25/2020  
Next Scheduled EDR Contact: 03/15/2021  
Data Release Frequency: Varies

#### **SWRCY: Recycling Facility List**

A listing of recycling center locations.

Date of Government Version: 08/19/2020  
Date Data Arrived at EDR: 09/03/2020  
Date Made Active in Reports: 12/09/2020  
Number of Days to Update: 97

Source: Department of Ecology  
Telephone: 360-407-6105  
Last EDR Contact: 01/19/2021  
Next Scheduled EDR Contact: 05/03/2021  
Data Release Frequency: Varies



## GOVERNMENT RECORDS SEARCHED / DATA CURRENCY TRACKING

### SWTIRE: Solid Waste Tire Facilities

This study identified sites statewide with unauthorized accumulations of scrap tires.

Date of Government Version: 11/01/2005	Source: Department of Ecology
Date Data Arrived at EDR: 03/16/2006	Telephone: N/A
Date Made Active in Reports: 04/13/2006	Last EDR Contact: 09/08/2017
Number of Days to Update: 28	Next Scheduled EDR Contact: 12/18/2017
	Data Release Frequency: Varies

### INDIAN ODI: Report on the Status of Open Dumps on Indian Lands

Location of open dumps on Indian land.

Date of Government Version: 12/31/1998	Source: Environmental Protection Agency
Date Data Arrived at EDR: 12/03/2007	Telephone: 703-308-8245
Date Made Active in Reports: 01/24/2008	Last EDR Contact: 01/25/2021
Number of Days to Update: 52	Next Scheduled EDR Contact: 05/10/2021
	Data Release Frequency: Varies

### DEBRIS REGION 9: Torres Martinez Reservation Illegal Dump Site Locations

A listing of illegal dump sites location on the Torres Martinez Indian Reservation located in eastern Riverside County and northern Imperial County, California.

Date of Government Version: 01/12/2009	Source: EPA, Region 9
Date Data Arrived at EDR: 05/07/2009	Telephone: 415-947-4219
Date Made Active in Reports: 09/21/2009	Last EDR Contact: 01/19/2021
Number of Days to Update: 137	Next Scheduled EDR Contact: 05/03/2021
	Data Release Frequency: No Update Planned

### ODI: Open Dump Inventory

An open dump is defined as a disposal facility that does not comply with one or more of the Part 257 or Part 258 Subtitle D Criteria.

Date of Government Version: 06/30/1985	Source: Environmental Protection Agency
Date Data Arrived at EDR: 08/09/2004	Telephone: 800-424-9346
Date Made Active in Reports: 09/17/2004	Last EDR Contact: 06/09/2004
Number of Days to Update: 39	Next Scheduled EDR Contact: N/A
	Data Release Frequency: No Update Planned

### IHS OPEN DUMPS: Open Dumps on Indian Land

A listing of all open dumps located on Indian Land in the United States.

Date of Government Version: 04/01/2014	Source: Department of Health & Human Services, Indian Health Service
Date Data Arrived at EDR: 08/06/2014	Telephone: 301-443-1452
Date Made Active in Reports: 01/29/2015	Last EDR Contact: 01/29/2021
Number of Days to Update: 176	Next Scheduled EDR Contact: 05/10/2021
	Data Release Frequency: Varies

### **Local Lists of Hazardous waste / Contaminated Sites**

#### US HIST CDL: National Clandestine Laboratory Register

A listing of clandestine drug lab locations that have been removed from the DEAs National Clandestine Laboratory Register.

Date of Government Version: 03/18/2020	Source: Drug Enforcement Administration
Date Data Arrived at EDR: 03/19/2020	Telephone: 202-307-1000
Date Made Active in Reports: 06/09/2020	Last EDR Contact: 11/16/2020
Number of Days to Update: 82	Next Scheduled EDR Contact: 03/08/2021
	Data Release Frequency: No Update Planned



## GOVERNMENT RECORDS SEARCHED / DATA CURRENCY TRACKING

### ALLSITES: Facility/Site Identification System Listing

Information on facilities and sites of interest to the Department of Ecology.

Date of Government Version: 10/28/2020	Source: Department of Ecology
Date Data Arrived at EDR: 10/30/2020	Telephone: 360-407-6423
Date Made Active in Reports: 01/20/2021	Last EDR Contact: 01/25/2021
Number of Days to Update: 82	Next Scheduled EDR Contact: 05/10/2021
	Data Release Frequency: Quarterly

### CDL: Clandestine Drug Lab Contaminated Site List

Illegal methamphetamine labs use hazardous chemicals that create public health hazards. Chemicals and residues can cause burns, respiratory and neurological damage, and death. Biological hazards associated with intravenous needles, feces, and blood also pose health risks.

Date of Government Version: 12/31/2019	Source: Department of Health
Date Data Arrived at EDR: 02/13/2020	Telephone: 360-236-3380
Date Made Active in Reports: 04/22/2020	Last EDR Contact: 02/01/2021
Number of Days to Update: 69	Next Scheduled EDR Contact: 05/17/2021
	Data Release Frequency: Varies

### HIST CDL: List of Sites Contaminated by Clandestine Drug Labs

This listing of contaminated sites by Clandestine Drug Labs includes non-remediated properties. The current CDL listing does not. This listing is no longer updated by the state agency.

Date of Government Version: 02/08/2007	Source: Department of Health
Date Data Arrived at EDR: 06/26/2007	Telephone: 360-236-3381
Date Made Active in Reports: 07/19/2007	Last EDR Contact: 06/02/2008
Number of Days to Update: 23	Next Scheduled EDR Contact: 09/01/2008
	Data Release Frequency: No Update Planned

### CSCSL NFA: Confirmed and Contaminated Sites - No Further Action

This report contains information about sites that are undergoing cleanup and sites that are awaiting further investigation and/or cleanup. Sites on the Hazardous Sites List (see above) are included in this data set.

Date of Government Version: 10/12/2020	Source: Department of Ecology
Date Data Arrived at EDR: 10/14/2020	Telephone: 360-407-7170
Date Made Active in Reports: 01/06/2021	Last EDR Contact: 01/13/2021
Number of Days to Update: 84	Next Scheduled EDR Contact: 04/26/2021
	Data Release Frequency: Quarterly

### US CDL: Clandestine Drug Labs

A listing of clandestine drug lab locations. The U.S. Department of Justice ("the Department") provides this web site as a public service. It contains addresses of some locations where law enforcement agencies reported they found chemicals or other items that indicated the presence of either clandestine drug laboratories or dumpsites. In most cases, the source of the entries is not the Department, and the Department has not verified the entry and does not guarantee its accuracy. Members of the public must verify the accuracy of all entries by, for example, contacting local law enforcement and local health departments.

Date of Government Version: 03/18/2020	Source: Drug Enforcement Administration
Date Data Arrived at EDR: 03/19/2020	Telephone: 202-307-1000
Date Made Active in Reports: 06/09/2020	Last EDR Contact: 11/16/2020
Number of Days to Update: 82	Next Scheduled EDR Contact: 03/08/2021
	Data Release Frequency: Quarterly

### AQUEOUS FOAM: Firefighting Foam Incidents

Aqueous film-forming foam-laced water running off from fuel spills, firefighting events and routine training sessions has put those chemicals in ground water, surface water, sediments, biota, and other natural resources of the state.

Date of Government Version: 10/12/2020	Source: Department of Ecology
Date Data Arrived at EDR: 10/14/2020	Telephone: 360-407-6116
Date Made Active in Reports: 01/07/2021	Last EDR Contact: 01/04/2021
Number of Days to Update: 85	Next Scheduled EDR Contact: 04/19/2021
	Data Release Frequency: Varies



## GOVERNMENT RECORDS SEARCHED / DATA CURRENCY TRACKING

### PFAS: PFAS Contamination Site Location Listing

PFOS and PFOA stand for perfluorooctane sulfonate and perfluorooctanoic acid, respectively. Both are fluorinated organic chemicals, part of a larger family of compounds referred to as perfluoroalkyl substances (PFASs).

Date of Government Version: 10/14/2020  
Date Data Arrived at EDR: 10/15/2020  
Date Made Active in Reports: 01/07/2021  
Number of Days to Update: 84

Source: Department of Ecology  
Telephone: 360-407-6116  
Last EDR Contact: 01/04/2021  
Next Scheduled EDR Contact: 04/19/2021  
Data Release Frequency: Varies

### Local Land Records

#### LIENS 2: CERCLA Lien Information

A Federal CERCLA ('Superfund') lien can exist by operation of law at any site or property at which EPA has spent Superfund monies. These monies are spent to investigate and address releases and threatened releases of contamination. CERCLIS provides information as to the identity of these sites and properties.

Date of Government Version: 10/28/2020  
Date Data Arrived at EDR: 11/05/2020  
Date Made Active in Reports: 11/25/2020  
Number of Days to Update: 20

Source: Environmental Protection Agency  
Telephone: 202-564-6023  
Last EDR Contact: 01/14/2021  
Next Scheduled EDR Contact: 04/12/2021  
Data Release Frequency: Semi-Annually

### Records of Emergency Release Reports

#### HMIRS: Hazardous Materials Information Reporting System

Hazardous Materials Incident Report System. HMIRS contains hazardous material spill incidents reported to DOT.

Date of Government Version: 09/20/2020  
Date Data Arrived at EDR: 09/22/2020  
Date Made Active in Reports: 12/14/2020  
Number of Days to Update: 83

Source: U.S. Department of Transportation  
Telephone: 202-366-4555  
Last EDR Contact: 12/17/2020  
Next Scheduled EDR Contact: 04/05/2021  
Data Release Frequency: Quarterly

#### SPILLS: Reported Spills

Spills reported to the Spill Prevention, Preparedness and Response Division.

Date of Government Version: 08/25/2020  
Date Data Arrived at EDR: 09/03/2020  
Date Made Active in Reports: 11/24/2020  
Number of Days to Update: 82

Source: Department of Ecology  
Telephone: 360-407-6950  
Last EDR Contact: 11/25/2020  
Next Scheduled EDR Contact: 03/15/2021  
Data Release Frequency: Semi-Annually

#### SPILLS 90: SPILLS90 data from FirstSearch

Spills 90 includes those spill and release records available exclusively from FirstSearch databases. Typically, they may include chemical, oil and/or hazardous substance spills recorded after 1990. Duplicate records that are already included in EDR incident and release records are not included in Spills 90.

Date of Government Version: 05/23/2006  
Date Data Arrived at EDR: 01/03/2013  
Date Made Active in Reports: 03/06/2013  
Number of Days to Update: 62

Source: FirstSearch  
Telephone: N/A  
Last EDR Contact: 01/03/2013  
Next Scheduled EDR Contact: N/A  
Data Release Frequency: No Update Planned

### Other Ascertainable Records

#### RCRA NonGen / NLR: RCRA - Non Generators / No Longer Regulated

RCRAInfo is EPA's comprehensive information system, providing access to data supporting the Resource Conservation and Recovery Act (RCRA) of 1976 and the Hazardous and Solid Waste Amendments (HSWA) of 1984. The database includes selective information on sites which generate, transport, store, treat and/or dispose of hazardous waste as defined by the Resource Conservation and Recovery Act (RCRA). Non-Generators do not presently generate hazardous waste.



## GOVERNMENT RECORDS SEARCHED / DATA CURRENCY TRACKING

Date of Government Version: 12/14/2020  
Date Data Arrived at EDR: 12/17/2020  
Date Made Active in Reports: 12/22/2020  
Number of Days to Update: 5

Source: Environmental Protection Agency  
Telephone: (206) 553-1200  
Last EDR Contact: 12/17/2020  
Next Scheduled EDR Contact: 04/05/2021  
Data Release Frequency: Quarterly

### FUDS: Formerly Used Defense Sites

The listing includes locations of Formerly Used Defense Sites properties where the US Army Corps of Engineers is actively working or will take necessary cleanup actions.

Date of Government Version: 09/29/2020  
Date Data Arrived at EDR: 11/17/2020  
Date Made Active in Reports: 01/25/2021  
Number of Days to Update: 69

Source: U.S. Army Corps of Engineers  
Telephone: 202-528-4285  
Last EDR Contact: 11/17/2020  
Next Scheduled EDR Contact: 03/01/2021  
Data Release Frequency: Varies

### DOD: Department of Defense Sites

This data set consists of federally owned or administered lands, administered by the Department of Defense, that have any area equal to or greater than 640 acres of the United States, Puerto Rico, and the U.S. Virgin Islands.

Date of Government Version: 12/31/2005  
Date Data Arrived at EDR: 11/10/2006  
Date Made Active in Reports: 01/11/2007  
Number of Days to Update: 62

Source: USGS  
Telephone: 888-275-8747  
Last EDR Contact: 01/15/2021  
Next Scheduled EDR Contact: 04/26/2021  
Data Release Frequency: Semi-Annually

### FEDLAND: Federal and Indian Lands

Federally and Indian administrated lands of the United States. Lands included are administrated by: Army Corps of Engineers, Bureau of Reclamation, National Wild and Scenic River, National Wildlife Refuge, Public Domain Land, Wilderness, Wilderness Study Area, Wildlife Management Area, Bureau of Indian Affairs, Bureau of Land Management, Department of Justice, Forest Service, Fish and Wildlife Service, National Park Service.

Date of Government Version: 04/02/2018  
Date Data Arrived at EDR: 04/11/2018  
Date Made Active in Reports: 11/06/2019  
Number of Days to Update: 574

Source: U.S. Geological Survey  
Telephone: 888-275-8747  
Last EDR Contact: 01/07/2021  
Next Scheduled EDR Contact: 04/19/2021  
Data Release Frequency: N/A

### SCRD DRYCLEANERS: State Coalition for Remediation of Drycleaners Listing

The State Coalition for Remediation of Drycleaners was established in 1998, with support from the U.S. EPA Office of Superfund Remediation and Technology Innovation. It is comprised of representatives of states with established drycleaner remediation programs. Currently the member states are Alabama, Connecticut, Florida, Illinois, Kansas, Minnesota, Missouri, North Carolina, Oregon, South Carolina, Tennessee, Texas, and Wisconsin.

Date of Government Version: 01/01/2017  
Date Data Arrived at EDR: 02/03/2017  
Date Made Active in Reports: 04/07/2017  
Number of Days to Update: 63

Source: Environmental Protection Agency  
Telephone: 615-532-8599  
Last EDR Contact: 11/09/2020  
Next Scheduled EDR Contact: 02/22/2021  
Data Release Frequency: Varies

### US FIN ASSUR: Financial Assurance Information

All owners and operators of facilities that treat, store, or dispose of hazardous waste are required to provide proof that they will have sufficient funds to pay for the clean up, closure, and post-closure care of their facilities.

Date of Government Version: 09/21/2020  
Date Data Arrived at EDR: 09/22/2020  
Date Made Active in Reports: 12/14/2020  
Number of Days to Update: 83

Source: Environmental Protection Agency  
Telephone: 202-566-1917  
Last EDR Contact: 12/17/2020  
Next Scheduled EDR Contact: 04/05/2021  
Data Release Frequency: Quarterly



## GOVERNMENT RECORDS SEARCHED / DATA CURRENCY TRACKING

### EPA WATCH LIST: EPA WATCH LIST

EPA maintains a "Watch List" to facilitate dialogue between EPA, state and local environmental agencies on enforcement matters relating to facilities with alleged violations identified as either significant or high priority. Being on the Watch List does not mean that the facility has actually violated the law only that an investigation by EPA or a state or local environmental agency has led those organizations to allege that an unproven violation has in fact occurred. Being on the Watch List does not represent a higher level of concern regarding the alleged violations that were detected, but instead indicates cases requiring additional dialogue between EPA, state and local agencies - primarily because of the length of time the alleged violation has gone unaddressed or unresolved.

Date of Government Version: 08/30/2013	Source: Environmental Protection Agency
Date Data Arrived at EDR: 03/21/2014	Telephone: 617-520-3000
Date Made Active in Reports: 06/17/2014	Last EDR Contact: 11/02/2020
Number of Days to Update: 88	Next Scheduled EDR Contact: 02/15/2021
	Data Release Frequency: Quarterly

### 2020 COR ACTION: 2020 Corrective Action Program List

The EPA has set ambitious goals for the RCRA Corrective Action program by creating the 2020 Corrective Action Universe. This RCRA cleanup baseline includes facilities expected to need corrective action. The 2020 universe contains a wide variety of sites. Some properties are heavily contaminated while others were contaminated but have since been cleaned up. Still others have not been fully investigated yet, and may require little or no remediation. Inclusion in the 2020 Universe does not necessarily imply failure on the part of a facility to meet its RCRA obligations.

Date of Government Version: 09/30/2017	Source: Environmental Protection Agency
Date Data Arrived at EDR: 05/08/2018	Telephone: 703-308-4044
Date Made Active in Reports: 07/20/2018	Last EDR Contact: 11/06/2020
Number of Days to Update: 73	Next Scheduled EDR Contact: 02/15/2021
	Data Release Frequency: Varies

### TSCA: Toxic Substances Control Act

Toxic Substances Control Act. TSCA identifies manufacturers and importers of chemical substances included on the TSCA Chemical Substance Inventory list. It includes data on the production volume of these substances by plant site.

Date of Government Version: 12/31/2016	Source: EPA
Date Data Arrived at EDR: 06/17/2020	Telephone: 202-260-5521
Date Made Active in Reports: 09/10/2020	Last EDR Contact: 12/18/2020
Number of Days to Update: 85	Next Scheduled EDR Contact: 03/29/2021
	Data Release Frequency: Every 4 Years

### TRIS: Toxic Chemical Release Inventory System

Toxic Release Inventory System. TRIS identifies facilities which release toxic chemicals to the air, water and land in reportable quantities under SARA Title III Section 313.

Date of Government Version: 12/31/2018	Source: EPA
Date Data Arrived at EDR: 08/14/2020	Telephone: 202-566-0250
Date Made Active in Reports: 11/04/2020	Last EDR Contact: 11/17/2020
Number of Days to Update: 82	Next Scheduled EDR Contact: 03/01/2021
	Data Release Frequency: Annually

### SSTS: Section 7 Tracking Systems

Section 7 of the Federal Insecticide, Fungicide and Rodenticide Act, as amended (92 Stat. 829) requires all registered pesticide-producing establishments to submit a report to the Environmental Protection Agency by March 1st each year. Each establishment must report the types and amounts of pesticides, active ingredients and devices being produced, and those having been produced and sold or distributed in the past year.

Date of Government Version: 10/19/2020	Source: EPA
Date Data Arrived at EDR: 10/19/2020	Telephone: 202-564-4203
Date Made Active in Reports: 01/04/2021	Last EDR Contact: 01/21/2021
Number of Days to Update: 77	Next Scheduled EDR Contact: 05/03/2021
	Data Release Frequency: Annually



## GOVERNMENT RECORDS SEARCHED / DATA CURRENCY TRACKING

### ROD: Records Of Decision

Record of Decision. ROD documents mandate a permanent remedy at an NPL (Superfund) site containing technical and health information to aid in the cleanup.

Date of Government Version: 10/28/2020  
Date Data Arrived at EDR: 11/05/2020  
Date Made Active in Reports: 11/25/2020  
Number of Days to Update: 20

Source: EPA  
Telephone: 703-416-0223  
Last EDR Contact: 01/14/2021  
Next Scheduled EDR Contact: 03/15/2021  
Data Release Frequency: Annually

### RMP: Risk Management Plans

When Congress passed the Clean Air Act Amendments of 1990, it required EPA to publish regulations and guidance for chemical accident prevention at facilities using extremely hazardous substances. The Risk Management Program Rule (RMP Rule) was written to implement Section 112(r) of these amendments. The rule, which built upon existing industry codes and standards, requires companies of all sizes that use certain flammable and toxic substances to develop a Risk Management Program, which includes a(n): Hazard assessment that details the potential effects of an accidental release, an accident history of the last five years, and an evaluation of worst-case and alternative accidental releases; Prevention program that includes safety precautions and maintenance, monitoring, and employee training measures; and Emergency response program that spells out emergency health care, employee training measures and procedures for informing the public and response agencies (e.g the fire department) should an accident occur.

Date of Government Version: 11/02/2020  
Date Data Arrived at EDR: 11/12/2020  
Date Made Active in Reports: 01/25/2021  
Number of Days to Update: 74

Source: Environmental Protection Agency  
Telephone: 202-564-8600  
Last EDR Contact: 01/19/2021  
Next Scheduled EDR Contact: 05/03/2021  
Data Release Frequency: Varies

### RAATS: RCRA Administrative Action Tracking System

RCRA Administration Action Tracking System. RAATS contains records based on enforcement actions issued under RCRA pertaining to major violators and includes administrative and civil actions brought by the EPA. For administration actions after September 30, 1995, data entry in the RAATS database was discontinued. EPA will retain a copy of the database for historical records. It was necessary to terminate RAATS because a decrease in agency resources made it impossible to continue to update the information contained in the database.

Date of Government Version: 04/17/1995  
Date Data Arrived at EDR: 07/03/1995  
Date Made Active in Reports: 08/07/1995  
Number of Days to Update: 35

Source: EPA  
Telephone: 202-564-4104  
Last EDR Contact: 06/02/2008  
Next Scheduled EDR Contact: 09/01/2008  
Data Release Frequency: No Update Planned

### PRP: Potentially Responsible Parties

A listing of verified Potentially Responsible Parties

Date of Government Version: 04/27/2020  
Date Data Arrived at EDR: 05/06/2020  
Date Made Active in Reports: 06/09/2020  
Number of Days to Update: 34

Source: EPA  
Telephone: 202-564-6023  
Last EDR Contact: 01/14/2021  
Next Scheduled EDR Contact: 02/15/2021  
Data Release Frequency: Quarterly

### PADS: PCB Activity Database System

PCB Activity Database. PADS Identifies generators, transporters, commercial storers and/or brokers and disposers of PCB's who are required to notify the EPA of such activities.

Date of Government Version: 10/09/2019  
Date Data Arrived at EDR: 10/11/2019  
Date Made Active in Reports: 12/20/2019  
Number of Days to Update: 70

Source: EPA  
Telephone: 202-566-0500  
Last EDR Contact: 01/08/2021  
Next Scheduled EDR Contact: 04/19/2021  
Data Release Frequency: Annually



## GOVERNMENT RECORDS SEARCHED / DATA CURRENCY TRACKING

### ICIS: Integrated Compliance Information System

The Integrated Compliance Information System (ICIS) supports the information needs of the national enforcement and compliance program as well as the unique needs of the National Pollutant Discharge Elimination System (NPDES) program.

Date of Government Version: 11/18/2016	Source: Environmental Protection Agency
Date Data Arrived at EDR: 11/23/2016	Telephone: 202-564-2501
Date Made Active in Reports: 02/10/2017	Last EDR Contact: 12/30/2020
Number of Days to Update: 79	Next Scheduled EDR Contact: 04/19/2021
	Data Release Frequency: Quarterly

### FTTS: FIFRA/ TSCA Tracking System - FIFRA (Federal Insecticide, Fungicide, & Rodenticide Act)/TSCA (Toxic Substances Control Act)

FTTS tracks administrative cases and pesticide enforcement actions and compliance activities related to FIFRA, TSCA and EPCRA (Emergency Planning and Community Right-to-Know Act). To maintain currency, EDR contacts the Agency on a quarterly basis.

Date of Government Version: 04/09/2009	Source: EPA/Office of Prevention, Pesticides and Toxic Substances
Date Data Arrived at EDR: 04/16/2009	Telephone: 202-566-1667
Date Made Active in Reports: 05/11/2009	Last EDR Contact: 08/18/2017
Number of Days to Update: 25	Next Scheduled EDR Contact: 12/04/2017
	Data Release Frequency: No Update Planned

### FTTS INSP: FIFRA/ TSCA Tracking System - FIFRA (Federal Insecticide, Fungicide, & Rodenticide Act)/TSCA (Toxic Substances Control Act)

A listing of FIFRA/TSCA Tracking System (FTTS) inspections and enforcements.

Date of Government Version: 04/09/2009	Source: EPA
Date Data Arrived at EDR: 04/16/2009	Telephone: 202-566-1667
Date Made Active in Reports: 05/11/2009	Last EDR Contact: 08/18/2017
Number of Days to Update: 25	Next Scheduled EDR Contact: 12/04/2017
	Data Release Frequency: No Update Planned

### MLTS: Material Licensing Tracking System

MLTS is maintained by the Nuclear Regulatory Commission and contains a list of approximately 8,100 sites which possess or use radioactive materials and which are subject to NRC licensing requirements. To maintain currency, EDR contacts the Agency on a quarterly basis.

Date of Government Version: 08/05/2020	Source: Nuclear Regulatory Commission
Date Data Arrived at EDR: 08/10/2020	Telephone: 301-415-7169
Date Made Active in Reports: 10/08/2020	Last EDR Contact: 01/19/2021
Number of Days to Update: 59	Next Scheduled EDR Contact: 05/03/2021
	Data Release Frequency: Quarterly

### COAL ASH DOE: Steam-Electric Plant Operation Data

A listing of power plants that store ash in surface ponds.

Date of Government Version: 12/31/2018	Source: Department of Energy
Date Data Arrived at EDR: 12/04/2019	Telephone: 202-586-8719
Date Made Active in Reports: 01/15/2020	Last EDR Contact: 12/01/2020
Number of Days to Update: 42	Next Scheduled EDR Contact: 03/15/2021
	Data Release Frequency: Varies

### COAL ASH EPA: Coal Combustion Residues Surface Impoundments List

A listing of coal combustion residues surface impoundments with high hazard potential ratings.

Date of Government Version: 01/12/2017	Source: Environmental Protection Agency
Date Data Arrived at EDR: 03/05/2019	Telephone: N/A
Date Made Active in Reports: 11/11/2019	Last EDR Contact: 11/30/2020
Number of Days to Update: 251	Next Scheduled EDR Contact: 03/15/2021
	Data Release Frequency: Varies



## GOVERNMENT RECORDS SEARCHED / DATA CURRENCY TRACKING

### PCB TRANSFORMER: PCB Transformer Registration Database

The database of PCB transformer registrations that includes all PCB registration submittals.

Date of Government Version: 09/13/2019	Source: Environmental Protection Agency
Date Data Arrived at EDR: 11/06/2019	Telephone: 202-566-0517
Date Made Active in Reports: 02/10/2020	Last EDR Contact: 11/06/2021
Number of Days to Update: 96	Next Scheduled EDR Contact: 02/15/2021
	Data Release Frequency: Varies

### RADINFO: Radiation Information Database

The Radiation Information Database (RADINFO) contains information about facilities that are regulated by U.S. Environmental Protection Agency (EPA) regulations for radiation and radioactivity.

Date of Government Version: 07/01/2019	Source: Environmental Protection Agency
Date Data Arrived at EDR: 07/01/2019	Telephone: 202-343-9775
Date Made Active in Reports: 09/23/2019	Last EDR Contact: 01/08/2021
Number of Days to Update: 84	Next Scheduled EDR Contact: 04/12/2021
	Data Release Frequency: Quarterly

### HIST FTTS: FIFRA/TSCA Tracking System Administrative Case Listing

A complete administrative case listing from the FIFRA/TSCA Tracking System (FTTS) for all ten EPA regions. The information was obtained from the National Compliance Database (NCDB). NCDB supports the implementation of FIFRA (Federal Insecticide, Fungicide, and Rodenticide Act) and TSCA (Toxic Substances Control Act). Some EPA regions are now closing out records. Because of that, and the fact that some EPA regions are not providing EPA Headquarters with updated records, it was decided to create a HIST FTTS database. It included records that may not be included in the newer FTTS database updates. This database is no longer updated.

Date of Government Version: 10/19/2006	Source: Environmental Protection Agency
Date Data Arrived at EDR: 03/01/2007	Telephone: 202-564-2501
Date Made Active in Reports: 04/10/2007	Last EDR Contact: 12/17/2007
Number of Days to Update: 40	Next Scheduled EDR Contact: 03/17/2008
	Data Release Frequency: No Update Planned

### HIST FTTS INSP: FIFRA/TSCA Tracking System Inspection & Enforcement Case Listing

A complete inspection and enforcement case listing from the FIFRA/TSCA Tracking System (FTTS) for all ten EPA regions. The information was obtained from the National Compliance Database (NCDB). NCDB supports the implementation of FIFRA (Federal Insecticide, Fungicide, and Rodenticide Act) and TSCA (Toxic Substances Control Act). Some EPA regions are now closing out records. Because of that, and the fact that some EPA regions are not providing EPA Headquarters with updated records, it was decided to create a HIST FTTS database. It included records that may not be included in the newer FTTS database updates. This database is no longer updated.

Date of Government Version: 10/19/2006	Source: Environmental Protection Agency
Date Data Arrived at EDR: 03/01/2007	Telephone: 202-564-2501
Date Made Active in Reports: 04/10/2007	Last EDR Contact: 12/17/2008
Number of Days to Update: 40	Next Scheduled EDR Contact: 03/17/2008
	Data Release Frequency: No Update Planned

### DOT OPS: Incident and Accident Data

Department of Transportation, Office of Pipeline Safety Incident and Accident data.

Date of Government Version: 01/02/2020	Source: Department of Transportation, Office of Pipeline Safety
Date Data Arrived at EDR: 01/28/2020	Telephone: 202-366-4595
Date Made Active in Reports: 04/17/2020	Last EDR Contact: 01/27/2021
Number of Days to Update: 80	Next Scheduled EDR Contact: 05/10/2021
	Data Release Frequency: Quarterly

### CONSENT: Superfund (CERCLA) Consent Decrees

Major legal settlements that establish responsibility and standards for cleanup at NPL (Superfund) sites. Released periodically by United States District Courts after settlement by parties to litigation matters.



## GOVERNMENT RECORDS SEARCHED / DATA CURRENCY TRACKING

Date of Government Version: 09/30/2020  
Date Data Arrived at EDR: 10/08/2020  
Date Made Active in Reports: 01/04/2021  
Number of Days to Update: 88

Source: Department of Justice, Consent Decree Library  
Telephone: Varies  
Last EDR Contact: 01/04/2021  
Next Scheduled EDR Contact: 04/19/2021  
Data Release Frequency: Varies

### BRS: Biennial Reporting System

The Biennial Reporting System is a national system administered by the EPA that collects data on the generation and management of hazardous waste. BRS captures detailed data from two groups: Large Quantity Generators (LQG) and Treatment, Storage, and Disposal Facilities.

Date of Government Version: 12/31/2017  
Date Data Arrived at EDR: 06/22/2020  
Date Made Active in Reports: 11/20/2020  
Number of Days to Update: 151

Source: EPA/NTIS  
Telephone: 800-424-9346  
Last EDR Contact: 12/23/2020  
Next Scheduled EDR Contact: 04/05/2021  
Data Release Frequency: Biennially

### INDIAN RESERV: Indian Reservations

This map layer portrays Indian administered lands of the United States that have any area equal to or greater than 640 acres.

Date of Government Version: 12/31/2014  
Date Data Arrived at EDR: 07/14/2015  
Date Made Active in Reports: 01/10/2017  
Number of Days to Update: 546

Source: USGS  
Telephone: 202-208-3710  
Last EDR Contact: 01/08/2021  
Next Scheduled EDR Contact: 04/19/2021  
Data Release Frequency: Semi-Annually

### FUSRAP: Formerly Utilized Sites Remedial Action Program

DOE established the Formerly Utilized Sites Remedial Action Program (FUSRAP) in 1974 to remediate sites where radioactive contamination remained from Manhattan Project and early U.S. Atomic Energy Commission (AEC) operations.

Date of Government Version: 08/08/2017  
Date Data Arrived at EDR: 09/11/2018  
Date Made Active in Reports: 09/14/2018  
Number of Days to Update: 3

Source: Department of Energy  
Telephone: 202-586-3559  
Last EDR Contact: 11/06/2020  
Next Scheduled EDR Contact: 02/15/2021  
Data Release Frequency: Varies

### UMTRA: Uranium Mill Tailings Sites

Uranium ore was mined by private companies for federal government use in national defense programs. When the mills shut down, large piles of the sand-like material (mill tailings) remain after uranium has been extracted from the ore. Levels of human exposure to radioactive materials from the piles are low; however, in some cases tailings were used as construction materials before the potential health hazards of the tailings were recognized.

Date of Government Version: 08/30/2019  
Date Data Arrived at EDR: 11/15/2019  
Date Made Active in Reports: 01/28/2020  
Number of Days to Update: 74

Source: Department of Energy  
Telephone: 505-845-0011  
Last EDR Contact: 11/20/2020  
Next Scheduled EDR Contact: 03/01/2021  
Data Release Frequency: Varies

### LEAD SMELTER 1: Lead Smelter Sites

A listing of former lead smelter site locations.

Date of Government Version: 10/28/2020  
Date Data Arrived at EDR: 11/05/2020  
Date Made Active in Reports: 11/25/2020  
Number of Days to Update: 20

Source: Environmental Protection Agency  
Telephone: 703-603-8787  
Last EDR Contact: 01/14/2021  
Next Scheduled EDR Contact: 04/12/2021  
Data Release Frequency: Varies

### LEAD SMELTER 2: Lead Smelter Sites

A list of several hundred sites in the U.S. where secondary lead smelting was done from 1931 and 1964. These sites may pose a threat to public health through ingestion or inhalation of contaminated soil or dust



## GOVERNMENT RECORDS SEARCHED / DATA CURRENCY TRACKING

Date of Government Version: 04/05/2001  
Date Data Arrived at EDR: 10/27/2010  
Date Made Active in Reports: 12/02/2010  
Number of Days to Update: 36

Source: American Journal of Public Health  
Telephone: 703-305-6451  
Last EDR Contact: 12/02/2009  
Next Scheduled EDR Contact: N/A  
Data Release Frequency: No Update Planned

### US AIRS (AFS): Aerometric Information Retrieval System Facility Subsystem (AFS)

The database is a sub-system of Aerometric Information Retrieval System (AIRS). AFS contains compliance data on air pollution point sources regulated by the U.S. EPA and/or state and local air regulatory agencies. This information comes from source reports by various stationary sources of air pollution, such as electric power plants, steel mills, factories, and universities, and provides information about the air pollutants they produce. Action, air program, air program pollutant, and general level plant data. It is used to track emissions and compliance data from industrial plants.

Date of Government Version: 10/12/2016  
Date Data Arrived at EDR: 10/26/2016  
Date Made Active in Reports: 02/03/2017  
Number of Days to Update: 100

Source: EPA  
Telephone: 202-564-2496  
Last EDR Contact: 09/26/2017  
Next Scheduled EDR Contact: 01/08/2018  
Data Release Frequency: Annually

### US AIRS MINOR: Air Facility System Data

A listing of minor source facilities.

Date of Government Version: 10/12/2016  
Date Data Arrived at EDR: 10/26/2016  
Date Made Active in Reports: 02/03/2017  
Number of Days to Update: 100

Source: EPA  
Telephone: 202-564-2496  
Last EDR Contact: 09/26/2017  
Next Scheduled EDR Contact: 01/08/2018  
Data Release Frequency: Annually

### US MINES: Mines Master Index File

Contains all mine identification numbers issued for mines active or opened since 1971. The data also includes violation information.

Date of Government Version: 11/03/2020  
Date Data Arrived at EDR: 11/23/2020  
Date Made Active in Reports: 01/25/2021  
Number of Days to Update: 63

Source: Department of Labor, Mine Safety and Health Administration  
Telephone: 303-231-5959  
Last EDR Contact: 11/23/2020  
Next Scheduled EDR Contact: 03/08/2021  
Data Release Frequency: Semi-Annually

### MINES VIOLATIONS: MSHA Violation Assessment Data

Mines violation and assessment information. Department of Labor, Mine Safety & Health Administration.

Date of Government Version: 11/24/2020  
Date Data Arrived at EDR: 11/30/2020  
Date Made Active in Reports: 01/25/2021  
Number of Days to Update: 56

Source: DOL, Mine Safety & Health Admini  
Telephone: 202-693-9424  
Last EDR Contact: 11/24/2020  
Next Scheduled EDR Contact: 03/15/2021  
Data Release Frequency: Quarterly

### US MINES 2: Ferrous and Nonferrous Metal Mines Database Listing

This map layer includes ferrous (ferrous metal mines are facilities that extract ferrous metals, such as iron ore or molybdenum) and nonferrous (Nonferrous metal mines are facilities that extract nonferrous metals, such as gold, silver, copper, zinc, and lead) metal mines in the United States.

Date of Government Version: 05/06/2020  
Date Data Arrived at EDR: 05/27/2020  
Date Made Active in Reports: 08/13/2020  
Number of Days to Update: 78

Source: USGS  
Telephone: 703-648-7709  
Last EDR Contact: 11/25/2020  
Next Scheduled EDR Contact: 03/08/2021  
Data Release Frequency: Varies



## GOVERNMENT RECORDS SEARCHED / DATA CURRENCY TRACKING

### US MINES 3: Active Mines & Mineral Plants Database Listing

Active Mines and Mineral Processing Plant operations for commodities monitored by the Minerals Information Team of the USGS.

Date of Government Version: 04/14/2011	Source: USGS
Date Data Arrived at EDR: 06/08/2011	Telephone: 703-648-7709
Date Made Active in Reports: 09/13/2011	Last EDR Contact: 11/25/2020
Number of Days to Update: 97	Next Scheduled EDR Contact: 03/08/2021
	Data Release Frequency: Varies

### ABANDONED MINES: Abandoned Mines

An inventory of land and water impacted by past mining (primarily coal mining) is maintained by OSMRE to provide information needed to implement the Surface Mining Control and Reclamation Act of 1977 (SMCRA). The inventory contains information on the location, type, and extent of AML impacts, as well as, information on the cost associated with the reclamation of those problems. The inventory is based upon field surveys by State, Tribal, and OSMRE program officials. It is dynamic to the extent that it is modified as new problems are identified and existing problems are reclaimed.

Date of Government Version: 09/16/2020	Source: Department of Interior
Date Data Arrived at EDR: 09/17/2020	Telephone: 202-208-2609
Date Made Active in Reports: 12/10/2020	Last EDR Contact: 12/10/2020
Number of Days to Update: 84	Next Scheduled EDR Contact: 03/22/2021
	Data Release Frequency: Quarterly

### FINDS: Facility Index System/Facility Registry System

Facility Index System. FINDS contains both facility information and 'pointers' to other sources that contain more detail. EDR includes the following FINDS databases in this report: PCS (Permit Compliance System), AIRS (Aerometric Information Retrieval System), DOCKET (Enforcement Docket used to manage and track information on civil judicial enforcement cases for all environmental statutes), FURS (Federal Underground Injection Control), C-DOCKET (Criminal Docket System used to track criminal enforcement actions for all environmental statutes), FFIS (Federal Facilities Information System), STATE (State Environmental Laws and Statutes), and PADS (PCB Activity Data System).

Date of Government Version: 11/04/2020	Source: EPA
Date Data Arrived at EDR: 12/01/2020	Telephone: (206) 553-1200
Date Made Active in Reports: 01/25/2021	Last EDR Contact: 12/01/2020
Number of Days to Update: 55	Next Scheduled EDR Contact: 03/15/2021
	Data Release Frequency: Quarterly

### UXO: Unexploded Ordnance Sites

A listing of unexploded ordnance site locations

Date of Government Version: 12/31/2018	Source: Department of Defense
Date Data Arrived at EDR: 07/02/2020	Telephone: 703-704-1564
Date Made Active in Reports: 09/17/2020	Last EDR Contact: 01/15/2021
Number of Days to Update: 77	Next Scheduled EDR Contact: 04/26/2021
	Data Release Frequency: Varies

### ECHO: Enforcement & Compliance History Information

ECHO provides integrated compliance and enforcement information for about 800,000 regulated facilities nationwide.

Date of Government Version: 10/03/2020	Source: Environmental Protection Agency
Date Data Arrived at EDR: 10/06/2020	Telephone: 202-564-2280
Date Made Active in Reports: 01/04/2021	Last EDR Contact: 01/08/2021
Number of Days to Update: 90	Next Scheduled EDR Contact: 04/19/2021
	Data Release Frequency: Quarterly

### DOCKET HWC: Hazardous Waste Compliance Docket Listing

A complete list of the Federal Agency Hazardous Waste Compliance Docket Facilities.



## GOVERNMENT RECORDS SEARCHED / DATA CURRENCY TRACKING

Date of Government Version: 05/31/2018  
Date Data Arrived at EDR: 07/26/2018  
Date Made Active in Reports: 10/05/2018  
Number of Days to Update: 71

Source: Environmental Protection Agency  
Telephone: 202-564-0527  
Last EDR Contact: 11/17/2020  
Next Scheduled EDR Contact: 03/08/2021  
Data Release Frequency: Varies

### FUELS PROGRAM: EPA Fuels Program Registered Listing

This listing includes facilities that are registered under the Part 80 (Code of Federal Regulations) EPA Fuels Programs. All companies now are required to submit new and updated registrations.

Date of Government Version: 11/13/2020  
Date Data Arrived at EDR: 11/13/2020  
Date Made Active in Reports: 01/25/2021  
Number of Days to Update: 73

Source: EPA  
Telephone: 800-385-6164  
Last EDR Contact: 11/13/2020  
Next Scheduled EDR Contact: 03/01/2021  
Data Release Frequency: Quarterly

### AIRS (EMI): Washington Emissions Data System Emissions inventory data.

Date of Government Version: 12/31/2018  
Date Data Arrived at EDR: 01/28/2020  
Date Made Active in Reports: 04/06/2020  
Number of Days to Update: 69

Source: Department of Ecology  
Telephone: 360-407-6040  
Last EDR Contact: 01/15/2021  
Next Scheduled EDR Contact: 04/26/2021  
Data Release Frequency: Annually

### ASBESTOS: Asbestos Notification Listing Asbestos sites

Date of Government Version: 12/02/2020  
Date Data Arrived at EDR: 12/03/2020  
Date Made Active in Reports: 12/11/2020  
Number of Days to Update: 8

Source: Department of Labor & Industries  
Telephone: 360-902-6209  
Last EDR Contact: 11/12/2020  
Next Scheduled EDR Contact: 03/01/2021  
Data Release Frequency: Varies

### COAL ASH: Coal Ash Disposal Site Listing A listing of coal ash disposal site locations.

Date of Government Version: 09/24/2020  
Date Data Arrived at EDR: 09/25/2020  
Date Made Active in Reports: 12/16/2020  
Number of Days to Update: 82

Source: Department of Ecology  
Telephone: 360-407-6933  
Last EDR Contact: 01/04/2021  
Next Scheduled EDR Contact: 03/15/2021  
Data Release Frequency: Varies

### DRYCLEANERS: Drycleaner List

A listing of registered drycleaners who registered with the Department of Ecology (using the SIC code of 7215 and 7216) as hazardous waste generators.

Date of Government Version: 10/15/2020  
Date Data Arrived at EDR: 10/16/2020  
Date Made Active in Reports: 01/06/2021  
Number of Days to Update: 82

Source: Department of Ecology  
Telephone: 360-407-6732  
Last EDR Contact: 01/11/2021  
Next Scheduled EDR Contact: 04/26/2021  
Data Release Frequency: Varies

### Financial Assurance 1: Financial Assurance Information Listing

A listing of financial assurance information for underground storage tank facilities. Financial assurance is intended to ensure that resources are available to pay for the cost of closure, post-closure care, and corrective measures if the owner or operator of a regulated facility is unable or unwilling to pay.

Date of Government Version: 02/24/2020  
Date Data Arrived at EDR: 02/26/2020  
Date Made Active in Reports: 05/04/2020  
Number of Days to Update: 68

Source: Department of Ecology  
Telephone: 360-586-1060  
Last EDR Contact: 11/19/2020  
Next Scheduled EDR Contact: 03/08/2021  
Data Release Frequency: No Update Planned



## GOVERNMENT RECORDS SEARCHED / DATA CURRENCY TRACKING

### Financial Assurance 2: Financial Assurance Information Listing

A listing of financial assurance information for hazardous waste facilities. Financial assurance is intended to ensure that resources are available to pay for the cost of closure, post-closure care, and corrective measures if the owner or operator of a regulated facility is unable or unwilling to pay.

Date of Government Version: 08/17/2020	Source: Department of Ecology
Date Data Arrived at EDR: 08/19/2020	Telephone: 360-407-6754
Date Made Active in Reports: 11/09/2020	Last EDR Contact: 11/05/2020
Number of Days to Update: 82	Next Scheduled EDR Contact: 02/22/2021
	Data Release Frequency: Varies

### Financial Assurance 3: Financial Assurance Information Listing

A listing of financial assurance information for solid waste facilities. Financial assurance is intended to ensure that resources are available to pay for the cost of closure, post-closure care, and corrective measures if the owner or operator of a regulated facility is unable or unwilling to pay.

Date of Government Version: 11/15/2017	Source: Department of Ecology
Date Data Arrived at EDR: 11/20/2017	Telephone: 360-407-6136
Date Made Active in Reports: 01/04/2018	Last EDR Contact: 11/05/2020
Number of Days to Update: 45	Next Scheduled EDR Contact: 02/22/2021
	Data Release Frequency: No Update Planned

### INACTIVE DRYCLEANERS: Inactive Drycleaners

A listing of inactive drycleaner facility locations.

Date of Government Version: 10/15/2020	Source: Department of Ecology
Date Data Arrived at EDR: 10/16/2020	Telephone: 360-407-6732
Date Made Active in Reports: 01/06/2021	Last EDR Contact: 01/11/2021
Number of Days to Update: 82	Next Scheduled EDR Contact: 04/26/2021
	Data Release Frequency: Annually

### WA MANIFEST: Hazardous Waste Manifest Data

Hazardous waste manifest information.

Date of Government Version: 12/31/2019	Source: Department of Ecology
Date Data Arrived at EDR: 07/24/2020	Telephone: N/A
Date Made Active in Reports: 10/13/2020	Last EDR Contact: 12/10/2020
Number of Days to Update: 81	Next Scheduled EDR Contact: 03/06/2021
	Data Release Frequency: Annually

### NPDES: Water Quality Permit System Data

A listing of permitted wastewater facilities.

Date of Government Version: 10/12/2020	Source: Department of Ecology
Date Data Arrived at EDR: 10/14/2020	Telephone: 360-407-6073
Date Made Active in Reports: 01/07/2021	Last EDR Contact: 01/13/2021
Number of Days to Update: 85	Next Scheduled EDR Contact: 04/26/2021
	Data Release Frequency: Quarterly

### UIC: Underground Injection Wells Listing

A listing of underground injection wells.

Date of Government Version: 10/12/2020	Source: Department of Ecology
Date Data Arrived at EDR: 10/14/2020	Telephone: 360-407-6143
Date Made Active in Reports: 01/07/2021	Last EDR Contact: 01/13/2021
Number of Days to Update: 85	Next Scheduled EDR Contact: 04/26/2021
	Data Release Frequency: Quarterly

### MINES MRDS: Mineral Resources Data System

Mineral Resources Data System



## GOVERNMENT RECORDS SEARCHED / DATA CURRENCY TRACKING

Date of Government Version: 04/06/2018  
Date Data Arrived at EDR: 10/21/2019  
Date Made Active in Reports: 10/24/2019  
Number of Days to Update: 3

Source: USGS  
Telephone: 703-648-6533  
Last EDR Contact: 11/25/2020  
Next Scheduled EDR Contact: 03/08/2021  
Data Release Frequency: Varies

### PCS: Permit Compliance System

PCS is a computerized management information system that contains data on National Pollutant Discharge Elimination System (NPDES) permit holding facilities. PCS tracks the permit, compliance, and enforcement status of NPDES facilities.

Date of Government Version: 07/14/2011  
Date Data Arrived at EDR: 08/05/2011  
Date Made Active in Reports: 09/29/2011  
Number of Days to Update: 55

Source: EPA, Office of Water  
Telephone: 202-564-2496  
Last EDR Contact: 01/04/2021  
Next Scheduled EDR Contact: 04/19/2021  
Data Release Frequency: Semi-Annually

### PCS INACTIVE: Listing of Inactive PCS Permits

An inactive permit is a facility that has shut down or is no longer discharging.

Date of Government Version: 11/05/2014  
Date Data Arrived at EDR: 01/06/2015  
Date Made Active in Reports: 05/06/2015  
Number of Days to Update: 120

Source: EPA  
Telephone: 202-564-2496  
Last EDR Contact: 01/04/2021  
Next Scheduled EDR Contact: 04/19/2021  
Data Release Frequency: Semi-Annually

### PCS ENF: Enforcement data

No description is available for this data

Date of Government Version: 12/31/2014  
Date Data Arrived at EDR: 02/05/2015  
Date Made Active in Reports: 03/06/2015  
Number of Days to Update: 29

Source: EPA  
Telephone: 202-564-2497  
Last EDR Contact: 12/30/2020  
Next Scheduled EDR Contact: 04/19/2021  
Data Release Frequency: Varies

## EDR HIGH RISK HISTORICAL RECORDS

### EDR Exclusive Records

#### EDR MGP: EDR Proprietary Manufactured Gas Plants

The EDR Proprietary Manufactured Gas Plant Database includes records of coal gas plants (manufactured gas plants) compiled by EDR's researchers. Manufactured gas sites were used in the United States from the 1800's to 1950's to produce a gas that could be distributed and used as fuel. These plants used whale oil, rosin, coal, or a mixture of coal, oil, and water that also produced a significant amount of waste. Many of the byproducts of the gas production, such as coal tar (oily waste containing volatile and non-volatile chemicals), sludges, oils and other compounds are potentially hazardous to human health and the environment. The byproduct from this process was frequently disposed of directly at the plant site and can remain or spread slowly, serving as a continuous source of soil and groundwater contamination.

Date of Government Version: N/A  
Date Data Arrived at EDR: N/A  
Date Made Active in Reports: N/A  
Number of Days to Update: N/A

Source: EDR, Inc.  
Telephone: N/A  
Last EDR Contact: N/A  
Next Scheduled EDR Contact: N/A  
Data Release Frequency: No Update Planned

#### EDR Hist Auto: EDR Exclusive Historical Auto Stations

EDR has searched selected national collections of business directories and has collected listings of potential gas station/filling station/service station sites that were available to EDR researchers. EDR's review was limited to those categories of sources that might, in EDR's opinion, include gas station/filling station/service station establishments. The categories reviewed included, but were not limited to gas, gas station, gasoline station, filling station, auto, automobile repair, auto service station, service station, etc. This database falls within a category of information EDR classifies as "High Risk Historical Records", or HRHR. EDR's HRHR effort presents unique and sometimes proprietary data about past sites and operations that typically create environmental concerns, but may not show up in current government records searches.



## GOVERNMENT RECORDS SEARCHED / DATA CURRENCY TRACKING

Date of Government Version: N/A  
Date Data Arrived at EDR: N/A  
Date Made Active in Reports: N/A  
Number of Days to Update: N/A

Source: EDR, Inc.  
Telephone: N/A  
Last EDR Contact: N/A  
Next Scheduled EDR Contact: N/A  
Data Release Frequency: Varies

### EDR Hist Cleaner: EDR Exclusive Historical Cleaners

EDR has searched selected national collections of business directories and has collected listings of potential dry cleaner sites that were available to EDR researchers. EDR's review was limited to those categories of sources that might, in EDR's opinion, include dry cleaning establishments. The categories reviewed included, but were not limited to dry cleaners, cleaners, laundry, laundromat, cleaning/laundry, wash & dry etc. This database falls within a category of information EDR classifies as "High Risk Historical Records", or HRHR. EDR's HRHR effort presents unique and sometimes proprietary data about past sites and operations that typically create environmental concerns, but may not show up in current government records searches.

Date of Government Version: N/A  
Date Data Arrived at EDR: N/A  
Date Made Active in Reports: N/A  
Number of Days to Update: N/A

Source: EDR, Inc.  
Telephone: N/A  
Last EDR Contact: N/A  
Next Scheduled EDR Contact: N/A  
Data Release Frequency: Varies

### EDR RECOVERED GOVERNMENT ARCHIVES

#### ***Exclusive Recovered Govt. Archives***

#### RGA HWS: Recovered Government Archive State Hazardous Waste Facilities List

The EDR Recovered Government Archive State Hazardous Waste database provides a list of SHWS incidents derived from historical databases and includes many records that no longer appear in current government lists. Compiled from Records formerly available from the Department of Ecology in Washington.

Date of Government Version: N/A  
Date Data Arrived at EDR: 07/01/2013  
Date Made Active in Reports: 12/24/2013  
Number of Days to Update: 176

Source: Department of Ecology  
Telephone: N/A  
Last EDR Contact: 06/01/2012  
Next Scheduled EDR Contact: N/A  
Data Release Frequency: Varies

#### RGA LF: Recovered Government Archive Solid Waste Facilities List

The EDR Recovered Government Archive Landfill database provides a list of landfills derived from historical databases and includes many records that no longer appear in current government lists. Compiled from Records formerly available from the Department of Ecology in Washington.

Date of Government Version: N/A  
Date Data Arrived at EDR: 07/01/2013  
Date Made Active in Reports: 01/10/2014  
Number of Days to Update: 193

Source: Department of Ecology  
Telephone: N/A  
Last EDR Contact: 06/01/2012  
Next Scheduled EDR Contact: N/A  
Data Release Frequency: Varies

#### RGA LUST: Recovered Government Archive Leaking Underground Storage Tank

The EDR Recovered Government Archive Leaking Underground Storage Tank database provides a list of LUST incidents derived from historical databases and includes many records that no longer appear in current government lists. Compiled from Records formerly available from the Department of Ecology in Washington.

Date of Government Version: N/A  
Date Data Arrived at EDR: 07/01/2013  
Date Made Active in Reports: 12/24/2013  
Number of Days to Update: 176

Source: Department of Ecology  
Telephone: N/A  
Last EDR Contact: 06/01/2012  
Next Scheduled EDR Contact: N/A  
Data Release Frequency: Varies



# GOVERNMENT RECORDS SEARCHED / DATA CURRENCY TRACKING

## COUNTY RECORDS

### KING COUNTY:

#### LF KING: Abandoned Landfill Study in King County

The King County Abandoned Landfill Survey was conducted from October through December 1984 by the Health Department's Environmental Health Division at the request of the King County Council. The primary objective of the survey was to determine if any public health problems existed at the predetermined 24 sites.

Date of Government Version: 04/30/1985

Date Data Arrived at EDR: 11/07/1994

Date Made Active in Reports: N/A

Number of Days to Update: 0

Source: Seattle-King County Department of Public Health

Telephone: 206-296-4785

Last EDR Contact: 10/21/1994

Next Scheduled EDR Contact: N/A

Data Release Frequency: No Update Planned

### SEATTLE COUNTY:

#### LF SEATTLE CITY: Abandoned Landfill Study in the City of Seattle

The Seattle Abandoned Landfill Survey was conducted in June and July of 1984 by the Health Department's Environmental Health Division at the request of the Mayor's Office. The primary objective of the survey was to determine if any public health problems existed at the predetermined 12 sites.

Date of Government Version: 07/30/1984

Date Data Arrived at EDR: 11/07/1994

Date Made Active in Reports: N/A

Number of Days to Update: 0

Source: Seattle - King County Department of Public Health

Telephone: 206-296-4785

Last EDR Contact: 10/21/1994

Next Scheduled EDR Contact: N/A

Data Release Frequency: No Update Planned

### SEATTLE/KING COUNTY:

#### LF SEATTLE/KING: Seattle - King County Abandoned Landfill Toxicity / Hazard Assessment Project

This report presents the Seattle-King County Health Department's follow-up investigation of two city owned and four county owned abandoned landfills which was conducted from February to December 1986.

Date of Government Version: 12/31/1986

Date Data Arrived at EDR: 08/18/1995

Date Made Active in Reports: 09/20/1995

Number of Days to Update: 33

Source: Department of Public Health

Telephone: 206-296-4785

Last EDR Contact: 08/14/1995

Next Scheduled EDR Contact: N/A

Data Release Frequency: No Update Planned

### SNOHOMISH COUNTY:

#### LF SNOHOMISH: Solid Waste Sites of Record at Snohomish Health District

Solid waste disposal and/or utilization sites in Snohomish County.

Date of Government Version: 09/23/2019

Date Data Arrived at EDR: 09/25/2019

Date Made Active in Reports: 10/24/2019

Number of Days to Update: 29

Source: Snohomish Health District

Telephone: 206-339-5250

Last EDR Contact: 12/17/2020

Next Scheduled EDR Contact: 03/29/2021

Data Release Frequency: No Update Planned

### TACOMA/PIERCE COUNTY:

#### LF TACOMA/PIERCE: Closed Landfill Survey

Following numerous requests for information about closed dumpsites and landfills in Pierce County, the Tacoma-Pierce County Health Department decided to conduct a study on the matter. The aim of the study was to evaluate public health risks associated with the closed dumpsites and landfills, and to determine the need, if any, for further investigations of a more detailed nature. The sites represent all of the known dumpsites and landfills closed after 1950.



## GOVERNMENT RECORDS SEARCHED / DATA CURRENCY TRACKING

Date of Government Version: 09/01/2002  
Date Data Arrived at EDR: 03/24/2003  
Date Made Active in Reports: 05/14/2003  
Number of Days to Update: 51

Source: Tacoma-Pierce County Health Department  
Telephone: 206-591-6500  
Last EDR Contact: 03/19/2003  
Next Scheduled EDR Contact: N/A  
Data Release Frequency: No Update Planned

### OTHER DATABASE(S)

Depending on the geographic area covered by this report, the data provided in these specialty databases may or may not be complete. For example, the existence of wetlands information data in a specific report does not mean that all wetlands in the area covered by the report are included. Moreover, the absence of any reported wetlands information does not necessarily mean that wetlands do not exist in the area covered by the report.

#### CT MANIFEST: Hazardous Waste Manifest Data

Facility and manifest data. Manifest is a document that lists and tracks hazardous waste from the generator through transporters to a tsd facility.

Date of Government Version: 08/10/2020  
Date Data Arrived at EDR: 10/20/2020  
Date Made Active in Reports: 11/02/2020  
Number of Days to Update: 13

Source: Department of Energy & Environmental Protection  
Telephone: 860-424-3375  
Last EDR Contact: 11/09/2020  
Next Scheduled EDR Contact: 02/22/2021  
Data Release Frequency: No Update Planned

#### NY MANIFEST: Facility and Manifest Data

Manifest is a document that lists and tracks hazardous waste from the generator through transporters to a TSD facility.

Date of Government Version: 01/01/2019  
Date Data Arrived at EDR: 04/29/2020  
Date Made Active in Reports: 07/10/2020  
Number of Days to Update: 72

Source: Department of Environmental Conservation  
Telephone: 518-402-8651  
Last EDR Contact: 01/29/2021  
Next Scheduled EDR Contact: 05/10/2021  
Data Release Frequency: Quarterly

#### PA MANIFEST: Manifest Information

Hazardous waste manifest information.

Date of Government Version: 06/30/2018  
Date Data Arrived at EDR: 07/19/2019  
Date Made Active in Reports: 09/10/2019  
Number of Days to Update: 53

Source: Department of Environmental Protection  
Telephone: 717-783-8990  
Last EDR Contact: 01/11/2021  
Next Scheduled EDR Contact: 04/26/2021  
Data Release Frequency: Annually

#### WI MANIFEST: Manifest Information

Hazardous waste manifest information.

Date of Government Version: 05/31/2018  
Date Data Arrived at EDR: 06/19/2019  
Date Made Active in Reports: 09/03/2019  
Number of Days to Update: 76

Source: Department of Natural Resources  
Telephone: N/A  
Last EDR Contact: 12/03/2020  
Next Scheduled EDR Contact: 03/22/2021  
Data Release Frequency: Annually

#### Oil/Gas Pipelines

Source: Endeavor Business Media

Petroleum Bundle (Crude Oil, Refined Products, Petrochemicals, Gas Liquids (LPG/NGL), and Specialty Gases (Miscellaneous)) N = Natural Gas Bundle (Natural Gas, Gas Liquids (LPG/NGL), and Specialty Gases (Miscellaneous)). This map includes information copyrighted by Endeavor Business Media. This information is provided on a best effort basis and Endeavor Business Media does not guarantee its accuracy nor warrant its fitness for any particular purpose. Such information has been reprinted with the permission of Endeavor Business Media.

#### Electric Power Transmission Line Data

Source: Endeavor Business Media

This map includes information copyrighted by Endeavor Business Media. This information is provided on a best effort basis and Endeavor Business Media does not guarantee its accuracy nor warrant its fitness for any particular purpose. Such information has been reprinted with the permission of Endeavor Business Media.



## GOVERNMENT RECORDS SEARCHED / DATA CURRENCY TRACKING

**Sensitive Receptors:** There are individuals deemed sensitive receptors due to their fragile immune systems and special sensitivity to environmental discharges. These sensitive receptors typically include the elderly, the sick, and children. While the location of all sensitive receptors cannot be determined, EDR indicates those buildings and facilities - schools, daycares, hospitals, medical centers, and nursing homes - where individuals who are sensitive receptors are likely to be located.

### AHA Hospitals:

Source: American Hospital Association, Inc.

Telephone: 312-280-5991

The database includes a listing of hospitals based on the American Hospital Association's annual survey of hospitals.

### Medical Centers: Provider of Services Listing

Source: Centers for Medicare & Medicaid Services

Telephone: 410-786-3000

A listing of hospitals with Medicare provider number, produced by Centers of Medicare & Medicaid Services, a federal agency within the U.S. Department of Health and Human Services.

### Nursing Homes

Source: National Institutes of Health

Telephone: 301-594-6248

Information on Medicare and Medicaid certified nursing homes in the United States.

### Public Schools

Source: National Center for Education Statistics

Telephone: 202-502-7300

The National Center for Education Statistics' primary database on elementary and secondary public education in the United States. It is a comprehensive, annual, national statistical database of all public elementary and secondary schools and school districts, which contains data that are comparable across all states.

### Private Schools

Source: National Center for Education Statistics

Telephone: 202-502-7300

The National Center for Education Statistics' primary database on private school locations in the United States.

### Daycare Centers: Daycare Center Listing

Source: Department of Social & Health Services

Telephone: 253-383-1735

**Flood Zone Data:** This data was obtained from the Federal Emergency Management Agency (FEMA). It depicts 100-year and 500-year flood zones as defined by FEMA. It includes the National Flood Hazard Layer (NFHL) which incorporates Flood Insurance Rate Map (FIRM) data and Q3 data from FEMA in areas not covered by NFHL.

Source: FEMA

Telephone: 877-336-2627

Date of Government Version: 2003, 2015

**NWI:** National Wetlands Inventory. This data, available in select counties across the country, was obtained by EDR in 2002, 2005 and 2010 from the U.S. Fish and Wildlife Service.

### State Wetlands Data: Wetland Inventory

Source: Department of Ecology

Telephone: 360-407-6121

### Current USGS 7.5 Minute Topographic Map

Source: U.S. Geological Survey



## GOVERNMENT RECORDS SEARCHED / DATA CURRENCY TRACKING

### STREET AND ADDRESS INFORMATION

© 2015 TomTom North America, Inc. All rights reserved. This material is proprietary and the subject of copyright protection and other intellectual property rights owned by or licensed to Tele Atlas North America, Inc. The use of this material is subject to the terms of a license agreement. You will be held liable for any unauthorized copying or disclosure of this material.



## **GEOCHECK<sup>®</sup> - PHYSICAL SETTING SOURCE ADDENDUM**

### **TARGET PROPERTY ADDRESS**

RESIDENTIAL / AGRICULTURAL PROPERTIES  
7519 48TH STREET E  
FIFE, WA 98424

### **TARGET PROPERTY COORDINATES**

Latitude (North):	47.214263 - 47° 12' 51.35"
Longitude (West):	122.329826 - 122° 19' 47.37"
Universal Transverse Mercator:	Zone 10
UTM X (Meters):	550747.8
UTM Y (Meters):	5228974.0
Elevation:	28 ft. above sea level

### **USGS TOPOGRAPHIC MAP**

Target Property Map:	6005097 PUYALLUP, WA
Version Date:	2014

EDR's GeoCheck Physical Setting Source Addendum is provided to assist the environmental professional in forming an opinion about the impact of potential contaminant migration.

Assessment of the impact of contaminant migration generally has two principle investigative components:

1. Groundwater flow direction, and
2. Groundwater flow velocity.

Groundwater flow direction may be impacted by surface topography, hydrology, hydrogeology, characteristics of the soil, and nearby wells. Groundwater flow velocity is generally impacted by the nature of the geologic strata.



## GEOCHECK® - PHYSICAL SETTING SOURCE SUMMARY

### GROUNDWATER FLOW DIRECTION INFORMATION

Groundwater flow direction for a particular site is best determined by a qualified environmental professional using site-specific well data. If such data is not reasonably ascertainable, it may be necessary to rely on other sources of information, such as surface topographic information, hydrologic information, hydrogeologic data collected on nearby properties, and regional groundwater flow information (from deep aquifers).

### TOPOGRAPHIC INFORMATION

Surface topography may be indicative of the direction of surficial groundwater flow. This information can be used to assist the environmental professional in forming an opinion about the impact of nearby contaminated properties or, should contamination exist on the target property, what downgradient sites might be impacted.

### TARGET PROPERTY TOPOGRAPHY

General Topographic Gradient: General NW

### SURROUNDING TOPOGRAPHY: ELEVATION PROFILES

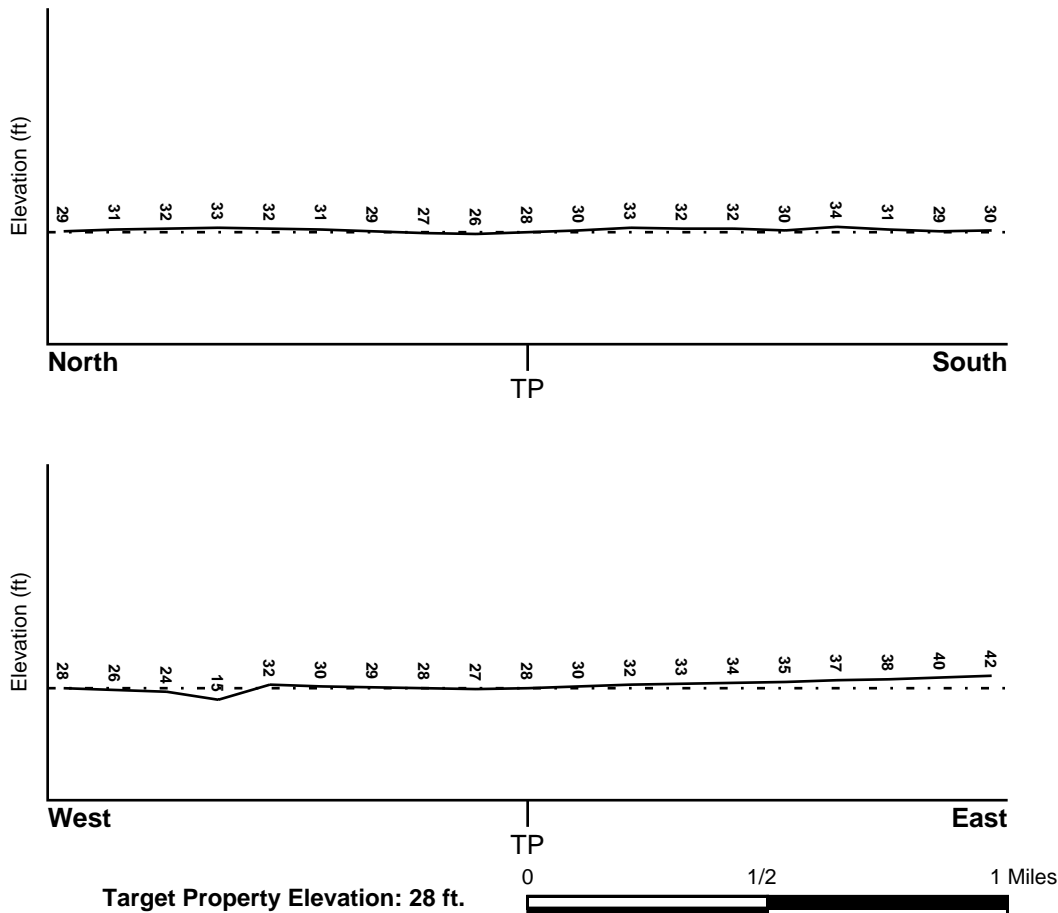

Source: Topography has been determined from the USGS 7.5' Digital Elevation Model and should be evaluated on a relative (not an absolute) basis. Relative elevation information between sites of close proximity should be field verified.



## GEOCHECK® - PHYSICAL SETTING SOURCE SUMMARY

### HYDROLOGIC INFORMATION

Surface water can act as a hydrologic barrier to groundwater flow. Such hydrologic information can be used to assist the environmental professional in forming an opinion about the impact of nearby contaminated properties or, should contamination exist on the target property, what downgradient sites might be impacted.

Refer to the Physical Setting Source Map following this summary for hydrologic information (major waterways and bodies of water).

### FEMA FLOOD ZONE

<u>Flood Plain Panel at Target Property</u>	<u>FEMA Source Type</u>
5301380329C	FEMA Q3 Flood data
<u>Additional Panels in search area:</u>	<u>FEMA Source Type</u>
5301380331C	FEMA Q3 Flood data
5301380327C	FEMA Q3 Flood data
5301380326C	FEMA Q3 Flood data
5301380333C	FEMA Q3 Flood data
5301380328C	FEMA Q3 Flood data
5301440005B	FEMA Q3 Flood data

### NATIONAL WETLAND INVENTORY

<u>NWI Quad at Target Property</u>	<u>NWI Electronic Data Coverage</u>
PUYALLUP	YES - refer to the Overview Map and Detail Map

### HYDROGEOLOGIC INFORMATION

Hydrogeologic information obtained by installation of wells on a specific site can often be an indicator of groundwater flow direction in the immediate area. Such hydrogeologic information can be used to assist the environmental professional in forming an opinion about the impact of nearby contaminated properties or, should contamination exist on the target property, what downgradient sites might be impacted.

#### *Site-Specific Hydrogeological Data\*:*

Search Radius:	1.25 miles
Status:	Not found

### AQUIFLOW®

Search Radius: 1.000 Mile.

EDR has developed the AQUIFLOW Information System to provide data on the general direction of groundwater flow at specific points. EDR has reviewed reports submitted by environmental professionals to regulatory authorities at select sites and has extracted the date of the report, groundwater flow direction as determined hydrogeologically, and the depth to water table.

<u>MAP ID</u>	<u>LOCATION FROM TP</u>	<u>GENERAL DIRECTION GROUNDWATER FLOW</u>
Not Reported		



## **GEOCHECK® - PHYSICAL SETTING SOURCE SUMMARY**

### **GROUNDWATER FLOW VELOCITY INFORMATION**

Groundwater flow velocity information for a particular site is best determined by a qualified environmental professional using site specific geologic and soil strata data. If such data are not reasonably ascertainable, it may be necessary to rely on other sources of information, including geologic age identification, rock stratigraphic unit and soil characteristics data collected on nearby properties and regional soil information. In general, contaminant plumes move more quickly through sandy-gravelly types of soils than silty-clayey types of soils.

### **GEOLOGIC INFORMATION IN GENERAL AREA OF TARGET PROPERTY**

Geologic information can be used by the environmental professional in forming an opinion about the relative speed at which contaminant migration may be occurring.

#### **ROCK STRATIGRAPHIC UNIT**

Era:	Cenozoic
System:	Quaternary
Series:	Quaternary
Code:	Q (decoded above as Era, System & Series)

#### **GEOLOGIC AGE IDENTIFICATION**

Category: Stratified Sequence

Geologic Age and Rock Stratigraphic Unit Source: P.G. Schruben, R.E. Arndt and W.J. Bawiec, Geology of the Conterminous U.S. at 1:2,500,000 Scale - a digital representation of the 1974 P.B. King and H.M. Beikman Map, USGS Digital Data Series DDS - 11 (1994).



# SSURGO SOIL MAP - 6353112.2s

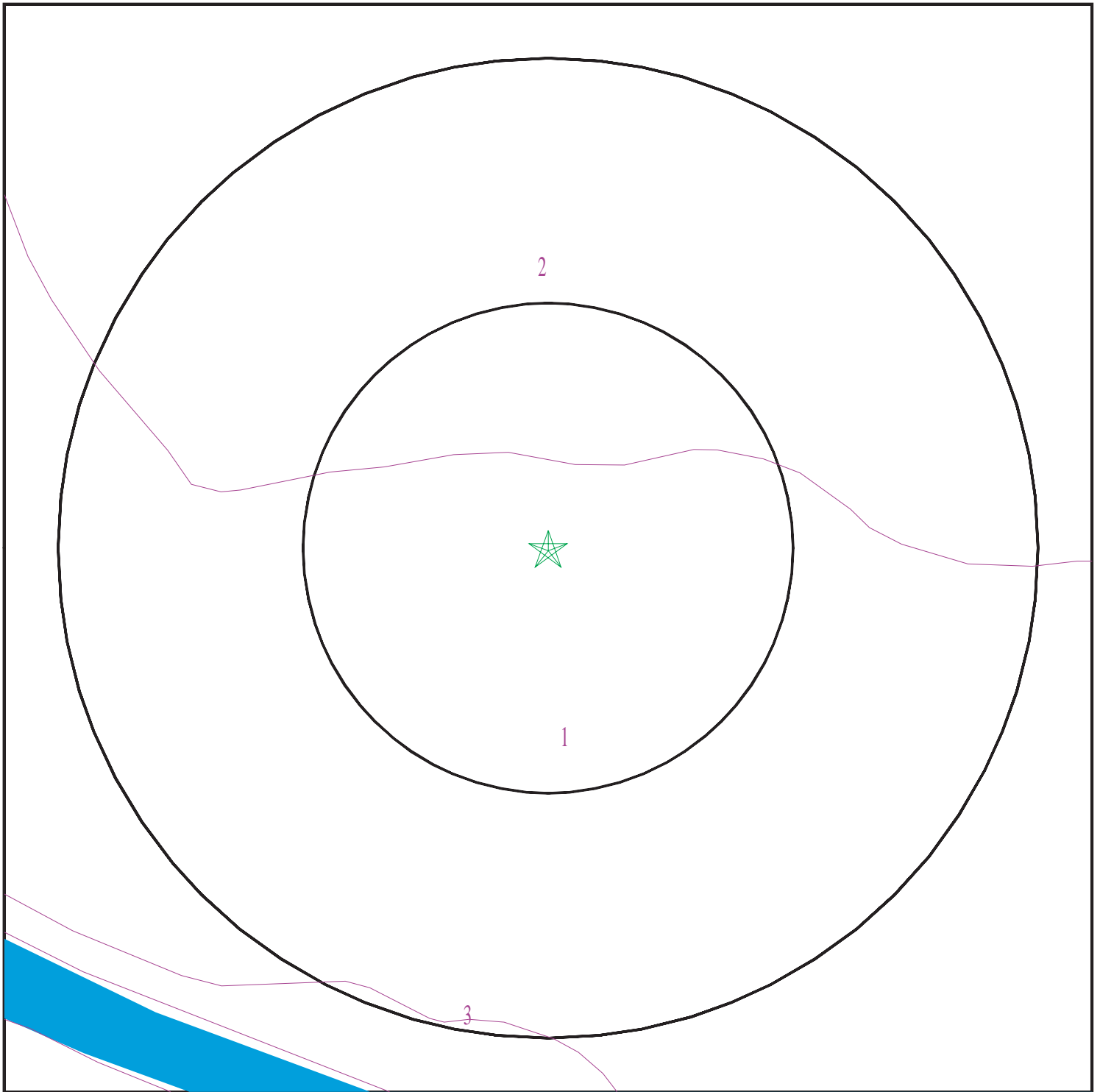

- ★ Target Property
- ∕ SSURGO Soil
- ∕ Water

0 1/16 1/8 1/4 Miles



SITE NAME: Residential / Agricultural Properties  
ADDRESS: 7519 48th Street E  
File WA 98424  
LAT/LONG: 47.214263 / 122.329826

CLIENT: BB&A Environmental  
CONTACT: Stephen Omo  
INQUIRY #: 6353112.2s  
DATE: February 02, 2021 1:57 pm



## GEOCHECK® - PHYSICAL SETTING SOURCE SUMMARY

### DOMINANT SOIL COMPOSITION IN GENERAL AREA OF TARGET PROPERTY

The U.S. Department of Agriculture's (USDA) Soil Conservation Service (SCS) leads the National Cooperative Soil Survey (NCSS) and is responsible for collecting, storing, maintaining and distributing soil survey information for privately owned lands in the United States. A soil map in a soil survey is a representation of soil patterns in a landscape. The following information is based on Soil Conservation Service SSURGO data.

#### Soil Map ID: 1

Soil Component Name: Puyallup

Soil Surface Texture: fine sandy loam

Hydrologic Group: Class B - Moderate infiltration rates. Deep and moderately deep, moderately well and well drained soils with moderately coarse textures.

Soil Drainage Class: Well drained

Hydric Status: Not hydric

Corrosion Potential - Uncoated Steel: Moderate

Depth to Bedrock Min: > 0 inches

Depth to Watertable Min: > 153 inches

Soil Layer Information							
Layer	Boundary		Soil Texture Class	Classification		Saturated hydraulic conductivity micro m/sec	Soil Reaction (pH)
	Upper	Lower		AASHTO Group	Unified Soil		
1	0 inches	12 inches	fine sandy loam	Silt-Clay Materials (more than 35 pct. passing No. 200), Silty Soils.	COARSE-GRAINED SOILS, Sands, Sands with fines, Silty Sand.	Max: 42 Min: 14	Max: 7.3 Min: 6.1
2	12 inches	29 inches	loamy fine sand	Silt-Clay Materials (more than 35 pct. passing No. 200), Silty Soils.	COARSE-GRAINED SOILS, Sands, Sands with fines, Silty Sand.	Max: 42 Min: 14	Max: 7.3 Min: 6.1
3	29 inches	59 inches	fine sand	Silt-Clay Materials (more than 35 pct. passing No. 200), Silty Soils.	COARSE-GRAINED SOILS, Sands, Sands with fines, Silty Sand.	Max: 42 Min: 14	Max: 7.3 Min: 6.1



## GEOCHECK® - PHYSICAL SETTING SOURCE SUMMARY

### Soil Map ID: 2

Soil Component Name: Sultan

Soil Surface Texture: silt loam

Hydrologic Group: Class C - Slow infiltration rates. Soils with layers impeding downward movement of water, or soils with moderately fine or fine textures.

Soil Drainage Class: Moderately well drained

Hydric Status: Not hydric

Corrosion Potential - Uncoated Steel: High

Depth to Bedrock Min: > 0 inches

Depth to Watertable Min: > 54 inches

Soil Layer Information							
Layer	Boundary		Soil Texture Class	Classification		Saturated hydraulic conductivity micro m/sec	Soil Reaction (pH)
	Upper	Lower		AASHTO Group	Unified Soil		
1	0 inches	14 inches	silt loam	Silt-Clay Materials (more than 35 pct. passing No. 200), Silty Soils.	COARSE-GRAINED SOILS, Sands, Sands with fines, Silty Sand.	Max: 14 Min: 4	Max: 7.3 Min: 6.1
2	14 inches	22 inches	silt loam	Silt-Clay Materials (more than 35 pct. passing No. 200), Silty Soils.	COARSE-GRAINED SOILS, Sands, Sands with fines, Silty Sand.	Max: 14 Min: 4	Max: 7.3 Min: 6.1
3	22 inches	59 inches	stratified sand to silty clay loam	Silt-Clay Materials (more than 35 pct. passing No. 200), Silty Soils.	COARSE-GRAINED SOILS, Sands, Sands with fines, Silty Sand.	Max: 14 Min: 4	Max: 7.3 Min: 6.1

### Soil Map ID: 3

Soil Component Name: Pilchuck

Soil Surface Texture: fine sand

Hydrologic Group: Class C - Slow infiltration rates. Soils with layers impeding downward movement of water, or soils with moderately fine or fine textures.

Soil Drainage Class: Excessively drained



## GEOCHECK® - PHYSICAL SETTING SOURCE SUMMARY

Hydric Status: Not hydric

Corrosion Potential - Uncoated Steel: Moderate

Depth to Bedrock Min: > 0 inches

Depth to Watertable Min: > 92 inches

Soil Layer Information							
Layer	Boundary		Soil Texture Class	Classification		Saturated hydraulic conductivity micro m/sec	Soil Reaction (pH)
	Upper	Lower		AASHTO Group	Unified Soil		
1	0 inches	7 inches	fine sand	Granular materials (35 pct. or less passing No. 200), Silty, or Clayey Gravel and Sand.	COARSE-GRAINED SOILS, Sands, Clean Sands, Poorly graded sand.	Max: 705 Min: 141	Max: 7.3 Min: 5.6
2	7 inches	35 inches	fine sand	Granular materials (35 pct. or less passing No. 200), Silty, or Clayey Gravel and Sand.	COARSE-GRAINED SOILS, Sands, Clean Sands, Poorly graded sand.	Max: 705 Min: 141	Max: 7.3 Min: 5.6
3	35 inches	59 inches	very gravelly sand	Granular materials (35 pct. or less passing No. 200), Silty, or Clayey Gravel and Sand.	COARSE-GRAINED SOILS, Sands, Clean Sands, Poorly graded sand.	Max: 705 Min: 141	Max: 7.3 Min: 5.6

### LOCAL / REGIONAL WATER AGENCY RECORDS

EDR Local/Regional Water Agency records provide water well information to assist the environmental professional in assessing sources that may impact ground water flow direction, and in forming an opinion about the impact of contaminant migration on nearby drinking water wells.

### WELL SEARCH DISTANCE INFORMATION

<u>DATABASE</u>	<u>SEARCH DISTANCE (miles)</u>
Federal USGS	1.000
Federal FRDS PWS	Nearest PWS within 1 mile
State Database	1.000



## GEOCHECK® - PHYSICAL SETTING SOURCE SUMMARY

### FEDERAL USGS WELL INFORMATION

MAP ID	WELL ID	LOCATION FROM TP
C12	USGS40001250880	1/8 - 1/4 Mile SSE
D13	USGS40001251095	1/8 - 1/4 Mile NNW
C56	USGS40001250865	1/8 - 1/4 Mile South
59	USGS40001251068	1/8 - 1/4 Mile NW
H66	USGS40001250881	1/4 - 1/2 Mile SW
I69	USGS40001250973	1/4 - 1/2 Mile East
73	USGS40001251471	1/4 - 1/2 Mile NNW
I77	USGS40001250967	1/4 - 1/2 Mile East
91	USGS40001250963	1/4 - 1/2 Mile East
N104	USGS40001250879	1/4 - 1/2 Mile ESE
P113	USGS40001250752	1/4 - 1/2 Mile SSW
Q114	USGS40001250904	1/4 - 1/2 Mile SW
116	USGS40001250927	1/4 - 1/2 Mile ESE
R117	USGS40001250824	1/4 - 1/2 Mile SW
R118	USGS40001250825	1/4 - 1/2 Mile SW
S120	USGS40001250999	1/4 - 1/2 Mile West
706	USGS40001251131	1/4 - 1/2 Mile NE
718	USGS40001250773	1/4 - 1/2 Mile SSW
AA734	USGS40001251146	1/4 - 1/2 Mile NW
735	USGS40001250649	1/4 - 1/2 Mile South
AB736	USGS40001250772	1/2 - 1 Mile SSW
W910	USGS40001250823	1/2 - 1 Mile SE
AB913	USGS40001250719	1/2 - 1 Mile SSW
AF929	USGS40001251367	1/2 - 1 Mile North
AB931	USGS40001250512	1/2 - 1 Mile SSW
1452	USGS40001250903	1/2 - 1 Mile ESE
1459	USGS40001251366	1/2 - 1 Mile NNE
AJ1460	USGS40001250918	1/2 - 1 Mile West
AJ1461	USGS40001251002	1/2 - 1 Mile West
AK1466	USGS40001250753	1/2 - 1 Mile SW
AO1961	USGS40001251110	1/2 - 1 Mile WNW
AP1962	USGS40001251000	1/2 - 1 Mile West
AP1963	USGS40001251001	1/2 - 1 Mile West
AO1972	USGS40001251120	1/2 - 1 Mile WNW
1977	USGS40001251400	1/2 - 1 Mile NNW
1978	USGS40001251430	1/2 - 1 Mile North
1997	USGS40001251274	1/2 - 1 Mile NE
AS1998	USGS40001251132	1/2 - 1 Mile WNW
AW2072	USGS40001251469	1/2 - 1 Mile North
AW2073	USGS40001251470	1/2 - 1 Mile North
2074	USGS40001251411	1/2 - 1 Mile NNW
AY2077	USGS40001250743	1/2 - 1 Mile SW
AV2102	USGS40001250670	1/2 - 1 Mile SSE
BC2135	USGS40001251483	1/2 - 1 Mile NNW
BE2220	USGS40001250692	1/2 - 1 Mile SW
BE2221	USGS40001250680	1/2 - 1 Mile SW
BF2222	USGS40001251176	1/2 - 1 Mile ENE
BF2223	USGS40001251177	1/2 - 1 Mile ENE
2224	USGS40001251078	1/2 - 1 Mile East
BF2261	USGS40001251175	1/2 - 1 Mile ENE
BO2348	USGS40001250882	1/2 - 1 Mile WSW
BQ2367	USGS40001250650	1/2 - 1 Mile SW



## GEOCHECK® - PHYSICAL SETTING SOURCE SUMMARY

### FEDERAL USGS WELL INFORMATION

MAP ID	WELL ID	LOCATION FROM TP
2368	USGS40001250513	1/2 - 1 Mile South
2369	USGS40001250814	1/2 - 1 Mile WSW
BR2370	USGS40001250514	1/2 - 1 Mile South
BL2375	USGS40001251275	1/2 - 1 Mile WNW
2376	USGS40001251482	1/2 - 1 Mile NNE
2377	USGS40001250637	1/2 - 1 Mile SE
2404	USGS40001250531	1/2 - 1 Mile SSW
BR2406	USGS40001250499	1/2 - 1 Mile South
BR2407	USGS40001250498	1/2 - 1 Mile South
BL2408	USGS40001251307	1/2 - 1 Mile WNW
BQ2415	USGS40001250651	1/2 - 1 Mile SW
2416	USGS40001251618	1/2 - 1 Mile NNE

### FEDERAL FRDS PUBLIC WATER SUPPLY SYSTEM INFORMATION

MAP ID	WELL ID	LOCATION FROM TP
No PWS System Found		

Note: PWS System location is not always the same as well location.

### STATE DATABASE WELL INFORMATION

MAP ID	WELL ID	LOCATION FROM TP
A1	WALOG1000265647	0 - 1/8 Mile NE
A2	WALOG1000740435	0 - 1/8 Mile NE
B3	WALOG1000459819	0 - 1/8 Mile South
B4	WALOG1000240660	0 - 1/8 Mile South
B5	WALOG1000054649	0 - 1/8 Mile South
B6	WALOG1000459823	0 - 1/8 Mile South
B7	WALOG1000459824	0 - 1/8 Mile South
B8	WALOG1000489564	0 - 1/8 Mile South
B9	WALOG1000459821	0 - 1/8 Mile South
B10	WALOG1000459820	0 - 1/8 Mile South
B11	WALOG1000459822	0 - 1/8 Mile South
E14	WALOG1000369018	1/8 - 1/4 Mile WNW
E15	WALOG1000369019	1/8 - 1/4 Mile WNW
E16	WALOG1000369017	1/8 - 1/4 Mile WNW
E17	WALOG1000369015	1/8 - 1/4 Mile WNW
E18	WALOG1000369016	1/8 - 1/4 Mile WNW
E19	WALOG1000369023	1/8 - 1/4 Mile WNW
E20	WALOG1000369024	1/8 - 1/4 Mile WNW
E21	WALOG1000369022	1/8 - 1/4 Mile WNW
E22	WALOG1000369020	1/8 - 1/4 Mile WNW
E23	WALOG1000369021	1/8 - 1/4 Mile WNW
E24	WALOG1000340552	1/8 - 1/4 Mile WNW
E25	WALOG1000340553	1/8 - 1/4 Mile WNW
E26	WALOG1000340551	1/8 - 1/4 Mile WNW
E27	WALOG1000048703	1/8 - 1/4 Mile WNW



# GEOCHECK® - PHYSICAL SETTING SOURCE SUMMARY

## STATE DATABASE WELL INFORMATION

MAP ID	WELL ID	LOCATION FROM TP
E28	WALOG1000228925	1/8 - 1/4 Mile WNW
E29	WALOG1000369013	1/8 - 1/4 Mile WNW
E30	WALOG1000369014	1/8 - 1/4 Mile WNW
E31	WALOG1000340556	1/8 - 1/4 Mile WNW
E32	WALOG1000340554	1/8 - 1/4 Mile WNW
E33	WALOG1000340555	1/8 - 1/4 Mile WNW
E34	WALOG1000443742	1/8 - 1/4 Mile WNW
E35	WALOG1000605887	1/8 - 1/4 Mile WNW
E36	WALOG1000607702	1/8 - 1/4 Mile WNW
E37	WALOG1000605886	1/8 - 1/4 Mile WNW
E38	WALOG1000605878	1/8 - 1/4 Mile WNW
E39	WALOG1000605879	1/8 - 1/4 Mile WNW
E40	WALOG1000713148	1/8 - 1/4 Mile WNW
E41	WALOG1000744681	1/8 - 1/4 Mile WNW
E42	WALOG1000713146	1/8 - 1/4 Mile WNW
E43	WALOG1000628629	1/8 - 1/4 Mile WNW
E44	WALOG1000628646	1/8 - 1/4 Mile WNW
E45	WALOG1000459315	1/8 - 1/4 Mile WNW
E46	WALOG1000459316	1/8 - 1/4 Mile WNW
E47	WALOG1000459314	1/8 - 1/4 Mile WNW
E48	WALOG1000443743	1/8 - 1/4 Mile WNW
E49	WALOG1000459313	1/8 - 1/4 Mile WNW
E50	WALOG1000459320	1/8 - 1/4 Mile WNW
E51	WALOG1000459321	1/8 - 1/4 Mile WNW
E52	WALOG1000459319	1/8 - 1/4 Mile WNW
E53	WALOG1000459317	1/8 - 1/4 Mile WNW
E54	WALOG1000459318	1/8 - 1/4 Mile WNW
D55	WALOG1000057234	1/8 - 1/4 Mile NNW
F57	WA1100000003518	1/8 - 1/4 Mile WSW
F58	WA1100000016668	1/8 - 1/4 Mile WSW
G60	WALOG1000052748	1/4 - 1/2 Mile ESE
G61	WALOG1000053148	1/4 - 1/2 Mile ESE
G62	WALOG1000305534	1/4 - 1/2 Mile ESE
G63	WALOG1000315403	1/4 - 1/2 Mile ESE
G64	WALOG1000054236	1/4 - 1/2 Mile ESE
G65	WALOG1000057866	1/4 - 1/2 Mile ESE
H67	WALOG1000054607	1/4 - 1/2 Mile SSW
G68	WA1100000016046	1/4 - 1/2 Mile ESE
J70	WALOG1000054029	1/4 - 1/2 Mile WSW
J71	WALOG1000052909	1/4 - 1/2 Mile WSW
72	WA1100000018775	1/4 - 1/2 Mile SE
K74	WALOG1000056257	1/4 - 1/2 Mile ENE
K75	WALOG1000057867	1/4 - 1/2 Mile ENE
K76	WALOG1000713147	1/4 - 1/2 Mile ENE
L78	WALOG1000240894	1/4 - 1/2 Mile North
L79	WALOG1000240895	1/4 - 1/2 Mile North
L80	WALOG1000240896	1/4 - 1/2 Mile North
L81	WALOG1000021753	1/4 - 1/2 Mile North
L82	WALOG1000048903	1/4 - 1/2 Mile North
L83	WALOG1000240893	1/4 - 1/2 Mile North
L84	WALOG1000240897	1/4 - 1/2 Mile North
L85	WALOG1000240919	1/4 - 1/2 Mile North



# GEOCHECK® - PHYSICAL SETTING SOURCE SUMMARY

## STATE DATABASE WELL INFORMATION

MAP ID	WELL ID	LOCATION FROM TP
L86	WALOG1000240920	1/4 - 1/2 Mile North
L87	WALOG1000713144	1/4 - 1/2 Mile North
L88	WALOG1000240916	1/4 - 1/2 Mile North
L89	WALOG1000240917	1/4 - 1/2 Mile North
L90	WALOG1000240918	1/4 - 1/2 Mile North
M92	WALOG1000319960	1/4 - 1/2 Mile South
M93	WALOG1000319959	1/4 - 1/2 Mile South
M94	WALOG1000370207	1/4 - 1/2 Mile South
M95	WALOG1000465947	1/4 - 1/2 Mile South
M96	WALOG1000465946	1/4 - 1/2 Mile South
M97	WALOG1000319958	1/4 - 1/2 Mile South
M98	WALOG1000239439	1/4 - 1/2 Mile South
M99	WALOG1000239438	1/4 - 1/2 Mile South
M100	WALOG1000319955	1/4 - 1/2 Mile South
M101	WALOG1000319957	1/4 - 1/2 Mile South
M102	WALOG1000319956	1/4 - 1/2 Mile South
M103	WA1100000030577	1/4 - 1/2 Mile South
N105	WA1100000032018	1/4 - 1/2 Mile ESE
O106	WALOG1000345923	1/4 - 1/2 Mile NNW
O107	WALOG1000345922	1/4 - 1/2 Mile NNW
O108	WALOG1000339966	1/4 - 1/2 Mile NNW
O109	WALOG1000713211	1/4 - 1/2 Mile NNW
O110	WALOG1000345925	1/4 - 1/2 Mile NNW
O111	WALOG1000345924	1/4 - 1/2 Mile NNW
P112	WA1100000000336	1/4 - 1/2 Mile SSW
Q115	WA1100000024703	1/4 - 1/2 Mile SW
R119	WA1100000020427	1/4 - 1/2 Mile SW
T121	WA1100000013765	1/4 - 1/2 Mile ESE
122	WALOG1000048674	1/4 - 1/2 Mile SE
R123	WA1100000020426	1/4 - 1/2 Mile SW
T124	WALOG1000048391	1/4 - 1/2 Mile ESE
Q125	WALOG1000056496	1/4 - 1/2 Mile SW
Q126	WALOG1000049627	1/4 - 1/2 Mile SW
Q127	WALOG1000049516	1/4 - 1/2 Mile SW
Q128	WALOG1000567791	1/4 - 1/2 Mile SW
Q129	WALOG1000567790	1/4 - 1/2 Mile SW
Q130	WALOG1000567759	1/4 - 1/2 Mile SW
Q131	WALOG1000567792	1/4 - 1/2 Mile SW
Q132	WALOG1000794627	1/4 - 1/2 Mile SW
Q133	WALOG1000609511	1/4 - 1/2 Mile SW
Q134	WALOG1000567793	1/4 - 1/2 Mile SW
Q135	WALOG1000402100	1/4 - 1/2 Mile SW
Q136	WALOG1000402099	1/4 - 1/2 Mile SW
Q137	WALOG1000387562	1/4 - 1/2 Mile SW
Q138	WALOG1000402101	1/4 - 1/2 Mile SW
Q139	WALOG1000567758	1/4 - 1/2 Mile SW
Q140	WALOG1000567757	1/4 - 1/2 Mile SW
Q141	WALOG1000402102	1/4 - 1/2 Mile SW
Q142	WALOG1000239437	1/4 - 1/2 Mile SW
Q143	WALOG1000370215	1/4 - 1/2 Mile SW
Q144	WALOG1000239436	1/4 - 1/2 Mile SW
S145	WALOG1000503937	1/4 - 1/2 Mile West



## GEOCHECK® - PHYSICAL SETTING SOURCE SUMMARY

### STATE DATABASE WELL INFORMATION

MAP ID	WELL ID	LOCATION FROM TP
S146	WALOG1000503938	1/4 - 1/2 Mile West
S147	WALOG1000503935	1/4 - 1/2 Mile West
S148	WALOG1000503936	1/4 - 1/2 Mile West
S149	WALOG1000503941	1/4 - 1/2 Mile West
S150	WALOG1000503942	1/4 - 1/2 Mile West
S151	WALOG1000503939	1/4 - 1/2 Mile West
S152	WALOG1000503940	1/4 - 1/2 Mile West
S153	WALOG1000503934	1/4 - 1/2 Mile West
S154	WALOG1000503928	1/4 - 1/2 Mile West
S155	WALOG1000503929	1/4 - 1/2 Mile West
S156	WALOG1000503926	1/4 - 1/2 Mile West
S157	WALOG1000503927	1/4 - 1/2 Mile West
S158	WALOG1000503932	1/4 - 1/2 Mile West
S159	WALOG1000503933	1/4 - 1/2 Mile West
S160	WALOG1000503930	1/4 - 1/2 Mile West
S161	WALOG1000503931	1/4 - 1/2 Mile West
S162	WALOG1000503954	1/4 - 1/2 Mile West
S163	WALOG1000503955	1/4 - 1/2 Mile West
S164	WALOG1000503952	1/4 - 1/2 Mile West
S165	WALOG1000503953	1/4 - 1/2 Mile West
S166	WALOG1000503958	1/4 - 1/2 Mile West
S167	WALOG1000503959	1/4 - 1/2 Mile West
S168	WALOG1000503956	1/4 - 1/2 Mile West
S169	WALOG1000503957	1/4 - 1/2 Mile West
S170	WALOG1000503951	1/4 - 1/2 Mile West
S171	WALOG1000503945	1/4 - 1/2 Mile West
S172	WALOG1000503946	1/4 - 1/2 Mile West
S173	WALOG1000503943	1/4 - 1/2 Mile West
S174	WALOG1000503944	1/4 - 1/2 Mile West
S175	WALOG1000503949	1/4 - 1/2 Mile West
S176	WALOG1000503950	1/4 - 1/2 Mile West
S177	WALOG1000503947	1/4 - 1/2 Mile West
S178	WALOG1000503948	1/4 - 1/2 Mile West
S179	WALOG1000503925	1/4 - 1/2 Mile West
S180	WALOG1000503902	1/4 - 1/2 Mile West
S181	WALOG1000503903	1/4 - 1/2 Mile West
S182	WALOG1000503900	1/4 - 1/2 Mile West
S183	WALOG1000503901	1/4 - 1/2 Mile West
S184	WALOG1000503906	1/4 - 1/2 Mile West
S185	WALOG1000503907	1/4 - 1/2 Mile West
S186	WALOG1000503904	1/4 - 1/2 Mile West
S187	WALOG1000503905	1/4 - 1/2 Mile West
S188	WALOG1000503899	1/4 - 1/2 Mile West
S189	WALOG1000503893	1/4 - 1/2 Mile West
S190	WALOG1000503894	1/4 - 1/2 Mile West
S191	WALOG1000503891	1/4 - 1/2 Mile West
S192	WALOG1000503892	1/4 - 1/2 Mile West
S193	WALOG1000503897	1/4 - 1/2 Mile West
S194	WALOG1000503898	1/4 - 1/2 Mile West
S195	WALOG1000503895	1/4 - 1/2 Mile West
S196	WALOG1000503896	1/4 - 1/2 Mile West
S197	WALOG1000503919	1/4 - 1/2 Mile West



## GEOCHECK® - PHYSICAL SETTING SOURCE SUMMARY

### STATE DATABASE WELL INFORMATION

MAP ID	WELL ID	LOCATION FROM TP
S198	WALOG1000503920	1/4 - 1/2 Mile West
S199	WALOG1000503917	1/4 - 1/2 Mile West
S200	WALOG1000503918	1/4 - 1/2 Mile West
S201	WALOG1000503923	1/4 - 1/2 Mile West
S202	WALOG1000503924	1/4 - 1/2 Mile West
S203	WALOG1000503921	1/4 - 1/2 Mile West
S204	WALOG1000503922	1/4 - 1/2 Mile West
S205	WALOG1000503916	1/4 - 1/2 Mile West
S206	WALOG1000503910	1/4 - 1/2 Mile West
S207	WALOG1000503911	1/4 - 1/2 Mile West
S208	WALOG1000503908	1/4 - 1/2 Mile West
S209	WALOG1000503909	1/4 - 1/2 Mile West
S210	WALOG1000503914	1/4 - 1/2 Mile West
S211	WALOG1000503915	1/4 - 1/2 Mile West
S212	WALOG1000503912	1/4 - 1/2 Mile West
S213	WALOG1000503913	1/4 - 1/2 Mile West
S214	WALOG1000506243	1/4 - 1/2 Mile West
S215	WALOG1000506244	1/4 - 1/2 Mile West
S216	WALOG1000506241	1/4 - 1/2 Mile West
S217	WALOG1000506242	1/4 - 1/2 Mile West
S218	WALOG1000509326	1/4 - 1/2 Mile West
S219	WALOG1000509327	1/4 - 1/2 Mile West
S220	WALOG1000506245	1/4 - 1/2 Mile West
S221	WALOG1000506246	1/4 - 1/2 Mile West
S222	WALOG1000506240	1/4 - 1/2 Mile West
S223	WALOG1000506234	1/4 - 1/2 Mile West
S224	WALOG1000506235	1/4 - 1/2 Mile West
S225	WALOG1000506232	1/4 - 1/2 Mile West
S226	WALOG1000506233	1/4 - 1/2 Mile West
S227	WALOG1000506238	1/4 - 1/2 Mile West
S228	WALOG1000506239	1/4 - 1/2 Mile West
S229	WALOG1000506236	1/4 - 1/2 Mile West
S230	WALOG1000506237	1/4 - 1/2 Mile West
S231	WALOG1000509339	1/4 - 1/2 Mile West
S232	WALOG1000509340	1/4 - 1/2 Mile West
S233	WALOG1000509337	1/4 - 1/2 Mile West
S234	WALOG1000509338	1/4 - 1/2 Mile West
S235	WALOG1000509343	1/4 - 1/2 Mile West
S236	WALOG1000509344	1/4 - 1/2 Mile West
S237	WALOG1000509341	1/4 - 1/2 Mile West
S238	WALOG1000509342	1/4 - 1/2 Mile West
S239	WALOG1000509336	1/4 - 1/2 Mile West
S240	WALOG1000509330	1/4 - 1/2 Mile West
S241	WALOG1000509331	1/4 - 1/2 Mile West
S242	WALOG1000509328	1/4 - 1/2 Mile West
S243	WALOG1000509329	1/4 - 1/2 Mile West
S244	WALOG1000509334	1/4 - 1/2 Mile West
S245	WALOG1000509335	1/4 - 1/2 Mile West
S246	WALOG1000509332	1/4 - 1/2 Mile West
S247	WALOG1000509333	1/4 - 1/2 Mile West
S248	WALOG1000506231	1/4 - 1/2 Mile West
S249	WALOG1000503971	1/4 - 1/2 Mile West



## GEOCHECK® - PHYSICAL SETTING SOURCE SUMMARY

### STATE DATABASE WELL INFORMATION

MAP ID	WELL ID	LOCATION FROM TP
S250	WALOG1000503972	1/4 - 1/2 Mile West
S251	WALOG1000503969	1/4 - 1/2 Mile West
S252	WALOG1000503970	1/4 - 1/2 Mile West
S253	WALOG1000503986	1/4 - 1/2 Mile West
S254	WALOG1000503987	1/4 - 1/2 Mile West
S255	WALOG1000503973	1/4 - 1/2 Mile West
S256	WALOG1000503985	1/4 - 1/2 Mile West
S257	WALOG1000503968	1/4 - 1/2 Mile West
S258	WALOG1000503962	1/4 - 1/2 Mile West
S259	WALOG1000503963	1/4 - 1/2 Mile West
S260	WALOG1000503960	1/4 - 1/2 Mile West
S261	WALOG1000503961	1/4 - 1/2 Mile West
S262	WALOG1000503966	1/4 - 1/2 Mile West
S263	WALOG1000503967	1/4 - 1/2 Mile West
S264	WALOG1000503964	1/4 - 1/2 Mile West
S265	WALOG1000503965	1/4 - 1/2 Mile West
S266	WALOG1000506225	1/4 - 1/2 Mile West
S267	WALOG1000506226	1/4 - 1/2 Mile West
S268	WALOG1000506223	1/4 - 1/2 Mile West
S269	WALOG1000506224	1/4 - 1/2 Mile West
S270	WALOG1000506229	1/4 - 1/2 Mile West
S271	WALOG1000506230	1/4 - 1/2 Mile West
S272	WALOG1000506227	1/4 - 1/2 Mile West
S273	WALOG1000506228	1/4 - 1/2 Mile West
S274	WALOG1000506222	1/4 - 1/2 Mile West
S275	WALOG1000506216	1/4 - 1/2 Mile West
S276	WALOG1000506217	1/4 - 1/2 Mile West
S277	WALOG1000506214	1/4 - 1/2 Mile West
S278	WALOG1000506215	1/4 - 1/2 Mile West
S279	WALOG1000506220	1/4 - 1/2 Mile West
S280	WALOG1000506221	1/4 - 1/2 Mile West
S281	WALOG1000506218	1/4 - 1/2 Mile West
S282	WALOG1000506219	1/4 - 1/2 Mile West
S283	WALOG1000503799	1/4 - 1/2 Mile West
S284	WALOG1000503800	1/4 - 1/2 Mile West
S285	WALOG1000503797	1/4 - 1/2 Mile West
S286	WALOG1000503798	1/4 - 1/2 Mile West
S287	WALOG1000503803	1/4 - 1/2 Mile West
S288	WALOG1000503804	1/4 - 1/2 Mile West
S289	WALOG1000503801	1/4 - 1/2 Mile West
S290	WALOG1000503802	1/4 - 1/2 Mile West
S291	WALOG1000503796	1/4 - 1/2 Mile West
S292	WALOG1000346566	1/4 - 1/2 Mile West
S293	WALOG1000346567	1/4 - 1/2 Mile West
S294	WALOG1000346564	1/4 - 1/2 Mile West
S295	WALOG1000346565	1/4 - 1/2 Mile West
S296	WALOG1000346570	1/4 - 1/2 Mile West
S297	WALOG1000346571	1/4 - 1/2 Mile West
S298	WALOG1000346568	1/4 - 1/2 Mile West
S299	WALOG1000346569	1/4 - 1/2 Mile West
S300	WALOG1000503816	1/4 - 1/2 Mile West
S301	WALOG1000503817	1/4 - 1/2 Mile West



## GEOCHECK® - PHYSICAL SETTING SOURCE SUMMARY

### STATE DATABASE WELL INFORMATION

MAP ID	WELL ID	LOCATION FROM TP
S302	WALOG1000503814	1/4 - 1/2 Mile West
S303	WALOG1000503815	1/4 - 1/2 Mile West
S304	WALOG1000503820	1/4 - 1/2 Mile West
S305	WALOG1000503821	1/4 - 1/2 Mile West
S306	WALOG1000503818	1/4 - 1/2 Mile West
S307	WALOG1000503819	1/4 - 1/2 Mile West
S308	WALOG1000503813	1/4 - 1/2 Mile West
S309	WALOG1000503807	1/4 - 1/2 Mile West
S310	WALOG1000503808	1/4 - 1/2 Mile West
S311	WALOG1000503805	1/4 - 1/2 Mile West
S312	WALOG1000503806	1/4 - 1/2 Mile West
S313	WALOG1000503811	1/4 - 1/2 Mile West
S314	WALOG1000503812	1/4 - 1/2 Mile West
S315	WALOG1000503809	1/4 - 1/2 Mile West
S316	WALOG1000503810	1/4 - 1/2 Mile West
S317	WALOG1000346563	1/4 - 1/2 Mile West
S318	WALOG1000314316	1/4 - 1/2 Mile West
S319	WALOG1000314317	1/4 - 1/2 Mile West
S320	WALOG1000314314	1/4 - 1/2 Mile West
S321	WALOG1000314315	1/4 - 1/2 Mile West
S322	WALOG1000314320	1/4 - 1/2 Mile West
S323	WALOG1000314321	1/4 - 1/2 Mile West
S324	WALOG1000314318	1/4 - 1/2 Mile West
S325	WALOG1000314319	1/4 - 1/2 Mile West
S326	WALOG1000307908	1/4 - 1/2 Mile West
S327	WALOG1000255657	1/4 - 1/2 Mile West
S328	WALOG1000255658	1/4 - 1/2 Mile West
S329	WALOG1000053487	1/4 - 1/2 Mile West
S330	WALOG1000255656	1/4 - 1/2 Mile West
S331	WALOG1000265422	1/4 - 1/2 Mile West
S332	WALOG1000265423	1/4 - 1/2 Mile West
S333	WALOG1000255659	1/4 - 1/2 Mile West
S334	WALOG1000265421	1/4 - 1/2 Mile West
S335	WALOG1000346557	1/4 - 1/2 Mile West
S336	WALOG1000346558	1/4 - 1/2 Mile West
S337	WALOG1000346555	1/4 - 1/2 Mile West
S338	WALOG1000346556	1/4 - 1/2 Mile West
S339	WALOG1000346561	1/4 - 1/2 Mile West
S340	WALOG1000346562	1/4 - 1/2 Mile West
S341	WALOG1000346559	1/4 - 1/2 Mile West
S342	WALOG1000346560	1/4 - 1/2 Mile West
S343	WALOG1000346554	1/4 - 1/2 Mile West
S344	WALOG1000346548	1/4 - 1/2 Mile West
S345	WALOG1000346549	1/4 - 1/2 Mile West
S346	WALOG1000314322	1/4 - 1/2 Mile West
S347	WALOG1000322282	1/4 - 1/2 Mile West
S348	WALOG1000346552	1/4 - 1/2 Mile West
S349	WALOG1000346553	1/4 - 1/2 Mile West
S350	WALOG1000346550	1/4 - 1/2 Mile West
S351	WALOG1000346551	1/4 - 1/2 Mile West
S352	WALOG1000503868	1/4 - 1/2 Mile West
S353	WALOG1000503869	1/4 - 1/2 Mile West



## GEOCHECK® - PHYSICAL SETTING SOURCE SUMMARY

### STATE DATABASE WELL INFORMATION

MAP ID	WELL ID	LOCATION FROM TP
S354	WALOG1000503866	1/4 - 1/2 Mile West
S355	WALOG1000503867	1/4 - 1/2 Mile West
S356	WALOG1000503872	1/4 - 1/2 Mile West
S357	WALOG1000503873	1/4 - 1/2 Mile West
S358	WALOG1000503870	1/4 - 1/2 Mile West
S359	WALOG1000503871	1/4 - 1/2 Mile West
S360	WALOG1000503865	1/4 - 1/2 Mile West
S361	WALOG1000503859	1/4 - 1/2 Mile West
S362	WALOG1000503860	1/4 - 1/2 Mile West
S363	WALOG1000503857	1/4 - 1/2 Mile West
S364	WALOG1000503858	1/4 - 1/2 Mile West
S365	WALOG1000503863	1/4 - 1/2 Mile West
S366	WALOG1000503864	1/4 - 1/2 Mile West
S367	WALOG1000503861	1/4 - 1/2 Mile West
S368	WALOG1000503862	1/4 - 1/2 Mile West
S369	WALOG1000503885	1/4 - 1/2 Mile West
S370	WALOG1000503886	1/4 - 1/2 Mile West
S371	WALOG1000503883	1/4 - 1/2 Mile West
S372	WALOG1000503884	1/4 - 1/2 Mile West
S373	WALOG1000503889	1/4 - 1/2 Mile West
S374	WALOG1000503890	1/4 - 1/2 Mile West
S375	WALOG1000503887	1/4 - 1/2 Mile West
S376	WALOG1000503888	1/4 - 1/2 Mile West
S377	WALOG1000503882	1/4 - 1/2 Mile West
S378	WALOG1000503876	1/4 - 1/2 Mile West
S379	WALOG1000503877	1/4 - 1/2 Mile West
S380	WALOG1000503874	1/4 - 1/2 Mile West
S381	WALOG1000503875	1/4 - 1/2 Mile West
S382	WALOG1000503880	1/4 - 1/2 Mile West
S383	WALOG1000503881	1/4 - 1/2 Mile West
S384	WALOG1000503878	1/4 - 1/2 Mile West
S385	WALOG1000503879	1/4 - 1/2 Mile West
S386	WALOG1000503856	1/4 - 1/2 Mile West
S387	WALOG1000503833	1/4 - 1/2 Mile West
S388	WALOG1000503834	1/4 - 1/2 Mile West
S389	WALOG1000503831	1/4 - 1/2 Mile West
S390	WALOG1000503832	1/4 - 1/2 Mile West
S391	WALOG1000503837	1/4 - 1/2 Mile West
S392	WALOG1000503838	1/4 - 1/2 Mile West
S393	WALOG1000503835	1/4 - 1/2 Mile West
S394	WALOG1000503836	1/4 - 1/2 Mile West
S395	WALOG1000503830	1/4 - 1/2 Mile West
S396	WALOG1000503824	1/4 - 1/2 Mile West
S397	WALOG1000503825	1/4 - 1/2 Mile West
S398	WALOG1000503822	1/4 - 1/2 Mile West
S399	WALOG1000503823	1/4 - 1/2 Mile West
S400	WALOG1000503828	1/4 - 1/2 Mile West
S401	WALOG1000503829	1/4 - 1/2 Mile West
S402	WALOG1000503826	1/4 - 1/2 Mile West
S403	WALOG1000503827	1/4 - 1/2 Mile West
S404	WALOG1000503850	1/4 - 1/2 Mile West
S405	WALOG1000503851	1/4 - 1/2 Mile West



## GEOCHECK® - PHYSICAL SETTING SOURCE SUMMARY

### STATE DATABASE WELL INFORMATION

MAP ID	WELL ID	LOCATION FROM TP
S406	WALOG1000503848	1/4 - 1/2 Mile West
S407	WALOG1000503849	1/4 - 1/2 Mile West
S408	WALOG1000503854	1/4 - 1/2 Mile West
S409	WALOG1000503855	1/4 - 1/2 Mile West
S410	WALOG1000503852	1/4 - 1/2 Mile West
S411	WALOG1000503853	1/4 - 1/2 Mile West
S412	WALOG1000503847	1/4 - 1/2 Mile West
S413	WALOG1000503841	1/4 - 1/2 Mile West
S414	WALOG1000503842	1/4 - 1/2 Mile West
S415	WALOG1000503839	1/4 - 1/2 Mile West
S416	WALOG1000503840	1/4 - 1/2 Mile West
S417	WALOG1000503845	1/4 - 1/2 Mile West
S418	WALOG1000503846	1/4 - 1/2 Mile West
S419	WALOG1000503843	1/4 - 1/2 Mile West
S420	WALOG1000503844	1/4 - 1/2 Mile West
S421	WALOG1000552160	1/4 - 1/2 Mile West
S422	WALOG1000552161	1/4 - 1/2 Mile West
S423	WALOG1000552156	1/4 - 1/2 Mile West
S424	WALOG1000552159	1/4 - 1/2 Mile West
S425	WALOG1000552164	1/4 - 1/2 Mile West
S426	WALOG1000552165	1/4 - 1/2 Mile West
S427	WALOG1000552162	1/4 - 1/2 Mile West
S428	WALOG1000552163	1/4 - 1/2 Mile West
S429	WALOG1000552155	1/4 - 1/2 Mile West
S430	WALOG1000552148	1/4 - 1/2 Mile West
S431	WALOG1000552150	1/4 - 1/2 Mile West
S432	WALOG1000552145	1/4 - 1/2 Mile West
S433	WALOG1000552147	1/4 - 1/2 Mile West
S434	WALOG1000552153	1/4 - 1/2 Mile West
S435	WALOG1000552154	1/4 - 1/2 Mile West
S436	WALOG1000552151	1/4 - 1/2 Mile West
S437	WALOG1000552152	1/4 - 1/2 Mile West
S438	WALOG1000552177	1/4 - 1/2 Mile West
S439	WALOG1000552178	1/4 - 1/2 Mile West
S440	WALOG1000552175	1/4 - 1/2 Mile West
S441	WALOG1000552176	1/4 - 1/2 Mile West
S442	WALOG1000552181	1/4 - 1/2 Mile West
S443	WALOG1000552182	1/4 - 1/2 Mile West
S444	WALOG1000552179	1/4 - 1/2 Mile West
S445	WALOG1000552180	1/4 - 1/2 Mile West
S446	WALOG1000552174	1/4 - 1/2 Mile West
S447	WALOG1000552168	1/4 - 1/2 Mile West
S448	WALOG1000552169	1/4 - 1/2 Mile West
S449	WALOG1000552166	1/4 - 1/2 Mile West
S450	WALOG1000552167	1/4 - 1/2 Mile West
S451	WALOG1000552172	1/4 - 1/2 Mile West
S452	WALOG1000552173	1/4 - 1/2 Mile West
S453	WALOG1000552170	1/4 - 1/2 Mile West
S454	WALOG1000552171	1/4 - 1/2 Mile West
S455	WALOG1000552144	1/4 - 1/2 Mile West
S456	WALOG1000552073	1/4 - 1/2 Mile West
S457	WALOG1000552074	1/4 - 1/2 Mile West



## GEOCHECK® - PHYSICAL SETTING SOURCE SUMMARY

### STATE DATABASE WELL INFORMATION

MAP ID	WELL ID	LOCATION FROM TP
S458	WALOG1000552071	1/4 - 1/2 Mile West
S459	WALOG1000552072	1/4 - 1/2 Mile West
S460	WALOG1000552077	1/4 - 1/2 Mile West
S461	WALOG1000552078	1/4 - 1/2 Mile West
S462	WALOG1000552075	1/4 - 1/2 Mile West
S463	WALOG1000552076	1/4 - 1/2 Mile West
S464	WALOG1000552070	1/4 - 1/2 Mile West
S465	WALOG1000552064	1/4 - 1/2 Mile West
S466	WALOG1000552065	1/4 - 1/2 Mile West
S467	WALOG1000552062	1/4 - 1/2 Mile West
S468	WALOG1000552063	1/4 - 1/2 Mile West
S469	WALOG1000552068	1/4 - 1/2 Mile West
S470	WALOG1000552069	1/4 - 1/2 Mile West
S471	WALOG1000552066	1/4 - 1/2 Mile West
S472	WALOG1000552067	1/4 - 1/2 Mile West
S473	WALOG1000552114	1/4 - 1/2 Mile West
S474	WALOG1000552115	1/4 - 1/2 Mile West
S475	WALOG1000552112	1/4 - 1/2 Mile West
S476	WALOG1000552113	1/4 - 1/2 Mile West
S477	WALOG1000552141	1/4 - 1/2 Mile West
S478	WALOG1000552142	1/4 - 1/2 Mile West
S479	WALOG1000552116	1/4 - 1/2 Mile West
S480	WALOG1000552140	1/4 - 1/2 Mile West
S481	WALOG1000552110	1/4 - 1/2 Mile West
S482	WALOG1000552104	1/4 - 1/2 Mile West
S483	WALOG1000552105	1/4 - 1/2 Mile West
S484	WALOG1000552079	1/4 - 1/2 Mile West
S485	WALOG1000552080	1/4 - 1/2 Mile West
S486	WALOG1000552108	1/4 - 1/2 Mile West
S487	WALOG1000552109	1/4 - 1/2 Mile West
S488	WALOG1000552106	1/4 - 1/2 Mile West
S489	WALOG1000552107	1/4 - 1/2 Mile West
S490	WALOG1000562261	1/4 - 1/2 Mile West
S491	WALOG1000562262	1/4 - 1/2 Mile West
S492	WALOG1000562259	1/4 - 1/2 Mile West
S493	WALOG1000562260	1/4 - 1/2 Mile West
S494	WALOG1000562265	1/4 - 1/2 Mile West
S495	WALOG1000562269	1/4 - 1/2 Mile West
S496	WALOG1000562263	1/4 - 1/2 Mile West
S497	WALOG1000562264	1/4 - 1/2 Mile West
S498	WALOG1000562257	1/4 - 1/2 Mile West
S499	WALOG1000562239	1/4 - 1/2 Mile West
S500	WALOG1000562240	1/4 - 1/2 Mile West
S501	WALOG1000562237	1/4 - 1/2 Mile West
S502	WALOG1000562238	1/4 - 1/2 Mile West
S503	WALOG1000562244	1/4 - 1/2 Mile West
S504	WALOG1000562256	1/4 - 1/2 Mile West
S505	WALOG1000562241	1/4 - 1/2 Mile West
S506	WALOG1000562242	1/4 - 1/2 Mile West
S507	WALOG1000607018	1/4 - 1/2 Mile West
S508	WALOG1000713131	1/4 - 1/2 Mile West
S509	WALOG1000605892	1/4 - 1/2 Mile West



## GEOCHECK® - PHYSICAL SETTING SOURCE SUMMARY

### STATE DATABASE WELL INFORMATION

MAP ID	WELL ID	LOCATION FROM TP
S510	WALOG1000606413	1/4 - 1/2 Mile West
S511	WALOG1000713140	1/4 - 1/2 Mile West
S512	WALOG1000713142	1/4 - 1/2 Mile West
S513	WALOG1000713134	1/4 - 1/2 Mile West
S514	WALOG1000713135	1/4 - 1/2 Mile West
S515	WALOG1000591806	1/4 - 1/2 Mile West
S516	WALOG1000562273	1/4 - 1/2 Mile West
S517	WALOG1000562274	1/4 - 1/2 Mile West
S518	WALOG1000562270	1/4 - 1/2 Mile West
S519	WALOG1000562272	1/4 - 1/2 Mile West
S520	WALOG1000562279	1/4 - 1/2 Mile West
S521	WALOG1000575792	1/4 - 1/2 Mile West
S522	WALOG1000562275	1/4 - 1/2 Mile West
S523	WALOG1000562277	1/4 - 1/2 Mile West
S524	WALOG1000562236	1/4 - 1/2 Mile West
S525	WALOG1000552204	1/4 - 1/2 Mile West
S526	WALOG1000552205	1/4 - 1/2 Mile West
S527	WALOG1000552202	1/4 - 1/2 Mile West
S528	WALOG1000552203	1/4 - 1/2 Mile West
S529	WALOG1000552208	1/4 - 1/2 Mile West
S530	WALOG1000552209	1/4 - 1/2 Mile West
S531	WALOG1000552206	1/4 - 1/2 Mile West
S532	WALOG1000552207	1/4 - 1/2 Mile West
S533	WALOG1000552201	1/4 - 1/2 Mile West
S534	WALOG1000552195	1/4 - 1/2 Mile West
S535	WALOG1000552196	1/4 - 1/2 Mile West
S536	WALOG1000552193	1/4 - 1/2 Mile West
S537	WALOG1000552194	1/4 - 1/2 Mile West
S538	WALOG1000552199	1/4 - 1/2 Mile West
S539	WALOG1000552200	1/4 - 1/2 Mile West
S540	WALOG1000552197	1/4 - 1/2 Mile West
S541	WALOG1000552198	1/4 - 1/2 Mile West
S542	WALOG1000552221	1/4 - 1/2 Mile West
S543	WALOG1000552222	1/4 - 1/2 Mile West
S544	WALOG1000552219	1/4 - 1/2 Mile West
S545	WALOG1000552220	1/4 - 1/2 Mile West
S546	WALOG1000562234	1/4 - 1/2 Mile West
S547	WALOG1000562235	1/4 - 1/2 Mile West
S548	WALOG1000562232	1/4 - 1/2 Mile West
S549	WALOG1000562233	1/4 - 1/2 Mile West
S550	WALOG1000552218	1/4 - 1/2 Mile West
S551	WALOG1000552212	1/4 - 1/2 Mile West
S552	WALOG1000552213	1/4 - 1/2 Mile West
S553	WALOG1000552210	1/4 - 1/2 Mile West
S554	WALOG1000552211	1/4 - 1/2 Mile West
S555	WALOG1000552216	1/4 - 1/2 Mile West
S556	WALOG1000552217	1/4 - 1/2 Mile West
S557	WALOG1000552214	1/4 - 1/2 Mile West
S558	WALOG1000552215	1/4 - 1/2 Mile West
S559	WALOG1000509391	1/4 - 1/2 Mile West
S560	WALOG1000509392	1/4 - 1/2 Mile West
S561	WALOG1000509389	1/4 - 1/2 Mile West



## GEOCHECK® - PHYSICAL SETTING SOURCE SUMMARY

### STATE DATABASE WELL INFORMATION

MAP ID	WELL ID	LOCATION FROM TP
S562	WALOG1000509390	1/4 - 1/2 Mile West
S563	WALOG1000509395	1/4 - 1/2 Mile West
S564	WALOG1000509396	1/4 - 1/2 Mile West
S565	WALOG1000509393	1/4 - 1/2 Mile West
S566	WALOG1000509394	1/4 - 1/2 Mile West
S567	WALOG1000509388	1/4 - 1/2 Mile West
S568	WALOG1000509382	1/4 - 1/2 Mile West
S569	WALOG1000509383	1/4 - 1/2 Mile West
S570	WALOG1000509380	1/4 - 1/2 Mile West
S571	WALOG1000509381	1/4 - 1/2 Mile West
S572	WALOG1000509386	1/4 - 1/2 Mile West
S573	WALOG1000509387	1/4 - 1/2 Mile West
S574	WALOG1000509384	1/4 - 1/2 Mile West
S575	WALOG1000509385	1/4 - 1/2 Mile West
S576	WALOG1000551976	1/4 - 1/2 Mile West
S577	WALOG1000551977	1/4 - 1/2 Mile West
S578	WALOG1000551974	1/4 - 1/2 Mile West
S579	WALOG1000551975	1/4 - 1/2 Mile West
S580	WALOG1000551980	1/4 - 1/2 Mile West
S581	WALOG1000551981	1/4 - 1/2 Mile West
S582	WALOG1000551978	1/4 - 1/2 Mile West
S583	WALOG1000551979	1/4 - 1/2 Mile West
S584	WALOG1000551973	1/4 - 1/2 Mile West
S585	WALOG1000551931	1/4 - 1/2 Mile West
S586	WALOG1000551932	1/4 - 1/2 Mile West
S587	WALOG1000509397	1/4 - 1/2 Mile West
S588	WALOG1000551617	1/4 - 1/2 Mile West
S589	WALOG1000551935	1/4 - 1/2 Mile West
S590	WALOG1000551972	1/4 - 1/2 Mile West
S591	WALOG1000551933	1/4 - 1/2 Mile West
S592	WALOG1000551934	1/4 - 1/2 Mile West
S593	WALOG1000509379	1/4 - 1/2 Mile West
S594	WALOG1000509356	1/4 - 1/2 Mile West
S595	WALOG1000509357	1/4 - 1/2 Mile West
S596	WALOG1000509354	1/4 - 1/2 Mile West
S597	WALOG1000509355	1/4 - 1/2 Mile West
S598	WALOG1000509360	1/4 - 1/2 Mile West
S599	WALOG1000509361	1/4 - 1/2 Mile West
S600	WALOG1000509358	1/4 - 1/2 Mile West
S601	WALOG1000509359	1/4 - 1/2 Mile West
S602	WALOG1000509353	1/4 - 1/2 Mile West
S603	WALOG1000509347	1/4 - 1/2 Mile West
S604	WALOG1000509348	1/4 - 1/2 Mile West
S605	WALOG1000509345	1/4 - 1/2 Mile West
S606	WALOG1000509346	1/4 - 1/2 Mile West
S607	WALOG1000509351	1/4 - 1/2 Mile West
S608	WALOG1000509352	1/4 - 1/2 Mile West
S609	WALOG1000509349	1/4 - 1/2 Mile West
S610	WALOG1000509350	1/4 - 1/2 Mile West
S611	WALOG1000509373	1/4 - 1/2 Mile West
S612	WALOG1000509374	1/4 - 1/2 Mile West
S613	WALOG1000509371	1/4 - 1/2 Mile West



## GEOCHECK® - PHYSICAL SETTING SOURCE SUMMARY

### STATE DATABASE WELL INFORMATION

MAP ID	WELL ID	LOCATION FROM TP
S614	WALOG1000509372	1/4 - 1/2 Mile West
S615	WALOG1000509377	1/4 - 1/2 Mile West
S616	WALOG1000509378	1/4 - 1/2 Mile West
S617	WALOG1000509375	1/4 - 1/2 Mile West
S618	WALOG1000509376	1/4 - 1/2 Mile West
S619	WALOG1000509370	1/4 - 1/2 Mile West
S620	WALOG1000509364	1/4 - 1/2 Mile West
S621	WALOG1000509365	1/4 - 1/2 Mile West
S622	WALOG1000509362	1/4 - 1/2 Mile West
S623	WALOG1000509363	1/4 - 1/2 Mile West
S624	WALOG1000509368	1/4 - 1/2 Mile West
S625	WALOG1000509369	1/4 - 1/2 Mile West
S626	WALOG1000509366	1/4 - 1/2 Mile West
S627	WALOG1000509367	1/4 - 1/2 Mile West
S628	WALOG1000552028	1/4 - 1/2 Mile West
S629	WALOG1000552029	1/4 - 1/2 Mile West
S630	WALOG1000552026	1/4 - 1/2 Mile West
S631	WALOG1000552027	1/4 - 1/2 Mile West
S632	WALOG1000552043	1/4 - 1/2 Mile West
S633	WALOG1000552044	1/4 - 1/2 Mile West
S634	WALOG1000552030	1/4 - 1/2 Mile West
S635	WALOG1000552031	1/4 - 1/2 Mile West
S636	WALOG1000552025	1/4 - 1/2 Mile West
S637	WALOG1000552019	1/4 - 1/2 Mile West
S638	WALOG1000552020	1/4 - 1/2 Mile West
S639	WALOG1000552017	1/4 - 1/2 Mile West
S640	WALOG1000552018	1/4 - 1/2 Mile West
S641	WALOG1000552023	1/4 - 1/2 Mile West
S642	WALOG1000552024	1/4 - 1/2 Mile West
S643	WALOG1000552021	1/4 - 1/2 Mile West
S644	WALOG1000552022	1/4 - 1/2 Mile West
S645	WALOG1000552056	1/4 - 1/2 Mile West
S646	WALOG1000552057	1/4 - 1/2 Mile West
S647	WALOG1000552054	1/4 - 1/2 Mile West
S648	WALOG1000552055	1/4 - 1/2 Mile West
S649	WALOG1000552060	1/4 - 1/2 Mile West
S650	WALOG1000552061	1/4 - 1/2 Mile West
S651	WALOG1000552058	1/4 - 1/2 Mile West
S652	WALOG1000552059	1/4 - 1/2 Mile West
S653	WALOG1000552053	1/4 - 1/2 Mile West
S654	WALOG1000552047	1/4 - 1/2 Mile West
S655	WALOG1000552048	1/4 - 1/2 Mile West
S656	WALOG1000552045	1/4 - 1/2 Mile West
S657	WALOG1000552046	1/4 - 1/2 Mile West
S658	WALOG1000552051	1/4 - 1/2 Mile West
S659	WALOG1000552052	1/4 - 1/2 Mile West
S660	WALOG1000552049	1/4 - 1/2 Mile West
S661	WALOG1000552050	1/4 - 1/2 Mile West
S662	WALOG1000552016	1/4 - 1/2 Mile West
S663	WALOG1000551993	1/4 - 1/2 Mile West
S664	WALOG1000551994	1/4 - 1/2 Mile West
S665	WALOG1000551991	1/4 - 1/2 Mile West



# GEOCHECK® - PHYSICAL SETTING SOURCE SUMMARY

## STATE DATABASE WELL INFORMATION

MAP ID	WELL ID	LOCATION FROM TP
S666	WALOG1000551992	1/4 - 1/2 Mile West
S667	WALOG1000551997	1/4 - 1/2 Mile West
S668	WALOG1000551998	1/4 - 1/2 Mile West
S669	WALOG1000551995	1/4 - 1/2 Mile West
S670	WALOG1000551996	1/4 - 1/2 Mile West
S671	WALOG1000551990	1/4 - 1/2 Mile West
S672	WALOG1000551984	1/4 - 1/2 Mile West
S673	WALOG1000551985	1/4 - 1/2 Mile West
S674	WALOG1000551982	1/4 - 1/2 Mile West
S675	WALOG1000551983	1/4 - 1/2 Mile West
S676	WALOG1000551988	1/4 - 1/2 Mile West
S677	WALOG1000551989	1/4 - 1/2 Mile West
S678	WALOG1000551986	1/4 - 1/2 Mile West
S679	WALOG1000551987	1/4 - 1/2 Mile West
S680	WALOG1000552010	1/4 - 1/2 Mile West
S681	WALOG1000552011	1/4 - 1/2 Mile West
S682	WALOG1000552008	1/4 - 1/2 Mile West
S683	WALOG1000552009	1/4 - 1/2 Mile West
S684	WALOG1000552014	1/4 - 1/2 Mile West
S685	WALOG1000552015	1/4 - 1/2 Mile West
S686	WALOG1000552012	1/4 - 1/2 Mile West
S687	WALOG1000552013	1/4 - 1/2 Mile West
S688	WALOG1000552007	1/4 - 1/2 Mile West
S689	WALOG1000552001	1/4 - 1/2 Mile West
S690	WALOG1000552002	1/4 - 1/2 Mile West
S691	WALOG1000551999	1/4 - 1/2 Mile West
S692	WALOG1000552000	1/4 - 1/2 Mile West
S693	WALOG1000552005	1/4 - 1/2 Mile West
S694	WALOG1000552006	1/4 - 1/2 Mile West
S695	WALOG1000552003	1/4 - 1/2 Mile West
S696	WALOG1000552004	1/4 - 1/2 Mile West
U697	WA1100000029228	1/4 - 1/2 Mile NE
U698	WALOG1000188212	1/4 - 1/2 Mile NE
U699	WALOG1000188213	1/4 - 1/2 Mile NE
U700	WALOG1000188210	1/4 - 1/2 Mile NE
U701	WALOG1000188211	1/4 - 1/2 Mile NE
U702	WALOG1000188214	1/4 - 1/2 Mile NE
U703	WALOG1000489132	1/4 - 1/2 Mile NE
U704	WALOG1000488620	1/4 - 1/2 Mile NE
U705	WALOG1000488619	1/4 - 1/2 Mile NE
V707	WALOG1000052908	1/4 - 1/2 Mile WSW
V708	WALOG1000023949	1/4 - 1/2 Mile WSW
V709	WALOG1000003783	1/4 - 1/2 Mile WSW
V710	WALOG1000296560	1/4 - 1/2 Mile WSW
V711	WALOG1000296561	1/4 - 1/2 Mile WSW
V712	WALOG1000296562	1/4 - 1/2 Mile WSW
V713	WALOG1000744667	1/4 - 1/2 Mile WSW
V714	WALOG1000311126	1/4 - 1/2 Mile WSW
V715	WALOG1000296559	1/4 - 1/2 Mile WSW
V716	WALOG1000239435	1/4 - 1/2 Mile WSW
V717	WALOG1000096642	1/4 - 1/2 Mile WSW
W719	WA1100000005635	1/4 - 1/2 Mile SE



## GEOCHECK® - PHYSICAL SETTING SOURCE SUMMARY

### STATE DATABASE WELL INFORMATION

MAP ID	WELL ID	LOCATION FROM TP
X720	WALOG1000050551	1/4 - 1/2 Mile NNE
X721	WALOG1000056630	1/4 - 1/2 Mile NNE
Y722	WALOG1000052713	1/4 - 1/2 Mile SSE
Y723	WALOG1000054778	1/4 - 1/2 Mile SSE
Y724	WALOG1000053450	1/4 - 1/2 Mile SSE
Y725	WALOG1000055229	1/4 - 1/2 Mile SSE
Y726	WALOG1000214312	1/4 - 1/2 Mile SSE
Y727	WALOG1000056372	1/4 - 1/2 Mile SSE
Y728	WALOG1000056045	1/4 - 1/2 Mile SSE
Z729	WALOG1000308007	1/4 - 1/2 Mile East
Z730	WALOG1000052467	1/4 - 1/2 Mile East
Z731	WALOG1000329206	1/4 - 1/2 Mile East
Z732	WALOG1000329083	1/4 - 1/2 Mile East
Z733	WALOG1000321777	1/4 - 1/2 Mile East
AA737	WALOG1000581963	1/2 - 1 Mile NW
AA738	WALOG1000581964	1/2 - 1 Mile NW
AA739	WALOG1000581962	1/2 - 1 Mile NW
AA740	WALOG1000581960	1/2 - 1 Mile NW
AA741	WALOG1000581961	1/2 - 1 Mile NW
AA742	WALOG1000581968	1/2 - 1 Mile NW
AA743	WALOG1000581969	1/2 - 1 Mile NW
AA744	WALOG1000581967	1/2 - 1 Mile NW
AA745	WALOG1000581965	1/2 - 1 Mile NW
AA746	WALOG1000581966	1/2 - 1 Mile NW
AA747	WALOG1000581955	1/2 - 1 Mile NW
AA748	WALOG1000581944	1/2 - 1 Mile NW
AA749	WALOG1000581945	1/2 - 1 Mile NW
AA750	WALOG1000581943	1/2 - 1 Mile NW
AA751	WALOG1000581941	1/2 - 1 Mile NW
AA752	WALOG1000581942	1/2 - 1 Mile NW
AA753	WALOG1000581953	1/2 - 1 Mile NW
AA754	WALOG1000581954	1/2 - 1 Mile NW
AA755	WALOG1000581952	1/2 - 1 Mile NW
AA756	WALOG1000581946	1/2 - 1 Mile NW
AA757	WALOG1000581947	1/2 - 1 Mile NW
AA758	WALOG1000581970	1/2 - 1 Mile NW
AA759	WALOG1000590264	1/2 - 1 Mile NW
AA760	WALOG1000590265	1/2 - 1 Mile NW
AA761	WALOG1000590263	1/2 - 1 Mile NW
AA762	WALOG1000590261	1/2 - 1 Mile NW
AA763	WALOG1000590262	1/2 - 1 Mile NW
AA764	WALOG1000590269	1/2 - 1 Mile NW
AA765	WALOG1000590270	1/2 - 1 Mile NW
AA766	WALOG1000590268	1/2 - 1 Mile NW
AA767	WALOG1000590266	1/2 - 1 Mile NW
AA768	WALOG1000590267	1/2 - 1 Mile NW
AA769	WALOG1000590260	1/2 - 1 Mile NW
AA770	WALOG1000581974	1/2 - 1 Mile NW
AA771	WALOG1000581975	1/2 - 1 Mile NW
AA772	WALOG1000581973	1/2 - 1 Mile NW
AA773	WALOG1000581971	1/2 - 1 Mile NW
AA774	WALOG1000581972	1/2 - 1 Mile NW



## GEOCHECK® - PHYSICAL SETTING SOURCE SUMMARY

### STATE DATABASE WELL INFORMATION

MAP ID	WELL ID	LOCATION FROM TP
AA775	WALOG1000582073	1/2 - 1 Mile NW
AA776	WALOG1000590259	1/2 - 1 Mile NW
AA777	WALOG1000582072	1/2 - 1 Mile NW
AA778	WALOG1000582068	1/2 - 1 Mile NW
AA779	WALOG1000582071	1/2 - 1 Mile NW
AA780	WALOG1000581940	1/2 - 1 Mile NW
AA781	WALOG1000573248	1/2 - 1 Mile NW
AA782	WALOG1000573249	1/2 - 1 Mile NW
AA783	WALOG1000573246	1/2 - 1 Mile NW
AA784	WALOG1000573247	1/2 - 1 Mile NW
AA785	WALOG1000573252	1/2 - 1 Mile NW
AA786	WALOG1000573261	1/2 - 1 Mile NW
AA787	WALOG1000573250	1/2 - 1 Mile NW
AA788	WALOG1000573251	1/2 - 1 Mile NW
AA789	WALOG1000573240	1/2 - 1 Mile NW
AA790	WALOG1000573241	1/2 - 1 Mile NW
AA791	WALOG1000573238	1/2 - 1 Mile NW
AA792	WALOG1000573239	1/2 - 1 Mile NW
AA793	WALOG1000573244	1/2 - 1 Mile NW
AA794	WALOG1000573245	1/2 - 1 Mile NW
AA795	WALOG1000573242	1/2 - 1 Mile NW
AA796	WALOG1000573243	1/2 - 1 Mile NW
AA797	WALOG1000574483	1/2 - 1 Mile NW
AA798	WALOG1000574484	1/2 - 1 Mile NW
AA799	WALOG1000574481	1/2 - 1 Mile NW
AA800	WALOG1000574482	1/2 - 1 Mile NW
AA801	WALOG1000574487	1/2 - 1 Mile NW
AA802	WALOG1000574488	1/2 - 1 Mile NW
AA803	WALOG1000574485	1/2 - 1 Mile NW
AA804	WALOG1000574486	1/2 - 1 Mile NW
AA805	WALOG1000574475	1/2 - 1 Mile NW
AA806	WALOG1000574476	1/2 - 1 Mile NW
AA807	WALOG1000573271	1/2 - 1 Mile NW
AA808	WALOG1000573414	1/2 - 1 Mile NW
AA809	WALOG1000574479	1/2 - 1 Mile NW
AA810	WALOG1000574480	1/2 - 1 Mile NW
AA811	WALOG1000574477	1/2 - 1 Mile NW
AA812	WALOG1000574478	1/2 - 1 Mile NW
AA813	WALOG1000573215	1/2 - 1 Mile NW
AA814	WALOG1000573216	1/2 - 1 Mile NW
AA815	WALOG1000573213	1/2 - 1 Mile NW
AA816	WALOG1000573214	1/2 - 1 Mile NW
AA817	WALOG1000573219	1/2 - 1 Mile NW
AA818	WALOG1000573220	1/2 - 1 Mile NW
AA819	WALOG1000573217	1/2 - 1 Mile NW
AA820	WALOG1000573218	1/2 - 1 Mile NW
AA821	WALOG1000344432	1/2 - 1 Mile NW
AA822	WALOG1000477461	1/2 - 1 Mile NW
AA823	WALOG1000265487	1/2 - 1 Mile NW
AA824	WALOG1000333101	1/2 - 1 Mile NW
AA825	WALOG1000573174	1/2 - 1 Mile NW
AA826	WALOG1000573175	1/2 - 1 Mile NW



## GEOCHECK® - PHYSICAL SETTING SOURCE SUMMARY

### STATE DATABASE WELL INFORMATION

MAP ID	WELL ID	LOCATION FROM TP
AA827	WALOG1000477464	1/2 - 1 Mile NW
AA828	WALOG1000477465	1/2 - 1 Mile NW
AA829	WALOG1000573232	1/2 - 1 Mile NW
AA830	WALOG1000573233	1/2 - 1 Mile NW
AA831	WALOG1000573229	1/2 - 1 Mile NW
AA832	WALOG1000573230	1/2 - 1 Mile NW
AA833	WALOG1000573236	1/2 - 1 Mile NW
AA834	WALOG1000573237	1/2 - 1 Mile NW
AA835	WALOG1000573234	1/2 - 1 Mile NW
AA836	WALOG1000573235	1/2 - 1 Mile NW
AA837	WALOG1000573223	1/2 - 1 Mile NW
AA838	WALOG1000573224	1/2 - 1 Mile NW
AA839	WALOG1000573221	1/2 - 1 Mile NW
AA840	WALOG1000573222	1/2 - 1 Mile NW
AA841	WALOG1000573227	1/2 - 1 Mile NW
AA842	WALOG1000573228	1/2 - 1 Mile NW
AA843	WALOG1000573225	1/2 - 1 Mile NW
AA844	WALOG1000573226	1/2 - 1 Mile NW
AA845	WALOG1000574489	1/2 - 1 Mile NW
AA846	WALOG1000581918	1/2 - 1 Mile NW
AA847	WALOG1000581919	1/2 - 1 Mile NW
AA848	WALOG1000581916	1/2 - 1 Mile NW
AA849	WALOG1000581917	1/2 - 1 Mile NW
AA850	WALOG1000581922	1/2 - 1 Mile NW
AA851	WALOG1000581923	1/2 - 1 Mile NW
AA852	WALOG1000581920	1/2 - 1 Mile NW
AA853	WALOG1000581921	1/2 - 1 Mile NW
AA854	WALOG1000581910	1/2 - 1 Mile NW
AA855	WALOG1000581911	1/2 - 1 Mile NW
AA856	WALOG1000581908	1/2 - 1 Mile NW
AA857	WALOG1000581909	1/2 - 1 Mile NW
AA858	WALOG1000581914	1/2 - 1 Mile NW
AA859	WALOG1000581915	1/2 - 1 Mile NW
AA860	WALOG1000581912	1/2 - 1 Mile NW
AA861	WALOG1000581913	1/2 - 1 Mile NW
AA862	WALOG1000581934	1/2 - 1 Mile NW
AA863	WALOG1000581935	1/2 - 1 Mile NW
AA864	WALOG1000581932	1/2 - 1 Mile NW
AA865	WALOG1000581933	1/2 - 1 Mile NW
AA866	WALOG1000581938	1/2 - 1 Mile NW
AA867	WALOG1000581939	1/2 - 1 Mile NW
AA868	WALOG1000581936	1/2 - 1 Mile NW
AA869	WALOG1000581937	1/2 - 1 Mile NW
AA870	WALOG1000581926	1/2 - 1 Mile NW
AA871	WALOG1000581927	1/2 - 1 Mile NW
AA872	WALOG1000581924	1/2 - 1 Mile NW
AA873	WALOG1000581925	1/2 - 1 Mile NW
AA874	WALOG1000581930	1/2 - 1 Mile NW
AA875	WALOG1000581931	1/2 - 1 Mile NW
AA876	WALOG1000581928	1/2 - 1 Mile NW
AA877	WALOG1000581929	1/2 - 1 Mile NW
AA878	WALOG1000574500	1/2 - 1 Mile NW



# GEOCHECK® - PHYSICAL SETTING SOURCE SUMMARY

## STATE DATABASE WELL INFORMATION

MAP ID	WELL ID	LOCATION FROM TP
AA879	WALOG1000574501	1/2 - 1 Mile NW
AA880	WALOG1000574498	1/2 - 1 Mile NW
AA881	WALOG1000574499	1/2 - 1 Mile NW
AA882	WALOG1000574504	1/2 - 1 Mile NW
AA883	WALOG1000574505	1/2 - 1 Mile NW
AA884	WALOG1000574502	1/2 - 1 Mile NW
AA885	WALOG1000574503	1/2 - 1 Mile NW
AA886	WALOG1000574492	1/2 - 1 Mile NW
AA887	WALOG1000574493	1/2 - 1 Mile NW
AA888	WALOG1000574490	1/2 - 1 Mile NW
AA889	WALOG1000574491	1/2 - 1 Mile NW
AA890	WALOG1000574496	1/2 - 1 Mile NW
AA891	WALOG1000574497	1/2 - 1 Mile NW
AA892	WALOG1000574494	1/2 - 1 Mile NW
AA893	WALOG1000574495	1/2 - 1 Mile NW
AA894	WALOG1000581902	1/2 - 1 Mile NW
AA895	WALOG1000581903	1/2 - 1 Mile NW
AA896	WALOG1000574687	1/2 - 1 Mile NW
AA897	WALOG1000581901	1/2 - 1 Mile NW
AA898	WALOG1000581906	1/2 - 1 Mile NW
AA899	WALOG1000581907	1/2 - 1 Mile NW
AA900	WALOG1000581904	1/2 - 1 Mile NW
AA901	WALOG1000581905	1/2 - 1 Mile NW
AA902	WALOG1000574508	1/2 - 1 Mile NW
AA903	WALOG1000574509	1/2 - 1 Mile NW
AA904	WALOG1000574506	1/2 - 1 Mile NW
AA905	WALOG1000574507	1/2 - 1 Mile NW
AA906	WALOG1000574685	1/2 - 1 Mile NW
AA907	WALOG1000574686	1/2 - 1 Mile NW
AA908	WALOG1000574510	1/2 - 1 Mile NW
AA909	WALOG1000574684	1/2 - 1 Mile NW
AC911	WA1100000016669	1/2 - 1 Mile South
AC912	WA1100000016670	1/2 - 1 Mile South
AD914	WALOG1000329082	1/2 - 1 Mile East
AD915	WALOG1000329084	1/2 - 1 Mile East
AD916	WALOG1000116701	1/2 - 1 Mile East
AD917	WALOG1000228828	1/2 - 1 Mile East
AD918	WALOG1000329085	1/2 - 1 Mile East
AD919	WALOG1000329269	1/2 - 1 Mile East
AD920	WALOG1000713139	1/2 - 1 Mile East
AD921	WALOG1000329089	1/2 - 1 Mile East
AD922	WALOG1000329211	1/2 - 1 Mile East
AE923	WA1100000029230	1/2 - 1 Mile NE
AE924	WA1100000014586	1/2 - 1 Mile NE
AF925	WALOG1000200900	1/2 - 1 Mile North
AF926	WALOG1000049369	1/2 - 1 Mile North
AF927	WALOG1000430966	1/2 - 1 Mile North
AF928	WALOG1000477083	1/2 - 1 Mile North
AE930	WA1100000019575	1/2 - 1 Mile NE
AG932	WALOG1000744206	1/2 - 1 Mile South
AG933	WALOG1000346007	1/2 - 1 Mile South
AG934	WALOG1000744208	1/2 - 1 Mile South



# GEOCHECK® - PHYSICAL SETTING SOURCE SUMMARY

## STATE DATABASE WELL INFORMATION

MAP ID	WELL ID	LOCATION FROM TP
AG935	WALOG1000744207	1/2 - 1 Mile South
AG936	WALOG1000288712	1/2 - 1 Mile South
AG937	WALOG1000288711	1/2 - 1 Mile South
AG938	WALOG1000288714	1/2 - 1 Mile South
AG939	WALOG1000288713	1/2 - 1 Mile South
AG940	WALOG1000744209	1/2 - 1 Mile South
AG941	WALOG1000744653	1/2 - 1 Mile South
AG942	WALOG1000744654	1/2 - 1 Mile South
AG943	WALOG1000744652	1/2 - 1 Mile South
AG944	WALOG1000744650	1/2 - 1 Mile South
AG945	WALOG1000744651	1/2 - 1 Mile South
AG946	WALOG1000744661	1/2 - 1 Mile South
AG947	WALOG1000744662	1/2 - 1 Mile South
AG948	WALOG1000744657	1/2 - 1 Mile South
AG949	WALOG1000744655	1/2 - 1 Mile South
AG950	WALOG1000744656	1/2 - 1 Mile South
AG951	WALOG1000744589	1/2 - 1 Mile South
AG952	WALOG1000744644	1/2 - 1 Mile South
AG953	WALOG1000744588	1/2 - 1 Mile South
AG954	WALOG1000744218	1/2 - 1 Mile South
AG955	WALOG1000744219	1/2 - 1 Mile South
AG956	WALOG1000744648	1/2 - 1 Mile South
AG957	WALOG1000744649	1/2 - 1 Mile South
AG958	WALOG1000744647	1/2 - 1 Mile South
AG959	WALOG1000744645	1/2 - 1 Mile South
AG960	WALOG1000744646	1/2 - 1 Mile South
AG961	WALOG1000744215	1/2 - 1 Mile South
AG962	WALOG1000744214	1/2 - 1 Mile South
AG963	WALOG1000744217	1/2 - 1 Mile South
AG964	WALOG1000744216	1/2 - 1 Mile South
AG965	WALOG1000744211	1/2 - 1 Mile South
AG966	WALOG1000744210	1/2 - 1 Mile South
AG967	WALOG1000744213	1/2 - 1 Mile South
AG968	WALOG1000744212	1/2 - 1 Mile South
AH969	WALOG1000551810	1/2 - 1 Mile NNW
AH970	WALOG1000551809	1/2 - 1 Mile NNW
AH971	WALOG1000551807	1/2 - 1 Mile NNW
AH972	WALOG1000551812	1/2 - 1 Mile NNW
AH973	WALOG1000551817	1/2 - 1 Mile NNW
AH974	WALOG1000551815	1/2 - 1 Mile NNW
AH975	WALOG1000551814	1/2 - 1 Mile NNW
AH976	WALOG1000551793	1/2 - 1 Mile NNW
AH977	WALOG1000551747	1/2 - 1 Mile NNW
AH978	WALOG1000551744	1/2 - 1 Mile NNW
AH979	WALOG1000551742	1/2 - 1 Mile NNW
AH980	WALOG1000551783	1/2 - 1 Mile NNW
AH981	WALOG1000551791	1/2 - 1 Mile NNW
AH982	WALOG1000551789	1/2 - 1 Mile NNW
AH983	WALOG1000551787	1/2 - 1 Mile NNW
AH984	WALOG1000551912	1/2 - 1 Mile NNW
AH985	WALOG1000551910	1/2 - 1 Mile NNW
AH986	WALOG1000551905	1/2 - 1 Mile NNW



## GEOCHECK® - PHYSICAL SETTING SOURCE SUMMARY

### STATE DATABASE WELL INFORMATION

MAP ID	WELL ID	LOCATION FROM TP
AH987	WALOG1000551914	1/2 - 1 Mile NNW
AH988	WALOG1000551920	1/2 - 1 Mile NNW
AH989	WALOG1000551917	1/2 - 1 Mile NNW
AH990	WALOG1000551915	1/2 - 1 Mile NNW
AH991	WALOG1000551903	1/2 - 1 Mile NNW
AH992	WALOG1000551877	1/2 - 1 Mile NNW
AH993	WALOG1000551873	1/2 - 1 Mile NNW
AH994	WALOG1000551819	1/2 - 1 Mile NNW
AH995	WALOG1000551879	1/2 - 1 Mile NNW
AH996	WALOG1000551885	1/2 - 1 Mile NNW
AH997	WALOG1000551883	1/2 - 1 Mile NNW
AH998	WALOG1000551881	1/2 - 1 Mile NNW
AH999	WALOG1000551740	1/2 - 1 Mile NNW
AH1000	WALOG1000551648	1/2 - 1 Mile NNW
AH1001	WALOG1000551647	1/2 - 1 Mile NNW
AH1002	WALOG1000551633	1/2 - 1 Mile NNW
AH1003	WALOG1000551650	1/2 - 1 Mile NNW
AH1004	WALOG1000551716	1/2 - 1 Mile NNW
AH1005	WALOG1000551654	1/2 - 1 Mile NNW
AH1006	WALOG1000551652	1/2 - 1 Mile NNW
AH1007	WALOG1000551632	1/2 - 1 Mile NNW
AH1008	WALOG1000551623	1/2 - 1 Mile NNW
AH1009	WALOG1000551621	1/2 - 1 Mile NNW
AH1010	WALOG1000551619	1/2 - 1 Mile NNW
AH1011	WALOG1000551625	1/2 - 1 Mile NNW
AH1012	WALOG1000551630	1/2 - 1 Mile NNW
AH1013	WALOG1000551628	1/2 - 1 Mile NNW
AH1014	WALOG1000551626	1/2 - 1 Mile NNW
AH1015	WALOG1000551730	1/2 - 1 Mile NNW
AH1016	WALOG1000551728	1/2 - 1 Mile NNW
AH1017	WALOG1000551727	1/2 - 1 Mile NNW
AH1018	WALOG1000551732	1/2 - 1 Mile NNW
AH1019	WALOG1000551738	1/2 - 1 Mile NNW
AH1020	WALOG1000551736	1/2 - 1 Mile NNW
AH1021	WALOG1000551734	1/2 - 1 Mile NNW
AH1022	WALOG1000551724	1/2 - 1 Mile NNW
AH1023	WALOG1000551719	1/2 - 1 Mile NNW
AH1024	WALOG1000551718	1/2 - 1 Mile NNW
AH1025	WALOG1000551717	1/2 - 1 Mile NNW
AH1026	WALOG1000551720	1/2 - 1 Mile NNW
AH1027	WALOG1000551723	1/2 - 1 Mile NNW
AH1028	WALOG1000551722	1/2 - 1 Mile NNW
AH1029	WALOG1000551721	1/2 - 1 Mile NNW
AH1030	WALOG1000551971	1/2 - 1 Mile NNW
AH1031	WALOG1000552227	1/2 - 1 Mile NNW
AH1032	WALOG1000552226	1/2 - 1 Mile NNW
AH1033	WALOG1000552225	1/2 - 1 Mile NNW
AH1034	WALOG1000552228	1/2 - 1 Mile NNW
AH1035	WALOG1000552231	1/2 - 1 Mile NNW
AH1036	WALOG1000552230	1/2 - 1 Mile NNW
AH1037	WALOG1000552229	1/2 - 1 Mile NNW
AH1038	WALOG1000552224	1/2 - 1 Mile NNW



## GEOCHECK® - PHYSICAL SETTING SOURCE SUMMARY

### STATE DATABASE WELL INFORMATION

MAP ID	WELL ID	LOCATION FROM TP
AH1039	WALOG1000552189	1/2 - 1 Mile NNW
AH1040	WALOG1000552188	1/2 - 1 Mile NNW
AH1041	WALOG1000552187	1/2 - 1 Mile NNW
AH1042	WALOG1000552190	1/2 - 1 Mile NNW
AH1043	WALOG1000552223	1/2 - 1 Mile NNW
AH1044	WALOG1000552192	1/2 - 1 Mile NNW
AH1045	WALOG1000552191	1/2 - 1 Mile NNW
AH1046	WALOG1000553498	1/2 - 1 Mile NNW
AH1047	WALOG1000553499	1/2 - 1 Mile NNW
AH1048	WALOG1000553500	1/2 - 1 Mile NNW
AH1049	WALOG1000553497	1/2 - 1 Mile NNW
AH1050	WALOG1000553494	1/2 - 1 Mile NNW
AH1051	WALOG1000553495	1/2 - 1 Mile NNW
AH1052	WALOG1000553496	1/2 - 1 Mile NNW
AH1053	WALOG1000553501	1/2 - 1 Mile NNW
AH1054	WALOG1000552495	1/2 - 1 Mile NNW
AH1055	WALOG1000552233	1/2 - 1 Mile NNW
AH1056	WALOG1000552232	1/2 - 1 Mile NNW
AH1057	WALOG1000553492	1/2 - 1 Mile NNW
AH1058	WALOG1000553502	1/2 - 1 Mile NNW
AH1059	WALOG1000553503	1/2 - 1 Mile NNW
AH1060	WALOG1000553493	1/2 - 1 Mile NNW
AH1061	WALOG1000552186	1/2 - 1 Mile NNW
AH1062	WALOG1000552091	1/2 - 1 Mile NNW
AH1063	WALOG1000552090	1/2 - 1 Mile NNW
AH1064	WALOG1000552089	1/2 - 1 Mile NNW
AH1065	WALOG1000552092	1/2 - 1 Mile NNW
AH1066	WALOG1000552095	1/2 - 1 Mile NNW
AH1067	WALOG1000552094	1/2 - 1 Mile NNW
AH1068	WALOG1000552093	1/2 - 1 Mile NNW
AH1069	WALOG1000552088	1/2 - 1 Mile NNW
AH1070	WALOG1000552083	1/2 - 1 Mile NNW
AH1071	WALOG1000552082	1/2 - 1 Mile NNW
AH1072	WALOG1000552081	1/2 - 1 Mile NNW
AH1073	WALOG1000552084	1/2 - 1 Mile NNW
AH1074	WALOG1000552087	1/2 - 1 Mile NNW
AH1075	WALOG1000552086	1/2 - 1 Mile NNW
AH1076	WALOG1000552085	1/2 - 1 Mile NNW
AH1077	WALOG1000552143	1/2 - 1 Mile NNW
AH1078	WALOG1000552139	1/2 - 1 Mile NNW
AH1079	WALOG1000552138	1/2 - 1 Mile NNW
AH1080	WALOG1000552146	1/2 - 1 Mile NNW
AH1081	WALOG1000552185	1/2 - 1 Mile NNW
AH1082	WALOG1000552184	1/2 - 1 Mile NNW
AH1083	WALOG1000552183	1/2 - 1 Mile NNW
AH1084	WALOG1000552137	1/2 - 1 Mile NNW
AH1085	WALOG1000552098	1/2 - 1 Mile NNW
AH1086	WALOG1000552097	1/2 - 1 Mile NNW
AH1087	WALOG1000552096	1/2 - 1 Mile NNW
AH1088	WALOG1000552099	1/2 - 1 Mile NNW
AH1089	WALOG1000552102	1/2 - 1 Mile NNW
AH1090	WALOG1000552101	1/2 - 1 Mile NNW



## GEOCHECK® - PHYSICAL SETTING SOURCE SUMMARY

### STATE DATABASE WELL INFORMATION

MAP ID	WELL ID	LOCATION FROM TP
AH1091	WALOG1000552100	1/2 - 1 Mile NNW
AH1092	WALOG1000551464	1/2 - 1 Mile NNW
AH1093	WALOG1000551463	1/2 - 1 Mile NNW
AH1094	WALOG1000551456	1/2 - 1 Mile NNW
AH1095	WALOG1000551465	1/2 - 1 Mile NNW
AH1096	WALOG1000551468	1/2 - 1 Mile NNW
AH1097	WALOG1000551467	1/2 - 1 Mile NNW
AH1098	WALOG1000551466	1/2 - 1 Mile NNW
AH1099	WALOG1000551455	1/2 - 1 Mile NNW
AH1100	WALOG1000551450	1/2 - 1 Mile NNW
AH1101	WALOG1000551449	1/2 - 1 Mile NNW
AH1102	WALOG1000551448	1/2 - 1 Mile NNW
AH1103	WALOG1000551451	1/2 - 1 Mile NNW
AH1104	WALOG1000551454	1/2 - 1 Mile NNW
AH1105	WALOG1000551453	1/2 - 1 Mile NNW
AH1106	WALOG1000551452	1/2 - 1 Mile NNW
AH1107	WALOG1000551479	1/2 - 1 Mile NNW
AH1108	WALOG1000551478	1/2 - 1 Mile NNW
AH1109	WALOG1000551477	1/2 - 1 Mile NNW
AH1110	WALOG1000551481	1/2 - 1 Mile NNW
AH1111	WALOG1000551484	1/2 - 1 Mile NNW
AH1112	WALOG1000551483	1/2 - 1 Mile NNW
AH1113	WALOG1000551482	1/2 - 1 Mile NNW
AH1114	WALOG1000551476	1/2 - 1 Mile NNW
AH1115	WALOG1000551471	1/2 - 1 Mile NNW
AH1116	WALOG1000551470	1/2 - 1 Mile NNW
AH1117	WALOG1000551469	1/2 - 1 Mile NNW
AH1118	WALOG1000551472	1/2 - 1 Mile NNW
AH1119	WALOG1000551475	1/2 - 1 Mile NNW
AH1120	WALOG1000551474	1/2 - 1 Mile NNW
AH1121	WALOG1000551473	1/2 - 1 Mile NNW
AH1122	WALOG1000551447	1/2 - 1 Mile NNW
AH1123	WALOG1000551427	1/2 - 1 Mile NNW
AH1124	WALOG1000551426	1/2 - 1 Mile NNW
AH1125	WALOG1000551425	1/2 - 1 Mile NNW
AH1126	WALOG1000551428	1/2 - 1 Mile NNW
AH1127	WALOG1000551431	1/2 - 1 Mile NNW
AH1128	WALOG1000551430	1/2 - 1 Mile NNW
AH1129	WALOG1000551429	1/2 - 1 Mile NNW
AH1130	WALOG1000551424	1/2 - 1 Mile NNW
AH1131	WALOG1000551419	1/2 - 1 Mile NNW
AH1132	WALOG1000375378	1/2 - 1 Mile NNW
AH1133	WALOG1000364171	1/2 - 1 Mile NNW
AH1134	WALOG1000551420	1/2 - 1 Mile NNW
AH1135	WALOG1000551423	1/2 - 1 Mile NNW
AH1136	WALOG1000551422	1/2 - 1 Mile NNW
AH1137	WALOG1000551421	1/2 - 1 Mile NNW
AH1138	WALOG1000551442	1/2 - 1 Mile NNW
AH1139	WALOG1000551441	1/2 - 1 Mile NNW
AH1140	WALOG1000551440	1/2 - 1 Mile NNW
AH1141	WALOG1000551443	1/2 - 1 Mile NNW
AH1142	WALOG1000551446	1/2 - 1 Mile NNW



## GEOCHECK® - PHYSICAL SETTING SOURCE SUMMARY

### STATE DATABASE WELL INFORMATION

MAP ID	WELL ID	LOCATION FROM TP
AH1143	WALOG1000551445	1/2 - 1 Mile NNW
AH1144	WALOG1000551444	1/2 - 1 Mile NNW
AH1145	WALOG1000551439	1/2 - 1 Mile NNW
AH1146	WALOG1000551434	1/2 - 1 Mile NNW
AH1147	WALOG1000551433	1/2 - 1 Mile NNW
AH1148	WALOG1000551432	1/2 - 1 Mile NNW
AH1149	WALOG1000551435	1/2 - 1 Mile NNW
AH1150	WALOG1000551438	1/2 - 1 Mile NNW
AH1151	WALOG1000551437	1/2 - 1 Mile NNW
AH1152	WALOG1000551436	1/2 - 1 Mile NNW
AH1153	WALOG1000551485	1/2 - 1 Mile NNW
AH1154	WALOG1000551540	1/2 - 1 Mile NNW
AH1155	WALOG1000551539	1/2 - 1 Mile NNW
AH1156	WALOG1000551538	1/2 - 1 Mile NNW
AH1157	WALOG1000551541	1/2 - 1 Mile NNW
AH1158	WALOG1000551544	1/2 - 1 Mile NNW
AH1159	WALOG1000551543	1/2 - 1 Mile NNW
AH1160	WALOG1000551542	1/2 - 1 Mile NNW
AH1161	WALOG1000551537	1/2 - 1 Mile NNW
AH1162	WALOG1000551532	1/2 - 1 Mile NNW
AH1163	WALOG1000551531	1/2 - 1 Mile NNW
AH1164	WALOG1000551530	1/2 - 1 Mile NNW
AH1165	WALOG1000551533	1/2 - 1 Mile NNW
AH1166	WALOG1000551536	1/2 - 1 Mile NNW
AH1167	WALOG1000551535	1/2 - 1 Mile NNW
AH1168	WALOG1000551534	1/2 - 1 Mile NNW
AH1169	WALOG1000551598	1/2 - 1 Mile NNW
AH1170	WALOG1000551554	1/2 - 1 Mile NNW
AH1171	WALOG1000551553	1/2 - 1 Mile NNW
AH1172	WALOG1000551600	1/2 - 1 Mile NNW
AH1173	WALOG1000551605	1/2 - 1 Mile NNW
AH1174	WALOG1000551603	1/2 - 1 Mile NNW
AH1175	WALOG1000551602	1/2 - 1 Mile NNW
AH1176	WALOG1000551552	1/2 - 1 Mile NNW
AH1177	WALOG1000551547	1/2 - 1 Mile NNW
AH1178	WALOG1000551546	1/2 - 1 Mile NNW
AH1179	WALOG1000551545	1/2 - 1 Mile NNW
AH1180	WALOG1000551548	1/2 - 1 Mile NNW
AH1181	WALOG1000551551	1/2 - 1 Mile NNW
AH1182	WALOG1000551550	1/2 - 1 Mile NNW
AH1183	WALOG1000551549	1/2 - 1 Mile NNW
AH1184	WALOG1000551529	1/2 - 1 Mile NNW
AH1185	WALOG1000551496	1/2 - 1 Mile NNW
AH1186	WALOG1000551495	1/2 - 1 Mile NNW
AH1187	WALOG1000551494	1/2 - 1 Mile NNW
AH1188	WALOG1000551497	1/2 - 1 Mile NNW
AH1189	WALOG1000551500	1/2 - 1 Mile NNW
AH1190	WALOG1000551499	1/2 - 1 Mile NNW
AH1191	WALOG1000551498	1/2 - 1 Mile NNW
AH1192	WALOG1000551493	1/2 - 1 Mile NNW
AH1193	WALOG1000551488	1/2 - 1 Mile NNW
AH1194	WALOG1000551487	1/2 - 1 Mile NNW



## GEOCHECK® - PHYSICAL SETTING SOURCE SUMMARY

### STATE DATABASE WELL INFORMATION

MAP ID	WELL ID	LOCATION FROM TP
AH1195	WALOG1000551486	1/2 - 1 Mile NNW
AH1196	WALOG1000551489	1/2 - 1 Mile NNW
AH1197	WALOG1000551492	1/2 - 1 Mile NNW
AH1198	WALOG1000551491	1/2 - 1 Mile NNW
AH1199	WALOG1000551490	1/2 - 1 Mile NNW
AH1200	WALOG1000551524	1/2 - 1 Mile NNW
AH1201	WALOG1000551523	1/2 - 1 Mile NNW
AH1202	WALOG1000551522	1/2 - 1 Mile NNW
AH1203	WALOG1000551525	1/2 - 1 Mile NNW
AH1204	WALOG1000551528	1/2 - 1 Mile NNW
AH1205	WALOG1000551527	1/2 - 1 Mile NNW
AH1206	WALOG1000551526	1/2 - 1 Mile NNW
AH1207	WALOG1000551521	1/2 - 1 Mile NNW
AH1208	WALOG1000551516	1/2 - 1 Mile NNW
AH1209	WALOG1000551515	1/2 - 1 Mile NNW
AH1210	WALOG1000551501	1/2 - 1 Mile NNW
AH1211	WALOG1000551517	1/2 - 1 Mile NNW
AH1212	WALOG1000551520	1/2 - 1 Mile NNW
AH1213	WALOG1000551519	1/2 - 1 Mile NNW
AH1214	WALOG1000551518	1/2 - 1 Mile NNW
AH1215	WALOG1000553504	1/2 - 1 Mile NNW
AH1216	WALOG1000554110	1/2 - 1 Mile NNW
AH1217	WALOG1000554109	1/2 - 1 Mile NNW
AH1218	WALOG1000554108	1/2 - 1 Mile NNW
AH1219	WALOG1000554111	1/2 - 1 Mile NNW
AH1220	WALOG1000554114	1/2 - 1 Mile NNW
AH1221	WALOG1000554113	1/2 - 1 Mile NNW
AH1222	WALOG1000554112	1/2 - 1 Mile NNW
AH1223	WALOG1000554103	1/2 - 1 Mile NNW
AH1224	WALOG1000554102	1/2 - 1 Mile NNW
AH1225	WALOG1000554101	1/2 - 1 Mile NNW
AH1226	WALOG1000554104	1/2 - 1 Mile NNW
AH1227	WALOG1000554107	1/2 - 1 Mile NNW
AH1228	WALOG1000554106	1/2 - 1 Mile NNW
AH1229	WALOG1000554105	1/2 - 1 Mile NNW
AH1230	WALOG1000554115	1/2 - 1 Mile NNW
AH1231	WALOG1000554125	1/2 - 1 Mile NNW
AH1232	WALOG1000554124	1/2 - 1 Mile NNW
AH1233	WALOG1000554123	1/2 - 1 Mile NNW
AH1234	WALOG1000554126	1/2 - 1 Mile NNW
AH1235	WALOG1000554129	1/2 - 1 Mile NNW
AH1236	WALOG1000554128	1/2 - 1 Mile NNW
AH1237	WALOG1000554127	1/2 - 1 Mile NNW
AH1238	WALOG1000554118	1/2 - 1 Mile NNW
AH1239	WALOG1000554117	1/2 - 1 Mile NNW
AH1240	WALOG1000554116	1/2 - 1 Mile NNW
AH1241	WALOG1000554119	1/2 - 1 Mile NNW
AH1242	WALOG1000554122	1/2 - 1 Mile NNW
AH1243	WALOG1000554121	1/2 - 1 Mile NNW
AH1244	WALOG1000554120	1/2 - 1 Mile NNW
AH1245	WALOG1000554100	1/2 - 1 Mile NNW
AH1246	WALOG1000554080	1/2 - 1 Mile NNW



## GEOCHECK® - PHYSICAL SETTING SOURCE SUMMARY

### STATE DATABASE WELL INFORMATION

MAP ID	WELL ID	LOCATION FROM TP
AH1247	WALOG1000554079	1/2 - 1 Mile NNW
AH1248	WALOG1000554078	1/2 - 1 Mile NNW
AH1249	WALOG1000554081	1/2 - 1 Mile NNW
AH1250	WALOG1000554084	1/2 - 1 Mile NNW
AH1251	WALOG1000554083	1/2 - 1 Mile NNW
AH1252	WALOG1000554082	1/2 - 1 Mile NNW
AH1253	WALOG1000553882	1/2 - 1 Mile NNW
AH1254	WALOG1000553881	1/2 - 1 Mile NNW
AH1255	WALOG1000553880	1/2 - 1 Mile NNW
AH1256	WALOG1000553883	1/2 - 1 Mile NNW
AH1257	WALOG1000553886	1/2 - 1 Mile NNW
AH1258	WALOG1000553885	1/2 - 1 Mile NNW
AH1259	WALOG1000553884	1/2 - 1 Mile NNW
AH1260	WALOG1000554085	1/2 - 1 Mile NNW
AH1261	WALOG1000554095	1/2 - 1 Mile NNW
AH1262	WALOG1000554094	1/2 - 1 Mile NNW
AH1263	WALOG1000554093	1/2 - 1 Mile NNW
AH1264	WALOG1000554096	1/2 - 1 Mile NNW
AH1265	WALOG1000554099	1/2 - 1 Mile NNW
AH1266	WALOG1000554098	1/2 - 1 Mile NNW
AH1267	WALOG1000554097	1/2 - 1 Mile NNW
AH1268	WALOG1000554088	1/2 - 1 Mile NNW
AH1269	WALOG1000554087	1/2 - 1 Mile NNW
AH1270	WALOG1000554086	1/2 - 1 Mile NNW
AH1271	WALOG1000554089	1/2 - 1 Mile NNW
AH1272	WALOG1000554092	1/2 - 1 Mile NNW
AH1273	WALOG1000554091	1/2 - 1 Mile NNW
AH1274	WALOG1000554090	1/2 - 1 Mile NNW
AH1275	WALOG1000562229	1/2 - 1 Mile NNW
AH1276	WALOG1000562228	1/2 - 1 Mile NNW
AH1277	WALOG1000562227	1/2 - 1 Mile NNW
AH1278	WALOG1000562230	1/2 - 1 Mile NNW
AH1279	WALOG1000562245	1/2 - 1 Mile NNW
AH1280	WALOG1000562243	1/2 - 1 Mile NNW
AH1281	WALOG1000562231	1/2 - 1 Mile NNW
AH1282	WALOG1000554170	1/2 - 1 Mile NNW
AH1283	WALOG1000554169	1/2 - 1 Mile NNW
AH1284	WALOG1000554161	1/2 - 1 Mile NNW
AH1285	WALOG1000554171	1/2 - 1 Mile NNW
AH1286	WALOG1000562226	1/2 - 1 Mile NNW
AH1287	WALOG1000562225	1/2 - 1 Mile NNW
AH1288	WALOG1000562224	1/2 - 1 Mile NNW
AH1289	WALOG1000562253	1/2 - 1 Mile NNW
AH1290	WALOG1000713133	1/2 - 1 Mile NNW
AH1291	WALOG1000713132	1/2 - 1 Mile NNW
AH1292	WALOG1000713130	1/2 - 1 Mile NNW
AH1293	WALOG1000713136	1/2 - 1 Mile NNW
AH1294	WALOG1000713143	1/2 - 1 Mile NNW
AH1295	WALOG1000713141	1/2 - 1 Mile NNW
AH1296	WALOG1000713137	1/2 - 1 Mile NNW
AH1297	WALOG1000562258	1/2 - 1 Mile NNW
AH1298	WALOG1000562255	1/2 - 1 Mile NNW



## GEOCHECK® - PHYSICAL SETTING SOURCE SUMMARY

### STATE DATABASE WELL INFORMATION

MAP ID	WELL ID	LOCATION FROM TP
AH1299	WALOG1000562254	1/2 - 1 Mile NNW
AH1300	WALOG1000562267	1/2 - 1 Mile NNW
AH1301	WALOG1000562278	1/2 - 1 Mile NNW
AH1302	WALOG1000562276	1/2 - 1 Mile NNW
AH1303	WALOG1000562268	1/2 - 1 Mile NNW
AH1304	WALOG1000554160	1/2 - 1 Mile NNW
AH1305	WALOG1000554140	1/2 - 1 Mile NNW
AH1306	WALOG1000554139	1/2 - 1 Mile NNW
AH1307	WALOG1000554137	1/2 - 1 Mile NNW
AH1308	WALOG1000554141	1/2 - 1 Mile NNW
AH1309	WALOG1000554144	1/2 - 1 Mile NNW
AH1310	WALOG1000554143	1/2 - 1 Mile NNW
AH1311	WALOG1000554142	1/2 - 1 Mile NNW
AH1312	WALOG1000554132	1/2 - 1 Mile NNW
AH1313	WALOG1000554131	1/2 - 1 Mile NNW
AH1314	WALOG1000554130	1/2 - 1 Mile NNW
AH1315	WALOG1000554133	1/2 - 1 Mile NNW
AH1316	WALOG1000554136	1/2 - 1 Mile NNW
AH1317	WALOG1000554135	1/2 - 1 Mile NNW
AH1318	WALOG1000554134	1/2 - 1 Mile NNW
AH1319	WALOG1000554145	1/2 - 1 Mile NNW
AH1320	WALOG1000554155	1/2 - 1 Mile NNW
AH1321	WALOG1000554154	1/2 - 1 Mile NNW
AH1322	WALOG1000554153	1/2 - 1 Mile NNW
AH1323	WALOG1000554156	1/2 - 1 Mile NNW
AH1324	WALOG1000554159	1/2 - 1 Mile NNW
AH1325	WALOG1000554158	1/2 - 1 Mile NNW
AH1326	WALOG1000554157	1/2 - 1 Mile NNW
AH1327	WALOG1000554148	1/2 - 1 Mile NNW
AH1328	WALOG1000554147	1/2 - 1 Mile NNW
AH1329	WALOG1000554146	1/2 - 1 Mile NNW
AH1330	WALOG1000554149	1/2 - 1 Mile NNW
AH1331	WALOG1000554152	1/2 - 1 Mile NNW
AH1332	WALOG1000554151	1/2 - 1 Mile NNW
AH1333	WALOG1000554150	1/2 - 1 Mile NNW
AH1334	WALOG1000553652	1/2 - 1 Mile NNW
AH1335	WALOG1000553651	1/2 - 1 Mile NNW
AH1336	WALOG1000553650	1/2 - 1 Mile NNW
AH1337	WALOG1000553653	1/2 - 1 Mile NNW
AH1338	WALOG1000553657	1/2 - 1 Mile NNW
AH1339	WALOG1000553655	1/2 - 1 Mile NNW
AH1340	WALOG1000553654	1/2 - 1 Mile NNW
AH1341	WALOG1000553645	1/2 - 1 Mile NNW
AH1342	WALOG1000553644	1/2 - 1 Mile NNW
AH1343	WALOG1000553643	1/2 - 1 Mile NNW
AH1344	WALOG1000553646	1/2 - 1 Mile NNW
AH1345	WALOG1000553649	1/2 - 1 Mile NNW
AH1346	WALOG1000553648	1/2 - 1 Mile NNW
AH1347	WALOG1000553647	1/2 - 1 Mile NNW
AH1348	WALOG1000553658	1/2 - 1 Mile NNW
AH1349	WALOG1000553668	1/2 - 1 Mile NNW
AH1350	WALOG1000553667	1/2 - 1 Mile NNW



## GEOCHECK® - PHYSICAL SETTING SOURCE SUMMARY

### STATE DATABASE WELL INFORMATION

MAP ID	WELL ID	LOCATION FROM TP
AH1351	WALOG1000553666	1/2 - 1 Mile NNW
AH1352	WALOG1000553669	1/2 - 1 Mile NNW
AH1353	WALOG1000553676	1/2 - 1 Mile NNW
AH1354	WALOG1000553675	1/2 - 1 Mile NNW
AH1355	WALOG1000553670	1/2 - 1 Mile NNW
AH1356	WALOG1000553661	1/2 - 1 Mile NNW
AH1357	WALOG1000553660	1/2 - 1 Mile NNW
AH1358	WALOG1000553659	1/2 - 1 Mile NNW
AH1359	WALOG1000553662	1/2 - 1 Mile NNW
AH1360	WALOG1000553665	1/2 - 1 Mile NNW
AH1361	WALOG1000553664	1/2 - 1 Mile NNW
AH1362	WALOG1000553663	1/2 - 1 Mile NNW
AH1363	WALOG1000553642	1/2 - 1 Mile NNW
AH1364	WALOG1000553622	1/2 - 1 Mile NNW
AH1365	WALOG1000553621	1/2 - 1 Mile NNW
AH1366	WALOG1000553620	1/2 - 1 Mile NNW
AH1367	WALOG1000553623	1/2 - 1 Mile NNW
AH1368	WALOG1000553626	1/2 - 1 Mile NNW
AH1369	WALOG1000553625	1/2 - 1 Mile NNW
AH1370	WALOG1000553624	1/2 - 1 Mile NNW
AH1371	WALOG1000553607	1/2 - 1 Mile NNW
AH1372	WALOG1000553506	1/2 - 1 Mile NNW
AH1373	WALOG1000553505	1/2 - 1 Mile NNW
AH1374	WALOG1000553608	1/2 - 1 Mile NNW
AH1375	WALOG1000553611	1/2 - 1 Mile NNW
AH1376	WALOG1000553610	1/2 - 1 Mile NNW
AH1377	WALOG1000553609	1/2 - 1 Mile NNW
AH1378	WALOG1000553627	1/2 - 1 Mile NNW
AH1379	WALOG1000553637	1/2 - 1 Mile NNW
AH1380	WALOG1000553636	1/2 - 1 Mile NNW
AH1381	WALOG1000553635	1/2 - 1 Mile NNW
AH1382	WALOG1000553638	1/2 - 1 Mile NNW
AH1383	WALOG1000553641	1/2 - 1 Mile NNW
AH1384	WALOG1000553640	1/2 - 1 Mile NNW
AH1385	WALOG1000553639	1/2 - 1 Mile NNW
AH1386	WALOG1000553630	1/2 - 1 Mile NNW
AH1387	WALOG1000553629	1/2 - 1 Mile NNW
AH1388	WALOG1000553628	1/2 - 1 Mile NNW
AH1389	WALOG1000553631	1/2 - 1 Mile NNW
AH1390	WALOG1000553634	1/2 - 1 Mile NNW
AH1391	WALOG1000553633	1/2 - 1 Mile NNW
AH1392	WALOG1000553632	1/2 - 1 Mile NNW
AH1393	WALOG1000553849	1/2 - 1 Mile NNW
AH1394	WALOG1000553848	1/2 - 1 Mile NNW
AH1395	WALOG1000553747	1/2 - 1 Mile NNW
AH1396	WALOG1000553850	1/2 - 1 Mile NNW
AH1397	WALOG1000553853	1/2 - 1 Mile NNW
AH1398	WALOG1000553852	1/2 - 1 Mile NNW
AH1399	WALOG1000553851	1/2 - 1 Mile NNW
AH1400	WALOG1000553742	1/2 - 1 Mile NNW
AH1401	WALOG1000553741	1/2 - 1 Mile NNW
AH1402	WALOG1000553740	1/2 - 1 Mile NNW



## GEOCHECK® - PHYSICAL SETTING SOURCE SUMMARY

### STATE DATABASE WELL INFORMATION

MAP ID	WELL ID	LOCATION FROM TP
AH1403	WALOG1000553743	1/2 - 1 Mile NNW
AH1404	WALOG1000553746	1/2 - 1 Mile NNW
AH1405	WALOG1000553745	1/2 - 1 Mile NNW
AH1406	WALOG1000553744	1/2 - 1 Mile NNW
AH1407	WALOG1000553854	1/2 - 1 Mile NNW
AH1408	WALOG1000553875	1/2 - 1 Mile NNW
AH1409	WALOG1000553874	1/2 - 1 Mile NNW
AH1410	WALOG1000553873	1/2 - 1 Mile NNW
AH1411	WALOG1000553876	1/2 - 1 Mile NNW
AH1412	WALOG1000553879	1/2 - 1 Mile NNW
AH1413	WALOG1000553878	1/2 - 1 Mile NNW
AH1414	WALOG1000553877	1/2 - 1 Mile NNW
AH1415	WALOG1000553868	1/2 - 1 Mile NNW
AH1416	WALOG1000553857	1/2 - 1 Mile NNW
AH1417	WALOG1000553855	1/2 - 1 Mile NNW
AH1418	WALOG1000553869	1/2 - 1 Mile NNW
AH1419	WALOG1000553872	1/2 - 1 Mile NNW
AH1420	WALOG1000553871	1/2 - 1 Mile NNW
AH1421	WALOG1000553870	1/2 - 1 Mile NNW
AH1422	WALOG1000553739	1/2 - 1 Mile NNW
AH1423	WALOG1000553686	1/2 - 1 Mile NNW
AH1424	WALOG1000553685	1/2 - 1 Mile NNW
AH1425	WALOG1000553684	1/2 - 1 Mile NNW
AH1426	WALOG1000553699	1/2 - 1 Mile NNW
AH1427	WALOG1000553723	1/2 - 1 Mile NNW
AH1428	WALOG1000553722	1/2 - 1 Mile NNW
AH1429	WALOG1000553721	1/2 - 1 Mile NNW
AH1430	WALOG1000553679	1/2 - 1 Mile NNW
AH1431	WALOG1000553678	1/2 - 1 Mile NNW
AH1432	WALOG1000553677	1/2 - 1 Mile NNW
AH1433	WALOG1000553680	1/2 - 1 Mile NNW
AH1434	WALOG1000553683	1/2 - 1 Mile NNW
AH1435	WALOG1000553682	1/2 - 1 Mile NNW
AH1436	WALOG1000553681	1/2 - 1 Mile NNW
AH1437	WALOG1000553724	1/2 - 1 Mile NNW
AH1438	WALOG1000553734	1/2 - 1 Mile NNW
AH1439	WALOG1000553733	1/2 - 1 Mile NNW
AH1440	WALOG1000553732	1/2 - 1 Mile NNW
AH1441	WALOG1000553735	1/2 - 1 Mile NNW
AH1442	WALOG1000553738	1/2 - 1 Mile NNW
AH1443	WALOG1000553737	1/2 - 1 Mile NNW
AH1444	WALOG1000553736	1/2 - 1 Mile NNW
AH1445	WALOG1000553727	1/2 - 1 Mile NNW
AH1446	WALOG1000553726	1/2 - 1 Mile NNW
AH1447	WALOG1000553725	1/2 - 1 Mile NNW
AH1448	WALOG1000553728	1/2 - 1 Mile NNW
AH1449	WALOG1000553731	1/2 - 1 Mile NNW
AH1450	WALOG1000553730	1/2 - 1 Mile NNW
AH1451	WALOG1000553729	1/2 - 1 Mile NNW
AI1453	WALOG1000181054	1/2 - 1 Mile SE
AI1454	WALOG1000181055	1/2 - 1 Mile SE
AI1455	WALOG1000200899	1/2 - 1 Mile SE



# GEOCHECK® - PHYSICAL SETTING SOURCE SUMMARY

## STATE DATABASE WELL INFORMATION

MAP ID	WELL ID	LOCATION FROM TP
AI1456	WALOG1000181053	1/2 - 1 Mile SE
AI1457	WALOG1000055931	1/2 - 1 Mile SE
AI1458	WALOG1000112785	1/2 - 1 Mile SE
AJ1462	WA1100000018761	1/2 - 1 Mile West
AK1463	WALOG1000307933	1/2 - 1 Mile SW
AK1464	WALOG1000058168	1/2 - 1 Mile SW
AK1465	WALOG1000053813	1/2 - 1 Mile SW
AL1467	WALOG1000057757	1/2 - 1 Mile SSE
AL1468	WALOG1000057754	1/2 - 1 Mile SSE
AL1469	WALOG1000057753	1/2 - 1 Mile SSE
AL1470	WALOG1000057756	1/2 - 1 Mile SSE
AL1471	WALOG1000057755	1/2 - 1 Mile SSE
1472	WA1100000028864	1/2 - 1 Mile North
AM1473	WALOG1000694734	1/2 - 1 Mile ENE
AM1474	WALOG1000694733	1/2 - 1 Mile ENE
AM1475	WALOG1000694732	1/2 - 1 Mile ENE
AM1476	WALOG1000694735	1/2 - 1 Mile ENE
AM1477	WALOG1000694738	1/2 - 1 Mile ENE
AM1478	WALOG1000694737	1/2 - 1 Mile ENE
AM1479	WALOG1000694736	1/2 - 1 Mile ENE
AM1480	WALOG1000694727	1/2 - 1 Mile ENE
AM1481	WALOG1000694726	1/2 - 1 Mile ENE
AM1482	WALOG1000694725	1/2 - 1 Mile ENE
AM1483	WALOG1000694728	1/2 - 1 Mile ENE
AM1484	WALOG1000694731	1/2 - 1 Mile ENE
AM1485	WALOG1000694730	1/2 - 1 Mile ENE
AM1486	WALOG1000694729	1/2 - 1 Mile ENE
AM1487	WALOG1000694739	1/2 - 1 Mile ENE
AM1488	WALOG1000694749	1/2 - 1 Mile ENE
AM1489	WALOG1000694748	1/2 - 1 Mile ENE
AM1490	WALOG1000694747	1/2 - 1 Mile ENE
AM1491	WALOG1000694750	1/2 - 1 Mile ENE
AM1492	WALOG1000694753	1/2 - 1 Mile ENE
AM1493	WALOG1000694752	1/2 - 1 Mile ENE
AM1494	WALOG1000694751	1/2 - 1 Mile ENE
AM1495	WALOG1000694742	1/2 - 1 Mile ENE
AM1496	WALOG1000694741	1/2 - 1 Mile ENE
AM1497	WALOG1000694740	1/2 - 1 Mile ENE
AM1498	WALOG1000694743	1/2 - 1 Mile ENE
AM1499	WALOG1000694746	1/2 - 1 Mile ENE
AM1500	WALOG1000694745	1/2 - 1 Mile ENE
AM1501	WALOG1000694744	1/2 - 1 Mile ENE
AM1502	WALOG1000694597	1/2 - 1 Mile ENE
AM1503	WALOG1000694596	1/2 - 1 Mile ENE
AM1504	WALOG1000694595	1/2 - 1 Mile ENE
AM1505	WALOG1000694598	1/2 - 1 Mile ENE
AM1506	WALOG1000694601	1/2 - 1 Mile ENE
AM1507	WALOG1000694600	1/2 - 1 Mile ENE
AM1508	WALOG1000694599	1/2 - 1 Mile ENE
AM1509	WALOG1000694590	1/2 - 1 Mile ENE
AM1510	WALOG1000694589	1/2 - 1 Mile ENE
AM1511	WALOG1000694588	1/2 - 1 Mile ENE



## GEOCHECK® - PHYSICAL SETTING SOURCE SUMMARY

### STATE DATABASE WELL INFORMATION

MAP ID	WELL ID	LOCATION FROM TP
AM1512	WALOG1000694591	1/2 - 1 Mile ENE
AM1513	WALOG1000694594	1/2 - 1 Mile ENE
AM1514	WALOG1000694593	1/2 - 1 Mile ENE
AM1515	WALOG1000694592	1/2 - 1 Mile ENE
AM1516	WALOG1000694602	1/2 - 1 Mile ENE
AM1517	WALOG1000694720	1/2 - 1 Mile ENE
AM1518	WALOG1000694719	1/2 - 1 Mile ENE
AM1519	WALOG1000694718	1/2 - 1 Mile ENE
AM1520	WALOG1000694721	1/2 - 1 Mile ENE
AM1521	WALOG1000694724	1/2 - 1 Mile ENE
AM1522	WALOG1000694723	1/2 - 1 Mile ENE
AM1523	WALOG1000694722	1/2 - 1 Mile ENE
AM1524	WALOG1000694605	1/2 - 1 Mile ENE
AM1525	WALOG1000694604	1/2 - 1 Mile ENE
AM1526	WALOG1000694603	1/2 - 1 Mile ENE
AM1527	WALOG1000694606	1/2 - 1 Mile ENE
AM1528	WALOG1000694717	1/2 - 1 Mile ENE
AM1529	WALOG1000694716	1/2 - 1 Mile ENE
AM1530	WALOG1000694715	1/2 - 1 Mile ENE
AM1531	WALOG1000694817	1/2 - 1 Mile ENE
AM1532	WALOG1000694816	1/2 - 1 Mile ENE
AM1533	WALOG1000694815	1/2 - 1 Mile ENE
AM1534	WALOG1000694818	1/2 - 1 Mile ENE
AM1535	WALOG1000694821	1/2 - 1 Mile ENE
AM1536	WALOG1000694820	1/2 - 1 Mile ENE
AM1537	WALOG1000694819	1/2 - 1 Mile ENE
AM1538	WALOG1000694810	1/2 - 1 Mile ENE
AM1539	WALOG1000694809	1/2 - 1 Mile ENE
AM1540	WALOG1000694783	1/2 - 1 Mile ENE
AM1541	WALOG1000694811	1/2 - 1 Mile ENE
AM1542	WALOG1000694814	1/2 - 1 Mile ENE
AM1543	WALOG1000694813	1/2 - 1 Mile ENE
AM1544	WALOG1000694812	1/2 - 1 Mile ENE
AM1545	WALOG1000694822	1/2 - 1 Mile ENE
AM1546	WALOG1000694832	1/2 - 1 Mile ENE
AM1547	WALOG1000694831	1/2 - 1 Mile ENE
AM1548	WALOG1000694830	1/2 - 1 Mile ENE
AM1549	WALOG1000694833	1/2 - 1 Mile ENE
AM1550	WALOG1000694836	1/2 - 1 Mile ENE
AM1551	WALOG1000694835	1/2 - 1 Mile ENE
AM1552	WALOG1000694834	1/2 - 1 Mile ENE
AM1553	WALOG1000694825	1/2 - 1 Mile ENE
AM1554	WALOG1000694824	1/2 - 1 Mile ENE
AM1555	WALOG1000694823	1/2 - 1 Mile ENE
AM1556	WALOG1000694826	1/2 - 1 Mile ENE
AM1557	WALOG1000694829	1/2 - 1 Mile ENE
AM1558	WALOG1000694828	1/2 - 1 Mile ENE
AM1559	WALOG1000694827	1/2 - 1 Mile ENE
AM1560	WALOG1000694763	1/2 - 1 Mile ENE
AM1561	WALOG1000694762	1/2 - 1 Mile ENE
AM1562	WALOG1000694761	1/2 - 1 Mile ENE
AM1563	WALOG1000694764	1/2 - 1 Mile ENE



## GEOCHECK® - PHYSICAL SETTING SOURCE SUMMARY

### STATE DATABASE WELL INFORMATION

MAP ID	WELL ID	LOCATION FROM TP
AM1564	WALOG1000694767	1/2 - 1 Mile ENE
AM1565	WALOG1000694766	1/2 - 1 Mile ENE
AM1566	WALOG1000694765	1/2 - 1 Mile ENE
AM1567	WALOG1000694756	1/2 - 1 Mile ENE
AM1568	WALOG1000694755	1/2 - 1 Mile ENE
AM1569	WALOG1000694754	1/2 - 1 Mile ENE
AM1570	WALOG1000694757	1/2 - 1 Mile ENE
AM1571	WALOG1000694760	1/2 - 1 Mile ENE
AM1572	WALOG1000694759	1/2 - 1 Mile ENE
AM1573	WALOG1000694758	1/2 - 1 Mile ENE
AM1574	WALOG1000694768	1/2 - 1 Mile ENE
AM1575	WALOG1000694778	1/2 - 1 Mile ENE
AM1576	WALOG1000694777	1/2 - 1 Mile ENE
AM1577	WALOG1000694776	1/2 - 1 Mile ENE
AM1578	WALOG1000694779	1/2 - 1 Mile ENE
AM1579	WALOG1000694782	1/2 - 1 Mile ENE
AM1580	WALOG1000694781	1/2 - 1 Mile ENE
AM1581	WALOG1000694780	1/2 - 1 Mile ENE
AM1582	WALOG1000694771	1/2 - 1 Mile ENE
AM1583	WALOG1000694770	1/2 - 1 Mile ENE
AM1584	WALOG1000694769	1/2 - 1 Mile ENE
AM1585	WALOG1000694772	1/2 - 1 Mile ENE
AM1586	WALOG1000694775	1/2 - 1 Mile ENE
AM1587	WALOG1000694774	1/2 - 1 Mile ENE
AM1588	WALOG1000694773	1/2 - 1 Mile ENE
AM1589	WALOG1000694587	1/2 - 1 Mile ENE
AM1590	WALOG1000693768	1/2 - 1 Mile ENE
AM1591	WALOG1000693767	1/2 - 1 Mile ENE
AM1592	WALOG1000693766	1/2 - 1 Mile ENE
AM1593	WALOG1000693769	1/2 - 1 Mile ENE
AM1594	WALOG1000693987	1/2 - 1 Mile ENE
AM1595	WALOG1000693986	1/2 - 1 Mile ENE
AM1596	WALOG1000693985	1/2 - 1 Mile ENE
AM1597	WALOG1000693761	1/2 - 1 Mile ENE
AM1598	WALOG1000693760	1/2 - 1 Mile ENE
AM1599	WALOG1000693759	1/2 - 1 Mile ENE
AM1600	WALOG1000693762	1/2 - 1 Mile ENE
AM1601	WALOG1000693765	1/2 - 1 Mile ENE
AM1602	WALOG1000693764	1/2 - 1 Mile ENE
AM1603	WALOG1000693763	1/2 - 1 Mile ENE
AM1604	WALOG1000693988	1/2 - 1 Mile ENE
AM1605	WALOG1000693998	1/2 - 1 Mile ENE
AM1606	WALOG1000693997	1/2 - 1 Mile ENE
AM1607	WALOG1000693996	1/2 - 1 Mile ENE
AM1608	WALOG1000693999	1/2 - 1 Mile ENE
AM1609	WALOG1000694439	1/2 - 1 Mile ENE
AM1610	WALOG1000694438	1/2 - 1 Mile ENE
AM1611	WALOG1000694437	1/2 - 1 Mile ENE
AM1612	WALOG1000693991	1/2 - 1 Mile ENE
AM1613	WALOG1000693990	1/2 - 1 Mile ENE
AM1614	WALOG1000693989	1/2 - 1 Mile ENE
AM1615	WALOG1000693992	1/2 - 1 Mile ENE



## GEOCHECK® - PHYSICAL SETTING SOURCE SUMMARY

### STATE DATABASE WELL INFORMATION

MAP ID	WELL ID	LOCATION FROM TP
AM1616	WALOG1000693995	1/2 - 1 Mile ENE
AM1617	WALOG1000693994	1/2 - 1 Mile ENE
AM1618	WALOG1000693993	1/2 - 1 Mile ENE
AM1619	WALOG1000693443	1/2 - 1 Mile ENE
AM1620	WALOG1000693442	1/2 - 1 Mile ENE
AM1621	WALOG1000693441	1/2 - 1 Mile ENE
AM1622	WALOG1000693444	1/2 - 1 Mile ENE
AM1623	WALOG1000693447	1/2 - 1 Mile ENE
AM1624	WALOG1000693446	1/2 - 1 Mile ENE
AM1625	WALOG1000693445	1/2 - 1 Mile ENE
AM1626	WALOG1000053561	1/2 - 1 Mile ENE
AM1627	WALOG1000050910	1/2 - 1 Mile ENE
AM1628	WALOG1000049615	1/2 - 1 Mile ENE
AM1629	WALOG1000255939	1/2 - 1 Mile ENE
AM1630	WALOG1000693440	1/2 - 1 Mile ENE
AM1631	WALOG1000346572	1/2 - 1 Mile ENE
AM1632	WALOG1000262153	1/2 - 1 Mile ENE
AM1633	WALOG1000693448	1/2 - 1 Mile ENE
AM1634	WALOG1000693458	1/2 - 1 Mile ENE
AM1635	WALOG1000693457	1/2 - 1 Mile ENE
AM1636	WALOG1000693456	1/2 - 1 Mile ENE
AM1637	WALOG1000693755	1/2 - 1 Mile ENE
AM1638	WALOG1000693758	1/2 - 1 Mile ENE
AM1639	WALOG1000693757	1/2 - 1 Mile ENE
AM1640	WALOG1000693756	1/2 - 1 Mile ENE
AM1641	WALOG1000693451	1/2 - 1 Mile ENE
AM1642	WALOG1000693450	1/2 - 1 Mile ENE
AM1643	WALOG1000693449	1/2 - 1 Mile ENE
AM1644	WALOG1000693452	1/2 - 1 Mile ENE
AM1645	WALOG1000693455	1/2 - 1 Mile ENE
AM1646	WALOG1000693454	1/2 - 1 Mile ENE
AM1647	WALOG1000693453	1/2 - 1 Mile ENE
AM1648	WALOG1000694567	1/2 - 1 Mile ENE
AM1649	WALOG1000694566	1/2 - 1 Mile ENE
AM1650	WALOG1000694565	1/2 - 1 Mile ENE
AM1651	WALOG1000694568	1/2 - 1 Mile ENE
AM1652	WALOG1000694571	1/2 - 1 Mile ENE
AM1653	WALOG1000694570	1/2 - 1 Mile ENE
AM1654	WALOG1000694569	1/2 - 1 Mile ENE
AM1655	WALOG1000694471	1/2 - 1 Mile ENE
AM1656	WALOG1000694470	1/2 - 1 Mile ENE
AM1657	WALOG1000694469	1/2 - 1 Mile ENE
AM1658	WALOG1000694561	1/2 - 1 Mile ENE
AM1659	WALOG1000694564	1/2 - 1 Mile ENE
AM1660	WALOG1000694563	1/2 - 1 Mile ENE
AM1661	WALOG1000694562	1/2 - 1 Mile ENE
AM1662	WALOG1000694572	1/2 - 1 Mile ENE
AM1663	WALOG1000694582	1/2 - 1 Mile ENE
AM1664	WALOG1000694581	1/2 - 1 Mile ENE
AM1665	WALOG1000694580	1/2 - 1 Mile ENE
AM1666	WALOG1000694583	1/2 - 1 Mile ENE
AM1667	WALOG1000694586	1/2 - 1 Mile ENE



## GEOCHECK® - PHYSICAL SETTING SOURCE SUMMARY

### STATE DATABASE WELL INFORMATION

MAP ID	WELL ID	LOCATION FROM TP
AM1668	WALOG1000694585	1/2 - 1 Mile ENE
AM1669	WALOG1000694584	1/2 - 1 Mile ENE
AM1670	WALOG1000694575	1/2 - 1 Mile ENE
AM1671	WALOG1000694574	1/2 - 1 Mile ENE
AM1672	WALOG1000694573	1/2 - 1 Mile ENE
AM1673	WALOG1000694576	1/2 - 1 Mile ENE
AM1674	WALOG1000694579	1/2 - 1 Mile ENE
AM1675	WALOG1000694578	1/2 - 1 Mile ENE
AM1676	WALOG1000694577	1/2 - 1 Mile ENE
AM1677	WALOG1000694449	1/2 - 1 Mile ENE
AM1678	WALOG1000694448	1/2 - 1 Mile ENE
AM1679	WALOG1000694447	1/2 - 1 Mile ENE
AM1680	WALOG1000694450	1/2 - 1 Mile ENE
AM1681	WALOG1000694453	1/2 - 1 Mile ENE
AM1682	WALOG1000694452	1/2 - 1 Mile ENE
AM1683	WALOG1000694451	1/2 - 1 Mile ENE
AM1684	WALOG1000694442	1/2 - 1 Mile ENE
AM1685	WALOG1000694441	1/2 - 1 Mile ENE
AM1686	WALOG1000694440	1/2 - 1 Mile ENE
AM1687	WALOG1000694443	1/2 - 1 Mile ENE
AM1688	WALOG1000694446	1/2 - 1 Mile ENE
AM1689	WALOG1000694445	1/2 - 1 Mile ENE
AM1690	WALOG1000694444	1/2 - 1 Mile ENE
AM1691	WALOG1000694454	1/2 - 1 Mile ENE
AM1692	WALOG1000694464	1/2 - 1 Mile ENE
AM1693	WALOG1000694463	1/2 - 1 Mile ENE
AM1694	WALOG1000694462	1/2 - 1 Mile ENE
AM1695	WALOG1000694465	1/2 - 1 Mile ENE
AM1696	WALOG1000694468	1/2 - 1 Mile ENE
AM1697	WALOG1000694467	1/2 - 1 Mile ENE
AM1698	WALOG1000694466	1/2 - 1 Mile ENE
AM1699	WALOG1000694457	1/2 - 1 Mile ENE
AM1700	WALOG1000694456	1/2 - 1 Mile ENE
AM1701	WALOG1000694455	1/2 - 1 Mile ENE
AM1702	WALOG1000694458	1/2 - 1 Mile ENE
AM1703	WALOG1000694461	1/2 - 1 Mile ENE
AM1704	WALOG1000694460	1/2 - 1 Mile ENE
AM1705	WALOG1000694459	1/2 - 1 Mile ENE
AM1706	WALOG1000694837	1/2 - 1 Mile ENE
AM1707	WALOG1000744557	1/2 - 1 Mile ENE
AM1708	WALOG1000744556	1/2 - 1 Mile ENE
AM1709	WALOG1000744555	1/2 - 1 Mile ENE
AM1710	WALOG1000744558	1/2 - 1 Mile ENE
AM1711	WALOG1000744561	1/2 - 1 Mile ENE
AM1712	WALOG1000744560	1/2 - 1 Mile ENE
AM1713	WALOG1000744559	1/2 - 1 Mile ENE
AM1714	WALOG1000744550	1/2 - 1 Mile ENE
AM1715	WALOG1000744549	1/2 - 1 Mile ENE
AM1716	WALOG1000744548	1/2 - 1 Mile ENE
AM1717	WALOG1000744551	1/2 - 1 Mile ENE
AM1718	WALOG1000744554	1/2 - 1 Mile ENE
AM1719	WALOG1000744553	1/2 - 1 Mile ENE



## GEOCHECK® - PHYSICAL SETTING SOURCE SUMMARY

### STATE DATABASE WELL INFORMATION

MAP ID	WELL ID	LOCATION FROM TP
AM1720	WALOG1000744552	1/2 - 1 Mile ENE
AM1721	WALOG1000744562	1/2 - 1 Mile ENE
AM1722	WALOG1000744572	1/2 - 1 Mile ENE
AM1723	WALOG1000744571	1/2 - 1 Mile ENE
AM1724	WALOG1000744570	1/2 - 1 Mile ENE
AM1725	WALOG1000744573	1/2 - 1 Mile ENE
AM1726	WALOG1000744576	1/2 - 1 Mile ENE
AM1727	WALOG1000744575	1/2 - 1 Mile ENE
AM1728	WALOG1000744574	1/2 - 1 Mile ENE
AM1729	WALOG1000744565	1/2 - 1 Mile ENE
AM1730	WALOG1000744564	1/2 - 1 Mile ENE
AM1731	WALOG1000744563	1/2 - 1 Mile ENE
AM1732	WALOG1000744566	1/2 - 1 Mile ENE
AM1733	WALOG1000744569	1/2 - 1 Mile ENE
AM1734	WALOG1000744568	1/2 - 1 Mile ENE
AM1735	WALOG1000744567	1/2 - 1 Mile ENE
AM1736	WALOG1000744312	1/2 - 1 Mile ENE
AM1737	WALOG1000744311	1/2 - 1 Mile ENE
AM1738	WALOG1000744310	1/2 - 1 Mile ENE
AM1739	WALOG1000744313	1/2 - 1 Mile ENE
AM1740	WALOG1000744316	1/2 - 1 Mile ENE
AM1741	WALOG1000744315	1/2 - 1 Mile ENE
AM1742	WALOG1000744314	1/2 - 1 Mile ENE
AM1743	WALOG1000744305	1/2 - 1 Mile ENE
AM1744	WALOG1000744304	1/2 - 1 Mile ENE
AM1745	WALOG1000744303	1/2 - 1 Mile ENE
AM1746	WALOG1000744306	1/2 - 1 Mile ENE
AM1747	WALOG1000744309	1/2 - 1 Mile ENE
AM1748	WALOG1000744308	1/2 - 1 Mile ENE
AM1749	WALOG1000744307	1/2 - 1 Mile ENE
AM1750	WALOG1000744317	1/2 - 1 Mile ENE
AM1751	WALOG1000744543	1/2 - 1 Mile ENE
AM1752	WALOG1000744542	1/2 - 1 Mile ENE
AM1753	WALOG1000744541	1/2 - 1 Mile ENE
AM1754	WALOG1000744544	1/2 - 1 Mile ENE
AM1755	WALOG1000744547	1/2 - 1 Mile ENE
AM1756	WALOG1000744546	1/2 - 1 Mile ENE
AM1757	WALOG1000744545	1/2 - 1 Mile ENE
AM1758	WALOG1000744536	1/2 - 1 Mile ENE
AM1759	WALOG1000744535	1/2 - 1 Mile ENE
AM1760	WALOG1000744318	1/2 - 1 Mile ENE
AM1761	WALOG1000744537	1/2 - 1 Mile ENE
AM1762	WALOG1000744540	1/2 - 1 Mile ENE
AM1763	WALOG1000744539	1/2 - 1 Mile ENE
AM1764	WALOG1000744538	1/2 - 1 Mile ENE
AM1765	WALOG1000744620	1/2 - 1 Mile ENE
AM1766	WALOG1000744619	1/2 - 1 Mile ENE
AM1767	WALOG1000744618	1/2 - 1 Mile ENE
AM1768	WALOG1000744621	1/2 - 1 Mile ENE
AM1769	WALOG1000744624	1/2 - 1 Mile ENE
AM1770	WALOG1000744623	1/2 - 1 Mile ENE
AM1771	WALOG1000744622	1/2 - 1 Mile ENE



## GEOCHECK® - PHYSICAL SETTING SOURCE SUMMARY

### STATE DATABASE WELL INFORMATION

MAP ID	WELL ID	LOCATION FROM TP
AM1772	WALOG1000744613	1/2 - 1 Mile ENE
AM1773	WALOG1000744612	1/2 - 1 Mile ENE
AM1774	WALOG1000744611	1/2 - 1 Mile ENE
AM1775	WALOG1000744614	1/2 - 1 Mile ENE
AM1776	WALOG1000744617	1/2 - 1 Mile ENE
AM1777	WALOG1000744616	1/2 - 1 Mile ENE
AM1778	WALOG1000744615	1/2 - 1 Mile ENE
AM1779	WALOG1000744625	1/2 - 1 Mile ENE
AM1780	WALOG1000744635	1/2 - 1 Mile ENE
AM1781	WALOG1000744634	1/2 - 1 Mile ENE
AM1782	WALOG1000744633	1/2 - 1 Mile ENE
AM1783	WALOG1000744636	1/2 - 1 Mile ENE
AM1784	WALOG1000744639	1/2 - 1 Mile ENE
AM1785	WALOG1000744638	1/2 - 1 Mile ENE
AM1786	WALOG1000744637	1/2 - 1 Mile ENE
AM1787	WALOG1000744628	1/2 - 1 Mile ENE
AM1788	WALOG1000744627	1/2 - 1 Mile ENE
AM1789	WALOG1000744626	1/2 - 1 Mile ENE
AM1790	WALOG1000744629	1/2 - 1 Mile ENE
AM1791	WALOG1000744632	1/2 - 1 Mile ENE
AM1792	WALOG1000744631	1/2 - 1 Mile ENE
AM1793	WALOG1000744630	1/2 - 1 Mile ENE
AM1794	WALOG1000744591	1/2 - 1 Mile ENE
AM1795	WALOG1000744590	1/2 - 1 Mile ENE
AM1796	WALOG1000744584	1/2 - 1 Mile ENE
AM1797	WALOG1000744592	1/2 - 1 Mile ENE
AM1798	WALOG1000744595	1/2 - 1 Mile ENE
AM1799	WALOG1000744594	1/2 - 1 Mile ENE
AM1800	WALOG1000744593	1/2 - 1 Mile ENE
AM1801	WALOG1000744579	1/2 - 1 Mile ENE
AM1802	WALOG1000744578	1/2 - 1 Mile ENE
AM1803	WALOG1000744577	1/2 - 1 Mile ENE
AM1804	WALOG1000744580	1/2 - 1 Mile ENE
AM1805	WALOG1000744583	1/2 - 1 Mile ENE
AM1806	WALOG1000744582	1/2 - 1 Mile ENE
AM1807	WALOG1000744581	1/2 - 1 Mile ENE
AM1808	WALOG1000744596	1/2 - 1 Mile ENE
AM1809	WALOG1000744606	1/2 - 1 Mile ENE
AM1810	WALOG1000744605	1/2 - 1 Mile ENE
AM1811	WALOG1000744604	1/2 - 1 Mile ENE
AM1812	WALOG1000744607	1/2 - 1 Mile ENE
AM1813	WALOG1000744610	1/2 - 1 Mile ENE
AM1814	WALOG1000744609	1/2 - 1 Mile ENE
AM1815	WALOG1000744608	1/2 - 1 Mile ENE
AM1816	WALOG1000744599	1/2 - 1 Mile ENE
AM1817	WALOG1000744598	1/2 - 1 Mile ENE
AM1818	WALOG1000744597	1/2 - 1 Mile ENE
AM1819	WALOG1000744600	1/2 - 1 Mile ENE
AM1820	WALOG1000744603	1/2 - 1 Mile ENE
AM1821	WALOG1000744602	1/2 - 1 Mile ENE
AM1822	WALOG1000744601	1/2 - 1 Mile ENE
AM1823	WALOG1000726587	1/2 - 1 Mile ENE



## GEOCHECK® - PHYSICAL SETTING SOURCE SUMMARY

### STATE DATABASE WELL INFORMATION

MAP ID	WELL ID	LOCATION FROM TP
AM1824	WALOG1000726586	1/2 - 1 Mile ENE
AM1825	WALOG1000726585	1/2 - 1 Mile ENE
AM1826	WALOG1000726588	1/2 - 1 Mile ENE
AM1827	WALOG1000727003	1/2 - 1 Mile ENE
AM1828	WALOG1000726590	1/2 - 1 Mile ENE
AM1829	WALOG1000726589	1/2 - 1 Mile ENE
AM1830	WALOG1000726580	1/2 - 1 Mile ENE
AM1831	WALOG1000726579	1/2 - 1 Mile ENE
AM1832	WALOG1000713149	1/2 - 1 Mile ENE
AM1833	WALOG1000726581	1/2 - 1 Mile ENE
AM1834	WALOG1000726584	1/2 - 1 Mile ENE
AM1835	WALOG1000726583	1/2 - 1 Mile ENE
AM1836	WALOG1000726582	1/2 - 1 Mile ENE
AM1837	WALOG1000727004	1/2 - 1 Mile ENE
AM1838	WALOG1000727014	1/2 - 1 Mile ENE
AM1839	WALOG1000727013	1/2 - 1 Mile ENE
AM1840	WALOG1000727012	1/2 - 1 Mile ENE
AM1841	WALOG1000730468	1/2 - 1 Mile ENE
AM1842	WALOG1000730471	1/2 - 1 Mile ENE
AM1843	WALOG1000730470	1/2 - 1 Mile ENE
AM1844	WALOG1000730469	1/2 - 1 Mile ENE
AM1845	WALOG1000727007	1/2 - 1 Mile ENE
AM1846	WALOG1000727006	1/2 - 1 Mile ENE
AM1847	WALOG1000727005	1/2 - 1 Mile ENE
AM1848	WALOG1000727008	1/2 - 1 Mile ENE
AM1849	WALOG1000727011	1/2 - 1 Mile ENE
AM1850	WALOG1000727010	1/2 - 1 Mile ENE
AM1851	WALOG1000727009	1/2 - 1 Mile ENE
AM1852	WALOG1000694967	1/2 - 1 Mile ENE
AM1853	WALOG1000694966	1/2 - 1 Mile ENE
AM1854	WALOG1000694965	1/2 - 1 Mile ENE
AM1855	WALOG1000694968	1/2 - 1 Mile ENE
AM1856	WALOG1000694971	1/2 - 1 Mile ENE
AM1857	WALOG1000694970	1/2 - 1 Mile ENE
AM1858	WALOG1000694969	1/2 - 1 Mile ENE
AM1859	WALOG1000694960	1/2 - 1 Mile ENE
AM1860	WALOG1000694839	1/2 - 1 Mile ENE
AM1861	WALOG1000694838	1/2 - 1 Mile ENE
AM1862	WALOG1000694961	1/2 - 1 Mile ENE
AM1863	WALOG1000694964	1/2 - 1 Mile ENE
AM1864	WALOG1000694963	1/2 - 1 Mile ENE
AM1865	WALOG1000694962	1/2 - 1 Mile ENE
AM1866	WALOG1000694972	1/2 - 1 Mile ENE
AM1867	WALOG1000695030	1/2 - 1 Mile ENE
AM1868	WALOG1000695029	1/2 - 1 Mile ENE
AM1869	WALOG1000695028	1/2 - 1 Mile ENE
AM1870	WALOG1000695082	1/2 - 1 Mile ENE
AM1871	WALOG1000695085	1/2 - 1 Mile ENE
AM1872	WALOG1000695084	1/2 - 1 Mile ENE
AM1873	WALOG1000695083	1/2 - 1 Mile ENE
AM1874	WALOG1000694975	1/2 - 1 Mile ENE
AM1875	WALOG1000694974	1/2 - 1 Mile ENE



## GEOCHECK® - PHYSICAL SETTING SOURCE SUMMARY

### STATE DATABASE WELL INFORMATION

MAP ID	WELL ID	LOCATION FROM TP
AM1876	WALOG1000694973	1/2 - 1 Mile ENE
AM1877	WALOG1000694976	1/2 - 1 Mile ENE
AM1878	WALOG1000695027	1/2 - 1 Mile ENE
AM1879	WALOG1000694978	1/2 - 1 Mile ENE
AM1880	WALOG1000694977	1/2 - 1 Mile ENE
AM1881	WALOG1000744283	1/2 - 1 Mile ENE
AM1882	WALOG1000744282	1/2 - 1 Mile ENE
AM1883	WALOG1000744281	1/2 - 1 Mile ENE
AM1884	WALOG1000744284	1/2 - 1 Mile ENE
AM1885	WALOG1000744287	1/2 - 1 Mile ENE
AM1886	WALOG1000744286	1/2 - 1 Mile ENE
AM1887	WALOG1000744285	1/2 - 1 Mile ENE
AM1888	WALOG1000744276	1/2 - 1 Mile ENE
AM1889	WALOG1000744275	1/2 - 1 Mile ENE
AM1890	WALOG1000744274	1/2 - 1 Mile ENE
AM1891	WALOG1000744277	1/2 - 1 Mile ENE
AM1892	WALOG1000744280	1/2 - 1 Mile ENE
AM1893	WALOG1000744279	1/2 - 1 Mile ENE
AM1894	WALOG1000744278	1/2 - 1 Mile ENE
AM1895	WALOG1000744288	1/2 - 1 Mile ENE
AM1896	WALOG1000744298	1/2 - 1 Mile ENE
AM1897	WALOG1000744297	1/2 - 1 Mile ENE
AM1898	WALOG1000744296	1/2 - 1 Mile ENE
AM1899	WALOG1000744299	1/2 - 1 Mile ENE
AM1900	WALOG1000744302	1/2 - 1 Mile ENE
AM1901	WALOG1000744301	1/2 - 1 Mile ENE
AM1902	WALOG1000744300	1/2 - 1 Mile ENE
AM1903	WALOG1000744291	1/2 - 1 Mile ENE
AM1904	WALOG1000744290	1/2 - 1 Mile ENE
AM1905	WALOG1000744289	1/2 - 1 Mile ENE
AM1906	WALOG1000744292	1/2 - 1 Mile ENE
AM1907	WALOG1000744295	1/2 - 1 Mile ENE
AM1908	WALOG1000744294	1/2 - 1 Mile ENE
AM1909	WALOG1000744293	1/2 - 1 Mile ENE
AM1910	WALOG1000730481	1/2 - 1 Mile ENE
AM1911	WALOG1000730480	1/2 - 1 Mile ENE
AM1912	WALOG1000730479	1/2 - 1 Mile ENE
AM1913	WALOG1000731745	1/2 - 1 Mile ENE
AM1914	WALOG1000744106	1/2 - 1 Mile ENE
AM1915	WALOG1000744105	1/2 - 1 Mile ENE
AM1916	WALOG1000731746	1/2 - 1 Mile ENE
AM1917	WALOG1000730474	1/2 - 1 Mile ENE
AM1918	WALOG1000730473	1/2 - 1 Mile ENE
AM1919	WALOG1000730472	1/2 - 1 Mile ENE
AM1920	WALOG1000730475	1/2 - 1 Mile ENE
AM1921	WALOG1000730478	1/2 - 1 Mile ENE
AM1922	WALOG1000730477	1/2 - 1 Mile ENE
AM1923	WALOG1000730476	1/2 - 1 Mile ENE
AM1924	WALOG1000744107	1/2 - 1 Mile ENE
AM1925	WALOG1000744269	1/2 - 1 Mile ENE
AM1926	WALOG1000744116	1/2 - 1 Mile ENE
AM1927	WALOG1000744115	1/2 - 1 Mile ENE



# GEOCHECK® - PHYSICAL SETTING SOURCE SUMMARY

## STATE DATABASE WELL INFORMATION

MAP ID	WELL ID	LOCATION FROM TP
AM1928	WALOG1000744270	1/2 - 1 Mile ENE
AM1929	WALOG1000744273	1/2 - 1 Mile ENE
AM1930	WALOG1000744272	1/2 - 1 Mile ENE
AM1931	WALOG1000744271	1/2 - 1 Mile ENE
AM1932	WALOG1000744110	1/2 - 1 Mile ENE
AM1933	WALOG1000744109	1/2 - 1 Mile ENE
AM1934	WALOG1000744108	1/2 - 1 Mile ENE
AM1935	WALOG1000744111	1/2 - 1 Mile ENE
AM1936	WALOG1000744114	1/2 - 1 Mile ENE
AM1937	WALOG1000744113	1/2 - 1 Mile ENE
AM1938	WALOG1000744112	1/2 - 1 Mile ENE
1939	WALOG1000053297	1/2 - 1 Mile SSW
AN1940	WALOG1000456302	1/2 - 1 Mile NNE
AN1941	WALOG1000283711	1/2 - 1 Mile NNE
AN1942	WALOG1000284454	1/2 - 1 Mile NNE
AN1943	WALOG1000476292	1/2 - 1 Mile NNE
AN1944	WALOG1000476293	1/2 - 1 Mile NNE
AN1945	WALOG1000463213	1/2 - 1 Mile NNE
AN1946	WALOG1000465405	1/2 - 1 Mile NNE
AN1947	WALOG1000283705	1/2 - 1 Mile NNE
AN1948	WALOG1000283706	1/2 - 1 Mile NNE
AN1949	WALOG1000283693	1/2 - 1 Mile NNE
AN1950	WALOG1000283704	1/2 - 1 Mile NNE
AN1951	WALOG1000283709	1/2 - 1 Mile NNE
AN1952	WALOG1000283710	1/2 - 1 Mile NNE
AN1953	WALOG1000283707	1/2 - 1 Mile NNE
AN1954	WALOG1000283708	1/2 - 1 Mile NNE
AN1955	WALOG1000476294	1/2 - 1 Mile NNE
AN1956	WALOG1000488848	1/2 - 1 Mile NNE
AN1957	WALOG1000723968	1/2 - 1 Mile NNE
AN1958	WALOG1000482377	1/2 - 1 Mile NNE
AN1959	WALOG1000476295	1/2 - 1 Mile NNE
AN1960	WALOG1000482376	1/2 - 1 Mile NNE
AP1964	WALOG1000214911	1/2 - 1 Mile West
AP1965	WALOG1000214910	1/2 - 1 Mile West
AP1966	WALOG1000054911	1/2 - 1 Mile West
AP1967	WALOG1000214912	1/2 - 1 Mile West
AP1968	WALOG1000285462	1/2 - 1 Mile West
AP1969	WALOG1000239440	1/2 - 1 Mile West
AP1970	WALOG1000214913	1/2 - 1 Mile West
1971	WA1100000017055	1/2 - 1 Mile ESE
AQ1973	WALOG1000432006	1/2 - 1 Mile WSW
AQ1974	WALOG1000451528	1/2 - 1 Mile WSW
AQ1975	WALOG1000051621	1/2 - 1 Mile WSW
AQ1976	WALOG1000058509	1/2 - 1 Mile WSW
AR1979	WALOG1000350679	1/2 - 1 Mile NW
AR1980	WALOG1000332246	1/2 - 1 Mile NW
AR1981	WALOG1000316799	1/2 - 1 Mile NW
AR1982	WALOG1000351436	1/2 - 1 Mile NW
AR1983	WALOG1000351435	1/2 - 1 Mile NW
AR1984	WALOG1000350680	1/2 - 1 Mile NW
AR1985	WALOG1000311530	1/2 - 1 Mile NW



## GEOCHECK® - PHYSICAL SETTING SOURCE SUMMARY

### STATE DATABASE WELL INFORMATION

MAP ID	WELL ID	LOCATION FROM TP
AR1986	WALOG1000311526	1/2 - 1 Mile NW
AR1987	WALOG1000311525	1/2 - 1 Mile NW
AR1988	WALOG1000306565	1/2 - 1 Mile NW
AR1989	WALOG1000311529	1/2 - 1 Mile NW
AR1990	WALOG1000311528	1/2 - 1 Mile NW
AR1991	WALOG1000311527	1/2 - 1 Mile NW
AR1992	WALOG1000477460	1/2 - 1 Mile NW
AR1993	WALOG1000713126	1/2 - 1 Mile NW
AR1994	WALOG1000477463	1/2 - 1 Mile NW
AR1995	WALOG1000477462	1/2 - 1 Mile NW
1996	WA1100000019200	1/2 - 1 Mile ENE
AT1999	WALOG1000619937	1/2 - 1 Mile ENE
AT2000	WALOG1000619936	1/2 - 1 Mile ENE
AT2001	WALOG1000619942	1/2 - 1 Mile ENE
AT2002	WALOG1000619938	1/2 - 1 Mile ENE
AT2003	WALOG1000619933	1/2 - 1 Mile ENE
AT2004	WALOG1000619932	1/2 - 1 Mile ENE
AT2005	WALOG1000619935	1/2 - 1 Mile ENE
AT2006	WALOG1000619934	1/2 - 1 Mile ENE
AT2007	WALOG1000619943	1/2 - 1 Mile ENE
AT2008	WALOG1000620487	1/2 - 1 Mile ENE
AT2009	WALOG1000620486	1/2 - 1 Mile ENE
AT2010	WALOG1000620489	1/2 - 1 Mile ENE
AT2011	WALOG1000620488	1/2 - 1 Mile ENE
AT2012	WALOG1000619948	1/2 - 1 Mile ENE
AT2013	WALOG1000619945	1/2 - 1 Mile ENE
AT2014	WALOG1000620473	1/2 - 1 Mile ENE
AT2015	WALOG1000619949	1/2 - 1 Mile ENE
AT2016	WALOG1000600881	1/2 - 1 Mile ENE
AT2017	WALOG1000590610	1/2 - 1 Mile ENE
AT2018	WALOG1000601396	1/2 - 1 Mile ENE
AT2019	WALOG1000601395	1/2 - 1 Mile ENE
AT2020	WALOG1000590607	1/2 - 1 Mile ENE
AT2021	WALOG1000200898	1/2 - 1 Mile ENE
AT2022	WALOG1000590609	1/2 - 1 Mile ENE
AT2023	WALOG1000590608	1/2 - 1 Mile ENE
AT2024	WALOG1000601399	1/2 - 1 Mile ENE
AT2025	WALOG1000619896	1/2 - 1 Mile ENE
AT2026	WALOG1000619895	1/2 - 1 Mile ENE
AT2027	WALOG1000619931	1/2 - 1 Mile ENE
AT2028	WALOG1000619897	1/2 - 1 Mile ENE
AT2029	WALOG1000601401	1/2 - 1 Mile ENE
AT2030	WALOG1000601400	1/2 - 1 Mile ENE
AT2031	WALOG1000614419	1/2 - 1 Mile ENE
AT2032	WALOG1000614396	1/2 - 1 Mile ENE
AT2033	WALOG1000620490	1/2 - 1 Mile ENE
AT2034	WALOG1000710251	1/2 - 1 Mile ENE
AT2035	WALOG1000710250	1/2 - 1 Mile ENE
AT2036	WALOG1000710253	1/2 - 1 Mile ENE
AT2037	WALOG1000710252	1/2 - 1 Mile ENE
AT2038	WALOG1000710247	1/2 - 1 Mile ENE
AT2039	WALOG1000710246	1/2 - 1 Mile ENE



# GEOCHECK® - PHYSICAL SETTING SOURCE SUMMARY

## STATE DATABASE WELL INFORMATION

MAP ID	WELL ID	LOCATION FROM TP
AT2040	WALOG1000710249	1/2 - 1 Mile ENE
AT2041	WALOG1000710248	1/2 - 1 Mile ENE
AT2042	WALOG1000710254	1/2 - 1 Mile ENE
AT2043	WALOG1000710260	1/2 - 1 Mile ENE
AT2044	WALOG1000710259	1/2 - 1 Mile ENE
AT2045	WALOG1000710262	1/2 - 1 Mile ENE
AT2046	WALOG1000710261	1/2 - 1 Mile ENE
AT2047	WALOG1000710256	1/2 - 1 Mile ENE
AT2048	WALOG1000710255	1/2 - 1 Mile ENE
AT2049	WALOG1000710258	1/2 - 1 Mile ENE
AT2050	WALOG1000710257	1/2 - 1 Mile ENE
AT2051	WALOG1000620522	1/2 - 1 Mile ENE
AT2052	WALOG1000620514	1/2 - 1 Mile ENE
AT2053	WALOG1000710236	1/2 - 1 Mile ENE
AT2054	WALOG1000709905	1/2 - 1 Mile ENE
AT2055	WALOG1000620502	1/2 - 1 Mile ENE
AT2056	WALOG1000620497	1/2 - 1 Mile ENE
AT2057	WALOG1000620504	1/2 - 1 Mile ENE
AT2058	WALOG1000620503	1/2 - 1 Mile ENE
AT2059	WALOG1000710237	1/2 - 1 Mile ENE
AT2060	WALOG1000710243	1/2 - 1 Mile ENE
AT2061	WALOG1000710242	1/2 - 1 Mile ENE
AT2062	WALOG1000710245	1/2 - 1 Mile ENE
AT2063	WALOG1000710244	1/2 - 1 Mile ENE
AT2064	WALOG1000710239	1/2 - 1 Mile ENE
AT2065	WALOG1000710238	1/2 - 1 Mile ENE
AT2066	WALOG1000710241	1/2 - 1 Mile ENE
AT2067	WALOG1000710240	1/2 - 1 Mile ENE
AS2068	WALOG1000005527	1/2 - 1 Mile WNW
2069	WA1100000008932	1/2 - 1 Mile SW
AU2070	WA11000000030821	1/2 - 1 Mile SSW
AV2071	WA11000000012527	1/2 - 1 Mile SSE
AX2075	WALOG1000047541	1/2 - 1 Mile WSW
AX2076	WALOG1000772980	1/2 - 1 Mile WSW
AU2078	WALOG1000342384	1/2 - 1 Mile SSW
AU2079	WALOG1000056635	1/2 - 1 Mile SSW
AU2080	WALOG1000596300	1/2 - 1 Mile SSW
AU2081	WALOG1000342385	1/2 - 1 Mile SSW
AU2082	WALOG1000050206	1/2 - 1 Mile SSW
AU2083	WALOG1000051453	1/2 - 1 Mile SSW
AU2084	WALOG1000054742	1/2 - 1 Mile SSW
AU2085	WALOG1000050205	1/2 - 1 Mile SSW
AZ2086	WALOG1000340763	1/2 - 1 Mile NE
AZ2087	WALOG1000340764	1/2 - 1 Mile NE
AZ2088	WALOG1000626576	1/2 - 1 Mile NE
AZ2089	WALOG1000354624	1/2 - 1 Mile NE
AZ2090	WALOG1000340762	1/2 - 1 Mile NE
AZ2091	WALOG1000187925	1/2 - 1 Mile NE
AZ2092	WALOG1000340757	1/2 - 1 Mile NE
AZ2093	WALOG1000187923	1/2 - 1 Mile NE
AZ2094	WALOG1000187924	1/2 - 1 Mile NE
AZ2095	WALOG1000340760	1/2 - 1 Mile NE



# GEOCHECK® - PHYSICAL SETTING SOURCE SUMMARY

## STATE DATABASE WELL INFORMATION

MAP ID	WELL ID	LOCATION FROM TP
AZ2096	WALOG1000340761	1/2 - 1 Mile NE
AZ2097	WALOG1000340758	1/2 - 1 Mile NE
AZ2098	WALOG1000340759	1/2 - 1 Mile NE
AZ2099	WALOG1000756773	1/2 - 1 Mile NE
AZ2100	WALOG1000756755	1/2 - 1 Mile NE
AY2101	WA1100000007799	1/2 - 1 Mile SW
BA2103	WALOG1000267049	1/2 - 1 Mile ENE
BA2104	WALOG1000267036	1/2 - 1 Mile ENE
BA2105	WALOG1000267037	1/2 - 1 Mile ENE
BA2106	WALOG1000267046	1/2 - 1 Mile ENE
BA2107	WALOG1000267048	1/2 - 1 Mile ENE
BA2108	WALOG1000267082	1/2 - 1 Mile ENE
BA2109	WALOG1000713177	1/2 - 1 Mile ENE
AW2110	WALOG1000464575	1/2 - 1 Mile North
AW2111	WALOG1000464584	1/2 - 1 Mile North
AW2112	WALOG1000464574	1/2 - 1 Mile North
AW2113	WALOG1000329207	1/2 - 1 Mile North
AW2114	WALOG1000329210	1/2 - 1 Mile North
AW2115	WALOG1000464585	1/2 - 1 Mile North
AW2116	WALOG1000687908	1/2 - 1 Mile North
AW2117	WALOG1000713145	1/2 - 1 Mile North
AW2118	WALOG1000687153	1/2 - 1 Mile North
AW2119	WALOG1000464586	1/2 - 1 Mile North
AW2120	WALOG1000489131	1/2 - 1 Mile North
AZ2121	WA1100000011204	1/2 - 1 Mile NE
BB2122	WALOG1000339857	1/2 - 1 Mile ESE
BB2123	WALOG1000374122	1/2 - 1 Mile ESE
BB2124	WALOG1000339855	1/2 - 1 Mile ESE
BB2125	WALOG1000339856	1/2 - 1 Mile ESE
BB2126	WALOG1000388831	1/2 - 1 Mile ESE
BB2127	WALOG1000388828	1/2 - 1 Mile ESE
BB2128	WALOG1000388829	1/2 - 1 Mile ESE
BB2129	WALOG1000388830	1/2 - 1 Mile ESE
BB2130	WALOG1000388827	1/2 - 1 Mile ESE
BB2131	WALOG1000388824	1/2 - 1 Mile ESE
BB2132	WALOG1000376917	1/2 - 1 Mile ESE
BB2133	WALOG1000388826	1/2 - 1 Mile ESE
BB2134	WALOG1000388825	1/2 - 1 Mile ESE
BC2136	WALOG1000748906	1/2 - 1 Mile NNW
BC2137	WALOG1000748907	1/2 - 1 Mile NNW
BC2138	WALOG1000748908	1/2 - 1 Mile NNW
BC2139	WALOG1000748901	1/2 - 1 Mile NNW
BC2140	WALOG1000747963	1/2 - 1 Mile NNW
BC2141	WALOG1000747957	1/2 - 1 Mile NNW
BC2142	WALOG1000748902	1/2 - 1 Mile NNW
BC2143	WALOG1000748905	1/2 - 1 Mile NNW
BC2144	WALOG1000748904	1/2 - 1 Mile NNW
BC2145	WALOG1000748903	1/2 - 1 Mile NNW
BA2146	WA1100000021941	1/2 - 1 Mile ENE
BD2147	WALOG1000628252	1/2 - 1 Mile South
BD2148	WALOG1000628253	1/2 - 1 Mile South
BD2149	WALOG1000628254	1/2 - 1 Mile South



## GEOCHECK® - PHYSICAL SETTING SOURCE SUMMARY

### STATE DATABASE WELL INFORMATION

MAP ID	WELL ID	LOCATION FROM TP
BD2150	WALOG1000628238	1/2 - 1 Mile South
BD2151	WALOG1000628250	1/2 - 1 Mile South
BD2152	WALOG1000628251	1/2 - 1 Mile South
BD2153	WALOG1000628376	1/2 - 1 Mile South
BD2154	WALOG1000694472	1/2 - 1 Mile South
BD2155	WALOG1000694473	1/2 - 1 Mile South
BD2156	WALOG1000628323	1/2 - 1 Mile South
BD2157	WALOG1000628348	1/2 - 1 Mile South
BD2158	WALOG1000628375	1/2 - 1 Mile South
BD2159	WALOG1000627402	1/2 - 1 Mile South
BD2160	WALOG1000627432	1/2 - 1 Mile South
BD2161	WALOG1000627585	1/2 - 1 Mile South
BD2162	WALOG1000054945	1/2 - 1 Mile South
BD2163	WALOG1000055145	1/2 - 1 Mile South
BD2164	WALOG1000627070	1/2 - 1 Mile South
BD2165	WALOG1000628235	1/2 - 1 Mile South
BD2166	WALOG1000628236	1/2 - 1 Mile South
BD2167	WALOG1000628237	1/2 - 1 Mile South
BD2168	WALOG1000627586	1/2 - 1 Mile South
BD2169	WALOG1000627604	1/2 - 1 Mile South
BD2170	WALOG1000627605	1/2 - 1 Mile South
BD2171	WALOG1000694474	1/2 - 1 Mile South
BD2172	WALOG1000695026	1/2 - 1 Mile South
BD2173	WALOG1000694518	1/2 - 1 Mile South
BD2174	WALOG1000694499	1/2 - 1 Mile South
BD2175	WALOG1000694501	1/2 - 1 Mile South
BD2176	WALOG1000694500	1/2 - 1 Mile South
BD2177	WALOG1000694519	1/2 - 1 Mile South
BD2178	WALOG1000694516	1/2 - 1 Mile South
BD2179	WALOG1000694517	1/2 - 1 Mile South
BD2180	WALOG1000694515	1/2 - 1 Mile South
BD2181	WALOG1000695025	1/2 - 1 Mile South
BD2182	WALOG1000694514	1/2 - 1 Mile South
BD2183	WALOG1000694502	1/2 - 1 Mile South
BD2184	WALOG1000694510	1/2 - 1 Mile South
BD2185	WALOG1000694509	1/2 - 1 Mile South
BD2186	WALOG1000694511	1/2 - 1 Mile South
BD2187	WALOG1000694513	1/2 - 1 Mile South
BD2188	WALOG1000694512	1/2 - 1 Mile South
BD2189	WALOG1000694508	1/2 - 1 Mile South
BD2190	WALOG1000694504	1/2 - 1 Mile South
BD2191	WALOG1000694503	1/2 - 1 Mile South
BD2192	WALOG1000694505	1/2 - 1 Mile South
BD2193	WALOG1000694507	1/2 - 1 Mile South
BD2194	WALOG1000694506	1/2 - 1 Mile South
BD2195	WALOG1000694498	1/2 - 1 Mile South
BD2196	WALOG1000694490	1/2 - 1 Mile South
BD2197	WALOG1000694489	1/2 - 1 Mile South
BD2198	WALOG1000694488	1/2 - 1 Mile South
BD2199	WALOG1000694478	1/2 - 1 Mile South
BD2200	WALOG1000694479	1/2 - 1 Mile South
BD2201	WALOG1000694480	1/2 - 1 Mile South



# GEOCHECK® - PHYSICAL SETTING SOURCE SUMMARY

## STATE DATABASE WELL INFORMATION

MAP ID	WELL ID	LOCATION FROM TP
BD2202	WALOG1000694487	1/2 - 1 Mile South
BD2203	WALOG1000694483	1/2 - 1 Mile South
BD2204	WALOG1000694482	1/2 - 1 Mile South
BD2205	WALOG1000694481	1/2 - 1 Mile South
BD2206	WALOG1000694486	1/2 - 1 Mile South
BD2207	WALOG1000694485	1/2 - 1 Mile South
BD2208	WALOG1000694484	1/2 - 1 Mile South
BD2209	WALOG1000694477	1/2 - 1 Mile South
BD2210	WALOG1000694494	1/2 - 1 Mile South
BD2211	WALOG1000694493	1/2 - 1 Mile South
BD2212	WALOG1000694495	1/2 - 1 Mile South
BD2213	WALOG1000694497	1/2 - 1 Mile South
BD2214	WALOG1000694496	1/2 - 1 Mile South
BD2215	WALOG1000694475	1/2 - 1 Mile South
BD2216	WALOG1000694476	1/2 - 1 Mile South
BD2217	WALOG1000694491	1/2 - 1 Mile South
BD2218	WALOG1000694492	1/2 - 1 Mile South
2219	WA1100000010981	1/2 - 1 Mile WNW
BG2225	WALOG1000452945	1/2 - 1 Mile SSE
BG2226	WALOG1000452944	1/2 - 1 Mile SSE
BG2227	WALOG1000452947	1/2 - 1 Mile SSE
BG2228	WALOG1000452946	1/2 - 1 Mile SSE
BG2229	WALOG1000452943	1/2 - 1 Mile SSE
BG2230	WALOG1000053512	1/2 - 1 Mile SSE
BG2231	WALOG1000452948	1/2 - 1 Mile SSE
BG2232	WALOG1000452942	1/2 - 1 Mile SSE
BG2233	WALOG1000452941	1/2 - 1 Mile SSE
2234	WA1100000019163	1/2 - 1 Mile WSW
BH2235	WALOG1000228009	1/2 - 1 Mile NW
BH2236	WALOG1000339864	1/2 - 1 Mile NW
BH2237	WALOG1000377703	1/2 - 1 Mile NW
BH2238	WALOG1000377704	1/2 - 1 Mile NW
BH2239	WALOG1000377705	1/2 - 1 Mile NW
BH2240	WALOG1000339865	1/2 - 1 Mile NW
BH2241	WALOG1000377701	1/2 - 1 Mile NW
BH2242	WALOG1000377702	1/2 - 1 Mile NW
BH2243	WALOG1000228005	1/2 - 1 Mile NW
BH2244	WALOG1000228004	1/2 - 1 Mile NW
BH2245	WALOG1000228006	1/2 - 1 Mile NW
BH2246	WALOG1000228008	1/2 - 1 Mile NW
BH2247	WALOG1000228007	1/2 - 1 Mile NW
BH2248	WALOG1000103315	1/2 - 1 Mile NW
BH2249	WALOG1000052288	1/2 - 1 Mile NW
BH2250	WALOG1000103316	1/2 - 1 Mile NW
BH2251	WALOG1000103318	1/2 - 1 Mile NW
BH2252	WALOG1000103317	1/2 - 1 Mile NW
BH2253	WALOG1000388815	1/2 - 1 Mile NW
BH2254	WALOG1000388814	1/2 - 1 Mile NW
BH2255	WALOG1000388817	1/2 - 1 Mile NW
BH2256	WALOG1000388816	1/2 - 1 Mile NW
BH2257	WALOG1000388811	1/2 - 1 Mile NW
BH2258	WALOG1000377706	1/2 - 1 Mile NW



# GEOCHECK® - PHYSICAL SETTING SOURCE SUMMARY

## STATE DATABASE WELL INFORMATION

MAP ID	WELL ID	LOCATION FROM TP
BH2259	WALOG1000388813	1/2 - 1 Mile NW
BH2260	WALOG1000388812	1/2 - 1 Mile NW
BI2262	WALOG1000248019	1/2 - 1 Mile SSW
BI2263	WALOG1000669414	1/2 - 1 Mile SSW
BI2264	WALOG1000055346	1/2 - 1 Mile SSW
BI2265	WALOG1000053703	1/2 - 1 Mile SSW
BF2266	WALOG1000214169	1/2 - 1 Mile ENE
BF2267	WALOG1000214170	1/2 - 1 Mile ENE
BJ2268	WALOG1000605837	1/2 - 1 Mile NNE
BJ2269	WALOG1000605838	1/2 - 1 Mile NNE
BJ2270	WALOG1000605836	1/2 - 1 Mile NNE
BJ2271	WALOG1000605834	1/2 - 1 Mile NNE
BJ2272	WALOG1000605835	1/2 - 1 Mile NNE
BJ2273	WALOG1000606326	1/2 - 1 Mile NNE
BJ2274	WALOG1000606327	1/2 - 1 Mile NNE
BJ2275	WALOG1000605841	1/2 - 1 Mile NNE
BJ2276	WALOG1000605839	1/2 - 1 Mile NNE
BJ2277	WALOG1000605840	1/2 - 1 Mile NNE
2278	WA1100000012470	1/2 - 1 Mile SW
BK2279	WA1100000013944	1/2 - 1 Mile South
BL2280	WALOG1000713127	1/2 - 1 Mile WNW
BL2281	WALOG1000713123	1/2 - 1 Mile WNW
BL2282	WALOG1000056207	1/2 - 1 Mile WNW
BM2283	WALOG1000518337	1/2 - 1 Mile West
BM2284	WALOG1000518338	1/2 - 1 Mile West
BM2285	WALOG1000520046	1/2 - 1 Mile West
BM2286	WALOG1000518336	1/2 - 1 Mile West
BM2287	WALOG1000518333	1/2 - 1 Mile West
BM2288	WALOG1000518334	1/2 - 1 Mile West
BM2289	WALOG1000518335	1/2 - 1 Mile West
BM2290	WALOG1000525305	1/2 - 1 Mile West
BM2291	WALOG1000635701	1/2 - 1 Mile West
BM2292	WALOG1000635723	1/2 - 1 Mile West
BM2293	WALOG1000635724	1/2 - 1 Mile West
BM2294	WALOG1000635700	1/2 - 1 Mile West
BM2295	WALOG1000525306	1/2 - 1 Mile West
BM2296	WALOG1000548103	1/2 - 1 Mile West
BM2297	WALOG1000635699	1/2 - 1 Mile West
BM2298	WALOG1000518332	1/2 - 1 Mile West
BM2299	WALOG1000518321	1/2 - 1 Mile West
BM2300	WALOG1000518322	1/2 - 1 Mile West
BM2301	WALOG1000518323	1/2 - 1 Mile West
BM2302	WALOG1000438989	1/2 - 1 Mile West
BM2303	WALOG1000437543	1/2 - 1 Mile West
BM2304	WALOG1000437544	1/2 - 1 Mile West
BM2305	WALOG1000437545	1/2 - 1 Mile West
BM2306	WALOG1000518324	1/2 - 1 Mile West
BM2307	WALOG1000518329	1/2 - 1 Mile West
BM2308	WALOG1000518330	1/2 - 1 Mile West
BM2309	WALOG1000518331	1/2 - 1 Mile West
BM2310	WALOG1000518328	1/2 - 1 Mile West
BM2311	WALOG1000518325	1/2 - 1 Mile West



## GEOCHECK® - PHYSICAL SETTING SOURCE SUMMARY

### STATE DATABASE WELL INFORMATION

MAP ID	WELL ID	LOCATION FROM TP
BM2312	WALOG1000518326	1/2 - 1 Mile West
BM2313	WALOG1000518327	1/2 - 1 Mile West
BM2314	WALOG1000645465	1/2 - 1 Mile West
BM2315	WALOG1000645466	1/2 - 1 Mile West
BM2316	WALOG1000645467	1/2 - 1 Mile West
BM2317	WALOG1000645464	1/2 - 1 Mile West
BM2318	WALOG1000645461	1/2 - 1 Mile West
BM2319	WALOG1000645462	1/2 - 1 Mile West
BM2320	WALOG1000645463	1/2 - 1 Mile West
BM2321	WALOG1000645468	1/2 - 1 Mile West
BM2322	WALOG1000726968	1/2 - 1 Mile West
BM2323	WALOG1000726969	1/2 - 1 Mile West
BM2324	WALOG1000726970	1/2 - 1 Mile West
BM2325	WALOG1000726613	1/2 - 1 Mile West
BM2326	WALOG1000713125	1/2 - 1 Mile West
BM2327	WALOG1000726611	1/2 - 1 Mile West
BM2328	WALOG1000726612	1/2 - 1 Mile West
BM2329	WALOG1000645460	1/2 - 1 Mile West
BM2330	WALOG1000645436	1/2 - 1 Mile West
BM2331	WALOG1000645437	1/2 - 1 Mile West
BM2332	WALOG1000645447	1/2 - 1 Mile West
BM2333	WALOG1000645435	1/2 - 1 Mile West
BM2334	WALOG1000645425	1/2 - 1 Mile West
BM2335	WALOG1000645426	1/2 - 1 Mile West
BM2336	WALOG1000645427	1/2 - 1 Mile West
BM2337	WALOG1000645450	1/2 - 1 Mile West
BM2338	WALOG1000645455	1/2 - 1 Mile West
BM2339	WALOG1000645458	1/2 - 1 Mile West
BM2340	WALOG1000645459	1/2 - 1 Mile West
BM2341	WALOG1000645454	1/2 - 1 Mile West
BM2342	WALOG1000645451	1/2 - 1 Mile West
BM2343	WALOG1000645452	1/2 - 1 Mile West
BM2344	WALOG1000645453	1/2 - 1 Mile West
BN2345	WA1100000027216	1/2 - 1 Mile WNW
BN2346	WA1100000027217	1/2 - 1 Mile WNW
BK2347	WA1100000013943	1/2 - 1 Mile South
BP2349	WALOG1000668065	1/2 - 1 Mile NNW
BP2350	WALOG1000384263	1/2 - 1 Mile NNW
BP2351	WALOG1000384264	1/2 - 1 Mile NNW
BP2352	WALOG1000384549	1/2 - 1 Mile NNW
BP2353	WALOG1000375692	1/2 - 1 Mile NNW
BP2354	WALOG1000313523	1/2 - 1 Mile NNW
BP2355	WALOG1000363552	1/2 - 1 Mile NNW
BP2356	WALOG1000375691	1/2 - 1 Mile NNW
BP2357	WALOG1000543590	1/2 - 1 Mile NNW
BP2358	WALOG1000668055	1/2 - 1 Mile NNW
BP2359	WALOG1000668064	1/2 - 1 Mile NNW
BP2360	WALOG1000389470	1/2 - 1 Mile NNW
BP2361	WALOG1000387192	1/2 - 1 Mile NNW
BP2362	WALOG1000387193	1/2 - 1 Mile NNW
BP2363	WALOG1000387194	1/2 - 1 Mile NNW
BK2364	WA1100000013945	1/2 - 1 Mile South



# GEOCHECK® - PHYSICAL SETTING SOURCE SUMMARY

## STATE DATABASE WELL INFORMATION

MAP ID	WELL ID	LOCATION FROM TP
BO2365	WALOG1000663714	1/2 - 1 Mile West
BO2366	WALOG1000648724	1/2 - 1 Mile West
BQ2371	WALOG1000054161	1/2 - 1 Mile SW
BQ2372	WALOG1000057425	1/2 - 1 Mile SW
BQ2373	WALOG1000460064	1/2 - 1 Mile SW
BQ2374	WALOG1000054158	1/2 - 1 Mile SW
2378	WALOG1000047573	1/2 - 1 Mile SW
BN2379	WALOG1000369512	1/2 - 1 Mile WNW
BN2380	WALOG1000369511	1/2 - 1 Mile WNW
BN2381	WALOG1000369510	1/2 - 1 Mile WNW
BN2382	WALOG1000369515	1/2 - 1 Mile WNW
BN2383	WALOG1000369514	1/2 - 1 Mile WNW
BN2384	WALOG1000369513	1/2 - 1 Mile WNW
BN2385	WALOG1000214254	1/2 - 1 Mile WNW
BN2386	WALOG1000214253	1/2 - 1 Mile WNW
BN2387	WALOG1000057426	1/2 - 1 Mile WNW
BN2388	WALOG1000369509	1/2 - 1 Mile WNW
BN2389	WALOG1000369508	1/2 - 1 Mile WNW
BN2390	WALOG1000369507	1/2 - 1 Mile WNW
BN2391	WALOG1000369516	1/2 - 1 Mile WNW
BN2392	WALOG1000369525	1/2 - 1 Mile WNW
BN2393	WALOG1000369524	1/2 - 1 Mile WNW
BN2394	WALOG1000369523	1/2 - 1 Mile WNW
BN2395	WALOG1000369528	1/2 - 1 Mile WNW
BN2396	WALOG1000369527	1/2 - 1 Mile WNW
BN2397	WALOG1000369526	1/2 - 1 Mile WNW
BN2398	WALOG1000369519	1/2 - 1 Mile WNW
BN2399	WALOG1000369518	1/2 - 1 Mile WNW
BN2400	WALOG1000369517	1/2 - 1 Mile WNW
BN2401	WALOG1000369522	1/2 - 1 Mile WNW
BN2402	WALOG1000369521	1/2 - 1 Mile WNW
BN2403	WALOG1000369520	1/2 - 1 Mile WNW
2405	WALOG1000050223	1/2 - 1 Mile NE
BS2409	WALOG1000004032	1/2 - 1 Mile East
BS2410	WALOG1000004031	1/2 - 1 Mile East
BS2411	WALOG1000004030	1/2 - 1 Mile East
BS2412	WALOG1000004035	1/2 - 1 Mile East
BS2413	WALOG1000004034	1/2 - 1 Mile East
BS2414	WALOG1000004033	1/2 - 1 Mile East
2417	WA1100000018679	1/2 - 1 Mile SW
2418	WA1100000019099	1/2 - 1 Mile SSW



# PHYSICAL SETTING SOURCE MAP - 6353112.2s

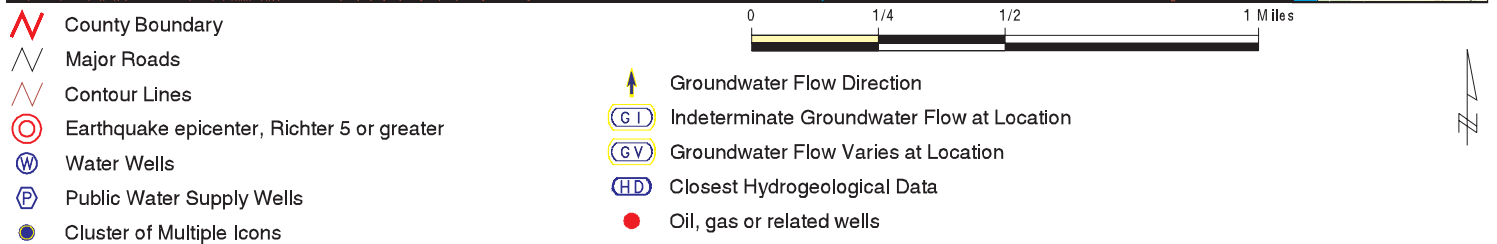
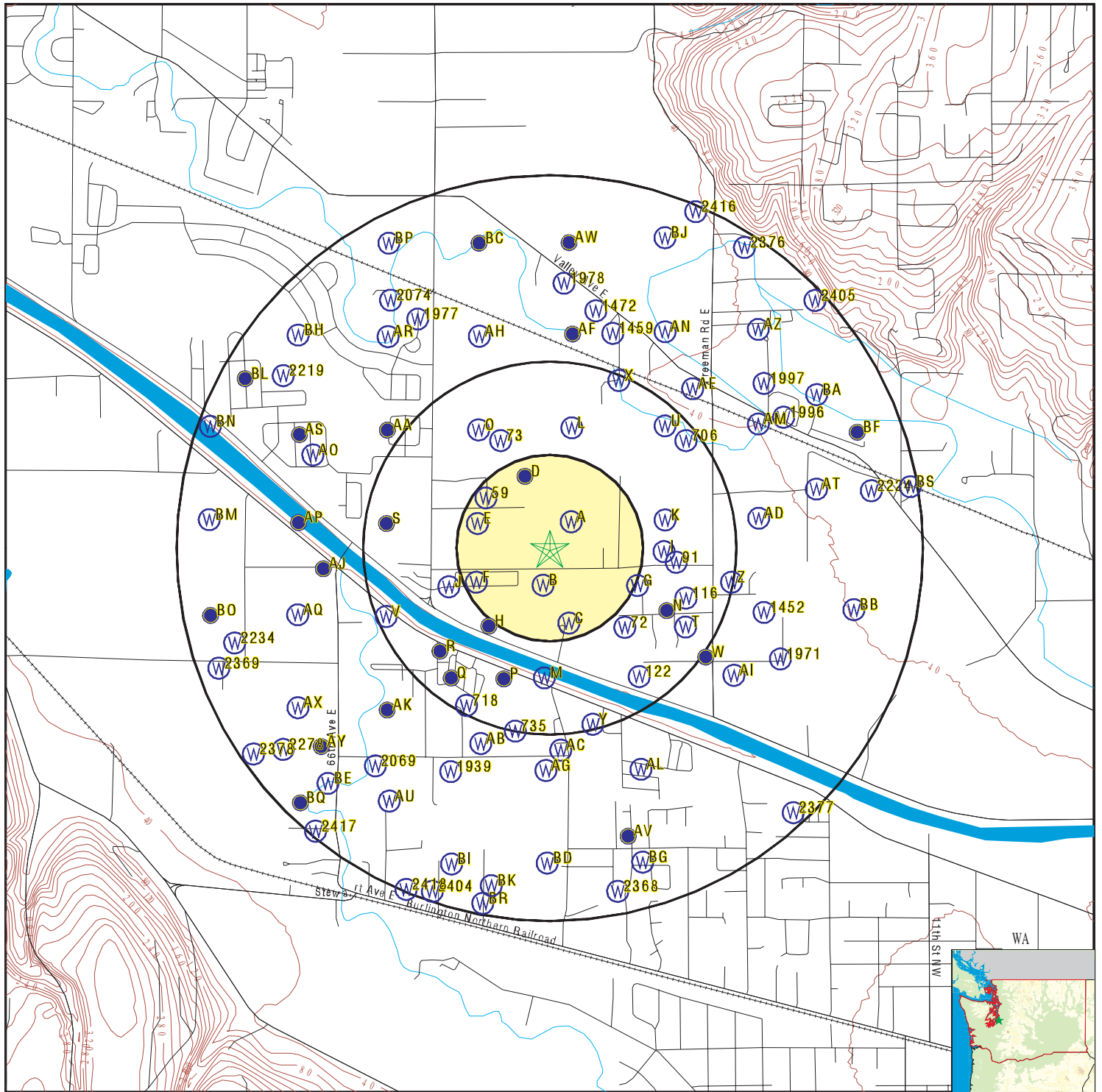

SITE NAME: Residential / Agricultural Properties  
 ADDRESS: 7519 48th Street E  
 Fife WA 98424  
 LAT/LONG: 47.214263 / 122.329826

CLIENT: BB&A Environmental  
 CONTACT: Stephen Omo  
 INQUIRY #: 6353112.2s  
 DATE: February 02, 2021 1:56 pm



## GEOCHECK® - PHYSICAL SETTING SOURCE MAP FINDINGS

Map ID  
Direction  
Distance  
Elevation

Database EDR ID Number

**A1**  
**NE**  
**0 - 1/8 Mile**  
**Higher**

**WA WELLS WALOG1000265647**

Database: Ecology Well Logs  
Well Tag: AGN192  
Notice of Intent #: W159197  
Diameter: 6  
Well Completion: 08-JUL-02  
Well Type: Water  
Static Level: 0  
Flow Type: Not Reported  
Well Test: Not Reported

Well Log ID: 341330  
Project Tag: Not Reported  
Date Received: 20-SEP-02  
Casing Depth: 110  
Well Owner: Mary Frank  
Driller #: Not Reported  
Flow Rate (GPM): 0  
PSI: 0  
Water Reclamation #: 10

**A2**  
**NE**  
**0 - 1/8 Mile**  
**Higher**

**WA WELLS WALOG1000740435**

Database: Ecology Well Logs  
Well Tag: BAF108  
Notice of Intent #: W353247  
Diameter: 6  
Well Completion: 11-OCT-16  
Well Type: Water  
Static Level: 0  
Flow Type: Static Level  
Well Test: Pump Test

Well Log ID: 1595809  
Project Tag: Not Reported  
Date Received: 31-OCT-16  
Casing Depth: 117  
Well Owner: Puyallup Tribe Of Indians  
Driller #: 2398  
Flow Rate (GPM): 15  
PSI: 0  
Water Reclamation #: 10

**B3**  
**South**  
**0 - 1/8 Mile**  
**Higher**

**WA WELLS WALOG1000459819**

Database: Ecology Well Logs  
Well Tag: Not Reported  
Notice of Intent #: AE05988  
Diameter: 0  
Well Completion: 22-JUN-09  
Well Type: Decommissioning  
Static Level: 0  
Flow Type: Not Reported  
Well Test: Not Reported

Well Log ID: 599109  
Project Tag: Not Reported  
Date Received: 10-AUG-09  
Casing Depth: 21.5  
Well Owner: City Of Fife  
Driller #: Not Reported  
Flow Rate (GPM): 0  
PSI: 0  
Water Reclamation #: 10

**B4**  
**South**  
**0 - 1/8 Mile**  
**Higher**

**WA WELLS WALOG1000240660**

Database: Ecology Well Logs  
Well Tag: ANF899  
Notice of Intent #: W136959  
Diameter: 6

Well Log ID: 313681  
Project Tag: Not Reported  
Date Received: 05-JUL-01  
Casing Depth: 90



## GEOCHECK® - PHYSICAL SETTING SOURCE MAP FINDINGS

Well Completion: 22-MAY-01  
Well Type: Water  
Static Level: 0  
Flow Type: Not Reported  
Well Test: Not Reported

Well Owner: Rob Thurston  
Driller #: Not Reported  
Flow Rate (GPM): 0  
PSI: 0  
Water Reclamation #: 10

### B5 South 0 - 1/8 Mile Higher

WA WELLS WALOG1000054649

Database: Ecology Well Logs  
Well Tag: Not Reported  
Notice of Intent #: Not Reported  
Diameter: 6  
Well Completion: 02-FEB-80  
Well Type: Water  
Static Level: 0  
Flow Type: Not Reported  
Well Test: Not Reported

Well Log ID: 52084  
Project Tag: Not Reported  
Date Received: 19-FEB-80  
Casing Depth: 300  
Well Owner: Robert Chittock  
Driller #: 1047  
Flow Rate (GPM): 0  
PSI: 0  
Water Reclamation #: 10

### B6 South 0 - 1/8 Mile Higher

WA WELLS WALOG1000459823

Database: Ecology Well Logs  
Well Tag: Not Reported  
Notice of Intent #: SE04613  
Diameter: 0  
Well Completion: 22-JUN-09  
Well Type: Resource Protection  
Static Level: 0  
Flow Type: Not Reported  
Well Test: Not Reported

Well Log ID: 599113  
Project Tag: Not Reported  
Date Received: 10-AUG-09  
Casing Depth: 21.5  
Well Owner: City Of Fife  
Driller #: Not Reported  
Flow Rate (GPM): 0  
PSI: 0  
Water Reclamation #: 10

### B7 South 0 - 1/8 Mile Higher

WA WELLS WALOG1000459824

Database: Ecology Well Logs  
Well Tag: Not Reported  
Notice of Intent #: SE04613  
Diameter: 0  
Well Completion: 22-JUN-09  
Well Type: Resource Protection  
Static Level: 0  
Flow Type: Not Reported  
Well Test: Not Reported

Well Log ID: 599114  
Project Tag: Not Reported  
Date Received: 10-AUG-09  
Casing Depth: 21.5  
Well Owner: City Of Fife  
Driller #: Not Reported  
Flow Rate (GPM): 0  
PSI: 0  
Water Reclamation #: 10



## GEOCHECK® - PHYSICAL SETTING SOURCE MAP FINDINGS

Map ID  
Direction  
Distance  
Elevation

Database EDR ID Number

**B8**  
**South**  
**0 - 1/8 Mile**  
**Higher**

**WA WELLS WALOG1000489564**

Database: Ecology Well Logs  
Well Tag: BBK582  
Notice of Intent #: RE03401  
Diameter: 2  
Well Completion: 22-JUN-09  
Well Type: Resource Protection  
Static Level: 0  
Flow Type: Not Reported  
Well Test: Not Reported

Well Log ID: 658137  
Project Tag: Not Reported  
Date Received: 09-JUL-10  
Casing Depth: 20  
Well Owner: City Of Fife  
Driller #: Not Reported  
Flow Rate (GPM): 0  
PSI: 0  
Water Reclamation #: 10

**B9**  
**South**  
**0 - 1/8 Mile**  
**Higher**

**WA WELLS WALOG1000459821**

Database: Ecology Well Logs  
Well Tag: Not Reported  
Notice of Intent #: AE05988  
Diameter: 0  
Well Completion: 22-JUN-09  
Well Type: Decommissioning  
Static Level: 0  
Flow Type: Not Reported  
Well Test: Not Reported

Well Log ID: 599111  
Project Tag: Not Reported  
Date Received: 10-AUG-09  
Casing Depth: 21.5  
Well Owner: City Of Fife  
Driller #: Not Reported  
Flow Rate (GPM): 0  
PSI: 0  
Water Reclamation #: 10

**B10**  
**South**  
**0 - 1/8 Mile**  
**Higher**

**WA WELLS WALOG1000459820**

Database: Ecology Well Logs  
Well Tag: Not Reported  
Notice of Intent #: AE05988  
Diameter: 0  
Well Completion: 22-JUN-09  
Well Type: Decommissioning  
Static Level: 0  
Flow Type: Not Reported  
Well Test: Not Reported

Well Log ID: 599110  
Project Tag: Not Reported  
Date Received: 10-AUG-09  
Casing Depth: 21.5  
Well Owner: City Of Fife  
Driller #: Not Reported  
Flow Rate (GPM): 0  
PSI: 0  
Water Reclamation #: 10

**B11**  
**South**  
**0 - 1/8 Mile**  
**Higher**

**WA WELLS WALOG1000459822**

Database: Ecology Well Logs  
Well Tag: Not Reported  
Notice of Intent #: SE04613  
Diameter: 0

Well Log ID: 599112  
Project Tag: Not Reported  
Date Received: 10-AUG-09  
Casing Depth: 21.5



## GEOCHECK® - PHYSICAL SETTING SOURCE MAP FINDINGS

Well Completion:	22-JUN-09	Well Owner:	City Of Fife
Well Type:	Resource Protection	Driller #:	Not Reported
Static Level:	0	Flow Rate (GPM):	0
Flow Type:	Not Reported	PSI:	0
Well Test:	Not Reported	Water Reclamation #:	10

**C12**  
**SSE**  
**1/8 - 1/4 Mile**  
**Higher**

**FED USGS USGS40001250880**

Organization ID:	USGS-WA	Type:	Well
Organization Name:	USGS Washington Water Science Center	HUC:	17110019
Monitor Location:	20N/04E-20C02	Drainage Area Units:	Not Reported
Description:	Not Reported	Contrib Drainage Area Units:	Not Reported
Drainage Area:	Not Reported	Formation Type:	Vashon Drift of Fraser Glaciation
Contrib Drainage Area:	Not Reported	Construction Date:	19790810
Aquifer:	Not Reported	Well Depth Units:	ft
Aquifer Type:	Not Reported	Well Hole Depth Units:	ft
Well Depth:	300		
Well Hole Depth:	300		

Ground water levels,Number of Measurements:	2	Level reading date:	1985-05-28
Feet below surface:	Not Reported	Feet to sea level:	Not Reported
Note:	The site was flowing, but the head could not be measured without additional equipment.		

Level reading date:	1979-08-10	Feet below surface:	-9
Feet to sea level:	Not Reported	Note:	Not Reported

**D13**  
**NNW**  
**1/8 - 1/4 Mile**  
**Lower**

**FED USGS USGS40001251095**

Organization ID:	USGS-WA	Type:	Well
Organization Name:	USGS Washington Water Science Center		
Monitor Location:	20N/04E-17SW1		
Description:	GWSI DATABASE AUGMENTATION SITE		
HUC:	17110019	Drainage Area:	Not Reported
Drainage Area Units:	Not Reported	Contrib Drainage Area:	Not Reported
Contrib Drainage Area Units:	Not Reported	Aquifer:	Not Reported
Formation Type:	Unclassified Overburden	Aquifer Type:	Not Reported
Construction Date:	19940822	Well Depth:	400
Well Depth Units:	ft	Well Hole Depth:	415
Well Hole Depth Units:	ft		

Ground water levels,Number of Measurements:	1	Level reading date:	1995-01-01
Feet below surface:	1	Feet to sea level:	Not Reported
Note:	Not Reported		



## GEOCHECK® - PHYSICAL SETTING SOURCE MAP FINDINGS

Map ID  
Direction  
Distance  
Elevation

Database EDR ID Number

**E14**  
**WNW**  
**1/8 - 1/4 Mile**  
**Lower**

**WA WELLS WALOG1000369018**

Database:	Ecology Well Logs	Well Log ID:	469734
Well Tag:	Not Reported	Project Tag:	Not Reported
Notice of Intent #:	A128282	Date Received:	27-FEB-07
Diameter:	2	Casing Depth:	10
Well Completion:	15-FEB-07	Well Owner:	Premier Bldg Systems   Arcadis
Well Type:	Decommisioning	Driller #:	Not Reported
Static Level:	0	Flow Rate (GPM):	0
Flow Type:	Not Reported	PSI:	0
Well Test:	Not Reported	Water Reclamation #:	10

**E15**  
**WNW**  
**1/8 - 1/4 Mile**  
**Lower**

**WA WELLS WALOG1000369019**

Database:	Ecology Well Logs	Well Log ID:	469736
Well Tag:	Not Reported	Project Tag:	Not Reported
Notice of Intent #:	E006664	Date Received:	27-FEB-07
Diameter:	2	Casing Depth:	12
Well Completion:	15-FEB-07	Well Owner:	Premier Bldg Systems   Arcadis
Well Type:	Resource Protection	Driller #:	Not Reported
Static Level:	0	Flow Rate (GPM):	0
Flow Type:	Not Reported	PSI:	0
Well Test:	Not Reported	Water Reclamation #:	10

**E16**  
**WNW**  
**1/8 - 1/4 Mile**  
**Lower**

**WA WELLS WALOG1000369017**

Database:	Ecology Well Logs	Well Log ID:	469732
Well Tag:	Not Reported	Project Tag:	Not Reported
Notice of Intent #:	A128282	Date Received:	27-FEB-07
Diameter:	2	Casing Depth:	16
Well Completion:	15-FEB-07	Well Owner:	Premier Bldg Systems   Arcadis
Well Type:	Decommisioning	Driller #:	Not Reported
Static Level:	0	Flow Rate (GPM):	0
Flow Type:	Not Reported	PSI:	0
Well Test:	Not Reported	Water Reclamation #:	10

**E17**  
**WNW**  
**1/8 - 1/4 Mile**  
**Lower**

**WA WELLS WALOG1000369015**

Database:	Ecology Well Logs	Well Log ID:	469728
Well Tag:	Not Reported	Project Tag:	Not Reported
Notice of Intent #:	A128282	Date Received:	27-FEB-07
Diameter:	2	Casing Depth:	12



## GEOCHECK® - PHYSICAL SETTING SOURCE MAP FINDINGS

Well Completion:	15-FEB-07	Well Owner:	Premier Bldg Systems   Arcadis
Well Type:	Decommissioning	Driller #:	Not Reported
Static Level:	0	Flow Rate (GPM):	0
Flow Type:	Not Reported	PSI:	0
Well Test:	Not Reported	Water Reclamation #:	10

**E18**  
**WNW**  
**1/8 - 1/4 Mile**  
**Lower**

**WA WELLS      WALOG1000369016**

Database:	Ecology Well Logs	Well Log ID:	469730
Well Tag:	Not Reported	Project Tag:	Not Reported
Notice of Intent #:	A128282	Date Received:	27-FEB-07
Diameter:	2	Casing Depth:	12
Well Completion:	15-FEB-07	Well Owner:	Premier Bldg Systems   Arcadis
Well Type:	Decommissioning	Driller #:	Not Reported
Static Level:	0	Flow Rate (GPM):	0
Flow Type:	Not Reported	PSI:	0
Well Test:	Not Reported	Water Reclamation #:	10

**E19**  
**WNW**  
**1/8 - 1/4 Mile**  
**Lower**

**WA WELLS      WALOG1000369023**

Database:	Ecology Well Logs	Well Log ID:	469744
Well Tag:	Not Reported	Project Tag:	Not Reported
Notice of Intent #:	E006664	Date Received:	27-FEB-07
Diameter:	2	Casing Depth:	16
Well Completion:	15-FEB-07	Well Owner:	Premier Bldg Systems   Arcadis
Well Type:	Resource Protection	Driller #:	Not Reported
Static Level:	0	Flow Rate (GPM):	0
Flow Type:	Not Reported	PSI:	0
Well Test:	Not Reported	Water Reclamation #:	10

**E20**  
**WNW**  
**1/8 - 1/4 Mile**  
**Lower**

**WA WELLS      WALOG1000369024**

Database:	Ecology Well Logs	Well Log ID:	469746
Well Tag:	Not Reported	Project Tag:	Not Reported
Notice of Intent #:	E006664	Date Received:	27-FEB-07
Diameter:	2	Casing Depth:	10
Well Completion:	15-FEB-07	Well Owner:	Premier Bldg Systems   Arcadis
Well Type:	Resource Protection	Driller #:	Not Reported
Static Level:	0	Flow Rate (GPM):	0
Flow Type:	Not Reported	PSI:	0
Well Test:	Not Reported	Water Reclamation #:	10



## GEOCHECK® - PHYSICAL SETTING SOURCE MAP FINDINGS

Map ID  
Direction  
Distance  
Elevation

Database EDR ID Number

**E21**  
**WNW**  
**1/8 - 1/4 Mile**  
**Lower**

**WA WELLS WALOG1000369022**

Database:	Ecology Well Logs	Well Log ID:	469742
Well Tag:	Not Reported	Project Tag:	Not Reported
Notice of Intent #:	E006664	Date Received:	27-FEB-07
Diameter:	2	Casing Depth:	12
Well Completion:	15-FEB-07	Well Owner:	Premier Bldg Systems   Arcadis
Well Type:	Resource Protection	Driller #:	Not Reported
Static Level:	0	Flow Rate (GPM):	0
Flow Type:	Not Reported	PSI:	0
Well Test:	Not Reported	Water Reclamation #:	10

**E22**  
**WNW**  
**1/8 - 1/4 Mile**  
**Lower**

**WA WELLS WALOG1000369020**

Database:	Ecology Well Logs	Well Log ID:	469738
Well Tag:	Not Reported	Project Tag:	Not Reported
Notice of Intent #:	E006664	Date Received:	27-FEB-07
Diameter:	2	Casing Depth:	12
Well Completion:	15-FEB-07	Well Owner:	Premier Bldg Systems   Arcadis
Well Type:	Resource Protection	Driller #:	Not Reported
Static Level:	0	Flow Rate (GPM):	0
Flow Type:	Not Reported	PSI:	0
Well Test:	Not Reported	Water Reclamation #:	10

**E23**  
**WNW**  
**1/8 - 1/4 Mile**  
**Lower**

**WA WELLS WALOG1000369021**

Database:	Ecology Well Logs	Well Log ID:	469740
Well Tag:	Not Reported	Project Tag:	Not Reported
Notice of Intent #:	E006664	Date Received:	27-FEB-07
Diameter:	2	Casing Depth:	12
Well Completion:	15-FEB-07	Well Owner:	Premier Bldg Systems   Arcadis
Well Type:	Resource Protection	Driller #:	Not Reported
Static Level:	0	Flow Rate (GPM):	0
Flow Type:	Not Reported	PSI:	0
Well Test:	Not Reported	Water Reclamation #:	10

**E24**  
**WNW**  
**1/8 - 1/4 Mile**  
**Lower**

**WA WELLS WALOG1000340552**

Database:	Ecology Well Logs	Well Log ID:	428756
Well Tag:	Not Reported	Project Tag:	Not Reported
Notice of Intent #:	E004598	Date Received:	11-JAN-06
Diameter:	2	Casing Depth:	16



## GEOCHECK® - PHYSICAL SETTING SOURCE MAP FINDINGS

Well Completion:	21-SEP-05	Well Owner:	Murreys Disposal Co
Well Type:	Resource Protection	Driller #:	Not Reported
Static Level:	0	Flow Rate (GPM):	0
Flow Type:	Not Reported	PSI:	0
Well Test:	Not Reported	Water Reclamation #:	10

**E25**  
**WNW**  
**1/8 - 1/4 Mile**  
**Lower**

**WA WELLS      WALOG1000340553**

Database:	Ecology Well Logs	Well Log ID:	428757
Well Tag:	Not Reported	Project Tag:	Not Reported
Notice of Intent #:	E004598	Date Received:	11-JAN-06
Diameter:	2	Casing Depth:	16
Well Completion:	21-SEP-05	Well Owner:	Murreys Disposal Co
Well Type:	Resource Protection	Driller #:	Not Reported
Static Level:	0	Flow Rate (GPM):	0
Flow Type:	Not Reported	PSI:	0
Well Test:	Not Reported	Water Reclamation #:	10

**E26**  
**WNW**  
**1/8 - 1/4 Mile**  
**Lower**

**WA WELLS      WALOG1000340551**

Database:	Ecology Well Logs	Well Log ID:	428754
Well Tag:	Not Reported	Project Tag:	Not Reported
Notice of Intent #:	E004598	Date Received:	11-JAN-06
Diameter:	2	Casing Depth:	16
Well Completion:	21-SEP-05	Well Owner:	Murreys Disposal Co
Well Type:	Resource Protection	Driller #:	Not Reported
Static Level:	0	Flow Rate (GPM):	0
Flow Type:	Not Reported	PSI:	0
Well Test:	Not Reported	Water Reclamation #:	10

**E27**  
**WNW**  
**1/8 - 1/4 Mile**  
**Lower**

**WA WELLS      WALOG1000048703**

Database:	Ecology Well Logs	Well Log ID:	45329
Well Tag:	Not Reported	Project Tag:	Not Reported
Notice of Intent #:	029303	Date Received:	Not Reported
Diameter:	6	Casing Depth:	45
Well Completion:	01-NOV-89	Well Owner:	Clara John
Well Type:	Water	Driller #:	0067
Static Level:	0	Flow Rate (GPM):	0
Flow Type:	Not Reported	PSI:	0
Well Test:	Not Reported	Water Reclamation #:	10



## GEOCHECK® - PHYSICAL SETTING SOURCE MAP FINDINGS

Map ID  
Direction  
Distance  
Elevation

Database EDR ID Number

**E28**  
**WNW**  
**1/8 - 1/4 Mile**  
**Lower**

**WA WELLS WALOG1000228925**

Database:	Ecology Well Logs	Well Log ID:	301365
Well Tag:	AFJ983	Project Tag:	Not Reported
Notice of Intent #:	W128232	Date Received:	27-DEC-00
Diameter:	6	Casing Depth:	175
Well Completion:	01-DEC-00	Well Owner:	Clara Johns   Indian Health Services
Well Type:	Water	Driller #:	Not Reported
Static Level:	0	Flow Rate (GPM):	0
Flow Type:	Not Reported	PSI:	0
Well Test:	Not Reported	Water Reclamation #:	10

**E29**  
**WNW**  
**1/8 - 1/4 Mile**  
**Lower**

**WA WELLS WALOG1000369013**

Database:	Ecology Well Logs	Well Log ID:	469724
Well Tag:	Not Reported	Project Tag:	Not Reported
Notice of Intent #:	A128282	Date Received:	27-FEB-07
Diameter:	2	Casing Depth:	12
Well Completion:	15-FEB-07	Well Owner:	Premier Bldg Systems   Arcadis
Well Type:	Decommisioning	Driller #:	Not Reported
Static Level:	0	Flow Rate (GPM):	0
Flow Type:	Not Reported	PSI:	0
Well Test:	Not Reported	Water Reclamation #:	10

**E30**  
**WNW**  
**1/8 - 1/4 Mile**  
**Lower**

**WA WELLS WALOG1000369014**

Database:	Ecology Well Logs	Well Log ID:	469726
Well Tag:	Not Reported	Project Tag:	Not Reported
Notice of Intent #:	A128282	Date Received:	27-FEB-07
Diameter:	2	Casing Depth:	12
Well Completion:	15-FEB-07	Well Owner:	Premier Bldg Systems
Well Type:	Decommisioning	Driller #:	Not Reported
Static Level:	0	Flow Rate (GPM):	0
Flow Type:	Not Reported	PSI:	0
Well Test:	Not Reported	Water Reclamation #:	10

**E31**  
**WNW**  
**1/8 - 1/4 Mile**  
**Lower**

**WA WELLS WALOG1000340556**

Database:	Ecology Well Logs	Well Log ID:	428761
Well Tag:	Not Reported	Project Tag:	Not Reported
Notice of Intent #:	A071498	Date Received:	11-JAN-06
Diameter:	2	Casing Depth:	16



## GEOCHECK® - PHYSICAL SETTING SOURCE MAP FINDINGS

Well Completion:	21-SEP-05	Well Owner:	Murreys Disposal Co
Well Type:	Decommissioning	Driller #:	Not Reported
Static Level:	0	Flow Rate (GPM):	0
Flow Type:	Not Reported	PSI:	0
Well Test:	Not Reported	Water Reclamation #:	10

**E32**  
**WNW**  
**1/8 - 1/4 Mile**  
**Lower**

**WA WELLS      WALOG1000340554**

Database:	Ecology Well Logs	Well Log ID:	428758
Well Tag:	Not Reported	Project Tag:	Not Reported
Notice of Intent #:	A071498	Date Received:	11-JAN-06
Diameter:	2	Casing Depth:	16
Well Completion:	21-SEP-05	Well Owner:	Murreys Disposal Co
Well Type:	Decommissioning	Driller #:	Not Reported
Static Level:	0	Flow Rate (GPM):	0
Flow Type:	Not Reported	PSI:	0
Well Test:	Not Reported	Water Reclamation #:	10

**E33**  
**WNW**  
**1/8 - 1/4 Mile**  
**Lower**

**WA WELLS      WALOG1000340555**

Database:	Ecology Well Logs	Well Log ID:	428759
Well Tag:	Not Reported	Project Tag:	Not Reported
Notice of Intent #:	A071498	Date Received:	11-JAN-06
Diameter:	2	Casing Depth:	16
Well Completion:	21-SEP-05	Well Owner:	Murreys Disposal Co
Well Type:	Decommissioning	Driller #:	Not Reported
Static Level:	0	Flow Rate (GPM):	0
Flow Type:	Not Reported	PSI:	0
Well Test:	Not Reported	Water Reclamation #:	10

**E34**  
**WNW**  
**1/8 - 1/4 Mile**  
**Lower**

**WA WELLS      WALOG1000443742**

Database:	Ecology Well Logs	Well Log ID:	574562
Well Tag:	Not Reported	Project Tag:	Not Reported
Notice of Intent #:	R046142	Date Received:	12-OCT-00
Diameter:	0	Casing Depth:	50
Well Completion:	29-AUG-00	Well Owner:	Indian Health Service
Well Type:	Resource Protection	Driller #:	Not Reported
Static Level:	0	Flow Rate (GPM):	0
Flow Type:	Not Reported	PSI:	0
Well Test:	Not Reported	Water Reclamation #:	10



## GEOCHECK® - PHYSICAL SETTING SOURCE MAP FINDINGS

Map ID  
Direction  
Distance  
Elevation

Database EDR ID Number

**E35**  
**WNW**  
**1/8 - 1/4 Mile**  
**Lower**

**WA WELLS WALOG1000605887**

Database:	Ecology Well Logs	Well Log ID:	887287
Well Tag:	Not Reported	Project Tag:	Not Reported
Notice of Intent #:	AE24120	Date Received:	26-DEC-13
Diameter:	6	Casing Depth:	15
Well Completion:	11-OCT-13	Well Owner:	Murrey Disposal Co.
Well Type:	Decommisioning	Driller #:	Not Reported
Static Level:	0	Flow Rate (GPM):	0
Flow Type:	Not Reported	PSI:	0
Well Test:	Not Reported	Water Reclamation #:	10

**E36**  
**WNW**  
**1/8 - 1/4 Mile**  
**Lower**

**WA WELLS WALOG1000607702**

Database:	Ecology Well Logs	Well Log ID:	890776
Well Tag:	BCB007	Project Tag:	Not Reported
Notice of Intent #:	RE09128	Date Received:	26-DEC-13
Diameter:	6	Casing Depth:	15
Well Completion:	11-OCT-13	Well Owner:	Murrey Disposal Co.
Well Type:	Resource Protection	Driller #:	Not Reported
Static Level:	0	Flow Rate (GPM):	0
Flow Type:	Not Reported	PSI:	0
Well Test:	Not Reported	Water Reclamation #:	10

**E37**  
**WNW**  
**1/8 - 1/4 Mile**  
**Lower**

**WA WELLS WALOG1000605886**

Database:	Ecology Well Logs	Well Log ID:	887285
Well Tag:	Not Reported	Project Tag:	Not Reported
Notice of Intent #:	AE24120	Date Received:	26-DEC-13
Diameter:	6	Casing Depth:	15
Well Completion:	11-OCT-13	Well Owner:	Murrey Disposal Co.
Well Type:	Decommisioning	Driller #:	Not Reported
Static Level:	0	Flow Rate (GPM):	0
Flow Type:	Not Reported	PSI:	0
Well Test:	Not Reported	Water Reclamation #:	10

**E38**  
**WNW**  
**1/8 - 1/4 Mile**  
**Lower**

**WA WELLS WALOG1000605878**

Database:	Ecology Well Logs	Well Log ID:	887269
Well Tag:	Not Reported	Project Tag:	Not Reported
Notice of Intent #:	SE49623	Date Received:	26-DEC-13
Diameter:	6	Casing Depth:	15



## GEOCHECK® - PHYSICAL SETTING SOURCE MAP FINDINGS

Well Completion:	11-OCT-13	Well Owner:	Murrey Disposal Co.
Well Type:	Resource Protection	Driller #:	Not Reported
Static Level:	0	Flow Rate (GPM):	0
Flow Type:	Not Reported	PSI:	0
Well Test:	Not Reported	Water Reclamation #:	10

**E39**  
**WNW**  
**1/8 - 1/4 Mile**  
**Lower**

**WA WELLS      WALOG1000605879**

Database:	Ecology Well Logs	Well Log ID:	887271
Well Tag:	Not Reported	Project Tag:	Not Reported
Notice of Intent #:	SE49623	Date Received:	26-DEC-13
Diameter:	6	Casing Depth:	15
Well Completion:	11-OCT-13	Well Owner:	Murrey Disposal Co.
Well Type:	Resource Protection	Driller #:	Not Reported
Static Level:	0	Flow Rate (GPM):	0
Flow Type:	Not Reported	PSI:	0
Well Test:	Not Reported	Water Reclamation #:	10

**E40**  
**WNW**  
**1/8 - 1/4 Mile**  
**Lower**

**WA WELLS      WALOG1000713148**

Database:	Ecology Well Logs	Well Log ID:	1557249
Well Tag:	Not Reported	Project Tag:	Not Reported
Notice of Intent #:	Not Reported	Date Received:	12-OCT-00
Diameter:	0	Casing Depth:	0
Well Completion:	05-SEP-00	Well Owner:	Indian Health Services
Well Type:	Resource Protection	Driller #:	Not Reported
Static Level:	0	Flow Rate (GPM):	0
Flow Type:	Not Reported	PSI:	0
Well Test:	Not Reported	Water Reclamation #:	10

**E41**  
**WNW**  
**1/8 - 1/4 Mile**  
**Lower**

**WA WELLS      WALOG1000744681**

Database:	Ecology Well Logs	Well Log ID:	1600728
Well Tag:	BJU351	Project Tag:	Not Reported
Notice of Intent #:	RE13630	Date Received:	21-DEC-16
Diameter:	2	Casing Depth:	30
Well Completion:	29-NOV-16	Well Owner:	Murreys Disposal Co Inc
Well Type:	Resource Protection	Driller #:	0
Static Level:	0	Flow Rate (GPM):	0
Flow Type:	Not Reported	PSI:	0
Well Test:	Not Reported	Water Reclamation #:	10



## GEOCHECK® - PHYSICAL SETTING SOURCE MAP FINDINGS

Map ID  
Direction  
Distance  
Elevation

Database EDR ID Number

**E42**  
**WNW**  
**1/8 - 1/4 Mile**  
**Lower**

**WA WELLS WALOG1000713146**

Database:	Ecology Well Logs	Well Log ID:	1557247
Well Tag:	Not Reported	Project Tag:	Not Reported
Notice of Intent #:	Not Reported	Date Received:	12-OCT-00
Diameter:	0	Casing Depth:	0
Well Completion:	29-AUG-00	Well Owner:	Indian Health Services
Well Type:	Resource Protection	Driller #:	Not Reported
Static Level:	0	Flow Rate (GPM):	0
Flow Type:	Not Reported	PSI:	0
Well Test:	Not Reported	Water Reclamation #:	10

**E43**  
**WNW**  
**1/8 - 1/4 Mile**  
**Lower**

**WA WELLS WALOG1000628629**

Database:	Ecology Well Logs	Well Log ID:	928611
Well Tag:	BBK595	Project Tag:	Not Reported
Notice of Intent #:	AE27929	Date Received:	12-AUG-14
Diameter:	2	Casing Depth:	19
Well Completion:	06-AUG-14	Well Owner:	Dct Industrial Trust
Well Type:	Decommisioning	Driller #:	3059
Static Level:	0	Flow Rate (GPM):	0
Flow Type:	Not Reported	PSI:	0
Well Test:	Not Reported	Water Reclamation #:	10

**E44**  
**WNW**  
**1/8 - 1/4 Mile**  
**Lower**

**WA WELLS WALOG1000628646**

Database:	Ecology Well Logs	Well Log ID:	928629
Well Tag:	BBK590	Project Tag:	Not Reported
Notice of Intent #:	AE27929	Date Received:	12-AUG-14
Diameter:	2	Casing Depth:	19
Well Completion:	06-AUG-14	Well Owner:	Dct Industrial Trust
Well Type:	Decommisioning	Driller #:	3059
Static Level:	0	Flow Rate (GPM):	0
Flow Type:	Not Reported	PSI:	0
Well Test:	Not Reported	Water Reclamation #:	10

**E45**  
**WNW**  
**1/8 - 1/4 Mile**  
**Lower**

**WA WELLS WALOG1000459315**

Database:	Ecology Well Logs	Well Log ID:	598216
Well Tag:	BBK592	Project Tag:	Not Reported
Notice of Intent #:	RE03427	Date Received:	02-JUN-09
Diameter:	2	Casing Depth:	24



## GEOCHECK® - PHYSICAL SETTING SOURCE MAP FINDINGS

Well Completion: 28-MAY-09  
Well Type: Resource Protection  
Static Level: 0  
Flow Type: Not Reported  
Well Test: Not Reported

Well Owner: City Of Fife  
Driller #: Not Reported  
Flow Rate (GPM): 0  
PSI: 0  
Water Reclamation #: 10

**E46**  
**WNW**  
**1/8 - 1/4 Mile**  
**Lower**

**WA WELLS      WALOG1000459316**

Database: Ecology Well Logs  
Well Tag: Not Reported  
Notice of Intent #: RE03427  
Diameter: 2  
Well Completion: 28-MAY-09  
Well Type: Resource Protection  
Static Level: 0  
Flow Type: Not Reported  
Well Test: Not Reported

Well Log ID: 598218  
Project Tag: Not Reported  
Date Received: 02-JUN-09  
Casing Depth: 19  
Well Owner: City Of Fife  
Driller #: Not Reported  
Flow Rate (GPM): 0  
PSI: 0  
Water Reclamation #: 10

**E47**  
**WNW**  
**1/8 - 1/4 Mile**  
**Lower**

**WA WELLS      WALOG1000459314**

Database: Ecology Well Logs  
Well Tag: BBK591  
Notice of Intent #: RE03427  
Diameter: 2  
Well Completion: 28-MAY-09  
Well Type: Resource Protection  
Static Level: 0  
Flow Type: Not Reported  
Well Test: Not Reported

Well Log ID: 598214  
Project Tag: Not Reported  
Date Received: 02-JUN-09  
Casing Depth: 24  
Well Owner: City Of Fife  
Driller #: Not Reported  
Flow Rate (GPM): 0  
PSI: 0  
Water Reclamation #: 10

**E48**  
**WNW**  
**1/8 - 1/4 Mile**  
**Lower**

**WA WELLS      WALOG1000443743**

Database: Ecology Well Logs  
Well Tag: Not Reported  
Notice of Intent #: R046142  
Diameter: 0  
Well Completion: 29-AUG-00  
Well Type: Resource Protection  
Static Level: 0  
Flow Type: Not Reported  
Well Test: Not Reported

Well Log ID: 574563  
Project Tag: Not Reported  
Date Received: 12-OCT-00  
Casing Depth: 50  
Well Owner: Indian Health Service  
Driller #: Not Reported  
Flow Rate (GPM): 0  
PSI: 0  
Water Reclamation #: 10



## GEOCHECK® - PHYSICAL SETTING SOURCE MAP FINDINGS

Map ID  
Direction  
Distance  
Elevation

Database EDR ID Number

**E49**  
**WNW**  
**1/8 - 1/4 Mile**  
**Lower**

**WA WELLS WALOG1000459313**

Database: Ecology Well Logs  
Well Tag: BBK590  
Notice of Intent #: RE03427  
Diameter: 2  
Well Completion: 28-MAY-09  
Well Type: Resource Protection  
Static Level: 0  
Flow Type: Not Reported  
Well Test: Not Reported

Well Log ID: 598212  
Project Tag: Not Reported  
Date Received: 02-JUN-09  
Casing Depth: 19  
Well Owner: City Of Fife  
Driller #: Not Reported  
Flow Rate (GPM): 0  
PSI: 0  
Water Reclamation #: 10

**E50**  
**WNW**  
**1/8 - 1/4 Mile**  
**Lower**

**WA WELLS WALOG1000459320**

Database: Ecology Well Logs  
Well Tag: Not Reported  
Notice of Intent #: SE04674  
Diameter: 0  
Well Completion: 27-MAY-09  
Well Type: Resource Protection  
Static Level: 0  
Flow Type: Not Reported  
Well Test: Not Reported

Well Log ID: 598226  
Project Tag: Not Reported  
Date Received: 02-JUN-09  
Casing Depth: 24  
Well Owner: City Of Fife  
Driller #: Not Reported  
Flow Rate (GPM): 0  
PSI: 0  
Water Reclamation #: 10

**E51**  
**WNW**  
**1/8 - 1/4 Mile**  
**Lower**

**WA WELLS WALOG1000459321**

Database: Ecology Well Logs  
Well Tag: Not Reported  
Notice of Intent #: SE04674  
Diameter: 0  
Well Completion: 27-MAY-09  
Well Type: Resource Protection  
Static Level: 0  
Flow Type: Not Reported  
Well Test: Not Reported

Well Log ID: 598228  
Project Tag: Not Reported  
Date Received: 02-JUN-09  
Casing Depth: 24  
Well Owner: City Of Fife  
Driller #: Not Reported  
Flow Rate (GPM): 0  
PSI: 0  
Water Reclamation #: 10

**E52**  
**WNW**  
**1/8 - 1/4 Mile**  
**Lower**

**WA WELLS WALOG1000459319**

Database: Ecology Well Logs  
Well Tag: Not Reported  
Notice of Intent #: AE06039  
Diameter: 0

Well Log ID: 598224  
Project Tag: Not Reported  
Date Received: 02-JUN-09  
Casing Depth: 24



## GEOCHECK® - PHYSICAL SETTING SOURCE MAP FINDINGS

Well Completion:	27-MAY-09	Well Owner:	City Of Fife
Well Type:	Decommissioning	Driller #:	Not Reported
Static Level:	0	Flow Rate (GPM):	0
Flow Type:	Not Reported	PSI:	0
Well Test:	Not Reported	Water Reclamation #:	10

**E53**  
**WNW**  
**1/8 - 1/4 Mile**  
**Lower**

**WA WELLS      WALOG1000459317**

Database:	Ecology Well Logs	Well Log ID:	598220
Well Tag:	BBK595	Project Tag:	Not Reported
Notice of Intent #:	RE03427	Date Received:	02-JUN-09
Diameter:	2	Casing Depth:	19
Well Completion:	28-MAY-09	Well Owner:	City Of Fife
Well Type:	Resource Protection	Driller #:	Not Reported
Static Level:	0	Flow Rate (GPM):	0
Flow Type:	Not Reported	PSI:	0
Well Test:	Not Reported	Water Reclamation #:	10

**E54**  
**WNW**  
**1/8 - 1/4 Mile**  
**Lower**

**WA WELLS      WALOG1000459318**

Database:	Ecology Well Logs	Well Log ID:	598222
Well Tag:	Not Reported	Project Tag:	Not Reported
Notice of Intent #:	AE06039	Date Received:	02-JUN-09
Diameter:	0	Casing Depth:	24
Well Completion:	27-MAY-09	Well Owner:	City Of Fife
Well Type:	Decommissioning	Driller #:	Not Reported
Static Level:	0	Flow Rate (GPM):	0
Flow Type:	Not Reported	PSI:	0
Well Test:	Not Reported	Water Reclamation #:	10

**D55**  
**NNW**  
**1/8 - 1/4 Mile**  
**Lower**

**WA WELLS      WALOG1000057234**

Database:	Ecology Well Logs	Well Log ID:	55160
Well Tag:	ABQ260	Project Tag:	Not Reported
Notice of Intent #:	W040458	Date Received:	06-JAN-95
Diameter:	6	Casing Depth:	400
Well Completion:	01-JAN-95	Well Owner:	Gary Vertrees
Well Type:	Water	Driller #:	1456
Static Level:	0	Flow Rate (GPM):	0
Flow Type:	Not Reported	PSI:	0
Well Test:	Not Reported	Water Reclamation #:	10



# GEOCHECK® - PHYSICAL SETTING SOURCE MAP FINDINGS

Map ID  
Direction  
Distance  
Elevation

Database EDR ID Number

**C56**  
**South**  
**1/8 - 1/4 Mile**  
**Higher**

**FED USGS USGS40001250865**

Organization ID:	USGS-WA	Type:	Well
Organization Name:	USGS Washington Water Science Center	HUC:	17110019
Monitor Location:	20N/04E-20C01	Drainage Area Units:	Not Reported
Description:	Not Reported	Contrib Drainage Area Units:	Not Reported
Drainage Area:	Not Reported	Formation Type:	Vashon Drift of Fraser Glaciation
Contrib Drainage Area:	Not Reported	Construction Date:	19520201
Aquifer:	Not Reported	Well Depth Units:	ft
Aquifer Type:	Not Reported	Well Hole Depth Units:	Not Reported
Well Depth:	801		
Well Hole Depth:	Not Reported		

Ground water levels,Number of Measurements:	3	Level reading date:	1985-05-28
Feet below surface:	-14.19	Feet to sea level:	Not Reported
Note:	Not Reported		

Level reading date:	1952-07-01	Feet below surface:	Not Reported
Feet to sea level:	Not Reported		
Note:	The site was flowing, but the head could not be measured without additional equipment.		

Level reading date:	1952-02-01	Feet below surface:	Not Reported
Feet to sea level:	Not Reported		
Note:	The site was flowing, but the head could not be measured without additional equipment.		

**F57**  
**WSW**  
**1/8 - 1/4 Mile**  
**Higher**

**WA WELLS WA1100000003518**

Database:	Water Wells	PWS ID:	02894
Source #:	01	Source Name:	WELL #1
Source Status:	Inactive	Source Type:	Ground Water - Well
Source Use:	Permanent	Date Source Effective:	01/01/1970
Date Source Inactive:	11/18/1992	Water Resource Inventory Area:	Puyallup-White
Well Depth:	84	Source Susceptibility:	Not Reported
System Name:	ARDENA GALE MOBILE HOME PARK		
Public Water System Group:	A	System Type:	Community Water System
Full Time Res Pop:	104	Total Population Served:	104
Total Connections:	62	PWS Status:	Inactive
Residential Connections:	62	DOE Well Tag:	10G005
Capacity (GPM):	100	Influenced by Droughts:	Not Reported
Influenced by Flooding:	Not Reported	Influenced by Surface Water:	U

**F58**  
**WSW**  
**1/8 - 1/4 Mile**  
**Higher**

**WA WELLS WA11000000016668**

Database:	Water Wells	PWS ID:	33431
Source #:	01	Source Name:	WELL #1
Source Status:	Inactive	Source Type:	Ground Water - Well Field Well
Source Use:	Permanent	Date Source Effective:	01/01/1970



## GEOCHECK® - PHYSICAL SETTING SOURCE MAP FINDINGS

Date Source Inactive:	Not Reported	Water Resource Inventory Area:	Puyallup-White
Well Depth:	101	Source Susceptibility:	High Susceptibility to Contaminants
System Name:	RIVERCREST MOBILE PARK	Public Water System Group:	A
System Type:	Community Water System	Full Time Res Pop:	42
Total Population Served:	42	Total Connections:	15
PWS Status:	Active	Residential Connections:	15
DOE Well Tag:	10G151	Capacity (GPM):	17
Influenced by Droughts:	N	Influenced by Flooding:	N
Influenced by Surface Water:	U		

**59**  
**NW**  
**1/8 - 1/4 Mile**  
**Lower**

**FED USGS USGS40001251068**

Organization ID:	USGS-WA		
Organization Name:	USGS Washington Water Science Center		
Monitor Location:	20N/04E-20E05	Type:	Well
Description:	GWSI DATABASE AUGMENTATION SITE		
HUC:	17110014	Drainage Area:	Not Reported
Drainage Area Units:	Not Reported	Contrib Drainage Area:	Not Reported
Contrib Drainage Area Units:	Not Reported	Aquifer:	Not Reported
Formation Type:	Not Reported	Aquifer Type:	Not Reported
Construction Date:	19860417	Well Depth:	214
Well Depth Units:	ft	Well Hole Depth:	214
Well Hole Depth Units:	ft		

Ground water levels, Number of Measurements:	1	Level reading date:	1986-04-25
Feet below surface:	6	Feet to sea level:	Not Reported
Note:	Not Reported		

**G60**  
**ESE**  
**1/4 - 1/2 Mile**  
**Higher**

**WA WELLS WALOG1000052748**

Database:	Ecology Well Logs	Well Log ID:	49877
Well Tag:	Not Reported	Project Tag:	Not Reported
Notice of Intent #:	W054843	Date Received:	Not Reported
Diameter:	6	Casing Depth:	111
Well Completion:	26-MAY-95	Well Owner:	Linda Blodgett
Well Type:	Water	Driller #:	2017
Static Level:	0	Flow Rate (GPM):	0
Flow Type:	Not Reported	PSI:	0
Well Test:	Not Reported	Water Reclamation #:	10

**G61**  
**ESE**  
**1/4 - 1/2 Mile**  
**Higher**

**WA WELLS WALOG1000053148**

Database:	Ecology Well Logs	Well Log ID:	50339
Well Tag:	Not Reported	Project Tag:	Not Reported
Notice of Intent #:	Not Reported	Date Received:	15-DEC-76
Diameter:	6	Casing Depth:	275
Well Completion:	23-NOV-76	Well Owner:	Michael Blodgett



## GEOCHECK® - PHYSICAL SETTING SOURCE MAP FINDINGS

Well Type: Water  
Static Level: 0  
Flow Type: Not Reported  
Well Test: Not Reported

Driller #: 0267  
Flow Rate (GPM): 0  
PSI: 0  
Water Reclamation #: 10

**G62  
ESE  
1/4 - 1/2 Mile  
Higher**

**WA WELLS      WALOG1000305534**

Database: Ecology Well Logs  
Well Tag: AKN589  
Notice of Intent #: WE02633  
Diameter: 6  
Well Completion: 16-SEP-04  
Well Type: Water  
Static Level: 0  
Flow Type: Not Reported  
Well Test: Not Reported

Well Log ID: 386687  
Project Tag: Not Reported  
Date Received: 23-SEP-04  
Casing Depth: 115  
Well Owner: Dana Winslow  
Driller #: Not Reported  
Flow Rate (GPM): 0  
PSI: 0  
Water Reclamation #: 10

**G63  
ESE  
1/4 - 1/2 Mile  
Higher**

**WA WELLS      WALOG1000315403**

Database: Ecology Well Logs  
Well Tag: AKB306  
Notice of Intent #: Not Reported  
Diameter: 8  
Well Completion: 23-JUN-83  
Well Type: Water  
Static Level: 0  
Flow Type: Not Reported  
Well Test: Not Reported

Well Log ID: 398033  
Project Tag: Not Reported  
Date Received: Not Reported  
Casing Depth: 283  
Well Owner: Ernest V Schaaf  
Driller #: Not Reported  
Flow Rate (GPM): 0  
PSI: 0  
Water Reclamation #: 10

**G64  
ESE  
1/4 - 1/2 Mile  
Higher**

**WA WELLS      WALOG1000054236**

Database: Ecology Well Logs  
Well Tag: Not Reported  
Notice of Intent #: Not Reported  
Diameter: 8  
Well Completion: 12-JAN-68  
Well Type: Water  
Static Level: 0  
Flow Type: Not Reported  
Well Test: Not Reported

Well Log ID: 51616  
Project Tag: Not Reported  
Date Received: Not Reported  
Casing Depth: 275  
Well Owner: R. W. Eggimann  
Driller #: Not Reported  
Flow Rate (GPM): 0  
PSI: 0  
Water Reclamation #: 10



# GEOCHECK® - PHYSICAL SETTING SOURCE MAP FINDINGS

Map ID  
Direction  
Distance  
Elevation

Database EDR ID Number

**G65**  
**ESE**  
**1/4 - 1/2 Mile**  
**Higher**

**WA WELLS WALOG1000057866**

Database:	Ecology Well Logs	Well Log ID:	55852
Well Tag:	ACM685	Project Tag:	Not Reported
Notice of Intent #:	W089304	Date Received:	Not Reported
Diameter:	6	Casing Depth:	99
Well Completion:	09-DEC-96	Well Owner:	Wayne Woods
Well Type:	Water	Driller #:	2017
Static Level:	0	Flow Rate (GPM):	0
Flow Type:	Not Reported	PSI:	0
Well Test:	Not Reported	Water Reclamation #:	10

**H66**  
**SW**  
**1/4 - 1/2 Mile**  
**Higher**

**FED USGS USGS40001250881**

Organization ID:	USGS-WA		
Organization Name:	USGS Washington Water Science Center		
Monitor Location:	20N/04E-20D05	Type:	Well
Description:	GWSI DATABASE AUGMENTATION SITE		
HUC:	17110014	Drainage Area:	Not Reported
Drainage Area Units:	Not Reported	Contrib Drainage Area:	Not Reported
Contrib Drainage Area Units:	Not Reported	Aquifer:	Not Reported
Formation Type:	Unclassified Overburden	Aquifer Type:	Not Reported
Construction Date:	19871203	Well Depth:	276
Well Depth Units:	ft	Well Hole Depth:	276
Well Hole Depth Units:	ft		

Ground water levels,Number of Measurements:	1	Level reading date:	1987-12-08
Feet below surface:	1	Feet to sea level:	Not Reported
Note:	Not Reported		

**H67**  
**SSW**  
**1/4 - 1/2 Mile**  
**Higher**

**WA WELLS WALOG1000054607**

Database:	Ecology Well Logs	Well Log ID:	52035
Well Tag:	Not Reported	Project Tag:	Not Reported
Notice of Intent #:	Not Reported	Date Received:	Not Reported
Diameter:	6	Casing Depth:	265
Well Completion:	03-SEP-66	Well Owner:	Riverside Villia
Well Type:	Water	Driller #:	Not Reported
Static Level:	0	Flow Rate (GPM):	0
Flow Type:	Not Reported	PSI:	0
Well Test:	Not Reported	Water Reclamation #:	10



## GEOCHECK® - PHYSICAL SETTING SOURCE MAP FINDINGS

Map ID  
Direction  
Distance  
Elevation

Database EDR ID Number

**G68**  
**ESE**  
**1/4 - 1/2 Mile**  
**Higher**

**WA WELLS WA1100000016046**

Database:	Water Wells	PWS ID:	30771
Source #:	01	Source Name:	WELL #1
Source Status:	Active	Source Type:	Ground Water - Well
Source Use:	Permanent	Date Source Effective:	01/01/1970
Date Source Inactive:	Not Reported	Water Resource Inventory Area:	Puyallup-White
Well Depth:	290	Source Susceptibility:	X
System Name:	79TH AVENUE EAST WATER SYSTEM		
Public Water System Group:	B	System Type:	Group B Water System
Full Time Res Pop:	18	Total Population Served:	18
Total Connections:	7	PWS Status:	Active
Residential Connections:	7	DOE Well Tag:	Not Reported
Capacity (GPM):	42	Influenced by Droughts:	Not Reported
Influenced by Flooding:	Not Reported	Influenced by Surface Water:	U

**I69**  
**East**  
**1/4 - 1/2 Mile**  
**Higher**

**FED USGS USGS40001250973**

Organization ID:	USGS-WA		
Organization Name:	USGS Washington Water Science Center		
Monitor Location:	20N/04E-17Q01	Type:	Well
Description:	Not Reported	HUC:	17110019
Drainage Area:	Not Reported	Drainage Area Units:	Not Reported
Contrib Drainage Area:	Not Reported	Contrib Drainage Area Unts:	Not Reported
Aquifer:	Not Reported	Formation Type:	Not Reported
Aquifer Type:	Not Reported	Construction Date:	19760610
Well Depth:	Not Reported	Well Depth Units:	Not Reported
Well Hole Depth:	Not Reported	Well Hole Depth Units:	Not Reported
Ground water levels,Number of Measurements:	1	Level reading date:	1976-06-10
Feet below surface:	6	Feet to sea level:	Not Reported
Note:	Not Reported		

**J70**  
**WSW**  
**1/4 - 1/2 Mile**  
**Higher**

**WA WELLS WALOG1000054029**

Database:	Ecology Well Logs	Well Log ID:	51348
Well Tag:	Not Reported	Project Tag:	Not Reported
Notice of Intent #:	000922	Date Received:	25-JUL-88
Diameter:	6	Casing Depth:	276
Well Completion:	08-DEC-87	Well Owner:	Pierce County Housing Authority
Well Type:	Water	Driller #:	1526
Static Level:	0	Flow Rate (GPM):	0
Flow Type:	Not Reported	PSI:	0
Well Test:	Not Reported	Water Reclamation #:	10



## GEOCHECK® - PHYSICAL SETTING SOURCE MAP FINDINGS

Map ID  
Direction  
Distance  
Elevation

Database EDR ID Number

**J71**

**WSW**

**1/4 - 1/2 Mile  
Higher**

**WA WELLS WALOG1000052909**

Database:	Ecology Well Logs	Well Log ID:	50066
Well Tag:	Not Reported	Project Tag:	Not Reported
Notice of Intent #:	Not Reported	Date Received:	13-JAN-82
Diameter:	8	Casing Depth:	298
Well Completion:	05-NOV-81	Well Owner:	Majestic Mobile, Inc.
Well Type:	Water	Driller #:	Not Reported
Static Level:	0	Flow Rate (GPM):	0
Flow Type:	Not Reported	PSI:	0
Well Test:	Not Reported	Water Reclamation #:	10

**72**

**SE**

**1/4 - 1/2 Mile  
Higher**

**WA WELLS WA1100000018775**

Database:	Water Wells	PWS ID:	43173
Source #:	01	Source Name:	Well #1
Source Status:	Active	Source Type:	Ground Water - Well
Source Use:	Permanent	Date Source Effective:	01/01/1970
Date Source Inactive:	Not Reported	Water Resource Inventory Area:	Puyallup-White
Well Depth:	310	Source Susceptibility:	X
System Name:	KRIEG WATER SYSTEM	Public Water System Group:	B
System Type:	Group B Water System	Full Time Res Pop:	15
Total Population Served:	15	Total Connections:	4
PWS Status:	Active	Residential Connections:	4
DOE Well Tag:	Not Reported	Capacity (GPM):	60
Influenced by Droughts:	Not Reported	Influenced by Flooding:	Not Reported
Influenced by Surface Water:	U		

**73**

**NNW**

**1/4 - 1/2 Mile  
Lower**

**FED USGS USGS40001251471**

Organization ID:	USGS-WA	Type:	Well
Organization Name:	USGS Washington Water Science Center	HUC:	17110019
Monitor Location:	20N/04E-17M01	Drainage Area Units:	Not Reported
Description:	Not Reported	Contrib Drainage Area Units:	Not Reported
Drainage Area:	Not Reported	Formation Type:	Not Reported
Contrib Drainage Area:	Not Reported	Construction Date:	19491001
Aquifer:	Not Reported	Well Depth Units:	ft
Aquifer Type:	Not Reported	Well Hole Depth Units:	Not Reported
Well Depth:	390		
Well Hole Depth:	Not Reported		

Ground water levels,Number of Measurements:	3	Level reading date:	1985-05-13
Feet below surface:	Not Reported	Feet to sea level:	Not Reported
Note:	The site was flowing, but the head could not be measured without additional equipment.		
Level reading date:	1985-02-27	Feet below surface:	Not Reported



## GEOCHECK® - PHYSICAL SETTING SOURCE MAP FINDINGS

Feet to sea level: Not Reported  
Note: The site was flowing, but the head could not be measured without additional equipment.

Level reading date: 1949-10-01      Feet below surface: Not Reported  
Feet to sea level: Not Reported  
Note: The site was flowing, but the head could not be measured without additional equipment.

**K74**  
**ENE**  
**1/4 - 1/2 Mile**  
**Higher**

**WA WELLS      WALOG1000056257**

Database:	Ecology Well Logs	Well Log ID:	53917
Well Tag:	Not Reported	Project Tag:	Not Reported
Notice of Intent #:	Not Reported	Date Received:	Not Reported
Diameter:	0	Casing Depth:	0
Well Completion:	Not Reported	Well Owner:	Western Wash. Res. & Ext. Center
Well Type:	Water	Driller #:	Not Reported
Static Level:	0	Flow Rate (GPM):	0
Flow Type:	Not Reported	PSI:	0
Well Test:	Not Reported	Water Reclamation #:	10

**K75**  
**ENE**  
**1/4 - 1/2 Mile**  
**Higher**

**WA WELLS      WALOG1000057867**

Database:	Ecology Well Logs	Well Log ID:	55853
Well Tag:	ACM686	Project Tag:	Not Reported
Notice of Intent #:	W089301	Date Received:	07-MAR-97
Diameter:	6	Casing Depth:	115
Well Completion:	12-DEC-96	Well Owner:	Steve Kindel
Well Type:	Water	Driller #:	2017
Static Level:	0	Flow Rate (GPM):	0
Flow Type:	Not Reported	PSI:	0
Well Test:	Not Reported	Water Reclamation #:	10

**K76**  
**ENE**  
**1/4 - 1/2 Mile**  
**Higher**

**WA WELLS      WALOG1000713147**

Database:	Ecology Well Logs	Well Log ID:	1557248
Well Tag:	Not Reported	Project Tag:	Not Reported
Notice of Intent #:	Not Reported	Date Received:	20-JUN-76
Diameter:	0	Casing Depth:	0
Well Completion:	Not Reported	Well Owner:	Western Washington Extension Center
Well Type:	Water	Driller #:	Not Reported
Static Level:	0	Flow Rate (GPM):	0
Flow Type:	Not Reported	PSI:	0
Well Test:	Not Reported	Water Reclamation #:	10



# GEOCHECK® - PHYSICAL SETTING SOURCE MAP FINDINGS

Map ID  
Direction  
Distance  
Elevation

Database EDR ID Number

**I77**

**East**

**1/4 - 1/2 Mile**

**Higher**

**FED USGS**

**USGS40001250967**

Organization ID:	USGS-WA		
Organization Name:	USGS Washington Water Science Center		
Monitor Location:	20N/04E-17Q02		
Type:	Well: Test hole not completed as a well		
Description:	Not Reported	HUC:	17110019
Drainage Area:	Not Reported	Drainage Area Units:	Not Reported
Contrib Drainage Area:	Not Reported	Contrib Drainage Area Units:	Not Reported
Aquifer:	Not Reported	Formation Type:	Holocene Alluvium
Aquifer Type:	Not Reported	Construction Date:	19840105
Well Depth:	14.4	Well Depth Units:	ft
Well Hole Depth:	14.4	Well Hole Depth Units:	ft

Ground water levels, Number of Measurements:	6	Level reading date:	1984-09-25
Feet below surface:	Not Reported	Feet to sea level:	Not Reported
Note:	The well was destroyed (no water level is recorded).		

Level reading date:	1984-09-24	Feet below surface:	9.72
Feet to sea level:	Not Reported	Note:	Not Reported

Level reading date:	1984-08-14	Feet below surface:	8.5
Feet to sea level:	Not Reported	Note:	Not Reported

Level reading date:	1984-05-18	Feet below surface:	5.8
Feet to sea level:	Not Reported	Note:	Not Reported

Level reading date:	1984-02-01	Feet below surface:	4.4
Feet to sea level:	Not Reported	Note:	Not Reported

Level reading date:	1984-01-20	Feet below surface:	5.5
Feet to sea level:	Not Reported	Note:	Not Reported

**L78**

**North**

**1/4 - 1/2 Mile**

**Higher**

**WA WELLS**

**WALOG1000240894**

Database:	Ecology Well Logs	Well Log ID:	313928
Well Tag:	Not Reported	Project Tag:	Not Reported
Notice of Intent #:	A053769	Date Received:	24-JUL-01
Diameter:	0	Casing Depth:	9
Well Completion:	03-MAY-01	Well Owner:	John Dekeyser
Well Type:	Decommisioning	Driller #:	Not Reported
Static Level:	0	Flow Rate (GPM):	0
Flow Type:	Not Reported	PSI:	0
Well Test:	Not Reported	Water Reclamation #:	10



## GEOCHECK® - PHYSICAL SETTING SOURCE MAP FINDINGS

Map ID  
Direction  
Distance  
Elevation

Database EDR ID Number

**L79**  
**North**  
**1/4 - 1/2 Mile**  
**Higher**

**WA WELLS WALOG1000240895**

Database: Ecology Well Logs  
Well Tag: Not Reported  
Notice of Intent #: A053769  
Diameter: 0  
Well Completion: 03-MAY-01  
Well Type: Decommissioning  
Static Level: 0  
Flow Type: Not Reported  
Well Test: Not Reported

Well Log ID: 313929  
Project Tag: Not Reported  
Date Received: 24-JUL-01  
Casing Depth: 14  
Well Owner: John Dekeyser  
Driller #: Not Reported  
Flow Rate (GPM): 0  
PSI: 0  
Water Reclamation #: 10

**L80**  
**North**  
**1/4 - 1/2 Mile**  
**Higher**

**WA WELLS WALOG1000240896**

Database: Ecology Well Logs  
Well Tag: Not Reported  
Notice of Intent #: A053769  
Diameter: 0  
Well Completion: 03-MAY-01  
Well Type: Decommissioning  
Static Level: 0  
Flow Type: Not Reported  
Well Test: Not Reported

Well Log ID: 313930  
Project Tag: Not Reported  
Date Received: 24-JUL-01  
Casing Depth: 14  
Well Owner: John Dekeyser  
Driller #: Not Reported  
Flow Rate (GPM): 0  
PSI: 0  
Water Reclamation #: 10

**L81**  
**North**  
**1/4 - 1/2 Mile**  
**Higher**

**WA WELLS WALOG1000021753**

Database: Ecology Well Logs  
Well Tag: BKU805  
Notice of Intent #: RE15200  
Diameter: 2  
Well Completion: 10-JAN-18  
Well Type: Resource Protection  
Static Level: 0  
Flow Type: Not Reported  
Well Test: Not Reported

Well Log ID: 1665579  
Project Tag: Not Reported  
Date Received: 23-JAN-18  
Casing Depth: 30  
Well Owner: Bob Featherstone - Wsdot  
Driller #: 2710  
Flow Rate (GPM): 0  
PSI: 0  
Water Reclamation #: 10

**L82**  
**North**  
**1/4 - 1/2 Mile**  
**Higher**

**WA WELLS WALOG1000048903**

Database: Ecology Well Logs  
Well Tag: Not Reported  
Notice of Intent #: Not Reported  
Diameter: 6

Well Log ID: 45559  
Project Tag: Not Reported  
Date Received: Not Reported  
Casing Depth: 236



## GEOCHECK® - PHYSICAL SETTING SOURCE MAP FINDINGS

Well Completion: 13-JUL-98  
Well Type: Water  
Static Level: 0  
Flow Type: Not Reported  
Well Test: Not Reported

Well Owner: Dale Rees  
Driller #: 1363  
Flow Rate (GPM): 0  
PSI: 0  
Water Reclamation #: 10

**L83**  
**North**  
**1/4 - 1/2 Mile**  
**Higher**

**WA WELLS      WALOG1000240893**

Database: Ecology Well Logs  
Well Tag: Not Reported  
Notice of Intent #: A053769  
Diameter: 0  
Well Completion: 03-MAY-01  
Well Type: Decommissioning  
Static Level: 0  
Flow Type: Not Reported  
Well Test: Not Reported

Well Log ID: 313927  
Project Tag: Not Reported  
Date Received: 24-JUL-01  
Casing Depth: 9  
Well Owner: John Dekeyser  
Driller #: Not Reported  
Flow Rate (GPM): 0  
PSI: 0  
Water Reclamation #: 10

**L84**  
**North**  
**1/4 - 1/2 Mile**  
**Higher**

**WA WELLS      WALOG1000240897**

Database: Ecology Well Logs  
Well Tag: Not Reported  
Notice of Intent #: A053769  
Diameter: 0  
Well Completion: 03-MAY-01  
Well Type: Decommissioning  
Static Level: 0  
Flow Type: Not Reported  
Well Test: Not Reported

Well Log ID: 313931  
Project Tag: Not Reported  
Date Received: 24-JUL-01  
Casing Depth: 14  
Well Owner: John Dekeyser  
Driller #: Not Reported  
Flow Rate (GPM): 0  
PSI: 0  
Water Reclamation #: 10

**L85**  
**North**  
**1/4 - 1/2 Mile**  
**Higher**

**WA WELLS      WALOG1000240919**

Database: Ecology Well Logs  
Well Tag: Not Reported  
Notice of Intent #: R050637  
Diameter: 0  
Well Completion: 03-MAY-01  
Well Type: Resource Protection  
Static Level: 0  
Flow Type: Not Reported  
Well Test: Not Reported

Well Log ID: 313953  
Project Tag: Not Reported  
Date Received: 24-JUL-01  
Casing Depth: 14  
Well Owner: John Dekeyser  
Driller #: Not Reported  
Flow Rate (GPM): 0  
PSI: 0  
Water Reclamation #: 10



## GEOCHECK® - PHYSICAL SETTING SOURCE MAP FINDINGS

Map ID  
Direction  
Distance  
Elevation

Database EDR ID Number

**L86**  
**North**  
**1/4 - 1/2 Mile**  
**Higher**

**WA WELLS WALOG1000240920**

Database: Ecology Well Logs  
Well Tag: Not Reported  
Notice of Intent #: R050637  
Diameter: 0  
Well Completion: 03-MAY-01  
Well Type: Resource Protection  
Static Level: 0  
Flow Type: Not Reported  
Well Test: Not Reported

Well Log ID: 313954  
Project Tag: Not Reported  
Date Received: 24-JUL-01  
Casing Depth: 14  
Well Owner: John Dekeyser  
Driller #: Not Reported  
Flow Rate (GPM): 0  
PSI: 0  
Water Reclamation #: 10

**L87**  
**North**  
**1/4 - 1/2 Mile**  
**Higher**

**WA WELLS WALOG1000713144**

Database: Ecology Well Logs  
Well Tag: Not Reported  
Notice of Intent #: Not Reported  
Diameter: 6  
Well Completion: 13-JUL-92  
Well Type: Water  
Static Level: 0  
Flow Type: Not Reported  
Well Test: Not Reported

Well Log ID: 1557245  
Project Tag: Not Reported  
Date Received: Not Reported  
Casing Depth: 236.5  
Well Owner: Dale Rees  
Driller #: Not Reported  
Flow Rate (GPM): 0  
PSI: 0  
Water Reclamation #: 10

**L88**  
**North**  
**1/4 - 1/2 Mile**  
**Higher**

**WA WELLS WALOG1000240916**

Database: Ecology Well Logs  
Well Tag: Not Reported  
Notice of Intent #: R050637  
Diameter: 0  
Well Completion: 03-MAY-01  
Well Type: Resource Protection  
Static Level: 0  
Flow Type: Not Reported  
Well Test: Not Reported

Well Log ID: 313950  
Project Tag: Not Reported  
Date Received: 24-JUL-01  
Casing Depth: 9  
Well Owner: John Dekeyser  
Driller #: Not Reported  
Flow Rate (GPM): 0  
PSI: 0  
Water Reclamation #: 10

**L89**  
**North**  
**1/4 - 1/2 Mile**  
**Higher**

**WA WELLS WALOG1000240917**

Database: Ecology Well Logs  
Well Tag: Not Reported  
Notice of Intent #: R050637  
Diameter: 0

Well Log ID: 313951  
Project Tag: Not Reported  
Date Received: 24-JUL-01  
Casing Depth: 9



## GEOCHECK® - PHYSICAL SETTING SOURCE MAP FINDINGS

Well Completion:	03-MAY-01	Well Owner:	John Dekeyser
Well Type:	Resource Protection	Driller #:	Not Reported
Static Level:	0	Flow Rate (GPM):	0
Flow Type:	Not Reported	PSI:	0
Well Test:	Not Reported	Water Reclamation #:	10

**L90**  
**North**  
**1/4 - 1/2 Mile**  
**Higher**

**WA WELLS      WALOG1000240918**

Database:	Ecology Well Logs	Well Log ID:	313952
Well Tag:	Not Reported	Project Tag:	Not Reported
Notice of Intent #:	R050637	Date Received:	24-JUL-01
Diameter:	0	Casing Depth:	14
Well Completion:	03-MAY-01	Well Owner:	John Dekeyser
Well Type:	Resource Protection	Driller #:	Not Reported
Static Level:	0	Flow Rate (GPM):	0
Flow Type:	Not Reported	PSI:	0
Well Test:	Not Reported	Water Reclamation #:	10

**91**  
**East**  
**1/4 - 1/2 Mile**  
**Higher**

**FED USGS      USGS40001250963**

Organization ID:	USGS-WA	Type:	Well
Organization Name:	USGS Washington Water Science Center	HUC:	17110019
Monitor Location:	20N/04E-17Q03	Drainage Area Units:	Not Reported
Description:	Not Reported	Contrib Drainage Area Units:	Not Reported
Drainage Area:	Not Reported	Formation Type:	Not Reported
Contrib Drainage Area:	Not Reported	Construction Date:	Not Reported
Aquifer:	Not Reported	Well Depth Units:	Not Reported
Aquifer Type:	Not Reported	Well Hole Depth Units:	Not Reported
Well Depth:	Not Reported		
Well Hole Depth:	Not Reported		

**M92**  
**South**  
**1/4 - 1/2 Mile**  
**Lower**

**WA WELLS      WALOG1000319960**

Database:	Ecology Well Logs	Well Log ID:	402981
Well Tag:	Not Reported	Project Tag:	Not Reported
Notice of Intent #:	A053762	Date Received:	01-NOV-01
Diameter:	0	Casing Depth:	16
Well Completion:	06-APR-01	Well Owner:	Arco Gas Station
Well Type:	Decommisioning	Driller #:	Not Reported
Static Level:	0	Flow Rate (GPM):	0
Flow Type:	Not Reported	PSI:	0
Well Test:	Not Reported	Water Reclamation #:	10



## GEOCHECK® - PHYSICAL SETTING SOURCE MAP FINDINGS

Map ID  
Direction  
Distance  
Elevation

Database EDR ID Number

**M93**  
**South**  
**1/4 - 1/2 Mile**  
**Lower**

**WA WELLS WALOG1000319959**

Database:	Ecology Well Logs	Well Log ID:	402980
Well Tag:	Not Reported	Project Tag:	Not Reported
Notice of Intent #:	A053762	Date Received:	01-NOV-01
Diameter:	0	Casing Depth:	16
Well Completion:	06-APR-01	Well Owner:	Arco Gas Station
Well Type:	Decommissioning	Driller #:	Not Reported
Static Level:	0	Flow Rate (GPM):	0
Flow Type:	Not Reported	PSI:	0
Well Test:	Not Reported	Water Reclamation #:	10

**M94**  
**South**  
**1/4 - 1/2 Mile**  
**Lower**

**WA WELLS WALOG1000370207**

Database:	Ecology Well Logs	Well Log ID:	471474
Well Tag:	Not Reported	Project Tag:	Not Reported
Notice of Intent #:	S029321	Date Received:	05-MAR-07
Diameter:	0	Casing Depth:	74
Well Completion:	15-FEB-07	Well Owner:	KIn Media Llc
Well Type:	Resource Protection	Driller #:	Not Reported
Static Level:	0	Flow Rate (GPM):	0
Flow Type:	Not Reported	PSI:	0
Well Test:	Not Reported	Water Reclamation #:	10

**M95**  
**South**  
**1/4 - 1/2 Mile**  
**Lower**

**WA WELLS WALOG1000465947**

Database:	Ecology Well Logs	Well Log ID:	610602
Well Tag:	BBK799	Project Tag:	Not Reported
Notice of Intent #:	RE03783	Date Received:	30-OCT-09
Diameter:	0	Casing Depth:	20
Well Completion:	18-SEP-09	Well Owner:	Orbus Investments Llc
Well Type:	Resource Protection	Driller #:	Not Reported
Static Level:	0	Flow Rate (GPM):	0
Flow Type:	Not Reported	PSI:	0
Well Test:	Not Reported	Water Reclamation #:	10

**M96**  
**South**  
**1/4 - 1/2 Mile**  
**Lower**

**WA WELLS WALOG1000465946**

Database:	Ecology Well Logs	Well Log ID:	610600
Well Tag:	BBK798	Project Tag:	Not Reported
Notice of Intent #:	RE03783	Date Received:	30-OCT-09
Diameter:	0	Casing Depth:	38



## GEOCHECK® - PHYSICAL SETTING SOURCE MAP FINDINGS

Well Completion:	18-SEP-09	Well Owner:	Orbus Investments Llc
Well Type:	Resource Protection	Driller #:	Not Reported
Static Level:	0	Flow Rate (GPM):	0
Flow Type:	Not Reported	PSI:	0
Well Test:	Not Reported	Water Reclamation #:	10

**M97**  
**South**  
**1/4 - 1/2 Mile**  
**Lower**

**WA WELLS      WALOG1000319958**

Database:	Ecology Well Logs	Well Log ID:	402979
Well Tag:	Not Reported	Project Tag:	Not Reported
Notice of Intent #:	A053762	Date Received:	01-NOV-01
Diameter:	0	Casing Depth:	16
Well Completion:	06-APR-01	Well Owner:	Arco Gas Station
Well Type:	Decommisioning	Driller #:	Not Reported
Static Level:	0	Flow Rate (GPM):	0
Flow Type:	Not Reported	PSI:	0
Well Test:	Not Reported	Water Reclamation #:	10

**M98**  
**South**  
**1/4 - 1/2 Mile**  
**Lower**

**WA WELLS      WALOG1000239439**

Database:	Ecology Well Logs	Well Log ID:	312376
Well Tag:	Not Reported	Project Tag:	Not Reported
Notice of Intent #:	S004889	Date Received:	02-MAY-01
Diameter:	0	Casing Depth:	50.5
Well Completion:	31-JAN-01	Well Owner:	Wa State Dept Of Transportation
Well Type:	Resource Protection	Driller #:	Not Reported
Static Level:	0	Flow Rate (GPM):	0
Flow Type:	Not Reported	PSI:	0
Well Test:	Not Reported	Water Reclamation #:	10

**M99**  
**South**  
**1/4 - 1/2 Mile**  
**Lower**

**WA WELLS      WALOG1000239438**

Database:	Ecology Well Logs	Well Log ID:	312375
Well Tag:	Not Reported	Project Tag:	Not Reported
Notice of Intent #:	S004889	Date Received:	02-MAY-01
Diameter:	0	Casing Depth:	52
Well Completion:	07-FEB-01	Well Owner:	Wa State Dept Of Transportation
Well Type:	Resource Protection	Driller #:	Not Reported
Static Level:	0	Flow Rate (GPM):	0
Flow Type:	Not Reported	PSI:	0
Well Test:	Not Reported	Water Reclamation #:	10



## GEOCHECK® - PHYSICAL SETTING SOURCE MAP FINDINGS

Map ID  
Direction  
Distance  
Elevation

Database EDR ID Number

**M100**  
**South**  
**1/4 - 1/2 Mile**  
**Lower**

**WA WELLS WALOG1000319955**

Database:	Ecology Well Logs	Well Log ID:	402976
Well Tag:	Not Reported	Project Tag:	Not Reported
Notice of Intent #:	R050628	Date Received:	01-NOV-01
Diameter:	0	Casing Depth:	16
Well Completion:	06-APR-01	Well Owner:	Arco Gas Station
Well Type:	Resource Protection	Driller #:	Not Reported
Static Level:	0	Flow Rate (GPM):	0
Flow Type:	Not Reported	PSI:	0
Well Test:	Not Reported	Water Reclamation #:	10

**M101**  
**South**  
**1/4 - 1/2 Mile**  
**Lower**

**WA WELLS WALOG1000319957**

Database:	Ecology Well Logs	Well Log ID:	402978
Well Tag:	Not Reported	Project Tag:	Not Reported
Notice of Intent #:	R050628	Date Received:	01-NOV-01
Diameter:	0	Casing Depth:	16
Well Completion:	06-APR-01	Well Owner:	Arco Gas Station
Well Type:	Resource Protection	Driller #:	Not Reported
Static Level:	0	Flow Rate (GPM):	0
Flow Type:	Not Reported	PSI:	0
Well Test:	Not Reported	Water Reclamation #:	10

**M102**  
**South**  
**1/4 - 1/2 Mile**  
**Lower**

**WA WELLS WALOG1000319956**

Database:	Ecology Well Logs	Well Log ID:	402977
Well Tag:	Not Reported	Project Tag:	Not Reported
Notice of Intent #:	R050628	Date Received:	01-NOV-01
Diameter:	0	Casing Depth:	16
Well Completion:	06-APR-01	Well Owner:	Arco Gas Station
Well Type:	Resource Protection	Driller #:	Not Reported
Static Level:	0	Flow Rate (GPM):	0
Flow Type:	Not Reported	PSI:	0
Well Test:	Not Reported	Water Reclamation #:	10

**M103**  
**South**  
**1/4 - 1/2 Mile**  
**Lower**

**WA WELLS WA1100000030577**

Database:	Water Wells	PWS ID:	AC098
Source #:	01	Source Name:	Well
Source Status:	Active	Source Type:	Ground Water - Well
Source Use:	Permanent	Date Source Effective:	07/07/2008



## GEOCHECK® - PHYSICAL SETTING SOURCE MAP FINDINGS

Date Source Inactive:	Not Reported	Water Resource Inventory Area:	Puyallup-White
Well Depth:	117	Source Susceptibility:	High Susceptibility to Contaminants
System Name:	Youth With A Mission Water System		
Public Water System Group:	B	System Type:	Group B Water System
Full Time Res Pop:	12	Total Population Served:	12
Total Connections:	2	PWS Status:	Active
Residential Connections:	2	DOE Well Tag:	Not Reported
Capacity (GPM):	10	Influenced by Droughts:	Not Reported
Influenced by Flooding:	Not Reported	Influenced by Surface Water:	U

**N104**  
**ESE**  
**1/4 - 1/2 Mile**  
**Higher**

**FED USGS USGS40001250879**

Organization ID:	USGS-WA		
Organization Name:	USGS Washington Water Science Center		
Monitor Location:	20N/04E-20B02	Type:	Well
Description:	Not Reported	HUC:	17110019
Drainage Area:	Not Reported	Drainage Area Units:	Not Reported
Contrib Drainage Area:	Not Reported	Contrib Drainage Area Unts:	Not Reported
Aquifer:	Not Reported	Formation Type:	Not Reported
Aquifer Type:	Not Reported	Construction Date:	19761113
Well Depth:	275	Well Depth Units:	ft
Well Hole Depth:	275	Well Hole Depth Units:	ft

Ground water levels,Number of Measurements:	2	Level reading date:	1985-05-29
Feet below surface:	-3	Feet to sea level:	Not Reported
Note:	Not Reported		
Level reading date:	1976-11-24	Feet below surface:	-1
Feet to sea level:	Not Reported	Note:	Not Reported

**N105**  
**ESE**  
**1/4 - 1/2 Mile**  
**Higher**

**WA WELLS WA1100000032018**

Database:	Water Wells	PWS ID:	AD506
Source #:	01	Source Name:	Well ACM685
Source Status:	Active	Source Type:	Ground Water - Well
Source Use:	Permanent	Date Source Effective:	02/17/2017
Date Source Inactive:	Not Reported	Water Resource Inventory Area:	Puyallup-White
Well Depth:	99	Source Susceptibility:	Not Reported
System Name:	Firwood Farms Water System		
Public Water System Group:	B	System Type:	Group B Water System
Full Time Res Pop:	5	Total Population Served:	5
Total Connections:	2	PWS Status:	Active
Residential Connections:	2	DOE Well Tag:	Not Reported
Capacity (GPM):	16	Influenced by Droughts:	N
Influenced by Flooding:	N	Influenced by Surface Water:	U



## GEOCHECK® - PHYSICAL SETTING SOURCE MAP FINDINGS

Map ID  
Direction  
Distance  
Elevation

Database EDR ID Number

**O106**  
**NNW**  
**1/4 - 1/2 Mile**  
**Lower**

**WA WELLS WALOG1000345923**

Database: Ecology Well Logs  
Well Tag: APK705  
Notice of Intent #: R045392  
Diameter: 0  
Well Completion: 17-FEB-06  
Well Type: Resource Protection  
Static Level: 0  
Flow Type: Not Reported  
Well Test: Not Reported

Well Log ID: 436355  
Project Tag: Not Reported  
Date Received: 18-APR-06  
Casing Depth: 10  
Well Owner: City Of Fife  
Driller #: Not Reported  
Flow Rate (GPM): 0  
PSI: 0  
Water Reclamation #: 10

**O107**  
**NNW**  
**1/4 - 1/2 Mile**  
**Lower**

**WA WELLS WALOG1000345922**

Database: Ecology Well Logs  
Well Tag: APK706  
Notice of Intent #: R045392  
Diameter: 0  
Well Completion: 17-FEB-06  
Well Type: Resource Protection  
Static Level: 0  
Flow Type: Not Reported  
Well Test: Not Reported

Well Log ID: 436354  
Project Tag: Not Reported  
Date Received: 18-APR-06  
Casing Depth: 10  
Well Owner: City Of Fife  
Driller #: Not Reported  
Flow Rate (GPM): 0  
PSI: 0  
Water Reclamation #: 10

**O108**  
**NNW**  
**1/4 - 1/2 Mile**  
**Lower**

**WA WELLS WALOG1000339966**

Database: Ecology Well Logs  
Well Tag: Not Reported  
Notice of Intent #: D050558  
Diameter: 30  
Well Completion: 20-OCT-05  
Well Type: Water  
Static Level: 0  
Flow Type: Not Reported  
Well Test: Not Reported

Well Log ID: 427934  
Project Tag: Not Reported  
Date Received: 06-DEC-05  
Casing Depth: 30  
Well Owner: Opus Nw Llc  
Driller #: Not Reported  
Flow Rate (GPM): 0  
PSI: 0  
Water Reclamation #: 10

**O109**  
**NNW**  
**1/4 - 1/2 Mile**  
**Lower**

**WA WELLS WALOG1000713211**

Database: Ecology Well Logs  
Well Tag: Not Reported  
Notice of Intent #: Not Reported  
Diameter: 18

Well Log ID: 1557312  
Project Tag: Not Reported  
Date Received: Not Reported  
Casing Depth: 390



## GEOCHECK® - PHYSICAL SETTING SOURCE MAP FINDINGS

Well Completion: 01-OCT-49  
Well Type: Water  
Static Level: 0  
Flow Type: Not Reported  
Well Test: Not Reported

Well Owner: Western Washington Experiment  
Driller #: Not Reported  
Flow Rate (GPM): 0  
PSI: 0  
Water Reclamation #: 10

**O110**  
**NNW**  
**1/4 - 1/2 Mile**  
**Lower**

**WA WELLS      WALOG1000345925**

Database: Ecology Well Logs  
Well Tag: APK703  
Notice of Intent #: R045392  
Diameter: 0  
Well Completion: 17-FEB-06  
Well Type: Resource Protection  
Static Level: 0  
Flow Type: Not Reported  
Well Test: Not Reported

Well Log ID: 436357  
Project Tag: Not Reported  
Date Received: 18-APR-06  
Casing Depth: 10  
Well Owner: City Of Fife  
Driller #: Not Reported  
Flow Rate (GPM): 0  
PSI: 0  
Water Reclamation #: 10

**O111**  
**NNW**  
**1/4 - 1/2 Mile**  
**Lower**

**WA WELLS      WALOG1000345924**

Database: Ecology Well Logs  
Well Tag: APK704  
Notice of Intent #: R045392  
Diameter: 0  
Well Completion: 17-FEB-06  
Well Type: Resource Protection  
Static Level: 0  
Flow Type: Not Reported  
Well Test: Not Reported

Well Log ID: 436356  
Project Tag: Not Reported  
Date Received: 18-APR-06  
Casing Depth: 10  
Well Owner: City Of Fife  
Driller #: Not Reported  
Flow Rate (GPM): 0  
PSI: 0  
Water Reclamation #: 10

**P112**  
**SSW**  
**1/4 - 1/2 Mile**  
**Higher**

**WA WELLS      WA1100000000336**

Database: Water Wells  
Source #: 01  
Source Status: Active  
Source Use: Permanent  
Date Source Inactive: Not Reported  
Well Depth: 55  
System Name: RIVER RD APARTMENTS  
System Type: Group B Water System  
Total Population Served: 9  
PWS Status: Active  
DOE Well Tag: Not Reported  
Influenced by Droughts: Not Reported  
Influenced by Surface Water: U

PWS ID: 00857  
Source Name: WELL #1  
Source Type: Ground Water - Well  
Date Source Effective: 08/16/1991  
Water Resource Inventory Area: Puyallup-White  
Source Susceptibility: High Susceptibility to Contaminants  
Public Water System Group: B  
Full Time Res Pop: 9  
Total Connections: 7  
Residential Connections: 7  
Capacity (GPM): 20  
Influenced by Flooding: Not Reported



# GEOCHECK® - PHYSICAL SETTING SOURCE MAP FINDINGS

Map ID  
Direction  
Distance  
Elevation

Database EDR ID Number

**P113**  
**SSW**  
**1/4 - 1/2 Mile**  
**Higher**

**FED USGS USGS40001250752**

Organization ID:	USGS-WA		
Organization Name:	USGS Washington Water Science Center		
Monitor Location:	20N/04E-20E04	Type:	Well
Description:	GWSI DATABASE AUGMENTATION SITE		
HUC:	17110014	Drainage Area:	Not Reported
Drainage Area Units:	Not Reported	Contrib Drainage Area:	Not Reported
Contrib Drainage Area Units:	Not Reported	Aquifer:	Not Reported
Formation Type:	Unclassified Overburden	Aquifer Type:	Not Reported
Construction Date:	19830518	Well Depth:	56
Well Depth Units:	ft	Well Hole Depth:	56
Well Hole Depth Units:	ft		

Ground water levels,Number of Measurements:	1	Level reading date:	1983-05-19
Feet below surface:	15	Feet to sea level:	Not Reported
Note:	Not Reported		

**Q114**  
**SW**  
**1/4 - 1/2 Mile**  
**Higher**

**FED USGS USGS40001250904**

Organization ID:	USGS-WA		
Organization Name:	USGS Washington Water Science Center		
Monitor Location:	20N/04E-20D01	Type:	Well
Description:	Not Reported	HUC:	17110014
Drainage Area:	Not Reported	Drainage Area Units:	Not Reported
Contrib Drainage Area:	Not Reported	Contrib Drainage Area Units:	Not Reported
Aquifer:	Not Reported	Formation Type:	Not Reported
Aquifer Type:	Not Reported	Construction Date:	19660820
Well Depth:	265	Well Depth Units:	ft
Well Hole Depth:	265	Well Hole Depth Units:	ft

Ground water levels,Number of Measurements:	1	Level reading date:	1966-08-20
Feet below surface:	-18	Feet to sea level:	Not Reported
Note:	Other conditions existed that would affect the measured water level.		

**Q115**  
**SW**  
**1/4 - 1/2 Mile**  
**Higher**

**WA WELLS WA1100000024703**

Database:	Water Wells	PWS ID:	72842
Source #:	01	Source Name:	WELL #1 AFK897
Source Status:	Active	Source Type:	Ground Water - Well
Source Use:	Permanent	Date Source Effective:	01/01/1970
Date Source Inactive:	Not Reported	Water Resource Inventory Area:	Puyallup-White
Well Depth:	215		
Source Susceptibility:	Moderate Susceptibility to Contaminants		
System Name:	RIVERSIDE VILLA	Public Water System Group:	A
System Type:	Community Water System	Full Time Res Pop:	120
Total Population Served:	120	Total Connections:	64



## GEOCHECK® - PHYSICAL SETTING SOURCE MAP FINDINGS

PWS Status: Active  
DOE Well Tag: 10G096  
Influenced by Droughts: N  
Influenced by Surface Water: U

Residential Connections: 62  
Capacity (GPM): 40  
Influenced by Flooding: N

**116**  
**ESE**  
**1/4 - 1/2 Mile**  
**Higher**

**FED USGS USGS40001250927**

Organization ID:	USGS-WA	Type:	Well
Organization Name:	USGS Washington Water Science Center	HUC:	17110019
Monitor Location:	20N/04E-20B01	Drainage Area Units:	Not Reported
Description:	Not Reported	Contrib Drainage Area Units:	Not Reported
Drainage Area:	Not Reported	Formation Type:	Not Reported
Contrib Drainage Area:	Not Reported	Construction Date:	19671201
Aquifer:	Not Reported	Well Depth Units:	ft
Aquifer Type:	Not Reported	Well Hole Depth Units:	ft
Well Depth:	275		
Well Hole Depth:	275		

Ground water levels, Number of Measurements: 2  
Level reading date: 1985-05-14  
Feet below surface: Not Reported  
Feet to sea level: Not Reported  
Note: The site was flowing, but the head could not be measured without additional equipment.

Level reading date: 1967-12-01  
Feet below surface: -8  
Feet to sea level: Not Reported  
Note: Not Reported

**R117**  
**SW**  
**1/4 - 1/2 Mile**  
**Higher**

**FED USGS USGS40001250824**

Organization ID:	USGS-WA	Type:	Well
Organization Name:	USGS Washington Water Science Center	HUC:	17110014
Monitor Location:	20N/04E-20D06	Drainage Area Units:	Not Reported
Description:	Not Reported	Contrib Drainage Area Units:	Not Reported
Drainage Area:	Not Reported	Formation Type:	Not Reported
Contrib Drainage Area:	Not Reported	Construction Date:	19811020
Aquifer:	Not Reported	Well Depth Units:	ft
Aquifer Type:	Not Reported	Well Hole Depth Units:	ft
Well Depth:	298		
Well Hole Depth:	298		

**R118**  
**SW**  
**1/4 - 1/2 Mile**  
**Higher**

**FED USGS USGS40001250825**

Organization ID:	USGS-WA	Type:	Well
Organization Name:	USGS Washington Water Science Center	HUC:	17110014
Monitor Location:	20N/04E-20D02D1	Drainage Area Units:	Not Reported
Description:	Not Reported	Contrib Drainage Area Units:	Not Reported
Drainage Area:	Not Reported	Formation Type:	Not Reported
Contrib Drainage Area:	Not Reported		
Aquifer:	Not Reported		



## GEOCHECK® - PHYSICAL SETTING SOURCE MAP FINDINGS

Aquifer Type:	Not Reported	Construction Date:	19870817
Well Depth:	390	Well Depth Units:	ft
Well Hole Depth:	390	Well Hole Depth Units:	ft
Ground water levels,Number of Measurements:	2	Level reading date:	1996-03-21
Feet below surface:	-0.88	Feet to sea level:	Not Reported
Note:	Not Reported		
Level reading date:	1987-09-01	Feet below surface:	Not Reported
Feet to sea level:	Not Reported		
Note:	The site was flowing, but the head could not be measured without additional equipment.		

**R119**  
**SW**  
**1/4 - 1/2 Mile**  
**Higher**

**WA WELLS**      **WA1100000020427**

Database:	Water Wells	PWS ID:	50425
Source #:	02	Source Name:	WELL #2
Source Status:	Active	Source Type:	Ground Water - Well
Source Use:	Permanent	Date Source Effective:	01/01/1970
Date Source Inactive:	Not Reported	Water Resource Inventory Area:	Puyallup-White
Well Depth:	298	Source Susceptibility:	Low Susceptibility to Contaminants
System Name:	MAJESTIC MOBILE MANOR	Public Water System Group:	A
System Type:	Community Water System	Full Time Res Pop:	192
Total Population Served:	238	Total Connections:	153
PWS Status:	Active	Residential Connections:	64
DOE Well Tag:	10G172	Capacity (GPM):	70
Influenced by Droughts:	N	Influenced by Flooding:	N
Influenced by Surface Water:	U		

**S120**  
**West**  
**1/4 - 1/2 Mile**  
**Higher**

**FED USGS**      **USGS40001250999**

Organization ID:	USGS-WA		
Organization Name:	USGS Washington Water Science Center		
Monitor Location:	20N/04E-18R01	Type:	Well
Description:	Not Reported	HUC:	17110014
Drainage Area:	Not Reported	Drainage Area Units:	Not Reported
Contrib Drainage Area:	Not Reported	Contrib Drainage Area Unts:	Not Reported
Aquifer:	Not Reported	Formation Type:	Not Reported
Aquifer Type:	Not Reported	Construction Date:	19770209
Well Depth:	278	Well Depth Units:	ft
Well Hole Depth:	279	Well Hole Depth Units:	ft
Ground water levels,Number of Measurements:	1	Level reading date:	1977-02-21
Feet below surface:	Not Reported	Feet to sea level:	Not Reported
Note:	The site was flowing, but the head could not be measured without additional equipment.		



## GEOCHECK® - PHYSICAL SETTING SOURCE MAP FINDINGS

Map ID  
Direction  
Distance  
Elevation

Database EDR ID Number

**T121**  
**ESE**  
**1/4 - 1/2 Mile**  
**Higher**

**WA WELLS WA1100000013765**

Database:	Water Wells	PWS ID:	22585
Source #:	01	Source Name:	WELL # 1 AKB306
Source Status:	Active	Source Type:	Ground Water - Well
Source Use:	Permanent	Date Source Effective:	01/01/1970
Date Source Inactive:	Not Reported	Water Resource Inventory Area:	Puyallup-White
Well Depth:	283	Source Susceptibility:	Low Susceptibility to Contaminants
System Name:	EGGIMANN WATER SYSTEM LLC	Public Water System Group:	A
System Type:	Community Water System	Full Time Res Pop:	100
Total Population Served:	100	Total Connections:	39
PWS Status:	Active	Residential Connections:	39
DOE Well Tag:	10G039	Capacity (GPM):	300
Influenced by Droughts:	N	Influenced by Flooding:	N
Influenced by Surface Water:	U		

**122**  
**SE**  
**1/4 - 1/2 Mile**  
**Higher**

**WA WELLS WALOG1000048674**

Database:	Ecology Well Logs	Well Log ID:	45289
Well Tag:	Not Reported	Project Tag:	Not Reported
Notice of Intent #:	036552	Date Received:	13-APR-98
Diameter:	30	Casing Depth:	50
Well Completion:	20-MAR-98	Well Owner:	City Of Puyallup
Well Type:	Water	Driller #:	1522
Static Level:	0	Flow Rate (GPM):	0
Flow Type:	Not Reported	PSI:	0
Well Test:	Not Reported	Water Reclamation #:	10

**R123**  
**SW**  
**1/4 - 1/2 Mile**  
**Higher**

**WA WELLS WA1100000020426**

Database:	Water Wells	PWS ID:	50425
Source #:	01	Source Name:	WELL #1 ABR906
Source Status:	Active	Source Type:	Ground Water - Well
Source Use:	Permanent	Date Source Effective:	01/01/1970
Date Source Inactive:	Not Reported	Water Resource Inventory Area:	Puyallup-White
Well Depth:	390	Source Susceptibility:	Low Susceptibility to Contaminants
System Name:	MAJESTIC MOBILE MANOR	Public Water System Group:	A
System Type:	Community Water System	Full Time Res Pop:	192
Total Population Served:	238	Total Connections:	153
PWS Status:	Active	Residential Connections:	64
DOE Well Tag:	10G074	Capacity (GPM):	70
Influenced by Droughts:	N	Influenced by Flooding:	N
Influenced by Surface Water:	U		



## GEOCHECK® - PHYSICAL SETTING SOURCE MAP FINDINGS

Map ID  
Direction  
Distance  
Elevation

Database EDR ID Number

**T124**  
**ESE**  
**1/4 - 1/2 Mile**  
**Higher**

**WA WELLS WALOG1000048391**

Database: Ecology Well Logs  
Well Tag: Not Reported  
Notice of Intent #: Not Reported  
Diameter: 8  
Well Completion: 25-APR-86  
Well Type: Water  
Static Level: 0  
Flow Type: Not Reported  
Well Test: Not Reported

Well Log ID: 44962  
Project Tag: Not Reported  
Date Received: 08-MAY-86  
Casing Depth: 252  
Well Owner: Carl Schenk  
Driller #: 1065  
Flow Rate (GPM): 0  
PSI: 0  
Water Reclamation #: 10

**Q125**  
**SW**  
**1/4 - 1/2 Mile**  
**Higher**

**WA WELLS WALOG1000056496**

Database: Ecology Well Logs  
Well Tag: AAC903  
Notice of Intent #: Not Reported  
Diameter: 6  
Well Completion: 23-FEB-93  
Well Type: Water  
Static Level: 0  
Flow Type: Not Reported  
Well Test: Not Reported

Well Log ID: 54228  
Project Tag: Not Reported  
Date Received: Not Reported  
Casing Depth: 115  
Well Owner: Peter Allison  
Driller #: 1983  
Flow Rate (GPM): 0  
PSI: 0  
Water Reclamation #: 10

**Q126**  
**SW**  
**1/4 - 1/2 Mile**  
**Higher**

**WA WELLS WALOG1000049627**

Database: Ecology Well Logs  
Well Tag: Not Reported  
Notice of Intent #: Not Reported  
Diameter: 6  
Well Completion: 25-APR-86  
Well Type: Water  
Static Level: 0  
Flow Type: Not Reported  
Well Test: Not Reported

Well Log ID: 46372  
Project Tag: Not Reported  
Date Received: 13-FEB-87  
Casing Depth: 214  
Well Owner: Doug Peterson  
Driller #: 0419  
Flow Rate (GPM): 0  
PSI: 0  
Water Reclamation #: 10

**Q127**  
**SW**  
**1/4 - 1/2 Mile**  
**Higher**

**WA WELLS WALOG1000049516**

Database: Ecology Well Logs  
Well Tag: Not Reported  
Notice of Intent #: Not Reported  
Diameter: 6

Well Log ID: 46248  
Project Tag: Not Reported  
Date Received: 24-MAY-84  
Casing Depth: 56



## GEOCHECK® - PHYSICAL SETTING SOURCE MAP FINDINGS

Well Completion: 19-MAY-83  
Well Type: Water  
Static Level: 0  
Flow Type: Not Reported  
Well Test: Not Reported

Well Owner: Don Walker  
Driller #: 0233  
Flow Rate (GPM): 0  
PSI: 0  
Water Reclamation #: 10

**Q128**  
**SW**  
**1/4 - 1/2 Mile**  
**Higher**

**WA WELLS      WALOG1000567791**

Database: Ecology Well Logs  
Well Tag: Not Reported  
Notice of Intent #: EE04041  
Diameter: 2.25  
Well Completion: 18-JUN-12  
Well Type: Resource Protection  
Static Level: 0  
Flow Type: Not Reported  
Well Test: Not Reported

Well Log ID: 811554  
Project Tag: Not Reported  
Date Received: 29-JUN-12  
Casing Depth: 12  
Well Owner: Pep Boys  
Driller #: Not Reported  
Flow Rate (GPM): 0  
PSI: 0  
Water Reclamation #: 10

**Q129**  
**SW**  
**1/4 - 1/2 Mile**  
**Higher**

**WA WELLS      WALOG1000567790**

Database: Ecology Well Logs  
Well Tag: Not Reported  
Notice of Intent #: EE04041  
Diameter: 2.25  
Well Completion: 18-JUN-12  
Well Type: Resource Protection  
Static Level: 0  
Flow Type: Not Reported  
Well Test: Not Reported

Well Log ID: 811552  
Project Tag: Not Reported  
Date Received: 29-JUN-12  
Casing Depth: 12  
Well Owner: Pep Boys  
Driller #: Not Reported  
Flow Rate (GPM): 0  
PSI: 0  
Water Reclamation #: 10

**Q130**  
**SW**  
**1/4 - 1/2 Mile**  
**Higher**

**WA WELLS      WALOG1000567759**

Database: Ecology Well Logs  
Well Tag: Not Reported  
Notice of Intent #: AE17819  
Diameter: 2.25  
Well Completion: 18-JUN-12  
Well Type: Decommissioning  
Static Level: 0  
Flow Type: Not Reported  
Well Test: Not Reported

Well Log ID: 811489  
Project Tag: Not Reported  
Date Received: 29-JUN-12  
Casing Depth: 4  
Well Owner: Pep Boys  
Driller #: Not Reported  
Flow Rate (GPM): 0  
PSI: 0  
Water Reclamation #: 10



## GEOCHECK® - PHYSICAL SETTING SOURCE MAP FINDINGS

Map ID  
Direction  
Distance  
Elevation

Database EDR ID Number

**Q131**  
**SW**  
**1/4 - 1/2 Mile**  
**Higher**

**WA WELLS WALOG1000567792**

Database: Ecology Well Logs  
Well Tag: Not Reported  
Notice of Intent #: AE17820  
Diameter: 2.25  
Well Completion: 18-JUN-12  
Well Type: Decommissioning  
Static Level: 0  
Flow Type: Not Reported  
Well Test: Not Reported

Well Log ID: 811556  
Project Tag: Not Reported  
Date Received: 29-JUN-12  
Casing Depth: 12  
Well Owner: Pep Boys  
Driller #: Not Reported  
Flow Rate (GPM): 0  
PSI: 0  
Water Reclamation #: 10

**Q132**  
**SW**  
**1/4 - 1/2 Mile**  
**Higher**

**WA WELLS WALOG1000794627**

Database: Ecology Well Logs  
Well Tag: ABR907  
Notice of Intent #: WE30990  
Diameter: 6  
Well Completion: 19-APR-18  
Well Type: Water  
Static Level: 0  
Flow Type: Static Level  
Well Test: Air Test

Well Log ID: 1721625  
Project Tag: Not Reported  
Date Received: 29-MAY-18  
Casing Depth: 395.5  
Well Owner: Majestic Mobile Inc  
Driller #: 2432  
Flow Rate (GPM): 100  
PSI: 0  
Water Reclamation #: 10

**Q133**  
**SW**  
**1/4 - 1/2 Mile**  
**Higher**

**WA WELLS WALOG1000609511**

Database: Ecology Well Logs  
Well Tag: Not Reported  
Notice of Intent #: SE45541  
Diameter: 2.25  
Well Completion: 18-JUN-12  
Well Type: Resource Protection  
Static Level: 0  
Flow Type: Not Reported  
Well Test: Not Reported

Well Log ID: 894583  
Project Tag: Not Reported  
Date Received: 29-JUN-12  
Casing Depth: 4  
Well Owner: Pep Boys  
Driller #: Not Reported  
Flow Rate (GPM): 0  
PSI: 0  
Water Reclamation #: 10

**Q134**  
**SW**  
**1/4 - 1/2 Mile**  
**Higher**

**WA WELLS WALOG1000567793**

Database: Ecology Well Logs  
Well Tag: Not Reported  
Notice of Intent #: AE17820  
Diameter: 2.25

Well Log ID: 811558  
Project Tag: Not Reported  
Date Received: 29-JUN-12  
Casing Depth: 12



## GEOCHECK® - PHYSICAL SETTING SOURCE MAP FINDINGS

Well Completion:	18-JUN-12	Well Owner:	Pep Boys
Well Type:	Decommissioning	Driller #:	Not Reported
Static Level:	0	Flow Rate (GPM):	0
Flow Type:	Not Reported	PSI:	0
Well Test:	Not Reported	Water Reclamation #:	10

**Q135**  
**SW**  
**1/4 - 1/2 Mile**  
**Higher**

**WA WELLS      WALOG1000402100**

Database:	Ecology Well Logs	Well Log ID:	516701
Well Tag:	BAK242	Project Tag:	Not Reported
Notice of Intent #:	DE00736	Date Received:	22-JAN-08
Diameter:	30	Casing Depth:	40
Well Completion:	25-OCT-07	Well Owner:	Ashley Meadows Jv
Well Type:	Water	Driller #:	Not Reported
Static Level:	0	Flow Rate (GPM):	0
Flow Type:	Not Reported	PSI:	0
Well Test:	Not Reported	Water Reclamation #:	10

**Q136**  
**SW**  
**1/4 - 1/2 Mile**  
**Higher**

**WA WELLS      WALOG1000402099**

Database:	Ecology Well Logs	Well Log ID:	516699
Well Tag:	BAK242	Project Tag:	Not Reported
Notice of Intent #:	DE00736	Date Received:	22-JAN-08
Diameter:	30	Casing Depth:	40
Well Completion:	25-OCT-07	Well Owner:	Ashley Meadows Jv
Well Type:	Water	Driller #:	Not Reported
Static Level:	0	Flow Rate (GPM):	0
Flow Type:	Not Reported	PSI:	0
Well Test:	Not Reported	Water Reclamation #:	10

**Q137**  
**SW**  
**1/4 - 1/2 Mile**  
**Higher**

**WA WELLS      WALOG1000387562**

Database:	Ecology Well Logs	Well Log ID:	496793
Well Tag:	BAC183	Project Tag:	Not Reported
Notice of Intent #:	W254129	Date Received:	02-OCT-07
Diameter:	6	Casing Depth:	89.7
Well Completion:	06-SEP-07	Well Owner:	Gary Stettler
Well Type:	Water	Driller #:	Not Reported
Static Level:	0	Flow Rate (GPM):	0
Flow Type:	Not Reported	PSI:	0
Well Test:	Not Reported	Water Reclamation #:	10



## GEOCHECK® - PHYSICAL SETTING SOURCE MAP FINDINGS

Map ID  
Direction  
Distance  
Elevation

Database EDR ID Number

### Q138

SW

1/4 - 1/2 Mile  
Higher

WA WELLS WALOG1000402101

Database:	Ecology Well Logs	Well Log ID:	516703
Well Tag:	BAK242	Project Tag:	Not Reported
Notice of Intent #:	DE00736	Date Received:	22-JAN-08
Diameter:	30	Casing Depth:	40
Well Completion:	25-OCT-07	Well Owner:	Ashley Meadows Jv
Well Type:	Water	Driller #:	Not Reported
Static Level:	0	Flow Rate (GPM):	0
Flow Type:	Not Reported	PSI:	0
Well Test:	Not Reported	Water Reclamation #:	10

### Q139

SW

1/4 - 1/2 Mile  
Higher

WA WELLS WALOG1000567758

Database:	Ecology Well Logs	Well Log ID:	811487
Well Tag:	Not Reported	Project Tag:	Not Reported
Notice of Intent #:	AE17819	Date Received:	29-JUN-12
Diameter:	2.25	Casing Depth:	4
Well Completion:	18-JUN-12	Well Owner:	Pep Boys
Well Type:	Decommisioning	Driller #:	Not Reported
Static Level:	0	Flow Rate (GPM):	0
Flow Type:	Not Reported	PSI:	0
Well Test:	Not Reported	Water Reclamation #:	10

### Q140

SW

1/4 - 1/2 Mile  
Higher

WA WELLS WALOG1000567757

Database:	Ecology Well Logs	Well Log ID:	811485
Well Tag:	Not Reported	Project Tag:	Not Reported
Notice of Intent #:	SE45541	Date Received:	29-JUN-12
Diameter:	2.25	Casing Depth:	4
Well Completion:	18-JUN-12	Well Owner:	Pep Boys
Well Type:	Resource Protection	Driller #:	Not Reported
Static Level:	0	Flow Rate (GPM):	0
Flow Type:	Not Reported	PSI:	0
Well Test:	Not Reported	Water Reclamation #:	10

### Q141

SW

1/4 - 1/2 Mile  
Higher

WA WELLS WALOG1000402102

Database:	Ecology Well Logs	Well Log ID:	516705
Well Tag:	BAK242	Project Tag:	Not Reported
Notice of Intent #:	DE00736	Date Received:	22-JAN-08
Diameter:	30	Casing Depth:	40



## GEOCHECK® - PHYSICAL SETTING SOURCE MAP FINDINGS

Well Completion: 25-OCT-07  
Well Type: Water  
Static Level: 0  
Flow Type: Not Reported  
Well Test: Not Reported

Well Owner: Ashley Meadows Jv  
Driller #: Not Reported  
Flow Rate (GPM): 0  
PSI: 0  
Water Reclamation #: 10

**Q142**  
**SW**  
**1/4 - 1/2 Mile**  
**Higher**

**WA WELLS WALOG1000239437**

Database: Ecology Well Logs  
Well Tag: Not Reported  
Notice of Intent #: S004888  
Diameter: 0  
Well Completion: 07-FEB-01  
Well Type: Resource Protection  
Static Level: 0  
Flow Type: Not Reported  
Well Test: Not Reported

Well Log ID: 312374  
Project Tag: Not Reported  
Date Received: 02-MAY-01  
Casing Depth: 67  
Well Owner: Wa State Dept Of Transportation  
Driller #: Not Reported  
Flow Rate (GPM): 0  
PSI: 0  
Water Reclamation #: 10

**Q143**  
**SW**  
**1/4 - 1/2 Mile**  
**Higher**

**WA WELLS WALOG1000370215**

Database: Ecology Well Logs  
Well Tag: Not Reported  
Notice of Intent #: A124774  
Diameter: 0  
Well Completion: 15-FEB-07  
Well Type: Decommissioning  
Static Level: 0  
Flow Type: Not Reported  
Well Test: Not Reported

Well Log ID: 471490  
Project Tag: Not Reported  
Date Received: 03-MAR-07  
Casing Depth: 74  
Well Owner: Kln Media Llc  
Driller #: Not Reported  
Flow Rate (GPM): 0  
PSI: 0  
Water Reclamation #: 10

**Q144**  
**SW**  
**1/4 - 1/2 Mile**  
**Higher**

**WA WELLS WALOG1000239436**

Database: Ecology Well Logs  
Well Tag: Not Reported  
Notice of Intent #: S004888  
Diameter: 0  
Well Completion: 01-FEB-01  
Well Type: Resource Protection  
Static Level: 0  
Flow Type: Not Reported  
Well Test: Not Reported

Well Log ID: 312373  
Project Tag: Not Reported  
Date Received: 02-MAY-01  
Casing Depth: 50.5  
Well Owner: Wa State Dept Of Transportation  
Driller #: Not Reported  
Flow Rate (GPM): 0  
PSI: 0  
Water Reclamation #: 10



## GEOCHECK® - PHYSICAL SETTING SOURCE MAP FINDINGS

Map ID  
Direction  
Distance  
Elevation

Database EDR ID Number

**S145**  
**West**  
**1/4 - 1/2 Mile**  
**Lower**

**WA WELLS WALOG1000503937**

Database: Ecology Well Logs  
Well Tag: BCN189  
Notice of Intent #: DE00987  
Diameter: 6  
Well Completion: 08-OCT-10  
Well Type: Water  
Static Level: 0  
Flow Type: Not Reported  
Well Test: Not Reported

Well Log ID: 686667  
Project Tag: Not Reported  
Date Received: 09-NOV-10  
Casing Depth: 20  
Well Owner: City Of Fife  
Driller #: Not Reported  
Flow Rate (GPM): 0  
PSI: 0  
Water Reclamation #: 10

**S146**  
**West**  
**1/4 - 1/2 Mile**  
**Lower**

**WA WELLS WALOG1000503938**

Database: Ecology Well Logs  
Well Tag: BCN188  
Notice of Intent #: DE00987  
Diameter: 6  
Well Completion: 05-OCT-10  
Well Type: Water  
Static Level: 0  
Flow Type: Not Reported  
Well Test: Not Reported

Well Log ID: 686669  
Project Tag: Not Reported  
Date Received: 09-NOV-10  
Casing Depth: 20  
Well Owner: City Of Fife  
Driller #: Not Reported  
Flow Rate (GPM): 0  
PSI: 0  
Water Reclamation #: 10

**S147**  
**West**  
**1/4 - 1/2 Mile**  
**Lower**

**WA WELLS WALOG1000503935**

Database: Ecology Well Logs  
Well Tag: BCN191  
Notice of Intent #: DE00987  
Diameter: 6  
Well Completion: 08-OCT-10  
Well Type: Water  
Static Level: 0  
Flow Type: Not Reported  
Well Test: Not Reported

Well Log ID: 686663  
Project Tag: Not Reported  
Date Received: 09-NOV-10  
Casing Depth: 20  
Well Owner: City Of Fife  
Driller #: Not Reported  
Flow Rate (GPM): 0  
PSI: 0  
Water Reclamation #: 10

**S148**  
**West**  
**1/4 - 1/2 Mile**  
**Lower**

**WA WELLS WALOG1000503936**

Database: Ecology Well Logs  
Well Tag: BCN190  
Notice of Intent #: DE00987  
Diameter: 6

Well Log ID: 686665  
Project Tag: Not Reported  
Date Received: 09-NOV-10  
Casing Depth: 20



## GEOCHECK® - PHYSICAL SETTING SOURCE MAP FINDINGS

Well Completion: 08-OCT-10  
Well Type: Water  
Static Level: 0  
Flow Type: Not Reported  
Well Test: Not Reported

Well Owner: City Of Fife  
Driller #: Not Reported  
Flow Rate (GPM): 0  
PSI: 0  
Water Reclamation #: 10

**S149**  
**West**  
**1/4 - 1/2 Mile**  
**Lower**

**WA WELLS      WALOG1000503941**

Database: Ecology Well Logs  
Well Tag: BCN185  
Notice of Intent #: DE00987  
Diameter: 6  
Well Completion: 05-OCT-10  
Well Type: Water  
Static Level: 0  
Flow Type: Not Reported  
Well Test: Not Reported

Well Log ID: 686675  
Project Tag: Not Reported  
Date Received: 09-NOV-10  
Casing Depth: 20  
Well Owner: City Of Fife  
Driller #: Not Reported  
Flow Rate (GPM): 0  
PSI: 0  
Water Reclamation #: 10

**S150**  
**West**  
**1/4 - 1/2 Mile**  
**Lower**

**WA WELLS      WALOG1000503942**

Database: Ecology Well Logs  
Well Tag: BCN184  
Notice of Intent #: DE00987  
Diameter: 6  
Well Completion: 05-OCT-10  
Well Type: Water  
Static Level: 0  
Flow Type: Not Reported  
Well Test: Not Reported

Well Log ID: 686677  
Project Tag: Not Reported  
Date Received: 09-NOV-10  
Casing Depth: 20  
Well Owner: City Of Fife  
Driller #: Not Reported  
Flow Rate (GPM): 0  
PSI: 0  
Water Reclamation #: 10

**S151**  
**West**  
**1/4 - 1/2 Mile**  
**Lower**

**WA WELLS      WALOG1000503939**

Database: Ecology Well Logs  
Well Tag: BCN187  
Notice of Intent #: DE00987  
Diameter: 6  
Well Completion: 05-OCT-10  
Well Type: Water  
Static Level: 0  
Flow Type: Not Reported  
Well Test: Not Reported

Well Log ID: 686671  
Project Tag: Not Reported  
Date Received: 09-NOV-10  
Casing Depth: 20  
Well Owner: City Of Fife  
Driller #: Not Reported  
Flow Rate (GPM): 0  
PSI: 0  
Water Reclamation #: 10



## GEOCHECK® - PHYSICAL SETTING SOURCE MAP FINDINGS

Map ID  
Direction  
Distance  
Elevation

Database EDR ID Number

**S152**  
**West**  
**1/4 - 1/2 Mile**  
**Lower**

**WA WELLS WALOG1000503940**

Database: Ecology Well Logs  
Well Tag: BCN186  
Notice of Intent #: DE00987  
Diameter: 6  
Well Completion: 05-OCT-10  
Well Type: Water  
Static Level: 0  
Flow Type: Not Reported  
Well Test: Not Reported

Well Log ID: 686673  
Project Tag: Not Reported  
Date Received: 09-NOV-10  
Casing Depth: 20  
Well Owner: City Of Fife  
Driller #: Not Reported  
Flow Rate (GPM): 0  
PSI: 0  
Water Reclamation #: 10

**S153**  
**West**  
**1/4 - 1/2 Mile**  
**Lower**

**WA WELLS WALOG1000503934**

Database: Ecology Well Logs  
Well Tag: BCN192  
Notice of Intent #: DE00987  
Diameter: 6  
Well Completion: 08-OCT-10  
Well Type: Water  
Static Level: 0  
Flow Type: Not Reported  
Well Test: Not Reported

Well Log ID: 686661  
Project Tag: Not Reported  
Date Received: 09-NOV-10  
Casing Depth: 20  
Well Owner: City Of Fife  
Driller #: Not Reported  
Flow Rate (GPM): 0  
PSI: 0  
Water Reclamation #: 10

**S154**  
**West**  
**1/4 - 1/2 Mile**  
**Lower**

**WA WELLS WALOG1000503928**

Database: Ecology Well Logs  
Well Tag: BCN198  
Notice of Intent #: DE00987  
Diameter: 6  
Well Completion: 08-OCT-10  
Well Type: Water  
Static Level: 0  
Flow Type: Not Reported  
Well Test: Not Reported

Well Log ID: 686649  
Project Tag: Not Reported  
Date Received: 09-NOV-10  
Casing Depth: 20  
Well Owner: City Of Fife  
Driller #: Not Reported  
Flow Rate (GPM): 0  
PSI: 0  
Water Reclamation #: 10

**S155**  
**West**  
**1/4 - 1/2 Mile**  
**Lower**

**WA WELLS WALOG1000503929**

Database: Ecology Well Logs  
Well Tag: BCN197  
Notice of Intent #: DE00987  
Diameter: 6

Well Log ID: 686651  
Project Tag: Not Reported  
Date Received: 09-NOV-10  
Casing Depth: 20



## GEOCHECK® - PHYSICAL SETTING SOURCE MAP FINDINGS

Well Completion: 08-OCT-10  
Well Type: Water  
Static Level: 0  
Flow Type: Not Reported  
Well Test: Not Reported

Well Owner: City Of Fife  
Driller #: Not Reported  
Flow Rate (GPM): 0  
PSI: 0  
Water Reclamation #: 10

**S156**  
**West**  
**1/4 - 1/2 Mile**  
**Lower**

**WA WELLS      WALOG1000503926**

Database: Ecology Well Logs  
Well Tag: BCN200  
Notice of Intent #: DE00987  
Diameter: 6  
Well Completion: 08-OCT-10  
Well Type: Water  
Static Level: 0  
Flow Type: Not Reported  
Well Test: Not Reported

Well Log ID: 686645  
Project Tag: Not Reported  
Date Received: 09-NOV-10  
Casing Depth: 20  
Well Owner: City Of Fife  
Driller #: Not Reported  
Flow Rate (GPM): 0  
PSI: 0  
Water Reclamation #: 10

**S157**  
**West**  
**1/4 - 1/2 Mile**  
**Lower**

**WA WELLS      WALOG1000503927**

Database: Ecology Well Logs  
Well Tag: BCN199  
Notice of Intent #: DE00987  
Diameter: 6  
Well Completion: 08-OCT-10  
Well Type: Water  
Static Level: 0  
Flow Type: Not Reported  
Well Test: Not Reported

Well Log ID: 686647  
Project Tag: Not Reported  
Date Received: 09-NOV-10  
Casing Depth: 20  
Well Owner: City Of Fife  
Driller #: Not Reported  
Flow Rate (GPM): 0  
PSI: 0  
Water Reclamation #: 10

**S158**  
**West**  
**1/4 - 1/2 Mile**  
**Lower**

**WA WELLS      WALOG1000503932**

Database: Ecology Well Logs  
Well Tag: BCN194  
Notice of Intent #: DE00987  
Diameter: 6  
Well Completion: 08-OCT-10  
Well Type: Water  
Static Level: 0  
Flow Type: Not Reported  
Well Test: Not Reported

Well Log ID: 686657  
Project Tag: Not Reported  
Date Received: 09-NOV-10  
Casing Depth: 20  
Well Owner: City Of Fife  
Driller #: Not Reported  
Flow Rate (GPM): 0  
PSI: 0  
Water Reclamation #: 10



## GEOCHECK® - PHYSICAL SETTING SOURCE MAP FINDINGS

Map ID  
Direction  
Distance  
Elevation

Database EDR ID Number

**S159**  
**West**  
**1/4 - 1/2 Mile**  
**Lower**

**WA WELLS WALOG1000503933**

Database: Ecology Well Logs  
Well Tag: BCN193  
Notice of Intent #: DE00987  
Diameter: 6  
Well Completion: 08-OCT-10  
Well Type: Water  
Static Level: 0  
Flow Type: Not Reported  
Well Test: Not Reported

Well Log ID: 686659  
Project Tag: Not Reported  
Date Received: 09-NOV-10  
Casing Depth: 20  
Well Owner: City Of Fife  
Driller #: Not Reported  
Flow Rate (GPM): 0  
PSI: 0  
Water Reclamation #: 10

**S160**  
**West**  
**1/4 - 1/2 Mile**  
**Lower**

**WA WELLS WALOG1000503930**

Database: Ecology Well Logs  
Well Tag: BCN196  
Notice of Intent #: DE00987  
Diameter: 6  
Well Completion: 08-OCT-10  
Well Type: Water  
Static Level: 0  
Flow Type: Not Reported  
Well Test: Not Reported

Well Log ID: 686653  
Project Tag: Not Reported  
Date Received: 09-NOV-10  
Casing Depth: 20  
Well Owner: City Of Fife  
Driller #: Not Reported  
Flow Rate (GPM): 0  
PSI: 0  
Water Reclamation #: 10

**S161**  
**West**  
**1/4 - 1/2 Mile**  
**Lower**

**WA WELLS WALOG1000503931**

Database: Ecology Well Logs  
Well Tag: BCN195  
Notice of Intent #: DE00987  
Diameter: 6  
Well Completion: 08-OCT-10  
Well Type: Water  
Static Level: 0  
Flow Type: Not Reported  
Well Test: Not Reported

Well Log ID: 686655  
Project Tag: Not Reported  
Date Received: 09-NOV-10  
Casing Depth: 20  
Well Owner: City Of Fife  
Driller #: Not Reported  
Flow Rate (GPM): 0  
PSI: 0  
Water Reclamation #: 10

**S162**  
**West**  
**1/4 - 1/2 Mile**  
**Lower**

**WA WELLS WALOG1000503954**

Database: Ecology Well Logs  
Well Tag: BCN170  
Notice of Intent #: DE00987  
Diameter: 6

Well Log ID: 686701  
Project Tag: Not Reported  
Date Received: 09-NOV-10  
Casing Depth: 20



## GEOCHECK® - PHYSICAL SETTING SOURCE MAP FINDINGS

Well Completion: 05-OCT-10  
Well Type: Water  
Static Level: 0  
Flow Type: Not Reported  
Well Test: Not Reported

Well Owner: City Of Fife  
Driller #: Not Reported  
Flow Rate (GPM): 0  
PSI: 0  
Water Reclamation #: 10

**S163**  
**West**  
**1/4 - 1/2 Mile**  
**Lower**

**WA WELLS      WALOG1000503955**

Database: Ecology Well Logs  
Well Tag: BCN169  
Notice of Intent #: DE00987  
Diameter: 6  
Well Completion: 05-OCT-10  
Well Type: Water  
Static Level: 0  
Flow Type: Not Reported  
Well Test: Not Reported

Well Log ID: 686703  
Project Tag: Not Reported  
Date Received: 09-NOV-10  
Casing Depth: 20  
Well Owner: City Of Fife  
Driller #: Not Reported  
Flow Rate (GPM): 0  
PSI: 0  
Water Reclamation #: 10

**S164**  
**West**  
**1/4 - 1/2 Mile**  
**Lower**

**WA WELLS      WALOG1000503952**

Database: Ecology Well Logs  
Well Tag: BCN174  
Notice of Intent #: DE00987  
Diameter: 6  
Well Completion: 05-OCT-10  
Well Type: Water  
Static Level: 0  
Flow Type: Not Reported  
Well Test: Not Reported

Well Log ID: 686697  
Project Tag: Not Reported  
Date Received: 09-NOV-10  
Casing Depth: 20  
Well Owner: City Of Fife  
Driller #: Not Reported  
Flow Rate (GPM): 0  
PSI: 0  
Water Reclamation #: 10

**S165**  
**West**  
**1/4 - 1/2 Mile**  
**Lower**

**WA WELLS      WALOG1000503953**

Database: Ecology Well Logs  
Well Tag: BCN173  
Notice of Intent #: DE00987  
Diameter: 6  
Well Completion: 05-OCT-10  
Well Type: Water  
Static Level: 0  
Flow Type: Not Reported  
Well Test: Not Reported

Well Log ID: 686699  
Project Tag: Not Reported  
Date Received: 09-NOV-10  
Casing Depth: 20  
Well Owner: City Of Fife  
Driller #: Not Reported  
Flow Rate (GPM): 0  
PSI: 0  
Water Reclamation #: 10



## GEOCHECK® - PHYSICAL SETTING SOURCE MAP FINDINGS

Map ID  
Direction  
Distance  
Elevation

Database EDR ID Number

**S166**  
**West**  
**1/4 - 1/2 Mile**  
**Lower**

**WA WELLS WALOG1000503958**

Database: Ecology Well Logs  
Well Tag: BCN166  
Notice of Intent #: DE00987  
Diameter: 6  
Well Completion: 05-OCT-10  
Well Type: Water  
Static Level: 0  
Flow Type: Not Reported  
Well Test: Not Reported

Well Log ID: 686709  
Project Tag: Not Reported  
Date Received: 09-NOV-10  
Casing Depth: 20  
Well Owner: City Of Fife  
Driller #: Not Reported  
Flow Rate (GPM): 0  
PSI: 0  
Water Reclamation #: 10

**S167**  
**West**  
**1/4 - 1/2 Mile**  
**Lower**

**WA WELLS WALOG1000503959**

Database: Ecology Well Logs  
Well Tag: BCN165  
Notice of Intent #: DE00987  
Diameter: 6  
Well Completion: 05-OCT-10  
Well Type: Water  
Static Level: 0  
Flow Type: Not Reported  
Well Test: Not Reported

Well Log ID: 686711  
Project Tag: Not Reported  
Date Received: 09-NOV-10  
Casing Depth: 20  
Well Owner: City Of Fife  
Driller #: Not Reported  
Flow Rate (GPM): 0  
PSI: 0  
Water Reclamation #: 10

**S168**  
**West**  
**1/4 - 1/2 Mile**  
**Lower**

**WA WELLS WALOG1000503956**

Database: Ecology Well Logs  
Well Tag: BCN168  
Notice of Intent #: DE00987  
Diameter: 6  
Well Completion: 05-OCT-10  
Well Type: Water  
Static Level: 0  
Flow Type: Not Reported  
Well Test: Not Reported

Well Log ID: 686705  
Project Tag: Not Reported  
Date Received: 09-NOV-10  
Casing Depth: 20  
Well Owner: City Of Fife  
Driller #: Not Reported  
Flow Rate (GPM): 0  
PSI: 0  
Water Reclamation #: 10

**S169**  
**West**  
**1/4 - 1/2 Mile**  
**Lower**

**WA WELLS WALOG1000503957**

Database: Ecology Well Logs  
Well Tag: BCN167  
Notice of Intent #: DE00987  
Diameter: 6

Well Log ID: 686707  
Project Tag: Not Reported  
Date Received: 09-NOV-10  
Casing Depth: 20



## GEOCHECK® - PHYSICAL SETTING SOURCE MAP FINDINGS

Well Completion: 05-OCT-10  
Well Type: Water  
Static Level: 0  
Flow Type: Not Reported  
Well Test: Not Reported

Well Owner: City Of Fife  
Driller #: Not Reported  
Flow Rate (GPM): 0  
PSI: 0  
Water Reclamation #: 10

**S170**  
**West**  
**1/4 - 1/2 Mile**  
**Lower**

**WA WELLS      WALOG1000503951**

Database: Ecology Well Logs  
Well Tag: BCN175  
Notice of Intent #: DE00987  
Diameter: 6  
Well Completion: 05-OCT-10  
Well Type: Water  
Static Level: 0  
Flow Type: Not Reported  
Well Test: Not Reported

Well Log ID: 686695  
Project Tag: Not Reported  
Date Received: 09-NOV-10  
Casing Depth: 20  
Well Owner: City Of Fife  
Driller #: Not Reported  
Flow Rate (GPM): 0  
PSI: 0  
Water Reclamation #: 10

**S171**  
**West**  
**1/4 - 1/2 Mile**  
**Lower**

**WA WELLS      WALOG1000503945**

Database: Ecology Well Logs  
Well Tag: BCN181  
Notice of Intent #: DE00987  
Diameter: 6  
Well Completion: 05-OCT-10  
Well Type: Water  
Static Level: 0  
Flow Type: Not Reported  
Well Test: Not Reported

Well Log ID: 686683  
Project Tag: Not Reported  
Date Received: 09-NOV-10  
Casing Depth: 20  
Well Owner: City Of Fife  
Driller #: Not Reported  
Flow Rate (GPM): 0  
PSI: 0  
Water Reclamation #: 10

**S172**  
**West**  
**1/4 - 1/2 Mile**  
**Lower**

**WA WELLS      WALOG1000503946**

Database: Ecology Well Logs  
Well Tag: BCN180  
Notice of Intent #: DE00987  
Diameter: 6  
Well Completion: 05-OCT-10  
Well Type: Water  
Static Level: 0  
Flow Type: Not Reported  
Well Test: Not Reported

Well Log ID: 686685  
Project Tag: Not Reported  
Date Received: 09-NOV-10  
Casing Depth: 20  
Well Owner: City Of Fife  
Driller #: Not Reported  
Flow Rate (GPM): 0  
PSI: 0  
Water Reclamation #: 10



## GEOCHECK® - PHYSICAL SETTING SOURCE MAP FINDINGS

Map ID  
Direction  
Distance  
Elevation

Database EDR ID Number

**S173**  
**West**  
**1/4 - 1/2 Mile**  
**Lower**

**WA WELLS WALOG1000503943**

Database: Ecology Well Logs  
Well Tag: BCN183  
Notice of Intent #: DE00987  
Diameter: 6  
Well Completion: 05-OCT-10  
Well Type: Water  
Static Level: 0  
Flow Type: Not Reported  
Well Test: Not Reported

Well Log ID: 686679  
Project Tag: Not Reported  
Date Received: 09-NOV-10  
Casing Depth: 20  
Well Owner: City Of Fife  
Driller #: Not Reported  
Flow Rate (GPM): 0  
PSI: 0  
Water Reclamation #: 10

**S174**  
**West**  
**1/4 - 1/2 Mile**  
**Lower**

**WA WELLS WALOG1000503944**

Database: Ecology Well Logs  
Well Tag: BCN182  
Notice of Intent #: DE00987  
Diameter: 6  
Well Completion: 05-OCT-10  
Well Type: Water  
Static Level: 0  
Flow Type: Not Reported  
Well Test: Not Reported

Well Log ID: 686681  
Project Tag: Not Reported  
Date Received: 09-NOV-10  
Casing Depth: 20  
Well Owner: City Of Fife  
Driller #: Not Reported  
Flow Rate (GPM): 0  
PSI: 0  
Water Reclamation #: 10

**S175**  
**West**  
**1/4 - 1/2 Mile**  
**Lower**

**WA WELLS WALOG1000503949**

Database: Ecology Well Logs  
Well Tag: BCN177  
Notice of Intent #: DE00987  
Diameter: 6  
Well Completion: 05-OCT-10  
Well Type: Water  
Static Level: 0  
Flow Type: Not Reported  
Well Test: Not Reported

Well Log ID: 686691  
Project Tag: Not Reported  
Date Received: 09-NOV-10  
Casing Depth: 20  
Well Owner: City Of Fife  
Driller #: Not Reported  
Flow Rate (GPM): 0  
PSI: 0  
Water Reclamation #: 10

**S176**  
**West**  
**1/4 - 1/2 Mile**  
**Lower**

**WA WELLS WALOG1000503950**

Database: Ecology Well Logs  
Well Tag: BCN176  
Notice of Intent #: DE00987  
Diameter: 6

Well Log ID: 686693  
Project Tag: Not Reported  
Date Received: 09-NOV-10  
Casing Depth: 20



## GEOCHECK® - PHYSICAL SETTING SOURCE MAP FINDINGS

Well Completion: 05-OCT-10  
Well Type: Water  
Static Level: 0  
Flow Type: Not Reported  
Well Test: Not Reported

Well Owner: City Of Fife  
Driller #: Not Reported  
Flow Rate (GPM): 0  
PSI: 0  
Water Reclamation #: 10

**S177**  
**West**  
**1/4 - 1/2 Mile**  
**Lower**

**WA WELLS      WALOG1000503947**

Database: Ecology Well Logs  
Well Tag: BCN179  
Notice of Intent #: DE00987  
Diameter: 6  
Well Completion: 05-OCT-10  
Well Type: Water  
Static Level: 0  
Flow Type: Not Reported  
Well Test: Not Reported

Well Log ID: 686687  
Project Tag: Not Reported  
Date Received: 09-NOV-10  
Casing Depth: 20  
Well Owner: City Of Fife  
Driller #: Not Reported  
Flow Rate (GPM): 0  
PSI: 0  
Water Reclamation #: 10

**S178**  
**West**  
**1/4 - 1/2 Mile**  
**Lower**

**WA WELLS      WALOG1000503948**

Database: Ecology Well Logs  
Well Tag: BCN178  
Notice of Intent #: DE00987  
Diameter: 6  
Well Completion: 05-OCT-10  
Well Type: Water  
Static Level: 0  
Flow Type: Not Reported  
Well Test: Not Reported

Well Log ID: 686689  
Project Tag: Not Reported  
Date Received: 09-NOV-10  
Casing Depth: 20  
Well Owner: City Of Fife  
Driller #: Not Reported  
Flow Rate (GPM): 0  
PSI: 0  
Water Reclamation #: 10

**S179**  
**West**  
**1/4 - 1/2 Mile**  
**Lower**

**WA WELLS      WALOG1000503925**

Database: Ecology Well Logs  
Well Tag: BCN201  
Notice of Intent #: DE00987  
Diameter: 6  
Well Completion: 08-OCT-10  
Well Type: Water  
Static Level: 0  
Flow Type: Not Reported  
Well Test: Not Reported

Well Log ID: 686643  
Project Tag: Not Reported  
Date Received: 09-NOV-10  
Casing Depth: 20  
Well Owner: City Of Fife  
Driller #: Not Reported  
Flow Rate (GPM): 0  
PSI: 0  
Water Reclamation #: 10



## GEOCHECK® - PHYSICAL SETTING SOURCE MAP FINDINGS

Map ID  
Direction  
Distance  
Elevation

Database EDR ID Number

**S180**  
**West**  
**1/4 - 1/2 Mile**  
**Lower**

**WA WELLS WALOG1000503902**

Database: Ecology Well Logs  
Well Tag: BCN224  
Notice of Intent #: DE00987  
Diameter: 6  
Well Completion: 12-OCT-10  
Well Type: Water  
Static Level: 0  
Flow Type: Not Reported  
Well Test: Not Reported

Well Log ID: 686598  
Project Tag: Not Reported  
Date Received: 09-NOV-10  
Casing Depth: 20  
Well Owner: City Of Fife  
Driller #: Not Reported  
Flow Rate (GPM): 0  
PSI: 0  
Water Reclamation #: 10

**S181**  
**West**  
**1/4 - 1/2 Mile**  
**Lower**

**WA WELLS WALOG1000503903**

Database: Ecology Well Logs  
Well Tag: BCN223  
Notice of Intent #: DE00987  
Diameter: 6  
Well Completion: 12-OCT-10  
Well Type: Water  
Static Level: 0  
Flow Type: Not Reported  
Well Test: Not Reported

Well Log ID: 686599  
Project Tag: Not Reported  
Date Received: 09-NOV-10  
Casing Depth: 20  
Well Owner: City Of Fife  
Driller #: Not Reported  
Flow Rate (GPM): 0  
PSI: 0  
Water Reclamation #: 10

**S182**  
**West**  
**1/4 - 1/2 Mile**  
**Lower**

**WA WELLS WALOG1000503900**

Database: Ecology Well Logs  
Well Tag: BCN226  
Notice of Intent #: DE00987  
Diameter: 6  
Well Completion: 12-OCT-10  
Well Type: Water  
Static Level: 0  
Flow Type: Not Reported  
Well Test: Not Reported

Well Log ID: 686594  
Project Tag: Not Reported  
Date Received: 09-NOV-10  
Casing Depth: 20  
Well Owner: City Of Fife  
Driller #: Not Reported  
Flow Rate (GPM): 0  
PSI: 0  
Water Reclamation #: 10

**S183**  
**West**  
**1/4 - 1/2 Mile**  
**Lower**

**WA WELLS WALOG1000503901**

Database: Ecology Well Logs  
Well Tag: BCN225  
Notice of Intent #: DE00987  
Diameter: 6

Well Log ID: 686596  
Project Tag: Not Reported  
Date Received: 09-NOV-10  
Casing Depth: 20



## GEOCHECK® - PHYSICAL SETTING SOURCE MAP FINDINGS

Well Completion: 12-OCT-10  
Well Type: Water  
Static Level: 0  
Flow Type: Not Reported  
Well Test: Not Reported

Well Owner: City Of Fife  
Driller #: Not Reported  
Flow Rate (GPM): 0  
PSI: 0  
Water Reclamation #: 10

**S184**  
**West**  
**1/4 - 1/2 Mile**  
**Lower**

**WA WELLS      WALOG1000503906**

Database: Ecology Well Logs  
Well Tag: BCN220  
Notice of Intent #: DE00987  
Diameter: 6  
Well Completion: 12-OCT-10  
Well Type: Water  
Static Level: 0  
Flow Type: Not Reported  
Well Test: Not Reported

Well Log ID: 686605  
Project Tag: Not Reported  
Date Received: 09-NOV-10  
Casing Depth: 20  
Well Owner: City Of Fife  
Driller #: Not Reported  
Flow Rate (GPM): 0  
PSI: 0  
Water Reclamation #: 10

**S185**  
**West**  
**1/4 - 1/2 Mile**  
**Lower**

**WA WELLS      WALOG1000503907**

Database: Ecology Well Logs  
Well Tag: BCN219  
Notice of Intent #: DE00987  
Diameter: 6  
Well Completion: 12-OCT-10  
Well Type: Water  
Static Level: 0  
Flow Type: Not Reported  
Well Test: Not Reported

Well Log ID: 686607  
Project Tag: Not Reported  
Date Received: 09-NOV-10  
Casing Depth: 20  
Well Owner: City Of Fife  
Driller #: Not Reported  
Flow Rate (GPM): 0  
PSI: 0  
Water Reclamation #: 10

**S186**  
**West**  
**1/4 - 1/2 Mile**  
**Lower**

**WA WELLS      WALOG1000503904**

Database: Ecology Well Logs  
Well Tag: BCN222  
Notice of Intent #: DE00987  
Diameter: 6  
Well Completion: 12-OCT-10  
Well Type: Water  
Static Level: 0  
Flow Type: Not Reported  
Well Test: Not Reported

Well Log ID: 686601  
Project Tag: Not Reported  
Date Received: 09-NOV-10  
Casing Depth: 20  
Well Owner: City Of Fife  
Driller #: Not Reported  
Flow Rate (GPM): 0  
PSI: 0  
Water Reclamation #: 10



## GEOCHECK® - PHYSICAL SETTING SOURCE MAP FINDINGS

Map ID  
Direction  
Distance  
Elevation

Database EDR ID Number

**S187**  
**West**  
**1/4 - 1/2 Mile**  
**Lower**

**WA WELLS WALOG1000503905**

Database: Ecology Well Logs  
Well Tag: BCN221  
Notice of Intent #: DE00987  
Diameter: 6  
Well Completion: 12-OCT-10  
Well Type: Water  
Static Level: 0  
Flow Type: Not Reported  
Well Test: Not Reported

Well Log ID: 686603  
Project Tag: Not Reported  
Date Received: 09-NOV-10  
Casing Depth: 20  
Well Owner: City Of Fife  
Driller #: Not Reported  
Flow Rate (GPM): 0  
PSI: 0  
Water Reclamation #: 10

**S188**  
**West**  
**1/4 - 1/2 Mile**  
**Lower**

**WA WELLS WALOG1000503899**

Database: Ecology Well Logs  
Well Tag: BCN227  
Notice of Intent #: DE00987  
Diameter: 6  
Well Completion: 12-OCT-10  
Well Type: Water  
Static Level: 0  
Flow Type: Not Reported  
Well Test: Not Reported

Well Log ID: 686592  
Project Tag: Not Reported  
Date Received: 09-NOV-10  
Casing Depth: 20  
Well Owner: City Of Fife  
Driller #: Not Reported  
Flow Rate (GPM): 0  
PSI: 0  
Water Reclamation #: 10

**S189**  
**West**  
**1/4 - 1/2 Mile**  
**Lower**

**WA WELLS WALOG1000503893**

Database: Ecology Well Logs  
Well Tag: BCN233  
Notice of Intent #: DE00987  
Diameter: 6  
Well Completion: 12-OCT-10  
Well Type: Water  
Static Level: 0  
Flow Type: Not Reported  
Well Test: Not Reported

Well Log ID: 686580  
Project Tag: Not Reported  
Date Received: 09-NOV-10  
Casing Depth: 20  
Well Owner: City Of Fife  
Driller #: Not Reported  
Flow Rate (GPM): 0  
PSI: 0  
Water Reclamation #: 10

**S190**  
**West**  
**1/4 - 1/2 Mile**  
**Lower**

**WA WELLS WALOG1000503894**

Database: Ecology Well Logs  
Well Tag: BCN232  
Notice of Intent #: DE00987  
Diameter: 6

Well Log ID: 686582  
Project Tag: Not Reported  
Date Received: 09-NOV-10  
Casing Depth: 20



## GEOCHECK® - PHYSICAL SETTING SOURCE MAP FINDINGS

Well Completion: 12-OCT-10  
Well Type: Water  
Static Level: 0  
Flow Type: Not Reported  
Well Test: Not Reported

Well Owner: City Of Fife  
Driller #: Not Reported  
Flow Rate (GPM): 0  
PSI: 0  
Water Reclamation #: 10

**S191**  
**West**  
**1/4 - 1/2 Mile**  
**Lower**

**WA WELLS      WALOG1000503891**

Database: Ecology Well Logs  
Well Tag: BCN235  
Notice of Intent #: DE00987  
Diameter: 6  
Well Completion: 12-OCT-10  
Well Type: Water  
Static Level: 0  
Flow Type: Not Reported  
Well Test: Not Reported

Well Log ID: 686576  
Project Tag: Not Reported  
Date Received: 09-NOV-10  
Casing Depth: 20  
Well Owner: City Of Fife  
Driller #: Not Reported  
Flow Rate (GPM): 0  
PSI: 0  
Water Reclamation #: 10

**S192**  
**West**  
**1/4 - 1/2 Mile**  
**Lower**

**WA WELLS      WALOG1000503892**

Database: Ecology Well Logs  
Well Tag: BCN234  
Notice of Intent #: DE00987  
Diameter: 6  
Well Completion: 12-OCT-10  
Well Type: Water  
Static Level: 0  
Flow Type: Not Reported  
Well Test: Not Reported

Well Log ID: 686578  
Project Tag: Not Reported  
Date Received: 09-NOV-10  
Casing Depth: 20  
Well Owner: City Of Fife  
Driller #: Not Reported  
Flow Rate (GPM): 0  
PSI: 0  
Water Reclamation #: 10

**S193**  
**West**  
**1/4 - 1/2 Mile**  
**Lower**

**WA WELLS      WALOG1000503897**

Database: Ecology Well Logs  
Well Tag: BCN229  
Notice of Intent #: DE00987  
Diameter: 6  
Well Completion: 12-OCT-10  
Well Type: Water  
Static Level: 0  
Flow Type: Not Reported  
Well Test: Not Reported

Well Log ID: 686588  
Project Tag: Not Reported  
Date Received: 09-NOV-10  
Casing Depth: 20  
Well Owner: City Of Fife  
Driller #: Not Reported  
Flow Rate (GPM): 0  
PSI: 0  
Water Reclamation #: 10



## GEOCHECK® - PHYSICAL SETTING SOURCE MAP FINDINGS

Map ID  
Direction  
Distance  
Elevation

Database EDR ID Number

**S194**  
**West**  
**1/4 - 1/2 Mile**  
**Lower**

**WA WELLS WALOG1000503898**

Database: Ecology Well Logs  
Well Tag: BCN228  
Notice of Intent #: DE00987  
Diameter: 6  
Well Completion: 12-OCT-10  
Well Type: Water  
Static Level: 0  
Flow Type: Not Reported  
Well Test: Not Reported

Well Log ID: 686590  
Project Tag: Not Reported  
Date Received: 09-NOV-10  
Casing Depth: 20  
Well Owner: City Of Fife  
Driller #: Not Reported  
Flow Rate (GPM): 0  
PSI: 0  
Water Reclamation #: 10

**S195**  
**West**  
**1/4 - 1/2 Mile**  
**Lower**

**WA WELLS WALOG1000503895**

Database: Ecology Well Logs  
Well Tag: BCN231  
Notice of Intent #: DE00987  
Diameter: 6  
Well Completion: 12-OCT-10  
Well Type: Water  
Static Level: 0  
Flow Type: Not Reported  
Well Test: Not Reported

Well Log ID: 686584  
Project Tag: Not Reported  
Date Received: 09-NOV-10  
Casing Depth: 20  
Well Owner: City Of Fife  
Driller #: Not Reported  
Flow Rate (GPM): 0  
PSI: 0  
Water Reclamation #: 10

**S196**  
**West**  
**1/4 - 1/2 Mile**  
**Lower**

**WA WELLS WALOG1000503896**

Database: Ecology Well Logs  
Well Tag: BCN230  
Notice of Intent #: DE00987  
Diameter: 6  
Well Completion: 12-OCT-10  
Well Type: Water  
Static Level: 0  
Flow Type: Not Reported  
Well Test: Not Reported

Well Log ID: 686586  
Project Tag: Not Reported  
Date Received: 09-NOV-10  
Casing Depth: 20  
Well Owner: City Of Fife  
Driller #: Not Reported  
Flow Rate (GPM): 0  
PSI: 0  
Water Reclamation #: 10

**S197**  
**West**  
**1/4 - 1/2 Mile**  
**Lower**

**WA WELLS WALOG1000503919**

Database: Ecology Well Logs  
Well Tag: BCN207  
Notice of Intent #: DE00987  
Diameter: 6

Well Log ID: 686631  
Project Tag: Not Reported  
Date Received: 09-NOV-10  
Casing Depth: 20



## GEOCHECK® - PHYSICAL SETTING SOURCE MAP FINDINGS

Well Completion: 08-OCT-10  
Well Type: Water  
Static Level: 0  
Flow Type: Not Reported  
Well Test: Not Reported

Well Owner: City Of Fife  
Driller #: Not Reported  
Flow Rate (GPM): 0  
PSI: 0  
Water Reclamation #: 10

**S198**  
**West**  
**1/4 - 1/2 Mile**  
**Lower**

**WA WELLS      WALOG1000503920**

Database: Ecology Well Logs  
Well Tag: BCN206  
Notice of Intent #: DE00987  
Diameter: 6  
Well Completion: 08-OCT-10  
Well Type: Water  
Static Level: 0  
Flow Type: Not Reported  
Well Test: Not Reported

Well Log ID: 686633  
Project Tag: Not Reported  
Date Received: 09-NOV-10  
Casing Depth: 20  
Well Owner: City Of Fife  
Driller #: Not Reported  
Flow Rate (GPM): 0  
PSI: 0  
Water Reclamation #: 10

**S199**  
**West**  
**1/4 - 1/2 Mile**  
**Lower**

**WA WELLS      WALOG1000503917**

Database: Ecology Well Logs  
Well Tag: BCN209  
Notice of Intent #: DE00987  
Diameter: 6  
Well Completion: 08-OCT-10  
Well Type: Water  
Static Level: 0  
Flow Type: Not Reported  
Well Test: Not Reported

Well Log ID: 686627  
Project Tag: Not Reported  
Date Received: 09-NOV-10  
Casing Depth: 20  
Well Owner: City Of Fife  
Driller #: Not Reported  
Flow Rate (GPM): 0  
PSI: 0  
Water Reclamation #: 10

**S200**  
**West**  
**1/4 - 1/2 Mile**  
**Lower**

**WA WELLS      WALOG1000503918**

Database: Ecology Well Logs  
Well Tag: BCN208  
Notice of Intent #: DE00987  
Diameter: 6  
Well Completion: 08-OCT-10  
Well Type: Water  
Static Level: 0  
Flow Type: Not Reported  
Well Test: Not Reported

Well Log ID: 686629  
Project Tag: Not Reported  
Date Received: 09-NOV-10  
Casing Depth: 20  
Well Owner: City Of Fife  
Driller #: Not Reported  
Flow Rate (GPM): 0  
PSI: 0  
Water Reclamation #: 10



## GEOCHECK® - PHYSICAL SETTING SOURCE MAP FINDINGS

Map ID  
Direction  
Distance  
Elevation

Database EDR ID Number

**S201**  
**West**  
**1/4 - 1/2 Mile**  
**Lower**

**WA WELLS WALOG1000503923**

Database: Ecology Well Logs  
Well Tag: BCN203  
Notice of Intent #: DE00987  
Diameter: 6  
Well Completion: 08-OCT-10  
Well Type: Water  
Static Level: 0  
Flow Type: Not Reported  
Well Test: Not Reported

Well Log ID: 686639  
Project Tag: Not Reported  
Date Received: 09-NOV-10  
Casing Depth: 20  
Well Owner: City Of Fife  
Driller #: Not Reported  
Flow Rate (GPM): 0  
PSI: 0  
Water Reclamation #: 10

**S202**  
**West**  
**1/4 - 1/2 Mile**  
**Lower**

**WA WELLS WALOG1000503924**

Database: Ecology Well Logs  
Well Tag: BCN202  
Notice of Intent #: DE00987  
Diameter: 6  
Well Completion: 08-OCT-10  
Well Type: Water  
Static Level: 0  
Flow Type: Not Reported  
Well Test: Not Reported

Well Log ID: 686641  
Project Tag: Not Reported  
Date Received: 09-NOV-10  
Casing Depth: 20  
Well Owner: City Of Fife  
Driller #: Not Reported  
Flow Rate (GPM): 0  
PSI: 0  
Water Reclamation #: 10

**S203**  
**West**  
**1/4 - 1/2 Mile**  
**Lower**

**WA WELLS WALOG1000503921**

Database: Ecology Well Logs  
Well Tag: BCN205  
Notice of Intent #: DE00987  
Diameter: 6  
Well Completion: 08-OCT-10  
Well Type: Water  
Static Level: 0  
Flow Type: Not Reported  
Well Test: Not Reported

Well Log ID: 686635  
Project Tag: Not Reported  
Date Received: 09-NOV-10  
Casing Depth: 20  
Well Owner: City Of Fife  
Driller #: Not Reported  
Flow Rate (GPM): 0  
PSI: 0  
Water Reclamation #: 10

**S204**  
**West**  
**1/4 - 1/2 Mile**  
**Lower**

**WA WELLS WALOG1000503922**

Database: Ecology Well Logs  
Well Tag: BCN204  
Notice of Intent #: DE00987  
Diameter: 6

Well Log ID: 686637  
Project Tag: Not Reported  
Date Received: 09-NOV-10  
Casing Depth: 20



## GEOCHECK® - PHYSICAL SETTING SOURCE MAP FINDINGS

Well Completion: 08-OCT-10  
Well Type: Water  
Static Level: 0  
Flow Type: Not Reported  
Well Test: Not Reported

Well Owner: City Of Fife  
Driller #: Not Reported  
Flow Rate (GPM): 0  
PSI: 0  
Water Reclamation #: 10

**S205**  
**West**  
**1/4 - 1/2 Mile**  
**Lower**

**WA WELLS      WALOG1000503916**

Database: Ecology Well Logs  
Well Tag: BCN210  
Notice of Intent #: DE00987  
Diameter: 6  
Well Completion: 08-OCT-10  
Well Type: Water  
Static Level: 0  
Flow Type: Not Reported  
Well Test: Not Reported

Well Log ID: 686625  
Project Tag: Not Reported  
Date Received: 09-NOV-10  
Casing Depth: 20  
Well Owner: City Of Fife  
Driller #: Not Reported  
Flow Rate (GPM): 0  
PSI: 0  
Water Reclamation #: 10

**S206**  
**West**  
**1/4 - 1/2 Mile**  
**Lower**

**WA WELLS      WALOG1000503910**

Database: Ecology Well Logs  
Well Tag: BCN216  
Notice of Intent #: DE00987  
Diameter: 6  
Well Completion: 08-OCT-10  
Well Type: Water  
Static Level: 0  
Flow Type: Not Reported  
Well Test: Not Reported

Well Log ID: 686613  
Project Tag: Not Reported  
Date Received: 09-NOV-10  
Casing Depth: 20  
Well Owner: City Of Fife  
Driller #: Not Reported  
Flow Rate (GPM): 0  
PSI: 0  
Water Reclamation #: 10

**S207**  
**West**  
**1/4 - 1/2 Mile**  
**Lower**

**WA WELLS      WALOG1000503911**

Database: Ecology Well Logs  
Well Tag: BCN215  
Notice of Intent #: DE00987  
Diameter: 6  
Well Completion: 08-OCT-10  
Well Type: Water  
Static Level: 0  
Flow Type: Not Reported  
Well Test: Not Reported

Well Log ID: 686615  
Project Tag: Not Reported  
Date Received: 09-NOV-10  
Casing Depth: 20  
Well Owner: City Of Fife  
Driller #: Not Reported  
Flow Rate (GPM): 0  
PSI: 0  
Water Reclamation #: 10



## GEOCHECK® - PHYSICAL SETTING SOURCE MAP FINDINGS

Map ID  
Direction  
Distance  
Elevation

Database EDR ID Number

**S208**  
**West**  
**1/4 - 1/2 Mile**  
**Lower**

**WA WELLS WALOG1000503908**

Database: Ecology Well Logs  
Well Tag: BCN218  
Notice of Intent #: DE00987  
Diameter: 6  
Well Completion: 12-OCT-10  
Well Type: Water  
Static Level: 0  
Flow Type: Not Reported  
Well Test: Not Reported

Well Log ID: 686609  
Project Tag: Not Reported  
Date Received: 09-NOV-10  
Casing Depth: 20  
Well Owner: City Of Fife  
Driller #: Not Reported  
Flow Rate (GPM): 0  
PSI: 0  
Water Reclamation #: 10

**S209**  
**West**  
**1/4 - 1/2 Mile**  
**Lower**

**WA WELLS WALOG1000503909**

Database: Ecology Well Logs  
Well Tag: BCN217  
Notice of Intent #: DE00987  
Diameter: 6  
Well Completion: 12-OCT-10  
Well Type: Water  
Static Level: 0  
Flow Type: Not Reported  
Well Test: Not Reported

Well Log ID: 686611  
Project Tag: Not Reported  
Date Received: 09-NOV-10  
Casing Depth: 20  
Well Owner: City Of Fife  
Driller #: Not Reported  
Flow Rate (GPM): 0  
PSI: 0  
Water Reclamation #: 10

**S210**  
**West**  
**1/4 - 1/2 Mile**  
**Lower**

**WA WELLS WALOG1000503914**

Database: Ecology Well Logs  
Well Tag: BCN212  
Notice of Intent #: DE00987  
Diameter: 6  
Well Completion: 08-OCT-10  
Well Type: Water  
Static Level: 0  
Flow Type: Not Reported  
Well Test: Not Reported

Well Log ID: 686621  
Project Tag: Not Reported  
Date Received: 09-NOV-10  
Casing Depth: 20  
Well Owner: City Of Fife  
Driller #: Not Reported  
Flow Rate (GPM): 0  
PSI: 0  
Water Reclamation #: 10

**S211**  
**West**  
**1/4 - 1/2 Mile**  
**Lower**

**WA WELLS WALOG1000503915**

Database: Ecology Well Logs  
Well Tag: BCN211  
Notice of Intent #: DE00987  
Diameter: 6

Well Log ID: 686623  
Project Tag: Not Reported  
Date Received: 09-NOV-10  
Casing Depth: 20



## GEOCHECK® - PHYSICAL SETTING SOURCE MAP FINDINGS

Well Completion: 08-OCT-10  
Well Type: Water  
Static Level: 0  
Flow Type: Not Reported  
Well Test: Not Reported

Well Owner: City Of Fife  
Driller #: Not Reported  
Flow Rate (GPM): 0  
PSI: 0  
Water Reclamation #: 10

**S212**  
**West**  
**1/4 - 1/2 Mile**  
**Lower**

**WA WELLS      WALOG1000503912**

Database: Ecology Well Logs  
Well Tag: BCN214  
Notice of Intent #: DE00987  
Diameter: 6  
Well Completion: 08-OCT-10  
Well Type: Water  
Static Level: 0  
Flow Type: Not Reported  
Well Test: Not Reported

Well Log ID: 686617  
Project Tag: Not Reported  
Date Received: 09-NOV-10  
Casing Depth: 20  
Well Owner: City Of Fife  
Driller #: Not Reported  
Flow Rate (GPM): 0  
PSI: 0  
Water Reclamation #: 10

**S213**  
**West**  
**1/4 - 1/2 Mile**  
**Lower**

**WA WELLS      WALOG1000503913**

Database: Ecology Well Logs  
Well Tag: BCN213  
Notice of Intent #: DE00987  
Diameter: 6  
Well Completion: 08-OCT-10  
Well Type: Water  
Static Level: 0  
Flow Type: Not Reported  
Well Test: Not Reported

Well Log ID: 686619  
Project Tag: Not Reported  
Date Received: 09-NOV-10  
Casing Depth: 20  
Well Owner: City Of Fife  
Driller #: Not Reported  
Flow Rate (GPM): 0  
PSI: 0  
Water Reclamation #: 10

**S214**  
**West**  
**1/4 - 1/2 Mile**  
**Lower**

**WA WELLS      WALOG1000506243**

Database: Ecology Well Logs  
Well Tag: BCN613  
Notice of Intent #: DE00987  
Diameter: 6  
Well Completion: 01-NOV-10  
Well Type: Water  
Static Level: 0  
Flow Type: Not Reported  
Well Test: Not Reported

Well Log ID: 691284  
Project Tag: Not Reported  
Date Received: 09-DEC-10  
Casing Depth: 20  
Well Owner: City Of Fife  
Driller #: Not Reported  
Flow Rate (GPM): 0  
PSI: 0  
Water Reclamation #: 10



## GEOCHECK® - PHYSICAL SETTING SOURCE MAP FINDINGS

Map ID  
Direction  
Distance  
Elevation

Database EDR ID Number

**S215**  
**West**  
**1/4 - 1/2 Mile**  
**Lower**

**WA WELLS WALOG1000506244**

Database: Ecology Well Logs  
Well Tag: BCN612  
Notice of Intent #: DE00987  
Diameter: 6  
Well Completion: 01-NOV-10  
Well Type: Water  
Static Level: 0  
Flow Type: Not Reported  
Well Test: Not Reported

Well Log ID: 691286  
Project Tag: Not Reported  
Date Received: 09-DEC-10  
Casing Depth: 20  
Well Owner: City Of Fife  
Driller #: Not Reported  
Flow Rate (GPM): 0  
PSI: 0  
Water Reclamation #: 10

**S216**  
**West**  
**1/4 - 1/2 Mile**  
**Lower**

**WA WELLS WALOG1000506241**

Database: Ecology Well Logs  
Well Tag: BCN615  
Notice of Intent #: DE00987  
Diameter: 6  
Well Completion: 01-NOV-10  
Well Type: Water  
Static Level: 0  
Flow Type: Not Reported  
Well Test: Not Reported

Well Log ID: 691280  
Project Tag: Not Reported  
Date Received: 09-DEC-10  
Casing Depth: 20  
Well Owner: City Of Fife  
Driller #: Not Reported  
Flow Rate (GPM): 0  
PSI: 0  
Water Reclamation #: 10

**S217**  
**West**  
**1/4 - 1/2 Mile**  
**Lower**

**WA WELLS WALOG1000506242**

Database: Ecology Well Logs  
Well Tag: BCN614  
Notice of Intent #: DE00987  
Diameter: 6  
Well Completion: 01-NOV-10  
Well Type: Water  
Static Level: 0  
Flow Type: Not Reported  
Well Test: Not Reported

Well Log ID: 691282  
Project Tag: Not Reported  
Date Received: 09-DEC-10  
Casing Depth: 20  
Well Owner: City Of Fife  
Driller #: Not Reported  
Flow Rate (GPM): 0  
PSI: 0  
Water Reclamation #: 10

**S218**  
**West**  
**1/4 - 1/2 Mile**  
**Lower**

**WA WELLS WALOG1000509326**

Database: Ecology Well Logs  
Well Tag: BCN529  
Notice of Intent #: DE00987  
Diameter: 6

Well Log ID: 697063  
Project Tag: Not Reported  
Date Received: 15-NOV-10  
Casing Depth: 20



## GEOCHECK® - PHYSICAL SETTING SOURCE MAP FINDINGS

Well Completion: 29-OCT-10  
Well Type: Water  
Static Level: 0  
Flow Type: Not Reported  
Well Test: Not Reported

Well Owner: City Of Fife  
Driller #: Not Reported  
Flow Rate (GPM): 0  
PSI: 0  
Water Reclamation #: 10

**S219**  
**West**  
**1/4 - 1/2 Mile**  
**Lower**

**WA WELLS      WALOG1000509327**

Database: Ecology Well Logs  
Well Tag: BCN530  
Notice of Intent #: DE00987  
Diameter: 6  
Well Completion: 29-OCT-10  
Well Type: Water  
Static Level: 0  
Flow Type: Not Reported  
Well Test: Not Reported

Well Log ID: 697065  
Project Tag: Not Reported  
Date Received: 15-NOV-10  
Casing Depth: 20  
Well Owner: City Of Fife  
Driller #: Not Reported  
Flow Rate (GPM): 0  
PSI: 0  
Water Reclamation #: 10

**S220**  
**West**  
**1/4 - 1/2 Mile**  
**Lower**

**WA WELLS      WALOG1000506245**

Database: Ecology Well Logs  
Well Tag: BCN611  
Notice of Intent #: DE00987  
Diameter: 6  
Well Completion: 01-NOV-10  
Well Type: Water  
Static Level: 0  
Flow Type: Not Reported  
Well Test: Not Reported

Well Log ID: 691288  
Project Tag: Not Reported  
Date Received: 09-DEC-10  
Casing Depth: 20  
Well Owner: City Of Fife  
Driller #: Not Reported  
Flow Rate (GPM): 0  
PSI: 0  
Water Reclamation #: 10

**S221**  
**West**  
**1/4 - 1/2 Mile**  
**Lower**

**WA WELLS      WALOG1000506246**

Database: Ecology Well Logs  
Well Tag: BCN610  
Notice of Intent #: DE00987  
Diameter: 6  
Well Completion: 01-NOV-10  
Well Type: Water  
Static Level: 0  
Flow Type: Not Reported  
Well Test: Not Reported

Well Log ID: 691290  
Project Tag: Not Reported  
Date Received: 09-DEC-10  
Casing Depth: 20  
Well Owner: City Of Fife  
Driller #: Not Reported  
Flow Rate (GPM): 0  
PSI: 0  
Water Reclamation #: 10



## GEOCHECK® - PHYSICAL SETTING SOURCE MAP FINDINGS

Map ID  
Direction  
Distance  
Elevation

Database EDR ID Number

**S222**  
**West**  
**1/4 - 1/2 Mile**  
**Lower**

**WA WELLS WALOG1000506240**

Database: Ecology Well Logs  
Well Tag: BCN616  
Notice of Intent #: DE00987  
Diameter: 6  
Well Completion: 01-NOV-10  
Well Type: Water  
Static Level: 0  
Flow Type: Not Reported  
Well Test: Not Reported

Well Log ID: 691278  
Project Tag: Not Reported  
Date Received: 09-DEC-10  
Casing Depth: 20  
Well Owner: City Of Fife  
Driller #: Not Reported  
Flow Rate (GPM): 0  
PSI: 0  
Water Reclamation #: 10

**S223**  
**West**  
**1/4 - 1/2 Mile**  
**Lower**

**WA WELLS WALOG1000506234**

Database: Ecology Well Logs  
Well Tag: BCN622  
Notice of Intent #: DE00987  
Diameter: 6  
Well Completion: 01-NOV-10  
Well Type: Water  
Static Level: 0  
Flow Type: Not Reported  
Well Test: Not Reported

Well Log ID: 691266  
Project Tag: Not Reported  
Date Received: 09-DEC-10  
Casing Depth: 20  
Well Owner: City Of Fife  
Driller #: Not Reported  
Flow Rate (GPM): 0  
PSI: 0  
Water Reclamation #: 10

**S224**  
**West**  
**1/4 - 1/2 Mile**  
**Lower**

**WA WELLS WALOG1000506235**

Database: Ecology Well Logs  
Well Tag: BCN621  
Notice of Intent #: DE00987  
Diameter: 6  
Well Completion: 01-NOV-10  
Well Type: Water  
Static Level: 0  
Flow Type: Not Reported  
Well Test: Not Reported

Well Log ID: 691268  
Project Tag: Not Reported  
Date Received: 09-DEC-10  
Casing Depth: 20  
Well Owner: City Of Fife  
Driller #: Not Reported  
Flow Rate (GPM): 0  
PSI: 0  
Water Reclamation #: 10

**S225**  
**West**  
**1/4 - 1/2 Mile**  
**Lower**

**WA WELLS WALOG1000506232**

Database: Ecology Well Logs  
Well Tag: BCN624  
Notice of Intent #: DE00987  
Diameter: 6

Well Log ID: 691262  
Project Tag: Not Reported  
Date Received: 09-DEC-10  
Casing Depth: 20



## GEOCHECK® - PHYSICAL SETTING SOURCE MAP FINDINGS

Well Completion: 01-NOV-10  
Well Type: Water  
Static Level: 0  
Flow Type: Not Reported  
Well Test: Not Reported

Well Owner: City Of Fife  
Driller #: Not Reported  
Flow Rate (GPM): 0  
PSI: 0  
Water Reclamation #: 10

**S226**  
**West**  
**1/4 - 1/2 Mile**  
**Lower**

**WA WELLS      WALOG1000506233**

Database: Ecology Well Logs  
Well Tag: BCN623  
Notice of Intent #: DE00987  
Diameter: 6  
Well Completion: 01-NOV-10  
Well Type: Water  
Static Level: 0  
Flow Type: Not Reported  
Well Test: Not Reported

Well Log ID: 691264  
Project Tag: Not Reported  
Date Received: 09-DEC-10  
Casing Depth: 20  
Well Owner: City Of Fife  
Driller #: Not Reported  
Flow Rate (GPM): 0  
PSI: 0  
Water Reclamation #: 10

**S227**  
**West**  
**1/4 - 1/2 Mile**  
**Lower**

**WA WELLS      WALOG1000506238**

Database: Ecology Well Logs  
Well Tag: BCN618  
Notice of Intent #: DE00987  
Diameter: 6  
Well Completion: 01-NOV-10  
Well Type: Water  
Static Level: 0  
Flow Type: Not Reported  
Well Test: Not Reported

Well Log ID: 691274  
Project Tag: Not Reported  
Date Received: 09-DEC-10  
Casing Depth: 20  
Well Owner: City Of Fife  
Driller #: Not Reported  
Flow Rate (GPM): 0  
PSI: 0  
Water Reclamation #: 10

**S228**  
**West**  
**1/4 - 1/2 Mile**  
**Lower**

**WA WELLS      WALOG1000506239**

Database: Ecology Well Logs  
Well Tag: BCN617  
Notice of Intent #: DE00987  
Diameter: 6  
Well Completion: 01-NOV-10  
Well Type: Water  
Static Level: 0  
Flow Type: Not Reported  
Well Test: Not Reported

Well Log ID: 691276  
Project Tag: Not Reported  
Date Received: 09-DEC-10  
Casing Depth: 20  
Well Owner: City Of Fife  
Driller #: Not Reported  
Flow Rate (GPM): 0  
PSI: 0  
Water Reclamation #: 10



## GEOCHECK® - PHYSICAL SETTING SOURCE MAP FINDINGS

Map ID  
Direction  
Distance  
Elevation

Database EDR ID Number

**S229**  
**West**  
**1/4 - 1/2 Mile**  
**Lower**

**WA WELLS WALOG1000506236**

Database: Ecology Well Logs  
Well Tag: BCN620  
Notice of Intent #: DE00987  
Diameter: 6  
Well Completion: 01-NOV-10  
Well Type: Water  
Static Level: 0  
Flow Type: Not Reported  
Well Test: Not Reported

Well Log ID: 691270  
Project Tag: Not Reported  
Date Received: 09-DEC-10  
Casing Depth: 20  
Well Owner: City Of Fife  
Driller #: Not Reported  
Flow Rate (GPM): 0  
PSI: 0  
Water Reclamation #: 10

**S230**  
**West**  
**1/4 - 1/2 Mile**  
**Lower**

**WA WELLS WALOG1000506237**

Database: Ecology Well Logs  
Well Tag: BCN619  
Notice of Intent #: DE00987  
Diameter: 6  
Well Completion: 01-NOV-10  
Well Type: Water  
Static Level: 0  
Flow Type: Not Reported  
Well Test: Not Reported

Well Log ID: 691272  
Project Tag: Not Reported  
Date Received: 09-DEC-10  
Casing Depth: 20  
Well Owner: City Of Fife  
Driller #: Not Reported  
Flow Rate (GPM): 0  
PSI: 0  
Water Reclamation #: 10

**S231**  
**West**  
**1/4 - 1/2 Mile**  
**Lower**

**WA WELLS WALOG1000509339**

Database: Ecology Well Logs  
Well Tag: BCN517  
Notice of Intent #: DE00987  
Diameter: 6  
Well Completion: 29-OCT-10  
Well Type: Water  
Static Level: 0  
Flow Type: Not Reported  
Well Test: Not Reported

Well Log ID: 697088  
Project Tag: Not Reported  
Date Received: 15-NOV-10  
Casing Depth: 20  
Well Owner: City Of Fife  
Driller #: Not Reported  
Flow Rate (GPM): 0  
PSI: 0  
Water Reclamation #: 10

**S232**  
**West**  
**1/4 - 1/2 Mile**  
**Lower**

**WA WELLS WALOG1000509340**

Database: Ecology Well Logs  
Well Tag: BCN516  
Notice of Intent #: DE00987  
Diameter: 6

Well Log ID: 697090  
Project Tag: Not Reported  
Date Received: 15-NOV-10  
Casing Depth: 20



## GEOCHECK® - PHYSICAL SETTING SOURCE MAP FINDINGS

Well Completion: 29-OCT-10  
Well Type: Water  
Static Level: 0  
Flow Type: Not Reported  
Well Test: Not Reported

Well Owner: City Of Fife  
Driller #: Not Reported  
Flow Rate (GPM): 0  
PSI: 0  
Water Reclamation #: 10

**S233**  
**West**  
**1/4 - 1/2 Mile**  
**Lower**

**WA WELLS      WALOG1000509337**

Database: Ecology Well Logs  
Well Tag: BCN519  
Notice of Intent #: DE00987  
Diameter: 6  
Well Completion: 29-OCT-10  
Well Type: Water  
Static Level: 0  
Flow Type: Not Reported  
Well Test: Not Reported

Well Log ID: 697085  
Project Tag: Not Reported  
Date Received: 15-NOV-10  
Casing Depth: 20  
Well Owner: City Of Fife  
Driller #: Not Reported  
Flow Rate (GPM): 0  
PSI: 0  
Water Reclamation #: 10

**S234**  
**West**  
**1/4 - 1/2 Mile**  
**Lower**

**WA WELLS      WALOG1000509338**

Database: Ecology Well Logs  
Well Tag: BCN518  
Notice of Intent #: DE00987  
Diameter: 6  
Well Completion: 29-OCT-10  
Well Type: Water  
Static Level: 0  
Flow Type: Not Reported  
Well Test: Not Reported

Well Log ID: 697086  
Project Tag: Not Reported  
Date Received: 15-NOV-10  
Casing Depth: 20  
Well Owner: City Of Fife  
Driller #: Not Reported  
Flow Rate (GPM): 0  
PSI: 0  
Water Reclamation #: 10

**S235**  
**West**  
**1/4 - 1/2 Mile**  
**Lower**

**WA WELLS      WALOG1000509343**

Database: Ecology Well Logs  
Well Tag: BCN513  
Notice of Intent #: DE00987  
Diameter: 6  
Well Completion: 29-OCT-10  
Well Type: Water  
Static Level: 0  
Flow Type: Not Reported  
Well Test: Not Reported

Well Log ID: 697096  
Project Tag: Not Reported  
Date Received: 15-NOV-10  
Casing Depth: 20  
Well Owner: City Of Fife  
Driller #: Not Reported  
Flow Rate (GPM): 0  
PSI: 0  
Water Reclamation #: 10



## GEOCHECK® - PHYSICAL SETTING SOURCE MAP FINDINGS

Map ID  
Direction  
Distance  
Elevation

Database EDR ID Number

**S236**  
**West**  
**1/4 - 1/2 Mile**  
**Lower**

**WA WELLS WALOG1000509344**

Database: Ecology Well Logs  
Well Tag: BCN512  
Notice of Intent #: DE00987  
Diameter: 6  
Well Completion: 29-OCT-10  
Well Type: Water  
Static Level: 0  
Flow Type: Not Reported  
Well Test: Not Reported

Well Log ID: 697098  
Project Tag: Not Reported  
Date Received: 15-NOV-10  
Casing Depth: 20  
Well Owner: City Of Fife  
Driller #: Not Reported  
Flow Rate (GPM): 0  
PSI: 0  
Water Reclamation #: 10

**S237**  
**West**  
**1/4 - 1/2 Mile**  
**Lower**

**WA WELLS WALOG1000509341**

Database: Ecology Well Logs  
Well Tag: BCN515  
Notice of Intent #: DE00987  
Diameter: 6  
Well Completion: 29-OCT-10  
Well Type: Water  
Static Level: 0  
Flow Type: Not Reported  
Well Test: Not Reported

Well Log ID: 697092  
Project Tag: Not Reported  
Date Received: 15-NOV-10  
Casing Depth: 20  
Well Owner: City Of Fife  
Driller #: Not Reported  
Flow Rate (GPM): 0  
PSI: 0  
Water Reclamation #: 10

**S238**  
**West**  
**1/4 - 1/2 Mile**  
**Lower**

**WA WELLS WALOG1000509342**

Database: Ecology Well Logs  
Well Tag: BCN514  
Notice of Intent #: DE00987  
Diameter: 6  
Well Completion: 29-OCT-10  
Well Type: Water  
Static Level: 0  
Flow Type: Not Reported  
Well Test: Not Reported

Well Log ID: 697094  
Project Tag: Not Reported  
Date Received: 15-NOV-10  
Casing Depth: 20  
Well Owner: City Of Fife  
Driller #: Not Reported  
Flow Rate (GPM): 0  
PSI: 0  
Water Reclamation #: 10

**S239**  
**West**  
**1/4 - 1/2 Mile**  
**Lower**

**WA WELLS WALOG1000509336**

Database: Ecology Well Logs  
Well Tag: BCN520  
Notice of Intent #: DE00987  
Diameter: 6

Well Log ID: 697083  
Project Tag: Not Reported  
Date Received: 15-NOV-10  
Casing Depth: 20



## GEOCHECK® - PHYSICAL SETTING SOURCE MAP FINDINGS

Well Completion: 29-OCT-10  
Well Type: Water  
Static Level: 0  
Flow Type: Not Reported  
Well Test: Not Reported

Well Owner: City Of Fife  
Driller #: Not Reported  
Flow Rate (GPM): 0  
PSI: 0  
Water Reclamation #: 10

**S240**  
**West**  
**1/4 - 1/2 Mile**  
**Lower**

**WA WELLS      WALOG1000509330**

Database: Ecology Well Logs  
Well Tag: BCN526  
Notice of Intent #: DE00987  
Diameter: 6  
Well Completion: 29-OCT-10  
Well Type: Water  
Static Level: 0  
Flow Type: Not Reported  
Well Test: Not Reported

Well Log ID: 697071  
Project Tag: Not Reported  
Date Received: 15-NOV-10  
Casing Depth: 20  
Well Owner: City Of Fife  
Driller #: Not Reported  
Flow Rate (GPM): 0  
PSI: 0  
Water Reclamation #: 10

**S241**  
**West**  
**1/4 - 1/2 Mile**  
**Lower**

**WA WELLS      WALOG1000509331**

Database: Ecology Well Logs  
Well Tag: BCN525  
Notice of Intent #: DE00987  
Diameter: 6  
Well Completion: 29-OCT-10  
Well Type: Water  
Static Level: 0  
Flow Type: Not Reported  
Well Test: Not Reported

Well Log ID: 697073  
Project Tag: Not Reported  
Date Received: 15-NOV-10  
Casing Depth: 20  
Well Owner: City Of Fife  
Driller #: Not Reported  
Flow Rate (GPM): 0  
PSI: 0  
Water Reclamation #: 10

**S242**  
**West**  
**1/4 - 1/2 Mile**  
**Lower**

**WA WELLS      WALOG1000509328**

Database: Ecology Well Logs  
Well Tag: BCN528  
Notice of Intent #: DE00987  
Diameter: 6  
Well Completion: 29-OCT-10  
Well Type: Water  
Static Level: 0  
Flow Type: Not Reported  
Well Test: Not Reported

Well Log ID: 697067  
Project Tag: Not Reported  
Date Received: 15-NOV-10  
Casing Depth: 20  
Well Owner: City Of Fife  
Driller #: Not Reported  
Flow Rate (GPM): 0  
PSI: 0  
Water Reclamation #: 10



## GEOCHECK® - PHYSICAL SETTING SOURCE MAP FINDINGS

Map ID  
Direction  
Distance  
Elevation

Database EDR ID Number

**S243**  
**West**  
**1/4 - 1/2 Mile**  
**Lower**

**WA WELLS WALOG1000509329**

Database: Ecology Well Logs  
Well Tag: BCN527  
Notice of Intent #: DE00987  
Diameter: 6  
Well Completion: 29-OCT-10  
Well Type: Water  
Static Level: 0  
Flow Type: Not Reported  
Well Test: Not Reported

Well Log ID: 697069  
Project Tag: Not Reported  
Date Received: 15-NOV-10  
Casing Depth: 20  
Well Owner: City Of Fife  
Driller #: Not Reported  
Flow Rate (GPM): 0  
PSI: 0  
Water Reclamation #: 10

**S244**  
**West**  
**1/4 - 1/2 Mile**  
**Lower**

**WA WELLS WALOG1000509334**

Database: Ecology Well Logs  
Well Tag: BCN522  
Notice of Intent #: DE00987  
Diameter: 6  
Well Completion: 29-OCT-10  
Well Type: Water  
Static Level: 0  
Flow Type: Not Reported  
Well Test: Not Reported

Well Log ID: 697079  
Project Tag: Not Reported  
Date Received: 15-NOV-10  
Casing Depth: 20  
Well Owner: City Of Fife  
Driller #: Not Reported  
Flow Rate (GPM): 0  
PSI: 0  
Water Reclamation #: 10

**S245**  
**West**  
**1/4 - 1/2 Mile**  
**Lower**

**WA WELLS WALOG1000509335**

Database: Ecology Well Logs  
Well Tag: BCN521  
Notice of Intent #: DE00987  
Diameter: 6  
Well Completion: 29-OCT-10  
Well Type: Water  
Static Level: 0  
Flow Type: Not Reported  
Well Test: Not Reported

Well Log ID: 697081  
Project Tag: Not Reported  
Date Received: 15-NOV-10  
Casing Depth: 20  
Well Owner: City Of Fife  
Driller #: Not Reported  
Flow Rate (GPM): 0  
PSI: 0  
Water Reclamation #: 10

**S246**  
**West**  
**1/4 - 1/2 Mile**  
**Lower**

**WA WELLS WALOG1000509332**

Database: Ecology Well Logs  
Well Tag: BCN524  
Notice of Intent #: DE00987  
Diameter: 6

Well Log ID: 697075  
Project Tag: Not Reported  
Date Received: 15-NOV-10  
Casing Depth: 20



## GEOCHECK® - PHYSICAL SETTING SOURCE MAP FINDINGS

Well Completion: 29-OCT-10  
Well Type: Water  
Static Level: 0  
Flow Type: Not Reported  
Well Test: Not Reported

Well Owner: City Of Fife  
Driller #: Not Reported  
Flow Rate (GPM): 0  
PSI: 0  
Water Reclamation #: 10

**S247**  
**West**  
**1/4 - 1/2 Mile**  
**Lower**

**WA WELLS      WALOG1000509333**

Database: Ecology Well Logs  
Well Tag: BCN523  
Notice of Intent #: DE00987  
Diameter: 6  
Well Completion: 29-OCT-10  
Well Type: Water  
Static Level: 0  
Flow Type: Not Reported  
Well Test: Not Reported

Well Log ID: 697077  
Project Tag: Not Reported  
Date Received: 15-NOV-10  
Casing Depth: 20  
Well Owner: City Of Fife  
Driller #: Not Reported  
Flow Rate (GPM): 0  
PSI: 0  
Water Reclamation #: 10

**S248**  
**West**  
**1/4 - 1/2 Mile**  
**Lower**

**WA WELLS      WALOG1000506231**

Database: Ecology Well Logs  
Well Tag: BCN625  
Notice of Intent #: DE00987  
Diameter: 6  
Well Completion: 01-NOV-10  
Well Type: Water  
Static Level: 0  
Flow Type: Not Reported  
Well Test: Not Reported

Well Log ID: 691260  
Project Tag: Not Reported  
Date Received: 09-DEC-10  
Casing Depth: 20  
Well Owner: City Of Fife  
Driller #: Not Reported  
Flow Rate (GPM): 0  
PSI: 0  
Water Reclamation #: 10

**S249**  
**West**  
**1/4 - 1/2 Mile**  
**Lower**

**WA WELLS      WALOG1000503971**

Database: Ecology Well Logs  
Well Tag: BCN153  
Notice of Intent #: DE00987  
Diameter: 6  
Well Completion: 04-OCT-10  
Well Type: Water  
Static Level: 0  
Flow Type: Not Reported  
Well Test: Not Reported

Well Log ID: 686735  
Project Tag: Not Reported  
Date Received: 09-NOV-10  
Casing Depth: 20  
Well Owner: City Of Fife  
Driller #: Not Reported  
Flow Rate (GPM): 0  
PSI: 0  
Water Reclamation #: 10



## GEOCHECK® - PHYSICAL SETTING SOURCE MAP FINDINGS

Map ID  
Direction  
Distance  
Elevation

Database EDR ID Number

**S250**  
**West**  
**1/4 - 1/2 Mile**  
**Lower**

**WA WELLS WALOG1000503972**

Database: Ecology Well Logs  
Well Tag: BCN152  
Notice of Intent #: DE00987  
Diameter: 6  
Well Completion: 04-OCT-10  
Well Type: Water  
Static Level: 0  
Flow Type: Not Reported  
Well Test: Not Reported

Well Log ID: 686737  
Project Tag: Not Reported  
Date Received: 09-NOV-10  
Casing Depth: 20  
Well Owner: City Of Fife  
Driller #: Not Reported  
Flow Rate (GPM): 0  
PSI: 0  
Water Reclamation #: 10

**S251**  
**West**  
**1/4 - 1/2 Mile**  
**Lower**

**WA WELLS WALOG1000503969**

Database: Ecology Well Logs  
Well Tag: BCN155  
Notice of Intent #: DE00987  
Diameter: 6  
Well Completion: 04-OCT-10  
Well Type: Water  
Static Level: 0  
Flow Type: Not Reported  
Well Test: Not Reported

Well Log ID: 686731  
Project Tag: Not Reported  
Date Received: 09-NOV-10  
Casing Depth: 20  
Well Owner: City Of Fife  
Driller #: Not Reported  
Flow Rate (GPM): 0  
PSI: 0  
Water Reclamation #: 10

**S252**  
**West**  
**1/4 - 1/2 Mile**  
**Lower**

**WA WELLS WALOG1000503970**

Database: Ecology Well Logs  
Well Tag: BCN154  
Notice of Intent #: DE00987  
Diameter: 6  
Well Completion: 04-OCT-10  
Well Type: Water  
Static Level: 0  
Flow Type: Not Reported  
Well Test: Not Reported

Well Log ID: 686733  
Project Tag: Not Reported  
Date Received: 09-NOV-10  
Casing Depth: 20  
Well Owner: City Of Fife  
Driller #: Not Reported  
Flow Rate (GPM): 0  
PSI: 0  
Water Reclamation #: 10

**S253**  
**West**  
**1/4 - 1/2 Mile**  
**Lower**

**WA WELLS WALOG1000503986**

Database: Ecology Well Logs  
Well Tag: BCN171  
Notice of Intent #: DE00987  
Diameter: 6

Well Log ID: 686765  
Project Tag: Not Reported  
Date Received: 09-NOV-10  
Casing Depth: 20



## GEOCHECK® - PHYSICAL SETTING SOURCE MAP FINDINGS

Well Completion: 05-OCT-10  
Well Type: Water  
Static Level: 0  
Flow Type: Not Reported  
Well Test: Not Reported

Well Owner: City Of Fife  
Driller #: Not Reported  
Flow Rate (GPM): 0  
PSI: 0  
Water Reclamation #: 10

**S254**  
**West**  
**1/4 - 1/2 Mile**  
**Lower**

**WA WELLS      WALOG1000503987**

Database: Ecology Well Logs  
Well Tag: BCN242  
Notice of Intent #: DE00987  
Diameter: 6  
Well Completion: 13-OCT-10  
Well Type: Water  
Static Level: 0  
Flow Type: Not Reported  
Well Test: Not Reported

Well Log ID: 686767  
Project Tag: Not Reported  
Date Received: 09-NOV-10  
Casing Depth: 20  
Well Owner: City Of Fife  
Driller #: Not Reported  
Flow Rate (GPM): 0  
PSI: 0  
Water Reclamation #: 10

**S255**  
**West**  
**1/4 - 1/2 Mile**  
**Lower**

**WA WELLS      WALOG1000503973**

Database: Ecology Well Logs  
Well Tag: BCN151  
Notice of Intent #: DE00987  
Diameter: 6  
Well Completion: 04-OCT-10  
Well Type: Water  
Static Level: 0  
Flow Type: Not Reported  
Well Test: Not Reported

Well Log ID: 686739  
Project Tag: Not Reported  
Date Received: 09-NOV-10  
Casing Depth: 20  
Well Owner: City Of Fife  
Driller #: Not Reported  
Flow Rate (GPM): 0  
PSI: 0  
Water Reclamation #: 10

**S256**  
**West**  
**1/4 - 1/2 Mile**  
**Lower**

**WA WELLS      WALOG1000503985**

Database: Ecology Well Logs  
Well Tag: BCN172  
Notice of Intent #: DE00987  
Diameter: 6  
Well Completion: 05-OCT-10  
Well Type: Water  
Static Level: 0  
Flow Type: Not Reported  
Well Test: Not Reported

Well Log ID: 686763  
Project Tag: Not Reported  
Date Received: 09-NOV-10  
Casing Depth: 20  
Well Owner: City Of Fife  
Driller #: Not Reported  
Flow Rate (GPM): 0  
PSI: 0  
Water Reclamation #: 10



## GEOCHECK® - PHYSICAL SETTING SOURCE MAP FINDINGS

Map ID  
Direction  
Distance  
Elevation

Database EDR ID Number

### S257

West  
1/4 - 1/2 Mile  
Lower

WA WELLS WALOG1000503968

Database: Ecology Well Logs  
Well Tag: BCN156  
Notice of Intent #: DE00987  
Diameter: 6  
Well Completion: 04-OCT-10  
Well Type: Water  
Static Level: 0  
Flow Type: Not Reported  
Well Test: Not Reported

Well Log ID: 686729  
Project Tag: Not Reported  
Date Received: 09-NOV-10  
Casing Depth: 20  
Well Owner: City Of Fife  
Driller #: Not Reported  
Flow Rate (GPM): 0  
PSI: 0  
Water Reclamation #: 10

### S258

West  
1/4 - 1/2 Mile  
Lower

WA WELLS WALOG1000503962

Database: Ecology Well Logs  
Well Tag: BCN162  
Notice of Intent #: DE00987  
Diameter: 6  
Well Completion: 05-OCT-10  
Well Type: Water  
Static Level: 0  
Flow Type: Not Reported  
Well Test: Not Reported

Well Log ID: 686717  
Project Tag: Not Reported  
Date Received: 09-NOV-10  
Casing Depth: 20  
Well Owner: City Of Fife  
Driller #: Not Reported  
Flow Rate (GPM): 0  
PSI: 0  
Water Reclamation #: 10

### S259

West  
1/4 - 1/2 Mile  
Lower

WA WELLS WALOG1000503963

Database: Ecology Well Logs  
Well Tag: BCN161  
Notice of Intent #: DE00987  
Diameter: 6  
Well Completion: 05-OCT-10  
Well Type: Water  
Static Level: 0  
Flow Type: Not Reported  
Well Test: Not Reported

Well Log ID: 686719  
Project Tag: Not Reported  
Date Received: 09-NOV-10  
Casing Depth: 20  
Well Owner: City Of Fife  
Driller #: Not Reported  
Flow Rate (GPM): 0  
PSI: 0  
Water Reclamation #: 10

### S260

West  
1/4 - 1/2 Mile  
Lower

WA WELLS WALOG1000503960

Database: Ecology Well Logs  
Well Tag: BCN164  
Notice of Intent #: DE00987  
Diameter: 6

Well Log ID: 686713  
Project Tag: Not Reported  
Date Received: 09-NOV-10  
Casing Depth: 20



## GEOCHECK® - PHYSICAL SETTING SOURCE MAP FINDINGS

Well Completion: 05-OCT-10  
Well Type: Water  
Static Level: 0  
Flow Type: Not Reported  
Well Test: Not Reported

Well Owner: City Of Fife  
Driller #: Not Reported  
Flow Rate (GPM): 0  
PSI: 0  
Water Reclamation #: 10

**S261**  
**West**  
**1/4 - 1/2 Mile**  
**Lower**

**WA WELLS      WALOG1000503961**

Database: Ecology Well Logs  
Well Tag: BCN163  
Notice of Intent #: DE00987  
Diameter: 6  
Well Completion: 05-OCT-10  
Well Type: Water  
Static Level: 0  
Flow Type: Not Reported  
Well Test: Not Reported

Well Log ID: 686715  
Project Tag: Not Reported  
Date Received: 09-NOV-10  
Casing Depth: 20  
Well Owner: City Of Fife  
Driller #: Not Reported  
Flow Rate (GPM): 0  
PSI: 0  
Water Reclamation #: 10

**S262**  
**West**  
**1/4 - 1/2 Mile**  
**Lower**

**WA WELLS      WALOG1000503966**

Database: Ecology Well Logs  
Well Tag: BCN158  
Notice of Intent #: DE00987  
Diameter: 6  
Well Completion: 04-OCT-10  
Well Type: Water  
Static Level: 0  
Flow Type: Not Reported  
Well Test: Not Reported

Well Log ID: 686725  
Project Tag: Not Reported  
Date Received: 09-NOV-10  
Casing Depth: 20  
Well Owner: City Of Fife  
Driller #: Not Reported  
Flow Rate (GPM): 0  
PSI: 0  
Water Reclamation #: 10

**S263**  
**West**  
**1/4 - 1/2 Mile**  
**Lower**

**WA WELLS      WALOG1000503967**

Database: Ecology Well Logs  
Well Tag: BCN157  
Notice of Intent #: DE00987  
Diameter: 6  
Well Completion: 04-OCT-10  
Well Type: Water  
Static Level: 0  
Flow Type: Not Reported  
Well Test: Not Reported

Well Log ID: 686727  
Project Tag: Not Reported  
Date Received: 09-NOV-10  
Casing Depth: 20  
Well Owner: City Of Fife  
Driller #: Not Reported  
Flow Rate (GPM): 0  
PSI: 0  
Water Reclamation #: 10



## GEOCHECK® - PHYSICAL SETTING SOURCE MAP FINDINGS

Map ID  
Direction  
Distance  
Elevation

Database EDR ID Number

**S264**  
**West**  
**1/4 - 1/2 Mile**  
**Lower**

**WA WELLS WALOG1000503964**

Database: Ecology Well Logs  
Well Tag: BCN160  
Notice of Intent #: DE00987  
Diameter: 6  
Well Completion: 04-OCT-10  
Well Type: Water  
Static Level: 0  
Flow Type: Not Reported  
Well Test: Not Reported

Well Log ID: 686721  
Project Tag: Not Reported  
Date Received: 09-NOV-10  
Casing Depth: 20  
Well Owner: City Of Fife  
Driller #: Not Reported  
Flow Rate (GPM): 0  
PSI: 0  
Water Reclamation #: 10

**S265**  
**West**  
**1/4 - 1/2 Mile**  
**Lower**

**WA WELLS WALOG1000503965**

Database: Ecology Well Logs  
Well Tag: BCN159  
Notice of Intent #: DE00987  
Diameter: 6  
Well Completion: 04-OCT-10  
Well Type: Water  
Static Level: 0  
Flow Type: Not Reported  
Well Test: Not Reported

Well Log ID: 686723  
Project Tag: Not Reported  
Date Received: 09-NOV-10  
Casing Depth: 20  
Well Owner: City Of Fife  
Driller #: Not Reported  
Flow Rate (GPM): 0  
PSI: 0  
Water Reclamation #: 10

**S266**  
**West**  
**1/4 - 1/2 Mile**  
**Lower**

**WA WELLS WALOG1000506225**

Database: Ecology Well Logs  
Well Tag: BCN631  
Notice of Intent #: DE00987  
Diameter: 6  
Well Completion: 01-NOV-10  
Well Type: Water  
Static Level: 0  
Flow Type: Not Reported  
Well Test: Not Reported

Well Log ID: 691248  
Project Tag: Not Reported  
Date Received: 09-DEC-10  
Casing Depth: 20  
Well Owner: City Of Fife  
Driller #: Not Reported  
Flow Rate (GPM): 0  
PSI: 0  
Water Reclamation #: 10

**S267**  
**West**  
**1/4 - 1/2 Mile**  
**Lower**

**WA WELLS WALOG1000506226**

Database: Ecology Well Logs  
Well Tag: BCN630  
Notice of Intent #: DE00987  
Diameter: 6

Well Log ID: 691250  
Project Tag: Not Reported  
Date Received: 09-DEC-10  
Casing Depth: 20



## GEOCHECK® - PHYSICAL SETTING SOURCE MAP FINDINGS

Well Completion: 01-NOV-10  
Well Type: Water  
Static Level: 0  
Flow Type: Not Reported  
Well Test: Not Reported

Well Owner: City Of Fife  
Driller #: Not Reported  
Flow Rate (GPM): 0  
PSI: 0  
Water Reclamation #: 10

**S268**  
**West**  
**1/4 - 1/2 Mile**  
**Lower**

**WA WELLS      WALOG1000506223**

Database: Ecology Well Logs  
Well Tag: BCN633  
Notice of Intent #: DE00987  
Diameter: 6  
Well Completion: 01-NOV-10  
Well Type: Water  
Static Level: 0  
Flow Type: Not Reported  
Well Test: Not Reported

Well Log ID: 691244  
Project Tag: Not Reported  
Date Received: 09-DEC-10  
Casing Depth: 20  
Well Owner: City Of Fife  
Driller #: Not Reported  
Flow Rate (GPM): 0  
PSI: 0  
Water Reclamation #: 10

**S269**  
**West**  
**1/4 - 1/2 Mile**  
**Lower**

**WA WELLS      WALOG1000506224**

Database: Ecology Well Logs  
Well Tag: BCN632  
Notice of Intent #: DE00987  
Diameter: 6  
Well Completion: 01-NOV-10  
Well Type: Water  
Static Level: 0  
Flow Type: Not Reported  
Well Test: Not Reported

Well Log ID: 691246  
Project Tag: Not Reported  
Date Received: 09-DEC-10  
Casing Depth: 20  
Well Owner: City Of Fife  
Driller #: Not Reported  
Flow Rate (GPM): 0  
PSI: 0  
Water Reclamation #: 10

**S270**  
**West**  
**1/4 - 1/2 Mile**  
**Lower**

**WA WELLS      WALOG1000506229**

Database: Ecology Well Logs  
Well Tag: BCN627  
Notice of Intent #: DE00987  
Diameter: 6  
Well Completion: 01-NOV-10  
Well Type: Water  
Static Level: 0  
Flow Type: Not Reported  
Well Test: Not Reported

Well Log ID: 691256  
Project Tag: Not Reported  
Date Received: 09-DEC-10  
Casing Depth: 20  
Well Owner: City Of Fife  
Driller #: Not Reported  
Flow Rate (GPM): 0  
PSI: 0  
Water Reclamation #: 10



## GEOCHECK® - PHYSICAL SETTING SOURCE MAP FINDINGS

Map ID  
Direction  
Distance  
Elevation

Database EDR ID Number

**S271**  
**West**  
**1/4 - 1/2 Mile**  
**Lower**

**WA WELLS WALOG1000506230**

Database: Ecology Well Logs  
Well Tag: BCN626  
Notice of Intent #: DE00987  
Diameter: 6  
Well Completion: 01-NOV-10  
Well Type: Water  
Static Level: 0  
Flow Type: Not Reported  
Well Test: Not Reported

Well Log ID: 691258  
Project Tag: Not Reported  
Date Received: 09-DEC-10  
Casing Depth: 20  
Well Owner: City Of Fife  
Driller #: Not Reported  
Flow Rate (GPM): 0  
PSI: 0  
Water Reclamation #: 10

**S272**  
**West**  
**1/4 - 1/2 Mile**  
**Lower**

**WA WELLS WALOG1000506227**

Database: Ecology Well Logs  
Well Tag: BCN629  
Notice of Intent #: DE00987  
Diameter: 6  
Well Completion: 01-NOV-10  
Well Type: Water  
Static Level: 0  
Flow Type: Not Reported  
Well Test: Not Reported

Well Log ID: 691252  
Project Tag: Not Reported  
Date Received: 09-DEC-10  
Casing Depth: 20  
Well Owner: City Of Fife  
Driller #: Not Reported  
Flow Rate (GPM): 0  
PSI: 0  
Water Reclamation #: 10

**S273**  
**West**  
**1/4 - 1/2 Mile**  
**Lower**

**WA WELLS WALOG1000506228**

Database: Ecology Well Logs  
Well Tag: BCN628  
Notice of Intent #: DE00987  
Diameter: 6  
Well Completion: 01-NOV-10  
Well Type: Water  
Static Level: 0  
Flow Type: Not Reported  
Well Test: Not Reported

Well Log ID: 691254  
Project Tag: Not Reported  
Date Received: 09-DEC-10  
Casing Depth: 20  
Well Owner: City Of Fife  
Driller #: Not Reported  
Flow Rate (GPM): 0  
PSI: 0  
Water Reclamation #: 10

**S274**  
**West**  
**1/4 - 1/2 Mile**  
**Lower**

**WA WELLS WALOG1000506222**

Database: Ecology Well Logs  
Well Tag: BCN634  
Notice of Intent #: DE00987  
Diameter: 6

Well Log ID: 691242  
Project Tag: Not Reported  
Date Received: 09-DEC-10  
Casing Depth: 20



## GEOCHECK® - PHYSICAL SETTING SOURCE MAP FINDINGS

Well Completion: 01-NOV-10  
Well Type: Water  
Static Level: 0  
Flow Type: Not Reported  
Well Test: Not Reported

Well Owner: City Of Fife  
Driller #: Not Reported  
Flow Rate (GPM): 0  
PSI: 0  
Water Reclamation #: 10

**S275**  
**West**  
**1/4 - 1/2 Mile**  
**Lower**

**WA WELLS      WALOG1000506216**

Database: Ecology Well Logs  
Well Tag: BCN640  
Notice of Intent #: DE00987  
Diameter: 6  
Well Completion: 01-NOV-10  
Well Type: Water  
Static Level: 0  
Flow Type: Not Reported  
Well Test: Not Reported

Well Log ID: 691230  
Project Tag: Not Reported  
Date Received: 09-DEC-10  
Casing Depth: 20  
Well Owner: City Of Fife  
Driller #: Not Reported  
Flow Rate (GPM): 0  
PSI: 0  
Water Reclamation #: 10

**S276**  
**West**  
**1/4 - 1/2 Mile**  
**Lower**

**WA WELLS      WALOG1000506217**

Database: Ecology Well Logs  
Well Tag: BCN639  
Notice of Intent #: DE00987  
Diameter: 6  
Well Completion: 01-NOV-10  
Well Type: Water  
Static Level: 0  
Flow Type: Not Reported  
Well Test: Not Reported

Well Log ID: 691232  
Project Tag: Not Reported  
Date Received: 09-DEC-10  
Casing Depth: 20  
Well Owner: City Of Fife  
Driller #: Not Reported  
Flow Rate (GPM): 0  
PSI: 0  
Water Reclamation #: 10

**S277**  
**West**  
**1/4 - 1/2 Mile**  
**Lower**

**WA WELLS      WALOG1000506214**

Database: Ecology Well Logs  
Well Tag: BCN642  
Notice of Intent #: DE00987  
Diameter: 6  
Well Completion: 01-NOV-10  
Well Type: Water  
Static Level: 0  
Flow Type: Not Reported  
Well Test: Not Reported

Well Log ID: 691226  
Project Tag: Not Reported  
Date Received: 09-DEC-10  
Casing Depth: 20  
Well Owner: City Of Fife  
Driller #: Not Reported  
Flow Rate (GPM): 0  
PSI: 0  
Water Reclamation #: 10



## GEOCHECK® - PHYSICAL SETTING SOURCE MAP FINDINGS

Map ID  
Direction  
Distance  
Elevation

Database EDR ID Number

**S278**  
**West**  
**1/4 - 1/2 Mile**  
**Lower**

**WA WELLS WALOG1000506215**

Database: Ecology Well Logs  
Well Tag: BCN641  
Notice of Intent #: DE00987  
Diameter: 6  
Well Completion: 01-NOV-10  
Well Type: Water  
Static Level: 0  
Flow Type: Not Reported  
Well Test: Not Reported

Well Log ID: 691228  
Project Tag: Not Reported  
Date Received: 09-DEC-10  
Casing Depth: 20  
Well Owner: City Of Fife  
Driller #: Not Reported  
Flow Rate (GPM): 0  
PSI: 0  
Water Reclamation #: 10

**S279**  
**West**  
**1/4 - 1/2 Mile**  
**Lower**

**WA WELLS WALOG1000506220**

Database: Ecology Well Logs  
Well Tag: BCN636  
Notice of Intent #: DE00987  
Diameter: 6  
Well Completion: 01-NOV-10  
Well Type: Water  
Static Level: 0  
Flow Type: Not Reported  
Well Test: Not Reported

Well Log ID: 691238  
Project Tag: Not Reported  
Date Received: 09-DEC-10  
Casing Depth: 20  
Well Owner: City Of Fife  
Driller #: Not Reported  
Flow Rate (GPM): 0  
PSI: 0  
Water Reclamation #: 10

**S280**  
**West**  
**1/4 - 1/2 Mile**  
**Lower**

**WA WELLS WALOG1000506221**

Database: Ecology Well Logs  
Well Tag: BCN635  
Notice of Intent #: DE00987  
Diameter: 6  
Well Completion: 01-NOV-10  
Well Type: Water  
Static Level: 0  
Flow Type: Not Reported  
Well Test: Not Reported

Well Log ID: 691240  
Project Tag: Not Reported  
Date Received: 09-DEC-10  
Casing Depth: 20  
Well Owner: City Of Fife  
Driller #: Not Reported  
Flow Rate (GPM): 0  
PSI: 0  
Water Reclamation #: 10

**S281**  
**West**  
**1/4 - 1/2 Mile**  
**Lower**

**WA WELLS WALOG1000506218**

Database: Ecology Well Logs  
Well Tag: BCN638  
Notice of Intent #: DE00987  
Diameter: 6

Well Log ID: 691234  
Project Tag: Not Reported  
Date Received: 09-DEC-10  
Casing Depth: 20



## GEOCHECK® - PHYSICAL SETTING SOURCE MAP FINDINGS

Well Completion: 01-NOV-10  
Well Type: Water  
Static Level: 0  
Flow Type: Not Reported  
Well Test: Not Reported

Well Owner: City Of Fife  
Driller #: Not Reported  
Flow Rate (GPM): 0  
PSI: 0  
Water Reclamation #: 10

**S282**  
**West**  
**1/4 - 1/2 Mile**  
**Lower**

**WA WELLS      WALOG1000506219**

Database: Ecology Well Logs  
Well Tag: BCN637  
Notice of Intent #: DE00987  
Diameter: 6  
Well Completion: 01-NOV-10  
Well Type: Water  
Static Level: 0  
Flow Type: Not Reported  
Well Test: Not Reported

Well Log ID: 691236  
Project Tag: Not Reported  
Date Received: 09-DEC-10  
Casing Depth: 20  
Well Owner: City Of Fife  
Driller #: Not Reported  
Flow Rate (GPM): 0  
PSI: 0  
Water Reclamation #: 10

**S283**  
**West**  
**1/4 - 1/2 Mile**  
**Lower**

**WA WELLS      WALOG1000503799**

Database: Ecology Well Logs  
Well Tag: BCN328  
Notice of Intent #: DE00987  
Diameter: 6  
Well Completion: 25-OCT-10  
Well Type: Water  
Static Level: 0  
Flow Type: Not Reported  
Well Test: Not Reported

Well Log ID: 686393  
Project Tag: Not Reported  
Date Received: 09-NOV-10  
Casing Depth: 20  
Well Owner: City Of Fife  
Driller #: Not Reported  
Flow Rate (GPM): 0  
PSI: 0  
Water Reclamation #: 10

**S284**  
**West**  
**1/4 - 1/2 Mile**  
**Lower**

**WA WELLS      WALOG1000503800**

Database: Ecology Well Logs  
Well Tag: BCN327  
Notice of Intent #: DE00987  
Diameter: 6  
Well Completion: 25-OCT-10  
Well Type: Water  
Static Level: 0  
Flow Type: Not Reported  
Well Test: Not Reported

Well Log ID: 686395  
Project Tag: Not Reported  
Date Received: 09-NOV-10  
Casing Depth: 20  
Well Owner: City Of Fife  
Driller #: Not Reported  
Flow Rate (GPM): 0  
PSI: 0  
Water Reclamation #: 10



## GEOCHECK® - PHYSICAL SETTING SOURCE MAP FINDINGS

Map ID  
Direction  
Distance  
Elevation

Database EDR ID Number

**S285**  
**West**  
**1/4 - 1/2 Mile**  
**Lower**

**WA WELLS WALOG1000503797**

Database: Ecology Well Logs  
Well Tag: BCN330  
Notice of Intent #: DE00987  
Diameter: 6  
Well Completion: 25-OCT-10  
Well Type: Water  
Static Level: 0  
Flow Type: Not Reported  
Well Test: Not Reported

Well Log ID: 686389  
Project Tag: Not Reported  
Date Received: 09-NOV-10  
Casing Depth: 20  
Well Owner: City Of Fife  
Driller #: Not Reported  
Flow Rate (GPM): 0  
PSI: 0  
Water Reclamation #: 10

**S286**  
**West**  
**1/4 - 1/2 Mile**  
**Lower**

**WA WELLS WALOG1000503798**

Database: Ecology Well Logs  
Well Tag: BCN329  
Notice of Intent #: DE00987  
Diameter: 6  
Well Completion: 25-OCT-10  
Well Type: Water  
Static Level: 0  
Flow Type: Not Reported  
Well Test: Not Reported

Well Log ID: 686391  
Project Tag: Not Reported  
Date Received: 09-NOV-10  
Casing Depth: 20  
Well Owner: City Of Fife  
Driller #: Not Reported  
Flow Rate (GPM): 0  
PSI: 0  
Water Reclamation #: 10

**S287**  
**West**  
**1/4 - 1/2 Mile**  
**Lower**

**WA WELLS WALOG1000503803**

Database: Ecology Well Logs  
Well Tag: BCN324  
Notice of Intent #: DE00987  
Diameter: 6  
Well Completion: 25-OCT-10  
Well Type: Water  
Static Level: 0  
Flow Type: Not Reported  
Well Test: Not Reported

Well Log ID: 686401  
Project Tag: Not Reported  
Date Received: 09-NOV-10  
Casing Depth: 20  
Well Owner: City Of Fife  
Driller #: Not Reported  
Flow Rate (GPM): 0  
PSI: 0  
Water Reclamation #: 10

**S288**  
**West**  
**1/4 - 1/2 Mile**  
**Lower**

**WA WELLS WALOG1000503804**

Database: Ecology Well Logs  
Well Tag: BCN323  
Notice of Intent #: DE00987  
Diameter: 6

Well Log ID: 686403  
Project Tag: Not Reported  
Date Received: 09-NOV-10  
Casing Depth: 20



## GEOCHECK® - PHYSICAL SETTING SOURCE MAP FINDINGS

Well Completion: 25-OCT-10  
Well Type: Water  
Static Level: 0  
Flow Type: Not Reported  
Well Test: Not Reported

Well Owner: City Of Fife  
Driller #: Not Reported  
Flow Rate (GPM): 0  
PSI: 0  
Water Reclamation #: 10

**S289**  
**West**  
**1/4 - 1/2 Mile**  
**Lower**

**WA WELLS      WALOG1000503801**

Database: Ecology Well Logs  
Well Tag: BCN326  
Notice of Intent #: DE00987  
Diameter: 6  
Well Completion: 25-OCT-10  
Well Type: Water  
Static Level: 0  
Flow Type: Not Reported  
Well Test: Not Reported

Well Log ID: 686397  
Project Tag: Not Reported  
Date Received: 09-NOV-10  
Casing Depth: 20  
Well Owner: City Of Fife  
Driller #: Not Reported  
Flow Rate (GPM): 0  
PSI: 0  
Water Reclamation #: 10

**S290**  
**West**  
**1/4 - 1/2 Mile**  
**Lower**

**WA WELLS      WALOG1000503802**

Database: Ecology Well Logs  
Well Tag: BCN325  
Notice of Intent #: DE00987  
Diameter: 6  
Well Completion: 25-OCT-10  
Well Type: Water  
Static Level: 0  
Flow Type: Not Reported  
Well Test: Not Reported

Well Log ID: 686399  
Project Tag: Not Reported  
Date Received: 09-NOV-10  
Casing Depth: 20  
Well Owner: City Of Fife  
Driller #: Not Reported  
Flow Rate (GPM): 0  
PSI: 0  
Water Reclamation #: 10

**S291**  
**West**  
**1/4 - 1/2 Mile**  
**Lower**

**WA WELLS      WALOG1000503796**

Database: Ecology Well Logs  
Well Tag: BCN331  
Notice of Intent #: DE00987  
Diameter: 6  
Well Completion: 25-OCT-10  
Well Type: Water  
Static Level: 0  
Flow Type: Not Reported  
Well Test: Not Reported

Well Log ID: 686387  
Project Tag: Not Reported  
Date Received: 09-NOV-10  
Casing Depth: 20  
Well Owner: City Of Fife  
Driller #: Not Reported  
Flow Rate (GPM): 0  
PSI: 0  
Water Reclamation #: 10



## GEOCHECK® - PHYSICAL SETTING SOURCE MAP FINDINGS

Map ID  
Direction  
Distance  
Elevation

Database EDR ID Number

**S292**  
**West**  
**1/4 - 1/2 Mile**  
**Lower**

**WA WELLS WALOG1000346566**

Database:	Ecology Well Logs	Well Log ID:	437289
Well Tag:	Not Reported	Project Tag:	Not Reported
Notice of Intent #:	A061031	Date Received:	27-APR-06
Diameter:	0	Casing Depth:	16
Well Completion:	13-APR-05	Well Owner:	Waste Connection Inc
Well Type:	Decommisioning	Driller #:	Not Reported
Static Level:	0	Flow Rate (GPM):	0
Flow Type:	Not Reported	PSI:	0
Well Test:	Not Reported	Water Reclamation #:	10

**S293**  
**West**  
**1/4 - 1/2 Mile**  
**Lower**

**WA WELLS WALOG1000346567**

Database:	Ecology Well Logs	Well Log ID:	437290
Well Tag:	Not Reported	Project Tag:	Not Reported
Notice of Intent #:	A061031	Date Received:	27-APR-06
Diameter:	0	Casing Depth:	16
Well Completion:	13-APR-05	Well Owner:	Waste Connection Inc
Well Type:	Decommisioning	Driller #:	Not Reported
Static Level:	0	Flow Rate (GPM):	0
Flow Type:	Not Reported	PSI:	0
Well Test:	Not Reported	Water Reclamation #:	10

**S294**  
**West**  
**1/4 - 1/2 Mile**  
**Lower**

**WA WELLS WALOG1000346564**

Database:	Ecology Well Logs	Well Log ID:	437286
Well Tag:	Not Reported	Project Tag:	Not Reported
Notice of Intent #:	A061031	Date Received:	27-APR-06
Diameter:	0	Casing Depth:	16
Well Completion:	13-APR-05	Well Owner:	Waste Connection Inc
Well Type:	Decommisioning	Driller #:	Not Reported
Static Level:	0	Flow Rate (GPM):	0
Flow Type:	Not Reported	PSI:	0
Well Test:	Not Reported	Water Reclamation #:	10

**S295**  
**West**  
**1/4 - 1/2 Mile**  
**Lower**

**WA WELLS WALOG1000346565**

Database:	Ecology Well Logs	Well Log ID:	437287
Well Tag:	Not Reported	Project Tag:	Not Reported
Notice of Intent #:	A061031	Date Received:	27-APR-06
Diameter:	0	Casing Depth:	16



## GEOCHECK® - PHYSICAL SETTING SOURCE MAP FINDINGS

Well Completion:	13-APR-05	Well Owner:	Waste Connection Inc
Well Type:	Decommisioning	Driller #:	Not Reported
Static Level:	0	Flow Rate (GPM):	0
Flow Type:	Not Reported	PSI:	0
Well Test:	Not Reported	Water Reclamation #:	10

**S296**  
**West**  
**1/4 - 1/2 Mile**  
**Lower**

**WA WELLS      WALOG1000346570**

Database:	Ecology Well Logs	Well Log ID:	437295
Well Tag:	Not Reported	Project Tag:	Not Reported
Notice of Intent #:	A061031	Date Received:	27-APR-06
Diameter:	0	Casing Depth:	16
Well Completion:	13-APR-05	Well Owner:	Waste Connection Inc
Well Type:	Decommisioning	Driller #:	Not Reported
Static Level:	0	Flow Rate (GPM):	0
Flow Type:	Not Reported	PSI:	0
Well Test:	Not Reported	Water Reclamation #:	10

**S297**  
**West**  
**1/4 - 1/2 Mile**  
**Lower**

**WA WELLS      WALOG1000346571**

Database:	Ecology Well Logs	Well Log ID:	437296
Well Tag:	Not Reported	Project Tag:	Not Reported
Notice of Intent #:	A061031	Date Received:	27-APR-06
Diameter:	0	Casing Depth:	16
Well Completion:	13-APR-05	Well Owner:	Waste Connection Inc
Well Type:	Decommisioning	Driller #:	Not Reported
Static Level:	0	Flow Rate (GPM):	0
Flow Type:	Not Reported	PSI:	0
Well Test:	Not Reported	Water Reclamation #:	10

**S298**  
**West**  
**1/4 - 1/2 Mile**  
**Lower**

**WA WELLS      WALOG1000346568**

Database:	Ecology Well Logs	Well Log ID:	437292
Well Tag:	Not Reported	Project Tag:	Not Reported
Notice of Intent #:	A061031	Date Received:	27-APR-06
Diameter:	0	Casing Depth:	16
Well Completion:	13-APR-05	Well Owner:	Waste Connection Inc
Well Type:	Decommisioning	Driller #:	Not Reported
Static Level:	0	Flow Rate (GPM):	0
Flow Type:	Not Reported	PSI:	0
Well Test:	Not Reported	Water Reclamation #:	10



## GEOCHECK® - PHYSICAL SETTING SOURCE MAP FINDINGS

Map ID  
Direction  
Distance  
Elevation

Database EDR ID Number

### S299

West

1/4 - 1/2 Mile  
Lower

WA WELLS WALOG1000346569

Database:	Ecology Well Logs	Well Log ID:	437293
Well Tag:	Not Reported	Project Tag:	Not Reported
Notice of Intent #:	A061031	Date Received:	27-APR-06
Diameter:	0	Casing Depth:	16
Well Completion:	13-APR-05	Well Owner:	Waste Connection Inc
Well Type:	Decommissioning	Driller #:	Not Reported
Static Level:	0	Flow Rate (GPM):	0
Flow Type:	Not Reported	PSI:	0
Well Test:	Not Reported	Water Reclamation #:	10

### S300

West

1/4 - 1/2 Mile  
Lower

WA WELLS WALOG1000503816

Database:	Ecology Well Logs	Well Log ID:	686427
Well Tag:	BCN311	Project Tag:	Not Reported
Notice of Intent #:	DE00987	Date Received:	09-NOV-10
Diameter:	6	Casing Depth:	20
Well Completion:	20-OCT-10	Well Owner:	City Of Fife
Well Type:	Water	Driller #:	Not Reported
Static Level:	0	Flow Rate (GPM):	0
Flow Type:	Not Reported	PSI:	0
Well Test:	Not Reported	Water Reclamation #:	10

### S301

West

1/4 - 1/2 Mile  
Lower

WA WELLS WALOG1000503817

Database:	Ecology Well Logs	Well Log ID:	686429
Well Tag:	BCN310	Project Tag:	Not Reported
Notice of Intent #:	DE00987	Date Received:	09-NOV-10
Diameter:	6	Casing Depth:	20
Well Completion:	20-OCT-10	Well Owner:	City Of Fife
Well Type:	Water	Driller #:	Not Reported
Static Level:	0	Flow Rate (GPM):	0
Flow Type:	Not Reported	PSI:	0
Well Test:	Not Reported	Water Reclamation #:	10

### S302

West

1/4 - 1/2 Mile  
Lower

WA WELLS WALOG1000503814

Database:	Ecology Well Logs	Well Log ID:	686423
Well Tag:	BCN313	Project Tag:	Not Reported
Notice of Intent #:	DE00987	Date Received:	09-NOV-10
Diameter:	6	Casing Depth:	20



## GEOCHECK® - PHYSICAL SETTING SOURCE MAP FINDINGS

Well Completion: 20-OCT-10  
Well Type: Water  
Static Level: 0  
Flow Type: Not Reported  
Well Test: Not Reported

Well Owner: City Of Fife  
Driller #: Not Reported  
Flow Rate (GPM): 0  
PSI: 0  
Water Reclamation #: 10

**S303**  
**West**  
**1/4 - 1/2 Mile**  
**Lower**

**WA WELLS      WALOG1000503815**

Database: Ecology Well Logs  
Well Tag: BCN312  
Notice of Intent #: DE00987  
Diameter: 6  
Well Completion: 20-OCT-10  
Well Type: Water  
Static Level: 0  
Flow Type: Not Reported  
Well Test: Not Reported

Well Log ID: 686425  
Project Tag: Not Reported  
Date Received: 09-NOV-10  
Casing Depth: 20  
Well Owner: City Of Fife  
Driller #: Not Reported  
Flow Rate (GPM): 0  
PSI: 0  
Water Reclamation #: 10

**S304**  
**West**  
**1/4 - 1/2 Mile**  
**Lower**

**WA WELLS      WALOG1000503820**

Database: Ecology Well Logs  
Well Tag: BCN307  
Notice of Intent #: DE00987  
Diameter: 6  
Well Completion: 20-OCT-10  
Well Type: Water  
Static Level: 0  
Flow Type: Not Reported  
Well Test: Not Reported

Well Log ID: 686435  
Project Tag: Not Reported  
Date Received: 09-NOV-10  
Casing Depth: 20  
Well Owner: City Of Fife  
Driller #: Not Reported  
Flow Rate (GPM): 0  
PSI: 0  
Water Reclamation #: 10

**S305**  
**West**  
**1/4 - 1/2 Mile**  
**Lower**

**WA WELLS      WALOG1000503821**

Database: Ecology Well Logs  
Well Tag: BCN306  
Notice of Intent #: DE00987  
Diameter: 6  
Well Completion: 20-OCT-10  
Well Type: Water  
Static Level: 0  
Flow Type: Not Reported  
Well Test: Not Reported

Well Log ID: 686437  
Project Tag: Not Reported  
Date Received: 09-NOV-10  
Casing Depth: 20  
Well Owner: City Of Fife  
Driller #: Not Reported  
Flow Rate (GPM): 0  
PSI: 0  
Water Reclamation #: 10



## GEOCHECK® - PHYSICAL SETTING SOURCE MAP FINDINGS

Map ID  
Direction  
Distance  
Elevation

Database EDR ID Number

**S306**  
**West**  
**1/4 - 1/2 Mile**  
**Lower**

**WA WELLS WALOG1000503818**

Database: Ecology Well Logs  
Well Tag: BCN309  
Notice of Intent #: DE00987  
Diameter: 6  
Well Completion: 20-OCT-10  
Well Type: Water  
Static Level: 0  
Flow Type: Not Reported  
Well Test: Not Reported

Well Log ID: 686431  
Project Tag: Not Reported  
Date Received: 09-NOV-10  
Casing Depth: 20  
Well Owner: City Of Fife  
Driller #: Not Reported  
Flow Rate (GPM): 0  
PSI: 0  
Water Reclamation #: 10

**S307**  
**West**  
**1/4 - 1/2 Mile**  
**Lower**

**WA WELLS WALOG1000503819**

Database: Ecology Well Logs  
Well Tag: BCN308  
Notice of Intent #: DE00987  
Diameter: 6  
Well Completion: 20-OCT-10  
Well Type: Water  
Static Level: 0  
Flow Type: Not Reported  
Well Test: Not Reported

Well Log ID: 686433  
Project Tag: Not Reported  
Date Received: 09-NOV-10  
Casing Depth: 20  
Well Owner: City Of Fife  
Driller #: Not Reported  
Flow Rate (GPM): 0  
PSI: 0  
Water Reclamation #: 10

**S308**  
**West**  
**1/4 - 1/2 Mile**  
**Lower**

**WA WELLS WALOG1000503813**

Database: Ecology Well Logs  
Well Tag: BCN314  
Notice of Intent #: DE00987  
Diameter: 6  
Well Completion: 20-OCT-10  
Well Type: Water  
Static Level: 0  
Flow Type: Not Reported  
Well Test: Not Reported

Well Log ID: 686421  
Project Tag: Not Reported  
Date Received: 09-NOV-10  
Casing Depth: 20  
Well Owner: City Of Fife  
Driller #: Not Reported  
Flow Rate (GPM): 0  
PSI: 0  
Water Reclamation #: 10

**S309**  
**West**  
**1/4 - 1/2 Mile**  
**Lower**

**WA WELLS WALOG1000503807**

Database: Ecology Well Logs  
Well Tag: BCN320  
Notice of Intent #: DE00987  
Diameter: 6

Well Log ID: 686409  
Project Tag: Not Reported  
Date Received: 09-NOV-10  
Casing Depth: 20



## GEOCHECK® - PHYSICAL SETTING SOURCE MAP FINDINGS

Well Completion: 22-OCT-10  
Well Type: Water  
Static Level: 0  
Flow Type: Not Reported  
Well Test: Not Reported

Well Owner: City Of Fife  
Driller #: Not Reported  
Flow Rate (GPM): 0  
PSI: 0  
Water Reclamation #: 10

**S310**  
**West**  
**1/4 - 1/2 Mile**  
**Lower**

**WA WELLS      WALOG1000503808**

Database: Ecology Well Logs  
Well Tag: BCN319  
Notice of Intent #: DE00987  
Diameter: 6  
Well Completion: 22-OCT-10  
Well Type: Water  
Static Level: 0  
Flow Type: Not Reported  
Well Test: Not Reported

Well Log ID: 686411  
Project Tag: Not Reported  
Date Received: 09-NOV-10  
Casing Depth: 20  
Well Owner: City Of Fife  
Driller #: Not Reported  
Flow Rate (GPM): 0  
PSI: 0  
Water Reclamation #: 10

**S311**  
**West**  
**1/4 - 1/2 Mile**  
**Lower**

**WA WELLS      WALOG1000503805**

Database: Ecology Well Logs  
Well Tag: BCN322  
Notice of Intent #: DE00987  
Diameter: 6  
Well Completion: 22-OCT-10  
Well Type: Water  
Static Level: 0  
Flow Type: Not Reported  
Well Test: Not Reported

Well Log ID: 686405  
Project Tag: Not Reported  
Date Received: 09-NOV-10  
Casing Depth: 20  
Well Owner: City Of Fife  
Driller #: Not Reported  
Flow Rate (GPM): 0  
PSI: 0  
Water Reclamation #: 10

**S312**  
**West**  
**1/4 - 1/2 Mile**  
**Lower**

**WA WELLS      WALOG1000503806**

Database: Ecology Well Logs  
Well Tag: BCN321  
Notice of Intent #: DE00987  
Diameter: 6  
Well Completion: 22-OCT-10  
Well Type: Water  
Static Level: 0  
Flow Type: Not Reported  
Well Test: Not Reported

Well Log ID: 686407  
Project Tag: Not Reported  
Date Received: 09-NOV-10  
Casing Depth: 20  
Well Owner: City Of Fife  
Driller #: Not Reported  
Flow Rate (GPM): 0  
PSI: 0  
Water Reclamation #: 10



## GEOCHECK® - PHYSICAL SETTING SOURCE MAP FINDINGS

Map ID  
Direction  
Distance  
Elevation

Database EDR ID Number

**S313**  
**West**  
**1/4 - 1/2 Mile**  
**Lower**

**WA WELLS WALOG1000503811**

Database: Ecology Well Logs  
Well Tag: BCN316  
Notice of Intent #: DE00987  
Diameter: 6  
Well Completion: 22-OCT-10  
Well Type: Water  
Static Level: 0  
Flow Type: Not Reported  
Well Test: Not Reported

Well Log ID: 686417  
Project Tag: Not Reported  
Date Received: 09-NOV-10  
Casing Depth: 20  
Well Owner: City Of Fife  
Driller #: Not Reported  
Flow Rate (GPM): 0  
PSI: 0  
Water Reclamation #: 10

**S314**  
**West**  
**1/4 - 1/2 Mile**  
**Lower**

**WA WELLS WALOG1000503812**

Database: Ecology Well Logs  
Well Tag: BCN315  
Notice of Intent #: DE00987  
Diameter: 6  
Well Completion: 20-OCT-10  
Well Type: Water  
Static Level: 0  
Flow Type: Not Reported  
Well Test: Not Reported

Well Log ID: 686419  
Project Tag: Not Reported  
Date Received: 09-NOV-10  
Casing Depth: 20  
Well Owner: City Of Fife  
Driller #: Not Reported  
Flow Rate (GPM): 0  
PSI: 0  
Water Reclamation #: 10

**S315**  
**West**  
**1/4 - 1/2 Mile**  
**Lower**

**WA WELLS WALOG1000503809**

Database: Ecology Well Logs  
Well Tag: BCN318  
Notice of Intent #: DE00987  
Diameter: 6  
Well Completion: 22-OCT-10  
Well Type: Water  
Static Level: 0  
Flow Type: Not Reported  
Well Test: Not Reported

Well Log ID: 686413  
Project Tag: Not Reported  
Date Received: 09-NOV-10  
Casing Depth: 20  
Well Owner: City Of Fife  
Driller #: Not Reported  
Flow Rate (GPM): 0  
PSI: 0  
Water Reclamation #: 10

**S316**  
**West**  
**1/4 - 1/2 Mile**  
**Lower**

**WA WELLS WALOG1000503810**

Database: Ecology Well Logs  
Well Tag: BCN317  
Notice of Intent #: DE00987  
Diameter: 6

Well Log ID: 686415  
Project Tag: Not Reported  
Date Received: 09-NOV-10  
Casing Depth: 20



## GEOCHECK® - PHYSICAL SETTING SOURCE MAP FINDINGS

Well Completion: 22-OCT-10  
Well Type: Water  
Static Level: 0  
Flow Type: Not Reported  
Well Test: Not Reported

Well Owner: City Of Fife  
Driller #: Not Reported  
Flow Rate (GPM): 0  
PSI: 0  
Water Reclamation #: 10

**S317**  
**West**  
**1/4 - 1/2 Mile**  
**Lower**

**WA WELLS      WALOG1000346563**

Database: Ecology Well Logs  
Well Tag: Not Reported  
Notice of Intent #: A061031  
Diameter: 0  
Well Completion: 13-APR-05  
Well Type: Decommissioning  
Static Level: 0  
Flow Type: Not Reported  
Well Test: Not Reported

Well Log ID: 437285  
Project Tag: Not Reported  
Date Received: 27-APR-06  
Casing Depth: 16  
Well Owner: Waste Connection Inc  
Driller #: Not Reported  
Flow Rate (GPM): 0  
PSI: 0  
Water Reclamation #: 10

**S318**  
**West**  
**1/4 - 1/2 Mile**  
**Lower**

**WA WELLS      WALOG1000314316**

Database: Ecology Well Logs  
Well Tag: AHL249  
Notice of Intent #: R045320  
Diameter: 2  
Well Completion: 19-APR-04  
Well Type: Resource Protection  
Static Level: 0  
Flow Type: Not Reported  
Well Test: Not Reported

Well Log ID: 396835  
Project Tag: Not Reported  
Date Received: 23-AUG-04  
Casing Depth: 18  
Well Owner: Terra Assoc  
Driller #: Not Reported  
Flow Rate (GPM): 0  
PSI: 0  
Water Reclamation #: 10

**S319**  
**West**  
**1/4 - 1/2 Mile**  
**Lower**

**WA WELLS      WALOG1000314317**

Database: Ecology Well Logs  
Well Tag: AHL251  
Notice of Intent #: R045320  
Diameter: 2  
Well Completion: 20-APR-04  
Well Type: Resource Protection  
Static Level: 0  
Flow Type: Not Reported  
Well Test: Not Reported

Well Log ID: 396836  
Project Tag: Not Reported  
Date Received: 23-AUG-04  
Casing Depth: 20  
Well Owner: Terra Assoc  
Driller #: Not Reported  
Flow Rate (GPM): 0  
PSI: 0  
Water Reclamation #: 10



## GEOCHECK® - PHYSICAL SETTING SOURCE MAP FINDINGS

Map ID  
Direction  
Distance  
Elevation

Database EDR ID Number

**S320**  
**West**  
**1/4 - 1/2 Mile**  
**Lower**

**WA WELLS WALOG1000314314**

Database: Ecology Well Logs  
Well Tag: AHL253  
Notice of Intent #: R045320  
Diameter: 2  
Well Completion: 19-APR-04  
Well Type: Resource Protection  
Static Level: 0  
Flow Type: Not Reported  
Well Test: Not Reported

Well Log ID: 396833  
Project Tag: Not Reported  
Date Received: 23-AUG-04  
Casing Depth: 25  
Well Owner: Terra Assoc  
Driller #: Not Reported  
Flow Rate (GPM): 0  
PSI: 0  
Water Reclamation #: 10

**S321**  
**West**  
**1/4 - 1/2 Mile**  
**Lower**

**WA WELLS WALOG1000314315**

Database: Ecology Well Logs  
Well Tag: AHL247  
Notice of Intent #: R045320  
Diameter: 2  
Well Completion: 19-APR-04  
Well Type: Resource Protection  
Static Level: 0  
Flow Type: Not Reported  
Well Test: Not Reported

Well Log ID: 396834  
Project Tag: Not Reported  
Date Received: 23-AUG-04  
Casing Depth: 15  
Well Owner: Terra Assoc  
Driller #: Not Reported  
Flow Rate (GPM): 0  
PSI: 0  
Water Reclamation #: 10

**S322**  
**West**  
**1/4 - 1/2 Mile**  
**Lower**

**WA WELLS WALOG1000314320**

Database: Ecology Well Logs  
Well Tag: AHL255  
Notice of Intent #: R045320  
Diameter: 2  
Well Completion: 20-APR-04  
Well Type: Resource Protection  
Static Level: 0  
Flow Type: Not Reported  
Well Test: Not Reported

Well Log ID: 396839  
Project Tag: Not Reported  
Date Received: 23-AUG-04  
Casing Depth: 20  
Well Owner: Terra Assoc  
Driller #: Not Reported  
Flow Rate (GPM): 0  
PSI: 0  
Water Reclamation #: 10

**S323**  
**West**  
**1/4 - 1/2 Mile**  
**Lower**

**WA WELLS WALOG1000314321**

Database: Ecology Well Logs  
Well Tag: AHL254  
Notice of Intent #: R045320  
Diameter: 2

Well Log ID: 396840  
Project Tag: Not Reported  
Date Received: 23-AUG-04  
Casing Depth: 20



## GEOCHECK® - PHYSICAL SETTING SOURCE MAP FINDINGS

Well Completion:	20-APR-04	Well Owner:	Terra Assoc
Well Type:	Resource Protection	Driller #:	Not Reported
Static Level:	0	Flow Rate (GPM):	0
Flow Type:	Not Reported	PSI:	0
Well Test:	Not Reported	Water Reclamation #:	10

**S324**  
**West**  
**1/4 - 1/2 Mile**  
**Lower**

**WA WELLS      WALOG1000314318**

Database:	Ecology Well Logs	Well Log ID:	396837
Well Tag:	AHL250	Project Tag:	Not Reported
Notice of Intent #:	R045320	Date Received:	23-AUG-04
Diameter:	2	Casing Depth:	20
Well Completion:	20-APR-04	Well Owner:	Terra Assoc
Well Type:	Resource Protection	Driller #:	Not Reported
Static Level:	0	Flow Rate (GPM):	0
Flow Type:	Not Reported	PSI:	0
Well Test:	Not Reported	Water Reclamation #:	10

**S325**  
**West**  
**1/4 - 1/2 Mile**  
**Lower**

**WA WELLS      WALOG1000314319**

Database:	Ecology Well Logs	Well Log ID:	396838
Well Tag:	AHL252	Project Tag:	Not Reported
Notice of Intent #:	R045320	Date Received:	23-AUG-04
Diameter:	2	Casing Depth:	20
Well Completion:	20-APR-04	Well Owner:	Terra Assoc
Well Type:	Resource Protection	Driller #:	Not Reported
Static Level:	0	Flow Rate (GPM):	0
Flow Type:	Not Reported	PSI:	0
Well Test:	Not Reported	Water Reclamation #:	10

**S326**  
**West**  
**1/4 - 1/2 Mile**  
**Lower**

**WA WELLS      WALOG1000307908**

Database:	Ecology Well Logs	Well Log ID:	389386
Well Tag:	Not Reported	Project Tag:	Not Reported
Notice of Intent #:	A069001	Date Received:	27-AUG-04
Diameter:	2	Casing Depth:	210
Well Completion:	19-MAY-04	Well Owner:	Murreys Disposal
Well Type:	Decommisioning	Driller #:	Not Reported
Static Level:	0	Flow Rate (GPM):	0
Flow Type:	Not Reported	PSI:	0
Well Test:	Not Reported	Water Reclamation #:	10



## GEOCHECK® - PHYSICAL SETTING SOURCE MAP FINDINGS

Map ID  
Direction  
Distance  
Elevation

Database EDR ID Number

**S327**  
**West**  
**1/4 - 1/2 Mile**  
**Lower**

**WA WELLS WALOG1000255657**

Database: Ecology Well Logs  
Well Tag: AGR255  
Notice of Intent #: R047974  
Diameter: 6  
Well Completion: 22-DEC-01  
Well Type: Resource Protection  
Static Level: 0  
Flow Type: Not Reported  
Well Test: Not Reported

Well Log ID: 330827  
Project Tag: Not Reported  
Date Received: 23-JAN-02  
Casing Depth: 20  
Well Owner: City Of Fife  
Driller #: Not Reported  
Flow Rate (GPM): 0  
PSI: 0  
Water Reclamation #: 10

**S328**  
**West**  
**1/4 - 1/2 Mile**  
**Lower**

**WA WELLS WALOG1000255658**

Database: Ecology Well Logs  
Well Tag: AGR256  
Notice of Intent #: R047974  
Diameter: 6  
Well Completion: 22-DEC-01  
Well Type: Resource Protection  
Static Level: 0  
Flow Type: Not Reported  
Well Test: Not Reported

Well Log ID: 330828  
Project Tag: Not Reported  
Date Received: 23-JAN-02  
Casing Depth: 20  
Well Owner: City Of Fife  
Driller #: Not Reported  
Flow Rate (GPM): 0  
PSI: 0  
Water Reclamation #: 10

**S329**  
**West**  
**1/4 - 1/2 Mile**  
**Lower**

**WA WELLS WALOG1000053487**

Database: Ecology Well Logs  
Well Tag: Not Reported  
Notice of Intent #: Not Reported  
Diameter: 6  
Well Completion: 21-FEB-77  
Well Type: Water  
Static Level: 0  
Flow Type: Not Reported  
Well Test: Not Reported

Well Log ID: 50721  
Project Tag: Not Reported  
Date Received: 18-MAR-77  
Casing Depth: 278  
Well Owner: Murrey Garbage Service  
Driller #: 0476  
Flow Rate (GPM): 0  
PSI: 0  
Water Reclamation #: 10

**S330**  
**West**  
**1/4 - 1/2 Mile**  
**Lower**

**WA WELLS WALOG1000255656**

Database: Ecology Well Logs  
Well Tag: AGR254  
Notice of Intent #: R047974  
Diameter: 6

Well Log ID: 330826  
Project Tag: Not Reported  
Date Received: 23-JAN-02  
Casing Depth: 20



## GEOCHECK® - PHYSICAL SETTING SOURCE MAP FINDINGS

Well Completion:	22-DEC-01	Well Owner:	City Of Fife
Well Type:	Resource Protection	Driller #:	Not Reported
Static Level:	0	Flow Rate (GPM):	0
Flow Type:	Not Reported	PSI:	0
Well Test:	Not Reported	Water Reclamation #:	10

**S331**  
**West**  
**1/4 - 1/2 Mile**  
**Lower**

**WA WELLS      WALOG1000265422**

Database:	Ecology Well Logs	Well Log ID:	341072
Well Tag:	AGN588	Project Tag:	Not Reported
Notice of Intent #:	R052041	Date Received:	12-JUL-02
Diameter:	2	Casing Depth:	45
Well Completion:	02-MAY-02	Well Owner:	Shelton Laundry And Cleaners
Well Type:	Resource Protection	Driller #:	Not Reported
Static Level:	0	Flow Rate (GPM):	0
Flow Type:	Not Reported	PSI:	0
Well Test:	Not Reported	Water Reclamation #:	10

**S332**  
**West**  
**1/4 - 1/2 Mile**  
**Lower**

**WA WELLS      WALOG1000265423**

Database:	Ecology Well Logs	Well Log ID:	341073
Well Tag:	AGN590	Project Tag:	Not Reported
Notice of Intent #:	R052041	Date Received:	12-JUL-02
Diameter:	2	Casing Depth:	45
Well Completion:	02-MAY-02	Well Owner:	Shelton Laundry And Cleaners
Well Type:	Resource Protection	Driller #:	Not Reported
Static Level:	0	Flow Rate (GPM):	0
Flow Type:	Not Reported	PSI:	0
Well Test:	Not Reported	Water Reclamation #:	10

**S333**  
**West**  
**1/4 - 1/2 Mile**  
**Lower**

**WA WELLS      WALOG1000255659**

Database:	Ecology Well Logs	Well Log ID:	330829
Well Tag:	AGR257	Project Tag:	Not Reported
Notice of Intent #:	R047974	Date Received:	23-JAN-02
Diameter:	6	Casing Depth:	20
Well Completion:	22-DEC-01	Well Owner:	City Of Fife
Well Type:	Resource Protection	Driller #:	Not Reported
Static Level:	0	Flow Rate (GPM):	0
Flow Type:	Not Reported	PSI:	0
Well Test:	Not Reported	Water Reclamation #:	10



## GEOCHECK® - PHYSICAL SETTING SOURCE MAP FINDINGS

Map ID  
Direction  
Distance  
Elevation

Database EDR ID Number

**S334**  
**West**  
**1/4 - 1/2 Mile**  
**Lower**

**WA WELLS WALOG1000265421**

Database:	Ecology Well Logs	Well Log ID:	341071
Well Tag:	AGN589	Project Tag:	Not Reported
Notice of Intent #:	R052041	Date Received:	12-JUL-02
Diameter:	2	Casing Depth:	45
Well Completion:	02-MAY-02	Well Owner:	Shelton Laundry And Cleaners
Well Type:	Resource Protection	Driller #:	Not Reported
Static Level:	0	Flow Rate (GPM):	0
Flow Type:	Not Reported	PSI:	0
Well Test:	Not Reported	Water Reclamation #:	10

**S335**  
**West**  
**1/4 - 1/2 Mile**  
**Lower**

**WA WELLS WALOG1000346557**

Database:	Ecology Well Logs	Well Log ID:	437275
Well Tag:	Not Reported	Project Tag:	Not Reported
Notice of Intent #:	E005283	Date Received:	27-APR-06
Diameter:	0	Casing Depth:	16
Well Completion:	13-APR-05	Well Owner:	Waste Connection Inc
Well Type:	Resource Protection	Driller #:	Not Reported
Static Level:	0	Flow Rate (GPM):	0
Flow Type:	Not Reported	PSI:	0
Well Test:	Not Reported	Water Reclamation #:	10

**S336**  
**West**  
**1/4 - 1/2 Mile**  
**Lower**

**WA WELLS WALOG1000346558**

Database:	Ecology Well Logs	Well Log ID:	437277
Well Tag:	Not Reported	Project Tag:	Not Reported
Notice of Intent #:	E005283	Date Received:	27-APR-06
Diameter:	0	Casing Depth:	16
Well Completion:	13-APR-05	Well Owner:	Waste Connection Inc
Well Type:	Resource Protection	Driller #:	Not Reported
Static Level:	0	Flow Rate (GPM):	0
Flow Type:	Not Reported	PSI:	0
Well Test:	Not Reported	Water Reclamation #:	10

**S337**  
**West**  
**1/4 - 1/2 Mile**  
**Lower**

**WA WELLS WALOG1000346555**

Database:	Ecology Well Logs	Well Log ID:	437272
Well Tag:	Not Reported	Project Tag:	Not Reported
Notice of Intent #:	E005283	Date Received:	27-APR-06
Diameter:	0	Casing Depth:	16



## GEOCHECK® - PHYSICAL SETTING SOURCE MAP FINDINGS

Well Completion:	13-APR-05	Well Owner:	Waste Connection Inc
Well Type:	Resource Protection	Driller #:	Not Reported
Static Level:	0	Flow Rate (GPM):	0
Flow Type:	Not Reported	PSI:	0
Well Test:	Not Reported	Water Reclamation #:	10

**S338**  
**West**  
**1/4 - 1/2 Mile**  
**Lower**

**WA WELLS      WALOG1000346556**

Database:	Ecology Well Logs	Well Log ID:	437273
Well Tag:	Not Reported	Project Tag:	Not Reported
Notice of Intent #:	E005283	Date Received:	27-APR-06
Diameter:	0	Casing Depth:	16
Well Completion:	13-APR-05	Well Owner:	Waste Connection Inc
Well Type:	Resource Protection	Driller #:	Not Reported
Static Level:	0	Flow Rate (GPM):	0
Flow Type:	Not Reported	PSI:	0
Well Test:	Not Reported	Water Reclamation #:	10

**S339**  
**West**  
**1/4 - 1/2 Mile**  
**Lower**

**WA WELLS      WALOG1000346561**

Database:	Ecology Well Logs	Well Log ID:	437282
Well Tag:	Not Reported	Project Tag:	Not Reported
Notice of Intent #:	A061031	Date Received:	27-APR-06
Diameter:	0	Casing Depth:	16
Well Completion:	13-APR-05	Well Owner:	Waste Connection Inc
Well Type:	Decommisioning	Driller #:	Not Reported
Static Level:	0	Flow Rate (GPM):	0
Flow Type:	Not Reported	PSI:	0
Well Test:	Not Reported	Water Reclamation #:	10

**S340**  
**West**  
**1/4 - 1/2 Mile**  
**Lower**

**WA WELLS      WALOG1000346562**

Database:	Ecology Well Logs	Well Log ID:	437283
Well Tag:	Not Reported	Project Tag:	Not Reported
Notice of Intent #:	A061031	Date Received:	27-APR-06
Diameter:	0	Casing Depth:	16
Well Completion:	13-APR-05	Well Owner:	Waste Connection Inc
Well Type:	Decommisioning	Driller #:	Not Reported
Static Level:	0	Flow Rate (GPM):	0
Flow Type:	Not Reported	PSI:	0
Well Test:	Not Reported	Water Reclamation #:	10



## GEOCHECK® - PHYSICAL SETTING SOURCE MAP FINDINGS

Map ID  
Direction  
Distance  
Elevation

Database EDR ID Number

**S341**  
**West**  
**1/4 - 1/2 Mile**  
**Lower**

**WA WELLS WALOG1000346559**

Database:	Ecology Well Logs	Well Log ID:	437279
Well Tag:	Not Reported	Project Tag:	Not Reported
Notice of Intent #:	E005283	Date Received:	27-APR-06
Diameter:	0	Casing Depth:	16
Well Completion:	13-APR-05	Well Owner:	Waste Connection Inc
Well Type:	Resource Protection	Driller #:	Not Reported
Static Level:	0	Flow Rate (GPM):	0
Flow Type:	Not Reported	PSI:	0
Well Test:	Not Reported	Water Reclamation #:	10

**S342**  
**West**  
**1/4 - 1/2 Mile**  
**Lower**

**WA WELLS WALOG1000346560**

Database:	Ecology Well Logs	Well Log ID:	437280
Well Tag:	Not Reported	Project Tag:	Not Reported
Notice of Intent #:	A061031	Date Received:	27-APR-06
Diameter:	0	Casing Depth:	16
Well Completion:	13-APR-05	Well Owner:	Waste Connection Inc
Well Type:	Decommisioning	Driller #:	Not Reported
Static Level:	0	Flow Rate (GPM):	0
Flow Type:	Not Reported	PSI:	0
Well Test:	Not Reported	Water Reclamation #:	10

**S343**  
**West**  
**1/4 - 1/2 Mile**  
**Lower**

**WA WELLS WALOG1000346554**

Database:	Ecology Well Logs	Well Log ID:	437271
Well Tag:	Not Reported	Project Tag:	Not Reported
Notice of Intent #:	E005283	Date Received:	27-APR-06
Diameter:	0	Casing Depth:	16
Well Completion:	13-APR-05	Well Owner:	Waste Connection Inc
Well Type:	Resource Protection	Driller #:	Not Reported
Static Level:	0	Flow Rate (GPM):	0
Flow Type:	Not Reported	PSI:	0
Well Test:	Not Reported	Water Reclamation #:	10

**S344**  
**West**  
**1/4 - 1/2 Mile**  
**Lower**

**WA WELLS WALOG1000346548**

Database:	Ecology Well Logs	Well Log ID:	437262
Well Tag:	Not Reported	Project Tag:	Not Reported
Notice of Intent #:	E005283	Date Received:	27-APR-06
Diameter:	0	Casing Depth:	16



## GEOCHECK® - PHYSICAL SETTING SOURCE MAP FINDINGS

Well Completion:	14-APR-05	Well Owner:	Waste Connection Inc
Well Type:	Resource Protection	Driller #:	Not Reported
Static Level:	0	Flow Rate (GPM):	0
Flow Type:	Not Reported	PSI:	0
Well Test:	Not Reported	Water Reclamation #:	10

**S345**  
**West**  
**1/4 - 1/2 Mile**  
**Lower**

**WA WELLS      WALOG1000346549**

Database:	Ecology Well Logs	Well Log ID:	437263
Well Tag:	Not Reported	Project Tag:	Not Reported
Notice of Intent #:	E005283	Date Received:	27-APR-06
Diameter:	0	Casing Depth:	16
Well Completion:	14-APR-05	Well Owner:	Waste Connection Inc
Well Type:	Resource Protection	Driller #:	Not Reported
Static Level:	0	Flow Rate (GPM):	0
Flow Type:	Not Reported	PSI:	0
Well Test:	Not Reported	Water Reclamation #:	10

**S346**  
**West**  
**1/4 - 1/2 Mile**  
**Lower**

**WA WELLS      WALOG1000314322**

Database:	Ecology Well Logs	Well Log ID:	396841
Well Tag:	AHL248	Project Tag:	Not Reported
Notice of Intent #:	R045320	Date Received:	23-AUG-04
Diameter:	2	Casing Depth:	20
Well Completion:	20-APR-04	Well Owner:	Terra Assoc
Well Type:	Resource Protection	Driller #:	Not Reported
Static Level:	0	Flow Rate (GPM):	0
Flow Type:	Not Reported	PSI:	0
Well Test:	Not Reported	Water Reclamation #:	10

**S347**  
**West**  
**1/4 - 1/2 Mile**  
**Lower**

**WA WELLS      WALOG1000322282**

Database:	Ecology Well Logs	Well Log ID:	405429
Well Tag:	Not Reported	Project Tag:	Not Reported
Notice of Intent #:	A069000	Date Received:	22-APR-05
Diameter:	0	Casing Depth:	0
Well Completion:	23-FEB-05	Well Owner:	Murreys Disposal
Well Type:	Decommisioning	Driller #:	Not Reported
Static Level:	0	Flow Rate (GPM):	0
Flow Type:	Not Reported	PSI:	0
Well Test:	Not Reported	Water Reclamation #:	10



## GEOCHECK® - PHYSICAL SETTING SOURCE MAP FINDINGS

Map ID  
Direction  
Distance  
Elevation

Database EDR ID Number

**S348**  
**West**  
**1/4 - 1/2 Mile**  
**Lower**

**WA WELLS WALOG1000346552**

Database:	Ecology Well Logs	Well Log ID:	437269
Well Tag:	Not Reported	Project Tag:	Not Reported
Notice of Intent #:	E005283	Date Received:	27-APR-06
Diameter:	0	Casing Depth:	16
Well Completion:	14-APR-05	Well Owner:	Waste Connection Inc
Well Type:	Resource Protection	Driller #:	Not Reported
Static Level:	0	Flow Rate (GPM):	0
Flow Type:	Not Reported	PSI:	0
Well Test:	Not Reported	Water Reclamation #:	10

**S349**  
**West**  
**1/4 - 1/2 Mile**  
**Lower**

**WA WELLS WALOG1000346553**

Database:	Ecology Well Logs	Well Log ID:	437270
Well Tag:	Not Reported	Project Tag:	Not Reported
Notice of Intent #:	E005283	Date Received:	27-APR-06
Diameter:	0	Casing Depth:	16
Well Completion:	13-APR-05	Well Owner:	Waste Connection Inc
Well Type:	Resource Protection	Driller #:	Not Reported
Static Level:	0	Flow Rate (GPM):	0
Flow Type:	Not Reported	PSI:	0
Well Test:	Not Reported	Water Reclamation #:	10

**S350**  
**West**  
**1/4 - 1/2 Mile**  
**Lower**

**WA WELLS WALOG1000346550**

Database:	Ecology Well Logs	Well Log ID:	437265
Well Tag:	Not Reported	Project Tag:	Not Reported
Notice of Intent #:	E005283	Date Received:	27-APR-06
Diameter:	0	Casing Depth:	16
Well Completion:	14-APR-05	Well Owner:	Waste Connection Inc
Well Type:	Resource Protection	Driller #:	Not Reported
Static Level:	0	Flow Rate (GPM):	0
Flow Type:	Not Reported	PSI:	0
Well Test:	Not Reported	Water Reclamation #:	10

**S351**  
**West**  
**1/4 - 1/2 Mile**  
**Lower**

**WA WELLS WALOG1000346551**

Database:	Ecology Well Logs	Well Log ID:	437267
Well Tag:	Not Reported	Project Tag:	Not Reported
Notice of Intent #:	E005283	Date Received:	27-APR-06
Diameter:	0	Casing Depth:	16



## GEOCHECK® - PHYSICAL SETTING SOURCE MAP FINDINGS

Well Completion:	14-APR-05	Well Owner:	Waste Connection Inc
Well Type:	Resource Protection	Driller #:	Not Reported
Static Level:	0	Flow Rate (GPM):	0
Flow Type:	Not Reported	PSI:	0
Well Test:	Not Reported	Water Reclamation #:	10

**S352**  
**West**  
**1/4 - 1/2 Mile**  
**Lower**

**WA WELLS      WALOG1000503868**

Database:	Ecology Well Logs	Well Log ID:	686530
Well Tag:	BCN259	Project Tag:	Not Reported
Notice of Intent #:	DE00987	Date Received:	09-NOV-10
Diameter:	6	Casing Depth:	20
Well Completion:	13-OCT-10	Well Owner:	City Of Fife
Well Type:	Water	Driller #:	Not Reported
Static Level:	0	Flow Rate (GPM):	0
Flow Type:	Not Reported	PSI:	0
Well Test:	Not Reported	Water Reclamation #:	10

**S353**  
**West**  
**1/4 - 1/2 Mile**  
**Lower**

**WA WELLS      WALOG1000503869**

Database:	Ecology Well Logs	Well Log ID:	686532
Well Tag:	BCN258	Project Tag:	Not Reported
Notice of Intent #:	DE00987	Date Received:	09-NOV-10
Diameter:	6	Casing Depth:	20
Well Completion:	13-OCT-10	Well Owner:	City Of Fife
Well Type:	Water	Driller #:	Not Reported
Static Level:	0	Flow Rate (GPM):	0
Flow Type:	Not Reported	PSI:	0
Well Test:	Not Reported	Water Reclamation #:	10

**S354**  
**West**  
**1/4 - 1/2 Mile**  
**Lower**

**WA WELLS      WALOG1000503866**

Database:	Ecology Well Logs	Well Log ID:	686526
Well Tag:	BCN261	Project Tag:	Not Reported
Notice of Intent #:	DE00987	Date Received:	09-NOV-10
Diameter:	6	Casing Depth:	20
Well Completion:	13-OCT-10	Well Owner:	City Of Fife
Well Type:	Water	Driller #:	Not Reported
Static Level:	0	Flow Rate (GPM):	0
Flow Type:	Not Reported	PSI:	0
Well Test:	Not Reported	Water Reclamation #:	10



## GEOCHECK® - PHYSICAL SETTING SOURCE MAP FINDINGS

Map ID  
Direction  
Distance  
Elevation

Database EDR ID Number

**S355**  
**West**  
**1/4 - 1/2 Mile**  
**Lower**

**WA WELLS WALOG1000503867**

Database: Ecology Well Logs  
Well Tag: BCN260  
Notice of Intent #: DE00987  
Diameter: 6  
Well Completion: 13-OCT-10  
Well Type: Water  
Static Level: 0  
Flow Type: Not Reported  
Well Test: Not Reported

Well Log ID: 686528  
Project Tag: Not Reported  
Date Received: 09-NOV-10  
Casing Depth: 20  
Well Owner: City Of Fife  
Driller #: Not Reported  
Flow Rate (GPM): 0  
PSI: 0  
Water Reclamation #: 10

**S356**  
**West**  
**1/4 - 1/2 Mile**  
**Lower**

**WA WELLS WALOG1000503872**

Database: Ecology Well Logs  
Well Tag: BCN255  
Notice of Intent #: DE00987  
Diameter: 6  
Well Completion: 13-OCT-10  
Well Type: Water  
Static Level: 0  
Flow Type: Not Reported  
Well Test: Not Reported

Well Log ID: 686538  
Project Tag: Not Reported  
Date Received: 09-NOV-10  
Casing Depth: 20  
Well Owner: City Of Fife  
Driller #: Not Reported  
Flow Rate (GPM): 0  
PSI: 0  
Water Reclamation #: 10

**S357**  
**West**  
**1/4 - 1/2 Mile**  
**Lower**

**WA WELLS WALOG1000503873**

Database: Ecology Well Logs  
Well Tag: BCN254  
Notice of Intent #: DE00987  
Diameter: 6  
Well Completion: 13-OCT-10  
Well Type: Water  
Static Level: 0  
Flow Type: Not Reported  
Well Test: Not Reported

Well Log ID: 686540  
Project Tag: Not Reported  
Date Received: 09-NOV-10  
Casing Depth: 20  
Well Owner: City Of Fife  
Driller #: Not Reported  
Flow Rate (GPM): 0  
PSI: 0  
Water Reclamation #: 10

**S358**  
**West**  
**1/4 - 1/2 Mile**  
**Lower**

**WA WELLS WALOG1000503870**

Database: Ecology Well Logs  
Well Tag: BCN257  
Notice of Intent #: DE00987  
Diameter: 6

Well Log ID: 686534  
Project Tag: Not Reported  
Date Received: 09-NOV-10  
Casing Depth: 20



## GEOCHECK® - PHYSICAL SETTING SOURCE MAP FINDINGS

Well Completion: 13-OCT-10  
Well Type: Water  
Static Level: 0  
Flow Type: Not Reported  
Well Test: Not Reported

Well Owner: City Of Fife  
Driller #: Not Reported  
Flow Rate (GPM): 0  
PSI: 0  
Water Reclamation #: 10

**S359**  
**West**  
**1/4 - 1/2 Mile**  
**Lower**

**WA WELLS      WALOG1000503871**

Database: Ecology Well Logs  
Well Tag: BCN256  
Notice of Intent #: DE00987  
Diameter: 6  
Well Completion: 13-OCT-10  
Well Type: Water  
Static Level: 0  
Flow Type: Not Reported  
Well Test: Not Reported

Well Log ID: 686536  
Project Tag: Not Reported  
Date Received: 09-NOV-10  
Casing Depth: 20  
Well Owner: City Of Fife  
Driller #: Not Reported  
Flow Rate (GPM): 0  
PSI: 0  
Water Reclamation #: 10

**S360**  
**West**  
**1/4 - 1/2 Mile**  
**Lower**

**WA WELLS      WALOG1000503865**

Database: Ecology Well Logs  
Well Tag: BCN262  
Notice of Intent #: DE00987  
Diameter: 6  
Well Completion: 13-OCT-10  
Well Type: Water  
Static Level: 0  
Flow Type: Not Reported  
Well Test: Not Reported

Well Log ID: 686524  
Project Tag: Not Reported  
Date Received: 09-NOV-10  
Casing Depth: 20  
Well Owner: City Of Fife  
Driller #: Not Reported  
Flow Rate (GPM): 0  
PSI: 0  
Water Reclamation #: 10

**S361**  
**West**  
**1/4 - 1/2 Mile**  
**Lower**

**WA WELLS      WALOG1000503859**

Database: Ecology Well Logs  
Well Tag: BCN268  
Notice of Intent #: DE00987  
Diameter: 6  
Well Completion: 13-OCT-10  
Well Type: Water  
Static Level: 0  
Flow Type: Not Reported  
Well Test: Not Reported

Well Log ID: 686512  
Project Tag: Not Reported  
Date Received: 09-NOV-10  
Casing Depth: 20  
Well Owner: City Of Fife  
Driller #: Not Reported  
Flow Rate (GPM): 0  
PSI: 0  
Water Reclamation #: 10



## GEOCHECK® - PHYSICAL SETTING SOURCE MAP FINDINGS

Map ID  
Direction  
Distance  
Elevation

Database EDR ID Number

**S362**  
**West**  
**1/4 - 1/2 Mile**  
**Lower**

**WA WELLS WALOG1000503860**

Database: Ecology Well Logs  
Well Tag: BCN267  
Notice of Intent #: DE00987  
Diameter: 6  
Well Completion: 13-OCT-10  
Well Type: Water  
Static Level: 0  
Flow Type: Not Reported  
Well Test: Not Reported

Well Log ID: 686514  
Project Tag: Not Reported  
Date Received: 09-NOV-10  
Casing Depth: 20  
Well Owner: City Of Fife  
Driller #: Not Reported  
Flow Rate (GPM): 0  
PSI: 0  
Water Reclamation #: 10

**S363**  
**West**  
**1/4 - 1/2 Mile**  
**Lower**

**WA WELLS WALOG1000503857**

Database: Ecology Well Logs  
Well Tag: BCN270  
Notice of Intent #: DE00987  
Diameter: 6  
Well Completion: 13-OCT-10  
Well Type: Water  
Static Level: 0  
Flow Type: Not Reported  
Well Test: Not Reported

Well Log ID: 686508  
Project Tag: Not Reported  
Date Received: 09-NOV-10  
Casing Depth: 20  
Well Owner: City Of Fife  
Driller #: Not Reported  
Flow Rate (GPM): 0  
PSI: 0  
Water Reclamation #: 10

**S364**  
**West**  
**1/4 - 1/2 Mile**  
**Lower**

**WA WELLS WALOG1000503858**

Database: Ecology Well Logs  
Well Tag: BCN269  
Notice of Intent #: DE00987  
Diameter: 6  
Well Completion: 13-OCT-10  
Well Type: Water  
Static Level: 0  
Flow Type: Not Reported  
Well Test: Not Reported

Well Log ID: 686510  
Project Tag: Not Reported  
Date Received: 09-NOV-10  
Casing Depth: 20  
Well Owner: City Of Fife  
Driller #: Not Reported  
Flow Rate (GPM): 0  
PSI: 0  
Water Reclamation #: 10

**S365**  
**West**  
**1/4 - 1/2 Mile**  
**Lower**

**WA WELLS WALOG1000503863**

Database: Ecology Well Logs  
Well Tag: BCN264  
Notice of Intent #: DE00987  
Diameter: 6

Well Log ID: 686520  
Project Tag: Not Reported  
Date Received: 09-NOV-10  
Casing Depth: 20



## GEOCHECK® - PHYSICAL SETTING SOURCE MAP FINDINGS

Well Completion: 13-OCT-10  
Well Type: Water  
Static Level: 0  
Flow Type: Not Reported  
Well Test: Not Reported

Well Owner: City Of Fife  
Driller #: Not Reported  
Flow Rate (GPM): 0  
PSI: 0  
Water Reclamation #: 10

**S366**  
**West**  
**1/4 - 1/2 Mile**  
**Lower**

**WA WELLS      WALOG1000503864**

Database: Ecology Well Logs  
Well Tag: BCN263  
Notice of Intent #: DE00987  
Diameter: 6  
Well Completion: 13-OCT-10  
Well Type: Water  
Static Level: 0  
Flow Type: Not Reported  
Well Test: Not Reported

Well Log ID: 686522  
Project Tag: Not Reported  
Date Received: 09-NOV-10  
Casing Depth: 20  
Well Owner: City Of Fife  
Driller #: Not Reported  
Flow Rate (GPM): 0  
PSI: 0  
Water Reclamation #: 10

**S367**  
**West**  
**1/4 - 1/2 Mile**  
**Lower**

**WA WELLS      WALOG1000503861**

Database: Ecology Well Logs  
Well Tag: BCN266  
Notice of Intent #: DE00987  
Diameter: 6  
Well Completion: 13-OCT-10  
Well Type: Water  
Static Level: 0  
Flow Type: Not Reported  
Well Test: Not Reported

Well Log ID: 686516  
Project Tag: Not Reported  
Date Received: 09-NOV-10  
Casing Depth: 20  
Well Owner: City Of Fife  
Driller #: Not Reported  
Flow Rate (GPM): 0  
PSI: 0  
Water Reclamation #: 10

**S368**  
**West**  
**1/4 - 1/2 Mile**  
**Lower**

**WA WELLS      WALOG1000503862**

Database: Ecology Well Logs  
Well Tag: BCN265  
Notice of Intent #: DE00987  
Diameter: 6  
Well Completion: 13-OCT-10  
Well Type: Water  
Static Level: 0  
Flow Type: Not Reported  
Well Test: Not Reported

Well Log ID: 686518  
Project Tag: Not Reported  
Date Received: 09-NOV-10  
Casing Depth: 20  
Well Owner: City Of Fife  
Driller #: Not Reported  
Flow Rate (GPM): 0  
PSI: 0  
Water Reclamation #: 10



## GEOCHECK® - PHYSICAL SETTING SOURCE MAP FINDINGS

Map ID  
Direction  
Distance  
Elevation

Database EDR ID Number

**S369**  
**West**  
**1/4 - 1/2 Mile**  
**Lower**

**WA WELLS WALOG1000503885**

Database: Ecology Well Logs  
Well Tag: BCN241  
Notice of Intent #: DE00987  
Diameter: 6  
Well Completion: 13-OCT-10  
Well Type: Water  
Static Level: 0  
Flow Type: Not Reported  
Well Test: Not Reported

Well Log ID: 686564  
Project Tag: Not Reported  
Date Received: 09-NOV-10  
Casing Depth: 20  
Well Owner: City Of Fife  
Driller #: Not Reported  
Flow Rate (GPM): 0  
PSI: 0  
Water Reclamation #: 10

**S370**  
**West**  
**1/4 - 1/2 Mile**  
**Lower**

**WA WELLS WALOG1000503886**

Database: Ecology Well Logs  
Well Tag: BCN240  
Notice of Intent #: DE00987  
Diameter: 6  
Well Completion: 13-OCT-10  
Well Type: Water  
Static Level: 0  
Flow Type: Not Reported  
Well Test: Not Reported

Well Log ID: 686566  
Project Tag: Not Reported  
Date Received: 09-NOV-10  
Casing Depth: 20  
Well Owner: City Of Fife  
Driller #: Not Reported  
Flow Rate (GPM): 0  
PSI: 0  
Water Reclamation #: 10

**S371**  
**West**  
**1/4 - 1/2 Mile**  
**Lower**

**WA WELLS WALOG1000503883**

Database: Ecology Well Logs  
Well Tag: BCN244  
Notice of Intent #: DE00987  
Diameter: 6  
Well Completion: 13-OCT-10  
Well Type: Water  
Static Level: 0  
Flow Type: Not Reported  
Well Test: Not Reported

Well Log ID: 686560  
Project Tag: Not Reported  
Date Received: 09-NOV-10  
Casing Depth: 20  
Well Owner: City Of Fife  
Driller #: Not Reported  
Flow Rate (GPM): 0  
PSI: 0  
Water Reclamation #: 10

**S372**  
**West**  
**1/4 - 1/2 Mile**  
**Lower**

**WA WELLS WALOG1000503884**

Database: Ecology Well Logs  
Well Tag: BCN243  
Notice of Intent #: DE00987  
Diameter: 6

Well Log ID: 686562  
Project Tag: Not Reported  
Date Received: 09-NOV-10  
Casing Depth: 20



## GEOCHECK® - PHYSICAL SETTING SOURCE MAP FINDINGS

Well Completion: 13-OCT-10  
Well Type: Water  
Static Level: 0  
Flow Type: Not Reported  
Well Test: Not Reported

Well Owner: City Of Fife  
Driller #: Not Reported  
Flow Rate (GPM): 0  
PSI: 0  
Water Reclamation #: 10

**S373**  
**West**  
**1/4 - 1/2 Mile**  
**Lower**

**WA WELLS      WALOG1000503889**

Database: Ecology Well Logs  
Well Tag: BCN237  
Notice of Intent #: DE00987  
Diameter: 6  
Well Completion: 13-OCT-10  
Well Type: Water  
Static Level: 0  
Flow Type: Not Reported  
Well Test: Not Reported

Well Log ID: 686572  
Project Tag: Not Reported  
Date Received: 09-NOV-10  
Casing Depth: 20  
Well Owner: City Of Fife  
Driller #: Not Reported  
Flow Rate (GPM): 0  
PSI: 0  
Water Reclamation #: 10

**S374**  
**West**  
**1/4 - 1/2 Mile**  
**Lower**

**WA WELLS      WALOG1000503890**

Database: Ecology Well Logs  
Well Tag: BCN236  
Notice of Intent #: DE00987  
Diameter: 6  
Well Completion: 12-OCT-10  
Well Type: Water  
Static Level: 0  
Flow Type: Not Reported  
Well Test: Not Reported

Well Log ID: 686574  
Project Tag: Not Reported  
Date Received: 09-NOV-10  
Casing Depth: 20  
Well Owner: City Of Fife  
Driller #: Not Reported  
Flow Rate (GPM): 0  
PSI: 0  
Water Reclamation #: 10

**S375**  
**West**  
**1/4 - 1/2 Mile**  
**Lower**

**WA WELLS      WALOG1000503887**

Database: Ecology Well Logs  
Well Tag: BCN239  
Notice of Intent #: DE00987  
Diameter: 6  
Well Completion: 13-OCT-10  
Well Type: Water  
Static Level: 0  
Flow Type: Not Reported  
Well Test: Not Reported

Well Log ID: 686568  
Project Tag: Not Reported  
Date Received: 09-NOV-10  
Casing Depth: 20  
Well Owner: City Of Fife  
Driller #: Not Reported  
Flow Rate (GPM): 0  
PSI: 0  
Water Reclamation #: 10



## GEOCHECK® - PHYSICAL SETTING SOURCE MAP FINDINGS

Map ID  
Direction  
Distance  
Elevation

Database EDR ID Number

**S376**  
**West**  
**1/4 - 1/2 Mile**  
**Lower**

**WA WELLS WALOG1000503888**

Database: Ecology Well Logs  
Well Tag: BCN238  
Notice of Intent #: DE00987  
Diameter: 6  
Well Completion: 13-OCT-10  
Well Type: Water  
Static Level: 0  
Flow Type: Not Reported  
Well Test: Not Reported

Well Log ID: 686570  
Project Tag: Not Reported  
Date Received: 09-NOV-10  
Casing Depth: 20  
Well Owner: City Of Fife  
Driller #: Not Reported  
Flow Rate (GPM): 0  
PSI: 0  
Water Reclamation #: 10

**S377**  
**West**  
**1/4 - 1/2 Mile**  
**Lower**

**WA WELLS WALOG1000503882**

Database: Ecology Well Logs  
Well Tag: BCN245  
Notice of Intent #: DE00987  
Diameter: 6  
Well Completion: 13-OCT-10  
Well Type: Water  
Static Level: 0  
Flow Type: Not Reported  
Well Test: Not Reported

Well Log ID: 686558  
Project Tag: Not Reported  
Date Received: 09-NOV-10  
Casing Depth: 20  
Well Owner: City Of Fife  
Driller #: Not Reported  
Flow Rate (GPM): 0  
PSI: 0  
Water Reclamation #: 10

**S378**  
**West**  
**1/4 - 1/2 Mile**  
**Lower**

**WA WELLS WALOG1000503876**

Database: Ecology Well Logs  
Well Tag: BCN251  
Notice of Intent #: DE00987  
Diameter: 6  
Well Completion: 13-OCT-10  
Well Type: Water  
Static Level: 0  
Flow Type: Not Reported  
Well Test: Not Reported

Well Log ID: 686546  
Project Tag: Not Reported  
Date Received: 09-NOV-10  
Casing Depth: 20  
Well Owner: City Of Fife  
Driller #: Not Reported  
Flow Rate (GPM): 0  
PSI: 0  
Water Reclamation #: 10

**S379**  
**West**  
**1/4 - 1/2 Mile**  
**Lower**

**WA WELLS WALOG1000503877**

Database: Ecology Well Logs  
Well Tag: BCN250  
Notice of Intent #: DE00987  
Diameter: 6

Well Log ID: 686548  
Project Tag: Not Reported  
Date Received: 09-NOV-10  
Casing Depth: 20



## GEOCHECK® - PHYSICAL SETTING SOURCE MAP FINDINGS

Well Completion: 13-OCT-10  
Well Type: Water  
Static Level: 0  
Flow Type: Not Reported  
Well Test: Not Reported

Well Owner: City Of Fife  
Driller #: Not Reported  
Flow Rate (GPM): 0  
PSI: 0  
Water Reclamation #: 10

**S380**  
**West**  
**1/4 - 1/2 Mile**  
**Lower**

**WA WELLS      WALOG1000503874**

Database: Ecology Well Logs  
Well Tag: BCN253  
Notice of Intent #: DE00987  
Diameter: 6  
Well Completion: 13-OCT-10  
Well Type: Water  
Static Level: 0  
Flow Type: Not Reported  
Well Test: Not Reported

Well Log ID: 686542  
Project Tag: Not Reported  
Date Received: 09-NOV-10  
Casing Depth: 20  
Well Owner: City Of Fife  
Driller #: Not Reported  
Flow Rate (GPM): 0  
PSI: 0  
Water Reclamation #: 10

**S381**  
**West**  
**1/4 - 1/2 Mile**  
**Lower**

**WA WELLS      WALOG1000503875**

Database: Ecology Well Logs  
Well Tag: BCN252  
Notice of Intent #: DE00987  
Diameter: 6  
Well Completion: 13-OCT-10  
Well Type: Water  
Static Level: 0  
Flow Type: Not Reported  
Well Test: Not Reported

Well Log ID: 686544  
Project Tag: Not Reported  
Date Received: 09-NOV-10  
Casing Depth: 20  
Well Owner: City Of Fife  
Driller #: Not Reported  
Flow Rate (GPM): 0  
PSI: 0  
Water Reclamation #: 10

**S382**  
**West**  
**1/4 - 1/2 Mile**  
**Lower**

**WA WELLS      WALOG1000503880**

Database: Ecology Well Logs  
Well Tag: BCN247  
Notice of Intent #: DE00987  
Diameter: 6  
Well Completion: 13-OCT-10  
Well Type: Water  
Static Level: 0  
Flow Type: Not Reported  
Well Test: Not Reported

Well Log ID: 686554  
Project Tag: Not Reported  
Date Received: 09-NOV-10  
Casing Depth: 20  
Well Owner: City Of Fife  
Driller #: Not Reported  
Flow Rate (GPM): 0  
PSI: 0  
Water Reclamation #: 10



## GEOCHECK® - PHYSICAL SETTING SOURCE MAP FINDINGS

Map ID  
Direction  
Distance  
Elevation

Database EDR ID Number

**S383**  
**West**  
**1/4 - 1/2 Mile**  
**Lower**

**WA WELLS WALOG1000503881**

Database: Ecology Well Logs  
Well Tag: BCN246  
Notice of Intent #: DE00987  
Diameter: 6  
Well Completion: 13-OCT-10  
Well Type: Water  
Static Level: 0  
Flow Type: Not Reported  
Well Test: Not Reported

Well Log ID: 686556  
Project Tag: Not Reported  
Date Received: 09-NOV-10  
Casing Depth: 20  
Well Owner: City Of Fife  
Driller #: Not Reported  
Flow Rate (GPM): 0  
PSI: 0  
Water Reclamation #: 10

**S384**  
**West**  
**1/4 - 1/2 Mile**  
**Lower**

**WA WELLS WALOG1000503878**

Database: Ecology Well Logs  
Well Tag: BCN249  
Notice of Intent #: DE00987  
Diameter: 6  
Well Completion: 13-OCT-10  
Well Type: Water  
Static Level: 0  
Flow Type: Not Reported  
Well Test: Not Reported

Well Log ID: 686550  
Project Tag: Not Reported  
Date Received: 09-NOV-10  
Casing Depth: 20  
Well Owner: City Of Fife  
Driller #: Not Reported  
Flow Rate (GPM): 0  
PSI: 0  
Water Reclamation #: 10

**S385**  
**West**  
**1/4 - 1/2 Mile**  
**Lower**

**WA WELLS WALOG1000503879**

Database: Ecology Well Logs  
Well Tag: BCN248  
Notice of Intent #: DE00987  
Diameter: 6  
Well Completion: 13-OCT-10  
Well Type: Water  
Static Level: 0  
Flow Type: Not Reported  
Well Test: Not Reported

Well Log ID: 686552  
Project Tag: Not Reported  
Date Received: 09-NOV-10  
Casing Depth: 20  
Well Owner: City Of Fife  
Driller #: Not Reported  
Flow Rate (GPM): 0  
PSI: 0  
Water Reclamation #: 10

**S386**  
**West**  
**1/4 - 1/2 Mile**  
**Lower**

**WA WELLS WALOG1000503856**

Database: Ecology Well Logs  
Well Tag: BCN271  
Notice of Intent #: DE00987  
Diameter: 6

Well Log ID: 686506  
Project Tag: Not Reported  
Date Received: 09-NOV-10  
Casing Depth: 20



## GEOCHECK® - PHYSICAL SETTING SOURCE MAP FINDINGS

Well Completion: 13-OCT-10  
Well Type: Water  
Static Level: 0  
Flow Type: Not Reported  
Well Test: Not Reported

Well Owner: City Of Fife  
Driller #: Not Reported  
Flow Rate (GPM): 0  
PSI: 0  
Water Reclamation #: 10

**S387**  
**West**  
**1/4 - 1/2 Mile**  
**Lower**

**WA WELLS      WALOG1000503833**

Database: Ecology Well Logs  
Well Tag: BCN294  
Notice of Intent #: DE00987  
Diameter: 6  
Well Completion: 20-OCT-10  
Well Type: Water  
Static Level: 0  
Flow Type: Not Reported  
Well Test: Not Reported

Well Log ID: 686461  
Project Tag: Not Reported  
Date Received: 09-NOV-10  
Casing Depth: 20  
Well Owner: City Of Fife  
Driller #: Not Reported  
Flow Rate (GPM): 0  
PSI: 0  
Water Reclamation #: 10

**S388**  
**West**  
**1/4 - 1/2 Mile**  
**Lower**

**WA WELLS      WALOG1000503834**

Database: Ecology Well Logs  
Well Tag: BCN293  
Notice of Intent #: DE00987  
Diameter: 6  
Well Completion: 20-OCT-10  
Well Type: Water  
Static Level: 0  
Flow Type: Not Reported  
Well Test: Not Reported

Well Log ID: 686463  
Project Tag: Not Reported  
Date Received: 09-NOV-10  
Casing Depth: 20  
Well Owner: City Of Fife  
Driller #: Not Reported  
Flow Rate (GPM): 0  
PSI: 0  
Water Reclamation #: 10

**S389**  
**West**  
**1/4 - 1/2 Mile**  
**Lower**

**WA WELLS      WALOG1000503831**

Database: Ecology Well Logs  
Well Tag: BCN296  
Notice of Intent #: DE00987  
Diameter: 6  
Well Completion: 20-OCT-10  
Well Type: Water  
Static Level: 0  
Flow Type: Not Reported  
Well Test: Not Reported

Well Log ID: 686457  
Project Tag: Not Reported  
Date Received: 09-NOV-10  
Casing Depth: 20  
Well Owner: City Of Fife  
Driller #: Not Reported  
Flow Rate (GPM): 0  
PSI: 0  
Water Reclamation #: 10



## GEOCHECK® - PHYSICAL SETTING SOURCE MAP FINDINGS

Map ID  
Direction  
Distance  
Elevation

Database EDR ID Number

**S390**  
**West**  
**1/4 - 1/2 Mile**  
**Lower**

**WA WELLS WALOG1000503832**

Database: Ecology Well Logs  
Well Tag: BCN295  
Notice of Intent #: DE00987  
Diameter: 6  
Well Completion: 20-OCT-10  
Well Type: Water  
Static Level: 0  
Flow Type: Not Reported  
Well Test: Not Reported

Well Log ID: 686459  
Project Tag: Not Reported  
Date Received: 09-NOV-10  
Casing Depth: 20  
Well Owner: City Of Fife  
Driller #: Not Reported  
Flow Rate (GPM): 0  
PSI: 0  
Water Reclamation #: 10

**S391**  
**West**  
**1/4 - 1/2 Mile**  
**Lower**

**WA WELLS WALOG1000503837**

Database: Ecology Well Logs  
Well Tag: BCN290  
Notice of Intent #: DE00987  
Diameter: 6  
Well Completion: 20-OCT-10  
Well Type: Water  
Static Level: 0  
Flow Type: Not Reported  
Well Test: Not Reported

Well Log ID: 686469  
Project Tag: Not Reported  
Date Received: 09-NOV-10  
Casing Depth: 20  
Well Owner: City Of Fife  
Driller #: Not Reported  
Flow Rate (GPM): 0  
PSI: 0  
Water Reclamation #: 10

**S392**  
**West**  
**1/4 - 1/2 Mile**  
**Lower**

**WA WELLS WALOG1000503838**

Database: Ecology Well Logs  
Well Tag: BCN289  
Notice of Intent #: DE00987  
Diameter: 6  
Well Completion: 20-OCT-10  
Well Type: Water  
Static Level: 0  
Flow Type: Not Reported  
Well Test: Not Reported

Well Log ID: 686471  
Project Tag: Not Reported  
Date Received: 09-NOV-10  
Casing Depth: 20  
Well Owner: City Of Fife  
Driller #: Not Reported  
Flow Rate (GPM): 0  
PSI: 0  
Water Reclamation #: 10

**S393**  
**West**  
**1/4 - 1/2 Mile**  
**Lower**

**WA WELLS WALOG1000503835**

Database: Ecology Well Logs  
Well Tag: BCN292  
Notice of Intent #: DE00987  
Diameter: 6

Well Log ID: 686465  
Project Tag: Not Reported  
Date Received: 09-NOV-10  
Casing Depth: 20



## GEOCHECK® - PHYSICAL SETTING SOURCE MAP FINDINGS

Well Completion: 20-OCT-10  
Well Type: Water  
Static Level: 0  
Flow Type: Not Reported  
Well Test: Not Reported

Well Owner: City Of Fife  
Driller #: Not Reported  
Flow Rate (GPM): 0  
PSI: 0  
Water Reclamation #: 10

**S394**  
**West**  
**1/4 - 1/2 Mile**  
**Lower**

**WA WELLS      WALOG1000503836**

Database: Ecology Well Logs  
Well Tag: BCN291  
Notice of Intent #: DE00987  
Diameter: 6  
Well Completion: 20-OCT-10  
Well Type: Water  
Static Level: 0  
Flow Type: Not Reported  
Well Test: Not Reported

Well Log ID: 686467  
Project Tag: Not Reported  
Date Received: 09-NOV-10  
Casing Depth: 20  
Well Owner: City Of Fife  
Driller #: Not Reported  
Flow Rate (GPM): 0  
PSI: 0  
Water Reclamation #: 10

**S395**  
**West**  
**1/4 - 1/2 Mile**  
**Lower**

**WA WELLS      WALOG1000503830**

Database: Ecology Well Logs  
Well Tag: BCN297  
Notice of Intent #: DE00987  
Diameter: 6  
Well Completion: 20-OCT-10  
Well Type: Water  
Static Level: 0  
Flow Type: Not Reported  
Well Test: Not Reported

Well Log ID: 686455  
Project Tag: Not Reported  
Date Received: 09-NOV-10  
Casing Depth: 20  
Well Owner: City Of Fife  
Driller #: Not Reported  
Flow Rate (GPM): 0  
PSI: 0  
Water Reclamation #: 10

**S396**  
**West**  
**1/4 - 1/2 Mile**  
**Lower**

**WA WELLS      WALOG1000503824**

Database: Ecology Well Logs  
Well Tag: BCN303  
Notice of Intent #: DE00987  
Diameter: 6  
Well Completion: 20-OCT-10  
Well Type: Water  
Static Level: 0  
Flow Type: Not Reported  
Well Test: Not Reported

Well Log ID: 686443  
Project Tag: Not Reported  
Date Received: 09-NOV-10  
Casing Depth: 20  
Well Owner: City Of Fife  
Driller #: Not Reported  
Flow Rate (GPM): 0  
PSI: 0  
Water Reclamation #: 10



## GEOCHECK® - PHYSICAL SETTING SOURCE MAP FINDINGS

Map ID  
Direction  
Distance  
Elevation

Database EDR ID Number

**S397**  
**West**  
**1/4 - 1/2 Mile**  
**Lower**

**WA WELLS WALOG1000503825**

Database: Ecology Well Logs  
Well Tag: BCN302  
Notice of Intent #: DE00987  
Diameter: 6  
Well Completion: 20-OCT-10  
Well Type: Water  
Static Level: 0  
Flow Type: Not Reported  
Well Test: Not Reported

Well Log ID: 686445  
Project Tag: Not Reported  
Date Received: 09-NOV-10  
Casing Depth: 20  
Well Owner: City Of Fife  
Driller #: Not Reported  
Flow Rate (GPM): 0  
PSI: 0  
Water Reclamation #: 10

**S398**  
**West**  
**1/4 - 1/2 Mile**  
**Lower**

**WA WELLS WALOG1000503822**

Database: Ecology Well Logs  
Well Tag: BCN305  
Notice of Intent #: DE00987  
Diameter: 6  
Well Completion: 20-OCT-10  
Well Type: Water  
Static Level: 0  
Flow Type: Not Reported  
Well Test: Not Reported

Well Log ID: 686439  
Project Tag: Not Reported  
Date Received: 09-NOV-10  
Casing Depth: 20  
Well Owner: City Of Fife  
Driller #: Not Reported  
Flow Rate (GPM): 0  
PSI: 0  
Water Reclamation #: 10

**S399**  
**West**  
**1/4 - 1/2 Mile**  
**Lower**

**WA WELLS WALOG1000503823**

Database: Ecology Well Logs  
Well Tag: BCN304  
Notice of Intent #: DE00987  
Diameter: 6  
Well Completion: 20-OCT-10  
Well Type: Water  
Static Level: 0  
Flow Type: Not Reported  
Well Test: Not Reported

Well Log ID: 686441  
Project Tag: Not Reported  
Date Received: 09-NOV-10  
Casing Depth: 20  
Well Owner: City Of Fife  
Driller #: Not Reported  
Flow Rate (GPM): 0  
PSI: 0  
Water Reclamation #: 10

**S400**  
**West**  
**1/4 - 1/2 Mile**  
**Lower**

**WA WELLS WALOG1000503828**

Database: Ecology Well Logs  
Well Tag: BCN299  
Notice of Intent #: DE00987  
Diameter: 6

Well Log ID: 686451  
Project Tag: Not Reported  
Date Received: 09-NOV-10  
Casing Depth: 20



## GEOCHECK® - PHYSICAL SETTING SOURCE MAP FINDINGS

Well Completion: 20-OCT-10  
Well Type: Water  
Static Level: 0  
Flow Type: Not Reported  
Well Test: Not Reported

Well Owner: City Of Fife  
Driller #: Not Reported  
Flow Rate (GPM): 0  
PSI: 0  
Water Reclamation #: 10

**S401**  
**West**  
**1/4 - 1/2 Mile**  
**Lower**

**WA WELLS      WALOG1000503829**

Database: Ecology Well Logs  
Well Tag: BCN298  
Notice of Intent #: DE00987  
Diameter: 6  
Well Completion: 20-OCT-10  
Well Type: Water  
Static Level: 0  
Flow Type: Not Reported  
Well Test: Not Reported

Well Log ID: 686453  
Project Tag: Not Reported  
Date Received: 09-NOV-10  
Casing Depth: 20  
Well Owner: City Of Fife  
Driller #: Not Reported  
Flow Rate (GPM): 0  
PSI: 0  
Water Reclamation #: 10

**S402**  
**West**  
**1/4 - 1/2 Mile**  
**Lower**

**WA WELLS      WALOG1000503826**

Database: Ecology Well Logs  
Well Tag: BCN301  
Notice of Intent #: DE00987  
Diameter: 6  
Well Completion: 20-OCT-10  
Well Type: Water  
Static Level: 0  
Flow Type: Not Reported  
Well Test: Not Reported

Well Log ID: 686447  
Project Tag: Not Reported  
Date Received: 09-NOV-10  
Casing Depth: 20  
Well Owner: City Of Fife  
Driller #: Not Reported  
Flow Rate (GPM): 0  
PSI: 0  
Water Reclamation #: 10

**S403**  
**West**  
**1/4 - 1/2 Mile**  
**Lower**

**WA WELLS      WALOG1000503827**

Database: Ecology Well Logs  
Well Tag: BCN300  
Notice of Intent #: DE00987  
Diameter: 6  
Well Completion: 20-OCT-10  
Well Type: Water  
Static Level: 0  
Flow Type: Not Reported  
Well Test: Not Reported

Well Log ID: 686449  
Project Tag: Not Reported  
Date Received: 09-NOV-10  
Casing Depth: 20  
Well Owner: City Of Fife  
Driller #: Not Reported  
Flow Rate (GPM): 0  
PSI: 0  
Water Reclamation #: 10



## GEOCHECK® - PHYSICAL SETTING SOURCE MAP FINDINGS

Map ID  
Direction  
Distance  
Elevation

Database EDR ID Number

**S404**  
**West**  
**1/4 - 1/2 Mile**  
**Lower**

**WA WELLS WALOG1000503850**

Database: Ecology Well Logs  
Well Tag: BCN277  
Notice of Intent #: DE00987  
Diameter: 6  
Well Completion: 13-OCT-10  
Well Type: Water  
Static Level: 0  
Flow Type: Not Reported  
Well Test: Not Reported

Well Log ID: 686494  
Project Tag: Not Reported  
Date Received: 09-NOV-10  
Casing Depth: 20  
Well Owner: City Of Fife  
Driller #: Not Reported  
Flow Rate (GPM): 0  
PSI: 0  
Water Reclamation #: 10

**S405**  
**West**  
**1/4 - 1/2 Mile**  
**Lower**

**WA WELLS WALOG1000503851**

Database: Ecology Well Logs  
Well Tag: BCN276  
Notice of Intent #: DE00987  
Diameter: 6  
Well Completion: 13-OCT-10  
Well Type: Water  
Static Level: 0  
Flow Type: Not Reported  
Well Test: Not Reported

Well Log ID: 686496  
Project Tag: Not Reported  
Date Received: 09-NOV-10  
Casing Depth: 20  
Well Owner: City Of Fife  
Driller #: Not Reported  
Flow Rate (GPM): 0  
PSI: 0  
Water Reclamation #: 10

**S406**  
**West**  
**1/4 - 1/2 Mile**  
**Lower**

**WA WELLS WALOG1000503848**

Database: Ecology Well Logs  
Well Tag: BCN279  
Notice of Intent #: DE00987  
Diameter: 6  
Well Completion: 20-OCT-10  
Well Type: Water  
Static Level: 0  
Flow Type: Not Reported  
Well Test: Not Reported

Well Log ID: 686490  
Project Tag: Not Reported  
Date Received: 09-NOV-10  
Casing Depth: 20  
Well Owner: City Of Fife  
Driller #: Not Reported  
Flow Rate (GPM): 0  
PSI: 0  
Water Reclamation #: 10

**S407**  
**West**  
**1/4 - 1/2 Mile**  
**Lower**

**WA WELLS WALOG1000503849**

Database: Ecology Well Logs  
Well Tag: BCN278  
Notice of Intent #: DE00987  
Diameter: 6

Well Log ID: 686492  
Project Tag: Not Reported  
Date Received: 09-NOV-10  
Casing Depth: 20



## GEOCHECK® - PHYSICAL SETTING SOURCE MAP FINDINGS

Well Completion: 20-OCT-10  
Well Type: Water  
Static Level: 0  
Flow Type: Not Reported  
Well Test: Not Reported

Well Owner: City Of Fife  
Driller #: Not Reported  
Flow Rate (GPM): 0  
PSI: 0  
Water Reclamation #: 10

**S408**  
**West**  
**1/4 - 1/2 Mile**  
**Lower**

**WA WELLS      WALOG1000503854**

Database: Ecology Well Logs  
Well Tag: BCN273  
Notice of Intent #: DE00987  
Diameter: 6  
Well Completion: 13-OCT-10  
Well Type: Water  
Static Level: 0  
Flow Type: Not Reported  
Well Test: Not Reported

Well Log ID: 686502  
Project Tag: Not Reported  
Date Received: 09-NOV-10  
Casing Depth: 20  
Well Owner: City Of Fife  
Driller #: Not Reported  
Flow Rate (GPM): 0  
PSI: 0  
Water Reclamation #: 10

**S409**  
**West**  
**1/4 - 1/2 Mile**  
**Lower**

**WA WELLS      WALOG1000503855**

Database: Ecology Well Logs  
Well Tag: BCN272  
Notice of Intent #: DE00987  
Diameter: 6  
Well Completion: 13-OCT-10  
Well Type: Water  
Static Level: 0  
Flow Type: Not Reported  
Well Test: Not Reported

Well Log ID: 686504  
Project Tag: Not Reported  
Date Received: 09-NOV-10  
Casing Depth: 20  
Well Owner: City Of Fife  
Driller #: Not Reported  
Flow Rate (GPM): 0  
PSI: 0  
Water Reclamation #: 10

**S410**  
**West**  
**1/4 - 1/2 Mile**  
**Lower**

**WA WELLS      WALOG1000503852**

Database: Ecology Well Logs  
Well Tag: BCN275  
Notice of Intent #: DE00987  
Diameter: 6  
Well Completion: 13-OCT-10  
Well Type: Water  
Static Level: 0  
Flow Type: Not Reported  
Well Test: Not Reported

Well Log ID: 686498  
Project Tag: Not Reported  
Date Received: 09-NOV-10  
Casing Depth: 20  
Well Owner: City Of Fife  
Driller #: Not Reported  
Flow Rate (GPM): 0  
PSI: 0  
Water Reclamation #: 10



## GEOCHECK® - PHYSICAL SETTING SOURCE MAP FINDINGS

Map ID  
Direction  
Distance  
Elevation

Database EDR ID Number

**S411**  
**West**  
**1/4 - 1/2 Mile**  
**Lower**

**WA WELLS WALOG1000503853**

Database: Ecology Well Logs  
Well Tag: BCN274  
Notice of Intent #: DE00987  
Diameter: 6  
Well Completion: 13-OCT-10  
Well Type: Water  
Static Level: 0  
Flow Type: Not Reported  
Well Test: Not Reported

Well Log ID: 686500  
Project Tag: Not Reported  
Date Received: 09-NOV-10  
Casing Depth: 20  
Well Owner: City Of Fife  
Driller #: Not Reported  
Flow Rate (GPM): 0  
PSI: 0  
Water Reclamation #: 10

**S412**  
**West**  
**1/4 - 1/2 Mile**  
**Lower**

**WA WELLS WALOG1000503847**

Database: Ecology Well Logs  
Well Tag: BCN280  
Notice of Intent #: DE00987  
Diameter: 6  
Well Completion: 20-OCT-10  
Well Type: Water  
Static Level: 0  
Flow Type: Not Reported  
Well Test: Not Reported

Well Log ID: 686488  
Project Tag: Not Reported  
Date Received: 09-NOV-10  
Casing Depth: 20  
Well Owner: City Of Fife  
Driller #: Not Reported  
Flow Rate (GPM): 0  
PSI: 0  
Water Reclamation #: 10

**S413**  
**West**  
**1/4 - 1/2 Mile**  
**Lower**

**WA WELLS WALOG1000503841**

Database: Ecology Well Logs  
Well Tag: BCN286  
Notice of Intent #: DE00987  
Diameter: 6  
Well Completion: 20-OCT-10  
Well Type: Water  
Static Level: 0  
Flow Type: Not Reported  
Well Test: Not Reported

Well Log ID: 686476  
Project Tag: Not Reported  
Date Received: 09-NOV-10  
Casing Depth: 20  
Well Owner: City Of Fife  
Driller #: Not Reported  
Flow Rate (GPM): 0  
PSI: 0  
Water Reclamation #: 10

**S414**  
**West**  
**1/4 - 1/2 Mile**  
**Lower**

**WA WELLS WALOG1000503842**

Database: Ecology Well Logs  
Well Tag: BCN285  
Notice of Intent #: DE00987  
Diameter: 6

Well Log ID: 686478  
Project Tag: Not Reported  
Date Received: 09-NOV-10  
Casing Depth: 20



## GEOCHECK® - PHYSICAL SETTING SOURCE MAP FINDINGS

Well Completion: 20-OCT-10  
Well Type: Water  
Static Level: 0  
Flow Type: Not Reported  
Well Test: Not Reported

Well Owner: City Of Fife  
Driller #: Not Reported  
Flow Rate (GPM): 0  
PSI: 0  
Water Reclamation #: 10

**S415**  
**West**  
**1/4 - 1/2 Mile**  
**Lower**

**WA WELLS      WALOG1000503839**

Database: Ecology Well Logs  
Well Tag: BCN288  
Notice of Intent #: DE00987  
Diameter: 6  
Well Completion: 20-OCT-10  
Well Type: Water  
Static Level: 0  
Flow Type: Not Reported  
Well Test: Not Reported

Well Log ID: 686472  
Project Tag: Not Reported  
Date Received: 09-NOV-10  
Casing Depth: 20  
Well Owner: City Of Fife  
Driller #: Not Reported  
Flow Rate (GPM): 0  
PSI: 0  
Water Reclamation #: 10

**S416**  
**West**  
**1/4 - 1/2 Mile**  
**Lower**

**WA WELLS      WALOG1000503840**

Database: Ecology Well Logs  
Well Tag: BCN287  
Notice of Intent #: DE00987  
Diameter: 6  
Well Completion: 20-OCT-10  
Well Type: Water  
Static Level: 0  
Flow Type: Not Reported  
Well Test: Not Reported

Well Log ID: 686474  
Project Tag: Not Reported  
Date Received: 09-NOV-10  
Casing Depth: 20  
Well Owner: City Of Fife  
Driller #: Not Reported  
Flow Rate (GPM): 0  
PSI: 0  
Water Reclamation #: 10

**S417**  
**West**  
**1/4 - 1/2 Mile**  
**Lower**

**WA WELLS      WALOG1000503845**

Database: Ecology Well Logs  
Well Tag: BCN282  
Notice of Intent #: DE00987  
Diameter: 6  
Well Completion: 20-OCT-10  
Well Type: Water  
Static Level: 0  
Flow Type: Not Reported  
Well Test: Not Reported

Well Log ID: 686484  
Project Tag: Not Reported  
Date Received: 09-NOV-10  
Casing Depth: 20  
Well Owner: City Of Fife  
Driller #: Not Reported  
Flow Rate (GPM): 0  
PSI: 0  
Water Reclamation #: 10



## GEOCHECK® - PHYSICAL SETTING SOURCE MAP FINDINGS

Map ID  
Direction  
Distance  
Elevation

Database EDR ID Number

**S418**  
**West**  
**1/4 - 1/2 Mile**  
**Lower**

**WA WELLS WALOG1000503846**

Database: Ecology Well Logs  
Well Tag: BCN281  
Notice of Intent #: DE00987  
Diameter: 6  
Well Completion: 20-OCT-10  
Well Type: Water  
Static Level: 0  
Flow Type: Not Reported  
Well Test: Not Reported

Well Log ID: 686486  
Project Tag: Not Reported  
Date Received: 09-NOV-10  
Casing Depth: 20  
Well Owner: City Of Fife  
Driller #: Not Reported  
Flow Rate (GPM): 0  
PSI: 0  
Water Reclamation #: 10

**S419**  
**West**  
**1/4 - 1/2 Mile**  
**Lower**

**WA WELLS WALOG1000503843**

Database: Ecology Well Logs  
Well Tag: BCN284  
Notice of Intent #: DE00987  
Diameter: 6  
Well Completion: 20-OCT-10  
Well Type: Water  
Static Level: 0  
Flow Type: Not Reported  
Well Test: Not Reported

Well Log ID: 686480  
Project Tag: Not Reported  
Date Received: 09-NOV-10  
Casing Depth: 20  
Well Owner: City Of Fife  
Driller #: Not Reported  
Flow Rate (GPM): 0  
PSI: 0  
Water Reclamation #: 10

**S420**  
**West**  
**1/4 - 1/2 Mile**  
**Lower**

**WA WELLS WALOG1000503844**

Database: Ecology Well Logs  
Well Tag: BCN283  
Notice of Intent #: DE00987  
Diameter: 6  
Well Completion: 20-OCT-10  
Well Type: Water  
Static Level: 0  
Flow Type: Not Reported  
Well Test: Not Reported

Well Log ID: 686482  
Project Tag: Not Reported  
Date Received: 09-NOV-10  
Casing Depth: 20  
Well Owner: City Of Fife  
Driller #: Not Reported  
Flow Rate (GPM): 0  
PSI: 0  
Water Reclamation #: 10

**S421**  
**West**  
**1/4 - 1/2 Mile**  
**Lower**

**WA WELLS WALOG1000552160**

Database: Ecology Well Logs  
Well Tag: BCN153  
Notice of Intent #: AE14170  
Diameter: 0

Well Log ID: 779909  
Project Tag: Not Reported  
Date Received: 05-DEC-11  
Casing Depth: 20



## GEOCHECK® - PHYSICAL SETTING SOURCE MAP FINDINGS

Well Completion:	10-AUG-11	Well Owner:	City Of Fife
Well Type:	Decommisioning	Driller #:	Not Reported
Static Level:	0	Flow Rate (GPM):	0
Flow Type:	Not Reported	PSI:	0
Well Test:	Not Reported	Water Reclamation #:	10

**S422**  
**West**  
**1/4 - 1/2 Mile**  
**Lower**

**WA WELLS      WALOG1000552161**

Database:	Ecology Well Logs	Well Log ID:	779911
Well Tag:	BCN152	Project Tag:	Not Reported
Notice of Intent #:	AE14170	Date Received:	05-DEC-11
Diameter:	0	Casing Depth:	20
Well Completion:	10-AUG-11	Well Owner:	City Of Fife
Well Type:	Decommisioning	Driller #:	Not Reported
Static Level:	0	Flow Rate (GPM):	0
Flow Type:	Not Reported	PSI:	0
Well Test:	Not Reported	Water Reclamation #:	10

**S423**  
**West**  
**1/4 - 1/2 Mile**  
**Lower**

**WA WELLS      WALOG1000552156**

Database:	Ecology Well Logs	Well Log ID:	779901
Well Tag:	BCN256	Project Tag:	Not Reported
Notice of Intent #:	AE14170	Date Received:	05-DEC-11
Diameter:	0	Casing Depth:	20
Well Completion:	10-AUG-11	Well Owner:	City Of Fife
Well Type:	Decommisioning	Driller #:	Not Reported
Static Level:	0	Flow Rate (GPM):	0
Flow Type:	Not Reported	PSI:	0
Well Test:	Not Reported	Water Reclamation #:	10

**S424**  
**West**  
**1/4 - 1/2 Mile**  
**Lower**

**WA WELLS      WALOG1000552159**

Database:	Ecology Well Logs	Well Log ID:	779907
Well Tag:	BCN154	Project Tag:	Not Reported
Notice of Intent #:	AE14170	Date Received:	05-DEC-11
Diameter:	0	Casing Depth:	20
Well Completion:	10-AUG-11	Well Owner:	City Of Fife
Well Type:	Decommisioning	Driller #:	Not Reported
Static Level:	0	Flow Rate (GPM):	0
Flow Type:	Not Reported	PSI:	0
Well Test:	Not Reported	Water Reclamation #:	10



## GEOCHECK® - PHYSICAL SETTING SOURCE MAP FINDINGS

Map ID  
Direction  
Distance  
Elevation

Database EDR ID Number

**S425**  
**West**  
**1/4 - 1/2 Mile**  
**Lower**

**WA WELLS WALOG1000552164**

Database: Ecology Well Logs  
Well Tag: BCN299  
Notice of Intent #: AE14170  
Diameter: 0  
Well Completion: 10-AUG-11  
Well Type: Decommissioning  
Static Level: 0  
Flow Type: Not Reported  
Well Test: Not Reported

Well Log ID: 779917  
Project Tag: Not Reported  
Date Received: 05-DEC-11  
Casing Depth: 20  
Well Owner: City Of Fife  
Driller #: Not Reported  
Flow Rate (GPM): 0  
PSI: 0  
Water Reclamation #: 10

**S426**  
**West**  
**1/4 - 1/2 Mile**  
**Lower**

**WA WELLS WALOG1000552165**

Database: Ecology Well Logs  
Well Tag: BCN298  
Notice of Intent #: AE14170  
Diameter: 0  
Well Completion: 10-AUG-11  
Well Type: Decommissioning  
Static Level: 0  
Flow Type: Not Reported  
Well Test: Not Reported

Well Log ID: 779919  
Project Tag: Not Reported  
Date Received: 05-DEC-11  
Casing Depth: 20  
Well Owner: City Of Fife  
Driller #: Not Reported  
Flow Rate (GPM): 0  
PSI: 0  
Water Reclamation #: 10

**S427**  
**West**  
**1/4 - 1/2 Mile**  
**Lower**

**WA WELLS WALOG1000552162**

Database: Ecology Well Logs  
Well Tag: BCN151  
Notice of Intent #: AE14170  
Diameter: 0  
Well Completion: 10-AUG-11  
Well Type: Decommissioning  
Static Level: 0  
Flow Type: Not Reported  
Well Test: Not Reported

Well Log ID: 779913  
Project Tag: Not Reported  
Date Received: 05-DEC-11  
Casing Depth: 20  
Well Owner: City Of Fife  
Driller #: Not Reported  
Flow Rate (GPM): 0  
PSI: 0  
Water Reclamation #: 10

**S428**  
**West**  
**1/4 - 1/2 Mile**  
**Lower**

**WA WELLS WALOG1000552163**

Database: Ecology Well Logs  
Well Tag: BCN300  
Notice of Intent #: AE14170  
Diameter: 0

Well Log ID: 779915  
Project Tag: Not Reported  
Date Received: 05-DEC-11  
Casing Depth: 20



## GEOCHECK® - PHYSICAL SETTING SOURCE MAP FINDINGS

Well Completion:	10-AUG-11	Well Owner:	City Of Fife
Well Type:	Decommisioning	Driller #:	Not Reported
Static Level:	0	Flow Rate (GPM):	0
Flow Type:	Not Reported	PSI:	0
Well Test:	Not Reported	Water Reclamation #:	10

**S429**  
**West**  
**1/4 - 1/2 Mile**  
**Lower**

**WA WELLS      WALOG1000552155**

Database:	Ecology Well Logs	Well Log ID:	779899
Well Tag:	BCN257	Project Tag:	Not Reported
Notice of Intent #:	AE14170	Date Received:	05-DEC-11
Diameter:	0	Casing Depth:	20
Well Completion:	10-AUG-11	Well Owner:	City Of Fife
Well Type:	Decommisioning	Driller #:	Not Reported
Static Level:	0	Flow Rate (GPM):	0
Flow Type:	Not Reported	PSI:	0
Well Test:	Not Reported	Water Reclamation #:	10

**S430**  
**West**  
**1/4 - 1/2 Mile**  
**Lower**

**WA WELLS      WALOG1000552148**

Database:	Ecology Well Logs	Well Log ID:	779885
Well Tag:	BCN264	Project Tag:	Not Reported
Notice of Intent #:	AE14170	Date Received:	05-DEC-11
Diameter:	0	Casing Depth:	20
Well Completion:	10-AUG-11	Well Owner:	City Of Fife
Well Type:	Decommisioning	Driller #:	Not Reported
Static Level:	0	Flow Rate (GPM):	0
Flow Type:	Not Reported	PSI:	0
Well Test:	Not Reported	Water Reclamation #:	10

**S431**  
**West**  
**1/4 - 1/2 Mile**  
**Lower**

**WA WELLS      WALOG1000552150**

Database:	Ecology Well Logs	Well Log ID:	779889
Well Tag:	BCN262	Project Tag:	Not Reported
Notice of Intent #:	AE14170	Date Received:	05-DEC-11
Diameter:	0	Casing Depth:	20
Well Completion:	10-AUG-11	Well Owner:	City Of Fife
Well Type:	Decommisioning	Driller #:	Not Reported
Static Level:	0	Flow Rate (GPM):	0
Flow Type:	Not Reported	PSI:	0
Well Test:	Not Reported	Water Reclamation #:	10



## GEOCHECK® - PHYSICAL SETTING SOURCE MAP FINDINGS

Map ID  
Direction  
Distance  
Elevation

Database EDR ID Number

**S432**  
**West**  
**1/4 - 1/2 Mile**  
**Lower**

**WA WELLS WALOG1000552145**

Database: Ecology Well Logs  
Well Tag: BCN215  
Notice of Intent #: AE14170  
Diameter: 0  
Well Completion: 10-AUG-11  
Well Type: Decommissioning  
Static Level: 0  
Flow Type: Not Reported  
Well Test: Not Reported

Well Log ID: 779877  
Project Tag: Not Reported  
Date Received: 05-DEC-11  
Casing Depth: 20  
Well Owner: City Of Fife  
Driller #: Not Reported  
Flow Rate (GPM): 0  
PSI: 0  
Water Reclamation #: 10

**S433**  
**West**  
**1/4 - 1/2 Mile**  
**Lower**

**WA WELLS WALOG1000552147**

Database: Ecology Well Logs  
Well Tag: BCN265  
Notice of Intent #: AE14170  
Diameter: 0  
Well Completion: 10-AUG-11  
Well Type: Decommissioning  
Static Level: 0  
Flow Type: Not Reported  
Well Test: Not Reported

Well Log ID: 779883  
Project Tag: Not Reported  
Date Received: 05-DEC-11  
Casing Depth: 20  
Well Owner: City Of Fife  
Driller #: Not Reported  
Flow Rate (GPM): 0  
PSI: 0  
Water Reclamation #: 10

**S434**  
**West**  
**1/4 - 1/2 Mile**  
**Lower**

**WA WELLS WALOG1000552153**

Database: Ecology Well Logs  
Well Tag: BCN259  
Notice of Intent #: AE14170  
Diameter: 0  
Well Completion: 10-AUG-11  
Well Type: Decommissioning  
Static Level: 0  
Flow Type: Not Reported  
Well Test: Not Reported

Well Log ID: 779895  
Project Tag: Not Reported  
Date Received: 05-DEC-11  
Casing Depth: 20  
Well Owner: City Of Fife  
Driller #: Not Reported  
Flow Rate (GPM): 0  
PSI: 0  
Water Reclamation #: 10

**S435**  
**West**  
**1/4 - 1/2 Mile**  
**Lower**

**WA WELLS WALOG1000552154**

Database: Ecology Well Logs  
Well Tag: BCN258  
Notice of Intent #: AE14170  
Diameter: 0

Well Log ID: 779897  
Project Tag: Not Reported  
Date Received: 05-DEC-11  
Casing Depth: 20



## GEOCHECK® - PHYSICAL SETTING SOURCE MAP FINDINGS

Well Completion:	10-AUG-11	Well Owner:	City Of Fife
Well Type:	Decommisioning	Driller #:	Not Reported
Static Level:	0	Flow Rate (GPM):	0
Flow Type:	Not Reported	PSI:	0
Well Test:	Not Reported	Water Reclamation #:	10

**S436**  
**West**  
**1/4 - 1/2 Mile**  
**Lower**

**WA WELLS      WALOG1000552151**

Database:	Ecology Well Logs	Well Log ID:	779891
Well Tag:	BCN261	Project Tag:	Not Reported
Notice of Intent #:	AE14170	Date Received:	05-DEC-11
Diameter:	0	Casing Depth:	20
Well Completion:	10-AUG-11	Well Owner:	City Of Fife
Well Type:	Decommisioning	Driller #:	Not Reported
Static Level:	0	Flow Rate (GPM):	0
Flow Type:	Not Reported	PSI:	0
Well Test:	Not Reported	Water Reclamation #:	10

**S437**  
**West**  
**1/4 - 1/2 Mile**  
**Lower**

**WA WELLS      WALOG1000552152**

Database:	Ecology Well Logs	Well Log ID:	779893
Well Tag:	BCN260	Project Tag:	Not Reported
Notice of Intent #:	AE14170	Date Received:	05-DEC-11
Diameter:	0	Casing Depth:	20
Well Completion:	10-AUG-11	Well Owner:	City Of Fife
Well Type:	Decommisioning	Driller #:	Not Reported
Static Level:	0	Flow Rate (GPM):	0
Flow Type:	Not Reported	PSI:	0
Well Test:	Not Reported	Water Reclamation #:	10

**S438**  
**West**  
**1/4 - 1/2 Mile**  
**Lower**

**WA WELLS      WALOG1000552177**

Database:	Ecology Well Logs	Well Log ID:	779943
Well Tag:	BCN286	Project Tag:	Not Reported
Notice of Intent #:	AE14170	Date Received:	05-DEC-11
Diameter:	0	Casing Depth:	20
Well Completion:	10-AUG-11	Well Owner:	City Of Fife
Well Type:	Decommisioning	Driller #:	Not Reported
Static Level:	0	Flow Rate (GPM):	0
Flow Type:	Not Reported	PSI:	0
Well Test:	Not Reported	Water Reclamation #:	10



## GEOCHECK® - PHYSICAL SETTING SOURCE MAP FINDINGS

Map ID  
Direction  
Distance  
Elevation

Database EDR ID Number

**S439**  
**West**  
**1/4 - 1/2 Mile**  
**Lower**

**WA WELLS WALOG1000552178**

Database: Ecology Well Logs  
Well Tag: BCN285  
Notice of Intent #: AE14170  
Diameter: 0  
Well Completion: 10-AUG-11  
Well Type: Decommissioning  
Static Level: 0  
Flow Type: Not Reported  
Well Test: Not Reported

Well Log ID: 779945  
Project Tag: Not Reported  
Date Received: 05-DEC-11  
Casing Depth: 20  
Well Owner: City Of Fife  
Driller #: Not Reported  
Flow Rate (GPM): 0  
PSI: 0  
Water Reclamation #: 10

**S440**  
**West**  
**1/4 - 1/2 Mile**  
**Lower**

**WA WELLS WALOG1000552175**

Database: Ecology Well Logs  
Well Tag: BCN288  
Notice of Intent #: AE14170  
Diameter: 0  
Well Completion: 10-AUG-11  
Well Type: Decommissioning  
Static Level: 0  
Flow Type: Not Reported  
Well Test: Not Reported

Well Log ID: 779939  
Project Tag: Not Reported  
Date Received: 05-DEC-11  
Casing Depth: 20  
Well Owner: City Of Fife  
Driller #: Not Reported  
Flow Rate (GPM): 0  
PSI: 0  
Water Reclamation #: 10

**S441**  
**West**  
**1/4 - 1/2 Mile**  
**Lower**

**WA WELLS WALOG1000552176**

Database: Ecology Well Logs  
Well Tag: BCN287  
Notice of Intent #: AE14170  
Diameter: 0  
Well Completion: 10-AUG-11  
Well Type: Decommissioning  
Static Level: 0  
Flow Type: Not Reported  
Well Test: Not Reported

Well Log ID: 779941  
Project Tag: Not Reported  
Date Received: 05-DEC-11  
Casing Depth: 20  
Well Owner: City Of Fife  
Driller #: Not Reported  
Flow Rate (GPM): 0  
PSI: 0  
Water Reclamation #: 10

**S442**  
**West**  
**1/4 - 1/2 Mile**  
**Lower**

**WA WELLS WALOG1000552181**

Database: Ecology Well Logs  
Well Tag: BCN282  
Notice of Intent #: AE14170  
Diameter: 0

Well Log ID: 779951  
Project Tag: Not Reported  
Date Received: 05-DEC-11  
Casing Depth: 20



## GEOCHECK® - PHYSICAL SETTING SOURCE MAP FINDINGS

Well Completion:	10-AUG-11	Well Owner:	City Of Fife
Well Type:	Decommisioning	Driller #:	Not Reported
Static Level:	0	Flow Rate (GPM):	0
Flow Type:	Not Reported	PSI:	0
Well Test:	Not Reported	Water Reclamation #:	10

**S443**  
**West**  
**1/4 - 1/2 Mile**  
**Lower**

**WA WELLS      WALOG1000552182**

Database:	Ecology Well Logs	Well Log ID:	779953
Well Tag:	BCN281	Project Tag:	Not Reported
Notice of Intent #:	AE14170	Date Received:	05-DEC-11
Diameter:	0	Casing Depth:	20
Well Completion:	10-AUG-11	Well Owner:	City Of Fife
Well Type:	Decommisioning	Driller #:	Not Reported
Static Level:	0	Flow Rate (GPM):	0
Flow Type:	Not Reported	PSI:	0
Well Test:	Not Reported	Water Reclamation #:	10

**S444**  
**West**  
**1/4 - 1/2 Mile**  
**Lower**

**WA WELLS      WALOG1000552179**

Database:	Ecology Well Logs	Well Log ID:	779947
Well Tag:	BCN284	Project Tag:	Not Reported
Notice of Intent #:	AE14170	Date Received:	05-DEC-11
Diameter:	0	Casing Depth:	20
Well Completion:	10-AUG-11	Well Owner:	City Of Fife
Well Type:	Decommisioning	Driller #:	Not Reported
Static Level:	0	Flow Rate (GPM):	0
Flow Type:	Not Reported	PSI:	0
Well Test:	Not Reported	Water Reclamation #:	10

**S445**  
**West**  
**1/4 - 1/2 Mile**  
**Lower**

**WA WELLS      WALOG1000552180**

Database:	Ecology Well Logs	Well Log ID:	779949
Well Tag:	BCN283	Project Tag:	Not Reported
Notice of Intent #:	AE14170	Date Received:	05-DEC-11
Diameter:	0	Casing Depth:	20
Well Completion:	10-AUG-11	Well Owner:	City Of Fife
Well Type:	Decommisioning	Driller #:	Not Reported
Static Level:	0	Flow Rate (GPM):	0
Flow Type:	Not Reported	PSI:	0
Well Test:	Not Reported	Water Reclamation #:	10



## GEOCHECK® - PHYSICAL SETTING SOURCE MAP FINDINGS

Map ID  
Direction  
Distance  
Elevation

Database EDR ID Number

**S446**  
**West**  
**1/4 - 1/2 Mile**  
**Lower**

**WA WELLS WALOG1000552174**

Database: Ecology Well Logs  
Well Tag: BCN289  
Notice of Intent #: AE14170  
Diameter: 0  
Well Completion: 10-AUG-11  
Well Type: Decommissioning  
Static Level: 0  
Flow Type: Not Reported  
Well Test: Not Reported

Well Log ID: 779937  
Project Tag: Not Reported  
Date Received: 05-DEC-11  
Casing Depth: 20  
Well Owner: City Of Fife  
Driller #: Not Reported  
Flow Rate (GPM): 0  
PSI: 0  
Water Reclamation #: 10

**S447**  
**West**  
**1/4 - 1/2 Mile**  
**Lower**

**WA WELLS WALOG1000552168**

Database: Ecology Well Logs  
Well Tag: BCN295  
Notice of Intent #: AE14170  
Diameter: 0  
Well Completion: 10-AUG-11  
Well Type: Decommissioning  
Static Level: 0  
Flow Type: Not Reported  
Well Test: Not Reported

Well Log ID: 779925  
Project Tag: Not Reported  
Date Received: 05-DEC-11  
Casing Depth: 20  
Well Owner: City Of Fife  
Driller #: Not Reported  
Flow Rate (GPM): 0  
PSI: 0  
Water Reclamation #: 10

**S448**  
**West**  
**1/4 - 1/2 Mile**  
**Lower**

**WA WELLS WALOG1000552169**

Database: Ecology Well Logs  
Well Tag: BCN294  
Notice of Intent #: AE14170  
Diameter: 0  
Well Completion: 10-AUG-11  
Well Type: Decommissioning  
Static Level: 0  
Flow Type: Not Reported  
Well Test: Not Reported

Well Log ID: 779927  
Project Tag: Not Reported  
Date Received: 05-DEC-11  
Casing Depth: 20  
Well Owner: City Of Fife  
Driller #: Not Reported  
Flow Rate (GPM): 0  
PSI: 0  
Water Reclamation #: 10

**S449**  
**West**  
**1/4 - 1/2 Mile**  
**Lower**

**WA WELLS WALOG1000552166**

Database: Ecology Well Logs  
Well Tag: BCN297  
Notice of Intent #: AE14170  
Diameter: 0

Well Log ID: 779921  
Project Tag: Not Reported  
Date Received: 05-DEC-11  
Casing Depth: 20



## GEOCHECK® - PHYSICAL SETTING SOURCE MAP FINDINGS

Well Completion:	10-AUG-11	Well Owner:	City Of Fife
Well Type:	Decommisioning	Driller #:	Not Reported
Static Level:	0	Flow Rate (GPM):	0
Flow Type:	Not Reported	PSI:	0
Well Test:	Not Reported	Water Reclamation #:	10

**S450**  
**West**  
**1/4 - 1/2 Mile**  
**Lower**

**WA WELLS      WALOG1000552167**

Database:	Ecology Well Logs	Well Log ID:	779923
Well Tag:	BCN296	Project Tag:	Not Reported
Notice of Intent #:	AE14170	Date Received:	05-DEC-11
Diameter:	0	Casing Depth:	20
Well Completion:	10-AUG-11	Well Owner:	City Of Fife
Well Type:	Decommisioning	Driller #:	Not Reported
Static Level:	0	Flow Rate (GPM):	0
Flow Type:	Not Reported	PSI:	0
Well Test:	Not Reported	Water Reclamation #:	10

**S451**  
**West**  
**1/4 - 1/2 Mile**  
**Lower**

**WA WELLS      WALOG1000552172**

Database:	Ecology Well Logs	Well Log ID:	779933
Well Tag:	BCN291	Project Tag:	Not Reported
Notice of Intent #:	AE14170	Date Received:	05-DEC-11
Diameter:	0	Casing Depth:	20
Well Completion:	10-AUG-11	Well Owner:	City Of Fife
Well Type:	Decommisioning	Driller #:	Not Reported
Static Level:	0	Flow Rate (GPM):	0
Flow Type:	Not Reported	PSI:	0
Well Test:	Not Reported	Water Reclamation #:	10

**S452**  
**West**  
**1/4 - 1/2 Mile**  
**Lower**

**WA WELLS      WALOG1000552173**

Database:	Ecology Well Logs	Well Log ID:	779935
Well Tag:	BCN290	Project Tag:	Not Reported
Notice of Intent #:	AE14170	Date Received:	05-DEC-11
Diameter:	0	Casing Depth:	20
Well Completion:	10-AUG-11	Well Owner:	City Of Fife
Well Type:	Decommisioning	Driller #:	Not Reported
Static Level:	0	Flow Rate (GPM):	0
Flow Type:	Not Reported	PSI:	0
Well Test:	Not Reported	Water Reclamation #:	10



## GEOCHECK® - PHYSICAL SETTING SOURCE MAP FINDINGS

Map ID  
Direction  
Distance  
Elevation

Database EDR ID Number

**S453**  
**West**  
**1/4 - 1/2 Mile**  
**Lower**

**WA WELLS WALOG1000552170**

Database: Ecology Well Logs  
Well Tag: BCN293  
Notice of Intent #: AE14170  
Diameter: 0  
Well Completion: 10-AUG-11  
Well Type: Decommissioning  
Static Level: 0  
Flow Type: Not Reported  
Well Test: Not Reported

Well Log ID: 779929  
Project Tag: Not Reported  
Date Received: 05-DEC-11  
Casing Depth: 20  
Well Owner: City Of Fife  
Driller #: Not Reported  
Flow Rate (GPM): 0  
PSI: 0  
Water Reclamation #: 10

**S454**  
**West**  
**1/4 - 1/2 Mile**  
**Lower**

**WA WELLS WALOG1000552171**

Database: Ecology Well Logs  
Well Tag: BCN292  
Notice of Intent #: AE14170  
Diameter: 0  
Well Completion: 10-AUG-11  
Well Type: Decommissioning  
Static Level: 0  
Flow Type: Not Reported  
Well Test: Not Reported

Well Log ID: 779931  
Project Tag: Not Reported  
Date Received: 05-DEC-11  
Casing Depth: 20  
Well Owner: City Of Fife  
Driller #: Not Reported  
Flow Rate (GPM): 0  
PSI: 0  
Water Reclamation #: 10

**S455**  
**West**  
**1/4 - 1/2 Mile**  
**Lower**

**WA WELLS WALOG1000552144**

Database: Ecology Well Logs  
Well Tag: BCN216  
Notice of Intent #: AE14170  
Diameter: 0  
Well Completion: 10-AUG-11  
Well Type: Decommissioning  
Static Level: 0  
Flow Type: Not Reported  
Well Test: Not Reported

Well Log ID: 779875  
Project Tag: Not Reported  
Date Received: 05-DEC-11  
Casing Depth: 20  
Well Owner: City Of Fife  
Driller #: Not Reported  
Flow Rate (GPM): 0  
PSI: 0  
Water Reclamation #: 10

**S456**  
**West**  
**1/4 - 1/2 Mile**  
**Lower**

**WA WELLS WALOG1000552073**

Database: Ecology Well Logs  
Well Tag: BCN170  
Notice of Intent #: AE14170  
Diameter: 0

Well Log ID: 779724  
Project Tag: Not Reported  
Date Received: 05-DEC-11  
Casing Depth: 20



## GEOCHECK® - PHYSICAL SETTING SOURCE MAP FINDINGS

Well Completion:	10-AUG-11	Well Owner:	City Of Fife
Well Type:	Decommisioning	Driller #:	Not Reported
Static Level:	0	Flow Rate (GPM):	0
Flow Type:	Not Reported	PSI:	0
Well Test:	Not Reported	Water Reclamation #:	10

**S457**  
**West**  
**1/4 - 1/2 Mile**  
**Lower**

**WA WELLS      WALOG1000552074**

Database:	Ecology Well Logs	Well Log ID:	779726
Well Tag:	BCN169	Project Tag:	Not Reported
Notice of Intent #:	AE14170	Date Received:	05-DEC-11
Diameter:	0	Casing Depth:	20
Well Completion:	10-AUG-11	Well Owner:	City Of Fife
Well Type:	Decommisioning	Driller #:	Not Reported
Static Level:	0	Flow Rate (GPM):	0
Flow Type:	Not Reported	PSI:	0
Well Test:	Not Reported	Water Reclamation #:	10

**S458**  
**West**  
**1/4 - 1/2 Mile**  
**Lower**

**WA WELLS      WALOG1000552071**

Database:	Ecology Well Logs	Well Log ID:	779720
Well Tag:	BCN172	Project Tag:	Not Reported
Notice of Intent #:	AE14170	Date Received:	05-DEC-11
Diameter:	0	Casing Depth:	20
Well Completion:	10-AUG-11	Well Owner:	City Of Fife
Well Type:	Decommisioning	Driller #:	Not Reported
Static Level:	0	Flow Rate (GPM):	0
Flow Type:	Not Reported	PSI:	0
Well Test:	Not Reported	Water Reclamation #:	10

**S459**  
**West**  
**1/4 - 1/2 Mile**  
**Lower**

**WA WELLS      WALOG1000552072**

Database:	Ecology Well Logs	Well Log ID:	779722
Well Tag:	BCN171	Project Tag:	Not Reported
Notice of Intent #:	AE14170	Date Received:	05-DEC-11
Diameter:	0	Casing Depth:	20
Well Completion:	10-AUG-11	Well Owner:	City Of Fife
Well Type:	Decommisioning	Driller #:	Not Reported
Static Level:	0	Flow Rate (GPM):	0
Flow Type:	Not Reported	PSI:	0
Well Test:	Not Reported	Water Reclamation #:	10



## GEOCHECK® - PHYSICAL SETTING SOURCE MAP FINDINGS

Map ID  
Direction  
Distance  
Elevation

Database EDR ID Number

**S460**  
**West**  
**1/4 - 1/2 Mile**  
**Lower**

**WA WELLS WALOG1000552077**

Database: Ecology Well Logs  
Well Tag: BCN166  
Notice of Intent #: AE14170  
Diameter: 0  
Well Completion: 10-AUG-11  
Well Type: Decommissioning  
Static Level: 0  
Flow Type: Not Reported  
Well Test: Not Reported

Well Log ID: 779732  
Project Tag: Not Reported  
Date Received: 05-DEC-11  
Casing Depth: 20  
Well Owner: City Of Fife  
Driller #: Not Reported  
Flow Rate (GPM): 0  
PSI: 0  
Water Reclamation #: 10

**S461**  
**West**  
**1/4 - 1/2 Mile**  
**Lower**

**WA WELLS WALOG1000552078**

Database: Ecology Well Logs  
Well Tag: BCN164  
Notice of Intent #: AE14170  
Diameter: 0  
Well Completion: 10-AUG-11  
Well Type: Decommissioning  
Static Level: 0  
Flow Type: Not Reported  
Well Test: Not Reported

Well Log ID: 779734  
Project Tag: Not Reported  
Date Received: 05-DEC-11  
Casing Depth: 20  
Well Owner: City Of Fife  
Driller #: Not Reported  
Flow Rate (GPM): 0  
PSI: 0  
Water Reclamation #: 10

**S462**  
**West**  
**1/4 - 1/2 Mile**  
**Lower**

**WA WELLS WALOG1000552075**

Database: Ecology Well Logs  
Well Tag: BCN168  
Notice of Intent #: AE14170  
Diameter: 0  
Well Completion: 10-AUG-11  
Well Type: Decommissioning  
Static Level: 0  
Flow Type: Not Reported  
Well Test: Not Reported

Well Log ID: 779728  
Project Tag: Not Reported  
Date Received: 05-DEC-11  
Casing Depth: 20  
Well Owner: City Of Fife  
Driller #: Not Reported  
Flow Rate (GPM): 0  
PSI: 0  
Water Reclamation #: 10

**S463**  
**West**  
**1/4 - 1/2 Mile**  
**Lower**

**WA WELLS WALOG1000552076**

Database: Ecology Well Logs  
Well Tag: BCN167  
Notice of Intent #: AE14170  
Diameter: 0

Well Log ID: 779730  
Project Tag: Not Reported  
Date Received: 05-DEC-11  
Casing Depth: 20



## GEOCHECK® - PHYSICAL SETTING SOURCE MAP FINDINGS

Well Completion:	10-AUG-11	Well Owner:	City Of Fife
Well Type:	Decommisioning	Driller #:	Not Reported
Static Level:	0	Flow Rate (GPM):	0
Flow Type:	Not Reported	PSI:	0
Well Test:	Not Reported	Water Reclamation #:	10

**S464**  
**West**  
**1/4 - 1/2 Mile**  
**Lower**

**WA WELLS      WALOG1000552070**

Database:	Ecology Well Logs	Well Log ID:	779718
Well Tag:	BCN173	Project Tag:	Not Reported
Notice of Intent #:	AE14170	Date Received:	05-DEC-11
Diameter:	0	Casing Depth:	20
Well Completion:	10-AUG-11	Well Owner:	City Of Fife
Well Type:	Decommisioning	Driller #:	Not Reported
Static Level:	0	Flow Rate (GPM):	0
Flow Type:	Not Reported	PSI:	0
Well Test:	Not Reported	Water Reclamation #:	10

**S465**  
**West**  
**1/4 - 1/2 Mile**  
**Lower**

**WA WELLS      WALOG1000552064**

Database:	Ecology Well Logs	Well Log ID:	779706
Well Tag:	BCN270	Project Tag:	Not Reported
Notice of Intent #:	AE14170	Date Received:	05-DEC-11
Diameter:	0	Casing Depth:	20
Well Completion:	10-AUG-11	Well Owner:	City Of Fife
Well Type:	Decommisioning	Driller #:	Not Reported
Static Level:	0	Flow Rate (GPM):	0
Flow Type:	Not Reported	PSI:	0
Well Test:	Not Reported	Water Reclamation #:	10

**S466**  
**West**  
**1/4 - 1/2 Mile**  
**Lower**

**WA WELLS      WALOG1000552065**

Database:	Ecology Well Logs	Well Log ID:	779708
Well Tag:	BCN269	Project Tag:	Not Reported
Notice of Intent #:	AE14170	Date Received:	05-DEC-11
Diameter:	0	Casing Depth:	20
Well Completion:	10-AUG-11	Well Owner:	City Of Fife
Well Type:	Decommisioning	Driller #:	Not Reported
Static Level:	0	Flow Rate (GPM):	0
Flow Type:	Not Reported	PSI:	0
Well Test:	Not Reported	Water Reclamation #:	10



## GEOCHECK® - PHYSICAL SETTING SOURCE MAP FINDINGS

Map ID  
Direction  
Distance  
Elevation

Database EDR ID Number

**S467**  
**West**  
**1/4 - 1/2 Mile**  
**Lower**

**WA WELLS WALOG1000552062**

Database: Ecology Well Logs  
Well Tag: BCN272  
Notice of Intent #: AE14170  
Diameter: 0  
Well Completion: 10-AUG-11  
Well Type: Decommissioning  
Static Level: 0  
Flow Type: Not Reported  
Well Test: Not Reported

Well Log ID: 779702  
Project Tag: Not Reported  
Date Received: 05-DEC-11  
Casing Depth: 20  
Well Owner: City Of Fife  
Driller #: Not Reported  
Flow Rate (GPM): 0  
PSI: 0  
Water Reclamation #: 10

**S468**  
**West**  
**1/4 - 1/2 Mile**  
**Lower**

**WA WELLS WALOG1000552063**

Database: Ecology Well Logs  
Well Tag: BCN271  
Notice of Intent #: AE14170  
Diameter: 0  
Well Completion: 10-AUG-11  
Well Type: Decommissioning  
Static Level: 0  
Flow Type: Not Reported  
Well Test: Not Reported

Well Log ID: 779704  
Project Tag: Not Reported  
Date Received: 05-DEC-11  
Casing Depth: 20  
Well Owner: City Of Fife  
Driller #: Not Reported  
Flow Rate (GPM): 0  
PSI: 0  
Water Reclamation #: 10

**S469**  
**West**  
**1/4 - 1/2 Mile**  
**Lower**

**WA WELLS WALOG1000552068**

Database: Ecology Well Logs  
Well Tag: BCN266  
Notice of Intent #: AE14170  
Diameter: 0  
Well Completion: 10-AUG-11  
Well Type: Decommissioning  
Static Level: 0  
Flow Type: Not Reported  
Well Test: Not Reported

Well Log ID: 779714  
Project Tag: Not Reported  
Date Received: 05-DEC-11  
Casing Depth: 20  
Well Owner: City Of Fife  
Driller #: Not Reported  
Flow Rate (GPM): 0  
PSI: 0  
Water Reclamation #: 10

**S470**  
**West**  
**1/4 - 1/2 Mile**  
**Lower**

**WA WELLS WALOG1000552069**

Database: Ecology Well Logs  
Well Tag: BCN174  
Notice of Intent #: AE14170  
Diameter: 0

Well Log ID: 779716  
Project Tag: Not Reported  
Date Received: 05-DEC-11  
Casing Depth: 20



## GEOCHECK® - PHYSICAL SETTING SOURCE MAP FINDINGS

Well Completion:	10-AUG-11	Well Owner:	City Of Fife
Well Type:	Decommisioning	Driller #:	Not Reported
Static Level:	0	Flow Rate (GPM):	0
Flow Type:	Not Reported	PSI:	0
Well Test:	Not Reported	Water Reclamation #:	10

**S471**  
**West**  
**1/4 - 1/2 Mile**  
**Lower**

**WA WELLS      WALOG1000552066**

Database:	Ecology Well Logs	Well Log ID:	779710
Well Tag:	BCN268	Project Tag:	Not Reported
Notice of Intent #:	AE14170	Date Received:	05-DEC-11
Diameter:	0	Casing Depth:	20
Well Completion:	10-AUG-11	Well Owner:	City Of Fife
Well Type:	Decommisioning	Driller #:	Not Reported
Static Level:	0	Flow Rate (GPM):	0
Flow Type:	Not Reported	PSI:	0
Well Test:	Not Reported	Water Reclamation #:	10

**S472**  
**West**  
**1/4 - 1/2 Mile**  
**Lower**

**WA WELLS      WALOG1000552067**

Database:	Ecology Well Logs	Well Log ID:	779712
Well Tag:	BCN267	Project Tag:	Not Reported
Notice of Intent #:	AE14170	Date Received:	05-DEC-11
Diameter:	0	Casing Depth:	20
Well Completion:	10-AUG-11	Well Owner:	City Of Fife
Well Type:	Decommisioning	Driller #:	Not Reported
Static Level:	0	Flow Rate (GPM):	0
Flow Type:	Not Reported	PSI:	0
Well Test:	Not Reported	Water Reclamation #:	10

**S473**  
**West**  
**1/4 - 1/2 Mile**  
**Lower**

**WA WELLS      WALOG1000552114**

Database:	Ecology Well Logs	Well Log ID:	779811
Well Tag:	BCN181	Project Tag:	Not Reported
Notice of Intent #:	AE14170	Date Received:	05-DEC-11
Diameter:	0	Casing Depth:	20
Well Completion:	10-AUG-11	Well Owner:	City Of Fife
Well Type:	Decommisioning	Driller #:	Not Reported
Static Level:	0	Flow Rate (GPM):	0
Flow Type:	Not Reported	PSI:	0
Well Test:	Not Reported	Water Reclamation #:	10



## GEOCHECK® - PHYSICAL SETTING SOURCE MAP FINDINGS

Map ID  
Direction  
Distance  
Elevation

Database EDR ID Number

**S474**  
**West**  
**1/4 - 1/2 Mile**  
**Lower**

**WA WELLS WALOG1000552115**

Database: Ecology Well Logs  
Well Tag: BCN180  
Notice of Intent #: AE14170  
Diameter: 0  
Well Completion: 10-AUG-11  
Well Type: Decommissioning  
Static Level: 0  
Flow Type: Not Reported  
Well Test: Not Reported

Well Log ID: 779813  
Project Tag: Not Reported  
Date Received: 05-DEC-11  
Casing Depth: 20  
Well Owner: City Of Fife  
Driller #: Not Reported  
Flow Rate (GPM): 0  
PSI: 0  
Water Reclamation #: 10

**S475**  
**West**  
**1/4 - 1/2 Mile**  
**Lower**

**WA WELLS WALOG1000552112**

Database: Ecology Well Logs  
Well Tag: BCN183  
Notice of Intent #: AE14170  
Diameter: 0  
Well Completion: 10-AUG-11  
Well Type: Decommissioning  
Static Level: 0  
Flow Type: Not Reported  
Well Test: Not Reported

Well Log ID: 779807  
Project Tag: Not Reported  
Date Received: 05-DEC-11  
Casing Depth: 20  
Well Owner: City Of Fife  
Driller #: Not Reported  
Flow Rate (GPM): 0  
PSI: 0  
Water Reclamation #: 10

**S476**  
**West**  
**1/4 - 1/2 Mile**  
**Lower**

**WA WELLS WALOG1000552113**

Database: Ecology Well Logs  
Well Tag: BCN182  
Notice of Intent #: AE14170  
Diameter: 0  
Well Completion: 10-AUG-11  
Well Type: Decommissioning  
Static Level: 0  
Flow Type: Not Reported  
Well Test: Not Reported

Well Log ID: 779809  
Project Tag: Not Reported  
Date Received: 05-DEC-11  
Casing Depth: 20  
Well Owner: City Of Fife  
Driller #: Not Reported  
Flow Rate (GPM): 0  
PSI: 0  
Water Reclamation #: 10

**S477**  
**West**  
**1/4 - 1/2 Mile**  
**Lower**

**WA WELLS WALOG1000552141**

Database: Ecology Well Logs  
Well Tag: BCN219  
Notice of Intent #: AE14170  
Diameter: 0

Well Log ID: 779869  
Project Tag: Not Reported  
Date Received: 05-DEC-11  
Casing Depth: 20



## GEOCHECK® - PHYSICAL SETTING SOURCE MAP FINDINGS

Well Completion:	10-AUG-11	Well Owner:	City Of Fife
Well Type:	Decommisioning	Driller #:	Not Reported
Static Level:	0	Flow Rate (GPM):	0
Flow Type:	Not Reported	PSI:	0
Well Test:	Not Reported	Water Reclamation #:	10

**S478**  
**West**  
**1/4 - 1/2 Mile**  
**Lower**

**WA WELLS      WALOG1000552142**

Database:	Ecology Well Logs	Well Log ID:	779871
Well Tag:	BCN218	Project Tag:	Not Reported
Notice of Intent #:	AE14170	Date Received:	05-DEC-11
Diameter:	0	Casing Depth:	20
Well Completion:	10-AUG-11	Well Owner:	City Of Fife
Well Type:	Decommisioning	Driller #:	Not Reported
Static Level:	0	Flow Rate (GPM):	0
Flow Type:	Not Reported	PSI:	0
Well Test:	Not Reported	Water Reclamation #:	10

**S479**  
**West**  
**1/4 - 1/2 Mile**  
**Lower**

**WA WELLS      WALOG1000552116**

Database:	Ecology Well Logs	Well Log ID:	779815
Well Tag:	BCN179	Project Tag:	Not Reported
Notice of Intent #:	AE14170	Date Received:	05-DEC-11
Diameter:	0	Casing Depth:	20
Well Completion:	10-AUG-11	Well Owner:	City Of Fife
Well Type:	Decommisioning	Driller #:	Not Reported
Static Level:	0	Flow Rate (GPM):	0
Flow Type:	Not Reported	PSI:	0
Well Test:	Not Reported	Water Reclamation #:	10

**S480**  
**West**  
**1/4 - 1/2 Mile**  
**Lower**

**WA WELLS      WALOG1000552140**

Database:	Ecology Well Logs	Well Log ID:	779867
Well Tag:	BCN191	Project Tag:	Not Reported
Notice of Intent #:	AE14170	Date Received:	05-DEC-11
Diameter:	0	Casing Depth:	20
Well Completion:	10-AUG-11	Well Owner:	City Of Fife
Well Type:	Decommisioning	Driller #:	Not Reported
Static Level:	0	Flow Rate (GPM):	0
Flow Type:	Not Reported	PSI:	0
Well Test:	Not Reported	Water Reclamation #:	10



## GEOCHECK® - PHYSICAL SETTING SOURCE MAP FINDINGS

Map ID  
Direction  
Distance  
Elevation

Database EDR ID Number

**S481**  
**West**  
**1/4 - 1/2 Mile**  
**Lower**

**WA WELLS WALOG1000552110**

Database: Ecology Well Logs  
Well Tag: BCN184  
Notice of Intent #: AE14170  
Diameter: 0  
Well Completion: 10-AUG-11  
Well Type: Decommissioning  
Static Level: 0  
Flow Type: Not Reported  
Well Test: Not Reported

Well Log ID: 779803  
Project Tag: Not Reported  
Date Received: 05-DEC-11  
Casing Depth: 20  
Well Owner: City Of Fife  
Driller #: Not Reported  
Flow Rate (GPM): 0  
PSI: 0  
Water Reclamation #: 10

**S482**  
**West**  
**1/4 - 1/2 Mile**  
**Lower**

**WA WELLS WALOG1000552104**

Database: Ecology Well Logs  
Well Tag: BCN190  
Notice of Intent #: AE14170  
Diameter: 0  
Well Completion: 10-AUG-11  
Well Type: Decommissioning  
Static Level: 0  
Flow Type: Not Reported  
Well Test: Not Reported

Well Log ID: 779791  
Project Tag: Not Reported  
Date Received: 05-DEC-11  
Casing Depth: 20  
Well Owner: City Of Fife  
Driller #: Not Reported  
Flow Rate (GPM): 0  
PSI: 0  
Water Reclamation #: 10

**S483**  
**West**  
**1/4 - 1/2 Mile**  
**Lower**

**WA WELLS WALOG1000552105**

Database: Ecology Well Logs  
Well Tag: BCN189  
Notice of Intent #: AE14170  
Diameter: 0  
Well Completion: 10-AUG-11  
Well Type: Decommissioning  
Static Level: 0  
Flow Type: Not Reported  
Well Test: Not Reported

Well Log ID: 779793  
Project Tag: Not Reported  
Date Received: 05-DEC-11  
Casing Depth: 20  
Well Owner: City Of Fife  
Driller #: Not Reported  
Flow Rate (GPM): 0  
PSI: 0  
Water Reclamation #: 10

**S484**  
**West**  
**1/4 - 1/2 Mile**  
**Lower**

**WA WELLS WALOG1000552079**

Database: Ecology Well Logs  
Well Tag: BCN162  
Notice of Intent #: AE14170  
Diameter: 0

Well Log ID: 779738  
Project Tag: Not Reported  
Date Received: 05-DEC-11  
Casing Depth: 20



## GEOCHECK® - PHYSICAL SETTING SOURCE MAP FINDINGS

Well Completion:	10-AUG-11	Well Owner:	City Of Fife
Well Type:	Decommisioning	Driller #:	Not Reported
Static Level:	0	Flow Rate (GPM):	0
Flow Type:	Not Reported	PSI:	0
Well Test:	Not Reported	Water Reclamation #:	10

**S485**  
**West**  
**1/4 - 1/2 Mile**  
**Lower**

**WA WELLS      WALOG1000552080**

Database:	Ecology Well Logs	Well Log ID:	779740
Well Tag:	BCN161	Project Tag:	Not Reported
Notice of Intent #:	AE14170	Date Received:	05-DEC-11
Diameter:	0	Casing Depth:	20
Well Completion:	10-AUG-11	Well Owner:	City Of Fife
Well Type:	Decommisioning	Driller #:	Not Reported
Static Level:	0	Flow Rate (GPM):	0
Flow Type:	Not Reported	PSI:	0
Well Test:	Not Reported	Water Reclamation #:	10

**S486**  
**West**  
**1/4 - 1/2 Mile**  
**Lower**

**WA WELLS      WALOG1000552108**

Database:	Ecology Well Logs	Well Log ID:	779799
Well Tag:	BCN186	Project Tag:	Not Reported
Notice of Intent #:	AE14170	Date Received:	05-DEC-11
Diameter:	0	Casing Depth:	20
Well Completion:	10-AUG-11	Well Owner:	City Of Fife
Well Type:	Decommisioning	Driller #:	Not Reported
Static Level:	0	Flow Rate (GPM):	0
Flow Type:	Not Reported	PSI:	0
Well Test:	Not Reported	Water Reclamation #:	10

**S487**  
**West**  
**1/4 - 1/2 Mile**  
**Lower**

**WA WELLS      WALOG1000552109**

Database:	Ecology Well Logs	Well Log ID:	779801
Well Tag:	BCN185	Project Tag:	Not Reported
Notice of Intent #:	AE14170	Date Received:	05-DEC-11
Diameter:	0	Casing Depth:	20
Well Completion:	10-AUG-11	Well Owner:	City Of Fife
Well Type:	Decommisioning	Driller #:	Not Reported
Static Level:	0	Flow Rate (GPM):	0
Flow Type:	Not Reported	PSI:	0
Well Test:	Not Reported	Water Reclamation #:	10



## GEOCHECK® - PHYSICAL SETTING SOURCE MAP FINDINGS

Map ID  
Direction  
Distance  
Elevation

Database EDR ID Number

**S488**  
**West**  
**1/4 - 1/2 Mile**  
**Lower**

**WA WELLS WALOG1000552106**

Database: Ecology Well Logs  
Well Tag: BCN188  
Notice of Intent #: AE14170  
Diameter: 0  
Well Completion: 10-AUG-11  
Well Type: Decommissioning  
Static Level: 0  
Flow Type: Not Reported  
Well Test: Not Reported

Well Log ID: 779795  
Project Tag: Not Reported  
Date Received: 05-DEC-11  
Casing Depth: 20  
Well Owner: City Of Fife  
Driller #: Not Reported  
Flow Rate (GPM): 0  
PSI: 0  
Water Reclamation #: 10

**S489**  
**West**  
**1/4 - 1/2 Mile**  
**Lower**

**WA WELLS WALOG1000552107**

Database: Ecology Well Logs  
Well Tag: BCN187  
Notice of Intent #: AE14170  
Diameter: 0  
Well Completion: 10-AUG-11  
Well Type: Decommissioning  
Static Level: 0  
Flow Type: Not Reported  
Well Test: Not Reported

Well Log ID: 779797  
Project Tag: Not Reported  
Date Received: 05-DEC-11  
Casing Depth: 20  
Well Owner: City Of Fife  
Driller #: Not Reported  
Flow Rate (GPM): 0  
PSI: 0  
Water Reclamation #: 10

**S490**  
**West**  
**1/4 - 1/2 Mile**  
**Lower**

**WA WELLS WALOG1000562261**

Database: Ecology Well Logs  
Well Tag: BCN911  
Notice of Intent #: AE14170  
Diameter: 0  
Well Completion: 10-AUG-11  
Well Type: Decommissioning  
Static Level: 0  
Flow Type: Not Reported  
Well Test: Not Reported

Well Log ID: 799780  
Project Tag: Not Reported  
Date Received: 05-DEC-11  
Casing Depth: 20  
Well Owner: City Of Fife  
Driller #: Not Reported  
Flow Rate (GPM): 0  
PSI: 0  
Water Reclamation #: 10

**S491**  
**West**  
**1/4 - 1/2 Mile**  
**Lower**

**WA WELLS WALOG1000562262**

Database: Ecology Well Logs  
Well Tag: BNC279  
Notice of Intent #: AE14170  
Diameter: 0

Well Log ID: 799782  
Project Tag: Not Reported  
Date Received: 05-DEC-11  
Casing Depth: 20



## GEOCHECK® - PHYSICAL SETTING SOURCE MAP FINDINGS

Well Completion:	10-AUG-11	Well Owner:	City Of Fife
Well Type:	Decommisioning	Driller #:	Not Reported
Static Level:	0	Flow Rate (GPM):	0
Flow Type:	Not Reported	PSI:	0
Well Test:	Not Reported	Water Reclamation #:	10

**S492**  
**West**  
**1/4 - 1/2 Mile**  
**Lower**

**WA WELLS      WALOG1000562259**

Database:	Ecology Well Logs	Well Log ID:	799776
Well Tag:	BCN165	Project Tag:	Not Reported
Notice of Intent #:	AE14170	Date Received:	05-DEC-11
Diameter:	0	Casing Depth:	20
Well Completion:	10-AUG-11	Well Owner:	City Of Fife
Well Type:	Decommisioning	Driller #:	Not Reported
Static Level:	0	Flow Rate (GPM):	0
Flow Type:	Not Reported	PSI:	0
Well Test:	Not Reported	Water Reclamation #:	10

**S493**  
**West**  
**1/4 - 1/2 Mile**  
**Lower**

**WA WELLS      WALOG1000562260**

Database:	Ecology Well Logs	Well Log ID:	799778
Well Tag:	BCN212	Project Tag:	Not Reported
Notice of Intent #:	AE14170	Date Received:	05-DEC-11
Diameter:	0	Casing Depth:	20
Well Completion:	10-AUG-11	Well Owner:	City Of Fife
Well Type:	Decommisioning	Driller #:	Not Reported
Static Level:	0	Flow Rate (GPM):	0
Flow Type:	Not Reported	PSI:	0
Well Test:	Not Reported	Water Reclamation #:	10

**S494**  
**West**  
**1/4 - 1/2 Mile**  
**Lower**

**WA WELLS      WALOG1000562265**

Database:	Ecology Well Logs	Well Log ID:	799788
Well Tag:	BCN252	Project Tag:	Not Reported
Notice of Intent #:	AE14170	Date Received:	05-DEC-11
Diameter:	0	Casing Depth:	20
Well Completion:	10-AUG-11	Well Owner:	City Of Fife
Well Type:	Decommisioning	Driller #:	Not Reported
Static Level:	0	Flow Rate (GPM):	0
Flow Type:	Not Reported	PSI:	0
Well Test:	Not Reported	Water Reclamation #:	10



## GEOCHECK® - PHYSICAL SETTING SOURCE MAP FINDINGS

Map ID  
Direction  
Distance  
Elevation

Database EDR ID Number

**S495**  
**West**  
**1/4 - 1/2 Mile**  
**Lower**

**WA WELLS WALOG1000562269**

Database: Ecology Well Logs  
Well Tag: BCN217  
Notice of Intent #: AE14170  
Diameter: 0  
Well Completion: 10-AUG-11  
Well Type: Decommissioning  
Static Level: 0  
Flow Type: Not Reported  
Well Test: Not Reported

Well Log ID: 799798  
Project Tag: Not Reported  
Date Received: 05-DEC-11  
Casing Depth: 20  
Well Owner: City Of Fife  
Driller #: Not Reported  
Flow Rate (GPM): 0  
PSI: 0  
Water Reclamation #: 10

**S496**  
**West**  
**1/4 - 1/2 Mile**  
**Lower**

**WA WELLS WALOG1000562263**

Database: Ecology Well Logs  
Well Tag: BCN278  
Notice of Intent #: AE14170  
Diameter: 0  
Well Completion: 10-AUG-11  
Well Type: Decommissioning  
Static Level: 0  
Flow Type: Not Reported  
Well Test: Not Reported

Well Log ID: 799784  
Project Tag: Not Reported  
Date Received: 05-DEC-11  
Casing Depth: 20  
Well Owner: City Of Fife  
Driller #: Not Reported  
Flow Rate (GPM): 0  
PSI: 0  
Water Reclamation #: 10

**S497**  
**West**  
**1/4 - 1/2 Mile**  
**Lower**

**WA WELLS WALOG1000562264**

Database: Ecology Well Logs  
Well Tag: BCN276  
Notice of Intent #: AE14170  
Diameter: 0  
Well Completion: 10-AUG-11  
Well Type: Decommissioning  
Static Level: 0  
Flow Type: Not Reported  
Well Test: Not Reported

Well Log ID: 799786  
Project Tag: Not Reported  
Date Received: 05-DEC-11  
Casing Depth: 20  
Well Owner: City Of Fife  
Driller #: Not Reported  
Flow Rate (GPM): 0  
PSI: 0  
Water Reclamation #: 10

**S498**  
**West**  
**1/4 - 1/2 Mile**  
**Lower**

**WA WELLS WALOG1000562257**

Database: Ecology Well Logs  
Well Tag: BCN161  
Notice of Intent #: AE14170  
Diameter: 0

Well Log ID: 799772  
Project Tag: Not Reported  
Date Received: 05-DEC-11  
Casing Depth: 20



## GEOCHECK® - PHYSICAL SETTING SOURCE MAP FINDINGS

Well Completion:	10-AUG-11	Well Owner:	City Of Fife
Well Type:	Decommissioning	Driller #:	Not Reported
Static Level:	0	Flow Rate (GPM):	0
Flow Type:	Not Reported	PSI:	0
Well Test:	Not Reported	Water Reclamation #:	10

**S499**  
**West**  
**1/4 - 1/2 Mile**  
**Lower**

**WA WELLS      WALOG1000562239**

Database:	Ecology Well Logs	Well Log ID:	799734
Well Tag:	BCN468	Project Tag:	Not Reported
Notice of Intent #:	AE14170	Date Received:	05-DEC-11
Diameter:	0	Casing Depth:	20
Well Completion:	10-AUG-11	Well Owner:	City Of Fife
Well Type:	Decommissioning	Driller #:	Not Reported
Static Level:	0	Flow Rate (GPM):	0
Flow Type:	Not Reported	PSI:	0
Well Test:	Not Reported	Water Reclamation #:	10

**S500**  
**West**  
**1/4 - 1/2 Mile**  
**Lower**

**WA WELLS      WALOG1000562240**

Database:	Ecology Well Logs	Well Log ID:	799736
Well Tag:	BCN481	Project Tag:	Not Reported
Notice of Intent #:	AE14170	Date Received:	05-DEC-11
Diameter:	0	Casing Depth:	20
Well Completion:	10-AUG-11	Well Owner:	City Of Fife
Well Type:	Decommissioning	Driller #:	Not Reported
Static Level:	0	Flow Rate (GPM):	0
Flow Type:	Not Reported	PSI:	0
Well Test:	Not Reported	Water Reclamation #:	10

**S501**  
**West**  
**1/4 - 1/2 Mile**  
**Lower**

**WA WELLS      WALOG1000562237**

Database:	Ecology Well Logs	Well Log ID:	799730
Well Tag:	BCN470	Project Tag:	Not Reported
Notice of Intent #:	AE14170	Date Received:	05-DEC-11
Diameter:	0	Casing Depth:	20
Well Completion:	10-AUG-11	Well Owner:	City Of Fife
Well Type:	Decommissioning	Driller #:	Not Reported
Static Level:	0	Flow Rate (GPM):	0
Flow Type:	Not Reported	PSI:	0
Well Test:	Not Reported	Water Reclamation #:	10



## GEOCHECK® - PHYSICAL SETTING SOURCE MAP FINDINGS

Map ID  
Direction  
Distance  
Elevation

Database EDR ID Number

**S502**  
**West**  
**1/4 - 1/2 Mile**  
**Lower**

**WA WELLS WALOG1000562238**

Database: Ecology Well Logs  
Well Tag: BCN469  
Notice of Intent #: AE14170  
Diameter: 0  
Well Completion: 10-AUG-11  
Well Type: Decommissioning  
Static Level: 0  
Flow Type: Not Reported  
Well Test: Not Reported

Well Log ID: 799732  
Project Tag: Not Reported  
Date Received: 05-DEC-11  
Casing Depth: 20  
Well Owner: City Of Fife  
Driller #: Not Reported  
Flow Rate (GPM): 0  
PSI: 0  
Water Reclamation #: 10

**S503**  
**West**  
**1/4 - 1/2 Mile**  
**Lower**

**WA WELLS WALOG1000562244**

Database: Ecology Well Logs  
Well Tag: BCN323  
Notice of Intent #: AE14170  
Diameter: 0  
Well Completion: 10-AUG-11  
Well Type: Decommissioning  
Static Level: 0  
Flow Type: Not Reported  
Well Test: Not Reported

Well Log ID: 799744  
Project Tag: Not Reported  
Date Received: 05-DEC-11  
Casing Depth: 20  
Well Owner: City Of Fife  
Driller #: Not Reported  
Flow Rate (GPM): 0  
PSI: 0  
Water Reclamation #: 10

**S504**  
**West**  
**1/4 - 1/2 Mile**  
**Lower**

**WA WELLS WALOG1000562256**

Database: Ecology Well Logs  
Well Tag: BCN162  
Notice of Intent #: AE14170  
Diameter: 0  
Well Completion: 10-AUG-11  
Well Type: Decommissioning  
Static Level: 0  
Flow Type: Not Reported  
Well Test: Not Reported

Well Log ID: 799770  
Project Tag: Not Reported  
Date Received: 05-DEC-11  
Casing Depth: 20  
Well Owner: City Of Fife  
Driller #: Not Reported  
Flow Rate (GPM): 0  
PSI: 0  
Water Reclamation #: 10

**S505**  
**West**  
**1/4 - 1/2 Mile**  
**Lower**

**WA WELLS WALOG1000562241**

Database: Ecology Well Logs  
Well Tag: BCN480  
Notice of Intent #: AE14170  
Diameter: 0

Well Log ID: 799738  
Project Tag: Not Reported  
Date Received: 05-DEC-11  
Casing Depth: 20



## GEOCHECK® - PHYSICAL SETTING SOURCE MAP FINDINGS

Well Completion:	10-AUG-11	Well Owner:	City Of Fife
Well Type:	Decommissioning	Driller #:	Not Reported
Static Level:	0	Flow Rate (GPM):	0
Flow Type:	Not Reported	PSI:	0
Well Test:	Not Reported	Water Reclamation #:	10

**S506**  
**West**  
**1/4 - 1/2 Mile**  
**Lower**

**WA WELLS      WALOG1000562242**

Database:	Ecology Well Logs	Well Log ID:	799740
Well Tag:	BCN227	Project Tag:	Not Reported
Notice of Intent #:	AE14170	Date Received:	05-DEC-11
Diameter:	0	Casing Depth:	20
Well Completion:	10-AUG-11	Well Owner:	City Of Fife
Well Type:	Decommissioning	Driller #:	Not Reported
Static Level:	0	Flow Rate (GPM):	0
Flow Type:	Not Reported	PSI:	0
Well Test:	Not Reported	Water Reclamation #:	10

**S507**  
**West**  
**1/4 - 1/2 Mile**  
**Lower**

**WA WELLS      WALOG1000607018**

Database:	Ecology Well Logs	Well Log ID:	889498
Well Tag:	AAY256	Project Tag:	Not Reported
Notice of Intent #:	RE08956	Date Received:	26-DEC-13
Diameter:	6	Casing Depth:	15
Well Completion:	06-SEP-13	Well Owner:	Murrey Disposal Co.
Well Type:	Resource Protection	Driller #:	Not Reported
Static Level:	0	Flow Rate (GPM):	0
Flow Type:	Not Reported	PSI:	0
Well Test:	Not Reported	Water Reclamation #:	10

**S508**  
**West**  
**1/4 - 1/2 Mile**  
**Lower**

**WA WELLS      WALOG1000713131**

Database:	Ecology Well Logs	Well Log ID:	1557232
Well Tag:	BCN263	Project Tag:	Not Reported
Notice of Intent #:	AE14170	Date Received:	05-DEC-11
Diameter:	0	Casing Depth:	20
Well Completion:	Not Reported	Well Owner:	City Of Fife
Well Type:	Decommissioning	Driller #:	1469
Static Level:	0	Flow Rate (GPM):	0
Flow Type:	Not Reported	PSI:	0
Well Test:	Not Reported	Water Reclamation #:	10



## GEOCHECK® - PHYSICAL SETTING SOURCE MAP FINDINGS

Map ID  
Direction  
Distance  
Elevation

Database EDR ID Number

**S509**  
**West**  
**1/4 - 1/2 Mile**  
**Lower**

**WA WELLS WALOG1000605892**

Database:	Ecology Well Logs	Well Log ID:	887296
Well Tag:	AAY258	Project Tag:	Not Reported
Notice of Intent #:	RE08956	Date Received:	26-DEC-13
Diameter:	6	Casing Depth:	15
Well Completion:	06-SEP-13	Well Owner:	Murrey Disposal Co.
Well Type:	Resource Protection	Driller #:	Not Reported
Static Level:	0	Flow Rate (GPM):	0
Flow Type:	Not Reported	PSI:	0
Well Test:	Not Reported	Water Reclamation #:	10

**S510**  
**West**  
**1/4 - 1/2 Mile**  
**Lower**

**WA WELLS WALOG1000606413**

Database:	Ecology Well Logs	Well Log ID:	888317
Well Tag:	AAY256	Project Tag:	Not Reported
Notice of Intent #:	RE08956	Date Received:	26-DEC-13
Diameter:	6	Casing Depth:	15
Well Completion:	06-SEP-13	Well Owner:	Murrey Disposal Co.
Well Type:	Resource Protection	Driller #:	Not Reported
Static Level:	0	Flow Rate (GPM):	0
Flow Type:	Not Reported	PSI:	0
Well Test:	Not Reported	Water Reclamation #:	10

**S511**  
**West**  
**1/4 - 1/2 Mile**  
**Lower**

**WA WELLS WALOG1000713140**

Database:	Ecology Well Logs	Well Log ID:	1557241
Well Tag:	BCN183	Project Tag:	Not Reported
Notice of Intent #:	AE14170	Date Received:	05-DEC-11
Diameter:	0	Casing Depth:	20
Well Completion:	10-AUG-11	Well Owner:	City Of Fife
Well Type:	Decommisioning	Driller #:	1469
Static Level:	0	Flow Rate (GPM):	0
Flow Type:	Not Reported	PSI:	0
Well Test:	Not Reported	Water Reclamation #:	10

**S512**  
**West**  
**1/4 - 1/2 Mile**  
**Lower**

**WA WELLS WALOG1000713142**

Database:	Ecology Well Logs	Well Log ID:	1557243
Well Tag:	BCN239	Project Tag:	Not Reported
Notice of Intent #:	AE14170	Date Received:	05-DEC-11
Diameter:	0	Casing Depth:	20



## GEOCHECK® - PHYSICAL SETTING SOURCE MAP FINDINGS

Well Completion:	10-AUG-11	Well Owner:	City Of Fife
Well Type:	Decommisioning	Driller #:	1469
Static Level:	0	Flow Rate (GPM):	0
Flow Type:	Not Reported	PSI:	0
Well Test:	Not Reported	Water Reclamation #:	10

**S513**  
**West**  
**1/4 - 1/2 Mile**  
**Lower**

**WA WELLS      WALOG1000713134**

Database:	Ecology Well Logs	Well Log ID:	1557235
Well Tag:	BCN211	Project Tag:	Not Reported
Notice of Intent #:	AE14170	Date Received:	05-DEC-11
Diameter:	0	Casing Depth:	20
Well Completion:	10-AUG-11	Well Owner:	City Of Fife
Well Type:	Decommisioning	Driller #:	1469
Static Level:	0	Flow Rate (GPM):	0
Flow Type:	Not Reported	PSI:	0
Well Test:	Not Reported	Water Reclamation #:	10

**S514**  
**West**  
**1/4 - 1/2 Mile**  
**Lower**

**WA WELLS      WALOG1000713135**

Database:	Ecology Well Logs	Well Log ID:	1557236
Well Tag:	BCN265	Project Tag:	Not Reported
Notice of Intent #:	AE14170	Date Received:	05-DEC-11
Diameter:	0	Casing Depth:	20
Well Completion:	10-AUG-11	Well Owner:	City Of Fife
Well Type:	Decommisioning	Driller #:	1469
Static Level:	0	Flow Rate (GPM):	0
Flow Type:	Not Reported	PSI:	0
Well Test:	Not Reported	Water Reclamation #:	10

**S515**  
**West**  
**1/4 - 1/2 Mile**  
**Lower**

**WA WELLS      WALOG1000591806**

Database:	Ecology Well Logs	Well Log ID:	859674
Well Tag:	Not Reported	Project Tag:	Not Reported
Notice of Intent #:	AE21613	Date Received:	01-MAY-13
Diameter:	8	Casing Depth:	320
Well Completion:	26-APR-13	Well Owner:	Murreys Disposal Company
Well Type:	Decommisioning	Driller #:	Not Reported
Static Level:	0	Flow Rate (GPM):	0
Flow Type:	Not Reported	PSI:	0
Well Test:	Not Reported	Water Reclamation #:	10



## GEOCHECK® - PHYSICAL SETTING SOURCE MAP FINDINGS

Map ID  
Direction  
Distance  
Elevation

Database EDR ID Number

**S516**  
**West**  
**1/4 - 1/2 Mile**  
**Lower**

**WA WELLS WALOG1000562273**

Database: Ecology Well Logs  
Well Tag: BCN177  
Notice of Intent #: AE14170  
Diameter: 0  
Well Completion: 10-AUG-11  
Well Type: Decommissioning  
Static Level: 0  
Flow Type: Not Reported  
Well Test: Not Reported

Well Log ID: 799808  
Project Tag: Not Reported  
Date Received: 05-DEC-11  
Casing Depth: 20  
Well Owner: City Of Fife  
Driller #: Not Reported  
Flow Rate (GPM): 0  
PSI: 0  
Water Reclamation #: 10

**S517**  
**West**  
**1/4 - 1/2 Mile**  
**Lower**

**WA WELLS WALOG1000562274**

Database: Ecology Well Logs  
Well Tag: BCN176  
Notice of Intent #: AE14170  
Diameter: 0  
Well Completion: 10-AUG-11  
Well Type: Decommissioning  
Static Level: 0  
Flow Type: Not Reported  
Well Test: Not Reported

Well Log ID: 799810  
Project Tag: Not Reported  
Date Received: 05-DEC-11  
Casing Depth: 20  
Well Owner: City Of Fife  
Driller #: Not Reported  
Flow Rate (GPM): 0  
PSI: 0  
Water Reclamation #: 10

**S518**  
**West**  
**1/4 - 1/2 Mile**  
**Lower**

**WA WELLS WALOG1000562270**

Database: Ecology Well Logs  
Well Tag: BCN214  
Notice of Intent #: AE14170  
Diameter: 0  
Well Completion: 10-AUG-11  
Well Type: Decommissioning  
Static Level: 0  
Flow Type: Not Reported  
Well Test: Not Reported

Well Log ID: 799800  
Project Tag: Not Reported  
Date Received: 05-DEC-11  
Casing Depth: 20  
Well Owner: City Of Fife  
Driller #: Not Reported  
Flow Rate (GPM): 0  
PSI: 0  
Water Reclamation #: 10

**S519**  
**West**  
**1/4 - 1/2 Mile**  
**Lower**

**WA WELLS WALOG1000562272**

Database: Ecology Well Logs  
Well Tag: BCN178  
Notice of Intent #: AE14170  
Diameter: 0

Well Log ID: 799806  
Project Tag: Not Reported  
Date Received: 05-DEC-11  
Casing Depth: 20



## GEOCHECK® - PHYSICAL SETTING SOURCE MAP FINDINGS

Well Completion:	10-AUG-11	Well Owner:	City Of Fife
Well Type:	Decommisioning	Driller #:	Not Reported
Static Level:	0	Flow Rate (GPM):	0
Flow Type:	Not Reported	PSI:	0
Well Test:	Not Reported	Water Reclamation #:	10

**S520**  
**West**  
**1/4 - 1/2 Mile**  
**Lower**

**WA WELLS      WALOG1000562279**

Database:	Ecology Well Logs	Well Log ID:	799820
Well Tag:	BCN319	Project Tag:	Not Reported
Notice of Intent #:	AE14170	Date Received:	05-DEC-11
Diameter:	0	Casing Depth:	20
Well Completion:	10-AUG-11	Well Owner:	City Of Fife
Well Type:	Decommisioning	Driller #:	Not Reported
Static Level:	0	Flow Rate (GPM):	0
Flow Type:	Not Reported	PSI:	0
Well Test:	Not Reported	Water Reclamation #:	10

**S521**  
**West**  
**1/4 - 1/2 Mile**  
**Lower**

**WA WELLS      WALOG1000575792**

Database:	Ecology Well Logs	Well Log ID:	827330
Well Tag:	Not Reported	Project Tag:	Not Reported
Notice of Intent #:	AE19409	Date Received:	20-NOV-12
Diameter:	6	Casing Depth:	318
Well Completion:	08-NOV-12	Well Owner:	Prologis
Well Type:	Decommisioning	Driller #:	Not Reported
Static Level:	0	Flow Rate (GPM):	0
Flow Type:	Not Reported	PSI:	0
Well Test:	Not Reported	Water Reclamation #:	10

**S522**  
**West**  
**1/4 - 1/2 Mile**  
**Lower**

**WA WELLS      WALOG1000562275**

Database:	Ecology Well Logs	Well Log ID:	799812
Well Tag:	BCN175	Project Tag:	Not Reported
Notice of Intent #:	AE14170	Date Received:	05-DEC-11
Diameter:	0	Casing Depth:	20
Well Completion:	10-AUG-11	Well Owner:	City Of Fife
Well Type:	Decommisioning	Driller #:	Not Reported
Static Level:	0	Flow Rate (GPM):	0
Flow Type:	Not Reported	PSI:	0
Well Test:	Not Reported	Water Reclamation #:	10



## GEOCHECK® - PHYSICAL SETTING SOURCE MAP FINDINGS

Map ID  
Direction  
Distance  
Elevation

Database EDR ID Number

**S523**  
**West**  
**1/4 - 1/2 Mile**  
**Lower**

**WA WELLS WALOG1000562277**

Database: Ecology Well Logs  
Well Tag: BCN193  
Notice of Intent #: AE14170  
Diameter: 0  
Well Completion: 10-AUG-11  
Well Type: Decommissioning  
Static Level: 0  
Flow Type: Not Reported  
Well Test: Not Reported

Well Log ID: 799816  
Project Tag: Not Reported  
Date Received: 05-DEC-11  
Casing Depth: 20  
Well Owner: City Of Fife  
Driller #: Not Reported  
Flow Rate (GPM): 0  
PSI: 0  
Water Reclamation #: 10

**S524**  
**West**  
**1/4 - 1/2 Mile**  
**Lower**

**WA WELLS WALOG1000562236**

Database: Ecology Well Logs  
Well Tag: BCN205  
Notice of Intent #: AE14170  
Diameter: 0  
Well Completion: 10-AUG-11  
Well Type: Decommissioning  
Static Level: 0  
Flow Type: Not Reported  
Well Test: Not Reported

Well Log ID: 799728  
Project Tag: Not Reported  
Date Received: 05-DEC-11  
Casing Depth: 20  
Well Owner: City Of Fife  
Driller #: Not Reported  
Flow Rate (GPM): 0  
PSI: 0  
Water Reclamation #: 10

**S525**  
**West**  
**1/4 - 1/2 Mile**  
**Lower**

**WA WELLS WALOG1000552204**

Database: Ecology Well Logs  
Well Tag: BCN312  
Notice of Intent #: AE14170  
Diameter: 0  
Well Completion: 10-AUG-11  
Well Type: Decommissioning  
Static Level: 0  
Flow Type: Not Reported  
Well Test: Not Reported

Well Log ID: 780069  
Project Tag: Not Reported  
Date Received: 05-DEC-11  
Casing Depth: 20  
Well Owner: City Of Fife  
Driller #: Not Reported  
Flow Rate (GPM): 0  
PSI: 0  
Water Reclamation #: 10

**S526**  
**West**  
**1/4 - 1/2 Mile**  
**Lower**

**WA WELLS WALOG1000552205**

Database: Ecology Well Logs  
Well Tag: BCN311  
Notice of Intent #: AE14170  
Diameter: 0

Well Log ID: 780071  
Project Tag: Not Reported  
Date Received: 05-DEC-11  
Casing Depth: 20



## GEOCHECK® - PHYSICAL SETTING SOURCE MAP FINDINGS

Well Completion:	10-AUG-11	Well Owner:	City Of Fife
Well Type:	Decommisioning	Driller #:	Not Reported
Static Level:	0	Flow Rate (GPM):	0
Flow Type:	Not Reported	PSI:	0
Well Test:	Not Reported	Water Reclamation #:	10

**S527**  
**West**  
**1/4 - 1/2 Mile**  
**Lower**

**WA WELLS      WALOG1000552202**

Database:	Ecology Well Logs	Well Log ID:	780065
Well Tag:	BCN314	Project Tag:	Not Reported
Notice of Intent #:	AE14170	Date Received:	05-DEC-11
Diameter:	0	Casing Depth:	20
Well Completion:	10-AUG-11	Well Owner:	City Of Fife
Well Type:	Decommisioning	Driller #:	Not Reported
Static Level:	0	Flow Rate (GPM):	0
Flow Type:	Not Reported	PSI:	0
Well Test:	Not Reported	Water Reclamation #:	10

**S528**  
**West**  
**1/4 - 1/2 Mile**  
**Lower**

**WA WELLS      WALOG1000552203**

Database:	Ecology Well Logs	Well Log ID:	780067
Well Tag:	BCN313	Project Tag:	Not Reported
Notice of Intent #:	AE14170	Date Received:	05-DEC-11
Diameter:	0	Casing Depth:	20
Well Completion:	10-AUG-11	Well Owner:	City Of Fife
Well Type:	Decommisioning	Driller #:	Not Reported
Static Level:	0	Flow Rate (GPM):	0
Flow Type:	Not Reported	PSI:	0
Well Test:	Not Reported	Water Reclamation #:	10

**S529**  
**West**  
**1/4 - 1/2 Mile**  
**Lower**

**WA WELLS      WALOG1000552208**

Database:	Ecology Well Logs	Well Log ID:	780077
Well Tag:	BCN308	Project Tag:	Not Reported
Notice of Intent #:	AE14170	Date Received:	05-DEC-11
Diameter:	0	Casing Depth:	20
Well Completion:	10-AUG-11	Well Owner:	City Of Fife
Well Type:	Decommisioning	Driller #:	Not Reported
Static Level:	0	Flow Rate (GPM):	0
Flow Type:	Not Reported	PSI:	0
Well Test:	Not Reported	Water Reclamation #:	10



## GEOCHECK® - PHYSICAL SETTING SOURCE MAP FINDINGS

Map ID  
Direction  
Distance  
Elevation

Database EDR ID Number

**S530**  
**West**  
**1/4 - 1/2 Mile**  
**Lower**

**WA WELLS WALOG1000552209**

Database: Ecology Well Logs  
Well Tag: BCN307  
Notice of Intent #: AE14170  
Diameter: 0  
Well Completion: 10-AUG-11  
Well Type: Decommissioning  
Static Level: 0  
Flow Type: Not Reported  
Well Test: Not Reported

Well Log ID: 780079  
Project Tag: Not Reported  
Date Received: 05-DEC-11  
Casing Depth: 20  
Well Owner: City Of Fife  
Driller #: Not Reported  
Flow Rate (GPM): 0  
PSI: 0  
Water Reclamation #: 10

**S531**  
**West**  
**1/4 - 1/2 Mile**  
**Lower**

**WA WELLS WALOG1000552206**

Database: Ecology Well Logs  
Well Tag: BCN310  
Notice of Intent #: AE14170  
Diameter: 0  
Well Completion: 10-AUG-11  
Well Type: Decommissioning  
Static Level: 0  
Flow Type: Not Reported  
Well Test: Not Reported

Well Log ID: 780073  
Project Tag: Not Reported  
Date Received: 05-DEC-11  
Casing Depth: 20  
Well Owner: City Of Fife  
Driller #: Not Reported  
Flow Rate (GPM): 0  
PSI: 0  
Water Reclamation #: 10

**S532**  
**West**  
**1/4 - 1/2 Mile**  
**Lower**

**WA WELLS WALOG1000552207**

Database: Ecology Well Logs  
Well Tag: BCN309  
Notice of Intent #: AE14170  
Diameter: 0  
Well Completion: 10-AUG-11  
Well Type: Decommissioning  
Static Level: 0  
Flow Type: Not Reported  
Well Test: Not Reported

Well Log ID: 780075  
Project Tag: Not Reported  
Date Received: 05-DEC-11  
Casing Depth: 20  
Well Owner: City Of Fife  
Driller #: Not Reported  
Flow Rate (GPM): 0  
PSI: 0  
Water Reclamation #: 10

**S533**  
**West**  
**1/4 - 1/2 Mile**  
**Lower**

**WA WELLS WALOG1000552201**

Database: Ecology Well Logs  
Well Tag: BCN315  
Notice of Intent #: AE14170  
Diameter: 0

Well Log ID: 780063  
Project Tag: Not Reported  
Date Received: 05-DEC-11  
Casing Depth: 20



## GEOCHECK® - PHYSICAL SETTING SOURCE MAP FINDINGS

Well Completion:	10-AUG-11	Well Owner:	City Of Fife
Well Type:	Decommisioning	Driller #:	Not Reported
Static Level:	0	Flow Rate (GPM):	0
Flow Type:	Not Reported	PSI:	0
Well Test:	Not Reported	Water Reclamation #:	10

**S534**  
**West**  
**1/4 - 1/2 Mile**  
**Lower**

**WA WELLS      WALOG1000552195**

Database:	Ecology Well Logs	Well Log ID:	780051
Well Tag:	BCN241	Project Tag:	Not Reported
Notice of Intent #:	AE14170	Date Received:	05-DEC-11
Diameter:	0	Casing Depth:	20
Well Completion:	10-AUG-11	Well Owner:	City Of Fife
Well Type:	Decommisioning	Driller #:	Not Reported
Static Level:	0	Flow Rate (GPM):	0
Flow Type:	Not Reported	PSI:	0
Well Test:	Not Reported	Water Reclamation #:	10

**S535**  
**West**  
**1/4 - 1/2 Mile**  
**Lower**

**WA WELLS      WALOG1000552196**

Database:	Ecology Well Logs	Well Log ID:	780053
Well Tag:	BCN240	Project Tag:	Not Reported
Notice of Intent #:	AE14170	Date Received:	05-DEC-11
Diameter:	0	Casing Depth:	20
Well Completion:	10-AUG-11	Well Owner:	City Of Fife
Well Type:	Decommisioning	Driller #:	Not Reported
Static Level:	0	Flow Rate (GPM):	0
Flow Type:	Not Reported	PSI:	0
Well Test:	Not Reported	Water Reclamation #:	10

**S536**  
**West**  
**1/4 - 1/2 Mile**  
**Lower**

**WA WELLS      WALOG1000552193**

Database:	Ecology Well Logs	Well Log ID:	780047
Well Tag:	BCN243	Project Tag:	Not Reported
Notice of Intent #:	AE14170	Date Received:	05-DEC-11
Diameter:	0	Casing Depth:	20
Well Completion:	10-AUG-11	Well Owner:	City Of Fife
Well Type:	Decommisioning	Driller #:	Not Reported
Static Level:	0	Flow Rate (GPM):	0
Flow Type:	Not Reported	PSI:	0
Well Test:	Not Reported	Water Reclamation #:	10



## GEOCHECK® - PHYSICAL SETTING SOURCE MAP FINDINGS

Map ID  
Direction  
Distance  
Elevation

Database EDR ID Number

### S537

West  
1/4 - 1/2 Mile  
Lower

WA WELLS WALOG1000552194

Database: Ecology Well Logs  
Well Tag: BCN242  
Notice of Intent #: AE14170  
Diameter: 0  
Well Completion: 10-AUG-11  
Well Type: Decommissioning  
Static Level: 0  
Flow Type: Not Reported  
Well Test: Not Reported

Well Log ID: 780049  
Project Tag: Not Reported  
Date Received: 05-DEC-11  
Casing Depth: 20  
Well Owner: City Of Fife  
Driller #: Not Reported  
Flow Rate (GPM): 0  
PSI: 0  
Water Reclamation #: 10

### S538

West  
1/4 - 1/2 Mile  
Lower

WA WELLS WALOG1000552199

Database: Ecology Well Logs  
Well Tag: BCN317  
Notice of Intent #: AE14170  
Diameter: 0  
Well Completion: 10-AUG-11  
Well Type: Decommissioning  
Static Level: 0  
Flow Type: Not Reported  
Well Test: Not Reported

Well Log ID: 780059  
Project Tag: Not Reported  
Date Received: 05-DEC-11  
Casing Depth: 20  
Well Owner: City Of Fife  
Driller #: Not Reported  
Flow Rate (GPM): 0  
PSI: 0  
Water Reclamation #: 10

### S539

West  
1/4 - 1/2 Mile  
Lower

WA WELLS WALOG1000552200

Database: Ecology Well Logs  
Well Tag: BCN316  
Notice of Intent #: AE14170  
Diameter: 0  
Well Completion: 10-AUG-11  
Well Type: Decommissioning  
Static Level: 0  
Flow Type: Not Reported  
Well Test: Not Reported

Well Log ID: 780061  
Project Tag: Not Reported  
Date Received: 05-DEC-11  
Casing Depth: 20  
Well Owner: City Of Fife  
Driller #: Not Reported  
Flow Rate (GPM): 0  
PSI: 0  
Water Reclamation #: 10

### S540

West  
1/4 - 1/2 Mile  
Lower

WA WELLS WALOG1000552197

Database: Ecology Well Logs  
Well Tag: BCN320  
Notice of Intent #: AE14170  
Diameter: 0

Well Log ID: 780055  
Project Tag: Not Reported  
Date Received: 05-DEC-11  
Casing Depth: 20



## GEOCHECK® - PHYSICAL SETTING SOURCE MAP FINDINGS

Well Completion:	10-AUG-11	Well Owner:	City Of Fife
Well Type:	Decommisioning	Driller #:	Not Reported
Static Level:	0	Flow Rate (GPM):	0
Flow Type:	Not Reported	PSI:	0
Well Test:	Not Reported	Water Reclamation #:	10

**S541**  
**West**  
**1/4 - 1/2 Mile**  
**Lower**

**WA WELLS      WALOG1000552198**

Database:	Ecology Well Logs	Well Log ID:	780057
Well Tag:	BCN318	Project Tag:	Not Reported
Notice of Intent #:	AE14170	Date Received:	05-DEC-11
Diameter:	0	Casing Depth:	20
Well Completion:	10-AUG-11	Well Owner:	City Of Fife
Well Type:	Decommisioning	Driller #:	Not Reported
Static Level:	0	Flow Rate (GPM):	0
Flow Type:	Not Reported	PSI:	0
Well Test:	Not Reported	Water Reclamation #:	10

**S542**  
**West**  
**1/4 - 1/2 Mile**  
**Lower**

**WA WELLS      WALOG1000552221**

Database:	Ecology Well Logs	Well Log ID:	780103
Well Tag:	BCN195	Project Tag:	Not Reported
Notice of Intent #:	AE14170	Date Received:	05-DEC-11
Diameter:	0	Casing Depth:	20
Well Completion:	10-AUG-11	Well Owner:	City Of Fife
Well Type:	Decommisioning	Driller #:	Not Reported
Static Level:	0	Flow Rate (GPM):	0
Flow Type:	Not Reported	PSI:	0
Well Test:	Not Reported	Water Reclamation #:	10

**S543**  
**West**  
**1/4 - 1/2 Mile**  
**Lower**

**WA WELLS      WALOG1000552222**

Database:	Ecology Well Logs	Well Log ID:	780105
Well Tag:	BCN194	Project Tag:	Not Reported
Notice of Intent #:	AE14170	Date Received:	05-DEC-11
Diameter:	0	Casing Depth:	20
Well Completion:	10-AUG-11	Well Owner:	City Of Fife
Well Type:	Decommisioning	Driller #:	Not Reported
Static Level:	0	Flow Rate (GPM):	0
Flow Type:	Not Reported	PSI:	0
Well Test:	Not Reported	Water Reclamation #:	10



## GEOCHECK® - PHYSICAL SETTING SOURCE MAP FINDINGS

Map ID  
Direction  
Distance  
Elevation

Database EDR ID Number

**S544**  
**West**  
**1/4 - 1/2 Mile**  
**Lower**

**WA WELLS WALOG1000552219**

Database: Ecology Well Logs  
Well Tag: BCN197  
Notice of Intent #: AE14170  
Diameter: 0  
Well Completion: 10-AUG-11  
Well Type: Decommissioning  
Static Level: 0  
Flow Type: Not Reported  
Well Test: Not Reported

Well Log ID: 780099  
Project Tag: Not Reported  
Date Received: 05-DEC-11  
Casing Depth: 20  
Well Owner: City Of Fife  
Driller #: Not Reported  
Flow Rate (GPM): 0  
PSI: 0  
Water Reclamation #: 10

**S545**  
**West**  
**1/4 - 1/2 Mile**  
**Lower**

**WA WELLS WALOG1000552220**

Database: Ecology Well Logs  
Well Tag: BCN196  
Notice of Intent #: AE14170  
Diameter: 0  
Well Completion: 10-AUG-11  
Well Type: Decommissioning  
Static Level: 0  
Flow Type: Not Reported  
Well Test: Not Reported

Well Log ID: 780101  
Project Tag: Not Reported  
Date Received: 05-DEC-11  
Casing Depth: 20  
Well Owner: City Of Fife  
Driller #: Not Reported  
Flow Rate (GPM): 0  
PSI: 0  
Water Reclamation #: 10

**S546**  
**West**  
**1/4 - 1/2 Mile**  
**Lower**

**WA WELLS WALOG1000562234**

Database: Ecology Well Logs  
Well Tag: BCN207  
Notice of Intent #: AE14170  
Diameter: 0  
Well Completion: 10-AUG-11  
Well Type: Decommissioning  
Static Level: 0  
Flow Type: Not Reported  
Well Test: Not Reported

Well Log ID: 799724  
Project Tag: Not Reported  
Date Received: 05-DEC-11  
Casing Depth: 20  
Well Owner: City Of Fife  
Driller #: Not Reported  
Flow Rate (GPM): 0  
PSI: 0  
Water Reclamation #: 10

**S547**  
**West**  
**1/4 - 1/2 Mile**  
**Lower**

**WA WELLS WALOG1000562235**

Database: Ecology Well Logs  
Well Tag: BCN206  
Notice of Intent #: AE14170  
Diameter: 0

Well Log ID: 799726  
Project Tag: Not Reported  
Date Received: 05-DEC-11  
Casing Depth: 20



## GEOCHECK® - PHYSICAL SETTING SOURCE MAP FINDINGS

Well Completion:	10-AUG-11	Well Owner:	City Of Fife
Well Type:	Decommisioning	Driller #:	Not Reported
Static Level:	0	Flow Rate (GPM):	0
Flow Type:	Not Reported	PSI:	0
Well Test:	Not Reported	Water Reclamation #:	10

**S548**  
**West**  
**1/4 - 1/2 Mile**  
**Lower**

**WA WELLS      WALOG1000562232**

Database:	Ecology Well Logs	Well Log ID:	799720
Well Tag:	BCN222	Project Tag:	Not Reported
Notice of Intent #:	AE14170	Date Received:	05-DEC-11
Diameter:	0	Casing Depth:	20
Well Completion:	10-AUG-11	Well Owner:	City Of Fife
Well Type:	Decommisioning	Driller #:	Not Reported
Static Level:	0	Flow Rate (GPM):	0
Flow Type:	Not Reported	PSI:	0
Well Test:	Not Reported	Water Reclamation #:	10

**S549**  
**West**  
**1/4 - 1/2 Mile**  
**Lower**

**WA WELLS      WALOG1000562233**

Database:	Ecology Well Logs	Well Log ID:	799722
Well Tag:	BCN208	Project Tag:	Not Reported
Notice of Intent #:	AE14170	Date Received:	05-DEC-11
Diameter:	0	Casing Depth:	20
Well Completion:	10-AUG-11	Well Owner:	City Of Fife
Well Type:	Decommisioning	Driller #:	Not Reported
Static Level:	0	Flow Rate (GPM):	0
Flow Type:	Not Reported	PSI:	0
Well Test:	Not Reported	Water Reclamation #:	10

**S550**  
**West**  
**1/4 - 1/2 Mile**  
**Lower**

**WA WELLS      WALOG1000552218**

Database:	Ecology Well Logs	Well Log ID:	780097
Well Tag:	BCN198	Project Tag:	Not Reported
Notice of Intent #:	AE14170	Date Received:	05-DEC-11
Diameter:	0	Casing Depth:	20
Well Completion:	10-AUG-11	Well Owner:	City Of Fife
Well Type:	Decommisioning	Driller #:	Not Reported
Static Level:	0	Flow Rate (GPM):	0
Flow Type:	Not Reported	PSI:	0
Well Test:	Not Reported	Water Reclamation #:	10



## GEOCHECK® - PHYSICAL SETTING SOURCE MAP FINDINGS

Map ID  
Direction  
Distance  
Elevation

Database EDR ID Number

**S551**  
**West**  
**1/4 - 1/2 Mile**  
**Lower**

**WA WELLS WALOG1000552212**

Database: Ecology Well Logs  
Well Tag: BCN304  
Notice of Intent #: AE14170  
Diameter: 0  
Well Completion: 10-AUG-11  
Well Type: Decommissioning  
Static Level: 0  
Flow Type: Not Reported  
Well Test: Not Reported

Well Log ID: 780085  
Project Tag: Not Reported  
Date Received: 05-DEC-11  
Casing Depth: 20  
Well Owner: City Of Fife  
Driller #: Not Reported  
Flow Rate (GPM): 0  
PSI: 0  
Water Reclamation #: 10

**S552**  
**West**  
**1/4 - 1/2 Mile**  
**Lower**

**WA WELLS WALOG1000552213**

Database: Ecology Well Logs  
Well Tag: BCN303  
Notice of Intent #: AE14170  
Diameter: 0  
Well Completion: 10-AUG-11  
Well Type: Decommissioning  
Static Level: 0  
Flow Type: Not Reported  
Well Test: Not Reported

Well Log ID: 780087  
Project Tag: Not Reported  
Date Received: 05-DEC-11  
Casing Depth: 20  
Well Owner: City Of Fife  
Driller #: Not Reported  
Flow Rate (GPM): 0  
PSI: 0  
Water Reclamation #: 10

**S553**  
**West**  
**1/4 - 1/2 Mile**  
**Lower**

**WA WELLS WALOG1000552210**

Database: Ecology Well Logs  
Well Tag: BCN306  
Notice of Intent #: AE14170  
Diameter: 0  
Well Completion: 10-AUG-11  
Well Type: Decommissioning  
Static Level: 0  
Flow Type: Not Reported  
Well Test: Not Reported

Well Log ID: 780081  
Project Tag: Not Reported  
Date Received: 05-DEC-11  
Casing Depth: 20  
Well Owner: City Of Fife  
Driller #: Not Reported  
Flow Rate (GPM): 0  
PSI: 0  
Water Reclamation #: 10

**S554**  
**West**  
**1/4 - 1/2 Mile**  
**Lower**

**WA WELLS WALOG1000552211**

Database: Ecology Well Logs  
Well Tag: BCN305  
Notice of Intent #: AE14170  
Diameter: 0

Well Log ID: 780083  
Project Tag: Not Reported  
Date Received: 05-DEC-11  
Casing Depth: 20



## GEOCHECK® - PHYSICAL SETTING SOURCE MAP FINDINGS

Well Completion:	10-AUG-11	Well Owner:	City Of Fife
Well Type:	Decommisioning	Driller #:	Not Reported
Static Level:	0	Flow Rate (GPM):	0
Flow Type:	Not Reported	PSI:	0
Well Test:	Not Reported	Water Reclamation #:	10

**S555**  
**West**  
**1/4 - 1/2 Mile**  
**Lower**

**WA WELLS      WALOG1000552216**

Database:	Ecology Well Logs	Well Log ID:	780093
Well Tag:	BCN200	Project Tag:	Not Reported
Notice of Intent #:	AE14170	Date Received:	05-DEC-11
Diameter:	0	Casing Depth:	20
Well Completion:	10-AUG-11	Well Owner:	City Of Fife
Well Type:	Decommisioning	Driller #:	Not Reported
Static Level:	0	Flow Rate (GPM):	0
Flow Type:	Not Reported	PSI:	0
Well Test:	Not Reported	Water Reclamation #:	10

**S556**  
**West**  
**1/4 - 1/2 Mile**  
**Lower**

**WA WELLS      WALOG1000552217**

Database:	Ecology Well Logs	Well Log ID:	780095
Well Tag:	BCN199	Project Tag:	Not Reported
Notice of Intent #:	AE14170	Date Received:	05-DEC-11
Diameter:	0	Casing Depth:	20
Well Completion:	10-AUG-11	Well Owner:	City Of Fife
Well Type:	Decommisioning	Driller #:	Not Reported
Static Level:	0	Flow Rate (GPM):	0
Flow Type:	Not Reported	PSI:	0
Well Test:	Not Reported	Water Reclamation #:	10

**S557**  
**West**  
**1/4 - 1/2 Mile**  
**Lower**

**WA WELLS      WALOG1000552214**

Database:	Ecology Well Logs	Well Log ID:	780089
Well Tag:	BCN302	Project Tag:	Not Reported
Notice of Intent #:	AE14170	Date Received:	05-DEC-11
Diameter:	0	Casing Depth:	20
Well Completion:	10-AUG-11	Well Owner:	City Of Fife
Well Type:	Decommisioning	Driller #:	Not Reported
Static Level:	0	Flow Rate (GPM):	0
Flow Type:	Not Reported	PSI:	0
Well Test:	Not Reported	Water Reclamation #:	10



## GEOCHECK® - PHYSICAL SETTING SOURCE MAP FINDINGS

Map ID  
Direction  
Distance  
Elevation

Database EDR ID Number

**S558**  
**West**  
**1/4 - 1/2 Mile**  
**Lower**

**WA WELLS WALOG1000552215**

Database: Ecology Well Logs  
Well Tag: BCN301  
Notice of Intent #: AE14170  
Diameter: 0  
Well Completion: 10-AUG-11  
Well Type: Decommissioning  
Static Level: 0  
Flow Type: Not Reported  
Well Test: Not Reported

Well Log ID: 780091  
Project Tag: Not Reported  
Date Received: 05-DEC-11  
Casing Depth: 20  
Well Owner: City Of Fife  
Driller #: Not Reported  
Flow Rate (GPM): 0  
PSI: 0  
Water Reclamation #: 10

**S559**  
**West**  
**1/4 - 1/2 Mile**  
**Lower**

**WA WELLS WALOG1000509391**

Database: Ecology Well Logs  
Well Tag: BCN465  
Notice of Intent #: DE00987  
Diameter: 6  
Well Completion: 28-OCT-10  
Well Type: Water  
Static Level: 0  
Flow Type: Not Reported  
Well Test: Not Reported

Well Log ID: 697191  
Project Tag: Not Reported  
Date Received: 15-NOV-10  
Casing Depth: 20  
Well Owner: City Of Fife  
Driller #: Not Reported  
Flow Rate (GPM): 0  
PSI: 0  
Water Reclamation #: 10

**S560**  
**West**  
**1/4 - 1/2 Mile**  
**Lower**

**WA WELLS WALOG1000509392**

Database: Ecology Well Logs  
Well Tag: BCN464  
Notice of Intent #: DE00987  
Diameter: 6  
Well Completion: 28-OCT-10  
Well Type: Water  
Static Level: 0  
Flow Type: Not Reported  
Well Test: Not Reported

Well Log ID: 697193  
Project Tag: Not Reported  
Date Received: 15-NOV-10  
Casing Depth: 20  
Well Owner: City Of Fife  
Driller #: Not Reported  
Flow Rate (GPM): 0  
PSI: 0  
Water Reclamation #: 10

**S561**  
**West**  
**1/4 - 1/2 Mile**  
**Lower**

**WA WELLS WALOG1000509389**

Database: Ecology Well Logs  
Well Tag: BCN467  
Notice of Intent #: DE00987  
Diameter: 6

Well Log ID: 697187  
Project Tag: Not Reported  
Date Received: 15-NOV-10  
Casing Depth: 20



## GEOCHECK® - PHYSICAL SETTING SOURCE MAP FINDINGS

Well Completion: 28-OCT-10  
Well Type: Water  
Static Level: 0  
Flow Type: Not Reported  
Well Test: Not Reported

Well Owner: City Of Fife  
Driller #: Not Reported  
Flow Rate (GPM): 0  
PSI: 0  
Water Reclamation #: 10

**S562**  
**West**  
**1/4 - 1/2 Mile**  
**Lower**

**WA WELLS      WALOG1000509390**

Database: Ecology Well Logs  
Well Tag: BCN466  
Notice of Intent #: DE00987  
Diameter: 6  
Well Completion: 28-OCT-10  
Well Type: Water  
Static Level: 0  
Flow Type: Not Reported  
Well Test: Not Reported

Well Log ID: 697189  
Project Tag: Not Reported  
Date Received: 15-NOV-10  
Casing Depth: 20  
Well Owner: City Of Fife  
Driller #: Not Reported  
Flow Rate (GPM): 0  
PSI: 0  
Water Reclamation #: 10

**S563**  
**West**  
**1/4 - 1/2 Mile**  
**Lower**

**WA WELLS      WALOG1000509395**

Database: Ecology Well Logs  
Well Tag: BCN461  
Notice of Intent #: DE00987  
Diameter: 6  
Well Completion: 28-OCT-10  
Well Type: Water  
Static Level: 0  
Flow Type: Not Reported  
Well Test: Not Reported

Well Log ID: 697199  
Project Tag: Not Reported  
Date Received: 15-NOV-10  
Casing Depth: 20  
Well Owner: City Of Fife  
Driller #: Not Reported  
Flow Rate (GPM): 0  
PSI: 0  
Water Reclamation #: 10

**S564**  
**West**  
**1/4 - 1/2 Mile**  
**Lower**

**WA WELLS      WALOG1000509396**

Database: Ecology Well Logs  
Well Tag: BCN460  
Notice of Intent #: DE00987  
Diameter: 6  
Well Completion: 28-OCT-10  
Well Type: Water  
Static Level: 0  
Flow Type: Not Reported  
Well Test: Not Reported

Well Log ID: 697201  
Project Tag: Not Reported  
Date Received: 15-NOV-10  
Casing Depth: 20  
Well Owner: City Of Fife  
Driller #: Not Reported  
Flow Rate (GPM): 0  
PSI: 0  
Water Reclamation #: 10



## GEOCHECK® - PHYSICAL SETTING SOURCE MAP FINDINGS

Map ID  
Direction  
Distance  
Elevation

Database EDR ID Number

**S565**  
**West**  
**1/4 - 1/2 Mile**  
**Lower**

**WA WELLS WALOG1000509393**

Database: Ecology Well Logs  
Well Tag: BCN463  
Notice of Intent #: DE00987  
Diameter: 6  
Well Completion: 28-OCT-10  
Well Type: Water  
Static Level: 0  
Flow Type: Not Reported  
Well Test: Not Reported

Well Log ID: 697195  
Project Tag: Not Reported  
Date Received: 15-NOV-10  
Casing Depth: 20  
Well Owner: City Of Fife  
Driller #: Not Reported  
Flow Rate (GPM): 0  
PSI: 0  
Water Reclamation #: 10

**S566**  
**West**  
**1/4 - 1/2 Mile**  
**Lower**

**WA WELLS WALOG1000509394**

Database: Ecology Well Logs  
Well Tag: BCN462  
Notice of Intent #: DE00987  
Diameter: 6  
Well Completion: 28-OCT-10  
Well Type: Water  
Static Level: 0  
Flow Type: Not Reported  
Well Test: Not Reported

Well Log ID: 697197  
Project Tag: Not Reported  
Date Received: 15-NOV-10  
Casing Depth: 20  
Well Owner: City Of Fife  
Driller #: Not Reported  
Flow Rate (GPM): 0  
PSI: 0  
Water Reclamation #: 10

**S567**  
**West**  
**1/4 - 1/2 Mile**  
**Lower**

**WA WELLS WALOG1000509388**

Database: Ecology Well Logs  
Well Tag: BCN468  
Notice of Intent #: DE00987  
Diameter: 6  
Well Completion: 28-OCT-10  
Well Type: Water  
Static Level: 0  
Flow Type: Not Reported  
Well Test: Not Reported

Well Log ID: 697185  
Project Tag: Not Reported  
Date Received: 15-NOV-10  
Casing Depth: 20  
Well Owner: City Of Fife  
Driller #: Not Reported  
Flow Rate (GPM): 0  
PSI: 0  
Water Reclamation #: 10

**S568**  
**West**  
**1/4 - 1/2 Mile**  
**Lower**

**WA WELLS WALOG1000509382**

Database: Ecology Well Logs  
Well Tag: BCN474  
Notice of Intent #: DE00987  
Diameter: 6

Well Log ID: 697173  
Project Tag: Not Reported  
Date Received: 15-NOV-10  
Casing Depth: 20



## GEOCHECK® - PHYSICAL SETTING SOURCE MAP FINDINGS

Well Completion: 28-OCT-10  
Well Type: Water  
Static Level: 0  
Flow Type: Not Reported  
Well Test: Not Reported

Well Owner: City Of Fife  
Driller #: Not Reported  
Flow Rate (GPM): 0  
PSI: 0  
Water Reclamation #: 10

**S569**  
**West**  
**1/4 - 1/2 Mile**  
**Lower**

**WA WELLS      WALOG1000509383**

Database: Ecology Well Logs  
Well Tag: BCN473  
Notice of Intent #: DE00987  
Diameter: 6  
Well Completion: 28-OCT-10  
Well Type: Water  
Static Level: 0  
Flow Type: Not Reported  
Well Test: Not Reported

Well Log ID: 697175  
Project Tag: Not Reported  
Date Received: 15-NOV-10  
Casing Depth: 20  
Well Owner: City Of Fife  
Driller #: Not Reported  
Flow Rate (GPM): 0  
PSI: 0  
Water Reclamation #: 10

**S570**  
**West**  
**1/4 - 1/2 Mile**  
**Lower**

**WA WELLS      WALOG1000509380**

Database: Ecology Well Logs  
Well Tag: BCN476  
Notice of Intent #: DE00987  
Diameter: 6  
Well Completion: 28-OCT-10  
Well Type: Water  
Static Level: 0  
Flow Type: Not Reported  
Well Test: Not Reported

Well Log ID: 697169  
Project Tag: Not Reported  
Date Received: 15-NOV-10  
Casing Depth: 20  
Well Owner: City Of Fife  
Driller #: Not Reported  
Flow Rate (GPM): 0  
PSI: 0  
Water Reclamation #: 10

**S571**  
**West**  
**1/4 - 1/2 Mile**  
**Lower**

**WA WELLS      WALOG1000509381**

Database: Ecology Well Logs  
Well Tag: BCN475  
Notice of Intent #: DE00987  
Diameter: 6  
Well Completion: 28-OCT-10  
Well Type: Water  
Static Level: 0  
Flow Type: Not Reported  
Well Test: Not Reported

Well Log ID: 697171  
Project Tag: Not Reported  
Date Received: 15-NOV-10  
Casing Depth: 20  
Well Owner: City Of Fife  
Driller #: Not Reported  
Flow Rate (GPM): 0  
PSI: 0  
Water Reclamation #: 10



## GEOCHECK® - PHYSICAL SETTING SOURCE MAP FINDINGS

Map ID  
Direction  
Distance  
Elevation

Database EDR ID Number

**S572**  
**West**  
**1/4 - 1/2 Mile**  
**Lower**

**WA WELLS WALOG1000509386**

Database: Ecology Well Logs  
Well Tag: BCN470  
Notice of Intent #: DE00987  
Diameter: 6  
Well Completion: 28-OCT-10  
Well Type: Water  
Static Level: 0  
Flow Type: Not Reported  
Well Test: Not Reported

Well Log ID: 697181  
Project Tag: Not Reported  
Date Received: 15-NOV-10  
Casing Depth: 20  
Well Owner: City Of Fife  
Driller #: Not Reported  
Flow Rate (GPM): 0  
PSI: 0  
Water Reclamation #: 10

**S573**  
**West**  
**1/4 - 1/2 Mile**  
**Lower**

**WA WELLS WALOG1000509387**

Database: Ecology Well Logs  
Well Tag: BCN469  
Notice of Intent #: DE00987  
Diameter: 6  
Well Completion: 28-OCT-10  
Well Type: Water  
Static Level: 0  
Flow Type: Not Reported  
Well Test: Not Reported

Well Log ID: 697183  
Project Tag: Not Reported  
Date Received: 15-NOV-10  
Casing Depth: 20  
Well Owner: City Of Fife  
Driller #: Not Reported  
Flow Rate (GPM): 0  
PSI: 0  
Water Reclamation #: 10

**S574**  
**West**  
**1/4 - 1/2 Mile**  
**Lower**

**WA WELLS WALOG1000509384**

Database: Ecology Well Logs  
Well Tag: BCN472  
Notice of Intent #: DE00987  
Diameter: 6  
Well Completion: 28-OCT-10  
Well Type: Water  
Static Level: 0  
Flow Type: Not Reported  
Well Test: Not Reported

Well Log ID: 697177  
Project Tag: Not Reported  
Date Received: 15-NOV-10  
Casing Depth: 20  
Well Owner: City Of Fife  
Driller #: Not Reported  
Flow Rate (GPM): 0  
PSI: 0  
Water Reclamation #: 10

**S575**  
**West**  
**1/4 - 1/2 Mile**  
**Lower**

**WA WELLS WALOG1000509385**

Database: Ecology Well Logs  
Well Tag: BCN471  
Notice of Intent #: DE00987  
Diameter: 6

Well Log ID: 697179  
Project Tag: Not Reported  
Date Received: 15-NOV-10  
Casing Depth: 20



## GEOCHECK® - PHYSICAL SETTING SOURCE MAP FINDINGS

Well Completion: 28-OCT-10  
Well Type: Water  
Static Level: 0  
Flow Type: Not Reported  
Well Test: Not Reported

Well Owner: City Of Fife  
Driller #: Not Reported  
Flow Rate (GPM): 0  
PSI: 0  
Water Reclamation #: 10

**S576**  
**West**  
**1/4 - 1/2 Mile**  
**Lower**

**WA WELLS      WALOG1000551976**

Database: Ecology Well Logs  
Well Tag: BCN235  
Notice of Intent #: AE14170  
Diameter: 0  
Well Completion: 10-AUG-11  
Well Type: Decommissioning  
Static Level: 0  
Flow Type: Not Reported  
Well Test: Not Reported

Well Log ID: 779499  
Project Tag: Not Reported  
Date Received: 05-DEC-11  
Casing Depth: 20  
Well Owner: City Of Fife  
Driller #: Not Reported  
Flow Rate (GPM): 0  
PSI: 0  
Water Reclamation #: 10

**S577**  
**West**  
**1/4 - 1/2 Mile**  
**Lower**

**WA WELLS      WALOG1000551977**

Database: Ecology Well Logs  
Well Tag: BCN234  
Notice of Intent #: AE14170  
Diameter: 0  
Well Completion: 10-AUG-11  
Well Type: Decommissioning  
Static Level: 0  
Flow Type: Not Reported  
Well Test: Not Reported

Well Log ID: 779501  
Project Tag: Not Reported  
Date Received: 05-DEC-11  
Casing Depth: 20  
Well Owner: City Of Fife  
Driller #: Not Reported  
Flow Rate (GPM): 0  
PSI: 0  
Water Reclamation #: 10

**S578**  
**West**  
**1/4 - 1/2 Mile**  
**Lower**

**WA WELLS      WALOG1000551974**

Database: Ecology Well Logs  
Well Tag: BCN237  
Notice of Intent #: AE14170  
Diameter: 0  
Well Completion: 10-AUG-11  
Well Type: Decommissioning  
Static Level: 0  
Flow Type: Not Reported  
Well Test: Not Reported

Well Log ID: 779495  
Project Tag: Not Reported  
Date Received: 05-DEC-11  
Casing Depth: 20  
Well Owner: City Of Fife  
Driller #: Not Reported  
Flow Rate (GPM): 0  
PSI: 0  
Water Reclamation #: 10



## GEOCHECK® - PHYSICAL SETTING SOURCE MAP FINDINGS

Map ID  
Direction  
Distance  
Elevation

Database EDR ID Number

**S579**  
**West**  
**1/4 - 1/2 Mile**  
**Lower**

**WA WELLS WALOG1000551975**

Database: Ecology Well Logs  
Well Tag: BCN236  
Notice of Intent #: AE14170  
Diameter: 0  
Well Completion: 10-AUG-11  
Well Type: Decommissioning  
Static Level: 0  
Flow Type: Not Reported  
Well Test: Not Reported

Well Log ID: 779497  
Project Tag: Not Reported  
Date Received: 05-DEC-11  
Casing Depth: 20  
Well Owner: City Of Fife  
Driller #: Not Reported  
Flow Rate (GPM): 0  
PSI: 0  
Water Reclamation #: 10

**S580**  
**West**  
**1/4 - 1/2 Mile**  
**Lower**

**WA WELLS WALOG1000551980**

Database: Ecology Well Logs  
Well Tag: BCN231  
Notice of Intent #: AE14170  
Diameter: 0  
Well Completion: 10-AUG-11  
Well Type: Decommissioning  
Static Level: 0  
Flow Type: Not Reported  
Well Test: Not Reported

Well Log ID: 779507  
Project Tag: Not Reported  
Date Received: 05-DEC-11  
Casing Depth: 20  
Well Owner: City Of Fife  
Driller #: Not Reported  
Flow Rate (GPM): 0  
PSI: 0  
Water Reclamation #: 10

**S581**  
**West**  
**1/4 - 1/2 Mile**  
**Lower**

**WA WELLS WALOG1000551981**

Database: Ecology Well Logs  
Well Tag: BCN230  
Notice of Intent #: AE14170  
Diameter: 0  
Well Completion: 10-AUG-11  
Well Type: Decommissioning  
Static Level: 0  
Flow Type: Not Reported  
Well Test: Not Reported

Well Log ID: 779509  
Project Tag: Not Reported  
Date Received: 05-DEC-11  
Casing Depth: 20  
Well Owner: City Of Fife  
Driller #: Not Reported  
Flow Rate (GPM): 0  
PSI: 0  
Water Reclamation #: 10

**S582**  
**West**  
**1/4 - 1/2 Mile**  
**Lower**

**WA WELLS WALOG1000551978**

Database: Ecology Well Logs  
Well Tag: BCN233  
Notice of Intent #: AE14170  
Diameter: 0

Well Log ID: 779503  
Project Tag: Not Reported  
Date Received: 05-DEC-11  
Casing Depth: 20



## GEOCHECK® - PHYSICAL SETTING SOURCE MAP FINDINGS

Well Completion:	10-AUG-11	Well Owner:	City Of Fife
Well Type:	Decommisioning	Driller #:	Not Reported
Static Level:	0	Flow Rate (GPM):	0
Flow Type:	Not Reported	PSI:	0
Well Test:	Not Reported	Water Reclamation #:	10

**S583**  
**West**  
**1/4 - 1/2 Mile**  
**Lower**

**WA WELLS      WALOG1000551979**

Database:	Ecology Well Logs	Well Log ID:	779505
Well Tag:	BCN232	Project Tag:	Not Reported
Notice of Intent #:	AE14170	Date Received:	05-DEC-11
Diameter:	0	Casing Depth:	20
Well Completion:	10-AUG-11	Well Owner:	City Of Fife
Well Type:	Decommisioning	Driller #:	Not Reported
Static Level:	0	Flow Rate (GPM):	0
Flow Type:	Not Reported	PSI:	0
Well Test:	Not Reported	Water Reclamation #:	10

**S584**  
**West**  
**1/4 - 1/2 Mile**  
**Lower**

**WA WELLS      WALOG1000551973**

Database:	Ecology Well Logs	Well Log ID:	779493
Well Tag:	BCN238	Project Tag:	Not Reported
Notice of Intent #:	AE14170	Date Received:	05-DEC-11
Diameter:	0	Casing Depth:	20
Well Completion:	10-AUG-11	Well Owner:	City Of Fife
Well Type:	Decommisioning	Driller #:	Not Reported
Static Level:	0	Flow Rate (GPM):	0
Flow Type:	Not Reported	PSI:	0
Well Test:	Not Reported	Water Reclamation #:	10

**S585**  
**West**  
**1/4 - 1/2 Mile**  
**Lower**

**WA WELLS      WALOG1000551931**

Database:	Ecology Well Logs	Well Log ID:	779393
Well Tag:	BCN225	Project Tag:	Not Reported
Notice of Intent #:	AE14170	Date Received:	05-DEC-11
Diameter:	0	Casing Depth:	20
Well Completion:	10-AUG-11	Well Owner:	City Of Fife
Well Type:	Decommisioning	Driller #:	Not Reported
Static Level:	0	Flow Rate (GPM):	0
Flow Type:	Not Reported	PSI:	0
Well Test:	Not Reported	Water Reclamation #:	10



## GEOCHECK® - PHYSICAL SETTING SOURCE MAP FINDINGS

Map ID  
Direction  
Distance  
Elevation

Database EDR ID Number

**S586**  
**West**  
**1/4 - 1/2 Mile**  
**Lower**

**WA WELLS WALOG1000551932**

Database: Ecology Well Logs  
Well Tag: BCN224  
Notice of Intent #: AE14170  
Diameter: 0  
Well Completion: 10-AUG-11  
Well Type: Decommissioning  
Static Level: 0  
Flow Type: Not Reported  
Well Test: Not Reported

Well Log ID: 779395  
Project Tag: Not Reported  
Date Received: 05-DEC-11  
Casing Depth: 20  
Well Owner: City Of Fife  
Driller #: Not Reported  
Flow Rate (GPM): 0  
PSI: 0  
Water Reclamation #: 10

**S587**  
**West**  
**1/4 - 1/2 Mile**  
**Lower**

**WA WELLS WALOG1000509397**

Database: Ecology Well Logs  
Well Tag: BCN459  
Notice of Intent #: DE00987  
Diameter: 6  
Well Completion: 28-OCT-10  
Well Type: Water  
Static Level: 0  
Flow Type: Not Reported  
Well Test: Not Reported

Well Log ID: 697203  
Project Tag: Not Reported  
Date Received: 15-NOV-10  
Casing Depth: 20  
Well Owner: City Of Fife  
Driller #: Not Reported  
Flow Rate (GPM): 0  
PSI: 0  
Water Reclamation #: 10

**S588**  
**West**  
**1/4 - 1/2 Mile**  
**Lower**

**WA WELLS WALOG1000551617**

Database: Ecology Well Logs  
Well Tag: BCN192  
Notice of Intent #: AE14170  
Diameter: 0  
Well Completion: 10-AUG-11  
Well Type: Decommissioning  
Static Level: 0  
Flow Type: Not Reported  
Well Test: Not Reported

Well Log ID: 778769  
Project Tag: Not Reported  
Date Received: 05-DEC-11  
Casing Depth: 20  
Well Owner: City Of Fife  
Driller #: Not Reported  
Flow Rate (GPM): 0  
PSI: 0  
Water Reclamation #: 10

**S589**  
**West**  
**1/4 - 1/2 Mile**  
**Lower**

**WA WELLS WALOG1000551935**

Database: Ecology Well Logs  
Well Tag: BCN220  
Notice of Intent #: AE14170  
Diameter: 0

Well Log ID: 779401  
Project Tag: Not Reported  
Date Received: 05-DEC-11  
Casing Depth: 20



## GEOCHECK® - PHYSICAL SETTING SOURCE MAP FINDINGS

Well Completion:	10-AUG-11	Well Owner:	City Of Fife
Well Type:	Decommisioning	Driller #:	Not Reported
Static Level:	0	Flow Rate (GPM):	0
Flow Type:	Not Reported	PSI:	0
Well Test:	Not Reported	Water Reclamation #:	10

**S590**  
**West**  
**1/4 - 1/2 Mile**  
**Lower**

**WA WELLS      WALOG1000551972**

Database:	Ecology Well Logs	Well Log ID:	779491
Well Tag:	BCN271	Project Tag:	Not Reported
Notice of Intent #:	AE14170	Date Received:	05-DEC-11
Diameter:	0	Casing Depth:	20
Well Completion:	10-AUG-11	Well Owner:	City Of Fife
Well Type:	Decommisioning	Driller #:	Not Reported
Static Level:	0	Flow Rate (GPM):	0
Flow Type:	Not Reported	PSI:	0
Well Test:	Not Reported	Water Reclamation #:	10

**S591**  
**West**  
**1/4 - 1/2 Mile**  
**Lower**

**WA WELLS      WALOG1000551933**

Database:	Ecology Well Logs	Well Log ID:	779397
Well Tag:	BCN223	Project Tag:	Not Reported
Notice of Intent #:	AE14170	Date Received:	05-DEC-11
Diameter:	0	Casing Depth:	20
Well Completion:	10-AUG-11	Well Owner:	City Of Fife
Well Type:	Decommisioning	Driller #:	Not Reported
Static Level:	0	Flow Rate (GPM):	0
Flow Type:	Not Reported	PSI:	0
Well Test:	Not Reported	Water Reclamation #:	10

**S592**  
**West**  
**1/4 - 1/2 Mile**  
**Lower**

**WA WELLS      WALOG1000551934**

Database:	Ecology Well Logs	Well Log ID:	779399
Well Tag:	BCN221	Project Tag:	Not Reported
Notice of Intent #:	AE14170	Date Received:	05-DEC-11
Diameter:	0	Casing Depth:	20
Well Completion:	10-AUG-11	Well Owner:	City Of Fife
Well Type:	Decommisioning	Driller #:	Not Reported
Static Level:	0	Flow Rate (GPM):	0
Flow Type:	Not Reported	PSI:	0
Well Test:	Not Reported	Water Reclamation #:	10



## GEOCHECK® - PHYSICAL SETTING SOURCE MAP FINDINGS

Map ID  
Direction  
Distance  
Elevation

Database EDR ID Number

**S593**  
**West**  
**1/4 - 1/2 Mile**  
**Lower**

**WA WELLS WALOG1000509379**

Database: Ecology Well Logs  
Well Tag: BCN477  
Notice of Intent #: DE00987  
Diameter: 6  
Well Completion: 28-OCT-10  
Well Type: Water  
Static Level: 0  
Flow Type: Not Reported  
Well Test: Not Reported

Well Log ID: 697167  
Project Tag: Not Reported  
Date Received: 15-NOV-10  
Casing Depth: 20  
Well Owner: City Of Fife  
Driller #: Not Reported  
Flow Rate (GPM): 0  
PSI: 0  
Water Reclamation #: 10

**S594**  
**West**  
**1/4 - 1/2 Mile**  
**Lower**

**WA WELLS WALOG1000509356**

Database: Ecology Well Logs  
Well Tag: BCN500  
Notice of Intent #: DE00987  
Diameter: 6  
Well Completion: 28-OCT-10  
Well Type: Water  
Static Level: 0  
Flow Type: Not Reported  
Well Test: Not Reported

Well Log ID: 697121  
Project Tag: Not Reported  
Date Received: 15-NOV-10  
Casing Depth: 20  
Well Owner: City Of Fife  
Driller #: Not Reported  
Flow Rate (GPM): 0  
PSI: 0  
Water Reclamation #: 10

**S595**  
**West**  
**1/4 - 1/2 Mile**  
**Lower**

**WA WELLS WALOG1000509357**

Database: Ecology Well Logs  
Well Tag: BCN499  
Notice of Intent #: DE00987  
Diameter: 6  
Well Completion: 28-OCT-10  
Well Type: Water  
Static Level: 0  
Flow Type: Not Reported  
Well Test: Not Reported

Well Log ID: 697123  
Project Tag: Not Reported  
Date Received: 15-NOV-10  
Casing Depth: 20  
Well Owner: City Of Fife  
Driller #: Not Reported  
Flow Rate (GPM): 0  
PSI: 0  
Water Reclamation #: 10

**S596**  
**West**  
**1/4 - 1/2 Mile**  
**Lower**

**WA WELLS WALOG1000509354**

Database: Ecology Well Logs  
Well Tag: BCN502  
Notice of Intent #: DE00987  
Diameter: 6

Well Log ID: 697118  
Project Tag: Not Reported  
Date Received: 15-NOV-10  
Casing Depth: 20



## GEOCHECK® - PHYSICAL SETTING SOURCE MAP FINDINGS

Well Completion: 28-OCT-10  
Well Type: Water  
Static Level: 0  
Flow Type: Not Reported  
Well Test: Not Reported

Well Owner: City Of Fife  
Driller #: Not Reported  
Flow Rate (GPM): 0  
PSI: 0  
Water Reclamation #: 10

**S597**  
**West**  
**1/4 - 1/2 Mile**  
**Lower**

**WA WELLS      WALOG1000509355**

Database: Ecology Well Logs  
Well Tag: BCN501  
Notice of Intent #: DE00987  
Diameter: 6  
Well Completion: 28-OCT-10  
Well Type: Water  
Static Level: 0  
Flow Type: Not Reported  
Well Test: Not Reported

Well Log ID: 697120  
Project Tag: Not Reported  
Date Received: 15-NOV-10  
Casing Depth: 20  
Well Owner: City Of Fife  
Driller #: Not Reported  
Flow Rate (GPM): 0  
PSI: 0  
Water Reclamation #: 10

**S598**  
**West**  
**1/4 - 1/2 Mile**  
**Lower**

**WA WELLS      WALOG1000509360**

Database: Ecology Well Logs  
Well Tag: BCN496  
Notice of Intent #: DE00987  
Diameter: 6  
Well Completion: 28-OCT-10  
Well Type: Water  
Static Level: 0  
Flow Type: Not Reported  
Well Test: Not Reported

Well Log ID: 697129  
Project Tag: Not Reported  
Date Received: 15-NOV-10  
Casing Depth: 20  
Well Owner: City Of Fife  
Driller #: Not Reported  
Flow Rate (GPM): 0  
PSI: 0  
Water Reclamation #: 10

**S599**  
**West**  
**1/4 - 1/2 Mile**  
**Lower**

**WA WELLS      WALOG1000509361**

Database: Ecology Well Logs  
Well Tag: BCN495  
Notice of Intent #: DE00987  
Diameter: 6  
Well Completion: 28-OCT-10  
Well Type: Water  
Static Level: 0  
Flow Type: Not Reported  
Well Test: Not Reported

Well Log ID: 697131  
Project Tag: Not Reported  
Date Received: 15-NOV-10  
Casing Depth: 20  
Well Owner: City Of Fife  
Driller #: Not Reported  
Flow Rate (GPM): 0  
PSI: 0  
Water Reclamation #: 10



## GEOCHECK® - PHYSICAL SETTING SOURCE MAP FINDINGS

Map ID  
Direction  
Distance  
Elevation

Database EDR ID Number

**S600**  
**West**  
**1/4 - 1/2 Mile**  
**Lower**

**WA WELLS WALOG1000509358**

Database: Ecology Well Logs  
Well Tag: BCN498  
Notice of Intent #: DE00987  
Diameter: 6  
Well Completion: 28-OCT-10  
Well Type: Water  
Static Level: 0  
Flow Type: Not Reported  
Well Test: Not Reported

Well Log ID: 697125  
Project Tag: Not Reported  
Date Received: 15-NOV-10  
Casing Depth: 20  
Well Owner: City Of Fife  
Driller #: Not Reported  
Flow Rate (GPM): 0  
PSI: 0  
Water Reclamation #: 10

**S601**  
**West**  
**1/4 - 1/2 Mile**  
**Lower**

**WA WELLS WALOG1000509359**

Database: Ecology Well Logs  
Well Tag: BCN497  
Notice of Intent #: DE00987  
Diameter: 6  
Well Completion: 28-OCT-10  
Well Type: Water  
Static Level: 0  
Flow Type: Not Reported  
Well Test: Not Reported

Well Log ID: 697127  
Project Tag: Not Reported  
Date Received: 15-NOV-10  
Casing Depth: 20  
Well Owner: City Of Fife  
Driller #: Not Reported  
Flow Rate (GPM): 0  
PSI: 0  
Water Reclamation #: 10

**S602**  
**West**  
**1/4 - 1/2 Mile**  
**Lower**

**WA WELLS WALOG1000509353**

Database: Ecology Well Logs  
Well Tag: BCN503  
Notice of Intent #: DE00987  
Diameter: 6  
Well Completion: 28-OCT-10  
Well Type: Water  
Static Level: 0  
Flow Type: Not Reported  
Well Test: Not Reported

Well Log ID: 697116  
Project Tag: Not Reported  
Date Received: 15-NOV-10  
Casing Depth: 20  
Well Owner: City Of Fife  
Driller #: Not Reported  
Flow Rate (GPM): 0  
PSI: 0  
Water Reclamation #: 10

**S603**  
**West**  
**1/4 - 1/2 Mile**  
**Lower**

**WA WELLS WALOG1000509347**

Database: Ecology Well Logs  
Well Tag: BCN509  
Notice of Intent #: DE00987  
Diameter: 6

Well Log ID: 697104  
Project Tag: Not Reported  
Date Received: 15-NOV-10  
Casing Depth: 20



## GEOCHECK® - PHYSICAL SETTING SOURCE MAP FINDINGS

Well Completion: 29-OCT-10  
Well Type: Water  
Static Level: 0  
Flow Type: Not Reported  
Well Test: Not Reported

Well Owner: City Of Fife  
Driller #: Not Reported  
Flow Rate (GPM): 0  
PSI: 0  
Water Reclamation #: 10

**S604**  
**West**  
**1/4 - 1/2 Mile**  
**Lower**

**WA WELLS      WALOG1000509348**

Database: Ecology Well Logs  
Well Tag: BCN508  
Notice of Intent #: DE00987  
Diameter: 6  
Well Completion: 28-OCT-10  
Well Type: Water  
Static Level: 0  
Flow Type: Not Reported  
Well Test: Not Reported

Well Log ID: 697106  
Project Tag: Not Reported  
Date Received: 15-NOV-10  
Casing Depth: 20  
Well Owner: City Of Fife  
Driller #: Not Reported  
Flow Rate (GPM): 0  
PSI: 0  
Water Reclamation #: 10

**S605**  
**West**  
**1/4 - 1/2 Mile**  
**Lower**

**WA WELLS      WALOG1000509345**

Database: Ecology Well Logs  
Well Tag: BCN511  
Notice of Intent #: DE00987  
Diameter: 6  
Well Completion: 29-OCT-10  
Well Type: Water  
Static Level: 0  
Flow Type: Not Reported  
Well Test: Not Reported

Well Log ID: 697100  
Project Tag: Not Reported  
Date Received: 15-NOV-10  
Casing Depth: 20  
Well Owner: City Of Fife  
Driller #: Not Reported  
Flow Rate (GPM): 0  
PSI: 0  
Water Reclamation #: 10

**S606**  
**West**  
**1/4 - 1/2 Mile**  
**Lower**

**WA WELLS      WALOG1000509346**

Database: Ecology Well Logs  
Well Tag: BCN510  
Notice of Intent #: DE00987  
Diameter: 6  
Well Completion: 29-OCT-10  
Well Type: Water  
Static Level: 0  
Flow Type: Not Reported  
Well Test: Not Reported

Well Log ID: 697102  
Project Tag: Not Reported  
Date Received: 15-NOV-10  
Casing Depth: 20  
Well Owner: City Of Fife  
Driller #: Not Reported  
Flow Rate (GPM): 0  
PSI: 0  
Water Reclamation #: 10



## GEOCHECK® - PHYSICAL SETTING SOURCE MAP FINDINGS

Map ID  
Direction  
Distance  
Elevation

Database EDR ID Number

**S607**  
**West**  
**1/4 - 1/2 Mile**  
**Lower**

**WA WELLS WALOG1000509351**

Database: Ecology Well Logs  
Well Tag: BCN505  
Notice of Intent #: DE00987  
Diameter: 6  
Well Completion: 28-OCT-10  
Well Type: Water  
Static Level: 0  
Flow Type: Not Reported  
Well Test: Not Reported

Well Log ID: 697112  
Project Tag: Not Reported  
Date Received: 15-NOV-10  
Casing Depth: 20  
Well Owner: City Of Fife  
Driller #: Not Reported  
Flow Rate (GPM): 0  
PSI: 0  
Water Reclamation #: 10

**S608**  
**West**  
**1/4 - 1/2 Mile**  
**Lower**

**WA WELLS WALOG1000509352**

Database: Ecology Well Logs  
Well Tag: BCN504  
Notice of Intent #: DE00987  
Diameter: 6  
Well Completion: 28-OCT-10  
Well Type: Water  
Static Level: 0  
Flow Type: Not Reported  
Well Test: Not Reported

Well Log ID: 697114  
Project Tag: Not Reported  
Date Received: 15-NOV-10  
Casing Depth: 20  
Well Owner: City Of Fife  
Driller #: Not Reported  
Flow Rate (GPM): 0  
PSI: 0  
Water Reclamation #: 10

**S609**  
**West**  
**1/4 - 1/2 Mile**  
**Lower**

**WA WELLS WALOG1000509349**

Database: Ecology Well Logs  
Well Tag: BCN507  
Notice of Intent #: DE00987  
Diameter: 6  
Well Completion: 28-OCT-10  
Well Type: Water  
Static Level: 0  
Flow Type: Not Reported  
Well Test: Not Reported

Well Log ID: 697108  
Project Tag: Not Reported  
Date Received: 15-NOV-10  
Casing Depth: 20  
Well Owner: City Of Fife  
Driller #: Not Reported  
Flow Rate (GPM): 0  
PSI: 0  
Water Reclamation #: 10

**S610**  
**West**  
**1/4 - 1/2 Mile**  
**Lower**

**WA WELLS WALOG1000509350**

Database: Ecology Well Logs  
Well Tag: BCN506  
Notice of Intent #: DE00987  
Diameter: 6

Well Log ID: 697110  
Project Tag: Not Reported  
Date Received: 15-NOV-10  
Casing Depth: 20



## GEOCHECK® - PHYSICAL SETTING SOURCE MAP FINDINGS

Well Completion: 28-OCT-10  
Well Type: Water  
Static Level: 0  
Flow Type: Not Reported  
Well Test: Not Reported

Well Owner: City Of Fife  
Driller #: Not Reported  
Flow Rate (GPM): 0  
PSI: 0  
Water Reclamation #: 10

**S611**  
**West**  
**1/4 - 1/2 Mile**  
**Lower**

**WA WELLS      WALOG1000509373**

Database: Ecology Well Logs  
Well Tag: BCN483  
Notice of Intent #: DE00987  
Diameter: 6  
Well Completion: 28-OCT-10  
Well Type: Water  
Static Level: 0  
Flow Type: Not Reported  
Well Test: Not Reported

Well Log ID: 697155  
Project Tag: Not Reported  
Date Received: 15-NOV-10  
Casing Depth: 20  
Well Owner: City Of Fife  
Driller #: Not Reported  
Flow Rate (GPM): 0  
PSI: 0  
Water Reclamation #: 10

**S612**  
**West**  
**1/4 - 1/2 Mile**  
**Lower**

**WA WELLS      WALOG1000509374**

Database: Ecology Well Logs  
Well Tag: BCN482  
Notice of Intent #: DE00987  
Diameter: 6  
Well Completion: 28-OCT-10  
Well Type: Water  
Static Level: 0  
Flow Type: Not Reported  
Well Test: Not Reported

Well Log ID: 697157  
Project Tag: Not Reported  
Date Received: 15-NOV-10  
Casing Depth: 20  
Well Owner: City Of Fife  
Driller #: Not Reported  
Flow Rate (GPM): 0  
PSI: 0  
Water Reclamation #: 10

**S613**  
**West**  
**1/4 - 1/2 Mile**  
**Lower**

**WA WELLS      WALOG1000509371**

Database: Ecology Well Logs  
Well Tag: BCN485  
Notice of Intent #: DE00987  
Diameter: 6  
Well Completion: 28-OCT-10  
Well Type: Water  
Static Level: 0  
Flow Type: Not Reported  
Well Test: Not Reported

Well Log ID: 697151  
Project Tag: Not Reported  
Date Received: 15-NOV-10  
Casing Depth: 20  
Well Owner: City Of Fife  
Driller #: Not Reported  
Flow Rate (GPM): 0  
PSI: 0  
Water Reclamation #: 10



## GEOCHECK® - PHYSICAL SETTING SOURCE MAP FINDINGS

Map ID  
Direction  
Distance  
Elevation

Database EDR ID Number

**S614**  
**West**  
**1/4 - 1/2 Mile**  
**Lower**

**WA WELLS WALOG1000509372**

Database: Ecology Well Logs  
Well Tag: BCN484  
Notice of Intent #: DE00987  
Diameter: 6  
Well Completion: 28-OCT-10  
Well Type: Water  
Static Level: 0  
Flow Type: Not Reported  
Well Test: Not Reported

Well Log ID: 697153  
Project Tag: Not Reported  
Date Received: 15-NOV-10  
Casing Depth: 20  
Well Owner: City Of Fife  
Driller #: Not Reported  
Flow Rate (GPM): 0  
PSI: 0  
Water Reclamation #: 10

**S615**  
**West**  
**1/4 - 1/2 Mile**  
**Lower**

**WA WELLS WALOG1000509377**

Database: Ecology Well Logs  
Well Tag: BCN479  
Notice of Intent #: DE00987  
Diameter: 6  
Well Completion: 28-OCT-10  
Well Type: Water  
Static Level: 0  
Flow Type: Not Reported  
Well Test: Not Reported

Well Log ID: 697163  
Project Tag: Not Reported  
Date Received: 15-NOV-10  
Casing Depth: 20  
Well Owner: City Of Fife  
Driller #: Not Reported  
Flow Rate (GPM): 0  
PSI: 0  
Water Reclamation #: 10

**S616**  
**West**  
**1/4 - 1/2 Mile**  
**Lower**

**WA WELLS WALOG1000509378**

Database: Ecology Well Logs  
Well Tag: BCN478  
Notice of Intent #: DE00987  
Diameter: 6  
Well Completion: 28-OCT-10  
Well Type: Water  
Static Level: 0  
Flow Type: Not Reported  
Well Test: Not Reported

Well Log ID: 697165  
Project Tag: Not Reported  
Date Received: 15-NOV-10  
Casing Depth: 20  
Well Owner: City Of Fife  
Driller #: Not Reported  
Flow Rate (GPM): 0  
PSI: 0  
Water Reclamation #: 10

**S617**  
**West**  
**1/4 - 1/2 Mile**  
**Lower**

**WA WELLS WALOG1000509375**

Database: Ecology Well Logs  
Well Tag: BCN481  
Notice of Intent #: DE00987  
Diameter: 6

Well Log ID: 697159  
Project Tag: Not Reported  
Date Received: 15-NOV-10  
Casing Depth: 20



## GEOCHECK® - PHYSICAL SETTING SOURCE MAP FINDINGS

Well Completion: 28-OCT-10  
Well Type: Water  
Static Level: 0  
Flow Type: Not Reported  
Well Test: Not Reported

Well Owner: City Of Fife  
Driller #: Not Reported  
Flow Rate (GPM): 0  
PSI: 0  
Water Reclamation #: 10

**S618**  
**West**  
**1/4 - 1/2 Mile**  
**Lower**

**WA WELLS      WALOG1000509376**

Database: Ecology Well Logs  
Well Tag: BCN480  
Notice of Intent #: DE00987  
Diameter: 6  
Well Completion: 28-OCT-10  
Well Type: Water  
Static Level: 0  
Flow Type: Not Reported  
Well Test: Not Reported

Well Log ID: 697161  
Project Tag: Not Reported  
Date Received: 15-NOV-10  
Casing Depth: 20  
Well Owner: City Of Fife  
Driller #: Not Reported  
Flow Rate (GPM): 0  
PSI: 0  
Water Reclamation #: 10

**S619**  
**West**  
**1/4 - 1/2 Mile**  
**Lower**

**WA WELLS      WALOG1000509370**

Database: Ecology Well Logs  
Well Tag: BCN486  
Notice of Intent #: DE00987  
Diameter: 6  
Well Completion: 28-OCT-10  
Well Type: Water  
Static Level: 0  
Flow Type: Not Reported  
Well Test: Not Reported

Well Log ID: 697149  
Project Tag: Not Reported  
Date Received: 15-NOV-10  
Casing Depth: 20  
Well Owner: City Of Fife  
Driller #: Not Reported  
Flow Rate (GPM): 0  
PSI: 0  
Water Reclamation #: 10

**S620**  
**West**  
**1/4 - 1/2 Mile**  
**Lower**

**WA WELLS      WALOG1000509364**

Database: Ecology Well Logs  
Well Tag: BCN492  
Notice of Intent #: DE00987  
Diameter: 6  
Well Completion: 28-OCT-10  
Well Type: Water  
Static Level: 0  
Flow Type: Not Reported  
Well Test: Not Reported

Well Log ID: 697137  
Project Tag: Not Reported  
Date Received: 15-NOV-10  
Casing Depth: 20  
Well Owner: City Of Fife  
Driller #: Not Reported  
Flow Rate (GPM): 0  
PSI: 0  
Water Reclamation #: 10



## GEOCHECK® - PHYSICAL SETTING SOURCE MAP FINDINGS

Map ID  
Direction  
Distance  
Elevation

Database EDR ID Number

**S621**  
**West**  
**1/4 - 1/2 Mile**  
**Lower**

**WA WELLS WALOG1000509365**

Database: Ecology Well Logs  
Well Tag: BCN491  
Notice of Intent #: DE00987  
Diameter: 6  
Well Completion: 28-OCT-10  
Well Type: Water  
Static Level: 0  
Flow Type: Not Reported  
Well Test: Not Reported

Well Log ID: 697139  
Project Tag: Not Reported  
Date Received: 15-NOV-10  
Casing Depth: 20  
Well Owner: City Of Fife  
Driller #: Not Reported  
Flow Rate (GPM): 0  
PSI: 0  
Water Reclamation #: 10

**S622**  
**West**  
**1/4 - 1/2 Mile**  
**Lower**

**WA WELLS WALOG1000509362**

Database: Ecology Well Logs  
Well Tag: BCN494  
Notice of Intent #: DE00987  
Diameter: 6  
Well Completion: 28-OCT-10  
Well Type: Water  
Static Level: 0  
Flow Type: Not Reported  
Well Test: Not Reported

Well Log ID: 697133  
Project Tag: Not Reported  
Date Received: 15-NOV-10  
Casing Depth: 20  
Well Owner: City Of Fife  
Driller #: Not Reported  
Flow Rate (GPM): 0  
PSI: 0  
Water Reclamation #: 10

**S623**  
**West**  
**1/4 - 1/2 Mile**  
**Lower**

**WA WELLS WALOG1000509363**

Database: Ecology Well Logs  
Well Tag: BCN493  
Notice of Intent #: DE00987  
Diameter: 6  
Well Completion: 28-OCT-10  
Well Type: Water  
Static Level: 0  
Flow Type: Not Reported  
Well Test: Not Reported

Well Log ID: 697135  
Project Tag: Not Reported  
Date Received: 15-NOV-10  
Casing Depth: 20  
Well Owner: City Of Fife  
Driller #: Not Reported  
Flow Rate (GPM): 0  
PSI: 0  
Water Reclamation #: 10

**S624**  
**West**  
**1/4 - 1/2 Mile**  
**Lower**

**WA WELLS WALOG1000509368**

Database: Ecology Well Logs  
Well Tag: BCN488  
Notice of Intent #: DE00987  
Diameter: 6

Well Log ID: 697145  
Project Tag: Not Reported  
Date Received: 15-NOV-10  
Casing Depth: 20



## GEOCHECK® - PHYSICAL SETTING SOURCE MAP FINDINGS

Well Completion: 28-OCT-10  
Well Type: Water  
Static Level: 0  
Flow Type: Not Reported  
Well Test: Not Reported

Well Owner: City Of Fife  
Driller #: Not Reported  
Flow Rate (GPM): 0  
PSI: 0  
Water Reclamation #: 10

**S625**  
**West**  
**1/4 - 1/2 Mile**  
**Lower**

**WA WELLS      WALOG1000509369**

Database: Ecology Well Logs  
Well Tag: BCN487  
Notice of Intent #: DE00987  
Diameter: 6  
Well Completion: 28-OCT-10  
Well Type: Water  
Static Level: 0  
Flow Type: Not Reported  
Well Test: Not Reported

Well Log ID: 697147  
Project Tag: Not Reported  
Date Received: 15-NOV-10  
Casing Depth: 20  
Well Owner: City Of Fife  
Driller #: Not Reported  
Flow Rate (GPM): 0  
PSI: 0  
Water Reclamation #: 10

**S626**  
**West**  
**1/4 - 1/2 Mile**  
**Lower**

**WA WELLS      WALOG1000509366**

Database: Ecology Well Logs  
Well Tag: BCN490  
Notice of Intent #: DE00987  
Diameter: 6  
Well Completion: 28-OCT-10  
Well Type: Water  
Static Level: 0  
Flow Type: Not Reported  
Well Test: Not Reported

Well Log ID: 697141  
Project Tag: Not Reported  
Date Received: 15-NOV-10  
Casing Depth: 20  
Well Owner: City Of Fife  
Driller #: Not Reported  
Flow Rate (GPM): 0  
PSI: 0  
Water Reclamation #: 10

**S627**  
**West**  
**1/4 - 1/2 Mile**  
**Lower**

**WA WELLS      WALOG1000509367**

Database: Ecology Well Logs  
Well Tag: BCN489  
Notice of Intent #: DE00987  
Diameter: 6  
Well Completion: 28-OCT-10  
Well Type: Water  
Static Level: 0  
Flow Type: Not Reported  
Well Test: Not Reported

Well Log ID: 697143  
Project Tag: Not Reported  
Date Received: 15-NOV-10  
Casing Depth: 20  
Well Owner: City Of Fife  
Driller #: Not Reported  
Flow Rate (GPM): 0  
PSI: 0  
Water Reclamation #: 10



## GEOCHECK® - PHYSICAL SETTING SOURCE MAP FINDINGS

Map ID  
Direction  
Distance  
Elevation

Database EDR ID Number

**S628**  
**West**  
**1/4 - 1/2 Mile**  
**Lower**

**WA WELLS WALOG1000552028**

Database: Ecology Well Logs  
Well Tag: BCN247  
Notice of Intent #: AE14170  
Diameter: 0  
Well Completion: 10-AUG-11  
Well Type: Decommissioning  
Static Level: 0  
Flow Type: Not Reported  
Well Test: Not Reported

Well Log ID: 779615  
Project Tag: Not Reported  
Date Received: 05-DEC-11  
Casing Depth: 20  
Well Owner: City Of Fife  
Driller #: Not Reported  
Flow Rate (GPM): 0  
PSI: 0  
Water Reclamation #: 10

**S629**  
**West**  
**1/4 - 1/2 Mile**  
**Lower**

**WA WELLS WALOG1000552029**

Database: Ecology Well Logs  
Well Tag: BCN246  
Notice of Intent #: AE14170  
Diameter: 0  
Well Completion: 10-AUG-11  
Well Type: Decommissioning  
Static Level: 0  
Flow Type: Not Reported  
Well Test: Not Reported

Well Log ID: 779617  
Project Tag: Not Reported  
Date Received: 05-DEC-11  
Casing Depth: 20  
Well Owner: City Of Fife  
Driller #: Not Reported  
Flow Rate (GPM): 0  
PSI: 0  
Water Reclamation #: 10

**S630**  
**West**  
**1/4 - 1/2 Mile**  
**Lower**

**WA WELLS WALOG1000552026**

Database: Ecology Well Logs  
Well Tag: BCN249  
Notice of Intent #: AE14170  
Diameter: 0  
Well Completion: 10-AUG-11  
Well Type: Decommissioning  
Static Level: 0  
Flow Type: Not Reported  
Well Test: Not Reported

Well Log ID: 779611  
Project Tag: Not Reported  
Date Received: 05-DEC-11  
Casing Depth: 20  
Well Owner: City Of Fife  
Driller #: Not Reported  
Flow Rate (GPM): 0  
PSI: 0  
Water Reclamation #: 10

**S631**  
**West**  
**1/4 - 1/2 Mile**  
**Lower**

**WA WELLS WALOG1000552027**

Database: Ecology Well Logs  
Well Tag: BCN248  
Notice of Intent #: AE14170  
Diameter: 0

Well Log ID: 779613  
Project Tag: Not Reported  
Date Received: 05-DEC-11  
Casing Depth: 20



## GEOCHECK® - PHYSICAL SETTING SOURCE MAP FINDINGS

Well Completion:	10-AUG-11	Well Owner:	City Of Fife
Well Type:	Decommisioning	Driller #:	Not Reported
Static Level:	0	Flow Rate (GPM):	0
Flow Type:	Not Reported	PSI:	0
Well Test:	Not Reported	Water Reclamation #:	10

**S632**  
**West**  
**1/4 - 1/2 Mile**  
**Lower**

**WA WELLS      WALOG1000552043**

Database:	Ecology Well Logs	Well Log ID:	779664
Well Tag:	BCN255	Project Tag:	Not Reported
Notice of Intent #:	AE14170	Date Received:	05-DEC-11
Diameter:	0	Casing Depth:	20
Well Completion:	10-AUG-11	Well Owner:	City Of Fife
Well Type:	Decommisioning	Driller #:	Not Reported
Static Level:	0	Flow Rate (GPM):	0
Flow Type:	Not Reported	PSI:	0
Well Test:	Not Reported	Water Reclamation #:	10

**S633**  
**West**  
**1/4 - 1/2 Mile**  
**Lower**

**WA WELLS      WALOG1000552044**

Database:	Ecology Well Logs	Well Log ID:	779666
Well Tag:	BCN254	Project Tag:	Not Reported
Notice of Intent #:	AE14170	Date Received:	05-DEC-11
Diameter:	0	Casing Depth:	20
Well Completion:	10-AUG-11	Well Owner:	City Of Fife
Well Type:	Decommisioning	Driller #:	Not Reported
Static Level:	0	Flow Rate (GPM):	0
Flow Type:	Not Reported	PSI:	0
Well Test:	Not Reported	Water Reclamation #:	10

**S634**  
**West**  
**1/4 - 1/2 Mile**  
**Lower**

**WA WELLS      WALOG1000552030**

Database:	Ecology Well Logs	Well Log ID:	779619
Well Tag:	BCN245	Project Tag:	Not Reported
Notice of Intent #:	AE14170	Date Received:	05-DEC-11
Diameter:	0	Casing Depth:	20
Well Completion:	10-AUG-11	Well Owner:	City Of Fife
Well Type:	Decommisioning	Driller #:	Not Reported
Static Level:	0	Flow Rate (GPM):	0
Flow Type:	Not Reported	PSI:	0
Well Test:	Not Reported	Water Reclamation #:	10



## GEOCHECK® - PHYSICAL SETTING SOURCE MAP FINDINGS

Map ID  
Direction  
Distance  
Elevation

Database EDR ID Number

**S635**  
**West**  
**1/4 - 1/2 Mile**  
**Lower**

**WA WELLS WALOG1000552031**

Database: Ecology Well Logs  
Well Tag: BCN244  
Notice of Intent #: AE14170  
Diameter: 0  
Well Completion: 10-AUG-11  
Well Type: Decommissioning  
Static Level: 0  
Flow Type: Not Reported  
Well Test: Not Reported

Well Log ID: 779621  
Project Tag: Not Reported  
Date Received: 05-DEC-11  
Casing Depth: 20  
Well Owner: City Of Fife  
Driller #: Not Reported  
Flow Rate (GPM): 0  
PSI: 0  
Water Reclamation #: 10

**S636**  
**West**  
**1/4 - 1/2 Mile**  
**Lower**

**WA WELLS WALOG1000552025**

Database: Ecology Well Logs  
Well Tag: BCN321  
Notice of Intent #: AE14170  
Diameter: 0  
Well Completion: 10-AUG-11  
Well Type: Decommissioning  
Static Level: 0  
Flow Type: Not Reported  
Well Test: Not Reported

Well Log ID: 779609  
Project Tag: Not Reported  
Date Received: 05-DEC-11  
Casing Depth: 20  
Well Owner: City Of Fife  
Driller #: Not Reported  
Flow Rate (GPM): 0  
PSI: 0  
Water Reclamation #: 10

**S637**  
**West**  
**1/4 - 1/2 Mile**  
**Lower**

**WA WELLS WALOG1000552019**

Database: Ecology Well Logs  
Well Tag: BCN328  
Notice of Intent #: AE14170  
Diameter: 0  
Well Completion: 10-AUG-11  
Well Type: Decommissioning  
Static Level: 0  
Flow Type: Not Reported  
Well Test: Not Reported

Well Log ID: 779597  
Project Tag: Not Reported  
Date Received: 05-DEC-11  
Casing Depth: 20  
Well Owner: City Of Fife  
Driller #: Not Reported  
Flow Rate (GPM): 0  
PSI: 0  
Water Reclamation #: 10

**S638**  
**West**  
**1/4 - 1/2 Mile**  
**Lower**

**WA WELLS WALOG1000552020**

Database: Ecology Well Logs  
Well Tag: BCN327  
Notice of Intent #: AE14170  
Diameter: 0

Well Log ID: 779599  
Project Tag: Not Reported  
Date Received: 05-DEC-11  
Casing Depth: 20



## GEOCHECK® - PHYSICAL SETTING SOURCE MAP FINDINGS

Well Completion:	10-AUG-11	Well Owner:	City Of Fife
Well Type:	Decommissioning	Driller #:	Not Reported
Static Level:	0	Flow Rate (GPM):	0
Flow Type:	Not Reported	PSI:	0
Well Test:	Not Reported	Water Reclamation #:	10

**S639**  
**West**  
**1/4 - 1/2 Mile**  
**Lower**

**WA WELLS      WALOG1000552017**

Database:	Ecology Well Logs	Well Log ID:	779593
Well Tag:	BCN330	Project Tag:	Not Reported
Notice of Intent #:	AE14170	Date Received:	05-DEC-11
Diameter:	0	Casing Depth:	20
Well Completion:	10-AUG-11	Well Owner:	City Of Fife
Well Type:	Decommissioning	Driller #:	Not Reported
Static Level:	0	Flow Rate (GPM):	0
Flow Type:	Not Reported	PSI:	0
Well Test:	Not Reported	Water Reclamation #:	10

**S640**  
**West**  
**1/4 - 1/2 Mile**  
**Lower**

**WA WELLS      WALOG1000552018**

Database:	Ecology Well Logs	Well Log ID:	779595
Well Tag:	BCN329	Project Tag:	Not Reported
Notice of Intent #:	AE14170	Date Received:	05-DEC-11
Diameter:	0	Casing Depth:	20
Well Completion:	10-AUG-11	Well Owner:	City Of Fife
Well Type:	Decommissioning	Driller #:	Not Reported
Static Level:	0	Flow Rate (GPM):	0
Flow Type:	Not Reported	PSI:	0
Well Test:	Not Reported	Water Reclamation #:	10

**S641**  
**West**  
**1/4 - 1/2 Mile**  
**Lower**

**WA WELLS      WALOG1000552023**

Database:	Ecology Well Logs	Well Log ID:	779605
Well Tag:	BCN324	Project Tag:	Not Reported
Notice of Intent #:	AE14170	Date Received:	05-DEC-11
Diameter:	0	Casing Depth:	20
Well Completion:	10-AUG-11	Well Owner:	City Of Fife
Well Type:	Decommissioning	Driller #:	Not Reported
Static Level:	0	Flow Rate (GPM):	0
Flow Type:	Not Reported	PSI:	0
Well Test:	Not Reported	Water Reclamation #:	10



## GEOCHECK® - PHYSICAL SETTING SOURCE MAP FINDINGS

Map ID  
Direction  
Distance  
Elevation

Database EDR ID Number

**S642**  
**West**  
**1/4 - 1/2 Mile**  
**Lower**

**WA WELLS WALOG1000552024**

Database: Ecology Well Logs  
Well Tag: BCN322  
Notice of Intent #: AE14170  
Diameter: 0  
Well Completion: 10-AUG-11  
Well Type: Decommissioning  
Static Level: 0  
Flow Type: Not Reported  
Well Test: Not Reported

Well Log ID: 779607  
Project Tag: Not Reported  
Date Received: 05-DEC-11  
Casing Depth: 20  
Well Owner: City Of Fife  
Driller #: Not Reported  
Flow Rate (GPM): 0  
PSI: 0  
Water Reclamation #: 10

**S643**  
**West**  
**1/4 - 1/2 Mile**  
**Lower**

**WA WELLS WALOG1000552021**

Database: Ecology Well Logs  
Well Tag: BCN326  
Notice of Intent #: AE14170  
Diameter: 0  
Well Completion: 10-AUG-11  
Well Type: Decommissioning  
Static Level: 0  
Flow Type: Not Reported  
Well Test: Not Reported

Well Log ID: 779601  
Project Tag: Not Reported  
Date Received: 05-DEC-11  
Casing Depth: 20  
Well Owner: City Of Fife  
Driller #: Not Reported  
Flow Rate (GPM): 0  
PSI: 0  
Water Reclamation #: 10

**S644**  
**West**  
**1/4 - 1/2 Mile**  
**Lower**

**WA WELLS WALOG1000552022**

Database: Ecology Well Logs  
Well Tag: BCN325  
Notice of Intent #: AE14170  
Diameter: 0  
Well Completion: 10-AUG-11  
Well Type: Decommissioning  
Static Level: 0  
Flow Type: Not Reported  
Well Test: Not Reported

Well Log ID: 779603  
Project Tag: Not Reported  
Date Received: 05-DEC-11  
Casing Depth: 20  
Well Owner: City Of Fife  
Driller #: Not Reported  
Flow Rate (GPM): 0  
PSI: 0  
Water Reclamation #: 10

**S645**  
**West**  
**1/4 - 1/2 Mile**  
**Lower**

**WA WELLS WALOG1000552056**

Database: Ecology Well Logs  
Well Tag: BCN280  
Notice of Intent #: AE14170  
Diameter: 0

Well Log ID: 779690  
Project Tag: Not Reported  
Date Received: 05-DEC-11  
Casing Depth: 20



## GEOCHECK® - PHYSICAL SETTING SOURCE MAP FINDINGS

Well Completion:	10-AUG-11	Well Owner:	City Of Fife
Well Type:	Decommisioning	Driller #:	Not Reported
Static Level:	0	Flow Rate (GPM):	0
Flow Type:	Not Reported	PSI:	0
Well Test:	Not Reported	Water Reclamation #:	10

**S646**  
**West**  
**1/4 - 1/2 Mile**  
**Lower**

**WA WELLS      WALOG1000552057**

Database:	Ecology Well Logs	Well Log ID:	779692
Well Tag:	BNC279	Project Tag:	Not Reported
Notice of Intent #:	AE14170	Date Received:	05-DEC-11
Diameter:	0	Casing Depth:	20
Well Completion:	10-AUG-11	Well Owner:	City Of Fife
Well Type:	Decommisioning	Driller #:	Not Reported
Static Level:	0	Flow Rate (GPM):	0
Flow Type:	Not Reported	PSI:	0
Well Test:	Not Reported	Water Reclamation #:	10

**S647**  
**West**  
**1/4 - 1/2 Mile**  
**Lower**

**WA WELLS      WALOG1000552054**

Database:	Ecology Well Logs	Well Log ID:	779686
Well Tag:	BCN212	Project Tag:	Not Reported
Notice of Intent #:	AE14170	Date Received:	05-DEC-11
Diameter:	0	Casing Depth:	20
Well Completion:	10-AUG-11	Well Owner:	City Of Fife
Well Type:	Decommisioning	Driller #:	Not Reported
Static Level:	0	Flow Rate (GPM):	0
Flow Type:	Not Reported	PSI:	0
Well Test:	Not Reported	Water Reclamation #:	10

**S648**  
**West**  
**1/4 - 1/2 Mile**  
**Lower**

**WA WELLS      WALOG1000552055**

Database:	Ecology Well Logs	Well Log ID:	779688
Well Tag:	BCN911	Project Tag:	Not Reported
Notice of Intent #:	AE14170	Date Received:	05-DEC-11
Diameter:	0	Casing Depth:	20
Well Completion:	10-AUG-11	Well Owner:	City Of Fife
Well Type:	Decommisioning	Driller #:	Not Reported
Static Level:	0	Flow Rate (GPM):	0
Flow Type:	Not Reported	PSI:	0
Well Test:	Not Reported	Water Reclamation #:	10



## GEOCHECK® - PHYSICAL SETTING SOURCE MAP FINDINGS

Map ID  
Direction  
Distance  
Elevation

Database EDR ID Number

**S649**  
**West**  
**1/4 - 1/2 Mile**  
**Lower**

**WA WELLS WALOG1000552060**

Database: Ecology Well Logs  
Well Tag: BCN274  
Notice of Intent #: AE14170  
Diameter: 0  
Well Completion: 10-AUG-11  
Well Type: Decommissioning  
Static Level: 0  
Flow Type: Not Reported  
Well Test: Not Reported

Well Log ID: 779698  
Project Tag: Not Reported  
Date Received: 05-DEC-11  
Casing Depth: 20  
Well Owner: City Of Fife  
Driller #: Not Reported  
Flow Rate (GPM): 0  
PSI: 0  
Water Reclamation #: 10

**S650**  
**West**  
**1/4 - 1/2 Mile**  
**Lower**

**WA WELLS WALOG1000552061**

Database: Ecology Well Logs  
Well Tag: BCN273  
Notice of Intent #: AE14170  
Diameter: 0  
Well Completion: 10-AUG-11  
Well Type: Decommissioning  
Static Level: 0  
Flow Type: Not Reported  
Well Test: Not Reported

Well Log ID: 779700  
Project Tag: Not Reported  
Date Received: 05-DEC-11  
Casing Depth: 20  
Well Owner: City Of Fife  
Driller #: Not Reported  
Flow Rate (GPM): 0  
PSI: 0  
Water Reclamation #: 10

**S651**  
**West**  
**1/4 - 1/2 Mile**  
**Lower**

**WA WELLS WALOG1000552058**

Database: Ecology Well Logs  
Well Tag: BCN277  
Notice of Intent #: AE14170  
Diameter: 0  
Well Completion: 10-AUG-11  
Well Type: Decommissioning  
Static Level: 0  
Flow Type: Not Reported  
Well Test: Not Reported

Well Log ID: 779694  
Project Tag: Not Reported  
Date Received: 05-DEC-11  
Casing Depth: 20  
Well Owner: City Of Fife  
Driller #: Not Reported  
Flow Rate (GPM): 0  
PSI: 0  
Water Reclamation #: 10

**S652**  
**West**  
**1/4 - 1/2 Mile**  
**Lower**

**WA WELLS WALOG1000552059**

Database: Ecology Well Logs  
Well Tag: BCN275  
Notice of Intent #: AE14170  
Diameter: 0

Well Log ID: 779696  
Project Tag: Not Reported  
Date Received: 05-DEC-11  
Casing Depth: 20



## GEOCHECK® - PHYSICAL SETTING SOURCE MAP FINDINGS

Well Completion:	10-AUG-11	Well Owner:	City Of Fife
Well Type:	Decommissioning	Driller #:	Not Reported
Static Level:	0	Flow Rate (GPM):	0
Flow Type:	Not Reported	PSI:	0
Well Test:	Not Reported	Water Reclamation #:	10

**S653**  
**West**  
**1/4 - 1/2 Mile**  
**Lower**

**WA WELLS      WALOG1000552053**

Database:	Ecology Well Logs	Well Log ID:	779684
Well Tag:	BCN213	Project Tag:	Not Reported
Notice of Intent #:	AE14170	Date Received:	05-DEC-11
Diameter:	0	Casing Depth:	20
Well Completion:	10-AUG-11	Well Owner:	City Of Fife
Well Type:	Decommissioning	Driller #:	Not Reported
Static Level:	0	Flow Rate (GPM):	0
Flow Type:	Not Reported	PSI:	0
Well Test:	Not Reported	Water Reclamation #:	10

**S654**  
**West**  
**1/4 - 1/2 Mile**  
**Lower**

**WA WELLS      WALOG1000552047**

Database:	Ecology Well Logs	Well Log ID:	779672
Well Tag:	BCN251	Project Tag:	Not Reported
Notice of Intent #:	AE14170	Date Received:	05-DEC-11
Diameter:	0	Casing Depth:	20
Well Completion:	10-AUG-11	Well Owner:	City Of Fife
Well Type:	Decommissioning	Driller #:	Not Reported
Static Level:	0	Flow Rate (GPM):	0
Flow Type:	Not Reported	PSI:	0
Well Test:	Not Reported	Water Reclamation #:	10

**S655**  
**West**  
**1/4 - 1/2 Mile**  
**Lower**

**WA WELLS      WALOG1000552048**

Database:	Ecology Well Logs	Well Log ID:	779674
Well Tag:	BCN158	Project Tag:	Not Reported
Notice of Intent #:	AE14170	Date Received:	05-DEC-11
Diameter:	0	Casing Depth:	20
Well Completion:	10-AUG-11	Well Owner:	City Of Fife
Well Type:	Decommissioning	Driller #:	Not Reported
Static Level:	0	Flow Rate (GPM):	0
Flow Type:	Not Reported	PSI:	0
Well Test:	Not Reported	Water Reclamation #:	10



## GEOCHECK® - PHYSICAL SETTING SOURCE MAP FINDINGS

Map ID  
Direction  
Distance  
Elevation

Database EDR ID Number

**S656**  
**West**  
**1/4 - 1/2 Mile**  
**Lower**

**WA WELLS WALOG1000552045**

Database: Ecology Well Logs  
Well Tag: BCN253  
Notice of Intent #: AE14170  
Diameter: 0  
Well Completion: 10-AUG-11  
Well Type: Decommissioning  
Static Level: 0  
Flow Type: Not Reported  
Well Test: Not Reported

Well Log ID: 779668  
Project Tag: Not Reported  
Date Received: 05-DEC-11  
Casing Depth: 20  
Well Owner: City Of Fife  
Driller #: Not Reported  
Flow Rate (GPM): 0  
PSI: 0  
Water Reclamation #: 10

**S657**  
**West**  
**1/4 - 1/2 Mile**  
**Lower**

**WA WELLS WALOG1000552046**

Database: Ecology Well Logs  
Well Tag: BCN160  
Notice of Intent #: AE14170  
Diameter: 0  
Well Completion: 10-AUG-11  
Well Type: Decommissioning  
Static Level: 0  
Flow Type: Not Reported  
Well Test: Not Reported

Well Log ID: 779670  
Project Tag: Not Reported  
Date Received: 05-DEC-11  
Casing Depth: 20  
Well Owner: City Of Fife  
Driller #: Not Reported  
Flow Rate (GPM): 0  
PSI: 0  
Water Reclamation #: 10

**S658**  
**West**  
**1/4 - 1/2 Mile**  
**Lower**

**WA WELLS WALOG1000552051**

Database: Ecology Well Logs  
Well Tag: BCN156  
Notice of Intent #: AE14170  
Diameter: 0  
Well Completion: 10-AUG-11  
Well Type: Decommissioning  
Static Level: 0  
Flow Type: Not Reported  
Well Test: Not Reported

Well Log ID: 779680  
Project Tag: Not Reported  
Date Received: 05-DEC-11  
Casing Depth: 20  
Well Owner: City Of Fife  
Driller #: Not Reported  
Flow Rate (GPM): 0  
PSI: 0  
Water Reclamation #: 10

**S659**  
**West**  
**1/4 - 1/2 Mile**  
**Lower**

**WA WELLS WALOG1000552052**

Database: Ecology Well Logs  
Well Tag: BCN155  
Notice of Intent #: AE14170  
Diameter: 0

Well Log ID: 779682  
Project Tag: Not Reported  
Date Received: 05-DEC-11  
Casing Depth: 20



## GEOCHECK® - PHYSICAL SETTING SOURCE MAP FINDINGS

Well Completion:	10-AUG-11	Well Owner:	City Of Fife
Well Type:	Decommisioning	Driller #:	Not Reported
Static Level:	0	Flow Rate (GPM):	0
Flow Type:	Not Reported	PSI:	0
Well Test:	Not Reported	Water Reclamation #:	10

**S660**  
**West**  
**1/4 - 1/2 Mile**  
**Lower**

**WA WELLS      WALOG1000552049**

Database:	Ecology Well Logs	Well Log ID:	779676
Well Tag:	BCN159	Project Tag:	Not Reported
Notice of Intent #:	AE14170	Date Received:	05-DEC-11
Diameter:	0	Casing Depth:	20
Well Completion:	10-AUG-11	Well Owner:	City Of Fife
Well Type:	Decommisioning	Driller #:	Not Reported
Static Level:	0	Flow Rate (GPM):	0
Flow Type:	Not Reported	PSI:	0
Well Test:	Not Reported	Water Reclamation #:	10

**S661**  
**West**  
**1/4 - 1/2 Mile**  
**Lower**

**WA WELLS      WALOG1000552050**

Database:	Ecology Well Logs	Well Log ID:	779678
Well Tag:	BCN157	Project Tag:	Not Reported
Notice of Intent #:	AE14170	Date Received:	05-DEC-11
Diameter:	0	Casing Depth:	20
Well Completion:	10-AUG-11	Well Owner:	City Of Fife
Well Type:	Decommisioning	Driller #:	Not Reported
Static Level:	0	Flow Rate (GPM):	0
Flow Type:	Not Reported	PSI:	0
Well Test:	Not Reported	Water Reclamation #:	10

**S662**  
**West**  
**1/4 - 1/2 Mile**  
**Lower**

**WA WELLS      WALOG1000552016**

Database:	Ecology Well Logs	Well Log ID:	779591
Well Tag:	BCN331	Project Tag:	Not Reported
Notice of Intent #:	AE14170	Date Received:	05-DEC-11
Diameter:	0	Casing Depth:	20
Well Completion:	10-AUG-11	Well Owner:	City Of Fife
Well Type:	Decommisioning	Driller #:	Not Reported
Static Level:	0	Flow Rate (GPM):	0
Flow Type:	Not Reported	PSI:	0
Well Test:	Not Reported	Water Reclamation #:	10



## GEOCHECK® - PHYSICAL SETTING SOURCE MAP FINDINGS

Map ID  
Direction  
Distance  
Elevation

Database EDR ID Number

**S663**  
**West**  
**1/4 - 1/2 Mile**  
**Lower**

**WA WELLS WALOG1000551993**

Database: Ecology Well Logs  
Well Tag: BCN477  
Notice of Intent #: AE14170  
Diameter: 0  
Well Completion: 10-AUG-11  
Well Type: Decommissioning  
Static Level: 0  
Flow Type: Not Reported  
Well Test: Not Reported

Well Log ID: 779535  
Project Tag: Not Reported  
Date Received: 05-DEC-11  
Casing Depth: 20  
Well Owner: City Of Fife  
Driller #: Not Reported  
Flow Rate (GPM): 0  
PSI: 0  
Water Reclamation #: 10

**S664**  
**West**  
**1/4 - 1/2 Mile**  
**Lower**

**WA WELLS WALOG1000551994**

Database: Ecology Well Logs  
Well Tag: BCN476  
Notice of Intent #: AE14170  
Diameter: 0  
Well Completion: 10-AUG-11  
Well Type: Decommissioning  
Static Level: 0  
Flow Type: Not Reported  
Well Test: Not Reported

Well Log ID: 779537  
Project Tag: Not Reported  
Date Received: 05-DEC-11  
Casing Depth: 20  
Well Owner: City Of Fife  
Driller #: Not Reported  
Flow Rate (GPM): 0  
PSI: 0  
Water Reclamation #: 10

**S665**  
**West**  
**1/4 - 1/2 Mile**  
**Lower**

**WA WELLS WALOG1000551991**

Database: Ecology Well Logs  
Well Tag: BCN479  
Notice of Intent #: AE14170  
Diameter: 0  
Well Completion: 10-AUG-11  
Well Type: Decommissioning  
Static Level: 0  
Flow Type: Not Reported  
Well Test: Not Reported

Well Log ID: 779531  
Project Tag: Not Reported  
Date Received: 05-DEC-11  
Casing Depth: 20  
Well Owner: City Of Fife  
Driller #: Not Reported  
Flow Rate (GPM): 0  
PSI: 0  
Water Reclamation #: 10

**S666**  
**West**  
**1/4 - 1/2 Mile**  
**Lower**

**WA WELLS WALOG1000551992**

Database: Ecology Well Logs  
Well Tag: BCN478  
Notice of Intent #: AE14170  
Diameter: 0

Well Log ID: 779533  
Project Tag: Not Reported  
Date Received: 05-DEC-11  
Casing Depth: 20



## GEOCHECK® - PHYSICAL SETTING SOURCE MAP FINDINGS

Well Completion:	10-AUG-11	Well Owner:	City Of Fife
Well Type:	Decommisioning	Driller #:	Not Reported
Static Level:	0	Flow Rate (GPM):	0
Flow Type:	Not Reported	PSI:	0
Well Test:	Not Reported	Water Reclamation #:	10

**S667**  
**West**  
**1/4 - 1/2 Mile**  
**Lower**

**WA WELLS      WALOG1000551997**

Database:	Ecology Well Logs	Well Log ID:	779545
Well Tag:	BCN473	Project Tag:	Not Reported
Notice of Intent #:	AE14170	Date Received:	05-DEC-11
Diameter:	0	Casing Depth:	20
Well Completion:	10-AUG-11	Well Owner:	City Of Fife
Well Type:	Decommisioning	Driller #:	Not Reported
Static Level:	0	Flow Rate (GPM):	0
Flow Type:	Not Reported	PSI:	0
Well Test:	Not Reported	Water Reclamation #:	10

**S668**  
**West**  
**1/4 - 1/2 Mile**  
**Lower**

**WA WELLS      WALOG1000551998**

Database:	Ecology Well Logs	Well Log ID:	779547
Well Tag:	BCN472	Project Tag:	Not Reported
Notice of Intent #:	AE14170	Date Received:	05-DEC-11
Diameter:	0	Casing Depth:	20
Well Completion:	10-AUG-11	Well Owner:	City Of Fife
Well Type:	Decommisioning	Driller #:	Not Reported
Static Level:	0	Flow Rate (GPM):	0
Flow Type:	Not Reported	PSI:	0
Well Test:	Not Reported	Water Reclamation #:	10

**S669**  
**West**  
**1/4 - 1/2 Mile**  
**Lower**

**WA WELLS      WALOG1000551995**

Database:	Ecology Well Logs	Well Log ID:	779539
Well Tag:	BCN475	Project Tag:	Not Reported
Notice of Intent #:	AE14170	Date Received:	05-DEC-11
Diameter:	0	Casing Depth:	20
Well Completion:	10-AUG-11	Well Owner:	City Of Fife
Well Type:	Decommisioning	Driller #:	Not Reported
Static Level:	0	Flow Rate (GPM):	0
Flow Type:	Not Reported	PSI:	0
Well Test:	Not Reported	Water Reclamation #:	10



## GEOCHECK® - PHYSICAL SETTING SOURCE MAP FINDINGS

Map ID  
Direction  
Distance  
Elevation

Database EDR ID Number

**S670**  
**West**  
**1/4 - 1/2 Mile**  
**Lower**

**WA WELLS WALOG1000551996**

Database: Ecology Well Logs  
Well Tag: BCN474  
Notice of Intent #: AE14170  
Diameter: 0  
Well Completion: 10-AUG-11  
Well Type: Decommissioning  
Static Level: 0  
Flow Type: Not Reported  
Well Test: Not Reported

Well Log ID: 779543  
Project Tag: Not Reported  
Date Received: 05-DEC-11  
Casing Depth: 20  
Well Owner: City Of Fife  
Driller #: Not Reported  
Flow Rate (GPM): 0  
PSI: 0  
Water Reclamation #: 10

**S671**  
**West**  
**1/4 - 1/2 Mile**  
**Lower**

**WA WELLS WALOG1000551990**

Database: Ecology Well Logs  
Well Tag: BCN482  
Notice of Intent #: AE14170  
Diameter: 0  
Well Completion: 10-AUG-11  
Well Type: Decommissioning  
Static Level: 0  
Flow Type: Not Reported  
Well Test: Not Reported

Well Log ID: 779527  
Project Tag: Not Reported  
Date Received: 05-DEC-11  
Casing Depth: 20  
Well Owner: City Of Fife  
Driller #: Not Reported  
Flow Rate (GPM): 0  
PSI: 0  
Water Reclamation #: 10

**S672**  
**West**  
**1/4 - 1/2 Mile**  
**Lower**

**WA WELLS WALOG1000551984**

Database: Ecology Well Logs  
Well Tag: BCN226  
Notice of Intent #: AE14170  
Diameter: 0  
Well Completion: 10-AUG-11  
Well Type: Decommissioning  
Static Level: 0  
Flow Type: Not Reported  
Well Test: Not Reported

Well Log ID: 779515  
Project Tag: Not Reported  
Date Received: 05-DEC-11  
Casing Depth: 20  
Well Owner: City Of Fife  
Driller #: Not Reported  
Flow Rate (GPM): 0  
PSI: 0  
Water Reclamation #: 10

**S673**  
**West**  
**1/4 - 1/2 Mile**  
**Lower**

**WA WELLS WALOG1000551985**

Database: Ecology Well Logs  
Well Tag: BCN487  
Notice of Intent #: AE14170  
Diameter: 0

Well Log ID: 779517  
Project Tag: Not Reported  
Date Received: 05-DEC-11  
Casing Depth: 20



## GEOCHECK® - PHYSICAL SETTING SOURCE MAP FINDINGS

Well Completion:	10-AUG-11	Well Owner:	City Of Fife
Well Type:	Decommisioning	Driller #:	Not Reported
Static Level:	0	Flow Rate (GPM):	0
Flow Type:	Not Reported	PSI:	0
Well Test:	Not Reported	Water Reclamation #:	10

**S674**  
**West**  
**1/4 - 1/2 Mile**  
**Lower**

**WA WELLS      WALOG1000551982**

Database:	Ecology Well Logs	Well Log ID:	779511
Well Tag:	BCN229	Project Tag:	Not Reported
Notice of Intent #:	AE14170	Date Received:	05-DEC-11
Diameter:	0	Casing Depth:	20
Well Completion:	10-AUG-11	Well Owner:	City Of Fife
Well Type:	Decommisioning	Driller #:	Not Reported
Static Level:	0	Flow Rate (GPM):	0
Flow Type:	Not Reported	PSI:	0
Well Test:	Not Reported	Water Reclamation #:	10

**S675**  
**West**  
**1/4 - 1/2 Mile**  
**Lower**

**WA WELLS      WALOG1000551983**

Database:	Ecology Well Logs	Well Log ID:	779513
Well Tag:	BCN228	Project Tag:	Not Reported
Notice of Intent #:	AE14170	Date Received:	05-DEC-11
Diameter:	0	Casing Depth:	20
Well Completion:	10-AUG-11	Well Owner:	City Of Fife
Well Type:	Decommisioning	Driller #:	Not Reported
Static Level:	0	Flow Rate (GPM):	0
Flow Type:	Not Reported	PSI:	0
Well Test:	Not Reported	Water Reclamation #:	10

**S676**  
**West**  
**1/4 - 1/2 Mile**  
**Lower**

**WA WELLS      WALOG1000551988**

Database:	Ecology Well Logs	Well Log ID:	779523
Well Tag:	BCN484	Project Tag:	Not Reported
Notice of Intent #:	AE14170	Date Received:	05-DEC-11
Diameter:	0	Casing Depth:	20
Well Completion:	10-AUG-11	Well Owner:	City Of Fife
Well Type:	Decommisioning	Driller #:	Not Reported
Static Level:	0	Flow Rate (GPM):	0
Flow Type:	Not Reported	PSI:	0
Well Test:	Not Reported	Water Reclamation #:	10



## GEOCHECK® - PHYSICAL SETTING SOURCE MAP FINDINGS

Map ID  
Direction  
Distance  
Elevation

Database EDR ID Number

**S677**  
**West**  
**1/4 - 1/2 Mile**  
**Lower**

**WA WELLS WALOG1000551989**

Database: Ecology Well Logs  
Well Tag: BCN483  
Notice of Intent #: AE14170  
Diameter: 0  
Well Completion: 10-AUG-11  
Well Type: Decommissioning  
Static Level: 0  
Flow Type: Not Reported  
Well Test: Not Reported

Well Log ID: 779525  
Project Tag: Not Reported  
Date Received: 05-DEC-11  
Casing Depth: 20  
Well Owner: City Of Fife  
Driller #: Not Reported  
Flow Rate (GPM): 0  
PSI: 0  
Water Reclamation #: 10

**S678**  
**West**  
**1/4 - 1/2 Mile**  
**Lower**

**WA WELLS WALOG1000551986**

Database: Ecology Well Logs  
Well Tag: BCN486  
Notice of Intent #: AE14170  
Diameter: 0  
Well Completion: 10-AUG-11  
Well Type: Decommissioning  
Static Level: 0  
Flow Type: Not Reported  
Well Test: Not Reported

Well Log ID: 779519  
Project Tag: Not Reported  
Date Received: 05-DEC-11  
Casing Depth: 20  
Well Owner: City Of Fife  
Driller #: Not Reported  
Flow Rate (GPM): 0  
PSI: 0  
Water Reclamation #: 10

**S679**  
**West**  
**1/4 - 1/2 Mile**  
**Lower**

**WA WELLS WALOG1000551987**

Database: Ecology Well Logs  
Well Tag: BCN485  
Notice of Intent #: AE14170  
Diameter: 0  
Well Completion: 10-AUG-11  
Well Type: Decommissioning  
Static Level: 0  
Flow Type: Not Reported  
Well Test: Not Reported

Well Log ID: 779521  
Project Tag: Not Reported  
Date Received: 05-DEC-11  
Casing Depth: 20  
Well Owner: City Of Fife  
Driller #: Not Reported  
Flow Rate (GPM): 0  
PSI: 0  
Water Reclamation #: 10

**S680**  
**West**  
**1/4 - 1/2 Mile**  
**Lower**

**WA WELLS WALOG1000552010**

Database: Ecology Well Logs  
Well Tag: BCN204  
Notice of Intent #: AE14170  
Diameter: 0

Well Log ID: 779579  
Project Tag: Not Reported  
Date Received: 05-DEC-11  
Casing Depth: 20



## GEOCHECK® - PHYSICAL SETTING SOURCE MAP FINDINGS

Well Completion:	10-AUG-11	Well Owner:	City Of Fife
Well Type:	Decommisioning	Driller #:	Not Reported
Static Level:	0	Flow Rate (GPM):	0
Flow Type:	Not Reported	PSI:	0
Well Test:	Not Reported	Water Reclamation #:	10

**S681**  
**West**  
**1/4 - 1/2 Mile**  
**Lower**

**WA WELLS      WALOG1000552011**

Database:	Ecology Well Logs	Well Log ID:	779581
Well Tag:	BCN203	Project Tag:	Not Reported
Notice of Intent #:	AE14170	Date Received:	05-DEC-11
Diameter:	0	Casing Depth:	20
Well Completion:	10-AUG-11	Well Owner:	City Of Fife
Well Type:	Decommisioning	Driller #:	Not Reported
Static Level:	0	Flow Rate (GPM):	0
Flow Type:	Not Reported	PSI:	0
Well Test:	Not Reported	Water Reclamation #:	10

**S682**  
**West**  
**1/4 - 1/2 Mile**  
**Lower**

**WA WELLS      WALOG1000552008**

Database:	Ecology Well Logs	Well Log ID:	779571
Well Tag:	BCN459	Project Tag:	Not Reported
Notice of Intent #:	AE14170	Date Received:	05-DEC-11
Diameter:	0	Casing Depth:	20
Well Completion:	10-AUG-11	Well Owner:	City Of Fife
Well Type:	Decommisioning	Driller #:	Not Reported
Static Level:	0	Flow Rate (GPM):	0
Flow Type:	Not Reported	PSI:	0
Well Test:	Not Reported	Water Reclamation #:	10

**S683**  
**West**  
**1/4 - 1/2 Mile**  
**Lower**

**WA WELLS      WALOG1000552009**

Database:	Ecology Well Logs	Well Log ID:	779573
Well Tag:	BCN210	Project Tag:	Not Reported
Notice of Intent #:	AE14170	Date Received:	05-DEC-11
Diameter:	0	Casing Depth:	20
Well Completion:	10-AUG-11	Well Owner:	City Of Fife
Well Type:	Decommisioning	Driller #:	Not Reported
Static Level:	0	Flow Rate (GPM):	0
Flow Type:	Not Reported	PSI:	0
Well Test:	Not Reported	Water Reclamation #:	10



## GEOCHECK® - PHYSICAL SETTING SOURCE MAP FINDINGS

Map ID  
Direction  
Distance  
Elevation

Database EDR ID Number

**S684**  
**West**  
**1/4 - 1/2 Mile**  
**Lower**

**WA WELLS WALOG1000552014**

Database: Ecology Well Logs  
Well Tag: BCN209  
Notice of Intent #: AE14170  
Diameter: 0  
Well Completion: 10-AUG-11  
Well Type: Decommissioning  
Static Level: 0  
Flow Type: Not Reported  
Well Test: Not Reported

Well Log ID: 779587  
Project Tag: Not Reported  
Date Received: 05-DEC-11  
Casing Depth: 20  
Well Owner: City Of Fife  
Driller #: Not Reported  
Flow Rate (GPM): 0  
PSI: 0  
Water Reclamation #: 10

**S685**  
**West**  
**1/4 - 1/2 Mile**  
**Lower**

**WA WELLS WALOG1000552015**

Database: Ecology Well Logs  
Well Tag: BCN201  
Notice of Intent #: AE14170  
Diameter: 0  
Well Completion: 10-AUG-11  
Well Type: Decommissioning  
Static Level: 0  
Flow Type: Not Reported  
Well Test: Not Reported

Well Log ID: 779589  
Project Tag: Not Reported  
Date Received: 05-DEC-11  
Casing Depth: 20  
Well Owner: City Of Fife  
Driller #: Not Reported  
Flow Rate (GPM): 0  
PSI: 0  
Water Reclamation #: 10

**S686**  
**West**  
**1/4 - 1/2 Mile**  
**Lower**

**WA WELLS WALOG1000552012**

Database: Ecology Well Logs  
Well Tag: BCN202  
Notice of Intent #: AE14170  
Diameter: 0  
Well Completion: 10-AUG-11  
Well Type: Decommissioning  
Static Level: 0  
Flow Type: Not Reported  
Well Test: Not Reported

Well Log ID: 779583  
Project Tag: Not Reported  
Date Received: 05-DEC-11  
Casing Depth: 20  
Well Owner: City Of Fife  
Driller #: Not Reported  
Flow Rate (GPM): 0  
PSI: 0  
Water Reclamation #: 10

**S687**  
**West**  
**1/4 - 1/2 Mile**  
**Lower**

**WA WELLS WALOG1000552013**

Database: Ecology Well Logs  
Well Tag: BCN250  
Notice of Intent #: AE14170  
Diameter: 0

Well Log ID: 779585  
Project Tag: Not Reported  
Date Received: 05-DEC-11  
Casing Depth: 20



## GEOCHECK® - PHYSICAL SETTING SOURCE MAP FINDINGS

Well Completion:	10-AUG-11	Well Owner:	City Of Fife
Well Type:	Decommisioning	Driller #:	Not Reported
Static Level:	0	Flow Rate (GPM):	0
Flow Type:	Not Reported	PSI:	0
Well Test:	Not Reported	Water Reclamation #:	10

**S688**  
**West**  
**1/4 - 1/2 Mile**  
**Lower**

**WA WELLS      WALOG1000552007**

Database:	Ecology Well Logs	Well Log ID:	779569
Well Tag:	BCN460	Project Tag:	Not Reported
Notice of Intent #:	AE14170	Date Received:	05-DEC-11
Diameter:	0	Casing Depth:	20
Well Completion:	10-AUG-11	Well Owner:	City Of Fife
Well Type:	Decommisioning	Driller #:	Not Reported
Static Level:	0	Flow Rate (GPM):	0
Flow Type:	Not Reported	PSI:	0
Well Test:	Not Reported	Water Reclamation #:	10

**S689**  
**West**  
**1/4 - 1/2 Mile**  
**Lower**

**WA WELLS      WALOG1000552001**

Database:	Ecology Well Logs	Well Log ID:	779557
Well Tag:	BCN466	Project Tag:	Not Reported
Notice of Intent #:	AE14170	Date Received:	05-DEC-11
Diameter:	0	Casing Depth:	20
Well Completion:	10-AUG-11	Well Owner:	City Of Fife
Well Type:	Decommisioning	Driller #:	Not Reported
Static Level:	0	Flow Rate (GPM):	0
Flow Type:	Not Reported	PSI:	0
Well Test:	Not Reported	Water Reclamation #:	10

**S690**  
**West**  
**1/4 - 1/2 Mile**  
**Lower**

**WA WELLS      WALOG1000552002**

Database:	Ecology Well Logs	Well Log ID:	779559
Well Tag:	BCN465	Project Tag:	Not Reported
Notice of Intent #:	AE14170	Date Received:	05-DEC-11
Diameter:	0	Casing Depth:	20
Well Completion:	10-AUG-11	Well Owner:	City Of Fife
Well Type:	Decommisioning	Driller #:	Not Reported
Static Level:	0	Flow Rate (GPM):	0
Flow Type:	Not Reported	PSI:	0
Well Test:	Not Reported	Water Reclamation #:	10



## GEOCHECK® - PHYSICAL SETTING SOURCE MAP FINDINGS

Map ID  
Direction  
Distance  
Elevation

Database EDR ID Number

**S691**  
**West**  
**1/4 - 1/2 Mile**  
**Lower**

**WA WELLS WALOG1000551999**

Database: Ecology Well Logs  
Well Tag: BCN471  
Notice of Intent #: AE14170  
Diameter: 0  
Well Completion: 10-AUG-11  
Well Type: Decommissioning  
Static Level: 0  
Flow Type: Not Reported  
Well Test: Not Reported

Well Log ID: 779549  
Project Tag: Not Reported  
Date Received: 05-DEC-11  
Casing Depth: 20  
Well Owner: City Of Fife  
Driller #: Not Reported  
Flow Rate (GPM): 0  
PSI: 0  
Water Reclamation #: 10

**S692**  
**West**  
**1/4 - 1/2 Mile**  
**Lower**

**WA WELLS WALOG1000552000**

Database: Ecology Well Logs  
Well Tag: BCN467  
Notice of Intent #: AE14170  
Diameter: 0  
Well Completion: 10-AUG-11  
Well Type: Decommissioning  
Static Level: 0  
Flow Type: Not Reported  
Well Test: Not Reported

Well Log ID: 779553  
Project Tag: Not Reported  
Date Received: 05-DEC-11  
Casing Depth: 20  
Well Owner: City Of Fife  
Driller #: Not Reported  
Flow Rate (GPM): 0  
PSI: 0  
Water Reclamation #: 10

**S693**  
**West**  
**1/4 - 1/2 Mile**  
**Lower**

**WA WELLS WALOG1000552005**

Database: Ecology Well Logs  
Well Tag: BCN462  
Notice of Intent #: AE14170  
Diameter: 0  
Well Completion: 10-AUG-11  
Well Type: Decommissioning  
Static Level: 0  
Flow Type: Not Reported  
Well Test: Not Reported

Well Log ID: 779565  
Project Tag: Not Reported  
Date Received: 05-DEC-11  
Casing Depth: 20  
Well Owner: City Of Fife  
Driller #: Not Reported  
Flow Rate (GPM): 0  
PSI: 0  
Water Reclamation #: 10

**S694**  
**West**  
**1/4 - 1/2 Mile**  
**Lower**

**WA WELLS WALOG1000552006**

Database: Ecology Well Logs  
Well Tag: BCN461  
Notice of Intent #: AE14170  
Diameter: 0

Well Log ID: 779567  
Project Tag: Not Reported  
Date Received: 05-DEC-11  
Casing Depth: 20



## GEOCHECK® - PHYSICAL SETTING SOURCE MAP FINDINGS

Well Completion:	10-AUG-11	Well Owner:	City Of Fife
Well Type:	Decommisioning	Driller #:	Not Reported
Static Level:	0	Flow Rate (GPM):	0
Flow Type:	Not Reported	PSI:	0
Well Test:	Not Reported	Water Reclamation #:	10

**S695**  
**West**  
**1/4 - 1/2 Mile**  
**Lower**

**WA WELLS      WALOG1000552003**

Database:	Ecology Well Logs	Well Log ID:	779561
Well Tag:	BCN464	Project Tag:	Not Reported
Notice of Intent #:	AE14170	Date Received:	05-DEC-11
Diameter:	0	Casing Depth:	20
Well Completion:	10-AUG-11	Well Owner:	City Of Fife
Well Type:	Decommisioning	Driller #:	Not Reported
Static Level:	0	Flow Rate (GPM):	0
Flow Type:	Not Reported	PSI:	0
Well Test:	Not Reported	Water Reclamation #:	10

**S696**  
**West**  
**1/4 - 1/2 Mile**  
**Lower**

**WA WELLS      WALOG1000552004**

Database:	Ecology Well Logs	Well Log ID:	779563
Well Tag:	BCN463	Project Tag:	Not Reported
Notice of Intent #:	AE14170	Date Received:	05-DEC-11
Diameter:	0	Casing Depth:	20
Well Completion:	10-AUG-11	Well Owner:	City Of Fife
Well Type:	Decommisioning	Driller #:	Not Reported
Static Level:	0	Flow Rate (GPM):	0
Flow Type:	Not Reported	PSI:	0
Well Test:	Not Reported	Water Reclamation #:	10

**U697**  
**NE**  
**1/4 - 1/2 Mile**  
**Higher**

**WA WELLS      WA1100000029228**

Database:	Water Wells	PWS ID:	AA793
Source #:	01	Source Name:	well #1
Source Status:	Active	Source Type:	Ground Water - Well
Source Use:	Permanent	Date Source Effective:	07/15/2004
Date Source Inactive:	Not Reported	Water Resource Inventory Area:	Puyallup-White
Well Depth:	0	Source Susceptibility:	Not Reported
System Name:	WOOLSTON WATER SYSTEM	Public Water System Group:	B
System Type:	Group B Water System	Full Time Res Pop:	10
Total Population Served:	10	Total Connections:	3
PWS Status:	No Longer Exists	Residential Connections:	3
DOE Well Tag:	Not Reported	Capacity (GPM):	0
Influenced by Droughts:	Not Reported	Influenced by Flooding:	Not Reported
Influenced by Surface Water:	U		



## GEOCHECK® - PHYSICAL SETTING SOURCE MAP FINDINGS

Map ID  
Direction  
Distance  
Elevation

Database EDR ID Number

**U698**

**NE**

**1/4 - 1/2 Mile  
Higher**

**WA WELLS WALOG1000188212**

Database: Ecology Well Logs  
Well Tag: Not Reported  
Notice of Intent #: R006412  
Diameter: 0  
Well Completion: 03-SEP-96  
Well Type: Resource Protection  
Static Level: 0  
Flow Type: Not Reported  
Well Test: Not Reported

Well Log ID: 217058  
Project Tag: Not Reported  
Date Received: Not Reported  
Casing Depth: 0  
Well Owner: Valley Ave East  
Driller #: Not Reported  
Flow Rate (GPM): 0  
PSI: 0  
Water Reclamation #: 10

**U699**

**NE**

**1/4 - 1/2 Mile  
Higher**

**WA WELLS WALOG1000188213**

Database: Ecology Well Logs  
Well Tag: Not Reported  
Notice of Intent #: R004612  
Diameter: 0  
Well Completion: 03-SEP-96  
Well Type: Resource Protection  
Static Level: 0  
Flow Type: Not Reported  
Well Test: Not Reported

Well Log ID: 217059  
Project Tag: Not Reported  
Date Received: Not Reported  
Casing Depth: 0  
Well Owner: Valley Ave East  
Driller #: Not Reported  
Flow Rate (GPM): 0  
PSI: 0  
Water Reclamation #: 10

**U700**

**NE**

**1/4 - 1/2 Mile  
Higher**

**WA WELLS WALOG1000188210**

Database: Ecology Well Logs  
Well Tag: Not Reported  
Notice of Intent #: R006412  
Diameter: 0  
Well Completion: 03-SEP-96  
Well Type: Resource Protection  
Static Level: 0  
Flow Type: Not Reported  
Well Test: Not Reported

Well Log ID: 217056  
Project Tag: Not Reported  
Date Received: Not Reported  
Casing Depth: 0  
Well Owner: Valley Ave East  
Driller #: Not Reported  
Flow Rate (GPM): 0  
PSI: 0  
Water Reclamation #: 10

**U701**

**NE**

**1/4 - 1/2 Mile  
Higher**

**WA WELLS WALOG1000188211**

Database: Ecology Well Logs  
Well Tag: Not Reported  
Notice of Intent #: R006412  
Diameter: 0

Well Log ID: 217057  
Project Tag: Not Reported  
Date Received: Not Reported  
Casing Depth: 0



## GEOCHECK® - PHYSICAL SETTING SOURCE MAP FINDINGS

Well Completion:	03-SEP-96	Well Owner:	Valley Ave East
Well Type:	Resource Protection	Driller #:	Not Reported
Static Level:	0	Flow Rate (GPM):	0
Flow Type:	Not Reported	PSI:	0
Well Test:	Not Reported	Water Reclamation #:	10

**U702**  
**NE**  
**1/4 - 1/2 Mile**  
**Higher**

**WA WELLS      WALOG1000188214**

Database:	Ecology Well Logs	Well Log ID:	217060
Well Tag:	Not Reported	Project Tag:	Not Reported
Notice of Intent #:	R006412	Date Received:	Not Reported
Diameter:	0	Casing Depth:	0
Well Completion:	03-SEP-96	Well Owner:	Valley Ave East
Well Type:	Resource Protection	Driller #:	Not Reported
Static Level:	0	Flow Rate (GPM):	0
Flow Type:	Not Reported	PSI:	0
Well Test:	Not Reported	Water Reclamation #:	10

**U703**  
**NE**  
**1/4 - 1/2 Mile**  
**Higher**

**WA WELLS      WALOG1000489132**

Database:	Ecology Well Logs	Well Log ID:	657243
Well Tag:	Not Reported	Project Tag:	Not Reported
Notice of Intent #:	AE09390	Date Received:	08-JUL-10
Diameter:	0	Casing Depth:	0
Well Completion:	18-JUN-10	Well Owner:	City Of Fife
Well Type:	Decommisioning	Driller #:	Not Reported
Static Level:	0	Flow Rate (GPM):	0
Flow Type:	Not Reported	PSI:	0
Well Test:	Not Reported	Water Reclamation #:	10

**U704**  
**NE**  
**1/4 - 1/2 Mile**  
**Higher**

**WA WELLS      WALOG1000488620**

Database:	Ecology Well Logs	Well Log ID:	656226
Well Tag:	Not Reported	Project Tag:	Not Reported
Notice of Intent #:	SE04915	Date Received:	21-JUN-10
Diameter:	0	Casing Depth:	8
Well Completion:	24-JUN-09	Well Owner:	Randy Holt   Boart Longyear
Well Type:	Resource Protection	Driller #:	Not Reported
Static Level:	0	Flow Rate (GPM):	0
Flow Type:	Not Reported	PSI:	0
Well Test:	Not Reported	Water Reclamation #:	10



# GEOCHECK® - PHYSICAL SETTING SOURCE MAP FINDINGS

Map ID  
Direction  
Distance  
Elevation

Database EDR ID Number

**U705**

**NE**

**1/4 - 1/2 Mile  
Higher**

**WA WELLS WALOG1000488619**

Database:	Ecology Well Logs	Well Log ID:	656224
Well Tag:	Not Reported	Project Tag:	Not Reported
Notice of Intent #:	AE06338	Date Received:	21-JUN-10
Diameter:	0	Casing Depth:	8
Well Completion:	24-JUN-09	Well Owner:	Randy Holt   Boart Longyear
Well Type:	Decommissioning	Driller #:	Not Reported
Static Level:	0	Flow Rate (GPM):	0
Flow Type:	Not Reported	PSI:	0
Well Test:	Not Reported	Water Reclamation #:	10

**706**

**NE**

**1/4 - 1/2 Mile  
Higher**

**FED USGS USGS40001251131**

Organization ID:	USGS-WA	Type:	Well
Organization Name:	USGS Washington Water Science Center	HUC:	17110019
Monitor Location:	20N/04E-17K01	Drainage Area Units:	Not Reported
Description:	Not Reported	Contrib Drainage Area Unts:	Not Reported
Drainage Area:	Not Reported	Formation Type:	Not Reported
Contrib Drainage Area:	Not Reported	Construction Date:	19320101
Aquifer:	Not Reported	Well Depth Units:	ft
Aquifer Type:	Not Reported	Well Hole Depth Units:	ft
Well Depth:	195		
Well Hole Depth:	268		

Ground water levels, Number of Measurements:	1	Level reading date:	1932-01-01
Feet below surface:	-3	Feet to sea level:	Not Reported
Note:	Other conditions existed that would affect the measured water level.		

**V707**

**WSW**

**1/4 - 1/2 Mile  
Higher**

**WA WELLS WALOG1000052908**

Database:	Ecology Well Logs	Well Log ID:	50065
Well Tag:	Not Reported	Project Tag:	Not Reported
Notice of Intent #:	Not Reported	Date Received:	07-MAR-88
Diameter:	6	Casing Depth:	390
Well Completion:	10-SEP-87	Well Owner:	Majestic Mobile Manor (Tate)
Well Type:	Water	Driller #:	0419
Static Level:	0	Flow Rate (GPM):	0
Flow Type:	Not Reported	PSI:	0
Well Test:	Not Reported	Water Reclamation #:	10



## GEOCHECK® - PHYSICAL SETTING SOURCE MAP FINDINGS

Map ID  
Direction  
Distance  
Elevation

Database EDR ID Number

**V708**  
**WSW**  
**1/4 - 1/2 Mile**  
**Higher**

**WA WELLS WALOG1000023949**

Database: Ecology Well Logs  
Well Tag: BKS698  
Notice of Intent #: WE27912  
Diameter: 6  
Well Completion: 14-JUN-17  
Well Type: Water  
Static Level: 0  
Flow Type: Static Level  
Well Test: Air Test

Well Log ID: 1644235  
Project Tag: Not Reported  
Date Received: 05-SEP-17  
Casing Depth: 112.7  
Well Owner: Craig Shipman  
Driller #: 2081  
Flow Rate (GPM): 50  
PSI: 0  
Water Reclamation #: 10

**V709**  
**WSW**  
**1/4 - 1/2 Mile**  
**Higher**

**WA WELLS WALOG1000003783**

Database: Ecology Well Logs  
Well Tag: Not Reported  
Notice of Intent #: AE45892  
Diameter: 1.25  
Well Completion: 10-NOV-17  
Well Type: Decommissioning  
Static Level: 0  
Flow Type: Static Level  
Well Test: Not Reported

Well Log ID: 1655089  
Project Tag: Not Reported  
Date Received: 04-DEC-17  
Casing Depth: 89  
Well Owner: Pierce County Public Works  
Driller #: 2989  
Flow Rate (GPM): 0  
PSI: 0  
Water Reclamation #: 10

**V710**  
**WSW**  
**1/4 - 1/2 Mile**  
**Higher**

**WA WELLS WALOG1000296560**

Database: Ecology Well Logs  
Well Tag: AHT103  
Notice of Intent #: R062714  
Diameter: 2  
Well Completion: 16-JUN-03  
Well Type: Resource Protection  
Static Level: 0  
Flow Type: Not Reported  
Well Test: Not Reported

Well Log ID: 377173  
Project Tag: Not Reported  
Date Received: 29-OCT-03  
Casing Depth: 15  
Well Owner: Lucile Schultz  
Driller #: Not Reported  
Flow Rate (GPM): 0  
PSI: 0  
Water Reclamation #: 10

**V711**  
**WSW**  
**1/4 - 1/2 Mile**  
**Higher**

**WA WELLS WALOG1000296561**

Database: Ecology Well Logs  
Well Tag: AHT104  
Notice of Intent #: R062714  
Diameter: 2

Well Log ID: 377174  
Project Tag: Not Reported  
Date Received: 29-OCT-03  
Casing Depth: 15



## GEOCHECK® - PHYSICAL SETTING SOURCE MAP FINDINGS

Well Completion:	16-JUN-03	Well Owner:	Lucile Schultz
Well Type:	Resource Protection	Driller #:	Not Reported
Static Level:	0	Flow Rate (GPM):	0
Flow Type:	Not Reported	PSI:	0
Well Test:	Not Reported	Water Reclamation #:	10

**V712**  
**WSW**  
**1/4 - 1/2 Mile**  
**Higher**

**WA WELLS      WALOG1000296562**

Database:	Ecology Well Logs	Well Log ID:	377175
Well Tag:	AHT101	Project Tag:	Not Reported
Notice of Intent #:	R062714	Date Received:	29-OCT-03
Diameter:	2	Casing Depth:	15
Well Completion:	16-JUN-03	Well Owner:	Lucile Schultz
Well Type:	Resource Protection	Driller #:	Not Reported
Static Level:	0	Flow Rate (GPM):	0
Flow Type:	Not Reported	PSI:	0
Well Test:	Not Reported	Water Reclamation #:	10

**V713**  
**WSW**  
**1/4 - 1/2 Mile**  
**Higher**

**WA WELLS      WALOG1000744667**

Database:	Ecology Well Logs	Well Log ID:	1600714
Well Tag:	BJU352	Project Tag:	Not Reported
Notice of Intent #:	RE13629	Date Received:	21-DEC-16
Diameter:	2	Casing Depth:	30
Well Completion:	29-NOV-16	Well Owner:	River Road Landscaping Supplies
Well Type:	Resource Protection	Driller #:	0
Static Level:	0	Flow Rate (GPM):	0
Flow Type:	Not Reported	PSI:	0
Well Test:	Not Reported	Water Reclamation #:	10

**V714**  
**WSW**  
**1/4 - 1/2 Mile**  
**Higher**

**WA WELLS      WALOG1000311126**

Database:	Ecology Well Logs	Well Log ID:	393387
Well Tag:	Not Reported	Project Tag:	Not Reported
Notice of Intent #:	D038431	Date Received:	29-NOV-04
Diameter:	10	Casing Depth:	40
Well Completion:	18-AUG-04	Well Owner:	Farrell McKenna
Well Type:	Water	Driller #:	Not Reported
Static Level:	0	Flow Rate (GPM):	0
Flow Type:	Not Reported	PSI:	0
Well Test:	Not Reported	Water Reclamation #:	10



## GEOCHECK® - PHYSICAL SETTING SOURCE MAP FINDINGS

Map ID  
Direction  
Distance  
Elevation

Database EDR ID Number

**V715**  
**WSW**  
**1/4 - 1/2 Mile**  
**Higher**

**WA WELLS WALOG1000296559**

Database: Ecology Well Logs  
Well Tag: AHT102  
Notice of Intent #: R062714  
Diameter: 2  
Well Completion: 16-JUN-03  
Well Type: Resource Protection  
Static Level: 0  
Flow Type: Not Reported  
Well Test: Not Reported

Well Log ID: 377172  
Project Tag: Not Reported  
Date Received: 29-OCT-03  
Casing Depth: 15  
Well Owner: Lucile Schultz  
Driller #: Not Reported  
Flow Rate (GPM): 0  
PSI: 0  
Water Reclamation #: 10

**V716**  
**WSW**  
**1/4 - 1/2 Mile**  
**Higher**

**WA WELLS WALOG1000239435**

Database: Ecology Well Logs  
Well Tag: Not Reported  
Notice of Intent #: S004887  
Diameter: 0  
Well Completion: 06-MAY-01  
Well Type: Resource Protection  
Static Level: 0  
Flow Type: Not Reported  
Well Test: Not Reported

Well Log ID: 312372  
Project Tag: Not Reported  
Date Received: 02-MAY-01  
Casing Depth: 54.5  
Well Owner: Wa State Dept Of Transportation  
Driller #: Not Reported  
Flow Rate (GPM): 0  
PSI: 0  
Water Reclamation #: 10

**V717**  
**WSW**  
**1/4 - 1/2 Mile**  
**Higher**

**WA WELLS WALOG1000096642**

Database: Ecology Well Logs  
Well Tag: Not Reported  
Notice of Intent #: Not Reported  
Diameter: 2  
Well Completion: 31-OCT-86  
Well Type: Water  
Static Level: 0  
Flow Type: Not Reported  
Well Test: Not Reported

Well Log ID: 98574  
Project Tag: Not Reported  
Date Received: Not Reported  
Casing Depth: 10  
Well Owner: U.S. Geological Survey  
Driller #: 1467  
Flow Rate (GPM): 0  
PSI: 0  
Water Reclamation #: 10

**718**  
**SSW**  
**1/4 - 1/2 Mile**  
**Higher**

**FED USGS USGS40001250773**

Organization ID: USGS-WA  
Organization Name: USGS Washington Water Science Center  
Monitor Location: 20N/04E-20E01  
Description: Not Reported

Type: Well  
HUC: 17110014



## GEOCHECK® - PHYSICAL SETTING SOURCE MAP FINDINGS

Drainage Area: Not Reported  
Contrib Drainage Area: Not Reported  
Aquifer: Not Reported  
Aquifer Type: Not Reported  
Well Depth: 74  
Well Hole Depth: Not Reported

Drainage Area Units: Not Reported  
Contrib Drainage Area Units: Not Reported  
Formation Type: Not Reported  
Construction Date: 19460601  
Well Depth Units: ft  
Well Hole Depth Units: Not Reported

### W719

SE

1/4 - 1/2 Mile  
Higher

WA WELLS

WA1100000005635

Database: Water Wells  
Source #: 01  
Source Status: Active  
Source Use: Permanent  
Date Source Inactive: Not Reported  
Well Depth: 275  
System Name: HAYES WATER SYSTEM  
System Type: Group B Water System  
Total Population Served: 6  
PWS Status: Active  
DOE Well Tag: Not Reported  
Influenced by Droughts: Not Reported  
Influenced by Surface Water: U

PWS ID: 00121  
Source Name: WELL  
Source Type: Ground Water - Well  
Date Source Effective: 11/21/1990  
Water Resource Inventory Area: Puyallup-White  
Source Susceptibility: X  
Public Water System Group: B  
Full Time Res Pop: 6  
Total Connections: 2  
Residential Connections: 2  
Capacity (GPM): 30  
Influenced by Flooding: Not Reported

### X720

NNE

1/4 - 1/2 Mile  
Higher

WA WELLS

WALOG1000050551

Database: Ecology Well Logs  
Well Tag: Not Reported  
Notice of Intent #: 061170  
Diameter: 6  
Well Completion: 20-SEP-90  
Well Type: Water  
Static Level: 0  
Flow Type: Not Reported  
Well Test: Not Reported

Well Log ID: 47408  
Project Tag: Not Reported  
Date Received: 25-SEP-90  
Casing Depth: 287  
Well Owner: Gerry Coregory  
Driller #: 0120  
Flow Rate (GPM): 0  
PSI: 0  
Water Reclamation #: 10

### X721

NNE

1/4 - 1/2 Mile  
Higher

WA WELLS

WALOG1000056630

Database: Ecology Well Logs  
Well Tag: AAZ274  
Notice of Intent #: W055005  
Diameter: 6  
Well Completion: 08-AUG-98  
Well Type: Water  
Static Level: 0  
Flow Type: Not Reported  
Well Test: Not Reported

Well Log ID: 54414  
Project Tag: Not Reported  
Date Received: 15-SEP-98  
Casing Depth: 126  
Well Owner: Maxine Nelson  
Driller #: 1469  
Flow Rate (GPM): 0  
PSI: 0  
Water Reclamation #: 10



## GEOCHECK® - PHYSICAL SETTING SOURCE MAP FINDINGS

Map ID  
Direction  
Distance  
Elevation

Database EDR ID Number

**Y722**  
**SSE**  
**1/4 - 1/2 Mile**  
**Lower**

**WA WELLS WALOG1000052713**

Database: Ecology Well Logs  
Well Tag: Not Reported  
Notice of Intent #: Not Reported  
Diameter: 6  
Well Completion: 13-MAR-68  
Well Type: Water  
Static Level: 0  
Flow Type: Not Reported  
Well Test: Not Reported

Well Log ID: 49831  
Project Tag: Not Reported  
Date Received: Not Reported  
Casing Depth: 289  
Well Owner: Leslie Krieq  
Driller #: Not Reported  
Flow Rate (GPM): 0  
PSI: 0  
Water Reclamation #: 10

**Y723**  
**SSE**  
**1/4 - 1/2 Mile**  
**Lower**

**WA WELLS WALOG1000054778**

Database: Ecology Well Logs  
Well Tag: Not Reported  
Notice of Intent #: Not Reported  
Diameter: 2  
Well Completion: Not Reported  
Well Type: Water  
Static Level: 0  
Flow Type: Not Reported  
Well Test: Not Reported

Well Log ID: 52226  
Project Tag: Not Reported  
Date Received: Not Reported  
Casing Depth: 70  
Well Owner: Robert Rasmussen  
Driller #: Not Reported  
Flow Rate (GPM): 0  
PSI: 0  
Water Reclamation #: 10

**Y724**  
**SSE**  
**1/4 - 1/2 Mile**  
**Lower**

**WA WELLS WALOG1000053450**

Database: Ecology Well Logs  
Well Tag: Not Reported  
Notice of Intent #: Not Reported  
Diameter: 2  
Well Completion: Not Reported  
Well Type: Water  
Static Level: 0  
Flow Type: Not Reported  
Well Test: Not Reported

Well Log ID: 50678  
Project Tag: Not Reported  
Date Received: Not Reported  
Casing Depth: 90  
Well Owner: Mrs. Emily Czarnecki  
Driller #: Not Reported  
Flow Rate (GPM): 0  
PSI: 0  
Water Reclamation #: 10

**Y725**  
**SSE**  
**1/4 - 1/2 Mile**  
**Lower**

**WA WELLS WALOG1000055229**

Database: Ecology Well Logs  
Well Tag: Not Reported  
Notice of Intent #: Not Reported  
Diameter: 6

Well Log ID: 52737  
Project Tag: Not Reported  
Date Received: Not Reported  
Casing Depth: 260



## GEOCHECK® - PHYSICAL SETTING SOURCE MAP FINDINGS

Well Completion: Not Reported  
Well Type: Water  
Static Level: 0  
Flow Type: Not Reported  
Well Test: Not Reported

Well Owner: Sherman  
Driller #: Not Reported  
Flow Rate (GPM): 0  
PSI: 0  
Water Reclamation #: 10

**Y726**  
**SSE**  
**1/4 - 1/2 Mile**  
**Lower**

**WA WELLS      WALOG1000214312**

Database: Ecology Well Logs  
Well Tag: Not Reported  
Notice of Intent #: Not Reported  
Diameter: 6  
Well Completion: Not Reported  
Well Type: Water  
Static Level: 0  
Flow Type: Not Reported  
Well Test: Not Reported

Well Log ID: 276309  
Project Tag: Not Reported  
Date Received: Not Reported  
Casing Depth: 267  
Well Owner: J. Lounhardt  
Driller #: Not Reported  
Flow Rate (GPM): 0  
PSI: 0  
Water Reclamation #: 10

**Y727**  
**SSE**  
**1/4 - 1/2 Mile**  
**Lower**

**WA WELLS      WALOG1000056372**

Database: Ecology Well Logs  
Well Tag: Not Reported  
Notice of Intent #: Not Reported  
Diameter: 6  
Well Completion: 17-SEP-71  
Well Type: Water  
Static Level: 0  
Flow Type: Not Reported  
Well Test: Not Reported

Well Log ID: 54047  
Project Tag: Not Reported  
Date Received: Not Reported  
Casing Depth: 290  
Well Owner: William Steffan  
Driller #: Not Reported  
Flow Rate (GPM): 0  
PSI: 0  
Water Reclamation #: 10

**Y728**  
**SSE**  
**1/4 - 1/2 Mile**  
**Lower**

**WA WELLS      WALOG1000056045**

Database: Ecology Well Logs  
Well Tag: Not Reported  
Notice of Intent #: Not Reported  
Diameter: 6  
Well Completion: 28-MAY-70  
Well Type: Water  
Static Level: 0  
Flow Type: Not Reported  
Well Test: Not Reported

Well Log ID: 53685  
Project Tag: Not Reported  
Date Received: Not Reported  
Casing Depth: 263  
Well Owner: W. B. Sunberg  
Driller #: Not Reported  
Flow Rate (GPM): 0  
PSI: 0  
Water Reclamation #: 10



## GEOCHECK® - PHYSICAL SETTING SOURCE MAP FINDINGS

Map ID  
Direction  
Distance  
Elevation

Database EDR ID Number

### Z729

East  
1/4 - 1/2 Mile  
Higher

WA WELLS WALOG1000308007

Database: Ecology Well Logs  
Well Tag: AKN597  
Notice of Intent #: W165115  
Diameter: 6  
Well Completion: 27-SEP-04  
Well Type: Water  
Static Level: 0  
Flow Type: Not Reported  
Well Test: Not Reported

Well Log ID: 389493  
Project Tag: Not Reported  
Date Received: 09-SEP-04  
Casing Depth: 118  
Well Owner: Mark Hocks  
Driller #: Not Reported  
Flow Rate (GPM): 0  
PSI: 0  
Water Reclamation #: 10

### Z730

East  
1/4 - 1/2 Mile  
Higher

WA WELLS WALOG1000052467

Database: Ecology Well Logs  
Well Tag: Not Reported  
Notice of Intent #: W010318  
Diameter: 6  
Well Completion: 03-FEB-94  
Well Type: Water  
Static Level: 0  
Flow Type: Not Reported  
Well Test: Not Reported

Well Log ID: 49550  
Project Tag: Not Reported  
Date Received: Not Reported  
Casing Depth: 135  
Well Owner: L & M Lyons  
Driller #: 2094  
Flow Rate (GPM): 0  
PSI: 0  
Water Reclamation #: 10

### Z731

East  
1/4 - 1/2 Mile  
Higher

WA WELLS WALOG1000329206

Database: Ecology Well Logs  
Well Tag: AHN878  
Notice of Intent #: R065877  
Diameter: 0  
Well Completion: 06-JAN-05  
Well Type: Resource Protection  
Static Level: 0  
Flow Type: Not Reported  
Well Test: Not Reported

Well Log ID: 413945  
Project Tag: Not Reported  
Date Received: 19-JUL-05  
Casing Depth: 0  
Well Owner: Wa State Dept Of Transportation  
Driller #: Not Reported  
Flow Rate (GPM): 0  
PSI: 0  
Water Reclamation #: 10

### Z732

East  
1/4 - 1/2 Mile  
Higher

WA WELLS WALOG1000329083

Database: Ecology Well Logs  
Well Tag: Not Reported  
Notice of Intent #: S024043  
Diameter: 1

Well Log ID: 413783  
Project Tag: Not Reported  
Date Received: 04-AUG-05  
Casing Depth: 0



## GEOCHECK® - PHYSICAL SETTING SOURCE MAP FINDINGS

Well Completion:	11-JAN-05	Well Owner:	Wa State Dept Of Transportation
Well Type:	Resource Protection	Driller #:	Not Reported
Static Level:	0	Flow Rate (GPM):	0
Flow Type:	Not Reported	PSI:	0
Well Test:	Not Reported	Water Reclamation #:	10

**Z733**  
**East**  
**1/4 - 1/2 Mile**  
**Higher**

**WA WELLS**      **WALOG1000321777**

Database:	Ecology Well Logs	Well Log ID:	404874
Well Tag:	Not Reported	Project Tag:	Not Reported
Notice of Intent #:	AE01019	Date Received:	19-APR-05
Diameter:	0	Casing Depth:	0
Well Completion:	06-APR-05	Well Owner:	Mark Hoeks
Well Type:	Decommisioning	Driller #:	Not Reported
Static Level:	0	Flow Rate (GPM):	0
Flow Type:	Not Reported	PSI:	0
Well Test:	Not Reported	Water Reclamation #:	10

**AA734**  
**NW**  
**1/4 - 1/2 Mile**  
**Lower**

**FED USGS**      **USGS40001251146**

Organization ID:	USGS-WA	Type:	Well
Organization Name:	USGS Washington Water Science Center	HUC:	17110019
Monitor Location:	20N/04E-18J01	Drainage Area Units:	Not Reported
Description:	Not Reported	Contrib Drainage Area Unts:	Not Reported
Drainage Area:	Not Reported	Formation Type:	Not Reported
Contrib Drainage Area:	Not Reported	Construction Date:	19470301
Aquifer:	Not Reported	Well Depth Units:	ft
Aquifer Type:	Not Reported	Well Hole Depth Units:	ft
Well Depth:	200		
Well Hole Depth:	200		

Ground water levels,Number of Measurements:	1	Level reading date:	1947-03-01
Feet below surface:	Not Reported	Feet to sea level:	Not Reported
Note:	The site was flowing, but the head could not be measured without additional equipment.		

**735**  
**South**  
**1/4 - 1/2 Mile**  
**Higher**

**FED USGS**      **USGS40001250649**

Organization ID:	USGS-WA	Type:	Well
Organization Name:	USGS Washington Water Science Center	HUC:	17110014
Monitor Location:	20N/04E-20E07	Drainage Area:	Not Reported
Description:	AKA: NW SW S20 T20N R04E W & 20N/04E-20M01	Contrib Drainage Area:	Not Reported
HUC:	17110014	Aquifer:	Not Reported
Drainage Area Units:	Not Reported	Aquifer Type:	Not Reported
Contrib Drainage Area Unts:	Not Reported	Well Depth:	116.5
Formation Type:	Unclassified Overburden	Well Hole Depth:	117
Construction Date:	19920406		
Well Depth Units:	ft		



## GEOCHECK® - PHYSICAL SETTING SOURCE MAP FINDINGS

Well Hole Depth Units: ft

Ground water levels,Number of Measurements:	1	Level reading date:	1992-04-07
Feet below surface:	7	Feet to sea level:	Not Reported
Note:	Not Reported		

**AB736**  
**SSW**  
**1/2 - 1 Mile**  
**Higher**

**FED USGS USGS40001250772**

Organization ID:	USGS-WA		
Organization Name:	USGS Washington Water Science Center		
Monitor Location:	20N/04E-20E06	Type:	Well
Description:	Not Reported	HUC:	17110014
Drainage Area:	Not Reported	Drainage Area Units:	Not Reported
Contrib Drainage Area:	Not Reported	Contrib Drainage Area Units:	Not Reported
Aquifer:	Not Reported	Formation Type:	Not Reported
Aquifer Type:	Not Reported	Construction Date:	19930219
Well Depth:	115	Well Depth Units:	ft
Well Hole Depth:	121	Well Hole Depth Units:	ft

Ground water levels,Number of Measurements:	2	Level reading date:	1995-05-18
Feet below surface:	7.4	Feet to sea level:	Not Reported
Note:	Not Reported		
Level reading date:	1993-02-23	Feet below surface:	8
Feet to sea level:	Not Reported	Note:	Not Reported

**AA737**  
**NW**  
**1/2 - 1 Mile**  
**Lower**

**WA WELLS WALOG1000581963**

Database:	Ecology Well Logs	Well Log ID:	839716
Well Tag:	BIA812	Project Tag:	Not Reported
Notice of Intent #:	AE19522	Date Received:	29-NOV-12
Diameter:	0	Casing Depth:	23
Well Completion:	31-OCT-12	Well Owner:	Prologis
Well Type:	Decommissioning	Driller #:	Not Reported
Static Level:	0	Flow Rate (GPM):	0
Flow Type:	Not Reported	PSI:	0
Well Test:	Not Reported	Water Reclamation #:	10

**AA738**  
**NW**  
**1/2 - 1 Mile**  
**Lower**

**WA WELLS WALOG1000581964**

Database:	Ecology Well Logs	Well Log ID:	839718
Well Tag:	BIA813	Project Tag:	Not Reported
Notice of Intent #:	AE19522	Date Received:	29-NOV-12
Diameter:	0	Casing Depth:	23
Well Completion:	31-OCT-12	Well Owner:	Prologis
Well Type:	Decommissioning	Driller #:	Not Reported
Static Level:	0	Flow Rate (GPM):	0



## GEOCHECK® - PHYSICAL SETTING SOURCE MAP FINDINGS

Flow Type:	Not Reported	PSI:	0
Well Test:	Not Reported	Water Reclamation #:	10

---

**AA739**  
**NW**  
**1/2 - 1 Mile**  
**Lower**

**WA WELLS      WALOG1000581962**

Database:	Ecology Well Logs	Well Log ID:	839714
Well Tag:	BIA811	Project Tag:	Not Reported
Notice of Intent #:	AE19522	Date Received:	29-NOV-12
Diameter:	0	Casing Depth:	23
Well Completion:	31-OCT-12	Well Owner:	Prologis
Well Type:	Decommisioning	Driller #:	Not Reported
Static Level:	0	Flow Rate (GPM):	0
Flow Type:	Not Reported	PSI:	0
Well Test:	Not Reported	Water Reclamation #:	10

---

**AA740**  
**NW**  
**1/2 - 1 Mile**  
**Lower**

**WA WELLS      WALOG1000581960**

Database:	Ecology Well Logs	Well Log ID:	839710
Well Tag:	BIA809	Project Tag:	Not Reported
Notice of Intent #:	AE19522	Date Received:	29-NOV-12
Diameter:	0	Casing Depth:	23
Well Completion:	31-OCT-12	Well Owner:	Prologis
Well Type:	Decommisioning	Driller #:	Not Reported
Static Level:	0	Flow Rate (GPM):	0
Flow Type:	Not Reported	PSI:	0
Well Test:	Not Reported	Water Reclamation #:	10

---

**AA741**  
**NW**  
**1/2 - 1 Mile**  
**Lower**

**WA WELLS      WALOG1000581961**

Database:	Ecology Well Logs	Well Log ID:	839712
Well Tag:	BIA810	Project Tag:	Not Reported
Notice of Intent #:	AE19522	Date Received:	29-NOV-12
Diameter:	0	Casing Depth:	23
Well Completion:	31-OCT-12	Well Owner:	Prologis
Well Type:	Decommisioning	Driller #:	Not Reported
Static Level:	0	Flow Rate (GPM):	0
Flow Type:	Not Reported	PSI:	0
Well Test:	Not Reported	Water Reclamation #:	10



## GEOCHECK® - PHYSICAL SETTING SOURCE MAP FINDINGS

Map ID  
Direction  
Distance  
Elevation

Database EDR ID Number

**AA742**  
**NW**  
**1/2 - 1 Mile**  
**Lower**

**WA WELLS WALOG1000581968**

Database: Ecology Well Logs  
Well Tag: BIA817  
Notice of Intent #: AE19522  
Diameter: 0  
Well Completion: 31-OCT-12  
Well Type: Decommissioning  
Static Level: 0  
Flow Type: Not Reported  
Well Test: Not Reported

Well Log ID: 839726  
Project Tag: Not Reported  
Date Received: 29-NOV-12  
Casing Depth: 23  
Well Owner: Prologis  
Driller #: Not Reported  
Flow Rate (GPM): 0  
PSI: 0  
Water Reclamation #: 10

**AA743**  
**NW**  
**1/2 - 1 Mile**  
**Lower**

**WA WELLS WALOG1000581969**

Database: Ecology Well Logs  
Well Tag: BIA092  
Notice of Intent #: AE19522  
Diameter: 0  
Well Completion: 31-OCT-12  
Well Type: Decommissioning  
Static Level: 0  
Flow Type: Not Reported  
Well Test: Not Reported

Well Log ID: 839728  
Project Tag: Not Reported  
Date Received: 29-NOV-12  
Casing Depth: 23  
Well Owner: Prologis  
Driller #: Not Reported  
Flow Rate (GPM): 0  
PSI: 0  
Water Reclamation #: 10

**AA744**  
**NW**  
**1/2 - 1 Mile**  
**Lower**

**WA WELLS WALOG1000581967**

Database: Ecology Well Logs  
Well Tag: BIA816  
Notice of Intent #: AE19522  
Diameter: 0  
Well Completion: 31-OCT-12  
Well Type: Decommissioning  
Static Level: 0  
Flow Type: Not Reported  
Well Test: Not Reported

Well Log ID: 839724  
Project Tag: Not Reported  
Date Received: 29-NOV-12  
Casing Depth: 23  
Well Owner: Prologis  
Driller #: Not Reported  
Flow Rate (GPM): 0  
PSI: 0  
Water Reclamation #: 10

**AA745**  
**NW**  
**1/2 - 1 Mile**  
**Lower**

**WA WELLS WALOG1000581965**

Database: Ecology Well Logs  
Well Tag: BIA814  
Notice of Intent #: AE19522  
Diameter: 0

Well Log ID: 839720  
Project Tag: Not Reported  
Date Received: 29-NOV-12  
Casing Depth: 23



## GEOCHECK® - PHYSICAL SETTING SOURCE MAP FINDINGS

Well Completion:	31-OCT-12	Well Owner:	Prologis
Well Type:	Decommissioning	Driller #:	Not Reported
Static Level:	0	Flow Rate (GPM):	0
Flow Type:	Not Reported	PSI:	0
Well Test:	Not Reported	Water Reclamation #:	10

**AA746**  
**NW**  
**1/2 - 1 Mile**  
**Lower**

**WA WELLS      WALOG1000581966**

Database:	Ecology Well Logs	Well Log ID:	839722
Well Tag:	BIA815	Project Tag:	Not Reported
Notice of Intent #:	AE19522	Date Received:	29-NOV-12
Diameter:	0	Casing Depth:	23
Well Completion:	31-OCT-12	Well Owner:	Prologis
Well Type:	Decommissioning	Driller #:	Not Reported
Static Level:	0	Flow Rate (GPM):	0
Flow Type:	Not Reported	PSI:	0
Well Test:	Not Reported	Water Reclamation #:	10

**AA747**  
**NW**  
**1/2 - 1 Mile**  
**Lower**

**WA WELLS      WALOG1000581955**

Database:	Ecology Well Logs	Well Log ID:	839701
Well Tag:	BIA620	Project Tag:	Not Reported
Notice of Intent #:	AE19522	Date Received:	29-NOV-12
Diameter:	0	Casing Depth:	23
Well Completion:	31-OCT-12	Well Owner:	Prologis
Well Type:	Decommissioning	Driller #:	Not Reported
Static Level:	0	Flow Rate (GPM):	0
Flow Type:	Not Reported	PSI:	0
Well Test:	Not Reported	Water Reclamation #:	10

**AA748**  
**NW**  
**1/2 - 1 Mile**  
**Lower**

**WA WELLS      WALOG1000581944**

Database:	Ecology Well Logs	Well Log ID:	839680
Well Tag:	BIA646	Project Tag:	Not Reported
Notice of Intent #:	AE19522	Date Received:	29-NOV-12
Diameter:	0	Casing Depth:	23
Well Completion:	31-OCT-12	Well Owner:	Prologis
Well Type:	Decommissioning	Driller #:	Not Reported
Static Level:	0	Flow Rate (GPM):	0
Flow Type:	Not Reported	PSI:	0
Well Test:	Not Reported	Water Reclamation #:	10



## GEOCHECK® - PHYSICAL SETTING SOURCE MAP FINDINGS

Map ID  
Direction  
Distance  
Elevation

Database EDR ID Number

**AA749**  
**NW**  
**1/2 - 1 Mile**  
**Lower**

**WA WELLS WALOG1000581945**

Database: Ecology Well Logs  
Well Tag: BIA647  
Notice of Intent #: AE19522  
Diameter: 0  
Well Completion: 31-OCT-12  
Well Type: Decommissioning  
Static Level: 0  
Flow Type: Not Reported  
Well Test: Not Reported

Well Log ID: 839682  
Project Tag: Not Reported  
Date Received: 29-NOV-12  
Casing Depth: 23  
Well Owner: Prologis  
Driller #: Not Reported  
Flow Rate (GPM): 0  
PSI: 0  
Water Reclamation #: 10

**AA750**  
**NW**  
**1/2 - 1 Mile**  
**Lower**

**WA WELLS WALOG1000581943**

Database: Ecology Well Logs  
Well Tag: BIA645  
Notice of Intent #: AE19522  
Diameter: 0  
Well Completion: 31-OCT-12  
Well Type: Decommissioning  
Static Level: 0  
Flow Type: Not Reported  
Well Test: Not Reported

Well Log ID: 839678  
Project Tag: Not Reported  
Date Received: 29-NOV-12  
Casing Depth: 23  
Well Owner: Prologis  
Driller #: Not Reported  
Flow Rate (GPM): 0  
PSI: 0  
Water Reclamation #: 10

**AA751**  
**NW**  
**1/2 - 1 Mile**  
**Lower**

**WA WELLS WALOG1000581941**

Database: Ecology Well Logs  
Well Tag: BIA642  
Notice of Intent #: AE19522  
Diameter: 0  
Well Completion: 31-OCT-12  
Well Type: Decommissioning  
Static Level: 0  
Flow Type: Not Reported  
Well Test: Not Reported

Well Log ID: 839674  
Project Tag: Not Reported  
Date Received: 29-NOV-12  
Casing Depth: 23  
Well Owner: Prologis  
Driller #: Not Reported  
Flow Rate (GPM): 0  
PSI: 0  
Water Reclamation #: 10

**AA752**  
**NW**  
**1/2 - 1 Mile**  
**Lower**

**WA WELLS WALOG1000581942**

Database: Ecology Well Logs  
Well Tag: BIA644  
Notice of Intent #: AE19522  
Diameter: 0

Well Log ID: 839676  
Project Tag: Not Reported  
Date Received: 29-NOV-12  
Casing Depth: 23



## GEOCHECK® - PHYSICAL SETTING SOURCE MAP FINDINGS

Well Completion:	31-OCT-12	Well Owner:	Prologis
Well Type:	Decommissioning	Driller #:	Not Reported
Static Level:	0	Flow Rate (GPM):	0
Flow Type:	Not Reported	PSI:	0
Well Test:	Not Reported	Water Reclamation #:	10

**AA753**  
**NW**  
**1/2 - 1 Mile**  
**Lower**

**WA WELLS      WALOG1000581953**

Database:	Ecology Well Logs	Well Log ID:	839698
Well Tag:	BIA619	Project Tag:	Not Reported
Notice of Intent #:	AE19522	Date Received:	29-NOV-12
Diameter:	0	Casing Depth:	23
Well Completion:	31-OCT-12	Well Owner:	Prologis
Well Type:	Decommissioning	Driller #:	Not Reported
Static Level:	0	Flow Rate (GPM):	0
Flow Type:	Not Reported	PSI:	0
Well Test:	Not Reported	Water Reclamation #:	10

**AA754**  
**NW**  
**1/2 - 1 Mile**  
**Lower**

**WA WELLS      WALOG1000581954**

Database:	Ecology Well Logs	Well Log ID:	839699
Well Tag:	BIA618	Project Tag:	Not Reported
Notice of Intent #:	AE19522	Date Received:	29-NOV-12
Diameter:	0	Casing Depth:	23
Well Completion:	31-OCT-12	Well Owner:	Prologis
Well Type:	Decommissioning	Driller #:	Not Reported
Static Level:	0	Flow Rate (GPM):	0
Flow Type:	Not Reported	PSI:	0
Well Test:	Not Reported	Water Reclamation #:	10

**AA755**  
**NW**  
**1/2 - 1 Mile**  
**Lower**

**WA WELLS      WALOG1000581952**

Database:	Ecology Well Logs	Well Log ID:	839696
Well Tag:	BIA617	Project Tag:	Not Reported
Notice of Intent #:	AE19522	Date Received:	29-NOV-12
Diameter:	0	Casing Depth:	23
Well Completion:	31-OCT-12	Well Owner:	Prologis
Well Type:	Decommissioning	Driller #:	Not Reported
Static Level:	0	Flow Rate (GPM):	0
Flow Type:	Not Reported	PSI:	0
Well Test:	Not Reported	Water Reclamation #:	10



## GEOCHECK® - PHYSICAL SETTING SOURCE MAP FINDINGS

Map ID  
Direction  
Distance  
Elevation

Database EDR ID Number

**AA756**  
**NW**  
**1/2 - 1 Mile**  
**Lower**

**WA WELLS WALOG1000581946**

Database: Ecology Well Logs  
Well Tag: BIA648  
Notice of Intent #: AE19522  
Diameter: 0  
Well Completion: 31-OCT-12  
Well Type: Decommissioning  
Static Level: 0  
Flow Type: Not Reported  
Well Test: Not Reported

Well Log ID: 839684  
Project Tag: Not Reported  
Date Received: 29-NOV-12  
Casing Depth: 23  
Well Owner: Prologis  
Driller #: Not Reported  
Flow Rate (GPM): 0  
PSI: 0  
Water Reclamation #: 10

**AA757**  
**NW**  
**1/2 - 1 Mile**  
**Lower**

**WA WELLS WALOG1000581947**

Database: Ecology Well Logs  
Well Tag: BIA649  
Notice of Intent #: AE19522  
Diameter: 0  
Well Completion: 31-OCT-12  
Well Type: Decommissioning  
Static Level: 0  
Flow Type: Not Reported  
Well Test: Not Reported

Well Log ID: 839686  
Project Tag: Not Reported  
Date Received: 29-NOV-12  
Casing Depth: 23  
Well Owner: Prologis  
Driller #: Not Reported  
Flow Rate (GPM): 0  
PSI: 0  
Water Reclamation #: 10

**AA758**  
**NW**  
**1/2 - 1 Mile**  
**Lower**

**WA WELLS WALOG1000581970**

Database: Ecology Well Logs  
Well Tag: BIA658  
Notice of Intent #: AE19522  
Diameter: 0  
Well Completion: 31-OCT-12  
Well Type: Decommissioning  
Static Level: 0  
Flow Type: Not Reported  
Well Test: Not Reported

Well Log ID: 839730  
Project Tag: Not Reported  
Date Received: 29-NOV-12  
Casing Depth: 23  
Well Owner: Prologis  
Driller #: Not Reported  
Flow Rate (GPM): 0  
PSI: 0  
Water Reclamation #: 10

**AA759**  
**NW**  
**1/2 - 1 Mile**  
**Lower**

**WA WELLS WALOG1000590264**

Database: Ecology Well Logs  
Well Tag: BIA734  
Notice of Intent #: DE01245  
Diameter: 2

Well Log ID: 856738  
Project Tag: Not Reported  
Date Received: 23-APR-13  
Casing Depth: 22



## GEOCHECK® - PHYSICAL SETTING SOURCE MAP FINDINGS

Well Completion: 29-MAR-13  
Well Type: Water  
Static Level: 0  
Flow Type: Not Reported  
Well Test: Not Reported

Well Owner: Prologis  
Driller #: Not Reported  
Flow Rate (GPM): 0  
PSI: 0  
Water Reclamation #: 10

**AA760**  
**NW**  
**1/2 - 1 Mile**  
**Lower**

**WA WELLS      WALOG1000590265**

Database: Ecology Well Logs  
Well Tag: BIA729  
Notice of Intent #: DE01245  
Diameter: 2  
Well Completion: 29-MAR-13  
Well Type: Water  
Static Level: 0  
Flow Type: Not Reported  
Well Test: Not Reported

Well Log ID: 856740  
Project Tag: Not Reported  
Date Received: 23-APR-13  
Casing Depth: 22  
Well Owner: Prologis  
Driller #: Not Reported  
Flow Rate (GPM): 0  
PSI: 0  
Water Reclamation #: 10

**AA761**  
**NW**  
**1/2 - 1 Mile**  
**Lower**

**WA WELLS      WALOG1000590263**

Database: Ecology Well Logs  
Well Tag: BIA732  
Notice of Intent #: DE01245  
Diameter: 2  
Well Completion: 29-MAR-13  
Well Type: Water  
Static Level: 0  
Flow Type: Not Reported  
Well Test: Not Reported

Well Log ID: 856737  
Project Tag: Not Reported  
Date Received: 23-APR-13  
Casing Depth: 22  
Well Owner: Prologis  
Driller #: Not Reported  
Flow Rate (GPM): 0  
PSI: 0  
Water Reclamation #: 10

**AA762**  
**NW**  
**1/2 - 1 Mile**  
**Lower**

**WA WELLS      WALOG1000590261**

Database: Ecology Well Logs  
Well Tag: BIA731  
Notice of Intent #: DE01245  
Diameter: 2  
Well Completion: 29-MAR-13  
Well Type: Water  
Static Level: 0  
Flow Type: Not Reported  
Well Test: Not Reported

Well Log ID: 856733  
Project Tag: Not Reported  
Date Received: 23-APR-13  
Casing Depth: 22  
Well Owner: Prologis  
Driller #: Not Reported  
Flow Rate (GPM): 0  
PSI: 0  
Water Reclamation #: 10



## GEOCHECK® - PHYSICAL SETTING SOURCE MAP FINDINGS

Map ID  
Direction  
Distance  
Elevation

Database EDR ID Number

**AA763**  
**NW**  
**1/2 - 1 Mile**  
**Lower**

**WA WELLS WALOG1000590262**

Database: Ecology Well Logs  
Well Tag: BIA733  
Notice of Intent #: DE01245  
Diameter: 2  
Well Completion: 29-MAR-13  
Well Type: Water  
Static Level: 0  
Flow Type: Not Reported  
Well Test: Not Reported

Well Log ID: 856735  
Project Tag: Not Reported  
Date Received: 23-APR-13  
Casing Depth: 22  
Well Owner: Prologis  
Driller #: Not Reported  
Flow Rate (GPM): 0  
PSI: 0  
Water Reclamation #: 10

**AA764**  
**NW**  
**1/2 - 1 Mile**  
**Lower**

**WA WELLS WALOG1000590269**

Database: Ecology Well Logs  
Well Tag: BIA733  
Notice of Intent #: DE01245  
Diameter: 2  
Well Completion: 29-MAR-13  
Well Type: Water  
Static Level: 0  
Flow Type: Not Reported  
Well Test: Not Reported

Well Log ID: 856748  
Project Tag: Not Reported  
Date Received: 23-APR-13  
Casing Depth: 22  
Well Owner: Prologis  
Driller #: Not Reported  
Flow Rate (GPM): 0  
PSI: 0  
Water Reclamation #: 10

**AA765**  
**NW**  
**1/2 - 1 Mile**  
**Lower**

**WA WELLS WALOG1000590270**

Database: Ecology Well Logs  
Well Tag: BIA734  
Notice of Intent #: DE01245  
Diameter: 2  
Well Completion: 29-MAR-13  
Well Type: Water  
Static Level: 0  
Flow Type: Not Reported  
Well Test: Not Reported

Well Log ID: 856750  
Project Tag: Not Reported  
Date Received: 23-APR-13  
Casing Depth: 22  
Well Owner: Prologis  
Driller #: Not Reported  
Flow Rate (GPM): 0  
PSI: 0  
Water Reclamation #: 10

**AA766**  
**NW**  
**1/2 - 1 Mile**  
**Lower**

**WA WELLS WALOG1000590268**

Database: Ecology Well Logs  
Well Tag: BIA732  
Notice of Intent #: DE01245  
Diameter: 2

Well Log ID: 856746  
Project Tag: Not Reported  
Date Received: 23-APR-13  
Casing Depth: 22



## GEOCHECK® - PHYSICAL SETTING SOURCE MAP FINDINGS

Well Completion: 29-MAR-13  
Well Type: Water  
Static Level: 0  
Flow Type: Not Reported  
Well Test: Not Reported

Well Owner: Prologis  
Driller #: Not Reported  
Flow Rate (GPM): 0  
PSI: 0  
Water Reclamation #: 10

**AA767  
NW  
1/2 - 1 Mile  
Lower**

**WA WELLS      WALOG1000590266**

Database: Ecology Well Logs  
Well Tag: BIA730  
Notice of Intent #: DE01245  
Diameter: 2  
Well Completion: 29-MAR-13  
Well Type: Water  
Static Level: 0  
Flow Type: Not Reported  
Well Test: Not Reported

Well Log ID: 856742  
Project Tag: Not Reported  
Date Received: 23-APR-13  
Casing Depth: 22  
Well Owner: Prologis  
Driller #: Not Reported  
Flow Rate (GPM): 0  
PSI: 0  
Water Reclamation #: 10

**AA768  
NW  
1/2 - 1 Mile  
Lower**

**WA WELLS      WALOG1000590267**

Database: Ecology Well Logs  
Well Tag: BIA731  
Notice of Intent #: DE01245  
Diameter: 2  
Well Completion: 29-MAR-13  
Well Type: Water  
Static Level: 0  
Flow Type: Not Reported  
Well Test: Not Reported

Well Log ID: 856744  
Project Tag: Not Reported  
Date Received: 23-APR-13  
Casing Depth: 22  
Well Owner: Prologis  
Driller #: Not Reported  
Flow Rate (GPM): 0  
PSI: 0  
Water Reclamation #: 10

**AA769  
NW  
1/2 - 1 Mile  
Lower**

**WA WELLS      WALOG1000590260**

Database: Ecology Well Logs  
Well Tag: BIA730  
Notice of Intent #: DE01245  
Diameter: 2  
Well Completion: 29-MAR-13  
Well Type: Water  
Static Level: 0  
Flow Type: Not Reported  
Well Test: Not Reported

Well Log ID: 856731  
Project Tag: Not Reported  
Date Received: 23-APR-13  
Casing Depth: 22  
Well Owner: Prologis  
Driller #: Not Reported  
Flow Rate (GPM): 0  
PSI: 0  
Water Reclamation #: 10



## GEOCHECK® - PHYSICAL SETTING SOURCE MAP FINDINGS

Map ID  
Direction  
Distance  
Elevation

Database EDR ID Number

**AA770**  
**NW**  
**1/2 - 1 Mile**  
**Lower**

**WA WELLS WALOG1000581974**

Database: Ecology Well Logs  
Well Tag: BIA662  
Notice of Intent #: AE19522  
Diameter: 0  
Well Completion: 31-OCT-12  
Well Type: Decommissioning  
Static Level: 0  
Flow Type: Not Reported  
Well Test: Not Reported

Well Log ID: 839738  
Project Tag: Not Reported  
Date Received: 29-NOV-12  
Casing Depth: 23  
Well Owner: Prologis  
Driller #: Not Reported  
Flow Rate (GPM): 0  
PSI: 0  
Water Reclamation #: 10

**AA771**  
**NW**  
**1/2 - 1 Mile**  
**Lower**

**WA WELLS WALOG1000581975**

Database: Ecology Well Logs  
Well Tag: BIA663  
Notice of Intent #: AE19522  
Diameter: 0  
Well Completion: 31-OCT-12  
Well Type: Decommissioning  
Static Level: 0  
Flow Type: Not Reported  
Well Test: Not Reported

Well Log ID: 839740  
Project Tag: Not Reported  
Date Received: 29-NOV-12  
Casing Depth: 23  
Well Owner: Prologis  
Driller #: Not Reported  
Flow Rate (GPM): 0  
PSI: 0  
Water Reclamation #: 10

**AA772**  
**NW**  
**1/2 - 1 Mile**  
**Lower**

**WA WELLS WALOG1000581973**

Database: Ecology Well Logs  
Well Tag: BIA661  
Notice of Intent #: AE19522  
Diameter: 0  
Well Completion: 31-OCT-12  
Well Type: Decommissioning  
Static Level: 0  
Flow Type: Not Reported  
Well Test: Not Reported

Well Log ID: 839736  
Project Tag: Not Reported  
Date Received: 29-NOV-12  
Casing Depth: 23  
Well Owner: Prologis  
Driller #: Not Reported  
Flow Rate (GPM): 0  
PSI: 0  
Water Reclamation #: 10

**AA773**  
**NW**  
**1/2 - 1 Mile**  
**Lower**

**WA WELLS WALOG1000581971**

Database: Ecology Well Logs  
Well Tag: BIA659  
Notice of Intent #: AE19522  
Diameter: 0

Well Log ID: 839732  
Project Tag: Not Reported  
Date Received: 29-NOV-12  
Casing Depth: 23



## GEOCHECK® - PHYSICAL SETTING SOURCE MAP FINDINGS

Well Completion:	31-OCT-12	Well Owner:	Prologis
Well Type:	Decommissioning	Driller #:	Not Reported
Static Level:	0	Flow Rate (GPM):	0
Flow Type:	Not Reported	PSI:	0
Well Test:	Not Reported	Water Reclamation #:	10

**AA774**  
**NW**  
**1/2 - 1 Mile**  
**Lower**

**WA WELLS      WALOG1000581972**

Database:	Ecology Well Logs	Well Log ID:	839734
Well Tag:	BIA660	Project Tag:	Not Reported
Notice of Intent #:	AE19522	Date Received:	29-NOV-12
Diameter:	0	Casing Depth:	23
Well Completion:	31-OCT-12	Well Owner:	Prologis
Well Type:	Decommissioning	Driller #:	Not Reported
Static Level:	0	Flow Rate (GPM):	0
Flow Type:	Not Reported	PSI:	0
Well Test:	Not Reported	Water Reclamation #:	10

**AA775**  
**NW**  
**1/2 - 1 Mile**  
**Lower**

**WA WELLS      WALOG1000582073**

Database:	Ecology Well Logs	Well Log ID:	839930
Well Tag:	BIA665	Project Tag:	Not Reported
Notice of Intent #:	AE19522	Date Received:	29-NOV-12
Diameter:	0	Casing Depth:	23
Well Completion:	31-OCT-12	Well Owner:	Prologis
Well Type:	Decommissioning	Driller #:	Not Reported
Static Level:	0	Flow Rate (GPM):	0
Flow Type:	Not Reported	PSI:	0
Well Test:	Not Reported	Water Reclamation #:	10

**AA776**  
**NW**  
**1/2 - 1 Mile**  
**Lower**

**WA WELLS      WALOG1000590259**

Database:	Ecology Well Logs	Well Log ID:	856729
Well Tag:	BIA729	Project Tag:	Not Reported
Notice of Intent #:	DE01245	Date Received:	23-APR-13
Diameter:	2	Casing Depth:	22
Well Completion:	29-MAR-13	Well Owner:	Prologis
Well Type:	Water	Driller #:	Not Reported
Static Level:	0	Flow Rate (GPM):	0
Flow Type:	Not Reported	PSI:	0
Well Test:	Not Reported	Water Reclamation #:	10



## GEOCHECK® - PHYSICAL SETTING SOURCE MAP FINDINGS

Map ID  
Direction  
Distance  
Elevation

Database EDR ID Number

**AA777**  
**NW**  
**1/2 - 1 Mile**  
**Lower**

**WA WELLS WALOG1000582072**

Database: Ecology Well Logs  
Well Tag: BIA666  
Notice of Intent #: AE19522  
Diameter: 0  
Well Completion: 31-OCT-12  
Well Type: Decommissioning  
Static Level: 0  
Flow Type: Not Reported  
Well Test: Not Reported

Well Log ID: 839928  
Project Tag: Not Reported  
Date Received: 29-NOV-12  
Casing Depth: 23  
Well Owner: Prologis  
Driller #: Not Reported  
Flow Rate (GPM): 0  
PSI: 0  
Water Reclamation #: 10

**AA778**  
**NW**  
**1/2 - 1 Mile**  
**Lower**

**WA WELLS WALOG1000582068**

Database: Ecology Well Logs  
Well Tag: BIA684  
Notice of Intent #: AE19522  
Diameter: 0  
Well Completion: 31-OCT-12  
Well Type: Decommissioning  
Static Level: 0  
Flow Type: Not Reported  
Well Test: Not Reported

Well Log ID: 839920  
Project Tag: Not Reported  
Date Received: 29-NOV-12  
Casing Depth: 23  
Well Owner: Prologis  
Driller #: Not Reported  
Flow Rate (GPM): 0  
PSI: 0  
Water Reclamation #: 10

**AA779**  
**NW**  
**1/2 - 1 Mile**  
**Lower**

**WA WELLS WALOG1000582071**

Database: Ecology Well Logs  
Well Tag: BIA683  
Notice of Intent #: AE19522  
Diameter: 0  
Well Completion: 31-OCT-12  
Well Type: Decommissioning  
Static Level: 0  
Flow Type: Not Reported  
Well Test: Not Reported

Well Log ID: 839926  
Project Tag: Not Reported  
Date Received: 29-NOV-12  
Casing Depth: 23  
Well Owner: Prologis  
Driller #: Not Reported  
Flow Rate (GPM): 0  
PSI: 0  
Water Reclamation #: 10

**AA780**  
**NW**  
**1/2 - 1 Mile**  
**Lower**

**WA WELLS WALOG1000581940**

Database: Ecology Well Logs  
Well Tag: BIA643  
Notice of Intent #: AE19522  
Diameter: 0

Well Log ID: 839672  
Project Tag: Not Reported  
Date Received: 29-NOV-12  
Casing Depth: 23



## GEOCHECK® - PHYSICAL SETTING SOURCE MAP FINDINGS

Well Completion:	31-OCT-12	Well Owner:	Prologis
Well Type:	Decommissioning	Driller #:	Not Reported
Static Level:	0	Flow Rate (GPM):	0
Flow Type:	Not Reported	PSI:	0
Well Test:	Not Reported	Water Reclamation #:	10

**AA781**  
**NW**  
**1/2 - 1 Mile**  
**Lower**

**WA WELLS      WALOG1000573248**

Database:	Ecology Well Logs	Well Log ID:	822257
Well Tag:	BIA624	Project Tag:	Not Reported
Notice of Intent #:	DE01199	Date Received:	10-OCT-12
Diameter:	2	Casing Depth:	23
Well Completion:	26-SEP-12	Well Owner:	Prologis
Well Type:	Water	Driller #:	Not Reported
Static Level:	0	Flow Rate (GPM):	0
Flow Type:	Not Reported	PSI:	0
Well Test:	Not Reported	Water Reclamation #:	10

**AA782**  
**NW**  
**1/2 - 1 Mile**  
**Lower**

**WA WELLS      WALOG1000573249**

Database:	Ecology Well Logs	Well Log ID:	822259
Well Tag:	BIA623	Project Tag:	Not Reported
Notice of Intent #:	DE01199	Date Received:	10-OCT-12
Diameter:	2	Casing Depth:	23
Well Completion:	26-SEP-12	Well Owner:	Prologis
Well Type:	Water	Driller #:	Not Reported
Static Level:	0	Flow Rate (GPM):	0
Flow Type:	Not Reported	PSI:	0
Well Test:	Not Reported	Water Reclamation #:	10

**AA783**  
**NW**  
**1/2 - 1 Mile**  
**Lower**

**WA WELLS      WALOG1000573246**

Database:	Ecology Well Logs	Well Log ID:	822253
Well Tag:	BIA626	Project Tag:	Not Reported
Notice of Intent #:	DE01199	Date Received:	10-OCT-12
Diameter:	2	Casing Depth:	23
Well Completion:	26-SEP-12	Well Owner:	Prologis
Well Type:	Water	Driller #:	Not Reported
Static Level:	0	Flow Rate (GPM):	0
Flow Type:	Not Reported	PSI:	0
Well Test:	Not Reported	Water Reclamation #:	10



## GEOCHECK® - PHYSICAL SETTING SOURCE MAP FINDINGS

Map ID  
Direction  
Distance  
Elevation

Database EDR ID Number

**AA784**  
**NW**  
**1/2 - 1 Mile**  
**Lower**

**WA WELLS WALOG1000573247**

Database: Ecology Well Logs  
Well Tag: BIA625  
Notice of Intent #: DE01199  
Diameter: 2  
Well Completion: 26-SEP-12  
Well Type: Water  
Static Level: 0  
Flow Type: Not Reported  
Well Test: Not Reported

Well Log ID: 822255  
Project Tag: Not Reported  
Date Received: 10-OCT-12  
Casing Depth: 23  
Well Owner: Prologis  
Driller #: Not Reported  
Flow Rate (GPM): 0  
PSI: 0  
Water Reclamation #: 10

**AA785**  
**NW**  
**1/2 - 1 Mile**  
**Lower**

**WA WELLS WALOG1000573252**

Database: Ecology Well Logs  
Well Tag: BIA620  
Notice of Intent #: DE01199  
Diameter: 2  
Well Completion: 26-SEP-12  
Well Type: Water  
Static Level: 0  
Flow Type: Not Reported  
Well Test: Not Reported

Well Log ID: 822264  
Project Tag: Not Reported  
Date Received: 10-OCT-12  
Casing Depth: 23  
Well Owner: Prologis  
Driller #: Not Reported  
Flow Rate (GPM): 0  
PSI: 0  
Water Reclamation #: 10

**AA786**  
**NW**  
**1/2 - 1 Mile**  
**Lower**

**WA WELLS WALOG1000573261**

Database: Ecology Well Logs  
Well Tag: BIA619  
Notice of Intent #: DE01199  
Diameter: 2  
Well Completion: 26-SEP-12  
Well Type: Water  
Static Level: 0  
Flow Type: Not Reported  
Well Test: Not Reported

Well Log ID: 822282  
Project Tag: Not Reported  
Date Received: 10-OCT-12  
Casing Depth: 23  
Well Owner: Prologis  
Driller #: Not Reported  
Flow Rate (GPM): 0  
PSI: 0  
Water Reclamation #: 10

**AA787**  
**NW**  
**1/2 - 1 Mile**  
**Lower**

**WA WELLS WALOG1000573250**

Database: Ecology Well Logs  
Well Tag: BIA622  
Notice of Intent #: DE01199  
Diameter: 2

Well Log ID: 822261  
Project Tag: Not Reported  
Date Received: 10-OCT-12  
Casing Depth: 23



## GEOCHECK® - PHYSICAL SETTING SOURCE MAP FINDINGS

Well Completion: 26-SEP-12  
Well Type: Water  
Static Level: 0  
Flow Type: Not Reported  
Well Test: Not Reported

Well Owner: Prologis  
Driller #: Not Reported  
Flow Rate (GPM): 0  
PSI: 0  
Water Reclamation #: 10

**AA788**  
**NW**  
**1/2 - 1 Mile**  
**Lower**

**WA WELLS      WALOG1000573251**

Database: Ecology Well Logs  
Well Tag: BIA621  
Notice of Intent #: DE01199  
Diameter: 2  
Well Completion: 26-SEP-12  
Well Type: Water  
Static Level: 0  
Flow Type: Not Reported  
Well Test: Not Reported

Well Log ID: 822262  
Project Tag: Not Reported  
Date Received: 10-OCT-12  
Casing Depth: 23  
Well Owner: Prologis  
Driller #: Not Reported  
Flow Rate (GPM): 0  
PSI: 0  
Water Reclamation #: 10

**AA789**  
**NW**  
**1/2 - 1 Mile**  
**Lower**

**WA WELLS      WALOG1000573240**

Database: Ecology Well Logs  
Well Tag: BIA632  
Notice of Intent #: DE01199  
Diameter: 2  
Well Completion: 26-SEP-12  
Well Type: Water  
Static Level: 0  
Flow Type: Not Reported  
Well Test: Not Reported

Well Log ID: 822241  
Project Tag: Not Reported  
Date Received: 10-OCT-12  
Casing Depth: 23  
Well Owner: Prologis  
Driller #: Not Reported  
Flow Rate (GPM): 0  
PSI: 0  
Water Reclamation #: 10

**AA790**  
**NW**  
**1/2 - 1 Mile**  
**Lower**

**WA WELLS      WALOG1000573241**

Database: Ecology Well Logs  
Well Tag: BIA631  
Notice of Intent #: DE01199  
Diameter: 2  
Well Completion: 26-SEP-12  
Well Type: Water  
Static Level: 0  
Flow Type: Not Reported  
Well Test: Not Reported

Well Log ID: 822243  
Project Tag: Not Reported  
Date Received: 10-OCT-12  
Casing Depth: 23  
Well Owner: Prologis  
Driller #: Not Reported  
Flow Rate (GPM): 0  
PSI: 0  
Water Reclamation #: 10



## GEOCHECK® - PHYSICAL SETTING SOURCE MAP FINDINGS

Map ID  
Direction  
Distance  
Elevation

Database EDR ID Number

**AA791**  
**NW**  
**1/2 - 1 Mile**  
**Lower**

**WA WELLS WALOG1000573238**

Database: Ecology Well Logs  
Well Tag: BIA634  
Notice of Intent #: DE01199  
Diameter: 2  
Well Completion: 26-SEP-12  
Well Type: Water  
Static Level: 0  
Flow Type: Not Reported  
Well Test: Not Reported

Well Log ID: 822237  
Project Tag: Not Reported  
Date Received: 10-OCT-12  
Casing Depth: 23  
Well Owner: Prologis  
Driller #: Not Reported  
Flow Rate (GPM): 0  
PSI: 0  
Water Reclamation #: 10

**AA792**  
**NW**  
**1/2 - 1 Mile**  
**Lower**

**WA WELLS WALOG1000573239**

Database: Ecology Well Logs  
Well Tag: BIA633  
Notice of Intent #: DE01199  
Diameter: 2  
Well Completion: 26-SEP-12  
Well Type: Water  
Static Level: 0  
Flow Type: Not Reported  
Well Test: Not Reported

Well Log ID: 822239  
Project Tag: Not Reported  
Date Received: 10-OCT-12  
Casing Depth: 23  
Well Owner: Prologis  
Driller #: Not Reported  
Flow Rate (GPM): 0  
PSI: 0  
Water Reclamation #: 10

**AA793**  
**NW**  
**1/2 - 1 Mile**  
**Lower**

**WA WELLS WALOG1000573244**

Database: Ecology Well Logs  
Well Tag: BIA628  
Notice of Intent #: DE01199  
Diameter: 2  
Well Completion: 26-SEP-12  
Well Type: Water  
Static Level: 0  
Flow Type: Not Reported  
Well Test: Not Reported

Well Log ID: 822249  
Project Tag: Not Reported  
Date Received: 10-OCT-12  
Casing Depth: 23  
Well Owner: Prologis  
Driller #: Not Reported  
Flow Rate (GPM): 0  
PSI: 0  
Water Reclamation #: 10

**AA794**  
**NW**  
**1/2 - 1 Mile**  
**Lower**

**WA WELLS WALOG1000573245**

Database: Ecology Well Logs  
Well Tag: BIA627  
Notice of Intent #: DE01199  
Diameter: 2

Well Log ID: 822251  
Project Tag: Not Reported  
Date Received: 10-OCT-12  
Casing Depth: 23



## GEOCHECK® - PHYSICAL SETTING SOURCE MAP FINDINGS

Well Completion: 26-SEP-12  
Well Type: Water  
Static Level: 0  
Flow Type: Not Reported  
Well Test: Not Reported

Well Owner: Prologis  
Driller #: Not Reported  
Flow Rate (GPM): 0  
PSI: 0  
Water Reclamation #: 10

**AA795**  
**NW**  
**1/2 - 1 Mile**  
**Lower**

**WA WELLS      WALOG1000573242**

Database: Ecology Well Logs  
Well Tag: BIA630  
Notice of Intent #: DE01199  
Diameter: 2  
Well Completion: 26-SEP-12  
Well Type: Water  
Static Level: 0  
Flow Type: Not Reported  
Well Test: Not Reported

Well Log ID: 822245  
Project Tag: Not Reported  
Date Received: 10-OCT-12  
Casing Depth: 23  
Well Owner: Prologis  
Driller #: Not Reported  
Flow Rate (GPM): 0  
PSI: 0  
Water Reclamation #: 10

**AA796**  
**NW**  
**1/2 - 1 Mile**  
**Lower**

**WA WELLS      WALOG1000573243**

Database: Ecology Well Logs  
Well Tag: BIA629  
Notice of Intent #: DE01199  
Diameter: 2  
Well Completion: 26-SEP-12  
Well Type: Water  
Static Level: 0  
Flow Type: Not Reported  
Well Test: Not Reported

Well Log ID: 822247  
Project Tag: Not Reported  
Date Received: 10-OCT-12  
Casing Depth: 23  
Well Owner: Prologis  
Driller #: Not Reported  
Flow Rate (GPM): 0  
PSI: 0  
Water Reclamation #: 10

**AA797**  
**NW**  
**1/2 - 1 Mile**  
**Lower**

**WA WELLS      WALOG1000574483**

Database: Ecology Well Logs  
Well Tag: BIA689  
Notice of Intent #: DE01199  
Diameter: 2  
Well Completion: 26-SEP-12  
Well Type: Water  
Static Level: 0  
Flow Type: Not Reported  
Well Test: Not Reported

Well Log ID: 824700  
Project Tag: Not Reported  
Date Received: 10-OCT-12  
Casing Depth: 23  
Well Owner: Prologis  
Driller #: Not Reported  
Flow Rate (GPM): 0  
PSI: 0  
Water Reclamation #: 10



## GEOCHECK® - PHYSICAL SETTING SOURCE MAP FINDINGS

Map ID  
Direction  
Distance  
Elevation

Database EDR ID Number

**AA798**  
**NW**  
**1/2 - 1 Mile**  
**Lower**

**WA WELLS WALOG1000574484**

Database: Ecology Well Logs  
Well Tag: BIA690  
Notice of Intent #: DE01199  
Diameter: 2  
Well Completion: 26-SEP-12  
Well Type: Water  
Static Level: 0  
Flow Type: Not Reported  
Well Test: Not Reported

Well Log ID: 824702  
Project Tag: Not Reported  
Date Received: 10-OCT-12  
Casing Depth: 23  
Well Owner: Prologis  
Driller #: Not Reported  
Flow Rate (GPM): 0  
PSI: 0  
Water Reclamation #: 10

**AA799**  
**NW**  
**1/2 - 1 Mile**  
**Lower**

**WA WELLS WALOG1000574481**

Database: Ecology Well Logs  
Well Tag: BIA687  
Notice of Intent #: DE01199  
Diameter: 2  
Well Completion: 26-SEP-12  
Well Type: Water  
Static Level: 0  
Flow Type: Not Reported  
Well Test: Not Reported

Well Log ID: 824696  
Project Tag: Not Reported  
Date Received: 10-OCT-12  
Casing Depth: 23  
Well Owner: Prologis  
Driller #: Not Reported  
Flow Rate (GPM): 0  
PSI: 0  
Water Reclamation #: 10

**AA800**  
**NW**  
**1/2 - 1 Mile**  
**Lower**

**WA WELLS WALOG1000574482**

Database: Ecology Well Logs  
Well Tag: BIA688  
Notice of Intent #: DE01199  
Diameter: 2  
Well Completion: 26-SEP-12  
Well Type: Water  
Static Level: 0  
Flow Type: Not Reported  
Well Test: Not Reported

Well Log ID: 824698  
Project Tag: Not Reported  
Date Received: 10-OCT-12  
Casing Depth: 23  
Well Owner: Prologis  
Driller #: Not Reported  
Flow Rate (GPM): 0  
PSI: 0  
Water Reclamation #: 10

**AA801**  
**NW**  
**1/2 - 1 Mile**  
**Lower**

**WA WELLS WALOG1000574487**

Database: Ecology Well Logs  
Well Tag: BIA693  
Notice of Intent #: DE01199  
Diameter: 2

Well Log ID: 824708  
Project Tag: Not Reported  
Date Received: 10-OCT-12  
Casing Depth: 23



## GEOCHECK® - PHYSICAL SETTING SOURCE MAP FINDINGS

Well Completion: 26-SEP-12  
Well Type: Water  
Static Level: 0  
Flow Type: Not Reported  
Well Test: Not Reported

Well Owner: Prologis  
Driller #: Not Reported  
Flow Rate (GPM): 0  
PSI: 0  
Water Reclamation #: 10

**AA802**  
**NW**  
**1/2 - 1 Mile**  
**Lower**

**WA WELLS      WALOG1000574488**

Database: Ecology Well Logs  
Well Tag: BIA694  
Notice of Intent #: DE01199  
Diameter: 2  
Well Completion: 26-SEP-12  
Well Type: Water  
Static Level: 0  
Flow Type: Not Reported  
Well Test: Not Reported

Well Log ID: 824710  
Project Tag: Not Reported  
Date Received: 10-OCT-12  
Casing Depth: 23  
Well Owner: Prologis  
Driller #: Not Reported  
Flow Rate (GPM): 0  
PSI: 0  
Water Reclamation #: 10

**AA803**  
**NW**  
**1/2 - 1 Mile**  
**Lower**

**WA WELLS      WALOG1000574485**

Database: Ecology Well Logs  
Well Tag: BIA691  
Notice of Intent #: DE01199  
Diameter: 2  
Well Completion: 26-SEP-12  
Well Type: Water  
Static Level: 0  
Flow Type: Not Reported  
Well Test: Not Reported

Well Log ID: 824704  
Project Tag: Not Reported  
Date Received: 10-OCT-12  
Casing Depth: 23  
Well Owner: Prologis  
Driller #: Not Reported  
Flow Rate (GPM): 0  
PSI: 0  
Water Reclamation #: 10

**AA804**  
**NW**  
**1/2 - 1 Mile**  
**Lower**

**WA WELLS      WALOG1000574486**

Database: Ecology Well Logs  
Well Tag: BIA692  
Notice of Intent #: DE01199  
Diameter: 2  
Well Completion: 26-SEP-12  
Well Type: Water  
Static Level: 0  
Flow Type: Not Reported  
Well Test: Not Reported

Well Log ID: 824706  
Project Tag: Not Reported  
Date Received: 10-OCT-12  
Casing Depth: 23  
Well Owner: Prologis  
Driller #: Not Reported  
Flow Rate (GPM): 0  
PSI: 0  
Water Reclamation #: 10



## GEOCHECK® - PHYSICAL SETTING SOURCE MAP FINDINGS

Map ID  
Direction  
Distance  
Elevation

Database EDR ID Number

**AA805**  
**NW**  
**1/2 - 1 Mile**  
**Lower**

**WA WELLS WALOG1000574475**

Database: Ecology Well Logs  
Well Tag: BIA681  
Notice of Intent #: DE01199  
Diameter: 2  
Well Completion: 26-SEP-12  
Well Type: Water  
Static Level: 0  
Flow Type: Not Reported  
Well Test: Not Reported

Well Log ID: 824684  
Project Tag: Not Reported  
Date Received: 10-OCT-12  
Casing Depth: 23  
Well Owner: Prologis  
Driller #: Not Reported  
Flow Rate (GPM): 0  
PSI: 0  
Water Reclamation #: 10

**AA806**  
**NW**  
**1/2 - 1 Mile**  
**Lower**

**WA WELLS WALOG1000574476**

Database: Ecology Well Logs  
Well Tag: BIA682  
Notice of Intent #: DE01199  
Diameter: 2  
Well Completion: 26-SEP-12  
Well Type: Water  
Static Level: 0  
Flow Type: Not Reported  
Well Test: Not Reported

Well Log ID: 824686  
Project Tag: Not Reported  
Date Received: 10-OCT-12  
Casing Depth: 23  
Well Owner: Prologis  
Driller #: Not Reported  
Flow Rate (GPM): 0  
PSI: 0  
Water Reclamation #: 10

**AA807**  
**NW**  
**1/2 - 1 Mile**  
**Lower**

**WA WELLS WALOG1000573271**

Database: Ecology Well Logs  
Well Tag: BIA654  
Notice of Intent #: DE01199  
Diameter: 2  
Well Completion: 26-SEP-12  
Well Type: Water  
Static Level: 0  
Flow Type: Not Reported  
Well Test: Not Reported

Well Log ID: 822302  
Project Tag: Not Reported  
Date Received: 10-OCT-12  
Casing Depth: 23  
Well Owner: Prologis  
Driller #: Not Reported  
Flow Rate (GPM): 0  
PSI: 0  
Water Reclamation #: 10

**AA808**  
**NW**  
**1/2 - 1 Mile**  
**Lower**

**WA WELLS WALOG1000573414**

Database: Ecology Well Logs  
Well Tag: BIA655  
Notice of Intent #: DE01199  
Diameter: 2

Well Log ID: 822606  
Project Tag: Not Reported  
Date Received: 10-OCT-12  
Casing Depth: 23



## GEOCHECK® - PHYSICAL SETTING SOURCE MAP FINDINGS

Well Completion: 26-SEP-12  
Well Type: Water  
Static Level: 0  
Flow Type: Not Reported  
Well Test: Not Reported

Well Owner: Prologis  
Driller #: Not Reported  
Flow Rate (GPM): 0  
PSI: 0  
Water Reclamation #: 10

**AA809**  
**NW**  
**1/2 - 1 Mile**  
**Lower**

**WA WELLS      WALOG1000574479**

Database: Ecology Well Logs  
Well Tag: BIA685  
Notice of Intent #: DE01199  
Diameter: 2  
Well Completion: 26-SEP-12  
Well Type: Water  
Static Level: 0  
Flow Type: Not Reported  
Well Test: Not Reported

Well Log ID: 824692  
Project Tag: Not Reported  
Date Received: 10-OCT-12  
Casing Depth: 23  
Well Owner: Prologis  
Driller #: Not Reported  
Flow Rate (GPM): 0  
PSI: 0  
Water Reclamation #: 10

**AA810**  
**NW**  
**1/2 - 1 Mile**  
**Lower**

**WA WELLS      WALOG1000574480**

Database: Ecology Well Logs  
Well Tag: BIA686  
Notice of Intent #: DE01199  
Diameter: 2  
Well Completion: 26-SEP-12  
Well Type: Water  
Static Level: 0  
Flow Type: Not Reported  
Well Test: Not Reported

Well Log ID: 824694  
Project Tag: Not Reported  
Date Received: 10-OCT-12  
Casing Depth: 23  
Well Owner: Prologis  
Driller #: Not Reported  
Flow Rate (GPM): 0  
PSI: 0  
Water Reclamation #: 10

**AA811**  
**NW**  
**1/2 - 1 Mile**  
**Lower**

**WA WELLS      WALOG1000574477**

Database: Ecology Well Logs  
Well Tag: BIA683  
Notice of Intent #: DE01199  
Diameter: 2  
Well Completion: 26-SEP-12  
Well Type: Water  
Static Level: 0  
Flow Type: Not Reported  
Well Test: Not Reported

Well Log ID: 824688  
Project Tag: Not Reported  
Date Received: 10-OCT-12  
Casing Depth: 23  
Well Owner: Prologis  
Driller #: Not Reported  
Flow Rate (GPM): 0  
PSI: 0  
Water Reclamation #: 10



## GEOCHECK® - PHYSICAL SETTING SOURCE MAP FINDINGS

Map ID  
Direction  
Distance  
Elevation

Database EDR ID Number

**AA812**  
**NW**  
**1/2 - 1 Mile**  
**Lower**

**WA WELLS WALOG1000574478**

Database: Ecology Well Logs  
Well Tag: BIA684  
Notice of Intent #: DE01199  
Diameter: 2  
Well Completion: 26-SEP-12  
Well Type: Water  
Static Level: 0  
Flow Type: Not Reported  
Well Test: Not Reported

Well Log ID: 824690  
Project Tag: Not Reported  
Date Received: 10-OCT-12  
Casing Depth: 23  
Well Owner: Prologis  
Driller #: Not Reported  
Flow Rate (GPM): 0  
PSI: 0  
Water Reclamation #: 10

**AA813**  
**NW**  
**1/2 - 1 Mile**  
**Lower**

**WA WELLS WALOG1000573215**

Database: Ecology Well Logs  
Well Tag: BIA658  
Notice of Intent #: DE01199  
Diameter: 2  
Well Completion: 26-SEP-12  
Well Type: Water  
Static Level: 0  
Flow Type: Not Reported  
Well Test: Not Reported

Well Log ID: 822192  
Project Tag: Not Reported  
Date Received: 10-OCT-12  
Casing Depth: 23  
Well Owner: Prologis  
Driller #: Not Reported  
Flow Rate (GPM): 0  
PSI: 0  
Water Reclamation #: 10

**AA814**  
**NW**  
**1/2 - 1 Mile**  
**Lower**

**WA WELLS WALOG1000573216**

Database: Ecology Well Logs  
Well Tag: BIA657  
Notice of Intent #: DE01199  
Diameter: 2  
Well Completion: 26-SEP-12  
Well Type: Water  
Static Level: 0  
Flow Type: Not Reported  
Well Test: Not Reported

Well Log ID: 822194  
Project Tag: Not Reported  
Date Received: 10-OCT-12  
Casing Depth: 23  
Well Owner: Prologis  
Driller #: Not Reported  
Flow Rate (GPM): 0  
PSI: 0  
Water Reclamation #: 10

**AA815**  
**NW**  
**1/2 - 1 Mile**  
**Lower**

**WA WELLS WALOG1000573213**

Database: Ecology Well Logs  
Well Tag: BIA660  
Notice of Intent #: DE01199  
Diameter: 2

Well Log ID: 822188  
Project Tag: Not Reported  
Date Received: 10-OCT-12  
Casing Depth: 23



## GEOCHECK® - PHYSICAL SETTING SOURCE MAP FINDINGS

Well Completion: 26-SEP-12  
Well Type: Water  
Static Level: 0  
Flow Type: Not Reported  
Well Test: Not Reported

Well Owner: Prologis  
Driller #: Not Reported  
Flow Rate (GPM): 0  
PSI: 0  
Water Reclamation #: 10

**AA816**  
**NW**  
**1/2 - 1 Mile**  
**Lower**

**WA WELLS      WALOG1000573214**

Database: Ecology Well Logs  
Well Tag: BIA659  
Notice of Intent #: DE01199  
Diameter: 2  
Well Completion: 26-SEP-12  
Well Type: Water  
Static Level: 0  
Flow Type: Not Reported  
Well Test: Not Reported

Well Log ID: 822190  
Project Tag: Not Reported  
Date Received: 10-OCT-12  
Casing Depth: 23  
Well Owner: Prologis  
Driller #: Not Reported  
Flow Rate (GPM): 0  
PSI: 0  
Water Reclamation #: 10

**AA817**  
**NW**  
**1/2 - 1 Mile**  
**Lower**

**WA WELLS      WALOG1000573219**

Database: Ecology Well Logs  
Well Tag: BIA652  
Notice of Intent #: DE01199  
Diameter: 2  
Well Completion: 26-SEP-12  
Well Type: Water  
Static Level: 0  
Flow Type: Not Reported  
Well Test: Not Reported

Well Log ID: 822200  
Project Tag: Not Reported  
Date Received: 10-OCT-12  
Casing Depth: 23  
Well Owner: Prologis  
Driller #: Not Reported  
Flow Rate (GPM): 0  
PSI: 0  
Water Reclamation #: 10

**AA818**  
**NW**  
**1/2 - 1 Mile**  
**Lower**

**WA WELLS      WALOG1000573220**

Database: Ecology Well Logs  
Well Tag: BIA651  
Notice of Intent #: DE01199  
Diameter: 2  
Well Completion: 26-SEP-12  
Well Type: Water  
Static Level: 0  
Flow Type: Not Reported  
Well Test: Not Reported

Well Log ID: 822202  
Project Tag: Not Reported  
Date Received: 10-OCT-12  
Casing Depth: 23  
Well Owner: Prologis  
Driller #: Not Reported  
Flow Rate (GPM): 0  
PSI: 0  
Water Reclamation #: 10



## GEOCHECK® - PHYSICAL SETTING SOURCE MAP FINDINGS

Map ID  
Direction  
Distance  
Elevation

Database EDR ID Number

**AA819**  
**NW**  
**1/2 - 1 Mile**  
**Lower**

**WA WELLS WALOG1000573217**

Database: Ecology Well Logs  
Well Tag: BIA656  
Notice of Intent #: DE01199  
Diameter: 2  
Well Completion: 26-SEP-12  
Well Type: Water  
Static Level: 0  
Flow Type: Not Reported  
Well Test: Not Reported

Well Log ID: 822196  
Project Tag: Not Reported  
Date Received: 10-OCT-12  
Casing Depth: 23  
Well Owner: Prologis  
Driller #: Not Reported  
Flow Rate (GPM): 0  
PSI: 0  
Water Reclamation #: 10

**AA820**  
**NW**  
**1/2 - 1 Mile**  
**Lower**

**WA WELLS WALOG1000573218**

Database: Ecology Well Logs  
Well Tag: BIA653  
Notice of Intent #: DE01199  
Diameter: 2  
Well Completion: 26-SEP-12  
Well Type: Water  
Static Level: 0  
Flow Type: Not Reported  
Well Test: Not Reported

Well Log ID: 822198  
Project Tag: Not Reported  
Date Received: 10-OCT-12  
Casing Depth: 23  
Well Owner: Prologis  
Driller #: Not Reported  
Flow Rate (GPM): 0  
PSI: 0  
Water Reclamation #: 10

**AA821**  
**NW**  
**1/2 - 1 Mile**  
**Lower**

**WA WELLS WALOG1000344432**

Database: Ecology Well Logs  
Well Tag: Not Reported  
Notice of Intent #: DE00583  
Diameter: 30  
Well Completion: 21-MAR-06  
Well Type: Water  
Static Level: 0  
Flow Type: Not Reported  
Well Test: Not Reported

Well Log ID: 434109  
Project Tag: Not Reported  
Date Received: 28-MAR-06  
Casing Depth: 30  
Well Owner: Fairview Five Llc  
Driller #: Not Reported  
Flow Rate (GPM): 0  
PSI: 0  
Water Reclamation #: 10

**AA822**  
**NW**  
**1/2 - 1 Mile**  
**Lower**

**WA WELLS WALOG1000477461**

Database: Ecology Well Logs  
Well Tag: Not Reported  
Notice of Intent #: SE06204  
Diameter: 0

Well Log ID: 633581  
Project Tag: Not Reported  
Date Received: 22-JAN-10  
Casing Depth: 31.5



## GEOCHECK® - PHYSICAL SETTING SOURCE MAP FINDINGS

Well Completion:	06-JAN-10	Well Owner:	City Of Fife
Well Type:	Resource Protection	Driller #:	Not Reported
Static Level:	0	Flow Rate (GPM):	0
Flow Type:	Not Reported	PSI:	0
Well Test:	Not Reported	Water Reclamation #:	10

**AA823**  
**NW**  
**1/2 - 1 Mile**  
**Lower**

**WA WELLS      WALOG1000265487**

Database:	Ecology Well Logs	Well Log ID:	341142
Well Tag:	Not Reported	Project Tag:	Not Reported
Notice of Intent #:	D038285	Date Received:	07-AUG-02
Diameter:	30	Casing Depth:	40
Well Completion:	02-JUN-02	Well Owner:	City Of Fife
Well Type:	Water	Driller #:	Not Reported
Static Level:	0	Flow Rate (GPM):	0
Flow Type:	Not Reported	PSI:	0
Well Test:	Not Reported	Water Reclamation #:	10

**AA824**  
**NW**  
**1/2 - 1 Mile**  
**Lower**

**WA WELLS      WALOG1000333101**

Database:	Ecology Well Logs	Well Log ID:	418890
Well Tag:	Not Reported	Project Tag:	Not Reported
Notice of Intent #:	A095405	Date Received:	17-OCT-05
Diameter:	6	Casing Depth:	0
Well Completion:	19-SEP-05	Well Owner:	Jr Hayes
Well Type:	Decommisioning	Driller #:	Not Reported
Static Level:	0	Flow Rate (GPM):	0
Flow Type:	Not Reported	PSI:	0
Well Test:	Not Reported	Water Reclamation #:	10

**AA825**  
**NW**  
**1/2 - 1 Mile**  
**Lower**

**WA WELLS      WALOG1000573174**

Database:	Ecology Well Logs	Well Log ID:	822111
Well Tag:	BIA618	Project Tag:	Not Reported
Notice of Intent #:	DE01199	Date Received:	10-OCT-12
Diameter:	2	Casing Depth:	23
Well Completion:	26-SEP-12	Well Owner:	Prologis
Well Type:	Water	Driller #:	Not Reported
Static Level:	0	Flow Rate (GPM):	0
Flow Type:	Not Reported	PSI:	0
Well Test:	Not Reported	Water Reclamation #:	10



## GEOCHECK® - PHYSICAL SETTING SOURCE MAP FINDINGS

Map ID  
Direction  
Distance  
Elevation

Database EDR ID Number

**AA826**  
**NW**  
**1/2 - 1 Mile**  
**Lower**

**WA WELLS WALOG1000573175**

Database: Ecology Well Logs  
Well Tag: BIA617  
Notice of Intent #: DE01199  
Diameter: 2  
Well Completion: 26-SEP-12  
Well Type: Water  
Static Level: 0  
Flow Type: Not Reported  
Well Test: Not Reported

Well Log ID: 822113  
Project Tag: Not Reported  
Date Received: 10-OCT-12  
Casing Depth: 23  
Well Owner: Prologis  
Driller #: Not Reported  
Flow Rate (GPM): 0  
PSI: 0  
Water Reclamation #: 10

**AA827**  
**NW**  
**1/2 - 1 Mile**  
**Lower**

**WA WELLS WALOG1000477464**

Database: Ecology Well Logs  
Well Tag: Not Reported  
Notice of Intent #: SE06204  
Diameter: 0  
Well Completion: 06-JAN-10  
Well Type: Resource Protection  
Static Level: 0  
Flow Type: Not Reported  
Well Test: Not Reported

Well Log ID: 633587  
Project Tag: Not Reported  
Date Received: 22-JAN-10  
Casing Depth: 21.5  
Well Owner: City Of Fife  
Driller #: Not Reported  
Flow Rate (GPM): 0  
PSI: 0  
Water Reclamation #: 10

**AA828**  
**NW**  
**1/2 - 1 Mile**  
**Lower**

**WA WELLS WALOG1000477465**

Database: Ecology Well Logs  
Well Tag: Not Reported  
Notice of Intent #: SE06204  
Diameter: 0  
Well Completion: 06-JAN-10  
Well Type: Resource Protection  
Static Level: 0  
Flow Type: Not Reported  
Well Test: Not Reported

Well Log ID: 633589  
Project Tag: Not Reported  
Date Received: 22-JAN-10  
Casing Depth: 21.5  
Well Owner: City Of Fife  
Driller #: Not Reported  
Flow Rate (GPM): 0  
PSI: 0  
Water Reclamation #: 10

**AA829**  
**NW**  
**1/2 - 1 Mile**  
**Lower**

**WA WELLS WALOG1000573232**

Database: Ecology Well Logs  
Well Tag: BIA640  
Notice of Intent #: DE01199  
Diameter: 2

Well Log ID: 822226  
Project Tag: Not Reported  
Date Received: 10-OCT-12  
Casing Depth: 23



## GEOCHECK® - PHYSICAL SETTING SOURCE MAP FINDINGS

Well Completion: 26-SEP-12  
Well Type: Water  
Static Level: 0  
Flow Type: Not Reported  
Well Test: Not Reported

Well Owner: Prologis  
Driller #: Not Reported  
Flow Rate (GPM): 0  
PSI: 0  
Water Reclamation #: 10

**AA830**  
**NW**  
**1/2 - 1 Mile**  
**Lower**

**WA WELLS      WALOG1000573233**

Database: Ecology Well Logs  
Well Tag: BIA639  
Notice of Intent #: DE01199  
Diameter: 2  
Well Completion: 26-SEP-12  
Well Type: Water  
Static Level: 0  
Flow Type: Not Reported  
Well Test: Not Reported

Well Log ID: 822228  
Project Tag: Not Reported  
Date Received: 10-OCT-12  
Casing Depth: 23  
Well Owner: Prologis  
Driller #: Not Reported  
Flow Rate (GPM): 0  
PSI: 0  
Water Reclamation #: 10

**AA831**  
**NW**  
**1/2 - 1 Mile**  
**Lower**

**WA WELLS      WALOG1000573229**

Database: Ecology Well Logs  
Well Tag: BIA642  
Notice of Intent #: DE01199  
Diameter: 2  
Well Completion: 26-SEP-12  
Well Type: Water  
Static Level: 0  
Flow Type: Not Reported  
Well Test: Not Reported

Well Log ID: 822220  
Project Tag: Not Reported  
Date Received: 10-OCT-12  
Casing Depth: 23  
Well Owner: Prologis  
Driller #: Not Reported  
Flow Rate (GPM): 0  
PSI: 0  
Water Reclamation #: 10

**AA832**  
**NW**  
**1/2 - 1 Mile**  
**Lower**

**WA WELLS      WALOG1000573230**

Database: Ecology Well Logs  
Well Tag: BIA641  
Notice of Intent #: DE01199  
Diameter: 2  
Well Completion: 26-SEP-12  
Well Type: Water  
Static Level: 0  
Flow Type: Not Reported  
Well Test: Not Reported

Well Log ID: 822222  
Project Tag: Not Reported  
Date Received: 10-OCT-12  
Casing Depth: 23  
Well Owner: Prologis  
Driller #: Not Reported  
Flow Rate (GPM): 0  
PSI: 0  
Water Reclamation #: 10



## GEOCHECK® - PHYSICAL SETTING SOURCE MAP FINDINGS

Map ID  
Direction  
Distance  
Elevation

Database EDR ID Number

**AA833**  
**NW**  
**1/2 - 1 Mile**  
**Lower**

**WA WELLS WALOG1000573236**

Database: Ecology Well Logs  
Well Tag: BIA636  
Notice of Intent #: DE01199  
Diameter: 2  
Well Completion: 26-SEP-12  
Well Type: Water  
Static Level: 0  
Flow Type: Not Reported  
Well Test: Not Reported

Well Log ID: 822233  
Project Tag: Not Reported  
Date Received: 10-OCT-12  
Casing Depth: 23  
Well Owner: Prologis  
Driller #: Not Reported  
Flow Rate (GPM): 0  
PSI: 0  
Water Reclamation #: 10

**AA834**  
**NW**  
**1/2 - 1 Mile**  
**Lower**

**WA WELLS WALOG1000573237**

Database: Ecology Well Logs  
Well Tag: BIA635  
Notice of Intent #: DE01199  
Diameter: 2  
Well Completion: 26-SEP-12  
Well Type: Water  
Static Level: 0  
Flow Type: Not Reported  
Well Test: Not Reported

Well Log ID: 822235  
Project Tag: Not Reported  
Date Received: 10-OCT-12  
Casing Depth: 23  
Well Owner: Prologis  
Driller #: Not Reported  
Flow Rate (GPM): 0  
PSI: 0  
Water Reclamation #: 10

**AA835**  
**NW**  
**1/2 - 1 Mile**  
**Lower**

**WA WELLS WALOG1000573234**

Database: Ecology Well Logs  
Well Tag: BIA638  
Notice of Intent #: DE01199  
Diameter: 2  
Well Completion: 26-SEP-12  
Well Type: Water  
Static Level: 0  
Flow Type: Not Reported  
Well Test: Not Reported

Well Log ID: 822230  
Project Tag: Not Reported  
Date Received: 10-OCT-12  
Casing Depth: 23  
Well Owner: Prologis  
Driller #: Not Reported  
Flow Rate (GPM): 0  
PSI: 0  
Water Reclamation #: 10

**AA836**  
**NW**  
**1/2 - 1 Mile**  
**Lower**

**WA WELLS WALOG1000573235**

Database: Ecology Well Logs  
Well Tag: BIA637  
Notice of Intent #: DE01199  
Diameter: 2

Well Log ID: 822231  
Project Tag: Not Reported  
Date Received: 10-OCT-12  
Casing Depth: 23



## GEOCHECK® - PHYSICAL SETTING SOURCE MAP FINDINGS

Well Completion: 26-SEP-12  
Well Type: Water  
Static Level: 0  
Flow Type: Not Reported  
Well Test: Not Reported

Well Owner: Prologis  
Driller #: Not Reported  
Flow Rate (GPM): 0  
PSI: 0  
Water Reclamation #: 10

**AA837**  
**NW**  
**1/2 - 1 Mile**  
**Lower**

**WA WELLS      WALOG1000573223**

Database: Ecology Well Logs  
Well Tag: BIA648  
Notice of Intent #: DE01199  
Diameter: 2  
Well Completion: 26-SEP-12  
Well Type: Water  
Static Level: 0  
Flow Type: Not Reported  
Well Test: Not Reported

Well Log ID: 822208  
Project Tag: Not Reported  
Date Received: 10-OCT-12  
Casing Depth: 23  
Well Owner: Prologis  
Driller #: Not Reported  
Flow Rate (GPM): 0  
PSI: 0  
Water Reclamation #: 10

**AA838**  
**NW**  
**1/2 - 1 Mile**  
**Lower**

**WA WELLS      WALOG1000573224**

Database: Ecology Well Logs  
Well Tag: BIA647  
Notice of Intent #: DE01199  
Diameter: 2  
Well Completion: 26-SEP-12  
Well Type: Water  
Static Level: 0  
Flow Type: Not Reported  
Well Test: Not Reported

Well Log ID: 822210  
Project Tag: Not Reported  
Date Received: 10-OCT-12  
Casing Depth: 23  
Well Owner: Prologis  
Driller #: Not Reported  
Flow Rate (GPM): 0  
PSI: 0  
Water Reclamation #: 10

**AA839**  
**NW**  
**1/2 - 1 Mile**  
**Lower**

**WA WELLS      WALOG1000573221**

Database: Ecology Well Logs  
Well Tag: BIA650  
Notice of Intent #: DE01199  
Diameter: 2  
Well Completion: 26-SEP-12  
Well Type: Water  
Static Level: 0  
Flow Type: Not Reported  
Well Test: Not Reported

Well Log ID: 822204  
Project Tag: Not Reported  
Date Received: 10-OCT-12  
Casing Depth: 23  
Well Owner: Prologis  
Driller #: Not Reported  
Flow Rate (GPM): 0  
PSI: 0  
Water Reclamation #: 10



## GEOCHECK® - PHYSICAL SETTING SOURCE MAP FINDINGS

Map ID  
Direction  
Distance  
Elevation

Database EDR ID Number

**AA840**  
**NW**  
**1/2 - 1 Mile**  
**Lower**

**WA WELLS WALOG1000573222**

Database: Ecology Well Logs  
Well Tag: BIA649  
Notice of Intent #: DE01199  
Diameter: 2  
Well Completion: 26-SEP-12  
Well Type: Water  
Static Level: 0  
Flow Type: Not Reported  
Well Test: Not Reported

Well Log ID: 822206  
Project Tag: Not Reported  
Date Received: 10-OCT-12  
Casing Depth: 23  
Well Owner: Prologis  
Driller #: Not Reported  
Flow Rate (GPM): 0  
PSI: 0  
Water Reclamation #: 10

**AA841**  
**NW**  
**1/2 - 1 Mile**  
**Lower**

**WA WELLS WALOG1000573227**

Database: Ecology Well Logs  
Well Tag: BIA644  
Notice of Intent #: DE01199  
Diameter: 2  
Well Completion: 26-SEP-12  
Well Type: Water  
Static Level: 0  
Flow Type: Not Reported  
Well Test: Not Reported

Well Log ID: 822216  
Project Tag: Not Reported  
Date Received: 10-OCT-12  
Casing Depth: 23  
Well Owner: Prologis  
Driller #: Not Reported  
Flow Rate (GPM): 0  
PSI: 0  
Water Reclamation #: 10

**AA842**  
**NW**  
**1/2 - 1 Mile**  
**Lower**

**WA WELLS WALOG1000573228**

Database: Ecology Well Logs  
Well Tag: BIA643  
Notice of Intent #: DE01199  
Diameter: 2  
Well Completion: 26-SEP-12  
Well Type: Water  
Static Level: 0  
Flow Type: Not Reported  
Well Test: Not Reported

Well Log ID: 822218  
Project Tag: Not Reported  
Date Received: 10-OCT-12  
Casing Depth: 23  
Well Owner: Prologis  
Driller #: Not Reported  
Flow Rate (GPM): 0  
PSI: 0  
Water Reclamation #: 10

**AA843**  
**NW**  
**1/2 - 1 Mile**  
**Lower**

**WA WELLS WALOG1000573225**

Database: Ecology Well Logs  
Well Tag: BIA646  
Notice of Intent #: DE01199  
Diameter: 2

Well Log ID: 822212  
Project Tag: Not Reported  
Date Received: 10-OCT-12  
Casing Depth: 23



## GEOCHECK® - PHYSICAL SETTING SOURCE MAP FINDINGS

Well Completion: 26-SEP-12  
Well Type: Water  
Static Level: 0  
Flow Type: Not Reported  
Well Test: Not Reported

Well Owner: Prologis  
Driller #: Not Reported  
Flow Rate (GPM): 0  
PSI: 0  
Water Reclamation #: 10

**AA844**  
**NW**  
**1/2 - 1 Mile**  
**Lower**

**WA WELLS      WALOG1000573226**

Database: Ecology Well Logs  
Well Tag: BIA645  
Notice of Intent #: DE01199  
Diameter: 2  
Well Completion: 26-SEP-12  
Well Type: Water  
Static Level: 0  
Flow Type: Not Reported  
Well Test: Not Reported

Well Log ID: 822214  
Project Tag: Not Reported  
Date Received: 10-OCT-12  
Casing Depth: 23  
Well Owner: Prologis  
Driller #: Not Reported  
Flow Rate (GPM): 0  
PSI: 0  
Water Reclamation #: 10

**AA845**  
**NW**  
**1/2 - 1 Mile**  
**Lower**

**WA WELLS      WALOG1000574489**

Database: Ecology Well Logs  
Well Tag: BIA695  
Notice of Intent #: DE01199  
Diameter: 2  
Well Completion: 26-SEP-12  
Well Type: Water  
Static Level: 0  
Flow Type: Not Reported  
Well Test: Not Reported

Well Log ID: 824712  
Project Tag: Not Reported  
Date Received: 10-OCT-12  
Casing Depth: 23  
Well Owner: Prologis  
Driller #: Not Reported  
Flow Rate (GPM): 0  
PSI: 0  
Water Reclamation #: 10

**AA846**  
**NW**  
**1/2 - 1 Mile**  
**Lower**

**WA WELLS      WALOG1000581918**

Database: Ecology Well Logs  
Well Tag: BIA690  
Notice of Intent #: AE19522  
Diameter: 0  
Well Completion: 31-OCT-12  
Well Type: Decommissioning  
Static Level: 0  
Flow Type: Not Reported  
Well Test: Not Reported

Well Log ID: 839627  
Project Tag: Not Reported  
Date Received: 29-NOV-12  
Casing Depth: 23  
Well Owner: Prologis  
Driller #: Not Reported  
Flow Rate (GPM): 0  
PSI: 0  
Water Reclamation #: 10



## GEOCHECK® - PHYSICAL SETTING SOURCE MAP FINDINGS

Map ID  
Direction  
Distance  
Elevation

Database EDR ID Number

**AA847**  
**NW**  
**1/2 - 1 Mile**  
**Lower**

**WA WELLS WALOG1000581919**

Database: Ecology Well Logs  
Well Tag: BIA664  
Notice of Intent #: AE19522  
Diameter: 0  
Well Completion: 31-OCT-12  
Well Type: Decommissioning  
Static Level: 0  
Flow Type: Not Reported  
Well Test: Not Reported

Well Log ID: 839629  
Project Tag: Not Reported  
Date Received: 29-NOV-12  
Casing Depth: 23  
Well Owner: Prologis  
Driller #: Not Reported  
Flow Rate (GPM): 0  
PSI: 0  
Water Reclamation #: 10

**AA848**  
**NW**  
**1/2 - 1 Mile**  
**Lower**

**WA WELLS WALOG1000581916**

Database: Ecology Well Logs  
Well Tag: BIA688  
Notice of Intent #: AE19522  
Diameter: 0  
Well Completion: 31-OCT-12  
Well Type: Decommissioning  
Static Level: 0  
Flow Type: Not Reported  
Well Test: Not Reported

Well Log ID: 839623  
Project Tag: Not Reported  
Date Received: 29-NOV-12  
Casing Depth: 23  
Well Owner: Prologis  
Driller #: Not Reported  
Flow Rate (GPM): 0  
PSI: 0  
Water Reclamation #: 10

**AA849**  
**NW**  
**1/2 - 1 Mile**  
**Lower**

**WA WELLS WALOG1000581917**

Database: Ecology Well Logs  
Well Tag: BIA689  
Notice of Intent #: AE19522  
Diameter: 0  
Well Completion: 31-OCT-12  
Well Type: Decommissioning  
Static Level: 0  
Flow Type: Not Reported  
Well Test: Not Reported

Well Log ID: 839625  
Project Tag: Not Reported  
Date Received: 29-NOV-12  
Casing Depth: 23  
Well Owner: Prologis  
Driller #: Not Reported  
Flow Rate (GPM): 0  
PSI: 0  
Water Reclamation #: 10

**AA850**  
**NW**  
**1/2 - 1 Mile**  
**Lower**

**WA WELLS WALOG1000581922**

Database: Ecology Well Logs  
Well Tag: BIA669  
Notice of Intent #: AE19522  
Diameter: 0

Well Log ID: 839636  
Project Tag: Not Reported  
Date Received: 29-NOV-12  
Casing Depth: 23



## GEOCHECK® - PHYSICAL SETTING SOURCE MAP FINDINGS

Well Completion:	31-OCT-12	Well Owner:	Prologis
Well Type:	Decommissioning	Driller #:	Not Reported
Static Level:	0	Flow Rate (GPM):	0
Flow Type:	Not Reported	PSI:	0
Well Test:	Not Reported	Water Reclamation #:	10

**AA851**  
**NW**  
**1/2 - 1 Mile**  
**Lower**

**WA WELLS      WALOG1000581923**

Database:	Ecology Well Logs	Well Log ID:	839638
Well Tag:	BIA691	Project Tag:	Not Reported
Notice of Intent #:	AE19522	Date Received:	29-NOV-12
Diameter:	0	Casing Depth:	23
Well Completion:	31-OCT-12	Well Owner:	Prologis
Well Type:	Decommissioning	Driller #:	Not Reported
Static Level:	0	Flow Rate (GPM):	0
Flow Type:	Not Reported	PSI:	0
Well Test:	Not Reported	Water Reclamation #:	10

**AA852**  
**NW**  
**1/2 - 1 Mile**  
**Lower**

**WA WELLS      WALOG1000581920**

Database:	Ecology Well Logs	Well Log ID:	839632
Well Tag:	BIA667	Project Tag:	Not Reported
Notice of Intent #:	AE19522	Date Received:	29-NOV-12
Diameter:	0	Casing Depth:	23
Well Completion:	31-OCT-12	Well Owner:	Prologis
Well Type:	Decommissioning	Driller #:	Not Reported
Static Level:	0	Flow Rate (GPM):	0
Flow Type:	Not Reported	PSI:	0
Well Test:	Not Reported	Water Reclamation #:	10

**AA853**  
**NW**  
**1/2 - 1 Mile**  
**Lower**

**WA WELLS      WALOG1000581921**

Database:	Ecology Well Logs	Well Log ID:	839634
Well Tag:	BIA668	Project Tag:	Not Reported
Notice of Intent #:	AE19522	Date Received:	29-NOV-12
Diameter:	0	Casing Depth:	23
Well Completion:	31-OCT-12	Well Owner:	Prologis
Well Type:	Decommissioning	Driller #:	Not Reported
Static Level:	0	Flow Rate (GPM):	0
Flow Type:	Not Reported	PSI:	0
Well Test:	Not Reported	Water Reclamation #:	10



## GEOCHECK® - PHYSICAL SETTING SOURCE MAP FINDINGS

Map ID  
Direction  
Distance  
Elevation

Database EDR ID Number

**AA854**  
**NW**  
**1/2 - 1 Mile**  
**Lower**

**WA WELLS WALOG1000581910**

Database: Ecology Well Logs  
Well Tag: BIA680  
Notice of Intent #: AE19522  
Diameter: 0  
Well Completion: 31-OCT-12  
Well Type: Decommissioning  
Static Level: 0  
Flow Type: Not Reported  
Well Test: Not Reported

Well Log ID: 839611  
Project Tag: Not Reported  
Date Received: 29-NOV-12  
Casing Depth: 23  
Well Owner: Prologis  
Driller #: Not Reported  
Flow Rate (GPM): 0  
PSI: 0  
Water Reclamation #: 10

**AA855**  
**NW**  
**1/2 - 1 Mile**  
**Lower**

**WA WELLS WALOG1000581911**

Database: Ecology Well Logs  
Well Tag: BIA681  
Notice of Intent #: AE19522  
Diameter: 0  
Well Completion: 31-OCT-12  
Well Type: Decommissioning  
Static Level: 0  
Flow Type: Not Reported  
Well Test: Not Reported

Well Log ID: 839613  
Project Tag: Not Reported  
Date Received: 29-NOV-12  
Casing Depth: 23  
Well Owner: Prologis  
Driller #: Not Reported  
Flow Rate (GPM): 0  
PSI: 0  
Water Reclamation #: 10

**AA856**  
**NW**  
**1/2 - 1 Mile**  
**Lower**

**WA WELLS WALOG1000581908**

Database: Ecology Well Logs  
Well Tag: BIA678  
Notice of Intent #: AE19522  
Diameter: 0  
Well Completion: 31-OCT-12  
Well Type: Decommissioning  
Static Level: 0  
Flow Type: Not Reported  
Well Test: Not Reported

Well Log ID: 839607  
Project Tag: Not Reported  
Date Received: 29-NOV-12  
Casing Depth: 23  
Well Owner: Prologis  
Driller #: Not Reported  
Flow Rate (GPM): 0  
PSI: 0  
Water Reclamation #: 10

**AA857**  
**NW**  
**1/2 - 1 Mile**  
**Lower**

**WA WELLS WALOG1000581909**

Database: Ecology Well Logs  
Well Tag: BIA679  
Notice of Intent #: AE19522  
Diameter: 0

Well Log ID: 839609  
Project Tag: Not Reported  
Date Received: 29-NOV-12  
Casing Depth: 23



## GEOCHECK® - PHYSICAL SETTING SOURCE MAP FINDINGS

Well Completion:	31-OCT-12	Well Owner:	Prologis
Well Type:	Decommissioning	Driller #:	Not Reported
Static Level:	0	Flow Rate (GPM):	0
Flow Type:	Not Reported	PSI:	0
Well Test:	Not Reported	Water Reclamation #:	10

**AA858**  
**NW**  
**1/2 - 1 Mile**  
**Lower**

**WA WELLS      WALOG1000581914**

Database:	Ecology Well Logs	Well Log ID:	839619
Well Tag:	BIA686	Project Tag:	Not Reported
Notice of Intent #:	AE19522	Date Received:	29-NOV-12
Diameter:	0	Casing Depth:	23
Well Completion:	31-OCT-12	Well Owner:	Prologis
Well Type:	Decommissioning	Driller #:	Not Reported
Static Level:	0	Flow Rate (GPM):	0
Flow Type:	Not Reported	PSI:	0
Well Test:	Not Reported	Water Reclamation #:	10

**AA859**  
**NW**  
**1/2 - 1 Mile**  
**Lower**

**WA WELLS      WALOG1000581915**

Database:	Ecology Well Logs	Well Log ID:	839621
Well Tag:	BIA687	Project Tag:	Not Reported
Notice of Intent #:	AE19522	Date Received:	29-NOV-12
Diameter:	0	Casing Depth:	23
Well Completion:	31-OCT-12	Well Owner:	Prologis
Well Type:	Decommissioning	Driller #:	Not Reported
Static Level:	0	Flow Rate (GPM):	0
Flow Type:	Not Reported	PSI:	0
Well Test:	Not Reported	Water Reclamation #:	10

**AA860**  
**NW**  
**1/2 - 1 Mile**  
**Lower**

**WA WELLS      WALOG1000581912**

Database:	Ecology Well Logs	Well Log ID:	839615
Well Tag:	BIA682	Project Tag:	Not Reported
Notice of Intent #:	AE19522	Date Received:	29-NOV-12
Diameter:	0	Casing Depth:	23
Well Completion:	31-OCT-12	Well Owner:	Prologis
Well Type:	Decommissioning	Driller #:	Not Reported
Static Level:	0	Flow Rate (GPM):	0
Flow Type:	Not Reported	PSI:	0
Well Test:	Not Reported	Water Reclamation #:	10



## GEOCHECK® - PHYSICAL SETTING SOURCE MAP FINDINGS

Map ID  
Direction  
Distance  
Elevation

Database EDR ID Number

**AA861**  
**NW**  
**1/2 - 1 Mile**  
**Lower**

**WA WELLS WALOG1000581913**

Database: Ecology Well Logs  
Well Tag: BIA685  
Notice of Intent #: AE19522  
Diameter: 0  
Well Completion: 31-OCT-12  
Well Type: Decommissioning  
Static Level: 0  
Flow Type: Not Reported  
Well Test: Not Reported

Well Log ID: 839617  
Project Tag: Not Reported  
Date Received: 29-NOV-12  
Casing Depth: 23  
Well Owner: Prologis  
Driller #: Not Reported  
Flow Rate (GPM): 0  
PSI: 0  
Water Reclamation #: 10

**AA862**  
**NW**  
**1/2 - 1 Mile**  
**Lower**

**WA WELLS WALOG1000581934**

Database: Ecology Well Logs  
Well Tag: BIA653  
Notice of Intent #: AE19522  
Diameter: 0  
Well Completion: 31-OCT-12  
Well Type: Decommissioning  
Static Level: 0  
Flow Type: Not Reported  
Well Test: Not Reported

Well Log ID: 839660  
Project Tag: Not Reported  
Date Received: 29-NOV-12  
Casing Depth: 23  
Well Owner: Prologis  
Driller #: Not Reported  
Flow Rate (GPM): 0  
PSI: 0  
Water Reclamation #: 10

**AA863**  
**NW**  
**1/2 - 1 Mile**  
**Lower**

**WA WELLS WALOG1000581935**

Database: Ecology Well Logs  
Well Tag: BIA654  
Notice of Intent #: AE19522  
Diameter: 0  
Well Completion: 31-OCT-12  
Well Type: Decommissioning  
Static Level: 0  
Flow Type: Not Reported  
Well Test: Not Reported

Well Log ID: 839662  
Project Tag: Not Reported  
Date Received: 29-NOV-12  
Casing Depth: 23  
Well Owner: Prologis  
Driller #: Not Reported  
Flow Rate (GPM): 0  
PSI: 0  
Water Reclamation #: 10

**AA864**  
**NW**  
**1/2 - 1 Mile**  
**Lower**

**WA WELLS WALOG1000581932**

Database: Ecology Well Logs  
Well Tag: BIA651  
Notice of Intent #: AE19522  
Diameter: 0

Well Log ID: 839656  
Project Tag: Not Reported  
Date Received: 29-NOV-12  
Casing Depth: 23



## GEOCHECK® - PHYSICAL SETTING SOURCE MAP FINDINGS

Well Completion:	31-OCT-12	Well Owner:	Prologis
Well Type:	Decommissioning	Driller #:	Not Reported
Static Level:	0	Flow Rate (GPM):	0
Flow Type:	Not Reported	PSI:	0
Well Test:	Not Reported	Water Reclamation #:	10

**AA865**  
**NW**  
**1/2 - 1 Mile**  
**Lower**

**WA WELLS      WALOG1000581933**

Database:	Ecology Well Logs	Well Log ID:	839658
Well Tag:	BIA652	Project Tag:	Not Reported
Notice of Intent #:	AE19522	Date Received:	29-NOV-12
Diameter:	0	Casing Depth:	23
Well Completion:	31-OCT-12	Well Owner:	Prologis
Well Type:	Decommissioning	Driller #:	Not Reported
Static Level:	0	Flow Rate (GPM):	0
Flow Type:	Not Reported	PSI:	0
Well Test:	Not Reported	Water Reclamation #:	10

**AA866**  
**NW**  
**1/2 - 1 Mile**  
**Lower**

**WA WELLS      WALOG1000581938**

Database:	Ecology Well Logs	Well Log ID:	839668
Well Tag:	BIA657	Project Tag:	Not Reported
Notice of Intent #:	AE19522	Date Received:	29-NOV-12
Diameter:	0	Casing Depth:	23
Well Completion:	31-OCT-12	Well Owner:	Prologis
Well Type:	Decommissioning	Driller #:	Not Reported
Static Level:	0	Flow Rate (GPM):	0
Flow Type:	Not Reported	PSI:	0
Well Test:	Not Reported	Water Reclamation #:	10

**AA867**  
**NW**  
**1/2 - 1 Mile**  
**Lower**

**WA WELLS      WALOG1000581939**

Database:	Ecology Well Logs	Well Log ID:	839670
Well Tag:	BIA641	Project Tag:	Not Reported
Notice of Intent #:	AE19522	Date Received:	29-NOV-12
Diameter:	0	Casing Depth:	23
Well Completion:	31-OCT-12	Well Owner:	Prologis
Well Type:	Decommissioning	Driller #:	Not Reported
Static Level:	0	Flow Rate (GPM):	0
Flow Type:	Not Reported	PSI:	0
Well Test:	Not Reported	Water Reclamation #:	10



## GEOCHECK® - PHYSICAL SETTING SOURCE MAP FINDINGS

Map ID  
Direction  
Distance  
Elevation

Database EDR ID Number

**AA868**  
**NW**  
**1/2 - 1 Mile**  
**Lower**

**WA WELLS WALOG1000581936**

Database: Ecology Well Logs  
Well Tag: BIA655  
Notice of Intent #: AE19522  
Diameter: 0  
Well Completion: 31-OCT-12  
Well Type: Decommissioning  
Static Level: 0  
Flow Type: Not Reported  
Well Test: Not Reported

Well Log ID: 839664  
Project Tag: Not Reported  
Date Received: 29-NOV-12  
Casing Depth: 23  
Well Owner: Prologis  
Driller #: Not Reported  
Flow Rate (GPM): 0  
PSI: 0  
Water Reclamation #: 10

**AA869**  
**NW**  
**1/2 - 1 Mile**  
**Lower**

**WA WELLS WALOG1000581937**

Database: Ecology Well Logs  
Well Tag: BIA656  
Notice of Intent #: AE19522  
Diameter: 0  
Well Completion: 31-OCT-12  
Well Type: Decommissioning  
Static Level: 0  
Flow Type: Not Reported  
Well Test: Not Reported

Well Log ID: 839666  
Project Tag: Not Reported  
Date Received: 29-NOV-12  
Casing Depth: 23  
Well Owner: Prologis  
Driller #: Not Reported  
Flow Rate (GPM): 0  
PSI: 0  
Water Reclamation #: 10

**AA870**  
**NW**  
**1/2 - 1 Mile**  
**Lower**

**WA WELLS WALOG1000581926**

Database: Ecology Well Logs  
Well Tag: BIA696  
Notice of Intent #: AE19522  
Diameter: 0  
Well Completion: 31-OCT-12  
Well Type: Decommissioning  
Static Level: 0  
Flow Type: Not Reported  
Well Test: Not Reported

Well Log ID: 839644  
Project Tag: Not Reported  
Date Received: 29-NOV-12  
Casing Depth: 23  
Well Owner: Prologis  
Driller #: Not Reported  
Flow Rate (GPM): 0  
PSI: 0  
Water Reclamation #: 10

**AA871**  
**NW**  
**1/2 - 1 Mile**  
**Lower**

**WA WELLS WALOG1000581927**

Database: Ecology Well Logs  
Well Tag: BIA697  
Notice of Intent #: AE19522  
Diameter: 0

Well Log ID: 839646  
Project Tag: Not Reported  
Date Received: 29-NOV-12  
Casing Depth: 23



## GEOCHECK® - PHYSICAL SETTING SOURCE MAP FINDINGS

Well Completion:	31-OCT-12	Well Owner:	Prologis
Well Type:	Decommissioning	Driller #:	Not Reported
Static Level:	0	Flow Rate (GPM):	0
Flow Type:	Not Reported	PSI:	0
Well Test:	Not Reported	Water Reclamation #:	10

**AA872**  
**NW**  
**1/2 - 1 Mile**  
**Lower**

**WA WELLS      WALOG1000581924**

Database:	Ecology Well Logs	Well Log ID:	839640
Well Tag:	BIA694	Project Tag:	Not Reported
Notice of Intent #:	AE19522	Date Received:	29-NOV-12
Diameter:	0	Casing Depth:	23
Well Completion:	31-OCT-12	Well Owner:	Prologis
Well Type:	Decommissioning	Driller #:	Not Reported
Static Level:	0	Flow Rate (GPM):	0
Flow Type:	Not Reported	PSI:	0
Well Test:	Not Reported	Water Reclamation #:	10

**AA873**  
**NW**  
**1/2 - 1 Mile**  
**Lower**

**WA WELLS      WALOG1000581925**

Database:	Ecology Well Logs	Well Log ID:	839642
Well Tag:	BIA695	Project Tag:	Not Reported
Notice of Intent #:	AE19522	Date Received:	29-NOV-12
Diameter:	0	Casing Depth:	23
Well Completion:	31-OCT-12	Well Owner:	Prologis
Well Type:	Decommissioning	Driller #:	Not Reported
Static Level:	0	Flow Rate (GPM):	0
Flow Type:	Not Reported	PSI:	0
Well Test:	Not Reported	Water Reclamation #:	10

**AA874**  
**NW**  
**1/2 - 1 Mile**  
**Lower**

**WA WELLS      WALOG1000581930**

Database:	Ecology Well Logs	Well Log ID:	839652
Well Tag:	BIA650	Project Tag:	Not Reported
Notice of Intent #:	AE19522	Date Received:	29-NOV-12
Diameter:	0	Casing Depth:	23
Well Completion:	31-OCT-12	Well Owner:	Prologis
Well Type:	Decommissioning	Driller #:	Not Reported
Static Level:	0	Flow Rate (GPM):	0
Flow Type:	Not Reported	PSI:	0
Well Test:	Not Reported	Water Reclamation #:	10



## GEOCHECK® - PHYSICAL SETTING SOURCE MAP FINDINGS

Map ID  
Direction  
Distance  
Elevation

Database EDR ID Number

**AA875**  
**NW**  
**1/2 - 1 Mile**  
**Lower**

**WA WELLS WALOG1000581931**

Database: Ecology Well Logs  
Well Tag: BIA700  
Notice of Intent #: AE19522  
Diameter: 0  
Well Completion: 31-OCT-12  
Well Type: Decommissioning  
Static Level: 0  
Flow Type: Not Reported  
Well Test: Not Reported

Well Log ID: 839654  
Project Tag: Not Reported  
Date Received: 29-NOV-12  
Casing Depth: 23  
Well Owner: Prologis  
Driller #: Not Reported  
Flow Rate (GPM): 0  
PSI: 0  
Water Reclamation #: 10

**AA876**  
**NW**  
**1/2 - 1 Mile**  
**Lower**

**WA WELLS WALOG1000581928**

Database: Ecology Well Logs  
Well Tag: BIA698  
Notice of Intent #: AE19522  
Diameter: 0  
Well Completion: 31-OCT-12  
Well Type: Decommissioning  
Static Level: 0  
Flow Type: Not Reported  
Well Test: Not Reported

Well Log ID: 839648  
Project Tag: Not Reported  
Date Received: 29-NOV-12  
Casing Depth: 23  
Well Owner: Prologis  
Driller #: Not Reported  
Flow Rate (GPM): 0  
PSI: 0  
Water Reclamation #: 10

**AA877**  
**NW**  
**1/2 - 1 Mile**  
**Lower**

**WA WELLS WALOG1000581929**

Database: Ecology Well Logs  
Well Tag: BIA699  
Notice of Intent #: AE19522  
Diameter: 0  
Well Completion: 31-OCT-12  
Well Type: Decommissioning  
Static Level: 0  
Flow Type: Not Reported  
Well Test: Not Reported

Well Log ID: 839650  
Project Tag: Not Reported  
Date Received: 29-NOV-12  
Casing Depth: 23  
Well Owner: Prologis  
Driller #: Not Reported  
Flow Rate (GPM): 0  
PSI: 0  
Water Reclamation #: 10

**AA878**  
**NW**  
**1/2 - 1 Mile**  
**Lower**

**WA WELLS WALOG1000574500**

Database: Ecology Well Logs  
Well Tag: BIA674  
Notice of Intent #: DE01199  
Diameter: 2

Well Log ID: 824734  
Project Tag: Not Reported  
Date Received: 10-OCT-12  
Casing Depth: 23



## GEOCHECK® - PHYSICAL SETTING SOURCE MAP FINDINGS

Well Completion: 26-SEP-12  
Well Type: Water  
Static Level: 0  
Flow Type: Not Reported  
Well Test: Not Reported

Well Owner: Prologis  
Driller #: Not Reported  
Flow Rate (GPM): 0  
PSI: 0  
Water Reclamation #: 10

**AA879**  
**NW**  
**1/2 - 1 Mile**  
**Lower**

**WA WELLS      WALOG1000574501**

Database: Ecology Well Logs  
Well Tag: BIA675  
Notice of Intent #: DE01199  
Diameter: 2  
Well Completion: 26-SEP-12  
Well Type: Water  
Static Level: 0  
Flow Type: Not Reported  
Well Test: Not Reported

Well Log ID: 824736  
Project Tag: Not Reported  
Date Received: 10-OCT-12  
Casing Depth: 23  
Well Owner: Prologis  
Driller #: Not Reported  
Flow Rate (GPM): 0  
PSI: 0  
Water Reclamation #: 10

**AA880**  
**NW**  
**1/2 - 1 Mile**  
**Lower**

**WA WELLS      WALOG1000574498**

Database: Ecology Well Logs  
Well Tag: BIA670  
Notice of Intent #: DE01199  
Diameter: 2  
Well Completion: 26-SEP-12  
Well Type: Water  
Static Level: 0  
Flow Type: Not Reported  
Well Test: Not Reported

Well Log ID: 824730  
Project Tag: Not Reported  
Date Received: 10-OCT-12  
Casing Depth: 23  
Well Owner: Prologis  
Driller #: Not Reported  
Flow Rate (GPM): 0  
PSI: 0  
Water Reclamation #: 10

**AA881**  
**NW**  
**1/2 - 1 Mile**  
**Lower**

**WA WELLS      WALOG1000574499**

Database: Ecology Well Logs  
Well Tag: BIA673  
Notice of Intent #: DE01199  
Diameter: 2  
Well Completion: 26-SEP-12  
Well Type: Water  
Static Level: 0  
Flow Type: Not Reported  
Well Test: Not Reported

Well Log ID: 824732  
Project Tag: Not Reported  
Date Received: 10-OCT-12  
Casing Depth: 23  
Well Owner: Prologis  
Driller #: Not Reported  
Flow Rate (GPM): 0  
PSI: 0  
Water Reclamation #: 10



## GEOCHECK® - PHYSICAL SETTING SOURCE MAP FINDINGS

Map ID  
Direction  
Distance  
Elevation

Database EDR ID Number

**AA882**  
**NW**  
**1/2 - 1 Mile**  
**Lower**

**WA WELLS WALOG1000574504**

Database: Ecology Well Logs  
Well Tag: BIA678  
Notice of Intent #: DE01199  
Diameter: 2  
Well Completion: 26-SEP-12  
Well Type: Water  
Static Level: 0  
Flow Type: Not Reported  
Well Test: Not Reported

Well Log ID: 824742  
Project Tag: Not Reported  
Date Received: 10-OCT-12  
Casing Depth: 23  
Well Owner: Prologis  
Driller #: Not Reported  
Flow Rate (GPM): 0  
PSI: 0  
Water Reclamation #: 10

**AA883**  
**NW**  
**1/2 - 1 Mile**  
**Lower**

**WA WELLS WALOG1000574505**

Database: Ecology Well Logs  
Well Tag: BIA661  
Notice of Intent #: DE01199  
Diameter: 2  
Well Completion: 26-SEP-12  
Well Type: Water  
Static Level: 0  
Flow Type: Not Reported  
Well Test: Not Reported

Well Log ID: 824744  
Project Tag: Not Reported  
Date Received: 10-OCT-12  
Casing Depth: 23  
Well Owner: Prologis  
Driller #: Not Reported  
Flow Rate (GPM): 0  
PSI: 0  
Water Reclamation #: 10

**AA884**  
**NW**  
**1/2 - 1 Mile**  
**Lower**

**WA WELLS WALOG1000574502**

Database: Ecology Well Logs  
Well Tag: BIA676  
Notice of Intent #: DE01199  
Diameter: 2  
Well Completion: 26-SEP-12  
Well Type: Water  
Static Level: 0  
Flow Type: Not Reported  
Well Test: Not Reported

Well Log ID: 824738  
Project Tag: Not Reported  
Date Received: 10-OCT-12  
Casing Depth: 23  
Well Owner: Prologis  
Driller #: Not Reported  
Flow Rate (GPM): 0  
PSI: 0  
Water Reclamation #: 10

**AA885**  
**NW**  
**1/2 - 1 Mile**  
**Lower**

**WA WELLS WALOG1000574503**

Database: Ecology Well Logs  
Well Tag: BIA677  
Notice of Intent #: DE01199  
Diameter: 2

Well Log ID: 824740  
Project Tag: Not Reported  
Date Received: 10-OCT-12  
Casing Depth: 23



## GEOCHECK® - PHYSICAL SETTING SOURCE MAP FINDINGS

Well Completion: 26-SEP-12  
Well Type: Water  
Static Level: 0  
Flow Type: Not Reported  
Well Test: Not Reported

Well Owner: Prologis  
Driller #: Not Reported  
Flow Rate (GPM): 0  
PSI: 0  
Water Reclamation #: 10

**AA886**  
**NW**  
**1/2 - 1 Mile**  
**Lower**

**WA WELLS      WALOG1000574492**

Database: Ecology Well Logs  
Well Tag: BIA698  
Notice of Intent #: DE01199  
Diameter: 2  
Well Completion: 26-SEP-12  
Well Type: Water  
Static Level: 0  
Flow Type: Not Reported  
Well Test: Not Reported

Well Log ID: 824718  
Project Tag: Not Reported  
Date Received: 10-OCT-12  
Casing Depth: 23  
Well Owner: Prologis  
Driller #: Not Reported  
Flow Rate (GPM): 0  
PSI: 0  
Water Reclamation #: 10

**AA887**  
**NW**  
**1/2 - 1 Mile**  
**Lower**

**WA WELLS      WALOG1000574493**

Database: Ecology Well Logs  
Well Tag: BIA699  
Notice of Intent #: DE01199  
Diameter: 2  
Well Completion: 26-SEP-12  
Well Type: Water  
Static Level: 0  
Flow Type: Not Reported  
Well Test: Not Reported

Well Log ID: 824720  
Project Tag: Not Reported  
Date Received: 10-OCT-12  
Casing Depth: 23  
Well Owner: Prologis  
Driller #: Not Reported  
Flow Rate (GPM): 0  
PSI: 0  
Water Reclamation #: 10

**AA888**  
**NW**  
**1/2 - 1 Mile**  
**Lower**

**WA WELLS      WALOG1000574490**

Database: Ecology Well Logs  
Well Tag: BIA696  
Notice of Intent #: DE01199  
Diameter: 2  
Well Completion: 26-SEP-12  
Well Type: Water  
Static Level: 0  
Flow Type: Not Reported  
Well Test: Not Reported

Well Log ID: 824714  
Project Tag: Not Reported  
Date Received: 10-OCT-12  
Casing Depth: 23  
Well Owner: Prologis  
Driller #: Not Reported  
Flow Rate (GPM): 0  
PSI: 0  
Water Reclamation #: 10



## GEOCHECK® - PHYSICAL SETTING SOURCE MAP FINDINGS

Map ID  
Direction  
Distance  
Elevation

Database EDR ID Number

**AA889**  
**NW**  
**1/2 - 1 Mile**  
**Lower**

**WA WELLS WALOG1000574491**

Database: Ecology Well Logs  
Well Tag: BIA697  
Notice of Intent #: DE01199  
Diameter: 2  
Well Completion: 26-SEP-12  
Well Type: Water  
Static Level: 0  
Flow Type: Not Reported  
Well Test: Not Reported

Well Log ID: 824716  
Project Tag: Not Reported  
Date Received: 10-OCT-12  
Casing Depth: 23  
Well Owner: Prologis  
Driller #: Not Reported  
Flow Rate (GPM): 0  
PSI: 0  
Water Reclamation #: 10

**AA890**  
**NW**  
**1/2 - 1 Mile**  
**Lower**

**WA WELLS WALOG1000574496**

Database: Ecology Well Logs  
Well Tag: BIA668  
Notice of Intent #: DE01199  
Diameter: 2  
Well Completion: 26-SEP-12  
Well Type: Water  
Static Level: 0  
Flow Type: Not Reported  
Well Test: Not Reported

Well Log ID: 824726  
Project Tag: Not Reported  
Date Received: 10-OCT-12  
Casing Depth: 23  
Well Owner: Prologis  
Driller #: Not Reported  
Flow Rate (GPM): 0  
PSI: 0  
Water Reclamation #: 10

**AA891**  
**NW**  
**1/2 - 1 Mile**  
**Lower**

**WA WELLS WALOG1000574497**

Database: Ecology Well Logs  
Well Tag: BIA669  
Notice of Intent #: DE01199  
Diameter: 2  
Well Completion: 26-SEP-12  
Well Type: Water  
Static Level: 0  
Flow Type: Not Reported  
Well Test: Not Reported

Well Log ID: 824728  
Project Tag: Not Reported  
Date Received: 10-OCT-12  
Casing Depth: 23  
Well Owner: Prologis  
Driller #: Not Reported  
Flow Rate (GPM): 0  
PSI: 0  
Water Reclamation #: 10

**AA892**  
**NW**  
**1/2 - 1 Mile**  
**Lower**

**WA WELLS WALOG1000574494**

Database: Ecology Well Logs  
Well Tag: BIA700  
Notice of Intent #: DE01199  
Diameter: 2

Well Log ID: 824722  
Project Tag: Not Reported  
Date Received: 10-OCT-12  
Casing Depth: 23



## GEOCHECK® - PHYSICAL SETTING SOURCE MAP FINDINGS

Well Completion: 26-SEP-12  
Well Type: Water  
Static Level: 0  
Flow Type: Not Reported  
Well Test: Not Reported

Well Owner: Prologis  
Driller #: Not Reported  
Flow Rate (GPM): 0  
PSI: 0  
Water Reclamation #: 10

**AA893**  
**NW**  
**1/2 - 1 Mile**  
**Lower**

**WA WELLS      WALOG1000574495**

Database: Ecology Well Logs  
Well Tag: BIA667  
Notice of Intent #: DE01199  
Diameter: 2  
Well Completion: 26-SEP-12  
Well Type: Water  
Static Level: 0  
Flow Type: Not Reported  
Well Test: Not Reported

Well Log ID: 824724  
Project Tag: Not Reported  
Date Received: 10-OCT-12  
Casing Depth: 23  
Well Owner: Prologis  
Driller #: Not Reported  
Flow Rate (GPM): 0  
PSI: 0  
Water Reclamation #: 10

**AA894**  
**NW**  
**1/2 - 1 Mile**  
**Lower**

**WA WELLS      WALOG1000581902**

Database: Ecology Well Logs  
Well Tag: BIA672  
Notice of Intent #: AE19522  
Diameter: 0  
Well Completion: 31-OCT-12  
Well Type: Decommissioning  
Static Level: 0  
Flow Type: Not Reported  
Well Test: Not Reported

Well Log ID: 839595  
Project Tag: Not Reported  
Date Received: 29-NOV-12  
Casing Depth: 23  
Well Owner: Prologis  
Driller #: Not Reported  
Flow Rate (GPM): 0  
PSI: 0  
Water Reclamation #: 10

**AA895**  
**NW**  
**1/2 - 1 Mile**  
**Lower**

**WA WELLS      WALOG1000581903**

Database: Ecology Well Logs  
Well Tag: BIA673  
Notice of Intent #: AE19522  
Diameter: 0  
Well Completion: 31-OCT-12  
Well Type: Decommissioning  
Static Level: 0  
Flow Type: Not Reported  
Well Test: Not Reported

Well Log ID: 839597  
Project Tag: Not Reported  
Date Received: 29-NOV-12  
Casing Depth: 23  
Well Owner: Prologis  
Driller #: Not Reported  
Flow Rate (GPM): 0  
PSI: 0  
Water Reclamation #: 10



## GEOCHECK® - PHYSICAL SETTING SOURCE MAP FINDINGS

Map ID  
Direction  
Distance  
Elevation

Database EDR ID Number

**AA896**  
**NW**  
**1/2 - 1 Mile**  
**Lower**

**WA WELLS WALOG1000574687**

Database: Ecology Well Logs  
Well Tag: BIA671  
Notice of Intent #: DE01199  
Diameter: 2  
Well Completion: 26-SEP-12  
Well Type: Water  
Static Level: 0  
Flow Type: Not Reported  
Well Test: Not Reported

Well Log ID: 825108  
Project Tag: Not Reported  
Date Received: 10-OCT-12  
Casing Depth: 23  
Well Owner: Prologis  
Driller #: Not Reported  
Flow Rate (GPM): 0  
PSI: 0  
Water Reclamation #: 10

**AA897**  
**NW**  
**1/2 - 1 Mile**  
**Lower**

**WA WELLS WALOG1000581901**

Database: Ecology Well Logs  
Well Tag: BIA670  
Notice of Intent #: AE19522  
Diameter: 0  
Well Completion: 31-OCT-12  
Well Type: Decommissioning  
Static Level: 0  
Flow Type: Not Reported  
Well Test: Not Reported

Well Log ID: 839593  
Project Tag: Not Reported  
Date Received: 29-NOV-12  
Casing Depth: 23  
Well Owner: Prologis  
Driller #: Not Reported  
Flow Rate (GPM): 0  
PSI: 0  
Water Reclamation #: 10

**AA898**  
**NW**  
**1/2 - 1 Mile**  
**Lower**

**WA WELLS WALOG1000581906**

Database: Ecology Well Logs  
Well Tag: BIA676  
Notice of Intent #: AE19522  
Diameter: 0  
Well Completion: 31-OCT-12  
Well Type: Decommissioning  
Static Level: 0  
Flow Type: Not Reported  
Well Test: Not Reported

Well Log ID: 839603  
Project Tag: Not Reported  
Date Received: 29-NOV-12  
Casing Depth: 23  
Well Owner: Prologis  
Driller #: Not Reported  
Flow Rate (GPM): 0  
PSI: 0  
Water Reclamation #: 10

**AA899**  
**NW**  
**1/2 - 1 Mile**  
**Lower**

**WA WELLS WALOG1000581907**

Database: Ecology Well Logs  
Well Tag: BIA677  
Notice of Intent #: AE19522  
Diameter: 0

Well Log ID: 839605  
Project Tag: Not Reported  
Date Received: 29-NOV-12  
Casing Depth: 23



## GEOCHECK® - PHYSICAL SETTING SOURCE MAP FINDINGS

Well Completion:	31-OCT-12	Well Owner:	Prologis
Well Type:	Decommissioning	Driller #:	Not Reported
Static Level:	0	Flow Rate (GPM):	0
Flow Type:	Not Reported	PSI:	0
Well Test:	Not Reported	Water Reclamation #:	10

**AA900**  
**NW**  
**1/2 - 1 Mile**  
**Lower**

**WA WELLS      WALOG1000581904**

Database:	Ecology Well Logs	Well Log ID:	839599
Well Tag:	BIA674	Project Tag:	Not Reported
Notice of Intent #:	AE19522	Date Received:	29-NOV-12
Diameter:	0	Casing Depth:	23
Well Completion:	31-OCT-12	Well Owner:	Prologis
Well Type:	Decommissioning	Driller #:	Not Reported
Static Level:	0	Flow Rate (GPM):	0
Flow Type:	Not Reported	PSI:	0
Well Test:	Not Reported	Water Reclamation #:	10

**AA901**  
**NW**  
**1/2 - 1 Mile**  
**Lower**

**WA WELLS      WALOG1000581905**

Database:	Ecology Well Logs	Well Log ID:	839601
Well Tag:	BIA675	Project Tag:	Not Reported
Notice of Intent #:	AE19522	Date Received:	29-NOV-12
Diameter:	0	Casing Depth:	23
Well Completion:	31-OCT-12	Well Owner:	Prologis
Well Type:	Decommissioning	Driller #:	Not Reported
Static Level:	0	Flow Rate (GPM):	0
Flow Type:	Not Reported	PSI:	0
Well Test:	Not Reported	Water Reclamation #:	10

**AA902**  
**NW**  
**1/2 - 1 Mile**  
**Lower**

**WA WELLS      WALOG1000574508**

Database:	Ecology Well Logs	Well Log ID:	824750
Well Tag:	BIA664	Project Tag:	Not Reported
Notice of Intent #:	DE01199	Date Received:	10-OCT-12
Diameter:	2	Casing Depth:	23
Well Completion:	26-SEP-12	Well Owner:	Prologis
Well Type:	Water	Driller #:	Not Reported
Static Level:	0	Flow Rate (GPM):	0
Flow Type:	Not Reported	PSI:	0
Well Test:	Not Reported	Water Reclamation #:	10



## GEOCHECK® - PHYSICAL SETTING SOURCE MAP FINDINGS

Map ID  
Direction  
Distance  
Elevation

Database EDR ID Number

**AA903**  
**NW**  
**1/2 - 1 Mile**  
**Lower**

**WA WELLS WALOG1000574509**

Database: Ecology Well Logs  
Well Tag: BIA665  
Notice of Intent #: DE01199  
Diameter: 2  
Well Completion: 26-SEP-12  
Well Type: Water  
Static Level: 0  
Flow Type: Not Reported  
Well Test: Not Reported

Well Log ID: 824752  
Project Tag: Not Reported  
Date Received: 10-OCT-12  
Casing Depth: 23  
Well Owner: Prologis  
Driller #: Not Reported  
Flow Rate (GPM): 0  
PSI: 0  
Water Reclamation #: 10

**AA904**  
**NW**  
**1/2 - 1 Mile**  
**Lower**

**WA WELLS WALOG1000574506**

Database: Ecology Well Logs  
Well Tag: BIA662  
Notice of Intent #: DE01199  
Diameter: 2  
Well Completion: 26-SEP-12  
Well Type: Water  
Static Level: 0  
Flow Type: Not Reported  
Well Test: Not Reported

Well Log ID: 824746  
Project Tag: Not Reported  
Date Received: 10-OCT-12  
Casing Depth: 23  
Well Owner: Prologis  
Driller #: Not Reported  
Flow Rate (GPM): 0  
PSI: 0  
Water Reclamation #: 10

**AA905**  
**NW**  
**1/2 - 1 Mile**  
**Lower**

**WA WELLS WALOG1000574507**

Database: Ecology Well Logs  
Well Tag: BIA663  
Notice of Intent #: DE01199  
Diameter: 2  
Well Completion: 26-SEP-12  
Well Type: Water  
Static Level: 0  
Flow Type: Not Reported  
Well Test: Not Reported

Well Log ID: 824748  
Project Tag: Not Reported  
Date Received: 10-OCT-12  
Casing Depth: 23  
Well Owner: Prologis  
Driller #: Not Reported  
Flow Rate (GPM): 0  
PSI: 0  
Water Reclamation #: 10

**AA906**  
**NW**  
**1/2 - 1 Mile**  
**Lower**

**WA WELLS WALOG1000574685**

Database: Ecology Well Logs  
Well Tag: BIA679  
Notice of Intent #: DE01199  
Diameter: 2

Well Log ID: 825104  
Project Tag: Not Reported  
Date Received: 10-OCT-12  
Casing Depth: 23



## GEOCHECK® - PHYSICAL SETTING SOURCE MAP FINDINGS

Well Completion: 26-SEP-12  
Well Type: Water  
Static Level: 0  
Flow Type: Not Reported  
Well Test: Not Reported

Well Owner: Prologis  
Driller #: Not Reported  
Flow Rate (GPM): 0  
PSI: 0  
Water Reclamation #: 10

**AA907**  
**NW**  
**1/2 - 1 Mile**  
**Lower**

**WA WELLS      WALOG1000574686**

Database: Ecology Well Logs  
Well Tag: BIA672  
Notice of Intent #: DE01199  
Diameter: 2  
Well Completion: 26-SEP-12  
Well Type: Water  
Static Level: 0  
Flow Type: Not Reported  
Well Test: Not Reported

Well Log ID: 825106  
Project Tag: Not Reported  
Date Received: 10-OCT-12  
Casing Depth: 23  
Well Owner: Prologis  
Driller #: Not Reported  
Flow Rate (GPM): 0  
PSI: 0  
Water Reclamation #: 10

**AA908**  
**NW**  
**1/2 - 1 Mile**  
**Lower**

**WA WELLS      WALOG1000574510**

Database: Ecology Well Logs  
Well Tag: BIA666  
Notice of Intent #: DE01199  
Diameter: 2  
Well Completion: 26-SEP-12  
Well Type: Water  
Static Level: 0  
Flow Type: Not Reported  
Well Test: Not Reported

Well Log ID: 824754  
Project Tag: Not Reported  
Date Received: 10-OCT-12  
Casing Depth: 23  
Well Owner: Prologis  
Driller #: Not Reported  
Flow Rate (GPM): 0  
PSI: 0  
Water Reclamation #: 10

**AA909**  
**NW**  
**1/2 - 1 Mile**  
**Lower**

**WA WELLS      WALOG1000574684**

Database: Ecology Well Logs  
Well Tag: BIA680  
Notice of Intent #: DE01199  
Diameter: 2  
Well Completion: 26-SEP-12  
Well Type: Water  
Static Level: 0  
Flow Type: Not Reported  
Well Test: Not Reported

Well Log ID: 825102  
Project Tag: Not Reported  
Date Received: 10-OCT-12  
Casing Depth: 23  
Well Owner: Prologis  
Driller #: Not Reported  
Flow Rate (GPM): 0  
PSI: 0  
Water Reclamation #: 10



## GEOCHECK® - PHYSICAL SETTING SOURCE MAP FINDINGS

Map ID  
Direction  
Distance  
Elevation

Database EDR ID Number

**W910**  
**SE**  
**1/2 - 1 Mile**  
**Higher**

**FED USGS USGS40001250823**

Organization ID:	USGS-WA		
Organization Name:	USGS Washington Water Science Center		
Monitor Location:	20N/04E-20NE1	Type:	Well
Description:	GWSI DATABASE AUGMENTATION SITE		
HUC:	17110014	Drainage Area:	Not Reported
Drainage Area Units:	Not Reported	Contrib Drainage Area:	Not Reported
Contrib Drainage Area Unts:	Not Reported	Aquifer:	Not Reported
Formation Type:	Not Reported	Aquifer Type:	Not Reported
Construction Date:	19860415	Well Depth:	252
Well Depth Units:	ft	Well Hole Depth:	252
Well Hole Depth Units:	ft		

Ground water levels,Number of Measurements:	1	Level reading date:	1986-04-25
Feet below surface:	-5	Feet to sea level:	Not Reported
Note:	Not Reported		

**AC911**  
**South**  
**1/2 - 1 Mile**  
**Higher**

**WA WELLS WA1100000016669**

Database:	Water Wells	PWS ID:	33431
Source #:	02	Source Name:	WELL #2
Source Status:	Active	Source Type:	Ground Water - Well Field Well
Source Use:	Permanent	Date Source Effective:	01/01/1970
Date Source Inactive:	Not Reported	Water Resource Inventory Area:	Puyallup-White
Well Depth:	99	Source Susceptibility:	High Susceptibility to Contaminants
System Name:	RIVERCREST MOBILE PARK	Public Water System Group:	A
System Type:	Community Water System	Full Time Res Pop:	42
Total Population Served:	42	Total Connections:	15
PWS Status:	Active	Residential Connections:	15
DOE Well Tag:	10G152	Capacity (GPM):	17
Influenced by Droughts:	N	Influenced by Flooding:	N
Influenced by Surface Water:	U		

**AC912**  
**South**  
**1/2 - 1 Mile**  
**Higher**

**WA WELLS WA1100000016670**

Database:	Water Wells	PWS ID:	33431
Source #:	03	Source Name:	WELLS #1 & #2
Source Status:	Active	Source Type:	Ground Water - Well Field
Source Use:	Permanent	Date Source Effective:	09/25/1995
Date Source Inactive:	Not Reported	Water Resource Inventory Area:	Puyallup-White
Well Depth:	99	Source Susceptibility:	High Susceptibility to Contaminants
System Name:	RIVERCREST MOBILE PARK	Public Water System Group:	A
System Type:	Community Water System	Full Time Res Pop:	42
Total Population Served:	42	Total Connections:	15
PWS Status:	Active	Residential Connections:	15
DOE Well Tag:	Not Reported	Capacity (GPM):	34



## GEOCHECK® - PHYSICAL SETTING SOURCE MAP FINDINGS

Influenced by Droughts: N  
Influenced by Surface Water: U

Influenced by Flooding: N

**AB913**  
**SSW**  
**1/2 - 1 Mile**  
**Higher**

**FED USGS USGS40001250719**

Organization ID:	USGS-WA	Type:	Well
Organization Name:	USGS Washington Water Science Center	HUC:	17110014
Monitor Location:	20N/04E-20E02	Drainage Area Units:	Not Reported
Description:	Not Reported	Contrib Drainage Area Units:	Not Reported
Drainage Area:	Not Reported	Formation Type:	Not Reported
Contrib Drainage Area:	Not Reported	Construction Date:	19850514
Aquifer:	Not Reported	Well Depth Units:	ft
Aquifer Type:	Not Reported	Well Hole Depth Units:	Not Reported
Well Depth:	42		
Well Hole Depth:	Not Reported		

Ground water levels,Number of Measurements:	1	Level reading date:	1985-05-14
Feet below surface:	Not Reported	Feet to sea level:	Not Reported
Note:	The site was flowing, but the head could not be measured without additional equipment.		

**AD914**  
**East**  
**1/2 - 1 Mile**  
**Higher**

**WA WELLS WALOG1000329082**

Database:	Ecology Well Logs	Well Log ID:	413781
Well Tag:	Not Reported	Project Tag:	Not Reported
Notice of Intent #:	S024044	Date Received:	04-AUG-05
Diameter:	1	Casing Depth:	0
Well Completion:	21-SEP-04	Well Owner:	Wa State Dept Of Transportation
Well Type:	Resource Protection	Driller #:	Not Reported
Static Level:	0	Flow Rate (GPM):	0
Flow Type:	Not Reported	PSI:	0
Well Test:	Not Reported	Water Reclamation #:	10

**AD915**  
**East**  
**1/2 - 1 Mile**  
**Higher**

**WA WELLS WALOG1000329084**

Database:	Ecology Well Logs	Well Log ID:	413785
Well Tag:	Not Reported	Project Tag:	Not Reported
Notice of Intent #:	S022671	Date Received:	01-AUG-05
Diameter:	0	Casing Depth:	0
Well Completion:	30-AUG-04	Well Owner:	Wa State Dept Of Transportation
Well Type:	Resource Protection	Driller #:	Not Reported
Static Level:	0	Flow Rate (GPM):	0
Flow Type:	Not Reported	PSI:	0
Well Test:	Not Reported	Water Reclamation #:	10



## GEOCHECK® - PHYSICAL SETTING SOURCE MAP FINDINGS

Map ID  
Direction  
Distance  
Elevation

Database EDR ID Number

**AD916**  
**East**  
**1/2 - 1 Mile**  
**Higher**

**WA WELLS WALOG1000116701**

Database: Ecology Well Logs  
Well Tag: AET436  
Notice of Intent #: W091983  
Diameter: 6  
Well Completion: 14-JUL-99  
Well Type: Water  
Static Level: 0  
Flow Type: Not Reported  
Well Test: Not Reported

Well Log ID: 123757  
Project Tag: Not Reported  
Date Received: Not Reported  
Casing Depth: 111  
Well Owner: Gohn Sessler  
Driller #: Not Reported  
Flow Rate (GPM): 0  
PSI: 0  
Water Reclamation #: 10

**AD917**  
**East**  
**1/2 - 1 Mile**  
**Higher**

**WA WELLS WALOG1000228828**

Database: Ecology Well Logs  
Well Tag: AFC523  
Notice of Intent #: W121629  
Diameter: 6  
Well Completion: 22-DEC-99  
Well Type: Water  
Static Level: 0  
Flow Type: Not Reported  
Well Test: Not Reported

Well Log ID: 301257  
Project Tag: Not Reported  
Date Received: 11-DEC-00  
Casing Depth: 102  
Well Owner: Mike Flecher | Good Stewart Trust  
Driller #: Not Reported  
Flow Rate (GPM): 0  
PSI: 0  
Water Reclamation #: 10

**AD918**  
**East**  
**1/2 - 1 Mile**  
**Higher**

**WA WELLS WALOG1000329085**

Database: Ecology Well Logs  
Well Tag: Not Reported  
Notice of Intent #: S022671  
Diameter: 0  
Well Completion: 21-JUN-04  
Well Type: Resource Protection  
Static Level: 0  
Flow Type: Not Reported  
Well Test: Not Reported

Well Log ID: 413786  
Project Tag: Not Reported  
Date Received: 01-AUG-05  
Casing Depth: 0  
Well Owner: Wa State Dept Of Transportation  
Driller #: Not Reported  
Flow Rate (GPM): 0  
PSI: 0  
Water Reclamation #: 10

**AD919**  
**East**  
**1/2 - 1 Mile**  
**Higher**

**WA WELLS WALOG1000329269**

Database: Ecology Well Logs  
Well Tag: Not Reported  
Notice of Intent #: S024044  
Diameter: 1

Well Log ID: 414021  
Project Tag: Not Reported  
Date Received: 04-AUG-05  
Casing Depth: 0



## GEOCHECK® - PHYSICAL SETTING SOURCE MAP FINDINGS

Well Completion:	20-DEC-04	Well Owner:	Wa State Dept Of Transportation
Well Type:	Resource Protection	Driller #:	Not Reported
Static Level:	0	Flow Rate (GPM):	0
Flow Type:	Not Reported	PSI:	0
Well Test:	Not Reported	Water Reclamation #:	10

**AD920**  
**East**  
**1/2 - 1 Mile**  
**Higher**

**WA WELLS      WALOG1000713139**

Database:	Ecology Well Logs	Well Log ID:	1557240
Well Tag:	Not Reported	Project Tag:	Not Reported
Notice of Intent #:	S022671	Date Received:	04-AUG-05
Diameter:	6	Casing Depth:	152
Well Completion:	13-JAN-05	Well Owner:	Wa State Dept Of Transportation
Well Type:	Resource Protection	Driller #:	2532
Static Level:	0	Flow Rate (GPM):	0
Flow Type:	Not Reported	PSI:	0
Well Test:	Not Reported	Water Reclamation #:	10

**AD921**  
**East**  
**1/2 - 1 Mile**  
**Higher**

**WA WELLS      WALOG1000329089**

Database:	Ecology Well Logs	Well Log ID:	413791
Well Tag:	AHN879	Project Tag:	Not Reported
Notice of Intent #:	R065878	Date Received:	04-AUG-05
Diameter:	0	Casing Depth:	0
Well Completion:	27-SEP-04	Well Owner:	Wa State Dept Of Transportation
Well Type:	Resource Protection	Driller #:	Not Reported
Static Level:	0	Flow Rate (GPM):	0
Flow Type:	Not Reported	PSI:	0
Well Test:	Not Reported	Water Reclamation #:	10

**AD922**  
**East**  
**1/2 - 1 Mile**  
**Higher**

**WA WELLS      WALOG1000329211**

Database:	Ecology Well Logs	Well Log ID:	413952
Well Tag:	Not Reported	Project Tag:	Not Reported
Notice of Intent #:	S022711	Date Received:	19-JUL-05
Diameter:	0	Casing Depth:	0
Well Completion:	09-MAR-05	Well Owner:	Wa State Dept Of Transportation
Well Type:	Resource Protection	Driller #:	Not Reported
Static Level:	0	Flow Rate (GPM):	0
Flow Type:	Not Reported	PSI:	0
Well Test:	Not Reported	Water Reclamation #:	10



## GEOCHECK® - PHYSICAL SETTING SOURCE MAP FINDINGS

Map ID  
Direction  
Distance  
Elevation

Database EDR ID Number

**AE923**

**NE**  
**1/2 - 1 Mile**  
**Higher**

**WA WELLS WA1100000029230**

Database:	Water Wells	PWS ID:	AA795
Source #:	01	Source Name:	Well #1
Source Status:	Inactive	Source Type:	Ground Water - Well
Source Use:	Permanent	Date Source Effective:	07/15/2004
Date Source Inactive:	03/08/2011	Water Resource Inventory Area:	Puyallup-White
Well Depth:	130	Source Susceptibility:	High Susceptibility to Contaminants
System Name:	WOOLSTON WATER SYSTEM	Public Water System Group:	B
System Type:	Group B Water System	Full Time Res Pop:	10
Total Population Served:	10	Total Connections:	3
PWS Status:	Inactive	Residential Connections:	3
DOE Well Tag:	Not Reported	Capacity (GPM):	12
Influenced by Droughts:	N	Influenced by Flooding:	N
Influenced by Surface Water:	U		

**AE924**

**NE**  
**1/2 - 1 Mile**  
**Higher**

**WA WELLS WA1100000014586**

Database:	Water Wells	PWS ID:	25278
Source #:	01	Source Name:	WELL #1 AFK831
Source Status:	Inactive	Source Type:	Ground Water - Well
Source Use:	Permanent	Date Source Effective:	01/01/1970
Date Source Inactive:	Not Reported	Water Resource Inventory Area:	Puyallup-White
Well Depth:	110	Source Susceptibility:	High Susceptibility to Contaminants
System Name:	FIRWOOD TAVERN	Public Water System Group:	A
System Type:	Transient Non-Community water system		
Full Time Res Pop:	0	Total Population Served:	100
Total Connections:	1	PWS Status:	Inactive
Residential Connections:	0	DOE Well Tag:	Not Reported
Capacity (GPM):	16	Influenced by Droughts:	Not Reported
Influenced by Flooding:	Not Reported	Influenced by Surface Water:	U

**AF925**

**North**  
**1/2 - 1 Mile**  
**Higher**

**WA WELLS WALOG1000200900**

Database:	Ecology Well Logs	Well Log ID:	248959
Well Tag:	AFG005	Project Tag:	Not Reported
Notice of Intent #:	R045884	Date Received:	16-AUG-00
Diameter:	0	Casing Depth:	0
Well Completion:	11-JUL-00	Well Owner:	Puyallup To Sr 509
Well Type:	Resource Protection	Driller #:	Not Reported
Static Level:	0	Flow Rate (GPM):	0
Flow Type:	Not Reported	PSI:	0
Well Test:	Not Reported	Water Reclamation #:	10



## GEOCHECK® - PHYSICAL SETTING SOURCE MAP FINDINGS

Map ID  
Direction  
Distance  
Elevation

Database EDR ID Number

**AF926**  
**North**  
**1/2 - 1 Mile**  
**Higher**

**WA WELLS WALOG1000049369**

Database: Ecology Well Logs  
Well Tag: Not Reported  
Notice of Intent #: 012494  
Diameter: 6  
Well Completion: 12-APR-89  
Well Type: Water  
Static Level: 0  
Flow Type: Not Reported  
Well Test: Not Reported

Well Log ID: 46082  
Project Tag: Not Reported  
Date Received: 11-JUN-90  
Casing Depth: 92  
Well Owner: Dill George  
Driller #: 1424  
Flow Rate (GPM): 0  
PSI: 0  
Water Reclamation #: 10

**AF927**  
**North**  
**1/2 - 1 Mile**  
**Higher**

**WA WELLS WALOG1000430966**

Database: Ecology Well Logs  
Well Tag: Not Reported  
Notice of Intent #: AE03605  
Diameter: 2  
Well Completion: 06-OCT-08  
Well Type: Decommissioning  
Static Level: 0  
Flow Type: Not Reported  
Well Test: Not Reported

Well Log ID: 557089  
Project Tag: Not Reported  
Date Received: 15-OCT-08  
Casing Depth: 130  
Well Owner: 08-1664-07 C Correction Industries  
Driller #: Not Reported  
Flow Rate (GPM): 0  
PSI: 0  
Water Reclamation #: 10

**AF928**  
**North**  
**1/2 - 1 Mile**  
**Higher**

**WA WELLS WALOG1000477083**

Database: Ecology Well Logs  
Well Tag: Not Reported  
Notice of Intent #: AE07254  
Diameter: 0  
Well Completion: 26-OCT-09  
Well Type: Decommissioning  
Static Level: 0  
Flow Type: Not Reported  
Well Test: Not Reported

Well Log ID: 632825  
Project Tag: Not Reported  
Date Received: 11-JAN-10  
Casing Depth: 0  
Well Owner: Olympic Region Purchasing Wsdot  
Driller #: Not Reported  
Flow Rate (GPM): 0  
PSI: 0  
Water Reclamation #: 10

**AF929**  
**North**  
**1/2 - 1 Mile**  
**Higher**

**FED USGS USGS40001251367**

Organization ID: USGS-WA  
Organization Name: USGS Washington Water Science Center  
Monitor Location: 20N/04E-17F02  
Description: GWSI DATABASE AUGMENTATION SITE

Well



## GEOCHECK® - PHYSICAL SETTING SOURCE MAP FINDINGS

HUC:	17110019	Drainage Area:	Not Reported
Drainage Area Units:	Not Reported	Contrib Drainage Area:	Not Reported
Contrib Drainage Area Units:	Not Reported	Aquifer:	Not Reported
Formation Type:	Unclassified Overburden	Aquifer Type:	Not Reported
Construction Date:	19890410	Well Depth:	92
Well Depth Units:	ft	Well Hole Depth:	200
Well Hole Depth Units:	ft		
Ground water levels,Number of Measurements:	1	Level reading date:	1989-04-12
Feet below surface:	10	Feet to sea level:	Not Reported
Note:	Not Reported		

### AE930 NE 1/2 - 1 Mile Higher

WA WELLS WA1100000019575

Database:	Water Wells	PWS ID:	46551
Source #:	01	Source Name:	DRIVEN POINT
Source Status:	Inactive	Source Type:	Ground Water - Well
Source Use:	Permanent	Date Source Effective:	01/01/1970
Date Source Inactive:	04/14/2010	Water Resource Inventory Area:	Puyallup-White
Well Depth:	0	Source Susceptibility:	High Susceptibility to Contaminants
System Name:	FIRWOOD GROCERY	Public Water System Group:	B
System Type:	Group B Water System	Full Time Res Pop:	0
Total Population Served:	10	Total Connections:	1
PWS Status:	Inactive	Residential Connections:	0
DOE Well Tag:	Not Reported	Capacity (GPM):	6
Influenced by Droughts:	Not Reported	Influenced by Flooding:	Not Reported
Influenced by Surface Water:	U		

### AB931 SSW 1/2 - 1 Mile Higher

FED USGS USGS40001250512

Organization ID:	USGS-WA	Type:	Well
Organization Name:	USGS Washington Water Science Center	HUC:	17110014
Monitor Location:	20N/04E-20E03	Drainage Area Units:	Not Reported
Description:	Not Reported	Contrib Drainage Area Units:	Not Reported
Drainage Area:	Not Reported	Formation Type:	Not Reported
Contrib Drainage Area:	Not Reported	Construction Date:	19750710
Aquifer:	Not Reported	Well Depth Units:	ft
Aquifer Type:	Not Reported	Well Hole Depth Units:	ft
Well Depth:	190		
Well Hole Depth:	210		

Ground water levels,Number of Measurements:	2	Level reading date:	1985-05-30
Feet below surface:	0.37	Feet to sea level:	Not Reported
Note:	Not Reported		
Level reading date:	1975-07-29	Feet below surface:	Not Reported
Feet to sea level:	Not Reported		
Note:	The site was flowing, but the head could not be measured without additional equipment.		



## GEOCHECK® - PHYSICAL SETTING SOURCE MAP FINDINGS

Map ID  
Direction  
Distance  
Elevation

Database EDR ID Number

**AG932**  
**South**  
**1/2 - 1 Mile**  
**Higher**

**WA WELLS WALOG1000744206**

Database:	Ecology Well Logs	Well Log ID:	1600253
Well Tag:	BJM459	Project Tag:	Not Reported
Notice of Intent #:	DE01891	Date Received:	02-AUG-16
Diameter:	12	Casing Depth:	30
Well Completion:	13-JUL-16	Well Owner:	Sound Built Homes
Well Type:	Water	Driller #:	2883
Static Level:	0	Flow Rate (GPM):	0
Flow Type:	Not Reported	PSI:	0
Well Test:	Not Reported	Water Reclamation #:	10

**AG933**  
**South**  
**1/2 - 1 Mile**  
**Higher**

**WA WELLS WALOG1000346007**

Database:	Ecology Well Logs	Well Log ID:	436483
Well Tag:	Not Reported	Project Tag:	Not Reported
Notice of Intent #:	S024296	Date Received:	22-JUN-05
Diameter:	0	Casing Depth:	37.5
Well Completion:	03-JUN-05	Well Owner:	Geoengineers
Well Type:	Resource Protection	Driller #:	Not Reported
Static Level:	0	Flow Rate (GPM):	0
Flow Type:	Not Reported	PSI:	0
Well Test:	Not Reported	Water Reclamation #:	10

**AG934**  
**South**  
**1/2 - 1 Mile**  
**Higher**

**WA WELLS WALOG1000744208**

Database:	Ecology Well Logs	Well Log ID:	1600255
Well Tag:	BJM461	Project Tag:	Not Reported
Notice of Intent #:	DE01891	Date Received:	02-AUG-16
Diameter:	12	Casing Depth:	30
Well Completion:	13-JUL-16	Well Owner:	Sound Built Homes
Well Type:	Water	Driller #:	2883
Static Level:	0	Flow Rate (GPM):	0
Flow Type:	Not Reported	PSI:	0
Well Test:	Not Reported	Water Reclamation #:	10

**AG935**  
**South**  
**1/2 - 1 Mile**  
**Higher**

**WA WELLS WALOG1000744207**

Database:	Ecology Well Logs	Well Log ID:	1600254
Well Tag:	BJM460	Project Tag:	Not Reported
Notice of Intent #:	DE01891	Date Received:	02-AUG-16
Diameter:	12	Casing Depth:	30



## GEOCHECK® - PHYSICAL SETTING SOURCE MAP FINDINGS

Well Completion:	13-JUL-16	Well Owner:	Sound Built Homes
Well Type:	Water	Driller #:	2883
Static Level:	0	Flow Rate (GPM):	0
Flow Type:	Not Reported	PSI:	0
Well Test:	Not Reported	Water Reclamation #:	10

**AG936**  
**South**  
**1/2 - 1 Mile**  
**Higher**

**WA WELLS      WALOG1000288712**

Database:	Ecology Well Logs	Well Log ID:	368943
Well Tag:	Not Reported	Project Tag:	Not Reported
Notice of Intent #:	E002134	Date Received:	25-AUG-03
Diameter:	2	Casing Depth:	14
Well Completion:	28-AUG-03	Well Owner:	Phillip Georgetown Facility
Well Type:	Resource Protection	Driller #:	Not Reported
Static Level:	0	Flow Rate (GPM):	0
Flow Type:	Not Reported	PSI:	0
Well Test:	Not Reported	Water Reclamation #:	10

**AG937**  
**South**  
**1/2 - 1 Mile**  
**Higher**

**WA WELLS      WALOG1000288711**

Database:	Ecology Well Logs	Well Log ID:	368942
Well Tag:	Not Reported	Project Tag:	Not Reported
Notice of Intent #:	E002134	Date Received:	25-AUG-03
Diameter:	2	Casing Depth:	14
Well Completion:	28-AUG-03	Well Owner:	Phillip Georgetown Facility
Well Type:	Resource Protection	Driller #:	Not Reported
Static Level:	0	Flow Rate (GPM):	0
Flow Type:	Not Reported	PSI:	0
Well Test:	Not Reported	Water Reclamation #:	10

**AG938**  
**South**  
**1/2 - 1 Mile**  
**Higher**

**WA WELLS      WALOG1000288714**

Database:	Ecology Well Logs	Well Log ID:	368945
Well Tag:	Not Reported	Project Tag:	Not Reported
Notice of Intent #:	E002134	Date Received:	25-AUG-03
Diameter:	2	Casing Depth:	14
Well Completion:	28-AUG-03	Well Owner:	Phillip Georgetown Facility
Well Type:	Resource Protection	Driller #:	Not Reported
Static Level:	0	Flow Rate (GPM):	0
Flow Type:	Not Reported	PSI:	0
Well Test:	Not Reported	Water Reclamation #:	10



## GEOCHECK® - PHYSICAL SETTING SOURCE MAP FINDINGS

Map ID  
Direction  
Distance  
Elevation

Database EDR ID Number

**AG939**  
**South**  
**1/2 - 1 Mile**  
**Higher**

**WA WELLS WALOG1000288713**

Database:	Ecology Well Logs	Well Log ID:	368944
Well Tag:	Not Reported	Project Tag:	Not Reported
Notice of Intent #:	E002134	Date Received:	25-AUG-03
Diameter:	2	Casing Depth:	14
Well Completion:	28-AUG-03	Well Owner:	Phillip Georgetown Facility
Well Type:	Resource Protection	Driller #:	Not Reported
Static Level:	0	Flow Rate (GPM):	0
Flow Type:	Not Reported	PSI:	0
Well Test:	Not Reported	Water Reclamation #:	10

**AG940**  
**South**  
**1/2 - 1 Mile**  
**Higher**

**WA WELLS WALOG1000744209**

Database:	Ecology Well Logs	Well Log ID:	1600256
Well Tag:	BJM462	Project Tag:	Not Reported
Notice of Intent #:	DE01891	Date Received:	02-AUG-16
Diameter:	12	Casing Depth:	30
Well Completion:	13-JUL-16	Well Owner:	Sound Built Homes
Well Type:	Water	Driller #:	2883
Static Level:	0	Flow Rate (GPM):	0
Flow Type:	Not Reported	PSI:	0
Well Test:	Not Reported	Water Reclamation #:	10

**AG941**  
**South**  
**1/2 - 1 Mile**  
**Higher**

**WA WELLS WALOG1000744653**

Database:	Ecology Well Logs	Well Log ID:	1600700
Well Tag:	BJM468	Project Tag:	Not Reported
Notice of Intent #:	AE39614	Date Received:	13-OCT-16
Diameter:	12	Casing Depth:	30
Well Completion:	20-SEP-16	Well Owner:	Sound Built Homes
Well Type:	Decommisioning	Driller #:	2883
Static Level:	0	Flow Rate (GPM):	0
Flow Type:	Not Reported	PSI:	0
Well Test:	Not Reported	Water Reclamation #:	10

**AG942**  
**South**  
**1/2 - 1 Mile**  
**Higher**

**WA WELLS WALOG1000744654**

Database:	Ecology Well Logs	Well Log ID:	1600701
Well Tag:	BJM469	Project Tag:	Not Reported
Notice of Intent #:	AE39614	Date Received:	13-OCT-16
Diameter:	12	Casing Depth:	30



## GEOCHECK® - PHYSICAL SETTING SOURCE MAP FINDINGS

Well Completion:	20-SEP-16	Well Owner:	Sound Built Homes
Well Type:	Decommissioning	Driller #:	2883
Static Level:	0	Flow Rate (GPM):	0
Flow Type:	Not Reported	PSI:	0
Well Test:	Not Reported	Water Reclamation #:	10

**AG943**  
**South**  
**1/2 - 1 Mile**  
**Higher**

**WA WELLS      WALOG1000744652**

Database:	Ecology Well Logs	Well Log ID:	1600699
Well Tag:	BJM467	Project Tag:	Not Reported
Notice of Intent #:	AE39614	Date Received:	13-OCT-16
Diameter:	12	Casing Depth:	30
Well Completion:	20-SEP-16	Well Owner:	Sound Built Homes
Well Type:	Decommissioning	Driller #:	2883
Static Level:	0	Flow Rate (GPM):	0
Flow Type:	Not Reported	PSI:	0
Well Test:	Not Reported	Water Reclamation #:	10

**AG944**  
**South**  
**1/2 - 1 Mile**  
**Higher**

**WA WELLS      WALOG1000744650**

Database:	Ecology Well Logs	Well Log ID:	1600697
Well Tag:	BJM465	Project Tag:	Not Reported
Notice of Intent #:	AE39614	Date Received:	13-OCT-16
Diameter:	12	Casing Depth:	30
Well Completion:	20-SEP-16	Well Owner:	Sound Built Homes
Well Type:	Decommissioning	Driller #:	2883
Static Level:	0	Flow Rate (GPM):	0
Flow Type:	Not Reported	PSI:	0
Well Test:	Not Reported	Water Reclamation #:	10

**AG945**  
**South**  
**1/2 - 1 Mile**  
**Higher**

**WA WELLS      WALOG1000744651**

Database:	Ecology Well Logs	Well Log ID:	1600698
Well Tag:	BJM466	Project Tag:	Not Reported
Notice of Intent #:	AE39614	Date Received:	13-OCT-16
Diameter:	12	Casing Depth:	30
Well Completion:	20-SEP-16	Well Owner:	Sound Built Homes
Well Type:	Decommissioning	Driller #:	2883
Static Level:	0	Flow Rate (GPM):	0
Flow Type:	Not Reported	PSI:	0
Well Test:	Not Reported	Water Reclamation #:	10



## GEOCHECK® - PHYSICAL SETTING SOURCE MAP FINDINGS

Map ID  
Direction  
Distance  
Elevation

Database EDR ID Number

**AG946**  
**South**  
**1/2 - 1 Mile**  
**Higher**

**WA WELLS WALOG1000744661**

Database:	Ecology Well Logs	Well Log ID:	1600708
Well Tag:	BJM483	Project Tag:	Not Reported
Notice of Intent #:	DE01891	Date Received:	13-OCT-16
Diameter:	12	Casing Depth:	30
Well Completion:	27-JUL-16	Well Owner:	Sound Built Homes
Well Type:	Water	Driller #:	2883
Static Level:	0	Flow Rate (GPM):	0
Flow Type:	Not Reported	PSI:	0
Well Test:	Not Reported	Water Reclamation #:	10

**AG947**  
**South**  
**1/2 - 1 Mile**  
**Higher**

**WA WELLS WALOG1000744662**

Database:	Ecology Well Logs	Well Log ID:	1600709
Well Tag:	BJM484	Project Tag:	Not Reported
Notice of Intent #:	DE01891	Date Received:	13-OCT-16
Diameter:	12	Casing Depth:	30
Well Completion:	27-JUL-16	Well Owner:	Sound Built Homes
Well Type:	Water	Driller #:	2883
Static Level:	0	Flow Rate (GPM):	0
Flow Type:	Not Reported	PSI:	0
Well Test:	Not Reported	Water Reclamation #:	10

**AG948**  
**South**  
**1/2 - 1 Mile**  
**Higher**

**WA WELLS WALOG1000744657**

Database:	Ecology Well Logs	Well Log ID:	1600704
Well Tag:	BJM472	Project Tag:	Not Reported
Notice of Intent #:	AE39614	Date Received:	13-OCT-16
Diameter:	12	Casing Depth:	30
Well Completion:	20-SEP-16	Well Owner:	Sound Built Homes
Well Type:	Decommisioning	Driller #:	2883
Static Level:	0	Flow Rate (GPM):	0
Flow Type:	Not Reported	PSI:	0
Well Test:	Not Reported	Water Reclamation #:	10

**AG949**  
**South**  
**1/2 - 1 Mile**  
**Higher**

**WA WELLS WALOG1000744655**

Database:	Ecology Well Logs	Well Log ID:	1600702
Well Tag:	BJM470	Project Tag:	Not Reported
Notice of Intent #:	AE39614	Date Received:	13-OCT-16
Diameter:	12	Casing Depth:	30



## GEOCHECK® - PHYSICAL SETTING SOURCE MAP FINDINGS

Well Completion:	20-SEP-16	Well Owner:	Sound Built Homes
Well Type:	Decommissioning	Driller #:	2883
Static Level:	0	Flow Rate (GPM):	0
Flow Type:	Not Reported	PSI:	0
Well Test:	Not Reported	Water Reclamation #:	10

**AG950**  
**South**  
**1/2 - 1 Mile**  
**Higher**

**WA WELLS      WALOG1000744656**

Database:	Ecology Well Logs	Well Log ID:	1600703
Well Tag:	BJM471	Project Tag:	Not Reported
Notice of Intent #:	AE39614	Date Received:	13-OCT-16
Diameter:	12	Casing Depth:	30
Well Completion:	20-SEP-16	Well Owner:	Sound Built Homes
Well Type:	Decommissioning	Driller #:	2883
Static Level:	0	Flow Rate (GPM):	0
Flow Type:	Not Reported	PSI:	0
Well Test:	Not Reported	Water Reclamation #:	10

**AG951**  
**South**  
**1/2 - 1 Mile**  
**Higher**

**WA WELLS      WALOG1000744589**

Database:	Ecology Well Logs	Well Log ID:	1600636
Well Tag:	BJM484	Project Tag:	Not Reported
Notice of Intent #:	AE39614	Date Received:	13-OCT-16
Diameter:	12	Casing Depth:	30
Well Completion:	20-SEP-16	Well Owner:	Sound Built Homes
Well Type:	Decommissioning	Driller #:	2883
Static Level:	0	Flow Rate (GPM):	0
Flow Type:	Not Reported	PSI:	0
Well Test:	Not Reported	Water Reclamation #:	10

**AG952**  
**South**  
**1/2 - 1 Mile**  
**Higher**

**WA WELLS      WALOG1000744644**

Database:	Ecology Well Logs	Well Log ID:	1600691
Well Tag:	BJM459	Project Tag:	Not Reported
Notice of Intent #:	AE39614	Date Received:	13-OCT-16
Diameter:	12	Casing Depth:	30
Well Completion:	20-SEP-16	Well Owner:	Sound Built Homes
Well Type:	Decommissioning	Driller #:	2883
Static Level:	0	Flow Rate (GPM):	0
Flow Type:	Not Reported	PSI:	0
Well Test:	Not Reported	Water Reclamation #:	10



## GEOCHECK® - PHYSICAL SETTING SOURCE MAP FINDINGS

Map ID  
Direction  
Distance  
Elevation

Database EDR ID Number

**AG953**  
**South**  
**1/2 - 1 Mile**  
**Higher**

**WA WELLS WALOG1000744588**

Database:	Ecology Well Logs	Well Log ID:	1600635
Well Tag:	BJM483	Project Tag:	Not Reported
Notice of Intent #:	AE39614	Date Received:	13-OCT-16
Diameter:	12	Casing Depth:	30
Well Completion:	20-SEP-16	Well Owner:	Sound Built Homes
Well Type:	Decommissioning	Driller #:	2883
Static Level:	0	Flow Rate (GPM):	0
Flow Type:	Not Reported	PSI:	0
Well Test:	Not Reported	Water Reclamation #:	10

**AG954**  
**South**  
**1/2 - 1 Mile**  
**Higher**

**WA WELLS WALOG1000744218**

Database:	Ecology Well Logs	Well Log ID:	1600265
Well Tag:	BJM471	Project Tag:	Not Reported
Notice of Intent #:	DE01891	Date Received:	02-AUG-16
Diameter:	12	Casing Depth:	30
Well Completion:	13-JUL-16	Well Owner:	Sound Built Homes
Well Type:	Water	Driller #:	2883
Static Level:	0	Flow Rate (GPM):	0
Flow Type:	Not Reported	PSI:	0
Well Test:	Not Reported	Water Reclamation #:	10

**AG955**  
**South**  
**1/2 - 1 Mile**  
**Higher**

**WA WELLS WALOG1000744219**

Database:	Ecology Well Logs	Well Log ID:	1600266
Well Tag:	BJM472	Project Tag:	Not Reported
Notice of Intent #:	DE01891	Date Received:	02-AUG-16
Diameter:	12	Casing Depth:	30
Well Completion:	13-JUL-16	Well Owner:	Sound Built Homes
Well Type:	Water	Driller #:	2883
Static Level:	0	Flow Rate (GPM):	0
Flow Type:	Not Reported	PSI:	0
Well Test:	Not Reported	Water Reclamation #:	10

**AG956**  
**South**  
**1/2 - 1 Mile**  
**Higher**

**WA WELLS WALOG1000744648**

Database:	Ecology Well Logs	Well Log ID:	1600695
Well Tag:	BJM463	Project Tag:	Not Reported
Notice of Intent #:	AE39614	Date Received:	13-OCT-16
Diameter:	12	Casing Depth:	30



## GEOCHECK® - PHYSICAL SETTING SOURCE MAP FINDINGS

Well Completion:	20-SEP-16	Well Owner:	Sound Built Homes
Well Type:	Decommisioning	Driller #:	2883
Static Level:	0	Flow Rate (GPM):	0
Flow Type:	Not Reported	PSI:	0
Well Test:	Not Reported	Water Reclamation #:	10

**AG957**  
**South**  
**1/2 - 1 Mile**  
**Higher**

**WA WELLS      WALOG1000744649**

Database:	Ecology Well Logs	Well Log ID:	1600696
Well Tag:	BJM464	Project Tag:	Not Reported
Notice of Intent #:	AE39614	Date Received:	13-OCT-16
Diameter:	12	Casing Depth:	30
Well Completion:	20-SEP-16	Well Owner:	Sound Built Homes
Well Type:	Decommisioning	Driller #:	2883
Static Level:	0	Flow Rate (GPM):	0
Flow Type:	Not Reported	PSI:	0
Well Test:	Not Reported	Water Reclamation #:	10

**AG958**  
**South**  
**1/2 - 1 Mile**  
**Higher**

**WA WELLS      WALOG1000744647**

Database:	Ecology Well Logs	Well Log ID:	1600694
Well Tag:	BJM462	Project Tag:	Not Reported
Notice of Intent #:	AE39614	Date Received:	13-OCT-16
Diameter:	12	Casing Depth:	30
Well Completion:	20-SEP-16	Well Owner:	Sound Built Homes
Well Type:	Decommisioning	Driller #:	2883
Static Level:	0	Flow Rate (GPM):	0
Flow Type:	Not Reported	PSI:	0
Well Test:	Not Reported	Water Reclamation #:	10

**AG959**  
**South**  
**1/2 - 1 Mile**  
**Higher**

**WA WELLS      WALOG1000744645**

Database:	Ecology Well Logs	Well Log ID:	1600692
Well Tag:	BJM460	Project Tag:	Not Reported
Notice of Intent #:	AE39614	Date Received:	13-OCT-16
Diameter:	12	Casing Depth:	30
Well Completion:	20-SEP-16	Well Owner:	Sound Built Homes
Well Type:	Decommisioning	Driller #:	2883
Static Level:	0	Flow Rate (GPM):	0
Flow Type:	Not Reported	PSI:	0
Well Test:	Not Reported	Water Reclamation #:	10



## GEOCHECK® - PHYSICAL SETTING SOURCE MAP FINDINGS

Map ID  
Direction  
Distance  
Elevation

Database EDR ID Number

**AG960**  
**South**  
**1/2 - 1 Mile**  
**Higher**

**WA WELLS WALOG1000744646**

Database:	Ecology Well Logs	Well Log ID:	1600693
Well Tag:	BJM461	Project Tag:	Not Reported
Notice of Intent #:	AE39614	Date Received:	13-OCT-16
Diameter:	12	Casing Depth:	30
Well Completion:	20-SEP-16	Well Owner:	Sound Built Homes
Well Type:	Decommissioning	Driller #:	2883
Static Level:	0	Flow Rate (GPM):	0
Flow Type:	Not Reported	PSI:	0
Well Test:	Not Reported	Water Reclamation #:	10

**AG961**  
**South**  
**1/2 - 1 Mile**  
**Higher**

**WA WELLS WALOG1000744215**

Database:	Ecology Well Logs	Well Log ID:	1600262
Well Tag:	BJM468	Project Tag:	Not Reported
Notice of Intent #:	DE01891	Date Received:	02-AUG-16
Diameter:	12	Casing Depth:	30
Well Completion:	13-JUL-16	Well Owner:	Sound Built Homes
Well Type:	Water	Driller #:	2883
Static Level:	0	Flow Rate (GPM):	0
Flow Type:	Not Reported	PSI:	0
Well Test:	Not Reported	Water Reclamation #:	10

**AG962**  
**South**  
**1/2 - 1 Mile**  
**Higher**

**WA WELLS WALOG1000744214**

Database:	Ecology Well Logs	Well Log ID:	1600261
Well Tag:	BJM467	Project Tag:	Not Reported
Notice of Intent #:	DE01891	Date Received:	02-AUG-16
Diameter:	12	Casing Depth:	30
Well Completion:	13-JUL-16	Well Owner:	Sound Built Homes
Well Type:	Water	Driller #:	2883
Static Level:	0	Flow Rate (GPM):	0
Flow Type:	Not Reported	PSI:	0
Well Test:	Not Reported	Water Reclamation #:	10

**AG963**  
**South**  
**1/2 - 1 Mile**  
**Higher**

**WA WELLS WALOG1000744217**

Database:	Ecology Well Logs	Well Log ID:	1600264
Well Tag:	BJM470	Project Tag:	Not Reported
Notice of Intent #:	DE01891	Date Received:	02-AUG-16
Diameter:	12	Casing Depth:	30



## GEOCHECK® - PHYSICAL SETTING SOURCE MAP FINDINGS

Well Completion:	13-JUL-16	Well Owner:	Sound Built Homes
Well Type:	Water	Driller #:	2883
Static Level:	0	Flow Rate (GPM):	0
Flow Type:	Not Reported	PSI:	0
Well Test:	Not Reported	Water Reclamation #:	10

**AG964**  
**South**  
**1/2 - 1 Mile**  
**Higher**

**WA WELLS      WALOG1000744216**

Database:	Ecology Well Logs	Well Log ID:	1600263
Well Tag:	BJM469	Project Tag:	Not Reported
Notice of Intent #:	DE01891	Date Received:	02-AUG-16
Diameter:	12	Casing Depth:	30
Well Completion:	13-JUL-16	Well Owner:	Sound Built Homes
Well Type:	Water	Driller #:	2883
Static Level:	0	Flow Rate (GPM):	0
Flow Type:	Not Reported	PSI:	0
Well Test:	Not Reported	Water Reclamation #:	10

**AG965**  
**South**  
**1/2 - 1 Mile**  
**Higher**

**WA WELLS      WALOG1000744211**

Database:	Ecology Well Logs	Well Log ID:	1600258
Well Tag:	BJM464	Project Tag:	Not Reported
Notice of Intent #:	DE01891	Date Received:	02-AUG-16
Diameter:	12	Casing Depth:	30
Well Completion:	13-JUL-16	Well Owner:	Sound Built Homes
Well Type:	Water	Driller #:	2883
Static Level:	0	Flow Rate (GPM):	0
Flow Type:	Not Reported	PSI:	0
Well Test:	Not Reported	Water Reclamation #:	10

**AG966**  
**South**  
**1/2 - 1 Mile**  
**Higher**

**WA WELLS      WALOG1000744210**

Database:	Ecology Well Logs	Well Log ID:	1600257
Well Tag:	BJM463	Project Tag:	Not Reported
Notice of Intent #:	DE01891	Date Received:	02-AUG-16
Diameter:	12	Casing Depth:	30
Well Completion:	13-JUL-16	Well Owner:	Sound Built Homes
Well Type:	Water	Driller #:	2883
Static Level:	0	Flow Rate (GPM):	0
Flow Type:	Not Reported	PSI:	0
Well Test:	Not Reported	Water Reclamation #:	10



## GEOCHECK® - PHYSICAL SETTING SOURCE MAP FINDINGS

Map ID  
Direction  
Distance  
Elevation

Database EDR ID Number

**AG967**  
**South**  
**1/2 - 1 Mile**  
**Higher**

**WA WELLS WALOG1000744213**

Database:	Ecology Well Logs	Well Log ID:	1600260
Well Tag:	BJM466	Project Tag:	Not Reported
Notice of Intent #:	DE01891	Date Received:	02-AUG-16
Diameter:	12	Casing Depth:	30
Well Completion:	13-JUL-16	Well Owner:	Sound Built Homes
Well Type:	Water	Driller #:	2883
Static Level:	0	Flow Rate (GPM):	0
Flow Type:	Not Reported	PSI:	0
Well Test:	Not Reported	Water Reclamation #:	10

**AG968**  
**South**  
**1/2 - 1 Mile**  
**Higher**

**WA WELLS WALOG1000744212**

Database:	Ecology Well Logs	Well Log ID:	1600259
Well Tag:	BJM465	Project Tag:	Not Reported
Notice of Intent #:	DE01891	Date Received:	02-AUG-16
Diameter:	12	Casing Depth:	30
Well Completion:	13-JUL-16	Well Owner:	Sound Built Homes
Well Type:	Water	Driller #:	2883
Static Level:	0	Flow Rate (GPM):	0
Flow Type:	Not Reported	PSI:	0
Well Test:	Not Reported	Water Reclamation #:	10

**AH969**  
**NNW**  
**1/2 - 1 Mile**  
**Higher**

**WA WELLS WALOG1000551810**

Database:	Ecology Well Logs	Well Log ID:	779151
Well Tag:	BCH527	Project Tag:	Not Reported
Notice of Intent #:	AE14172	Date Received:	05-DEC-11
Diameter:	2	Casing Depth:	22
Well Completion:	30-AUG-11	Well Owner:	City Of Fife
Well Type:	Decommisioning	Driller #:	Not Reported
Static Level:	0	Flow Rate (GPM):	0
Flow Type:	Not Reported	PSI:	0
Well Test:	Not Reported	Water Reclamation #:	10

**AH970**  
**NNW**  
**1/2 - 1 Mile**  
**Higher**

**WA WELLS WALOG1000551809**

Database:	Ecology Well Logs	Well Log ID:	779149
Well Tag:	BCH528	Project Tag:	Not Reported
Notice of Intent #:	AE14172	Date Received:	05-DEC-11
Diameter:	2	Casing Depth:	22



## GEOCHECK® - PHYSICAL SETTING SOURCE MAP FINDINGS

Well Completion:	30-AUG-11	Well Owner:	City Of Fife
Well Type:	Decommisioning	Driller #:	Not Reported
Static Level:	0	Flow Rate (GPM):	0
Flow Type:	Not Reported	PSI:	0
Well Test:	Not Reported	Water Reclamation #:	10

**AH971**  
**NNW**  
**1/2 - 1 Mile**  
**Higher**

**WA WELLS      WALOG1000551807**

Database:	Ecology Well Logs	Well Log ID:	779145
Well Tag:	BCH544	Project Tag:	Not Reported
Notice of Intent #:	AE14172	Date Received:	05-DEC-11
Diameter:	2	Casing Depth:	22
Well Completion:	30-AUG-11	Well Owner:	City Of Fife
Well Type:	Decommisioning	Driller #:	Not Reported
Static Level:	0	Flow Rate (GPM):	0
Flow Type:	Not Reported	PSI:	0
Well Test:	Not Reported	Water Reclamation #:	10

**AH972**  
**NNW**  
**1/2 - 1 Mile**  
**Higher**

**WA WELLS      WALOG1000551812**

Database:	Ecology Well Logs	Well Log ID:	779155
Well Tag:	BCH526	Project Tag:	Not Reported
Notice of Intent #:	AE14172	Date Received:	05-DEC-11
Diameter:	2	Casing Depth:	22
Well Completion:	30-AUG-11	Well Owner:	City Of Fife
Well Type:	Decommisioning	Driller #:	Not Reported
Static Level:	0	Flow Rate (GPM):	0
Flow Type:	Not Reported	PSI:	0
Well Test:	Not Reported	Water Reclamation #:	10

**AH973**  
**NNW**  
**1/2 - 1 Mile**  
**Higher**

**WA WELLS      WALOG1000551817**

Database:	Ecology Well Logs	Well Log ID:	779165
Well Tag:	BCH523	Project Tag:	Not Reported
Notice of Intent #:	AE14172	Date Received:	05-DEC-11
Diameter:	2	Casing Depth:	22
Well Completion:	30-AUG-11	Well Owner:	City Of Fife
Well Type:	Decommisioning	Driller #:	Not Reported
Static Level:	0	Flow Rate (GPM):	0
Flow Type:	Not Reported	PSI:	0
Well Test:	Not Reported	Water Reclamation #:	10



## GEOCHECK® - PHYSICAL SETTING SOURCE MAP FINDINGS

Map ID  
Direction  
Distance  
Elevation

Database EDR ID Number

**AH974**  
**NNW**  
**1/2 - 1 Mile**  
**Higher**

**WA WELLS WALOG1000551815**

Database: Ecology Well Logs  
Well Tag: BCH524  
Notice of Intent #: AE14172  
Diameter: 2  
Well Completion: 30-AUG-11  
Well Type: Decommissioning  
Static Level: 0  
Flow Type: Not Reported  
Well Test: Not Reported

Well Log ID: 779161  
Project Tag: Not Reported  
Date Received: 05-DEC-11  
Casing Depth: 22  
Well Owner: City Of Fife  
Driller #: Not Reported  
Flow Rate (GPM): 0  
PSI: 0  
Water Reclamation #: 10

**AH975**  
**NNW**  
**1/2 - 1 Mile**  
**Higher**

**WA WELLS WALOG1000551814**

Database: Ecology Well Logs  
Well Tag: BCH525  
Notice of Intent #: AE14172  
Diameter: 2  
Well Completion: 30-AUG-11  
Well Type: Decommissioning  
Static Level: 0  
Flow Type: Not Reported  
Well Test: Not Reported

Well Log ID: 779159  
Project Tag: Not Reported  
Date Received: 05-DEC-11  
Casing Depth: 22  
Well Owner: City Of Fife  
Driller #: Not Reported  
Flow Rate (GPM): 0  
PSI: 0  
Water Reclamation #: 10

**AH976**  
**NNW**  
**1/2 - 1 Mile**  
**Higher**

**WA WELLS WALOG1000551793**

Database: Ecology Well Logs  
Well Tag: BCH529  
Notice of Intent #: AE14172  
Diameter: 2  
Well Completion: 30-AUG-11  
Well Type: Decommissioning  
Static Level: 0  
Flow Type: Not Reported  
Well Test: Not Reported

Well Log ID: 779118  
Project Tag: Not Reported  
Date Received: 05-DEC-11  
Casing Depth: 22  
Well Owner: City Of Fife  
Driller #: Not Reported  
Flow Rate (GPM): 0  
PSI: 0  
Water Reclamation #: 10

**AH977**  
**NNW**  
**1/2 - 1 Mile**  
**Higher**

**WA WELLS WALOG1000551747**

Database: Ecology Well Logs  
Well Tag: BCH434  
Notice of Intent #: AE14172  
Diameter: 2

Well Log ID: 779024  
Project Tag: Not Reported  
Date Received: 05-DEC-11  
Casing Depth: 22



## GEOCHECK® - PHYSICAL SETTING SOURCE MAP FINDINGS

Well Completion:	30-AUG-11	Well Owner:	City Of Fife
Well Type:	Decommissioning	Driller #:	Not Reported
Static Level:	0	Flow Rate (GPM):	0
Flow Type:	Not Reported	PSI:	0
Well Test:	Not Reported	Water Reclamation #:	10

**AH978**  
**NNW**  
**1/2 - 1 Mile**  
**Higher**

**WA WELLS      WALOG1000551744**

Database:	Ecology Well Logs	Well Log ID:	779018
Well Tag:	BCH435	Project Tag:	Not Reported
Notice of Intent #:	AE14172	Date Received:	05-DEC-11
Diameter:	2	Casing Depth:	22
Well Completion:	30-AUG-11	Well Owner:	City Of Fife
Well Type:	Decommissioning	Driller #:	Not Reported
Static Level:	0	Flow Rate (GPM):	0
Flow Type:	Not Reported	PSI:	0
Well Test:	Not Reported	Water Reclamation #:	10

**AH979**  
**NNW**  
**1/2 - 1 Mile**  
**Higher**

**WA WELLS      WALOG1000551742**

Database:	Ecology Well Logs	Well Log ID:	779014
Well Tag:	BCH436	Project Tag:	Not Reported
Notice of Intent #:	AE14172	Date Received:	05-DEC-11
Diameter:	2	Casing Depth:	22
Well Completion:	30-AUG-11	Well Owner:	City Of Fife
Well Type:	Decommissioning	Driller #:	Not Reported
Static Level:	0	Flow Rate (GPM):	0
Flow Type:	Not Reported	PSI:	0
Well Test:	Not Reported	Water Reclamation #:	10

**AH980**  
**NNW**  
**1/2 - 1 Mile**  
**Higher**

**WA WELLS      WALOG1000551783**

Database:	Ecology Well Logs	Well Log ID:	779096
Well Tag:	BCH543	Project Tag:	Not Reported
Notice of Intent #:	AE14172	Date Received:	05-DEC-11
Diameter:	2	Casing Depth:	22
Well Completion:	30-AUG-11	Well Owner:	City Of Fife
Well Type:	Decommissioning	Driller #:	Not Reported
Static Level:	0	Flow Rate (GPM):	0
Flow Type:	Not Reported	PSI:	0
Well Test:	Not Reported	Water Reclamation #:	10



## GEOCHECK® - PHYSICAL SETTING SOURCE MAP FINDINGS

Map ID  
Direction  
Distance  
Elevation

Database EDR ID Number

**AH981**  
**NNW**  
**1/2 - 1 Mile**  
**Higher**

**WA WELLS WALOG1000551791**

Database: Ecology Well Logs  
Well Tag: BCH530  
Notice of Intent #: AE14172  
Diameter: 2  
Well Completion: 30-AUG-11  
Well Type: Decommissioning  
Static Level: 0  
Flow Type: Not Reported  
Well Test: Not Reported

Well Log ID: 779114  
Project Tag: Not Reported  
Date Received: 05-DEC-11  
Casing Depth: 22  
Well Owner: City Of Fife  
Driller #: Not Reported  
Flow Rate (GPM): 0  
PSI: 0  
Water Reclamation #: 10

**AH982**  
**NNW**  
**1/2 - 1 Mile**  
**Higher**

**WA WELLS WALOG1000551789**

Database: Ecology Well Logs  
Well Tag: BCH531  
Notice of Intent #: AE14172  
Diameter: 2  
Well Completion: 30-AUG-11  
Well Type: Decommissioning  
Static Level: 0  
Flow Type: Not Reported  
Well Test: Not Reported

Well Log ID: 779110  
Project Tag: Not Reported  
Date Received: 05-DEC-11  
Casing Depth: 22  
Well Owner: City Of Fife  
Driller #: Not Reported  
Flow Rate (GPM): 0  
PSI: 0  
Water Reclamation #: 10

**AH983**  
**NNW**  
**1/2 - 1 Mile**  
**Higher**

**WA WELLS WALOG1000551787**

Database: Ecology Well Logs  
Well Tag: BCH532  
Notice of Intent #: AE14172  
Diameter: 2  
Well Completion: 30-AUG-11  
Well Type: Decommissioning  
Static Level: 0  
Flow Type: Not Reported  
Well Test: Not Reported

Well Log ID: 779106  
Project Tag: Not Reported  
Date Received: 05-DEC-11  
Casing Depth: 22  
Well Owner: City Of Fife  
Driller #: Not Reported  
Flow Rate (GPM): 0  
PSI: 0  
Water Reclamation #: 10

**AH984**  
**NNW**  
**1/2 - 1 Mile**  
**Higher**

**WA WELLS WALOG1000551912**

Database: Ecology Well Logs  
Well Tag: BCH509  
Notice of Intent #: AE14172  
Diameter: 2

Well Log ID: 779355  
Project Tag: Not Reported  
Date Received: 05-DEC-11  
Casing Depth: 22



## GEOCHECK® - PHYSICAL SETTING SOURCE MAP FINDINGS

Well Completion:	30-AUG-11	Well Owner:	City Of Fife
Well Type:	Decommisioning	Driller #:	Not Reported
Static Level:	0	Flow Rate (GPM):	0
Flow Type:	Not Reported	PSI:	0
Well Test:	Not Reported	Water Reclamation #:	10

**AH985**  
**NNW**  
**1/2 - 1 Mile**  
**Higher**

**WA WELLS      WALOG1000551910**

Database:	Ecology Well Logs	Well Log ID:	779351
Well Tag:	BCH510	Project Tag:	Not Reported
Notice of Intent #:	AE14172	Date Received:	05-DEC-11
Diameter:	2	Casing Depth:	22
Well Completion:	30-AUG-11	Well Owner:	City Of Fife
Well Type:	Decommisioning	Driller #:	Not Reported
Static Level:	0	Flow Rate (GPM):	0
Flow Type:	Not Reported	PSI:	0
Well Test:	Not Reported	Water Reclamation #:	10

**AH986**  
**NNW**  
**1/2 - 1 Mile**  
**Higher**

**WA WELLS      WALOG1000551905**

Database:	Ecology Well Logs	Well Log ID:	779342
Well Tag:	BCH511	Project Tag:	Not Reported
Notice of Intent #:	AE14172	Date Received:	05-DEC-11
Diameter:	2	Casing Depth:	22
Well Completion:	30-AUG-11	Well Owner:	City Of Fife
Well Type:	Decommisioning	Driller #:	Not Reported
Static Level:	0	Flow Rate (GPM):	0
Flow Type:	Not Reported	PSI:	0
Well Test:	Not Reported	Water Reclamation #:	10

**AH987**  
**NNW**  
**1/2 - 1 Mile**  
**Higher**

**WA WELLS      WALOG1000551914**

Database:	Ecology Well Logs	Well Log ID:	779359
Well Tag:	BCH508	Project Tag:	Not Reported
Notice of Intent #:	AE14172	Date Received:	05-DEC-11
Diameter:	2	Casing Depth:	22
Well Completion:	30-AUG-11	Well Owner:	City Of Fife
Well Type:	Decommisioning	Driller #:	Not Reported
Static Level:	0	Flow Rate (GPM):	0
Flow Type:	Not Reported	PSI:	0
Well Test:	Not Reported	Water Reclamation #:	10



## GEOCHECK® - PHYSICAL SETTING SOURCE MAP FINDINGS

Map ID  
Direction  
Distance  
Elevation

Database EDR ID Number

**AH988**  
**NNW**  
**1/2 - 1 Mile**  
**Higher**

**WA WELLS WALOG1000551920**

Database: Ecology Well Logs  
Well Tag: BCH576  
Notice of Intent #: AE14172  
Diameter: 2  
Well Completion: 30-AUG-11  
Well Type: Decommissioning  
Static Level: 0  
Flow Type: Not Reported  
Well Test: Not Reported

Well Log ID: 779371  
Project Tag: Not Reported  
Date Received: 05-DEC-11  
Casing Depth: 22  
Well Owner: City Of Fife  
Driller #: Not Reported  
Flow Rate (GPM): 0  
PSI: 0  
Water Reclamation #: 10

**AH989**  
**NNW**  
**1/2 - 1 Mile**  
**Higher**

**WA WELLS WALOG1000551917**

Database: Ecology Well Logs  
Well Tag: BCH577  
Notice of Intent #: AE14172  
Diameter: 2  
Well Completion: 30-AUG-11  
Well Type: Decommissioning  
Static Level: 0  
Flow Type: Not Reported  
Well Test: Not Reported

Well Log ID: 779365  
Project Tag: Not Reported  
Date Received: 05-DEC-11  
Casing Depth: 22  
Well Owner: City Of Fife  
Driller #: Not Reported  
Flow Rate (GPM): 0  
PSI: 0  
Water Reclamation #: 10

**AH990**  
**NNW**  
**1/2 - 1 Mile**  
**Higher**

**WA WELLS WALOG1000551915**

Database: Ecology Well Logs  
Well Tag: BCH507  
Notice of Intent #: AE14172  
Diameter: 2  
Well Completion: 30-AUG-11  
Well Type: Decommissioning  
Static Level: 0  
Flow Type: Not Reported  
Well Test: Not Reported

Well Log ID: 779361  
Project Tag: Not Reported  
Date Received: 05-DEC-11  
Casing Depth: 22  
Well Owner: City Of Fife  
Driller #: Not Reported  
Flow Rate (GPM): 0  
PSI: 0  
Water Reclamation #: 10

**AH991**  
**NNW**  
**1/2 - 1 Mile**  
**Higher**

**WA WELLS WALOG1000551903**

Database: Ecology Well Logs  
Well Tag: BCH512  
Notice of Intent #: AE14172  
Diameter: 2

Well Log ID: 779338  
Project Tag: Not Reported  
Date Received: 05-DEC-11  
Casing Depth: 22



## GEOCHECK® - PHYSICAL SETTING SOURCE MAP FINDINGS

Well Completion:	30-AUG-11	Well Owner:	City Of Fife
Well Type:	Decommissioning	Driller #:	Not Reported
Static Level:	0	Flow Rate (GPM):	0
Flow Type:	Not Reported	PSI:	0
Well Test:	Not Reported	Water Reclamation #:	10

**AH992**  
**NNW**  
**1/2 - 1 Mile**  
**Higher**

**WA WELLS      WALOG1000551877**

Database:	Ecology Well Logs	Well Log ID:	779287
Well Tag:	BCH517	Project Tag:	Not Reported
Notice of Intent #:	AE14172	Date Received:	05-DEC-11
Diameter:	2	Casing Depth:	22
Well Completion:	30-AUG-11	Well Owner:	City Of Fife
Well Type:	Decommissioning	Driller #:	Not Reported
Static Level:	0	Flow Rate (GPM):	0
Flow Type:	Not Reported	PSI:	0
Well Test:	Not Reported	Water Reclamation #:	10

**AH993**  
**NNW**  
**1/2 - 1 Mile**  
**Higher**

**WA WELLS      WALOG1000551873**

Database:	Ecology Well Logs	Well Log ID:	779277
Well Tag:	BCH521	Project Tag:	Not Reported
Notice of Intent #:	AE14172	Date Received:	05-DEC-11
Diameter:	2	Casing Depth:	22
Well Completion:	30-AUG-11	Well Owner:	City Of Fife
Well Type:	Decommissioning	Driller #:	Not Reported
Static Level:	0	Flow Rate (GPM):	0
Flow Type:	Not Reported	PSI:	0
Well Test:	Not Reported	Water Reclamation #:	10

**AH994**  
**NNW**  
**1/2 - 1 Mile**  
**Higher**

**WA WELLS      WALOG1000551819**

Database:	Ecology Well Logs	Well Log ID:	779169
Well Tag:	BCH522	Project Tag:	Not Reported
Notice of Intent #:	AE14172	Date Received:	05-DEC-11
Diameter:	2	Casing Depth:	22
Well Completion:	30-AUG-11	Well Owner:	City Of Fife
Well Type:	Decommissioning	Driller #:	Not Reported
Static Level:	0	Flow Rate (GPM):	0
Flow Type:	Not Reported	PSI:	0
Well Test:	Not Reported	Water Reclamation #:	10



## GEOCHECK® - PHYSICAL SETTING SOURCE MAP FINDINGS

Map ID  
Direction  
Distance  
Elevation

Database EDR ID Number

**AH995**  
**NNW**  
**1/2 - 1 Mile**  
**Higher**

**WA WELLS WALOG1000551879**

Database: Ecology Well Logs  
Well Tag: BCH516  
Notice of Intent #: AE14172  
Diameter: 2  
Well Completion: 30-AUG-11  
Well Type: Decommissioning  
Static Level: 0  
Flow Type: Not Reported  
Well Test: Not Reported

Well Log ID: 779291  
Project Tag: Not Reported  
Date Received: 05-DEC-11  
Casing Depth: 22  
Well Owner: City Of Fife  
Driller #: Not Reported  
Flow Rate (GPM): 0  
PSI: 0  
Water Reclamation #: 10

**AH996**  
**NNW**  
**1/2 - 1 Mile**  
**Higher**

**WA WELLS WALOG1000551885**

Database: Ecology Well Logs  
Well Tag: BCH513  
Notice of Intent #: AE14172  
Diameter: 2  
Well Completion: 30-AUG-11  
Well Type: Decommissioning  
Static Level: 0  
Flow Type: Not Reported  
Well Test: Not Reported

Well Log ID: 779302  
Project Tag: Not Reported  
Date Received: 05-DEC-11  
Casing Depth: 22  
Well Owner: City Of Fife  
Driller #: Not Reported  
Flow Rate (GPM): 0  
PSI: 0  
Water Reclamation #: 10

**AH997**  
**NNW**  
**1/2 - 1 Mile**  
**Higher**

**WA WELLS WALOG1000551883**

Database: Ecology Well Logs  
Well Tag: BCH514  
Notice of Intent #: AE14172  
Diameter: 2  
Well Completion: 30-AUG-11  
Well Type: Decommissioning  
Static Level: 0  
Flow Type: Not Reported  
Well Test: Not Reported

Well Log ID: 779298  
Project Tag: Not Reported  
Date Received: 05-DEC-11  
Casing Depth: 22  
Well Owner: City Of Fife  
Driller #: Not Reported  
Flow Rate (GPM): 0  
PSI: 0  
Water Reclamation #: 10

**AH998**  
**NNW**  
**1/2 - 1 Mile**  
**Higher**

**WA WELLS WALOG1000551881**

Database: Ecology Well Logs  
Well Tag: BCH515  
Notice of Intent #: AE14172  
Diameter: 2

Well Log ID: 779294  
Project Tag: Not Reported  
Date Received: 05-DEC-11  
Casing Depth: 22



## GEOCHECK® - PHYSICAL SETTING SOURCE MAP FINDINGS

Well Completion:	30-AUG-11	Well Owner:	City Of Fife
Well Type:	Decommisioning	Driller #:	Not Reported
Static Level:	0	Flow Rate (GPM):	0
Flow Type:	Not Reported	PSI:	0
Well Test:	Not Reported	Water Reclamation #:	10

**AH999**  
**NNW**  
**1/2 - 1 Mile**  
**Higher**

**WA WELLS      WALOG1000551740**

Database:	Ecology Well Logs	Well Log ID:	779010
Well Tag:	BCH426	Project Tag:	Not Reported
Notice of Intent #:	AE14172	Date Received:	05-DEC-11
Diameter:	2	Casing Depth:	22
Well Completion:	30-AUG-11	Well Owner:	City Of Fife
Well Type:	Decommisioning	Driller #:	Not Reported
Static Level:	0	Flow Rate (GPM):	0
Flow Type:	Not Reported	PSI:	0
Well Test:	Not Reported	Water Reclamation #:	10

**AH1000**  
**NNW**  
**1/2 - 1 Mile**  
**Higher**

**WA WELLS      WALOG1000551648**

Database:	Ecology Well Logs	Well Log ID:	778830
Well Tag:	BCH449	Project Tag:	Not Reported
Notice of Intent #:	AE14172	Date Received:	05-DEC-11
Diameter:	2	Casing Depth:	22
Well Completion:	30-AUG-11	Well Owner:	City Of Fife
Well Type:	Decommisioning	Driller #:	Not Reported
Static Level:	0	Flow Rate (GPM):	0
Flow Type:	Not Reported	PSI:	0
Well Test:	Not Reported	Water Reclamation #:	10

**AH1001**  
**NNW**  
**1/2 - 1 Mile**  
**Higher**

**WA WELLS      WALOG1000551647**

Database:	Ecology Well Logs	Well Log ID:	778828
Well Tag:	BCH450	Project Tag:	Not Reported
Notice of Intent #:	AE14172	Date Received:	05-DEC-11
Diameter:	2	Casing Depth:	22
Well Completion:	30-AUG-11	Well Owner:	City Of Fife
Well Type:	Decommisioning	Driller #:	Not Reported
Static Level:	0	Flow Rate (GPM):	0
Flow Type:	Not Reported	PSI:	0
Well Test:	Not Reported	Water Reclamation #:	10



## GEOCHECK® - PHYSICAL SETTING SOURCE MAP FINDINGS

Map ID  
Direction  
Distance  
Elevation

Database EDR ID Number

**AH1002**  
**NNW**  
**1/2 - 1 Mile**  
**Higher**

**WA WELLS WALOG1000551633**

Database: Ecology Well Logs  
Well Tag: BCH451  
Notice of Intent #: AE14172  
Diameter: 2  
Well Completion: 30-AUG-11  
Well Type: Decommissioning  
Static Level: 0  
Flow Type: Not Reported  
Well Test: Not Reported

Well Log ID: 778800  
Project Tag: Not Reported  
Date Received: 05-DEC-11  
Casing Depth: 22  
Well Owner: City Of Fife  
Driller #: Not Reported  
Flow Rate (GPM): 0  
PSI: 0  
Water Reclamation #: 10

**AH1003**  
**NNW**  
**1/2 - 1 Mile**  
**Higher**

**WA WELLS WALOG1000551650**

Database: Ecology Well Logs  
Well Tag: BCH448  
Notice of Intent #: AE14172  
Diameter: 2  
Well Completion: 30-AUG-11  
Well Type: Decommissioning  
Static Level: 0  
Flow Type: Not Reported  
Well Test: Not Reported

Well Log ID: 778834  
Project Tag: Not Reported  
Date Received: 05-DEC-11  
Casing Depth: 22  
Well Owner: City Of Fife  
Driller #: Not Reported  
Flow Rate (GPM): 0  
PSI: 0  
Water Reclamation #: 10

**AH1004**  
**NNW**  
**1/2 - 1 Mile**  
**Higher**

**WA WELLS WALOG1000551716**

Database: Ecology Well Logs  
Well Tag: BCH445  
Notice of Intent #: AE14172  
Diameter: 2  
Well Completion: 30-AUG-11  
Well Type: Decommissioning  
Static Level: 0  
Flow Type: Not Reported  
Well Test: Not Reported

Well Log ID: 778962  
Project Tag: Not Reported  
Date Received: 05-DEC-11  
Casing Depth: 22  
Well Owner: City Of Fife  
Driller #: Not Reported  
Flow Rate (GPM): 0  
PSI: 0  
Water Reclamation #: 10

**AH1005**  
**NNW**  
**1/2 - 1 Mile**  
**Higher**

**WA WELLS WALOG1000551654**

Database: Ecology Well Logs  
Well Tag: BCH446  
Notice of Intent #: AE14172  
Diameter: 2

Well Log ID: 778842  
Project Tag: Not Reported  
Date Received: 05-DEC-11  
Casing Depth: 22



## GEOCHECK® - PHYSICAL SETTING SOURCE MAP FINDINGS

Well Completion:	30-AUG-11	Well Owner:	City Of Fife
Well Type:	Decommissioning	Driller #:	Not Reported
Static Level:	0	Flow Rate (GPM):	0
Flow Type:	Not Reported	PSI:	0
Well Test:	Not Reported	Water Reclamation #:	10

**AH1006**  
**NNW**  
**1/2 - 1 Mile**  
**Higher**

**WA WELLS      WALOG1000551652**

Database:	Ecology Well Logs	Well Log ID:	778838
Well Tag:	BCH447	Project Tag:	Not Reported
Notice of Intent #:	AE14172	Date Received:	05-DEC-11
Diameter:	2	Casing Depth:	22
Well Completion:	30-AUG-11	Well Owner:	City Of Fife
Well Type:	Decommissioning	Driller #:	Not Reported
Static Level:	0	Flow Rate (GPM):	0
Flow Type:	Not Reported	PSI:	0
Well Test:	Not Reported	Water Reclamation #:	10

**AH1007**  
**NNW**  
**1/2 - 1 Mile**  
**Higher**

**WA WELLS      WALOG1000551632**

Database:	Ecology Well Logs	Well Log ID:	778798
Well Tag:	BCH452	Project Tag:	Not Reported
Notice of Intent #:	AE14172	Date Received:	05-DEC-11
Diameter:	2	Casing Depth:	22
Well Completion:	30-AUG-11	Well Owner:	City Of Fife
Well Type:	Decommissioning	Driller #:	Not Reported
Static Level:	0	Flow Rate (GPM):	0
Flow Type:	Not Reported	PSI:	0
Well Test:	Not Reported	Water Reclamation #:	10

**AH1008**  
**NNW**  
**1/2 - 1 Mile**  
**Higher**

**WA WELLS      WALOG1000551623**

Database:	Ecology Well Logs	Well Log ID:	778781
Well Tag:	BCH397	Project Tag:	Not Reported
Notice of Intent #:	AE14172	Date Received:	05-DEC-11
Diameter:	2	Casing Depth:	22
Well Completion:	30-AUG-11	Well Owner:	City Of Fife
Well Type:	Decommissioning	Driller #:	Not Reported
Static Level:	0	Flow Rate (GPM):	0
Flow Type:	Not Reported	PSI:	0
Well Test:	Not Reported	Water Reclamation #:	10



## GEOCHECK® - PHYSICAL SETTING SOURCE MAP FINDINGS

Map ID  
Direction  
Distance  
Elevation

Database EDR ID Number

**AH1009**  
**NNW**  
**1/2 - 1 Mile**  
**Higher**

**WA WELLS WALOG1000551621**

Database: Ecology Well Logs  
Well Tag: BCH398  
Notice of Intent #: AE14172  
Diameter: 2  
Well Completion: 30-AUG-11  
Well Type: Decommissioning  
Static Level: 0  
Flow Type: Not Reported  
Well Test: Not Reported

Well Log ID: 778777  
Project Tag: Not Reported  
Date Received: 05-DEC-11  
Casing Depth: 22  
Well Owner: City Of Fife  
Driller #: Not Reported  
Flow Rate (GPM): 0  
PSI: 0  
Water Reclamation #: 10

**AH1010**  
**NNW**  
**1/2 - 1 Mile**  
**Higher**

**WA WELLS WALOG1000551619**

Database: Ecology Well Logs  
Well Tag: BCH399  
Notice of Intent #: AE14172  
Diameter: 2  
Well Completion: 30-AUG-11  
Well Type: Decommissioning  
Static Level: 0  
Flow Type: Not Reported  
Well Test: Not Reported

Well Log ID: 778773  
Project Tag: Not Reported  
Date Received: 05-DEC-11  
Casing Depth: 22  
Well Owner: City Of Fife  
Driller #: Not Reported  
Flow Rate (GPM): 0  
PSI: 0  
Water Reclamation #: 10

**AH1011**  
**NNW**  
**1/2 - 1 Mile**  
**Higher**

**WA WELLS WALOG1000551625**

Database: Ecology Well Logs  
Well Tag: BCH396  
Notice of Intent #: AE14172  
Diameter: 2  
Well Completion: 30-AUG-11  
Well Type: Decommissioning  
Static Level: 0  
Flow Type: Not Reported  
Well Test: Not Reported

Well Log ID: 778784  
Project Tag: Not Reported  
Date Received: 05-DEC-11  
Casing Depth: 22  
Well Owner: City Of Fife  
Driller #: Not Reported  
Flow Rate (GPM): 0  
PSI: 0  
Water Reclamation #: 10

**AH1012**  
**NNW**  
**1/2 - 1 Mile**  
**Higher**

**WA WELLS WALOG1000551630**

Database: Ecology Well Logs  
Well Tag: BCH453  
Notice of Intent #: AE14172  
Diameter: 2

Well Log ID: 778794  
Project Tag: Not Reported  
Date Received: 05-DEC-11  
Casing Depth: 22



## GEOCHECK® - PHYSICAL SETTING SOURCE MAP FINDINGS

Well Completion:	30-AUG-11	Well Owner:	City Of Fife
Well Type:	Decommisioning	Driller #:	Not Reported
Static Level:	0	Flow Rate (GPM):	0
Flow Type:	Not Reported	PSI:	0
Well Test:	Not Reported	Water Reclamation #:	10

**AH1013**  
**NNW**  
**1/2 - 1 Mile**  
**Higher**

**WA WELLS      WALOG1000551628**

Database:	Ecology Well Logs	Well Log ID:	778790
Well Tag:	BCH454	Project Tag:	Not Reported
Notice of Intent #:	AE14172	Date Received:	05-DEC-11
Diameter:	2	Casing Depth:	22
Well Completion:	30-AUG-11	Well Owner:	City Of Fife
Well Type:	Decommisioning	Driller #:	Not Reported
Static Level:	0	Flow Rate (GPM):	0
Flow Type:	Not Reported	PSI:	0
Well Test:	Not Reported	Water Reclamation #:	10

**AH1014**  
**NNW**  
**1/2 - 1 Mile**  
**Higher**

**WA WELLS      WALOG1000551626**

Database:	Ecology Well Logs	Well Log ID:	778786
Well Tag:	BCH395	Project Tag:	Not Reported
Notice of Intent #:	AE14172	Date Received:	05-DEC-11
Diameter:	2	Casing Depth:	22
Well Completion:	30-AUG-11	Well Owner:	City Of Fife
Well Type:	Decommisioning	Driller #:	Not Reported
Static Level:	0	Flow Rate (GPM):	0
Flow Type:	Not Reported	PSI:	0
Well Test:	Not Reported	Water Reclamation #:	10

**AH1015**  
**NNW**  
**1/2 - 1 Mile**  
**Higher**

**WA WELLS      WALOG1000551730**

Database:	Ecology Well Logs	Well Log ID:	778990
Well Tag:	BCH431	Project Tag:	Not Reported
Notice of Intent #:	AE14172	Date Received:	05-DEC-11
Diameter:	2	Casing Depth:	22
Well Completion:	30-AUG-11	Well Owner:	City Of Fife
Well Type:	Decommisioning	Driller #:	Not Reported
Static Level:	0	Flow Rate (GPM):	0
Flow Type:	Not Reported	PSI:	0
Well Test:	Not Reported	Water Reclamation #:	10



## GEOCHECK® - PHYSICAL SETTING SOURCE MAP FINDINGS

Map ID  
Direction  
Distance  
Elevation

Database EDR ID Number

**AH1016**  
**NNW**  
**1/2 - 1 Mile**  
**Higher**

**WA WELLS WALOG1000551728**

Database: Ecology Well Logs  
Well Tag: BCH432  
Notice of Intent #: AE14172  
Diameter: 2  
Well Completion: 30-AUG-11  
Well Type: Decommissioning  
Static Level: 0  
Flow Type: Not Reported  
Well Test: Not Reported

Well Log ID: 778986  
Project Tag: Not Reported  
Date Received: 05-DEC-11  
Casing Depth: 22  
Well Owner: City Of Fife  
Driller #: Not Reported  
Flow Rate (GPM): 0  
PSI: 0  
Water Reclamation #: 10

**AH1017**  
**NNW**  
**1/2 - 1 Mile**  
**Higher**

**WA WELLS WALOG1000551727**

Database: Ecology Well Logs  
Well Tag: BCH433  
Notice of Intent #: AE14172  
Diameter: 2  
Well Completion: 30-AUG-11  
Well Type: Decommissioning  
Static Level: 0  
Flow Type: Not Reported  
Well Test: Not Reported

Well Log ID: 778984  
Project Tag: Not Reported  
Date Received: 05-DEC-11  
Casing Depth: 22  
Well Owner: City Of Fife  
Driller #: Not Reported  
Flow Rate (GPM): 0  
PSI: 0  
Water Reclamation #: 10

**AH1018**  
**NNW**  
**1/2 - 1 Mile**  
**Higher**

**WA WELLS WALOG1000551732**

Database: Ecology Well Logs  
Well Tag: BCH430  
Notice of Intent #: AE14172  
Diameter: 2  
Well Completion: 30-AUG-11  
Well Type: Decommissioning  
Static Level: 0  
Flow Type: Not Reported  
Well Test: Not Reported

Well Log ID: 778994  
Project Tag: Not Reported  
Date Received: 05-DEC-11  
Casing Depth: 22  
Well Owner: City Of Fife  
Driller #: Not Reported  
Flow Rate (GPM): 0  
PSI: 0  
Water Reclamation #: 10

**AH1019**  
**NNW**  
**1/2 - 1 Mile**  
**Higher**

**WA WELLS WALOG1000551738**

Database: Ecology Well Logs  
Well Tag: BCH427  
Notice of Intent #: AE14172  
Diameter: 2

Well Log ID: 779006  
Project Tag: Not Reported  
Date Received: 05-DEC-11  
Casing Depth: 22



## GEOCHECK® - PHYSICAL SETTING SOURCE MAP FINDINGS

Well Completion:	30-AUG-11	Well Owner:	City Of Fife
Well Type:	Decommissioning	Driller #:	Not Reported
Static Level:	0	Flow Rate (GPM):	0
Flow Type:	Not Reported	PSI:	0
Well Test:	Not Reported	Water Reclamation #:	10

**AH1020**  
**NNW**  
**1/2 - 1 Mile**  
**Higher**

**WA WELLS      WALOG1000551736**

Database:	Ecology Well Logs	Well Log ID:	779002
Well Tag:	BCH428	Project Tag:	Not Reported
Notice of Intent #:	AE14172	Date Received:	05-DEC-11
Diameter:	2	Casing Depth:	22
Well Completion:	30-AUG-11	Well Owner:	City Of Fife
Well Type:	Decommissioning	Driller #:	Not Reported
Static Level:	0	Flow Rate (GPM):	0
Flow Type:	Not Reported	PSI:	0
Well Test:	Not Reported	Water Reclamation #:	10

**AH1021**  
**NNW**  
**1/2 - 1 Mile**  
**Higher**

**WA WELLS      WALOG1000551734**

Database:	Ecology Well Logs	Well Log ID:	778998
Well Tag:	BCH429	Project Tag:	Not Reported
Notice of Intent #:	AE14172	Date Received:	05-DEC-11
Diameter:	2	Casing Depth:	22
Well Completion:	30-AUG-11	Well Owner:	City Of Fife
Well Type:	Decommissioning	Driller #:	Not Reported
Static Level:	0	Flow Rate (GPM):	0
Flow Type:	Not Reported	PSI:	0
Well Test:	Not Reported	Water Reclamation #:	10

**AH1022**  
**NNW**  
**1/2 - 1 Mile**  
**Higher**

**WA WELLS      WALOG1000551724**

Database:	Ecology Well Logs	Well Log ID:	778978
Well Tag:	BCH437	Project Tag:	Not Reported
Notice of Intent #:	AE14172	Date Received:	05-DEC-11
Diameter:	2	Casing Depth:	22
Well Completion:	30-AUG-11	Well Owner:	City Of Fife
Well Type:	Decommissioning	Driller #:	Not Reported
Static Level:	0	Flow Rate (GPM):	0
Flow Type:	Not Reported	PSI:	0
Well Test:	Not Reported	Water Reclamation #:	10



## GEOCHECK® - PHYSICAL SETTING SOURCE MAP FINDINGS

Map ID  
Direction  
Distance  
Elevation

Database EDR ID Number

**AH1023**  
**NNW**  
**1/2 - 1 Mile**  
**Higher**

**WA WELLS WALOG1000551719**

Database: Ecology Well Logs  
Well Tag: BCH442  
Notice of Intent #: AE14172  
Diameter: 2  
Well Completion: 30-AUG-11  
Well Type: Decommissioning  
Static Level: 0  
Flow Type: Not Reported  
Well Test: Not Reported

Well Log ID: 778968  
Project Tag: Not Reported  
Date Received: 05-DEC-11  
Casing Depth: 22  
Well Owner: City Of Fife  
Driller #: Not Reported  
Flow Rate (GPM): 0  
PSI: 0  
Water Reclamation #: 10

**AH1024**  
**NNW**  
**1/2 - 1 Mile**  
**Higher**

**WA WELLS WALOG1000551718**

Database: Ecology Well Logs  
Well Tag: BCH443  
Notice of Intent #: AE14172  
Diameter: 2  
Well Completion: 30-AUG-11  
Well Type: Decommissioning  
Static Level: 0  
Flow Type: Not Reported  
Well Test: Not Reported

Well Log ID: 778966  
Project Tag: Not Reported  
Date Received: 05-DEC-11  
Casing Depth: 22  
Well Owner: City Of Fife  
Driller #: Not Reported  
Flow Rate (GPM): 0  
PSI: 0  
Water Reclamation #: 10

**AH1025**  
**NNW**  
**1/2 - 1 Mile**  
**Higher**

**WA WELLS WALOG1000551717**

Database: Ecology Well Logs  
Well Tag: BCH444  
Notice of Intent #: AE14172  
Diameter: 2  
Well Completion: 30-AUG-11  
Well Type: Decommissioning  
Static Level: 0  
Flow Type: Not Reported  
Well Test: Not Reported

Well Log ID: 778964  
Project Tag: Not Reported  
Date Received: 05-DEC-11  
Casing Depth: 22  
Well Owner: City Of Fife  
Driller #: Not Reported  
Flow Rate (GPM): 0  
PSI: 0  
Water Reclamation #: 10

**AH1026**  
**NNW**  
**1/2 - 1 Mile**  
**Higher**

**WA WELLS WALOG1000551720**

Database: Ecology Well Logs  
Well Tag: BCH441  
Notice of Intent #: AE14172  
Diameter: 2

Well Log ID: 778970  
Project Tag: Not Reported  
Date Received: 05-DEC-11  
Casing Depth: 22



## GEOCHECK® - PHYSICAL SETTING SOURCE MAP FINDINGS

Well Completion:	30-AUG-11	Well Owner:	City Of Fife
Well Type:	Decommisioning	Driller #:	Not Reported
Static Level:	0	Flow Rate (GPM):	0
Flow Type:	Not Reported	PSI:	0
Well Test:	Not Reported	Water Reclamation #:	10

**AH1027**  
**NNW**  
**1/2 - 1 Mile**  
**Higher**

**WA WELLS      WALOG1000551723**

Database:	Ecology Well Logs	Well Log ID:	778976
Well Tag:	BCH438	Project Tag:	Not Reported
Notice of Intent #:	AE14172	Date Received:	05-DEC-11
Diameter:	2	Casing Depth:	22
Well Completion:	30-AUG-11	Well Owner:	City Of Fife
Well Type:	Decommisioning	Driller #:	Not Reported
Static Level:	0	Flow Rate (GPM):	0
Flow Type:	Not Reported	PSI:	0
Well Test:	Not Reported	Water Reclamation #:	10

**AH1028**  
**NNW**  
**1/2 - 1 Mile**  
**Higher**

**WA WELLS      WALOG1000551722**

Database:	Ecology Well Logs	Well Log ID:	778974
Well Tag:	BCH439	Project Tag:	Not Reported
Notice of Intent #:	AE14172	Date Received:	05-DEC-11
Diameter:	2	Casing Depth:	22
Well Completion:	30-AUG-11	Well Owner:	City Of Fife
Well Type:	Decommisioning	Driller #:	Not Reported
Static Level:	0	Flow Rate (GPM):	0
Flow Type:	Not Reported	PSI:	0
Well Test:	Not Reported	Water Reclamation #:	10

**AH1029**  
**NNW**  
**1/2 - 1 Mile**  
**Higher**

**WA WELLS      WALOG1000551721**

Database:	Ecology Well Logs	Well Log ID:	778972
Well Tag:	BCH440	Project Tag:	Not Reported
Notice of Intent #:	AE14172	Date Received:	05-DEC-11
Diameter:	2	Casing Depth:	22
Well Completion:	30-AUG-11	Well Owner:	City Of Fife
Well Type:	Decommisioning	Driller #:	Not Reported
Static Level:	0	Flow Rate (GPM):	0
Flow Type:	Not Reported	PSI:	0
Well Test:	Not Reported	Water Reclamation #:	10



## GEOCHECK® - PHYSICAL SETTING SOURCE MAP FINDINGS

Map ID  
Direction  
Distance  
Elevation

Database EDR ID Number

**AH1030**  
**NNW**  
**1/2 - 1 Mile**  
**Higher**

**WA WELLS WALOG1000551971**

Database: Ecology Well Logs  
Well Tag: BCH545  
Notice of Intent #: AE14172  
Diameter: 2  
Well Completion: 30-AUG-11  
Well Type: Decommissioning  
Static Level: 0  
Flow Type: Not Reported  
Well Test: Not Reported

Well Log ID: 779489  
Project Tag: Not Reported  
Date Received: 05-DEC-11  
Casing Depth: 22  
Well Owner: City Of Fife  
Driller #: Not Reported  
Flow Rate (GPM): 0  
PSI: 0  
Water Reclamation #: 10

**AH1031**  
**NNW**  
**1/2 - 1 Mile**  
**Higher**

**WA WELLS WALOG1000552227**

Database: Ecology Well Logs  
Well Tag: BCH571  
Notice of Intent #: AE14172  
Diameter: 2  
Well Completion: 30-AUG-11  
Well Type: Decommissioning  
Static Level: 0  
Flow Type: Not Reported  
Well Test: Not Reported

Well Log ID: 780115  
Project Tag: Not Reported  
Date Received: 05-DEC-11  
Casing Depth: 22  
Well Owner: City Of Fife  
Driller #: Not Reported  
Flow Rate (GPM): 0  
PSI: 0  
Water Reclamation #: 10

**AH1032**  
**NNW**  
**1/2 - 1 Mile**  
**Higher**

**WA WELLS WALOG1000552226**

Database: Ecology Well Logs  
Well Tag: BCH572  
Notice of Intent #: AE14172  
Diameter: 2  
Well Completion: 30-AUG-11  
Well Type: Decommissioning  
Static Level: 0  
Flow Type: Not Reported  
Well Test: Not Reported

Well Log ID: 780113  
Project Tag: Not Reported  
Date Received: 05-DEC-11  
Casing Depth: 22  
Well Owner: City Of Fife  
Driller #: Not Reported  
Flow Rate (GPM): 0  
PSI: 0  
Water Reclamation #: 10

**AH1033**  
**NNW**  
**1/2 - 1 Mile**  
**Higher**

**WA WELLS WALOG1000552225**

Database: Ecology Well Logs  
Well Tag: BCH573  
Notice of Intent #: AE14172  
Diameter: 2

Well Log ID: 780111  
Project Tag: Not Reported  
Date Received: 05-DEC-11  
Casing Depth: 22



## GEOCHECK® - PHYSICAL SETTING SOURCE MAP FINDINGS

Well Completion:	30-AUG-11	Well Owner:	City Of Fife
Well Type:	Decommisioning	Driller #:	Not Reported
Static Level:	0	Flow Rate (GPM):	0
Flow Type:	Not Reported	PSI:	0
Well Test:	Not Reported	Water Reclamation #:	10

**AH1034**  
**NNW**  
**1/2 - 1 Mile**  
**Higher**

**WA WELLS      WALOG1000552228**

Database:	Ecology Well Logs	Well Log ID:	780117
Well Tag:	BCH570	Project Tag:	Not Reported
Notice of Intent #:	AE14172	Date Received:	05-DEC-11
Diameter:	2	Casing Depth:	22
Well Completion:	30-AUG-11	Well Owner:	City Of Fife
Well Type:	Decommisioning	Driller #:	Not Reported
Static Level:	0	Flow Rate (GPM):	0
Flow Type:	Not Reported	PSI:	0
Well Test:	Not Reported	Water Reclamation #:	10

**AH1035**  
**NNW**  
**1/2 - 1 Mile**  
**Higher**

**WA WELLS      WALOG1000552231**

Database:	Ecology Well Logs	Well Log ID:	780123
Well Tag:	BCH567	Project Tag:	Not Reported
Notice of Intent #:	AE14172	Date Received:	05-DEC-11
Diameter:	2	Casing Depth:	22
Well Completion:	30-AUG-11	Well Owner:	City Of Fife
Well Type:	Decommisioning	Driller #:	Not Reported
Static Level:	0	Flow Rate (GPM):	0
Flow Type:	Not Reported	PSI:	0
Well Test:	Not Reported	Water Reclamation #:	10

**AH1036**  
**NNW**  
**1/2 - 1 Mile**  
**Higher**

**WA WELLS      WALOG1000552230**

Database:	Ecology Well Logs	Well Log ID:	780121
Well Tag:	BCH568	Project Tag:	Not Reported
Notice of Intent #:	AE14172	Date Received:	05-DEC-11
Diameter:	2	Casing Depth:	22
Well Completion:	30-AUG-11	Well Owner:	City Of Fife
Well Type:	Decommisioning	Driller #:	Not Reported
Static Level:	0	Flow Rate (GPM):	0
Flow Type:	Not Reported	PSI:	0
Well Test:	Not Reported	Water Reclamation #:	10



## GEOCHECK® - PHYSICAL SETTING SOURCE MAP FINDINGS

Map ID  
Direction  
Distance  
Elevation

Database EDR ID Number

**AH1037**  
**NNW**  
**1/2 - 1 Mile**  
**Higher**

**WA WELLS WALOG1000552229**

Database: Ecology Well Logs  
Well Tag: BCH569  
Notice of Intent #: AE14172  
Diameter: 2  
Well Completion: 30-AUG-11  
Well Type: Decommissioning  
Static Level: 0  
Flow Type: Not Reported  
Well Test: Not Reported

Well Log ID: 780119  
Project Tag: Not Reported  
Date Received: 05-DEC-11  
Casing Depth: 22  
Well Owner: City Of Fife  
Driller #: Not Reported  
Flow Rate (GPM): 0  
PSI: 0  
Water Reclamation #: 10

**AH1038**  
**NNW**  
**1/2 - 1 Mile**  
**Higher**

**WA WELLS WALOG1000552224**

Database: Ecology Well Logs  
Well Tag: BCH574  
Notice of Intent #: AE14172  
Diameter: 2  
Well Completion: 30-AUG-11  
Well Type: Decommissioning  
Static Level: 0  
Flow Type: Not Reported  
Well Test: Not Reported

Well Log ID: 780109  
Project Tag: Not Reported  
Date Received: 05-DEC-11  
Casing Depth: 22  
Well Owner: City Of Fife  
Driller #: Not Reported  
Flow Rate (GPM): 0  
PSI: 0  
Water Reclamation #: 10

**AH1039**  
**NNW**  
**1/2 - 1 Mile**  
**Higher**

**WA WELLS WALOG1000552189**

Database: Ecology Well Logs  
Well Tag: BCH479  
Notice of Intent #: AE14172  
Diameter: 2  
Well Completion: 30-AUG-11  
Well Type: Decommissioning  
Static Level: 0  
Flow Type: Not Reported  
Well Test: Not Reported

Well Log ID: 779967  
Project Tag: Not Reported  
Date Received: 05-DEC-11  
Casing Depth: 22  
Well Owner: City Of Fife  
Driller #: Not Reported  
Flow Rate (GPM): 0  
PSI: 0  
Water Reclamation #: 10

**AH1040**  
**NNW**  
**1/2 - 1 Mile**  
**Higher**

**WA WELLS WALOG1000552188**

Database: Ecology Well Logs  
Well Tag: BCH480  
Notice of Intent #: AE14172  
Diameter: 2

Well Log ID: 779965  
Project Tag: Not Reported  
Date Received: 05-DEC-11  
Casing Depth: 22



## GEOCHECK® - PHYSICAL SETTING SOURCE MAP FINDINGS

Well Completion:	30-AUG-11	Well Owner:	City Of Fife
Well Type:	Decommissioning	Driller #:	Not Reported
Static Level:	0	Flow Rate (GPM):	0
Flow Type:	Not Reported	PSI:	0
Well Test:	Not Reported	Water Reclamation #:	10

**AH1041**  
**NNW**  
**1/2 - 1 Mile**  
**Higher**

**WA WELLS      WALOG1000552187**

Database:	Ecology Well Logs	Well Log ID:	779963
Well Tag:	BCH481	Project Tag:	Not Reported
Notice of Intent #:	AE14172	Date Received:	05-DEC-11
Diameter:	2	Casing Depth:	22
Well Completion:	30-AUG-11	Well Owner:	City Of Fife
Well Type:	Decommissioning	Driller #:	Not Reported
Static Level:	0	Flow Rate (GPM):	0
Flow Type:	Not Reported	PSI:	0
Well Test:	Not Reported	Water Reclamation #:	10

**AH1042**  
**NNW**  
**1/2 - 1 Mile**  
**Higher**

**WA WELLS      WALOG1000552190**

Database:	Ecology Well Logs	Well Log ID:	779969
Well Tag:	BCH478	Project Tag:	Not Reported
Notice of Intent #:	AE14172	Date Received:	05-DEC-11
Diameter:	2	Casing Depth:	22
Well Completion:	30-AUG-11	Well Owner:	City Of Fife
Well Type:	Decommissioning	Driller #:	Not Reported
Static Level:	0	Flow Rate (GPM):	0
Flow Type:	Not Reported	PSI:	0
Well Test:	Not Reported	Water Reclamation #:	10

**AH1043**  
**NNW**  
**1/2 - 1 Mile**  
**Higher**

**WA WELLS      WALOG1000552223**

Database:	Ecology Well Logs	Well Log ID:	780107
Well Tag:	BCH578	Project Tag:	Not Reported
Notice of Intent #:	AE14172	Date Received:	05-DEC-11
Diameter:	2	Casing Depth:	22
Well Completion:	30-AUG-11	Well Owner:	City Of Fife
Well Type:	Decommissioning	Driller #:	Not Reported
Static Level:	0	Flow Rate (GPM):	0
Flow Type:	Not Reported	PSI:	0
Well Test:	Not Reported	Water Reclamation #:	10



## GEOCHECK® - PHYSICAL SETTING SOURCE MAP FINDINGS

Map ID  
Direction  
Distance  
Elevation

Database EDR ID Number

**AH1044**  
**NNW**  
**1/2 - 1 Mile**  
**Higher**

**WA WELLS WALOG1000552192**

Database: Ecology Well Logs  
Well Tag: BCH531  
Notice of Intent #: AE14172  
Diameter: 2  
Well Completion: 30-AUG-11  
Well Type: Decommissioning  
Static Level: 0  
Flow Type: Not Reported  
Well Test: Not Reported

Well Log ID: 779973  
Project Tag: Not Reported  
Date Received: 05-DEC-11  
Casing Depth: 22  
Well Owner: City Of Fife  
Driller #: Not Reported  
Flow Rate (GPM): 0  
PSI: 0  
Water Reclamation #: 10

**AH1045**  
**NNW**  
**1/2 - 1 Mile**  
**Higher**

**WA WELLS WALOG1000552191**

Database: Ecology Well Logs  
Well Tag: BCH477  
Notice of Intent #: AE14172  
Diameter: 2  
Well Completion: 30-AUG-11  
Well Type: Decommissioning  
Static Level: 0  
Flow Type: Not Reported  
Well Test: Not Reported

Well Log ID: 779971  
Project Tag: Not Reported  
Date Received: 05-DEC-11  
Casing Depth: 22  
Well Owner: City Of Fife  
Driller #: Not Reported  
Flow Rate (GPM): 0  
PSI: 0  
Water Reclamation #: 10

**AH1046**  
**NNW**  
**1/2 - 1 Mile**  
**Higher**

**WA WELLS WALOG1000553498**

Database: Ecology Well Logs  
Well Tag: BHC448  
Notice of Intent #: DE01041  
Diameter: 2  
Well Completion: 14-JUN-11  
Well Type: Water  
Static Level: 0  
Flow Type: Not Reported  
Well Test: Not Reported

Well Log ID: 782647  
Project Tag: Not Reported  
Date Received: 05-DEC-11  
Casing Depth: 20  
Well Owner: City Of Fife  
Driller #: Not Reported  
Flow Rate (GPM): 0  
PSI: 0  
Water Reclamation #: 10

**AH1047**  
**NNW**  
**1/2 - 1 Mile**  
**Higher**

**WA WELLS WALOG1000553499**

Database: Ecology Well Logs  
Well Tag: BHC447  
Notice of Intent #: DE01041  
Diameter: 2

Well Log ID: 782649  
Project Tag: Not Reported  
Date Received: 05-DEC-11  
Casing Depth: 20



## GEOCHECK® - PHYSICAL SETTING SOURCE MAP FINDINGS

Well Completion: 14-JUN-11  
Well Type: Water  
Static Level: 0  
Flow Type: Not Reported  
Well Test: Not Reported

Well Owner: City Of Fife  
Driller #: Not Reported  
Flow Rate (GPM): 0  
PSI: 0  
Water Reclamation #: 10

**AH1048**  
**NNW**  
**1/2 - 1 Mile**  
**Higher**

**WA WELLS      WALOG1000553500**

Database: Ecology Well Logs  
Well Tag: BHC446  
Notice of Intent #: DE01041  
Diameter: 2  
Well Completion: 14-JUN-11  
Well Type: Water  
Static Level: 0  
Flow Type: Not Reported  
Well Test: Not Reported

Well Log ID: 782651  
Project Tag: Not Reported  
Date Received: 05-DEC-11  
Casing Depth: 20  
Well Owner: City Of Fife  
Driller #: Not Reported  
Flow Rate (GPM): 0  
PSI: 0  
Water Reclamation #: 10

**AH1049**  
**NNW**  
**1/2 - 1 Mile**  
**Higher**

**WA WELLS      WALOG1000553497**

Database: Ecology Well Logs  
Well Tag: BHC449  
Notice of Intent #: DE01041  
Diameter: 2  
Well Completion: 14-JUN-11  
Well Type: Water  
Static Level: 0  
Flow Type: Not Reported  
Well Test: Not Reported

Well Log ID: 782645  
Project Tag: Not Reported  
Date Received: 05-DEC-11  
Casing Depth: 20  
Well Owner: City Of Fife  
Driller #: Not Reported  
Flow Rate (GPM): 0  
PSI: 0  
Water Reclamation #: 10

**AH1050**  
**NNW**  
**1/2 - 1 Mile**  
**Higher**

**WA WELLS      WALOG1000553494**

Database: Ecology Well Logs  
Well Tag: BHC453  
Notice of Intent #: DE01041  
Diameter: 2  
Well Completion: 14-JUN-11  
Well Type: Water  
Static Level: 0  
Flow Type: Not Reported  
Well Test: Not Reported

Well Log ID: 782640  
Project Tag: Not Reported  
Date Received: 05-DEC-11  
Casing Depth: 20  
Well Owner: City Of Fife  
Driller #: Not Reported  
Flow Rate (GPM): 0  
PSI: 0  
Water Reclamation #: 10



## GEOCHECK® - PHYSICAL SETTING SOURCE MAP FINDINGS

Map ID  
Direction  
Distance  
Elevation

Database EDR ID Number

**AH1051**  
**NNW**  
**1/2 - 1 Mile**  
**Higher**

**WA WELLS WALOG1000553495**

Database: Ecology Well Logs  
Well Tag: BHC451  
Notice of Intent #: DE01041  
Diameter: 2  
Well Completion: 14-JUN-11  
Well Type: Water  
Static Level: 0  
Flow Type: Not Reported  
Well Test: Not Reported

Well Log ID: 782641  
Project Tag: Not Reported  
Date Received: 05-DEC-11  
Casing Depth: 20  
Well Owner: City Of Fife  
Driller #: Not Reported  
Flow Rate (GPM): 0  
PSI: 0  
Water Reclamation #: 10

**AH1052**  
**NNW**  
**1/2 - 1 Mile**  
**Higher**

**WA WELLS WALOG1000553496**

Database: Ecology Well Logs  
Well Tag: BHC450  
Notice of Intent #: DE01041  
Diameter: 2  
Well Completion: 14-JUN-11  
Well Type: Water  
Static Level: 0  
Flow Type: Not Reported  
Well Test: Not Reported

Well Log ID: 782643  
Project Tag: Not Reported  
Date Received: 05-DEC-11  
Casing Depth: 20  
Well Owner: City Of Fife  
Driller #: Not Reported  
Flow Rate (GPM): 0  
PSI: 0  
Water Reclamation #: 10

**AH1053**  
**NNW**  
**1/2 - 1 Mile**  
**Higher**

**WA WELLS WALOG1000553501**

Database: Ecology Well Logs  
Well Tag: BHC445  
Notice of Intent #: DE01041  
Diameter: 2  
Well Completion: 14-JUN-11  
Well Type: Water  
Static Level: 0  
Flow Type: Not Reported  
Well Test: Not Reported

Well Log ID: 782653  
Project Tag: Not Reported  
Date Received: 05-DEC-11  
Casing Depth: 20  
Well Owner: City Of Fife  
Driller #: Not Reported  
Flow Rate (GPM): 0  
PSI: 0  
Water Reclamation #: 10

**AH1054**  
**NNW**  
**1/2 - 1 Mile**  
**Higher**

**WA WELLS WALOG1000552495**

Database: Ecology Well Logs  
Well Tag: BCH476  
Notice of Intent #: AE14172  
Diameter: 2

Well Log ID: 780657  
Project Tag: Not Reported  
Date Received: 05-DEC-11  
Casing Depth: 22



## GEOCHECK® - PHYSICAL SETTING SOURCE MAP FINDINGS

Well Completion:	30-AUG-11	Well Owner:	City Of Fife
Well Type:	Decommissioning	Driller #:	Not Reported
Static Level:	0	Flow Rate (GPM):	0
Flow Type:	Not Reported	PSI:	0
Well Test:	Not Reported	Water Reclamation #:	10

**AH1055**  
**NNW**  
**1/2 - 1 Mile**  
**Higher**

**WA WELLS      WALOG1000552233**

Database:	Ecology Well Logs	Well Log ID:	780127
Well Tag:	BCH565	Project Tag:	Not Reported
Notice of Intent #:	AE14172	Date Received:	05-DEC-11
Diameter:	2	Casing Depth:	22
Well Completion:	30-AUG-11	Well Owner:	City Of Fife
Well Type:	Decommissioning	Driller #:	Not Reported
Static Level:	0	Flow Rate (GPM):	0
Flow Type:	Not Reported	PSI:	0
Well Test:	Not Reported	Water Reclamation #:	10

**AH1056**  
**NNW**  
**1/2 - 1 Mile**  
**Higher**

**WA WELLS      WALOG1000552232**

Database:	Ecology Well Logs	Well Log ID:	780125
Well Tag:	BCH566	Project Tag:	Not Reported
Notice of Intent #:	AE14172	Date Received:	05-DEC-11
Diameter:	2	Casing Depth:	22
Well Completion:	30-AUG-11	Well Owner:	City Of Fife
Well Type:	Decommissioning	Driller #:	Not Reported
Static Level:	0	Flow Rate (GPM):	0
Flow Type:	Not Reported	PSI:	0
Well Test:	Not Reported	Water Reclamation #:	10

**AH1057**  
**NNW**  
**1/2 - 1 Mile**  
**Higher**

**WA WELLS      WALOG1000553492**

Database:	Ecology Well Logs	Well Log ID:	782636
Well Tag:	BHC454	Project Tag:	Not Reported
Notice of Intent #:	DE01041	Date Received:	05-DEC-11
Diameter:	2	Casing Depth:	20
Well Completion:	14-JUN-11	Well Owner:	City Of Fife
Well Type:	Water	Driller #:	Not Reported
Static Level:	0	Flow Rate (GPM):	0
Flow Type:	Not Reported	PSI:	0
Well Test:	Not Reported	Water Reclamation #:	10



## GEOCHECK® - PHYSICAL SETTING SOURCE MAP FINDINGS

Map ID  
Direction  
Distance  
Elevation

Database EDR ID Number

**AH1058**  
**NNW**  
**1/2 - 1 Mile**  
**Higher**

**WA WELLS WALOG1000553502**

Database: Ecology Well Logs  
Well Tag: BHC444  
Notice of Intent #: DE01041  
Diameter: 2  
Well Completion: 14-JUN-11  
Well Type: Water  
Static Level: 0  
Flow Type: Not Reported  
Well Test: Not Reported

Well Log ID: 782655  
Project Tag: Not Reported  
Date Received: 05-DEC-11  
Casing Depth: 20  
Well Owner: City Of Fife  
Driller #: Not Reported  
Flow Rate (GPM): 0  
PSI: 0  
Water Reclamation #: 10

**AH1059**  
**NNW**  
**1/2 - 1 Mile**  
**Higher**

**WA WELLS WALOG1000553503**

Database: Ecology Well Logs  
Well Tag: BHC443  
Notice of Intent #: DE01041  
Diameter: 2  
Well Completion: 14-JUN-11  
Well Type: Water  
Static Level: 0  
Flow Type: Not Reported  
Well Test: Not Reported

Well Log ID: 782657  
Project Tag: Not Reported  
Date Received: 05-DEC-11  
Casing Depth: 20  
Well Owner: City Of Fife  
Driller #: Not Reported  
Flow Rate (GPM): 0  
PSI: 0  
Water Reclamation #: 10

**AH1060**  
**NNW**  
**1/2 - 1 Mile**  
**Higher**

**WA WELLS WALOG1000553493**

Database: Ecology Well Logs  
Well Tag: BHC452  
Notice of Intent #: DE01041  
Diameter: 2  
Well Completion: 14-JUN-11  
Well Type: Water  
Static Level: 0  
Flow Type: Not Reported  
Well Test: Not Reported

Well Log ID: 782638  
Project Tag: Not Reported  
Date Received: 05-DEC-11  
Casing Depth: 20  
Well Owner: City Of Fife  
Driller #: Not Reported  
Flow Rate (GPM): 0  
PSI: 0  
Water Reclamation #: 10

**AH1061**  
**NNW**  
**1/2 - 1 Mile**  
**Higher**

**WA WELLS WALOG1000552186**

Database: Ecology Well Logs  
Well Tag: BCH482  
Notice of Intent #: AE14172  
Diameter: 2

Well Log ID: 779961  
Project Tag: Not Reported  
Date Received: 05-DEC-11  
Casing Depth: 22



## GEOCHECK® - PHYSICAL SETTING SOURCE MAP FINDINGS

Well Completion:	30-AUG-11	Well Owner:	City Of Fife
Well Type:	Decommissioning	Driller #:	Not Reported
Static Level:	0	Flow Rate (GPM):	0
Flow Type:	Not Reported	PSI:	0
Well Test:	Not Reported	Water Reclamation #:	10

**AH1062**  
**NNW**  
**1/2 - 1 Mile**  
**Higher**

**WA WELLS      WALOG1000552091**

Database:	Ecology Well Logs	Well Log ID:	779763
Well Tag:	BCH368	Project Tag:	Not Reported
Notice of Intent #:	AE14172	Date Received:	05-DEC-11
Diameter:	2	Casing Depth:	22
Well Completion:	30-AUG-11	Well Owner:	City Of Fife
Well Type:	Decommissioning	Driller #:	Not Reported
Static Level:	0	Flow Rate (GPM):	0
Flow Type:	Not Reported	PSI:	0
Well Test:	Not Reported	Water Reclamation #:	10

**AH1063**  
**NNW**  
**1/2 - 1 Mile**  
**Higher**

**WA WELLS      WALOG1000552090**

Database:	Ecology Well Logs	Well Log ID:	779759
Well Tag:	BCH371	Project Tag:	Not Reported
Notice of Intent #:	AE14172	Date Received:	05-DEC-11
Diameter:	2	Casing Depth:	22
Well Completion:	30-AUG-11	Well Owner:	City Of Fife
Well Type:	Decommissioning	Driller #:	Not Reported
Static Level:	0	Flow Rate (GPM):	0
Flow Type:	Not Reported	PSI:	0
Well Test:	Not Reported	Water Reclamation #:	10

**AH1064**  
**NNW**  
**1/2 - 1 Mile**  
**Higher**

**WA WELLS      WALOG1000552089**

Database:	Ecology Well Logs	Well Log ID:	779757
Well Tag:	BCH372	Project Tag:	Not Reported
Notice of Intent #:	AE14172	Date Received:	05-DEC-11
Diameter:	2	Casing Depth:	22
Well Completion:	30-AUG-11	Well Owner:	City Of Fife
Well Type:	Decommissioning	Driller #:	Not Reported
Static Level:	0	Flow Rate (GPM):	0
Flow Type:	Not Reported	PSI:	0
Well Test:	Not Reported	Water Reclamation #:	10



## GEOCHECK® - PHYSICAL SETTING SOURCE MAP FINDINGS

Map ID  
Direction  
Distance  
Elevation

Database EDR ID Number

**AH1065**  
**NNW**  
**1/2 - 1 Mile**  
**Higher**

**WA WELLS WALOG1000552092**

Database: Ecology Well Logs  
Well Tag: BCH367  
Notice of Intent #: AE14172  
Diameter: 2  
Well Completion: 30-AUG-11  
Well Type: Decommissioning  
Static Level: 0  
Flow Type: Not Reported  
Well Test: Not Reported

Well Log ID: 779765  
Project Tag: Not Reported  
Date Received: 05-DEC-11  
Casing Depth: 22  
Well Owner: City Of Fife  
Driller #: Not Reported  
Flow Rate (GPM): 0  
PSI: 0  
Water Reclamation #: 10

**AH1066**  
**NNW**  
**1/2 - 1 Mile**  
**Higher**

**WA WELLS WALOG1000552095**

Database: Ecology Well Logs  
Well Tag: BCH423  
Notice of Intent #: AE14172  
Diameter: 2  
Well Completion: 30-AUG-11  
Well Type: Decommissioning  
Static Level: 0  
Flow Type: Not Reported  
Well Test: Not Reported

Well Log ID: 779773  
Project Tag: Not Reported  
Date Received: 05-DEC-11  
Casing Depth: 22  
Well Owner: City Of Fife  
Driller #: Not Reported  
Flow Rate (GPM): 0  
PSI: 0  
Water Reclamation #: 10

**AH1067**  
**NNW**  
**1/2 - 1 Mile**  
**Higher**

**WA WELLS WALOG1000552094**

Database: Ecology Well Logs  
Well Tag: BCH424  
Notice of Intent #: AE14172  
Diameter: 2  
Well Completion: 30-AUG-11  
Well Type: Decommissioning  
Static Level: 0  
Flow Type: Not Reported  
Well Test: Not Reported

Well Log ID: 779771  
Project Tag: Not Reported  
Date Received: 05-DEC-11  
Casing Depth: 22  
Well Owner: City Of Fife  
Driller #: Not Reported  
Flow Rate (GPM): 0  
PSI: 0  
Water Reclamation #: 10

**AH1068**  
**NNW**  
**1/2 - 1 Mile**  
**Higher**

**WA WELLS WALOG1000552093**

Database: Ecology Well Logs  
Well Tag: BCH365  
Notice of Intent #: AE14172  
Diameter: 2

Well Log ID: 779769  
Project Tag: Not Reported  
Date Received: 05-DEC-11  
Casing Depth: 22



## GEOCHECK® - PHYSICAL SETTING SOURCE MAP FINDINGS

Well Completion:	30-AUG-11	Well Owner:	City Of Fife
Well Type:	Decommisioning	Driller #:	Not Reported
Static Level:	0	Flow Rate (GPM):	0
Flow Type:	Not Reported	PSI:	0
Well Test:	Not Reported	Water Reclamation #:	10

**AH1069**  
**NNW**  
**1/2 - 1 Mile**  
**Higher**

**WA WELLS      WALOG1000552088**

Database:	Ecology Well Logs	Well Log ID:	779755
Well Tag:	BCH373	Project Tag:	Not Reported
Notice of Intent #:	AE14172	Date Received:	05-DEC-11
Diameter:	2	Casing Depth:	22
Well Completion:	30-AUG-11	Well Owner:	City Of Fife
Well Type:	Decommisioning	Driller #:	Not Reported
Static Level:	0	Flow Rate (GPM):	0
Flow Type:	Not Reported	PSI:	0
Well Test:	Not Reported	Water Reclamation #:	10

**AH1070**  
**NNW**  
**1/2 - 1 Mile**  
**Higher**

**WA WELLS      WALOG1000552083**

Database:	Ecology Well Logs	Well Log ID:	779745
Well Tag:	BCH378	Project Tag:	Not Reported
Notice of Intent #:	AE14172	Date Received:	05-DEC-11
Diameter:	2	Casing Depth:	22
Well Completion:	30-AUG-11	Well Owner:	City Of Fife
Well Type:	Decommisioning	Driller #:	Not Reported
Static Level:	0	Flow Rate (GPM):	0
Flow Type:	Not Reported	PSI:	0
Well Test:	Not Reported	Water Reclamation #:	10

**AH1071**  
**NNW**  
**1/2 - 1 Mile**  
**Higher**

**WA WELLS      WALOG1000552082**

Database:	Ecology Well Logs	Well Log ID:	779743
Well Tag:	BCH400	Project Tag:	Not Reported
Notice of Intent #:	AE14172	Date Received:	05-DEC-11
Diameter:	2	Casing Depth:	22
Well Completion:	30-AUG-11	Well Owner:	City Of Fife
Well Type:	Decommisioning	Driller #:	Not Reported
Static Level:	0	Flow Rate (GPM):	0
Flow Type:	Not Reported	PSI:	0
Well Test:	Not Reported	Water Reclamation #:	10



## GEOCHECK® - PHYSICAL SETTING SOURCE MAP FINDINGS

Map ID  
Direction  
Distance  
Elevation

Database EDR ID Number

**AH1072**  
**NNW**  
**1/2 - 1 Mile**  
**Higher**

**WA WELLS WALOG1000552081**

Database: Ecology Well Logs  
Well Tag: BCH401  
Notice of Intent #: AE14172  
Diameter: 2  
Well Completion: 30-AUG-11  
Well Type: Decommissioning  
Static Level: 0  
Flow Type: Not Reported  
Well Test: Not Reported

Well Log ID: 779741  
Project Tag: Not Reported  
Date Received: 05-DEC-11  
Casing Depth: 22  
Well Owner: City Of Fife  
Driller #: Not Reported  
Flow Rate (GPM): 0  
PSI: 0  
Water Reclamation #: 10

**AH1073**  
**NNW**  
**1/2 - 1 Mile**  
**Higher**

**WA WELLS WALOG1000552084**

Database: Ecology Well Logs  
Well Tag: BCH377  
Notice of Intent #: AE14172  
Diameter: 2  
Well Completion: 30-AUG-11  
Well Type: Decommissioning  
Static Level: 0  
Flow Type: Not Reported  
Well Test: Not Reported

Well Log ID: 779747  
Project Tag: Not Reported  
Date Received: 05-DEC-11  
Casing Depth: 22  
Well Owner: City Of Fife  
Driller #: Not Reported  
Flow Rate (GPM): 0  
PSI: 0  
Water Reclamation #: 10

**AH1074**  
**NNW**  
**1/2 - 1 Mile**  
**Higher**

**WA WELLS WALOG1000552087**

Database: Ecology Well Logs  
Well Tag: BCH374  
Notice of Intent #: AE14172  
Diameter: 2  
Well Completion: 30-AUG-11  
Well Type: Decommissioning  
Static Level: 0  
Flow Type: Not Reported  
Well Test: Not Reported

Well Log ID: 779753  
Project Tag: Not Reported  
Date Received: 05-DEC-11  
Casing Depth: 22  
Well Owner: City Of Fife  
Driller #: Not Reported  
Flow Rate (GPM): 0  
PSI: 0  
Water Reclamation #: 10

**AH1075**  
**NNW**  
**1/2 - 1 Mile**  
**Higher**

**WA WELLS WALOG1000552086**

Database: Ecology Well Logs  
Well Tag: BCH375  
Notice of Intent #: AE14172  
Diameter: 2

Well Log ID: 779751  
Project Tag: Not Reported  
Date Received: 05-DEC-11  
Casing Depth: 22



## GEOCHECK® - PHYSICAL SETTING SOURCE MAP FINDINGS

Well Completion:	30-AUG-11	Well Owner:	City Of Fife
Well Type:	Decommissioning	Driller #:	Not Reported
Static Level:	0	Flow Rate (GPM):	0
Flow Type:	Not Reported	PSI:	0
Well Test:	Not Reported	Water Reclamation #:	10

**AH1076**  
**NNW**  
**1/2 - 1 Mile**  
**Higher**

**WA WELLS      WALOG1000552085**

Database:	Ecology Well Logs	Well Log ID:	779749
Well Tag:	BCH376	Project Tag:	Not Reported
Notice of Intent #:	AE14172	Date Received:	05-DEC-11
Diameter:	2	Casing Depth:	22
Well Completion:	30-AUG-11	Well Owner:	City Of Fife
Well Type:	Decommissioning	Driller #:	Not Reported
Static Level:	0	Flow Rate (GPM):	0
Flow Type:	Not Reported	PSI:	0
Well Test:	Not Reported	Water Reclamation #:	10

**AH1077**  
**NNW**  
**1/2 - 1 Mile**  
**Higher**

**WA WELLS      WALOG1000552143**

Database:	Ecology Well Logs	Well Log ID:	779873
Well Tag:	BCH562	Project Tag:	Not Reported
Notice of Intent #:	AE14172	Date Received:	05-DEC-11
Diameter:	2	Casing Depth:	22
Well Completion:	30-AUG-11	Well Owner:	City Of Fife
Well Type:	Decommissioning	Driller #:	Not Reported
Static Level:	0	Flow Rate (GPM):	0
Flow Type:	Not Reported	PSI:	0
Well Test:	Not Reported	Water Reclamation #:	10

**AH1078**  
**NNW**  
**1/2 - 1 Mile**  
**Higher**

**WA WELLS      WALOG1000552139**

Database:	Ecology Well Logs	Well Log ID:	779865
Well Tag:	BCH411	Project Tag:	Not Reported
Notice of Intent #:	AE14172	Date Received:	05-DEC-11
Diameter:	2	Casing Depth:	22
Well Completion:	30-AUG-11	Well Owner:	City Of Fife
Well Type:	Decommissioning	Driller #:	Not Reported
Static Level:	0	Flow Rate (GPM):	0
Flow Type:	Not Reported	PSI:	0
Well Test:	Not Reported	Water Reclamation #:	10



## GEOCHECK® - PHYSICAL SETTING SOURCE MAP FINDINGS

Map ID  
Direction  
Distance  
Elevation

Database EDR ID Number

**AH1079**  
**NNW**  
**1/2 - 1 Mile**  
**Higher**

**WA WELLS WALOG1000552138**

Database: Ecology Well Logs  
Well Tag: BCH412  
Notice of Intent #: AE14172  
Diameter: 2  
Well Completion: 30-AUG-11  
Well Type: Decommissioning  
Static Level: 0  
Flow Type: Not Reported  
Well Test: Not Reported

Well Log ID: 779863  
Project Tag: Not Reported  
Date Received: 05-DEC-11  
Casing Depth: 22  
Well Owner: City Of Fife  
Driller #: Not Reported  
Flow Rate (GPM): 0  
PSI: 0  
Water Reclamation #: 10

**AH1080**  
**NNW**  
**1/2 - 1 Mile**  
**Higher**

**WA WELLS WALOG1000552146**

Database: Ecology Well Logs  
Well Tag: BCH559  
Notice of Intent #: AE14172  
Diameter: 2  
Well Completion: 30-AUG-11  
Well Type: Decommissioning  
Static Level: 0  
Flow Type: Not Reported  
Well Test: Not Reported

Well Log ID: 779879  
Project Tag: Not Reported  
Date Received: 05-DEC-11  
Casing Depth: 22  
Well Owner: City Of Fife  
Driller #: Not Reported  
Flow Rate (GPM): 0  
PSI: 0  
Water Reclamation #: 10

**AH1081**  
**NNW**  
**1/2 - 1 Mile**  
**Higher**

**WA WELLS WALOG1000552185**

Database: Ecology Well Logs  
Well Tag: BCH483  
Notice of Intent #: AE14172  
Diameter: 2  
Well Completion: 30-AUG-11  
Well Type: Decommissioning  
Static Level: 0  
Flow Type: Not Reported  
Well Test: Not Reported

Well Log ID: 779959  
Project Tag: Not Reported  
Date Received: 05-DEC-11  
Casing Depth: 22  
Well Owner: City Of Fife  
Driller #: Not Reported  
Flow Rate (GPM): 0  
PSI: 0  
Water Reclamation #: 10

**AH1082**  
**NNW**  
**1/2 - 1 Mile**  
**Higher**

**WA WELLS WALOG1000552184**

Database: Ecology Well Logs  
Well Tag: BCH484  
Notice of Intent #: AE14172  
Diameter: 2

Well Log ID: 779957  
Project Tag: Not Reported  
Date Received: 05-DEC-11  
Casing Depth: 22



## GEOCHECK® - PHYSICAL SETTING SOURCE MAP FINDINGS

Well Completion:	30-AUG-11	Well Owner:	City Of Fife
Well Type:	Decommisioning	Driller #:	Not Reported
Static Level:	0	Flow Rate (GPM):	0
Flow Type:	Not Reported	PSI:	0
Well Test:	Not Reported	Water Reclamation #:	10

**AH1083**  
**NNW**  
**1/2 - 1 Mile**  
**Higher**

**WA WELLS      WALOG1000552183**

Database:	Ecology Well Logs	Well Log ID:	779955
Well Tag:	BCH425	Project Tag:	Not Reported
Notice of Intent #:	AE14172	Date Received:	05-DEC-11
Diameter:	2	Casing Depth:	22
Well Completion:	30-AUG-11	Well Owner:	City Of Fife
Well Type:	Decommisioning	Driller #:	Not Reported
Static Level:	0	Flow Rate (GPM):	0
Flow Type:	Not Reported	PSI:	0
Well Test:	Not Reported	Water Reclamation #:	10

**AH1084**  
**NNW**  
**1/2 - 1 Mile**  
**Higher**

**WA WELLS      WALOG1000552137**

Database:	Ecology Well Logs	Well Log ID:	779861
Well Tag:	BCH413	Project Tag:	Not Reported
Notice of Intent #:	AE14172	Date Received:	05-DEC-11
Diameter:	2	Casing Depth:	22
Well Completion:	30-AUG-11	Well Owner:	City Of Fife
Well Type:	Decommisioning	Driller #:	Not Reported
Static Level:	0	Flow Rate (GPM):	0
Flow Type:	Not Reported	PSI:	0
Well Test:	Not Reported	Water Reclamation #:	10

**AH1085**  
**NNW**  
**1/2 - 1 Mile**  
**Higher**

**WA WELLS      WALOG1000552098**

Database:	Ecology Well Logs	Well Log ID:	779779
Well Tag:	BCH420	Project Tag:	Not Reported
Notice of Intent #:	AE14172	Date Received:	05-DEC-11
Diameter:	2	Casing Depth:	22
Well Completion:	30-AUG-11	Well Owner:	City Of Fife
Well Type:	Decommisioning	Driller #:	Not Reported
Static Level:	0	Flow Rate (GPM):	0
Flow Type:	Not Reported	PSI:	0
Well Test:	Not Reported	Water Reclamation #:	10



## GEOCHECK® - PHYSICAL SETTING SOURCE MAP FINDINGS

Map ID  
Direction  
Distance  
Elevation

Database EDR ID Number

**AH1086**  
**NNW**  
**1/2 - 1 Mile**  
**Higher**

**WA WELLS WALOG1000552097**

Database: Ecology Well Logs  
Well Tag: BCH421  
Notice of Intent #: AE14172  
Diameter: 2  
Well Completion: 30-AUG-11  
Well Type: Decommissioning  
Static Level: 0  
Flow Type: Not Reported  
Well Test: Not Reported

Well Log ID: 779777  
Project Tag: Not Reported  
Date Received: 05-DEC-11  
Casing Depth: 22  
Well Owner: City Of Fife  
Driller #: Not Reported  
Flow Rate (GPM): 0  
PSI: 0  
Water Reclamation #: 10

**AH1087**  
**NNW**  
**1/2 - 1 Mile**  
**Higher**

**WA WELLS WALOG1000552096**

Database: Ecology Well Logs  
Well Tag: BCH422  
Notice of Intent #: AE14172  
Diameter: 2  
Well Completion: 30-AUG-11  
Well Type: Decommissioning  
Static Level: 0  
Flow Type: Not Reported  
Well Test: Not Reported

Well Log ID: 779775  
Project Tag: Not Reported  
Date Received: 05-DEC-11  
Casing Depth: 22  
Well Owner: City Of Fife  
Driller #: Not Reported  
Flow Rate (GPM): 0  
PSI: 0  
Water Reclamation #: 10

**AH1088**  
**NNW**  
**1/2 - 1 Mile**  
**Higher**

**WA WELLS WALOG1000552099**

Database: Ecology Well Logs  
Well Tag: BCH419  
Notice of Intent #: AE14172  
Diameter: 2  
Well Completion: 30-AUG-11  
Well Type: Decommissioning  
Static Level: 0  
Flow Type: Not Reported  
Well Test: Not Reported

Well Log ID: 779781  
Project Tag: Not Reported  
Date Received: 05-DEC-11  
Casing Depth: 22  
Well Owner: City Of Fife  
Driller #: Not Reported  
Flow Rate (GPM): 0  
PSI: 0  
Water Reclamation #: 10

**AH1089**  
**NNW**  
**1/2 - 1 Mile**  
**Higher**

**WA WELLS WALOG1000552102**

Database: Ecology Well Logs  
Well Tag: BCH416  
Notice of Intent #: AE14172  
Diameter: 2

Well Log ID: 779787  
Project Tag: Not Reported  
Date Received: 05-DEC-11  
Casing Depth: 22



## GEOCHECK® - PHYSICAL SETTING SOURCE MAP FINDINGS

Well Completion:	30-AUG-11	Well Owner:	City Of Fife
Well Type:	Decommissioning	Driller #:	Not Reported
Static Level:	0	Flow Rate (GPM):	0
Flow Type:	Not Reported	PSI:	0
Well Test:	Not Reported	Water Reclamation #:	10

**AH1090**  
**NNW**  
**1/2 - 1 Mile**  
**Higher**

**WA WELLS      WALOG1000552101**

Database:	Ecology Well Logs	Well Log ID:	779785
Well Tag:	BHC417	Project Tag:	Not Reported
Notice of Intent #:	AE14172	Date Received:	05-DEC-11
Diameter:	2	Casing Depth:	22
Well Completion:	30-AUG-11	Well Owner:	City Of Fife
Well Type:	Decommissioning	Driller #:	Not Reported
Static Level:	0	Flow Rate (GPM):	0
Flow Type:	Not Reported	PSI:	0
Well Test:	Not Reported	Water Reclamation #:	10

**AH1091**  
**NNW**  
**1/2 - 1 Mile**  
**Higher**

**WA WELLS      WALOG1000552100**

Database:	Ecology Well Logs	Well Log ID:	779783
Well Tag:	BCH418	Project Tag:	Not Reported
Notice of Intent #:	AE14172	Date Received:	05-DEC-11
Diameter:	2	Casing Depth:	22
Well Completion:	30-AUG-11	Well Owner:	City Of Fife
Well Type:	Decommissioning	Driller #:	Not Reported
Static Level:	0	Flow Rate (GPM):	0
Flow Type:	Not Reported	PSI:	0
Well Test:	Not Reported	Water Reclamation #:	10

**AH1092**  
**NNW**  
**1/2 - 1 Mile**  
**Higher**

**WA WELLS      WALOG1000551464**

Database:	Ecology Well Logs	Well Log ID:	778458
Well Tag:	BCH355	Project Tag:	Not Reported
Notice of Intent #:	AE14172	Date Received:	05-DEC-11
Diameter:	2	Casing Depth:	22
Well Completion:	30-AUG-11	Well Owner:	City Of Fife
Well Type:	Decommissioning	Driller #:	Not Reported
Static Level:	0	Flow Rate (GPM):	0
Flow Type:	Not Reported	PSI:	0
Well Test:	Not Reported	Water Reclamation #:	10



## GEOCHECK® - PHYSICAL SETTING SOURCE MAP FINDINGS

Map ID  
Direction  
Distance  
Elevation

Database EDR ID Number

**AH1093**  
**NNW**  
**1/2 - 1 Mile**  
**Higher**

**WA WELLS WALOG1000551463**

Database: Ecology Well Logs  
Well Tag: BCH356  
Notice of Intent #: AE14172  
Diameter: 2  
Well Completion: 30-AUG-11  
Well Type: Decommissioning  
Static Level: 0  
Flow Type: Not Reported  
Well Test: Not Reported

Well Log ID: 778456  
Project Tag: Not Reported  
Date Received: 05-DEC-11  
Casing Depth: 22  
Well Owner: City Of Fife  
Driller #: Not Reported  
Flow Rate (GPM): 0  
PSI: 0  
Water Reclamation #: 10

**AH1094**  
**NNW**  
**1/2 - 1 Mile**  
**Higher**

**WA WELLS WALOG1000551456**

Database: Ecology Well Logs  
Well Tag: BCN640  
Notice of Intent #: AE14172  
Diameter: 2  
Well Completion: 30-AUG-11  
Well Type: Decommissioning  
Static Level: 0  
Flow Type: Not Reported  
Well Test: Not Reported

Well Log ID: 778443  
Project Tag: Not Reported  
Date Received: 05-DEC-11  
Casing Depth: 22  
Well Owner: City Of Fife  
Driller #: Not Reported  
Flow Rate (GPM): 0  
PSI: 0  
Water Reclamation #: 10

**AH1095**  
**NNW**  
**1/2 - 1 Mile**  
**Higher**

**WA WELLS WALOG1000551465**

Database: Ecology Well Logs  
Well Tag: BCH354  
Notice of Intent #: AE14172  
Diameter: 2  
Well Completion: 30-AUG-11  
Well Type: Decommissioning  
Static Level: 0  
Flow Type: Not Reported  
Well Test: Not Reported

Well Log ID: 778460  
Project Tag: Not Reported  
Date Received: 05-DEC-11  
Casing Depth: 22  
Well Owner: City Of Fife  
Driller #: Not Reported  
Flow Rate (GPM): 0  
PSI: 0  
Water Reclamation #: 10

**AH1096**  
**NNW**  
**1/2 - 1 Mile**  
**Higher**

**WA WELLS WALOG1000551468**

Database: Ecology Well Logs  
Well Tag: BCN634  
Notice of Intent #: AE14172  
Diameter: 2

Well Log ID: 778466  
Project Tag: Not Reported  
Date Received: 05-DEC-11  
Casing Depth: 22



## GEOCHECK® - PHYSICAL SETTING SOURCE MAP FINDINGS

Well Completion:	30-AUG-11	Well Owner:	City Of Fife
Well Type:	Decommisioning	Driller #:	Not Reported
Static Level:	0	Flow Rate (GPM):	0
Flow Type:	Not Reported	PSI:	0
Well Test:	Not Reported	Water Reclamation #:	10

**AH1097**  
**NNW**  
**1/2 - 1 Mile**  
**Higher**

**WA WELLS      WALOG1000551467**

Database:	Ecology Well Logs	Well Log ID:	778464
Well Tag:	BCH352	Project Tag:	Not Reported
Notice of Intent #:	AE14172	Date Received:	05-DEC-11
Diameter:	2	Casing Depth:	22
Well Completion:	30-AUG-11	Well Owner:	City Of Fife
Well Type:	Decommisioning	Driller #:	Not Reported
Static Level:	0	Flow Rate (GPM):	0
Flow Type:	Not Reported	PSI:	0
Well Test:	Not Reported	Water Reclamation #:	10

**AH1098**  
**NNW**  
**1/2 - 1 Mile**  
**Higher**

**WA WELLS      WALOG1000551466**

Database:	Ecology Well Logs	Well Log ID:	778462
Well Tag:	BCH353	Project Tag:	Not Reported
Notice of Intent #:	AE14172	Date Received:	05-DEC-11
Diameter:	2	Casing Depth:	22
Well Completion:	30-AUG-11	Well Owner:	City Of Fife
Well Type:	Decommisioning	Driller #:	Not Reported
Static Level:	0	Flow Rate (GPM):	0
Flow Type:	Not Reported	PSI:	0
Well Test:	Not Reported	Water Reclamation #:	10

**AH1099**  
**NNW**  
**1/2 - 1 Mile**  
**Higher**

**WA WELLS      WALOG1000551455**

Database:	Ecology Well Logs	Well Log ID:	778441
Well Tag:	BCN641	Project Tag:	Not Reported
Notice of Intent #:	AE14172	Date Received:	05-DEC-11
Diameter:	2	Casing Depth:	22
Well Completion:	30-AUG-11	Well Owner:	City Of Fife
Well Type:	Decommisioning	Driller #:	Not Reported
Static Level:	0	Flow Rate (GPM):	0
Flow Type:	Not Reported	PSI:	0
Well Test:	Not Reported	Water Reclamation #:	10



## GEOCHECK® - PHYSICAL SETTING SOURCE MAP FINDINGS

Map ID  
Direction  
Distance  
Elevation

Database EDR ID Number

**AH1100**  
**NNW**  
**1/2 - 1 Mile**  
**Higher**

**WA WELLS WALOG1000551450**

Database: Ecology Well Logs  
Well Tag: BCN637  
Notice of Intent #: AE14172  
Diameter: 2  
Well Completion: 30-AUG-11  
Well Type: Decommissioning  
Static Level: 0  
Flow Type: Not Reported  
Well Test: Not Reported

Well Log ID: 778432  
Project Tag: Not Reported  
Date Received: 05-DEC-11  
Casing Depth: 22  
Well Owner: City Of Fife  
Driller #: Not Reported  
Flow Rate (GPM): 0  
PSI: 0  
Water Reclamation #: 10

**AH1101**  
**NNW**  
**1/2 - 1 Mile**  
**Higher**

**WA WELLS WALOG1000551449**

Database: Ecology Well Logs  
Well Tag: BCN638  
Notice of Intent #: AE14172  
Diameter: 2  
Well Completion: 30-AUG-11  
Well Type: Decommissioning  
Static Level: 0  
Flow Type: Not Reported  
Well Test: Not Reported

Well Log ID: 778430  
Project Tag: Not Reported  
Date Received: 05-DEC-11  
Casing Depth: 22  
Well Owner: City Of Fife  
Driller #: Not Reported  
Flow Rate (GPM): 0  
PSI: 0  
Water Reclamation #: 10

**AH1102**  
**NNW**  
**1/2 - 1 Mile**  
**Higher**

**WA WELLS WALOG1000551448**

Database: Ecology Well Logs  
Well Tag: BCN639  
Notice of Intent #: AE14172  
Diameter: 2  
Well Completion: 30-AUG-11  
Well Type: Decommissioning  
Static Level: 0  
Flow Type: Not Reported  
Well Test: Not Reported

Well Log ID: 778429  
Project Tag: Not Reported  
Date Received: 05-DEC-11  
Casing Depth: 22  
Well Owner: City Of Fife  
Driller #: Not Reported  
Flow Rate (GPM): 0  
PSI: 0  
Water Reclamation #: 10

**AH1103**  
**NNW**  
**1/2 - 1 Mile**  
**Higher**

**WA WELLS WALOG1000551451**

Database: Ecology Well Logs  
Well Tag: BCN636  
Notice of Intent #: AE14172  
Diameter: 2

Well Log ID: 778434  
Project Tag: Not Reported  
Date Received: 05-DEC-11  
Casing Depth: 22



## GEOCHECK® - PHYSICAL SETTING SOURCE MAP FINDINGS

Well Completion:	30-AUG-11	Well Owner:	City Of Fife
Well Type:	Decommisioning	Driller #:	Not Reported
Static Level:	0	Flow Rate (GPM):	0
Flow Type:	Not Reported	PSI:	0
Well Test:	Not Reported	Water Reclamation #:	10

**AH1104**  
**NNW**  
**1/2 - 1 Mile**  
**Higher**

**WA WELLS      WALOG1000551454**

Database:	Ecology Well Logs	Well Log ID:	778439
Well Tag:	BCN642	Project Tag:	Not Reported
Notice of Intent #:	AE14172	Date Received:	05-DEC-11
Diameter:	2	Casing Depth:	22
Well Completion:	30-AUG-11	Well Owner:	City Of Fife
Well Type:	Decommisioning	Driller #:	Not Reported
Static Level:	0	Flow Rate (GPM):	0
Flow Type:	Not Reported	PSI:	0
Well Test:	Not Reported	Water Reclamation #:	10

**AH1105**  
**NNW**  
**1/2 - 1 Mile**  
**Higher**

**WA WELLS      WALOG1000551453**

Database:	Ecology Well Logs	Well Log ID:	778437
Well Tag:	BCH351	Project Tag:	Not Reported
Notice of Intent #:	AE14172	Date Received:	05-DEC-11
Diameter:	2	Casing Depth:	22
Well Completion:	30-AUG-11	Well Owner:	City Of Fife
Well Type:	Decommisioning	Driller #:	Not Reported
Static Level:	0	Flow Rate (GPM):	0
Flow Type:	Not Reported	PSI:	0
Well Test:	Not Reported	Water Reclamation #:	10

**AH1106**  
**NNW**  
**1/2 - 1 Mile**  
**Higher**

**WA WELLS      WALOG1000551452**

Database:	Ecology Well Logs	Well Log ID:	778436
Well Tag:	BCN635	Project Tag:	Not Reported
Notice of Intent #:	AE14172	Date Received:	05-DEC-11
Diameter:	2	Casing Depth:	22
Well Completion:	30-AUG-11	Well Owner:	City Of Fife
Well Type:	Decommisioning	Driller #:	Not Reported
Static Level:	0	Flow Rate (GPM):	0
Flow Type:	Not Reported	PSI:	0
Well Test:	Not Reported	Water Reclamation #:	10



## GEOCHECK® - PHYSICAL SETTING SOURCE MAP FINDINGS

Map ID  
Direction  
Distance  
Elevation

Database EDR ID Number

**AH1107**  
**NNW**  
**1/2 - 1 Mile**  
**Higher**

**WA WELLS WALOG1000551479**

Database: Ecology Well Logs  
Well Tag: BCH386  
Notice of Intent #: AE14172  
Diameter: 2  
Well Completion: 30-AUG-11  
Well Type: Decommissioning  
Static Level: 0  
Flow Type: Not Reported  
Well Test: Not Reported

Well Log ID: 778488  
Project Tag: Not Reported  
Date Received: 05-DEC-11  
Casing Depth: 22  
Well Owner: City Of Fife  
Driller #: Not Reported  
Flow Rate (GPM): 0  
PSI: 0  
Water Reclamation #: 10

**AH1108**  
**NNW**  
**1/2 - 1 Mile**  
**Higher**

**WA WELLS WALOG1000551478**

Database: Ecology Well Logs  
Well Tag: BCH387  
Notice of Intent #: AE14172  
Diameter: 2  
Well Completion: 30-AUG-11  
Well Type: Decommissioning  
Static Level: 0  
Flow Type: Not Reported  
Well Test: Not Reported

Well Log ID: 778486  
Project Tag: Not Reported  
Date Received: 05-DEC-11  
Casing Depth: 22  
Well Owner: City Of Fife  
Driller #: Not Reported  
Flow Rate (GPM): 0  
PSI: 0  
Water Reclamation #: 10

**AH1109**  
**NNW**  
**1/2 - 1 Mile**  
**Higher**

**WA WELLS WALOG1000551477**

Database: Ecology Well Logs  
Well Tag: BCH388  
Notice of Intent #: AE14172  
Diameter: 2  
Well Completion: 30-AUG-11  
Well Type: Decommissioning  
Static Level: 0  
Flow Type: Not Reported  
Well Test: Not Reported

Well Log ID: 778484  
Project Tag: Not Reported  
Date Received: 05-DEC-11  
Casing Depth: 22  
Well Owner: City Of Fife  
Driller #: Not Reported  
Flow Rate (GPM): 0  
PSI: 0  
Water Reclamation #: 10

**AH1110**  
**NNW**  
**1/2 - 1 Mile**  
**Higher**

**WA WELLS WALOG1000551481**

Database: Ecology Well Logs  
Well Tag: BCH384  
Notice of Intent #: AE14172  
Diameter: 2

Well Log ID: 778492  
Project Tag: Not Reported  
Date Received: 05-DEC-11  
Casing Depth: 22



## GEOCHECK® - PHYSICAL SETTING SOURCE MAP FINDINGS

Well Completion:	30-AUG-11	Well Owner:	City Of Fife
Well Type:	Decommissioning	Driller #:	Not Reported
Static Level:	0	Flow Rate (GPM):	0
Flow Type:	Not Reported	PSI:	0
Well Test:	Not Reported	Water Reclamation #:	10

**AH1111**  
**NNW**  
**1/2 - 1 Mile**  
**Higher**

**WA WELLS      WALOG1000551484**

Database:	Ecology Well Logs	Well Log ID:	778498
Well Tag:	BCH381	Project Tag:	Not Reported
Notice of Intent #:	AE14172	Date Received:	05-DEC-11
Diameter:	2	Casing Depth:	22
Well Completion:	30-AUG-11	Well Owner:	City Of Fife
Well Type:	Decommissioning	Driller #:	Not Reported
Static Level:	0	Flow Rate (GPM):	0
Flow Type:	Not Reported	PSI:	0
Well Test:	Not Reported	Water Reclamation #:	10

**AH1112**  
**NNW**  
**1/2 - 1 Mile**  
**Higher**

**WA WELLS      WALOG1000551483**

Database:	Ecology Well Logs	Well Log ID:	778496
Well Tag:	BCH382	Project Tag:	Not Reported
Notice of Intent #:	AE14172	Date Received:	05-DEC-11
Diameter:	2	Casing Depth:	22
Well Completion:	30-AUG-11	Well Owner:	City Of Fife
Well Type:	Decommissioning	Driller #:	Not Reported
Static Level:	0	Flow Rate (GPM):	0
Flow Type:	Not Reported	PSI:	0
Well Test:	Not Reported	Water Reclamation #:	10

**AH1113**  
**NNW**  
**1/2 - 1 Mile**  
**Higher**

**WA WELLS      WALOG1000551482**

Database:	Ecology Well Logs	Well Log ID:	778494
Well Tag:	BCH383	Project Tag:	Not Reported
Notice of Intent #:	AE14172	Date Received:	05-DEC-11
Diameter:	2	Casing Depth:	22
Well Completion:	30-AUG-11	Well Owner:	City Of Fife
Well Type:	Decommissioning	Driller #:	Not Reported
Static Level:	0	Flow Rate (GPM):	0
Flow Type:	Not Reported	PSI:	0
Well Test:	Not Reported	Water Reclamation #:	10



## GEOCHECK® - PHYSICAL SETTING SOURCE MAP FINDINGS

Map ID  
Direction  
Distance  
Elevation

Database EDR ID Number

**AH1114**  
**NNW**  
**1/2 - 1 Mile**  
**Higher**

**WA WELLS WALOG1000551476**

Database: Ecology Well Logs  
Well Tag: BCH389  
Notice of Intent #: AE14172  
Diameter: 2  
Well Completion: 30-AUG-11  
Well Type: Decommissioning  
Static Level: 0  
Flow Type: Not Reported  
Well Test: Not Reported

Well Log ID: 778482  
Project Tag: Not Reported  
Date Received: 05-DEC-11  
Casing Depth: 22  
Well Owner: City Of Fife  
Driller #: Not Reported  
Flow Rate (GPM): 0  
PSI: 0  
Water Reclamation #: 10

**AH1115**  
**NNW**  
**1/2 - 1 Mile**  
**Higher**

**WA WELLS WALOG1000551471**

Database: Ecology Well Logs  
Well Tag: BCH394  
Notice of Intent #: AE14172  
Diameter: 2  
Well Completion: 30-AUG-11  
Well Type: Decommissioning  
Static Level: 0  
Flow Type: Not Reported  
Well Test: Not Reported

Well Log ID: 778472  
Project Tag: Not Reported  
Date Received: 05-DEC-11  
Casing Depth: 22  
Well Owner: City Of Fife  
Driller #: Not Reported  
Flow Rate (GPM): 0  
PSI: 0  
Water Reclamation #: 10

**AH1116**  
**NNW**  
**1/2 - 1 Mile**  
**Higher**

**WA WELLS WALOG1000551470**

Database: Ecology Well Logs  
Well Tag: BCN632  
Notice of Intent #: AE14172  
Diameter: 2  
Well Completion: 30-AUG-11  
Well Type: Decommissioning  
Static Level: 0  
Flow Type: Not Reported  
Well Test: Not Reported

Well Log ID: 778470  
Project Tag: Not Reported  
Date Received: 05-DEC-11  
Casing Depth: 22  
Well Owner: City Of Fife  
Driller #: Not Reported  
Flow Rate (GPM): 0  
PSI: 0  
Water Reclamation #: 10

**AH1117**  
**NNW**  
**1/2 - 1 Mile**  
**Higher**

**WA WELLS WALOG1000551469**

Database: Ecology Well Logs  
Well Tag: BCN633  
Notice of Intent #: AE14172  
Diameter: 2

Well Log ID: 778468  
Project Tag: Not Reported  
Date Received: 05-DEC-11  
Casing Depth: 22



## GEOCHECK® - PHYSICAL SETTING SOURCE MAP FINDINGS

Well Completion:	30-AUG-11	Well Owner:	City Of Fife
Well Type:	Decommisioning	Driller #:	Not Reported
Static Level:	0	Flow Rate (GPM):	0
Flow Type:	Not Reported	PSI:	0
Well Test:	Not Reported	Water Reclamation #:	10

**AH1118**  
**NNW**  
**1/2 - 1 Mile**  
**Higher**

**WA WELLS      WALOG1000551472**

Database:	Ecology Well Logs	Well Log ID:	778474
Well Tag:	BCH375	Project Tag:	Not Reported
Notice of Intent #:	AE14172	Date Received:	05-DEC-11
Diameter:	2	Casing Depth:	22
Well Completion:	30-AUG-11	Well Owner:	City Of Fife
Well Type:	Decommisioning	Driller #:	Not Reported
Static Level:	0	Flow Rate (GPM):	0
Flow Type:	Not Reported	PSI:	0
Well Test:	Not Reported	Water Reclamation #:	10

**AH1119**  
**NNW**  
**1/2 - 1 Mile**  
**Higher**

**WA WELLS      WALOG1000551475**

Database:	Ecology Well Logs	Well Log ID:	778480
Well Tag:	BCH390	Project Tag:	Not Reported
Notice of Intent #:	AE14172	Date Received:	05-DEC-11
Diameter:	2	Casing Depth:	22
Well Completion:	30-AUG-11	Well Owner:	City Of Fife
Well Type:	Decommisioning	Driller #:	Not Reported
Static Level:	0	Flow Rate (GPM):	0
Flow Type:	Not Reported	PSI:	0
Well Test:	Not Reported	Water Reclamation #:	10

**AH1120**  
**NNW**  
**1/2 - 1 Mile**  
**Higher**

**WA WELLS      WALOG1000551474**

Database:	Ecology Well Logs	Well Log ID:	778478
Well Tag:	BCH391	Project Tag:	Not Reported
Notice of Intent #:	AE14172	Date Received:	05-DEC-11
Diameter:	2	Casing Depth:	22
Well Completion:	30-AUG-11	Well Owner:	City Of Fife
Well Type:	Decommisioning	Driller #:	Not Reported
Static Level:	0	Flow Rate (GPM):	0
Flow Type:	Not Reported	PSI:	0
Well Test:	Not Reported	Water Reclamation #:	10



## GEOCHECK® - PHYSICAL SETTING SOURCE MAP FINDINGS

Map ID  
Direction  
Distance  
Elevation

Database EDR ID Number

**AH1121**  
**NNW**  
**1/2 - 1 Mile**  
**Higher**

**WA WELLS WALOG1000551473**

Database: Ecology Well Logs  
Well Tag: BCH392  
Notice of Intent #: AE14172  
Diameter: 2  
Well Completion: 30-AUG-11  
Well Type: Decommissioning  
Static Level: 0  
Flow Type: Not Reported  
Well Test: Not Reported

Well Log ID: 778476  
Project Tag: Not Reported  
Date Received: 05-DEC-11  
Casing Depth: 22  
Well Owner: City Of Fife  
Driller #: Not Reported  
Flow Rate (GPM): 0  
PSI: 0  
Water Reclamation #: 10

**AH1122**  
**NNW**  
**1/2 - 1 Mile**  
**Higher**

**WA WELLS WALOG1000551447**

Database: Ecology Well Logs  
Well Tag: BCH455  
Notice of Intent #: AE14172  
Diameter: 2  
Well Completion: 30-AUG-11  
Well Type: Decommissioning  
Static Level: 0  
Flow Type: Not Reported  
Well Test: Not Reported

Well Log ID: 778427  
Project Tag: Not Reported  
Date Received: 05-DEC-11  
Casing Depth: 22  
Well Owner: City Of Fife  
Driller #: Not Reported  
Flow Rate (GPM): 0  
PSI: 0  
Water Reclamation #: 10

**AH1123**  
**NNW**  
**1/2 - 1 Mile**  
**Higher**

**WA WELLS WALOG1000551427**

Database: Ecology Well Logs  
Well Tag: BCH467  
Notice of Intent #: AE14172  
Diameter: 2  
Well Completion: 30-AUG-11  
Well Type: Decommissioning  
Static Level: 0  
Flow Type: Not Reported  
Well Test: Not Reported

Well Log ID: 778387  
Project Tag: Not Reported  
Date Received: 05-DEC-11  
Casing Depth: 22  
Well Owner: City Of Fife  
Driller #: Not Reported  
Flow Rate (GPM): 0  
PSI: 0  
Water Reclamation #: 10

**AH1124**  
**NNW**  
**1/2 - 1 Mile**  
**Higher**

**WA WELLS WALOG1000551426**

Database: Ecology Well Logs  
Well Tag: BCH468  
Notice of Intent #: AE14172  
Diameter: 2

Well Log ID: 778385  
Project Tag: Not Reported  
Date Received: 05-DEC-11  
Casing Depth: 22



## GEOCHECK® - PHYSICAL SETTING SOURCE MAP FINDINGS

Well Completion:	30-AUG-11	Well Owner:	City Of Fife
Well Type:	Decommissioning	Driller #:	Not Reported
Static Level:	0	Flow Rate (GPM):	0
Flow Type:	Not Reported	PSI:	0
Well Test:	Not Reported	Water Reclamation #:	10

**AH1125**  
**NNW**  
**1/2 - 1 Mile**  
**Higher**

**WA WELLS      WALOG1000551425**

Database:	Ecology Well Logs	Well Log ID:	778383
Well Tag:	BCH469	Project Tag:	Not Reported
Notice of Intent #:	AE14172	Date Received:	05-DEC-11
Diameter:	2	Casing Depth:	22
Well Completion:	30-AUG-11	Well Owner:	City Of Fife
Well Type:	Decommissioning	Driller #:	Not Reported
Static Level:	0	Flow Rate (GPM):	0
Flow Type:	Not Reported	PSI:	0
Well Test:	Not Reported	Water Reclamation #:	10

**AH1126**  
**NNW**  
**1/2 - 1 Mile**  
**Higher**

**WA WELLS      WALOG1000551428**

Database:	Ecology Well Logs	Well Log ID:	778389
Well Tag:	BCH466	Project Tag:	Not Reported
Notice of Intent #:	AE14172	Date Received:	05-DEC-11
Diameter:	2	Casing Depth:	22
Well Completion:	30-AUG-11	Well Owner:	City Of Fife
Well Type:	Decommissioning	Driller #:	Not Reported
Static Level:	0	Flow Rate (GPM):	0
Flow Type:	Not Reported	PSI:	0
Well Test:	Not Reported	Water Reclamation #:	10

**AH1127**  
**NNW**  
**1/2 - 1 Mile**  
**Higher**

**WA WELLS      WALOG1000551431**

Database:	Ecology Well Logs	Well Log ID:	778395
Well Tag:	BCH463	Project Tag:	Not Reported
Notice of Intent #:	AE14172	Date Received:	05-DEC-11
Diameter:	2	Casing Depth:	22
Well Completion:	30-AUG-11	Well Owner:	City Of Fife
Well Type:	Decommissioning	Driller #:	Not Reported
Static Level:	0	Flow Rate (GPM):	0
Flow Type:	Not Reported	PSI:	0
Well Test:	Not Reported	Water Reclamation #:	10



## GEOCHECK® - PHYSICAL SETTING SOURCE MAP FINDINGS

Map ID  
Direction  
Distance  
Elevation

Database EDR ID Number

**AH1128**  
**NNW**  
**1/2 - 1 Mile**  
**Higher**

**WA WELLS WALOG1000551430**

Database: Ecology Well Logs  
Well Tag: BCH464  
Notice of Intent #: AE14172  
Diameter: 2  
Well Completion: 30-AUG-11  
Well Type: Decommissioning  
Static Level: 0  
Flow Type: Not Reported  
Well Test: Not Reported

Well Log ID: 778393  
Project Tag: Not Reported  
Date Received: 05-DEC-11  
Casing Depth: 22  
Well Owner: City Of Fife  
Driller #: Not Reported  
Flow Rate (GPM): 0  
PSI: 0  
Water Reclamation #: 10

**AH1129**  
**NNW**  
**1/2 - 1 Mile**  
**Higher**

**WA WELLS WALOG1000551429**

Database: Ecology Well Logs  
Well Tag: BCH465  
Notice of Intent #: AE14172  
Diameter: 2  
Well Completion: 30-AUG-11  
Well Type: Decommissioning  
Static Level: 0  
Flow Type: Not Reported  
Well Test: Not Reported

Well Log ID: 778391  
Project Tag: Not Reported  
Date Received: 05-DEC-11  
Casing Depth: 22  
Well Owner: City Of Fife  
Driller #: Not Reported  
Flow Rate (GPM): 0  
PSI: 0  
Water Reclamation #: 10

**AH1130**  
**NNW**  
**1/2 - 1 Mile**  
**Higher**

**WA WELLS WALOG1000551424**

Database: Ecology Well Logs  
Well Tag: BCH470  
Notice of Intent #: AE14172  
Diameter: 2  
Well Completion: 30-AUG-11  
Well Type: Decommissioning  
Static Level: 0  
Flow Type: Not Reported  
Well Test: Not Reported

Well Log ID: 778382  
Project Tag: Not Reported  
Date Received: 05-DEC-11  
Casing Depth: 22  
Well Owner: City Of Fife  
Driller #: Not Reported  
Flow Rate (GPM): 0  
PSI: 0  
Water Reclamation #: 10

**AH1131**  
**NNW**  
**1/2 - 1 Mile**  
**Higher**

**WA WELLS WALOG1000551419**

Database: Ecology Well Logs  
Well Tag: BCH475  
Notice of Intent #: AE14172  
Diameter: 2

Well Log ID: 778373  
Project Tag: Not Reported  
Date Received: 05-DEC-11  
Casing Depth: 22



## GEOCHECK® - PHYSICAL SETTING SOURCE MAP FINDINGS

Well Completion:	30-AUG-11	Well Owner:	City Of Fife
Well Type:	Decommissioning	Driller #:	Not Reported
Static Level:	0	Flow Rate (GPM):	0
Flow Type:	Not Reported	PSI:	0
Well Test:	Not Reported	Water Reclamation #:	10

**AH1132**  
**NNW**  
**1/2 - 1 Mile**  
**Higher**

**WA WELLS      WALOG1000375378**

Database:	Ecology Well Logs	Well Log ID:	478882
Well Tag:	Not Reported	Project Tag:	Not Reported
Notice of Intent #:	AE02168	Date Received:	20-APR-07
Diameter:	0	Casing Depth:	0
Well Completion:	29-MAR-07	Well Owner:	Opus Nw Contractors
Well Type:	Decommissioning	Driller #:	Not Reported
Static Level:	0	Flow Rate (GPM):	0
Flow Type:	Not Reported	PSI:	0
Well Test:	Not Reported	Water Reclamation #:	10

**AH1133**  
**NNW**  
**1/2 - 1 Mile**  
**Higher**

**WA WELLS      WALOG1000364171**

Database:	Ecology Well Logs	Well Log ID:	463454
Well Tag:	Not Reported	Project Tag:	Not Reported
Notice of Intent #:	DE00620	Date Received:	13-DEC-06
Diameter:	12	Casing Depth:	30
Well Completion:	13-SEP-06	Well Owner:	Opus Nw Constructors Llc
Well Type:	Water	Driller #:	Not Reported
Static Level:	0	Flow Rate (GPM):	0
Flow Type:	Not Reported	PSI:	0
Well Test:	Not Reported	Water Reclamation #:	10

**AH1134**  
**NNW**  
**1/2 - 1 Mile**  
**Higher**

**WA WELLS      WALOG1000551420**

Database:	Ecology Well Logs	Well Log ID:	778374
Well Tag:	BCH474	Project Tag:	Not Reported
Notice of Intent #:	AE14172	Date Received:	05-DEC-11
Diameter:	2	Casing Depth:	22
Well Completion:	30-AUG-11	Well Owner:	City Of Fife
Well Type:	Decommissioning	Driller #:	Not Reported
Static Level:	0	Flow Rate (GPM):	0
Flow Type:	Not Reported	PSI:	0
Well Test:	Not Reported	Water Reclamation #:	10



## GEOCHECK® - PHYSICAL SETTING SOURCE MAP FINDINGS

Map ID  
Direction  
Distance  
Elevation

Database EDR ID Number

**AH1135**  
**NNW**  
**1/2 - 1 Mile**  
**Higher**

**WA WELLS WALOG1000551423**

Database: Ecology Well Logs  
Well Tag: BCH471  
Notice of Intent #: AE14172  
Diameter: 2  
Well Completion: 30-AUG-11  
Well Type: Decommissioning  
Static Level: 0  
Flow Type: Not Reported  
Well Test: Not Reported

Well Log ID: 778380  
Project Tag: Not Reported  
Date Received: 05-DEC-11  
Casing Depth: 22  
Well Owner: City Of Fife  
Driller #: Not Reported  
Flow Rate (GPM): 0  
PSI: 0  
Water Reclamation #: 10

**AH1136**  
**NNW**  
**1/2 - 1 Mile**  
**Higher**

**WA WELLS WALOG1000551422**

Database: Ecology Well Logs  
Well Tag: BCH472  
Notice of Intent #: AE14172  
Diameter: 2  
Well Completion: 30-AUG-11  
Well Type: Decommissioning  
Static Level: 0  
Flow Type: Not Reported  
Well Test: Not Reported

Well Log ID: 778378  
Project Tag: Not Reported  
Date Received: 05-DEC-11  
Casing Depth: 22  
Well Owner: City Of Fife  
Driller #: Not Reported  
Flow Rate (GPM): 0  
PSI: 0  
Water Reclamation #: 10

**AH1137**  
**NNW**  
**1/2 - 1 Mile**  
**Higher**

**WA WELLS WALOG1000551421**

Database: Ecology Well Logs  
Well Tag: BCH473  
Notice of Intent #: AE14172  
Diameter: 2  
Well Completion: 30-AUG-11  
Well Type: Decommissioning  
Static Level: 0  
Flow Type: Not Reported  
Well Test: Not Reported

Well Log ID: 778376  
Project Tag: Not Reported  
Date Received: 05-DEC-11  
Casing Depth: 22  
Well Owner: City Of Fife  
Driller #: Not Reported  
Flow Rate (GPM): 0  
PSI: 0  
Water Reclamation #: 10

**AH1138**  
**NNW**  
**1/2 - 1 Mile**  
**Higher**

**WA WELLS WALOG1000551442**

Database: Ecology Well Logs  
Well Tag: BCH362  
Notice of Intent #: AE14172  
Diameter: 2

Well Log ID: 778417  
Project Tag: Not Reported  
Date Received: 05-DEC-11  
Casing Depth: 22



## GEOCHECK® - PHYSICAL SETTING SOURCE MAP FINDINGS

Well Completion:	30-AUG-11	Well Owner:	City Of Fife
Well Type:	Decommisioning	Driller #:	Not Reported
Static Level:	0	Flow Rate (GPM):	0
Flow Type:	Not Reported	PSI:	0
Well Test:	Not Reported	Water Reclamation #:	10

**AH1139**  
**NNW**  
**1/2 - 1 Mile**  
**Higher**

**WA WELLS      WALOG1000551441**

Database:	Ecology Well Logs	Well Log ID:	778415
Well Tag:	BCH361	Project Tag:	Not Reported
Notice of Intent #:	AE14172	Date Received:	05-DEC-11
Diameter:	2	Casing Depth:	22
Well Completion:	30-AUG-11	Well Owner:	City Of Fife
Well Type:	Decommisioning	Driller #:	Not Reported
Static Level:	0	Flow Rate (GPM):	0
Flow Type:	Not Reported	PSI:	0
Well Test:	Not Reported	Water Reclamation #:	10

**AH1140**  
**NNW**  
**1/2 - 1 Mile**  
**Higher**

**WA WELLS      WALOG1000551440**

Database:	Ecology Well Logs	Well Log ID:	778413
Well Tag:	BCH363	Project Tag:	Not Reported
Notice of Intent #:	AE14172	Date Received:	05-DEC-11
Diameter:	2	Casing Depth:	22
Well Completion:	30-AUG-11	Well Owner:	City Of Fife
Well Type:	Decommisioning	Driller #:	Not Reported
Static Level:	0	Flow Rate (GPM):	0
Flow Type:	Not Reported	PSI:	0
Well Test:	Not Reported	Water Reclamation #:	10

**AH1141**  
**NNW**  
**1/2 - 1 Mile**  
**Higher**

**WA WELLS      WALOG1000551443**

Database:	Ecology Well Logs	Well Log ID:	778419
Well Tag:	BCH360	Project Tag:	Not Reported
Notice of Intent #:	AE14172	Date Received:	05-DEC-11
Diameter:	2	Casing Depth:	22
Well Completion:	30-AUG-11	Well Owner:	City Of Fife
Well Type:	Decommisioning	Driller #:	Not Reported
Static Level:	0	Flow Rate (GPM):	0
Flow Type:	Not Reported	PSI:	0
Well Test:	Not Reported	Water Reclamation #:	10



## GEOCHECK® - PHYSICAL SETTING SOURCE MAP FINDINGS

Map ID  
Direction  
Distance  
Elevation

Database EDR ID Number

**AH1142**  
**NNW**  
**1/2 - 1 Mile**  
**Higher**

**WA WELLS WALOG1000551446**

Database: Ecology Well Logs  
Well Tag: BCH357  
Notice of Intent #: AE14172  
Diameter: 2  
Well Completion: 30-AUG-11  
Well Type: Decommissioning  
Static Level: 0  
Flow Type: Not Reported  
Well Test: Not Reported

Well Log ID: 778425  
Project Tag: Not Reported  
Date Received: 05-DEC-11  
Casing Depth: 22  
Well Owner: City Of Fife  
Driller #: Not Reported  
Flow Rate (GPM): 0  
PSI: 0  
Water Reclamation #: 10

**AH1143**  
**NNW**  
**1/2 - 1 Mile**  
**Higher**

**WA WELLS WALOG1000551445**

Database: Ecology Well Logs  
Well Tag: BCH358  
Notice of Intent #: AE14172  
Diameter: 2  
Well Completion: 30-AUG-11  
Well Type: Decommissioning  
Static Level: 0  
Flow Type: Not Reported  
Well Test: Not Reported

Well Log ID: 778423  
Project Tag: Not Reported  
Date Received: 05-DEC-11  
Casing Depth: 22  
Well Owner: City Of Fife  
Driller #: Not Reported  
Flow Rate (GPM): 0  
PSI: 0  
Water Reclamation #: 10

**AH1144**  
**NNW**  
**1/2 - 1 Mile**  
**Higher**

**WA WELLS WALOG1000551444**

Database: Ecology Well Logs  
Well Tag: BCH359  
Notice of Intent #: AE14172  
Diameter: 2  
Well Completion: 30-AUG-11  
Well Type: Decommissioning  
Static Level: 0  
Flow Type: Not Reported  
Well Test: Not Reported

Well Log ID: 778421  
Project Tag: Not Reported  
Date Received: 05-DEC-11  
Casing Depth: 22  
Well Owner: City Of Fife  
Driller #: Not Reported  
Flow Rate (GPM): 0  
PSI: 0  
Water Reclamation #: 10

**AH1145**  
**NNW**  
**1/2 - 1 Mile**  
**Higher**

**WA WELLS WALOG1000551439**

Database: Ecology Well Logs  
Well Tag: BCH364  
Notice of Intent #: AE14172  
Diameter: 2

Well Log ID: 778411  
Project Tag: Not Reported  
Date Received: 05-DEC-11  
Casing Depth: 22



## GEOCHECK® - PHYSICAL SETTING SOURCE MAP FINDINGS

Well Completion:	30-AUG-11	Well Owner:	City Of Fife
Well Type:	Decommissioning	Driller #:	Not Reported
Static Level:	0	Flow Rate (GPM):	0
Flow Type:	Not Reported	PSI:	0
Well Test:	Not Reported	Water Reclamation #:	10

**AH1146**  
**NNW**  
**1/2 - 1 Mile**  
**Higher**

**WA WELLS      WALOG1000551434**

Database:	Ecology Well Logs	Well Log ID:	778401
Well Tag:	BCH460	Project Tag:	Not Reported
Notice of Intent #:	AE14172	Date Received:	05-DEC-11
Diameter:	2	Casing Depth:	22
Well Completion:	30-AUG-11	Well Owner:	City Of Fife
Well Type:	Decommissioning	Driller #:	Not Reported
Static Level:	0	Flow Rate (GPM):	0
Flow Type:	Not Reported	PSI:	0
Well Test:	Not Reported	Water Reclamation #:	10

**AH1147**  
**NNW**  
**1/2 - 1 Mile**  
**Higher**

**WA WELLS      WALOG1000551433**

Database:	Ecology Well Logs	Well Log ID:	778399
Well Tag:	BCH461	Project Tag:	Not Reported
Notice of Intent #:	AE14172	Date Received:	05-DEC-11
Diameter:	2	Casing Depth:	22
Well Completion:	30-AUG-11	Well Owner:	City Of Fife
Well Type:	Decommissioning	Driller #:	Not Reported
Static Level:	0	Flow Rate (GPM):	0
Flow Type:	Not Reported	PSI:	0
Well Test:	Not Reported	Water Reclamation #:	10

**AH1148**  
**NNW**  
**1/2 - 1 Mile**  
**Higher**

**WA WELLS      WALOG1000551432**

Database:	Ecology Well Logs	Well Log ID:	778397
Well Tag:	BCH462	Project Tag:	Not Reported
Notice of Intent #:	AE14172	Date Received:	05-DEC-11
Diameter:	2	Casing Depth:	22
Well Completion:	30-AUG-11	Well Owner:	City Of Fife
Well Type:	Decommissioning	Driller #:	Not Reported
Static Level:	0	Flow Rate (GPM):	0
Flow Type:	Not Reported	PSI:	0
Well Test:	Not Reported	Water Reclamation #:	10



## GEOCHECK® - PHYSICAL SETTING SOURCE MAP FINDINGS

Map ID  
Direction  
Distance  
Elevation

Database EDR ID Number

**AH1149**  
**NNW**  
**1/2 - 1 Mile**  
**Higher**

**WA WELLS WALOG1000551435**

Database: Ecology Well Logs  
Well Tag: BCH459  
Notice of Intent #: AE14172  
Diameter: 2  
Well Completion: 30-AUG-11  
Well Type: Decommissioning  
Static Level: 0  
Flow Type: Not Reported  
Well Test: Not Reported

Well Log ID: 778403  
Project Tag: Not Reported  
Date Received: 05-DEC-11  
Casing Depth: 22  
Well Owner: City Of Fife  
Driller #: Not Reported  
Flow Rate (GPM): 0  
PSI: 0  
Water Reclamation #: 10

**AH1150**  
**NNW**  
**1/2 - 1 Mile**  
**Higher**

**WA WELLS WALOG1000551438**

Database: Ecology Well Logs  
Well Tag: BCH456  
Notice of Intent #: AE14172  
Diameter: 2  
Well Completion: 30-AUG-11  
Well Type: Decommissioning  
Static Level: 0  
Flow Type: Not Reported  
Well Test: Not Reported

Well Log ID: 778409  
Project Tag: Not Reported  
Date Received: 05-DEC-11  
Casing Depth: 22  
Well Owner: City Of Fife  
Driller #: Not Reported  
Flow Rate (GPM): 0  
PSI: 0  
Water Reclamation #: 10

**AH1151**  
**NNW**  
**1/2 - 1 Mile**  
**Higher**

**WA WELLS WALOG1000551437**

Database: Ecology Well Logs  
Well Tag: BCH457  
Notice of Intent #: AE14172  
Diameter: 2  
Well Completion: 30-AUG-11  
Well Type: Decommissioning  
Static Level: 0  
Flow Type: Not Reported  
Well Test: Not Reported

Well Log ID: 778407  
Project Tag: Not Reported  
Date Received: 05-DEC-11  
Casing Depth: 22  
Well Owner: City Of Fife  
Driller #: Not Reported  
Flow Rate (GPM): 0  
PSI: 0  
Water Reclamation #: 10

**AH1152**  
**NNW**  
**1/2 - 1 Mile**  
**Higher**

**WA WELLS WALOG1000551436**

Database: Ecology Well Logs  
Well Tag: BCH458  
Notice of Intent #: AE14172  
Diameter: 2

Well Log ID: 778405  
Project Tag: Not Reported  
Date Received: 05-DEC-11  
Casing Depth: 22



## GEOCHECK® - PHYSICAL SETTING SOURCE MAP FINDINGS

Well Completion:	30-AUG-11	Well Owner:	City Of Fife
Well Type:	Decommisioning	Driller #:	Not Reported
Static Level:	0	Flow Rate (GPM):	0
Flow Type:	Not Reported	PSI:	0
Well Test:	Not Reported	Water Reclamation #:	10

**AH1153**  
**NNW**  
**1/2 - 1 Mile**  
**Higher**

**WA WELLS      WALOG1000551485**

Database:	Ecology Well Logs	Well Log ID:	778500
Well Tag:	BCH379	Project Tag:	Not Reported
Notice of Intent #:	AE14172	Date Received:	05-DEC-11
Diameter:	2	Casing Depth:	22
Well Completion:	30-AUG-11	Well Owner:	City Of Fife
Well Type:	Decommisioning	Driller #:	Not Reported
Static Level:	0	Flow Rate (GPM):	0
Flow Type:	Not Reported	PSI:	0
Well Test:	Not Reported	Water Reclamation #:	10

**AH1154**  
**NNW**  
**1/2 - 1 Mile**  
**Higher**

**WA WELLS      WALOG1000551540**

Database:	Ecology Well Logs	Well Log ID:	778616
Well Tag:	BCH580	Project Tag:	Not Reported
Notice of Intent #:	AE14172	Date Received:	05-DEC-11
Diameter:	2	Casing Depth:	22
Well Completion:	30-AUG-11	Well Owner:	City Of Fife
Well Type:	Decommisioning	Driller #:	Not Reported
Static Level:	0	Flow Rate (GPM):	0
Flow Type:	Not Reported	PSI:	0
Well Test:	Not Reported	Water Reclamation #:	10

**AH1155**  
**NNW**  
**1/2 - 1 Mile**  
**Higher**

**WA WELLS      WALOG1000551539**

Database:	Ecology Well Logs	Well Log ID:	778614
Well Tag:	BCH581	Project Tag:	Not Reported
Notice of Intent #:	AE14172	Date Received:	05-DEC-11
Diameter:	2	Casing Depth:	22
Well Completion:	30-AUG-11	Well Owner:	City Of Fife
Well Type:	Decommisioning	Driller #:	Not Reported
Static Level:	0	Flow Rate (GPM):	0
Flow Type:	Not Reported	PSI:	0
Well Test:	Not Reported	Water Reclamation #:	10



## GEOCHECK® - PHYSICAL SETTING SOURCE MAP FINDINGS

Map ID  
Direction  
Distance  
Elevation

Database EDR ID Number

**AH1156**  
**NNW**  
**1/2 - 1 Mile**  
**Higher**

**WA WELLS WALOG1000551538**

Database: Ecology Well Logs  
Well Tag: BCH582  
Notice of Intent #: AE14172  
Diameter: 2  
Well Completion: 30-AUG-11  
Well Type: Decommissioning  
Static Level: 0  
Flow Type: Not Reported  
Well Test: Not Reported

Well Log ID: 778612  
Project Tag: Not Reported  
Date Received: 05-DEC-11  
Casing Depth: 22  
Well Owner: City Of Fife  
Driller #: Not Reported  
Flow Rate (GPM): 0  
PSI: 0  
Water Reclamation #: 10

**AH1157**  
**NNW**  
**1/2 - 1 Mile**  
**Higher**

**WA WELLS WALOG1000551541**

Database: Ecology Well Logs  
Well Tag: BCH579  
Notice of Intent #: AE14172  
Diameter: 2  
Well Completion: 30-AUG-11  
Well Type: Decommissioning  
Static Level: 0  
Flow Type: Not Reported  
Well Test: Not Reported

Well Log ID: 778618  
Project Tag: Not Reported  
Date Received: 05-DEC-11  
Casing Depth: 22  
Well Owner: City Of Fife  
Driller #: Not Reported  
Flow Rate (GPM): 0  
PSI: 0  
Water Reclamation #: 10

**AH1158**  
**NNW**  
**1/2 - 1 Mile**  
**Higher**

**WA WELLS WALOG1000551544**

Database: Ecology Well Logs  
Well Tag: BCH540  
Notice of Intent #: AE14172  
Diameter: 2  
Well Completion: 30-AUG-11  
Well Type: Decommissioning  
Static Level: 0  
Flow Type: Not Reported  
Well Test: Not Reported

Well Log ID: 778624  
Project Tag: Not Reported  
Date Received: 05-DEC-11  
Casing Depth: 22  
Well Owner: City Of Fife  
Driller #: Not Reported  
Flow Rate (GPM): 0  
PSI: 0  
Water Reclamation #: 10

**AH1159**  
**NNW**  
**1/2 - 1 Mile**  
**Higher**

**WA WELLS WALOG1000551543**

Database: Ecology Well Logs  
Well Tag: BCH541  
Notice of Intent #: AE14172  
Diameter: 2

Well Log ID: 778622  
Project Tag: Not Reported  
Date Received: 05-DEC-11  
Casing Depth: 22



## GEOCHECK® - PHYSICAL SETTING SOURCE MAP FINDINGS

Well Completion:	30-AUG-11	Well Owner:	City Of Fife
Well Type:	Decommisioning	Driller #:	Not Reported
Static Level:	0	Flow Rate (GPM):	0
Flow Type:	Not Reported	PSI:	0
Well Test:	Not Reported	Water Reclamation #:	10

**AH1160**  
**NNW**  
**1/2 - 1 Mile**  
**Higher**

**WA WELLS      WALOG1000551542**

Database:	Ecology Well Logs	Well Log ID:	778620
Well Tag:	BCH578	Project Tag:	Not Reported
Notice of Intent #:	AE14172	Date Received:	05-DEC-11
Diameter:	2	Casing Depth:	22
Well Completion:	30-AUG-11	Well Owner:	City Of Fife
Well Type:	Decommisioning	Driller #:	Not Reported
Static Level:	0	Flow Rate (GPM):	0
Flow Type:	Not Reported	PSI:	0
Well Test:	Not Reported	Water Reclamation #:	10

**AH1161**  
**NNW**  
**1/2 - 1 Mile**  
**Higher**

**WA WELLS      WALOG1000551537**

Database:	Ecology Well Logs	Well Log ID:	778610
Well Tag:	BCH583	Project Tag:	Not Reported
Notice of Intent #:	AE14172	Date Received:	05-DEC-11
Diameter:	2	Casing Depth:	22
Well Completion:	30-AUG-11	Well Owner:	City Of Fife
Well Type:	Decommisioning	Driller #:	Not Reported
Static Level:	0	Flow Rate (GPM):	0
Flow Type:	Not Reported	PSI:	0
Well Test:	Not Reported	Water Reclamation #:	10

**AH1162**  
**NNW**  
**1/2 - 1 Mile**  
**Higher**

**WA WELLS      WALOG1000551532**

Database:	Ecology Well Logs	Well Log ID:	778600
Well Tag:	BCH490	Project Tag:	Not Reported
Notice of Intent #:	AE14172	Date Received:	05-DEC-11
Diameter:	2	Casing Depth:	22
Well Completion:	30-AUG-11	Well Owner:	City Of Fife
Well Type:	Decommisioning	Driller #:	Not Reported
Static Level:	0	Flow Rate (GPM):	0
Flow Type:	Not Reported	PSI:	0
Well Test:	Not Reported	Water Reclamation #:	10



## GEOCHECK® - PHYSICAL SETTING SOURCE MAP FINDINGS

Map ID  
Direction  
Distance  
Elevation

Database EDR ID Number

**AH1163**  
**NNW**  
**1/2 - 1 Mile**  
**Higher**

**WA WELLS WALOG1000551531**

Database: Ecology Well Logs  
Well Tag: BCH491  
Notice of Intent #: AE14172  
Diameter: 2  
Well Completion: 30-AUG-11  
Well Type: Decommissioning  
Static Level: 0  
Flow Type: Not Reported  
Well Test: Not Reported

Well Log ID: 778598  
Project Tag: Not Reported  
Date Received: 05-DEC-11  
Casing Depth: 22  
Well Owner: City Of Fife  
Driller #: Not Reported  
Flow Rate (GPM): 0  
PSI: 0  
Water Reclamation #: 10

**AH1164**  
**NNW**  
**1/2 - 1 Mile**  
**Higher**

**WA WELLS WALOG1000551530**

Database: Ecology Well Logs  
Well Tag: BCH492  
Notice of Intent #: AE14172  
Diameter: 2  
Well Completion: 30-AUG-11  
Well Type: Decommissioning  
Static Level: 0  
Flow Type: Not Reported  
Well Test: Not Reported

Well Log ID: 778596  
Project Tag: Not Reported  
Date Received: 05-DEC-11  
Casing Depth: 22  
Well Owner: City Of Fife  
Driller #: Not Reported  
Flow Rate (GPM): 0  
PSI: 0  
Water Reclamation #: 10

**AH1165**  
**NNW**  
**1/2 - 1 Mile**  
**Higher**

**WA WELLS WALOG1000551533**

Database: Ecology Well Logs  
Well Tag: BCH489  
Notice of Intent #: AE14172  
Diameter: 2  
Well Completion: 30-AUG-11  
Well Type: Decommissioning  
Static Level: 0  
Flow Type: Not Reported  
Well Test: Not Reported

Well Log ID: 778602  
Project Tag: Not Reported  
Date Received: 05-DEC-11  
Casing Depth: 22  
Well Owner: City Of Fife  
Driller #: Not Reported  
Flow Rate (GPM): 0  
PSI: 0  
Water Reclamation #: 10

**AH1166**  
**NNW**  
**1/2 - 1 Mile**  
**Higher**

**WA WELLS WALOG1000551536**

Database: Ecology Well Logs  
Well Tag: BCH485  
Notice of Intent #: AE14172  
Diameter: 2

Well Log ID: 778608  
Project Tag: Not Reported  
Date Received: 05-DEC-11  
Casing Depth: 22



## GEOCHECK® - PHYSICAL SETTING SOURCE MAP FINDINGS

Well Completion:	30-AUG-11	Well Owner:	City Of Fife
Well Type:	Decommisioning	Driller #:	Not Reported
Static Level:	0	Flow Rate (GPM):	0
Flow Type:	Not Reported	PSI:	0
Well Test:	Not Reported	Water Reclamation #:	10

**AH1167**  
**NNW**  
**1/2 - 1 Mile**  
**Higher**

**WA WELLS      WALOG1000551535**

Database:	Ecology Well Logs	Well Log ID:	778606
Well Tag:	BCH487	Project Tag:	Not Reported
Notice of Intent #:	AE14172	Date Received:	05-DEC-11
Diameter:	2	Casing Depth:	22
Well Completion:	30-AUG-11	Well Owner:	City Of Fife
Well Type:	Decommisioning	Driller #:	Not Reported
Static Level:	0	Flow Rate (GPM):	0
Flow Type:	Not Reported	PSI:	0
Well Test:	Not Reported	Water Reclamation #:	10

**AH1168**  
**NNW**  
**1/2 - 1 Mile**  
**Higher**

**WA WELLS      WALOG1000551534**

Database:	Ecology Well Logs	Well Log ID:	778604
Well Tag:	BCH488	Project Tag:	Not Reported
Notice of Intent #:	AE14172	Date Received:	05-DEC-11
Diameter:	2	Casing Depth:	22
Well Completion:	30-AUG-11	Well Owner:	City Of Fife
Well Type:	Decommisioning	Driller #:	Not Reported
Static Level:	0	Flow Rate (GPM):	0
Flow Type:	Not Reported	PSI:	0
Well Test:	Not Reported	Water Reclamation #:	10

**AH1169**  
**NNW**  
**1/2 - 1 Mile**  
**Higher**

**WA WELLS      WALOG1000551598**

Database:	Ecology Well Logs	Well Log ID:	778731
Well Tag:	BCH406	Project Tag:	Not Reported
Notice of Intent #:	AE14172	Date Received:	05-DEC-11
Diameter:	2	Casing Depth:	22
Well Completion:	30-AUG-11	Well Owner:	City Of Fife
Well Type:	Decommisioning	Driller #:	Not Reported
Static Level:	0	Flow Rate (GPM):	0
Flow Type:	Not Reported	PSI:	0
Well Test:	Not Reported	Water Reclamation #:	10



## GEOCHECK® - PHYSICAL SETTING SOURCE MAP FINDINGS

Map ID  
Direction  
Distance  
Elevation

Database EDR ID Number

**AH1170**  
**NNW**  
**1/2 - 1 Mile**  
**Higher**

**WA WELLS WALOG1000551554**

Database: Ecology Well Logs  
Well Tag: BCH407  
Notice of Intent #: AE14172  
Diameter: 2  
Well Completion: 30-AUG-11  
Well Type: Decommissioning  
Static Level: 0  
Flow Type: Not Reported  
Well Test: Not Reported

Well Log ID: 778644  
Project Tag: Not Reported  
Date Received: 05-DEC-11  
Casing Depth: 22  
Well Owner: City Of Fife  
Driller #: Not Reported  
Flow Rate (GPM): 0  
PSI: 0  
Water Reclamation #: 10

**AH1171**  
**NNW**  
**1/2 - 1 Mile**  
**Higher**

**WA WELLS WALOG1000551553**

Database: Ecology Well Logs  
Well Tag: BCH408  
Notice of Intent #: AE14172  
Diameter: 2  
Well Completion: 30-AUG-11  
Well Type: Decommissioning  
Static Level: 0  
Flow Type: Not Reported  
Well Test: Not Reported

Well Log ID: 778642  
Project Tag: Not Reported  
Date Received: 05-DEC-11  
Casing Depth: 22  
Well Owner: City Of Fife  
Driller #: Not Reported  
Flow Rate (GPM): 0  
PSI: 0  
Water Reclamation #: 10

**AH1172**  
**NNW**  
**1/2 - 1 Mile**  
**Higher**

**WA WELLS WALOG1000551600**

Database: Ecology Well Logs  
Well Tag: BCH405  
Notice of Intent #: AE14172  
Diameter: 2  
Well Completion: 30-AUG-11  
Well Type: Decommissioning  
Static Level: 0  
Flow Type: Not Reported  
Well Test: Not Reported

Well Log ID: 778735  
Project Tag: Not Reported  
Date Received: 05-DEC-11  
Casing Depth: 22  
Well Owner: City Of Fife  
Driller #: Not Reported  
Flow Rate (GPM): 0  
PSI: 0  
Water Reclamation #: 10

**AH1173**  
**NNW**  
**1/2 - 1 Mile**  
**Higher**

**WA WELLS WALOG1000551605**

Database: Ecology Well Logs  
Well Tag: BCH402  
Notice of Intent #: AE14172  
Diameter: 2

Well Log ID: 778745  
Project Tag: Not Reported  
Date Received: 05-DEC-11  
Casing Depth: 22



## GEOCHECK® - PHYSICAL SETTING SOURCE MAP FINDINGS

Well Completion:	30-AUG-11	Well Owner:	City Of Fife
Well Type:	Decommisioning	Driller #:	Not Reported
Static Level:	0	Flow Rate (GPM):	0
Flow Type:	Not Reported	PSI:	0
Well Test:	Not Reported	Water Reclamation #:	10

**AH1174**  
**NNW**  
**1/2 - 1 Mile**  
**Higher**

**WA WELLS      WALOG1000551603**

Database:	Ecology Well Logs	Well Log ID:	778741
Well Tag:	BCH403	Project Tag:	Not Reported
Notice of Intent #:	AE14172	Date Received:	05-DEC-11
Diameter:	2	Casing Depth:	22
Well Completion:	30-AUG-11	Well Owner:	City Of Fife
Well Type:	Decommisioning	Driller #:	Not Reported
Static Level:	0	Flow Rate (GPM):	0
Flow Type:	Not Reported	PSI:	0
Well Test:	Not Reported	Water Reclamation #:	10

**AH1175**  
**NNW**  
**1/2 - 1 Mile**  
**Higher**

**WA WELLS      WALOG1000551602**

Database:	Ecology Well Logs	Well Log ID:	778739
Well Tag:	BCH404	Project Tag:	Not Reported
Notice of Intent #:	AE14172	Date Received:	05-DEC-11
Diameter:	2	Casing Depth:	22
Well Completion:	30-AUG-11	Well Owner:	City Of Fife
Well Type:	Decommisioning	Driller #:	Not Reported
Static Level:	0	Flow Rate (GPM):	0
Flow Type:	Not Reported	PSI:	0
Well Test:	Not Reported	Water Reclamation #:	10

**AH1176**  
**NNW**  
**1/2 - 1 Mile**  
**Higher**

**WA WELLS      WALOG1000551552**

Database:	Ecology Well Logs	Well Log ID:	778640
Well Tag:	BCH409	Project Tag:	Not Reported
Notice of Intent #:	AE14172	Date Received:	05-DEC-11
Diameter:	2	Casing Depth:	22
Well Completion:	30-AUG-11	Well Owner:	City Of Fife
Well Type:	Decommisioning	Driller #:	Not Reported
Static Level:	0	Flow Rate (GPM):	0
Flow Type:	Not Reported	PSI:	0
Well Test:	Not Reported	Water Reclamation #:	10



## GEOCHECK® - PHYSICAL SETTING SOURCE MAP FINDINGS

Map ID  
Direction  
Distance  
Elevation

Database EDR ID Number

**AH1177**  
**NNW**  
**1/2 - 1 Mile**  
**Higher**

**WA WELLS WALOG1000551547**

Database: Ecology Well Logs  
Well Tag: BCH537  
Notice of Intent #: AE14172  
Diameter: 2  
Well Completion: 30-AUG-11  
Well Type: Decommissioning  
Static Level: 0  
Flow Type: Not Reported  
Well Test: Not Reported

Well Log ID: 778630  
Project Tag: Not Reported  
Date Received: 05-DEC-11  
Casing Depth: 22  
Well Owner: City Of Fife  
Driller #: Not Reported  
Flow Rate (GPM): 0  
PSI: 0  
Water Reclamation #: 10

**AH1178**  
**NNW**  
**1/2 - 1 Mile**  
**Higher**

**WA WELLS WALOG1000551546**

Database: Ecology Well Logs  
Well Tag: BCH538  
Notice of Intent #: AE14172  
Diameter: 2  
Well Completion: 30-AUG-11  
Well Type: Decommissioning  
Static Level: 0  
Flow Type: Not Reported  
Well Test: Not Reported

Well Log ID: 778628  
Project Tag: Not Reported  
Date Received: 05-DEC-11  
Casing Depth: 22  
Well Owner: City Of Fife  
Driller #: Not Reported  
Flow Rate (GPM): 0  
PSI: 0  
Water Reclamation #: 10

**AH1179**  
**NNW**  
**1/2 - 1 Mile**  
**Higher**

**WA WELLS WALOG1000551545**

Database: Ecology Well Logs  
Well Tag: BCH539  
Notice of Intent #: AE14172  
Diameter: 2  
Well Completion: 30-AUG-11  
Well Type: Decommissioning  
Static Level: 0  
Flow Type: Not Reported  
Well Test: Not Reported

Well Log ID: 778626  
Project Tag: Not Reported  
Date Received: 05-DEC-11  
Casing Depth: 22  
Well Owner: City Of Fife  
Driller #: Not Reported  
Flow Rate (GPM): 0  
PSI: 0  
Water Reclamation #: 10

**AH1180**  
**NNW**  
**1/2 - 1 Mile**  
**Higher**

**WA WELLS WALOG1000551548**

Database: Ecology Well Logs  
Well Tag: BCH536  
Notice of Intent #: AE14172  
Diameter: 2

Well Log ID: 778632  
Project Tag: Not Reported  
Date Received: 05-DEC-11  
Casing Depth: 22



## GEOCHECK® - PHYSICAL SETTING SOURCE MAP FINDINGS

Well Completion:	30-AUG-11	Well Owner:	City Of Fife
Well Type:	Decommissioning	Driller #:	Not Reported
Static Level:	0	Flow Rate (GPM):	0
Flow Type:	Not Reported	PSI:	0
Well Test:	Not Reported	Water Reclamation #:	10

**AH1181**  
**NNW**  
**1/2 - 1 Mile**  
**Higher**

**WA WELLS      WALOG1000551551**

Database:	Ecology Well Logs	Well Log ID:	778638
Well Tag:	BCH410	Project Tag:	Not Reported
Notice of Intent #:	AE14172	Date Received:	05-DEC-11
Diameter:	2	Casing Depth:	22
Well Completion:	30-AUG-11	Well Owner:	City Of Fife
Well Type:	Decommissioning	Driller #:	Not Reported
Static Level:	0	Flow Rate (GPM):	0
Flow Type:	Not Reported	PSI:	0
Well Test:	Not Reported	Water Reclamation #:	10

**AH1182**  
**NNW**  
**1/2 - 1 Mile**  
**Higher**

**WA WELLS      WALOG1000551550**

Database:	Ecology Well Logs	Well Log ID:	778636
Well Tag:	BCH534	Project Tag:	Not Reported
Notice of Intent #:	AE14172	Date Received:	05-DEC-11
Diameter:	2	Casing Depth:	22
Well Completion:	30-AUG-11	Well Owner:	City Of Fife
Well Type:	Decommissioning	Driller #:	Not Reported
Static Level:	0	Flow Rate (GPM):	0
Flow Type:	Not Reported	PSI:	0
Well Test:	Not Reported	Water Reclamation #:	10

**AH1183**  
**NNW**  
**1/2 - 1 Mile**  
**Higher**

**WA WELLS      WALOG1000551549**

Database:	Ecology Well Logs	Well Log ID:	778634
Well Tag:	BCH535	Project Tag:	Not Reported
Notice of Intent #:	AE14172	Date Received:	05-DEC-11
Diameter:	2	Casing Depth:	22
Well Completion:	30-AUG-11	Well Owner:	City Of Fife
Well Type:	Decommissioning	Driller #:	Not Reported
Static Level:	0	Flow Rate (GPM):	0
Flow Type:	Not Reported	PSI:	0
Well Test:	Not Reported	Water Reclamation #:	10



## GEOCHECK® - PHYSICAL SETTING SOURCE MAP FINDINGS

Map ID  
Direction  
Distance  
Elevation

Database EDR ID Number

**AH1184**  
**NNW**  
**1/2 - 1 Mile**  
**Higher**

**WA WELLS WALOG1000551529**

Database: Ecology Well Logs  
Well Tag: BCH493  
Notice of Intent #: AE14172  
Diameter: 2  
Well Completion: 30-AUG-11  
Well Type: Decommissioning  
Static Level: 0  
Flow Type: Not Reported  
Well Test: Not Reported

Well Log ID: 778594  
Project Tag: Not Reported  
Date Received: 05-DEC-11  
Casing Depth: 22  
Well Owner: City Of Fife  
Driller #: Not Reported  
Flow Rate (GPM): 0  
PSI: 0  
Water Reclamation #: 10

**AH1185**  
**NNW**  
**1/2 - 1 Mile**  
**Higher**

**WA WELLS WALOG1000551496**

Database: Ecology Well Logs  
Well Tag: BCH555  
Notice of Intent #: AE14172  
Diameter: 2  
Well Completion: 30-AUG-11  
Well Type: Decommissioning  
Static Level: 0  
Flow Type: Not Reported  
Well Test: Not Reported

Well Log ID: 778522  
Project Tag: Not Reported  
Date Received: 05-DEC-11  
Casing Depth: 22  
Well Owner: City Of Fife  
Driller #: Not Reported  
Flow Rate (GPM): 0  
PSI: 0  
Water Reclamation #: 10

**AH1186**  
**NNW**  
**1/2 - 1 Mile**  
**Higher**

**WA WELLS WALOG1000551495**

Database: Ecology Well Logs  
Well Tag: BCH556  
Notice of Intent #: AE14172  
Diameter: 2  
Well Completion: 30-AUG-11  
Well Type: Decommissioning  
Static Level: 0  
Flow Type: Not Reported  
Well Test: Not Reported

Well Log ID: 778520  
Project Tag: Not Reported  
Date Received: 05-DEC-11  
Casing Depth: 22  
Well Owner: City Of Fife  
Driller #: Not Reported  
Flow Rate (GPM): 0  
PSI: 0  
Water Reclamation #: 10

**AH1187**  
**NNW**  
**1/2 - 1 Mile**  
**Higher**

**WA WELLS WALOG1000551494**

Database: Ecology Well Logs  
Well Tag: BCH557  
Notice of Intent #: AE14172  
Diameter: 2

Well Log ID: 778518  
Project Tag: Not Reported  
Date Received: 05-DEC-11  
Casing Depth: 22



## GEOCHECK® - PHYSICAL SETTING SOURCE MAP FINDINGS

Well Completion:	30-AUG-11	Well Owner:	City Of Fife
Well Type:	Decommissioning	Driller #:	Not Reported
Static Level:	0	Flow Rate (GPM):	0
Flow Type:	Not Reported	PSI:	0
Well Test:	Not Reported	Water Reclamation #:	10

**AH1188**  
**NNW**  
**1/2 - 1 Mile**  
**Higher**

**WA WELLS      WALOG1000551497**

Database:	Ecology Well Logs	Well Log ID:	778524
Well Tag:	BCH550	Project Tag:	Not Reported
Notice of Intent #:	AE14172	Date Received:	05-DEC-11
Diameter:	2	Casing Depth:	22
Well Completion:	30-AUG-11	Well Owner:	City Of Fife
Well Type:	Decommissioning	Driller #:	Not Reported
Static Level:	0	Flow Rate (GPM):	0
Flow Type:	Not Reported	PSI:	0
Well Test:	Not Reported	Water Reclamation #:	10

**AH1189**  
**NNW**  
**1/2 - 1 Mile**  
**Higher**

**WA WELLS      WALOG1000551500**

Database:	Ecology Well Logs	Well Log ID:	778532
Well Tag:	BCH551	Project Tag:	Not Reported
Notice of Intent #:	AE14172	Date Received:	05-DEC-11
Diameter:	2	Casing Depth:	22
Well Completion:	30-AUG-11	Well Owner:	City Of Fife
Well Type:	Decommissioning	Driller #:	Not Reported
Static Level:	0	Flow Rate (GPM):	0
Flow Type:	Not Reported	PSI:	0
Well Test:	Not Reported	Water Reclamation #:	10

**AH1190**  
**NNW**  
**1/2 - 1 Mile**  
**Higher**

**WA WELLS      WALOG1000551499**

Database:	Ecology Well Logs	Well Log ID:	778528
Well Tag:	BCH548	Project Tag:	Not Reported
Notice of Intent #:	AE14172	Date Received:	05-DEC-11
Diameter:	2	Casing Depth:	22
Well Completion:	30-AUG-11	Well Owner:	City Of Fife
Well Type:	Decommissioning	Driller #:	Not Reported
Static Level:	0	Flow Rate (GPM):	0
Flow Type:	Not Reported	PSI:	0
Well Test:	Not Reported	Water Reclamation #:	10



## GEOCHECK® - PHYSICAL SETTING SOURCE MAP FINDINGS

Map ID  
Direction  
Distance  
Elevation

Database EDR ID Number

**AH1191**  
**NNW**  
**1/2 - 1 Mile**  
**Higher**

**WA WELLS WALOG1000551498**

Database: Ecology Well Logs  
Well Tag: BCH549  
Notice of Intent #: AE14172  
Diameter: 2  
Well Completion: 30-AUG-11  
Well Type: Decommissioning  
Static Level: 0  
Flow Type: Not Reported  
Well Test: Not Reported

Well Log ID: 778526  
Project Tag: Not Reported  
Date Received: 05-DEC-11  
Casing Depth: 22  
Well Owner: City Of Fife  
Driller #: Not Reported  
Flow Rate (GPM): 0  
PSI: 0  
Water Reclamation #: 10

**AH1192**  
**NNW**  
**1/2 - 1 Mile**  
**Higher**

**WA WELLS WALOG1000551493**

Database: Ecology Well Logs  
Well Tag: BCH380  
Notice of Intent #: AE14172  
Diameter: 2  
Well Completion: 30-AUG-11  
Well Type: Decommissioning  
Static Level: 0  
Flow Type: Not Reported  
Well Test: Not Reported

Well Log ID: 778516  
Project Tag: Not Reported  
Date Received: 05-DEC-11  
Casing Depth: 22  
Well Owner: City Of Fife  
Driller #: Not Reported  
Flow Rate (GPM): 0  
PSI: 0  
Water Reclamation #: 10

**AH1193**  
**NNW**  
**1/2 - 1 Mile**  
**Higher**

**WA WELLS WALOG1000551488**

Database: Ecology Well Logs  
Well Tag: BCH562  
Notice of Intent #: AE14172  
Diameter: 2  
Well Completion: 30-AUG-11  
Well Type: Decommissioning  
Static Level: 0  
Flow Type: Not Reported  
Well Test: Not Reported

Well Log ID: 778506  
Project Tag: Not Reported  
Date Received: 05-DEC-11  
Casing Depth: 22  
Well Owner: City Of Fife  
Driller #: Not Reported  
Flow Rate (GPM): 0  
PSI: 0  
Water Reclamation #: 10

**AH1194**  
**NNW**  
**1/2 - 1 Mile**  
**Higher**

**WA WELLS WALOG1000551487**

Database: Ecology Well Logs  
Well Tag: BCH563  
Notice of Intent #: AE14172  
Diameter: 2

Well Log ID: 778504  
Project Tag: Not Reported  
Date Received: 05-DEC-11  
Casing Depth: 22



## GEOCHECK® - PHYSICAL SETTING SOURCE MAP FINDINGS

Well Completion:	30-AUG-11	Well Owner:	City Of Fife
Well Type:	Decommissioning	Driller #:	Not Reported
Static Level:	0	Flow Rate (GPM):	0
Flow Type:	Not Reported	PSI:	0
Well Test:	Not Reported	Water Reclamation #:	10

**AH1195**  
**NNW**  
**1/2 - 1 Mile**  
**Higher**

**WA WELLS      WALOG1000551486**

Database:	Ecology Well Logs	Well Log ID:	778502
Well Tag:	BCH564	Project Tag:	Not Reported
Notice of Intent #:	AE14172	Date Received:	05-DEC-11
Diameter:	2	Casing Depth:	22
Well Completion:	30-AUG-11	Well Owner:	City Of Fife
Well Type:	Decommissioning	Driller #:	Not Reported
Static Level:	0	Flow Rate (GPM):	0
Flow Type:	Not Reported	PSI:	0
Well Test:	Not Reported	Water Reclamation #:	10

**AH1196**  
**NNW**  
**1/2 - 1 Mile**  
**Higher**

**WA WELLS      WALOG1000551489**

Database:	Ecology Well Logs	Well Log ID:	778508
Well Tag:	BCH561	Project Tag:	Not Reported
Notice of Intent #:	AE14172	Date Received:	05-DEC-11
Diameter:	2	Casing Depth:	22
Well Completion:	30-AUG-11	Well Owner:	City Of Fife
Well Type:	Decommissioning	Driller #:	Not Reported
Static Level:	0	Flow Rate (GPM):	0
Flow Type:	Not Reported	PSI:	0
Well Test:	Not Reported	Water Reclamation #:	10

**AH1197**  
**NNW**  
**1/2 - 1 Mile**  
**Higher**

**WA WELLS      WALOG1000551492**

Database:	Ecology Well Logs	Well Log ID:	778514
Well Tag:	BCH558	Project Tag:	Not Reported
Notice of Intent #:	AE14172	Date Received:	05-DEC-11
Diameter:	2	Casing Depth:	22
Well Completion:	30-AUG-11	Well Owner:	City Of Fife
Well Type:	Decommissioning	Driller #:	Not Reported
Static Level:	0	Flow Rate (GPM):	0
Flow Type:	Not Reported	PSI:	0
Well Test:	Not Reported	Water Reclamation #:	10



## GEOCHECK® - PHYSICAL SETTING SOURCE MAP FINDINGS

Map ID  
Direction  
Distance  
Elevation

Database EDR ID Number

**AH1198**  
**NNW**  
**1/2 - 1 Mile**  
**Higher**

**WA WELLS WALOG1000551491**

Database: Ecology Well Logs  
Well Tag: BCH559  
Notice of Intent #: AE14172  
Diameter: 2  
Well Completion: 30-AUG-11  
Well Type: Decommissioning  
Static Level: 0  
Flow Type: Not Reported  
Well Test: Not Reported

Well Log ID: 778512  
Project Tag: Not Reported  
Date Received: 05-DEC-11  
Casing Depth: 22  
Well Owner: City Of Fife  
Driller #: Not Reported  
Flow Rate (GPM): 0  
PSI: 0  
Water Reclamation #: 10

**AH1199**  
**NNW**  
**1/2 - 1 Mile**  
**Higher**

**WA WELLS WALOG1000551490**

Database: Ecology Well Logs  
Well Tag: BCH560  
Notice of Intent #: AE14172  
Diameter: 2  
Well Completion: 30-AUG-11  
Well Type: Decommissioning  
Static Level: 0  
Flow Type: Not Reported  
Well Test: Not Reported

Well Log ID: 778510  
Project Tag: Not Reported  
Date Received: 05-DEC-11  
Casing Depth: 22  
Well Owner: City Of Fife  
Driller #: Not Reported  
Flow Rate (GPM): 0  
PSI: 0  
Water Reclamation #: 10

**AH1200**  
**NNW**  
**1/2 - 1 Mile**  
**Higher**

**WA WELLS WALOG1000551524**

Database: Ecology Well Logs  
Well Tag: BCH498  
Notice of Intent #: AE14172  
Diameter: 2  
Well Completion: 30-AUG-11  
Well Type: Decommissioning  
Static Level: 0  
Flow Type: Not Reported  
Well Test: Not Reported

Well Log ID: 778584  
Project Tag: Not Reported  
Date Received: 05-DEC-11  
Casing Depth: 22  
Well Owner: City Of Fife  
Driller #: Not Reported  
Flow Rate (GPM): 0  
PSI: 0  
Water Reclamation #: 10

**AH1201**  
**NNW**  
**1/2 - 1 Mile**  
**Higher**

**WA WELLS WALOG1000551523**

Database: Ecology Well Logs  
Well Tag: BCH499  
Notice of Intent #: AE14172  
Diameter: 2

Well Log ID: 778582  
Project Tag: Not Reported  
Date Received: 05-DEC-11  
Casing Depth: 22



## GEOCHECK® - PHYSICAL SETTING SOURCE MAP FINDINGS

Well Completion:	30-AUG-11	Well Owner:	City Of Fife
Well Type:	Decommisioning	Driller #:	Not Reported
Static Level:	0	Flow Rate (GPM):	0
Flow Type:	Not Reported	PSI:	0
Well Test:	Not Reported	Water Reclamation #:	10

**AH1202**  
**NNW**  
**1/2 - 1 Mile**  
**Higher**

**WA WELLS      WALOG1000551522**

Database:	Ecology Well Logs	Well Log ID:	778580
Well Tag:	BCH500	Project Tag:	Not Reported
Notice of Intent #:	AE14172	Date Received:	05-DEC-11
Diameter:	2	Casing Depth:	22
Well Completion:	30-AUG-11	Well Owner:	City Of Fife
Well Type:	Decommisioning	Driller #:	Not Reported
Static Level:	0	Flow Rate (GPM):	0
Flow Type:	Not Reported	PSI:	0
Well Test:	Not Reported	Water Reclamation #:	10

**AH1203**  
**NNW**  
**1/2 - 1 Mile**  
**Higher**

**WA WELLS      WALOG1000551525**

Database:	Ecology Well Logs	Well Log ID:	778586
Well Tag:	BCH497	Project Tag:	Not Reported
Notice of Intent #:	AE14172	Date Received:	05-DEC-11
Diameter:	2	Casing Depth:	22
Well Completion:	30-AUG-11	Well Owner:	City Of Fife
Well Type:	Decommisioning	Driller #:	Not Reported
Static Level:	0	Flow Rate (GPM):	0
Flow Type:	Not Reported	PSI:	0
Well Test:	Not Reported	Water Reclamation #:	10

**AH1204**  
**NNW**  
**1/2 - 1 Mile**  
**Higher**

**WA WELLS      WALOG1000551528**

Database:	Ecology Well Logs	Well Log ID:	778592
Well Tag:	BCH494	Project Tag:	Not Reported
Notice of Intent #:	AE14172	Date Received:	05-DEC-11
Diameter:	2	Casing Depth:	22
Well Completion:	30-AUG-11	Well Owner:	City Of Fife
Well Type:	Decommisioning	Driller #:	Not Reported
Static Level:	0	Flow Rate (GPM):	0
Flow Type:	Not Reported	PSI:	0
Well Test:	Not Reported	Water Reclamation #:	10



## GEOCHECK® - PHYSICAL SETTING SOURCE MAP FINDINGS

Map ID  
Direction  
Distance  
Elevation

Database EDR ID Number

**AH1205**  
**NNW**  
**1/2 - 1 Mile**  
**Higher**

**WA WELLS WALOG1000551527**

Database: Ecology Well Logs  
Well Tag: BCH495  
Notice of Intent #: AE14172  
Diameter: 2  
Well Completion: 30-AUG-11  
Well Type: Decommissioning  
Static Level: 0  
Flow Type: Not Reported  
Well Test: Not Reported

Well Log ID: 778590  
Project Tag: Not Reported  
Date Received: 05-DEC-11  
Casing Depth: 22  
Well Owner: City Of Fife  
Driller #: Not Reported  
Flow Rate (GPM): 0  
PSI: 0  
Water Reclamation #: 10

**AH1206**  
**NNW**  
**1/2 - 1 Mile**  
**Higher**

**WA WELLS WALOG1000551526**

Database: Ecology Well Logs  
Well Tag: BCH496  
Notice of Intent #: AE14172  
Diameter: 2  
Well Completion: 30-AUG-11  
Well Type: Decommissioning  
Static Level: 0  
Flow Type: Not Reported  
Well Test: Not Reported

Well Log ID: 778588  
Project Tag: Not Reported  
Date Received: 05-DEC-11  
Casing Depth: 22  
Well Owner: City Of Fife  
Driller #: Not Reported  
Flow Rate (GPM): 0  
PSI: 0  
Water Reclamation #: 10

**AH1207**  
**NNW**  
**1/2 - 1 Mile**  
**Higher**

**WA WELLS WALOG1000551521**

Database: Ecology Well Logs  
Well Tag: BCH501  
Notice of Intent #: AE14172  
Diameter: 2  
Well Completion: 30-AUG-11  
Well Type: Decommissioning  
Static Level: 0  
Flow Type: Not Reported  
Well Test: Not Reported

Well Log ID: 778578  
Project Tag: Not Reported  
Date Received: 05-DEC-11  
Casing Depth: 22  
Well Owner: City Of Fife  
Driller #: Not Reported  
Flow Rate (GPM): 0  
PSI: 0  
Water Reclamation #: 10

**AH1208**  
**NNW**  
**1/2 - 1 Mile**  
**Higher**

**WA WELLS WALOG1000551516**

Database: Ecology Well Logs  
Well Tag: BCH505  
Notice of Intent #: AE14172  
Diameter: 2

Well Log ID: 778568  
Project Tag: Not Reported  
Date Received: 05-DEC-11  
Casing Depth: 22



## GEOCHECK® - PHYSICAL SETTING SOURCE MAP FINDINGS

Well Completion:	30-AUG-11	Well Owner:	City Of Fife
Well Type:	Decommissioning	Driller #:	Not Reported
Static Level:	0	Flow Rate (GPM):	0
Flow Type:	Not Reported	PSI:	0
Well Test:	Not Reported	Water Reclamation #:	10

**AH1209**  
**NNW**  
**1/2 - 1 Mile**  
**Higher**

**WA WELLS      WALOG1000551515**

Database:	Ecology Well Logs	Well Log ID:	778566
Well Tag:	BCH506	Project Tag:	Not Reported
Notice of Intent #:	AE14172	Date Received:	05-DEC-11
Diameter:	2	Casing Depth:	22
Well Completion:	30-AUG-11	Well Owner:	City Of Fife
Well Type:	Decommissioning	Driller #:	Not Reported
Static Level:	0	Flow Rate (GPM):	0
Flow Type:	Not Reported	PSI:	0
Well Test:	Not Reported	Water Reclamation #:	10

**AH1210**  
**NNW**  
**1/2 - 1 Mile**  
**Higher**

**WA WELLS      WALOG1000551501**

Database:	Ecology Well Logs	Well Log ID:	778534
Well Tag:	BCH552	Project Tag:	Not Reported
Notice of Intent #:	AE14172	Date Received:	05-DEC-11
Diameter:	2	Casing Depth:	22
Well Completion:	30-AUG-11	Well Owner:	City Of Fife
Well Type:	Decommissioning	Driller #:	Not Reported
Static Level:	0	Flow Rate (GPM):	0
Flow Type:	Not Reported	PSI:	0
Well Test:	Not Reported	Water Reclamation #:	10

**AH1211**  
**NNW**  
**1/2 - 1 Mile**  
**Higher**

**WA WELLS      WALOG1000551517**

Database:	Ecology Well Logs	Well Log ID:	778570
Well Tag:	BCH504	Project Tag:	Not Reported
Notice of Intent #:	AE14172	Date Received:	05-DEC-11
Diameter:	2	Casing Depth:	22
Well Completion:	30-AUG-11	Well Owner:	City Of Fife
Well Type:	Decommissioning	Driller #:	Not Reported
Static Level:	0	Flow Rate (GPM):	0
Flow Type:	Not Reported	PSI:	0
Well Test:	Not Reported	Water Reclamation #:	10



## GEOCHECK® - PHYSICAL SETTING SOURCE MAP FINDINGS

Map ID  
Direction  
Distance  
Elevation

Database EDR ID Number

**AH1212**  
**NNW**  
**1/2 - 1 Mile**  
**Higher**

**WA WELLS WALOG1000551520**

Database: Ecology Well Logs  
Well Tag: BCH502  
Notice of Intent #: AE14172  
Diameter: 2  
Well Completion: 30-AUG-11  
Well Type: Decommissioning  
Static Level: 0  
Flow Type: Not Reported  
Well Test: Not Reported

Well Log ID: 778576  
Project Tag: Not Reported  
Date Received: 05-DEC-11  
Casing Depth: 22  
Well Owner: City Of Fife  
Driller #: Not Reported  
Flow Rate (GPM): 0  
PSI: 0  
Water Reclamation #: 10

**AH1213**  
**NNW**  
**1/2 - 1 Mile**  
**Higher**

**WA WELLS WALOG1000551519**

Database: Ecology Well Logs  
Well Tag: BCH503  
Notice of Intent #: AE14172  
Diameter: 2  
Well Completion: 30-AUG-11  
Well Type: Decommissioning  
Static Level: 0  
Flow Type: Not Reported  
Well Test: Not Reported

Well Log ID: 778574  
Project Tag: Not Reported  
Date Received: 05-DEC-11  
Casing Depth: 22  
Well Owner: City Of Fife  
Driller #: Not Reported  
Flow Rate (GPM): 0  
PSI: 0  
Water Reclamation #: 10

**AH1214**  
**NNW**  
**1/2 - 1 Mile**  
**Higher**

**WA WELLS WALOG1000551518**

Database: Ecology Well Logs  
Well Tag: BCH504  
Notice of Intent #: AE14172  
Diameter: 2  
Well Completion: 30-AUG-11  
Well Type: Decommissioning  
Static Level: 0  
Flow Type: Not Reported  
Well Test: Not Reported

Well Log ID: 778572  
Project Tag: Not Reported  
Date Received: 05-DEC-11  
Casing Depth: 22  
Well Owner: City Of Fife  
Driller #: Not Reported  
Flow Rate (GPM): 0  
PSI: 0  
Water Reclamation #: 10

**AH1215**  
**NNW**  
**1/2 - 1 Mile**  
**Higher**

**WA WELLS WALOG1000553504**

Database: Ecology Well Logs  
Well Tag: BHC442  
Notice of Intent #: DE01041  
Diameter: 2

Well Log ID: 782659  
Project Tag: Not Reported  
Date Received: 05-DEC-11  
Casing Depth: 20



## GEOCHECK® - PHYSICAL SETTING SOURCE MAP FINDINGS

Well Completion: 14-JUN-11  
Well Type: Water  
Static Level: 0  
Flow Type: Not Reported  
Well Test: Not Reported

Well Owner: City Of Fife  
Driller #: Not Reported  
Flow Rate (GPM): 0  
PSI: 0  
Water Reclamation #: 10

**AH1216**  
**NNW**  
**1/2 - 1 Mile**  
**Higher**

**WA WELLS      WALOG1000554110**

Database: Ecology Well Logs  
Well Tag: BHC540  
Notice of Intent #: DE01080  
Diameter: 2  
Well Completion: 05-AUG-11  
Well Type: Water  
Static Level: 0  
Flow Type: Not Reported  
Well Test: Not Reported

Well Log ID: 783881  
Project Tag: Not Reported  
Date Received: 05-DEC-11  
Casing Depth: 20  
Well Owner: City Of Fife  
Driller #: Not Reported  
Flow Rate (GPM): 0  
PSI: 0  
Water Reclamation #: 10

**AH1217**  
**NNW**  
**1/2 - 1 Mile**  
**Higher**

**WA WELLS      WALOG1000554109**

Database: Ecology Well Logs  
Well Tag: BHC541  
Notice of Intent #: DE01080  
Diameter: 2  
Well Completion: 05-AUG-11  
Well Type: Water  
Static Level: 0  
Flow Type: Not Reported  
Well Test: Not Reported

Well Log ID: 783879  
Project Tag: Not Reported  
Date Received: 05-DEC-11  
Casing Depth: 20  
Well Owner: City Of Fife  
Driller #: Not Reported  
Flow Rate (GPM): 0  
PSI: 0  
Water Reclamation #: 10

**AH1218**  
**NNW**  
**1/2 - 1 Mile**  
**Higher**

**WA WELLS      WALOG1000554108**

Database: Ecology Well Logs  
Well Tag: BHC542  
Notice of Intent #: DE01080  
Diameter: 2  
Well Completion: 05-AUG-11  
Well Type: Water  
Static Level: 0  
Flow Type: Not Reported  
Well Test: Not Reported

Well Log ID: 783877  
Project Tag: Not Reported  
Date Received: 05-DEC-11  
Casing Depth: 20  
Well Owner: City Of Fife  
Driller #: Not Reported  
Flow Rate (GPM): 0  
PSI: 0  
Water Reclamation #: 10



## GEOCHECK® - PHYSICAL SETTING SOURCE MAP FINDINGS

Map ID  
Direction  
Distance  
Elevation

Database EDR ID Number

**AH1219**  
**NNW**  
**1/2 - 1 Mile**  
**Higher**

**WA WELLS WALOG1000554111**

Database: Ecology Well Logs  
Well Tag: BHC539  
Notice of Intent #: DE01080  
Diameter: 2  
Well Completion: 05-AUG-11  
Well Type: Water  
Static Level: 0  
Flow Type: Not Reported  
Well Test: Not Reported

Well Log ID: 783883  
Project Tag: Not Reported  
Date Received: 05-DEC-11  
Casing Depth: 20  
Well Owner: City Of Fife  
Driller #: Not Reported  
Flow Rate (GPM): 0  
PSI: 0  
Water Reclamation #: 10

**AH1220**  
**NNW**  
**1/2 - 1 Mile**  
**Higher**

**WA WELLS WALOG1000554114**

Database: Ecology Well Logs  
Well Tag: BCH536  
Notice of Intent #: DE01080  
Diameter: 2  
Well Completion: 05-AUG-11  
Well Type: Water  
Static Level: 0  
Flow Type: Not Reported  
Well Test: Not Reported

Well Log ID: 783889  
Project Tag: Not Reported  
Date Received: 05-DEC-11  
Casing Depth: 20  
Well Owner: City Of Fife  
Driller #: Not Reported  
Flow Rate (GPM): 0  
PSI: 0  
Water Reclamation #: 10

**AH1221**  
**NNW**  
**1/2 - 1 Mile**  
**Higher**

**WA WELLS WALOG1000554113**

Database: Ecology Well Logs  
Well Tag: BCH537  
Notice of Intent #: DE01080  
Diameter: 2  
Well Completion: 05-AUG-11  
Well Type: Water  
Static Level: 0  
Flow Type: Not Reported  
Well Test: Not Reported

Well Log ID: 783887  
Project Tag: Not Reported  
Date Received: 05-DEC-11  
Casing Depth: 20  
Well Owner: City Of Fife  
Driller #: Not Reported  
Flow Rate (GPM): 0  
PSI: 0  
Water Reclamation #: 10

**AH1222**  
**NNW**  
**1/2 - 1 Mile**  
**Higher**

**WA WELLS WALOG1000554112**

Database: Ecology Well Logs  
Well Tag: BHC538  
Notice of Intent #: DE01080  
Diameter: 2

Well Log ID: 783885  
Project Tag: Not Reported  
Date Received: 05-DEC-11  
Casing Depth: 20



## GEOCHECK® - PHYSICAL SETTING SOURCE MAP FINDINGS

Well Completion: 05-AUG-11  
Well Type: Water  
Static Level: 0  
Flow Type: Not Reported  
Well Test: Not Reported

Well Owner: City Of Fife  
Driller #: Not Reported  
Flow Rate (GPM): 0  
PSI: 0  
Water Reclamation #: 10

**AH1223**  
**NNW**  
**1/2 - 1 Mile**  
**Higher**

**WA WELLS      WALOG1000554103**

Database: Ecology Well Logs  
Well Tag: BHC549  
Notice of Intent #: DE01080  
Diameter: 2  
Well Completion: 05-AUG-11  
Well Type: Water  
Static Level: 0  
Flow Type: Not Reported  
Well Test: Not Reported

Well Log ID: 783868  
Project Tag: Not Reported  
Date Received: 05-DEC-11  
Casing Depth: 20  
Well Owner: City Of Fife  
Driller #: Not Reported  
Flow Rate (GPM): 0  
PSI: 0  
Water Reclamation #: 10

**AH1224**  
**NNW**  
**1/2 - 1 Mile**  
**Higher**

**WA WELLS      WALOG1000554102**

Database: Ecology Well Logs  
Well Tag: BHC550  
Notice of Intent #: DE01080  
Diameter: 2  
Well Completion: 05-AUG-11  
Well Type: Water  
Static Level: 0  
Flow Type: Not Reported  
Well Test: Not Reported

Well Log ID: 783867  
Project Tag: Not Reported  
Date Received: 05-DEC-11  
Casing Depth: 20  
Well Owner: City Of Fife  
Driller #: Not Reported  
Flow Rate (GPM): 0  
PSI: 0  
Water Reclamation #: 10

**AH1225**  
**NNW**  
**1/2 - 1 Mile**  
**Higher**

**WA WELLS      WALOG1000554101**

Database: Ecology Well Logs  
Well Tag: BHC551  
Notice of Intent #: DE01080  
Diameter: 2  
Well Completion: 05-AUG-11  
Well Type: Water  
Static Level: 0  
Flow Type: Not Reported  
Well Test: Not Reported

Well Log ID: 783865  
Project Tag: Not Reported  
Date Received: 05-DEC-11  
Casing Depth: 20  
Well Owner: City Of Fife  
Driller #: Not Reported  
Flow Rate (GPM): 0  
PSI: 0  
Water Reclamation #: 10



## GEOCHECK® - PHYSICAL SETTING SOURCE MAP FINDINGS

Map ID  
Direction  
Distance  
Elevation

Database EDR ID Number

**AH1226**  
**NNW**  
**1/2 - 1 Mile**  
**Higher**

**WA WELLS WALOG1000554104**

Database: Ecology Well Logs  
Well Tag: BHC548  
Notice of Intent #: DE01080  
Diameter: 2  
Well Completion: 05-AUG-11  
Well Type: Water  
Static Level: 0  
Flow Type: Not Reported  
Well Test: Not Reported

Well Log ID: 783869  
Project Tag: Not Reported  
Date Received: 05-DEC-11  
Casing Depth: 20  
Well Owner: City Of Fife  
Driller #: Not Reported  
Flow Rate (GPM): 0  
PSI: 0  
Water Reclamation #: 10

**AH1227**  
**NNW**  
**1/2 - 1 Mile**  
**Higher**

**WA WELLS WALOG1000554107**

Database: Ecology Well Logs  
Well Tag: BHC543  
Notice of Intent #: DE01080  
Diameter: 2  
Well Completion: 05-AUG-11  
Well Type: Water  
Static Level: 0  
Flow Type: Not Reported  
Well Test: Not Reported

Well Log ID: 783875  
Project Tag: Not Reported  
Date Received: 05-DEC-11  
Casing Depth: 20  
Well Owner: City Of Fife  
Driller #: Not Reported  
Flow Rate (GPM): 0  
PSI: 0  
Water Reclamation #: 10

**AH1228**  
**NNW**  
**1/2 - 1 Mile**  
**Higher**

**WA WELLS WALOG1000554106**

Database: Ecology Well Logs  
Well Tag: BHC544  
Notice of Intent #: DE01080  
Diameter: 2  
Well Completion: 05-AUG-11  
Well Type: Water  
Static Level: 0  
Flow Type: Not Reported  
Well Test: Not Reported

Well Log ID: 783873  
Project Tag: Not Reported  
Date Received: 05-DEC-11  
Casing Depth: 20  
Well Owner: City Of Fife  
Driller #: Not Reported  
Flow Rate (GPM): 0  
PSI: 0  
Water Reclamation #: 10

**AH1229**  
**NNW**  
**1/2 - 1 Mile**  
**Higher**

**WA WELLS WALOG1000554105**

Database: Ecology Well Logs  
Well Tag: BHC545  
Notice of Intent #: DE01080  
Diameter: 2

Well Log ID: 783871  
Project Tag: Not Reported  
Date Received: 05-DEC-11  
Casing Depth: 20



## GEOCHECK® - PHYSICAL SETTING SOURCE MAP FINDINGS

Well Completion: 05-AUG-11  
Well Type: Water  
Static Level: 0  
Flow Type: Not Reported  
Well Test: Not Reported

Well Owner: City Of Fife  
Driller #: Not Reported  
Flow Rate (GPM): 0  
PSI: 0  
Water Reclamation #: 10

**AH1230**  
**NNW**  
**1/2 - 1 Mile**  
**Higher**

**WA WELLS      WALOG1000554115**

Database: Ecology Well Logs  
Well Tag: BHC534  
Notice of Intent #: DE01080  
Diameter: 2  
Well Completion: 05-AUG-11  
Well Type: Water  
Static Level: 0  
Flow Type: Not Reported  
Well Test: Not Reported

Well Log ID: 783891  
Project Tag: Not Reported  
Date Received: 05-DEC-11  
Casing Depth: 20  
Well Owner: City Of Fife  
Driller #: Not Reported  
Flow Rate (GPM): 0  
PSI: 0  
Water Reclamation #: 10

**AH1231**  
**NNW**  
**1/2 - 1 Mile**  
**Higher**

**WA WELLS      WALOG1000554125**

Database: Ecology Well Logs  
Well Tag: BHC481  
Notice of Intent #: DE01041  
Diameter: 2  
Well Completion: 14-JUN-11  
Well Type: Water  
Static Level: 0  
Flow Type: Not Reported  
Well Test: Not Reported

Well Log ID: 783910  
Project Tag: Not Reported  
Date Received: 05-DEC-11  
Casing Depth: 20  
Well Owner: City Of Fife  
Driller #: Not Reported  
Flow Rate (GPM): 0  
PSI: 0  
Water Reclamation #: 10

**AH1232**  
**NNW**  
**1/2 - 1 Mile**  
**Higher**

**WA WELLS      WALOG1000554124**

Database: Ecology Well Logs  
Well Tag: BHC525  
Notice of Intent #: DE01041  
Diameter: 2  
Well Completion: 14-JUN-11  
Well Type: Water  
Static Level: 0  
Flow Type: Not Reported  
Well Test: Not Reported

Well Log ID: 783909  
Project Tag: Not Reported  
Date Received: 05-DEC-11  
Casing Depth: 20  
Well Owner: City Of Fife  
Driller #: Not Reported  
Flow Rate (GPM): 0  
PSI: 0  
Water Reclamation #: 10



## GEOCHECK® - PHYSICAL SETTING SOURCE MAP FINDINGS

Map ID  
Direction  
Distance  
Elevation

Database EDR ID Number

**AH1233**  
**NNW**  
**1/2 - 1 Mile**  
**Higher**

**WA WELLS WALOG1000554123**

Database: Ecology Well Logs  
Well Tag: BHC526  
Notice of Intent #: DE01041  
Diameter: 2  
Well Completion: 14-JUN-11  
Well Type: Water  
Static Level: 0  
Flow Type: Not Reported  
Well Test: Not Reported

Well Log ID: 783907  
Project Tag: Not Reported  
Date Received: 05-DEC-11  
Casing Depth: 20  
Well Owner: City Of Fife  
Driller #: Not Reported  
Flow Rate (GPM): 0  
PSI: 0  
Water Reclamation #: 10

**AH1234**  
**NNW**  
**1/2 - 1 Mile**  
**Higher**

**WA WELLS WALOG1000554126**

Database: Ecology Well Logs  
Well Tag: BHC480  
Notice of Intent #: DE01041  
Diameter: 2  
Well Completion: 14-JUN-11  
Well Type: Water  
Static Level: 0  
Flow Type: Not Reported  
Well Test: Not Reported

Well Log ID: 783914  
Project Tag: Not Reported  
Date Received: 05-DEC-11  
Casing Depth: 20  
Well Owner: City Of Fife  
Driller #: Not Reported  
Flow Rate (GPM): 0  
PSI: 0  
Water Reclamation #: 10

**AH1235**  
**NNW**  
**1/2 - 1 Mile**  
**Higher**

**WA WELLS WALOG1000554129**

Database: Ecology Well Logs  
Well Tag: BHC477  
Notice of Intent #: DE01041  
Diameter: 2  
Well Completion: 14-JUN-11  
Well Type: Water  
Static Level: 0  
Flow Type: Not Reported  
Well Test: Not Reported

Well Log ID: 783920  
Project Tag: Not Reported  
Date Received: 05-DEC-11  
Casing Depth: 20  
Well Owner: City Of Fife  
Driller #: Not Reported  
Flow Rate (GPM): 0  
PSI: 0  
Water Reclamation #: 10

**AH1236**  
**NNW**  
**1/2 - 1 Mile**  
**Higher**

**WA WELLS WALOG1000554128**

Database: Ecology Well Logs  
Well Tag: BHC478  
Notice of Intent #: DE01041  
Diameter: 2

Well Log ID: 783918  
Project Tag: Not Reported  
Date Received: 05-DEC-11  
Casing Depth: 20



## GEOCHECK® - PHYSICAL SETTING SOURCE MAP FINDINGS

Well Completion: 14-JUN-11  
Well Type: Water  
Static Level: 0  
Flow Type: Not Reported  
Well Test: Not Reported

Well Owner: City Of Fife  
Driller #: Not Reported  
Flow Rate (GPM): 0  
PSI: 0  
Water Reclamation #: 10

**AH1237**  
**NNW**  
**1/2 - 1 Mile**  
**Higher**

**WA WELLS      WALOG1000554127**

Database: Ecology Well Logs  
Well Tag: BHC479  
Notice of Intent #: DE01041  
Diameter: 2  
Well Completion: 14-JUN-11  
Well Type: Water  
Static Level: 0  
Flow Type: Not Reported  
Well Test: Not Reported

Well Log ID: 783916  
Project Tag: Not Reported  
Date Received: 05-DEC-11  
Casing Depth: 20  
Well Owner: City Of Fife  
Driller #: Not Reported  
Flow Rate (GPM): 0  
PSI: 0  
Water Reclamation #: 10

**AH1238**  
**NNW**  
**1/2 - 1 Mile**  
**Higher**

**WA WELLS      WALOG1000554118**

Database: Ecology Well Logs  
Well Tag: BHC531  
Notice of Intent #: DE01041  
Diameter: 2  
Well Completion: 14-JUN-11  
Well Type: Water  
Static Level: 0  
Flow Type: Not Reported  
Well Test: Not Reported

Well Log ID: 783897  
Project Tag: Not Reported  
Date Received: 05-DEC-11  
Casing Depth: 20  
Well Owner: City Of Fife  
Driller #: Not Reported  
Flow Rate (GPM): 0  
PSI: 0  
Water Reclamation #: 10

**AH1239**  
**NNW**  
**1/2 - 1 Mile**  
**Higher**

**WA WELLS      WALOG1000554117**

Database: Ecology Well Logs  
Well Tag: BHC546  
Notice of Intent #: DE01080  
Diameter: 2  
Well Completion: 05-AUG-11  
Well Type: Water  
Static Level: 0  
Flow Type: Not Reported  
Well Test: Not Reported

Well Log ID: 783895  
Project Tag: Not Reported  
Date Received: 05-DEC-11  
Casing Depth: 20  
Well Owner: City Of Fife  
Driller #: Not Reported  
Flow Rate (GPM): 0  
PSI: 0  
Water Reclamation #: 10



## GEOCHECK® - PHYSICAL SETTING SOURCE MAP FINDINGS

Map ID  
Direction  
Distance  
Elevation

Database EDR ID Number

**AH1240**  
**NNW**  
**1/2 - 1 Mile**  
**Higher**

**WA WELLS WALOG1000554116**

Database: Ecology Well Logs  
Well Tag: BHC533  
Notice of Intent #: DE01080  
Diameter: 2  
Well Completion: 05-AUG-11  
Well Type: Water  
Static Level: 0  
Flow Type: Not Reported  
Well Test: Not Reported

Well Log ID: 783893  
Project Tag: Not Reported  
Date Received: 05-DEC-11  
Casing Depth: 20  
Well Owner: City Of Fife  
Driller #: Not Reported  
Flow Rate (GPM): 0  
PSI: 0  
Water Reclamation #: 10

**AH1241**  
**NNW**  
**1/2 - 1 Mile**  
**Higher**

**WA WELLS WALOG1000554119**

Database: Ecology Well Logs  
Well Tag: BHC530  
Notice of Intent #: DE01041  
Diameter: 2  
Well Completion: 14-JUN-11  
Well Type: Water  
Static Level: 0  
Flow Type: Not Reported  
Well Test: Not Reported

Well Log ID: 783899  
Project Tag: Not Reported  
Date Received: 05-DEC-11  
Casing Depth: 20  
Well Owner: City Of Fife  
Driller #: Not Reported  
Flow Rate (GPM): 0  
PSI: 0  
Water Reclamation #: 10

**AH1242**  
**NNW**  
**1/2 - 1 Mile**  
**Higher**

**WA WELLS WALOG1000554122**

Database: Ecology Well Logs  
Well Tag: BHC528  
Notice of Intent #: DE01041  
Diameter: 2  
Well Completion: 14-JUN-11  
Well Type: Water  
Static Level: 0  
Flow Type: Not Reported  
Well Test: Not Reported

Well Log ID: 783905  
Project Tag: Not Reported  
Date Received: 05-DEC-11  
Casing Depth: 20  
Well Owner: City Of Fife  
Driller #: Not Reported  
Flow Rate (GPM): 0  
PSI: 0  
Water Reclamation #: 10

**AH1243**  
**NNW**  
**1/2 - 1 Mile**  
**Higher**

**WA WELLS WALOG1000554121**

Database: Ecology Well Logs  
Well Tag: BHC528  
Notice of Intent #: DE01041  
Diameter: 2

Well Log ID: 783903  
Project Tag: Not Reported  
Date Received: 05-DEC-11  
Casing Depth: 20



## GEOCHECK® - PHYSICAL SETTING SOURCE MAP FINDINGS

Well Completion: 14-JUN-11  
Well Type: Water  
Static Level: 0  
Flow Type: Not Reported  
Well Test: Not Reported

Well Owner: City Of Fife  
Driller #: Not Reported  
Flow Rate (GPM): 0  
PSI: 0  
Water Reclamation #: 10

**AH1244**  
**NNW**  
**1/2 - 1 Mile**  
**Higher**

**WA WELLS      WALOG1000554120**

Database: Ecology Well Logs  
Well Tag: BHC529  
Notice of Intent #: DE01041  
Diameter: 2  
Well Completion: 14-JUN-11  
Well Type: Water  
Static Level: 0  
Flow Type: Not Reported  
Well Test: Not Reported

Well Log ID: 783901  
Project Tag: Not Reported  
Date Received: 05-DEC-11  
Casing Depth: 20  
Well Owner: City Of Fife  
Driller #: Not Reported  
Flow Rate (GPM): 0  
PSI: 0  
Water Reclamation #: 10

**AH1245**  
**NNW**  
**1/2 - 1 Mile**  
**Higher**

**WA WELLS      WALOG1000554100**

Database: Ecology Well Logs  
Well Tag: BHC552  
Notice of Intent #: DE01080  
Diameter: 2  
Well Completion: 05-AUG-11  
Well Type: Water  
Static Level: 0  
Flow Type: Not Reported  
Well Test: Not Reported

Well Log ID: 783863  
Project Tag: Not Reported  
Date Received: 05-DEC-11  
Casing Depth: 20  
Well Owner: City Of Fife  
Driller #: Not Reported  
Flow Rate (GPM): 0  
PSI: 0  
Water Reclamation #: 10

**AH1246**  
**NNW**  
**1/2 - 1 Mile**  
**Higher**

**WA WELLS      WALOG1000554080**

Database: Ecology Well Logs  
Well Tag: BHC580  
Notice of Intent #: DE01045  
Diameter: 2  
Well Completion: 14-JUN-11  
Well Type: Water  
Static Level: 0  
Flow Type: Not Reported  
Well Test: Not Reported

Well Log ID: 783824  
Project Tag: Not Reported  
Date Received: 05-DEC-11  
Casing Depth: 20  
Well Owner: City Of Fife  
Driller #: Not Reported  
Flow Rate (GPM): 0  
PSI: 0  
Water Reclamation #: 10



## GEOCHECK® - PHYSICAL SETTING SOURCE MAP FINDINGS

Map ID  
Direction  
Distance  
Elevation

Database EDR ID Number

**AH1247**  
**NNW**  
**1/2 - 1 Mile**  
**Higher**

**WA WELLS WALOG1000554079**

Database: Ecology Well Logs  
Well Tag: BHC581  
Notice of Intent #: DE01045  
Diameter: 2  
Well Completion: 14-JUN-11  
Well Type: Water  
Static Level: 0  
Flow Type: Not Reported  
Well Test: Not Reported

Well Log ID: 783822  
Project Tag: Not Reported  
Date Received: 05-DEC-11  
Casing Depth: 20  
Well Owner: City Of Fife  
Driller #: Not Reported  
Flow Rate (GPM): 0  
PSI: 0  
Water Reclamation #: 10

**AH1248**  
**NNW**  
**1/2 - 1 Mile**  
**Higher**

**WA WELLS WALOG1000554078**

Database: Ecology Well Logs  
Well Tag: BHC582  
Notice of Intent #: DE01045  
Diameter: 2  
Well Completion: 14-JUN-11  
Well Type: Water  
Static Level: 0  
Flow Type: Not Reported  
Well Test: Not Reported

Well Log ID: 783820  
Project Tag: Not Reported  
Date Received: 05-DEC-11  
Casing Depth: 20  
Well Owner: City Of Fife  
Driller #: Not Reported  
Flow Rate (GPM): 0  
PSI: 0  
Water Reclamation #: 10

**AH1249**  
**NNW**  
**1/2 - 1 Mile**  
**Higher**

**WA WELLS WALOG1000554081**

Database: Ecology Well Logs  
Well Tag: BHC579  
Notice of Intent #: DE01045  
Diameter: 2  
Well Completion: 14-JUN-11  
Well Type: Water  
Static Level: 0  
Flow Type: Not Reported  
Well Test: Not Reported

Well Log ID: 783826  
Project Tag: Not Reported  
Date Received: 05-DEC-11  
Casing Depth: 20  
Well Owner: City Of Fife  
Driller #: Not Reported  
Flow Rate (GPM): 0  
PSI: 0  
Water Reclamation #: 10

**AH1250**  
**NNW**  
**1/2 - 1 Mile**  
**Higher**

**WA WELLS WALOG1000554084**

Database: Ecology Well Logs  
Well Tag: BHC576  
Notice of Intent #: DE01045  
Diameter: 2

Well Log ID: 783832  
Project Tag: Not Reported  
Date Received: 05-DEC-11  
Casing Depth: 20



## GEOCHECK® - PHYSICAL SETTING SOURCE MAP FINDINGS

Well Completion: 14-JUN-11  
Well Type: Water  
Static Level: 0  
Flow Type: Not Reported  
Well Test: Not Reported

Well Owner: City Of Fife  
Driller #: Not Reported  
Flow Rate (GPM): 0  
PSI: 0  
Water Reclamation #: 10

**AH1251**  
**NNW**  
**1/2 - 1 Mile**  
**Higher**

**WA WELLS      WALOG1000554083**

Database: Ecology Well Logs  
Well Tag: BHC577  
Notice of Intent #: DE01045  
Diameter: 2  
Well Completion: 14-JUN-11  
Well Type: Water  
Static Level: 0  
Flow Type: Not Reported  
Well Test: Not Reported

Well Log ID: 783830  
Project Tag: Not Reported  
Date Received: 05-DEC-11  
Casing Depth: 20  
Well Owner: City Of Fife  
Driller #: Not Reported  
Flow Rate (GPM): 0  
PSI: 0  
Water Reclamation #: 10

**AH1252**  
**NNW**  
**1/2 - 1 Mile**  
**Higher**

**WA WELLS      WALOG1000554082**

Database: Ecology Well Logs  
Well Tag: BHC578  
Notice of Intent #: DE01045  
Diameter: 2  
Well Completion: 14-JUN-11  
Well Type: Water  
Static Level: 0  
Flow Type: Not Reported  
Well Test: Not Reported

Well Log ID: 783828  
Project Tag: Not Reported  
Date Received: 05-DEC-11  
Casing Depth: 20  
Well Owner: City Of Fife  
Driller #: Not Reported  
Flow Rate (GPM): 0  
PSI: 0  
Water Reclamation #: 10

**AH1253**  
**NNW**  
**1/2 - 1 Mile**  
**Higher**

**WA WELLS      WALOG1000553882**

Database: Ecology Well Logs  
Well Tag: BHC354  
Notice of Intent #: DE01041  
Diameter: 2  
Well Completion: 14-JUN-11  
Well Type: Water  
Static Level: 0  
Flow Type: Not Reported  
Well Test: Not Reported

Well Log ID: 783430  
Project Tag: Not Reported  
Date Received: 05-DEC-11  
Casing Depth: 20  
Well Owner: City Of Fife  
Driller #: Not Reported  
Flow Rate (GPM): 0  
PSI: 0  
Water Reclamation #: 10



## GEOCHECK® - PHYSICAL SETTING SOURCE MAP FINDINGS

Map ID  
Direction  
Distance  
Elevation

Database EDR ID Number

**AH1254**  
**NNW**  
**1/2 - 1 Mile**  
**Higher**

**WA WELLS WALOG1000553881**

Database: Ecology Well Logs  
Well Tag: BHC355  
Notice of Intent #: DE01041  
Diameter: 2  
Well Completion: 14-JUN-11  
Well Type: Water  
Static Level: 0  
Flow Type: Not Reported  
Well Test: Not Reported

Well Log ID: 783428  
Project Tag: Not Reported  
Date Received: 05-DEC-11  
Casing Depth: 20  
Well Owner: City Of Fife  
Driller #: Not Reported  
Flow Rate (GPM): 0  
PSI: 0  
Water Reclamation #: 10

**AH1255**  
**NNW**  
**1/2 - 1 Mile**  
**Higher**

**WA WELLS WALOG1000553880**

Database: Ecology Well Logs  
Well Tag: BHC356  
Notice of Intent #: DE01041  
Diameter: 2  
Well Completion: 14-JUN-11  
Well Type: Water  
Static Level: 0  
Flow Type: Not Reported  
Well Test: Not Reported

Well Log ID: 783426  
Project Tag: Not Reported  
Date Received: 05-DEC-11  
Casing Depth: 20  
Well Owner: City Of Fife  
Driller #: Not Reported  
Flow Rate (GPM): 0  
PSI: 0  
Water Reclamation #: 10

**AH1256**  
**NNW**  
**1/2 - 1 Mile**  
**Higher**

**WA WELLS WALOG1000553883**

Database: Ecology Well Logs  
Well Tag: BHC351  
Notice of Intent #: DE01041  
Diameter: 2  
Well Completion: 14-JUN-11  
Well Type: Water  
Static Level: 0  
Flow Type: Not Reported  
Well Test: Not Reported

Well Log ID: 783432  
Project Tag: Not Reported  
Date Received: 05-DEC-11  
Casing Depth: 20  
Well Owner: City Of Fife  
Driller #: Not Reported  
Flow Rate (GPM): 0  
PSI: 0  
Water Reclamation #: 10

**AH1257**  
**NNW**  
**1/2 - 1 Mile**  
**Higher**

**WA WELLS WALOG1000553886**

Database: Ecology Well Logs  
Well Tag: BHC583  
Notice of Intent #: DE01045  
Diameter: 2

Well Log ID: 783438  
Project Tag: Not Reported  
Date Received: 05-DEC-11  
Casing Depth: 20



## GEOCHECK® - PHYSICAL SETTING SOURCE MAP FINDINGS

Well Completion: 14-JUN-11  
Well Type: Water  
Static Level: 0  
Flow Type: Not Reported  
Well Test: Not Reported

Well Owner: City Of Fife  
Driller #: Not Reported  
Flow Rate (GPM): 0  
PSI: 0  
Water Reclamation #: 10

**AH1258**  
**NNW**  
**1/2 - 1 Mile**  
**Higher**

**WA WELLS      WALOG1000553885**

Database: Ecology Well Logs  
Well Tag: BHC353  
Notice of Intent #: DE01041  
Diameter: 2  
Well Completion: 14-JUN-11  
Well Type: Water  
Static Level: 0  
Flow Type: Not Reported  
Well Test: Not Reported

Well Log ID: 783436  
Project Tag: Not Reported  
Date Received: 05-DEC-11  
Casing Depth: 20  
Well Owner: City Of Fife  
Driller #: Not Reported  
Flow Rate (GPM): 0  
PSI: 0  
Water Reclamation #: 10

**AH1259**  
**NNW**  
**1/2 - 1 Mile**  
**Higher**

**WA WELLS      WALOG1000553884**

Database: Ecology Well Logs  
Well Tag: BHC352  
Notice of Intent #: DE01041  
Diameter: 2  
Well Completion: 14-JUN-11  
Well Type: Water  
Static Level: 0  
Flow Type: Not Reported  
Well Test: Not Reported

Well Log ID: 783434  
Project Tag: Not Reported  
Date Received: 05-DEC-11  
Casing Depth: 20  
Well Owner: City Of Fife  
Driller #: Not Reported  
Flow Rate (GPM): 0  
PSI: 0  
Water Reclamation #: 10

**AH1260**  
**NNW**  
**1/2 - 1 Mile**  
**Higher**

**WA WELLS      WALOG1000554085**

Database: Ecology Well Logs  
Well Tag: BHC575  
Notice of Intent #: DE01045  
Diameter: 2  
Well Completion: 14-JUN-11  
Well Type: Water  
Static Level: 0  
Flow Type: Not Reported  
Well Test: Not Reported

Well Log ID: 783834  
Project Tag: Not Reported  
Date Received: 05-DEC-11  
Casing Depth: 20  
Well Owner: City Of Fife  
Driller #: Not Reported  
Flow Rate (GPM): 0  
PSI: 0  
Water Reclamation #: 10



## GEOCHECK® - PHYSICAL SETTING SOURCE MAP FINDINGS

Map ID  
Direction  
Distance  
Elevation

Database EDR ID Number

**AH1261**  
**NNW**  
**1/2 - 1 Mile**  
**Higher**

**WA WELLS WALOG1000554095**

Database: Ecology Well Logs  
Well Tag: BHC559  
Notice of Intent #: DE01045  
Diameter: 2  
Well Completion: 14-JUN-11  
Well Type: Water  
Static Level: 0  
Flow Type: Not Reported  
Well Test: Not Reported

Well Log ID: 783853  
Project Tag: Not Reported  
Date Received: 05-DEC-11  
Casing Depth: 20  
Well Owner: City Of Fife  
Driller #: Not Reported  
Flow Rate (GPM): 0  
PSI: 0  
Water Reclamation #: 10

**AH1262**  
**NNW**  
**1/2 - 1 Mile**  
**Higher**

**WA WELLS WALOG1000554094**

Database: Ecology Well Logs  
Well Tag: BHC560  
Notice of Intent #: DE01045  
Diameter: 2  
Well Completion: 14-JUN-11  
Well Type: Water  
Static Level: 0  
Flow Type: Not Reported  
Well Test: Not Reported

Well Log ID: 783852  
Project Tag: Not Reported  
Date Received: 05-DEC-11  
Casing Depth: 20  
Well Owner: City Of Fife  
Driller #: Not Reported  
Flow Rate (GPM): 0  
PSI: 0  
Water Reclamation #: 10

**AH1263**  
**NNW**  
**1/2 - 1 Mile**  
**Higher**

**WA WELLS WALOG1000554093**

Database: Ecology Well Logs  
Well Tag: BHC561  
Notice of Intent #: DE01045  
Diameter: 2  
Well Completion: 14-JUN-11  
Well Type: Water  
Static Level: 0  
Flow Type: Not Reported  
Well Test: Not Reported

Well Log ID: 783850  
Project Tag: Not Reported  
Date Received: 05-DEC-11  
Casing Depth: 20  
Well Owner: City Of Fife  
Driller #: Not Reported  
Flow Rate (GPM): 0  
PSI: 0  
Water Reclamation #: 10

**AH1264**  
**NNW**  
**1/2 - 1 Mile**  
**Higher**

**WA WELLS WALOG1000554096**

Database: Ecology Well Logs  
Well Tag: BHC558  
Notice of Intent #: DE01045  
Diameter: 2

Well Log ID: 783855  
Project Tag: Not Reported  
Date Received: 05-DEC-11  
Casing Depth: 20



## GEOCHECK® - PHYSICAL SETTING SOURCE MAP FINDINGS

Well Completion: 14-JUN-11  
Well Type: Water  
Static Level: 0  
Flow Type: Not Reported  
Well Test: Not Reported

Well Owner: City Of Fife  
Driller #: Not Reported  
Flow Rate (GPM): 0  
PSI: 0  
Water Reclamation #: 10

**AH1265**  
**NNW**  
**1/2 - 1 Mile**  
**Higher**

**WA WELLS      WALOG1000554099**

Database: Ecology Well Logs  
Well Tag: BHC553  
Notice of Intent #: DE01080  
Diameter: 2  
Well Completion: 05-AUG-11  
Well Type: Water  
Static Level: 0  
Flow Type: Not Reported  
Well Test: Not Reported

Well Log ID: 783861  
Project Tag: Not Reported  
Date Received: 05-DEC-11  
Casing Depth: 20  
Well Owner: City Of Fife  
Driller #: Not Reported  
Flow Rate (GPM): 0  
PSI: 0  
Water Reclamation #: 10

**AH1266**  
**NNW**  
**1/2 - 1 Mile**  
**Higher**

**WA WELLS      WALOG1000554098**

Database: Ecology Well Logs  
Well Tag: BHC555  
Notice of Intent #: DE01080  
Diameter: 2  
Well Completion: 05-AUG-11  
Well Type: Water  
Static Level: 0  
Flow Type: Not Reported  
Well Test: Not Reported

Well Log ID: 783859  
Project Tag: Not Reported  
Date Received: 05-DEC-11  
Casing Depth: 20  
Well Owner: City Of Fife  
Driller #: Not Reported  
Flow Rate (GPM): 0  
PSI: 0  
Water Reclamation #: 10

**AH1267**  
**NNW**  
**1/2 - 1 Mile**  
**Higher**

**WA WELLS      WALOG1000554097**

Database: Ecology Well Logs  
Well Tag: BHC554  
Notice of Intent #: DE01080  
Diameter: 2  
Well Completion: 05-AUG-11  
Well Type: Water  
Static Level: 0  
Flow Type: Not Reported  
Well Test: Not Reported

Well Log ID: 783857  
Project Tag: Not Reported  
Date Received: 05-DEC-11  
Casing Depth: 20  
Well Owner: City Of Fife  
Driller #: Not Reported  
Flow Rate (GPM): 0  
PSI: 0  
Water Reclamation #: 10



## GEOCHECK® - PHYSICAL SETTING SOURCE MAP FINDINGS

Map ID  
Direction  
Distance  
Elevation

Database EDR ID Number

**AH1268**  
**NNW**  
**1/2 - 1 Mile**  
**Higher**

**WA WELLS WALOG1000554088**

Database: Ecology Well Logs  
Well Tag: BHC566  
Notice of Intent #: DE01045  
Diameter: 2  
Well Completion: 14-JUN-11  
Well Type: Water  
Static Level: 0  
Flow Type: Not Reported  
Well Test: Not Reported

Well Log ID: 783840  
Project Tag: Not Reported  
Date Received: 05-DEC-11  
Casing Depth: 20  
Well Owner: City Of Fife  
Driller #: Not Reported  
Flow Rate (GPM): 0  
PSI: 0  
Water Reclamation #: 10

**AH1269**  
**NNW**  
**1/2 - 1 Mile**  
**Higher**

**WA WELLS WALOG1000554087**

Database: Ecology Well Logs  
Well Tag: BHC567  
Notice of Intent #: DE01045  
Diameter: 2  
Well Completion: 14-JUN-11  
Well Type: Water  
Static Level: 0  
Flow Type: Not Reported  
Well Test: Not Reported

Well Log ID: 783838  
Project Tag: Not Reported  
Date Received: 05-DEC-11  
Casing Depth: 20  
Well Owner: City Of Fife  
Driller #: Not Reported  
Flow Rate (GPM): 0  
PSI: 0  
Water Reclamation #: 10

**AH1270**  
**NNW**  
**1/2 - 1 Mile**  
**Higher**

**WA WELLS WALOG1000554086**

Database: Ecology Well Logs  
Well Tag: BHC574  
Notice of Intent #: DE01045  
Diameter: 2  
Well Completion: 14-JUN-11  
Well Type: Water  
Static Level: 0  
Flow Type: Not Reported  
Well Test: Not Reported

Well Log ID: 783836  
Project Tag: Not Reported  
Date Received: 05-DEC-11  
Casing Depth: 20  
Well Owner: City Of Fife  
Driller #: Not Reported  
Flow Rate (GPM): 0  
PSI: 0  
Water Reclamation #: 10

**AH1271**  
**NNW**  
**1/2 - 1 Mile**  
**Higher**

**WA WELLS WALOG1000554089**

Database: Ecology Well Logs  
Well Tag: BHC565  
Notice of Intent #: DE01045  
Diameter: 2

Well Log ID: 783842  
Project Tag: Not Reported  
Date Received: 05-DEC-11  
Casing Depth: 20



## GEOCHECK® - PHYSICAL SETTING SOURCE MAP FINDINGS

Well Completion: 14-JUN-11  
Well Type: Water  
Static Level: 0  
Flow Type: Not Reported  
Well Test: Not Reported

Well Owner: City Of Fife  
Driller #: Not Reported  
Flow Rate (GPM): 0  
PSI: 0  
Water Reclamation #: 10

**AH1272**  
**NNW**  
**1/2 - 1 Mile**  
**Higher**

**WA WELLS      WALOG1000554092**

Database: Ecology Well Logs  
Well Tag: BHC562  
Notice of Intent #: DE01045  
Diameter: 2  
Well Completion: 14-JUN-11  
Well Type: Water  
Static Level: 0  
Flow Type: Not Reported  
Well Test: Not Reported

Well Log ID: 783848  
Project Tag: Not Reported  
Date Received: 05-DEC-11  
Casing Depth: 20  
Well Owner: City Of Fife  
Driller #: Not Reported  
Flow Rate (GPM): 0  
PSI: 0  
Water Reclamation #: 10

**AH1273**  
**NNW**  
**1/2 - 1 Mile**  
**Higher**

**WA WELLS      WALOG1000554091**

Database: Ecology Well Logs  
Well Tag: BHC563  
Notice of Intent #: DE01045  
Diameter: 2  
Well Completion: 14-JUN-11  
Well Type: Water  
Static Level: 0  
Flow Type: Not Reported  
Well Test: Not Reported

Well Log ID: 783846  
Project Tag: Not Reported  
Date Received: 05-DEC-11  
Casing Depth: 20  
Well Owner: City Of Fife  
Driller #: Not Reported  
Flow Rate (GPM): 0  
PSI: 0  
Water Reclamation #: 10

**AH1274**  
**NNW**  
**1/2 - 1 Mile**  
**Higher**

**WA WELLS      WALOG1000554090**

Database: Ecology Well Logs  
Well Tag: BHC564  
Notice of Intent #: DE01045  
Diameter: 2  
Well Completion: 14-JUN-11  
Well Type: Water  
Static Level: 0  
Flow Type: Not Reported  
Well Test: Not Reported

Well Log ID: 783844  
Project Tag: Not Reported  
Date Received: 05-DEC-11  
Casing Depth: 20  
Well Owner: City Of Fife  
Driller #: Not Reported  
Flow Rate (GPM): 0  
PSI: 0  
Water Reclamation #: 10



## GEOCHECK® - PHYSICAL SETTING SOURCE MAP FINDINGS

Map ID  
Direction  
Distance  
Elevation

Database EDR ID Number

**AH1275**  
**NNW**  
**1/2 - 1 Mile**  
**Higher**

**WA WELLS WALOG1000562229**

Database: Ecology Well Logs  
Well Tag: BCH554  
Notice of Intent #: AE14172  
Diameter: 2  
Well Completion: 30-AUG-11  
Well Type: Decommissioning  
Static Level: 0  
Flow Type: Not Reported  
Well Test: Not Reported

Well Log ID: 799714  
Project Tag: Not Reported  
Date Received: 05-DEC-11  
Casing Depth: 22  
Well Owner: City Of Fife  
Driller #: Not Reported  
Flow Rate (GPM): 0  
PSI: 0  
Water Reclamation #: 10

**AH1276**  
**NNW**  
**1/2 - 1 Mile**  
**Higher**

**WA WELLS WALOG1000562228**

Database: Ecology Well Logs  
Well Tag: BCH486  
Notice of Intent #: AE14172  
Diameter: 2  
Well Completion: 30-AUG-11  
Well Type: Decommissioning  
Static Level: 0  
Flow Type: Not Reported  
Well Test: Not Reported

Well Log ID: 799712  
Project Tag: Not Reported  
Date Received: 05-DEC-11  
Casing Depth: 22  
Well Owner: City Of Fife  
Driller #: Not Reported  
Flow Rate (GPM): 0  
PSI: 0  
Water Reclamation #: 10

**AH1277**  
**NNW**  
**1/2 - 1 Mile**  
**Higher**

**WA WELLS WALOG1000562227**

Database: Ecology Well Logs  
Well Tag: BCH533  
Notice of Intent #: AE14172  
Diameter: 2  
Well Completion: 30-AUG-11  
Well Type: Decommissioning  
Static Level: 0  
Flow Type: Not Reported  
Well Test: Not Reported

Well Log ID: 799710  
Project Tag: Not Reported  
Date Received: 05-DEC-11  
Casing Depth: 22  
Well Owner: City Of Fife  
Driller #: Not Reported  
Flow Rate (GPM): 0  
PSI: 0  
Water Reclamation #: 10

**AH1278**  
**NNW**  
**1/2 - 1 Mile**  
**Higher**

**WA WELLS WALOG1000562230**

Database: Ecology Well Logs  
Well Tag: BCH553  
Notice of Intent #: AE14172  
Diameter: 2

Well Log ID: 799716  
Project Tag: Not Reported  
Date Received: 05-DEC-11  
Casing Depth: 22



## GEOCHECK® - PHYSICAL SETTING SOURCE MAP FINDINGS

Well Completion:	30-AUG-11	Well Owner:	City Of Fife
Well Type:	Decommissioning	Driller #:	Not Reported
Static Level:	0	Flow Rate (GPM):	0
Flow Type:	Not Reported	PSI:	0
Well Test:	Not Reported	Water Reclamation #:	10

**AH1279**  
**NNW**  
**1/2 - 1 Mile**  
**Higher**

**WA WELLS      WALOG1000562245**

Database:	Ecology Well Logs	Well Log ID:	799746
Well Tag:	BCH547	Project Tag:	Not Reported
Notice of Intent #:	AE14172	Date Received:	05-DEC-11
Diameter:	2	Casing Depth:	22
Well Completion:	30-AUG-11	Well Owner:	City Of Fife
Well Type:	Decommissioning	Driller #:	Not Reported
Static Level:	0	Flow Rate (GPM):	0
Flow Type:	Not Reported	PSI:	0
Well Test:	Not Reported	Water Reclamation #:	10

**AH1280**  
**NNW**  
**1/2 - 1 Mile**  
**Higher**

**WA WELLS      WALOG1000562243**

Database:	Ecology Well Logs	Well Log ID:	799742
Well Tag:	BCH546	Project Tag:	Not Reported
Notice of Intent #:	AE14172	Date Received:	05-DEC-11
Diameter:	2	Casing Depth:	22
Well Completion:	30-AUG-11	Well Owner:	City Of Fife
Well Type:	Decommissioning	Driller #:	Not Reported
Static Level:	0	Flow Rate (GPM):	0
Flow Type:	Not Reported	PSI:	0
Well Test:	Not Reported	Water Reclamation #:	10

**AH1281**  
**NNW**  
**1/2 - 1 Mile**  
**Higher**

**WA WELLS      WALOG1000562231**

Database:	Ecology Well Logs	Well Log ID:	799718
Well Tag:	BCH472	Project Tag:	Not Reported
Notice of Intent #:	AE14172	Date Received:	05-DEC-11
Diameter:	2	Casing Depth:	22
Well Completion:	30-AUG-11	Well Owner:	City Of Fife
Well Type:	Decommissioning	Driller #:	Not Reported
Static Level:	0	Flow Rate (GPM):	0
Flow Type:	Not Reported	PSI:	0
Well Test:	Not Reported	Water Reclamation #:	10



## GEOCHECK® - PHYSICAL SETTING SOURCE MAP FINDINGS

Map ID  
Direction  
Distance  
Elevation

Database      EDR ID Number

**AH1282**  
**NNW**  
**1/2 - 1 Mile**  
**Higher**

**WA WELLS      WALOG1000554170**

Database: Ecology Well Logs  
Well Tag: BHC472  
Notice of Intent #: DE01041  
Diameter: 2  
Well Completion: 14-JUN-11  
Well Type: Water  
Static Level: 0  
Flow Type: Not Reported  
Well Test: Not Reported

Well Log ID: 784002  
Project Tag: Not Reported  
Date Received: 05-DEC-11  
Casing Depth: 20  
Well Owner: City Of Fife  
Driller #: Not Reported  
Flow Rate (GPM): 0  
PSI: 0  
Water Reclamation #: 10

**AH1283**  
**NNW**  
**1/2 - 1 Mile**  
**Higher**

**WA WELLS      WALOG1000554169**

Database: Ecology Well Logs  
Well Tag: BHC482  
Notice of Intent #: DE01041  
Diameter: 2  
Well Completion: 14-JUN-11  
Well Type: Water  
Static Level: 0  
Flow Type: Not Reported  
Well Test: Not Reported

Well Log ID: 784000  
Project Tag: Not Reported  
Date Received: 05-DEC-11  
Casing Depth: 20  
Well Owner: City Of Fife  
Driller #: Not Reported  
Flow Rate (GPM): 0  
PSI: 0  
Water Reclamation #: 10

**AH1284**  
**NNW**  
**1/2 - 1 Mile**  
**Higher**

**WA WELLS      WALOG1000554161**

Database: Ecology Well Logs  
Well Tag: BHC510  
Notice of Intent #: DE01041  
Diameter: 2  
Well Completion: 14-JUN-11  
Well Type: Water  
Static Level: 0  
Flow Type: Not Reported  
Well Test: Not Reported

Well Log ID: 783982  
Project Tag: Not Reported  
Date Received: 05-DEC-11  
Casing Depth: 20  
Well Owner: City Of Fife  
Driller #: Not Reported  
Flow Rate (GPM): 0  
PSI: 0  
Water Reclamation #: 10

**AH1285**  
**NNW**  
**1/2 - 1 Mile**  
**Higher**

**WA WELLS      WALOG1000554171**

Database: Ecology Well Logs  
Well Tag: BHC526  
Notice of Intent #: DE01041  
Diameter: 2

Well Log ID: 784004  
Project Tag: Not Reported  
Date Received: 05-DEC-11  
Casing Depth: 20



## GEOCHECK® - PHYSICAL SETTING SOURCE MAP FINDINGS

Well Completion: 14-JUN-11  
Well Type: Water  
Static Level: 0  
Flow Type: Not Reported  
Well Test: Not Reported

Well Owner: City Of Fife  
Driller #: Not Reported  
Flow Rate (GPM): 0  
PSI: 0  
Water Reclamation #: 10

**AH1286**  
**NNW**  
**1/2 - 1 Mile**  
**Higher**

**WA WELLS      WALOG1000562226**

Database: Ecology Well Logs  
Well Tag: BCH542  
Notice of Intent #: AE14172  
Diameter: 2  
Well Completion: 30-AUG-11  
Well Type: Decommissioning  
Static Level: 0  
Flow Type: Not Reported  
Well Test: Not Reported

Well Log ID: 799708  
Project Tag: Not Reported  
Date Received: 05-DEC-11  
Casing Depth: 22  
Well Owner: City Of Fife  
Driller #: Not Reported  
Flow Rate (GPM): 0  
PSI: 0  
Water Reclamation #: 10

**AH1287**  
**NNW**  
**1/2 - 1 Mile**  
**Higher**

**WA WELLS      WALOG1000562225**

Database: Ecology Well Logs  
Well Tag: BCH518  
Notice of Intent #: AE14172  
Diameter: 2  
Well Completion: 30-AUG-11  
Well Type: Decommissioning  
Static Level: 0  
Flow Type: Not Reported  
Well Test: Not Reported

Well Log ID: 799706  
Project Tag: Not Reported  
Date Received: 05-DEC-11  
Casing Depth: 22  
Well Owner: City Of Fife  
Driller #: Not Reported  
Flow Rate (GPM): 0  
PSI: 0  
Water Reclamation #: 10

**AH1288**  
**NNW**  
**1/2 - 1 Mile**  
**Higher**

**WA WELLS      WALOG1000562224**

Database: Ecology Well Logs  
Well Tag: BCH519  
Notice of Intent #: AE14172  
Diameter: 2  
Well Completion: 30-AUG-11  
Well Type: Decommissioning  
Static Level: 0  
Flow Type: Not Reported  
Well Test: Not Reported

Well Log ID: 799704  
Project Tag: Not Reported  
Date Received: 05-DEC-11  
Casing Depth: 22  
Well Owner: City Of Fife  
Driller #: Not Reported  
Flow Rate (GPM): 0  
PSI: 0  
Water Reclamation #: 10



## GEOCHECK® - PHYSICAL SETTING SOURCE MAP FINDINGS

Map ID  
Direction  
Distance  
Elevation

Database EDR ID Number

**AH1289**  
**NNW**  
**1/2 - 1 Mile**  
**Higher**

**WA WELLS WALOG1000562253**

Database: Ecology Well Logs  
Well Tag: BCH370  
Notice of Intent #: AE14172  
Diameter: 2  
Well Completion: 30-AUG-11  
Well Type: Decommissioning  
Static Level: 0  
Flow Type: Not Reported  
Well Test: Not Reported

Well Log ID: 799764  
Project Tag: Not Reported  
Date Received: 05-DEC-11  
Casing Depth: 22  
Well Owner: City Of Fife  
Driller #: Not Reported  
Flow Rate (GPM): 0  
PSI: 0  
Water Reclamation #: 10

**AH1290**  
**NNW**  
**1/2 - 1 Mile**  
**Higher**

**WA WELLS WALOG1000713133**

Database: Ecology Well Logs  
Well Tag: BCH520  
Notice of Intent #: AE14172  
Diameter: 0  
Well Completion: 30-AUG-11  
Well Type: Decommissioning  
Static Level: 0  
Flow Type: Not Reported  
Well Test: Not Reported

Well Log ID: 1557234  
Project Tag: Not Reported  
Date Received: 05-DEC-11  
Casing Depth: 22  
Well Owner: City Of Fife  
Driller #: 2883  
Flow Rate (GPM): 0  
PSI: 0  
Water Reclamation #: 10

**AH1291**  
**NNW**  
**1/2 - 1 Mile**  
**Higher**

**WA WELLS WALOG1000713132**

Database: Ecology Well Logs  
Well Tag: BCH385  
Notice of Intent #: AE14172  
Diameter: 0  
Well Completion: 30-AUG-11  
Well Type: Decommissioning  
Static Level: 0  
Flow Type: Not Reported  
Well Test: Not Reported

Well Log ID: 1557233  
Project Tag: Not Reported  
Date Received: 05-DEC-11  
Casing Depth: 22  
Well Owner: City Of Fife  
Driller #: 2883  
Flow Rate (GPM): 0  
PSI: 0  
Water Reclamation #: 10

**AH1292**  
**NNW**  
**1/2 - 1 Mile**  
**Higher**

**WA WELLS WALOG1000713130**

Database: Ecology Well Logs  
Well Tag: Not Reported  
Notice of Intent #: DE00620  
Diameter: 12

Well Log ID: 1557231  
Project Tag: Not Reported  
Date Received: 13-DEC-08  
Casing Depth: 31



## GEOCHECK® - PHYSICAL SETTING SOURCE MAP FINDINGS

Well Completion:	02-OCT-06	Well Owner:	Opus Nw Constructors Llc
Well Type:	Water	Driller #:	1149
Static Level:	0	Flow Rate (GPM):	0
Flow Type:	Not Reported	PSI:	0
Well Test:	Not Reported	Water Reclamation #:	10

**AH1293**  
**NNW**  
**1/2 - 1 Mile**  
**Higher**

**WA WELLS      WALOG1000713136**

Database:	Ecology Well Logs	Well Log ID:	1557237
Well Tag:	Not Reported	Project Tag:	Not Reported
Notice of Intent #:	AE14172	Date Received:	05-DEC-11
Diameter:	0	Casing Depth:	22
Well Completion:	30-AUG-11	Well Owner:	City Of Fife
Well Type:	Decommisioning	Driller #:	2883
Static Level:	0	Flow Rate (GPM):	0
Flow Type:	Not Reported	PSI:	0
Well Test:	Not Reported	Water Reclamation #:	10

**AH1294**  
**NNW**  
**1/2 - 1 Mile**  
**Higher**

**WA WELLS      WALOG1000713143**

Database:	Ecology Well Logs	Well Log ID:	1557244
Well Tag:	BCH575	Project Tag:	Not Reported
Notice of Intent #:	AE14172	Date Received:	05-DEC-11
Diameter:	0	Casing Depth:	22
Well Completion:	30-AUG-11	Well Owner:	City Of Fife
Well Type:	Decommisioning	Driller #:	2883
Static Level:	0	Flow Rate (GPM):	0
Flow Type:	Not Reported	PSI:	0
Well Test:	Not Reported	Water Reclamation #:	10

**AH1295**  
**NNW**  
**1/2 - 1 Mile**  
**Higher**

**WA WELLS      WALOG1000713141**

Database:	Ecology Well Logs	Well Log ID:	1557242
Well Tag:	Not Reported	Project Tag:	Not Reported
Notice of Intent #:	AE14172	Date Received:	05-DEC-11
Diameter:	0	Casing Depth:	22
Well Completion:	30-AUG-11	Well Owner:	City Of Fife
Well Type:	Decommisioning	Driller #:	2883
Static Level:	0	Flow Rate (GPM):	0
Flow Type:	Not Reported	PSI:	0
Well Test:	Not Reported	Water Reclamation #:	10



## GEOCHECK® - PHYSICAL SETTING SOURCE MAP FINDINGS

Map ID  
Direction  
Distance  
Elevation

Database EDR ID Number

**AH1296**  
**NNW**  
**1/2 - 1 Mile**  
**Higher**

**WA WELLS WALOG1000713137**

Database: Ecology Well Logs  
Well Tag: BCH369  
Notice of Intent #: AE14172  
Diameter: 0  
Well Completion: Not Reported  
Well Type: Decommissioning  
Static Level: 0  
Flow Type: Not Reported  
Well Test: Not Reported

Well Log ID: 1557238  
Project Tag: Not Reported  
Date Received: 05-DEC-11  
Casing Depth: 22  
Well Owner: City Of Fife  
Driller #: 2883  
Flow Rate (GPM): 0  
PSI: 0  
Water Reclamation #: 10

**AH1297**  
**NNW**  
**1/2 - 1 Mile**  
**Higher**

**WA WELLS WALOG1000562258**

Database: Ecology Well Logs  
Well Tag: BCH371  
Notice of Intent #: AE14172  
Diameter: 2  
Well Completion: 30-AUG-11  
Well Type: Decommissioning  
Static Level: 0  
Flow Type: Not Reported  
Well Test: Not Reported

Well Log ID: 799774  
Project Tag: Not Reported  
Date Received: 05-DEC-11  
Casing Depth: 22  
Well Owner: City Of Fife  
Driller #: Not Reported  
Flow Rate (GPM): 0  
PSI: 0  
Water Reclamation #: 10

**AH1298**  
**NNW**  
**1/2 - 1 Mile**  
**Higher**

**WA WELLS WALOG1000562255**

Database: Ecology Well Logs  
Well Tag: BHC417  
Notice of Intent #: AE14172  
Diameter: 2  
Well Completion: 30-AUG-11  
Well Type: Decommissioning  
Static Level: 0  
Flow Type: Not Reported  
Well Test: Not Reported

Well Log ID: 799768  
Project Tag: Not Reported  
Date Received: 05-DEC-11  
Casing Depth: 22  
Well Owner: City Of Fife  
Driller #: Not Reported  
Flow Rate (GPM): 0  
PSI: 0  
Water Reclamation #: 10

**AH1299**  
**NNW**  
**1/2 - 1 Mile**  
**Higher**

**WA WELLS WALOG1000562254**

Database: Ecology Well Logs  
Well Tag: BCH360  
Notice of Intent #: AE14172  
Diameter: 2

Well Log ID: 799766  
Project Tag: Not Reported  
Date Received: 05-DEC-11  
Casing Depth: 22



## GEOCHECK® - PHYSICAL SETTING SOURCE MAP FINDINGS

Well Completion:	30-AUG-11	Well Owner:	City Of Fife
Well Type:	Decommissioning	Driller #:	Not Reported
Static Level:	0	Flow Rate (GPM):	0
Flow Type:	Not Reported	PSI:	0
Well Test:	Not Reported	Water Reclamation #:	10

**AH1300**  
**NNW**  
**1/2 - 1 Mile**  
**Higher**

**WA WELLS      WALOG1000562267**

Database:	Ecology Well Logs	Well Log ID:	799792
Well Tag:	BCH531	Project Tag:	Not Reported
Notice of Intent #:	AE14172	Date Received:	05-DEC-11
Diameter:	2	Casing Depth:	22
Well Completion:	30-AUG-11	Well Owner:	City Of Fife
Well Type:	Decommissioning	Driller #:	Not Reported
Static Level:	0	Flow Rate (GPM):	0
Flow Type:	Not Reported	PSI:	0
Well Test:	Not Reported	Water Reclamation #:	10

**AH1301**  
**NNW**  
**1/2 - 1 Mile**  
**Higher**

**WA WELLS      WALOG1000562278**

Database:	Ecology Well Logs	Well Log ID:	799818
Well Tag:	BCH578	Project Tag:	Not Reported
Notice of Intent #:	AE14172	Date Received:	05-DEC-11
Diameter:	2	Casing Depth:	22
Well Completion:	30-AUG-11	Well Owner:	City Of Fife
Well Type:	Decommissioning	Driller #:	Not Reported
Static Level:	0	Flow Rate (GPM):	0
Flow Type:	Not Reported	PSI:	0
Well Test:	Not Reported	Water Reclamation #:	10

**AH1302**  
**NNW**  
**1/2 - 1 Mile**  
**Higher**

**WA WELLS      WALOG1000562276**

Database:	Ecology Well Logs	Well Log ID:	799814
Well Tag:	BCH415	Project Tag:	Not Reported
Notice of Intent #:	AE14172	Date Received:	05-DEC-11
Diameter:	2	Casing Depth:	22
Well Completion:	30-AUG-11	Well Owner:	City Of Fife
Well Type:	Decommissioning	Driller #:	Not Reported
Static Level:	0	Flow Rate (GPM):	0
Flow Type:	Not Reported	PSI:	0
Well Test:	Not Reported	Water Reclamation #:	10



## GEOCHECK® - PHYSICAL SETTING SOURCE MAP FINDINGS

Map ID  
Direction  
Distance  
Elevation

Database EDR ID Number

**AH1303**  
**NNW**  
**1/2 - 1 Mile**  
**Higher**

**WA WELLS WALOG1000562268**

Database: Ecology Well Logs  
Well Tag: BCH414  
Notice of Intent #: AE14172  
Diameter: 2  
Well Completion: 30-AUG-11  
Well Type: Decommissioning  
Static Level: 0  
Flow Type: Not Reported  
Well Test: Not Reported

Well Log ID: 799796  
Project Tag: Not Reported  
Date Received: 05-DEC-11  
Casing Depth: 22  
Well Owner: City Of Fife  
Driller #: Not Reported  
Flow Rate (GPM): 0  
PSI: 0  
Water Reclamation #: 10

**AH1304**  
**NNW**  
**1/2 - 1 Mile**  
**Higher**

**WA WELLS WALOG1000554160**

Database: Ecology Well Logs  
Well Tag: BHC511  
Notice of Intent #: DE01041  
Diameter: 2  
Well Completion: 14-JUN-11  
Well Type: Water  
Static Level: 0  
Flow Type: Not Reported  
Well Test: Not Reported

Well Log ID: 783980  
Project Tag: Not Reported  
Date Received: 05-DEC-11  
Casing Depth: 20  
Well Owner: City Of Fife  
Driller #: Not Reported  
Flow Rate (GPM): 0  
PSI: 0  
Water Reclamation #: 10

**AH1305**  
**NNW**  
**1/2 - 1 Mile**  
**Higher**

**WA WELLS WALOG1000554140**

Database: Ecology Well Logs  
Well Tag: BHC471  
Notice of Intent #: DE01041  
Diameter: 2  
Well Completion: 14-JUN-11  
Well Type: Water  
Static Level: 0  
Flow Type: Not Reported  
Well Test: Not Reported

Well Log ID: 783942  
Project Tag: Not Reported  
Date Received: 05-DEC-11  
Casing Depth: 20  
Well Owner: City Of Fife  
Driller #: Not Reported  
Flow Rate (GPM): 0  
PSI: 0  
Water Reclamation #: 10

**AH1306**  
**NNW**  
**1/2 - 1 Mile**  
**Higher**

**WA WELLS WALOG1000554139**

Database: Ecology Well Logs  
Well Tag: BHC483  
Notice of Intent #: DE01041  
Diameter: 2

Well Log ID: 783940  
Project Tag: Not Reported  
Date Received: 05-DEC-11  
Casing Depth: 20



## GEOCHECK® - PHYSICAL SETTING SOURCE MAP FINDINGS

Well Completion: 14-JUN-11  
Well Type: Water  
Static Level: 0  
Flow Type: Not Reported  
Well Test: Not Reported

Well Owner: City Of Fife  
Driller #: Not Reported  
Flow Rate (GPM): 0  
PSI: 0  
Water Reclamation #: 10

**AH1307**  
**NNW**  
**1/2 - 1 Mile**  
**Higher**

**WA WELLS      WALOG1000554137**

Database: Ecology Well Logs  
Well Tag: BHC484  
Notice of Intent #: DE01041  
Diameter: 2  
Well Completion: 14-JUN-11  
Well Type: Water  
Static Level: 0  
Flow Type: Not Reported  
Well Test: Not Reported

Well Log ID: 783936  
Project Tag: Not Reported  
Date Received: 05-DEC-11  
Casing Depth: 20  
Well Owner: City Of Fife  
Driller #: Not Reported  
Flow Rate (GPM): 0  
PSI: 0  
Water Reclamation #: 10

**AH1308**  
**NNW**  
**1/2 - 1 Mile**  
**Higher**

**WA WELLS      WALOG1000554141**

Database: Ecology Well Logs  
Well Tag: BHC470  
Notice of Intent #: DE01041  
Diameter: 2  
Well Completion: 14-JUN-11  
Well Type: Water  
Static Level: 0  
Flow Type: Not Reported  
Well Test: Not Reported

Well Log ID: 783944  
Project Tag: Not Reported  
Date Received: 05-DEC-11  
Casing Depth: 20  
Well Owner: City Of Fife  
Driller #: Not Reported  
Flow Rate (GPM): 0  
PSI: 0  
Water Reclamation #: 10

**AH1309**  
**NNW**  
**1/2 - 1 Mile**  
**Higher**

**WA WELLS      WALOG1000554144**

Database: Ecology Well Logs  
Well Tag: BHC467  
Notice of Intent #: DE01041  
Diameter: 2  
Well Completion: 14-JUN-11  
Well Type: Water  
Static Level: 0  
Flow Type: Not Reported  
Well Test: Not Reported

Well Log ID: 783950  
Project Tag: Not Reported  
Date Received: 05-DEC-11  
Casing Depth: 20  
Well Owner: City Of Fife  
Driller #: Not Reported  
Flow Rate (GPM): 0  
PSI: 0  
Water Reclamation #: 10



## GEOCHECK® - PHYSICAL SETTING SOURCE MAP FINDINGS

Map ID  
Direction  
Distance  
Elevation

Database EDR ID Number

**AH1310**  
**NNW**  
**1/2 - 1 Mile**  
**Higher**

**WA WELLS WALOG1000554143**

Database: Ecology Well Logs  
Well Tag: BHC468  
Notice of Intent #: DE01041  
Diameter: 2  
Well Completion: 14-JUN-11  
Well Type: Water  
Static Level: 0  
Flow Type: Not Reported  
Well Test: Not Reported

Well Log ID: 783948  
Project Tag: Not Reported  
Date Received: 05-DEC-11  
Casing Depth: 20  
Well Owner: City Of Fife  
Driller #: Not Reported  
Flow Rate (GPM): 0  
PSI: 0  
Water Reclamation #: 10

**AH1311**  
**NNW**  
**1/2 - 1 Mile**  
**Higher**

**WA WELLS WALOG1000554142**

Database: Ecology Well Logs  
Well Tag: BHC469  
Notice of Intent #: DE01041  
Diameter: 2  
Well Completion: 14-JUN-11  
Well Type: Water  
Static Level: 0  
Flow Type: Not Reported  
Well Test: Not Reported

Well Log ID: 783946  
Project Tag: Not Reported  
Date Received: 05-DEC-11  
Casing Depth: 20  
Well Owner: City Of Fife  
Driller #: Not Reported  
Flow Rate (GPM): 0  
PSI: 0  
Water Reclamation #: 10

**AH1312**  
**NNW**  
**1/2 - 1 Mile**  
**Higher**

**WA WELLS WALOG1000554132**

Database: Ecology Well Logs  
Well Tag: BHC474  
Notice of Intent #: DE01041  
Diameter: 2  
Well Completion: 14-JUN-11  
Well Type: Water  
Static Level: 0  
Flow Type: Not Reported  
Well Test: Not Reported

Well Log ID: 783926  
Project Tag: Not Reported  
Date Received: 05-DEC-11  
Casing Depth: 20  
Well Owner: City Of Fife  
Driller #: Not Reported  
Flow Rate (GPM): 0  
PSI: 0  
Water Reclamation #: 10

**AH1313**  
**NNW**  
**1/2 - 1 Mile**  
**Higher**

**WA WELLS WALOG1000554131**

Database: Ecology Well Logs  
Well Tag: BHC475  
Notice of Intent #: DE01041  
Diameter: 2

Well Log ID: 783924  
Project Tag: Not Reported  
Date Received: 05-DEC-11  
Casing Depth: 20



## GEOCHECK® - PHYSICAL SETTING SOURCE MAP FINDINGS

Well Completion: 14-JUN-11  
Well Type: Water  
Static Level: 0  
Flow Type: Not Reported  
Well Test: Not Reported

Well Owner: City Of Fife  
Driller #: Not Reported  
Flow Rate (GPM): 0  
PSI: 0  
Water Reclamation #: 10

**AH1314**  
**NNW**  
**1/2 - 1 Mile**  
**Higher**

**WA WELLS      WALOG1000554130**

Database: Ecology Well Logs  
Well Tag: BHC476  
Notice of Intent #: DE01041  
Diameter: 2  
Well Completion: 14-JUN-11  
Well Type: Water  
Static Level: 0  
Flow Type: Not Reported  
Well Test: Not Reported

Well Log ID: 783922  
Project Tag: Not Reported  
Date Received: 05-DEC-11  
Casing Depth: 20  
Well Owner: City Of Fife  
Driller #: Not Reported  
Flow Rate (GPM): 0  
PSI: 0  
Water Reclamation #: 10

**AH1315**  
**NNW**  
**1/2 - 1 Mile**  
**Higher**

**WA WELLS      WALOG1000554133**

Database: Ecology Well Logs  
Well Tag: BHC473  
Notice of Intent #: DE01041  
Diameter: 2  
Well Completion: 14-JUN-11  
Well Type: Water  
Static Level: 0  
Flow Type: Not Reported  
Well Test: Not Reported

Well Log ID: 783928  
Project Tag: Not Reported  
Date Received: 05-DEC-11  
Casing Depth: 20  
Well Owner: City Of Fife  
Driller #: Not Reported  
Flow Rate (GPM): 0  
PSI: 0  
Water Reclamation #: 10

**AH1316**  
**NNW**  
**1/2 - 1 Mile**  
**Higher**

**WA WELLS      WALOG1000554136**

Database: Ecology Well Logs  
Well Tag: BHC515  
Notice of Intent #: DE01041  
Diameter: 2  
Well Completion: 14-JUN-11  
Well Type: Water  
Static Level: 0  
Flow Type: Not Reported  
Well Test: Not Reported

Well Log ID: 783934  
Project Tag: Not Reported  
Date Received: 05-DEC-11  
Casing Depth: 20  
Well Owner: City Of Fife  
Driller #: Not Reported  
Flow Rate (GPM): 0  
PSI: 0  
Water Reclamation #: 10



## GEOCHECK® - PHYSICAL SETTING SOURCE MAP FINDINGS

Map ID  
Direction  
Distance  
Elevation

Database EDR ID Number

**AH1317**  
**NNW**  
**1/2 - 1 Mile**  
**Higher**

**WA WELLS WALOG1000554135**

Database: Ecology Well Logs  
Well Tag: BHC532  
Notice of Intent #: DE01080  
Diameter: 2  
Well Completion: 05-AUG-11  
Well Type: Water  
Static Level: 0  
Flow Type: Not Reported  
Well Test: Not Reported

Well Log ID: 783932  
Project Tag: Not Reported  
Date Received: 05-DEC-11  
Casing Depth: 20  
Well Owner: City Of Fife  
Driller #: Not Reported  
Flow Rate (GPM): 0  
PSI: 0  
Water Reclamation #: 10

**AH1318**  
**NNW**  
**1/2 - 1 Mile**  
**Higher**

**WA WELLS WALOG1000554134**

Database: Ecology Well Logs  
Well Tag: BHC547  
Notice of Intent #: DE01080  
Diameter: 2  
Well Completion: 05-AUG-11  
Well Type: Water  
Static Level: 0  
Flow Type: Not Reported  
Well Test: Not Reported

Well Log ID: 783930  
Project Tag: Not Reported  
Date Received: 05-DEC-11  
Casing Depth: 20  
Well Owner: City Of Fife  
Driller #: Not Reported  
Flow Rate (GPM): 0  
PSI: 0  
Water Reclamation #: 10

**AH1319**  
**NNW**  
**1/2 - 1 Mile**  
**Higher**

**WA WELLS WALOG1000554145**

Database: Ecology Well Logs  
Well Tag: BHC466  
Notice of Intent #: DE01041  
Diameter: 2  
Well Completion: 14-JUN-11  
Well Type: Water  
Static Level: 0  
Flow Type: Not Reported  
Well Test: Not Reported

Well Log ID: 783952  
Project Tag: Not Reported  
Date Received: 05-DEC-11  
Casing Depth: 20  
Well Owner: City Of Fife  
Driller #: Not Reported  
Flow Rate (GPM): 0  
PSI: 0  
Water Reclamation #: 10

**AH1320**  
**NNW**  
**1/2 - 1 Mile**  
**Higher**

**WA WELLS WALOG1000554155**

Database: Ecology Well Logs  
Well Tag: BHC456  
Notice of Intent #: DE01041  
Diameter: 2

Well Log ID: 783970  
Project Tag: Not Reported  
Date Received: 05-DEC-11  
Casing Depth: 20



## GEOCHECK® - PHYSICAL SETTING SOURCE MAP FINDINGS

Well Completion: 14-JUN-11  
Well Type: Water  
Static Level: 0  
Flow Type: Not Reported  
Well Test: Not Reported

Well Owner: City Of Fife  
Driller #: Not Reported  
Flow Rate (GPM): 0  
PSI: 0  
Water Reclamation #: 10

**AH1321**  
**NNW**  
**1/2 - 1 Mile**  
**Higher**

**WA WELLS      WALOG1000554154**

Database: Ecology Well Logs  
Well Tag: BHC457  
Notice of Intent #: DE01041  
Diameter: 2  
Well Completion: 14-JUN-11  
Well Type: Water  
Static Level: 0  
Flow Type: Not Reported  
Well Test: Not Reported

Well Log ID: 783968  
Project Tag: Not Reported  
Date Received: 05-DEC-11  
Casing Depth: 20  
Well Owner: City Of Fife  
Driller #: Not Reported  
Flow Rate (GPM): 0  
PSI: 0  
Water Reclamation #: 10

**AH1322**  
**NNW**  
**1/2 - 1 Mile**  
**Higher**

**WA WELLS      WALOG1000554153**

Database: Ecology Well Logs  
Well Tag: BHC458  
Notice of Intent #: DE01041  
Diameter: 2  
Well Completion: 14-JUN-11  
Well Type: Water  
Static Level: 0  
Flow Type: Not Reported  
Well Test: Not Reported

Well Log ID: 783966  
Project Tag: Not Reported  
Date Received: 05-DEC-11  
Casing Depth: 20  
Well Owner: City Of Fife  
Driller #: Not Reported  
Flow Rate (GPM): 0  
PSI: 0  
Water Reclamation #: 10

**AH1323**  
**NNW**  
**1/2 - 1 Mile**  
**Higher**

**WA WELLS      WALOG1000554156**

Database: Ecology Well Logs  
Well Tag: BCH455  
Notice of Intent #: DE01041  
Diameter: 2  
Well Completion: 14-JUN-11  
Well Type: Water  
Static Level: 0  
Flow Type: Not Reported  
Well Test: Not Reported

Well Log ID: 783972  
Project Tag: Not Reported  
Date Received: 05-DEC-11  
Casing Depth: 20  
Well Owner: City Of Fife  
Driller #: Not Reported  
Flow Rate (GPM): 0  
PSI: 0  
Water Reclamation #: 10



## GEOCHECK® - PHYSICAL SETTING SOURCE MAP FINDINGS

Map ID  
Direction  
Distance  
Elevation

Database EDR ID Number

**AH1324**  
**NNW**  
**1/2 - 1 Mile**  
**Higher**

**WA WELLS WALOG1000554159**

Database: Ecology Well Logs  
Well Tag: BHC512  
Notice of Intent #: DE01041  
Diameter: 2  
Well Completion: 14-JUN-11  
Well Type: Water  
Static Level: 0  
Flow Type: Not Reported  
Well Test: Not Reported

Well Log ID: 783978  
Project Tag: Not Reported  
Date Received: 05-DEC-11  
Casing Depth: 20  
Well Owner: City Of Fife  
Driller #: Not Reported  
Flow Rate (GPM): 0  
PSI: 0  
Water Reclamation #: 10

**AH1325**  
**NNW**  
**1/2 - 1 Mile**  
**Higher**

**WA WELLS WALOG1000554158**

Database: Ecology Well Logs  
Well Tag: BHC513  
Notice of Intent #: DE01041  
Diameter: 2  
Well Completion: 14-JUN-11  
Well Type: Water  
Static Level: 0  
Flow Type: Not Reported  
Well Test: Not Reported

Well Log ID: 783976  
Project Tag: Not Reported  
Date Received: 05-DEC-11  
Casing Depth: 20  
Well Owner: City Of Fife  
Driller #: Not Reported  
Flow Rate (GPM): 0  
PSI: 0  
Water Reclamation #: 10

**AH1326**  
**NNW**  
**1/2 - 1 Mile**  
**Higher**

**WA WELLS WALOG1000554157**

Database: Ecology Well Logs  
Well Tag: BHC514  
Notice of Intent #: DE01041  
Diameter: 2  
Well Completion: 14-JUN-11  
Well Type: Water  
Static Level: 0  
Flow Type: Not Reported  
Well Test: Not Reported

Well Log ID: 783974  
Project Tag: Not Reported  
Date Received: 05-DEC-11  
Casing Depth: 20  
Well Owner: City Of Fife  
Driller #: Not Reported  
Flow Rate (GPM): 0  
PSI: 0  
Water Reclamation #: 10

**AH1327**  
**NNW**  
**1/2 - 1 Mile**  
**Higher**

**WA WELLS WALOG1000554148**

Database: Ecology Well Logs  
Well Tag: BHC463  
Notice of Intent #: DE01041  
Diameter: 2

Well Log ID: 783957  
Project Tag: Not Reported  
Date Received: 05-DEC-11  
Casing Depth: 20



## GEOCHECK® - PHYSICAL SETTING SOURCE MAP FINDINGS

Well Completion: 14-JUN-11  
Well Type: Water  
Static Level: 0  
Flow Type: Not Reported  
Well Test: Not Reported

Well Owner: City Of Fife  
Driller #: Not Reported  
Flow Rate (GPM): 0  
PSI: 0  
Water Reclamation #: 10

**AH1328**  
**NNW**  
**1/2 - 1 Mile**  
**Higher**

**WA WELLS      WALOG1000554147**

Database: Ecology Well Logs  
Well Tag: BHC464  
Notice of Intent #: DE01041  
Diameter: 2  
Well Completion: 14-JUN-11  
Well Type: Water  
Static Level: 0  
Flow Type: Not Reported  
Well Test: Not Reported

Well Log ID: 783956  
Project Tag: Not Reported  
Date Received: 05-DEC-11  
Casing Depth: 20  
Well Owner: City Of Fife  
Driller #: Not Reported  
Flow Rate (GPM): 0  
PSI: 0  
Water Reclamation #: 10

**AH1329**  
**NNW**  
**1/2 - 1 Mile**  
**Higher**

**WA WELLS      WALOG1000554146**

Database: Ecology Well Logs  
Well Tag: BHC465  
Notice of Intent #: DE01041  
Diameter: 2  
Well Completion: 14-JUN-11  
Well Type: Water  
Static Level: 0  
Flow Type: Not Reported  
Well Test: Not Reported

Well Log ID: 783954  
Project Tag: Not Reported  
Date Received: 05-DEC-11  
Casing Depth: 20  
Well Owner: City Of Fife  
Driller #: Not Reported  
Flow Rate (GPM): 0  
PSI: 0  
Water Reclamation #: 10

**AH1330**  
**NNW**  
**1/2 - 1 Mile**  
**Higher**

**WA WELLS      WALOG1000554149**

Database: Ecology Well Logs  
Well Tag: BHC462  
Notice of Intent #: DE01041  
Diameter: 2  
Well Completion: 14-JUN-11  
Well Type: Water  
Static Level: 0  
Flow Type: Not Reported  
Well Test: Not Reported

Well Log ID: 783959  
Project Tag: Not Reported  
Date Received: 05-DEC-11  
Casing Depth: 20  
Well Owner: City Of Fife  
Driller #: Not Reported  
Flow Rate (GPM): 0  
PSI: 0  
Water Reclamation #: 10



## GEOCHECK® - PHYSICAL SETTING SOURCE MAP FINDINGS

Map ID  
Direction  
Distance  
Elevation

Database EDR ID Number

**AH1331**  
**NNW**  
**1/2 - 1 Mile**  
**Higher**

**WA WELLS WALOG1000554152**

Database: Ecology Well Logs  
Well Tag: BHC459  
Notice of Intent #: DE01041  
Diameter: 2  
Well Completion: 14-JUN-11  
Well Type: Water  
Static Level: 0  
Flow Type: Not Reported  
Well Test: Not Reported

Well Log ID: 783965  
Project Tag: Not Reported  
Date Received: 05-DEC-11  
Casing Depth: 20  
Well Owner: City Of Fife  
Driller #: Not Reported  
Flow Rate (GPM): 0  
PSI: 0  
Water Reclamation #: 10

**AH1332**  
**NNW**  
**1/2 - 1 Mile**  
**Higher**

**WA WELLS WALOG1000554151**

Database: Ecology Well Logs  
Well Tag: BHC460  
Notice of Intent #: DE01041  
Diameter: 2  
Well Completion: 14-JUN-11  
Well Type: Water  
Static Level: 0  
Flow Type: Not Reported  
Well Test: Not Reported

Well Log ID: 783963  
Project Tag: Not Reported  
Date Received: 05-DEC-11  
Casing Depth: 20  
Well Owner: City Of Fife  
Driller #: Not Reported  
Flow Rate (GPM): 0  
PSI: 0  
Water Reclamation #: 10

**AH1333**  
**NNW**  
**1/2 - 1 Mile**  
**Higher**

**WA WELLS WALOG1000554150**

Database: Ecology Well Logs  
Well Tag: BHC461  
Notice of Intent #: DE01041  
Diameter: 2  
Well Completion: 14-JUN-11  
Well Type: Water  
Static Level: 0  
Flow Type: Not Reported  
Well Test: Not Reported

Well Log ID: 783961  
Project Tag: Not Reported  
Date Received: 05-DEC-11  
Casing Depth: 20  
Well Owner: City Of Fife  
Driller #: Not Reported  
Flow Rate (GPM): 0  
PSI: 0  
Water Reclamation #: 10

**AH1334**  
**NNW**  
**1/2 - 1 Mile**  
**Higher**

**WA WELLS WALOG1000553652**

Database: Ecology Well Logs  
Well Tag: BHC397  
Notice of Intent #: DE01041  
Diameter: 2

Well Log ID: 782963  
Project Tag: Not Reported  
Date Received: 05-DEC-11  
Casing Depth: 20



## GEOCHECK® - PHYSICAL SETTING SOURCE MAP FINDINGS

Well Completion: 14-JUN-11  
Well Type: Water  
Static Level: 0  
Flow Type: Not Reported  
Well Test: Not Reported

Well Owner: City Of Fife  
Driller #: Not Reported  
Flow Rate (GPM): 0  
PSI: 0  
Water Reclamation #: 10

**AH1335**  
**NNW**  
**1/2 - 1 Mile**  
**Higher**

**WA WELLS      WALOG1000553651**

Database: Ecology Well Logs  
Well Tag: BHC398  
Notice of Intent #: DE01041  
Diameter: 2  
Well Completion: 14-JUN-11  
Well Type: Water  
Static Level: 0  
Flow Type: Not Reported  
Well Test: Not Reported

Well Log ID: 782961  
Project Tag: Not Reported  
Date Received: 05-DEC-11  
Casing Depth: 20  
Well Owner: City Of Fife  
Driller #: Not Reported  
Flow Rate (GPM): 0  
PSI: 0  
Water Reclamation #: 10

**AH1336**  
**NNW**  
**1/2 - 1 Mile**  
**Higher**

**WA WELLS      WALOG1000553650**

Database: Ecology Well Logs  
Well Tag: BHC399  
Notice of Intent #: DE01041  
Diameter: 2  
Well Completion: 14-JUN-11  
Well Type: Water  
Static Level: 0  
Flow Type: Not Reported  
Well Test: Not Reported

Well Log ID: 782959  
Project Tag: Not Reported  
Date Received: 05-DEC-11  
Casing Depth: 20  
Well Owner: City Of Fife  
Driller #: Not Reported  
Flow Rate (GPM): 0  
PSI: 0  
Water Reclamation #: 10

**AH1337**  
**NNW**  
**1/2 - 1 Mile**  
**Higher**

**WA WELLS      WALOG1000553653**

Database: Ecology Well Logs  
Well Tag: BHC396  
Notice of Intent #: DE01041  
Diameter: 2  
Well Completion: 14-JUN-11  
Well Type: Water  
Static Level: 0  
Flow Type: Not Reported  
Well Test: Not Reported

Well Log ID: 782965  
Project Tag: Not Reported  
Date Received: 05-DEC-11  
Casing Depth: 20  
Well Owner: City Of Fife  
Driller #: Not Reported  
Flow Rate (GPM): 0  
PSI: 0  
Water Reclamation #: 10



## GEOCHECK® - PHYSICAL SETTING SOURCE MAP FINDINGS

Map ID  
Direction  
Distance  
Elevation

Database EDR ID Number

**AH1338**  
**NNW**  
**1/2 - 1 Mile**  
**Higher**

**WA WELLS WALOG1000553657**

Database: Ecology Well Logs  
Well Tag: BHC387  
Notice of Intent #: DE01041  
Diameter: 2  
Well Completion: 14-JUN-11  
Well Type: Water  
Static Level: 0  
Flow Type: Not Reported  
Well Test: Not Reported

Well Log ID: 782973  
Project Tag: Not Reported  
Date Received: 05-DEC-11  
Casing Depth: 20  
Well Owner: City Of Fife  
Driller #: Not Reported  
Flow Rate (GPM): 0  
PSI: 0  
Water Reclamation #: 10

**AH1339**  
**NNW**  
**1/2 - 1 Mile**  
**Higher**

**WA WELLS WALOG1000553655**

Database: Ecology Well Logs  
Well Tag: BHC394  
Notice of Intent #: DE01041  
Diameter: 2  
Well Completion: 14-JUN-11  
Well Type: Water  
Static Level: 0  
Flow Type: Not Reported  
Well Test: Not Reported

Well Log ID: 782969  
Project Tag: Not Reported  
Date Received: 05-DEC-11  
Casing Depth: 20  
Well Owner: City Of Fife  
Driller #: Not Reported  
Flow Rate (GPM): 0  
PSI: 0  
Water Reclamation #: 10

**AH1340**  
**NNW**  
**1/2 - 1 Mile**  
**Higher**

**WA WELLS WALOG1000553654**

Database: Ecology Well Logs  
Well Tag: BHC395  
Notice of Intent #: DE01041  
Diameter: 2  
Well Completion: 14-JUN-11  
Well Type: Water  
Static Level: 0  
Flow Type: Not Reported  
Well Test: Not Reported

Well Log ID: 782967  
Project Tag: Not Reported  
Date Received: 05-DEC-11  
Casing Depth: 20  
Well Owner: City Of Fife  
Driller #: Not Reported  
Flow Rate (GPM): 0  
PSI: 0  
Water Reclamation #: 10

**AH1341**  
**NNW**  
**1/2 - 1 Mile**  
**Higher**

**WA WELLS WALOG1000553645**

Database: Ecology Well Logs  
Well Tag: BHC405  
Notice of Intent #: DE01041  
Diameter: 2

Well Log ID: 782950  
Project Tag: Not Reported  
Date Received: 05-DEC-11  
Casing Depth: 20



## GEOCHECK® - PHYSICAL SETTING SOURCE MAP FINDINGS

Well Completion: 14-JUN-11  
Well Type: Water  
Static Level: 0  
Flow Type: Not Reported  
Well Test: Not Reported

Well Owner: City Of Fife  
Driller #: Not Reported  
Flow Rate (GPM): 0  
PSI: 0  
Water Reclamation #: 10

**AH1342**  
**NNW**  
**1/2 - 1 Mile**  
**Higher**

**WA WELLS      WALOG1000553644**

Database: Ecology Well Logs  
Well Tag: BHC434  
Notice of Intent #: DE01041  
Diameter: 2  
Well Completion: 14-JUN-11  
Well Type: Water  
Static Level: 0  
Flow Type: Not Reported  
Well Test: Not Reported

Well Log ID: 782948  
Project Tag: Not Reported  
Date Received: 05-DEC-11  
Casing Depth: 20  
Well Owner: City Of Fife  
Driller #: Not Reported  
Flow Rate (GPM): 0  
PSI: 0  
Water Reclamation #: 10

**AH1343**  
**NNW**  
**1/2 - 1 Mile**  
**Higher**

**WA WELLS      WALOG1000553643**

Database: Ecology Well Logs  
Well Tag: BHC410  
Notice of Intent #: DE01041  
Diameter: 2  
Well Completion: 14-JUN-11  
Well Type: Water  
Static Level: 0  
Flow Type: Not Reported  
Well Test: Not Reported

Well Log ID: 782946  
Project Tag: Not Reported  
Date Received: 05-DEC-11  
Casing Depth: 20  
Well Owner: City Of Fife  
Driller #: Not Reported  
Flow Rate (GPM): 0  
PSI: 0  
Water Reclamation #: 10

**AH1344**  
**NNW**  
**1/2 - 1 Mile**  
**Higher**

**WA WELLS      WALOG1000553646**

Database: Ecology Well Logs  
Well Tag: BHC404  
Notice of Intent #: DE01041  
Diameter: 2  
Well Completion: 14-JUN-11  
Well Type: Water  
Static Level: 0  
Flow Type: Not Reported  
Well Test: Not Reported

Well Log ID: 782952  
Project Tag: Not Reported  
Date Received: 05-DEC-11  
Casing Depth: 20  
Well Owner: City Of Fife  
Driller #: Not Reported  
Flow Rate (GPM): 0  
PSI: 0  
Water Reclamation #: 10



## GEOCHECK® - PHYSICAL SETTING SOURCE MAP FINDINGS

Map ID  
Direction  
Distance  
Elevation

Database EDR ID Number

**AH1345**  
**NNW**  
**1/2 - 1 Mile**  
**Higher**

**WA WELLS WALOG1000553649**

Database: Ecology Well Logs  
Well Tag: BHC400  
Notice of Intent #: DE01041  
Diameter: 2  
Well Completion: 14-JUN-11  
Well Type: Water  
Static Level: 0  
Flow Type: Not Reported  
Well Test: Not Reported

Well Log ID: 782957  
Project Tag: Not Reported  
Date Received: 05-DEC-11  
Casing Depth: 20  
Well Owner: City Of Fife  
Driller #: Not Reported  
Flow Rate (GPM): 0  
PSI: 0  
Water Reclamation #: 10

**AH1346**  
**NNW**  
**1/2 - 1 Mile**  
**Higher**

**WA WELLS WALOG1000553648**

Database: Ecology Well Logs  
Well Tag: BHC401  
Notice of Intent #: DE01041  
Diameter: 2  
Well Completion: 14-JUN-11  
Well Type: Water  
Static Level: 0  
Flow Type: Not Reported  
Well Test: Not Reported

Well Log ID: 782955  
Project Tag: Not Reported  
Date Received: 05-DEC-11  
Casing Depth: 20  
Well Owner: City Of Fife  
Driller #: Not Reported  
Flow Rate (GPM): 0  
PSI: 0  
Water Reclamation #: 10

**AH1347**  
**NNW**  
**1/2 - 1 Mile**  
**Higher**

**WA WELLS WALOG1000553647**

Database: Ecology Well Logs  
Well Tag: BHC402  
Notice of Intent #: DE01041  
Diameter: 2  
Well Completion: 14-JUN-11  
Well Type: Water  
Static Level: 0  
Flow Type: Not Reported  
Well Test: Not Reported

Well Log ID: 782953  
Project Tag: Not Reported  
Date Received: 05-DEC-11  
Casing Depth: 20  
Well Owner: City Of Fife  
Driller #: Not Reported  
Flow Rate (GPM): 0  
PSI: 0  
Water Reclamation #: 10

**AH1348**  
**NNW**  
**1/2 - 1 Mile**  
**Higher**

**WA WELLS WALOG1000553658**

Database: Ecology Well Logs  
Well Tag: BHC386  
Notice of Intent #: DE01041  
Diameter: 2

Well Log ID: 782975  
Project Tag: Not Reported  
Date Received: 05-DEC-11  
Casing Depth: 20



## GEOCHECK® - PHYSICAL SETTING SOURCE MAP FINDINGS

Well Completion: 14-JUN-11  
Well Type: Water  
Static Level: 0  
Flow Type: Not Reported  
Well Test: Not Reported

Well Owner: City Of Fife  
Driller #: Not Reported  
Flow Rate (GPM): 0  
PSI: 0  
Water Reclamation #: 10

**AH1349**  
**NNW**  
**1/2 - 1 Mile**  
**Higher**

**WA WELLS      WALOG1000553668**

Database: Ecology Well Logs  
Well Tag: BHC389  
Notice of Intent #: DE01041  
Diameter: 2  
Well Completion: 14-JUN-11  
Well Type: Water  
Static Level: 0  
Flow Type: Not Reported  
Well Test: Not Reported

Well Log ID: 782994  
Project Tag: Not Reported  
Date Received: 05-DEC-11  
Casing Depth: 20  
Well Owner: City Of Fife  
Driller #: Not Reported  
Flow Rate (GPM): 0  
PSI: 0  
Water Reclamation #: 10

**AH1350**  
**NNW**  
**1/2 - 1 Mile**  
**Higher**

**WA WELLS      WALOG1000553667**

Database: Ecology Well Logs  
Well Tag: BHC390  
Notice of Intent #: DE01041  
Diameter: 2  
Well Completion: 14-JUN-11  
Well Type: Water  
Static Level: 0  
Flow Type: Not Reported  
Well Test: Not Reported

Well Log ID: 782992  
Project Tag: Not Reported  
Date Received: 05-DEC-11  
Casing Depth: 20  
Well Owner: City Of Fife  
Driller #: Not Reported  
Flow Rate (GPM): 0  
PSI: 0  
Water Reclamation #: 10

**AH1351**  
**NNW**  
**1/2 - 1 Mile**  
**Higher**

**WA WELLS      WALOG1000553666**

Database: Ecology Well Logs  
Well Tag: BHC391  
Notice of Intent #: DE01041  
Diameter: 2  
Well Completion: 14-JUN-11  
Well Type: Water  
Static Level: 0  
Flow Type: Not Reported  
Well Test: Not Reported

Well Log ID: 782991  
Project Tag: Not Reported  
Date Received: 05-DEC-11  
Casing Depth: 20  
Well Owner: City Of Fife  
Driller #: Not Reported  
Flow Rate (GPM): 0  
PSI: 0  
Water Reclamation #: 10



## GEOCHECK® - PHYSICAL SETTING SOURCE MAP FINDINGS

Map ID  
Direction  
Distance  
Elevation

Database EDR ID Number

**AH1352**  
**NNW**  
**1/2 - 1 Mile**  
**Higher**

**WA WELLS WALOG1000553669**

Database: Ecology Well Logs  
Well Tag: BHC407  
Notice of Intent #: DE01041  
Diameter: 2  
Well Completion: 14-JUN-11  
Well Type: Water  
Static Level: 0  
Flow Type: Not Reported  
Well Test: Not Reported

Well Log ID: 782996  
Project Tag: Not Reported  
Date Received: 05-DEC-11  
Casing Depth: 20  
Well Owner: City Of Fife  
Driller #: Not Reported  
Flow Rate (GPM): 0  
PSI: 0  
Water Reclamation #: 10

**AH1353**  
**NNW**  
**1/2 - 1 Mile**  
**Higher**

**WA WELLS WALOG1000553676**

Database: Ecology Well Logs  
Well Tag: BCH374  
Notice of Intent #: DE01041  
Diameter: 2  
Well Completion: 14-JUN-11  
Well Type: Water  
Static Level: 0  
Flow Type: Not Reported  
Well Test: Not Reported

Well Log ID: 783010  
Project Tag: Not Reported  
Date Received: 05-DEC-11  
Casing Depth: 20  
Well Owner: City Of Fife  
Driller #: Not Reported  
Flow Rate (GPM): 0  
PSI: 0  
Water Reclamation #: 10

**AH1354**  
**NNW**  
**1/2 - 1 Mile**  
**Higher**

**WA WELLS WALOG1000553675**

Database: Ecology Well Logs  
Well Tag: BHC373  
Notice of Intent #: DE01041  
Diameter: 2  
Well Completion: 14-JUN-11  
Well Type: Water  
Static Level: 0  
Flow Type: Not Reported  
Well Test: Not Reported

Well Log ID: 783008  
Project Tag: Not Reported  
Date Received: 05-DEC-11  
Casing Depth: 20  
Well Owner: City Of Fife  
Driller #: Not Reported  
Flow Rate (GPM): 0  
PSI: 0  
Water Reclamation #: 10

**AH1355**  
**NNW**  
**1/2 - 1 Mile**  
**Higher**

**WA WELLS WALOG1000553670**

Database: Ecology Well Logs  
Well Tag: BHC372  
Notice of Intent #: DE01041  
Diameter: 2

Well Log ID: 782998  
Project Tag: Not Reported  
Date Received: 05-DEC-11  
Casing Depth: 20



## GEOCHECK® - PHYSICAL SETTING SOURCE MAP FINDINGS

Well Completion: 14-JUN-11  
Well Type: Water  
Static Level: 0  
Flow Type: Not Reported  
Well Test: Not Reported

Well Owner: City Of Fife  
Driller #: Not Reported  
Flow Rate (GPM): 0  
PSI: 0  
Water Reclamation #: 10

**AH1356**  
**NNW**  
**1/2 - 1 Mile**  
**Higher**

**WA WELLS      WALOG1000553661**

Database: Ecology Well Logs  
Well Tag: BHC383  
Notice of Intent #: DE01041  
Diameter: 2  
Well Completion: 14-JUN-11  
Well Type: Water  
Static Level: 0  
Flow Type: Not Reported  
Well Test: Not Reported

Well Log ID: 782981  
Project Tag: Not Reported  
Date Received: 05-DEC-11  
Casing Depth: 20  
Well Owner: City Of Fife  
Driller #: Not Reported  
Flow Rate (GPM): 0  
PSI: 0  
Water Reclamation #: 10

**AH1357**  
**NNW**  
**1/2 - 1 Mile**  
**Higher**

**WA WELLS      WALOG1000553660**

Database: Ecology Well Logs  
Well Tag: BHC384  
Notice of Intent #: DE01041  
Diameter: 2  
Well Completion: 14-JUN-11  
Well Type: Water  
Static Level: 0  
Flow Type: Not Reported  
Well Test: Not Reported

Well Log ID: 782979  
Project Tag: Not Reported  
Date Received: 05-DEC-11  
Casing Depth: 20  
Well Owner: City Of Fife  
Driller #: Not Reported  
Flow Rate (GPM): 0  
PSI: 0  
Water Reclamation #: 10

**AH1358**  
**NNW**  
**1/2 - 1 Mile**  
**Higher**

**WA WELLS      WALOG1000553659**

Database: Ecology Well Logs  
Well Tag: BHC385  
Notice of Intent #: DE01041  
Diameter: 2  
Well Completion: 14-JUN-11  
Well Type: Water  
Static Level: 0  
Flow Type: Not Reported  
Well Test: Not Reported

Well Log ID: 782977  
Project Tag: Not Reported  
Date Received: 05-DEC-11  
Casing Depth: 20  
Well Owner: City Of Fife  
Driller #: Not Reported  
Flow Rate (GPM): 0  
PSI: 0  
Water Reclamation #: 10



## GEOCHECK® - PHYSICAL SETTING SOURCE MAP FINDINGS

Map ID  
Direction  
Distance  
Elevation

Database EDR ID Number

**AH1359**  
**NNW**  
**1/2 - 1 Mile**  
**Higher**

**WA WELLS WALOG1000553662**

Database: Ecology Well Logs  
Well Tag: BHC382  
Notice of Intent #: DE01041  
Diameter: 2  
Well Completion: 14-JUN-11  
Well Type: Water  
Static Level: 0  
Flow Type: Not Reported  
Well Test: Not Reported

Well Log ID: 782983  
Project Tag: Not Reported  
Date Received: 05-DEC-11  
Casing Depth: 20  
Well Owner: City Of Fife  
Driller #: Not Reported  
Flow Rate (GPM): 0  
PSI: 0  
Water Reclamation #: 10

**AH1360**  
**NNW**  
**1/2 - 1 Mile**  
**Higher**

**WA WELLS WALOG1000553665**

Database: Ecology Well Logs  
Well Tag: BHC392  
Notice of Intent #: DE01041  
Diameter: 2  
Well Completion: 14-JUN-11  
Well Type: Water  
Static Level: 0  
Flow Type: Not Reported  
Well Test: Not Reported

Well Log ID: 782989  
Project Tag: Not Reported  
Date Received: 05-DEC-11  
Casing Depth: 20  
Well Owner: City Of Fife  
Driller #: Not Reported  
Flow Rate (GPM): 0  
PSI: 0  
Water Reclamation #: 10

**AH1361**  
**NNW**  
**1/2 - 1 Mile**  
**Higher**

**WA WELLS WALOG1000553664**

Database: Ecology Well Logs  
Well Tag: BHC393  
Notice of Intent #: DE01041  
Diameter: 2  
Well Completion: 14-JUN-11  
Well Type: Water  
Static Level: 0  
Flow Type: Not Reported  
Well Test: Not Reported

Well Log ID: 782987  
Project Tag: Not Reported  
Date Received: 05-DEC-11  
Casing Depth: 20  
Well Owner: City Of Fife  
Driller #: Not Reported  
Flow Rate (GPM): 0  
PSI: 0  
Water Reclamation #: 10

**AH1362**  
**NNW**  
**1/2 - 1 Mile**  
**Higher**

**WA WELLS WALOG1000553663**

Database: Ecology Well Logs  
Well Tag: BCH381  
Notice of Intent #: DE01041  
Diameter: 2

Well Log ID: 782985  
Project Tag: Not Reported  
Date Received: 05-DEC-11  
Casing Depth: 20



## GEOCHECK® - PHYSICAL SETTING SOURCE MAP FINDINGS

Well Completion: 14-JUN-11  
Well Type: Water  
Static Level: 0  
Flow Type: Not Reported  
Well Test: Not Reported

Well Owner: City Of Fife  
Driller #: Not Reported  
Flow Rate (GPM): 0  
PSI: 0  
Water Reclamation #: 10

**AH1363**  
**NNW**  
**1/2 - 1 Mile**  
**Higher**

**WA WELLS      WALOG1000553642**

Database: Ecology Well Logs  
Well Tag: BHC411  
Notice of Intent #: DE01041  
Diameter: 2  
Well Completion: 14-JUN-11  
Well Type: Water  
Static Level: 0  
Flow Type: Not Reported  
Well Test: Not Reported

Well Log ID: 782944  
Project Tag: Not Reported  
Date Received: 05-DEC-11  
Casing Depth: 20  
Well Owner: City Of Fife  
Driller #: Not Reported  
Flow Rate (GPM): 0  
PSI: 0  
Water Reclamation #: 10

**AH1364**  
**NNW**  
**1/2 - 1 Mile**  
**Higher**

**WA WELLS      WALOG1000553622**

Database: Ecology Well Logs  
Well Tag: BHC431  
Notice of Intent #: DE01041  
Diameter: 2  
Well Completion: 14-JUN-11  
Well Type: Water  
Static Level: 0  
Flow Type: Not Reported  
Well Test: Not Reported

Well Log ID: 782905  
Project Tag: Not Reported  
Date Received: 05-DEC-11  
Casing Depth: 20  
Well Owner: City Of Fife  
Driller #: Not Reported  
Flow Rate (GPM): 0  
PSI: 0  
Water Reclamation #: 10

**AH1365**  
**NNW**  
**1/2 - 1 Mile**  
**Higher**

**WA WELLS      WALOG1000553621**

Database: Ecology Well Logs  
Well Tag: BHC432  
Notice of Intent #: DE01041  
Diameter: 2  
Well Completion: 14-JUN-11  
Well Type: Water  
Static Level: 0  
Flow Type: Not Reported  
Well Test: Not Reported

Well Log ID: 782904  
Project Tag: Not Reported  
Date Received: 05-DEC-11  
Casing Depth: 20  
Well Owner: City Of Fife  
Driller #: Not Reported  
Flow Rate (GPM): 0  
PSI: 0  
Water Reclamation #: 10



## GEOCHECK® - PHYSICAL SETTING SOURCE MAP FINDINGS

Map ID  
Direction  
Distance  
Elevation

Database EDR ID Number

**AH1366**  
**NNW**  
**1/2 - 1 Mile**  
**Higher**

**WA WELLS WALOG1000553620**

Database: Ecology Well Logs  
Well Tag: BHC433  
Notice of Intent #: DE01041  
Diameter: 2  
Well Completion: 14-JUN-11  
Well Type: Water  
Static Level: 0  
Flow Type: Not Reported  
Well Test: Not Reported

Well Log ID: 782902  
Project Tag: Not Reported  
Date Received: 05-DEC-11  
Casing Depth: 20  
Well Owner: City Of Fife  
Driller #: Not Reported  
Flow Rate (GPM): 0  
PSI: 0  
Water Reclamation #: 10

**AH1367**  
**NNW**  
**1/2 - 1 Mile**  
**Higher**

**WA WELLS WALOG1000553623**

Database: Ecology Well Logs  
Well Tag: BHC430  
Notice of Intent #: DE01041  
Diameter: 2  
Well Completion: 14-JUN-11  
Well Type: Water  
Static Level: 0  
Flow Type: Not Reported  
Well Test: Not Reported

Well Log ID: 782907  
Project Tag: Not Reported  
Date Received: 05-DEC-11  
Casing Depth: 20  
Well Owner: City Of Fife  
Driller #: Not Reported  
Flow Rate (GPM): 0  
PSI: 0  
Water Reclamation #: 10

**AH1368**  
**NNW**  
**1/2 - 1 Mile**  
**Higher**

**WA WELLS WALOG1000553626**

Database: Ecology Well Logs  
Well Tag: BHC427  
Notice of Intent #: DE01041  
Diameter: 2  
Well Completion: 14-JUN-11  
Well Type: Water  
Static Level: 0  
Flow Type: Not Reported  
Well Test: Not Reported

Well Log ID: 782913  
Project Tag: Not Reported  
Date Received: 05-DEC-11  
Casing Depth: 20  
Well Owner: City Of Fife  
Driller #: Not Reported  
Flow Rate (GPM): 0  
PSI: 0  
Water Reclamation #: 10

**AH1369**  
**NNW**  
**1/2 - 1 Mile**  
**Higher**

**WA WELLS WALOG1000553625**

Database: Ecology Well Logs  
Well Tag: BHC428  
Notice of Intent #: DE01041  
Diameter: 2

Well Log ID: 782911  
Project Tag: Not Reported  
Date Received: 05-DEC-11  
Casing Depth: 20



## GEOCHECK® - PHYSICAL SETTING SOURCE MAP FINDINGS

Well Completion: 14-JUN-11  
Well Type: Water  
Static Level: 0  
Flow Type: Not Reported  
Well Test: Not Reported

Well Owner: City Of Fife  
Driller #: Not Reported  
Flow Rate (GPM): 0  
PSI: 0  
Water Reclamation #: 10

**AH1370**  
**NNW**  
**1/2 - 1 Mile**  
**Higher**

**WA WELLS WALOG1000553624**

Database: Ecology Well Logs  
Well Tag: BHC429  
Notice of Intent #: DE01041  
Diameter: 2  
Well Completion: 14-JUN-11  
Well Type: Water  
Static Level: 0  
Flow Type: Not Reported  
Well Test: Not Reported

Well Log ID: 782909  
Project Tag: Not Reported  
Date Received: 05-DEC-11  
Casing Depth: 20  
Well Owner: City Of Fife  
Driller #: Not Reported  
Flow Rate (GPM): 0  
PSI: 0  
Water Reclamation #: 10

**AH1371**  
**NNW**  
**1/2 - 1 Mile**  
**Higher**

**WA WELLS WALOG1000553607**

Database: Ecology Well Logs  
Well Tag: BHC435  
Notice of Intent #: DE01041  
Diameter: 2  
Well Completion: 14-JUN-11  
Well Type: Water  
Static Level: 0  
Flow Type: Not Reported  
Well Test: Not Reported

Well Log ID: 782876  
Project Tag: Not Reported  
Date Received: 05-DEC-11  
Casing Depth: 20  
Well Owner: City Of Fife  
Driller #: Not Reported  
Flow Rate (GPM): 0  
PSI: 0  
Water Reclamation #: 10

**AH1372**  
**NNW**  
**1/2 - 1 Mile**  
**Higher**

**WA WELLS WALOG1000553506**

Database: Ecology Well Logs  
Well Tag: BHC440  
Notice of Intent #: DE01041  
Diameter: 2  
Well Completion: 14-JUN-11  
Well Type: Water  
Static Level: 0  
Flow Type: Not Reported  
Well Test: Not Reported

Well Log ID: 782663  
Project Tag: Not Reported  
Date Received: 05-DEC-11  
Casing Depth: 20  
Well Owner: City Of Fife  
Driller #: Not Reported  
Flow Rate (GPM): 0  
PSI: 0  
Water Reclamation #: 10



## GEOCHECK® - PHYSICAL SETTING SOURCE MAP FINDINGS

Map ID  
Direction  
Distance  
Elevation

Database EDR ID Number

**AH1373**  
**NNW**  
**1/2 - 1 Mile**  
**Higher**

**WA WELLS WALOG1000553505**

Database: Ecology Well Logs  
Well Tag: BHC441  
Notice of Intent #: DE01041  
Diameter: 2  
Well Completion: 14-JUN-11  
Well Type: Water  
Static Level: 0  
Flow Type: Not Reported  
Well Test: Not Reported

Well Log ID: 782661  
Project Tag: Not Reported  
Date Received: 05-DEC-11  
Casing Depth: 20  
Well Owner: City Of Fife  
Driller #: Not Reported  
Flow Rate (GPM): 0  
PSI: 0  
Water Reclamation #: 10

**AH1374**  
**NNW**  
**1/2 - 1 Mile**  
**Higher**

**WA WELLS WALOG1000553608**

Database: Ecology Well Logs  
Well Tag: BHC436  
Notice of Intent #: DE01041  
Diameter: 2  
Well Completion: 14-JUN-11  
Well Type: Water  
Static Level: 0  
Flow Type: Not Reported  
Well Test: Not Reported

Well Log ID: 782878  
Project Tag: Not Reported  
Date Received: 05-DEC-11  
Casing Depth: 20  
Well Owner: City Of Fife  
Driller #: Not Reported  
Flow Rate (GPM): 0  
PSI: 0  
Water Reclamation #: 10

**AH1375**  
**NNW**  
**1/2 - 1 Mile**  
**Higher**

**WA WELLS WALOG1000553611**

Database: Ecology Well Logs  
Well Tag: BHC439  
Notice of Intent #: DE01041  
Diameter: 2  
Well Completion: 14-JUN-11  
Well Type: Water  
Static Level: 0  
Flow Type: Not Reported  
Well Test: Not Reported

Well Log ID: 782884  
Project Tag: Not Reported  
Date Received: 05-DEC-11  
Casing Depth: 20  
Well Owner: City Of Fife  
Driller #: Not Reported  
Flow Rate (GPM): 0  
PSI: 0  
Water Reclamation #: 10

**AH1376**  
**NNW**  
**1/2 - 1 Mile**  
**Higher**

**WA WELLS WALOG1000553610**

Database: Ecology Well Logs  
Well Tag: BHC438  
Notice of Intent #: DE01041  
Diameter: 2

Well Log ID: 782882  
Project Tag: Not Reported  
Date Received: 05-DEC-11  
Casing Depth: 20



## GEOCHECK® - PHYSICAL SETTING SOURCE MAP FINDINGS

Well Completion: 14-JUN-11  
Well Type: Water  
Static Level: 0  
Flow Type: Not Reported  
Well Test: Not Reported

Well Owner: City Of Fife  
Driller #: Not Reported  
Flow Rate (GPM): 0  
PSI: 0  
Water Reclamation #: 10

**AH1377**  
**NNW**  
**1/2 - 1 Mile**  
**Higher**

**WA WELLS      WALOG1000553609**

Database: Ecology Well Logs  
Well Tag: BHC437  
Notice of Intent #: DE01041  
Diameter: 2  
Well Completion: 14-JUN-11  
Well Type: Water  
Static Level: 0  
Flow Type: Not Reported  
Well Test: Not Reported

Well Log ID: 782880  
Project Tag: Not Reported  
Date Received: 05-DEC-11  
Casing Depth: 20  
Well Owner: City Of Fife  
Driller #: Not Reported  
Flow Rate (GPM): 0  
PSI: 0  
Water Reclamation #: 10

**AH1378**  
**NNW**  
**1/2 - 1 Mile**  
**Higher**

**WA WELLS      WALOG1000553627**

Database: Ecology Well Logs  
Well Tag: BHC426  
Notice of Intent #: DE01041  
Diameter: 2  
Well Completion: 14-JUN-11  
Well Type: Water  
Static Level: 0  
Flow Type: Not Reported  
Well Test: Not Reported

Well Log ID: 782915  
Project Tag: Not Reported  
Date Received: 05-DEC-11  
Casing Depth: 20  
Well Owner: City Of Fife  
Driller #: Not Reported  
Flow Rate (GPM): 0  
PSI: 0  
Water Reclamation #: 10

**AH1379**  
**NNW**  
**1/2 - 1 Mile**  
**Higher**

**WA WELLS      WALOG1000553637**

Database: Ecology Well Logs  
Well Tag: BHC416  
Notice of Intent #: DE01041  
Diameter: 2  
Well Completion: 14-JUN-11  
Well Type: Water  
Static Level: 0  
Flow Type: Not Reported  
Well Test: Not Reported

Well Log ID: 782934  
Project Tag: Not Reported  
Date Received: 05-DEC-11  
Casing Depth: 20  
Well Owner: City Of Fife  
Driller #: Not Reported  
Flow Rate (GPM): 0  
PSI: 0  
Water Reclamation #: 10



## GEOCHECK® - PHYSICAL SETTING SOURCE MAP FINDINGS

Map ID  
Direction  
Distance  
Elevation

Database EDR ID Number

**AH1380**  
**NNW**  
**1/2 - 1 Mile**  
**Higher**

**WA WELLS WALOG1000553636**

Database: Ecology Well Logs  
Well Tag: BHC417  
Notice of Intent #: DE01041  
Diameter: 2  
Well Completion: 14-JUN-11  
Well Type: Water  
Static Level: 0  
Flow Type: Not Reported  
Well Test: Not Reported

Well Log ID: 782932  
Project Tag: Not Reported  
Date Received: 05-DEC-11  
Casing Depth: 20  
Well Owner: City Of Fife  
Driller #: Not Reported  
Flow Rate (GPM): 0  
PSI: 0  
Water Reclamation #: 10

**AH1381**  
**NNW**  
**1/2 - 1 Mile**  
**Higher**

**WA WELLS WALOG1000553635**

Database: Ecology Well Logs  
Well Tag: BHC418  
Notice of Intent #: DE01041  
Diameter: 2  
Well Completion: 14-JUN-11  
Well Type: Water  
Static Level: 0  
Flow Type: Not Reported  
Well Test: Not Reported

Well Log ID: 782930  
Project Tag: Not Reported  
Date Received: 05-DEC-11  
Casing Depth: 20  
Well Owner: City Of Fife  
Driller #: Not Reported  
Flow Rate (GPM): 0  
PSI: 0  
Water Reclamation #: 10

**AH1382**  
**NNW**  
**1/2 - 1 Mile**  
**Higher**

**WA WELLS WALOG1000553638**

Database: Ecology Well Logs  
Well Tag: BHC415  
Notice of Intent #: DE01041  
Diameter: 2  
Well Completion: 14-JUN-11  
Well Type: Water  
Static Level: 0  
Flow Type: Not Reported  
Well Test: Not Reported

Well Log ID: 782936  
Project Tag: Not Reported  
Date Received: 05-DEC-11  
Casing Depth: 20  
Well Owner: City Of Fife  
Driller #: Not Reported  
Flow Rate (GPM): 0  
PSI: 0  
Water Reclamation #: 10

**AH1383**  
**NNW**  
**1/2 - 1 Mile**  
**Higher**

**WA WELLS WALOG1000553641**

Database: Ecology Well Logs  
Well Tag: BHC412  
Notice of Intent #: DE01041  
Diameter: 2

Well Log ID: 782942  
Project Tag: Not Reported  
Date Received: 05-DEC-11  
Casing Depth: 20



## GEOCHECK® - PHYSICAL SETTING SOURCE MAP FINDINGS

Well Completion: 14-JUN-11  
Well Type: Water  
Static Level: 0  
Flow Type: Not Reported  
Well Test: Not Reported

Well Owner: City Of Fife  
Driller #: Not Reported  
Flow Rate (GPM): 0  
PSI: 0  
Water Reclamation #: 10

**AH1384**  
**NNW**  
**1/2 - 1 Mile**  
**Higher**

**WA WELLS      WALOG1000553640**

Database: Ecology Well Logs  
Well Tag: BHC413  
Notice of Intent #: DE01041  
Diameter: 2  
Well Completion: 14-JUN-11  
Well Type: Water  
Static Level: 0  
Flow Type: Not Reported  
Well Test: Not Reported

Well Log ID: 782940  
Project Tag: Not Reported  
Date Received: 05-DEC-11  
Casing Depth: 20  
Well Owner: City Of Fife  
Driller #: Not Reported  
Flow Rate (GPM): 0  
PSI: 0  
Water Reclamation #: 10

**AH1385**  
**NNW**  
**1/2 - 1 Mile**  
**Higher**

**WA WELLS      WALOG1000553639**

Database: Ecology Well Logs  
Well Tag: BHC414  
Notice of Intent #: DE01041  
Diameter: 2  
Well Completion: 14-JUN-11  
Well Type: Water  
Static Level: 0  
Flow Type: Not Reported  
Well Test: Not Reported

Well Log ID: 782938  
Project Tag: Not Reported  
Date Received: 05-DEC-11  
Casing Depth: 20  
Well Owner: City Of Fife  
Driller #: Not Reported  
Flow Rate (GPM): 0  
PSI: 0  
Water Reclamation #: 10

**AH1386**  
**NNW**  
**1/2 - 1 Mile**  
**Higher**

**WA WELLS      WALOG1000553630**

Database: Ecology Well Logs  
Well Tag: BHC423  
Notice of Intent #: DE01041  
Diameter: 2  
Well Completion: 14-JUN-11  
Well Type: Water  
Static Level: 0  
Flow Type: Not Reported  
Well Test: Not Reported

Well Log ID: 782921  
Project Tag: Not Reported  
Date Received: 05-DEC-11  
Casing Depth: 20  
Well Owner: City Of Fife  
Driller #: Not Reported  
Flow Rate (GPM): 0  
PSI: 0  
Water Reclamation #: 10



## GEOCHECK® - PHYSICAL SETTING SOURCE MAP FINDINGS

Map ID  
Direction  
Distance  
Elevation

Database EDR ID Number

**AH1387**  
**NNW**  
**1/2 - 1 Mile**  
**Higher**

**WA WELLS WALOG1000553629**

Database: Ecology Well Logs  
Well Tag: BHC424  
Notice of Intent #: DE01041  
Diameter: 2  
Well Completion: 14-JUN-11  
Well Type: Water  
Static Level: 0  
Flow Type: Not Reported  
Well Test: Not Reported

Well Log ID: 782919  
Project Tag: Not Reported  
Date Received: 05-DEC-11  
Casing Depth: 20  
Well Owner: City Of Fife  
Driller #: Not Reported  
Flow Rate (GPM): 0  
PSI: 0  
Water Reclamation #: 10

**AH1388**  
**NNW**  
**1/2 - 1 Mile**  
**Higher**

**WA WELLS WALOG1000553628**

Database: Ecology Well Logs  
Well Tag: BHC425  
Notice of Intent #: DE01041  
Diameter: 2  
Well Completion: 14-JUN-11  
Well Type: Water  
Static Level: 0  
Flow Type: Not Reported  
Well Test: Not Reported

Well Log ID: 782917  
Project Tag: Not Reported  
Date Received: 05-DEC-11  
Casing Depth: 20  
Well Owner: City Of Fife  
Driller #: Not Reported  
Flow Rate (GPM): 0  
PSI: 0  
Water Reclamation #: 10

**AH1389**  
**NNW**  
**1/2 - 1 Mile**  
**Higher**

**WA WELLS WALOG1000553631**

Database: Ecology Well Logs  
Well Tag: BHC422  
Notice of Intent #: DE01041  
Diameter: 2  
Well Completion: 14-JUN-11  
Well Type: Water  
Static Level: 0  
Flow Type: Not Reported  
Well Test: Not Reported

Well Log ID: 782923  
Project Tag: Not Reported  
Date Received: 05-DEC-11  
Casing Depth: 20  
Well Owner: City Of Fife  
Driller #: Not Reported  
Flow Rate (GPM): 0  
PSI: 0  
Water Reclamation #: 10

**AH1390**  
**NNW**  
**1/2 - 1 Mile**  
**Higher**

**WA WELLS WALOG1000553634**

Database: Ecology Well Logs  
Well Tag: BHC719  
Notice of Intent #: DE01041  
Diameter: 2

Well Log ID: 782928  
Project Tag: Not Reported  
Date Received: 05-DEC-11  
Casing Depth: 20



## GEOCHECK® - PHYSICAL SETTING SOURCE MAP FINDINGS

Well Completion: 14-JUN-11  
Well Type: Water  
Static Level: 0  
Flow Type: Not Reported  
Well Test: Not Reported

Well Owner: City Of Fife  
Driller #: Not Reported  
Flow Rate (GPM): 0  
PSI: 0  
Water Reclamation #: 10

**AH1391**  
**NNW**  
**1/2 - 1 Mile**  
**Higher**

**WA WELLS WALOG1000553633**

Database: Ecology Well Logs  
Well Tag: BHC420  
Notice of Intent #: DE01041  
Diameter: 2  
Well Completion: 14-JUN-11  
Well Type: Water  
Static Level: 0  
Flow Type: Not Reported  
Well Test: Not Reported

Well Log ID: 782927  
Project Tag: Not Reported  
Date Received: 05-DEC-11  
Casing Depth: 20  
Well Owner: City Of Fife  
Driller #: Not Reported  
Flow Rate (GPM): 0  
PSI: 0  
Water Reclamation #: 10

**AH1392**  
**NNW**  
**1/2 - 1 Mile**  
**Higher**

**WA WELLS WALOG1000553632**

Database: Ecology Well Logs  
Well Tag: BHC421  
Notice of Intent #: DE01041  
Diameter: 2  
Well Completion: 14-JUN-11  
Well Type: Water  
Static Level: 0  
Flow Type: Not Reported  
Well Test: Not Reported

Well Log ID: 782925  
Project Tag: Not Reported  
Date Received: 05-DEC-11  
Casing Depth: 20  
Well Owner: City Of Fife  
Driller #: Not Reported  
Flow Rate (GPM): 0  
PSI: 0  
Water Reclamation #: 10

**AH1393**  
**NNW**  
**1/2 - 1 Mile**  
**Higher**

**WA WELLS WALOG1000553849**

Database: Ecology Well Logs  
Well Tag: BCH369  
Notice of Intent #: DE01041  
Diameter: 2  
Well Completion: 14-JUN-11  
Well Type: Water  
Static Level: 0  
Flow Type: Not Reported  
Well Test: Not Reported

Well Log ID: 783367  
Project Tag: Not Reported  
Date Received: 05-DEC-11  
Casing Depth: 20  
Well Owner: City Of Fife  
Driller #: Not Reported  
Flow Rate (GPM): 0  
PSI: 0  
Water Reclamation #: 10



## GEOCHECK® - PHYSICAL SETTING SOURCE MAP FINDINGS

Map ID  
Direction  
Distance  
Elevation

Database EDR ID Number

**AH1394**  
**NNW**  
**1/2 - 1 Mile**  
**Higher**

**WA WELLS WALOG1000553848**

Database: Ecology Well Logs  
Well Tag: BCH370  
Notice of Intent #: DE01041  
Diameter: 2  
Well Completion: 14-JUN-11  
Well Type: Water  
Static Level: 0  
Flow Type: Not Reported  
Well Test: Not Reported

Well Log ID: 783365  
Project Tag: Not Reported  
Date Received: 05-DEC-11  
Casing Depth: 20  
Well Owner: City Of Fife  
Driller #: Not Reported  
Flow Rate (GPM): 0  
PSI: 0  
Water Reclamation #: 10

**AH1395**  
**NNW**  
**1/2 - 1 Mile**  
**Higher**

**WA WELLS WALOG1000553747**

Database: Ecology Well Logs  
Well Tag: BHC568  
Notice of Intent #: DE01045  
Diameter: 2  
Well Completion: 14-JUN-11  
Well Type: Water  
Static Level: 0  
Flow Type: Not Reported  
Well Test: Not Reported

Well Log ID: 783153  
Project Tag: Not Reported  
Date Received: 05-DEC-11  
Casing Depth: 20  
Well Owner: City Of Fife  
Driller #: Not Reported  
Flow Rate (GPM): 0  
PSI: 0  
Water Reclamation #: 10

**AH1396**  
**NNW**  
**1/2 - 1 Mile**  
**Higher**

**WA WELLS WALOG1000553850**

Database: Ecology Well Logs  
Well Tag: BHC368  
Notice of Intent #: DE01041  
Diameter: 2  
Well Completion: 14-JUN-11  
Well Type: Water  
Static Level: 0  
Flow Type: Not Reported  
Well Test: Not Reported

Well Log ID: 783369  
Project Tag: Not Reported  
Date Received: 05-DEC-11  
Casing Depth: 20  
Well Owner: City Of Fife  
Driller #: Not Reported  
Flow Rate (GPM): 0  
PSI: 0  
Water Reclamation #: 10

**AH1397**  
**NNW**  
**1/2 - 1 Mile**  
**Higher**

**WA WELLS WALOG1000553853**

Database: Ecology Well Logs  
Well Tag: BHC522  
Notice of Intent #: DE01041  
Diameter: 2

Well Log ID: 783375  
Project Tag: Not Reported  
Date Received: 05-DEC-11  
Casing Depth: 20



## GEOCHECK® - PHYSICAL SETTING SOURCE MAP FINDINGS

Well Completion: 14-JUN-11  
Well Type: Water  
Static Level: 0  
Flow Type: Not Reported  
Well Test: Not Reported

Well Owner: City Of Fife  
Driller #: Not Reported  
Flow Rate (GPM): 0  
PSI: 0  
Water Reclamation #: 10

**AH1398**  
**NNW**  
**1/2 - 1 Mile**  
**Higher**

**WA WELLS      WALOG1000553852**

Database: Ecology Well Logs  
Well Tag: BHC516  
Notice of Intent #: DE01041  
Diameter: 2  
Well Completion: 14-JUN-11  
Well Type: Water  
Static Level: 0  
Flow Type: Not Reported  
Well Test: Not Reported

Well Log ID: 783373  
Project Tag: Not Reported  
Date Received: 05-DEC-11  
Casing Depth: 20  
Well Owner: City Of Fife  
Driller #: Not Reported  
Flow Rate (GPM): 0  
PSI: 0  
Water Reclamation #: 10

**AH1399**  
**NNW**  
**1/2 - 1 Mile**  
**Higher**

**WA WELLS      WALOG1000553851**

Database: Ecology Well Logs  
Well Tag: BHC517  
Notice of Intent #: DE01041  
Diameter: 2  
Well Completion: 14-JUN-11  
Well Type: Water  
Static Level: 0  
Flow Type: Not Reported  
Well Test: Not Reported

Well Log ID: 783371  
Project Tag: Not Reported  
Date Received: 05-DEC-11  
Casing Depth: 20  
Well Owner: City Of Fife  
Driller #: Not Reported  
Flow Rate (GPM): 0  
PSI: 0  
Water Reclamation #: 10

**AH1400**  
**NNW**  
**1/2 - 1 Mile**  
**Higher**

**WA WELLS      WALOG1000553742**

Database: Ecology Well Logs  
Well Tag: BHC573  
Notice of Intent #: DE01045  
Diameter: 2  
Well Completion: 14-JUN-11  
Well Type: Water  
Static Level: 0  
Flow Type: Not Reported  
Well Test: Not Reported

Well Log ID: 783144  
Project Tag: Not Reported  
Date Received: 05-DEC-11  
Casing Depth: 20  
Well Owner: City Of Fife  
Driller #: Not Reported  
Flow Rate (GPM): 0  
PSI: 0  
Water Reclamation #: 10



## GEOCHECK® - PHYSICAL SETTING SOURCE MAP FINDINGS

Map ID  
Direction  
Distance  
Elevation

Database EDR ID Number

**AH1401**  
**NNW**  
**1/2 - 1 Mile**  
**Higher**

**WA WELLS WALOG1000553741**

Database: Ecology Well Logs  
Well Tag: BHC517  
Notice of Intent #: DE01041  
Diameter: 2  
Well Completion: 14-JUN-11  
Well Type: Water  
Static Level: 0  
Flow Type: Not Reported  
Well Test: Not Reported

Well Log ID: 783142  
Project Tag: Not Reported  
Date Received: 05-DEC-11  
Casing Depth: 20  
Well Owner: City Of Fife  
Driller #: Not Reported  
Flow Rate (GPM): 0  
PSI: 0  
Water Reclamation #: 10

**AH1402**  
**NNW**  
**1/2 - 1 Mile**  
**Higher**

**WA WELLS WALOG1000553740**

Database: Ecology Well Logs  
Well Tag: BHC518  
Notice of Intent #: DE01041  
Diameter: 2  
Well Completion: 14-JUN-11  
Well Type: Water  
Static Level: 0  
Flow Type: Not Reported  
Well Test: Not Reported

Well Log ID: 783140  
Project Tag: Not Reported  
Date Received: 05-DEC-11  
Casing Depth: 20  
Well Owner: City Of Fife  
Driller #: Not Reported  
Flow Rate (GPM): 0  
PSI: 0  
Water Reclamation #: 10

**AH1403**  
**NNW**  
**1/2 - 1 Mile**  
**Higher**

**WA WELLS WALOG1000553743**

Database: Ecology Well Logs  
Well Tag: BHC572  
Notice of Intent #: DE01045  
Diameter: 2  
Well Completion: 14-JUN-11  
Well Type: Water  
Static Level: 0  
Flow Type: Not Reported  
Well Test: Not Reported

Well Log ID: 783146  
Project Tag: Not Reported  
Date Received: 05-DEC-11  
Casing Depth: 20  
Well Owner: City Of Fife  
Driller #: Not Reported  
Flow Rate (GPM): 0  
PSI: 0  
Water Reclamation #: 10

**AH1404**  
**NNW**  
**1/2 - 1 Mile**  
**Higher**

**WA WELLS WALOG1000553746**

Database: Ecology Well Logs  
Well Tag: BHC569  
Notice of Intent #: DE01045  
Diameter: 2

Well Log ID: 783151  
Project Tag: Not Reported  
Date Received: 05-DEC-11  
Casing Depth: 20



## GEOCHECK® - PHYSICAL SETTING SOURCE MAP FINDINGS

Well Completion: 14-JUN-11  
Well Type: Water  
Static Level: 0  
Flow Type: Not Reported  
Well Test: Not Reported

Well Owner: City Of Fife  
Driller #: Not Reported  
Flow Rate (GPM): 0  
PSI: 0  
Water Reclamation #: 10

**AH1405**  
**NNW**  
**1/2 - 1 Mile**  
**Higher**

**WA WELLS      WALOG1000553745**

Database: Ecology Well Logs  
Well Tag: BHC570  
Notice of Intent #: DE01045  
Diameter: 2  
Well Completion: 14-JUN-11  
Well Type: Water  
Static Level: 0  
Flow Type: Not Reported  
Well Test: Not Reported

Well Log ID: 783149  
Project Tag: Not Reported  
Date Received: 05-DEC-11  
Casing Depth: 20  
Well Owner: City Of Fife  
Driller #: Not Reported  
Flow Rate (GPM): 0  
PSI: 0  
Water Reclamation #: 10

**AH1406**  
**NNW**  
**1/2 - 1 Mile**  
**Higher**

**WA WELLS      WALOG1000553744**

Database: Ecology Well Logs  
Well Tag: BHC571  
Notice of Intent #: DE01045  
Diameter: 2  
Well Completion: 14-JUN-11  
Well Type: Water  
Static Level: 0  
Flow Type: Not Reported  
Well Test: Not Reported

Well Log ID: 783148  
Project Tag: Not Reported  
Date Received: 05-DEC-11  
Casing Depth: 20  
Well Owner: City Of Fife  
Driller #: Not Reported  
Flow Rate (GPM): 0  
PSI: 0  
Water Reclamation #: 10

**AH1407**  
**NNW**  
**1/2 - 1 Mile**  
**Higher**

**WA WELLS      WALOG1000553854**

Database: Ecology Well Logs  
Well Tag: BHC521  
Notice of Intent #: DE01041  
Diameter: 2  
Well Completion: 14-JUN-11  
Well Type: Water  
Static Level: 0  
Flow Type: Not Reported  
Well Test: Not Reported

Well Log ID: 783377  
Project Tag: Not Reported  
Date Received: 05-DEC-11  
Casing Depth: 20  
Well Owner: City Of Fife  
Driller #: Not Reported  
Flow Rate (GPM): 0  
PSI: 0  
Water Reclamation #: 10



## GEOCHECK® - PHYSICAL SETTING SOURCE MAP FINDINGS

Map ID  
Direction  
Distance  
Elevation

Database EDR ID Number

**AH1408**  
**NNW**  
**1/2 - 1 Mile**  
**Higher**

**WA WELLS WALOG1000553875**

Database: Ecology Well Logs  
Well Tag: BHC361  
Notice of Intent #: DE01041  
Diameter: 2  
Well Completion: 14-JUN-11  
Well Type: Water  
Static Level: 0  
Flow Type: Not Reported  
Well Test: Not Reported

Well Log ID: 783417  
Project Tag: Not Reported  
Date Received: 05-DEC-11  
Casing Depth: 20  
Well Owner: City Of Fife  
Driller #: Not Reported  
Flow Rate (GPM): 0  
PSI: 0  
Water Reclamation #: 10

**AH1409**  
**NNW**  
**1/2 - 1 Mile**  
**Higher**

**WA WELLS WALOG1000553874**

Database: Ecology Well Logs  
Well Tag: BHC362  
Notice of Intent #: DE01041  
Diameter: 2  
Well Completion: 14-JUN-11  
Well Type: Water  
Static Level: 0  
Flow Type: Not Reported  
Well Test: Not Reported

Well Log ID: 783415  
Project Tag: Not Reported  
Date Received: 05-DEC-11  
Casing Depth: 20  
Well Owner: City Of Fife  
Driller #: Not Reported  
Flow Rate (GPM): 0  
PSI: 0  
Water Reclamation #: 10

**AH1410**  
**NNW**  
**1/2 - 1 Mile**  
**Higher**

**WA WELLS WALOG1000553873**

Database: Ecology Well Logs  
Well Tag: BHC364  
Notice of Intent #: DE01041  
Diameter: 2  
Well Completion: 14-JUN-11  
Well Type: Water  
Static Level: 0  
Flow Type: Not Reported  
Well Test: Not Reported

Well Log ID: 783413  
Project Tag: Not Reported  
Date Received: 05-DEC-11  
Casing Depth: 20  
Well Owner: City Of Fife  
Driller #: Not Reported  
Flow Rate (GPM): 0  
PSI: 0  
Water Reclamation #: 10

**AH1411**  
**NNW**  
**1/2 - 1 Mile**  
**Higher**

**WA WELLS WALOG1000553876**

Database: Ecology Well Logs  
Well Tag: BHC360  
Notice of Intent #: DE01041  
Diameter: 2

Well Log ID: 783419  
Project Tag: Not Reported  
Date Received: 05-DEC-11  
Casing Depth: 20



## GEOCHECK® - PHYSICAL SETTING SOURCE MAP FINDINGS

Well Completion: 14-JUN-11  
Well Type: Water  
Static Level: 0  
Flow Type: Not Reported  
Well Test: Not Reported

Well Owner: City Of Fife  
Driller #: Not Reported  
Flow Rate (GPM): 0  
PSI: 0  
Water Reclamation #: 10

**AH1412**  
**NNW**  
**1/2 - 1 Mile**  
**Higher**

**WA WELLS WALOG1000553879**

Database: Ecology Well Logs  
Well Tag: BHC357  
Notice of Intent #: DE01041  
Diameter: 2  
Well Completion: 14-JUN-11  
Well Type: Water  
Static Level: 0  
Flow Type: Not Reported  
Well Test: Not Reported

Well Log ID: 783424  
Project Tag: Not Reported  
Date Received: 05-DEC-11  
Casing Depth: 20  
Well Owner: City Of Fife  
Driller #: Not Reported  
Flow Rate (GPM): 0  
PSI: 0  
Water Reclamation #: 10

**AH1413**  
**NNW**  
**1/2 - 1 Mile**  
**Higher**

**WA WELLS WALOG1000553878**

Database: Ecology Well Logs  
Well Tag: BHC358  
Notice of Intent #: DE01041  
Diameter: 2  
Well Completion: 14-JUN-11  
Well Type: Water  
Static Level: 0  
Flow Type: Not Reported  
Well Test: Not Reported

Well Log ID: 783422  
Project Tag: Not Reported  
Date Received: 05-DEC-11  
Casing Depth: 20  
Well Owner: City Of Fife  
Driller #: Not Reported  
Flow Rate (GPM): 0  
PSI: 0  
Water Reclamation #: 10

**AH1414**  
**NNW**  
**1/2 - 1 Mile**  
**Higher**

**WA WELLS WALOG1000553877**

Database: Ecology Well Logs  
Well Tag: BHC359  
Notice of Intent #: DE01041  
Diameter: 2  
Well Completion: 14-JUN-11  
Well Type: Water  
Static Level: 0  
Flow Type: Not Reported  
Well Test: Not Reported

Well Log ID: 783420  
Project Tag: Not Reported  
Date Received: 05-DEC-11  
Casing Depth: 20  
Well Owner: City Of Fife  
Driller #: Not Reported  
Flow Rate (GPM): 0  
PSI: 0  
Water Reclamation #: 10



## GEOCHECK® - PHYSICAL SETTING SOURCE MAP FINDINGS

Map ID  
Direction  
Distance  
Elevation

Database EDR ID Number

**AH1415**  
**NNW**  
**1/2 - 1 Mile**  
**Higher**

**WA WELLS WALOG1000553868**

Database: Ecology Well Logs  
Well Tag: BHC521  
Notice of Intent #: DE01041  
Diameter: 2  
Well Completion: 14-JUN-11  
Well Type: Water  
Static Level: 0  
Flow Type: Not Reported  
Well Test: Not Reported

Well Log ID: 783403  
Project Tag: Not Reported  
Date Received: 05-DEC-11  
Casing Depth: 20  
Well Owner: City Of Fife  
Driller #: Not Reported  
Flow Rate (GPM): 0  
PSI: 0  
Water Reclamation #: 10

**AH1416**  
**NNW**  
**1/2 - 1 Mile**  
**Higher**

**WA WELLS WALOG1000553857**

Database: Ecology Well Logs  
Well Tag: BHC366  
Notice of Intent #: DE01041  
Diameter: 2  
Well Completion: 14-JUN-11  
Well Type: Water  
Static Level: 0  
Flow Type: Not Reported  
Well Test: Not Reported

Well Log ID: 783382  
Project Tag: Not Reported  
Date Received: 05-DEC-11  
Casing Depth: 20  
Well Owner: City Of Fife  
Driller #: Not Reported  
Flow Rate (GPM): 0  
PSI: 0  
Water Reclamation #: 10

**AH1417**  
**NNW**  
**1/2 - 1 Mile**  
**Higher**

**WA WELLS WALOG1000553855**

Database: Ecology Well Logs  
Well Tag: BHC520  
Notice of Intent #: DE01041  
Diameter: 2  
Well Completion: 14-JUN-11  
Well Type: Water  
Static Level: 0  
Flow Type: Not Reported  
Well Test: Not Reported

Well Log ID: 783379  
Project Tag: Not Reported  
Date Received: 05-DEC-11  
Casing Depth: 20  
Well Owner: City Of Fife  
Driller #: Not Reported  
Flow Rate (GPM): 0  
PSI: 0  
Water Reclamation #: 10

**AH1418**  
**NNW**  
**1/2 - 1 Mile**  
**Higher**

**WA WELLS WALOG1000553869**

Database: Ecology Well Logs  
Well Tag: BHC367  
Notice of Intent #: DE01041  
Diameter: 2

Well Log ID: 783405  
Project Tag: Not Reported  
Date Received: 05-DEC-11  
Casing Depth: 20



## GEOCHECK® - PHYSICAL SETTING SOURCE MAP FINDINGS

Well Completion: 14-JUN-11  
Well Type: Water  
Static Level: 0  
Flow Type: Not Reported  
Well Test: Not Reported

Well Owner: City Of Fife  
Driller #: Not Reported  
Flow Rate (GPM): 0  
PSI: 0  
Water Reclamation #: 10

**AH1419**  
**NNW**  
**1/2 - 1 Mile**  
**Higher**

**WA WELLS WALOG1000553872**

Database: Ecology Well Logs  
Well Tag: BHC363  
Notice of Intent #: DE01041  
Diameter: 2  
Well Completion: 14-JUN-11  
Well Type: Water  
Static Level: 0  
Flow Type: Not Reported  
Well Test: Not Reported

Well Log ID: 783411  
Project Tag: Not Reported  
Date Received: 05-DEC-11  
Casing Depth: 20  
Well Owner: City Of Fife  
Driller #: Not Reported  
Flow Rate (GPM): 0  
PSI: 0  
Water Reclamation #: 10

**AH1420**  
**NNW**  
**1/2 - 1 Mile**  
**Higher**

**WA WELLS WALOG1000553871**

Database: Ecology Well Logs  
Well Tag: BHC365  
Notice of Intent #: DE01041  
Diameter: 2  
Well Completion: 14-JUN-11  
Well Type: Water  
Static Level: 0  
Flow Type: Not Reported  
Well Test: Not Reported

Well Log ID: 783409  
Project Tag: Not Reported  
Date Received: 05-DEC-11  
Casing Depth: 20  
Well Owner: City Of Fife  
Driller #: Not Reported  
Flow Rate (GPM): 0  
PSI: 0  
Water Reclamation #: 10

**AH1421**  
**NNW**  
**1/2 - 1 Mile**  
**Higher**

**WA WELLS WALOG1000553870**

Database: Ecology Well Logs  
Well Tag: BHC371  
Notice of Intent #: DE01041  
Diameter: 2  
Well Completion: 14-JUN-11  
Well Type: Water  
Static Level: 0  
Flow Type: Not Reported  
Well Test: Not Reported

Well Log ID: 783407  
Project Tag: Not Reported  
Date Received: 05-DEC-11  
Casing Depth: 20  
Well Owner: City Of Fife  
Driller #: Not Reported  
Flow Rate (GPM): 0  
PSI: 0  
Water Reclamation #: 10



## GEOCHECK® - PHYSICAL SETTING SOURCE MAP FINDINGS

Map ID  
Direction  
Distance  
Elevation

Database EDR ID Number

**AH1422**  
**NNW**  
**1/2 - 1 Mile**  
**Higher**

**WA WELLS WALOG1000553739**

Database: Ecology Well Logs  
Well Tag: BHC500  
Notice of Intent #: DE01041  
Diameter: 2  
Well Completion: 14-JUN-11  
Well Type: Water  
Static Level: 0  
Flow Type: Not Reported  
Well Test: Not Reported

Well Log ID: 783138  
Project Tag: Not Reported  
Date Received: 05-DEC-11  
Casing Depth: 20  
Well Owner: City Of Fife  
Driller #: Not Reported  
Flow Rate (GPM): 0  
PSI: 0  
Water Reclamation #: 10

**AH1423**  
**NNW**  
**1/2 - 1 Mile**  
**Higher**

**WA WELLS WALOG1000553686**

Database: Ecology Well Logs  
Well Tag: BHC485  
Notice of Intent #: DE01041  
Diameter: 2  
Well Completion: 14-JUN-11  
Well Type: Water  
Static Level: 0  
Flow Type: Not Reported  
Well Test: Not Reported

Well Log ID: 783030  
Project Tag: Not Reported  
Date Received: 05-DEC-11  
Casing Depth: 20  
Well Owner: City Of Fife  
Driller #: Not Reported  
Flow Rate (GPM): 0  
PSI: 0  
Water Reclamation #: 10

**AH1424**  
**NNW**  
**1/2 - 1 Mile**  
**Higher**

**WA WELLS WALOG1000553685**

Database: Ecology Well Logs  
Well Tag: BHC486  
Notice of Intent #: DE01041  
Diameter: 2  
Well Completion: 14-JUN-11  
Well Type: Water  
Static Level: 0  
Flow Type: Not Reported  
Well Test: Not Reported

Well Log ID: 783028  
Project Tag: Not Reported  
Date Received: 05-DEC-11  
Casing Depth: 20  
Well Owner: City Of Fife  
Driller #: Not Reported  
Flow Rate (GPM): 0  
PSI: 0  
Water Reclamation #: 10

**AH1425**  
**NNW**  
**1/2 - 1 Mile**  
**Higher**

**WA WELLS WALOG1000553684**

Database: Ecology Well Logs  
Well Tag: BHC487  
Notice of Intent #: DE01041  
Diameter: 2

Well Log ID: 783026  
Project Tag: Not Reported  
Date Received: 05-DEC-11  
Casing Depth: 20



## GEOCHECK® - PHYSICAL SETTING SOURCE MAP FINDINGS

Well Completion: 14-JUN-11  
Well Type: Water  
Static Level: 0  
Flow Type: Not Reported  
Well Test: Not Reported

Well Owner: City Of Fife  
Driller #: Not Reported  
Flow Rate (GPM): 0  
PSI: 0  
Water Reclamation #: 10

**AH1426**  
**NNW**  
**1/2 - 1 Mile**  
**Higher**

**WA WELLS      WALOG1000553699**

Database: Ecology Well Logs  
Well Tag: BHC379  
Notice of Intent #: DE01041  
Diameter: 2  
Well Completion: 14-JUN-11  
Well Type: Water  
Static Level: 0  
Flow Type: Not Reported  
Well Test: Not Reported

Well Log ID: 783056  
Project Tag: Not Reported  
Date Received: 05-DEC-11  
Casing Depth: 20  
Well Owner: City Of Fife  
Driller #: Not Reported  
Flow Rate (GPM): 0  
PSI: 0  
Water Reclamation #: 10

**AH1427**  
**NNW**  
**1/2 - 1 Mile**  
**Higher**

**WA WELLS      WALOG1000553723**

Database: Ecology Well Logs  
Well Tag: BHC507  
Notice of Intent #: DE01041  
Diameter: 2  
Well Completion: 14-JUN-11  
Well Type: Water  
Static Level: 0  
Flow Type: Not Reported  
Well Test: Not Reported

Well Log ID: 783107  
Project Tag: Not Reported  
Date Received: 05-DEC-11  
Casing Depth: 20  
Well Owner: City Of Fife  
Driller #: Not Reported  
Flow Rate (GPM): 0  
PSI: 0  
Water Reclamation #: 10

**AH1428**  
**NNW**  
**1/2 - 1 Mile**  
**Higher**

**WA WELLS      WALOG1000553722**

Database: Ecology Well Logs  
Well Tag: BHC508  
Notice of Intent #: DE01041  
Diameter: 2  
Well Completion: 14-JUN-11  
Well Type: Water  
Static Level: 0  
Flow Type: Not Reported  
Well Test: Not Reported

Well Log ID: 783105  
Project Tag: Not Reported  
Date Received: 05-DEC-11  
Casing Depth: 20  
Well Owner: City Of Fife  
Driller #: Not Reported  
Flow Rate (GPM): 0  
PSI: 0  
Water Reclamation #: 10



## GEOCHECK® - PHYSICAL SETTING SOURCE MAP FINDINGS

Map ID  
Direction  
Distance  
Elevation

Database EDR ID Number

**AH1429**  
**NNW**  
**1/2 - 1 Mile**  
**Higher**

**WA WELLS WALOG1000553721**

Database: Ecology Well Logs  
Well Tag: BHC509  
Notice of Intent #: DE01041  
Diameter: 2  
Well Completion: 14-JUN-11  
Well Type: Water  
Static Level: 0  
Flow Type: Not Reported  
Well Test: Not Reported

Well Log ID: 783103  
Project Tag: Not Reported  
Date Received: 05-DEC-11  
Casing Depth: 20  
Well Owner: City Of Fife  
Driller #: Not Reported  
Flow Rate (GPM): 0  
PSI: 0  
Water Reclamation #: 10

**AH1430**  
**NNW**  
**1/2 - 1 Mile**  
**Higher**

**WA WELLS WALOG1000553679**

Database: Ecology Well Logs  
Well Tag: BHC378  
Notice of Intent #: DE01041  
Diameter: 2  
Well Completion: 14-JUN-11  
Well Type: Water  
Static Level: 0  
Flow Type: Not Reported  
Well Test: Not Reported

Well Log ID: 783016  
Project Tag: Not Reported  
Date Received: 05-DEC-11  
Casing Depth: 20  
Well Owner: City Of Fife  
Driller #: Not Reported  
Flow Rate (GPM): 0  
PSI: 0  
Water Reclamation #: 10

**AH1431**  
**NNW**  
**1/2 - 1 Mile**  
**Higher**

**WA WELLS WALOG1000553678**

Database: Ecology Well Logs  
Well Tag: BHC377  
Notice of Intent #: DE01041  
Diameter: 2  
Well Completion: 14-JUN-11  
Well Type: Water  
Static Level: 0  
Flow Type: Not Reported  
Well Test: Not Reported

Well Log ID: 783014  
Project Tag: Not Reported  
Date Received: 05-DEC-11  
Casing Depth: 20  
Well Owner: City Of Fife  
Driller #: Not Reported  
Flow Rate (GPM): 0  
PSI: 0  
Water Reclamation #: 10

**AH1432**  
**NNW**  
**1/2 - 1 Mile**  
**Higher**

**WA WELLS WALOG1000553677**

Database: Ecology Well Logs  
Well Tag: BHC375  
Notice of Intent #: DE01041  
Diameter: 2

Well Log ID: 783012  
Project Tag: Not Reported  
Date Received: 05-DEC-11  
Casing Depth: 20



## GEOCHECK® - PHYSICAL SETTING SOURCE MAP FINDINGS

Well Completion: 14-JUN-11  
Well Type: Water  
Static Level: 0  
Flow Type: Not Reported  
Well Test: Not Reported

Well Owner: City Of Fife  
Driller #: Not Reported  
Flow Rate (GPM): 0  
PSI: 0  
Water Reclamation #: 10

**AH1433**  
**NNW**  
**1/2 - 1 Mile**  
**Higher**

**WA WELLS      WALOG1000553680**

Database: Ecology Well Logs  
Well Tag: BHC380  
Notice of Intent #: DE01041  
Diameter: 2  
Well Completion: 14-JUN-11  
Well Type: Water  
Static Level: 0  
Flow Type: Not Reported  
Well Test: Not Reported

Well Log ID: 783018  
Project Tag: Not Reported  
Date Received: 05-DEC-11  
Casing Depth: 20  
Well Owner: City Of Fife  
Driller #: Not Reported  
Flow Rate (GPM): 0  
PSI: 0  
Water Reclamation #: 10

**AH1434**  
**NNW**  
**1/2 - 1 Mile**  
**Higher**

**WA WELLS      WALOG1000553683**

Database: Ecology Well Logs  
Well Tag: BHC489  
Notice of Intent #: DE01041  
Diameter: 2  
Well Completion: 14-JUN-11  
Well Type: Water  
Static Level: 0  
Flow Type: Not Reported  
Well Test: Not Reported

Well Log ID: 783024  
Project Tag: Not Reported  
Date Received: 05-DEC-11  
Casing Depth: 20  
Well Owner: City Of Fife  
Driller #: Not Reported  
Flow Rate (GPM): 0  
PSI: 0  
Water Reclamation #: 10

**AH1435**  
**NNW**  
**1/2 - 1 Mile**  
**Higher**

**WA WELLS      WALOG1000553682**

Database: Ecology Well Logs  
Well Tag: BHC408  
Notice of Intent #: DE01041  
Diameter: 2  
Well Completion: 14-JUN-11  
Well Type: Water  
Static Level: 0  
Flow Type: Not Reported  
Well Test: Not Reported

Well Log ID: 783022  
Project Tag: Not Reported  
Date Received: 05-DEC-11  
Casing Depth: 20  
Well Owner: City Of Fife  
Driller #: Not Reported  
Flow Rate (GPM): 0  
PSI: 0  
Water Reclamation #: 10



## GEOCHECK® - PHYSICAL SETTING SOURCE MAP FINDINGS

Map ID  
Direction  
Distance  
Elevation

Database EDR ID Number

**AH1436**  
**NNW**  
**1/2 - 1 Mile**  
**Higher**

**WA WELLS WALOG1000553681**

Database: Ecology Well Logs  
Well Tag: BHC409  
Notice of Intent #: DE01041  
Diameter: 2  
Well Completion: 14-JUN-11  
Well Type: Water  
Static Level: 0  
Flow Type: Not Reported  
Well Test: Not Reported

Well Log ID: 783020  
Project Tag: Not Reported  
Date Received: 05-DEC-11  
Casing Depth: 20  
Well Owner: City Of Fife  
Driller #: Not Reported  
Flow Rate (GPM): 0  
PSI: 0  
Water Reclamation #: 10

**AH1437**  
**NNW**  
**1/2 - 1 Mile**  
**Higher**

**WA WELLS WALOG1000553724**

Database: Ecology Well Logs  
Well Tag: BHC506  
Notice of Intent #: DE01041  
Diameter: 2  
Well Completion: 14-JUN-11  
Well Type: Water  
Static Level: 0  
Flow Type: Not Reported  
Well Test: Not Reported

Well Log ID: 783109  
Project Tag: Not Reported  
Date Received: 05-DEC-11  
Casing Depth: 20  
Well Owner: City Of Fife  
Driller #: Not Reported  
Flow Rate (GPM): 0  
PSI: 0  
Water Reclamation #: 10

**AH1438**  
**NNW**  
**1/2 - 1 Mile**  
**Higher**

**WA WELLS WALOG1000553734**

Database: Ecology Well Logs  
Well Tag: BHC493  
Notice of Intent #: DE01041  
Diameter: 2  
Well Completion: 14-JUN-11  
Well Type: Water  
Static Level: 0  
Flow Type: Not Reported  
Well Test: Not Reported

Well Log ID: 783129  
Project Tag: Not Reported  
Date Received: 05-DEC-11  
Casing Depth: 20  
Well Owner: City Of Fife  
Driller #: Not Reported  
Flow Rate (GPM): 0  
PSI: 0  
Water Reclamation #: 10

**AH1439**  
**NNW**  
**1/2 - 1 Mile**  
**Higher**

**WA WELLS WALOG1000553733**

Database: Ecology Well Logs  
Well Tag: BHC494  
Notice of Intent #: DE01041  
Diameter: 2

Well Log ID: 783127  
Project Tag: Not Reported  
Date Received: 05-DEC-11  
Casing Depth: 20



## GEOCHECK® - PHYSICAL SETTING SOURCE MAP FINDINGS

Well Completion: 14-JUN-11  
Well Type: Water  
Static Level: 0  
Flow Type: Not Reported  
Well Test: Not Reported

Well Owner: City Of Fife  
Driller #: Not Reported  
Flow Rate (GPM): 0  
PSI: 0  
Water Reclamation #: 10

**AH1440**  
**NNW**  
**1/2 - 1 Mile**  
**Higher**

**WA WELLS      WALOG1000553732**

Database: Ecology Well Logs  
Well Tag: BHC496  
Notice of Intent #: DE01041  
Diameter: 2  
Well Completion: 14-JUN-11  
Well Type: Water  
Static Level: 0  
Flow Type: Not Reported  
Well Test: Not Reported

Well Log ID: 783125  
Project Tag: Not Reported  
Date Received: 05-DEC-11  
Casing Depth: 20  
Well Owner: City Of Fife  
Driller #: Not Reported  
Flow Rate (GPM): 0  
PSI: 0  
Water Reclamation #: 10

**AH1441**  
**NNW**  
**1/2 - 1 Mile**  
**Higher**

**WA WELLS      WALOG1000553735**

Database: Ecology Well Logs  
Well Tag: BHC492  
Notice of Intent #: DE01041  
Diameter: 2  
Well Completion: 14-JUN-11  
Well Type: Water  
Static Level: 0  
Flow Type: Not Reported  
Well Test: Not Reported

Well Log ID: 783131  
Project Tag: Not Reported  
Date Received: 05-DEC-11  
Casing Depth: 20  
Well Owner: City Of Fife  
Driller #: Not Reported  
Flow Rate (GPM): 0  
PSI: 0  
Water Reclamation #: 10

**AH1442**  
**NNW**  
**1/2 - 1 Mile**  
**Higher**

**WA WELLS      WALOG1000553738**

Database: Ecology Well Logs  
Well Tag: BHC501  
Notice of Intent #: DE01041  
Diameter: 2  
Well Completion: 14-JUN-11  
Well Type: Water  
Static Level: 0  
Flow Type: Not Reported  
Well Test: Not Reported

Well Log ID: 783137  
Project Tag: Not Reported  
Date Received: 05-DEC-11  
Casing Depth: 20  
Well Owner: City Of Fife  
Driller #: Not Reported  
Flow Rate (GPM): 0  
PSI: 0  
Water Reclamation #: 10



## GEOCHECK® - PHYSICAL SETTING SOURCE MAP FINDINGS

Map ID  
Direction  
Distance  
Elevation

Database EDR ID Number

**AH1443**  
**NNW**  
**1/2 - 1 Mile**  
**Higher**

**WA WELLS WALOG1000553737**

Database: Ecology Well Logs  
Well Tag: BHC491  
Notice of Intent #: DE01041  
Diameter: 2  
Well Completion: 14-JUN-11  
Well Type: Water  
Static Level: 0  
Flow Type: Not Reported  
Well Test: Not Reported

Well Log ID: 783135  
Project Tag: Not Reported  
Date Received: 05-DEC-11  
Casing Depth: 20  
Well Owner: City Of Fife  
Driller #: Not Reported  
Flow Rate (GPM): 0  
PSI: 0  
Water Reclamation #: 10

**AH1444**  
**NNW**  
**1/2 - 1 Mile**  
**Higher**

**WA WELLS WALOG1000553736**

Database: Ecology Well Logs  
Well Tag: BHC490  
Notice of Intent #: DE01041  
Diameter: 2  
Well Completion: 14-JUN-11  
Well Type: Water  
Static Level: 0  
Flow Type: Not Reported  
Well Test: Not Reported

Well Log ID: 783133  
Project Tag: Not Reported  
Date Received: 05-DEC-11  
Casing Depth: 20  
Well Owner: City Of Fife  
Driller #: Not Reported  
Flow Rate (GPM): 0  
PSI: 0  
Water Reclamation #: 10

**AH1445**  
**NNW**  
**1/2 - 1 Mile**  
**Higher**

**WA WELLS WALOG1000553727**

Database: Ecology Well Logs  
Well Tag: BHC503  
Notice of Intent #: DE01041  
Diameter: 2  
Well Completion: 14-JUN-11  
Well Type: Water  
Static Level: 0  
Flow Type: Not Reported  
Well Test: Not Reported

Well Log ID: 783115  
Project Tag: Not Reported  
Date Received: 05-DEC-11  
Casing Depth: 20  
Well Owner: City Of Fife  
Driller #: Not Reported  
Flow Rate (GPM): 0  
PSI: 0  
Water Reclamation #: 10

**AH1446**  
**NNW**  
**1/2 - 1 Mile**  
**Higher**

**WA WELLS WALOG1000553726**

Database: Ecology Well Logs  
Well Tag: BHC504  
Notice of Intent #: DE01041  
Diameter: 2

Well Log ID: 783113  
Project Tag: Not Reported  
Date Received: 05-DEC-11  
Casing Depth: 20



## GEOCHECK® - PHYSICAL SETTING SOURCE MAP FINDINGS

Well Completion: 14-JUN-11  
Well Type: Water  
Static Level: 0  
Flow Type: Not Reported  
Well Test: Not Reported

Well Owner: City Of Fife  
Driller #: Not Reported  
Flow Rate (GPM): 0  
PSI: 0  
Water Reclamation #: 10

**AH1447**  
**NNW**  
**1/2 - 1 Mile**  
**Higher**

**WA WELLS WALOG1000553725**

Database: Ecology Well Logs  
Well Tag: BHC505  
Notice of Intent #: DE01041  
Diameter: 2  
Well Completion: 14-JUN-11  
Well Type: Water  
Static Level: 0  
Flow Type: Not Reported  
Well Test: Not Reported

Well Log ID: 783111  
Project Tag: Not Reported  
Date Received: 05-DEC-11  
Casing Depth: 20  
Well Owner: City Of Fife  
Driller #: Not Reported  
Flow Rate (GPM): 0  
PSI: 0  
Water Reclamation #: 10

**AH1448**  
**NNW**  
**1/2 - 1 Mile**  
**Higher**

**WA WELLS WALOG1000553728**

Database: Ecology Well Logs  
Well Tag: BHC502  
Notice of Intent #: DE01041  
Diameter: 2  
Well Completion: 14-JUN-11  
Well Type: Water  
Static Level: 0  
Flow Type: Not Reported  
Well Test: Not Reported

Well Log ID: 783117  
Project Tag: Not Reported  
Date Received: 05-DEC-11  
Casing Depth: 20  
Well Owner: City Of Fife  
Driller #: Not Reported  
Flow Rate (GPM): 0  
PSI: 0  
Water Reclamation #: 10

**AH1449**  
**NNW**  
**1/2 - 1 Mile**  
**Higher**

**WA WELLS WALOG1000553731**

Database: Ecology Well Logs  
Well Tag: BHC497  
Notice of Intent #: DE01041  
Diameter: 2  
Well Completion: 14-JUN-11  
Well Type: Water  
Static Level: 0  
Flow Type: Not Reported  
Well Test: Not Reported

Well Log ID: 783123  
Project Tag: Not Reported  
Date Received: 05-DEC-11  
Casing Depth: 20  
Well Owner: City Of Fife  
Driller #: Not Reported  
Flow Rate (GPM): 0  
PSI: 0  
Water Reclamation #: 10



## GEOCHECK® - PHYSICAL SETTING SOURCE MAP FINDINGS

Map ID  
Direction  
Distance  
Elevation

Database EDR ID Number

**AH1450**  
**NNW**  
**1/2 - 1 Mile**  
**Higher**

**WA WELLS WALOG1000553730**

Database: Ecology Well Logs  
Well Tag: BHC498  
Notice of Intent #: DE01041  
Diameter: 2  
Well Completion: 14-JUN-11  
Well Type: Water  
Static Level: 0  
Flow Type: Not Reported  
Well Test: Not Reported

Well Log ID: 783121  
Project Tag: Not Reported  
Date Received: 05-DEC-11  
Casing Depth: 20  
Well Owner: City Of Fife  
Driller #: Not Reported  
Flow Rate (GPM): 0  
PSI: 0  
Water Reclamation #: 10

**AH1451**  
**NNW**  
**1/2 - 1 Mile**  
**Higher**

**WA WELLS WALOG1000553729**

Database: Ecology Well Logs  
Well Tag: BHC499  
Notice of Intent #: DE01041  
Diameter: 2  
Well Completion: 14-JUN-11  
Well Type: Water  
Static Level: 0  
Flow Type: Not Reported  
Well Test: Not Reported

Well Log ID: 783119  
Project Tag: Not Reported  
Date Received: 05-DEC-11  
Casing Depth: 20  
Well Owner: City Of Fife  
Driller #: Not Reported  
Flow Rate (GPM): 0  
PSI: 0  
Water Reclamation #: 10

**1452**  
**ESE**  
**1/2 - 1 Mile**  
**Higher**

**FED USGS USGS40001250903**

Organization ID: USGS-WA  
Organization Name: USGS Washington Water Science Center  
Monitor Location: 20N/04E-20A01  
Description: GWSI DATABASE AUGMENTATION SITE  
HUC: 17110014  
Drainage Area Units: Not Reported  
Contrib Drainage Area Units: Not Reported  
Formation Type: Unclassified Overburden  
Construction Date: 19940128  
Well Depth Units: ft  
Well Hole Depth Units: ft

Type: Well  
Drainage Area: Not Reported  
Contrib Drainage Area: Not Reported  
Aquifer: Not Reported  
Aquifer Type: Not Reported  
Well Depth: 135  
Well Hole Depth: 135

Ground water levels, Number of Measurements: 1  
Feet below surface: 14  
Note: Not Reported

Level reading date: 1994-02-03  
Feet to sea level: Not Reported



## GEOCHECK® - PHYSICAL SETTING SOURCE MAP FINDINGS

Map ID  
Direction  
Distance  
Elevation

Database EDR ID Number

**AI1453**  
**SE**  
**1/2 - 1 Mile**  
**Higher**

**WA WELLS WALOG1000181054**

Database: Ecology Well Logs  
Well Tag: Not Reported  
Notice of Intent #: Not Reported  
Diameter: 0  
Well Completion: 02-AUG-90  
Well Type: Resource Protection  
Static Level: 0  
Flow Type: Not Reported  
Well Test: Not Reported

Well Log ID: 205815  
Project Tag: Not Reported  
Date Received: 17-SEP-90  
Casing Depth: 0  
Well Owner: Union Pacific  
Driller #: Not Reported  
Flow Rate (GPM): 0  
PSI: 0  
Water Reclamation #: 10

**AI1454**  
**SE**  
**1/2 - 1 Mile**  
**Higher**

**WA WELLS WALOG1000181055**

Database: Ecology Well Logs  
Well Tag: Not Reported  
Notice of Intent #: Not Reported  
Diameter: 0  
Well Completion: 02-AUG-90  
Well Type: Resource Protection  
Static Level: 0  
Flow Type: Not Reported  
Well Test: Not Reported

Well Log ID: 205816  
Project Tag: Not Reported  
Date Received: 17-SEP-90  
Casing Depth: 0  
Well Owner: Union Pacific  
Driller #: Not Reported  
Flow Rate (GPM): 0  
PSI: 0  
Water Reclamation #: 10

**AI1455**  
**SE**  
**1/2 - 1 Mile**  
**Higher**

**WA WELLS WALOG1000200899**

Database: Ecology Well Logs  
Well Tag: AFG004  
Notice of Intent #: R045883  
Diameter: 0  
Well Completion: 30-JUN-00  
Well Type: Resource Protection  
Static Level: 0  
Flow Type: Not Reported  
Well Test: Not Reported

Well Log ID: 248958  
Project Tag: Not Reported  
Date Received: 16-AUG-00  
Casing Depth: 0  
Well Owner: Puyallup To Sr 509  
Driller #: Not Reported  
Flow Rate (GPM): 0  
PSI: 0  
Water Reclamation #: 10

**AI1456**  
**SE**  
**1/2 - 1 Mile**  
**Higher**

**WA WELLS WALOG1000181053**

Database: Ecology Well Logs  
Well Tag: Not Reported  
Notice of Intent #: Not Reported  
Diameter: 0

Well Log ID: 205814  
Project Tag: Not Reported  
Date Received: 17-SEP-90  
Casing Depth: 0



## GEOCHECK® - PHYSICAL SETTING SOURCE MAP FINDINGS

Well Completion:	01-AUG-90	Well Owner:	Union Pacific
Well Type:	Resource Protection	Driller #:	Not Reported
Static Level:	0	Flow Rate (GPM):	0
Flow Type:	Not Reported	PSI:	0
Well Test:	Not Reported	Water Reclamation #:	10

**AI1457**  
**SE**  
**1/2 - 1 Mile**  
**Higher**

**WA WELLS      WALOG1000055931**

Database:	Ecology Well Logs	Well Log ID:	53548
Well Tag:	Not Reported	Project Tag:	Not Reported
Notice of Intent #:	056254	Date Received:	17-SEP-90
Diameter:	0	Casing Depth:	0
Well Completion:	01-AUG-90	Well Owner:	Union Pacific
Well Type:	Water	Driller #:	Not Reported
Static Level:	0	Flow Rate (GPM):	0
Flow Type:	Not Reported	PSI:	0
Well Test:	Not Reported	Water Reclamation #:	10

**AI1458**  
**SE**  
**1/2 - 1 Mile**  
**Higher**

**WA WELLS      WALOG1000112785**

Database:	Ecology Well Logs	Well Log ID:	119428
Well Tag:	Not Reported	Project Tag:	Not Reported
Notice of Intent #:	Not Reported	Date Received:	Not Reported
Diameter:	8	Casing Depth:	14
Well Completion:	Not Reported	Well Owner:	Union Pacific
Well Type:	Resource Protection	Driller #:	Not Reported
Static Level:	0	Flow Rate (GPM):	0
Flow Type:	Not Reported	PSI:	0
Well Test:	Not Reported	Water Reclamation #:	10

**1459**  
**NNE**  
**1/2 - 1 Mile**  
**Higher**

**FED USGS      USGS40001251366**

Organization ID:	USGS-WA	Type:	Well
Organization Name:	USGS Washington Water Science Center	HUC:	17110019
Monitor Location:	20N/04E-17F01	Drainage Area Units:	Not Reported
Description:	Not Reported	Contrib Drainage Area Unts:	Not Reported
Drainage Area:	Not Reported	Formation Type:	Not Reported
Contrib Drainage Area:	Not Reported	Construction Date:	19500801
Aquifer:	Not Reported	Well Depth Units:	ft
Aquifer Type:	Not Reported	Well Hole Depth Units:	ft
Well Depth:	475		
Well Hole Depth:	500		

Ground water levels, Number of Measurements:	25	Level reading date:	1985-10-29
Feet below surface:	1.30	Feet to sea level:	Not Reported
Note:	Not Reported		



## GEOCHECK® - PHYSICAL SETTING SOURCE MAP FINDINGS

Level reading date:	1985-10-08	Feet below surface:	2.14
Feet to sea level:	Not Reported	Note:	Not Reported
Level reading date:	1985-09-25	Feet below surface:	2.18
Feet to sea level:	Not Reported	Note:	Not Reported
Level reading date:	1985-09-10	Feet below surface:	2.28
Feet to sea level:	Not Reported	Note:	Not Reported
Level reading date:	1985-08-27	Feet below surface:	2.89
Feet to sea level:	Not Reported	Note:	Not Reported
Level reading date:	1985-08-13	Feet below surface:	2.72
Feet to sea level:	Not Reported	Note:	Not Reported
Level reading date:	1985-07-30	Feet below surface:	3.56
Feet to sea level:	Not Reported	Note:	Not Reported
Level reading date:	1985-07-16	Feet below surface:	3.24
Feet to sea level:	Not Reported	Note:	Not Reported
Level reading date:	1985-07-09	Feet below surface:	2.91
Feet to sea level:	Not Reported	Note:	Not Reported
Level reading date:	1985-07-02	Feet below surface:	2.34
Feet to sea level:	Not Reported	Note:	Not Reported
Level reading date:	1985-06-25	Feet below surface:	1.86
Feet to sea level:	Not Reported	Note:	Not Reported
Level reading date:	1985-06-18	Feet below surface:	1.22
Feet to sea level:	Not Reported	Note:	Not Reported
Level reading date:	1985-06-11	Feet below surface:	0.15
Feet to sea level:	Not Reported	Note:	Not Reported
Level reading date:	1985-06-04	Feet below surface:	1.27
Feet to sea level:	Not Reported	Note:	Not Reported
Level reading date:	1985-05-28	Feet below surface:	1.30
Feet to sea level:	Not Reported	Note:	Not Reported
Level reading date:	1985-05-21	Feet below surface:	0.91
Feet to sea level:	Not Reported	Note:	Not Reported
Level reading date:	1985-05-14	Feet below surface:	0.56
Feet to sea level:	Not Reported	Note:	Not Reported
Level reading date:	1985-05-07	Feet below surface:	0.33
Feet to sea level:	Not Reported	Note:	Not Reported
Level reading date:	1985-04-30	Feet below surface:	0.25
Feet to sea level:	Not Reported	Note:	Not Reported
Level reading date:	1985-04-23	Feet below surface:	0.28
Feet to sea level:	Not Reported	Note:	Not Reported
Level reading date:	1985-04-16	Feet below surface:	0.32
Feet to sea level:	Not Reported	Note:	Not Reported
Level reading date:	1985-04-09	Feet below surface:	0.23
Feet to sea level:	Not Reported	Note:	Not Reported



## GEOCHECK® - PHYSICAL SETTING SOURCE MAP FINDINGS

Level reading date:	1985-02-27	Feet below surface:	0.34
Feet to sea level:	Not Reported	Note:	Not Reported
Level reading date:	1951-03-02	Feet below surface:	Not Reported
Feet to sea level:	Not Reported		
Note:	The site was flowing, but the head could not be measured without additional equipment.		
Level reading date:	1950-08-01	Feet below surface:	Not Reported
Feet to sea level:	Not Reported		
Note:	The site was flowing, but the head could not be measured without additional equipment.		

**AJ1460**  
**West**  
**1/2 - 1 Mile**  
**Lower**

**FED USGS USGS40001250918**

Organization ID:	USGS-WA		
Organization Name:	USGS Washington Water Science Center		
Monitor Location:	20N/04E-19B01	Type:	Well
Description:	OWNER DOES NOT WANT WATER SAMPLING DONE		
HUC:	17110014	Drainage Area:	Not Reported
Drainage Area Units:	Not Reported	Contrib Drainage Area:	Not Reported
Contrib Drainage Area Units:	Not Reported	Aquifer:	Not Reported
Formation Type:	Not Reported	Aquifer Type:	Not Reported
Construction Date:	19510302	Well Depth:	97
Well Depth Units:	ft	Well Hole Depth:	97
Well Hole Depth Units:	ft		

Ground water levels,Number of Measurements:	1	Level reading date:	1995-05-15
Feet below surface:	63.9	Feet to sea level:	Not Reported
Note:	The site had been pumped recently.		

**AJ1461**  
**West**  
**1/2 - 1 Mile**  
**Lower**

**FED USGS USGS40001251002**

Organization ID:	USGS-WA		
Organization Name:	USGS Washington Water Science Center		
Monitor Location:	20N/04E-18Q01D2	Type:	Well
Description:	WELL HAS NOT BEEN USED SINCE ABOUT 1993		
HUC:	17110014	Drainage Area:	Not Reported
Drainage Area Units:	Not Reported	Contrib Drainage Area:	Not Reported
Contrib Drainage Area Units:	Not Reported	Aquifer:	Not Reported
Formation Type:	Unclassified Overburden	Aquifer Type:	Not Reported
Construction Date:	19870513	Well Depth:	328.33
Well Depth Units:	ft	Well Hole Depth:	336
Well Hole Depth Units:	ft		

Ground water levels,Number of Measurements:	1	Level reading date:	1987-08-05
Feet below surface:	-2	Feet to sea level:	Not Reported
Note:	Not Reported		



## GEOCHECK® - PHYSICAL SETTING SOURCE MAP FINDINGS

Map ID  
Direction  
Distance  
Elevation

Database EDR ID Number

**AJ1462**  
**West**  
**1/2 - 1 Mile**  
**Lower**

**WA WELLS WA1100000018761**

Database:	Water Wells	PWS ID:	43131
Source #:	01	Source Name:	WELL #1
Source Status:	Active	Source Type:	Ground Water - Well
Source Use:	Permanent	Date Source Effective:	01/01/1970
Date Source Inactive:	Not Reported	Water Resource Inventory Area:	Puyallup-White
Well Depth:	80	Source Susceptibility:	Unrated
System Name:	Thomson Water System	Public Water System Group:	B
System Type:	Group B Water System	Full Time Res Pop:	0
Total Population Served:	3	Total Connections:	1
PWS Status:	Active	Residential Connections:	0
DOE Well Tag:	Not Reported	Capacity (GPM):	13
Influenced by Droughts:	Not Reported	Influenced by Flooding:	Not Reported
Influenced by Surface Water:	U		

**AK1463**  
**SW**  
**1/2 - 1 Mile**  
**Lower**

**WA WELLS WALOG1000307933**

Database:	Ecology Well Logs	Well Log ID:	389414
Well Tag:	AKN596	Project Tag:	Not Reported
Notice of Intent #:	WE02572	Date Received:	31-AUG-04
Diameter:	6	Casing Depth:	108
Well Completion:	26-AUG-04	Well Owner:	Michael Corey
Well Type:	Water	Driller #:	Not Reported
Static Level:	0	Flow Rate (GPM):	0
Flow Type:	Not Reported	PSI:	0
Well Test:	Not Reported	Water Reclamation #:	10

**AK1464**  
**SW**  
**1/2 - 1 Mile**  
**Lower**

**WA WELLS WALOG1000058168**

Database:	Ecology Well Logs	Well Log ID:	56179
Well Tag:	ACS765	Project Tag:	Not Reported
Notice of Intent #:	W093424	Date Received:	Not Reported
Diameter:	6	Casing Depth:	155
Well Completion:	13-JUL-97	Well Owner:	Larry / Joan Abele / Kenworthy
Well Type:	Water	Driller #:	2017
Static Level:	0	Flow Rate (GPM):	0
Flow Type:	Not Reported	PSI:	0
Well Test:	Not Reported	Water Reclamation #:	10



## GEOCHECK® - PHYSICAL SETTING SOURCE MAP FINDINGS

Map ID  
Direction  
Distance  
Elevation

Database EDR ID Number

**AK1465**  
**SW**  
**1/2 - 1 Mile**  
**Lower**

**WA WELLS WALOG1000053813**

Database:	Ecology Well Logs	Well Log ID:	51104
Well Tag:	Not Reported	Project Tag:	Not Reported
Notice of Intent #:	W054792	Date Received:	02-FEB-95
Diameter:	6	Casing Depth:	120
Well Completion:	09-JAN-95	Well Owner:	Patrick Austin
Well Type:	Water	Driller #:	2017
Static Level:	0	Flow Rate (GPM):	0
Flow Type:	Not Reported	PSI:	0
Well Test:	Not Reported	Water Reclamation #:	10

**AK1466**  
**SW**  
**1/2 - 1 Mile**  
**Lower**

**FED USGS USGS40001250753**

Organization ID:	USGS-WA		
Organization Name:	USGS Washington Water Science Center		
Monitor Location:	20N/04E-19H01	Type:	Well
Description:	GWSI DATABASE AUGMENTATION SITE		
HUC:	17110019	Drainage Area:	Not Reported
Drainage Area Units:	Not Reported	Contrib Drainage Area:	Not Reported
Contrib Drainage Area Units:	Not Reported	Aquifer:	Not Reported
Formation Type:	Not Reported	Aquifer Type:	Not Reported
Construction Date:	19950105	Well Depth:	120
Well Depth Units:	ft	Well Hole Depth:	120
Well Hole Depth Units:	ft		

Ground water levels,Number of Measurements:	1	Level reading date:	1995-01-09
Feet below surface:	5	Feet to sea level:	Not Reported
Note:	Not Reported		

**AL1467**  
**SSE**  
**1/2 - 1 Mile**  
**Lower**

**WA WELLS WALOG1000057757**

Database:	Ecology Well Logs	Well Log ID:	55736
Well Tag:	ACG630	Project Tag:	Not Reported
Notice of Intent #:	R009491	Date Received:	Not Reported
Diameter:	0	Casing Depth:	0
Well Completion:	16-JUL-96	Well Owner:	City Of Puyallup
Well Type:	Resource Protection	Driller #:	Not Reported
Static Level:	0	Flow Rate (GPM):	0
Flow Type:	Not Reported	PSI:	0
Well Test:	Not Reported	Water Reclamation #:	10



## GEOCHECK® - PHYSICAL SETTING SOURCE MAP FINDINGS

Map ID  
Direction  
Distance  
Elevation

Database EDR ID Number

**AL1468**  
**SSE**  
**1/2 - 1 Mile**  
**Lower**

**WA WELLS WALOG1000057754**

Database: Ecology Well Logs  
Well Tag: ACG627  
Notice of Intent #: R009491  
Diameter: 0  
Well Completion: 19-JUL-96  
Well Type: Resource Protection  
Static Level: 0  
Flow Type: Not Reported  
Well Test: Not Reported

Well Log ID: 55733  
Project Tag: Not Reported  
Date Received: Not Reported  
Casing Depth: 0  
Well Owner: City Of Puyallup  
Driller #: Not Reported  
Flow Rate (GPM): 0  
PSI: 0  
Water Reclamation #: 10

**AL1469**  
**SSE**  
**1/2 - 1 Mile**  
**Lower**

**WA WELLS WALOG1000057753**

Database: Ecology Well Logs  
Well Tag: ACG626  
Notice of Intent #: R009491  
Diameter: 0  
Well Completion: 19-JUL-96  
Well Type: Resource Protection  
Static Level: 0  
Flow Type: Not Reported  
Well Test: Not Reported

Well Log ID: 55732  
Project Tag: Not Reported  
Date Received: Not Reported  
Casing Depth: 0  
Well Owner: City Of Puyallup  
Driller #: Not Reported  
Flow Rate (GPM): 0  
PSI: 0  
Water Reclamation #: 10

**AL1470**  
**SSE**  
**1/2 - 1 Mile**  
**Lower**

**WA WELLS WALOG1000057756**

Database: Ecology Well Logs  
Well Tag: ACG629  
Notice of Intent #: R009491  
Diameter: 0  
Well Completion: 18-JUL-96  
Well Type: Resource Protection  
Static Level: 0  
Flow Type: Not Reported  
Well Test: Not Reported

Well Log ID: 55735  
Project Tag: Not Reported  
Date Received: Not Reported  
Casing Depth: 0  
Well Owner: City Of Puyallup  
Driller #: Not Reported  
Flow Rate (GPM): 0  
PSI: 0  
Water Reclamation #: 10

**AL1471**  
**SSE**  
**1/2 - 1 Mile**  
**Lower**

**WA WELLS WALOG1000057755**

Database: Ecology Well Logs  
Well Tag: ACG628  
Notice of Intent #: R009491  
Diameter: 0

Well Log ID: 55734  
Project Tag: Not Reported  
Date Received: Not Reported  
Casing Depth: 0



## GEOCHECK® - PHYSICAL SETTING SOURCE MAP FINDINGS

Well Completion: 19-JUL-96  
Well Type: Resource Protection  
Static Level: 0  
Flow Type: Not Reported  
Well Test: Not Reported

Well Owner: City Of Puyallup  
Driller #: Not Reported  
Flow Rate (GPM): 0  
PSI: 0  
Water Reclamation #: 10

**1472**  
**North**  
**1/2 - 1 Mile**  
**Higher**

**WA WELLS WA1100000028864**

Database:	Water Wells	PWS ID:	AA442
Source #:	01	Source Name:	WELL #1
Source Status:	Active	Source Type:	Ground Water - Well
Source Use:	Permanent	Date Source Effective:	09/23/2003
Date Source Inactive:	Not Reported	Water Resource Inventory Area:	Puyallup-White
Well Depth:	100	Source Susceptibility:	X
System Name:	WASHINGTON LETTUCE CO WATER SYSTEM		
Public Water System Group:	B	System Type:	Group B Water System
Full Time Res Pop:	0	Total Population Served:	10
Total Connections:	2	PWS Status:	Active
Residential Connections:	0	DOE Well Tag:	Not Reported
Capacity (GPM):	37.5	Influenced by Droughts:	Not Reported
Influenced by Flooding:	Not Reported	Influenced by Surface Water:	N

**AM1473**  
**ENE**  
**1/2 - 1 Mile**  
**Higher**

**WA WELLS WALOG1000694734**

Database:	Ecology Well Logs	Well Log ID:	1112569
Well Tag:	BJP401	Project Tag:	Not Reported
Notice of Intent #:	DE01726	Date Received:	13-AUG-15
Diameter:	1.5	Casing Depth:	20
Well Completion:	17-JUL-15	Well Owner:	Dct Industrial
Well Type:	Water	Driller #:	1374
Static Level:	4	Flow Rate (GPM):	0
Flow Type:	Static Level	PSI:	0
Well Test:	Not Reported	Water Reclamation #:	10

**AM1474**  
**ENE**  
**1/2 - 1 Mile**  
**Higher**

**WA WELLS WALOG1000694733**

Database:	Ecology Well Logs	Well Log ID:	1112568
Well Tag:	BJL419	Project Tag:	Not Reported
Notice of Intent #:	DE01754	Date Received:	16-SEP-15
Diameter:	1.5	Casing Depth:	21
Well Completion:	04-SEP-15	Well Owner:	Dct Industrial
Well Type:	Water	Driller #:	1374
Static Level:	4	Flow Rate (GPM):	0
Flow Type:	Static Level	PSI:	0
Well Test:	Not Reported	Water Reclamation #:	10



## GEOCHECK® - PHYSICAL SETTING SOURCE MAP FINDINGS

Map ID  
Direction  
Distance  
Elevation

Database      EDR ID Number

**AM1475**  
**ENE**  
**1/2 - 1 Mile**  
**Higher**

**WA WELLS      WALOG1000694732**

Database: Ecology Well Logs  
Well Tag: BJL418  
Notice of Intent #: DE01754  
Diameter: 1.5  
Well Completion: 04-SEP-15  
Well Type: Water  
Static Level: 4  
Flow Type: Static Level  
Well Test: Not Reported

Well Log ID: 1112567  
Project Tag: Not Reported  
Date Received: 16-SEP-15  
Casing Depth: 21  
Well Owner: Dct Industrial  
Driller #: 1374  
Flow Rate (GPM): 0  
PSI: 0  
Water Reclamation #: 10

**AM1476**  
**ENE**  
**1/2 - 1 Mile**  
**Higher**

**WA WELLS      WALOG1000694735**

Database: Ecology Well Logs  
Well Tag: BJP402  
Notice of Intent #: DE01726  
Diameter: 1.5  
Well Completion: 17-JUL-15  
Well Type: Water  
Static Level: 4  
Flow Type: Static Level  
Well Test: Not Reported

Well Log ID: 1112570  
Project Tag: Not Reported  
Date Received: 13-AUG-15  
Casing Depth: 20  
Well Owner: Dct Industrial  
Driller #: 1374  
Flow Rate (GPM): 0  
PSI: 0  
Water Reclamation #: 10

**AM1477**  
**ENE**  
**1/2 - 1 Mile**  
**Higher**

**WA WELLS      WALOG1000694738**

Database: Ecology Well Logs  
Well Tag: BJP405  
Notice of Intent #: DE01726  
Diameter: 1.5  
Well Completion: 17-JUL-15  
Well Type: Water  
Static Level: 4  
Flow Type: Static Level  
Well Test: Not Reported

Well Log ID: 1112573  
Project Tag: Not Reported  
Date Received: 13-AUG-15  
Casing Depth: 20  
Well Owner: Dct Industrial  
Driller #: 1374  
Flow Rate (GPM): 0  
PSI: 0  
Water Reclamation #: 10

**AM1478**  
**ENE**  
**1/2 - 1 Mile**  
**Higher**

**WA WELLS      WALOG1000694737**

Database: Ecology Well Logs  
Well Tag: BJP404  
Notice of Intent #: DE01726  
Diameter: 1.5

Well Log ID: 1112572  
Project Tag: Not Reported  
Date Received: 13-AUG-15  
Casing Depth: 20



## GEOCHECK® - PHYSICAL SETTING SOURCE MAP FINDINGS

Well Completion: 17-JUL-15  
Well Type: Water  
Static Level: 4  
Flow Type: Static Level  
Well Test: Not Reported

Well Owner: Dct Industrial  
Driller #: 1374  
Flow Rate (GPM): 0  
PSI: 0  
Water Reclamation #: 10

**AM1479**  
**ENE**  
**1/2 - 1 Mile**  
**Higher**

**WA WELLS      WALOG1000694736**

Database: Ecology Well Logs  
Well Tag: BJP403  
Notice of Intent #: DE01726  
Diameter: 1.5  
Well Completion: 17-JUL-15  
Well Type: Water  
Static Level: 4  
Flow Type: Static Level  
Well Test: Not Reported

Well Log ID: 1112571  
Project Tag: Not Reported  
Date Received: 13-AUG-15  
Casing Depth: 20  
Well Owner: Dct Industrial  
Driller #: 1374  
Flow Rate (GPM): 0  
PSI: 0  
Water Reclamation #: 10

**AM1480**  
**ENE**  
**1/2 - 1 Mile**  
**Higher**

**WA WELLS      WALOG1000694727**

Database: Ecology Well Logs  
Well Tag: BJL413  
Notice of Intent #: DE01754  
Diameter: 1.5  
Well Completion: 04-SEP-15  
Well Type: Water  
Static Level: 4  
Flow Type: Static Level  
Well Test: Not Reported

Well Log ID: 1112562  
Project Tag: Not Reported  
Date Received: 16-SEP-15  
Casing Depth: 21  
Well Owner: Dct Industrial  
Driller #: 1374  
Flow Rate (GPM): 0  
PSI: 0  
Water Reclamation #: 10

**AM1481**  
**ENE**  
**1/2 - 1 Mile**  
**Higher**

**WA WELLS      WALOG1000694726**

Database: Ecology Well Logs  
Well Tag: BJL412  
Notice of Intent #: DE01754  
Diameter: 1.5  
Well Completion: 04-SEP-15  
Well Type: Water  
Static Level: 4  
Flow Type: Static Level  
Well Test: Not Reported

Well Log ID: 1112561  
Project Tag: Not Reported  
Date Received: 16-SEP-15  
Casing Depth: 21  
Well Owner: Dct Industrial  
Driller #: 1374  
Flow Rate (GPM): 0  
PSI: 0  
Water Reclamation #: 10



## GEOCHECK® - PHYSICAL SETTING SOURCE MAP FINDINGS

Map ID  
Direction  
Distance  
Elevation

Database EDR ID Number

**AM1482**  
**ENE**  
**1/2 - 1 Mile**  
**Higher**

**WA WELLS WALOG1000694725**

Database: Ecology Well Logs  
Well Tag: BJL411  
Notice of Intent #: DE01754  
Diameter: 1.5  
Well Completion: 04-SEP-15  
Well Type: Water  
Static Level: 4  
Flow Type: Static Level  
Well Test: Not Reported

Well Log ID: 1112560  
Project Tag: Not Reported  
Date Received: 16-SEP-15  
Casing Depth: 21  
Well Owner: Dct Industrial  
Driller #: 1374  
Flow Rate (GPM): 0  
PSI: 0  
Water Reclamation #: 10

**AM1483**  
**ENE**  
**1/2 - 1 Mile**  
**Higher**

**WA WELLS WALOG1000694728**

Database: Ecology Well Logs  
Well Tag: BJL414  
Notice of Intent #: DE01754  
Diameter: 1.5  
Well Completion: 04-SEP-15  
Well Type: Water  
Static Level: 4  
Flow Type: Static Level  
Well Test: Not Reported

Well Log ID: 1112563  
Project Tag: Not Reported  
Date Received: 16-SEP-15  
Casing Depth: 21  
Well Owner: Dct Industrial  
Driller #: 1374  
Flow Rate (GPM): 0  
PSI: 0  
Water Reclamation #: 10

**AM1484**  
**ENE**  
**1/2 - 1 Mile**  
**Higher**

**WA WELLS WALOG1000694731**

Database: Ecology Well Logs  
Well Tag: BJL417  
Notice of Intent #: DE01754  
Diameter: 1.5  
Well Completion: 04-SEP-15  
Well Type: Water  
Static Level: 4  
Flow Type: Static Level  
Well Test: Not Reported

Well Log ID: 1112566  
Project Tag: Not Reported  
Date Received: 16-SEP-15  
Casing Depth: 21  
Well Owner: Dct Industrial  
Driller #: 1374  
Flow Rate (GPM): 0  
PSI: 0  
Water Reclamation #: 10

**AM1485**  
**ENE**  
**1/2 - 1 Mile**  
**Higher**

**WA WELLS WALOG1000694730**

Database: Ecology Well Logs  
Well Tag: BJL416  
Notice of Intent #: DE01754  
Diameter: 1.5

Well Log ID: 1112565  
Project Tag: Not Reported  
Date Received: 16-SEP-15  
Casing Depth: 21



## GEOCHECK® - PHYSICAL SETTING SOURCE MAP FINDINGS

Well Completion: 04-SEP-15  
Well Type: Water  
Static Level: 4  
Flow Type: Static Level  
Well Test: Not Reported

Well Owner: Dct Industrial  
Driller #: 1374  
Flow Rate (GPM): 0  
PSI: 0  
Water Reclamation #: 10

**AM1486**  
**ENE**  
**1/2 - 1 Mile**  
**Higher**

**WA WELLS      WALOG1000694729**

Database: Ecology Well Logs  
Well Tag: BJL415  
Notice of Intent #: DE01754  
Diameter: 1.5  
Well Completion: 04-SEP-15  
Well Type: Water  
Static Level: 4  
Flow Type: Static Level  
Well Test: Not Reported

Well Log ID: 1112564  
Project Tag: Not Reported  
Date Received: 16-SEP-15  
Casing Depth: 21  
Well Owner: Dct Industrial  
Driller #: 1374  
Flow Rate (GPM): 0  
PSI: 0  
Water Reclamation #: 10

**AM1487**  
**ENE**  
**1/2 - 1 Mile**  
**Higher**

**WA WELLS      WALOG1000694739**

Database: Ecology Well Logs  
Well Tag: BJP406  
Notice of Intent #: DE01726  
Diameter: 1.5  
Well Completion: 17-JUL-15  
Well Type: Water  
Static Level: 4  
Flow Type: Static Level  
Well Test: Not Reported

Well Log ID: 1112574  
Project Tag: Not Reported  
Date Received: 13-AUG-15  
Casing Depth: 20  
Well Owner: Dct Industrial  
Driller #: 1374  
Flow Rate (GPM): 0  
PSI: 0  
Water Reclamation #: 10

**AM1488**  
**ENE**  
**1/2 - 1 Mile**  
**Higher**

**WA WELLS      WALOG1000694749**

Database: Ecology Well Logs  
Well Tag: BJP416  
Notice of Intent #: DE01726  
Diameter: 1.5  
Well Completion: 17-JUL-15  
Well Type: Water  
Static Level: 4  
Flow Type: Static Level  
Well Test: Not Reported

Well Log ID: 1112584  
Project Tag: Not Reported  
Date Received: 13-AUG-15  
Casing Depth: 20  
Well Owner: Dct Industrial  
Driller #: 1374  
Flow Rate (GPM): 0  
PSI: 0  
Water Reclamation #: 10



## GEOCHECK® - PHYSICAL SETTING SOURCE MAP FINDINGS

Map ID  
Direction  
Distance  
Elevation

Database EDR ID Number

**AM1489**  
**ENE**  
**1/2 - 1 Mile**  
**Higher**

**WA WELLS WALOG1000694748**

Database: Ecology Well Logs  
Well Tag: BJP415  
Notice of Intent #: DE01726  
Diameter: 1.5  
Well Completion: 17-JUL-15  
Well Type: Water  
Static Level: 4  
Flow Type: Static Level  
Well Test: Not Reported

Well Log ID: 1112583  
Project Tag: Not Reported  
Date Received: 13-AUG-15  
Casing Depth: 20  
Well Owner: Dct Industrial  
Driller #: 1374  
Flow Rate (GPM): 0  
PSI: 0  
Water Reclamation #: 10

**AM1490**  
**ENE**  
**1/2 - 1 Mile**  
**Higher**

**WA WELLS WALOG1000694747**

Database: Ecology Well Logs  
Well Tag: BJP414  
Notice of Intent #: DE01726  
Diameter: 1.5  
Well Completion: 17-JUL-15  
Well Type: Water  
Static Level: 4  
Flow Type: Static Level  
Well Test: Not Reported

Well Log ID: 1112582  
Project Tag: Not Reported  
Date Received: 13-AUG-15  
Casing Depth: 20  
Well Owner: Dct Industrial  
Driller #: 1374  
Flow Rate (GPM): 0  
PSI: 0  
Water Reclamation #: 10

**AM1491**  
**ENE**  
**1/2 - 1 Mile**  
**Higher**

**WA WELLS WALOG1000694750**

Database: Ecology Well Logs  
Well Tag: BJP417  
Notice of Intent #: DE01726  
Diameter: 1.5  
Well Completion: 17-JUL-15  
Well Type: Water  
Static Level: 4  
Flow Type: Static Level  
Well Test: Not Reported

Well Log ID: 1112585  
Project Tag: Not Reported  
Date Received: 13-AUG-15  
Casing Depth: 20  
Well Owner: Dct Industrial  
Driller #: 1374  
Flow Rate (GPM): 0  
PSI: 0  
Water Reclamation #: 10

**AM1492**  
**ENE**  
**1/2 - 1 Mile**  
**Higher**

**WA WELLS WALOG1000694753**

Database: Ecology Well Logs  
Well Tag: BJP420  
Notice of Intent #: DE01726  
Diameter: 1.5

Well Log ID: 1112588  
Project Tag: Not Reported  
Date Received: 13-AUG-15  
Casing Depth: 20



## GEOCHECK® - PHYSICAL SETTING SOURCE MAP FINDINGS

Well Completion: 17-JUL-15  
Well Type: Water  
Static Level: 4  
Flow Type: Static Level  
Well Test: Not Reported

Well Owner: Dct Industrial  
Driller #: 1374  
Flow Rate (GPM): 0  
PSI: 0  
Water Reclamation #: 10

**AM1493**  
**ENE**  
**1/2 - 1 Mile**  
**Higher**

**WA WELLS      WALOG1000694752**

Database: Ecology Well Logs  
Well Tag: BJP419  
Notice of Intent #: DE01726  
Diameter: 1.5  
Well Completion: 17-JUL-15  
Well Type: Water  
Static Level: 4  
Flow Type: Static Level  
Well Test: Not Reported

Well Log ID: 1112587  
Project Tag: Not Reported  
Date Received: 13-AUG-15  
Casing Depth: 20  
Well Owner: Dct Industrial  
Driller #: 1374  
Flow Rate (GPM): 0  
PSI: 0  
Water Reclamation #: 10

**AM1494**  
**ENE**  
**1/2 - 1 Mile**  
**Higher**

**WA WELLS      WALOG1000694751**

Database: Ecology Well Logs  
Well Tag: BJP418  
Notice of Intent #: DE01726  
Diameter: 1.5  
Well Completion: 17-JUL-15  
Well Type: Water  
Static Level: 4  
Flow Type: Static Level  
Well Test: Not Reported

Well Log ID: 1112586  
Project Tag: Not Reported  
Date Received: 13-AUG-15  
Casing Depth: 20  
Well Owner: Dct Industrial  
Driller #: 1374  
Flow Rate (GPM): 0  
PSI: 0  
Water Reclamation #: 10

**AM1495**  
**ENE**  
**1/2 - 1 Mile**  
**Higher**

**WA WELLS      WALOG1000694742**

Database: Ecology Well Logs  
Well Tag: BJP409  
Notice of Intent #: DE01726  
Diameter: 1.5  
Well Completion: 17-JUL-15  
Well Type: Water  
Static Level: 4  
Flow Type: Static Level  
Well Test: Not Reported

Well Log ID: 1112577  
Project Tag: Not Reported  
Date Received: 13-AUG-15  
Casing Depth: 20  
Well Owner: Dct Industrial  
Driller #: 1374  
Flow Rate (GPM): 0  
PSI: 0  
Water Reclamation #: 10



## GEOCHECK® - PHYSICAL SETTING SOURCE MAP FINDINGS

Map ID  
Direction  
Distance  
Elevation

Database EDR ID Number

**AM1496**  
**ENE**  
**1/2 - 1 Mile**  
**Higher**

**WA WELLS WALOG1000694741**

Database: Ecology Well Logs  
Well Tag: BJP408  
Notice of Intent #: DE01726  
Diameter: 1.5  
Well Completion: 17-JUL-15  
Well Type: Water  
Static Level: 4  
Flow Type: Static Level  
Well Test: Not Reported

Well Log ID: 1112576  
Project Tag: Not Reported  
Date Received: 13-AUG-15  
Casing Depth: 20  
Well Owner: Dct Industrial  
Driller #: 1374  
Flow Rate (GPM): 0  
PSI: 0  
Water Reclamation #: 10

**AM1497**  
**ENE**  
**1/2 - 1 Mile**  
**Higher**

**WA WELLS WALOG1000694740**

Database: Ecology Well Logs  
Well Tag: BJP407  
Notice of Intent #: DE01726  
Diameter: 1.5  
Well Completion: 17-JUL-15  
Well Type: Water  
Static Level: 4  
Flow Type: Static Level  
Well Test: Not Reported

Well Log ID: 1112575  
Project Tag: Not Reported  
Date Received: 13-AUG-15  
Casing Depth: 20  
Well Owner: Dct Industrial  
Driller #: 1374  
Flow Rate (GPM): 0  
PSI: 0  
Water Reclamation #: 10

**AM1498**  
**ENE**  
**1/2 - 1 Mile**  
**Higher**

**WA WELLS WALOG1000694743**

Database: Ecology Well Logs  
Well Tag: BJP410  
Notice of Intent #: DE01726  
Diameter: 1.5  
Well Completion: 17-JUL-15  
Well Type: Water  
Static Level: 4  
Flow Type: Static Level  
Well Test: Not Reported

Well Log ID: 1112578  
Project Tag: Not Reported  
Date Received: 13-AUG-15  
Casing Depth: 20  
Well Owner: Dct Industrial  
Driller #: 1374  
Flow Rate (GPM): 0  
PSI: 0  
Water Reclamation #: 10

**AM1499**  
**ENE**  
**1/2 - 1 Mile**  
**Higher**

**WA WELLS WALOG1000694746**

Database: Ecology Well Logs  
Well Tag: BJP413  
Notice of Intent #: DE01726  
Diameter: 1.5

Well Log ID: 1112581  
Project Tag: Not Reported  
Date Received: 13-AUG-15  
Casing Depth: 20



## GEOCHECK® - PHYSICAL SETTING SOURCE MAP FINDINGS

Well Completion: 17-JUL-15  
Well Type: Water  
Static Level: 4  
Flow Type: Static Level  
Well Test: Not Reported

Well Owner: Dct Industrial  
Driller #: 1374  
Flow Rate (GPM): 0  
PSI: 0  
Water Reclamation #: 10

**AM1500**  
**ENE**  
**1/2 - 1 Mile**  
**Higher**

**WA WELLS      WALOG1000694745**

Database: Ecology Well Logs  
Well Tag: BJP412  
Notice of Intent #: DE01726  
Diameter: 1.5  
Well Completion: 17-JUL-15  
Well Type: Water  
Static Level: 4  
Flow Type: Static Level  
Well Test: Not Reported

Well Log ID: 1112580  
Project Tag: Not Reported  
Date Received: 13-AUG-15  
Casing Depth: 20  
Well Owner: Dct Industrial  
Driller #: 1374  
Flow Rate (GPM): 0  
PSI: 0  
Water Reclamation #: 10

**AM1501**  
**ENE**  
**1/2 - 1 Mile**  
**Higher**

**WA WELLS      WALOG1000694744**

Database: Ecology Well Logs  
Well Tag: BJP411  
Notice of Intent #: DE01726  
Diameter: 1.5  
Well Completion: 17-JUL-15  
Well Type: Water  
Static Level: 4  
Flow Type: Static Level  
Well Test: Not Reported

Well Log ID: 1112579  
Project Tag: Not Reported  
Date Received: 13-AUG-15  
Casing Depth: 20  
Well Owner: Dct Industrial  
Driller #: 1374  
Flow Rate (GPM): 0  
PSI: 0  
Water Reclamation #: 10

**AM1502**  
**ENE**  
**1/2 - 1 Mile**  
**Higher**

**WA WELLS      WALOG1000694597**

Database: Ecology Well Logs  
Well Tag: BJP441  
Notice of Intent #: AE33152  
Diameter: 1.5  
Well Completion: 19-AUG-15  
Well Type: Decommissioning  
Static Level: 0  
Flow Type: Not Reported  
Well Test: Not Reported

Well Log ID: 1112432  
Project Tag: Not Reported  
Date Received: 16-SEP-15  
Casing Depth: 20  
Well Owner: Dct Industrial  
Driller #: 1374  
Flow Rate (GPM): 0  
PSI: 0  
Water Reclamation #: 10



## GEOCHECK® - PHYSICAL SETTING SOURCE MAP FINDINGS

Map ID  
Direction  
Distance  
Elevation

Database EDR ID Number

**AM1503**  
**ENE**  
**1/2 - 1 Mile**  
**Higher**

**WA WELLS WALOG1000694596**

Database: Ecology Well Logs  
Well Tag: BJP440  
Notice of Intent #: AE33152  
Diameter: 1.5  
Well Completion: 19-AUG-15  
Well Type: Decommissioning  
Static Level: 0  
Flow Type: Not Reported  
Well Test: Not Reported

Well Log ID: 1112431  
Project Tag: Not Reported  
Date Received: 16-SEP-15  
Casing Depth: 20  
Well Owner: Dct Industrial  
Driller #: 1374  
Flow Rate (GPM): 0  
PSI: 0  
Water Reclamation #: 10

**AM1504**  
**ENE**  
**1/2 - 1 Mile**  
**Higher**

**WA WELLS WALOG1000694595**

Database: Ecology Well Logs  
Well Tag: BJP439  
Notice of Intent #: AE33152  
Diameter: 1.5  
Well Completion: 19-AUG-15  
Well Type: Decommissioning  
Static Level: 0  
Flow Type: Not Reported  
Well Test: Not Reported

Well Log ID: 1112430  
Project Tag: Not Reported  
Date Received: 16-SEP-15  
Casing Depth: 20  
Well Owner: Dct Industrial  
Driller #: 1374  
Flow Rate (GPM): 0  
PSI: 0  
Water Reclamation #: 10

**AM1505**  
**ENE**  
**1/2 - 1 Mile**  
**Higher**

**WA WELLS WALOG1000694598**

Database: Ecology Well Logs  
Well Tag: BJP442  
Notice of Intent #: AE33152  
Diameter: 1.5  
Well Completion: 19-AUG-15  
Well Type: Decommissioning  
Static Level: 0  
Flow Type: Not Reported  
Well Test: Not Reported

Well Log ID: 1112433  
Project Tag: Not Reported  
Date Received: 16-SEP-15  
Casing Depth: 20  
Well Owner: Dct Industrial  
Driller #: 1374  
Flow Rate (GPM): 0  
PSI: 0  
Water Reclamation #: 10

**AM1506**  
**ENE**  
**1/2 - 1 Mile**  
**Higher**

**WA WELLS WALOG1000694601**

Database: Ecology Well Logs  
Well Tag: BJP445  
Notice of Intent #: AE33152  
Diameter: 1.5

Well Log ID: 1112436  
Project Tag: Not Reported  
Date Received: 16-SEP-15  
Casing Depth: 20



## GEOCHECK® - PHYSICAL SETTING SOURCE MAP FINDINGS

Well Completion:	19-AUG-15	Well Owner:	Dct Industrial
Well Type:	Decommisioning	Driller #:	1374
Static Level:	0	Flow Rate (GPM):	0
Flow Type:	Not Reported	PSI:	0
Well Test:	Not Reported	Water Reclamation #:	10

**AM1507**  
**ENE**  
**1/2 - 1 Mile**  
**Higher**

**WA WELLS      WALOG1000694600**

Database:	Ecology Well Logs	Well Log ID:	1112435
Well Tag:	BJP444	Project Tag:	Not Reported
Notice of Intent #:	AE33152	Date Received:	16-SEP-15
Diameter:	1.5	Casing Depth:	20
Well Completion:	19-AUG-15	Well Owner:	Dct Industrial
Well Type:	Decommisioning	Driller #:	1374
Static Level:	0	Flow Rate (GPM):	0
Flow Type:	Not Reported	PSI:	0
Well Test:	Not Reported	Water Reclamation #:	10

**AM1508**  
**ENE**  
**1/2 - 1 Mile**  
**Higher**

**WA WELLS      WALOG1000694599**

Database:	Ecology Well Logs	Well Log ID:	1112434
Well Tag:	BJP443	Project Tag:	Not Reported
Notice of Intent #:	AE33152	Date Received:	16-SEP-15
Diameter:	1.5	Casing Depth:	20
Well Completion:	19-AUG-15	Well Owner:	Dct Industrial
Well Type:	Decommisioning	Driller #:	1374
Static Level:	0	Flow Rate (GPM):	0
Flow Type:	Not Reported	PSI:	0
Well Test:	Not Reported	Water Reclamation #:	10

**AM1509**  
**ENE**  
**1/2 - 1 Mile**  
**Higher**

**WA WELLS      WALOG1000694590**

Database:	Ecology Well Logs	Well Log ID:	1112425
Well Tag:	BJP480	Project Tag:	Not Reported
Notice of Intent #:	DE01726	Date Received:	13-AUG-15
Diameter:	1.5	Casing Depth:	20
Well Completion:	31-JUL-15	Well Owner:	Dct Industrial
Well Type:	Water	Driller #:	1374
Static Level:	4	Flow Rate (GPM):	0
Flow Type:	Static Level	PSI:	0
Well Test:	Not Reported	Water Reclamation #:	10



## GEOCHECK® - PHYSICAL SETTING SOURCE MAP FINDINGS

Map ID  
Direction  
Distance  
Elevation

Database EDR ID Number

**AM1510**  
**ENE**  
**1/2 - 1 Mile**  
**Higher**

**WA WELLS WALOG1000694589**

Database: Ecology Well Logs  
Well Tag: BJP479  
Notice of Intent #: DE01726  
Diameter: 1.5  
Well Completion: 31-JUL-15  
Well Type: Water  
Static Level: 4  
Flow Type: Static Level  
Well Test: Not Reported

Well Log ID: 1112424  
Project Tag: Not Reported  
Date Received: 13-AUG-15  
Casing Depth: 20  
Well Owner: Dct Industrial  
Driller #: 1374  
Flow Rate (GPM): 0  
PSI: 0  
Water Reclamation #: 10

**AM1511**  
**ENE**  
**1/2 - 1 Mile**  
**Higher**

**WA WELLS WALOG1000694588**

Database: Ecology Well Logs  
Well Tag: BJP478  
Notice of Intent #: DE01726  
Diameter: 1.5  
Well Completion: 31-JUL-15  
Well Type: Water  
Static Level: 4  
Flow Type: Static Level  
Well Test: Not Reported

Well Log ID: 1112423  
Project Tag: Not Reported  
Date Received: 13-AUG-15  
Casing Depth: 20  
Well Owner: Dct Industrial  
Driller #: 1374  
Flow Rate (GPM): 0  
PSI: 0  
Water Reclamation #: 10

**AM1512**  
**ENE**  
**1/2 - 1 Mile**  
**Higher**

**WA WELLS WALOG1000694591**

Database: Ecology Well Logs  
Well Tag: BJP481  
Notice of Intent #: DE01726  
Diameter: 1.5  
Well Completion: 31-JUL-15  
Well Type: Water  
Static Level: 4  
Flow Type: Static Level  
Well Test: Not Reported

Well Log ID: 1112426  
Project Tag: Not Reported  
Date Received: 13-AUG-15  
Casing Depth: 20  
Well Owner: Dct Industrial  
Driller #: 1374  
Flow Rate (GPM): 0  
PSI: 0  
Water Reclamation #: 10

**AM1513**  
**ENE**  
**1/2 - 1 Mile**  
**Higher**

**WA WELLS WALOG1000694594**

Database: Ecology Well Logs  
Well Tag: BJP438  
Notice of Intent #: AE33152  
Diameter: 1.5

Well Log ID: 1112429  
Project Tag: Not Reported  
Date Received: 16-SEP-15  
Casing Depth: 20



## GEOCHECK® - PHYSICAL SETTING SOURCE MAP FINDINGS

Well Completion:	19-AUG-15	Well Owner:	Dct Industrial
Well Type:	Decommissioning	Driller #:	1374
Static Level:	0	Flow Rate (GPM):	0
Flow Type:	Not Reported	PSI:	0
Well Test:	Not Reported	Water Reclamation #:	10

**AM1514**  
**ENE**  
**1/2 - 1 Mile**  
**Higher**

**WA WELLS      WALOG1000694593**

Database:	Ecology Well Logs	Well Log ID:	1112428
Well Tag:	BJP437	Project Tag:	Not Reported
Notice of Intent #:	AE33152	Date Received:	16-SEP-15
Diameter:	1.5	Casing Depth:	20
Well Completion:	19-AUG-15	Well Owner:	Dct Industrial
Well Type:	Decommissioning	Driller #:	1374
Static Level:	0	Flow Rate (GPM):	0
Flow Type:	Not Reported	PSI:	0
Well Test:	Not Reported	Water Reclamation #:	10

**AM1515**  
**ENE**  
**1/2 - 1 Mile**  
**Higher**

**WA WELLS      WALOG1000694592**

Database:	Ecology Well Logs	Well Log ID:	1112427
Well Tag:	BJP436	Project Tag:	Not Reported
Notice of Intent #:	AE33152	Date Received:	16-SEP-15
Diameter:	1.5	Casing Depth:	20
Well Completion:	19-AUG-15	Well Owner:	Dct Industrial
Well Type:	Decommissioning	Driller #:	1374
Static Level:	0	Flow Rate (GPM):	0
Flow Type:	Not Reported	PSI:	0
Well Test:	Not Reported	Water Reclamation #:	10

**AM1516**  
**ENE**  
**1/2 - 1 Mile**  
**Higher**

**WA WELLS      WALOG1000694602**

Database:	Ecology Well Logs	Well Log ID:	1112437
Well Tag:	BJP446	Project Tag:	Not Reported
Notice of Intent #:	AE33152	Date Received:	16-SEP-15
Diameter:	1.5	Casing Depth:	20
Well Completion:	19-AUG-15	Well Owner:	Dct Industrial
Well Type:	Decommissioning	Driller #:	1374
Static Level:	0	Flow Rate (GPM):	0
Flow Type:	Not Reported	PSI:	0
Well Test:	Not Reported	Water Reclamation #:	10



## GEOCHECK® - PHYSICAL SETTING SOURCE MAP FINDINGS

Map ID  
Direction  
Distance  
Elevation

Database EDR ID Number

**AM1517**  
**ENE**  
**1/2 - 1 Mile**  
**Higher**

**WA WELLS WALOG1000694720**

Database: Ecology Well Logs  
Well Tag: BJL406  
Notice of Intent #: DE01754  
Diameter: 1.5  
Well Completion: 04-SEP-15  
Well Type: Water  
Static Level: 4  
Flow Type: Static Level  
Well Test: Not Reported

Well Log ID: 1112555  
Project Tag: Not Reported  
Date Received: 16-SEP-15  
Casing Depth: 21  
Well Owner: Dct Industrial  
Driller #: 1374  
Flow Rate (GPM): 0  
PSI: 0  
Water Reclamation #: 10

**AM1518**  
**ENE**  
**1/2 - 1 Mile**  
**Higher**

**WA WELLS WALOG1000694719**

Database: Ecology Well Logs  
Well Tag: BJL405  
Notice of Intent #: DE01754  
Diameter: 1.5  
Well Completion: 04-SEP-15  
Well Type: Water  
Static Level: 4  
Flow Type: Static Level  
Well Test: Not Reported

Well Log ID: 1112554  
Project Tag: Not Reported  
Date Received: 16-SEP-15  
Casing Depth: 21  
Well Owner: Dct Industrial  
Driller #: 1374  
Flow Rate (GPM): 0  
PSI: 0  
Water Reclamation #: 10

**AM1519**  
**ENE**  
**1/2 - 1 Mile**  
**Higher**

**WA WELLS WALOG1000694718**

Database: Ecology Well Logs  
Well Tag: BJL404  
Notice of Intent #: DE01754  
Diameter: 1.5  
Well Completion: 04-SEP-15  
Well Type: Water  
Static Level: 4  
Flow Type: Static Level  
Well Test: Not Reported

Well Log ID: 1112553  
Project Tag: Not Reported  
Date Received: 16-SEP-15  
Casing Depth: 21  
Well Owner: Dct Industrial  
Driller #: 1374  
Flow Rate (GPM): 0  
PSI: 0  
Water Reclamation #: 10

**AM1520**  
**ENE**  
**1/2 - 1 Mile**  
**Higher**

**WA WELLS WALOG1000694721**

Database: Ecology Well Logs  
Well Tag: BJL407  
Notice of Intent #: DE01754  
Diameter: 1.5

Well Log ID: 1112556  
Project Tag: Not Reported  
Date Received: 16-SEP-15  
Casing Depth: 21



## GEOCHECK® - PHYSICAL SETTING SOURCE MAP FINDINGS

Well Completion: 04-SEP-15  
Well Type: Water  
Static Level: 4  
Flow Type: Static Level  
Well Test: Not Reported

Well Owner: Dct Industrial  
Driller #: 1374  
Flow Rate (GPM): 0  
PSI: 0  
Water Reclamation #: 10

**AM1521**  
**ENE**  
**1/2 - 1 Mile**  
**Higher**

**WA WELLS      WALOG1000694724**

Database: Ecology Well Logs  
Well Tag: BJL410  
Notice of Intent #: DE01754  
Diameter: 1.5  
Well Completion: 04-SEP-15  
Well Type: Water  
Static Level: 4  
Flow Type: Static Level  
Well Test: Not Reported

Well Log ID: 1112559  
Project Tag: Not Reported  
Date Received: 16-SEP-15  
Casing Depth: 21  
Well Owner: Dct Industrial  
Driller #: 1374  
Flow Rate (GPM): 0  
PSI: 0  
Water Reclamation #: 10

**AM1522**  
**ENE**  
**1/2 - 1 Mile**  
**Higher**

**WA WELLS      WALOG1000694723**

Database: Ecology Well Logs  
Well Tag: BJL409  
Notice of Intent #: DE01754  
Diameter: 1.5  
Well Completion: 04-SEP-15  
Well Type: Water  
Static Level: 4  
Flow Type: Static Level  
Well Test: Not Reported

Well Log ID: 1112558  
Project Tag: Not Reported  
Date Received: 16-SEP-15  
Casing Depth: 21  
Well Owner: Dct Industrial  
Driller #: 1374  
Flow Rate (GPM): 0  
PSI: 0  
Water Reclamation #: 10

**AM1523**  
**ENE**  
**1/2 - 1 Mile**  
**Higher**

**WA WELLS      WALOG1000694722**

Database: Ecology Well Logs  
Well Tag: BJL408  
Notice of Intent #: DE01754  
Diameter: 1.5  
Well Completion: 04-SEP-15  
Well Type: Water  
Static Level: 4  
Flow Type: Static Level  
Well Test: Not Reported

Well Log ID: 1112557  
Project Tag: Not Reported  
Date Received: 16-SEP-15  
Casing Depth: 21  
Well Owner: Dct Industrial  
Driller #: 1374  
Flow Rate (GPM): 0  
PSI: 0  
Water Reclamation #: 10



## GEOCHECK® - PHYSICAL SETTING SOURCE MAP FINDINGS

Map ID  
Direction  
Distance  
Elevation

Database EDR ID Number

**AM1524**  
**ENE**  
**1/2 - 1 Mile**  
**Higher**

**WA WELLS WALOG1000694605**

Database: Ecology Well Logs  
Well Tag: BJP449  
Notice of Intent #: AE33152  
Diameter: 1.5  
Well Completion: 19-AUG-15  
Well Type: Decommissioning  
Static Level: 0  
Flow Type: Not Reported  
Well Test: Not Reported

Well Log ID: 1112440  
Project Tag: Not Reported  
Date Received: 16-SEP-15  
Casing Depth: 20  
Well Owner: Dct Industrial  
Driller #: 1374  
Flow Rate (GPM): 0  
PSI: 0  
Water Reclamation #: 10

**AM1525**  
**ENE**  
**1/2 - 1 Mile**  
**Higher**

**WA WELLS WALOG1000694604**

Database: Ecology Well Logs  
Well Tag: BJP448  
Notice of Intent #: AE33152  
Diameter: 1.5  
Well Completion: 19-AUG-15  
Well Type: Decommissioning  
Static Level: 0  
Flow Type: Not Reported  
Well Test: Not Reported

Well Log ID: 1112439  
Project Tag: Not Reported  
Date Received: 16-SEP-15  
Casing Depth: 20  
Well Owner: Dct Industrial  
Driller #: 1374  
Flow Rate (GPM): 0  
PSI: 0  
Water Reclamation #: 10

**AM1526**  
**ENE**  
**1/2 - 1 Mile**  
**Higher**

**WA WELLS WALOG1000694603**

Database: Ecology Well Logs  
Well Tag: BJP447  
Notice of Intent #: AE33152  
Diameter: 1.5  
Well Completion: 19-AUG-15  
Well Type: Decommissioning  
Static Level: 0  
Flow Type: Not Reported  
Well Test: Not Reported

Well Log ID: 1112438  
Project Tag: Not Reported  
Date Received: 16-SEP-15  
Casing Depth: 20  
Well Owner: Dct Industrial  
Driller #: 1374  
Flow Rate (GPM): 0  
PSI: 0  
Water Reclamation #: 10

**AM1527**  
**ENE**  
**1/2 - 1 Mile**  
**Higher**

**WA WELLS WALOG1000694606**

Database: Ecology Well Logs  
Well Tag: BJP450  
Notice of Intent #: AE33152  
Diameter: 1.5

Well Log ID: 1112441  
Project Tag: Not Reported  
Date Received: 16-SEP-15  
Casing Depth: 20



## GEOCHECK® - PHYSICAL SETTING SOURCE MAP FINDINGS

Well Completion:	19-AUG-15	Well Owner:	Dct Industrial
Well Type:	Decommissioning	Driller #:	1374
Static Level:	0	Flow Rate (GPM):	0
Flow Type:	Not Reported	PSI:	0
Well Test:	Not Reported	Water Reclamation #:	10

**AM1528**  
**ENE**  
**1/2 - 1 Mile**  
**Higher**

**WA WELLS      WALOG1000694717**

Database:	Ecology Well Logs	Well Log ID:	1112552
Well Tag:	BJL403	Project Tag:	Not Reported
Notice of Intent #:	DE01754	Date Received:	16-SEP-15
Diameter:	1.5	Casing Depth:	21
Well Completion:	04-SEP-15	Well Owner:	Dct Industrial
Well Type:	Water	Driller #:	1374
Static Level:	4	Flow Rate (GPM):	0
Flow Type:	Static Level	PSI:	0
Well Test:	Not Reported	Water Reclamation #:	10

**AM1529**  
**ENE**  
**1/2 - 1 Mile**  
**Higher**

**WA WELLS      WALOG1000694716**

Database:	Ecology Well Logs	Well Log ID:	1112551
Well Tag:	BJL402	Project Tag:	Not Reported
Notice of Intent #:	DE01754	Date Received:	16-SEP-15
Diameter:	1.5	Casing Depth:	21
Well Completion:	04-SEP-15	Well Owner:	Dct Industrial
Well Type:	Water	Driller #:	1374
Static Level:	4	Flow Rate (GPM):	0
Flow Type:	Static Level	PSI:	0
Well Test:	Not Reported	Water Reclamation #:	10

**AM1530**  
**ENE**  
**1/2 - 1 Mile**  
**Higher**

**WA WELLS      WALOG1000694715**

Database:	Ecology Well Logs	Well Log ID:	1112550
Well Tag:	BJL401	Project Tag:	Not Reported
Notice of Intent #:	DE01754	Date Received:	16-SEP-15
Diameter:	1.5	Casing Depth:	21
Well Completion:	04-SEP-15	Well Owner:	Dct Industrial
Well Type:	Water	Driller #:	1374
Static Level:	4	Flow Rate (GPM):	0
Flow Type:	Static Level	PSI:	0
Well Test:	Not Reported	Water Reclamation #:	10



## GEOCHECK® - PHYSICAL SETTING SOURCE MAP FINDINGS

Map ID  
Direction  
Distance  
Elevation

Database EDR ID Number

**AM1531**  
**ENE**  
**1/2 - 1 Mile**  
**Higher**

**WA WELLS WALOG1000694817**

Database: Ecology Well Logs  
Well Tag: BJP459  
Notice of Intent #: AE33280  
Diameter: 1.5  
Well Completion: 12-AUG-15  
Well Type: Decommissioning  
Static Level: 0  
Flow Type: Not Reported  
Well Test: Not Reported

Well Log ID: 1112765  
Project Tag: Not Reported  
Date Received: 16-SEP-15  
Casing Depth: 20  
Well Owner: Dct Industrial  
Driller #: 1374  
Flow Rate (GPM): 0  
PSI: 0  
Water Reclamation #: 10

**AM1532**  
**ENE**  
**1/2 - 1 Mile**  
**Higher**

**WA WELLS WALOG1000694816**

Database: Ecology Well Logs  
Well Tag: BJP458  
Notice of Intent #: AE33280  
Diameter: 1.5  
Well Completion: 12-AUG-15  
Well Type: Decommissioning  
Static Level: 0  
Flow Type: Not Reported  
Well Test: Not Reported

Well Log ID: 1112764  
Project Tag: Not Reported  
Date Received: 16-SEP-15  
Casing Depth: 20  
Well Owner: Dct Industrial  
Driller #: 1374  
Flow Rate (GPM): 0  
PSI: 0  
Water Reclamation #: 10

**AM1533**  
**ENE**  
**1/2 - 1 Mile**  
**Higher**

**WA WELLS WALOG1000694815**

Database: Ecology Well Logs  
Well Tag: BJP457  
Notice of Intent #: AE33280  
Diameter: 1.5  
Well Completion: 12-AUG-15  
Well Type: Decommissioning  
Static Level: 0  
Flow Type: Not Reported  
Well Test: Not Reported

Well Log ID: 1112763  
Project Tag: Not Reported  
Date Received: 16-SEP-15  
Casing Depth: 20  
Well Owner: Dct Industrial  
Driller #: 1374  
Flow Rate (GPM): 0  
PSI: 0  
Water Reclamation #: 10

**AM1534**  
**ENE**  
**1/2 - 1 Mile**  
**Higher**

**WA WELLS WALOG1000694818**

Database: Ecology Well Logs  
Well Tag: BJP460  
Notice of Intent #: AE33280  
Diameter: 1.5

Well Log ID: 1112766  
Project Tag: Not Reported  
Date Received: 16-SEP-15  
Casing Depth: 20



## GEOCHECK® - PHYSICAL SETTING SOURCE MAP FINDINGS

Well Completion:	12-AUG-15	Well Owner:	Dct Industrial
Well Type:	Decommisioning	Driller #:	1374
Static Level:	0	Flow Rate (GPM):	0
Flow Type:	Not Reported	PSI:	0
Well Test:	Not Reported	Water Reclamation #:	10

**AM1535**  
**ENE**  
**1/2 - 1 Mile**  
**Higher**

**WA WELLS      WALOG1000694821**

Database:	Ecology Well Logs	Well Log ID:	1112769
Well Tag:	BJP463	Project Tag:	Not Reported
Notice of Intent #:	AE33280	Date Received:	16-SEP-15
Diameter:	1.5	Casing Depth:	20
Well Completion:	12-AUG-15	Well Owner:	Dct Industrial
Well Type:	Decommisioning	Driller #:	1374
Static Level:	0	Flow Rate (GPM):	0
Flow Type:	Not Reported	PSI:	0
Well Test:	Not Reported	Water Reclamation #:	10

**AM1536**  
**ENE**  
**1/2 - 1 Mile**  
**Higher**

**WA WELLS      WALOG1000694820**

Database:	Ecology Well Logs	Well Log ID:	1112768
Well Tag:	BJP462	Project Tag:	Not Reported
Notice of Intent #:	AE33280	Date Received:	16-SEP-15
Diameter:	1.5	Casing Depth:	20
Well Completion:	12-AUG-15	Well Owner:	Dct Industrial
Well Type:	Decommisioning	Driller #:	1374
Static Level:	0	Flow Rate (GPM):	0
Flow Type:	Not Reported	PSI:	0
Well Test:	Not Reported	Water Reclamation #:	10

**AM1537**  
**ENE**  
**1/2 - 1 Mile**  
**Higher**

**WA WELLS      WALOG1000694819**

Database:	Ecology Well Logs	Well Log ID:	1112767
Well Tag:	BJP461	Project Tag:	Not Reported
Notice of Intent #:	AE33280	Date Received:	16-SEP-15
Diameter:	1.5	Casing Depth:	20
Well Completion:	12-AUG-15	Well Owner:	Dct Industrial
Well Type:	Decommisioning	Driller #:	1374
Static Level:	0	Flow Rate (GPM):	0
Flow Type:	Not Reported	PSI:	0
Well Test:	Not Reported	Water Reclamation #:	10



## GEOCHECK® - PHYSICAL SETTING SOURCE MAP FINDINGS

Map ID  
Direction  
Distance  
Elevation

Database EDR ID Number

**AM1538**  
**ENE**  
**1/2 - 1 Mile**  
**Higher**

**WA WELLS WALOG1000694810**

Database: Ecology Well Logs  
Well Tag: BJP452  
Notice of Intent #: AE33280  
Diameter: 1.5  
Well Completion: 12-AUG-15  
Well Type: Decommissioning  
Static Level: 0  
Flow Type: Not Reported  
Well Test: Not Reported

Well Log ID: 1112758  
Project Tag: Not Reported  
Date Received: 16-SEP-15  
Casing Depth: 20  
Well Owner: Dct Industrial  
Driller #: 1374  
Flow Rate (GPM): 0  
PSI: 0  
Water Reclamation #: 10

**AM1539**  
**ENE**  
**1/2 - 1 Mile**  
**Higher**

**WA WELLS WALOG1000694809**

Database: Ecology Well Logs  
Well Tag: BJP451  
Notice of Intent #: AE33280  
Diameter: 1.5  
Well Completion: 12-AUG-15  
Well Type: Decommissioning  
Static Level: 0  
Flow Type: Not Reported  
Well Test: Not Reported

Well Log ID: 1112757  
Project Tag: Not Reported  
Date Received: 16-SEP-15  
Casing Depth: 20  
Well Owner: Dct Industrial  
Driller #: 1374  
Flow Rate (GPM): 0  
PSI: 0  
Water Reclamation #: 10

**AM1540**  
**ENE**  
**1/2 - 1 Mile**  
**Higher**

**WA WELLS WALOG1000694783**

Database: Ecology Well Logs  
Well Tag: BJP450  
Notice of Intent #: DE01726  
Diameter: 1.5  
Well Completion: 17-JUL-15  
Well Type: Water  
Static Level: 4  
Flow Type: Static Level  
Well Test: Not Reported

Well Log ID: 1112618  
Project Tag: Not Reported  
Date Received: 13-AUG-15  
Casing Depth: 20  
Well Owner: Dct Industrial  
Driller #: 1374  
Flow Rate (GPM): 0  
PSI: 0  
Water Reclamation #: 10

**AM1541**  
**ENE**  
**1/2 - 1 Mile**  
**Higher**

**WA WELLS WALOG1000694811**

Database: Ecology Well Logs  
Well Tag: BJP453  
Notice of Intent #: AE33280  
Diameter: 1.5

Well Log ID: 1112759  
Project Tag: Not Reported  
Date Received: 16-SEP-15  
Casing Depth: 20



## GEOCHECK® - PHYSICAL SETTING SOURCE MAP FINDINGS

Well Completion:	12-AUG-15	Well Owner:	Dct Industrial
Well Type:	Decommisioning	Driller #:	1374
Static Level:	0	Flow Rate (GPM):	0
Flow Type:	Not Reported	PSI:	0
Well Test:	Not Reported	Water Reclamation #:	10

**AM1542**  
**ENE**  
**1/2 - 1 Mile**  
**Higher**

**WA WELLS      WALOG1000694814**

Database:	Ecology Well Logs	Well Log ID:	1112762
Well Tag:	BJP456	Project Tag:	Not Reported
Notice of Intent #:	AE33280	Date Received:	16-SEP-15
Diameter:	1.5	Casing Depth:	20
Well Completion:	12-AUG-15	Well Owner:	Dct Industrial
Well Type:	Decommisioning	Driller #:	1374
Static Level:	0	Flow Rate (GPM):	0
Flow Type:	Not Reported	PSI:	0
Well Test:	Not Reported	Water Reclamation #:	10

**AM1543**  
**ENE**  
**1/2 - 1 Mile**  
**Higher**

**WA WELLS      WALOG1000694813**

Database:	Ecology Well Logs	Well Log ID:	1112761
Well Tag:	BJP455	Project Tag:	Not Reported
Notice of Intent #:	AE33280	Date Received:	16-SEP-15
Diameter:	1.5	Casing Depth:	20
Well Completion:	12-AUG-15	Well Owner:	Dct Industrial
Well Type:	Decommisioning	Driller #:	1374
Static Level:	0	Flow Rate (GPM):	0
Flow Type:	Not Reported	PSI:	0
Well Test:	Not Reported	Water Reclamation #:	10

**AM1544**  
**ENE**  
**1/2 - 1 Mile**  
**Higher**

**WA WELLS      WALOG1000694812**

Database:	Ecology Well Logs	Well Log ID:	1112760
Well Tag:	BJP454	Project Tag:	Not Reported
Notice of Intent #:	AE33280	Date Received:	16-SEP-15
Diameter:	1.5	Casing Depth:	20
Well Completion:	12-AUG-15	Well Owner:	Dct Industrial
Well Type:	Decommisioning	Driller #:	1374
Static Level:	0	Flow Rate (GPM):	0
Flow Type:	Not Reported	PSI:	0
Well Test:	Not Reported	Water Reclamation #:	10



## GEOCHECK® - PHYSICAL SETTING SOURCE MAP FINDINGS

Map ID  
Direction  
Distance  
Elevation

Database EDR ID Number

**AM1545**  
**ENE**  
**1/2 - 1 Mile**  
**Higher**

**WA WELLS WALOG1000694822**

Database: Ecology Well Logs  
Well Tag: BJP464  
Notice of Intent #: AE33280  
Diameter: 1.5  
Well Completion: 12-AUG-15  
Well Type: Decommissioning  
Static Level: 0  
Flow Type: Not Reported  
Well Test: Not Reported

Well Log ID: 1112770  
Project Tag: Not Reported  
Date Received: 16-SEP-15  
Casing Depth: 20  
Well Owner: Dct Industrial  
Driller #: 1374  
Flow Rate (GPM): 0  
PSI: 0  
Water Reclamation #: 10

**AM1546**  
**ENE**  
**1/2 - 1 Mile**  
**Higher**

**WA WELLS WALOG1000694832**

Database: Ecology Well Logs  
Well Tag: BJP474  
Notice of Intent #: AE33280  
Diameter: 1.5  
Well Completion: 12-AUG-15  
Well Type: Decommissioning  
Static Level: 0  
Flow Type: Not Reported  
Well Test: Not Reported

Well Log ID: 1112780  
Project Tag: Not Reported  
Date Received: 16-SEP-15  
Casing Depth: 20  
Well Owner: Dct Industrial  
Driller #: 1374  
Flow Rate (GPM): 0  
PSI: 0  
Water Reclamation #: 10

**AM1547**  
**ENE**  
**1/2 - 1 Mile**  
**Higher**

**WA WELLS WALOG1000694831**

Database: Ecology Well Logs  
Well Tag: BJP473  
Notice of Intent #: AE33280  
Diameter: 1.5  
Well Completion: 12-AUG-15  
Well Type: Decommissioning  
Static Level: 0  
Flow Type: Not Reported  
Well Test: Not Reported

Well Log ID: 1112779  
Project Tag: Not Reported  
Date Received: 16-SEP-15  
Casing Depth: 20  
Well Owner: Dct Industrial  
Driller #: 1374  
Flow Rate (GPM): 0  
PSI: 0  
Water Reclamation #: 10

**AM1548**  
**ENE**  
**1/2 - 1 Mile**  
**Higher**

**WA WELLS WALOG1000694830**

Database: Ecology Well Logs  
Well Tag: BJP472  
Notice of Intent #: AE33280  
Diameter: 1.5

Well Log ID: 1112778  
Project Tag: Not Reported  
Date Received: 16-SEP-15  
Casing Depth: 20



## GEOCHECK® - PHYSICAL SETTING SOURCE MAP FINDINGS

Well Completion:	12-AUG-15	Well Owner:	Dct Industrial
Well Type:	Decommisioning	Driller #:	1374
Static Level:	0	Flow Rate (GPM):	0
Flow Type:	Not Reported	PSI:	0
Well Test:	Not Reported	Water Reclamation #:	10

**AM1549**  
**ENE**  
**1/2 - 1 Mile**  
**Higher**

**WA WELLS      WALOG1000694833**

Database:	Ecology Well Logs	Well Log ID:	1112781
Well Tag:	BJP475	Project Tag:	Not Reported
Notice of Intent #:	AE33280	Date Received:	16-SEP-15
Diameter:	1.5	Casing Depth:	20
Well Completion:	12-AUG-15	Well Owner:	Dct Industrial
Well Type:	Decommisioning	Driller #:	1374
Static Level:	0	Flow Rate (GPM):	0
Flow Type:	Not Reported	PSI:	0
Well Test:	Not Reported	Water Reclamation #:	10

**AM1550**  
**ENE**  
**1/2 - 1 Mile**  
**Higher**

**WA WELLS      WALOG1000694836**

Database:	Ecology Well Logs	Well Log ID:	1112784
Well Tag:	BJP478	Project Tag:	Not Reported
Notice of Intent #:	AE33280	Date Received:	16-SEP-15
Diameter:	1.5	Casing Depth:	20
Well Completion:	12-AUG-15	Well Owner:	Dct Industrial
Well Type:	Decommisioning	Driller #:	1374
Static Level:	0	Flow Rate (GPM):	0
Flow Type:	Not Reported	PSI:	0
Well Test:	Not Reported	Water Reclamation #:	10

**AM1551**  
**ENE**  
**1/2 - 1 Mile**  
**Higher**

**WA WELLS      WALOG1000694835**

Database:	Ecology Well Logs	Well Log ID:	1112783
Well Tag:	BJP477	Project Tag:	Not Reported
Notice of Intent #:	AE33280	Date Received:	16-SEP-15
Diameter:	1.5	Casing Depth:	20
Well Completion:	12-AUG-15	Well Owner:	Dct Industrial
Well Type:	Decommisioning	Driller #:	1374
Static Level:	0	Flow Rate (GPM):	0
Flow Type:	Not Reported	PSI:	0
Well Test:	Not Reported	Water Reclamation #:	10



## GEOCHECK® - PHYSICAL SETTING SOURCE MAP FINDINGS

Map ID  
Direction  
Distance  
Elevation

Database EDR ID Number

**AM1552**  
**ENE**  
**1/2 - 1 Mile**  
**Higher**

**WA WELLS WALOG1000694834**

Database: Ecology Well Logs  
Well Tag: BJP476  
Notice of Intent #: AE33280  
Diameter: 1.5  
Well Completion: 12-AUG-15  
Well Type: Decommissioning  
Static Level: 0  
Flow Type: Not Reported  
Well Test: Not Reported

Well Log ID: 1112782  
Project Tag: Not Reported  
Date Received: 16-SEP-15  
Casing Depth: 20  
Well Owner: Dct Industrial  
Driller #: 1374  
Flow Rate (GPM): 0  
PSI: 0  
Water Reclamation #: 10

**AM1553**  
**ENE**  
**1/2 - 1 Mile**  
**Higher**

**WA WELLS WALOG1000694825**

Database: Ecology Well Logs  
Well Tag: BJP467  
Notice of Intent #: AE33280  
Diameter: 1.5  
Well Completion: 12-AUG-15  
Well Type: Decommissioning  
Static Level: 0  
Flow Type: Not Reported  
Well Test: Not Reported

Well Log ID: 1112773  
Project Tag: Not Reported  
Date Received: 16-SEP-15  
Casing Depth: 20  
Well Owner: Dct Industrial  
Driller #: 1374  
Flow Rate (GPM): 0  
PSI: 0  
Water Reclamation #: 10

**AM1554**  
**ENE**  
**1/2 - 1 Mile**  
**Higher**

**WA WELLS WALOG1000694824**

Database: Ecology Well Logs  
Well Tag: BJP466  
Notice of Intent #: AE33280  
Diameter: 1.5  
Well Completion: 12-AUG-15  
Well Type: Decommissioning  
Static Level: 0  
Flow Type: Not Reported  
Well Test: Not Reported

Well Log ID: 1112772  
Project Tag: Not Reported  
Date Received: 16-SEP-15  
Casing Depth: 20  
Well Owner: Dct Industrial  
Driller #: 1374  
Flow Rate (GPM): 0  
PSI: 0  
Water Reclamation #: 10

**AM1555**  
**ENE**  
**1/2 - 1 Mile**  
**Higher**

**WA WELLS WALOG1000694823**

Database: Ecology Well Logs  
Well Tag: BJP465  
Notice of Intent #: AE33280  
Diameter: 1.5

Well Log ID: 1112771  
Project Tag: Not Reported  
Date Received: 16-SEP-15  
Casing Depth: 20



## GEOCHECK® - PHYSICAL SETTING SOURCE MAP FINDINGS

Well Completion:	12-AUG-15	Well Owner:	Dct Industrial
Well Type:	Decommisioning	Driller #:	1374
Static Level:	0	Flow Rate (GPM):	0
Flow Type:	Not Reported	PSI:	0
Well Test:	Not Reported	Water Reclamation #:	10

**AM1556**  
**ENE**  
**1/2 - 1 Mile**  
**Higher**

**WA WELLS      WALOG1000694826**

Database:	Ecology Well Logs	Well Log ID:	1112774
Well Tag:	BJP468	Project Tag:	Not Reported
Notice of Intent #:	AE33280	Date Received:	16-SEP-15
Diameter:	1.5	Casing Depth:	20
Well Completion:	12-AUG-15	Well Owner:	Dct Industrial
Well Type:	Decommisioning	Driller #:	1374
Static Level:	0	Flow Rate (GPM):	0
Flow Type:	Not Reported	PSI:	0
Well Test:	Not Reported	Water Reclamation #:	10

**AM1557**  
**ENE**  
**1/2 - 1 Mile**  
**Higher**

**WA WELLS      WALOG1000694829**

Database:	Ecology Well Logs	Well Log ID:	1112777
Well Tag:	BJP471	Project Tag:	Not Reported
Notice of Intent #:	AE33280	Date Received:	16-SEP-15
Diameter:	1.5	Casing Depth:	20
Well Completion:	12-AUG-15	Well Owner:	Dct Industrial
Well Type:	Decommisioning	Driller #:	1374
Static Level:	0	Flow Rate (GPM):	0
Flow Type:	Not Reported	PSI:	0
Well Test:	Not Reported	Water Reclamation #:	10

**AM1558**  
**ENE**  
**1/2 - 1 Mile**  
**Higher**

**WA WELLS      WALOG1000694828**

Database:	Ecology Well Logs	Well Log ID:	1112776
Well Tag:	BJP470	Project Tag:	Not Reported
Notice of Intent #:	AE33280	Date Received:	16-SEP-15
Diameter:	1.5	Casing Depth:	20
Well Completion:	12-AUG-15	Well Owner:	Dct Industrial
Well Type:	Decommisioning	Driller #:	1374
Static Level:	0	Flow Rate (GPM):	0
Flow Type:	Not Reported	PSI:	0
Well Test:	Not Reported	Water Reclamation #:	10



## GEOCHECK® - PHYSICAL SETTING SOURCE MAP FINDINGS

Map ID  
Direction  
Distance  
Elevation

Database EDR ID Number

**AM1559**  
**ENE**  
**1/2 - 1 Mile**  
**Higher**

**WA WELLS WALOG1000694827**

Database: Ecology Well Logs  
Well Tag: BJP469  
Notice of Intent #: AE33280  
Diameter: 1.5  
Well Completion: 12-AUG-15  
Well Type: Decommissioning  
Static Level: 0  
Flow Type: Not Reported  
Well Test: Not Reported

Well Log ID: 1112775  
Project Tag: Not Reported  
Date Received: 16-SEP-15  
Casing Depth: 20  
Well Owner: Dct Industrial  
Driller #: 1374  
Flow Rate (GPM): 0  
PSI: 0  
Water Reclamation #: 10

**AM1560**  
**ENE**  
**1/2 - 1 Mile**  
**Higher**

**WA WELLS WALOG1000694763**

Database: Ecology Well Logs  
Well Tag: BJP430  
Notice of Intent #: DE01726  
Diameter: 1.5  
Well Completion: 17-JUL-15  
Well Type: Water  
Static Level: 4  
Flow Type: Static Level  
Well Test: Not Reported

Well Log ID: 1112598  
Project Tag: Not Reported  
Date Received: 13-AUG-15  
Casing Depth: 20  
Well Owner: Dct Industrial  
Driller #: 1374  
Flow Rate (GPM): 0  
PSI: 0  
Water Reclamation #: 10

**AM1561**  
**ENE**  
**1/2 - 1 Mile**  
**Higher**

**WA WELLS WALOG1000694762**

Database: Ecology Well Logs  
Well Tag: BJP429  
Notice of Intent #: DE01726  
Diameter: 1.5  
Well Completion: 17-JUL-15  
Well Type: Water  
Static Level: 4  
Flow Type: Static Level  
Well Test: Not Reported

Well Log ID: 1112597  
Project Tag: Not Reported  
Date Received: 13-AUG-15  
Casing Depth: 20  
Well Owner: Dct Industrial  
Driller #: 1374  
Flow Rate (GPM): 0  
PSI: 0  
Water Reclamation #: 10

**AM1562**  
**ENE**  
**1/2 - 1 Mile**  
**Higher**

**WA WELLS WALOG1000694761**

Database: Ecology Well Logs  
Well Tag: BJP428  
Notice of Intent #: DE01726  
Diameter: 1.5

Well Log ID: 1112596  
Project Tag: Not Reported  
Date Received: 13-AUG-15  
Casing Depth: 20



## GEOCHECK® - PHYSICAL SETTING SOURCE MAP FINDINGS

Well Completion: 17-JUL-15  
Well Type: Water  
Static Level: 4  
Flow Type: Static Level  
Well Test: Not Reported

Well Owner: Dct Industrial  
Driller #: 1374  
Flow Rate (GPM): 0  
PSI: 0  
Water Reclamation #: 10

**AM1563**  
**ENE**  
**1/2 - 1 Mile**  
**Higher**

**WA WELLS      WALOG1000694764**

Database: Ecology Well Logs  
Well Tag: BJP431  
Notice of Intent #: DE01726  
Diameter: 1.5  
Well Completion: 17-JUL-15  
Well Type: Water  
Static Level: 4  
Flow Type: Static Level  
Well Test: Not Reported

Well Log ID: 1112599  
Project Tag: Not Reported  
Date Received: 13-AUG-15  
Casing Depth: 20  
Well Owner: Dct Industrial  
Driller #: 1374  
Flow Rate (GPM): 0  
PSI: 0  
Water Reclamation #: 10

**AM1564**  
**ENE**  
**1/2 - 1 Mile**  
**Higher**

**WA WELLS      WALOG1000694767**

Database: Ecology Well Logs  
Well Tag: BJP434  
Notice of Intent #: DE01726  
Diameter: 1.5  
Well Completion: 17-JUL-15  
Well Type: Water  
Static Level: 4  
Flow Type: Static Level  
Well Test: Not Reported

Well Log ID: 1112602  
Project Tag: Not Reported  
Date Received: 13-AUG-15  
Casing Depth: 20  
Well Owner: Dct Industrial  
Driller #: 1374  
Flow Rate (GPM): 0  
PSI: 0  
Water Reclamation #: 10

**AM1565**  
**ENE**  
**1/2 - 1 Mile**  
**Higher**

**WA WELLS      WALOG1000694766**

Database: Ecology Well Logs  
Well Tag: BJP433  
Notice of Intent #: DE01726  
Diameter: 1.5  
Well Completion: 17-JUL-15  
Well Type: Water  
Static Level: 4  
Flow Type: Static Level  
Well Test: Not Reported

Well Log ID: 1112601  
Project Tag: Not Reported  
Date Received: 13-AUG-15  
Casing Depth: 20  
Well Owner: Dct Industrial  
Driller #: 1374  
Flow Rate (GPM): 0  
PSI: 0  
Water Reclamation #: 10



## GEOCHECK® - PHYSICAL SETTING SOURCE MAP FINDINGS

Map ID  
Direction  
Distance  
Elevation

Database EDR ID Number

**AM1566**  
**ENE**  
**1/2 - 1 Mile**  
**Higher**

**WA WELLS WALOG1000694765**

Database: Ecology Well Logs  
Well Tag: BJP432  
Notice of Intent #: DE01726  
Diameter: 1.5  
Well Completion: 17-JUL-15  
Well Type: Water  
Static Level: 4  
Flow Type: Static Level  
Well Test: Not Reported

Well Log ID: 1112600  
Project Tag: Not Reported  
Date Received: 13-AUG-15  
Casing Depth: 20  
Well Owner: Dct Industrial  
Driller #: 1374  
Flow Rate (GPM): 0  
PSI: 0  
Water Reclamation #: 10

**AM1567**  
**ENE**  
**1/2 - 1 Mile**  
**Higher**

**WA WELLS WALOG1000694756**

Database: Ecology Well Logs  
Well Tag: BJP423  
Notice of Intent #: DE01726  
Diameter: 1.5  
Well Completion: 17-JUL-15  
Well Type: Water  
Static Level: 4  
Flow Type: Static Level  
Well Test: Not Reported

Well Log ID: 1112591  
Project Tag: Not Reported  
Date Received: 13-AUG-15  
Casing Depth: 20  
Well Owner: Dct Industrial  
Driller #: 1374  
Flow Rate (GPM): 0  
PSI: 0  
Water Reclamation #: 10

**AM1568**  
**ENE**  
**1/2 - 1 Mile**  
**Higher**

**WA WELLS WALOG1000694755**

Database: Ecology Well Logs  
Well Tag: BJP422  
Notice of Intent #: DE01726  
Diameter: 1.5  
Well Completion: 17-JUL-15  
Well Type: Water  
Static Level: 4  
Flow Type: Static Level  
Well Test: Not Reported

Well Log ID: 1112590  
Project Tag: Not Reported  
Date Received: 13-AUG-15  
Casing Depth: 20  
Well Owner: Dct Industrial  
Driller #: 1374  
Flow Rate (GPM): 0  
PSI: 0  
Water Reclamation #: 10

**AM1569**  
**ENE**  
**1/2 - 1 Mile**  
**Higher**

**WA WELLS WALOG1000694754**

Database: Ecology Well Logs  
Well Tag: BJP421  
Notice of Intent #: DE01726  
Diameter: 1.5

Well Log ID: 1112589  
Project Tag: Not Reported  
Date Received: 13-AUG-15  
Casing Depth: 20



## GEOCHECK® - PHYSICAL SETTING SOURCE MAP FINDINGS

Well Completion: 17-JUL-15  
Well Type: Water  
Static Level: 4  
Flow Type: Static Level  
Well Test: Not Reported

Well Owner: Dct Industrial  
Driller #: 1374  
Flow Rate (GPM): 0  
PSI: 0  
Water Reclamation #: 10

**AM1570**  
**ENE**  
**1/2 - 1 Mile**  
**Higher**

**WA WELLS      WALOG1000694757**

Database: Ecology Well Logs  
Well Tag: BJP424  
Notice of Intent #: DE01726  
Diameter: 1.5  
Well Completion: 17-JUL-15  
Well Type: Water  
Static Level: 4  
Flow Type: Static Level  
Well Test: Not Reported

Well Log ID: 1112592  
Project Tag: Not Reported  
Date Received: 13-AUG-15  
Casing Depth: 20  
Well Owner: Dct Industrial  
Driller #: 1374  
Flow Rate (GPM): 0  
PSI: 0  
Water Reclamation #: 10

**AM1571**  
**ENE**  
**1/2 - 1 Mile**  
**Higher**

**WA WELLS      WALOG1000694760**

Database: Ecology Well Logs  
Well Tag: BJP427  
Notice of Intent #: DE01726  
Diameter: 1.5  
Well Completion: 17-JUL-15  
Well Type: Water  
Static Level: 4  
Flow Type: Static Level  
Well Test: Not Reported

Well Log ID: 1112595  
Project Tag: Not Reported  
Date Received: 13-AUG-15  
Casing Depth: 20  
Well Owner: Dct Industrial  
Driller #: 1374  
Flow Rate (GPM): 0  
PSI: 0  
Water Reclamation #: 10

**AM1572**  
**ENE**  
**1/2 - 1 Mile**  
**Higher**

**WA WELLS      WALOG1000694759**

Database: Ecology Well Logs  
Well Tag: BJP426  
Notice of Intent #: DE01726  
Diameter: 1.5  
Well Completion: 17-JUL-15  
Well Type: Water  
Static Level: 4  
Flow Type: Static Level  
Well Test: Not Reported

Well Log ID: 1112594  
Project Tag: Not Reported  
Date Received: 13-AUG-15  
Casing Depth: 20  
Well Owner: Dct Industrial  
Driller #: 1374  
Flow Rate (GPM): 0  
PSI: 0  
Water Reclamation #: 10



## GEOCHECK® - PHYSICAL SETTING SOURCE MAP FINDINGS

Map ID  
Direction  
Distance  
Elevation

Database EDR ID Number

**AM1573**  
**ENE**  
**1/2 - 1 Mile**  
**Higher**

**WA WELLS WALOG1000694758**

Database: Ecology Well Logs  
Well Tag: BJP425  
Notice of Intent #: DE01726  
Diameter: 1.5  
Well Completion: 17-JUL-15  
Well Type: Water  
Static Level: 4  
Flow Type: Static Level  
Well Test: Not Reported

Well Log ID: 1112593  
Project Tag: Not Reported  
Date Received: 13-AUG-15  
Casing Depth: 20  
Well Owner: Dct Industrial  
Driller #: 1374  
Flow Rate (GPM): 0  
PSI: 0  
Water Reclamation #: 10

**AM1574**  
**ENE**  
**1/2 - 1 Mile**  
**Higher**

**WA WELLS WALOG1000694768**

Database: Ecology Well Logs  
Well Tag: BJP435  
Notice of Intent #: DE01726  
Diameter: 1.5  
Well Completion: 17-JUL-15  
Well Type: Water  
Static Level: 4  
Flow Type: Static Level  
Well Test: Not Reported

Well Log ID: 1112603  
Project Tag: Not Reported  
Date Received: 13-AUG-15  
Casing Depth: 20  
Well Owner: Dct Industrial  
Driller #: 1374  
Flow Rate (GPM): 0  
PSI: 0  
Water Reclamation #: 10

**AM1575**  
**ENE**  
**1/2 - 1 Mile**  
**Higher**

**WA WELLS WALOG1000694778**

Database: Ecology Well Logs  
Well Tag: BJP445  
Notice of Intent #: DE01726  
Diameter: 1.5  
Well Completion: 17-JUL-15  
Well Type: Water  
Static Level: 4  
Flow Type: Static Level  
Well Test: Not Reported

Well Log ID: 1112613  
Project Tag: Not Reported  
Date Received: 13-AUG-15  
Casing Depth: 20  
Well Owner: Dct Industrial  
Driller #: 1374  
Flow Rate (GPM): 0  
PSI: 0  
Water Reclamation #: 10

**AM1576**  
**ENE**  
**1/2 - 1 Mile**  
**Higher**

**WA WELLS WALOG1000694777**

Database: Ecology Well Logs  
Well Tag: BJP444  
Notice of Intent #: DE01726  
Diameter: 1.5

Well Log ID: 1112612  
Project Tag: Not Reported  
Date Received: 13-AUG-15  
Casing Depth: 20



## GEOCHECK® - PHYSICAL SETTING SOURCE MAP FINDINGS

Well Completion: 17-JUL-15  
Well Type: Water  
Static Level: 4  
Flow Type: Static Level  
Well Test: Not Reported

Well Owner: Dct Industrial  
Driller #: 1374  
Flow Rate (GPM): 0  
PSI: 0  
Water Reclamation #: 10

**AM1577**  
**ENE**  
**1/2 - 1 Mile**  
**Higher**

**WA WELLS      WALOG1000694776**

Database: Ecology Well Logs  
Well Tag: BJP443  
Notice of Intent #: DE01726  
Diameter: 1.5  
Well Completion: 17-JUL-15  
Well Type: Water  
Static Level: 4  
Flow Type: Static Level  
Well Test: Not Reported

Well Log ID: 1112611  
Project Tag: Not Reported  
Date Received: 13-AUG-15  
Casing Depth: 20  
Well Owner: Dct Industrial  
Driller #: 1374  
Flow Rate (GPM): 0  
PSI: 0  
Water Reclamation #: 10

**AM1578**  
**ENE**  
**1/2 - 1 Mile**  
**Higher**

**WA WELLS      WALOG1000694779**

Database: Ecology Well Logs  
Well Tag: BJP446  
Notice of Intent #: DE01726  
Diameter: 1.5  
Well Completion: 17-JUL-15  
Well Type: Water  
Static Level: 4  
Flow Type: Static Level  
Well Test: Not Reported

Well Log ID: 1112614  
Project Tag: Not Reported  
Date Received: 13-AUG-15  
Casing Depth: 20  
Well Owner: Dct Industrial  
Driller #: 1374  
Flow Rate (GPM): 0  
PSI: 0  
Water Reclamation #: 10

**AM1579**  
**ENE**  
**1/2 - 1 Mile**  
**Higher**

**WA WELLS      WALOG1000694782**

Database: Ecology Well Logs  
Well Tag: BJP449  
Notice of Intent #: DE01726  
Diameter: 1.5  
Well Completion: 17-JUL-15  
Well Type: Water  
Static Level: 4  
Flow Type: Static Level  
Well Test: Not Reported

Well Log ID: 1112617  
Project Tag: Not Reported  
Date Received: 13-AUG-15  
Casing Depth: 20  
Well Owner: Dct Industrial  
Driller #: 1374  
Flow Rate (GPM): 0  
PSI: 0  
Water Reclamation #: 10



## GEOCHECK® - PHYSICAL SETTING SOURCE MAP FINDINGS

Map ID  
Direction  
Distance  
Elevation

Database EDR ID Number

**AM1580**  
**ENE**  
**1/2 - 1 Mile**  
**Higher**

**WA WELLS WALOG1000694781**

Database: Ecology Well Logs  
Well Tag: BJP448  
Notice of Intent #: DE01726  
Diameter: 1.5  
Well Completion: 17-JUL-15  
Well Type: Water  
Static Level: 4  
Flow Type: Static Level  
Well Test: Not Reported

Well Log ID: 1112616  
Project Tag: Not Reported  
Date Received: 13-AUG-15  
Casing Depth: 20  
Well Owner: Dct Industrial  
Driller #: 1374  
Flow Rate (GPM): 0  
PSI: 0  
Water Reclamation #: 10

**AM1581**  
**ENE**  
**1/2 - 1 Mile**  
**Higher**

**WA WELLS WALOG1000694780**

Database: Ecology Well Logs  
Well Tag: BJP447  
Notice of Intent #: DE01726  
Diameter: 1.5  
Well Completion: 17-JUL-15  
Well Type: Water  
Static Level: 4  
Flow Type: Static Level  
Well Test: Not Reported

Well Log ID: 1112615  
Project Tag: Not Reported  
Date Received: 13-AUG-15  
Casing Depth: 20  
Well Owner: Dct Industrial  
Driller #: 1374  
Flow Rate (GPM): 0  
PSI: 0  
Water Reclamation #: 10

**AM1582**  
**ENE**  
**1/2 - 1 Mile**  
**Higher**

**WA WELLS WALOG1000694771**

Database: Ecology Well Logs  
Well Tag: BJP438  
Notice of Intent #: DE01726  
Diameter: 1.5  
Well Completion: 17-JUL-15  
Well Type: Water  
Static Level: 4  
Flow Type: Static Level  
Well Test: Not Reported

Well Log ID: 1112606  
Project Tag: Not Reported  
Date Received: 13-AUG-15  
Casing Depth: 20  
Well Owner: Dct Industrial  
Driller #: 1374  
Flow Rate (GPM): 0  
PSI: 0  
Water Reclamation #: 10

**AM1583**  
**ENE**  
**1/2 - 1 Mile**  
**Higher**

**WA WELLS WALOG1000694770**

Database: Ecology Well Logs  
Well Tag: BJP437  
Notice of Intent #: DE01726  
Diameter: 1.5

Well Log ID: 1112605  
Project Tag: Not Reported  
Date Received: 13-AUG-15  
Casing Depth: 20



## GEOCHECK® - PHYSICAL SETTING SOURCE MAP FINDINGS

Well Completion: 17-JUL-15  
Well Type: Water  
Static Level: 4  
Flow Type: Static Level  
Well Test: Not Reported

Well Owner: Dct Industrial  
Driller #: 1374  
Flow Rate (GPM): 0  
PSI: 0  
Water Reclamation #: 10

**AM1584**  
**ENE**  
**1/2 - 1 Mile**  
**Higher**

**WA WELLS      WALOG1000694769**

Database: Ecology Well Logs  
Well Tag: BJP436  
Notice of Intent #: DE01726  
Diameter: 1.5  
Well Completion: 17-JUL-15  
Well Type: Water  
Static Level: 4  
Flow Type: Static Level  
Well Test: Not Reported

Well Log ID: 1112604  
Project Tag: Not Reported  
Date Received: 13-AUG-15  
Casing Depth: 20  
Well Owner: Dct Industrial  
Driller #: 1374  
Flow Rate (GPM): 0  
PSI: 0  
Water Reclamation #: 10

**AM1585**  
**ENE**  
**1/2 - 1 Mile**  
**Higher**

**WA WELLS      WALOG1000694772**

Database: Ecology Well Logs  
Well Tag: BJP439  
Notice of Intent #: DE01726  
Diameter: 1.5  
Well Completion: 17-JUL-15  
Well Type: Water  
Static Level: 4  
Flow Type: Static Level  
Well Test: Not Reported

Well Log ID: 1112607  
Project Tag: Not Reported  
Date Received: 13-AUG-15  
Casing Depth: 20  
Well Owner: Dct Industrial  
Driller #: 1374  
Flow Rate (GPM): 0  
PSI: 0  
Water Reclamation #: 10

**AM1586**  
**ENE**  
**1/2 - 1 Mile**  
**Higher**

**WA WELLS      WALOG1000694775**

Database: Ecology Well Logs  
Well Tag: BJP442  
Notice of Intent #: DE01726  
Diameter: 1.5  
Well Completion: 17-JUL-15  
Well Type: Water  
Static Level: 4  
Flow Type: Static Level  
Well Test: Not Reported

Well Log ID: 1112610  
Project Tag: Not Reported  
Date Received: 13-AUG-15  
Casing Depth: 20  
Well Owner: Dct Industrial  
Driller #: 1374  
Flow Rate (GPM): 0  
PSI: 0  
Water Reclamation #: 10



## GEOCHECK® - PHYSICAL SETTING SOURCE MAP FINDINGS

Map ID  
Direction  
Distance  
Elevation

Database EDR ID Number

**AM1587**  
**ENE**  
**1/2 - 1 Mile**  
**Higher**

**WA WELLS WALOG1000694774**

Database: Ecology Well Logs  
Well Tag: BJP441  
Notice of Intent #: DE01726  
Diameter: 1.5  
Well Completion: 17-JUL-15  
Well Type: Water  
Static Level: 4  
Flow Type: Static Level  
Well Test: Not Reported

Well Log ID: 1112609  
Project Tag: Not Reported  
Date Received: 13-AUG-15  
Casing Depth: 20  
Well Owner: Dct Industrial  
Driller #: 1374  
Flow Rate (GPM): 0  
PSI: 0  
Water Reclamation #: 10

**AM1588**  
**ENE**  
**1/2 - 1 Mile**  
**Higher**

**WA WELLS WALOG1000694773**

Database: Ecology Well Logs  
Well Tag: BJP440  
Notice of Intent #: DE01726  
Diameter: 1.5  
Well Completion: 17-JUL-15  
Well Type: Water  
Static Level: 4  
Flow Type: Static Level  
Well Test: Not Reported

Well Log ID: 1112608  
Project Tag: Not Reported  
Date Received: 13-AUG-15  
Casing Depth: 20  
Well Owner: Dct Industrial  
Driller #: 1374  
Flow Rate (GPM): 0  
PSI: 0  
Water Reclamation #: 10

**AM1589**  
**ENE**  
**1/2 - 1 Mile**  
**Higher**

**WA WELLS WALOG1000694587**

Database: Ecology Well Logs  
Well Tag: BJP477  
Notice of Intent #: DE01726  
Diameter: 1.5  
Well Completion: 31-JUL-15  
Well Type: Water  
Static Level: 4  
Flow Type: Static Level  
Well Test: Not Reported

Well Log ID: 1112422  
Project Tag: Not Reported  
Date Received: 13-AUG-15  
Casing Depth: 20  
Well Owner: Dct Industrial  
Driller #: 1374  
Flow Rate (GPM): 0  
PSI: 0  
Water Reclamation #: 10

**AM1590**  
**ENE**  
**1/2 - 1 Mile**  
**Higher**

**WA WELLS WALOG1000693768**

Database: Ecology Well Logs  
Well Tag: BJL433  
Notice of Intent #: AE34167  
Diameter: 2

Well Log ID: 1110634  
Project Tag: Not Reported  
Date Received: 20-OCT-15  
Casing Depth: 20



## GEOCHECK® - PHYSICAL SETTING SOURCE MAP FINDINGS

Well Completion:	12-OCT-15	Well Owner:	Benaroya Llc
Well Type:	Decommisioning	Driller #:	1374
Static Level:	0	Flow Rate (GPM):	0
Flow Type:	Not Reported	PSI:	0
Well Test:	Not Reported	Water Reclamation #:	10

**AM1591**  
**ENE**  
**1/2 - 1 Mile**  
**Higher**

**WA WELLS      WALOG1000693767**

Database:	Ecology Well Logs	Well Log ID:	1110633
Well Tag:	BJL432	Project Tag:	Not Reported
Notice of Intent #:	AE34167	Date Received:	20-OCT-15
Diameter:	2	Casing Depth:	20
Well Completion:	12-OCT-15	Well Owner:	Benaroya Llc
Well Type:	Decommisioning	Driller #:	1374
Static Level:	0	Flow Rate (GPM):	0
Flow Type:	Not Reported	PSI:	0
Well Test:	Not Reported	Water Reclamation #:	10

**AM1592**  
**ENE**  
**1/2 - 1 Mile**  
**Higher**

**WA WELLS      WALOG1000693766**

Database:	Ecology Well Logs	Well Log ID:	1110632
Well Tag:	BJL431	Project Tag:	Not Reported
Notice of Intent #:	AE34167	Date Received:	20-OCT-15
Diameter:	2	Casing Depth:	20
Well Completion:	12-OCT-15	Well Owner:	Benaroya Llc
Well Type:	Decommisioning	Driller #:	1374
Static Level:	0	Flow Rate (GPM):	0
Flow Type:	Not Reported	PSI:	0
Well Test:	Not Reported	Water Reclamation #:	10

**AM1593**  
**ENE**  
**1/2 - 1 Mile**  
**Higher**

**WA WELLS      WALOG1000693769**

Database:	Ecology Well Logs	Well Log ID:	1110635
Well Tag:	BJL434	Project Tag:	Not Reported
Notice of Intent #:	AE34167	Date Received:	20-OCT-15
Diameter:	2	Casing Depth:	20
Well Completion:	12-OCT-15	Well Owner:	Benaroya Llc
Well Type:	Decommisioning	Driller #:	1374
Static Level:	0	Flow Rate (GPM):	0
Flow Type:	Not Reported	PSI:	0
Well Test:	Not Reported	Water Reclamation #:	10



## GEOCHECK® - PHYSICAL SETTING SOURCE MAP FINDINGS

Map ID  
Direction  
Distance  
Elevation

Database EDR ID Number

**AM1594**  
**ENE**  
**1/2 - 1 Mile**  
**Higher**

**WA WELLS WALOG1000693987**

Database: Ecology Well Logs  
Well Tag: BJL422  
Notice of Intent #: DE01761  
Diameter: 2  
Well Completion: 30-SEP-15  
Well Type: Water  
Static Level: 4  
Flow Type: Static Level  
Well Test: Not Reported

Well Log ID: 1111036  
Project Tag: Not Reported  
Date Received: 20-OCT-15  
Casing Depth: 20  
Well Owner: Benaroya Llc  
Driller #: 1374  
Flow Rate (GPM): 0  
PSI: 0  
Water Reclamation #: 10

**AM1595**  
**ENE**  
**1/2 - 1 Mile**  
**Higher**

**WA WELLS WALOG1000693986**

Database: Ecology Well Logs  
Well Tag: BJL421  
Notice of Intent #: DE01761  
Diameter: 2  
Well Completion: 30-SEP-15  
Well Type: Water  
Static Level: 4  
Flow Type: Static Level  
Well Test: Not Reported

Well Log ID: 1111035  
Project Tag: Not Reported  
Date Received: 20-OCT-15  
Casing Depth: 20  
Well Owner: Benaroya Llc  
Driller #: 1374  
Flow Rate (GPM): 0  
PSI: 0  
Water Reclamation #: 10

**AM1596**  
**ENE**  
**1/2 - 1 Mile**  
**Higher**

**WA WELLS WALOG1000693985**

Database: Ecology Well Logs  
Well Tag: BJL420  
Notice of Intent #: DE01761  
Diameter: 2  
Well Completion: 30-SEP-15  
Well Type: Water  
Static Level: 4  
Flow Type: Static Level  
Well Test: Not Reported

Well Log ID: 1111034  
Project Tag: Not Reported  
Date Received: 20-OCT-15  
Casing Depth: 20  
Well Owner: Benaroya Llc  
Driller #: 1374  
Flow Rate (GPM): 0  
PSI: 0  
Water Reclamation #: 10

**AM1597**  
**ENE**  
**1/2 - 1 Mile**  
**Higher**

**WA WELLS WALOG1000693761**

Database: Ecology Well Logs  
Well Tag: BJL426  
Notice of Intent #: AE34167  
Diameter: 2

Well Log ID: 1110627  
Project Tag: Not Reported  
Date Received: 20-OCT-15  
Casing Depth: 20



## GEOCHECK® - PHYSICAL SETTING SOURCE MAP FINDINGS

Well Completion:	12-OCT-15	Well Owner:	Benaroya Llc
Well Type:	Decommissioning	Driller #:	1374
Static Level:	0	Flow Rate (GPM):	0
Flow Type:	Not Reported	PSI:	0
Well Test:	Not Reported	Water Reclamation #:	10

**AM1598**  
**ENE**  
**1/2 - 1 Mile**  
**Higher**

**WA WELLS      WALOG1000693760**

Database:	Ecology Well Logs	Well Log ID:	1110626
Well Tag:	BJL425	Project Tag:	Not Reported
Notice of Intent #:	AE34167	Date Received:	20-OCT-15
Diameter:	2	Casing Depth:	20
Well Completion:	12-OCT-15	Well Owner:	Benaroya Llc
Well Type:	Decommissioning	Driller #:	1374
Static Level:	0	Flow Rate (GPM):	0
Flow Type:	Not Reported	PSI:	0
Well Test:	Not Reported	Water Reclamation #:	10

**AM1599**  
**ENE**  
**1/2 - 1 Mile**  
**Higher**

**WA WELLS      WALOG1000693759**

Database:	Ecology Well Logs	Well Log ID:	1110625
Well Tag:	BJL424	Project Tag:	Not Reported
Notice of Intent #:	AE34167	Date Received:	20-OCT-15
Diameter:	2	Casing Depth:	20
Well Completion:	12-OCT-15	Well Owner:	Benaroya Llc
Well Type:	Decommissioning	Driller #:	1374
Static Level:	0	Flow Rate (GPM):	0
Flow Type:	Not Reported	PSI:	0
Well Test:	Not Reported	Water Reclamation #:	10

**AM1600**  
**ENE**  
**1/2 - 1 Mile**  
**Higher**

**WA WELLS      WALOG1000693762**

Database:	Ecology Well Logs	Well Log ID:	1110628
Well Tag:	BJL427	Project Tag:	Not Reported
Notice of Intent #:	AE34167	Date Received:	20-OCT-15
Diameter:	2	Casing Depth:	20
Well Completion:	12-OCT-15	Well Owner:	Benaroya Llc
Well Type:	Decommissioning	Driller #:	1374
Static Level:	0	Flow Rate (GPM):	0
Flow Type:	Not Reported	PSI:	0
Well Test:	Not Reported	Water Reclamation #:	10



## GEOCHECK® - PHYSICAL SETTING SOURCE MAP FINDINGS

Map ID  
Direction  
Distance  
Elevation

Database EDR ID Number

**AM1601**  
**ENE**  
**1/2 - 1 Mile**  
**Higher**

**WA WELLS WALOG1000693765**

Database: Ecology Well Logs  
Well Tag: BJL430  
Notice of Intent #: AE34167  
Diameter: 2  
Well Completion: 12-OCT-15  
Well Type: Decommissioning  
Static Level: 0  
Flow Type: Not Reported  
Well Test: Not Reported

Well Log ID: 1110631  
Project Tag: Not Reported  
Date Received: 20-OCT-15  
Casing Depth: 20  
Well Owner: Benaroya Llc  
Driller #: 1374  
Flow Rate (GPM): 0  
PSI: 0  
Water Reclamation #: 10

**AM1602**  
**ENE**  
**1/2 - 1 Mile**  
**Higher**

**WA WELLS WALOG1000693764**

Database: Ecology Well Logs  
Well Tag: BJL429  
Notice of Intent #: AE34167  
Diameter: 2  
Well Completion: 12-OCT-15  
Well Type: Decommissioning  
Static Level: 0  
Flow Type: Not Reported  
Well Test: Not Reported

Well Log ID: 1110630  
Project Tag: Not Reported  
Date Received: 20-OCT-15  
Casing Depth: 20  
Well Owner: Benaroya Llc  
Driller #: 1374  
Flow Rate (GPM): 0  
PSI: 0  
Water Reclamation #: 10

**AM1603**  
**ENE**  
**1/2 - 1 Mile**  
**Higher**

**WA WELLS WALOG1000693763**

Database: Ecology Well Logs  
Well Tag: BJL428  
Notice of Intent #: AE34167  
Diameter: 2  
Well Completion: 12-OCT-15  
Well Type: Decommissioning  
Static Level: 0  
Flow Type: Not Reported  
Well Test: Not Reported

Well Log ID: 1110629  
Project Tag: Not Reported  
Date Received: 20-OCT-15  
Casing Depth: 20  
Well Owner: Benaroya Llc  
Driller #: 1374  
Flow Rate (GPM): 0  
PSI: 0  
Water Reclamation #: 10

**AM1604**  
**ENE**  
**1/2 - 1 Mile**  
**Higher**

**WA WELLS WALOG1000693988**

Database: Ecology Well Logs  
Well Tag: BJL423  
Notice of Intent #: DE01761  
Diameter: 2

Well Log ID: 1111037  
Project Tag: Not Reported  
Date Received: 20-OCT-15  
Casing Depth: 20



## GEOCHECK® - PHYSICAL SETTING SOURCE MAP FINDINGS

Well Completion: 30-SEP-15  
Well Type: Water  
Static Level: 4  
Flow Type: Static Level  
Well Test: Not Reported

Well Owner: Benaroya Llc  
Driller #: 1374  
Flow Rate (GPM): 0  
PSI: 0  
Water Reclamation #: 10

**AM1605**  
**ENE**  
**1/2 - 1 Mile**  
**Higher**

**WA WELLS      WALOG1000693998**

Database: Ecology Well Logs  
Well Tag: BJL433  
Notice of Intent #: DE01761  
Diameter: 2  
Well Completion: 30-SEP-15  
Well Type: Water  
Static Level: 4  
Flow Type: Static Level  
Well Test: Not Reported

Well Log ID: 1111047  
Project Tag: Not Reported  
Date Received: 20-OCT-15  
Casing Depth: 20  
Well Owner: Benaroya Llc  
Driller #: 1374  
Flow Rate (GPM): 0  
PSI: 0  
Water Reclamation #: 10

**AM1606**  
**ENE**  
**1/2 - 1 Mile**  
**Higher**

**WA WELLS      WALOG1000693997**

Database: Ecology Well Logs  
Well Tag: BJL432  
Notice of Intent #: DE01761  
Diameter: 2  
Well Completion: 30-SEP-15  
Well Type: Water  
Static Level: 4  
Flow Type: Static Level  
Well Test: Not Reported

Well Log ID: 1111046  
Project Tag: Not Reported  
Date Received: 20-OCT-15  
Casing Depth: 20  
Well Owner: Benaroya Llc  
Driller #: 1374  
Flow Rate (GPM): 0  
PSI: 0  
Water Reclamation #: 10

**AM1607**  
**ENE**  
**1/2 - 1 Mile**  
**Higher**

**WA WELLS      WALOG1000693996**

Database: Ecology Well Logs  
Well Tag: BJL431  
Notice of Intent #: DE01761  
Diameter: 2  
Well Completion: 30-SEP-15  
Well Type: Water  
Static Level: 4  
Flow Type: Static Level  
Well Test: Not Reported

Well Log ID: 1111045  
Project Tag: Not Reported  
Date Received: 20-OCT-15  
Casing Depth: 20  
Well Owner: Benaroya Llc  
Driller #: 1374  
Flow Rate (GPM): 0  
PSI: 0  
Water Reclamation #: 10



## GEOCHECK® - PHYSICAL SETTING SOURCE MAP FINDINGS

Map ID  
Direction  
Distance  
Elevation

Database EDR ID Number

**AM1608**  
**ENE**  
**1/2 - 1 Mile**  
**Higher**

**WA WELLS WALOG1000693999**

Database: Ecology Well Logs  
Well Tag: BJL434  
Notice of Intent #: DE01761  
Diameter: 2  
Well Completion: 30-SEP-15  
Well Type: Water  
Static Level: 4  
Flow Type: Static Level  
Well Test: Not Reported

Well Log ID: 1111048  
Project Tag: Not Reported  
Date Received: 20-OCT-15  
Casing Depth: 20  
Well Owner: Benaroya Llc  
Driller #: 1374  
Flow Rate (GPM): 0  
PSI: 0  
Water Reclamation #: 10

**AM1609**  
**ENE**  
**1/2 - 1 Mile**  
**Higher**

**WA WELLS WALOG1000694439**

Database: Ecology Well Logs  
Well Tag: BJP403  
Notice of Intent #: AE33152  
Diameter: 1.5  
Well Completion: 29-JUL-15  
Well Type: Decommissioning  
Static Level: 0  
Flow Type: Not Reported  
Well Test: Not Reported

Well Log ID: 1112167  
Project Tag: Not Reported  
Date Received: 16-SEP-15  
Casing Depth: 20  
Well Owner: Dct Industrial  
Driller #: 1374  
Flow Rate (GPM): 0  
PSI: 0  
Water Reclamation #: 10

**AM1610**  
**ENE**  
**1/2 - 1 Mile**  
**Higher**

**WA WELLS WALOG1000694438**

Database: Ecology Well Logs  
Well Tag: BJP402  
Notice of Intent #: AE33152  
Diameter: 1.5  
Well Completion: 29-JUL-15  
Well Type: Decommissioning  
Static Level: 0  
Flow Type: Not Reported  
Well Test: Not Reported

Well Log ID: 1112166  
Project Tag: Not Reported  
Date Received: 16-SEP-15  
Casing Depth: 20  
Well Owner: Dct Industrial  
Driller #: 1374  
Flow Rate (GPM): 0  
PSI: 0  
Water Reclamation #: 10

**AM1611**  
**ENE**  
**1/2 - 1 Mile**  
**Higher**

**WA WELLS WALOG1000694437**

Database: Ecology Well Logs  
Well Tag: BJP401  
Notice of Intent #: AE33152  
Diameter: 1.5

Well Log ID: 1112165  
Project Tag: Not Reported  
Date Received: 16-SEP-15  
Casing Depth: 20



## GEOCHECK® - PHYSICAL SETTING SOURCE MAP FINDINGS

Well Completion:	29-JUL-15	Well Owner:	Dct Industrial
Well Type:	Decommissioning	Driller #:	1374
Static Level:	0	Flow Rate (GPM):	0
Flow Type:	Not Reported	PSI:	0
Well Test:	Not Reported	Water Reclamation #:	10

**AM1612**  
**ENE**  
**1/2 - 1 Mile**  
**Higher**

**WA WELLS      WALOG1000693991**

Database:	Ecology Well Logs	Well Log ID:	1111040
Well Tag:	BJL426	Project Tag:	Not Reported
Notice of Intent #:	DE01761	Date Received:	20-OCT-15
Diameter:	2	Casing Depth:	20
Well Completion:	30-SEP-15	Well Owner:	Benaroya Llc
Well Type:	Water	Driller #:	1374
Static Level:	4	Flow Rate (GPM):	0
Flow Type:	Static Level	PSI:	0
Well Test:	Not Reported	Water Reclamation #:	10

**AM1613**  
**ENE**  
**1/2 - 1 Mile**  
**Higher**

**WA WELLS      WALOG1000693990**

Database:	Ecology Well Logs	Well Log ID:	1111039
Well Tag:	BJL425	Project Tag:	Not Reported
Notice of Intent #:	DE01761	Date Received:	20-OCT-15
Diameter:	2	Casing Depth:	20
Well Completion:	30-SEP-15	Well Owner:	Benaroya Llc
Well Type:	Water	Driller #:	1374
Static Level:	4	Flow Rate (GPM):	0
Flow Type:	Static Level	PSI:	0
Well Test:	Not Reported	Water Reclamation #:	10

**AM1614**  
**ENE**  
**1/2 - 1 Mile**  
**Higher**

**WA WELLS      WALOG1000693989**

Database:	Ecology Well Logs	Well Log ID:	1111038
Well Tag:	BJL424	Project Tag:	Not Reported
Notice of Intent #:	DE01761	Date Received:	20-OCT-15
Diameter:	2	Casing Depth:	20
Well Completion:	30-SEP-15	Well Owner:	Benaroya Llc
Well Type:	Water	Driller #:	1374
Static Level:	4	Flow Rate (GPM):	0
Flow Type:	Static Level	PSI:	0
Well Test:	Not Reported	Water Reclamation #:	10



## GEOCHECK® - PHYSICAL SETTING SOURCE MAP FINDINGS

Map ID  
Direction  
Distance  
Elevation

Database EDR ID Number

**AM1615**  
**ENE**  
**1/2 - 1 Mile**  
**Higher**

**WA WELLS WALOG1000693992**

Database: Ecology Well Logs  
Well Tag: BJL427  
Notice of Intent #: DE01761  
Diameter: 2  
Well Completion: 30-SEP-15  
Well Type: Water  
Static Level: 4  
Flow Type: Static Level  
Well Test: Not Reported

Well Log ID: 1111041  
Project Tag: Not Reported  
Date Received: 20-OCT-15  
Casing Depth: 20  
Well Owner: Benaroya Llc  
Driller #: 1374  
Flow Rate (GPM): 0  
PSI: 0  
Water Reclamation #: 10

**AM1616**  
**ENE**  
**1/2 - 1 Mile**  
**Higher**

**WA WELLS WALOG1000693995**

Database: Ecology Well Logs  
Well Tag: BJL430  
Notice of Intent #: DE01761  
Diameter: 2  
Well Completion: 30-SEP-15  
Well Type: Water  
Static Level: 4  
Flow Type: Static Level  
Well Test: Not Reported

Well Log ID: 1111044  
Project Tag: Not Reported  
Date Received: 20-OCT-15  
Casing Depth: 20  
Well Owner: Benaroya Llc  
Driller #: 1374  
Flow Rate (GPM): 0  
PSI: 0  
Water Reclamation #: 10

**AM1617**  
**ENE**  
**1/2 - 1 Mile**  
**Higher**

**WA WELLS WALOG1000693994**

Database: Ecology Well Logs  
Well Tag: BJL429  
Notice of Intent #: DE01761  
Diameter: 2  
Well Completion: 30-SEP-15  
Well Type: Water  
Static Level: 4  
Flow Type: Static Level  
Well Test: Not Reported

Well Log ID: 1111043  
Project Tag: Not Reported  
Date Received: 20-OCT-15  
Casing Depth: 20  
Well Owner: Benaroya Llc  
Driller #: 1374  
Flow Rate (GPM): 0  
PSI: 0  
Water Reclamation #: 10

**AM1618**  
**ENE**  
**1/2 - 1 Mile**  
**Higher**

**WA WELLS WALOG1000693993**

Database: Ecology Well Logs  
Well Tag: BJL428  
Notice of Intent #: DE01761  
Diameter: 2

Well Log ID: 1111042  
Project Tag: Not Reported  
Date Received: 20-OCT-15  
Casing Depth: 20



## GEOCHECK® - PHYSICAL SETTING SOURCE MAP FINDINGS

Well Completion: 30-SEP-15  
Well Type: Water  
Static Level: 4  
Flow Type: Static Level  
Well Test: Not Reported

Well Owner: Benaroya Llc  
Driller #: 1374  
Flow Rate (GPM): 0  
PSI: 0  
Water Reclamation #: 10

**AM1619**  
**ENE**  
**1/2 - 1 Mile**  
**Higher**

**WA WELLS      WALOG1000693443**

Database: Ecology Well Logs  
Well Tag: BJL404  
Notice of Intent #: DE01754  
Diameter: 1.5  
Well Completion: 04-SEP-15  
Well Type: Water  
Static Level: 4  
Flow Type: Static Level  
Well Test: Not Reported

Well Log ID: 1109971  
Project Tag: Not Reported  
Date Received: 16-SEP-15  
Casing Depth: 21  
Well Owner: Dct Industrial  
Driller #: 1374  
Flow Rate (GPM): 0  
PSI: 0  
Water Reclamation #: 10

**AM1620**  
**ENE**  
**1/2 - 1 Mile**  
**Higher**

**WA WELLS      WALOG1000693442**

Database: Ecology Well Logs  
Well Tag: BJL403  
Notice of Intent #: DE01754  
Diameter: 1.5  
Well Completion: 04-SEP-15  
Well Type: Water  
Static Level: 4  
Flow Type: Static Level  
Well Test: Not Reported

Well Log ID: 1109970  
Project Tag: Not Reported  
Date Received: 16-SEP-15  
Casing Depth: 21  
Well Owner: Dct Industrial  
Driller #: 1374  
Flow Rate (GPM): 0  
PSI: 0  
Water Reclamation #: 10

**AM1621**  
**ENE**  
**1/2 - 1 Mile**  
**Higher**

**WA WELLS      WALOG1000693441**

Database: Ecology Well Logs  
Well Tag: BJL402  
Notice of Intent #: DE01754  
Diameter: 1.5  
Well Completion: 04-SEP-15  
Well Type: Water  
Static Level: 4  
Flow Type: Static Level  
Well Test: Not Reported

Well Log ID: 1109969  
Project Tag: Not Reported  
Date Received: 16-SEP-15  
Casing Depth: 21  
Well Owner: Dct Industrial  
Driller #: 1374  
Flow Rate (GPM): 0  
PSI: 0  
Water Reclamation #: 10



## GEOCHECK® - PHYSICAL SETTING SOURCE MAP FINDINGS

Map ID  
Direction  
Distance  
Elevation

Database EDR ID Number

**AM1622**  
**ENE**  
**1/2 - 1 Mile**  
**Higher**

**WA WELLS WALOG1000693444**

Database: Ecology Well Logs  
Well Tag: BJL405  
Notice of Intent #: DE01754  
Diameter: 1.5  
Well Completion: 04-SEP-15  
Well Type: Water  
Static Level: 4  
Flow Type: Static Level  
Well Test: Not Reported

Well Log ID: 1109972  
Project Tag: Not Reported  
Date Received: 16-SEP-15  
Casing Depth: 21  
Well Owner: Dct Industrial  
Driller #: 1374  
Flow Rate (GPM): 0  
PSI: 0  
Water Reclamation #: 10

**AM1623**  
**ENE**  
**1/2 - 1 Mile**  
**Higher**

**WA WELLS WALOG1000693447**

Database: Ecology Well Logs  
Well Tag: BJL408  
Notice of Intent #: DE01754  
Diameter: 1.5  
Well Completion: 04-SEP-15  
Well Type: Water  
Static Level: 4  
Flow Type: Static Level  
Well Test: Not Reported

Well Log ID: 1109975  
Project Tag: Not Reported  
Date Received: 16-SEP-15  
Casing Depth: 21  
Well Owner: Dct Industrial  
Driller #: 1374  
Flow Rate (GPM): 0  
PSI: 0  
Water Reclamation #: 10

**AM1624**  
**ENE**  
**1/2 - 1 Mile**  
**Higher**

**WA WELLS WALOG1000693446**

Database: Ecology Well Logs  
Well Tag: BJL407  
Notice of Intent #: DE01754  
Diameter: 1.5  
Well Completion: 04-SEP-15  
Well Type: Water  
Static Level: 4  
Flow Type: Static Level  
Well Test: Not Reported

Well Log ID: 1109974  
Project Tag: Not Reported  
Date Received: 16-SEP-15  
Casing Depth: 21  
Well Owner: Dct Industrial  
Driller #: 1374  
Flow Rate (GPM): 0  
PSI: 0  
Water Reclamation #: 10

**AM1625**  
**ENE**  
**1/2 - 1 Mile**  
**Higher**

**WA WELLS WALOG1000693445**

Database: Ecology Well Logs  
Well Tag: BJL406  
Notice of Intent #: DE01754  
Diameter: 1.5

Well Log ID: 1109973  
Project Tag: Not Reported  
Date Received: 16-SEP-15  
Casing Depth: 21



## GEOCHECK® - PHYSICAL SETTING SOURCE MAP FINDINGS

Well Completion: 04-SEP-15  
Well Type: Water  
Static Level: 4  
Flow Type: Static Level  
Well Test: Not Reported

Well Owner: Dct Industrial  
Driller #: 1374  
Flow Rate (GPM): 0  
PSI: 0  
Water Reclamation #: 10

**AM1626**  
**ENE**  
**1/2 - 1 Mile**  
**Higher**

**WA WELLS      WALOG1000053561**

Database: Ecology Well Logs  
Well Tag: Not Reported  
Notice of Intent #: A018185  
Diameter: 0  
Well Completion: Not Reported  
Well Type: Decommissioning  
Static Level: 0  
Flow Type: Not Reported  
Well Test: Not Reported

Well Log ID: 50802  
Project Tag: Not Reported  
Date Received: 16-OCT-98  
Casing Depth: 0  
Well Owner: Nelson Res. Well Abandon  
Driller #: 2442  
Flow Rate (GPM): 0  
PSI: 0  
Water Reclamation #: 10

**AM1627**  
**ENE**  
**1/2 - 1 Mile**  
**Higher**

**WA WELLS      WALOG1000050910**

Database: Ecology Well Logs  
Well Tag: Not Reported  
Notice of Intent #: 027121  
Diameter: 0  
Well Completion: Not Reported  
Well Type: Resource Protection  
Static Level: 0  
Flow Type: Not Reported  
Well Test: Not Reported

Well Log ID: 47817  
Project Tag: Not Reported  
Date Received: Not Reported  
Casing Depth: 0  
Well Owner: Hart Crowser  
Driller #: 1734  
Flow Rate (GPM): 0  
PSI: 0  
Water Reclamation #: 10

**AM1628**  
**ENE**  
**1/2 - 1 Mile**  
**Higher**

**WA WELLS      WALOG1000049615**

Database: Ecology Well Logs  
Well Tag: Not Reported  
Notice of Intent #: Not Reported  
Diameter: 6  
Well Completion: 11-AUG-75  
Well Type: Water  
Static Level: 0  
Flow Type: Not Reported  
Well Test: Not Reported

Well Log ID: 46358  
Project Tag: Not Reported  
Date Received: 19-FEB-76  
Casing Depth: 255  
Well Owner: Doug Fabre  
Driller #: 0440  
Flow Rate (GPM): 0  
PSI: 0  
Water Reclamation #: 10



## GEOCHECK® - PHYSICAL SETTING SOURCE MAP FINDINGS

Map ID  
Direction  
Distance  
Elevation

Database EDR ID Number

**AM1629**  
**ENE**  
**1/2 - 1 Mile**  
**Higher**

**WA WELLS WALOG1000255939**

Database: Ecology Well Logs  
Well Tag: AGP001  
Notice of Intent #: W137558  
Diameter: 6  
Well Completion: 11-JAN-02  
Well Type: Water  
Static Level: 0  
Flow Type: Not Reported  
Well Test: Not Reported

Well Log ID: 331120  
Project Tag: Not Reported  
Date Received: 14-FEB-02  
Casing Depth: 65  
Well Owner: David Louderback  
Driller #: Not Reported  
Flow Rate (GPM): 0  
PSI: 0  
Water Reclamation #: 10

**AM1630**  
**ENE**  
**1/2 - 1 Mile**  
**Higher**

**WA WELLS WALOG1000693440**

Database: Ecology Well Logs  
Well Tag: BJL401  
Notice of Intent #: DE01754  
Diameter: 1.5  
Well Completion: 04-SEP-15  
Well Type: Water  
Static Level: 4  
Flow Type: Static Level  
Well Test: Not Reported

Well Log ID: 1109968  
Project Tag: Not Reported  
Date Received: 16-SEP-15  
Casing Depth: 21  
Well Owner: Dct Industrial  
Driller #: 1374  
Flow Rate (GPM): 0  
PSI: 0  
Water Reclamation #: 10

**AM1631**  
**ENE**  
**1/2 - 1 Mile**  
**Higher**

**WA WELLS WALOG1000346572**

Database: Ecology Well Logs  
Well Tag: AKS361  
Notice of Intent #: W203755  
Diameter: 6  
Well Completion: 17-APR-06  
Well Type: Water  
Static Level: 0  
Flow Type: Not Reported  
Well Test: Not Reported

Well Log ID: 437297  
Project Tag: Not Reported  
Date Received: 28-APR-06  
Casing Depth: 164  
Well Owner: Aaron Storts  
Driller #: Not Reported  
Flow Rate (GPM): 0  
PSI: 0  
Water Reclamation #: 10

**AM1632**  
**ENE**  
**1/2 - 1 Mile**  
**Higher**

**WA WELLS WALOG1000262153**

Database: Ecology Well Logs  
Well Tag: Not Reported  
Notice of Intent #: A061524  
Diameter: 2

Well Log ID: 337532  
Project Tag: Not Reported  
Date Received: 07-MAY-02  
Casing Depth: 84



## GEOCHECK® - PHYSICAL SETTING SOURCE MAP FINDINGS

Well Completion:	12-APR-02	Well Owner:	David L Louderback
Well Type:	Decommissioning	Driller #:	Not Reported
Static Level:	0	Flow Rate (GPM):	0
Flow Type:	Not Reported	PSI:	0
Well Test:	Not Reported	Water Reclamation #:	10

**AM1633**  
**ENE**  
**1/2 - 1 Mile**  
**Higher**

**WA WELLS      WALOG1000693448**

Database:	Ecology Well Logs	Well Log ID:	1109976
Well Tag:	BJL409	Project Tag:	Not Reported
Notice of Intent #:	DE01754	Date Received:	16-SEP-15
Diameter:	1.5	Casing Depth:	21
Well Completion:	04-SEP-15	Well Owner:	Dct Industrial
Well Type:	Water	Driller #:	1374
Static Level:	4	Flow Rate (GPM):	0
Flow Type:	Static Level	PSI:	0
Well Test:	Not Reported	Water Reclamation #:	10

**AM1634**  
**ENE**  
**1/2 - 1 Mile**  
**Higher**

**WA WELLS      WALOG1000693458**

Database:	Ecology Well Logs	Well Log ID:	1109986
Well Tag:	BJL419	Project Tag:	Not Reported
Notice of Intent #:	DE01754	Date Received:	16-SEP-15
Diameter:	1.5	Casing Depth:	21
Well Completion:	04-SEP-15	Well Owner:	Dct Industrial
Well Type:	Water	Driller #:	1374
Static Level:	4	Flow Rate (GPM):	0
Flow Type:	Static Level	PSI:	0
Well Test:	Not Reported	Water Reclamation #:	10

**AM1635**  
**ENE**  
**1/2 - 1 Mile**  
**Higher**

**WA WELLS      WALOG1000693457**

Database:	Ecology Well Logs	Well Log ID:	1109985
Well Tag:	BJL418	Project Tag:	Not Reported
Notice of Intent #:	DE01754	Date Received:	16-SEP-15
Diameter:	1.5	Casing Depth:	21
Well Completion:	04-SEP-15	Well Owner:	Dct Industrial
Well Type:	Water	Driller #:	1374
Static Level:	4	Flow Rate (GPM):	0
Flow Type:	Static Level	PSI:	0
Well Test:	Not Reported	Water Reclamation #:	10



## GEOCHECK® - PHYSICAL SETTING SOURCE MAP FINDINGS

Map ID  
Direction  
Distance  
Elevation

Database EDR ID Number

**AM1636**  
**ENE**  
**1/2 - 1 Mile**  
**Higher**

**WA WELLS WALOG1000693456**

Database: Ecology Well Logs  
Well Tag: BJL417  
Notice of Intent #: DE01754  
Diameter: 1.5  
Well Completion: 04-SEP-15  
Well Type: Water  
Static Level: 4  
Flow Type: Static Level  
Well Test: Not Reported

Well Log ID: 1109984  
Project Tag: Not Reported  
Date Received: 16-SEP-15  
Casing Depth: 21  
Well Owner: Dct Industrial  
Driller #: 1374  
Flow Rate (GPM): 0  
PSI: 0  
Water Reclamation #: 10

**AM1637**  
**ENE**  
**1/2 - 1 Mile**  
**Higher**

**WA WELLS WALOG1000693755**

Database: Ecology Well Logs  
Well Tag: BJL420  
Notice of Intent #: AE34167  
Diameter: 2  
Well Completion: 12-OCT-15  
Well Type: Decommissioning  
Static Level: 0  
Flow Type: Not Reported  
Well Test: Not Reported

Well Log ID: 1110621  
Project Tag: Not Reported  
Date Received: 20-OCT-15  
Casing Depth: 20  
Well Owner: Benaroya Llc  
Driller #: 1374  
Flow Rate (GPM): 0  
PSI: 0  
Water Reclamation #: 10

**AM1638**  
**ENE**  
**1/2 - 1 Mile**  
**Higher**

**WA WELLS WALOG1000693758**

Database: Ecology Well Logs  
Well Tag: BJL423  
Notice of Intent #: AE34167  
Diameter: 2  
Well Completion: 12-OCT-15  
Well Type: Decommissioning  
Static Level: 0  
Flow Type: Not Reported  
Well Test: Not Reported

Well Log ID: 1110624  
Project Tag: Not Reported  
Date Received: 20-OCT-15  
Casing Depth: 20  
Well Owner: Benaroya Llc  
Driller #: 1374  
Flow Rate (GPM): 0  
PSI: 0  
Water Reclamation #: 10

**AM1639**  
**ENE**  
**1/2 - 1 Mile**  
**Higher**

**WA WELLS WALOG1000693757**

Database: Ecology Well Logs  
Well Tag: BJL422  
Notice of Intent #: AE34167  
Diameter: 2

Well Log ID: 1110623  
Project Tag: Not Reported  
Date Received: 20-OCT-15  
Casing Depth: 20



## GEOCHECK® - PHYSICAL SETTING SOURCE MAP FINDINGS

Well Completion:	12-OCT-15	Well Owner:	Benaroya Llc
Well Type:	Decommissioning	Driller #:	1374
Static Level:	0	Flow Rate (GPM):	0
Flow Type:	Not Reported	PSI:	0
Well Test:	Not Reported	Water Reclamation #:	10

**AM1640**  
**ENE**  
**1/2 - 1 Mile**  
**Higher**

**WA WELLS      WALOG1000693756**

Database:	Ecology Well Logs	Well Log ID:	1110622
Well Tag:	BJL421	Project Tag:	Not Reported
Notice of Intent #:	AE34167	Date Received:	20-OCT-15
Diameter:	2	Casing Depth:	20
Well Completion:	12-OCT-15	Well Owner:	Benaroya Llc
Well Type:	Decommissioning	Driller #:	1374
Static Level:	0	Flow Rate (GPM):	0
Flow Type:	Not Reported	PSI:	0
Well Test:	Not Reported	Water Reclamation #:	10

**AM1641**  
**ENE**  
**1/2 - 1 Mile**  
**Higher**

**WA WELLS      WALOG1000693451**

Database:	Ecology Well Logs	Well Log ID:	1109979
Well Tag:	BJL412	Project Tag:	Not Reported
Notice of Intent #:	DE01754	Date Received:	16-SEP-15
Diameter:	1.5	Casing Depth:	21
Well Completion:	04-SEP-15	Well Owner:	Dct Industrial
Well Type:	Water	Driller #:	1374
Static Level:	4	Flow Rate (GPM):	0
Flow Type:	Static Level	PSI:	0
Well Test:	Not Reported	Water Reclamation #:	10

**AM1642**  
**ENE**  
**1/2 - 1 Mile**  
**Higher**

**WA WELLS      WALOG1000693450**

Database:	Ecology Well Logs	Well Log ID:	1109978
Well Tag:	BJL411	Project Tag:	Not Reported
Notice of Intent #:	DE01754	Date Received:	16-SEP-15
Diameter:	1.5	Casing Depth:	21
Well Completion:	04-SEP-15	Well Owner:	Dct Industrial
Well Type:	Water	Driller #:	1374
Static Level:	4	Flow Rate (GPM):	0
Flow Type:	Static Level	PSI:	0
Well Test:	Not Reported	Water Reclamation #:	10



## GEOCHECK® - PHYSICAL SETTING SOURCE MAP FINDINGS

Map ID  
Direction  
Distance  
Elevation

Database EDR ID Number

**AM1643**  
**ENE**  
**1/2 - 1 Mile**  
**Higher**

**WA WELLS WALOG1000693449**

Database: Ecology Well Logs  
Well Tag: BJL410  
Notice of Intent #: DE01754  
Diameter: 1.5  
Well Completion: 04-SEP-15  
Well Type: Water  
Static Level: 4  
Flow Type: Static Level  
Well Test: Not Reported

Well Log ID: 1109977  
Project Tag: Not Reported  
Date Received: 16-SEP-15  
Casing Depth: 21  
Well Owner: Dct Industrial  
Driller #: 1374  
Flow Rate (GPM): 0  
PSI: 0  
Water Reclamation #: 10

**AM1644**  
**ENE**  
**1/2 - 1 Mile**  
**Higher**

**WA WELLS WALOG1000693452**

Database: Ecology Well Logs  
Well Tag: BJL413  
Notice of Intent #: DE01754  
Diameter: 1.5  
Well Completion: 04-SEP-15  
Well Type: Water  
Static Level: 4  
Flow Type: Static Level  
Well Test: Not Reported

Well Log ID: 1109980  
Project Tag: Not Reported  
Date Received: 16-SEP-15  
Casing Depth: 21  
Well Owner: Dct Industrial  
Driller #: 1374  
Flow Rate (GPM): 0  
PSI: 0  
Water Reclamation #: 10

**AM1645**  
**ENE**  
**1/2 - 1 Mile**  
**Higher**

**WA WELLS WALOG1000693455**

Database: Ecology Well Logs  
Well Tag: BJL416  
Notice of Intent #: DE01754  
Diameter: 1.5  
Well Completion: 04-SEP-15  
Well Type: Water  
Static Level: 4  
Flow Type: Static Level  
Well Test: Not Reported

Well Log ID: 1109983  
Project Tag: Not Reported  
Date Received: 16-SEP-15  
Casing Depth: 21  
Well Owner: Dct Industrial  
Driller #: 1374  
Flow Rate (GPM): 0  
PSI: 0  
Water Reclamation #: 10

**AM1646**  
**ENE**  
**1/2 - 1 Mile**  
**Higher**

**WA WELLS WALOG1000693454**

Database: Ecology Well Logs  
Well Tag: BJL415  
Notice of Intent #: DE01754  
Diameter: 1.5

Well Log ID: 1109982  
Project Tag: Not Reported  
Date Received: 16-SEP-15  
Casing Depth: 21



## GEOCHECK® - PHYSICAL SETTING SOURCE MAP FINDINGS

Well Completion: 04-SEP-15  
Well Type: Water  
Static Level: 4  
Flow Type: Static Level  
Well Test: Not Reported

Well Owner: Dct Industrial  
Driller #: 1374  
Flow Rate (GPM): 0  
PSI: 0  
Water Reclamation #: 10

**AM1647**  
**ENE**  
**1/2 - 1 Mile**  
**Higher**

**WA WELLS      WALOG1000693453**

Database: Ecology Well Logs  
Well Tag: BJL414  
Notice of Intent #: DE01754  
Diameter: 1.5  
Well Completion: 04-SEP-15  
Well Type: Water  
Static Level: 4  
Flow Type: Static Level  
Well Test: Not Reported

Well Log ID: 1109981  
Project Tag: Not Reported  
Date Received: 16-SEP-15  
Casing Depth: 21  
Well Owner: Dct Industrial  
Driller #: 1374  
Flow Rate (GPM): 0  
PSI: 0  
Water Reclamation #: 10

**AM1648**  
**ENE**  
**1/2 - 1 Mile**  
**Higher**

**WA WELLS      WALOG1000694567**

Database: Ecology Well Logs  
Well Tag: BJP457  
Notice of Intent #: DE01726  
Diameter: 1.5  
Well Completion: 31-JUL-15  
Well Type: Water  
Static Level: 4  
Flow Type: Static Level  
Well Test: Not Reported

Well Log ID: 1112402  
Project Tag: Not Reported  
Date Received: 13-AUG-15  
Casing Depth: 20  
Well Owner: Dct Industrial  
Driller #: 1374  
Flow Rate (GPM): 0  
PSI: 0  
Water Reclamation #: 10

**AM1649**  
**ENE**  
**1/2 - 1 Mile**  
**Higher**

**WA WELLS      WALOG1000694566**

Database: Ecology Well Logs  
Well Tag: BJP456  
Notice of Intent #: DE01726  
Diameter: 1.5  
Well Completion: 31-JUL-15  
Well Type: Water  
Static Level: 4  
Flow Type: Static Level  
Well Test: Not Reported

Well Log ID: 1112401  
Project Tag: Not Reported  
Date Received: 13-AUG-15  
Casing Depth: 20  
Well Owner: Dct Industrial  
Driller #: 1374  
Flow Rate (GPM): 0  
PSI: 0  
Water Reclamation #: 10



## GEOCHECK® - PHYSICAL SETTING SOURCE MAP FINDINGS

Map ID  
Direction  
Distance  
Elevation

Database EDR ID Number

**AM1650**  
**ENE**  
**1/2 - 1 Mile**  
**Higher**

**WA WELLS WALOG1000694565**

Database: Ecology Well Logs  
Well Tag: BJP455  
Notice of Intent #: DE01726  
Diameter: 1.5  
Well Completion: 31-JUL-15  
Well Type: Water  
Static Level: 4  
Flow Type: Static Level  
Well Test: Not Reported

Well Log ID: 1112400  
Project Tag: Not Reported  
Date Received: 13-AUG-15  
Casing Depth: 20  
Well Owner: Dct Industrial  
Driller #: 1374  
Flow Rate (GPM): 0  
PSI: 0  
Water Reclamation #: 10

**AM1651**  
**ENE**  
**1/2 - 1 Mile**  
**Higher**

**WA WELLS WALOG1000694568**

Database: Ecology Well Logs  
Well Tag: BJP458  
Notice of Intent #: DE01726  
Diameter: 1.5  
Well Completion: 31-JUL-15  
Well Type: Water  
Static Level: 4  
Flow Type: Static Level  
Well Test: Not Reported

Well Log ID: 1112403  
Project Tag: Not Reported  
Date Received: 13-AUG-15  
Casing Depth: 20  
Well Owner: Dct Industrial  
Driller #: 1374  
Flow Rate (GPM): 0  
PSI: 0  
Water Reclamation #: 10

**AM1652**  
**ENE**  
**1/2 - 1 Mile**  
**Higher**

**WA WELLS WALOG1000694571**

Database: Ecology Well Logs  
Well Tag: BJP461  
Notice of Intent #: DE01726  
Diameter: 1.5  
Well Completion: 31-JUL-15  
Well Type: Water  
Static Level: 4  
Flow Type: Static Level  
Well Test: Not Reported

Well Log ID: 1112406  
Project Tag: Not Reported  
Date Received: 13-AUG-15  
Casing Depth: 20  
Well Owner: Dct Industrial  
Driller #: 1374  
Flow Rate (GPM): 0  
PSI: 0  
Water Reclamation #: 10

**AM1653**  
**ENE**  
**1/2 - 1 Mile**  
**Higher**

**WA WELLS WALOG1000694570**

Database: Ecology Well Logs  
Well Tag: BJP460  
Notice of Intent #: DE01726  
Diameter: 1.5

Well Log ID: 1112405  
Project Tag: Not Reported  
Date Received: 13-AUG-15  
Casing Depth: 20



## GEOCHECK® - PHYSICAL SETTING SOURCE MAP FINDINGS

Well Completion: 31-JUL-15  
Well Type: Water  
Static Level: 4  
Flow Type: Static Level  
Well Test: Not Reported

Well Owner: Dct Industrial  
Driller #: 1374  
Flow Rate (GPM): 0  
PSI: 0  
Water Reclamation #: 10

**AM1654**  
**ENE**  
**1/2 - 1 Mile**  
**Higher**

**WA WELLS      WALOG1000694569**

Database: Ecology Well Logs  
Well Tag: BJP459  
Notice of Intent #: DE01726  
Diameter: 1.5  
Well Completion: 31-JUL-15  
Well Type: Water  
Static Level: 4  
Flow Type: Static Level  
Well Test: Not Reported

Well Log ID: 1112404  
Project Tag: Not Reported  
Date Received: 13-AUG-15  
Casing Depth: 20  
Well Owner: Dct Industrial  
Driller #: 1374  
Flow Rate (GPM): 0  
PSI: 0  
Water Reclamation #: 10

**AM1655**  
**ENE**  
**1/2 - 1 Mile**  
**Higher**

**WA WELLS      WALOG1000694471**

Database: Ecology Well Logs  
Well Tag: BJP435  
Notice of Intent #: AE33152  
Diameter: 1.5  
Well Completion: 29-JUL-15  
Well Type: Decommissioning  
Static Level: 0  
Flow Type: Not Reported  
Well Test: Not Reported

Well Log ID: 1112199  
Project Tag: Not Reported  
Date Received: 16-SEP-15  
Casing Depth: 20  
Well Owner: Dct Industrial  
Driller #: 1374  
Flow Rate (GPM): 0  
PSI: 0  
Water Reclamation #: 10

**AM1656**  
**ENE**  
**1/2 - 1 Mile**  
**Higher**

**WA WELLS      WALOG1000694470**

Database: Ecology Well Logs  
Well Tag: BJP434  
Notice of Intent #: AE33152  
Diameter: 1.5  
Well Completion: 29-JUL-15  
Well Type: Decommissioning  
Static Level: 0  
Flow Type: Not Reported  
Well Test: Not Reported

Well Log ID: 1112198  
Project Tag: Not Reported  
Date Received: 16-SEP-15  
Casing Depth: 20  
Well Owner: Dct Industrial  
Driller #: 1374  
Flow Rate (GPM): 0  
PSI: 0  
Water Reclamation #: 10



## GEOCHECK® - PHYSICAL SETTING SOURCE MAP FINDINGS

Map ID  
Direction  
Distance  
Elevation

Database EDR ID Number

**AM1657**  
**ENE**  
**1/2 - 1 Mile**  
**Higher**

**WA WELLS WALOG1000694469**

Database: Ecology Well Logs  
Well Tag: BJP433  
Notice of Intent #: AE33152  
Diameter: 1.5  
Well Completion: 29-JUL-15  
Well Type: Decommissioning  
Static Level: 0  
Flow Type: Not Reported  
Well Test: Not Reported

Well Log ID: 1112197  
Project Tag: Not Reported  
Date Received: 16-SEP-15  
Casing Depth: 20  
Well Owner: Dct Industrial  
Driller #: 1374  
Flow Rate (GPM): 0  
PSI: 0  
Water Reclamation #: 10

**AM1658**  
**ENE**  
**1/2 - 1 Mile**  
**Higher**

**WA WELLS WALOG1000694561**

Database: Ecology Well Logs  
Well Tag: BJP451  
Notice of Intent #: DE01726  
Diameter: 1.5  
Well Completion: 31-JUL-15  
Well Type: Water  
Static Level: 4  
Flow Type: Static Level  
Well Test: Not Reported

Well Log ID: 1112396  
Project Tag: Not Reported  
Date Received: 13-AUG-15  
Casing Depth: 20  
Well Owner: Dct Industrial  
Driller #: 1374  
Flow Rate (GPM): 0  
PSI: 0  
Water Reclamation #: 10

**AM1659**  
**ENE**  
**1/2 - 1 Mile**  
**Higher**

**WA WELLS WALOG1000694564**

Database: Ecology Well Logs  
Well Tag: BJP454  
Notice of Intent #: DE01726  
Diameter: 1.5  
Well Completion: 31-JUL-15  
Well Type: Water  
Static Level: 4  
Flow Type: Static Level  
Well Test: Not Reported

Well Log ID: 1112399  
Project Tag: Not Reported  
Date Received: 13-AUG-15  
Casing Depth: 20  
Well Owner: Dct Industrial  
Driller #: 1374  
Flow Rate (GPM): 0  
PSI: 0  
Water Reclamation #: 10

**AM1660**  
**ENE**  
**1/2 - 1 Mile**  
**Higher**

**WA WELLS WALOG1000694563**

Database: Ecology Well Logs  
Well Tag: BJP453  
Notice of Intent #: DE01726  
Diameter: 1.5

Well Log ID: 1112398  
Project Tag: Not Reported  
Date Received: 13-AUG-15  
Casing Depth: 20



## GEOCHECK® - PHYSICAL SETTING SOURCE MAP FINDINGS

Well Completion: 31-JUL-15  
Well Type: Water  
Static Level: 4  
Flow Type: Static Level  
Well Test: Not Reported

Well Owner: Dct Industrial  
Driller #: 1374  
Flow Rate (GPM): 0  
PSI: 0  
Water Reclamation #: 10

**AM1661**  
**ENE**  
**1/2 - 1 Mile**  
**Higher**

**WA WELLS      WALOG1000694562**

Database: Ecology Well Logs  
Well Tag: BJP452  
Notice of Intent #: DE01726  
Diameter: 1.5  
Well Completion: 31-JUL-15  
Well Type: Water  
Static Level: 4  
Flow Type: Static Level  
Well Test: Not Reported

Well Log ID: 1112397  
Project Tag: Not Reported  
Date Received: 13-AUG-15  
Casing Depth: 20  
Well Owner: Dct Industrial  
Driller #: 1374  
Flow Rate (GPM): 0  
PSI: 0  
Water Reclamation #: 10

**AM1662**  
**ENE**  
**1/2 - 1 Mile**  
**Higher**

**WA WELLS      WALOG1000694572**

Database: Ecology Well Logs  
Well Tag: BJP462  
Notice of Intent #: DE01726  
Diameter: 1.5  
Well Completion: 31-JUL-15  
Well Type: Water  
Static Level: 4  
Flow Type: Static Level  
Well Test: Not Reported

Well Log ID: 1112407  
Project Tag: Not Reported  
Date Received: 13-AUG-15  
Casing Depth: 20  
Well Owner: Dct Industrial  
Driller #: 1374  
Flow Rate (GPM): 0  
PSI: 0  
Water Reclamation #: 10

**AM1663**  
**ENE**  
**1/2 - 1 Mile**  
**Higher**

**WA WELLS      WALOG1000694582**

Database: Ecology Well Logs  
Well Tag: BJP472  
Notice of Intent #: DE01726  
Diameter: 1.5  
Well Completion: 31-JUL-15  
Well Type: Water  
Static Level: 4  
Flow Type: Static Level  
Well Test: Not Reported

Well Log ID: 1112417  
Project Tag: Not Reported  
Date Received: 13-AUG-15  
Casing Depth: 20  
Well Owner: Dct Industrial  
Driller #: 1374  
Flow Rate (GPM): 0  
PSI: 0  
Water Reclamation #: 10



## GEOCHECK® - PHYSICAL SETTING SOURCE MAP FINDINGS

Map ID  
Direction  
Distance  
Elevation

Database EDR ID Number

**AM1664**  
**ENE**  
**1/2 - 1 Mile**  
**Higher**

**WA WELLS WALOG1000694581**

Database: Ecology Well Logs  
Well Tag: BJP471  
Notice of Intent #: DE01726  
Diameter: 1.5  
Well Completion: 31-JUL-15  
Well Type: Water  
Static Level: 4  
Flow Type: Static Level  
Well Test: Not Reported

Well Log ID: 1112416  
Project Tag: Not Reported  
Date Received: 13-AUG-15  
Casing Depth: 20  
Well Owner: Dct Industrial  
Driller #: 1374  
Flow Rate (GPM): 0  
PSI: 0  
Water Reclamation #: 10

**AM1665**  
**ENE**  
**1/2 - 1 Mile**  
**Higher**

**WA WELLS WALOG1000694580**

Database: Ecology Well Logs  
Well Tag: BJP470  
Notice of Intent #: DE01726  
Diameter: 1.5  
Well Completion: 31-JUL-15  
Well Type: Water  
Static Level: 4  
Flow Type: Static Level  
Well Test: Not Reported

Well Log ID: 1112415  
Project Tag: Not Reported  
Date Received: 13-AUG-15  
Casing Depth: 20  
Well Owner: Dct Industrial  
Driller #: 1374  
Flow Rate (GPM): 0  
PSI: 0  
Water Reclamation #: 10

**AM1666**  
**ENE**  
**1/2 - 1 Mile**  
**Higher**

**WA WELLS WALOG1000694583**

Database: Ecology Well Logs  
Well Tag: BJP473  
Notice of Intent #: DE01726  
Diameter: 1.5  
Well Completion: 31-JUL-15  
Well Type: Water  
Static Level: 4  
Flow Type: Static Level  
Well Test: Not Reported

Well Log ID: 1112418  
Project Tag: Not Reported  
Date Received: 13-AUG-15  
Casing Depth: 20  
Well Owner: Dct Industrial  
Driller #: 1374  
Flow Rate (GPM): 0  
PSI: 0  
Water Reclamation #: 10

**AM1667**  
**ENE**  
**1/2 - 1 Mile**  
**Higher**

**WA WELLS WALOG1000694586**

Database: Ecology Well Logs  
Well Tag: BJP476  
Notice of Intent #: DE01726  
Diameter: 1.5

Well Log ID: 1112421  
Project Tag: Not Reported  
Date Received: 13-AUG-15  
Casing Depth: 20



## GEOCHECK® - PHYSICAL SETTING SOURCE MAP FINDINGS

Well Completion: 31-JUL-15  
Well Type: Water  
Static Level: 4  
Flow Type: Static Level  
Well Test: Not Reported

Well Owner: Dct Industrial  
Driller #: 1374  
Flow Rate (GPM): 0  
PSI: 0  
Water Reclamation #: 10

**AM1668**  
**ENE**  
**1/2 - 1 Mile**  
**Higher**

**WA WELLS      WALOG1000694585**

Database: Ecology Well Logs  
Well Tag: BJP475  
Notice of Intent #: DE01726  
Diameter: 1.5  
Well Completion: 31-JUL-15  
Well Type: Water  
Static Level: 4  
Flow Type: Static Level  
Well Test: Not Reported

Well Log ID: 1112420  
Project Tag: Not Reported  
Date Received: 13-AUG-15  
Casing Depth: 20  
Well Owner: Dct Industrial  
Driller #: 1374  
Flow Rate (GPM): 0  
PSI: 0  
Water Reclamation #: 10

**AM1669**  
**ENE**  
**1/2 - 1 Mile**  
**Higher**

**WA WELLS      WALOG1000694584**

Database: Ecology Well Logs  
Well Tag: BJP474  
Notice of Intent #: DE01726  
Diameter: 1.5  
Well Completion: 31-JUL-15  
Well Type: Water  
Static Level: 4  
Flow Type: Static Level  
Well Test: Not Reported

Well Log ID: 1112419  
Project Tag: Not Reported  
Date Received: 13-AUG-15  
Casing Depth: 20  
Well Owner: Dct Industrial  
Driller #: 1374  
Flow Rate (GPM): 0  
PSI: 0  
Water Reclamation #: 10

**AM1670**  
**ENE**  
**1/2 - 1 Mile**  
**Higher**

**WA WELLS      WALOG1000694575**

Database: Ecology Well Logs  
Well Tag: BJP465  
Notice of Intent #: DE01726  
Diameter: 1.5  
Well Completion: 31-JUL-15  
Well Type: Water  
Static Level: 4  
Flow Type: Static Level  
Well Test: Not Reported

Well Log ID: 1112410  
Project Tag: Not Reported  
Date Received: 13-AUG-15  
Casing Depth: 20  
Well Owner: Dct Industrial  
Driller #: 1374  
Flow Rate (GPM): 0  
PSI: 0  
Water Reclamation #: 10



## GEOCHECK® - PHYSICAL SETTING SOURCE MAP FINDINGS

Map ID  
Direction  
Distance  
Elevation

Database EDR ID Number

**AM1671**  
**ENE**  
**1/2 - 1 Mile**  
**Higher**

**WA WELLS WALOG1000694574**

Database: Ecology Well Logs  
Well Tag: BJP464  
Notice of Intent #: DE01726  
Diameter: 1.5  
Well Completion: 31-JUL-15  
Well Type: Water  
Static Level: 4  
Flow Type: Static Level  
Well Test: Not Reported

Well Log ID: 1112409  
Project Tag: Not Reported  
Date Received: 13-AUG-15  
Casing Depth: 20  
Well Owner: Dct Industrial  
Driller #: 1374  
Flow Rate (GPM): 0  
PSI: 0  
Water Reclamation #: 10

**AM1672**  
**ENE**  
**1/2 - 1 Mile**  
**Higher**

**WA WELLS WALOG1000694573**

Database: Ecology Well Logs  
Well Tag: BJP463  
Notice of Intent #: DE01726  
Diameter: 1.5  
Well Completion: 31-JUL-15  
Well Type: Water  
Static Level: 4  
Flow Type: Static Level  
Well Test: Not Reported

Well Log ID: 1112408  
Project Tag: Not Reported  
Date Received: 13-AUG-15  
Casing Depth: 20  
Well Owner: Dct Industrial  
Driller #: 1374  
Flow Rate (GPM): 0  
PSI: 0  
Water Reclamation #: 10

**AM1673**  
**ENE**  
**1/2 - 1 Mile**  
**Higher**

**WA WELLS WALOG1000694576**

Database: Ecology Well Logs  
Well Tag: BJP466  
Notice of Intent #: DE01726  
Diameter: 1.5  
Well Completion: 31-JUL-15  
Well Type: Water  
Static Level: 4  
Flow Type: Static Level  
Well Test: Not Reported

Well Log ID: 1112411  
Project Tag: Not Reported  
Date Received: 13-AUG-15  
Casing Depth: 20  
Well Owner: Dct Industrial  
Driller #: 1374  
Flow Rate (GPM): 0  
PSI: 0  
Water Reclamation #: 10

**AM1674**  
**ENE**  
**1/2 - 1 Mile**  
**Higher**

**WA WELLS WALOG1000694579**

Database: Ecology Well Logs  
Well Tag: BJP469  
Notice of Intent #: DE01726  
Diameter: 1.5

Well Log ID: 1112414  
Project Tag: Not Reported  
Date Received: 13-AUG-15  
Casing Depth: 20



## GEOCHECK® - PHYSICAL SETTING SOURCE MAP FINDINGS

Well Completion: 31-JUL-15  
Well Type: Water  
Static Level: 4  
Flow Type: Static Level  
Well Test: Not Reported

Well Owner: Dct Industrial  
Driller #: 1374  
Flow Rate (GPM): 0  
PSI: 0  
Water Reclamation #: 10

**AM1675**  
**ENE**  
**1/2 - 1 Mile**  
**Higher**

**WA WELLS      WALOG1000694578**

Database: Ecology Well Logs  
Well Tag: BJP468  
Notice of Intent #: DE01726  
Diameter: 1.5  
Well Completion: 31-JUL-15  
Well Type: Water  
Static Level: 4  
Flow Type: Static Level  
Well Test: Not Reported

Well Log ID: 1112413  
Project Tag: Not Reported  
Date Received: 13-AUG-15  
Casing Depth: 20  
Well Owner: Dct Industrial  
Driller #: 1374  
Flow Rate (GPM): 0  
PSI: 0  
Water Reclamation #: 10

**AM1676**  
**ENE**  
**1/2 - 1 Mile**  
**Higher**

**WA WELLS      WALOG1000694577**

Database: Ecology Well Logs  
Well Tag: BJP467  
Notice of Intent #: DE01726  
Diameter: 1.5  
Well Completion: 31-JUL-15  
Well Type: Water  
Static Level: 4  
Flow Type: Static Level  
Well Test: Not Reported

Well Log ID: 1112412  
Project Tag: Not Reported  
Date Received: 13-AUG-15  
Casing Depth: 20  
Well Owner: Dct Industrial  
Driller #: 1374  
Flow Rate (GPM): 0  
PSI: 0  
Water Reclamation #: 10

**AM1677**  
**ENE**  
**1/2 - 1 Mile**  
**Higher**

**WA WELLS      WALOG1000694449**

Database: Ecology Well Logs  
Well Tag: BJP413  
Notice of Intent #: AE33152  
Diameter: 1.5  
Well Completion: 29-JUL-15  
Well Type: Decommissioning  
Static Level: 0  
Flow Type: Not Reported  
Well Test: Not Reported

Well Log ID: 1112177  
Project Tag: Not Reported  
Date Received: 16-SEP-15  
Casing Depth: 20  
Well Owner: Dct Industrial  
Driller #: 1374  
Flow Rate (GPM): 0  
PSI: 0  
Water Reclamation #: 10



## GEOCHECK® - PHYSICAL SETTING SOURCE MAP FINDINGS

Map ID  
Direction  
Distance  
Elevation

Database EDR ID Number

**AM1678**  
**ENE**  
**1/2 - 1 Mile**  
**Higher**

**WA WELLS WALOG1000694448**

Database: Ecology Well Logs  
Well Tag: BJP412  
Notice of Intent #: AE33152  
Diameter: 1.5  
Well Completion: 29-JUL-15  
Well Type: Decommissioning  
Static Level: 0  
Flow Type: Not Reported  
Well Test: Not Reported

Well Log ID: 1112176  
Project Tag: Not Reported  
Date Received: 16-SEP-15  
Casing Depth: 20  
Well Owner: Dct Industrial  
Driller #: 1374  
Flow Rate (GPM): 0  
PSI: 0  
Water Reclamation #: 10

**AM1679**  
**ENE**  
**1/2 - 1 Mile**  
**Higher**

**WA WELLS WALOG1000694447**

Database: Ecology Well Logs  
Well Tag: BJP411  
Notice of Intent #: AE33152  
Diameter: 1.5  
Well Completion: 29-JUL-15  
Well Type: Decommissioning  
Static Level: 0  
Flow Type: Not Reported  
Well Test: Not Reported

Well Log ID: 1112175  
Project Tag: Not Reported  
Date Received: 16-SEP-15  
Casing Depth: 20  
Well Owner: Dct Industrial  
Driller #: 1374  
Flow Rate (GPM): 0  
PSI: 0  
Water Reclamation #: 10

**AM1680**  
**ENE**  
**1/2 - 1 Mile**  
**Higher**

**WA WELLS WALOG1000694450**

Database: Ecology Well Logs  
Well Tag: BJP414  
Notice of Intent #: AE33152  
Diameter: 1.5  
Well Completion: 29-JUL-15  
Well Type: Decommissioning  
Static Level: 0  
Flow Type: Not Reported  
Well Test: Not Reported

Well Log ID: 1112178  
Project Tag: Not Reported  
Date Received: 16-SEP-15  
Casing Depth: 20  
Well Owner: Dct Industrial  
Driller #: 1374  
Flow Rate (GPM): 0  
PSI: 0  
Water Reclamation #: 10

**AM1681**  
**ENE**  
**1/2 - 1 Mile**  
**Higher**

**WA WELLS WALOG1000694453**

Database: Ecology Well Logs  
Well Tag: BJP417  
Notice of Intent #: AE33152  
Diameter: 1.5

Well Log ID: 1112181  
Project Tag: Not Reported  
Date Received: 16-SEP-15  
Casing Depth: 20



## GEOCHECK® - PHYSICAL SETTING SOURCE MAP FINDINGS

Well Completion:	29-JUL-15	Well Owner:	Dct Industrial
Well Type:	Decommisioning	Driller #:	1374
Static Level:	0	Flow Rate (GPM):	0
Flow Type:	Not Reported	PSI:	0
Well Test:	Not Reported	Water Reclamation #:	10

**AM1682**  
**ENE**  
**1/2 - 1 Mile**  
**Higher**

**WA WELLS      WALOG1000694452**

Database:	Ecology Well Logs	Well Log ID:	1112180
Well Tag:	BJP416	Project Tag:	Not Reported
Notice of Intent #:	AE33152	Date Received:	16-SEP-15
Diameter:	1.5	Casing Depth:	20
Well Completion:	29-JUL-15	Well Owner:	Dct Industrial
Well Type:	Decommisioning	Driller #:	1374
Static Level:	0	Flow Rate (GPM):	0
Flow Type:	Not Reported	PSI:	0
Well Test:	Not Reported	Water Reclamation #:	10

**AM1683**  
**ENE**  
**1/2 - 1 Mile**  
**Higher**

**WA WELLS      WALOG1000694451**

Database:	Ecology Well Logs	Well Log ID:	1112179
Well Tag:	BJP415	Project Tag:	Not Reported
Notice of Intent #:	AE33152	Date Received:	16-SEP-15
Diameter:	1.5	Casing Depth:	20
Well Completion:	29-JUL-15	Well Owner:	Dct Industrial
Well Type:	Decommisioning	Driller #:	1374
Static Level:	0	Flow Rate (GPM):	0
Flow Type:	Not Reported	PSI:	0
Well Test:	Not Reported	Water Reclamation #:	10

**AM1684**  
**ENE**  
**1/2 - 1 Mile**  
**Higher**

**WA WELLS      WALOG1000694442**

Database:	Ecology Well Logs	Well Log ID:	1112170
Well Tag:	BJP406	Project Tag:	Not Reported
Notice of Intent #:	AE33152	Date Received:	16-SEP-15
Diameter:	1.5	Casing Depth:	20
Well Completion:	29-JUL-15	Well Owner:	Dct Industrial
Well Type:	Decommisioning	Driller #:	1374
Static Level:	0	Flow Rate (GPM):	0
Flow Type:	Not Reported	PSI:	0
Well Test:	Not Reported	Water Reclamation #:	10



## GEOCHECK® - PHYSICAL SETTING SOURCE MAP FINDINGS

Map ID  
Direction  
Distance  
Elevation

Database EDR ID Number

**AM1685**  
**ENE**  
**1/2 - 1 Mile**  
**Higher**

**WA WELLS WALOG1000694441**

Database: Ecology Well Logs  
Well Tag: BJP405  
Notice of Intent #: AE33152  
Diameter: 1.5  
Well Completion: 29-JUL-15  
Well Type: Decommissioning  
Static Level: 0  
Flow Type: Not Reported  
Well Test: Not Reported

Well Log ID: 1112169  
Project Tag: Not Reported  
Date Received: 16-SEP-15  
Casing Depth: 20  
Well Owner: Dct Industrial  
Driller #: 1374  
Flow Rate (GPM): 0  
PSI: 0  
Water Reclamation #: 10

**AM1686**  
**ENE**  
**1/2 - 1 Mile**  
**Higher**

**WA WELLS WALOG1000694440**

Database: Ecology Well Logs  
Well Tag: BJP404  
Notice of Intent #: AE33152  
Diameter: 1.5  
Well Completion: 29-JUL-15  
Well Type: Decommissioning  
Static Level: 0  
Flow Type: Not Reported  
Well Test: Not Reported

Well Log ID: 1112168  
Project Tag: Not Reported  
Date Received: 16-SEP-15  
Casing Depth: 20  
Well Owner: Dct Industrial  
Driller #: 1374  
Flow Rate (GPM): 0  
PSI: 0  
Water Reclamation #: 10

**AM1687**  
**ENE**  
**1/2 - 1 Mile**  
**Higher**

**WA WELLS WALOG1000694443**

Database: Ecology Well Logs  
Well Tag: BJP407  
Notice of Intent #: AE33152  
Diameter: 1.5  
Well Completion: 29-JUL-15  
Well Type: Decommissioning  
Static Level: 0  
Flow Type: Not Reported  
Well Test: Not Reported

Well Log ID: 1112171  
Project Tag: Not Reported  
Date Received: 16-SEP-15  
Casing Depth: 20  
Well Owner: Dct Industrial  
Driller #: 1374  
Flow Rate (GPM): 0  
PSI: 0  
Water Reclamation #: 10

**AM1688**  
**ENE**  
**1/2 - 1 Mile**  
**Higher**

**WA WELLS WALOG1000694446**

Database: Ecology Well Logs  
Well Tag: BJP410  
Notice of Intent #: AE33152  
Diameter: 1.5

Well Log ID: 1112174  
Project Tag: Not Reported  
Date Received: 16-SEP-15  
Casing Depth: 20



## GEOCHECK® - PHYSICAL SETTING SOURCE MAP FINDINGS

Well Completion:	29-JUL-15	Well Owner:	Dct Industrial
Well Type:	Decommisioning	Driller #:	1374
Static Level:	0	Flow Rate (GPM):	0
Flow Type:	Not Reported	PSI:	0
Well Test:	Not Reported	Water Reclamation #:	10

**AM1689**  
**ENE**  
**1/2 - 1 Mile**  
**Higher**

**WA WELLS      WALOG1000694445**

Database:	Ecology Well Logs	Well Log ID:	1112173
Well Tag:	BJP409	Project Tag:	Not Reported
Notice of Intent #:	AE33152	Date Received:	16-SEP-15
Diameter:	1.5	Casing Depth:	20
Well Completion:	29-JUL-15	Well Owner:	Dct Industrial
Well Type:	Decommisioning	Driller #:	1374
Static Level:	0	Flow Rate (GPM):	0
Flow Type:	Not Reported	PSI:	0
Well Test:	Not Reported	Water Reclamation #:	10

**AM1690**  
**ENE**  
**1/2 - 1 Mile**  
**Higher**

**WA WELLS      WALOG1000694444**

Database:	Ecology Well Logs	Well Log ID:	1112172
Well Tag:	BJP408	Project Tag:	Not Reported
Notice of Intent #:	AE33152	Date Received:	16-SEP-15
Diameter:	1.5	Casing Depth:	20
Well Completion:	29-JUL-15	Well Owner:	Dct Industrial
Well Type:	Decommisioning	Driller #:	1374
Static Level:	0	Flow Rate (GPM):	0
Flow Type:	Not Reported	PSI:	0
Well Test:	Not Reported	Water Reclamation #:	10

**AM1691**  
**ENE**  
**1/2 - 1 Mile**  
**Higher**

**WA WELLS      WALOG1000694454**

Database:	Ecology Well Logs	Well Log ID:	1112182
Well Tag:	BJP418	Project Tag:	Not Reported
Notice of Intent #:	AE33152	Date Received:	16-SEP-15
Diameter:	1.5	Casing Depth:	20
Well Completion:	29-JUL-15	Well Owner:	Dct Industrial
Well Type:	Decommisioning	Driller #:	1374
Static Level:	0	Flow Rate (GPM):	0
Flow Type:	Not Reported	PSI:	0
Well Test:	Not Reported	Water Reclamation #:	10



## GEOCHECK® - PHYSICAL SETTING SOURCE MAP FINDINGS

Map ID  
Direction  
Distance  
Elevation

Database EDR ID Number

**AM1692**  
**ENE**  
**1/2 - 1 Mile**  
**Higher**

**WA WELLS WALOG1000694464**

Database: Ecology Well Logs  
Well Tag: BJP428  
Notice of Intent #: AE33152  
Diameter: 1.5  
Well Completion: 29-JUL-15  
Well Type: Decommissioning  
Static Level: 0  
Flow Type: Not Reported  
Well Test: Not Reported

Well Log ID: 1112192  
Project Tag: Not Reported  
Date Received: 16-SEP-15  
Casing Depth: 20  
Well Owner: Dct Industrial  
Driller #: 1374  
Flow Rate (GPM): 0  
PSI: 0  
Water Reclamation #: 10

**AM1693**  
**ENE**  
**1/2 - 1 Mile**  
**Higher**

**WA WELLS WALOG1000694463**

Database: Ecology Well Logs  
Well Tag: BJP427  
Notice of Intent #: AE33152  
Diameter: 1.5  
Well Completion: 29-JUL-15  
Well Type: Decommissioning  
Static Level: 0  
Flow Type: Not Reported  
Well Test: Not Reported

Well Log ID: 1112191  
Project Tag: Not Reported  
Date Received: 16-SEP-15  
Casing Depth: 20  
Well Owner: Dct Industrial  
Driller #: 1374  
Flow Rate (GPM): 0  
PSI: 0  
Water Reclamation #: 10

**AM1694**  
**ENE**  
**1/2 - 1 Mile**  
**Higher**

**WA WELLS WALOG1000694462**

Database: Ecology Well Logs  
Well Tag: BJP426  
Notice of Intent #: AE33152  
Diameter: 1.5  
Well Completion: 29-JUL-15  
Well Type: Decommissioning  
Static Level: 0  
Flow Type: Not Reported  
Well Test: Not Reported

Well Log ID: 1112190  
Project Tag: Not Reported  
Date Received: 16-SEP-15  
Casing Depth: 20  
Well Owner: Dct Industrial  
Driller #: 1374  
Flow Rate (GPM): 0  
PSI: 0  
Water Reclamation #: 10

**AM1695**  
**ENE**  
**1/2 - 1 Mile**  
**Higher**

**WA WELLS WALOG1000694465**

Database: Ecology Well Logs  
Well Tag: BJP429  
Notice of Intent #: AE33152  
Diameter: 1.5

Well Log ID: 1112193  
Project Tag: Not Reported  
Date Received: 16-SEP-15  
Casing Depth: 20



## GEOCHECK® - PHYSICAL SETTING SOURCE MAP FINDINGS

Well Completion:	29-JUL-15	Well Owner:	Dct Industrial
Well Type:	Decommissioning	Driller #:	1374
Static Level:	0	Flow Rate (GPM):	0
Flow Type:	Not Reported	PSI:	0
Well Test:	Not Reported	Water Reclamation #:	10

**AM1696**  
**ENE**  
**1/2 - 1 Mile**  
**Higher**

**WA WELLS      WALOG1000694468**

Database:	Ecology Well Logs	Well Log ID:	1112196
Well Tag:	BJP432	Project Tag:	Not Reported
Notice of Intent #:	AE33152	Date Received:	16-SEP-15
Diameter:	1.5	Casing Depth:	20
Well Completion:	29-JUL-15	Well Owner:	Dct Industrial
Well Type:	Decommissioning	Driller #:	1374
Static Level:	0	Flow Rate (GPM):	0
Flow Type:	Not Reported	PSI:	0
Well Test:	Not Reported	Water Reclamation #:	10

**AM1697**  
**ENE**  
**1/2 - 1 Mile**  
**Higher**

**WA WELLS      WALOG1000694467**

Database:	Ecology Well Logs	Well Log ID:	1112195
Well Tag:	BJP431	Project Tag:	Not Reported
Notice of Intent #:	AE33152	Date Received:	16-SEP-15
Diameter:	1.5	Casing Depth:	20
Well Completion:	29-JUL-15	Well Owner:	Dct Industrial
Well Type:	Decommissioning	Driller #:	1374
Static Level:	0	Flow Rate (GPM):	0
Flow Type:	Not Reported	PSI:	0
Well Test:	Not Reported	Water Reclamation #:	10

**AM1698**  
**ENE**  
**1/2 - 1 Mile**  
**Higher**

**WA WELLS      WALOG1000694466**

Database:	Ecology Well Logs	Well Log ID:	1112194
Well Tag:	BJP430	Project Tag:	Not Reported
Notice of Intent #:	AE33152	Date Received:	16-SEP-15
Diameter:	1.5	Casing Depth:	20
Well Completion:	29-JUL-15	Well Owner:	Dct Industrial
Well Type:	Decommissioning	Driller #:	1374
Static Level:	0	Flow Rate (GPM):	0
Flow Type:	Not Reported	PSI:	0
Well Test:	Not Reported	Water Reclamation #:	10



## GEOCHECK® - PHYSICAL SETTING SOURCE MAP FINDINGS

Map ID  
Direction  
Distance  
Elevation

Database EDR ID Number

**AM1699**  
**ENE**  
**1/2 - 1 Mile**  
**Higher**

**WA WELLS WALOG1000694457**

Database: Ecology Well Logs  
Well Tag: BJP421  
Notice of Intent #: AE33152  
Diameter: 1.5  
Well Completion: 29-JUL-15  
Well Type: Decommissioning  
Static Level: 0  
Flow Type: Not Reported  
Well Test: Not Reported

Well Log ID: 1112185  
Project Tag: Not Reported  
Date Received: 16-SEP-15  
Casing Depth: 20  
Well Owner: Dct Industrial  
Driller #: 1374  
Flow Rate (GPM): 0  
PSI: 0  
Water Reclamation #: 10

**AM1700**  
**ENE**  
**1/2 - 1 Mile**  
**Higher**

**WA WELLS WALOG1000694456**

Database: Ecology Well Logs  
Well Tag: BJP420  
Notice of Intent #: AE33152  
Diameter: 1.5  
Well Completion: 29-JUL-15  
Well Type: Decommissioning  
Static Level: 0  
Flow Type: Not Reported  
Well Test: Not Reported

Well Log ID: 1112184  
Project Tag: Not Reported  
Date Received: 16-SEP-15  
Casing Depth: 20  
Well Owner: Dct Industrial  
Driller #: 1374  
Flow Rate (GPM): 0  
PSI: 0  
Water Reclamation #: 10

**AM1701**  
**ENE**  
**1/2 - 1 Mile**  
**Higher**

**WA WELLS WALOG1000694455**

Database: Ecology Well Logs  
Well Tag: BJP419  
Notice of Intent #: AE33152  
Diameter: 1.5  
Well Completion: 29-JUL-15  
Well Type: Decommissioning  
Static Level: 0  
Flow Type: Not Reported  
Well Test: Not Reported

Well Log ID: 1112183  
Project Tag: Not Reported  
Date Received: 16-SEP-15  
Casing Depth: 20  
Well Owner: Dct Industrial  
Driller #: 1374  
Flow Rate (GPM): 0  
PSI: 0  
Water Reclamation #: 10

**AM1702**  
**ENE**  
**1/2 - 1 Mile**  
**Higher**

**WA WELLS WALOG1000694458**

Database: Ecology Well Logs  
Well Tag: BJP422  
Notice of Intent #: AE33152  
Diameter: 1.5

Well Log ID: 1112186  
Project Tag: Not Reported  
Date Received: 16-SEP-15  
Casing Depth: 20



## GEOCHECK® - PHYSICAL SETTING SOURCE MAP FINDINGS

Well Completion:	29-JUL-15	Well Owner:	Dct Industrial
Well Type:	Decommisioning	Driller #:	1374
Static Level:	0	Flow Rate (GPM):	0
Flow Type:	Not Reported	PSI:	0
Well Test:	Not Reported	Water Reclamation #:	10

**AM1703**  
**ENE**  
**1/2 - 1 Mile**  
**Higher**

**WA WELLS      WALOG1000694461**

Database:	Ecology Well Logs	Well Log ID:	1112189
Well Tag:	BJP425	Project Tag:	Not Reported
Notice of Intent #:	AE33152	Date Received:	16-SEP-15
Diameter:	1.5	Casing Depth:	20
Well Completion:	29-JUL-15	Well Owner:	Dct Industrial
Well Type:	Decommisioning	Driller #:	1374
Static Level:	0	Flow Rate (GPM):	0
Flow Type:	Not Reported	PSI:	0
Well Test:	Not Reported	Water Reclamation #:	10

**AM1704**  
**ENE**  
**1/2 - 1 Mile**  
**Higher**

**WA WELLS      WALOG1000694460**

Database:	Ecology Well Logs	Well Log ID:	1112188
Well Tag:	BJP424	Project Tag:	Not Reported
Notice of Intent #:	AE33152	Date Received:	16-SEP-15
Diameter:	1.5	Casing Depth:	20
Well Completion:	29-JUL-15	Well Owner:	Dct Industrial
Well Type:	Decommisioning	Driller #:	1374
Static Level:	0	Flow Rate (GPM):	0
Flow Type:	Not Reported	PSI:	0
Well Test:	Not Reported	Water Reclamation #:	10

**AM1705**  
**ENE**  
**1/2 - 1 Mile**  
**Higher**

**WA WELLS      WALOG1000694459**

Database:	Ecology Well Logs	Well Log ID:	1112187
Well Tag:	BJP423	Project Tag:	Not Reported
Notice of Intent #:	AE33152	Date Received:	16-SEP-15
Diameter:	1.5	Casing Depth:	20
Well Completion:	29-JUL-15	Well Owner:	Dct Industrial
Well Type:	Decommisioning	Driller #:	1374
Static Level:	0	Flow Rate (GPM):	0
Flow Type:	Not Reported	PSI:	0
Well Test:	Not Reported	Water Reclamation #:	10



## GEOCHECK® - PHYSICAL SETTING SOURCE MAP FINDINGS

Map ID  
Direction  
Distance  
Elevation

Database EDR ID Number

**AM1706**  
**ENE**  
**1/2 - 1 Mile**  
**Higher**

**WA WELLS WALOG1000694837**

Database: Ecology Well Logs  
Well Tag: BJP479  
Notice of Intent #: AE33280  
Diameter: 1.5  
Well Completion: 12-AUG-15  
Well Type: Decommissioning  
Static Level: 0  
Flow Type: Not Reported  
Well Test: Not Reported

Well Log ID: 1112785  
Project Tag: Not Reported  
Date Received: 16-SEP-15  
Casing Depth: 20  
Well Owner: Dct Industrial  
Driller #: 1374  
Flow Rate (GPM): 0  
PSI: 0  
Water Reclamation #: 10

**AM1707**  
**ENE**  
**1/2 - 1 Mile**  
**Higher**

**WA WELLS WALOG1000744557**

Database: Ecology Well Logs  
Well Tag: BKG923  
Notice of Intent #: AE39587  
Diameter: 1.5  
Well Completion: 07-OCT-16  
Well Type: Decommissioning  
Static Level: 0  
Flow Type: Not Reported  
Well Test: Not Reported

Well Log ID: 1600604  
Project Tag: Not Reported  
Date Received: 24-OCT-16  
Casing Depth: 23  
Well Owner: Benaroya Llc  
Driller #: 1374  
Flow Rate (GPM): 0  
PSI: 0  
Water Reclamation #: 10

**AM1708**  
**ENE**  
**1/2 - 1 Mile**  
**Higher**

**WA WELLS WALOG1000744556**

Database: Ecology Well Logs  
Well Tag: BKG922  
Notice of Intent #: AE39587  
Diameter: 1.5  
Well Completion: 07-OCT-16  
Well Type: Decommissioning  
Static Level: 0  
Flow Type: Not Reported  
Well Test: Not Reported

Well Log ID: 1600603  
Project Tag: Not Reported  
Date Received: 24-OCT-16  
Casing Depth: 23  
Well Owner: Benaroya Llc  
Driller #: 1374  
Flow Rate (GPM): 0  
PSI: 0  
Water Reclamation #: 10

**AM1709**  
**ENE**  
**1/2 - 1 Mile**  
**Higher**

**WA WELLS WALOG1000744555**

Database: Ecology Well Logs  
Well Tag: BKG921  
Notice of Intent #: AE39587  
Diameter: 1.5

Well Log ID: 1600602  
Project Tag: Not Reported  
Date Received: 24-OCT-16  
Casing Depth: 23



## GEOCHECK® - PHYSICAL SETTING SOURCE MAP FINDINGS

Well Completion:	07-OCT-16	Well Owner:	Benaroya Llc
Well Type:	Decommisioning	Driller #:	1374
Static Level:	0	Flow Rate (GPM):	0
Flow Type:	Not Reported	PSI:	0
Well Test:	Not Reported	Water Reclamation #:	10

**AM1710**  
**ENE**  
**1/2 - 1 Mile**  
**Higher**

**WA WELLS      WALOG1000744558**

Database:	Ecology Well Logs	Well Log ID:	1600605
Well Tag:	BKG924	Project Tag:	Not Reported
Notice of Intent #:	AE39587	Date Received:	24-OCT-16
Diameter:	1.5	Casing Depth:	23
Well Completion:	07-OCT-16	Well Owner:	Benaroya Llc
Well Type:	Decommisioning	Driller #:	1374
Static Level:	0	Flow Rate (GPM):	0
Flow Type:	Not Reported	PSI:	0
Well Test:	Not Reported	Water Reclamation #:	10

**AM1711**  
**ENE**  
**1/2 - 1 Mile**  
**Higher**

**WA WELLS      WALOG1000744561**

Database:	Ecology Well Logs	Well Log ID:	1600608
Well Tag:	BKG927	Project Tag:	Not Reported
Notice of Intent #:	AE39587	Date Received:	24-OCT-16
Diameter:	1.5	Casing Depth:	23
Well Completion:	07-OCT-16	Well Owner:	Benaroya Llc
Well Type:	Decommisioning	Driller #:	1374
Static Level:	0	Flow Rate (GPM):	0
Flow Type:	Not Reported	PSI:	0
Well Test:	Not Reported	Water Reclamation #:	10

**AM1712**  
**ENE**  
**1/2 - 1 Mile**  
**Higher**

**WA WELLS      WALOG1000744560**

Database:	Ecology Well Logs	Well Log ID:	1600607
Well Tag:	BKG926	Project Tag:	Not Reported
Notice of Intent #:	AE39587	Date Received:	24-OCT-16
Diameter:	1.5	Casing Depth:	23
Well Completion:	07-OCT-16	Well Owner:	Benaroya Llc
Well Type:	Decommisioning	Driller #:	1374
Static Level:	0	Flow Rate (GPM):	0
Flow Type:	Not Reported	PSI:	0
Well Test:	Not Reported	Water Reclamation #:	10



## GEOCHECK® - PHYSICAL SETTING SOURCE MAP FINDINGS

Map ID  
Direction  
Distance  
Elevation

Database EDR ID Number

**AM1713**  
**ENE**  
**1/2 - 1 Mile**  
**Higher**

**WA WELLS WALOG1000744559**

Database: Ecology Well Logs  
Well Tag: BKG925  
Notice of Intent #: AE39587  
Diameter: 1.5  
Well Completion: 07-OCT-16  
Well Type: Decommissioning  
Static Level: 0  
Flow Type: Not Reported  
Well Test: Not Reported

Well Log ID: 1600606  
Project Tag: Not Reported  
Date Received: 24-OCT-16  
Casing Depth: 23  
Well Owner: Benaroya Llc  
Driller #: 1374  
Flow Rate (GPM): 0  
PSI: 0  
Water Reclamation #: 10

**AM1714**  
**ENE**  
**1/2 - 1 Mile**  
**Higher**

**WA WELLS WALOG1000744550**

Database: Ecology Well Logs  
Well Tag: BKG916  
Notice of Intent #: AE39587  
Diameter: 1.5  
Well Completion: 07-OCT-16  
Well Type: Decommissioning  
Static Level: 0  
Flow Type: Not Reported  
Well Test: Not Reported

Well Log ID: 1600597  
Project Tag: Not Reported  
Date Received: 24-OCT-16  
Casing Depth: 23  
Well Owner: Benaroya Llc  
Driller #: 1374  
Flow Rate (GPM): 0  
PSI: 0  
Water Reclamation #: 10

**AM1715**  
**ENE**  
**1/2 - 1 Mile**  
**Higher**

**WA WELLS WALOG1000744549**

Database: Ecology Well Logs  
Well Tag: BKG915  
Notice of Intent #: AE39587  
Diameter: 1.5  
Well Completion: 07-OCT-16  
Well Type: Decommissioning  
Static Level: 0  
Flow Type: Not Reported  
Well Test: Not Reported

Well Log ID: 1600596  
Project Tag: Not Reported  
Date Received: 24-OCT-16  
Casing Depth: 23  
Well Owner: Benaroya Llc  
Driller #: 1374  
Flow Rate (GPM): 0  
PSI: 0  
Water Reclamation #: 10

**AM1716**  
**ENE**  
**1/2 - 1 Mile**  
**Higher**

**WA WELLS WALOG1000744548**

Database: Ecology Well Logs  
Well Tag: BKG914  
Notice of Intent #: AE39587  
Diameter: 1.5

Well Log ID: 1600595  
Project Tag: Not Reported  
Date Received: 24-OCT-16  
Casing Depth: 23



## GEOCHECK® - PHYSICAL SETTING SOURCE MAP FINDINGS

Well Completion:	07-OCT-16	Well Owner:	Benaroya Llc
Well Type:	Decommisioning	Driller #:	1374
Static Level:	0	Flow Rate (GPM):	0
Flow Type:	Not Reported	PSI:	0
Well Test:	Not Reported	Water Reclamation #:	10

**AM1717**  
**ENE**  
**1/2 - 1 Mile**  
**Higher**

**WA WELLS      WALOG1000744551**

Database:	Ecology Well Logs	Well Log ID:	1600598
Well Tag:	BKG917	Project Tag:	Not Reported
Notice of Intent #:	AE39587	Date Received:	24-OCT-16
Diameter:	1.5	Casing Depth:	23
Well Completion:	07-OCT-16	Well Owner:	Benaroya Llc
Well Type:	Decommisioning	Driller #:	1374
Static Level:	0	Flow Rate (GPM):	0
Flow Type:	Not Reported	PSI:	0
Well Test:	Not Reported	Water Reclamation #:	10

**AM1718**  
**ENE**  
**1/2 - 1 Mile**  
**Higher**

**WA WELLS      WALOG1000744554**

Database:	Ecology Well Logs	Well Log ID:	1600601
Well Tag:	BKG920	Project Tag:	Not Reported
Notice of Intent #:	AE39587	Date Received:	24-OCT-16
Diameter:	1.5	Casing Depth:	23
Well Completion:	07-OCT-16	Well Owner:	Benaroya Llc
Well Type:	Decommisioning	Driller #:	1374
Static Level:	0	Flow Rate (GPM):	0
Flow Type:	Not Reported	PSI:	0
Well Test:	Not Reported	Water Reclamation #:	10

**AM1719**  
**ENE**  
**1/2 - 1 Mile**  
**Higher**

**WA WELLS      WALOG1000744553**

Database:	Ecology Well Logs	Well Log ID:	1600600
Well Tag:	BKG919	Project Tag:	Not Reported
Notice of Intent #:	AE39587	Date Received:	24-OCT-16
Diameter:	1.5	Casing Depth:	23
Well Completion:	07-OCT-16	Well Owner:	Benaroya Llc
Well Type:	Decommisioning	Driller #:	1374
Static Level:	0	Flow Rate (GPM):	0
Flow Type:	Not Reported	PSI:	0
Well Test:	Not Reported	Water Reclamation #:	10



## GEOCHECK® - PHYSICAL SETTING SOURCE MAP FINDINGS

Map ID  
Direction  
Distance  
Elevation

Database EDR ID Number

**AM1720**  
**ENE**  
**1/2 - 1 Mile**  
**Higher**

**WA WELLS WALOG1000744552**

Database: Ecology Well Logs  
Well Tag: BKG918  
Notice of Intent #: AE39587  
Diameter: 1.5  
Well Completion: 07-OCT-16  
Well Type: Decommissioning  
Static Level: 0  
Flow Type: Not Reported  
Well Test: Not Reported

Well Log ID: 1600599  
Project Tag: Not Reported  
Date Received: 24-OCT-16  
Casing Depth: 23  
Well Owner: Benaroya Llc  
Driller #: 1374  
Flow Rate (GPM): 0  
PSI: 0  
Water Reclamation #: 10

**AM1721**  
**ENE**  
**1/2 - 1 Mile**  
**Higher**

**WA WELLS WALOG1000744562**

Database: Ecology Well Logs  
Well Tag: BKG928  
Notice of Intent #: AE39587  
Diameter: 1.5  
Well Completion: 07-OCT-16  
Well Type: Decommissioning  
Static Level: 0  
Flow Type: Not Reported  
Well Test: Not Reported

Well Log ID: 1600609  
Project Tag: Not Reported  
Date Received: 24-OCT-16  
Casing Depth: 23  
Well Owner: Benaroya Llc  
Driller #: 1374  
Flow Rate (GPM): 0  
PSI: 0  
Water Reclamation #: 10

**AM1722**  
**ENE**  
**1/2 - 1 Mile**  
**Higher**

**WA WELLS WALOG1000744572**

Database: Ecology Well Logs  
Well Tag: BKG938  
Notice of Intent #: AE39587  
Diameter: 1.5  
Well Completion: 07-OCT-16  
Well Type: Decommissioning  
Static Level: 0  
Flow Type: Not Reported  
Well Test: Not Reported

Well Log ID: 1600619  
Project Tag: Not Reported  
Date Received: 24-OCT-16  
Casing Depth: 23  
Well Owner: Benaroya Llc  
Driller #: 1374  
Flow Rate (GPM): 0  
PSI: 0  
Water Reclamation #: 10

**AM1723**  
**ENE**  
**1/2 - 1 Mile**  
**Higher**

**WA WELLS WALOG1000744571**

Database: Ecology Well Logs  
Well Tag: BKG937  
Notice of Intent #: AE39587  
Diameter: 1.5

Well Log ID: 1600618  
Project Tag: Not Reported  
Date Received: 24-OCT-16  
Casing Depth: 23



## GEOCHECK® - PHYSICAL SETTING SOURCE MAP FINDINGS

Well Completion:	07-OCT-16	Well Owner:	Benaroya Llc
Well Type:	Decommissioning	Driller #:	1374
Static Level:	0	Flow Rate (GPM):	0
Flow Type:	Not Reported	PSI:	0
Well Test:	Not Reported	Water Reclamation #:	10

**AM1724**  
**ENE**  
**1/2 - 1 Mile**  
**Higher**

**WA WELLS      WALOG1000744570**

Database:	Ecology Well Logs	Well Log ID:	1600617
Well Tag:	BKG936	Project Tag:	Not Reported
Notice of Intent #:	AE39587	Date Received:	24-OCT-16
Diameter:	1.5	Casing Depth:	23
Well Completion:	07-OCT-16	Well Owner:	Benaroya Llc
Well Type:	Decommissioning	Driller #:	1374
Static Level:	0	Flow Rate (GPM):	0
Flow Type:	Not Reported	PSI:	0
Well Test:	Not Reported	Water Reclamation #:	10

**AM1725**  
**ENE**  
**1/2 - 1 Mile**  
**Higher**

**WA WELLS      WALOG1000744573**

Database:	Ecology Well Logs	Well Log ID:	1600620
Well Tag:	BKG939	Project Tag:	Not Reported
Notice of Intent #:	AE39587	Date Received:	24-OCT-16
Diameter:	1.5	Casing Depth:	23
Well Completion:	07-OCT-16	Well Owner:	Benaroya Llc
Well Type:	Decommissioning	Driller #:	1374
Static Level:	0	Flow Rate (GPM):	0
Flow Type:	Not Reported	PSI:	0
Well Test:	Not Reported	Water Reclamation #:	10

**AM1726**  
**ENE**  
**1/2 - 1 Mile**  
**Higher**

**WA WELLS      WALOG1000744576**

Database:	Ecology Well Logs	Well Log ID:	1600623
Well Tag:	BKG942	Project Tag:	Not Reported
Notice of Intent #:	AE39587	Date Received:	24-OCT-16
Diameter:	1.5	Casing Depth:	23
Well Completion:	07-OCT-16	Well Owner:	Benaroya Llc
Well Type:	Decommissioning	Driller #:	1374
Static Level:	0	Flow Rate (GPM):	0
Flow Type:	Not Reported	PSI:	0
Well Test:	Not Reported	Water Reclamation #:	10



## GEOCHECK® - PHYSICAL SETTING SOURCE MAP FINDINGS

Map ID  
Direction  
Distance  
Elevation

Database EDR ID Number

**AM1727**  
**ENE**  
**1/2 - 1 Mile**  
**Higher**

**WA WELLS WALOG1000744575**

Database: Ecology Well Logs  
Well Tag: BKG941  
Notice of Intent #: AE39587  
Diameter: 1.5  
Well Completion: 07-OCT-16  
Well Type: Decommissioning  
Static Level: 0  
Flow Type: Not Reported  
Well Test: Not Reported

Well Log ID: 1600622  
Project Tag: Not Reported  
Date Received: 24-OCT-16  
Casing Depth: 23  
Well Owner: Benaroya Llc  
Driller #: 1374  
Flow Rate (GPM): 0  
PSI: 0  
Water Reclamation #: 10

**AM1728**  
**ENE**  
**1/2 - 1 Mile**  
**Higher**

**WA WELLS WALOG1000744574**

Database: Ecology Well Logs  
Well Tag: BKG940  
Notice of Intent #: AE39587  
Diameter: 1.5  
Well Completion: 07-OCT-16  
Well Type: Decommissioning  
Static Level: 0  
Flow Type: Not Reported  
Well Test: Not Reported

Well Log ID: 1600621  
Project Tag: Not Reported  
Date Received: 24-OCT-16  
Casing Depth: 23  
Well Owner: Benaroya Llc  
Driller #: 1374  
Flow Rate (GPM): 0  
PSI: 0  
Water Reclamation #: 10

**AM1729**  
**ENE**  
**1/2 - 1 Mile**  
**Higher**

**WA WELLS WALOG1000744565**

Database: Ecology Well Logs  
Well Tag: BKG931  
Notice of Intent #: AE39587  
Diameter: 1.5  
Well Completion: 07-OCT-16  
Well Type: Decommissioning  
Static Level: 0  
Flow Type: Not Reported  
Well Test: Not Reported

Well Log ID: 1600612  
Project Tag: Not Reported  
Date Received: 24-OCT-16  
Casing Depth: 23  
Well Owner: Benaroya Llc  
Driller #: 1374  
Flow Rate (GPM): 0  
PSI: 0  
Water Reclamation #: 10

**AM1730**  
**ENE**  
**1/2 - 1 Mile**  
**Higher**

**WA WELLS WALOG1000744564**

Database: Ecology Well Logs  
Well Tag: BKG930  
Notice of Intent #: AE39587  
Diameter: 1.5

Well Log ID: 1600611  
Project Tag: Not Reported  
Date Received: 24-OCT-16  
Casing Depth: 23



## GEOCHECK® - PHYSICAL SETTING SOURCE MAP FINDINGS

Well Completion:	07-OCT-16	Well Owner:	Benaroya Llc
Well Type:	Decommisioning	Driller #:	1374
Static Level:	0	Flow Rate (GPM):	0
Flow Type:	Not Reported	PSI:	0
Well Test:	Not Reported	Water Reclamation #:	10

**AM1731**  
**ENE**  
**1/2 - 1 Mile**  
**Higher**

**WA WELLS      WALOG1000744563**

Database:	Ecology Well Logs	Well Log ID:	1600610
Well Tag:	BKG929	Project Tag:	Not Reported
Notice of Intent #:	AE39587	Date Received:	24-OCT-16
Diameter:	1.5	Casing Depth:	23
Well Completion:	07-OCT-16	Well Owner:	Benaroya Llc
Well Type:	Decommisioning	Driller #:	1374
Static Level:	0	Flow Rate (GPM):	0
Flow Type:	Not Reported	PSI:	0
Well Test:	Not Reported	Water Reclamation #:	10

**AM1732**  
**ENE**  
**1/2 - 1 Mile**  
**Higher**

**WA WELLS      WALOG1000744566**

Database:	Ecology Well Logs	Well Log ID:	1600613
Well Tag:	BKG932	Project Tag:	Not Reported
Notice of Intent #:	AE39587	Date Received:	24-OCT-16
Diameter:	1.5	Casing Depth:	23
Well Completion:	07-OCT-16	Well Owner:	Benaroya Llc
Well Type:	Decommisioning	Driller #:	1374
Static Level:	0	Flow Rate (GPM):	0
Flow Type:	Not Reported	PSI:	0
Well Test:	Not Reported	Water Reclamation #:	10

**AM1733**  
**ENE**  
**1/2 - 1 Mile**  
**Higher**

**WA WELLS      WALOG1000744569**

Database:	Ecology Well Logs	Well Log ID:	1600616
Well Tag:	BKG935	Project Tag:	Not Reported
Notice of Intent #:	AE39587	Date Received:	24-OCT-16
Diameter:	1.5	Casing Depth:	23
Well Completion:	07-OCT-16	Well Owner:	Benaroya Llc
Well Type:	Decommisioning	Driller #:	1374
Static Level:	0	Flow Rate (GPM):	0
Flow Type:	Not Reported	PSI:	0
Well Test:	Not Reported	Water Reclamation #:	10



## GEOCHECK® - PHYSICAL SETTING SOURCE MAP FINDINGS

Map ID  
Direction  
Distance  
Elevation

Database EDR ID Number

**AM1734**  
**ENE**  
**1/2 - 1 Mile**  
**Higher**

**WA WELLS WALOG1000744568**

Database: Ecology Well Logs  
Well Tag: BKG934  
Notice of Intent #: AE39587  
Diameter: 1.5  
Well Completion: 07-OCT-16  
Well Type: Decommissioning  
Static Level: 0  
Flow Type: Not Reported  
Well Test: Not Reported

Well Log ID: 1600615  
Project Tag: Not Reported  
Date Received: 24-OCT-16  
Casing Depth: 23  
Well Owner: Benaroya Llc  
Driller #: 1374  
Flow Rate (GPM): 0  
PSI: 0  
Water Reclamation #: 10

**AM1735**  
**ENE**  
**1/2 - 1 Mile**  
**Higher**

**WA WELLS WALOG1000744567**

Database: Ecology Well Logs  
Well Tag: BKG933  
Notice of Intent #: AE39587  
Diameter: 1.5  
Well Completion: 07-OCT-16  
Well Type: Decommissioning  
Static Level: 0  
Flow Type: Not Reported  
Well Test: Not Reported

Well Log ID: 1600614  
Project Tag: Not Reported  
Date Received: 24-OCT-16  
Casing Depth: 23  
Well Owner: Benaroya Llc  
Driller #: 1374  
Flow Rate (GPM): 0  
PSI: 0  
Water Reclamation #: 10

**AM1736**  
**ENE**  
**1/2 - 1 Mile**  
**Higher**

**WA WELLS WALOG1000744312**

Database: Ecology Well Logs  
Well Tag: BJU606  
Notice of Intent #: AE36355  
Diameter: 1.5  
Well Completion: 28-SEP-16  
Well Type: Decommissioning  
Static Level: 0  
Flow Type: Not Reported  
Well Test: Not Reported

Well Log ID: 1600359  
Project Tag: Not Reported  
Date Received: 24-OCT-16  
Casing Depth: 18  
Well Owner: Benaroya Llc  
Driller #: 1374  
Flow Rate (GPM): 0  
PSI: 0  
Water Reclamation #: 10

**AM1737**  
**ENE**  
**1/2 - 1 Mile**  
**Higher**

**WA WELLS WALOG1000744311**

Database: Ecology Well Logs  
Well Tag: BJU605  
Notice of Intent #: AE36355  
Diameter: 1.5

Well Log ID: 1600358  
Project Tag: Not Reported  
Date Received: 24-OCT-16  
Casing Depth: 18



## GEOCHECK® - PHYSICAL SETTING SOURCE MAP FINDINGS

Well Completion:	28-SEP-16	Well Owner:	Benaroya Llc
Well Type:	Decommissioning	Driller #:	1374
Static Level:	0	Flow Rate (GPM):	0
Flow Type:	Not Reported	PSI:	0
Well Test:	Not Reported	Water Reclamation #:	10

**AM1738**  
**ENE**  
**1/2 - 1 Mile**  
**Higher**

**WA WELLS      WALOG1000744310**

Database:	Ecology Well Logs	Well Log ID:	1600357
Well Tag:	BJU604	Project Tag:	Not Reported
Notice of Intent #:	AE36355	Date Received:	24-OCT-16
Diameter:	1.5	Casing Depth:	18
Well Completion:	28-SEP-16	Well Owner:	Benaroya Llc
Well Type:	Decommissioning	Driller #:	1374
Static Level:	0	Flow Rate (GPM):	0
Flow Type:	Not Reported	PSI:	0
Well Test:	Not Reported	Water Reclamation #:	10

**AM1739**  
**ENE**  
**1/2 - 1 Mile**  
**Higher**

**WA WELLS      WALOG1000744313**

Database:	Ecology Well Logs	Well Log ID:	1600360
Well Tag:	BJU607	Project Tag:	Not Reported
Notice of Intent #:	AE36355	Date Received:	24-OCT-16
Diameter:	1.5	Casing Depth:	18
Well Completion:	28-SEP-16	Well Owner:	Benaroya Llc
Well Type:	Decommissioning	Driller #:	1374
Static Level:	0	Flow Rate (GPM):	0
Flow Type:	Not Reported	PSI:	0
Well Test:	Not Reported	Water Reclamation #:	10

**AM1740**  
**ENE**  
**1/2 - 1 Mile**  
**Higher**

**WA WELLS      WALOG1000744316**

Database:	Ecology Well Logs	Well Log ID:	1600363
Well Tag:	BJU610	Project Tag:	Not Reported
Notice of Intent #:	AE36355	Date Received:	24-OCT-16
Diameter:	1.5	Casing Depth:	18
Well Completion:	28-SEP-16	Well Owner:	Benaroya Llc
Well Type:	Decommissioning	Driller #:	1374
Static Level:	0	Flow Rate (GPM):	0
Flow Type:	Not Reported	PSI:	0
Well Test:	Not Reported	Water Reclamation #:	10



## GEOCHECK® - PHYSICAL SETTING SOURCE MAP FINDINGS

Map ID  
Direction  
Distance  
Elevation

Database EDR ID Number

**AM1741**  
**ENE**  
**1/2 - 1 Mile**  
**Higher**

**WA WELLS WALOG1000744315**

Database: Ecology Well Logs  
Well Tag: BJU609  
Notice of Intent #: AE36355  
Diameter: 1.5  
Well Completion: 28-SEP-16  
Well Type: Decommissioning  
Static Level: 0  
Flow Type: Not Reported  
Well Test: Not Reported

Well Log ID: 1600362  
Project Tag: Not Reported  
Date Received: 24-OCT-16  
Casing Depth: 18  
Well Owner: Benaroya Llc  
Driller #: 1374  
Flow Rate (GPM): 0  
PSI: 0  
Water Reclamation #: 10

**AM1742**  
**ENE**  
**1/2 - 1 Mile**  
**Higher**

**WA WELLS WALOG1000744314**

Database: Ecology Well Logs  
Well Tag: BJU608  
Notice of Intent #: AE36355  
Diameter: 1.5  
Well Completion: 28-SEP-16  
Well Type: Decommissioning  
Static Level: 0  
Flow Type: Not Reported  
Well Test: Not Reported

Well Log ID: 1600361  
Project Tag: Not Reported  
Date Received: 24-OCT-16  
Casing Depth: 18  
Well Owner: Benaroya Llc  
Driller #: 1374  
Flow Rate (GPM): 0  
PSI: 0  
Water Reclamation #: 10

**AM1743**  
**ENE**  
**1/2 - 1 Mile**  
**Higher**

**WA WELLS WALOG1000744305**

Database: Ecology Well Logs  
Well Tag: BKT518  
Notice of Intent #: DE01871  
Diameter: 2  
Well Completion: 27-SEP-16  
Well Type: Water  
Static Level: 0  
Flow Type: Not Reported  
Well Test: Not Reported

Well Log ID: 1600352  
Project Tag: Not Reported  
Date Received: 18-NOV-16  
Casing Depth: 23  
Well Owner: Benaroya Llc  
Driller #: 1374  
Flow Rate (GPM): 0  
PSI: 0  
Water Reclamation #: 10

**AM1744**  
**ENE**  
**1/2 - 1 Mile**  
**Higher**

**WA WELLS WALOG1000744304**

Database: Ecology Well Logs  
Well Tag: BKT517  
Notice of Intent #: DE01871  
Diameter: 2

Well Log ID: 1600351  
Project Tag: Not Reported  
Date Received: 18-NOV-16  
Casing Depth: 23



## GEOCHECK® - PHYSICAL SETTING SOURCE MAP FINDINGS

Well Completion: 27-SEP-16  
Well Type: Water  
Static Level: 0  
Flow Type: Not Reported  
Well Test: Not Reported

Well Owner: Benaroya Llc  
Driller #: 1374  
Flow Rate (GPM): 0  
PSI: 0  
Water Reclamation #: 10

**AM1745**  
**ENE**  
**1/2 - 1 Mile**  
**Higher**

**WA WELLS      WALOG1000744303**

Database: Ecology Well Logs  
Well Tag: BKT516  
Notice of Intent #: DE01871  
Diameter: 2  
Well Completion: 27-SEP-16  
Well Type: Water  
Static Level: 0  
Flow Type: Not Reported  
Well Test: Not Reported

Well Log ID: 1600350  
Project Tag: Not Reported  
Date Received: 18-NOV-16  
Casing Depth: 23  
Well Owner: Benaroya Llc  
Driller #: 1374  
Flow Rate (GPM): 0  
PSI: 0  
Water Reclamation #: 10

**AM1746**  
**ENE**  
**1/2 - 1 Mile**  
**Higher**

**WA WELLS      WALOG1000744306**

Database: Ecology Well Logs  
Well Tag: BKT519  
Notice of Intent #: DE01871  
Diameter: 2  
Well Completion: 27-SEP-16  
Well Type: Water  
Static Level: 0  
Flow Type: Not Reported  
Well Test: Not Reported

Well Log ID: 1600353  
Project Tag: Not Reported  
Date Received: 18-NOV-16  
Casing Depth: 23  
Well Owner: Benaroya Llc  
Driller #: 1374  
Flow Rate (GPM): 0  
PSI: 0  
Water Reclamation #: 10

**AM1747**  
**ENE**  
**1/2 - 1 Mile**  
**Higher**

**WA WELLS      WALOG1000744309**

Database: Ecology Well Logs  
Well Tag: BJU603  
Notice of Intent #: AE36355  
Diameter: 1.5  
Well Completion: 28-SEP-16  
Well Type: Decommissioning  
Static Level: 0  
Flow Type: Not Reported  
Well Test: Not Reported

Well Log ID: 1600356  
Project Tag: Not Reported  
Date Received: 24-OCT-16  
Casing Depth: 18  
Well Owner: Benaroya Llc  
Driller #: 1374  
Flow Rate (GPM): 0  
PSI: 0  
Water Reclamation #: 10



## GEOCHECK® - PHYSICAL SETTING SOURCE MAP FINDINGS

Map ID  
Direction  
Distance  
Elevation

Database EDR ID Number

**AM1748**  
**ENE**  
**1/2 - 1 Mile**  
**Higher**

**WA WELLS WALOG1000744308**

Database: Ecology Well Logs  
Well Tag: BJU602  
Notice of Intent #: AE36355  
Diameter: 1.5  
Well Completion: 28-SEP-16  
Well Type: Decommissioning  
Static Level: 0  
Flow Type: Not Reported  
Well Test: Not Reported

Well Log ID: 1600355  
Project Tag: Not Reported  
Date Received: 24-OCT-16  
Casing Depth: 18  
Well Owner: Benaroya Llc  
Driller #: 1374  
Flow Rate (GPM): 0  
PSI: 0  
Water Reclamation #: 10

**AM1749**  
**ENE**  
**1/2 - 1 Mile**  
**Higher**

**WA WELLS WALOG1000744307**

Database: Ecology Well Logs  
Well Tag: BJU601  
Notice of Intent #: AE36355  
Diameter: 1.5  
Well Completion: 28-SEP-16  
Well Type: Decommissioning  
Static Level: 0  
Flow Type: Not Reported  
Well Test: Not Reported

Well Log ID: 1600354  
Project Tag: Not Reported  
Date Received: 24-OCT-16  
Casing Depth: 18  
Well Owner: Benaroya Llc  
Driller #: 1374  
Flow Rate (GPM): 0  
PSI: 0  
Water Reclamation #: 10

**AM1750**  
**ENE**  
**1/2 - 1 Mile**  
**Higher**

**WA WELLS WALOG1000744317**

Database: Ecology Well Logs  
Well Tag: BJU611  
Notice of Intent #: AE36355  
Diameter: 1.5  
Well Completion: 28-SEP-16  
Well Type: Decommissioning  
Static Level: 0  
Flow Type: Not Reported  
Well Test: Not Reported

Well Log ID: 1600364  
Project Tag: Not Reported  
Date Received: 24-OCT-16  
Casing Depth: 18  
Well Owner: Benaroya Llc  
Driller #: 1374  
Flow Rate (GPM): 0  
PSI: 0  
Water Reclamation #: 10

**AM1751**  
**ENE**  
**1/2 - 1 Mile**  
**Higher**

**WA WELLS WALOG1000744543**

Database: Ecology Well Logs  
Well Tag: BKG909  
Notice of Intent #: AE39587  
Diameter: 1.5

Well Log ID: 1600590  
Project Tag: Not Reported  
Date Received: 24-OCT-16  
Casing Depth: 23



## GEOCHECK® - PHYSICAL SETTING SOURCE MAP FINDINGS

Well Completion:	07-OCT-16	Well Owner:	Benaroya Llc
Well Type:	Decommisioning	Driller #:	1374
Static Level:	0	Flow Rate (GPM):	0
Flow Type:	Not Reported	PSI:	0
Well Test:	Not Reported	Water Reclamation #:	10

**AM1752**  
**ENE**  
**1/2 - 1 Mile**  
**Higher**

**WA WELLS      WALOG1000744542**

Database:	Ecology Well Logs	Well Log ID:	1600589
Well Tag:	BKG908	Project Tag:	Not Reported
Notice of Intent #:	AE39587	Date Received:	24-OCT-16
Diameter:	1.5	Casing Depth:	23
Well Completion:	07-OCT-16	Well Owner:	Benaroya Llc
Well Type:	Decommisioning	Driller #:	1374
Static Level:	0	Flow Rate (GPM):	0
Flow Type:	Not Reported	PSI:	0
Well Test:	Not Reported	Water Reclamation #:	10

**AM1753**  
**ENE**  
**1/2 - 1 Mile**  
**Higher**

**WA WELLS      WALOG1000744541**

Database:	Ecology Well Logs	Well Log ID:	1600588
Well Tag:	BKG907	Project Tag:	Not Reported
Notice of Intent #:	AE39587	Date Received:	24-OCT-16
Diameter:	1.5	Casing Depth:	23
Well Completion:	07-OCT-16	Well Owner:	Benaroya Llc
Well Type:	Decommisioning	Driller #:	1374
Static Level:	0	Flow Rate (GPM):	0
Flow Type:	Not Reported	PSI:	0
Well Test:	Not Reported	Water Reclamation #:	10

**AM1754**  
**ENE**  
**1/2 - 1 Mile**  
**Higher**

**WA WELLS      WALOG1000744544**

Database:	Ecology Well Logs	Well Log ID:	1600591
Well Tag:	BKG910	Project Tag:	Not Reported
Notice of Intent #:	AE39587	Date Received:	24-OCT-16
Diameter:	1.5	Casing Depth:	23
Well Completion:	07-OCT-16	Well Owner:	Benaroya Llc
Well Type:	Decommisioning	Driller #:	1374
Static Level:	0	Flow Rate (GPM):	0
Flow Type:	Not Reported	PSI:	0
Well Test:	Not Reported	Water Reclamation #:	10



## GEOCHECK® - PHYSICAL SETTING SOURCE MAP FINDINGS

Map ID  
Direction  
Distance  
Elevation

Database EDR ID Number

**AM1755**  
**ENE**  
**1/2 - 1 Mile**  
**Higher**

**WA WELLS WALOG1000744547**

Database: Ecology Well Logs  
Well Tag: BKG913  
Notice of Intent #: AE39587  
Diameter: 1.5  
Well Completion: 07-OCT-16  
Well Type: Decommissioning  
Static Level: 0  
Flow Type: Not Reported  
Well Test: Not Reported

Well Log ID: 1600594  
Project Tag: Not Reported  
Date Received: 24-OCT-16  
Casing Depth: 23  
Well Owner: Benaroya Llc  
Driller #: 1374  
Flow Rate (GPM): 0  
PSI: 0  
Water Reclamation #: 10

**AM1756**  
**ENE**  
**1/2 - 1 Mile**  
**Higher**

**WA WELLS WALOG1000744546**

Database: Ecology Well Logs  
Well Tag: BKG912  
Notice of Intent #: AE39587  
Diameter: 1.5  
Well Completion: 07-OCT-16  
Well Type: Decommissioning  
Static Level: 0  
Flow Type: Not Reported  
Well Test: Not Reported

Well Log ID: 1600593  
Project Tag: Not Reported  
Date Received: 24-OCT-16  
Casing Depth: 23  
Well Owner: Benaroya Llc  
Driller #: 1374  
Flow Rate (GPM): 0  
PSI: 0  
Water Reclamation #: 10

**AM1757**  
**ENE**  
**1/2 - 1 Mile**  
**Higher**

**WA WELLS WALOG1000744545**

Database: Ecology Well Logs  
Well Tag: BKG911  
Notice of Intent #: AE39587  
Diameter: 1.5  
Well Completion: 07-OCT-16  
Well Type: Decommissioning  
Static Level: 0  
Flow Type: Not Reported  
Well Test: Not Reported

Well Log ID: 1600592  
Project Tag: Not Reported  
Date Received: 24-OCT-16  
Casing Depth: 23  
Well Owner: Benaroya Llc  
Driller #: 1374  
Flow Rate (GPM): 0  
PSI: 0  
Water Reclamation #: 10

**AM1758**  
**ENE**  
**1/2 - 1 Mile**  
**Higher**

**WA WELLS WALOG1000744536**

Database: Ecology Well Logs  
Well Tag: BKG902  
Notice of Intent #: AE39587  
Diameter: 1.5

Well Log ID: 1600583  
Project Tag: Not Reported  
Date Received: 24-OCT-16  
Casing Depth: 23



## GEOCHECK® - PHYSICAL SETTING SOURCE MAP FINDINGS

Well Completion: 07-OCT-16  
Well Type: Decommissioning  
Static Level: 0  
Flow Type: Not Reported  
Well Test: Not Reported

Well Owner: Benaroya Llc  
Driller #: 1374  
Flow Rate (GPM): 0  
PSI: 0  
Water Reclamation #: 10

**AM1759**  
**ENE**  
**1/2 - 1 Mile**  
**Higher**

**WA WELLS      WALOG1000744535**

Database: Ecology Well Logs  
Well Tag: BKG901  
Notice of Intent #: AE39587  
Diameter: 1.5  
Well Completion: 07-OCT-16  
Well Type: Decommissioning  
Static Level: 0  
Flow Type: Not Reported  
Well Test: Not Reported

Well Log ID: 1600582  
Project Tag: Not Reported  
Date Received: 24-OCT-16  
Casing Depth: 23  
Well Owner: Benaroya Llc  
Driller #: 1374  
Flow Rate (GPM): 0  
PSI: 0  
Water Reclamation #: 10

**AM1760**  
**ENE**  
**1/2 - 1 Mile**  
**Higher**

**WA WELLS      WALOG1000744318**

Database: Ecology Well Logs  
Well Tag: BJU612  
Notice of Intent #: AE36355  
Diameter: 1.5  
Well Completion: 28-SEP-16  
Well Type: Decommissioning  
Static Level: 0  
Flow Type: Not Reported  
Well Test: Not Reported

Well Log ID: 1600365  
Project Tag: Not Reported  
Date Received: 24-OCT-16  
Casing Depth: 18  
Well Owner: Benaroya Llc  
Driller #: 1374  
Flow Rate (GPM): 0  
PSI: 0  
Water Reclamation #: 10

**AM1761**  
**ENE**  
**1/2 - 1 Mile**  
**Higher**

**WA WELLS      WALOG1000744537**

Database: Ecology Well Logs  
Well Tag: BKG903  
Notice of Intent #: AE39587  
Diameter: 1.5  
Well Completion: 07-OCT-16  
Well Type: Decommissioning  
Static Level: 0  
Flow Type: Not Reported  
Well Test: Not Reported

Well Log ID: 1600584  
Project Tag: Not Reported  
Date Received: 24-OCT-16  
Casing Depth: 23  
Well Owner: Benaroya Llc  
Driller #: 1374  
Flow Rate (GPM): 0  
PSI: 0  
Water Reclamation #: 10



## GEOCHECK® - PHYSICAL SETTING SOURCE MAP FINDINGS

Map ID  
Direction  
Distance  
Elevation

Database EDR ID Number

**AM1762**  
**ENE**  
**1/2 - 1 Mile**  
**Higher**

**WA WELLS WALOG1000744540**

Database: Ecology Well Logs  
Well Tag: BKG906  
Notice of Intent #: AE39587  
Diameter: 1.5  
Well Completion: 07-OCT-16  
Well Type: Decommissioning  
Static Level: 0  
Flow Type: Not Reported  
Well Test: Not Reported

Well Log ID: 1600587  
Project Tag: Not Reported  
Date Received: 24-OCT-16  
Casing Depth: 23  
Well Owner: Benaroya Llc  
Driller #: 1374  
Flow Rate (GPM): 0  
PSI: 0  
Water Reclamation #: 10

**AM1763**  
**ENE**  
**1/2 - 1 Mile**  
**Higher**

**WA WELLS WALOG1000744539**

Database: Ecology Well Logs  
Well Tag: BKG905  
Notice of Intent #: AE39587  
Diameter: 1.5  
Well Completion: 07-OCT-16  
Well Type: Decommissioning  
Static Level: 0  
Flow Type: Not Reported  
Well Test: Not Reported

Well Log ID: 1600586  
Project Tag: Not Reported  
Date Received: 24-OCT-16  
Casing Depth: 23  
Well Owner: Benaroya Llc  
Driller #: 1374  
Flow Rate (GPM): 0  
PSI: 0  
Water Reclamation #: 10

**AM1764**  
**ENE**  
**1/2 - 1 Mile**  
**Higher**

**WA WELLS WALOG1000744538**

Database: Ecology Well Logs  
Well Tag: BKG904  
Notice of Intent #: AE39587  
Diameter: 1.5  
Well Completion: 07-OCT-16  
Well Type: Decommissioning  
Static Level: 0  
Flow Type: Not Reported  
Well Test: Not Reported

Well Log ID: 1600585  
Project Tag: Not Reported  
Date Received: 24-OCT-16  
Casing Depth: 23  
Well Owner: Benaroya Llc  
Driller #: 1374  
Flow Rate (GPM): 0  
PSI: 0  
Water Reclamation #: 10

**AM1765**  
**ENE**  
**1/2 - 1 Mile**  
**Higher**

**WA WELLS WALOG1000744620**

Database: Ecology Well Logs  
Well Tag: BKG931  
Notice of Intent #: DE01871  
Diameter: 2

Well Log ID: 1600667  
Project Tag: Not Reported  
Date Received: 24-OCT-16  
Casing Depth: 23



## GEOCHECK® - PHYSICAL SETTING SOURCE MAP FINDINGS

Well Completion: 23-SEP-15  
Well Type: Water  
Static Level: 0  
Flow Type: Not Reported  
Well Test: Not Reported

Well Owner: Benaroya Llc  
Driller #: 1374  
Flow Rate (GPM): 0  
PSI: 0  
Water Reclamation #: 10

**AM1766**  
**ENE**  
**1/2 - 1 Mile**  
**Higher**

**WA WELLS      WALOG1000744619**

Database: Ecology Well Logs  
Well Tag: BKG930  
Notice of Intent #: DE01871  
Diameter: 2  
Well Completion: 23-SEP-15  
Well Type: Water  
Static Level: 0  
Flow Type: Not Reported  
Well Test: Not Reported

Well Log ID: 1600666  
Project Tag: Not Reported  
Date Received: 24-OCT-16  
Casing Depth: 23  
Well Owner: Benaroya Llc  
Driller #: 1374  
Flow Rate (GPM): 0  
PSI: 0  
Water Reclamation #: 10

**AM1767**  
**ENE**  
**1/2 - 1 Mile**  
**Higher**

**WA WELLS      WALOG1000744618**

Database: Ecology Well Logs  
Well Tag: BKG929  
Notice of Intent #: DE01871  
Diameter: 2  
Well Completion: 23-SEP-15  
Well Type: Water  
Static Level: 0  
Flow Type: Not Reported  
Well Test: Not Reported

Well Log ID: 1600665  
Project Tag: Not Reported  
Date Received: 24-OCT-16  
Casing Depth: 23  
Well Owner: Benaroya Llc  
Driller #: 1374  
Flow Rate (GPM): 0  
PSI: 0  
Water Reclamation #: 10

**AM1768**  
**ENE**  
**1/2 - 1 Mile**  
**Higher**

**WA WELLS      WALOG1000744621**

Database: Ecology Well Logs  
Well Tag: BKG932  
Notice of Intent #: DE01871  
Diameter: 2  
Well Completion: 23-SEP-15  
Well Type: Water  
Static Level: 0  
Flow Type: Not Reported  
Well Test: Not Reported

Well Log ID: 1600668  
Project Tag: Not Reported  
Date Received: 24-OCT-16  
Casing Depth: 23  
Well Owner: Benaroya Llc  
Driller #: 1374  
Flow Rate (GPM): 0  
PSI: 0  
Water Reclamation #: 10



## GEOCHECK® - PHYSICAL SETTING SOURCE MAP FINDINGS

Map ID  
Direction  
Distance  
Elevation

Database EDR ID Number

**AM1769**  
**ENE**  
**1/2 - 1 Mile**  
**Higher**

**WA WELLS WALOG1000744624**

Database: Ecology Well Logs  
Well Tag: BKG935  
Notice of Intent #: DE01871  
Diameter: 2  
Well Completion: 23-SEP-15  
Well Type: Water  
Static Level: 0  
Flow Type: Not Reported  
Well Test: Not Reported

Well Log ID: 1600671  
Project Tag: Not Reported  
Date Received: 24-OCT-16  
Casing Depth: 23  
Well Owner: Benaroya Llc  
Driller #: 1374  
Flow Rate (GPM): 0  
PSI: 0  
Water Reclamation #: 10

**AM1770**  
**ENE**  
**1/2 - 1 Mile**  
**Higher**

**WA WELLS WALOG1000744623**

Database: Ecology Well Logs  
Well Tag: BKG934  
Notice of Intent #: DE01871  
Diameter: 2  
Well Completion: 23-SEP-15  
Well Type: Water  
Static Level: 0  
Flow Type: Not Reported  
Well Test: Not Reported

Well Log ID: 1600670  
Project Tag: Not Reported  
Date Received: 24-OCT-16  
Casing Depth: 23  
Well Owner: Benaroya Llc  
Driller #: 1374  
Flow Rate (GPM): 0  
PSI: 0  
Water Reclamation #: 10

**AM1771**  
**ENE**  
**1/2 - 1 Mile**  
**Higher**

**WA WELLS WALOG1000744622**

Database: Ecology Well Logs  
Well Tag: BKG933  
Notice of Intent #: DE01871  
Diameter: 2  
Well Completion: 23-SEP-15  
Well Type: Water  
Static Level: 0  
Flow Type: Not Reported  
Well Test: Not Reported

Well Log ID: 1600669  
Project Tag: Not Reported  
Date Received: 24-OCT-16  
Casing Depth: 23  
Well Owner: Benaroya Llc  
Driller #: 1374  
Flow Rate (GPM): 0  
PSI: 0  
Water Reclamation #: 10

**AM1772**  
**ENE**  
**1/2 - 1 Mile**  
**Higher**

**WA WELLS WALOG1000744613**

Database: Ecology Well Logs  
Well Tag: BKG924  
Notice of Intent #: DE01871  
Diameter: 2

Well Log ID: 1600660  
Project Tag: Not Reported  
Date Received: 24-OCT-16  
Casing Depth: 23



## GEOCHECK® - PHYSICAL SETTING SOURCE MAP FINDINGS

Well Completion: 23-SEP-15  
Well Type: Water  
Static Level: 0  
Flow Type: Not Reported  
Well Test: Not Reported

Well Owner: Benaroya Llc  
Driller #: 1374  
Flow Rate (GPM): 0  
PSI: 0  
Water Reclamation #: 10

**AM1773**  
**ENE**  
**1/2 - 1 Mile**  
**Higher**

**WA WELLS      WALOG1000744612**

Database: Ecology Well Logs  
Well Tag: BKG923  
Notice of Intent #: DE01871  
Diameter: 2  
Well Completion: 23-SEP-15  
Well Type: Water  
Static Level: 0  
Flow Type: Not Reported  
Well Test: Not Reported

Well Log ID: 1600659  
Project Tag: Not Reported  
Date Received: 24-OCT-16  
Casing Depth: 23  
Well Owner: Benaroya Llc  
Driller #: 1374  
Flow Rate (GPM): 0  
PSI: 0  
Water Reclamation #: 10

**AM1774**  
**ENE**  
**1/2 - 1 Mile**  
**Higher**

**WA WELLS      WALOG1000744611**

Database: Ecology Well Logs  
Well Tag: BKG922  
Notice of Intent #: DE01871  
Diameter: 2  
Well Completion: 23-SEP-15  
Well Type: Water  
Static Level: 0  
Flow Type: Not Reported  
Well Test: Not Reported

Well Log ID: 1600658  
Project Tag: Not Reported  
Date Received: 24-OCT-16  
Casing Depth: 23  
Well Owner: Benaroya Llc  
Driller #: 1374  
Flow Rate (GPM): 0  
PSI: 0  
Water Reclamation #: 10

**AM1775**  
**ENE**  
**1/2 - 1 Mile**  
**Higher**

**WA WELLS      WALOG1000744614**

Database: Ecology Well Logs  
Well Tag: BKG925  
Notice of Intent #: DE01871  
Diameter: 2  
Well Completion: 23-SEP-15  
Well Type: Water  
Static Level: 0  
Flow Type: Not Reported  
Well Test: Not Reported

Well Log ID: 1600661  
Project Tag: Not Reported  
Date Received: 24-OCT-16  
Casing Depth: 23  
Well Owner: Benaroya Llc  
Driller #: 1374  
Flow Rate (GPM): 0  
PSI: 0  
Water Reclamation #: 10



## GEOCHECK® - PHYSICAL SETTING SOURCE MAP FINDINGS

Map ID  
Direction  
Distance  
Elevation

Database EDR ID Number

**AM1776**  
**ENE**  
**1/2 - 1 Mile**  
**Higher**

**WA WELLS WALOG1000744617**

Database: Ecology Well Logs  
Well Tag: BKG928  
Notice of Intent #: DE01871  
Diameter: 2  
Well Completion: 23-SEP-15  
Well Type: Water  
Static Level: 0  
Flow Type: Not Reported  
Well Test: Not Reported

Well Log ID: 1600664  
Project Tag: Not Reported  
Date Received: 24-OCT-16  
Casing Depth: 23  
Well Owner: Benaroya Llc  
Driller #: 1374  
Flow Rate (GPM): 0  
PSI: 0  
Water Reclamation #: 10

**AM1777**  
**ENE**  
**1/2 - 1 Mile**  
**Higher**

**WA WELLS WALOG1000744616**

Database: Ecology Well Logs  
Well Tag: BKG927  
Notice of Intent #: DE01871  
Diameter: 2  
Well Completion: 23-SEP-15  
Well Type: Water  
Static Level: 0  
Flow Type: Not Reported  
Well Test: Not Reported

Well Log ID: 1600663  
Project Tag: Not Reported  
Date Received: 24-OCT-16  
Casing Depth: 23  
Well Owner: Benaroya Llc  
Driller #: 1374  
Flow Rate (GPM): 0  
PSI: 0  
Water Reclamation #: 10

**AM1778**  
**ENE**  
**1/2 - 1 Mile**  
**Higher**

**WA WELLS WALOG1000744615**

Database: Ecology Well Logs  
Well Tag: BKG926  
Notice of Intent #: DE01871  
Diameter: 2  
Well Completion: 23-SEP-15  
Well Type: Water  
Static Level: 0  
Flow Type: Not Reported  
Well Test: Not Reported

Well Log ID: 1600662  
Project Tag: Not Reported  
Date Received: 24-OCT-16  
Casing Depth: 23  
Well Owner: Benaroya Llc  
Driller #: 1374  
Flow Rate (GPM): 0  
PSI: 0  
Water Reclamation #: 10

**AM1779**  
**ENE**  
**1/2 - 1 Mile**  
**Higher**

**WA WELLS WALOG1000744625**

Database: Ecology Well Logs  
Well Tag: BKG936  
Notice of Intent #: DE01871  
Diameter: 2

Well Log ID: 1600672  
Project Tag: Not Reported  
Date Received: 24-OCT-16  
Casing Depth: 23



## GEOCHECK® - PHYSICAL SETTING SOURCE MAP FINDINGS

Well Completion: 23-SEP-15  
Well Type: Water  
Static Level: 0  
Flow Type: Not Reported  
Well Test: Not Reported

Well Owner: Benaroya Llc  
Driller #: 1374  
Flow Rate (GPM): 0  
PSI: 0  
Water Reclamation #: 10

**AM1780**  
**ENE**  
**1/2 - 1 Mile**  
**Higher**

**WA WELLS      WALOG1000744635**

Database: Ecology Well Logs  
Well Tag: BKG946  
Notice of Intent #: DE01871  
Diameter: 2  
Well Completion: 23-SEP-15  
Well Type: Water  
Static Level: 0  
Flow Type: Not Reported  
Well Test: Not Reported

Well Log ID: 1600682  
Project Tag: Not Reported  
Date Received: 24-OCT-16  
Casing Depth: 23  
Well Owner: Benaroya Llc  
Driller #: 1374  
Flow Rate (GPM): 0  
PSI: 0  
Water Reclamation #: 10

**AM1781**  
**ENE**  
**1/2 - 1 Mile**  
**Higher**

**WA WELLS      WALOG1000744634**

Database: Ecology Well Logs  
Well Tag: BKG945  
Notice of Intent #: DE01871  
Diameter: 2  
Well Completion: 23-SEP-15  
Well Type: Water  
Static Level: 0  
Flow Type: Not Reported  
Well Test: Not Reported

Well Log ID: 1600681  
Project Tag: Not Reported  
Date Received: 24-OCT-16  
Casing Depth: 23  
Well Owner: Benaroya Llc  
Driller #: 1374  
Flow Rate (GPM): 0  
PSI: 0  
Water Reclamation #: 10

**AM1782**  
**ENE**  
**1/2 - 1 Mile**  
**Higher**

**WA WELLS      WALOG1000744633**

Database: Ecology Well Logs  
Well Tag: BKG944  
Notice of Intent #: DE01871  
Diameter: 2  
Well Completion: 23-SEP-15  
Well Type: Water  
Static Level: 0  
Flow Type: Not Reported  
Well Test: Not Reported

Well Log ID: 1600680  
Project Tag: Not Reported  
Date Received: 24-OCT-16  
Casing Depth: 23  
Well Owner: Benaroya Llc  
Driller #: 1374  
Flow Rate (GPM): 0  
PSI: 0  
Water Reclamation #: 10



## GEOCHECK® - PHYSICAL SETTING SOURCE MAP FINDINGS

Map ID  
Direction  
Distance  
Elevation

Database EDR ID Number

**AM1783**  
**ENE**  
**1/2 - 1 Mile**  
**Higher**

**WA WELLS WALOG1000744636**

Database: Ecology Well Logs  
Well Tag: BKG947  
Notice of Intent #: DE01871  
Diameter: 2  
Well Completion: 23-SEP-15  
Well Type: Water  
Static Level: 0  
Flow Type: Not Reported  
Well Test: Not Reported

Well Log ID: 1600683  
Project Tag: Not Reported  
Date Received: 24-OCT-16  
Casing Depth: 23  
Well Owner: Benaroya Llc  
Driller #: 1374  
Flow Rate (GPM): 0  
PSI: 0  
Water Reclamation #: 10

**AM1784**  
**ENE**  
**1/2 - 1 Mile**  
**Higher**

**WA WELLS WALOG1000744639**

Database: Ecology Well Logs  
Well Tag: BKG950  
Notice of Intent #: DE01871  
Diameter: 2  
Well Completion: 23-SEP-15  
Well Type: Water  
Static Level: 0  
Flow Type: Not Reported  
Well Test: Not Reported

Well Log ID: 1600686  
Project Tag: Not Reported  
Date Received: 24-OCT-16  
Casing Depth: 23  
Well Owner: Benaroya Llc  
Driller #: 1374  
Flow Rate (GPM): 0  
PSI: 0  
Water Reclamation #: 10

**AM1785**  
**ENE**  
**1/2 - 1 Mile**  
**Higher**

**WA WELLS WALOG1000744638**

Database: Ecology Well Logs  
Well Tag: BKG949  
Notice of Intent #: DE01871  
Diameter: 2  
Well Completion: 23-SEP-15  
Well Type: Water  
Static Level: 0  
Flow Type: Not Reported  
Well Test: Not Reported

Well Log ID: 1600685  
Project Tag: Not Reported  
Date Received: 24-OCT-16  
Casing Depth: 23  
Well Owner: Benaroya Llc  
Driller #: 1374  
Flow Rate (GPM): 0  
PSI: 0  
Water Reclamation #: 10

**AM1786**  
**ENE**  
**1/2 - 1 Mile**  
**Higher**

**WA WELLS WALOG1000744637**

Database: Ecology Well Logs  
Well Tag: BKG948  
Notice of Intent #: DE01871  
Diameter: 2

Well Log ID: 1600684  
Project Tag: Not Reported  
Date Received: 24-OCT-16  
Casing Depth: 23



## GEOCHECK® - PHYSICAL SETTING SOURCE MAP FINDINGS

Well Completion: 23-SEP-15  
Well Type: Water  
Static Level: 0  
Flow Type: Not Reported  
Well Test: Not Reported

Well Owner: Benaroya Llc  
Driller #: 1374  
Flow Rate (GPM): 0  
PSI: 0  
Water Reclamation #: 10

**AM1787**  
**ENE**  
**1/2 - 1 Mile**  
**Higher**

**WA WELLS      WALOG1000744628**

Database: Ecology Well Logs  
Well Tag: BKG939  
Notice of Intent #: DE01871  
Diameter: 2  
Well Completion: 23-SEP-15  
Well Type: Water  
Static Level: 0  
Flow Type: Not Reported  
Well Test: Not Reported

Well Log ID: 1600675  
Project Tag: Not Reported  
Date Received: 24-OCT-16  
Casing Depth: 23  
Well Owner: Benaroya Llc  
Driller #: 1374  
Flow Rate (GPM): 0  
PSI: 0  
Water Reclamation #: 10

**AM1788**  
**ENE**  
**1/2 - 1 Mile**  
**Higher**

**WA WELLS      WALOG1000744627**

Database: Ecology Well Logs  
Well Tag: BKG938  
Notice of Intent #: DE01871  
Diameter: 2  
Well Completion: 23-SEP-15  
Well Type: Water  
Static Level: 0  
Flow Type: Not Reported  
Well Test: Not Reported

Well Log ID: 1600674  
Project Tag: Not Reported  
Date Received: 24-OCT-16  
Casing Depth: 23  
Well Owner: Benaroya Llc  
Driller #: 1374  
Flow Rate (GPM): 0  
PSI: 0  
Water Reclamation #: 10

**AM1789**  
**ENE**  
**1/2 - 1 Mile**  
**Higher**

**WA WELLS      WALOG1000744626**

Database: Ecology Well Logs  
Well Tag: BKG937  
Notice of Intent #: DE01871  
Diameter: 2  
Well Completion: 23-SEP-15  
Well Type: Water  
Static Level: 0  
Flow Type: Not Reported  
Well Test: Not Reported

Well Log ID: 1600673  
Project Tag: Not Reported  
Date Received: 24-OCT-16  
Casing Depth: 23  
Well Owner: Benaroya Llc  
Driller #: 1374  
Flow Rate (GPM): 0  
PSI: 0  
Water Reclamation #: 10



## GEOCHECK® - PHYSICAL SETTING SOURCE MAP FINDINGS

Map ID  
Direction  
Distance  
Elevation

Database EDR ID Number

**AM1790**  
**ENE**  
**1/2 - 1 Mile**  
**Higher**

**WA WELLS WALOG1000744629**

Database: Ecology Well Logs  
Well Tag: BKG940  
Notice of Intent #: DE01871  
Diameter: 2  
Well Completion: 23-SEP-15  
Well Type: Water  
Static Level: 0  
Flow Type: Not Reported  
Well Test: Not Reported

Well Log ID: 1600676  
Project Tag: Not Reported  
Date Received: 24-OCT-16  
Casing Depth: 23  
Well Owner: Benaroya Llc  
Driller #: 1374  
Flow Rate (GPM): 0  
PSI: 0  
Water Reclamation #: 10

**AM1791**  
**ENE**  
**1/2 - 1 Mile**  
**Higher**

**WA WELLS WALOG1000744632**

Database: Ecology Well Logs  
Well Tag: BKG943  
Notice of Intent #: DE01871  
Diameter: 2  
Well Completion: 23-SEP-15  
Well Type: Water  
Static Level: 0  
Flow Type: Not Reported  
Well Test: Not Reported

Well Log ID: 1600679  
Project Tag: Not Reported  
Date Received: 24-OCT-16  
Casing Depth: 23  
Well Owner: Benaroya Llc  
Driller #: 1374  
Flow Rate (GPM): 0  
PSI: 0  
Water Reclamation #: 10

**AM1792**  
**ENE**  
**1/2 - 1 Mile**  
**Higher**

**WA WELLS WALOG1000744631**

Database: Ecology Well Logs  
Well Tag: BKG942  
Notice of Intent #: DE01871  
Diameter: 2  
Well Completion: 23-SEP-15  
Well Type: Water  
Static Level: 0  
Flow Type: Not Reported  
Well Test: Not Reported

Well Log ID: 1600678  
Project Tag: Not Reported  
Date Received: 24-OCT-16  
Casing Depth: 23  
Well Owner: Benaroya Llc  
Driller #: 1374  
Flow Rate (GPM): 0  
PSI: 0  
Water Reclamation #: 10

**AM1793**  
**ENE**  
**1/2 - 1 Mile**  
**Higher**

**WA WELLS WALOG1000744630**

Database: Ecology Well Logs  
Well Tag: BKG941  
Notice of Intent #: DE01871  
Diameter: 2

Well Log ID: 1600677  
Project Tag: Not Reported  
Date Received: 24-OCT-16  
Casing Depth: 23



## GEOCHECK® - PHYSICAL SETTING SOURCE MAP FINDINGS

Well Completion: 23-SEP-15  
Well Type: Water  
Static Level: 0  
Flow Type: Not Reported  
Well Test: Not Reported

Well Owner: Benaroya Llc  
Driller #: 1374  
Flow Rate (GPM): 0  
PSI: 0  
Water Reclamation #: 10

**AM1794**  
**ENE**  
**1/2 - 1 Mile**  
**Higher**

**WA WELLS      WALOG1000744591**

Database: Ecology Well Logs  
Well Tag: BKG902  
Notice of Intent #: DE01871  
Diameter: 2  
Well Completion: 23-SEP-15  
Well Type: Water  
Static Level: 0  
Flow Type: Not Reported  
Well Test: Not Reported

Well Log ID: 1600638  
Project Tag: Not Reported  
Date Received: 24-OCT-16  
Casing Depth: 23  
Well Owner: Benaroya Llc  
Driller #: 1374  
Flow Rate (GPM): 0  
PSI: 0  
Water Reclamation #: 10

**AM1795**  
**ENE**  
**1/2 - 1 Mile**  
**Higher**

**WA WELLS      WALOG1000744590**

Database: Ecology Well Logs  
Well Tag: BKG901  
Notice of Intent #: DE01871  
Diameter: 2  
Well Completion: 23-SEP-15  
Well Type: Water  
Static Level: 0  
Flow Type: Not Reported  
Well Test: Not Reported

Well Log ID: 1600637  
Project Tag: Not Reported  
Date Received: 24-OCT-16  
Casing Depth: 23  
Well Owner: Benaroya Llc  
Driller #: 1374  
Flow Rate (GPM): 0  
PSI: 0  
Water Reclamation #: 10

**AM1796**  
**ENE**  
**1/2 - 1 Mile**  
**Higher**

**WA WELLS      WALOG1000744584**

Database: Ecology Well Logs  
Well Tag: BKG950  
Notice of Intent #: AE39587  
Diameter: 1.5  
Well Completion: 07-OCT-16  
Well Type: Decommissioning  
Static Level: 0  
Flow Type: Not Reported  
Well Test: Not Reported

Well Log ID: 1600631  
Project Tag: Not Reported  
Date Received: 24-OCT-16  
Casing Depth: 23  
Well Owner: Benaroya Llc  
Driller #: 1374  
Flow Rate (GPM): 0  
PSI: 0  
Water Reclamation #: 10



## GEOCHECK® - PHYSICAL SETTING SOURCE MAP FINDINGS

Map ID  
Direction  
Distance  
Elevation

Database EDR ID Number

**AM1797**  
**ENE**  
**1/2 - 1 Mile**  
**Higher**

**WA WELLS WALOG1000744592**

Database: Ecology Well Logs  
Well Tag: BKG903  
Notice of Intent #: DE01871  
Diameter: 2  
Well Completion: 23-SEP-15  
Well Type: Water  
Static Level: 0  
Flow Type: Not Reported  
Well Test: Not Reported

Well Log ID: 1600639  
Project Tag: Not Reported  
Date Received: 24-OCT-16  
Casing Depth: 23  
Well Owner: Benaroya Llc  
Driller #: 1374  
Flow Rate (GPM): 0  
PSI: 0  
Water Reclamation #: 10

**AM1798**  
**ENE**  
**1/2 - 1 Mile**  
**Higher**

**WA WELLS WALOG1000744595**

Database: Ecology Well Logs  
Well Tag: BKG906  
Notice of Intent #: DE01871  
Diameter: 2  
Well Completion: 23-SEP-15  
Well Type: Water  
Static Level: 0  
Flow Type: Not Reported  
Well Test: Not Reported

Well Log ID: 1600642  
Project Tag: Not Reported  
Date Received: 24-OCT-16  
Casing Depth: 23  
Well Owner: Benaroya Llc  
Driller #: 1374  
Flow Rate (GPM): 0  
PSI: 0  
Water Reclamation #: 10

**AM1799**  
**ENE**  
**1/2 - 1 Mile**  
**Higher**

**WA WELLS WALOG1000744594**

Database: Ecology Well Logs  
Well Tag: BKG905  
Notice of Intent #: DE01871  
Diameter: 2  
Well Completion: 23-SEP-15  
Well Type: Water  
Static Level: 0  
Flow Type: Not Reported  
Well Test: Not Reported

Well Log ID: 1600641  
Project Tag: Not Reported  
Date Received: 24-OCT-16  
Casing Depth: 23  
Well Owner: Benaroya Llc  
Driller #: 1374  
Flow Rate (GPM): 0  
PSI: 0  
Water Reclamation #: 10

**AM1800**  
**ENE**  
**1/2 - 1 Mile**  
**Higher**

**WA WELLS WALOG1000744593**

Database: Ecology Well Logs  
Well Tag: BKG904  
Notice of Intent #: DE01871  
Diameter: 2

Well Log ID: 1600640  
Project Tag: Not Reported  
Date Received: 24-OCT-16  
Casing Depth: 23



## GEOCHECK® - PHYSICAL SETTING SOURCE MAP FINDINGS

Well Completion: 23-SEP-15  
Well Type: Water  
Static Level: 0  
Flow Type: Not Reported  
Well Test: Not Reported

Well Owner: Benaroya Llc  
Driller #: 1374  
Flow Rate (GPM): 0  
PSI: 0  
Water Reclamation #: 10

**AM1801**  
**ENE**  
**1/2 - 1 Mile**  
**Higher**

**WA WELLS      WALOG1000744579**

Database: Ecology Well Logs  
Well Tag: BKG945  
Notice of Intent #: AE39587  
Diameter: 1.5  
Well Completion: 07-OCT-16  
Well Type: Decommissioning  
Static Level: 0  
Flow Type: Not Reported  
Well Test: Not Reported

Well Log ID: 1600626  
Project Tag: Not Reported  
Date Received: 24-OCT-16  
Casing Depth: 23  
Well Owner: Benaroya Llc  
Driller #: 1374  
Flow Rate (GPM): 0  
PSI: 0  
Water Reclamation #: 10

**AM1802**  
**ENE**  
**1/2 - 1 Mile**  
**Higher**

**WA WELLS      WALOG1000744578**

Database: Ecology Well Logs  
Well Tag: BKG944  
Notice of Intent #: AE39587  
Diameter: 1.5  
Well Completion: 07-OCT-16  
Well Type: Decommissioning  
Static Level: 0  
Flow Type: Not Reported  
Well Test: Not Reported

Well Log ID: 1600625  
Project Tag: Not Reported  
Date Received: 24-OCT-16  
Casing Depth: 23  
Well Owner: Benaroya Llc  
Driller #: 1374  
Flow Rate (GPM): 0  
PSI: 0  
Water Reclamation #: 10

**AM1803**  
**ENE**  
**1/2 - 1 Mile**  
**Higher**

**WA WELLS      WALOG1000744577**

Database: Ecology Well Logs  
Well Tag: BKG943  
Notice of Intent #: AE39587  
Diameter: 1.5  
Well Completion: 07-OCT-16  
Well Type: Decommissioning  
Static Level: 0  
Flow Type: Not Reported  
Well Test: Not Reported

Well Log ID: 1600624  
Project Tag: Not Reported  
Date Received: 24-OCT-16  
Casing Depth: 23  
Well Owner: Benaroya Llc  
Driller #: 1374  
Flow Rate (GPM): 0  
PSI: 0  
Water Reclamation #: 10



## GEOCHECK® - PHYSICAL SETTING SOURCE MAP FINDINGS

Map ID  
Direction  
Distance  
Elevation

Database EDR ID Number

**AM1804**  
**ENE**  
**1/2 - 1 Mile**  
**Higher**

**WA WELLS WALOG1000744580**

Database: Ecology Well Logs  
Well Tag: BKG946  
Notice of Intent #: AE39587  
Diameter: 1.5  
Well Completion: 07-OCT-16  
Well Type: Decommissioning  
Static Level: 0  
Flow Type: Not Reported  
Well Test: Not Reported

Well Log ID: 1600627  
Project Tag: Not Reported  
Date Received: 24-OCT-16  
Casing Depth: 23  
Well Owner: Benaroya Llc  
Driller #: 1374  
Flow Rate (GPM): 0  
PSI: 0  
Water Reclamation #: 10

**AM1805**  
**ENE**  
**1/2 - 1 Mile**  
**Higher**

**WA WELLS WALOG1000744583**

Database: Ecology Well Logs  
Well Tag: BKG949  
Notice of Intent #: AE39587  
Diameter: 1.5  
Well Completion: 07-OCT-16  
Well Type: Decommissioning  
Static Level: 0  
Flow Type: Not Reported  
Well Test: Not Reported

Well Log ID: 1600630  
Project Tag: Not Reported  
Date Received: 24-OCT-16  
Casing Depth: 23  
Well Owner: Benaroya Llc  
Driller #: 1374  
Flow Rate (GPM): 0  
PSI: 0  
Water Reclamation #: 10

**AM1806**  
**ENE**  
**1/2 - 1 Mile**  
**Higher**

**WA WELLS WALOG1000744582**

Database: Ecology Well Logs  
Well Tag: BKG948  
Notice of Intent #: AE39587  
Diameter: 1.5  
Well Completion: 07-OCT-16  
Well Type: Decommissioning  
Static Level: 0  
Flow Type: Not Reported  
Well Test: Not Reported

Well Log ID: 1600629  
Project Tag: Not Reported  
Date Received: 24-OCT-16  
Casing Depth: 23  
Well Owner: Benaroya Llc  
Driller #: 1374  
Flow Rate (GPM): 0  
PSI: 0  
Water Reclamation #: 10

**AM1807**  
**ENE**  
**1/2 - 1 Mile**  
**Higher**

**WA WELLS WALOG1000744581**

Database: Ecology Well Logs  
Well Tag: BKG947  
Notice of Intent #: AE39587  
Diameter: 1.5

Well Log ID: 1600628  
Project Tag: Not Reported  
Date Received: 24-OCT-16  
Casing Depth: 23



## GEOCHECK® - PHYSICAL SETTING SOURCE MAP FINDINGS

Well Completion:	07-OCT-16	Well Owner:	Benaroya Llc
Well Type:	Decommissioning	Driller #:	1374
Static Level:	0	Flow Rate (GPM):	0
Flow Type:	Not Reported	PSI:	0
Well Test:	Not Reported	Water Reclamation #:	10

**AM1808**  
**ENE**  
**1/2 - 1 Mile**  
**Higher**

**WA WELLS      WALOG1000744596**

Database:	Ecology Well Logs	Well Log ID:	1600643
Well Tag:	BKG907	Project Tag:	Not Reported
Notice of Intent #:	DE01871	Date Received:	24-OCT-16
Diameter:	2	Casing Depth:	23
Well Completion:	23-SEP-15	Well Owner:	Benaroya Llc
Well Type:	Water	Driller #:	1374
Static Level:	0	Flow Rate (GPM):	0
Flow Type:	Not Reported	PSI:	0
Well Test:	Not Reported	Water Reclamation #:	10

**AM1809**  
**ENE**  
**1/2 - 1 Mile**  
**Higher**

**WA WELLS      WALOG1000744606**

Database:	Ecology Well Logs	Well Log ID:	1600653
Well Tag:	BKG917	Project Tag:	Not Reported
Notice of Intent #:	DE01871	Date Received:	24-OCT-16
Diameter:	2	Casing Depth:	23
Well Completion:	23-SEP-15	Well Owner:	Benaroya Llc
Well Type:	Water	Driller #:	1374
Static Level:	0	Flow Rate (GPM):	0
Flow Type:	Not Reported	PSI:	0
Well Test:	Not Reported	Water Reclamation #:	10

**AM1810**  
**ENE**  
**1/2 - 1 Mile**  
**Higher**

**WA WELLS      WALOG1000744605**

Database:	Ecology Well Logs	Well Log ID:	1600652
Well Tag:	BKG916	Project Tag:	Not Reported
Notice of Intent #:	DE01871	Date Received:	24-OCT-16
Diameter:	2	Casing Depth:	23
Well Completion:	23-SEP-15	Well Owner:	Benaroya Llc
Well Type:	Water	Driller #:	1374
Static Level:	0	Flow Rate (GPM):	0
Flow Type:	Not Reported	PSI:	0
Well Test:	Not Reported	Water Reclamation #:	10



## GEOCHECK® - PHYSICAL SETTING SOURCE MAP FINDINGS

Map ID  
Direction  
Distance  
Elevation

Database EDR ID Number

**AM1811**  
**ENE**  
**1/2 - 1 Mile**  
**Higher**

**WA WELLS WALOG1000744604**

Database: Ecology Well Logs  
Well Tag: BKG915  
Notice of Intent #: DE01871  
Diameter: 2  
Well Completion: 23-SEP-15  
Well Type: Water  
Static Level: 0  
Flow Type: Not Reported  
Well Test: Not Reported

Well Log ID: 1600651  
Project Tag: Not Reported  
Date Received: 24-OCT-16  
Casing Depth: 23  
Well Owner: Benaroya Llc  
Driller #: 1374  
Flow Rate (GPM): 0  
PSI: 0  
Water Reclamation #: 10

**AM1812**  
**ENE**  
**1/2 - 1 Mile**  
**Higher**

**WA WELLS WALOG1000744607**

Database: Ecology Well Logs  
Well Tag: BKG918  
Notice of Intent #: DE01871  
Diameter: 2  
Well Completion: 23-SEP-15  
Well Type: Water  
Static Level: 0  
Flow Type: Not Reported  
Well Test: Not Reported

Well Log ID: 1600654  
Project Tag: Not Reported  
Date Received: 24-OCT-16  
Casing Depth: 23  
Well Owner: Benaroya Llc  
Driller #: 1374  
Flow Rate (GPM): 0  
PSI: 0  
Water Reclamation #: 10

**AM1813**  
**ENE**  
**1/2 - 1 Mile**  
**Higher**

**WA WELLS WALOG1000744610**

Database: Ecology Well Logs  
Well Tag: BKG921  
Notice of Intent #: DE01871  
Diameter: 2  
Well Completion: 23-SEP-15  
Well Type: Water  
Static Level: 0  
Flow Type: Not Reported  
Well Test: Not Reported

Well Log ID: 1600657  
Project Tag: Not Reported  
Date Received: 24-OCT-16  
Casing Depth: 23  
Well Owner: Benaroya Llc  
Driller #: 1374  
Flow Rate (GPM): 0  
PSI: 0  
Water Reclamation #: 10

**AM1814**  
**ENE**  
**1/2 - 1 Mile**  
**Higher**

**WA WELLS WALOG1000744609**

Database: Ecology Well Logs  
Well Tag: BKG920  
Notice of Intent #: DE01871  
Diameter: 2

Well Log ID: 1600656  
Project Tag: Not Reported  
Date Received: 24-OCT-16  
Casing Depth: 23



## GEOCHECK® - PHYSICAL SETTING SOURCE MAP FINDINGS

Well Completion: 23-SEP-15  
Well Type: Water  
Static Level: 0  
Flow Type: Not Reported  
Well Test: Not Reported

Well Owner: Benaroya Llc  
Driller #: 1374  
Flow Rate (GPM): 0  
PSI: 0  
Water Reclamation #: 10

**AM1815**  
**ENE**  
**1/2 - 1 Mile**  
**Higher**

**WA WELLS      WALOG1000744608**

Database: Ecology Well Logs  
Well Tag: BKG919  
Notice of Intent #: DE01871  
Diameter: 2  
Well Completion: 23-SEP-15  
Well Type: Water  
Static Level: 0  
Flow Type: Not Reported  
Well Test: Not Reported

Well Log ID: 1600655  
Project Tag: Not Reported  
Date Received: 24-OCT-16  
Casing Depth: 23  
Well Owner: Benaroya Llc  
Driller #: 1374  
Flow Rate (GPM): 0  
PSI: 0  
Water Reclamation #: 10

**AM1816**  
**ENE**  
**1/2 - 1 Mile**  
**Higher**

**WA WELLS      WALOG1000744599**

Database: Ecology Well Logs  
Well Tag: BKG910  
Notice of Intent #: DE01871  
Diameter: 2  
Well Completion: 23-SEP-15  
Well Type: Water  
Static Level: 0  
Flow Type: Not Reported  
Well Test: Not Reported

Well Log ID: 1600646  
Project Tag: Not Reported  
Date Received: 24-OCT-16  
Casing Depth: 23  
Well Owner: Benaroya Llc  
Driller #: 1374  
Flow Rate (GPM): 0  
PSI: 0  
Water Reclamation #: 10

**AM1817**  
**ENE**  
**1/2 - 1 Mile**  
**Higher**

**WA WELLS      WALOG1000744598**

Database: Ecology Well Logs  
Well Tag: BKG909  
Notice of Intent #: DE01871  
Diameter: 2  
Well Completion: 23-SEP-15  
Well Type: Water  
Static Level: 0  
Flow Type: Not Reported  
Well Test: Not Reported

Well Log ID: 1600645  
Project Tag: Not Reported  
Date Received: 24-OCT-16  
Casing Depth: 23  
Well Owner: Benaroya Llc  
Driller #: 1374  
Flow Rate (GPM): 0  
PSI: 0  
Water Reclamation #: 10



## GEOCHECK® - PHYSICAL SETTING SOURCE MAP FINDINGS

Map ID  
Direction  
Distance  
Elevation

Database EDR ID Number

**AM1818**  
**ENE**  
**1/2 - 1 Mile**  
**Higher**

**WA WELLS WALOG1000744597**

Database: Ecology Well Logs  
Well Tag: BKG908  
Notice of Intent #: DE01871  
Diameter: 2  
Well Completion: 23-SEP-15  
Well Type: Water  
Static Level: 0  
Flow Type: Not Reported  
Well Test: Not Reported

Well Log ID: 1600644  
Project Tag: Not Reported  
Date Received: 24-OCT-16  
Casing Depth: 23  
Well Owner: Benaroya Llc  
Driller #: 1374  
Flow Rate (GPM): 0  
PSI: 0  
Water Reclamation #: 10

**AM1819**  
**ENE**  
**1/2 - 1 Mile**  
**Higher**

**WA WELLS WALOG1000744600**

Database: Ecology Well Logs  
Well Tag: BKG911  
Notice of Intent #: DE01871  
Diameter: 2  
Well Completion: 23-SEP-15  
Well Type: Water  
Static Level: 0  
Flow Type: Not Reported  
Well Test: Not Reported

Well Log ID: 1600647  
Project Tag: Not Reported  
Date Received: 24-OCT-16  
Casing Depth: 23  
Well Owner: Benaroya Llc  
Driller #: 1374  
Flow Rate (GPM): 0  
PSI: 0  
Water Reclamation #: 10

**AM1820**  
**ENE**  
**1/2 - 1 Mile**  
**Higher**

**WA WELLS WALOG1000744603**

Database: Ecology Well Logs  
Well Tag: BKG914  
Notice of Intent #: DE01871  
Diameter: 2  
Well Completion: 23-SEP-15  
Well Type: Water  
Static Level: 0  
Flow Type: Not Reported  
Well Test: Not Reported

Well Log ID: 1600650  
Project Tag: Not Reported  
Date Received: 24-OCT-16  
Casing Depth: 23  
Well Owner: Benaroya Llc  
Driller #: 1374  
Flow Rate (GPM): 0  
PSI: 0  
Water Reclamation #: 10

**AM1821**  
**ENE**  
**1/2 - 1 Mile**  
**Higher**

**WA WELLS WALOG1000744602**

Database: Ecology Well Logs  
Well Tag: BKG913  
Notice of Intent #: DE01871  
Diameter: 2

Well Log ID: 1600649  
Project Tag: Not Reported  
Date Received: 24-OCT-16  
Casing Depth: 23



## GEOCHECK® - PHYSICAL SETTING SOURCE MAP FINDINGS

Well Completion: 23-SEP-15  
Well Type: Water  
Static Level: 0  
Flow Type: Not Reported  
Well Test: Not Reported

Well Owner: Benaroya Llc  
Driller #: 1374  
Flow Rate (GPM): 0  
PSI: 0  
Water Reclamation #: 10

**AM1822**  
**ENE**  
**1/2 - 1 Mile**  
**Higher**

**WA WELLS      WALOG1000744601**

Database: Ecology Well Logs  
Well Tag: BKG912  
Notice of Intent #: DE01871  
Diameter: 2  
Well Completion: 23-SEP-15  
Well Type: Water  
Static Level: 0  
Flow Type: Not Reported  
Well Test: Not Reported

Well Log ID: 1600648  
Project Tag: Not Reported  
Date Received: 24-OCT-16  
Casing Depth: 23  
Well Owner: Benaroya Llc  
Driller #: 1374  
Flow Rate (GPM): 0  
PSI: 0  
Water Reclamation #: 10

**AM1823**  
**ENE**  
**1/2 - 1 Mile**  
**Higher**

**WA WELLS      WALOG1000726587**

Database: Ecology Well Logs  
Well Tag: BJU621  
Notice of Intent #: DE01831  
Diameter: 1.5  
Well Completion: 25-FEB-16  
Well Type: Water  
Static Level: 4  
Flow Type: Static Level  
Well Test: Not Reported

Well Log ID: 1571763  
Project Tag: Not Reported  
Date Received: 06-APR-16  
Casing Depth: 20  
Well Owner: Benaroya Llc  
Driller #: 1374  
Flow Rate (GPM): 0  
PSI: 0  
Water Reclamation #: 10

**AM1824**  
**ENE**  
**1/2 - 1 Mile**  
**Higher**

**WA WELLS      WALOG1000726586**

Database: Ecology Well Logs  
Well Tag: BJU620  
Notice of Intent #: DE01831  
Diameter: 1.5  
Well Completion: 25-FEB-16  
Well Type: Water  
Static Level: 4  
Flow Type: Static Level  
Well Test: Not Reported

Well Log ID: 1571762  
Project Tag: Not Reported  
Date Received: 06-APR-16  
Casing Depth: 20  
Well Owner: Benaroya Llc  
Driller #: 1374  
Flow Rate (GPM): 0  
PSI: 0  
Water Reclamation #: 10



## GEOCHECK® - PHYSICAL SETTING SOURCE MAP FINDINGS

Map ID  
Direction  
Distance  
Elevation

Database EDR ID Number

**AM1825**  
**ENE**  
**1/2 - 1 Mile**  
**Higher**

**WA WELLS WALOG1000726585**

Database: Ecology Well Logs  
Well Tag: BJU619  
Notice of Intent #: DE01831  
Diameter: 1.5  
Well Completion: 25-FEB-16  
Well Type: Water  
Static Level: 4  
Flow Type: Static Level  
Well Test: Not Reported

Well Log ID: 1571761  
Project Tag: Not Reported  
Date Received: 06-APR-16  
Casing Depth: 20  
Well Owner: Benaroya Llc  
Driller #: 1374  
Flow Rate (GPM): 0  
PSI: 0  
Water Reclamation #: 10

**AM1826**  
**ENE**  
**1/2 - 1 Mile**  
**Higher**

**WA WELLS WALOG1000726588**

Database: Ecology Well Logs  
Well Tag: BJU622  
Notice of Intent #: DE01831  
Diameter: 1.5  
Well Completion: 25-FEB-16  
Well Type: Water  
Static Level: 4  
Flow Type: Static Level  
Well Test: Not Reported

Well Log ID: 1571764  
Project Tag: Not Reported  
Date Received: 06-APR-16  
Casing Depth: 20  
Well Owner: Benaroya Llc  
Driller #: 1374  
Flow Rate (GPM): 0  
PSI: 0  
Water Reclamation #: 10

**AM1827**  
**ENE**  
**1/2 - 1 Mile**  
**Higher**

**WA WELLS WALOG1000727003**

Database: Ecology Well Logs  
Well Tag: BJU601  
Notice of Intent #: DE01831  
Diameter: 1.5  
Well Completion: 19-FEB-16  
Well Type: Water  
Static Level: 4  
Flow Type: Static Level  
Well Test: Not Reported

Well Log ID: 1572196  
Project Tag: Not Reported  
Date Received: 04-MAR-16  
Casing Depth: 18  
Well Owner: Benaroya Llc  
Driller #: 1374  
Flow Rate (GPM): 0  
PSI: 0  
Water Reclamation #: 10

**AM1828**  
**ENE**  
**1/2 - 1 Mile**  
**Higher**

**WA WELLS WALOG1000726590**

Database: Ecology Well Logs  
Well Tag: BJU624  
Notice of Intent #: DE01831  
Diameter: 1.5

Well Log ID: 1571766  
Project Tag: Not Reported  
Date Received: 06-APR-16  
Casing Depth: 20



## GEOCHECK® - PHYSICAL SETTING SOURCE MAP FINDINGS

Well Completion: 25-FEB-16  
Well Type: Water  
Static Level: 4  
Flow Type: Static Level  
Well Test: Not Reported

Well Owner: Benaroya Llc  
Driller #: 1374  
Flow Rate (GPM): 0  
PSI: 0  
Water Reclamation #: 10

**AM1829**  
**ENE**  
**1/2 - 1 Mile**  
**Higher**

**WA WELLS      WALOG1000726589**

Database: Ecology Well Logs  
Well Tag: BJU623  
Notice of Intent #: DE01831  
Diameter: 1.5  
Well Completion: 25-FEB-16  
Well Type: Water  
Static Level: 4  
Flow Type: Static Level  
Well Test: Not Reported

Well Log ID: 1571765  
Project Tag: Not Reported  
Date Received: 06-APR-16  
Casing Depth: 20  
Well Owner: Benaroya Llc  
Driller #: 1374  
Flow Rate (GPM): 0  
PSI: 0  
Water Reclamation #: 10

**AM1830**  
**ENE**  
**1/2 - 1 Mile**  
**Higher**

**WA WELLS      WALOG1000726580**

Database: Ecology Well Logs  
Well Tag: BJU614  
Notice of Intent #: DE01831  
Diameter: 1.5  
Well Completion: 25-FEB-16  
Well Type: Water  
Static Level: 4  
Flow Type: Static Level  
Well Test: Not Reported

Well Log ID: 1571756  
Project Tag: Not Reported  
Date Received: 06-APR-16  
Casing Depth: 20  
Well Owner: Benaroya Llc  
Driller #: 1374  
Flow Rate (GPM): 0  
PSI: 0  
Water Reclamation #: 10

**AM1831**  
**ENE**  
**1/2 - 1 Mile**  
**Higher**

**WA WELLS      WALOG1000726579**

Database: Ecology Well Logs  
Well Tag: BJU613  
Notice of Intent #: DE01831  
Diameter: 1.5  
Well Completion: 25-FEB-16  
Well Type: Water  
Static Level: 4  
Flow Type: Static Level  
Well Test: Not Reported

Well Log ID: 1571755  
Project Tag: Not Reported  
Date Received: 06-APR-16  
Casing Depth: 20  
Well Owner: Benaroya Llc  
Driller #: 1374  
Flow Rate (GPM): 0  
PSI: 0  
Water Reclamation #: 10



## GEOCHECK® - PHYSICAL SETTING SOURCE MAP FINDINGS

Map ID  
Direction  
Distance  
Elevation

Database EDR ID Number

**AM1832**  
**ENE**  
**1/2 - 1 Mile**  
**Higher**

**WA WELLS WALOG1000713149**

Database:	Ecology Well Logs	Well Log ID:	1557250
Well Tag:	Not Reported	Project Tag:	Not Reported
Notice of Intent #:	Not Reported	Date Received:	Not Reported
Diameter:	0	Casing Depth:	0
Well Completion:	13-MAR-89	Well Owner:	Valley Ave And Freeman
Well Type:	Resource Protection	Driller #:	Not Reported
Static Level:	0	Flow Rate (GPM):	0
Flow Type:	Not Reported	PSI:	0
Well Test:	Not Reported	Water Reclamation #:	10

**AM1833**  
**ENE**  
**1/2 - 1 Mile**  
**Higher**

**WA WELLS WALOG1000726581**

Database:	Ecology Well Logs	Well Log ID:	1571757
Well Tag:	BJU615	Project Tag:	Not Reported
Notice of Intent #:	DE01831	Date Received:	06-APR-16
Diameter:	1.5	Casing Depth:	20
Well Completion:	25-FEB-16	Well Owner:	Benaroya Llc
Well Type:	Water	Driller #:	1374
Static Level:	4	Flow Rate (GPM):	0
Flow Type:	Static Level	PSI:	0
Well Test:	Not Reported	Water Reclamation #:	10

**AM1834**  
**ENE**  
**1/2 - 1 Mile**  
**Higher**

**WA WELLS WALOG1000726584**

Database:	Ecology Well Logs	Well Log ID:	1571760
Well Tag:	BJU618	Project Tag:	Not Reported
Notice of Intent #:	DE01831	Date Received:	06-APR-16
Diameter:	1.5	Casing Depth:	20
Well Completion:	25-FEB-16	Well Owner:	Benaroya Llc
Well Type:	Water	Driller #:	1374
Static Level:	4	Flow Rate (GPM):	0
Flow Type:	Static Level	PSI:	0
Well Test:	Not Reported	Water Reclamation #:	10

**AM1835**  
**ENE**  
**1/2 - 1 Mile**  
**Higher**

**WA WELLS WALOG1000726583**

Database:	Ecology Well Logs	Well Log ID:	1571759
Well Tag:	BJU617	Project Tag:	Not Reported
Notice of Intent #:	DE01831	Date Received:	06-APR-16
Diameter:	1.5	Casing Depth:	20



## GEOCHECK® - PHYSICAL SETTING SOURCE MAP FINDINGS

Well Completion: 25-FEB-16  
Well Type: Water  
Static Level: 4  
Flow Type: Static Level  
Well Test: Not Reported

Well Owner: Benaroya Llc  
Driller #: 1374  
Flow Rate (GPM): 0  
PSI: 0  
Water Reclamation #: 10

**AM1836**  
**ENE**  
**1/2 - 1 Mile**  
**Higher**

**WA WELLS      WALOG1000726582**

Database: Ecology Well Logs  
Well Tag: BJU616  
Notice of Intent #: DE01831  
Diameter: 1.5  
Well Completion: 25-FEB-16  
Well Type: Water  
Static Level: 4  
Flow Type: Static Level  
Well Test: Not Reported

Well Log ID: 1571758  
Project Tag: Not Reported  
Date Received: 06-APR-16  
Casing Depth: 20  
Well Owner: Benaroya Llc  
Driller #: 1374  
Flow Rate (GPM): 0  
PSI: 0  
Water Reclamation #: 10

**AM1837**  
**ENE**  
**1/2 - 1 Mile**  
**Higher**

**WA WELLS      WALOG1000727004**

Database: Ecology Well Logs  
Well Tag: BJU602  
Notice of Intent #: DE01831  
Diameter: 1.5  
Well Completion: 19-FEB-16  
Well Type: Water  
Static Level: 4  
Flow Type: Static Level  
Well Test: Not Reported

Well Log ID: 1572197  
Project Tag: Not Reported  
Date Received: 04-MAR-16  
Casing Depth: 18  
Well Owner: Benaroya Llc  
Driller #: 1374  
Flow Rate (GPM): 0  
PSI: 0  
Water Reclamation #: 10

**AM1838**  
**ENE**  
**1/2 - 1 Mile**  
**Higher**

**WA WELLS      WALOG1000727014**

Database: Ecology Well Logs  
Well Tag: BJU612  
Notice of Intent #: DE01831  
Diameter: 1.5  
Well Completion: 19-FEB-16  
Well Type: Water  
Static Level: 4  
Flow Type: Static Level  
Well Test: Not Reported

Well Log ID: 1572207  
Project Tag: Not Reported  
Date Received: 04-MAR-16  
Casing Depth: 18  
Well Owner: Benaroya Llc  
Driller #: 1374  
Flow Rate (GPM): 0  
PSI: 0  
Water Reclamation #: 10



## GEOCHECK® - PHYSICAL SETTING SOURCE MAP FINDINGS

Map ID  
Direction  
Distance  
Elevation

Database EDR ID Number

**AM1839**  
**ENE**  
**1/2 - 1 Mile**  
**Higher**

**WA WELLS WALOG1000727013**

Database: Ecology Well Logs  
Well Tag: BJU611  
Notice of Intent #: DE01831  
Diameter: 1.5  
Well Completion: 19-FEB-16  
Well Type: Water  
Static Level: 4  
Flow Type: Static Level  
Well Test: Not Reported

Well Log ID: 1572206  
Project Tag: Not Reported  
Date Received: 04-MAR-16  
Casing Depth: 18  
Well Owner: Benaroya Llc  
Driller #: 1374  
Flow Rate (GPM): 0  
PSI: 0  
Water Reclamation #: 10

**AM1840**  
**ENE**  
**1/2 - 1 Mile**  
**Higher**

**WA WELLS WALOG1000727012**

Database: Ecology Well Logs  
Well Tag: BJU610  
Notice of Intent #: DE01831  
Diameter: 1.5  
Well Completion: 19-FEB-16  
Well Type: Water  
Static Level: 4  
Flow Type: Static Level  
Well Test: Not Reported

Well Log ID: 1572205  
Project Tag: Not Reported  
Date Received: 04-MAR-16  
Casing Depth: 18  
Well Owner: Benaroya Llc  
Driller #: 1374  
Flow Rate (GPM): 0  
PSI: 0  
Water Reclamation #: 10

**AM1841**  
**ENE**  
**1/2 - 1 Mile**  
**Higher**

**WA WELLS WALOG1000730468**

Database: Ecology Well Logs  
Well Tag: BJU737  
Notice of Intent #: AE38162  
Diameter: 1.5  
Well Completion: 01-JUL-16  
Well Type: Decommissioning  
Static Level: 0  
Flow Type: Dry Hole  
Well Test: Not Reported

Well Log ID: 1583491  
Project Tag: Not Reported  
Date Received: 26-AUG-16  
Casing Depth: 12  
Well Owner: Benaroya Llc  
Driller #: 1374  
Flow Rate (GPM): 0  
PSI: 0  
Water Reclamation #: 10

**AM1842**  
**ENE**  
**1/2 - 1 Mile**  
**Higher**

**WA WELLS WALOG1000730471**

Database: Ecology Well Logs  
Well Tag: BJU740  
Notice of Intent #: AE38162  
Diameter: 1.5

Well Log ID: 1583494  
Project Tag: Not Reported  
Date Received: 26-AUG-16  
Casing Depth: 12



## GEOCHECK® - PHYSICAL SETTING SOURCE MAP FINDINGS

Well Completion:	01-JUL-16	Well Owner:	Benaroya Llc
Well Type:	Decommissioning	Driller #:	1374
Static Level:	0	Flow Rate (GPM):	0
Flow Type:	Dry Hole	PSI:	0
Well Test:	Not Reported	Water Reclamation #:	10

**AM1843**  
**ENE**  
**1/2 - 1 Mile**  
**Higher**

**WA WELLS      WALOG1000730470**

Database:	Ecology Well Logs	Well Log ID:	1583493
Well Tag:	BJU739	Project Tag:	Not Reported
Notice of Intent #:	AE38162	Date Received:	26-AUG-16
Diameter:	1.5	Casing Depth:	12
Well Completion:	01-JUL-16	Well Owner:	Benaroya Llc
Well Type:	Decommissioning	Driller #:	1374
Static Level:	0	Flow Rate (GPM):	0
Flow Type:	Dry Hole	PSI:	0
Well Test:	Not Reported	Water Reclamation #:	10

**AM1844**  
**ENE**  
**1/2 - 1 Mile**  
**Higher**

**WA WELLS      WALOG1000730469**

Database:	Ecology Well Logs	Well Log ID:	1583492
Well Tag:	BJU738	Project Tag:	Not Reported
Notice of Intent #:	AE38162	Date Received:	26-AUG-16
Diameter:	1.5	Casing Depth:	12
Well Completion:	01-JUL-16	Well Owner:	Benaroya Llc
Well Type:	Decommissioning	Driller #:	1374
Static Level:	0	Flow Rate (GPM):	0
Flow Type:	Dry Hole	PSI:	0
Well Test:	Not Reported	Water Reclamation #:	10

**AM1845**  
**ENE**  
**1/2 - 1 Mile**  
**Higher**

**WA WELLS      WALOG1000727007**

Database:	Ecology Well Logs	Well Log ID:	1572200
Well Tag:	BJU605	Project Tag:	Not Reported
Notice of Intent #:	DE01831	Date Received:	04-MAR-16
Diameter:	1.5	Casing Depth:	18
Well Completion:	19-FEB-16	Well Owner:	Benaroya Llc
Well Type:	Water	Driller #:	1374
Static Level:	4	Flow Rate (GPM):	0
Flow Type:	Static Level	PSI:	0
Well Test:	Not Reported	Water Reclamation #:	10



## GEOCHECK® - PHYSICAL SETTING SOURCE MAP FINDINGS

Map ID  
Direction  
Distance  
Elevation

Database EDR ID Number

**AM1846**  
**ENE**  
**1/2 - 1 Mile**  
**Higher**

**WA WELLS WALOG1000727006**

Database: Ecology Well Logs  
Well Tag: BJU604  
Notice of Intent #: DE01831  
Diameter: 1.5  
Well Completion: 19-FEB-16  
Well Type: Water  
Static Level: 4  
Flow Type: Static Level  
Well Test: Not Reported

Well Log ID: 1572199  
Project Tag: Not Reported  
Date Received: 04-MAR-16  
Casing Depth: 18  
Well Owner: Benaroya Llc  
Driller #: 1374  
Flow Rate (GPM): 0  
PSI: 0  
Water Reclamation #: 10

**AM1847**  
**ENE**  
**1/2 - 1 Mile**  
**Higher**

**WA WELLS WALOG1000727005**

Database: Ecology Well Logs  
Well Tag: BJU603  
Notice of Intent #: DE01831  
Diameter: 1.5  
Well Completion: 19-FEB-16  
Well Type: Water  
Static Level: 4  
Flow Type: Static Level  
Well Test: Not Reported

Well Log ID: 1572198  
Project Tag: Not Reported  
Date Received: 04-MAR-16  
Casing Depth: 18  
Well Owner: Benaroya Llc  
Driller #: 1374  
Flow Rate (GPM): 0  
PSI: 0  
Water Reclamation #: 10

**AM1848**  
**ENE**  
**1/2 - 1 Mile**  
**Higher**

**WA WELLS WALOG1000727008**

Database: Ecology Well Logs  
Well Tag: BJU606  
Notice of Intent #: DE01831  
Diameter: 1.5  
Well Completion: 19-FEB-16  
Well Type: Water  
Static Level: 4  
Flow Type: Static Level  
Well Test: Not Reported

Well Log ID: 1572201  
Project Tag: Not Reported  
Date Received: 04-MAR-16  
Casing Depth: 18  
Well Owner: Benaroya Llc  
Driller #: 1374  
Flow Rate (GPM): 0  
PSI: 0  
Water Reclamation #: 10

**AM1849**  
**ENE**  
**1/2 - 1 Mile**  
**Higher**

**WA WELLS WALOG1000727011**

Database: Ecology Well Logs  
Well Tag: BJU609  
Notice of Intent #: DE01831  
Diameter: 1.5

Well Log ID: 1572204  
Project Tag: Not Reported  
Date Received: 04-MAR-16  
Casing Depth: 18



## GEOCHECK® - PHYSICAL SETTING SOURCE MAP FINDINGS

Well Completion: 19-FEB-16  
Well Type: Water  
Static Level: 4  
Flow Type: Static Level  
Well Test: Not Reported

Well Owner: Benaroya Llc  
Driller #: 1374  
Flow Rate (GPM): 0  
PSI: 0  
Water Reclamation #: 10

**AM1850**  
**ENE**  
**1/2 - 1 Mile**  
**Higher**

**WA WELLS      WALOG1000727010**

Database: Ecology Well Logs  
Well Tag: BJU608  
Notice of Intent #: DE01831  
Diameter: 1.5  
Well Completion: 19-FEB-16  
Well Type: Water  
Static Level: 4  
Flow Type: Static Level  
Well Test: Not Reported

Well Log ID: 1572203  
Project Tag: Not Reported  
Date Received: 04-MAR-16  
Casing Depth: 18  
Well Owner: Benaroya Llc  
Driller #: 1374  
Flow Rate (GPM): 0  
PSI: 0  
Water Reclamation #: 10

**AM1851**  
**ENE**  
**1/2 - 1 Mile**  
**Higher**

**WA WELLS      WALOG1000727009**

Database: Ecology Well Logs  
Well Tag: BJU607  
Notice of Intent #: DE01831  
Diameter: 1.5  
Well Completion: 19-FEB-16  
Well Type: Water  
Static Level: 4  
Flow Type: Static Level  
Well Test: Not Reported

Well Log ID: 1572202  
Project Tag: Not Reported  
Date Received: 04-MAR-16  
Casing Depth: 18  
Well Owner: Benaroya Llc  
Driller #: 1374  
Flow Rate (GPM): 0  
PSI: 0  
Water Reclamation #: 10

**AM1852**  
**ENE**  
**1/2 - 1 Mile**  
**Higher**

**WA WELLS      WALOG1000694967**

Database: Ecology Well Logs  
Well Tag: BJL408  
Notice of Intent #: AE33808  
Diameter: 1.5  
Well Completion: 15-SEP-15  
Well Type: Decommissioning  
Static Level: 0  
Flow Type: Not Reported  
Well Test: Not Reported

Well Log ID: 1112949  
Project Tag: Not Reported  
Date Received: 16-SEP-15  
Casing Depth: 21  
Well Owner: Dct Industrial  
Driller #: 1374  
Flow Rate (GPM): 0  
PSI: 0  
Water Reclamation #: 10



## GEOCHECK® - PHYSICAL SETTING SOURCE MAP FINDINGS

Map ID  
Direction  
Distance  
Elevation

Database EDR ID Number

**AM1853**  
**ENE**  
**1/2 - 1 Mile**  
**Higher**

**WA WELLS WALOG1000694966**

Database: Ecology Well Logs  
Well Tag: BJL407  
Notice of Intent #: AE33808  
Diameter: 1.5  
Well Completion: 15-SEP-15  
Well Type: Decommissioning  
Static Level: 0  
Flow Type: Not Reported  
Well Test: Not Reported

Well Log ID: 1112948  
Project Tag: Not Reported  
Date Received: 16-SEP-15  
Casing Depth: 21  
Well Owner: Dct Industrial  
Driller #: 1374  
Flow Rate (GPM): 0  
PSI: 0  
Water Reclamation #: 10

**AM1854**  
**ENE**  
**1/2 - 1 Mile**  
**Higher**

**WA WELLS WALOG1000694965**

Database: Ecology Well Logs  
Well Tag: BJL406  
Notice of Intent #: AE33808  
Diameter: 1.5  
Well Completion: 15-SEP-15  
Well Type: Decommissioning  
Static Level: 0  
Flow Type: Not Reported  
Well Test: Not Reported

Well Log ID: 1112947  
Project Tag: Not Reported  
Date Received: 16-SEP-15  
Casing Depth: 21  
Well Owner: Dct Industrial  
Driller #: 1374  
Flow Rate (GPM): 0  
PSI: 0  
Water Reclamation #: 10

**AM1855**  
**ENE**  
**1/2 - 1 Mile**  
**Higher**

**WA WELLS WALOG1000694968**

Database: Ecology Well Logs  
Well Tag: BJL409  
Notice of Intent #: AE33808  
Diameter: 1.5  
Well Completion: 15-SEP-15  
Well Type: Decommissioning  
Static Level: 0  
Flow Type: Not Reported  
Well Test: Not Reported

Well Log ID: 1112950  
Project Tag: Not Reported  
Date Received: 16-SEP-15  
Casing Depth: 21  
Well Owner: Dct Industrial  
Driller #: 1374  
Flow Rate (GPM): 0  
PSI: 0  
Water Reclamation #: 10

**AM1856**  
**ENE**  
**1/2 - 1 Mile**  
**Higher**

**WA WELLS WALOG1000694971**

Database: Ecology Well Logs  
Well Tag: BJL412  
Notice of Intent #: AE33808  
Diameter: 1.5

Well Log ID: 1112953  
Project Tag: Not Reported  
Date Received: 16-SEP-15  
Casing Depth: 21



## GEOCHECK® - PHYSICAL SETTING SOURCE MAP FINDINGS

Well Completion:	15-SEP-15	Well Owner:	Dct Industrial
Well Type:	Decommisioning	Driller #:	1374
Static Level:	0	Flow Rate (GPM):	0
Flow Type:	Not Reported	PSI:	0
Well Test:	Not Reported	Water Reclamation #:	10

**AM1857**  
**ENE**  
**1/2 - 1 Mile**  
**Higher**

**WA WELLS      WALOG1000694970**

Database:	Ecology Well Logs	Well Log ID:	1112952
Well Tag:	BJL411	Project Tag:	Not Reported
Notice of Intent #:	AE33808	Date Received:	16-SEP-15
Diameter:	1.5	Casing Depth:	21
Well Completion:	15-SEP-15	Well Owner:	Dct Industrial
Well Type:	Decommisioning	Driller #:	1374
Static Level:	0	Flow Rate (GPM):	0
Flow Type:	Not Reported	PSI:	0
Well Test:	Not Reported	Water Reclamation #:	10

**AM1858**  
**ENE**  
**1/2 - 1 Mile**  
**Higher**

**WA WELLS      WALOG1000694969**

Database:	Ecology Well Logs	Well Log ID:	1112951
Well Tag:	BJL410	Project Tag:	Not Reported
Notice of Intent #:	AE33808	Date Received:	16-SEP-15
Diameter:	1.5	Casing Depth:	21
Well Completion:	15-SEP-15	Well Owner:	Dct Industrial
Well Type:	Decommisioning	Driller #:	1374
Static Level:	0	Flow Rate (GPM):	0
Flow Type:	Not Reported	PSI:	0
Well Test:	Not Reported	Water Reclamation #:	10

**AM1859**  
**ENE**  
**1/2 - 1 Mile**  
**Higher**

**WA WELLS      WALOG1000694960**

Database:	Ecology Well Logs	Well Log ID:	1112942
Well Tag:	BJL401	Project Tag:	Not Reported
Notice of Intent #:	AE33808	Date Received:	16-SEP-15
Diameter:	1.5	Casing Depth:	21
Well Completion:	15-SEP-15	Well Owner:	Dct Industrial
Well Type:	Decommisioning	Driller #:	1374
Static Level:	0	Flow Rate (GPM):	0
Flow Type:	Not Reported	PSI:	0
Well Test:	Not Reported	Water Reclamation #:	10



## GEOCHECK® - PHYSICAL SETTING SOURCE MAP FINDINGS

Map ID  
Direction  
Distance  
Elevation

Database EDR ID Number

**AM1860**  
**ENE**  
**1/2 - 1 Mile**  
**Higher**

**WA WELLS WALOG1000694839**

Database: Ecology Well Logs  
Well Tag: BJP481  
Notice of Intent #: AE33280  
Diameter: 1.5  
Well Completion: 12-AUG-15  
Well Type: Decommissioning  
Static Level: 0  
Flow Type: Not Reported  
Well Test: Not Reported

Well Log ID: 1112787  
Project Tag: Not Reported  
Date Received: 16-SEP-15  
Casing Depth: 20  
Well Owner: Dct Industrial  
Driller #: 1374  
Flow Rate (GPM): 0  
PSI: 0  
Water Reclamation #: 10

**AM1861**  
**ENE**  
**1/2 - 1 Mile**  
**Higher**

**WA WELLS WALOG1000694838**

Database: Ecology Well Logs  
Well Tag: BJP480  
Notice of Intent #: AE33280  
Diameter: 1.5  
Well Completion: 12-AUG-15  
Well Type: Decommissioning  
Static Level: 0  
Flow Type: Not Reported  
Well Test: Not Reported

Well Log ID: 1112786  
Project Tag: Not Reported  
Date Received: 16-SEP-15  
Casing Depth: 20  
Well Owner: Dct Industrial  
Driller #: 1374  
Flow Rate (GPM): 0  
PSI: 0  
Water Reclamation #: 10

**AM1862**  
**ENE**  
**1/2 - 1 Mile**  
**Higher**

**WA WELLS WALOG1000694961**

Database: Ecology Well Logs  
Well Tag: BJL402  
Notice of Intent #: AE33808  
Diameter: 1.5  
Well Completion: 15-SEP-15  
Well Type: Decommissioning  
Static Level: 0  
Flow Type: Not Reported  
Well Test: Not Reported

Well Log ID: 1112943  
Project Tag: Not Reported  
Date Received: 16-SEP-15  
Casing Depth: 21  
Well Owner: Dct Industrial  
Driller #: 1374  
Flow Rate (GPM): 0  
PSI: 0  
Water Reclamation #: 10

**AM1863**  
**ENE**  
**1/2 - 1 Mile**  
**Higher**

**WA WELLS WALOG1000694964**

Database: Ecology Well Logs  
Well Tag: BJL405  
Notice of Intent #: AE33808  
Diameter: 1.5

Well Log ID: 1112946  
Project Tag: Not Reported  
Date Received: 16-SEP-15  
Casing Depth: 21



## GEOCHECK® - PHYSICAL SETTING SOURCE MAP FINDINGS

Well Completion:	15-SEP-15	Well Owner:	Dct Industrial
Well Type:	Decommisioning	Driller #:	1374
Static Level:	0	Flow Rate (GPM):	0
Flow Type:	Not Reported	PSI:	0
Well Test:	Not Reported	Water Reclamation #:	10

**AM1864**  
**ENE**  
**1/2 - 1 Mile**  
**Higher**

**WA WELLS      WALOG1000694963**

Database:	Ecology Well Logs	Well Log ID:	1112945
Well Tag:	BJL404	Project Tag:	Not Reported
Notice of Intent #:	AE33808	Date Received:	16-SEP-15
Diameter:	1.5	Casing Depth:	21
Well Completion:	15-SEP-15	Well Owner:	Dct Industrial
Well Type:	Decommisioning	Driller #:	1374
Static Level:	0	Flow Rate (GPM):	0
Flow Type:	Not Reported	PSI:	0
Well Test:	Not Reported	Water Reclamation #:	10

**AM1865**  
**ENE**  
**1/2 - 1 Mile**  
**Higher**

**WA WELLS      WALOG1000694962**

Database:	Ecology Well Logs	Well Log ID:	1112944
Well Tag:	BJL403	Project Tag:	Not Reported
Notice of Intent #:	AE33808	Date Received:	16-SEP-15
Diameter:	1.5	Casing Depth:	21
Well Completion:	15-SEP-15	Well Owner:	Dct Industrial
Well Type:	Decommisioning	Driller #:	1374
Static Level:	0	Flow Rate (GPM):	0
Flow Type:	Not Reported	PSI:	0
Well Test:	Not Reported	Water Reclamation #:	10

**AM1866**  
**ENE**  
**1/2 - 1 Mile**  
**Higher**

**WA WELLS      WALOG1000694972**

Database:	Ecology Well Logs	Well Log ID:	1112954
Well Tag:	BJL413	Project Tag:	Not Reported
Notice of Intent #:	AE33808	Date Received:	16-SEP-15
Diameter:	1.5	Casing Depth:	21
Well Completion:	15-SEP-15	Well Owner:	Dct Industrial
Well Type:	Decommisioning	Driller #:	1374
Static Level:	0	Flow Rate (GPM):	0
Flow Type:	Not Reported	PSI:	0
Well Test:	Not Reported	Water Reclamation #:	10



## GEOCHECK® - PHYSICAL SETTING SOURCE MAP FINDINGS

Map ID  
Direction  
Distance  
Elevation

Database EDR ID Number

**AM1867**  
**ENE**  
**1/2 - 1 Mile**  
**Higher**

**WA WELLS WALOG1000695030**

Database: Ecology Well Logs  
Well Tag: BJL438  
Notice of Intent #: DE01761  
Diameter: 1.5  
Well Completion: 30-SEP-15  
Well Type: Water  
Static Level: 4  
Flow Type: Static Level  
Well Test: Not Reported

Well Log ID: 1113015  
Project Tag: Not Reported  
Date Received: 20-OCT-15  
Casing Depth: 20  
Well Owner: Benaroya Llc  
Driller #: 1374  
Flow Rate (GPM): 0  
PSI: 0  
Water Reclamation #: 10

**AM1868**  
**ENE**  
**1/2 - 1 Mile**  
**Higher**

**WA WELLS WALOG1000695029**

Database: Ecology Well Logs  
Well Tag: BJL437  
Notice of Intent #: DE01761  
Diameter: 1.5  
Well Completion: 30-SEP-15  
Well Type: Water  
Static Level: 4  
Flow Type: Static Level  
Well Test: Not Reported

Well Log ID: 1113014  
Project Tag: Not Reported  
Date Received: 20-OCT-15  
Casing Depth: 20  
Well Owner: Benaroya Llc  
Driller #: 1374  
Flow Rate (GPM): 0  
PSI: 0  
Water Reclamation #: 10

**AM1869**  
**ENE**  
**1/2 - 1 Mile**  
**Higher**

**WA WELLS WALOG1000695028**

Database: Ecology Well Logs  
Well Tag: BJL436  
Notice of Intent #: DE01761  
Diameter: 1.5  
Well Completion: 30-SEP-15  
Well Type: Water  
Static Level: 4  
Flow Type: Static Level  
Well Test: Not Reported

Well Log ID: 1113013  
Project Tag: Not Reported  
Date Received: 20-OCT-15  
Casing Depth: 20  
Well Owner: Benaroya Llc  
Driller #: 1374  
Flow Rate (GPM): 0  
PSI: 0  
Water Reclamation #: 10

**AM1870**  
**ENE**  
**1/2 - 1 Mile**  
**Higher**

**WA WELLS WALOG1000695082**

Database: Ecology Well Logs  
Well Tag: BJL435  
Notice of Intent #: AE34167  
Diameter: 1.5

Well Log ID: 1113067  
Project Tag: Not Reported  
Date Received: 20-OCT-15  
Casing Depth: 20



## GEOCHECK® - PHYSICAL SETTING SOURCE MAP FINDINGS

Well Completion:	12-OCT-15	Well Owner:	Benaroya Llc
Well Type:	Decommissioning	Driller #:	1374
Static Level:	0	Flow Rate (GPM):	0
Flow Type:	Not Reported	PSI:	0
Well Test:	Not Reported	Water Reclamation #:	10

**AM1871**  
**ENE**  
**1/2 - 1 Mile**  
**Higher**

**WA WELLS      WALOG1000695085**

Database:	Ecology Well Logs	Well Log ID:	1113070
Well Tag:	BJL438	Project Tag:	Not Reported
Notice of Intent #:	AE34167	Date Received:	20-OCT-15
Diameter:	1.5	Casing Depth:	20
Well Completion:	12-OCT-15	Well Owner:	Benaroya Llc
Well Type:	Decommissioning	Driller #:	1374
Static Level:	0	Flow Rate (GPM):	0
Flow Type:	Not Reported	PSI:	0
Well Test:	Not Reported	Water Reclamation #:	10

**AM1872**  
**ENE**  
**1/2 - 1 Mile**  
**Higher**

**WA WELLS      WALOG1000695084**

Database:	Ecology Well Logs	Well Log ID:	1113069
Well Tag:	BJL437	Project Tag:	Not Reported
Notice of Intent #:	AE34167	Date Received:	20-OCT-15
Diameter:	1.5	Casing Depth:	20
Well Completion:	12-OCT-15	Well Owner:	Benaroya Llc
Well Type:	Decommissioning	Driller #:	1374
Static Level:	0	Flow Rate (GPM):	0
Flow Type:	Not Reported	PSI:	0
Well Test:	Not Reported	Water Reclamation #:	10

**AM1873**  
**ENE**  
**1/2 - 1 Mile**  
**Higher**

**WA WELLS      WALOG1000695083**

Database:	Ecology Well Logs	Well Log ID:	1113068
Well Tag:	BJL436	Project Tag:	Not Reported
Notice of Intent #:	AE34167	Date Received:	20-OCT-15
Diameter:	1.5	Casing Depth:	20
Well Completion:	12-OCT-15	Well Owner:	Benaroya Llc
Well Type:	Decommissioning	Driller #:	1374
Static Level:	0	Flow Rate (GPM):	0
Flow Type:	Not Reported	PSI:	0
Well Test:	Not Reported	Water Reclamation #:	10



## GEOCHECK® - PHYSICAL SETTING SOURCE MAP FINDINGS

Map ID  
Direction  
Distance  
Elevation

Database EDR ID Number

**AM1874**  
**ENE**  
**1/2 - 1 Mile**  
**Higher**

**WA WELLS WALOG1000694975**

Database: Ecology Well Logs  
Well Tag: BJL416  
Notice of Intent #: AE33808  
Diameter: 1.5  
Well Completion: 15-SEP-15  
Well Type: Decommissioning  
Static Level: 0  
Flow Type: Not Reported  
Well Test: Not Reported

Well Log ID: 1112957  
Project Tag: Not Reported  
Date Received: 16-SEP-15  
Casing Depth: 21  
Well Owner: Dct Industrial  
Driller #: 1374  
Flow Rate (GPM): 0  
PSI: 0  
Water Reclamation #: 10

**AM1875**  
**ENE**  
**1/2 - 1 Mile**  
**Higher**

**WA WELLS WALOG1000694974**

Database: Ecology Well Logs  
Well Tag: BJL415  
Notice of Intent #: AE33808  
Diameter: 1.5  
Well Completion: 15-SEP-15  
Well Type: Decommissioning  
Static Level: 0  
Flow Type: Not Reported  
Well Test: Not Reported

Well Log ID: 1112956  
Project Tag: Not Reported  
Date Received: 16-SEP-15  
Casing Depth: 21  
Well Owner: Dct Industrial  
Driller #: 1374  
Flow Rate (GPM): 0  
PSI: 0  
Water Reclamation #: 10

**AM1876**  
**ENE**  
**1/2 - 1 Mile**  
**Higher**

**WA WELLS WALOG1000694973**

Database: Ecology Well Logs  
Well Tag: BJL414  
Notice of Intent #: AE33808  
Diameter: 1.5  
Well Completion: 15-SEP-15  
Well Type: Decommissioning  
Static Level: 0  
Flow Type: Not Reported  
Well Test: Not Reported

Well Log ID: 1112955  
Project Tag: Not Reported  
Date Received: 16-SEP-15  
Casing Depth: 21  
Well Owner: Dct Industrial  
Driller #: 1374  
Flow Rate (GPM): 0  
PSI: 0  
Water Reclamation #: 10

**AM1877**  
**ENE**  
**1/2 - 1 Mile**  
**Higher**

**WA WELLS WALOG1000694976**

Database: Ecology Well Logs  
Well Tag: BJL417  
Notice of Intent #: AE33808  
Diameter: 1.5

Well Log ID: 1112958  
Project Tag: Not Reported  
Date Received: 16-SEP-15  
Casing Depth: 21



## GEOCHECK® - PHYSICAL SETTING SOURCE MAP FINDINGS

Well Completion:	15-SEP-15	Well Owner:	Dct Industrial
Well Type:	Decommissioning	Driller #:	1374
Static Level:	0	Flow Rate (GPM):	0
Flow Type:	Not Reported	PSI:	0
Well Test:	Not Reported	Water Reclamation #:	10

**AM1878**  
**ENE**  
**1/2 - 1 Mile**  
**Higher**

**WA WELLS      WALOG1000695027**

Database:	Ecology Well Logs	Well Log ID:	1113012
Well Tag:	BJL435	Project Tag:	Not Reported
Notice of Intent #:	DE01761	Date Received:	20-OCT-15
Diameter:	1.5	Casing Depth:	20
Well Completion:	30-SEP-15	Well Owner:	Benaroya Llc
Well Type:	Water	Driller #:	1374
Static Level:	4	Flow Rate (GPM):	0
Flow Type:	Static Level	PSI:	0
Well Test:	Not Reported	Water Reclamation #:	10

**AM1879**  
**ENE**  
**1/2 - 1 Mile**  
**Higher**

**WA WELLS      WALOG1000694978**

Database:	Ecology Well Logs	Well Log ID:	1112960
Well Tag:	BJL419	Project Tag:	Not Reported
Notice of Intent #:	AE33808	Date Received:	16-SEP-15
Diameter:	1.5	Casing Depth:	21
Well Completion:	15-SEP-15	Well Owner:	Dct Industrial
Well Type:	Decommissioning	Driller #:	1374
Static Level:	0	Flow Rate (GPM):	0
Flow Type:	Not Reported	PSI:	0
Well Test:	Not Reported	Water Reclamation #:	10

**AM1880**  
**ENE**  
**1/2 - 1 Mile**  
**Higher**

**WA WELLS      WALOG1000694977**

Database:	Ecology Well Logs	Well Log ID:	1112959
Well Tag:	BJL418	Project Tag:	Not Reported
Notice of Intent #:	AE33808	Date Received:	16-SEP-15
Diameter:	1.5	Casing Depth:	21
Well Completion:	15-SEP-15	Well Owner:	Dct Industrial
Well Type:	Decommissioning	Driller #:	1374
Static Level:	0	Flow Rate (GPM):	0
Flow Type:	Not Reported	PSI:	0
Well Test:	Not Reported	Water Reclamation #:	10



## GEOCHECK® - PHYSICAL SETTING SOURCE MAP FINDINGS

Map ID  
Direction  
Distance  
Elevation

Database EDR ID Number

**AM1881**  
**ENE**  
**1/2 - 1 Mile**  
**Higher**

**WA WELLS WALOG1000744283**

Database: Ecology Well Logs  
Well Tag: BKY515  
Notice of Intent #: AE39727  
Diameter: 1.5  
Well Completion: 07-OCT-16  
Well Type: Decommissioning  
Static Level: 0  
Flow Type: Not Reported  
Well Test: Not Reported

Well Log ID: 1600330  
Project Tag: Not Reported  
Date Received: 18-NOV-16  
Casing Depth: 23  
Well Owner: Benaroya Llc  
Driller #: 1374  
Flow Rate (GPM): 0  
PSI: 0  
Water Reclamation #: 10

**AM1882**  
**ENE**  
**1/2 - 1 Mile**  
**Higher**

**WA WELLS WALOG1000744282**

Database: Ecology Well Logs  
Well Tag: BKT514  
Notice of Intent #: AE39727  
Diameter: 1.5  
Well Completion: 07-OCT-16  
Well Type: Decommissioning  
Static Level: 0  
Flow Type: Not Reported  
Well Test: Not Reported

Well Log ID: 1600329  
Project Tag: Not Reported  
Date Received: 18-NOV-16  
Casing Depth: 23  
Well Owner: Benaroya Llc  
Driller #: 1374  
Flow Rate (GPM): 0  
PSI: 0  
Water Reclamation #: 10

**AM1883**  
**ENE**  
**1/2 - 1 Mile**  
**Higher**

**WA WELLS WALOG1000744281**

Database: Ecology Well Logs  
Well Tag: BKT513  
Notice of Intent #: AE39727  
Diameter: 1.5  
Well Completion: 07-OCT-16  
Well Type: Decommissioning  
Static Level: 0  
Flow Type: Not Reported  
Well Test: Not Reported

Well Log ID: 1600328  
Project Tag: Not Reported  
Date Received: 18-NOV-16  
Casing Depth: 23  
Well Owner: Benaroya Llc  
Driller #: 1374  
Flow Rate (GPM): 0  
PSI: 0  
Water Reclamation #: 10

**AM1884**  
**ENE**  
**1/2 - 1 Mile**  
**Higher**

**WA WELLS WALOG1000744284**

Database: Ecology Well Logs  
Well Tag: BKT516  
Notice of Intent #: AE39727  
Diameter: 1.5

Well Log ID: 1600331  
Project Tag: Not Reported  
Date Received: 18-NOV-16  
Casing Depth: 23



## GEOCHECK® - PHYSICAL SETTING SOURCE MAP FINDINGS

Well Completion:	07-OCT-16	Well Owner:	Benaroya Llc
Well Type:	Decommissioning	Driller #:	1374
Static Level:	0	Flow Rate (GPM):	0
Flow Type:	Not Reported	PSI:	0
Well Test:	Not Reported	Water Reclamation #:	10

**AM1885**  
**ENE**  
**1/2 - 1 Mile**  
**Higher**

**WA WELLS      WALOG1000744287**

Database:	Ecology Well Logs	Well Log ID:	1600334
Well Tag:	BKT519	Project Tag:	Not Reported
Notice of Intent #:	AE39727	Date Received:	18-NOV-16
Diameter:	1.5	Casing Depth:	23
Well Completion:	07-OCT-16	Well Owner:	Benaroya Llc
Well Type:	Decommissioning	Driller #:	1374
Static Level:	0	Flow Rate (GPM):	0
Flow Type:	Not Reported	PSI:	0
Well Test:	Not Reported	Water Reclamation #:	10

**AM1886**  
**ENE**  
**1/2 - 1 Mile**  
**Higher**

**WA WELLS      WALOG1000744286**

Database:	Ecology Well Logs	Well Log ID:	1600333
Well Tag:	BKT518	Project Tag:	Not Reported
Notice of Intent #:	AE39727	Date Received:	18-NOV-16
Diameter:	1.5	Casing Depth:	23
Well Completion:	07-OCT-16	Well Owner:	Benaroya Llc
Well Type:	Decommissioning	Driller #:	1374
Static Level:	0	Flow Rate (GPM):	0
Flow Type:	Not Reported	PSI:	0
Well Test:	Not Reported	Water Reclamation #:	10

**AM1887**  
**ENE**  
**1/2 - 1 Mile**  
**Higher**

**WA WELLS      WALOG1000744285**

Database:	Ecology Well Logs	Well Log ID:	1600332
Well Tag:	BKT517	Project Tag:	Not Reported
Notice of Intent #:	AE39727	Date Received:	18-NOV-16
Diameter:	1.5	Casing Depth:	23
Well Completion:	07-OCT-16	Well Owner:	Benaroya Llc
Well Type:	Decommissioning	Driller #:	1374
Static Level:	0	Flow Rate (GPM):	0
Flow Type:	Not Reported	PSI:	0
Well Test:	Not Reported	Water Reclamation #:	10



## GEOCHECK® - PHYSICAL SETTING SOURCE MAP FINDINGS

Map ID  
Direction  
Distance  
Elevation

Database EDR ID Number

**AM1888**  
**ENE**  
**1/2 - 1 Mile**  
**Higher**

**WA WELLS WALOG1000744276**

Database: Ecology Well Logs  
Well Tag: BKT508  
Notice of Intent #: AE39727  
Diameter: 1.5  
Well Completion: 07-OCT-16  
Well Type: Decommissioning  
Static Level: 0  
Flow Type: Not Reported  
Well Test: Not Reported

Well Log ID: 1600323  
Project Tag: Not Reported  
Date Received: 18-NOV-16  
Casing Depth: 23  
Well Owner: Benaroya Llc  
Driller #: 1374  
Flow Rate (GPM): 0  
PSI: 0  
Water Reclamation #: 10

**AM1889**  
**ENE**  
**1/2 - 1 Mile**  
**Higher**

**WA WELLS WALOG1000744275**

Database: Ecology Well Logs  
Well Tag: BKT507  
Notice of Intent #: AE39727  
Diameter: 1.5  
Well Completion: 07-OCT-16  
Well Type: Decommissioning  
Static Level: 0  
Flow Type: Not Reported  
Well Test: Not Reported

Well Log ID: 1600322  
Project Tag: Not Reported  
Date Received: 18-NOV-16  
Casing Depth: 23  
Well Owner: Benaroya Llc  
Driller #: 1374  
Flow Rate (GPM): 0  
PSI: 0  
Water Reclamation #: 10

**AM1890**  
**ENE**  
**1/2 - 1 Mile**  
**Higher**

**WA WELLS WALOG1000744274**

Database: Ecology Well Logs  
Well Tag: BKT506  
Notice of Intent #: AE39727  
Diameter: 1.5  
Well Completion: 07-OCT-16  
Well Type: Decommissioning  
Static Level: 0  
Flow Type: Not Reported  
Well Test: Not Reported

Well Log ID: 1600321  
Project Tag: Not Reported  
Date Received: 18-NOV-16  
Casing Depth: 23  
Well Owner: Benaroya Llc  
Driller #: 1374  
Flow Rate (GPM): 0  
PSI: 0  
Water Reclamation #: 10

**AM1891**  
**ENE**  
**1/2 - 1 Mile**  
**Higher**

**WA WELLS WALOG1000744277**

Database: Ecology Well Logs  
Well Tag: BKT509  
Notice of Intent #: AE39727  
Diameter: 1.5

Well Log ID: 1600324  
Project Tag: Not Reported  
Date Received: 18-NOV-16  
Casing Depth: 23



## GEOCHECK® - PHYSICAL SETTING SOURCE MAP FINDINGS

Well Completion:	07-OCT-16	Well Owner:	Benaroya Llc
Well Type:	Decommissioning	Driller #:	1374
Static Level:	0	Flow Rate (GPM):	0
Flow Type:	Not Reported	PSI:	0
Well Test:	Not Reported	Water Reclamation #:	10

**AM1892**  
**ENE**  
**1/2 - 1 Mile**  
**Higher**

**WA WELLS      WALOG1000744280**

Database:	Ecology Well Logs	Well Log ID:	1600327
Well Tag:	BKT512	Project Tag:	Not Reported
Notice of Intent #:	AE39727	Date Received:	18-NOV-16
Diameter:	1.5	Casing Depth:	23
Well Completion:	07-OCT-16	Well Owner:	Benaroya Llc
Well Type:	Decommissioning	Driller #:	1374
Static Level:	0	Flow Rate (GPM):	0
Flow Type:	Not Reported	PSI:	0
Well Test:	Not Reported	Water Reclamation #:	10

**AM1893**  
**ENE**  
**1/2 - 1 Mile**  
**Higher**

**WA WELLS      WALOG1000744279**

Database:	Ecology Well Logs	Well Log ID:	1600326
Well Tag:	BKT511	Project Tag:	Not Reported
Notice of Intent #:	AE39727	Date Received:	18-NOV-16
Diameter:	1.5	Casing Depth:	23
Well Completion:	07-OCT-16	Well Owner:	Benaroya Llc
Well Type:	Decommissioning	Driller #:	1374
Static Level:	0	Flow Rate (GPM):	0
Flow Type:	Not Reported	PSI:	0
Well Test:	Not Reported	Water Reclamation #:	10

**AM1894**  
**ENE**  
**1/2 - 1 Mile**  
**Higher**

**WA WELLS      WALOG1000744278**

Database:	Ecology Well Logs	Well Log ID:	1600325
Well Tag:	BKT510	Project Tag:	Not Reported
Notice of Intent #:	AE39727	Date Received:	18-NOV-16
Diameter:	1.5	Casing Depth:	23
Well Completion:	07-OCT-16	Well Owner:	Benaroya Llc
Well Type:	Decommissioning	Driller #:	1374
Static Level:	0	Flow Rate (GPM):	0
Flow Type:	Not Reported	PSI:	0
Well Test:	Not Reported	Water Reclamation #:	10



## GEOCHECK® - PHYSICAL SETTING SOURCE MAP FINDINGS

Map ID  
Direction  
Distance  
Elevation

Database EDR ID Number

**AM1895**  
**ENE**  
**1/2 - 1 Mile**  
**Higher**

**WA WELLS WALOG1000744288**

Database: Ecology Well Logs  
Well Tag: BKT501  
Notice of Intent #: DE01871  
Diameter: 2  
Well Completion: 27-SEP-16  
Well Type: Water  
Static Level: 0  
Flow Type: Not Reported  
Well Test: Not Reported

Well Log ID: 1600335  
Project Tag: Not Reported  
Date Received: 18-NOV-16  
Casing Depth: 23  
Well Owner: Benaroya Llc  
Driller #: 1374  
Flow Rate (GPM): 0  
PSI: 0  
Water Reclamation #: 10

**AM1896**  
**ENE**  
**1/2 - 1 Mile**  
**Higher**

**WA WELLS WALOG1000744298**

Database: Ecology Well Logs  
Well Tag: BKT511  
Notice of Intent #: DE01871  
Diameter: 2  
Well Completion: 27-SEP-16  
Well Type: Water  
Static Level: 0  
Flow Type: Not Reported  
Well Test: Not Reported

Well Log ID: 1600345  
Project Tag: Not Reported  
Date Received: 18-NOV-16  
Casing Depth: 23  
Well Owner: Benaroya Llc  
Driller #: 1374  
Flow Rate (GPM): 0  
PSI: 0  
Water Reclamation #: 10

**AM1897**  
**ENE**  
**1/2 - 1 Mile**  
**Higher**

**WA WELLS WALOG1000744297**

Database: Ecology Well Logs  
Well Tag: BKT510  
Notice of Intent #: DE01871  
Diameter: 2  
Well Completion: 27-SEP-16  
Well Type: Water  
Static Level: 0  
Flow Type: Not Reported  
Well Test: Not Reported

Well Log ID: 1600344  
Project Tag: Not Reported  
Date Received: 18-NOV-16  
Casing Depth: 23  
Well Owner: Benaroya Llc  
Driller #: 1374  
Flow Rate (GPM): 0  
PSI: 0  
Water Reclamation #: 10

**AM1898**  
**ENE**  
**1/2 - 1 Mile**  
**Higher**

**WA WELLS WALOG1000744296**

Database: Ecology Well Logs  
Well Tag: BKT509  
Notice of Intent #: DE01871  
Diameter: 2

Well Log ID: 1600343  
Project Tag: Not Reported  
Date Received: 18-NOV-16  
Casing Depth: 23



## GEOCHECK® - PHYSICAL SETTING SOURCE MAP FINDINGS

Well Completion: 27-SEP-16  
Well Type: Water  
Static Level: 0  
Flow Type: Not Reported  
Well Test: Not Reported

Well Owner: Benaroya Llc  
Driller #: 1374  
Flow Rate (GPM): 0  
PSI: 0  
Water Reclamation #: 10

**AM1899**  
**ENE**  
**1/2 - 1 Mile**  
**Higher**

**WA WELLS      WALOG1000744299**

Database: Ecology Well Logs  
Well Tag: BKT512  
Notice of Intent #: DE01871  
Diameter: 2  
Well Completion: 27-SEP-16  
Well Type: Water  
Static Level: 0  
Flow Type: Not Reported  
Well Test: Not Reported

Well Log ID: 1600346  
Project Tag: Not Reported  
Date Received: 18-NOV-16  
Casing Depth: 23  
Well Owner: Benaroya Llc  
Driller #: 1374  
Flow Rate (GPM): 0  
PSI: 0  
Water Reclamation #: 10

**AM1900**  
**ENE**  
**1/2 - 1 Mile**  
**Higher**

**WA WELLS      WALOG1000744302**

Database: Ecology Well Logs  
Well Tag: BKT515  
Notice of Intent #: DE01871  
Diameter: 2  
Well Completion: 27-SEP-16  
Well Type: Water  
Static Level: 0  
Flow Type: Not Reported  
Well Test: Not Reported

Well Log ID: 1600349  
Project Tag: Not Reported  
Date Received: 18-NOV-16  
Casing Depth: 23  
Well Owner: Benaroya Llc  
Driller #: 1374  
Flow Rate (GPM): 0  
PSI: 0  
Water Reclamation #: 10

**AM1901**  
**ENE**  
**1/2 - 1 Mile**  
**Higher**

**WA WELLS      WALOG1000744301**

Database: Ecology Well Logs  
Well Tag: BKT514  
Notice of Intent #: DE01871  
Diameter: 2  
Well Completion: 27-SEP-16  
Well Type: Water  
Static Level: 0  
Flow Type: Not Reported  
Well Test: Not Reported

Well Log ID: 1600348  
Project Tag: Not Reported  
Date Received: 18-NOV-16  
Casing Depth: 23  
Well Owner: Benaroya Llc  
Driller #: 1374  
Flow Rate (GPM): 0  
PSI: 0  
Water Reclamation #: 10



## GEOCHECK® - PHYSICAL SETTING SOURCE MAP FINDINGS

Map ID  
Direction  
Distance  
Elevation

Database EDR ID Number

**AM1902**  
**ENE**  
**1/2 - 1 Mile**  
**Higher**

**WA WELLS WALOG1000744300**

Database: Ecology Well Logs  
Well Tag: BKT513  
Notice of Intent #: DE01871  
Diameter: 2  
Well Completion: 27-SEP-16  
Well Type: Water  
Static Level: 0  
Flow Type: Not Reported  
Well Test: Not Reported

Well Log ID: 1600347  
Project Tag: Not Reported  
Date Received: 18-NOV-16  
Casing Depth: 23  
Well Owner: Benaroya Llc  
Driller #: 1374  
Flow Rate (GPM): 0  
PSI: 0  
Water Reclamation #: 10

**AM1903**  
**ENE**  
**1/2 - 1 Mile**  
**Higher**

**WA WELLS WALOG1000744291**

Database: Ecology Well Logs  
Well Tag: BKT504  
Notice of Intent #: DE01871  
Diameter: 2  
Well Completion: 27-SEP-16  
Well Type: Water  
Static Level: 0  
Flow Type: Not Reported  
Well Test: Not Reported

Well Log ID: 1600338  
Project Tag: Not Reported  
Date Received: 18-NOV-16  
Casing Depth: 23  
Well Owner: Benaroya Llc  
Driller #: 1374  
Flow Rate (GPM): 0  
PSI: 0  
Water Reclamation #: 10

**AM1904**  
**ENE**  
**1/2 - 1 Mile**  
**Higher**

**WA WELLS WALOG1000744290**

Database: Ecology Well Logs  
Well Tag: BKT503  
Notice of Intent #: DE01871  
Diameter: 2  
Well Completion: 27-SEP-16  
Well Type: Water  
Static Level: 0  
Flow Type: Not Reported  
Well Test: Not Reported

Well Log ID: 1600337  
Project Tag: Not Reported  
Date Received: 18-NOV-16  
Casing Depth: 23  
Well Owner: Benaroya Llc  
Driller #: 1374  
Flow Rate (GPM): 0  
PSI: 0  
Water Reclamation #: 10

**AM1905**  
**ENE**  
**1/2 - 1 Mile**  
**Higher**

**WA WELLS WALOG1000744289**

Database: Ecology Well Logs  
Well Tag: BKT502  
Notice of Intent #: DE01871  
Diameter: 2

Well Log ID: 1600336  
Project Tag: Not Reported  
Date Received: 18-NOV-16  
Casing Depth: 23



## GEOCHECK® - PHYSICAL SETTING SOURCE MAP FINDINGS

Well Completion: 27-SEP-16  
Well Type: Water  
Static Level: 0  
Flow Type: Not Reported  
Well Test: Not Reported

Well Owner: Benaroya Llc  
Driller #: 1374  
Flow Rate (GPM): 0  
PSI: 0  
Water Reclamation #: 10

**AM1906**  
**ENE**  
**1/2 - 1 Mile**  
**Higher**

**WA WELLS      WALOG1000744292**

Database: Ecology Well Logs  
Well Tag: BKT505  
Notice of Intent #: DE01871  
Diameter: 2  
Well Completion: 27-SEP-16  
Well Type: Water  
Static Level: 0  
Flow Type: Not Reported  
Well Test: Not Reported

Well Log ID: 1600339  
Project Tag: Not Reported  
Date Received: 18-NOV-16  
Casing Depth: 23  
Well Owner: Benaroya Llc  
Driller #: 1374  
Flow Rate (GPM): 0  
PSI: 0  
Water Reclamation #: 10

**AM1907**  
**ENE**  
**1/2 - 1 Mile**  
**Higher**

**WA WELLS      WALOG1000744295**

Database: Ecology Well Logs  
Well Tag: BKT508  
Notice of Intent #: DE01871  
Diameter: 2  
Well Completion: 27-SEP-16  
Well Type: Water  
Static Level: 0  
Flow Type: Not Reported  
Well Test: Not Reported

Well Log ID: 1600342  
Project Tag: Not Reported  
Date Received: 18-NOV-16  
Casing Depth: 23  
Well Owner: Benaroya Llc  
Driller #: 1374  
Flow Rate (GPM): 0  
PSI: 0  
Water Reclamation #: 10

**AM1908**  
**ENE**  
**1/2 - 1 Mile**  
**Higher**

**WA WELLS      WALOG1000744294**

Database: Ecology Well Logs  
Well Tag: BKT507  
Notice of Intent #: DE01871  
Diameter: 2  
Well Completion: 27-SEP-16  
Well Type: Water  
Static Level: 0  
Flow Type: Not Reported  
Well Test: Not Reported

Well Log ID: 1600341  
Project Tag: Not Reported  
Date Received: 18-NOV-16  
Casing Depth: 23  
Well Owner: Benaroya Llc  
Driller #: 1374  
Flow Rate (GPM): 0  
PSI: 0  
Water Reclamation #: 10



## GEOCHECK® - PHYSICAL SETTING SOURCE MAP FINDINGS

Map ID  
Direction  
Distance  
Elevation

Database EDR ID Number

**AM1909**  
**ENE**  
**1/2 - 1 Mile**  
**Higher**

**WA WELLS WALOG1000744293**

Database: Ecology Well Logs  
Well Tag: BKT506  
Notice of Intent #: DE01871  
Diameter: 2  
Well Completion: 27-SEP-16  
Well Type: Water  
Static Level: 0  
Flow Type: Not Reported  
Well Test: Not Reported

Well Log ID: 1600340  
Project Tag: Not Reported  
Date Received: 18-NOV-16  
Casing Depth: 23  
Well Owner: Benaroya Llc  
Driller #: 1374  
Flow Rate (GPM): 0  
PSI: 0  
Water Reclamation #: 10

**AM1910**  
**ENE**  
**1/2 - 1 Mile**  
**Higher**

**WA WELLS WALOG1000730481**

Database: Ecology Well Logs  
Well Tag: BJU750  
Notice of Intent #: AE38162  
Diameter: 1.5  
Well Completion: 01-JUL-16  
Well Type: Decommissioning  
Static Level: 0  
Flow Type: Dry Hole  
Well Test: Not Reported

Well Log ID: 1583504  
Project Tag: Not Reported  
Date Received: 26-AUG-16  
Casing Depth: 12  
Well Owner: Benaroya Llc  
Driller #: 1374  
Flow Rate (GPM): 0  
PSI: 0  
Water Reclamation #: 10

**AM1911**  
**ENE**  
**1/2 - 1 Mile**  
**Higher**

**WA WELLS WALOG1000730480**

Database: Ecology Well Logs  
Well Tag: BJU749  
Notice of Intent #: AE38162  
Diameter: 1.5  
Well Completion: 01-JUL-16  
Well Type: Decommissioning  
Static Level: 0  
Flow Type: Dry Hole  
Well Test: Not Reported

Well Log ID: 1583503  
Project Tag: Not Reported  
Date Received: 26-AUG-16  
Casing Depth: 12  
Well Owner: Benaroya Llc  
Driller #: 1374  
Flow Rate (GPM): 0  
PSI: 0  
Water Reclamation #: 10

**AM1912**  
**ENE**  
**1/2 - 1 Mile**  
**Higher**

**WA WELLS WALOG1000730479**

Database: Ecology Well Logs  
Well Tag: BJU748  
Notice of Intent #: AE38162  
Diameter: 1.5

Well Log ID: 1583502  
Project Tag: Not Reported  
Date Received: 26-AUG-16  
Casing Depth: 12



## GEOCHECK® - PHYSICAL SETTING SOURCE MAP FINDINGS

Well Completion:	01-JUL-16	Well Owner:	Benaroya Llc
Well Type:	Decommissioning	Driller #:	1374
Static Level:	0	Flow Rate (GPM):	0
Flow Type:	Dry Hole	PSI:	0
Well Test:	Not Reported	Water Reclamation #:	10

**AM1913**  
**ENE**  
**1/2 - 1 Mile**  
**Higher**

**WA WELLS      WALOG1000731745**

Database:	Ecology Well Logs	Well Log ID:	1585396
Well Tag:	BKA699	Project Tag:	Not Reported
Notice of Intent #:	AE38162	Date Received:	26-AUG-16
Diameter:	1.5	Casing Depth:	12
Well Completion:	01-JUL-16	Well Owner:	Benaroya Llc
Well Type:	Decommissioning	Driller #:	1374
Static Level:	0	Flow Rate (GPM):	0
Flow Type:	Not Reported	PSI:	0
Well Test:	Not Reported	Water Reclamation #:	10

**AM1914**  
**ENE**  
**1/2 - 1 Mile**  
**Higher**

**WA WELLS      WALOG1000744106**

Database:	Ecology Well Logs	Well Log ID:	1600153
Well Tag:	BJU614	Project Tag:	Not Reported
Notice of Intent #:	AE36355	Date Received:	24-OCT-16
Diameter:	1.5	Casing Depth:	18
Well Completion:	28-SEP-16	Well Owner:	Benaroya Llc
Well Type:	Decommissioning	Driller #:	1374
Static Level:	0	Flow Rate (GPM):	0
Flow Type:	Not Reported	PSI:	0
Well Test:	Not Reported	Water Reclamation #:	10

**AM1915**  
**ENE**  
**1/2 - 1 Mile**  
**Higher**

**WA WELLS      WALOG1000744105**

Database:	Ecology Well Logs	Well Log ID:	1600152
Well Tag:	BJU613	Project Tag:	Not Reported
Notice of Intent #:	AE36355	Date Received:	24-OCT-16
Diameter:	1.5	Casing Depth:	18
Well Completion:	28-SEP-16	Well Owner:	Benaroya Llc
Well Type:	Decommissioning	Driller #:	1374
Static Level:	0	Flow Rate (GPM):	0
Flow Type:	Not Reported	PSI:	0
Well Test:	Not Reported	Water Reclamation #:	10



## GEOCHECK® - PHYSICAL SETTING SOURCE MAP FINDINGS

Map ID  
Direction  
Distance  
Elevation

Database EDR ID Number

**AM1916**  
**ENE**  
**1/2 - 1 Mile**  
**Higher**

**WA WELLS WALOG1000731746**

Database: Ecology Well Logs  
Well Tag: BKA700  
Notice of Intent #: AE38162  
Diameter: 1.5  
Well Completion: 01-JUL-16  
Well Type: Decommissioning  
Static Level: 0  
Flow Type: Not Reported  
Well Test: Not Reported

Well Log ID: 1585397  
Project Tag: Not Reported  
Date Received: 26-AUG-16  
Casing Depth: 12  
Well Owner: Benaroya Llc  
Driller #: 1374  
Flow Rate (GPM): 0  
PSI: 0  
Water Reclamation #: 10

**AM1917**  
**ENE**  
**1/2 - 1 Mile**  
**Higher**

**WA WELLS WALOG1000730474**

Database: Ecology Well Logs  
Well Tag: BJU743  
Notice of Intent #: AE38162  
Diameter: 1.5  
Well Completion: 01-JUL-16  
Well Type: Decommissioning  
Static Level: 0  
Flow Type: Dry Hole  
Well Test: Not Reported

Well Log ID: 1583497  
Project Tag: Not Reported  
Date Received: 26-AUG-16  
Casing Depth: 12  
Well Owner: Benaroya Llc  
Driller #: 1374  
Flow Rate (GPM): 0  
PSI: 0  
Water Reclamation #: 10

**AM1918**  
**ENE**  
**1/2 - 1 Mile**  
**Higher**

**WA WELLS WALOG1000730473**

Database: Ecology Well Logs  
Well Tag: BJU742  
Notice of Intent #: AE38162  
Diameter: 1.5  
Well Completion: 01-JUL-16  
Well Type: Decommissioning  
Static Level: 0  
Flow Type: Dry Hole  
Well Test: Not Reported

Well Log ID: 1583496  
Project Tag: Not Reported  
Date Received: 26-AUG-16  
Casing Depth: 12  
Well Owner: Benaroya Llc  
Driller #: 1374  
Flow Rate (GPM): 0  
PSI: 0  
Water Reclamation #: 10

**AM1919**  
**ENE**  
**1/2 - 1 Mile**  
**Higher**

**WA WELLS WALOG1000730472**

Database: Ecology Well Logs  
Well Tag: BJU741  
Notice of Intent #: AE38162  
Diameter: 1.5

Well Log ID: 1583495  
Project Tag: Not Reported  
Date Received: 26-AUG-16  
Casing Depth: 12



## GEOCHECK® - PHYSICAL SETTING SOURCE MAP FINDINGS

Well Completion:	01-JUL-16	Well Owner:	Benaroya Llc
Well Type:	Decommissioning	Driller #:	1374
Static Level:	0	Flow Rate (GPM):	0
Flow Type:	Dry Hole	PSI:	0
Well Test:	Not Reported	Water Reclamation #:	10

**AM1920**  
**ENE**  
**1/2 - 1 Mile**  
**Higher**

**WA WELLS      WALOG1000730475**

Database:	Ecology Well Logs	Well Log ID:	1583498
Well Tag:	BJU744	Project Tag:	Not Reported
Notice of Intent #:	AE38162	Date Received:	26-AUG-16
Diameter:	1.5	Casing Depth:	12
Well Completion:	01-JUL-16	Well Owner:	Benaroya Llc
Well Type:	Decommissioning	Driller #:	1374
Static Level:	0	Flow Rate (GPM):	0
Flow Type:	Dry Hole	PSI:	0
Well Test:	Not Reported	Water Reclamation #:	10

**AM1921**  
**ENE**  
**1/2 - 1 Mile**  
**Higher**

**WA WELLS      WALOG1000730478**

Database:	Ecology Well Logs	Well Log ID:	1583501
Well Tag:	BJU747	Project Tag:	Not Reported
Notice of Intent #:	AE38162	Date Received:	26-AUG-16
Diameter:	1.5	Casing Depth:	12
Well Completion:	01-JUL-16	Well Owner:	Benaroya Llc
Well Type:	Decommissioning	Driller #:	1374
Static Level:	0	Flow Rate (GPM):	0
Flow Type:	Dry Hole	PSI:	0
Well Test:	Not Reported	Water Reclamation #:	10

**AM1922**  
**ENE**  
**1/2 - 1 Mile**  
**Higher**

**WA WELLS      WALOG1000730477**

Database:	Ecology Well Logs	Well Log ID:	1583500
Well Tag:	BJU746	Project Tag:	Not Reported
Notice of Intent #:	AE38162	Date Received:	26-AUG-16
Diameter:	1.5	Casing Depth:	12
Well Completion:	01-JUL-16	Well Owner:	Benaroya Llc
Well Type:	Decommissioning	Driller #:	1374
Static Level:	0	Flow Rate (GPM):	0
Flow Type:	Dry Hole	PSI:	0
Well Test:	Not Reported	Water Reclamation #:	10



## GEOCHECK® - PHYSICAL SETTING SOURCE MAP FINDINGS

Map ID  
Direction  
Distance  
Elevation

Database EDR ID Number

**AM1923**  
**ENE**  
**1/2 - 1 Mile**  
**Higher**

**WA WELLS WALOG1000730476**

Database: Ecology Well Logs  
Well Tag: BJU745  
Notice of Intent #: AE38162  
Diameter: 1.5  
Well Completion: 01-JUL-16  
Well Type: Decommissioning  
Static Level: 0  
Flow Type: Dry Hole  
Well Test: Not Reported

Well Log ID: 1583499  
Project Tag: Not Reported  
Date Received: 26-AUG-16  
Casing Depth: 12  
Well Owner: Benaroya Llc  
Driller #: 1374  
Flow Rate (GPM): 0  
PSI: 0  
Water Reclamation #: 10

**AM1924**  
**ENE**  
**1/2 - 1 Mile**  
**Higher**

**WA WELLS WALOG1000744107**

Database: Ecology Well Logs  
Well Tag: BJU615  
Notice of Intent #: AE36355  
Diameter: 1.5  
Well Completion: 28-SEP-16  
Well Type: Decommissioning  
Static Level: 0  
Flow Type: Not Reported  
Well Test: Not Reported

Well Log ID: 1600154  
Project Tag: Not Reported  
Date Received: 24-OCT-16  
Casing Depth: 18  
Well Owner: Benaroya Llc  
Driller #: 1374  
Flow Rate (GPM): 0  
PSI: 0  
Water Reclamation #: 10

**AM1925**  
**ENE**  
**1/2 - 1 Mile**  
**Higher**

**WA WELLS WALOG1000744269**

Database: Ecology Well Logs  
Well Tag: BKT501  
Notice of Intent #: AE39727  
Diameter: 1.5  
Well Completion: 07-OCT-16  
Well Type: Decommissioning  
Static Level: 0  
Flow Type: Not Reported  
Well Test: Not Reported

Well Log ID: 1600316  
Project Tag: Not Reported  
Date Received: 18-NOV-16  
Casing Depth: 23  
Well Owner: Benaroya Llc  
Driller #: 1374  
Flow Rate (GPM): 0  
PSI: 0  
Water Reclamation #: 10

**AM1926**  
**ENE**  
**1/2 - 1 Mile**  
**Higher**

**WA WELLS WALOG1000744116**

Database: Ecology Well Logs  
Well Tag: BJU624  
Notice of Intent #: AE36355  
Diameter: 1.5

Well Log ID: 1600163  
Project Tag: Not Reported  
Date Received: 24-OCT-16  
Casing Depth: 18



## GEOCHECK® - PHYSICAL SETTING SOURCE MAP FINDINGS

Well Completion:	28-SEP-16	Well Owner:	Benaroya Llc
Well Type:	Decommissioning	Driller #:	1374
Static Level:	0	Flow Rate (GPM):	0
Flow Type:	Not Reported	PSI:	0
Well Test:	Not Reported	Water Reclamation #:	10

**AM1927**  
**ENE**  
**1/2 - 1 Mile**  
**Higher**

**WA WELLS      WALOG1000744115**

Database:	Ecology Well Logs	Well Log ID:	1600162
Well Tag:	BJU623	Project Tag:	Not Reported
Notice of Intent #:	AE36355	Date Received:	24-OCT-16
Diameter:	1.5	Casing Depth:	18
Well Completion:	28-SEP-16	Well Owner:	Benaroya Llc
Well Type:	Decommissioning	Driller #:	1374
Static Level:	0	Flow Rate (GPM):	0
Flow Type:	Not Reported	PSI:	0
Well Test:	Not Reported	Water Reclamation #:	10

**AM1928**  
**ENE**  
**1/2 - 1 Mile**  
**Higher**

**WA WELLS      WALOG1000744270**

Database:	Ecology Well Logs	Well Log ID:	1600317
Well Tag:	BKT502	Project Tag:	Not Reported
Notice of Intent #:	AE39727	Date Received:	18-NOV-16
Diameter:	1.5	Casing Depth:	23
Well Completion:	07-OCT-16	Well Owner:	Benaroya Llc
Well Type:	Decommissioning	Driller #:	1374
Static Level:	0	Flow Rate (GPM):	0
Flow Type:	Not Reported	PSI:	0
Well Test:	Not Reported	Water Reclamation #:	10

**AM1929**  
**ENE**  
**1/2 - 1 Mile**  
**Higher**

**WA WELLS      WALOG1000744273**

Database:	Ecology Well Logs	Well Log ID:	1600320
Well Tag:	BKT505	Project Tag:	Not Reported
Notice of Intent #:	AE39727	Date Received:	18-NOV-16
Diameter:	1.5	Casing Depth:	23
Well Completion:	07-OCT-16	Well Owner:	Benaroya Llc
Well Type:	Decommissioning	Driller #:	1374
Static Level:	0	Flow Rate (GPM):	0
Flow Type:	Not Reported	PSI:	0
Well Test:	Not Reported	Water Reclamation #:	10



## GEOCHECK® - PHYSICAL SETTING SOURCE MAP FINDINGS

Map ID  
Direction  
Distance  
Elevation

Database EDR ID Number

**AM1930**  
**ENE**  
**1/2 - 1 Mile**  
**Higher**

**WA WELLS WALOG1000744272**

Database: Ecology Well Logs  
Well Tag: BKT504  
Notice of Intent #: AE39727  
Diameter: 1.5  
Well Completion: 07-OCT-16  
Well Type: Decommissioning  
Static Level: 0  
Flow Type: Not Reported  
Well Test: Not Reported

Well Log ID: 1600319  
Project Tag: Not Reported  
Date Received: 18-NOV-16  
Casing Depth: 23  
Well Owner: Benaroya Llc  
Driller #: 1374  
Flow Rate (GPM): 0  
PSI: 0  
Water Reclamation #: 10

**AM1931**  
**ENE**  
**1/2 - 1 Mile**  
**Higher**

**WA WELLS WALOG1000744271**

Database: Ecology Well Logs  
Well Tag: BKT503  
Notice of Intent #: AE39727  
Diameter: 1.5  
Well Completion: 07-OCT-16  
Well Type: Decommissioning  
Static Level: 0  
Flow Type: Not Reported  
Well Test: Not Reported

Well Log ID: 1600318  
Project Tag: Not Reported  
Date Received: 18-NOV-16  
Casing Depth: 23  
Well Owner: Benaroya Llc  
Driller #: 1374  
Flow Rate (GPM): 0  
PSI: 0  
Water Reclamation #: 10

**AM1932**  
**ENE**  
**1/2 - 1 Mile**  
**Higher**

**WA WELLS WALOG1000744110**

Database: Ecology Well Logs  
Well Tag: BJU618  
Notice of Intent #: AE36355  
Diameter: 1.5  
Well Completion: 28-SEP-16  
Well Type: Decommissioning  
Static Level: 0  
Flow Type: Not Reported  
Well Test: Not Reported

Well Log ID: 1600157  
Project Tag: Not Reported  
Date Received: 24-OCT-16  
Casing Depth: 18  
Well Owner: Benaroya Llc  
Driller #: 1374  
Flow Rate (GPM): 0  
PSI: 0  
Water Reclamation #: 10

**AM1933**  
**ENE**  
**1/2 - 1 Mile**  
**Higher**

**WA WELLS WALOG1000744109**

Database: Ecology Well Logs  
Well Tag: BJU617  
Notice of Intent #: AE36355  
Diameter: 1.5

Well Log ID: 1600156  
Project Tag: Not Reported  
Date Received: 24-OCT-16  
Casing Depth: 18



## GEOCHECK® - PHYSICAL SETTING SOURCE MAP FINDINGS

Well Completion:	28-SEP-16	Well Owner:	Benaroya Llc
Well Type:	Decommissioning	Driller #:	1374
Static Level:	0	Flow Rate (GPM):	0
Flow Type:	Not Reported	PSI:	0
Well Test:	Not Reported	Water Reclamation #:	10

**AM1934**  
**ENE**  
**1/2 - 1 Mile**  
**Higher**

**WA WELLS      WALOG1000744108**

Database:	Ecology Well Logs	Well Log ID:	1600155
Well Tag:	BJU616	Project Tag:	Not Reported
Notice of Intent #:	AE36355	Date Received:	24-OCT-16
Diameter:	1.5	Casing Depth:	18
Well Completion:	28-SEP-16	Well Owner:	Benaroya Llc
Well Type:	Decommissioning	Driller #:	1374
Static Level:	0	Flow Rate (GPM):	0
Flow Type:	Not Reported	PSI:	0
Well Test:	Not Reported	Water Reclamation #:	10

**AM1935**  
**ENE**  
**1/2 - 1 Mile**  
**Higher**

**WA WELLS      WALOG1000744111**

Database:	Ecology Well Logs	Well Log ID:	1600158
Well Tag:	BJU619	Project Tag:	Not Reported
Notice of Intent #:	AE36355	Date Received:	24-OCT-16
Diameter:	1.5	Casing Depth:	18
Well Completion:	28-SEP-16	Well Owner:	Benaroya Llc
Well Type:	Decommissioning	Driller #:	1374
Static Level:	0	Flow Rate (GPM):	0
Flow Type:	Not Reported	PSI:	0
Well Test:	Not Reported	Water Reclamation #:	10

**AM1936**  
**ENE**  
**1/2 - 1 Mile**  
**Higher**

**WA WELLS      WALOG1000744114**

Database:	Ecology Well Logs	Well Log ID:	1600161
Well Tag:	BJU622	Project Tag:	Not Reported
Notice of Intent #:	AE36355	Date Received:	24-OCT-16
Diameter:	1.5	Casing Depth:	18
Well Completion:	28-SEP-16	Well Owner:	Benaroya Llc
Well Type:	Decommissioning	Driller #:	1374
Static Level:	0	Flow Rate (GPM):	0
Flow Type:	Not Reported	PSI:	0
Well Test:	Not Reported	Water Reclamation #:	10



## GEOCHECK® - PHYSICAL SETTING SOURCE MAP FINDINGS

Map ID  
Direction  
Distance  
Elevation

Database EDR ID Number

**AM1937**  
**ENE**  
**1/2 - 1 Mile**  
**Higher**

**WA WELLS WALOG1000744113**

Database: Ecology Well Logs  
Well Tag: BJU621  
Notice of Intent #: AE36355  
Diameter: 1.5  
Well Completion: 28-SEP-16  
Well Type: Decommissioning  
Static Level: 0  
Flow Type: Not Reported  
Well Test: Not Reported

Well Log ID: 1600160  
Project Tag: Not Reported  
Date Received: 24-OCT-16  
Casing Depth: 18  
Well Owner: Benaroya Llc  
Driller #: 1374  
Flow Rate (GPM): 0  
PSI: 0  
Water Reclamation #: 10

**AM1938**  
**ENE**  
**1/2 - 1 Mile**  
**Higher**

**WA WELLS WALOG1000744112**

Database: Ecology Well Logs  
Well Tag: BJU620  
Notice of Intent #: AE36355  
Diameter: 1.5  
Well Completion: 28-SEP-16  
Well Type: Decommissioning  
Static Level: 0  
Flow Type: Not Reported  
Well Test: Not Reported

Well Log ID: 1600159  
Project Tag: Not Reported  
Date Received: 24-OCT-16  
Casing Depth: 18  
Well Owner: Benaroya Llc  
Driller #: 1374  
Flow Rate (GPM): 0  
PSI: 0  
Water Reclamation #: 10

**1939**  
**SSW**  
**1/2 - 1 Mile**  
**Higher**

**WA WELLS WALOG1000053297**

Database: Ecology Well Logs  
Well Tag: Not Reported  
Notice of Intent #: 056937  
Diameter: 6  
Well Completion: 07-APR-92  
Well Type: Water  
Static Level: 0  
Flow Type: Not Reported  
Well Test: Not Reported

Well Log ID: 50501  
Project Tag: Not Reported  
Date Received: Not Reported  
Casing Depth: 116  
Well Owner: Miles Musick  
Driller #: 0837  
Flow Rate (GPM): 0  
PSI: 0  
Water Reclamation #: 10

**AN1940**  
**NNE**  
**1/2 - 1 Mile**  
**Higher**

**WA WELLS WALOG1000456302**

Database: Ecology Well Logs  
Well Tag: Not Reported  
Notice of Intent #: AE06305  
Diameter: 6

Well Log ID: 592533  
Project Tag: Not Reported  
Date Received: 02-JUL-09  
Casing Depth: 190



## GEOCHECK® - PHYSICAL SETTING SOURCE MAP FINDINGS

Well Completion:	30-JUN-09	Well Owner:	Wsdot
Well Type:	Decommissioning	Driller #:	Not Reported
Static Level:	0	Flow Rate (GPM):	0
Flow Type:	Not Reported	PSI:	0
Well Test:	Not Reported	Water Reclamation #:	10

**AN1941**  
**NNE**  
**1/2 - 1 Mile**  
**Higher**

**WA WELLS      WALOG1000283711**

Database:	Ecology Well Logs	Well Log ID:	363202
Well Tag:	Not Reported	Project Tag:	Not Reported
Notice of Intent #:	A065544	Date Received:	09-JUN-03
Diameter:	2	Casing Depth:	15
Well Completion:	24-MAR-03	Well Owner:	George Dill
Well Type:	Decommissioning	Driller #:	Not Reported
Static Level:	0	Flow Rate (GPM):	0
Flow Type:	Not Reported	PSI:	0
Well Test:	Not Reported	Water Reclamation #:	10

**AN1942**  
**NNE**  
**1/2 - 1 Mile**  
**Higher**

**WA WELLS      WALOG1000284454**

Database:	Ecology Well Logs	Well Log ID:	363957
Well Tag:	Not Reported	Project Tag:	Not Reported
Notice of Intent #:	E004625	Date Received:	09-JUN-03
Diameter:	2	Casing Depth:	15
Well Completion:	24-MAR-03	Well Owner:	George Dill
Well Type:	Resource Protection	Driller #:	Not Reported
Static Level:	0	Flow Rate (GPM):	0
Flow Type:	Not Reported	PSI:	0
Well Test:	Not Reported	Water Reclamation #:	10

**AN1943**  
**NNE**  
**1/2 - 1 Mile**  
**Higher**

**WA WELLS      WALOG1000476292**

Database:	Ecology Well Logs	Well Log ID:	631240
Well Tag:	BBS636	Project Tag:	Not Reported
Notice of Intent #:	RE04005	Date Received:	30-DEC-09
Diameter:	8	Casing Depth:	10
Well Completion:	17-NOV-09	Well Owner:	Ssa Containers   Ssa Containers
Well Type:	Resource Protection	Driller #:	Not Reported
Static Level:	0	Flow Rate (GPM):	0
Flow Type:	Not Reported	PSI:	0
Well Test:	Not Reported	Water Reclamation #:	10



## GEOCHECK® - PHYSICAL SETTING SOURCE MAP FINDINGS

Map ID  
Direction  
Distance  
Elevation

Database EDR ID Number

**AN1944**  
**NNE**  
**1/2 - 1 Mile**  
**Higher**

**WA WELLS WALOG1000476293**

Database:	Ecology Well Logs	Well Log ID:	631242
Well Tag:	BBS635	Project Tag:	Not Reported
Notice of Intent #:	RE04005	Date Received:	30-DEC-09
Diameter:	8	Casing Depth:	10
Well Completion:	17-NOV-09	Well Owner:	Ssa Containers   Ssa Containers
Well Type:	Resource Protection	Driller #:	Not Reported
Static Level:	0	Flow Rate (GPM):	0
Flow Type:	Not Reported	PSI:	0
Well Test:	Not Reported	Water Reclamation #:	10

**AN1945**  
**NNE**  
**1/2 - 1 Mile**  
**Higher**

**WA WELLS WALOG1000463213**

Database:	Ecology Well Logs	Well Log ID:	605445
Well Tag:	Not Reported	Project Tag:	Not Reported
Notice of Intent #:	AE06742	Date Received:	18-SEP-09
Diameter:	0	Casing Depth:	0
Well Completion:	11-SEP-09	Well Owner:	Wsdot
Well Type:	Decommisioning	Driller #:	Not Reported
Static Level:	0	Flow Rate (GPM):	0
Flow Type:	Not Reported	PSI:	0
Well Test:	Not Reported	Water Reclamation #:	10

**AN1946**  
**NNE**  
**1/2 - 1 Mile**  
**Higher**

**WA WELLS WALOG1000465405**

Database:	Ecology Well Logs	Well Log ID:	609586
Well Tag:	Not Reported	Project Tag:	Not Reported
Notice of Intent #:	AE06741	Date Received:	27-OCT-09
Diameter:	6	Casing Depth:	255
Well Completion:	08-OCT-09	Well Owner:	Wsdot
Well Type:	Decommisioning	Driller #:	Not Reported
Static Level:	0	Flow Rate (GPM):	0
Flow Type:	Not Reported	PSI:	0
Well Test:	Not Reported	Water Reclamation #:	10

**AN1947**  
**NNE**  
**1/2 - 1 Mile**  
**Higher**

**WA WELLS WALOG1000283705**

Database:	Ecology Well Logs	Well Log ID:	363191
Well Tag:	Not Reported	Project Tag:	Not Reported
Notice of Intent #:	E004625	Date Received:	09-JUN-03
Diameter:	2	Casing Depth:	15



## GEOCHECK® - PHYSICAL SETTING SOURCE MAP FINDINGS

Well Completion:	24-MAR-03	Well Owner:	George Dill
Well Type:	Resource Protection	Driller #:	Not Reported
Static Level:	0	Flow Rate (GPM):	0
Flow Type:	Not Reported	PSI:	0
Well Test:	Not Reported	Water Reclamation #:	10

**AN1948**  
**NNE**  
**1/2 - 1 Mile**  
**Higher**

**WA WELLS      WALOG1000283706**

Database:	Ecology Well Logs	Well Log ID:	363192
Well Tag:	Not Reported	Project Tag:	Not Reported
Notice of Intent #:	E004625	Date Received:	09-JUN-03
Diameter:	2	Casing Depth:	15
Well Completion:	24-MAR-03	Well Owner:	George Dill
Well Type:	Resource Protection	Driller #:	Not Reported
Static Level:	0	Flow Rate (GPM):	0
Flow Type:	Not Reported	PSI:	0
Well Test:	Not Reported	Water Reclamation #:	10

**AN1949**  
**NNE**  
**1/2 - 1 Mile**  
**Higher**

**WA WELLS      WALOG1000283693**

Database:	Ecology Well Logs	Well Log ID:	363174
Well Tag:	Not Reported	Project Tag:	Not Reported
Notice of Intent #:	A065544	Date Received:	09-JUN-03
Diameter:	2	Casing Depth:	15
Well Completion:	24-MAR-03	Well Owner:	George Dill
Well Type:	Decommisioning	Driller #:	Not Reported
Static Level:	0	Flow Rate (GPM):	0
Flow Type:	Not Reported	PSI:	0
Well Test:	Not Reported	Water Reclamation #:	10

**AN1950**  
**NNE**  
**1/2 - 1 Mile**  
**Higher**

**WA WELLS      WALOG1000283704**

Database:	Ecology Well Logs	Well Log ID:	363190
Well Tag:	Not Reported	Project Tag:	Not Reported
Notice of Intent #:	E004625	Date Received:	09-JUN-03
Diameter:	2	Casing Depth:	15
Well Completion:	24-MAR-03	Well Owner:	George Dill
Well Type:	Resource Protection	Driller #:	Not Reported
Static Level:	0	Flow Rate (GPM):	0
Flow Type:	Not Reported	PSI:	0
Well Test:	Not Reported	Water Reclamation #:	10



## GEOCHECK® - PHYSICAL SETTING SOURCE MAP FINDINGS

Map ID  
Direction  
Distance  
Elevation

Database EDR ID Number

**AN1951**  
**NNE**  
**1/2 - 1 Mile**  
**Higher**

**WA WELLS WALOG1000283709**

Database: Ecology Well Logs  
Well Tag: Not Reported  
Notice of Intent #: A065544  
Diameter: 2  
Well Completion: 24-MAR-03  
Well Type: Decommissioning  
Static Level: 0  
Flow Type: Not Reported  
Well Test: Not Reported

Well Log ID: 363198  
Project Tag: Not Reported  
Date Received: 09-JUN-03  
Casing Depth: 15  
Well Owner: George Dill  
Driller #: Not Reported  
Flow Rate (GPM): 0  
PSI: 0  
Water Reclamation #: 10

**AN1952**  
**NNE**  
**1/2 - 1 Mile**  
**Higher**

**WA WELLS WALOG1000283710**

Database: Ecology Well Logs  
Well Tag: Not Reported  
Notice of Intent #: A065544  
Diameter: 2  
Well Completion: 24-MAR-03  
Well Type: Decommissioning  
Static Level: 0  
Flow Type: Not Reported  
Well Test: Not Reported

Well Log ID: 363200  
Project Tag: Not Reported  
Date Received: 09-JUN-03  
Casing Depth: 15  
Well Owner: George Dill  
Driller #: Not Reported  
Flow Rate (GPM): 0  
PSI: 0  
Water Reclamation #: 10

**AN1953**  
**NNE**  
**1/2 - 1 Mile**  
**Higher**

**WA WELLS WALOG1000283707**

Database: Ecology Well Logs  
Well Tag: Not Reported  
Notice of Intent #: E004625  
Diameter: 2  
Well Completion: 24-MAR-03  
Well Type: Resource Protection  
Static Level: 0  
Flow Type: Not Reported  
Well Test: Not Reported

Well Log ID: 363194  
Project Tag: Not Reported  
Date Received: 09-JUN-03  
Casing Depth: 15  
Well Owner: George Dill  
Driller #: Not Reported  
Flow Rate (GPM): 0  
PSI: 0  
Water Reclamation #: 10

**AN1954**  
**NNE**  
**1/2 - 1 Mile**  
**Higher**

**WA WELLS WALOG1000283708**

Database: Ecology Well Logs  
Well Tag: Not Reported  
Notice of Intent #: A065544  
Diameter: 2

Well Log ID: 363196  
Project Tag: Not Reported  
Date Received: 09-JUN-03  
Casing Depth: 15



## GEOCHECK® - PHYSICAL SETTING SOURCE MAP FINDINGS

Well Completion:	24-MAR-03	Well Owner:	George Dill
Well Type:	Decommissioning	Driller #:	Not Reported
Static Level:	0	Flow Rate (GPM):	0
Flow Type:	Not Reported	PSI:	0
Well Test:	Not Reported	Water Reclamation #:	10

**AN1955**  
**NNE**  
**1/2 - 1 Mile**  
**Higher**

**WA WELLS      WALOG1000476294**

Database:	Ecology Well Logs	Well Log ID:	631244
Well Tag:	BBS634	Project Tag:	Not Reported
Notice of Intent #:	RE04005	Date Received:	30-DEC-09
Diameter:	8	Casing Depth:	10
Well Completion:	17-NOV-09	Well Owner:	Ssa Containers
Well Type:	Resource Protection	Driller #:	Not Reported
Static Level:	0	Flow Rate (GPM):	0
Flow Type:	Not Reported	PSI:	0
Well Test:	Not Reported	Water Reclamation #:	10

**AN1956**  
**NNE**  
**1/2 - 1 Mile**  
**Higher**

**WA WELLS      WALOG1000488848**

Database:	Ecology Well Logs	Well Log ID:	656687
Well Tag:	BAM415	Project Tag:	Not Reported
Notice of Intent #:	W212862	Date Received:	28-JUN-10
Diameter:	10	Casing Depth:	994
Well Completion:	30-MAR-09	Well Owner:	Randy Holt
Well Type:	Water	Driller #:	Not Reported
Static Level:	0	Flow Rate (GPM):	0
Flow Type:	Not Reported	PSI:	0
Well Test:	Not Reported	Water Reclamation #:	10

**AN1957**  
**NNE**  
**1/2 - 1 Mile**  
**Higher**

**WA WELLS      WALOG1000723968**

Database:	Ecology Well Logs	Well Log ID:	1568409
Well Tag:	Not Reported	Project Tag:	Not Reported
Notice of Intent #:	AE35036	Date Received:	22-FEB-16
Diameter:	2	Casing Depth:	68
Well Completion:	15-JAN-16	Well Owner:	Dct Freeman Rd Llc
Well Type:	Decommissioning	Driller #:	0710
Static Level:	0	Flow Rate (GPM):	0
Flow Type:	Not Reported	PSI:	0
Well Test:	Not Reported	Water Reclamation #:	10



## GEOCHECK® - PHYSICAL SETTING SOURCE MAP FINDINGS

Map ID  
Direction  
Distance  
Elevation

Database EDR ID Number

**AN1958**  
**NNE**  
**1/2 - 1 Mile**  
**Higher**

**WA WELLS WALOG1000482377**

Database:	Ecology Well Logs	Well Log ID:	643569
Well Tag:	BBS637	Project Tag:	Not Reported
Notice of Intent #:	RE04005	Date Received:	30-DEC-09
Diameter:	8	Casing Depth:	10
Well Completion:	17-NOV-09	Well Owner:	Ssa Containers   Ssa Containers
Well Type:	Resource Protection	Driller #:	Not Reported
Static Level:	0	Flow Rate (GPM):	0
Flow Type:	Not Reported	PSI:	0
Well Test:	Not Reported	Water Reclamation #:	10

**AN1959**  
**NNE**  
**1/2 - 1 Mile**  
**Higher**

**WA WELLS WALOG1000476295**

Database:	Ecology Well Logs	Well Log ID:	631246
Well Tag:	BBS633	Project Tag:	Not Reported
Notice of Intent #:	RE04005	Date Received:	30-DEC-09
Diameter:	8	Casing Depth:	7.5
Well Completion:	16-NOV-09	Well Owner:	Ssa Containers   Ssa Containers
Well Type:	Resource Protection	Driller #:	Not Reported
Static Level:	0	Flow Rate (GPM):	0
Flow Type:	Not Reported	PSI:	0
Well Test:	Not Reported	Water Reclamation #:	10

**AN1960**  
**NNE**  
**1/2 - 1 Mile**  
**Higher**

**WA WELLS WALOG1000482376**

Database:	Ecology Well Logs	Well Log ID:	643567
Well Tag:	BBS638	Project Tag:	Not Reported
Notice of Intent #:	RE04005	Date Received:	30-DEC-09
Diameter:	8	Casing Depth:	10
Well Completion:	17-NOV-09	Well Owner:	Ssa Containers   Ssa Containers
Well Type:	Resource Protection	Driller #:	Not Reported
Static Level:	0	Flow Rate (GPM):	0
Flow Type:	Not Reported	PSI:	0
Well Test:	Not Reported	Water Reclamation #:	10

**AO1961**  
**WNW**  
**1/2 - 1 Mile**  
**Lower**

**FED USGS USGS40001251110**

Organization ID:	USGS-WA		
Organization Name:	USGS Washington Water Science Center		
Monitor Location:	20N/04E-18K03	Type:	Well
Description:	Not Reported	HUC:	17110019



## GEOCHECK® - PHYSICAL SETTING SOURCE MAP FINDINGS

Drainage Area:	Not Reported	Drainage Area Units:	Not Reported
Contrib Drainage Area:	Not Reported	Contrib Drainage Area Units:	Not Reported
Aquifer:	Not Reported	Formation Type:	Not Reported
Aquifer Type:	Not Reported	Construction Date:	19540101
Well Depth:	52	Well Depth Units:	ft
Well Hole Depth:	Not Reported	Well Hole Depth Units:	Not Reported

Ground water levels,Number of Measurements:	1	Level reading date:	1960-04-03
Feet below surface:	14.09	Feet to sea level:	Not Reported
Note:	Not Reported		

**AP1962**  
**West**  
**1/2 - 1 Mile**  
**Lower**

**FED USGS USGS40001251000**

Organization ID:	USGS-WA		
Organization Name:	USGS Washington Water Science Center		
Monitor Location:	20N/04E-18Q01	Type:	Well
Description:	GWSI DATABASE AUGMENTATION SITE		
HUC:	17110019	Drainage Area:	Not Reported
Drainage Area Units:	Not Reported	Contrib Drainage Area:	Not Reported
Contrib Drainage Area Units:	Not Reported	Aquifer:	Not Reported
Formation Type:	Not Reported	Aquifer Type:	Not Reported
Construction Date:	19830419	Well Depth:	120
Well Depth Units:	ft	Well Hole Depth:	120
Well Hole Depth Units:	ft		

Ground water levels,Number of Measurements:	1	Level reading date:	1983-04-28
Feet below surface:	5	Feet to sea level:	Not Reported
Note:	Not Reported		

**AP1963**  
**West**  
**1/2 - 1 Mile**  
**Lower**

**FED USGS USGS40001251001**

Organization ID:	USGS-WA		
Organization Name:	USGS Washington Water Science Center		
Monitor Location:	20N/04E-18Q01D1	Type:	Well
Description:	GWSI DATABASE AUGMENTATION SITE		
HUC:	17110019	Drainage Area:	Not Reported
Drainage Area Units:	Not Reported	Contrib Drainage Area:	Not Reported
Contrib Drainage Area Units:	Not Reported	Aquifer:	Not Reported
Formation Type:	Not Reported	Aquifer Type:	Not Reported
Construction Date:	19870513	Well Depth:	145
Well Depth Units:	ft	Well Hole Depth:	145
Well Hole Depth Units:	ft		

**AP1964**  
**West**  
**1/2 - 1 Mile**  
**Lower**

**WA WELLS WALOG1000214911**

Database:	Ecology Well Logs	Well Log ID:	276927
Well Tag:	Not Reported	Project Tag:	Not Reported



## GEOCHECK® - PHYSICAL SETTING SOURCE MAP FINDINGS

Notice of Intent #: Not Reported  
Diameter: 6  
Well Completion: Not Reported  
Well Type: Water  
Static Level: 0  
Flow Type: Not Reported  
Well Test: Not Reported

Date Received: Not Reported  
Casing Depth: 328  
Well Owner: Ron Duris  
Driller #: Not Reported  
Flow Rate (GPM): 0  
PSI: 0  
Water Reclamation #: 10

---

**AP1965**  
**West**  
**1/2 - 1 Mile**  
**Lower**

**WA WELLS      WALOG1000214910**

Database: Ecology Well Logs  
Well Tag: Not Reported  
Notice of Intent #: Not Reported  
Diameter: 6  
Well Completion: Not Reported  
Well Type: Water  
Static Level: 0  
Flow Type: Not Reported  
Well Test: Not Reported

Well Log ID: 276926  
Project Tag: Not Reported  
Date Received: Not Reported  
Casing Depth: 328  
Well Owner: Ron Duris  
Driller #: Not Reported  
Flow Rate (GPM): 0  
PSI: 0  
Water Reclamation #: 10

---

**AP1966**  
**West**  
**1/2 - 1 Mile**  
**Lower**

**WA WELLS      WALOG1000054911**

Database: Ecology Well Logs  
Well Tag: Not Reported  
Notice of Intent #: Not Reported  
Diameter: 6  
Well Completion: 28-APR-83  
Well Type: Water  
Static Level: 0  
Flow Type: Not Reported  
Well Test: Not Reported

Well Log ID: 52373  
Project Tag: Not Reported  
Date Received: 18-MAY-83  
Casing Depth: 120  
Well Owner: Ron Duris  
Driller #: Not Reported  
Flow Rate (GPM): 0  
PSI: 0  
Water Reclamation #: 10

---

**AP1967**  
**West**  
**1/2 - 1 Mile**  
**Lower**

**WA WELLS      WALOG1000214912**

Database: Ecology Well Logs  
Well Tag: Not Reported  
Notice of Intent #: Not Reported  
Diameter: 6  
Well Completion: Not Reported  
Well Type: Water  
Static Level: 0  
Flow Type: Not Reported  
Well Test: Not Reported

Well Log ID: 276928  
Project Tag: Not Reported  
Date Received: Not Reported  
Casing Depth: 328  
Well Owner: Ron Duris  
Driller #: Not Reported  
Flow Rate (GPM): 0  
PSI: 0  
Water Reclamation #: 10



## GEOCHECK® - PHYSICAL SETTING SOURCE MAP FINDINGS

Map ID  
Direction  
Distance  
Elevation

Database EDR ID Number

**AP1968**  
**West**  
**1/2 - 1 Mile**  
**Lower**

**WA WELLS WALOG1000285462**

Database: Ecology Well Logs  
Well Tag: AGP324  
Notice of Intent #: W117199  
Diameter: 6  
Well Completion: 05-JUN-03  
Well Type: Water  
Static Level: 0  
Flow Type: Not Reported  
Well Test: Not Reported

Well Log ID: 365312  
Project Tag: Not Reported  
Date Received: 26-JUN-03  
Casing Depth: 162.5  
Well Owner: Brandon Wright  
Driller #: Not Reported  
Flow Rate (GPM): 0  
PSI: 0  
Water Reclamation #: 10

**AP1969**  
**West**  
**1/2 - 1 Mile**  
**Lower**

**WA WELLS WALOG1000239440**

Database: Ecology Well Logs  
Well Tag: Not Reported  
Notice of Intent #: S004886  
Diameter: 0  
Well Completion: 30-JAN-01  
Well Type: Resource Protection  
Static Level: 0  
Flow Type: Not Reported  
Well Test: Not Reported

Well Log ID: 312377  
Project Tag: Not Reported  
Date Received: 02-MAY-01  
Casing Depth: 54.5  
Well Owner: Wa State Dept Of Transportation  
Driller #: Not Reported  
Flow Rate (GPM): 0  
PSI: 0  
Water Reclamation #: 10

**AP1970**  
**West**  
**1/2 - 1 Mile**  
**Lower**

**WA WELLS WALOG1000214913**

Database: Ecology Well Logs  
Well Tag: Not Reported  
Notice of Intent #: Not Reported  
Diameter: 6  
Well Completion: Not Reported  
Well Type: Water  
Static Level: 0  
Flow Type: Not Reported  
Well Test: Not Reported

Well Log ID: 276929  
Project Tag: Not Reported  
Date Received: Not Reported  
Casing Depth: 328  
Well Owner: Ron Duris  
Driller #: Not Reported  
Flow Rate (GPM): 0  
PSI: 0  
Water Reclamation #: 10

**1971**  
**ESE**  
**1/2 - 1 Mile**  
**Higher**

**WA WELLS WA1100000017055**

Database: Water Wells  
Source #: 01  
Source Status: Active  
Source Use: Permanent

PWS ID: 34934  
Source Name: Well 1 ACV549  
Source Type: Ground Water - Well  
Date Source Effective: 04/25/1986



## GEOCHECK® - PHYSICAL SETTING SOURCE MAP FINDINGS

Date Source Inactive:	Not Reported	Water Resource Inventory Area:	Puyallup-White
Well Depth:	252		
Source Susceptibility:	Moderate Susceptibility to Contaminants		
System Name:	SCHENK WATER SYSTEM	Public Water System Group:	A
System Type:	Non-transient Non-community water system		
Full Time Res Pop:	0	Total Population Served:	90
Total Connections:	5	PWS Status:	Active
Residential Connections:	0	DOE Well Tag:	Not Reported
Capacity (GPM):	205	Influenced by Droughts:	N
Influenced by Flooding:	N	Influenced by Surface Water:	U

### AO1972

WNW

1/2 - 1 Mile

Lower

FED USGS

USGS40001251120

Organization ID:	USGS-WA		
Organization Name:	USGS Washington Water Science Center		
Monitor Location:	20N/04E-18K02	Type:	Well
Description:	Not Reported	HUC:	17110019
Drainage Area:	Not Reported	Drainage Area Units:	Not Reported
Contrib Drainage Area:	Not Reported	Contrib Drainage Area Units:	Not Reported
Aquifer:	Not Reported	Formation Type:	Not Reported
Aquifer Type:	Not Reported	Construction Date:	19060101
Well Depth:	296	Well Depth Units:	ft
Well Hole Depth:	Not Reported	Well Hole Depth Units:	Not Reported

Ground water levels, Number of Measurements:	1	Level reading date:	1985-05-13
Feet below surface:	Not Reported	Feet to sea level:	Not Reported
Note:	The site was flowing, but the head could not be measured without additional equipment.		

### AQ1973

WSW

1/2 - 1 Mile

Higher

WA WELLS

WALOG1000432006

Database:	Ecology Well Logs	Well Log ID:	558568
Well Tag:	BAJ964	Project Tag:	Not Reported
Notice of Intent #:	WE09085	Date Received:	24-OCT-08
Diameter:	6	Casing Depth:	93.6
Well Completion:	14-OCT-08	Well Owner:	Bruce Thompson   Richardson Well Drilling
Well Type:	Water	Driller #:	Not Reported
Static Level:	0	Flow Rate (GPM):	0
Flow Type:	Not Reported	PSI:	0
Well Test:	Not Reported	Water Reclamation #:	10

### AQ1974

WSW

1/2 - 1 Mile

Higher

WA WELLS

WALOG1000451528

Database:	Ecology Well Logs	Well Log ID:	583884
Well Tag:	ALY877	Project Tag:	Not Reported
Notice of Intent #:	W108354	Date Received:	25-FEB-99
Diameter:	6	Casing Depth:	142
Well Completion:	21-AUG-98	Well Owner:	Darren Markwardt



## GEOCHECK® - PHYSICAL SETTING SOURCE MAP FINDINGS

Well Type:	Water	Driller #:	Not Reported
Static Level:	0	Flow Rate (GPM):	0
Flow Type:	Not Reported	PSI:	0
Well Test:	Not Reported	Water Reclamation #:	10

**AQ1975**  
**WSW**  
**1/2 - 1 Mile**  
**Higher**

**WA WELLS      WALOG1000051621**

Database:	Ecology Well Logs	Well Log ID:	48618
Well Tag:	Not Reported	Project Tag:	Not Reported
Notice of Intent #:	W093355	Date Received:	06-AUG-97
Diameter:	6	Casing Depth:	129
Well Completion:	15-MAY-97	Well Owner:	Jim & Shannon Harris
Well Type:	Water	Driller #:	2017
Static Level:	0	Flow Rate (GPM):	0
Flow Type:	Not Reported	PSI:	0
Well Test:	Not Reported	Water Reclamation #:	10

**AQ1976**  
**WSW**  
**1/2 - 1 Mile**  
**Higher**

**WA WELLS      WALOG1000058509**

Database:	Ecology Well Logs	Well Log ID:	56551
Well Tag:	ALY877	Project Tag:	Not Reported
Notice of Intent #:	W108354	Date Received:	Not Reported
Diameter:	6	Casing Depth:	142
Well Completion:	21-AUG-98	Well Owner:	Darren Markwardt
Well Type:	Water	Driller #:	2246
Static Level:	0	Flow Rate (GPM):	0
Flow Type:	Not Reported	PSI:	0
Well Test:	Not Reported	Water Reclamation #:	10

**1977**  
**NNW**  
**1/2 - 1 Mile**  
**Higher**

**FED USGS      USGS40001251400**

Organization ID:	USGS-WA	Type:	Well
Organization Name:	USGS Washington Water Science Center	HUC:	17110019
Monitor Location:	20N/04E-07A01	Drainage Area Units:	Not Reported
Description:	Not Reported	Contrib Drainage Area Units:	Not Reported
Drainage Area:	Not Reported	Formation Type:	Not Reported
Contrib Drainage Area:	Not Reported	Construction Date:	19440101
Aquifer:	Not Reported	Well Depth Units:	ft
Aquifer Type:	Not Reported	Well Hole Depth Units:	Not Reported
Well Depth:	76		
Well Hole Depth:	Not Reported		

Ground water levels,Number of Measurements:	1	Level reading date:	1944-04-01
Feet below surface:	7	Feet to sea level:	Not Reported
Note:	Not Reported		



## GEOCHECK® - PHYSICAL SETTING SOURCE MAP FINDINGS

Map ID  
Direction  
Distance  
Elevation

Database EDR ID Number

**1978**  
**North**  
**1/2 - 1 Mile**  
**Higher**

**FED USGS USGS40001251430**

Organization ID:	USGS-WA	Type:	Well
Organization Name:	USGS Washington Water Science Center	HUC:	17110019
Monitor Location:	20N/04E-17C01	Drainage Area Units:	Not Reported
Description:	Not Reported	Contrib Drainage Area Units:	Not Reported
Drainage Area:	Not Reported	Formation Type:	Not Reported
Contrib Drainage Area:	Not Reported	Construction Date:	Not Reported
Aquifer:	Not Reported	Well Depth Units:	Not Reported
Aquifer Type:	Not Reported	Well Hole Depth Units:	Not Reported
Well Depth:	Not Reported		
Well Hole Depth:	Not Reported		

**AR1979**  
**NW**  
**1/2 - 1 Mile**  
**Higher**

**WA WELLS WALOG1000350679**

Database:	Ecology Well Logs	Well Log ID:	443438
Well Tag:	Not Reported	Project Tag:	Not Reported
Notice of Intent #:	A084948	Date Received:	21-JUN-06
Diameter:	2	Casing Depth:	10
Well Completion:	01-JUN-06	Well Owner:	University Of Wa
Well Type:	Decommissioning	Driller #:	Not Reported
Static Level:	0	Flow Rate (GPM):	0
Flow Type:	Not Reported	PSI:	0
Well Test:	Not Reported	Water Reclamation #:	10

**AR1980**  
**NW**  
**1/2 - 1 Mile**  
**Higher**

**WA WELLS WALOG1000332246**

Database:	Ecology Well Logs	Well Log ID:	417690
Well Tag:	Not Reported	Project Tag:	Not Reported
Notice of Intent #:	AE01427	Date Received:	23-SEP-05
Diameter:	6	Casing Depth:	92
Well Completion:	20-SEP-05	Well Owner:	Good Night Construction
Well Type:	Decommissioning	Driller #:	Not Reported
Static Level:	0	Flow Rate (GPM):	0
Flow Type:	Not Reported	PSI:	0
Well Test:	Not Reported	Water Reclamation #:	10

**AR1981**  
**NW**  
**1/2 - 1 Mile**  
**Higher**

**WA WELLS WALOG1000316799**

Database:	Ecology Well Logs	Well Log ID:	399534
Well Tag:	Not Reported	Project Tag:	Not Reported
Notice of Intent #:	A062128	Date Received:	04-FEB-05



## GEOCHECK® - PHYSICAL SETTING SOURCE MAP FINDINGS

Diameter:	2	Casing Depth:	0
Well Completion:	04-OCT-04	Well Owner:	Jr Hayes And Sons
Well Type:	Decommisioning	Driller #:	Not Reported
Static Level:	0	Flow Rate (GPM):	0
Flow Type:	Not Reported	PSI:	0
Well Test:	Not Reported	Water Reclamation #:	10

---

**AR1982**  
**NW**  
**1/2 - 1 Mile**  
**Higher**

**WA WELLS      WALOG1000351436**

Database:	Ecology Well Logs	Well Log ID:	444614
Well Tag:	Not Reported	Project Tag:	Not Reported
Notice of Intent #:	E004543	Date Received:	30-JUN-06
Diameter:	2	Casing Depth:	10
Well Completion:	01-JUN-06	Well Owner:	University Of Washington
Well Type:	Resource Protection	Driller #:	Not Reported
Static Level:	0	Flow Rate (GPM):	0
Flow Type:	Not Reported	PSI:	0
Well Test:	Not Reported	Water Reclamation #:	10

---

**AR1983**  
**NW**  
**1/2 - 1 Mile**  
**Higher**

**WA WELLS      WALOG1000351435**

Database:	Ecology Well Logs	Well Log ID:	444613
Well Tag:	Not Reported	Project Tag:	Not Reported
Notice of Intent #:	E004543	Date Received:	30-JUN-06
Diameter:	2	Casing Depth:	10
Well Completion:	01-JUN-06	Well Owner:	University Of Washington
Well Type:	Resource Protection	Driller #:	Not Reported
Static Level:	0	Flow Rate (GPM):	0
Flow Type:	Not Reported	PSI:	0
Well Test:	Not Reported	Water Reclamation #:	10

---

**AR1984**  
**NW**  
**1/2 - 1 Mile**  
**Higher**

**WA WELLS      WALOG1000350680**

Database:	Ecology Well Logs	Well Log ID:	443439
Well Tag:	Not Reported	Project Tag:	Not Reported
Notice of Intent #:	A084948	Date Received:	21-JUN-06
Diameter:	2	Casing Depth:	10
Well Completion:	01-JUN-06	Well Owner:	University Of Wa
Well Type:	Decommisioning	Driller #:	Not Reported
Static Level:	0	Flow Rate (GPM):	0
Flow Type:	Not Reported	PSI:	0
Well Test:	Not Reported	Water Reclamation #:	10



## GEOCHECK® - PHYSICAL SETTING SOURCE MAP FINDINGS

Map ID  
Direction  
Distance  
Elevation

Database EDR ID Number

**AR1985**  
**NW**  
**1/2 - 1 Mile**  
**Higher**

**WA WELLS WALOG1000311530**

Database:	Ecology Well Logs	Well Log ID:	393807
Well Tag:	Not Reported	Project Tag:	Not Reported
Notice of Intent #:	A062125	Date Received:	09-DEC-04
Diameter:	2	Casing Depth:	0
Well Completion:	19-SEP-04	Well Owner:	Jr Hayes And Sons
Well Type:	Decommisioning	Driller #:	Not Reported
Static Level:	0	Flow Rate (GPM):	0
Flow Type:	Not Reported	PSI:	0
Well Test:	Not Reported	Water Reclamation #:	10

**AR1986**  
**NW**  
**1/2 - 1 Mile**  
**Higher**

**WA WELLS WALOG1000311526**

Database:	Ecology Well Logs	Well Log ID:	393802
Well Tag:	Not Reported	Project Tag:	Not Reported
Notice of Intent #:	A062130	Date Received:	09-DEC-04
Diameter:	4	Casing Depth:	0
Well Completion:	03-OCT-04	Well Owner:	Jr Hayes And Sons
Well Type:	Decommisioning	Driller #:	Not Reported
Static Level:	0	Flow Rate (GPM):	0
Flow Type:	Not Reported	PSI:	0
Well Test:	Not Reported	Water Reclamation #:	10

**AR1987**  
**NW**  
**1/2 - 1 Mile**  
**Higher**

**WA WELLS WALOG1000311525**

Database:	Ecology Well Logs	Well Log ID:	393801
Well Tag:	Not Reported	Project Tag:	Not Reported
Notice of Intent #:	A062127	Date Received:	09-DEC-04
Diameter:	2	Casing Depth:	0
Well Completion:	08-OCT-04	Well Owner:	Jr Hayes And Sons
Well Type:	Decommisioning	Driller #:	Not Reported
Static Level:	0	Flow Rate (GPM):	0
Flow Type:	Not Reported	PSI:	0
Well Test:	Not Reported	Water Reclamation #:	10

**AR1988**  
**NW**  
**1/2 - 1 Mile**  
**Higher**

**WA WELLS WALOG1000306565**

Database:	Ecology Well Logs	Well Log ID:	387864
Well Tag:	Not Reported	Project Tag:	Not Reported
Notice of Intent #:	A062120	Date Received:	10-JUN-04
Diameter:	6	Casing Depth:	380



## GEOCHECK® - PHYSICAL SETTING SOURCE MAP FINDINGS

Well Completion:	05-JUN-04	Well Owner:	Jr Hayes And Sons Inc
Well Type:	Decommissioning	Driller #:	Not Reported
Static Level:	0	Flow Rate (GPM):	0
Flow Type:	Not Reported	PSI:	0
Well Test:	Not Reported	Water Reclamation #:	10

**AR1989**  
**NW**  
**1/2 - 1 Mile**  
**Higher**

**WA WELLS      WALOG1000311529**

Database:	Ecology Well Logs	Well Log ID:	393806
Well Tag:	Not Reported	Project Tag:	Not Reported
Notice of Intent #:	A062126	Date Received:	09-DEC-04
Diameter:	6	Casing Depth:	0
Well Completion:	17-SEP-04	Well Owner:	Jr Hayes And Sons
Well Type:	Decommissioning	Driller #:	Not Reported
Static Level:	0	Flow Rate (GPM):	0
Flow Type:	Not Reported	PSI:	0
Well Test:	Not Reported	Water Reclamation #:	10

**AR1990**  
**NW**  
**1/2 - 1 Mile**  
**Higher**

**WA WELLS      WALOG1000311528**

Database:	Ecology Well Logs	Well Log ID:	393805
Well Tag:	Not Reported	Project Tag:	Not Reported
Notice of Intent #:	A062124	Date Received:	09-DEC-04
Diameter:	2	Casing Depth:	0
Well Completion:	21-SEP-04	Well Owner:	Jr Hayes And Sons
Well Type:	Decommissioning	Driller #:	Not Reported
Static Level:	0	Flow Rate (GPM):	0
Flow Type:	Not Reported	PSI:	0
Well Test:	Not Reported	Water Reclamation #:	10

**AR1991**  
**NW**  
**1/2 - 1 Mile**  
**Higher**

**WA WELLS      WALOG1000311527**

Database:	Ecology Well Logs	Well Log ID:	393803
Well Tag:	Not Reported	Project Tag:	Not Reported
Notice of Intent #:	A062129	Date Received:	09-DEC-04
Diameter:	2	Casing Depth:	0
Well Completion:	02-OCT-04	Well Owner:	Jr Hayes And Sons
Well Type:	Decommissioning	Driller #:	Not Reported
Static Level:	0	Flow Rate (GPM):	0
Flow Type:	Not Reported	PSI:	0
Well Test:	Not Reported	Water Reclamation #:	10



## GEOCHECK® - PHYSICAL SETTING SOURCE MAP FINDINGS

Map ID  
Direction  
Distance  
Elevation

Database EDR ID Number

**AR1992**  
**NW**  
**1/2 - 1 Mile**  
**Higher**

**WA WELLS WALOG1000477460**

Database: Ecology Well Logs  
Well Tag: Not Reported  
Notice of Intent #: AE08101  
Diameter: 31.5  
Well Completion: 06-JAN-10  
Well Type: Decommissioning  
Static Level: 0  
Flow Type: Not Reported  
Well Test: Not Reported

Well Log ID: 633579  
Project Tag: Not Reported  
Date Received: 22-JAN-10  
Casing Depth: 0  
Well Owner: City Of Fife  
Driller #: Not Reported  
Flow Rate (GPM): 0  
PSI: 0  
Water Reclamation #: 10

**AR1993**  
**NW**  
**1/2 - 1 Mile**  
**Higher**

**WA WELLS WALOG1000713126**

Database: Ecology Well Logs  
Well Tag: Not Reported  
Notice of Intent #: Not Reported  
Diameter: 6  
Well Completion: 31-DEC-47  
Well Type: Water  
Static Level: 0  
Flow Type: Not Reported  
Well Test: Not Reported

Well Log ID: 1557227  
Project Tag: Not Reported  
Date Received: Not Reported  
Casing Depth: 315  
Well Owner: Valley Packing Co  
Driller #: Not Reported  
Flow Rate (GPM): 0  
PSI: 0  
Water Reclamation #: 10

**AR1994**  
**NW**  
**1/2 - 1 Mile**  
**Higher**

**WA WELLS WALOG1000477463**

Database: Ecology Well Logs  
Well Tag: Not Reported  
Notice of Intent #: AE08101  
Diameter: 21.5  
Well Completion: 06-JAN-10  
Well Type: Decommissioning  
Static Level: 0  
Flow Type: Not Reported  
Well Test: Not Reported

Well Log ID: 633585  
Project Tag: Not Reported  
Date Received: 22-JAN-10  
Casing Depth: 0  
Well Owner: City Of Fife  
Driller #: Not Reported  
Flow Rate (GPM): 0  
PSI: 0  
Water Reclamation #: 10

**AR1995**  
**NW**  
**1/2 - 1 Mile**  
**Higher**

**WA WELLS WALOG1000477462**

Database: Ecology Well Logs  
Well Tag: Not Reported  
Notice of Intent #: AE08101  
Diameter: 21.5

Well Log ID: 633583  
Project Tag: Not Reported  
Date Received: 22-JAN-10  
Casing Depth: 0



## GEOCHECK® - PHYSICAL SETTING SOURCE MAP FINDINGS

Well Completion: 06-JAN-10  
Well Type: Decommissioning  
Static Level: 0  
Flow Type: Not Reported  
Well Test: Not Reported

Well Owner: City Of Fife  
Driller #: Not Reported  
Flow Rate (GPM): 0  
PSI: 0  
Water Reclamation #: 10

**1996**  
**ENE**  
**1/2 - 1 Mile**  
**Higher**

**WA WELLS WA1100000019200**

Database: Water Wells  
Source #: 01  
Source Status: Active  
Source Use: Permanent  
Date Source Inactive: Not Reported  
Well Depth: 255  
System Name: Cherrywood Village Apartments  
Public Water System Group: A  
Full Time Res Pop: 100  
Total Connections: 38  
Residential Connections: 38  
Capacity (GPM): 35  
Influenced by Flooding: Not Reported

PWS ID: 45164  
Source Name: WELL NO 1 ACN796  
Source Type: Ground Water - Well  
Date Source Effective: 01/01/1970  
Water Resource Inventory Area: Puyallup-White  
Source Susceptibility: High Susceptibility to Contaminants  
  
System Type: Community Water System  
Total Population Served: 100  
PWS Status: Active  
DOE Well Tag: 10G163  
Influenced by Droughts: Not Reported  
Influenced by Surface Water: U

**1997**  
**NE**  
**1/2 - 1 Mile**  
**Higher**

**FED USGS USGS40001251274**

Organization ID: USGS-WA  
Organization Name: USGS Washington Water Science Center  
Monitor Location: 20N/04E-17J01  
Description: Not Reported  
Drainage Area: Not Reported  
Contrib Drainage Area: Not Reported  
Aquifer: Not Reported  
Aquifer Type: Not Reported  
Well Depth: 255  
Well Hole Depth: 255

Type: Well  
HUC: 17110019  
Drainage Area Units: Not Reported  
Contrib Drainage Area Units: Not Reported  
Formation Type: Not Reported  
Construction Date: 19750811  
Well Depth Units: ft  
Well Hole Depth Units: ft

Ground water levels, Number of Measurements: 2  
Feet below surface: -1.05  
Note: Not Reported

Level reading date: 1985-05-13  
Feet to sea level: Not Reported

Level reading date: 1975-08-11  
Feet to sea level: Not Reported

Feet below surface: 1  
Note: Not Reported

**AS1998**  
**WNW**  
**1/2 - 1 Mile**  
**Lower**

**FED USGS USGS40001251132**

Organization ID: USGS-WA  
Organization Name: USGS Washington Water Science Center  
Monitor Location: 20N/04E-18K01

Type: Well



## GEOCHECK® - PHYSICAL SETTING SOURCE MAP FINDINGS

Description:	Not Reported	HUC:	17110019
Drainage Area:	Not Reported	Drainage Area Units:	Not Reported
Contrib Drainage Area:	Not Reported	Contrib Drainage Area Units:	Not Reported
Aquifer:	Not Reported	Formation Type:	Not Reported
Aquifer Type:	Not Reported	Construction Date:	19010101
Well Depth:	308	Well Depth Units:	ft
Well Hole Depth:	Not Reported	Well Hole Depth Units:	Not Reported

Ground water levels, Number of Measurements:	2	Level reading date:	1960-04-03
Feet below surface:	Not Reported	Feet to sea level:	Not Reported
Note:	The site was flowing, but the head could not be measured without additional equipment.		

Level reading date:	1901-01-01	Feet below surface:	Not Reported
Feet to sea level:	Not Reported		
Note:	The site was flowing, but the head could not be measured without additional equipment.		

---

### AT1999 ENE 1/2 - 1 Mile Higher

**WA WELLS      WALOG1000619937**

Database:	Ecology Well Logs	Well Log ID:	917376
Well Tag:	Not Reported	Project Tag:	Not Reported
Notice of Intent #:	AE24258	Date Received:	02-APR-14
Diameter:	0	Casing Depth:	26
Well Completion:	31-JAN-14	Well Owner:	Trammell Crow Company
Well Type:	Decommissioning	Driller #:	1374
Static Level:	0	Flow Rate (GPM):	0
Flow Type:	Not Reported	PSI:	0
Well Test:	Not Reported	Water Reclamation #:	10

---

### AT2000 ENE 1/2 - 1 Mile Higher

**WA WELLS      WALOG1000619936**

Database:	Ecology Well Logs	Well Log ID:	917375
Well Tag:	Not Reported	Project Tag:	Not Reported
Notice of Intent #:	AE24258	Date Received:	02-APR-14
Diameter:	0	Casing Depth:	26
Well Completion:	31-JAN-14	Well Owner:	Trammell Crow Company
Well Type:	Decommissioning	Driller #:	1374
Static Level:	0	Flow Rate (GPM):	0
Flow Type:	Not Reported	PSI:	0
Well Test:	Not Reported	Water Reclamation #:	10

---

### AT2001 ENE 1/2 - 1 Mile Higher

**WA WELLS      WALOG1000619942**

Database:	Ecology Well Logs	Well Log ID:	917381
Well Tag:	Not Reported	Project Tag:	Not Reported
Notice of Intent #:	AE24258	Date Received:	02-APR-14
Diameter:	0	Casing Depth:	26
Well Completion:	31-JAN-14	Well Owner:	Trammell Crow Company



## GEOCHECK® - PHYSICAL SETTING SOURCE MAP FINDINGS

Well Type:	Decommissioning	Driller #:	1374
Static Level:	0	Flow Rate (GPM):	0
Flow Type:	Not Reported	PSI:	0
Well Test:	Not Reported	Water Reclamation #:	10

---

**AT2002**  
**ENE**  
**1/2 - 1 Mile**  
**Higher**

**WA WELLS      WALOG1000619938**

Database:	Ecology Well Logs	Well Log ID:	917377
Well Tag:	Not Reported	Project Tag:	Not Reported
Notice of Intent #:	AE24258	Date Received:	02-APR-14
Diameter:	0	Casing Depth:	26
Well Completion:	31-JAN-14	Well Owner:	Trammell Crow Company
Well Type:	Decommissioning	Driller #:	1374
Static Level:	0	Flow Rate (GPM):	0
Flow Type:	Not Reported	PSI:	0
Well Test:	Not Reported	Water Reclamation #:	10

---

**AT2003**  
**ENE**  
**1/2 - 1 Mile**  
**Higher**

**WA WELLS      WALOG1000619933**

Database:	Ecology Well Logs	Well Log ID:	917372
Well Tag:	Not Reported	Project Tag:	Not Reported
Notice of Intent #:	AE24258	Date Received:	02-APR-14
Diameter:	0	Casing Depth:	26
Well Completion:	31-JAN-14	Well Owner:	Trammell Crow Company
Well Type:	Decommissioning	Driller #:	1374
Static Level:	0	Flow Rate (GPM):	0
Flow Type:	Not Reported	PSI:	0
Well Test:	Not Reported	Water Reclamation #:	10

---

**AT2004**  
**ENE**  
**1/2 - 1 Mile**  
**Higher**

**WA WELLS      WALOG1000619932**

Database:	Ecology Well Logs	Well Log ID:	917371
Well Tag:	Not Reported	Project Tag:	Not Reported
Notice of Intent #:	AE24258	Date Received:	02-APR-14
Diameter:	0	Casing Depth:	26
Well Completion:	31-JAN-14	Well Owner:	Trammell Crow Company
Well Type:	Decommissioning	Driller #:	1374
Static Level:	0	Flow Rate (GPM):	0
Flow Type:	Not Reported	PSI:	0
Well Test:	Not Reported	Water Reclamation #:	10



## GEOCHECK® - PHYSICAL SETTING SOURCE MAP FINDINGS

Map ID  
Direction  
Distance  
Elevation

Database EDR ID Number

**AT2005**  
**ENE**  
**1/2 - 1 Mile**  
**Higher**

**WA WELLS WALOG1000619935**

Database:	Ecology Well Logs	Well Log ID:	917374
Well Tag:	Not Reported	Project Tag:	Not Reported
Notice of Intent #:	AE24258	Date Received:	02-APR-14
Diameter:	0	Casing Depth:	26
Well Completion:	31-JAN-14	Well Owner:	Trammell Crow Company
Well Type:	Decommisioning	Driller #:	1374
Static Level:	0	Flow Rate (GPM):	0
Flow Type:	Not Reported	PSI:	0
Well Test:	Not Reported	Water Reclamation #:	10

**AT2006**  
**ENE**  
**1/2 - 1 Mile**  
**Higher**

**WA WELLS WALOG1000619934**

Database:	Ecology Well Logs	Well Log ID:	917373
Well Tag:	Not Reported	Project Tag:	Not Reported
Notice of Intent #:	AE24258	Date Received:	02-APR-14
Diameter:	0	Casing Depth:	26
Well Completion:	31-JAN-14	Well Owner:	Trammell Crow Company
Well Type:	Decommisioning	Driller #:	1374
Static Level:	0	Flow Rate (GPM):	0
Flow Type:	Not Reported	PSI:	0
Well Test:	Not Reported	Water Reclamation #:	10

**AT2007**  
**ENE**  
**1/2 - 1 Mile**  
**Higher**

**WA WELLS WALOG1000619943**

Database:	Ecology Well Logs	Well Log ID:	917382
Well Tag:	Not Reported	Project Tag:	Not Reported
Notice of Intent #:	AE24258	Date Received:	02-APR-14
Diameter:	0	Casing Depth:	26
Well Completion:	31-JAN-14	Well Owner:	Trammell Crow Company
Well Type:	Decommisioning	Driller #:	1374
Static Level:	0	Flow Rate (GPM):	0
Flow Type:	Not Reported	PSI:	0
Well Test:	Not Reported	Water Reclamation #:	10

**AT2008**  
**ENE**  
**1/2 - 1 Mile**  
**Higher**

**WA WELLS WALOG1000620487**

Database:	Ecology Well Logs	Well Log ID:	917945
Well Tag:	BIA348	Project Tag:	Not Reported
Notice of Intent #:	AE24258	Date Received:	02-APR-14
Diameter:	0	Casing Depth:	26



## GEOCHECK® - PHYSICAL SETTING SOURCE MAP FINDINGS

Well Completion:	31-JAN-14	Well Owner:	Trammell Crow Company
Well Type:	Decommissioning	Driller #:	1374
Static Level:	0	Flow Rate (GPM):	0
Flow Type:	Not Reported	PSI:	0
Well Test:	Not Reported	Water Reclamation #:	10

**AT2009**  
**ENE**  
**1/2 - 1 Mile**  
**Higher**

**WA WELLS      WALOG1000620486**

Database:	Ecology Well Logs	Well Log ID:	917944
Well Tag:	BIA350	Project Tag:	Not Reported
Notice of Intent #:	AE24258	Date Received:	02-APR-14
Diameter:	0	Casing Depth:	26
Well Completion:	31-JAN-14	Well Owner:	Trammell Crow Company
Well Type:	Decommissioning	Driller #:	1374
Static Level:	0	Flow Rate (GPM):	0
Flow Type:	Not Reported	PSI:	0
Well Test:	Not Reported	Water Reclamation #:	10

**AT2010**  
**ENE**  
**1/2 - 1 Mile**  
**Higher**

**WA WELLS      WALOG1000620489**

Database:	Ecology Well Logs	Well Log ID:	917947
Well Tag:	BIA343	Project Tag:	Not Reported
Notice of Intent #:	AE24258	Date Received:	02-APR-14
Diameter:	0	Casing Depth:	26
Well Completion:	31-JAN-14	Well Owner:	Trammell Crow Company
Well Type:	Decommissioning	Driller #:	1374
Static Level:	0	Flow Rate (GPM):	0
Flow Type:	Not Reported	PSI:	0
Well Test:	Not Reported	Water Reclamation #:	10

**AT2011**  
**ENE**  
**1/2 - 1 Mile**  
**Higher**

**WA WELLS      WALOG1000620488**

Database:	Ecology Well Logs	Well Log ID:	917946
Well Tag:	BIA340	Project Tag:	Not Reported
Notice of Intent #:	AE24258	Date Received:	02-APR-14
Diameter:	0	Casing Depth:	26
Well Completion:	31-JAN-14	Well Owner:	Trammell Crow Company
Well Type:	Decommissioning	Driller #:	1374
Static Level:	0	Flow Rate (GPM):	0
Flow Type:	Not Reported	PSI:	0
Well Test:	Not Reported	Water Reclamation #:	10



## GEOCHECK® - PHYSICAL SETTING SOURCE MAP FINDINGS

Map ID  
Direction  
Distance  
Elevation

Database EDR ID Number

**AT2012**  
**ENE**  
**1/2 - 1 Mile**  
**Higher**

**WA WELLS WALOG1000619948**

Database:	Ecology Well Logs	Well Log ID:	917387
Well Tag:	Not Reported	Project Tag:	Not Reported
Notice of Intent #:	AE24258	Date Received:	02-APR-14
Diameter:	0	Casing Depth:	25
Well Completion:	31-JAN-14	Well Owner:	Trammell Crow Company
Well Type:	Decommisioning	Driller #:	1374
Static Level:	0	Flow Rate (GPM):	0
Flow Type:	Not Reported	PSI:	0
Well Test:	Not Reported	Water Reclamation #:	10

**AT2013**  
**ENE**  
**1/2 - 1 Mile**  
**Higher**

**WA WELLS WALOG1000619945**

Database:	Ecology Well Logs	Well Log ID:	917384
Well Tag:	BIA23	Project Tag:	Not Reported
Notice of Intent #:	AE24258	Date Received:	02-APR-14
Diameter:	0	Casing Depth:	25
Well Completion:	31-JAN-14	Well Owner:	Trammell Crow Company
Well Type:	Decommisioning	Driller #:	1374
Static Level:	0	Flow Rate (GPM):	0
Flow Type:	Not Reported	PSI:	0
Well Test:	Not Reported	Water Reclamation #:	10

**AT2014**  
**ENE**  
**1/2 - 1 Mile**  
**Higher**

**WA WELLS WALOG1000620473**

Database:	Ecology Well Logs	Well Log ID:	917921
Well Tag:	BIA349	Project Tag:	Not Reported
Notice of Intent #:	AE24258	Date Received:	02-APR-14
Diameter:	0	Casing Depth:	26
Well Completion:	31-JAN-14	Well Owner:	Trammell Crow Company
Well Type:	Decommisioning	Driller #:	1374
Static Level:	0	Flow Rate (GPM):	0
Flow Type:	Not Reported	PSI:	0
Well Test:	Not Reported	Water Reclamation #:	10

**AT2015**  
**ENE**  
**1/2 - 1 Mile**  
**Higher**

**WA WELLS WALOG1000619949**

Database:	Ecology Well Logs	Well Log ID:	917388
Well Tag:	Not Reported	Project Tag:	Not Reported
Notice of Intent #:	AE24258	Date Received:	02-APR-14
Diameter:	0	Casing Depth:	26



## GEOCHECK® - PHYSICAL SETTING SOURCE MAP FINDINGS

Well Completion:	31-JAN-14	Well Owner:	Trammell Crow Company
Well Type:	Decommissioning	Driller #:	1374
Static Level:	0	Flow Rate (GPM):	0
Flow Type:	Not Reported	PSI:	0
Well Test:	Not Reported	Water Reclamation #:	10

**AT2016**  
**ENE**  
**1/2 - 1 Mile**  
**Higher**

**WA WELLS      WALOG1000600881**

Database:	Ecology Well Logs	Well Log ID:	877400
Well Tag:	Not Reported	Project Tag:	Not Reported
Notice of Intent #:	AE22862	Date Received:	06-SEP-13
Diameter:	6	Casing Depth:	183
Well Completion:	25-JUL-13	Well Owner:	Iac Port 167~ Llc
Well Type:	Decommissioning	Driller #:	Not Reported
Static Level:	0	Flow Rate (GPM):	0
Flow Type:	Not Reported	PSI:	0
Well Test:	Not Reported	Water Reclamation #:	10

**AT2017**  
**ENE**  
**1/2 - 1 Mile**  
**Higher**

**WA WELLS      WALOG1000590610**

Database:	Ecology Well Logs	Well Log ID:	857426
Well Tag:	BHU181	Project Tag:	Not Reported
Notice of Intent #:	RE08240	Date Received:	05-APR-13
Diameter:	0	Casing Depth:	18
Well Completion:	21-MAR-13	Well Owner:	Rose Delacey Limited Partnership
Well Type:	Resource Protection	Driller #:	Not Reported
Static Level:	0	Flow Rate (GPM):	0
Flow Type:	Not Reported	PSI:	0
Well Test:	Not Reported	Water Reclamation #:	10

**AT2018**  
**ENE**  
**1/2 - 1 Mile**  
**Higher**

**WA WELLS      WALOG1000601396**

Database:	Ecology Well Logs	Well Log ID:	878395
Well Tag:	Not Reported	Project Tag:	Not Reported
Notice of Intent #:	AE22976	Date Received:	11-SEP-13
Diameter:	2	Casing Depth:	20
Well Completion:	01-AUG-13	Well Owner:	Iac Port 167 Llc
Well Type:	Decommissioning	Driller #:	Not Reported
Static Level:	0	Flow Rate (GPM):	0
Flow Type:	Not Reported	PSI:	0
Well Test:	Not Reported	Water Reclamation #:	10



## GEOCHECK® - PHYSICAL SETTING SOURCE MAP FINDINGS

Map ID  
Direction  
Distance  
Elevation

Database EDR ID Number

**AT2019**  
**ENE**  
**1/2 - 1 Mile**  
**Higher**

**WA WELLS WALOG1000601395**

Database: Ecology Well Logs  
Well Tag: Not Reported  
Notice of Intent #: AE22976  
Diameter: 2  
Well Completion: 01-AUG-13  
Well Type: Decommissioning  
Static Level: 0  
Flow Type: Not Reported  
Well Test: Not Reported

Well Log ID: 878393  
Project Tag: Not Reported  
Date Received: 11-SEP-13  
Casing Depth: 15  
Well Owner: Iac Port 167 Llc  
Driller #: Not Reported  
Flow Rate (GPM): 0  
PSI: 0  
Water Reclamation #: 10

**AT2020**  
**ENE**  
**1/2 - 1 Mile**  
**Higher**

**WA WELLS WALOG1000590607**

Database: Ecology Well Logs  
Well Tag: BHU178  
Notice of Intent #: RE08239  
Diameter: 0  
Well Completion: 21-MAR-13  
Well Type: Resource Protection  
Static Level: 0  
Flow Type: Not Reported  
Well Test: Not Reported

Well Log ID: 857420  
Project Tag: Not Reported  
Date Received: 05-APR-13  
Casing Depth: 20  
Well Owner: Bph Development Group  
Driller #: Not Reported  
Flow Rate (GPM): 0  
PSI: 0  
Water Reclamation #: 10

**AT2021**  
**ENE**  
**1/2 - 1 Mile**  
**Higher**

**WA WELLS WALOG1000200898**

Database: Ecology Well Logs  
Well Tag: AFG003  
Notice of Intent #: R045882  
Diameter: 0  
Well Completion: 18-JUL-00  
Well Type: Resource Protection  
Static Level: 0  
Flow Type: Not Reported  
Well Test: Not Reported

Well Log ID: 248957  
Project Tag: Not Reported  
Date Received: 16-AUG-00  
Casing Depth: 0  
Well Owner: Puyallup To Sr 509  
Driller #: Not Reported  
Flow Rate (GPM): 0  
PSI: 0  
Water Reclamation #: 10

**AT2022**  
**ENE**  
**1/2 - 1 Mile**  
**Higher**

**WA WELLS WALOG1000590609**

Database: Ecology Well Logs  
Well Tag: BHU180  
Notice of Intent #: RE08240  
Diameter: 0

Well Log ID: 857424  
Project Tag: Not Reported  
Date Received: 05-APR-13  
Casing Depth: 20



## GEOCHECK® - PHYSICAL SETTING SOURCE MAP FINDINGS

Well Completion:	21-MAR-13	Well Owner:	Rose Delacey Limited Partnership
Well Type:	Resource Protection	Driller #:	Not Reported
Static Level:	0	Flow Rate (GPM):	0
Flow Type:	Not Reported	PSI:	0
Well Test:	Not Reported	Water Reclamation #:	10

**AT2023**  
**ENE**  
**1/2 - 1 Mile**  
**Higher**

**WA WELLS      WALOG1000590608**

Database:	Ecology Well Logs	Well Log ID:	857422
Well Tag:	BHU179	Project Tag:	Not Reported
Notice of Intent #:	RE08239	Date Received:	05-APR-13
Diameter:	0	Casing Depth:	20
Well Completion:	21-MAR-13	Well Owner:	Bph Development Group
Well Type:	Resource Protection	Driller #:	Not Reported
Static Level:	0	Flow Rate (GPM):	0
Flow Type:	Not Reported	PSI:	0
Well Test:	Not Reported	Water Reclamation #:	10

**AT2024**  
**ENE**  
**1/2 - 1 Mile**  
**Higher**

**WA WELLS      WALOG1000601399**

Database:	Ecology Well Logs	Well Log ID:	878401
Well Tag:	Not Reported	Project Tag:	Not Reported
Notice of Intent #:	AE22977	Date Received:	11-SEP-13
Diameter:	2	Casing Depth:	20
Well Completion:	02-AUG-13	Well Owner:	Iac Port 167 Llc
Well Type:	Decommisioning	Driller #:	Not Reported
Static Level:	0	Flow Rate (GPM):	0
Flow Type:	Not Reported	PSI:	0
Well Test:	Not Reported	Water Reclamation #:	10

**AT2025**  
**ENE**  
**1/2 - 1 Mile**  
**Higher**

**WA WELLS      WALOG1000619896**

Database:	Ecology Well Logs	Well Log ID:	917335
Well Tag:	Not Reported	Project Tag:	Not Reported
Notice of Intent #:	AE24258	Date Received:	02-APR-14
Diameter:	0	Casing Depth:	26
Well Completion:	31-JAN-14	Well Owner:	Trammell Crow Company
Well Type:	Decommisioning	Driller #:	1374
Static Level:	0	Flow Rate (GPM):	0
Flow Type:	Not Reported	PSI:	0
Well Test:	Not Reported	Water Reclamation #:	10



## GEOCHECK® - PHYSICAL SETTING SOURCE MAP FINDINGS

Map ID  
Direction  
Distance  
Elevation

Database EDR ID Number

**AT2026**  
**ENE**  
**1/2 - 1 Mile**  
**Higher**

**WA WELLS WALOG1000619895**

Database:	Ecology Well Logs	Well Log ID:	917334
Well Tag:	Not Reported	Project Tag:	Not Reported
Notice of Intent #:	AE24258	Date Received:	02-APR-14
Diameter:	0	Casing Depth:	26
Well Completion:	31-JAN-14	Well Owner:	Trammell Crow Company
Well Type:	Decommisioning	Driller #:	1374
Static Level:	0	Flow Rate (GPM):	0
Flow Type:	Not Reported	PSI:	0
Well Test:	Not Reported	Water Reclamation #:	10

**AT2027**  
**ENE**  
**1/2 - 1 Mile**  
**Higher**

**WA WELLS WALOG1000619931**

Database:	Ecology Well Logs	Well Log ID:	917370
Well Tag:	Not Reported	Project Tag:	Not Reported
Notice of Intent #:	AE24258	Date Received:	02-APR-14
Diameter:	0	Casing Depth:	26
Well Completion:	31-JAN-14	Well Owner:	Trammell Crow Company
Well Type:	Decommisioning	Driller #:	1374
Static Level:	0	Flow Rate (GPM):	0
Flow Type:	Not Reported	PSI:	0
Well Test:	Not Reported	Water Reclamation #:	10

**AT2028**  
**ENE**  
**1/2 - 1 Mile**  
**Higher**

**WA WELLS WALOG1000619897**

Database:	Ecology Well Logs	Well Log ID:	917336
Well Tag:	Not Reported	Project Tag:	Not Reported
Notice of Intent #:	AE24258	Date Received:	02-APR-14
Diameter:	0	Casing Depth:	26
Well Completion:	31-JAN-14	Well Owner:	Trammell Crow Company
Well Type:	Decommisioning	Driller #:	1374
Static Level:	0	Flow Rate (GPM):	0
Flow Type:	Not Reported	PSI:	0
Well Test:	Not Reported	Water Reclamation #:	10

**AT2029**  
**ENE**  
**1/2 - 1 Mile**  
**Higher**

**WA WELLS WALOG1000601401**

Database:	Ecology Well Logs	Well Log ID:	878405
Well Tag:	Not Reported	Project Tag:	Not Reported
Notice of Intent #:	AE22863	Date Received:	12-SEP-13
Diameter:	6	Casing Depth:	225



## GEOCHECK® - PHYSICAL SETTING SOURCE MAP FINDINGS

Well Completion:	05-SEP-13	Well Owner:	Iac Port 167
Well Type:	Decommissioning	Driller #:	Not Reported
Static Level:	0	Flow Rate (GPM):	0
Flow Type:	Not Reported	PSI:	0
Well Test:	Not Reported	Water Reclamation #:	10

**AT2030**  
**ENE**  
**1/2 - 1 Mile**  
**Higher**

**WA WELLS      WALOG1000601400**

Database:	Ecology Well Logs	Well Log ID:	878403
Well Tag:	Not Reported	Project Tag:	Not Reported
Notice of Intent #:	AE22977	Date Received:	11-SEP-13
Diameter:	2	Casing Depth:	18
Well Completion:	02-AUG-13	Well Owner:	Iac Port 167 Llc
Well Type:	Decommissioning	Driller #:	Not Reported
Static Level:	0	Flow Rate (GPM):	0
Flow Type:	Not Reported	PSI:	0
Well Test:	Not Reported	Water Reclamation #:	10

**AT2031**  
**ENE**  
**1/2 - 1 Mile**  
**Higher**

**WA WELLS      WALOG1000614419**

Database:	Ecology Well Logs	Well Log ID:	903957
Well Tag:	BCN827	Project Tag:	Not Reported
Notice of Intent #:	AE25435	Date Received:	12-FEB-14
Diameter:	12	Casing Depth:	51
Well Completion:	05-JAN-14	Well Owner:	Iac Port 167
Well Type:	Decommissioning	Driller #:	2432
Static Level:	0	Flow Rate (GPM):	0
Flow Type:	Not Reported	PSI:	0
Well Test:	Not Reported	Water Reclamation #:	10

**AT2032**  
**ENE**  
**1/2 - 1 Mile**  
**Higher**

**WA WELLS      WALOG1000614396**

Database:	Ecology Well Logs	Well Log ID:	903923
Well Tag:	BCN827	Project Tag:	Not Reported
Notice of Intent #:	DE01384	Date Received:	12-FEB-14
Diameter:	12	Casing Depth:	51
Well Completion:	12-DEC-13	Well Owner:	Iac Port 167
Well Type:	Water	Driller #:	2432
Static Level:	4	Flow Rate (GPM):	100
Flow Type:	Static Level	PSI:	0
Well Test:	Air Test	Water Reclamation #:	10



## GEOCHECK® - PHYSICAL SETTING SOURCE MAP FINDINGS

Map ID  
Direction  
Distance  
Elevation

Database EDR ID Number

**AT2033**  
**ENE**  
**1/2 - 1 Mile**  
**Higher**

**WA WELLS WALOG1000620490**

Database:	Ecology Well Logs	Well Log ID:	917948
Well Tag:	BIA339	Project Tag:	Not Reported
Notice of Intent #:	AE24258	Date Received:	02-APR-14
Diameter:	0	Casing Depth:	26
Well Completion:	31-JAN-14	Well Owner:	Trammell Crow Company
Well Type:	Decommissioning	Driller #:	1374
Static Level:	0	Flow Rate (GPM):	0
Flow Type:	Not Reported	PSI:	0
Well Test:	Not Reported	Water Reclamation #:	10

**AT2034**  
**ENE**  
**1/2 - 1 Mile**  
**Higher**

**WA WELLS WALOG1000710251**

Database:	Ecology Well Logs	Well Log ID:	1551717
Well Tag:	BIA345	Project Tag:	Not Reported
Notice of Intent #:	DE01370	Date Received:	30-MAR-16
Diameter:	1.5	Casing Depth:	26
Well Completion:	Not Reported	Well Owner:	Trammell Crow Company
Well Type:	Water	Driller #:	1374
Static Level:	0	Flow Rate (GPM):	0
Flow Type:	Not Reported	PSI:	0
Well Test:	Not Reported	Water Reclamation #:	10

**AT2035**  
**ENE**  
**1/2 - 1 Mile**  
**Higher**

**WA WELLS WALOG1000710250**

Database:	Ecology Well Logs	Well Log ID:	1551716
Well Tag:	BIA341	Project Tag:	Not Reported
Notice of Intent #:	DE01370	Date Received:	30-MAR-16
Diameter:	1.5	Casing Depth:	26
Well Completion:	11-OCT-13	Well Owner:	Trammell Crow Company
Well Type:	Water	Driller #:	1374
Static Level:	0	Flow Rate (GPM):	0
Flow Type:	Not Reported	PSI:	0
Well Test:	Not Reported	Water Reclamation #:	10

**AT2036**  
**ENE**  
**1/2 - 1 Mile**  
**Higher**

**WA WELLS WALOG1000710253**

Database:	Ecology Well Logs	Well Log ID:	1551719
Well Tag:	BIA328	Project Tag:	Not Reported
Notice of Intent #:	DE01370	Date Received:	30-MAR-16
Diameter:	1.5	Casing Depth:	26



## GEOCHECK® - PHYSICAL SETTING SOURCE MAP FINDINGS

Well Completion:	11-OCT-13	Well Owner:	Trammell Crow Company
Well Type:	Water	Driller #:	1374
Static Level:	0	Flow Rate (GPM):	0
Flow Type:	Not Reported	PSI:	0
Well Test:	Not Reported	Water Reclamation #:	10

**AT2037**  
**ENE**  
**1/2 - 1 Mile**  
**Higher**

**WA WELLS      WALOG1000710252**

Database:	Ecology Well Logs	Well Log ID:	1551718
Well Tag:	BIA325	Project Tag:	Not Reported
Notice of Intent #:	DE01370	Date Received:	30-MAR-16
Diameter:	1.5	Casing Depth:	26
Well Completion:	11-OCT-13	Well Owner:	Trammell Crow Company
Well Type:	Water	Driller #:	1374
Static Level:	0	Flow Rate (GPM):	0
Flow Type:	Not Reported	PSI:	0
Well Test:	Not Reported	Water Reclamation #:	10

**AT2038**  
**ENE**  
**1/2 - 1 Mile**  
**Higher**

**WA WELLS      WALOG1000710247**

Database:	Ecology Well Logs	Well Log ID:	1551712
Well Tag:	BIA330	Project Tag:	Not Reported
Notice of Intent #:	DE01370	Date Received:	30-MAR-16
Diameter:	1.5	Casing Depth:	26
Well Completion:	11-OCT-13	Well Owner:	Trammell Crow Company
Well Type:	Water	Driller #:	1374
Static Level:	0	Flow Rate (GPM):	0
Flow Type:	Not Reported	PSI:	0
Well Test:	Not Reported	Water Reclamation #:	10

**AT2039**  
**ENE**  
**1/2 - 1 Mile**  
**Higher**

**WA WELLS      WALOG1000710246**

Database:	Ecology Well Logs	Well Log ID:	1551711
Well Tag:	BIA326	Project Tag:	Not Reported
Notice of Intent #:	DE01370	Date Received:	30-MAR-16
Diameter:	1.5	Casing Depth:	26
Well Completion:	11-OCT-13	Well Owner:	Trammell Crow Company
Well Type:	Water	Driller #:	1374
Static Level:	0	Flow Rate (GPM):	0
Flow Type:	Not Reported	PSI:	0
Well Test:	Not Reported	Water Reclamation #:	10



## GEOCHECK® - PHYSICAL SETTING SOURCE MAP FINDINGS

Map ID  
Direction  
Distance  
Elevation

Database EDR ID Number

**AT2040**  
**ENE**  
**1/2 - 1 Mile**  
**Higher**

**WA WELLS WALOG1000710249**

Database:	Ecology Well Logs	Well Log ID:	1551715
Well Tag:	BIA337	Project Tag:	Not Reported
Notice of Intent #:	DE01370	Date Received:	30-MAR-16
Diameter:	1.5	Casing Depth:	26
Well Completion:	11-OCT-13	Well Owner:	Trammell Crow Company
Well Type:	Water	Driller #:	1374
Static Level:	0	Flow Rate (GPM):	0
Flow Type:	Not Reported	PSI:	0
Well Test:	Not Reported	Water Reclamation #:	10

**AT2041**  
**ENE**  
**1/2 - 1 Mile**  
**Higher**

**WA WELLS WALOG1000710248**

Database:	Ecology Well Logs	Well Log ID:	1551714
Well Tag:	BIA333	Project Tag:	Not Reported
Notice of Intent #:	DE01370	Date Received:	30-MAR-16
Diameter:	1.5	Casing Depth:	26
Well Completion:	11-OCT-13	Well Owner:	Trammell Crow Company
Well Type:	Water	Driller #:	1374
Static Level:	0	Flow Rate (GPM):	0
Flow Type:	Not Reported	PSI:	0
Well Test:	Not Reported	Water Reclamation #:	10

**AT2042**  
**ENE**  
**1/2 - 1 Mile**  
**Higher**

**WA WELLS WALOG1000710254**

Database:	Ecology Well Logs	Well Log ID:	1551721
Well Tag:	BIA332	Project Tag:	Not Reported
Notice of Intent #:	DE01370	Date Received:	30-MAR-16
Diameter:	1.5	Casing Depth:	26
Well Completion:	11-OCT-13	Well Owner:	Trammell Crow Company
Well Type:	Water	Driller #:	1374
Static Level:	0	Flow Rate (GPM):	0
Flow Type:	Not Reported	PSI:	0
Well Test:	Not Reported	Water Reclamation #:	10

**AT2043**  
**ENE**  
**1/2 - 1 Mile**  
**Higher**

**WA WELLS WALOG1000710260**

Database:	Ecology Well Logs	Well Log ID:	1551730
Well Tag:	BIA348	Project Tag:	Not Reported
Notice of Intent #:	DE01370	Date Received:	30-MAR-16
Diameter:	1.5	Casing Depth:	26



## GEOCHECK® - PHYSICAL SETTING SOURCE MAP FINDINGS

Well Completion:	11-OCT-13	Well Owner:	Trammell Crow Company
Well Type:	Water	Driller #:	1374
Static Level:	0	Flow Rate (GPM):	0
Flow Type:	Not Reported	PSI:	0
Well Test:	Not Reported	Water Reclamation #:	10

**AT2044**  
**ENE**  
**1/2 - 1 Mile**  
**Higher**

**WA WELLS      WALOG1000710259**

Database:	Ecology Well Logs	Well Log ID:	1551728
Well Tag:	BIA350	Project Tag:	Not Reported
Notice of Intent #:	DE01370	Date Received:	30-MAR-16
Diameter:	1.5	Casing Depth:	26
Well Completion:	11-OCT-13	Well Owner:	Trammell Crow Company
Well Type:	Water	Driller #:	1374
Static Level:	0	Flow Rate (GPM):	0
Flow Type:	Not Reported	PSI:	0
Well Test:	Not Reported	Water Reclamation #:	10

**AT2045**  
**ENE**  
**1/2 - 1 Mile**  
**Higher**

**WA WELLS      WALOG1000710262**

Database:	Ecology Well Logs	Well Log ID:	1551733
Well Tag:	BIA346	Project Tag:	Not Reported
Notice of Intent #:	DE01370	Date Received:	30-MAR-16
Diameter:	1.5	Casing Depth:	26
Well Completion:	11-OCT-13	Well Owner:	Trammell Crow Company
Well Type:	Water	Driller #:	1374
Static Level:	0	Flow Rate (GPM):	0
Flow Type:	Not Reported	PSI:	0
Well Test:	Not Reported	Water Reclamation #:	10

**AT2046**  
**ENE**  
**1/2 - 1 Mile**  
**Higher**

**WA WELLS      WALOG1000710261**

Database:	Ecology Well Logs	Well Log ID:	1551732
Well Tag:	BIA339	Project Tag:	Not Reported
Notice of Intent #:	DE01370	Date Received:	30-MAR-16
Diameter:	1.5	Casing Depth:	26
Well Completion:	11-OCT-13	Well Owner:	Trammell Crow Company
Well Type:	Water	Driller #:	1374
Static Level:	0	Flow Rate (GPM):	0
Flow Type:	Not Reported	PSI:	0
Well Test:	Not Reported	Water Reclamation #:	10



## GEOCHECK® - PHYSICAL SETTING SOURCE MAP FINDINGS

Map ID  
Direction  
Distance  
Elevation

Database EDR ID Number

**AT2047**  
**ENE**  
**1/2 - 1 Mile**  
**Higher**

**WA WELLS WALOG1000710256**

Database:	Ecology Well Logs	Well Log ID:	1551725
Well Tag:	BIA340	Project Tag:	Not Reported
Notice of Intent #:	DE01370	Date Received:	30-MAR-16
Diameter:	1.5	Casing Depth:	26
Well Completion:	11-OCT-13	Well Owner:	Trammell Crow Company
Well Type:	Water	Driller #:	1374
Static Level:	0	Flow Rate (GPM):	0
Flow Type:	Not Reported	PSI:	0
Well Test:	Not Reported	Water Reclamation #:	10

**AT2048**  
**ENE**  
**1/2 - 1 Mile**  
**Higher**

**WA WELLS WALOG1000710255**

Database:	Ecology Well Logs	Well Log ID:	1551722
Well Tag:	BIA335	Project Tag:	Not Reported
Notice of Intent #:	DE01370	Date Received:	30-MAR-16
Diameter:	1.5	Casing Depth:	26
Well Completion:	11-OCT-13	Well Owner:	Trammell Crow Company
Well Type:	Water	Driller #:	1374
Static Level:	0	Flow Rate (GPM):	0
Flow Type:	Not Reported	PSI:	0
Well Test:	Not Reported	Water Reclamation #:	10

**AT2049**  
**ENE**  
**1/2 - 1 Mile**  
**Higher**

**WA WELLS WALOG1000710258**

Database:	Ecology Well Logs	Well Log ID:	1551727
Well Tag:	BIA347	Project Tag:	Not Reported
Notice of Intent #:	DE01370	Date Received:	30-MAR-16
Diameter:	1.5	Casing Depth:	26
Well Completion:	11-OCT-13	Well Owner:	Trammell Crow Company
Well Type:	Water	Driller #:	1374
Static Level:	0	Flow Rate (GPM):	0
Flow Type:	Not Reported	PSI:	0
Well Test:	Not Reported	Water Reclamation #:	10

**AT2050**  
**ENE**  
**1/2 - 1 Mile**  
**Higher**

**WA WELLS WALOG1000710257**

Database:	Ecology Well Logs	Well Log ID:	1551726
Well Tag:	BIA343	Project Tag:	Not Reported
Notice of Intent #:	DE01370	Date Received:	30-MAR-16
Diameter:	1.5	Casing Depth:	26



## GEOCHECK® - PHYSICAL SETTING SOURCE MAP FINDINGS

Well Completion:	11-OCT-13	Well Owner:	Trammell Crow Company
Well Type:	Water	Driller #:	1374
Static Level:	0	Flow Rate (GPM):	0
Flow Type:	Not Reported	PSI:	0
Well Test:	Not Reported	Water Reclamation #:	10

**AT2051**  
**ENE**  
**1/2 - 1 Mile**  
**Higher**

**WA WELLS      WALOG1000620522**

Database:	Ecology Well Logs	Well Log ID:	918005
Well Tag:	BIA344	Project Tag:	Not Reported
Notice of Intent #:	AE24258	Date Received:	02-APR-14
Diameter:	0	Casing Depth:	26
Well Completion:	31-JAN-14	Well Owner:	Trammell Crow Company
Well Type:	Decommisioning	Driller #:	1374
Static Level:	0	Flow Rate (GPM):	0
Flow Type:	Not Reported	PSI:	0
Well Test:	Not Reported	Water Reclamation #:	10

**AT2052**  
**ENE**  
**1/2 - 1 Mile**  
**Higher**

**WA WELLS      WALOG1000620514**

Database:	Ecology Well Logs	Well Log ID:	917989
Well Tag:	BIA341	Project Tag:	Not Reported
Notice of Intent #:	AE24258	Date Received:	02-APR-14
Diameter:	0	Casing Depth:	26
Well Completion:	31-JAN-14	Well Owner:	Trammell Crow Company
Well Type:	Decommisioning	Driller #:	1374
Static Level:	0	Flow Rate (GPM):	0
Flow Type:	Not Reported	PSI:	0
Well Test:	Not Reported	Water Reclamation #:	10

**AT2053**  
**ENE**  
**1/2 - 1 Mile**  
**Higher**

**WA WELLS      WALOG1000710236**

Database:	Ecology Well Logs	Well Log ID:	1551694
Well Tag:	BIA324	Project Tag:	Not Reported
Notice of Intent #:	DE01370	Date Received:	30-MAR-16
Diameter:	1.5	Casing Depth:	26
Well Completion:	11-OCT-13	Well Owner:	Trammell Crow Company
Well Type:	Water	Driller #:	1374
Static Level:	0	Flow Rate (GPM):	0
Flow Type:	Not Reported	PSI:	0
Well Test:	Not Reported	Water Reclamation #:	10



## GEOCHECK® - PHYSICAL SETTING SOURCE MAP FINDINGS

Map ID  
Direction  
Distance  
Elevation

Database EDR ID Number

**AT2054**  
**ENE**  
**1/2 - 1 Mile**  
**Higher**

**WA WELLS WALOG1000709905**

Database:	Ecology Well Logs	Well Log ID:	1546938
Well Tag:	BIA323	Project Tag:	Not Reported
Notice of Intent #:	DE01370	Date Received:	30-MAR-16
Diameter:	1.5	Casing Depth:	26
Well Completion:	11-OCT-13	Well Owner:	Trammell Crow Company
Well Type:	Water	Driller #:	1374
Static Level:	0	Flow Rate (GPM):	0
Flow Type:	Not Reported	PSI:	0
Well Test:	Not Reported	Water Reclamation #:	10

**AT2055**  
**ENE**  
**1/2 - 1 Mile**  
**Higher**

**WA WELLS WALOG1000620502**

Database:	Ecology Well Logs	Well Log ID:	917969
Well Tag:	BIA342	Project Tag:	Not Reported
Notice of Intent #:	AE24258	Date Received:	02-APR-14
Diameter:	0	Casing Depth:	26
Well Completion:	31-JAN-14	Well Owner:	Trammell Crow Company
Well Type:	Decommisioning	Driller #:	1374
Static Level:	0	Flow Rate (GPM):	0
Flow Type:	Not Reported	PSI:	0
Well Test:	Not Reported	Water Reclamation #:	10

**AT2056**  
**ENE**  
**1/2 - 1 Mile**  
**Higher**

**WA WELLS WALOG1000620497**

Database:	Ecology Well Logs	Well Log ID:	917964
Well Tag:	BIA342	Project Tag:	Not Reported
Notice of Intent #:	AE24258	Date Received:	02-APR-14
Diameter:	0	Casing Depth:	26
Well Completion:	31-JAN-14	Well Owner:	Trammell Crow Company
Well Type:	Decommisioning	Driller #:	1374
Static Level:	0	Flow Rate (GPM):	0
Flow Type:	Not Reported	PSI:	0
Well Test:	Not Reported	Water Reclamation #:	10

**AT2057**  
**ENE**  
**1/2 - 1 Mile**  
**Higher**

**WA WELLS WALOG1000620504**

Database:	Ecology Well Logs	Well Log ID:	917972
Well Tag:	BIA345	Project Tag:	Not Reported
Notice of Intent #:	AE24258	Date Received:	02-APR-14
Diameter:	0	Casing Depth:	26



## GEOCHECK® - PHYSICAL SETTING SOURCE MAP FINDINGS

Well Completion:	31-JAN-14	Well Owner:	Trammell Crow Company
Well Type:	Decommissioning	Driller #:	1374
Static Level:	0	Flow Rate (GPM):	0
Flow Type:	Not Reported	PSI:	0
Well Test:	Not Reported	Water Reclamation #:	10

**AT2058**  
**ENE**  
**1/2 - 1 Mile**  
**Higher**

**WA WELLS      WALOG1000620503**

Database:	Ecology Well Logs	Well Log ID:	917971
Well Tag:	BIA347	Project Tag:	Not Reported
Notice of Intent #:	AE24258	Date Received:	02-APR-14
Diameter:	0	Casing Depth:	26
Well Completion:	31-JAN-14	Well Owner:	Trammell Crow Company
Well Type:	Decommissioning	Driller #:	1374
Static Level:	0	Flow Rate (GPM):	0
Flow Type:	Not Reported	PSI:	0
Well Test:	Not Reported	Water Reclamation #:	10

**AT2059**  
**ENE**  
**1/2 - 1 Mile**  
**Higher**

**WA WELLS      WALOG1000710237**

Database:	Ecology Well Logs	Well Log ID:	1551697
Well Tag:	BIA327	Project Tag:	Not Reported
Notice of Intent #:	DE01370	Date Received:	30-MAR-16
Diameter:	1.5	Casing Depth:	26
Well Completion:	11-OCT-13	Well Owner:	Trammell Crow Company
Well Type:	Water	Driller #:	1374
Static Level:	0	Flow Rate (GPM):	0
Flow Type:	Not Reported	PSI:	0
Well Test:	Not Reported	Water Reclamation #:	10

**AT2060**  
**ENE**  
**1/2 - 1 Mile**  
**Higher**

**WA WELLS      WALOG1000710243**

Database:	Ecology Well Logs	Well Log ID:	1551704
Well Tag:	BIA344	Project Tag:	Not Reported
Notice of Intent #:	DE01370	Date Received:	30-MAR-16
Diameter:	1.5	Casing Depth:	26
Well Completion:	11-OCT-13	Well Owner:	Trammell Crow Company
Well Type:	Water	Driller #:	1374
Static Level:	0	Flow Rate (GPM):	0
Flow Type:	Not Reported	PSI:	0
Well Test:	Not Reported	Water Reclamation #:	10



## GEOCHECK® - PHYSICAL SETTING SOURCE MAP FINDINGS

Map ID  
Direction  
Distance  
Elevation

Database EDR ID Number

**AT2061**  
**ENE**  
**1/2 - 1 Mile**  
**Higher**

**WA WELLS WALOG1000710242**

Database:	Ecology Well Logs	Well Log ID:	1551703
Well Tag:	BIA342	Project Tag:	Not Reported
Notice of Intent #:	DE01370	Date Received:	30-MAR-16
Diameter:	1.5	Casing Depth:	26
Well Completion:	11-OCT-13	Well Owner:	Trammell Crow Company
Well Type:	Water	Driller #:	1374
Static Level:	0	Flow Rate (GPM):	0
Flow Type:	Not Reported	PSI:	0
Well Test:	Not Reported	Water Reclamation #:	10

**AT2062**  
**ENE**  
**1/2 - 1 Mile**  
**Higher**

**WA WELLS WALOG1000710245**

Database:	Ecology Well Logs	Well Log ID:	1551706
Well Tag:	BIA338	Project Tag:	Not Reported
Notice of Intent #:	DE01370	Date Received:	30-MAR-16
Diameter:	1.5	Casing Depth:	26
Well Completion:	11-OCT-13	Well Owner:	Trammell Crow Company
Well Type:	Water	Driller #:	1374
Static Level:	0	Flow Rate (GPM):	0
Flow Type:	Not Reported	PSI:	0
Well Test:	Not Reported	Water Reclamation #:	10

**AT2063**  
**ENE**  
**1/2 - 1 Mile**  
**Higher**

**WA WELLS WALOG1000710244**

Database:	Ecology Well Logs	Well Log ID:	1551705
Well Tag:	BIA349	Project Tag:	Not Reported
Notice of Intent #:	DE01370	Date Received:	30-MAR-16
Diameter:	1.5	Casing Depth:	26
Well Completion:	11-OCT-13	Well Owner:	Trammell Crow Company
Well Type:	Water	Driller #:	1374
Static Level:	0	Flow Rate (GPM):	0
Flow Type:	Not Reported	PSI:	0
Well Test:	Not Reported	Water Reclamation #:	10

**AT2064**  
**ENE**  
**1/2 - 1 Mile**  
**Higher**

**WA WELLS WALOG1000710239**

Database:	Ecology Well Logs	Well Log ID:	1551699
Well Tag:	BIA331	Project Tag:	Not Reported
Notice of Intent #:	DE01370	Date Received:	30-MAR-16
Diameter:	1.5	Casing Depth:	26



## GEOCHECK® - PHYSICAL SETTING SOURCE MAP FINDINGS

Well Completion:	11-OCT-13	Well Owner:	Trammell Crow Company
Well Type:	Water	Driller #:	1374
Static Level:	0	Flow Rate (GPM):	0
Flow Type:	Not Reported	PSI:	0
Well Test:	Not Reported	Water Reclamation #:	10

**AT2065**  
**ENE**  
**1/2 - 1 Mile**  
**Higher**

**WA WELLS      WALOG1000710238**

Database:	Ecology Well Logs	Well Log ID:	1551698
Well Tag:	BIA329	Project Tag:	Not Reported
Notice of Intent #:	DE01370	Date Received:	30-MAR-16
Diameter:	1.5	Casing Depth:	26
Well Completion:	11-OCT-13	Well Owner:	Trammell Crow Company
Well Type:	Water	Driller #:	1374
Static Level:	0	Flow Rate (GPM):	0
Flow Type:	Not Reported	PSI:	0
Well Test:	Not Reported	Water Reclamation #:	10

**AT2066**  
**ENE**  
**1/2 - 1 Mile**  
**Higher**

**WA WELLS      WALOG1000710241**

Database:	Ecology Well Logs	Well Log ID:	1551702
Well Tag:	BIA336	Project Tag:	Not Reported
Notice of Intent #:	DE01370	Date Received:	30-MAR-16
Diameter:	1.5	Casing Depth:	26
Well Completion:	11-OCT-13	Well Owner:	Trammell Crow Company
Well Type:	Water	Driller #:	1374
Static Level:	0	Flow Rate (GPM):	0
Flow Type:	Not Reported	PSI:	0
Well Test:	Not Reported	Water Reclamation #:	10

**AT2067**  
**ENE**  
**1/2 - 1 Mile**  
**Higher**

**WA WELLS      WALOG1000710240**

Database:	Ecology Well Logs	Well Log ID:	1551701
Well Tag:	BIA334	Project Tag:	Not Reported
Notice of Intent #:	DE01370	Date Received:	30-MAR-16
Diameter:	1.5	Casing Depth:	26
Well Completion:	11-OCT-13	Well Owner:	Trammell Crow Company
Well Type:	Water	Driller #:	1374
Static Level:	0	Flow Rate (GPM):	0
Flow Type:	Not Reported	PSI:	0
Well Test:	Not Reported	Water Reclamation #:	10



## GEOCHECK® - PHYSICAL SETTING SOURCE MAP FINDINGS

Map ID  
Direction  
Distance  
Elevation

Database EDR ID Number

**AS2068**  
**WNW**  
**1/2 - 1 Mile**  
**Lower**

**WA WELLS** **WALOG1000005527**

Database:	Ecology Well Logs	Well Log ID:	1664204
Well Tag:	BAF124	Project Tag:	Not Reported
Notice of Intent #:	w310699	Date Received:	12-JAN-18
Diameter:	6	Casing Depth:	189
Well Completion:	23-OCT-17	Well Owner:	Puyallup Tribe Of Indians
Well Type:	Water	Driller #:	2398
Static Level:	0	Flow Rate (GPM):	12
Flow Type:	Static Level	PSI:	0
Well Test:	Bailer Test	Water Reclamation #:	10

**2069**  
**SW**  
**1/2 - 1 Mile**  
**Lower**

**WA WELLS** **WA110000008932**

Database:	Water Wells	PWS ID:	07753
Source #:	01	Source Name:	WELL 1
Source Status:	Active	Source Type:	Ground Water - Well
Source Use:	Permanent	Date Source Effective:	05/05/2000
Date Source Inactive:	Not Reported	Water Resource Inventory Area:	Puyallup-White
Well Depth:	105	Source Susceptibility:	High Susceptibility to Contaminants
System Name:	PUGH, S WATER SYSTEM	Public Water System Group:	B
System Type:	Group B Water System	Full Time Res Pop:	6
Total Population Served:	6	Total Connections:	2
PWS Status:	Active	Residential Connections:	2
DOE Well Tag:	Not Reported	Capacity (GPM):	7
Influenced by Droughts:	Not Reported	Influenced by Flooding:	Not Reported
Influenced by Surface Water:	U		

**AU2070**  
**SSW**  
**1/2 - 1 Mile**  
**Lower**

**WA WELLS** **WA1100000030821**

Database:	Water Wells	PWS ID:	AC328
Source #:	01	Source Name:	Well
Source Status:	Active	Source Type:	Ground Water - Well
Source Use:	Permanent	Date Source Effective:	04/30/2009
Date Source Inactive:	Not Reported	Water Resource Inventory Area:	Puyallup-White
Well Depth:	70	Source Susceptibility:	X
System Name:	Pierce Conservation District NW		
Public Water System Group:	B	System Type:	Group B Water System
Full Time Res Pop:	0	Total Population Served:	8
Total Connections:	2	PWS Status:	Active
Residential Connections:	0	DOE Well Tag:	Not Reported
Capacity (GPM):	35	Influenced by Droughts:	Not Reported
Influenced by Flooding:	Not Reported	Influenced by Surface Water:	U



## GEOCHECK® - PHYSICAL SETTING SOURCE MAP FINDINGS

Map ID  
Direction  
Distance  
Elevation

Database EDR ID Number

**AV2071**  
**SSE**  
**1/2 - 1 Mile**  
**Higher**

**WA WELLS WA1100000012527**

Database:	Water Wells	PWS ID:	17575
Source #:	01	Source Name:	WELL #1
Source Status:	Active	Source Type:	Ground Water - Well
Source Use:	Permanent	Date Source Effective:	01/01/1970
Date Source Inactive:	Not Reported	Water Resource Inventory Area:	Puyallup-White
Well Depth:	64	Source Susceptibility:	High Susceptibility to Contaminants
System Name:	VAUGHAN S MOBILE HOME PARK		
Public Water System Group:	B	System Type:	Group B Water System
Full Time Res Pop:	23	Total Population Served:	23
Total Connections:	9	PWS Status:	Active
Residential Connections:	9	DOE Well Tag:	Not Reported
Capacity (GPM):	15	Influenced by Droughts:	Not Reported
Influenced by Flooding:	Not Reported	Influenced by Surface Water:	U

**AW2072**  
**North**  
**1/2 - 1 Mile**  
**Higher**

**FED USGS USGS40001251469**

Organization ID:	USGS-WA		
Organization Name:	USGS Washington Water Science Center		
Monitor Location:	20N/04E-17C02	Type:	Well
Description:	Not Reported	HUC:	17110019
Drainage Area:	Not Reported	Drainage Area Units:	Not Reported
Contrib Drainage Area:	Not Reported	Contrib Drainage Area Units:	Not Reported
Aquifer:	Not Reported	Formation Type:	Not Reported
Aquifer Type:	Not Reported	Construction Date:	Not Reported
Well Depth:	Not Reported	Well Depth Units:	Not Reported
Well Hole Depth:	Not Reported	Well Hole Depth Units:	Not Reported

**AW2073**  
**North**  
**1/2 - 1 Mile**  
**Higher**

**FED USGS USGS40001251470**

Organization ID:	USGS-WA		
Organization Name:	USGS Washington Water Science Center		
Monitor Location:	20N/04E-17C03	Type:	Well
Description:	Not Reported	HUC:	17110019
Drainage Area:	Not Reported	Drainage Area Units:	Not Reported
Contrib Drainage Area:	Not Reported	Contrib Drainage Area Units:	Not Reported
Aquifer:	Not Reported	Formation Type:	Not Reported
Aquifer Type:	Not Reported	Construction Date:	Not Reported
Well Depth:	Not Reported	Well Depth Units:	Not Reported
Well Hole Depth:	Not Reported	Well Hole Depth Units:	Not Reported



## GEOCHECK® - PHYSICAL SETTING SOURCE MAP FINDINGS

Map ID  
Direction  
Distance  
Elevation

Database EDR ID Number

**2074**  
**NNW**  
**1/2 - 1 Mile**  
**Higher**

**FED USGS USGS40001251411**

Organization ID:	USGS-WA	Type:	Well
Organization Name:	USGS Washington Water Science Center	HUC:	17110019
Monitor Location:	20N/04E-18H01	Drainage Area Units:	Not Reported
Description:	Not Reported	Contrib Drainage Area Units:	Not Reported
Drainage Area:	Not Reported	Formation Type:	Not Reported
Contrib Drainage Area:	Not Reported	Construction Date:	19240101
Aquifer:	Not Reported	Well Depth Units:	ft
Aquifer Type:	Not Reported	Well Hole Depth Units:	Not Reported
Well Depth:	550		
Well Hole Depth:	Not Reported		

**AX2075**  
**WSW**  
**1/2 - 1 Mile**  
**Higher**

**WA WELLS WALOG1000047541**

Database:	Ecology Well Logs	Well Log ID:	43997
Well Tag:	Not Reported	Project Tag:	Not Reported
Notice of Intent #:	Not Reported	Date Received:	14-MAR-79
Diameter:	8	Casing Depth:	70
Well Completion:	23-FEB-79	Well Owner:	Andy Housler
Well Type:	Water	Driller #:	Not Reported
Static Level:	0	Flow Rate (GPM):	0
Flow Type:	Not Reported	PSI:	0
Well Test:	Not Reported	Water Reclamation #:	10

**AX2076**  
**WSW**  
**1/2 - 1 Mile**  
**Higher**

**WA WELLS WALOG1000772980**

Database:	Ecology Well Logs	Well Log ID:	1681416
Well Tag:	BKJ849	Project Tag:	Not Reported
Notice of Intent #:	WE30352	Date Received:	09-FEB-18
Diameter:	6	Casing Depth:	58.5
Well Completion:	07-FEB-18	Well Owner:	Cynthia Marcelle
Well Type:	Water	Driller #:	2467
Static Level:	0	Flow Rate (GPM):	60
Flow Type:	Static Level	PSI:	0
Well Test:	Air Test	Water Reclamation #:	10

**AY2077**  
**SW**  
**1/2 - 1 Mile**  
**Lower**

**FED USGS USGS40001250743**

Organization ID:	USGS-WA	Type:	Well
Organization Name:	USGS Washington Water Science Center		
Monitor Location:	20N/04E-19G01		



## GEOCHECK® - PHYSICAL SETTING SOURCE MAP FINDINGS

Description:	Not Reported	HUC:	17110014
Drainage Area:	Not Reported	Drainage Area Units:	Not Reported
Contrib Drainage Area:	Not Reported	Contrib Drainage Area Units:	Not Reported
Aquifer:	Not Reported	Formation Type:	Not Reported
Aquifer Type:	Not Reported	Construction Date:	19790220
Well Depth:	58	Well Depth Units:	ft
Well Hole Depth:	70	Well Hole Depth Units:	ft
Ground water levels, Number of Measurements:	1	Level reading date:	1979-02-23
Feet below surface:	5	Feet to sea level:	Not Reported
Note:	Not Reported		

### AU2078 SSW 1/2 - 1 Mile Lower

WA WELLS      WALOG1000342384

Database:	Ecology Well Logs	Well Log ID:	431206
Well Tag:	Not Reported	Project Tag:	Not Reported
Notice of Intent #:	S026015	Date Received:	14-FEB-06
Diameter:	29	Casing Depth:	0
Well Completion:	18-JAN-06	Well Owner:	Geoengineers
Well Type:	Resource Protection	Driller #:	Not Reported
Static Level:	0	Flow Rate (GPM):	0
Flow Type:	Not Reported	PSI:	0
Well Test:	Not Reported	Water Reclamation #:	10

### AU2079 SSW 1/2 - 1 Mile Lower

WA WELLS      WALOG1000056635

Database:	Ecology Well Logs	Well Log ID:	54423
Well Tag:	AAZ653	Project Tag:	Not Reported
Notice of Intent #:	W052017	Date Received:	Not Reported
Diameter:	2	Casing Depth:	105
Well Completion:	01-MAY-94	Well Owner:	Russ Picha
Well Type:	Water	Driller #:	0441
Static Level:	0	Flow Rate (GPM):	0
Flow Type:	Not Reported	PSI:	0
Well Test:	Not Reported	Water Reclamation #:	10

### AU2080 SSW 1/2 - 1 Mile Lower

WA WELLS      WALOG1000596300

Database:	Ecology Well Logs	Well Log ID:	868560
Well Tag:	Not Reported	Project Tag:	Not Reported
Notice of Intent #:	AE20641	Date Received:	17-MAY-13
Diameter:	1.25	Casing Depth:	90
Well Completion:	06-MAY-13	Well Owner:	Dale Bartholomew
Well Type:	Decommisioning	Driller #:	Not Reported
Static Level:	0	Flow Rate (GPM):	0
Flow Type:	Not Reported	PSI:	0
Well Test:	Not Reported	Water Reclamation #:	10



## GEOCHECK® - PHYSICAL SETTING SOURCE MAP FINDINGS

Map ID  
Direction  
Distance  
Elevation

Database EDR ID Number

**AU2081**  
**SSW**  
**1/2 - 1 Mile**  
**Lower**

**WA WELLS WALOG1000342385**

Database: Ecology Well Logs  
Well Tag: Not Reported  
Notice of Intent #: S026015  
Diameter: 29  
Well Completion: 18-JAN-06  
Well Type: Resource Protection  
Static Level: 0  
Flow Type: Not Reported  
Well Test: Not Reported

Well Log ID: 431207  
Project Tag: Not Reported  
Date Received: 14-FEB-06  
Casing Depth: 0  
Well Owner: Geoengineers  
Driller #: Not Reported  
Flow Rate (GPM): 0  
PSI: 0  
Water Reclamation #: 10

**AU2082**  
**SSW**  
**1/2 - 1 Mile**  
**Lower**

**WA WELLS WALOG1000050206**

Database: Ecology Well Logs  
Well Tag: Not Reported  
Notice of Intent #: Not Reported  
Diameter: 2  
Well Completion: Not Reported  
Well Type: Water  
Static Level: 0  
Flow Type: Not Reported  
Well Test: Not Reported

Well Log ID: 47028  
Project Tag: Not Reported  
Date Received: Not Reported  
Casing Depth: 97  
Well Owner: Fred Miller  
Driller #: Not Reported  
Flow Rate (GPM): 0  
PSI: 0  
Water Reclamation #: 10

**AU2083**  
**SSW**  
**1/2 - 1 Mile**  
**Lower**

**WA WELLS WALOG1000051453**

Database: Ecology Well Logs  
Well Tag: Not Reported  
Notice of Intent #: Not Reported  
Diameter: 6  
Well Completion: 20-DEC-78  
Well Type: Water  
Static Level: 0  
Flow Type: Not Reported  
Well Test: Not Reported

Well Log ID: 48431  
Project Tag: Not Reported  
Date Received: Not Reported  
Casing Depth: 257  
Well Owner: Jay Looker  
Driller #: 1010  
Flow Rate (GPM): 0  
PSI: 0  
Water Reclamation #: 10

**AU2084**  
**SSW**  
**1/2 - 1 Mile**  
**Lower**

**WA WELLS WALOG1000054742**

Database: Ecology Well Logs  
Well Tag: Not Reported  
Notice of Intent #: Not Reported  
Diameter: 6

Well Log ID: 52185  
Project Tag: Not Reported  
Date Received: Not Reported  
Casing Depth: 82



## GEOCHECK® - PHYSICAL SETTING SOURCE MAP FINDINGS

Well Completion:	27-DEC-75	Well Owner:	Robert Lonerbaugh
Well Type:	Water	Driller #:	0635
Static Level:	0	Flow Rate (GPM):	0
Flow Type:	Not Reported	PSI:	0
Well Test:	Not Reported	Water Reclamation #:	10

**AU2085**  
**SSW**  
**1/2 - 1 Mile**  
**Lower**

**WA WELLS      WALOG100050205**

Database:	Ecology Well Logs	Well Log ID:	47027
Well Tag:	Not Reported	Project Tag:	Not Reported
Notice of Intent #:	Not Reported	Date Received:	Not Reported
Diameter:	2	Casing Depth:	80
Well Completion:	Not Reported	Well Owner:	Fred Miller
Well Type:	Water	Driller #:	Not Reported
Static Level:	0	Flow Rate (GPM):	0
Flow Type:	Not Reported	PSI:	0
Well Test:	Not Reported	Water Reclamation #:	10

**AZ2086**  
**NE**  
**1/2 - 1 Mile**  
**Higher**

**WA WELLS      WALOG1000340763**

Database:	Ecology Well Logs	Well Log ID:	428990
Well Tag:	APB632	Project Tag:	Not Reported
Notice of Intent #:	R067287	Date Received:	11-JAN-06
Diameter:	8	Casing Depth:	0
Well Completion:	06-DEC-05	Well Owner:	Firwood Pit
Well Type:	Resource Protection	Driller #:	Not Reported
Static Level:	0	Flow Rate (GPM):	0
Flow Type:	Not Reported	PSI:	0
Well Test:	Not Reported	Water Reclamation #:	10

**AZ2087**  
**NE**  
**1/2 - 1 Mile**  
**Higher**

**WA WELLS      WALOG1000340764**

Database:	Ecology Well Logs	Well Log ID:	428991
Well Tag:	Not Reported	Project Tag:	Not Reported
Notice of Intent #:	S024456	Date Received:	11-JAN-06
Diameter:	8	Casing Depth:	50
Well Completion:	07-DEC-05	Well Owner:	Firwood Pit
Well Type:	Resource Protection	Driller #:	Not Reported
Static Level:	0	Flow Rate (GPM):	0
Flow Type:	Not Reported	PSI:	0
Well Test:	Not Reported	Water Reclamation #:	10



## GEOCHECK® - PHYSICAL SETTING SOURCE MAP FINDINGS

Map ID  
Direction  
Distance  
Elevation

Database EDR ID Number

**AZ2088**  
**NE**  
**1/2 - 1 Mile**  
**Higher**

**WA WELLS WALOG1000626576**

Database: Ecology Well Logs  
Well Tag: BIJ943  
Notice of Intent #: WE18261  
Diameter: 6  
Well Completion: 16-MAY-14  
Well Type: Water  
Static Level: 5  
Flow Type: Static Level  
Well Test: Air Test

Well Log ID: 925320  
Project Tag: Not Reported  
Date Received: 28-JUL-14  
Casing Depth: 74  
Well Owner: Vito Malta  
Driller #: 2081  
Flow Rate (GPM): 100  
PSI: 0  
Water Reclamation #: 10

**AZ2089**  
**NE**  
**1/2 - 1 Mile**  
**Higher**

**WA WELLS WALOG1000354624**

Database: Ecology Well Logs  
Well Tag: APK599  
Notice of Intent #: R069368  
Diameter: 8  
Well Completion: 25-JUL-06  
Well Type: Resource Protection  
Static Level: 0  
Flow Type: Not Reported  
Well Test: Not Reported

Well Log ID: 449462  
Project Tag: Not Reported  
Date Received: 15-AUG-06  
Casing Depth: 85  
Well Owner: Galloway  
Driller #: Not Reported  
Flow Rate (GPM): 0  
PSI: 0  
Water Reclamation #: 10

**AZ2090**  
**NE**  
**1/2 - 1 Mile**  
**Higher**

**WA WELLS WALOG1000340762**

Database: Ecology Well Logs  
Well Tag: APB633  
Notice of Intent #: R067287  
Diameter: 8  
Well Completion: 06-DEC-05  
Well Type: Resource Protection  
Static Level: 0  
Flow Type: Not Reported  
Well Test: Not Reported

Well Log ID: 428989  
Project Tag: Not Reported  
Date Received: 11-JAN-06  
Casing Depth: 19  
Well Owner: Firwood Pit  
Driller #: Not Reported  
Flow Rate (GPM): 0  
PSI: 0  
Water Reclamation #: 10

**AZ2091**  
**NE**  
**1/2 - 1 Mile**  
**Higher**

**WA WELLS WALOG1000187925**

Database: Ecology Well Logs  
Well Tag: Not Reported  
Notice of Intent #: R028562  
Diameter: 0

Well Log ID: 216742  
Project Tag: Not Reported  
Date Received: 13-NOV-97  
Casing Depth: 0



## GEOCHECK® - PHYSICAL SETTING SOURCE MAP FINDINGS

Well Completion:	16-OCT-97	Well Owner:	Firwood Grocery
Well Type:	Resource Protection	Driller #:	Not Reported
Static Level:	0	Flow Rate (GPM):	0
Flow Type:	Not Reported	PSI:	0
Well Test:	Not Reported	Water Reclamation #:	10

**AZ2092**  
**NE**  
**1/2 - 1 Mile**  
**Higher**

**WA WELLS      WALOG1000340757**

Database:	Ecology Well Logs	Well Log ID:	428984
Well Tag:	Not Reported	Project Tag:	Not Reported
Notice of Intent #:	S024456	Date Received:	11-JAN-06
Diameter:	8	Casing Depth:	55
Well Completion:	07-DEC-05	Well Owner:	Firwood Pit
Well Type:	Resource Protection	Driller #:	Not Reported
Static Level:	0	Flow Rate (GPM):	0
Flow Type:	Not Reported	PSI:	0
Well Test:	Not Reported	Water Reclamation #:	10

**AZ2093**  
**NE**  
**1/2 - 1 Mile**  
**Higher**

**WA WELLS      WALOG1000187923**

Database:	Ecology Well Logs	Well Log ID:	216740
Well Tag:	Not Reported	Project Tag:	Not Reported
Notice of Intent #:	R028562	Date Received:	13-NOV-97
Diameter:	0	Casing Depth:	0
Well Completion:	16-OCT-97	Well Owner:	Firwood Grocery
Well Type:	Resource Protection	Driller #:	Not Reported
Static Level:	0	Flow Rate (GPM):	0
Flow Type:	Not Reported	PSI:	0
Well Test:	Not Reported	Water Reclamation #:	10

**AZ2094**  
**NE**  
**1/2 - 1 Mile**  
**Higher**

**WA WELLS      WALOG1000187924**

Database:	Ecology Well Logs	Well Log ID:	216741
Well Tag:	Not Reported	Project Tag:	Not Reported
Notice of Intent #:	R028562	Date Received:	13-NOV-97
Diameter:	0	Casing Depth:	0
Well Completion:	16-OCT-97	Well Owner:	Firwood Grocery
Well Type:	Resource Protection	Driller #:	Not Reported
Static Level:	0	Flow Rate (GPM):	0
Flow Type:	Not Reported	PSI:	0
Well Test:	Not Reported	Water Reclamation #:	10



## GEOCHECK® - PHYSICAL SETTING SOURCE MAP FINDINGS

Map ID  
Direction  
Distance  
Elevation

Database EDR ID Number

### AZ2095

NE  
1/2 - 1 Mile  
Higher

WA WELLS WALOG1000340760

Database: Ecology Well Logs  
Well Tag: Not Reported  
Notice of Intent #: S024456  
Diameter: 8  
Well Completion: 05-DEC-05  
Well Type: Resource Protection  
Static Level: 0  
Flow Type: Not Reported  
Well Test: Not Reported

Well Log ID: 428987  
Project Tag: Not Reported  
Date Received: 11-JAN-06  
Casing Depth: 60  
Well Owner: Firwood Pit  
Driller #: Not Reported  
Flow Rate (GPM): 0  
PSI: 0  
Water Reclamation #: 10

### AZ2096

NE  
1/2 - 1 Mile  
Higher

WA WELLS WALOG1000340761

Database: Ecology Well Logs  
Well Tag: APB634  
Notice of Intent #: R067287  
Diameter: 0  
Well Completion: 06-DEC-05  
Well Type: Resource Protection  
Static Level: 0  
Flow Type: Not Reported  
Well Test: Not Reported

Well Log ID: 428988  
Project Tag: Not Reported  
Date Received: 11-JAN-06  
Casing Depth: 0  
Well Owner: Firwood Pit  
Driller #: Not Reported  
Flow Rate (GPM): 0  
PSI: 0  
Water Reclamation #: 10

### AZ2097

NE  
1/2 - 1 Mile  
Higher

WA WELLS WALOG1000340758

Database: Ecology Well Logs  
Well Tag: Not Reported  
Notice of Intent #: S024456  
Diameter: 8  
Well Completion: 07-DEC-05  
Well Type: Resource Protection  
Static Level: 0  
Flow Type: Not Reported  
Well Test: Not Reported

Well Log ID: 428985  
Project Tag: Not Reported  
Date Received: 11-JAN-06  
Casing Depth: 50  
Well Owner: Firwood Pit  
Driller #: Not Reported  
Flow Rate (GPM): 0  
PSI: 0  
Water Reclamation #: 10

### AZ2098

NE  
1/2 - 1 Mile  
Higher

WA WELLS WALOG1000340759

Database: Ecology Well Logs  
Well Tag: Not Reported  
Notice of Intent #: S024456  
Diameter: 8

Well Log ID: 428986  
Project Tag: Not Reported  
Date Received: 11-JAN-06  
Casing Depth: 60



## GEOCHECK® - PHYSICAL SETTING SOURCE MAP FINDINGS

Well Completion:	05-DEC-05	Well Owner:	Firwood Pit
Well Type:	Resource Protection	Driller #:	Not Reported
Static Level:	0	Flow Rate (GPM):	0
Flow Type:	Not Reported	PSI:	0
Well Test:	Not Reported	Water Reclamation #:	10

### AZ2099

NE  
1/2 - 1 Mile  
Higher

WA WELLS      WALOG1000756773

Database:	Ecology Well Logs	Well Log ID:	1614607
Well Tag:	APK599	Project Tag:	Not Reported
Notice of Intent #:	AE41632	Date Received:	20-MAR-17
Diameter:	2	Casing Depth:	85
Well Completion:	17-FEB-17	Well Owner:	Scarsella Bros Inc
Well Type:	Decommisioning	Driller #:	0
Static Level:	0	Flow Rate (GPM):	0
Flow Type:	Not Reported	PSI:	0
Well Test:	Not Reported	Water Reclamation #:	10

### AZ2100

NE  
1/2 - 1 Mile  
Higher

WA WELLS      WALOG1000756755

Database:	Ecology Well Logs	Well Log ID:	1614589
Well Tag:	BJU482	Project Tag:	Not Reported
Notice of Intent #:	RE13941	Date Received:	20-MAR-17
Diameter:	2	Casing Depth:	115
Well Completion:	17-FEB-17	Well Owner:	Scarsella Bros Inc
Well Type:	Resource Protection	Driller #:	0
Static Level:	0	Flow Rate (GPM):	0
Flow Type:	Not Reported	PSI:	0
Well Test:	Not Reported	Water Reclamation #:	10

### AY2101

SW  
1/2 - 1 Mile  
Lower

WA WELLS      WA110000007799

Database:	Water Wells	PWS ID:	06792
Source #:	01	Source Name:	WELL #1
Source Status:	Active	Source Type:	Ground Water - Well
Source Use:	Permanent	Date Source Effective:	09/25/1998
Date Source Inactive:	Not Reported	Water Resource Inventory Area:	Puyallup-White
Well Depth:	80	Source Susceptibility:	X
System Name:	J & K BARTELS WATER SYSTEM	System Type:	Group B Water System
Public Water System Group:	B	Total Population Served:	10
Full Time Res Pop:	0	PWS Status:	Active
Total Connections:	1	DOE Well Tag:	Not Reported
Residential Connections:	0	Influenced by Droughts:	Not Reported
Capacity (GPM):	8	Influenced by Surface Water:	U
Influenced by Flooding:	Not Reported		



## GEOCHECK® - PHYSICAL SETTING SOURCE MAP FINDINGS

Map ID  
Direction  
Distance  
Elevation

Database EDR ID Number

**AV2102**  
**SSE**  
**1/2 - 1 Mile**  
**Higher**

**FED USGS USGS40001250670**

Organization ID:	USGS-WA	Type:	Well
Organization Name:	USGS Washington Water Science Center	HUC:	17110014
Monitor Location:	20N/04E-20K01	Drainage Area Units:	Not Reported
Description:	WELL MAY BE DESTORYED	Contrib Drainage Area Units:	Not Reported
Drainage Area:	Not Reported	Formation Type:	Not Reported
Contrib Drainage Area:	Not Reported	Construction Date:	19480301
Aquifer:	Not Reported	Well Depth Units:	ft
Aquifer Type:	Not Reported	Well Hole Depth Units:	ft
Well Depth:	267		
Well Hole Depth:	267		

Ground water levels,Number of Measurements:	1	Level reading date:	1953-03-24
Feet below surface:	Not Reported	Feet to sea level:	Not Reported
Note:	The site was flowing, but the head could not be measured without additional equipment.		

**BA2103**  
**ENE**  
**1/2 - 1 Mile**  
**Higher**

**WA WELLS WALOG1000267049**

Database:	Ecology Well Logs	Well Log ID:	343074
Well Tag:	Not Reported	Project Tag:	Not Reported
Notice of Intent #:	A060200	Date Received:	03-SEP-02
Diameter:	0	Casing Depth:	20.17
Well Completion:	14-AUG-02	Well Owner:	Tesoro Oil
Well Type:	Decommisioning	Driller #:	Not Reported
Static Level:	0	Flow Rate (GPM):	0
Flow Type:	Not Reported	PSI:	0
Well Test:	Not Reported	Water Reclamation #:	10

**BA2104**  
**ENE**  
**1/2 - 1 Mile**  
**Higher**

**WA WELLS WALOG1000267036**

Database:	Ecology Well Logs	Well Log ID:	343059
Well Tag:	Not Reported	Project Tag:	Not Reported
Notice of Intent #:	A060200	Date Received:	03-SEP-02
Diameter:	0	Casing Depth:	20.17
Well Completion:	14-AUG-02	Well Owner:	Tesoro Oil
Well Type:	Decommisioning	Driller #:	Not Reported
Static Level:	0	Flow Rate (GPM):	0
Flow Type:	Not Reported	PSI:	0
Well Test:	Not Reported	Water Reclamation #:	10



## GEOCHECK® - PHYSICAL SETTING SOURCE MAP FINDINGS

Map ID  
Direction  
Distance  
Elevation

Database EDR ID Number

**BA2105**  
**ENE**  
**1/2 - 1 Mile**  
**Higher**

**WA WELLS WALOG1000267037**

Database: Ecology Well Logs  
Well Tag: Not Reported  
Notice of Intent #: A060200  
Diameter: 0  
Well Completion: 14-AUG-02  
Well Type: Decommissioning  
Static Level: 0  
Flow Type: Not Reported  
Well Test: Not Reported

Well Log ID: 343060  
Project Tag: Not Reported  
Date Received: 03-SEP-02  
Casing Depth: 20.17  
Well Owner: Tesoro Oil  
Driller #: Not Reported  
Flow Rate (GPM): 0  
PSI: 0  
Water Reclamation #: 10

**BA2106**  
**ENE**  
**1/2 - 1 Mile**  
**Higher**

**WA WELLS WALOG1000267046**

Database: Ecology Well Logs  
Well Tag: Not Reported  
Notice of Intent #: A060200  
Diameter: 0  
Well Completion: 14-AUG-02  
Well Type: Decommissioning  
Static Level: 0  
Flow Type: Not Reported  
Well Test: Not Reported

Well Log ID: 343070  
Project Tag: Not Reported  
Date Received: 03-SEP-02  
Casing Depth: 20.17  
Well Owner: Tesoro Oil  
Driller #: Not Reported  
Flow Rate (GPM): 0  
PSI: 0  
Water Reclamation #: 10

**BA2107**  
**ENE**  
**1/2 - 1 Mile**  
**Higher**

**WA WELLS WALOG1000267048**

Database: Ecology Well Logs  
Well Tag: Not Reported  
Notice of Intent #: A060200  
Diameter: 0  
Well Completion: 14-AUG-02  
Well Type: Decommissioning  
Static Level: 0  
Flow Type: Not Reported  
Well Test: Not Reported

Well Log ID: 343073  
Project Tag: Not Reported  
Date Received: 03-SEP-02  
Casing Depth: 20.17  
Well Owner: Tesoro Oil  
Driller #: Not Reported  
Flow Rate (GPM): 0  
PSI: 0  
Water Reclamation #: 10

**BA2108**  
**ENE**  
**1/2 - 1 Mile**  
**Higher**

**WA WELLS WALOG1000267082**

Database: Ecology Well Logs  
Well Tag: Not Reported  
Notice of Intent #: A060200  
Diameter: 0

Well Log ID: 343120  
Project Tag: Not Reported  
Date Received: 03-SEP-02  
Casing Depth: 20.17



## GEOCHECK® - PHYSICAL SETTING SOURCE MAP FINDINGS

Well Completion:	14-AUG-02	Well Owner:	Tesoro Oil
Well Type:	Decommissioning	Driller #:	Not Reported
Static Level:	0	Flow Rate (GPM):	0
Flow Type:	Not Reported	PSI:	0
Well Test:	Not Reported	Water Reclamation #:	10

**BA2109**  
**ENE**  
**1/2 - 1 Mile**  
**Higher**

**WA WELLS      WALOG1000713177**

Database:	Ecology Well Logs	Well Log ID:	1557278
Well Tag:	Not Reported	Project Tag:	Not Reported
Notice of Intent #:	Not Reported	Date Received:	03-SEP-02
Diameter:	0	Casing Depth:	20
Well Completion:	14-AUG-02	Well Owner:	Tesoro
Well Type:	Resource Protection	Driller #:	Not Reported
Static Level:	0	Flow Rate (GPM):	0
Flow Type:	Not Reported	PSI:	0
Well Test:	Not Reported	Water Reclamation #:	10

**AW2110**  
**North**  
**1/2 - 1 Mile**  
**Higher**

**WA WELLS      WALOG1000464575**

Database:	Ecology Well Logs	Well Log ID:	607980
Well Tag:	Not Reported	Project Tag:	Not Reported
Notice of Intent #:	AE07228	Date Received:	15-OCT-09
Diameter:	2	Casing Depth:	16
Well Completion:	01-OCT-09	Well Owner:	State Of Washington Dot
Well Type:	Decommissioning	Driller #:	Not Reported
Static Level:	0	Flow Rate (GPM):	0
Flow Type:	Not Reported	PSI:	0
Well Test:	Not Reported	Water Reclamation #:	10

**AW2111**  
**North**  
**1/2 - 1 Mile**  
**Higher**

**WA WELLS      WALOG1000464584**

Database:	Ecology Well Logs	Well Log ID:	607997
Well Tag:	Not Reported	Project Tag:	Not Reported
Notice of Intent #:	EE01191	Date Received:	15-OCT-09
Diameter:	2	Casing Depth:	12
Well Completion:	01-OCT-09	Well Owner:	State Of Washington Dot   Geoengineers
Well Type:	Resource Protection	Driller #:	Not Reported
Static Level:	0	Flow Rate (GPM):	0
Flow Type:	Not Reported	PSI:	0
Well Test:	Not Reported	Water Reclamation #:	10



## GEOCHECK® - PHYSICAL SETTING SOURCE MAP FINDINGS

Map ID  
Direction  
Distance  
Elevation

Database EDR ID Number

**AW2112**  
**North**  
**1/2 - 1 Mile**  
**Higher**

**WA WELLS WALOG1000464574**

Database:	Ecology Well Logs	Well Log ID:	607978
Well Tag:	Not Reported	Project Tag:	Not Reported
Notice of Intent #:	AE07228	Date Received:	15-OCT-09
Diameter:	2	Casing Depth:	12
Well Completion:	01-OCT-09	Well Owner:	State Of Washington Dot   Geoengineers
Well Type:	Decommissioning	Driller #:	Not Reported
Static Level:	0	Flow Rate (GPM):	0
Flow Type:	Not Reported	PSI:	0
Well Test:	Not Reported	Water Reclamation #:	10

**AW2113**  
**North**  
**1/2 - 1 Mile**  
**Higher**

**WA WELLS WALOG1000329207**

Database:	Ecology Well Logs	Well Log ID:	413946
Well Tag:	AHN912	Project Tag:	Not Reported
Notice of Intent #:	R065957	Date Received:	19-JUL-05
Diameter:	0	Casing Depth:	0
Well Completion:	02-FEB-05	Well Owner:	Wa State Dept Of Transportation
Well Type:	Resource Protection	Driller #:	Not Reported
Static Level:	0	Flow Rate (GPM):	0
Flow Type:	Not Reported	PSI:	0
Well Test:	Not Reported	Water Reclamation #:	10

**AW2114**  
**North**  
**1/2 - 1 Mile**  
**Higher**

**WA WELLS WALOG1000329210**

Database:	Ecology Well Logs	Well Log ID:	413951
Well Tag:	Not Reported	Project Tag:	Not Reported
Notice of Intent #:	S022682	Date Received:	19-JUL-05
Diameter:	0	Casing Depth:	0
Well Completion:	08-FEB-05	Well Owner:	Wa State Dept Of Transportation
Well Type:	Resource Protection	Driller #:	Not Reported
Static Level:	0	Flow Rate (GPM):	0
Flow Type:	Not Reported	PSI:	0
Well Test:	Not Reported	Water Reclamation #:	10

**AW2115**  
**North**  
**1/2 - 1 Mile**  
**Higher**

**WA WELLS WALOG1000464585**

Database:	Ecology Well Logs	Well Log ID:	607999
Well Tag:	Not Reported	Project Tag:	Not Reported
Notice of Intent #:	EE01191	Date Received:	15-OCT-09
Diameter:	2	Casing Depth:	16



## GEOCHECK® - PHYSICAL SETTING SOURCE MAP FINDINGS

Well Completion:	01-OCT-09	Well Owner:	State Of Washington Dot   Geoengineers
Well Type:	Resource Protection	Driller #:	Not Reported
Static Level:	0	Flow Rate (GPM):	0
Flow Type:	Not Reported	PSI:	0
Well Test:	Not Reported	Water Reclamation #:	10

**AW2116**  
**North**  
**1/2 - 1 Mile**  
**Higher**

**WA WELLS      WALOG1000687908**

Database:	Ecology Well Logs	Well Log ID:	1060572
Well Tag:	BIX028	Project Tag:	Not Reported
Notice of Intent #:	RE11744	Date Received:	25-SEP-15
Diameter:	8	Casing Depth:	53
Well Completion:	03-SEP-15	Well Owner:	Rock Quarry
Well Type:	Resource Protection	Driller #:	0
Static Level:	29	Flow Rate (GPM):	0
Flow Type:	Static Level	PSI:	0
Well Test:	Not Reported	Water Reclamation #:	10

**AW2117**  
**North**  
**1/2 - 1 Mile**  
**Higher**

**WA WELLS      WALOG1000713145**

Database:	Ecology Well Logs	Well Log ID:	1557246
Well Tag:	Not Reported	Project Tag:	Not Reported
Notice of Intent #:	Not Reported	Date Received:	Not Reported
Diameter:	18	Casing Depth:	500
Well Completion:	Not Reported	Well Owner:	Wester Washington Experiment Station
Well Type:	Water	Driller #:	Not Reported
Static Level:	0	Flow Rate (GPM):	0
Flow Type:	Not Reported	PSI:	0
Well Test:	Not Reported	Water Reclamation #:	10

**AW2118**  
**North**  
**1/2 - 1 Mile**  
**Higher**

**WA WELLS      WALOG1000687153**

Database:	Ecology Well Logs	Well Log ID:	1056645
Well Tag:	BIX029	Project Tag:	Not Reported
Notice of Intent #:	RE11744	Date Received:	25-SEP-15
Diameter:	8	Casing Depth:	34
Well Completion:	04-SEP-15	Well Owner:	Rock Quarry
Well Type:	Resource Protection	Driller #:	0
Static Level:	16	Flow Rate (GPM):	0
Flow Type:	Static Level	PSI:	0
Well Test:	Not Reported	Water Reclamation #:	10



## GEOCHECK® - PHYSICAL SETTING SOURCE MAP FINDINGS

Map ID  
Direction  
Distance  
Elevation

Database EDR ID Number

**AW2119**  
**North**  
**1/2 - 1 Mile**  
**Higher**

**WA WELLS WALOG1000464586**

Database:	Ecology Well Logs	Well Log ID:	608001
Well Tag:	Not Reported	Project Tag:	Not Reported
Notice of Intent #:	EE01191	Date Received:	15-OCT-09
Diameter:	2	Casing Depth:	12
Well Completion:	01-OCT-09	Well Owner:	State Of Washington Dot   Geoengineers
Well Type:	Resource Protection	Driller #:	Not Reported
Static Level:	0	Flow Rate (GPM):	0
Flow Type:	Not Reported	PSI:	0
Well Test:	Not Reported	Water Reclamation #:	10

**AW2120**  
**North**  
**1/2 - 1 Mile**  
**Higher**

**WA WELLS WALOG1000489131**

Database:	Ecology Well Logs	Well Log ID:	657241
Well Tag:	Not Reported	Project Tag:	Not Reported
Notice of Intent #:	AE09557	Date Received:	08-JUL-10
Diameter:	0	Casing Depth:	15
Well Completion:	08-JUN-10	Well Owner:	State Of Washington Dot
Well Type:	Decommisioning	Driller #:	Not Reported
Static Level:	0	Flow Rate (GPM):	0
Flow Type:	Not Reported	PSI:	0
Well Test:	Not Reported	Water Reclamation #:	10

**AZ2121**  
**NE**  
**1/2 - 1 Mile**  
**Higher**

**WA WELLS WA1100000011204**

Database:	Water Wells	PWS ID:	12630
Source #:	01	Source Name:	Well 1 AEF358
Source Status:	Active	Source Type:	Ground Water - Well
Source Use:	Permanent	Date Source Effective:	01/01/1970
Date Source Inactive:	Not Reported	Water Resource Inventory Area:	Puyallup-White
Well Depth:	255		
Source Susceptibility:	Moderate Susceptibility to Contaminants		
System Name:	CHERRYWOOD MOBILE HOME MANOR		
Public Water System Group:	A	System Type:	Community Water System
Full Time Res Pop:	120	Total Population Served:	120
Total Connections:	83	PWS Status:	Active
Residential Connections:	82	DOE Well Tag:	10G028
Capacity (GPM):	180	Influenced by Droughts:	N
Influenced by Flooding:	N	Influenced by Surface Water:	U



## GEOCHECK® - PHYSICAL SETTING SOURCE MAP FINDINGS

Map ID  
Direction  
Distance  
Elevation

Database EDR ID Number

**BB2122**  
**ESE**  
**1/2 - 1 Mile**  
**Higher**

**WA WELLS WALOG1000339857**

Database: Ecology Well Logs  
Well Tag: Not Reported  
Notice of Intent #: S022891  
Diameter: 3  
Well Completion: 12-DEC-05  
Well Type: Resource Protection  
Static Level: 0  
Flow Type: Not Reported  
Well Test: Not Reported

Well Log ID: 427768  
Project Tag: Not Reported  
Date Received: 29-DEC-05  
Casing Depth: 40.6  
Well Owner: Wa State Dept Of Transportation  
Driller #: Not Reported  
Flow Rate (GPM): 0  
PSI: 0  
Water Reclamation #: 10

**BB2123**  
**ESE**  
**1/2 - 1 Mile**  
**Higher**

**WA WELLS WALOG1000374122**

Database: Ecology Well Logs  
Well Tag: Not Reported  
Notice of Intent #: A127861  
Diameter: 12  
Well Completion: 05-APR-07  
Well Type: Decommissioning  
Static Level: 0  
Flow Type: Not Reported  
Well Test: Not Reported

Well Log ID: 476993  
Project Tag: Not Reported  
Date Received: 16-APR-07  
Casing Depth: 20  
Well Owner: City Of Puyallup  
Driller #: Not Reported  
Flow Rate (GPM): 0  
PSI: 0  
Water Reclamation #: 10

**BB2124**  
**ESE**  
**1/2 - 1 Mile**  
**Higher**

**WA WELLS WALOG1000339855**

Database: Ecology Well Logs  
Well Tag: Not Reported  
Notice of Intent #: S022891  
Diameter: 3  
Well Completion: 14-DEC-05  
Well Type: Resource Protection  
Static Level: 0  
Flow Type: Not Reported  
Well Test: Not Reported

Well Log ID: 427764  
Project Tag: Not Reported  
Date Received: 29-DEC-05  
Casing Depth: 40.6  
Well Owner: Wa State Dept Of Transportation  
Driller #: Not Reported  
Flow Rate (GPM): 0  
PSI: 0  
Water Reclamation #: 10

**BB2125**  
**ESE**  
**1/2 - 1 Mile**  
**Higher**

**WA WELLS WALOG1000339856**

Database: Ecology Well Logs  
Well Tag: Not Reported  
Notice of Intent #: S022891  
Diameter: 3

Well Log ID: 427766  
Project Tag: Not Reported  
Date Received: 29-DEC-05  
Casing Depth: 40.6



## GEOCHECK® - PHYSICAL SETTING SOURCE MAP FINDINGS

Well Completion:	07-DEC-05	Well Owner:	Wa State Dept Of Transportation
Well Type:	Resource Protection	Driller #:	Not Reported
Static Level:	0	Flow Rate (GPM):	0
Flow Type:	Not Reported	PSI:	0
Well Test:	Not Reported	Water Reclamation #:	10

**BB2126**  
**ESE**  
**1/2 - 1 Mile**  
**Higher**

**WA WELLS      WALOG1000388831**

Database:	Ecology Well Logs	Well Log ID:	498905
Well Tag:	Not Reported	Project Tag:	Not Reported
Notice of Intent #:	A127861	Date Received:	16-APR-07
Diameter:	12	Casing Depth:	20
Well Completion:	05-APR-07	Well Owner:	City Of Puyallup
Well Type:	Decommisioning	Driller #:	Not Reported
Static Level:	0	Flow Rate (GPM):	0
Flow Type:	Not Reported	PSI:	0
Well Test:	Not Reported	Water Reclamation #:	10

**BB2127**  
**ESE**  
**1/2 - 1 Mile**  
**Higher**

**WA WELLS      WALOG1000388828**

Database:	Ecology Well Logs	Well Log ID:	498899
Well Tag:	Not Reported	Project Tag:	Not Reported
Notice of Intent #:	A127861	Date Received:	16-APR-07
Diameter:	12	Casing Depth:	20
Well Completion:	05-APR-07	Well Owner:	City Of Puyallup
Well Type:	Decommisioning	Driller #:	Not Reported
Static Level:	0	Flow Rate (GPM):	0
Flow Type:	Not Reported	PSI:	0
Well Test:	Not Reported	Water Reclamation #:	10

**BB2128**  
**ESE**  
**1/2 - 1 Mile**  
**Higher**

**WA WELLS      WALOG1000388829**

Database:	Ecology Well Logs	Well Log ID:	498901
Well Tag:	Not Reported	Project Tag:	Not Reported
Notice of Intent #:	A127861	Date Received:	16-APR-07
Diameter:	12	Casing Depth:	20
Well Completion:	05-APR-07	Well Owner:	City Of Puyallup
Well Type:	Decommisioning	Driller #:	Not Reported
Static Level:	0	Flow Rate (GPM):	0
Flow Type:	Not Reported	PSI:	0
Well Test:	Not Reported	Water Reclamation #:	10



## GEOCHECK® - PHYSICAL SETTING SOURCE MAP FINDINGS

Map ID  
Direction  
Distance  
Elevation

Database EDR ID Number

**BB2129**  
**ESE**  
**1/2 - 1 Mile**  
**Higher**

**WA WELLS WALOG1000388830**

Database: Ecology Well Logs  
Well Tag: Not Reported  
Notice of Intent #: A127861  
Diameter: 12  
Well Completion: 05-APR-07  
Well Type: Decommissioning  
Static Level: 0  
Flow Type: Not Reported  
Well Test: Not Reported

Well Log ID: 498903  
Project Tag: Not Reported  
Date Received: 16-APR-07  
Casing Depth: 20  
Well Owner: City Of Puyallup  
Driller #: Not Reported  
Flow Rate (GPM): 0  
PSI: 0  
Water Reclamation #: 10

**BB2130**  
**ESE**  
**1/2 - 1 Mile**  
**Higher**

**WA WELLS WALOG1000388827**

Database: Ecology Well Logs  
Well Tag: BAH002  
Notice of Intent #: D036951  
Diameter: 36  
Well Completion: 20-MAR-07  
Well Type: Water  
Static Level: 0  
Flow Type: Not Reported  
Well Test: Not Reported

Well Log ID: 498897  
Project Tag: Not Reported  
Date Received: 29-OCT-07  
Casing Depth: 20  
Well Owner: City Of Puyallup  
Driller #: Not Reported  
Flow Rate (GPM): 0  
PSI: 0  
Water Reclamation #: 10

**BB2131**  
**ESE**  
**1/2 - 1 Mile**  
**Higher**

**WA WELLS WALOG1000388824**

Database: Ecology Well Logs  
Well Tag: BAH002  
Notice of Intent #: D036951  
Diameter: 36  
Well Completion: 20-MAR-07  
Well Type: Water  
Static Level: 0  
Flow Type: Not Reported  
Well Test: Not Reported

Well Log ID: 498891  
Project Tag: Not Reported  
Date Received: 29-OCT-07  
Casing Depth: 20  
Well Owner: City Of Puyallup  
Driller #: Not Reported  
Flow Rate (GPM): 0  
PSI: 0  
Water Reclamation #: 10

**BB2132**  
**ESE**  
**1/2 - 1 Mile**  
**Higher**

**WA WELLS WALOG1000376917**

Database: Ecology Well Logs  
Well Tag: BAH002  
Notice of Intent #: D036951  
Diameter: 36

Well Log ID: 481468  
Project Tag: Not Reported  
Date Received: 17-MAY-07  
Casing Depth: 20



## GEOCHECK® - PHYSICAL SETTING SOURCE MAP FINDINGS

Well Completion: 20-MAR-07  
Well Type: Water  
Static Level: 0  
Flow Type: Not Reported  
Well Test: Not Reported

Well Owner: City Of Puyallup  
Driller #: Not Reported  
Flow Rate (GPM): 0  
PSI: 0  
Water Reclamation #: 10

**BB2133**  
**ESE**  
**1/2 - 1 Mile**  
**Higher**

**WA WELLS      WALOG1000388826**

Database: Ecology Well Logs  
Well Tag: BAH002  
Notice of Intent #: D036951  
Diameter: 36  
Well Completion: 20-MAR-07  
Well Type: Water  
Static Level: 0  
Flow Type: Not Reported  
Well Test: Not Reported

Well Log ID: 498895  
Project Tag: Not Reported  
Date Received: 29-OCT-07  
Casing Depth: 20  
Well Owner: City Of Puyallup  
Driller #: Not Reported  
Flow Rate (GPM): 0  
PSI: 0  
Water Reclamation #: 10

**BB2134**  
**ESE**  
**1/2 - 1 Mile**  
**Higher**

**WA WELLS      WALOG1000388825**

Database: Ecology Well Logs  
Well Tag: BAH002  
Notice of Intent #: D036951  
Diameter: 36  
Well Completion: 20-MAR-07  
Well Type: Water  
Static Level: 0  
Flow Type: Not Reported  
Well Test: Not Reported

Well Log ID: 498893  
Project Tag: Not Reported  
Date Received: 29-OCT-07  
Casing Depth: 20  
Well Owner: City Of Puyallup  
Driller #: Not Reported  
Flow Rate (GPM): 0  
PSI: 0  
Water Reclamation #: 10

**BC2135**  
**NNW**  
**1/2 - 1 Mile**  
**Higher**

**FED USGS      USGS40001251483**

Organization ID: USGS-WA  
Organization Name: USGS Washington Water Science Center  
Monitor Location: 20N/04E-17D01  
Description: Not Reported  
Drainage Area: Not Reported  
Contrib Drainage Area: Not Reported  
Aquifer: Not Reported  
Aquifer Type: Not Reported  
Well Depth: Not Reported  
Well Hole Depth: Not Reported

Type: Well  
HUC: 17110019  
Drainage Area Units: Not Reported  
Contrib Drainage Area Unts: Not Reported  
Formation Type: Not Reported  
Construction Date: 19100101  
Well Depth Units: Not Reported  
Well Hole Depth Units: Not Reported



## GEOCHECK® - PHYSICAL SETTING SOURCE MAP FINDINGS

Map ID  
Direction  
Distance  
Elevation

Database EDR ID Number

**BC2136**  
**NNW**  
**1/2 - 1 Mile**  
**Higher**

**WA WELLS WALOG1000748906**

Database:	Ecology Well Logs	Well Log ID:	1605038
Well Tag:	Not Reported	Project Tag:	Not Reported
Notice of Intent #:	AE40585	Date Received:	14-DEC-16
Diameter:	8	Casing Depth:	21.5
Well Completion:	05-DEC-16	Well Owner:	Kulwinder Sangha
Well Type:	Decommisioning	Driller #:	3143
Static Level:	120	Flow Rate (GPM):	0
Flow Type:	Static Level	PSI:	0
Well Test:	Not Reported	Water Reclamation #:	10

**BC2137**  
**NNW**  
**1/2 - 1 Mile**  
**Higher**

**WA WELLS WALOG1000748907**

Database:	Ecology Well Logs	Well Log ID:	1605039
Well Tag:	Not Reported	Project Tag:	Not Reported
Notice of Intent #:	AE40585	Date Received:	14-DEC-16
Diameter:	8	Casing Depth:	21.5
Well Completion:	05-DEC-16	Well Owner:	Kulwinder Sangha
Well Type:	Decommisioning	Driller #:	3143
Static Level:	120	Flow Rate (GPM):	0
Flow Type:	Static Level	PSI:	0
Well Test:	Not Reported	Water Reclamation #:	10

**BC2138**  
**NNW**  
**1/2 - 1 Mile**  
**Higher**

**WA WELLS WALOG1000748908**

Database:	Ecology Well Logs	Well Log ID:	1605040
Well Tag:	Not Reported	Project Tag:	Not Reported
Notice of Intent #:	AE40585	Date Received:	14-DEC-16
Diameter:	8	Casing Depth:	21.5
Well Completion:	05-DEC-16	Well Owner:	Kulwinder Sangha
Well Type:	Decommisioning	Driller #:	3143
Static Level:	90	Flow Rate (GPM):	0
Flow Type:	Static Level	PSI:	0
Well Test:	Not Reported	Water Reclamation #:	10

**BC2139**  
**NNW**  
**1/2 - 1 Mile**  
**Higher**

**WA WELLS WALOG1000748901**

Database:	Ecology Well Logs	Well Log ID:	1605033
Well Tag:	Not Reported	Project Tag:	Not Reported
Notice of Intent #:	SE60466	Date Received:	14-DEC-16
Diameter:	8	Casing Depth:	51.5



## GEOCHECK® - PHYSICAL SETTING SOURCE MAP FINDINGS

Well Completion:	05-DEC-16	Well Owner:	Kulwinder Sangha
Well Type:	Resource Protection	Driller #:	3143
Static Level:	120	Flow Rate (GPM):	0
Flow Type:	Static Level	PSI:	0
Well Test:	Not Reported	Water Reclamation #:	10

**BC2140**  
**NNW**  
**1/2 - 1 Mile**  
**Higher**

**WA WELLS      WALOG1000747963**

Database:	Ecology Well Logs	Well Log ID:	1604087
Well Tag:	BJZ527	Project Tag:	Not Reported
Notice of Intent #:	RE13660	Date Received:	19-DEC-16
Diameter:	2	Casing Depth:	20
Well Completion:	05-DEC-16	Well Owner:	Kulwinder Sangha
Well Type:	Resource Protection	Driller #:	3143
Static Level:	0	Flow Rate (GPM):	0
Flow Type:	Not Reported	PSI:	0
Well Test:	Not Reported	Water Reclamation #:	10

**BC2141**  
**NNW**  
**1/2 - 1 Mile**  
**Higher**

**WA WELLS      WALOG1000747957**

Database:	Ecology Well Logs	Well Log ID:	1604081
Well Tag:	BJZ527	Project Tag:	Not Reported
Notice of Intent #:	RE13660	Date Received:	19-DEC-16
Diameter:	2	Casing Depth:	20
Well Completion:	05-DEC-16	Well Owner:	Kulwinder Sangha
Well Type:	Resource Protection	Driller #:	3143
Static Level:	0	Flow Rate (GPM):	0
Flow Type:	Not Reported	PSI:	0
Well Test:	Not Reported	Water Reclamation #:	10

**BC2142**  
**NNW**  
**1/2 - 1 Mile**  
**Higher**

**WA WELLS      WALOG1000748902**

Database:	Ecology Well Logs	Well Log ID:	1605034
Well Tag:	Not Reported	Project Tag:	Not Reported
Notice of Intent #:	AE40585	Date Received:	14-DEC-16
Diameter:	8	Casing Depth:	51.5
Well Completion:	05-DEC-16	Well Owner:	Kulwinder Sangha
Well Type:	Decommisioning	Driller #:	3143
Static Level:	120	Flow Rate (GPM):	0
Flow Type:	Static Level	PSI:	0
Well Test:	Not Reported	Water Reclamation #:	10



## GEOCHECK® - PHYSICAL SETTING SOURCE MAP FINDINGS

Map ID  
Direction  
Distance  
Elevation

Database EDR ID Number

**BC2143**  
**NNW**  
**1/2 - 1 Mile**  
**Higher**

**WA WELLS WALOG1000748905**

Database:	Ecology Well Logs	Well Log ID:	1605037
Well Tag:	Not Reported	Project Tag:	Not Reported
Notice of Intent #:	SE60466	Date Received:	14-DEC-16
Diameter:	8	Casing Depth:	21.5
Well Completion:	05-DEC-16	Well Owner:	Kulwinder Sangha
Well Type:	Resource Protection	Driller #:	3143
Static Level:	90	Flow Rate (GPM):	0
Flow Type:	Static Level	PSI:	0
Well Test:	Not Reported	Water Reclamation #:	10

**BC2144**  
**NNW**  
**1/2 - 1 Mile**  
**Higher**

**WA WELLS WALOG1000748904**

Database:	Ecology Well Logs	Well Log ID:	1605036
Well Tag:	Not Reported	Project Tag:	Not Reported
Notice of Intent #:	SE60466	Date Received:	14-DEC-16
Diameter:	8	Casing Depth:	21.5
Well Completion:	05-DEC-16	Well Owner:	Kulwinder Sangha
Well Type:	Resource Protection	Driller #:	3143
Static Level:	120	Flow Rate (GPM):	0
Flow Type:	Static Level	PSI:	0
Well Test:	Not Reported	Water Reclamation #:	10

**BC2145**  
**NNW**  
**1/2 - 1 Mile**  
**Higher**

**WA WELLS WALOG1000748903**

Database:	Ecology Well Logs	Well Log ID:	1605035
Well Tag:	Not Reported	Project Tag:	Not Reported
Notice of Intent #:	SE60466	Date Received:	14-DEC-16
Diameter:	8	Casing Depth:	21.5
Well Completion:	05-DEC-16	Well Owner:	Kulwinder Sangha
Well Type:	Resource Protection	Driller #:	3143
Static Level:	120	Flow Rate (GPM):	0
Flow Type:	Static Level	PSI:	0
Well Test:	Not Reported	Water Reclamation #:	10

**BA2146**  
**ENE**  
**1/2 - 1 Mile**  
**Higher**

**WA WELLS WA1100000021941**

Database:	Water Wells	PWS ID:	56820
Source #:	11	Source Name:	WELL # 11 AEC949
Source Status:	Active	Source Type:	Ground Water - Well Field Well
Source Use:	Permanent	Date Source Effective:	03/04/2009



## GEOCHECK® - PHYSICAL SETTING SOURCE MAP FINDINGS

Date Source Inactive:	Not Reported	Water Resource Inventory Area:	Puyallup-White
Well Depth:	228	Source Susceptibility:	High Susceptibility to Contaminants
System Name:	MOUNTAIN VIEW-EDGEWOOD WATER CO		
Public Water System Group:	A	System Type:	Community Water System
Full Time Res Pop:	8252	Total Population Served:	9949
Total Connections:	3480	PWS Status:	Active
Residential Connections:	3396	DOE Well Tag:	Not Reported
Capacity (GPM):	1000	Influenced by Droughts:	Not Reported
Influenced by Flooding:	Not Reported	Influenced by Surface Water:	U

---

**BD2147**  
**South**  
**1/2 - 1 Mile**  
**Higher**

**WA WELLS      WALOG1000628252**

Database:	Ecology Well Logs	Well Log ID:	927784
Well Tag:	Not Reported	Project Tag:	Not Reported
Notice of Intent #:	DE01487	Date Received:	08-AUG-14
Diameter:	12	Casing Depth:	30
Well Completion:	19-JUL-14	Well Owner:	Stewart Crossing Llc
Well Type:	Water	Driller #:	3059
Static Level:	0	Flow Rate (GPM):	0
Flow Type:	Not Reported	PSI:	0
Well Test:	Not Reported	Water Reclamation #:	10

---

**BD2148**  
**South**  
**1/2 - 1 Mile**  
**Higher**

**WA WELLS      WALOG1000628253**

Database:	Ecology Well Logs	Well Log ID:	927785
Well Tag:	bcn168	Project Tag:	Not Reported
Notice of Intent #:	DE01487	Date Received:	08-AUG-14
Diameter:	12	Casing Depth:	30
Well Completion:	19-JUL-14	Well Owner:	Stewart Crossing Llc
Well Type:	Water	Driller #:	3059
Static Level:	6	Flow Rate (GPM):	0
Flow Type:	Static Level	PSI:	0
Well Test:	Not Reported	Water Reclamation #:	10

---

**BD2149**  
**South**  
**1/2 - 1 Mile**  
**Higher**

**WA WELLS      WALOG1000628254**

Database:	Ecology Well Logs	Well Log ID:	927786
Well Tag:	bcn166	Project Tag:	Not Reported
Notice of Intent #:	de01487	Date Received:	08-AUG-14
Diameter:	12	Casing Depth:	30
Well Completion:	19-JUL-14	Well Owner:	Stewart Crossing Llc
Well Type:	Water	Driller #:	3059
Static Level:	6	Flow Rate (GPM):	0
Flow Type:	Static Level	PSI:	0
Well Test:	Not Reported	Water Reclamation #:	10



## GEOCHECK® - PHYSICAL SETTING SOURCE MAP FINDINGS

Map ID  
Direction  
Distance  
Elevation

Database EDR ID Number

**BD2150**  
**South**  
**1/2 - 1 Mile**  
**Higher**

**WA WELLS WALOG1000628238**

Database:	Ecology Well Logs	Well Log ID:	927766
Well Tag:	bcn167	Project Tag:	Not Reported
Notice of Intent #:	de01487	Date Received:	08-AUG-14
Diameter:	12	Casing Depth:	30
Well Completion:	19-JUL-14	Well Owner:	Stewart Crossing Llc
Well Type:	Water	Driller #:	3059
Static Level:	6	Flow Rate (GPM):	0
Flow Type:	Static Level	PSI:	0
Well Test:	Not Reported	Water Reclamation #:	10

**BD2151**  
**South**  
**1/2 - 1 Mile**  
**Higher**

**WA WELLS WALOG1000628250**

Database:	Ecology Well Logs	Well Log ID:	927782
Well Tag:	BCN174	Project Tag:	Not Reported
Notice of Intent #:	DE01487	Date Received:	08-AUG-14
Diameter:	12	Casing Depth:	40
Well Completion:	19-JUL-14	Well Owner:	Stewart Crossing Llc
Well Type:	Water	Driller #:	3059
Static Level:	6	Flow Rate (GPM):	0
Flow Type:	Static Level	PSI:	0
Well Test:	Not Reported	Water Reclamation #:	10

**BD2152**  
**South**  
**1/2 - 1 Mile**  
**Higher**

**WA WELLS WALOG1000628251**

Database:	Ecology Well Logs	Well Log ID:	927783
Well Tag:	Not Reported	Project Tag:	Not Reported
Notice of Intent #:	DE01487	Date Received:	08-AUG-14
Diameter:	12	Casing Depth:	30
Well Completion:	19-JUL-14	Well Owner:	Stewart Crossing Llc
Well Type:	Water	Driller #:	3059
Static Level:	0	Flow Rate (GPM):	0
Flow Type:	Not Reported	PSI:	0
Well Test:	Not Reported	Water Reclamation #:	10

**BD2153**  
**South**  
**1/2 - 1 Mile**  
**Higher**

**WA WELLS WALOG1000628376**

Database:	Ecology Well Logs	Well Log ID:	928180
Well Tag:	Not Reported	Project Tag:	Not Reported
Notice of Intent #:	AE28216	Date Received:	14-AUG-14
Diameter:	12	Casing Depth:	30



## GEOCHECK® - PHYSICAL SETTING SOURCE MAP FINDINGS

Well Completion:	11-AUG-14	Well Owner:	Stewart Crossing Llc
Well Type:	Decommissioning	Driller #:	2883
Static Level:	6	Flow Rate (GPM):	0
Flow Type:	Static Level	PSI:	0
Well Test:	Not Reported	Water Reclamation #:	10

**BD2154**  
**South**  
**1/2 - 1 Mile**  
**Higher**

**WA WELLS      WALOG1000694472**

Database:	Ecology Well Logs	Well Log ID:	1112304
Well Tag:	BIB050	Project Tag:	Not Reported
Notice of Intent #:	AE32702	Date Received:	28-AUG-15
Diameter:	12	Casing Depth:	20
Well Completion:	30-JUL-15	Well Owner:	Stewart Crossing Llc
Well Type:	Decommissioning	Driller #:	2883
Static Level:	4	Flow Rate (GPM):	0
Flow Type:	Static Level	PSI:	0
Well Test:	Not Reported	Water Reclamation #:	10

**BD2155**  
**South**  
**1/2 - 1 Mile**  
**Higher**

**WA WELLS      WALOG1000694473**

Database:	Ecology Well Logs	Well Log ID:	1112305
Well Tag:	BIB051	Project Tag:	Not Reported
Notice of Intent #:	AE32702	Date Received:	28-AUG-15
Diameter:	12	Casing Depth:	20
Well Completion:	30-JUL-15	Well Owner:	Stewart Crossing Llc
Well Type:	Decommissioning	Driller #:	2883
Static Level:	4	Flow Rate (GPM):	0
Flow Type:	Static Level	PSI:	0
Well Test:	Not Reported	Water Reclamation #:	10

**BD2156**  
**South**  
**1/2 - 1 Mile**  
**Higher**

**WA WELLS      WALOG1000628323**

Database:	Ecology Well Logs	Well Log ID:	928116
Well Tag:	Not Reported	Project Tag:	Not Reported
Notice of Intent #:	AE28216	Date Received:	14-AUG-14
Diameter:	12	Casing Depth:	30
Well Completion:	11-AUG-14	Well Owner:	Stewart Crossing Llc
Well Type:	Decommissioning	Driller #:	2883
Static Level:	6	Flow Rate (GPM):	0
Flow Type:	Static Level	PSI:	0
Well Test:	Not Reported	Water Reclamation #:	10



## GEOCHECK® - PHYSICAL SETTING SOURCE MAP FINDINGS

Map ID  
Direction  
Distance  
Elevation

Database EDR ID Number

**BD2157**  
**South**  
**1/2 - 1 Mile**  
**Higher**

**WA WELLS WALOG1000628348**

Database:	Ecology Well Logs	Well Log ID:	928142
Well Tag:	Not Reported	Project Tag:	Not Reported
Notice of Intent #:	AE28216	Date Received:	14-AUG-14
Diameter:	12	Casing Depth:	30
Well Completion:	11-AUG-14	Well Owner:	Stewart Crossing Llc
Well Type:	Decommisioning	Driller #:	2883
Static Level:	0	Flow Rate (GPM):	0
Flow Type:	Not Reported	PSI:	0
Well Test:	Not Reported	Water Reclamation #:	10

**BD2158**  
**South**  
**1/2 - 1 Mile**  
**Higher**

**WA WELLS WALOG1000628375**

Database:	Ecology Well Logs	Well Log ID:	928179
Well Tag:	Not Reported	Project Tag:	Not Reported
Notice of Intent #:	AE28216	Date Received:	14-AUG-14
Diameter:	12	Casing Depth:	30
Well Completion:	11-AUG-14	Well Owner:	Stewart Crossing Llc
Well Type:	Decommisioning	Driller #:	2883
Static Level:	6	Flow Rate (GPM):	0
Flow Type:	Static Level	PSI:	0
Well Test:	Not Reported	Water Reclamation #:	10

**BD2159**  
**South**  
**1/2 - 1 Mile**  
**Higher**

**WA WELLS WALOG1000627402**

Database:	Ecology Well Logs	Well Log ID:	926260
Well Tag:	BCN171	Project Tag:	Not Reported
Notice of Intent #:	AE28426	Date Received:	04-SEP-14
Diameter:	12	Casing Depth:	30
Well Completion:	28-AUG-14	Well Owner:	Stewart Crossing Llc
Well Type:	Decommisioning	Driller #:	2883
Static Level:	6	Flow Rate (GPM):	0
Flow Type:	Static Level	PSI:	0
Well Test:	Not Reported	Water Reclamation #:	10

**BD2160**  
**South**  
**1/2 - 1 Mile**  
**Higher**

**WA WELLS WALOG1000627432**

Database:	Ecology Well Logs	Well Log ID:	926294
Well Tag:	BCN170	Project Tag:	Not Reported
Notice of Intent #:	AE28426	Date Received:	04-SEP-14
Diameter:	12	Casing Depth:	30



## GEOCHECK® - PHYSICAL SETTING SOURCE MAP FINDINGS

Well Completion:	28-AUG-14	Well Owner:	Stewart Crossing Llc
Well Type:	Decommissioning	Driller #:	2883
Static Level:	6	Flow Rate (GPM):	0
Flow Type:	Static Level	PSI:	0
Well Test:	Not Reported	Water Reclamation #:	10

**BD2161**  
**South**  
**1/2 - 1 Mile**  
**Higher**

**WA WELLS      WALOG1000627585**

Database:	Ecology Well Logs	Well Log ID:	926463
Well Tag:	BCN174	Project Tag:	Not Reported
Notice of Intent #:	AE28426	Date Received:	04-SEP-14
Diameter:	12	Casing Depth:	40
Well Completion:	26-AUG-14	Well Owner:	Stewart Crossing Llc
Well Type:	Decommissioning	Driller #:	2883
Static Level:	6	Flow Rate (GPM):	0
Flow Type:	Static Level	PSI:	0
Well Test:	Not Reported	Water Reclamation #:	10

**BD2162**  
**South**  
**1/2 - 1 Mile**  
**Higher**

**WA WELLS      WALOG1000054945**

Database:	Ecology Well Logs	Well Log ID:	52409
Well Tag:	Not Reported	Project Tag:	Not Reported
Notice of Intent #:	Not Reported	Date Received:	Not Reported
Diameter:	6	Casing Depth:	100
Well Completion:	15-JUN-79	Well Owner:	Ron Sitts
Well Type:	Water	Driller #:	Not Reported
Static Level:	0	Flow Rate (GPM):	0
Flow Type:	Not Reported	PSI:	0
Well Test:	Not Reported	Water Reclamation #:	10

**BD2163**  
**South**  
**1/2 - 1 Mile**  
**Higher**

**WA WELLS      WALOG1000055145**

Database:	Ecology Well Logs	Well Log ID:	52637
Well Tag:	Not Reported	Project Tag:	Not Reported
Notice of Intent #:	Not Reported	Date Received:	17-OCT-75
Diameter:	6	Casing Depth:	190
Well Completion:	29-JUL-75	Well Owner:	Sarell, Jean
Well Type:	Water	Driller #:	0193
Static Level:	0	Flow Rate (GPM):	0
Flow Type:	Not Reported	PSI:	0
Well Test:	Not Reported	Water Reclamation #:	10



## GEOCHECK® - PHYSICAL SETTING SOURCE MAP FINDINGS

Map ID  
Direction  
Distance  
Elevation

Database EDR ID Number

**BD2164**  
**South**  
**1/2 - 1 Mile**  
**Higher**

**WA WELLS WALOG1000627070**

Database: Ecology Well Logs  
Well Tag: Not Reported  
Notice of Intent #: AE27920  
Diameter: 2  
Well Completion: 28-JUL-14  
Well Type: Decommissioning  
Static Level: 8  
Flow Type: Static Level  
Well Test: Not Reported

Well Log ID: 925833  
Project Tag: Not Reported  
Date Received: 30-JUL-14  
Casing Depth: 90  
Well Owner: Stewart Crossing  
Driller #: 3059  
Flow Rate (GPM): 0  
PSI: 0  
Water Reclamation #: 10

**BD2165**  
**South**  
**1/2 - 1 Mile**  
**Higher**

**WA WELLS WALOG1000628235**

Database: Ecology Well Logs  
Well Tag: Not Reported  
Notice of Intent #: DE01487  
Diameter: 12  
Well Completion: 19-JUL-14  
Well Type: Water  
Static Level: 6  
Flow Type: Static Level  
Well Test: Not Reported

Well Log ID: 927763  
Project Tag: Not Reported  
Date Received: 08-AUG-14  
Casing Depth: 30  
Well Owner: Stewart Crossing Llc  
Driller #: 3059  
Flow Rate (GPM): 0  
PSI: 0  
Water Reclamation #: 10

**BD2166**  
**South**  
**1/2 - 1 Mile**  
**Higher**

**WA WELLS WALOG1000628236**

Database: Ecology Well Logs  
Well Tag: Not Reported  
Notice of Intent #: DE01487  
Diameter: 12  
Well Completion: 19-JUL-14  
Well Type: Water  
Static Level: 0  
Flow Type: Not Reported  
Well Test: Not Reported

Well Log ID: 927764  
Project Tag: Not Reported  
Date Received: 08-AUG-14  
Casing Depth: 30  
Well Owner: Stewart Crossing Llc  
Driller #: 3059  
Flow Rate (GPM): 0  
PSI: 0  
Water Reclamation #: 10

**BD2167**  
**South**  
**1/2 - 1 Mile**  
**Higher**

**WA WELLS WALOG1000628237**

Database: Ecology Well Logs  
Well Tag: Not Reported  
Notice of Intent #: DE01487  
Diameter: 12

Well Log ID: 927765  
Project Tag: Not Reported  
Date Received: 08-AUG-14  
Casing Depth: 30



## GEOCHECK® - PHYSICAL SETTING SOURCE MAP FINDINGS

Well Completion:	19-JUL-14	Well Owner:	Stewart Crossing Llc
Well Type:	Water	Driller #:	3059
Static Level:	0	Flow Rate (GPM):	0
Flow Type:	Not Reported	PSI:	0
Well Test:	Not Reported	Water Reclamation #:	10

**BD2168**  
**South**  
**1/2 - 1 Mile**  
**Higher**

**WA WELLS      WALOG1000627586**

Database:	Ecology Well Logs	Well Log ID:	926464
Well Tag:	BCN172	Project Tag:	Not Reported
Notice of Intent #:	AE28426	Date Received:	04-SEP-14
Diameter:	12	Casing Depth:	30
Well Completion:	28-AUG-14	Well Owner:	Stewart Crossing Llc
Well Type:	Decommisioning	Driller #:	2883
Static Level:	6	Flow Rate (GPM):	0
Flow Type:	Static Level	PSI:	0
Well Test:	Not Reported	Water Reclamation #:	10

**BD2169**  
**South**  
**1/2 - 1 Mile**  
**Higher**

**WA WELLS      WALOG1000627604**

Database:	Ecology Well Logs	Well Log ID:	926483
Well Tag:	bcn174	Project Tag:	Not Reported
Notice of Intent #:	ae28426	Date Received:	04-SEP-14
Diameter:	12	Casing Depth:	40
Well Completion:	26-AUG-14	Well Owner:	Stewart Crossing Llc
Well Type:	Decommisioning	Driller #:	2883
Static Level:	6	Flow Rate (GPM):	0
Flow Type:	Static Level	PSI:	0
Well Test:	Not Reported	Water Reclamation #:	10

**BD2170**  
**South**  
**1/2 - 1 Mile**  
**Higher**

**WA WELLS      WALOG1000627605**

Database:	Ecology Well Logs	Well Log ID:	926484
Well Tag:	BCN173	Project Tag:	Not Reported
Notice of Intent #:	AE28426	Date Received:	04-SEP-14
Diameter:	12	Casing Depth:	60
Well Completion:	28-AUG-14	Well Owner:	Stewart Crossing Llc
Well Type:	Decommisioning	Driller #:	2883
Static Level:	6	Flow Rate (GPM):	0
Flow Type:	Static Level	PSI:	0
Well Test:	Not Reported	Water Reclamation #:	10



## GEOCHECK® - PHYSICAL SETTING SOURCE MAP FINDINGS

Map ID  
Direction  
Distance  
Elevation

Database EDR ID Number

**BD2171**  
**South**  
**1/2 - 1 Mile**  
**Higher**

**WA WELLS WALOG1000694474**

Database:	Ecology Well Logs	Well Log ID:	1112306
Well Tag:	BIB052	Project Tag:	Not Reported
Notice of Intent #:	AE32702	Date Received:	28-AUG-15
Diameter:	12	Casing Depth:	20
Well Completion:	30-JUL-15	Well Owner:	Stewart Crossing Llc
Well Type:	Decommisioning	Driller #:	2883
Static Level:	4	Flow Rate (GPM):	0
Flow Type:	Static Level	PSI:	0
Well Test:	Not Reported	Water Reclamation #:	10

**BD2172**  
**South**  
**1/2 - 1 Mile**  
**Higher**

**WA WELLS WALOG1000695026**

Database:	Ecology Well Logs	Well Log ID:	1113011
Well Tag:	BIB050	Project Tag:	Not Reported
Notice of Intent #:	DE01723	Date Received:	09-JUL-15
Diameter:	12	Casing Depth:	20
Well Completion:	29-JUN-15	Well Owner:	Stewart Crossing Llc
Well Type:	Water	Driller #:	2883
Static Level:	4	Flow Rate (GPM):	0
Flow Type:	Static Level	PSI:	0
Well Test:	Not Reported	Water Reclamation #:	10

**BD2173**  
**South**  
**1/2 - 1 Mile**  
**Higher**

**WA WELLS WALOG1000694518**

Database:	Ecology Well Logs	Well Log ID:	1112350
Well Tag:	BIB096	Project Tag:	Not Reported
Notice of Intent #:	AE32702	Date Received:	28-AUG-15
Diameter:	12	Casing Depth:	20
Well Completion:	30-JUL-15	Well Owner:	Stewart Crossing Llc
Well Type:	Decommisioning	Driller #:	2883
Static Level:	4	Flow Rate (GPM):	0
Flow Type:	Static Level	PSI:	0
Well Test:	Not Reported	Water Reclamation #:	10

**BD2174**  
**South**  
**1/2 - 1 Mile**  
**Higher**

**WA WELLS WALOG1000694499**

Database:	Ecology Well Logs	Well Log ID:	1112331
Well Tag:	BIB077	Project Tag:	Not Reported
Notice of Intent #:	AE32702	Date Received:	28-AUG-15
Diameter:	12	Casing Depth:	20



## GEOCHECK® - PHYSICAL SETTING SOURCE MAP FINDINGS

Well Completion:	30-JUL-15	Well Owner:	Stewart Crossing Llc
Well Type:	Decommissioning	Driller #:	2883
Static Level:	4	Flow Rate (GPM):	0
Flow Type:	Static Level	PSI:	0
Well Test:	Not Reported	Water Reclamation #:	10

**BD2175**  
**South**  
**1/2 - 1 Mile**  
**Higher**

**WA WELLS      WALOG1000694501**

Database:	Ecology Well Logs	Well Log ID:	1112333
Well Tag:	BIB079	Project Tag:	Not Reported
Notice of Intent #:	AE32702	Date Received:	28-AUG-15
Diameter:	12	Casing Depth:	20
Well Completion:	30-JUL-15	Well Owner:	Stewart Crossing Llc
Well Type:	Decommissioning	Driller #:	2883
Static Level:	4	Flow Rate (GPM):	0
Flow Type:	Static Level	PSI:	0
Well Test:	Not Reported	Water Reclamation #:	10

**BD2176**  
**South**  
**1/2 - 1 Mile**  
**Higher**

**WA WELLS      WALOG1000694500**

Database:	Ecology Well Logs	Well Log ID:	1112332
Well Tag:	BIB078	Project Tag:	Not Reported
Notice of Intent #:	AE32702	Date Received:	28-AUG-15
Diameter:	12	Casing Depth:	20
Well Completion:	30-JUL-15	Well Owner:	Stewart Crossing Llc
Well Type:	Decommissioning	Driller #:	2883
Static Level:	4	Flow Rate (GPM):	0
Flow Type:	Static Level	PSI:	0
Well Test:	Not Reported	Water Reclamation #:	10

**BD2177**  
**South**  
**1/2 - 1 Mile**  
**Higher**

**WA WELLS      WALOG1000694519**

Database:	Ecology Well Logs	Well Log ID:	1112351
Well Tag:	BIB097	Project Tag:	Not Reported
Notice of Intent #:	AE32702	Date Received:	28-AUG-15
Diameter:	12	Casing Depth:	20
Well Completion:	30-JUL-15	Well Owner:	Stewart Crossing Llc
Well Type:	Decommissioning	Driller #:	2883
Static Level:	4	Flow Rate (GPM):	0
Flow Type:	Static Level	PSI:	0
Well Test:	Not Reported	Water Reclamation #:	10



## GEOCHECK® - PHYSICAL SETTING SOURCE MAP FINDINGS

Map ID  
Direction  
Distance  
Elevation

Database EDR ID Number

**BD2178**  
**South**  
**1/2 - 1 Mile**  
**Higher**

**WA WELLS WALOG1000694516**

Database:	Ecology Well Logs	Well Log ID:	1112348
Well Tag:	BIB094	Project Tag:	Not Reported
Notice of Intent #:	AE32702	Date Received:	28-AUG-15
Diameter:	12	Casing Depth:	20
Well Completion:	30-JUL-15	Well Owner:	Stewart Crossing Llc
Well Type:	Decommisioning	Driller #:	2883
Static Level:	4	Flow Rate (GPM):	0
Flow Type:	Static Level	PSI:	0
Well Test:	Not Reported	Water Reclamation #:	10

**BD2179**  
**South**  
**1/2 - 1 Mile**  
**Higher**

**WA WELLS WALOG1000694517**

Database:	Ecology Well Logs	Well Log ID:	1112349
Well Tag:	BIB095	Project Tag:	Not Reported
Notice of Intent #:	AE32702	Date Received:	28-AUG-15
Diameter:	12	Casing Depth:	20
Well Completion:	30-JUL-15	Well Owner:	Stewart Crossing Llc
Well Type:	Decommisioning	Driller #:	2883
Static Level:	4	Flow Rate (GPM):	0
Flow Type:	Static Level	PSI:	0
Well Test:	Not Reported	Water Reclamation #:	10

**BD2180**  
**South**  
**1/2 - 1 Mile**  
**Higher**

**WA WELLS WALOG1000694515**

Database:	Ecology Well Logs	Well Log ID:	1112347
Well Tag:	BIB093	Project Tag:	Not Reported
Notice of Intent #:	AE32702	Date Received:	28-AUG-15
Diameter:	12	Casing Depth:	20
Well Completion:	30-JUL-15	Well Owner:	Stewart Crossing Llc
Well Type:	Decommisioning	Driller #:	2883
Static Level:	4	Flow Rate (GPM):	0
Flow Type:	Static Level	PSI:	0
Well Test:	Not Reported	Water Reclamation #:	10

**BD2181**  
**South**  
**1/2 - 1 Mile**  
**Higher**

**WA WELLS WALOG1000695025**

Database:	Ecology Well Logs	Well Log ID:	1113010
Well Tag:	BIB049	Project Tag:	Not Reported
Notice of Intent #:	DE01723	Date Received:	09-JUL-15
Diameter:	12	Casing Depth:	20



## GEOCHECK® - PHYSICAL SETTING SOURCE MAP FINDINGS

Well Completion:	29-JUN-15	Well Owner:	Stewart Crossing Llc
Well Type:	Water	Driller #:	2883
Static Level:	4	Flow Rate (GPM):	0
Flow Type:	Static Level	PSI:	0
Well Test:	Not Reported	Water Reclamation #:	10

**BD2182**  
**South**  
**1/2 - 1 Mile**  
**Higher**

**WA WELLS      WALOG1000694514**

Database:	Ecology Well Logs	Well Log ID:	1112346
Well Tag:	BIB092	Project Tag:	Not Reported
Notice of Intent #:	AE32702	Date Received:	28-AUG-15
Diameter:	12	Casing Depth:	20
Well Completion:	30-JUL-15	Well Owner:	Stewart Crossing Llc
Well Type:	Decommisioning	Driller #:	2883
Static Level:	4	Flow Rate (GPM):	0
Flow Type:	Static Level	PSI:	0
Well Test:	Not Reported	Water Reclamation #:	10

**BD2183**  
**South**  
**1/2 - 1 Mile**  
**Higher**

**WA WELLS      WALOG1000694502**

Database:	Ecology Well Logs	Well Log ID:	1112334
Well Tag:	BIB080	Project Tag:	Not Reported
Notice of Intent #:	AE32702	Date Received:	28-AUG-15
Diameter:	12	Casing Depth:	20
Well Completion:	30-JUL-15	Well Owner:	Stewart Crossing Llc
Well Type:	Decommisioning	Driller #:	2883
Static Level:	4	Flow Rate (GPM):	0
Flow Type:	Static Level	PSI:	0
Well Test:	Not Reported	Water Reclamation #:	10

**BD2184**  
**South**  
**1/2 - 1 Mile**  
**Higher**

**WA WELLS      WALOG1000694510**

Database:	Ecology Well Logs	Well Log ID:	1112342
Well Tag:	BIB088	Project Tag:	Not Reported
Notice of Intent #:	AE32702	Date Received:	28-AUG-15
Diameter:	12	Casing Depth:	20
Well Completion:	30-JUL-15	Well Owner:	Stewart Crossing Llc
Well Type:	Decommisioning	Driller #:	2883
Static Level:	4	Flow Rate (GPM):	0
Flow Type:	Static Level	PSI:	0
Well Test:	Not Reported	Water Reclamation #:	10



## GEOCHECK® - PHYSICAL SETTING SOURCE MAP FINDINGS

Map ID  
Direction  
Distance  
Elevation

Database EDR ID Number

**BD2185**  
**South**  
**1/2 - 1 Mile**  
**Higher**

**WA WELLS WALOG1000694509**

Database:	Ecology Well Logs	Well Log ID:	1112341
Well Tag:	BIB087	Project Tag:	Not Reported
Notice of Intent #:	AE32702	Date Received:	28-AUG-15
Diameter:	12	Casing Depth:	20
Well Completion:	30-JUL-15	Well Owner:	Stewart Crossing Llc
Well Type:	Decommisioning	Driller #:	2883
Static Level:	4	Flow Rate (GPM):	0
Flow Type:	Static Level	PSI:	0
Well Test:	Not Reported	Water Reclamation #:	10

**BD2186**  
**South**  
**1/2 - 1 Mile**  
**Higher**

**WA WELLS WALOG1000694511**

Database:	Ecology Well Logs	Well Log ID:	1112343
Well Tag:	BIB089	Project Tag:	Not Reported
Notice of Intent #:	AE32702	Date Received:	28-AUG-15
Diameter:	12	Casing Depth:	20
Well Completion:	30-JUL-15	Well Owner:	Stewart Crossing Llc
Well Type:	Decommisioning	Driller #:	2883
Static Level:	4	Flow Rate (GPM):	0
Flow Type:	Static Level	PSI:	0
Well Test:	Not Reported	Water Reclamation #:	10

**BD2187**  
**South**  
**1/2 - 1 Mile**  
**Higher**

**WA WELLS WALOG1000694513**

Database:	Ecology Well Logs	Well Log ID:	1112345
Well Tag:	BIB091	Project Tag:	Not Reported
Notice of Intent #:	AE32702	Date Received:	28-AUG-15
Diameter:	12	Casing Depth:	20
Well Completion:	30-JUL-15	Well Owner:	Stewart Crossing Llc
Well Type:	Decommisioning	Driller #:	2883
Static Level:	4	Flow Rate (GPM):	0
Flow Type:	Static Level	PSI:	0
Well Test:	Not Reported	Water Reclamation #:	10

**BD2188**  
**South**  
**1/2 - 1 Mile**  
**Higher**

**WA WELLS WALOG1000694512**

Database:	Ecology Well Logs	Well Log ID:	1112344
Well Tag:	BIB090	Project Tag:	Not Reported
Notice of Intent #:	AE32702	Date Received:	28-AUG-15
Diameter:	12	Casing Depth:	20



## GEOCHECK® - PHYSICAL SETTING SOURCE MAP FINDINGS

Well Completion:	30-JUL-15	Well Owner:	Stewart Crossing Llc
Well Type:	Decommissioning	Driller #:	2883
Static Level:	4	Flow Rate (GPM):	0
Flow Type:	Static Level	PSI:	0
Well Test:	Not Reported	Water Reclamation #:	10

**BD2189**  
**South**  
**1/2 - 1 Mile**  
**Higher**

**WA WELLS      WALOG1000694508**

Database:	Ecology Well Logs	Well Log ID:	1112340
Well Tag:	BIB086	Project Tag:	Not Reported
Notice of Intent #:	AE32702	Date Received:	28-AUG-15
Diameter:	12	Casing Depth:	20
Well Completion:	30-JUL-15	Well Owner:	Stewart Crossing Llc
Well Type:	Decommissioning	Driller #:	2883
Static Level:	4	Flow Rate (GPM):	0
Flow Type:	Static Level	PSI:	0
Well Test:	Not Reported	Water Reclamation #:	10

**BD2190**  
**South**  
**1/2 - 1 Mile**  
**Higher**

**WA WELLS      WALOG1000694504**

Database:	Ecology Well Logs	Well Log ID:	1112336
Well Tag:	BIB082	Project Tag:	Not Reported
Notice of Intent #:	AE32702	Date Received:	28-AUG-15
Diameter:	12	Casing Depth:	20
Well Completion:	30-JUL-15	Well Owner:	Stewart Crossing Llc
Well Type:	Decommissioning	Driller #:	2883
Static Level:	4	Flow Rate (GPM):	0
Flow Type:	Static Level	PSI:	0
Well Test:	Not Reported	Water Reclamation #:	10

**BD2191**  
**South**  
**1/2 - 1 Mile**  
**Higher**

**WA WELLS      WALOG1000694503**

Database:	Ecology Well Logs	Well Log ID:	1112335
Well Tag:	BIB081	Project Tag:	Not Reported
Notice of Intent #:	AE32702	Date Received:	28-AUG-15
Diameter:	12	Casing Depth:	20
Well Completion:	30-JUL-15	Well Owner:	Stewart Crossing Llc
Well Type:	Decommissioning	Driller #:	2883
Static Level:	4	Flow Rate (GPM):	0
Flow Type:	Static Level	PSI:	0
Well Test:	Not Reported	Water Reclamation #:	10



## GEOCHECK® - PHYSICAL SETTING SOURCE MAP FINDINGS

Map ID  
Direction  
Distance  
Elevation

Database EDR ID Number

**BD2192**  
**South**  
**1/2 - 1 Mile**  
**Higher**

**WA WELLS WALOG1000694505**

Database:	Ecology Well Logs	Well Log ID:	1112337
Well Tag:	BIB083	Project Tag:	Not Reported
Notice of Intent #:	AE32702	Date Received:	28-AUG-15
Diameter:	12	Casing Depth:	20
Well Completion:	30-JUL-15	Well Owner:	Stewart Crossing Llc
Well Type:	Decommisioning	Driller #:	2883
Static Level:	4	Flow Rate (GPM):	0
Flow Type:	Static Level	PSI:	0
Well Test:	Not Reported	Water Reclamation #:	10

**BD2193**  
**South**  
**1/2 - 1 Mile**  
**Higher**

**WA WELLS WALOG1000694507**

Database:	Ecology Well Logs	Well Log ID:	1112339
Well Tag:	BIB085	Project Tag:	Not Reported
Notice of Intent #:	AE32702	Date Received:	28-AUG-15
Diameter:	12	Casing Depth:	20
Well Completion:	30-JUL-15	Well Owner:	Stewart Crossing Llc
Well Type:	Decommisioning	Driller #:	2883
Static Level:	4	Flow Rate (GPM):	0
Flow Type:	Static Level	PSI:	0
Well Test:	Not Reported	Water Reclamation #:	10

**BD2194**  
**South**  
**1/2 - 1 Mile**  
**Higher**

**WA WELLS WALOG1000694506**

Database:	Ecology Well Logs	Well Log ID:	1112338
Well Tag:	BIB084	Project Tag:	Not Reported
Notice of Intent #:	AE32702	Date Received:	28-AUG-15
Diameter:	12	Casing Depth:	20
Well Completion:	30-JUL-15	Well Owner:	Stewart Crossing Llc
Well Type:	Decommisioning	Driller #:	2883
Static Level:	4	Flow Rate (GPM):	0
Flow Type:	Static Level	PSI:	0
Well Test:	Not Reported	Water Reclamation #:	10

**BD2195**  
**South**  
**1/2 - 1 Mile**  
**Higher**

**WA WELLS WALOG1000694498**

Database:	Ecology Well Logs	Well Log ID:	1112330
Well Tag:	BIB076	Project Tag:	Not Reported
Notice of Intent #:	AE32702	Date Received:	28-AUG-15
Diameter:	12	Casing Depth:	20



## GEOCHECK® - PHYSICAL SETTING SOURCE MAP FINDINGS

Well Completion:	30-JUL-15	Well Owner:	Stewart Crossing Llc
Well Type:	Decommissioning	Driller #:	2883
Static Level:	4	Flow Rate (GPM):	0
Flow Type:	Static Level	PSI:	0
Well Test:	Not Reported	Water Reclamation #:	10

**BD2196**  
**South**  
**1/2 - 1 Mile**  
**Higher**

**WA WELLS      WALOG1000694490**

Database:	Ecology Well Logs	Well Log ID:	1112322
Well Tag:	BIB068	Project Tag:	Not Reported
Notice of Intent #:	AE32702	Date Received:	28-AUG-15
Diameter:	12	Casing Depth:	20
Well Completion:	30-JUL-15	Well Owner:	Stewart Crossing Llc
Well Type:	Decommissioning	Driller #:	2883
Static Level:	4	Flow Rate (GPM):	0
Flow Type:	Static Level	PSI:	0
Well Test:	Not Reported	Water Reclamation #:	10

**BD2197**  
**South**  
**1/2 - 1 Mile**  
**Higher**

**WA WELLS      WALOG1000694489**

Database:	Ecology Well Logs	Well Log ID:	1112321
Well Tag:	BIB067	Project Tag:	Not Reported
Notice of Intent #:	AE32702	Date Received:	28-AUG-15
Diameter:	12	Casing Depth:	20
Well Completion:	30-JUL-15	Well Owner:	Stewart Crossing Llc
Well Type:	Decommissioning	Driller #:	2883
Static Level:	4	Flow Rate (GPM):	0
Flow Type:	Static Level	PSI:	0
Well Test:	Not Reported	Water Reclamation #:	10

**BD2198**  
**South**  
**1/2 - 1 Mile**  
**Higher**

**WA WELLS      WALOG1000694488**

Database:	Ecology Well Logs	Well Log ID:	1112320
Well Tag:	BIB066	Project Tag:	Not Reported
Notice of Intent #:	AE32702	Date Received:	28-AUG-15
Diameter:	12	Casing Depth:	20
Well Completion:	30-JUL-15	Well Owner:	Stewart Crossing Llc
Well Type:	Decommissioning	Driller #:	2883
Static Level:	4	Flow Rate (GPM):	0
Flow Type:	Static Level	PSI:	0
Well Test:	Not Reported	Water Reclamation #:	10



## GEOCHECK® - PHYSICAL SETTING SOURCE MAP FINDINGS

Map ID  
Direction  
Distance  
Elevation

Database EDR ID Number

**BD2199**  
**South**  
**1/2 - 1 Mile**  
**Higher**

**WA WELLS WALOG1000694478**

Database:	Ecology Well Logs	Well Log ID:	1112310
Well Tag:	BIB056	Project Tag:	Not Reported
Notice of Intent #:	AE32702	Date Received:	28-AUG-15
Diameter:	12	Casing Depth:	20
Well Completion:	30-JUL-15	Well Owner:	Stewart Crossing Llc
Well Type:	Decommisioning	Driller #:	2883
Static Level:	4	Flow Rate (GPM):	0
Flow Type:	Static Level	PSI:	0
Well Test:	Not Reported	Water Reclamation #:	10

**BD2200**  
**South**  
**1/2 - 1 Mile**  
**Higher**

**WA WELLS WALOG1000694479**

Database:	Ecology Well Logs	Well Log ID:	1112311
Well Tag:	BIB057	Project Tag:	Not Reported
Notice of Intent #:	AE32702	Date Received:	28-AUG-15
Diameter:	12	Casing Depth:	20
Well Completion:	30-JUL-15	Well Owner:	Stewart Crossing Llc
Well Type:	Decommisioning	Driller #:	2883
Static Level:	4	Flow Rate (GPM):	0
Flow Type:	Static Level	PSI:	0
Well Test:	Not Reported	Water Reclamation #:	10

**BD2201**  
**South**  
**1/2 - 1 Mile**  
**Higher**

**WA WELLS WALOG1000694480**

Database:	Ecology Well Logs	Well Log ID:	1112312
Well Tag:	BIB058	Project Tag:	Not Reported
Notice of Intent #:	AE32702	Date Received:	28-AUG-15
Diameter:	12	Casing Depth:	20
Well Completion:	30-JUL-15	Well Owner:	Stewart Crossing Llc
Well Type:	Decommisioning	Driller #:	2883
Static Level:	4	Flow Rate (GPM):	0
Flow Type:	Static Level	PSI:	0
Well Test:	Not Reported	Water Reclamation #:	10

**BD2202**  
**South**  
**1/2 - 1 Mile**  
**Higher**

**WA WELLS WALOG1000694487**

Database:	Ecology Well Logs	Well Log ID:	1112319
Well Tag:	BIB065	Project Tag:	Not Reported
Notice of Intent #:	AE32702	Date Received:	28-AUG-15
Diameter:	12	Casing Depth:	20



## GEOCHECK® - PHYSICAL SETTING SOURCE MAP FINDINGS

Well Completion:	30-JUL-15	Well Owner:	Stewart Crossing Llc
Well Type:	Decommissioning	Driller #:	2883
Static Level:	4	Flow Rate (GPM):	0
Flow Type:	Static Level	PSI:	0
Well Test:	Not Reported	Water Reclamation #:	10

**BD2203**  
**South**  
**1/2 - 1 Mile**  
**Higher**

**WA WELLS      WALOG1000694483**

Database:	Ecology Well Logs	Well Log ID:	1112315
Well Tag:	BIB061	Project Tag:	Not Reported
Notice of Intent #:	AE32702	Date Received:	28-AUG-15
Diameter:	12	Casing Depth:	20
Well Completion:	30-JUL-15	Well Owner:	Stewart Crossing Llc
Well Type:	Decommissioning	Driller #:	2883
Static Level:	4	Flow Rate (GPM):	0
Flow Type:	Static Level	PSI:	0
Well Test:	Not Reported	Water Reclamation #:	10

**BD2204**  
**South**  
**1/2 - 1 Mile**  
**Higher**

**WA WELLS      WALOG1000694482**

Database:	Ecology Well Logs	Well Log ID:	1112314
Well Tag:	BIB060	Project Tag:	Not Reported
Notice of Intent #:	AE32702	Date Received:	28-AUG-15
Diameter:	12	Casing Depth:	20
Well Completion:	30-JUL-15	Well Owner:	Stewart Crossing Llc
Well Type:	Decommissioning	Driller #:	2883
Static Level:	4	Flow Rate (GPM):	0
Flow Type:	Static Level	PSI:	0
Well Test:	Not Reported	Water Reclamation #:	10

**BD2205**  
**South**  
**1/2 - 1 Mile**  
**Higher**

**WA WELLS      WALOG1000694481**

Database:	Ecology Well Logs	Well Log ID:	1112313
Well Tag:	BIB059	Project Tag:	Not Reported
Notice of Intent #:	AE32702	Date Received:	28-AUG-15
Diameter:	12	Casing Depth:	20
Well Completion:	30-JUL-15	Well Owner:	Stewart Crossing Llc
Well Type:	Decommissioning	Driller #:	2883
Static Level:	4	Flow Rate (GPM):	0
Flow Type:	Static Level	PSI:	0
Well Test:	Not Reported	Water Reclamation #:	10



## GEOCHECK® - PHYSICAL SETTING SOURCE MAP FINDINGS

Map ID  
Direction  
Distance  
Elevation

Database EDR ID Number

**BD2206**  
**South**  
**1/2 - 1 Mile**  
**Higher**

**WA WELLS WALOG1000694486**

Database:	Ecology Well Logs	Well Log ID:	1112318
Well Tag:	BIB064	Project Tag:	Not Reported
Notice of Intent #:	AE32702	Date Received:	28-AUG-15
Diameter:	12	Casing Depth:	20
Well Completion:	30-JUL-15	Well Owner:	Stewart Crossing Llc
Well Type:	Decommisioning	Driller #:	2883
Static Level:	4	Flow Rate (GPM):	0
Flow Type:	Static Level	PSI:	0
Well Test:	Not Reported	Water Reclamation #:	10

**BD2207**  
**South**  
**1/2 - 1 Mile**  
**Higher**

**WA WELLS WALOG1000694485**

Database:	Ecology Well Logs	Well Log ID:	1112317
Well Tag:	BIB063	Project Tag:	Not Reported
Notice of Intent #:	AE32702	Date Received:	28-AUG-15
Diameter:	12	Casing Depth:	20
Well Completion:	30-JUL-15	Well Owner:	Stewart Crossing Llc
Well Type:	Decommisioning	Driller #:	2883
Static Level:	4	Flow Rate (GPM):	0
Flow Type:	Static Level	PSI:	0
Well Test:	Not Reported	Water Reclamation #:	10

**BD2208**  
**South**  
**1/2 - 1 Mile**  
**Higher**

**WA WELLS WALOG1000694484**

Database:	Ecology Well Logs	Well Log ID:	1112316
Well Tag:	BIB062	Project Tag:	Not Reported
Notice of Intent #:	AE32702	Date Received:	28-AUG-15
Diameter:	12	Casing Depth:	20
Well Completion:	30-JUL-15	Well Owner:	Stewart Crossing Llc
Well Type:	Decommisioning	Driller #:	2883
Static Level:	4	Flow Rate (GPM):	0
Flow Type:	Static Level	PSI:	0
Well Test:	Not Reported	Water Reclamation #:	10

**BD2209**  
**South**  
**1/2 - 1 Mile**  
**Higher**

**WA WELLS WALOG1000694477**

Database:	Ecology Well Logs	Well Log ID:	1112309
Well Tag:	BIB055	Project Tag:	Not Reported
Notice of Intent #:	AE32702	Date Received:	28-AUG-15
Diameter:	12	Casing Depth:	20



## GEOCHECK® - PHYSICAL SETTING SOURCE MAP FINDINGS

Well Completion:	30-JUL-15	Well Owner:	Stewart Crossing Llc
Well Type:	Decommissioning	Driller #:	2883
Static Level:	4	Flow Rate (GPM):	0
Flow Type:	Static Level	PSI:	0
Well Test:	Not Reported	Water Reclamation #:	10

**BD2210**  
**South**  
**1/2 - 1 Mile**  
**Higher**

**WA WELLS      WALOG1000694494**

Database:	Ecology Well Logs	Well Log ID:	1112326
Well Tag:	BIB072	Project Tag:	Not Reported
Notice of Intent #:	AE32702	Date Received:	28-AUG-15
Diameter:	12	Casing Depth:	20
Well Completion:	30-JUL-15	Well Owner:	Stewart Crossing Llc
Well Type:	Decommissioning	Driller #:	2883
Static Level:	4	Flow Rate (GPM):	0
Flow Type:	Static Level	PSI:	0
Well Test:	Not Reported	Water Reclamation #:	10

**BD2211**  
**South**  
**1/2 - 1 Mile**  
**Higher**

**WA WELLS      WALOG1000694493**

Database:	Ecology Well Logs	Well Log ID:	1112325
Well Tag:	BIB071	Project Tag:	Not Reported
Notice of Intent #:	AE32702	Date Received:	28-AUG-15
Diameter:	12	Casing Depth:	20
Well Completion:	30-JUL-15	Well Owner:	Stewart Crossing Llc
Well Type:	Decommissioning	Driller #:	2883
Static Level:	4	Flow Rate (GPM):	0
Flow Type:	Static Level	PSI:	0
Well Test:	Not Reported	Water Reclamation #:	10

**BD2212**  
**South**  
**1/2 - 1 Mile**  
**Higher**

**WA WELLS      WALOG1000694495**

Database:	Ecology Well Logs	Well Log ID:	1112327
Well Tag:	BIB073	Project Tag:	Not Reported
Notice of Intent #:	AE32702	Date Received:	28-AUG-15
Diameter:	12	Casing Depth:	20
Well Completion:	30-JUL-15	Well Owner:	Stewart Crossing Llc
Well Type:	Decommissioning	Driller #:	2883
Static Level:	4	Flow Rate (GPM):	0
Flow Type:	Static Level	PSI:	0
Well Test:	Not Reported	Water Reclamation #:	10



## GEOCHECK® - PHYSICAL SETTING SOURCE MAP FINDINGS

Map ID  
Direction  
Distance  
Elevation

Database EDR ID Number

**BD2213**  
**South**  
**1/2 - 1 Mile**  
**Higher**

**WA WELLS WALOG1000694497**

Database:	Ecology Well Logs	Well Log ID:	1112329
Well Tag:	BIB075	Project Tag:	Not Reported
Notice of Intent #:	AE32702	Date Received:	28-AUG-15
Diameter:	12	Casing Depth:	20
Well Completion:	30-JUL-15	Well Owner:	Stewart Crossing Llc
Well Type:	Decommisioning	Driller #:	2883
Static Level:	4	Flow Rate (GPM):	0
Flow Type:	Static Level	PSI:	0
Well Test:	Not Reported	Water Reclamation #:	10

**BD2214**  
**South**  
**1/2 - 1 Mile**  
**Higher**

**WA WELLS WALOG1000694496**

Database:	Ecology Well Logs	Well Log ID:	1112328
Well Tag:	BIB074	Project Tag:	Not Reported
Notice of Intent #:	AE32702	Date Received:	28-AUG-15
Diameter:	12	Casing Depth:	20
Well Completion:	30-JUL-15	Well Owner:	Stewart Crossing Llc
Well Type:	Decommisioning	Driller #:	2883
Static Level:	4	Flow Rate (GPM):	0
Flow Type:	Static Level	PSI:	0
Well Test:	Not Reported	Water Reclamation #:	10

**BD2215**  
**South**  
**1/2 - 1 Mile**  
**Higher**

**WA WELLS WALOG1000694475**

Database:	Ecology Well Logs	Well Log ID:	1112307
Well Tag:	BIB053	Project Tag:	Not Reported
Notice of Intent #:	AE32702	Date Received:	28-AUG-15
Diameter:	12	Casing Depth:	20
Well Completion:	30-JUL-15	Well Owner:	Stewart Crossing Llc
Well Type:	Decommisioning	Driller #:	2883
Static Level:	4	Flow Rate (GPM):	0
Flow Type:	Static Level	PSI:	0
Well Test:	Not Reported	Water Reclamation #:	10

**BD2216**  
**South**  
**1/2 - 1 Mile**  
**Higher**

**WA WELLS WALOG1000694476**

Database:	Ecology Well Logs	Well Log ID:	1112308
Well Tag:	BIB054	Project Tag:	Not Reported
Notice of Intent #:	AE32702	Date Received:	28-AUG-15
Diameter:	12	Casing Depth:	20



## GEOCHECK® - PHYSICAL SETTING SOURCE MAP FINDINGS

Well Completion:	30-JUL-15	Well Owner:	Stewart Crossing Llc
Well Type:	Decommissioning	Driller #:	2883
Static Level:	4	Flow Rate (GPM):	0
Flow Type:	Static Level	PSI:	0
Well Test:	Not Reported	Water Reclamation #:	10

**BD2217**  
**South**  
**1/2 - 1 Mile**  
**Higher**

**WA WELLS      WALOG1000694491**

Database:	Ecology Well Logs	Well Log ID:	1112323
Well Tag:	BIB069	Project Tag:	Not Reported
Notice of Intent #:	AE32702	Date Received:	28-AUG-15
Diameter:	12	Casing Depth:	20
Well Completion:	30-JUL-15	Well Owner:	Stewart Crossing Llc
Well Type:	Decommissioning	Driller #:	2883
Static Level:	4	Flow Rate (GPM):	0
Flow Type:	Static Level	PSI:	0
Well Test:	Not Reported	Water Reclamation #:	10

**BD2218**  
**South**  
**1/2 - 1 Mile**  
**Higher**

**WA WELLS      WALOG1000694492**

Database:	Ecology Well Logs	Well Log ID:	1112324
Well Tag:	BIB070	Project Tag:	Not Reported
Notice of Intent #:	AE32702	Date Received:	28-AUG-15
Diameter:	12	Casing Depth:	20
Well Completion:	30-JUL-15	Well Owner:	Stewart Crossing Llc
Well Type:	Decommissioning	Driller #:	2883
Static Level:	4	Flow Rate (GPM):	0
Flow Type:	Static Level	PSI:	0
Well Test:	Not Reported	Water Reclamation #:	10

**2219**  
**WNW**  
**1/2 - 1 Mile**  
**Lower**

**WA WELLS      WA1100000010981**

Database:	Water Wells	PWS ID:	11956
Source #:	01	Source Name:	WELL
Source Status:	Inactive	Source Type:	Ground Water - Well
Source Use:	Permanent	Date Source Effective:	01/01/1970
Date Source Inactive:	03/02/1998	Water Resource Inventory Area:	Puyallup-White
Well Depth:	0	Source Susceptibility:	Not Reported
System Name:	RICHEN FARMS	Public Water System Group:	B
System Type:	Group B Water System	Full Time Res Pop:	5
Total Population Served:	25	Total Connections:	2
PWS Status:	Inactive	Residential Connections:	2
DOE Well Tag:	Not Reported	Capacity (GPM):	35
Influenced by Droughts:	Not Reported	Influenced by Flooding:	Not Reported
Influenced by Surface Water:	U		



## GEOCHECK® - PHYSICAL SETTING SOURCE MAP FINDINGS

Map ID  
Direction  
Distance  
Elevation

Database EDR ID Number

**BE2220**  
**SW**  
**1/2 - 1 Mile**  
**Lower**

**FED USGS USGS40001250692**

Organization ID:	USGS-WA		
Organization Name:	USGS Washington Water Science Center		
Monitor Location:	20N/04E-19K04	Type:	Well
Description:	Not Reported	HUC:	17110014
Drainage Area:	Not Reported	Drainage Area Units:	Not Reported
Contrib Drainage Area:	Not Reported	Contrib Drainage Area Unts:	Not Reported
Aquifer:	Not Reported	Formation Type:	Not Reported
Aquifer Type:	Not Reported	Construction Date:	19951010
Well Depth:	93	Well Depth Units:	ft
Well Hole Depth:	93	Well Hole Depth Units:	ft

**BE2221**  
**SW**  
**1/2 - 1 Mile**  
**Lower**

**FED USGS USGS40001250680**

Organization ID:	USGS-WA		
Organization Name:	USGS Washington Water Science Center		
Monitor Location:	20N/04E-19K03	Type:	Well
Description:	Not Reported	HUC:	17110014
Drainage Area:	Not Reported	Drainage Area Units:	Not Reported
Contrib Drainage Area:	Not Reported	Contrib Drainage Area Unts:	Not Reported
Aquifer:	Not Reported	Formation Type:	Not Reported
Aquifer Type:	Not Reported	Construction Date:	Not Reported
Well Depth:	Not Reported	Well Depth Units:	Not Reported
Well Hole Depth:	Not Reported	Well Hole Depth Units:	Not Reported

**BF2222**  
**ENE**  
**1/2 - 1 Mile**  
**Higher**

**FED USGS USGS40001251176**

Organization ID:	USGS-WA		
Organization Name:	USGS Washington Water Science Center		
Monitor Location:	20N/04E-16M02	Type:	Well
Description:	Not Reported	HUC:	17110019
Drainage Area:	Not Reported	Drainage Area Units:	Not Reported
Contrib Drainage Area:	Not Reported	Contrib Drainage Area Unts:	Not Reported
Aquifer:	Not Reported	Formation Type:	Not Reported
Aquifer Type:	Not Reported	Construction Date:	19510101
Well Depth:	250	Well Depth Units:	ft
Well Hole Depth:	250	Well Hole Depth Units:	ft



## GEOCHECK® - PHYSICAL SETTING SOURCE MAP FINDINGS

Map ID  
Direction  
Distance  
Elevation

Database EDR ID Number

**BF2223**

**ENE**

**1/2 - 1 Mile  
Higher**

**FED USGS**

**USGS40001251177**

Organization ID:	USGS-WA		
Organization Name:	USGS Washington Water Science Center		
Monitor Location:	20N/04E-16M03	Type:	Well
Description:	Not Reported	HUC:	17110019
Drainage Area:	Not Reported	Drainage Area Units:	Not Reported
Contrib Drainage Area:	Not Reported	Contrib Drainage Area Units:	Not Reported
Aquifer:	Not Reported	Formation Type:	Not Reported
Aquifer Type:	Not Reported	Construction Date:	19510101
Well Depth:	250	Well Depth Units:	ft
Well Hole Depth:	250	Well Hole Depth Units:	ft

**2224**

**East**

**1/2 - 1 Mile  
Higher**

**FED USGS**

**USGS40001251078**

Organization ID:	USGS-WA		
Organization Name:	USGS Washington Water Science Center		
Monitor Location:	20N/04E-16N01	Type:	Well
Description:	Not Reported	HUC:	17110019
Drainage Area:	Not Reported	Drainage Area Units:	Not Reported
Contrib Drainage Area:	Not Reported	Contrib Drainage Area Units:	Not Reported
Aquifer:	Not Reported	Formation Type:	Not Reported
Aquifer Type:	Not Reported	Construction Date:	19410510
Well Depth:	196	Well Depth Units:	ft
Well Hole Depth:	Not Reported	Well Hole Depth Units:	Not Reported

**BG2225**

**SSE**

**1/2 - 1 Mile  
Higher**

**WA WELLS**

**WALOG1000452945**

Database:	Ecology Well Logs	Well Log ID:	586327
Well Tag:	Not Reported	Project Tag:	Not Reported
Notice of Intent #:	SE04365	Date Received:	04-MAY-09
Diameter:	0	Casing Depth:	7.5
Well Completion:	15-APR-09	Well Owner:	City Of Puyallup
Well Type:	Resource Protection	Driller #:	Not Reported
Static Level:	0	Flow Rate (GPM):	0
Flow Type:	Not Reported	PSI:	0
Well Test:	Not Reported	Water Reclamation #:	10

**BG2226**

**SSE**

**1/2 - 1 Mile  
Higher**

**WA WELLS**

**WALOG1000452944**

Database:	Ecology Well Logs	Well Log ID:	586325
Well Tag:	Not Reported	Project Tag:	Not Reported



## GEOCHECK® - PHYSICAL SETTING SOURCE MAP FINDINGS

Notice of Intent #:	AE05662	Date Received:	04-MAY-09
Diameter:	0	Casing Depth:	0
Well Completion:	15-APR-09	Well Owner:	City Of Puyallup
Well Type:	Decommissioning	Driller #:	Not Reported
Static Level:	0	Flow Rate (GPM):	0
Flow Type:	Not Reported	PSI:	0
Well Test:	Not Reported	Water Reclamation #:	10

---

**BG2227**  
**SSE**  
**1/2 - 1 Mile**  
**Higher**

**WA WELLS      WALOG1000452947**

Database:	Ecology Well Logs	Well Log ID:	586331
Well Tag:	Not Reported	Project Tag:	Not Reported
Notice of Intent #:	SE04365	Date Received:	04-MAY-09
Diameter:	0	Casing Depth:	7.5
Well Completion:	15-APR-09	Well Owner:	City Of Puyallup
Well Type:	Resource Protection	Driller #:	Not Reported
Static Level:	0	Flow Rate (GPM):	0
Flow Type:	Not Reported	PSI:	0
Well Test:	Not Reported	Water Reclamation #:	10

---

**BG2228**  
**SSE**  
**1/2 - 1 Mile**  
**Higher**

**WA WELLS      WALOG1000452946**

Database:	Ecology Well Logs	Well Log ID:	586329
Well Tag:	Not Reported	Project Tag:	Not Reported
Notice of Intent #:	SE04365	Date Received:	04-MAY-09
Diameter:	0	Casing Depth:	10
Well Completion:	15-APR-09	Well Owner:	City Of Puyallup
Well Type:	Resource Protection	Driller #:	Not Reported
Static Level:	0	Flow Rate (GPM):	0
Flow Type:	Not Reported	PSI:	0
Well Test:	Not Reported	Water Reclamation #:	10

---

**BG2229**  
**SSE**  
**1/2 - 1 Mile**  
**Higher**

**WA WELLS      WALOG1000452943**

Database:	Ecology Well Logs	Well Log ID:	586323
Well Tag:	Not Reported	Project Tag:	Not Reported
Notice of Intent #:	AE05662	Date Received:	04-MAY-09
Diameter:	0	Casing Depth:	0
Well Completion:	15-APR-09	Well Owner:	City Of Puyallup
Well Type:	Decommissioning	Driller #:	Not Reported
Static Level:	0	Flow Rate (GPM):	0
Flow Type:	Not Reported	PSI:	0
Well Test:	Not Reported	Water Reclamation #:	10



## GEOCHECK® - PHYSICAL SETTING SOURCE MAP FINDINGS

Map ID  
Direction  
Distance  
Elevation

Database EDR ID Number

**BG2230**  
**SSE**  
**1/2 - 1 Mile**  
**Higher**

**WA WELLS WALOG1000053512**

Database:	Ecology Well Logs	Well Log ID:	50750
Well Tag:	Not Reported	Project Tag:	Not Reported
Notice of Intent #:	Not Reported	Date Received:	15-APR-96
Diameter:	8	Casing Depth:	30
Well Completion:	09-APR-96	Well Owner:	Narvest Reality (Ray Pelzel)
Well Type:	Water	Driller #:	2066
Static Level:	0	Flow Rate (GPM):	0
Flow Type:	Not Reported	PSI:	0
Well Test:	Not Reported	Water Reclamation #:	10

**BG2231**  
**SSE**  
**1/2 - 1 Mile**  
**Higher**

**WA WELLS WALOG1000452948**

Database:	Ecology Well Logs	Well Log ID:	586333
Well Tag:	Not Reported	Project Tag:	Not Reported
Notice of Intent #:	SE04365	Date Received:	04-MAY-09
Diameter:	0	Casing Depth:	7.5
Well Completion:	15-APR-09	Well Owner:	City Of Puyallup
Well Type:	Resource Protection	Driller #:	Not Reported
Static Level:	0	Flow Rate (GPM):	0
Flow Type:	Not Reported	PSI:	0
Well Test:	Not Reported	Water Reclamation #:	10

**BG2232**  
**SSE**  
**1/2 - 1 Mile**  
**Higher**

**WA WELLS WALOG1000452942**

Database:	Ecology Well Logs	Well Log ID:	586321
Well Tag:	Not Reported	Project Tag:	Not Reported
Notice of Intent #:	AE05662	Date Received:	04-MAY-09
Diameter:	0	Casing Depth:	0
Well Completion:	15-APR-09	Well Owner:	City Of Puyallup
Well Type:	Decommisioning	Driller #:	Not Reported
Static Level:	0	Flow Rate (GPM):	0
Flow Type:	Not Reported	PSI:	0
Well Test:	Not Reported	Water Reclamation #:	10

**BG2233**  
**SSE**  
**1/2 - 1 Mile**  
**Higher**

**WA WELLS WALOG1000452941**

Database:	Ecology Well Logs	Well Log ID:	586319
Well Tag:	Not Reported	Project Tag:	Not Reported
Notice of Intent #:	AE05662	Date Received:	04-MAY-09
Diameter:	0	Casing Depth:	0



## GEOCHECK® - PHYSICAL SETTING SOURCE MAP FINDINGS

Well Completion: 15-APR-09  
Well Type: Decommissioning  
Static Level: 0  
Flow Type: Not Reported  
Well Test: Not Reported

Well Owner: City Of Puyallup  
Driller #: Not Reported  
Flow Rate (GPM): 0  
PSI: 0  
Water Reclamation #: 10

**2234**  
**WSW**  
**1/2 - 1 Mile**  
**Higher**

**WA WELLS WA1100000019163**

Database: Water Wells  
Source #: 01  
Source Status: Active  
Source Use: Permanent  
Date Source Inactive: Not Reported  
Well Depth: 450  
System Name: GARDNER WATER SUPPLY  
System Type: Group B Water System  
Total Population Served: 5  
PWS Status: Active  
DOE Well Tag: Not Reported  
Influenced by Droughts: Not Reported  
Influenced by Surface Water: U

PWS ID: 45076  
Source Name: ARTESIAN WELL  
Source Type: Ground Water - Well  
Date Source Effective: 01/01/1970  
Water Resource Inventory Area: Puyallup-White  
Source Susceptibility: X  
Public Water System Group: B  
Full Time Res Pop: 5  
Total Connections: 3  
Residential Connections: 2  
Capacity (GPM): 32  
Influenced by Flooding: Not Reported

**BH2235**  
**NW**  
**1/2 - 1 Mile**  
**Lower**

**WA WELLS WALOG1000228009**

Database: Ecology Well Logs  
Well Tag: Not Reported  
Notice of Intent #: Not Reported  
Diameter: 0  
Well Completion: Not Reported  
Well Type: Resource Protection  
Static Level: 0  
Flow Type: Not Reported  
Well Test: Not Reported

Well Log ID: 300163  
Project Tag: Not Reported  
Date Received: Not Reported  
Casing Depth: 28  
Well Owner: Time Oil / River Rd  
Driller #: Not Reported  
Flow Rate (GPM): 0  
PSI: 0  
Water Reclamation #: 10

**BH2236**  
**NW**  
**1/2 - 1 Mile**  
**Lower**

**WA WELLS WALOG1000339864**

Database: Ecology Well Logs  
Well Tag: Not Reported  
Notice of Intent #: D050552  
Diameter: 30  
Well Completion: 12-SEP-05  
Well Type: Water  
Static Level: 0  
Flow Type: Not Reported  
Well Test: Not Reported

Well Log ID: 427782  
Project Tag: Not Reported  
Date Received: 23-DEC-05  
Casing Depth: 25  
Well Owner: Capstone Homes Inc  
Driller #: Not Reported  
Flow Rate (GPM): 0  
PSI: 0  
Water Reclamation #: 10



## GEOCHECK® - PHYSICAL SETTING SOURCE MAP FINDINGS

Map ID  
Direction  
Distance  
Elevation

Database EDR ID Number

**BH2237**  
**NW**  
**1/2 - 1 Mile**  
**Lower**

**WA WELLS WALOG1000377703**

Database:	Ecology Well Logs	Well Log ID:	482477
Well Tag:	APS216	Project Tag:	Not Reported
Notice of Intent #:	RE01805	Date Received:	18-MAY-07
Diameter:	1	Casing Depth:	16
Well Completion:	12-APR-07	Well Owner:	South Fork Prop Investors Llc
Well Type:	Resource Protection	Driller #:	Not Reported
Static Level:	0	Flow Rate (GPM):	0
Flow Type:	Not Reported	PSI:	0
Well Test:	Not Reported	Water Reclamation #:	10

**BH2238**  
**NW**  
**1/2 - 1 Mile**  
**Lower**

**WA WELLS WALOG1000377704**

Database:	Ecology Well Logs	Well Log ID:	482479
Well Tag:	APS215	Project Tag:	Not Reported
Notice of Intent #:	RE01805	Date Received:	18-MAY-07
Diameter:	1	Casing Depth:	16
Well Completion:	12-APR-07	Well Owner:	South Fork Prop Investors Llc
Well Type:	Resource Protection	Driller #:	Not Reported
Static Level:	0	Flow Rate (GPM):	0
Flow Type:	Not Reported	PSI:	0
Well Test:	Not Reported	Water Reclamation #:	10

**BH2239**  
**NW**  
**1/2 - 1 Mile**  
**Lower**

**WA WELLS WALOG1000377705**

Database:	Ecology Well Logs	Well Log ID:	482481
Well Tag:	APS214	Project Tag:	Not Reported
Notice of Intent #:	RE01805	Date Received:	18-MAY-07
Diameter:	1	Casing Depth:	16
Well Completion:	12-APR-07	Well Owner:	South Fork Prop Investors Llc
Well Type:	Resource Protection	Driller #:	Not Reported
Static Level:	0	Flow Rate (GPM):	0
Flow Type:	Not Reported	PSI:	0
Well Test:	Not Reported	Water Reclamation #:	10

**BH2240**  
**NW**  
**1/2 - 1 Mile**  
**Lower**

**WA WELLS WALOG1000339865**

Database:	Ecology Well Logs	Well Log ID:	427784
Well Tag:	Not Reported	Project Tag:	Not Reported
Notice of Intent #:	A104073	Date Received:	23-DEC-05
Diameter:	0	Casing Depth:	0



## GEOCHECK® - PHYSICAL SETTING SOURCE MAP FINDINGS

Well Completion:	15-DEC-05	Well Owner:	Capstone Homes Inc
Well Type:	Decommissioning	Driller #:	Not Reported
Static Level:	0	Flow Rate (GPM):	0
Flow Type:	Not Reported	PSI:	0
Well Test:	Not Reported	Water Reclamation #:	10

**BH2241**  
**NW**  
**1/2 - 1 Mile**  
**Lower**

**WA WELLS      WALOG1000377701**

Database:	Ecology Well Logs	Well Log ID:	482473
Well Tag:	APS218	Project Tag:	Not Reported
Notice of Intent #:	RE01805	Date Received:	18-MAY-07
Diameter:	1	Casing Depth:	16
Well Completion:	12-APR-07	Well Owner:	South Fork Prop Investors Llc
Well Type:	Resource Protection	Driller #:	Not Reported
Static Level:	0	Flow Rate (GPM):	0
Flow Type:	Not Reported	PSI:	0
Well Test:	Not Reported	Water Reclamation #:	10

**BH2242**  
**NW**  
**1/2 - 1 Mile**  
**Lower**

**WA WELLS      WALOG1000377702**

Database:	Ecology Well Logs	Well Log ID:	482475
Well Tag:	APS217	Project Tag:	Not Reported
Notice of Intent #:	RE01805	Date Received:	18-MAY-07
Diameter:	1	Casing Depth:	16
Well Completion:	12-APR-07	Well Owner:	South Fork Prop Investors Llc
Well Type:	Resource Protection	Driller #:	Not Reported
Static Level:	0	Flow Rate (GPM):	0
Flow Type:	Not Reported	PSI:	0
Well Test:	Not Reported	Water Reclamation #:	10

**BH2243**  
**NW**  
**1/2 - 1 Mile**  
**Lower**

**WA WELLS      WALOG1000228005**

Database:	Ecology Well Logs	Well Log ID:	300159
Well Tag:	Not Reported	Project Tag:	Not Reported
Notice of Intent #:	Not Reported	Date Received:	Not Reported
Diameter:	0	Casing Depth:	28
Well Completion:	Not Reported	Well Owner:	Time Oil / River Rd
Well Type:	Resource Protection	Driller #:	Not Reported
Static Level:	0	Flow Rate (GPM):	0
Flow Type:	Not Reported	PSI:	0
Well Test:	Not Reported	Water Reclamation #:	10



## GEOCHECK® - PHYSICAL SETTING SOURCE MAP FINDINGS

Map ID  
Direction  
Distance  
Elevation

Database EDR ID Number

**BH2244**  
**NW**  
**1/2 - 1 Mile**  
**Lower**

**WA WELLS WALOG1000228004**

Database:	Ecology Well Logs	Well Log ID:	300158
Well Tag:	Not Reported	Project Tag:	Not Reported
Notice of Intent #:	Not Reported	Date Received:	Not Reported
Diameter:	0	Casing Depth:	28
Well Completion:	Not Reported	Well Owner:	Time Oil / River Rd
Well Type:	Resource Protection	Driller #:	Not Reported
Static Level:	0	Flow Rate (GPM):	0
Flow Type:	Not Reported	PSI:	0
Well Test:	Not Reported	Water Reclamation #:	10

**BH2245**  
**NW**  
**1/2 - 1 Mile**  
**Lower**

**WA WELLS WALOG1000228006**

Database:	Ecology Well Logs	Well Log ID:	300160
Well Tag:	Not Reported	Project Tag:	Not Reported
Notice of Intent #:	Not Reported	Date Received:	Not Reported
Diameter:	0	Casing Depth:	28
Well Completion:	Not Reported	Well Owner:	Time Oil / River Rd
Well Type:	Resource Protection	Driller #:	Not Reported
Static Level:	0	Flow Rate (GPM):	0
Flow Type:	Not Reported	PSI:	0
Well Test:	Not Reported	Water Reclamation #:	10

**BH2246**  
**NW**  
**1/2 - 1 Mile**  
**Lower**

**WA WELLS WALOG1000228008**

Database:	Ecology Well Logs	Well Log ID:	300162
Well Tag:	Not Reported	Project Tag:	Not Reported
Notice of Intent #:	Not Reported	Date Received:	Not Reported
Diameter:	0	Casing Depth:	28
Well Completion:	Not Reported	Well Owner:	Time Oil / River Rd
Well Type:	Resource Protection	Driller #:	Not Reported
Static Level:	0	Flow Rate (GPM):	0
Flow Type:	Not Reported	PSI:	0
Well Test:	Not Reported	Water Reclamation #:	10

**BH2247**  
**NW**  
**1/2 - 1 Mile**  
**Lower**

**WA WELLS WALOG1000228007**

Database:	Ecology Well Logs	Well Log ID:	300161
Well Tag:	Not Reported	Project Tag:	Not Reported
Notice of Intent #:	Not Reported	Date Received:	Not Reported
Diameter:	0	Casing Depth:	28



## GEOCHECK® - PHYSICAL SETTING SOURCE MAP FINDINGS

Well Completion:	Not Reported	Well Owner:	Time Oil / River Rd
Well Type:	Resource Protection	Driller #:	Not Reported
Static Level:	0	Flow Rate (GPM):	0
Flow Type:	Not Reported	PSI:	0
Well Test:	Not Reported	Water Reclamation #:	10

**BH2248**  
**NW**  
**1/2 - 1 Mile**  
**Lower**

**WA WELLS      WALOG1000103315**

Database:	Ecology Well Logs	Well Log ID:	107880
Well Tag:	Not Reported	Project Tag:	Not Reported
Notice of Intent #:	R009154	Date Received:	06-MAY-94
Diameter:	0	Casing Depth:	20
Well Completion:	08-APR-94	Well Owner:	Time Oil / River Rd
Well Type:	Resource Protection	Driller #:	Not Reported
Static Level:	0	Flow Rate (GPM):	0
Flow Type:	Not Reported	PSI:	0
Well Test:	Not Reported	Water Reclamation #:	10

**BH2249**  
**NW**  
**1/2 - 1 Mile**  
**Lower**

**WA WELLS      WALOG1000052288**

Database:	Ecology Well Logs	Well Log ID:	49342
Well Tag:	Not Reported	Project Tag:	Not Reported
Notice of Intent #:	Not Reported	Date Received:	Not Reported
Diameter:	6	Casing Depth:	100
Well Completion:	28-MAY-82	Well Owner:	Kay Kawaguchi
Well Type:	Water	Driller #:	Not Reported
Static Level:	0	Flow Rate (GPM):	0
Flow Type:	Not Reported	PSI:	0
Well Test:	Not Reported	Water Reclamation #:	10

**BH2250**  
**NW**  
**1/2 - 1 Mile**  
**Lower**

**WA WELLS      WALOG1000103316**

Database:	Ecology Well Logs	Well Log ID:	107881
Well Tag:	Not Reported	Project Tag:	Not Reported
Notice of Intent #:	A022268	Date Received:	06-MAY-94
Diameter:	0	Casing Depth:	23
Well Completion:	06-APR-94	Well Owner:	Time Oil / River Rd
Well Type:	Decommisioning	Driller #:	Not Reported
Static Level:	0	Flow Rate (GPM):	0
Flow Type:	Not Reported	PSI:	0
Well Test:	Not Reported	Water Reclamation #:	10



## GEOCHECK® - PHYSICAL SETTING SOURCE MAP FINDINGS

Map ID  
Direction  
Distance  
Elevation

Database EDR ID Number

**BH2251**  
**NW**  
**1/2 - 1 Mile**  
**Lower**

**WA WELLS WALOG1000103318**

Database:	Ecology Well Logs	Well Log ID:	107883
Well Tag:	Not Reported	Project Tag:	Not Reported
Notice of Intent #:	R009154	Date Received:	06-MAY-94
Diameter:	0	Casing Depth:	27
Well Completion:	08-APR-94	Well Owner:	Time Oil / River Rd
Well Type:	Resource Protection	Driller #:	Not Reported
Static Level:	0	Flow Rate (GPM):	0
Flow Type:	Not Reported	PSI:	0
Well Test:	Not Reported	Water Reclamation #:	10

**BH2252**  
**NW**  
**1/2 - 1 Mile**  
**Lower**

**WA WELLS WALOG1000103317**

Database:	Ecology Well Logs	Well Log ID:	107882
Well Tag:	Not Reported	Project Tag:	Not Reported
Notice of Intent #:	R009154	Date Received:	06-MAY-94
Diameter:	0	Casing Depth:	26
Well Completion:	08-APR-94	Well Owner:	Time Oil / River Rd
Well Type:	Resource Protection	Driller #:	Not Reported
Static Level:	0	Flow Rate (GPM):	0
Flow Type:	Not Reported	PSI:	0
Well Test:	Not Reported	Water Reclamation #:	10

**BH2253**  
**NW**  
**1/2 - 1 Mile**  
**Lower**

**WA WELLS WALOG1000388815**

Database:	Ecology Well Logs	Well Log ID:	498873
Well Tag:	Not Reported	Project Tag:	Not Reported
Notice of Intent #:	EE00606	Date Received:	18-MAY-07
Diameter:	.75	Casing Depth:	16
Well Completion:	12-APR-07	Well Owner:	South Fork Prop Investors Llc
Well Type:	Resource Protection	Driller #:	Not Reported
Static Level:	0	Flow Rate (GPM):	0
Flow Type:	Not Reported	PSI:	0
Well Test:	Not Reported	Water Reclamation #:	10

**BH2254**  
**NW**  
**1/2 - 1 Mile**  
**Lower**

**WA WELLS WALOG1000388814**

Database:	Ecology Well Logs	Well Log ID:	498871
Well Tag:	Not Reported	Project Tag:	Not Reported
Notice of Intent #:	EE00606	Date Received:	18-MAY-07
Diameter:	.75	Casing Depth:	16



## GEOCHECK® - PHYSICAL SETTING SOURCE MAP FINDINGS

Well Completion:	12-APR-07	Well Owner:	South Fork Prop Investors Llc
Well Type:	Resource Protection	Driller #:	Not Reported
Static Level:	0	Flow Rate (GPM):	0
Flow Type:	Not Reported	PSI:	0
Well Test:	Not Reported	Water Reclamation #:	10

**BH2255**  
**NW**  
**1/2 - 1 Mile**  
**Lower**

**WA WELLS      WALOG1000388817**

Database:	Ecology Well Logs	Well Log ID:	498877
Well Tag:	Not Reported	Project Tag:	Not Reported
Notice of Intent #:	EE00606	Date Received:	18-MAY-07
Diameter:	.75	Casing Depth:	16
Well Completion:	12-APR-07	Well Owner:	South Fork Prop Investors Llc
Well Type:	Resource Protection	Driller #:	Not Reported
Static Level:	0	Flow Rate (GPM):	0
Flow Type:	Not Reported	PSI:	0
Well Test:	Not Reported	Water Reclamation #:	10

**BH2256**  
**NW**  
**1/2 - 1 Mile**  
**Lower**

**WA WELLS      WALOG1000388816**

Database:	Ecology Well Logs	Well Log ID:	498875
Well Tag:	Not Reported	Project Tag:	Not Reported
Notice of Intent #:	EE00606	Date Received:	18-MAY-07
Diameter:	.75	Casing Depth:	16
Well Completion:	12-APR-07	Well Owner:	South Fork Prop Investors Llc
Well Type:	Resource Protection	Driller #:	Not Reported
Static Level:	0	Flow Rate (GPM):	0
Flow Type:	Not Reported	PSI:	0
Well Test:	Not Reported	Water Reclamation #:	10

**BH2257**  
**NW**  
**1/2 - 1 Mile**  
**Lower**

**WA WELLS      WALOG1000388811**

Database:	Ecology Well Logs	Well Log ID:	498865
Well Tag:	Not Reported	Project Tag:	Not Reported
Notice of Intent #:	EE00606	Date Received:	18-MAY-07
Diameter:	.75	Casing Depth:	16
Well Completion:	12-APR-07	Well Owner:	South Fork Prop Investors Llc
Well Type:	Resource Protection	Driller #:	Not Reported
Static Level:	0	Flow Rate (GPM):	0
Flow Type:	Not Reported	PSI:	0
Well Test:	Not Reported	Water Reclamation #:	10



## GEOCHECK® - PHYSICAL SETTING SOURCE MAP FINDINGS

Map ID  
Direction  
Distance  
Elevation

Database EDR ID Number

**BH2258**  
**NW**  
**1/2 - 1 Mile**  
**Lower**

**WA WELLS WALOG1000377706**

Database:	Ecology Well Logs	Well Log ID:	482483
Well Tag:	Not Reported	Project Tag:	Not Reported
Notice of Intent #:	EE00606	Date Received:	18-MAY-07
Diameter:	.75	Casing Depth:	16
Well Completion:	12-APR-07	Well Owner:	South Fork Prop Investors Llc
Well Type:	Resource Protection	Driller #:	Not Reported
Static Level:	0	Flow Rate (GPM):	0
Flow Type:	Not Reported	PSI:	0
Well Test:	Not Reported	Water Reclamation #:	10

**BH2259**  
**NW**  
**1/2 - 1 Mile**  
**Lower**

**WA WELLS WALOG1000388813**

Database:	Ecology Well Logs	Well Log ID:	498869
Well Tag:	Not Reported	Project Tag:	Not Reported
Notice of Intent #:	EE00606	Date Received:	18-MAY-07
Diameter:	.75	Casing Depth:	16
Well Completion:	12-APR-07	Well Owner:	South Fork Prop Investors Llc
Well Type:	Resource Protection	Driller #:	Not Reported
Static Level:	0	Flow Rate (GPM):	0
Flow Type:	Not Reported	PSI:	0
Well Test:	Not Reported	Water Reclamation #:	10

**BH2260**  
**NW**  
**1/2 - 1 Mile**  
**Lower**

**WA WELLS WALOG1000388812**

Database:	Ecology Well Logs	Well Log ID:	498867
Well Tag:	Not Reported	Project Tag:	Not Reported
Notice of Intent #:	EE00606	Date Received:	18-MAY-07
Diameter:	.75	Casing Depth:	16
Well Completion:	12-APR-07	Well Owner:	South Fork Prop Investors Llc
Well Type:	Resource Protection	Driller #:	Not Reported
Static Level:	0	Flow Rate (GPM):	0
Flow Type:	Not Reported	PSI:	0
Well Test:	Not Reported	Water Reclamation #:	10

**BF2261**  
**ENE**  
**1/2 - 1 Mile**  
**Higher**

**FED USGS USGS40001251175**

Organization ID:	USGS-WA		
Organization Name:	USGS Washington Water Science Center		
Monitor Location:	20N/04E-16M01	Type:	Well
Description:	Not Reported	HUC:	17110019



## GEOCHECK® - PHYSICAL SETTING SOURCE MAP FINDINGS

Drainage Area:	Not Reported	Drainage Area Units:	Not Reported
Contrib Drainage Area:	Not Reported	Contrib Drainage Area Units:	Not Reported
Aquifer:	Not Reported	Formation Type:	Not Reported
Aquifer Type:	Not Reported	Construction Date:	19400101
Well Depth:	250	Well Depth Units:	ft
Well Hole Depth:	Not Reported	Well Hole Depth Units:	Not Reported

Ground water levels, Number of Measurements:	2	Level reading date:	1954-03-02
Feet below surface:	Not Reported	Feet to sea level:	Not Reported
Note:	The site was flowing, but the head could not be measured without additional equipment.		

Level reading date:	1951-03-02	Feet below surface:	Not Reported
Feet to sea level:	Not Reported		
Note:	The site was flowing, but the head could not be measured without additional equipment.		

---

**BI2262**  
**SSW**  
**1/2 - 1 Mile**  
**Higher**

**WA WELLS      WALOG1000248019**

Database:	Ecology Well Logs	Well Log ID:	321993
Well Tag:	AFG849	Project Tag:	Not Reported
Notice of Intent #:	W137650	Date Received:	14-NOV-01
Diameter:	8	Casing Depth:	280
Well Completion:	21-SEP-01	Well Owner:	Dennis Daly
Well Type:	Water	Driller #:	Not Reported
Static Level:	0	Flow Rate (GPM):	0
Flow Type:	Not Reported	PSI:	0
Well Test:	Not Reported	Water Reclamation #:	10

---

**BI2263**  
**SSW**  
**1/2 - 1 Mile**  
**Higher**

**WA WELLS      WALOG1000669414**

Database:	Ecology Well Logs	Well Log ID:	1017690
Well Tag:	Not Reported	Project Tag:	Not Reported
Notice of Intent #:	AE31126	Date Received:	03-APR-15
Diameter:	2	Casing Depth:	160
Well Completion:	19-MAR-15	Well Owner:	Stewart Crossing Llc
Well Type:	Decommisioning	Driller #:	2989
Static Level:	0	Flow Rate (GPM):	0
Flow Type:	Not Reported	PSI:	0
Well Test:	Not Reported	Water Reclamation #:	10

---

**BI2264**  
**SSW**  
**1/2 - 1 Mile**  
**Higher**

**WA WELLS      WALOG1000055346**

Database:	Ecology Well Logs	Well Log ID:	52876
Well Tag:	Not Reported	Project Tag:	Not Reported
Notice of Intent #:	Not Reported	Date Received:	Not Reported
Diameter:	0	Casing Depth:	0
Well Completion:	26-JUL-69	Well Owner:	Stanley Walters
Well Type:	Water	Driller #:	Not Reported



## GEOCHECK® - PHYSICAL SETTING SOURCE MAP FINDINGS

Static Level: 0  
Flow Type: Not Reported  
Well Test: Not Reported

Flow Rate (GPM): 0  
PSI: 0  
Water Reclamation #: 10

**BI2265**  
**SSW**  
**1/2 - 1 Mile**  
**Higher**

**WA WELLS      WALOG1000053703**

Database: Ecology Well Logs  
Well Tag: Not Reported  
Notice of Intent #: Not Reported  
Diameter: 2  
Well Completion: 27-APR-51  
Well Type: Water  
Static Level: 0  
Flow Type: Not Reported  
Well Test: Not Reported

Well Log ID: 50975  
Project Tag: Not Reported  
Date Received: Not Reported  
Casing Depth: 90  
Well Owner: Oswald Gaeir  
Driller #: Not Reported  
Flow Rate (GPM): 0  
PSI: 0  
Water Reclamation #: 10

**BF2266**  
**ENE**  
**1/2 - 1 Mile**  
**Higher**

**WA WELLS      WALOG1000214169**

Database: Ecology Well Logs  
Well Tag: Not Reported  
Notice of Intent #: Not Reported  
Diameter: 6  
Well Completion: Not Reported  
Well Type: Water  
Static Level: 0  
Flow Type: Not Reported  
Well Test: Not Reported

Well Log ID: 276157  
Project Tag: Not Reported  
Date Received: Not Reported  
Casing Depth: 240  
Well Owner: Frank Nino  
Driller #: Not Reported  
Flow Rate (GPM): 0  
PSI: 0  
Water Reclamation #: 10

**BF2267**  
**ENE**  
**1/2 - 1 Mile**  
**Higher**

**WA WELLS      WALOG1000214170**

Database: Ecology Well Logs  
Well Tag: Not Reported  
Notice of Intent #: Not Reported  
Diameter: 6  
Well Completion: Not Reported  
Well Type: Water  
Static Level: 0  
Flow Type: Not Reported  
Well Test: Not Reported

Well Log ID: 276158  
Project Tag: Not Reported  
Date Received: Not Reported  
Casing Depth: 240  
Well Owner: Frank Nino  
Driller #: Not Reported  
Flow Rate (GPM): 0  
PSI: 0  
Water Reclamation #: 10



## GEOCHECK® - PHYSICAL SETTING SOURCE MAP FINDINGS

Map ID  
Direction  
Distance  
Elevation

Database EDR ID Number

### BJ2268

NNE

1/2 - 1 Mile  
Higher

WA WELLS

WALOG1000605837

Database: Ecology Well Logs  
Well Tag: Not Reported  
Notice of Intent #: AE23937  
Diameter: 1.5  
Well Completion: 04-OCT-13  
Well Type: Decommissioning  
Static Level: 0  
Flow Type: Not Reported  
Well Test: Not Reported

Well Log ID: 887177  
Project Tag: Not Reported  
Date Received: 14-NOV-13  
Casing Depth: 50  
Well Owner: Coldwater Creek Land Dev.~ Llc  
Driller #: Not Reported  
Flow Rate (GPM): 0  
PSI: 0  
Water Reclamation #: 10

### BJ2269

NNE

1/2 - 1 Mile  
Higher

WA WELLS

WALOG1000605838

Database: Ecology Well Logs  
Well Tag: Not Reported  
Notice of Intent #: SE49512  
Diameter: 1.5  
Well Completion: 04-OCT-13  
Well Type: Resource Protection  
Static Level: 0  
Flow Type: Not Reported  
Well Test: Not Reported

Well Log ID: 887179  
Project Tag: Not Reported  
Date Received: 14-NOV-13  
Casing Depth: 50  
Well Owner: Coldwater Creek Land Dev.~ Llc  
Driller #: Not Reported  
Flow Rate (GPM): 0  
PSI: 0  
Water Reclamation #: 10

### BJ2270

NNE

1/2 - 1 Mile  
Higher

WA WELLS

WALOG1000605836

Database: Ecology Well Logs  
Well Tag: Not Reported  
Notice of Intent #: AE23937  
Diameter: 1.5  
Well Completion: 04-OCT-13  
Well Type: Decommissioning  
Static Level: 0  
Flow Type: Not Reported  
Well Test: Not Reported

Well Log ID: 887176  
Project Tag: Not Reported  
Date Received: 14-NOV-13  
Casing Depth: 50  
Well Owner: Coldwater Creek Land Dev.~ Llc  
Driller #: Not Reported  
Flow Rate (GPM): 0  
PSI: 0  
Water Reclamation #: 10

### BJ2271

NNE

1/2 - 1 Mile  
Higher

WA WELLS

WALOG1000605834

Database: Ecology Well Logs  
Well Tag: Not Reported  
Notice of Intent #: AE23937  
Diameter: 1.5

Well Log ID: 887172  
Project Tag: Not Reported  
Date Received: 14-NOV-13  
Casing Depth: 50



## GEOCHECK® - PHYSICAL SETTING SOURCE MAP FINDINGS

Well Completion:	04-OCT-13	Well Owner:	Coldwater Creek Land Dev.~ Llc
Well Type:	Decommisioning	Driller #:	Not Reported
Static Level:	0	Flow Rate (GPM):	0
Flow Type:	Not Reported	PSI:	0
Well Test:	Not Reported	Water Reclamation #:	10

**BJ2272**  
**NNE**  
**1/2 - 1 Mile**  
**Higher**

**WA WELLS      WALOG1000605835**

Database:	Ecology Well Logs	Well Log ID:	887174
Well Tag:	Not Reported	Project Tag:	Not Reported
Notice of Intent #:	AE23937	Date Received:	14-NOV-13
Diameter:	1.5	Casing Depth:	50
Well Completion:	04-OCT-13	Well Owner:	Coldwater Creek Land Dev.~ Llc
Well Type:	Decommisioning	Driller #:	Not Reported
Static Level:	0	Flow Rate (GPM):	0
Flow Type:	Not Reported	PSI:	0
Well Test:	Not Reported	Water Reclamation #:	10

**BJ2273**  
**NNE**  
**1/2 - 1 Mile**  
**Higher**

**WA WELLS      WALOG1000606326**

Database:	Ecology Well Logs	Well Log ID:	888148
Well Tag:	Not Reported	Project Tag:	Not Reported
Notice of Intent #:	SE49512	Date Received:	14-NOV-13
Diameter:	1.5	Casing Depth:	50
Well Completion:	04-OCT-13	Well Owner:	Coldwater Creek Land Dev.~ Llc
Well Type:	Resource Protection	Driller #:	Not Reported
Static Level:	0	Flow Rate (GPM):	0
Flow Type:	Not Reported	PSI:	0
Well Test:	Not Reported	Water Reclamation #:	10

**BJ2274**  
**NNE**  
**1/2 - 1 Mile**  
**Higher**

**WA WELLS      WALOG1000606327**

Database:	Ecology Well Logs	Well Log ID:	888150
Well Tag:	Not Reported	Project Tag:	Not Reported
Notice of Intent #:	AE23937	Date Received:	14-NOV-13
Diameter:	1.5	Casing Depth:	50
Well Completion:	04-OCT-13	Well Owner:	Coldwater Creek Land Dev.~ Llc
Well Type:	Decommisioning	Driller #:	Not Reported
Static Level:	0	Flow Rate (GPM):	0
Flow Type:	Not Reported	PSI:	0
Well Test:	Not Reported	Water Reclamation #:	10



## GEOCHECK® - PHYSICAL SETTING SOURCE MAP FINDINGS

Map ID  
Direction  
Distance  
Elevation

Database EDR ID Number

**BJ2275**

**NNE**

**1/2 - 1 Mile  
Higher**

**WA WELLS WALOG1000605841**

Database: Ecology Well Logs  
Well Tag: Not Reported  
Notice of Intent #: SE49512  
Diameter: 1.5  
Well Completion: 04-OCT-13  
Well Type: Resource Protection  
Static Level: 0  
Flow Type: Not Reported  
Well Test: Not Reported

Well Log ID: 887183  
Project Tag: Not Reported  
Date Received: 14-NOV-13  
Casing Depth: 50  
Well Owner: Coldwater Creek Land Dev.~ Llc  
Driller #: Not Reported  
Flow Rate (GPM): 0  
PSI: 0  
Water Reclamation #: 10

**BJ2276**

**NNE**

**1/2 - 1 Mile  
Higher**

**WA WELLS WALOG1000605839**

Database: Ecology Well Logs  
Well Tag: Not Reported  
Notice of Intent #: SE49512  
Diameter: 1.5  
Well Completion: 04-OCT-13  
Well Type: Resource Protection  
Static Level: 0  
Flow Type: Not Reported  
Well Test: Not Reported

Well Log ID: 887181  
Project Tag: Not Reported  
Date Received: 14-NOV-13  
Casing Depth: 50  
Well Owner: Coldwater Creek Land Dev.~ Llc  
Driller #: Not Reported  
Flow Rate (GPM): 0  
PSI: 0  
Water Reclamation #: 10

**BJ2277**

**NNE**

**1/2 - 1 Mile  
Higher**

**WA WELLS WALOG1000605840**

Database: Ecology Well Logs  
Well Tag: Not Reported  
Notice of Intent #: SE49512  
Diameter: 1.5  
Well Completion: 04-OCT-13  
Well Type: Resource Protection  
Static Level: 0  
Flow Type: Not Reported  
Well Test: Not Reported

Well Log ID: 887182  
Project Tag: Not Reported  
Date Received: 14-NOV-13  
Casing Depth: 50  
Well Owner: Coldwater Creek Land Dev.~ Llc  
Driller #: Not Reported  
Flow Rate (GPM): 0  
PSI: 0  
Water Reclamation #: 10

**2278**

**SW**

**1/2 - 1 Mile  
Higher**

**WA WELLS WA1100000012470**

Database: Water Wells  
Source #: 01  
Source Status: Inactive  
Source Use: Permanent

PWS ID: 17064  
Source Name: WELL  
Source Type: Ground Water - Well  
Date Source Effective: 01/01/1970



## GEOCHECK® - PHYSICAL SETTING SOURCE MAP FINDINGS

Date Source Inactive:	12/01/1988	Water Resource Inventory Area:	Puyallup-White
Well Depth:	126	Source Susceptibility:	Not Reported
System Name:	THOMPSON S WATER SYSTEM	Public Water System Group:	B
System Type:	Group B Water System	Full Time Res Pop:	20
Total Population Served:	20	Total Connections:	6
PWS Status:	Inactive	Residential Connections:	6
DOE Well Tag:	Not Reported	Capacity (GPM):	32
Influenced by Droughts:	Not Reported	Influenced by Flooding:	Not Reported
Influenced by Surface Water:	U		

### BK2279

South  
1/2 - 1 Mile  
Higher

WA WELLS WA1100000013944

Database:	Water Wells	PWS ID:	23145
Source #:	02	Source Name:	WELL #2
Source Status:	Inactive	Source Type:	Ground Water - Well
Source Use:	Emergency	Date Source Effective:	03/26/2002
Date Source Inactive:	03/26/2002	Water Resource Inventory Area:	Puyallup-White
Well Depth:	184	Source Susceptibility:	X
System Name:	Elmwood Mobile Manor	Public Water System Group:	A
System Type:	Community Water System	Full Time Res Pop:	62
Total Population Served:	66	Total Connections:	44
PWS Status:	Active	Residential Connections:	39
DOE Well Tag:	Not Reported	Capacity (GPM):	0
Influenced by Droughts:	Not Reported	Influenced by Flooding:	Not Reported
Influenced by Surface Water:	U		

### BL2280

WNW  
1/2 - 1 Mile  
Lower

WA WELLS WALOG1000713127

Database:	Ecology Well Logs	Well Log ID:	1557228
Well Tag:	Not Reported	Project Tag:	Not Reported
Notice of Intent #:	Not Reported	Date Received:	Not Reported
Diameter:	6	Casing Depth:	200
Well Completion:	Not Reported	Well Owner:	Carl Kriese
Well Type:	Water	Driller #:	Not Reported
Static Level:	0	Flow Rate (GPM):	0
Flow Type:	Not Reported	PSI:	0
Well Test:	Not Reported	Water Reclamation #:	0

### BL2281

WNW  
1/2 - 1 Mile  
Lower

WA WELLS WALOG1000713123

Database:	Ecology Well Logs	Well Log ID:	1557224
Well Tag:	Not Reported	Project Tag:	Not Reported
Notice of Intent #:	Not Reported	Date Received:	Not Reported
Diameter:	6	Casing Depth:	366
Well Completion:	15-MAR-46	Well Owner:	George Richen
Well Type:	Water	Driller #:	Not Reported
Static Level:	0	Flow Rate (GPM):	0



## GEOCHECK® - PHYSICAL SETTING SOURCE MAP FINDINGS

Flow Type: Not Reported  
Well Test: Not Reported

PSI: 0  
Water Reclamation #: 0

---

**BL2282**  
**WNW**  
**1/2 - 1 Mile**  
**Lower**

**WA WELLS** **WALOG1000056207**

Database: Ecology Well Logs  
Well Tag: Not Reported  
Notice of Intent #: Not Reported  
Diameter: 6  
Well Completion: 01-JUN-73  
Well Type: Water  
Static Level: 0  
Flow Type: Not Reported  
Well Test: Not Reported

Well Log ID: 53864  
Project Tag: Not Reported  
Date Received: Not Reported  
Casing Depth: 144  
Well Owner: Wayne Howard  
Driller #: Not Reported  
Flow Rate (GPM): 0  
PSI: 0  
Water Reclamation #: 10

---

**BM2283**  
**West**  
**1/2 - 1 Mile**  
**Lower**

**WA WELLS** **WALOG1000518337**

Database: Ecology Well Logs  
Well Tag: Not Reported  
Notice of Intent #: SE09348  
Diameter: 2  
Well Completion: 21-MAR-11  
Well Type: Resource Protection  
Static Level: 0  
Flow Type: Not Reported  
Well Test: Not Reported

Well Log ID: 714289  
Project Tag: Not Reported  
Date Received: 08-APR-11  
Casing Depth: 16  
Well Owner: Time Oil Co.  
Driller #: Not Reported  
Flow Rate (GPM): 0  
PSI: 0  
Water Reclamation #: 10

---

**BM2284**  
**West**  
**1/2 - 1 Mile**  
**Lower**

**WA WELLS** **WALOG1000518338**

Database: Ecology Well Logs  
Well Tag: Not Reported  
Notice of Intent #: SE09348  
Diameter: 2  
Well Completion: 21-MAR-11  
Well Type: Resource Protection  
Static Level: 0  
Flow Type: Not Reported  
Well Test: Not Reported

Well Log ID: 714291  
Project Tag: Not Reported  
Date Received: 08-APR-11  
Casing Depth: 16  
Well Owner: Time Oil Co.  
Driller #: Not Reported  
Flow Rate (GPM): 0  
PSI: 0  
Water Reclamation #: 10



## GEOCHECK® - PHYSICAL SETTING SOURCE MAP FINDINGS

Map ID  
Direction  
Distance  
Elevation

Database EDR ID Number

**BM2285**  
**West**  
**1/2 - 1 Mile**  
**Lower**

**WA WELLS WALOG1000520046**

Database: Ecology Well Logs  
Well Tag: Not Reported  
Notice of Intent #: AE12499  
Diameter: 2  
Well Completion: 21-MAR-11  
Well Type: Decommissioning  
Static Level: 0  
Flow Type: Not Reported  
Well Test: Not Reported

Well Log ID: 717628  
Project Tag: Not Reported  
Date Received: 08-APR-11  
Casing Depth: 16  
Well Owner: Time Oil Co.  
Driller #: Not Reported  
Flow Rate (GPM): 0  
PSI: 0  
Water Reclamation #: 10

**BM2286**  
**West**  
**1/2 - 1 Mile**  
**Lower**

**WA WELLS WALOG1000518336**

Database: Ecology Well Logs  
Well Tag: Not Reported  
Notice of Intent #: SE09348  
Diameter: 2  
Well Completion: 21-MAR-11  
Well Type: Resource Protection  
Static Level: 0  
Flow Type: Not Reported  
Well Test: Not Reported

Well Log ID: 714287  
Project Tag: Not Reported  
Date Received: 08-APR-11  
Casing Depth: 16  
Well Owner: Time Oil Co.  
Driller #: Not Reported  
Flow Rate (GPM): 0  
PSI: 0  
Water Reclamation #: 10

**BM2287**  
**West**  
**1/2 - 1 Mile**  
**Lower**

**WA WELLS WALOG1000518333**

Database: Ecology Well Logs  
Well Tag: Not Reported  
Notice of Intent #: SE09348  
Diameter: 2  
Well Completion: 21-MAR-11  
Well Type: Resource Protection  
Static Level: 0  
Flow Type: Not Reported  
Well Test: Not Reported

Well Log ID: 714281  
Project Tag: Not Reported  
Date Received: 08-APR-11  
Casing Depth: 16  
Well Owner: Time Oil Co.  
Driller #: Not Reported  
Flow Rate (GPM): 0  
PSI: 0  
Water Reclamation #: 10

**BM2288**  
**West**  
**1/2 - 1 Mile**  
**Lower**

**WA WELLS WALOG1000518334**

Database: Ecology Well Logs  
Well Tag: Not Reported  
Notice of Intent #: SE09348  
Diameter: 2

Well Log ID: 714283  
Project Tag: Not Reported  
Date Received: 08-APR-11  
Casing Depth: 16



## GEOCHECK® - PHYSICAL SETTING SOURCE MAP FINDINGS

Well Completion:	21-MAR-11	Well Owner:	Time Oil Co.
Well Type:	Resource Protection	Driller #:	Not Reported
Static Level:	0	Flow Rate (GPM):	0
Flow Type:	Not Reported	PSI:	0
Well Test:	Not Reported	Water Reclamation #:	10

**BM2289**  
**West**  
**1/2 - 1 Mile**  
**Lower**

**WA WELLS      WALOG1000518335**

Database:	Ecology Well Logs	Well Log ID:	714285
Well Tag:	Not Reported	Project Tag:	Not Reported
Notice of Intent #:	SE09348	Date Received:	08-APR-11
Diameter:	2	Casing Depth:	16
Well Completion:	21-MAR-11	Well Owner:	Time Oil Co.
Well Type:	Resource Protection	Driller #:	Not Reported
Static Level:	0	Flow Rate (GPM):	0
Flow Type:	Not Reported	PSI:	0
Well Test:	Not Reported	Water Reclamation #:	10

**BM2290**  
**West**  
**1/2 - 1 Mile**  
**Lower**

**WA WELLS      WALOG1000525305**

Database:	Ecology Well Logs	Well Log ID:	727756
Well Tag:	Not Reported	Project Tag:	Not Reported
Notice of Intent #:	AE12971	Date Received:	25-MAY-11
Diameter:	2	Casing Depth:	28
Well Completion:	25-APR-11	Well Owner:	Time Oil Co.   Time Oil Co.
Well Type:	Decommissioning	Driller #:	Not Reported
Static Level:	0	Flow Rate (GPM):	0
Flow Type:	Not Reported	PSI:	0
Well Test:	Not Reported	Water Reclamation #:	10

**BM2291**  
**West**  
**1/2 - 1 Mile**  
**Lower**

**WA WELLS      WALOG1000635701**

Database:	Ecology Well Logs	Well Log ID:	937618
Well Tag:	BID694	Project Tag:	Not Reported
Notice of Intent #:	RE10458	Date Received:	29-SEP-14
Diameter:	8	Casing Depth:	20
Well Completion:	16-SEP-14	Well Owner:	Time Oil Company
Well Type:	Resource Protection	Driller #:	3131
Static Level:	18	Flow Rate (GPM):	0
Flow Type:	Static Level	PSI:	0
Well Test:	Not Reported	Water Reclamation #:	10



## GEOCHECK® - PHYSICAL SETTING SOURCE MAP FINDINGS

Map ID  
Direction  
Distance  
Elevation

Database EDR ID Number

**BM2292**  
**West**  
**1/2 - 1 Mile**  
**Lower**

**WA WELLS WALOG1000635723**

Database:	Ecology Well Logs	Well Log ID:	937640
Well Tag:	BID697	Project Tag:	Not Reported
Notice of Intent #:	RE10458	Date Received:	29-SEP-14
Diameter:	8	Casing Depth:	20
Well Completion:	15-SEP-14	Well Owner:	Time Oil Company
Well Type:	Resource Protection	Driller #:	3131
Static Level:	18	Flow Rate (GPM):	0
Flow Type:	Static Level	PSI:	0
Well Test:	Not Reported	Water Reclamation #:	10

**BM2293**  
**West**  
**1/2 - 1 Mile**  
**Lower**

**WA WELLS WALOG1000635724**

Database:	Ecology Well Logs	Well Log ID:	937641
Well Tag:	BID695	Project Tag:	Not Reported
Notice of Intent #:	RE10458	Date Received:	29-SEP-14
Diameter:	8	Casing Depth:	20
Well Completion:	16-SEP-14	Well Owner:	Time Oil Company
Well Type:	Resource Protection	Driller #:	3131
Static Level:	18	Flow Rate (GPM):	0
Flow Type:	Static Level	PSI:	0
Well Test:	Not Reported	Water Reclamation #:	10

**BM2294**  
**West**  
**1/2 - 1 Mile**  
**Lower**

**WA WELLS WALOG1000635700**

Database:	Ecology Well Logs	Well Log ID:	937617
Well Tag:	BID696	Project Tag:	Not Reported
Notice of Intent #:	RE10458	Date Received:	29-SEP-14
Diameter:	8	Casing Depth:	20
Well Completion:	16-SEP-14	Well Owner:	Time Oil Company
Well Type:	Resource Protection	Driller #:	3131
Static Level:	18	Flow Rate (GPM):	0
Flow Type:	Static Level	PSI:	0
Well Test:	Not Reported	Water Reclamation #:	10

**BM2295**  
**West**  
**1/2 - 1 Mile**  
**Lower**

**WA WELLS WALOG1000525306**

Database:	Ecology Well Logs	Well Log ID:	727758
Well Tag:	Not Reported	Project Tag:	Not Reported
Notice of Intent #:	AE12971	Date Received:	25-MAY-11
Diameter:	2	Casing Depth:	28



## GEOCHECK® - PHYSICAL SETTING SOURCE MAP FINDINGS

Well Completion:	25-APR-11	Well Owner:	Time Oil Co.   Time Oil Co.
Well Type:	Decommissioning	Driller #:	Not Reported
Static Level:	0	Flow Rate (GPM):	0
Flow Type:	Not Reported	PSI:	0
Well Test:	Not Reported	Water Reclamation #:	10

**BM2296**  
**West**  
**1/2 - 1 Mile**  
**Lower**

**WA WELLS      WALOG1000548103**

Database:	Ecology Well Logs	Well Log ID:	771873
Well Tag:	BHJ512	Project Tag:	Not Reported
Notice of Intent #:	RE06348	Date Received:	22-NOV-11
Diameter:	8	Casing Depth:	30
Well Completion:	10-OCT-11		
Well Owner:	Time Oil Co.   Environmental Technologies Group		
Well Type:	Resource Protection	Driller #:	Not Reported
Static Level:	0	Flow Rate (GPM):	0
Flow Type:	Not Reported	PSI:	0
Well Test:	Not Reported	Water Reclamation #:	10

**BM2297**  
**West**  
**1/2 - 1 Mile**  
**Lower**

**WA WELLS      WALOG1000635699**

Database:	Ecology Well Logs	Well Log ID:	937616
Well Tag:	Not Reported	Project Tag:	Not Reported
Notice of Intent #:	RE10458	Date Received:	29-SEP-14
Diameter:	8	Casing Depth:	20
Well Completion:	16-SEP-14	Well Owner:	Time Oil Company
Well Type:	Resource Protection	Driller #:	3131
Static Level:	18	Flow Rate (GPM):	0
Flow Type:	Static Level	PSI:	0
Well Test:	Not Reported	Water Reclamation #:	10

**BM2298**  
**West**  
**1/2 - 1 Mile**  
**Lower**

**WA WELLS      WALOG1000518332**

Database:	Ecology Well Logs	Well Log ID:	714279
Well Tag:	Not Reported	Project Tag:	Not Reported
Notice of Intent #:	SE09348	Date Received:	08-APR-11
Diameter:	2	Casing Depth:	16
Well Completion:	21-MAR-11	Well Owner:	Time Oil Co.
Well Type:	Resource Protection	Driller #:	Not Reported
Static Level:	0	Flow Rate (GPM):	0
Flow Type:	Not Reported	PSI:	0
Well Test:	Not Reported	Water Reclamation #:	10



## GEOCHECK® - PHYSICAL SETTING SOURCE MAP FINDINGS

Map ID  
Direction  
Distance  
Elevation

Database EDR ID Number

**BM2299**  
**West**  
**1/2 - 1 Mile**  
**Lower**

**WA WELLS WALOG1000518321**

Database: Ecology Well Logs  
Well Tag: Not Reported  
Notice of Intent #: AE12499  
Diameter: 2  
Well Completion: 21-MAR-11  
Well Type: Decommissioning  
Static Level: 0  
Flow Type: Not Reported  
Well Test: Not Reported

Well Log ID: 714257  
Project Tag: Not Reported  
Date Received: 08-APR-11  
Casing Depth: 16  
Well Owner: Time Oil Co.  
Driller #: Not Reported  
Flow Rate (GPM): 0  
PSI: 0  
Water Reclamation #: 10

**BM2300**  
**West**  
**1/2 - 1 Mile**  
**Lower**

**WA WELLS WALOG1000518322**

Database: Ecology Well Logs  
Well Tag: Not Reported  
Notice of Intent #: AE12499  
Diameter: 2  
Well Completion: 21-MAR-11  
Well Type: Decommissioning  
Static Level: 0  
Flow Type: Not Reported  
Well Test: Not Reported

Well Log ID: 714259  
Project Tag: Not Reported  
Date Received: 08-APR-11  
Casing Depth: 16  
Well Owner: Time Oil Co.  
Driller #: Not Reported  
Flow Rate (GPM): 0  
PSI: 0  
Water Reclamation #: 10

**BM2301**  
**West**  
**1/2 - 1 Mile**  
**Lower**

**WA WELLS WALOG1000518323**

Database: Ecology Well Logs  
Well Tag: Not Reported  
Notice of Intent #: AE12499  
Diameter: 2  
Well Completion: 21-MAR-11  
Well Type: Decommissioning  
Static Level: 0  
Flow Type: Not Reported  
Well Test: Not Reported

Well Log ID: 714261  
Project Tag: Not Reported  
Date Received: 08-APR-11  
Casing Depth: 16  
Well Owner: Time Oil Co.  
Driller #: Not Reported  
Flow Rate (GPM): 0  
PSI: 0  
Water Reclamation #: 10

**BM2302**  
**West**  
**1/2 - 1 Mile**  
**Lower**

**WA WELLS WALOG1000438989**

Database: Ecology Well Logs  
Well Tag: BBA492  
Notice of Intent #: RE02679  
Diameter: 3.25

Well Log ID: 567718  
Project Tag: Not Reported  
Date Received: 18-NOV-08  
Casing Depth: 24



## GEOCHECK® - PHYSICAL SETTING SOURCE MAP FINDINGS

Well Completion:	20-OCT-08	Well Owner:	Time Oil Co   Ems~ Inc.
Well Type:	Resource Protection	Driller #:	Not Reported
Static Level:	0	Flow Rate (GPM):	0
Flow Type:	Not Reported	PSI:	0
Well Test:	Not Reported	Water Reclamation #:	10

**BM2303**  
**West**  
**1/2 - 1 Mile**  
**Lower**

**WA WELLS      WALOG1000437543**

Database:	Ecology Well Logs	Well Log ID:	565503
Well Tag:	BBA495	Project Tag:	Not Reported
Notice of Intent #:	RE02679	Date Received:	18-NOV-08
Diameter:	3.25	Casing Depth:	25
Well Completion:	20-OCT-08	Well Owner:	Time Oil Co   Ems~ Inc.
Well Type:	Resource Protection	Driller #:	Not Reported
Static Level:	0	Flow Rate (GPM):	0
Flow Type:	Not Reported	PSI:	0
Well Test:	Not Reported	Water Reclamation #:	10

**BM2304**  
**West**  
**1/2 - 1 Mile**  
**Lower**

**WA WELLS      WALOG1000437544**

Database:	Ecology Well Logs	Well Log ID:	565505
Well Tag:	BBA493	Project Tag:	Not Reported
Notice of Intent #:	RE02679	Date Received:	18-NOV-08
Diameter:	3.25	Casing Depth:	25
Well Completion:	20-OCT-08	Well Owner:	Time Oil Co
Well Type:	Resource Protection	Driller #:	Not Reported
Static Level:	0	Flow Rate (GPM):	0
Flow Type:	Not Reported	PSI:	0
Well Test:	Not Reported	Water Reclamation #:	10

**BM2305**  
**West**  
**1/2 - 1 Mile**  
**Lower**

**WA WELLS      WALOG1000437545**

Database:	Ecology Well Logs	Well Log ID:	565507
Well Tag:	BBA492	Project Tag:	Not Reported
Notice of Intent #:	RE02679	Date Received:	18-NOV-08
Diameter:	3.25	Casing Depth:	25
Well Completion:	20-OCT-08	Well Owner:	Time Oil Co
Well Type:	Resource Protection	Driller #:	Not Reported
Static Level:	0	Flow Rate (GPM):	0
Flow Type:	Not Reported	PSI:	0
Well Test:	Not Reported	Water Reclamation #:	10



## GEOCHECK® - PHYSICAL SETTING SOURCE MAP FINDINGS

Map ID  
Direction  
Distance  
Elevation

Database EDR ID Number

**BM2306**  
**West**  
**1/2 - 1 Mile**  
**Lower**

**WA WELLS WALOG1000518324**

Database:	Ecology Well Logs	Well Log ID:	714263
Well Tag:	Not Reported	Project Tag:	Not Reported
Notice of Intent #:	AE12499	Date Received:	08-APR-11
Diameter:	2	Casing Depth:	16
Well Completion:	21-MAR-11	Well Owner:	Time Oil Co.
Well Type:	Decommisioning	Driller #:	Not Reported
Static Level:	0	Flow Rate (GPM):	0
Flow Type:	Not Reported	PSI:	0
Well Test:	Not Reported	Water Reclamation #:	10

**BM2307**  
**West**  
**1/2 - 1 Mile**  
**Lower**

**WA WELLS WALOG1000518329**

Database:	Ecology Well Logs	Well Log ID:	714273
Well Tag:	Not Reported	Project Tag:	Not Reported
Notice of Intent #:	AE12499	Date Received:	08-APR-11
Diameter:	2	Casing Depth:	16
Well Completion:	21-MAR-11	Well Owner:	Time Oil Co.
Well Type:	Decommisioning	Driller #:	Not Reported
Static Level:	0	Flow Rate (GPM):	0
Flow Type:	Not Reported	PSI:	0
Well Test:	Not Reported	Water Reclamation #:	10

**BM2308**  
**West**  
**1/2 - 1 Mile**  
**Lower**

**WA WELLS WALOG1000518330**

Database:	Ecology Well Logs	Well Log ID:	714275
Well Tag:	Not Reported	Project Tag:	Not Reported
Notice of Intent #:	SE09348	Date Received:	08-APR-11
Diameter:	2	Casing Depth:	16
Well Completion:	21-MAR-11	Well Owner:	Time Oil Co.
Well Type:	Resource Protection	Driller #:	Not Reported
Static Level:	0	Flow Rate (GPM):	0
Flow Type:	Not Reported	PSI:	0
Well Test:	Not Reported	Water Reclamation #:	10

**BM2309**  
**West**  
**1/2 - 1 Mile**  
**Lower**

**WA WELLS WALOG1000518331**

Database:	Ecology Well Logs	Well Log ID:	714277
Well Tag:	Not Reported	Project Tag:	Not Reported
Notice of Intent #:	SE09348	Date Received:	08-APR-11
Diameter:	2	Casing Depth:	16



## GEOCHECK® - PHYSICAL SETTING SOURCE MAP FINDINGS

Well Completion:	21-MAR-11	Well Owner:	Time Oil Co.
Well Type:	Resource Protection	Driller #:	Not Reported
Static Level:	0	Flow Rate (GPM):	0
Flow Type:	Not Reported	PSI:	0
Well Test:	Not Reported	Water Reclamation #:	10

**BM2310**  
**West**  
**1/2 - 1 Mile**  
**Lower**

**WA WELLS      WALOG1000518328**

Database:	Ecology Well Logs	Well Log ID:	714271
Well Tag:	Not Reported	Project Tag:	Not Reported
Notice of Intent #:	AE12499	Date Received:	08-APR-11
Diameter:	2	Casing Depth:	16
Well Completion:	21-MAR-11	Well Owner:	Time Oil Co.
Well Type:	Decommisioning	Driller #:	Not Reported
Static Level:	0	Flow Rate (GPM):	0
Flow Type:	Not Reported	PSI:	0
Well Test:	Not Reported	Water Reclamation #:	10

**BM2311**  
**West**  
**1/2 - 1 Mile**  
**Lower**

**WA WELLS      WALOG1000518325**

Database:	Ecology Well Logs	Well Log ID:	714265
Well Tag:	Not Reported	Project Tag:	Not Reported
Notice of Intent #:	AE12499	Date Received:	08-APR-11
Diameter:	2	Casing Depth:	16
Well Completion:	21-MAR-11	Well Owner:	Time Oil Co.
Well Type:	Decommisioning	Driller #:	Not Reported
Static Level:	0	Flow Rate (GPM):	0
Flow Type:	Not Reported	PSI:	0
Well Test:	Not Reported	Water Reclamation #:	10

**BM2312**  
**West**  
**1/2 - 1 Mile**  
**Lower**

**WA WELLS      WALOG1000518326**

Database:	Ecology Well Logs	Well Log ID:	714267
Well Tag:	Not Reported	Project Tag:	Not Reported
Notice of Intent #:	AE12499	Date Received:	08-APR-11
Diameter:	2	Casing Depth:	16
Well Completion:	21-MAR-11	Well Owner:	Time Oil Co.
Well Type:	Decommisioning	Driller #:	Not Reported
Static Level:	0	Flow Rate (GPM):	0
Flow Type:	Not Reported	PSI:	0
Well Test:	Not Reported	Water Reclamation #:	10



## GEOCHECK® - PHYSICAL SETTING SOURCE MAP FINDINGS

Map ID  
Direction  
Distance  
Elevation

Database EDR ID Number

**BM2313**  
**West**  
**1/2 - 1 Mile**  
**Lower**

**WA WELLS WALOG1000518327**

Database: Ecology Well Logs  
Well Tag: Not Reported  
Notice of Intent #: AE12499  
Diameter: 2  
Well Completion: 21-MAR-11  
Well Type: Decommissioning  
Static Level: 0  
Flow Type: Not Reported  
Well Test: Not Reported

Well Log ID: 714269  
Project Tag: Not Reported  
Date Received: 08-APR-11  
Casing Depth: 16  
Well Owner: Time Oil Co.  
Driller #: Not Reported  
Flow Rate (GPM): 0  
PSI: 0  
Water Reclamation #: 10

**BM2314**  
**West**  
**1/2 - 1 Mile**  
**Lower**

**WA WELLS WALOG1000645465**

Database: Ecology Well Logs  
Well Tag: Not Reported  
Notice of Intent #: SE48800  
Diameter: 2  
Well Completion: 17-JUL-13  
Well Type: Resource Protection  
Static Level: 17  
Flow Type: Static Level  
Well Test: Not Reported

Well Log ID: 958092  
Project Tag: Not Reported  
Date Received: 29-JUL-13  
Casing Depth: 25  
Well Owner: Time Oil Company  
Driller #: 2501  
Flow Rate (GPM): 0  
PSI: 0  
Water Reclamation #: 10

**BM2315**  
**West**  
**1/2 - 1 Mile**  
**Lower**

**WA WELLS WALOG1000645466**

Database: Ecology Well Logs  
Well Tag: Not Reported  
Notice of Intent #: AE22788  
Diameter: 2  
Well Completion: 17-JUL-13  
Well Type: Decommissioning  
Static Level: 17  
Flow Type: Static Level  
Well Test: Not Reported

Well Log ID: 958093  
Project Tag: Not Reported  
Date Received: 29-JUL-13  
Casing Depth: 25  
Well Owner: Time Oil Company  
Driller #: 2501  
Flow Rate (GPM): 0  
PSI: 0  
Water Reclamation #: 10

**BM2316**  
**West**  
**1/2 - 1 Mile**  
**Lower**

**WA WELLS WALOG1000645467**

Database: Ecology Well Logs  
Well Tag: Not Reported  
Notice of Intent #: SE48800  
Diameter: 2

Well Log ID: 958094  
Project Tag: Not Reported  
Date Received: 29-JUL-13  
Casing Depth: 25



## GEOCHECK® - PHYSICAL SETTING SOURCE MAP FINDINGS

Well Completion:	17-JUL-13	Well Owner:	Time Oil Company
Well Type:	Resource Protection	Driller #:	2501
Static Level:	17	Flow Rate (GPM):	0
Flow Type:	Static Level	PSI:	0
Well Test:	Not Reported	Water Reclamation #:	10

**BM2317**  
**West**  
**1/2 - 1 Mile**  
**Lower**

**WA WELLS      WALOG1000645464**

Database:	Ecology Well Logs	Well Log ID:	958091
Well Tag:	Not Reported	Project Tag:	Not Reported
Notice of Intent #:	SE48800	Date Received:	29-JUL-13
Diameter:	2	Casing Depth:	25
Well Completion:	17-JUL-13	Well Owner:	Time Oil Company
Well Type:	Resource Protection	Driller #:	2501
Static Level:	17	Flow Rate (GPM):	0
Flow Type:	Static Level	PSI:	0
Well Test:	Not Reported	Water Reclamation #:	10

**BM2318**  
**West**  
**1/2 - 1 Mile**  
**Lower**

**WA WELLS      WALOG1000645461**

Database:	Ecology Well Logs	Well Log ID:	958085
Well Tag:	Not Reported	Project Tag:	Not Reported
Notice of Intent #:	AE22788	Date Received:	29-JUL-13
Diameter:	2	Casing Depth:	25
Well Completion:	17-JUL-13	Well Owner:	Time Oil Company
Well Type:	Decommisioning	Driller #:	2501
Static Level:	17	Flow Rate (GPM):	0
Flow Type:	Static Level	PSI:	0
Well Test:	Not Reported	Water Reclamation #:	10

**BM2319**  
**West**  
**1/2 - 1 Mile**  
**Lower**

**WA WELLS      WALOG1000645462**

Database:	Ecology Well Logs	Well Log ID:	958089
Well Tag:	Not Reported	Project Tag:	Not Reported
Notice of Intent #:	AE22788	Date Received:	29-JUL-13
Diameter:	2	Casing Depth:	25
Well Completion:	17-JUL-13	Well Owner:	Time Oil Company
Well Type:	Decommisioning	Driller #:	2501
Static Level:	17	Flow Rate (GPM):	0
Flow Type:	Static Level	PSI:	0
Well Test:	Not Reported	Water Reclamation #:	10



## GEOCHECK® - PHYSICAL SETTING SOURCE MAP FINDINGS

Map ID  
Direction  
Distance  
Elevation

Database EDR ID Number

**BM2320**  
**West**  
**1/2 - 1 Mile**  
**Lower**

**WA WELLS WALOG1000645463**

Database:	Ecology Well Logs	Well Log ID:	958090
Well Tag:	Not Reported	Project Tag:	Not Reported
Notice of Intent #:	AE22788	Date Received:	29-JUL-13
Diameter:	2	Casing Depth:	25
Well Completion:	17-JUL-13	Well Owner:	Time Oil Company
Well Type:	Decommissioning	Driller #:	2501
Static Level:	17	Flow Rate (GPM):	0
Flow Type:	Static Level	PSI:	0
Well Test:	Not Reported	Water Reclamation #:	10

**BM2321**  
**West**  
**1/2 - 1 Mile**  
**Lower**

**WA WELLS WALOG1000645468**

Database:	Ecology Well Logs	Well Log ID:	958095
Well Tag:	Not Reported	Project Tag:	Not Reported
Notice of Intent #:	SE48800	Date Received:	29-JUL-13
Diameter:	2	Casing Depth:	25
Well Completion:	17-JUL-13	Well Owner:	Time Oil Company
Well Type:	Resource Protection	Driller #:	2501
Static Level:	17	Flow Rate (GPM):	0
Flow Type:	Static Level	PSI:	0
Well Test:	Not Reported	Water Reclamation #:	10

**BM2322**  
**West**  
**1/2 - 1 Mile**  
**Lower**

**WA WELLS WALOG1000726968**

Database:	Ecology Well Logs	Well Log ID:	1572145
Well Tag:	BCN293	Project Tag:	Not Reported
Notice of Intent #:	DE01773	Date Received:	05-FEB-16
Diameter:	12	Casing Depth:	40
Well Completion:	28-DEC-15	Well Owner:	Duris Farms
Well Type:	Water	Driller #:	2883
Static Level:	6	Flow Rate (GPM):	0
Flow Type:	Static Level	PSI:	0
Well Test:	Not Reported	Water Reclamation #:	10

**BM2323**  
**West**  
**1/2 - 1 Mile**  
**Lower**

**WA WELLS WALOG1000726969**

Database:	Ecology Well Logs	Well Log ID:	1572146
Well Tag:	BCN294	Project Tag:	Not Reported
Notice of Intent #:	DE01773	Date Received:	05-FEB-16
Diameter:	12	Casing Depth:	40



## GEOCHECK® - PHYSICAL SETTING SOURCE MAP FINDINGS

Well Completion: 28-DEC-15  
Well Type: Water  
Static Level: 6  
Flow Type: Static Level  
Well Test: Not Reported

Well Owner: Duris Farms  
Driller #: 2883  
Flow Rate (GPM): 0  
PSI: 0  
Water Reclamation #: 10

**BM2324**  
**West**  
**1/2 - 1 Mile**  
**Lower**

**WA WELLS      WALOG1000726970**

Database: Ecology Well Logs  
Well Tag: BCN295  
Notice of Intent #: DE01773  
Diameter: 12  
Well Completion: 28-DEC-15  
Well Type: Water  
Static Level: 6  
Flow Type: Static Level  
Well Test: Not Reported

Well Log ID: 1572147  
Project Tag: Not Reported  
Date Received: 05-FEB-16  
Casing Depth: 40  
Well Owner: Duris Farms  
Driller #: 2883  
Flow Rate (GPM): 0  
PSI: 0  
Water Reclamation #: 10

**BM2325**  
**West**  
**1/2 - 1 Mile**  
**Lower**

**WA WELLS      WALOG1000726613**

Database: Ecology Well Logs  
Well Tag: BCN295  
Notice of Intent #: AE35613  
Diameter: 12  
Well Completion: 23-JAN-16  
Well Type: Decommissioning  
Static Level: 6  
Flow Type: Static Level  
Well Test: Not Reported

Well Log ID: 1571790  
Project Tag: Not Reported  
Date Received: 05-FEB-16  
Casing Depth: 40  
Well Owner: Puyallup West  
Driller #: 2883  
Flow Rate (GPM): 0  
PSI: 0  
Water Reclamation #: 10

**BM2326**  
**West**  
**1/2 - 1 Mile**  
**Lower**

**WA WELLS      WALOG1000713125**

Database: Ecology Well Logs  
Well Tag: Not Reported  
Notice of Intent #: Not Reported  
Diameter: 3.25  
Well Completion: 20-OCT-08  
Well Type: Resource Protection  
Static Level: 0  
Flow Type: Not Reported  
Well Test: Not Reported

Well Log ID: 1557226  
Project Tag: Not Reported  
Date Received: 18-NOV-08  
Casing Depth: 25  
Well Owner: Time Oil Company  
Driller #: Not Reported  
Flow Rate (GPM): 0  
PSI: 0  
Water Reclamation #: 10



## GEOCHECK® - PHYSICAL SETTING SOURCE MAP FINDINGS

Map ID  
Direction  
Distance  
Elevation

Database EDR ID Number

**BM2327**  
**West**  
**1/2 - 1 Mile**  
**Lower**

**WA WELLS WALOG1000726611**

Database: Ecology Well Logs  
Well Tag: BCN293  
Notice of Intent #: AE35613  
Diameter: 12  
Well Completion: 23-JAN-16  
Well Type: Decommissioning  
Static Level: 6  
Flow Type: Static Level  
Well Test: Not Reported

Well Log ID: 1571788  
Project Tag: Not Reported  
Date Received: 05-FEB-16  
Casing Depth: 40  
Well Owner: Puyallup West  
Driller #: 2883  
Flow Rate (GPM): 0  
PSI: 0  
Water Reclamation #: 10

**BM2328**  
**West**  
**1/2 - 1 Mile**  
**Lower**

**WA WELLS WALOG1000726612**

Database: Ecology Well Logs  
Well Tag: BCN294  
Notice of Intent #: AE35613  
Diameter: 12  
Well Completion: 23-JAN-16  
Well Type: Decommissioning  
Static Level: 6  
Flow Type: Static Level  
Well Test: Not Reported

Well Log ID: 1571789  
Project Tag: Not Reported  
Date Received: 05-FEB-16  
Casing Depth: 40  
Well Owner: Puyallup West  
Driller #: 2883  
Flow Rate (GPM): 0  
PSI: 0  
Water Reclamation #: 10

**BM2329**  
**West**  
**1/2 - 1 Mile**  
**Lower**

**WA WELLS WALOG1000645460**

Database: Ecology Well Logs  
Well Tag: Not Reported  
Notice of Intent #: AE22788  
Diameter: 2  
Well Completion: 17-JUL-13  
Well Type: Decommissioning  
Static Level: 17  
Flow Type: Static Level  
Well Test: Not Reported

Well Log ID: 958083  
Project Tag: Not Reported  
Date Received: 29-JUL-13  
Casing Depth: 25  
Well Owner: Time Oil Company  
Driller #: 2501  
Flow Rate (GPM): 0  
PSI: 0  
Water Reclamation #: 10

**BM2330**  
**West**  
**1/2 - 1 Mile**  
**Lower**

**WA WELLS WALOG1000645436**

Database: Ecology Well Logs  
Well Tag: Not Reported  
Notice of Intent #: SE48800  
Diameter: 2

Well Log ID: 958026  
Project Tag: Not Reported  
Date Received: 29-JUL-13  
Casing Depth: 25



## GEOCHECK® - PHYSICAL SETTING SOURCE MAP FINDINGS

Well Completion:	17-JUL-13	Well Owner:	Time Oil Company
Well Type:	Resource Protection	Driller #:	2501
Static Level:	17	Flow Rate (GPM):	0
Flow Type:	Static Level	PSI:	0
Well Test:	Not Reported	Water Reclamation #:	10

**BM2331**  
**West**  
**1/2 - 1 Mile**  
**Lower**

**WA WELLS      WALOG1000645437**

Database:	Ecology Well Logs	Well Log ID:	958027
Well Tag:	Not Reported	Project Tag:	Not Reported
Notice of Intent #:	SE48800	Date Received:	29-JUL-13
Diameter:	2	Casing Depth:	25
Well Completion:	17-JUL-13	Well Owner:	Time Oil Company
Well Type:	Resource Protection	Driller #:	2501
Static Level:	17	Flow Rate (GPM):	0
Flow Type:	Static Level	PSI:	0
Well Test:	Not Reported	Water Reclamation #:	10

**BM2332**  
**West**  
**1/2 - 1 Mile**  
**Lower**

**WA WELLS      WALOG1000645447**

Database:	Ecology Well Logs	Well Log ID:	958063
Well Tag:	Not Reported	Project Tag:	Not Reported
Notice of Intent #:	SE48800	Date Received:	29-JUL-13
Diameter:	2	Casing Depth:	25
Well Completion:	17-JUL-13	Well Owner:	Time Oil Company
Well Type:	Resource Protection	Driller #:	2501
Static Level:	17	Flow Rate (GPM):	0
Flow Type:	Static Level	PSI:	0
Well Test:	Not Reported	Water Reclamation #:	10

**BM2333**  
**West**  
**1/2 - 1 Mile**  
**Lower**

**WA WELLS      WALOG1000645435**

Database:	Ecology Well Logs	Well Log ID:	958024
Well Tag:	Not Reported	Project Tag:	Not Reported
Notice of Intent #:	SE48800	Date Received:	29-JUL-13
Diameter:	2	Casing Depth:	25
Well Completion:	29-JUL-13	Well Owner:	Time Oil Company
Well Type:	Resource Protection	Driller #:	2501
Static Level:	17	Flow Rate (GPM):	0
Flow Type:	Static Level	PSI:	0
Well Test:	Not Reported	Water Reclamation #:	10



## GEOCHECK® - PHYSICAL SETTING SOURCE MAP FINDINGS

Map ID  
Direction  
Distance  
Elevation

Database EDR ID Number

**BM2334**  
**West**  
**1/2 - 1 Mile**  
**Lower**

**WA WELLS WALOG1000645425**

Database:	Ecology Well Logs	Well Log ID:	958009
Well Tag:	Not Reported	Project Tag:	Not Reported
Notice of Intent #:	SE48800	Date Received:	29-JUL-13
Diameter:	2	Casing Depth:	25
Well Completion:	17-JUL-13	Well Owner:	Time Oil Company
Well Type:	Resource Protection	Driller #:	2501
Static Level:	17	Flow Rate (GPM):	0
Flow Type:	Static Level	PSI:	0
Well Test:	Not Reported	Water Reclamation #:	10

**BM2335**  
**West**  
**1/2 - 1 Mile**  
**Lower**

**WA WELLS WALOG1000645426**

Database:	Ecology Well Logs	Well Log ID:	958012
Well Tag:	Not Reported	Project Tag:	Not Reported
Notice of Intent #:	SE48800	Date Received:	29-JUL-13
Diameter:	2	Casing Depth:	25
Well Completion:	17-JUL-13	Well Owner:	Time Oil Company
Well Type:	Resource Protection	Driller #:	2501
Static Level:	17	Flow Rate (GPM):	0
Flow Type:	Static Level	PSI:	0
Well Test:	Not Reported	Water Reclamation #:	10

**BM2336**  
**West**  
**1/2 - 1 Mile**  
**Lower**

**WA WELLS WALOG1000645427**

Database:	Ecology Well Logs	Well Log ID:	958013
Well Tag:	Not Reported	Project Tag:	Not Reported
Notice of Intent #:	SE48800	Date Received:	29-JUL-13
Diameter:	2	Casing Depth:	25
Well Completion:	17-JUL-13	Well Owner:	Time Oil Company
Well Type:	Resource Protection	Driller #:	2501
Static Level:	17	Flow Rate (GPM):	0
Flow Type:	Static Level	PSI:	0
Well Test:	Not Reported	Water Reclamation #:	10

**BM2337**  
**West**  
**1/2 - 1 Mile**  
**Lower**

**WA WELLS WALOG1000645450**

Database:	Ecology Well Logs	Well Log ID:	958069
Well Tag:	Not Reported	Project Tag:	Not Reported
Notice of Intent #:	AE22788	Date Received:	29-JUL-13
Diameter:	2	Casing Depth:	25



## GEOCHECK® - PHYSICAL SETTING SOURCE MAP FINDINGS

Well Completion:	17-JUL-13	Well Owner:	Time Oil Company
Well Type:	Decommissioning	Driller #:	2501
Static Level:	17	Flow Rate (GPM):	0
Flow Type:	Static Level	PSI:	0
Well Test:	Not Reported	Water Reclamation #:	10

**BM2338**  
**West**  
**1/2 - 1 Mile**  
**Lower**

**WA WELLS      WALOG1000645455**

Database:	Ecology Well Logs	Well Log ID:	958077
Well Tag:	Not Reported	Project Tag:	Not Reported
Notice of Intent #:	SE48800	Date Received:	29-JUL-13
Diameter:	2	Casing Depth:	25
Well Completion:	17-JUL-13	Well Owner:	Time Oil Company
Well Type:	Resource Protection	Driller #:	2501
Static Level:	17	Flow Rate (GPM):	0
Flow Type:	Static Level	PSI:	0
Well Test:	Not Reported	Water Reclamation #:	10

**BM2339**  
**West**  
**1/2 - 1 Mile**  
**Lower**

**WA WELLS      WALOG1000645458**

Database:	Ecology Well Logs	Well Log ID:	958081
Well Tag:	Not Reported	Project Tag:	Not Reported
Notice of Intent #:	AE22788	Date Received:	29-JUL-13
Diameter:	2	Casing Depth:	25
Well Completion:	17-JUL-13	Well Owner:	Time Oil Company
Well Type:	Decommissioning	Driller #:	2501
Static Level:	17	Flow Rate (GPM):	0
Flow Type:	Static Level	PSI:	0
Well Test:	Not Reported	Water Reclamation #:	10

**BM2340**  
**West**  
**1/2 - 1 Mile**  
**Lower**

**WA WELLS      WALOG1000645459**

Database:	Ecology Well Logs	Well Log ID:	958082
Well Tag:	Not Reported	Project Tag:	Not Reported
Notice of Intent #:	AE22788	Date Received:	29-JUL-13
Diameter:	2	Casing Depth:	25
Well Completion:	29-JUL-13	Well Owner:	Time Oil Company
Well Type:	Decommissioning	Driller #:	2501
Static Level:	17	Flow Rate (GPM):	0
Flow Type:	Static Level	PSI:	0
Well Test:	Not Reported	Water Reclamation #:	10



## GEOCHECK® - PHYSICAL SETTING SOURCE MAP FINDINGS

Map ID  
Direction  
Distance  
Elevation

Database EDR ID Number

**BM2341**  
**West**  
**1/2 - 1 Mile**  
**Lower**

**WA WELLS WALOG1000645454**

Database:	Ecology Well Logs	Well Log ID:	958076
Well Tag:	Not Reported	Project Tag:	Not Reported
Notice of Intent #:	AE22788	Date Received:	29-JUL-13
Diameter:	2	Casing Depth:	25
Well Completion:	17-JUL-13	Well Owner:	Time Oil Company
Well Type:	Decommisioning	Driller #:	2501
Static Level:	17	Flow Rate (GPM):	0
Flow Type:	Static Level	PSI:	0
Well Test:	Not Reported	Water Reclamation #:	10

**BM2342**  
**West**  
**1/2 - 1 Mile**  
**Lower**

**WA WELLS WALOG1000645451**

Database:	Ecology Well Logs	Well Log ID:	958070
Well Tag:	Not Reported	Project Tag:	Not Reported
Notice of Intent #:	AE22788	Date Received:	29-JUL-13
Diameter:	2	Casing Depth:	25
Well Completion:	17-JUL-13	Well Owner:	Time Oil Company
Well Type:	Decommisioning	Driller #:	2501
Static Level:	17	Flow Rate (GPM):	0
Flow Type:	Static Level	PSI:	0
Well Test:	Not Reported	Water Reclamation #:	10

**BM2343**  
**West**  
**1/2 - 1 Mile**  
**Lower**

**WA WELLS WALOG1000645452**

Database:	Ecology Well Logs	Well Log ID:	958072
Well Tag:	Not Reported	Project Tag:	Not Reported
Notice of Intent #:	AE22788	Date Received:	29-JUL-13
Diameter:	2	Casing Depth:	25
Well Completion:	17-JUL-13	Well Owner:	Time Oil Company
Well Type:	Decommisioning	Driller #:	2501
Static Level:	17	Flow Rate (GPM):	0
Flow Type:	Static Level	PSI:	0
Well Test:	Not Reported	Water Reclamation #:	10

**BM2344**  
**West**  
**1/2 - 1 Mile**  
**Lower**

**WA WELLS WALOG1000645453**

Database:	Ecology Well Logs	Well Log ID:	958075
Well Tag:	Not Reported	Project Tag:	Not Reported
Notice of Intent #:	AE22788	Date Received:	29-JUL-13
Diameter:	2	Casing Depth:	25



## GEOCHECK® - PHYSICAL SETTING SOURCE MAP FINDINGS

Well Completion:	17-JUL-13	Well Owner:	Time Oil Company
Well Type:	Decommissioning	Driller #:	2501
Static Level:	17	Flow Rate (GPM):	0
Flow Type:	Static Level	PSI:	0
Well Test:	Not Reported	Water Reclamation #:	10

**BN2345**  
**WNW**  
**1/2 - 1 Mile**  
**Higher**

**WA WELLS WA1100000027216**

Database:	Water Wells	PWS ID:	90990
Source #:	01	Source Name:	Well 01
Source Status:	Inactive	Source Type:	Ground Water - Well
Source Use:	Permanent	Date Source Effective:	01/01/1970
Date Source Inactive:	12/01/1988	Water Resource Inventory Area:	Puyallup-White
Well Depth:	300	Source Susceptibility:	Not Reported
System Name:	VALLEY PACKING CO	Public Water System Group:	B
System Type:	Group B Water System	Full Time Res Pop:	0
Total Population Served:	0	Total Connections:	2
PWS Status:	Inactive	Residential Connections:	2
DOE Well Tag:	Not Reported	Capacity (GPM):	Not Reported
Influenced by Droughts:	Not Reported	Influenced by Flooding:	Not Reported
Influenced by Surface Water:	U		

**BN2346**  
**WNW**  
**1/2 - 1 Mile**  
**Higher**

**WA WELLS WA1100000027217**

Database:	Water Wells	PWS ID:	90990
Source #:	02	Source Name:	Well 02
Source Status:	Inactive	Source Type:	Ground Water - Well
Source Use:	Permanent	Date Source Effective:	01/01/1970
Date Source Inactive:	12/01/1988	Water Resource Inventory Area:	Puyallup-White
Well Depth:	300	Source Susceptibility:	Not Reported
System Name:	VALLEY PACKING CO	Public Water System Group:	B
System Type:	Group B Water System	Full Time Res Pop:	0
Total Population Served:	0	Total Connections:	2
PWS Status:	Inactive	Residential Connections:	2
DOE Well Tag:	Not Reported	Capacity (GPM):	Not Reported
Influenced by Droughts:	Not Reported	Influenced by Flooding:	Not Reported
Influenced by Surface Water:	U		

**BK2347**  
**South**  
**1/2 - 1 Mile**  
**Higher**

**WA WELLS WA1100000013943**

Database:	Water Wells	PWS ID:	23145
Source #:	01	Source Name:	WELL #1
Source Status:	Active	Source Type:	Ground Water - Well
Source Use:	Emergency	Date Source Effective:	01/01/1970
Date Source Inactive:	Not Reported	Water Resource Inventory Area:	Puyallup-White
Well Depth:	85		
Source Susceptibility:	Moderate Susceptibility to Contaminants		



## GEOCHECK® - PHYSICAL SETTING SOURCE MAP FINDINGS

System Name:	Elmwood Mobile Manor	Public Water System Group:	A
System Type:	Community Water System	Full Time Res Pop:	62
Total Population Served:	66	Total Connections:	44
PWS Status:	Active	Residential Connections:	39
DOE Well Tag:	10G040	Capacity (GPM):	20
Influenced by Droughts:	N	Influenced by Flooding:	N
Influenced by Surface Water:	U		

**BO2348**  
**WSW**  
**1/2 - 1 Mile**  
**Higher**

**FED USGS**      **USGS40001250882**

Organization ID:	USGS-WA		
Organization Name:	USGS Washington Water Science Center		
Monitor Location:	20N/04E-19C01	Type:	Well
Description:	GWSI DATABASE AUGMENTATION SITE		
HUC:	17110019	Drainage Area:	Not Reported
Drainage Area Units:	Not Reported	Contrib Drainage Area:	Not Reported
Contrib Drainage Area Units:	Not Reported	Aquifer:	Not Reported
Formation Type:	Unclassified Overburden	Aquifer Type:	Not Reported
Construction Date:	19920331	Well Depth:	265
Well Depth Units:	ft	Well Hole Depth:	271
Well Hole Depth Units:	ft		

Ground water levels,Number of Measurements:	1	Level reading date:	1992-04-04
Feet below surface:	Not Reported	Feet to sea level:	Not Reported
Note:	The site was flowing, but the head could not be measured without additional equipment.		

**BP2349**  
**NNW**  
**1/2 - 1 Mile**  
**Higher**

**WA WELLS**      **WALOG1000668065**

Database:	Ecology Well Logs	Well Log ID:	1015169
Well Tag:	BJA728	Project Tag:	Not Reported
Notice of Intent #:	RE11150	Date Received:	22-APR-15
Diameter:	8	Casing Depth:	16
Well Completion:	03-APR-15	Well Owner:	City Of Fife
Well Type:	Resource Protection	Driller #:	3131
Static Level:	4	Flow Rate (GPM):	0
Flow Type:	Static Level	PSI:	0
Well Test:	Not Reported	Water Reclamation #:	10

**BP2350**  
**NNW**  
**1/2 - 1 Mile**  
**Higher**

**WA WELLS**      **WALOG1000384263**

Database:	Ecology Well Logs	Well Log ID:	491825
Well Tag:	APS169	Project Tag:	Not Reported
Notice of Intent #:	A083313	Date Received:	14-AUG-07
Diameter:	0	Casing Depth:	15
Well Completion:	27-JUN-07	Well Owner:	Rushforth Taylor Construction
Well Type:	Decommissioning	Driller #:	Not Reported
Static Level:	0	Flow Rate (GPM):	0



## GEOCHECK® - PHYSICAL SETTING SOURCE MAP FINDINGS

Flow Type:	Not Reported	PSI:	0
Well Test:	Not Reported	Water Reclamation #:	10

---

**BP2351**  
**NNW**  
**1/2 - 1 Mile**  
**Higher****WA WELLS      WALOG1000384264**

Database:	Ecology Well Logs	Well Log ID:	491827
Well Tag:	APS165	Project Tag:	Not Reported
Notice of Intent #:	A083313	Date Received:	14-AUG-07
Diameter:	0	Casing Depth:	15
Well Completion:	27-JUN-07	Well Owner:	Rushforth Taylor Construction
Well Type:	Decommisioning	Driller #:	Not Reported
Static Level:	0	Flow Rate (GPM):	0
Flow Type:	Not Reported	PSI:	0
Well Test:	Not Reported	Water Reclamation #:	10

---

**BP2352**  
**NNW**  
**1/2 - 1 Mile**  
**Higher****WA WELLS      WALOG1000384549**

Database:	Ecology Well Logs	Well Log ID:	492372
Well Tag:	BAK154	Project Tag:	Not Reported
Notice of Intent #:	DE00706	Date Received:	15-AUG-07
Diameter:	30	Casing Depth:	25
Well Completion:	19-JUN-07	Well Owner:	Wapato Creek Corp Park Llc
Well Type:	Water	Driller #:	Not Reported
Static Level:	0	Flow Rate (GPM):	0
Flow Type:	Not Reported	PSI:	0
Well Test:	Not Reported	Water Reclamation #:	10

---

**BP2353**  
**NNW**  
**1/2 - 1 Mile**  
**Higher****WA WELLS      WALOG1000375692**

Database:	Ecology Well Logs	Well Log ID:	479530
Well Tag:	APS165	Project Tag:	Not Reported
Notice of Intent #:	R068928	Date Received:	14-MAY-07
Diameter:	0	Casing Depth:	15
Well Completion:	05-MAR-07	Well Owner:	Rushforth Taylor Construction
Well Type:	Resource Protection	Driller #:	Not Reported
Static Level:	0	Flow Rate (GPM):	0
Flow Type:	Not Reported	PSI:	0
Well Test:	Not Reported	Water Reclamation #:	10



## GEOCHECK® - PHYSICAL SETTING SOURCE MAP FINDINGS

Map ID  
Direction  
Distance  
Elevation

Database EDR ID Number

**BP2354**  
**NNW**  
**1/2 - 1 Mile**  
**Higher**

**WA WELLS WALOG1000313523**

Database: Ecology Well Logs  
Well Tag: Not Reported  
Notice of Intent #: A071052  
Diameter: 0  
Well Completion: 29-NOV-04  
Well Type: Decommissioning  
Static Level: 0  
Flow Type: Not Reported  
Well Test: Not Reported

Well Log ID: 395936  
Project Tag: Not Reported  
Date Received: 03-JAN-05  
Casing Depth: 0  
Well Owner: Farrell McKenna  
Driller #: Not Reported  
Flow Rate (GPM): 0  
PSI: 0  
Water Reclamation #: 10

**BP2355**  
**NNW**  
**1/2 - 1 Mile**  
**Higher**

**WA WELLS WALOG1000363552**

Database: Ecology Well Logs  
Well Tag: Not Reported  
Notice of Intent #: A094973  
Diameter: 2  
Well Completion: 21-NOV-06  
Well Type: Decommissioning  
Static Level: 0  
Flow Type: Not Reported  
Well Test: Not Reported

Well Log ID: 462686  
Project Tag: Not Reported  
Date Received: 04-JAN-07  
Casing Depth: 80  
Well Owner: Rushforth Taylor Construction  
Driller #: Not Reported  
Flow Rate (GPM): 0  
PSI: 0  
Water Reclamation #: 10

**BP2356**  
**NNW**  
**1/2 - 1 Mile**  
**Higher**

**WA WELLS WALOG1000375691**

Database: Ecology Well Logs  
Well Tag: APS169  
Notice of Intent #: R068928  
Diameter: 0  
Well Completion: 05-MAR-07  
Well Type: Resource Protection  
Static Level: 0  
Flow Type: Not Reported  
Well Test: Not Reported

Well Log ID: 479528  
Project Tag: Not Reported  
Date Received: 14-MAY-07  
Casing Depth: 15  
Well Owner: Rushforth Taylor Construction  
Driller #: Not Reported  
Flow Rate (GPM): 0  
PSI: 0  
Water Reclamation #: 10

**BP2357**  
**NNW**  
**1/2 - 1 Mile**  
**Higher**

**WA WELLS WALOG1000543590**

Database: Ecology Well Logs  
Well Tag: Not Reported  
Notice of Intent #: AE14945  
Diameter: 0

Well Log ID: 763215  
Project Tag: Not Reported  
Date Received: 20-OCT-11  
Casing Depth: 246



## GEOCHECK® - PHYSICAL SETTING SOURCE MAP FINDINGS

Well Completion:	18-OCT-11	Well Owner:	Ob Fife Property Li~ Llc
Well Type:	Decommissioning	Driller #:	Not Reported
Static Level:	0	Flow Rate (GPM):	0
Flow Type:	Not Reported	PSI:	0
Well Test:	Not Reported	Water Reclamation #:	10

**BP2358**  
**NNW**  
**1/2 - 1 Mile**  
**Higher**

**WA WELLS      WALOG1000668055**

Database:	Ecology Well Logs	Well Log ID:	1015158
Well Tag:	BJA730	Project Tag:	Not Reported
Notice of Intent #:	RE11150	Date Received:	22-APR-15
Diameter:	8	Casing Depth:	17
Well Completion:	03-APR-15	Well Owner:	City Of Fife
Well Type:	Resource Protection	Driller #:	3131
Static Level:	4	Flow Rate (GPM):	0
Flow Type:	Static Level	PSI:	0
Well Test:	Not Reported	Water Reclamation #:	10

**BP2359**  
**NNW**  
**1/2 - 1 Mile**  
**Higher**

**WA WELLS      WALOG1000668064**

Database:	Ecology Well Logs	Well Log ID:	1015168
Well Tag:	BJA729	Project Tag:	Not Reported
Notice of Intent #:	RE11150	Date Received:	22-APR-15
Diameter:	8	Casing Depth:	16
Well Completion:	03-APR-15	Well Owner:	City Of Fife
Well Type:	Resource Protection	Driller #:	3131
Static Level:	4	Flow Rate (GPM):	0
Flow Type:	Static Level	PSI:	0
Well Test:	Not Reported	Water Reclamation #:	10

**BP2360**  
**NNW**  
**1/2 - 1 Mile**  
**Higher**

**WA WELLS      WALOG1000389470**

Database:	Ecology Well Logs	Well Log ID:	499868
Well Tag:	BAK154	Project Tag:	Not Reported
Notice of Intent #:	AE02434	Date Received:	19-OCT-07
Diameter:	0	Casing Depth:	0
Well Completion:	10-JUL-07	Well Owner:	Wapato Creek Corp Park Llc
Well Type:	Decommissioning	Driller #:	Not Reported
Static Level:	0	Flow Rate (GPM):	0
Flow Type:	Not Reported	PSI:	0
Well Test:	Not Reported	Water Reclamation #:	10



## GEOCHECK® - PHYSICAL SETTING SOURCE MAP FINDINGS

Map ID  
Direction  
Distance  
Elevation

Database EDR ID Number

**BP2361**  
**NNW**  
**1/2 - 1 Mile**  
**Higher**

**WA WELLS WALOG1000387192**

Database: Ecology Well Logs  
Well Tag: Not Reported  
Notice of Intent #: A095423  
Diameter: 2  
Well Completion: 04-MAY-07  
Well Type: Decommissioning  
Static Level: 0  
Flow Type: Not Reported  
Well Test: Not Reported

Well Log ID: 496129  
Project Tag: Not Reported  
Date Received: 25-SEP-07  
Casing Depth: 117.9  
Well Owner: Horton  
Driller #: Not Reported  
Flow Rate (GPM): 0  
PSI: 0  
Water Reclamation #: 10

**BP2362**  
**NNW**  
**1/2 - 1 Mile**  
**Higher**

**WA WELLS WALOG1000387193**

Database: Ecology Well Logs  
Well Tag: Not Reported  
Notice of Intent #: A095425  
Diameter: 2  
Well Completion: 10-SEP-07  
Well Type: Decommissioning  
Static Level: 0  
Flow Type: Not Reported  
Well Test: Not Reported

Well Log ID: 496130  
Project Tag: Not Reported  
Date Received: 25-SEP-07  
Casing Depth: 104  
Well Owner: Horton  
Driller #: Not Reported  
Flow Rate (GPM): 0  
PSI: 0  
Water Reclamation #: 10

**BP2363**  
**NNW**  
**1/2 - 1 Mile**  
**Higher**

**WA WELLS WALOG1000387194**

Database: Ecology Well Logs  
Well Tag: Not Reported  
Notice of Intent #: A095424  
Diameter: 0  
Well Completion: 10-MAY-07  
Well Type: Decommissioning  
Static Level: 0  
Flow Type: Not Reported  
Well Test: Not Reported

Well Log ID: 496132  
Project Tag: Not Reported  
Date Received: 25-SEP-07  
Casing Depth: 0  
Well Owner: Horton  
Driller #: Not Reported  
Flow Rate (GPM): 0  
PSI: 0  
Water Reclamation #: 10

**BK2364**  
**South**  
**1/2 - 1 Mile**  
**Higher**

**WA WELLS WA1100000013945**

Database: Water Wells  
Source #: 03  
Source Status: Active  
Source Use: Permanent

PWS ID: 23145  
Source Name: WELL #3 AFG849  
Source Type: Ground Water - Well  
Date Source Effective: 03/26/2002



## GEOCHECK® - PHYSICAL SETTING SOURCE MAP FINDINGS

Date Source Inactive:	Not Reported	Water Resource Inventory Area:	Puyallup-White
Well Depth:	280	Source Susceptibility:	Low Susceptibility to Contaminants
System Name:	Elmwood Mobile Manor	Public Water System Group:	A
System Type:	Community Water System	Full Time Res Pop:	62
Total Population Served:	66	Total Connections:	44
PWS Status:	Active	Residential Connections:	39
DOE Well Tag:	Not Reported	Capacity (GPM):	42
Influenced by Droughts:	N	Influenced by Flooding:	N
Influenced by Surface Water:	U		

### BO2365

West  
1/2 - 1 Mile  
Higher

WA WELLS      WALOG1000663714

Database:	Ecology Well Logs	Well Log ID:	1008331
Well Tag:	Not Reported	Project Tag:	Not Reported
Notice of Intent #:	A311616	Date Received:	12-MAR-15
Diameter:	2	Casing Depth:	83
Well Completion:	10-MAR-15	Well Owner:	Alvin Harris
Well Type:	Decommissioning	Driller #:	2398
Static Level:	5	Flow Rate (GPM):	0
Flow Type:	Static Level	PSI:	0
Well Test:	Not Reported	Water Reclamation #:	10

### BO2366

West  
1/2 - 1 Mile  
Higher

WA WELLS      WALOG1000648724

Database:	Ecology Well Logs	Well Log ID:	967434
Well Tag:	BAF035	Project Tag:	Not Reported
Notice of Intent #:	W353224	Date Received:	13-FEB-15
Diameter:	6	Casing Depth:	98
Well Completion:	09-FEB-15	Well Owner:	Harris Alvin
Well Type:	Water	Driller #:	2398
Static Level:	5.5	Flow Rate (GPM):	45
Flow Type:	Static Level	PSI:	0
Well Test:	Bailer Test	Water Reclamation #:	10

### BQ2367

SW  
1/2 - 1 Mile  
Lower

FED USGS      USGS40001250650

Organization ID:	USGS-WA		
Organization Name:	USGS Washington Water Science Center		
Monitor Location:	20N/04E-19K02	Type:	Well
Description:	GWSI DATABASE AUGMENTATION SITE		
HUC:	17110014	Drainage Area:	Not Reported
Drainage Area Units:	Not Reported	Contrib Drainage Area:	Not Reported
Contrib Drainage Area Units:	Not Reported	Aquifer:	Not Reported
Formation Type:	Unclassified Overburden	Aquifer Type:	Not Reported
Construction Date:	19900619	Well Depth:	915
Well Depth Units:	ft	Well Hole Depth:	927
Well Hole Depth Units:	ft		



# GEOCHECK® - PHYSICAL SETTING SOURCE MAP FINDINGS

Ground water levels,Number of Measurements: 1 Level reading date: 1990-09-25  
 Feet below surface: Not Reported Feet to sea level: Not Reported  
 Note: The site was flowing, but the head could not be measured without additional equipment.

2368  
 South  
 1/2 - 1 Mile  
 Higher

FED USGS USGS40001250513

Organization ID:	USGS-WA	Type:	Well
Organization Name:	USGS Washington Water Science Center	HUC:	17110019
Monitor Location:	20N/04E-20P02	Drainage Area Units:	Not Reported
Description:	Not Reported	Contrib Drainage Area Units:	Not Reported
Drainage Area:	Not Reported	Formation Type:	Not Reported
Contrib Drainage Area:	Not Reported	Construction Date:	19790614
Aquifer:	Not Reported	Well Depth Units:	ft
Aquifer Type:	Not Reported	Well Hole Depth Units:	ft
Well Depth:	92		
Well Hole Depth:	103		

Ground water levels,Number of Measurements: 29 Level reading date: 1997-05-13  
 Feet below surface: 4.12 Feet to sea level: Not Reported  
 Note: Not Reported

Level reading date: 1997-03-11 Feet below surface: 1.80  
 Feet to sea level: Not Reported Note: Not Reported

Level reading date: 1997-01-13 Feet below surface: 2.77  
 Feet to sea level: Not Reported Note: Not Reported

Level reading date: 1996-11-21 Feet below surface: 4.50  
 Feet to sea level: Not Reported Note: Not Reported

Level reading date: 1996-09-16 Feet below surface: 7.19  
 Feet to sea level: Not Reported Note: Not Reported

Level reading date: 1996-07-17 Feet below surface: 7.32  
 Feet to sea level: Not Reported Note: Not Reported

Level reading date: 1996-05-14 Feet below surface: 3.30  
 Feet to sea level: Not Reported Note: Not Reported

Level reading date: 1996-03-06 Feet below surface: 2.31  
 Feet to sea level: Not Reported Note: Not Reported

Level reading date: 1996-01-11 Feet below surface: 1.80  
 Feet to sea level: Not Reported Note: Not Reported

Level reading date: 1995-11-13 Feet below surface: 4.75  
 Feet to sea level: Not Reported Note: Not Reported

Level reading date: 1995-09-07 Feet below surface: 7.27  
 Feet to sea level: Not Reported Note: Not Reported

Level reading date: 1995-07-24 Feet below surface: 6.72  
 Feet to sea level: Not Reported Note: Not Reported

Level reading date: 1995-07-20 Feet below surface: 3.68  
 Feet to sea level: Not Reported Note: Not Reported



## GEOCHECK® - PHYSICAL SETTING SOURCE MAP FINDINGS

Level reading date:	1995-06-06	Feet below surface:	5.7
Feet to sea level:	Not Reported	Note:	Not Reported
Level reading date:	1985-10-29	Feet below surface:	5.76
Feet to sea level:	Not Reported	Note:	Not Reported
Level reading date:	1985-10-08	Feet below surface:	7.48
Feet to sea level:	Not Reported	Note:	Not Reported
Level reading date:	1985-09-25	Feet below surface:	7.37
Feet to sea level:	Not Reported	Note:	Not Reported
Level reading date:	1985-09-10	Feet below surface:	7.25
Feet to sea level:	Not Reported	Note:	Not Reported
Level reading date:	1985-08-27	Feet below surface:	7.16
Feet to sea level:	Not Reported	Note:	Not Reported
Level reading date:	1985-08-13	Feet below surface:	6.87
Feet to sea level:	Not Reported	Note:	Not Reported
Level reading date:	1985-07-30	Feet below surface:	6.73
Feet to sea level:	Not Reported	Note:	Not Reported
Level reading date:	1985-07-16	Feet below surface:	6.38
Feet to sea level:	Not Reported	Note:	Not Reported
Level reading date:	1985-07-09	Feet below surface:	6.17
Feet to sea level:	Not Reported	Note:	Not Reported
Level reading date:	1985-07-02	Feet below surface:	5.95
Feet to sea level:	Not Reported	Note:	Not Reported
Level reading date:	1985-06-25	Feet below surface:	5.73
Feet to sea level:	Not Reported	Note:	Not Reported
Level reading date:	1985-06-18	Feet below surface:	5.51
Feet to sea level:	Not Reported	Note:	Not Reported
Level reading date:	1985-06-11	Feet below surface:	5.33
Feet to sea level:	Not Reported	Note:	Not Reported
Level reading date:	1985-05-14	Feet below surface:	4.86
Feet to sea level:	Not Reported	Note:	Not Reported
Level reading date:	1979-06-15	Feet below surface:	16
Feet to sea level:	Not Reported	Note:	Not Reported

**2369**  
**WSW**  
**1/2 - 1 Mile**  
**Higher**

**FED USGS      USGS40001250814**

Organization ID:	USGS-WA	Type:	Well
Organization Name:	USGS Washington Water Science Center	HUC:	17110014
Monitor Location:	20N/04E-19F03	Drainage Area Units:	Not Reported
Description:	Not Reported	Contrib Drainage Area Unts:	Not Reported
Drainage Area:	Not Reported	Formation Type:	Not Reported
Contrib Drainage Area:	Not Reported	Construction Date:	20040915
Aquifer:	Not Reported		
Aquifer Type:	Not Reported		



## GEOCHECK® - PHYSICAL SETTING SOURCE MAP FINDINGS

Well Depth: 162.5  
Well Hole Depth: 164

Well Depth Units: ft  
Well Hole Depth Units: ft

**BR2370**  
**South**  
**1/2 - 1 Mile**  
**Higher**

**FED USGS USGS40001250514**

Organization ID:	USGS-WA		
Organization Name:	USGS Washington Water Science Center		
Monitor Location:	20N/04E-20N05	Type:	Well
Description:	GWSI DATABASE AUGMENTATION SITE		
HUC:	17110014	Drainage Area:	Not Reported
Drainage Area Units:	Not Reported	Contrib Drainage Area:	Not Reported
Contrib Drainage Area Units:	Not Reported	Aquifer:	Not Reported
Formation Type:	Unclassified Overburden	Aquifer Type:	Not Reported
Construction Date:	19840423	Well Depth:	184
Well Depth Units:	ft	Well Hole Depth:	193
Well Hole Depth Units:	ft		

Ground water levels, Number of Measurements: 1      Level reading date: 1984-05-04  
Feet below surface: Not Reported      Feet to sea level: Not Reported  
Note: The site was flowing, but the head could not be measured without additional equipment.

**BQ2371**  
**SW**  
**1/2 - 1 Mile**  
**Lower**

**WA WELLS WALOG1000054161**

Database:	Ecology Well Logs	Well Log ID:	51529
Well Tag:	Not Reported	Project Tag:	Not Reported
Notice of Intent #:	014239	Date Received:	Not Reported
Diameter:	16	Casing Depth:	915
Well Completion:	25-SEP-90	Well Owner:	Puyallup Tribe
Well Type:	Water	Driller #:	1099
Static Level:	0	Flow Rate (GPM):	0
Flow Type:	Not Reported	PSI:	0
Well Test:	Not Reported	Water Reclamation #:	10

**BQ2372**  
**SW**  
**1/2 - 1 Mile**  
**Lower**

**WA WELLS WALOG1000057425**

Database:	Ecology Well Logs	Well Log ID:	55376
Well Tag:	ABY241	Project Tag:	Not Reported
Notice of Intent #:	W016476	Date Received:	10-APR-97
Diameter:	6	Casing Depth:	93
Well Completion:	12-OCT-95	Well Owner:	Thomas York, Jr.
Well Type:	Water	Driller #:	0597
Static Level:	0	Flow Rate (GPM):	0
Flow Type:	Not Reported	PSI:	0
Well Test:	Not Reported	Water Reclamation #:	10



## GEOCHECK® - PHYSICAL SETTING SOURCE MAP FINDINGS

Map ID  
Direction  
Distance  
Elevation

Database EDR ID Number

**BQ2373**  
**SW**  
**1/2 - 1 Mile**  
**Lower**

**WA WELLS WALOG1000460064**

Database:	Ecology Well Logs	Well Log ID:	599528
Well Tag:	ALK844	Project Tag:	Not Reported
Notice of Intent #:	WE10194	Date Received:	17-AUG-09
Diameter:	6	Casing Depth:	70
Well Completion:	16-JUL-09	Well Owner:	Joe Ruiz   Richardson Well Drilling
Well Type:	Water	Driller #:	Not Reported
Static Level:	0	Flow Rate (GPM):	0
Flow Type:	Not Reported	PSI:	0
Well Test:	Not Reported	Water Reclamation #:	10

**BQ2374**  
**SW**  
**1/2 - 1 Mile**  
**Lower**

**WA WELLS WALOG1000054158**

Database:	Ecology Well Logs	Well Log ID:	51525
Well Tag:	Not Reported	Project Tag:	Not Reported
Notice of Intent #:	Not Reported	Date Received:	Not Reported
Diameter:	12	Casing Depth:	838
Well Completion:	09-SEP-88	Well Owner:	Puyallup Indian Tribe Fisheries
Well Type:	Water	Driller #:	0987
Static Level:	0	Flow Rate (GPM):	0
Flow Type:	Not Reported	PSI:	0
Well Test:	Not Reported	Water Reclamation #:	10

**BL2375**  
**WNW**  
**1/2 - 1 Mile**  
**Higher**

**FED USGS USGS40001251275**

Organization ID:	USGS-WA	Type:	Well
Organization Name:	USGS Washington Water Science Center	HUC:	17110019
Monitor Location:	20N/04E-18F02	Drainage Area Units:	Not Reported
Description:	Not Reported	Contrib Drainage Area Unts:	Not Reported
Drainage Area:	Not Reported	Formation Type:	Not Reported
Contrib Drainage Area:	Not Reported	Construction Date:	19010101
Aquifer:	Not Reported	Well Depth Units:	ft
Aquifer Type:	Not Reported	Well Hole Depth Units:	Not Reported
Well Depth:	104		
Well Hole Depth:	Not Reported		

Ground water levels, Number of Measurements:	1	Level reading date:	1951-03-02
Feet below surface:	8	Feet to sea level:	Not Reported
Note:	Not Reported		



## GEOCHECK® - PHYSICAL SETTING SOURCE MAP FINDINGS

Map ID  
Direction  
Distance  
Elevation

Database EDR ID Number

**2376**  
**NNE**  
**1/2 - 1 Mile**  
**Higher**

**FED USGS USGS40001251482**

Organization ID:	USGS-WA	Type:	Well
Organization Name:	USGS Washington Water Science Center	HUC:	17110019
Monitor Location:	20N/04E-17A01	Drainage Area Units:	Not Reported
Description:	Not Reported	Contrib Drainage Area Units:	Not Reported
Drainage Area:	Not Reported	Formation Type:	Not Reported
Contrib Drainage Area:	Not Reported	Construction Date:	19560101
Aquifer:	Not Reported	Well Depth Units:	ft
Aquifer Type:	Not Reported	Well Hole Depth Units:	Not Reported
Well Depth:	230		
Well Hole Depth:	Not Reported		

Ground water levels,Number of Measurements:	1	Level reading date:	1985-05-13
Feet below surface:	Not Reported	Feet to sea level:	Not Reported
Note:	The site was flowing, but the head could not be measured without additional equipment.		

**2377**  
**SE**  
**1/2 - 1 Mile**  
**Higher**

**FED USGS USGS40001250637**

Organization ID:	USGS-WA	Type:	Well
Organization Name:	USGS Washington Water Science Center	HUC:	17110014
Monitor Location:	20N/04E-20J01	Drainage Area Units:	Not Reported
Description:	Not Reported	Contrib Drainage Area Units:	Not Reported
Drainage Area:	Not Reported	Formation Type:	Not Reported
Contrib Drainage Area:	Not Reported	Construction Date:	19530401
Aquifer:	Not Reported	Well Depth Units:	ft
Aquifer Type:	Not Reported	Well Hole Depth Units:	ft
Well Depth:	265		
Well Hole Depth:	265		

Ground water levels,Number of Measurements:	2	Level reading date:	1960-04-11
Feet below surface:	4.05	Feet to sea level:	Not Reported
Note:	Not Reported		

Level reading date:	1954-08-18	Feet below surface:	11.30
Feet to sea level:	Not Reported	Note:	Not Reported

**2378**  
**SW**  
**1/2 - 1 Mile**  
**Higher**

**WA WELLS WALOG1000047573**

Database:	Ecology Well Logs	Well Log ID:	44032
Well Tag:	Not Reported	Project Tag:	Not Reported
Notice of Intent #:	Not Reported	Date Received:	Not Reported
Diameter:	2	Casing Depth:	86
Well Completion:	Not Reported	Well Owner:	Anton Schuler
Well Type:	Water	Driller #:	Not Reported
Static Level:	0	Flow Rate (GPM):	0
Flow Type:	Not Reported	PSI:	0



## GEOCHECK® - PHYSICAL SETTING SOURCE MAP FINDINGS

Well Test: Not Reported

Water Reclamation #: 10

**BN2379**  
**WNW**  
**1/2 - 1 Mile**  
**Lower**

**WA WELLS** **WALOG1000369512**

Database: Ecology Well Logs  
Well Tag: Not Reported  
Notice of Intent #: A128288  
Diameter: 8.25  
Well Completion: 23-FEB-07  
Well Type: Decommissioning  
Static Level: 0  
Flow Type: Not Reported  
Well Test: Not Reported

Well Log ID: 470586  
Project Tag: Not Reported  
Date Received: 12-MAR-07  
Casing Depth: 10  
Well Owner: Geoengineers  
Driller #: Not Reported  
Flow Rate (GPM): 0  
PSI: 0  
Water Reclamation #: 10

**BN2380**  
**WNW**  
**1/2 - 1 Mile**  
**Lower**

**WA WELLS** **WALOG1000369511**

Database: Ecology Well Logs  
Well Tag: Not Reported  
Notice of Intent #: A128288  
Diameter: 8.25  
Well Completion: 23-FEB-07  
Well Type: Decommissioning  
Static Level: 0  
Flow Type: Not Reported  
Well Test: Not Reported

Well Log ID: 470584  
Project Tag: Not Reported  
Date Received: 12-MAR-07  
Casing Depth: 50  
Well Owner: Geoengineers  
Driller #: Not Reported  
Flow Rate (GPM): 0  
PSI: 0  
Water Reclamation #: 10

**BN2381**  
**WNW**  
**1/2 - 1 Mile**  
**Lower**

**WA WELLS** **WALOG1000369510**

Database: Ecology Well Logs  
Well Tag: Not Reported  
Notice of Intent #: A128288  
Diameter: 8.25  
Well Completion: 26-FEB-07  
Well Type: Decommissioning  
Static Level: 0  
Flow Type: Not Reported  
Well Test: Not Reported

Well Log ID: 470583  
Project Tag: Not Reported  
Date Received: 12-MAR-07  
Casing Depth: 50  
Well Owner: Geoengineers  
Driller #: Not Reported  
Flow Rate (GPM): 0  
PSI: 0  
Water Reclamation #: 10

**BN2382**  
**WNW**  
**1/2 - 1 Mile**  
**Lower**

**WA WELLS** **WALOG1000369515**

Database: Ecology Well Logs  
Well Tag: Not Reported

Well Log ID: 470589  
Project Tag: Not Reported



## GEOCHECK® - PHYSICAL SETTING SOURCE MAP FINDINGS

Notice of Intent #:	A128288	Date Received:	12-MAR-07
Diameter:	8.25	Casing Depth:	50
Well Completion:	23-FEB-07	Well Owner:	Geoengineers
Well Type:	Decommissioning	Driller #:	Not Reported
Static Level:	0	Flow Rate (GPM):	0
Flow Type:	Not Reported	PSI:	0
Well Test:	Not Reported	Water Reclamation #:	10

---

**BN2383**  
**WNW**  
**1/2 - 1 Mile**  
**Lower**

**WA WELLS      WALOG1000369514**

Database:	Ecology Well Logs	Well Log ID:	470588
Well Tag:	Not Reported	Project Tag:	Not Reported
Notice of Intent #:	A128288	Date Received:	12-MAR-07
Diameter:	8.25	Casing Depth:	50
Well Completion:	23-FEB-07	Well Owner:	Geoengineers
Well Type:	Decommissioning	Driller #:	Not Reported
Static Level:	0	Flow Rate (GPM):	0
Flow Type:	Not Reported	PSI:	0
Well Test:	Not Reported	Water Reclamation #:	10

---

**BN2384**  
**WNW**  
**1/2 - 1 Mile**  
**Lower**

**WA WELLS      WALOG1000369513**

Database:	Ecology Well Logs	Well Log ID:	470587
Well Tag:	Not Reported	Project Tag:	Not Reported
Notice of Intent #:	A128288	Date Received:	12-MAR-07
Diameter:	8.25	Casing Depth:	20
Well Completion:	23-FEB-07	Well Owner:	Geoengineers
Well Type:	Decommissioning	Driller #:	Not Reported
Static Level:	0	Flow Rate (GPM):	0
Flow Type:	Not Reported	PSI:	0
Well Test:	Not Reported	Water Reclamation #:	10

---

**BN2385**  
**WNW**  
**1/2 - 1 Mile**  
**Lower**

**WA WELLS      WALOG1000214254**

Database:	Ecology Well Logs	Well Log ID:	276244
Well Tag:	Not Reported	Project Tag:	Not Reported
Notice of Intent #:	Not Reported	Date Received:	Not Reported
Diameter:	6	Casing Depth:	237
Well Completion:	Not Reported	Well Owner:	Harry Dillon
Well Type:	Water	Driller #:	Not Reported
Static Level:	0	Flow Rate (GPM):	0
Flow Type:	Not Reported	PSI:	0
Well Test:	Not Reported	Water Reclamation #:	10



## GEOCHECK® - PHYSICAL SETTING SOURCE MAP FINDINGS

Map ID  
Direction  
Distance  
Elevation

Database EDR ID Number

**BN2386**  
**WNW**  
**1/2 - 1 Mile**  
**Lower**

**WA WELLS WALOG1000214253**

Database: Ecology Well Logs  
Well Tag: Not Reported  
Notice of Intent #: Not Reported  
Diameter: 6  
Well Completion: Not Reported  
Well Type: Water  
Static Level: 0  
Flow Type: Not Reported  
Well Test: Not Reported

Well Log ID: 276243  
Project Tag: Not Reported  
Date Received: Not Reported  
Casing Depth: 237  
Well Owner: Harry Dillon  
Driller #: Not Reported  
Flow Rate (GPM): 0  
PSI: 0  
Water Reclamation #: 10

**BN2387**  
**WNW**  
**1/2 - 1 Mile**  
**Lower**

**WA WELLS WALOG1000057426**

Database: Ecology Well Logs  
Well Tag: ABY242  
Notice of Intent #: W016479  
Diameter: 6  
Well Completion: 13-OCT-95  
Well Type: Water  
Static Level: 0  
Flow Type: Not Reported  
Well Test: Not Reported

Well Log ID: 55377  
Project Tag: Not Reported  
Date Received: Not Reported  
Casing Depth: 106  
Well Owner: Tim Mundell  
Driller #: 0597  
Flow Rate (GPM): 0  
PSI: 0  
Water Reclamation #: 10

**BN2388**  
**WNW**  
**1/2 - 1 Mile**  
**Lower**

**WA WELLS WALOG1000369509**

Database: Ecology Well Logs  
Well Tag: Not Reported  
Notice of Intent #: A128288  
Diameter: 8.25  
Well Completion: 26-FEB-07  
Well Type: Decommissioning  
Static Level: 0  
Flow Type: Not Reported  
Well Test: Not Reported

Well Log ID: 470582  
Project Tag: Not Reported  
Date Received: 12-MAR-07  
Casing Depth: 19  
Well Owner: Geoengineers  
Driller #: Not Reported  
Flow Rate (GPM): 0  
PSI: 0  
Water Reclamation #: 10

**BN2389**  
**WNW**  
**1/2 - 1 Mile**  
**Lower**

**WA WELLS WALOG1000369508**

Database: Ecology Well Logs  
Well Tag: Not Reported  
Notice of Intent #: A128288  
Diameter: 8.25

Well Log ID: 470581  
Project Tag: Not Reported  
Date Received: 12-MAR-07  
Casing Depth: 7.5



## GEOCHECK® - PHYSICAL SETTING SOURCE MAP FINDINGS

Well Completion:	26-FEB-07	Well Owner:	Geoengineers
Well Type:	Decommissioning	Driller #:	Not Reported
Static Level:	0	Flow Rate (GPM):	0
Flow Type:	Not Reported	PSI:	0
Well Test:	Not Reported	Water Reclamation #:	10

**BN2390**  
**WNW**  
**1/2 - 1 Mile**  
**Lower**

**WA WELLS      WALOG1000369507**

Database:	Ecology Well Logs	Well Log ID:	470580
Well Tag:	Not Reported	Project Tag:	Not Reported
Notice of Intent #:	A128288	Date Received:	12-MAR-07
Diameter:	8.25	Casing Depth:	50
Well Completion:	26-FEB-07	Well Owner:	Geoengineers
Well Type:	Decommissioning	Driller #:	Not Reported
Static Level:	0	Flow Rate (GPM):	0
Flow Type:	Not Reported	PSI:	0
Well Test:	Not Reported	Water Reclamation #:	10

**BN2391**  
**WNW**  
**1/2 - 1 Mile**  
**Lower**

**WA WELLS      WALOG1000369516**

Database:	Ecology Well Logs	Well Log ID:	470590
Well Tag:	Not Reported	Project Tag:	Not Reported
Notice of Intent #:	A128288	Date Received:	12-MAR-07
Diameter:	8.25	Casing Depth:	50
Well Completion:	22-FEB-07	Well Owner:	Geoengineers
Well Type:	Decommissioning	Driller #:	Not Reported
Static Level:	0	Flow Rate (GPM):	0
Flow Type:	Not Reported	PSI:	0
Well Test:	Not Reported	Water Reclamation #:	10

**BN2392**  
**WNW**  
**1/2 - 1 Mile**  
**Lower**

**WA WELLS      WALOG1000369525**

Database:	Ecology Well Logs	Well Log ID:	470601
Well Tag:	Not Reported	Project Tag:	Not Reported
Notice of Intent #:	S026752	Date Received:	12-MAR-07
Diameter:	8.25	Casing Depth:	50
Well Completion:	23-FEB-07	Well Owner:	Geoengineers
Well Type:	Resource Protection	Driller #:	Not Reported
Static Level:	0	Flow Rate (GPM):	0
Flow Type:	Not Reported	PSI:	0
Well Test:	Not Reported	Water Reclamation #:	10



## GEOCHECK® - PHYSICAL SETTING SOURCE MAP FINDINGS

Map ID  
Direction  
Distance  
Elevation

Database EDR ID Number

**BN2393**  
**WNW**  
**1/2 - 1 Mile**  
**Lower**

**WA WELLS WALOG1000369524**

Database:	Ecology Well Logs	Well Log ID:	470600
Well Tag:	Not Reported	Project Tag:	Not Reported
Notice of Intent #:	S026752	Date Received:	12-MAR-07
Diameter:	8.25	Casing Depth:	20
Well Completion:	23-FEB-07	Well Owner:	Geoengineers
Well Type:	Resource Protection	Driller #:	Not Reported
Static Level:	0	Flow Rate (GPM):	0
Flow Type:	Not Reported	PSI:	0
Well Test:	Not Reported	Water Reclamation #:	10

**BN2394**  
**WNW**  
**1/2 - 1 Mile**  
**Lower**

**WA WELLS WALOG1000369523**

Database:	Ecology Well Logs	Well Log ID:	470598
Well Tag:	Not Reported	Project Tag:	Not Reported
Notice of Intent #:	S026752	Date Received:	12-MAR-07
Diameter:	8.25	Casing Depth:	10
Well Completion:	23-FEB-07	Well Owner:	Geoengineers
Well Type:	Resource Protection	Driller #:	Not Reported
Static Level:	0	Flow Rate (GPM):	0
Flow Type:	Not Reported	PSI:	0
Well Test:	Not Reported	Water Reclamation #:	10

**BN2395**  
**WNW**  
**1/2 - 1 Mile**  
**Lower**

**WA WELLS WALOG1000369528**

Database:	Ecology Well Logs	Well Log ID:	470604
Well Tag:	Not Reported	Project Tag:	Not Reported
Notice of Intent #:	S026752	Date Received:	12-MAR-07
Diameter:	8.25	Casing Depth:	50
Well Completion:	22-FEB-07	Well Owner:	Geoengineers
Well Type:	Resource Protection	Driller #:	Not Reported
Static Level:	0	Flow Rate (GPM):	0
Flow Type:	Not Reported	PSI:	0
Well Test:	Not Reported	Water Reclamation #:	10

**BN2396**  
**WNW**  
**1/2 - 1 Mile**  
**Lower**

**WA WELLS WALOG1000369527**

Database:	Ecology Well Logs	Well Log ID:	470603
Well Tag:	Not Reported	Project Tag:	Not Reported
Notice of Intent #:	S026752	Date Received:	12-MAR-07
Diameter:	8.25	Casing Depth:	50



## GEOCHECK® - PHYSICAL SETTING SOURCE MAP FINDINGS

Well Completion:	22-FEB-07	Well Owner:	Geoengineers
Well Type:	Resource Protection	Driller #:	Not Reported
Static Level:	0	Flow Rate (GPM):	0
Flow Type:	Not Reported	PSI:	0
Well Test:	Not Reported	Water Reclamation #:	10

**BN2397**  
**WNW**  
**1/2 - 1 Mile**  
**Lower**

**WA WELLS      WALOG1000369526**

Database:	Ecology Well Logs	Well Log ID:	470602
Well Tag:	Not Reported	Project Tag:	Not Reported
Notice of Intent #:	S026752	Date Received:	12-MAR-07
Diameter:	8.25	Casing Depth:	50
Well Completion:	23-FEB-07	Well Owner:	Geoengineers
Well Type:	Resource Protection	Driller #:	Not Reported
Static Level:	0	Flow Rate (GPM):	0
Flow Type:	Not Reported	PSI:	0
Well Test:	Not Reported	Water Reclamation #:	10

**BN2398**  
**WNW**  
**1/2 - 1 Mile**  
**Lower**

**WA WELLS      WALOG1000369519**

Database:	Ecology Well Logs	Well Log ID:	470593
Well Tag:	Not Reported	Project Tag:	Not Reported
Notice of Intent #:	S026752	Date Received:	12-MAR-07
Diameter:	8.25	Casing Depth:	7.5
Well Completion:	26-FEB-07	Well Owner:	Geoengineers
Well Type:	Resource Protection	Driller #:	Not Reported
Static Level:	0	Flow Rate (GPM):	0
Flow Type:	Not Reported	PSI:	0
Well Test:	Not Reported	Water Reclamation #:	10

**BN2399**  
**WNW**  
**1/2 - 1 Mile**  
**Lower**

**WA WELLS      WALOG1000369518**

Database:	Ecology Well Logs	Well Log ID:	470592
Well Tag:	Not Reported	Project Tag:	Not Reported
Notice of Intent #:	S026752	Date Received:	12-MAR-07
Diameter:	8.25	Casing Depth:	50
Well Completion:	26-FEB-07	Well Owner:	Geoengineers
Well Type:	Resource Protection	Driller #:	Not Reported
Static Level:	0	Flow Rate (GPM):	0
Flow Type:	Not Reported	PSI:	0
Well Test:	Not Reported	Water Reclamation #:	10



## GEOCHECK® - PHYSICAL SETTING SOURCE MAP FINDINGS

Map ID  
Direction  
Distance  
Elevation

Database EDR ID Number

**BN2400**  
**WNW**  
**1/2 - 1 Mile**  
**Lower**

**WA WELLS WALOG1000369517**

Database: Ecology Well Logs  
Well Tag: Not Reported  
Notice of Intent #: A128288  
Diameter: 8.25  
Well Completion: 22-FEB-07  
Well Type: Decommissioning  
Static Level: 0  
Flow Type: Not Reported  
Well Test: Not Reported

Well Log ID: 470591  
Project Tag: Not Reported  
Date Received: 12-MAR-07  
Casing Depth: 50  
Well Owner: Geoengineers  
Driller #: Not Reported  
Flow Rate (GPM): 0  
PSI: 0  
Water Reclamation #: 10

**BN2401**  
**WNW**  
**1/2 - 1 Mile**  
**Lower**

**WA WELLS WALOG1000369522**

Database: Ecology Well Logs  
Well Tag: Not Reported  
Notice of Intent #: S026752  
Diameter: 8.25  
Well Completion: 23-FEB-07  
Well Type: Resource Protection  
Static Level: 0  
Flow Type: Not Reported  
Well Test: Not Reported

Well Log ID: 470597  
Project Tag: Not Reported  
Date Received: 12-MAR-07  
Casing Depth: 50  
Well Owner: Geoengineers  
Driller #: Not Reported  
Flow Rate (GPM): 0  
PSI: 0  
Water Reclamation #: 10

**BN2402**  
**WNW**  
**1/2 - 1 Mile**  
**Lower**

**WA WELLS WALOG1000369521**

Database: Ecology Well Logs  
Well Tag: Not Reported  
Notice of Intent #: S026752  
Diameter: 8.25  
Well Completion: 26-FEB-07  
Well Type: Resource Protection  
Static Level: 0  
Flow Type: Not Reported  
Well Test: Not Reported

Well Log ID: 470595  
Project Tag: Not Reported  
Date Received: 12-MAR-07  
Casing Depth: 50  
Well Owner: Geoengineers  
Driller #: Not Reported  
Flow Rate (GPM): 0  
PSI: 0  
Water Reclamation #: 10

**BN2403**  
**WNW**  
**1/2 - 1 Mile**  
**Lower**

**WA WELLS WALOG1000369520**

Database: Ecology Well Logs  
Well Tag: Not Reported  
Notice of Intent #: S026752  
Diameter: 8.25

Well Log ID: 470594  
Project Tag: Not Reported  
Date Received: 12-MAR-07  
Casing Depth: 19



## GEOCHECK® - PHYSICAL SETTING SOURCE MAP FINDINGS

Well Completion:	26-FEB-07	Well Owner:	Geoengineers
Well Type:	Resource Protection	Driller #:	Not Reported
Static Level:	0	Flow Rate (GPM):	0
Flow Type:	Not Reported	PSI:	0
Well Test:	Not Reported	Water Reclamation #:	10

**2404**  
**SSW**  
**1/2 - 1 Mile**  
**Higher**

**FED USGS USGS40001250531**

Organization ID:	USGS-WA	Type:	Well
Organization Name:	USGS Washington Water Science Center	HUC:	17110014
Monitor Location:	20N/04E-20N02	Drainage Area Units:	Not Reported
Description:	Not Reported	Contrib Drainage Area Units:	Not Reported
Drainage Area:	Not Reported	Formation Type:	Not Reported
Contrib Drainage Area:	Not Reported	Construction Date:	19750101
Aquifer:	Not Reported	Well Depth Units:	ft
Aquifer Type:	Not Reported	Well Hole Depth Units:	Not Reported
Well Depth:	144		
Well Hole Depth:	Not Reported		

**2405**  
**NE**  
**1/2 - 1 Mile**  
**Higher**

**WA WELLS WALOG1000050223**

Database:	Ecology Well Logs	Well Log ID:	47045
Well Tag:	Not Reported	Project Tag:	Not Reported
Notice of Intent #:	Not Reported	Date Received:	01-APR-85
Diameter:	6	Casing Depth:	180
Well Completion:	26-FEB-85	Well Owner:	Fred Schlumpf
Well Type:	Water	Driller #:	0419
Static Level:	0	Flow Rate (GPM):	0
Flow Type:	Not Reported	PSI:	0
Well Test:	Not Reported	Water Reclamation #:	10

**BR2406**  
**South**  
**1/2 - 1 Mile**  
**Higher**

**FED USGS USGS40001250499**

Organization ID:	USGS-WA	Type:	Well
Organization Name:	USGS Washington Water Science Center	HUC:	17110014
Monitor Location:	20N/04E-20N04	Drainage Area Units:	Not Reported
Description:	Not Reported	Contrib Drainage Area Units:	Not Reported
Drainage Area:	Not Reported	Formation Type:	Not Reported
Contrib Drainage Area:	Not Reported	Construction Date:	19690705
Aquifer:	Not Reported	Well Depth Units:	ft
Aquifer Type:	Not Reported	Well Hole Depth Units:	ft
Well Depth:	94		
Well Hole Depth:	94		

Ground water levels, Number of Measurements:	1	Level reading date:	1969-07-26
Feet below surface:	2	Feet to sea level:	Not Reported



## GEOCHECK® - PHYSICAL SETTING SOURCE MAP FINDINGS

Note:

Other conditions existed that would affect the measured water level.

**BR2407**  
**South**  
**1/2 - 1 Mile**  
**Higher**

**FED USGS**

**USGS40001250498**

Organization ID:	USGS-WA	Type:	Well
Organization Name:	USGS Washington Water Science Center	HUC:	17110014
Monitor Location:	20N/04E-20N03	Drainage Area Units:	Not Reported
Description:	Not Reported	Contrib Drainage Area Units:	Not Reported
Drainage Area:	Not Reported	Formation Type:	Not Reported
Contrib Drainage Area:	Not Reported	Construction Date:	19690705
Aquifer:	Not Reported	Well Depth Units:	ft
Aquifer Type:	Not Reported	Well Hole Depth Units:	ft
Well Depth:	94		
Well Hole Depth:	94		

Ground water levels,Number of Measurements:	1	Level reading date:	1969-07-26
Feet below surface:	2	Feet to sea level:	Not Reported
Note:	Not Reported		

**BL2408**  
**WNW**  
**1/2 - 1 Mile**  
**Higher**

**FED USGS**

**USGS40001251307**

Organization ID:	USGS-WA	Type:	Well
Organization Name:	USGS Washington Water Science Center	HUC:	17110019
Monitor Location:	20N/04E-18F01	Drainage Area Units:	Not Reported
Description:	Not Reported	Contrib Drainage Area Units:	Not Reported
Drainage Area:	Not Reported	Formation Type:	Not Reported
Contrib Drainage Area:	Not Reported	Construction Date:	19010101
Aquifer:	Not Reported	Well Depth Units:	ft
Aquifer Type:	Not Reported	Well Hole Depth Units:	Not Reported
Well Depth:	144		
Well Hole Depth:	Not Reported		

**BS2409**  
**East**  
**1/2 - 1 Mile**  
**Higher**

**WA WELLS**

**WALOG1000004032**

Database:	Ecology Well Logs	Well Log ID:	1745722
Well Tag:	Not Reported	Project Tag:	B3
Notice of Intent #:	EE07283	Date Received:	22-AUG-18
Diameter:	2.25	Casing Depth:	15
Well Completion:	06-AUG-18	Well Owner:	Blue Sky Landscape Svc Inc
Well Type:	Resource Protection	Driller #:	2827
Static Level:	108	Flow Rate (GPM):	0
Flow Type:	Static Level	PSI:	0
Well Test:	Not Reported	Water Reclamation #:	10



## GEOCHECK® - PHYSICAL SETTING SOURCE MAP FINDINGS

Map ID  
Direction  
Distance  
Elevation

Database EDR ID Number

### BS2410

East  
1/2 - 1 Mile  
Higher

WA WELLS WALOG1000004031

Database:	Ecology Well Logs	Well Log ID:	1745721
Well Tag:	Not Reported	Project Tag:	B2
Notice of Intent #:	EE07283	Date Received:	22-AUG-18
Diameter:	2.25	Casing Depth:	15
Well Completion:	06-AUG-18	Well Owner:	Blue Sky Landscape Svc Inc
Well Type:	Resource Protection	Driller #:	2827
Static Level:	113	Flow Rate (GPM):	0
Flow Type:	Static Level	PSI:	0
Well Test:	Not Reported	Water Reclamation #:	10

### BS2411

East  
1/2 - 1 Mile  
Higher

WA WELLS WALOG1000004030

Database:	Ecology Well Logs	Well Log ID:	1745720
Well Tag:	Not Reported	Project Tag:	B1
Notice of Intent #:	EE07283	Date Received:	22-AUG-18
Diameter:	2.25	Casing Depth:	15
Well Completion:	06-AUG-18	Well Owner:	Blue Sky Landscape Svc Inc
Well Type:	Resource Protection	Driller #:	2827
Static Level:	115	Flow Rate (GPM):	0
Flow Type:	Static Level	PSI:	0
Well Test:	Not Reported	Water Reclamation #:	10

### BS2412

East  
1/2 - 1 Mile  
Higher

WA WELLS WALOG1000004035

Database:	Ecology Well Logs	Well Log ID:	1745725
Well Tag:	Not Reported	Project Tag:	B3
Notice of Intent #:	AE50228	Date Received:	22-AUG-18
Diameter:	2.25	Casing Depth:	15
Well Completion:	06-AUG-18	Well Owner:	Blue Sky Landscape Svc Inc
Well Type:	Decommisioning	Driller #:	2827
Static Level:	108	Flow Rate (GPM):	0
Flow Type:	Static Level	PSI:	0
Well Test:	Not Reported	Water Reclamation #:	10

### BS2413

East  
1/2 - 1 Mile  
Higher

WA WELLS WALOG1000004034

Database:	Ecology Well Logs	Well Log ID:	1745724
Well Tag:	Not Reported	Project Tag:	B2
Notice of Intent #:	AE50228	Date Received:	22-AUG-18
Diameter:	2.25	Casing Depth:	15



## GEOCHECK® - PHYSICAL SETTING SOURCE MAP FINDINGS

Well Completion:	06-AUG-18	Well Owner:	Blue Sky Landscape Svc Inc
Well Type:	Decommissioning	Driller #:	2827
Static Level:	113	Flow Rate (GPM):	0
Flow Type:	Static Level	PSI:	0
Well Test:	Not Reported	Water Reclamation #:	10

**BS2414**  
**East**  
**1/2 - 1 Mile**  
**Higher**

**WA WELLS      WALOG1000004033**

Database:	Ecology Well Logs	Well Log ID:	1745723
Well Tag:	Not Reported	Project Tag:	B1
Notice of Intent #:	AE50228	Date Received:	22-AUG-18
Diameter:	2.25	Casing Depth:	15
Well Completion:	06-AUG-18	Well Owner:	Blue Sky Landscape Svc Inc
Well Type:	Decommissioning	Driller #:	2827
Static Level:	115	Flow Rate (GPM):	0
Flow Type:	Static Level	PSI:	0
Well Test:	Not Reported	Water Reclamation #:	10

**BQ2415**  
**SW**  
**1/2 - 1 Mile**  
**Lower**

**FED USGS      USGS40001250651**

Organization ID:	USGS-WA		
Organization Name:	USGS Washington Water Science Center		
Monitor Location:	20N/04E-19K01	Type:	Well
Description:	GWSI DATABASE AUGMENTATION SITE		
HUC:	17110014	Drainage Area:	Not Reported
Drainage Area Units:	Not Reported	Contrib Drainage Area:	Not Reported
Contrib Drainage Area Units:	Not Reported	Aquifer:	Not Reported
Formation Type:	Unclassified Overburden	Aquifer Type:	Not Reported
Construction Date:	19880606	Well Depth:	818
Well Depth Units:	ft	Well Hole Depth:	838
Well Hole Depth Units:	ft		

Ground water levels,Number of Measurements:	1	Level reading date:	1988-09-09
Feet below surface:	-5	Feet to sea level:	Not Reported
Note:	Not Reported		

**2416**  
**NNE**  
**1/2 - 1 Mile**  
**Higher**

**FED USGS      USGS40001251618**

Organization ID:	USGS-WA		
Organization Name:	USGS Washington Water Science Center		
Monitor Location:	20N/04E-17A02	Type:	Well
Description:	Not Reported	HUC:	17110019
Drainage Area:	Not Reported	Drainage Area Units:	Not Reported
Contrib Drainage Area:	Not Reported	Contrib Drainage Area Units:	Not Reported
Aquifer:	Not Reported	Formation Type:	Not Reported
Aquifer Type:	Not Reported	Construction Date:	19530101
Well Depth:	48	Well Depth Units:	ft



## GEOCHECK® - PHYSICAL SETTING SOURCE MAP FINDINGS

Well Hole Depth:	Not Reported	Well Hole Depth Units:	Not Reported
Ground water levels, Number of Measurements:	2	Level reading date:	1985-05-21
Feet below surface:	-0.99	Feet to sea level:	Not Reported
Note:	Not Reported		
Level reading date:	1953-01-01	Feet below surface:	Not Reported
Feet to sea level:	Not Reported		
Note:	The site was flowing, but the head could not be measured without additional equipment.		

**2417**  
**SW**  
**1/2 - 1 Mile**  
**Higher**

**WA WELLS WA1100000018679**

Database:	Water Wells	PWS ID:	42776
Source #:	01	Source Name:	WELL #1
Source Status:	Active	Source Type:	Ground Water - Well
Source Use:	Permanent	Date Source Effective:	01/01/1970
Date Source Inactive:	Not Reported	Water Resource Inventory Area:	Puyallup-White
Well Depth:	90	Source Susceptibility:	X
System Name:	Gonseth Water System	Public Water System Group:	B
System Type:	Group B Water System	Full Time Res Pop:	5
Total Population Served:	5	Total Connections:	2
PWS Status:	Active	Residential Connections:	2
DOE Well Tag:	Not Reported	Capacity (GPM):	5
Influenced by Droughts:	Not Reported	Influenced by Flooding:	Not Reported
Influenced by Surface Water:	U		

**2418**  
**SSW**  
**1/2 - 1 Mile**  
**Higher**

**WA WELLS WA1100000019099**

Database:	Water Wells	PWS ID:	44679
Source #:	01	Source Name:	SPRING
Source Status:	Inactive	Source Type:	Ground Water - Spring
Source Use:	Permanent	Date Source Effective:	01/01/1970
Date Source Inactive:	01/31/2000	Water Resource Inventory Area:	Puyallup-White
Well Depth:	0	Source Susceptibility:	Not Reported
System Name:	HOLWAY, R	Public Water System Group:	B
System Type:	Group B Water System	Full Time Res Pop:	5
Total Population Served:	5	Total Connections:	2
PWS Status:	Inactive	Residential Connections:	2
DOE Well Tag:	Not Reported	Capacity (GPM):	5
Influenced by Droughts:	Not Reported	Influenced by Flooding:	Not Reported
Influenced by Surface Water:	U		



## GEOCHECK® - PHYSICAL SETTING SOURCE MAP FINDINGS RADON

### AREA RADON INFORMATION

Federal EPA Radon Zone for PIERCE County: 3

Note: Zone 1 indoor average level > 4 pCi/L.

: Zone 2 indoor average level  $\geq$  2 pCi/L and  $\leq$  4 pCi/L.

: Zone 3 indoor average level < 2 pCi/L.

---

Federal Area Radon Information for Zip Code: 98424

Number of sites tested: 1

Area	Average Activity	% <4 pCi/L	% 4-20 pCi/L	% >20 pCi/L
Living Area - 1st Floor	Not Reported	Not Reported	Not Reported	Not Reported
Living Area - 2nd Floor	Not Reported	Not Reported	Not Reported	Not Reported
Basement	0.200 pCi/L	100%	0%	0%



# PHYSICAL SETTING SOURCE RECORDS SEARCHED

## TOPOGRAPHIC INFORMATION

### USGS 7.5' Digital Elevation Model (DEM)

Source: United States Geologic Survey

EDR acquired the USGS 7.5' Digital Elevation Model in 2002 and updated it in 2006. The 7.5 minute DEM corresponds to the USGS 1:24,000- and 1:25,000-scale topographic quadrangle maps. The DEM provides elevation data with consistent elevation units and projection.

### Current USGS 7.5 Minute Topographic Map

Source: U.S. Geological Survey

## HYDROLOGIC INFORMATION

**Flood Zone Data:** This data was obtained from the Federal Emergency Management Agency (FEMA). It depicts 100-year and 500-year flood zones as defined by FEMA. It includes the National Flood Hazard Layer (NFHL) which incorporates Flood Insurance Rate Map (FIRM) data and Q3 data from FEMA in areas not covered by NFHL.

Source: FEMA

Telephone: 877-336-2627

Date of Government Version: 2003, 2015

**NWI:** National Wetlands Inventory. This data, available in select counties across the country, was obtained by EDR in 2002, 2005 and 2010 from the U.S. Fish and Wildlife Service.

### State Wetlands Data: Wetland Inventory

Source: Department of Ecology

Telephone: 360-407-6121

## HYDROGEOLOGIC INFORMATION

### AQUIFLOW<sup>R</sup> Information System

Source: EDR proprietary database of groundwater flow information

EDR has developed the AQUIFLOW Information System (AIS) to provide data on the general direction of groundwater flow at specific points. EDR has reviewed reports submitted to regulatory authorities at select sites and has extracted the date of the report, hydrogeologically determined groundwater flow direction and depth to water table information.

## GEOLOGIC INFORMATION

### Geologic Age and Rock Stratigraphic Unit

Source: P.G. Schruben, R.E. Arndt and W.J. Bawiec, Geology of the Conterminous U.S. at 1:2,500,000 Scale - A digital representation of the 1974 P.B. King and H.M. Beikman Map, USGS Digital Data Series DDS - 11 (1994).

### STATSGO: State Soil Geographic Database

Source: Department of Agriculture, Natural Resources Conservation Service (NRCS)

The U.S. Department of Agriculture's (USDA) Natural Resources Conservation Service (NRCS) leads the national Conservation Soil Survey (NCSS) and is responsible for collecting, storing, maintaining and distributing soil survey information for privately owned lands in the United States. A soil map in a soil survey is a representation of soil patterns in a landscape. Soil maps for STATSGO are compiled by generalizing more detailed (SSURGO) soil survey maps.

### SSURGO: Soil Survey Geographic Database

Source: Department of Agriculture, Natural Resources Conservation Service (NRCS)

Telephone: 800-672-5559

SSURGO is the most detailed level of mapping done by the Natural Resources Conservation Service, mapping scales generally range from 1:12,000 to 1:63,360. Field mapping methods using national standards are used to construct the soil maps in the Soil Survey Geographic (SSURGO) database. SSURGO digitizing duplicates the original soil survey maps. This level of mapping is designed for use by landowners, townships and county natural resource planning and management.



# PHYSICAL SETTING SOURCE RECORDS SEARCHED

## LOCAL / REGIONAL WATER AGENCY RECORDS

### FEDERAL WATER WELLS

#### PWS: Public Water Systems

Source: EPA/Office of Drinking Water

Telephone: 202-564-3750

Public Water System data from the Federal Reporting Data System. A PWS is any water system which provides water to at least 25 people for at least 60 days annually. PWSs provide water from wells, rivers and other sources.

#### PWS ENF: Public Water Systems Violation and Enforcement Data

Source: EPA/Office of Drinking Water

Telephone: 202-564-3750

Violation and Enforcement data for Public Water Systems from the Safe Drinking Water Information System (SDWIS) after August 1995. Prior to August 1995, the data came from the Federal Reporting Data System (FRDS).

#### USGS Water Wells: USGS National Water Inventory System (NWIS)

This database contains descriptive information on sites where the USGS collects or has collected data on surface water and/or groundwater. The groundwater data includes information on wells, springs, and other sources of groundwater.

### STATE RECORDS

#### Water Wells

Source: Department of Health

Telephone: 360-236-3148

Group A and B well locations.

#### Water Well Listing

Source: Public Utility District

Telephone: 206-779-7656

A listing of water well locations in Kitsap County.

#### Ecology Well Logs

Source: Department of Ecology

Telephone: 360-407-7294

Point geodatabase with a record for each Ecology well report. Points are located by quarter quarter section centroid.

Points contain all well report types including water wells, resource protection wells, and decommissioned wells.

## OTHER STATE DATABASE INFORMATION

#### Oil and Gas Well Listing

Source: Department of Natural Resources

Telephone: 360-902-1450

Locations that represent oil and gas test well sites in Washington State from 1890 to present.

### RADON

#### Area Radon Information

Source: USGS

Telephone: 703-356-4020

The National Radon Database has been developed by the U.S. Environmental Protection Agency

(USEPA) and is a compilation of the EPA/State Residential Radon Survey and the National Residential Radon Survey.

The study covers the years 1986 - 1992. Where necessary data has been supplemented by information collected at private sources such as universities and research institutions.

#### EPA Radon Zones

Source: EPA

Telephone: 703-356-4020

Sections 307 & 309 of IRRA directed EPA to list and identify areas of U.S. with the potential for elevated indoor radon levels.



## PHYSICAL SETTING SOURCE RECORDS SEARCHED

### OTHER

Airport Landing Facilities: Private and public use landing facilities  
Source: Federal Aviation Administration, 800-457-6656

Epicenters: World earthquake epicenters, Richter 5 or greater  
Source: Department of Commerce, National Oceanic and Atmospheric Administration

Earthquake Fault Lines: The fault lines displayed on EDR's Topographic map are digitized quaternary faultlines, prepared in 1975 by the United State Geological Survey

### **STREET AND ADDRESS INFORMATION**

© 2015 TomTom North America, Inc. All rights reserved. This material is proprietary and the subject of copyright protection and other intellectual property rights owned by or licensed to Tele Atlas North America, Inc. The use of this material is subject to the terms of a license agreement. You will be held liable for any unauthorized copying or disclosure of this material.



## *APPENDIX H*

*Site Photographs*





Photographs above and below of residence at southwest corner of the subject property, with address 7109 48<sup>th</sup> Street E, Fife, Washington.







Photographs above and below of residence at 7111 48<sup>th</sup> Street E, on southwest portion of the subject property. Note the poor condition of the interior, and the lathe and plaster construction.







Photographs above and below of 275-gallon heating oil aboveground tank (AST) in basement of residence at 7111 48<sup>th</sup> Street E.







Photograph above of water line coming into filter tank from exterior basement wall into southeast corner of the basement (7111 48<sup>th</sup> St E). Water well for this property is likely southeast of this residence.





Photograph above of mobile home park south of 48<sup>th</sup> Street E, and the subject property. Photograph below of the grass field north of the residences at 7109 and 7111 48<sup>th</sup> Street E.







Photographs above and below of mobile home on northern portion of the subject property (parcel 008).  
The mobile home was surrounded by dense blackberry, and not accessible.







Photographs above and below of the agricultural field (parcel 024 – north of 7305 48<sup>th</sup> St E) recently used for growing pumpkins.







Photographs above and below of residence and garage at 7305 48<sup>th</sup> Street E.







Photographs above and below of aboveground heating oil tank on west side of the residence at 7305 48<sup>th</sup> Street E. Note in the photograph above, the vent pipe for a 675-gallon UST, to the left of the AST.







Photograph above of heating oil product lines in basement wall (residence at 7305 48<sup>th</sup> St E) that appear to be capped off. Photograph below of electric furnace at same property.







Photographs above and below of trash dumped on central portion of the subject property, between parcels 018 and 025.







Photographs above and below of on-site residence at 7501 48<sup>th</sup> Street E.







Photographs above and below of typical household cleaning products, petroleum, and gardening chemicals and fertilizers in garage at 7105 48<sup>th</sup> Street E.







Photographs above of 5-gallon buckets of used oil on east side of residence at 7501 48<sup>th</sup> Street E. Note that the water well for this residence is located on the east side of the wood fence shown above.

Photograph below of propane tank west of this residence.







Photographs above and below of on-site residence at 7519 48<sup>th</sup> Street E. The photograph below shows the shops and greenhouses in the distance to the northwest and north of this residence.







Photograph above and below, showing inside of shop closest to the residence at 7519 48<sup>th</sup> Street E.  
Note the old drum for storing fuel in above photograph.





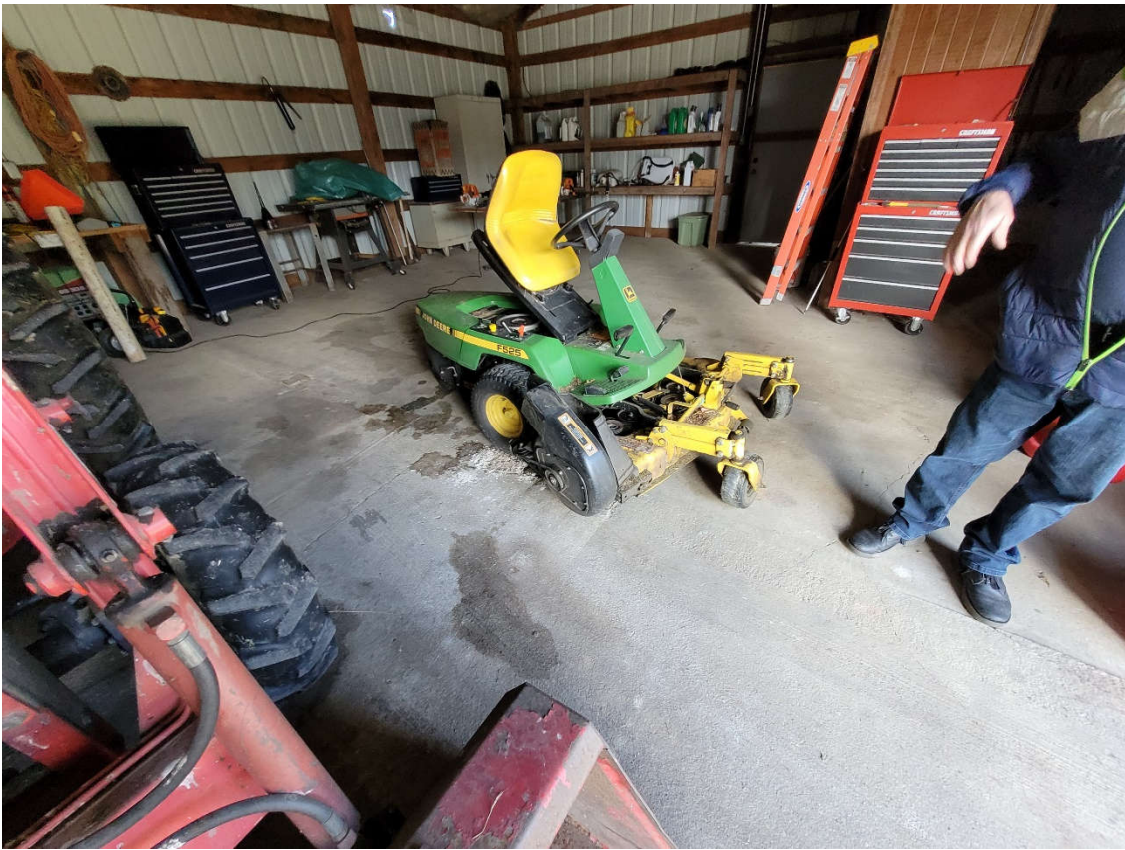

Photographs above and below of the larger shop northwest of the residence at 7519 48<sup>th</sup> Street E.







Photographs above and below of the larger shop northwest of the residence at 7519 48<sup>th</sup> Street E. Note the minimal amount of herbicides located on the north side of this shop.







Photographs above and below of the inside of the greenhouses north of the residence at 7519 48<sup>th</sup> Street E. Note the erosion fabric covering bare ground beneath the tables.







Photographs above and below showing greenhouses and small spray tanks of fertilizer (below), and unknown product in tank above.







Photograph above of greenhouse showing potted plants above, and production of wood planters below.







Photographs above and below of herbicides, fungicide, and algicide in the southwest greenhouse.







Photograph above of propane tanks (north of the greenhouses), that are used to heat the greenhouses.  
Photograph below of well head west of the shops, and south of the SW greenhouse.







Photographs above and below showing locations of suspected USTs, NW of residence at 7519 48<sup>th</sup> Street E.





# *APPENDIX I*

*Boring Logs*



# PROBE LOG

PAGE 1 OF 1

PROBE NO.: P1  
 PROJECT CODE: PAP182PH1.21E  
 CADD FILE: PAP182PH1.21E  
 PROJECT: PAPE MACHINERY  
 LOCATION: 7519 48th STREET E.  
 FIFE, WASHINGTON

TOTAL DEPTH: 10'  
 SURFACE ELEVATION:  
 PROBING METHOD: MACRO CORE  
 PROBED BY: BB&A ENVIRONMENTAL  
 LOGGED BY: STEVE OMO  
 DATE COMPLETED: 02/10/21

DEPTH (feet)	SAMPLE IDENTIFICATION AND LAB RESULTS	PID	H <sub>2</sub> O LEVEL	LITHOLOGIC DESCRIPTION	LITHOLOGY	DEPTH (feet)	PROBE ABANDONMENT
0		0.0		SILT (ML): brown; clayey; wet @ 4'BLS; soft, no petroleum odor, iron staining @ 4'-5'BLS		0	
		0.0					
		0.0					
5		0.0				5	
	P1-7'	0.0		grades into gray color, soft, wet, no petroleum odor or staining			
		0.0					
10						10	
15						15	
20						20	
25						25	

## LEGEND

BLS Below Land Surface

PID Photo Ionization Detector, Units in parts per million (ppm)

NOTES:

NOTE: CLASSIFICATION OF SOILS BASED ON THE UNITED SOILS CLASSIFICATION SYSTEM.



**EUGENE OFFICE**  
 32986 Roberts Court Coburg, Oregon 97408  
 ph. 541.484.9484 fax. 541.484.4188  
**PORTLAND OFFICE**  
 25195 SW Parkway Ave., Suite 207  
 Wilsonville, Oregon 97070  
 ph. 503.570.9484 fax. 503.570.0384



# PROBE LOG

PAGE 1 OF 1

PROBE NO.: P2  
 PROJECT CODE: PAP182PH1.21E  
 CADD FILE: PAP182PH1.21E  
 PROJECT: PAPE MACHINERY  
 LOCATION: 7519 48th STREET E.  
 FIFE, WASHINGTON

TOTAL DEPTH: 10'  
 SURFACE ELEVATION:  
 PROBING METHOD: MACRO CORE  
 PROBED BY: BB&A ENVIRONMENTAL  
 LOGGED BY: STEVE OMO  
 DATE COMPLETED: 02/10/21

DEPTH (feet)	SAMPLE IDENTIFICATION AND LAB RESULTS	PID	H <sub>2</sub> O LEVEL	LITHOLOGIC DESCRIPTION	LITHOLOGY	DEPTH (feet)	PROBE ABANDONMENT
0		0.0		ASPHALT		0	
		0.0		CONCRETE			
		0.0		SILT (ML): brown, clayey, soft, wet @ 4.5'BLS			
			WD				
5	P2-7'	0.0				5	
		0.0		grades into gray color @ 7-7.5'BLS, no petroleum odor or staining			
10	P2-GW	0.0				10	
15						15	
20						20	
25						25	

## LEGEND

BLS Below Land Surface

PID Photo Ionization Detector, Units in parts per million (ppm)

WD Water Level in borehole during drilling (i.e. first encountered)

NOTES:

NOTE: CLASSIFICATION OF SOILS BASED ON THE UNITED SOILS CLASSIFICATION SYSTEM.



EUGENE OFFICE  
 32986 Roberts Court Coburg, Oregon 97408  
 ph. 541.484.9484 fax. 541.484.4188

PORTLAND OFFICE  
 25195 SW Parkway Ave., Suite 207  
 Wilsonville, Oregon 97070  
 ph. 503.570.9484 fax. 503.570.0384



# PROBE LOG

PAGE 1 OF 1

PROBE NO.: P3  
 PROJECT CODE: PAP182PH1.21E  
 CADD FILE: PAP182PH1.21E  
 PROJECT: PAPE MACHINERY  
 LOCATION: 7519 48th STREET E.  
 FIFE, WASHINGTON

TOTAL DEPTH: 10'  
 SURFACE ELEVATION:  
 PROBING METHOD: MACRO CORE  
 PROBED BY: BB&A ENVIRONMENTAL  
 LOGGED BY: STEVE OMO  
 DATE COMPLETED: 02/10/21

DEPTH (feet)	SAMPLE IDENTIFICATION AND LAB RESULTS	PID	H <sub>2</sub> O LEVEL	LITHOLOGIC DESCRIPTION	LITHOLOGY	DEPTH (feet)	PROBE ABANDONMENT
0		0.0		ASPHALT		0	
		0.0		GRAVEL (GM): fill			
		0.0	WD	SILT (ML): brown, clayey, soft, wet @ 4'BLS, no petroleum odor or staining			
5	P3-7'	0.0				5	
		0.0		SILT (ML): brown, trace of fine-sand, orange Fe staining @ 7'-10'BLS, no petroleum odor or staining			
10	P3-GW	0.0				10	
15						15	
20						20	
25						25	

## LEGEND

BLS Below Land Surface  
 PID Photo Ionization Detector, Units in parts per million (ppm)  
 WD Water Level in borehole during drilling (i.e. first encountered)

NOTES:

NOTE: CLASSIFICATION OF SOILS BASED ON THE UNITED SOILS CLASSIFICATION SYSTEM.



EUGENE OFFICE  
 32986 Roberts Court Coburg, Oregon 97408  
 ph. 541.484.9484 fax. 541.484.4188  
 PORTLAND OFFICE  
 25195 SW Parkway Ave., Suite 207  
 Wilsonville, Oregon 97070  
 ph. 503.570.9484 fax. 503.570.0384



# PROBE LOG

PAGE 1 OF 1

PROBE NO.: P4  
 PROJECT CODE: PAP182PH1.21E  
 CADD FILE: PAP182PH1.21E  
 PROJECT: PAPE MACHINERY  
 LOCATION: 7519 48th STREET E.  
 FIFE, WASHINGTON

TOTAL DEPTH: 10'  
 SURFACE ELEVATION:  
 PROBING METHOD: MACRO CORE  
 PROBED BY: BB&A ENVIRONMENTAL  
 LOGGED BY: STEVE OMO  
 DATE COMPLETED: 02/10/21

DEPTH (feet)	SAMPLE IDENTIFICATION AND LAB RESULTS	PID	H <sub>2</sub> O LEVEL	LITHOLOGIC DESCRIPTION	LITHOLOGY	DEPTH (feet)	PROBE ABANDONMENT
0		0.0		ASPHALT		0	
		0.0		GRAVEL (GM): fill, basalt pieces <1"			
		0.0		SILT (ML): brown, clayey, soft, wet @ 4'BLS, no petroleum odor or staining			
		0.0	WD				
5	P4-7'	0.0				5	
		0.0		SILT (ML): brown, trace of fine-sand, orange Fe staining @ 7'-10'BLS, no petroleum odor or staining			
10	P4-GW	0.0				10	
15						15	
20						20	
25						25	

## LEGEND

BLS Below Land Surface

PID Photo Ionization Detector, Units in parts per million (ppm)

WD Water Level in borehole during drilling (i.e. first encountered)

NOTES:

NOTE: CLASSIFICATION OF SOILS BASED ON THE UNITED SOILS CLASSIFICATION SYSTEM.



EUGENE OFFICE  
 32986 Roberts Court Coburg, Oregon 97408  
 ph. 541.484.9484 fax. 541.484.4188

PORTLAND OFFICE  
 25195 SW Parkway Ave., Suite 207  
 Wilsonville, Oregon 97070  
 ph. 503.570.9484 fax. 503.570.0384



# PROBE LOG

PAGE 1 OF 1

PROBE NO.: P5  
 PROJECT CODE: PAP182PH1.21E  
 CADD FILE: PAP182PH1.21E  
 PROJECT: PAPE MACHINERY  
 LOCATION: 7305 48th STREET E.  
 FIFE, WASHINGTON

TOTAL DEPTH: 10'  
 SURFACE ELEVATION:  
 PROBING METHOD: MACRO CORE  
 PROBED BY: BB&A ENVIRONMENTAL  
 LOGGED BY: STEVE OMO  
 DATE COMPLETED: 02/10/21

DEPTH (feet)	SAMPLE IDENTIFICATION AND LAB RESULTS	PID	H <sub>2</sub> O LEVEL	LITHOLOGIC DESCRIPTION	LITHOLOGY	DEPTH (feet)	PROBE ABANDONMENT
0		0.0		SILT (ML): brown; trace of fine-grained sand; soft, no petroleum odor or staining		0	
		0.0					
		0.0					
5		0.0	WD			5	
		0.0		gray @ 6'-10'BLS			
		0.9		slight petroleum odor @ 8'-10'BLS			
10	P5-9.5'-10' P5-GW	6.1				10	
15						15	
20						20	
25						25	

## LEGEND

BLS Below Land Surface

PID Photo Ionization Detector, Units in parts per million (ppm)

WD Water Level in borehole during drilling (i.e. first encountered)

NOTES:

NOTE: CLASSIFICATION OF SOILS BASED ON THE UNITED SOILS CLASSIFICATION SYSTEM.



**EUGENE OFFICE**  
 32986 Roberts Court Coburg, Oregon 97408  
 ph. 541.484.9484 fax. 541.484.4188

**PORTLAND OFFICE**  
 25195 SW Parkway Ave., Suite 207  
 Wilsonville, Oregon 97070  
 ph. 503.570.9484 fax. 503.570.0384



# PROBE LOG

PAGE 1 OF 1

PROBE NO.: P6  
 PROJECT CODE: PAP182PH1.21E  
 CADD FILE: PAP182PH1.21E  
 PROJECT: PAPE MACHINERY  
 LOCATION: 7305 48th STREET E.  
 FIFE, WASHINGTON

TOTAL DEPTH: 10'  
 SURFACE ELEVATION:  
 PROBING METHOD: MACRO CORE  
 PROBED BY: BB&A ENVIRONMENTAL  
 LOGGED BY: STEVE OMO  
 DATE COMPLETED: 02/10/21

DEPTH (feet)	SAMPLE IDENTIFICATION AND LAB RESULTS	PID	H <sub>2</sub> O LEVEL	LITHOLOGIC DESCRIPTION	LITHOLOGY	DEPTH (feet)	PROBE ABANDONMENT
0		0.0		SILT (ML): brown; clayey upper 3'BLS; with fine-grained sand @ 3'-10'BLS, no petroleum odor or staining		0	
		0.0					
		0.0					
5		0.0	WD			5	
	P6-7"	0.0		gray, wet @ 6'BLS, no petroleum odor or staining			
		0.0					
10	P6-GW	0.0				10	
15						15	
20						20	
25						25	

## LEGEND

BLS Below Land Surface

PID Photo Ionization Detector, Units in parts per million (ppm)

WD Water Level in borehole during drilling (i.e. first encountered)

NOTES:

NOTE: CLASSIFICATION OF SOILS BASED ON THE UNITED SOILS CLASSIFICATION SYSTEM.



**EUGENE OFFICE**  
 32986 Roberts Court Coburg, Oregon 97408  
 ph. 541.484.9484 fax. 541.484.4188

**PORTLAND OFFICE**  
 25195 SW Parkway Ave., Suite 207  
 Wilsonville, Oregon 97070  
 ph. 503.570.9484 fax. 503.570.0384



## *APPENDIX J*

*Apex Laboratory and Chain of Custody Documents*





**Apex Laboratories, LLC**

6700 S.W. Sandburg Street  
Tigard, OR 97223  
503-718-2323  
ORELAP ID: OR100062

Friday, February 19, 2021

Steve Omo

BB&A Environmental - Wilsonville

25195 SW Parkway Ave, Suite #207

Wilsonville, OR 97070

RE: A1B0383 - Pape Fife - PAP182PH2.21E

Thank you for using Apex Laboratories. We greatly appreciate your business and strive to provide the highest quality services to the environmental industry.

Enclosed are the results of analyses for work order A1B0383, which was received by the laboratory on 2/11/2021 at 7:39:00AM.

If you have any questions concerning this report or the services we offer, please feel free to contact me by email at: [DAuvil@apex-labs.com](mailto:DAuvil@apex-labs.com), or by phone at 503-718-2323.

Please note: All samples will be disposed of within 30 days of sample receipt, unless prior arrangements have been made.

---

**Cooler Receipt Information**

(See Cooler Receipt Form for details)

Cooler #1

3.9 degC

Cooler #2

6.0 degC

---

This Final Report is the official version of the data results for this sample submission, unless superseded by a subsequent, labeled amended report.

All other deliverables derived from this data, including Electronic Data Deliverables (EDDs), CLP-like forms, client requested summary sheets, and all other products are considered secondary to this report.

---



Apex Laboratories

*The results in this report apply to the samples analyzed in accordance with the chain of custody document. This analytical report must be reproduced in its entirety.*

---

Darrell Auvil, Project Manager





**Apex Laboratories, LLC**

6700 S.W. Sandburg Street  
Tigard, OR 97223  
503-718-2323  
ORELAP ID: OR100062

**BB&A Environmental - Wilsonville**  
25195 SW Parkway Ave, Suite #207  
Wilsonville, OR 97070

Project: **Pape Fife**  
Project Number: **PAP182PH2.21E**  
Project Manager: **Steve Omo**

**Report ID:**  
**A1B0383 - 02 19 21 1100**

## ANALYTICAL REPORT FOR SAMPLES

### SAMPLE INFORMATION

Client Sample ID	Laboratory ID	Matrix	Date Sampled	Date Received
PAP182-P1-7'	A1B0383-01	Soil	02/10/21 10:45	02/11/21 07:39
PAP182-P2-7'	A1B0383-02	Soil	02/10/21 11:20	02/11/21 07:39
PAP182-P3-7'	A1B0383-03	Soil	02/10/21 11:45	02/11/21 07:39
PAP182-P4-7'	A1B0383-04	Soil	02/10/21 12:05	02/11/21 07:39
PAP182-P1-GW	A1B0383-05	Water	02/10/21 11:15	02/11/21 07:39
PAP182-P2-GW	A1B0383-06	Water	02/10/21 11:30	02/11/21 07:39
PAP182-P3-GW	A1B0383-07	Water	02/10/21 12:00	02/11/21 07:39
PAP182-P4-GW	A1B0383-08	Water	02/10/21 12:15	02/11/21 07:39
PAP182-P5-9.5'-10'	A1B0383-09	Soil	02/10/21 13:10	02/11/21 07:39
PAP182-P6-7'	A1B0383-10	Soil	02/10/21 13:20	02/11/21 07:39
PAP182-P5-GW	A1B0383-11	Water	02/10/21 13:25	02/11/21 07:39
PAP182-P6-GW	A1B0383-12	Water	02/10/21 13:40	02/11/21 07:39
PAP182-GH-Comp1	A1B0383-13	Soil	02/10/21 09:55	02/11/21 07:39
PAP182-GH-Comp2	A1B0383-14	Soil	02/10/21 10:00	02/11/21 07:39
PAP182-GH-Comp3	A1B0383-15	Soil	02/10/21 10:05	02/11/21 07:39
PAP182-GH-Comp4	A1B0383-16	Soil	02/10/21 10:10	02/11/21 07:39
PAP182-GH-Comp5	A1B0383-17	Soil	02/10/21 10:15	02/11/21 07:39
PAP182-GH-Comp6	A1B0383-18	Soil	02/10/21 10:20	02/11/21 07:39
PAP182-GH-Comp7	A1B0383-19	Soil	02/10/21 10:25	02/11/21 07:39
PAP182-GH-Comp8	A1B0383-20	Soil	02/10/21 10:30	02/11/21 07:39
PAP182-GH-Comp9	A1B0383-21	Soil	02/10/21 10:35	02/11/21 07:39
PAP182-WW	A1B0383-22	Water	02/10/21 12:00	02/11/21 07:39
PAP182-AG-Comp1	A1B0383-23	Soil	02/10/21 13:55	02/11/21 07:39
PAP182-AG-Comp2	A1B0383-24	Soil	02/10/21 14:10	02/11/21 07:39
PAP182-AG-Comp3	A1B0383-25	Soil	02/10/21 14:20	02/11/21 07:39
PAP182-AG-Comp4	A1B0383-26	Soil	02/10/21 14:30	02/11/21 07:39
PAP182-AG-Comp5	A1B0383-27	Soil	02/10/21 14:40	02/11/21 07:39
PAP182-AG-Comp6	A1B0383-28	Soil	02/10/21 14:50	02/11/21 07:39

Apex Laboratories

*The results in this report apply to the samples analyzed in accordance with the chain of custody document. This analytical report must be reproduced in its entirety.*

Darrell Auvil, Project Manager





Apex Laboratories, LLC

6700 S.W. Sandburg Street  
Tigard, OR 97223  
503-718-2323  
ORELAP ID: OR100062

**BB&A Environmental - Wilsonville**  
25195 SW Parkway Ave, Suite #207  
Wilsonville, OR 97070

Project: **Pape Fife**  
Project Number: **PAP182PH2.21E**  
Project Manager: **Steve Omo**

**Report ID:**  
**A1B0383 - 02 19 21 1100**

### ANALYTICAL SAMPLE RESULTS

#### Diesel and/or Oil Hydrocarbons by NWTPH-Dx

Analyte	Sample Result	Detection Limit	Reporting Limit	Units	Dilution	Date Analyzed	Method Ref.	Notes
PAP182-P5-9.5'-10' (A1B0383-09)				Matrix: Soil	Batch: 1020497			
Diesel	271	---	25.7	mg/kg dry	1	02/15/21 17:47	NWTPH-Dx	F-11
Oil	ND	---	51.3	mg/kg dry	1	02/15/21 17:47	NWTPH-Dx	
Surrogate: o-Terphenyl (Surr)		Recovery: 90 %		Limits: 50-150 %	1	02/15/21 17:47	NWTPH-Dx	
PAP182-P6-7' (A1B0383-10)				Matrix: Soil	Batch: 1020497			
Diesel	517	---	26.1	mg/kg dry	1	02/15/21 18:07	NWTPH-Dx	F-11
Oil	ND	---	52.2	mg/kg dry	1	02/15/21 18:07	NWTPH-Dx	
Surrogate: o-Terphenyl (Surr)		Recovery: 94 %		Limits: 50-150 %	1	02/15/21 18:07	NWTPH-Dx	
PAP182-P5-GW (A1B0383-11)				Matrix: Water	Batch: 1020462			
Diesel	5.46	---	0.0792	mg/L	1	02/11/21 23:47	NWTPH-Dx LL	F-11
Oil	ND	---	0.158	mg/L	1	02/11/21 23:47	NWTPH-Dx LL	
Surrogate: o-Terphenyl (Surr)		Recovery: 85 %		Limits: 50-150 %	1	02/11/21 23:47	NWTPH-Dx LL	
PAP182-P6-GW (A1B0383-12)				Matrix: Water	Batch: 1020462			
Diesel	1.64	---	0.0792	mg/L	1	02/12/21 00:09	NWTPH-Dx LL	F-11
Oil	ND	---	0.158	mg/L	1	02/12/21 00:09	NWTPH-Dx LL	
Surrogate: o-Terphenyl (Surr)		Recovery: 97 %		Limits: 50-150 %	1	02/12/21 00:09	NWTPH-Dx LL	

Apex Laboratories

Darrell Auvil, Project Manager

The results in this report apply to the samples analyzed in accordance with the chain of custody document. This analytical report must be reproduced in its entirety.



**BB&A Environmental - Wilsonville**

25195 SW Parkway Ave, Suite #207

Wilsonville, OR 97070

Project: **Pape Fife**Project Number: **PAP182PH2.21E**Project Manager: **Steve Omo****Report ID:****A1B0383 - 02 19 21 1100****ANALYTICAL SAMPLE RESULTS****Gasoline Range Hydrocarbons (Benzene through Naphthalene) by NWTPH-Gx**

Analyte	Sample Result	Detection Limit	Reporting Limit	Units	Dilution	Date Analyzed	Method Ref.	Notes
<b>PAP182-P1-7' (A1B0383-01)</b>		<b>Matrix: Soil</b>		<b>Batch: 1020503</b>				
Gasoline Range Organics	ND	---	7.22	mg/kg dry	50	02/15/21 22:04	NWTPH-Gx (MS)	
Surrogate: 4-Bromofluorobenzene (Sur)		Recovery:	96 %	Limits: 50-150 %	1	02/15/21 22:04	NWTPH-Gx (MS)	
1,4-Difluorobenzene (Sur)			83 %	50-150 %	1	02/15/21 22:04	NWTPH-Gx (MS)	
<b>PAP182-P2-7' (A1B0383-02)</b>		<b>Matrix: Soil</b>		<b>Batch: 1020503</b>				
Gasoline Range Organics	ND	---	7.22	mg/kg dry	50	02/15/21 22:31	NWTPH-Gx (MS)	
Surrogate: 4-Bromofluorobenzene (Sur)		Recovery:	93 %	Limits: 50-150 %	1	02/15/21 22:31	NWTPH-Gx (MS)	
1,4-Difluorobenzene (Sur)			84 %	50-150 %	1	02/15/21 22:31	NWTPH-Gx (MS)	
<b>PAP182-P3-7' (A1B0383-03)</b>		<b>Matrix: Soil</b>		<b>Batch: 1020503</b>				
Gasoline Range Organics	ND	---	7.21	mg/kg dry	50	02/15/21 22:58	NWTPH-Gx (MS)	
Surrogate: 4-Bromofluorobenzene (Sur)		Recovery:	91 %	Limits: 50-150 %	1	02/15/21 22:58	NWTPH-Gx (MS)	
1,4-Difluorobenzene (Sur)			84 %	50-150 %	1	02/15/21 22:58	NWTPH-Gx (MS)	
<b>PAP182-P4-7' (A1B0383-04)</b>		<b>Matrix: Soil</b>		<b>Batch: 1020503</b>				
Gasoline Range Organics	ND	---	7.78	mg/kg dry	50	02/15/21 23:26	NWTPH-Gx (MS)	
Surrogate: 4-Bromofluorobenzene (Sur)		Recovery:	93 %	Limits: 50-150 %	1	02/15/21 23:26	NWTPH-Gx (MS)	
1,4-Difluorobenzene (Sur)			85 %	50-150 %	1	02/15/21 23:26	NWTPH-Gx (MS)	
<b>PAP182-P1-GW (A1B0383-05)</b>		<b>Matrix: Water</b>		<b>Batch: 1020428</b>				
Gasoline Range Organics	ND	---	0.100	mg/L	1	02/11/21 19:19	NWTPH-Gx (MS)	
Surrogate: 4-Bromofluorobenzene (Sur)		Recovery:	101 %	Limits: 50-150 %	1	02/11/21 19:19	NWTPH-Gx (MS)	
1,4-Difluorobenzene (Sur)			111 %	50-150 %	1	02/11/21 19:19	NWTPH-Gx (MS)	
<b>PAP182-P2-GW (A1B0383-06)</b>		<b>Matrix: Water</b>		<b>Batch: 1020428</b>				
Gasoline Range Organics	ND	---	0.100	mg/L	1	02/11/21 20:15	NWTPH-Gx (MS)	
Surrogate: 4-Bromofluorobenzene (Sur)		Recovery:	100 %	Limits: 50-150 %	1	02/11/21 20:15	NWTPH-Gx (MS)	
1,4-Difluorobenzene (Sur)			110 %	50-150 %	1	02/11/21 20:15	NWTPH-Gx (MS)	
<b>PAP182-P3-GW (A1B0383-07)</b>		<b>Matrix: Water</b>		<b>Batch: 1020428</b>				
Gasoline Range Organics	ND	---	0.100	mg/L	1	02/11/21 20:43	NWTPH-Gx (MS)	
Surrogate: 4-Bromofluorobenzene (Sur)		Recovery:	102 %	Limits: 50-150 %	1	02/11/21 20:43	NWTPH-Gx (MS)	
1,4-Difluorobenzene (Sur)			111 %	50-150 %	1	02/11/21 20:43	NWTPH-Gx (MS)	
<b>PAP182-P4-GW (A1B0383-08)</b>		<b>Matrix: Water</b>		<b>Batch: 1020428</b>				

Apex Laboratories

The results in this report apply to the samples analyzed in accordance with the chain of custody document. This analytical report must be reproduced in its entirety.

Darrell Auvil, Project Manager





**Apex Laboratories, LLC**

6700 S.W. Sandburg Street

Tigard, OR 97223

503-718-2323

ORELAP ID: OR100062

**BB&A Environmental - Wilsonville**

25195 SW Parkway Ave, Suite #207

Wilsonville, OR 97070

Project: **Pape Fife**

Project Number: **PAP182PH2.21E**

Project Manager: **Steve Omo**

**Report ID:**

**A1B0383 - 02 19 21 1100**

### ANALYTICAL SAMPLE RESULTS

#### Gasoline Range Hydrocarbons (Benzene through Naphthalene) by NWTPH-Gx

Analyte	Sample Result	Detection Limit	Reporting Limit	Units	Dilution	Date Analyzed	Method Ref.	Notes
<b>PAP182-P4-GW (A1B0383-08)</b>				<b>Matrix: Water</b>		<b>Batch: 1020428</b>		
Gasoline Range Organics	ND	---	0.100	mg/L	1	02/11/21 21:12	NWTPH-Gx (MS)	
Surrogate: 4-Bromofluorobenzene (Sur)		Recovery:	103 %	Limits: 50-150 %	1	02/11/21 21:12	NWTPH-Gx (MS)	
1,4-Difluorobenzene (Sur)			111 %	50-150 %	1	02/11/21 21:12	NWTPH-Gx (MS)	

Apex Laboratories

Darrell Auvil, Project Manager

*The results in this report apply to the samples analyzed in accordance with the chain of custody document. This analytical report must be reproduced in its entirety.*





**Apex Laboratories, LLC**

**6700 S.W. Sandburg Street**

**Tigard, OR 97223**

**503-718-2323**

**ORELAP ID: OR100062**

**BB&A Environmental - Wilsonville**

**25195 SW Parkway Ave, Suite #207**

**Wilsonville, OR 97070**

Project: **Pape Fife**

Project Number: **PAP182PH2.21E**

Project Manager: **Steve Omo**

**Report ID:**

**A1B0383 - 02 19 21 1100**

**ANALYTICAL SAMPLE RESULTS**

**BTEX Compounds by EPA 8260D**

Analyte	Sample Result	Detection Limit	Reporting Limit	Units	Dilution	Date Analyzed	Method Ref.	Notes
PAP182-P1-7' (A1B0383-01)				Matrix: Soil		Batch: 1020503		
Benzene	ND	---	14.4	ug/kg dry	50	02/15/21 22:04	5035A/8260D	
Toluene	ND	---	72.2	ug/kg dry	50	02/15/21 22:04	5035A/8260D	
Ethylbenzene	ND	---	36.1	ug/kg dry	50	02/15/21 22:04	5035A/8260D	
Xylenes, total	ND	---	108	ug/kg dry	50	02/15/21 22:04	5035A/8260D	
Surrogate: 1,4-Difluorobenzene (Surr)		Recovery:	104 %	Limits:	80-120 %	1	02/15/21 22:04	5035A/8260D
Toluene-d8 (Surr)			98 %		80-120 %	1	02/15/21 22:04	5035A/8260D
4-Bromofluorobenzene (Surr)			105 %		79-120 %	1	02/15/21 22:04	5035A/8260D
PAP182-P2-7' (A1B0383-02)				Matrix: Soil		Batch: 1020503		
Benzene	ND	---	14.4	ug/kg dry	50	02/15/21 22:31	5035A/8260D	
Toluene	ND	---	72.2	ug/kg dry	50	02/15/21 22:31	5035A/8260D	
Ethylbenzene	ND	---	36.1	ug/kg dry	50	02/15/21 22:31	5035A/8260D	
Xylenes, total	ND	---	108	ug/kg dry	50	02/15/21 22:31	5035A/8260D	
Surrogate: 1,4-Difluorobenzene (Surr)		Recovery:	105 %	Limits:	80-120 %	1	02/15/21 22:31	5035A/8260D
Toluene-d8 (Surr)			98 %		80-120 %	1	02/15/21 22:31	5035A/8260D
4-Bromofluorobenzene (Surr)			105 %		79-120 %	1	02/15/21 22:31	5035A/8260D
PAP182-P3-7' (A1B0383-03)				Matrix: Soil		Batch: 1020503		
Benzene	ND	---	14.4	ug/kg dry	50	02/15/21 22:58	5035A/8260D	
Toluene	ND	---	72.1	ug/kg dry	50	02/15/21 22:58	5035A/8260D	
Ethylbenzene	ND	---	36.1	ug/kg dry	50	02/15/21 22:58	5035A/8260D	
Xylenes, total	ND	---	108	ug/kg dry	50	02/15/21 22:58	5035A/8260D	
Surrogate: 1,4-Difluorobenzene (Surr)		Recovery:	104 %	Limits:	80-120 %	1	02/15/21 22:58	5035A/8260D
Toluene-d8 (Surr)			98 %		80-120 %	1	02/15/21 22:58	5035A/8260D
4-Bromofluorobenzene (Surr)			103 %		79-120 %	1	02/15/21 22:58	5035A/8260D
PAP182-P4-7' (A1B0383-04)				Matrix: Soil		Batch: 1020503		
Benzene	ND	---	15.6	ug/kg dry	50	02/15/21 23:26	5035A/8260D	
Toluene	ND	---	77.8	ug/kg dry	50	02/15/21 23:26	5035A/8260D	
Ethylbenzene	ND	---	38.9	ug/kg dry	50	02/15/21 23:26	5035A/8260D	
Xylenes, total	ND	---	117	ug/kg dry	50	02/15/21 23:26	5035A/8260D	
Surrogate: 1,4-Difluorobenzene (Surr)		Recovery:	105 %	Limits:	80-120 %	1	02/15/21 23:26	5035A/8260D
Toluene-d8 (Surr)			98 %		80-120 %	1	02/15/21 23:26	5035A/8260D
4-Bromofluorobenzene (Surr)			103 %		79-120 %	1	02/15/21 23:26	5035A/8260D

Apex Laboratories

*The results in this report apply to the samples analyzed in accordance with the chain of custody document. This analytical report must be reproduced in its entirety.*

Darrell Auvil, Project Manager





Apex Laboratories, LLC

6700 S.W. Sandburg Street

Tigard, OR 97223

503-718-2323

ORELAP ID: OR100062

**BB&A Environmental - Wilsonville**

25195 SW Parkway Ave, Suite #207

Wilsonville, OR 97070

Project: **Pape Fife**

Project Number: **PAP182PH2.21E**

Project Manager: **Steve Omo**

**Report ID:**

**A1B0383 - 02 19 21 1100**

**ANALYTICAL SAMPLE RESULTS**

**BTEX Compounds by EPA 8260D**

Analyte	Sample Result	Detection Limit	Reporting Limit	Units	Dilution	Date Analyzed	Method Ref.	Notes
<b>PAP182-P1-GW (A1B0383-05)</b>		<b>Matrix: Water</b>			<b>Batch: 1020428</b>			
Benzene	ND	---	0.200	ug/L	1	02/11/21 19:19	EPA 8260D	
Toluene	ND	---	1.00	ug/L	1	02/11/21 19:19	EPA 8260D	
Ethylbenzene	ND	---	0.500	ug/L	1	02/11/21 19:19	EPA 8260D	
Xylenes, total	ND	---	1.50	ug/L	1	02/11/21 19:19	EPA 8260D	
<i>Surrogate: 1,4-Difluorobenzene (Surr)</i>		<i>Recovery:</i>	<i>112 %</i>	<i>Limits:</i>	<i>80-120 %</i>	<i>1</i>	<i>02/11/21 19:19</i>	<i>EPA 8260D</i>
<i>Toluene-d8 (Surr)</i>			<i>100 %</i>		<i>80-120 %</i>	<i>1</i>	<i>02/11/21 19:19</i>	<i>EPA 8260D</i>
<i>4-Bromofluorobenzene (Surr)</i>			<i>103 %</i>		<i>80-120 %</i>	<i>1</i>	<i>02/11/21 19:19</i>	<i>EPA 8260D</i>
<b>PAP182-P2-GW (A1B0383-06)</b>		<b>Matrix: Water</b>			<b>Batch: 1020428</b>			
Benzene	ND	---	0.200	ug/L	1	02/11/21 20:15	EPA 8260D	
Toluene	ND	---	1.00	ug/L	1	02/11/21 20:15	EPA 8260D	
Ethylbenzene	ND	---	0.500	ug/L	1	02/11/21 20:15	EPA 8260D	
Xylenes, total	ND	---	1.50	ug/L	1	02/11/21 20:15	EPA 8260D	
<i>Surrogate: 1,4-Difluorobenzene (Surr)</i>		<i>Recovery:</i>	<i>114 %</i>	<i>Limits:</i>	<i>80-120 %</i>	<i>1</i>	<i>02/11/21 20:15</i>	<i>EPA 8260D</i>
<i>Toluene-d8 (Surr)</i>			<i>100 %</i>		<i>80-120 %</i>	<i>1</i>	<i>02/11/21 20:15</i>	<i>EPA 8260D</i>
<i>4-Bromofluorobenzene (Surr)</i>			<i>104 %</i>		<i>80-120 %</i>	<i>1</i>	<i>02/11/21 20:15</i>	<i>EPA 8260D</i>
<b>PAP182-P3-GW (A1B0383-07)</b>		<b>Matrix: Water</b>			<b>Batch: 1020428</b>			
Benzene	ND	---	0.200	ug/L	1	02/11/21 20:43	EPA 8260D	
Toluene	ND	---	1.00	ug/L	1	02/11/21 20:43	EPA 8260D	
Ethylbenzene	ND	---	0.500	ug/L	1	02/11/21 20:43	EPA 8260D	
Xylenes, total	ND	---	1.50	ug/L	1	02/11/21 20:43	EPA 8260D	
<i>Surrogate: 1,4-Difluorobenzene (Surr)</i>		<i>Recovery:</i>	<i>113 %</i>	<i>Limits:</i>	<i>80-120 %</i>	<i>1</i>	<i>02/11/21 20:43</i>	<i>EPA 8260D</i>
<i>Toluene-d8 (Surr)</i>			<i>99 %</i>		<i>80-120 %</i>	<i>1</i>	<i>02/11/21 20:43</i>	<i>EPA 8260D</i>
<i>4-Bromofluorobenzene (Surr)</i>			<i>102 %</i>		<i>80-120 %</i>	<i>1</i>	<i>02/11/21 20:43</i>	<i>EPA 8260D</i>
<b>PAP182-P4-GW (A1B0383-08)</b>		<b>Matrix: Water</b>			<b>Batch: 1020428</b>			
Benzene	ND	---	0.200	ug/L	1	02/11/21 21:12	EPA 8260D	
Toluene	ND	---	1.00	ug/L	1	02/11/21 21:12	EPA 8260D	
Ethylbenzene	ND	---	0.500	ug/L	1	02/11/21 21:12	EPA 8260D	
Xylenes, total	ND	---	1.50	ug/L	1	02/11/21 21:12	EPA 8260D	
<i>Surrogate: 1,4-Difluorobenzene (Surr)</i>		<i>Recovery:</i>	<i>114 %</i>	<i>Limits:</i>	<i>80-120 %</i>	<i>1</i>	<i>02/11/21 21:12</i>	<i>EPA 8260D</i>
<i>Toluene-d8 (Surr)</i>			<i>99 %</i>		<i>80-120 %</i>	<i>1</i>	<i>02/11/21 21:12</i>	<i>EPA 8260D</i>
<i>4-Bromofluorobenzene (Surr)</i>			<i>102 %</i>		<i>80-120 %</i>	<i>1</i>	<i>02/11/21 21:12</i>	<i>EPA 8260D</i>

Apex Laboratories

The results in this report apply to the samples analyzed in accordance with the chain of custody document. This analytical report must be reproduced in its entirety.

Darrell Auvil, Project Manager



**Apex Laboratories, LLC**

6700 S.W. Sandburg Street  
Tigard, OR 97223  
503-718-2323  
ORELAP ID: OR100062

**BB&A Environmental - Wilsonville**  
25195 SW Parkway Ave, Suite #207  
Wilsonville, OR 97070

Project: **Pape Fife**  
Project Number: **PAP182PH2.21E**  
Project Manager: **Steve Omo**

**Report ID:**  
**A1B0383 - 02 19 21 1100**

**ANALYTICAL SAMPLE RESULTS****BTEX Compounds by EPA 8260D**

Analyte	Sample Result	Detection Limit	Reporting Limit	Units	Dilution	Date Analyzed	Method Ref.	Notes
<b>PAP182-P5-9.5'-10' (A1B0383-09)</b>				<b>Matrix: Soil</b>		<b>Batch: 1020503</b>		
Benzene	ND	---	15.0	ug/kg dry	50	02/15/21 23:53	5035A/8260D	
Toluene	ND	---	74.9	ug/kg dry	50	02/15/21 23:53	5035A/8260D	
Ethylbenzene	ND	---	37.5	ug/kg dry	50	02/15/21 23:53	5035A/8260D	
Xylenes, total	ND	---	112	ug/kg dry	50	02/15/21 23:53	5035A/8260D	
<i>Surrogate: 1,4-Difluorobenzene (Surr)</i>		<i>Recovery:</i>	<i>105 %</i>	<i>Limits:</i>	<i>80-120 %</i>	<i>1</i>	<i>02/15/21 23:53</i>	<i>5035A/8260D</i>
<i>Toluene-d8 (Surr)</i>			<i>97 %</i>		<i>80-120 %</i>	<i>1</i>	<i>02/15/21 23:53</i>	<i>5035A/8260D</i>
<i>4-Bromofluorobenzene (Surr)</i>			<i>105 %</i>		<i>79-120 %</i>	<i>1</i>	<i>02/15/21 23:53</i>	<i>5035A/8260D</i>
<b>PAP182-P6-7' (A1B0383-10)</b>				<b>Matrix: Soil</b>		<b>Batch: 1020503</b>		
Benzene	ND	---	15.5	ug/kg dry	50	02/16/21 00:20	5035A/8260D	
Toluene	ND	---	77.3	ug/kg dry	50	02/16/21 00:20	5035A/8260D	
Ethylbenzene	ND	---	38.7	ug/kg dry	50	02/16/21 00:20	5035A/8260D	
Xylenes, total	ND	---	116	ug/kg dry	50	02/16/21 00:20	5035A/8260D	
<i>Surrogate: 1,4-Difluorobenzene (Surr)</i>		<i>Recovery:</i>	<i>105 %</i>	<i>Limits:</i>	<i>80-120 %</i>	<i>1</i>	<i>02/16/21 00:20</i>	<i>5035A/8260D</i>
<i>Toluene-d8 (Surr)</i>			<i>100 %</i>		<i>80-120 %</i>	<i>1</i>	<i>02/16/21 00:20</i>	<i>5035A/8260D</i>
<i>4-Bromofluorobenzene (Surr)</i>			<i>104 %</i>		<i>79-120 %</i>	<i>1</i>	<i>02/16/21 00:20</i>	<i>5035A/8260D</i>
<b>PAP182-P5-GW (A1B0383-11RE1)</b>				<b>Matrix: Water</b>		<b>Batch: 1020492</b>		
Benzene	ND	---	0.200	ug/L	1	02/15/21 18:27	EPA 8260D	
Toluene	ND	---	1.00	ug/L	1	02/15/21 18:27	EPA 8260D	
Ethylbenzene	ND	---	0.500	ug/L	1	02/15/21 18:27	EPA 8260D	
Xylenes, total	ND	---	1.50	ug/L	1	02/15/21 18:27	EPA 8260D	
<i>Surrogate: 1,4-Difluorobenzene (Surr)</i>		<i>Recovery:</i>	<i>111 %</i>	<i>Limits:</i>	<i>80-120 %</i>	<i>1</i>	<i>02/15/21 18:27</i>	<i>EPA 8260D</i>
<i>Toluene-d8 (Surr)</i>			<i>100 %</i>		<i>80-120 %</i>	<i>1</i>	<i>02/15/21 18:27</i>	<i>EPA 8260D</i>
<i>4-Bromofluorobenzene (Surr)</i>			<i>100 %</i>		<i>80-120 %</i>	<i>1</i>	<i>02/15/21 18:27</i>	<i>EPA 8260D</i>
<b>PAP182-P6-GW (A1B0383-12)</b>				<b>Matrix: Water</b>		<b>Batch: 1020428</b>		
Benzene	ND	---	0.200	ug/L	1	02/11/21 22:08	EPA 8260D	
Toluene	ND	---	1.00	ug/L	1	02/11/21 22:08	EPA 8260D	
Ethylbenzene	ND	---	0.500	ug/L	1	02/11/21 22:08	EPA 8260D	
Xylenes, total	ND	---	1.50	ug/L	1	02/11/21 22:08	EPA 8260D	
<i>Surrogate: 1,4-Difluorobenzene (Surr)</i>		<i>Recovery:</i>	<i>114 %</i>	<i>Limits:</i>	<i>80-120 %</i>	<i>1</i>	<i>02/11/21 22:08</i>	<i>EPA 8260D</i>
<i>Toluene-d8 (Surr)</i>			<i>98 %</i>		<i>80-120 %</i>	<i>1</i>	<i>02/11/21 22:08</i>	<i>EPA 8260D</i>
<i>4-Bromofluorobenzene (Surr)</i>			<i>103 %</i>		<i>80-120 %</i>	<i>1</i>	<i>02/11/21 22:08</i>	<i>EPA 8260D</i>

Apex Laboratories

The results in this report apply to the samples analyzed in accordance with the chain of custody document. This analytical report must be reproduced in its entirety.

Darrell Auvil, Project Manager



**Apex Laboratories, LLC**

6700 S.W. Sandburg Street  
Tigard, OR 97223  
503-718-2323  
ORELAP ID: OR100062

**BB&A Environmental - Wilsonville**

25195 SW Parkway Ave, Suite #207  
Wilsonville, OR 97070

Project: **Pape Fife**Project Number: **PAP182PH2.21E**Project Manager: **Steve Omo****Report ID:****A1B0383 - 02 19 21 1100****ANALYTICAL SAMPLE RESULTS****Organochlorine Pesticides by EPA 8081B**

Analyte	Sample Result	Detection Limit	Reporting Limit	Units	Dilution	Date Analyzed	Method Ref.	Notes
<b>PAP182-GH-Comp1 (A1B0383-13RE1)</b>				<b>Matrix: Soil</b>		<b>Batch: 1020473</b>		<b>C-05</b>
Aldrin	ND	---	2.42	ug/kg dry	1	02/16/21 17:56	EPA 8081B	
alpha-BHC	ND	---	2.42	ug/kg dry	1	02/16/21 17:56	EPA 8081B	
beta-BHC	ND	---	3.51	ug/kg dry	1	02/16/21 17:56	EPA 8081B	R-02
delta-BHC	ND	---	2.42	ug/kg dry	1	02/16/21 17:56	EPA 8081B	
gamma-BHC (Lindane)	ND	---	2.42	ug/kg dry	1	02/16/21 17:56	EPA 8081B	
cis-Chlordane	ND	---	2.42	ug/kg dry	1	02/16/21 17:56	EPA 8081B	
trans-Chlordane	ND	---	2.42	ug/kg dry	1	02/16/21 17:56	EPA 8081B	
<b>4,4'-DDD</b>	<b>3.61</b>	---	2.42	ug/kg dry	1	02/16/21 17:56	EPA 8081B	
<b>4,4'-DDE</b>	<b>2.56</b>	---	2.42	ug/kg dry	1	02/16/21 17:56	EPA 8081B	
<b>4,4'-DDT</b>	<b>3.65</b>	---	2.42	ug/kg dry	1	02/16/21 17:56	EPA 8081B	
Dieldrin	ND	---	2.42	ug/kg dry	1	02/16/21 17:56	EPA 8081B	
Endosulfan I	ND	---	2.42	ug/kg dry	1	02/16/21 17:56	EPA 8081B	
<b>Endosulfan II</b>	<b>7.73</b>	---	2.42	ug/kg dry	1	02/16/21 17:56	EPA 8081B	
Endosulfan sulfate	ND	---	2.42	ug/kg dry	1	02/16/21 17:56	EPA 8081B	
Endrin	ND	---	2.42	ug/kg dry	1	02/16/21 17:56	EPA 8081B	
Endrin Aldehyde	ND	---	2.42	ug/kg dry	1	02/16/21 17:56	EPA 8081B	
Endrin ketone	ND	---	2.42	ug/kg dry	1	02/16/21 17:56	EPA 8081B	
Heptachlor	ND	---	2.42	ug/kg dry	1	02/16/21 17:56	EPA 8081B	
Heptachlor epoxide	ND	---	2.42	ug/kg dry	1	02/16/21 17:56	EPA 8081B	
Methoxychlor	ND	---	7.27	ug/kg dry	1	02/16/21 17:56	EPA 8081B	
Chlordane (Technical)	ND	---	72.7	ug/kg dry	1	02/16/21 17:56	EPA 8081B	
Toxaphene (Total)	ND	---	72.7	ug/kg dry	1	02/16/21 17:56	EPA 8081B	
<i>Surrogate: 2,4,5,6-TCMX (Surr)</i>		<i>Recovery: 55 %</i>		<i>Limits: 42-129 %</i>	<i>1</i>	<i>02/16/21 17:56</i>	<i>EPA 8081B</i>	
<i>Decachlorobiphenyl (Surr)</i>		<i>95 %</i>		<i>55-130 %</i>	<i>1</i>	<i>02/16/21 17:56</i>	<i>EPA 8081B</i>	

<b>PAP182-GH-Comp2 (A1B0383-14RE1)</b>				<b>Matrix: Soil</b>		<b>Batch: 1020473</b>		<b>C-05</b>
Aldrin	ND	---	2.36	ug/kg dry	1	02/16/21 18:31	EPA 8081B	
alpha-BHC	ND	---	2.36	ug/kg dry	1	02/16/21 18:31	EPA 8081B	
beta-BHC	ND	---	2.36	ug/kg dry	1	02/16/21 18:31	EPA 8081B	
delta-BHC	ND	---	2.36	ug/kg dry	1	02/16/21 18:31	EPA 8081B	
gamma-BHC (Lindane)	ND	---	2.36	ug/kg dry	1	02/16/21 18:31	EPA 8081B	
cis-Chlordane	ND	---	2.36	ug/kg dry	1	02/16/21 18:31	EPA 8081B	
trans-Chlordane	ND	---	2.36	ug/kg dry	1	02/16/21 18:31	EPA 8081B	

Apex Laboratories

The results in this report apply to the samples analyzed in accordance with the chain of custody document. This analytical report must be reproduced in its entirety.

Darrell Auvil, Project Manager



**Apex Laboratories, LLC**

6700 S.W. Sandburg Street  
Tigard, OR 97223  
503-718-2323  
ORELAP ID: OR100062

**BB&A Environmental - Wilsonville**

25195 SW Parkway Ave, Suite #207  
Wilsonville, OR 97070

Project: **Pape Fife**Project Number: **PAP182PH2.21E**Project Manager: **Steve Omo****Report ID:****A1B0383 - 02 19 21 1100****ANALYTICAL SAMPLE RESULTS****Organochlorine Pesticides by EPA 8081B**

Analyte	Sample Result	Detection Limit	Reporting Limit	Units	Dilution	Date Analyzed	Method Ref.	Notes
PAP182-GH-Comp2 (A1B0383-14RE1)				Matrix: Soil		Batch: 1020473		C-05
4,4'-DDD	ND	---	2.36	ug/kg dry	1	02/16/21 18:31	EPA 8081B	
4,4'-DDE	ND	---	2.36	ug/kg dry	1	02/16/21 18:31	EPA 8081B	
4,4'-DDT	ND	---	2.36	ug/kg dry	1	02/16/21 18:31	EPA 8081B	
Dieldrin	ND	---	2.36	ug/kg dry	1	02/16/21 18:31	EPA 8081B	
Endosulfan I	ND	---	2.36	ug/kg dry	1	02/16/21 18:31	EPA 8081B	
Endosulfan II	ND	---	2.36	ug/kg dry	1	02/16/21 18:31	EPA 8081B	
Endosulfan sulfate	ND	---	2.36	ug/kg dry	1	02/16/21 18:31	EPA 8081B	
Endrin	ND	---	2.36	ug/kg dry	1	02/16/21 18:31	EPA 8081B	
Endrin Aldehyde	ND	---	2.36	ug/kg dry	1	02/16/21 18:31	EPA 8081B	
Endrin ketone	ND	---	2.36	ug/kg dry	1	02/16/21 18:31	EPA 8081B	
Heptachlor	ND	---	2.36	ug/kg dry	1	02/16/21 18:31	EPA 8081B	
Heptachlor epoxide	ND	---	2.36	ug/kg dry	1	02/16/21 18:31	EPA 8081B	
Methoxychlor	ND	---	7.08	ug/kg dry	1	02/16/21 18:31	EPA 8081B	
Chlordane (Technical)	ND	---	70.8	ug/kg dry	1	02/16/21 18:31	EPA 8081B	
Toxaphene (Total)	ND	---	70.8	ug/kg dry	1	02/16/21 18:31	EPA 8081B	
Surrogate: 2,4,5,6-TCMX (Surr)		Recovery: 56 %		Limits: 42-129 %	1	02/16/21 18:31	EPA 8081B	
Decachlorobiphenyl (Surr)		102 %		55-130 %	1	02/16/21 18:31	EPA 8081B	
PAP182-GH-Comp3 (A1B0383-15RE1)				Matrix: Soil		Batch: 1020473		C-05
Aldrin	ND	---	2.31	ug/kg dry	1	02/16/21 18:48	EPA 8081B	
alpha-BHC	ND	---	2.31	ug/kg dry	1	02/16/21 18:48	EPA 8081B	
beta-BHC	2.95	---	2.31	ug/kg dry	1	02/16/21 18:48	EPA 8081B	
delta-BHC	ND	---	2.31	ug/kg dry	1	02/16/21 18:48	EPA 8081B	
gamma-BHC (Lindane)	ND	---	2.31	ug/kg dry	1	02/16/21 18:48	EPA 8081B	
cis-Chlordane	ND	---	2.31	ug/kg dry	1	02/16/21 18:48	EPA 8081B	
trans-Chlordane	ND	---	2.31	ug/kg dry	1	02/16/21 18:48	EPA 8081B	
4,4'-DDD	ND	---	2.31	ug/kg dry	1	02/16/21 18:48	EPA 8081B	
4,4'-DDE	ND	---	2.31	ug/kg dry	1	02/16/21 18:48	EPA 8081B	
4,4'-DDT	ND	---	2.31	ug/kg dry	1	02/16/21 18:48	EPA 8081B	
Dieldrin	ND	---	2.31	ug/kg dry	1	02/16/21 18:48	EPA 8081B	
Endosulfan I	ND	---	2.31	ug/kg dry	1	02/16/21 18:48	EPA 8081B	
Endosulfan II	ND	---	2.31	ug/kg dry	1	02/16/21 18:48	EPA 8081B	
Endosulfan sulfate	ND	---	2.31	ug/kg dry	1	02/16/21 18:48	EPA 8081B	

Apex Laboratories

The results in this report apply to the samples analyzed in accordance with the chain of custody document. This analytical report must be reproduced in its entirety.

Darrell Auvil, Project Manager

Page 10 of 65





Apex Laboratories, LLC

6700 S.W. Sandburg Street

Tigard, OR 97223

503-718-2323

ORELAP ID: OR100062

**BB&A Environmental - Wilsonville**

25195 SW Parkway Ave, Suite #207

Wilsonville, OR 97070

Project: **Pape Fife**

Project Number: **PAP182PH2.21E**

Project Manager: **Steve Omo**

**Report ID:**

**A1B0383 - 02 19 21 1100**

**ANALYTICAL SAMPLE RESULTS**

**Organochlorine Pesticides by EPA 8081B**

Analyte	Sample Result	Detection Limit	Reporting Limit	Units	Dilution	Date Analyzed	Method Ref.	Notes
PAP182-GH-Comp3 (A1B0383-15RE1)				Matrix: Soil		Batch: 1020473		C-05
Endrin	ND	---	2.31	ug/kg dry	1	02/16/21 18:48	EPA 8081B	
Endrin Aldehyde	ND	---	2.31	ug/kg dry	1	02/16/21 18:48	EPA 8081B	
Endrin ketone	ND	---	2.31	ug/kg dry	1	02/16/21 18:48	EPA 8081B	
Heptachlor	ND	---	2.31	ug/kg dry	1	02/16/21 18:48	EPA 8081B	
Heptachlor epoxide	ND	---	2.31	ug/kg dry	1	02/16/21 18:48	EPA 8081B	
Methoxychlor	ND	---	6.92	ug/kg dry	1	02/16/21 18:48	EPA 8081B	
Chlordane (Technical)	ND	---	69.2	ug/kg dry	1	02/16/21 18:48	EPA 8081B	
Toxaphene (Total)	ND	---	69.2	ug/kg dry	1	02/16/21 18:48	EPA 8081B	
Surrogate: 2,4,5,6-TCMX (Surr)		Recovery: 56 %		Limits: 42-129 %	1	02/16/21 18:48	EPA 8081B	
Decachlorobiphenyl (Surr)		100 %		55-130 %	1	02/16/21 18:48	EPA 8081B	
PAP182-GH-Comp4 (A1B0383-16RE1)				Matrix: Soil		Batch: 1020473		C-05
Aldrin	ND	---	2.28	ug/kg dry	1	02/16/21 19:05	EPA 8081B	
alpha-BHC	ND	---	2.28	ug/kg dry	1	02/16/21 19:05	EPA 8081B	
beta-BHC	ND	---	2.28	ug/kg dry	1	02/16/21 19:05	EPA 8081B	
delta-BHC	ND	---	2.28	ug/kg dry	1	02/16/21 19:05	EPA 8081B	
gamma-BHC (Lindane)	ND	---	2.28	ug/kg dry	1	02/16/21 19:05	EPA 8081B	
cis-Chlordane	ND	---	2.28	ug/kg dry	1	02/16/21 19:05	EPA 8081B	
trans-Chlordane	ND	---	2.28	ug/kg dry	1	02/16/21 19:05	EPA 8081B	
4,4'-DDD	ND	---	2.28	ug/kg dry	1	02/16/21 19:05	EPA 8081B	
4,4'-DDE	ND	---	2.28	ug/kg dry	1	02/16/21 19:05	EPA 8081B	
4,4'-DDT	ND	---	2.28	ug/kg dry	1	02/16/21 19:05	EPA 8081B	
Dieldrin	ND	---	2.28	ug/kg dry	1	02/16/21 19:05	EPA 8081B	
Endosulfan I	ND	---	2.28	ug/kg dry	1	02/16/21 19:05	EPA 8081B	
Endosulfan II	ND	---	2.28	ug/kg dry	1	02/16/21 19:05	EPA 8081B	
Endosulfan sulfate	ND	---	2.28	ug/kg dry	1	02/16/21 19:05	EPA 8081B	
Endrin	ND	---	2.28	ug/kg dry	1	02/16/21 19:05	EPA 8081B	
Endrin Aldehyde	ND	---	2.28	ug/kg dry	1	02/16/21 19:05	EPA 8081B	
Endrin ketone	ND	---	2.28	ug/kg dry	1	02/16/21 19:05	EPA 8081B	
Heptachlor	ND	---	2.28	ug/kg dry	1	02/16/21 19:05	EPA 8081B	
Heptachlor epoxide	ND	---	2.28	ug/kg dry	1	02/16/21 19:05	EPA 8081B	
Methoxychlor	ND	---	6.83	ug/kg dry	1	02/16/21 19:05	EPA 8081B	
Chlordane (Technical)	ND	---	68.3	ug/kg dry	1	02/16/21 19:05	EPA 8081B	

Apex Laboratories

The results in this report apply to the samples analyzed in accordance with the chain of custody document. This analytical report must be reproduced in its entirety.

Darrell Auvil, Project Manager

Page 11 of 65



**Apex Laboratories, LLC**

6700 S.W. Sandburg Street  
Tigard, OR 97223  
503-718-2323  
ORELAP ID: OR100062

**BB&A Environmental - Wilsonville**  
25195 SW Parkway Ave, Suite #207  
Wilsonville, OR 97070

Project: **Pape Fife**  
Project Number: **PAP182PH2.21E**  
Project Manager: **Steve Omo**

**Report ID:**  
**A1B0383 - 02 19 21 1100**

**ANALYTICAL SAMPLE RESULTS****Organochlorine Pesticides by EPA 8081B**

Analyte	Sample Result	Detection Limit	Reporting Limit	Units	Dilution	Date Analyzed	Method Ref.	Notes
<b>PAP182-GH-Comp4 (A1B0383-16RE1)</b>				<b>Matrix: Soil</b>		<b>Batch: 1020473</b>		<b>C-05</b>
Toxaphene (Total)	ND	---	68.3	ug/kg dry	1	02/16/21 19:05	EPA 8081B	
<i>Surrogate: 2,4,5,6-TCMX (Surr)</i>		<i>Recovery: 57 %</i>	<i>Limits: 42-129 %</i>	<i>1</i>		<i>02/16/21 19:05</i>	<i>EPA 8081B</i>	
<i>Decachlorobiphenyl (Surr)</i>		<i>96 %</i>	<i>55-130 %</i>	<i>1</i>		<i>02/16/21 19:05</i>	<i>EPA 8081B</i>	
<b>PAP182-GH-Comp5 (A1B0383-17RE1)</b>				<b>Matrix: Soil</b>		<b>Batch: 1020473</b>		<b>C-05</b>
Aldrin	ND	---	2.24	ug/kg dry	1	02/16/21 19:22	EPA 8081B	
alpha-BHC	ND	---	2.24	ug/kg dry	1	02/16/21 19:22	EPA 8081B	
beta-BHC	ND	---	2.24	ug/kg dry	1	02/16/21 19:22	EPA 8081B	
delta-BHC	ND	---	2.24	ug/kg dry	1	02/16/21 19:22	EPA 8081B	
gamma-BHC (Lindane)	ND	---	2.24	ug/kg dry	1	02/16/21 19:22	EPA 8081B	
cis-Chlordane	ND	---	2.24	ug/kg dry	1	02/16/21 19:22	EPA 8081B	
trans-Chlordane	ND	---	2.24	ug/kg dry	1	02/16/21 19:22	EPA 8081B	
4,4'-DDD	ND	---	2.36	ug/kg dry	1	02/16/21 19:22	EPA 8081B	R-02
4,4'-DDE	ND	---	2.24	ug/kg dry	1	02/16/21 19:22	EPA 8081B	
4,4'-DDT	ND	---	2.24	ug/kg dry	1	02/16/21 19:22	EPA 8081B	
Dieldrin	ND	---	2.24	ug/kg dry	1	02/16/21 19:22	EPA 8081B	
Endosulfan I	ND	---	2.24	ug/kg dry	1	02/16/21 19:22	EPA 8081B	
Endosulfan II	ND	---	2.24	ug/kg dry	1	02/16/21 19:22	EPA 8081B	
Endosulfan sulfate	ND	---	2.24	ug/kg dry	1	02/16/21 19:22	EPA 8081B	
Endrin	ND	---	2.24	ug/kg dry	1	02/16/21 19:22	EPA 8081B	
Endrin Aldehyde	ND	---	2.24	ug/kg dry	1	02/16/21 19:22	EPA 8081B	
Endrin ketone	ND	---	2.24	ug/kg dry	1	02/16/21 19:22	EPA 8081B	
Heptachlor	ND	---	2.24	ug/kg dry	1	02/16/21 19:22	EPA 8081B	
Heptachlor epoxide	ND	---	2.24	ug/kg dry	1	02/16/21 19:22	EPA 8081B	
Methoxychlor	ND	---	6.73	ug/kg dry	1	02/16/21 19:22	EPA 8081B	
Chlordane (Technical)	ND	---	67.3	ug/kg dry	1	02/16/21 19:22	EPA 8081B	
Toxaphene (Total)	ND	---	67.3	ug/kg dry	1	02/16/21 19:22	EPA 8081B	
<i>Surrogate: 2,4,5,6-TCMX (Surr)</i>		<i>Recovery: 44 %</i>	<i>Limits: 42-129 %</i>	<i>1</i>		<i>02/16/21 19:22</i>	<i>EPA 8081B</i>	
<i>Decachlorobiphenyl (Surr)</i>		<i>97 %</i>	<i>55-130 %</i>	<i>1</i>		<i>02/16/21 19:22</i>	<i>EPA 8081B</i>	
<b>PAP182-GH-Comp6 (A1B0383-18RE1)</b>				<b>Matrix: Soil</b>		<b>Batch: 1020473</b>		<b>C-05</b>
Aldrin	ND	---	2.06	ug/kg dry	1	02/16/21 19:39	EPA 8081B	
alpha-BHC	ND	---	2.06	ug/kg dry	1	02/16/21 19:39	EPA 8081B	
beta-BHC	ND	---	2.06	ug/kg dry	1	02/16/21 19:39	EPA 8081B	

Apex Laboratories

The results in this report apply to the samples analyzed in accordance with the chain of custody document. This analytical report must be reproduced in its entirety.

Darrell Auvil, Project Manager

Page 12 of 65





**Apex Laboratories, LLC**

6700 S.W. Sandburg Street

Tigard, OR 97223

503-718-2323

ORELAP ID: OR100062

**BB&A Environmental - Wilsonville**

25195 SW Parkway Ave, Suite #207

Wilsonville, OR 97070

Project: **Pape Fife**

Project Number: **PAP182PH2.21E**

Project Manager: **Steve Omo**

**Report ID:**

**A1B0383 - 02 19 21 1100**

**ANALYTICAL SAMPLE RESULTS**

**Organochlorine Pesticides by EPA 8081B**

Analyte	Sample Result	Detection Limit	Reporting Limit	Units	Dilution	Date Analyzed	Method Ref.	Notes
<b>PAP182-GH-Comp6 (A1B0383-18RE1)</b>				<b>Matrix: Soil</b>		<b>Batch: 1020473</b>		<b>C-05</b>
delta-BHC	ND	---	2.06	ug/kg dry	1	02/16/21 19:39	EPA 8081B	
gamma-BHC (Lindane)	ND	---	2.06	ug/kg dry	1	02/16/21 19:39	EPA 8081B	
cis-Chlordane	ND	---	2.06	ug/kg dry	1	02/16/21 19:39	EPA 8081B	
trans-Chlordane	ND	---	2.06	ug/kg dry	1	02/16/21 19:39	EPA 8081B	
4,4'-DDD	ND	---	2.06	ug/kg dry	1	02/16/21 19:39	EPA 8081B	
4,4'-DDE	ND	---	2.06	ug/kg dry	1	02/16/21 19:39	EPA 8081B	
4,4'-DDT	ND	---	2.06	ug/kg dry	1	02/16/21 19:39	EPA 8081B	
Dieldrin	ND	---	2.06	ug/kg dry	1	02/16/21 19:39	EPA 8081B	
Endosulfan I	ND	---	2.06	ug/kg dry	1	02/16/21 19:39	EPA 8081B	
Endosulfan II	ND	---	2.06	ug/kg dry	1	02/16/21 19:39	EPA 8081B	
Endosulfan sulfate	ND	---	2.06	ug/kg dry	1	02/16/21 19:39	EPA 8081B	
Endrin	ND	---	2.06	ug/kg dry	1	02/16/21 19:39	EPA 8081B	
Endrin Aldehyde	ND	---	2.06	ug/kg dry	1	02/16/21 19:39	EPA 8081B	
Endrin ketone	ND	---	2.06	ug/kg dry	1	02/16/21 19:39	EPA 8081B	
Heptachlor	ND	---	2.06	ug/kg dry	1	02/16/21 19:39	EPA 8081B	
Heptachlor epoxide	ND	---	2.06	ug/kg dry	1	02/16/21 19:39	EPA 8081B	
Methoxychlor	ND	---	6.18	ug/kg dry	1	02/16/21 19:39	EPA 8081B	
Chlordane (Technical)	ND	---	61.8	ug/kg dry	1	02/16/21 19:39	EPA 8081B	
Toxaphene (Total)	ND	---	61.8	ug/kg dry	1	02/16/21 19:39	EPA 8081B	
<i>Surrogate: 2,4,5,6-TCMX (Surr)</i>		<i>Recovery: 58 %</i>		<i>Limits: 42-129 %</i>	<i>1</i>	<i>02/16/21 19:39</i>	<i>EPA 8081B</i>	
<i>Decachlorobiphenyl (Surr)</i>		<i>93 %</i>		<i>55-130 %</i>	<i>1</i>	<i>02/16/21 19:39</i>	<i>EPA 8081B</i>	

<b>PAP182-GH-Comp7 (A1B0383-19RE1)</b>				<b>Matrix: Soil</b>		<b>Batch: 1020473</b>		<b>C-05</b>
Aldrin	ND	---	2.19	ug/kg dry	1	02/16/21 19:56	EPA 8081B	
alpha-BHC	ND	---	2.19	ug/kg dry	1	02/16/21 19:56	EPA 8081B	
beta-BHC	ND	---	2.19	ug/kg dry	1	02/16/21 19:56	EPA 8081B	
delta-BHC	ND	---	2.19	ug/kg dry	1	02/16/21 19:56	EPA 8081B	
gamma-BHC (Lindane)	ND	---	2.19	ug/kg dry	1	02/16/21 19:56	EPA 8081B	
cis-Chlordane	ND	---	2.19	ug/kg dry	1	02/16/21 19:56	EPA 8081B	
trans-Chlordane	ND	---	2.19	ug/kg dry	1	02/16/21 19:56	EPA 8081B	
4,4'-DDD	ND	---	2.96	ug/kg dry	1	02/16/21 19:56	EPA 8081B	R-02
4,4'-DDE	ND	---	2.52	ug/kg dry	1	02/16/21 19:56	EPA 8081B	R-02
4,4'-DDT	ND	---	3.51	ug/kg dry	1	02/16/21 19:56	EPA 8081B	R-02

Apex Laboratories

The results in this report apply to the samples analyzed in accordance with the chain of custody document. This analytical report must be reproduced in its entirety.

Darrell Auvil, Project Manager

Page 13 of 65



**Apex Laboratories, LLC**

6700 S.W. Sandburg Street  
Tigard, OR 97223  
503-718-2323  
ORELAP ID: OR100062

**BB&A Environmental - Wilsonville**

25195 SW Parkway Ave, Suite #207  
Wilsonville, OR 97070

Project: **Pape Fife**Project Number: **PAP182PH2.21E**Project Manager: **Steve Omo****Report ID:****A1B0383 - 02 19 21 1100****ANALYTICAL SAMPLE RESULTS****Organochlorine Pesticides by EPA 8081B**

Analyte	Sample Result	Detection Limit	Reporting Limit	Units	Dilution	Date Analyzed	Method Ref.	Notes
PAP182-GH-Comp7 (A1B0383-19RE1)				Matrix: Soil		Batch: 1020473		C-05
Dieldrin	ND	---	4.16	ug/kg dry	1	02/16/21 19:56	EPA 8081B	R-02
Endosulfan I	ND	---	2.19	ug/kg dry	1	02/16/21 19:56	EPA 8081B	
Endosulfan II	ND	---	2.19	ug/kg dry	1	02/16/21 19:56	EPA 8081B	
Endosulfan sulfate	ND	---	4.16	ug/kg dry	1	02/16/21 19:56	EPA 8081B	R-02
Endrin	ND	---	5.04	ug/kg dry	1	02/16/21 19:56	EPA 8081B	R-02
Endrin Aldehyde	ND	---	2.63	ug/kg dry	1	02/16/21 19:56	EPA 8081B	R-02
Endrin ketone	ND	---	2.19	ug/kg dry	1	02/16/21 19:56	EPA 8081B	
Heptachlor	ND	---	2.19	ug/kg dry	1	02/16/21 19:56	EPA 8081B	
Heptachlor epoxide	ND	---	2.19	ug/kg dry	1	02/16/21 19:56	EPA 8081B	
Methoxychlor	ND	---	7.01	ug/kg dry	1	02/16/21 19:56	EPA 8081B	R-02
Chlordane (Technical)	ND	---	65.7	ug/kg dry	1	02/16/21 19:56	EPA 8081B	
Toxaphene (Total)	ND	---	65.7	ug/kg dry	1	02/16/21 19:56	EPA 8081B	
Surrogate: 2,4,5,6-TCMX (Surr)		Recovery: 44 %		Limits: 42-129 %	1	02/16/21 19:56	EPA 8081B	
Decachlorobiphenyl (Surr)		104 %		55-130 %	1	02/16/21 19:56	EPA 8081B	
PAP182-GH-Comp8 (A1B0383-20RE1)				Matrix: Soil		Batch: 1020473		C-05
Aldrin	ND	---	2.29	ug/kg dry	1	02/16/21 20:47	EPA 8081B	
alpha-BHC	ND	---	2.29	ug/kg dry	1	02/16/21 20:47	EPA 8081B	
beta-BHC	ND	---	10.8	ug/kg dry	1	02/16/21 20:47	EPA 8081B	R-02
delta-BHC	ND	---	2.29	ug/kg dry	1	02/16/21 20:47	EPA 8081B	
gamma-BHC (Lindane)	ND	---	2.29	ug/kg dry	1	02/16/21 20:47	EPA 8081B	
cis-Chlordane	ND	---	2.29	ug/kg dry	1	02/16/21 20:47	EPA 8081B	
trans-Chlordane	ND	---	2.29	ug/kg dry	1	02/16/21 20:47	EPA 8081B	
4,4'-DDD	7.57	---	2.29	ug/kg dry	1	02/16/21 20:47	EPA 8081B	
4,4'-DDE	5.97	---	2.29	ug/kg dry	1	02/16/21 20:47	EPA 8081B	
4,4'-DDT	12.2	---	2.29	ug/kg dry	1	02/16/21 20:47	EPA 8081B	
Dieldrin	ND	---	4.93	ug/kg dry	1	02/16/21 20:47	EPA 8081B	R-02
Endosulfan I	ND	---	2.98	ug/kg dry	1	02/16/21 20:47	EPA 8081B	R-02
Endosulfan II	ND	---	2.29	ug/kg dry	1	02/16/21 20:47	EPA 8081B	
Endosulfan sulfate	ND	---	2.41	ug/kg dry	1	02/16/21 20:47	EPA 8081B	R-02
Endrin	ND	---	4.12	ug/kg dry	1	02/16/21 20:47	EPA 8081B	R-02
Endrin Aldehyde	ND	---	3.67	ug/kg dry	1	02/16/21 20:47	EPA 8081B	R-02
Endrin ketone	ND	---	2.86	ug/kg dry	1	02/16/21 20:47	EPA 8081B	R-02

Apex Laboratories

The results in this report apply to the samples analyzed in accordance with the chain of custody document. This analytical report must be reproduced in its entirety.

Darrell Auvil, Project Manager

Page 14 of 65





**Apex Laboratories, LLC**

6700 S.W. Sandburg Street  
Tigard, OR 97223  
503-718-2323  
ORELAP ID: OR100062

**BB&A Environmental - Wilsonville**  
25195 SW Parkway Ave, Suite #207  
Wilsonville, OR 97070

Project: **Pape Fife**  
Project Number: **PAP182PH2.21E**  
Project Manager: **Steve Omo**

**Report ID:**  
**A1B0383 - 02 19 21 1100**

### ANALYTICAL SAMPLE RESULTS

#### Organochlorine Pesticides by EPA 8081B

Analyte	Sample Result	Detection Limit	Reporting Limit	Units	Dilution	Date Analyzed	Method Ref.	Notes
PAP182-GH-Comp8 (A1B0383-20RE1)				Matrix: Soil		Batch: 1020473		C-05
Heptachlor	ND	---	2.29	ug/kg dry	1	02/16/21 20:47	EPA 8081B	R-02
Heptachlor epoxide	ND	---	2.29	ug/kg dry	1	02/16/21 20:47	EPA 8081B	
Methoxychlor	ND	---	11.3	ug/kg dry	1	02/16/21 20:47	EPA 8081B	
Chlordane (Technical)	ND	---	68.7	ug/kg dry	1	02/16/21 20:47	EPA 8081B	
Toxaphene (Total)	ND	---	68.7	ug/kg dry	1	02/16/21 20:47	EPA 8081B	
Surrogate: 2,4,5,6-TCMX (Surr)		Recovery:	49 %	Limits:	42-129 %	1	02/16/21 20:47	EPA 8081B
Decachlorobiphenyl (Surr)			97 %		55-130 %	1	02/16/21 20:47	EPA 8081B
PAP182-GH-Comp9 (A1B0383-21RE1)				Matrix: Soil		Batch: 1020473		C-05
Aldrin	ND	---	2.44	ug/kg dry	1	02/16/21 21:04	EPA 8081B	R-02
alpha-BHC	ND	---	2.44	ug/kg dry	1	02/16/21 21:04	EPA 8081B	
beta-BHC	9.17	---	2.44	ug/kg dry	1	02/16/21 21:04	EPA 8081B	
delta-BHC	ND	---	2.44	ug/kg dry	1	02/16/21 21:04	EPA 8081B	
gamma-BHC (Lindane)	ND	---	2.44	ug/kg dry	1	02/16/21 21:04	EPA 8081B	
cis-Chlordane	ND	---	2.44	ug/kg dry	1	02/16/21 21:04	EPA 8081B	
trans-Chlordane	ND	---	2.44	ug/kg dry	1	02/16/21 21:04	EPA 8081B	
4,4'-DDD	7.02	---	2.44	ug/kg dry	1	02/16/21 21:04	EPA 8081B	
4,4'-DDE	5.83	---	2.44	ug/kg dry	1	02/16/21 21:04	EPA 8081B	
4,4'-DDT	12.9	---	2.44	ug/kg dry	1	02/16/21 21:04	EPA 8081B	
Dieldrin	ND	---	5.24	ug/kg dry	1	02/16/21 21:04	EPA 8081B	
Endosulfan I	ND	---	2.44	ug/kg dry	1	02/16/21 21:04	EPA 8081B	
Endosulfan II	ND	---	3.65	ug/kg dry	1	02/16/21 21:04	EPA 8081B	
Endosulfan sulfate	ND	---	2.92	ug/kg dry	1	02/16/21 21:04	EPA 8081B	
Endrin	ND	---	4.51	ug/kg dry	1	02/16/21 21:04	EPA 8081B	
Endrin Aldehyde	ND	---	4.63	ug/kg dry	1	02/16/21 21:04	EPA 8081B	
Endrin ketone	ND	---	7.19	ug/kg dry	1	02/16/21 21:04	EPA 8081B	
Heptachlor	ND	---	2.44	ug/kg dry	1	02/16/21 21:04	EPA 8081B	
Heptachlor epoxide	ND	---	2.44	ug/kg dry	1	02/16/21 21:04	EPA 8081B	
Methoxychlor	ND	---	14.1	ug/kg dry	1	02/16/21 21:04	EPA 8081B	
Chlordane (Technical)	ND	---	73.1	ug/kg dry	1	02/16/21 21:04	EPA 8081B	
Toxaphene (Total)	ND	---	73.1	ug/kg dry	1	02/16/21 21:04	EPA 8081B	
Surrogate: 2,4,5,6-TCMX (Surr)		Recovery:	49 %	Limits:	42-129 %	1	02/16/21 21:04	EPA 8081B
Decachlorobiphenyl (Surr)			110 %		55-130 %	1	02/16/21 21:04	EPA 8081B

Apex Laboratories

The results in this report apply to the samples analyzed in accordance with the chain of custody document. This analytical report must be reproduced in its entirety.

Darrell Auvil, Project Manager

Page 15 of 65





Apex Laboratories, LLC

6700 S.W. Sandburg Street

Tigard, OR 97223

503-718-2323

ORELAP ID: OR100062

**BB&A Environmental - Wilsonville**

25195 SW Parkway Ave, Suite #207

Wilsonville, OR 97070

Project: **Pape Fife**Project Number: **PAP182PH2.21E**Project Manager: **Steve Omo****Report ID:****A1B0383 - 02 19 21 1100****ANALYTICAL SAMPLE RESULTS****Organochlorine Pesticides by EPA 8081B**

Analyte	Sample Result	Detection Limit	Reporting Limit	Units	Dilution	Date Analyzed	Method Ref.	Notes
<b>PAP182-WW (A1B0383-22)</b>				<b>Matrix: Water</b>		<b>Batch: 1020445</b>		
Aldrin	ND	---	0.00935	ug/L	1	02/11/21 21:40	EPA 8081B	
alpha-BHC	ND	---	0.00935	ug/L	1	02/11/21 21:40	EPA 8081B	
beta-BHC	ND	---	0.00935	ug/L	1	02/11/21 21:40	EPA 8081B	
delta-BHC	ND	---	0.00935	ug/L	1	02/11/21 21:40	EPA 8081B	
gamma-BHC (Lindane)	ND	---	0.00935	ug/L	1	02/11/21 21:40	EPA 8081B	
cis-Chlordane	ND	---	0.00935	ug/L	1	02/11/21 21:40	EPA 8081B	
trans-Chlordane	ND	---	0.00935	ug/L	1	02/11/21 21:40	EPA 8081B	
4,4'-DDD	ND	---	0.00935	ug/L	1	02/11/21 21:40	EPA 8081B	
4,4'-DDE	ND	---	0.00935	ug/L	1	02/11/21 21:40	EPA 8081B	
4,4'-DDT	ND	---	0.00935	ug/L	1	02/11/21 21:40	EPA 8081B	
Dieldrin	ND	---	0.00935	ug/L	1	02/11/21 21:40	EPA 8081B	
Endosulfan I	ND	---	0.00935	ug/L	1	02/11/21 21:40	EPA 8081B	
Endosulfan II	ND	---	0.00935	ug/L	1	02/11/21 21:40	EPA 8081B	
Endosulfan sulfate	ND	---	0.00935	ug/L	1	02/11/21 21:40	EPA 8081B	
Endrin	ND	---	0.00935	ug/L	1	02/11/21 21:40	EPA 8081B	
Endrin Aldehyde	ND	---	0.00935	ug/L	1	02/11/21 21:40	EPA 8081B	
Endrin ketone	ND	---	0.00935	ug/L	1	02/11/21 21:40	EPA 8081B	
Heptachlor	ND	---	0.00935	ug/L	1	02/11/21 21:40	EPA 8081B	
Heptachlor epoxide	ND	---	0.00935	ug/L	1	02/11/21 21:40	EPA 8081B	
Methoxychlor	ND	---	0.0280	ug/L	1	02/11/21 21:40	EPA 8081B	
Chlordane (Technical)	ND	---	0.350	ug/L	1	02/11/21 21:40	EPA 8081B	
Toxaphene (Total)	ND	---	0.350	ug/L	1	02/11/21 21:40	EPA 8081B	
<i>Surrogate: 2,4,5,6-TCMX (Surr)</i>		<i>Recovery: 76 %</i>		<i>Limits: 25-140 %</i>	<i>1</i>	<i>02/11/21 21:40</i>	<i>EPA 8081B</i>	
<i>Decachlorobiphenyl (Surr)</i>		<i>84 %</i>		<i>30-135 %</i>	<i>1</i>	<i>02/11/21 21:40</i>	<i>EPA 8081B</i>	

<b>PAP182-AG-Comp1 (A1B0383-23RE1)</b>				<b>Matrix: Soil</b>		<b>Batch: 1020473</b>		<b>C-05</b>
Aldrin	ND	---	2.24	ug/kg dry	1	02/16/21 21:21	EPA 8081B	
alpha-BHC	ND	---	2.24	ug/kg dry	1	02/16/21 21:21	EPA 8081B	
beta-BHC	ND	---	2.24	ug/kg dry	1	02/16/21 21:21	EPA 8081B	
delta-BHC	ND	---	2.24	ug/kg dry	1	02/16/21 21:21	EPA 8081B	
gamma-BHC (Lindane)	ND	---	2.24	ug/kg dry	1	02/16/21 21:21	EPA 8081B	
cis-Chlordane	25.5	---	2.24	ug/kg dry	1	02/16/21 21:21	EPA 8081B	P-11
trans-Chlordane	12.2	---	2.24	ug/kg dry	1	02/16/21 21:21	EPA 8081B	

Apex Laboratories

*The results in this report apply to the samples analyzed in accordance with the chain of custody document. This analytical report must be reproduced in its entirety.*

Darrell Auvil, Project Manager





**Apex Laboratories, LLC**

6700 S.W. Sandburg Street  
Tigard, OR 97223  
503-718-2323  
ORELAP ID: OR100062

**BB&A Environmental - Wilsonville**  
25195 SW Parkway Ave, Suite #207  
Wilsonville, OR 97070

Project: **Pape Fife**  
Project Number: **PAP182PH2.21E**  
Project Manager: **Steve Omo**

**Report ID:**  
**A1B0383 - 02 19 21 1100**

### ANALYTICAL SAMPLE RESULTS

#### Organochlorine Pesticides by EPA 8081B

Analyte	Sample Result	Detection Limit	Reporting Limit	Units	Dilution	Date Analyzed	Method Ref.	Notes	
PAP182-AG-Comp1 (A1B0383-23RE1)				Matrix: Soil		Batch: 1020473		C-05	
4,4'-DDD	ND	---	5.60	ug/kg dry	1	02/16/21 21:21	EPA 8081B	R-02	
4,4'-DDE	3.42	---	2.24	ug/kg dry	1	02/16/21 21:21	EPA 8081B	P-11	
4,4'-DDT	8.39	---	2.24	ug/kg dry	1	02/16/21 21:21	EPA 8081B		
Dieldrin	92.7	---	2.24	ug/kg dry	1	02/16/21 21:21	EPA 8081B		
Endosulfan I	ND	---	2.24	ug/kg dry	1	02/16/21 21:21	EPA 8081B		
Endosulfan II	ND	---	2.24	ug/kg dry	1	02/16/21 21:21	EPA 8081B		
Endosulfan sulfate	ND	---	2.24	ug/kg dry	1	02/16/21 21:21	EPA 8081B		
Endrin	ND	---	2.24	ug/kg dry	1	02/16/21 21:21	EPA 8081B		
Endrin Aldehyde	ND	---	2.24	ug/kg dry	1	02/16/21 21:21	EPA 8081B		
Endrin ketone	ND	---	2.24	ug/kg dry	1	02/16/21 21:21	EPA 8081B		
Heptachlor	ND	---	2.24	ug/kg dry	1	02/16/21 21:21	EPA 8081B		
Heptachlor epoxide	ND	---	2.24	ug/kg dry	1	02/16/21 21:21	EPA 8081B		
Methoxychlor	ND	---	6.72	ug/kg dry	1	02/16/21 21:21	EPA 8081B		
Toxaphene (Total)	ND	---	67.2	ug/kg dry	1	02/16/21 21:21	EPA 8081B		
Surrogate: 2,4,5,6-TCMX (Surr)		Recovery: 55 %		Limits: 42-129 %	1	02/16/21 21:21	EPA 8081B		
Decachlorobiphenyl (Surr)		91 %		55-130 %	1	02/16/21 21:21	EPA 8081B		
PAP182-AG-Comp1 (A1B0383-23RE2)				Matrix: Soil		Batch: 1020473		C-05	
Chlordane (Technical)	223	---	67.2	ug/kg dry	1	02/17/21 19:45	EPA 8081B		
PAP182-AG-Comp2 (A1B0383-24RE1)				Matrix: Soil		Batch: 1020473		C-05	
Aldrin	ND	---	2.31	ug/kg dry	1	02/16/21 21:38	EPA 8081B	P-11	
alpha-BHC	ND	---	2.31	ug/kg dry	1	02/16/21 21:38	EPA 8081B		
beta-BHC	ND	---	2.31	ug/kg dry	1	02/16/21 21:38	EPA 8081B		
delta-BHC	ND	---	2.31	ug/kg dry	1	02/16/21 21:38	EPA 8081B		
gamma-BHC (Lindane)	ND	---	2.31	ug/kg dry	1	02/16/21 21:38	EPA 8081B		
cis-Chlordane	3.47	---	2.31	ug/kg dry	1	02/16/21 21:38	EPA 8081B		
trans-Chlordane	ND	---	2.31	ug/kg dry	1	02/16/21 21:38	EPA 8081B		
4,4'-DDD	23.2	---	2.31	ug/kg dry	1	02/16/21 21:38	EPA 8081B		
4,4'-DDE	8.89	---	2.31	ug/kg dry	1	02/16/21 21:38	EPA 8081B		
4,4'-DDT	17.9	---	2.31	ug/kg dry	1	02/16/21 21:38	EPA 8081B		
Dieldrin	22.0	---	2.31	ug/kg dry	1	02/16/21 21:38	EPA 8081B		
Endosulfan I	ND	---	2.31	ug/kg dry	1	02/16/21 21:38	EPA 8081B		
Endosulfan II	ND	---	2.31	ug/kg dry	1	02/16/21 21:38	EPA 8081B		

Apex Laboratories

The results in this report apply to the samples analyzed in accordance with the chain of custody document. This analytical report must be reproduced in its entirety.

Darrell Auvil, Project Manager

Page 17 of 65



**Apex Laboratories, LLC**

6700 S.W. Sandburg Street  
Tigard, OR 97223  
503-718-2323  
ORELAP ID: OR100062

**BB&A Environmental - Wilsonville**

25195 SW Parkway Ave, Suite #207  
Wilsonville, OR 97070

Project: **Pape Fife**Project Number: **PAP182PH2.21E**Project Manager: **Steve Omo****Report ID:****A1B0383 - 02 19 21 1100****ANALYTICAL SAMPLE RESULTS****Organochlorine Pesticides by EPA 8081B**

Analyte	Sample Result	Detection Limit	Reporting Limit	Units	Dilution	Date Analyzed	Method Ref.	Notes
<b>PAP182-AG-Comp2 (A1B0383-24RE1)</b>				<b>Matrix: Soil</b>		<b>Batch: 1020473</b>		<b>C-05</b>
Endosulfan sulfate	ND	---	2.31	ug/kg dry	1	02/16/21 21:38	EPA 8081B	
Endrin	ND	---	2.54	ug/kg dry	1	02/16/21 21:38	EPA 8081B	R-02
Endrin Aldehyde	ND	---	2.31	ug/kg dry	1	02/16/21 21:38	EPA 8081B	
Endrin ketone	ND	---	2.31	ug/kg dry	1	02/16/21 21:38	EPA 8081B	
Heptachlor	ND	---	2.31	ug/kg dry	1	02/16/21 21:38	EPA 8081B	
Heptachlor epoxide	ND	---	2.31	ug/kg dry	1	02/16/21 21:38	EPA 8081B	
Methoxychlor	ND	---	6.93	ug/kg dry	1	02/16/21 21:38	EPA 8081B	
Chlordane (Technical)	ND	---	69.3	ug/kg dry	1	02/16/21 21:38	EPA 8081B	
Toxaphene (Total)	ND	---	69.3	ug/kg dry	1	02/16/21 21:38	EPA 8081B	
<i>Surrogate: 2,4,5,6-TCMX (Surr)</i>		<i>Recovery:</i>	71 %	<i>Limits:</i>	42-129 %	1	02/16/21 21:38	EPA 8081B
<i>Decachlorobiphenyl (Surr)</i>			95 %		55-130 %	1	02/16/21 21:38	EPA 8081B
<b>PAP182-AG-Comp3 (A1B0383-25RE1)</b>				<b>Matrix: Soil</b>		<b>Batch: 1020473</b>		<b>C-05</b>
Aldrin	ND	---	2.31	ug/kg dry	1	02/16/21 21:55	EPA 8081B	
alpha-BHC	ND	---	2.31	ug/kg dry	1	02/16/21 21:55	EPA 8081B	
beta-BHC	ND	---	2.31	ug/kg dry	1	02/16/21 21:55	EPA 8081B	
delta-BHC	ND	---	2.31	ug/kg dry	1	02/16/21 21:55	EPA 8081B	
gamma-BHC (Lindane)	4.77	---	2.31	ug/kg dry	1	02/16/21 21:55	EPA 8081B	
cis-Chlordane	ND	---	3.59	ug/kg dry	1	02/16/21 21:55	EPA 8081B	R-02
trans-Chlordane	8.83	---	2.31	ug/kg dry	1	02/16/21 21:55	EPA 8081B	
4,4'-DDD	29.4	---	2.31	ug/kg dry	1	02/16/21 21:55	EPA 8081B	
4,4'-DDE	19.2	---	2.31	ug/kg dry	1	02/16/21 21:55	EPA 8081B	
4,4'-DDT	42.9	---	2.31	ug/kg dry	1	02/16/21 21:55	EPA 8081B	
Dieldrin	115	---	2.31	ug/kg dry	1	02/16/21 21:55	EPA 8081B	
Endosulfan I	ND	---	2.31	ug/kg dry	1	02/16/21 21:55	EPA 8081B	
Endosulfan II	ND	---	3.36	ug/kg dry	1	02/16/21 21:55	EPA 8081B	R-02
Endosulfan sulfate	7.43	---	2.31	ug/kg dry	1	02/16/21 21:55	EPA 8081B	
Endrin	ND	---	2.31	ug/kg dry	1	02/16/21 21:55	EPA 8081B	
Endrin Aldehyde	ND	---	2.31	ug/kg dry	1	02/16/21 21:55	EPA 8081B	
Endrin ketone	ND	---	2.31	ug/kg dry	1	02/16/21 21:55	EPA 8081B	
Heptachlor	ND	---	2.31	ug/kg dry	1	02/16/21 21:55	EPA 8081B	
Heptachlor epoxide	21.4	---	2.31	ug/kg dry	1	02/16/21 21:55	EPA 8081B	
Methoxychlor	ND	---	6.94	ug/kg dry	1	02/16/21 21:55	EPA 8081B	

Apex Laboratories

The results in this report apply to the samples analyzed in accordance with the chain of custody document. This analytical report must be reproduced in its entirety.

Darrell Auvil, Project Manager

Page 18 of 65



**Apex Laboratories, LLC**

6700 S.W. Sandburg Street  
Tigard, OR 97223  
503-718-2323  
ORELAP ID: OR100062

**BB&A Environmental - Wilsonville**  
25195 SW Parkway Ave, Suite #207  
Wilsonville, OR 97070

Project: **Pape Fife**  
Project Number: **PAP182PH2.21E**  
Project Manager: **Steve Omo**

**Report ID:**  
**A1B0383 - 02 19 21 1100**

**ANALYTICAL SAMPLE RESULTS****Organochlorine Pesticides by EPA 8081B**

Analyte	Sample Result	Detection Limit	Reporting Limit	Units	Dilution	Date Analyzed	Method Ref.	Notes
<b>PAP182-AG-Comp3 (A1B0383-25RE1)</b>		<b>Matrix: Soil</b>		<b>Batch: 1020473</b>		<b>C-05</b>		
Chlordane (Technical)	ND	---	69.4	ug/kg dry	1	02/16/21 21:55	EPA 8081B	
Toxaphene (Total)	ND	---	69.4	ug/kg dry	1	02/16/21 21:55	EPA 8081B	
<i>Surrogate: 2,4,5,6-TCMX (Surr)</i>		<i>Recovery: 58 %</i>		<i>Limits: 42-129 %</i>	<i>1</i>	<i>02/16/21 21:55</i>	<i>EPA 8081B</i>	
<i>Decachlorobiphenyl (Surr)</i>		<i>110 %</i>		<i>55-130 %</i>	<i>1</i>	<i>02/16/21 21:55</i>	<i>EPA 8081B</i>	
<b>PAP182-AG-Comp4 (A1B0383-26RE1)</b>		<b>Matrix: Soil</b>		<b>Batch: 1020473</b>		<b>C-05</b>		
<b>Aldrin</b>	<b>8.94</b>	---	2.50	ug/kg dry	1	02/16/21 22:12	EPA 8081B	
alpha-BHC	ND	---	2.50	ug/kg dry	1	02/16/21 22:12	EPA 8081B	
beta-BHC	ND	---	2.75	ug/kg dry	1	02/16/21 22:12	EPA 8081B	R-02
delta-BHC	ND	---	2.50	ug/kg dry	1	02/16/21 22:12	EPA 8081B	
<b>gamma-BHC (Lindane)</b>	<b>23.5</b>	---	2.50	ug/kg dry	1	02/16/21 22:12	EPA 8081B	
cis-Chlordane	ND	---	5.88	ug/kg dry	1	02/16/21 22:12	EPA 8081B	R-02
<b>trans-Chlordane</b>	<b>22.2</b>	---	2.50	ug/kg dry	1	02/16/21 22:12	EPA 8081B	
<b>4,4'-DDD</b>	<b>15.3</b>	---	2.50	ug/kg dry	1	02/16/21 22:12	EPA 8081B	
<b>4,4'-DDE</b>	<b>7.43</b>	---	2.50	ug/kg dry	1	02/16/21 22:12	EPA 8081B	
<b>4,4'-DDT</b>	<b>26.4</b>	---	2.50	ug/kg dry	1	02/16/21 22:12	EPA 8081B	
Endosulfan I	ND	---	2.50	ug/kg dry	1	02/16/21 22:12	EPA 8081B	
Endosulfan II	ND	---	5.25	ug/kg dry	1	02/16/21 22:12	EPA 8081B	R-02
<b>Endosulfan sulfate</b>	<b>27.4</b>	---	2.50	ug/kg dry	1	02/16/21 22:12	EPA 8081B	
Endrin	ND	---	2.50	ug/kg dry	1	02/16/21 22:12	EPA 8081B	
Endrin Aldehyde	ND	---	2.50	ug/kg dry	1	02/16/21 22:12	EPA 8081B	
<b>Endrin ketone</b>	<b>14.5</b>	---	2.50	ug/kg dry	1	02/16/21 22:12	EPA 8081B	
Heptachlor	ND	---	2.50	ug/kg dry	1	02/16/21 22:12	EPA 8081B	
<b>Heptachlor epoxide</b>	<b>43.1</b>	---	2.50	ug/kg dry	1	02/16/21 22:12	EPA 8081B	
Methoxychlor	ND	---	7.50	ug/kg dry	1	02/16/21 22:12	EPA 8081B	
Chlordane (Technical)	ND	---	75.0	ug/kg dry	1	02/16/21 22:12	EPA 8081B	
Toxaphene (Total)	ND	---	75.0	ug/kg dry	1	02/16/21 22:12	EPA 8081B	
<i>Surrogate: 2,4,5,6-TCMX (Surr)</i>		<i>Recovery: 57 %</i>		<i>Limits: 42-129 %</i>	<i>1</i>	<i>02/16/21 22:12</i>	<i>EPA 8081B</i>	
<i>Decachlorobiphenyl (Surr)</i>		<i>100 %</i>		<i>55-130 %</i>	<i>1</i>	<i>02/16/21 22:12</i>	<i>EPA 8081B</i>	

<b>PAP182-AG-Comp4 (A1B0383-26RE2)</b>		<b>Matrix: Soil</b>		<b>Batch: 1020473</b>		<b>C-05</b>		
<b>Dieldrin</b>	<b>637</b>	---	25.0	ug/kg dry	10	02/17/21 20:02	EPA 8081B	
<b>PAP182-AG-Comp5 (A1B0383-27RE1)</b>		<b>Matrix: Soil</b>		<b>Batch: 1020473</b>		<b>C-05</b>		

Apex Laboratories

The results in this report apply to the samples analyzed in accordance with the chain of custody document. This analytical report must be reproduced in its entirety.

Darrell Auvil, Project Manager

Page 19 of 65



**BB&A Environmental - Wilsonville**

25195 SW Parkway Ave, Suite #207

Wilsonville, OR 97070

Project: **Pape Fife**Project Number: **PAP182PH2.21E**Project Manager: **Steve Omo****Report ID:****A1B0383 - 02 19 21 1100****ANALYTICAL SAMPLE RESULTS****Organochlorine Pesticides by EPA 8081B**

Analyte	Sample Result	Detection Limit	Reporting Limit	Units	Dilution	Date Analyzed	Method Ref.	Notes
<b>PAP182-AG-Comp5 (A1B0383-27RE1)</b>				<b>Matrix: Soil</b>		<b>Batch: 1020473</b>		<b>C-05</b>
Aldrin	ND	---	2.49	ug/kg dry	1	02/16/21 22:29	EPA 8081B	
alpha-BHC	ND	---	2.49	ug/kg dry	1	02/16/21 22:29	EPA 8081B	
beta-BHC	ND	---	2.49	ug/kg dry	1	02/16/21 22:29	EPA 8081B	
delta-BHC	ND	---	2.49	ug/kg dry	1	02/16/21 22:29	EPA 8081B	
gamma-BHC (Lindane)	ND	---	2.49	ug/kg dry	1	02/16/21 22:29	EPA 8081B	
cis-Chlordane	ND	---	2.49	ug/kg dry	1	02/16/21 22:29	EPA 8081B	
trans-Chlordane	ND	---	2.49	ug/kg dry	1	02/16/21 22:29	EPA 8081B	
4,4'-DDD	ND	---	2.62	ug/kg dry	1	02/16/21 22:29	EPA 8081B	R-02
<b>4,4'-DDE</b>	<b>12.3</b>	---	2.49	ug/kg dry	1	02/16/21 22:29	EPA 8081B	
<b>4,4'-DDT</b>	<b>32.1</b>	---	2.49	ug/kg dry	1	02/16/21 22:29	EPA 8081B	
Dieldrin	ND	---	2.49	ug/kg dry	1	02/16/21 22:29	EPA 8081B	
Endosulfan I	ND	---	2.49	ug/kg dry	1	02/16/21 22:29	EPA 8081B	
Endosulfan II	ND	---	2.49	ug/kg dry	1	02/16/21 22:29	EPA 8081B	
Endosulfan sulfate	ND	---	2.49	ug/kg dry	1	02/16/21 22:29	EPA 8081B	
Endrin	ND	---	2.49	ug/kg dry	1	02/16/21 22:29	EPA 8081B	
Endrin Aldehyde	ND	---	2.49	ug/kg dry	1	02/16/21 22:29	EPA 8081B	
Endrin ketone	ND	---	2.49	ug/kg dry	1	02/16/21 22:29	EPA 8081B	
Heptachlor	ND	---	2.49	ug/kg dry	1	02/16/21 22:29	EPA 8081B	
Heptachlor epoxide	ND	---	2.49	ug/kg dry	1	02/16/21 22:29	EPA 8081B	
Methoxychlor	ND	---	7.48	ug/kg dry	1	02/16/21 22:29	EPA 8081B	
Chlordane (Technical)	ND	---	74.8	ug/kg dry	1	02/16/21 22:29	EPA 8081B	
Toxaphene (Total)	ND	---	74.8	ug/kg dry	1	02/16/21 22:29	EPA 8081B	
<i>Surrogate: 2,4,5,6-TCMX (Surr)</i>		<i>Recovery: 51 %</i>		<i>Limits: 42-129 %</i>	<i>1</i>	<i>02/16/21 22:29</i>	<i>EPA 8081B</i>	
<i>Decachlorobiphenyl (Surr)</i>		<i>81 %</i>		<i>55-130 %</i>	<i>1</i>	<i>02/16/21 22:29</i>	<i>EPA 8081B</i>	

<b>PAP182-AG-Comp6 (A1B0383-28RE1)</b>				<b>Matrix: Soil</b>		<b>Batch: 1020473</b>		<b>C-05</b>
Aldrin	ND	---	2.44	ug/kg dry	1	02/16/21 22:46	EPA 8081B	
alpha-BHC	ND	---	2.44	ug/kg dry	1	02/16/21 22:46	EPA 8081B	
beta-BHC	ND	---	2.44	ug/kg dry	1	02/16/21 22:46	EPA 8081B	
delta-BHC	ND	---	2.44	ug/kg dry	1	02/16/21 22:46	EPA 8081B	
gamma-BHC (Lindane)	ND	---	2.44	ug/kg dry	1	02/16/21 22:46	EPA 8081B	
cis-Chlordane	ND	---	2.44	ug/kg dry	1	02/16/21 22:46	EPA 8081B	
trans-Chlordane	ND	---	2.44	ug/kg dry	1	02/16/21 22:46	EPA 8081B	

Apex Laboratories

The results in this report apply to the samples analyzed in accordance with the chain of custody document. This analytical report must be reproduced in its entirety.

Darrell Auvil, Project Manager





Apex Laboratories, LLC

6700 S.W. Sandburg Street

Tigard, OR 97223

503-718-2323

ORELAP ID: OR100062

**BB&A Environmental - Wilsonville**

25195 SW Parkway Ave, Suite #207

Wilsonville, OR 97070

Project: **Pape Fife**

Project Number: **PAP182PH2.21E**

Project Manager: **Steve Omo**

**Report ID:**

**A1B0383 - 02 19 21 1100**

### ANALYTICAL SAMPLE RESULTS

#### Organochlorine Pesticides by EPA 8081B

Analyte	Sample Result	Detection Limit	Reporting Limit	Units	Dilution	Date Analyzed	Method Ref.	Notes
<b>PAP182-AG-Comp6 (A1B0383-28RE1)</b>				<b>Matrix: Soil</b>		<b>Batch: 1020473</b>		<b>C-05</b>
4,4'-DDD	ND	---	3.66	ug/kg dry	1	02/16/21 22:46	EPA 8081B	R-02
<b>4,4'-DDE</b>	<b>7.68</b>	---	2.44	ug/kg dry	1	02/16/21 22:46	EPA 8081B	
<b>4,4'-DDT</b>	<b>8.71</b>	---	2.44	ug/kg dry	1	02/16/21 22:46	EPA 8081B	
Dieldrin	ND	---	2.44	ug/kg dry	1	02/16/21 22:46	EPA 8081B	
Endosulfan I	ND	---	2.44	ug/kg dry	1	02/16/21 22:46	EPA 8081B	
Endosulfan II	ND	---	2.44	ug/kg dry	1	02/16/21 22:46	EPA 8081B	
Endosulfan sulfate	ND	---	2.44	ug/kg dry	1	02/16/21 22:46	EPA 8081B	
Endrin	ND	---	2.44	ug/kg dry	1	02/16/21 22:46	EPA 8081B	
Endrin Aldehyde	ND	---	2.44	ug/kg dry	1	02/16/21 22:46	EPA 8081B	
Endrin ketone	ND	---	2.44	ug/kg dry	1	02/16/21 22:46	EPA 8081B	
Heptachlor	ND	---	2.44	ug/kg dry	1	02/16/21 22:46	EPA 8081B	
Heptachlor epoxide	ND	---	2.44	ug/kg dry	1	02/16/21 22:46	EPA 8081B	
Methoxychlor	ND	---	7.33	ug/kg dry	1	02/16/21 22:46	EPA 8081B	
Chlordane (Technical)	ND	---	73.3	ug/kg dry	1	02/16/21 22:46	EPA 8081B	
Toxaphene (Total)	ND	---	73.3	ug/kg dry	1	02/16/21 22:46	EPA 8081B	
<i>Surrogate: 2,4,5,6-TCMX (Surr)</i>		<i>Recovery: 68 %</i>		<i>Limits: 42-129 %</i>	<i>1</i>	<i>02/16/21 22:46</i>	<i>EPA 8081B</i>	
<i>Decachlorobiphenyl (Surr)</i>		<i>114 %</i>		<i>55-130 %</i>	<i>1</i>	<i>02/16/21 22:46</i>	<i>EPA 8081B</i>	

Apex Laboratories

Darrell Auvil, Project Manager

*The results in this report apply to the samples analyzed in accordance with the chain of custody document. This analytical report must be reproduced in its entirety.*





**Apex Laboratories, LLC**

6700 S.W. Sandburg Street  
Tigard, OR 97223  
503-718-2323  
ORELAP ID: OR100062

**BB&A Environmental - Wilsonville**  
25195 SW Parkway Ave, Suite #207  
Wilsonville, OR 97070

Project: **Pape Fife**  
Project Number: **PAP182PH2.21E**  
Project Manager: **Steve Omo**

**Report ID:**  
**A1B0383 - 02 19 21 1100**

### ANALYTICAL SAMPLE RESULTS

#### Total Metals by EPA 6020B (ICPMS)

Analyte	Sample Result	Detection Limit	Reporting Limit	Units	Dilution	Date Analyzed	Method Ref.	Notes
<b>PAP182-GH-Comp1 (A1B0383-13RE1) Matrix: Soil</b>								
Batch: 1020622								
Arsenic	6.44	---	1.33	mg/kg dry	10	02/18/21 03:33	EPA 6020B	
<b>PAP182-GH-Comp2 (A1B0383-14RE1) Matrix: Soil</b>								
Batch: 1020622								
Arsenic	8.86	---	1.24	mg/kg dry	10	02/18/21 03:38	EPA 6020B	
<b>PAP182-GH-Comp3 (A1B0383-15RE1) Matrix: Soil</b>								
Batch: 1020622								
Arsenic	10.2	---	1.16	mg/kg dry	10	02/18/21 03:42	EPA 6020B	
<b>PAP182-GH-Comp4 (A1B0383-16RE1) Matrix: Soil</b>								
Batch: 1020622								
Arsenic	8.14	---	1.17	mg/kg dry	10	02/18/21 03:57	EPA 6020B	
<b>PAP182-GH-Comp5 (A1B0383-17RE1) Matrix: Soil</b>								
Batch: 1020622								
Arsenic	5.06	---	1.18	mg/kg dry	10	02/18/21 04:02	EPA 6020B	
<b>PAP182-GH-Comp6 (A1B0383-18RE1) Matrix: Soil</b>								
Batch: 1020622								
Arsenic	2.80	---	1.12	mg/kg dry	10	02/18/21 04:07	EPA 6020B	
<b>PAP182-GH-Comp7 (A1B0383-19RE1) Matrix: Soil</b>								
Batch: 1020622								
Arsenic	3.71	---	1.16	mg/kg dry	10	02/18/21 04:11	EPA 6020B	
<b>PAP182-GH-Comp8 (A1B0383-20RE1) Matrix: Soil</b>								
Batch: 1020622								
Arsenic	5.84	---	1.35	mg/kg dry	10	02/18/21 04:16	EPA 6020B	
<b>PAP182-GH-Comp9 (A1B0383-21RE1) Matrix: Soil</b>								
Batch: 1020622								
Arsenic	4.97	---	1.26	mg/kg dry	10	02/18/21 04:21	EPA 6020B	
<b>PAP182-WW (A1B0383-22) Matrix: Water</b>								
Batch: 1020549								

Apex Laboratories

Darrell Auvil, Project Manager

*The results in this report apply to the samples analyzed in accordance with the chain of custody document. This analytical report must be reproduced in its entirety.*





**Apex Laboratories, LLC**

6700 S.W. Sandburg Street

Tigard, OR 97223

503-718-2323

ORELAP ID: OR100062

**BB&A Environmental - Wilsonville**

25195 SW Parkway Ave, Suite #207

Wilsonville, OR 97070

Project: **Pape Fife**

Project Number: **PAP182PH2.21E**

Project Manager: **Steve Omo**

**Report ID:**

**A1B0383 - 02 19 21 1100**

### ANALYTICAL SAMPLE RESULTS

#### Total Metals by EPA 6020B (ICPMS)

Analyte	Sample Result	Detection Limit	Reporting Limit	Units	Dilution	Date Analyzed	Method Ref.	Notes
PAP182-WW (A1B0383-22)				Matrix: Water				
Arsenic	ND	---	1.00	ug/L	1	02/16/21 15:06	EPA 6020B	
PAP182-AG-Comp1 (A1B0383-23RE1)				Matrix: Soil				
Batch: 1020622								
Arsenic	3.32	---	1.19	mg/kg dry	10	02/18/21 04:26	EPA 6020B	
PAP182-AG-Comp2 (A1B0383-24RE1)				Matrix: Soil				
Batch: 1020622								
Arsenic	3.95	---	1.27	mg/kg dry	10	02/18/21 04:31	EPA 6020B	
PAP182-AG-Comp3 (A1B0383-25RE1)				Matrix: Soil				
Batch: 1020622								
Arsenic	4.91	---	1.26	mg/kg dry	10	02/18/21 04:36	EPA 6020B	
PAP182-AG-Comp4 (A1B0383-26RE1)				Matrix: Soil				
Batch: 1020622								
Arsenic	5.43	---	1.24	mg/kg dry	10	02/18/21 04:41	EPA 6020B	
PAP182-AG-Comp5 (A1B0383-27RE1)				Matrix: Soil				
Batch: 1020622								
Arsenic	4.51	---	1.38	mg/kg dry	10	02/18/21 04:55	EPA 6020B	
PAP182-AG-Comp6 (A1B0383-28RE1)				Matrix: Soil				
Batch: 1020622								
Arsenic	4.46	---	1.24	mg/kg dry	10	02/18/21 05:00	EPA 6020B	

Apex Laboratories

Darrell Auvil, Project Manager

*The results in this report apply to the samples analyzed in accordance with the chain of custody document. This analytical report must be reproduced in its entirety.*





**Apex Laboratories, LLC**

6700 S.W. Sandburg Street

Tigard, OR 97223

503-718-2323

ORELAP ID: OR100062

**BB&A Environmental - Wilsonville**

25195 SW Parkway Ave, Suite #207

Wilsonville, OR 97070

Project: **Pape Fife**

Project Number: **PAP182PH2.21E**

Project Manager: **Steve Omo**

**Report ID:**

**A1B0383 - 02 19 21 1100**

### ANALYTICAL SAMPLE RESULTS

#### Dissolved Metals by EPA 6020B (ICPMS)

Analyte	Sample Result	Detection Limit	Reporting Limit	Units	Dilution	Date Analyzed	Method Ref.	Notes
PAP182-WW (A1B0383-22RE1)				Matrix: Water				
Batch: 1020474								
Arsenic	ND	---	1.00	ug/L	1	02/16/21 20:17	EPA 6020B (Diss)	FILT1

Apex Laboratories

Darrell Auvil, Project Manager

*The results in this report apply to the samples analyzed in accordance with the chain of custody document. This analytical report must be reproduced in its entirety.*





**Apex Laboratories, LLC**

6700 S.W. Sandburg Street

Tigard, OR 97223

503-718-2323

ORELAP ID: OR100062

**BB&A Environmental - Wilsonville**

25195 SW Parkway Ave, Suite #207

Wilsonville, OR 97070

Project: **Pape Fife**

Project Number: **PAP182PH2.21E**

Project Manager: **Steve Omo**

**Report ID:**

**A1B0383 - 02 19 21 1100**

### ANALYTICAL SAMPLE RESULTS

#### Anions by Ion Chromatography

Analyte	Sample Result	Detection Limit	Reporting Limit	Units	Dilution	Date Analyzed	Method Ref.	Notes
PAP182-WW (A1B0383-22RE1)				Matrix: Water				
Batch: 1020450								
Nitrate-Nitrogen	ND	---	0.250	mg/L	1	02/11/21 14:12	EPA 300.0	

Apex Laboratories

Darrell Auvil, Project Manager

*The results in this report apply to the samples analyzed in accordance with the chain of custody document. This analytical report must be reproduced in its entirety.*





**Apex Laboratories, LLC**

6700 S.W. Sandburg Street  
Tigard, OR 97223  
503-718-2323  
ORELAP ID: OR100062

**BB&A Environmental - Wilsonville**  
25195 SW Parkway Ave, Suite #207  
Wilsonville, OR 97070

Project: **Pape Fife**  
Project Number: **PAP182PH2.21E**  
Project Manager: **Steve Omo**

**Report ID:**  
**A1B0383 - 02 19 21 1100**

### ANALYTICAL SAMPLE RESULTS

Percent Dry Weight								
Analyte	Sample Result	Detection Limit	Reporting Limit	Units	Dilution	Date Analyzed	Method Ref.	Notes
<b>PAP182-P1-7' (A1B0383-01)</b>				<b>Matrix: Soil</b>		<b>Batch: 1020529</b>		
% Solids	75.5	---	1.00	%	1	02/17/21 09:16	EPA 8000D	
<b>PAP182-P2-7' (A1B0383-02)</b>				<b>Matrix: Soil</b>		<b>Batch: 1020529</b>		
% Solids	73.8	---	1.00	%	1	02/17/21 09:16	EPA 8000D	
<b>PAP182-P3-7' (A1B0383-03)</b>				<b>Matrix: Soil</b>		<b>Batch: 1020529</b>		
% Solids	75.6	---	1.00	%	1	02/17/21 09:16	EPA 8000D	
<b>PAP182-P4-7' (A1B0383-04)</b>				<b>Matrix: Soil</b>		<b>Batch: 1020529</b>		
% Solids	73.1	---	1.00	%	1	02/17/21 09:16	EPA 8000D	
<b>PAP182-P5-9.5'-10' (A1B0383-09)</b>				<b>Matrix: Soil</b>		<b>Batch: 1020529</b>		
% Solids	72.1	---	1.00	%	1	02/17/21 09:16	EPA 8000D	
<b>PAP182-P6-7' (A1B0383-10)</b>				<b>Matrix: Soil</b>		<b>Batch: 1020529</b>		
% Solids	74.1	---	1.00	%	1	02/17/21 09:16	EPA 8000D	
<b>PAP182-GH-Comp1 (A1B0383-13)</b>				<b>Matrix: Soil</b>		<b>Batch: 1020505</b>		
% Solids	80.2	---	1.00	%	1	02/16/21 07:50	EPA 8000D	
<b>PAP182-GH-Comp2 (A1B0383-14)</b>				<b>Matrix: Soil</b>		<b>Batch: 1020505</b>		
% Solids	81.7	---	1.00	%	1	02/16/21 07:50	EPA 8000D	
<b>PAP182-GH-Comp3 (A1B0383-15)</b>				<b>Matrix: Soil</b>		<b>Batch: 1020505</b>		
% Solids	84.5	---	1.00	%	1	02/16/21 07:50	EPA 8000D	
<b>PAP182-GH-Comp4 (A1B0383-16)</b>				<b>Matrix: Soil</b>		<b>Batch: 1020505</b>		
% Solids	85.4	---	1.00	%	1	02/16/21 07:50	EPA 8000D	
<b>PAP182-GH-Comp5 (A1B0383-17)</b>				<b>Matrix: Soil</b>		<b>Batch: 1020505</b>		
% Solids	85.8	---	1.00	%	1	02/16/21 07:50	EPA 8000D	
<b>PAP182-GH-Comp6 (A1B0383-18)</b>				<b>Matrix: Soil</b>		<b>Batch: 1020505</b>		
% Solids	93.8	---	1.00	%	1	02/16/21 07:50	EPA 8000D	
<b>PAP182-GH-Comp7 (A1B0383-19)</b>				<b>Matrix: Soil</b>		<b>Batch: 1020529</b>		

Apex Laboratories

*The results in this report apply to the samples analyzed in accordance with the chain of custody document. This analytical report must be reproduced in its entirety.*

Darrell Auvil, Project Manager

Page 26 of 65





Apex Laboratories, LLC

6700 S.W. Sandburg Street  
Tigard, OR 97223  
503-718-2323  
ORELAP ID: OR100062

**BB&A Environmental - Wilsonville**  
25195 SW Parkway Ave, Suite #207  
Wilsonville, OR 97070

Project: **Pape Fife**  
Project Number: **PAP182PH2.21E**  
Project Manager: **Steve Omo**

**Report ID:**  
**A1B0383 - 02 19 21 1100**

### ANALYTICAL SAMPLE RESULTS

#### Percent Dry Weight

Analyte	Sample Result	Detection Limit	Reporting Limit	Units	Dilution	Date Analyzed	Method Ref.	Notes
<b>PAP182-GH-Comp7 (A1B0383-19)</b>				<b>Matrix: Soil</b>		<b>Batch: 1020529</b>		
% Solids	89.6	---	1.00	%	1	02/17/21 09:16	EPA 8000D	
<b>PAP182-GH-Comp8 (A1B0383-20)</b>				<b>Matrix: Soil</b>		<b>Batch: 1020505</b>		
% Solids	81.1	---	1.00	%	1	02/16/21 07:50	EPA 8000D	
<b>PAP182-GH-Comp9 (A1B0383-21)</b>				<b>Matrix: Soil</b>		<b>Batch: 1020505</b>		
% Solids	79.3	---	1.00	%	1	02/16/21 07:50	EPA 8000D	
<b>PAP182-AG-Comp1 (A1B0383-23)</b>				<b>Matrix: Soil</b>		<b>Batch: 1020505</b>		
% Solids	84.2	---	1.00	%	1	02/16/21 07:50	EPA 8000D	
<b>PAP182-AG-Comp2 (A1B0383-24)</b>				<b>Matrix: Soil</b>		<b>Batch: 1020505</b>		
% Solids	82.4	---	1.00	%	1	02/16/21 07:50	EPA 8000D	
<b>PAP182-AG-Comp3 (A1B0383-25)</b>				<b>Matrix: Soil</b>		<b>Batch: 1020505</b>		
% Solids	80.6	---	1.00	%	1	02/16/21 07:50	EPA 8000D	
<b>PAP182-AG-Comp4 (A1B0383-26)</b>				<b>Matrix: Soil</b>		<b>Batch: 1020505</b>		
% Solids	79.0	---	1.00	%	1	02/16/21 07:50	EPA 8000D	
<b>PAP182-AG-Comp5 (A1B0383-27)</b>				<b>Matrix: Soil</b>		<b>Batch: 1020505</b>		
% Solids	79.5	---	1.00	%	1	02/16/21 07:50	EPA 8000D	
<b>PAP182-AG-Comp6 (A1B0383-28)</b>				<b>Matrix: Soil</b>		<b>Batch: 1020505</b>		
% Solids	79.6	---	1.00	%	1	02/16/21 07:50	EPA 8000D	

Apex Laboratories

Darrell Auvil, Project Manager

*The results in this report apply to the samples analyzed in accordance with the chain of custody document. This analytical report must be reproduced in its entirety.*





**Apex Laboratories, LLC**

6700 S.W. Sandburg Street

Tigard, OR 97223

503-718-2323

ORELAP ID: OR100062

**BB&A Environmental - Wilsonville**

25195 SW Parkway Ave, Suite #207

Wilsonville, OR 97070

Project: **Pape Fife**

Project Number: **PAP182PH2.21E**

Project Manager: **Steve Omo**

**Report ID:**

**A1B0383 - 02 19 21 1100**

### ANALYTICAL SAMPLE RESULTS

#### Lab Filtration

Analyte	Sample Result	Detection Limit	Reporting Limit	Units	Dilution	Date Analyzed	Method Ref.	Notes
<b>PAP182-WW (A1B0383-22)</b>				<b>Matrix: Water</b>		<b>Batch: 1020472</b>		
Lab Filtration (prep only)	PREP	---		N/A	1	02/11/21 15:19	NA	

Apex Laboratories

*The results in this report apply to the samples analyzed in accordance with the chain of custody document. This analytical report must be reproduced in its entirety.*

Darrell Auvil, Project Manager

Page 28 of 65



**Apex Laboratories, LLC**

6700 S.W. Sandburg Street  
Tigard, OR 97223  
503-718-2323  
ORELAP ID: OR100062

**BB&A Environmental - Wilsonville**  
25195 SW Parkway Ave, Suite #207  
Wilsonville, OR 97070

Project: **Pape Fife**  
Project Number: **PAP182PH2.21E**  
Project Manager: **Steve Omo**

**Report ID:**  
**A1B0383 - 02 19 21 1100**

**QUALITY CONTROL (QC) SAMPLE RESULTS****Diesel and/or Oil Hydrocarbons by NWTPH-Dx**

Analyte	Result	Detection Limit	Reporting Limit	Units	Dilution	Spike Amount	Source Result	% REC	% REC Limits	RPD	RPD Limit	Notes	
Batch 1020462 - EPA 3510C (Fuels/Acid Ext.)						Water							
Blank (1020462-BLK1)			Prepared: 02/11/21 13:21		Analyzed: 02/11/21 20:54								
NWTPH-Dx LL													
Diesel	ND	---	0.0727	mg/L	1	---	---	---	---	---	---		
Oil	ND	---	0.145	mg/L	1	---	---	---	---	---	---		
Surr: o-Terphenyl (Surr)		Recovery: 94 %		Limits: 50-150 %		Dilution: 1x							
LCS (1020462-BS1)			Prepared: 02/11/21 13:21		Analyzed: 02/11/21 21:16								
NWTPH-Dx LL													
Diesel	0.369	---	0.0800	mg/L	1	0.500	---	74	59-115%	---	---		
Surr: o-Terphenyl (Surr)		Recovery: 96 %		Limits: 50-150 %		Dilution: 1x							
LCS Dup (1020462-BSD1)			Prepared: 02/11/21 13:21		Analyzed: 02/11/21 21:37								Q-19
NWTPH-Dx LL													
Diesel	0.393	---	0.0800	mg/L	1	0.500	---	79	59-115%	6	30%		
Surr: o-Terphenyl (Surr)		Recovery: 98 %		Limits: 50-150 %		Dilution: 1x							
Batch 1020497 - EPA 3546 (Fuels)						Soil							
Blank (1020497-BLK1)			Prepared: 02/15/21 10:07		Analyzed: 02/15/21 11:34								
NWTPH-Dx													
Diesel	ND	---	25.0	mg/kg wet	1	---	---	---	---	---	---		
Oil	ND	---	50.0	mg/kg wet	1	---	---	---	---	---	---		
Mineral Oil	ND	---	36.4	mg/kg wet	1	---	---	---	---	---	---		
Surr: o-Terphenyl (Surr)		Recovery: 85 %		Limits: 50-150 %		Dilution: 1x							
LCS (1020497-BS1)			Prepared: 02/15/21 10:07		Analyzed: 02/15/21 11:56								
NWTPH-Dx													
Diesel	113	---	25.0	mg/kg wet	1	125	---	90	73-115%	---	---		
Surr: o-Terphenyl (Surr)		Recovery: 90 %		Limits: 50-150 %		Dilution: 1x							
Duplicate (1020497-DUP1)			Prepared: 02/15/21 10:07		Analyzed: 02/15/21 12:41								
QC Source Sample: Non-SDG (A1B0371-01RE1)													
Diesel	650	---	25.0	mg/kg wet	1	---	732	---	---	12	30%	F-11	
Oil	ND	---	50.0	mg/kg wet	1	---	ND	---	---	---	30%		

Apex Laboratories

The results in this report apply to the samples analyzed in accordance with the chain of custody document. This analytical report must be reproduced in its entirety.

Darrell Auvil, Project Manager



**Apex Laboratories, LLC**

6700 S.W. Sandburg Street  
Tigard, OR 97223  
503-718-2323  
ORELAP ID: OR100062

**BB&A Environmental - Wilsonville**  
25195 SW Parkway Ave, Suite #207  
Wilsonville, OR 97070

Project: **Pape Fife**  
Project Number: **PAP182PH2.21E**  
Project Manager: **Steve Omo**

**Report ID:**  
**A1B0383 - 02 19 21 1100**

**QUALITY CONTROL (QC) SAMPLE RESULTS****Diesel and/or Oil Hydrocarbons by NWTPH-Dx**

Analyte	Result	Detection Limit	Reporting Limit	Units	Dilution	Spike Amount	Source Result	% REC	% REC Limits	RPD	RPD Limit	Notes
Batch 1020497 - EPA 3546 (Fuels)						Soil						
Duplicate (1020497-DUP1)			Prepared: 02/15/21 10:07   Analyzed: 02/15/21 12:41									
QC Source Sample: Non-SDG (A1B0371-01RE1)												
Mineral Oil	ND	---	39.6	mg/kg wet	1	---	732	---	---	***	30%	
Surr: o-Terphenyl (Surr)		Recovery: 81 %		Limits: 50-150 %		Dilution: 1x						
Duplicate (1020497-DUP3)			Prepared: 02/15/21 12:32   Analyzed: 02/16/21 10:33									
QC Source Sample: Non-SDG (A1B0423-05RE1)												
Diesel	ND	---	28.4	mg/kg dry	1	---	ND	---	---	---	30%	
Oil	86.8	---	56.8	mg/kg dry	1	---	77.4	---	---	11	30%	
Mineral Oil	ND	---	56.8	mg/kg dry	1	---	ND	---	---	---	30%	
Surr: o-Terphenyl (Surr)		Recovery: 85 %		Limits: 50-150 %		Dilution: 1x						

Apex Laboratories

Darrell Auvil, Project Manager

*The results in this report apply to the samples analyzed in accordance with the chain of custody document. This analytical report must be reproduced in its entirety.*



**Apex Laboratories, LLC**

6700 S.W. Sandburg Street  
Tigard, OR 97223  
503-718-2323  
ORELAP ID: OR100062

**BB&A Environmental - Wilsonville**  
25195 SW Parkway Ave, Suite #207  
Wilsonville, OR 97070

Project: **Pape Fife**  
Project Number: **PAP182PH2.21E**  
Project Manager: **Steve Omo**

**Report ID:**  
**A1B0383 - 02 19 21 1100**

**QUALITY CONTROL (QC) SAMPLE RESULTS****Gasoline Range Hydrocarbons (Benzene through Naphthalene) by NWTPH-Gx**

Analyte	Result	Detection Limit	Reporting Limit	Units	Dilution	Spike Amount	Source Result	% REC	% REC Limits	RPD	RPD Limit	Notes
Batch 1020428 - EPA 5030B						Water						
Blank (1020428-BLK1)			Prepared: 02/11/21 09:00   Analyzed: 02/11/21 11:42									
NWTPH-Gx (MS)												
Gasoline Range Organics	ND	---	0.100	mg/L	1	---	---	---	---	---	---	
Surr: 4-Bromofluorobenzene (Sur)		Recovery:	101 %	Limits:	50-150 %	Dilution: 1x						
1,4-Difluorobenzene (Sur)			110 %		50-150 %	"						
LCS (1020428-BS2)			Prepared: 02/11/21 09:00   Analyzed: 02/11/21 11:14									
NWTPH-Gx (MS)												
Gasoline Range Organics	0.475	---	0.100	mg/L	1	0.500	---	95	80-120%	---	---	
Surr: 4-Bromofluorobenzene (Sur)		Recovery:	104 %	Limits:	50-150 %	Dilution: 1x						
1,4-Difluorobenzene (Sur)			105 %		50-150 %	"						
Duplicate (1020428-DUP1)			Prepared: 02/11/21 11:01   Analyzed: 02/11/21 15:04									
QC Source Sample: Non-SDG (A1B0388-01)												
Gasoline Range Organics	ND	---	0.100	mg/L	1	---	ND	---	---	---	30%	
Surr: 4-Bromofluorobenzene (Sur)		Recovery:	99 %	Limits:	50-150 %	Dilution: 1x						
1,4-Difluorobenzene (Sur)			110 %		50-150 %	"						
Duplicate (1020428-DUP2)			Prepared: 02/11/21 11:01   Analyzed: 02/11/21 19:47									
QC Source Sample: PAP182-P1-GW (A1B0383-05)												
NWTPH-Gx (MS)												
Gasoline Range Organics	ND	---	0.100	mg/L	1	---	ND	---	---	---	30%	
Surr: 4-Bromofluorobenzene (Sur)		Recovery:	101 %	Limits:	50-150 %	Dilution: 1x						
1,4-Difluorobenzene (Sur)			110 %		50-150 %	"						

Apex Laboratories

Darrell Auvil, Project Manager

The results in this report apply to the samples analyzed in accordance with the chain of custody document. This analytical report must be reproduced in its entirety.



**Apex Laboratories, LLC**

6700 S.W. Sandburg Street  
Tigard, OR 97223  
503-718-2323  
ORELAP ID: OR100062

**BB&A Environmental - Wilsonville**  
25195 SW Parkway Ave, Suite #207  
Wilsonville, OR 97070

Project: **Pape Fife**  
Project Number: **PAP182PH2.21E**  
Project Manager: **Steve Omo**

**Report ID:**  
**A1B0383 - 02 19 21 1100**

**QUALITY CONTROL (QC) SAMPLE RESULTS****Gasoline Range Hydrocarbons (Benzene through Naphthalene) by NWTPH-Gx**

Analyte	Result	Detection Limit	Reporting Limit	Units	Dilution	Spike Amount	Source Result	% REC	% REC Limits	RPD	RPD Limit	Notes
Batch 1020503 - EPA 5035A						Soil						
Blank (1020503-BLK1)			Prepared: 02/15/21 09:00		Analyzed: 02/15/21 15:19							
NWTPH-Gx (MS)												
Gasoline Range Organics	ND	---	3.33	mg/kg wet	50	---	---	---	---	---	---	
Surr: 4-Bromofluorobenzene (Sur)		Recovery: 87 %		Limits: 50-150 %		Dilution: 1x						
1,4-Difluorobenzene (Sur)		86 %		50-150 %		"						
LCS (1020503-BS2)			Prepared: 02/15/21 09:00		Analyzed: 02/15/21 14:52							
NWTPH-Gx (MS)												
Gasoline Range Organics	25.8	---	5.00	mg/kg wet	50	25.0	---	103	80-120%	---	---	
Surr: 4-Bromofluorobenzene (Sur)		Recovery: 90 %		Limits: 50-150 %		Dilution: 1x						
1,4-Difluorobenzene (Sur)		88 %		50-150 %		"						
Duplicate (1020503-DUP1)			Prepared: 02/04/21 09:56		Analyzed: 02/15/21 18:01							
QC Source Sample: Non-SDG (A1B0240-01)												
Gasoline Range Organics	ND	---	5.65	mg/kg dry	50	---	ND	---	---	---	30%	
Surr: 4-Bromofluorobenzene (Sur)		Recovery: 91 %		Limits: 50-150 %		Dilution: 1x						
1,4-Difluorobenzene (Sur)		83 %		50-150 %		"						
Duplicate (1020503-DUP2)			Prepared: 02/10/21 15:45		Analyzed: 02/15/21 18:55							
QC Source Sample: Non-SDG (A1B0416-02)												
Gasoline Range Organics	36.1	---	5.65	mg/kg dry	50	---	34.3	---	---	5	30%	F-09
Surr: 4-Bromofluorobenzene (Sur)		Recovery: 104 %		Limits: 50-150 %		Dilution: 1x						
1,4-Difluorobenzene (Sur)		85 %		50-150 %		"						

Apex Laboratories

Darrell Auvil, Project Manager

The results in this report apply to the samples analyzed in accordance with the chain of custody document. This analytical report must be reproduced in its entirety.



**BB&A Environmental - Wilsonville**

25195 SW Parkway Ave, Suite #207

Wilsonville, OR 97070

Project: **Pape Fife**Project Number: **PAP182PH2.21E**Project Manager: **Steve Omo****Report ID:****A1B0383 - 02 19 21 1100****QUALITY CONTROL (QC) SAMPLE RESULTS****BTEX Compounds by EPA 8260D**

Analyte	Result	Detection Limit	Reporting Limit	Units	Dilution	Spike Amount	Source Result	% REC	% REC Limits	RPD	RPD Limit	Notes
Batch 1020428 - EPA 5030B						Water						
Blank (1020428-BLK1)			Prepared: 02/11/21 09:00    Analyzed: 02/11/21 11:42									
EPA 8260D												
Benzene	ND	---	0.200	ug/L	1	---	---	---	---	---	---	
Toluene	ND	---	1.00	ug/L	1	---	---	---	---	---	---	
Ethylbenzene	ND	---	0.500	ug/L	1	---	---	---	---	---	---	
Xylenes, total	ND	---	1.50	ug/L	1	---	---	---	---	---	---	
Surr: 1,4-Difluorobenzene (Surr)		Recovery:		110 %	Limits: 80-120 %		Dilution: 1x					
Toluene-d8 (Surr)				100 %	80-120 %		"					
4-Bromofluorobenzene (Surr)				103 %	80-120 %		"					
LCS (1020428-BS1)			Prepared: 02/11/21 09:00    Analyzed: 02/11/21 10:32									
EPA 8260D												
Benzene	22.3	---	0.200	ug/L	1	20.0	---	111	80-120%	---	---	
Toluene	18.9	---	1.00	ug/L	1	20.0	---	95	80-120%	---	---	
Ethylbenzene	19.8	---	0.500	ug/L	1	20.0	---	99	80-120%	---	---	
Xylenes, total	56.9	---	1.50	ug/L	1	60.0	---	95	80-120%	---	---	
Surr: 1,4-Difluorobenzene (Surr)		Recovery:		107 %	Limits: 80-120 %		Dilution: 1x					
Toluene-d8 (Surr)				96 %	80-120 %		"					
4-Bromofluorobenzene (Surr)				96 %	80-120 %		"					
Duplicate (1020428-DUP1)			Prepared: 02/11/21 11:01    Analyzed: 02/11/21 15:04									
QC Source Sample: Non-SDG (A1B0388-01)												
Benzene	ND	---	0.200	ug/L	1	---	ND	---	---	---	30%	
Toluene	ND	---	1.00	ug/L	1	---	ND	---	---	---	30%	
Ethylbenzene	ND	---	0.500	ug/L	1	---	ND	---	---	---	30%	
Xylenes, total	ND	---	1.50	ug/L	1	---	ND	---	---	---	30%	
Surr: 1,4-Difluorobenzene (Surr)		Recovery:		111 %	Limits: 80-120 %		Dilution: 1x					
Toluene-d8 (Surr)				99 %	80-120 %		"					
4-Bromofluorobenzene (Surr)				102 %	80-120 %		"					
Duplicate (1020428-DUP2)			Prepared: 02/11/21 11:01    Analyzed: 02/11/21 19:47									
QC Source Sample: PAP182-P1-GW (A1B0383-05)												
EPA 8260D												
Benzene	ND	---	0.200	ug/L	1	---	ND	---	---	---	30%	

Apex Laboratories

The results in this report apply to the samples analyzed in accordance with the chain of custody document. This analytical report must be reproduced in its entirety.

Darrell Auvil, Project Manager



**Apex Laboratories, LLC**

6700 S.W. Sandburg Street  
Tigard, OR 97223  
503-718-2323  
ORELAP ID: OR100062

**BB&A Environmental - Wilsonville**  
25195 SW Parkway Ave, Suite #207  
Wilsonville, OR 97070

Project: **Pape Fife**  
Project Number: **PAP182PH2.21E**  
Project Manager: **Steve Omo**

**Report ID:**  
**A1B0383 - 02 19 21 1100**

**QUALITY CONTROL (QC) SAMPLE RESULTS****BTEX Compounds by EPA 8260D**

Analyte	Result	Detection Limit	Reporting Limit	Units	Dilution	Spike Amount	Source Result	% REC	% REC Limits	RPD	RPD Limit	Notes
Batch 1020428 - EPA 5030B						Water						
Duplicate (1020428-DUP2)			Prepared: 02/11/21 11:01   Analyzed: 02/11/21 19:47									
QC Source Sample: PAP182-P1-GW (A1B0383-05)												
Toluene	ND	---	1.00	ug/L	1	---	ND	---	---	---	30%	
Ethylbenzene	ND	---	0.500	ug/L	1	---	ND	---	---	---	30%	
Xylenes, total	ND	---	1.50	ug/L	1	---	ND	---	---	---	30%	
Surr: 1,4-Difluorobenzene (Surr)		Recovery: 111 %		Limits: 80-120 %		Dilution: 1x						
Toluene-d8 (Surr)		100 %		80-120 %		"						
4-Bromofluorobenzene (Surr)		102 %		80-120 %		"						
Matrix Spike (1020428-MS1)			Prepared: 02/11/21 11:01   Analyzed: 02/11/21 13:37									
QC Source Sample: Non-SDG (A1B0389-01)												
EPA 8260D												
Benzene	22.7	---	0.200	ug/L	1	20.0	ND	113	79-120%	---	---	
Toluene	18.6	---	1.00	ug/L	1	20.0	ND	93	80-121%	---	---	
Ethylbenzene	17.9	---	0.500	ug/L	1	20.0	ND	90	79-121%	---	---	
Xylenes, total	50.9	---	1.50	ug/L	1	60.0	ND	85	79-121%	---	---	
Surr: 1,4-Difluorobenzene (Surr)		Recovery: 108 %		Limits: 80-120 %		Dilution: 1x						
Toluene-d8 (Surr)		97 %		80-120 %		"						
4-Bromofluorobenzene (Surr)		94 %		80-120 %		"						

Apex Laboratories

Darrell Auvil, Project Manager

The results in this report apply to the samples analyzed in accordance with the chain of custody document. This analytical report must be reproduced in its entirety.



**Apex Laboratories, LLC**

6700 S.W. Sandburg Street  
Tigard, OR 97223  
503-718-2323  
ORELAP ID: OR100062

**BB&A Environmental - Wilsonville**  
25195 SW Parkway Ave, Suite #207  
Wilsonville, OR 97070

Project: **Pape Fife**  
Project Number: **PAP182PH2.21E**  
Project Manager: **Steve Omo**

**Report ID:**  
**A1B0383 - 02 19 21 1100**

**QUALITY CONTROL (QC) SAMPLE RESULTS****BTEX Compounds by EPA 8260D**

Analyte	Result	Detection Limit	Reporting Limit	Units	Dilution	Spike Amount	Source Result	% REC	% REC Limits	RPD	RPD Limit	Notes
Batch 1020492 - EPA 5030B						Water						
Blank (1020492-BLK1)			Prepared: 02/15/21 08:30   Analyzed: 02/15/21 14:15									
EPA 8260D												
Benzene	ND	---	0.200	ug/L	1	---	---	---	---	---	---	
Toluene	ND	---	1.00	ug/L	1	---	---	---	---	---	---	
Ethylbenzene	ND	---	0.500	ug/L	1	---	---	---	---	---	---	
Xylenes, total	ND	---	1.50	ug/L	1	---	---	---	---	---	---	
Surr: 1,4-Difluorobenzene (Surr)		Recovery:		110 %	Limits: 80-120 %		Dilution: 1x					
Toluene-d8 (Surr)				99 %	80-120 %		"					
4-Bromofluorobenzene (Surr)				103 %	80-120 %		"					
LCS (1020492-BS1)			Prepared: 02/15/21 08:30   Analyzed: 02/15/21 12:24									
EPA 8260D												
Benzene	22.0	---	0.200	ug/L	1	20.0	---	110	80-120%	---	---	
Toluene	19.0	---	1.00	ug/L	1	20.0	---	95	80-120%	---	---	
Ethylbenzene	19.7	---	0.500	ug/L	1	20.0	---	98	80-120%	---	---	
Xylenes, total	56.9	---	1.50	ug/L	1	60.0	---	95	80-120%	---	---	
Surr: 1,4-Difluorobenzene (Surr)		Recovery:		108 %	Limits: 80-120 %		Dilution: 1x					
Toluene-d8 (Surr)				96 %	80-120 %		"					
4-Bromofluorobenzene (Surr)				95 %	80-120 %		"					
Duplicate (1020492-DUP1)			Prepared: 02/15/21 09:24   Analyzed: 02/15/21 15:11									
QC Source Sample: Non-SDG (A1B0331-01)												
Benzene	ND	---	0.200	ug/L	1	---	ND	---	---	---	30%	
Toluene	ND	---	1.00	ug/L	1	---	ND	---	---	---	30%	
Ethylbenzene	ND	---	0.500	ug/L	1	---	ND	---	---	---	30%	
Xylenes, total	ND	---	1.50	ug/L	1	---	ND	---	---	---	30%	
Surr: 1,4-Difluorobenzene (Surr)		Recovery:		111 %	Limits: 80-120 %		Dilution: 1x					
Toluene-d8 (Surr)				100 %	80-120 %		"					
4-Bromofluorobenzene (Surr)				103 %	80-120 %		"					
Matrix Spike (1020492-MS1)			Prepared: 02/15/21 09:24   Analyzed: 02/15/21 17:03									
QC Source Sample: Non-SDG (A1B0416-01)												
EPA 8260D												
Benzene	22.9	---	0.200	ug/L	1	20.0	ND	114	79-120%	---	---	

Apex Laboratories

The results in this report apply to the samples analyzed in accordance with the chain of custody document. This analytical report must be reproduced in its entirety.

Darrell Auvil, Project Manager



**Apex Laboratories, LLC**

6700 S.W. Sandburg Street  
Tigard, OR 97223  
503-718-2323  
ORELAP ID: OR100062

**BB&A Environmental - Wilsonville**  
25195 SW Parkway Ave, Suite #207  
Wilsonville, OR 97070

Project: **Pape Fife**  
Project Number: **PAP182PH2.21E**  
Project Manager: **Steve Omo**

**Report ID:**  
**A1B0383 - 02 19 21 1100**

**QUALITY CONTROL (QC) SAMPLE RESULTS****BTEX Compounds by EPA 8260D**

Analyte	Result	Detection Limit	Reporting Limit	Units	Dilution	Spike Amount	Source Result	% REC	% REC Limits	RPD	RPD Limit	Notes
Batch 1020492 - EPA 5030B						Water						
Matrix Spike (1020492-MS1)			Prepared: 02/15/21 09:24    Analyzed: 02/15/21 17:03									
QC Source Sample: Non-SDG (A1B0416-01)												
Toluene	19.7	---	1.00	ug/L	1	20.0	ND	95	80-121%	---	---	
Ethylbenzene	19.9	---	0.500	ug/L	1	20.0	ND	99	79-121%	---	---	
Xylenes, total	57.0	---	1.50	ug/L	1	60.0	ND	95	79-121%	---	---	
Surr: 1,4-Difluorobenzene (Surr)		Recovery: 108 %		Limits: 80-120 %		Dilution: 1x						
Toluene-d8 (Surr)		95 %		80-120 %		"						
4-Bromofluorobenzene (Surr)		93 %		80-120 %		"						

Apex Laboratories

Darrell Auvil, Project Manager

The results in this report apply to the samples analyzed in accordance with the chain of custody document. This analytical report must be reproduced in its entirety.



**BB&A Environmental - Wilsonville**

25195 SW Parkway Ave, Suite #207

Wilsonville, OR 97070

Project: **Pape Fife**Project Number: **PAP182PH2.21E**Project Manager: **Steve Omo****Report ID:****A1B0383 - 02 19 21 1100****QUALITY CONTROL (QC) SAMPLE RESULTS****BTEX Compounds by EPA 8260D**

Analyte	Result	Detection Limit	Reporting Limit	Units	Dilution	Spike Amount	Source Result	% REC	% REC Limits	RPD	RPD Limit	Notes
Batch 1020503 - EPA 5035A												
Soil												
Blank (1020503-BLK1)												
Prepared: 02/15/21 09:00    Analyzed: 02/15/21 15:19												
5035A/8260D												
Benzene	ND	---	6.67	ug/kg wet	50	---	---	---	---	---	---	
Toluene	ND	---	33.3	ug/kg wet	50	---	---	---	---	---	---	
Ethylbenzene	ND	---	16.7	ug/kg wet	50	---	---	---	---	---	---	
Xylenes, total	ND	---	50.0	ug/kg wet	50	---	---	---	---	---	---	
Surr: 1,4-Difluorobenzene (Surr)												
		Recovery:	104 %	Limits:	80-120 %	Dilution: 1x						
Toluene-d8 (Surr)			101 %		80-120 %	"						
4-Bromofluorobenzene (Surr)			101 %		79-120 %	"						
LCS (1020503-BS1)												
Prepared: 02/15/21 09:00    Analyzed: 02/15/21 14:14												
5035A/8260D												
Benzene	957	---	10.0	ug/kg wet	50	1000	---	96	80-120%	---	---	
Toluene	914	---	50.0	ug/kg wet	50	1000	---	91	80-120%	---	---	
Ethylbenzene	930	---	25.0	ug/kg wet	50	1000	---	93	80-120%	---	---	
Xylenes, total	2770	---	75.0	ug/kg wet	50	3000	---	92	80-120%	---	---	
Surr: 1,4-Difluorobenzene (Surr)												
		Recovery:	105 %	Limits:	80-120 %	Dilution: 1x						
Toluene-d8 (Surr)			97 %		80-120 %	"						
4-Bromofluorobenzene (Surr)			100 %		79-120 %	"						
Duplicate (1020503-DUP1)												
Prepared: 02/04/21 09:56    Analyzed: 02/15/21 18:01												
QC Source Sample: Non-SDG (A1B0240-01)												
Benzene	ND	---	11.3	ug/kg dry	50	---	ND	---	---	---	30%	
Toluene	ND	---	56.5	ug/kg dry	50	---	ND	---	---	---	30%	
Ethylbenzene	ND	---	28.3	ug/kg dry	50	---	ND	---	---	---	30%	
Xylenes, total	ND	---	84.8	ug/kg dry	50	---	ND	---	---	---	30%	
Surr: 1,4-Difluorobenzene (Surr)												
		Recovery:	105 %	Limits:	80-120 %	Dilution: 1x						
Toluene-d8 (Surr)			99 %		80-120 %	"						
4-Bromofluorobenzene (Surr)			104 %		79-120 %	"						
Duplicate (1020503-DUP2)												
Prepared: 02/10/21 15:45    Analyzed: 02/15/21 18:55												
QC Source Sample: Non-SDG (A1B0416-02)												
Benzene	ND	---	11.3	ug/kg dry	50	---	ND	---	---	---	30%	
Toluene	ND	---	56.5	ug/kg dry	50	---	ND	---	---	---	30%	

Apex Laboratories

The results in this report apply to the samples analyzed in accordance with the chain of custody document. This analytical report must be reproduced in its entirety.

Darrell Auvil, Project Manager



**Apex Laboratories, LLC**

6700 S.W. Sandburg Street  
Tigard, OR 97223  
503-718-2323  
ORELAP ID: OR100062

**BB&A Environmental - Wilsonville**  
25195 SW Parkway Ave, Suite #207  
Wilsonville, OR 97070

Project: **Pape Fife**  
Project Number: **PAP182PH2.21E**  
Project Manager: **Steve Omo**

**Report ID:**  
**A1B0383 - 02 19 21 1100**

**QUALITY CONTROL (QC) SAMPLE RESULTS****BTEX Compounds by EPA 8260D**

Analyte	Result	Detection Limit	Reporting Limit	Units	Dilution	Spike Amount	Source Result	% REC	% REC Limits	RPD	RPD Limit	Notes
Batch 1020503 - EPA 5035A						Soil						
Duplicate (1020503-DUP2)			Prepared: 02/10/21 15:45   Analyzed: 02/15/21 18:55									
QC Source Sample: Non-SDG (A1B0416-02)												
Ethylbenzene	ND	---	28.3	ug/kg dry	50	---	ND	---	---	---	30%	
Xylenes, total	ND	---	84.8	ug/kg dry	50	---	ND	---	---	---	30%	
Surr: 1,4-Difluorobenzene (Surr)		Recovery:	104 %	Limits:	80-120 %	Dilution: 1x						
Toluene-d8 (Surr)			98 %		80-120 %	"						
4-Bromofluorobenzene (Surr)			101 %		79-120 %	"						
Matrix Spike (1020503-MS1)			Prepared: 02/02/21 14:10   Analyzed: 02/15/21 16:40									
QC Source Sample: Non-SDG (A1B0092-01)												
5035A/8260D												
Benzene	5970	---	59.7	ug/kg dry	200	5970	ND	100	77-121%	---	---	
Toluene	5750	---	298	ug/kg dry	200	5970	ND	96	77-121%	---	---	
Ethylbenzene	5920	---	149	ug/kg dry	200	5970	183	96	76-122%	---	---	
Xylenes, total	18900	---	447	ug/kg dry	200	17900	1690	96	78-124%	---	---	
Surr: 1,4-Difluorobenzene (Surr)		Recovery:	106 %	Limits:	80-120 %	Dilution: 1x						
Toluene-d8 (Surr)			94 %		80-120 %	"						
4-Bromofluorobenzene (Surr)			94 %		79-120 %	"						

Apex Laboratories

Darrell Auvil, Project Manager

The results in this report apply to the samples analyzed in accordance with the chain of custody document. This analytical report must be reproduced in its entirety.





**Apex Laboratories, LLC**

6700 S.W. Sandburg Street

Tigard, OR 97223

503-718-2323

ORELAP ID: OR100062

**BB&A Environmental - Wilsonville**

25195 SW Parkway Ave, Suite #207

Wilsonville, OR 97070

Project: **Pape Fife**

Project Number: **PAP182PH2.21E**

Project Manager: **Steve Omo**

**Report ID:**

**A1B0383 - 02 19 21 1100**

**QUALITY CONTROL (QC) SAMPLE RESULTS**

**Organochlorine Pesticides by EPA 8081B**

Analyte	Result	Detection Limit	Reporting Limit	Units	Dilution	Spike Amount	Source Result	% REC	% REC Limits	RPD	RPD Limit	Notes
Batch 1020445 - EPA 3510C (Neutral pH)						Water						
Blank (1020445-BLK1)			Prepared: 02/11/21 10:47 Analyzed: 02/11/21 20:49									
EPA 8081B												
Aldrin	ND	---	0.00909	ug/L	1	---	---	---	---	---	---	
alpha-BHC	ND	---	0.00909	ug/L	1	---	---	---	---	---	---	
beta-BHC	ND	---	0.00909	ug/L	1	---	---	---	---	---	---	
delta-BHC	ND	---	0.00909	ug/L	1	---	---	---	---	---	---	
gamma-BHC (Lindane)	ND	---	0.00909	ug/L	1	---	---	---	---	---	---	
cis-Chlordane	ND	---	0.00909	ug/L	1	---	---	---	---	---	---	
trans-Chlordane	ND	---	0.00909	ug/L	1	---	---	---	---	---	---	
4,4'-DDD	ND	---	0.00909	ug/L	1	---	---	---	---	---	---	
4,4'-DDE	ND	---	0.00909	ug/L	1	---	---	---	---	---	---	
4,4'-DDT	ND	---	0.00909	ug/L	1	---	---	---	---	---	---	
Dieldrin	ND	---	0.00909	ug/L	1	---	---	---	---	---	---	
Endosulfan I	ND	---	0.00909	ug/L	1	---	---	---	---	---	---	
Endosulfan II	ND	---	0.00909	ug/L	1	---	---	---	---	---	---	
Endosulfan sulfate	ND	---	0.00909	ug/L	1	---	---	---	---	---	---	
Endrin	ND	---	0.00909	ug/L	1	---	---	---	---	---	---	
Endrin Aldehyde	ND	---	0.00909	ug/L	1	---	---	---	---	---	---	
Endrin ketone	ND	---	0.00909	ug/L	1	---	---	---	---	---	---	
Heptachlor	ND	---	0.00909	ug/L	1	---	---	---	---	---	---	
Heptachlor epoxide	ND	---	0.00909	ug/L	1	---	---	---	---	---	---	
Methoxychlor	ND	---	0.0273	ug/L	1	---	---	---	---	---	---	
Chlordane (Technical)	ND	---	0.341	ug/L	1	---	---	---	---	---	---	
Toxaphene (Total)	ND	---	0.341	ug/L	1	---	---	---	---	---	---	
Surr: 2,4,5,6-TCMX (Surr)		Recovery: 51 %		Limits: 25-140 %		Dilution: 1x						
Decachlorobiphenyl (Surr)		85 %		30-135 %		"						

**LCS (1020445-BS1)**

Prepared: 02/11/21 10:47 Analyzed: 02/11/21 21:06

<b>EPA 8081B</b>												
Aldrin	0.378	---	0.0100	ug/L	1	0.500	---	76	45-134%	---	---	
alpha-BHC	0.435	---	0.0100	ug/L	1	0.500	---	87	54-138%	---	---	
beta-BHC	0.472	---	0.0100	ug/L	1	0.500	---	94	56-136%	---	---	
delta-BHC	0.479	---	0.0100	ug/L	1	0.500	---	96	52-142%	---	---	
gamma-BHC (Lindane)	0.448	---	0.0100	ug/L	1	0.500	---	90	59-134%	---	---	
cis-Chlordane	0.463	---	0.0100	ug/L	1	0.500	---	93	60-129%	---	---	

Apex Laboratories

The results in this report apply to the samples analyzed in accordance with the chain of custody document. This analytical report must be reproduced in its entirety.

Darrell Auvil, Project Manager



**Apex Laboratories, LLC**

6700 S.W. Sandburg Street  
Tigard, OR 97223  
503-718-2323  
ORELAP ID: OR100062

**BB&A Environmental - Wilsonville**

25195 SW Parkway Ave, Suite #207  
Wilsonville, OR 97070

Project: **Pape Fife**Project Number: **PAP182PH2.21E**Project Manager: **Steve Omo****Report ID:****A1B0383 - 02 19 21 1100****QUALITY CONTROL (QC) SAMPLE RESULTS****Organochlorine Pesticides by EPA 8081B**

Analyte	Result	Detection Limit	Reporting Limit	Units	Dilution	Spike Amount	Source Result	% REC	% REC Limits	RPD	RPD Limit	Notes
Batch 1020445 - EPA 3510C (Neutral pH)						Water						
LCS (1020445-BS1)			Prepared: 02/11/21 10:47		Analyzed: 02/11/21 21:06							
trans-Chlordane	0.461	---	0.0100	ug/L	1	0.500	---	92	56-136%	---	---	
4,4'-DDD	0.468	---	0.0100	ug/L	1	0.500	---	94	56-143%	---	---	
4,4'-DDE	0.435	---	0.0100	ug/L	1	0.500	---	87	57-135%	---	---	
4,4'-DDT	0.529	---	0.0100	ug/L	1	0.500	---	106	51-143%	---	---	
Dieldrin	0.458	---	0.0100	ug/L	1	0.500	---	92	60-136%	---	---	
Endosulfan I	0.487	---	0.0100	ug/L	1	0.500	---	97	62-126%	---	---	
Endosulfan II	0.492	---	0.0100	ug/L	1	0.500	---	98	52-135%	---	---	
Endosulfan sulfate	0.482	---	0.0100	ug/L	1	0.500	---	96	62-133%	---	---	
Endrin	0.512	---	0.0100	ug/L	1	0.500	---	102	60-138%	---	---	
Endrin Aldehyde	0.476	---	0.0100	ug/L	1	0.500	---	95	51-132%	---	---	
Endrin ketone	0.496	---	0.0100	ug/L	1	0.500	---	99	58-134%	---	---	
Heptachlor	0.460	---	0.0100	ug/L	1	0.500	---	92	54-130%	---	---	
Heptachlor epoxide	0.474	---	0.0100	ug/L	1	0.500	---	95	61-133%	---	---	
Methoxychlor	0.542	---	0.0300	ug/L	1	0.500	---	108	54-145%	---	---	
Surr: 2,4,5,6-TCMX (Surr)		Recovery: 74 %		Limits: 25-140 %		Dilution: 1x						
Decachlorobiphenyl (Surr)		89 %		30-135 %		"						

LCS Dup (1020445-BSD1)			Prepared: 02/11/21 10:47   Analyzed: 02/11/21 21:23								Q-19	
EPA 8081B												
Aldrin	0.365	---	0.0100	ug/L	1	0.500	---	73	45-134%	4	30%	
alpha-BHC	0.433	---	0.0100	ug/L	1	0.500	---	87	54-138%	0.5	30%	
beta-BHC	0.462	---	0.0100	ug/L	1	0.500	---	92	56-136%	2	30%	
delta-BHC	0.472	---	0.0100	ug/L	1	0.500	---	94	52-142%	2	30%	
gamma-BHC (Lindane)	0.438	---	0.0100	ug/L	1	0.500	---	88	59-134%	2	30%	
cis-Chlordane	0.461	---	0.0100	ug/L	1	0.500	---	92	60-129%	0.5	30%	
trans-Chlordane	0.456	---	0.0100	ug/L	1	0.500	---	91	56-136%	1	30%	
4,4'-DDD	0.462	---	0.0100	ug/L	1	0.500	---	92	56-143%	1	30%	
4,4'-DDE	0.423	---	0.0100	ug/L	1	0.500	---	85	57-135%	3	30%	
4,4'-DDT	0.507	---	0.0100	ug/L	1	0.500	---	101	51-143%	4	30%	
Dieldrin	0.447	---	0.0100	ug/L	1	0.500	---	89	60-136%	3	30%	
Endosulfan I	0.483	---	0.0100	ug/L	1	0.500	---	97	62-126%	0.7	30%	
Endosulfan II	0.483	---	0.0100	ug/L	1	0.500	---	97	52-135%	2	30%	
Endosulfan sulfate	0.478	---	0.0100	ug/L	1	0.500	---	96	62-133%	0.8	30%	
Endrin	0.496	---	0.0100	ug/L	1	0.500	---	99	60-138%	3	30%	

Apex Laboratories

The results in this report apply to the samples analyzed in accordance with the chain of custody document. This analytical report must be reproduced in its entirety.

Darrell Auvil, Project Manager



**Apex Laboratories, LLC**

6700 S.W. Sandburg Street  
Tigard, OR 97223  
503-718-2323  
ORELAP ID: OR100062

**BB&A Environmental - Wilsonville**  
25195 SW Parkway Ave, Suite #207  
Wilsonville, OR 97070

Project: **Pape Fife**  
Project Number: **PAP182PH2.21E**  
Project Manager: **Steve Omo**

**Report ID:**  
**A1B0383 - 02 19 21 1100**

**QUALITY CONTROL (QC) SAMPLE RESULTS****Organochlorine Pesticides by EPA 8081B**

Analyte	Result	Detection Limit	Reporting Limit	Units	Dilution	Spike Amount	Source Result	% REC	% REC Limits	RPD	RPD Limit	Notes
<b>Batch 1020445 - EPA 3510C (Neutral pH)</b>						<b>Water</b>						
<b>LCS Dup (1020445-BSD1)</b>			Prepared: 02/11/21 10:47 Analyzed: 02/11/21 21:23								<b>Q-19</b>	
Endrin Aldehyde	0.461	---	0.0100	ug/L	1	0.500	---	92	51-132%	3	30%	
Endrin ketone	0.491	---	0.0100	ug/L	1	0.500	---	98	58-134%	1	30%	
Heptachlor	0.451	---	0.0100	ug/L	1	0.500	---	90	54-130%	2	30%	
Heptachlor epoxide	0.467	---	0.0100	ug/L	1	0.500	---	93	61-133%	1	30%	
Methoxychlor	0.547	---	0.0300	ug/L	1	0.500	---	109	54-145%	0.8	30%	
Surr: 2,4,5,6-TCMX (Surr)		Recovery: 71 %		Limits: 25-140 %		Dilution: 1x						
Decachlorobiphenyl (Surr)		86 %		30-135 %		"						

Apex Laboratories

Darrell Auvil, Project Manager

The results in this report apply to the samples analyzed in accordance with the chain of custody document. This analytical report must be reproduced in its entirety.





**Apex Laboratories, LLC**

6700 S.W. Sandburg Street

Tigard, OR 97223

503-718-2323

ORELAP ID: OR100062

**BB&A Environmental - Wilsonville**

25195 SW Parkway Ave, Suite #207

Wilsonville, OR 97070

Project: **Pape Fife**

Project Number: **PAP182PH2.21E**

Project Manager: **Steve Omo**

**Report ID:**

**A1B0383 - 02 19 21 1100**

**QUALITY CONTROL (QC) SAMPLE RESULTS**

**Organochlorine Pesticides by EPA 8081B**

Analyte	Result	Detection Limit	Reporting Limit	Units	Dilution	Spike Amount	Source Result	% REC	% REC Limits	RPD	RPD Limit	Notes
Batch 1020473 - EPA 3546/3640A (GPC)						Soil						
Blank (1020473-BLK1)			Prepared: 02/11/21 10:44		Analyzed: 02/16/21 17:22		C-05					
EPA 8081B												
Aldrin	ND	---	1.82	ug/kg wet	1	---	---	---	---	---	---	
alpha-BHC	ND	---	1.82	ug/kg wet	1	---	---	---	---	---	---	
beta-BHC	ND	---	1.82	ug/kg wet	1	---	---	---	---	---	---	
delta-BHC	ND	---	1.82	ug/kg wet	1	---	---	---	---	---	---	
gamma-BHC (Lindane)	ND	---	1.82	ug/kg wet	1	---	---	---	---	---	---	
cis-Chlordane	ND	---	1.82	ug/kg wet	1	---	---	---	---	---	---	
trans-Chlordane	ND	---	1.82	ug/kg wet	1	---	---	---	---	---	---	
4,4'-DDD	ND	---	1.82	ug/kg wet	1	---	---	---	---	---	---	
4,4'-DDE	ND	---	1.82	ug/kg wet	1	---	---	---	---	---	---	
4,4'-DDT	ND	---	1.82	ug/kg wet	1	---	---	---	---	---	---	
Dieldrin	ND	---	1.82	ug/kg wet	1	---	---	---	---	---	---	
Endosulfan I	ND	---	1.82	ug/kg wet	1	---	---	---	---	---	---	
Endosulfan II	ND	---	1.82	ug/kg wet	1	---	---	---	---	---	---	
Endosulfan sulfate	ND	---	1.82	ug/kg wet	1	---	---	---	---	---	---	
Endrin	ND	---	1.82	ug/kg wet	1	---	---	---	---	---	---	
Endrin Aldehyde	ND	---	1.82	ug/kg wet	1	---	---	---	---	---	---	
Endrin ketone	ND	---	1.82	ug/kg wet	1	---	---	---	---	---	---	
Heptachlor	ND	---	1.82	ug/kg wet	1	---	---	---	---	---	---	
Heptachlor epoxide	ND	---	1.82	ug/kg wet	1	---	---	---	---	---	---	
Methoxychlor	ND	---	5.45	ug/kg wet	1	---	---	---	---	---	---	
Chlordane (Technical)	ND	---	54.5	ug/kg wet	1	---	---	---	---	---	---	
Toxaphene (Total)	ND	---	54.5	ug/kg wet	1	---	---	---	---	---	---	
Surr: 2,4,5,6-TCMX (Surr)		Recovery: 54 %		Limits: 42-129 %		Dilution: 1x						
Decachlorobiphenyl (Surr)		95 %		55-130 %		"						

**LCS (1020473-BS1)**

Prepared: 02/11/21 10:44 Analyzed: 02/16/21 17:39

**C-05**

<b>EPA 8081B</b>												
Aldrin	33.0	---	2.00	ug/kg wet	1	50.0	---	66	45-136%	---	---	
alpha-BHC	36.0	---	2.00	ug/kg wet	1	50.0	---	72	45-137%	---	---	
beta-BHC	40.3	---	2.00	ug/kg wet	1	50.0	---	81	50-136%	---	---	
delta-BHC	44.9	---	2.00	ug/kg wet	1	50.0	---	90	47-139%	---	---	
gamma-BHC (Lindane)	36.9	---	2.00	ug/kg wet	1	50.0	---	74	49-135%	---	---	
cis-Chlordane	44.2	---	2.00	ug/kg wet	1	50.0	---	88	54-133%	---	---	

Apex Laboratories

The results in this report apply to the samples analyzed in accordance with the chain of custody document. This analytical report must be reproduced in its entirety.

Darrell Auvil, Project Manager



**Apex Laboratories, LLC**

6700 S.W. Sandburg Street  
Tigard, OR 97223  
503-718-2323  
ORELAP ID: OR100062

**BB&A Environmental - Wilsonville**

25195 SW Parkway Ave, Suite #207  
Wilsonville, OR 97070

Project: **Pape Fife**Project Number: **PAP182PH2.21E**Project Manager: **Steve Omo****Report ID:****A1B0383 - 02 19 21 1100****QUALITY CONTROL (QC) SAMPLE RESULTS****Organochlorine Pesticides by EPA 8081B**

Analyte	Result	Detection Limit	Reporting Limit	Units	Dilution	Spike Amount	Source Result	% REC	% REC Limits	RPD	RPD Limit	Notes
<b>Batch 1020473 - EPA 3546/3640A (GPC)</b>						<b>Soil</b>						
<b>LCS (1020473-BS1)</b>						Prepared: 02/11/21 10:44 Analyzed: 02/16/21 17:39						<b>C-05</b>
trans-Chlordane	43.6	---	2.00	ug/kg wet	1	50.0	---	87	53-135%	---	---	
4,4'-DDD	47.9	---	2.00	ug/kg wet	1	50.0	---	96	56-139%	---	---	
4,4'-DDE	46.9	---	2.00	ug/kg wet	1	50.0	---	94	56-134%	---	---	
4,4'-DDT	52.5	---	2.00	ug/kg wet	1	50.0	---	105	50-141%	---	---	
Dieldrin	44.6	---	2.00	ug/kg wet	1	50.0	---	89	56-136%	---	---	
Endosulfan I	43.8	---	2.00	ug/kg wet	1	50.0	---	88	53-132%	---	---	
Endosulfan II	48.7	---	2.00	ug/kg wet	1	50.0	---	97	53-134%	---	---	
Endosulfan sulfate	49.5	---	2.00	ug/kg wet	1	50.0	---	99	55-136%	---	---	
Endrin	54.5	---	2.00	ug/kg wet	1	50.0	---	109	57-140%	---	---	
Endrin Aldehyde	38.2	---	2.00	ug/kg wet	1	50.0	---	76	35-137%	---	---	
Endrin ketone	46.2	---	2.00	ug/kg wet	1	50.0	---	92	55-136%	---	---	
Heptachlor	36.1	---	2.00	ug/kg wet	1	50.0	---	72	47-136%	---	---	
Heptachlor epoxide	41.4	---	2.00	ug/kg wet	1	50.0	---	83	52-136%	---	---	
Methoxychlor	53.1	---	6.00	ug/kg wet	1	50.0	---	106	52-143%	---	---	
Surr: 2,4,5,6-TCMX (Surr)		Recovery: 66 %		Limits: 42-129 %		Dilution: 1x						
Decachlorobiphenyl (Surr)		95 %		55-130 %		"						

Duplicate (1020473-DUP1)			Prepared: 02/11/21 10:44    Analyzed: 02/16/21 18:13								C-05	
QC Source Sample: PAP182-GH-Comp1 (A1B0383-13RE1)												
EPA 8081B												
Aldrin	ND	---	2.45	ug/kg dry	1	---	ND	---	---	---	30%	R-02
alpha-BHC	ND	---	2.45	ug/kg dry	1	---	ND	---	---	---	30%	
beta-BHC	ND	---	2.57	ug/kg dry	1	---	ND	---	---	---	30%	
delta-BHC	ND	---	2.45	ug/kg dry	1	---	ND	---	---	---	30%	
gamma-BHC (Lindane)	ND	---	2.45	ug/kg dry	1	---	ND	---	---	---	30%	
cis-Chlordane	ND	---	2.45	ug/kg dry	1	---	ND	---	---	---	30%	
trans-Chlordane	ND	---	2.45	ug/kg dry	1	---	ND	---	---	---	30%	
4,4'-DDD	3.73	---	2.45	ug/kg dry	1	---	3.61	---	---	3	30%	
4,4'-DDE	2.57	---	2.45	ug/kg dry	1	---	2.56	---	---	0.4	30%	
4,4'-DDT	3.45	---	2.45	ug/kg dry	1	---	3.65	---	---	6	30%	
Dieldrin	ND	---	2.45	ug/kg dry	1	---	ND	---	---	---	30%	
Endosulfan I	ND	---	2.45	ug/kg dry	1	---	ND	---	---	---	30%	
Endosulfan II	5.37	---	2.45	ug/kg dry	1	---	7.73	---	---	36	30%	P-11, Q-05
Endosulfan sulfate	ND	---	2.45	ug/kg dry	1	---	ND	---	---	---	30%	

Apex Laboratories

The results in this report apply to the samples analyzed in accordance with the chain of custody document. This analytical report must be reproduced in its entirety.

Darrell Auvil, Project Manager



**Apex Laboratories, LLC**

6700 S.W. Sandburg Street  
Tigard, OR 97223  
503-718-2323  
ORELAP ID: OR100062

**BB&A Environmental - Wilsonville**

25195 SW Parkway Ave, Suite #207  
Wilsonville, OR 97070

Project: **Pape Fife**Project Number: **PAP182PH2.21E**Project Manager: **Steve Omo****Report ID:****A1B0383 - 02 19 21 1100****QUALITY CONTROL (QC) SAMPLE RESULTS****Organochlorine Pesticides by EPA 8081B**

Analyte	Result	Detection Limit	Reporting Limit	Units	Dilution	Spike Amount	Source Result	% REC	% REC Limits	RPD	RPD Limit	Notes
Batch 1020473 - EPA 3546/3640A (GPC)						Soil						
Duplicate (1020473-DUP1)			Prepared: 02/11/21 10:44   Analyzed: 02/16/21 18:13					C-05				
QC Source Sample: PAP182-GH-Comp1 (A1B0383-13RE1)												
Endrin	ND	---	2.45	ug/kg dry	1	---	ND	---	---	---	30%	
Endrin Aldehyde	ND	---	2.45	ug/kg dry	1	---	ND	---	---	---	30%	
Endrin ketone	ND	---	2.45	ug/kg dry	1	---	ND	---	---	---	30%	
Heptachlor	ND	---	2.45	ug/kg dry	1	---	ND	---	---	---	30%	
Heptachlor epoxide	ND	---	2.45	ug/kg dry	1	---	ND	---	---	---	30%	
Methoxychlor	ND	---	7.34	ug/kg dry	1	---	ND	---	---	---	30%	
Chlordane (Technical)	ND	---	73.4	ug/kg dry	1	---	ND	---	---	---	30%	
Toxaphene (Total)	ND	---	73.4	ug/kg dry	1	---	ND	---	---	---	30%	
Surr: 2,4,5,6-TCMX (Surr)		Recovery: 56 %		Limits: 42-129 %		Dilution: 1x						
Decachlorobiphenyl (Surr)		105 %		55-130 %		"						

Matrix Spike (1020473-MS1)					Prepared: 02/11/21 10:44    Analyzed: 02/16/21 23:03							C-05
QC Source Sample: PAP182-AG-Comp6 (A1B0383-28RE1)												
EPA 8081B												
Aldrin	41.1	---	2.44	ug/kg dry	1	61.0	ND	67	45-136%	---	---	
alpha-BHC	49.5	---	2.44	ug/kg dry	1	61.0	ND	81	45-137%	---	---	
beta-BHC	54.7	---	2.44	ug/kg dry	1	61.0	ND	90	50-136%	---	---	
delta-BHC	55.0	---	2.44	ug/kg dry	1	61.0	ND	90	47-139%	---	---	
gamma-BHC (Lindane)	43.6	---	2.44	ug/kg dry	1	61.0	ND	71	49-135%	---	---	
cis-Chlordane	47.4	---	2.44	ug/kg dry	1	61.0	ND	78	54-133%	---	---	
trans-Chlordane	46.0	---	2.44	ug/kg dry	1	61.0	ND	75	53-135%	---	---	
4,4'-DDD	68.0	---	3.66	ug/kg dry	1	61.0	ND	112	56-139%	---	---	R-02
4,4'-DDE	59.6	---	2.44	ug/kg dry	1	61.0	7.68	85	56-134%	---	---	
4,4'-DDT	76.6	---	2.44	ug/kg dry	1	61.0	8.71	111	50-141%	---	---	
Dieldrin	49.4	---	2.44	ug/kg dry	1	61.0	ND	81	56-136%	---	---	
Endosulfan I	54.7	---	2.44	ug/kg dry	1	61.0	ND	90	53-132%	---	---	
Endosulfan II	52.3	---	2.44	ug/kg dry	1	61.0	ND	86	53-134%	---	---	
Endosulfan sulfate	56.9	---	2.44	ug/kg dry	1	61.0	ND	93	55-136%	---	---	
Endrin	66.8	---	2.44	ug/kg dry	1	61.0	ND	109	57-140%	---	---	
Endrin Aldehyde	48.1	---	2.44	ug/kg dry	1	61.0	ND	79	35-137%	---	---	
Endrin ketone	53.3	---	2.44	ug/kg dry	1	61.0	ND	87	55-136%	---	---	
Heptachlor	46.7	---	2.44	ug/kg dry	1	61.0	ND	77	47-136%	---	---	
Heptachlor epoxide	47.5	---	2.44	ug/kg dry	1	61.0	ND	78	52-136%	---	---	

Apex Laboratories

The results in this report apply to the samples analyzed in accordance with the chain of custody document. This analytical report must be reproduced in its entirety.

Darrell Auvil, Project Manager





**Apex Laboratories, LLC**

6700 S.W. Sandburg Street  
Tigard, OR 97223  
503-718-2323  
ORELAP ID: OR100062

**BB&A Environmental - Wilsonville**  
25195 SW Parkway Ave, Suite #207  
Wilsonville, OR 97070

Project: **Pape Fife**  
Project Number: **PAP182PH2.21E**  
Project Manager: **Steve Omo**

**Report ID:**  
**A1B0383 - 02 19 21 1100**

**QUALITY CONTROL (QC) SAMPLE RESULTS**

**Organochlorine Pesticides by EPA 8081B**

Analyte	Result	Detection Limit	Reporting Limit	Units	Dilution	Spike Amount	Source Result	% REC	% REC Limits	RPD	RPD Limit	Notes
Batch 1020473 - EPA 3546/3640A (GPC)							Soil					
Matrix Spike (1020473-MS1)			Prepared: 02/11/21 10:44   Analyzed: 02/16/21 23:03					C-05				
QC Source Sample: PAP182-AG-Comp6 (A1B0383-28RE1)												
Methoxychlor	67.3	---	7.32	ug/kg dry	1	61.0	ND	110	52-143%	---	---	
Surr: 2,4,5,6-TCMX (Surr)		Recovery: 69 %		Limits: 42-129 %		Dilution: 1x						
Decachlorobiphenyl (Surr)		97 %		55-130 %		"						

Apex Laboratories

Darrell Auvil, Project Manager

*The results in this report apply to the samples analyzed in accordance with the chain of custody document. This analytical report must be reproduced in its entirety.*



**Apex Laboratories, LLC**

6700 S.W. Sandburg Street  
Tigard, OR 97223  
503-718-2323  
ORELAP ID: OR100062

**BB&A Environmental - Wilsonville**  
25195 SW Parkway Ave, Suite #207  
Wilsonville, OR 97070

Project: **Pape Fife**  
Project Number: **PAP182PH2.21E**  
Project Manager: **Steve Omo**

**Report ID:**  
**A1B0383 - 02 19 21 1100**

**QUALITY CONTROL (QC) SAMPLE RESULTS****Total Metals by EPA 6020B (ICPMS)**

Analyte	Result	Detection Limit	Reporting Limit	Units	Dilution	Spike Amount	Source Result	% REC	% REC Limits	RPD	RPD Limit	Notes
Batch 1020546 - EPA 3051A						Soil						
Blank (1020546-BLK1)			Prepared: 02/16/21 11:12   Analyzed: 02/16/21 16:13									
EPA 6020B												
Arsenic	ND	---	0.962	mg/kg wet	10	---	---	---	---	---	---	
Duplicate (1020546-DUP1)			Prepared: 02/16/21 11:12   Analyzed: 02/16/21 16:33									
QC Source Sample: Non-SDG (A1B0240-06)												
Arsenic	4.40	---	1.40	mg/kg dry	10	---	4.28	---	---	3	20%	
Matrix Spike (1020546-MS1)			Prepared: 02/16/21 11:12   Analyzed: 02/16/21 16:38									
QC Source Sample: Non-SDG (A1B0240-06)												
EPA 6020B												
Arsenic	53.1	---	1.35	mg/kg dry	10	67.6	4.28	72	75-125%	---	---	A-02, Q-01

Apex Laboratories

Darrell Auvil, Project Manager

The results in this report apply to the samples analyzed in accordance with the chain of custody document. This analytical report must be reproduced in its entirety.



**Apex Laboratories, LLC**

6700 S.W. Sandburg Street  
Tigard, OR 97223  
503-718-2323  
ORELAP ID: OR100062

**BB&A Environmental - Wilsonville**  
25195 SW Parkway Ave, Suite #207  
Wilsonville, OR 97070

Project: **Pape Fife**  
Project Number: **PAP182PH2.21E**  
Project Manager: **Steve Omo**

**Report ID:**  
**A1B0383 - 02 19 21 1100**

**QUALITY CONTROL (QC) SAMPLE RESULTS****Total Metals by EPA 6020B (ICPMS)**

Analyte	Result	Detection Limit	Reporting Limit	Units	Dilution	Spike Amount	Source Result	% REC	% REC Limits	RPD	RPD Limit	Notes
Batch 1020549 - EPA 3015A						Water						
Blank (1020549-BLK1)			Prepared: 02/16/21 11:59   Analyzed: 02/16/21 13:50									
EPA 6020B												
Arsenic	ND	---	1.00	ug/L	1	---	---	---	---	---	---	
LCS (1020549-BS1)			Prepared: 02/16/21 11:59   Analyzed: 02/16/21 13:56									
EPA 6020B												
Arsenic	54.6	---	1.00	ug/L	1	55.6	---	98	80-120%	---	---	
Duplicate (1020549-DUP1)			Prepared: 02/16/21 11:59   Analyzed: 02/16/21 14:21									
QC Source Sample: Non-SDG (A1B0146-04)												
Arsenic	ND	---	1.00	ug/L	1	---	ND	---	---	---	20%	
Matrix Spike (1020549-MS1)			Prepared: 02/16/21 11:59   Analyzed: 02/16/21 14:27									
QC Source Sample: Non-SDG (A1B0146-04)												
EPA 6020B												
Arsenic	54.7	---	1.00	ug/L	1	55.6	ND	99	75-125%	---	---	

Apex Laboratories

Darrell Auvil, Project Manager

The results in this report apply to the samples analyzed in accordance with the chain of custody document. This analytical report must be reproduced in its entirety.



**Apex Laboratories, LLC**

6700 S.W. Sandburg Street  
Tigard, OR 97223  
503-718-2323  
ORELAP ID: OR100062

**BB&A Environmental - Wilsonville**  
25195 SW Parkway Ave, Suite #207  
Wilsonville, OR 97070

Project: **Pape Fife**  
Project Number: **PAP182PH2.21E**  
Project Manager: **Steve Omo**

**Report ID:**  
**A1B0383 - 02 19 21 1100**

**QUALITY CONTROL (QC) SAMPLE RESULTS****Total Metals by EPA 6020B (ICPMS)**

Analyte	Result	Detection Limit	Reporting Limit	Units	Dilution	Spike Amount	Source Result	% REC	% REC Limits	RPD	RPD Limit	Notes
Batch 1020622 - EPA 3051A						Soil						
Blank (1020622-BLK1)			Prepared: 02/17/21 15:27   Analyzed: 02/18/21 02:44									
EPA 6020B												
Arsenic	ND	---	0.962	mg/kg wet	10	---	---	---	---	---	---	
LCS (1020622-BS1)			Prepared: 02/17/21 15:27   Analyzed: 02/18/21 02:59									
EPA 6020B												
Arsenic	48.8	---	0.962	mg/kg wet	10	48.1	---	101	80-120%	---	---	
Duplicate (1020622-DUP1)			Prepared: 02/17/21 15:27   Analyzed: 02/18/21 03:23									
QC Source Sample: Non-SDG (A1B0240-16RE1)												
Arsenic	3.54	---	1.09	mg/kg wet	10	---	3.19	---	---	10	20%	
Matrix Spike (1020622-MS1)			Prepared: 02/17/21 15:27   Analyzed: 02/18/21 03:28									
QC Source Sample: Non-SDG (A1B0240-16RE1)												
EPA 6020B												
Arsenic	54.9	---	1.02	mg/kg wet	10	51.1	3.19	101	75-125%	---	---	

Apex Laboratories

Darrell Auvil, Project Manager

The results in this report apply to the samples analyzed in accordance with the chain of custody document. This analytical report must be reproduced in its entirety.



**Apex Laboratories, LLC**

6700 S.W. Sandburg Street  
Tigard, OR 97223  
503-718-2323  
ORELAP ID: OR100062

**BB&A Environmental - Wilsonville**  
25195 SW Parkway Ave, Suite #207  
Wilsonville, OR 97070

Project: **Pape Fife**  
Project Number: **PAP182PH2.21E**  
Project Manager: **Steve Omo**

**Report ID:**  
**A1B0383 - 02 19 21 1100**

**QUALITY CONTROL (QC) SAMPLE RESULTS****Dissolved Metals by EPA 6020B (ICPMS)**

Analyte	Result	Detection Limit	Reporting Limit	Units	Dilution	Spike Amount	Source Result	% REC	% REC Limits	RPD	RPD Limit	Notes
Batch 1020474 - Matrix Matched Direct Inject						Water						
Blank (1020474-BLK2)			Prepared: 02/11/21 15:29   Analyzed: 02/16/21 20:07									
EPA 6020B (Diss)												
Arsenic	ND	---	1.00	ug/L	1	---	---	---	---	---	---	FILT3, Q-16
LCS (1020474-BS2)			Prepared: 02/11/21 15:29   Analyzed: 02/16/21 20:12									
EPA 6020B (Diss)												
Arsenic	51.8	---	1.00	ug/L	1	55.6	---	93	80-120%	---	---	Q-16
Duplicate (1020474-DUP2)			Prepared: 02/11/21 15:29   Analyzed: 02/16/21 20:27									
QC Source Sample: Non-SDG (A1B0393-01RE1)												
Arsenic	41.2	---	1.00	ug/L	1	---	40.5	---	---	2	20%	Q-16
Matrix Spike (1020474-MS2)			Prepared: 02/11/21 15:29   Analyzed: 02/16/21 20:32									
QC Source Sample: Non-SDG (A1B0393-01RE1)												
EPA 6020B (Diss)												
Arsenic	92.3	---	1.00	ug/L	1	55.6	40.5	93	75-125%	---	---	Q-16

Apex Laboratories

Darrell Auvil, Project Manager

The results in this report apply to the samples analyzed in accordance with the chain of custody document. This analytical report must be reproduced in its entirety.



**Apex Laboratories, LLC**

6700 S.W. Sandburg Street  
Tigard, OR 97223  
503-718-2323  
ORELAP ID: OR100062

**BB&A Environmental - Wilsonville**  
25195 SW Parkway Ave, Suite #207  
Wilsonville, OR 97070

Project: **Pape Fife**  
Project Number: **PAP182PH2.21E**  
Project Manager: **Steve Omo**

**Report ID:**  
**A1B0383 - 02 19 21 1100**

**QUALITY CONTROL (QC) SAMPLE RESULTS****Anions by Ion Chromatography**

Analyte	Result	Detection Limit	Reporting Limit	Units	Dilution	Spike Amount	Source Result	% REC	% REC Limits	RPD	RPD Limit	Notes
Batch 1020450 - Method Prep: Aq						Water						
Blank (1020450-BLK1)			Prepared: 02/11/21 11:12   Analyzed: 02/11/21 12:24									
EPA 300.0												
Nitrate-Nitrogen	ND	---	0.250	mg/L	1	---	---	---	---	---	---	
LCS (1020450-BS1)			Prepared: 02/11/21 11:12   Analyzed: 02/11/21 12:46									
EPA 300.0												
Nitrate-Nitrogen	1.92	---	0.250	mg/L	1	2.00	---	96	90-110%	---	---	
Duplicate (1020450-DUP1)			Prepared: 02/11/21 11:12   Analyzed: 02/11/21 13:27									
QC Source Sample: PAP182-WW (A1B0383-22RE1)												
EPA 300.0												
Nitrate-Nitrogen	ND	---	0.250	mg/L	1	---	ND	---	---	---	5%	
Matrix Spike (1020450-MS1)			Prepared: 02/11/21 11:12   Analyzed: 02/11/21 13:49									
QC Source Sample: PAP182-WW (A1B0383-22RE1)												
EPA 300.0												
Nitrate-Nitrogen	2.39	---	0.312	mg/L	1	2.50	ND	96	86-118%	---	---	

Apex Laboratories

Darrell Auvil, Project Manager

The results in this report apply to the samples analyzed in accordance with the chain of custody document. This analytical report must be reproduced in its entirety.





**Apex Laboratories, LLC**

6700 S.W. Sandburg Street  
Tigard, OR 97223  
503-718-2323  
ORELAP ID: OR100062

**BB&A Environmental - Wilsonville**  
25195 SW Parkway Ave, Suite #207  
Wilsonville, OR 97070

Project: **Pape Fife**  
Project Number: **PAP182PH2.21E**  
Project Manager: **Steve Omo**

**Report ID:**  
**A1B0383 - 02 19 21 1100**

### QUALITY CONTROL (QC) SAMPLE RESULTS

#### Percent Dry Weight

Analyte	Result	Detection Limit	Reporting Limit	Units	Dilution	Spike Amount	Source Result	% REC	% REC Limits	RPD	RPD Limit	Notes
Batch 1020505 - Total Solids (Dry Weight)							Soil					
Duplicate (1020505-DUP1)			Prepared: 02/15/21 12:08    Analyzed: 02/16/21 07:50									
QC Source Sample: Non-SDG (A1B0055-06)												
% Solids	77.5	---	1.00	%	1	---	77.9	---	---	0.5	10%	
Duplicate (1020505-DUP2)			Prepared: 02/15/21 12:08    Analyzed: 02/16/21 07:50									
QC Source Sample: Non-SDG (A1B0343-01)												
% Solids	76.3	---	1.00	%	1	---	75.6	---	---	0.9	10%	
Duplicate (1020505-DUP3)			Prepared: 02/15/21 12:08    Analyzed: 02/16/21 07:50									
QC Source Sample: Non-SDG (A1B0371-03)												
% Solids	74.9	---	1.00	%	1	---	75.3	---	---	0.4	10%	
Duplicate (1020505-DUP4)			Prepared: 02/15/21 12:08    Analyzed: 02/16/21 07:50									
QC Source Sample: Non-SDG (A1B0373-08)												
% Solids	74.9	---	1.00	%	1	---	75.0	---	---	0.09	10%	
Duplicate (1020505-DUP5)			Prepared: 02/15/21 12:08    Analyzed: 02/16/21 07:50									
QC Source Sample: PAP182-AG-Comp2 (A1B0383-24)												
EPA 8000D												
% Solids	82.3	---	1.00	%	1	---	82.4	---	---	0.2	10%	
Duplicate (1020505-DUP6)			Prepared: 02/15/21 12:08    Analyzed: 02/16/21 07:50									
QC Source Sample: Non-SDG (A1B0416-05)												
% Solids	92.3	---	1.00	%	1	---	92.0	---	---	0.3	10%	

No Client related Batch QC samples analyzed for this batch. See notes page for more information.

Apex Laboratories

Darrell Auvil, Project Manager

*The results in this report apply to the samples analyzed in accordance with the chain of custody document. This analytical report must be reproduced in its entirety.*



**Apex Laboratories, LLC**

6700 S.W. Sandburg Street  
Tigard, OR 97223  
503-718-2323  
ORELAP ID: OR100062

**BB&A Environmental - Wilsonville**  
25195 SW Parkway Ave, Suite #207  
Wilsonville, OR 97070

Project: **Pape Fife**  
Project Number: **PAP182PH2.21E**  
Project Manager: **Steve Omo**

**Report ID:**  
**A1B0383 - 02 19 21 1100**

**QUALITY CONTROL (QC) SAMPLE RESULTS****Percent Dry Weight**

Analyte	Result	Detection Limit	Reporting Limit	Units	Dilution	Spike Amount	Source Result	% REC	% REC Limits	RPD	RPD Limit	Notes
Batch 1020529 - Total Solids (Dry Weight)							Soil					
Duplicate (1020529-DUP1)			Prepared: 02/16/21 07:55		Analyzed: 02/17/21 09:16							
QC Source Sample: PAP182-P1-7' (A1B0383-01)												
EPA 8000D												
% Solids	76.1	---	1.00	%	1	---	75.5	---	---	0.8	10%	
Duplicate (1020529-DUP2)			Prepared: 02/16/21 07:55		Analyzed: 02/17/21 09:16							
QC Source Sample: Non-SDG (A1B0423-03)												
% Solids	83.2	---	1.00	%	1	---	83.6	---	---	0.5	10%	
Duplicate (1020529-DUP3)			Prepared: 02/16/21 07:55		Analyzed: 02/17/21 09:16							
QC Source Sample: Non-SDG (A1B0431-01)												
% Solids	81.7	---	1.00	%	1	---	79.0	---	---	3	10%	
Duplicate (1020529-DUP4)			Prepared: 02/16/21 18:31		Analyzed: 02/17/21 09:16							
QC Source Sample: Non-SDG (A1B0440-01)												
% Solids	82.3	---	1.00	%	1	---	81.9	---	---	0.4	10%	

No Client related Batch QC samples analyzed for this batch. See notes page for more information.

Apex Laboratories

Darrell Auvil, Project Manager

*The results in this report apply to the samples analyzed in accordance with the chain of custody document. This analytical report must be reproduced in its entirety.*



**BB&A Environmental - Wilsonville**

25195 SW Parkway Ave, Suite #207

Wilsonville, OR 97070

Project: **Pape Fife**Project Number: **PAP182PH2.21E**Project Manager: **Steve Omo****Report ID:****A1B0383 - 02 19 21 1100****SAMPLE PREPARATION INFORMATION****Diesel and/or Oil Hydrocarbons by NWTPH-Dx****Prep: EPA 3510C (Fuels/Acid Ext.)**

Lab Number	Matrix	Method	Sampled	Prepared	Sample Initial/Final	Default Initial/Final	RL Prep Factor
<b>Batch: 1020462</b>							
A1B0383-11	Water	NWTPH-Dx LL	02/10/21 13:25	02/11/21 13:21	1010mL/2mL	1000mL/2mL	0.99
A1B0383-12	Water	NWTPH-Dx LL	02/10/21 13:40	02/11/21 13:21	1010mL/2mL	1000mL/2mL	0.99

**Prep: EPA 3546 (Fuels)**

Lab Number	Matrix	Method	Sampled	Prepared	Sample Initial/Final	Default Initial/Final	RL Prep Factor
<b>Batch: 1020497</b>							
A1B0383-09	Soil	NWTPH-Dx	02/10/21 13:10	02/15/21 12:32	10.8g/5mL	10g/5mL	0.93
A1B0383-10	Soil	NWTPH-Dx	02/10/21 13:20	02/15/21 12:32	10.35g/5mL	10g/5mL	0.97

**Gasoline Range Hydrocarbons (Benzene through Naphthalene) by NWTPH-Gx****Prep: EPA 5030B**

Lab Number	Matrix	Method	Sampled	Prepared	Sample Initial/Final	Default Initial/Final	RL Prep Factor
<b>Batch: 1020428</b>							
A1B0383-05	Water	NWTPH-Gx (MS)	02/10/21 11:15	02/11/21 11:01	5mL/5mL	5mL/5mL	1.00
A1B0383-06	Water	NWTPH-Gx (MS)	02/10/21 11:30	02/11/21 11:01	5mL/5mL	5mL/5mL	1.00
A1B0383-07	Water	NWTPH-Gx (MS)	02/10/21 12:00	02/11/21 11:01	5mL/5mL	5mL/5mL	1.00
A1B0383-08	Water	NWTPH-Gx (MS)	02/10/21 12:15	02/11/21 11:01	5mL/5mL	5mL/5mL	1.00

**Prep: EPA 5035A**

Lab Number	Matrix	Method	Sampled	Prepared	Sample Initial/Final	Default Initial/Final	RL Prep Factor
<b>Batch: 1020503</b>							
A1B0383-01	Soil	NWTPH-Gx (MS)	02/10/21 10:45	02/10/21 10:45	5.92g/5mL	5g/5mL	0.85
A1B0383-02	Soil	NWTPH-Gx (MS)	02/10/21 11:20	02/10/21 11:20	6.22g/5mL	5g/5mL	0.80
A1B0383-03	Soil	NWTPH-Gx (MS)	02/10/21 11:45	02/10/21 11:45	5.9g/5mL	5g/5mL	0.85
A1B0383-04	Soil	NWTPH-Gx (MS)	02/10/21 12:05	02/10/21 12:05	5.75g/5mL	5g/5mL	0.87

**BTEX Compounds by EPA 8260D****Prep: EPA 5030B**

Lab Number	Matrix	Method	Sampled	Prepared	Sample Initial/Final	Default Initial/Final	RL Prep Factor
<b>Batch: 1020428</b>							
A1B0383-05	Water	EPA 8260D	02/10/21 11:15	02/11/21 11:01	5mL/5mL	5mL/5mL	1.00
A1B0383-06	Water	EPA 8260D	02/10/21 11:30	02/11/21 11:01	5mL/5mL	5mL/5mL	1.00
A1B0383-07	Water	EPA 8260D	02/10/21 12:00	02/11/21 11:01	5mL/5mL	5mL/5mL	1.00
A1B0383-08	Water	EPA 8260D	02/10/21 12:15	02/11/21 11:01	5mL/5mL	5mL/5mL	1.00

Apex Laboratories

The results in this report apply to the samples analyzed in accordance with the chain of custody document. This analytical report must be reproduced in its entirety.

Darrell Auvil, Project Manager



**Apex Laboratories, LLC**

6700 S.W. Sandburg Street  
Tigard, OR 97223  
503-718-2323  
ORELAP ID: OR100062

**BB&A Environmental - Wilsonville**

25195 SW Parkway Ave, Suite #207  
Wilsonville, OR 97070

Project: **Pape Fife**Project Number: **PAP182PH2.21E**Project Manager: **Steve Omo****Report ID:****A1B0383 - 02 19 21 1100****SAMPLE PREPARATION INFORMATION****BTEX Compounds by EPA 8260D****Prep: EPA 5030B**

Lab Number	Matrix	Method	Sampled	Prepared	Sample Initial/Final	Default Initial/Final	RL Prep Factor
A1B0383-12	Water	EPA 8260D	02/10/21 13:40	02/11/21 11:01	5mL/5mL	5mL/5mL	1.00
<b>Batch: 1020492</b>							
A1B0383-11RE1	Water	EPA 8260D	02/10/21 13:25	02/15/21 09:24	5mL/5mL	5mL/5mL	1.00

**Prep: EPA 5035A**

Lab Number	Matrix	Method	Sampled	Prepared	Sample Initial/Final	Default Initial/Final	RL Prep Factor
<b>Batch: 1020503</b>							
A1B0383-01	Soil	5035A/8260D	02/10/21 10:45	02/10/21 10:45	5.92g/5mL	5g/5mL	0.85
A1B0383-02	Soil	5035A/8260D	02/10/21 11:20	02/10/21 11:20	6.22g/5mL	5g/5mL	0.80
A1B0383-03	Soil	5035A/8260D	02/10/21 11:45	02/10/21 11:45	5.9g/5mL	5g/5mL	0.85
A1B0383-04	Soil	5035A/8260D	02/10/21 12:05	02/10/21 12:05	5.75g/5mL	5g/5mL	0.87
A1B0383-09	Soil	5035A/8260D	02/10/21 13:10	02/10/21 13:10	6.23g/5mL	5g/5mL	0.80
A1B0383-10	Soil	5035A/8260D	02/10/21 13:20	02/10/21 13:20	5.64g/5mL	5g/5mL	0.89

**Organochlorine Pesticides by EPA 8081B****Prep: EPA 3510C (Neutral pH)**

Lab Number	Matrix	Method	Sampled	Prepared	Sample Initial/Final	Default Initial/Final	RL Prep Factor
<b>Batch: 1020445</b>							
A1B0383-22	Water	EPA 8081B	02/10/21 12:00	02/11/21 10:47	1070mL/5mL	1000mL/5mL	0.94

**Prep: EPA 3546/3640A (GPC)**

Lab Number	Matrix	Method	Sampled	Prepared	Sample Initial/Final	Default Initial/Final	RL Prep Factor
<b>Batch: 1020473</b>							
A1B0383-13RE1	Soil	EPA 8081B	02/10/21 09:55	02/11/21 10:44	10.29g/10mL	10g/5mL	1.94
A1B0383-14RE1	Soil	EPA 8081B	02/10/21 10:00	02/11/21 10:44	10.38g/10mL	10g/5mL	1.93
A1B0383-15RE1	Soil	EPA 8081B	02/10/21 10:05	02/11/21 10:44	10.26g/10mL	10g/5mL	1.95
A1B0383-16RE1	Soil	EPA 8081B	02/10/21 10:10	02/11/21 10:44	10.29g/10mL	10g/5mL	1.94
A1B0383-17RE1	Soil	EPA 8081B	02/10/21 10:15	02/11/21 10:44	10.39g/10mL	10g/5mL	1.92
A1B0383-18RE1	Soil	EPA 8081B	02/10/21 10:20	02/11/21 10:44	10.36g/10mL	10g/5mL	1.93
A1B0383-19RE1	Soil	EPA 8081B	02/10/21 10:25	02/11/21 10:44	10.18g/10mL	10g/5mL	1.96
A1B0383-20RE1	Soil	EPA 8081B	02/10/21 10:30	02/11/21 10:44	10.76g/10mL	10g/5mL	1.86
A1B0383-21RE1	Soil	EPA 8081B	02/10/21 10:35	02/11/21 10:44	10.35g/10mL	10g/5mL	1.93
A1B0383-23RE1	Soil	EPA 8081B	02/10/21 13:55	02/11/21 10:44	10.6g/10mL	10g/5mL	1.89
A1B0383-23RE2	Soil	EPA 8081B	02/10/21 13:55	02/11/21 10:44	10.6g/10mL	10g/5mL	1.89
A1B0383-24RE1	Soil	EPA 8081B	02/10/21 14:10	02/11/21 10:44	10.51g/10mL	10g/5mL	1.90

Apex Laboratories

The results in this report apply to the samples analyzed in accordance with the chain of custody document. This analytical report must be reproduced in its entirety.

Darrell Auvil, Project Manager

Page 54 of 65



**Apex Laboratories, LLC**

6700 S.W. Sandburg Street  
Tigard, OR 97223  
503-718-2323  
ORELAP ID: OR100062

**BB&A Environmental - Wilsonville**  
25195 SW Parkway Ave, Suite #207  
Wilsonville, OR 97070

Project: **Pape Fife**  
Project Number: **PAP182PH2.21E**  
Project Manager: **Steve Omo**

**Report ID:**  
**A1B0383 - 02 19 21 1100**

**SAMPLE PREPARATION INFORMATION****Organochlorine Pesticides by EPA 8081B**

**Prep: EPA 3546/3640A (GPC)**

Lab Number	Matrix	Method	Sampled	Prepared	Sample Initial/Final	Default Initial/Final	RL Prep Factor
A1B0383-25RE1	Soil	EPA 8081B	02/10/21 14:20	02/11/21 10:44	10.72g/10mL	10g/5mL	1.87
A1B0383-26RE1	Soil	EPA 8081B	02/10/21 14:30	02/11/21 10:44	10.12g/10mL	10g/5mL	1.98
A1B0383-26RE2	Soil	EPA 8081B	02/10/21 14:30	02/11/21 10:44	10.12g/10mL	10g/5mL	1.98
A1B0383-27RE1	Soil	EPA 8081B	02/10/21 14:40	02/11/21 10:44	10.1g/10mL	10g/5mL	1.98
A1B0383-28RE1	Soil	EPA 8081B	02/10/21 14:50	02/11/21 10:44	10.28g/10mL	10g/5mL	1.95

**Total Metals by EPA 6020B (ICPMS)**

**Prep: EPA 3015A**

Lab Number	Matrix	Method	Sampled	Prepared	Sample Initial/Final	Default Initial/Final	RL Prep Factor
<b>Batch: 1020549</b>							
A1B0383-22	Water	EPA 6020B	02/10/21 12:00	02/16/21 11:59	45mL/50mL	45mL/50mL	1.00

**Prep: EPA 3051A**

Lab Number	Matrix	Method	Sampled	Prepared	Sample Initial/Final	Default Initial/Final	RL Prep Factor
<b>Batch: 1020622</b>							
A1B0383-13RE1	Soil	EPA 6020B	02/10/21 09:55	02/17/21 15:27	0.47g/50mL	0.5g/50mL	1.06
A1B0383-14RE1	Soil	EPA 6020B	02/10/21 10:00	02/17/21 15:27	0.493g/50mL	0.5g/50mL	1.01
A1B0383-15RE1	Soil	EPA 6020B	02/10/21 10:05	02/17/21 15:27	0.51g/50mL	0.5g/50mL	0.98
A1B0383-16RE1	Soil	EPA 6020B	02/10/21 10:10	02/17/21 15:27	0.5g/50mL	0.5g/50mL	1.00
A1B0383-17RE1	Soil	EPA 6020B	02/10/21 10:15	02/17/21 15:27	0.495g/50mL	0.5g/50mL	1.01
A1B0383-18RE1	Soil	EPA 6020B	02/10/21 10:20	02/17/21 15:27	0.476g/50mL	0.5g/50mL	1.05
A1B0383-19RE1	Soil	EPA 6020B	02/10/21 10:25	02/17/21 15:27	0.479g/50mL	0.5g/50mL	1.04
A1B0383-20RE1	Soil	EPA 6020B	02/10/21 10:30	02/17/21 15:27	0.456g/50mL	0.5g/50mL	1.10
A1B0383-21RE1	Soil	EPA 6020B	02/10/21 10:35	02/17/21 15:27	0.502g/50mL	0.5g/50mL	1.00
A1B0383-23RE1	Soil	EPA 6020B	02/10/21 13:55	02/17/21 15:27	0.499g/50mL	0.5g/50mL	1.00
A1B0383-24RE1	Soil	EPA 6020B	02/10/21 14:10	02/17/21 15:27	0.476g/50mL	0.5g/50mL	1.05
A1B0383-25RE1	Soil	EPA 6020B	02/10/21 14:20	02/17/21 15:27	0.491g/50mL	0.5g/50mL	1.02
A1B0383-26RE1	Soil	EPA 6020B	02/10/21 14:30	02/17/21 15:27	0.51g/50mL	0.5g/50mL	0.98
A1B0383-27RE1	Soil	EPA 6020B	02/10/21 14:40	02/17/21 15:27	0.456g/50mL	0.5g/50mL	1.10
A1B0383-28RE1	Soil	EPA 6020B	02/10/21 14:50	02/17/21 15:27	0.507g/50mL	0.5g/50mL	0.99

**Dissolved Metals by EPA 6020B (ICPMS)**

**Prep: Matrix Matched Direct Inject**

Lab Number	Matrix	Method	Sampled	Prepared	Sample Initial/Final	Default Initial/Final	RL Prep Factor
<b>Batch: 1020474</b>							

Apex Laboratories

*The results in this report apply to the samples analyzed in accordance with the chain of custody document. This analytical report must be reproduced in its entirety.*

Darrell Auvil, Project Manager

Page 55 of 65



**Apex Laboratories, LLC**

6700 S.W. Sandburg Street  
Tigard, OR 97223  
503-718-2323  
ORELAP ID: OR100062

**BB&A Environmental - Wilsonville**  
25195 SW Parkway Ave, Suite #207  
Wilsonville, OR 97070

Project: **Pape Fife**  
Project Number: **PAP182PH2.21E**  
Project Manager: **Steve Omo**

**Report ID:**  
**A1B0383 - 02 19 21 1100**

**SAMPLE PREPARATION INFORMATION****Dissolved Metals by EPA 6020B (ICPMS)****Prep: Matrix Matched Direct Inject**

Lab Number	Matrix	Method	Sampled	Prepared	Sample Initial/Final	Default Initial/Final	RL Prep Factor
A1B0383-22RE1	Water	EPA 6020B (Diss)	02/10/21 12:00	02/11/21 15:29	45mL/50mL	45mL/50mL	1.00

**Anions by Ion Chromatography****Prep: Method Prep: Aq**

Lab Number	Matrix	Method	Sampled	Prepared	Sample Initial/Final	Default Initial/Final	RL Prep Factor
<b>Batch: 1020450</b>							
A1B0383-22RE1	Water	EPA 300.0	02/10/21 12:00	02/11/21 11:12	5mL/5mL	5mL/5mL	1.00

**Percent Dry Weight****Prep: Total Solids (Dry Weight)**

Lab Number	Matrix	Method	Sampled	Prepared	Sample Initial/Final	Default Initial/Final	RL Prep Factor
<b>Batch: 1020505</b>							
A1B0383-13	Soil	EPA 8000D	02/10/21 09:55	02/15/21 12:08			NA
A1B0383-14	Soil	EPA 8000D	02/10/21 10:00	02/15/21 12:08			NA
A1B0383-15	Soil	EPA 8000D	02/10/21 10:05	02/15/21 12:08			NA
A1B0383-16	Soil	EPA 8000D	02/10/21 10:10	02/15/21 12:08			NA
A1B0383-17	Soil	EPA 8000D	02/10/21 10:15	02/15/21 12:08			NA
A1B0383-18	Soil	EPA 8000D	02/10/21 10:20	02/15/21 12:08			NA
A1B0383-20	Soil	EPA 8000D	02/10/21 10:30	02/15/21 12:08			NA
A1B0383-21	Soil	EPA 8000D	02/10/21 10:35	02/15/21 12:08			NA
A1B0383-23	Soil	EPA 8000D	02/10/21 13:55	02/15/21 12:08			NA
A1B0383-24	Soil	EPA 8000D	02/10/21 14:10	02/15/21 12:08			NA
A1B0383-25	Soil	EPA 8000D	02/10/21 14:20	02/15/21 12:08			NA
A1B0383-26	Soil	EPA 8000D	02/10/21 14:30	02/15/21 12:08			NA
A1B0383-27	Soil	EPA 8000D	02/10/21 14:40	02/15/21 12:08			NA
A1B0383-28	Soil	EPA 8000D	02/10/21 14:50	02/15/21 12:08			NA
<b>Batch: 1020529</b>							
A1B0383-01	Soil	EPA 8000D	02/10/21 10:45	02/16/21 07:55			NA
A1B0383-02	Soil	EPA 8000D	02/10/21 11:20	02/16/21 07:55			NA
A1B0383-03	Soil	EPA 8000D	02/10/21 11:45	02/16/21 07:55			NA
A1B0383-04	Soil	EPA 8000D	02/10/21 12:05	02/16/21 07:55			NA
A1B0383-09	Soil	EPA 8000D	02/10/21 13:10	02/16/21 07:55			NA
A1B0383-10	Soil	EPA 8000D	02/10/21 13:20	02/16/21 07:55			NA
A1B0383-19	Soil	EPA 8000D	02/10/21 10:25	02/16/21 07:55			NA

Apex Laboratories

The results in this report apply to the samples analyzed in accordance with the chain of custody document. This analytical report must be reproduced in its entirety.

Darrell Auvil, Project Manager





**Apex Laboratories, LLC**

**6700 S.W. Sandburg Street**

**Tigard, OR 97223**

**503-718-2323**

**ORELAP ID: OR100062**

**BB&A Environmental - Wilsonville**

**25195 SW Parkway Ave, Suite #207**

**Wilsonville, OR 97070**

Project: **Pape Fife**

Project Number: **PAP182PH2.21E**

Project Manager: **Steve Omo**

**Report ID:**

**A1B0383 - 02 19 21 1100**

**SAMPLE PREPARATION INFORMATION**

**Lab Filtration**

**Prep: Lab Filtration**

Lab Number	Matrix	Method	Sampled	Prepared	Sample Initial/Final	Default Initial/Final	RL Prep Factor
<b><u>Batch: 1020472</u></b>							
A1B0383-22	Water	NA	02/10/21 12:00	02/11/21 15:19	50mL/50mL		NA

Apex Laboratories

*The results in this report apply to the samples analyzed in accordance with the chain of custody document. This analytical report must be reproduced in its entirety.*

Darrell Auvil, Project Manager

Page 57 of 65





**Apex Laboratories, LLC**

6700 S.W. Sandburg Street  
Tigard, OR 97223  
503-718-2323  
ORELAP ID: OR100062

**BB&A Environmental - Wilsonville**  
25195 SW Parkway Ave, Suite #207  
Wilsonville, OR 97070

Project: **Pape Fife**  
Project Number: **PAP182PH2.21E**  
Project Manager: **Steve Omo**

**Report ID:**  
**A1B0383 - 02 19 21 1100**

**QUALIFIER DEFINITIONS**

**Client Sample and Quality Control (QC) Sample Qualifier Definitions:**

**Apex Laboratories**

- A-02** BS and MS both spiked incorrectly. Failure attributed to this mis-spike. SRD confirms as it is withing acceptance criteria.
- C-05** Extract has undergone a GPC (Gel-Permeation Chromatography) cleanup per EPA 3640A. Reporting levels may be raised due to dilution necessary for cleanup. Sample Final Volume includes the GPC dilution factor, see the Prep page for details.
- F-09** Results in the Gasoline Range are primarily due to overlap from a heavier fuel hydrocarbon product.
- F-11** The hydrocarbon pattern indicates possible weathered diesel, mineral oil, or a contribution from a related component.
- FILT1** Sample was lab filtered and acid preserved prior to analysis. See sample preparation section of report for date and time of filtration.
- FILT3** This is a laboratory filtration blank, associated with filtration batch 1020472. See Prep page of report for associated samples.
- P-11** Result estimated. Secondary column confirmation does not meet method criteria due to matrix interference.
- Q-01** Spike recovery and/or RPD is outside acceptance limits.
- Q-05** Analyses are not controlled on RPD values from sample and duplicate concentrations that are below 5 times the reporting level.
- Q-16** Reanalysis of an original Batch QC sample.
- Q-19** Blank Spike Duplicate (BSD) sample analyzed in place of Matrix Spike/Duplicate samples due to limited sample amount available for analysis.
- R-02** The Reporting Limit for this analyte has been raised to account for interference from coeluting organic compounds present in the sample.

Apex Laboratories

*The results in this report apply to the samples analyzed in accordance with the chain of custody document. This analytical report must be reproduced in its entirety.*

Darrell Auvil, Project Manager



**Apex Laboratories, LLC**

6700 S.W. Sandburg Street  
Tigard, OR 97223  
503-718-2323  
ORELAP ID: OR100062

**BB&A Environmental - Wilsonville**  
25195 SW Parkway Ave, Suite #207  
Wilsonville, OR 97070

Project: **Pape Fife**  
Project Number: **PAP182PH2.21E**  
Project Manager: **Steve Omo**

**Report ID:**  
**A1B0383 - 02 19 21 1100**

**REPORTING NOTES AND CONVENTIONS:****Abbreviations:**

DET Analyte DETECTED at or above the detection or reporting limit.  
ND Analyte NOT DETECTED at or above the detection or reporting limit.  
NR Result Not Reported  
RPD Relative Percent Difference. RPDs for Matrix Spikes and Matrix Spike Duplicates are based on concentration, not recovery.

**Detection Limits: Limit of Detection (LOD)**

Limits of Detection (LODs) are normally set at a level of one half the validated Limit of Quantitation (LOQ).  
If no value is listed ('-----'), then the data has not been evaluated below the Reporting Limit.

**Reporting Limits: Limit of Quantitation (LOQ)**

Validated Limits of Quantitation (LOQs) are reported as the Reporting Limits for all analyses where the LOQ, MRL, PQL or CRL are requested. The LOQ represents a level at or above the low point of the calibration curve, that has been validated according to Apex Laboratories' comprehensive LOQ policies and procedures.

**Reporting Conventions:**

Basis: Results for soil samples are generally reported on a 100% dry weight basis.  
The Result Basis is listed following the units as "dry", "wet", or " " (blank) designation.  
  
"dry" Sample results and Reporting Limits are reported on a dry weight basis. (i.e. "ug/kg dry")  
See Percent Solids section for details of dry weight analysis.  
"wet" Sample results and Reporting Limits for this analysis are normally dry weight corrected, but have not been modified in this case.  
" " Results without 'wet' or 'dry' designation are not normally dry weight corrected. These results are considered 'As Received'.

**QC Source:**

In cases where there is insufficient sample provided for Sample Duplicates and/or Matrix Spikes, a Lab Control Sample Duplicate (LCS Dup) may be analyzed to demonstrate accuracy and precision of the extraction batch.

Non-Client Batch QC Samples (Duplicates and Matrix Spike/Duplicates) may not be included in this report. Please request a Full QC report if this data is required.

**Miscellaneous Notes:**

" --- " QC results are not applicable. For example, % Recoveries for Blanks and Duplicates, % RPD for Blanks, Blank Spikes and Matrix Spikes, etc.  
  
" \*\*\* " Used to indicate a possible discrepancy with the Sample and Sample Duplicate results when the %RPD is not available. In this case, either the Sample or the Sample Duplicate has a reportable result for this analyte, while the other is Non Detect (ND).

**Blanks:**

Standard practice is to evaluate the results from Blank QC Samples down to a level equal to ½ the Reporting Limit (RL).  
-For Blank hits falling between ½ the RL and the RL (J flagged hits), the associated sample and QC data will receive a 'B-02' qualifier.  
-For Blank hits above the RL, the associated sample and QC data will receive a 'B' qualifier, per Apex Laboratories' Blank Policy.  
For further details, please request a copy of this document.

Apex Laboratories

*The results in this report apply to the samples analyzed in accordance with the chain of custody document. This analytical report must be reproduced in its entirety.*

Darrell Auvil, Project Manager





**Apex Laboratories, LLC**

6700 S.W. Sandburg Street  
Tigard, OR 97223  
503-718-2323  
ORELAP ID: OR100062

**BB&A Environmental - Wilsonville**

25195 SW Parkway Ave, Suite #207  
Wilsonville, OR 97070

Project: **Pape Fife**

Project Number: **PAP182PH2.21E**

Project Manager: **Steve Omo**

**Report ID:**

**A1B0383 - 02 19 21 1100**

**REPORTING NOTES AND CONVENTIONS (Cont.):**

**Blanks (Cont.):**

Sample results flagged with a 'B' or 'B-02' qualifier are potentially biased high if the sample results are less than ten times the level found in the blank for inorganic analyses, or less than five times the level found in the blank for organic analyses.

'B' and 'B-02' qualifications are only applied to sample results detected above the Reporting Level.

**Preparation Notes:**

**Mixed Matrix Samples:**

**Water Samples:**

Water samples containing significant amounts of sediment are decanted or separated prior to extraction, and only the water portion analyzed, unless otherwise directed by the client.

**Soil and Sediment Samples:**

Soil and Sediment samples containing significant amounts of water are decanted prior to extraction, and only the solid portion analyzed, unless otherwise directed by the client.

**Sampling and Preservation Notes:**

Certain regulatory programs, such as National Pollutant Discharge Elimination System (NPDES), require that activities such as sample filtration (for dissolved metals, orthophosphate, hexavalent chromium, etc.) and testing of short hold analytes (pH, Dissolved Oxygen, etc.) be performed in the field (on-site) within a short time window. In addition, sample matrix spikes are required for some analyses, and sufficient volume must be provided, and billable site specific QC requested, if this is required. All regulatory permits should be reviewed to ensure that these requirements are being met.

Data users should be aware of which regulations pertain to the samples they submit for testing. If related sample collection activities are not approved for a particular regulatory program, results should be considered estimates. Apex Laboratories will qualify these analytes according to the most stringent requirements, however results for samples that are for non-regulatory purposes may be acceptable.

Samples that have been filtered and preserved at Apex Laboratories per client request are listed in the preparation section of the report with the date and time of filtration listed.

Apex Laboratories maintains detailed records on sample receipt, including client label verification, cooler temperature, sample preservation, hold time compliance and field filtration. Data is qualified as necessary, and the lack of qualification indicates compliance with required parameters.

Apex Laboratories

*The results in this report apply to the samples analyzed in accordance with the chain of custody document. This analytical report must be reproduced in its entirety.*

Darrell Auvil, Project Manager



**Apex Laboratories, LLC**

6700 S.W. Sandburg Street  
Tigard, OR 97223  
503-718-2323  
ORELAP ID: OR100062

**BB&A Environmental - Wilsonville**  
25195 SW Parkway Ave, Suite #207  
Wilsonville, OR 97070

Project: **Pape Fife**  
Project Number: **PAP182PH2.21E**  
Project Manager: **Steve Omo**

**Report ID:**  
**A1B0383 - 02 19 21 1100**

**LABORATORY ACCREDITATION INFORMATION**

**ORELAP Certification ID: OR100062 (Primary Accreditation)** -  
**EPA ID: OR01039**

All methods and analytes reported from work performed at Apex Laboratories are included on Apex Laboratories' ORELAP Scope of Certification, with the exception of any analyte(s) listed below:

**Apex Laboratories**

Matrix	Analysis	TNI_ID	Analyte	TNI_ID	Accreditation
--------	----------	--------	---------	--------	---------------

All reported analytes are included in Apex Laboratories' current ORELAP scope.

**Secondary Accreditations**

Apex Laboratories also maintains reciprocal accreditation with non-TNI states (Washington DOE), as well as other state specific accreditations not listed here.

**Subcontract Laboratory Accreditations**

Subcontracted data falls outside of Apex Laboratories' Scope of Accreditation.

Please see the Subcontract Laboratory report for full details, or contact your Project Manager for more information.

**Field Testing Parameters**

Results for Field Tested data are provided by the client or sampler, and fall outside of Apex Laboratories' Scope of Accreditation.

Apex Laboratories

*The results in this report apply to the samples analyzed in accordance with the chain of custody document. This analytical report must be reproduced in its entirety.*

Darrell Auvil, Project Manager





Apex Laboratories, LLC

6700 S.W. Sandburg Street

Tigard, OR 97223

503-718-2323

ORELAP ID: OR100062

BB&A Environmental - Wilsonville

25195 SW Parkway Ave, Suite #207

Wilsonville, OR 97070

Project: Pape Fife

Project Number: PAP182PH2.21E

Project Manager: Steve Omo

Report ID:

A1B0383 - 02 19 21 1100

**APEX LABS**  
6700 SW Sandburg St., Tigard, OR 97223 Ph. 503-718-2323

**CHAIN OF CUSTODY**

Lab # A1B0383 COC 1 of 3

Company: BB&A ENVIRONMENTAL Project Mgr: STEVE OMO Project Name: FIFE, WA Project #: PAP182PH2.21E  
Address: 25195 SW Parkway Ave #207 Wilsonville Phone: 503 572 0082 Email: smomo@bbenv.com PO #

Sampled by:

Site Location: OR (WA) CA AK ID

SAMPLE ID	LAB ID #	DATE	TIME	MATRIX	# OF CONTAINERS	NWTPH-HCID	NWTPH-DX	NWTPH-CX	8260 BTEX	8260 RBDM VOCs	8260 Halo VOCs	8260 VOCs Full List	8270 SIM PAHs	8270 Semi-Vols Full List	8082 PCBs	8081 Pest	RCRA Metals (8)	Priority Metals (13)	Al, Sh, As, Ba, Be, Cd, Ca, Cr, Co, Cu, Fe, Pb, Hg, Mg, Mn, Mo, Ni, K, Se, Ag, Na, Ti, V, Zn	TOTAL DISS. TCLP	TCLP Metals (8)	Archive	
PAP182-P1-7'		2.10.21	10:45	S	3			✓	✓														
PAP182-P2-7'			11:20	S	3			✓	✓														
PAP182-P3-7'			11:45	S	3			✓	✓														
PAP182-P4-7'			12:05	S	3			✓	✓														
PAP182-P1-6W			11:15	W	3			✓	✓														
PAP182-P2-6W			11:30	W	3			✓	✓														
PAP182-P3-6W			12:00	W	3			✓	✓														
PAP182-P4-6W			12:15	W	3			✓	✓														
PAP182-P5-9.5'-10'			13:10	S	3			✓	✓														
PAP182-P6-7'			13:20	S	3			✓	✓														

Normal Turn Around Time (TAT) = 10 Business Days

TAT Requested (circle) 4 DAY

1 Day 2 Day 3 Day 5 DAY Other: \_\_\_\_\_

SPECIAL INSTRUCTIONS: 4-DAY Turnaround Time - ~~WED~~ WED

RECEIVED BY: Signature: [Signature] Date: 2.11.21  
Printed Name: STEVEN OMO Time: 1:39  
Company: BB&A Env.

RELINQUISHED BY: Signature: [Signature] Date: 2/11/21  
Printed Name: Steve Omo Time: 4:39  
Company: Apex

Apex Laboratories

The results in this report apply to the samples analyzed in accordance with the chain of custody document. This analytical report must be reproduced in its entirety.

[Signature]

Darrell Auvil, Project Manager





Apex Laboratories, LLC

6700 S.W. Sandburg Street

Tigard, OR 97223

503-718-2323

ORELAP ID: OR100062

BB&A Environmental - Wilsonville

25195 SW Parkway Ave, Suite #207

Wilsonville, OR 97070

Project: Pape Fife

Project Number: PAP182PH2.21E

Project Manager: Steve Omo

Report ID:

A1B0383 - 02 19 21 1100

<b>APEX LABS</b> 6700 SW Sandburg St., Tigard, OR 97223 Ph: 503-718-2323		<b>CHAIN OF CUSTODY</b>		Lab # <u>A1B0383</u> COC 2 of 3	
Company: <u>BB&amp;A Environmental</u>	Project Mgr: <u>Steve Omo</u>	Project Name: <u>FIFE WA</u>	Project #: <u>PAP182PH2.21E</u>	PO #	
Address: <u>25195 SW Parkway Ave Wilsonville</u>		Phone: <u>503 572 0082</u>	Email: <u>smemo@bb&amp;aenv.com</u>		
Sampled by: <u>STEVE OMO</u>		ANALYSIS REQUEST			
Site Location: <u>OR WA CA</u>	DATE	TIME	MATRIX	# OF CONTAINERS	
AK ID					
SAMPLE ID	LAB ID #				
PAP182-P5-GW	2102	1325	W	3	
PAP182-P6-GW		1340	W	3	
PAP182-G4-COMP1		9:58	S	2	
PAP182-G4-COMP2		10:00	S	2	
PAP182-G4-COMP3		10:05	S	2	
PAP182-G4-COMP4		10:10	S	2	
PAP182-G4-COMP5		10:15	S	2	
PAP182-G4-COMP6		10:20	S	2	
PAP182-G4-COMP7		10:25	S	2	
PAP182-G4-COMP8		10:30	S	2	
SPECIAL INSTRUCTIONS:					
Normal Turn Around Time (TAT) = 10 Business Days					
TAT Requested (circle) <u>4 DAY</u>					
1 Day 2 Day 3 Day 5 DAY Other: _____					
SAMPLES ARE HELD FOR 30 DAYS					
RELINQUISHED BY:	Signature: <u>[Signature]</u>	Date: <u>2-11-21</u>	RECEIVED BY:	Signature: <u>[Signature]</u>	Date: <u>2/11/21</u>
Printed Name: <u>STEVE OMO</u>	Time: <u>7:39</u>		Printed Name: <u>[Signature]</u>	Time: <u>7:39</u>	
Company: <u>BB&amp;A Env.</u>			Company: <u>Apex</u>		

Apex Laboratories

The results in this report apply to the samples analyzed in accordance with the chain of custody document. This analytical report must be reproduced in its entirety.

[Signature]

Darrell Auvil, Project Manager







BB&A Environmental - Wilsonville

25195 SW Parkway Ave, Suite #207

Wilsonville, OR 97070

Project: Pape Fife

Project Number: PAP182PH2.21E

Project Manager: Steve Omo

Report ID:

A1B0383 - 02 19 21 1100

**APEX LABS COOLER RECEIPT FORM**

Client: BB&A Environmental Element WO#: A1 B 0383

Project/Project #: Fife, WA / PAP182PH2.21E

**Delivery Info:**

Date/time received: 11/11/21 @ 7:31 By: MUS

Delivered by: Apex ☐ Client ☒ ESS ☐ FedEx ☐ UPS ☐ Swift ☐ Senvoy ☐ SDS ☐ Other ☐

**Cooler Inspection** Date/time inspected: 11/11/21 @ 7:31 By: MUS

Chain of Custody included? Yes ☒ No ☐ Custody seals? Yes ☐ No ☒

Signed/dated by client? Yes ☒ No ☐

Signed/dated by Apex? Yes ☒ No ☐

	Cooler #1	Cooler #2	Cooler #3	Cooler #4	Cooler #5	Cooler #6	Cooler #7
Temperature (°C)	<u>3.9</u>	<u>6.0</u>					
Received on ice? (Y/N)	<u>Y</u>	<u>Y</u>					
Temp. blanks? (Y/N)	<u>N</u>	<u>Y</u>					
Ice type: (Gel/Real/Other)	<u>Gel</u>	<u>Gel</u>					
Condition:	<u>Good</u>	<u>Good</u>					

Cooler out of temp? (Y/N) ☒ Possible reason why: \_\_\_\_\_

Green dots applied to out of temperature samples? Yes ☒ No ☐

Out of temperature samples form initiated? Yes ☒ No ☐

**Sample Inspection:** Date/time inspected: 11/11/21 @ 8:40 By: (Signature)

All samples intact? Yes ☒ No ☐ Comments: \_\_\_\_\_

Bottle labels/COCs agree? Yes ☐ No ☒ Comments: PAP182-P6-7' jar reads PAP182-P6-; PAP182-P5-GW + PAP182-P6-GW COC lists 3 containers, received 4

COC/container discrepancies form initiated? Yes ☐ No ☒

Containers/volumes received appropriate for analysis? Yes ☒ No ☐ Comments: \_\_\_\_\_

Do VOA vials have visible headspace? Yes ☐ No ☒ NA ☐

Comments: sed in all vials

Water samples: pH checked: Yes ☒ No ☐ NA ☐ pH appropriate? Yes ☒ No ☐ NA ☐

Comments: \_\_\_\_\_

**Additional information:** T on 1/3 vials on PAP182-P1-GW made 11:20W Witness: VMS

F on 3/3 vials on PAP182-P4-GW reads 12:15 - 12/11

Labeled by: (Signature)

Witness: (Signature)

Cooler Inspected by: (Signature)



## ANALYTICAL REPORT

Eurofins Calscience LLC  
7440 Lincoln Way  
Garden Grove, CA 92841  
Tel: (714)895-5494

Laboratory Job ID: 570-50974-1  
Client Project/Site: A1B0383

**For:**

Apex Laboratories LLC  
6700 SW Sandburg St.  
Tigard, Oregon 97223

Attn: Darrell Auvil



*Authorized for release by:*  
2/18/2021 11:38:12 AM

Lori Thompson, Project Manager I  
(714)895-5494  
[Lori.Thompson@eurofinset.com](mailto:Lori.Thompson@eurofinset.com)

### LINKS

Review your project  
results through  
**TotalAccess**

Have a Question?



Visit us at:

[www.eurofinsus.com/Env](http://www.eurofinsus.com/Env)

*The test results in this report meet all 2003 NELAC, 2009 TNI, and 2016 TNI requirements for accredited parameters, exceptions are noted in this report. This report may not be reproduced except in full, and with written approval from the laboratory. For questions please contact the Project Manager at the e-mail address or telephone number listed on this page.*

*This report has been electronically signed and authorized by the signatory. Electronic signature is intended to be the legally binding equivalent of a traditionally handwritten signature.*

*Results relate only to the items tested and the sample(s) as received by the laboratory.*





# Table of Contents

Cover Page . . . . .	1
Table of Contents . . . . .	2
Definitions/Glossary . . . . .	3
Case Narrative . . . . .	4
Detection Summary . . . . .	5
Client Sample Results . . . . .	7
Surrogate Summary . . . . .	13
QC Sample Results . . . . .	15
QC Association Summary . . . . .	18
Lab Chronicle . . . . .	20
Certification Summary . . . . .	24
Method Summary . . . . .	25
Sample Summary . . . . .	26
Chain of Custody . . . . .	27
Receipt Checklists . . . . .	31



# Definitions/Glossary

Client: Apex Laboratories LLC  
Project/Site: A1B0383

Job ID: 570-50974-1

## Qualifiers

### GC Semi VOA

Qualifier	Qualifier Description
*1	LCS/LCSD RPD exceeds control limits.
F1	MS and/or MSD recovery exceeds control limits.
J	Result is less than the RL but greater than or equal to the MDL and the concentration is an approximate value.
p	The %RPD between the primary and confirmation column/detector is >40%. The lower value has been reported.

## Glossary

Abbreviation	These commonly used abbreviations may or may not be present in this report.
α	Listed under the "D" column to designate that the result is reported on a dry weight basis
%R	Percent Recovery
CFL	Contains Free Liquid
CFU	Colony Forming Unit
CNF	Contains No Free Liquid
DER	Duplicate Error Ratio (normalized absolute difference)
Dil Fac	Dilution Factor
DL	Detection Limit (DoD/DOE)
DL, RA, RE, IN	Indicates a Dilution, Re-analysis, Re-extraction, or additional Initial metals/anion analysis of the sample
DLC	Decision Level Concentration (Radiochemistry)
EDL	Estimated Detection Limit (Dioxin)
LOD	Limit of Detection (DoD/DOE)
LOQ	Limit of Quantitation (DoD/DOE)
MCL	EPA recommended "Maximum Contaminant Level"
MDA	Minimum Detectable Activity (Radiochemistry)
MDC	Minimum Detectable Concentration (Radiochemistry)
MDL	Method Detection Limit
ML	Minimum Level (Dioxin)
MPN	Most Probable Number
MQL	Method Quantitation Limit
NC	Not Calculated
ND	Not Detected at the reporting limit (or MDL or EDL if shown)
NEG	Negative / Absent
POS	Positive / Present
PQL	Practical Quantitation Limit
PRES	Presumptive
QC	Quality Control
RER	Relative Error Ratio (Radiochemistry)
RL	Reporting Limit or Requested Limit (Radiochemistry)
RPD	Relative Percent Difference, a measure of the relative difference between two points
TEF	Toxicity Equivalent Factor (Dioxin)
TEQ	Toxicity Equivalent Quotient (Dioxin)
TNTC	Too Numerous To Count



# Case Narrative

Client: Apex Laboratories LLC  
Project/Site: A1B0383

Job ID: 570-50974-1

**Job ID: 570-50974-1**

**Laboratory: Eurofins Calscience LLC**

## Narrative

### Job Narrative 570-50974-1

#### Comments

No additional comments.

#### Receipt

The samples were received on 2/12/2021 11:00 AM. Unless otherwise noted below, the samples arrived in good condition, and where required, properly preserved and on ice. The temperature of the cooler at receipt was 1.2° C.

#### GC Semi VOA

Method 8151A: The closing continuing calibration verification (CCVC) associated with batch 570-129696 recovered above the upper control limit. The samples associated with this CCV were non-detects for the affected analytes; therefore, the data have been reported.

Method 8151A: The matrix spike/matrix spike duplicate (MS/MSD) for preparation batch 570-128998 and analytical batch 570-130003 exceeded control limits for the following analyte: Dinoseb. Note that this analyte is a known poor performer when analyzed using this method.

No additional analytical or quality issues were noted, other than those described above or in the Definitions/Glossary page.

#### General Chemistry

No analytical or quality issues were noted, other than those described in the Definitions/Glossary page.

#### Organic Prep

Method 8151A: Insufficient sample volume was available to perform a matrix spike/matrix spike duplicate/sample duplicate (MS/MSD/DUP) associated with preparation batch 570-128947.

No additional analytical or quality issues were noted, other than those described above or in the Definitions/Glossary page.



## Detection Summary

Client: Apex Laboratories LLC  
Project/Site: A1B0383

Job ID: 570-50974-1

**Client Sample ID: PAP182-GH-Comp1**

**Lab Sample ID: 570-50974-1**

No Detections.

**Client Sample ID: PAP182-GH-Comp2**

**Lab Sample ID: 570-50974-2**

No Detections.

**Client Sample ID: PAP182-GH-Comp3**

**Lab Sample ID: 570-50974-3**

No Detections.

**Client Sample ID: PAP182-GH-Comp4**

**Lab Sample ID: 570-50974-4**

No Detections.

**Client Sample ID: PAP182-GH-Comp5**

**Lab Sample ID: 570-50974-5**

Analyte	Result	Qualifier	RL	MDL	Unit	Dil	Fac	D	Method	Prep Type
2,4-D	92	J	120	60	ug/Kg	1		✱	8151A	Total/NA

**Client Sample ID: PAP182-GH-Comp6**

**Lab Sample ID: 570-50974-6**

Analyte	Result	Qualifier	RL	MDL	Unit	Dil	Fac	D	Method	Prep Type
2,4-D	290		110	54	ug/Kg	1		✱	8151A	Total/NA

**Client Sample ID: PAP182-GH-Comp7**

**Lab Sample ID: 570-50974-7**

Analyte	Result	Qualifier	RL	MDL	Unit	Dil	Fac	D	Method	Prep Type
2,4-D	990		650	310	ug/Kg	5		✱	8151A	Total/NA

**Client Sample ID: PAP182-GH-Comp8**

**Lab Sample ID: 570-50974-8**

No Detections.

**Client Sample ID: PAP182-GH-Comp9**

**Lab Sample ID: 570-50974-9**

Analyte	Result	Qualifier	RL	MDL	Unit	Dil	Fac	D	Method	Prep Type
2,4-D	590		130	63	ug/Kg	1		✱	8151A	Total/NA

**Client Sample ID: PAP182-WW**

**Lab Sample ID: 570-50974-10**

No Detections.

**Client Sample ID: PAP182-AG-Comp1**

**Lab Sample ID: 570-50974-11**

No Detections.

**Client Sample ID: PAP182-AG-Comp2**

**Lab Sample ID: 570-50974-12**

No Detections.

**Client Sample ID: PAP182-AG-Comp3**

**Lab Sample ID: 570-50974-13**

No Detections.

**Client Sample ID: PAP182-AG-Comp4**

**Lab Sample ID: 570-50974-14**

No Detections.

**Client Sample ID: PAP182-AG-Comp5**

**Lab Sample ID: 570-50974-15**

No Detections.

This Detection Summary does not include radiochemical test results.

Eurofins Calscience LLC



# Detection Summary

Client: Apex Laboratories LLC  
Project/Site: A1B0383

Job ID: 570-50974-1

**Client Sample ID: PAP182-AG-Comp6**

**Lab Sample ID: 570-50974-16**

No Detections.

1

2

3

4

5

6

7

8

9

10

11

12

13

14

15

This Detection Summary does not include radiochemical test results.

Eurofins Calscience LLC



# Client Sample Results

Client: Apex Laboratories LLC  
Project/Site: A1B0383

Job ID: 570-50974-1

## Method: 8151A - Herbicides (GC)

Client Sample ID: PAP182-GH-Comp1

Date Collected: 02/10/21 09:55

Date Received: 02/12/21 11:00

Lab Sample ID: 570-50974-1

Matrix: Soil

Analyte	Result	Qualifier	RL	MDL	Unit	D	Prepared	Analyzed	Dil Fac
2,4,5-T	ND	*1	13	4.8	ug/Kg	☆	02/12/21 18:00	02/18/21 00:48	1
2,4,5-TP (Silvex)	ND		13	4.8	ug/Kg	☆	02/12/21 18:00	02/18/21 00:48	1
2,4-D	ND		130	64	ug/Kg	☆	02/12/21 18:00	02/18/21 00:48	1
2,4-DB	ND		130	61	ug/Kg	☆	02/12/21 18:00	02/18/21 00:48	1
Dalapon	ND		330	95	ug/Kg	☆	02/12/21 18:00	02/18/21 00:48	1
Dicamba	ND		13	6.2	ug/Kg	☆	02/12/21 18:00	02/18/21 00:48	1
Dichlorprop	ND		130	65	ug/Kg	☆	02/12/21 18:00	02/18/21 00:48	1
Dinoseb	ND		130	25	ug/Kg	☆	02/12/21 18:00	02/18/21 00:48	1
MCPA	ND		26000	14000	ug/Kg	☆	02/12/21 18:00	02/18/21 00:48	1
MCP	ND		13000	8600	ug/Kg	☆	02/12/21 18:00	02/18/21 00:48	1

Surrogate	%Recovery	Qualifier	Limits	Prepared	Analyzed	Dil Fac
2,4-Dichlorophenylacetic acid	84		21 - 161	02/12/21 18:00	02/18/21 00:48	1

Client Sample ID: PAP182-GH-Comp2

Date Collected: 02/10/21 10:00

Date Received: 02/12/21 11:00

Lab Sample ID: 570-50974-2

Matrix: Soil

Analyte	Result	Qualifier	RL	MDL	Unit	D	Prepared	Analyzed	Dil Fac
2,4,5-T	ND	*1	12	4.3	ug/Kg	☆	02/12/21 18:00	02/18/21 01:11	1
2,4,5-TP (Silvex)	ND		12	4.3	ug/Kg	☆	02/12/21 18:00	02/18/21 01:11	1
2,4-D	ND		120	57	ug/Kg	☆	02/12/21 18:00	02/18/21 01:11	1
2,4-DB	ND		120	55	ug/Kg	☆	02/12/21 18:00	02/18/21 01:11	1
Dalapon	ND		290	85	ug/Kg	☆	02/12/21 18:00	02/18/21 01:11	1
Dicamba	ND		12	5.6	ug/Kg	☆	02/12/21 18:00	02/18/21 01:11	1
Dichlorprop	ND		120	58	ug/Kg	☆	02/12/21 18:00	02/18/21 01:11	1
Dinoseb	ND		120	23	ug/Kg	☆	02/12/21 18:00	02/18/21 01:11	1
MCPA	ND		23000	12000	ug/Kg	☆	02/12/21 18:00	02/18/21 01:11	1
MCP	ND		12000	7800	ug/Kg	☆	02/12/21 18:00	02/18/21 01:11	1

Surrogate	%Recovery	Qualifier	Limits	Prepared	Analyzed	Dil Fac
2,4-Dichlorophenylacetic acid	101		21 - 161	02/12/21 18:00	02/18/21 01:11	1

Client Sample ID: PAP182-GH-Comp3

Date Collected: 02/10/21 10:05

Date Received: 02/12/21 11:00

Lab Sample ID: 570-50974-3

Matrix: Soil

Analyte	Result	Qualifier	RL	MDL	Unit	D	Prepared	Analyzed	Dil Fac
2,4,5-T	ND	*1	15	5.4	ug/Kg	☆	02/12/21 18:00	02/18/21 01:34	1
2,4,5-TP (Silvex)	ND		15	5.3	ug/Kg	☆	02/12/21 18:00	02/18/21 01:34	1
2,4-D	ND		150	71	ug/Kg	☆	02/12/21 18:00	02/18/21 01:34	1
2,4-DB	ND		150	68	ug/Kg	☆	02/12/21 18:00	02/18/21 01:34	1
Dalapon	ND		370	110	ug/Kg	☆	02/12/21 18:00	02/18/21 01:34	1
Dicamba	ND		15	6.9	ug/Kg	☆	02/12/21 18:00	02/18/21 01:34	1
Dichlorprop	ND		150	72	ug/Kg	☆	02/12/21 18:00	02/18/21 01:34	1
Dinoseb	ND		150	28	ug/Kg	☆	02/12/21 18:00	02/18/21 01:34	1
MCPA	ND		29000	15000	ug/Kg	☆	02/12/21 18:00	02/18/21 01:34	1
MCP	ND		15000	9700	ug/Kg	☆	02/12/21 18:00	02/18/21 01:34	1

Surrogate	%Recovery	Qualifier	Limits	Prepared	Analyzed	Dil Fac
2,4-Dichlorophenylacetic acid	103		21 - 161	02/12/21 18:00	02/18/21 01:34	1

Eurofins Calscience LLC



# Client Sample Results

Client: Apex Laboratories LLC  
Project/Site: A1B0383

Job ID: 570-50974-1

## Method: 8151A - Herbicides (GC)

Client Sample ID: PAP182-GH-Comp4

Date Collected: 02/10/21 10:10

Date Received: 02/12/21 11:00

Lab Sample ID: 570-50974-4

Matrix: Soil

Analyte	Result	Qualifier	RL	MDL	Unit	D	Prepared	Analyzed	Dil Fac
2,4,5-T	ND	*1	12	4.6	ug/Kg	✱	02/12/21 18:00	02/18/21 01:57	1
2,4,5-TP (Silvex)	ND		12	4.5	ug/Kg	✱	02/12/21 18:00	02/18/21 01:57	1
2,4-D	ND		120	60	ug/Kg	✱	02/12/21 18:00	02/18/21 01:57	1
2,4-DB	ND		120	58	ug/Kg	✱	02/12/21 18:00	02/18/21 01:57	1
Dalapon	ND		310	90	ug/Kg	✱	02/12/21 18:00	02/18/21 01:57	1
Dicamba	ND		12	5.9	ug/Kg	✱	02/12/21 18:00	02/18/21 01:57	1
Dichlorprop	ND		120	61	ug/Kg	✱	02/12/21 18:00	02/18/21 01:57	1
Dinoseb	ND		120	24	ug/Kg	✱	02/12/21 18:00	02/18/21 01:57	1
MCPA	ND		25000	13000	ug/Kg	✱	02/12/21 18:00	02/18/21 01:57	1
MCP	ND		12000	8200	ug/Kg	✱	02/12/21 18:00	02/18/21 01:57	1

Surrogate	%Recovery	Qualifier	Limits	Prepared	Analyzed	Dil Fac
2,4-Dichlorophenylacetic acid	81		21 - 161	02/12/21 18:00	02/18/21 01:57	1

Client Sample ID: PAP182-GH-Comp5

Date Collected: 02/10/21 10:15

Date Received: 02/12/21 11:00

Lab Sample ID: 570-50974-5

Matrix: Soil

Analyte	Result	Qualifier	RL	MDL	Unit	D	Prepared	Analyzed	Dil Fac
2,4,5-T	ND	*1	12	4.5	ug/Kg	✱	02/12/21 18:00	02/18/21 02:20	1
2,4,5-TP (Silvex)	ND		12	4.5	ug/Kg	✱	02/12/21 18:00	02/18/21 02:20	1
2,4-D	92	J	120	60	ug/Kg	✱	02/12/21 18:00	02/18/21 02:20	1
2,4-DB	ND		120	57	ug/Kg	✱	02/12/21 18:00	02/18/21 02:20	1
Dalapon	ND		310	89	ug/Kg	✱	02/12/21 18:00	02/18/21 02:20	1
Dicamba	ND		12	5.8	ug/Kg	✱	02/12/21 18:00	02/18/21 02:20	1
Dichlorprop	ND		120	60	ug/Kg	✱	02/12/21 18:00	02/18/21 02:20	1
Dinoseb	ND		120	24	ug/Kg	✱	02/12/21 18:00	02/18/21 02:20	1
MCPA	ND		25000	13000	ug/Kg	✱	02/12/21 18:00	02/18/21 02:20	1
MCP	ND		12000	8100	ug/Kg	✱	02/12/21 18:00	02/18/21 02:20	1

Surrogate	%Recovery	Qualifier	Limits	Prepared	Analyzed	Dil Fac
2,4-Dichlorophenylacetic acid	66		21 - 161	02/12/21 18:00	02/18/21 02:20	1

Client Sample ID: PAP182-GH-Comp6

Date Collected: 02/10/21 10:20

Date Received: 02/12/21 11:00

Lab Sample ID: 570-50974-6

Matrix: Soil

Analyte	Result	Qualifier	RL	MDL	Unit	D	Prepared	Analyzed	Dil Fac
2,4,5-T	ND	*1	11	4.1	ug/Kg	✱	02/12/21 18:00	02/18/21 02:43	1
2,4,5-TP (Silvex)	ND		11	4.0	ug/Kg	✱	02/12/21 18:00	02/18/21 02:43	1
2,4-D	290		110	54	ug/Kg	✱	02/12/21 18:00	02/18/21 02:43	1
2,4-DB	ND		110	52	ug/Kg	✱	02/12/21 18:00	02/18/21 02:43	1
Dalapon	ND		280	81	ug/Kg	✱	02/12/21 18:00	02/18/21 02:43	1
Dicamba	ND		11	5.3	ug/Kg	✱	02/12/21 18:00	02/18/21 02:43	1
Dichlorprop	ND		110	55	ug/Kg	✱	02/12/21 18:00	02/18/21 02:43	1
Dinoseb	ND		110	21	ug/Kg	✱	02/12/21 18:00	02/18/21 02:43	1
MCPA	ND		22000	12000	ug/Kg	✱	02/12/21 18:00	02/18/21 02:43	1
MCP	ND		11000	7300	ug/Kg	✱	02/12/21 18:00	02/18/21 02:43	1

Surrogate	%Recovery	Qualifier	Limits	Prepared	Analyzed	Dil Fac
2,4-Dichlorophenylacetic acid	96		21 - 161	02/12/21 18:00	02/18/21 02:43	1

Eurofins Calscience LLC



# Client Sample Results

Client: Apex Laboratories LLC  
Project/Site: A1B0383

Job ID: 570-50974-1

## Method: 8151A - Herbicides (GC)

Client Sample ID: PAP182-GH-Comp7

Date Collected: 02/10/21 10:25

Date Received: 02/12/21 11:00

Lab Sample ID: 570-50974-7

Matrix: Soil

Analyte	Result	Qualifier	RL	MDL	Unit	D	Prepared	Analyzed	Dil Fac
2,4,5-T	ND	*1	13	4.8	ug/Kg	☆	02/12/21 18:00	02/18/21 03:06	1
2,4,5-TP (Silvex)	ND		13	4.7	ug/Kg	☆	02/12/21 18:00	02/18/21 03:06	1
<b>2,4-D</b>	<b>990</b>		650	310	ug/Kg	☆	02/12/21 18:00	02/18/21 10:20	5
2,4-DB	ND		130	60	ug/Kg	☆	02/12/21 18:00	02/18/21 03:06	1
Dalapon	ND		320	93	ug/Kg	☆	02/12/21 18:00	02/18/21 03:06	1
Dicamba	ND		13	6.1	ug/Kg	☆	02/12/21 18:00	02/18/21 03:06	1
Dichlorprop	ND		130	64	ug/Kg	☆	02/12/21 18:00	02/18/21 03:06	1
Dinoseb	ND		130	25	ug/Kg	☆	02/12/21 18:00	02/18/21 03:06	1
MCPA	ND		26000	14000	ug/Kg	☆	02/12/21 18:00	02/18/21 03:06	1
MCP	ND		13000	8500	ug/Kg	☆	02/12/21 18:00	02/18/21 03:06	1
Surrogate	%Recovery	Qualifier	Limits				Prepared	Analyzed	Dil Fac
2,4-Dichlorophenylacetic acid	83		21 - 161				02/12/21 18:00	02/18/21 03:06	1
2,4-Dichlorophenylacetic acid	66		21 - 161				02/12/21 18:00	02/18/21 10:20	5

Client Sample ID: PAP182-GH-Comp8

Date Collected: 02/10/21 10:30

Date Received: 02/12/21 11:00

Lab Sample ID: 570-50974-8

Matrix: Soil

Analyte	Result	Qualifier	RL	MDL	Unit	D	Prepared	Analyzed	Dil Fac
2,4,5-T	ND	*1	14	5.0	ug/Kg	☆	02/12/21 18:00	02/18/21 03:29	1
2,4,5-TP (Silvex)	ND		14	4.9	ug/Kg	☆	02/12/21 18:00	02/18/21 03:29	1
2,4-D	ND		140	66	ug/Kg	☆	02/12/21 18:00	02/18/21 03:29	1
2,4-DB	ND		140	63	ug/Kg	☆	02/12/21 18:00	02/18/21 03:29	1
Dalapon	ND		340	98	ug/Kg	☆	02/12/21 18:00	02/18/21 03:29	1
Dicamba	ND		14	6.4	ug/Kg	☆	02/12/21 18:00	02/18/21 03:29	1
Dichlorprop	ND		140	67	ug/Kg	☆	02/12/21 18:00	02/18/21 03:29	1
Dinoseb	ND		140	26	ug/Kg	☆	02/12/21 18:00	02/18/21 03:29	1
MCPA	ND		27000	14000	ug/Kg	☆	02/12/21 18:00	02/18/21 03:29	1
MCP	ND		14000	8900	ug/Kg	☆	02/12/21 18:00	02/18/21 03:29	1
Surrogate	%Recovery	Qualifier	Limits				Prepared	Analyzed	Dil Fac
2,4-Dichlorophenylacetic acid	50		21 - 161				02/12/21 18:00	02/18/21 03:29	1

Client Sample ID: PAP182-GH-Comp9

Date Collected: 02/10/21 10:35

Date Received: 02/12/21 11:00

Lab Sample ID: 570-50974-9

Matrix: Soil

Analyte	Result	Qualifier	RL	MDL	Unit	D	Prepared	Analyzed	Dil Fac
2,4,5-T	ND	*1	13	4.8	ug/Kg	☆	02/12/21 18:00	02/18/21 03:52	1
2,4,5-TP (Silvex)	ND		13	4.7	ug/Kg	☆	02/12/21 18:00	02/18/21 03:52	1
<b>2,4-D</b>	<b>590</b>		130	63	ug/Kg	☆	02/12/21 18:00	02/18/21 03:52	1
2,4-DB	ND		130	60	ug/Kg	☆	02/12/21 18:00	02/18/21 03:52	1
Dalapon	ND		320	94	ug/Kg	☆	02/12/21 18:00	02/18/21 03:52	1
Dicamba	ND		13	6.1	ug/Kg	☆	02/12/21 18:00	02/18/21 03:52	1
Dichlorprop	ND		130	64	ug/Kg	☆	02/12/21 18:00	02/18/21 03:52	1
Dinoseb	ND		130	25	ug/Kg	☆	02/12/21 18:00	02/18/21 03:52	1
MCPA	ND		26000	14000	ug/Kg	☆	02/12/21 18:00	02/18/21 03:52	1
MCP	ND		13000	8600	ug/Kg	☆	02/12/21 18:00	02/18/21 03:52	1
Surrogate	%Recovery	Qualifier	Limits				Prepared	Analyzed	Dil Fac
2,4-Dichlorophenylacetic acid	65		21 - 161				02/12/21 18:00	02/18/21 03:52	1

Eurofins Calscience LLC



# Client Sample Results

Client: Apex Laboratories LLC  
Project/Site: A1B0383

Job ID: 570-50974-1

## Method: 8151A - Herbicides (GC)

Client Sample ID: PAP182-WW  
Date Collected: 02/10/21 12:00  
Date Received: 02/12/21 11:00

Lab Sample ID: 570-50974-10  
Matrix: Water

Analyte	Result	Qualifier	RL	MDL	Unit	D	Prepared	Analyzed	Dil Fac
2,4,5-T	ND		0.64	0.27	ug/L		02/12/21 14:01	02/17/21 00:23	1
2,4,5-TP (Silvex)	ND		0.64	0.51	ug/L		02/12/21 14:01	02/17/21 00:23	1
2,4-D	ND		6.4	2.5	ug/L		02/12/21 14:01	02/17/21 00:23	1
2,4-DB	ND		6.4	4.5	ug/L		02/12/21 14:01	02/17/21 00:23	1
Dalapon	ND		16	6.0	ug/L		02/12/21 14:01	02/17/21 00:23	1
Dicamba	ND		0.64	0.36	ug/L		02/12/21 14:01	02/17/21 00:23	1
Dichlorprop	ND		6.4	2.5	ug/L		02/12/21 14:01	02/17/21 00:23	1
Dinoseb	ND		3.2	2.8	ug/L		02/12/21 14:01	02/17/21 00:23	1
MCPA	ND		640	450	ug/L		02/12/21 14:01	02/17/21 00:23	1
MCP	ND		640	390	ug/L		02/12/21 14:01	02/17/21 00:23	1
Surrogate	%Recovery	Qualifier	Limits				Prepared	Analyzed	Dil Fac
2,4-Dichlorophenylacetic acid	133		20 - 147				02/12/21 14:01	02/17/21 00:23	1

Client Sample ID: PAP182-AG-Comp1  
Date Collected: 02/10/21 13:55  
Date Received: 02/12/21 11:00

Lab Sample ID: 570-50974-11  
Matrix: Soil

Analyte	Result	Qualifier	RL	MDL	Unit	D	Prepared	Analyzed	Dil Fac
2,4,5-T	ND	*1	13	4.9	ug/Kg	✱	02/12/21 18:00	02/18/21 04:15	1
2,4,5-TP (Silvex)	ND		13	4.8	ug/Kg	✱	02/12/21 18:00	02/18/21 04:15	1
2,4-D	ND		130	64	ug/Kg	✱	02/12/21 18:00	02/18/21 04:15	1
2,4-DB	ND		130	62	ug/Kg	✱	02/12/21 18:00	02/18/21 04:15	1
Dalapon	ND		330	96	ug/Kg	✱	02/12/21 18:00	02/18/21 04:15	1
Dicamba	ND		13	6.3	ug/Kg	✱	02/12/21 18:00	02/18/21 04:15	1
Dichlorprop	ND		130	65	ug/Kg	✱	02/12/21 18:00	02/18/21 04:15	1
Dinoseb	ND		130	25	ug/Kg	✱	02/12/21 18:00	02/18/21 04:15	1
MCPA	ND		26000	14000	ug/Kg	✱	02/12/21 18:00	02/18/21 04:15	1
MCP	ND		13000	8700	ug/Kg	✱	02/12/21 18:00	02/18/21 04:15	1
Surrogate	%Recovery	Qualifier	Limits				Prepared	Analyzed	Dil Fac
2,4-Dichlorophenylacetic acid	114		21 - 161				02/12/21 18:00	02/18/21 04:15	1

Client Sample ID: PAP182-AG-Comp2  
Date Collected: 02/10/21 14:10  
Date Received: 02/12/21 11:00

Lab Sample ID: 570-50974-12  
Matrix: Soil

Analyte	Result	Qualifier	RL	MDL	Unit	D	Prepared	Analyzed	Dil Fac
2,4,5-T	ND	*1	12	4.6	ug/Kg	✱	02/12/21 18:00	02/18/21 04:38	1
2,4,5-TP (Silvex)	ND		12	4.5	ug/Kg	✱	02/12/21 18:00	02/18/21 04:38	1
2,4-D	ND		120	60	ug/Kg	✱	02/12/21 18:00	02/18/21 04:38	1
2,4-DB	ND		120	58	ug/Kg	✱	02/12/21 18:00	02/18/21 04:38	1
Dalapon	ND		310	90	ug/Kg	✱	02/12/21 18:00	02/18/21 04:38	1
Dicamba	ND		12	5.9	ug/Kg	✱	02/12/21 18:00	02/18/21 04:38	1
Dichlorprop	ND		120	61	ug/Kg	✱	02/12/21 18:00	02/18/21 04:38	1
Dinoseb	ND		120	24	ug/Kg	✱	02/12/21 18:00	02/18/21 04:38	1
MCPA	ND		25000	13000	ug/Kg	✱	02/12/21 18:00	02/18/21 04:38	1
MCP	ND		12000	8200	ug/Kg	✱	02/12/21 18:00	02/18/21 04:38	1
Surrogate	%Recovery	Qualifier	Limits				Prepared	Analyzed	Dil Fac
2,4-Dichlorophenylacetic acid	92		21 - 161				02/12/21 18:00	02/18/21 04:38	1

Eurofins Calscience LLC



# Client Sample Results

Client: Apex Laboratories LLC  
Project/Site: A1B0383

Job ID: 570-50974-1

## Method: 8151A - Herbicides (GC)

Client Sample ID: PAP182-AG-Comp3

Date Collected: 02/10/21 14:20

Date Received: 02/12/21 11:00

Lab Sample ID: 570-50974-13

Matrix: Soil

Analyte	Result	Qualifier	RL	MDL	Unit	D	Prepared	Analyzed	Dil Fac
2,4,5-T	ND	*1	12	4.6	ug/Kg	☆	02/12/21 18:00	02/18/21 05:01	1
2,4,5-TP (Silvex)	ND		12	4.5	ug/Kg	☆	02/12/21 18:00	02/18/21 05:01	1
2,4-D	ND		120	60	ug/Kg	☆	02/12/21 18:00	02/18/21 05:01	1
2,4-DB	ND		120	58	ug/Kg	☆	02/12/21 18:00	02/18/21 05:01	1
Dalapon	ND		310	90	ug/Kg	☆	02/12/21 18:00	02/18/21 05:01	1
Dicamba	ND		12	5.9	ug/Kg	☆	02/12/21 18:00	02/18/21 05:01	1
Dichlorprop	ND		120	61	ug/Kg	☆	02/12/21 18:00	02/18/21 05:01	1
Dinoseb	ND		120	24	ug/Kg	☆	02/12/21 18:00	02/18/21 05:01	1
MCPA	ND		25000	13000	ug/Kg	☆	02/12/21 18:00	02/18/21 05:01	1
MCP	ND		12000	8200	ug/Kg	☆	02/12/21 18:00	02/18/21 05:01	1

Surrogate	%Recovery	Qualifier	Limits	Prepared	Analyzed	Dil Fac
2,4-Dichlorophenylacetic acid	97		21 - 161	02/12/21 18:00	02/18/21 05:01	1

Client Sample ID: PAP182-AG-Comp4

Date Collected: 02/10/21 14:30

Date Received: 02/12/21 11:00

Lab Sample ID: 570-50974-14

Matrix: Soil

Analyte	Result	Qualifier	RL	MDL	Unit	D	Prepared	Analyzed	Dil Fac
2,4,5-T	ND	*1	13	4.8	ug/Kg	☆	02/12/21 18:00	02/18/21 05:24	1
2,4,5-TP (Silvex)	ND		13	4.7	ug/Kg	☆	02/12/21 18:00	02/18/21 05:24	1
2,4-D	ND		130	63	ug/Kg	☆	02/12/21 18:00	02/18/21 05:24	1
2,4-DB	ND		130	60	ug/Kg	☆	02/12/21 18:00	02/18/21 05:24	1
Dalapon	ND		320	94	ug/Kg	☆	02/12/21 18:00	02/18/21 05:24	1
Dicamba	ND		13	6.1	ug/Kg	☆	02/12/21 18:00	02/18/21 05:24	1
Dichlorprop	ND		130	64	ug/Kg	☆	02/12/21 18:00	02/18/21 05:24	1
Dinoseb	ND		130	25	ug/Kg	☆	02/12/21 18:00	02/18/21 05:24	1
MCPA	ND		26000	14000	ug/Kg	☆	02/12/21 18:00	02/18/21 05:24	1
MCP	ND		13000	8500	ug/Kg	☆	02/12/21 18:00	02/18/21 05:24	1

Surrogate	%Recovery	Qualifier	Limits	Prepared	Analyzed	Dil Fac
2,4-Dichlorophenylacetic acid	95		21 - 161	02/12/21 18:00	02/18/21 05:24	1

Client Sample ID: PAP182-AG-Comp5

Date Collected: 02/10/21 14:40

Date Received: 02/12/21 11:00

Lab Sample ID: 570-50974-15

Matrix: Soil

Analyte	Result	Qualifier	RL	MDL	Unit	D	Prepared	Analyzed	Dil Fac
2,4,5-T	ND	*1	13	4.7	ug/Kg	☆	02/12/21 18:00	02/18/21 05:47	1
2,4,5-TP (Silvex)	ND		13	4.7	ug/Kg	☆	02/12/21 18:00	02/18/21 05:47	1
2,4-D	ND		130	62	ug/Kg	☆	02/12/21 18:00	02/18/21 05:47	1
2,4-DB	ND		130	60	ug/Kg	☆	02/12/21 18:00	02/18/21 05:47	1
Dalapon	ND		320	93	ug/Kg	☆	02/12/21 18:00	02/18/21 05:47	1
Dicamba	ND		13	6.1	ug/Kg	☆	02/12/21 18:00	02/18/21 05:47	1
Dichlorprop	ND		130	63	ug/Kg	☆	02/12/21 18:00	02/18/21 05:47	1
Dinoseb	ND	F1	130	25	ug/Kg	☆	02/12/21 18:00	02/18/21 05:47	1
MCPA	ND		26000	13000	ug/Kg	☆	02/12/21 18:00	02/18/21 05:47	1
MCP	ND		13000	8400	ug/Kg	☆	02/12/21 18:00	02/18/21 05:47	1

Surrogate	%Recovery	Qualifier	Limits	Prepared	Analyzed	Dil Fac
2,4-Dichlorophenylacetic acid	86		21 - 161	02/12/21 18:00	02/18/21 05:47	1

Eurofins Calscience LLC



# Client Sample Results

Client: Apex Laboratories LLC  
Project/Site: A1B0383

Job ID: 570-50974-1

## Method: 8151A - Herbicides (GC)

Client Sample ID: PAP182-AG-Comp6

Date Collected: 02/10/21 14:50

Date Received: 02/12/21 11:00

Lab Sample ID: 570-50974-16

Matrix: Soil

Analyte	Result	Qualifier	RL	MDL	Unit	D	Prepared	Analyzed	Dil Fac
2,4,5-T	ND	*1	13	4.7	ug/Kg	✱	02/12/21 18:00	02/18/21 06:10	1
2,4,5-TP (Silvex)	ND		13	4.6	ug/Kg	✱	02/12/21 18:00	02/18/21 06:10	1
2,4-D	ND		130	62	ug/Kg	✱	02/12/21 18:00	02/18/21 06:10	1
2,4-DB	ND		130	59	ug/Kg	✱	02/12/21 18:00	02/18/21 06:10	1
Dalapon	ND		320	92	ug/Kg	✱	02/12/21 18:00	02/18/21 06:10	1
Dicamba	ND		13	6.0	ug/Kg	✱	02/12/21 18:00	02/18/21 06:10	1
Dichlorprop	ND		130	63	ug/Kg	✱	02/12/21 18:00	02/18/21 06:10	1
Dinoseb	ND		130	24	ug/Kg	✱	02/12/21 18:00	02/18/21 06:10	1
MCPA	ND		25000	13000	ug/Kg	✱	02/12/21 18:00	02/18/21 06:10	1
MCPP	ND		13000	8400	ug/Kg	✱	02/12/21 18:00	02/18/21 06:10	1

Surrogate	%Recovery	Qualifier	Limits	Prepared	Analyzed	Dil Fac
2,4-Dichlorophenylacetic acid	119		21 - 161	02/12/21 18:00	02/18/21 06:10	1

Eurofins Calscience LLC



# Surrogate Summary

Client: Apex Laboratories LLC  
Project/Site: A1B0383

Job ID: 570-50974-1

## Method: 8151A - Herbicides (GC)

Matrix: Soil

Prep Type: Total/NA

Percent Surrogate Recovery (Acceptance Limits)		
Lab Sample ID	Client Sample ID	DCPAA1 (21-161)
570-50974-1	PAP182-GH-Comp1	84
570-50974-2	PAP182-GH-Comp2	101
570-50974-3	PAP182-GH-Comp3	103
570-50974-4	PAP182-GH-Comp4	81
570-50974-5	PAP182-GH-Comp5	66
570-50974-6	PAP182-GH-Comp6	96
570-50974-7	PAP182-GH-Comp7	83
570-50974-7	PAP182-GH-Comp7	66
570-50974-8	PAP182-GH-Comp8	50
570-50974-9	PAP182-GH-Comp9	65
570-50974-11	PAP182-AG-Comp1	114
570-50974-12	PAP182-AG-Comp2	92
570-50974-13	PAP182-AG-Comp3	97
570-50974-14	PAP182-AG-Comp4	95
570-50974-15	PAP182-AG-Comp5	86
570-50974-15 MS	PAP182-AG-Comp5	88
570-50974-15 MSD	PAP182-AG-Comp5	95
570-50974-16	PAP182-AG-Comp6	119
<b>Surrogate Legend</b>		
DCPAA = 2,4-Dichlorophenylacetic acid		

## Method: 8151A - Herbicides (GC)

Matrix: Solid

Prep Type: Total/NA

Percent Surrogate Recovery (Acceptance Limits)		
Lab Sample ID	Client Sample ID	DCPAA1 (21-161)
LCS 570-128998/2-A	Lab Control Sample	127
LCSD 570-128998/3-A	Lab Control Sample Dup	104
MB 570-128998/1-A	Method Blank	125
<b>Surrogate Legend</b>		
DCPAA = 2,4-Dichlorophenylacetic acid		

## Method: 8151A - Herbicides (GC)

Matrix: Water

Prep Type: Total/NA

Percent Surrogate Recovery (Acceptance Limits)		
Lab Sample ID	Client Sample ID	DCPAA1 (20-147)
570-50974-10	PAP182-WW	133
MB 570-128947/1-A	Method Blank	106
<b>Surrogate Legend</b>		
DCPAA = 2,4-Dichlorophenylacetic acid		

Eurofins Calscience LLC



Surrogate Summary

Client: Apex Laboratories LLC

Project/Site: A1B0383

Job ID: 570-50974-1

Method: 8151A - Herbicides (GC)

Matrix: Water

Prep Type: Total/NA

Percent Surrogate Recovery (Acceptance Limits)		
Lab Sample ID	Client Sample ID	DCPAA2 (20-147)
LCS 570-128947/2-A	Lab Control Sample	100
LCSD 570-128947/3-A	Lab Control Sample Dup	108
Surrogate Legend		
DCPAA = 2,4-Dichlorophenylacetic acid		





# QC Sample Results

Client: Apex Laboratories LLC  
Project/Site: A1B0383

Job ID: 570-50974-1

## Method: 8151A - Herbicides (GC)

Lab Sample ID: MB 570-128947/1-A

Matrix: Water

Analysis Batch: 129696

Client Sample ID: Method Blank

Prep Type: Total/NA

Prep Batch: 128947

Analyte	MB Result	MB Qualifier	RL	MDL	Unit	D	Prepared	Analyzed	Dil Fac
2,4,5-T	ND		0.50	0.21	ug/L		02/12/21 14:01	02/16/21 22:29	1
2,4,5-TP (Silvex)	ND		0.50	0.40	ug/L		02/12/21 14:01	02/16/21 22:29	1
2,4-D	ND		5.0	2.0	ug/L		02/12/21 14:01	02/16/21 22:29	1
2,4-DB	ND		5.0	3.5	ug/L		02/12/21 14:01	02/16/21 22:29	1
Dalapon	ND		13	4.7	ug/L		02/12/21 14:01	02/16/21 22:29	1
Dicamba	ND		0.50	0.29	ug/L		02/12/21 14:01	02/16/21 22:29	1
Dichlorprop	ND		5.0	2.0	ug/L		02/12/21 14:01	02/16/21 22:29	1
Dinoseb	ND		2.5	2.2	ug/L		02/12/21 14:01	02/16/21 22:29	1
MCPA	ND		500	350	ug/L		02/12/21 14:01	02/16/21 22:29	1
MCP	ND		500	310	ug/L		02/12/21 14:01	02/16/21 22:29	1

Surrogate	MB %Recovery	MB Qualifier	Limits	Prepared	Analyzed	Dil Fac
2,4-Dichlorophenylacetic acid	106		20 - 147	02/12/21 14:01	02/16/21 22:29	1

Lab Sample ID: LCS 570-128947/2-A

Matrix: Water

Analysis Batch: 129696

Client Sample ID: Lab Control Sample

Prep Type: Total/NA

Prep Batch: 128947

Analyte	Spike Added	LCS Result	LCS Qualifier	Unit	D	%Rec	Limits
2,4,5-T	2.00	2.198		ug/L		110	20 - 133
2,4,5-TP (Silvex)	2.00	2.306		ug/L		115	20 - 165
2,4-D	20.0	20.35		ug/L		102	20 - 143
2,4-DB	20.0	15.30	p	ug/L		76	20 - 180
Dalapon	50.0	45.90		ug/L		92	20 - 152
Dicamba	2.00	2.157		ug/L		108	20 - 153
Dichlorprop	20.0	20.54		ug/L		103	20 - 151
Dinoseb	10.0	12.85		ug/L		129	20 - 180
MCPA	2000	2224		ug/L		111	20 - 140
MCP	2000	2279		ug/L		114	20 - 142

Surrogate	LCS %Recovery	LCS Qualifier	Limits
2,4-Dichlorophenylacetic acid	100		20 - 147

Lab Sample ID: LCSD 570-128947/3-A

Matrix: Water

Analysis Batch: 129696

Client Sample ID: Lab Control Sample Dup

Prep Type: Total/NA

Prep Batch: 128947

Analyte	Spike Added	LCSD Result	LCSD Qualifier	Unit	D	%Rec	Limits	RPD	Limit
2,4,5-T	2.00	2.447		ug/L		122	20 - 133	11	22
2,4,5-TP (Silvex)	2.00	2.564		ug/L		128	20 - 165	11	17
2,4-D	20.0	21.53		ug/L		108	20 - 143	6	18
2,4-DB	20.0	17.25	p	ug/L		86	20 - 180	12	30
Dalapon	50.0	49.08		ug/L		98	20 - 152	7	30
Dicamba	2.00	2.382		ug/L		119	20 - 153	10	30
Dichlorprop	20.0	22.49		ug/L		112	20 - 151	9	21
Dinoseb	10.0	14.92		ug/L		149	20 - 180	15	30
MCPA	2000	2523		ug/L		126	20 - 140	13	17
MCP	2000	2568		ug/L		128	20 - 142	12	27

Eurofins Calscience LLC



# QC Sample Results

Client: Apex Laboratories LLC  
Project/Site: A1B0383

Job ID: 570-50974-1

## Method: 8151A - Herbicides (GC) (Continued)

Surrogate	LCSD %Recovery	LCSD Qualifier	Limits
2,4-Dichlorophenylacetic acid	108		20 - 147

Lab Sample ID: MB 570-128998/1-A  
Matrix: Solid  
Analysis Batch: 130003

Client Sample ID: Method Blank  
Prep Type: Total/NA  
Prep Batch: 128998

Analyte	MB Result	MB Qualifier	RL	MDL	Unit	D	Prepared	Analyzed	Dil Fac
2,4,5-T	ND		9.9	3.6	ug/Kg		02/12/21 18:00	02/17/21 22:53	1
2,4,5-TP (Silvex)	ND		9.9	3.6	ug/Kg		02/12/21 18:00	02/17/21 22:53	1
2,4-D	ND		99	48	ug/Kg		02/12/21 18:00	02/17/21 22:53	1
2,4-DB	ND		99	46	ug/Kg		02/12/21 18:00	02/17/21 22:53	1
Dalapon	ND		250	71	ug/Kg		02/12/21 18:00	02/17/21 22:53	1
Dicamba	ND		9.9	4.7	ug/Kg		02/12/21 18:00	02/17/21 22:53	1
Dichlorprop	ND		99	49	ug/Kg		02/12/21 18:00	02/17/21 22:53	1
Dinoseb	ND		99	19	ug/Kg		02/12/21 18:00	02/17/21 22:53	1
MCPA	ND		20000	10000	ug/Kg		02/12/21 18:00	02/17/21 22:53	1
MCPD	ND		9900	6500	ug/Kg		02/12/21 18:00	02/17/21 22:53	1

Surrogate	MB %Recovery	MB Qualifier	Limits	Prepared	Analyzed	Dil Fac
2,4-Dichlorophenylacetic acid	125		21 - 161	02/12/21 18:00	02/17/21 22:53	1

Lab Sample ID: LCS 570-128998/2-A  
Matrix: Solid  
Analysis Batch: 130003

Client Sample ID: Lab Control Sample  
Prep Type: Total/NA  
Prep Batch: 128998

Analyte	Spike Added	LCS Result	LCS Qualifier	Unit	D	%Rec	Limits
2,4,5-T	41.0	43.61		ug/Kg		106	20 - 153
2,4,5-TP (Silvex)	41.0	50.71		ug/Kg		124	20 - 147
2,4-D	410	472.3		ug/Kg		115	20 - 153
2,4-DB	410	513.1		ug/Kg		125	20 - 180
Dalapon	1020	1087		ug/Kg		106	20 - 146
Dicamba	41.0	50.11		ug/Kg		122	20 - 153
Dichlorprop	410	488.7		ug/Kg		119	20 - 146
Dinoseb	205	58.99	J	ug/Kg		29	10 - 76
MCPA	41000	42610		ug/Kg		104	20 - 142
MCPD	41000	50180		ug/Kg		122	23 - 142

Surrogate	LCS %Recovery	LCS Qualifier	Limits
2,4-Dichlorophenylacetic acid	127		21 - 161

Lab Sample ID: LCSD 570-128998/3-A  
Matrix: Solid  
Analysis Batch: 130003

Client Sample ID: Lab Control Sample Dup  
Prep Type: Total/NA  
Prep Batch: 128998

Analyte	Spike Added	LCSD Result	LCSD Qualifier	Unit	D	%Rec	Limits	RPD	Limit
2,4,5-T	39.0	43.72	p	ug/Kg		112	20 - 153	0	30
2,4,5-TP (Silvex)	39.0	46.49		ug/Kg		119	20 - 147	9	30
2,4-D	390	423.6		ug/Kg		109	20 - 153	11	30
2,4-DB	390	386.2		ug/Kg		99	20 - 180	28	30
Dalapon	975	940.9		ug/Kg		96	20 - 146	14	30
Dicamba	39.0	43.50		ug/Kg		112	20 - 153	14	30

Eurofins Calscience LLC



# QC Sample Results

Client: Apex Laboratories LLC  
Project/Site: A1B0383

Job ID: 570-50974-1

## Method: 8151A - Herbicides (GC) (Continued)

Lab Sample ID: LCSD 570-128998/3-A

Matrix: Solid

Analysis Batch: 130003

Client Sample ID: Lab Control Sample Dup

Prep Type: Total/NA

Prep Batch: 128998

Analyte	Spike Added	LCSD Result	LCSD Qualifier	Unit	D	%Rec	%Rec. Limits	RPD	RPD Limit
Dichlorprop	390	425.4		ug/Kg		109	20 - 146	14	30
Dinoseb	195	62.12	J	ug/Kg		32	10 - 76	5	30
MCPA	39000	38080		ug/Kg		98	20 - 142	11	30
MCP	39000	42720		ug/Kg		110	23 - 142	16	28

Surrogate	LCSD %Recovery	LCSD Qualifier	Limits
2,4-Dichlorophenylacetic acid	104		21 - 161

Lab Sample ID: 570-50974-15 MS

Matrix: Soil

Analysis Batch: 130003

Client Sample ID: PAP182-AG-Comp5

Prep Type: Total/NA

Prep Batch: 128998

Analyte	Sample Result	Sample Qualifier	Spike Added	MS Result	MS Qualifier	Unit	D	%Rec	%Rec. Limits
2,4,5-T	ND	*+ *1	51.6	57.54		ug/Kg	⊛	112	20 - 168
2,4,5-TP (Silvex)	ND		51.6	48.55		ug/Kg	⊛	94	20 - 149
2,4-D	ND		516	513.8		ug/Kg	⊛	100	20 - 149
2,4-DB	ND	*1	516	246.6	p	ug/Kg	⊛	48	20 - 180
Dalapon	ND		1290	1173		ug/Kg	⊛	91	20 - 136
Dicamba	ND		51.6	49.09		ug/Kg	⊛	95	20 - 140
Dichlorprop	ND		516	513.2		ug/Kg	⊛	100	20 - 142
Dinoseb	ND	F1	258	ND	F1	ug/Kg	⊛	0	10 - 109
MCPA	ND		51600	48440		ug/Kg	⊛	94	20 - 137
MCP	ND		51600	53190		ug/Kg	⊛	103	20 - 138

Surrogate	MS %Recovery	MS Qualifier	Limits
2,4-Dichlorophenylacetic acid	88		21 - 161

Lab Sample ID: 570-50974-15 MSD

Matrix: Soil

Analysis Batch: 130003

Client Sample ID: PAP182-AG-Comp5

Prep Type: Total/NA

Prep Batch: 128998

Analyte	Sample Result	Sample Qualifier	Spike Added	MSD Result	MSD Qualifier	Unit	D	%Rec	%Rec. Limits	RPD	RPD Limit
2,4,5-T	ND	*+ *1	51.8	55.11		ug/Kg	⊛	106	20 - 168	4	40
2,4,5-TP (Silvex)	ND		51.8	46.28		ug/Kg	⊛	89	20 - 149	5	30
2,4-D	ND		518	528.8		ug/Kg	⊛	102	20 - 149	3	38
2,4-DB	ND	*1	518	225.6	p	ug/Kg	⊛	44	20 - 180	9	40
Dalapon	ND		1290	1131		ug/Kg	⊛	87	20 - 136	4	40
Dicamba	ND		51.8	52.89		ug/Kg	⊛	102	20 - 140	7	37
Dichlorprop	ND		518	519.3		ug/Kg	⊛	100	20 - 142	1	27
Dinoseb	ND	F1	259	ND	F1	ug/Kg	⊛	0	10 - 109	NC	40
MCPA	ND		51800	56200		ug/Kg	⊛	109	20 - 137	15	40
MCP	ND		51800	56010		ug/Kg	⊛	108	20 - 138	5	36

Surrogate	MSD %Recovery	MSD Qualifier	Limits
2,4-Dichlorophenylacetic acid	95		21 - 161

Eurofins Calscience LLC



# QC Association Summary

Client: Apex Laboratories LLC  
Project/Site: A1B0383

Job ID: 570-50974-1

## GC Semi VOA

### Prep Batch: 128947

Lab Sample ID	Client Sample ID	Prep Type	Matrix	Method	Prep Batch
570-50974-10	PAP182-WW	Total/NA	Water	8151A	
MB 570-128947/1-A	Method Blank	Total/NA	Water	8151A	
LCS 570-128947/2-A	Lab Control Sample	Total/NA	Water	8151A	
LCSD 570-128947/3-A	Lab Control Sample Dup	Total/NA	Water	8151A	

### Prep Batch: 128998

Lab Sample ID	Client Sample ID	Prep Type	Matrix	Method	Prep Batch
570-50974-1	PAP182-GH-Comp1	Total/NA	Soil	8151A	
570-50974-2	PAP182-GH-Comp2	Total/NA	Soil	8151A	
570-50974-3	PAP182-GH-Comp3	Total/NA	Soil	8151A	
570-50974-4	PAP182-GH-Comp4	Total/NA	Soil	8151A	
570-50974-5	PAP182-GH-Comp5	Total/NA	Soil	8151A	
570-50974-6	PAP182-GH-Comp6	Total/NA	Soil	8151A	
570-50974-7	PAP182-GH-Comp7	Total/NA	Soil	8151A	
570-50974-8	PAP182-GH-Comp8	Total/NA	Soil	8151A	
570-50974-9	PAP182-GH-Comp9	Total/NA	Soil	8151A	
570-50974-11	PAP182-AG-Comp1	Total/NA	Soil	8151A	
570-50974-12	PAP182-AG-Comp2	Total/NA	Soil	8151A	
570-50974-13	PAP182-AG-Comp3	Total/NA	Soil	8151A	
570-50974-14	PAP182-AG-Comp4	Total/NA	Soil	8151A	
570-50974-15	PAP182-AG-Comp5	Total/NA	Soil	8151A	
570-50974-16	PAP182-AG-Comp6	Total/NA	Soil	8151A	
MB 570-128998/1-A	Method Blank	Total/NA	Solid	8151A	
LCS 570-128998/2-A	Lab Control Sample	Total/NA	Solid	8151A	
LCSD 570-128998/3-A	Lab Control Sample Dup	Total/NA	Solid	8151A	
570-50974-15 MS	PAP182-AG-Comp5	Total/NA	Soil	8151A	
570-50974-15 MSD	PAP182-AG-Comp5	Total/NA	Soil	8151A	

### Analysis Batch: 129696

Lab Sample ID	Client Sample ID	Prep Type	Matrix	Method	Prep Batch
570-50974-10	PAP182-WW	Total/NA	Water	8151A	128947
MB 570-128947/1-A	Method Blank	Total/NA	Water	8151A	128947
LCS 570-128947/2-A	Lab Control Sample	Total/NA	Water	8151A	128947
LCSD 570-128947/3-A	Lab Control Sample Dup	Total/NA	Water	8151A	128947

### Analysis Batch: 130003

Lab Sample ID	Client Sample ID	Prep Type	Matrix	Method	Prep Batch
570-50974-1	PAP182-GH-Comp1	Total/NA	Soil	8151A	128998
570-50974-2	PAP182-GH-Comp2	Total/NA	Soil	8151A	128998
570-50974-3	PAP182-GH-Comp3	Total/NA	Soil	8151A	128998
570-50974-4	PAP182-GH-Comp4	Total/NA	Soil	8151A	128998
570-50974-5	PAP182-GH-Comp5	Total/NA	Soil	8151A	128998
570-50974-6	PAP182-GH-Comp6	Total/NA	Soil	8151A	128998
570-50974-7	PAP182-GH-Comp7	Total/NA	Soil	8151A	128998
570-50974-7	PAP182-GH-Comp7	Total/NA	Soil	8151A	128998
570-50974-8	PAP182-GH-Comp8	Total/NA	Soil	8151A	128998
570-50974-9	PAP182-GH-Comp9	Total/NA	Soil	8151A	128998
570-50974-11	PAP182-AG-Comp1	Total/NA	Soil	8151A	128998
570-50974-12	PAP182-AG-Comp2	Total/NA	Soil	8151A	128998
570-50974-13	PAP182-AG-Comp3	Total/NA	Soil	8151A	128998
570-50974-14	PAP182-AG-Comp4	Total/NA	Soil	8151A	128998

Eurofins Calscience LLC



## QC Association Summary

Client: Apex Laboratories LLC  
Project/Site: A1B0383

Job ID: 570-50974-1

### GC Semi VOA (Continued)

#### Analysis Batch: 130003 (Continued)

Lab Sample ID	Client Sample ID	Prep Type	Matrix	Method	Prep Batch
570-50974-15	PAP182-AG-Comp5	Total/NA	Soil	8151A	128998
570-50974-16	PAP182-AG-Comp6	Total/NA	Soil	8151A	128998
MB 570-128998/1-A	Method Blank	Total/NA	Solid	8151A	128998
LCS 570-128998/2-A	Lab Control Sample	Total/NA	Solid	8151A	128998
LCSD 570-128998/3-A	Lab Control Sample Dup	Total/NA	Solid	8151A	128998
570-50974-15 MS	PAP182-AG-Comp5	Total/NA	Soil	8151A	128998
570-50974-15 MSD	PAP182-AG-Comp5	Total/NA	Soil	8151A	128998



# Lab Chronicle

Client: Apex Laboratories LLC  
Project/Site: A1B0383

Job ID: 570-50974-1

**Client Sample ID: PAP182-GH-Comp1**

**Lab Sample ID: 570-50974-1**

**Date Collected: 02/10/21 09:55**

**Matrix: Soil**

**Date Received: 02/12/21 11:00**

Prep Type	Batch Type	Batch Method	Run	Dil Factor	Initial Amount	Final Amount	Batch Number	Prepared or Analyzed	Analyst	Lab
Total/NA	Prep	8151A			49.97 g	5 mL	128998	02/12/21 18:00	J7WE	ECL 1
Total/NA	Analysis	8151A		1			130003	02/18/21 00:48	UJ3K	ECL 1
Instrument ID: GC41										

**Client Sample ID: PAP182-GH-Comp2**

**Lab Sample ID: 570-50974-2**

**Date Collected: 02/10/21 10:00**

**Matrix: Soil**

**Date Received: 02/12/21 11:00**

Prep Type	Batch Type	Batch Method	Run	Dil Factor	Initial Amount	Final Amount	Batch Number	Prepared or Analyzed	Analyst	Lab
Total/NA	Prep	8151A			50.98 g	5 mL	128998	02/12/21 18:00	J7WE	ECL 1
Total/NA	Analysis	8151A		1			130003	02/18/21 01:11	UJ3K	ECL 1
Instrument ID: GC41										

**Client Sample ID: PAP182-GH-Comp3**

**Lab Sample ID: 570-50974-3**

**Date Collected: 02/10/21 10:05**

**Matrix: Soil**

**Date Received: 02/12/21 11:00**

Prep Type	Batch Type	Batch Method	Run	Dil Factor	Initial Amount	Final Amount	Batch Number	Prepared or Analyzed	Analyst	Lab
Total/NA	Prep	8151A			49.30 g	5 mL	128998	02/12/21 18:00	J7WE	ECL 1
Total/NA	Analysis	8151A		1			130003	02/18/21 01:34	UJ3K	ECL 1
Instrument ID: GC41										

**Client Sample ID: PAP182-GH-Comp4**

**Lab Sample ID: 570-50974-4**

**Date Collected: 02/10/21 10:10**

**Matrix: Soil**

**Date Received: 02/12/21 11:00**

Prep Type	Batch Type	Batch Method	Run	Dil Factor	Initial Amount	Final Amount	Batch Number	Prepared or Analyzed	Analyst	Lab
Total/NA	Prep	8151A			50.17 g	5 mL	128998	02/12/21 18:00	J7WE	ECL 1
Total/NA	Analysis	8151A		1			130003	02/18/21 01:57	UJ3K	ECL 1
Instrument ID: GC41										

**Client Sample ID: PAP182-GH-Comp5**

**Lab Sample ID: 570-50974-5**

**Date Collected: 02/10/21 10:15**

**Matrix: Soil**

**Date Received: 02/12/21 11:00**

Prep Type	Batch Type	Batch Method	Run	Dil Factor	Initial Amount	Final Amount	Batch Number	Prepared or Analyzed	Analyst	Lab
Total/NA	Prep	8151A			50.11 g	5 mL	128998	02/12/21 18:00	J7WE	ECL 1
Total/NA	Analysis	8151A		1			130003	02/18/21 02:20	UJ3K	ECL 1
Instrument ID: GC41										

Eurofins Calscience LLC



# Lab Chronicle

Client: Apex Laboratories LLC  
Project/Site: A1B0383

Job ID: 570-50974-1

**Client Sample ID: PAP182-GH-Comp6**

**Lab Sample ID: 570-50974-6**

**Date Collected: 02/10/21 10:20**

**Matrix: Soil**

**Date Received: 02/12/21 11:00**

Prep Type	Batch Type	Batch Method	Run	Dil Factor	Initial Amount	Final Amount	Batch Number	Prepared or Analyzed	Analyst	Lab
Total/NA	Prep	8151A			48.86 g	5 mL	128998	02/12/21 18:00	J7WE	ECL 1
Total/NA	Analysis	8151A		1			130003	02/18/21 02:43	UJ3K	ECL 1
Instrument ID: GC41										

**Client Sample ID: PAP182-GH-Comp7**

**Lab Sample ID: 570-50974-7**

**Date Collected: 02/10/21 10:25**

**Matrix: Soil**

**Date Received: 02/12/21 11:00**

Prep Type	Batch Type	Batch Method	Run	Dil Factor	Initial Amount	Final Amount	Batch Number	Prepared or Analyzed	Analyst	Lab
Total/NA	Prep	8151A			49.20 g	5 mL	128998	02/12/21 18:00	J7WE	ECL 1
Total/NA	Analysis	8151A		1			130003	02/18/21 03:06	UJ3K	ECL 1
Instrument ID: GC41										
Total/NA	Prep	8151A			49.20 g	5 mL	128998	02/12/21 18:00	J7WE	ECL 1
Total/NA	Analysis	8151A		5			130003	02/18/21 10:20	UJ3K	ECL 1
Instrument ID: GC41										

**Client Sample ID: PAP182-GH-Comp8**

**Lab Sample ID: 570-50974-8**

**Date Collected: 02/10/21 10:30**

**Matrix: Soil**

**Date Received: 02/12/21 11:00**

Prep Type	Batch Type	Batch Method	Run	Dil Factor	Initial Amount	Final Amount	Batch Number	Prepared or Analyzed	Analyst	Lab
Total/NA	Prep	8151A			48.51 g	5 mL	128998	02/12/21 18:00	J7WE	ECL 1
Total/NA	Analysis	8151A		1			130003	02/18/21 03:29	UJ3K	ECL 1
Instrument ID: GC41										

**Client Sample ID: PAP182-GH-Comp9**

**Lab Sample ID: 570-50974-9**

**Date Collected: 02/10/21 10:35**

**Matrix: Soil**

**Date Received: 02/12/21 11:00**

Prep Type	Batch Type	Batch Method	Run	Dil Factor	Initial Amount	Final Amount	Batch Number	Prepared or Analyzed	Analyst	Lab
Total/NA	Prep	8151A			48.60 g	5 mL	128998	02/12/21 18:00	J7WE	ECL 1
Total/NA	Analysis	8151A		1			130003	02/18/21 03:52	UJ3K	ECL 1
Instrument ID: GC41										

**Client Sample ID: PAP182-WW**

**Lab Sample ID: 570-50974-10**

**Date Collected: 02/10/21 12:00**

**Matrix: Water**

**Date Received: 02/12/21 11:00**

Prep Type	Batch Type	Batch Method	Run	Dil Factor	Initial Amount	Final Amount	Batch Number	Prepared or Analyzed	Analyst	Lab
Total/NA	Prep	8151A			782.9 mL	5 mL	128947	02/12/21 14:01	J7WE	ECL 1
Total/NA	Analysis	8151A		1			129696	02/17/21 00:23	UJ3K	ECL 1
Instrument ID: GC40										

Eurofins Calscience LLC



# Lab Chronicle

Client: Apex Laboratories LLC  
Project/Site: A1B0383

Job ID: 570-50974-1

**Client Sample ID: PAP182-AG-Comp1**

**Lab Sample ID: 570-50974-11**

**Date Collected: 02/10/21 13:55**

**Matrix: Soil**

**Date Received: 02/12/21 11:00**

Prep Type	Batch Type	Batch Method	Run	Dil Factor	Initial Amount	Final Amount	Batch Number	Prepared or Analyzed	Analyst	Lab
Total/NA	Prep	8151A			50.06 g	5 mL	128998	02/12/21 18:00	J7WE	ECL 1
Total/NA	Analysis	8151A		1			130003	02/18/21 04:15	UJ3K	ECL 1
Instrument ID: GC41										

**Client Sample ID: PAP182-AG-Comp2**

**Lab Sample ID: 570-50974-12**

**Date Collected: 02/10/21 14:10**

**Matrix: Soil**

**Date Received: 02/12/21 11:00**

Prep Type	Batch Type	Batch Method	Run	Dil Factor	Initial Amount	Final Amount	Batch Number	Prepared or Analyzed	Analyst	Lab
Total/NA	Prep	8151A			48.35 g	5 mL	128998	02/12/21 18:00	J7WE	ECL 1
Total/NA	Analysis	8151A		1			130003	02/18/21 04:38	UJ3K	ECL 1
Instrument ID: GC41										

**Client Sample ID: PAP182-AG-Comp3**

**Lab Sample ID: 570-50974-13**

**Date Collected: 02/10/21 14:20**

**Matrix: Soil**

**Date Received: 02/12/21 11:00**

Prep Type	Batch Type	Batch Method	Run	Dil Factor	Initial Amount	Final Amount	Batch Number	Prepared or Analyzed	Analyst	Lab
Total/NA	Prep	8151A			49.95 g	5 mL	128998	02/12/21 18:00	J7WE	ECL 1
Total/NA	Analysis	8151A		1			130003	02/18/21 05:01	UJ3K	ECL 1
Instrument ID: GC41										

**Client Sample ID: PAP182-AG-Comp4**

**Lab Sample ID: 570-50974-14**

**Date Collected: 02/10/21 14:30**

**Matrix: Soil**

**Date Received: 02/12/21 11:00**

Prep Type	Batch Type	Batch Method	Run	Dil Factor	Initial Amount	Final Amount	Batch Number	Prepared or Analyzed	Analyst	Lab
Total/NA	Prep	8151A			49.12 g	5 mL	128998	02/12/21 18:00	J7WE	ECL 1
Total/NA	Analysis	8151A		1			130003	02/18/21 05:24	UJ3K	ECL 1
Instrument ID: GC41										

**Client Sample ID: PAP182-AG-Comp5**

**Lab Sample ID: 570-50974-15**

**Date Collected: 02/10/21 14:40**

**Matrix: Soil**

**Date Received: 02/12/21 11:00**

Prep Type	Batch Type	Batch Method	Run	Dil Factor	Initial Amount	Final Amount	Batch Number	Prepared or Analyzed	Analyst	Lab
Total/NA	Prep	8151A			48.87 g	5 mL	128998	02/12/21 18:00	J7WE	ECL 1
Total/NA	Analysis	8151A		1			130003	02/18/21 05:47	UJ3K	ECL 1
Instrument ID: GC41										

Eurofins Calscience LLC



# Lab Chronicle

Client: Apex Laboratories LLC  
Project/Site: A1B0383

Job ID: 570-50974-1

**Client Sample ID: PAP182-AG-Comp6**

**Lab Sample ID: 570-50974-16**

**Date Collected: 02/10/21 14:50**

**Matrix: Soil**

**Date Received: 02/12/21 11:00**

Prep Type	Batch Type	Batch Method	Run	Dil Factor	Initial Amount	Final Amount	Batch Number	Prepared or Analyzed	Analyst	Lab
Total/NA	Prep	8151A			48.85 g	5 mL	128998	02/12/21 18:00	J7WE	ECL 1
Total/NA	Analysis	8151A		1			130003	02/18/21 06:10	UJ3K	ECL 1
Instrument ID: GC41										

## Laboratory References:

ECL 1 = Eurofins Calscience LLC Lincoln, 7440 Lincoln Way, Garden Grove, CA 92841, TEL (714)895-5494



# Accreditation/Certification Summary

Client: Apex Laboratories LLC  
Project/Site: A1B0383

Job ID: 570-50974-1

## Laboratory: Eurofins Calscience LLC

The accreditations/certifications listed below are applicable to this report.

Authority	Program	Identification Number	Expiration Date
Oregon	NELAP	CA300001	01-30-22
Washington	State	C916-18	10-11-21

- 1
- 2
- 3
- 4
- 5
- 6
- 7
- 8
- 9
- 10
- 11
- 12
- 13
- 14
- 15



# Method Summary

Client: Apex Laboratories LLC  
Project/Site: A1B0383

Job ID: 570-50974-1

Method	Method Description	Protocol	Laboratory
8151A	Herbicides (GC)	SW846	ECL 1
8151A	Extraction (Herbicides)	SW846	ECL 1

**Protocol References:**

SW846 = "Test Methods For Evaluating Solid Waste, Physical/Chemical Methods", Third Edition, November 1986 And Its Updates.

**Laboratory References:**

ECL 1 = Eurofins Calscience LLC Lincoln, 7440 Lincoln Way, Garden Grove, CA 92841, TEL (714)895-5494



# Sample Summary

Client: Apex Laboratories LLC  
Project/Site: A1B0383

Job ID: 570-50974-1

Lab Sample ID	Client Sample ID	Matrix	Collected	Received	Asset ID
570-50974-1	PAP182-GH-Comp1	Soil	02/10/21 09:55	02/12/21 11:00	
570-50974-2	PAP182-GH-Comp2	Soil	02/10/21 10:00	02/12/21 11:00	
570-50974-3	PAP182-GH-Comp3	Soil	02/10/21 10:05	02/12/21 11:00	
570-50974-4	PAP182-GH-Comp4	Soil	02/10/21 10:10	02/12/21 11:00	
570-50974-5	PAP182-GH-Comp5	Soil	02/10/21 10:15	02/12/21 11:00	
570-50974-6	PAP182-GH-Comp6	Soil	02/10/21 10:20	02/12/21 11:00	
570-50974-7	PAP182-GH-Comp7	Soil	02/10/21 10:25	02/12/21 11:00	
570-50974-8	PAP182-GH-Comp8	Soil	02/10/21 10:30	02/12/21 11:00	
570-50974-9	PAP182-GH-Comp9	Soil	02/10/21 10:35	02/12/21 11:00	
570-50974-10	PAP182-WW	Water	02/10/21 12:00	02/12/21 11:00	
570-50974-11	PAP182-AG-Comp1	Soil	02/10/21 13:55	02/12/21 11:00	
570-50974-12	PAP182-AG-Comp2	Soil	02/10/21 14:10	02/12/21 11:00	
570-50974-13	PAP182-AG-Comp3	Soil	02/10/21 14:20	02/12/21 11:00	
570-50974-14	PAP182-AG-Comp4	Soil	02/10/21 14:30	02/12/21 11:00	
570-50974-15	PAP182-AG-Comp5	Soil	02/10/21 14:40	02/12/21 11:00	
570-50974-16	PAP182-AG-Comp6	Soil	02/10/21 14:50	02/12/21 11:00	



50974

SUBCONTRACT ORDER

Apex Laboratories

A1B0383

2/11/21

THU

SENDING LABORATORY:

Apex Laboratories  
6700 S.W. Sandburg Street  
Tigard, OR 97223  
Phone: (503) 718-2323  
Fax: (503) 336-0745  
Project Manager Darrell Auvil

RECEIVING LABORATORY:

Eurofins\_CalScience  
7440 Lincoln Way  
Garden Grove, CA 92841-1427  
Phone : (714) 895-5494  
Fax: (714) 894-7501

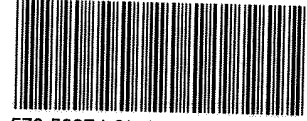

570-50974 Chain of Custody

Tracking # 77-28 8995 8704

Sample Name: PAP182-GH-Comp1 Soil Sampled: 02/10/21 09:55 (A1B0383-13)

Analysis	Due	Expires	Comments
8151A Herbicides (SUB)	02/17/21 17:00	02/24/21 09:55	Calscience
Dry Weight (SUB)	02/17/21 17:00	08/09/21 09:55	Calscience
Containers Supplied (B)4 oz Glass Jar			

Sample Name: PAP182-GH-Comp2 Soil Sampled: 02/10/21 10:00 (A1B0383-14)

Analysis	Due	Expires	Comments
8151A Herbicides (SUB)	02/17/21 17:00	02/24/21 10:00	Calscience
Dry Weight (SUB)	02/17/21 17:00	08/09/21 10:00	Calscience
Containers Supplied (B)4 oz Glass Jar			

Sample Name: PAP182-GH-Comp3 Soil Sampled: 02/10/21 10:05 (A1B0383-15)

Analysis	Due	Expires	Comments
8151A Herbicides (SUB)	02/17/21 17:00	02/24/21 10:05	Calscience
Dry Weight (SUB)	02/17/21 17:00	08/09/21 10:05	Calscience
Containers Supplied (B)4 oz Glass Jar			

Sample Name: PAP182-GH-Comp4 Soil Sampled: 02/10/21 10:10 (A1B0383-16)

Analysis	Due	Expires	Comments
8151A Herbicides (SUB)	02/17/21 17:00	02/24/21 10:10	Calscience
Dry Weight (SUB)	02/17/21 17:00	08/09/21 10:10	Calscience
Containers Supplied. (B)4 oz Glass Jar			

DF

THU

3 day TAT

Fed Ex (Shipper)

Released By Fed Ex (Shipper) Date Received By Eu Date 2/12/2021 1100

2.3/1.2 SCA



50974

SUBCONTRACT ORDER

Apex Laboratories

A1B0383

2/11/21

TJW

Sample Name: PAP182-GH-Comp5 Soil Sampled: 02/10/21 10:15 (A1B0383-17)

Analysis	Due	Expires	Comments
8151A Herbicides (SUB)	02/17/21 17 00	02/24/21 10 15	Calscience
Dry Weight (SUB)	02/17/21 17 00	08/09/21 10 15	Calscience
Containers Supplied (B)4 oz Glass Jar			

Sample Name: PAP182-GH-Comp6 Soil Sampled: 02/10/21 10:20 (A1B0383-18)

Analysis	Due	Expires	Comments
8151A Herbicides (SUB)	02/17/21 17 00	02/24/21 10:20	Calscience
Dry Weight (SUB)	02/17/21 17 00	08/09/21 10 20	Calscience
Containers Supplied (B)4 oz Glass Jar			

Sample Name: PAP182-GH-Comp7 Soil Sampled: 02/10/21 10:25 (A1B0383-19)

Analysis	Due	Expires	Comments
8151A Herbicides (SUB)	02/17/21 17 00	02/24/21 10 25	Calscience
Dry Weight (SUB)	02/17/21 17:00	08/09/21 10 25	Calscience
Containers Supplied (B)4 oz Glass Jar			



Sample Name: PAP182-GH-Comp8 Soil Sampled: 02/10/21 10:30 (A1B0383-20)

Analysis	Due	Expires	Comments
8151A Herbicides (SUB)	02/17/21 17:00	02/24/21 10:30	Calscience
Dry Weight (SUB)	02/17/21 17:00	08/09/21 10:30	Calscience
Containers Supplied (B)4 oz Glass Jar			

Sample Name: PAP182-GH-Comp9 Soil Sampled: 02/10/21 10:35 (A1B0383-21)

Analysis	Due	Expires	Comments
8151A Herbicides (SUB)	02/17/21 17 00	02/24/21 10:35	Calscience
Dry Weight (SUB)	02/17/21 17 00	08/09/21 10 35	Calscience
Containers Supplied (B)4 oz Glass Jar			

3 day TAT

Released By	Date	Received By	Date
	2/11/21		2/12/2021 1100
Fed Ex (Shipper)		Fed Ex (Shipper)	
Released By	Date	Received By	Date



50974

SUBCONTRACT ORDER

Apex Laboratories

OB 2/11/21

A1B0383

*[Handwritten signature]*

Sample Name: PAP182-WW Water Sampled: 02/10/21 12:00 (A1B0383-22)

Analysis	Due	Expires	Comments
8151A Herbicides (SUB) Containers Supplied (E)1 L Amber Glass - Non Preserved	02/17/21 17 00	02/17/21 12 00	Calscience

Sample Name: PAP182-AG-Comp1 Soil Sampled: 02/10/21 13:55 (A1B0383-23)

Analysis	Due	Expires	Comments
8151A Herbicides (SUB)	02/17/21 17:00	02/24/21 13 55	Calscience
Dry Weight (SUB) Containers Supplied (B)4 oz Glass Jar	02/17/21 17 00	08/09/21 13 55	Calscience

Sample Name: PAP182-AG-Comp2 Soil Sampled: 02/10/21 14:10 (A1B0383-24)

Analysis	Due	Expires	Comments
8151A Herbicides (SUB)	02/17/21 17:00	02/24/21 14:10	Calscience
Dry Weight (SUB) Containers Supplied (B)4 oz Glass Jar	02/17/21 17 00	08/09/21 14 10	Calscience

Sample Name: PAP182-AG-Comp3 Soil Sampled: 02/10/21 14:20 (A1B0383-25)

Analysis	Due	Expires	Comments
8151A Herbicides (SUB)	02/17/21 17:00	02/24/21 14:20	Calscience
Dry Weight (SUB) Containers Supplied (B)4 oz Glass Jar	02/17/21 17:00	08/09/21 14:20	Calscience

Sample Name: PAP182-AG-Comp4 Soil Sampled: 02/10/21 14:30 (A1B0383-26)

Analysis	Due	Expires	Comments
8151A Herbicides (SUB)	02/17/21 17 00	02/24/21 14 30	Calscience
Dry Weight (SUB) Containers Supplied (B)4 oz Glass Jar	02/17/21 17 00	08/09/21 14 30	Calscience

3 day TAT

*[Handwritten signature]*

2/11/21

Fed Ex (Shipper)

Released By	Date	Received By	Date
<i>[Signature]</i>		<i>[Signature]</i>	2/12/2021 1100
Fed Ex (Shipper)			
Released By	Date	Received By	Date



50974

SUBCONTRACT ORDER

Apex Laboratories

AB 2/11/21 A1B0383

TAT

Sample Name: PAP182-AG-Comp5 Soil Sampled: 02/10/21 14:40 (A1B0383-27)

Analysis	Due	Expires	Comments
8151A Herbicides (SUB)	02/17/21 17 00	02/24/21 14 40	Calscience
Dry Weight (SUB)	02/17/21 17 00	08/09/21 14 40	Calscience
Containers Supplied (B)8 oz Glass Jar			

Sample Name: PAP182-AG-Comp6 Soil Sampled: 02/10/21 14:50 (A1B0383-28)

Analysis	Due	Expires	Comments
8151A Herbicides (SUB)	02/17/21 17:00	02/24/21 14:50	Calscience
Dry Weight (SUB)	02/17/21 17:00	08/09/21 14 50	Calscience
Containers Supplied (B)8 oz Glass Jar			

3 day TAT

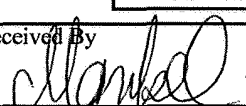
Released By		Date	2/11/21	Received By		Date	2/12/2021	1100
	Fed Ex (Shipper)				Fed Ex (Shipper)			
Released By		Date		Received By		Date		



## Login Sample Receipt Checklist

Client: Apex Laboratories LLC

Job Number: 570-50974-1

Login Number: 50974

List Number: 1

Creator: Ramos, Maribel

List Source: Eurofins Calscience

Question	Answer	Comment
Radioactivity wasn't checked or is $\leq$ background as measured by a survey meter.	N/A	
The cooler's custody seal, if present, is intact.	True	
Sample custody seals, if present, are intact.	True	
The cooler or samples do not appear to have been compromised or tampered with.	True	
Samples were received on ice.	True	
Cooler Temperature is acceptable.	True	
Cooler Temperature is recorded.	True	
COC is present.	True	
COC is filled out in ink and legible.	True	
COC is filled out with all pertinent information.	True	
Is the Field Sampler's name present on COC?	False	Received project as a subcontract.
There are no discrepancies between the containers received and the COC.	True	
Samples are received within Holding Time (excluding tests with immediate HTs)	True	
Sample containers have legible labels.	True	
Containers are not broken or leaking.	True	
Sample collection date/times are provided.	True	
Appropriate sample containers are used.	True	
Sample bottles are completely filled.	True	
Sample Preservation Verified.	True	
There is sufficient vol. for all requested analyses, incl. any requested MS/MSDs	True	
Containers requiring zero headspace have no headspace or bubble is $<6\text{mm}$ (1/4").	True	
Multiphasic samples are not present.	True	
Samples do not require splitting or compositing.	True	
Residual Chlorine Checked.	N/A	