

QUARTERLY GROUNDWATER MONITORING REPORT

Third Quarter of 2015
College Way Foods
2120 East College Way, Mount Vernon, Washington
Colony Claim No. 1609990

Antea[®] Group Project No. STCG-403-2
VCP# NW2866
October 2, 2015

RECEIVED
NOV 2 0 2015
TOXICS CLEANUP PROGRAM HQ
ADMINISTRATIVE

Prepared for:
College Way Foods
2120 East College Way
Mount Vernon, WA 98273-2320

Prepared by:
Antea Group
4006 148th Avenue NE
Redmond, WA 98052
800 477 7411



Antea USA, Inc.
4006 148th Avenue NE
Redmond, Washington 98052 USA
www.anteagroup.com

October 2, 2015

Ms. Darla Maney
College Way Foods
2120 East College Way
Mount Vernon, WA 98273-2320

Subject: Quarterly Groundwater Monitoring Report – Third Quarter of 2015
College Way Foods
2120 East College Way
Mount Vernon, Washington
Antea Project STCG-403-2
Colony Claim No. 1609990

Dear Ms. Maney:

Antea®Group (Antea Group) has prepared this report to summarize groundwater monitoring performed at the above referenced site on July 7, 2015. College Way Foods is a former gasoline fueling station and food mart. The underground storage tanks (USTs), dispenser island, and product lines have been removed, and the gasoline station is no longer in operation. The former food mart building remains on site, but is currently vacant, and there is no indication that it will re-open. A site location map is included on Figure 1.

GROUNDWATER SAMPLING AND ANALYSES

Before the sampling event, Antea Group measured depth to water in monitoring wells MW-4, MW-5, MW-7 through MW-11, and TW-3 using an electronic water level meter. Groundwater elevations (GWE) were recorded on waterproof field sheets and were measured to an accuracy of 0.01 feet. Samples were withdrawn from wells MW-9 through MW-11 using a low-flow/ low-purge technique with a peristaltic pump. Field parameters of dissolved oxygen (DO), temperature, oxygen reduction potential (ORP), conductivity, total dissolved solids, and pH were collected during low-flow/low-purge procedures. All the samples were placed in the appropriate laboratory-provided containers. All samples were labeled, placed into ice filled coolers, logged onto chain-of-custody forms, and transported to the laboratory. No separate-phase hydrocarbons were observed in any of the monitoring wells during this event.

During this monitoring event, the groundwater flow direction was toward the north in the northwest corner of the site and toward the east in the area of the former UST locations. The groundwater flow direction was toward the west on the west side of the Site. The lithology of the site consists primarily of clay. Following removal of the USTs in 2013 and excavation of large amounts of soil in the northwest corner of the site, the excavation was backfilled with more permeable clean fill material. Groundwater now mounds in this portion of the site, resulting in multiple flow directions. A summary of current and historical groundwater elevations is included in Table 1. A site map showing well locations and groundwater elevations during this event is included on Figure 2.

Samples were collected from wells MW-9 through MW-11. All Groundwater samples were submitted to ALS Laboratory Group in Everett, Washington and were analyzed for: total petroleum hydrocarbons in the gasoline range (TPH-G) using Northwest Method NWTPH-Gx using Northwest Method NWTPH-Gx; total petroleum hydrocarbons in the diesel range (TPH-D) and total petroleum hydrocarbons in the oil range (TPH-O) using Northwest Method NWTPH-Dx; and benzene, toluene, ethylbenzene, total xylenes (BTEX), and methyl tert-butyl ether (MTBE) using Method EPA-8021.

GROUNDWATER ANALYTICAL RESULTS

Laboratory analysis indicated that concentrations of all analyzed compounds were below the Washington State Model Toxics Control Act (MTCA) Method A cleanup levels or laboratory reporting limits in the groundwater samples collected from monitoring wells MW-10 and MW-11. Monitoring well MW-9 had a concentration of benzene above the MTCA Method A cleanup level. All other analyzed compounds, in the sample from MW-9, were either below laboratory reporting limits and/or MTCA Method A cleanup levels. A summary of current and historic hydrocarbon analytical results is presented in Table 2. A summary of natural attenuation parameter measurements and analytical results is presented in Table 3. A site map showing TPH-G, TPH-D, TPH-O, BTEX, and MTBE concentrations is included on Figure 3. The analytical report and chain-of-custody documentation are included as Appendix A.

ENHANCED LIQUID RECOVERY

A program of enhanced liquid recovery (ELR) events commenced in December 2009 to remove residual TPH-G and BTEX compounds from the vicinity of TW-2 and B-2. ELR events were conducted on December 11, 2009, December 30, 2009, and January 20, 2010. During the first event, TW-2 was inaccessible due to ice. Extraction was performed on wells MW-1 and B-2. During the second and third events, ELR was performed on wells TW-2, MW-1, and B-2. However, the volume of water extracted from TW-2 was very low. A total of 7,203 gallons of groundwater was removed during the three ELR events. Quarterly groundwater monitoring was performed after the last ELR event. Based on the results of the first quarter 2011 groundwater monitoring, no additional ELR events were planned.

SULFATE INJECTION

Sulfate injection was proposed as an alternative remediation strategy to ELR and commenced during the second quarter of 2011. Sulfate solution was injected into well IW-1 and an injection trench. During early events, Antea Group attempted to inject sulfate solution into injection well IW-2. Well IW-2 did not accept the solution, most likely due to tight clays in this area. Antea Group proposed the injection trench in place of well IW-2 and installed the trench in October 2011. The last sulfate injection event took place on May 14, 2013. Injections were suspended following decommissioning of the gasoline fueling station and excavation at the site.

UNDERGROUND STORAGE TANK REMOVAL AND SOIL EXCAVATION

Prior to decommissioning activities, Antea Group abandoned monitoring and injection wells: TW-1, TW-2, IW-1, IW-2, MW-1, MW-2, and B-2. Decommissioning activities conducted at the College Way Foods Site on June 12 and 13, 2013, included the removal of two gasoline and one diesel USTs consisting of two 6,000-gallon tanks, one 10,000-gallon tank, and the product distribution piping and dispensers. Well MW-3 was removed during the over-excavation activities. Soil samples were collected utilizing EPA Method 5035A sampling techniques. A total of 31 soil samples and one groundwater sample were collected during the decommissioning, UST removal, and over-excavation activities. Analytical results indicated hydrocarbon and benzene concentrations in excess of MTCA Method A cleanup levels in soil samples collected around the former USTs. Over-excavation activities were conducted in these areas and soil samples were collected on June 22 through June 28, 2013. Laboratory analytical results of the over-excavation soil samples indicated TPH-G and benzene concentrations in excess of MTCA Method A cleanup levels on the north side, the northeast corner, and the southwest corner of the excavation. A total of 1,491.71 tons of soil was removed as part of over-excavation activities. A total of 19,368 gallons of water, and 3.85 tons of solid material (sludge) was pumped from the excavation during this project and disposed off-site. Additionally, a total of 2,935 pounds of Regenox material was added to the excavation prior to backfilling to aid in remediation of residual hydrocarbons in soil and groundwater.

GEOPROBE SUBSURFACE INVESTIGATION

On April 13 and 14, 2015 Antea Group conducted a subsurface investigation to delineate residual impacts to soil and groundwater to the west of wells MW-9 and MW-10 and to the northeast of well MW-4. Antea Group drilled fourteen soil borings on site (SP-1 through SP-14); three borings to the west of well MW-9, three to the west of MW-10, one to the southeast of MW-8, and seven to the northeast of MW-4. Soil borings SP2 through SP7 were drilled to 12 feet bgs, borings SP1 and SP9 through SP14 were drilled to 15 feet bgs, and SP8 was drilled to a terminal depth of 20 feet bgs. The borings were drilled by a licensed driller from Cascade Drilling (Cascade) using a direct push Geoprobe drill rig. A total of 47 soil samples were collected and analyzed by an on-site mobile laboratory. Groundwater samples were collected from soil borings SP2 through SP8 after drilling to their terminal depths. No groundwater samples were

collected from soil borings SP1, and SP9 through SP14 due to the lack of water in the soil borings. The groundwater samples were collected using micro-purge techniques with a peristaltic pump and dedicated tubing for each location. The groundwater samples were analyzed by an on-site mobile laboratory under standard chain of custody documentation. Results of this investigation were presented in the Remedial Investigation (RI) report issued on June 23, 2015.

REMARKS

The recommendations contained in this report represent Antea USA, Inc.'s professional opinions based upon the currently available information and are arrived at in accordance with currently accepted professional standards. This report is based upon a specific scope of work requested by the client. The contract between Antea USA, Inc. and its client outlines the scope of work, and only those tasks specifically authorized by that contract or outlined in this report were performed. This report is intended only for the use of Antea USA, Inc.'s client and anyone else specifically identified in writing by Antea USA, Inc. as a user of this report. Antea USA, Inc. will not and cannot be liable for unauthorized reliance by any other third party. Other than as contained in this paragraph, Antea USA, Inc. makes no express or implied warranty as to the contents of this report.



Antea Group appreciates the opportunity to provide environmental services to you. Please call Matthew Miller, Senior Project Manager, at 425-498-7722 if you have any questions regarding the contents of this letter.

Sincerely,

Prepared by:

A handwritten signature in blue ink that reads "Lauren Hamilton".

Lauren Hamilton
Staff Professional

Date: October 2, 2015

Reviewed by:

A handwritten signature in blue ink that reads "Jaime KC".

Jaime KC
Project Professional

Date: October 2, 2015

A handwritten signature in blue ink that reads "Matthew R. Miller".

Matthew R. Miller, LG
Senior Project Manager

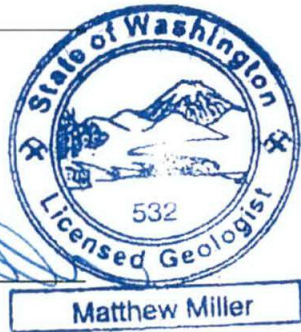

Date: October 2, 2015

- cc: Ms. Renae McFadden, Mount Vernon, Washington
Ms. Stacy Souriall, Mount Vernon, Washington
Ms. Heather Knowlton, The Vertex Companies, Inc., Seattle, Washington (Electronic Copy)
Argo Pro /Colony Insurance, San Antonio, Texas (Electronic copy issued by Vertex)
Ms. Carrie Pederson, PLIA, Olympia, Washington (Electronic copy issued by Vertex)
File, Antea Group

Enclosures

Tables

Table 1	Groundwater Elevations
Table 2	Groundwater Analytical Results
Table 3	Groundwater Analytical Results – Natural Attenuation Parameters

Figures

Figure 1	Site Location Map
Figure 2	Groundwater Elevation Contour Map
Figure 3	Analytical Concentration Map

Appendix

Appendix A	Analytical Report and Chain-of-Custody Documentation
------------	--



Tables

Table 1	Groundwater Elevations
Table 2	Groundwater Analytical Results
Table 3	Groundwater Analytical Results – Natural Attenuation Parameters

TABLE 1
GROUNDWATER ELEVATIONS
COLLEGE WAY FOODS
2120 EAST COLLEGE WAY
MOUNT VERNON, WASHINGTON

Well Identification	Date	TOC Elevation (feet)	Depth to Groundwater (feet)	SPH Thickness (feet)	Groundwater Elevation (feet)
MW-1	12/16/92	77.33	2.95	0.00	74.38
MW-1	01/20/93	77.33	3.23	0.00	74.10
MW-1	03/23/93	77.33	3.48	0.00	73.85
MW-1	10/18/94	77.33	7.98	0.00	69.35
MW-1	03/26/96	77.33	3.58	0.00	73.75
MW-1	06/27/96	77.33	3.42	0.00	73.91
MW-1	09/19/96	77.33	2.92	0.00	74.41
MW-1	08/14/97	77.33	3.85	0.00	73.48
MW-1	07/30/02	77.33	3.37	0.00	73.96
MW-1	05/07/03	77.33	3.21	0.00	74.12
MW-1	10/20/03	77.33	3.80	0.00	73.53
MW-1	12/26/03	77.33	3.02	0.00	74.31
MW-1	03/23/04	77.33	3.29	0.00	74.04
MW-1	06/21/04	77.33	3.00	0.00	74.33
MW-1	09/16/04	77.33	4.57	0.00	72.76
MW-1	12/16/04	77.33	3.40	0.00	73.93
MW-1	03/22/05	77.33	3.81	0.00	73.52
MW-1	08/15/05	77.33	3.89	0.00	73.44
MW-1	11/22/05	77.33	3.14	0.00	74.19
MW-1	02/20/06	77.33	3.51	0.00	73.82
MW-1	05/23/06	77.33	3.97	0.00	73.36
MW-1	11/07/06	77.33	3.54	0.00	73.79
MW-1	06/06/07	77.33	3.93	0.00	73.40
MW-1	11/29/07	77.33	3.80	0.00	73.53
MW-1	06/11/08	77.33	--	0.00	--
MW-1	12/03/08	77.33	3.71	0.00	73.62
MW-1	03/12/09	77.33	3.64	0.00	73.69
MW-1	06/30/09	77.33	4.16	0.00	73.17
MW-1	09/25/09	77.33	4.80	0.00	72.53
MW-1	12/22/09	77.33	3.91	0.00	73.42
MW-1	03/19/10	77.33	4.46	0.00	72.87
MW-1	06/10/10	77.33	3.20	0.00	74.13
MW-1	09/16/10	77.33	3.57	0.00	73.76
MW-1	12/22/10	77.33	3.54	0.00	73.79
MW-1	03/10/11	77.33	3.15	0.00	74.18
MW-1	06/07/11	77.33	3.35	0.00	73.98
MW-1	07/13/11	77.33	3.68	0.00	73.65
MW-1	07/25/11	77.33	3.53	0.00	73.80
MW-1	09/23/11	77.33	4.13	0.00	73.20
MW-1	10/31/11	77.33	3.91	0.00	73.42
MW-1	11/28/11	77.33	4.46	0.00	72.87

TABLE 1
GROUNDWATER ELEVATIONS
COLLEGE WAY FOODS
2120 EAST COLLEGE WAY
MOUNT VERNON, WASHINGTON

Well Identification	Date	TOC Elevation (feet)	Depth to Groundwater (feet)	SPH Thickness (feet)	Groundwater Elevation (feet)
MW-1	12/20/11	77.33	3.92	0.00	73.41
MW-1	02/02/12	77.33	3.63	0.00	73.70
MW-1	02/22/12	77.33	3.64	0.00	73.69
MW-1	03/29/12	77.33	3.34	0.00	73.99
MW-1	04/18/12	77.33	3.35	0.00	73.98
MW-1	05/17/12	77.33	3.31	0.00	74.02
MW-1	06/20/12	77.33	3.23	0.00	74.10
MW-1	07/16/12	77.33	3.84	0.00	73.49
MW-1	08/09/12	77.33	3.37	0.00	73.96
MW-1	09/05/12	77.33	4.00	0.00	73.33
MW-1	10/12/12	77.33	4.51	0.00	72.82
MW-1	11/07/12	77.33	3.80	0.00	73.53
MW-1	12/12/12	77.33	3.41	0.00	73.92
MW-1	01/16/13	77.33	3.51	0.00	73.82
MW-1	02/07/13	77.33	3.29	0.00	74.04
MW-1	03/07/13	77.33	3.35	0.00	73.98
MW-1	04/04/13	77.33	3.57	0.00	73.76
MW-1	05/14/13	77.33	3.34	0.00	73.99
MW-1	06/08/13	well abandoned			

TABLE 1
GROUNDWATER ELEVATIONS
COLLEGE WAY FOODS
2120 EAST COLLEGE WAY
MOUNT VERNON, WASHINGTON

Well Identification	Date	TOC Elevation (feet)	Depth to Groundwater (feet)	SPH Thickness (feet)	Groundwater Elevation (feet)
MW-2	12/16/92	76.84	2.45	0.00	74.39
MW-2	06/07/11		2.45	0.00	-2.45
MW-2	01/20/93	76.84	2.73	0.00	74.11
MW-2	03/23/93	76.84	2.98	0.00	73.86
MW-2	10/18/94	76.84	7.19	0.00	69.65
MW-2	03/26/96	76.84	2.96	0.00	73.88
MW-2	06/27/96	76.84	2.80	0.00	74.04
MW-2	09/19/96	76.84	2.15	0.00	74.69
MW-2	12/19/96	76.84	2.35	0.00	74.49
MW-2	05/29/97	76.84	2.97	0.00	73.87
MW-2	07/30/02	76.84	2.90	0.00	73.94
MW-2	05/07/03	76.84	2.42	0.00	74.42
MW-2	10/20/03	76.84	2.95	0.00	73.89
MW-2	12/26/03	76.84	2.32	0.00	74.52
MW-2	03/23/04	76.84	2.47	0.00	74.37
MW-2	06/21/04	76.84	2.28	0.00	74.56
MW-2	09/16/04	76.84	1.42	0.00	75.42
MW-2	12/16/04	76.84	2.66	0.00	74.18
MW-2	03/22/05	76.84	3.01	0.00	73.83
MW-2	08/15/05	76.84	3.01	0.00	73.83
MW-2	11/22/05	76.84	2.38	0.00	74.46
MW-2	06/07/11	76.84	2.55	0.00	74.29
MW-2	02/20/06	76.84	2.78	0.00	74.06
MW-2	05/23/06	76.84	3.00	0.00	73.84
MW-2	11/07/06	76.84	2.63	0.00	74.21
MW-2	06/06/07	76.84	3.19	0.00	73.65
MW-2	11/29/07	76.84	3.03	0.00	73.81
MW-2	06/11/08	76.84	2.46	0.00	74.38
MW-2	12/03/08	76.84	2.92	0.00	73.92
MW-2	03/12/09	76.84	3.29	0.00	73.55
MW-2	06/30/09	76.84	3.38	0.00	73.46
MW-2	09/25/09	76.84	4.02	0.00	72.82
MW-2	12/22/09	76.84	3.15	0.00	73.69
MW-2	03/19/10	76.84	3.69	0.00	73.15
MW-2	06/10/10	76.84	2.40	0.00	74.44
MW-2	09/16/10	76.84	2.79	0.00	74.05
MW-2	12/22/10	76.84	2.75	0.00	74.09
MW-2	03/10/11	76.84	2.40	0.00	74.44
MW-2	06/07/11	76.84	2.55	0.00	74.29
MW-2	09/23/11	76.84	3.34	0.00	73.50
MW-2	11/28/11	76.84	2.67	0.00	74.17

TABLE 1
GROUNDWATER ELEVATIONS
COLLEGE WAY FOODS
2120 EAST COLLEGE WAY
MOUNT VERNON, WASHINGTON

Well Identification	Date	TOC Elevation (feet)	Depth to Groundwater (feet)	SPH Thickness (feet)	Groundwater Elevation (feet)	
MW-2	02/22/12	76.84	2.84	0.00	74.00	
MW-2	05/17/12	76.84	2.51	0.00	74.33	
MW-2	08/09/12	76.84	2.40	0.00	74.44	
MW-2	10/10/12	76.84	3.64	0.00	73.20	
MW-2	11/07/12	76.84	3.00	0.00	73.84	
MW-2	02/07/13	76.84	2.53	0.00	74.31	
MW-2	05/14/13	76.84	2.56	0.00	74.28	
MW-2	06/08/13	well abandoned				

TABLE 1
GROUNDWATER ELEVATIONS
 COLLEGE WAY FOODS
 2120 EAST COLLEGE WAY
 MOUNT VERNON, WASHINGTON

Well Identification	Date	TOC Elevation (feet)	Depth to Groundwater (feet)	SPH Thickness (feet)	Groundwater Elevation (feet)
MW-3	03/23/93	77.07	6.44	0.00	70.63
MW-3	06/07/11	77.07	6.44	0.00	70.63
MW-3	10/18/94	77.07	8.41	0.00	68.66
MW-3	03/26/96	77.07	6.03	0.00	71.04
MW-3	06/27/96	77.07	6.59	0.00	70.48
MW-3	09/19/96	77.07	6.60	0.00	70.47
MW-3	12/19/96	77.07	6.44	0.00	70.63
MW-3	05/29/97	77.07	6.83	0.00	70.24
MW-3	07/30/02	77.07	5.00	0.00	72.07
MW-3	05/07/03	77.07	5.97	0.00	71.10
MW-3	10/20/03	77.07	8.38	0.00	68.69
MW-3	12/26/03	77.07	6.68	0.00	70.39
MW-3	03/23/04	77.07	5.81	0.00	71.26
MW-3	06/21/04	77.07	6.17	0.00	70.90
MW-3	09/16/04	77.07	6.35	0.00	70.72
MW-3	12/16/04	77.07	5.34	0.00	71.73
MW-3	03/22/05	77.07	6.04	0.00	71.03
MW-3	08/15/05	77.07	6.60	0.00	70.47
MW-3	11/22/05	77.07	9.93	0.00	67.14
MW-3	02/20/06	77.07	6.88	0.00	70.19
MW-3	05/23/06	77.07	9.40	0.00	67.67
MW-3	11/07/06	77.07	10.01	0.00	67.06
MW-3	06/06/07	77.07	10.83	0.00	66.24
MW-3	11/29/07	77.07	10.39	0.00	66.68
MW-3	06/11/08	77.07	5.74	0.00	71.33
MW-3	12/03/08	77.07	5.91	0.00	71.16
MW-3	03/12/09	77.07	6.32	0.00	70.75
MW-3	06/30/09	77.07	7.36	0.00	69.71
MW-3	09/25/09	77.07	9.63	0.01	67.45
MW-3	12/22/09	77.07	8.80	0.00	68.27
MW-3	03/19/10	77.07	8.86	0.00	68.21
MW-3	06/10/10	77.07	8.97	0.00	68.10
MW-3	09/16/10	77.07	7.29	0.00	69.78
MW-3	12/22/10	77.07	8.82	0.00	68.25
MW-3	03/10/11	77.07	8.01	0.00	69.06
MW-3	06/07/11	77.07	5.87	0.00	71.20
MW-3	09/23/11	77.07	8.65	0.00	68.42
MW-3	11/28/11	77.07	9.10	0.00	67.97
MW-3	02/22/12	77.07	9.95	0.00	67.12
MW-3	05/17/12	77.07	6.19	0.00	70.88
MW-3	08/09/12	77.07	9.00	0.00	68.07

TABLE 1
GROUNDWATER ELEVATIONS
COLLEGE WAY FOODS
2120 EAST COLLEGE WAY
MOUNT VERNON, WASHINGTON

Well Identification	Date	TOC Elevation (feet)	Depth to Groundwater (feet)	SPH Thickness (feet)	Groundwater Elevation (feet)
MW-3	10/10/12	77.07	8.36	0.00	68.71
MW-3	11/07/12	77.07	6.60	0.00	70.47
MW-3	02/07/13	77.07	5.40	0.00	71.67
MW-3	05/14/13	77.07	5.61	0.00	71.46
MW-3	well destroyed				

TABLE 1
GROUNDWATER ELEVATIONS
COLLEGE WAY FOODS
2120 EAST COLLEGE WAY
MOUNT VERNON, WASHINGTON

Well Identification	Date	TOC Elevation (feet)	Depth to Groundwater (feet)	SPH Thickness (feet)	Groundwater Elevation (feet)
MW-4	03/23/93	77.12	6.30	0.00	70.82
MW-4	10/18/94	77.12	8.64	0.00	68.48
MW-4	03/26/96	77.12	5.62	0.00	71.50
MW-4	06/27/96	77.12	6.22	0.00	70.90
MW-4	09/19/96	77.12	6.46	0.00	70.66
MW-4	12/19/96	77.12	5.82	0.00	71.30
MW-4	07/30/02	77.12	6.45	0.00	70.67
MW-4	05/07/03	77.12	7.53	0.00	69.59
MW-4	10/20/03	77.12	7.95	0.00	69.17
MW-4	12/26/03	77.12	8.41	0.00	68.71
MW-4	03/23/04	77.12	7.63	0.00	69.49
MW-4	06/21/04	77.12	6.60	0.00	70.52
MW-4	09/16/04	77.12	6.35	0.00	70.77
MW-4	12/16/04	77.12	4.83	0.00	72.29
MW-4	03/22/05	77.12	5.46	0.00	71.66
MW-4	08/15/05	77.12	9.78	0.00	67.34
MW-4	11/22/05	77.12	6.29	0.00	70.83
MW-4	02/20/06	77.12	6.50	0.00	70.62
MW-4	05/23/06	77.12	6.14	0.00	70.98
MW-4	11/07/06	77.12	9.62	0.00	67.50
MW-4	06/06/07	77.12	10.30	0.00	66.82
MW-4	11/29/07	77.12	7.71	0.00	69.41
MW-4	06/11/08	77.12	8.71	0.00	68.41
MW-4	12/03/08	77.12	7.48	0.00	69.64
MW-4	03/12/09	77.12	9.11	0.00	68.01
MW-4	06/30/09	77.12	6.59	0.00	70.53
MW-4	09/25/09	77.12	8.44	0.00	68.68
MW-4	12/22/09	77.12	7.85	0.00	69.27
MW-4	03/19/10	77.12	6.29	0.00	70.83
MW-4	06/10/10	77.12	6.42	0.00	70.70
MW-4	09/16/10	77.12	7.75	0.00	69.37
MW-4	12/22/10	77.12	7.20	0.00	69.92
MW-4	03/10/11	77.12	6.76	0.00	70.36
MW-4	06/07/11	77.12	6.95	0.00	70.17
MW-4	09/23/11	77.12	6.69	0.00	70.43
MW-4	11/28/11	77.12	6.81	0.00	70.31
MW-4	02/22/12	77.12	7.81	0.00	69.31
MW-4	05/17/12	77.12	6.00	0.00	71.12
MW-4	08/09/12	77.12	7.00	0.00	70.12
MW-4	10/10/12	77.12	8.18	0.00	68.94
MW-4	11/07/12	77.12	6.81	0.00	70.31

TABLE 1
GROUNDWATER ELEVATIONS
COLLEGE WAY FOODS
2120 EAST COLLEGE WAY
MOUNT VERNON, WASHINGTON

Well Identification	Date	TOC Elevation (feet)	Depth to Groundwater (feet)	SPH Thickness (feet)	Groundwater Elevation (feet)
MW-4	02/07/13	77.12	5.66	0.00	71.46
MW-4	05/14/13	77.12	7.57	0.00	69.55
MW-4	08/26/13	77.12	6.28	0.00	70.84
MW-4	12/10/13	77.12	7.50	0.00	69.62
MW-4	02/24/14	77.12	5.55	0.00	71.57
MW-4	05/20/14	77.12	6.64	0.00	70.48
MW-4	07/29/14	77.12	6.40	0.00	70.72
MW-4	10/28/14	77.12	6.42	0.00	70.70
MW-4	01/28/15	77.12	5.70	0.00	71.42
MW-4	04/15/15	77.12	5.53	0.00	71.59
MW-4	07/07/15	77.12	7.08	0.00	70.04

TABLE 1
GROUNDWATER ELEVATIONS
COLLEGE WAY FOODS
2120 EAST COLLEGE WAY
MOUNT VERNON, WASHINGTON

Well Identification	Date	TOC Elevation (feet)	Depth to Groundwater (feet)	SPH Thickness (feet)	Groundwater Elevation (feet)
MW-5	03/23/93	75.56	3.84	0.00	71.72
MW-5	10/18/94	75.56	4.74	0.00	70.82
MW-5	03/26/96	75.56	4.48	0.00	71.08
MW-5	06/27/96	75.56	4.59	0.00	70.97
MW-5	09/19/96	75.56	4.04	0.00	71.52
MW-5	12/19/96	75.56	4.30	0.00	71.26
MW-5	05/29/97	75.56	4.50	0.00	71.06
MW-5	07/30/02	75.56	4.80	0.00	70.76
MW-5	05/07/03	75.56	5.11	0.00	70.45
MW-5	10/20/03	75.56	5.12	0.00	70.44
MW-5	12/26/03	75.56	5.41	0.00	70.15
MW-5	03/23/04	75.56	5.39	0.00	70.17
MW-5	06/21/04	75.56	5.56	0.00	70.00
MW-5	09/16/04	75.56	4.60	0.00	70.96
MW-5	12/16/04	75.56	4.88	0.00	70.68
MW-5	03/22/05	75.56	5.61	0.00	69.95
MW-5	08/15/05	75.56	5.44	0.00	70.12
MW-5	11/22/05	75.56	5.10	0.00	70.46
MW-5	02/20/06	75.56	5.06	0.00	70.50
MW-5	05/23/06	75.56	4.85	0.00	70.71
MW-5	11/07/06	75.56	4.36	0.00	71.20
MW-5	06/06/07	75.56	5.16	0.00	70.40
MW-5	11/29/07	75.56	5.17	0.00	70.39
MW-5	06/11/08	75.56	4.35	0.00	71.21
MW-5	12/03/08	75.56	4.68	0.00	70.88
MW-5	03/12/09	75.56	4.99	0.00	70.57
MW-5	06/30/09	75.56	5.20	0.00	70.36
MW-5	06/07/11	75.56	5.20	0.00	70.36
MW-5	09/25/09	75.56	5.31	0.00	70.25
MW-5	12/22/09	75.56	4.58	0.00	70.98
MW-5	03/19/10	75.56	4.90	0.00	70.66
MW-5	06/10/10	75.56	4.10	0.00	71.46
MW-5	09/16/10	75.56	4.89	0.00	70.67
MW-5	12/22/10	75.56	4.83	0.00	70.73
MW-5	03/10/11	75.56	4.17	0.00	71.39
MW-5	06/07/11	75.56	4.74	0.00	70.82
MW-5	09/23/11	75.56	5.48	0.00	70.08
MW-5	11/28/11	75.56	4.38	0.00	71.18
MW-5	02/22/12	75.56	4.22	0.00	71.34
MW-5	05/17/12	75.56	4.46	0.00	71.10
MW-5	08/09/12	75.56	5.08	0.00	70.48

**TABLE 1
GROUNDWATER ELEVATIONS
COLLEGE WAY FOODS
2120 EAST COLLEGE WAY
MOUNT VERNON, WASHINGTON**

Well Identification	Date	TOC Elevation (feet)	Depth to Groundwater (feet)	SPH Thickness (feet)	Groundwater Elevation (feet)
MW-5	10/10/12	75.56	6.22	0.00	69.34
MW-5	11/07/12	75.56	4.42	0.00	71.14
MW-5	02/07/13	75.56	4.26	0.00	71.30
MW-5	05/14/13	75.56	4.63	0.00	70.93
MW-5	08/26/13	75.61	5.66	0.00	69.95
MW-5	12/10/13	75.61	5.07	0.00	70.54
MW-5	02/24/14	75.61	4.16	0.00	71.45
MW-5	05/20/14	75.61	4.14	0.00	71.47
MW-5	07/29/14	75.61	4.72	0.00	70.89
MW-5	10/28/14	75.61	4.47	0.00	71.14
MW-5	01/28/15	75.61	4.39	0.00	71.22
MW-5	04/15/15	75.61	4.48	0.00	71.13
MW-5	07/07/15	75.61	5.17	0.00	70.44

TABLE 1
GROUNDWATER ELEVATIONS
COLLEGE WAY FOODS
2120 EAST COLLEGE WAY
MOUNT VERNON, WASHINGTON

Well Identification	Date	TOC Elevation (feet)	Depth to Groundwater (feet)	SPH Thickness (feet)	Groundwater Elevation (feet)
MW-7	06/07/11	--	3.09	0.00	---
MW-7	07/13/11	75.42	3.35	0.00	72.07
MW-7	07/25/11	75.42	3.74	0.00	71.68
MW-7	09/23/11	75.42	3.92	0.00	71.50
MW-7	10/31/11	75.42	4.28	0.00	71.14
MW-7	11/28/11	75.42	4.52	0.00	70.90
MW-7	12/20/11	75.42	3.71	0.00	71.71
MW-7	02/02/12	75.42	2.85	0.00	72.57
MW-7	02/22/12	75.42	3.26	0.00	72.16
MW-7	03/29/12	75.42	2.82	0.00	72.60
MW-7	04/18/12	75.42	3.80	0.00	71.62
MW-7	05/17/12	75.42	3.53	0.00	71.89
MW-7	06/20/12	75.42	2.68	0.00	72.74
MW-7	07/16/12	75.42	3.52	0.00	71.90
MW-7	08/09/12	75.42	3.23	0.00	72.19
MW-7	09/05/12	75.42	3.85	0.00	71.57
MW-7	10/10/12	75.42	4.49	0.00	70.93
MW-7	11/07/12	75.42	4.50	0.00	70.92
MW-7	12/12/12	75.42	2.90	0.00	72.52
MW-7	01/16/13	75.42	3.09	0.00	72.33
MW-7	02/07/13	75.42	4.09	0.00	71.33
MW-7	03/07/13	75.42	4.54	0.00	70.88
MW-7	04/04/13	75.42	3.58	0.00	71.84
MW-7	05/14/13	75.42	3.02	0.00	72.40
MW-7	08/26/13	75.46	7.09	0.00	68.37
MW-7	12/10/13	75.46	6.06	0.00	69.40
MW-7	02/24/14	75.46	3.59	0.00	71.87
MW-7	05/20/14	75.46	3.93	0.00	71.53
MW-7	07/29/14	75.46	3.36	0.00	72.10
MW-7	10/28/14	75.46	3.70	0.00	71.76
MW-7	01/28/15	75.46	3.35	0.00	72.11
MW-7	04/15/15	75.46	2.90	0.00	72.56
MW-7	07/07/15	75.46	3.53	0.00	71.93

**TABLE 1
GROUNDWATER ELEVATIONS
COLLEGE WAY FOODS
2120 EAST COLLEGE WAY
MOUNT VERNON, WASHINGTON**

Well Identification	Date	TOC Elevation (feet)	Depth to Groundwater (feet)	SPH Thickness (feet)	Groundwater Elevation (feet)
MW-8	06/07/11	--	2.81	0.00	--
MW-8	07/13/11	76.43	3.63	0.00	72.80
MW-8	07/25/11	76.43	3.36	0.00	73.07
MW-8	09/23/11	76.43	4.08	0.00	72.35
MW-8	10/31/11	76.43	3.86	0.00	72.57
MW-8	11/28/11	76.43	3.09	0.00	73.34
MW-8	12/20/11	76.43	3.49	0.00	72.94
MW-8	02/02/12	76.43	2.80	0.00	73.63
MW-8	02/22/12	76.43	1.02	0.00	75.41
MW-8	03/29/12	76.43	3.00	0.00	73.43
MW-8	04/18/12	76.43	1.80	0.00	74.63
MW-8	05/17/12	76.43	2.95	0.00	73.48
MW-8	06/20/12	76.43	2.50	0.00	73.93
MW-8	07/16/12	76.43	2.78	0.00	73.65
MW-8	08/09/12	76.43	3.45	0.00	72.98
MW-8	09/05/12	76.43	4.01	0.00	72.42
MW-8	10/10/12	76.43	4.75	0.00	71.68
MW-8	11/07/12	76.43	1.74	0.00	74.69
MW-8	12/12/12	76.43	2.01	0.00	74.42
MW-8	01/16/13	76.43	3.00	0.00	73.43
MW-8	02/07/13	76.43	1.56	0.00	74.87
MW-8	03/07/13	76.43	2.40	0.00	74.03
MW-8	04/04/13	76.43	3.11	0.00	73.32
MW-8	05/14/13	76.43	2.55	0.00	73.88
MW-8	08/26/13	76.51	9.05	0.00	67.46
MW-8	12/10/13	76.51	4.88	0.00	71.63
MW-8	02/24/14	76.51	3.11	0.00	73.40
MW-8	05/20/14	76.51	3.21	0.00	73.30
MW-8	07/29/14	76.51	3.55	0.00	72.96
MW-8	10/28/14	76.51	3.98	0.00	72.53
MW-8	01/28/15	76.51	3.05	0.00	73.46
MW-8	04/15/15	76.51	3.51	0.00	73.00
MW-8	07/07/15	76.51	4.39	0.00	72.12

TABLE 1
GROUNDWATER ELEVATIONS
COLLEGE WAY FOODS
2120 EAST COLLEGE WAY
MOUNT VERNON, WASHINGTON

Well Identification	Date	TOC Elevation (feet)	Depth to Groundwater (feet)	SPH Thickness (feet)	Groundwater Elevation (feet)
MW-9	12/10/13	76.56	6.58	0.00	69.98
MW-9	02/24/14	76.56	2.59	0.00	73.97
MW-9	05/20/14	76.56	2.83	0.00	73.73
MW-9	07/29/14	76.56	2.96	0.00	73.60
MW-9	10/28/14	76.56	2.89	0.00	73.67
MW-9	01/28/15	76.56	2.65	0.00	73.91
MW-9	04/15/15	76.56	3.11	0.00	73.45
MW-9	07/07/15	76.56	3.58	0.00	72.98
MW-10	12/10/13	75.28	6.77	0.00	68.51
MW-10	02/24/14	75.28	1.84	0.00	73.44
MW-10	05/20/14	75.28	2.31	0.00	72.97
MW-10	07/29/14	75.28	1.62	0.00	73.66
MW-10	10/28/14	75.28	1.60	0.00	73.68
MW-10	01/28/15	75.28	1.68	0.00	73.60
MW-10	04/15/15	75.28	1.80	0.00	73.48
MW-10	07/07/15	75.28	2.02	0.00	73.26
MW-11	12/10/13	76.40	8.50	0.00	67.90
MW-11	02/24/14	76.40	2.21	0.00	74.19
MW-11	05/20/14	76.40	2.45	0.00	73.95
MW-11	07/29/14	76.40	2.97	0.00	73.43
MW-11	10/28/14	76.40	2.79	0.00	73.61
MW-11	01/28/15	76.40	2.98	0.00	73.42
MW-11	04/15/15	76.40	3.13	0.00	73.27
MW-11	07/07/15	76.40	3.52	0.00	72.88

TABLE 1
GROUNDWATER ELEVATIONS
 COLLEGE WAY FOODS
 2120 EAST COLLEGE WAY
 MOUNT VERNON, WASHINGTON

Well Identification	Date	TOC Elevation (feet)	Depth to Groundwater (feet)	SPH Thickness (feet)	Groundwater Elevation (feet)
TW-1	12/16/92	75.51	3.03	0.00	72.48
TW-1	01/20/93	75.51	1.80	0.00	73.71
TW-1	03/23/93	75.51	1.45	0.00	74.06
TW-1	10/18/94	75.51	3.20	0.00	72.31
TW-1	06/29/95	75.51	3.91	0.00	71.60
TW-1	03/26/96	75.51	2.02	0.00	73.49
TW-1	06/27/96	75.51	1.20	0.00	74.31
TW-1	09/19/96	75.51	1.63	0.00	73.88
TW-1	08/14/97	75.51	4.23	0.00	71.28
TW-1	07/30/02	75.51	2.45	0.00	73.06
TW-1	05/07/03	75.51	2.07	0.00	73.44
TW-1	10/20/03	75.51	1.50	0.00	74.01
TW-1	12/26/03	75.51	2.41	0.00	73.10
TW-1	03/23/04	75.51	2.40	0.00	73.11
TW-1	06/21/04	75.51	2.38	0.00	73.13
TW-1	09/16/04	75.51	1.12	0.00	74.39
TW-1	12/16/04	75.51	2.49	0.00	73.02
TW-1	03/22/05	75.51	2.73	0.00	72.78
TW-1	08/15/05	75.51	3.33	0.00	72.18
TW-1	11/22/05	75.51	2.45	0.00	73.06
TW-1	02/20/06	75.51	2.62	0.00	72.89
TW-1	05/23/06	75.51	2.37	0.00	73.14
TW-1	11/07/06	75.51	1.09	0.00	74.42
TW-1	06/07/11	75.51	1.09	0.00	74.42
TW-1	06/06/07	75.51	2.18	0.00	73.33
TW-1	11/29/07	75.51	2.65	0.00	72.86
TW-1	06/11/08	75.51	2.21	0.00	73.30
TW-1	12/03/08	75.51	2.58	0.00	72.93
TW-1	03/12/09	75.51	2.95	0.00	72.56
TW-1	06/30/09	75.51	3.36	0.00	72.15
TW-1	09/25/09	75.51	3.15	0.00	72.36
TW-1	12/22/09	75.51	1.94	0.00	73.57
TW-1	03/19/10	75.51	2.79	0.00	72.72
TW-1	06/10/10	75.51	1.76	0.00	73.75
TW-1	09/16/10	75.51	2.45	0.00	73.06
TW-1	12/22/10	75.51	2.59	0.00	72.92
TW-1	03/10/11	75.51	1.90	0.00	73.61
TW-1	06/07/11	75.51	2.55	0.00	72.96
TW-1	07/13/11	75.51	2.81	0.00	72.70
TW-1	07/25/11	75.51	2.37	0.00	73.14
TW-1	09/23/11	75.51	2.91	0.00	72.60

TABLE 1
GROUNDWATER ELEVATIONS
COLLEGE WAY FOODS
2120 EAST COLLEGE WAY
MOUNT VERNON, WASHINGTON

Well Identification	Date	TOC Elevation (feet)	Depth to Groundwater (feet)	SPH Thickness (feet)	Groundwater Elevation (feet)
TW-1	10/31/11	75.51	2.25	0.00	73.26
TW-1	11/28/11	75.51	2.03	0.00	73.48
TW-1	12/20/11	75.51	2.92	0.00	72.59
TW-1	02/02/12	75.51	2.12	0.00	73.39
TW-1	02/22/12	75.51	1.71	0.00	73.80
TW-1	03/29/12	75.51	2.24	0.00	73.27
TW-1	04/18/12	75.51	2.15	0.00	73.36
TW-1	05/17/12	75.51	2.43	0.00	73.08
TW-1	06/20/12	75.51	1.36	0.00	74.15
TW-1	07/16/12	75.51	2.15	0.00	73.36
TW-1	08/09/12	75.51	2.63	0.00	72.88
TW-1	09/05/12	75.51	3.25	0.00	72.26
TW-1	10/10/12	75.51	4.81	0.00	70.70
TW-1	11/07/12	75.51	2.21	0.00	73.30
TW-1	12/12/12	75.51	1.85	0.00	73.66
TW-1	01/16/13	75.51	2.46	0.00	73.05
TW-1	02/07/13	75.51	1.85	0.00	73.66
TW-1	03/07/13	75.51	1.78	0.00	73.73
TW-1	04/04/13	75.51	2.56	0.00	72.95
TW-1	05/14/13	75.51	2.04	0.00	73.47
TW-1	06/08/13	well abandoned			

TABLE 1
GROUNDWATER ELEVATIONS
COLLEGE WAY FOODS
2120 EAST COLLEGE WAY
MOUNT VERNON, WASHINGTON

Well Identification	Date	TOC Elevation (feet)	Depth to Groundwater (feet)	SPH Thickness (feet)	Groundwater Elevation (feet)
TW-2	12/16/92	76.62	3.87	0.00	72.75
TW-2	01/20/93	76.62	2.89	0.00	73.73
TW-2	03/23/93	76.62	3.12	0.00	73.50
TW-2	10/18/94	76.62	6.86	0.00	69.76
TW-2	06/29/95	76.62	5.80	0.00	70.82
TW-2	03/26/96	76.62	3.01	0.00	73.61
TW-2	06/27/96	76.62	2.87	0.00	73.75
TW-2	09/19/96	76.62	3.21	0.00	73.41
TW-2	12/19/96	76.62	2.65	0.00	73.97
TW-2	05/29/97	76.62	3.40	0.00	73.22
TW-2	08/14/97	76.62	3.56	0.00	73.06
TW-2	07/30/02	76.62	2.40	0.00	74.22
TW-2	05/07/03	76.62	2.71	0.00	73.91
TW-2	10/20/03	76.62	3.09	0.00	73.53
TW-2	12/26/03	76.62	1.93	0.00	74.69
TW-2	03/23/04	76.62	2.81	0.00	73.81
TW-2	06/21/04	76.62	2.50	0.00	74.12
TW-2	09/16/04	76.62	2.02	0.00	74.60
TW-2	12/16/04	76.62	2.96	0.00	73.66
TW-2	03/22/05	76.62	3.31	0.00	73.31
TW-2	08/15/05	76.62	3.01	0.00	73.61
TW-2	11/22/05	76.62	2.81	0.00	73.81
TW-2	02/20/06	76.62	3.08	0.00	73.54
TW-2	05/23/06	76.62	3.18	0.00	73.44
TW-2	11/07/06	76.62	2.62	0.00	74.00
TW-2	06/06/07	76.62	3.33	0.00	73.29
TW-2	11/29/07	76.62	3.48	0.00	73.14
TW-2	06/11/08	76.62	2.75	0.00	73.87
TW-2	12/03/08	76.62	3.38	0.00	73.24
TW-2	03/12/09	76.62	3.64	0.00	72.98
TW-2	06/30/09	76.62	3.42	0.00	73.20
TW-2	09/25/09	76.62	3.60	0.00	73.02
TW-2	12/22/09	76.62	2.62	0.00	74.00
TW-2	03/19/10	76.62	3.93	0.00	72.69
TW-2	06/10/10	76.62	2.89	0.00	73.73
TW-2	09/16/10	76.62	2.89	0.00	73.73
TW-2	12/22/10	76.62	3.18	0.00	73.44
TW-2	03/10/11	76.62	2.79	0.00	73.83
TW-2	06/07/11	76.62	2.86	0.00	73.76
TW-2	07/13/11	76.62	2.84	0.00	73.78
TW-2	07/25/11	76.62	2.93	0.00	73.69

TABLE 1
GROUNDWATER ELEVATIONS
COLLEGE WAY FOODS
2120 EAST COLLEGE WAY
MOUNT VERNON, WASHINGTON

Well Identification	Date	TOC Elevation (feet)	Depth to Groundwater (feet)	SPH Thickness (feet)	Groundwater Elevation (feet)
TW-2	09/23/11	76.62	3.06	0.00	73.56
TW-2	10/31/11	76.62	2.61	0.00	74.01
TW-2	11/28/11	76.62	2.09	0.00	74.53
TW-2	12/20/11	76.62	3.12	0.00	73.50
TW-2	02/02/12	76.62	2.35	0.00	74.27
TW-2	02/22/12	76.62	3.24	0.00	73.38
TW-2	03/29/12	76.62	2.17	0.00	74.45
TW-2	04/18/12	76.62	2.10	0.00	74.52
TW-2	05/17/12	76.62	2.51	0.00	74.11
TW-2	06/20/12	76.62	2.26	0.00	74.36
TW-2	07/16/12	76.62	2.24	0.00	74.38
TW-2	08/09/12	76.62	2.17	0.00	74.45
TW-2	09/05/12	76.62	2.63	0.00	73.99
TW-2	10/10/12	76.62	3.81	0.00	72.81
TW-2	11/07/12	76.62	2.18	0.00	74.44
TW-2	12/12/12	76.62	2.31	0.00	74.31
TW-2	01/16/13	76.62	2.77	0.00	73.85
TW-2	02/07/13	76.62	2.28	0.00	74.34
TW-2	03/07/13	76.62	2.40	0.00	74.22
TW-2	04/04/13	76.62	2.82	0.00	73.80
TW-2	05/14/13	76.62	2.52	0.00	74.10
TW-2	06/08/13	well abandoned			

TABLE 1
GROUNDWATER ELEVATIONS
COLLEGE WAY FOODS
2120 EAST COLLEGE WAY
MOUNT VERNON, WASHINGTON

Well Identification	Date	TOC Elevation (feet)	Depth to Groundwater (feet)	SPH Thickness (feet)	Groundwater Elevation (feet)
TW-3	01/20/93	77.88	4.84	0.00	73.04
TW-3	03/23/93	77.88	4.80	0.00	73.08
TW-3	10/18/94	77.88	6.68	0.00	71.20
TW-3	03/26/96	77.88	4.79	0.00	73.09
TW-3	06/27/96	77.88	4.63	0.00	73.25
TW-3	09/19/96	77.88	5.03	0.00	72.85
TW-3	12/19/96	77.88	4.16	0.00	73.72
TW-3	07/30/02	77.88	5.02	0.00	72.86
TW-3	05/07/03	77.88	4.60	0.00	73.28
TW-3	10/20/03	77.88	5.92	0.00	71.96
TW-3	12/26/03	77.88	4.41	0.00	73.47
TW-3	03/23/04	77.88	4.51	0.00	73.37
TW-3	06/21/04	77.88	4.49	0.00	73.39
TW-3	09/16/04	77.88	4.28	0.00	73.60
TW-3	12/16/04	77.88	4.16	0.00	73.72
TW-3	03/22/05	77.88	5.09	0.00	72.79
TW-3	08/15/05	77.88	5.13	0.00	72.75
TW-3	11/22/05	77.88	4.42	0.00	73.46
TW-3	02/20/06	77.88	4.39	0.00	73.49
TW-3	05/23/06	77.88	4.91	0.00	72.97
TW-3	11/07/06	77.88	5.20	0.00	72.68
TW-3	06/06/07	77.88	5.10	0.00	72.78
TW-3	11/29/07	77.88	4.93	0.00	72.95
TW-3	06/11/08	77.88	4.41	0.00	73.47
TW-3	12/03/08	77.88	4.68	0.00	73.20
TW-3	03/12/09	77.88	4.99	0.00	72.89
TW-3	06/30/09	77.88	5.28	0.00	72.60
TW-3	09/25/09	77.88	6.15	0.00	71.73
TW-3	12/22/09	77.88	4.71	0.00	73.17
TW-3	03/19/10	77.88	5.44	0.00	72.44
TW-3	06/10/10	77.88	4.38	0.00	73.50
TW-3	09/16/10	77.88	5.09	0.00	72.79
TW-3	12/22/10	77.88	4.33	0.00	73.55
TW-3	03/10/11	77.88	4.33	0.00	73.55
TW-3	06/07/11	77.88	4.38	0.00	73.50
TW-3	09/23/11	77.88	5.57	0.00	72.31
TW-3	11/28/11	77.88	4.48	0.00	73.40
TW-3	02/22/12	77.88	4.67	0.00	73.21
TW-3	05/17/12	77.88	4.36	0.00	73.52
TW-3	08/09/12	77.88	4.70	0.00	73.18
TW-3	10/10/12	77.88	5.91	0.00	71.97

TABLE 1
GROUNDWATER ELEVATIONS
COLLEGE WAY FOODS
2120 EAST COLLEGE WAY
MOUNT VERNON, WASHINGTON

Well Identification	Date	TOC Elevation (feet)	Depth to Groundwater (feet)	SPH Thickness (feet)	Groundwater Elevation (feet)
TW-3	11/07/12	77.88	4.70	0.00	73.18
TW-3	02/07/13	77.88	4.09	0.00	73.79
TW-3	05/14/13	77.88	4.44	0.00	73.44
TW-3	08/26/13	77.56	6.59	0.00	70.97
TW-3	12/10/13	77.56	5.31	0.00	72.25
TW-3	02/24/14	77.56	4.43	0.00	73.13
TW-3	05/20/14	77.56	3.25	0.00	74.31
TW-3	07/29/14	77.56	4.00	0.00	73.56
TW-3	10/28/14	77.56	4.60	0.00	72.96
TW-3	01/28/15	77.56	4.27	0.00	73.29
TW-3	04/15/15	77.56	4.35	0.00	73.21
TW-3	07/07/15	77.56	5.27	0.00	72.29

TABLE 1
GROUNDWATER ELEVATIONS
COLLEGE WAY FOODS
2120 EAST COLLEGE WAY
MOUNT VERNON, WASHINGTON

Well Identification	Date	TOC Elevation (feet)	Depth to Groundwater (feet)	SPH Thickness (feet)	Groundwater Elevation (feet)
B-2	12/16/92	76.82	4.00	0.00	72.82
B-2	01/20/93	76.82	4.14	0.00	72.68
B-2	03/23/93	76.82	3.80	0.00	73.02
B-2	10/18/94	76.82	5.06	0.00	71.76
B-2	06/29/95	76.82	6.23	0.00	70.59
B-2	03/26/96	76.82	3.76	0.00	73.06
B-2	06/27/96	76.82	3.52	0.00	73.30
B-2	09/19/96	76.82	2.95	0.00	73.87
B-2	12/19/96	76.82	2.90	0.00	73.92
B-2	05/29/97	76.82	3.92	0.00	72.90
B-2	08/14/97	76.82	4.11	0.00	72.71
B-2	07/30/02	76.82	3.53	0.00	73.29
B-2	05/07/03	76.82	2.95	0.00	73.87
B-2	10/20/03	76.82	4.15	0.00	72.67
B-2	12/26/03	76.82	3.62	0.00	73.20
B-2	03/23/04	76.82	3.21	0.00	73.61
B-2	06/21/04	76.82	3.15	0.00	73.67
B-2	09/16/04	76.82	2.89	0.00	73.93
B-2	12/16/04	76.82	3.30	0.00	73.52
B-2	03/22/05	76.82	3.71	0.00	73.11
B-2	08/15/05	76.82	3.90	0.00	72.92
B-2	11/22/05	76.82	3.00	0.00	73.82
B-2	02/20/06	76.82	3.39	0.00	73.43
B-2	05/23/06	76.82	3.60	0.00	73.22
B-2	11/07/06	76.82	3.18	0.00	73.64
B-2	06/06/07	76.82	3.76	0.00	73.06
B-2	11/29/07	76.82	3.66	0.00	73.16
B-2	06/11/08	76.82	3.13	0.00	73.69
B-2	12/03/08	76.82	3.38	0.00	73.44
B-2	03/12/09	76.82	3.80	0.00	73.02
B-2	06/30/09	76.82	3.96	0.00	72.86
B-2	09/25/09	76.82	4.62	0.01	72.21
B-2	12/22/09	76.82	3.55	0.00	73.27
B-2	03/19/10	76.82	4.18	0.00	72.64
B-2	06/10/10	76.82	2.88	0.00	73.94
B-2	12/22/10	76.82	3.31	0.00	73.51
B-2	03/10/11	76.82	2.92	0.00	73.90
B-2	06/07/11	76.82	3.31	0.00	73.51
B-2	09/23/11	76.82	3.98	0.00	72.84
B-2	11/28/11	76.82	3.24	0.00	73.58
B-2	02/22/12	76.82	3.10	0.00	73.72

TABLE 1
GROUNDWATER ELEVATIONS
COLLEGE WAY FOODS
2120 EAST COLLEGE WAY
MOUNT VERNON, WASHINGTON

Well Identification	Date	TOC Elevation (feet)	Depth to Groundwater (feet)	SPH Thickness (feet)	Groundwater Elevation (feet)	
B-2	05/17/12	76.82	3.24	0.00	73.58	
B-2	07/16/12	76.82	3.25	0.00	73.57	
B-2	08/09/12	76.82	3.24	0.00	73.58	
B-2	09/05/12	76.82	3.93	0.00	72.89	
B-2	10/10/12	76.82	4.44	0.00	72.38	
B-2	11/07/12	76.82	3.75	0.00	73.07	
B-2	12/12/12	76.82	3.32	0.00	73.50	
B-2	01/16/13	76.82	3.19	0.00	73.63	
B-2	02/07/13	76.82	3.26	0.00	73.56	
B-2	03/07/13	76.82	3.06	0.00	73.76	
B-2	04/04/13	76.82	3.30	0.00	73.52	
B-2	05/14/13	76.82	3.31	0.00	73.51	
B-2	06/08/13	well abandoned				

TABLE 1
GROUNDWATER ELEVATIONS
 COLLEGE WAY FOODS
 2120 EAST COLLEGE WAY
 MOUNT VERNON, WASHINGTON

Well Identification	Date	TOC Elevation (feet)	Depth to Groundwater (feet)	SPH Thickness (feet)	Groundwater Elevation (feet)
IW-1	06/07/11	--	1.39	0.00	--
IW-1	09/23/11	--	3.42	0.00	--
IW-1	05/17/12	--	1.64	0.00	--
IW-1	08/09/12	--	1.83	0.00	--
IW-1	10/10/12	--	3.35	0.00	--
IW-1	02/07/13	--	1.54	0.00	--
IW-1	05/14/13	--	1.53	0.00	--
IW-1	06/08/13	well abandoned			
IW-2	06/07/11	--	1.02	0.00	--
IW-2	09/23/11	--	2.90	0.00	--
IW-2	05/17/12	--	2.18	0.00	--
IW-2	08/09/12	--	2.40	0.00	--
IW-2	10/10/12	--	3.04	0.00	--
IW-2	02/07/13	--	1.40	0.00	--
IW-2	05/14/13	--	2.23	0.00	--
IW-2	06/08/13	well abandoned			
Notes:					
well abandoned = well abandoned during UST Removal events					
well destroyed = well destroyed during over-excavation activities in June 2013					
TOC = Top of well casing					
-- = Not Measured					
TOC elevation information obtained from previous reports prepared by Environmental Science & Engineering, Inc.					
TOCs resurveyed on October 1, 2013					

TABLE 2
GROUNDWATER ANALYTICAL RESULTS
COLLEGE WAY FOODS
2120 EAST COLLEGE WAY
MOUNT VERNON, WASHINGTON

Well/Sample Identification	Date Sampled	TPH Gasoline (ppb)	TPH Diesel (ppb)	TPH Oil (ppb)	MTBE (ppb)	Benzene (ppb)	Toluene (ppb)	Ethyl-benzene (ppb)	Xylenes (ppb)	EDC (ppb)	EDB (ppb)	Lead (ppb)	Dissolved Lead (ppb)	1-Methyl-naphthalene (ppb)	2-Methyl-naphthalene (ppb)
MW-1	12/09/92 ^a	120,000	--	--	NA	6,100	13,000	1,600	19,000	--	--	--	--	--	--
MW-1	08/27/93	90,000	--	--	NA	4,100	11,000	1,100	15,000	--	--	--	--	--	--
MW-1	09/29/93	91,000	--	--	NA	3,200	10,000	1,100	14,000	--	--	--	--	--	--
MW-1	12/01/93	76,000	--	--	NA	5,100	8,300	1,300	16,000	--	--	--	--	--	--
MW-1	12/01/93 ^b	73,000	--	--	NA	5,000	7,900	1,200	15,000	--	--	--	--	--	--
MW-1	01/12/94	89,000	--	--	NA	3,800	4,800	880	10,000	--	--	--	--	--	--
MW-1	02/07/94 ^c	69,000	--	--	NA	3,700	5,900	1,500	14,000	--	--	--	--	--	--
MW-1	02/25/94	54,000	--	--	NA	4,600	4,500	1,500	13,000	--	--	--	--	--	--
MW-1	04/11/94 ^d	41,000	--	--	NA	1,300	350	500	4,000	--	--	--	--	--	--
MW-1	04/11/94 ^e	42,000	--	--	NA	1,200	540	620	5,000	--	--	--	--	--	--
MW-1	05/09/94	29,000	--	--	NA	1,700	90	570	3,300	--	--	--	--	--	--
MW-1	05/26/94 ^d	23,000	--	--	NA	1,400	150	500	4,000	--	--	--	--	--	--
MW-1	05/26/94 ^e	19,000	--	--	NA	910	79	370	2,000	--	--	--	--	--	--
MW-1	07/07/94	22,000	--	--	NA	1,200	69	400	2,100	--	--	--	--	--	--
MW-1	08/29/94 ^d	3,700	--	--	NA	310	57	89	510	--	--	--	--	--	--
MW-1	08/29/94 ^e	4,900	--	--	NA	330	30	76	420	--	--	--	--	--	--
MW-1	10/18/94 ^d	4,700	--	--	NA	710	45	100	180	--	--	--	--	--	--
MW-1	10/18/94 ^e	4,900	--	--	NA	270	150	71	340	--	--	--	--	--	--
MW-1	12/14/94 ^d	420	--	--	NA	57	0.76	0.86	14	--	--	--	--	--	--
MW-1	12/14/94 ^e	1,500	--	--	NA	100	7	16	36	--	--	--	--	--	--
MW-1	03/30/95 ^d	99	--	--	NA	15	7	<0.50	3.8	--	--	--	--	--	--
MW-1	06/29/95 ^d	350	--	--	NA	190	1.9	0.53	9.8	--	--	--	--	--	--
MW-1	09/28/95 ^d	<50	--	--	NA	<0.50	<0.50	<0.50	<1.0	--	--	--	--	--	--
MW-1	12/21/95 ^d	<50	--	--	NA	11	<0.50	<0.50	<1.0	--	--	--	--	--	--
MW-1	03/25/96	56	--	--	NA	36	<0.50	<0.50	4.3	--	--	--	--	--	--
MW-1	06/29/96	1,450	--	--	NA	51.9	3.43	10.3	67.6	--	--	--	--	--	--
MW-1	09/19/96	306	--	--	NA	53.2	22.2	3.12	14.9	--	--	--	--	--	--
MW-1	08/15/97	310	--	--	NA	61	<1.0	21	15.5	--	--	--	--	--	--
MW-1	07/30/02	6,400	--	--	NA	92	5	30	140	--	--	--	--	--	--
MW-1	05/07/03	880	--	--	NA	35	15	2	15	--	--	--	--	--	--
MW-1	10/20/03	1,100	--	--	NA	44	1	<1	11	--	--	--	--	--	--
MW-1	12/26/03	700	--	--	NA	28	1	<1	<3	--	--	--	--	--	--
MW-1	03/23/04	250	--	--	NA	3	<1	<1	<3	--	--	--	--	--	--
MW-1	06/21/04	79	--	--	NA	<1	<1	<1	<3	--	--	--	--	--	--

TABLE 2
GROUNDWATER ANALYTICAL RESULTS
COLLEGE WAY FOODS
2120 EAST COLLEGE WAY
MOUNT VERNON, WASHINGTON

Well/Sample Identification	Date Sampled	TPH	TPH	TPH	MTBE (ppb)	Benzene (ppb)	Toluene (ppb)	Ethyl-		EDC (ppb)	EDB (ppb)	Dissolved		Naphthalene (ppb)	1-Methyl-naphthalene (ppb)	2-Methyl-naphthalene (ppb)
		Gasoline (ppb)	Diesel (ppb)	Oil (ppb)				benzene (ppb)	Xylenes (ppb)			Lead (ppb)	Lead (ppb)			
MW-1	09/16/04	<50	--	--	NA	<1	<1	<1	<3	--	--	--	--	--	--	--
MW-1	12/16/04	180	--	--	NA	15	8	<1	<3	--	--	--	--	--	--	--
MW-1	06/07/11		--	--	NA	15	8	--	<3	--	--	--	--	--	--	--
MW-1	03/22/05	<50	--	--	NA	2	<1	<1	<3	--	--	--	--	--	--	--
MW-1	08/15/05	92	--	--	<3	2	<1	<1	<3	--	--	--	--	--	--	--
MW-1	11/22/05	130	--	--	<3	9	<1	<1	<3	--	--	--	--	--	--	--
MW-1	02/20/06	<50	--	--	<3	9	<1	<1	<3	--	--	--	--	--	--	--
MW-1	05/23/06	59	--	--	<3	15	<1	<1	<3	--	--	--	--	--	--	--
MW-1	11/07/06	ND	--	--	<3	1	<1	<1	<3	--	--	--	--	--	--	--
MW-1	06/06/07	<50	--	--	<3	3	<1	<1	<3	--	--	--	--	--	--	--
MW-1	11/29/07	63	--	--	<3	<1	<1	<1	<3	--	--	--	--	--	--	--
MW-1	06/11/08	--	--	--	--	--	--	--	--	--	--	--	--	--	--	--
MW-1	12/03/08	<50	--	--	<3	<1	<1	1	<3	--	--	--	--	--	--	--
MW-1	03/12/09	73	--	--	<3	<1	<1	<1	<3	--	--	--	--	--	--	--
MW-1	06/30/09	5,100	--	--	<15	130	880	36	1,300	--	--	--	--	--	--	--
MW-1	09/25/09	150	--	--	<3.0	<1.0	<1.0	<1.0	<3.0	--	--	--	--	--	--	--
MW-1	12/22/09	63	--	--	<1.0	<1.0	<1.0	<1.0	<3.0	--	--	--	--	--	--	--
MW-1	03/19/10	<50	--	--	<3.0	1.8	<1.0	<1.0	<3.0	--	--	--	--	--	--	--
MW-1	06/10/10	<50	--	--	<3.0	5.8	2.2	2.4	7.6	<0.020	<0.010	--	--	--	--	--
MW-1	09/16/10	230	--	--	<3.0	<1.0	1.5	22	28	--	--	--	--	--	--	--
MW-1	12/22/10	57	--	--	<3.0	<1.0	<1.0	<1.0	<3.0	--	--	--	--	--	--	--
MW-1	03/10/11	75	--	--	<3.0	2.2	<1.0	<1.0	<3.0	<0.020	<0.010	<0.62	--	--	--	--
MW-1	06/07/11	230	--	--	<3.0	79	16	1.8	20	--	--	<0.62	--	--	--	--
MW-1	07/13/11	200	--	--	<3.0	<1.0	<1.0	1.7	6.7	--	--	--	--	--	--	--
MW-1	07/25/01	94	--	--	<3.0	<1.0	<1.0	<1.0	<3.0	--	--	<0.26	--	--	--	--
MW-1	09/23/11	250	--	--	<3.0	<1.0	<1.0	1.5	<3.0	--	--	<0.30	--	--	--	--
MW-1	10/31/11	120	--	--	<3.0	<1.0	<1.0	<1.0	<3.0	--	--	--	--	--	--	--
MW-1	11/28/11	100	--	--	<3.0	<1.0	<1.0	<1.0	<3.0	<0.020	<0.010	<0.30	--	0.051	0.90	<0.020
MW-1	12/20/11	64	--	--	<3.0	<1.0	<1.0	<1.0	<3.0	--	--	--	--	--	--	--
MW-1	02/02/12	<50	--	--	<3.0	<1.0	<1.0	<1.0	<3.0	--	--	--	--	--	--	--
MW-1	02/22/12	<50	--	--	<3.0	18	<1.0	1.1	<3.0	<0.020	<0.010	<0.30	--	<0.020	0.16	<0.020
MW-1	03/29/12	70	--	--	<3.0	1.8	<1.0	<1.0	<3.0	--	--	--	--	--	--	--
MW-1	04/18/12	<50	--	--	<3.0	<1.0	<1.0	<1.0	<3.0	--	--	--	--	--	--	--
MW-1	05/17/12	51	--	--	<3.0	<1.0	<1.0	<1.0	<3.0	<0.020	<0.010	<1.0	--	<0.020	0.14	<0.020

TABLE 2
GROUNDWATER ANALYTICAL RESULTS
COLLEGE WAY FOODS
2120 EAST COLLEGE WAY
MOUNT VERNON, WASHINGTON

Well/Sample Identification	Date Sampled	TPH	TPH	TPH	MTBE (ppb)	Benzene (ppb)	Toluene (ppb)	Ethyl-benzene (ppb)	Xylenes (ppb)	EDC (ppb)	EDB (ppb)	Dissolved		1-Methyl-naphthalene (ppb)	2-Methyl-naphthalene (ppb)
		Gasoline (ppb)	Diesel (ppb)	Oil (ppb)								Lead (ppb)	Lead (ppb)		
MW-2	12/09/92 ^a	14,000	--	--	NA	140	900	160	1,500	--	--	--	--	--	--
MW-2	10/18/93	14,000	--	--	NA	130	320	36	1,600	--	--	--	--	--	--
MW-2	12/01/93 ^b	4,100	--	--	NA	32	20	5.2	250	--	--	--	--	--	--
MW-2	04/11/94 ^d	12,000	--	--	NA	430	150	140	1,600	--	--	--	--	--	--
MW-2	04/11/94 ^e	6,000	--	--	NA	100	84	46	610	--	--	--	--	--	--
MW-2	05/09/94	4,300	--	--	NA	50	88	39	430	--	--	--	--	--	--
MW-2	05/26/94 ^d	790	--	--	NA	50	4.3	17	61	--	--	--	--	--	--
MW-2	05/26/94 ^e	9,400	--	--	NA	470	100	250	1,400	--	--	--	--	--	--
MW-2	07/07/94	330	--	--	NA	0.96	<0.50	<0.50	<1.0	--	--	--	--	--	--
MW-2	08/29/94 ^d	460	--	--	NA	11	1.8	1.3	8.1	--	--	--	--	--	--
MW-2	08/29/94 ^e	1,600	--	--	NA	38	22	18	120	--	--	--	--	--	--
MW-2	10/18/94 ^d	<50	--	--	NA	<0.50	<0.50	<0.50	<1.0	--	--	--	--	--	--
MW-2	10/18/94 ^e	<50	--	--	NA	<0.50	<0.50	<0.50	<1.0	--	--	--	--	--	--
MW-2	12/14/94 ^d	<50	--	--	NA	3.7	<0.50	<0.50	<1.0	--	--	--	--	--	--
MW-2	12/14/94 ^e	<50	--	--	NA	0.89	<0.50	<0.50	<1.0	--	--	--	--	--	--
MW-2	03/30/95 ^d	<50	--	--	NA	94	<0.50	<0.50	1.5	--	--	--	--	--	--
MW-2	06/29/95 ^d	<50	--	--	NA	1.7	<0.50	<0.50	<1.0	--	--	--	--	--	--
MW-2	09/28/95 ^d	<50	--	--	NA	3.6	<0.50	<0.50	<0.50	--	--	--	--	--	--
MW-2	12/21/95	<50	--	--	NA	<0.50	<0.50	<0.50	<1.0	--	--	--	--	--	--
MW-2	03/25/96	51	--	--	NA	17	<0.50	<0.50	3.2	--	--	--	--	--	--
MW-2	06/29/96	<50	--	--	NA	1.46	<0.50	<0.50	<1.0	--	--	--	--	--	--
MW-2	12/19/96	<50	--	--	NA	8.26	<0.50	<0.50	<1.0	--	--	--	--	--	--
MW-2	01/15/97	<50	--	--	NA	14.4	<0.50	<0.50	<1.0	--	--	--	--	--	--
MW-2	07/30/02	40,000	--	--	NA	13,000	190	1,900	7,200	--	--	--	--	--	--
MW-2	05/07/03	<50	--	--	NA	<1	<1	<1	<3	--	--	--	--	--	--
MW-2	10/20/03	160	--	--	NA	7	13	3	21	--	--	--	--	--	--
MW-2	12/26/03	520	--	--	NA	16	14	12	50	--	--	--	--	--	--
MW-2	03/23/04	<50	--	--	NA	<1	<1	<1	<3	--	--	--	--	--	--
MW-2	06/21/04	<50	--	--	NA	<1	<1	<1	<3	--	--	--	--	--	--
MW-2	09/16/04	130	--	--	NA	49	38	2	11	--	--	--	--	--	--
MW-2	12/16/04	<50	--	--	NA	2	<1	<1	<3	--	--	--	--	--	--
MW-2	03/22/05	<50	--	--	NA	<1	<1	<1	<3	--	--	--	--	--	--
MW-2	08/15/05	58	--	--	<3	<1	<1	<1	<3	--	--	--	--	--	--
MW-2	11/22/05	<50	--	--	<3	2	<1	<1	<3	--	--	--	--	--	--

TABLE 2
GROUNDWATER ANALYTICAL RESULTS
COLLEGE WAY FOODS
2120 EAST COLLEGE WAY
MOUNT VERNON, WASHINGTON

Well/Sample Identification	Date Sampled	TPH Gasoline (ppb)	TPH Diesel (ppb)	TPH Oil (ppb)	MTBE (ppb)	Benzene (ppb)	Toluene (ppb)	Ethyl-benzene (ppb)	Xylenes (ppb)	EDC (ppb)	EDB (ppb)	Lead (ppb)	Dissolved Lead (ppb)	Naphthalene (ppb)	1-Methyl-naphthalene (ppb)	2-Methyl-naphthalene (ppb)
MW-2	02/20/06	<50	--	--	<3	<1	<1	<1	<3	--	--	--	--	--	--	--
MW-2	06/07/11		--	--	<3	<1	<1	--	<3	--			--			
MW-2	05/23/06	<50	--	--	<3	2	<1	<1	<3	--	--	--	--	--	--	--
MW-2	11/07/06	<50	--	--	<3	1	<1	<1	<3	--	--	--	--	--	--	--
MW-2	06/06/07	<50	--	--	<3	<1	<1	<1	<3	--	--	--	--	--	--	--
MW-2	11/29/07	<50	--	--	<3	8	<1	<1	<3	--	--	--	--	--	--	--
MW-2	06/11/08	<50	--	--	<3	<1	<1	<1	<3	--	--	--	--	--	--	--
MW-2	12/03/08	78	--	--	<3	14	<1	<1	<3	--	--	--	--	--	--	--
MW-2	03/12/09	<50	--	--	<3	<1	<1	<1	<3	--	--	--	--	--	--	--
MW-2	06/30/09	<50	--	--	<3.0	<1.0	<1.0	<1.0	<3.0	--	--	--	--	--	--	--
MW-2	09/25/09	<50	--	--	<3.0	<1.0	<1.0	<1.0	<3.0	--	--	--	--	--	--	--
MW-2	12/22/09	<50	--	--	<1.0	<1.0	<1.0	<1.0	<3.0	--	--	--	--	--	--	--
MW-2	03/19/10	<50	--	--	<3.0	<1.0	<1.0	<1.0	<3.0	--	--	--	--	--	--	--
MW-2	06/10/10	<50	--	--	<3.0	<1.0	<1.0	<1.0	<3.0	0.050	<0.010	--	--	--	--	--
MW-2	09/16/10	52	--	--	<3.0	<1.0	<1.0	<1.0	<3.0	--	--	--	--	--	--	--
MW-2	12/22/10	<50	--	--	<3.0	<1.0	<1.0	<1.0	<3.0	--	--	--	--	--	--	--
MW-2	03/10/11	<50	--	--	<3.0	4.7	<1.0	<1.0	<3.0	<0.020	<0.010	19	--	--	--	--
MW-2	06/07/11	<50	--	--	<2.0	<1.0	<1.0	<1.0	<3.0	--	--	14	--	--	--	--
MW-2	09/23/11	<50	--	--	<3.0	<1.0	<1.0	<1.0	<3.0	--	--	12	--	--	--	--
MW-2	11/28/11	120	--	--	<3.0	6.8	<1.0	11	11	<0.020	<0.010	2.1	--	1.2	0.12	<0.020
MW-2	02/22/12	1,000	--	--	<3.0	95	<1.0	95	<3.0	<0.020	<0.010	<0.30	--	8.9	1.8	0.60
MW-2	05/17/12	540	--	--	<3.0	5.8	<1.0	71	26	0.097	<0.010	2.3	--	6.9	1.7	0.11
MW-2	08/09/12	180	--	--	<3.0	1.5	<1.0	7.9	3.6	0.28	<0.010	<1.0	--	0.46	0.52	0.040
MW-2	11/07/12	89	--	--	<3.0	<1.0	<1.0	4.0	<3.0	<0.020	<0.010	<1.0	--	0.15	0.050	<0.020
MW-2	02/07/13	320	--	--	<3.0	4.3	<1.0	31	8	--	--	7.8	--	--	--	--
MW-2	05/14/13	180	--	--	<3.0	8.7	<1.0	14	<3.0	--	--	1.7	--	--	--	--
MW-2	06/08/13															

well abandoned

TABLE 2
GROUNDWATER ANALYTICAL RESULTS
COLLEGE WAY FOODS
2120 EAST COLLEGE WAY
MOUNT VERNON, WASHINGTON

Well/Sample Identification	Date Sampled	TPH		TPH Oil (ppb)	MTBE (ppb)	Benzene (ppb)	Toluene (ppb)	Ethyl-benzene (ppb)	Xylenes (ppb)	EDC (ppb)	EDB (ppb)	Dissolved Lead		Naphthalene (ppb)	1-Methyl-naphthalene (ppb)	2-Methyl-naphthalene (ppb)
		Gasoline (ppb)	Diesel (ppb)									(ppb)	(ppb)			
MW-3	03/23/93	<50	--	--	NA	<0.50	<0.50	<0.50	<1.0	--	--	--	--	--	--	--
MW-3	05/09/94	<50	--	--	NA	1.8	<0.50	<0.50	<1.0	--	--	--	--	--	--	--
MW-3	10/18/94	<50	--	--	NA	<0.50	<0.50	<0.50	<1.0	--	--	--	--	--	--	--
MW-3	07/30/02	<50	--	--	NA	<1	<1	<1	<3	--	--	--	--	--	--	--
MW-3	05/07/03	<50	--	--	NA	<1	1.0	<1	<3	--	--	--	--	--	--	--
MW-3	10/20/03	<50	--	--	NA	<1	<1	<1	<3	--	--	--	--	--	--	--
MW-3	12/26/03	<50	--	--	NA	<1	<1	<1	<3	--	--	--	--	--	--	--
MW-3	03/23/04	<50	--	--	NA	<1	<1	<1	<3	--	--	--	--	--	--	--
MW-3	06/21/04	<50	--	--	NA	<1	<1	<1	<3	--	--	--	--	--	--	--
MW-3	09/16/04	<50	--	--	NA	<1	<1	<1	<3	--	--	--	--	--	--	--
MW-3	12/16/04	<50	--	--	NA	<1	<1	<1	<3	--	--	--	--	--	--	--
MW-3	03/22/05	<50	--	--	NA	<1	<1	<1	<3	--	--	--	--	--	--	--
MW-3	08/15/05	<50	--	--	5	<1	<1	<1	<3	--	--	--	--	--	--	--
MW-3	11/22/05	<50	--	--	<3	<1	<1	<1	<3	--	--	--	--	--	--	--
MW-3	02/20/06	<50	--	--	3	<1	<1	<1	<3	--	--	--	--	--	--	--
MW-3	05/23/06	<50	--	--	4 ^g	<1	<1	<1	<3	--	--	--	--	--	--	--
MW-3	11/07/06	<50	--	--	<3	<1	<1	<1	<3	--	--	--	--	--	--	--
MW-3	06/06/07	<50	--	--	<3	<1	<1	<1	<3	--	--	--	--	--	--	--
MW-3	11/29/07	<50	--	--	<3	<1	<1	<1	<3	--	--	--	--	--	--	--
MW-3	06/11/08	<50	--	--	<3	<1	<1	<1	<3	--	--	--	--	--	--	--
MW-3	12/03/08	<50	--	--	3	<1	<1	<1	<3	--	--	--	--	--	--	--
MW-3	03/12/09	<50	--	--	<3	<1	<1	<1	<3	--	--	--	--	--	--	--
MW-3	06/30/09	<50	--	--	<3.0	<1.0	<1.0	<1.0	<3.0	--	--	--	--	--	--	--
MW-3	09/25/09	<50	--	--	<3.0	<1.0	<1.0	<1.0	<3.0	--	--	--	--	--	--	--
MW-3	12/22/09	<50	--	--	<1.0	<1.0	<1.0	<1.0	<3.0	--	--	--	--	--	--	--
MW-3	03/19/10	<50	--	--	<3.0	<1.0	<1.0	<1.0	<3.0	--	--	--	--	--	--	--
MW-3	06/10/10	<50	--	--	<3.0	<1.0	<1.0	<1.0	<3.0	<0.020	<0.010	--	--	--	--	--
MW-3	09/16/10	<50	--	--	<3.0	<1.0	<1.0	<1.0	<3.0	--	--	--	--	--	--	--
MW-3	12/22/10	<50	--	--	<3.0	<1.0	<1.0	<1.0	<3.0	--	--	--	--	--	--	--
MW-3	03/10/11	<50	--	--	<3.0	<1.0	<1.0	<1.0	<3.0	<0.020	<0.010	<0.62	--	--	--	--
MW-3	06/07/11	<50	--	--	<2.0	<1.0	<1.0	<1.0	<3.0	--	--	<0.62	--	--	--	--
MW-3	09/23/11	<50	--	--	<3.0	<1.0	<1.0	<1.0	<3.0	--	--	<0.30	--	--	--	--
MW-3	11/28/11	<50	--	--	<3.0	<1.0	<1.0	<1.0	<3.0	<0.020	<0.010	<0.30	--	0.037	<0.020	<0.020
MW-3	02/22/12	<50	--	--	<3.0	<1.0	<1.0	<1.0	<3.0	<0.020	<0.010	<0.30	--	0.030	<0.020	<0.020

TABLE 2
GROUNDWATER ANALYTICAL RESULTS
 COLLEGE WAY FOODS
 2120 EAST COLLEGE WAY
 MOUNT VERNON, WASHINGTON

Well/Sample Identification	Date Sampled	TPH Gasoline (ppb)	TPH Diesel (ppb)	TPH Oil (ppb)	MTBE (ppb)	Benzene (ppb)	Toluene (ppb)	Ethyl-benzene (ppb)	Xylenes (ppb)	EDC (ppb)	EDB (ppb)	Lead (ppb)	Dissolved Lead (ppb)	Naphthalene (ppb)	1-Methyl-naphthalene (ppb)	2-Methyl-naphthalene (ppb)
MW-3	05/17/12	<50	--	--	<3.0	<1.0	<1.0	<1.0	<3.0	<0.020	<0.010	<1.0	--	0.024	<0.020	<0.020
MW-3	08/09/12	<50	--	--	<3.0	<1.0	<1.0	<1.0	<3.0	<0.20	<0.010	<1.0	--	0.037	<0.020	<0.020
MW-3	11/07/12	<50	--	--	<3.0	<1.0	<1.0	<1.0	<3.0	<0.20	<0.010	<1.0	--	0.030	<0.020	<0.020
MW-3	02/07/13	<50	--	--	<3.0	<1.0	<1.0	<1.0	<3.0	--	--	<1.0	--	--	--	--
MW-3	05/14/13	<50	--	--	<3.0	<1.0	<1.0	<1.0	<3.0	--	--	<1.0	--	--	--	--
MW-3	well destroyed															

TABLE 2
GROUNDWATER ANALYTICAL RESULTS
COLLEGE WAY FOODS
2120 EAST COLLEGE WAY
MOUNT VERNON, WASHINGTON

Well/Sample Identification	Date Sampled	TPH			MTBE (ppb)	Benzene (ppb)	Toluene (ppb)	Ethyl-			EDC (ppb)	EDB (ppb)	Dissolved		Naphthalene (ppb)	1-Methyl-naphthalene (ppb)	2-Methyl-naphthalene (ppb)
		Gasoline (ppb)	Diesel (ppb)	Oil (ppb)				benzene (ppb)	Xylenes (ppb)	Lead (ppb)			Lead (ppb)				
MW-4	03/23/93	<50	--	--	NA	2.8	2.9	<0.50	2.8	--	--	--	--	--	--	--	
MW-4	05/09/94	<50	--	--	NA	<0.50	<0.50	<0.50	<1.0	--	--	--	--	--	--	--	
MW-4	10/18/94	<50	--	--	NA	<0.50	<0.50	<0.50	<1.0	--	--	--	--	--	--	--	
MW-4	07/30/02	<50	--	--	NA	<1	<1	<1	<3	--	--	--	--	--	--	--	
MW-4	05/07/03	<50	--	--	NA	<1	<1	<1	<3	--	--	--	--	--	--	--	
MW-4	10/20/03	<50	--	--	NA	<1	<1	<1	<3	--	--	--	--	--	--	--	
MW-4	12/26/03	<50	--	--	NA	<1	<1	<1	<3	--	--	--	--	--	--	--	
MW-4	03/23/04	<50	--	--	NA	<1	<1	<1	<3	--	--	--	--	--	--	--	
MW-4	06/21/04	<50	--	--	NA	<1	<1	<1	<3	--	--	--	--	--	--	--	
MW-4	09/16/04	<50	--	--	NA	<1	<1	<1	<3	--	--	--	--	--	--	--	
MW-4	12/16/04	<50	--	--	NA	<1	<1	<1	<3	--	--	--	--	--	--	--	
MW-4	03/22/05	<50	--	--	NA	<1	<1	<1	<3	--	--	--	--	--	--	--	
MW-4	08/15/05	<50	--	--	4	<1	<1	<1	<3	--	--	--	--	--	--	--	
MW-4	11/22/05	<50	--	--	<3	<1	<1	<1	<3	--	--	--	--	--	--	--	
MW-4	02/20/06	<50	--	--	<3	<1	<1	<1	<3	--	--	--	--	--	--	--	
MW-4	05/23/06	<50	--	--	<3	<1	<1	<1	<3	--	--	--	--	--	--	--	
MW-4	11/07/06	<50	--	--	<3	<1	<1	<1	<3	--	--	--	--	--	--	--	
MW-4	06/06/07	<50	--	--	<3	<1	<1	<1	<3	--	--	--	--	--	--	--	
MW-4	11/29/07	<50	--	--	<3	<1	<1	<1	<3	--	--	--	--	--	--	--	
MW-4	06/11/08	<50	--	--	<3	<1	<1	<1	<3	--	--	--	--	--	--	--	
MW-4	12/03/08	<50	--	--	<3	<1	<1	<1	<3	--	--	--	--	--	--	--	
MW-4	03/12/09	<50	--	--	<3	<1	<1	<1	<3	--	--	--	--	--	--	--	
MW-4	06/30/09	<50	--	--	<3.0	<1.0	<1.0	<1.0	<3.0	--	--	--	--	--	--	--	
MW-4	09/25/09	<50	--	--	<3.0	<1.0	<1.0	<1.0	<3.0	--	--	--	--	--	--	--	
MW-4	12/22/09	<50	--	--	<1.0	<1.0	<1.0	<1.0	<3.0	--	--	--	--	--	--	--	
MW-4	03/19/10	<50	--	--	<3.0	<1.0	<1.0	<1.0	<3.0	--	--	--	--	--	--	--	
MW-4	06/10/10	<50	--	--	<3.0	<1.0	<1.0	<1.0	<3.0	<0.020	<0.010	--	--	--	--	--	
MW-4	09/16/10	<50	--	--	<3.0	<1.0	<1.0	<1.0	<3.0	--	--	--	--	--	--	--	
MW-4	12/22/10	<50	--	--	<3.0	<1.0	<1.0	<1.0	<3.0	--	--	--	--	--	--	--	
MW-4	03/10/11	<50	--	--	<3.0	<1.0	<1.0	<1.0	<3.0	<0.020	<0.010	<0.62	--	--	--	--	
MW-4	06/07/11	<50	--	--	<3.0	<1.0	<1.0	<1.0	<3.0	--	--	<0.62	--	--	--	--	
MW-4	09/23/11	<50	--	--	<3.0	<1.0	<1.0	<1.0	<3.0	--	--	<0.30	--	--	--	--	
MW-4	11/28/11	<50	--	--	<3.0	<1.0	<1.0	<1.0	<3.0	<0.020	<0.010	<0.30	--	<0.020	<0.020	<0.020	
MW-4	02/22/12	<50	--	--	<3.0	<1.0	<1.0	<1.0	<3.0	<0.020	<0.010	<0.30	--	<0.020	<0.020	<0.020	

TABLE 2
GROUNDWATER ANALYTICAL RESULTS
 COLLEGE WAY FOODS
 2120 EAST COLLEGE WAY
 MOUNT VERNON, WASHINGTON

Well/Sample Identification	Date Sampled	TPH Gasoline (ppb)	TPH Diesel (ppb)	TPH Oil (ppb)	MTBE (ppb)	Benzene (ppb)	Toluene (ppb)	Ethyl-benzene (ppb)	Xylenes (ppb)	EDC (ppb)	EDB (ppb)	Lead (ppb)	Dissolved Lead (ppb)	Naphthalene (ppb)	1-Methyl-naphthalene (ppb)	2-Methyl-naphthalene (ppb)
MW-4	05/17/12	<50	--	--	<3.0	<1.0	<1.0	<1.0	<3.0	<0.020	<0.010	<1.0	--	<0.020	<0.020	<0.020
MW-4	08/09/12	<50	--	--	<3.0	<1.0	<1.0	<1.0	<3.0	<0.020	<0.010	<1.0	--	<0.020	<0.020	<0.020
MW-4	11/07/12	<50	--	--	<3.0	<1.0	<1.0	<1.0	<3.0	<0.020	<0.010	<1.0	--	<0.020	<0.020	<0.020
MW-4	02/07/13	<50	--	--	<3.0	<1.0	<1.0	<1.0	<3.0	--	--	<1.0	--	--	--	--
MW-4	05/14/13	<50	--	--	<3.0	<1.0	<1.0	<1.0	<3.0	--	--	<1.0	--	--	--	--
MW-4	08/26/13	<50	--	--	<3.0	<1.0	<1.0	<1.0	<3.0	--	--	<1.0	--	--	--	--
MW-4	12/10/13	<50	<130	<250	<3.0	<1.0	<1.0	<1.0	<3.0	--	--	--	--	--	--	--
MW-4	02/24/14	<50	<130	<250	<3.0	<1.0	<1.0	<1.0	<3.0	--	--	--	--	--	--	--
MW-4	05/20/14	<50	<130	<250	<3.0	<1.0	<1.0	<1.0	<3.0	--	--	--	--	--	--	--
MW-4	07/29/14	<50	<130	<250	<3.0	<1.0	<1.0	<1.0	<3.0	--	--	--	--	--	--	--

TABLE 2
GROUNDWATER ANALYTICAL RESULTS
 COLLEGE WAY FOODS
 2120 EAST COLLEGE WAY
 MOUNT VERNON, WASHINGTON

Well/Sample Identification	Date Sampled	TPH		TPH Oil (ppb)	MTBE (ppb)	Benzene (ppb)	Toluene (ppb)	Ethyl-benzene (ppb)	Xylenes (ppb)	EDC (ppb)	EDB (ppb)	Dissolved Lead		Naphthalene (ppb)	1-Methyl-naphthalene (ppb)	2-Methyl-naphthalene (ppb)
		Gasoline (ppb)	Diesel (ppb)									(ppb)	(ppb)			
MW-5	03/23/93	<50	--	--	NA	2.7	<0.50	<0.50	<1.0	--	--	--	--	--	--	--
MW-5	05/09/94	<50	--	--	NA	<0.50	<0.50	<0.50	<1.0	--	--	--	--	--	--	--
MW-5	10/18/94	<50	--	--	NA	<0.50	<0.50	<0.50	<1.0	--	--	--	--	--	--	--
MW-5	07/30/02	<50	--	--	NA	<1	<1	<1	Δ	--	--	--	--	--	--	--
MW-5	05/07/03	<50	--	--	NA	<1	<1	<1	Δ	--	--	--	--	--	--	--
MW-5	10/20/03	<50	--	--	NA	<1	<1	<1	Δ	--	--	--	--	--	--	--
MW-5	12/26/03	<50	--	--	NA	<1	<1	<1	Δ	--	--	--	--	--	--	--
MW-5	03/23/04	<50	--	--	NA	5	<1	<1	Δ	--	--	--	--	--	--	--
MW-5	06/21/04	<50	--	--	NA	<1	<1	<1	Δ	--	--	--	--	--	--	--
MW-5	09/16/04	<50	--	--	NA	<1	<1	<1	Δ	--	--	--	--	--	--	--
MW-5	12/16/04	<50	--	--	NA	<1	<1	<1	Δ	--	--	--	--	--	--	--
MW-5	03/22/05	<50	--	--	NA	3	<1	<1	Δ	--	--	--	--	--	--	--
MW-5	08/15/05	<50	--	--	Δ	<1	<1	<1	Δ	--	--	--	--	--	--	--
MW-5	11/22/05	<50	--	--	Δ	<1	<1	<1	Δ	--	--	--	--	--	--	--
MW-5	02/20/06	<50	--	--	Δ	<1	<1	<1	Δ	--	--	--	--	--	--	--
MW-5	05/23/06	<50	--	--	Δ	<1	<1	<1	Δ	--	--	--	--	--	--	--
MW-5	11/07/06	<50	--	--	Δ	<1	<1	<1	Δ	--	--	--	--	--	--	--
MW-5	06/06/07	<50	--	--	Δ	<1	<1	<1	Δ	--	--	--	--	--	--	--
MW-5	11/29/07	<50	--	--	Δ	<1	<1	<1	Δ	--	--	--	--	--	--	--
MW-5	06/11/08	<50	--	--	Δ	<1	<1	<1	Δ	--	--	--	--	--	--	--
MW-5	12/03/08	<50	--	--	Δ	<1	<1	<1	Δ	--	--	--	--	--	--	--
MW-5	03/12/09	<50	--	--	Δ	6	<1	<1	Δ	--	--	--	--	--	--	--
MW-5	06/30/09	<50	--	--	<3.0	<1.0	<1.0	<1.0	<3.0	--	--	--	--	--	--	--
MW-5	09/25/09	<50	--	--	<3.0	<1.0	<1.0	<1.0	<3.0	--	--	--	--	--	--	--
MW-5	12/22/09	<50	--	--	<1.0	<1.0	<1.0	<1.0	<3.0	--	--	--	--	--	--	--
MW-5	03/19/10	<50	--	--	<3.0	<1.0	<1.0	<1.0	<3.0	--	--	--	--	--	--	--
MW-5	06/10/10	<50	--	--	<3.0	<1.0	<1.0	<1.0	<3.0	1.3	<0.010	--	--	--	--	--
MW-5	09/16/10	<50	--	--	<3.0	<1.0	<1.0	<1.0	<3.0	--	--	--	--	--	--	--
MW-5	12/22/10	<50	--	--	<3.0	<1.0	<1.0	<1.0	<3.0	--	--	--	--	--	--	--
MW-5	03/10/11	<50	--	--	<3.0	<1.0	<1.0	<1.0	<3.0	<0.020	<0.010	<0.62	--	--	--	--
MW-5	06/07/11	<50	--	--	<3.0	<1.0	<1.0	<1.0	<3.0	--	--	<0.62	--	--	--	--
MW-5	09/23/11	<50	--	--	<3.0	<1.0	<1.0	<1.0	<3.0	--	--	--	--	--	--	--
MW-5	11/28/11	<50	--	--	<3.0	<1.0	<1.0	<1.0	<3.0	<0.020	<0.010	<0.30	--	<0.020	<0.020	<0.020
MW-5	02/22/12	<50	--	--	<3.0	<1.0	<1.0	<1.0	<3.0	<0.020	<0.010	<0.30	--	<0.020	<0.020	<0.020

TABLE 2
GROUNDWATER ANALYTICAL RESULTS
 COLLEGE WAY FOODS
 2120 EAST COLLEGE WAY
 MOUNT VERNON, WASHINGTON

Well/Sample Identification	Date Sampled	TPH Gasoline (ppb)	TPH Diesel (ppb)	TPH Oil (ppb)	MTBE (ppb)	Benzene (ppb)	Toluene (ppb)	Ethyl-benzene (ppb)	Xylenes (ppb)	EDC (ppb)	EDB (ppb)	Lead (ppb)	Dissolved Lead (ppb)	Naphthalene (ppb)	1-Methyl-naphthalene (ppb)	2-Methyl-naphthalene (ppb)
MW-5	05/17/12	<50	--	--	<3.0	<1.0	<1.0	<1.0	<3.0	<0.020	<0.010	<1.0	--	0.031	<0.020	<0.020
MW-5	08/09/12	<50	--	--	<3.0	<1.0	<1.0	<1.0	<3.0	<0.020	<0.010	<1.0	--	<0.020	<0.020	<0.020
MW-5	11/07/12	<50	--	--	<3.0	<1.0	<1.0	<1.0	<3.0	<0.020	<0.010	<1.0	--	<0.020	<0.020	<0.020
MW-5	02/07/13	<50	--	--	<3.0	<1.0	<1.0	<1.0	<3.0	--	--	1.2	--	--	--	--
MW-5	05/14/13	<50	--	--	<3.0	<1.0	<1.0	<1.0	<3.0	--	--	<1.0	--	--	--	--
MW-5	08/26/13	<50	--	--	<3.0	<1.0	<1.0	<1.0	<3.0	--	--	<1.0	--	--	--	--
MW-5	12/10/13	<50	<130	<250	<3.0	<1.0	<1.0	<1.0	<3.0	--	--	--	--	--	--	--
MW-5	02/24/14	<50	<130	<250	<3.0	<1.0	<1.0	<1.0	<3.0	--	--	--	--	--	--	--
MW-5	05/20/14	<50	<130	<250	<3.0	<1.0	<1.0	<1.0	<3.0	--	--	--	--	--	--	--
MW-5	07/29/14	<50	<130	<250	<3.0	<1.0	<1.0	<1.0	<3.0	--	--	--	--	--	--	--

TABLE 2
GROUNDWATER ANALYTICAL RESULTS
 COLLEGE WAY FOODS
 2120 EAST COLLEGE WAY
 MOUNT VERNON, WASHINGTON

Well/Sample Identification	Date Sampled	TPH	TPH	TPH	MTBE (ppb)	Benzene (ppb)	Toluene (ppb)	Ethyl-benzene (ppb)	Xylenes (ppb)	EDC (ppb)	EDB (ppb)	Lead (ppb)	Dissolved	Naphthalene (ppb)	1-Methyl-	2-Methyl-
		Gasoline (ppb)	Diesel (ppb)	Oil (ppb)									Lead (ppb)		naphthalene (ppb)	naphthalene (ppb)
MW-7	06/07/11	<50	--	--	<3.0	1.0	<1.0	<1.0	<3.0	--	--	<0.62	--	--	--	--
MW-7	07/13/11	<50	--	--	<3.0	<1.0	<1.0	<1.0	<3.0	--	--	--	--	--	--	--
MW-7	07/25/11	58	--	--	<3.0	<1.0	<1.0	<1.0	<3.0	--	--	<0.62	--	--	--	--
MW-7	09/23/11	<50	--	--	<3.0	<1.0	<1.0	<1.0	<3.0	--	--	<0.30	--	--	--	--
MW-7	10/31/11	<50	--	--	<3.0	<1.0	<1.0	<1.0	<3.0	--	--	--	--	--	--	--
MW-7	11/28/11	65	--	--	<3.0	2.7	<1.0	3.3	<3.0	<0.020	<0.010	<3.0	--	0.042	<0.020	<0.020
MW-7	12/20/11	110	--	--	<3.0	6.4	<1.0	3.0	6.7	--	--	--	--	--	--	--
MW-7	02/02/12	<50	--	--	<3.0	2.1	<1.0	<1.0	<3.0	--	--	--	--	--	--	--
MW-7	02/22/12	50	--	--	<3.0	3.4	<1.0	<1.0	<3.0	<0.020	<0.010	<0.30	--	0.062	0.023	<0.02
MW-7	03/29/12	53	--	--	<3.0	3.4	<1.0	<1.0	<3.0	--	--	--	--	--	--	--
MW-7	04/18/12	<50	--	--	<3.0	2.3	<1.0	<1.0	<3.0	--	--	--	--	--	--	--
MW-7	05/17/12	<50	--	--	<3.0	2.3	<1.0	<1.0	<3.0	<0.020	<0.010	<1.0	--	<0.020	<0.020	<0.020
MW-7	06/20/12	<50	--	--	<3.0	<1.0	<1.0	<1.0	<3.0	--	--	--	--	--	--	--
MW-7	07/16/12	<50	--	--	<3.0	<1.0	<1.0	<1.0	<3.0	--	--	--	--	--	--	--
MW-7	08/09/12	<50	--	--	<3.0	<1.0	<1.0	<1.0	<3.0	<0.020	<0.010	<1.0	--	<0.020	<0.020	<0.020
MW-7	09/05/12	<50	--	--	<3.0	<1.0	<1.0	<1.0	<3.0	--	--	--	--	--	--	--
MW-7	11/07/12	<50	--	--	<3.0	<1.0	<1.0	<1.0	<3.0	<0.020	<0.010	<1.0	--	<0.020	<0.020	<0.020
MW-7	02/07/13	<50	--	--	<3.0	<1.0	<1.0	<1.0	<3.0	--	--	<1.0	--	--	--	--
MW-7	05/14/13	<50	--	--	<3.0	<1.0	<1.0	<1.0	<3.0	--	--	<1.0	--	--	--	--
MW-7	08/26/13	<50	--	--	<3.0	<1.0	<1.0	<1.0	<3.0	--	--	<1.0	--	--	--	--
MW-7	12/10/13	<50	<130	<250	<3.0	<1.0	<1.0	<1.0	<3.0	--	--	--	--	--	--	--
MW-7	02/24/14	<50	<130	<250	<3.0	<1.0	<1.0	<1.0	<3.0	--	--	--	--	--	--	--
MW-7	05/20/14	<50	<130	<250	<3.0	<1.0	<1.0	<1.0	<3.0	--	--	--	--	--	--	--
MW-7	07/29/14	<50	<130	<250	<3.0	<1.0	<1.0	<1.0	<3.0	--	--	--	--	--	--	--

TABLE 2
GROUNDWATER ANALYTICAL RESULTS
 COLLEGE WAY FOODS
 2120 EAST COLLEGE WAY
 MOUNT VERNON, WASHINGTON

Well/Sample Identification	Date Sampled	TPH Gasoline (ppb)	TPH Diesel (ppb)	TPH Oil (ppb)	MTBE (ppb)	Benzene (ppb)	Toluene (ppb)	Ethyl-benzene (ppb)	Xylenes (ppb)	EDC (ppb)	EDB (ppb)	Lead (ppb)	Dissolved Lead (ppb)	Naphthalene (ppb)	1-Methyl-naphthalene (ppb)	2-Methyl-naphthalene (ppb)
MW-8	06/07/11	120	--	--	3.0	<1.0	<1.0	1.4	<3.0	--	--	<0.62	--	--	--	--
MW-8	07/13/11	<50	--	--	25	<1.0	<1.0	<1.0	<3.0	--	--	--	--	--	--	--
MW-8	07/25/11	<50	--	--	7.7	<1.0	<1.0	<1.0	<3.0	--	--	<0.62	--	--	--	--
MW-8	09/23/11	<50	--	--	42	<1.0	<1.0	<1.0	<3.0	--	--	<0.30	--	--	--	--
MW-8	10/31/11	<50	--	--	2.9	<1.0	<1.0	<1.0	<3.0	--	--	--	--	--	--	--
MW-8	11/28/11	<50	--	--	<3.0	<1.0	<1.0	<1.0	<3.0	<0.020	<0.010	0.86	--	<0.020	<0.020	<0.020
MW-8	12/20/11	<50	--	--	<3.0	<1.0	<1.0	<1.0	<3.0	--	--	--	--	--	--	--
MW-8	02/02/12	<50	--	--	<3.0	<1.0	<1.0	<1.0	<3.0	--	--	--	--	--	--	--
MW-8	02/22/12	<50	--	--	<3.0	<1.0	<1.0	<1.0	<3.0	<0.020	<0.010	0.64	--	<0.020	<0.020	<0.020
MW-8	03/29/12	<50	--	--	<3.0	<1.0	<1.0	<1.0	<3.0	<0.020	<0.010	--	--	<0.020	<0.020	<0.020
MW-8	4/18/12	<50	--	--	<3.0	<1.0	<1.0	<1.0	<3.0	--	--	--	--	--	--	--
MW-8	05/17/12	<50	--	--	<3.0	<1.0	<1.0	<1.0	<3.0	<0.020	<0.010	<1.0	--	<0.020	<0.020	<0.020
MW-8	06/20/12	<50	--	--	<3.0	<1.0	<1.0	<1.0	<3.0	--	--	--	--	--	--	--
MW-8	07/16/12	<50	--	--	<3.0	<1.0	<1.0	<1.0	<3.0	--	--	--	--	--	--	--
MW-8	08/09/12	<50	--	--	2.2	<1.0	<1.0	<1.0	<3.0	<0.020	<0.010	2.0	--	<0.020	<0.020	<0.020
MW-8	09/05/12	<50	--	--	7.5	<1.0	<1.0	<1.0	<3.0	--	--	--	--	--	--	--
MW-8	11/07/12	<50	--	--	<3.0	<1.0	<1.0	<1.0	<3.0	<0.020	<0.010	2.9	--	<0.020	<0.020	<0.020
MW-8	02/07/12	<50	--	--	<3.0	<1.0	<1.0	<1.0	<3.0	--	--	6.0	--	--	--	--
MW-8	05/14/13	<50	--	--	<3.0	<1.0	<1.0	<1.0	<3.0	--	--	5.5	--	--	--	--
MW-8	08/26/13	<50	--	--	3.1	<1.0	<1.0	<1.0	<3.0	--	--	3.3	--	--	--	--
MW-8	12/10/13	<50	<130	<250	<3.0	<1.0	<1.0	<1.0	<3.0	--	--	--	--	--	--	--
MW-8	02/24/14	<50	<130	<250	<3.0	<1.0	<1.0	<1.0	<3.0	--	--	--	--	--	--	--
MW-8	05/20/14	<50	<130	<250	<3.0	<1.0	<1.0	<1.0	<3.0	--	--	--	--	--	--	--
MW-8	07/29/14	<50	<130	<250	8.2	<1.0	<1.0	<1.0	<3.0	--	--	--	--	--	--	--

TABLE 2
GROUNDWATER ANALYTICAL RESULTS
COLLEGE WAY FOODS
2120 EAST COLLEGE WAY
MOUNT VERNON, WASHINGTON

Well/Sample Identification	Date Sampled	TPH		TPH	MTBE (ppb)	Benzene (ppb)	Toluene (ppb)	Ethyl-benzene (ppb)	Xylenes (ppb)	EDC (ppb)	EDB (ppb)	Dissolved Lead		Naphthalene (ppb)	1-Methyl-naphthalene (ppb)	2-Methyl-naphthalene (ppb)
		Gasoline (ppb)	Diesel (ppb)	Oil (ppb)								Lead (ppb)	Lead (ppb)			
MW-9	12/10/13	<50	<130	<250	<3.0	<1.0	<1.0	<1.0	<3.0	<0.020	<0.010	<1.0	--	--	--	--
MW-9	02/24/14	260	<130	<250	<3.0	44	3.2	1.1	28	<0.020	<0.010	<1.0	--	--	--	--
MW-9	05/20/14	240	<130	<250	<3.0	48	1.8	21	15	<0.020	<0.010	<1.0	--	--	--	--
MW-9	07/29/14	560	170	<250	<3.0	98	3.6	47	29	<0.020	<0.010	<1.0	--	--	--	--
MW-9	10/28/14	350	<130	<250	<3.0	45	1.3	48	<3.0	--	--	--	--	--	--	--
MW-9	01/28/15	390	190	<250	<3.0	80	<1.0	37	<3.0	--	--	--	--	--	--	--
MW-9	04/15/15	230	<130	<250	<3.0	53	<1.0	20	<3.0	--	--	--	--	--	--	--
MW-9	07/07/15	320	170	<250	<3.0	39	<1.0	7.7	<3.0	--	--	--	--	--	--	--
MW-10	12/10/13	420	190	<250	<3.0	35.0	3.9	<1.0	56.0	<0.020	<0.010	<1.0	--	--	--	--
MW-10	02/24/14	480	<130	<250	<3.0	61	3.3	1.3	36	<0.020	<0.010	<1.0	--	--	--	--
MW-10	05/20/14	650	140	<250	<3.0	67	2.9	27	24	<0.020	<0.010	<1.0	--	--	--	--
MW-10	07/29/14	300	140	<250	<3.0	11	<1.0	10	9.3	<0.020	<0.010	<1.0	--	--	--	--
MW-10	10/28/14	170	180	<250	<3.0	9.2	<1.0	9.2	<3.0	--	--	--	--	--	--	--
MW-10	01/28/15	180	180	<250	<3.0	9.9	<1.0	2.3	<3.0	--	--	--	--	--	--	--
MW-10	04/15/15	95	150	<250	<3.0	2.8	<1.0	<1.0	<3.0	--	--	--	--	--	--	--
MW-10	07/07/15	<50	190	<250	<3.0	<1.0	<1.0	<1.0	<3.0	--	--	--	--	--	--	--
MW-11	12/10/13	<50	<130	<250	<3.0	<1.0	<1.0	<1.0	<3.0	<0.020	<0.010	<1.0	--	--	--	--
MW-11	02/24/14	<50	<130	<250	<3.0	<1.0	<1.0	<1.0	<3.0	<0.020	<0.010	<1.0	--	--	--	--
MW-11	05/20/14	<50	<130	<250	<3.0	<1.0	<1.0	<1.0	<3.0	<0.020	<0.010	<1.0	--	--	--	--
MW-11	07/29/14	<50	170	<250	<3.0	<1.0	<1.0	<1.0	<3.0	<0.020	<0.010	<1.0	--	--	--	--
MW-11	10/28/14	<50	230	<250	<3.0	<1.0	<1.0	<1.0	<3.0	--	--	--	--	--	--	--
MW-11	01/28/15	<50	130	<250	<3.0	<1.0	<1.0	<1.0	<3.0	--	--	--	--	--	--	--
MW-11	04/15/15	<50	140	<250	<3.0	<1.0	<1.0	<1.0	<3.0	--	--	--	--	--	--	--
MW-11	07/07/15	<50	<130	<250	<3.0	<1.0	<1.0	<1.0	<3.0	--	--	--	--	--	--	--

TABLE 2
GROUNDWATER ANALYTICAL RESULTS
 COLLEGE WAY FOODS
 2120 EAST COLLEGE WAY
 MOUNT VERNON, WASHINGTON

Well/Sample Identification	Date Sampled	TPH Gasoline (ppb)	TPH Diesel (ppb)	TPH Oil (ppb)	MTBE (ppb)	Benzene (ppb)	Toluene (ppb)	Ethyl-benzene (ppb)	Xylenes (ppb)	EDC (ppb)	EDB (ppb)	Lead (ppb)	Dissolved Lead (ppb)	Naphthalene (ppb)	1-Methyl-naphthalene (ppb)	2-Methyl-naphthalene (ppb)
TW-1	12/09/92	24,000	--	--	NA	2,700	1,800	500	3,000	--	--	--	--	--	--	--
TW-1	05/09/94	540	--	--	NA	34	1.8	12	36	--	--	--	--	--	--	--
TW-1	10/18/94	150	--	--	NA	16	0.76	4.1	13	--	--	--	--	--	--	--
TW-1	06/29/95	260	--	--	NA	13	1.4	10	5.4	--	--	--	--	--	--	--
TW-1	12/21/95	170	--	--	NA	2.8	3.3	4.6	3.7	--	--	--	--	--	--	--
TW-1	03/26/96	1,900	--	--	NA	34	18	33	85	--	--	--	--	--	--	--
TW-1	08/15/97	720	--	--	NA	27	11	5.8	66	--	--	--	--	--	--	--
TW-1	07/30/02	<50	--	--	NA	<1	<1	<1	<3	--	--	--	--	--	--	--
TW-1	05/07/03	<50	--	--	NA	<1	<1	<1	<3	--	--	--	--	--	--	--
TW-1	10/20/03	<50	--	--	NA	<1	<1	<1	<3	--	--	--	--	--	--	--
TW-1	12/26/03	<50	--	--	NA	<1	<1	<1	<3	--	--	--	--	--	--	--
TW-1	03/23/04	<50	--	--	NA	<1	<1	<1	<3	--	--	--	--	--	--	--
TW-1	06/21/04	120	--	--	NA	4	<1	<1	<3	--	--	--	--	--	--	--
TW-1	09/16/04	<50	--	--	NA	2	<1	<1	<3	--	--	--	--	--	--	--
TW-1	12/16/04	910	--	--	NA	32	2	3	9	--	--	--	--	--	--	--
TW-1	03/22/05	430	--	--	NA	48	2	3	<3	--	--	--	--	--	--	--
TW-1	08/15/05	910	--	--	26	77	4	5	12	--	--	--	--	--	--	--
TW-1	11/22/05	1,300	--	--	<2 ⁹	140	5	6	13	--	--	--	--	--	--	--
TW-1	02/20/06	780	--	--	<6	85	2	5	<6	--	--	--	--	--	--	--
TW-1	05/23/06	1,800	--	--	<20 ⁹	420	4	6	22	--	--	--	--	--	--	--
TW-1	11/07/06	330	--	--	<3	47	1	1	<3	--	--	--	--	--	--	--
TW-1	06/06/07	310	--	--	<3	49	1	<1	<3	--	--	--	--	--	--	--
TW-1	11/29/07	75	--	--	<3	<1	<1	<1	<3	--	--	--	--	--	--	--
TW-1	06/11/08	300	--	--	<3	54	1	15	4	--	--	--	--	--	--	--
TW-1	12/03/08	130	--	--	<3	2	<1	<1	<3	--	--	--	--	--	--	--
TW-1	03/12/09	200	--	--	<3	<1	<1	<1	<3	--	--	--	--	--	--	--
TW-1	06/30/09	230	--	--	<3.0	21	<1.0	<1.0	<3.0	--	--	--	--	--	--	--
TW-1	09/25/09	<50	--	--	<3.0	<1.0	<1.0	<1.0	<3.0	--	--	--	--	--	--	--
TW-1	12/22/09	<50	--	--	<1.0	<1.0	<1.0	<1.0	<3.0	--	--	--	--	--	--	--
TW-1	03/19/10	<50	--	--	<3.0	<1.0	<1.0	<1.0	<3.0	--	--	--	--	--	--	--
TW-1	06/10/10	770	--	--	<3.0	43	1.7	4.4	9.2	<0.020	<0.010	--	--	--	--	--
TW-1	09/16/10	340	--	--	<3.0	13	<1.0	18	<3.0	--	--	--	--	--	--	--
TW-1	12/22/10	150	--	--	<3.0	2.0	<1.0	<1.0	<3.0	--	--	--	--	--	--	--
TW-1	03/10/11	95	--	--	<3.0	2.4	<1.0	<1.0	<3.0	<0.020	<0.010	11	--	--	--	--

TABLE 2
GROUNDWATER ANALYTICAL RESULTS
COLLEGE WAY FOODS
2120 EAST COLLEGE WAY
MOUNT VERNON, WASHINGTON

Well/Sample Identification	Date Sampled	TPH Gasoline (ppb)	TPH Diesel (ppb)	TPH Oil (ppb)	MTBE (ppb)	Benzene (ppb)	Toluene (ppb)	Ethyl-benzene (ppb)	Xylenes (ppb)	EDC (ppb)	EDB (ppb)	Lead (ppb)	Dissolved Lead (ppb)	Naphthalene (ppb)	1-Methyl-naphthalene (ppb)	2-Methyl-naphthalene (ppb)
TW-1	06/07/11	580	--	--	<3.0	14	<1.0	12	<3.0	--	--	4.0	--	--	--	--
TW-1	07/13/11	230	--	--	<3.0	7.1	<1.0	5.4	<3.0	--	--	--	--	--	--	--
TW-1	07/25/11	410	--	--	<3.0	14.0	<1.0	7.6	<3.0	--	--	2.2	--	--	--	--
TW-1	09/23/11	<50	--	--	<3.0	<1.0	<1.0	<1.0	<3.0	--	--	2.0	--	--	--	--
TW-1	10/31/11	72	--	--	<3.0	<1.0	<1.0	<1.0	<3.0	--	--	--	--	--	--	--
TW-1	11/28/11	540	--	--	<3.0	78	3.9	25	61	<0.020	<0.010	2.8	--	3.6	1.0	0.45
TW-1	12/20/11	150	--	--	<3.0	16	<1.0	2.1	<3.0	--	--	--	--	--	--	--
TW-1	02/02/12	420	--	--	<3.0	71	2.8	14	43	--	--	--	--	--	--	--
TW-1	02/22/12	<50	--	--	<3.0	2.7	<1.0	<1.0	<3.0	<0.020	<0.010	5.0	--	0.099	0.069	<0.020
TW-1	03/29/12	310	--	--	<3.0	40	<1.0	6.5	5.8	--	--	--	--	--	--	--
TW-1	04/18/12	4,400	--	--	<30	740	11	690	57	--	--	--	--	--	--	--
TW-1	05/17/12	380	--	--	<3.0	35	<1.0	18	<3.0	<0.020	<0.010	1.1	--	6.6	4.5	0.35
TW-1	06/20/12	<50	--	--	<3.0	2.9	<1.0	<1.0	<3.0	--	--	--	--	--	--	--
TW-1	07/16/12	3,200	--	--	<15	450	<5.0	550	25	--	--	--	--	--	--	--
TW-1	08/09/12	230	--	--	<3.0	11	<1.0	13	<3.0	0.12	<0.010	<1.0	--	0.49	0.67	<0.020
TW-1	09/05/12	1,300	--	--	<15	55	<5.0	210	<15	--	--	--	--	--	--	--
TW-1	10/10/12	<50	--	--	<3.0	<1.0	<1.0	<1.0	<3.0	--	--	--	--	--	--	--
TW-1	11/07/12	<50	--	--	<3.0	<1.0	<1.0	<1.0	<3.0	<0.020	<0.010	<1.0	--	0.071	0.061	<0.020
TW-1	12/12/12	<50	--	--	<3.0	9.4	<1.0	2.2	<3.0	--	--	--	--	--	--	--
TW-1	01/16/13	210	--	--	<3.0	18	<1.0	10	5.3	--	--	--	--	--	--	--
TW-1	02/07/13	97	--	--	<3.0	53	1.0	6.5	7.2	--	--	3.8	--	--	--	--
TW-1	03/07/13	380	--	--	<3.0	76	<1.0	24	7.1	--	--	--	--	--	--	--
TW-1	04/04/13	160	--	--	<3.0	22	<1.0	8.0	<3.0	--	--	--	--	--	--	--
TW-1	05/14/13	86	--	--	<3.0	1.7	<1.0	2.7	<3.0	--	--	2.0	--	--	--	--
TW-1	06/08/13															

well abandoned

TABLE 2
GROUNDWATER ANALYTICAL RESULTS
COLLEGE WAY FOODS
2120 EAST COLLEGE WAY
MOUNT VERNON, WASHINGTON

Well/Sample Identification	Date Sampled	TPH	TPH	TPH	MTBE (ppb)	Benzene (ppb)	Toluene (ppb)	Ethyl-		EDC (ppb)	EDB (ppb)	Lead (ppb)	Dissolved	1-Methyl-	2-Methyl-	
		Gasoline (ppb)	Diesel (ppb)	Oil (ppb)				benzene (ppb)	Xylenes (ppb)				Lead (ppb)	Naphthalene (ppb)	naphthalene (ppb)	naphthalene (ppb)
TW-2	12/09/92	59,000	--	--	NA	8,800	12,000	1,300	7,300	--	--	--	--	--	--	--
TW-2	05/09/94	26,000	--	--	NA	5,700	4,500	490	3,600	--	--	--	--	--	--	--
TW-2	10/18/94	34,000	--	--	NA	7,300	5,600	670	3,700	--	--	--	--	--	--	--
TW-2	03/30/95	32,000	--	--	NA	7,300	4,100	590	4,200	--	--	--	--	--	--	--
TW-2	06/29/95	2,200	--	--	NA	260	14	89	120	--	--	--	--	--	--	--
TW-2	12/21/95	25,000	--	--	NA	3,500	4,400	510	4,300	--	--	--	--	--	--	--
TW-2	03/25/96	23,000	--	--	NA	5,300	1,500	360	4,300	--	--	--	--	--	--	--
TW-2	06/29/96	21,100	--	--	NA	4,840	2,060	194	2,940	--	--	--	--	--	--	--
TW-2	09/19/96	10,800	--	--	NA	5,780	1,210	86.7	1,560	--	--	--	--	--	--	--
TW-2	12/19/96	15,100	--	--	NA	5,670	2,000	181	2,020	--	--	--	--	--	--	--
TW-2	01/15/97	6,180	--	--	NA	3,030	438	84.2	1,170	--	--	--	--	--	--	--
TW-2	05/29/97	4,900	--	--	NA	5,500	440	<100	1,210	--	--	--	--	--	--	--
TW-2	08/15/97	5,200	--	--	NA	4,000	240	<50	710	--	--	--	--	--	--	--
TW-2	07/30/02	650	--	--	NA	22	22	6	39	--	--	--	--	--	--	--
TW-2	05/07/03	29,000	--	--	NA	15,000	420	1,600	6,000	--	--	--	--	--	--	--
TW-2	10/20/03	21,000	--	--	NA	8,200	270	1,500	3,400	--	--	--	--	--	--	--
TW-2	12/26/03	14,000	--	--	NA	4,700	140	480	1,600	--	--	--	--	--	--	--
TW-2	03/23/04	11,000	--	--	NA	6,700	120	560	1,300	--	--	--	--	--	--	--
TW-2	06/21/04	6,700	--	--	NA	6,500	90	330	930	--	--	--	--	--	--	--
TW-2	09/16/04	4,900	--	--	NA	550	400	89	1,100	--	--	--	--	--	--	--
TW-2	12/16/04	6,900	--	--	NA	820	76	110	1,300	--	--	--	--	--	--	--
TW-2	03/22/05	6,400	--	--	NA	2,200	120	300	1,300	--	--	--	--	--	--	--
TW-2	08/15/05	2,300	--	--	14	1,800	20	130	270	--	--	--	--	--	--	--
TW-2	11/22/05	3,300	--	--	<30	1,300	21	220	320	--	--	--	--	--	--	--
TW-2	02/20/06	4,200	--	--	<15	1,500	36	330	530	--	--	--	--	--	--	--
TW-2	05/23/06	600	--	--	<3	250	4	37	56	--	--	--	--	--	--	--
TW-2	11/07/06	120	--	--	<3	73	<1	13	13	--	--	--	--	--	--	--
TW-2	06/06/07	590	--	--	<3	180	4	54	63	--	--	--	--	--	--	--
TW-2	11/29/07	5,800	--	--	<2 ^g	2,000	34	920	580	--	--	--	--	--	--	--
TW-2	06/11/08	4,600	--	--	<15	870	26	360	700	--	--	--	--	--	--	--
TW-2	12/03/08	4,100	--	--	<15	1,100	20	420	530	--	--	--	--	--	--	--
TW-2	03/12/09	200	--	--	<3	53	1	23	19	--	--	--	--	--	--	--
TW-2	06/30/09	710	--	--	<2.0	240	4.6	81	95	--	--	--	--	--	--	--
TW-2	09/25/09	1,300	--	--	17	380	9.9	180	170	--	--	--	--	--	--	--

TABLE 2
GROUNDWATER ANALYTICAL RESULTS
COLLEGE WAY FOODS
2120 EAST COLLEGE WAY
MOUNT VERNON, WASHINGTON

Well/Sample Identification	Date Sampled	TPH Gasoline (ppb)	TPH Diesel (ppb)	TPH Oil (ppb)	MTBE (ppb)	Benzene (ppb)	Toluene (ppb)	Ethyl-benzene (ppb)	Xylenes (ppb)	EDC (ppb)	EDB (ppb)	Lead (ppb)	Dissolved Lead (ppb)	Naphthalene (ppb)	1-Methyl-naphthalene (ppb)	2-Methyl-naphthalene (ppb)
TW-2	12/22/09	1,200	--	--	<2.0	300	3.1	120	79	--	--	--	--	--	--	--
TW-2	03/19/10	3,300	--	--	<3.0	860	18	400	270	--	--	--	--	--	--	--
TW-2	06/10/10	3,600	--	--	<15	1,000	23	500	300	<0.020	<0.010	--	--	--	--	--
TW-2	09/16/10	2,600	--	--	<15	570	13	370	190	--	--	--	--	--	--	--
TW-2	12/22/10	3,800	--	--	<30	670	15	420	380	--	--	--	--	--	--	--
TW-2	03/10/11	4,000	--	--	<3.0	890	30	510	450	<0.020	<0.010	4.0	--	--	--	--
TW-2	06/07/11	10,000	--	--	<3.0	1,500	72	950	1,600	--	--	12	--	--	--	--
TW-2	07/13/11	6,200	--	--	<30	1,300	48	660	880	--	--	--	--	--	--	--
TW-2	07/25/11	5,900	--	--	<30	1,200	38	650	750	--	--	6.1	--	--	--	--
TW-2	09/23/11	3,600	--	--	23	1,000	19	520	260	--	--	5.3	--	--	--	--
TW-2	10/31/11	5,700	--	--	<30	1,100	28	710	290	--	--	--	--	--	--	--
TW-2	11/28/11	5,300	--	--	<30	960	18	740	210	<0.020	<0.010	12	--	33	7.8	2.3
TW-2	12/20/11	3,500	--	--	<30	530	11	500	100	--	--	--	--	--	--	--
TW-2	02/02/12	3,300	--	--	<15	490	6.8	500	27	--	--	--	--	--	--	--
TW-2	02/22/12	4,300	--	--	<30	660	14	650	160	<0.020	<0.010	0.98	--	43	9.4	1.5
TW-2	03/29/12	5,000	--	--	<30	820	11	790	98	--	--	--	--	--	--	--
TW-2	04/18/12	200	--	--	<3.0	20	<1.0	5.3	<3.0	--	--	--	--	--	--	--
TW-2	05/17/12	4,500	--	--	<30	750	<10	760	42	<0.020	<0.010	1.2	--	30	10	2.5
TW-2	06/20/12	50	--	--	<3.0	<1.0	<1.0	<1.0	<3.0	--	--	--	--	--	--	--
TW-2	07/16/12	<50	--	--	<3.0	<1.0	<1.0	<1.0	<3.0	--	--	--	--	--	--	--
TW-2	08/09/12	3,000	--	--	<15	200	<5.0	500	17	0.12	<0.010	6.6	--	31	11	0.45
TW-2	09/05/12	70	--	--	<3.0	<1.0	<1.0	1.2	<3.0	--	--	--	--	--	--	--
TW-2	10/10/12	1,800	--	--	<3.0	31	2.3	180	6.6	--	--	--	--	--	--	--
TW-2	11/07/12	710	--	--	<3.0	21	<1.0	46	3.2	<0.020	<0.010	16	--	3.3	1.8	<0.080
TW-2	12/12/12	1,100	--	--	<3.0	20	<1.0	35	<3.0	--	--	--	--	--	--	--
TW-2	01/16/13	1,700	--	--	<3.0	100	1.1	130	15	--	--	--	--	--	--	--
TW-2	02/07/13	1,900	--	--	<3.0	140	<1.0	190	12	--	--	3.2	1.1	--	--	--
TW-2	03/07/13	2,300	--	--	<3.0	180	1.2	260	37	--	--	--	--	--	--	--
TW-2	04/04/13	2,200	--	--	<3.0	170	1.2	270	23	--	--	--	--	--	--	--
TW-2	05/14/13	1,600	--	--	<3.0	35	1.4	150	3.8	--	--	4.5	--	--	--	--
TW-2	06/08/13															

well abandoned

TABLE 2
GROUNDWATER ANALYTICAL RESULTS
COLLEGE WAY FOODS
2120 EAST COLLEGE WAY
MOUNT VERNON, WASHINGTON

Well/Sample Identification	Date Sampled	TPH Gasoline (ppb)	TPH Diesel (ppb)	TPH Oil (ppb)	MTBE (ppb)	Benzene (ppb)	Toluene (ppb)	Ethyl-benzene (ppb)	Xylenes (ppb)	EDC (ppb)	EDB (ppb)	Lead (ppb)	Dissolved Lead (ppb)	Naphthalene (ppb)	1-Methyl-naphthalene (ppb)	2-Methyl-naphthalene (ppb)
TW-3	12/09/92	<50	--	--	NA	2.6	<0.50	<0.50	<1.0	--	--	--	--	--	--	--
TW-3	05/09/94	<50	--	--	NA	<0.50	<0.50	<0.50	<1.0	--	--	--	--	--	--	--
TW-3	10/18/94	<50	--	--	NA	<0.50	<0.50	<0.50	<1.0	--	--	--	--	--	--	--
TW-3	07/30/02	<50	--	--	NA	<1	<1	<1	<3	--	--	--	--	--	--	--
TW-3	05/07/03	<50	--	--	NA	<1	<1	<1	<3	--	--	--	--	--	--	--
TW-3	10/20/03	<50	--	--	NA	<1	<1	<1	<3	--	--	--	--	--	--	--
TW-3	12/26/03	<50	--	--	NA	<1	<1	<1	<3	--	--	--	--	--	--	--
TW-3	03/23/04	<50	--	--	NA	<1	<1	<1	<3	--	--	--	--	--	--	--
TW-3	06/21/04	<50	--	--	NA	<1	<1	<1	<3	--	--	--	--	--	--	--
TW-3	09/16/04	<50	--	--	NA	<1	<1	<1	<3	--	--	--	--	--	--	--
TW-3	12/16/04	<50	--	--	NA	<1	<1	<1	<3	--	--	--	--	--	--	--
TW-3	03/22/05	<50	--	--	NA	<1	<1	<1	<3	--	--	--	--	--	--	--
TW-3	08/15/05	<50	--	--	<3	<1	<1	<1	<3	--	--	--	--	--	--	--
TW-3	11/22/05	<50	--	--	<3	<1	<1	<1	<3	--	--	--	--	--	--	--
TW-3	02/20/06	<50	--	--	<3	<1	<1	<1	<3	--	--	--	--	--	--	--
TW-3	05/23/06	<50	--	--	<3	<1	<1	<1	<3	--	--	--	--	--	--	--
TW-3	11/07/06	<50	--	--	<3	<1	<1	<1	<3	--	--	--	--	--	--	--
TW-3	06/06/07	<50	--	--	<3	<1	<1	<1	<3	--	--	--	--	--	--	--
TW-3	11/29/07	<50	--	--	<3	<1	<1	<1	<3	--	--	--	--	--	--	--
TW-3	06/11/08	<50	--	--	<3	<1	<1	<1	<3	--	--	--	--	--	--	--
TW-3	03/12/09	<50	--	--	<3	<1	<1	<1	<3	--	--	--	--	--	--	--
TW-3	06/30/09	<50	--	--	<3.0	<1.0	<1.0	<1.0	<3.0	--	--	--	--	--	--	--
TW-3	09/25/09	<50	--	--	<3.0	<1.0	<1.0	<1.0	<3.0	--	--	--	--	--	--	--
TW-3	12/22/09	<50	--	--	<1.0	<1.0	<1.0	<1.0	<3.0	--	--	--	--	--	--	--
TW-3	03/19/10	<50	--	--	<1.0	<1.0	<1.0	<1.0	<3.0	--	--	--	--	--	--	--
TW-3	06/10/10	<50	--	--	<3.0	<1.0	<1.0	<1.0	<3.0	<0.020	<0.010	--	--	--	--	--
TW-3	09/16/10	<50	--	--	<3.0	<1.0	<1.0	<1.0	<3.0	--	--	--	--	--	--	--
TW-3	12/22/10	<50	--	--	<3.0	<1.0	<1.0	<1.0	<3.0	--	--	--	--	--	--	--
TW-3	03/10/11	<50	--	--	<3.0	<1.0	<1.0	<1.0	<3.0	<0.020	<0.010	<0.62	--	--	--	--
TW-3	06/07/11	<50	--	--	<3.0	<1.0	<1.0	<1.0	<3.0	--	--	1.3	--	--	--	--
TW-3	09/23/11	<50	--	--	<3.0	<1.0	<1.0	<1.0	<3.0	--	--	<0.30	--	--	--	--
TW-3	11/28/11	<50	--	--	<3.0	<1.0	<1.0	<1.0	<3.0	<0.020	<0.010	<0.30	--	<0.020	<0.020	<0.020
TW-3	02/22/12	<50	--	--	<3.0	<1.0	<1.0	<1.0	<3.0	<0.020	<0.010	0.79	--	<0.020	<0.020	<0.020
TW-3	05/17/12	<50	--	--	<3.0	<1.0	<1.0	<1.0	<3.0	<0.020	<0.010	<1.0	--	<0.020	<0.020	<0.020

TABLE 2
GROUNDWATER ANALYTICAL RESULTS
 COLLEGE WAY FOODS
 2120 EAST COLLEGE WAY
 MOUNT VERNON, WASHINGTON

Well/Sample Identification	Date Sampled	TPH Gasoline (ppb)	TPH Diesel (ppb)	TPH Oil (ppb)	MTBE (ppb)	Benzene (ppb)	Toluene (ppb)	Ethyl-benzene (ppb)	Xylenes (ppb)	EDC (ppb)	EDB (ppb)	Lead (ppb)	Dissolved Lead (ppb)	Naphthalene (ppb)	1-Methyl-naphthalene (ppb)	2-Methyl-naphthalene (ppb)
TW-3	08/09/12	<50	--	--	<3.0	<1.0	<1.0	<1.0	<3.0	<0.020	<0.010	<1.0	--	<0.020	<0.020	<0.020
TW-3	11/07/12	<50	--	--	<3.0	<1.0	<1.0	<1.0	<3.0	<0.020	<0.010	<1.0	--	<0.020	<0.020	<0.020
TW-3	02/07/12	<50	--	--	<3.0	<1.0	<1.0	<1.0	<3.0	--	--	1.1	--	--	--	--
TW-3	05/14/13	<50	--	--	<3.0	<1.0	<1.0	<1.0	<3.0	--	--	<1.0	--	--	--	--
TW-3	08/26/13	<50	--	--	<3.0	<1.0	<1.0	<1.0	<3.0	--	--	<1.0	--	--	--	--
TW-3	12/10/13	<50	<130	<250	<3.0	<1.0	<1.0	<1.0	<3.0	--	--	--	--	--	--	--
TW-3	02/24/14	<50	<130	<250	<3.0	<1.0	<1.0	<1.0	<3.0	--	--	--	--	--	--	--
TW-3	05/20/14	<50	<130	<250	<3.0	<1.0	<1.0	<1.0	<3.0	--	--	--	--	--	--	--
TW-3	07/29/14	<50	190	<250	<3.0	<1.0	<1.0	<1.0	<3.0	--	--	--	--	--	--	--

TABLE 2
GROUNDWATER ANALYTICAL RESULTS
COLLEGE WAY FOODS
2120 EAST COLLEGE WAY
MOUNT VERNON, WASHINGTON

Well/Sample Identification	Date Sampled	TPH	TPH	TPH	MTBE (ppb)	Benzene (ppb)	Toluene (ppb)	Ethyl-		EDC (ppb)	EDB (ppb)	Dissolved		1-Methyl-	2-Methyl-	
		Gasoline (ppb)	Diesel (ppb)	Oil (ppb)				benzene (ppb)	Xylenes (ppb)			Lead (ppb)	Lead (ppb)	Naphthalene (ppb)	naphthalene (ppb)	naphthalene (ppb)
B-2	08/12/92	20,000	--	--	NA	5,700	3,500	390	1,600	--	--	--	--	--	--	--
B-2	12/09/92	27,000	--	--	NA	5,100	640	760	5,500	--	--	--	--	--	--	--
B-2	05/09/94	2,900	--	--	NA	560	55	100	280	--	--	--	--	--	--	--
B-2	10/18/94	430	--	--	NA	70	8.1	25	34	--	--	--	--	--	--	--
B-2	06/29/95	19,000	--	--	NA	5,000	2,900	500	3,000	--	--	--	--	--	--	--
B-2	12/21/95	1,100	--	--	NA	52	1.7	60	37	--	--	--	--	--	--	--
B-2	03/25/96	360	--	--	NA	50	2.6	6.8	14	--	--	--	--	--	--	--
B-2	06/29/96	409	--	--	NA	32.7	0.647	12.3	14.2	--	--	--	--	--	--	--
B-2	09/19/96	88.3	--	--	NA	7.29	0.689	0.667	3.71	--	--	--	--	--	--	--
B-2	12/19/96	502	--	--	NA	48.8	0.933	16.2	20.5	--	--	--	--	--	--	--
B-2	05/29/97	580	--	--	NA	35	1.2	30	16.9	--	--	--	--	--	--	--
B-2	08/15/97	910	--	--	NA	170	4.5	35	47	--	--	--	--	--	--	--
B-2	07/30/02	3,900	--	--	NA	270	14	20	100	--	--	--	--	--	--	--
B-2	05/07/03	600	--	--	NA	28	3	1	7	--	--	--	--	--	--	--
B-2	10/20/03	23,000	--	--	NA	1,800	3,200	500	2,900	--	--	--	--	--	--	--
B-2	12/26/03	6,800	--	--	NA	530	230	120	530	--	--	--	--	--	--	--
B-2	03/23/04	1,200	--	--	NA	38	5	8	28	--	--	--	--	--	--	--
B-2	06/21/04	1,100	--	--	NA	50	18	6	50	--	--	--	--	--	--	--
B-2	09/16/04	540	--	--	NA	10	3	4	13	--	--	--	--	--	--	--
B-2	12/16/04	670	--	--	NA	8	6	9	46	--	--	--	--	--	--	--
B-2	03/22/05	2,300	--	--	NA	88	16	39	150	--	--	--	--	--	--	--
B-2	08/15/05	1,500	--	--	8	42	5	25	51	--	--	--	--	--	--	--
B-2	11/22/05	1,400	--	--	<2 ^g	35	6	18	37	--	--	--	--	--	--	--
B-2	02/20/06	200	--	--	<3	4	<1	2	4	--	--	--	--	--	--	--
B-2	05/23/06	570	--	--	<3	32	7	11	37	--	--	--	--	--	--	--
B-2	11/07/06	240	--	--	<3	17	1	3	5	--	--	--	--	--	--	--
B-2	06/06/07	5,200	--	--	<30	890	84	290	550	--	--	--	--	--	--	--
B-2	11/29/07	650	--	--	<2 ^g	16	2	15	19	--	--	--	--	--	--	--
B-2	06/11/08	970	--	--	<3	62	7	25	40	--	--	--	--	--	--	--
B-2	12/03/08	900	--	--	<3	49	6	25	47	--	--	--	--	--	--	--
B-2	03/12/09	94	--	--	<3	2	2	1	<3	--	--	--	--	--	--	--
B-2	06/30/09	560	--	--	<3.0	84	48	11	11	--	--	--	--	--	--	--
B-2	09/25/09	880	--	--	19	170	16	47	69	--	--	--	--	--	--	--
B-2	12/22/09	53	--	--	<1.0	2.5	<1.0	1.2	<3.0	--	--	--	--	--	--	--

TABLE 2
GROUNDWATER ANALYTICAL RESULTS
COLLEGE WAY FOODS
2120 EAST COLLEGE WAY
MOUNT VERNON, WASHINGTON

Well/Sample Identification	Date Sampled	TPH Gasoline (ppb)	TPH Diesel (ppb)	TPH Oil (ppb)	MTBE (ppb)	Benzene (ppb)	Toluene (ppb)	Ethyl-benzene (ppb)	Xylenes (ppb)	EDC (ppb)	EDB (ppb)	Lead (ppb)	Dissolved Lead (ppb)	Naphthalene (ppb)	1-Methylnaphthalene (ppb)	2-Methylnaphthalene (ppb)
Notes:																
"<50" - not detected above laboratory reporting limit of 50 ppb																
MTBE= Methyl Tert-Butyl Ether																
EDC= 1,2- Dichloroethane																
EDB= 1,2- Dibromoethane																
TPH as Gasoline (Toluene to Dodecane) - Analysis by Method NWTPH-Gx																
MTBE - Analysis by EPA 8021B																
BTEX - Analysis by EPA Method 8021B																
EDC and EDB - Analysis by EPA Method 8260																
Lead - Analysis by EPA Method 6020																
Naphthalene, 1-Methylnaphthalene, & 2-Methylnaphthalene - Analysis by EPA Method 8270 SIM																
well abandoned = well abandoned during UST Removal events																
well destroyed = well destroyed during over-excavation activities in June 2013																
^a Sample collected prior to startup of the air sparging system.																
^b Sample was collected at six feet below the water surface.																
^c Duplicate sample reported 81,000 ppb for TPH-G.																
^d Before pumping.																
^e After pumping.																
^f MTCA Method A Cleanup Level for TPH-Gasoline is 1,000 ppb if benzene is not detectable in groundwater.																
^g Samples containing detectable concentrations of MTBE by USEPA Method 8021B were also analyzed by USEPA 8260 to confirm MTBE concentrations.																

TABLE 3
GROUNDWATER ANALYTICAL RESULTS
NATURAL ATTENUATION PARAMETERS
 COLLEGE WAY FOODS
 2120 EAST COLLEGE WAY
 MOUNT VERNON, WASHINGTON

Sample I.D.	Date	Dissolved Oxygen (mg/L)	Methane (Head) (mg/L)	Ferrous Iron (mg/L)	Nitrate (mg/L)	Sulfate (mg/L)	Sulfide (mg/L)	Alkalinity (mg/L)	ph (0 to 14 units)	ORP (mV)	Conductivity (mS/cm ³)	Temp. (Celsius)
MW-1	08/15/05	0.20	0.01	2.2	<0.28	<0.16	<0.05	120	6.59	-20.2	0.234	21.07
MW-1	11/22/05	0.54	--	--	--	--	--	--	7.17	64	0.326	14.46
MW-1	02/20/06	0.58	6.4	2.8	0.14	2.8	<0.05	140	7.58	57.9	0.333	11.20
MW-1	05/23/06	1.16	0.06	2.4	<0.14	1.6	<0.05	100	5.83	-21.2	0.278	14.80
MW-1	11/07/06	0.63	0.23	2.2	<0.14	1.8	NA ¹	NA ¹	6.96	-18.0	0.310	16.98
MW-1	06/06/07	1.33	0.26	2.0	<0.14	3.4	<0.05	110	6.93	-26.9	0.217	16.30
MW-1	11/29/07	1.73	2.10	2.6	0.22	2.2	0.10	160	7.07	-84.4	0.342	12.99
MW-1	06/11/08	--	--	--	--	--	--	--	--	--	--	--
MW-1	12/03/08	2.10	0.22	0.90	<0.14	1.0	<0.05	170	--	--	--	11.5
MW-1	03/12/09	4.0	0.12	--	<0.3	<1.0	<0.05	190	--	--	--	9.1
MW-1	06/30/09	0.87	--	--	--	--	--	--	--	--	--	--
MW-1	09/25/09	0.55	--	--	--	--	--	--	--	--	--	19.77
MW-1	12/22/09	2.28	--	--	--	--	--	--	--	--	--	12.56
MW-1	03/19/10	2.94	--	--	--	--	--	--	6.77	--	--	12.28
MW-1	06/10/10	4.26	--	--	--	--	--	--	--	--	--	15.24
MW-1	09/16/10	4.01	--	1.8 ²	<0.15	0.42	--	--	6.8	183.7	0.330	18.64
MW-1	12/22/10	0.40	--	--	--	--	--	--	6.63	234.2	0.083	12.53
MW-1	03/10/11	0.49	--	--	--	6.3	--	--	6.69	343.3	0.283	10.17
MW-1	06/07/11	0.71	--	--	--	<0.26	--	--	6.73	158.3	0.281	13.16
MW-1	07/13/11	0.43	--	--	--	0.41	--	--	6.62	97.5	0.466	15.92
MW-1	07/25/11	--	--	--	--	2.70	--	--	--	--	--	--
MW-1	09/30/11	0.38	--	--	--	1.4	--	--	6.61	40.6	0.392	18.51
MW-1	10/31/11	0.76	--	--	--	14	--	--	6.48	0.76	0.380	16.00
MW-1	11/28/11	0.39	--	--	--	57	--	--	13.18	8.4	0.385	13.18
MW-1	12/20/11	0.29	--	--	--	48	--	--	6.92	19.9	0.378	11.13
MW-1	02/02/12	--	--	--	--	70	--	--	--	--	--	--
MW-1	02/22/12	1.14	--	--	--	98	--	--	8.62	31.9	0.425	9.66

TABLE 3
GROUNDWATER ANALYTICAL RESULTS
NATURAL ATTENUATION PARAMETERS
 COLLEGE WAY FOODS
 2120 EAST COLLEGE WAY
 MOUNT VERNON, WASHINGTON

Sample I.D.	Date	Dissolved Oxygen (mg/L)	Methane (Head) (mg/L)	Ferrous Iron (mg/L)	Nitrate (mg/L)	Sulfate (mg/L)	Sulfide (mg/L)	Alkalinity (mg/L)	ph (0 to 14 units)	ORP (mV)	Conductivity (mS/cm ³)	Temp. (Celsius)
MW-1	03/29/12	--	--	--	--	160	--	--	--	--	--	--
MW-1	04/18/12	1.29	--	--	--	130	--	--	6.63	135.6	0.508	10.05
MW-1	05/17/12	1.22	--	--	--	120	--	--	6.47	-60	0.707	12.63
MW-1	06/20/10	0.00	--	--	--	180	--	--	6.60	-66	0.864	14.5
MW-1	07/16/12	0.00	--	--	--	91	--	--	6.53	-62	0.998	16.6
MW-1	08/09/12	0.28	--	--	--	95	--	--	6.64	74.6	0.449	17.43
MW-1	09/05/12	0.00	--	--	--	310	--	--	6.64	-76	0.95	18.2
MW-1	10/10/12	0.17	--	--	--	440	--	--	6.31	68.1	0.801	16.60
MW-1	11/07/12	0.00	--	--	--	410	--	--	6.63	-44	1.23	15.99
MW-1	12/12/12	0.42	--	--	--	490	--	--	6.70	70.2	0.440	17.11
MW-1	01/16/13	0.00	--	--	--	380	--	--	6.71	-91	1.26	10.6
MW-1	02/07/13	0.48	--	--	--	370	--	--	6.82	-123.4	0.685	10.11
MW-1	03/07/13	0.41	--	--	--	360	--	--	15.50	-155.3	0.725	9.66
MW-1	04/04/13	0.37	--	--	--	480	--	--	6.55	-127.7	0.992	10.63
MW-1	05/14/13	0.53	--	--	--	420	--	--	6.79	-95	1.08	14.2
MW-1	06/08/13	Well Abandoned										

TABLE 3
GROUNDWATER ANALYTICAL RESULTS
NATURAL ATTENUATION PARAMETERS
 COLLEGE WAY FOODS
 2120 EAST COLLEGE WAY
 MOUNT VERNON, WASHINGTON

Sample I.D.	Date	Dissolved Oxygen (mg/L)	Methane (Head) (mg/L)	Ferrous Iron (mg/L)	Nitrate (mg/L)	Sulfate (mg/L)	Sulfide (mg/L)	Alkalinity (mg/L)	ph (0 to 14 units)	ORP (mV)	Conductivity (mS/cm ³)	Temp. (Celsius)
MW-2	08/15/05	0.13	0.82	4	<0.70	<0.40	<0.05	120	6.86	-117.9	0.292	20.62
MW-2	11/22/05	0.52	--	--	--	--	--	--	7.28	47.7	0.205	13
MW-2	02/20/06	0.39	8.0	4.2	2.5	<0.08	<0.05	81	7.51	37.7	0.281	10.16
MW-2	05/23/06	0.66	0.37	2.4	<0.14	<0.08	<0.05	120	6.04	-41.5	0.268	16.99
MW-2	11/07/06	0.47	<0.01	2.6	<0.14	1.6	NA ¹	NA ¹	7.22	-128.1	0.213	14.20
MW-2	06/06/07	0.88	0.59	2.2	0.38	0.84	<0.05	72	7.11	-127.1	0.422	18.99
MW-2	11/29/07	1.16	0.69	3.4	<0.14	3.1	<0.05	59	7.15	-108.1	1.000	12.39
MW-2	06/11/08	--	<0.01	1.8	<0.14	0.91	<0.05	160	6.5	-93	86.000	14.80
MW-2	12/03/08	2.41	0.03	1.2	<0.14	1.7	<0.05	100	--	--	--	10.1
MW-2	03/12/09	6.0	0.10	--	<0.3	1.3	<0.05	130	--	--	--	7.6
MW-2	06/30/09	0.8	--	--	--	--	--	--	--	--	--	--
MW-2	09/25/09	0.66	--	--	--	--	--	--	--	--	--	19.48
MW-2	12/22/09	1.37	--	--	--	--	--	--	--	--	--	10.92
MW-2	03/19/10	2.02	--	--	--	--	--	--	7.22	--	--	12.29
MW-2	06/10/10	4.96	--	--	--	--	--	--	--	--	--	15.19
MW-2	09/16/10	3.45	--	7.4 ²	<0.15	1.4	--	--	7.23	89.1	0.360	18.75
MW-2	12/22/10	0.51	--	--	--	--	--	--	7.04	168.9	0.085	11.66
MW-2	03/10/11	0.19	--	--	--	4.8	--	--	6.82	91.9	0.518	8.76
MW-2	06/07/11	0.58	--	--	--	--	--	--	6.99	96.5	0.521	13.91
MW-2	09/23/11	0.19	--	--	--	--	--	--	7.04	42.6	0.590	19.44
MW-2	11/01/11	0.17	--	--	--	--	--	--	7.11	-29.6	0.452	12.40
MW-2	02/22/12	0.98	--	--	--	--	--	--	8.90	33.1	1.652	9.56
MW-2	05/17/12	1.16	--	--	--	--	--	--	7.30	-235	1.05	15.24
MW-2	08/09/12	0.16	--	--	--	--	--	--	7.02	57.5	1.105	19.90

TABLE 3
GROUNDWATER ANALYTICAL RESULTS
NATURAL ATTENUATION PARAMETERS
 COLLEGE WAY FOODS
 2120 EAST COLLEGE WAY
 MOUNT VERNON, WASHINGTON

Sample I.D.	Date	Dissolved Oxygen (mg/L)	Methane (Head) (mg/L)	Ferrous Iron (mg/L)	Nitrate (mg/L)	Sulfate (mg/L)	Sulfide (mg/L)	Alkalinity (mg/L)	ph (0 to 14 units)	ORP (mV)	Conductivity (mS/cm ³)	Temp. (Celsius)
MW-2	11/07/12	0.00	--	--	--	--	--	--	7.09	-130	1.23	15.60
MW-2	02/07/13	0.45	--	--	--	--	--	--	7.17	-112.6	0.954	9.75
MW-2	05/14/13	0.70	--	--	--	--	--	--	7.48	-257	1.39	15.7
MW-2	06/08/13	Well Abandoned										

TABLE 3
GROUNDWATER ANALYTICAL RESULTS
NATURAL ATTENUATION PARAMETERS
 COLLEGE WAY FOODS
 2120 EAST COLLEGE WAY
 MOUNT VERNON, WASHINGTON

Sample I.D.	Date	Dissolved Oxygen (mg/L)	Methane (Head) (mg/L)	Ferrous Iron (mg/L)	Nitrate (mg/L)	Sulfate (mg/L)	Sulfide (mg/L)	Alkalinity (mg/L)	ph (0 to 14 units)	ORP (mV)	Conductivity (mS/cm ³)	Temp. (Celsius)
MW-3	08/15/05	0.52	--	--	--	--	--	--	7.03	9.3	0.715	15.66
MW-3	11/22/05	0.66	--	--	--	--	--	--	7.16	62.3	0.684	16.99
MW-3	02/20/06	1.08	--	--	--	--	--	--	7.51	48.9	0.732	12.63
MW-3	05/23/06	0.71	--	1.0	--	--	--	--	5.68	18.9	0.580	14.27
MW-3	11/07/06	1.42	--	--	--	--	--	--	7.05	59.6	0.627	17.09
MW-3	06/06/07	1.37	--	--	--	--	--	--	6.93	-15.3	0.612	13.93
MW-3	11/29/07	2.38	0.76	1.1	<0.14	1.9	<0.05	400	6.92	-79.6	0.616	13.41
MW-3	06/11/08	--	<0.01	0.2	<0.14	2.0	<0.05	380	6.28	-16.0	0.100	14.30
MW-3	12/03/08	4.3	0.01	0.4	<0.14	1.5	<0.05	520	--	--	--	12.8
MW-3	03/12/09	4.90	<0.01	--	<0.3	1.5	<0.05	500	--	--	--	11.4
MW-3	06/30/09	1.31	--	--	--	--	--	--	--	--	--	--
MW-3	09/25/09	1.01	--	--	--	--	--	--	--	--	--	--
MW-3	12/22/09	4.61	--	--	--	--	--	--	--	--	--	15.97
MW-3	03/19/10	2.85	--	--	--	--	--	--	6.77	--	--	14.63
MW-3	06/10/10	4.42	--	--	--	--	--	--	--	--	--	14.69
MW-3	09/16/10	3.96	--	<0.22 ²	<0.15	0.9	--	--	6.62	333.1	0.598	17.69
MW-3	12/22/10	0.82	--	--	--	--	--	--	6.56	--	0.183	15.35
MW-3	03/10/11	0.85	--	--	--	1.6	--	--	6.61	206.0	0.492	13.16
MW-3	06/07/11	0.71	--	--	--	--	--	--	6.45	156.3	0.511	13.79
MW-3	09/23/11	0.33	--	--	--	--	--	--	6.44	173.0	0.595	16.01
MW-3	11/28/11	0.59	--	--	--	--	--	--	6.47	13.0	0.554	15.26
MW-3	02/22/12	0.83	--	--	--	--	--	--	7.75	40.6	0.535	13.10
MW-3	05/17/12	1.39	--	--	--	--	--	--	6.41	55	0.758	14.63
MW-3	08/09/12	0.18	--	--	--	--	--	--	6.56	136.8	0.524	0.413

TABLE 3
GROUNDWATER ANALYTICAL RESULTS
NATURAL ATTENUATION PARAMETERS
 COLLEGE WAY FOODS
 2120 EAST COLLEGE WAY
 MOUNT VERNON, WASHINGTON

Sample I.D.	Date	Dissolved Oxygen (mg/L)	Methane (Head) (mg/L)	Ferrous Iron (mg/L)	Nitrate (mg/L)	Sulfate (mg/L)	Sulfide (mg/L)	Alkalinity (mg/L)	ph (0 to 14 units)	ORP (mV)	Conductivity (mS/cm ³)	Temp. (Celsius)
MW-3	11/07/12	0.00	--	--	--	--	--	--	6.63	-30	0.967	16.73
MW-3	02/07/13	0.59	--	--	--	--	--	--	6.91	-121.9	0.518	13.43
MW-3	05/14/13	0.76	--	--	--	--	--	--	6.80	-31	0.890	15.6
MW-3	Well Destroyed											

TABLE 3
GROUNDWATER ANALYTICAL RESULTS
NATURAL ATTENUATION PARAMETERS
 COLLEGE WAY FOODS
 2120 EAST COLLEGE WAY
 MOUNT VERNON, WASHINGTON

Sample I.D.	Date	Dissolved Oxygen (mg/L)	Methane (Head) (mg/L)	Ferrous Iron (mg/L)	Nitrate (mg/L)	Sulfate (mg/L)	Sulfide (mg/L)	Alkalinity (mg/L)	ph (0 to 14 units)	ORP (mV)	Conductivity (mS/cm ³)	Temp. (Celsius)
MW-4	08/15/05	0.24	<0.01	0.6	7.3	<0.40	<0.05	450	7.06	-25.3	0.759	14.33
MW-4	06/07/11	230	<3.0	79	16	1.8	20	--	--	<0.62	0.759	14.33
MW-4	11/22/05	2.66	--	--	--	--	--	--	7.47	52.9	0.715	16.98
MW-4	02/20/06	1.00	<0.01	0.2	<0.14	5.7	<0.05	390	7.52	46.6	0.726	12.75
MW-4	05/23/06	0.88	<0.01	0.2	<0.14	3.2	<0.05	390	5.84	13.2	0.566	13.72
MW-4	11/07/06	3.04	<0.01	2.0	<0.14	4.7	NA ¹	NA ¹	7.11	-26.7	0.664	16.20
MW-4	06/06/07	1.34	<0.01	1.8	<0.14	3.6	<0.05	640	7.06	-23.4	0.65	13.58
MW-4	11/29/07	1.70	<0.01	0.2	<0.14	4.5	<0.05	400	7.08	-70.7	0.630	14.37
MW-4	06/11/08	--	<0.01	0.1	<0.14	3.9	<0.05	380	6.32	-11	0.750	14.70
MW-4	12/03/08	2.49	<0.01	0.1	<0.14	2.3	<0.05	450	--	--	--	10.7
MW-4	03/12/09	4.7	<0.01	--	<0.3	3.2	<0.05	540	--	--	--	10.4
MW-4	06/30/09	1.15	--	--	--	--	--	--	--	--	--	--
MW-4	09/25/09	1.32	--	--	--	--	--	--	--	--	--	--
MW-4	12/22/09	6.28	--	--	--	--	--	--	--	--	--	15.17
MW-4	03/19/10	2.86	--	--	--	--	--	--	7.11	--	--	13.74
MW-4	06/10/10	4.57	--	--	--	--	--	--	--	--	--	14.76
MW-4	09/16/10	3.71	--	<0.22 ²	<0.15	3.3	--	--	7.27	368.9	0.694	18.97
MW-4	12/22/10	5.06	--	--	--	--	--	--	7.19	246.5	0.193	15.20
MW-4	03/10/11	4.14	--	--	--	3.6	--	--	7.03	154.5	0.566	11.73
MW-4	06/07/11	0.91	--	--	--	--	--	--	6.33	194.1	0.610	13.53
MW-4	09/23/11	0.30	--	--	--	--	--	--	6.98	83.8	0.666	17.00
MW-4	11/28/11	1.78	--	--	--	--	--	--	7.27	-15.5	0.604	15.72
MW-4	02/22/12	0.94	--	--	--	--	--	--	8.49	41.4	0.597	13.51
MW-4	05/17/12	2.45	--	--	--	--	--	--	7.03	52	0.827	14.43
MW-4	08/09/12	0.17	--	--	--	--	--	--	7.07	91.5	0.606	16.17
MW-4	11/07/12	0.00	--	--	--	--	--	--	7.05	254	0.999	16.12
MW-4	02/07/13	1.35	--	--	--	--	--	--	7.37	-121.7	0.585	13.51

TABLE 3
GROUNDWATER ANALYTICAL RESULTS
NATURAL ATTENUATION PARAMETERS
 COLLEGE WAY FOODS
 2120 EAST COLLEGE WAY
 MOUNT VERNON, WASHINGTON

Sample I.D.	Date	Dissolved Oxygen (mg/L)	Methane (Head) (mg/L)	Ferrous Iron (mg/L)	Nitrate (mg/L)	Sulfate (mg/L)	Sulfide (mg/L)	Alkalinity (mg/L)	ph (0 to 14 units)	ORP (mV)	Conductivity (mS/cm ³)	Temp. (Celsius)
MW-4	05/14/13	0.81	--	--	--	--	--	--	7.35	-97	0.90	15.1
MW-4	08/26/13	0.00	--	--	--	--	--	--	7.02	25	0.937	19.9
MW-4	12/10/13	0.30	--	--	--	--	--	--	7.12	54.1	0.722	15.52
MW-4	02/24/14	0.00	--	--	--	--	--	--	7.18	70	0.828	10.96
MW-4	05/20/14	0.27	--	--	--	--	--	--	6.10	5.2	0.801	12.98
MW-4	07/29/14	2.02	--	--	--	--	--	--	7.19	73	0.806	18.08

TABLE 3
GROUNDWATER ANALYTICAL RESULTS
NATURAL ATTENUATION PARAMETERS
 COLLEGE WAY FOODS
 2120 EAST COLLEGE WAY
 MOUNT VERNON, WASHINGTON

Sample I.D.	Date	Dissolved Oxygen (mg/L)	Methane (Head) (mg/L)	Ferrous Iron (mg/L)	Nitrate (mg/L)	Sulfate (mg/L)	Sulfide (mg/L)	Alkalinity (mg/L)	ph (0 to 14 units)	ORP (mV)	Conductivity (mS/cm ³)	Temp. (Celsius)
MW-5	08/15/05	0.57	--	--	--	--	--	--	6.94	-11.4	0.851	16.02
MW-5	11/22/05	1.11	--	--	--	--	--	--	7.13	76.5	0.404	14.65
MW-5	02/20/06	2.91	--	--	--	--	--	--	7.36	8.13	0.444	9.44
MW-5	05/23/06	3.39	--	1.4	--	--	--	--	5.79	13.4	0.345	14.40
MW-5	11/07/06	1.78	--	1.8	--	--	--	--	6.87	90.1	0.418	15.39
MW-5	06/06/07	3.63	--	--	--	--	--	--	6.97	2.2	0.421	16.44
MW-5	11/29/07	2.06	<0.01	0.2	0.9	24	<0.05	250	7.27	-76.2	0.368	10.37
MW-5	06/11/08	--	<0.01	0.10	1.9	22	<0.05	200	6.31	-11	0.78	14.20
MW-5	12/03/08	6.0	<0.01	0.6	0.71	19	<0.05	260	--	--	--	11.60
MW-5	03/12/09	8.6	<0.01	--	<0.3	16	<0.05	280	--	--	--	7.0
MW-5	06/30/09	1.79	--	--	--	--	--	--	--	--	--	--
MW-5	09/25/09	1.64	--	--	--	--	--	--	--	--	--	--
MW-5	12/22/09	6.96	--	--	--	--	--	--	--	--	--	11.07
MW-5	03/19/10	2.91	--	--	--	--	--	--	6.60	--	--	12.01
MW-5	06/10/10	7.56	--	--	--	--	--	--	--	--	--	15.25
MW-5	09/16/10	3.26	--	<0.22 ²	1.1	13	--	--	6.79	556.8	0.799	18.36
MW-5	12/22/10	3.81	--	--	--	--	--	--	6.81	314.9	0.110	12.34
MW-5	03/10/11	4.89	--	--	--	13	--	--	6.44	559.3	0.416	10.03
MW-5	06/07/11	2.53	--	--	--	--	--	--	6.73	128.2	0.595	13.87
MW-5	09/23/11	0.39	--	--	--	--	--	--	6.78	94.6	0.775	17.99
MW-5	11/28/11	0.397	--	--	--	--	--	--	6.79	16.0	0.461	12.18
MW-5	02/22/12	3.91	--	--	--	--	--	--	8.75	36.3	0.474	9.55
MW-5	05/17/12	5.11	--	--	--	--	--	--	6.65	55	0.569	15.15
MW-5	08/09/12	0.53	--	--	--	--	--	--	6.80	113.1	0.614	19.05
MW-5	11/07/12	0.84	--	--	--	--	--	--	6.87	-79	1.58	15.74
MW-5	02/06/13	3.52	--	--	--	--	--	--	7.03	-112.3	0.520	10.07
MW-5	05/14/13	2.68	--	--	--	--	--	--	6.98	31	0.782	14.7

TABLE 3
GROUNDWATER ANALYTICAL RESULTS
NATURAL ATTENUATION PARAMETERS
 COLLEGE WAY FOODS
 2120 EAST COLLEGE WAY
 MOUNT VERNON, WASHINGTON

Sample I.D.	Date	Dissolved Oxygen (mg/L)	Methane (Head) (mg/L)	Ferrous Iron (mg/L)	Nitrate (mg/L)	Sulfate (mg/L)	Sulfide (mg/L)	Alkalinity (mg/L)	ph (0 to 14 units)	ORP (mV)	Conductivity (mS/cm ³)	Temp. (Celsius)
MW-5	08/26/13	0.00	--	--	--	--	--	--	6.57	21	0.620	22.0
MW-5	12/10/13	3.32	--	--	--	--	--	--	6.68	-19.4	0.397	13.40
MW-5	02/24/14	0.00	--	--	--	--	--	--	7.02	65	0.486	8.99
MW-5	05/20/14	2.22	--	--	--	--	--	--	6.34	82.5	0.733	13.69
MW-5	07/29/14	1.04	--	--	--	--	--	--	7.00	-44	0.583	19.35

TABLE 3
GROUNDWATER ANALYTICAL RESULTS
NATURAL ATTENUATION PARAMETERS
 COLLEGE WAY FOODS
 2120 EAST COLLEGE WAY
 MOUNT VERNON, WASHINGTON

Sample I.D.	Date	Dissolved Oxygen (mg/L)	Methane (Head) (mg/L)	Ferrous Iron (mg/L)	Nitrate (mg/L)	Sulfate (mg/L)	Sulfide (mg/L)	Alkalinity (mg/L)	ph (0 to 14 units)	ORP (mV)	Conductivity (mS/cm ³)	Temp. (Celsius)
MW-7	06/07/11	0.71	--	--	--	50	--	--	6.59	165.0	1.127	15.16
MW-7	07/13/11	0.63	--	--	--	26	--	--	6.50	251.0	1.039	18.86
MW-7	07/25/11	--	--	--	--	17	--	--	--	--	--	--
MW-7	09/23/11	0.20	--	--	--	12	--	--	6.51	41.1	1.045	19.22
MW-7	10/31/11	0.73	--	--	--	6.4	--	--	6.40	-7.1	0.869	16.73
MW-7	11/28/11	0.47	--	--	--	12	--	--	6.60	12.9	0.743	13.76
MW-7	12/20/11	0.72	--	--	--	6.9	--	--	6.85	21.6	0.736	11.98
MW-7	02/02/12	--	--	--	--	7.0	--	--	--	--	--	--
MW-7	02/22/12	1.32	--	--	--	7.3	--	--	8.39	35.6	0.654	10.49
MW-7	03/29/12	--	--	--	--	5.6	--	--	--	--	--	--
MW-7	04/18/12	0.96	--	--	--	5.5	--	--	7.20	116.6	0.671	11.00
MW-7	05/17/12	1.24	--	--	--	5.6	--	--	6.31	1	0.932	15.60
MW-7	06/20/12	0.00	--	--	--	10	--	--	6.43	18	0.95	16.8
MW-7	07/16/12	0.00	--	--	--	4.8	--	--	6.48	20	0.98	17.6
MW-7	08/09/12	0.19	--	--	--	8.9	--	--	6.51	116.8	0.640	20.29
MW-7	09/05/12	0.00	--	--	--	32	--	--	6.48	-15	0.999	20.7
MW-7	10/10/12	0.26	--	--	--	5.4	--	--	6.36	159.9	0.633	17.82
MW-7	11/07/12	0.00	--	--	--	3.8	--	--	6.53	-31	0.999	16.25
MW-7	12/12/12	0.19	--	--	--	4.1	--	--	6.54	95.6	0.658	18.21
MW-7	01/16/13	0.26	--	--	--	3.6	--	--	6.62	-24	0.96	12.2
MW-7	02/07/13	0.51	--	--	--	3.3	--	--	6.78	-115.9	0.532	10.66
MW-7	03/07/13	0.37	--	--	--	4.0	--	--	15.30	-138.0	0.545	10.28
MW-7	04/04/13	0.33	--	--	--	11	--	--	6.44	-124.3	0.715	11.43
MW-7	05/14/13	0.68	--	--	--	44	--	--	6.67	-31	0.90	15.7
MW-7	08/26/13	0.00	--	--	--	24	--	--	6.28	-17	0.950	21.7
MW-7	12/10/13	0.48	--	--	--	--	--	--	5.93	-110.6	0.829	14.70

TABLE 3
GROUNDWATER ANALYTICAL RESULTS
NATURAL ATTENUATION PARAMETERS
 COLLEGE WAY FOODS
 2120 EAST COLLEGE WAY
 MOUNT VERNON, WASHINGTON

Sample I.D.	Date	Dissolved Oxygen (mg/L)	Methane (Head) (mg/L)	Ferrous Iron (mg/L)	Nitrate (mg/L)	Sulfate (mg/L)	Sulfide (mg/L)	Alkalinity (mg/L)	ph (0 to 14 units)	ORP (mV)	Conductivity (mS/cm ³)	Temp. (Celsius)
MW-7	02/24/14	0.00	--	--	--	--	--	--	6.67	-19	0.903	9.47
MW-7	05/20/14	0.13	--	--	--	--	--	--	5.68	59.1	0.992	13.54
MW-7	07/29/14	0.97	--	--	--	--	--	--	6.55	-50	0.820	18.74

TABLE 3
GROUNDWATER ANALYTICAL RESULTS
NATURAL ATTENUATION PARAMETERS
 COLLEGE WAY FOODS
 2120 EAST COLLEGE WAY
 MOUNT VERNON, WASHINGTON

Sample I.D.	Date	Dissolved Oxygen (mg/L)	Methane (Head) (mg/L)	Ferrous Iron (mg/L)	Nitrate (mg/L)	Sulfate (mg/L)	Sulfide (mg/L)	Alkalinity (mg/L)	ph (0 to 14 units)	ORP (mV)	Conductivity (mS/cm ³)	Temp. (Celsius)
MW-8	06/07/11	0.85	--	--	--	49	--	--	7.03	179.1	0.461	17.43
MW-8	07/13/11	1.16	--	--	--	42	--	--	7.42	281.3	0.811	20.36
MW-8	07/25/11	--	--	--	--	70	--	--	--	--	--	--
MW-8	09/23/11	0.66	--	--	--	82	--	--	6.49	188.5	1.067	21.96
MW-8	10/31/11	0.32	--	--	--	130	--	--	6.48	- 8.2	0.624	17.10
MW-8	11/28/11	2.07	--	--	--	82	--	--	6.93	18.8	0.307	12.29
MW-8	12/20/11	1.40	--	--	--	80	--	--	7.20	22.9	0.349	10.46
MW-8	02/02/12	--	--	--	--	33	--	--	--	--	--	--
MW-8	02/22/12	4.72	--	--	--	43	--	--	8.76	43.1	0.258	9.51
MW-8	03/29/12	--	--	--	--	40	--	--	--	--	--	--
MW-8	04/18/12	7.20	--	--	--	63	--	--	7.47	344.8	0.247	12.34
MW-8	05/17/12	4.40	--	--	--	55	--	--	6.80	154	0.342	16.43
MW-8	06/20/12	3.10	--	--	--	74	--	--	7.28	156	0.418	18.30
MW-8	07/16/12	2.45	--	--	--	62	--	--	7.17	166	0.451	22.8
MW-8	08/09/12	1.13	--	--	--	65	--	--	6.84	160.1	0.440	23.74
MW-8	09/05/12	0.00	--	--	--	64	--	--	6.62	192	0.700	23.0
MW-8	10/10/12	0.53	--	--	--	51	--	--	6.55	233.9	0.492	19.60
MW-8	11/07/12	4.38	--	--	--	70	--	--	7.22	-84	0.381	16.44
MW-8	12/12/12	1.11	--	--	--	47	--	--	6.76	165.0	0.653	16.73
MW-8	01/16/13	3.69	--	--	--	54	--	--	7.09	196	0.361	11.3
MW-8	02/07/13	8.31	--	--	--	41	--	--	7.29	-111	0.185	9.72
MW-8	03/07/13	5.93	--	--	--	42	--	--	15.29	-117.4	0.161	9.55
MW-8	04/04/13	2.71	--	--	--	53	--	--	7.22	118.1	0.249	12.48
MW-8	05/15/13	1.71	--	--	--	54	--	--	7.35	9	0.428	19.0
MW-8	08/26/13	0.00	--	--	--	66	--	--	6.37	-14	0.659	23.2
MW-8	12/10/13	0.61	--	--	--	--	--	--	6.36	-81.9	0.267	13.57

TABLE 3
GROUNDWATER ANALYTICAL RESULTS
NATURAL ATTENUATION PARAMETERS
 COLLEGE WAY FOODS
 2120 EAST COLLEGE WAY
 MOUNT VERNON, WASHINGTON

Sample I.D.	Date	Dissolved Oxygen (mg/L)	Methane (Head) (mg/L)	Ferrous Iron (mg/L)	Nitrate (mg/L)	Sulfate (mg/L)	Sulfide (mg/L)	Alkalinity (mg/L)	ph (0 to 14 units)	ORP (mV)	Conductivity (mS/cm ³)	Temp. (Celsius)
MW-8	02/24/14	0.00	--	--	--	--	--	--	6.73	-35	0.417	8.85
MW-8	05/20/14	0.19	--	--	--	--	--	--	5.80	65.3	0.567	16.67
MW-8	07/29/14	1.34	--	--	--	--	--	--	6.59	-54	0.631	20.92

TABLE 3
GROUNDWATER ANALYTICAL RESULTS
NATURAL ATTENUATION PARAMETERS
 COLLEGE WAY FOODS
 2120 EAST COLLEGE WAY
 MOUNT VERNON, WASHINGTON

Sample I.D.	Date	Dissolved Oxygen (mg/L)	Methane (Head) (mg/L)	Ferrous Iron (mg/L)	Nitrate (mg/L)	Sulfate (mg/L)	Sulfide (mg/L)	Alkalinity (mg/L)	ph (0 to 14 units)	ORP (mV)	Conductivity (mS/cm ³)	Temp. (Celsius)
MW-9	12/10/13	2.47	--	--	--	--	--	--	6.50	-22.2	1.650	14.67
MW-9	02/24/14	0.00	--	--	--	--	--	--	7.08	-29	1.33	9.51
MW-9	05/20/14	0.24	--	--	--	--	--	--	5.58	74.1	1.187	15.18
MW-9	07/29/14	1.24	--	--	--	--	--	--	6.89	-6	1.16	19.45
MW-9	10/28/14	0.28	--	--	--	--	--	--	6.91	-306.6	2.082	17.34
MW-9	01/28/15	0.78	--	--	--	--	--	--	6.51	-76.8	2.203	11.94
MW-9	04/15/15	1.30	--	--	--	--	--	--	6.82	-176.8	0.916	13.52
MW-9	07/07/15	0.35	--	--	--	--	--	--	6.47	10.1	0.804	20.77
MW-10	12/10/13	2.13	--	--	--	--	--	--	6.42	56.7	1.778	13.56
MW-10	02/24/14	0.00	--	--	--	--	--	--	7.10	1	1.71	8.58
MW-10	05/20/14	0.51	--	--	--	--	--	--	6.05	36.8	2.263	14.34
MW-10	07/29/14	1.07	--	--	--	--	--	--	6.97	-115	1.55	20.57
MW-10	10/28/14	0.25	--	--	--	--	--	--	6.96	-212.1	3.100	17.28
MW-10	01/28/15	0.25	--	--	--	--	--	--	6.80	-125.0	3.588	11.71
MW-10	04/15/15	0.48	--	--	--	--	--	--	6.97	-203.2	1.355	13.41
MW-10	07/07/15	0.16	--	--	--	--	--	--	7.04	-49.7	1.142	23.95
MW-11	12/10/13	1.20	--	--	--	--	--	--	6.64	84.1	1.813	14.61
MW-11	02/24/14	0.00	--	--	--	--	--	--	7.20	72	2.68	9.53
MW-11	05/20/14	0.31	--	--	--	--	--	--	6.50	42.0	1.938	14.20
MW-11	07/29/14	10.05	--	--	--	--	--	--	7.08	-46	1.55	20.58
MW-11	10/28/14	0.56	--	--	--	--	--	--	7.13	-143.6	3.020	17.80
MW-11	01/28/15	0.33	--	--	--	--	--	--	6.77	-66.0	3.011	11.80
MW-11	04/15/15	0.30	--	--	--	--	--	--	7.08	-131.0	1.260	13.39
MW-11	07/07/15	0.16	--	--	--	--	--	--	7.03	-24.8	1.140	22.70

TABLE 3
GROUNDWATER ANALYTICAL RESULTS
NATURAL ATTENUATION PARAMETERS
 COLLEGE WAY FOODS
 2120 EAST COLLEGE WAY
 MOUNT VERNON, WASHINGTON

Sample I.D.	Date	Dissolved Oxygen (mg/L)	Methane (Head) (mg/L)	Ferrous Iron (mg/L)	Nitrate (mg/L)	Sulfate (mg/L)	Sulfide (mg/L)	Alkalinity (mg/L)	ph (0 to 14 units)	ORP (mV)	Conductivity (mS/cm ³)	Temp. (Celsius)
TW-1	08/15/05	0.28	0.02	1.2	<0.70	20	0.24	470	7.56	-133.8	1.497	17.16
TW-1	11/22/05	0.59	--	--	--	--	--	--	7.1	72.1	0.46	13.38
TW-1	02/20/06	0.65	2.0	1.6	<0.14	14	0.14	380	7.7	60.3	0.491	9.76
TW-1	05/23/06	0.93	0.23	1.0	<0.14	2.8	0.22	570	5.73	13.6	0.309	15.71
TW-1	11/07/06	1.22	0.20	1.6	<0.14	9.4	NA ¹	NA ¹	7.04	105.6	0.301	14.26
TW-1	06/06/07	1.27	0.31	1.8	<0.14	4.7	<0.05	460	6.73	-52.3	0.398	17.17
TW-1	11/29/07	2.44	0.30	1.8	0.24	9.3	<0.05	250	7.24	-108.7	0.396	11.05
TW-1	06/11/08	--	<0.01	0.9	0.79	15	<0.05	180	6.29	-44	6.29	15.30
TW-1	12/03/08	5.6	0.08	1.3	<0.14	8.2	<0.05	280	--	--	--	11.6
TW-1	03/12/09	5.2	0.01	--	<0.3	9.7	0.12	280	--	--	--	6.3
TW-1	06/30/09	1.10	--	--	--	--	--	--	--	--	--	--
TW-1	09/25/09	0.74	--	--	--	--	--	--	--	--	--	--
TW-1	12/22/09	4.00	--	--	--	--	--	--	--	--	--	10.5
TW-1	03/19/10	3.28	--	--	--	--	--	--	6.21	--	--	10.7
TW-1	06/10/10	4.76	--	--	--	--	--	--	--	--	--	15.2
TW-1	06/07/11	4.76	<2.0	<1.0	<1.0	--	--	--	--	14.0	--	15.2
TW-1	09/16/10	2.34	--	0.28 ²	1.6	13	--	--	6.61	173.5	0.440	20.37
TW-1	12/22/10	0.41	--	--	--	--	--	--	6.50	272.6	0.090	11.50
TW-1	03/10/11	0.89	--	--	--	6.9	--	--	6.45	475.8	0.314	9.15
TW-1	06/07/11	1.29	--	--	--	66	--	--	6.45	179.1	0.492	15.46
TW-1	07/13/11	0.95	--	--	--	120	--	--	5.93	210.1	0.709	16.53
TW-1	07/25/11	--	--	--	--	150	--	--	--	--	--	--
TW-1	09/23/11	0.33	--	--	--	210	--	--	6.36	22.4	1.083	19.83
TW-1	10/31/11	0.76	--	--	--	190	--	--	5.97	7.7	0.827	15.27
TW-1	11/28/11	0.98	--	--	--	260	--	--	6.51	18.0	0.577	11.19
TW-1	12/20/11	0.54	--	--	--	180	--	--	6.79	19.9	0.533	10.11
TW-1	02/02/12	--	--	--	--	160	--	--	--	--	--	--

TABLE 3
GROUNDWATER ANALYTICAL RESULTS
NATURAL ATTENUATION PARAMETERS
 COLLEGE WAY FOODS
 2120 EAST COLLEGE WAY
 MOUNT VERNON, WASHINGTON

Sample I.D.	Date	Dissolved Oxygen (mg/L)	Methane (Head) (mg/L)	Ferrous Iron (mg/L)	Nitrate (mg/L)	Sulfate (mg/L)	Sulfide (mg/L)	Alkalinity (mg/L)	ph (0 to 14 units)	ORP (mV)	Conductivity (mS/cm ³)	Temp. (Celsius)
TW-1	02/22/12	5.39	-	--	--	100	--	--	8.54	37.9	0.254	8.20
TW-1	03/29/12	--	--	--	--	180	--	--	--	--	--	--
TW-1	04/18/12	1.21	--	--	--	170	--	--	7.38	-23.0	1.132	11.28
TW-1	05/17/12	1.14	--	--	--	62	--	--	6.33	-31	0.670	14.70
TW-1	06/20/12	0.37	--	--	--	390	--	--	6.89	63	0.98	20.2
TW-1	07/16/12	0.00	--	--	--	120	--	--	6.55	-140	1.64	19.5
TW-1	08/09/12	0.09	--	--	--	380	--	--	6.51	57.8	0.813	21.47
TW-1	09/05/12	0.00	--	--	--	130	--	--	6.56	-132	1.51	23.1
TW-1	10/10/12	0.22	--	--	--	680	--	--	6.29	92.1	1.062	17.86
TW-1	11/07/12	0.26	--	--	--	210	--	--	6.29	-18	0.841	14.57
TW-1	12/12/12	0.00	--	--	--	800	--	--	6.47	52.6	0.999	17.51
TW-1	01/16/13	0.00	--	--	--	200	--	--	6.43	-43	1.17	9.9
TW-1	02/07/13	0.83	--	--	--	390	--	--	6.56	-108.0	1.001	8.76
TW-1	03/07/13	2.02	--	--	--	300	--	--	15.23	-133.4	0.694	8.55
TW-1	04/04/13	0.28	--	--	--	550	--	--	6.22	-123.0	1.120	10.89
TW-1	05/14/13	0.88	--	--	--	350	--	--	6.38	-45	0.90	16.6
TW-1	06/08/13	Well Abandoned										

TABLE 3
GROUNDWATER ANALYTICAL RESULTS
NATURAL ATTENUATION PARAMETERS
 COLLEGE WAY FOODS
 2120 EAST COLLEGE WAY
 MOUNT VERNON, WASHINGTON

Sample I.D.	Date	Dissolved Oxygen (mg/L)	Methane (Head) (mg/L)	Ferrous Iron (mg/L)	Nitrate (mg/L)	Sulfate (mg/L)	Sulfide (mg/L)	Alkalinity (mg/L)	ph (0 to 14 units)	ORP (mV)	Conductivity (mS/cm ³)	Temp. (Celsius)
TW-2	08/15/05	0.29	0.02	2.2	27	42	0.1	820	7.1	-129.2	1.802	18.39
TW-2	11/22/05	0.86	--	--	--	--	--	--	7.2	51.9	0.908	14.37
TW-2	02/20/06	0.51	5.4	2.2	8.3	27	0.10	640	7.71	39.5	0.978	9.40
TW-2	05/23/06	0.80	<0.01	2.2	33	1.4	0.12	900	5.87	-29.2	0.540	15.24
TW-2	11/07/06	0.66	<0.01	2.2	12	3.6	NA ¹	NA ¹	7.34	-92.9	0.572	15.32
TW-2	06/06/07	1.18	0.22	1.4	5.2	1	<0.05	800	6.77	-113.9	0.844	18.63
TW-2	11/29/07	1.19	1.1	1.2	0.24	9.3	0.10	660	7.09	-118.6	0.987	11.18
TW-2	06/11/08	--	<0.01	1.2	<0.14	2.5	0.16	210	6.60	-68	47.000	15.20
TW-2	12/03/08	0.72	0.33	--	<0.14	<1.00	0.06	600	--	--	--	11.2
TW-2	03/12/09	2.12	0.59	--	<0.3	6.0	0.16	590	--	--	--	7.2
TW-2	06/30/09	0.99	--	--	--	--	--	--	--	--	--	--
TW-2	09/25/09	0.80	--	--	--	--	--	--	--	--	--	--
TW-2	12/22/09	3.22	--	--	--	--	--	--	--	--	--	11.59
TW-2	03/19/10	2.11	--	--	--	--	--	--	6.51	--	--	10.99
TW-2	06/10/10	5.65	--	--	--	--	--	--	--	--	--	15.41
TW-2	09/16/10	125.0	--	8.6 ²	0.27	1.5	--	--	6.66	125.0	1.515	20.35
TW-2	12/22/10	0.26	--	--	--	--	--	--	6.70	121.6	0.342	12.18
TW-2	03/10/11	0.10	--	--	--	0.78	--	--	6.49	135.3	1.103	8.64
TW-2	06/07/11	0.86	--	--	--	0.61	--	--	6.48	115.8	1.074	14.93
TW-2	07/13/11	0.53	--	--	--	0.30	--	--	6.29	119.4	1.256	16.72
TW-2	07/25/11	--	--	--	--	<0.26	--	--	--	--	--	--
TW-2	09/23/11	0.10	--	--	--	2.1	--	--	6.68	35.4	1.606	19.42
TW-2	10/31/11	0.41	--	--	--	5.6	--	--	6.33	-48.7	1.077	15.55
TW-2	11/28/11	0.32	--	--	--	39	--	--	6.56	7.6	1.063	11.79
TW-2	12/20/11	0.41	--	--	--	94	--	--	6.79	14.2	1.070	10.42
TW-2	02/02/12	--	--	--	--	110	--	--	--	--	--	--
TW-2	02/22/12	1.03	--	--	--	110	--	--	8.61	31.6	1.067	9.22

TABLE 3
GROUNDWATER ANALYTICAL RESULTS
NATURAL ATTENUATION PARAMETERS
 COLLEGE WAY FOODS
 2120 EAST COLLEGE WAY
 MOUNT VERNON, WASHINGTON

Sample I.D.	Date	Dissolved Oxygen (mg/L)	Methane (Head) (mg/L)	Ferrous Iron (mg/L)	Nitrate (mg/L)	Sulfate (mg/L)	Sulfide (mg/L)	Alkalinity (mg/L)	ph (0 to 14 units)	ORP (mV)	Conductivity (mS/cm ³)	Temp. (Celsius)
TW-2	03/29/12	--	--	--	--	180	--	--	--	--	--	--
TW-2	04/18/12	1.25	--	--	--	59	--	--	6.65	113.3	0.360	10.66
TW-2	05/17/12	1.18	--	--	--	170	--	--	6.49	-130	1.65	16.24
TW-2	06/20/12	5.15	--	--	--	15	--	--	7.09	85	0.121	19.9
TW-2	07/16/12	0.00	--	--	--	350	--	--	6.36	-53	1.61	18.0
TW-2	08/09/12	0.09	--	--	--	86	--	--	6.59	35.0	1.335	23.53
TW-2	09/05/12	0.00	--	--	--	580	--	--	6.30	-32	1.32	20.7
TW-2	10/10/12	0.16	--	--	--	190	--	--	6.27	32.0	1.230	18.34
TW-2	11/07/12	0.00	--	--	--	130	--	--	6.69	-110	1.79	15.38
TW-2	12/12/12	0.00	--	--	--	480	--	--	6.66	39.0	0.999	17.1
TW-2	01/16/13	--	--	--	--	390	--	--	--	--	--	--
TW-2	02/07/13	1.33	--	--	--	570	--	--	6.64	-116.1	1.342	8.96
TW-2	03/07/13	0.32	--	--	--	620	--	--	15.26	-145.1	1.234	8.41
TW-2	04/04/13	0.15	--	--	--	670	--	--	6.36	-135.5	1.770	11.28
TW-2	05/14/13	0.43	--	--	--	570	--	--	6.67	-141	1.85	17.8
TW-2	06/08/13	Well Abandoned										

TABLE 3
GROUNDWATER ANALYTICAL RESULTS
NATURAL ATTENUATION PARAMETERS
 COLLEGE WAY FOODS
 2120 EAST COLLEGE WAY
 MOUNT VERNON, WASHINGTON

Sample I.D.	Date	Dissolved Oxygen (mg/L)	Methane (Head) (mg/L)	Ferrous Iron (mg/L)	Nitrate (mg/L)	Sulfate (mg/L)	Sulfide (mg/L)	Alkalinity (mg/L)	ph (0 to 14 units)	ORP (mV)	Conductivity (mS/cm ³)	Temp. (Celsius)
TW-3	08/15/05	0.43	--	--	--	--	--	--	6.52	-30.8	0.688	18.85
TW-3	11/22/05	0.60	--	--	--	--	--	--	7.07	58.5	0.69	16.83
TW-3	02/20/06	0.39	--	--	--	--	--	--	7.72	44.8	0.684	11.94
TW-3	05/23/06	0.82	--	1.6	--	--	--	--	5.79	-7.1	0.548	14.58
TW-3	11/07/06	0.91	--	--	--	--	--	--	7.17	-29.2	0.680	18.20
TW-3	06/06/07	1.26	--	--	--	--	--	--	6.57	-36.2	0.640	14.69
TW-3	11/29/07	2.39	0.55	3.6	<0.14	0.34	<0.05	380	6.85	-67.8	0.621	13.00
TW-3	06/11/08	--	<0.01	1.59	<0.14	0.29	0.06	370	6.26	-30	0.220	14.30
TW-3	12/03/08	4.7	0.10	2.0	<0.14	<1.0	<0.50	380	--	--	--	13.6
TW-3	06/07/11	4.7	<2.0	2.0	<0.14	<1.0	<0.50	--	--	--	--	13.6
TW-3	03/12/09	4.7	0.01	--	<0.3	<1.0	<0.05	420	--	--	--	10.6
TW-3	06/30/09	0.93	--	--	--	--	--	--	--	--	--	--
TW-3	09/25/09	0.77	--	--	--	--	--	--	--	--	--	21.76
TW-3	12/22/09	2.87	--	--	--	--	--	--	--	--	--	13.21
TW-3	03/19/10	2.89	--	--	--	--	--	--	6.45	--	--	12.77
TW-3	06/10/10	5.65	--	--	--	--	--	--	--	--	--	16.49
TW-3	09/16/10	5.73	--	8.9 ²	0.42	0.67	--	--	6.38	363.0	0.690	21.41
TW-3	12/22/10	0.35	--	--	--	--	--	--	6.35	217.1	0.194	13.69
TW-3	03/10/11	6.49	--	--	--	2.0	--	--	6.21	246.1	0.504	10.03
TW-3	06/07/11	0.71	--	--	--	--	--	--	6.25	209.8	0.598	15.57
TW-3	09/23/11	0.91	--	--	--	--	--	--	6.36	162.9	0.739	20.97
TW-3	11/28/11	1.41	--	--	--	--	--	--	6.39	17.4	0.587	13.85
TW-3	02/22/12	1.53	--	--	--	--	--	--	7.43	49.3	0.529	10.41
TW-3	05/17/12	1.53	--	--	--	--	--	--	6.25	-9	0.786	15.90
TW-3	08/09/12	0.28	--	--	--	--	--	--	6.34	82.1	0.640	21.73
TW-3	11/07/12	0.00	--	--	--	--	--	--	6.41	-20	0.999	17.41
TW-3	02/07/13	0.59	--	--	--	--	--	--	6.53	-116.1	0.503	10.35

TABLE 3
GROUNDWATER ANALYTICAL RESULTS
NATURAL ATTENUATION PARAMETERS
 COLLEGE WAY FOODS
 2120 EAST COLLEGE WAY
 MOUNT VERNON, WASHINGTON

Sample I.D.	Date	Dissolved Oxygen (mg/L)	Methane (Head) (mg/L)	Ferrous Iron (mg/L)	Nitrate (mg/L)	Sulfate (mg/L)	Sulfide (mg/L)	Alkalinity (mg/L)	ph (0 to 14 units)	ORP (mV)	Conductivity (mS/cm ³)	Temp. (Celsius)
TW-3	05/14/13	0.56	--	--	--	--	--	--	6.53	-59	0.927	16.7
TW-3	08/26/13	0.00	--	--	--	--	--	--	6.21	-78	0.974	21.8
TW-3	12/10/13	0.85	--	--	--	--	--	--	5.76	-143.6	0.597	13.66
TW-3	02/24/14	0.00	--	--	--	--	--	--	6.55	-69	0.424	9.74
TW-3	05/20/14	0.49	--	--	--	--	--	--	5.67	15.1	0.548	13.66
TW-3	07/29/14	2.35	--	--	--	--	--	--	6.51	-88	0.646	19.60

TABLE 3
GROUNDWATER ANALYTICAL RESULTS
NATURAL ATTENUATION PARAMETERS
 COLLEGE WAY FOODS
 2120 EAST COLLEGE WAY
 MOUNT VERNON, WASHINGTON

Sample I.D.	Date	Dissolved Oxygen (mg/L)	Methane (Head) (mg/L)	Ferrous Iron (mg/L)	Nitrate (mg/L)	Sulfate (mg/L)	Sulfide (mg/L)	Alkalinity (mg/L)	ph (0 to 14 units)	ORP (mV)	Conductivity (mS/cm ³)	Temp. (Celsius)
B-2	08/15/05	0.39	2.6	3.8	<0.70	<0.40	0.22	270	6.92	-47.6	0.370	20.49
B-2	11/22/05	0.4	--	--	--	--	--	--	6.96	57.0	0.391	15.45
B-2	02/20/06	0.31	16	2.6	0.53	<0.08	0.12	140	7.68	40.9	0.354	11.68
B-2	05/23/06	0.94	2.7	3.0	<0.14	<0.08	<0.05	130	5.71	9.8	0.254	14.26
B-2	11/07/06	2.75	0.5	1.8	0.31	1.8	NA ¹	NA ¹	6.98	174.2	0.530	16.09
B-2	06/06/07	1.36	2.0	2.2	<0.14	0.4	<0.05	130	7.09	-67.1	0.297	17.04
B-2	11/29/07	4.87	3.7	4.0	<0.14	0.99	<0.05	170	6.87	-70.9	0.357	11.80
B-2	06/11/08	--	<0.01	0.8	<0.14	0.53	<0.05	160	6.58	-82	0.950	14.30
B-2	12/03/08	3.75	0.91	0.70	<0.14	<1.0	<0.05	150	--	--	--	11.2
B-2	03/12/09	4.7	0.55	--	<0.3	<1.0	<0.05	160	--	--	--	10.6
B-2	06/30/09	1.11	--	--	--	--	--	--	--	--	--	--
B-2	09/25/09	0.74	--	--	--	--	--	--	--	--	--	20.79
B-2	12/22/09	2.74	--	--	--	--	--	--	--	--	--	12.26
B-2	03/19/10	2.52	--	--	--	--	--	--	6.67	--	--	12.45
B-2	06/10/10	5.90	--	--	--	--	--	--	--	--	--	15.32
B-2	12/22/10	0.35	--	--	--	--	--	--	6.60	160.7	0.045	13.56
B-2	03/10/11	0.35	--	--	--	1.6	--	--	6.64	215.5	0.297	10.03
B-2	06/07/11	0.91	--	--	--	0.31	--	--	6.53	140.1	0.325	14.34
B-2	09/23/11	0.27	--	--	--	<0.26	--	--	6.63	119.7	0.459	19.65
B-2	11/28/11	0.51	--	--	--	6.9	--	--	6.61	22.4	0.343	13.20
B-2	02/22/12	1.40	--	--	--	34	--	--	8.30	42.4	0.353	10.19
B-2	05/17/12	1.25	--	--	--	16	--	--	6.58	-90	0.550	14.74
B-2	07/16/12	0.00	--	--	--	9.4	--	--	6.61	-117	0.681	17.2
B-2	08/09/12	0.14	--	--	--	8.4	--	--	6.66	71.4	0.335	19.29
B-2	09/05/12	0.00	--	--	--	1.8	--	--	6.66	-100	0.999	19.6
B-2	10/10/12	0.13	--	--	--	31	--	--	6.41	32.1	0.440	17.82
B-2	11/07/12	0.00	--	--	--	8.9	--	--	6.59	-48	0.588	16.61

TABLE 3
GROUNDWATER ANALYTICAL RESULTS
NATURAL ATTENUATION PARAMETERS
COLLEGE WAY FOODS
2120 EAST COLLEGE WAY
MOUNT VERNON, WASHINGTON

Sample I.D.	Date	Dissolved Oxygen (mg/L)	Methane (Head) (mg/L)	Ferrous Iron (mg/L)	Nitrate (mg/L)	Sulfate (mg/L)	Sulfide (mg/L)	Alkalinity (mg/L)	ph (0 to 14 units)	ORP (mV)	Conductivity (mS/cm ³)	Temp. (Celsius)
B-2	12/12/12	0.22	--	--	--	11	--	--	6.51	99	0.442	17.38
B-2	01/16/13	0.00	--	--	--	62	--	--	6.43	-43	1.17	9.9
B-2	02/07/13	0.28	--	--	--	76	--	--	6.90	-122.4	0.465	10.54
B-2	03/07/13	0.58	--	--	--	69	--	--	15.10	-137.2	0.380	10.03
B-2	04/04/13	0.49	--	--	--	100	--	--	6.62	-126.4	0.574	11.15
B-2	05/14/13	0.58	--	--	--	120	--	--	6.81	-124	0.90	14.7
B-2	06/08/13	Well Abandoned										

Notes:

Dissolved Oxygen, ph, ORP, Conductivity and Temperature measurements taken with a Y-SI 556 water quality field instrument

Methane analysis by GC-headspace method

Ferrous Iron measured with HACH field kit unless otherwise noted.

Ferrous Iron 6/7/2011

Nitrate and Sulfate analysis by EPA-300.0

Sulfide analysis by EPA-376.1

Alkalinity analysis by EPA-310.1 prior to 6/11/08, analysis by SM-2320B from 6/11/08 and later

Well Abandoned = well abandoned during UST Removal events

Well Destroyed = well destroyed during over-excavation activities in June 2013

-- = Not Analyzed

¹ = Not Analyzed due to laboratory error

² = Laboratory analyzed by EPA 200.8

Figures

- Figure 1 Site Location Map
- Figure 2 Groundwater Elevation Contour Map
- Figure 3 Analytical Concentration Map

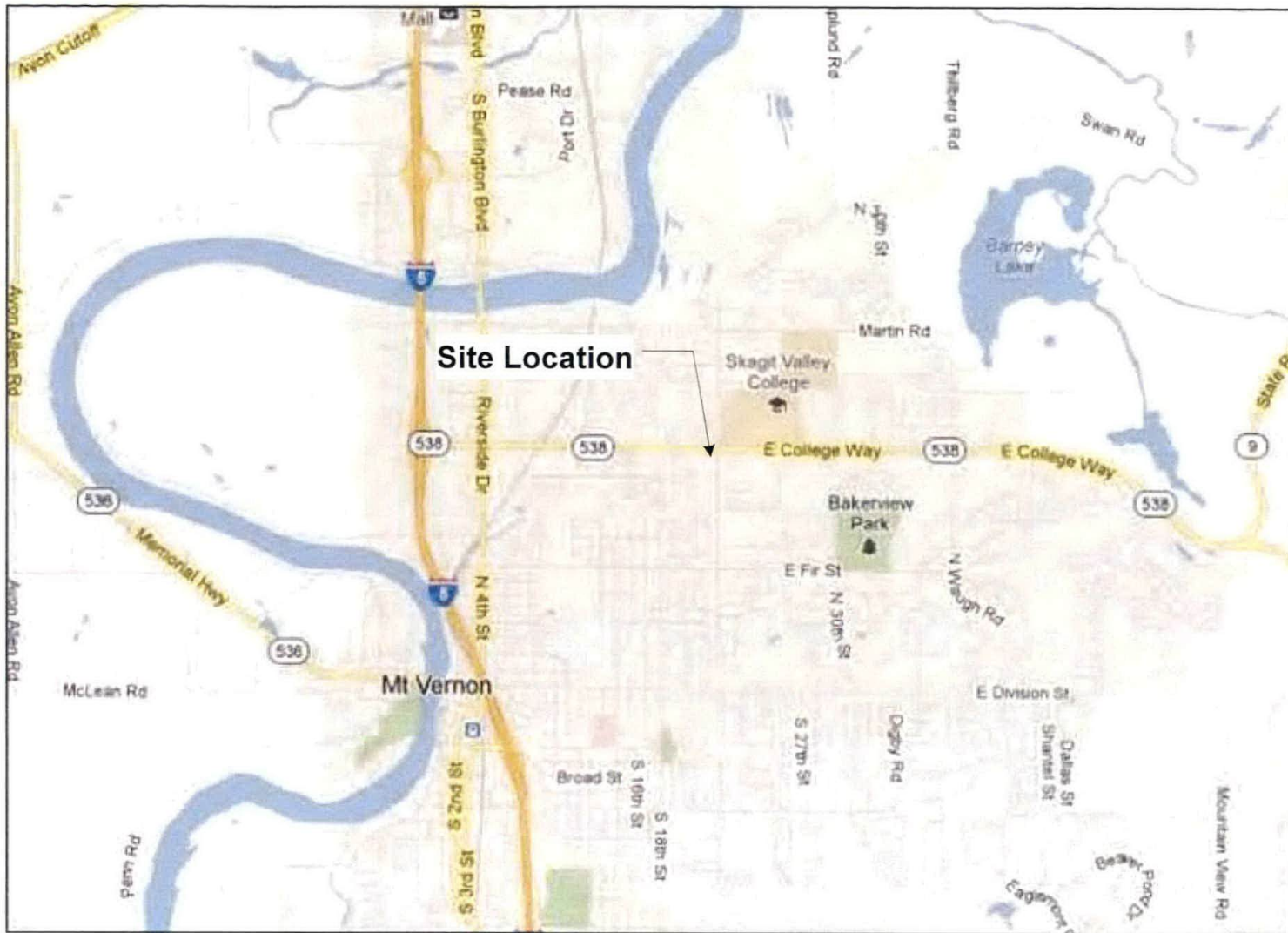

FIGURE 1
SITE LOCATION MAP

COLLEGE WAY FOODS
2120 EAST COLLEGE WAY
MOUNT VERNON, WASHINGTON

PROJECT NO. STCG-403-2	DRAWN BY JK 4-27-12
FILE NO. A20-77A	PREPARED BY JK
REVISION NO.	REVIEWED BY MM



EAST COLLEGE WAY

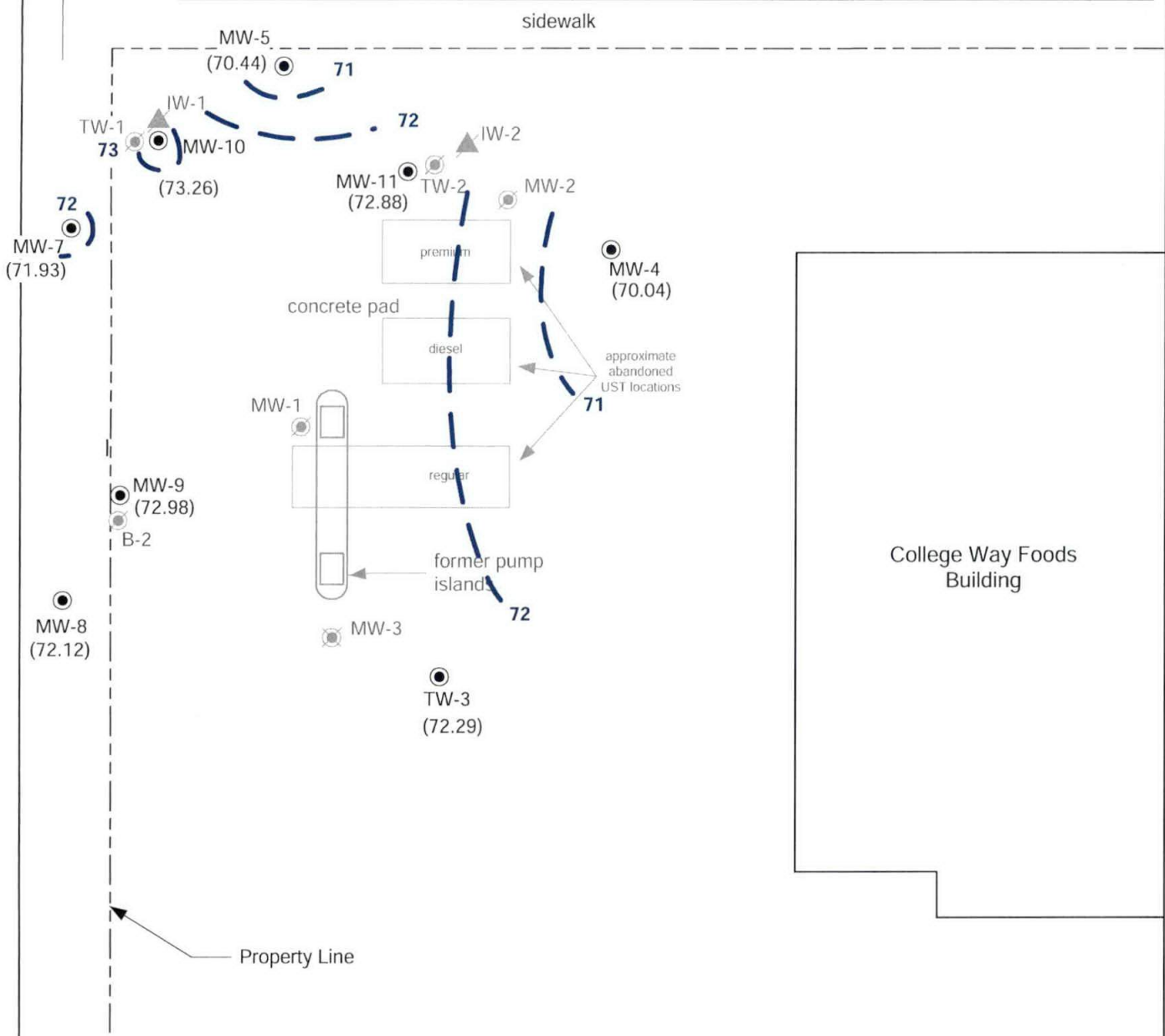

LEGEND



(72.12) Groundwater elevation, July 07, 2015

72 Inferred Groundwater elevation contour, July 07, 2015

MW-5 Groundwater monitoring well

MW-2 Abandoned groundwater monitoring well

MW-3 Destroyed groundwater monitoring well

IW-2 Abandoned injection well

FIGURE 2
GROUNDWATER ELEVATION CONTOUR MAP
COLLEGE WAY FOODS
2120 EAST COLLEGE WAY
MOUNT VERNON, WASHINGTON

PROJECT NO. STCG-403-2	DRAWN BY CC
FILE NO. A20-77A	PREPARED BY LH 7/20/15
REVISION NO. 0	REVIEWED BY MM



EAST COLLEGE WAY



sidewalk

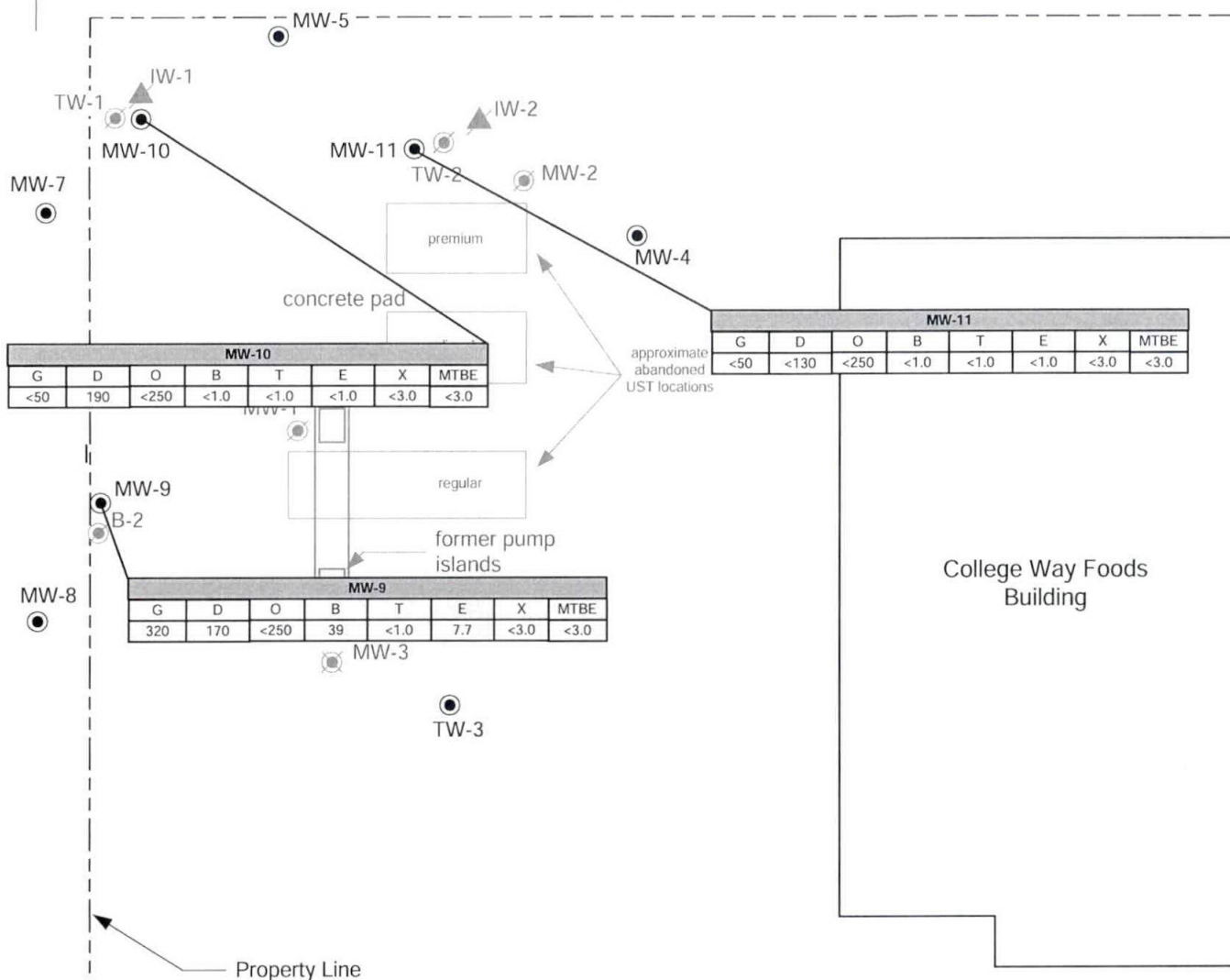

LEGEND

- MW-5 Groundwater monitoring well
- MW-2 Abandoned groundwater monitoring well
- MW-3 Destroyed groundwater monitoring well
- IW-2 Abandoned injection well
- G TPH-gasoline <N Non Detect
- D TPH-diesel Concentrations in parts per billion
- O TPH-oil
- B Benzene
- T Toluene
- E Ethylbenzene
- X Xylenes
- MTBE Methyl Tert-Butyl Ether



FIGURE 3
ANALYTICAL CONCENTRATION MAP
 JULY 07, 2015
 COLLEGE WAY FOODS
 2120 EAST COLLEGE WAY
 MOUNT VERNON, WASHINGTON

PROJECT NO. STCG-403-2	DRAWN BY CC
FILE NO. A20-77A	PREPARED BY LH 7/07/15
REVISION NO. 0	REVIEWED BY MM





Appendix A

Analytical Report and Chain-of-Custody Documentation



July 10, 2015

Mr. Matt Miller
Antea Group
4006 - 148th Ave NE
Redmond, WA 98052

Dear Mr. Miller,

On July 7th, 3 samples were received by our laboratory and assigned our laboratory project number EV15070023. The project was identified as your STCG-4032. The sample identification and requested analyses are outlined on the attached chain of custody record.

No abnormalities or nonconformances were observed during the analyses of the project samples.

Please do not hesitate to call me if you have any questions or if I can be of further assistance.

Sincerely,

ALS Laboratory Group

Rick Bagan
Laboratory Director



CERTIFICATE OF ANALYSIS

CLIENT:	Antea Group 4006 - 148th Ave NE Redmond, WA 98052	DATE:	7/10/2015
CLIENT CONTACT:	Matt Miller	ALS JOB#:	EV15070023
CLIENT PROJECT:	STCG-4032	ALS SAMPLE#:	EV15070023-01
CLIENT SAMPLE ID	MW-9_3.58	DATE RECEIVED:	07/07/2015
		COLLECTION DATE:	7/7/2015 10:45:00 AM
		WDOE ACCREDITATION:	C601

SAMPLE DATA RESULTS

ANALYTE	METHOD	RESULTS	REPORTING LIMITS	DILUTION FACTOR	UNITS	ANALYSIS DATE	ANALYSIS BY
TPH-Volatile Range	NWTPH-GX	320	50	1	UG/L	07/08/2015	PAB
Methyl T-Butyl Ether	EPA-8021	U	3.0	1	UG/L	07/08/2015	PAB
Benzene	EPA-8021	39	1.0	1	UG/L	07/08/2015	PAB
Toluene	EPA-8021	U	1.0	1	UG/L	07/08/2015	PAB
Ethylbenzene	EPA-8021	7.7	1.0	1	UG/L	07/08/2015	PAB
Xylenes	EPA-8021	U	3.0	1	UG/L	07/08/2015	PAB
TPH-Diesel Range	NWTPH-DX	170	130	1	UG/L	07/08/2015	EBS
TPH-Oil Range	NWTPH-DX	U	250	1	UG/L	07/08/2015	EBS

SURROGATE	METHOD	%REC	ANALYSIS DATE	ANALYSIS BY
TFT	NWTPH-GX	108	07/08/2015	PAB
TFT	EPA-8021	115	07/08/2015	PAB
C25	NWTPH-DX	97.1	07/08/2015	EBS

U - Analyte analyzed for but not detected at level above reporting limit.
Chromatogram indicates that it is likely that sample contains highly weathered gasoline and weathered diesel.



CERTIFICATE OF ANALYSIS

CLIENT:	Antea Group	DATE:	7/10/2015
	4006 - 148th Ave NE	ALS JOB#:	EV15070023
	Redmond, WA 98052	ALS SAMPLE#:	EV15070023-02
CLIENT CONTACT:	Matt Miller	DATE RECEIVED:	07/07/2015
CLIENT PROJECT:	STCG-4032	COLLECTION DATE:	7/7/2015 11:15:00 AM
CLIENT SAMPLE ID	MW-10_2.02	WDOE ACCREDITATION:	C601

SAMPLE DATA RESULTS

ANALYTE	METHOD	RESULTS	REPORTING LIMITS	DILUTION FACTOR	UNITS	ANALYSIS DATE	ANALYSIS BY
TPH-Volatile Range	NWTPH-GX	U	50	1	UG/L	07/08/2015	PAB
Methyl T-Butyl Ether	EPA-8021	U	3.0	1	UG/L	07/08/2015	PAB
Benzene	EPA-8021	U	1.0	1	UG/L	07/08/2015	PAB
Toluene	EPA-8021	U	1.0	1	UG/L	07/08/2015	PAB
Ethylbenzene	EPA-8021	U	1.0	1	UG/L	07/08/2015	PAB
Xylenes	EPA-8021	U	3.0	1	UG/L	07/08/2015	PAB
TPH-Diesel Range	NWTPH-DX	190	130	1	UG/L	07/08/2015	EBS
TPH-Oil Range	NWTPH-DX	U	250	1	UG/L	07/08/2015	EBS

SURROGATE	METHOD	%REC	ANALYSIS DATE	ANALYSIS BY
TFT	NWTPH-GX	104	07/08/2015	PAB
TFT	EPA-8021	104	07/08/2015	PAB
C25	NWTPH-DX	100	07/08/2015	EBS

U - Analyte analyzed for but not detected at level above reporting limit.
 Chromatogram indicates that it is likely that sample contains weathered diesel.



CERTIFICATE OF ANALYSIS

CLIENT:	Antea Group 4006 - 148th Ave NE Redmond, WA 98052	DATE:	7/10/2015
CLIENT CONTACT:	Matt Miller	ALS JOB#:	EV15070023
CLIENT PROJECT:	STCG-4032	ALS SAMPLE#:	EV15070023-03
CLIENT SAMPLE ID	MW-11_3.52	DATE RECEIVED:	07/07/2015
		COLLECTION DATE:	7/7/2015 11:43:00 AM
		WDOE ACCREDITATION:	C601

SAMPLE DATA RESULTS

ANALYTE	METHOD	RESULTS	REPORTING LIMITS	DILUTION FACTOR	UNITS	ANALYSIS DATE	ANALYSIS BY
TPH-Volatile Range	NWTPH-GX	U	50	1	UG/L	07/08/2015	PAB
Methyl T-Butyl Ether	EPA-8021	U	3.0	1	UG/L	07/08/2015	PAB
Benzene	EPA-8021	U	1.0	1	UG/L	07/08/2015	PAB
Toluene	EPA-8021	U	1.0	1	UG/L	07/08/2015	PAB
Ethylbenzene	EPA-8021	U	1.0	1	UG/L	07/08/2015	PAB
Xylenes	EPA-8021	U	3.0	1	UG/L	07/08/2015	PAB
TPH-Diesel Range	NWTPH-DX	U	130	1	UG/L	07/08/2015	EBS
TPH-Oil Range	NWTPH-DX	U	250	1	UG/L	07/08/2015	EBS

SURROGATE	METHOD	%REC	ANALYSIS DATE	ANALYSIS BY
TFT	NWTPH-GX	108	07/08/2015	PAB
TFT	EPA-8021	112	07/08/2015	PAB
C25	NWTPH-DX	99.1	07/08/2015	EBS

U - Analyte analyzed for but not detected at level above reporting limit.





CERTIFICATE OF ANALYSIS

CLIENT: Antea Group
 4006 - 148th Ave NE
 Redmond, WA 98052
 CLIENT CONTACT: Matt Miller
 CLIENT PROJECT: STCG-4032

DATE: 7/10/2015
 ALS SDG#: EV15070023
 WDOE ACCREDITATION: C601

LABORATORY BLANK RESULTS

MBG-070115W - Batch 94882 - Water by NWTPH-GX

ANALYTE	METHOD	RESULTS	REPORTING LIMITS	DILUTION FACTOR	UNITS	ANALYSIS DATE	ANALYSIS BY
TPH-Volatile Range	NWTPH-GX	U	50	1	UG/L	07/01/2015	PAB

U - Analyte analyzed for but not detected at level above reporting limit.

MB-070115W - Batch 94882 - Water by EPA-8021

ANALYTE	METHOD	RESULTS	REPORTING LIMITS	DILUTION FACTOR	UNITS	ANALYSIS DATE	ANALYSIS BY
Methyl T-Butyl Ether	EPA-8021	U	3.0	1	UG/L	07/01/2015	PAB
Benzene	EPA-8021	U	1.0	1	UG/L	07/01/2015	PAB
Toluene	EPA-8021	U	1.0	1	UG/L	07/01/2015	PAB
Ethylbenzene	EPA-8021	U	1.0	1	UG/L	07/01/2015	PAB
Xylenes	EPA-8021	U	3.0	1	UG/L	07/01/2015	PAB

U - Analyte analyzed for but not detected at level above reporting limit.

MB-070815W - Batch 95079 - Water by NWTPH-DX

ANALYTE	METHOD	RESULTS	REPORTING LIMITS	DILUTION FACTOR	UNITS	ANALYSIS DATE	ANALYSIS BY
TPH-Diesel Range	NWTPH-DX	U	130	1	UG/L	07/08/2015	EBS
TPH-Oil Range	NWTPH-DX	U	250	1	UG/L	07/08/2015	EBS

U - Analyte analyzed for but not detected at level above reporting limit.

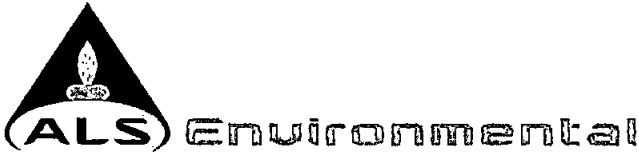

CERTIFICATE OF ANALYSIS

CLIENT: Antea Group
 4006 - 148th Ave NE
 Redmond, WA 98052

CLIENT CONTACT: Matt Miller
 CLIENT PROJECT: STCG-4032

DATE: 7/10/2015
 ALS SDG#: EV15070023
 WDOE ACCREDITATION: C601

LABORATORY CONTROL SAMPLE RESULTS

ALS Test Batch ID: 94882 - Water by NWTPH-GX

SPIKED COMPOUND	METHOD	%REC	RPD	QUAL	ANALYSIS DATE	ANALYSIS BY
TPH-Volatile Range - BS	NWTPH-GX	92.1			07/02/2015	PAB
TPH-Volatile Range - BSD	NWTPH-GX	88.1	4		07/01/2015	PAB

ALS Test Batch ID: 94882 - Water by EPA-8021

SPIKED COMPOUND	METHOD	%REC	RPD	QUAL	ANALYSIS DATE	ANALYSIS BY
Methyl T-Butyl Ether - BS	EPA-8021	105			07/01/2015	PAB
Methyl T-Butyl Ether - BSD	EPA-8021	105	1		07/01/2015	PAB
Benzene - BS	EPA-8021	109			07/01/2015	PAB
Benzene - BSD	EPA-8021	111	2		07/01/2015	PAB
Toluene - BS	EPA-8021	108			07/01/2015	PAB
Toluene - BSD	EPA-8021	110	2		07/01/2015	PAB
Ethylbenzene - BS	EPA-8021	109			07/01/2015	PAB
Ethylbenzene - BSD	EPA-8021	111	2		07/01/2015	PAB
Xylenes - BS	EPA-8021	109			07/01/2015	PAB
Xylenes - BSD	EPA-8021	110	1		07/01/2015	PAB

ALS Test Batch ID: 95079 - Water by NWTPH-DX

SPIKED COMPOUND	METHOD	%REC	RPD	QUAL	ANALYSIS DATE	ANALYSIS BY
TPH-Diesel Range - BS	NWTPH-DX	78.2			07/08/2015	EBS
TPH-Diesel Range - BSD	NWTPH-DX	75.1	4		07/08/2015	EBS

APPROVED BY

Laboratory Director

EV15070023



COLONY CHAIN-OF-CUSTODY / Analytical Request Document
 The Chain-of-Custody is a LEGAL DOCUMENT. All relevant fields must be completed and accurate.



Required Lab Information:		Required Project Information:		Required Invoice Information:	
Lab Name: ALS-Everett	Site ID #: STCG-4032	Task: WG_Q_2015	Send Invoice to: Colony Insurance	Claim #: 1609990	
Address: 8620 Holly Drive, Suite 100	Antea project #: STCG-4032; College Way Foods	Attention: Carol Lybeer	Phone #: 206-858-4906	Turn around time (Business days): Standard	
Everett, WA 98208	Site Address: 2120 East College Way	Email Address: clybeer@argogroupus.com		TAT Organic, Metals & Inorganic Analysis: 10 Days	
Lab PM: Rick Began	City: Mount Vernon State: WA	Address:		TAT Fuels & Hydrocarbon Analysis: 5 Days	
Phone/Fax: 425-356-2600	Name of Antea PM: Matthew Miller	Send EDD to:		Other:	
Lab PM Email: rick.began@alsglobal.com	Phone/Fax: P: 425-498-7722 F:	CC Hardcopy report to: <u>Matt.Miller@anteagroup.com</u>		Lab Project ID (lab use):	
Applicable Lab Quote #:	PM Email: <u>Matt.Miller@anteagroup.com</u>	CC Hardcopy report to:			

ITEM #	SAMPLE ID One Character per box. (A-Z, 0-9 / -)	MATRIX	SAMPLE TYPE G=GRAB C=COMP	SAMPLE DATE	SAMPLE TIME	#OF CONTAINERS	FIELD FILTERED?	Preservatives										Requested Analyses	Comments/Lab Sample I.D.	Received in Good Condition?					
								Unpreserved	H ₂ O ₂	HNO ₃	HCl	NaOH	Na ₂ S ₂ O ₈	Methanol	Other	B2L-BTEX	B2L-MTBE				MTPL-LoK	MTPL-PdX			
1	MW-9-358	WATER	G	7-7-15	1045	5	N	1										X	X	X	X				
2	MW-10-202	WATER	G	7-7-15	1115	5	N	1										X	X	X	X				
3	MW-11-352	WATER	G	7-7-15	1143	5	N	1										X	X	X	X				
4																									
5																									
6																									
7																									
8																									
9																									
10																									
11																									
12																									

Additional Comments/Special Instructions:	RELINQUISHED BY: (Name, Company, Date, Time) <i>Carol Lybeer Antea 7-7-15 1320</i>	ACCEPTED BY: (Name, Company, Date, Time) <i>Shawn Robinson ALS 7/7/15 1320</i>
	SHIPPING METHOD: (Circle One)	
	<input type="checkbox"/> UPS <input type="checkbox"/> COURIER <input type="checkbox"/> FEDEX <input type="checkbox"/> US MAIL <input type="checkbox"/> DROP OFF	

MTBE- Detections confirmed by 8260.