



The Riley Group, Inc.

RECEIVED

MAY 04 2016

DEPT OF ECOLOGY
TCP - NWRO

PHASE I ENVIRONMENTAL SITE ASSESSMENT

PREPARED BY:

**THE RILEY GROUP, INC.
17522 BOTHELL WAY NORTHEAST
BOTHELL, WASHINGTON 98011**

PREPARED FOR:

**MS. ANGELA T. PRINCE
11023 SOUTHEAST 326TH STREET
AUBURN, WASHINGTON 98092**

RGI PROJECT NO. 2013-299

PHASE I ENVIRONMENTAL SITE ASSESSMENT

**CRYSTAL CLEANERS
520 GRIFFIN AVENUE
ENUMCLAW, WASHINGTON 98022
TAX PARCEL NO. 2420069401 AND 2420069149**

AUGUST 29, 2013

TABLE OF CONTENTS

1	INTRODUCTION.....	1
1.1	PURPOSE	1
1.2	SCOPE OF WORK	1
1.3	NON-ASTM CONSIDERATIONS	2
2	DESCRIPTION OF THE SITE.....	2
2.1	LOCATION	2
2.2	CHARACTERISTICS	2
2.3	GEOLOGY, SOILS, AND HYDROGEOLOGY	2
2.4	CURRENT USE OF THE SITE	3
2.5	CURRENT USES OF ADJOINING PROPERTIES	3
3	PROVIDED INFORMATION.....	3
3.1	TITLE REPORT	3
3.2	PREVIOUS ENVIRONMENTAL REPORTS.....	3
3.3	ASTM E1527-05 USER QUESTIONNAIRE.....	3
4	RECONNAISSANCE	4
4.1	OPERATIONS/PROCESSES	4
4.2	BUILDING INFORMATION.....	4
4.3	OBSERVATIONS.....	4
4.3.1	Exterior Observations.....	5
4.3.2	Interior Observations.....	5
4.4	POLYCHLORINATED BIPHENYLS (PCBs).....	6
4.5	UNDERGROUND AND ABOVEGROUND STORAGE TANKS (UST/AST).....	6
4.6	ASBESTOS-CONTAINING MATERIAL (ACM).....	6
4.7	LEAD-CONTAINING PAINT (LCP).....	6
4.8	MOLD.....	6
4.9	METHANE GAS.....	6
5	INTERVIEWS.....	7
5.1	CURRENT OWNER	7
5.2	PREVIOUS OWNER(S)	7
5.3	OCCUPANT.....	7
6	GOVERNMENTAL REGULATORY AND MUNICIPAL RECORDS REVIEW	8
6.1	FEDERAL AND STATE REGULATORY RECORDS.....	8
6.1.1	The Site.....	8
6.1.2	Adjoining Properties.....	8
6.1.3	Other Properties	9
6.2	UNDERGROUND AND ABOVEGROUND STORAGE TANKS (USTS/ASTS) RECORDS	9
6.3	ENVIRONMENTAL COMPLAINTS AND HAZARDOUS MATERIAL RESPONSES.....	9
6.4	DRINKING WATER WELLS AND SEPTIC SYSTEMS RECORDS	9
6.5	WELL AND SOIL BORING LOGS	9
6.6	WELLHEAD PROTECTION ZONES REVIEW	9
6.7	UNDERGROUND INJECTION CONTROL (UIC).....	9
6.8	RADON ZONES	10
6.9	AREA-WIDE CONTAMINATION CONCERNS.....	10
7	HISTORICAL REVIEW.....	10
7.1	THE SITE	10
7.2	ADJOINING PROPERTIES	11
7.2.1	North of the Site.....	11

7.2.2	East of the Site	11
7.2.3	South of the Site	11
7.2.4	West of the Site.....	11
8	DATA GAPS.....	11
8.1	DATA FAILURE.....	11
8.2	SIGNIFICANT DATA GAPS.....	11
9	CONCLUSIONS AND RECOMMENDATIONS	12
10	SIGNATURES OF ENVIRONMENTAL PROFESSIONALS.....	12
11	RELIANCE	12
12	ASSUMPTIONS AND LIMITATIONS.....	13
12.1	ASSUMPTIONS	13
12.2	LIMITATIONS	13
13	REFERENCES.....	14
14	QUALIFICATIONS OF ENVIRONMENTAL PROFESSIONALS.....	15
14.1	ADA HAMILTON, PROJECT MANAGER, SENIOR GEOLOGIST	15
14.2	PAUL D. RILEY, LG, LHG, PRINCIPAL GEOLOGIST	16

LIST OF APPENDICES

<i>Figure 1</i>	<i>Site Vicinity Map</i>
<i>Figure 2</i>	<i>Site and Surrounding Area</i>
<i>Appendix A</i>	<i>Site Photographs</i>
<i>Appendix B</i>	<i>ASTM E1527-05 Definitions of Terms</i>
<i>Appendix C</i>	<i>Provided Information</i>
<i>Appendix D</i>	<i>Governmental Regulatory Database</i>
<i>Appendix E</i>	<i>Historical Aerial Photographs</i>
<i>Appendix F</i>	<i>Historical Research Documentation</i>

1 INTRODUCTION

The Riley Group, Inc. (RGI) has performed this Phase I Environmental Site Assessment (ESA) for Crystal Cleaners located at 520 Griffin Avenue, King County, Washington (hereafter referred to as the Site, Figure 1). No historical addresses were identified for the Site during this Phase I ESA. The following historical addresses were identified for the Site: 400 and 420 Griffin Avenue.

The Site consists of a two tax parcels (2420069401 and 2420069149), and is 0.33 acre in size. The Site is occupied by Crystal Cleaners. The owner of the Site is identified as the Estate of Maxine E. DeLauro.

The Phase I ESA was performed on behalf of Ms. Angela Prince, Personal Representative of the Estate of Maxine E. DeLauro (hereafter referred to as the Client), who authorized the Phase I ESA on July 22, 2013.

1.1 PURPOSE

This Phase I ESA was performed to identify recognized environmental conditions (RECs) and business environmental risks (BERs) associated with the Site in accordance with the scope of work and procedures included in the American Society for Testing and Materials Standard Practice E1527-05 (ASTM E1527-05) and the Code of Federal Regulations Title 40 Part 312 (40 CFR 312).

RECs and BERs, as defined by ASTM E1527-05, are described below:

The term "recognized environmental condition" means the presence or likely presence of any hazardous substances or petroleum products on a property under conditions that indicate an existing release, a past release, or a material threat of a release of any hazardous substances or petroleum products into buildings on the property or into the ground, groundwater, or surface water of the property. The term includes hazardous substances or petroleum products even under conditions in compliance with laws. The term is not intended to include de minimis conditions that generally do not present a threat to human health or the environment and that generally would not be the subject of an enforcement action if brought to the attention of appropriate governmental agencies. Conditions determined to be de minimis are not recognized environmental conditions.

The term "business environmental risk" refers to a risk that can have a material environmental or environmentally-driven impact on the business associated with the current or planned use of a parcel of commercial real estate, not necessarily limited to those environmental issues required to be investigated in this practice.

Other definitions used herein, as defined by ASTM E1527-05, are provided in Appendix B for reference.

RGI understands that the Client has requested that this Phase I ESA be conducted to evaluate risks associated with the ownership and/or resale of the Site. This Phase I ESA was performed in compliance with the all appropriate inquiry (AAI) codified in 40 CFR 312. Completion of this Phase I ESA may qualify the Client for Landowner Liability Protections (LLP) from the Comprehensive Environmental Response, Compensation, and Liability Act (CERCLA), provided that continuing obligations for LLP status are fulfilled.

1.2 SCOPE OF WORK

RGI's scope of work for this Phase I ESA included the following tasks:

- A reconnaissance of the Site and a cursory reconnaissance of adjoining properties.
- Interviews with knowledgeable persons regarding the Site and/or adjoining properties.

- Comment on polychlorinated biphenyls (PCBs), underground storage tanks (USTs), and aboveground storage tanks (ASTs).
- Review of building department records, tax assessor records, city directories, historical topographic maps, aerial photographs, real estate and fire insurance plat maps, geologic maps, and water/resource protection well log records, where available and applicable.
- Submit to the Client and the owner of the Site the ASTM E1527-05 User Questionnaire.
- Review of state and federal databases of contaminated facilities or facilities that use hazardous materials within ASTM E1527-05 parameters for the Site and surrounding area.
- Review of Washington State Department of Ecology (Ecology) files for the Site and/or adjoining properties that are considered a potential threat to the soil and/or groundwater quality of the Site.
- Review of any previous environmental reports prepared by others for the Site and/or adjoining properties (as provided to RGI by the Client or obtained by RGI).
- Preparation of this final Phase I ESA presenting RGI's findings, conclusions, and recommendations.

1.3 NON-ASTM CONSIDERATIONS

In addition to providing environmental services under the scope of ASTM E1527-05 for performing a Phase I ESA, RGI performed an environmental data review and/or reconnaissance to comment on the following for the Site: available domestic well water quality, asbestos-containing materials (ACMs), lead-containing paint (LCP), mold growth, methane gas, and radon gas.

2 DESCRIPTION OF THE SITE

2.1 LOCATION

The Site is located on the United States Geologic Survey (USGS) Enumclaw, Washington, 7.5-Minute Topographic Map (Figure 1) at an elevation of approximately 747 feet above mean sea level.

The Site is located in the southeast quarter of Section 24 of Township 20 North, Range 6 East of the Willamette Meridian. The King County tax parcel numbers for the Site are 2420069401 and 2420069149.

2.2 CHARACTERISTICS

The Site and surrounding area slope slightly towards the south. Typical property use in the area is commercial.

2.3 GEOLOGY, SOILS, AND HYDROGEOLOGY

The National Cooperative Soil Survey maps the Site as Buckley silt loam (unit Bu). The Buckley silt loam unit is described as a silt loam from 0 to 10 inches below ground surface (bgs), very gravelly loam from 10 to 20 inches bgs, and gravelly sandy clay loam from 20 to 60 inches bgs. This unit is poorly drained and the minimum depth to groundwater is reportedly between 0 and 12 inches bgs.

Geologic Map of Washington – Southwest Quadrant (Walsh, Timothy J., et al, 1987) mapped the Site as lahars (map unit Qv1), which is described as unsorted to poorly sorted, generally

unstratified mixtures of cobbles and boulders supported by a matrix of sand or mud; this unit also contains lesser stratified fluvial deposits originating on quaternary stratovolcanoes.

Groundwater flow direction beneath the Site is unknown. However, based on a review of regional topography, the inferred groundwater flow direction is towards the south. Well logs for the surrounding area indicate that depth to groundwater is approximately 3 to 5 feet bgs.

2.4 CURRENT USE OF THE SITE

The Site is occupied by Crystal Cleaners, a dry-cleaning business (Photographs 1 and 2).

2.5 CURRENT USES OF ADJOINING PROPERTIES

Current uses of adjoining properties are summarized below:

North of the Site: Ron's Auto Repair, located across Griffin Way (Photograph 3).

East of the Site: Mexican restaurant (Photograph 4).

South of the Site: Pizza Hut (Photograph 5).

West of the Site: Commercial/retail building, electrical contractor, and auto sales facility (Photographs 6, 7, and 8).

The above adjoining properties are not likely to handle hazardous materials that could have an adverse effect on the Site, except for the following: Ron's Auto Repair (discussed in Section 6.1.2).

3 PROVIDED INFORMATION

Information provided by the Client or the owner of the Site is either described below or described elsewhere in this Phase I ESA (as indicated). Copies of the provided information are included in Appendix C.

3.1 TITLE REPORT

No title records were provided to RGI for the purposes of this Phase I ESA.

3.2 PREVIOUS ENVIRONMENTAL REPORTS

No previous environmental reports were provided to RGI for the purposes of this Phase I ESA.

3.3 ASTM E1527-05 USER QUESTIONNAIRE

Ms. Angela Prince completed an ASTM E1527-05 User Questionnaire on August 5, 2013. Ms. Prince was unaware of any environmental liens, hazardous materials, spills or other chemical releases, environmental cleanups, USTs, ASTs, sumps, oil/water separators, hydraulic hoists, disposal pits, drywells, groundwater wells, septic tanks, or other environmental conditions or limitations associated with the Site. Ms. Prince did not know the past uses of the Site and did not have contact information for any previous owners.

Mr. Jin Im, occupant of the Site, completed an ASTM E1527-05 User Questionnaire on August 13, 2013. Mr. Im was unaware of any environmental liens, hazardous materials, spills or other chemical releases, environmental cleanups, USTs, ASTs, sumps, oil-water separators, hydraulic hoists, disposal pits, drywells, groundwater wells, septic tanks, or other environmental conditions or limitations associated with the Site. Mr. Im noted that the Site had been a dry-cleaning facility for approximately 30 years. Mr. Im did not have contact information for any previous owners.

4 RECONNAISSANCE

RGI's Ms. Ada Hamilton (Environmental Professional) performed reconnaissance of the Site on August 13, 2013. Features of the Site and surrounding area observed during reconnaissance are illustrated on the attached Figure 2. Photographs of the Site and adjoining properties are provided in Appendix A. RGI was accompanied by Mr. Jin Im during reconnaissance and had access to all areas of the Site. Weather conditions during reconnaissance were generally sunny with good visibility.

4.1 OPERATIONS/PROCESSES

The Site is occupied by Crystal Cleaners, a dry-cleaning business. Mr. Jin Im and his family have operated the dry-cleaning business for the past 17 years (since 1996). The dry-cleaning machine is a Union L840 U2000, which is a closed-loop dry-cleaning machine that is situated within a steel secondary containment pan. The machine has a capacity of 40 pounds, and uses DF-2000, a hydrocarbon-based solvent manufactured by ExxonMobil Chemical.

Mr. Im indicated that the machine utilizing the hydrocarbon-based solvent was installed by the manufacturer in 2003, replacing the previous machine, which used perchlorethylene (PCE). Mr. Im stated that there have been no leaks that have occurred from the machine.

Washing machines and a steam pressing machine are also located in the building. There is a boiler room located in the southeast portion of the building.

Mr. Im indicated that the facility generates approximately 5 gallons of solvent waste every 3 to 4 months, which is removed by Chem-Safe Environmental, Inc. The waste is stored in a 10-gallon drum until it is picked up by Chem-Safe Environmental, Inc.

4.2 BUILDING INFORMATION

The Site includes a one-story, slab-on-grade, wood-framed, approximately 2,250-square-foot building, which was constructed in 1969 (Photograph 1). The building is currently heated by natural gas, which is provided to the Site by the City of Enumclaw's Natural Gas Utility. A representative of the City of Enumclaw indicated that natural gas was connected to the Site in 1969. Sewer and water service is provided by City of Enumclaw.

4.3 OBSERVATIONS

Feature	Present on the Site (Yes/No)	Notes
Drinking water wells	No	
Irrigation wells	No	
Groundwater monitoring wells	Yes	A 2-inch-diameter groundwater (resource protection) well, depth unknown (further discussed in Sections 4.3.1 and 6.5).
Sumps	No	
Stormwater catch basins	Yes	No petroleum sheen or adverse odors noted.
Dry wells	No	
Oil-water separators	No	
Hoists	No	
Septic systems	No	
Suspect concrete/asphalt patches	No	

Floor drains	Yes	No petroleum sheen or adverse odors noted.
Natural gas meter	Yes	Installed in 1969.
Standing surface water	No	
Ponds, lakes, swamps, lagoons	No	
Rivers, streams, springs	No	
Fill or disturbed soils	No	
Chemical storage	Yes	One 55-gallon drum of dry-cleaning solvent, less than 5 gallon containers of detergent and fabric softener.
Pesticide/herbicide storage/use	No	
Drums	Yes	One 55-gallon drum of dry-cleaning solvent.
Waste disposal	Yes	One 10-gallon drum of solvent waste/filters.
Air emissions	Yes	Dryer emissions.
Odors	No	
Staining	No	
Stressed vegetation	No	

4.3.1 EXTERIOR OBSERVATIONS

RGI's exterior observation findings are summarized below:

- The exterior areas of the Site primarily consisted of a gravel parking lot on the western portion of the Site and asphalt paving east of the building.
- Two stormwater catch basins were observed on the Site.
- A monitoring well was observed south of the building, in an un-landscaped vegetated area. The well was not properly capped.
- Some cracking was observed in the asphalt east of the building.

In summary, based on our exterior observations during reconnaissance, no staining, adverse odors, stressed vegetation, or any other indications of improper storage or release of hazardous substances or petroleum products was observed on the Site.

No suspect environmental conditions were observed on the adjoining properties (as viewed from the Site).

4.3.2 INTERIOR OBSERVATIONS

RGI's interior observation findings are summarized below:

- Vinyl floor tiles were cracked in one area. The floor below the dry-cleaning machine is concrete, and appeared to be in good physical conditions with no visible deterioration or cracking.
- A floor drain was observed in the building, which discharges to the sanitary sewer system. No obvious indications of improper disposal of chemicals or wastes down the drain were observed.
- Less than 5-gallon containers of detergent, stain remover, and fabric softeners were stored on shelving. No obvious indications of contamination (staining, sheen, odor) were observed in their vicinity.

In summary, based on our interior observations during reconnaissance, no staining, adverse odors, or any other indications of improper storage or release of hazardous substances or petroleum products was observed inside the inspected areas of the building.

4.4 POLYCHLORINATED BIPHENYLS (PCBs)

The Environmental Protection Agency (EPA) considers PCBs to be a possible human carcinogen. The Toxic Substance Control Act of 1976 (15 USC § 2601) prohibited any manufacturing of PCBs in the United States after January 1, 1979.

PCBs have historically been used in the manufacture of electrical or other hydraulic equipment (for example, transformers, elevators, trash compactors, hoists), building materials (caulking, insulation), and building fixtures (for example, light ballasts, light bulbs, thermostats). Under 40 CFR 761.3, the mineral oil contained in untested transformers is assumed to be "PCB-contaminated" (50 to 499 parts per million PCB). The continued use of this equipment is authorized by the EPA.

No transformers or other indications of PCB-containing equipment or suspect electrical or hydraulic equipment were observed on the Site.

4.5 UNDERGROUND AND ABOVEGROUND STORAGE TANKS (UST/AST)

RGI's UST and AST survey included reconnaissance of the Site to identify indications of existing or former USTs or ASTs, such as vent pipes, fill ports, concrete pads, or asphalt patches (see Section 6.2 for a discussion of municipal records). No indications of existing or former USTs or ASTs were observed.

4.6 ASBESTOS-CONTAINING MATERIAL (ACM)

Washington State Department of Labor and Industries (L&I) mandates that, prior to impacting a building material for maintenance, renovation, demolition, an owner or owner's agent must perform, or cause to be performed, a "good faith" survey to determine whether the materials to be worked on or removed are ACM. Building materials should be considered suspect ACM until sampling and analysis confirm otherwise.

ACMs may have been utilized during the construction of the building. RGI observed several suspect materials throughout the building. These materials included, but are not necessarily limited to: wallboard systems, vinyl flooring, mastics, acoustic ceiling tile, and roofing materials. Additional suspect ACMs may be present in inaccessible areas of the building. Building materials and finishes appeared to be in good condition without visible damage or deterioration. Sampling of building materials was not included in this scope of work.

4.7 LEAD-CONTAINING PAINT (LCP)

Lead was typically used as an additive in paint to improve durability and coverage prior to being banned for residential applications in 1976 by the Consumer Product Safety Commission. Any building built prior to 1978 is considered suspect to have LCP.

Considering the construction date of the building (pre-1978), the painted surfaces may contain lead. The majority of the painted surfaces were observed to be in good condition with no evidence of deterioration, flaking, or peeling. Sampling was not included in this scope of work.

4.8 MOLD

RGI's mold survey consisted of a visual and olfactory reconnaissance of easily accessible, interior building surfaces for mold growth. Mold growth was not observed in the building. No moderate or severe water damage and/or staining were observed.

4.9 METHANE GAS

Methane gas is typically associated with landfills and abandoned coal mines. No landfills or abandoned coal mines were identified; therefore, methane gas is not considered a risk.

5 INTERVIEWS

RGI interviewed knowledgeable parties regarding the Site and its setting. Our interview findings are summarized below. Findings from the interview process may also be incorporated in other sections of this Phase I ESA.

5.1 CURRENT OWNER

RGI interviewed Ms. Angela Prince, representative of the owner of the Site, on August 14, 2013, and the pertinent results from the interview are summarized below:

- Ms. Prince indicated that the Site has most likely consisted of a dry-cleaning facility since the building was constructed in 1969.
- Ms. Prince indicated that her parents purchased the property in 1974, and operated the dry-cleaning operation from 1974 through 1977. The business was operated by Carl and Doris Brown from 1977 through 1982, and by Cheol Kyu and Jong Eun Cho from 1982 through 1985, and by Sang Kwang Kim from 1985 through 1996. The present occupants, Mr. and Mrs. Im, have operated the business since 1996. The Site has operated under the name Crystal Cleaners since at least 1972.
- Ms. Prince indicated that Mr. and Mrs. Im were required by their lease to properly dispose of chemicals through a pickup service (such as Chem-Safe Environmental, Inc) and maintain records of the disposal.
- Ms. Prince indicated that she was not aware of the date that the monitoring well was installed, and did not have any analytical data pertaining to its installation.
- Ms. Prince did not have knowledge of any oil-burning heat sources, USTs, ASTs, septic systems, groundwater monitoring wells, drinking water wells, sumps, oil-water separators, vaults, hoists, agricultural uses, or pesticide usage with regards to the Site.
- Ms. Prince was not aware of any previous environmental reports, investigations, cleanups, or contamination in association with the Site.

Any other information provided to RGI by Ms. Prince has been incorporated elsewhere in this Phase I ESA.

5.2 PREVIOUS OWNER(S)

Contact information for the previous owners of the Site was not provided to RGI.

5.3 OCCUPANT

RGI interviewed Mr. Jin Im, occupant of the Site for the past 17 years, on August 13, 2013, and the pertinent results from the interview are summarized below:

- Mr. Im indicated he was aware of the monitoring well, which he indicated was installed approximately 5 years ago. Mr. Im did not know its purpose, and was not aware of any data obtained from the well.
- Mr. Im indicated that the current hydrocarbon-based dry-cleaning machine had been installed in 2003, replacing the previous dry-cleaning machine.
- Mr. Im did not know what the former use of the Site was prior to the construction of the existing building.

- Mr. Im did not have knowledge of any oil-burning heat sources, USTs, ASTs, septic systems, drinking water wells, sumps, oil-water separators, vaults, hoists, hazardous materials, agricultural uses, or pesticide usage with regards to the Site.
- Mr. Im was not aware of any previous environmental reports, investigations, cleanups, or contamination in association with the Site.

Any other information provided to RGI by Mr. Im has been incorporated elsewhere in this Phase I ESA.

6 GOVERNMENTAL REGULATORY AND MUNICIPAL RECORDS REVIEW

RGI's federal, state, and local governmental regulatory and municipal records review and discussion of findings are presented below.

6.1 FEDERAL AND STATE REGULATORY RECORDS

RGI reviewed federal and state records in a search for properties with existing and/or potential environmental liabilities. Environmental Data Resources, Inc. (EDR) of Milford, Connecticut performed the records search on July 26, 2013. All records reviewed used search radii in accordance with ASTM E1527-05.

A complete copy of The EDR Radius Map™ Report and other records obtained from regulatory or municipal offices for this project are included in Appendix D of the PDF version of this Phase I ESA. However, due to the length of the database report, the bound version of this Phase I ESA includes the portion of the database report for properties located within 1/4 mile of the Site.

6.1.1 THE SITE

According to EDR, the address 420 Griffin Avenue is listed on the Leaking UST (LUST) database, with a facility name of Crystal Cleaners. However, the EDR listing gives an alternate name of Ernie's BP Enumclaw. RGI conducted additional searches of Ecology's online database, and determined that the LUST facility identification number is associated with Ernie's BP Enumclaw facility, which is located at the northwest corner of Griffin Avenue and Roosevelt. Ernie's BP Enumclaw facility and Crystal Cleaners have both used the address of 420 Griffin Avenue, which may have lead to the association of Ernie's BP Enumclaw facility with the Site in the EDR report. RGI requested records from Ecology, and Ecology did not have any LUST files referring to Crystal Cleaners. A representative from Ecology confirmed that the listing is in error, and indicated the name Crystal Cleaners would be removed from the association with Ernie's BP Enumclaw facility in Ecology's database.

Based on the assumption that the LUST listing is erroneously associated with the Site, this database listing is not considered a risk to the soil or groundwater quality of the Site at this time.

The Site is also listed on the FINDS, ALLSITES, Resource Conservation and Recovery Act Non-Generator (RCRA-NonGen), inactive drycleaners, and historic drycleaners databases. Contaminants of concern associated with historical dry cleaners include Stoddard solvent and perchloroethylene (PCE). Based on the duration of operations as a drycleaner, and the shallow depth of groundwater in the area, the Site's history as a drycleaners is considered a REC.

6.1.2 ADJOINING PROPERTIES

Ron's Auto Repair (aka Don's Chevron / Jerry's Chevron) is located across Griffin Avenue to the north. The property is listed on Ecology's Confirmed and Suspected Contaminated Sites List No Further Action (CSCSL-NFA), UST, Leaking UST (LUST), Voluntary Cleanup Program (VCP), and Independent Cleanup Report (ICR) databases and the EPA's Resource Conservation

and Recovery Act Non Generator (RCRA-NonGen) database. RGI requested and reviewed records from Ecology.

Available data indicates that four USTs containing gasoline and diesel were removed in 2009, and the media affected was soil. A UST Closure Report by Robinson and Noble was completed in June 2009, which indicated soil was contaminated with gasoline- and oil-range hydrocarbons. Ecology issued an NFA letter on November 23, 2011 that the property meets MTCA Method A cleanup levels. Due to the distance of contamination from the Site, the inferred groundwater flow direction relative to the Site, and the property status, Don's Chevron is not considered a risk to the soil or groundwater quality of the Site at this time.

6.1.3 OTHER PROPERTIES

Other properties within 1 mile of the Site were listed on various environmental regulatory databases. However, due to the nature of the database listings, media affected, property status, distance from the Site, and/or inferred groundwater flow direction relative to the Site, these other properties are not considered a risk to the soil and/or groundwater quality of the Site at this time.

6.2 UNDERGROUND AND ABOVEGROUND STORAGE TANKS (USTs/ASTs) RECORDS

RGI contacted the City of Enumclaw Fire Department and City of Enumclaw Permit Services regarding records of USTs and ASTs associated with the Site. No records were found that document the existing or former presence of any USTs or ASTs on the Site.

RGI also reviewed Ecology's online UST database regarding any regulated USTs located on the Site. The Site was not listed.

6.3 ENVIRONMENTAL COMPLAINTS AND HAZARDOUS MATERIAL RESPONSES

RGI contacted the Public Disclosure Coordinator for Ecology to determine whether any Environmental Report Tracking System (ERTS) listings exist for the Site. The ERTS database tracks all environmental reports and complaints made to Ecology since 1990, including clandestine drug labs and hazardous material responses. No ERTS listings were identified for the Site.

RGI also contacted the King County Public Health regarding any clandestine drug labs or hazardous material responses associated with the Site. No records were found.

6.4 DRINKING WATER WELLS AND SEPTIC SYSTEMS RECORDS

RGI contacted the King County Public Health regarding any existing or former septic systems or drinking water wells located on the Site. No records were found. Drinking water at the Site is currently a municipal source provided by the City of Enumclaw.

6.5 WELL AND SOIL BORING LOGS

RGI reviewed Ecology's Well Log Viewer online database. The database provides logs for wells and soil borings. No boring or well logs were found for the Site (other well logs are discussed in Section 2.3).

6.6 WELLHEAD PROTECTION ZONES REVIEW

Ecology's Facility/Site Atlas online database indicates that the Site is located within a five- and ten-year wellhead protection zone. The contamination susceptibility of the wellhead protection zone is reportedly "high."

6.7 UNDERGROUND INJECTION CONTROL (UIC)

RGI reviewed Ecology's UIC database for the Site. The Site was not listed.

6.8 RADON ZONES

The EPA has set an “action level” for indoor radon levels at 4.0 picoCuries per liter (pCi/L) and above. The EPA has designated three radon zones (Zone 1, 2, and 3) indicating highest to lowest average indoor radon screening levels.

The EPA radon zone designation for the Site (King County) is Zone 3, indicating the average radon level is less than 2.0 pCi/L. Based on the average radon concentration, the risk to the Site is considered low.

6.9 AREA-WIDE CONTAMINATION CONCERNS

No area-wide contamination issues have been identified for the Site.

7 HISTORICAL REVIEW

RGI's historical review of the Site and adjoining properties was based on an evaluation of the following:

- Historical aerial photographs dated 1941, 1944, 1954, 1961, 1970, 1985, 1995, and 2001.
- Sanborn Fire Insurance Maps (Sanborns) dated 1914, 1927, and 1943
- King County tax assessor current and historical records.
- City of Enumclaw Permit Services records.
- Polk City Directories (Polks) dated 1956, 1957, 1962, 1967, 1972, 1977, 1981, 1986, 1991, and 1998.
- Cole City Directories (Coles) dated 2003 and 2008.
- Kroll Real Estate Plat Maps (Krolls) dated 1969 and 1997.
- Interviews with knowledgeable persons (see Section 5 for details).

The current and historical addresses, as applicable, identified during this Phase I ESA were used during the historical records search.

Select historical documentation is provided in Appendices E and F. RGI's historical research findings are discussed below.

7.1 THE SITE

The Site is shown as being occupied by a structure labeled “Hen House” on the 1914 and 1927 Sanborns. This structure is not shown on the 1943 Sanborn, however, a residence is shown in the southeast corner of the Site. Aerial photos indicate this residence was on the Site through at least 1965. Tax assessor records indicate that the building was constructed in 1969. Historical city directories listed Crystal Cleaners at the Site from at least 1972.

According to an interview with Ms. Angela Prince, representative of the owner of the Site, her parents purchased the Site in 1974, and operated the dry-cleaning business from 1974 through 1977. The business was operated by Carl and Doris Brown from 1977 through 1982, and by Cheol Kyu and Jong Eun Cho from 1982 through 1985, and by Sang Kwang Kim from 1985 through 1996. The present occupants, Mr. and Mrs. Im, have operated the business since 1996. The Site has operated under the name Crystal Cleaners since at least 1972.

Based on the duration of operations as a drycleaner, and the shallow depth of groundwater in the area, the Site's history as a drycleaners is considered a REC.

7.2 ADJOINING PROPERTIES

The historical uses of adjoining properties are summarized below.

7.2.1 NORTH OF THE SITE

The first known development to the north-adjoining property located across Griffin Avenue was a single-family residence, which occupied the property from at least 1914 through at least 1943. The property was occupied by a gas station from 1966 through 2009. USTs were removed from the property in 2009, and associated contaminated soil was removed from the property. Ecology issued a determination of No Further Action in 2011. Due to the distance of contamination from the Site, the inferred groundwater flow direction relative to the Site, and the property status, this property is not considered a risk to the soil or groundwater quality of the Site at this time.

7.2.2 EAST OF THE SITE

The east-adjoining property is shown as being occupied by a single-family residence on the 1943 Sanborn. The existing restaurant building was constructed in 1960, and has been occupied by a restaurant since that time. An additional building was constructed east of the restaurant in 1994, which is currently occupied by an ice cream shop.

7.2.3 SOUTH OF THE SITE

The south-adjoining property was occupied by a single-family residence from at least 1914 through at least 1965. Tax records indicate the existing Pizza Hut restaurant was constructed in 1979.

7.2.4 WEST OF THE SITE

The first known developments to the west-adjoining properties were single-family residences, which occupied the properties from at least 1914 through at least 1943. The existing auto-showroom was constructed in 1963 on the southwest-adjoining property. Historical city directories and aerial photographs indicate a motel/restaurant occupied the northwest-adjoining property from approximately 1965 through at least 2005. The existing commercial building was constructed in 2009, and was noted to be occupied by a wine shop, teriyaki restaurant, and cell phone retail store during reconnaissance.

8 DATA GAPS

8.1 DATA FAILURE

Data failure occurs when the information obtained from a review of the standard historical sources that are considered reasonably ascertainable, still do not meet the objectives stated in ASTM E1527-05 Sections 8.3.1 through 8.3.2.2.

Data failure was encountered while conducting historical research for this Phase I ESA. The following data failure occurred:

- There are several time periods for which data could not be obtained at 5-year intervals (as stated in ASTM E1527-05 Section 8.3.2.1). Nonetheless, RGI does not consider this data failure as significant.

8.2 SIGNIFICANT DATA GAPS

Significant data gaps are data gaps that impact the conclusion of this Phase I ESA.

Significant data gaps were not encountered during this Phase I ESA.

9 CONCLUSIONS AND RECOMMENDATIONS

RGI has performed a Phase I ESA in conformance with the scope and limitations of ASTM E1527-05 and 40 CFR 312 for the Crystal Cleaners located at 520 Griffin Avenue, King County, Washington. Any exceptions to or deletions from ASTM E1527-05 are described in Section 8.

Based on our Phase I ESA findings, no evidence of RECs or BERs according to ASTM E1527-05 were identified in connection with the Site or its setting, except the following:

- **Dry-Cleaner Use:** The Site has been used as a dry cleaner from 1969 through the present. Potential environmental issues associated with long-term and historical dry-cleaning operations include the use of Stoddard solvent and perchloroethylene (PCE). Based on the duration of operations as a dry cleaner, and the shallow depth of groundwater in the area, the Site's history as a dry cleaner is considered a REC.

RGI recommends a Phase II Subsurface Investigation to determine if potential contaminants from dry-cleaning operations are impacting the quality of soil and groundwater at the Site

10 SIGNATURES OF ENVIRONMENTAL PROFESSIONALS

Any questions regarding the work within this Phase I ESA, the presentation of the information, or the interpretation of the data are welcome and should be referred to the undersigned.

Sincerely,

THE RILEY GROUP, INC.

We declare that, to the best of our professional knowledge and belief, we meet the definition of Environmental Professional as defined in 40 CFR §312.10. We have the specific qualifications, based on education, training, and experience, to assess a property of the nature, history, and setting of the Site. We have developed and performed AAI in conformance with the standards and practices set forth in 40 CFR 312.



Ada Hamilton
Project Manager



Paul D. Riley, LG, LHG
Principal/Senior Reviewer

Distribution: Ms. Angela Prince, (one bound copy and PDF)

11 RELIANCE

No reports or other information regarding the Site or its setting were provided to RGI other than those resources specifically mentioned herein. Reports relied upon by RGI are listed in Section 13 of this Phase I ESA.

This Phase I ESA should be considered effective on August 29, 2013. Based on the requirements of ASTM E1527-05, components of the Phase I ESA, including the reconnaissance, interviews, environmental database reviews, and environmental professional's declaration, will remain in effect until February 23, 2013 for use by the Client only. If this Phase I ESA is transferred to any other user, additional information will be required from that user in order to maintain the viability of this Phase I ESA. No other party may rely on this Phase I ESA without specific written agreement. Remaining elements of the Phase I ESA remain effective until August 29, 2014.

12 ASSUMPTIONS AND LIMITATIONS

Assumptions and limitations for this Phase I ESA are provided below and are intended to help manage any risks associated with the use of this Phase I ESA.

12.1 ASSUMPTIONS

RGI has made the following significant assumptions while performing this Phase I ESA.

Groundwater

Detailed information regarding groundwater flow depth and direction beneath the Site was not available. Based on a review of available well logs and regional topography for the vicinity, RGI assumes that groundwater beneath the Site is as described in Section 2.3. If information regarding groundwater that contradicts this assumption becomes available, the conclusions of this Phase I ESA may be impacted.

Historical Information

In evaluating the Site, RGI has relied upon information from individuals and agencies noted in the Phase I ESA. RGI assumes that the information provided by these third-party sources is accurate, and has no reason to suspect otherwise. RGI makes no warranty or guarantee regarding the accuracy and completeness of these resources.

12.2 LIMITATIONS

This Phase I ESA is intended for specific application to the Site, for the exclusive use of the Client and its authorized representatives. This Phase I ESA was prepared in a manner consistent with the level of skill and care ordinarily exercised by members of the profession currently practicing in the same locality and time, and under similar conditions. This Phase I ESA is based upon information obtained by RGI personnel and upon the condition of the Site and surrounding properties on the date of reconnaissance, supplemented by reasonably ascertainable information and data obtained by RGI. No other warranty or guarantee is implied or intended.

Content of Interviews

RGI accepts no responsibility for any deficiency, misstatements, or inaccuracies contained in this Phase I ESA as a result of misstatements, omissions, and misrepresentations or fraudulent acts of interviewees. In addition, potentially important interviewees are often unavailable or cannot be located within a reasonable project time frame.

Conflict of Interest

RGI has no present or contemplated future ownership interest or financial interest in the real estate that is the subject of this Phase I ESA. RGI has no personal interest with the subject matter of this Phase I ESA or the parties involved, which would prevent an independent analysis of the environmental conditions of the Site.

Uncertainty

No Phase I ESA can eliminate all uncertainty regarding potential RECs for the Site. This Phase I ESA is intended to identify potential RECs under the scope of work defined in Section 1 at the time this Phase I ESA was performed.

Changes in Site Conditions

Certain changes in the condition of the Site, including natural events (such as floods, earthquakes, and landslides), passage of time, changes in property use, and changes in

occupancy, may affect the conclusions of this Phase I ESA. RGI is available to prepare a proposal to evaluate any changes, if needed.

Environmental Regulations

The conclusions of this Phase I ESA are based on local, state, and federal regulations in effect at the time the Phase I ESA was completed. Changes to applicable local, state, or federal regulations following completion of the Phase I ESA may impact its conclusions. RGI is available to prepare a proposal to evaluate any changes, if needed.

Hazardous Materials

This Phase I ESA is not intended to serve as a hazardous materials, ACM, or LCP survey. Observations regarding the presence or likely presence of hazardous materials are included only to the extent required to satisfy the requirements of ASTM E1527-05 and/or the scope of work defined in Section 1 of this Phase I ESA.

Other Non-Scope Considerations

This Phase I ESA is not intended to address any concerns related to biological agents (such as, viruses, bacteria, and fungi), endangered species, indoor air quality, wetlands, or any other items not specifically identified in this Phase I ESA.

13 REFERENCES

- City of Enumclaw Community Development. Various Dates. *Historical Records*.
- Environmental Data Resources, Inc. July 26, 2013. *The EDR Radius Map Report*.
- Environmental Protection Agency. Undated. *Map of Radon Zones*.
- Im, Jin. Crystal Cleaners. August 13, 2013. *ASTM E1527-05 User Questionnaire*.
- King County Tax Assessor. Various Dates. *Current and Historical Records*.
- Prince, Angela. Crystal Cleaners. August 13, 2013. *ASTM E1527-05 User Questionnaire*.
- Seattle Public Library. 1975, 1980, 1985, 1990, 1994, 2000, 2006, and 2010. *Polk City Directories*.
- Seattle Public Library. 1951 and 1961. *Metsker Atlases*.
- United States Department of Agriculture: Natural Resource Conservation Service. July 26, 2013. *National Cooperative Soil Survey*.
- United States Geological Survey. 1993. *Enumclaw, Washington 7.5-Minute Topographic Map*.
- University of Washington's Suzzallo Library. 11941, 1944, 1954, 1961, 1970, 1985, 1995, and 2001. *Historical Aerial Photographs*.
- Walsh, T.J. 1987. *Geology Map of the South Half of the Tacoma Quadrangle, Washington*.
- Washington Department of Ecology. Undated. *Facility/Site Atlas*.
- Washington Department of Ecology. Various dates. *Don's Chevron File*.
- Washington Department of Ecology. Various dates. *Well Log Viewer*.

14 QUALIFICATIONS OF ENVIRONMENTAL PROFESSIONALS

14.1 ADA HAMILTON, PROJECT MANAGER, SENIOR GEOLOGIST

Education

B.A. Geology, Carleton College, Northfield, Minnesota, 1998

Special Training, Licenses, and Certifications

40-Hour Hazardous Waste Operations and Emergency Response (HAZWOPER)

Professional Experience

Ms. Hamilton is a senior level geologist with over 11 years of experience in consulting for municipalities and private landowners throughout the Pacific Northwest. Ms. Hamilton's experience includes conducting numerous Phase I and Phase II ESAs, as well as managing remediation projects and consulting on environmental permit compliance. Ms. Hamilton has been the on-site geologist conducting feasibility studies and installing remediation systems. She has conducted groundwater studies, prepared stormwater management plans, and completed spill prevention control and countermeasure (SPCC) plans.

Representative Project Experience

Phase I Environmental Site Assessments: Conducted Phase I ESAs for a confidential client owning gas stations throughout Washington and Oregon.

Phase II Environmental Site Assessments: Conducted subsurface investigations, collecting soil, sediment, surface water, and groundwater samples for various properties throughout the Puget Sound area.

Aquifer Characterization: Conducted pump tests on shallow aquifers to determine hydraulic conductivity, transmissivity, and groundwater velocity. Installation of monitoring wells to determine hydraulic gradient. Aquifer characterizations were completed for the design and feasibility of soil and groundwater remediation.

Environmental Remediation: On-site geologist, conducted a series of vapor extraction and air sparging pilot tests. Continuing work included drilling of several monitoring wells, installation of the remedial system, and equipment operations and maintenance. Additionally, assisted in Hydrogen Release Compound (HRC) injection into contaminated groundwater, and followed up with quarterly groundwater sampling.

Site Assessment for Environmental Protection Agency, Region 10: Served as a Superfund Technical Assessment and Response Team (START) member for sites throughout Region 10 (Washington, Oregon, Idaho, and Alaska), conducting research and subsurface investigations to assess threats to human health and the environment.

14.2 PAUL D. RILEY, LG, LHG, PRINCIPAL GEOLOGIST

Education

M.S., Geological/Geophysical Sciences, Western Washington University, 1991

B.S., Geological Sciences, Michigan State University, 1988

Licensed Well Driller, Washington State

Washington State Registered Geologist (License No. 1264)

Washington State Registered Hydrogeologist (License No. 1264)

Continuing Education

Groundwater Remediation and Design, GNAW, 1994

Risk-Based Corrective Action, AST Seminar, 1996

Wetlands Delineation Workshop, Richard Chinn, 1999

Professional Skills

Principal, The Riley Group, Inc. (formerly Riley Environmental, LLC), Seattle, Washington. March 1996 to present.

Mr. Riley, the founding principal of RGI has professionally practiced as an environmental geologist and hydrogeologist in the Pacific Northwest since 1991. Mr. Riley has performed numerous Phase I and Phase II ESAs, risk-based site closures, aquifer pump tests, in-situ remediation system pilot studies, remediation system design, and remediation system installation and operations and maintenance for over 1,000 sites located in the Pacific Northwest.

Mr. Riley is responsible for all operations of RGI. Responsibilities include administrative and technical operations and business development. Mr. Riley manages Phase I and Phase II ESAs, risk-based closures, remediation system implementation (design, installation, and operation and maintenance), geotechnical engineering projects for commercial and mixed-use construction, and wetland delineation and mitigation projects with RGI's diverse technical staff serving a local and national clientele base.

Environmental Division Manager, Omega Environmental (formerly O'Sullivan Omega), Seattle, Washington. November 1992 to March 1996.

Mr. Riley was the environmental division manager for the Pacific Northwest for a national UST installation and removal contractor. Mr. Riley supervised a staff of geologists and environmental engineers performing UST site assessments, Phase I and Phase II ESAs, remediation projects, compliance groundwater monitoring projects, and ACM and LCP building surveys.



Figures

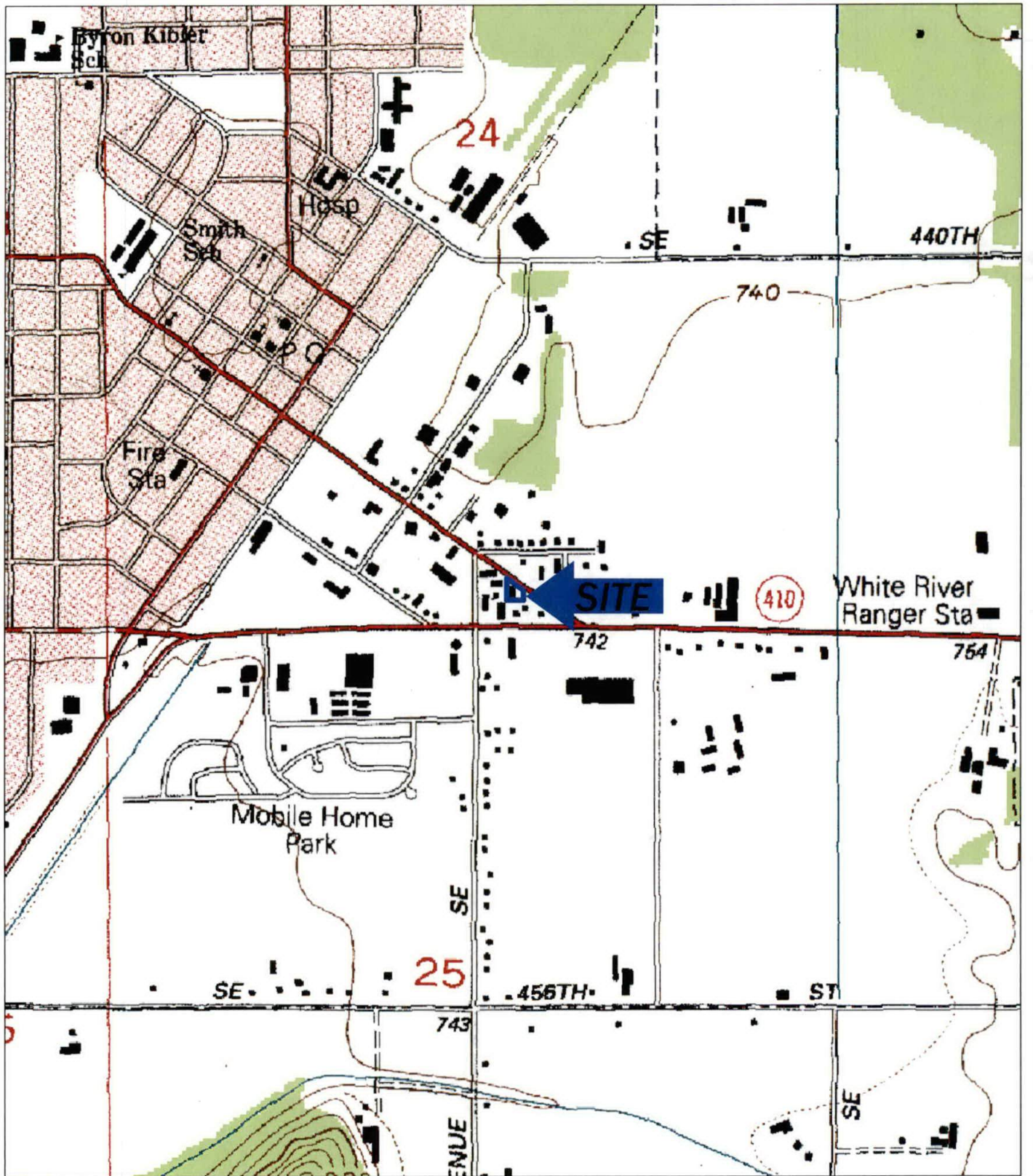

USGS, 1993, Enumclaw, Washington
7.5-Minute Quadrangle

Approximate Scale: 1"=1000'



The Riley Group, Inc.

17522 Bothell Way Northeast
Bothell, Washington 98011
Phone: 425.415.0551 ♦ Fax: 425.415.0311

Crystal Cleaners

Figure 1

RGI Project Number

Site Vicinity Map

Date Drawn:

2013-299

08/2013

Address: 520 Griffin Avenue, Enumclaw, Washington 98022

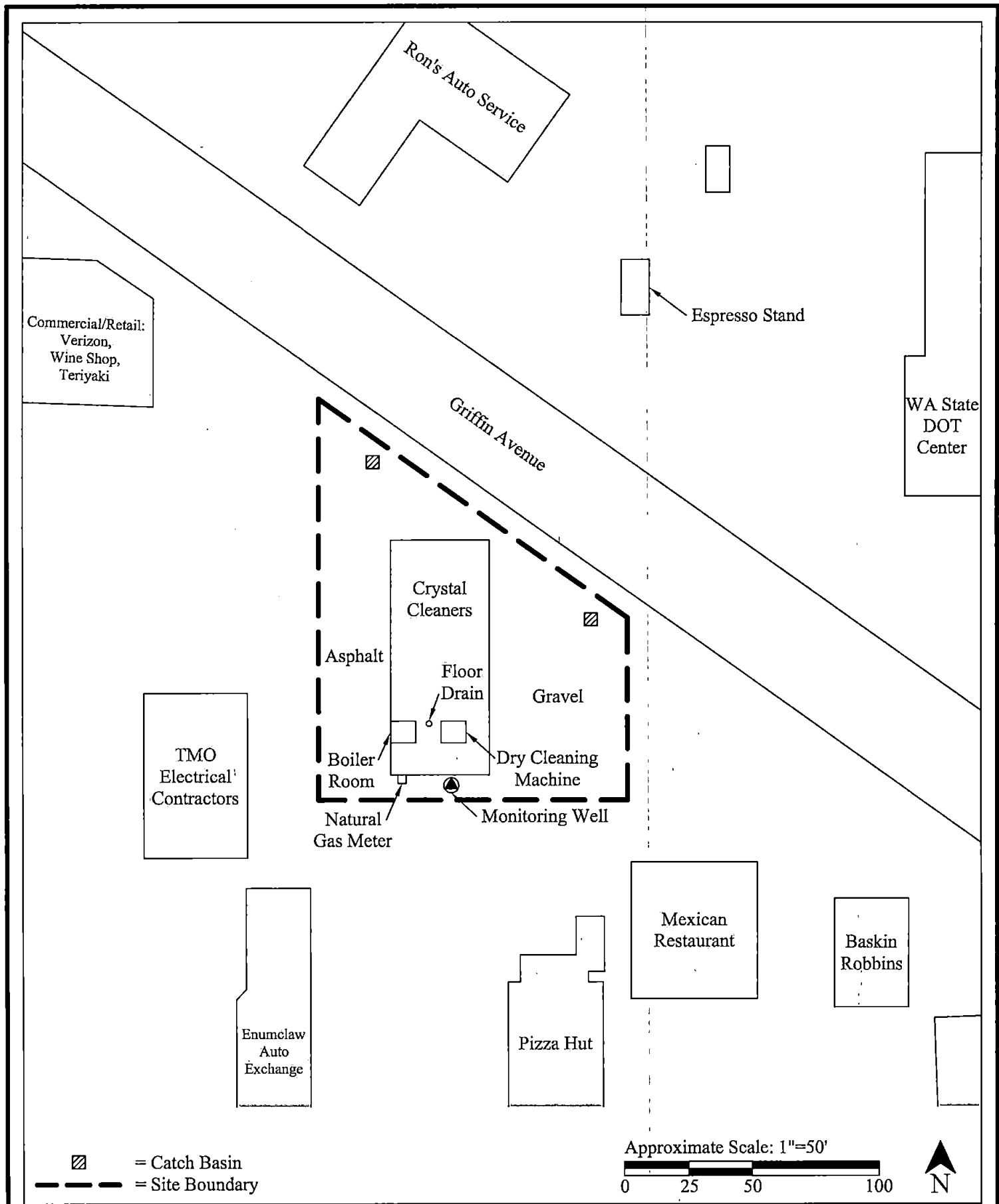

The Riley Group, Inc.

17522 Bothell Way Northeast
 Bothell, Washington 98011
 Phone: 425.415.0551 ♦ Fax: 425.415.0311

Crystal Cleaners

Figure 2

RGI Project Number

2013-299

Site and Surrounding Area

Date Drawn:

08/2013

Address: 520 Griffin Avenue, Enumclaw, Washington 98022

Appendix A



Photograph 1: View of the Site, facing southeast.

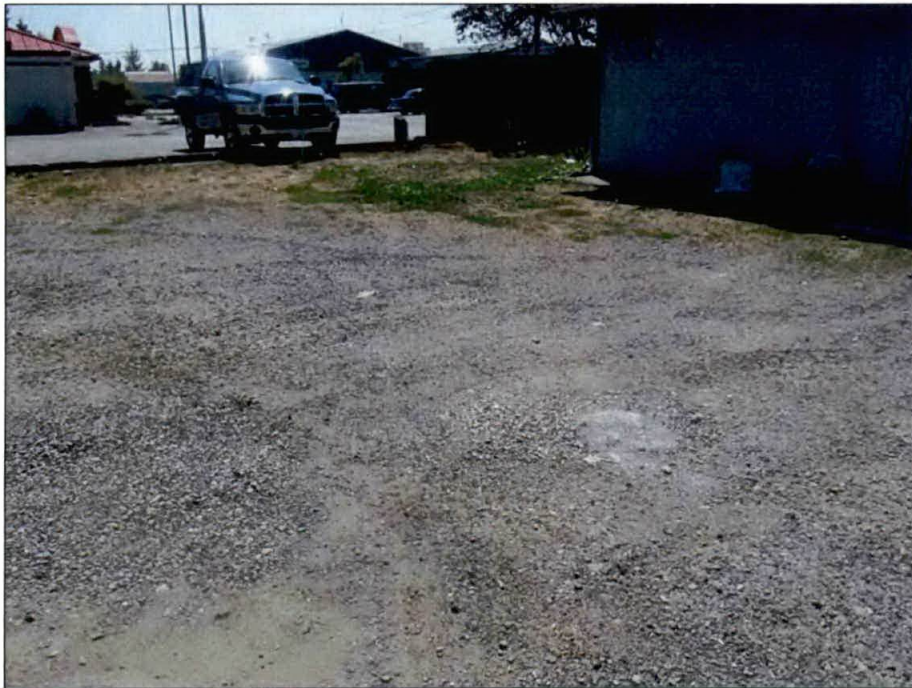

Photograph 2: View of gravel parking lot, east of the building.



The Riley Group, Inc.

17522 Bothell Way Northeast
Bothell, Washington 98011
Phone: 425.415.0551 ♦ Fax: 425.415.0311

Crystal Cleaners

Figure A-1

RGI Project Number
2013-299

Site Photographs

Date Drawn:
08/2013

Address: 520 Griffin Avenue, Enumclaw, Washington 98022



Photograph 3: View of north-adjoining Ron's Auto Service, located across Griffin Avenue.



Photograph 4: View of east-adjoining restaurant and ice cream shop.



The Riley Group, Inc.

17522 Bothell Way Northeast
Bothell, Washington 98011
Phone: 425.415.0551 ♦ Fax: 425.415.0311

Crystal Cleaners

Figure A-2

RGI Project Number

2013-299

Site Photographs

Date Drawn:

08/2013

Address: 520 Griffin Avenue, Enumclaw, Washington 98022



Photograph 5: View of south-adjointing Pizza Hut.



Photograph 6: View of west-adjointing commercial/retail building including Verizon, a wine shop, and a teriyaki restaurant.



The Riley Group, Inc.

17522 Bothell Way Northeast
Bothell, Washington 98011
Phone: 425.415.0551 ♦ Fax: 425.415.0311

Crystal Cleaners

Figure A-3

RGI Project Number

2013-299

Site Photographs

Date Drawn:

08/2013

Address: 520 Griffin Avenue, Enumclaw, Washington 98022



Photograph 7: View of west-adjointing electrical contractor.

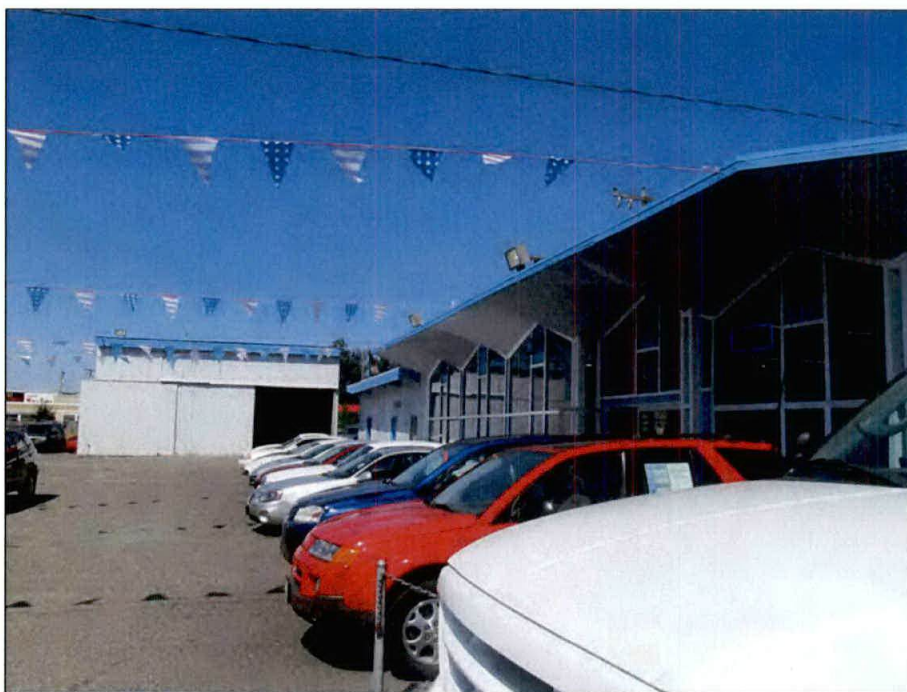

Photograph 8: View of southwest-adjointing auto exchange.



The Riley Group, Inc.

17522 Bothell Way Northeast
Bothell, Washington 98011
Phone: 425.415.0551 ♦ Fax: 425.415.0311

Crystal Cleaners

Figure A-4

RGI Project Number

Site Photographs

Date Drawn:

2013-299

08/2013

Address: 520 Griffin Avenue, Enumclaw, Washington 98022



Photograph 9: View of dry cleaner interior.



Photograph 10: View of floor drain.



The Riley Group, Inc.

17522 Bothell Way Northeast
 Bothell, Washington 98011
 Phone: 425.415.0551 ♦ Fax: 425.415.0311

Crystal Cleaners

Figure A-5

RGI Project Number
 2013-299

Site Photographs

Date Drawn:
 08/2013

Address: 520 Griffin Avenue, Enumclaw, Washington 98022



Photograph 11: View of dry-cleaning machine.

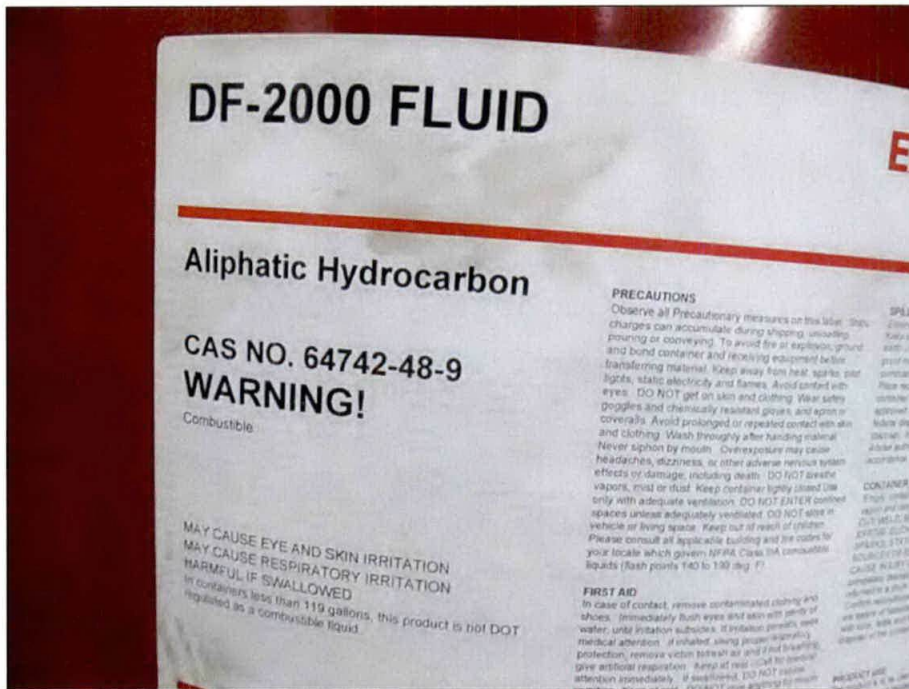

Photograph 12: View of 55-gallon drum, previously containing DF-2000 Fluid.



The Riley Group, Inc.

17522 Bothell Way Northeast
Bothell, Washington 98011
Phone: 425.415.0551 ♦ Fax: 425.415.0311

Crystal Cleaners

Figure A-6

RGI Project Number

Site Photographs

Date Drawn:

2013-299

08/2013

Address: 520 Griffin Avenue, Enumclaw, Washington 98022

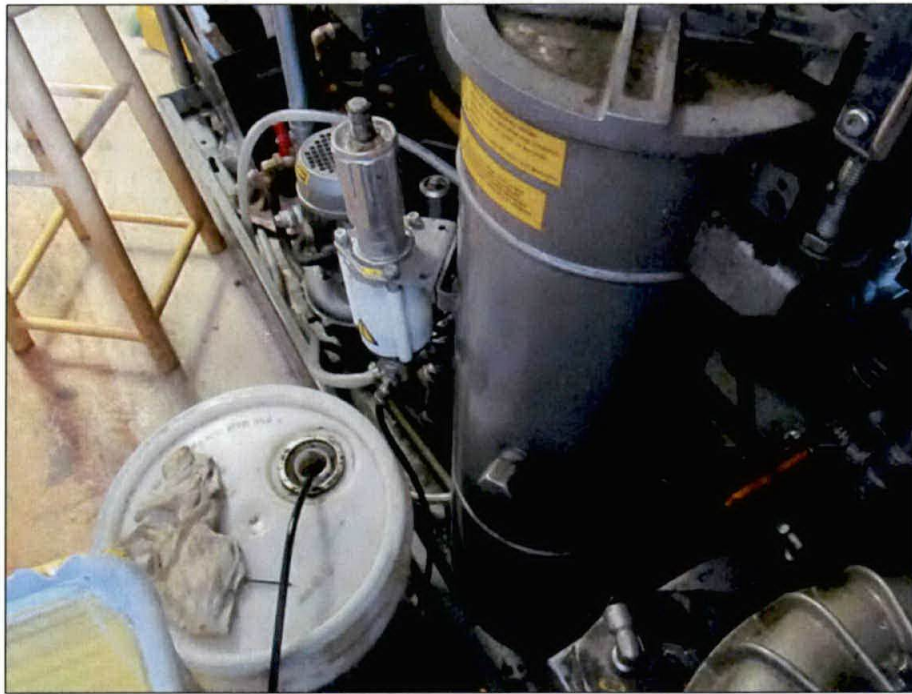

Photograph 13: View of fabric softener and dry-cleaning machine secondary containment.



Photograph 14: View of floor near dry-cleaning machine.



The Riley Group, Inc.

17522 Bothell Way Northeast
Bothell, Washington 98011
Phone: 425.415.0551 ♦ Fax: 425.415.0311

Crystal Cleaners

Figure A-7

RGI Project Number
2013-299

Site Photographs

Date Drawn:
08/2013

Address: 520 Griffin Avenue, Enumclaw, Washington 98022



Photograph 15: View of cracks in asphalt parking area west of the building.



Photograph 16: View of monitoring well, located south of the building.



The Riley Group, Inc.

17522 Bothell Way Northeast
 Bothell, Washington 98011
 Phone: 425.415.0551 ♦ Fax: 425.415.0311

Crystal Cleaners

Figure A-8

RGI Project Number

2013-299

Site Photographs

Date Drawn:

08/2013

Address: 520 Griffin Avenue, Enumclaw, Washington 98022



Photograph 17: View of vegetated area south of the building.

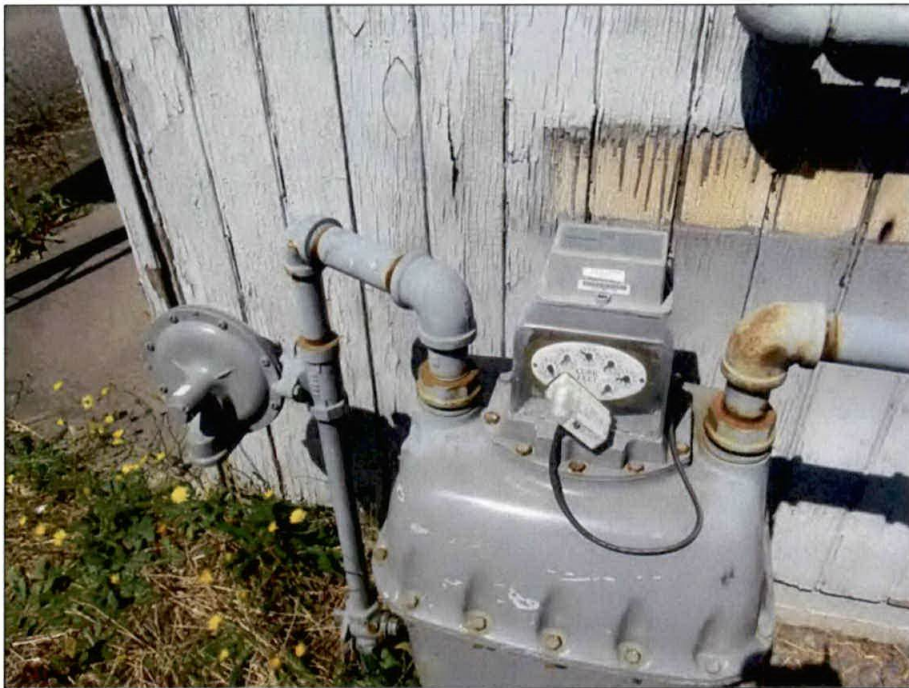

Photograph 18: View of natural gas meter, located on the south side of the building.



The Riley Group, Inc.

17522 Bothell Way Northeast
 Bothell, Washington 98011
 Phone: 425.415.0551 ♦ Fax: 425.415.0311

Crystal Cleaners

Figure A-9

RGI Project Number

Site Photographs

Date Drawn:

2013-299

08/2013

Address: 520 Griffin Avenue, Enumclaw, Washington 98022

Appendix B



ASTM E1527-05 DEFINITIONS OF TERMS

activity and use limitations (AULs)

“[L]egal or physical restrictions or limitations on the use of, or access to [the Site] (1) to reduce or eliminate potential exposure to hazardous substances or petroleum products in the soil or ground water on [the Site] (2) to prevent activities that could interfere with the effectiveness of a response action, in order to ensure maintenance of a condition of no significant risk to public health or the environment.”

actual knowledge

“[T]he knowledge actually possessed by an individual who is a real person, rather than an entity.”

adjoining properties

“Any real property or properties the border of which is contiguous or partially contiguous with that of [the Site], or that would be contiguous or partially contiguous with that of [the Site] but for a street, road, or other public thoroughfare separating them.”

all appropriate inquiry (AAI)

“[T]hat inquiry constituting ‘all appropriate inquiry into the previous ownership and uses of the property consistent with good commercial or customary practice’ as defined in CERCLA 42 USC §9601 (35) (B), that will qualify a party to a commercial real estate transaction for one threshold criteria for satisfying the LLPs to CERCLA liability...”

asbestos-containing material (ACM)

Any material or product that contains more than one percent asbestos.

business environmental risks (BERs)

Risks that can have an environmentally driven impact on the business associated with the current or planned use of the Site, not necessarily limited to those environmental issues required to be investigated by ASTM E1527-05 (often non-ASTM scope items).

data gap

“[A] lack of or inability to obtain information required by [ASTM E1527-05] despite good faith efforts by the environmental professional to gather such information. Data gaps may result from incompleteness in any of the activities required by [ASTM E1527-05],” including, but not limited to conducting reconnaissance (for example, an inability to perform a complete reconnaissance) and interviews (for example, an inability to interview owners or regulatory officials).

data failure

“[A] failure to achieve historical research objectives... despite good faith efforts.” A data failure is a type of data gap.

environmental professional

“[A] person meeting the education, training, and experience requirements as set forth in 40 CFR 312.10(b).”

good faith

“[T]he absence of any intention to seek an unfair advantage or to defraud another party; an honest and sincere intention to fulfill one’s obligations in the conduct or transaction concerned.”



hazardous substance

“A substance defined as a hazardous substance pursuant to CERCLA 42 USC §9601 (14), as interpreted by EPA regulations and the courts...”

historical recognized environmental condition (HREC)

“[A]n environmental condition that would have been considered a [REC] in the past, but which may or may not be considered a REC currently.” An HREC is most often associated with a past release of hazardous materials that occurred in connection with a property but has been remediated and accepted as remediated by a regulatory agency (for example, an NFA determination from Ecology).

landowner liability protections (LLPs)

“[L]andowner liability protections under CERCLA; these protections include the *bona fide* prospective purchaser liability protection, contiguous property owner liability protection, and innocent landowner defense from CERCLA liability.”

lead-based paint (LBP)

Paint with lead levels equal to or exceeding 1.0 milligram per square centimeter (mg/cm²) or 0.5 percent by weight.

lead-containing paint (LCP)

Paint containing any detectable levels of lead.

practically reviewable

“[I]nformation that is practically reviewable means that the information is provided by the source in a manner and in a form that, upon examination, yields information relevant to [the Site] without the need for extraordinary analysis of irrelevant data.”

reasonably ascertainable

“[I]nformation that is (1) publically available, (2) obtainable from its source within reasonable time and cost constraints, and (3) practically reviewable.”

recognized environmental conditions (RECs)

“[T]he presence or likely presence of any hazardous substances or petroleum products on [the Site] under conditions that indicate an existing release, a past release, or a material threat of a release of any hazardous substances or petroleum products into structures on [the Site] or into the ground, groundwater, or surface water of [the Site]. The term includes hazardous substances or petroleum products even under conditions in compliance with laws. The term is not intended to include de minimis conditions that generally do not present a material risk of harm to public health or the environment and that generally would not be the subject of an enforcement action if brought to the attention of appropriate governmental agencies.”

significant data gap

A significant data gap affects the ability of an Environmental Professional to identify a REC, and therefore, effects the conclusions of a Phase I ESA.

underground storage tank (UST)

“[A]ny tank, including underground piping connected to the tank, that is or has been used to contain hazardous substances or petroleum products and the volume of which is 10 percent or more beneath the surface of the ground.”

user

“[T]he party seeking to use [ASTM E1527-05] to complete a [Phase I ESA] of [the Site]. A user may include, without limitation, a potential purchaser of [the Site], a potential tenant of [the Site].... The user has specific obligations for completing a successful application of [ASTM E1527-05]....”

Appendix C



The Riley Group Inc.

ASTM E1527-05 USER QUESTIONNAIRE

ASTM E1527-05 states that in order to qualify for one of the Landowner Liability Protections (LLPs) offered by the Small Business Liability Relief and Brownfields Revitalization Act of 2001 (the "Brownfields Amendments") the user must provide the following information (if available) to the Environmental Professional. Failure to provide this information could result in a determination that all appropriate inquiry is not complete. Please answer the following questions to the best of your knowledge. Please attach additional sheets/documentation, as necessary.

Address: 400/420/520 Griffin Avenue, Enumclaw, Washington

RGI Contact: Ada Hamilton

1) Are you aware of any environmental cleanup liens against the Site that are filed or recorded under federal, tribal, state, or local law?

2) Are you aware of any activity and use limitations such as, engineering controls, land use restrictions, or institutional controls in place at the Site and/or that have been recorded in a registry under federal, tribal, state, or local law?

3) As a user of this Phase I ESA do you have any specialized knowledge or experience related to the Site or nearby properties? For example, are you involved in a similar business as the current or former occupants of the property or an adjoining property and, therefore, have knowledge of the chemicals and processes used by this type of business?

4) Does the purchase price being paid for the Site reasonably reflect the fair market value of the Site? If you conclude that there is a difference, have you considered whether the lower purchase price is because contamination is known or believed to be present at the Site? *As the user, if you intend to address this issue separately from our Phase I ESA (for example, as part of a property appraisal) please indicate "N/A" here:*

5) Are you aware of commonly known or reasonably ascertainable information about the Site that would help the Environmental Professional to identify conditions indicative of releases or threatened releases? For example:

(a) Do you know the past uses of the Site? Please include approximate dates, if possible.

(b) Do you know of specific chemicals that are present or were once present at the Site?

(c) Do you know of spills or other chemical releases that have taken place at the Site?

(d) Do you know of any environmental cleanups that have taken place at the Site?

(e) Are you aware of any current or former: aboveground or underground storage tanks, sumps, oil-water separators, hydraulic hoists, disposal pits, drywells, other wells and/or septic tanks at the Site?

6) As a user of this Phase I ESA and based on your knowledge and experience related to the Site, are there any obvious indicators that point to the presence or likely presence of contamination at the Site? (Use separate sheet, if necessary.)

7) Do you have any contact information for past owners of the Site? (Use separate sheet, if necessary.)

Signature: Completed by phone Date: 8/5/13

Printed Name: Angela Prince



The Riley Group Inc.

ASTM E1527-05 USER QUESTIONNAIRE

ASTM E1527-05 states that in order to qualify for one of the Landowner Liability Protections (LLPs) offered by the Small Business Liability Relief and Brownfields Revitalization Act of 2001 (the "Brownfields Amendments") the user must provide the following information (if available) to the Environmental Professional. Failure to provide this information could result in a determination that all appropriate inquiry is not complete. Please answer the following questions to the best of your knowledge. Please attach additional sheets/documentation, as necessary.

Address: 520 Griffin Avenue, Everett, WA

RGI Contact: Adn Hamilton

1) Are you aware of any environmental cleanup liens against the Site that are filed or recorded under federal, tribal, state, or local law? NO

2) Are you aware of any activity and use limitations such as, engineering controls, land use restrictions, or institutional controls in place at the Site and/or that have been recorded in a registry under federal, tribal, state, or local law? NO

3) As a user of this Phase I ESA do you have any specialized knowledge or experience related to the Site or nearby properties? For example, are you involved in a similar business as the current or former occupants of the property or an adjoining property and, therefore, have knowledge of the chemicals and processes used by this type of business? NO

4) Does the purchase price being paid for the Site reasonably reflect the fair market value of the Site? If you conclude that there is a difference, have you considered whether the lower purchase price is because contamination is known or believed to be present at the Site? As the user, if you intend to address this issue separately from our Phase I ESA (for example, as part of a property appraisal) please indicate "N/A" here: N/A

5) Are you aware of commonly known or reasonably ascertainable information about the Site that would help the Environmental Professional to identify conditions indicative of releases or threatened releases? For example:

(a) Do you know the past uses of the Site? Please include approximate dates, if possible. Drycleaner 30-40yrs

(b) Do you know of specific chemicals that are present or were once present at the Site? Perce

(c) Do you know of spills or other chemical releases that have taken place at the Site? NO

(d) Do you know of any environmental cleanups that have taken place at the Site? NO

(e) Are you aware of any current or former: aboveground or underground storage tanks, sumps, oil-water separators, hydraulic hoists, disposal pits, drywells, other wells and/or septic tanks at the Site?

1 monitoring well

6) As a user of this Phase I ESA and based on your knowledge and experience related to the Site, are there any obvious indicators that point to the presence or likely presence of contamination at the Site? (Use separate sheet, if necessary.) NO

7) Do you have any contact information for past owners of the Site? (Use separate sheet, if necessary.)

Signature: [Signature] Date: 8/13/13

Printed Name: Jim Im

Appendix D

Crystal Cleaners

400 and 520 Griffin Avenue
Enumclaw, WA 98022

Inquiry Number: 3677825.1s
July 26, 2013

The EDR Radius Map™ Report

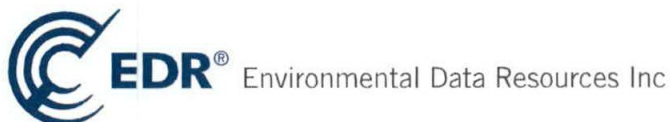

440 Wheelers Farms Road
Milford, CT 06461
Toll Free: 800.352.0050
www.edrnet.com

TABLE OF CONTENTS

<u>SECTION</u>	<u>PAGE</u>
Executive Summary	ES1
Overview Map	2
Detail Map	3
Map Findings Summary	4
Map Findings	7
Orphan Summary	318
Government Records Searched/Data Currency Tracking	GR-1

GEOCHECK ADDENDUM

GeoCheck - Not Requested

Thank you for your business.
Please contact EDR at 1-800-352-0050
with any questions or comments.

Disclaimer - Copyright and Trademark Notice

This Report contains certain information obtained from a variety of public and other sources reasonably available to Environmental Data Resources, Inc. It cannot be concluded from this Report that coverage information for the target and surrounding properties does not exist from other sources. **NO WARRANTY EXPRESSED OR IMPLIED, IS MADE WHATSOEVER IN CONNECTION WITH THIS REPORT. ENVIRONMENTAL DATA RESOURCES, INC. SPECIFICALLY DISCLAIMS THE MAKING OF ANY SUCH WARRANTIES, INCLUDING WITHOUT LIMITATION, MERCHANTABILITY OR FITNESS FOR A PARTICULAR USE OR PURPOSE. ALL RISK IS ASSUMED BY THE USER. IN NO EVENT SHALL ENVIRONMENTAL DATA RESOURCES, INC. BE LIABLE TO ANYONE, WHETHER ARISING OUT OF ERRORS OR OMISSIONS, NEGLIGENCE, ACCIDENT OR ANY OTHER CAUSE, FOR ANY LOSS OF DAMAGE, INCLUDING, WITHOUT LIMITATION, SPECIAL, INCIDENTAL, CONSEQUENTIAL, OR EXEMPLARY DAMAGES. ANY LIABILITY ON THE PART OF ENVIRONMENTAL DATA RESOURCES, INC. IS STRICTLY LIMITED TO A REFUND OF THE AMOUNT PAID FOR THIS REPORT.** Purchaser accepts this Report "AS IS". Any analyses, estimates, ratings, environmental risk levels or risk codes provided in this Report are provided for illustrative purposes only, and are not intended to provide, nor should they be interpreted as providing any facts regarding, or prediction or forecast of, any environmental risk for any property. Only a Phase I Environmental Site Assessment performed by an environmental professional can provide information regarding the environmental risk for any property. Additionally, the information provided in this Report is not to be construed as legal advice.

Copyright 2013 by Environmental Data Resources, Inc. All rights reserved. Reproduction in any media or format, in whole or in part, of any report or map of Environmental Data Resources, Inc., or its affiliates, is prohibited without prior written permission.

EDR and its logos (including Sanborn and Sanborn Map) are trademarks of Environmental Data Resources, Inc. or its affiliates. All other trademarks used herein are the property of their respective owners.

EXECUTIVE SUMMARY

A search of available environmental records was conducted by Environmental Data Resources, Inc (EDR). The report was designed to assist parties seeking to meet the search requirements of EPA's Standards and Practices for All Appropriate Inquiries (40 CFR Part 312), the ASTM Standard Practice for Environmental Site Assessments (E 1527-05) or custom requirements developed for the evaluation of environmental risk associated with a parcel of real estate.

TARGET PROPERTY INFORMATION

ADDRESS

400 AND 520 GRIFFIN AVENUE
ENUMCLAW, WA 98022

COORDINATES

Latitude (North): 47.2002000 - 47° 12' 0.72"
Longitude (West): 121.9831000 - 121° 58' 59.16"
Universal Transverse Mercator: Zone 10
UTM X (Meters): 577023.2
UTM Y (Meters): 5227695.0
Elevation: 746 ft. above sea level

USGS TOPOGRAPHIC MAP ASSOCIATED WITH TARGET PROPERTY

Target Property Map: 47121-B8 ENUMCLAW, WA
Most Recent Revision: 1993

West Map: 47122-B1 BUCKLEY, WA
Most Recent Revision: 1993

AERIAL PHOTOGRAPHY IN THIS REPORT

Photo Year: 2011
Source: USDA

TARGET PROPERTY SEARCH RESULTS

The target property was not listed in any of the databases searched by EDR.

DATABASES WITH NO MAPPED SITES

No mapped sites were found in EDR's search of available ("reasonably ascertainable ") government records either on the target property or within the search radius around the target property for the following databases:

STANDARD ENVIRONMENTAL RECORDS

Federal NPL site list

NPL National Priority List

EXECUTIVE SUMMARY

Proposed NPL..... Proposed National Priority List Sites
NPL LIENS..... Federal Superfund Liens

Federal Delisted NPL site list

Delisted NPL..... National Priority List Deletions

Federal CERCLIS list

CERCLIS..... Comprehensive Environmental Response, Compensation, and Liability Information System
FEDERAL FACILITY..... Federal Facility Site Information listing

Federal CERCLIS NFRAP site List

CERC-NFRAP..... CERCLIS No Further Remedial Action Planned

Federal RCRA CORRACTS facilities list

CORRACTS..... Corrective Action Report

Federal RCRA non-CORRACTS TSD facilities list

RCRA-TSDF..... RCRA - Treatment, Storage and Disposal

Federal RCRA generators list

RCRA-SQG..... RCRA - Small Quantity Generators

Federal institutional controls / engineering controls registries

US ENG CONTROLS..... Engineering Controls Sites List
US INST CONTROL..... Sites with Institutional Controls
LUCIS..... Land Use Control Information System

Federal ERNS list

ERNS..... Emergency Response Notification System

State and tribal leaking storage tank lists

INDIAN LUST..... Leaking Underground Storage Tanks on Indian Land

State and tribal registered storage tank lists

WA AST..... Aboveground Storage Tank Locations
INDIAN UST..... Underground Storage Tanks on Indian Land
FEMA UST..... Underground Storage Tank Listing

State and tribal institutional control / engineering control registries

WA INST CONTROL..... Institutional Control Site List

State and tribal voluntary cleanup sites

INDIAN VCP..... Voluntary Cleanup Priority Listing

EXECUTIVE SUMMARY

ADDITIONAL ENVIRONMENTAL RECORDS

Local Lists of Landfill / Solid Waste Disposal Sites

ODI..... Open Dump Inventory
DEBRIS REGION 9..... Torres Martinez Reservation Illegal Dump Site Locations
WA SWRCY..... Recycling Facility List
WA SWTIRE..... Solid Waste Tire Facilities
INDIAN ODL..... Report on the Status of Open Dumps on Indian Lands

Local Lists of Hazardous waste / Contaminated Sites

US CDL..... Clandestine Drug Labs
WA CDL..... Clandestine Drug Lab Contaminated Site List
US HIST CDL..... National Clandestine Laboratory Register

Local Land Records

LIENS 2..... CERCLA Lien Information

Records of Emergency Release Reports

HMIRS..... Hazardous Materials Information Reporting System
WA SPILLS 90..... SPILLS 90 data from FirstSearch

Other Ascertainable Records

DOT OPS..... Incident and Accident Data
DOD..... Department of Defense Sites
FUDS..... Formerly Used Defense Sites
CONSENT..... Superfund (CERCLA) Consent Decrees
ROD..... Records Of Decision
UMTRA..... Uranium Mill Tailings Sites
TRIS..... Toxic Chemical Release Inventory System
TSCA..... Toxic Substances Control Act
FTTS..... FIFRA/ TSCA Tracking System - FIFRA (Federal Insecticide, Fungicide, & Rodenticide Act)/TSCA (Toxic Substances Control Act)
HIST FTTS..... FIFRA/TSCA Tracking System Administrative Case Listing
SSTS..... Section 7 Tracking Systems
ICIS..... Integrated Compliance Information System
PADS..... PCB Activity Database System
MLTS..... Material Licensing Tracking System
RADINFO..... Radiation Information Database
RAATS..... RCRA Administrative Action Tracking System
RMP..... Risk Management Plans
WA DRYCLEANERS..... Drycleaner List
WA AIRS..... Washington Emissions Data System
INDIAN RESERV..... Indian Reservations
SCRD DRYCLEANERS..... State Coalition for Remediation of Drycleaners Listing
WA COAL ASH..... Coal Ash Disposal Site Listing
PCB TRANSFORMER..... PCB Transformer Registration Database
US FIN ASSUR..... Financial Assurance Information
EPA WATCH LIST..... EPA WATCH LIST

EXECUTIVE SUMMARY

PRP..... Potentially Responsible Parties
US AIRS..... Aerometric Information Retrieval System Facility Subsystem
2020 COR ACTION..... 2020 Corrective Action Program List
LEAD SMELTERS..... Lead Smelter Sites
COAL ASH DOE..... Steam-Electric Plant Operation Data
COAL ASH EPA..... Coal Combustion Residues Surface Impoundments List

EDR HIGH RISK HISTORICAL RECORDS

EDR Exclusive Records

EDR MGP..... EDR Proprietary Manufactured Gas Plants

SURROUNDING SITES: SEARCH RESULTS

Surrounding sites were identified in the following databases.

Elevations have been determined from the USGS Digital Elevation Model and should be evaluated on a relative (not an absolute) basis. Relative elevation information between sites of close proximity should be field verified. Sites with an elevation equal to or higher than the target property have been differentiated below from sites with an elevation lower than the target property. Page numbers and map identification numbers refer to the EDR Radius Map report where detailed data on individual sites can be reviewed.

Sites listed in *bold italics* are in multiple databases.

Unmappable (orphan) sites are not considered in the foregoing analysis.

STANDARD ENVIRONMENTAL RECORDS

Federal RCRA generators list

RCRA-CESQG: RCRAInfo is EPA's comprehensive information system, providing access to data supporting the Resource Conservation and Recovery Act (RCRA) of 1976 and the Hazardous and Solid Waste Amendments (HSWA) of 1984. The database includes selective information on sites which generate, transport, store, treat and/or dispose of hazardous waste as defined by the Resource Conservation and Recovery Act (RCRA). Conditionally exempt small quantity generators (CESQGs) generate less than 100 kg of hazardous waste, or less than 1 kg of acutely hazardous waste per month.

A review of the RCRA-CESQG list, as provided by EDR, and dated 02/12/2013 has revealed that there is 1 RCRA-CESQG site within approximately 0.25 miles of the target property.

<u>Lower Elevation</u>	<u>Address</u>	<u>Direction / Distance</u>	<u>Map ID</u>	<u>Page</u>
<i>STANLEY PATRICK STRIPING CO</i>	<i>1628 3RD ST STE 101</i>	<i>NW 1/8 - 1/4 (0.145 mi.)</i>	<i>J39</i>	<i>167</i>

State- and tribal - equivalent NPL

WA HSL: The Hazardous Sites List is a subset of the CSCSL Report. It includes sites which have been assessed and ranked using the Washington Ranking Method (WARM).

A review of the WA HSL list, as provided by EDR, and dated 02/27/2013 has revealed that there are 4

EXECUTIVE SUMMARY

WA HSL sites within approximately 1 mile of the target property.

<u>Equal/Higher Elevation</u>	<u>Address</u>	<u>Direction / Distance</u>	<u>Map ID</u>	<u>Page</u>
MIKES QUALITY AUTOMOTIVE Facility Type: Hazardous Sites List	851 STEVENSON AVE	W 1/8 - 1/4 (0.243 mi.)	L51	203
SHELL CHRISTENSEN RAILROAD ST Facility Type: Hazardous Sites List	RAILROAD ST & WASHINGTON NW 1/4 - 1/2 (0.384 mi.)		P67	232
<u>Lower Elevation</u>	<u>Address</u>	<u>Direction / Distance</u>	<u>Map ID</u>	<u>Page</u>
JAMES OIL COMPANY Facility Type: Hazardous Sites List	666 GRIFFIN AVE	NW 0 - 1/8 (0.116 mi.)	I31	117
ASSOCIATED PETROLEUM PRO ENUMC Facility Type: Hazardous Sites List	680 GRIFFIN AVE	NW 0 - 1/8 (0.124 mi.)	I37	150

State- and tribal - equivalent CERCLIS

WA CSCSL: The State Hazardous Waste Sites records are the states' equivalent to CERCLIS. These sites may or may not already be listed on the federal CERCLIS list. Priority sites planned for cleanup using state funds (state equivalent of Superfund) are identified along with sites where cleanup will be paid for by potentially responsible parties. The data come from the Department of Ecology's Confirmed & Suspected Contaminated Sites List.

A review of the WA CSCSL list, as provided by EDR, and dated 04/24/2013 has revealed that there are 9 WA CSCSL sites within approximately 1 mile of the target property.

<u>Equal/Higher Elevation</u>	<u>Address</u>	<u>Direction / Distance</u>	<u>Map ID</u>	<u>Page</u>
ERNIES BULK PLANT	LATERAL A ST & RAINIER	NW 0 - 1/8 (0.042 mi.)	B6	34
BLAKE STREET PROPERTY	1463 3RD ST	WNW 1/8 - 1/4 (0.138 mi.)	38	166
MIKES QUALITY AUTOMOTIVE	851 STEVENSON AVE	W 1/8 - 1/4 (0.243 mi.)	L51	203
SHELL CHRISTENSEN RAILROAD ST	RAILROAD ST & WASHINGTON NW 1/4 - 1/2 (0.384 mi.)		P67	232
SHELL BULK PLANT CHRISTENSEN	1119 WASHINGTON AV	NNW 1/4 - 1/2 (0.394 mi.)	P71	243
ENUMCLAW CO 070104	1433 WELLS ST	WNW 1/4 - 1/2 (0.449 mi.)	R78	254
CIRCLE K 1452	2415 GRIFFIN AVE	WNW 1/2 - 1 (0.929 mi.)	84	296
<u>Lower Elevation</u>	<u>Address</u>	<u>Direction / Distance</u>	<u>Map ID</u>	<u>Page</u>
JAMES OIL COMPANY	666 GRIFFIN AVE	NW 0 - 1/8 (0.116 mi.)	I31	117
ASSOCIATED PETROLEUM PRO ENUMC	680 GRIFFIN AVE	NW 0 - 1/8 (0.124 mi.)	I37	150

State and tribal landfill and/or solid waste disposal site lists

WA SWF/LF: The Solid Waste Facilities/Landfill Sites records typically contain an inventory of solid waste disposal facilities or landfills in a particular state. The data come from the Department of Ecology's Solid Waste Facilities Handbook.

A review of the WA SWF/LF list, as provided by EDR, and dated 09/06/2012 has revealed that there is 1 WA SWF/LF site within approximately 0.5 miles of the target property.

<u>Equal/Higher Elevation</u>	<u>Address</u>	<u>Direction / Distance</u>	<u>Map ID</u>	<u>Page</u>
CITY OF ENUMCLAW SPECIAL COLLE	ENUMCLAW PUBLIC LIBRARY NW 1/4 - 1/2 (0.258 mi.)		55	209

EXECUTIVE SUMMARY

State and tribal leaking storage tank lists

WA LUST: The Leaking Underground Storage Tank Incident Reports contain an inventory of reported leaking underground storage tank incidents. The data come from the Department of Ecology's Leaking Underground Storage Tanks Site List.

A review of the WA LUST list, as provided by EDR, and dated 05/21/2013 has revealed that there are 8 WA LUST sites within approximately 0.5 miles of the target property.

<u>Equal/Higher Elevation</u>	<u>Address</u>	<u>Direction / Distance</u>	<u>Map ID</u>	<u>Page</u>
CRYSTAL CLEANERS ENUMCLAW	420 GRIFFIN AVE	E 0 - 1/8 (0.017 mi.)	A4	28
ERNIES BULK PLANT	LATERAL A ST & RAINIER	NW 0 - 1/8 (0.042 mi.)	B6	34
WA DOT AREA 4 MAINT SITE	333 GRIFFIN AVE	ESE 0 - 1/8 (0.054 mi.)	D11	47
GARRETT OF ENUMCLAW	803 ROOSEVELT AVE	WSW 1/8 - 1/4 (0.206 mi.)	44	189
NORTHWEST CAPITAL INVESTORS	806 STEVENSON AVE	W 1/8 - 1/4 (0.230 mi.)	L47	199
ENUMCLAW CO 070104	1433 WELLS ST	WNW 1/4 - 1/2 (0.449 mi.)	R78	254
<u>Lower Elevation</u>	<u>Address</u>	<u>Direction / Distance</u>	<u>Map ID</u>	<u>Page</u>
JAMES OIL COMPANY	666 GRIFFIN AVE	NW 0 - 1/8 (0.116 mi.)	I31	117
WELDCO BEALES INC PLANT 2	1751 2ND ST	NNW 1/8 - 1/4 (0.211 mi.)	46	192

State and tribal registered storage tank lists

WA UST: The Underground Storage Tank database contains registered USTs. USTs are regulated under Subtitle I of the Resource Conservation and Recovery Act (RCRA). The data come from the Department of Ecology's Statewide UST Site/Tank Report.

A review of the WA UST list, as provided by EDR, and dated 02/08/2013 has revealed that there are 16 WA UST sites within approximately 0.25 miles of the target property.

<u>Equal/Higher Elevation</u>	<u>Address</u>	<u>Direction / Distance</u>	<u>Map ID</u>	<u>Page</u>
DONS CHEVRON	435 GRIFFIN AVE	ENE 0 - 1/8 (0.011 mi.)	A3	9
ERNIES BULK PLANT	LATERAL A ST & RAINIER	NW 0 - 1/8 (0.042 mi.)	B6	34
WA DOT AREA 4 MAINT SITE	333 GRIFFIN AVE	ESE 0 - 1/8 (0.054 mi.)	D11	47
SAHOTA MART VI AM/PM	312 ROOSEVELT AVE	SSE 0 - 1/8 (0.056 mi.)	C17	57
TAMA'S CROSSROADS STATION	320 GRIFFIN AVE	ESE 0 - 1/8 (0.059 mi.)	D20	62
JIM FUGATE FORD	526 ROOSEVELT AVE	SW 0 - 1/8 (0.062 mi.)	F22	69
GULL 282	230 ROOSEVELT	SE 0 - 1/8 (0.065 mi.)	G26	96
WILLIAM G BISHOP	120 ROOSEVELT AVE EAST	SE 0 - 1/8 (0.105 mi.)	H30	115
SAFEWAY FUEL 494	152 ROOSEVELT AVE E	ESE 0 - 1/8 (0.117 mi.)	H34	147
JENSEN SAND & GRAVEL INC	548 DICKSON	SSW 1/8 - 1/4 (0.188 mi.)	K42	183
GARRETT OF ENUMCLAW	803 ROOSEVELT AVE	WSW 1/8 - 1/4 (0.206 mi.)	44	189
NORTHWEST CAPITAL INVESTORS	806 STEVENSON AVE	W 1/8 - 1/4 (0.230 mi.)	L47	199
<u>Lower Elevation</u>	<u>Address</u>	<u>Direction / Distance</u>	<u>Map ID</u>	<u>Page</u>
ASIA GARDENS	448 & 546 GRIFFIN AVE	NW 0 - 1/8 (0.053 mi.)	B10	44
JAMES OIL COMPANY	666 GRIFFIN AVE	NW 0 - 1/8 (0.116 mi.)	I31	117
WELDCO BEALES INC PLANT 2	1751 2ND ST	NNW 1/8 - 1/4 (0.211 mi.)	46	192
JOHN KOHEVAR & SONS INC	1724 2ND ST	NNW 1/8 - 1/4 (0.243 mi.)	N53	206

EXECUTIVE SUMMARY

State and tribal voluntary cleanup sites

WA VCP: Sites that have entered either the Voluntary Cleanup Program or its predecessor Independent Remedial Action Program.

A review of the WA VCP list, as provided by EDR, and dated 04/19/2013 has revealed that there are 4 WA VCP sites within approximately 0.5 miles of the target property.

<u>Equal/Higher Elevation</u>	<u>Address</u>	<u>Direction / Distance</u>	<u>Map ID</u>	<u>Page</u>
DONS CHEVRON	435 GRIFFIN AVE	ENE 0 - 1/8 (0.011 mi.)	A3	9
JIM FUGATE FORD	526 ROOSEVELT AVE	SW 0 - 1/8 (0.062 mi.)	F22	69
MR SUDSY CAR WASH ENUMCLAW UNO	416 ROOSEVELT AVE E	E 1/4 - 1/2 (0.372 mi.)	66	229
<u>Lower Elevation</u>	<u>Address</u>	<u>Direction / Distance</u>	<u>Map ID</u>	<u>Page</u>
ASIA GARDENS	448 & 546 GRIFFIN AVE	NW 0 - 1/8 (0.053 mi.)	B9	41

WA ICR: These are remedial action reports Ecology has received from either the owner or operator of the site. These actions have been conducted without department oversight or approval and are not under an order or decree.

A review of the WA ICR list, as provided by EDR, and dated 12/01/2002 has revealed that there are 10 WA ICR sites within approximately 0.5 miles of the target property.

<u>Equal/Higher Elevation</u>	<u>Address</u>	<u>Direction / Distance</u>	<u>Map ID</u>	<u>Page</u>
MR. SUDSY CAR WASH (FORMER)	416 ROOSEVELT AVE.	S 0 - 1/8 (0.052 mi.)	C8	41
WDOT ENUMCLAW MAINTENANCE FACI	333 GRIFFIN AVE.	ESE 0 - 1/8 (0.054 mi.)	D12	52
JIM FUGATE FORD	526 ROOSEVELT AVE	SW 0 - 1/8 (0.062 mi.)	F22	69
GULL #0282	230 ROOSEVELT	SE 0 - 1/8 (0.065 mi.)	G25	95
US WEST SWITCHING FACILITY	1433 WELLS ST.	WNW 1/4 - 1/2 (0.449 mi.)	R79	264
<u>Lower Elevation</u>	<u>Address</u>	<u>Direction / Distance</u>	<u>Map ID</u>	<u>Page</u>
TOSCO	566 GRIFFIN AVE.	NW 0 - 1/8 (0.054 mi.)	B14	52
UNOCO #0189/TOSCO BULK PLANT/	666 GRIFFIN AVE.	NW 0 - 1/8 (0.116 mi.)	I33	145
CHEVRON #20 6177	680 GRIFFIN AVE.	NW 0 - 1/8 (0.124 mi.)	I36	150
WELDCO BEALES INC PLANT 2	1751 2ND ST	NNW 1/8 - 1/4 (0.211 mi.)	46	192
P.E.G. INVESTMENT	1724 2ND ST.	NNW 1/8 - 1/4 (0.243 mi.)	N52	205

State and tribal Brownfields sites

WA BROWNFIELDS: A listing of brownfields sites included in the Confirmed & Suspected Sites Listing. Brownfields are abandoned, idle or underused commercial or industrial properties, where the expansion or redevelopment is hindered by real or perceived contamination. Brownfields vary in size, location, age, and past use -- they can be anything from a five-hundred acre automobile assembly plant to a small, abandoned corner gas station.

A review of the WA BROWNFIELDS list, as provided by EDR, and dated 04/24/2013 has revealed that there are 2 WA BROWNFIELDS sites within approximately 0.5 miles of the target property.

<u>Equal/Higher Elevation</u>	<u>Address</u>	<u>Direction / Distance</u>	<u>Map ID</u>	<u>Page</u>
SHELL CHRISTENSEN RAILROAD ST	RAILROAD ST & WASHINGTON	NNW 1/4 - 1/2 (0.384 mi.)	P67	232

EXECUTIVE SUMMARY

<u>Lower Elevation</u>	<u>Address</u>	<u>Direction / Distance</u>	<u>Map ID</u>	<u>Page</u>
JAMES OIL COMPANY	666 GRIFFIN AVE	NW 0 - 1/8 (0.116 mi.)	I31	117

ADDITIONAL ENVIRONMENTAL RECORDS

Local Brownfield lists

US BROWNFIELDS: The EPA's listing of Brownfields properties from the Cleanups in My Community program, which provides information on Brownfields properties for which information is reported back to EPA, as well as areas served by Brownfields grant programs.

A review of the US BROWNFIELDS list, as provided by EDR, and dated 12/10/2012 has revealed that there are 2 US BROWNFIELDS sites within approximately 0.5 miles of the target property.

<u>Equal/Higher Elevation</u>	<u>Address</u>	<u>Direction / Distance</u>	<u>Map ID</u>	<u>Page</u>
COAST REAL ESTATE SERVICES	739 WATSON ST. N, APT 6	SSE 1/4 - 1/2 (0.390 mi.)	68	234
CHRISTENSEN PROPERTY	1117 WASHINGTON AVENUE	NNW 1/4 - 1/2 (0.393 mi.)	P69	236

Local Lists of Hazardous waste / Contaminated Sites

Information on facilities and sites of interest to the Department of Ecology.

A review of the WA ALLSITES list, as provided by EDR, and dated 05/08/2013 has revealed that there are 55 WA ALLSITES sites within approximately 0.5 miles of the target property.

<u>Equal/Higher Elevation</u>	<u>Address</u>	<u>Direction / Distance</u>	<u>Map ID</u>	<u>Page</u>
DONS CHEVRON	435 GRIFFIN AVE	ENE 0 - 1/8 (0.011 mi.)	A3	9
CRYSTAL CLEANERS ENUMCLAW	420 GRIFFIN AVE	E 0 - 1/8 (0.017 mi.)	A4	28
ERNIES BULK PLANT	LATERAL A ST & RAINIER	NW 0 - 1/8 (0.042 mi.)	B6	34
PRAXAIR DISTRIBUTION INC ENUMC	400 ROOSEVELT AVE	S 0 - 1/8 (0.052 mi.)	C7	40
WA DOT AREA 4 MAINT SITE	333 GRIFFIN AVE	ESE 0 - 1/8 (0.054 mi.)	D11	47
ARCO 5518 PSI 5527	312 ROOSEVELT AVE	SSE 0 - 1/8 (0.056 mi.)	C16	54
HELAC CORP BLAKE ST	1462 BLAKE ST	WNW 0 - 1/8 (0.056 mi.)	E18	58
TAMA'S CROSSROADS STATION	320 GRIFFIN AVE	ESE 0 - 1/8 (0.059 mi.)	D20	62
JIM FUGATE FORD	526 ROOSEVELT AVE	SW 0 - 1/8 (0.062 mi.)	F22	69
RITE AID 5185	232 ROOSEVELT AVE	SE 0 - 1/8 (0.065 mi.)	G23	83
GULL 282	230 ROOSEVELT	SE 0 - 1/8 (0.065 mi.)	G26	96
TACOMA PUBLIC UTILITIES ENUMCL	560 HWY 410	SW 0 - 1/8 (0.069 mi.)	F27	101
Not reported	123 ROOSEVELT AVE E	ESE 0 - 1/8 (0.100 mi.)	H29	113
WILLIAM G BISHOP	120 ROOSEVELT AVE EAST	SE 0 - 1/8 (0.105 mi.)	H30	115
SAFeway FUEL 494	152 ROOSEVELT AVE E	ESE 0 - 1/8 (0.117 mi.)	H34	147
BLAKE STREET PROPERTY	1463 3RD ST	WNW 1/8 - 1/4 (0.138 mi.)	38	166
JENSEN SAND & GRAVEL INC	548 DICKSON	SSW 1/8 - 1/4 (0.188 mi.)	K42	183
GARRETT OF ENUMCLAW	803 ROOSEVELT AVE	WSW 1/8 - 1/4 (0.206 mi.)	44	189
NORTHWEST CAPITAL INVESTORS	806 STEVENSON AVE	W 1/8 - 1/4 (0.230 mi.)	L47	199
DELS FARM SUPPLY ENUMCLAW	911 GRIFFIN AVE	NW 1/8 - 1/4 (0.235 mi.)	M49	202
MIKES QUALITY AUTOMOTIVE	851 STEVENSON AVE	W 1/8 - 1/4 (0.243 mi.)	L51	203
GATEWAY FEED CO INC	944 GRIFFIN AVE	NW 1/4 - 1/2 (0.251 mi.)	M54	208
TEXACO REFINING MARKETING IN E	230 ROOSEVELT E	ESE 1/4 - 1/2 (0.266 mi.)	57	214
CHEVRON 97001	1019 GRIFFIN ST	NW 1/4 - 1/2 (0.286 mi.)	58	215

EXECUTIVE SUMMARY

<u>Equal/Higher Elevation</u>	<u>Address</u>	<u>Direction / Distance</u>	<u>Map ID</u>	<u>Page</u>
ART GAMBLIN MOTORS INC	1107 GRIFFIN	NW 1/4 - 1/2 (0.343 mi.)	63	222
QUALITY LINEN SERVICE	1110 MARSHALL AVE	NW 1/4 - 1/2 (0.369 mi.)	64	224
MR SUDSY CAR WASH ENUMCLAW UNO	416 ROOSEVELT AVE E	E 1/4 - 1/2 (0.372 mi.)	66	229
SHELL CHRISTENSEN RAILROAD ST	RAILROAD ST & WASHINGTON	NNW 1/4 - 1/2 (0.384 mi.)	P67	232
ASSOCIATED PETROLEUM PRODUCTS	1117 WASHINGTON AVE	NNW 1/4 - 1/2 (0.393 mi.)	P70	239
SHELL BULK PLANT CHRISTENSEN	1119 WASHINGTON AV	NNW 1/4 - 1/2 (0.394 mi.)	P71	243
ENUMCLAW AUTO REBUILD INC	1942 RAILROAD ST	NNW 1/4 - 1/2 (0.397 mi.)	72	245
MIKES AUTO CLINIC	1817 COLE ST	NW 1/4 - 1/2 (0.414 mi.)	73	247
ENUMCLAW CITY OF	2040 RAILROAD	NNW 1/4 - 1/2 (0.422 mi.)	74	249
ENUMCLAW VETERINARY HOSPITAL	1209 COLE ST	W 1/4 - 1/2 (0.443 mi.)	75	251
MUTUAL OF ENUMCLAW	1304 GRIFFIN AVE	NW 1/4 - 1/2 (0.447 mi.)	Q77	253
ENUMCLAW CO 070104	1433 WELLS ST	WNW 1/4 - 1/2 (0.449 mi.)	R78	254
ENUMCLAW CITY	1339 GRIFFIN AVE	NW 1/4 - 1/2 (0.464 mi.)	Q81	266
ENUMCLAW MOBILE STATION	1401 GRIFFIN AVE	NW 1/4 - 1/2 (0.498 mi.)	83	293
<u>Lower Elevation</u>	<u>Address</u>	<u>Direction / Distance</u>	<u>Map ID</u>	<u>Page</u>
ASIA GARDENS	448 & 546 GRIFFIN AVE	NW 0 - 1/8 (0.053 mi.)	B9	41
FREDS UNION SVC	604 GRIFFIN AVE	NW 0 - 1/8 (0.076 mi.)	28	112
JAMES OIL COMPANY	666 GRIFFIN AVE	NW 0 - 1/8 (0.116 mi.)	I31	117
FRED'S AUTO WRECKING	209 RAINIER AVE	ENE 0 - 1/8 (0.123 mi.)	35	149
ASSOCIATED PETROLEUM PRO ENUMC	680 GRIFFIN AVE	NW 0 - 1/8 (0.124 mi.)	I37	150
STANLEY PATRICK STRIPING CO	1628 3RD ST STE 101	NW 1/8 - 1/4 (0.145 mi.)	J40	173
WELDCO BEALES INC PLANT 2	1751 2ND ST	NNW 1/8 - 1/4 (0.211 mi.)	46	192
JOHN KOICHEVAR & SONS INC	1724 2ND ST	NNW 1/8 - 1/4 (0.243 mi.)	N53	206
MOULDEN SONS INC	2011 2ND ST	N 1/4 - 1/2 (0.264 mi.)	56	210
OWL FENCING SITE IMPROVEMENTS	2109 GARRETT ST	N 1/4 - 1/2 (0.295 mi.)	O59	218
GAL'S TRUCKING INC	2111 2ND ST 4	N 1/4 - 1/2 (0.295 mi.)	O60	219
R BORGSTROM BULL DOZING INC	2ND ST	N 1/4 - 1/2 (0.306 mi.)	O61	220
QFC 863 FUEL	1009 MONROE ST	W 1/4 - 1/2 (0.341 mi.)	62	222
PLUM CREEK TIMBER CO PUGET SO	844 MT VILLA DR	SW 1/4 - 1/2 (0.371 mi.)	65	228
HILL AEROSYSTEMS, INC.	911 BATTERSBY AVE	N 1/4 - 1/2 (0.446 mi.)	76	252
DE GROSS CONSTRUCTION INC	1120 CEDAR ST	WSW 1/4 - 1/2 (0.455 mi.)	80	265
HELAC CORP BATTERSBY AVE	225 BATTERSBY AVE	NNE 1/4 - 1/2 (0.467 mi.)	82	267

WA CSCSL NFA: The data set contains information about sites previously on the Confirmed and Suspected Contaminated Sites list that have received a No Further Action (NFA) determination. Because it is necessary to maintain historical records of sites that have been investigated and cleaned up, sites are not deleted from the database when cleanup activities are completed. Instead a No Further Action code is entered based upon the type of NFA determination the site received.

A review of the WA CSCSL NFA list, as provided by EDR, and dated 04/24/2013 has revealed that there are 7 WA CSCSL NFA sites within approximately 0.5 miles of the target property.

<u>Equal/Higher Elevation</u>	<u>Address</u>	<u>Direction / Distance</u>	<u>Map ID</u>	<u>Page</u>
DONS CHEVRON	435 GRIFFIN AVE	ENE 0 - 1/8 (0.011 mi.)	A3	9
JIM FUGATE FORD	526 ROOSEVELT AVE	SW 0 - 1/8 (0.062 mi.)	F22	69
GULL 282	230 ROOSEVELT	SE 0 - 1/8 (0.065 mi.)	G26	96
MR SUDSY CAR WASH ENUMCLAW UNO	416 ROOSEVELT AVE E	E 1/4 - 1/2 (0.372 mi.)	66	229
ASSOCIATED PETROLEUM PRODUCTS	1117 WASHINGTON AVE	NNW 1/4 - 1/2 (0.393 mi.)	P70	239
<u>Lower Elevation</u>	<u>Address</u>	<u>Direction / Distance</u>	<u>Map ID</u>	<u>Page</u>
ASIA GARDENS	448 & 546 GRIFFIN AVE	NW 0 - 1/8 (0.053 mi.)	B9	41

EXECUTIVE SUMMARY

<u>Lower Elevation</u>	<u>Address</u>	<u>Direction / Distance</u>	<u>Map ID</u>	<u>Page</u>
JOHN KOICHEVAR & SONS INC	1724 2ND ST	NNW 1/8 - 1/4 (0.243 mi.)	N53	206

Other Ascertainable Records

RCRA NonGen / NLR: RCRAInfo is EPA's comprehensive information system, providing access to data supporting the Resource Conservation and Recovery Act (RCRA) of 1976 and the Hazardous and Solid Waste Amendments (HSWA) of 1984. The database includes selective information on sites which generate, transport, store, treat and/or dispose of hazardous waste as defined by the Resource Conservation and Recovery Act (RCRA). Non-Generators do not presently generate hazardous waste.

A review of the RCRA NonGen / NLR list, as provided by EDR, and dated 02/12/2013 has revealed that there are 10 RCRA NonGen / NLR sites within approximately 0.25 miles of the target property.

<u>Equal/Higher Elevation</u>	<u>Address</u>	<u>Direction / Distance</u>	<u>Map ID</u>	<u>Page</u>
JERRYS CHEVRON SVC	435 GRIFFIN AVE	ENE 0 - 1/8 (0.011 mi.)	A2	8
CRYSTAL CLEANERS ENUMCLAW	420 GRIFFIN AVE	E 0 - 1/8 (0.017 mi.)	A4	28
WA DOT AREA 4 MAINT SITE	333 GRIFFIN AVE	ESE 0 - 1/8 (0.054 mi.)	D11	47
ARCO 5518 PSI 5527	312 ROOSEVELT AVE	SSE 0 - 1/8 (0.056 mi.)	C15	53
HELAC CORP BLAKE ST	1462 BLAKE ST	WNW 0 - 1/8 (0.056 mi.)	E19	61
JIM FUGATE FORD	526 ROOSEVELT AVE	SW 0 - 1/8 (0.062 mi.)	F22	69
RITE AID 5185	232 ROOSEVELT AVE	SE 0 - 1/8 (0.065 mi.)	G24	93

<u>Lower Elevation</u>	<u>Address</u>	<u>Direction / Distance</u>	<u>Map ID</u>	<u>Page</u>
FREDS UNION SVC	604 GRIFFIN AVE	NW 0 - 1/8 (0.076 mi.)	28	112
JAMES OIL CO INC	666 GRIFFIN AVE	NW 0 - 1/8 (0.116 mi.)	I32	143
WELDCO BEALES INC PLANT 2	1751 2ND ST	NNW 1/8 - 1/4 (0.211 mi.)	46	192

US MINES: Mines Master Index File. The source of this database is the Dept. of Labor, Mine Safety and Health Administration.

A review of the US MINES list, as provided by EDR, and dated 02/05/2013 has revealed that there is 1 US MINES site within approximately 0.25 miles of the target property.

<u>Equal/Higher Elevation</u>	<u>Address</u>	<u>Direction / Distance</u>	<u>Map ID</u>	<u>Page</u>
JENSEN SAND & GRAVEL INC		SSW 1/8 - 1/4 (0.188 mi.)	K43	184

WA MANIFEST: Hazardous waste manifest information.

A review of the WA MANIFEST list, as provided by EDR, and dated 12/31/2012 has revealed that there are 4 WA MANIFEST sites within approximately 0.25 miles of the target property.

<u>Equal/Higher Elevation</u>	<u>Address</u>	<u>Direction / Distance</u>	<u>Map ID</u>	<u>Page</u>
JIM FUGATE FORD	526 ROOSEVELT AVE	SW 0 - 1/8 (0.062 mi.)	F22	69
RITE AID 5185	232 ROOSEVELT AVE	SE 0 - 1/8 (0.065 mi.)	G23	83
TACOMA PUBLIC UTILITIES ENUMCL	560 HWY 410	SW 0 - 1/8 (0.069 mi.)	F27	101

<u>Lower Elevation</u>	<u>Address</u>	<u>Direction / Distance</u>	<u>Map ID</u>	<u>Page</u>
STANLEY PATRICK STRIPING CO	1628 3RD ST STE 101	NW 1/8 - 1/4 (0.145 mi.)	J40	173

EXECUTIVE SUMMARY

WA Inactive Drycleaners: A listing of inactive drycleaner facility locations.

A review of the WA Inactive Drycleaners list, as provided by EDR, and dated 12/31/2012 has revealed that there is 1 WA Inactive Drycleaners site within approximately 0.25 miles of the target property.

<u>Equal/Higher Elevation</u>	<u>Address</u>	<u>Direction / Distance</u>	<u>Map ID</u>	<u>Page</u>
CRYSTAL CLEANERS ENUMCLAW	420 GRIFFIN AVE	E 0 - 1/8 (0.017 mi.)	A4	28

EDR HIGH RISK HISTORICAL RECORDS

EDR Exclusive Records

EDR US Hist Auto Stat: EDR has searched selected national collections of business directories and has collected listings of potential gas station/filling station/service station sites that were available to EDR researchers. EDR's review was limited to those categories of sources that might, in EDR's opinion, include gas station/filling station/service station establishments. The categories reviewed included, but were not limited to gas, gas station, gasoline station, filling station, auto, automobile repair, auto service station, service station, etc. This database falls within a category of information EDR classifies as "High Risk Historical Records", or HRHR. EDR's HRHR effort presents unique and sometimes proprietary data about past sites and operations that typically create environmental concerns, but may not show up in current government records searches.

A review of the EDR US Hist Auto Stat list, as provided by EDR, has revealed that there are 7 EDR US Hist Auto Stat sites within approximately 0.25 miles of the target property.

<u>Equal/Higher Elevation</u>	<u>Address</u>	<u>Direction / Distance</u>	<u>Map ID</u>	<u>Page</u>
Not reported	435 GRIFFIN AVE	ENE 0 - 1/8 (0.011 mi.)	A1	7
Not reported	427 ROOSEVELT AVE	S 0 - 1/8 (0.054 mi.)	C13	52
Not reported	320 GRIFFIN AVE	ESE 0 - 1/8 (0.059 mi.)	D21	68
Not reported	202 ROOSEVELT AVE E	ESE 1/8 - 1/4 (0.210 mi.)	45	192
Not reported	821 STEVENSON AVE	W 1/8 - 1/4 (0.233 mi.)	L48	202
Not reported	851 STEVENSON AVE	W 1/8 - 1/4 (0.243 mi.)	L50	203
<u>Lower Elevation</u>	<u>Address</u>	<u>Direction / Distance</u>	<u>Map ID</u>	<u>Page</u>
Not reported	718 GRIFFIN AVE	NW 1/8 - 1/4 (0.146 mi.)	41	183

EDR US Hist Cleaners: EDR has searched selected national collections of business directories and has collected listings of potential dry cleaner sites that were available to EDR researchers. EDR's review was limited to those categories of sources that might, in EDR's opinion, include dry cleaning establishments. The categories reviewed included, but were not limited to dry cleaners, cleaners, laundry, laundromat, cleaning/laundry, wash & dry etc. This database falls within a category of information EDR classifies as "High Risk Historical Records", or HRHR. EDR's HRHR effort presents unique and sometimes proprietary data about past sites and operations that typically create environmental concerns, but may not show up in current government records searches.

A review of the EDR US Hist Cleaners list, as provided by EDR, has revealed that there is 1 EDR US Hist Cleaners site within approximately 0.25 miles of the target property.

<u>Equal/Higher Elevation</u>	<u>Address</u>	<u>Direction / Distance</u>	<u>Map ID</u>	<u>Page</u>
Not reported	420 GRIFFIN AVE	E 0 - 1/8 (0.017 mi.)	A5	33

EXECUTIVE SUMMARY

Due to poor or inadequate address information, the following sites were not mapped. Count: 18 records.

<u>Site Name</u>	<u>Database(s)</u>
ENUMCLAW CITY BOISE SPRING	FINDS, WA ALLSITES
CORLISS ENUMCLAW GRAVEL PIT	WA ALLSITES, WA NPDES
SCATTER CREEK QUARRY	WA ALLSITES, WA NPDES
CORLISS REDI MIX INC	FINDS, WA ALLSITES, WA UST
LOWER BOISE CREEK CHANNEL RELOCATI	WA ALLSITES, WA CSCSL NFA
MOTOROLA INC UST 100848	FINDS, WA ALLSITES
PINNACLE BUILDING	WA ALLSITES
NORTHERN PACIFIC RR LESTER ROUNDHO	WA CSCSL, WA ALLSITES
KING CNTY SOLID WASTE DIV ENUMCLAW	CERC-NFRAP, RCRA NonGen / NLR
WASTE MOBILE COLLECTIONS	WA SWF/LF
TACOMA PUBLIC UTILITIES ENUMCLAW S	RCRA-SQG, WA UST
WEYERHAEUSER ENUMCLAW MILLPOND	WA UST
PSE CRYSTAL MOUNTAIN GEN FACILITY	RCRA-CESQG
HANCOCK TIMBER RESOURCE GROUP	US BROWNFIELDS
MUTUAL MATERIALS CO	US MINES
PSE CRYSTAL MT GEN STA	ICIS
PSE CRYSTAL MOUNTAIN GEN FACILITY	WA MANIFEST
PUGET SOUND ENERGY - CRYSTAL MTN G	WA Financial Assurance

OVERVIEW MAP - 3677825.1s

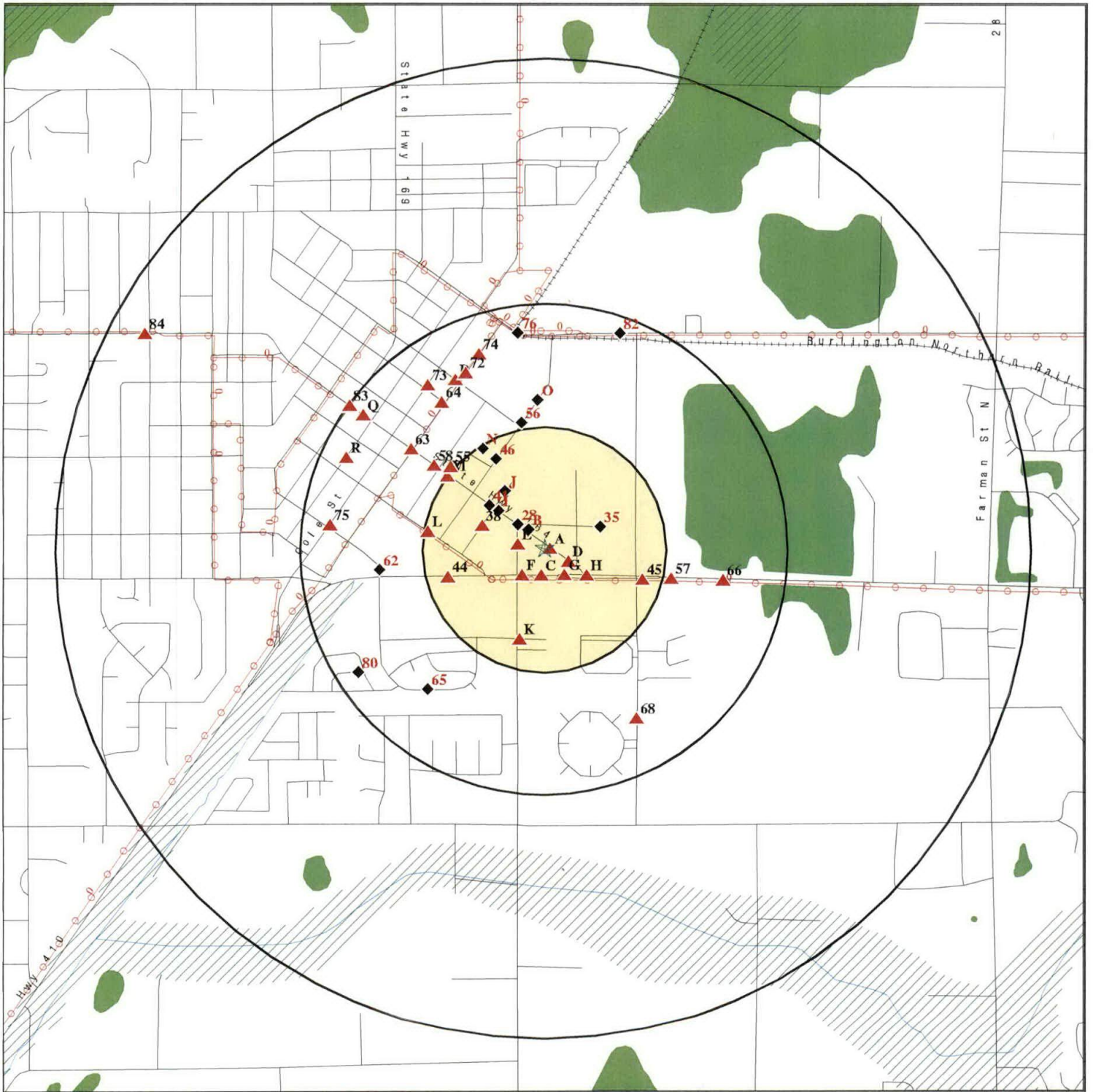

- ★ Target Property
- ▲ Sites at elevations higher than or equal to the target property
- ◆ Sites at elevations lower than the target property
- ▲ Manufactured Gas Plants
- ▨ National Priority List Sites
- ▨ Dept. Defense Sites

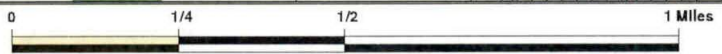

- ▨ Indian Reservations BIA
- ⚡ Power transmission lines
- ⚡ Oil & Gas pipelines from USGS
- ▨ 100-year flood zone
- ▨ 500-year flood zone
- National Wetland Inventory



This report includes Interactive Map Layers to display and/or hide map information. The legend includes only those icons for the default map view.

SITE NAME: Crystal Cleaners
 ADDRESS: 400 and 520 Griffin Avenue
 Enumclaw WA 98022
 LAT/LONG: 47.2002 / 121.9831

CLIENT: The Riley Group, Inc.
 CONTACT: Mike Gipson
 INQUIRY #: 3677825.1s
 DATE: July 26, 2013 2:58 pm

DETAIL MAP - 3677825.1s

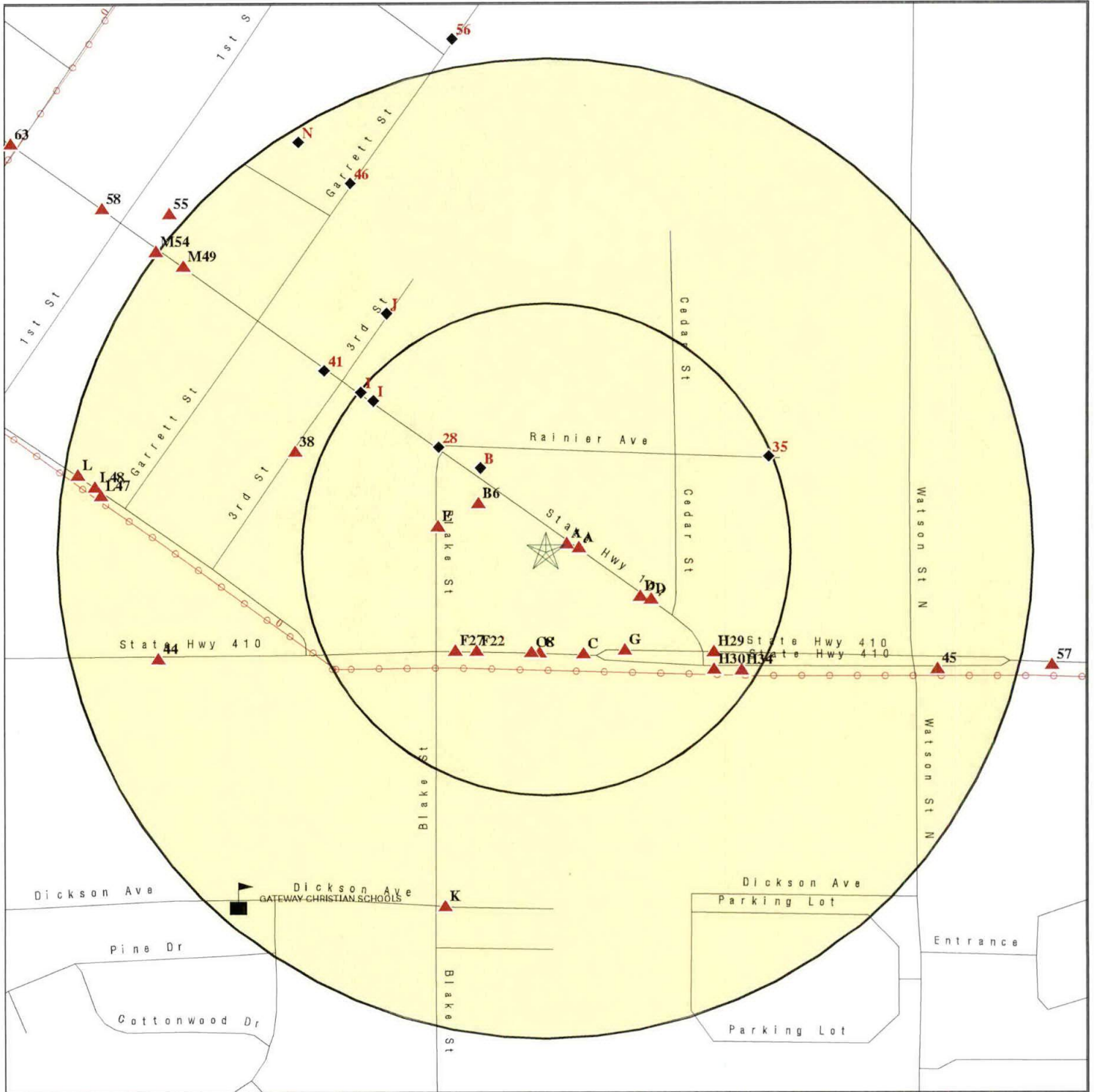

- ★ Target Property
- ▲ Sites at elevations higher than or equal to the target property
- ◆ Sites at elevations lower than the target property
- ▲ Manufactured Gas Plants
- ⚡ Sensitive Receptors
- ☑ National Priority List Sites
- ☑ Dept. Defense Sites

- ▨ Indian Reservations BIA
- ⚡ Power transmission lines
- ⚡ Oil & Gas pipelines from USGS
- ▨ 100-year flood zone
- ▨ 500-year flood zone

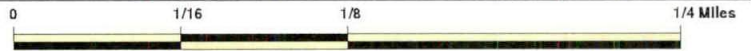

This report includes Interactive Map Layers to display and/or hide map information. The legend includes only those icons for the default map view.

SITE NAME: Crystal Cleaners
 ADDRESS: 400 and 520 Griffin Avenue
 Enumclaw WA 98022
 LAT/LONG: 47.2002 / 121.9831

CLIENT: The Riley Group, Inc.
 CONTACT: Mike Gipson
 INQUIRY #: 3677825.1s
 DATE: July 26, 2013 2:59 pm

MAP FINDINGS SUMMARY

Database	Search Distance (Miles)	Target Property	< 1/8	1/8 - 1/4	1/4 - 1/2	1/2 - 1	> 1	Total Plotted
STANDARD ENVIRONMENTAL RECORDS								
Federal NPL site list								
NPL	1.000		0	0	0	0	NR	0
Proposed NPL	1.000		0	0	0	0	NR	0
NPL LIENS	TP		NR	NR	NR	NR	NR	0
Federal Delisted NPL site list								
Delisted NPL	1.000		0	0	0	0	NR	0
Federal CERCLIS list								
CERCLIS	0.500		0	0	0	NR	NR	0
FEDERAL FACILITY	0.500		0	0	0	NR	NR	0
Federal CERCLIS NFRAP site List								
CERC-NFRAP	0.500		0	0	0	NR	NR	0
Federal RCRA CORRACTS facilities list								
CORRACTS	1.000		0	0	0	0	NR	0
Federal RCRA non-CORRACTS TSD facilities list								
RCRA-TSDF	0.500		0	0	0	NR	NR	0
Federal RCRA generators list								
RCRA-LQG	0.250		0	0	NR	NR	NR	0
RCRA-SQG	0.250		0	0	NR	NR	NR	0
RCRA-CESQG	0.250		0	1	NR	NR	NR	1
Federal institutional controls / engineering controls registries								
US ENG CONTROLS	0.500		0	0	0	NR	NR	0
US INST CONTROL	0.500		0	0	0	NR	NR	0
LUCIS	0.500		0	0	0	NR	NR	0
Federal ERNS list								
ERNS	TP		NR	NR	NR	NR	NR	0
State- and tribal - equivalent NPL								
WA HSL	1.000		2	1	1	0	NR	4
State- and tribal - equivalent CERCLIS								
WA CSCSL	1.000		3	2	3	1	NR	9
State and tribal landfill and/or solid waste disposal site lists								
WA SWF/LF	0.500		0	0	1	NR	NR	1
State and tribal leaking storage tank lists								
WA LUST	0.500		4	3	1	NR	NR	8

MAP FINDINGS SUMMARY

Database	Search Distance (Miles)	Target Property	< 1/8	1/8 - 1/4	1/4 - 1/2	1/2 - 1	> 1	Total Plotted
INDIAN LUST	0.500		0	0	0	NR	NR	0
State and tribal registered storage tank lists								
WA UST	0.250		11	5	NR	NR	NR	16
WA AST	0.250		0	0	NR	NR	NR	0
INDIAN UST	0.250		0	0	NR	NR	NR	0
FEMA UST	0.250		0	0	NR	NR	NR	0
State and tribal institutional control / engineering control registries								
WA INST CONTROL	0.500		0	0	0	NR	NR	0
State and tribal voluntary cleanup sites								
WA VCP	0.500		3	0	1	NR	NR	4
WA ICR	0.500		7	2	1	NR	NR	10
INDIAN VCP	0.500		0	0	0	NR	NR	0
State and tribal Brownfields sites								
WA BROWNFIELDS	0.500		1	0	1	NR	NR	2
ADDITIONAL ENVIRONMENTAL RECORDS								
Local Brownfield lists								
US BROWNFIELDS	0.500		0	0	2	NR	NR	2
Local Lists of Landfill / Solid Waste Disposal Sites								
ODI	0.500		0	0	0	NR	NR	0
DEBRIS REGION 9	0.500		0	0	0	NR	NR	0
WA SWRCY	0.500		0	0	0	NR	NR	0
WA SWTIRE	0.500		0	0	0	NR	NR	0
INDIAN ODI	0.500		0	0	0	NR	NR	0
Local Lists of Hazardous waste / Contaminated Sites								
US CDL	TP		NR	NR	NR	NR	NR	0
WA ALLSITES	0.500		20	9	26	NR	NR	55
WA CSCSL NFA	0.500		4	1	2	NR	NR	7
WA CDL	TP		NR	NR	NR	NR	NR	0
WA HIST CDL	TP		NR	NR	NR	NR	NR	0
US HIST CDL	TP		NR	NR	NR	NR	NR	0
Local Land Records								
LIENS 2	TP		NR	NR	NR	NR	NR	0
Records of Emergency Release Reports								
HMIRS	TP		NR	NR	NR	NR	NR	0
WA SPILLS	TP		NR	NR	NR	NR	NR	0
WA SPILLS 90	TP		NR	NR	NR	NR	NR	0
Other Ascertainable Records								
RCRA NonGen / NLR	0.250		9	1	NR	NR	NR	10

MAP FINDINGS SUMMARY

Database	Search Distance (Miles)	Target Property	< 1/8	1/8 - 1/4	1/4 - 1/2	1/2 - 1	> 1	Total Plotted
DOT OPS	TP		NR	NR	NR	NR	NR	0
DOD	1.000		0	0	0	0	NR	0
FUDS	1.000		0	0	0	0	NR	0
CONSENT	1.000		0	0	0	0	NR	0
ROD	1.000		0	0	0	0	NR	0
UMTRA	0.500		0	0	0	NR	NR	0
US MINES	0.250		0	1	NR	NR	NR	1
TRIS	TP		NR	NR	NR	NR	NR	0
TSCA	TP		NR	NR	NR	NR	NR	0
FTTS	TP		NR	NR	NR	NR	NR	0
HIST FTTS	TP		NR	NR	NR	NR	NR	0
SSTS	TP		NR	NR	NR	NR	NR	0
ICIS	TP		NR	NR	NR	NR	NR	0
PADS	TP		NR	NR	NR	NR	NR	0
MLTS	TP		NR	NR	NR	NR	NR	0
RADINFO	TP		NR	NR	NR	NR	NR	0
FINDS	TP		NR	NR	NR	NR	NR	0
RAATS	TP		NR	NR	NR	NR	NR	0
RMP	TP		NR	NR	NR	NR	NR	0
WA UIC	TP		NR	NR	NR	NR	NR	0
WA MANIFEST	0.250		3	1	NR	NR	NR	4
WA DRYCLEANERS	0.250		0	0	NR	NR	NR	0
CA HAZNET	TP		NR	NR	NR	NR	NR	0
WA NPDES	TP		NR	NR	NR	NR	NR	0
WA AIRS	TP		NR	NR	NR	NR	NR	0
WA Inactive Drycleaners	0.250		1	0	NR	NR	NR	1
INDIAN RESERV	1.000		0	0	0	0	NR	0
SCRD DRYCLEANERS	0.500		0	0	0	NR	NR	0
WA COAL ASH	0.500		0	0	0	NR	NR	0
WA Financial Assurance	TP		NR	NR	NR	NR	NR	0
PCB TRANSFORMER	TP		NR	NR	NR	NR	NR	0
US FIN ASSUR	TP		NR	NR	NR	NR	NR	0
EPA WATCH LIST	TP		NR	NR	NR	NR	NR	0
PRP	TP		NR	NR	NR	NR	NR	0
US AIRS	TP		NR	NR	NR	NR	NR	0
2020 COR ACTION	0.250		0	0	NR	NR	NR	0
LEAD SMELTERS	TP		NR	NR	NR	NR	NR	0
COAL ASH DOE	TP		NR	NR	NR	NR	NR	0
COAL ASH EPA	0.500		0	0	0	NR	NR	0

EDR HIGH RISK HISTORICAL RECORDS

EDR Exclusive Records

EDR MGP	1.000		0	0	0	0	NR	0
EDR US Hist Auto Stat	0.250		3	4	NR	NR	NR	7
EDR US Hist Cleaners	0.250		1	0	NR	NR	NR	1

NOTES:

TP = Target Property

NR = Not Requested at this Search Distance

Sites may be listed in more than one database

Map ID
Direction
Distance
Elevation

MAP FINDINGS

Site

Database(s)

EDR ID Number
EPA ID Number

A1
ENE
< 1/8
0.011 mi.
60 ft.

435 GRIFFIN AVE
ENUMCLAW, WA 98022

Site 1 of 5 in cluster A

EDR US Hist Auto Stat 1015494721
N/A

Relative:
Higher

EDR Historical Auto Stations:

Actual:
746 ft.

- Name: JERRYS CHEVRON
Year: 1999
Address: 435 GRIFFIN AVE
- Name: JERRYS CHEVRON
Year: 2000
Address: 435 GRIFFIN AVE
- Name: JERRYS CHEVRON SERVICE
Year: 2001
Address: 435 GRIFFIN AVE
- Name: JERRYS CHEVRON SERVICE
Year: 2002
Address: 435 GRIFFIN AVE
- Name: JERRYS CHEVRON SERVICE
Year: 2003
Address: 435 GRIFFIN AVE
- Name: JERRYS CHEVRON
Year: 2004
Address: 435 GRIFFIN AVE
- Name: JERRYS CHEVRON
Year: 2006
Address: 435 GRIFFIN AVE
- Name: JERRYS CHEVRON
Year: 2007
Address: 435 GRIFFIN AVE
- Name: DON CHEVRON
Year: 2008
Address: 435 GRIFFIN AVE
- Name: DONS CHEVRON
Year: 2009
Address: 435 GRIFFIN AVE
- Name: RONS AUTO CARE CENTER
Year: 2011
Address: 435 GRIFFIN AVE
- Name: RONS AUTO CARE CENTER
Year: 2012
Address: 435 GRIFFIN AVE

Map ID
Direction
Distance
Elevation

MAP FINDINGS

Site

Database(s)

EDR ID Number
EPA ID Number

A2
ENE
< 1/8
0.011 mi.
60 ft.

JERRYS CHEVRON SVC
435 GRIFFIN AVE
ENUMCLAW, WA
Site 2 of 5 in cluster A

RCRA NonGen / NLR 1004794289
FINDS WAD988501920

Relative:
Higher

RCRA NonGen / NLR:

Date form received by agency: 02/19/2004

Facility name: JERRYS CHEVRON SVC

Facility address: 435 GRIFFIN AVE
ENUMCLAW, WA 98022

EPA ID: WAD988501920

Contact: JERRYS CHEVRON JERRYS CHEVRON

Contact address: 435 GRIFFIN AVE
ENUMCLAW, WA 98022-3424

Contact country: US

Contact telephone: (000)000-0000

Contact email: Not reported

EPA Region: 10

Classification: Non-Generator

Description: Handler: Non-Generators do not presently generate hazardous waste

Actual:
746 ft.

Owner/Operator Summary:

Owner/operator name: JD GLOBE ENT IN J

Owner/operator address: 435 GRIFFIN AVE
ENUMCLAW, WA 98022

Owner/operator country: US

Owner/operator telephone: (360)825-5350

Legal status: Private

Owner/Operator Type: Owner

Owner/Op start date: 08/08/1986

Owner/Op end date: Not reported

Owner/operator name: JD GLOBE ENT IN J

Owner/operator address: 435 GRIFFIN AVE
ENUMCLAW, WA 98022

Owner/operator country: US

Owner/operator telephone: (360)825-5350

Legal status: Private

Owner/Operator Type: Operator

Owner/Op start date: 08/08/1986

Owner/Op end date: Not reported

Handler Activities Summary:

U.S. importer of hazardous waste: No

Mixed waste (haz. and radioactive): No

Recycler of hazardous waste: No

Transporter of hazardous waste: No

Treater, storer or disposer of HW: No

Underground injection activity: No

On-site burner exemption: No

Furnace exemption: No

Used oil fuel burner: No

Used oil processor: No

User oil refiner: No

Used oil fuel marketer to burner: No

Used oil Specification marketer: No

Used oil transfer facility: No

Map ID
 Direction
 Distance
 Elevation

MAP FINDINGS

EDR ID Number
 EPA ID Number

Site

Database(s)

JERRYS CHEVRON SVC (Continued)

1004794289

Used oil transporter: No

Historical Generators:

Date form received by agency: 12/31/2003
 Facility name: JERRYS CHEVRON SVC
 Classification: Not a generator, verified

Violation Status: No violations found

FINDS:

Registry ID: 110005372319

Environmental Interest/Information System

Washington Facility / Site Identification System (WA-FSIS) provides a means to query and display data maintained by the Washington Department of Ecology. This system contains key information for each facility/site that is currently, or has been, of interest to the Air Quality, Dam Safety, Hazardous Waste, Toxics Cleanup, and Water Quality Programs.

RCRAInfo is a national information system that supports the Resource Conservation and Recovery Act (RCRA) program through the tracking of events and activities related to facilities that generate, transport, and treat, store, or dispose of hazardous waste. RCRAInfo allows RCRA program staff to track the notification, permit, compliance, and corrective action activities required under RCRA.

HAZARDOUS WASTE BIENNIAL REPORTER

A3
 ENE
 < 1/8
 0.011 mi.
 60 ft.

DONS CHEVRON
435 GRIFFIN AVE
ENUMCLAW, WA 98022

Site 3 of 5 in cluster A

WA ALLSITES U000711652
 WA CSCSL NFA N/A
 WA UST
 WA VCP
 WA Financial Assurance

Relative:
 Higher

ALLSITES:
 Facility Id: 18379829
 Latitude: 47.200695
 Longitude: -121.98328
 Ecology Interest Type Code: VOLCLNST

Actual:
 746 ft.

Facility ID: 18379829
 Facility Company: Jerrys Chevron Svc
 Interaction: 1
 Interaction 1: UST
 Interaction 2: Underground Storage Tank
 Ecology Program: TOXICS
 Program Data: ISIS
 Facility Alt.: Not reported
 Program ID: 2754
 Date Interaction: 06/01/1971
 Date Interaction 3: 06/01/1971

 Facility ID: 18379829
 Facility Company: Jerrys Chevron Svc
 Interaction: 1
 Interaction 1: HWG

Map ID
Direction
Distance
Elevation

MAP FINDINGS

Site

Database(s)

EDR ID Number
EPA ID Number

DONS CHEVRON (Continued)

U000711652

Interaction 2: Hazardous Waste Generator
Ecology Program: HAZWASTE
Program Data: TURBOWASTE
Facility Alt.: Not reported
Program ID: WAD988501920
Date Interaction: 02/20/1992
Date Interaction 3: 02/20/1992

Facility ID: 18379829
Facility Company: Jerrys Chevron Svc
Interaction: I
Interaction 1: LUST
Interaction 2: LUST Facility
Ecology Program: TOXICS
Program Data: ISIS
Facility Alt.: Not reported
Program ID: 2754
Date Interaction: 04/30/1993
Date Interaction 3: 04/30/1993

Facility ID: 18379829
Facility Company: Jerrys Chevron Svc
Interaction: I
Interaction 1: ENFORFNL
Interaction 2: Enforcement Final
Ecology Program: TOXICS
Program Data: DMS
Facility Alt.: Not reported
Program ID: Not reported
Date Interaction: 09/02/2003
Date Interaction 3: 09/02/2003

Facility ID: 18379829
Facility Company: Jerrys Chevron Svc
Interaction: I
Interaction 1: ENFORFNL
Interaction 2: Enforcement Final
Ecology Program: TOXICS
Program Data: DMS
Facility Alt.: Not reported
Program ID: Not reported
Date Interaction: 09/02/2003
Date Interaction 3: 09/02/2003

Facility ID: 18379829
Facility Company: Jerrys Chevron Svc
Interaction: I
Interaction 1: ENFORFNL
Interaction 2: Enforcement Final
Ecology Program: TOXICS
Program Data: DMS
Facility Alt.: Not reported
Program ID: Not reported
Date Interaction: 09/02/2003
Date Interaction 3: 09/02/2003

Facility ID: 18379829

Map ID
Direction
Distance
Elevation

MAP FINDINGS

Site

Database(s)

EDR ID Number
EPA ID Number

DONS CHEVRON (Continued)

U000711652

Facility Company: Jerrys Chevron Svc
Interaction: I
Interaction 1: ENFORFNL
Interaction 2: Enforcement Final
Ecology Program: TOXICS
Program Data: DMS
Facility Alt.: Not reported
Program ID: Not reported
Date Interaction: 09/02/2003
Date Interaction 3: 09/02/2003

Facility ID: 18379829
Facility Company: Jerrys Chevron Svc
Interaction: I
Interaction 1: ENFORFNL
Interaction 2: Enforcement Final
Ecology Program: TOXICS
Program Data: DMS
Facility Alt.: Not reported
Program ID: Not reported
Date Interaction: 09/02/2003
Date Interaction 3: 09/02/2003

Facility ID: 18379829
Facility Company: Jerrys Chevron Svc
Interaction: I
Interaction 1: ENFORFNL
Interaction 2: Enforcement Final
Ecology Program: TOXICS
Program Data: DMS
Facility Alt.: Not reported
Program ID: Not reported
Date Interaction: 09/02/2003
Date Interaction 3: 09/02/2003

Facility ID: 18379829
Facility Company: Jerrys Chevron Svc
Interaction: I
Interaction 1: ENFORFNL
Interaction 2: Enforcement Final
Ecology Program: TOXICS
Program Data: DMS
Facility Alt.: Not reported
Program ID: Not reported
Date Interaction: 09/02/2003
Date Interaction 3: 09/02/2003

Facility ID: 18379829
Facility Company: Jerrys Chevron Svc
Interaction: I
Interaction 1: ENFORFNL
Interaction 2: Enforcement Final
Ecology Program: TOXICS
Program Data: DMS
Facility Alt.: Not reported
Program ID: Not reported
Date Interaction: 09/02/2003

Map ID
Direction
Distance
Elevation

MAP FINDINGS

Site

Database(s)

EDR ID Number
EPA ID Number

DONS CHEVRON (Continued)

U000711652

Date Interaction 3: 09/02/2003

Facility ID: 18379829
Facility Company: Jerrys Chevron Svc
Interaction: I
Interaction 1: ENFORFNL
Interaction 2: Enforcement Final
Ecology Program: TOXICS
Program Data: DMS
Facility Alt.: Not reported
Program ID: Not reported
Date Interaction: 09/02/2003
Date Interaction 3: 09/02/2003

Facility ID: 18379829
Facility Company: Jerrys Chevron Svc
Interaction: I
Interaction 1: ENFORFNL
Interaction 2: Enforcement Final
Ecology Program: TOXICS
Program Data: DMS
Facility Alt.: Not reported
Program ID: Not reported
Date Interaction: 09/02/2003
Date Interaction 3: 09/02/2003

Facility ID: 18379829
Facility Company: Jerrys Chevron Svc
Interaction: I
Interaction 1: VOLCLNST
Interaction 2: Voluntary Cleanup Sites
Ecology Program: TOXICS
Program Data: ISIS
Facility Alt.: Don's Chevron
Program ID: nw2213
Date Interaction: 10/14/2009
Date Interaction 3: 10/14/2009

Facility ID: 18379829
Facility Company: Jerrys Chevron Svc
Interaction: I
Interaction 1: LUST
Interaction 2: LUST Facility
Ecology Program: TOXICS
Program Data: ISIS
Facility Alt.: Jerrys Chevron Svc
Program ID: 2754
Date Interaction: 06/11/2009
Date Interaction 3: 06/11/2009

Facility Id: 18379829
Latitude: 47.200695
Longitude: -121.98328
Ecology Interest Type Code: HWG
Facility ID: 18379829
Facility Company: Jerrys Chevron Svc

Map ID
Direction
Distance
Elevation

MAP FINDINGS

Site

Database(s)

EDR ID Number
EPA ID Number

DONS CHEVRON (Continued)

U000711652

Interaction: I
Interaction 1: UST
Interaction 2: Underground Storage Tank
Ecology Program: TOXICS
Program Data: ISIS
Facility Alt.: Not reported
Program ID: 2754
Date Interaction: 06/01/1971
Date Interaction 3: 06/01/1971

Facility ID: 18379829
Facility Company: Jerrys Chevron Svc
Interaction: I
Interaction 1: HWG
Interaction 2: Hazardous Waste Generator
Ecology Program: HAZWASTE
Program Data: TURBOWASTE
Facility Alt.: Not reported
Program ID: WAD988501920
Date Interaction: 02/20/1992
Date Interaction 3: 02/20/1992

Facility ID: 18379829
Facility Company: Jerrys Chevron Svc
Interaction: I
Interaction 1: LUST
Interaction 2: LUST Facility
Ecology Program: TOXICS
Program Data: ISIS
Facility Alt.: Not reported
Program ID: 2754
Date Interaction: 04/30/1993
Date Interaction 3: 04/30/1993

Facility ID: 18379829
Facility Company: Jerrys Chevron Svc
Interaction: I
Interaction 1: ENFORFNL
Interaction 2: Enforcement Final
Ecology Program: TOXICS
Program Data: DMS
Facility Alt.: Not reported
Program ID: Not reported
Date Interaction: 09/02/2003
Date Interaction 3: 09/02/2003

Facility ID: 18379829
Facility Company: Jerrys Chevron Svc
Interaction: I
Interaction 1: ENFORFNL
Interaction 2: Enforcement Final
Ecology Program: TOXICS
Program Data: DMS
Facility Alt.: Not reported
Program ID: Not reported
Date Interaction: 09/02/2003
Date Interaction 3: 09/02/2003

Map ID
Direction
Distance
Elevation

MAP FINDINGS

Site

Database(s) EDR ID Number
EPA ID Number

DONS CHEVRON (Continued)

U000711652

Facility ID: 18379829
Facility Company: Jerrys Chevron Svc
Interaction: I
Interaction 1: ENFORFNL
Interaction 2: Enforcement Final
Ecology Program: TOXICS
Program Data: DMS
Facility Alt.: Not reported
Program ID: Not reported
Date Interaction: 09/02/2003
Date Interaction 3: 09/02/2003

Facility ID: 18379829
Facility Company: Jerrys Chevron Svc
Interaction: I
Interaction 1: ENFORFNL
Interaction 2: Enforcement Final
Ecology Program: TOXICS
Program Data: DMS
Facility Alt.: Not reported
Program ID: Not reported
Date Interaction: 09/02/2003
Date Interaction 3: 09/02/2003

Facility ID: 18379829
Facility Company: Jerrys Chevron Svc
Interaction: I
Interaction 1: ENFORFNL
Interaction 2: Enforcement Final
Ecology Program: TOXICS
Program Data: DMS
Facility Alt.: Not reported
Program ID: Not reported
Date Interaction: 09/02/2003
Date Interaction 3: 09/02/2003

Facility ID: 18379829
Facility Company: Jerrys Chevron Svc
Interaction: I
Interaction 1: ENFORFNL
Interaction 2: Enforcement Final
Ecology Program: TOXICS
Program Data: DMS
Facility Alt.: Not reported
Program ID: Not reported
Date Interaction: 09/02/2003
Date Interaction 3: 09/02/2003

Facility ID: 18379829
Facility Company: Jerrys Chevron Svc
Interaction: I
Interaction 1: ENFORFNL
Interaction 2: Enforcement Final
Ecology Program: TOXICS
Program Data: DMS
Facility Alt.: Not reported
Program ID: Not reported

Map ID
Direction
Distance
Elevation

MAP FINDINGS

Site

Database(s)

EDR ID Number
EPA ID Number

DONS CHEVRON (Continued)

U000711652

Date Interaction: 09/02/2003
Date Interaction 3: 09/02/2003

Facility ID: 18379829
Facility Company: Jerrys Chevron Svc
Interaction: I
Interaction 1: ENFORFNL
Interaction 2: Enforcement Final
Ecology Program: TOXICS
Program Data: DMS
Facility Alt.: Not reported
Program ID: Not reported
Date Interaction: 09/02/2003
Date Interaction 3: 09/02/2003

Facility ID: 18379829
Facility Company: Jerrys Chevron Svc
Interaction: I
Interaction 1: ENFORFNL
Interaction 2: Enforcement Final
Ecology Program: TOXICS
Program Data: DMS
Facility Alt.: Not reported
Program ID: Not reported
Date Interaction: 09/02/2003
Date Interaction 3: 09/02/2003

Facility ID: 18379829
Facility Company: Jerrys Chevron Svc
Interaction: I
Interaction 1: ENFORFNL
Interaction 2: Enforcement Final
Ecology Program: TOXICS
Program Data: DMS
Facility Alt.: Not reported
Program ID: Not reported
Date Interaction: 09/02/2003
Date Interaction 3: 09/02/2003

Facility ID: 18379829
Facility Company: Jerrys Chevron Svc
Interaction: I
Interaction 1: VOLCLNST
Interaction 2: Voluntary Cleanup Sites
Ecology Program: TOXICS
Program Data: ISIS
Facility Alt.: Don's Chevron
Program ID: nw2213
Date Interaction: 10/14/2009
Date Interaction 3: 10/14/2009

Facility ID: 18379829
Facility Company: Jerrys Chevron Svc
Interaction: I
Interaction 1: LUST
Interaction 2: LUST Facility
Ecology Program: TOXICS

Map ID
Direction
Distance
Elevation

MAP FINDINGS

Site

Database(s)

EDR ID Number
EPA ID Number

DONS CHEVRON (Continued)

U000711652

Program Data:	ISIS
Facility Alt.:	Jerrys Chevron Svc
Program ID:	2754
Date Interaction:	06/11/2009
Date Interaction 3:	06/11/2009
Facility Id:	18379829
Latitude:	47.200695
Longitude:	-121.98328
Ecology Interest Type Code:	UST
Facility ID:	18379829
Facility Company:	Jerrys Chevron Svc
Interaction:	I
Interaction 1:	UST
Interaction 2:	Underground Storage Tank
Ecology Program:	TOXICS
Program Data:	ISIS
Facility Alt.:	Not reported
Program ID:	2754
Date Interaction:	06/01/1971
Date Interaction 3:	06/01/1971
Facility ID:	18379829
Facility Company:	Jerrys Chevron Svc
Interaction:	I
Interaction 1:	HWG
Interaction 2:	Hazardous Waste Generator
Ecology Program:	HAZWASTE
Program Data:	TURBOWASTE
Facility Alt.:	Not reported
Program ID:	WAD988501920
Date Interaction:	02/20/1992
Date Interaction 3:	02/20/1992
Facility ID:	18379829
Facility Company:	Jerrys Chevron Svc
Interaction:	I
Interaction 1:	LUST
Interaction 2:	LUST Facility
Ecology Program:	TOXICS
Program Data:	ISIS
Facility Alt.:	Not reported
Program ID:	2754
Date Interaction:	04/30/1993
Date Interaction 3:	04/30/1993
Facility ID:	18379829
Facility Company:	Jerrys Chevron Svc
Interaction:	I
Interaction 1:	ENFORFNL
Interaction 2:	Enforcement Final
Ecology Program:	TOXICS
Program Data:	DMS
Facility Alt.:	Not reported
Program ID:	Not reported
Date Interaction:	09/02/2003

Map ID
Direction
Distance
Elevation

MAP FINDINGS

Site

Database(s)

EDR ID Number
EPA ID Number

DONS CHEVRON (Continued)

U000711652

Date Interaction 3: 09/02/2003
Facility ID: 18379829
Facility Company: Jerrys Chevron Svc
Interaction: I
Interaction 1: ENFORFNL
Interaction 2: Enforcement Final
Ecology Program: TOXICS
Program Data: DMS
Facility Alt.: Not reported
Program ID: Not reported
Date Interaction: 09/02/2003
Date Interaction 3: 09/02/2003

Facility ID: 18379829
Facility Company: Jerrys Chevron Svc
Interaction: I
Interaction 1: ENFORFNL
Interaction 2: Enforcement Final
Ecology Program: TOXICS
Program Data: DMS
Facility Alt.: Not reported
Program ID: Not reported
Date Interaction: 09/02/2003
Date Interaction 3: 09/02/2003

Facility ID: 18379829
Facility Company: Jerrys Chevron Svc
Interaction: I
Interaction 1: ENFORFNL
Interaction 2: Enforcement Final
Ecology Program: TOXICS
Program Data: DMS
Facility Alt.: Not reported
Program ID: Not reported
Date Interaction: 09/02/2003
Date Interaction 3: 09/02/2003

Facility ID: 18379829
Facility Company: Jerrys Chevron Svc
Interaction: I
Interaction 1: ENFORFNL
Interaction 2: Enforcement Final
Ecology Program: TOXICS
Program Data: DMS
Facility Alt.: Not reported
Program ID: Not reported
Date Interaction: 09/02/2003
Date Interaction 3: 09/02/2003

Facility ID: 18379829
Facility Company: Jerrys Chevron Svc
Interaction: I
Interaction 1: ENFORFNL
Interaction 2: Enforcement Final
Ecology Program: TOXICS
Program Data: DMS

Map ID
Direction
Distance
Elevation

MAP FINDINGS

Database(s) EDR ID Number
EPA ID Number

DONS CHEVRON (Continued)

U000711652

Facility Alt.:	Not reported
Program ID:	Not reported
Date Interaction:	09/02/2003
Date Interaction 3:	09/02/2003
Facility ID:	18379829
Facility Company:	Jerrys Chevron Svc
Interaction:	I
Interaction 1:	ENFORFNL
Interaction 2:	Enforcement Final
Ecology Program:	TOXICS
Program Data:	DMS
Facility Alt.:	Not reported
Program ID:	Not reported
Date Interaction:	09/02/2003
Date Interaction 3:	09/02/2003
Facility ID:	18379829
Facility Company:	Jerrys Chevron Svc
Interaction:	I
Interaction 1:	ENFORFNL
Interaction 2:	Enforcement Final
Ecology Program:	TOXICS
Program Data:	DMS
Facility Alt.:	Not reported
Program ID:	Not reported
Date Interaction:	09/02/2003
Date Interaction 3:	09/02/2003
Facility ID:	18379829
Facility Company:	Jerrys Chevron Svc
Interaction:	I
Interaction 1:	ENFORFNL
Interaction 2:	Enforcement Final
Ecology Program:	TOXICS
Program Data:	DMS
Facility Alt.:	Not reported
Program ID:	Not reported
Date Interaction:	09/02/2003
Date Interaction 3:	09/02/2003
Facility ID:	18379829
Facility Company:	Jerrys Chevron Svc
Interaction:	I
Interaction 1:	ENFORFNL
Interaction 2:	Enforcement Final
Ecology Program:	TOXICS
Program Data:	DMS
Facility Alt.:	Not reported
Program ID:	Not reported
Date Interaction:	09/02/2003
Date Interaction 3:	09/02/2003
Facility ID:	18379829
Facility Company:	Jerrys Chevron Svc
Interaction:	I
Interaction 1:	VOLCLNST

Map ID
Direction
Distance
Elevation

MAP FINDINGS

Database(s) EDR ID Number
EPA ID Number

DONS CHEVRON (Continued)

U000711652

Interaction 2: Voluntary Cleanup Sites
Ecology Program: TOXICS
Program Data: ISIS
Facility Alt.: Don's Chevron
Program ID: nw2213
Date Interaction: 10/14/2009
Date Interaction 3: 10/14/2009

Facility ID: 18379829
Facility Company: Jerrys Chevron Svc
Interaction: I
Interaction 1: LUST
Interaction 2: LUST Facility
Ecology Program: TOXICS
Program Data: ISIS
Facility Alt.: Jerrys Chevron Svc
Program ID: 2754
Date Interaction: 06/11/2009
Date Interaction 3: 06/11/2009

Facility Id: 18379829
Latitude: 47.200695
Longitude: -121.98328
Ecology Interest Type Code: ENFORFNL
Facility ID: 18379829
Facility Company: Jerrys Chevron Svc
Interaction: I
Interaction 1: UST
Interaction 2: Underground Storage Tank
Ecology Program: TOXICS
Program Data: ISIS
Facility Alt.: Not reported
Program ID: 2754
Date Interaction: 06/01/1971
Date Interaction 3: 06/01/1971

Facility ID: 18379829
Facility Company: Jerrys Chevron Svc
Interaction: I
Interaction 1: HWG
Interaction 2: Hazardous Waste Generator
Ecology Program: HAZWASTE
Program Data: TURBOWASTE
Facility Alt.: Not reported
Program ID: WAD988501920
Date Interaction: 02/20/1992
Date Interaction 3: 02/20/1992

Facility ID: 18379829
Facility Company: Jerrys Chevron Svc
Interaction: I
Interaction 1: LUST
Interaction 2: LUST Facility
Ecology Program: TOXICS
Program Data: ISIS
Facility Alt.: Not reported

Map ID
Direction
Distance
Elevation

MAP FINDINGS

Site

Database(s) EDR ID Number
EPA ID Number

DONS CHEVRON (Continued)

U000711652

Program ID: 2754
Date Interaction: 04/30/1993
Date Interaction 3: 04/30/1993

Facility ID: 18379829
Facility Company: Jerrys Chevron Svc
Interaction: I
Interaction 1: ENFORFNL
Interaction 2: Enforcement Final
Ecology Program: TOXICS
Program Data: DMS
Facility Alt.: Not reported
Program ID: Not reported
Date Interaction: 09/02/2003
Date Interaction 3: 09/02/2003

Facility ID: 18379829
Facility Company: Jerrys Chevron Svc
Interaction: I
Interaction 1: ENFORFNL
Interaction 2: Enforcement Final
Ecology Program: TOXICS
Program Data: DMS
Facility Alt.: Not reported
Program ID: Not reported
Date Interaction: 09/02/2003
Date Interaction 3: 09/02/2003

Facility ID: 18379829
Facility Company: Jerrys Chevron Svc
Interaction: I
Interaction 1: ENFORFNL
Interaction 2: Enforcement Final
Ecology Program: TOXICS
Program Data: DMS
Facility Alt.: Not reported
Program ID: Not reported
Date Interaction: 09/02/2003
Date Interaction 3: 09/02/2003

Facility ID: 18379829
Facility Company: Jerrys Chevron Svc
Interaction: I
Interaction 1: ENFORFNL
Interaction 2: Enforcement Final
Ecology Program: TOXICS
Program Data: DMS
Facility Alt.: Not reported
Program ID: Not reported
Date Interaction: 09/02/2003
Date Interaction 3: 09/02/2003

Facility ID: 18379829
Facility Company: Jerrys Chevron Svc
Interaction: I
Interaction 1: ENFORFNL
Interaction 2: Enforcement Final

Map ID
Direction
Distance
Elevation

MAP FINDINGS

Site

Database(s)

EDR ID Number
EPA ID Number

DONS CHEVRON (Continued)

U000711652

Ecology Program:	TOXICS
Program Data:	DMS
Facility Alt.:	Not reported
Program ID:	Not reported
Date Interaction:	09/02/2003
Date Interaction 3:	09/02/2003
Facility ID:	18379829
Facility Company:	Jerrys Chevron Svc
Interaction:	I
Interaction 1:	ENFORFNL
Interaction 2:	Enforcement Final
Ecology Program:	TOXICS
Program Data:	DMS
Facility Alt.:	Not reported
Program ID:	Not reported
Date Interaction:	09/02/2003
Date Interaction 3:	09/02/2003
Facility ID:	18379829
Facility Company:	Jerrys Chevron Svc
Interaction:	I
Interaction 1:	ENFORFNL
Interaction 2:	Enforcement Final
Ecology Program:	TOXICS
Program Data:	DMS
Facility Alt.:	Not reported
Program ID:	Not reported
Date Interaction:	09/02/2003
Date Interaction 3:	09/02/2003
Facility ID:	18379829
Facility Company:	Jerrys Chevron Svc
Interaction:	I
Interaction 1:	ENFORFNL
Interaction 2:	Enforcement Final
Ecology Program:	TOXICS
Program Data:	DMS
Facility Alt.:	Not reported
Program ID:	Not reported
Date Interaction:	09/02/2003
Date Interaction 3:	09/02/2003
Facility ID:	18379829
Facility Company:	Jerrys Chevron Svc
Interaction:	I
Interaction 1:	ENFORFNL
Interaction 2:	Enforcement Final
Ecology Program:	TOXICS
Program Data:	DMS
Facility Alt.:	Not reported
Program ID:	Not reported
Date Interaction:	09/02/2003
Date Interaction 3:	09/02/2003
Facility ID:	18379829
Facility Company:	Jerrys Chevron Svc

Map ID
Direction
Distance
Elevation

MAP FINDINGS

Site

Database(s)

EDR ID Number
EPA ID Number

DONS CHEVRON (Continued)

U000711652

Interaction: I
Interaction 1: ENFORFNL
Interaction 2: Enforcement Final
Ecology Program: TOXICS
Program Data: DMS
Facility Alt.: Not reported
Program ID: Not reported
Date Interaction: 09/02/2003
Date Interaction 3: 09/02/2003

Facility ID: 18379829
Facility Company: Jerrys Chevron Svc
Interaction: I
Interaction 1: VOLCLNST
Interaction 2: Voluntary Cleanup Sites
Ecology Program: TOXICS
Program Data: ISIS
Facility Alt.: Don's Chevron
Program ID: nw2213
Date Interaction: 10/14/2009
Date Interaction 3: 10/14/2009

Facility ID: 18379829
Facility Company: Jerrys Chevron Svc
Interaction: I
Interaction 1: LUST
Interaction 2: LUST Facility
Ecology Program: TOXICS
Program Data: ISIS
Facility Alt.: Jerrys Chevron Svc
Program ID: 2754
Date Interaction: 06/11/2009
Date Interaction 3: 06/11/2009

Facility Id: 18379829
Latitude: 47.200695
Longitude: -121.98328
Ecology Interest Type Code: LUST

Facility ID: 18379829
Facility Company: Jerrys Chevron Svc
Interaction: I
Interaction 1: UST
Interaction 2: Underground Storage Tank
Ecology Program: TOXICS
Program Data: ISIS
Facility Alt.: Not reported
Program ID: 2754
Date Interaction: 06/01/1971
Date Interaction 3: 06/01/1971

Facility ID: 18379829
Facility Company: Jerrys Chevron Svc
Interaction: I
Interaction 1: HWG
Interaction 2: Hazardous Waste Generator
Ecology Program: HAZWASTE

Map ID
Direction
Distance
Elevation

MAP FINDINGS

Site

Database(s)

EDR ID Number
EPA ID Number

DONS CHEVRON (Continued)

U000711652

Program Data:	TURBOWASTE
Facility Alt.:	Not reported
Program ID:	WAD988501920
Date Interaction:	02/20/1992
Date Interaction 3:	02/20/1992
Facility ID:	18379829
Facility Company:	Jerrys Chevron Svc
Interaction:	I
Interaction 1:	LUST
Interaction 2:	LUST Facility
Ecology Program:	TOXICS
Program Data:	ISIS
Facility Alt.:	Not reported
Program ID:	2754
Date Interaction:	04/30/1993
Date Interaction 3:	04/30/1993
Facility ID:	18379829
Facility Company:	Jerrys Chevron Svc
Interaction:	I
Interaction 1:	ENFORFNL
Interaction 2:	Enforcement Final
Ecology Program:	TOXICS
Program Data:	DMS
Facility Alt.:	Not reported
Program ID:	Not reported
Date Interaction:	09/02/2003
Date Interaction 3:	09/02/2003
Facility ID:	18379829
Facility Company:	Jerrys Chevron Svc
Interaction:	I
Interaction 1:	ENFORFNL
Interaction 2:	Enforcement Final
Ecology Program:	TOXICS
Program Data:	DMS
Facility Alt.:	Not reported
Program ID:	Not reported
Date Interaction:	09/02/2003
Date Interaction 3:	09/02/2003
Facility ID:	18379829
Facility Company:	Jerrys Chevron Svc
Interaction:	I
Interaction 1:	ENFORFNL
Interaction 2:	Enforcement Final
Ecology Program:	TOXICS
Program Data:	DMS
Facility Alt.:	Not reported
Program ID:	Not reported
Date Interaction:	09/02/2003
Date Interaction 3:	09/02/2003
Facility ID:	18379829
Facility Company:	Jerrys Chevron Svc
Interaction:	I

Map ID
Direction
Distance
Elevation

MAP FINDINGS

Site

Database(s)

EDR ID Number
EPA ID Number

DONS CHEVRON (Continued)

U000711652

Interaction 1:	ENFORFNL
Interaction 2:	Enforcement Final
Ecology Program:	TOXICS
Program Data:	DMS
Facility Alt.:	Not reported
Program ID:	Not reported
Date Interaction:	09/02/2003
Date Interaction 3:	09/02/2003
Facility ID:	18379829
Facility Company:	Jerrys Chevron Svc
Interaction:	I
Interaction 1:	ENFORFNL
Interaction 2:	Enforcement Final
Ecology Program:	TOXICS
Program Data:	DMS
Facility Alt.:	Not reported
Program ID:	Not reported
Date Interaction:	09/02/2003
Date Interaction 3:	09/02/2003
Facility ID:	18379829
Facility Company:	Jerrys Chevron Svc
Interaction:	I
Interaction 1:	ENFORFNL
Interaction 2:	Enforcement Final
Ecology Program:	TOXICS
Program Data:	DMS
Facility Alt.:	Not reported
Program ID:	Not reported
Date Interaction:	09/02/2003
Date Interaction 3:	09/02/2003
Facility ID:	18379829
Facility Company:	Jerrys Chevron Svc
Interaction:	I
Interaction 1:	ENFORFNL
Interaction 2:	Enforcement Final
Ecology Program:	TOXICS
Program Data:	DMS
Facility Alt.:	Not reported
Program ID:	Not reported
Date Interaction:	09/02/2003
Date Interaction 3:	09/02/2003
Facility ID:	18379829
Facility Company:	Jerrys Chevron Svc
Interaction:	I
Interaction 1:	ENFORFNL
Interaction 2:	Enforcement Final
Ecology Program:	TOXICS
Program Data:	DMS
Facility Alt.:	Not reported
Program ID:	Not reported
Date Interaction:	09/02/2003
Date Interaction 3:	09/02/2003

Map ID
Direction
Distance
Elevation

MAP FINDINGS

Site

Database(s)

EDR ID Number
EPA ID Number

DONS CHEVRON (Continued)

U000711652

Facility ID: 18379829
Facility Company: Jerrys Chevron Svc
Interaction: I
Interaction 1: ENFORFNL
Interaction 2: Enforcement Final
Ecology Program: TOXICS
Program Data: DMS
Facility Alt.: Not reported
Program ID: Not reported
Date Interaction: 09/02/2003
Date Interaction 3: 09/02/2003

Facility ID: 18379829
Facility Company: Jerrys Chevron Svc
Interaction: I
Interaction 1: ENFORFNL
Interaction 2: Enforcement Final
Ecology Program: TOXICS
Program Data: DMS
Facility Alt.: Not reported
Program ID: Not reported
Date Interaction: 09/02/2003
Date Interaction 3: 09/02/2003

Facility ID: 18379829
Facility Company: Jerrys Chevron Svc
Interaction: I
Interaction 1: VOLCLNST
Interaction 2: Voluntary Cleanup Sites
Ecology Program: TOXICS
Program Data: ISIS
Facility Alt.: Don's Chevron
Program ID: nw2213
Date Interaction: 10/14/2009
Date Interaction 3: 10/14/2009

Facility ID: 18379829
Facility Company: Jerrys Chevron Svc
Interaction: I
Interaction 1: LUST
Interaction 2: LUST Facility
Ecology Program: TOXICS
Program Data: ISIS
Facility Alt.: Jerrys Chevron Svc
Program ID: 2754
Date Interaction: 06/11/2009
Date Interaction 3: 06/11/2009

CSCSL NFA:
Facility/Site Id: 18379829
CS Id: 7066
NFA Date: 02/11/2010
Rank: Not reported
VCP: Yes
Latitude: 47.200695000000003
Longitude: -121.983284

Map ID
Direction
Distance
Elevation

MAP FINDINGS

Site

Database(s)

EDR ID Number
EPA ID Number

DONS CHEVRON (Continued)

U000711652

UST:

Facility ID: 18379829
Site Id: 2754
UBI: 6028422110010001
Phone Number: 3608255350
Decimal Latitude: 47.200695000000003
Decimal Longitude: -121.983284

Tank Name: 1
Tag Number: A3876
Tank Status: Removed
Tank Status Date: 11/05/2009
Tank Install Date: 00/01/1971
Tank Closure Date: 06/02/2009
Capacity Range: 10,000 to 19,999 Gallons
Tank Permit Expiration Date: 06/30/2009
Tank Upgrade Date: 02/01/1995
Tank Spill Prevention: Spill Bucket/Spill Box
Tank Overfill Prevention: Automatic Shutoff (fill pipe)
Tank Material: Steel
Tank Construction: Single Wall Tank
Tank Tightness Test: Annual
Tank Corrosion Protection: Impressed Current and Interior Lining
Tank Manifold: Not reported
Tank Release Detection: Automatic Tank Gauging
Tank SFC Type: Not reported
Pipe Material: Fiberglass
Pipe Construction: Double Wall Pipe
Pipe Primary Release Detection: Other
Pipe Second Release Detection: Not reported
Pipe Corrosion Protection: Corrosion Resistant
Pipe Pumping System: Pressurized System
Responsible Unit: NORTHWEST
Dispencer/Pump SFC Type: Not reported

Tank Name: 2
Tag Number: A3876
Tank Status: Removed
Tank Status Date: 11/05/2009
Tank Install Date: 00/01/1971
Tank Closure Date: 06/02/2009
Capacity Range: 10,000 to 19,999 Gallons
Tank Permit Expiration Date: 06/30/2009
Tank Upgrade Date: 02/01/1995
Tank Spill Prevention: Spill Bucket/Spill Box
Tank Overfill Prevention: Automatic Shutoff (fill pipe)
Tank Material: Steel
Tank Construction: Single Wall Tank
Tank Tightness Test: Annual
Tank Corrosion Protection: Impressed Current and Interior Lining
Tank Manifold: Not reported
Tank Release Detection: Automatic Tank Gauging
Tank SFC Type: Not reported
Pipe Material: Fiberglass
Pipe Construction: Double Wall Pipe
Pipe Primary Release Detection: Other

Map ID
Direction
Distance
Elevation

MAP FINDINGS

Database(s)
EDR ID Number
EPA ID Number

DONS CHEVRON (Continued)

U000711652

Pipe Second Release Detection: Not reported
Pipe Corrosion Protection: Corrosion Resistant
Pipe Pumping System: Pressurized System
Responsible Unit: NORTHWEST
Dispenser/Pump SFC Type: Not reported

Tank Name: 3
Tag Number: A3876
Tank Status: Removed
Tank Status Date: 11/05/2009
Tank Install Date: 00/01/1971
Tank Closure Date: 06/02/2009
Capacity Range: 5,000 to 9,999 Gallons
Tank Permit Expiration Date: 06/30/2009
Tank Upgrade Date: 02/01/1995
Tank Spill Prevention: Spill Bucket/Spill Box
Tank Overfill Prevention: Automatic Shutoff (fill pipe)
Tank Material: Steel
Tank Construction: Single Wall Tank
Tank Tightness Test: Annual
Tank Corrosion Protection: Impressed Current and Interior Lining
Tank Manifold: Not reported
Tank Release Detection: Automatic Tank Gauging
Tank SFC Type: Not reported
Pipe Material: Fiberglass
Pipe Construction: Double Wall Pipe
Pipe Primary Release Detection: Other
Pipe Second Release Detection: Not reported
Pipe Corrosion Protection: Corrosion Resistant
Pipe Pumping System: Pressurized System
Responsible Unit: NORTHWEST
Dispenser/Pump SFC Type: Not reported

Tank Name: 4
Tag Number: A3876
Tank Status: Removed
Tank Status Date: 11/05/2009
Tank Install Date: 00/01/1971
Tank Closure Date: 06/02/2009
Capacity Range: 111 TO 1,100 Gallons
Tank Permit Expiration Date: 06/30/2009
Tank Upgrade Date: 04/01/1993
Tank Spill Prevention: 25 Gallons or Less
Tank Overfill Prevention: 25 Gallons or less
Tank Material: Steel
Tank Construction: Single Wall Tank
Tank Tightness Test: Not reported
Tank Corrosion Protection: Impressed Current and Interior Lining
Tank Manifold: Not reported
Tank Release Detection: Weekly Manual Gauging
Tank SFC Type: Not reported
Pipe Material: No Piping Attached to Tank
Pipe Construction: No Piping Attached to Tank
Pipe Primary Release Detection: Not reported
Pipe Second Release Detection: Not reported

Map ID
Direction
Distance
Elevation

MAP FINDINGS

Site

Database(s)

EDR ID Number
EPA ID Number

DONS CHEVRON (Continued)

U000711652

Pipe Corrosion Protection: Not reported
Pipe Pumping System: Product Removed by R
Responsible Unit: NORTHWEST
Dispencer/Pump SFC Type: Not reported

VCP:

edr_fstat: WA
edr_fzip: 98022
edr_fcnty: KING COUNTY
edr_zip: Not reported
Facility ID: 18379829
VCP Status: Not reported
VCP: Yes
Ecology Status: Not reported
NFA Type: NFA-Voluntary Cleanup Program Review
Date NFA: 2/11/2010
Rank: Not reported

WA Financial Assurance 1:

edr_fstat: WA
edr_fzip: 980223424
edr_fcnty: Not reported
edr_zip: Not reported
DOE Site ID: 2754
Site Type: PLIA
Financial Resp Type: Colony (GUS)
Inception Date: 02/17/2009
Expiration Date: 02/17/2010

A4
East
< 1/8
0.017 mi.
90 ft.

CRYSTAL CLEANERS ENUMCLAW
420 GRIFFIN AVE
ENUMCLAW, WA

RCRA NonGen / NLR **1000658917**
FINDS **WAD988485744**
WA ALLSITES
WA LUST
WA Inactive Drycleaners

Site 4 of 5 in cluster A

Relative:
Higher

RCRA NonGen / NLR:

Date form received by agency: 06/21/2004
Facility name: CRYSTAL CLEANERS ENUMCLAW
Facility address: 420 GRIFFIN AVE
ENUMCLAW, WA 98022
EPA ID: WAD988485744
Contact: CRYSTAL CLEANER CRYSTAL CLEANER
Contact address: 420 GRIFFIN AVE
ENUMCLAW, WA 98022-3423
Contact country: US
Contact telephone: (000)000-0000
Contact email: Not reported
EPA Region: 10
Land type: Private
Classification: Non-Generator
Description: Handler: Non-Generators do not presently generate hazardous waste

Actual:
746 ft.

Owner/Operator Summary:

Owner/operator name: GI TAEK I
Owner/operator address: 420 GRIFFIN AVE
ENUMCLAW, WA 98022

Map ID
Direction
Distance
Elevation

MAP FINDINGS

Site

Database(s)

EDR ID Number
EPA ID Number

CRYSTAL CLEANERS ENUMCLAW (Continued)

1000658917

Owner/operator country: US
Owner/operator telephone: (360)825-1593
Legal status: Private
Owner/Operator Type: Operator
Owner/Op start date: 02/01/1996
Owner/Op end date: Not reported

Owner/operator name: GI TAEK I
Owner/operator address: 420 GRIFFIN AVE
ENUMCLAW, WA 98022

Owner/operator country: US
Owner/operator telephone: (360)825-1593
Legal status: Private
Owner/Operator Type: Owner
Owner/Op start date: 02/01/1996
Owner/Op end date: Not reported

Handler Activities Summary:

U.S. importer of hazardous waste: No
Mixed waste (haz. and radioactive): No
Recycler of hazardous waste: No
Transporter of hazardous waste: No
Treater, storer or disposer of HW: No
Underground injection activity: No
On-site burner exemption: No
Furnace exemption: No
Used oil fuel burner: No
Used oil processor: No
Used oil refiner: No
Used oil fuel marketer to burner: No
Used oil Specification marketer: No
Used oil transfer facility: No
Used oil transporter: No

Historical Generators:

Date form received by agency: 12/31/2003
Facility name: CRYSTAL CLEANERS ENUMCLAW
Classification: Not a generator, verified

Violation Status: No violations found

Evaluation Action Summary:

Evaluation date: 11/13/1991
Evaluation: COMPLIANCE ASSISTANCE VISIT
Area of violation: Not reported
Date achieved compliance: Not reported
Evaluation lead agency: State

FINDS:

Registry ID: 110005360581

Environmental Interest/Information System

Washington Facility / Site Identification System (WA-FSIS) provides a means to query and display data maintained by the Washington Department of Ecology. This system contains key information for each

Map ID
Direction
Distance
Elevation

MAP FINDINGS

Site

Database(s)

EDR ID Number
EPA ID Number

CRYSTAL CLEANERS ENUMCLAW (Continued)

1000658917

facility/site that is currently, or has been, of interest to the Air Quality, Dam Safety, Hazardous Waste, Toxics Cleanup, and Water Quality Programs.

RCRAInfo is a national information system that supports the Resource Conservation and Recovery Act (RCRA) program through the tracking of events and activities related to facilities that generate, transport, and treat, store, or dispose of hazardous waste. RCRAInfo allows RCRA program staff to track the notification, permit, compliance, and corrective action activities required under RCRA.

HAZARDOUS WASTE BIENNIAL REPORTER

ALLSITES:

Facility Id: 29544148
Latitude: 47.2003
Longitude: -121.98329
Ecology Interest Type Code: HWG
Facility ID: 29544148
Facility Company: Crystal Cleaners Enumclaw
Interaction: 1
Interaction 1: HWG
Interaction 2: Hazardous Waste Generator
Ecology Program: HAZWASTE
Program Data: TURBOWASTE
Facility Alt.: Not reported
Program ID: WAD988485744
Date Interaction: 04/29/1991
Date Interaction 3: 04/29/1991

LUST:

Facility ID: 2332756
Facility Status: Cleanup Started
Cleanup Site ID: 7471
Cleanup Unit Type: Upland
Process Type: Independent Action
Alternate Name: ERNIES BP ENUMCLAW
Release Status Date: 06/01/1995
Site Response Unit Code: Northwest
Lat/Long: 47.199639 / -121.98210

Inactive Drycleaners:

EPA I: WAD988485744
FS Id: 3671
Facility ID: WAD988485744
NAICS Code: 81232
Fed Waste Code Desc: Not reported
State Waste Code Desc: Not reported
TAX REG NBR: Not reported
BUSINESS TYPE: Not reported
MAIL NAME: Not reported
MAIL LINE1: Not reported
MAIL LINE2: Not reported
MAIL CITY: Not reported

Map ID
Direction
Distance
Elevation

MAP FINDINGS

Site

Database(s)

EDR ID Number
EPA ID Number

CRYSTAL CLEANERS ENUMCLAW (Continued)

1000658917

MAIL STATE: Not reported
MAIL ZIP: Not reported
MAIL COUNTRY: Not reported
LEGAL ORG NAME: Not reported
LEGAL PERSON FIRST NAME: Not reported
LEGAL PERSON MIDDLE INIT: Not reported
LEGAL PERSON LAST NAME: Not reported
LEGAL LINE1: Not reported
LEGAL LINE2: Not reported
LEGAL CITY: Not reported
LEGAL STATE: Not reported
LEGAL ZIP: Not reported
LEGAL COUNTRY: Not reported
LEGAL PHONE NBR: Not reported
LEGAL EFFECTIVE DATE: Not reported
LEGAL ORGANIZATION TYPE: Not reported
LAND ORG NAME: Not reported
LAND PERSON FIRST NAME: Not reported
LAND PERSON MIDDLE INIT: Not reported
LAND PERSON LAST NAME: Not reported
LAND LINE1: Not reported
LAND LINE2: Not reported
LAND CITY: Not reported
LAND STATE: Not reported
LAND ZIP: Not reported
LAND COUNTRY: Not reported
LAND PHONE NBR: Not reported
LAND ORGANIZATION TYPE: Not reported
OPERATOR ORG NAME: Not reported
OPERATOR PERSON FIRST NAME: Not reported
OPERATOR PERSON MIDDLE INIT: Not reported
OPERATOR PERSON LAST NAME: Not reported
OPERATOR LINE1: Not reported
OPERATOR LINE2: Not reported
OPERATOR CITY: Not reported
OPERATOR STATE: Not reported
OPERATOR ZIP: Not reported
OPERATOR COUNTRY: Not reported
OPERATOR PHONE NBR: Not reported
OPERATOR EFFECTIVE DATE: Not reported
OPERATOR ORGANIZATION TYPE: Not reported
SITE CONTACT FIRST NAME: Not reported
SITE CONTACT MIDDLE INIT: Not reported
SITE CONTACT LAST NAME: Not reported
SITE CONTACT LINE1: Not reported
SITE CONTACT LINE2: Not reported
SITE CONTACT CITY: Not reported
SITE CONTACT STATE: Not reported
SITE CONTACT ZIP: Not reported
SITE CONTACT COUNTRY: Not reported
SITE CONTACT PHONE NBR: Not reported
SITE CONTACT EMAIL: Not reported
FORM CONTACT FIRST NAME: Not reported
FORM CONTACT MIDDLE INIT: Not reported
FORM CONTACT LAST NAME: Not reported
FORM CONTACT LINE1: Not reported
FORM CONTACT LINE2: Not reported

Map ID
Direction
Distance
Elevation

MAP FINDINGS

Site

Database(s)

EDR ID Number
EPA ID Number

CRYSTAL CLEANERS ENUMCLAW (Continued)

1000658917

FORM CONTACT CITY:	Not reported
FORM CONTACT STATE:	Not reported
FORM CONTACT ZIP:	Not reported
FORM CONTACT COUNTRY:	Not reported
FORM CONTACT PHONE NBR:	Not reported
FORM CONTACT EMAIL:	Not reported
GEN STATUS CD:	Not reported
MONTHLY GENERATION:	Not reported
BATCH GENERATION:	Not reported
ONE TIME GENERATION:	Not reported
TRANSPORTS OWN WASTE:	Not reported
TRANSPORTS OTHERS WASTE:	Not reported
RECYCLER ONSITE:	Not reported
TRANSFER FACILITY:	Not reported
PBR:	Not reported
TBG:	Not reported
MIXED RADIOACTIVE:	Not reported
IMPORTER:	Not reported
TSDR FACILITY:	Not reported
IMMEDIATE RECYCLER:	Not reported
GEN DANG FUEL:	Not reported
GEN MARKET TO BURNER:	Not reported
GEN OTHER MARKETERS:	Not reported
UTILITY BOILER BURNER:	Not reported
INDUSTRY BOILER BURNER:	Not reported
FURNACE BURNER:	Not reported
SMELTER DEFERRAL:	Not reported
SMALL QTY EXEMPTION:	Not reported
OTHER EXEMPTION:	Not reported
UW BATTERY GEN:	Not reported
UW THERMOSTATS GEN:	Not reported
UW MERCURY GEN:	Not reported
UW LAMPS GEN:	Not reported
UW BATTERY ACCUM:	Not reported
UW THERMOSTATS ACCUM:	Not reported
UW MERCURY ACCUM:	Not reported
UW LAMPS ACCUM:	Not reported
UW DESTINATION FACILITY:	Not reported
OFF SPEC UTILITY BOILER:	Not reported
OFF SPEC INDUSTRY BOILER:	Not reported
OFF SPEC FURNACE:	Not reported
USED OIL TRANSPORTER:	Not reported
USED OIL TRANSFER FACILITY:	Not reported
USED OIL PROCESSOR:	Not reported
USED OIL REREFINER:	Not reported
USED OIL FUEL MARKETER DIR SHIPMENTS:	Not reported
USED OIL FUEL MARKETER MEETS SPECS:	Not reported
Comments:	Not reported

MAP FINDINGS

Map ID
Direction
Distance
Elevation

Site

Database(s)

EDR ID Number
EPA ID Number

A5
East
< 1/8
0.017 mi.
90 ft.

420 GRIFFIN AVE
ENUMCLAW, WA 98022

Site 5 of 5 in cluster A

EDR US Hist Cleaners

1015058626
N/A

Relative:
Higher

EDR Historical Cleaners:

Actual:
746 ft.

Name: CRYSTAL CLEANERS
Year: 2001
Address: 420 GRIFFIN AVE

Name: CRYSTAL CLEANERS
Year: 2002
Address: 420 GRIFFIN AVE

Name: CRYSTAL CLEANERS
Year: 2003
Address: 420 GRIFFIN AVE

Name: CRYSTAL CLEANERS
Year: 2004
Address: 420 GRIFFIN AVE

Name: CRYSTAL CLEANERS
Year: 2005
Address: 420 GRIFFIN AVE

Name: CRYSTAL CLEANERS
Year: 2006
Address: 420 GRIFFIN AVE

Name: CRYSTAL CLEANERS
Year: 2007
Address: 420 GRIFFIN AVE

Name: CRYSTAL CLEANERS
Year: 2008
Address: 420 GRIFFIN AVE

Name: CRYSTAL CLEANERS
Year: 2010
Address: 420 GRIFFIN AVE

Name: CRYSTAL CLEANERS
Year: 2011
Address: 420 GRIFFIN AVE

Name: CRYSTAL CLEANERS
Year: 2012
Address: 420 GRIFFIN AVE

Map ID
 Direction
 Distance
 Elevation

MAP FINDINGS

Site

Database(s)

EDR ID Number
 EPA ID Number

B6
NW
 < 1/8
 0.042 mi.
 222 ft.

ERNIES BULK PLANT
LATERAL A ST & RAINIER AVE
ENUMCLAW, WA 98022

WA CSCSL
WA ALLSITES
WA LUST
WA UST

U003795318
N/A

Site 1 of 4 in cluster B

Relative:
Higher

Actual:
746 ft.

CSCSL:
 Facility ID: 22631511
 Region: Northwest
 Lat/Long: 47.200589737476 / -121.9813653682
 Brownfield Status: Not reported
 Rank Status: Not reported
 Clean Up Siteid: 5706
 Site Status: Cleanup Started
 PSI?: Not reported
 Contaminant Name: Benzene
 Ground Water: C
 Surface Water: Not reported
 Soil: RB
 Sediment: Not reported
 Air: Not reported
 Bedrock: Not reported
 Responsible Unit: Northwest

Facility ID: 22631511
 Region: Northwest
 Lat/Long: 47.200589737476 / -121.9813653682
 Brownfield Status: Not reported
 Rank Status: Not reported
 Clean Up Siteid: 5706
 Site Status: Cleanup Started
 PSI?: Not reported
 Contaminant Name: Petroleum-Diesel
 Ground Water: C
 Surface Water: Not reported
 Soil: RB
 Sediment: Not reported
 Air: Not reported
 Bedrock: Not reported
 Responsible Unit: Northwest

Facility ID: 22631511
 Region: Northwest
 Lat/Long: 47.200589737476 / -121.9813653682
 Brownfield Status: Not reported
 Rank Status: Not reported
 Clean Up Siteid: 5706
 Site Status: Cleanup Started
 PSI?: Not reported
 Contaminant Name: Petroleum-Gasoline
 Ground Water: C
 Surface Water: Not reported
 Soil: RB
 Sediment: Not reported
 Air: Not reported
 Bedrock: Not reported
 Responsible Unit: Northwest

Facility ID: 22631511

Map ID
Direction
Distance
Elevation

MAP FINDINGS

Site

Database(s)

EDR ID Number
EPA ID Number

ERNIES BULK PLANT (Continued)

U003795318

Region: Northwest
Lat/Long: 47.200589737476 / -121.9813653682
Brownfield Status: Not reported
Rank Status: Not reported
Clean Up Siteid: 5706
Site Status: Cleanup Started
PSI?: Not reported
Contaminant Name: Petroleum-Other
Ground Water: C
Surface Water: Not reported
Soil: RB
Sediment: Not reported
Air: Not reported
Bedrock: Not reported
Responsible Unit: Northwest

Facility ID: 22631511
Region: Northwest
Lat/Long: 47.200589737476 / -121.9813653682
Brownfield Status: Not reported
Rank Status: Not reported
Clean Up Siteid: 5706
Site Status: Cleanup Started
PSI?: Not reported
Contaminant Name: Polynuclear Aromatic Hydrocarbons
Ground Water: Not reported
Surface Water: Not reported
Soil: RB
Sediment: Not reported
Air: Not reported
Bedrock: Not reported
Responsible Unit: Northwest

ALLSITES:

Facility Id: 22631511
Latitude: 47.2005897
Longitude: -121.98136
Ecology Interest Type Code: UST
Facility ID: 22631511
Facility Company: ERNIES FORMER BULK PLANT
Interaction: I
Interaction 1: LUST
Interaction 2: LUST Facility
Ecology Program: TOXICS
Program Data: ISIS
Facility Alt.: Not reported
Program ID: 200593
Date Interaction: 02/19/1991
Date Interaction 3: 02/19/1991

Facility ID: 22631511
Facility Company: ERNIES FORMER BULK PLANT
Interaction: I
Interaction 1: UST
Interaction 2: Underground Storage Tank
Ecology Program: TOXICS
Program Data: ISIS

Map ID
Direction
Distance
Elevation

MAP FINDINGS

Site Database(s) EDR ID Number EPA ID Number

ERNIES BULK PLANT (Continued)

U003795318

Facility Alt.: Not reported
Program ID: 200593
Date Interaction: 10/21/1998
Date Interaction 3: 10/21/1998

Facility ID: 22631511
Facility Company: ERNIES FORMER BULK PLANT
Interaction: I
Interaction 1: VOLCLNST
Interaction 2: Voluntary Cleanup Sites
Ecology Program: TOXICS
Program Data: ISIS
Facility Alt.: ERNIES FORMER BULK PLANT
Program ID: NW1122
Date Interaction: 06/16/2003
Date Interaction 3: 06/16/2003

Facility ID: 22631511
Facility Company: ERNIES FORMER BULK PLANT
Interaction: A
Interaction 1: SCS
Interaction 2: State Cleanup Site
Ecology Program: TOXICS
Program Data: ISIS
Facility Alt.: Ernie's Bulk Plant
Program ID: Not reported
Date Interaction: 12/13/2007
Date Interaction 3: 12/13/2007

Facility Id: 22631511
Latitude: 47.2005897
Longitude: -121.98136
Ecology Interest Type Code: LUST
Facility ID: 22631511
Facility Company: ERNIES FORMER BULK PLANT
Interaction: I
Interaction 1: LUST
Interaction 2: LUST Facility
Ecology Program: TOXICS
Program Data: ISIS
Facility Alt.: Not reported
Program ID: 200593
Date Interaction: 02/19/1991
Date Interaction 3: 02/19/1991

Facility ID: 22631511
Facility Company: ERNIES FORMER BULK PLANT
Interaction: I
Interaction 1: UST
Interaction 2: Underground Storage Tank
Ecology Program: TOXICS
Program Data: ISIS
Facility Alt.: Not reported
Program ID: 200593
Date Interaction: 10/21/1998
Date Interaction 3: 10/21/1998

Map ID
Direction
Distance
Elevation

MAP FINDINGS

Database(s) EDR ID Number
EPA ID Number

ERNIES BULK PLANT (Continued)

U003795318

Facility ID: 22631511
Facility Company: ERNIES FORMER BULK PLANT
Interaction: I
Interaction 1: VOLCLNST
Interaction 2: Voluntary Cleanup Sites
Ecology Program: TOXICS
Program Data: ISIS
Facility Alt.: ERNIES FORMER BULK PLANT
Program ID: NW1122
Date Interaction: 06/16/2003
Date Interaction 3: 06/16/2003

Facility ID: 22631511
Facility Company: ERNIES FORMER BULK PLANT
Interaction: A
Interaction 1: SCS
Interaction 2: State Cleanup Site
Ecology Program: TOXICS
Program Data: ISIS
Facility Alt.: Ernie's Bulk Plant
Program ID: Not reported
Date Interaction: 12/13/2007
Date Interaction 3: 12/13/2007

Facility ID: 22631511
Latitude: 47.2005897
Longitude: -121.98136
Ecology Interest Type Code: SCS
Facility ID: 22631511
Facility Company: ERNIES FORMER BULK PLANT
Interaction: I
Interaction 1: LUST
Interaction 2: LUST Facility
Ecology Program: TOXICS
Program Data: ISIS
Facility Alt.: Not reported
Program ID: 200593
Date Interaction: 02/19/1991
Date Interaction 3: 02/19/1991

Facility ID: 22631511
Facility Company: ERNIES FORMER BULK PLANT
Interaction: I
Interaction 1: UST
Interaction 2: Underground Storage Tank
Ecology Program: TOXICS
Program Data: ISIS
Facility Alt.: Not reported
Program ID: 200593
Date Interaction: 10/21/1998
Date Interaction 3: 10/21/1998

Facility ID: 22631511
Facility Company: ERNIES FORMER BULK PLANT
Interaction: I
Interaction 1: VOLCLNST

Map ID
Direction
Distance
Elevation

MAP FINDINGS

Site

Database(s)

EDR ID Number
EPA ID Number

ERNIES BULK PLANT (Continued)

U003795318

Interaction 2: Voluntary Cleanup Sites
Ecology Program: TOXICS
Program Data: ISIS
Facility Alt.: ERNIES FORMER BULK PLANT
Program ID: NW1122
Date Interaction: 06/16/2003
Date Interaction 3: 06/16/2003

Facility ID: 22631511
Facility Company: ERNIES FORMER BULK PLANT
Interaction: A
Interaction 1: SCS
Interaction 2: State Cleanup Site
Ecology Program: TOXICS
Program Data: ISIS
Facility Alt.: Ernie's Bulk Plant
Program ID: Not reported
Date Interaction: 12/13/2007
Date Interaction 3: 12/13/2007

Facility Id: 22631511
Latitude: 47.2005897
Longitude: -121.98136
Ecology Interest Type Code: VOLCLNST

Facility ID: 22631511
Facility Company: ERNIES FORMER BULK PLANT
Interaction: I
Interaction 1: LUST
Interaction 2: LUST Facility
Ecology Program: TOXICS
Program Data: ISIS
Facility Alt.: Not reported
Program ID: 200593
Date Interaction: 02/19/1991
Date Interaction 3: 02/19/1991

Facility ID: 22631511
Facility Company: ERNIES FORMER BULK PLANT
Interaction: I
Interaction 1: UST
Interaction 2: Underground Storage Tank
Ecology Program: TOXICS
Program Data: ISIS
Facility Alt.: Not reported
Program ID: 200593
Date Interaction: 10/21/1998
Date Interaction 3: 10/21/1998

Facility ID: 22631511
Facility Company: ERNIES FORMER BULK PLANT
Interaction: I
Interaction 1: VOLCLNST
Interaction 2: Voluntary Cleanup Sites
Ecology Program: TOXICS
Program Data: ISIS
Facility Alt.: ERNIES FORMER BULK PLANT

Map ID
Direction
Distance
Elevation

MAP FINDINGS

Site

Database(s)

EDR ID Number
EPA ID Number

ERNIES BULK PLANT (Continued)

U003795318

Program ID: NW1122
Date Interaction: 06/16/2003
Date Interaction 3: 06/16/2003

Facility ID: 22631511
Facility Company: ERNIES FORMER BULK PLANT
Interaction: A
Interaction 1: SCS
Interaction 2: State Cleanup Site
Ecology Program: TOXICS
Program Data: ISIS
Facility Alt.: Ernie's Bulk Plant
Program ID: Not reported
Date Interaction: 12/13/2007
Date Interaction 3: 12/13/2007

LUST:

Facility ID: 22631511
Facility Status: Cleanup Started
Cleanup Site ID: 5706
Cleanup Unit Type: Upland
Process Type: Independent Action
Alternate Name: ERNIES BULK PLANT
Release Status Date: 05/21/1995
Site Response Unit Code: Northwest
Lat/Long: 47.2005897 / -121.98136

Facility ID: 22631511
Facility Status: RCU
Cleanup Site ID: 5706
Cleanup Unit Type: Upland
Process Type: Independent Action
Alternate Name: ERNIES BULK PLANT
Release Status Date: 06/13/2003
Site Response Unit Code: Northwest
Lat/Long: 47.2005897 / -121.98136

UST:

Facility ID: 22631511
Site Id: 200593
UBI: Not reported
Phone Number: Not reported
Decimal Latitude: 47.200589737476854
Decimal Longitude: -121.98136536823368

Tank Name: 1
Tag Number: Not reported
Tank Status: Removed
Tank Status Date: 07/09/2001
Tank Install Date: 00/01/1900
Tank Closure Date: Not reported
Capacity Range: Not reported
Tank Permit Expiration Date: Not reported
Tank Upgrade Date: Not reported
Tank Spill Prevention: Not reported

Map ID
Direction
Distance
Elevation

MAP FINDINGS

Site Database(s) EDR ID Number
EPA ID Number

ERNIES BULK PLANT (Continued)

U003795318

Tank Overfill Prevention: Not reported
Tank Material: Not reported
Tank Construction: Not reported
Tank Tightness Test: Not reported
Tank Corrosion Protection: Not reported
Tank Manifold: Not reported
Tank Release Detection: Not reported
Tank SFC Type: Not reported
Pipe Material: Not reported
Pipe Construction: Not reported
Pipe Primary Release Detection: Not reported
Pipe Second Release Detection: Not reported
Pipe Corrosion Protection: Not reported
Pipe Pumping System: Not reported
Responsible Unit: NORTHWEST
Dispencer/Pump SFC Type: Not reported

C7
South
< 1/8
0.052 mi.
273 ft.
Relative:
Higher
Actual:
747 ft.

PRAXAIR DISTRIBUTION INC ENUMCLAW
400 ROOSEVELT AVE
ENUMCLAW, WA

FINDS 1007070521
WA ALLSITES N/A

Site 1 of 6 in cluster C

FINDS:

Registry ID: 110015471327

Environmental Interest/Information System

Washington Facility / Site Identification System (WA-FSIS) provides a means to query and display data maintained by the Washington Department of Ecology. This system contains key information for each facility/site that is currently, or has been, of interest to the Air Quality, Dam Safety, Hazardous Waste, Toxics Cleanup, and Water Quality Programs.

ALLSITES:

Facility Id: 44845162
Latitude: 47.1988128
Longitude: -121.98632
Ecology Interest Type Code: TIER2
Facility ID: 44845162
Facility Company: PRAXAIR DISTRIBUTION INC ENUMCLAW
Interaction: I
Interaction 1: TIER2
Interaction 2: Emergency/Haz Chem Rpt TIER2
Ecology Program: HAZWASTE
Program Data: EPCRA
Facility Alt.: Not reported
Program ID: CRK000033690
Date Interaction: 01/01/1992
Date Interaction 3: 01/01/1992

MAP FINDINGS

Map ID Direction Distance Elevation		Database(s)	EDR ID Number EPA ID Number
--	--	-------------	--------------------------------

C8 South < 1/8 0.052 mi. 275 ft.	MR. SUDSY CAR WASH (FORMER) 416 ROOSEVELT AVE. ENUMCLAW, WA 98022 Site 2 of 6 in cluster C	WA ICR	S103504225 N/A
---	--	--------	-------------------

Relative: Higher	ICR:	Date Ecology Received Report: 04/06/98 Contaminants Found at Site: Petroleum products Media Contaminated: Groundwater, Soil Waste Management: Tank Region: North Western Type of Report Ecology Received: Final cleanup report Site Register Issue: 98-05 County Code: 17 Contact: Not reported Report Title: Not reported
Actual: 747 ft.		

B9 NW < 1/8 0.053 mi. 281 ft.	ASIA GARDENS 448 & 546 GRIFFIN AVE ENUMCLAW, WA 98022 Site 2 of 4 in cluster B	WA ALLSITES WA CSCSL NFA WA VCP	S105735366 N/A
--	--	---------------------------------------	-------------------

Relative: Lower	ALLSITES:	Facility Id: 5136299 Latitude: 47.200583 Longitude: -121.98344 Ecology Interest Type Code: VOLCLNST
Actual: 745 ft.		
		Facility ID: 5136299 Facility Company: Asia Gardens Interaction: I Interaction 1: UST Interaction 2: Underground Storage Tank Ecology Program: TOXICS Program Data: ISIS Facility Alt.: Not reported Program ID: 618961 Date Interaction: 07/02/2001 Date Interaction 3: 07/02/2001
		Facility ID: 5136299 Facility Company: Asia Gardens Interaction: I Interaction 1: LUST Interaction 2: LUST Facility Ecology Program: TOXICS Program Data: ISIS Facility Alt.: Not reported Program ID: 618961 Date Interaction: 08/17/2001 Date Interaction 3: 08/17/2001
		Facility ID: 5136299 Facility Company: Asia Gardens Interaction: I Interaction 1: VOLCLNST Interaction 2: Voluntary Cleanup Sites Ecology Program: TOXICS Program Data: ISIS

Map ID
Direction
Distance
Elevation

MAP FINDINGS

Site

Database(s)

EDR ID Number
EPA ID Number

ASIA GARDENS (Continued)

S105735366

Facility Alt.: Asia Gardens
Program ID: NW0970
Date Interaction: 08/23/2002
Date Interaction 3: 08/23/2002

Facility Id: 5136299
Latitude: 47.200583
Longitude: -121.98344
Ecology Interest Type Code: LUST
Facility ID: 5136299
Facility Company: Asia Gardens
Interaction: I
Interaction 1: UST
Interaction 2: Underground Storage Tank
Ecology Program: TOXICS
Program Data: ISIS
Facility Alt.: Not reported
Program ID: 618961
Date Interaction: 07/02/2001
Date Interaction 3: 07/02/2001

Facility ID: 5136299
Facility Company: Asia Gardens
Interaction: I
Interaction 1: LUST
Interaction 2: LUST Facility
Ecology Program: TOXICS
Program Data: ISIS
Facility Alt.: Not reported
Program ID: 618961
Date Interaction: 08/17/2001
Date Interaction 3: 08/17/2001

Facility ID: 5136299
Facility Company: Asia Gardens
Interaction: I
Interaction 1: VOLCLNST
Interaction 2: Voluntary Cleanup Sites
Ecology Program: TOXICS
Program Data: ISIS
Facility Alt.: Asia Gardens
Program ID: NW0970
Date Interaction: 08/23/2002
Date Interaction 3: 08/23/2002

Facility Id: 5136299
Latitude: 47.200583
Longitude: -121.98344
Ecology Interest Type Code: UST
Facility ID: 5136299
Facility Company: Asia Gardens
Interaction: I
Interaction 1: UST
Interaction 2: Underground Storage Tank
Ecology Program: TOXICS

Map ID
Direction
Distance
Elevation

MAP FINDINGS

Site

Database(s)

EDR ID Number
EPA ID Number

ASIA GARDENS (Continued)

S105735366

Program Data: ISIS
Facility Alt.: Not reported
Program ID: 618961
Date Interaction: 07/02/2001
Date Interaction 3: 07/02/2001

Facility ID: 5136299
Facility Company: Asia Gardens
Interaction: I
Interaction 1: LUST
Interaction 2: LUST Facility
Ecology Program: TOXICS
Program Data: ISIS
Facility Alt.: Not reported
Program ID: 618961
Date Interaction: 08/17/2001
Date Interaction 3: 08/17/2001

Facility ID: 5136299
Facility Company: Asia Gardens
Interaction: I
Interaction 1: VOLCLNST
Interaction 2: Voluntary Cleanup Sites
Ecology Program: TOXICS
Program Data: ISIS
Facility Alt.: Asia Gardens
Program ID: NW0970
Date Interaction: 08/23/2002
Date Interaction 3: 08/23/2002

CSCSL NFA:
Facility/Site Id: 5136299
CS Id: 5352
NFA Date: 09/30/2002
Rank: Not reported
VCP: Yes
Latitude: 47.200583000000002
Longitude: -121.98344400000001

VCP:
edr_fstat: WA
edr_fzip: 98022
edr_fcnty: KING COUNTY
edr_zip: Not reported
Facility ID: 5136299
VCP Status: Not reported
VCP: Yes
Ecology Status: Not reported
NFA Type: NFA-Voluntary Cleanup Program Review
Date NFA: 9/30/2002
Rank: Not reported

MAP FINDINGS

Map ID Direction Distance Elevation	Site	Database(s)	EDR ID Number EPA ID Number
--	------	-------------	--------------------------------

B10 NW < 1/8 0.053 mi. 281 ft.	ASIA GARDENS 448 & 546 GRIFFIN AVE ENUMCLAW, WA Site 3 of 4 in cluster B	FINDS WA UST	1007078200 N/A
--	--	-----------------	-------------------

Relative:
Lower

FINDS:

Registry ID: 110015548852

Environmental Interest/Information System

Washington Facility / Site Identification System (WA-FSIS) provides a means to query and display data maintained by the Washington Department of Ecology. This system contains key information for each facility/site that is currently, or has been, of interest to the Air Quality, Dam Safety, Hazardous Waste, Toxics Cleanup, and Water Quality Programs.

UST:

Facility ID: 5136299
 Site Id: 618961
 UBI: Not reported
 Phone Number: Not reported
 Decimal Latitude: 47.200583000000002
 Decimal Longitude: -121.98344400000001

Tank Name: 1
 Tag Number: Not reported
 Tank Status: Removed
 Tank Status Date: 07/02/2001
 Tank Install Date: Not reported
 Tank Closure Date: 08/23/2002
 Capacity Range: 111 TO 1,100 Gallons
 Tank Permit Expiration Date: Not reported
 Tank Upgrade Date: Not reported
 Tank Spill Prevention: Not reported
 Tank Overfill Prevention: Not reported
 Tank Material: Not reported
 Tank Construction: Not reported
 Tank Tightness Test: Not reported
 Tank Corrosion Protection: Not reported
 Tank Manifold: Not reported
 Tank Release Detection: Not reported
 Tank SFC Type: Not reported
 Pipe Material: Not reported
 Pipe Construction: Not reported
 Pipe Primary Release Detection: Not reported
 Pipe Second Release Detection: Not reported
 Pipe Corrosion Protection: Not reported
 Pipe Pumping System: Not reported
 Responsible Unit: NORTHWEST
 Dispenser/Pump SFC Type: Not reported

Tank Name: 2
 Tag Number: Not reported
 Tank Status: Removed
 Tank Status Date: 07/03/2001

Map ID
Direction
Distance
Elevation

MAP FINDINGS

Site

Database(s)

EDR ID Number
EPA ID Number

ASIA GARDENS (Continued)

1007078200

Tank Install Date: Not reported
Tank Closure Date: 08/23/2002
Capacity Range: 111 TO 1,100 Gallons
Tank Permit Expiration Date: Not reported
Tank Upgrade Date: Not reported
Tank Spill Prevention: Not reported
Tank Overfill Prevention: Not reported
Tank Material: Not reported
Tank Construction: Not reported
Tank Tightness Test: Not reported
Tank Corrosion Protection: Not reported
Tank Manifold: Not reported
Tank Release Detection: Not reported
Tank SFC Type: Not reported
Pipe Material: Not reported
Pipe Construction: Not reported
Pipe Primary Release Detection: Not reported
Pipe Second Release Detection: Not reported
Pipe Corrosion Protection: Not reported
Pipe Pumping System: Not reported
Responsible Unit: NORTHWEST
Dispencer/Pump SFC Type: Not reported

Tank Name: 3
Tag Number: Not reported
Tank Status: Removed
Tank Status Date: 07/02/2001
Tank Install Date: Not reported
Tank Closure Date: 08/23/2002
Capacity Range: 111 TO 1,100 Gallons
Tank Permit Expiration Date: Not reported
Tank Upgrade Date: Not reported
Tank Spill Prevention: Not reported
Tank Overfill Prevention: Not reported
Tank Material: Not reported
Tank Construction: Not reported
Tank Tightness Test: Not reported
Tank Corrosion Protection: Not reported
Tank Manifold: Not reported
Tank Release Detection: Not reported
Tank SFC Type: Not reported
Pipe Material: Not reported
Pipe Construction: Not reported
Pipe Primary Release Detection: Not reported
Pipe Second Release Detection: Not reported
Pipe Corrosion Protection: Not reported
Pipe Pumping System: Not reported
Responsible Unit: NORTHWEST
Dispencer/Pump SFC Type: Not reported

Tank Name: 4
Tag Number: Not reported
Tank Status: Removed
Tank Status Date: 07/03/2001
Tank Install Date: Not reported

Map ID
Direction
Distance
Elevation

MAP FINDINGS

Site

Database(s)

EDR ID Number
EPA ID Number

ASIA GARDENS (Continued)

1007078200

Tank Closure Date: 08/23/2002
Capacity Range: 1,101 to 2,000 Gallons
Tank Permit Expiration Date: Not reported
Tank Upgrade Date: Not reported
Tank Spill Prevention: Not reported
Tank Overfill Prevention: Not reported
Tank Material: Not reported
Tank Construction: Not reported
Tank Tightness Test: Not reported
Tank Corrosion Protection: Not reported
Tank Manifold: Not reported
Tank Release Detection: Not reported
Tank SFC Type: Not reported
Pipe Material: Not reported
Pipe Construction: Not reported
Pipe Primary Release Detection: Not reported
Pipe Second Release Detection: Not reported
Pipe Corrosion Protection: Not reported
Pipe Pumping System: Not reported
Responsible Unit: NORTHWEST
Dispencer/Pump SFC Type: Not reported

Tank Name: 5
Tag Number: Not reported
Tank Status: Removed
Tank Status Date: 07/02/2001
Tank Install Date: Not reported
Tank Closure Date: 08/23/2002
Capacity Range: 111 TO 1,100 Gallons
Tank Permit Expiration Date: Not reported
Tank Upgrade Date: Not reported
Tank Spill Prevention: Not reported
Tank Overfill Prevention: Not reported
Tank Material: Not reported
Tank Construction: Not reported
Tank Tightness Test: Not reported
Tank Corrosion Protection: Not reported
Tank Manifold: Not reported
Tank Release Detection: Not reported
Tank SFC Type: Not reported
Pipe Material: Not reported
Pipe Construction: Not reported
Pipe Primary Release Detection: Not reported
Pipe Second Release Detection: Not reported
Pipe Corrosion Protection: Not reported
Pipe Pumping System: Not reported
Responsible Unit: NORTHWEST
Dispencer/Pump SFC Type: Not reported

Map ID
Direction
Distance
Elevation

MAP FINDINGS

Site

Database(s)

EDR ID Number
EPA ID Number

D11
ESE
< 1/8
0.054 mi.
283 ft.

WA DOT AREA 4 MAINT SITE
333 GRIFFIN AVE
ENUMCLAW, WA
Site 1 of 4 in cluster D

RCRA NonGen / NLR
FINDS
WA ALLSITES
WA LUST
WA UST

1000394511
WAD981767734

Relative:
Higher

RCRA NonGen / NLR:

Date form received by agency: 05/22/1987

Facility name: WA DOT AREA 4 MAINT SITE

Facility address: 333 GRIFFIN AVE
ENUMCLAW, WA 98022

EPA ID: WAD981767734

Contact: WA DOT FACILITI WA DOT FACILITI

Contact address: 333 GRIFFIN AVE
ENUMCLAW, WA 98022-3426

Contact country: US

Contact telephone: (000)000-0000

Contact email: Not reported

EPA Region: 10

Classification: Non-Generator

Description: Handler: Non-Generators do not presently generate hazardous waste

Actual:
746 ft.

Owner/Operator Summary:

Owner/operator name: WA DOT FACILITI W
Owner/operator address: 333 GRIFFIN AVE
ENUMCLAW, WA 98022

Owner/operator country: US

Owner/operator telephone: (000)000-0000

Legal status: Private

Owner/Operator Type: Owner

Owner/Op start date: 05/02/1996

Owner/Op end date: Not reported

Handler Activities Summary:

U.S. importer of hazardous waste: No

Mixed waste (haz. and radioactive): No

Recycler of hazardous waste: No

Transporter of hazardous waste: No

Treater, storer or disposer of HW: No

Underground injection activity: No

On-site burner exemption: No

Furnace exemption: No

Used oil fuel burner: No

Used oil processor: No

User oil refiner: No

Used oil fuel marketer to burner: No

Used oil Specification marketer: No

Used oil transfer facility: No

Used oil transporter: No

Violation Status: No violations found

FINDS:

Registry ID: 110005342192

Environmental Interest/Information System

Washington Facility / Site Identification System (WA-FSIS) provides a means to query and display data maintained by the Washington

Map ID
Direction
Distance
Elevation

MAP FINDINGS

Site

Database(s)

EDR ID Number
EPA ID Number

WA DOT AREA 4 MAINT SITE (Continued)

1000394511

Department of Ecology. This system contains key information for each facility/site that is currently, or has been, of interest to the Air Quality, Dam Safety, Hazardous Waste, Toxics Cleanup, and Water Quality Programs.

RCRAInfo is a national information system that supports the Resource Conservation and Recovery Act (RCRA) program through the tracking of events and activities related to facilities that generate, transport, and treat, store, or dispose of hazardous waste. RCRAInfo allows RCRA program staff to track the notification, permit, compliance, and corrective action activities required under RCRA.

ALLSITES:

Facility Id:	55721649
Latitude:	47.19994
Longitude:	-121.98266
Ecology Interest Type Code:	UST
Facility ID:	55721649
Facility Company:	WA DOT Area 4 Maint Site
Interaction:	A
Interaction 1:	UST
Interaction 2:	Underground Storage Tank
Ecology Program:	TOXICS
Program Data:	ISIS
Facility Alt.:	Not reported
Program ID:	12264
Date Interaction:	06/01/1984
Date Interaction 3:	06/01/1984
Facility ID:	55721649
Facility Company:	WA DOT Area 4 Maint Site
Interaction:	I
Interaction 1:	HWG
Interaction 2:	Hazardous Waste Generator
Ecology Program:	HAZWASTE
Program Data:	TURBOWASTE
Facility Alt.:	Not reported
Program ID:	WAD981767734
Date Interaction:	05/22/1987
Date Interaction 3:	05/22/1987
Facility ID:	55721649
Facility Company:	WA DOT Area 4 Maint Site
Interaction:	I
Interaction 1:	LUST
Interaction 2:	LUST Facility
Ecology Program:	TOXICS
Program Data:	ISIS
Facility Alt.:	Not reported
Program ID:	12264
Date Interaction:	03/30/1995
Date Interaction 3:	03/30/1995
Facility Id:	55721649
Latitude:	47.19994

Map ID
Direction
Distance
Elevation

MAP FINDINGS

Database(s)
EDR ID Number
EPA ID Number

WA DOT AREA 4 MAINT SITE (Continued)

1000394511

Longitude: -121.98266
Ecology Interest Type Code: HWG
Facility ID: 55721649
Facility Company: WA DOT Area 4 Maint Site
Interaction: A
Interaction 1: UST
Interaction 2: Underground Storage Tank
Ecology Program: TOXICS
Program Data: ISIS
Facility Alt.: Not reported
Program ID: 12264
Date Interaction: 06/01/1984
Date Interaction 3: 06/01/1984

Facility ID: 55721649
Facility Company: WA DOT Area 4 Maint Site
Interaction: I
Interaction 1: HWG
Interaction 2: Hazardous Waste Generator
Ecology Program: HAZWASTE
Program Data: TURBOWASTE
Facility Alt.: Not reported
Program ID: WAD981767734
Date Interaction: 05/22/1987
Date Interaction 3: 05/22/1987

Facility ID: 55721649
Facility Company: WA DOT Area 4 Maint Site
Interaction: I
Interaction 1: LUST
Interaction 2: LUST Facility
Ecology Program: TOXICS
Program Data: ISIS
Facility Alt.: Not reported
Program ID: 12264
Date Interaction: 03/30/1995
Date Interaction 3: 03/30/1995

Facility Id: 55721649
Latitude: 47.19994
Longitude: -121.98266
Ecology Interest Type Code: LUST
Facility ID: 55721649
Facility Company: WA DOT Area 4 Maint Site
Interaction: A
Interaction 1: UST
Interaction 2: Underground Storage Tank
Ecology Program: TOXICS
Program Data: ISIS
Facility Alt.: Not reported
Program ID: 12264
Date Interaction: 06/01/1984
Date Interaction 3: 06/01/1984

Facility ID: 55721649
Facility Company: WA DOT Area 4 Maint Site

Map ID
Direction
Distance
Elevation

MAP FINDINGS

Site

Database(s)

EDR ID Number
EPA ID Number

WA DOT AREA 4 MAINT SITE (Continued)

1000394511

Interaction: I
Interaction 1: HWG
Interaction 2: Hazardous Waste Generator
Ecology Program: HAZWASTE
Program Data: TURBOWASTE
Facility Alt.: Not reported
Program ID: WAD981767734
Date Interaction: 05/22/1987
Date Interaction 3: 05/22/1987

Facility ID: 55721649
Facility Company: WA DOT Area 4 Maint Site
Interaction: I
Interaction 1: LUST
Interaction 2: LUST Facility
Ecology Program: TOXICS
Program Data: ISIS
Facility Alt.: Not reported
Program ID: 12264
Date Interaction: 03/30/1995
Date Interaction 3: 03/30/1995

LUST:

Facility ID: 55721649
Facility Status: Cleanup Started
Cleanup Site ID: 9717
Cleanup Unit Type: Upland
Process Type: Independent Action
Alternate Name: WDOT ENUMCLAW MAINTENANCE FACILITY
Release Status Date: 06/15/1995
Site Response Unit Code: Northwest
Lat/Long: 47.19994 / -121.98266

Facility ID: 55721649
Facility Status: Cleanup Started
Cleanup Site ID: 9717
Cleanup Unit Type: Upland
Process Type: Independent Action
Alternate Name: WDOT ENUMCLAW MAINTENANCE FACILITY
Release Status Date: 07/01/2011
Site Response Unit Code: Northwest
Lat/Long: 47.19994 / -121.98266

Facility ID: 55721649
Facility Status: RCU
Cleanup Site ID: 9717
Cleanup Unit Type: Upland
Process Type: Independent Action
Alternate Name: WDOT ENUMCLAW MAINTENANCE FACILITY
Release Status Date: 11/30/1995
Site Response Unit Code: Northwest
Lat/Long: 47.19994 / -121.98266

UST:

Facility ID: 55721649

Map ID
Direction
Distance
Elevation

MAP FINDINGS

Site

Database(s)

EDR ID Number
EPA ID Number

WA DOT AREA 4 MAINT SITE (Continued)

1000394511

Site Id: 12264
UBI: 6010721100010057
Phone Number: 2064334000
Decimal Latitude: 47.199939999999998
Decimal Longitude: -121.98266

Tank Name: 66A02021
Tag Number: Not reported
Tank Status: Removed
Tank Status Date: 08/06/1996
Tank Install Date: 00/01/1984
Tank Closure Date: Not reported
Capacity Range: 5,000 to 9,999 Gallons
Tank Permit Expiration Date: 07/01/1994
Tank Upgrade Date: Not reported
Tank Spill Prevention: None
Tank Overfill Prevention: None
Tank Material: Not reported
Tank Construction: Single Wall Tank
Tank Tightness Test: Not reported
Tank Corrosion Protection: None
Tank Manifold: Not reported
Tank Release Detection: Manual Inventory Control (daily)
Tank SFC Type: Not reported
Pipe Material: Not reported
Pipe Construction: Single Wall Pipe
Pipe Primary Release Detection: Not reported
Pipe Second Release Detection: Not reported
Pipe Corrosion Protection: None
Pipe Pumping System: Gravity Delivery Sys
Responsible Unit: NORTHWEST
Dispencer/Pump SFC Type: Not reported

Tank Name: 66A02022
Tag Number: Not reported
Tank Status: Removed
Tank Status Date: 08/06/1996
Tank Install Date: 00/01/1984
Tank Closure Date: Not reported
Capacity Range: 5,000 to 9,999 Gallons
Tank Permit Expiration Date: 07/01/1994
Tank Upgrade Date: Not reported
Tank Spill Prevention: None
Tank Overfill Prevention: None
Tank Material: Not reported
Tank Construction: Single Wall Tank
Tank Tightness Test: Not reported
Tank Corrosion Protection: None
Tank Manifold: Not reported
Tank Release Detection: Manual Inventory Control (daily)
Tank SFC Type: Not reported
Pipe Material: Not reported
Pipe Construction: Single Wall Pipe
Pipe Primary Release Detection: Not reported
Pipe Second Release Detection: Not reported
Pipe Corrosion Protection: None

Map ID
Direction
Distance
Elevation

MAP FINDINGS

Site

Database(s)

EDR ID Number
EPA ID Number

WA DOT AREA 4 MAINT SITE (Continued)

1000394511

Pipe Pumping System: Gravity Delivery Sys
Responsible Unit: NORTHWEST
Dispencer/Pump SFC Type: Not reported

D12
ESE
< 1/8
0.054 mi.
283 ft.

WDOT ENUMCLAW MAINTENANCE FACILITY
333 GRIFFIN AVE.
ENUMCLAW, WA 98022

WA ICR S103511011
N/A

Site 2 of 4 in cluster D

Relative:
Higher

ICR:

Date Ecology Received Report: 09/05/95
Contaminants Found at Site: Petroleum products
Media Contaminated: Soil
Waste Management: Tank
Region: North Western
Type of Report Ecology Received: Final cleanup report
Site Register Issue: 94-13
County Code: 17
Contact: Not reported
Report Title: Not reported

Actual:
746 ft.

C13
South
< 1/8
0.054 mi.
283 ft.

427 ROOSEVELT AVE
ENUMCLAW, WA 98022

EDR US Hist Auto Stat 1015490388
N/A

Site 3 of 6 in cluster C

Relative:
Higher

EDR Historical Auto Stations:

Name: D & J AUTO UPHOLSTERY
Year: 2010
Address: 427 ROOSEVELT AVE

Actual:
747 ft.

Name: D & J AUTO UPHOLSTERY
Year: 2011
Address: 427 ROOSEVELT AVE

Name: D & J AUTO UPHOLSTERY
Year: 2012
Address: 427 ROOSEVELT AVE

B14
NW
< 1/8
0.054 mi.
286 ft.

TOSCO
566 GRIFFIN AVE.
ENUMCLAW, WA 98022

WA ICR S103504464
N/A

Site 4 of 4 in cluster B

Relative:
Lower

ICR:

Date Ecology Received Report: 05/28/98
Contaminants Found at Site: Petroleum products
Media Contaminated: Groundwater, Soil
Waste Management: Tank
Region: North Western
Type of Report Ecology Received: Interim cleanup report
Site Register Issue: 98-07

Actual:
745 ft.

Map ID
Direction
Distance
Elevation

MAP FINDINGS

Site Database(s) EDR ID Number
EPA ID Number

TOSCO (Continued)

S103504464

County Code: 17
Contact: Not reported
Report Title: Not reported

C15
SSE
< 1/8
0.056 mi.
294 ft.

ARCO 5518 PSI 5527
312 ROOSEVELT AVE
ENUMCLAW, WA

RCRA NonGen / NLR 1004794478
FINDS WAD988515052

Site 4 of 6 in cluster C

Relative:
Higher

RCRA NonGen / NLR:

Date form received by agency: 04/23/2002

Facility name: ARCO 5518 PSI 5527

Facility address: 312 ROOSEVELT AVE
ENUMCLAW, WA 98022

EPA ID: WAD988515052

Mailing address: PO BOX 6038
ARTESIA, CA 90702-6038

Contact: ARCO ARCO

Contact address: PO BOX 6038
ARTESIA, CA 90702-6038

Contact country: US

Contact telephone: (000)000-0000

Contact email: Not reported

EPA Region: 10

Classification: Non-Generator

Description: Handler: Non-Generators do not presently generate hazardous waste

Actual:
746 ft.

Owner/Operator Summary:

Owner/operator name: ARCO A
Owner/operator address: PO BOX 6038
ARTESIA, CA 90702

Owner/operator country: US
Owner/operator telephone: (714)670-5405

Legal status: Private

Owner/Operator Type: Operator

Owner/Op start date: 07/10/1996

Owner/Op end date: Not reported

Owner/operator name: ARCO A
Owner/operator address: PO BOX 6038
ARTESIA, CA 90702

Owner/operator country: US
Owner/operator telephone: (714)670-5423

Legal status: Private

Owner/Operator Type: Owner

Owner/Op start date: 07/10/1996

Owner/Op end date: Not reported

Handler Activities Summary:

U.S. importer of hazardous waste: No

Mixed waste (haz. and radioactive): No

Recycler of hazardous waste: No

Transporter of hazardous waste: No

Treater, storer or disposer of HW: No

Underground injection activity: No

On-site burner exemption: No

Map ID
 Direction
 Distance
 Elevation

MAP FINDINGS

EDR ID Number
 EPA ID Number

Site

Database(s)

ARCO 5518 PSI 5527 (Continued)

1004794478

Furnace exemption: No
 Used oil fuel burner: No
 Used oil processor: No
 User oil refiner: No
 Used oil fuel marketer to burner: No
 Used oil Specification marketer: No
 Used oil transfer facility: No
 Used oil transporter: No

Violation Status: No violations found

FINDS:

Registry ID: 110005381844

Environmental Interest/Information System

Washington Facility / Site Identification System (WA-FSIS) provides a means to query and display data maintained by the Washington Department of Ecology. This system contains key information for each facility/site that is currently, or has been, of interest to the Air Quality, Dam Safety, Hazardous Waste, Toxics Cleanup, and Water Quality Programs.

RCRAInfo is a national information system that supports the Resource Conservation and Recovery Act (RCRA) program through the tracking of events and activities related to facilities that generate, transport, and treat, store, or dispose of hazardous waste. RCRAInfo allows RCRA program staff to track the notification, permit, compliance, and corrective action activities required under RCRA.

C16 ARCO 5518 PSI 5527
SSE 312 ROOSEVELT AVE
 < 1/8 ENUMCLAW, WA 98022
 0.056 mi.
 294 ft.

WA ALLSITES S108024158
WA Financial Assurance N/A

Site 5 of 6 in cluster C

Relative:
Higher

ALLSITES:
 Facility Id: 26533398
 Latitude: 47.1992777
 Longitude: -121.98197
 Ecology Interest Type Code: UST

Actual:
 746 ft.

Facility ID: 26533398
 Facility Company: Arco 5518 PSI 5527
 Interaction: I
 Interaction 1: TIER2
 Interaction 2: Emergency/Haz Chem Rpt TIER2
 Ecology Program: HAZWASTE
 Program Data: EPCRA
 Facility Alt.: Not reported
 Program ID: WAD988515052
 Date Interaction: 01/01/1988
 Date Interaction 3: 01/01/1988

Facility ID: 26533398
 Facility Company: Arco 5518 PSI 5527
 Interaction: A
 Interaction 1: UST

Map ID
Direction
Distance
Elevation

MAP FINDINGS

Site

Database(s)

EDR ID Number
EPA ID Number

ARCO 5518 PSI 5527 (Continued)

S108024158

Interaction 2: Underground Storage Tank
Ecology Program: TOXICS
Program Data: ISIS
Facility Alt.: Not reported
Program ID: 97710
Date Interaction: 08/01/1988
Date Interaction 3: 08/01/1988

Facility ID: 26533398
Facility Company: Arco 5518 PSI 5527
Interaction: I
Interaction 1: HWG
Interaction 2: Hazardous Waste Generator
Ecology Program: HAZWASTE
Program Data: TURBOWASTE
Facility Alt.: Not reported
Program ID: WAD988515052
Date Interaction: 12/04/1992
Date Interaction 3: 12/04/1992

Facility Id: 26533398
Latitude: 47.1992777
Longitude: -121.98197
Ecology Interest Type Code: HWG
Facility ID: 26533398
Facility Company: Arco 5518 PSI 5527
Interaction: I
Interaction 1: TIER2
Interaction 2: Emergency/Haz Chem Rpt TIER2
Ecology Program: HAZWASTE
Program Data: EPCRA
Facility Alt.: Not reported
Program ID: WAD988515052
Date Interaction: 01/01/1988
Date Interaction 3: 01/01/1988

Facility ID: 26533398
Facility Company: Arco 5518 PSI 5527
Interaction: A
Interaction 1: UST
Interaction 2: Underground Storage Tank
Ecology Program: TOXICS
Program Data: ISIS
Facility Alt.: Not reported
Program ID: 97710
Date Interaction: 08/01/1988
Date Interaction 3: 08/01/1988

Facility ID: 26533398
Facility Company: Arco 5518 PSI 5527
Interaction: I
Interaction 1: HWG
Interaction 2: Hazardous Waste Generator
Ecology Program: HAZWASTE
Program Data: TURBOWASTE
Facility Alt.: Not reported

Map ID
Direction
Distance
Elevation

MAP FINDINGS

Site

Database(s)

EDR ID Number
EPA ID Number

ARCO 5518 PSI 5527 (Continued)

S108024158

Program ID: WAD988515052
Date Interaction: 12/04/1992
Date Interaction 3: 12/04/1992

Facility Id: 26533398
Latitude: 47.1992777
Longitude: -121.98197
Ecology Interest Type Code: TIER2
Facility ID: 26533398
Facility Company: Arco 5518 PSI 5527
Interaction: I
Interaction 1: TIER2
Interaction 2: Emergency/Haz Chem Rpt TIER2
Ecology Program: HAZWASTE
Program Data: EPCRA
Facility Alt.: Not reported
Program ID: WAD988515052
Date Interaction: 01/01/1988
Date Interaction 3: 01/01/1988

Facility ID: 26533398
Facility Company: Arco 5518 PSI 5527
Interaction: A
Interaction 1: UST
Interaction 2: Underground Storage Tank
Ecology Program: TOXICS
Program Data: ISIS
Facility Alt.: Not reported
Program ID: 97710
Date Interaction: 08/01/1988
Date Interaction 3: 08/01/1988

Facility ID: 26533398
Facility Company: Arco 5518 PSI 5527
Interaction: I
Interaction 1: HWG
Interaction 2: Hazardous Waste Generator
Ecology Program: HAZWASTE
Program Data: TURBOWASTE
Facility Alt.: Not reported
Program ID: WAD988515052
Date Interaction: 12/04/1992
Date Interaction 3: 12/04/1992

WA Financial Assurance 1:

edr_fstat: WA
edr_fzip: 98022
edr_fcnty: Not reported
edr_zip: Not reported
DOE Site ID: 97710
Site Type: PLIA
Financial Resp Type: Colony (GUS)
Inception Date: 04/22/2011
Expiration Date: 04/22/2012

Map ID
Direction
Distance
Elevation

MAP FINDINGS

Site

Database(s)

EDR ID Number
EPA ID Number

C17
SSE
< 1/8
0.056 mi.
294 ft.

SAHOTA MART VI AM/PM
312 ROOSEVELT AVE
ENUMCLAW, WA 98022
Site 6 of 6 in cluster C

WA UST 1000838710
N/A

Relative:
Higher

UST:

Actual:
746 ft.

Facility ID: 26533398
Site Id: 97710
UBI: 6020936960010001
Phone Number: 3608256973
Decimal Latitude: 47.19927777777802
Decimal Longitude: -121.981972222222

Tank Name: 1
Tag Number: A0195
Tank Status: Operational
Tank Status Date: 08/06/1996
Tank Install Date: 00/01/1988
Tank Closure Date: Not reported
Capacity Range: 10,000 to 19,999 Gallons
Tank Permit Expiration Date: 01/31/2014
Tank Upgrade Date: 05/29/1997
Tank Spill Prevention: Spill Bucket/Spill Box
Tank Overfill Prevention: Automatic Shutoff (fill pipe)
Tank Material: Fiberglass Reinforced Plastic
Tank Construction: Double Wall Tank
Tank Tightness Test: Not reported
Tank Corrosion Protection: Corrosion Resistant
Tank Manifold: Not reported
Tank Release Detection: Interstitial Monitoring
Tank SFC Type: Not reported
Pipe Material: Fiberglass
Pipe Construction: Double Wall Pipe
Pipe Primary Release Detection: Interstitial Monitoring (or Sump Sensor)
Pipe Second Release Detection: Not reported
Pipe Corrosion Protection: Corrosion Resistant
Pipe Pumping System: Pressurized System
Responsible Unit: NORTHWEST
Dispencer/Pump SFC Type: Not reported

Tank Name: 2
Tag Number: A0195
Tank Status: Operational
Tank Status Date: 08/06/1996
Tank Install Date: 00/01/1988
Tank Closure Date: Not reported
Capacity Range: 10,000 to 19,999 Gallons
Tank Permit Expiration Date: 01/31/2014
Tank Upgrade Date: 05/29/1997
Tank Spill Prevention: Spill Bucket/Spill Box
Tank Overfill Prevention: Automatic Shutoff (fill pipe)
Tank Material: Fiberglass Reinforced Plastic
Tank Construction: Double Wall Tank
Tank Tightness Test: Not reported
Tank Corrosion Protection: Corrosion Resistant
Tank Manifold: Not reported
Tank Release Detection: Interstitial Monitoring

Map ID
Direction
Distance
Elevation

MAP FINDINGS

Site

Database(s)
EDR ID Number
EPA ID Number

SAHOTA MART VI AM/PM (Continued)

1000838710

Tank SFC Type: Not reported
Pipe Material: Fiberglass
Pipe Construction: Double Wall Pipe
Pipe Primary Release Detection: Interstitial Monitoring (or Sump Sensor)
Pipe Second Release Detection: Not reported
Pipe Corrosion Protection: Corrosion Resistant
Pipe Pumping System: Pressurized System
Responsible Unit: NORTHWEST
Dispencer/Pump SFC Type: Not reported

Tank Name: 3
Tag Number: A0195
Tank Status: Operational
Tank Status Date: 08/06/1996
Tank Install Date: 00/01/1988
Tank Closure Date: Not reported
Capacity Range: 10,000 to 19,999 Gallons
Tank Permit Expiration Date: 01/31/2014
Tank Upgrade Date: 05/29/1997
Tank Spill Prevention: Spill Bucket/Spill Box
Tank Overfill Prevention: Automatic Shutoff (fill pipe)
Tank Material: Fiberglass Reinforced Plastic
Tank Construction: Double Wall Tank
Tank Tightness Test: Not reported
Tank Corrosion Protection: Corrosion Resistant
Tank Manifold: Not reported
Tank Release Detection: Interstitial Monitoring
Tank SFC Type: Not reported
Pipe Material: Fiberglass
Pipe Construction: Double Wall Pipe
Pipe Primary Release Detection: Interstitial Monitoring (or Sump Sensor)
Pipe Second Release Detection: Not reported
Pipe Corrosion Protection: Corrosion Resistant
Pipe Pumping System: Pressurized System
Responsible Unit: NORTHWEST
Dispencer/Pump SFC Type: Not reported

E18
WNW
< 1/8
0.056 mi.
298 ft.

HELAC CORP BLAKE ST
1462 BLAKE ST
ENUMCLAW, WA 98022
Site 1 of 2 in cluster E

WA ALLSITES S109555007
N/A

Relative:
Higher

ALLSITES:

Facility Id: 43319813
Latitude: 47.20014
Longitude: -121.98415
Ecology Interest Type Code: HWP
Facility ID: 43319813
Facility Company: Helac Corp Blake St
Interaction: I
Interaction 1: HWP
Interaction 2: Hazardous Waste Planner
Ecology Program: HAZWASTE
Program Data: HWPPRT
Facility Alt.: Not reported
Program ID: WAD029720018

Actual:
747 ft.

Map ID
Direction
Distance
Elevation

MAP FINDINGS

Site

Database(s)

EDR ID Number
EPA ID Number

HELAC CORP BLAKE ST (Continued)

S109555007

Date Interaction: 01/01/1992
Date Interaction 3: 01/01/1992

Facility ID: 43319813
Facility Company: Helac Corp Blake St
Interaction: |
Interaction 1: HWG
Interaction 2: Hazardous Waste Generator
Ecology Program: HAZWASTE
Program Data: TURBOWASTE
Facility Alt.: Not reported
Program ID: WAD029720018
Date Interaction: 06/04/1986
Date Interaction 3: 06/04/1986

Facility ID: 43319813
Facility Company: Helac Corp Blake St
Interaction: |
Interaction 1: INDUSTGP
Interaction 2: Industrial SW GP
Ecology Program: WATQUAL
Program Data: PARIS
Facility Alt.: POWERILT CO DIV OF HELAC
Program ID: SO3002477
Date Interaction: 10/25/1995
Date Interaction 3: 10/25/1995

Facility Id: 43319813
Latitude: 47.20014
Longitude: -121.98415
Ecology Interest Type Code: HWG

Facility ID: 43319813
Facility Company: Helac Corp Blake St
Interaction: |
Interaction 1: HWP
Interaction 2: Hazardous Waste Planner
Ecology Program: HAZWASTE
Program Data: HWPPRT
Facility Alt.: Not reported
Program ID: WAD029720018
Date Interaction: 01/01/1992
Date Interaction 3: 01/01/1992

Facility ID: 43319813
Facility Company: Helac Corp Blake St
Interaction: |
Interaction 1: HWG
Interaction 2: Hazardous Waste Generator
Ecology Program: HAZWASTE
Program Data: TURBOWASTE
Facility Alt.: Not reported
Program ID: WAD029720018
Date Interaction: 06/04/1986
Date Interaction 3: 06/04/1986

Facility ID: 43319813

Map ID
Direction
Distance
Elevation

MAP FINDINGS

Site

Database(s) EDR ID Number
EPA ID Number

HELAC CORP BLAKE ST (Continued)

S109555007

Facility Company: Helac Corp Blake St
Interaction: I
Interaction 1: INDUSTGP
Interaction 2: Industrial SW GP
Ecology Program: WATQUAL
Program Data: PARIS
Facility Alt.: POWERILT CO DIV OF HELAC
Program ID: SO3002477
Date Interaction: 10/25/1995
Date Interaction 3: 10/25/1995

Facility Id: 43319813
Latitude: 47.20014
Longitude: -121.98415
Ecology Interest Type Code: INDUSTGP
Facility ID: 43319813
Facility Company: Helac Corp Blake St
Interaction: I
Interaction 1: HWP
Interaction 2: Hazardous Waste Planner
Ecology Program: HAZWASTE
Program Data: HWPPRT
Facility Alt.: Not reported
Program ID: WAD029720018
Date Interaction: 01/01/1992
Date Interaction 3: 01/01/1992

Facility ID: 43319813
Facility Company: Helac Corp Blake St
Interaction: I
Interaction 1: HWG
Interaction 2: Hazardous Waste Generator
Ecology Program: HAZWASTE
Program Data: TURBOWASTE
Facility Alt.: Not reported
Program ID: WAD029720018
Date Interaction: 06/04/1986
Date Interaction 3: 06/04/1986

Facility ID: 43319813
Facility Company: Helac Corp Blake St
Interaction: I
Interaction 1: INDUSTGP
Interaction 2: Industrial SW GP
Ecology Program: WATQUAL
Program Data: PARIS
Facility Alt.: POWERILT CO DIV OF HELAC
Program ID: SO3002477
Date Interaction: 10/25/1995
Date Interaction 3: 10/25/1995

Map ID
Direction
Distance
Elevation

MAP FINDINGS

Site

Database(s)

EDR ID Number
EPA ID Number

E19
WNW
< 1/8
0.056 mi.
298 ft.
HELAC CORP BLAKE ST
1462 BLAKE ST
ENUMCLAW, WA 98022
Site 2 of 2 in cluster E

RCRA NonGen / NLR
FINDS
1004793462
WAD029720018

Relative:
Higher

RCRA NonGen / NLR:

Actual:
747 ft.

Date form received by agency: 02/25/2004
Facility name: HELAC CORP BLAKE ST
Facility address: 1462 BLAKE ST
ENUMCLAW, WA 98022-3428
EPA ID: WAD029720018
Contact: HELAC CORP HELAC CORP
Contact address: 1462 BLAKE ST
ENUMCLAW, WA 98022-3428
Contact country: US
Contact telephone: (000)000-0000
Contact email: Not reported
EPA Region: 10
Classification: Non-Generator
Description: Handler: Non-Generators do not presently generate hazardous waste

Owner/Operator Summary:

Owner/operator name: HELAC CORP H
Owner/operator address: 1462 BLAKE ST
ENUMCLAW, WA 98022
Owner/operator country: US
Owner/operator telephone: (360)802-1039
Legal status: Private
Owner/Operator Type: Owner
Owner/Op start date: 02/14/1997
Owner/Op end date: Not reported
Owner/operator name: JERRY G
Owner/operator address: 225 BATTERSBY AVE
ENUMCLAW, WA 98022
Owner/operator country: US
Owner/operator telephone: (360)825-1601
Legal status: Private
Owner/Operator Type: Operator
Owner/Op start date: 02/14/1997
Owner/Op end date: Not reported

Handler Activities Summary:

U.S. importer of hazardous waste: No
Mixed waste (haz. and radioactive): No
Recycler of hazardous waste: No
Transporter of hazardous waste: No
Treater, storer or disposer of HW: No
Underground injection activity: No
On-site burner exemption: No
Furnace exemption: No
Used oil fuel burner: No
Used oil processor: No
User oil refiner: No
Used oil fuel marketer to burner: No
Used oil Specification marketer: No
Used oil transfer facility: No

Map ID
 Direction
 Distance
 Elevation

MAP FINDINGS

Site

Database(s)

EDR ID Number
 EPA ID Number

HELAC CORP BLAKE ST (Continued)

1004793462

Used oil transporter: No

Historical Generators:

Date form received by agency: 09/01/1993
 Facility name: HELAC CORP BLAKE ST
 Site name: HELAC CORP
 Classification: Large Quantity Generator

Date form received by agency: 12/31/1990
 Facility name: HELAC CORP BLAKE ST
 Site name: HELAC CORP
 Classification: Small Quantity Generator

Violation Status: No violations found

FINDS:

Registry ID: 110005319155

Environmental Interest/Information System

Washington Facility / Site Identification System (WA-FSIS) provides a means to query and display data maintained by the Washington Department of Ecology. This system contains key information for each facility/site that is currently, or has been, of interest to the Air Quality, Dam Safety, Hazardous Waste, Toxics Cleanup, and Water Quality Programs.

RCRAInfo is a national information system that supports the Resource Conservation and Recovery Act (RCRA) program through the tracking of events and activities related to facilities that generate, transport, and treat, store, or dispose of hazardous waste. RCRAInfo allows RCRA program staff to track the notification, permit, compliance, and corrective action activities required under RCRA.

D20
 ESE
 < 1/8
 0.059 mi.
 313 ft.

TAMA'S CROSSROADS STATION
320 GRIFFIN AVE
ENUMCLAW, WA 98022

WA ALLSITES
WA UST
WA Financial Assurance

U003027725
N/A

Site 3 of 4 in cluster D

Relative:
 Higher

ALLSITES:
 Facility Id: 2332756
 Latitude: 47.199639
 Longitude: -121.98210
 Ecology Interest Type Code: TIER2

Actual:
 746 ft.

Facility ID: 2332756
 Facility Company: CENTRAL 76 OF ENUMCLAW
 Interaction: A
 Interaction 1: UST
 Interaction 2: Underground Storage Tank
 Ecology Program: TOXICS
 Program Data: ISIS
 Facility Alt.: TAMAS CROSSROADS STATION
 Program ID: 6338
 Date Interaction: 01/01/1973
 Date Interaction 3: 01/01/1973

Map ID
Direction
Distance
Elevation

MAP FINDINGS

Site

Database(s)

EDR ID Number
EPA ID Number

TAMA'S CROSSROADS STATION (Continued)

U003027725

Facility ID: 2332756
Facility Company: CENTRAL 76 OF ENUMCLAW
Interaction: I
Interaction 1: TIER2
Interaction 2: Emergency/Haz Chem Rpt TIER2
Ecology Program: HAZWASTE
Program Data: EPCRA
Facility Alt.: Not reported
Program ID: CRK000010580
Date Interaction: 01/01/1988
Date Interaction 3: 01/01/1988

Facility ID: 2332756
Facility Company: CENTRAL 76 OF ENUMCLAW
Interaction: A
Interaction 1: LUST
Interaction 2: LUST Facility
Ecology Program: TOXICS
Program Data: ISIS
Facility Alt.: Not reported
Program ID: 6338
Date Interaction: 02/19/1991
Date Interaction 3: 02/19/1991

Facility Id: 2332756
Latitude: 47.199639
Longitude: -121.98210
Ecology Interest Type Code: UST
Facility ID: 2332756
Facility Company: CENTRAL 76 OF ENUMCLAW
Interaction: A
Interaction 1: UST
Interaction 2: Underground Storage Tank
Ecology Program: TOXICS
Program Data: ISIS
Facility Alt.: TAMAS CROSSROADS STATION
Program ID: 6338
Date Interaction: 01/01/1973
Date Interaction 3: 01/01/1973

Facility ID: 2332756
Facility Company: CENTRAL 76 OF ENUMCLAW
Interaction: I
Interaction 1: TIER2
Interaction 2: Emergency/Haz Chem Rpt TIER2
Ecology Program: HAZWASTE
Program Data: EPCRA
Facility Alt.: Not reported
Program ID: CRK000010580
Date Interaction: 01/01/1988
Date Interaction 3: 01/01/1988

Facility ID: 2332756
Facility Company: CENTRAL 76 OF ENUMCLAW
Interaction: A
Interaction 1: LUST

Map ID
Direction
Distance
Elevation

MAP FINDINGS

Site

Database(s)

EDR ID Number
EPA ID Number

TAMA'S CROSSROADS STATION (Continued)

U003027725

Interaction 2: LUST Facility
Ecology Program: TOXICS
Program Data: ISIS
Facility Alt.: Not reported
Program ID: 6338
Date Interaction: 02/19/1991
Date Interaction 3: 02/19/1991

Facility Id: 2332756
Latitude: 47.199639
Longitude: -121.98210
Ecology Interest Type Code: LUST
Facility ID: 2332756
Facility Company: CENTRAL 76 OF ENUMCLAW
Interaction: A
Interaction 1: UST
Interaction 2: Underground Storage Tank
Ecology Program: TOXICS
Program Data: ISIS
Facility Alt.: TAMAS CROSSROADS STATION
Program ID: 6338
Date Interaction: 01/01/1973
Date Interaction 3: 01/01/1973

Facility ID: 2332756
Facility Company: CENTRAL 76 OF ENUMCLAW
Interaction: I
Interaction 1: TIER2
Interaction 2: Emergency/Haz Chem Rpt TIER2
Ecology Program: HAZWASTE
Program Data: EPCRA
Facility Alt.: Not reported
Program ID: CRK000010580
Date Interaction: 01/01/1988
Date Interaction 3: 01/01/1988

Facility ID: 2332756
Facility Company: CENTRAL 76 OF ENUMCLAW
Interaction: A
Interaction 1: LUST
Interaction 2: LUST Facility
Ecology Program: TOXICS
Program Data: ISIS
Facility Alt.: Not reported
Program ID: 6338
Date Interaction: 02/19/1991
Date Interaction 3: 02/19/1991

UST:

Facility ID: 2332756
Site Id: 6338
UBI: 6030671470010001
Phone Number: 3606258180
Decimal Latitude: 47.199861111111098
Decimal Longitude: -121.982361111111

Map ID
Direction
Distance
Elevation

MAP FINDINGS

Site

Database(s)

EDR ID Number
EPA ID Number

TAMA'S CROSSROADS STATION (Continued)

U003027725

Tank Name: 1
Tag Number: A4362
Tank Status: Removed
Tank Status Date: 08/06/1996
Tank Install Date: 00/01/1973
Tank Closure Date: Not reported
Capacity Range: Not reported
Tank Permit Expiration Date: 03/14/1995
Tank Upgrade Date: Not reported
Tank Spill Prevention: Not reported
Tank Overfill Prevention: Not reported
Tank Material: Not reported
Tank Construction: Not reported
Tank Tightness Test: Not reported
Tank Corrosion Protection: Not reported
Tank Manifold: Not reported
Tank Release Detection: Not reported
Tank SFC Type: Not reported
Pipe Material: Not reported
Pipe Construction: Not reported
Pipe Primary Release Detection: Not reported
Pipe Second Release Detection: Not reported
Pipe Corrosion Protection: Not reported
Pipe Pumping System: Not reported
Responsible Unit: NORTHWEST
Dispencer/Pump SFC Type: Not reported

Tank Name: 2
Tag Number: A4362
Tank Status: Removed
Tank Status Date: 08/06/1996
Tank Install Date: 00/01/1973
Tank Closure Date: Not reported
Capacity Range: Not reported
Tank Permit Expiration Date: 03/14/1995
Tank Upgrade Date: Not reported
Tank Spill Prevention: Not reported
Tank Overfill Prevention: Not reported
Tank Material: Not reported
Tank Construction: Not reported
Tank Tightness Test: Not reported
Tank Corrosion Protection: Not reported
Tank Manifold: Not reported
Tank Release Detection: Not reported
Tank SFC Type: Not reported
Pipe Material: Not reported
Pipe Construction: Not reported
Pipe Primary Release Detection: Not reported
Pipe Second Release Detection: Not reported
Pipe Corrosion Protection: Not reported
Pipe Pumping System: Not reported
Responsible Unit: NORTHWEST
Dispencer/Pump SFC Type: Not reported

Tank Name: 3

Map ID
Direction
Distance
Elevation

MAP FINDINGS

Site

Database(s)
EDR ID Number
EPA ID Number

TAMA'S CROSSROADS STATION (Continued)

U003027725

Tag Number: A4362
Tank Status: Removed
Tank Status Date: 08/06/1996
Tank Install Date: 00/01/1973
Tank Closure Date: Not reported
Capacity Range: Not reported
Tank Permit Expiration Date: 03/14/1995
Tank Upgrade Date: Not reported
Tank Spill Prevention: Not reported
Tank Overfill Prevention: Not reported
Tank Material: Not reported
Tank Construction: Not reported
Tank Tightness Test: Not reported
Tank Corrosion Protection: Not reported
Tank Manifold: Not reported
Tank Release Detection: Not reported
Tank SFC Type: Not reported
Pipe Material: Not reported
Pipe Construction: Not reported
Pipe Primary Release Detection: Not reported
Pipe Second Release Detection: Not reported
Pipe Corrosion Protection: Not reported
Pipe Pumping System: Not reported
Responsible Unit: NORTHWEST
Dispencer/Pump SFC Type: Not reported

Tank Name: 4
Tag Number: A4362
Tank Status: Removed
Tank Status Date: 08/06/1996
Tank Install Date: 00/01/1973
Tank Closure Date: Not reported
Capacity Range: Not reported
Tank Permit Expiration Date: 03/14/1995
Tank Upgrade Date: Not reported
Tank Spill Prevention: Not reported
Tank Overfill Prevention: Not reported
Tank Material: Not reported
Tank Construction: Not reported
Tank Tightness Test: Not reported
Tank Corrosion Protection: Not reported
Tank Manifold: Not reported
Tank Release Detection: Not reported
Tank SFC Type: Not reported
Pipe Material: Not reported
Pipe Construction: Not reported
Pipe Primary Release Detection: Not reported
Pipe Second Release Detection: Not reported
Pipe Corrosion Protection: Not reported
Pipe Pumping System: Not reported
Responsible Unit: NORTHWEST
Dispencer/Pump SFC Type: Not reported

Tank Name: 5
Tag Number: A4362

Map ID
Direction
Distance
Elevation

MAP FINDINGS

Site

Database(s)

EDR ID Number
EPA ID Number

TAMA'S CROSSROADS STATION (Continued)

U003027725

Tank Status: Operational
Tank Status Date: 08/06/1996
Tank Install Date: 00/19/1993
Tank Closure Date: Not reported
Capacity Range: 10,000 to 19,999 Gallons
Tank Permit Expiration Date: 12/31/2013
Tank Upgrade Date: 11/19/1993
Tank Spill Prevention: Spill Bucket/Spill Box
Tank Overfill Prevention: Automatic Shutoff (fill pipe)
Tank Material: Fiberglass Reinforced Plastic
Tank Construction: Double Wall Tank
Tank Tightness Test: Not reported
Tank Corrosion Protection: Corrosion Resistant
Tank Manifold: Not reported
Tank Release Detection: Interstitial Monitoring
Tank SFC Type: Not reported
Pipe Material: Fiberglass
Pipe Construction: Double Wall Pipe
Pipe Primary Release Detection: Automatic Line Leak Detector (ALLD)
Pipe Second Release Detection: Not reported
Pipe Corrosion Protection: Corrosion Resistant
Pipe Pumping System: Pressurized System
Responsible Unit: NORTHWEST
Dispencer/Pump SFC Type: Not reported

Tank Name: 6
Tag Number: A4362
Tank Status: Operational
Tank Status Date: 08/06/1996
Tank Install Date: 00/19/1993
Tank Closure Date: Not reported
Capacity Range: 10,000 to 19,999 Gallons
Tank Permit Expiration Date: 12/31/2013
Tank Upgrade Date: 11/19/1993
Tank Spill Prevention: Spill Bucket/Spill Box
Tank Overfill Prevention: Automatic Shutoff (fill pipe)
Tank Material: Fiberglass Reinforced Plastic
Tank Construction: Double Wall Tank
Tank Tightness Test: Not reported
Tank Corrosion Protection: Corrosion Resistant
Tank Manifold: Not reported
Tank Release Detection: Interstitial Monitoring
Tank SFC Type: Not reported
Pipe Material: Fiberglass
Pipe Construction: Double Wall Pipe
Pipe Primary Release Detection: Automatic Line Leak Detector (ALLD)
Pipe Second Release Detection: Not reported
Pipe Corrosion Protection: Corrosion Resistant
Pipe Pumping System: Pressurized System
Responsible Unit: NORTHWEST
Dispencer/Pump SFC Type: Not reported

Tank Name: 7
Tag Number: A4362
Tank Status: Operational

Map ID
Direction
Distance
Elevation

MAP FINDINGS

Site

Database(s)

EDR ID Number
EPA ID Number

TAMA'S CROSSROADS STATION (Continued)

U003027725

Tank Status Date: 08/06/1996
Tank Install Date: 00/19/1993
Tank Closure Date: Not reported
Capacity Range: 10,000 to 19,999 Gallons
Tank Permit Expiration Date: 12/31/2013
Tank Upgrade Date: 11/19/1993
Tank Spill Prevention: Spill Bucket/Spill Box
Tank Overfill Prevention: Automatic Shutoff (fill pipe)
Tank Material: Fiberglass Reinforced Plastic
Tank Construction: Double Wall Tank
Tank Tightness Test: Not reported
Tank Corrosion Protection: Corrosion Resistant
Tank Manifold: Not reported
Tank Release Detection: Interstitial Monitoring
Tank SFC Type: Not reported
Pipe Material: Fiberglass
Pipe Construction: Double Wall Pipe
Pipe Primary Release Detection: Automatic Line Leak Detector (ALLD)
Pipe Second Release Detection: Not reported
Pipe Corrosion Protection: Corrosion Resistant
Pipe Pumping System: Pressurized System
Responsible Unit: NORTHWEST
Dispenser/Pump SFC Type: Not reported

WA Financial Assurance 1:

edr_fstat: WA
edr_fzip: 98022
edr_fcnty: Not reported
edr_zip: Not reported
DOE Site ID: 6338
Site Type: PLIA
Financial Resp Type: Colony (GUS)
Inception Date: 07/15/2011
Expiration Date: 07/15/2012

D21
ESE
< 1/8
0.059 mi.
313 ft.

320 GRIFFIN AVE
ENUMCLAW, WA 98022

Site 4 of 4 in cluster D

EDR US Hist Auto Stat 1015421463
N/A

Relative:
Higher

EDR Historical Auto Stations:

Actual:
746 ft.

Name: ERNIES FUEL STOP
Year: 2001
Address: 320 GRIFFIN AVE

Name: ERNIES FUEL STOP
Year: 2002
Address: 320 GRIFFIN AVE

Name: ERNIES FUEL STOP
Year: 2003
Address: 320 GRIFFIN AVE

Name: ERNIES FUEL STOP
Year: 2004
Address: 320 GRIFFIN AVE

Map ID
Direction
Distance
Elevation

MAP FINDINGS

Site

Database(s)

EDR ID Number
EPA ID Number

(Continued)

1015421463

Name: ERNIES FUEL STOP
Year: 2007
Address: 320 GRIFFIN AVE

Name: ERNIES FUEL STOPS LLC
Year: 2008
Address: 320 GRIFFIN AVE

F22
SW
< 1/8
0.062 mi.
327 ft.

JIM FUGATE FORD
526 ROOSEVELT AVE
ENUMCLAW, WA
Site 1 of 2 in cluster F

RCRA NonGen / NLR
FINDS
WA ALLSITES
WA CSCSL NFA
WA UST
WA MANIFEST
WA VCP
WA ICR

1000114685
WAD044038727

Relative:
Higher

Actual:
747 ft.

RCRA NonGen / NLR:
Date form received by agency: 01/20/2006
Facility name: JIM FUGATE FORD
Facility address: 526 ROOSEVELT AVE
ENUMCLAW, WA 98022
EPA ID: WAD044038727
Mailing address: PO BOX 217
ENUMCLAW, WA 98022-0217
Contact: JIM FUGATE FORD JIM FUGATE FORD
Contact address: PO BOX 217
ENUMCLAW, WA 98022-0217
Contact country: US
Contact telephone: (000)000-0000
Contact email: Not reported
EPA Region: 10
Classification: Non-Generator
Description: Handler: Non-Generators do not presently generate hazardous waste

Owner/Operator Summary:
Owner/operator name: JIM FUGATE
Owner/operator address: 25224 SE 392ND ST
ENUMCLAW, WA 98022
Owner/operator country: US
Owner/operator telephone: Not reported
Legal status: Private
Owner/Operator Type: Operator
Owner/Op start date: 08/27/1996
Owner/Op end date: Not reported

Owner/operator name: JIM F
Owner/operator address: 25224 SE 392ND ST
ENUMCLAW, WA 98022
Owner/operator country: US
Owner/operator telephone: (360)825-6452
Legal status: Private
Owner/Operator Type: Operator
Owner/Op start date: 08/27/1996
Owner/Op end date: Not reported

Owner/operator name: JIM F

Map ID
Direction
Distance
Elevation

MAP FINDINGS

Site

Database(s)
EDR ID Number
EPA ID Number

JIM FUGATE FORD (Continued)

1000114685

Owner/operator address: PO BOX 217
ENUMCLAW, WA 98022
Owner/operator country: US
Owner/operator telephone: (360)825-7731
Legal status: Private
Owner/Operator Type: Owner
Owner/Op start date: 08/27/1996
Owner/Op end date: Not reported

Owner/operator name: FUGATE PROPERTIES LLC
Owner/operator address: PO BOX 217
ENUMCLAW, WA 98022
Owner/operator country: US
Owner/operator telephone: Not reported
Legal status: Private
Owner/Operator Type: Owner
Owner/Op start date: 08/27/1996
Owner/Op end date: Not reported

Handler Activities Summary:

U.S. importer of hazardous waste: No
Mixed waste (haz. and radioactive): No
Recycler of hazardous waste: No
Transporter of hazardous waste: No
Treater, storer or disposer of HW: No
Underground injection activity: No
On-site burner exemption: No
Furnace exemption: No
Used oil fuel burner: No
Used oil processor: No
User oil refiner: No
Used oil fuel marketer to burner: No
Used oil Specification marketer: No
Used oil transfer facility: No
Used oil transporter: No

Historical Generators:

Date form received by agency: 12/31/2005
Facility name: JIM FUGATE FORD
Classification: Not a generator, verified

Date form received by agency: 12/31/2003
Facility name: JIM FUGATE FORD
Classification: Not a generator, verified

Violation Status: No violations found

FINDS:

Registry ID: 110005320296

Environmental Interest/Information System

Washington Facility / Site Identification System (WA-FSIS) provides a means to query and display data maintained by the Washington Department of Ecology. This system contains key information for each facility/site that is currently, or has been, of interest to the Air Quality, Dam Safety, Hazardous Waste, Toxics Cleanup, and Water

Map ID
Direction
Distance
Elevation

MAP FINDINGS

Site

Database(s)

EDR ID Number
EPA ID Number

JIM FUGATE FORD (Continued)

1000114685

Quality Programs.

RCRAInfo is a national information system that supports the Resource Conservation and Recovery Act (RCRA) program through the tracking of events and activities related to facilities that generate, transport, and treat, store, or dispose of hazardous waste. RCRAInfo allows RCRA program staff to track the notification, permit, compliance, and corrective action activities required under RCRA.

HAZARDOUS WASTE BIENNIAL REPORTER

ALLSITES:

Facility Id:	21492141
Latitude:	47.199143
Longitude:	-121.98679
Ecology Interest Type Code:	HWOTHER
Facility ID:	21492141
Facility Company:	Jim Fugate Ford
Interaction:	I
Interaction 1:	HWG
Interaction 2:	Hazardous Waste Generator
Ecology Program:	HAZWASTE
Program Data:	TURBOWASTE
Facility Alt.:	Not reported
Program ID:	WAD044038727
Date Interaction:	02/26/1986
Date Interaction 3:	02/26/1986
Facility ID:	21492141
Facility Company:	Jim Fugate Ford
Interaction:	I
Interaction 1:	HWP
Interaction 2:	Hazardous Waste Planner
Ecology Program:	HAZWASTE
Program Data:	HWPPRT
Facility Alt.:	Not reported
Program ID:	WAD044038727
Date Interaction:	01/01/1993
Date Interaction 3:	01/01/1993
Facility ID:	21492141
Facility Company:	Jim Fugate Ford
Interaction:	I
Interaction 1:	LUST
Interaction 2:	LUST Facility
Ecology Program:	TOXICS
Program Data:	ISIS
Facility Alt.:	Not reported
Program ID:	4893
Date Interaction:	06/28/1999
Date Interaction 3:	06/28/1999
Facility ID:	21492141
Facility Company:	Jim Fugate Ford
Interaction:	I
Interaction 1:	VOLCLNST

Map ID
Direction
Distance
Elevation

MAP FINDINGS

Site

Database(s)

EDR ID Number
EPA ID Number

JIM FUGATE FORD (Continued)

1000114685

Interaction 2:	Voluntary Cleanup Sites
Ecology Program:	TOXICS
Program Data:	ISIS
Facility Alt.:	Jim Fugate Ford
Program ID:	4893
Date Interaction:	06/28/1999
Date Interaction 3:	06/28/1999
Facility ID:	21492141
Facility Company:	Jim Fugate Ford
Interaction:	A
Interaction 1:	UST
Interaction 2:	Underground Storage Tank
Ecology Program:	TOXICS
Program Data:	ISIS
Facility Alt.:	Not reported
Program ID:	4893
Date Interaction:	03/20/2000
Date Interaction 3:	03/20/2000
Facility ID:	21492141
Facility Company:	Jim Fugate Ford
Interaction:	I
Interaction 1:	HWOTHER
Interaction 2:	Haz Waste Management Activity
Ecology Program:	HAZWASTE
Program Data:	TURBOWASTE
Facility Alt.:	Not reported
Program ID:	WAD044038727
Date Interaction:	12/31/2004
Date Interaction 3:	12/31/2004
Facility Id:	21492141
Latitude:	47.199143
Longitude:	-121.98679
Ecology Interest Type Code:	HWP
Facility ID:	21492141
Facility Company:	Jim Fugate Ford
Interaction:	I
Interaction 1:	HWG
Interaction 2:	Hazardous Waste Generator
Ecology Program:	HAZWASTE
Program Data:	TURBOWASTE
Facility Alt.:	Not reported
Program ID:	WAD044038727
Date Interaction:	02/26/1986
Date Interaction 3:	02/26/1986
Facility ID:	21492141
Facility Company:	Jim Fugate Ford
Interaction:	I
Interaction 1:	HWP
Interaction 2:	Hazardous Waste Planner
Ecology Program:	HAZWASTE
Program Data:	HWPPRT
Facility Alt.:	Not reported

Map ID
Direction
Distance
Elevation

MAP FINDINGS

Site

Database(s)

EDR ID Number
EPA ID Number

JIM FUGATE FORD (Continued)

1000114685

Program ID: WAD044038727
Date Interaction: 01/01/1993
Date Interaction 3: 01/01/1993

Facility ID: 21492141
Facility Company: Jim Fugate Ford
Interaction: I
Interaction 1: LUST
Interaction 2: LUST Facility
Ecology Program: TOXICS
Program Data: ISIS
Facility Alt.: Not reported
Program ID: 4893
Date Interaction: 06/28/1999
Date Interaction 3: 06/28/1999

Facility ID: 21492141
Facility Company: Jim Fugate Ford
Interaction: I
Interaction 1: VOLCLNST
Interaction 2: Voluntary Cleanup Sites
Ecology Program: TOXICS
Program Data: ISIS
Facility Alt.: Jim Fugate Ford
Program ID: 4893
Date Interaction: 06/28/1999
Date Interaction 3: 06/28/1999

Facility ID: 21492141
Facility Company: Jim Fugate Ford
Interaction: A
Interaction 1: UST
Interaction 2: Underground Storage Tank
Ecology Program: TOXICS
Program Data: ISIS
Facility Alt.: Not reported
Program ID: 4893
Date Interaction: 03/20/2000
Date Interaction 3: 03/20/2000

Facility ID: 21492141
Facility Company: Jim Fugate Ford
Interaction: I
Interaction 1: HWOTHER
Interaction 2: Haz Waste Management Activity
Ecology Program: HAZWASTE
Program Data: TURBOWASTE
Facility Alt.: Not reported
Program ID: WAD044038727
Date Interaction: 12/31/2004
Date Interaction 3: 12/31/2004

Facility Id: 21492141
Latitude: 47.199143
Longitude: -121.98679
Ecology Interest Type Code: LUST

Map ID
Direction
Distance
Elevation

MAP FINDINGS

Site

Database(s)

EDR ID Number
EPA ID Number

JIM FUGATE FORD (Continued)

1000114685

Facility ID: 21492141
Facility Company: Jim Fugate Ford
Interaction: I
Interaction 1: HWG
Interaction 2: Hazardous Waste Generator
Ecology Program: HAZWASTE
Program Data: TURBOWASTE
Facility Alt.: Not reported
Program ID: WAD044038727
Date Interaction: 02/26/1986
Date Interaction 3: 02/26/1986

Facility ID: 21492141
Facility Company: Jim Fugate Ford
Interaction: I
Interaction 1: HWP
Interaction 2: Hazardous Waste Planner
Ecology Program: HAZWASTE
Program Data: HWPPRT
Facility Alt.: Not reported
Program ID: WAD044038727
Date Interaction: 01/01/1993
Date Interaction 3: 01/01/1993

Facility ID: 21492141
Facility Company: Jim Fugate Ford
Interaction: I
Interaction 1: LUST
Interaction 2: LUST Facility
Ecology Program: TOXICS
Program Data: ISIS
Facility Alt.: Not reported
Program ID: 4893
Date Interaction: 06/28/1999
Date Interaction 3: 06/28/1999

Facility ID: 21492141
Facility Company: Jim Fugate Ford
Interaction: I
Interaction 1: VOLCLNST
Interaction 2: Voluntary Cleanup Sites
Ecology Program: TOXICS
Program Data: ISIS
Facility Alt.: Jim Fugate Ford
Program ID: 4893
Date Interaction: 06/28/1999
Date Interaction 3: 06/28/1999

Facility ID: 21492141
Facility Company: Jim Fugate Ford
Interaction: A
Interaction 1: UST
Interaction 2: Underground Storage Tank
Ecology Program: TOXICS
Program Data: ISIS
Facility Alt.: Not reported
Program ID: 4893

Map ID
Direction
Distance
Elevation

MAP FINDINGS

Site

Database(s)

EDR ID Number
EPA ID Number

JIM FUGATE FORD (Continued)

1000114685

Date Interaction: 03/20/2000
Date Interaction 3: 03/20/2000

Facility ID: 21492141
Facility Company: Jim Fugate Ford
Interaction: I
Interaction 1: HWOTHER
Interaction 2: Haz Waste Management Activity
Ecology Program: HAZWASTE
Program Data: TURBOWASTE
Facility Alt.: Not reported
Program ID: WAD044038727
Date Interaction: 12/31/2004
Date Interaction 3: 12/31/2004

Facility Id: 21492141
Latitude: 47.199143
Longitude: -121.98679
Ecology Interest Type Code: UST
Facility ID: 21492141
Facility Company: Jim Fugate Ford
Interaction: I
Interaction 1: HWG
Interaction 2: Hazardous Waste Generator
Ecology Program: HAZWASTE
Program Data: TURBOWASTE
Facility Alt.: Not reported
Program ID: WAD044038727
Date Interaction: 02/26/1986
Date Interaction 3: 02/26/1986

Facility ID: 21492141
Facility Company: Jim Fugate Ford
Interaction: I
Interaction 1: HWP
Interaction 2: Hazardous Waste Planner
Ecology Program: HAZWASTE
Program Data: HWPPRT
Facility Alt.: Not reported
Program ID: WAD044038727
Date Interaction: 01/01/1993
Date Interaction 3: 01/01/1993

Facility ID: 21492141
Facility Company: Jim Fugate Ford
Interaction: I
Interaction 1: LUST
Interaction 2: LUST Facility
Ecology Program: TOXICS
Program Data: ISIS
Facility Alt.: Not reported
Program ID: 4893
Date Interaction: 06/28/1999
Date Interaction 3: 06/28/1999

Facility ID: 21492141

Map ID
Direction
Distance
Elevation

MAP FINDINGS

Site

Database(s) EDR ID Number
EPA ID Number

JIM FUGATE FORD (Continued)

1000114685

Facility Company: Jim Fugate Ford
Interaction: I
Interaction 1: VOLCLNST
Interaction 2: Voluntary Cleanup Sites
Ecology Program: TOXICS
Program Data: ISIS
Facility Alt.: Jim Fugate Ford
Program ID: 4893
Date Interaction: 06/28/1999
Date Interaction 3: 06/28/1999

Facility ID: 21492141
Facility Company: Jim Fugate Ford
Interaction: A
Interaction 1: UST
Interaction 2: Underground Storage Tank
Ecology Program: TOXICS
Program Data: ISIS
Facility Alt.: Not reported
Program ID: 4893
Date Interaction: 03/20/2000
Date Interaction 3: 03/20/2000

Facility ID: 21492141
Facility Company: Jim Fugate Ford
Interaction: I
Interaction 1: HWOTHER
Interaction 2: Haz Waste Management Activity
Ecology Program: HAZWASTE
Program Data: TURBOWASTE
Facility Alt.: Not reported
Program ID: WAD044038727
Date Interaction: 12/31/2004
Date Interaction 3: 12/31/2004

Facility Id: 21492141
Latitude: 47.199143
Longitude: -121.98679
Ecology Interest Type Code: HWG

Facility ID: 21492141
Facility Company: Jim Fugate Ford
Interaction: I
Interaction 1: HWG
Interaction 2: Hazardous Waste Generator
Ecology Program: HAZWASTE
Program Data: TURBOWASTE
Facility Alt.: Not reported
Program ID: WAD044038727
Date Interaction: 02/26/1986
Date Interaction 3: 02/26/1986

Facility ID: 21492141
Facility Company: Jim Fugate Ford
Interaction: I
Interaction 1: HWP
Interaction 2: Hazardous Waste Planner

Map ID
Direction
Distance
Elevation

MAP FINDINGS

Site

Database(s)

EDR ID Number
EPA ID Number

JIM FUGATE FORD (Continued)

1000114685

Ecology Program: HAZWASTE
Program Data: HWPPRT
Facility Alt.: Not reported
Program ID: WAD044038727
Date Interaction: 01/01/1993
Date Interaction 3: 01/01/1993

Facility ID: 21492141
Facility Company: Jim Fugate Ford
Interaction: I
Interaction 1: LUST
Interaction 2: LUST Facility
Ecology Program: TOXICS
Program Data: ISIS
Facility Alt.: Not reported
Program ID: 4893
Date Interaction: 06/28/1999
Date Interaction 3: 06/28/1999

Facility ID: 21492141
Facility Company: Jim Fugate Ford
Interaction: I
Interaction 1: VOLCLNST
Interaction 2: Voluntary Cleanup Sites
Ecology Program: TOXICS
Program Data: ISIS
Facility Alt.: Jim Fugate Ford
Program ID: 4893
Date Interaction: 06/28/1999
Date Interaction 3: 06/28/1999

Facility ID: 21492141
Facility Company: Jim Fugate Ford
Interaction: A
Interaction 1: UST
Interaction 2: Underground Storage Tank
Ecology Program: TOXICS
Program Data: ISIS
Facility Alt.: Not reported
Program ID: 4893
Date Interaction: 03/20/2000
Date Interaction 3: 03/20/2000

Facility ID: 21492141
Facility Company: Jim Fugate Ford
Interaction: I
Interaction 1: HWOTHER
Interaction 2: Haz Waste Management Activity
Ecology Program: HAZWASTE
Program Data: TURBOWASTE
Facility Alt.: Not reported
Program ID: WAD044038727
Date Interaction: 12/31/2004
Date Interaction 3: 12/31/2004

Facility Id: 21492141

Map ID
Direction
Distance
Elevation

MAP FINDINGS

Site

Database(s)

EDR ID Number
EPA ID Number

JIM FUGATE FORD (Continued)

1000114685

Latitude: 47.199143
Longitude: -121.98679
Ecology Interest Type Code: VOLCLNST
Facility ID: 21492141
Facility Company: Jim Fugate Ford
Interaction: I
Interaction 1: HWG
Interaction 2: Hazardous Waste Generator
Ecology Program: HAZWASTE
Program Data: TURBOWASTE
Facility Alt.: Not reported
Program ID: WAD044038727
Date Interaction: 02/26/1986
Date Interaction 3: 02/26/1986

Facility ID: 21492141
Facility Company: Jim Fugate Ford
Interaction: I
Interaction 1: HWP
Interaction 2: Hazardous Waste Planner
Ecology Program: HAZWASTE
Program Data: HWPprt
Facility Alt.: Not reported
Program ID: WAD044038727
Date Interaction: 01/01/1993
Date Interaction 3: 01/01/1993

Facility ID: 21492141
Facility Company: Jim Fugate Ford
Interaction: I
Interaction 1: LUST
Interaction 2: LUST Facility
Ecology Program: TOXICS
Program Data: ISIS
Facility Alt.: Not reported
Program ID: 4893
Date Interaction: 06/28/1999
Date Interaction 3: 06/28/1999

Facility ID: 21492141
Facility Company: Jim Fugate Ford
Interaction: I
Interaction 1: VOLCLNST
Interaction 2: Voluntary Cleanup Sites
Ecology Program: TOXICS
Program Data: ISIS
Facility Alt.: Jim Fugate Ford
Program ID: 4893
Date Interaction: 06/28/1999
Date Interaction 3: 06/28/1999

Facility ID: 21492141
Facility Company: Jim Fugate Ford
Interaction: A
Interaction 1: UST
Interaction 2: Underground Storage Tank
Ecology Program: TOXICS

Map ID
Direction
Distance
Elevation

MAP FINDINGS

Site

Database(s)

EDR ID Number
EPA ID Number

JIM FUGATE FORD (Continued)

1000114685

Program Data: ISIS
Facility Alt.: Not reported
Program ID: 4893
Date Interaction: 03/20/2000
Date Interaction 3: 03/20/2000

Facility ID: 21492141
Facility Company: Jim Fugate Ford
Interaction: 1
Interaction 1: HWOTHER
Interaction 2: Haz Waste Management Activity
Ecology Program: HAZWASTE
Program Data: TURBOWASTE
Facility Alt.: Not reported
Program ID: WAD044038727
Date Interaction: 12/31/2004
Date Interaction 3: 12/31/2004

CSCSL NFA:
Facility/Site Id: 21492141
CS Id: 5685
NFA Date: 08/13/1999
Rank: Not reported
VCP: Yes
Latitude: 47.199142999999999
Longitude: -121.98679199999999

UST:
Facility ID: 21492141
Site Id: 4893
UBI: Not reported
Phone Number: 2068257731
Decimal Latitude: 47.199142999999999
Decimal Longitude: -121.98679199999999

Tank Name: 1
Tag Number: Not reported
Tank Status: Removed
Tank Status Date: 08/06/1996
Tank Install Date: 00/31/1964
Tank Closure Date: Not reported
Capacity Range: 111 TO 1,100 Gallons
Tank Permit Expiration Date: Not reported
Tank Upgrade Date: Not reported
Tank Spill Prevention: Not reported
Tank Overfill Prevention: Not reported
Tank Material: Steel
Tank Construction: Not reported
Tank Tightness Test: Not reported
Tank Corrosion Protection: Not reported
Tank Manifold: Not reported
Tank Release Detection: Not reported
Tank SFC Type: Not reported
Pipe Material: Steel
Pipe Construction: Not reported

Map ID
Direction
Distance
Elevation

MAP FINDINGS

Site

Database(s) EDR ID Number
EPA ID Number

JIM FUGATE FORD (Continued)

1000114685

Pipe Primary Release Detection: Not reported
Pipe Second Release Detection: Not reported
Pipe Corrosion Protection: Not reported
Pipe Pumping System: Not reported
Responsible Unit: NORTHWEST
Dispencer/Pump SFC Type: Not reported

Tank Name: 2
Tag Number: Not reported
Tank Status: Removed
Tank Status Date: 08/06/1996
Tank Install Date: 00/31/1964
Tank Closure Date: Not reported
Capacity Range: 111 TO 1,100 Gallons
Tank Permit Expiration Date: Not reported
Tank Upgrade Date: Not reported
Tank Spill Prevention: Not reported
Tank Overfill Prevention: Not reported
Tank Material: Steel
Tank Construction: Not reported
Tank Tightness Test: Not reported
Tank Corrosion Protection: Not reported
Tank Manifold: Not reported
Tank Release Detection: Not reported
Tank SFC Type: Not reported
Pipe Material: Steel
Pipe Construction: Not reported
Pipe Primary Release Detection: Not reported
Pipe Second Release Detection: Not reported
Pipe Corrosion Protection: Not reported
Pipe Pumping System: Not reported
Responsible Unit: NORTHWEST
Dispencer/Pump SFC Type: Not reported

WA MANIFEST:

Facility Site ID Number: 21492141
SWC Desc: Not reported
FWC Desc: Not reported
Form Comm: Not reported
Data Year: Not reported
Permit by Rule: No
Treatment by Generator: No
Mixed radioactive waste: No
Importer of hazardous waste: No
Immediate recycler: No
Treatment/Storage/Disposal/Recycling Facility: No
Generator of dangerous fuel waste: No
Generator marketing to burner: No
"Other marketers (i.e., blender, distributor, etc.)": No
Utility boiler burner: No
Industry boiler burner: No
Industrial Furnace: No
Smelter defferal: No
Universal waste - batteries - generate: No
Universal waste - thermostats - generate: No
Universal waste - mercury - generate: No

Map ID
Direction
Distance
Elevation

MAP FINDINGS

Site

Database(s)

EDR ID Number
EPA ID Number

JIM FUGATE FORD (Continued)

1000114685

Universal waste - lamps - generate: No
Universal waste - batteries - accumulate: No
Universal waste - thermostats - accumulate: No
Universal waste - mercury - accumulate: No
Universal waste - lamps - accumulate: No
Destination Facility for Universal Waste: No
Off-specification used oil burner - utility boiler: No
Off-specification used oil burner - industrial boiler: No
Off-specification used oil burner - industrial furnace: No
EPA ID: WAD044038727
Facility Address 2: Not reported
TAX REG NBR: 172000199
NAICS CD: 44111
BUSINESS TYPE: new car sales and service
MAIL NAME: Jim Fugate Ford
MAIL ADDR LINE1: PO Box 217
MAIL CITY,ST,ZIP: ENUMCLAW, WA 98022-0217
MAIL COUNTRY: UNITED STATES
LEGAL ORG NAME: Fugate Properties LLC
LEGAL ORG TYPE: Private
LEGAL ADDR LINE1: PO Box 217
LEGAL CITY,ST,ZIP: ENUMCLAW, WA 98022
LEGAL COUNTRY: UNITED STATES
LEGAL PHONE NBR: (360)825-7731
LEGAL EFFECTIVE DATE: 08/27/1996
LAND ORG NAME: Fugate Properties LLC
LAND ORG TYPE: Private
LAND PERSON NAME: Not reported
LAND ADDR LINE1: PO Box 217
LAND CITY,ST,ZIP: ENUMCLAW, WA 98022
LAND COUNTRY: UNITED STATES
LAND PHONE NBR: (360)825-7731
OPERATOR ORG NAME: Not reported
OPERATOR ORG TYPE: Private
OPERATOR ADDR LINE1: 25224 SE 392ND ST
OPERATOR CITY,ST,ZIP: ENUMCLAW, WA 98022-6832
OPERATOR COUNTRY: UNITED STATES
OPERATOR PHONE NBR: (360)825-6452
OPERATOR EFFECTIVE DATE: 08/27/1996
SITE CONTACT NAME: Greg Fugate
SITE CONTACT ADDR LINE1: PO Box 217
SITE CONTACT ZIP: ENUMCLAW, WA 98022
SITE CONTACT COUNTRY: UNITED STATES
SITE CONTACT PHONE NBR: (360)825-7731
SITE CONTACT EMAIL: Not reported
FORM CONTACT NAME: Greg Fugate
FORM CONTACT ADDR LINE1: PO Box 217
FORM CONTACT CITY,ST,ZIP: ENUMCLAW, WA 98022
FORM CONTACT COUNTRY: UNITED STATES
FORM CONTACT PHONE NBR: (360)825-7731
FORM CONTACT EMAIL: patwynne@fugateford.com
GEN STATUS CD: XQG
MONTHLY GENERATION: No
BATCH GENERATION: No
ONE TIME GENERATION: No
TRANSPORTS OWN WASTE: No
TRANSPORTS OTHERS WASTE: No

Map ID
Direction
Distance
Elevation

MAP FINDINGS

Site

Database(s)

EDR ID Number
EPA ID Number

JIM FUGATE FORD (Continued)

1000114685

RECYCLER ONSITE: No
TRANSFER FACILITY: No
OTHER EXEMPTION: Not reported
UW BATTERY GEN: No
USED OIL TRANSPORTER: No
USED OIL TRANSFER FACILITY: No
USED OIL PROCESSOR: No
USED OIL REREFINER: No
USED OIL FUEL MRKTR DIRECTS SHPMNTS: No
USED OIL FUEL MRKTR MEETS SPECS: No

VCP:

edr_fstat: WA
edr_fzip: 98022
edr_fcnty: KING COUNTY
edr_zip: Not reported
Facility ID: 21492141
VCP Status: Not reported
VCP: Yes
Ecology Status: Not reported
NFA Type: NFA-Voluntary Cleanup Program Review
Date NFA: 8/13/1999
Rank: Not reported

ICR:

Date Ecology Received Report: 08/24/99
Contaminants Found at Site: Petroleum products
Media Contaminated: Soil
Waste Management: Tank
Region: North Western
Type of Report Ecology Received: Interim cleanup report
Site Register Issue: 98-17
County Code: 17
Contact: Not reported
Report Title: Not reported

Date Ecology Received Report: 06/28/99
Contaminants Found at Site: Petroleum products
Media Contaminated: Soil
Waste Management: Tank
Region: North Western
Type of Report Ecology Received: Final cleanup report
Site Register Issue: 98-17
County Code: 17
Contact: Not reported
Report Title: Not reported

Map ID
 Direction
 Distance
 Elevation

MAP FINDINGS

Site

Database(s)

EDR ID Number
 EPA ID Number

G23
SE
< 1/8
0.065 mi.
341 ft.

RITE AID 5185
232 ROOSEVELT AVE
ENUMCLAW, WA
Site 1 of 4 in cluster G

FINDS 1001234273
WA ALLSITES N/A
WA MANIFEST

Relative:
Higher

FINDS:

Registry ID: 110006460962

Actual:
746 ft.

Environmental Interest/Information System

Washington Facility / Site Identification System (WA-FSIS) provides a means to query and display data maintained by the Washington Department of Ecology. This system contains key information for each facility/site that is currently, or has been, of interest to the Air Quality, Dam Safety, Hazardous Waste, Toxics Cleanup, and Water Quality Programs.

RCRAInfo is a national information system that supports the Resource Conservation and Recovery Act (RCRA) program through the tracking of events and activities related to facilities that generate, transport, and treat, store, or dispose of hazardous waste. RCRAInfo allows RCRA program staff to track the notification, permit, compliance, and corrective action activities required under RCRA.

HAZARDOUS WASTE BIENNIAL REPORTER

ALLSITES:

Facility Id: 24251735
 Latitude: 47.19931
 Longitude: -121.98201
 Ecology Interest Type Code: HWOTHER
 Facility ID: 24251735
 Facility Company: Rite Aid 5185
 Interaction: I
 Interaction 1: HWG
 Interaction 2: Hazardous Waste Generator
 Ecology Program: HAZWASTE
 Program Data: TURBOWASTE
 Facility Alt.: RITE AID 5185
 Program ID: WAR000005686
 Date Interaction: 10/19/1995
 Date Interaction 3: 10/19/1995

Facility ID: 24251735
 Facility Company: Rite Aid 5185
 Interaction: I
 Interaction 1: HWOTHER
 Interaction 2: Haz Waste Management Activity
 Ecology Program: HAZWASTE
 Program Data: TURBOWASTE
 Facility Alt.: RITE AID 5185
 Program ID: WAR000005686
 Date Interaction: 12/31/2009
 Date Interaction 3: 12/31/2009

Facility ID: 24251735
 Facility Company: Rite Aid 5185

Map ID
Direction
Distance
Elevation

MAP FINDINGS

Site

Database(s)

EDR ID Number
EPA ID Number

RITE AID 5185 (Continued)

1001234273

Interaction: I
Interaction 1: HWG
Interaction 2: Hazardous Waste Generator
Ecology Program: HAZWASTE
Program Data: TURBOWASTE
Facility Alt.: Rite Aid 5185
Program ID: WAR000005686
Date Interaction: 12/09/2011
Date Interaction 3: 12/09/2011

Facility ID: 24251735
Facility Company: Rite Aid 5185
Interaction: A
Interaction 1: HWOTHER
Interaction 2: Haz Waste Management Activity
Ecology Program: HAZWASTE
Program Data: TURBOWASTE
Facility Alt.: Rite Aid 5185
Program ID: WAR000005686
Date Interaction: 12/31/2011
Date Interaction 3: 12/31/2011

Facility ID: 24251735
Latitude: 47.19931
Longitude: -121.98201
Ecology Interest Type Code: HWG
Facility ID: 24251735
Facility Company: Rite Aid 5185
Interaction: I
Interaction 1: HWG
Interaction 2: Hazardous Waste Generator
Ecology Program: HAZWASTE
Program Data: TURBOWASTE
Facility Alt.: RITE AID 5185
Program ID: WAR000005686
Date Interaction: 10/19/1995
Date Interaction 3: 10/19/1995

Facility ID: 24251735
Facility Company: Rite Aid 5185
Interaction: I
Interaction 1: HWOTHER
Interaction 2: Haz Waste Management Activity
Ecology Program: HAZWASTE
Program Data: TURBOWASTE
Facility Alt.: RITE AID 5185
Program ID: WAR000005686
Date Interaction: 12/31/2009
Date Interaction 3: 12/31/2009

Facility ID: 24251735
Facility Company: Rite Aid 5185
Interaction: I
Interaction 1: HWG
Interaction 2: Hazardous Waste Generator
Ecology Program: HAZWASTE

Map ID
Direction
Distance
Elevation

MAP FINDINGS

Site

Database(s)

EDR ID Number
EPA ID Number

RITE AID 5185 (Continued)

1001234273

Program Data: TURBOWASTE
Facility Alt.: Rite Aid 5185
Program ID: WAR000005686
Date Interaction: 12/09/2011
Date Interaction 3: 12/09/2011

Facility ID: 24251735
Facility Company: Rite Aid 5185
Interaction: A
Interaction 1: HWOTHER
Interaction 2: Haz Waste Management Activity
Ecology Program: HAZWASTE
Program Data: TURBOWASTE
Facility Alt.: Rite Aid 5185
Program ID: WAR000005686
Date Interaction: 12/31/2011
Date Interaction 3: 12/31/2011

WA MANIFEST:

Facility Site ID Number: 24251735
SWC Desc: Not reported
FWC Desc: D011 D002
Form Comm: D011 - Spent photographic solutions containing silver treated on-site
with silver recovery system D002 - Spent photographic cartridges
containing residual chemistry

Data Year: Not reported
Permit by Rule: FALSE
Treatment by Generator: FALSE
Mixed radioactive waste: FALSE
Importer of hazardous waste: FALSE
Immediate recycler: FALSE
Treatment/Storage/Disposal/Recycling Facility: FALSE
Generator of dangerous fuel waste: FALSE
Generator marketing to burner: FALSE
"Other marketers (i.e., blender, distributor, etc.)": FALSE
Utility boiler burner: FALSE
Industry boiler burner: FALSE
Industrial Furnace: FALSE
Smelter deferral: FALSE
Universal waste - batteries - generate: FALSE
Universal waste - thermostats - generate: FALSE
Universal waste - mercury - generate: FALSE
Universal waste - lamps - generate: FALSE
Universal waste - batteries - accumulate: FALSE
Universal waste - thermostats - accumulate: FALSE
Universal waste - mercury - accumulate: FALSE
Universal waste - lamps - accumulate: FALSE
Destination Facility for Universal Waste: FALSE
Off-specification used oil burner - utility boiler: FALSE
Off-specification used oil burner - industrial boiler: FALSE
Off-specification used oil burner - industrial furnace: FALSE
EPA ID: WAR000005686
Facility Address 2: Not reported
TAX REG NBR: 601637571
NAICS CD: 812922
BUSINESS TYPE: Not reported

Map ID
Direction
Distance
Elevation

MAP FINDINGS

Site

Database(s)

EDR ID Number
EPA ID Number

RITE AID 5185 (Continued)

1001234273

MAIL NAME: Rite Aid 5185
MAIL ADDR LINE1: c/o Qualex Inc
MAIL ADDR LINE2: 4020 Stirrup Creek Drive Suite 100
MAIL CITY,ST,ZIP: Durham, NC 27703
MAIL COUNTRY: UNITED STATES
LEGAL ORG NAME: Rite Aid Corp
LEGAL ORG TYPE: Private
LEGAL ADDR LINE1: PO Box 3165
LEGAL CITY,ST,ZIP: Harrisburg, PA 17105
LEGAL COUNTRY: UNITED STATES
LEGAL PHONE NBR: (717)761-2633 x5569
LEGAL EFFECTIVE DATE: 01/01/1997
LAND ORG NAME: Kram Construction Co
LAND ORG TYPE: Private
LAND PERSON NAME: Not reported
LAND ADDR LINE1: 822 Melrose Ave Ste 200
LAND CITY,ST,ZIP: Los Angeles, CA 90046
LAND COUNTRY: UNITED STATES
LAND PHONE NBR: (717)761-2633 x5569
OPERATOR ORG NAME: Rite Aid 5185
OPERATOR ORG TYPE: Private
OPERATOR ADDR LINE1: 232 Roosevelt Ave
OPERATOR CITY,ST,ZIP: Enumclaw, WA 98022
OPERATOR COUNTRY: UNITED STATES
OPERATOR PHONE NBR: (360)825-3517
OPERATOR EFFECTIVE DATE: Not reported
SITE CONTACT NAME: Store Manager
SITE CONTACT ADDR LINE1: 232 Roosevelt Ave
SITE CONTACT ZIP: Enumclaw, WA 98022
SITE CONTACT COUNTRY: UNITED STATES
SITE CONTACT PHONE NBR: (360)825-3517
SITE CONTACT EMAIL: Not reported
FORM CONTACT NAME: Darrell Bradfield
FORM CONTACT ADDR LINE1: 4020 Stirrup Creek Drive Suite 100
FORM CONTACT CITY,ST,ZIP: Durham, NC 27703
FORM CONTACT COUNTRY: UNITED STATES
FORM CONTACT PHONE NBR: (919)484-3656
FORM CONTACT EMAIL: darrell.bradfield@kodak.com
GEN STATUS CD: SQG
MONTHLY GENERATION: TRUE
BATCH GENERATION: FALSE
ONE TIME GENERATION: FALSE
TRANSPORTS OWN WASTE: FALSE
TRANSPORTS OTHRS WASTE: FALSE
RECYCLER ONSITE: FALSE
TRANSFER FACILITY: FALSE
OTHER EXEMPTION: Not reported
UW BATTERY GEN: FALSE
USED OIL TRANSPORTER: FALSE
USED OIL TRANSFER FACILITY: FALSE
USED OIL PROCESSOR: FALSE
USED OIL REREFINER: FALSE
USED OIL FUEL MRKTR DIRECTS SHPMNTS: FALSE
USED OIL FUEL MRKTR MEETS SPECS: FALSE

Facility Site ID Number: 24251735
SWC Desc: Not reported

Map ID
Direction
Distance
Elevation

MAP FINDINGS

Site

Database(s)

EDR ID Number
EPA ID Number

RITE AID 5185 (Continued)

1001234273

FWC Desc: Not reported
Form Comm: Not reported
Data Year: 2008
Permit by Rule: False
Treatment by Generator: False
Mixed radioactive waste: False
Importer of hazardous waste: False
Immediate recycler: False
Treatment/Storage/Disposal/Recycling Facility: False
Generator of dangerous fuel waste: False
Generator marketing to burner: False
"Other marketers (i.e., blender, distributor, etc.)": False
Utility boiler burner: False
Industry boiler burner: False
Industrial Furnace: False
Smelter deferral: False
Universal waste - batteries - generate: False
Universal waste - thermostats - generate: False
Universal waste - mercury - generate: False
Universal waste - lamps - generate: False
Universal waste - batteries - accumulate: False
Universal waste - thermostats - accumulate: False
Universal waste - mercury - accumulate: False
Universal waste - lamps - accumulate: False
Destination Facility for Universal Waste: False
Off-specification used oil burner - utility boiler: False
Off-specification used oil burner - industrial boiler: False
Off-specification used oil burner - industrial furnace: False
EPA ID: WAR000005686
Facility Address 2: Not reported
TAX REG NBR: 601637571
NAICS CD: 812922
BUSINESS TYPE: Not reported
MAIL NAME: - Rite Aid 5185
MAIL ADDR LINE1: C/O PSC-NBC
MAIL ADDR LINE2: 5151 San Felipe
MAIL CITY,ST,ZIP: Houston, TX 77056
MAIL COUNTRY: UNITED STATES
LEGAL ORG NAME: Rite Aid Corp
LEGAL ORG TYPE: Private
LEGAL ADDR LINE1: PO Box 3165
LEGAL CITY,ST,ZIP: Harrisburg, PA 17105
LEGAL COUNTRY: UNITED STATES
LEGAL PHONE NBR: (717)761-2633 x5569
LEGAL EFFECTIVE DATE: 01/01/1997
LAND ORG NAME: Kram Construction Co
LAND ORG TYPE: Private
LAND PERSON NAME: Not reported
LAND ADDR LINE1: 822 Melrose Ave Ste 200
LAND CITY,ST,ZIP: Los Angeles, CA 90046
LAND COUNTRY: UNITED STATES
LAND PHONE NBR: (717)761-2633 x5569
OPERATOR ORG NAME: Rite Aid 5185
OPERATOR ORG TYPE: Private
OPERATOR ADDR LINE1: 232 Roosevelt Ave
OPERATOR CITY,ST,ZIP: Enumclaw, WA 98022
OPERATOR COUNTRY: UNITED STATES

Map ID
Direction
Distance
Elevation

MAP FINDINGS

Site

Database(s)

EDR ID Number
EPA ID Number

RITE AID 5185 (Continued)

1001234273

OPERATOR PHONE NBR: (360)825-3517
OPERATOR EFFECTIVE DATE: Not reported
SITE CONTACT NAME: Store Manager
SITE CONTACT ADDR LINE1: 232 Roosevelt Ave
SITE CONTACT ZIP: Enumclaw, WA 98022
SITE CONTACT COUNTRY: UNITED STATES
SITE CONTACT PHONE NBR: (360)825-3517
SITE CONTACT EMAIL: Not reported
FORM CONTACT NAME: Jorge Gomez
FORM CONTACT ADDR LINE1: 5151 San Felipe
FORM CONTACT CITY,ST,ZIP: Houston, TX 77056
FORM CONTACT COUNTRY: UNITED STATES
FORM CONTACT PHONE NBR: (713)625-7015
FORM CONTACT EMAIL: jgomez2@pscnow.com
GEN STATUS CD: SQG
MONTHLY GENERATION: False
BATCH GENERATION: False
ONE TIME GENERATION: False
TRANSPORTS OWN WASTE: False
TRANSPORTS OTHRS WASTE: False
RECYCLER ONSITE: False
TRANSFER FACILITY: False
OTHER EXEMPTION: Not reported
UW BATTERY GEN: False
USED OIL TRANSPORTER: False
USED OIL TRANSFER FACILITY: False
USED OIL PROCESSOR: False
USED OIL REREFINER: False
USED OIL FUEL MRKTR DIRECTS SHPMNTS: False
USED OIL FUEL MRKTR MEETS SPECS: False

Facility Site ID Number: 24251735
SWC Desc: Not reported
FWC Desc: Not reported
Form Comm: Not reported
Data Year: 2009
Permit by Rule: False
Treatment by Generator: False
Mixed radioactive waste: False
Importer of hazardous waste: False
Immediate recycler: False
Treatment/Storage/Disposal/Recycling Facility: False
Generator of dangerous fuel waste: False
Generator marketing to burner: False
"Other marketers (i.e., blender, distributor, etc.)": False
Utility boiler burner: False
Industry boiler burner: False
Industrial Furnace: False
Smelter deferral: False
Universal waste - batteries - generate: False
Universal waste - thermostats - generate: False
Universal waste - mercury - generate: False
Universal waste - lamps - generate: False
Universal waste - batteries - accumulate: False
Universal waste - thermostats - accumulate: False
Universal waste - mercury - accumulate: False
Universal waste - lamps - accumulate: False

Map ID
Direction
Distance
Elevation

MAP FINDINGS

Site

Database(s)

EDR ID Number
EPA ID Number

RITE AID 5185 (Continued)

1001234273

Destination Facility for Universal Waste: False
Off-specification used oil burner - utility boiler: False
Off-specification used oil burner - industrial boiler: False
Off-specification used oil burner - industrial furnace: False
EPA ID: WAR000005686
Facility Address 2: Not reported
TAX REG NBR: 601637571
NAICS CD: 812922
BUSINESS TYPE: Not reported
MAIL NAME: Rite Aid 5185
MAIL ADDR LINE1: C/O PSC-NBC
MAIL ADDR LINE2: 5151 San Felipe
MAIL CITY,ST,ZIP: Houston, TX 77056
MAIL COUNTRY: UNITED STATES
LEGAL ORG NAME: Rite Aid Corp
LEGAL ORG TYPE: Private
LEGAL ADDR LINE1: PO Box 3165
LEGAL CITY,ST,ZIP: Harrisburg, PA 17105
LEGAL COUNTRY: UNITED STATES
LEGAL PHONE NBR: (717)761-2633 x5569
LEGAL EFFECTIVE DATE: 01/01/1997
LAND ORG NAME: Kram Construction Co
LAND ORG TYPE: Private
LAND PERSON NAME: Not reported
LAND ADDR LINE1: 822 Melrose Ave Ste 200
LAND CITY,ST,ZIP: Los Angeles, CA 90046
LAND COUNTRY: UNITED STATES
LAND PHONE NBR: (717)761-2633 x5569
OPERATOR ORG NAME: Rite Aid 5185
OPERATOR ORG TYPE: Private
OPERATOR ADDR LINE1: 232 Roosevelt Ave
OPERATOR CITY,ST,ZIP: Enumclaw, WA 98022
OPERATOR COUNTRY: UNITED STATES
OPERATOR PHONE NBR: (360)825-3517
OPERATOR EFFECTIVE DATE: Not reported
SITE CONTACT NAME: JORGE GOMEZ
SITE CONTACT ADDR LINE1: 5151 SAN FELIPE ST, SUITE 1600
SITE CONTACT ZIP: HOUSTON, TX 77056
SITE CONTACT COUNTRY: UNITED STATES
SITE CONTACT PHONE NBR: 713-625-7015
SITE CONTACT EMAIL: JGOMEZ2@PSCNOW.COM
FORM CONTACT NAME: JORGE GOMEZ
FORM CONTACT ADDR LINE1: 5151 SAN FELIPE ST, SUITE 1600
FORM CONTACT CITY,ST,ZIP: HOUSTON, TX 77056
FORM CONTACT COUNTRY: UNITED STATES
FORM CONTACT PHONE NBR: 713-625-7015
FORM CONTACT EMAIL: JGOMEZ2@PSCNOW.COM
GEN STATUS CD: XQG
MONTHLY GENERATION: False
BATCH GENERATION: False
ONE TIME GENERATION: False
TRANSPORTS OWN WASTE: False
TRANSPORTS OTHRS WASTE: False
RECYCLER ONSITE: False
TRANSFER FACILITY: False
OTHER EXEMPTION: Not reported
UW BATTERY GEN: False

Map ID
Direction
Distance
Elevation

MAP FINDINGS

Site

Database(s)

EDR ID Number
EPA ID Number

RITE AID 5185 (Continued)

1001234273

USED OIL TRANSPORTER: False
USED OIL TRANSFER FACILITY: False
USED OIL PROCESSOR: False
USED OIL REREFINER: False
USED OIL FUEL MRKTR DIRECTS SHPMNTS: False
USED OIL FUEL MRKTR MEETS SPECS: False

Facility Site ID Number: 24251735
SWC Desc: Not reported
FWC Desc: D011 D002
Form Comm: D011 - Spent photographic solutions containing silver treated on-site with silver recovery system D002 - Spent photographic cartridges containing residual chemistry

Data Year: Not reported
Permit by Rule: No
Treatment by Generator: No
Mixed radioactive waste: No
Importer of hazardous waste: No
Immediate recycler: No
Treatment/Storage/Disposal/Recycling Facility: No
Generator of dangerous fuel waste: No
Generator marketing to burner: No
"Other marketers (i.e., blender, distributor, etc.)": No
Utility boiler burner: No
Industry boiler burner: No
Industrial Furnace: No
Smelter deferral: No
Universal waste - batteries - generate: No
Universal waste - thermostats - generate: No
Universal waste - mercury - generate: No
Universal waste - lamps - generate: No
Universal waste - batteries - accumulate: No
Universal waste - thermostats - accumulate: No
Universal waste - mercury - accumulate: No
Universal waste - lamps - accumulate: No
Destination Facility for Universal Waste: No
Off-specification used oil burner - utility boiler: No
Off-specification used oil burner - industrial boiler: No
Off-specification used oil burner - industrial furnace: No
EPA ID: WAR000005686
Facility Address 2: Not reported
TAX REG NBR: 601637571
NAICS CD: 812922
BUSINESS TYPE: Not reported
MAIL NAME: Qualex Corp
MAIL ADDR LINE1: 4020 STIRRUP CREEK DR STE 100
MAIL CITY,ST,ZIP: DURHAM, NC 27703
MAIL COUNTRY: UNITED STATES
LEGAL ORG NAME: Rite Aid Corp
LEGAL ORG TYPE: Private
LEGAL ADDR LINE1: PO Box 3165
LEGAL CITY,ST,ZIP: HARRISBURG, PA 17105
LEGAL COUNTRY: UNITED STATES
LEGAL PHONE NBR: (717)761-2633
LEGAL EFFECTIVE DATE: 01/01/1997
LAND ORG NAME: Kram Construction Co
LAND ORG TYPE: Private

Map ID
Direction
Distance
Elevation

MAP FINDINGS

Site

Database(s)

EDR ID Number
EPA ID Number

RITE AID 5185 (Continued)

1001234273

LAND PERSON NAME: Not reported
LAND ADDR LINE1: 822 Melrose Ave Ste 200
LAND CITY,ST,ZIP: LOS ANGELES, CA 90046
LAND COUNTRY: UNITED STATES
LAND PHONE NBR: (717)761-2633
OPERATOR ORG NAME: Not reported
OPERATOR ORG TYPE: Private
OPERATOR ADDR LINE1: 232 Roosevelt Ave
OPERATOR CITY,ST,ZIP: ENUMCLAW, WA 98022
OPERATOR COUNTRY: UNITED STATES
OPERATOR PHONE NBR: (360)825-3517
OPERATOR EFFECTIVE DATE: Not reported
SITE CONTACT NAME: Robert Young
SITE CONTACT ADDR LINE1: 232 Roosevelt Ave
SITE CONTACT ZIP: ENUMCLAW, WA 98022
SITE CONTACT COUNTRY: UNITED STATES
SITE CONTACT PHONE NBR: (360)825-3517
SITE CONTACT EMAIL: Not reported
FORM CONTACT NAME: Kenneth McKeveny
FORM CONTACT ADDR LINE1: 4020 STIRRUP CREEK DR STE 100
FORM CONTACT CITY,ST,ZIP: DURHAM, NC 27703
FORM CONTACT COUNTRY: UNITED STATES
FORM CONTACT PHONE NBR: (919)484-3647
FORM CONTACT EMAIL: kenneth.mckeveny@kodak.com
GEN STATUS CD: MQG
MONTHLY GENERATION: No
BATCH GENERATION: No
ONE TIME GENERATION: No
TRANSPORTS OWN WASTE: No
TRANSPORTS OTHRS WASTE: No
RECYCLER ONSITE: No
TRANSFER FACILITY: No
OTHER EXEMPTION: Not reported
UW BATTERY GEN: No
USED OIL TRANSPORTER: No
USED OIL TRANSFER FACLTY: No
USED OIL PROCESSOR: No
USED OIL REREFINER: No
USED OIL FUEL MRKTR DIRECTS SHPMNTS: No
USED OIL FUEL MRKTR MEETS SPECS: No

Facility Site ID Number: 24251735
SWC Desc: Not reported
FWC Desc: Not reported
Form Comm: Not reported
Data Year: 2011
Permit by Rule: False
Treatment by Generator: False
Mixed radioactive waste: False
Importer of hazardous waste: False
Immediate recycler: False
Treatment/Storage/Disposal/Recycling Facility: False
Generator of dangerous fuel waste: False
Generator marketing to burner: False
"Other marketers (i.e., blender, distributor, etc.)": False
Utility boiler burner: False
Industry boiler burner: False

Map ID
Direction
Distance
Elevation

MAP FINDINGS

Site

Database(s)

EDR ID Number
EPA ID Number

RITE AID 5185 (Continued)

1001234273

Industrial Furnace: False
Smelter deferral: False
Universal waste - batteries - generate: False
Universal waste - thermostats - generate: False
Universal waste - mercury - generate: False
Universal waste - lamps - generate: False
Universal waste - batteries - accumulate: False
Universal waste - thermostats - accumulate: False
Universal waste - mercury - accumulate: False
Universal waste - lamps - accumulate: False
Destination Facility for Universal Waste: False
Off-specification used oil burner - utility boiler: False
Off-specification used oil burner - industrial boiler: False
Off-specification used oil burner - industrial furnace: False
EPA ID: WAR000005686
Facility Address 2: Not reported
TAX REG NBR: 601637571
NAICS CD: 446110
BUSINESS TYPE: Not reported
MAIL NAME: Rite Aid Corp
MAIL ADDR LINE1: 30 Hunter Lane
MAIL CITY,ST,ZIP: Camp Hill, PA 17011
MAIL COUNTRY: UNITED STATES
LEGAL ORG NAME: Thrifty Payless Inc
LEGAL ORG TYPE: Private
LEGAL ADDR LINE1: 30 Hunter Lane
LEGAL CITY,ST,ZIP: Camp Hill, PA 17011
LEGAL COUNTRY: UNITED STATES
LEGAL PHONE NBR: (717)761-2633
LEGAL EFFECTIVE DATE: 05/27/1997
LAND ORG NAME: Kram Construction Co
LAND ORG TYPE: Private
LAND PERSON NAME: Not reported
LAND ADDR LINE1: 822 Melrose Ave Ste 200
LAND CITY,ST,ZIP: Los Angeles, CA 90046
LAND COUNTRY: UNITED STATES
LAND PHONE NBR: (213)273-1711
OPERATOR ORG NAME: Rite Aid Corp
OPERATOR ORG TYPE: Private
OPERATOR ADDR LINE1: 30 Hunter Lane
OPERATOR CITY,ST,ZIP: Camp Hill, PA 17011
OPERATOR COUNTRY: UNITED STATES
OPERATOR PHONE NBR: (717)761-2633
OPERATOR EFFECTIVE DATE: 05/27/1997
SITE CONTACT NAME: Store Manager
SITE CONTACT ADDR LINE1: 232 Roosevelt Ave
SITE CONTACT ZIP: Enumclaw, WA 98022
SITE CONTACT COUNTRY: UNITED STATES
SITE CONTACT PHONE NBR: 360-825-2558
SITE CONTACT EMAIL: Not reported
FORM CONTACT NAME: Stephanie A Caiati
FORM CONTACT ADDR LINE1: 30 Hunter Lane
FORM CONTACT CITY,ST,ZIP: Camp Hill, PA 17011
FORM CONTACT COUNTRY: UNITED STATES
FORM CONTACT PHONE NBR: (717)730-8225
FORM CONTACT EMAIL: sscati@riteaid.com
GEN STATUS CD: XQG

Map ID
Direction
Distance
Elevation

MAP FINDINGS

Site

Database(s)

EDR ID Number
EPA ID Number

RITE AID 5185 (Continued)

1001234273

MONTHLY GENERATION: False
BATCH GENERATION: False
ONE TIME GENERATION: False
TRANSPORTS OWN WASTE: False
TRANSPORTS OTHRS WASTE: False
RECYCLER ONSITE: False
TRANSFER FACILITY: False
OTHER EXEMPTION: Not reported
UW BATTERY GEN: False
USED OIL TRANSPORTER: False
USED OIL TRANSFER FACILITY: False
USED OIL PROCESSOR: False
USED OIL REREFINER: False
USED OIL FUEL MRKTR DIRECTS SHPMNTS: False
USED OIL FUEL MRKTR MEETS SPECS: False

Click this hyperlink while viewing on your computer to access additional WA MANIFEST: detail in the EDR Site Report.

**G24
SE
< 1/8
0.065 mi.
341 ft.**

**RITE AID 5185
232 ROOSEVELT AVE
ENUMCLAW, WA 98022**

**RCRA NonGen / NLR 1015751971
WAR000005686**

Site 2 of 4 in cluster G

**Relative:
Higher**

RCRA NonGen / NLR:

**Actual:
746 ft.**

Date form received by agency: 04/06/2012
Facility name: RITE AID 5185
Facility address: 232 ROOSEVELT AVE
ENUMCLAW, WA 98022
EPA ID: WAR000005686
Mailing address: 30 HUNTER LANE
CAMP HILL, WA 17011
Contact: STORE MANAGER
Contact address: 232 ROOSEVELT AVE
ENUMCLAW, WA 98022
Contact country: US
Contact telephone: (360) 825-2558
Contact email: Not reported
EPA Region: 10
Classification: Non-Generator
Description: Handler: Non-Generators do not presently generate hazardous waste

Owner/Operator Summary:

Owner/operator name: RITE AID CORP R
Owner/operator address: 30 HUNTER LANE
CAMP HILL, PA 17011
Owner/operator country: US
Owner/operator telephone: (717)761-2633
Legal status: Private
Owner/Operator Type: Operator
Owner/Op start date: 05/27/1997
Owner/Op end date: Not reported
Owner/operator name: ROBERT YOUNG
Owner/operator address: 232 ROOSEVELT AVE
ENUMCLAW, WA 98022

Map ID
Direction
Distance
Elevation

MAP FINDINGS

Site

Database(s)

EDR ID Number
EPA ID Number

RITE AID 5185 (Continued)

1015751971

Owner/operator country: US
Owner/operator telephone: Not reported
Legal status: Private
Owner/Operator Type: Operator
Owner/Op start date: 01/01/1900
Owner/Op end date: Not reported

Owner/operator name: THRIFTY PAYLESS T
Owner/operator address: 30 HUNTER LANE
CAMP HILL, PA 17011

Owner/operator country: US
Owner/operator telephone: (717)761-2633
Legal status: Private
Owner/Operator Type: Owner
Owner/Op start date: 05/27/1997
Owner/Op end date: Not reported

Owner/operator name: THRIFTY PAYLESS INC
Owner/operator address: 30 HUNTER LANE
CAMP HILL, 17011

Owner/operator country: US
Owner/operator telephone: (717)761-2633
Legal status: Private
Owner/Operator Type: Owner
Owner/Op start date: 05/27/1997
Owner/Op end date: Not reported

Owner/operator name: RITE AID CORP
Owner/operator address: 30 HUNTER LANE
CAMP HILL, 17011

Owner/operator country: US
Owner/operator telephone: (717)761-2633
Legal status: Private
Owner/Operator Type: Operator
Owner/Op start date: 05/27/1997
Owner/Op end date: Not reported

Owner/operator name: RITE AID CORP
Owner/operator address: PO BOX 3165
HARRISBURG, PA 17105

Owner/operator country: US
Owner/operator telephone: Not reported
Legal status: Private
Owner/Operator Type: Owner
Owner/Op start date: 01/01/1997
Owner/Op end date: Not reported

Handler Activities Summary:

U.S. importer of hazardous waste: No
Mixed waste (haz. and radioactive): No
Recycler of hazardous waste: No
Transporter of hazardous waste: No
Treater, storer or disposer of HW: No
Underground injection activity: No
On-site burner exemption: No
Furnace exemption: No
Used oil fuel burner: No

Map ID
Direction
Distance
Elevation

MAP FINDINGS

Database(s) EDR ID Number
EPA ID Number

RITE AID 5185 (Continued)

1015751971

Used oil processor: No
User oil refiner: No
Used oil fuel marketer to burner: No
Used oil Specification marketer: No
Used oil transfer facility: No
Used oil transporter: No

Historical Generators:

Date form received by agency: 12/09/2011
Facility name: RITE AID 5185
Classification: Conditionally Exempt Small Quantity Generator

Date form received by agency: 03/18/2010
Facility name: RITE AID 5185
Classification: Not a generator, verified

Date form received by agency: 12/31/2007
Facility name: RITE AID 5185
Classification: Not a generator, verified

Date form received by agency: 12/31/2005
Facility name: RITE AID 5185
Classification: Small Quantity Generator

Date form received by agency: 12/31/2003
Facility name: RITE AID 5185
Classification: Small Quantity Generator

Violation Status: No violations found

**G25
SE
< 1/8
0.065 mi.
343 ft.**

**GULL #0282
230 ROOSEVELT
ENUMCLAW, WA 98022**

**WA ICR S103507680
N/A**

Site 3 of 4 in cluster G

**Relative:
Higher**

ICR:
Date Ecology Received Report: / /
Contaminants Found at Site: Petroleum products
Media Contaminated: Groundwater, Soil
Waste Management: Tank
Region: North Western
Type of Report Ecology Received: Interim cleanup report
Site Register Issue: 92-40
County Code: 17
Contact: Not reported
Report Title: Not reported

**Actual:
746 ft.**

Date Ecology Received Report: 03/05/92
Contaminants Found at Site: Petroleum products
Media Contaminated: Soil
Waste Management: Tank
Region: North Western
Type of Report Ecology Received: Final cleanup report
Site Register Issue: 92-21
County Code: 17
Contact: Not reported
Report Title: Not reported

Map ID
 Direction
 Distance
 Elevation

MAP FINDINGS

Site

Database(s) EDR ID Number
 EPA ID Number

G26 **GULL 282**
SE **230 ROOSEVELT**
< 1/8 **ENUMCLAW, WA 98022**
0.065 mi.
343 ft. **Site 4 of 4 in cluster G**

WA ALLSITES **U000592171**
WA CSCSL NFA **N/A**
WA UST

Relative:
Higher

ALLSITES:

Facility Id: 18248554
 Latitude: 47.1991542
 Longitude: -121.97375
 Ecology Interest Type Code: LUST
 Facility ID: 18248554
 Facility Company: GULL 282
 Interaction: I
 Interaction 1: LUST
 Interaction 2: LUST Facility
 Ecology Program: TOXICS
 Program Data: ISIS
 Facility Alt.: Not reported
 Program ID: 7717
 Date Interaction: 10/19/1990
 Date Interaction 3: 10/19/1990

Actual:
746 ft.

Facility ID: 18248554
 Facility Company: GULL 282
 Interaction: I
 Interaction 1: UST
 Interaction 2: Underground Storage Tank
 Ecology Program: TOXICS
 Program Data: ISIS
 Facility Alt.: Not reported
 Program ID: 7717
 Date Interaction: 03/20/2000
 Date Interaction 3: 03/20/2000

Facility ID: 18248554
 Facility Company: GULL 282
 Interaction: I
 Interaction 1: SCS
 Interaction 2: State Cleanup Site
 Ecology Program: TOXICS
 Program Data: ISIS
 Facility Alt.: GULL 282
 Program ID: Not reported
 Date Interaction: 12/08/2009
 Date Interaction 3: 12/08/2009

Facility Id: 18248554
 Latitude: 47.1991542
 Longitude: -121.97375
 Ecology Interest Type Code: SCS
 Facility ID: 18248554
 Facility Company: GULL 282
 Interaction: I
 Interaction 1: LUST
 Interaction 2: LUST Facility
 Ecology Program: TOXICS
 Program Data: ISIS

Map ID
 Direction
 Distance
 Elevation

MAP FINDINGS

Site

Database(s)

EDR ID Number
 EPA ID Number

GULL 282 (Continued)

U000592171

Facility Alt.:	Not reported
Program ID:	7717
Date Interaction:	10/19/1990
Date Interaction 3:	10/19/1990
Facility ID:	18248554
Facility Company:	GULL 282
Interaction:	I
Interaction 1:	UST
Interaction 2:	Underground Storage Tank
Ecology Program:	TOXICS
Program Data:	ISIS
Facility Alt.:	Not reported
Program ID:	7717
Date Interaction:	03/20/2000
Date Interaction 3:	03/20/2000
Facility ID:	18248554
Facility Company:	GULL 282
Interaction:	I
Interaction 1:	SCS
Interaction 2:	State Cleanup Site
Ecology Program:	TOXICS
Program Data:	ISIS
Facility Alt.:	GULL 282
Program ID:	Not reported
Date Interaction:	12/08/2009
Date Interaction 3:	12/08/2009
Facility Id:	18248554
Latitude:	47.1991542
Longitude:	-121.97375
Ecology Interest Type Code:	UST
Facility ID:	18248554
Facility Company:	GULL 282
Interaction:	I
Interaction 1:	LUST
Interaction 2:	LUST Facility
Ecology Program:	TOXICS
Program Data:	ISIS
Facility Alt.:	Not reported
Program ID:	7717
Date Interaction:	10/19/1990
Date Interaction 3:	10/19/1990
Facility ID:	18248554
Facility Company:	GULL 282
Interaction:	I
Interaction 1:	UST
Interaction 2:	Underground Storage Tank
Ecology Program:	TOXICS
Program Data:	ISIS
Facility Alt.:	Not reported
Program ID:	7717
Date Interaction:	03/20/2000
Date Interaction 3:	03/20/2000

Map ID
Direction
Distance
Elevation

MAP FINDINGS

Site

Database(s)
EDR ID Number
EPA ID Number

GULL 282 (Continued)

U000592171

Facility ID: 18248554
Facility Company: GULL 282
Interaction: I
Interaction 1: SCS
Interaction 2: State Cleanup Site
Ecology Program: TOXICS
Program Data: ISIS
Facility Alt.: GULL 282
Program ID: Not reported
Date Interaction: 12/08/2009
Date Interaction 3: 12/08/2009

CSCSL NFA:

Facility/Site Id: 18248554
CS Id: 5635
NFA Date: 09/16/1993
Rank: Not reported
VCP: No
Latitude: 47.199154246734103
Longitude: -121.97375376421

UST:

Facility ID: 18248554
Site Id: 7717
UBI: Not reported
Phone Number: 2068256175
Decimal Latitude: 47.199154246734103
Decimal Longitude: -121.97375376421

Tank Name: 1
Tag Number: Not reported
Tank Status: Removed
Tank Status Date: 08/06/1996
Tank Install Date: 00/31/1964
Tank Closure Date: 10/08/1990
Capacity Range: Not reported
Tank Permit Expiration Date: Not reported
Tank Upgrade Date: Not reported
Tank Spill Prevention: Not reported
Tank Overfill Prevention: Not reported
Tank Material: Steel
Tank Construction: Single Wall Tank
Tank Tightness Test: Not reported
Tank Corrosion Protection: Not reported
Tank Manifold: Not reported
Tank Release Detection: Not reported
Tank SFC Type: Not reported
Pipe Material: Steel
Pipe Construction: Not reported
Pipe Primary Release Detection: Not reported
Pipe Second Release Detection: Not reported
Pipe Corrosion Protection: Not reported
Pipe Pumping System: Not reported
Responsible Unit: NORTHWEST
Dispenser/Pump SFC Type: Not reported

Map ID
Direction
Distance
Elevation

MAP FINDINGS

Site

Database(s)

EDR ID Number
EPA ID Number

GULL 282 (Continued)

U000592171

Tank Name: 2
Tag Number: Not reported
Tank Status: Removed
Tank Status Date: 08/06/1996
Tank Install Date: 00/31/1964
Tank Closure Date: 10/08/1990
Capacity Range: Not reported
Tank Permit Expiration Date: Not reported
Tank Upgrade Date: Not reported
Tank Spill Prevention: Not reported
Tank Overfill Prevention: Not reported
Tank Material: Steel
Tank Construction: Single Wall Tank
Tank Tightness Test: Not reported
Tank Corrosion Protection: Not reported
Tank Manifold: Not reported
Tank Release Detection: Not reported
Tank SFC Type: Not reported
Pipe Material: Steel
Pipe Construction: Not reported
Pipe Primary Release Detection: Not reported
Pipe Second Release Detection: Not reported
Pipe Corrosion Protection: Not reported
Pipe Pumping System: Not reported
Responsible Unit: NORTHWEST
Dispencer/Pump SFC Type: Not reported

Tank Name: 22
Tag Number: Not reported
Tank Status: Removed
Tank Status Date: 08/06/1996
Tank Install Date: 00/31/1964
Tank Closure Date: 10/08/1990
Capacity Range: Not reported
Tank Permit Expiration Date: Not reported
Tank Upgrade Date: Not reported
Tank Spill Prevention: Not reported
Tank Overfill Prevention: Not reported
Tank Material: Steel
Tank Construction: Single Wall Tank
Tank Tightness Test: Not reported
Tank Corrosion Protection: Not reported
Tank Manifold: Not reported
Tank Release Detection: Not reported
Tank SFC Type: Not reported
Pipe Material: Steel
Pipe Construction: Not reported
Pipe Primary Release Detection: Not reported
Pipe Second Release Detection: Not reported
Pipe Corrosion Protection: Not reported
Pipe Pumping System: Not reported
Responsible Unit: NORTHWEST
Dispencer/Pump SFC Type: Not reported

Tank Name: 4

Map ID
Direction
Distance
Elevation

MAP FINDINGS

Site

Database(s)

EDR ID Number
EPA ID Number

GULL 282 (Continued)

U000592171

Tag Number: Not reported
Tank Status: Removed
Tank Status Date: 08/06/1996
Tank Install Date: 00/31/1964
Tank Closure Date: 10/08/1990
Capacity Range: Not reported
Tank Permit Expiration Date: Not reported
Tank Upgrade Date: Not reported
Tank Spill Prevention: Not reported
Tank Overfill Prevention: Not reported
Tank Material: Steel
Tank Construction: Single Wall Tank
Tank Tightness Test: Not reported
Tank Corrosion Protection: Impressed Current
Tank Manifold: Not reported
Tank Release Detection: Not reported
Tank SFC Type: Not reported
Pipe Material: Steel
Pipe Construction: Not reported
Pipe Primary Release Detection: Not reported
Pipe Second Release Detection: Not reported
Pipe Corrosion Protection: Not reported
Pipe Pumping System: Not reported
Responsible Unit: NORTHWEST
Dispencer/Pump SFC Type: Not reported

Tank Name: 6
Tag Number: Not reported
Tank Status: Removed
Tank Status Date: 08/06/1996
Tank Install Date: 00/31/1964
Tank Closure Date: 10/08/1990
Capacity Range: Not reported
Tank Permit Expiration Date: Not reported
Tank Upgrade Date: Not reported
Tank Spill Prevention: Not reported
Tank Overfill Prevention: Not reported
Tank Material: Steel
Tank Construction: Single Wall Tank
Tank Tightness Test: Not reported
Tank Corrosion Protection: Not reported
Tank Manifold: Not reported
Tank Release Detection: Not reported
Tank SFC Type: Not reported
Pipe Material: Steel
Pipe Construction: Not reported
Pipe Primary Release Detection: Not reported
Pipe Second Release Detection: Not reported
Pipe Corrosion Protection: Not reported
Pipe Pumping System: Not reported
Responsible Unit: NORTHWEST
Dispencer/Pump SFC Type: Not reported

Map ID
 Direction
 Distance
 Elevation

MAP FINDINGS

Site

Database(s)

EDR ID Number
 EPA ID Number

F27
 SW
 < 1/8
 0.069 mi.
 362 ft.

TACOMA PUBLIC UTILITIES ENUMCLAW SHOPS
 560 HWY 410
 ENUMCLAW, WA 98022
 Site 2 of 2 in cluster F

WA ALLSITES
 WA MANIFEST
 WA SPILLS

S107672212
 N/A

Relative:
 Higher

ALLSITES:

Actual:
 747 ft.

Facility Id:	4881439
Latitude:	47.194493
Longitude:	-121.99871
Ecology Interest Type Code:	HWOTHER
Facility ID:	4881439
Facility Company:	Tacoma Public Utilities Enumclaw Shops
Interaction:	I
Interaction 1:	UST
Interaction 2:	Underground Storage Tank
Ecology Program:	TOXICS
Program Data:	ISIS
Facility Alt.:	Not reported
Program ID:	11000
Date Interaction:	02/29/2000
Date Interaction 3:	02/29/2000
Facility ID:	4881439
Facility Company:	Tacoma Public Utilities Enumclaw Shops
Interaction:	I
Interaction 1:	HWG
Interaction 2:	Hazardous Waste Generator
Ecology Program:	HAZWASTE
Program Data:	TURBOWASTE
Facility Alt.:	Tacoma Public Utilities Enumclaw Shops
Program ID:	WAH000024148
Date Interaction:	08/02/2004
Date Interaction 3:	08/02/2004
Facility ID:	4881439
Facility Company:	Tacoma Public Utilities Enumclaw Shops
Interaction:	I
Interaction 1:	HWG
Interaction 2:	Hazardous Waste Generator
Ecology Program:	HAZWASTE
Program Data:	TURBOWASTE
Facility Alt.:	Tacoma Public Utilities Enumclaw Shops
Program ID:	WAH000024148
Date Interaction:	12/31/2011
Date Interaction 3:	12/31/2011
Facility ID:	4881439
Facility Company:	Tacoma Public Utilities Enumclaw Shops
Interaction:	A
Interaction 1:	HWOTHER
Interaction 2:	Haz Waste Management Activity
Ecology Program:	HAZWASTE
Program Data:	TURBOWASTE
Facility Alt.:	Tacoma Public Utilities Enumclaw Shops
Program ID:	WAH000024148
Date Interaction:	12/31/2012
Date Interaction 3:	12/31/2012

Map ID
Direction
Distance
Elevation

MAP FINDINGS

Site

Database(s)

EDR ID Number
EPA ID Number

TACOMA PUBLIC UTILITIES ENUMCLAW SHOPS (Continued)

S107672212

Facility Id: 4881439
Latitude: 47.194493
Longitude: -121.99871
Ecology Interest Type Code: UST
Facility ID: 4881439
Facility Company: Tacoma Public Utilities Enumclaw Shops
Interaction: I
Interaction 1: UST
Interaction 2: Underground Storage Tank
Ecology Program: TOXICS
Program Data: ISIS
Facility Alt.: Not reported
Program ID: 11000
Date Interaction: 02/29/2000
Date Interaction 3: 02/29/2000

Facility ID: 4881439
Facility Company: Tacoma Public Utilities Enumclaw Shops
Interaction: I
Interaction 1: HWG
Interaction 2: Hazardous Waste Generator
Ecology Program: HAZWASTE
Program Data: TURBOWASTE
Facility Alt.: Tacoma Public Utilities Enumclaw Shops
Program ID: WAH000024148
Date Interaction: 08/02/2004
Date Interaction 3: 08/02/2004

Facility ID: 4881439
Facility Company: Tacoma Public Utilities Enumclaw Shops
Interaction: I
Interaction 1: HWG
Interaction 2: Hazardous Waste Generator
Ecology Program: HAZWASTE
Program Data: TURBOWASTE
Facility Alt.: Tacoma Public Utilities Enumclaw Shops
Program ID: WAH000024148
Date Interaction: 12/31/2011
Date Interaction 3: 12/31/2011

Facility ID: 4881439
Facility Company: Tacoma Public Utilities Enumclaw Shops
Interaction: A
Interaction 1: HWOTHER
Interaction 2: Haz Waste Management Activity
Ecology Program: HAZWASTE
Program Data: TURBOWASTE
Facility Alt.: Tacoma Public Utilities Enumclaw Shops
Program ID: WAH000024148
Date Interaction: 12/31/2012
Date Interaction 3: 12/31/2012

Facility Id: 4881439
Latitude: 47.194493
Longitude: -121.99871
Ecology Interest Type Code: HWG

Map ID
Direction
Distance
Elevation

MAP FINDINGS

Site Database(s) EDR ID Number
EPA ID Number

TACOMA PUBLIC UTILITIES ENUMCLAW SHOPS (Continued)

S107672212

Facility ID: 4881439
Facility Company: Tacoma Public Utilities Enumclaw Shops
Interaction: |
Interaction 1: UST
Interaction 2: Underground Storage Tank
Ecology Program: TOXICS
Program Data: ISIS
Facility Alt.: Not reported
Program ID: 11000
Date Interaction: 02/29/2000
Date Interaction 3: 02/29/2000

Facility ID: 4881439
Facility Company: Tacoma Public Utilities Enumclaw Shops
Interaction: |
Interaction 1: HWG
Interaction 2: Hazardous Waste Generator
Ecology Program: HAZWASTE
Program Data: TURBOWASTE
Facility Alt.: Tacoma Public Utilities Enumclaw Shops
Program ID: WAH000024148
Date Interaction: 08/02/2004
Date Interaction 3: 08/02/2004

Facility ID: 4881439
Facility Company: Tacoma Public Utilities Enumclaw Shops
Interaction: |
Interaction 1: HWG
Interaction 2: Hazardous Waste Generator
Ecology Program: HAZWASTE
Program Data: TURBOWASTE
Facility Alt.: Tacoma Public Utilities Enumclaw Shops
Program ID: WAH000024148
Date Interaction: 12/31/2011
Date Interaction 3: 12/31/2011

Facility ID: 4881439
Facility Company: Tacoma Public Utilities Enumclaw Shops
Interaction: A
Interaction 1: HWOTHER
Interaction 2: Haz Waste Management Activity
Ecology Program: HAZWASTE
Program Data: TURBOWASTE
Facility Alt.: Tacoma Public Utilities Enumclaw Shops
Program ID: WAH000024148
Date Interaction: 12/31/2012
Date Interaction 3: 12/31/2012

WA MANIFEST:
Facility Site ID Number: 4881439
SWC Desc: Not reported
FWC Desc: Not reported
Form Comm: Not reported
Data Year: Not reported
Permit by Rule: False
Treatment by Generator: False

Map ID
Direction
Distance
Elevation

MAP FINDINGS

Site

Database(s)

EDR ID Number
EPA ID Number

TACOMA PUBLIC UTILITIES ENUMCLAW SHOPS (Continued)

S107672212

Mixed radioactive waste: False
Importer of hazardous waste: False
Immediate recycler: False
Treatment/Storage/Disposal/Recycling Facility: False
Generator of dangerous fuel waste: False
Generator marketing to burner: False
"Other marketers (i.e., blender, distributor, etc.)": False
Utility boiler burner: False
Industry boiler burner: False
Industrial Furnace: False
Smelter defferal: False
Universal waste - batteries - generate: False
Universal waste - thermostats - generate: False
Universal waste - mercury - generate: False
Universal waste - lamps - generate: False
Universal waste - batteries - accumulate: False
Universal waste - thermostats - accumulate: False
Universal waste - mercury - accumulate: False
Universal waste - lamps - accumulate: False
Destination Facility for Universal Waste: False
Off-specification used oil burner - utility boiler: False
Off-specification used oil burner - industrial boiler: False
Off-specification used oil burner - industrial furnace: False
EPA ID: WAH000024148
Facility Address 2: Not reported
TAX REG NBR: 278012338
NAICS CD: 22131
BUSINESS TYPE: Water Utility
MAIL NAME: Tacoma Public Utilities Environmental Co
MAIL ADDR LINE1: 3628 S 35th St
MAIL CITY,ST,ZIP: Tacoma, WA 98409-3192
MAIL COUNTRY: UNITED STATES
LEGAL ORG NAME: Tacoma Public Utilities
LEGAL ORG TYPE: Municipal
LEGAL ADDR LINE1: 3628 S 35th St
LEGAL CITY,ST,ZIP: Tacoma, WA 98409-3192
LEGAL COUNTRY: UNITED STATES
LEGAL PHONE NBR: (253)502-8000
LEGAL EFFECTIVE DATE: Not reported
LAND ORG NAME: Tacoma Public Utilities
LAND ORG TYPE: Municipal
LAND PERSON NAME: Not reported
LAND ADDR LINE1: 3628 S 35th St
LAND CITY,ST,ZIP: Tacoma, WA 98409-3192
LAND COUNTRY: UNITED STATES
LAND PHONE NBR: (253)502-8300
OPERATOR ORG NAME: Tacoma Pub. Utilities: Tacoma Water
OPERATOR ORG TYPE: Municipal
OPERATOR ADDR LINE1: 3628 S 35th St
OPERATOR CITY,ST,ZIP: Tacoma, WA 98409-3192
OPERATOR COUNTRY: UNITED STATES
OPERATOR PHONE NBR: (253)502-8000
OPERATOR EFFECTIVE DATE: Not reported
SITE CONTACT NAME: Russell S Post
SITE CONTACT ADDR LINE1: 3628 S 35th St
SITE CONTACT ZIP: Tacoma, WA 98409-3192
SITE CONTACT COUNTRY: UNITED STATES

Map ID
Direction
Distance
Elevation

MAP FINDINGS

Site

Database(s)

EDR ID Number
EPA ID Number

TACOMA PUBLIC UTILITIES ENUMCLAW SHOPS (Continued)

S107672212

SITE CONTACT PHONE NBR: (253)502-8300
SITE CONTACT EMAIL: rpost@cityoftacoma.org
FORM CONTACT NAME: Samuel R Rupert
FORM CONTACT ADDR LINE1: 3628 S 35th St
FORM CONTACT CITY,ST,ZIP: Tacoma, WA 98409-3192
FORM CONTACT COUNTRY: UNITED STATES
FORM CONTACT PHONE NBR: (253)502-8513
FORM CONTACT EMAIL: srupert@cityoftacoma.org
GEN STATUS CD: SQG
MONTHLY GENERATION: False
BATCH GENERATION: False
ONE TIME GENERATION: False
TRANSPORTS OWN WASTE: False
TRANSPORTS OTHRS WASTE: False
RECYCLER ONSITE: False
TRANSFER FACILITY: False
OTHER EXEMPTION: Not reported
UW BATTERY GEN: False
USED OIL TRANSPORTER: False
USED OIL TRANSFER FACILITY: False
USED OIL PROCESSOR: False
USED OIL REREFINER: False
USED OIL FUEL MRKTR DIRECTS SHPMNTS: False
USED OIL FUEL MRKTR MEETS SPECS: False

Facility Site ID Number: 4881439
SWC Desc: Not reported
FWC Desc: Not reported
Form Comm: Not reported
Data Year: 2012
Permit by Rule: False
Treatment by Generator: False
Mixed radioactive waste: False
Importer of hazardous waste: False
Immediate recycler: False
Treatment/Storage/Disposal/Recycling Facility: False
Generator of dangerous fuel waste: False
Generator marketing to burner: False
"Other marketers (i.e., blender, distributor, etc.)": False
Utility boiler burner: False
Industry boiler burner: False
Industrial Furnace: False
Smelter deferral: False
Universal waste - batteries - generate: False
Universal waste - thermostats - generate: False
Universal waste - mercury - generate: False
Universal waste - lamps - generate: False
Universal waste - batteries - accumulate: False
Universal waste - thermostats - accumulate: False
Universal waste - mercury - accumulate: False
Universal waste - lamps - accumulate: False
Destination Facility for Universal Waste: False
Off-specification used oil burner - utility boiler: False
Off-specification used oil burner - industrial boiler: False
Off-specification used oil burner - industrial furnace: False
EPA ID: WAH000024148
Facility Address 2: Not reported

Map ID
Direction
Distance
Elevation

MAP FINDINGS

Site

Database(s)

EDR ID Number
EPA ID Number

TACOMA PUBLIC UTILITIES ENUMCLAW SHOPS (Continued)

S107672212

TAX REG NBR: 278012338
NAICS CD: 221310
BUSINESS TYPE: Water Utility
MAIL NAME: Tacoma Public Utilities Env. Compliance
MAIL ADDR LINE1: 3628 S 35th St
MAIL CITY,ST,ZIP: Tacoma, WA 98409-3192
MAIL COUNTRY: UNITED STATES
LEGAL ORG NAME: Tacoma Public Utilities
LEGAL ORG TYPE: Municipal
LEGAL ADDR LINE1: 3628 S 35th St
LEGAL CITY,ST,ZIP: Tacoma, WA 98409-3192
LEGAL COUNTRY: UNITED STATES
LEGAL PHONE NBR: (253)502-8000
LEGAL EFFECTIVE DATE: Not reported
LAND ORG NAME: Tacoma Public Utilities
LAND ORG TYPE: Municipal
LAND PERSON NAME: Not reported
LAND ADDR LINE1: 3628 S 35th St
LAND CITY,ST,ZIP: Tacoma, WA 98409-3192
LAND COUNTRY: UNITED STATES
LAND PHONE NBR: (253)502-8000
OPERATOR ORG NAME: Tacoma Pub. Utilities - Tacoma Water
OPERATOR ORG TYPE: Municipal
OPERATOR ADDR LINE1: 3628 S 35th St
OPERATOR CITY,ST,ZIP: Tacoma, WA 98409-3192
OPERATOR COUNTRY: UNITED STATES
OPERATOR PHONE NBR: (253)502-8000
OPERATOR EFFECTIVE DATE: Not reported
SITE CONTACT NAME: Russell S Post
SITE CONTACT ADDR LINE1: 3628 S 35th St
SITE CONTACT ZIP: Tacoma, WA 98409-3192
SITE CONTACT COUNTRY: UNITED STATES
SITE CONTACT PHONE NBR: (253)502-8300
SITE CONTACT EMAIL: rpost@cityoftacoma.org
FORM CONTACT NAME: Samuel R Rupert
FORM CONTACT ADDR LINE1: 3628 S 35th St
FORM CONTACT CITY,ST,ZIP: Tacoma, WA 98409-3192
FORM CONTACT COUNTRY: UNITED STATES
FORM CONTACT PHONE NBR: (253)502-8513
FORM CONTACT EMAIL: srupert@cityoftacoma.org
GEN STATUS CD: XQG
MONTHLY GENERATION: False
BATCH GENERATION: False
ONE TIME GENERATION: False
TRANSPORTS OWN WASTE: False
TRANSPORTS OTHRS WASTE: False
RECYCLER ONSITE: False
TRANSFER FACILITY: False
OTHER EXEMPTION: Not reported
UW BATTERY GEN: False
USED OIL TRANSPORTER: False
USED OIL TRANSFER FACILITY: False
USED OIL PROCESSOR: False
USED OIL REREFINER: False
USED OIL FUEL MRKTR DIRECTS SHPMNTS: False
USED OIL FUEL MRKTR MEETS SPECS: False

Map ID
Direction
Distance
Elevation

MAP FINDINGS

Site

Database(s)

EDR ID Number
EPA ID Number

TACOMA PUBLIC UTILITIES ENUMCLAW SHOPS (Continued)

S107672212

Facility Site ID Number: 4881439
SWC Desc: Not reported
FWC Desc: Not reported
Form Comm: Not reported
Data Year: 2010
Permit by Rule: False
Treatment by Generator: False
Mixed radioactive waste: False
Importer of hazardous waste: False
Immediate recycler: False
Treatment/Storage/Disposal/Recycling Facility: False
Generator of dangerous fuel waste: False
Generator marketing to burner: False
"Other marketers (i.e., blender, distributor, etc.)": False
Utility boiler burner: False
Industry boiler burner: False
Industrial Furnace: False
Smelter deferral: False
Universal waste - batteries - generate: False
Universal waste - thermostats - generate: False
Universal waste - mercury - generate: False
Universal waste - lamps - generate: False
Universal waste - batteries - accumulate: False
Universal waste - thermostats - accumulate: False
Universal waste - mercury - accumulate: False
Universal waste - lamps - accumulate: False
Destination Facility for Universal Waste: False
Off-specification used oil burner - utility boiler: False
Off-specification used oil burner - industrial boiler: False
Off-specification used oil burner - industrial furnace: False
EPA ID: WAH000024148
Facility Address 2: Not reported
TAX REG NBR: 278012338
NAICS CD: 221310
BUSINESS TYPE: Water Utility
MAIL NAME: Tacoma Power Environ. Compliance
MAIL ADDR LINE1: 3628 S 35th St
MAIL CITY,ST,ZIP: Tacoma, WA 98409-3192
MAIL COUNTRY: UNITED STATES
LEGAL ORG NAME: Tacoma Public Utilities
LEGAL ORG TYPE: Municipal
LEGAL ADDR LINE1: 3628 S 35th St
LEGAL CITY,ST,ZIP: Tacoma, WA 98409-3192
LEGAL COUNTRY: UNITED STATES
LEGAL PHONE NBR: (253)502-8000
LEGAL EFFECTIVE DATE: Not reported
LAND ORG NAME: Tacoma Public Utilities
LAND ORG TYPE: Municipal
LAND PERSON NAME: Not reported
LAND ADDR LINE1: 3628 S 35th St
LAND CITY,ST,ZIP: Tacoma, WA 98409-3192
LAND COUNTRY: UNITED STATES
LAND PHONE NBR: (253)502-8000
OPERATOR ORG NAME: Tacoma Pub. Utilities: Tacoma Water
OPERATOR ORG TYPE: Municipal
OPERATOR ADDR LINE1: 3628 S 35th St
OPERATOR CITY,ST,ZIP: Tacoma, WA 98409-3192

Map ID
Direction
Distance
Elevation

MAP FINDINGS

Site

Database(s)

EDR ID Number
EPA ID Number

TACOMA PUBLIC UTILITIES ENUMCLAW SHOPS (Continued)

S107672212

OPERATOR COUNTRY: UNITED STATES
OPERATOR PHONE NBR: (253)502-8000
OPERATOR EFFECTIVE DATE: Not reported
SITE CONTACT NAME: Russell S Post
SITE CONTACT ADDR LINE1: 3628 S 35th St
SITE CONTACT ZIP: Tacoma, WA 98409-3192
SITE CONTACT COUNTRY: UNITED STATES
SITE CONTACT PHONE NBR: (253)502-8300
SITE CONTACT EMAIL: rpost@cityoftacoma.org
FORM CONTACT NAME: Samuel R Rupert
FORM CONTACT ADDR LINE1: 3628 S 35th St
FORM CONTACT CITY,ST,ZIP: Tacoma, WA 98409-3192
FORM CONTACT COUNTRY: UNITED STATES
FORM CONTACT PHONE NBR: (253)502-8513
FORM CONTACT EMAIL: srupert@cityoftacoma.org
GEN STATUS CD: SQG
MONTHLY GENERATION: True
BATCH GENERATION: False
ONE TIME GENERATION: False
TRANSPORTS OWN WASTE: False
TRANSPORTS OTHERS WASTE: False
RECYCLER ONSITE: False
TRANSFER FACILITY: False
OTHER EXEMPTION: Not reported
UW BATTERY GEN: False
USED OIL TRANSPORTER: False
USED OIL TRANSFER FACILITY: False
USED OIL PROCESSOR: False
USED OIL REREFINER: False
USED OIL FUEL MRKTR DIRECTS SHPMNTS: False
USED OIL FUEL MRKTR MEETS SPECS: False

Facility Site ID Number: 4881439
SWC Desc: Not reported
FWC Desc: Not reported
Form Comm: Not reported
Data Year: Not reported
Permit by Rule: No
Treatment by Generator: No
Mixed radioactive waste: No
Importer of hazardous waste: No
Immediate recycler: No
Treatment/Storage/Disposal/Recycling Facility: No
Generator of dangerous fuel waste: No
Generator marketing to burner: No
"Other marketers (i.e., blender, distributor, etc.)": No
Utility boiler burner: No
Industry boiler burner: No
Industrial Furnace: No
Smelter defferal: No
Universal waste - batteries - generate: No
Universal waste - thermostats - generate: No
Universal waste - mercury - generate: No
Universal waste - lamps - generate: No
Universal waste - batteries - accumulate: No
Universal waste - thermostats - accumulate: No
Universal waste - mercury - accumulate: No

Map ID
Direction
Distance
Elevation

MAP FINDINGS

Site

Database(s)

EDR ID Number
EPA ID Number

TACOMA PUBLIC UTILITIES ENUMCLAW SHOPS (Continued)

S107672212

Universal waste - lamps - accumulate: No
Destination Facility for Universal Waste: No
Off-specification used oil burner - utility boiler: No
Off-specification used oil burner - industrial boiler: No
Off-specification used oil burner - industrial furnace: No
EPA ID: WAH000024148
Facility Address 2: Not reported
TAX REG NBR: 278012338
NAICS CD: 22131
BUSINESS TYPE: Water Utility
MAIL NAME: Tacoma Public Utilities Environmental Co
MAIL ADDR LINE1: 3628 S 35th St
MAIL CITY,ST,ZIP: Tacoma, WA 98409-3192
MAIL COUNTRY: UNITED STATES
LEGAL ORG NAME: Tacoma Public Utilities
LEGAL ORG TYPE: Municipal
LEGAL ADDR LINE1: 3628 S 35th St
LEGAL CITY,ST,ZIP: Tacoma, WA 98409-3192
LEGAL COUNTRY: UNITED STATES
LEGAL PHONE NBR: (253)502-8000
LEGAL EFFECTIVE DATE: Not reported
LAND ORG NAME: Tacoma Public Utilities
LAND ORG TYPE: Municipal
LAND PERSON NAME: Not reported
LAND ADDR LINE1: 3628 S 35th St
LAND CITY,ST,ZIP: Tacoma, WA 98409-3192
LAND COUNTRY: UNITED STATES
LAND PHONE NBR: (253)502-8300
OPERATOR ORG NAME: Tacoma Pub. Utilities: Tacoma Water
OPERATOR ORG TYPE: Municipal
OPERATOR ADDR LINE1: 3628 S 35th St
OPERATOR CITY,ST,ZIP: Tacoma, WA 98409-3192
OPERATOR COUNTRY: UNITED STATES
OPERATOR PHONE NBR: (253)502-8000
OPERATOR EFFECTIVE DATE: Not reported
SITE CONTACT NAME: Russell S Post
SITE CONTACT ADDR LINE1: 3628 S 35th St
SITE CONTACT ZIP: Tacoma, WA 98409-3192
SITE CONTACT COUNTRY: UNITED STATES
SITE CONTACT PHONE NBR: (253)502-8300
SITE CONTACT EMAIL: RPOST@cityoftacoma.org
FORM CONTACT NAME: Samuel R Rupert
FORM CONTACT ADDR LINE1: 3628 S 35th St
FORM CONTACT CITY,ST,ZIP: Tacoma, WA 98409-3192
FORM CONTACT COUNTRY: UNITED STATES
FORM CONTACT PHONE NBR: (253)502-8513
FORM CONTACT EMAIL: SRUPERT@cityoftacoma.org
GEN STATUS CD: SQG
MONTHLY GENERATION: No
BATCH GENERATION: No
ONE TIME GENERATION: No
TRANSPORTS OWN WASTE: No
TRANSPORTS OTHRS WASTE: No
RECYCLER ONSITE: No
TRANSFER FACILITY: No
OTHER EXEMPTION: Not reported
UW BATTERY GEN: No

Map ID
Direction
Distance
Elevation

MAP FINDINGS

Site

Database(s)

EDR ID Number
EPA ID Number

TACOMA PUBLIC UTILITIES ENUMCLAW SHOPS (Continued)

S107672212

USED OIL TRANSPORTER: No
USED OIL TRANSFER FACILITY: No
USED OIL PROCESSOR: No
USED OIL REREFINER: No
USED OIL FUEL MRKTR DIRECTS SHPMNTS: No
USED OIL FUEL MRKTR MEETS SPECS: No

Facility Site ID Number: 4881439
SWC Desc: Not reported
FWC Desc: D006, D008, D009, U151
Form Comm: Not reported
Data Year: 2011
Permit by Rule: False
Treatment by Generator: False
Mixed radioactive waste: False
Importer of hazardous waste: False
Immediate recycler: False
Treatment/Storage/Disposal/Recycling Facility: False
Generator of dangerous fuel waste: False
Generator marketing to burner: False
"Other marketers (i.e., blender, distributor, etc.)": False
Utility boiler burner: False
Industry boiler burner: False
Industrial Furnace: False
Smelter deferral: False
Universal waste - batteries - generate: False
Universal waste - thermostats - generate: False
Universal waste - mercury - generate: False
Universal waste - lamps - generate: False
Universal waste - batteries - accumulate: False
Universal waste - thermostats - accumulate: False
Universal waste - mercury - accumulate: False
Universal waste - lamps - accumulate: False
Destination Facility for Universal Waste: False
Off-specification used oil burner - utility boiler: False
Off-specification used oil burner - industrial boiler: False
Off-specification used oil burner - industrial furnace: False
EPA ID: WAH000024148
Facility Address 2: Not reported
TAX REG NBR: 278012338
NAICS CD: 221310
BUSINESS TYPE: Water Utility
MAIL NAME: Tacoma Public Utilities Env. Compliance
MAIL ADDR LINE1: 3628 S 35th St
MAIL CITY,ST,ZIP: Tacoma, WA 98409-3192
MAIL COUNTRY: UNITED STATES
LEGAL ORG NAME: Tacoma Public Utilities
LEGAL ORG TYPE: Municipal
LEGAL ADDR LINE1: 3628 S 35th St
LEGAL CITY,ST,ZIP: Tacoma, WA 98409-3192
LEGAL COUNTRY: UNITED STATES
LEGAL PHONE NBR: (253)502-8000
LEGAL EFFECTIVE DATE: Not reported
LAND ORG NAME: Tacoma Public Utilities
LAND ORG TYPE: Municipal
LAND PERSON NAME: Not reported
LAND ADDR LINE1: 3628 S 35th St

Map ID
Direction
Distance
Elevation

MAP FINDINGS

Site

Database(s)

EDR ID Number
EPA ID Number

TACOMA PUBLIC UTILITIES ENUMCLAW SHOPS (Continued)

S107672212

LAND CITY,ST,ZIP: Tacoma, WA 98409-3192
LAND COUNTRY: UNITED STATES
LAND PHONE NBR: (253)502-8000
OPERATOR ORG NAME: Tacoma Pub. Utilities - Tacoma Water
OPERATOR ORG TYPE: Municipal
OPERATOR ADDR LINE1: 3628 S 35th St
OPERATOR CITY,ST,ZIP: Tacoma, WA 98409-3192
OPERATOR COUNTRY: UNITED STATES
OPERATOR PHONE NBR: (253)502-8000
OPERATOR EFFECTIVE DATE: Not reported
SITE CONTACT NAME: Russell S Post
SITE CONTACT ADDR LINE1: 3628 S 35th St
SITE CONTACT ZIP: Tacoma, WA 98409-3192
SITE CONTACT COUNTRY: UNITED STATES
SITE CONTACT PHONE NBR: (253)502-8300
SITE CONTACT EMAIL: rpost@cityoftacoma.org
FORM CONTACT NAME: Samuel R Rupert
FORM CONTACT ADDR LINE1: 3628 S 35th St
FORM CONTACT CITY,ST,ZIP: Tacoma, WA 98409-3192
FORM CONTACT COUNTRY: UNITED STATES
FORM CONTACT PHONE NBR: (253)502-8513
FORM CONTACT EMAIL: srupert@cityoftacoma.org
GEN STATUS CD: MQG
MONTHLY GENERATION: False
BATCH GENERATION: True
ONE TIME GENERATION: False
TRANSPORTS OWN WASTE: False
TRANSPORTS OTHERS WASTE: False
RECYCLER ONSITE: False
TRANSFER FACILITY: False
OTHER EXEMPTION: Not reported
UW BATTERY GEN: False
USED OIL TRANSPORTER: False
USED OIL TRANSFER FACILITY: False
USED OIL PROCESSOR: False
USED OIL REREFINER: False
USED OIL FUEL MRKTR DIRECTS SHPMNTS: False
USED OIL FUEL MRKTR MEETS SPECS: False

Click this hyperlink while viewing on your computer to access
3 additional WA MANIFEST: record(s) in the EDR Site Report.

SPILLS:

Facility ID: 541769
Medium: Not reported
Material Desc: CHEMICAL
Material Qty: Not reported
Material Units: Not reported
Date Received: 06/29/2004
Contact Name: MASSEY

Map ID
Direction
Distance
Elevation

MAP FINDINGS

Site

Database(s)

EDR ID Number
EPA ID Number

28
NW
< 1/8
0.076 mi.
399 ft.

FREDS UNION SVC
604 GRIFFIN AVE
ENUMCLAW, WA 98022

RCRA NonGen / NLR
FINDS
WA ALLSITES

1000184247
WAD981772312

Relative:
Lower

RCRA NonGen / NLR:

Date form received by agency: 03/24/1988

Facility name: FREDS UNION SVC

Facility address: 604 GRIFFIN AVE
ENUMCLAW, WA 98022

EPA ID: WAD981772312

Mailing address: PO BOX 614
ENUMCLAW, WA 98022-0614

Contact: FREDS UNION SVC FREDS UNION SVC

Contact address: PO BOX 614
ENUMCLAW, WA 98022-0614

Contact country: US

Contact telephone: (000)000-0000

Contact email: Not reported

EPA Region: 10

Classification: Non-Generator

Description: Handler: Non-Generators do not presently generate hazardous waste

Owner/Operator Summary:

Owner/operator name: FREDS UNION SVC F

Owner/operator address: 604 GRIFFIN AVE
ENUMCLAW, WA 98022

Owner/operator country: US

Owner/operator telephone: (000)000-0000

Legal status: Private

Owner/Operator Type: Owner

Owner/Op start date: 05/02/1996

Owner/Op end date: Not reported

Handler Activities Summary:

U.S. importer of hazardous waste: No

Mixed waste (haz. and radioactive): No

Recycler of hazardous waste: No

Transporter of hazardous waste: No

Treater, storer or disposer of HW: No

Underground injection activity: No

On-site burner exemption: No

Furnace exemption: No

Used oil fuel burner: No

Used oil processor: No

User oil refiner: No

Used oil fuel marketer to burner: No

Used oil Specification marketer: No

Used oil transfer facility: No

Used oil transporter: No

Violation Status: No violations found

FINDS:

Registry ID: 110005343878

Environmental Interest/Information System

Map ID
Direction
Distance
Elevation

MAP FINDINGS

Site

Database(s)

EDR ID Number
EPA ID Number

FREDS UNION SVC (Continued)

1000184247

RCRAInfo is a national information system that supports the Resource Conservation and Recovery Act (RCRA) program through the tracking of events and activities related to facilities that generate, transport, and treat, store, or dispose of hazardous waste. RCRAInfo allows RCRA program staff to track the notification, permit, compliance, and corrective action activities required under RCRA.

ALLSITES:

Facility Id:	55814845
Latitude:	47.20122
Longitude:	-121.98512
Ecology Interest Type Code:	HWG
Facility ID:	55814845
Facility Company:	Freds Union Svc
Interaction:	I
Interaction 1:	HWG
Interaction 2:	Hazardous Waste Generator
Ecology Program:	HAZWASTE
Program Data:	TURBOWASTE
Facility Alt.:	Not reported
Program ID:	WAD981772312
Date Interaction:	03/24/1988
Date Interaction 3:	03/24/1988

H29
ESE
< 1/8
0.100 mi.
528 ft.

123 ROOSEVELT AVE E
ENUMCLAW, WA 98022

Site 1 of 3 in cluster H

WA ALLSITES S106200487
WA NPDES N/A
WA HIST CDL

Relative:
Higher

ALLSITES:

Facility Id:	1716679
Latitude:	47.1998253
Longitude:	-121.97760
Ecology Interest Type Code:	CAFOGP
Facility ID:	1716679
Facility Company:	ALLAN THOMAS DAIRY
Interaction:	I
Interaction 1:	WQDAIRY
Interaction 2:	Dairy
Ecology Program:	WATQUAL
Program Data:	DAIRY
Facility Alt.:	Allan Thomas Dairy
Program ID:	Not reported
Date Interaction:	08/05/2002
Date Interaction 3:	08/05/2002

Actual:
746 ft.

Facility ID:	1716679
Facility Company:	ALLAN THOMAS DAIRY
Interaction:	A
Interaction 1:	CAFOGP
Interaction 2:	CAFO GP
Ecology Program:	WATQUAL
Program Data:	PARIS
Facility Alt.:	ALLAN THOMAS DAIRY

Map ID
Direction
Distance
Elevation

MAP FINDINGS

Site

Database(s)

EDR ID Number
EPA ID Number

(Continued)

S106200487

Program ID: WAG011051
Date Interaction: 04/24/2003
Date Interaction 3: 04/24/2003

Facility Id: 1716679
Latitude: 47.1998253
Longitude: -121.97760
Ecology Interest Type Code: WQDAIRY
Facility ID: 1716679
Facility Company: ALLAN THOMAS DAIRY
Interaction: I
Interaction 1: WQDAIRY
Interaction 2: Dairy
Ecology Program: WATQUAL
Program Data: DAIRY
Facility Alt.: Allan Thomas Dairy
Program ID: Not reported
Date Interaction: 08/05/2002
Date Interaction 3: 08/05/2002

Facility ID: 1716679
Facility Company: ALLAN THOMAS DAIRY
Interaction: A
Interaction 1: CAFOGP
Interaction 2: CAFO GP
Ecology Program: WATQUAL
Program Data: PARIS
Facility Alt.: ALLAN THOMAS DAIRY
Program ID: WAG011051
Date Interaction: 04/24/2003
Date Interaction 3: 04/24/2003

NPDES:

Facility Status: Active
Facility Type: CAFO GP
Admin Region: Northwest
Date Issued: 06/21/2006
Latitude: 47.20000000
Longitude: -121.976389
Permit ID: WAG011051
Permit Version: 2
Permit Status: Active
Permit SubStatus: Coverage Issued
Ecology Contact: Jon Jennings
WRIA: Duwamish-Green
Permit Expiration Date: 07/21/2011
Effective Date: 07/21/2006

HIST CDL:

Facility ID: 03-0399
Tax ID Number: 242006910309
Contamination Date: 12/10/2003
Remediation Date: 11/05/04

MAP FINDINGS

Map ID
Direction
Distance
Elevation

Site

Database(s)

EDR ID Number
EPA ID Number

H30
SE
< 1/8
0.105 mi.
554 ft.

WILLIAM G BISHOP
120 ROOSEVELT AVE EAST
ENUMCLAW, WA 98022

WA ALLSITES
WA UST

U001124784
N/A

Site 2 of 3 in cluster H

Relative:
Higher

ALLSITES:

Facility Id:	48395887
Latitude:	47.198974
Longitude:	-121.96516
Ecology Interest Type Code:	UST
Facility ID:	48395887
Facility Company:	WILLIAM G BISHOP
Interaction:	I
Interaction 1:	UST
Interaction 2:	Underground Storage Tank
Ecology Program:	TOXICS
Program Data:	ISIS
Facility Alt.:	Not reported
Program ID:	7008
Date Interaction:	02/29/2000
Date Interaction 3:	02/29/2000

Actual:
746 ft.

UST:

Facility ID:	48395887
Site Id:	7008
UBI:	Not reported
Phone Number:	2068253800
Decimal Latitude:	47.198974
Decimal Longitude:	-121.96516099999999

Tank Name:	1
Tag Number:	Not reported
Tank Status:	Removed
Tank Status Date:	08/06/1996
Tank Install Date:	00/31/1964
Tank Closure Date:	Not reported
Capacity Range:	Not reported
Tank Permit Expiration Date:	Not reported
Tank Upgrade Date:	Not reported
Tank Spill Prevention:	Not reported
Tank Overfill Prevention:	Not reported
Tank Material:	Steel
Tank Construction:	Not reported
Tank Tightness Test:	Not reported
Tank Corrosion Protection:	Not reported
Tank Manifold:	Not reported
Tank Release Detection:	Not reported
Tank SFC Type:	Not reported
Pipe Material:	Steel
Pipe Construction:	Not reported
Pipe Primary Release Detection:	Not reported
Pipe Second Release Detection:	Not reported
Pipe Corrosion Protection:	Not reported
Pipe Pumping System:	Not reported
Responsible Unit:	NORTHWEST
Dispenser/Pump SFC Type:	Not reported

Map ID
Direction
Distance
Elevation

MAP FINDINGS

Site

Database(s)

EDR ID Number
EPA ID Number

WILLIAM G BISHOP (Continued)

U001124784

Tank Name: 2
Tag Number: Not reported
Tank Status: Removed
Tank Status Date: 08/06/1996
Tank Install Date: 00/31/1964
Tank Closure Date: Not reported
Capacity Range: Not reported
Tank Permit Expiration Date: Not reported
Tank Upgrade Date: Not reported
Tank Spill Prevention: Not reported
Tank Overfill Prevention: Not reported
Tank Material: Steel
Tank Construction: Not reported
Tank Tightness Test: Not reported
Tank Corrosion Protection: Not reported
Tank Manifold: Not reported
Tank Release Detection: Not reported
Tank SFC Type: Not reported
Pipe Material: Steel
Pipe Construction: Not reported
Pipe Primary Release Detection: Not reported
Pipe Second Release Detection: Not reported
Pipe Corrosion Protection: Not reported
Pipe Pumping System: Not reported
Responsible Unit: NORTHWEST
Dispencer/Pump SFC Type: Not reported

Tank Name: 3
Tag Number: Not reported
Tank Status: Removed
Tank Status Date: 08/06/1996
Tank Install Date: 00/31/1964
Tank Closure Date: Not reported
Capacity Range: Not reported
Tank Permit Expiration Date: Not reported
Tank Upgrade Date: Not reported
Tank Spill Prevention: Not reported
Tank Overfill Prevention: Not reported
Tank Material: Steel
Tank Construction: Not reported
Tank Tightness Test: Not reported
Tank Corrosion Protection: Not reported
Tank Manifold: Not reported
Tank Release Detection: Not reported
Tank SFC Type: Not reported
Pipe Material: Steel
Pipe Construction: Not reported
Pipe Primary Release Detection: Not reported
Pipe Second Release Detection: Not reported
Pipe Corrosion Protection: Not reported
Pipe Pumping System: Not reported
Responsible Unit: NORTHWEST
Dispencer/Pump SFC Type: Not reported

MAP FINDINGS

Map ID
 Direction
 Distance
 Elevation

Site

Database(s)

EDR ID Number
 EPA ID Number

I31
NW
< 1/8
0.116 mi.
614 ft.
JAMES OIL COMPANY
666 GRIFFIN AVE
ENUMCLAW, WA 98022
Site 1 of 5 in cluster I

WA CSCSL U004040731
WA HSL N/A
WA ALLSITES
WA LUST
WA UST
WA BROWNFIELDS
WA NPDES

Relative:
 Lower

Actual:
 745 ft.

CSCSL:

Facility ID: 2431
 Region: Northwest
 Lat/Long: 47.200816292352 / -121.9845800513
 Brownfield Status: Yes
 Rank Status: 1
 Clean Up Siteid: 5103
 Site Status: Cleanup Started
 PSI?: Not reported
 Contaminant Name: Benzene
 Ground Water: C
 Surface Water: Not reported
 Soil: C
 Sediment: Not reported
 Air: Not reported
 Bedrock: Not reported
 Responsible Unit: Northwest

Facility ID: 2431
 Region: Northwest
 Lat/Long: 47.200816292352 / -121.9845800513
 Brownfield Status: Yes
 Rank Status: 1
 Clean Up Siteid: 5103
 Site Status: Cleanup Started
 PSI?: Not reported
 Contaminant Name: Metals Priority Pollutants
 Ground Water: C
 Surface Water: S
 Soil: S
 Sediment: Not reported
 Air: S
 Bedrock: Not reported
 Responsible Unit: Northwest

Facility ID: 2431
 Region: Northwest
 Lat/Long: 47.200816292352 / -121.9845800513
 Brownfield Status: Yes
 Rank Status: 1
 Clean Up Siteid: 5103
 Site Status: Cleanup Started
 PSI?: Not reported
 Contaminant Name: Methyl tertiary-butyl ether
 Ground Water: C
 Surface Water: Not reported
 Soil: C
 Sediment: Not reported
 Air: Not reported
 Bedrock: Not reported
 Responsible Unit: Northwest

Map ID
Direction
Distance
Elevation

MAP FINDINGS

Site

Database(s)

EDR ID Number
EPA ID Number

JAMES OIL COMPANY (Continued)

U004040731

Facility ID: 2431
Region: Northwest
Lat/Long: 47.200816292352 / -121.9845800513
Brownfield Status: Yes
Rank Status: 1
Clean Up Siteid: 5103
Site Status: Cleanup Started
PSI?: Not reported
Contaminant Name: Non-Halogenated Solvents
Ground Water: C
Surface Water: Not reported
Soil: C
Sediment: Not reported
Air: Not reported
Bedrock: Not reported
Responsible Unit: Northwest

Facility ID: 2431
Region: Northwest
Lat/Long: 47.200816292352 / -121.9845800513
Brownfield Status: Yes
Rank Status: 1
Clean Up Siteid: 5103
Site Status: Cleanup Started
PSI?: Not reported
Contaminant Name: Petroleum Products-Unspecified
Ground Water: Not reported
Surface Water: S
Soil: Not reported
Sediment: Not reported
Air: S
Bedrock: Not reported
Responsible Unit: Northwest

Facility ID: 2431
Region: Northwest
Lat/Long: 47.200816292352 / -121.9845800513
Brownfield Status: Yes
Rank Status: 1
Clean Up Siteid: 5103
Site Status: Cleanup Started
PSI?: Not reported
Contaminant Name: Petroleum-Diesel
Ground Water: C
Surface Water: Not reported
Soil: C
Sediment: Not reported
Air: Not reported
Bedrock: Not reported
Responsible Unit: Northwest

Facility ID: 2431
Region: Northwest
Lat/Long: 47.200816292352 / -121.9845800513
Brownfield Status: Yes
Rank Status: 1
Clean Up Siteid: 5103

Map ID
Direction
Distance
Elevation

MAP FINDINGS

Site

Database(s)

EDR ID Number
EPA ID Number

JAMES OIL COMPANY (Continued)

U004040731

Site Status: Cleanup Started
PSI?: Not reported
Contaminant Name: Petroleum-Gasoline
Ground Water: C
Surface Water: Not reported
Soil: C
Sediment: Not reported
Air: Not reported
Bedrock: Not reported
Responsible Unit: Northwest

Facility ID: 2431
Region: Northwest
Lat/Long: 47.200816292352 / -121.9845800513
Brownfield Status: Yes
Rank Status: 1
Clean Up Siteid: 5103
Site Status: Cleanup Started
PSI?: Not reported
Contaminant Name: Petroleum-Other
Ground Water: C
Surface Water: Not reported
Soil: C
Sediment: Not reported
Air: Not reported
Bedrock: Not reported
Responsible Unit: Northwest

HSL:

edr_fstat: WA
edr_fzip: Not reported
edr_fcnty: KING
edr_zip: Not reported
Facility Type: Hazardous Sites List
Facility Status: Cleanup Started
FSID Number: 2431
Rank: 1
Region: NW

ALLSITES:

Facility Id: 2431
Latitude: 47.2008162
Longitude: -121.98458
Ecology Interest Type Code: INDUSTGP
Facility ID: 2431
Facility Company: JAMES OIL CO INC
Interaction: A
Interaction 1: UST
Interaction 2: Underground Storage Tank
Ecology Program: TOXICS
Program Data: ISIS
Facility Alt.: Not reported
Program ID: Not reported
Date Interaction: 01/01/1961
Date Interaction 3: 01/01/1961

Map ID
Direction
Distance
Elevation

MAP FINDINGS

Site

Database(s)

EDR ID Number
EPA ID Number

JAMES OIL COMPANY (Continued)

U004040731

Facility ID: 2431
Facility Company: JAMES OIL CO INC
Interaction: A
Interaction 1: TIER2
Interaction 2: Emergency/Haz Chem Rpt TIER2
Ecology Program: HAZWASTE
Program Data: EPCRA
Facility Alt.: Not reported
Program ID: WAR000004408
Date Interaction: 01/01/1988
Date Interaction 3: 01/01/1988

Facility ID: 2431
Facility Company: JAMES OIL CO INC
Interaction: A
Interaction 1: LUST
Interaction 2: LUST Facility
Ecology Program: TOXICS
Program Data: ISIS
Facility Alt.: Not reported
Program ID: 1565
Date Interaction: 07/17/1991
Date Interaction 3: 07/17/1991

Facility ID: 2431
Facility Company: JAMES OIL CO INC
Interaction: A
Interaction 1: SCS
Interaction 2: State Cleanup Site
Ecology Program: TOXICS
Program Data: ISIS
Facility Alt.: JAMES OIL CO INC
Program ID: Not reported
Date Interaction: 11/19/1992
Date Interaction 3: 11/19/1992

Facility ID: 2431
Facility Company: JAMES OIL CO INC
Interaction: I
Interaction 1: HWG
Interaction 2: Hazardous Waste Generator
Ecology Program: HAZWASTE
Program Data: TURBOWASTE
Facility Alt.: Not reported
Program ID: WAR000004408
Date Interaction: 08/16/1995
Date Interaction 3: 08/16/1995

Facility ID: 2431
Facility Company: JAMES OIL CO INC
Interaction: A
Interaction 1: INDUSTGP
Interaction 2: Industrial SW GP
Ecology Program: WATQUAL
Program Data: PARIS
Facility Alt.: JAMES OIL COMPANY
Program ID: WAR001889

Map ID
Direction
Distance
Elevation

MAP FINDINGS

Database(s)
EDR ID Number
EPA ID Number

JAMES OIL COMPANY (Continued)

U004040731

Date Interaction: 09/09/1994
Date Interaction 3: 09/09/1994

Facility ID: 2431
Facility Company: JAMES OIL CO INC
Interaction: A
Interaction 1: UW
Interaction 2: Urban Waters
Ecology Program: HAZWASTE
Program Data: LSC
Facility Alt.: JAMES OIL CO
Program ID: Not reported
Date Interaction: 01/13/2010
Date Interaction 3: 01/13/2010

Facility/Site Interaction T: 4444
Geographic Location Identifier (Alias Facid): 2431
Interaction (Aka Env Int) Type Code: UST
Interaction (Aka Env Int) Description: Underground Storage Tank
Interaction Status: A
Federal Program Identifier: Not reported
Interaction Start Date: 01/01/1961
Interaction End Date: Not reported
prgm_facil: Not reported
cur_sys_pr: TOXICS
cur_sys_nm: ISIS

Facility/Site Interaction T: 4445
Geographic Location Identifier (Alias Facid): 2431
Interaction (Aka Env Int) Type Code: TIER2
Interaction (Aka Env Int) Description: Emergency/Haz Chem Rpt TIER2
Interaction Status: A
Federal Program Identifier: WAR000004408
Interaction Start Date: 01/01/1988
Interaction End Date: Not reported
prgm_facil: Not reported
cur_sys_pr: HAZWASTE
cur_sys_nm: EPCRA

Facility/Site Interaction T: 4446
Geographic Location Identifier (Alias Facid): 2431
Interaction (Aka Env Int) Type Code: LUST
Interaction (Aka Env Int) Description: LUST Facility
Interaction Status: A
Federal Program Identifier: 1565
Interaction Start Date: 07/17/1991
Interaction End Date: Not reported
prgm_facil: Not reported
cur_sys_pr: TOXICS
cur_sys_nm: ISIS

Facility/Site Interaction T: 4447
Geographic Location Identifier (Alias Facid): 2431
Interaction (Aka Env Int) Type Code: SCS
Interaction (Aka Env Int) Description: State Cleanup Site
Interaction Status: A
Federal Program Identifier: Not reported

Map ID
Direction
Distance
Elevation

MAP FINDINGS

Site

Database(s)

EDR ID Number
EPA ID Number

JAMES OIL COMPANY (Continued)

U004040731

Interaction Start Date: 11/19/1992
Interaction End Date: Not reported
prgm_facil: JAMES OIL CO INC
cur_sys_pr: TOXICS
cur_sys_nm: ISIS

Facility/Site Interaction T: 4448
Geographic Location Identifier (Alias Facid): 2431
Interaction (Aka Env Int) Type Code: HWG
Interaction (Aka Env Int) Description: Hazardous Waste Generator
Interaction Status: I
Federal Program Identifier: WAR000004408
Interaction Start Date: 08/16/1995
Interaction End Date: 12/31/1998
prgm_facil: Not reported
cur_sys_pr: HAZWASTE
cur_sys_nm: TURBOWASTE

Facility/Site Interaction T: 81061
Geographic Location Identifier (Alias Facid): 2431
Interaction (Aka Env Int) Type Code: INDUSTGP
Interaction (Aka Env Int) Description: Industrial SW GP
Interaction Status: A
Federal Program Identifier: WAR001889
Interaction Start Date: 09/09/1994
Interaction End Date: Not reported
prgm_facil: JAMES OIL COMPANY
cur_sys_pr: WATQUAL
cur_sys_nm: PARIS

Facility Id: 2431
Latitude: 47.2008162
Longitude: -121.98458
Ecology Interest Type Code: LUST
Facility ID: 2431
Facility Company: JAMES OIL CO INC
Interaction: A
Interaction 1: UST
Interaction 2: Underground Storage Tank
Ecology Program: TOXICS
Program Data: ISIS
Facility Alt.: Not reported
Program ID: Not reported
Date Interaction: 01/01/1961
Date Interaction 3: 01/01/1961

Facility ID: 2431
Facility Company: JAMES OIL CO INC
Interaction: A
Interaction 1: TIER2
Interaction 2: Emergency/Haz Chem Rpt TIER2
Ecology Program: HAZWASTE
Program Data: EPCRA
Facility Alt.: Not reported
Program ID: WAR000004408
Date Interaction: 01/01/1988

Map ID
Direction
Distance
Elevation

MAP FINDINGS

Site

Database(s)

EDR ID Number
EPA ID Number

JAMES OIL COMPANY (Continued)

U004040731

Date Interaction 3: 01/01/1988

Facility ID: 2431
Facility Company: JAMES OIL CO INC
Interaction: A
Interaction 1: LUST
Interaction 2: LUST Facility
Ecology Program: TOXICS
Program Data: ISIS
Facility Alt.: Not reported
Program ID: 1565
Date Interaction: 07/17/1991
Date Interaction 3: 07/17/1991

Facility ID: 2431
Facility Company: JAMES OIL CO INC
Interaction: A
Interaction 1: SCS
Interaction 2: State Cleanup Site
Ecology Program: TOXICS
Program Data: ISIS
Facility Alt.: JAMES OIL CO INC
Program ID: Not reported
Date Interaction: 11/19/1992
Date Interaction 3: 11/19/1992

Facility ID: 2431
Facility Company: JAMES OIL CO INC
Interaction: I
Interaction 1: HWG
Interaction 2: Hazardous Waste Generator
Ecology Program: HAZWASTE
Program Data: TURBOWASTE
Facility Alt.: Not reported
Program ID: WAR00004408
Date Interaction: 08/16/1995
Date Interaction 3: 08/16/1995

Facility ID: 2431
Facility Company: JAMES OIL CO INC
Interaction: A
Interaction 1: INDUSTGP
Interaction 2: Industrial SW GP
Ecology Program: WATQUAL
Program Data: PARIS
Facility Alt.: JAMES OIL COMPANY
Program ID: WAR001889
Date Interaction: 09/09/1994
Date Interaction 3: 09/09/1994

Facility ID: 2431
Facility Company: JAMES OIL CO INC
Interaction: A
Interaction 1: UW
Interaction 2: Urban Waters
Ecology Program: HAZWASTE
Program Data: LSC

Map ID
Direction
Distance
Elevation

MAP FINDINGS

Site

Database(s) EDR ID Number
EPA ID Number

JAMES OIL COMPANY (Continued)

U004040731

Facility Alt.: JAMES OIL CO
Program ID: Not reported
Date Interaction: 01/13/2010
Date Interaction 3: 01/13/2010

Facility/Site Interaction T: 4444
Geographic Location Identifier (Alias Facid): 2431
Interaction (Aka Env Int) Type Code: UST
Interaction (Aka Env Int) Description: Underground Storage Tank
Interaction Status: A
Federal Program Identifier: Not reported
Interaction Start Date: 01/01/1961
Interaction End Date: Not reported
prgm_facil: Not reported
cur_sys_pr: TOXICS
cur_sys_nm: ISIS

Facility/Site Interaction T: 4445
Geographic Location Identifier (Alias Facid): 2431
Interaction (Aka Env Int) Type Code: TIER2
Interaction (Aka Env Int) Description: Emergency/Haz Chem Rpt TIER2
Interaction Status: A
Federal Program Identifier: WAR00004408
Interaction Start Date: 01/01/1988
Interaction End Date: Not reported
prgm_facil: Not reported
cur_sys_pr: HAZWASTE
cur_sys_nm: EPCRA

Facility/Site Interaction T: 4446
Geographic Location Identifier (Alias Facid): 2431
Interaction (Aka Env Int) Type Code: LUST
Interaction (Aka Env Int) Description: LUST Facility
Interaction Status: A
Federal Program Identifier: 1565
Interaction Start Date: 07/17/1991
Interaction End Date: Not reported
prgm_facil: Not reported
cur_sys_pr: TOXICS
cur_sys_nm: ISIS

Facility/Site Interaction T: 4447
Geographic Location Identifier (Alias Facid): 2431
Interaction (Aka Env Int) Type Code: SCS
Interaction (Aka Env Int) Description: State Cleanup Site
Interaction Status: A
Federal Program Identifier: Not reported
Interaction Start Date: 11/19/1992
Interaction End Date: Not reported
prgm_facil: JAMES OIL CO INC
cur_sys_pr: TOXICS
cur_sys_nm: ISIS

Facility/Site Interaction T: 4448
Geographic Location Identifier (Alias Facid): 2431
Interaction (Aka Env Int) Type Code: HWG
Interaction (Aka Env Int) Description: Hazardous Waste Generator

Map ID
Direction
Distance
Elevation

MAP FINDINGS

Database(s)
EDR ID Number
EPA ID Number

JAMES OIL COMPANY (Continued)

U004040731

Interaction Status: I
Federal Program Identifier: WAR000004408
Interaction Start Date: 08/16/1995
Interaction End Date: 12/31/1998
prgm_facil: Not reported
cur_sys_pr: HAZWASTE
cur_sys_nm: TURBOWASTE

Facility/Site Interaction T: 81061
Geographic Location Identifier (Alias Facid): 2431
Interaction (Aka Env Int) Type Code: INDUSTGP
Interaction (Aka Env Int) Description: Industrial SW GP
Interaction Status: A
Federal Program Identifier: WAR001889
Interaction Start Date: 09/09/1994
Interaction End Date: Not reported
prgm_facil: JAMES OIL COMPANY
cur_sys_pr: WATQUAL
cur_sys_nm: PARIS

Facility Id: 2431
Latitude: 47.2008162
Longitude: -121.98458
Ecology Interest Type Code: UST

Facility ID: 2431
Facility Company: JAMES OIL CO INC
Interaction: A
Interaction 1: UST
Interaction 2: Underground Storage Tank
Ecology Program: TOXICS
Program Data: ISIS
Facility Alt.: Not reported
Program ID: Not reported
Date Interaction: 01/01/1961
Date Interaction 3: 01/01/1961

Facility ID: 2431
Facility Company: JAMES OIL CO INC
Interaction: A
Interaction 1: TIER2
Interaction 2: Emergency/Haz Chem Rpt TIER2
Ecology Program: HAZWASTE
Program Data: EPCRA
Facility Alt.: Not reported
Program ID: WAR000004408
Date Interaction: 01/01/1988
Date Interaction 3: 01/01/1988

Facility ID: 2431
Facility Company: JAMES OIL CO INC
Interaction: A
Interaction 1: LUST
Interaction 2: LUST Facility
Ecology Program: TOXICS
Program Data: ISIS
Facility Alt.: Not reported

Map ID
Direction
Distance
Elevation

MAP FINDINGS

Site

Database(s)

EDR ID Number
EPA ID Number

JAMES OIL COMPANY (Continued)

U004040731

Program ID: 1565
Date Interaction: 07/17/1991
Date Interaction 3: 07/17/1991

Facility ID: 2431
Facility Company: JAMES OIL CO INC
Interaction: A
Interaction 1: SCS
Interaction 2: State Cleanup Site
Ecology Program: TOXICS
Program Data: ISIS
Facility Alt.: JAMES OIL CO INC
Program ID: Not reported
Date Interaction: 11/19/1992
Date Interaction 3: 11/19/1992

Facility ID: 2431
Facility Company: JAMES OIL CO INC
Interaction: I
Interaction 1: HWG
Interaction 2: Hazardous Waste Generator
Ecology Program: HAZWASTE
Program Data: TURBOWASTE
Facility Alt.: Not reported
Program ID: WAR000004408
Date Interaction: 08/16/1995
Date Interaction 3: 08/16/1995

Facility ID: 2431
Facility Company: JAMES OIL CO INC
Interaction: A
Interaction 1: INDUSTGP
Interaction 2: Industrial SW GP
Ecology Program: WATQUAL
Program Data: PARIS
Facility Alt.: JAMES OIL COMPANY
Program ID: WAR001889
Date Interaction: 09/09/1994
Date Interaction 3: 09/09/1994

Facility ID: 2431
Facility Company: JAMES OIL CO INC
Interaction: A
Interaction 1: UW
Interaction 2: Urban Waters
Ecology Program: HAZWASTE
Program Data: LSC
Facility Alt.: JAMES OIL CO
Program ID: Not reported
Date Interaction: 01/13/2010
Date Interaction 3: 01/13/2010

Facility/Site Interaction T: 4444
Geographic Location Identifier (Alias Facid): 2431
Interaction (Aka Env Int) Type Code: UST
Interaction (Aka Env Int) Description: Underground Storage Tank
Interaction Status: A

Map ID
Direction
Distance
Elevation

MAP FINDINGS

Site

Database(s)
EDR ID Number
EPA ID Number

JAMES OIL COMPANY (Continued)

U004040731

Federal Program Identifier:	Not reported
Interaction Start Date:	01/01/1961
Interaction End Date:	Not reported
prgm_facil:	Not reported
cur_sys_pr:	TOXICS
cur_sys_nm:	ISIS
Facility/Site Interaction T:	4445
Geographic Location Identifier (Alias Facid):	2431
Interaction (Aka Env Int) Type Code:	TIER2
Interaction (Aka Env Int) Description:	Emergency/Haz Chem Rpt TIER2
Interaction Status:	A
Federal Program Identifier:	WAR000004408
Interaction Start Date:	01/01/1988
Interaction End Date:	Not reported
prgm_facil:	Not reported
cur_sys_pr:	HAZWASTE
cur_sys_nm:	EPCRA
Facility/Site Interaction T:	4446
Geographic Location Identifier (Alias Facid):	2431
Interaction (Aka Env Int) Type Code:	LUST
Interaction (Aka Env Int) Description:	LUST Facility
Interaction Status:	A
Federal Program Identifier:	1565
Interaction Start Date:	07/17/1991
Interaction End Date:	Not reported
prgm_facil:	Not reported
cur_sys_pr:	TOXICS
cur_sys_nm:	ISIS
Facility/Site Interaction T:	4447
Geographic Location Identifier (Alias Facid):	2431
Interaction (Aka Env Int) Type Code:	SCS
Interaction (Aka Env Int) Description:	State Cleanup Site
Interaction Status:	A
Federal Program Identifier:	Not reported
Interaction Start Date:	11/19/1992
Interaction End Date:	Not reported
prgm_facil:	JAMES OIL CO INC
cur_sys_pr:	TOXICS
cur_sys_nm:	ISIS
Facility/Site Interaction T:	4448
Geographic Location Identifier (Alias Facid):	2431
Interaction (Aka Env Int) Type Code:	HWG
Interaction (Aka Env Int) Description:	Hazardous Waste Generator
Interaction Status:	I
Federal Program Identifier:	WAR000004408
Interaction Start Date:	08/16/1995
Interaction End Date:	12/31/1998
prgm_facil:	Not reported
cur_sys_pr:	HAZWASTE
cur_sys_nm:	TURBOWASTE
Facility/Site Interaction T:	81061
Geographic Location Identifier (Alias Facid):	2431

Map ID
Direction
Distance
Elevation

MAP FINDINGS

Site

Database(s)

EDR ID Number
EPA ID Number

JAMES OIL COMPANY (Continued)

U004040731

Interaction (Aka Env Int) Type Code: INDUSTGP
Interaction (Aka Env Int) Description: Industrial SW GP
Interaction Status: A
Federal Program Identifier: WAR001889
Interaction Start Date: 09/09/1994
Interaction End Date: Not reported
prgm_facil: JAMES OIL COMPANY
cur_sys_pr: WATQUAL
cur_sys_nm: PARIS

Facility Id: 2431
Latitude: 47.2008162
Longitude: -121.98458
Ecology Interest Type Code: UW
Facility ID: 2431
Facility Company: JAMES OIL CO INC
Interaction: A
Interaction 1: UST
Interaction 2: Underground Storage Tank
Ecology Program: TOXICS
Program Data: ISIS
Facility Alt.: Not reported
Program ID: Not reported
Date Interaction: 01/01/1961
Date Interaction 3: 01/01/1961

Facility ID: 2431
Facility Company: JAMES OIL CO INC
Interaction: A
Interaction 1: TIER2
Interaction 2: Emergency/Haz Chem Rpt TIER2
Ecology Program: HAZWASTE
Program Data: EPCRA
Facility Alt.: Not reported
Program ID: WAR000004408
Date Interaction: 01/01/1988
Date Interaction 3: 01/01/1988

Facility ID: 2431
Facility Company: JAMES OIL CO INC
Interaction: A
Interaction 1: LUST
Interaction 2: LUST Facility
Ecology Program: TOXICS
Program Data: ISIS
Facility Alt.: Not reported
Program ID: 1565
Date Interaction: 07/17/1991
Date Interaction 3: 07/17/1991

Facility ID: 2431
Facility Company: JAMES OIL CO INC
Interaction: A
Interaction 1: SCS
Interaction 2: State Cleanup Site
Ecology Program: TOXICS

Map ID
Direction
Distance
Elevation

MAP FINDINGS

Database(s) EDR ID Number
EPA ID Number

JAMES OIL COMPANY (Continued)

U004040731

Program Data: ISIS
Facility Alt.: JAMES OIL CO INC
Program ID: Not reported
Date Interaction: 11/19/1992
Date Interaction 3: 11/19/1992

Facility ID: 2431
Facility Company: JAMES OIL CO INC
Interaction: I
Interaction 1: HWG
Interaction 2: Hazardous Waste Generator
Ecology Program: HAZWASTE
Program Data: TURBOWASTE
Facility Alt.: Not reported
Program ID: WAR000004408
Date Interaction: 08/16/1995
Date Interaction 3: 08/16/1995

Facility ID: 2431
Facility Company: JAMES OIL CO INC
Interaction: A
Interaction 1: INDUSTGP
Interaction 2: Industrial SW GP
Ecology Program: WATQUAL
Program Data: PARIS
Facility Alt.: JAMES OIL COMPANY
Program ID: WAR001889
Date Interaction: 09/09/1994
Date Interaction 3: 09/09/1994

Facility ID: 2431
Facility Company: JAMES OIL CO INC
Interaction: A
Interaction 1: UW
Interaction 2: Urban Waters
Ecology Program: HAZWASTE
Program Data: LSC
Facility Alt.: JAMES OIL CO
Program ID: Not reported
Date Interaction: 01/13/2010
Date Interaction 3: 01/13/2010

Facility/Site Interaction T: 4444
Geographic Location Identifier (Alias Facid): 2431
Interaction (Aka Env Int) Type Code: UST
Interaction (Aka Env Int) Description: Underground Storage Tank
Interaction Status: A
Federal Program Identifier: Not reported
Interaction Start Date: 01/01/1961
Interaction End Date: Not reported
prgm_facil: Not reported
cur_sys_pr: TOXICS
cur_sys_nm: ISIS

Facility/Site Interaction T: 4445
Geographic Location Identifier (Alias Facid): 2431
Interaction (Aka Env Int) Type Code: TIER2

Map ID
Direction
Distance
Elevation

MAP FINDINGS

Site

Database(s)

EDR ID Number
EPA ID Number

JAMES OIL COMPANY (Continued)

U004040731

Interaction (Aka Env Int) Description: Emergency/Haz Chem Rpt TIER2
Interaction Status: A
Federal Program Identifier: WAR000004408
Interaction Start Date: 01/01/1988
Interaction End Date: Not reported
prgm_facil: Not reported
cur_sys_pr: HAZWASTE
cur_sys_nm: EPCRA

Facility/Site Interaction T: 4446
Geographic Location Identifier (Alias Facid): 2431
Interaction (Aka Env Int) Type Code: LUST
Interaction (Aka Env Int) Description: LUST Facility
Interaction Status: A
Federal Program Identifier: 1565
Interaction Start Date: 07/17/1991
Interaction End Date: Not reported
prgm_facil: Not reported
cur_sys_pr: TOXICS
cur_sys_nm: ISIS

Facility/Site Interaction T: 4447
Geographic Location Identifier (Alias Facid): 2431
Interaction (Aka Env Int) Type Code: SCS
Interaction (Aka Env Int) Description: State Cleanup Site
Interaction Status: A
Federal Program Identifier: Not reported
Interaction Start Date: 11/19/1992
Interaction End Date: Not reported
prgm_facil: JAMES OIL CO INC
cur_sys_pr: TOXICS
cur_sys_nm: ISIS

Facility/Site Interaction T: 4448
Geographic Location Identifier (Alias Facid): 2431
Interaction (Aka Env Int) Type Code: HWG
Interaction (Aka Env Int) Description: Hazardous Waste Generator
Interaction Status: I
Federal Program Identifier: WAR000004408
Interaction Start Date: 08/16/1995
Interaction End Date: 12/31/1998
prgm_facil: Not reported
cur_sys_pr: HAZWASTE
cur_sys_nm: TURBOWASTE

Facility/Site Interaction T: 81061
Geographic Location Identifier (Alias Facid): 2431
Interaction (Aka Env Int) Type Code: INDUSTGP
Interaction (Aka Env Int) Description: Industrial SW GP
Interaction Status: A
Federal Program Identifier: WAR001889
Interaction Start Date: 09/09/1994
Interaction End Date: Not reported
prgm_facil: JAMES OIL COMPANY
cur_sys_pr: WATQUAL
cur_sys_nm: PARIS

Map ID
Direction
Distance
Elevation

MAP FINDINGS

Site

Database(s)

EDR ID Number
EPA ID Number

JAMES OIL COMPANY (Continued)

U004040731

Facility Id: 2431
Latitude: 47.2008162
Longitude: -121.98458
Ecology Interest Type Code: HWG
Facility ID: 2431
Facility Company: JAMES OIL CO INC
Interaction: A
Interaction 1: UST
Interaction 2: Underground Storage Tank
Ecology Program: TOXICS
Program Data: ISIS
Facility Alt.: Not reported
Program ID: Not reported
Date Interaction: 01/01/1961
Date Interaction 3: 01/01/1961

Facility ID: 2431
Facility Company: JAMES OIL CO INC
Interaction: A
Interaction 1: TIER2
Interaction 2: Emergency/Haz Chem Rpt TIER2
Ecology Program: HAZWASTE
Program Data: EPCRA
Facility Alt.: Not reported
Program ID: WAR000004408
Date Interaction: 01/01/1988
Date Interaction 3: 01/01/1988

Facility ID: 2431
Facility Company: JAMES OIL CO INC
Interaction: A
Interaction 1: LUST
Interaction 2: LUST Facility
Ecology Program: TOXICS
Program Data: ISIS
Facility Alt.: Not reported
Program ID: 1565
Date Interaction: 07/17/1991
Date Interaction 3: 07/17/1991

Facility ID: 2431
Facility Company: JAMES OIL CO INC
Interaction: A
Interaction 1: SCS
Interaction 2: State Cleanup Site
Ecology Program: TOXICS
Program Data: ISIS
Facility Alt.: JAMES OIL CO INC
Program ID: Not reported
Date Interaction: 11/19/1992
Date Interaction 3: 11/19/1992

Facility ID: 2431
Facility Company: JAMES OIL CO INC
Interaction: I
Interaction 1: HWG
Interaction 2: Hazardous Waste Generator

Map ID
Direction
Distance
Elevation

MAP FINDINGS

Site

Database(s)

EDR ID Number
EPA ID Number

JAMES OIL COMPANY (Continued)

U004040731

Ecology Program:	HAZWASTE
Program Data:	TURBOWASTE
Facility Alt.:	Not reported
Program ID:	WAR000004408
Date Interaction:	08/16/1995
Date Interaction 3:	08/16/1995
Facility ID:	2431
Facility Company:	JAMES OIL CO INC
Interaction:	A
Interaction 1:	INDUSTGP
Interaction 2:	Industrial SW GP
Ecology Program:	WATQUAL
Program Data:	PARIS
Facility Alt.:	JAMES OIL COMPANY
Program ID:	WAR001889
Date Interaction:	09/09/1994
Date Interaction 3:	09/09/1994
Facility ID:	2431
Facility Company:	JAMES OIL CO INC
Interaction:	A
Interaction 1:	UW
Interaction 2:	Urban Waters
Ecology Program:	HAZWASTE
Program Data:	LSC
Facility Alt.:	JAMES OIL CO
Program ID:	Not reported
Date Interaction:	01/13/2010
Date Interaction 3:	01/13/2010
Facility/Site Interaction T:	4444
Geographic Location Identifier (Alias Facid):	2431
Interaction (Aka Env Int) Type Code:	UST
Interaction (Aka Env Int) Description:	Underground Storage Tank
Interaction Status:	A
Federal Program Identifier:	Not reported
Interaction Start Date:	01/01/1961
Interaction End Date:	Not reported
prgm_facil:	Not reported
cur_sys_pr:	TOXICS
cur_sys_nm:	ISIS
Facility/Site Interaction T:	4445
Geographic Location Identifier (Alias Facid):	2431
Interaction (Aka Env Int) Type Code:	TIER2
Interaction (Aka Env Int) Description:	Emergency/Haz Chem Rpt TIER2
Interaction Status:	A
Federal Program Identifier:	WAR000004408
Interaction Start Date:	01/01/1988
Interaction End Date:	Not reported
prgm_facil:	Not reported
cur_sys_pr:	HAZWASTE
cur_sys_nm:	EPCRA
Facility/Site Interaction T:	4446
Geographic Location Identifier (Alias Facid):	2431

Map ID
Direction
Distance
Elevation

MAP FINDINGS

Site

Database(s)

EDR ID Number
EPA ID Number

JAMES OIL COMPANY (Continued)

U004040731

Interaction (Aka Env Int) Type Code: LUST
Interaction (Aka Env Int) Description: LUST Facility
Interaction Status: A
Federal Program Identifier: 1565
Interaction Start Date: 07/17/1991
Interaction End Date: Not reported
prgm_facil: Not reported
cur_sys_pr: TOXICS
cur_sys_nm: ISIS

Facility/Site Interaction T: 4447
Geographic Location Identifier (Alias Facid): 2431
Interaction (Aka Env Int) Type Code: SCS
Interaction (Aka Env Int) Description: State Cleanup Site
Interaction Status: A
Federal Program Identifier: Not reported
Interaction Start Date: 11/19/1992
Interaction End Date: Not reported
prgm_facil: JAMES OIL CO INC
cur_sys_pr: TOXICS
cur_sys_nm: ISIS

Facility/Site Interaction T: 4448
Geographic Location Identifier (Alias Facid): 2431
Interaction (Aka Env Int) Type Code: HWG
Interaction (Aka Env Int) Description: Hazardous Waste Generator
Interaction Status: I
Federal Program Identifier: WAR000004408
Interaction Start Date: 08/16/1995
Interaction End Date: 12/31/1998
prgm_facil: Not reported
cur_sys_pr: HAZWASTE
cur_sys_nm: TURBOWASTE

Facility/Site Interaction T: 81061
Geographic Location Identifier (Alias Facid): 2431
Interaction (Aka Env Int) Type Code: INDUSTGP
Interaction (Aka Env Int) Description: Industrial SW GP
Interaction Status: A
Federal Program Identifier: WAR001889
Interaction Start Date: 09/09/1994
Interaction End Date: Not reported
prgm_facil: JAMES OIL COMPANY
cur_sys_pr: WATQUAL
cur_sys_nm: PARIS

Facility Id: 2431
Latitude: 47.2008162
Longitude: -121.98458
Ecology Interest Type Code: SCS
Facility ID: 2431
Facility Company: JAMES OIL CO INC
Interaction: A
Interaction 1: UST
Interaction 2: Underground Storage Tank
Ecology Program: TOXICS

Map ID
Direction
Distance
Elevation

MAP FINDINGS

Site

Database(s)

EDR ID Number
EPA ID Number

JAMES OIL COMPANY (Continued)

U004040731

Program Data:	ISIS
Facility Alt.:	Not reported
Program ID:	Not reported
Date Interaction:	01/01/1961
Date Interaction 3:	01/01/1961
Facility ID:	2431
Facility Company:	JAMES OIL CO INC
Interaction:	A
Interaction 1:	TIER2
Interaction 2:	Emergency/Haz Chem Rpt TIER2
Ecology Program:	HAZWASTE
Program Data:	EPCRA
Facility Alt.:	Not reported
Program ID:	WAR000004408
Date Interaction:	01/01/1988
Date Interaction 3:	01/01/1988
Facility ID:	2431
Facility Company:	JAMES OIL CO INC
Interaction:	A
Interaction 1:	LUST
Interaction 2:	LUST Facility
Ecology Program:	TOXICS
Program Data:	ISIS
Facility Alt.:	Not reported
Program ID:	1565
Date Interaction:	07/17/1991
Date Interaction 3:	07/17/1991
Facility ID:	2431
Facility Company:	JAMES OIL CO INC
Interaction:	A
Interaction 1:	SCS
Interaction 2:	State Cleanup Site
Ecology Program:	TOXICS
Program Data:	ISIS
Facility Alt.:	JAMES OIL CO INC
Program ID:	Not reported
Date Interaction:	11/19/1992
Date Interaction 3:	11/19/1992
Facility ID:	2431
Facility Company:	JAMES OIL CO INC
Interaction:	I
Interaction 1:	HWG
Interaction 2:	Hazardous Waste Generator
Ecology Program:	HAZWASTE
Program Data:	TURBOWASTE
Facility Alt.:	Not reported
Program ID:	WAR000004408
Date Interaction:	08/16/1995
Date Interaction 3:	08/16/1995
Facility ID:	2431
Facility Company:	JAMES OIL CO INC
Interaction:	A

Map ID
Direction
Distance
Elevation

MAP FINDINGS

Site

Database(s)

EDR ID Number
EPA ID Number

JAMES OIL COMPANY (Continued)

U004040731

Interaction 1: INDUSTGP
Interaction 2: Industrial SW GP
Ecology Program: WATQUAL
Program Data: PARIS
Facility Alt.: JAMES OIL COMPANY
Program ID: WAR001889
Date Interaction: 09/09/1994
Date Interaction 3: 09/09/1994

Facility ID: 2431
Facility Company: JAMES OIL CO INC
Interaction: A
Interaction 1: UW
Interaction 2: Urban Waters
Ecology Program: HAZWASTE
Program Data: LSC
Facility Alt.: JAMES OIL CO
Program ID: Not reported
Date Interaction: 01/13/2010
Date Interaction 3: 01/13/2010

Facility/Site Interaction T: 4444
Geographic Location Identifier (Alias Facid): 2431
Interaction (Aka Env Int) Type Code: UST
Interaction (Aka Env Int) Description: Underground Storage Tank
Interaction Status: A
Federal Program Identifier: Not reported
Interaction Start Date: 01/01/1961
Interaction End Date: Not reported
prgm_facil: Not reported
cur_sys_pr: TOXICS
cur_sys_nm: ISIS

Facility/Site Interaction T: 4445
Geographic Location Identifier (Alias Facid): 2431
Interaction (Aka Env Int) Type Code: TIER2
Interaction (Aka Env Int) Description: Emergency/Haz Chem Rpt TIER2
Interaction Status: A
Federal Program Identifier: WAR000004408
Interaction Start Date: 01/01/1988
Interaction End Date: Not reported
prgm_facil: Not reported
cur_sys_pr: HAZWASTE
cur_sys_nm: EPCRA

Facility/Site Interaction T: 4446
Geographic Location Identifier (Alias Facid): 2431
Interaction (Aka Env Int) Type Code: LUST
Interaction (Aka Env Int) Description: LUST Facility
Interaction Status: A
Federal Program Identifier: 1565
Interaction Start Date: 07/17/1991
Interaction End Date: Not reported
prgm_facil: Not reported
cur_sys_pr: TOXICS
cur_sys_nm: ISIS

Map ID
Direction
Distance
Elevation

MAP FINDINGS

Site

Database(s)

EDR ID Number
EPA ID Number

JAMES OIL COMPANY (Continued)

U004040731

Facility/Site Interaction T: 4447
Geographic Location Identifier (Alias Facid): 2431
Interaction (Aka Env Int) Type Code: SCS
Interaction (Aka Env Int) Description: State Cleanup Site
Interaction Status: A
Federal Program Identifier: Not reported
Interaction Start Date: 11/19/1992
Interaction End Date: Not reported
prgm_facil: JAMES OIL CO INC
cur_sys_pr: TOXICS
cur_sys_nm: ISIS

Facility/Site Interaction T: 4448
Geographic Location Identifier (Alias Facid): 2431
Interaction (Aka Env Int) Type Code: HWG
Interaction (Aka Env Int) Description: Hazardous Waste Generator
Interaction Status: I
Federal Program Identifier: WAR00004408
Interaction Start Date: 08/16/1995
Interaction End Date: 12/31/1998
prgm_facil: Not reported
cur_sys_pr: HAZWASTE
cur_sys_nm: TURBOWASTE

Facility/Site Interaction T: 81061
Geographic Location Identifier (Alias Facid): 2431
Interaction (Aka Env Int) Type Code: INDUSTGP
Interaction (Aka Env Int) Description: Industrial SW GP
Interaction Status: A
Federal Program Identifier: WAR001889
Interaction Start Date: 09/09/1994
Interaction End Date: Not reported
prgm_facil: JAMES OIL COMPANY
cur_sys_pr: WATQUAL
cur_sys_nm: PARIS

Facility Id: 2431
Latitude: 47.2008162
Longitude: -121.98458
Ecology Interest Type Code: TIER2

Facility ID: 2431
Facility Company: JAMES OIL CO INC
Interaction: A
Interaction 1: UST
Interaction 2: Underground Storage Tank
Ecology Program: TOXICS
Program Data: ISIS
Facility Alt.: Not reported
Program ID: Not reported
Date Interaction: 01/01/1961
Date Interaction 3: 01/01/1961

Facility ID: 2431
Facility Company: JAMES OIL CO INC
Interaction: A
Interaction 1: TIER2

Map ID
Direction
Distance
Elevation

MAP FINDINGS

Site

Database(s)

EDR ID Number
EPA ID Number

JAMES OIL COMPANY (Continued)

U004040731

Interaction 2: Emergency/Haz Chem Rpt TIER2
Ecology Program: HAZWASTE
Program Data: EPCRA
Facility Alt.: Not reported
Program ID: WAR000004408
Date Interaction: 01/01/1988
Date Interaction 3: 01/01/1988

Facility ID: 2431
Facility Company: JAMES OIL CO INC
Interaction: A
Interaction 1: LUST
Interaction 2: LUST Facility
Ecology Program: TOXICS
Program Data: ISIS
Facility Alt.: Not reported
Program ID: 1565
Date Interaction: 07/17/1991
Date Interaction 3: 07/17/1991

Facility ID: 2431
Facility Company: JAMES OIL CO INC
Interaction: A
Interaction 1: SCS
Interaction 2: State Cleanup Site
Ecology Program: TOXICS
Program Data: ISIS
Facility Alt.: JAMES OIL CO INC
Program ID: Not reported
Date Interaction: 11/19/1992
Date Interaction 3: 11/19/1992

Facility ID: 2431
Facility Company: JAMES OIL CO INC
Interaction: I
Interaction 1: HWG
Interaction 2: Hazardous Waste Generator
Ecology Program: HAZWASTE
Program Data: TURBOWASTE
Facility Alt.: Not reported
Program ID: WAR000004408
Date Interaction: 08/16/1995
Date Interaction 3: 08/16/1995

Facility ID: 2431
Facility Company: JAMES OIL CO INC
Interaction: A
Interaction 1: INDUSTGP
Interaction 2: Industrial SW GP
Ecology Program: WATQUAL
Program Data: PARIS
Facility Alt.: JAMES OIL COMPANY
Program ID: WAR001889
Date Interaction: 09/09/1994
Date Interaction 3: 09/09/1994

Facility ID: 2431

Map ID
Direction
Distance
Elevation

MAP FINDINGS

Site

Database(s)

EDR ID Number
EPA ID Number

JAMES OIL COMPANY (Continued)

U004040731

Facility Company:	JAMES OIL CO INC
Interaction:	A
Interaction 1:	UW
Interaction 2:	Urban Waters
Ecology Program:	HAZWASTE
Program Data:	LSC
Facility Alt.:	JAMES OIL CO
Program ID:	Not reported
Date Interaction:	01/13/2010
Date Interaction 3:	01/13/2010
Facility/Site Interaction T:	4444
Geographic Location Identifier (Alias Facid):	2431
Interaction (Aka Env Int) Type Code:	UST
Interaction (Aka Env Int) Description:	Underground Storage Tank
Interaction Status:	A
Federal Program Identifier:	Not reported
Interaction Start Date:	01/01/1961
Interaction End Date:	Not reported
prgm_facil:	Not reported
cur_sys_pr:	TOXICS
cur_sys_nm:	ISIS
Facility/Site Interaction T:	4445
Geographic Location Identifier (Alias Facid):	2431
Interaction (Aka Env Int) Type Code:	TIER2
Interaction (Aka Env Int) Description:	Emergency/Haz Chem Rpt TIER2
Interaction Status:	A
Federal Program Identifier:	WAR000004408
Interaction Start Date:	01/01/1988
Interaction End Date:	Not reported
prgm_facil:	Not reported
cur_sys_pr:	HAZWASTE
cur_sys_nm:	EPCRA
Facility/Site Interaction T:	4446
Geographic Location Identifier (Alias Facid):	2431
Interaction (Aka Env Int) Type Code:	LUST
Interaction (Aka Env Int) Description:	LUST Facility
Interaction Status:	A
Federal Program Identifier:	1565
Interaction Start Date:	07/17/1991
Interaction End Date:	Not reported
prgm_facil:	Not reported
cur_sys_pr:	TOXICS
cur_sys_nm:	ISIS
Facility/Site Interaction T:	4447
Geographic Location Identifier (Alias Facid):	2431
Interaction (Aka Env Int) Type Code:	SCS
Interaction (Aka Env Int) Description:	State Cleanup Site
Interaction Status:	A
Federal Program Identifier:	Not reported
Interaction Start Date:	11/19/1992
Interaction End Date:	Not reported
prgm_facil:	JAMES OIL CO INC
cur_sys_pr:	TOXICS

Map ID
Direction
Distance
Elevation

MAP FINDINGS

Site

Database(s) EDR ID Number
EPA ID Number

JAMES OIL COMPANY (Continued)

U004040731

cur_sys_nm: ISIS

Facility/Site Interaction T: 4448
Geographic Location Identifier (Alias Facid): 2431
Interaction (Aka Env Int) Type Code: HWG
Interaction (Aka Env Int) Description: Hazardous Waste Generator
Interaction Status: I
Federal Program Identifier: WAR000004408
Interaction Start Date: 08/16/1995
Interaction End Date: 12/31/1998
prgm_facil: Not reported
cur_sys_pr: HAZWASTE
cur_sys_nm: TURBOWASTE

Facility/Site Interaction T: 81061
Geographic Location Identifier (Alias Facid): 2431
Interaction (Aka Env Int) Type Code: INDUSTGP
Interaction (Aka Env Int) Description: Industrial SW GP
Interaction Status: A
Federal Program Identifier: WAR001889
Interaction Start Date: 09/09/1994
Interaction End Date: Not reported
prgm_facil: JAMES OIL COMPANY
cur_sys_pr: WATQUAL
cur_sys_nm: PARIS

LUST:

Facility ID: 2431
Facility Status: Cleanup Started
Cleanup Site ID: 5103
Cleanup Unit Type: Upland
Process Type: Independent Action
Alternate Name: JAMES OIL CO
Release Status Date: 06/01/1995
Site Response Unit Code: Northwest
Lat/Long: 47.2008162 / -121.98458

UST:

Facility ID: 2431
Site Id: 1565
UBI: 6005589200010002
Phone Number: 3608252176
Decimal Latitude: 47.200816292352798
Decimal Longitude: -121.984580051387

Tank Name: 1
Tag Number: A3873, A8527
Tank Status: Removed
Tank Status Date: 08/28/2004
Tank Install Date: 00/01/1984
Tank Closure Date: 11/23/2004
Capacity Range: 10,000 to 19,999 Gallons
Tank Permit Expiration Date: 12/31/2004
Tank Upgrade Date: 05/30/1998
Tank Spill Prevention: Spill Bucket/Spill Box

Map ID
Direction
Distance
Elevation

MAP FINDINGS

Site

Database(s) EDR ID Number
EPA ID Number

JAMES OIL COMPANY (Continued)

U004040731

Tank Overfill Prevention: Automatic Shutoff (fill pipe)
Tank Material: Steel
Tank Construction: Single Wall Tank
Tank Tightness Test: Not reported
Tank Corrosion Protection: Sacrificial Anode
Tank Manifold: Not reported
Tank Release Detection: Manual Inventory Control (daily)
Tank SFC Type: Not reported
Pipe Material: Fiberglass
Pipe Construction: Single Wall Pipe
Pipe Primary Release Detection: Automatic Line Leak Detector (ALLD)
Pipe Second Release Detection: Not reported
Pipe Corrosion Protection: Sacrificial Anode
Pipe Pumping System: Pressurized System
Responsible Unit: NORTHWEST
Dispencer/Pump SFC Type: Not reported

Tank Name: 2
Tag Number: A3873, A8527
Tank Status: Removed
Tank Status Date: 08/28/2004
Tank Install Date: 00/01/1983
Tank Closure Date: 11/23/2004
Capacity Range: 5,000 to 9,999 Gallons
Tank Permit Expiration Date: 12/31/2004
Tank Upgrade Date: 05/30/1998
Tank Spill Prevention: Spill Bucket/Spill Box
Tank Overfill Prevention: Automatic Shutoff (fill pipe)
Tank Material: Steel
Tank Construction: Single Wall Tank
Tank Tightness Test: Not reported
Tank Corrosion Protection: Sacrificial Anode
Tank Manifold: Not reported
Tank Release Detection: Manual Inventory Control (daily)
Tank SFC Type: Not reported
Pipe Material: Fiberglass
Pipe Construction: Single Wall Pipe
Pipe Primary Release Detection: Automatic Line Leak Detector (ALLD)
Pipe Second Release Detection: Not reported
Pipe Corrosion Protection: Sacrificial Anode
Pipe Pumping System: Pressurized System
Responsible Unit: NORTHWEST
Dispencer/Pump SFC Type: Not reported

Tank Name: 3
Tag Number: A3873, A8527
Tank Status: Removed
Tank Status Date: 08/28/2004
Tank Install Date: 00/01/1961
Tank Closure Date: 11/23/2004
Capacity Range: 2,001 to 4,999 Gallons
Tank Permit Expiration Date: 12/31/2004
Tank Upgrade Date: 05/30/1998
Tank Spill Prevention: Spill Bucket/Spill Box
Tank Overfill Prevention: Automatic Shutoff (fill pipe)

Map ID
Direction
Distance
Elevation

MAP FINDINGS

Site

Database(s)

EDR ID Number
EPA ID Number

JAMES OIL COMPANY (Continued)

U004040731

Tank Material: Steel
Tank Construction: Other
Tank Tightness Test: Not reported
Tank Corrosion Protection: Impressed Current
Tank Manifold: Not reported
Tank Release Detection: Manual Inventory Control (daily)
Tank SFC Type: Not reported
Pipe Material: Fiberglass
Pipe Construction: Single Wall Pipe
Pipe Primary Release Detection: Safe Suction (No Leak Detection)
Pipe Second Release Detection: Not reported
Pipe Corrosion Protection: Corrosion Resistant
Pipe Pumping System: Not reported
Responsible Unit: NORTHWEST
Dispencer/Pump SFC Type: Not reported

Tank Name: 4
Tag Number: A3873, A8527
Tank Status: Operational
Tank Status Date: 08/06/1996
Tank Install Date: 00/01/1961
Tank Closure Date: Not reported
Capacity Range: 10,000 to 19,999 Gallons
Tank Permit Expiration Date: 12/31/2013
Tank Upgrade Date: 05/30/1998
Tank Spill Prevention: Spill Bucket/Spill Box
Tank Overfill Prevention: Automatic Shutoff (fill pipe)
Tank Material: Steel
Tank Construction: Single Wall Tank
Tank Tightness Test: Part of Automatic Tank Gauging (ATG) System
Tank Corrosion Protection: Impressed Current
Tank Manifold: Not reported
Tank Release Detection: Automatic Tank Gauging
Tank SFC Type: Not reported
Pipe Material: Fiberglass
Pipe Construction: Double Wall Pipe
Pipe Primary Release Detection: Other
Pipe Second Release Detection: Interstitial Monitoring (or Sump Sensor)
Pipe Corrosion Protection: Corrosion Resistant
Pipe Pumping System: Pressurized System
Responsible Unit: NORTHWEST
Dispencer/Pump SFC Type: Not reported

Tank Name: 5
Tag Number: A3873, A8527
Tank Status: Operational
Tank Status Date: 08/06/1996
Tank Install Date: 00/01/1961
Tank Closure Date: Not reported
Capacity Range: 2,001 to 4,999 Gallons
Tank Permit Expiration Date: 12/31/2013
Tank Upgrade Date: 05/30/1998
Tank Spill Prevention: Spill Bucket/Spill Box
Tank Overfill Prevention: Ball Float Valve (vent line)
Tank Material: Steel

Map ID
Direction
Distance
Elevation

MAP FINDINGS

Site

Database(s)

EDR ID Number
EPA ID Number

JAMES OIL COMPANY (Continued)

U004040731

Tank Construction: Single Wall Tank
Tank Tightness Test: Part of Automatic Tank Gauging (ATG) System
Tank Corrosion Protection: Sacrificial Anode
Tank Manifold: Not reported
Tank Release Detection: Automatic Tank Gauging
Tank SFC Type: Not reported
Pipe Material: Fiberglass
Pipe Construction: Double Wall Pipe
Pipe Primary Release Detection: Other
Pipe Second Release Detection: Interstitial Monitoring (or Sump Sensor)
Pipe Corrosion Protection: Corrosion Resistant
Pipe Pumping System: Pressurized System
Responsible Unit: NORTHWEST
Dispenser/Pump SFC Type: Not reported

Tank Name: 6
Tag Number: A3873, A8527
Tank Status: Operational
Tank Status Date: 08/06/1996
Tank Install Date: 00/11/1999
Tank Closure Date: Not reported
Capacity Range: 5,000 to 9,999 Gallons
Tank Permit Expiration Date: 12/31/2013
Tank Upgrade Date: 05/11/1999
Tank Spill Prevention: Spill Bucket/Spill Box
Tank Overfill Prevention: Ball Float Valve (vent line)
Tank Material: Dielectric Coated Steel
Tank Construction: Single Wall Tank
Tank Tightness Test: Part of Automatic Tank Gauging (ATG) System
Tank Corrosion Protection: Sacrificial Anode
Tank Manifold: Not reported
Tank Release Detection: Automatic Tank Gauging
Tank SFC Type: Not reported
Pipe Material: Fiberglass
Pipe Construction: Double Wall Pipe
Pipe Primary Release Detection: Other
Pipe Second Release Detection: Other
Pipe Corrosion Protection: Corrosion Resistant
Pipe Pumping System: Pressurized System
Responsible Unit: NORTHWEST
Dispenser/Pump SFC Type: Not reported

BROWNFIELDS:

Facility ID: 2431
Rank: 1
Cleanup Site Id: 5103
Facility Status: Cleanup Started
ISIS User Display Name: Musa, Donna
Latitude: 47.200
Longitude: -121.984
Is VCP Flag: No
Is NFA Flag: No

NPDES:

Facility Status: Active

Map ID
Direction
Distance
Elevation

MAP FINDINGS

Site

Database(s)

EDR ID Number
EPA ID Number

JAMES OIL COMPANY (Continued)

U004040731

Facility Type: Industrial SW GP
Admin Region: Headquarters
Date Issued: 10/21/2009
Latitude: 47.20081629
Longitude: -121.984580
Permit ID: WAR001889
Permit Version: 5
Permit Status: Active
Permit SubStatus: Coverage Issued
Ecology Contact: Greg Stegman
WRIA: Duwamish-Green
Permit Expiration Date: 01/01/2015
Effective Date: 01/01/2010

I32
NW
< 1/8
0.116 mi.
614 ft.

JAMES OIL CO INC
666 GRIFFIN AVE
ENUMCLAW, WA 98022

RCRA NonGen / NLR
WA UIC
WA Financial Assurance
1001031728
WAR000004408

Site 2 of 5 in cluster I

Relative:
Lower

RCRA NonGen / NLR:

Date form received by agency: 02/08/1999
Facility name: JAMES OIL CO INC
Facility address: 666 GRIFFIN AVE
ENUMCLAW, WA 98022
EPA ID: WAR000004408
Contact: JAMES OIL CO IN JAMES OIL CO IN
Contact address: 666 GRIFFIN AVE
ENUMCLAW, WA 98022
Contact country: US
Contact telephone: (000)000-0000
Contact email: Not reported
EPA Region: 10
Classification: Non-Generator
Description: Handler: Non-Generators do not presently generate hazardous waste

Actual:
745 ft.

Owner/Operator Summary:

Owner/operator name: JAMES OIL CO IN J
Owner/operator address: PO BOX 596
ENUMCLAW, WA 98022
Owner/operator country: US
Owner/operator telephone: (360)825-2176
Legal status: Private
Owner/Operator Type: Owner
Owner/Op start date: 07/01/1998
Owner/Op end date: Not reported
Owner/operator name: MATTHEW M
Owner/operator address: AVON REFINERY
MARTINEZ, CA 94553
Owner/operator country: US
Owner/operator telephone: (510)228-1220
Legal status: Private
Owner/Operator Type: Operator
Owner/Op start date: 07/22/1997
Owner/Op end date: Not reported

Map ID
Direction
Distance
Elevation

MAP FINDINGS

Site

Database(s)

EDR ID Number
EPA ID Number

JAMES OIL CO INC (Continued)

1001031728

Handler Activities Summary:

U.S. importer of hazardous waste: No
Mixed waste (haz. and radioactive): No
Recycler of hazardous waste: No
Transporter of hazardous waste: No
Treater, storer or disposer of HW: No
Underground injection activity: No
On-site burner exemption: No
Furnace exemption: No
Used oil fuel burner: No
Used oil processor: No
User oil refiner: No
Used oil fuel marketer to burner: No
Used oil Specification marketer: No
Used oil transfer facility: No
Used oil transporter: No

Historical Generators:

Date form received by agency: 03/01/1996
Facility name: JAMES OIL CO INC
Site name: UNOCAL BULK PLT 0189
Classification: Large Quantity Generator

Violation Status: No violations found

UIC:

Site Number: 23398
Site Status: Grandfathered
Owner Name: Kipp Eckert - Unknown
Well Status: Active
EPA Well Type: 5X26
Well Count: 3
Latitude: 47.2045999
Longitude: -121.98333
Groundwater Protection Act: Not reported

Site Number: 30059
Site Status: Conditionally Rule Authorized
Owner Name: Richard James - James Oil
Well Status: Active
EPA Well Type: 5X26
Well Count: 1
Latitude: 47.2045999
Longitude: -121.98333
Groundwater Protection Act: Not reported

WA Financial Assurance 1:

edr_fstat: WA
edr_fzip: 980220596
edr_fcnty: Not reported
edr_zip: Not reported
DOE Site ID: 1565
Site Type: PLIA
Financial Resp Type: Colony (GUS)
Inception Date: 02/09/2011
Expiration Date: 02/09/2012

Map ID
Direction
Distance
Elevation

MAP FINDINGS

Site

Database(s)

EDR ID Number
EPA ID Number

133
NW
< 1/8
0.116 mi.
614 ft.

UNOCAL #0189/TOSCO BULK PLANT/JAMES OIL CO.
666 GRIFFIN AVE.
ENUMCLAW, WA 98022
Site 3 of 5 in cluster I

WA ICR S104782893
N/A

Relative:
Lower

ICR:

Date Ecology Received Report: 07/02/99
Contaminants Found at Site: Petroleum products
Media Contaminated: Groundwater, Soil
Waste Management: Not reported
Region: North Western
Type of Report Ecology Received: Interim cleanup report
Site Register Issue: 98-19
County Code: 17
Contact: Not reported
Report Title: Not reported

Actual:
745 ft.

Date Ecology Received Report: 08/05/99
Contaminants Found at Site: Petroleum products
Media Contaminated: Groundwater, Soil
Waste Management: Not reported
Region: North Western
Type of Report Ecology Received: Interim cleanup report
Site Register Issue: 98-19
County Code: 17
Contact: Not reported
Report Title: Not reported

Date Ecology Received Report: 01/06/00
Contaminants Found at Site: Petroleum products
Media Contaminated: Groundwater, Soil
Waste Management: Not reported
Region: North Western
Type of Report Ecology Received: Final cleanup report
Site Register Issue: 98-22
County Code: 17
Contact: Not reported
Report Title: Not reported

Date Ecology Received Report: 07/20/00
Contaminants Found at Site: Petroleum products
Media Contaminated: Soil
Waste Management: Tank
Region: North Western
Type of Report Ecology Received: Interim cleanup report
Site Register Issue: 98-28
County Code: 17
Contact: Not reported
Report Title: Sampling - May 2000

Date Ecology Received Report: 06/08/00
Contaminants Found at Site: Petroleum products
Media Contaminated: Groundwater, Soil
Waste Management: Not reported
Region: North Western
Type of Report Ecology Received: Not reported
Site Register Issue: 98-27
County Code: 17

Map ID
Direction
Distance
Elevation

MAP FINDINGS

Site

Database(s)

EDR ID Number
EPA ID Number

UNOCAL #0189/TOSCO BULK PLANT/JAMES OIL CO. (Continued)

S104782893

Contact:	Not reported
Report Title:	Not reported
Date Ecology Received Report:	06/25/93
Contaminants Found at Site:	Petroleum products
Media Contaminated:	Soil
Waste Management:	Not reported
Region:	North Western
Type of Report Ecology Received:	Interim cleanup report
Site Register Issue:	93-10
County Code:	17
Contact:	Not reported
Report Title:	Not reported
Date Ecology Received Report:	03/23/00
Contaminants Found at Site:	Petroleum products
Media Contaminated:	Soil
Waste Management:	Tank
Region:	North Western
Type of Report Ecology Received:	Interim cleanup report
Site Register Issue:	98-28
County Code:	17
Contact:	Not reported
Report Title:	Sampling - February 2000
Date Ecology Received Report:	04/23/01
Contaminants Found at Site:	Petroleum products
Media Contaminated:	Groundwater, Soil
Waste Management:	Tank
Region:	North Western
Type of Report Ecology Received:	Interim cleanup report
Site Register Issue:	98-36
County Code:	17
Contact:	Not reported
Report Title:	Quarterly Ground Water Sampling - February 2001
Date Ecology Received Report:	09/25/01
Contaminants Found at Site:	Petroleum products
Media Contaminated:	Groundwater
Waste Management:	Not reported
Region:	North Western
Type of Report Ecology Received:	Interim cleanup report
Site Register Issue:	98-42
County Code:	17
Contact:	Not reported
Report Title:	Limited Beneficial Water Use Determination and Additional Site Characteriza
Date Ecology Received Report:	07/24/01
Contaminants Found at Site:	Petroleum products
Media Contaminated:	Groundwater, Soil
Waste Management:	Tank
Region:	North Western
Type of Report Ecology Received:	Interim cleanup report
Site Register Issue:	98-38
County Code:	17
Contact:	Not reported
Report Title:	Results of Quarterly Ground Water Sampling - May 2001

Map ID
Direction
Distance
Elevation

MAP FINDINGS

Site

Database(s)

EDR ID Number
EPA ID Number

UNOCAL #0189/TOSCO BULK PLANT/JAMES OIL CO. (Continued)

S104782893

Date Ecology Received Report: 03/08/01
Contaminants Found at Site: Petroleum products
Media Contaminated: Groundwater, Soil
Waste Management: Tank
Region: North Western
Type of Report Ecology Received: Interim cleanup report
Site Register Issue: 98-37
County Code: 17
Contact: Not reported
Report Title: Sampling - November 2000

Date Ecology Received Report: 10/15/01
Contaminants Found at Site: Petroleum products
Media Contaminated: Groundwater
Waste Management: Not reported
Region: North Western
Type of Report Ecology Received: Interim cleanup report
Site Register Issue: 98-42
County Code: 17
Contact: Not reported
Report Title: Results of Quarterly Ground Water Sampling

Date Ecology Received Report: 12/19/01
Contaminants Found at Site: Petroleum products
Media Contaminated: Groundwater, Soil
Waste Management: Tank
Region: North Western
Type of Report Ecology Received: Interim cleanup report
Site Register Issue: 98-44
County Code: 17
Contact: Not reported
Report Title: Results of Quarterly Ground Water Sampling - November 2001

H34
ESE
< 1/8
0.117 mi.
618 ft.

**SAFEWAY FUEL 494
152 ROOSEVELT AVE E
ENUMCLAW, WA 98022**

Site 3 of 3 in cluster H

**WA ALLSITES U004040891
WA UST N/A
WA Financial Assurance**

Relative:
Higher

ALLSITES:

Facility Id: 4270883
Latitude: 47.199263
Longitude: -121.98038
Ecology Interest Type Code: UST
Facility ID: 4270883
Facility Company: SAFEWAY FUEL 494
Interaction: A
Interaction 1: UST
Interaction 2: Underground Storage Tank
Ecology Program: TOXICS
Program Data: ISIS
Facility Alt.: Not reported
Program ID: Not reported
Date Interaction: 03/07/2005
Date Interaction 3: 03/07/2005

Actual:
746 ft.

Map ID
Direction
Distance
Elevation

MAP FINDINGS

Site

Database(s)

EDR ID Number
EPA ID Number

SAFEWAY FUEL 494 (Continued)

U004040891

UST:

Facility ID: 4270883
Site Id: 619100
UBI: 6006435180010330
Phone Number: 6238693573
Decimal Latitude: 47.199263000000002
Decimal Longitude: -121.98038099999999

Tank Name: DIESEL SUPER
Tag Number: A8846
Tank Status: Operational
Tank Status Date: 03/07/2005
Tank Install Date: 00/18/2005
Tank Closure Date: Not reported
Capacity Range: Not reported
Tank Permit Expiration Date: 10/31/2013
Tank Upgrade Date: Not reported
Tank Spill Prevention: Spill Bucket/Spill Box
Tank Overfill Prevention: Ball Float Valve (vent line)
Tank Material: Dielectric Coated Steel
Tank Construction: Double Wall Tank
Tank Tightness Test: Annual
Tank Corrosion Protection: Corrosion Resistant
Tank Manifold: Not reported
Tank Release Detection: Manual Inventory Control (daily)
Tank SFC Type: Not reported
Pipe Material: Flexible Piping
Pipe Construction: Double Wall Pipe
Pipe Primary Release Detection: Automatic Line Leak Detector (ALLD)
Pipe Second Release Detection: Interstitial Monitoring (or Sump Sensor)
Pipe Corrosion Protection: Corrosion Resistant
Pipe Pumping System: Pressurized System
Responsible Unit: NORTHWEST
Dispencer/Pump SFC Type: Not reported

Tank Name: UNLEAD
Tag Number: A8846
Tank Status: Operational
Tank Status Date: 03/07/2005
Tank Install Date: 00/18/2005
Tank Closure Date: Not reported
Capacity Range: Not reported
Tank Permit Expiration Date: 10/31/2013
Tank Upgrade Date: Not reported
Tank Spill Prevention: Spill Bucket/Spill Box
Tank Overfill Prevention: Ball Float Valve (vent line)
Tank Material: Dielectric Coated Steel
Tank Construction: Double Wall Tank
Tank Tightness Test: Annual
Tank Corrosion Protection: Corrosion Resistant
Tank Manifold: Not reported
Tank Release Detection: Manual Inventory Control (daily)
Tank SFC Type: Not reported
Pipe Material: Flexible Piping
Pipe Construction: Double Wall Pipe
Pipe Primary Release Detection: Automatic Line Leak Detector (ALLD)

Map ID
 Direction
 Distance
 Elevation

MAP FINDINGS

Database(s) EDR ID Number
 EPA ID Number

SAFEWAY FUEL 494 (Continued)

U004040891

Pipe Second Release Detection: Interstitial Monitoring (or Sump Sensor)
 Pipe Corrosion Protection: Corrosion Resistant
 Pipe Pumping System: Pressurized System
 Responsible Unit: NORTHWEST
 Dispencer/Pump SFC Type: Not reported

WA Financial Assurance 1:

edr_fstat: WA
 edr_fzip: 98002
 edr_fcnty: Not reported
 edr_zip: Not reported
 DOE Site ID: 619100
 Site Type: Other Ins
 Financial Resp Type: Great American-FED
 Inception Date: 07/01/2011
 Expiration Date: 07/01/2012

35
ENE
 < 1/8
 0.123 mi.
 650 ft.

FRED'S AUTO WRECKING
209 RAINIER AVE
ENUMCLAW, WA

WA ALLSITES S107672361
WA SPILLS N/A

Relative:
Lower

ALLSITES:

Facility Id: 10068
 Latitude: 47.200819
 Longitude: -121.97949
 Ecology Interest Type Code: RSVP
 Facility ID: 10068
 Facility Company: Freds Auto Towing and Auto Wrecking
 Interaction: A
 Interaction 1: RSVP
 Interaction 2: Revised Site Visit Program
 Ecology Program: HAZWASTE
 Program Data: RSVP
 Facility Alt.: Freds Auto Towing and Auto Wrecking
 Program ID: Not reported
 Date Interaction: 03/26/2008
 Date Interaction 3: 03/26/2008

Actual:
745 ft.

Facility/Site Interaction T: 80008
 Geographic Location Identifier (Alias Facid): 10068
 Interaction (Aka Env Int) Type Code: RSVP
 Interaction (Aka Env Int) Description: Revised Site Visit Program
 Interaction Status: A
 Federal Program Identifier: Not reported
 Interaction Start Date: 03/26/2008
 Interaction End Date: Not reported
 prgm_facil: Freds Auto Towing and Auto Wrecking
 cur_sys_pr: HAZWASTE
 cur_sys_nm: RSVP

SPILLS:

Facility ID: 543074
 Medium: Not reported
 Material Desc: PETROLEUM - MOTOR OIL

Map ID
Direction
Distance
Elevation

MAP FINDINGS

Site

Database(s)

EDR ID Number
EPA ID Number

FRED'S AUTO WRECKING (Continued)

S107672361

Material Qty: Not reported
Material Units: Not reported
Date Received: 08/24/2004
Contact Name: UNK

I36
NW
< 1/8
0.124 mi.
654 ft.

**CHEVRON #20 6177
680 GRIFFIN AVE.
ENUMCLAW, WA 98022**

**WA ICR S104959628
N/A**

Site 4 of 5 in cluster I

**Relative:
Lower**

ICR:

Date Ecology Received Report: 08/27/99
Contaminants Found at Site: Petroleum products
Media Contaminated: Groundwater
Waste Management: Not reported
Region: North Western
Type of Report Ecology Received: Interim cleanup report
Site Register Issue: 98-19
County Code: 17
Contact: Not reported
Report Title: Not reported

**Actual:
745 ft.**

Date Ecology Received Report: 12/01/00
Contaminants Found at Site: Metals, Petroleum products
Media Contaminated: Soil
Waste Management: Not reported
Region: North Western
Type of Report Ecology Received: Interim cleanup report
Site Register Issue: 98-36
County Code: 17
Contact: Not reported
Report Title: Ground Water Monitoring and Sampling Report Fourth Quarter Event of October

I37
NW
< 1/8
0.124 mi.
654 ft.

**ASSOCIATED PETROLEUM PRO ENUMCLAW
680 GRIFFIN AVE
ENUMCLAW, WA 98022**

**WA CSCSL 1000973972
WA ALLSITES N/A
WA HSL
WA SPILLS**

Site 5 of 5 in cluster I

**Relative:
Lower**

CSCSL:

Facility ID: 2432
Region: Northwest
Lat/Long: 47.201085381695 / -121.9862501506
Brownfield Status: Not reported
Rank Status: 1
Clean Up Siteid: 2981
Site Status: Cleanup Started
PSI?: Not reported
Contaminant Name: Metals Priority Pollutants
Ground Water: C
Surface Water: S
Soil: S
Sediment: Not reported
Air: S
Bedrock: Not reported

**Actual:
745 ft.**

Map ID
Direction
Distance
Elevation

MAP FINDINGS

Site

Database(s)

EDR ID Number
EPA ID Number

ASSOCIATED PETROLEUM PRO ENUMCLAW (Continued)

1000973972

Responsible Unit: Northwest

Facility ID: 2432
Region: Northwest
Lat/Long: 47.201085381695 / -121.9862501506
Brownfield Status: Not reported
Rank Status: 1
Clean Up Siteid: 2981
Site Status: Cleanup Started
PSI?: Not reported
Contaminant Name: Non-Halogenated Solvents
Ground Water: C
Surface Water: Not reported
Soil: Not reported
Sediment: Not reported
Air: Not reported
Bedrock: Not reported
Responsible Unit: Northwest

Facility ID: 2432
Region: Northwest
Lat/Long: 47.201085381695 / -121.9862501506
Brownfield Status: Not reported
Rank Status: 1
Clean Up Siteid: 2981
Site Status: Cleanup Started
PSI?: Not reported
Contaminant Name: Petroleum Products-Unspecified
Ground Water: C
Surface Water: S
Soil: C
Sediment: Not reported
Air: S
Bedrock: Not reported
Responsible Unit: Northwest

ALLSITES:

Facility Id: 2432
Latitude: 47.2010853
Longitude: -121.98625
Ecology Interest Type Code: INDUSTGP
Facility ID: 2432
Facility Company: ASSOCIATED PETROLEUM PRO ENUMCLAW
Interaction: A
Interaction 1: TIER2
Interaction 2: Emergency/Haz Chem Rpt TIER2
Ecology Program: HAZWASTE
Program Data: EPCRA
Facility Alt.: Not reported
Program ID: CRK000001450
Date Interaction: 01/01/1996
Date Interaction 3: 01/01/1996

Facility ID: 2432
Facility Company: ASSOCIATED PETROLEUM PRO ENUMCLAW
Interaction: A
Interaction 1: INDPNDNT

Map ID
Direction
Distance
Elevation

MAP FINDINGS

Site

Database(s)

EDR ID Number
EPA ID Number

ASSOCIATED PETROLEUM PRO ENUMCLAW (Continued)

1000973972

Interaction 2:	Independent Cleanup
Ecology Program:	TOXICS
Program Data:	ISIS
Facility Alt.:	ASSOCIATED PETROLEUM PRO ENUMCLAW
Program ID:	Not reported
Date Interaction:	01/01/1900
Date Interaction 3:	01/01/1900
Facility ID:	2432
Facility Company:	ASSOCIATED PETROLEUM PRO ENUMCLAW
Interaction:	I
Interaction 1:	INDUSTGP
Interaction 2:	Industrial SW GP
Ecology Program:	WATQUAL
Program Data:	PARIS
Facility Alt.:	ASSOCIATED PETROLEUM PRO ENUMCLAW
Program ID:	WAR003949
Date Interaction:	05/22/2000
Date Interaction 3:	05/22/2000
Facility ID:	2432
Facility Company:	ASSOCIATED PETROLEUM PRO ENUMCLAW
Interaction:	A
Interaction 1:	ENFORFNL
Interaction 2:	Enforcement Final
Ecology Program:	SPILLS
Program Data:	DMS
Facility Alt.:	Not reported
Program ID:	Not reported
Date Interaction:	11/23/2009
Date Interaction 3:	11/23/2009
Facility ID:	2432
Facility Company:	ASSOCIATED PETROLEUM PRO ENUMCLAW
Interaction:	A
Interaction 1:	ENFORFNL
Interaction 2:	Enforcement Final
Ecology Program:	SPILLS
Program Data:	DMS
Facility Alt.:	Not reported
Program ID:	Not reported
Date Interaction:	11/23/2009
Date Interaction 3:	11/23/2009
Facility ID:	2432
Facility Company:	ASSOCIATED PETROLEUM PRO ENUMCLAW
Interaction:	A
Interaction 1:	ENFORFNL
Interaction 2:	Enforcement Final
Ecology Program:	SPILLS
Program Data:	DMS
Facility Alt.:	Not reported
Program ID:	Not reported
Date Interaction:	11/23/2009
Date Interaction 3:	11/23/2009
Facility ID:	2432

Map ID
Direction
Distance
Elevation

MAP FINDINGS

Site

Database(s)

EDR ID Number
EPA ID Number

ASSOCIATED PETROLEUM PRO ENUMCLAW (Continued)

1000973972

Facility Company: ASSOCIATED PETROLEUM PRO ENUMCLAW
Interaction: A
Interaction 1: ENFORFNL
Interaction 2: Enforcement Final
Ecology Program: SPILLS
Program Data: DMS
Facility Alt.: Not reported
Program ID: Not reported
Date Interaction: 11/23/2009
Date Interaction 3: 11/23/2009

Facility ID: 2432
Facility Company: ASSOCIATED PETROLEUM PRO ENUMCLAW
Interaction: A
Interaction 1: ENFORFNL
Interaction 2: Enforcement Final
Ecology Program: SPILLS
Program Data: DMS
Facility Alt.: Not reported
Program ID: Not reported
Date Interaction: 11/23/2009
Date Interaction 3: 11/23/2009

Facility ID: 2432
Facility Company: ASSOCIATED PETROLEUM PRO ENUMCLAW
Interaction: A
Interaction 1: ENFORFNL
Interaction 2: Enforcement Final
Ecology Program: SPILLS
Program Data: DMS
Facility Alt.: Not reported
Program ID: Not reported
Date Interaction: 11/23/2009
Date Interaction 3: 11/23/2009

Facility ID: 2432
Facility Company: ASSOCIATED PETROLEUM PRO ENUMCLAW
Interaction: A
Interaction 1: ENFORFNL
Interaction 2: Enforcement Final
Ecology Program: SPILLS
Program Data: DMS
Facility Alt.: Not reported
Program ID: Not reported
Date Interaction: 11/23/2009
Date Interaction 3: 11/23/2009

Facility ID: 2432
Facility Company: ASSOCIATED PETROLEUM PRO ENUMCLAW
Interaction: A
Interaction 1: ENFORFNL
Interaction 2: Enforcement Final
Ecology Program: SPILLS
Program Data: DMS
Facility Alt.: Not reported
Program ID: Not reported
Date Interaction: 11/23/2009

Map ID
Direction
Distance
Elevation

MAP FINDINGS

Site

Database(s)

EDR ID Number
EPA ID Number

ASSOCIATED PETROLEUM PRO ENUMCLAW (Continued)

1000973972

Date Interaction 3:	11/23/2009
Facility ID:	2432
Facility Company:	ASSOCIATED PETROLEUM PRO ENUMCLAW
Interaction:	A
Interaction 1:	ENFORFNL
Interaction 2:	Enforcement Final
Ecology Program:	SPILLS
Program Data:	DMS
Facility Alt.:	Not reported
Program ID:	Not reported
Date Interaction:	11/23/2009
Date Interaction 3:	11/23/2009
Facility ID:	2432
Facility Company:	ASSOCIATED PETROLEUM PRO ENUMCLAW
Interaction:	A
Interaction 1:	ENFORFNL
Interaction 2:	Enforcement Final
Ecology Program:	SPILLS
Program Data:	DMS
Facility Alt.:	Not reported
Program ID:	Not reported
Date Interaction:	11/23/2009
Date Interaction 3:	11/23/2009
Facility/Site Interaction T:	4450
Geographic Location Identifier (Alias Facid):	2432
Interaction (Aka Env Int) Type Code:	TIER2
Interaction (Aka Env Int) Description:	Emergency/Haz Chem Rpt TIER2
Interaction Status:	A
Federal Program Identifier:	CRK000001450
Interaction Start Date:	01/01/1996
Interaction End Date:	Not reported
prgm_facil:	Not reported
cur_sys_pr:	HAZWASTE
cur_sys_nm:	EPCRA
Facility/Site Interaction T:	4452
Geographic Location Identifier (Alias Facid):	2432
Interaction (Aka Env Int) Type Code:	INDPNDNT
Interaction (Aka Env Int) Description:	Independent Cleanup
Interaction Status:	A
Federal Program Identifier:	Not reported
Interaction Start Date:	01/01/1900
Interaction End Date:	Not reported
prgm_facil:	ASSOCIATED PETROLEUM PRO ENUMCLAW
cur_sys_pr:	TOXICS
cur_sys_nm:	ISIS
Facility/Site Interaction T:	81062
Geographic Location Identifier (Alias Facid):	2432
Interaction (Aka Env Int) Type Code:	INDUSTGP
Interaction (Aka Env Int) Description:	Industrial SW GP
Interaction Status:	A
Federal Program Identifier:	WAR003949
Interaction Start Date:	05/22/2000

Map ID
Direction
Distance
Elevation

MAP FINDINGS

Database(s)
EDR ID Number
EPA ID Number

ASSOCIATED PETROLEUM PRO ENUMCLAW (Continued)

1000973972

Interaction End Date: Not reported
prgm_facil: ASSOCIATED PETROLEUM PRO ENUMCLAW
cur_sys_pr: WATQUAL
cur_sys_nm: PARIS

Facility/Site Interaction T: 88599
Geographic Location Identifier (Alias Facid): 2432
Interaction (Aka Env Int) Type Code: ENFORFNL
Interaction (Aka Env Int) Description: Enforcement Final
Interaction Status: A
Federal Program Identifier: Not reported
Interaction Start Date: 11/23/2009
Interaction End Date: Not reported
prgm_facil: Not reported
cur_sys_pr: SPILLS
cur_sys_nm: DMS

Facility Id: 2432
Latitude: 47.2010853
Longitude: -121.98625
Ecology Interest Type Code: ENFORFNL
Facility ID: 2432
Facility Company: ASSOCIATED PETROLEUM PRO ENUMCLAW
Interaction: A
Interaction 1: TIER2
Interaction 2: Emergency/Haz Chem Rpt TIER2
Ecology Program: HAZWASTE
Program Data: EPCRA
Facility Alt.: Not reported
Program ID: CRK000001450
Date Interaction: 01/01/1996
Date Interaction 3: 01/01/1996

Facility ID: 2432
Facility Company: ASSOCIATED PETROLEUM PRO ENUMCLAW
Interaction: A
Interaction 1: INDPNDNT
Interaction 2: Independent Cleanup
Ecology Program: TOXICS
Program Data: ISIS
Facility Alt.: ASSOCIATED PETROLEUM PRO ENUMCLAW
Program ID: Not reported
Date Interaction: 01/01/1900
Date Interaction 3: 01/01/1900

Facility ID: 2432
Facility Company: ASSOCIATED PETROLEUM PRO ENUMCLAW
Interaction: I
Interaction 1: INDUSTGP
Interaction 2: Industrial SW GP
Ecology Program: WATQUAL
Program Data: PARIS
Facility Alt.: ASSOCIATED PETROLEUM PRO ENUMCLAW
Program ID: WAR003949
Date Interaction: 05/22/2000
Date Interaction 3: 05/22/2000

Map ID
Direction
Distance
Elevation

MAP FINDINGS

Site

Database(s)

EDR ID Number
EPA ID Number

ASSOCIATED PETROLEUM PRO ENUMCLAW (Continued)

1000973972

Facility ID: 2432
Facility Company: ASSOCIATED PETROLEUM PRO ENUMCLAW
Interaction: A
Interaction 1: ENFORFNL
Interaction 2: Enforcement Final
Ecology Program: SPILLS
Program Data: DMS
Facility Alt.: Not reported
Program ID: Not reported
Date Interaction: 11/23/2009
Date Interaction 3: 11/23/2009

Facility ID: 2432
Facility Company: ASSOCIATED PETROLEUM PRO ENUMCLAW
Interaction: A
Interaction 1: ENFORFNL
Interaction 2: Enforcement Final
Ecology Program: SPILLS
Program Data: DMS
Facility Alt.: Not reported
Program ID: Not reported
Date Interaction: 11/23/2009
Date Interaction 3: 11/23/2009

Facility ID: 2432
Facility Company: ASSOCIATED PETROLEUM PRO ENUMCLAW
Interaction: A
Interaction 1: ENFORFNL
Interaction 2: Enforcement Final
Ecology Program: SPILLS
Program Data: DMS
Facility Alt.: Not reported
Program ID: Not reported
Date Interaction: 11/23/2009
Date Interaction 3: 11/23/2009

Facility ID: 2432
Facility Company: ASSOCIATED PETROLEUM PRO ENUMCLAW
Interaction: A
Interaction 1: ENFORFNL
Interaction 2: Enforcement Final
Ecology Program: SPILLS
Program Data: DMS
Facility Alt.: Not reported
Program ID: Not reported
Date Interaction: 11/23/2009
Date Interaction 3: 11/23/2009

Facility ID: 2432
Facility Company: ASSOCIATED PETROLEUM PRO ENUMCLAW
Interaction: A
Interaction 1: ENFORFNL
Interaction 2: Enforcement Final
Ecology Program: SPILLS
Program Data: DMS
Facility Alt.: Not reported
Program ID: Not reported

Map ID
Direction
Distance
Elevation

MAP FINDINGS

Database(s) EDR ID Number
EPA ID Number

ASSOCIATED PETROLEUM PRO ENUMCLAW (Continued)

1000973972

Date Interaction:	11/23/2009
Date Interaction 3:	11/23/2009
Facility ID:	2432
Facility Company:	ASSOCIATED PETROLEUM PRO ENUMCLAW
Interaction:	A
Interaction 1:	ENFORFNL
Interaction 2:	Enforcement Final
Ecology Program:	SPILLS
Program Data:	DMS
Facility Alt.:	Not reported
Program ID:	Not reported
Date Interaction:	11/23/2009
Date Interaction 3:	11/23/2009
Facility ID:	2432
Facility Company:	ASSOCIATED PETROLEUM PRO ENUMCLAW
Interaction:	A
Interaction 1:	ENFORFNL
Interaction 2:	Enforcement Final
Ecology Program:	SPILLS
Program Data:	DMS
Facility Alt.:	Not reported
Program ID:	Not reported
Date Interaction:	11/23/2009
Date Interaction 3:	11/23/2009
Facility ID:	2432
Facility Company:	ASSOCIATED PETROLEUM PRO ENUMCLAW
Interaction:	A
Interaction 1:	ENFORFNL
Interaction 2:	Enforcement Final
Ecology Program:	SPILLS
Program Data:	DMS
Facility Alt.:	Not reported
Program ID:	Not reported
Date Interaction:	11/23/2009
Date Interaction 3:	11/23/2009
Facility ID:	2432
Facility Company:	ASSOCIATED PETROLEUM PRO ENUMCLAW
Interaction:	A
Interaction 1:	ENFORFNL
Interaction 2:	Enforcement Final
Ecology Program:	SPILLS
Program Data:	DMS
Facility Alt.:	Not reported
Program ID:	Not reported
Date Interaction:	11/23/2009
Date Interaction 3:	11/23/2009
Facility ID:	2432
Facility Company:	ASSOCIATED PETROLEUM PRO ENUMCLAW
Interaction:	A
Interaction 1:	ENFORFNL
Interaction 2:	Enforcement Final
Ecology Program:	SPILLS

Map ID
Direction
Distance
Elevation

MAP FINDINGS

Site

Database(s)

EDR ID Number
EPA ID Number

ASSOCIATED PETROLEUM PRO ENUMCLAW (Continued)

1000973972

Program Data: DMS
Facility Alt.: Not reported
Program ID: Not reported
Date Interaction: 11/23/2009
Date Interaction 3: 11/23/2009

Facility/Site Interaction T: 4450
Geographic Location Identifier (Alias Facid): 2432
Interaction (Aka Env Int) Type Code: TIER2
Interaction (Aka Env Int) Description: Emergency/Haz Chem Rpt TIER2
Interaction Status: A
Federal Program Identifier: CRK000001450
Interaction Start Date: 01/01/1996
Interaction End Date: Not reported
prgm_facil: Not reported
cur_sys_pr: HAZWASTE
cur_sys_nm: EPCRA

Facility/Site Interaction T: 4452
Geographic Location Identifier (Alias Facid): 2432
Interaction (Aka Env Int) Type Code: INDPNDNT
Interaction (Aka Env Int) Description: Independent Cleanup
Interaction Status: A
Federal Program Identifier: Not reported
Interaction Start Date: 01/01/1900
Interaction End Date: Not reported
prgm_facil: ASSOCIATED PETROLEUM PRO ENUMCLAW
cur_sys_pr: TOXICS
cur_sys_nm: ISIS

Facility/Site Interaction T: 81062
Geographic Location Identifier (Alias Facid): 2432
Interaction (Aka Env Int) Type Code: INDUSTGP
Interaction (Aka Env Int) Description: Industrial SW GP
Interaction Status: A
Federal Program Identifier: WAR003949
Interaction Start Date: 05/22/2000
Interaction End Date: Not reported
prgm_facil: ASSOCIATED PETROLEUM PRO ENUMCLAW
cur_sys_pr: WATQUAL
cur_sys_nm: PARIS

Facility/Site Interaction T: 88599
Geographic Location Identifier (Alias Facid): 2432
Interaction (Aka Env Int) Type Code: ENFORFNL
Interaction (Aka Env Int) Description: Enforcement Final
Interaction Status: A
Federal Program Identifier: Not reported
Interaction Start Date: 11/23/2009
Interaction End Date: Not reported
prgm_facil: Not reported
cur_sys_pr: SPILLS
cur_sys_nm: DMS

Facility Id: 2432
Latitude: 47.2010853

Map ID
Direction
Distance
Elevation

MAP FINDINGS

Site

Database(s)

EDR ID Number
EPA ID Number

ASSOCIATED PETROLEUM PRO ENUMCLAW (Continued)

1000973972

Longitude: -121.98625
Ecology Interest Type Code: INDPNDNT
Facility ID: 2432
Facility Company: ASSOCIATED PETROLEUM PRO ENUMCLAW
Interaction: A
Interaction 1: TIER2
Interaction 2: Emergency/Haz Chem Rpt TIER2
Ecology Program: HAZWASTE
Program Data: EPCRA
Facility Alt.: Not reported
Program ID: CRK000001450
Date Interaction: 01/01/1996
Date Interaction 3: 01/01/1996

Facility ID: 2432
Facility Company: ASSOCIATED PETROLEUM PRO ENUMCLAW
Interaction: A
Interaction 1: INDPNDNT
Interaction 2: Independent Cleanup
Ecology Program: TOXICS
Program Data: ISIS
Facility Alt.: ASSOCIATED PETROLEUM PRO ENUMCLAW
Program ID: Not reported
Date Interaction: 01/01/1900
Date Interaction 3: 01/01/1900

Facility ID: 2432
Facility Company: ASSOCIATED PETROLEUM PRO ENUMCLAW
Interaction: I
Interaction 1: INDUSTGP
Interaction 2: Industrial SW GP
Ecology Program: WATQUAL
Program Data: PARIS
Facility Alt.: ASSOCIATED PETROLEUM PRO ENUMCLAW
Program ID: WAR003949
Date Interaction: 05/22/2000
Date Interaction 3: 05/22/2000

Facility ID: 2432
Facility Company: ASSOCIATED PETROLEUM PRO ENUMCLAW
Interaction: A
Interaction 1: ENFORFNL
Interaction 2: Enforcement Final
Ecology Program: SPILLS
Program Data: DMS
Facility Alt.: Not reported
Program ID: Not reported
Date Interaction: 11/23/2009
Date Interaction 3: 11/23/2009

Facility ID: 2432
Facility Company: ASSOCIATED PETROLEUM PRO ENUMCLAW
Interaction: A
Interaction 1: ENFORFNL
Interaction 2: Enforcement Final
Ecology Program: SPILLS
Program Data: DMS

Map ID
Direction
Distance
Elevation

MAP FINDINGS

Site

Database(s)

EDR ID Number
EPA ID Number

ASSOCIATED PETROLEUM PRO ENUMCLAW (Continued)

1000973972

Facility Alt.: Not reported
Program ID: Not reported
Date Interaction: 11/23/2009
Date Interaction 3: 11/23/2009

Facility ID: 2432
Facility Company: ASSOCIATED PETROLEUM PRO ENUMCLAW
Interaction: A
Interaction 1: ENFORFNL
Interaction 2: Enforcement Final
Ecology Program: SPILLS
Program Data: DMS
Facility Alt.: Not reported
Program ID: Not reported
Date Interaction: 11/23/2009
Date Interaction 3: 11/23/2009

Facility ID: 2432
Facility Company: ASSOCIATED PETROLEUM PRO ENUMCLAW
Interaction: A
Interaction 1: ENFORFNL
Interaction 2: Enforcement Final
Ecology Program: SPILLS
Program Data: DMS
Facility Alt.: Not reported
Program ID: Not reported
Date Interaction: 11/23/2009
Date Interaction 3: 11/23/2009

Facility ID: 2432
Facility Company: ASSOCIATED PETROLEUM PRO ENUMCLAW
Interaction: A
Interaction 1: ENFORFNL
Interaction 2: Enforcement Final
Ecology Program: SPILLS
Program Data: DMS
Facility Alt.: Not reported
Program ID: Not reported
Date Interaction: 11/23/2009
Date Interaction 3: 11/23/2009

Facility ID: 2432
Facility Company: ASSOCIATED PETROLEUM PRO ENUMCLAW
Interaction: A
Interaction 1: ENFORFNL
Interaction 2: Enforcement Final
Ecology Program: SPILLS
Program Data: DMS
Facility Alt.: Not reported
Program ID: Not reported
Date Interaction: 11/23/2009
Date Interaction 3: 11/23/2009

Facility ID: 2432
Facility Company: ASSOCIATED PETROLEUM PRO ENUMCLAW
Interaction: A
Interaction 1: ENFORFNL

Map ID
Direction
Distance
Elevation

MAP FINDINGS

Site

Database(s)

EDR ID Number
EPA ID Number

ASSOCIATED PETROLEUM PRO ENUMCLAW (Continued)

1000973972

Interaction 2:	Enforcement Final
Ecology Program:	SPILLS
Program Data:	DMS
Facility Alt.:	Not reported
Program ID:	Not reported
Date Interaction:	11/23/2009
Date Interaction 3:	11/23/2009
Facility ID:	2432
Facility Company:	ASSOCIATED PETROLEUM PRO ENUMCLAW
Interaction:	A
Interaction 1:	ENFORFNL
Interaction 2:	Enforcement Final
Ecology Program:	SPILLS
Program Data:	DMS
Facility Alt.:	Not reported
Program ID:	Not reported
Date Interaction:	11/23/2009
Date Interaction 3:	11/23/2009
Facility ID:	2432
Facility Company:	ASSOCIATED PETROLEUM PRO ENUMCLAW
Interaction:	A
Interaction 1:	ENFORFNL
Interaction 2:	Enforcement Final
Ecology Program:	SPILLS
Program Data:	DMS
Facility Alt.:	Not reported
Program ID:	Not reported
Date Interaction:	11/23/2009
Date Interaction 3:	11/23/2009
Facility ID:	2432
Facility Company:	ASSOCIATED PETROLEUM PRO ENUMCLAW
Interaction:	A
Interaction 1:	ENFORFNL
Interaction 2:	Enforcement Final
Ecology Program:	SPILLS
Program Data:	DMS
Facility Alt.:	Not reported
Program ID:	Not reported
Date Interaction:	11/23/2009
Date Interaction 3:	11/23/2009
Facility/Site Interaction T:	4450
Geographic Location Identifier (Alias Facid):	2432
Interaction (Aka Env Int) Type Code:	TIER2
Interaction (Aka Env Int) Description:	Emergency/Haz Chem Rpt TIER2
Interaction Status:	A
Federal Program Identifier:	CRK000001450
Interaction Start Date:	01/01/1996
Interaction End Date:	Not reported
prgm_facil:	Not reported
cur_sys_pr:	HAZWASTE
cur_sys_nm:	EPCRA
Facility/Site Interaction T:	4452

Map ID
Direction
Distance
Elevation

MAP FINDINGS

Site

Database(s)

EDR ID Number
EPA ID Number

ASSOCIATED PETROLEUM PRO ENUMCLAW (Continued)

1000973972

Geographic Location Identifier (Alias Facid): 2432
Interaction (Aka Env Int) Type Code: INDPNDNT
Interaction (Aka Env Int) Description: Independent Cleanup
Interaction Status: A
Federal Program Identifier: Not reported
Interaction Start Date: 01/01/1900
Interaction End Date: Not reported
prgm_facil: ASSOCIATED PETROLEUM PRO ENUMCLAW
cur_sys_pr: TOXICS
cur_sys_nm: ISIS

Facility/Site Interaction T: 81062
Geographic Location Identifier (Alias Facid): 2432
Interaction (Aka Env Int) Type Code: INDUSTGP
Interaction (Aka Env Int) Description: Industrial SW GP
Interaction Status: A
Federal Program Identifier: WAR003949
Interaction Start Date: 05/22/2000
Interaction End Date: Not reported
prgm_facil: ASSOCIATED PETROLEUM PRO ENUMCLAW
cur_sys_pr: WATQUAL
cur_sys_nm: PARIS

Facility/Site Interaction T: 88599
Geographic Location Identifier (Alias Facid): 2432
Interaction (Aka Env Int) Type Code: ENFORFNL
Interaction (Aka Env Int) Description: Enforcement Final
Interaction Status: A
Federal Program Identifier: Not reported
Interaction Start Date: 11/23/2009
Interaction End Date: Not reported
prgm_facil: Not reported
cur_sys_pr: SPILLS
cur_sys_nm: DMS

Facility Id: 2432
Latitude: 47.2010853
Longitude: -121.98625
Ecology Interest Type Code: TIER2
Facility ID: 2432
Facility Company: ASSOCIATED PETROLEUM PRO ENUMCLAW
Interaction: A
Interaction 1: TIER2
Interaction 2: Emergency/Haz Chem Rpt TIER2
Ecology Program: HAZWASTE
Program Data: EPCRA
Facility Alt.: Not reported
Program ID: CRK000001450
Date Interaction: 01/01/1996
Date Interaction 3: 01/01/1996

Facility ID: 2432
Facility Company: ASSOCIATED PETROLEUM PRO ENUMCLAW
Interaction: A
Interaction 1: INDPNDNT
Interaction 2: Independent Cleanup

Map ID
Direction
Distance
Elevation

MAP FINDINGS

Site

Database(s)

EDR ID Number
EPA ID Number

ASSOCIATED PETROLEUM PRO ENUMCLAW (Continued)

1000973972

Ecology Program: TOXICS
Program Data: ISIS
Facility Alt.: ASSOCIATED PETROLEUM PRO ENUMCLAW
Program ID: Not reported
Date Interaction: 01/01/1900
Date Interaction 3: 01/01/1900

Facility ID: 2432
Facility Company: ASSOCIATED PETROLEUM PRO ENUMCLAW
Interaction: |
Interaction 1: INDUSTGP
Interaction 2: Industrial SW GP
Ecology Program: WATQUAL
Program Data: PARIS
Facility Alt.: ASSOCIATED PETROLEUM PRO ENUMCLAW
Program ID: WAR003949
Date Interaction: 05/22/2000
Date Interaction 3: 05/22/2000

Facility ID: 2432
Facility Company: ASSOCIATED PETROLEUM PRO ENUMCLAW
Interaction: A
Interaction 1: ENFORFNL
Interaction 2: Enforcement Final
Ecology Program: SPILLS
Program Data: DMS
Facility Alt.: Not reported
Program ID: Not reported
Date Interaction: 11/23/2009
Date Interaction 3: 11/23/2009

Facility ID: 2432
Facility Company: ASSOCIATED PETROLEUM PRO ENUMCLAW
Interaction: A
Interaction 1: ENFORFNL
Interaction 2: Enforcement Final
Ecology Program: SPILLS
Program Data: DMS
Facility Alt.: Not reported
Program ID: Not reported
Date Interaction: 11/23/2009
Date Interaction 3: 11/23/2009

Facility ID: 2432
Facility Company: ASSOCIATED PETROLEUM PRO ENUMCLAW
Interaction: A
Interaction 1: ENFORFNL
Interaction 2: Enforcement Final
Ecology Program: SPILLS
Program Data: DMS
Facility Alt.: Not reported
Program ID: Not reported
Date Interaction: 11/23/2009
Date Interaction 3: 11/23/2009

Facility ID: 2432
Facility Company: ASSOCIATED PETROLEUM PRO ENUMCLAW

Map ID
Direction
Distance
Elevation

MAP FINDINGS

Site

Database(s)

EDR ID Number
EPA ID Number

ASSOCIATED PETROLEUM PRO ENUMCLAW (Continued)

1000973972

Interaction:	A
Interaction 1:	ENFORFNL
Interaction 2:	Enforcement Final
Ecology Program:	SPILLS
Program Data:	DMS
Facility Alt.:	Not reported
Program ID:	Not reported
Date Interaction:	11/23/2009
Date Interaction 3:	11/23/2009
Facility ID:	2432
Facility Company:	ASSOCIATED PETROLEUM PRO ENUMCLAW
Interaction:	A
Interaction 1:	ENFORFNL
Interaction 2:	Enforcement Final
Ecology Program:	SPILLS
Program Data:	DMS
Facility Alt.:	Not reported
Program ID:	Not reported
Date Interaction:	11/23/2009
Date Interaction 3:	11/23/2009
Facility ID:	2432
Facility Company:	ASSOCIATED PETROLEUM PRO ENUMCLAW
Interaction:	A
Interaction 1:	ENFORFNL
Interaction 2:	Enforcement Final
Ecology Program:	SPILLS
Program Data:	DMS
Facility Alt.:	Not reported
Program ID:	Not reported
Date Interaction:	11/23/2009
Date Interaction 3:	11/23/2009
Facility ID:	2432
Facility Company:	ASSOCIATED PETROLEUM PRO ENUMCLAW
Interaction:	A
Interaction 1:	ENFORFNL
Interaction 2:	Enforcement Final
Ecology Program:	SPILLS
Program Data:	DMS
Facility Alt.:	Not reported
Program ID:	Not reported
Date Interaction:	11/23/2009
Date Interaction 3:	11/23/2009
Facility ID:	2432
Facility Company:	ASSOCIATED PETROLEUM PRO ENUMCLAW
Interaction:	A
Interaction 1:	ENFORFNL
Interaction 2:	Enforcement Final
Ecology Program:	SPILLS
Program Data:	DMS
Facility Alt.:	Not reported
Program ID:	Not reported
Date Interaction:	11/23/2009
Date Interaction 3:	11/23/2009

Map ID
Direction
Distance
Elevation

MAP FINDINGS

Site

Database(s)

EDR ID Number
EPA ID Number

ASSOCIATED PETROLEUM PRO ENUMCLAW (Continued)

1000973972

Facility ID: 2432
Facility Company: ASSOCIATED PETROLEUM PRO ENUMCLAW
Interaction: A
Interaction 1: ENFORFNL
Interaction 2: Enforcement Final
Ecology Program: SPILLS
Program Data: DMS
Facility Alt.: Not reported
Program ID: Not reported
Date Interaction: 11/23/2009
Date Interaction 3: 11/23/2009

Facility ID: 2432
Facility Company: ASSOCIATED PETROLEUM PRO ENUMCLAW
Interaction: A
Interaction 1: ENFORFNL
Interaction 2: Enforcement Final
Ecology Program: SPILLS
Program Data: DMS
Facility Alt.: Not reported
Program ID: Not reported
Date Interaction: 11/23/2009
Date Interaction 3: 11/23/2009

Facility/Site Interaction T: 4450
Geographic Location Identifier (Alias Facid): 2432
Interaction (Aka Env Int) Type Code: TIER2
Interaction (Aka Env Int) Description: Emergency/Haz Chem Rpt TIER2
Interaction Status: A
Federal Program Identifier: CRK000001450
Interaction Start Date: 01/01/1996
Interaction End Date: Not reported
prgm_facil: Not reported
cur_sys_pr: HAZWASTE
cur_sys_nm: EPCRA

Facility/Site Interaction T: 4452
Geographic Location Identifier (Alias Facid): 2432
Interaction (Aka Env Int) Type Code: INDPNDNT
Interaction (Aka Env Int) Description: Independent Cleanup
Interaction Status: A
Federal Program Identifier: Not reported
Interaction Start Date: 01/01/1900
Interaction End Date: Not reported
prgm_facil: ASSOCIATED PETROLEUM PRO ENUMCLAW
cur_sys_pr: TOXICS
cur_sys_nm: ISIS

Facility/Site Interaction T: 81062
Geographic Location Identifier (Alias Facid): 2432
Interaction (Aka Env Int) Type Code: INDUSTGP
Interaction (Aka Env Int) Description: Industrial SW GP
Interaction Status: A
Federal Program Identifier: WAR003949
Interaction Start Date: 05/22/2000
Interaction End Date: Not reported
prgm_facil: ASSOCIATED PETROLEUM PRO ENUMCLAW

Map ID
Direction
Distance
Elevation

MAP FINDINGS

Site

Database(s)

EDR ID Number
EPA ID Number

ASSOCIATED PETROLEUM PRO ENUMCLAW (Continued)

1000973972

cur_sys_pr: WATQUAL
cur_sys_nm: PARIS

Facility/Site Interaction T: 88599
Geographic Location Identifier (Alias Facid): 2432
Interaction (Aka Env Int) Type Code: ENFORFNL
Interaction (Aka Env Int) Description: Enforcement Final
Interaction Status: A
Federal Program Identifier: Not reported
Interaction Start Date: 11/23/2009
Interaction End Date: Not reported
prgm_facil: Not reported
cur_sys_pr: SPILLS
cur_sys_nm: DMS

HSL:

edr_fstat: WA
edr_fzip: Not reported
edr_fcnty: KING
edr_zip: Not reported
Facility Type: Hazardous Sites List
Facility Status: Cleanup Started
FSID Number: 2432
Rank: 1
Region: NW

SPILLS:

Facility ID: 612051
Medium: SURFACE WATER-FRESH
Material Desc: PETROLEUM - DIESEL FUEL
Material Qty: Not reported
Material Units: GALLON
Date Received: 04/08/2009
Contact Name: Eakin

38
WNW
1/8-1/4
0.138 mi.
729 ft.

BLAKE STREET PROPERTY
1463 3RD ST
ENUMCLAW, WA 98022

WA CSCSL S105613357
WA ALLSITES N/A

Relative:
Higher

CSCSL:

Facility ID: 72964261
Region: Northwest
Lat/Long: 47.200221999999 / -121.9859710000
Brownfield Status: Not reported
Rank Status: Not reported
Clean Up Siteid: 903
Site Status: Cleanup Started
PSI?: Not reported
Contaminant Name: Petroleum Products-Unspecified
Ground Water: Not reported
Surface Water: Not reported
Soil: C
Sediment: Not reported
Air: Not reported

Actual:
747 ft.

Map ID
Direction
Distance
Elevation

MAP FINDINGS

Site

Database(s)

EDR ID Number
EPA ID Number

BLAKE STREET PROPERTY (Continued)

S105613357

Bedrock: Not reported
Responsible Unit: Northwest

ALLSITES:

Facility Id: 72964261
Latitude: 47.200222
Longitude: -121.98597
Ecology Interest Type Code: VOLCLNST
Facility ID: 72964261
Facility Company: Blake Street Property
Interaction: I
Interaction 1: VOLCLNST
Interaction 2: Voluntary Cleanup Sites
Ecology Program: TOXICS
Program Data: ISIS
Facility Alt.: Blake Street Property
Program ID: NW0890
Date Interaction: 04/30/2002
Date Interaction 3: 04/30/2002

J39
NW
1/8-1/4
0.145 mi.
767 ft.

STANLEY PATRICK STRIPING CO
1628 3RD ST STE 101
ENUMCLAW, WA 98022
Site 1 of 2 in cluster J

RCRA-CESQG 1010338919
CA HAZNET WAH000029225

Relative:
Lower

RCRA-CESQG:

Date form received by agency: 03/09/2012
Facility name: STANLEY PATRICK STRIPING CO
Facility address: 1628 3RD ST STE 101
ENUMCLAW, WA 98022
EPA ID: WAH000029225
Contact: RYAN LUNDEEN
Contact address: 1628 3RD ST STE 101
ENUMCLAW, WA 98022

Actual:
744 ft.

Contact country: US
Contact telephone: (360) 825-9431
Contact email: Not reported
EPA Region: 10
Land type: Private
Classification: Conditionally Exempt Small Quantity Generator
Description: Handler: generates 100 kg or less of hazardous waste per calendar month, and accumulates 1000 kg or less of hazardous waste at any time; or generates 1 kg or less of acutely hazardous waste per calendar month, and accumulates at any time: 1 kg or less of acutely hazardous waste; or 100 kg or less of any residue or contaminated soil, waste or other debris resulting from the cleanup of a spill, into or on any land or water, of acutely hazardous waste; or generates 100 kg or less of any residue or contaminated soil, waste or other debris resulting from the cleanup of a spill, into or on any land or water, of acutely hazardous waste during any calendar month, and accumulates at any time: 1 kg or less of acutely hazardous waste; or 100 kg or less of any residue or contaminated soil, waste or other debris resulting from the cleanup of a spill, into or on any land or water, of acutely hazardous waste

Map ID
Direction
Distance
Elevation

MAP FINDINGS

Site

Database(s)

EDR ID Number
EPA ID Number

STANLEY PATRICK STRIPING CO (Continued)

1010338919

Owner/Operator Summary:

Owner/operator name: RYAN L
Owner/operator address: 1628 3RD ST STE 101
ENUMCLAW, WA 98022

Owner/operator country: US
Owner/operator telephone: (360)709-3223
Legal status: Private
Owner/Operator Type: Owner
Owner/Op start date: 01/01/1997
Owner/Op end date: Not reported

Owner/operator name: RYAN L
Owner/operator address: 1628 3RD ST STE 101
ENUMCLAW, WA 98022

Owner/operator country: US
Owner/operator telephone: (360)825-9431
Legal status: Private
Owner/Operator Type: Operator
Owner/Op start date: 01/01/1997
Owner/Op end date: Not reported

Owner/operator name: STANLEY PATRICK STRIPING CO
Owner/operator address: 1628 3RD ST STE 101
ENUMCLAW, 98022

Owner/operator country: US
Owner/operator telephone: (360)825-9431
Legal status: Private
Owner/Operator Type: Operator
Owner/Op start date: 01/01/1997
Owner/Op end date: Not reported

Owner/operator name: RYAN LUNDEEN
Owner/operator address: 1628 3RD ST STE 101
ENUMCLAW, 98022

Owner/operator country: US
Owner/operator telephone: (360)709-3223
Legal status: Private
Owner/Operator Type: Owner
Owner/Op start date: 01/01/1997
Owner/Op end date: Not reported

Handler Activities Summary:

U.S. importer of hazardous waste: No
Mixed waste (haz. and radioactive): No
Recycler of hazardous waste: No
Transporter of hazardous waste: No
Treater, storer or disposer of HW: No
Underground injection activity: No
On-site burner exemption: No
Furnace exemption: No
Used oil fuel burner: No
Used oil processor: No
User oil refiner: No
Used oil fuel marketer to burner: No
Used oil Specification marketer: No
Used oil transfer facility: No

Map ID
Direction
Distance
Elevation

MAP FINDINGS

Site

Database(s)

EDR ID Number
EPA ID Number

STANLEY PATRICK STRIPING CO (Continued)

1010338919

Used oil transporter: No

Historical Generators:

Date form received by agency: 02/22/2011
Facility name: STANLEY PATRICK STRIPING CO
Classification: Conditionally Exempt Small Quantity Generator

Date form received by agency: 02/25/2010
Facility name: STANLEY PATRICK STRIPING CO
Classification: Conditionally Exempt Small Quantity Generator

Hazardous Waste Summary:

Waste code: WSQG
Waste name: A placeholder to allow BR submission to validate. In WA State, Conditionally Exempt Small Quantity Generators (Called SQG in WA) are not required to report waste streams, so no valid State or Fed codes are available for reporting to BR.

Facility Has Received Notices of Violations:

Regulation violated: Not reported
Area of violation: TSD - Preparedness and Prevention
Date violation determined: 07/23/2009
Date achieved compliance: 09/04/2009
Violation lead agency: State
Enforcement action: WRITTEN INFORMAL
Enforcement action date: 08/04/2009
Enf. disposition status: Not reported
Enf. disp. status date: Not reported
Enforcement lead agency: State
Proposed penalty amount: Not reported
Final penalty amount: Not reported
Paid penalty amount: Not reported

Regulation violated: Not reported
Area of violation: Generators - Records/Reporting
Date violation determined: 07/23/2009
Date achieved compliance: 09/04/2009
Violation lead agency: State
Enforcement action: WRITTEN INFORMAL
Enforcement action date: 08/04/2009
Enf. disposition status: Not reported
Enf. disp. status date: Not reported
Enforcement lead agency: State
Proposed penalty amount: Not reported
Final penalty amount: Not reported
Paid penalty amount: Not reported

Regulation violated: Not reported
Area of violation: Generators - General
Date violation determined: 07/23/2009
Date achieved compliance: 09/04/2009
Violation lead agency: State
Enforcement action: WRITTEN INFORMAL
Enforcement action date: 08/04/2009
Enf. disposition status: Not reported
Enf. disp. status date: Not reported

Map ID
Direction
Distance
Elevation

MAP FINDINGS

Site

Database(s)

EDR ID Number
EPA ID Number

STANLEY PATRICK STRIPING CO (Continued)

1010338919

Enforcement lead agency: State
Proposed penalty amount: Not reported
Final penalty amount: Not reported
Paid penalty amount: Not reported

Regulation violated: Not reported
Area of violation: State Statute or Regulation
Date violation determined: 07/23/2009
Date achieved compliance: 09/04/2009
Violation lead agency: State
Enforcement action: WRITTEN INFORMAL
Enforcement action date: 08/04/2009
Enf. disposition status: Not reported
Enf. disp. status date: Not reported
Enforcement lead agency: State
Proposed penalty amount: Not reported
Final penalty amount: Not reported
Paid penalty amount: Not reported

Regulation violated: Not reported
Area of violation: TSD - General Facility Standards
Date violation determined: 07/23/2009
Date achieved compliance: 09/04/2009
Violation lead agency: State
Enforcement action: WRITTEN INFORMAL
Enforcement action date: 08/04/2009
Enf. disposition status: Not reported
Enf. disp. status date: Not reported
Enforcement lead agency: State
Proposed penalty amount: Not reported
Final penalty amount: Not reported
Paid penalty amount: Not reported

Regulation violated: Not reported
Area of violation: TSD IS-Container Use and Management
Date violation determined: 07/23/2009
Date achieved compliance: 09/04/2009
Violation lead agency: State
Enforcement action: WRITTEN INFORMAL
Enforcement action date: 08/04/2009
Enf. disposition status: Not reported
Enf. disp. status date: Not reported
Enforcement lead agency: State
Proposed penalty amount: Not reported
Final penalty amount: Not reported
Paid penalty amount: Not reported

Regulation violated: Not reported
Area of violation: Generators - Pre-transport
Date violation determined: 07/23/2009
Date achieved compliance: 09/04/2009
Violation lead agency: State
Enforcement action: WRITTEN INFORMAL
Enforcement action date: 08/04/2009
Enf. disposition status: Not reported
Enf. disp. status date: Not reported
Enforcement lead agency: State

Map ID
Direction
Distance
Elevation

MAP FINDINGS

Site

Database(s)

EDR ID Number
EPA ID Number

STANLEY PATRICK STRIPING CO (Continued)

1010338919

Proposed penalty amount: Not reported
Final penalty amount: Not reported
Paid penalty amount: Not reported

Regulation violated: Not reported
Area of violation: TSD - Contingency Plan and Emergency Procedures
Date violation determined: 07/23/2009
Date achieved compliance: 09/04/2009
Violation lead agency: State
Enforcement action: WRITTEN INFORMAL
Enforcement action date: 08/04/2009
Enf. disposition status: Not reported
Enf. disp. status date: Not reported
Enforcement lead agency: State
Proposed penalty amount: Not reported
Final penalty amount: Not reported
Paid penalty amount: Not reported

Regulation violated: Not reported
Area of violation: Listing - General
Date violation determined: 07/23/2009
Date achieved compliance: 09/04/2009
Violation lead agency: State
Enforcement action: WRITTEN INFORMAL
Enforcement action date: 08/04/2009
Enf. disposition status: Not reported
Enf. disp. status date: Not reported
Enforcement lead agency: State
Proposed penalty amount: Not reported
Final penalty amount: Not reported
Paid penalty amount: Not reported

Evaluation Action Summary:

Evaluation date: 07/23/2009
Evaluation: COMPLIANCE EVALUATION INSPECTION ON-SITE
Area of violation: TSD - General Facility Standards
Date achieved compliance: 09/04/2009
Evaluation lead agency: State

Evaluation date: 07/23/2009
Evaluation: COMPLIANCE EVALUATION INSPECTION ON-SITE
Area of violation: TSD IS-Container Use and Management
Date achieved compliance: 09/04/2009
Evaluation lead agency: State

Evaluation date: 07/23/2009
Evaluation: COMPLIANCE EVALUATION INSPECTION ON-SITE
Area of violation: Generators - General
Date achieved compliance: 09/04/2009
Evaluation lead agency: State

Evaluation date: 07/23/2009
Evaluation: COMPLIANCE EVALUATION INSPECTION ON-SITE
Area of violation: Generators - Pre-transport
Date achieved compliance: 09/04/2009
Evaluation lead agency: State

Map ID
Direction
Distance
Elevation

MAP FINDINGS

Site

Database(s) EDR ID Number
EPA ID Number

STANLEY PATRICK STRIPING CO (Continued)

1010338919

Evaluation date: 07/23/2009
Evaluation: COMPLIANCE EVALUATION INSPECTION ON-SITE
Area of violation: TSD - Contingency Plan and Emergency Procedures
Date achieved compliance: 09/04/2009
Evaluation lead agency: State

Evaluation date: 07/23/2009
Evaluation: COMPLIANCE EVALUATION INSPECTION ON-SITE
Area of violation: Generators - Records/Reporting
Date achieved compliance: 09/04/2009
Evaluation lead agency: State

Evaluation date: 07/23/2009
Evaluation: COMPLIANCE EVALUATION INSPECTION ON-SITE
Area of violation: Listing - General
Date achieved compliance: 09/04/2009
Evaluation lead agency: State

Evaluation date: 07/23/2009
Evaluation: COMPLIANCE EVALUATION INSPECTION ON-SITE
Area of violation: State Statute or Regulation
Date achieved compliance: 09/04/2009
Evaluation lead agency: State

Evaluation date: 07/23/2009
Evaluation: COMPLIANCE EVALUATION INSPECTION ON-SITE
Area of violation: TSD - Preparedness and Prevention
Date achieved compliance: 09/04/2009
Evaluation lead agency: State

Evaluation date: 03/17/2009
Evaluation: COMPLIANCE ASSISTANCE VISIT
Area of violation: Not reported
Date achieved compliance: Not reported
Evaluation lead agency: State

HAZNET:

Year: 2006
Gepaid: WAH000029225
Contact: RYAN LUNDEEN
Telephone: 3608259431
Mailing Name: Not reported
Mailing Address: 1628 3RD ST STE 101
Mailing City,St,Zip: ENUMCLAW, WA 980223470
Gen County: Not reported
TSD EPA ID: CAD009452657
TSD County: Not reported
Waste Category: Oxygenated solvents (acetone, butanol, ethyl acetate, etc.)
Disposal Method: Recycler
Tons: 2.4
Facility County: Not reported

Year: 2006
Gepaid: WAH000029225
Contact: RYAN LUNDEEN
Telephone: 3608259431
Mailing Name: Not reported
Mailing Address: 1628 3RD ST STE 101

Map ID
 Direction
 Distance
 Elevation

MAP FINDINGS

Site Database(s) EDR ID Number
 EPA ID Number

STANLEY PATRICK STRIPING CO (Continued)

1010338919

Mailing City,St,Zip: ENUMCLAW, WA 980223470
 Gen County: Not reported
 TSD EPA ID: CAD009452657
 TSD County: Not reported
 Waste Category: Oxygenated solvents (acetone, butanol, ethyl acetate, etc.)
 Disposal Method: Recycler
 Tons: 2.08
 Facility County: Not reported

J40
 NW
 1/8-1/4
 0.145 mi.
 767 ft.

STANLEY PATRICK STRIPING CO
 1628 3RD ST STE 101
 ENUMCLAW, WA

FINDS 1009605954
 WA ALLSITES N/A
 WA MANIFEST

Site 2 of 2 in cluster J

Relative:
 Lower

FINDS: .

Registry ID: 110025319297

Actual:
 744 ft.

Environmental Interest/Information System

Washington Facility / Site Identification System (WA-FSIS) provides a means to query and display data maintained by the Washington Department of Ecology. This system contains key information for each facility/site that is currently, or has been, of interest to the Air Quality, Dam Safety, Hazardous Waste, Toxics Cleanup, and Water Quality Programs.

RCRAInfo is a national information system that supports the Resource Conservation and Recovery Act (RCRA) program through the tracking of events and activities related to facilities that generate, transport, and treat, store, or dispose of hazardous waste. RCRAInfo allows RCRA program staff to track the notification, permit, compliance, and corrective action activities required under RCRA.

HAZARDOUS WASTE BIENNIAL REPORTER

ALLSITES:

Facility Id: 3226541
 Latitude: 47.201806
 Longitude: -121.98520
 Ecology Interest Type Code: HWG
 Facility ID: 3226541
 Facility Company: Stanley Patrick Striping Co
 Interaction: I
 Interaction 1: HWG
 Interaction 2: Hazardous Waste Generator
 Ecology Program: HAZWASTE
 Program Data: TURBOWASTE
 Facility Alt.: STANLEY PATRICK STRIPING CO
 Program ID: WAH000029225
 Date Interaction: 07/12/2006
 Date Interaction 3: 07/12/2006
 Facility ID: 3226541
 Facility Company: Stanley Patrick Striping Co
 Interaction: A

Map ID
Direction
Distance
Elevation

MAP FINDINGS

Site

Database(s)

EDR ID Number
EPA ID Number

STANLEY PATRICK STRIPING CO (Continued)

1009605954

Interaction 1: HWG
Interaction 2: Hazardous Waste Generator
Ecology Program: HAZWASTE
Program Data: TURBOWASTE
Facility Alt.: Stanley Patrick Striping Co
Program ID: WAH000029225
Date Interaction: 04/18/2008
Date Interaction 3: 04/18/2008

Facility ID: 3226541
Facility Company: Stanley Patrick Striping Co
Interaction: I
Interaction 1: HWOTHER
Interaction 2: Haz Waste Management Activity
Ecology Program: HAZWASTE
Program Data: TURBOWASTE
Facility Alt.: STANLEY PATRICK STRIPING CO
Program ID: WAH000029225
Date Interaction: 12/31/2008
Date Interaction 3: 12/31/2008

Facility ID: 3226541
Latitude: 47.201806
Longitude: -121.98520
Ecology Interest Type Code: HWOTHER
Facility ID: 3226541
Facility Company: Stanley Patrick Striping Co
Interaction: I
Interaction 1: HWG
Interaction 2: Hazardous Waste Generator
Ecology Program: HAZWASTE
Program Data: TURBOWASTE
Facility Alt.: STANLEY PATRICK STRIPING CO
Program ID: WAH000029225
Date Interaction: 07/12/2006
Date Interaction 3: 07/12/2006

Facility ID: 3226541
Facility Company: Stanley Patrick Striping Co
Interaction: A
Interaction 1: HWG
Interaction 2: Hazardous Waste Generator
Ecology Program: HAZWASTE
Program Data: TURBOWASTE
Facility Alt.: Stanley Patrick Striping Co
Program ID: WAH000029225
Date Interaction: 04/18/2008
Date Interaction 3: 04/18/2008

Facility ID: 3226541
Facility Company: Stanley Patrick Striping Co
Interaction: I
Interaction 1: HWOTHER
Interaction 2: Haz Waste Management Activity
Ecology Program: HAZWASTE
Program Data: TURBOWASTE

Map ID
Direction
Distance
Elevation

MAP FINDINGS

Site

Database(s)

EDR ID Number
EPA ID Number

STANLEY PATRICK STRIPING CO (Continued)

1009605954

Facility Alt.: STANLEY PATRICK STRIPING CO
Program ID: WAH000029225
Date Interaction: 12/31/2008
Date Interaction 3: 12/31/2008

WA MANIFEST:

Facility Site ID Number: 3226541
SWC Desc: Not reported
FWC Desc: D001 D035 F003 F005
Form Comm: Not reported
Data Year: 2011
Permit by Rule: False
Treatment by Generator: False
Mixed radioactive waste: False
Importer of hazardous waste: False
Immediate recycler: False
Treatment/Storage/Disposal/Recycling Facility: False
Generator of dangerous fuel waste: False
Generator marketing to burner: False
"Other marketers (i.e., blender, distributor, etc.)": False
Utility boiler burner: False
Industry boiler burner: False
Industrial Furnace: False
Smelter deferral: False
Universal waste - batteries - generate: False
Universal waste - thermostats - generate: False
Universal waste - mercury - generate: False
Universal waste - lamps - generate: False
Universal waste - batteries - accumulate: False
Universal waste - thermostats - accumulate: False
Universal waste - mercury - accumulate: False
Universal waste - lamps - accumulate: False
Destination Facility for Universal Waste: False
Off-specification used oil burner - utility boiler: False
Off-specification used oil burner - industrial boiler: False
Off-specification used oil burner - industrial furnace: False
EPA ID: WAH000029225
Facility Address 2: Not reported
TAX REG NBR: 602015949
NAICS CD: 237310
BUSINESS TYPE: Striping Pavement Marking
MAIL NAME: Stanley Patrick Striping Co
MAIL ADDR LINE1: 1628 3rd St Ste 101
MAIL CITY,ST,ZIP: Enumclaw, WA 98022
MAIL COUNTRY: UNITED STATES
LEGAL ORG NAME: Not reported
LEGAL ORG TYPE: Private
LEGAL ADDR LINE1: 1628 3rd St Ste 101
LEGAL CITY,ST,ZIP: Enumclaw, WA 98022
LEGAL COUNTRY: UNITED STATES
LEGAL PHONE NBR: (360)709-3223
LEGAL EFFECTIVE DATE: 01/01/1997
LAND ORG NAME: Not reported
LAND ORG TYPE: Private
LAND PERSON NAME: Ryan Lundeen
LAND ADDR LINE1: 1236 Wells St

Map ID
Direction
Distance
Elevation

MAP FINDINGS

Site

Database(s)

EDR ID Number
EPA ID Number

STANLEY PATRICK STRIPING CO (Continued)

1009605954

LAND CITY,ST,ZIP: Enumclaw, WA 98022
LAND COUNTRY: UNITED STATES
LAND PHONE NBR: (360)709-3223
OPERATOR ORG NAME: Stanley Patrick Striping Co
OPERATOR ORG TYPE: Private
OPERATOR ADDR LINE1: 1628 3rd St Ste 101
OPERATOR CITY,ST,ZIP: Enumclaw, WA 98022
OPERATOR COUNTRY: UNITED STATES
OPERATOR PHONE NBR: (360)825-9431
OPERATOR EFFECTIVE DATE: 01/01/1997
SITE CONTACT NAME: Ryan Lundeen
SITE CONTACT ADDR LINE1: 1628 3rd St Ste 101
SITE CONTACT ZIP: Enumclaw, WA 98022
SITE CONTACT COUNTRY: UNITED STATES
SITE CONTACT PHONE NBR: (360)825-9431
SITE CONTACT EMAIL: Not reported
FORM CONTACT NAME: Jennifer Foulkes
FORM CONTACT ADDR LINE1: 1628 3rd St Ste 101
FORM CONTACT CITY,ST,ZIP: Enumclaw, WA 98022
FORM CONTACT COUNTRY: UNITED STATES
FORM CONTACT PHONE NBR: (360)825-9431
FORM CONTACT EMAIL: jenn@spsenumclaw.com
GEN STATUS CD: SQG
MONTHLY GENERATION: False
BATCH GENERATION: True
ONE TIME GENERATION: False
TRANSPORTS OWN WASTE: False
TRANSPORTS OTHRS WASTE: False
RECYCLER ONSITE: False
TRANSFER FACILITY: False
OTHER EXEMPTION: Not reported
UW BATTERY GEN: False
USED OIL TRANSPORTER: False
USED OIL TRANSFER FACILITY: False
USED OIL PROCESSOR: False
USED OIL REREFINER: False
USED OIL FUEL MRKTR DIRECTS SHPMNTS: False
USED OIL FUEL MRKTR MEETS SPECS: False

Facility Site ID Number: 3226541
SWC Desc: Not reported
FWC Desc: Not reported
Form Comm: Not reported
Data Year: Not reported
Permit by Rule: FALSE
Treatment by Generator: FALSE
Mixed radioactive waste: FALSE
Importer of hazardous waste: FALSE
Immediate recycler: FALSE
Treatment/Storage/Disposal/Recycling Facility: FALSE
Generator of dangerous fuel waste: FALSE
Generator marketing to burner: FALSE
"Other marketers (i.e., blender, distributor, etc.)": FALSE
Utility boiler burner: FALSE
Industry boiler burner: FALSE
Industrial Furnace: FALSE
Smelter defferal: FALSE

Map ID
Direction
Distance
Elevation

MAP FINDINGS

Site

Database(s)

EDR ID Number
EPA ID Number

STANLEY PATRICK STRIPING CO (Continued)

1009605954

Universal waste - batteries - generate: FALSE
Universal waste - thermostats - generate: FALSE
Universal waste - mercury - generate: FALSE
Universal waste - lamps - generate: FALSE
Universal waste - batteries - accumulate: FALSE
Universal waste - thermostats - accumulate: FALSE
Universal waste - mercury - accumulate: FALSE
Universal waste - lamps - accumulate: FALSE
Destination Facility for Universal Waste: FALSE
Off-specification used oil burner - utility boiler: FALSE
Off-specification used oil burner - industrial boiler: FALSE
Off-specification used oil burner - industrial furnace: FALSE
EPA ID: WAH000029225
Facility Address 2: Not reported
TAX REG NBR: 602015949
NAICS CD: 237310
BUSINESS TYPE: Striping Pavement Marking
MAIL NAME: Stanley Patrick Striping Co
MAIL ADDR LINE1: 1628 3rd St Ste 101
MAIL CITY,ST,ZIP: Enumclaw, WA 98022
MAIL COUNTRY: UNITED STATES
LEGAL ORG NAME: Not reported
LEGAL ORG TYPE: Private
LEGAL ADDR LINE1: 1628 3rd St Ste 101
LEGAL CITY,ST,ZIP: Enumclaw, WA 98022
LEGAL COUNTRY: UNITED STATES
LEGAL PHONE NBR: (360)825-9431
LEGAL EFFECTIVE DATE: 01/01/1996
LAND ORG NAME: Not reported
LAND ORG TYPE: Private
LAND PERSON NAME: Ryan Lundeen
LAND ADDR LINE1: 1628 3rd St Ste 101
LAND CITY,ST,ZIP: Enumclaw, WA 98022
LAND COUNTRY: UNITED STATES
LAND PHONE NBR: (360)825-9431
OPERATOR ORG NAME: Stanley Patrick Striping Co
OPERATOR ORG TYPE: Private
OPERATOR ADDR LINE1: 1628 3rd St Ste 101
OPERATOR CITY,ST,ZIP: Enumclaw, WA 98022
OPERATOR COUNTRY: UNITED STATES
OPERATOR PHONE NBR: (360)825-9431
OPERATOR EFFECTIVE DATE: 01/01/1996
SITE CONTACT NAME: Ryan Lundeen
SITE CONTACT ADDR LINE1: 1628 3rd St Ste 101
SITE CONTACT ZIP: Enumclaw, WA 98022
SITE CONTACT COUNTRY: UNITED STATES
SITE CONTACT PHONE NBR: (360)825-9431
SITE CONTACT EMAIL: Not reported
FORM CONTACT NAME: Ryan Lundeen
FORM CONTACT ADDR LINE1: 1628 3rd St Ste 101
FORM CONTACT CITY,ST,ZIP: Enumclaw, WA 98022
FORM CONTACT COUNTRY: UNITED STATES
FORM CONTACT PHONE NBR: (360)825-9431
FORM CONTACT EMAIL: stanleypatrickstriping@yahoo.com
GEN STATUS CD: LQG
MONTHLY GENERATION: FALSE
BATCH GENERATION: FALSE

Map ID
Direction
Distance
Elevation

MAP FINDINGS

Site

Database(s)
EDR ID Number
EPA ID Number

STANLEY PATRICK STRIPING CO (Continued)

1009605954

ONE TIME GENERATION: TRUE
TRANSPORTS OWN WASTE: FALSE
TRANSPORTS OTHRS WASTE: FALSE
RECYCLER ONSITE: FALSE
TRANSFER FACILITY: FALSE
OTHER EXEMPTION: Not reported
UW BATTERY GEN: FALSE
USED OIL TRANSPORTER: FALSE
USED OIL TRANSFER FACILITY: FALSE
USED OIL PROCESSOR: FALSE
USED OIL REREFINER: FALSE
USED OIL FUEL MRKTR DIRECTS SHPMNTS: FALSE
USED OIL FUEL MRKTR MEETS SPECS: FALSE

Facility Site ID Number: 3226541
SWC Desc: Not reported
FWC Desc: Not reported
Form Comm: Not reported
Data Year: 2009
Permit by Rule: False
Treatment by Generator: False
Mixed radioactive waste: False
Importer of hazardous waste: False
Immediate recycler: False
Treatment/Storage/Disposal/Recycling Facility: False
Generator of dangerous fuel waste: False
Generator marketing to burner: False
"Other marketers (i.e., blender, distributor, etc.)": False
Utility boiler burner: False
Industry boiler burner: False
Industrial Furnace: False
Smelter defferal: False
Universal waste - batteries - generate: False
Universal waste - thermostats - generate: False
Universal waste - mercury - generate: False
Universal waste - lamps - generate: False
Universal waste - batteries - accumulate: False
Universal waste - thermostats - accumulate: False
Universal waste - mercury - accumulate: False
Universal waste - lamps - accumulate: False
Destination Facility for Universal Waste: False
Off-specification used oil burner - utility boiler: False
Off-specification used oil burner - industrial boiler: False
Off-specification used oil burner - industrial furnace: False
EPA ID: WAH000029225
Facility Address 2: Not reported
TAX REG NBR: 602015949
NAICS CD: 237310
BUSINESS TYPE: Striping Pavement Marking
MAIL NAME: Stanley Patrick Striping Co
MAIL ADDR LINE1: 1628 3rd St Ste 101
MAIL CITY,ST,ZIP: Enumclaw, WA 98022
MAIL COUNTRY: UNITED STATES
LEGAL ORG NAME: Not reported
LEGAL ORG TYPE: Private
LEGAL ADDR LINE1: 1236 Wells St
LEGAL CITY,ST,ZIP: Enumclaw, WA 98022

Map ID
Direction
Distance
Elevation

MAP FINDINGS

Site

Database(s)

EDR ID Number
EPA ID Number

STANLEY PATRICK STRIPING CO (Continued)

1009605954

LEGAL COUNTRY: UNITED STATES
LEGAL PHONE NBR: (360)709-3223
LEGAL EFFECTIVE DATE: 01/01/1997
LAND ORG NAME: Not reported
LAND ORG TYPE: Private
LAND PERSON NAME: Ryan Lundeen
LAND ADDR LINE1: 1236 Wells St
LAND CITY,ST,ZIP: Enumclaw, WA 98022
LAND COUNTRY: UNITED STATES
LAND PHONE NBR: (360)709-3223
OPERATOR ORG NAME: Stanley Patrick Striping Co
OPERATOR ORG TYPE: Private
OPERATOR ADDR LINE1: 1628 3rd St Ste 101
OPERATOR CITY,ST,ZIP: Enumclaw, WA 98022
OPERATOR COUNTRY: UNITED STATES
OPERATOR PHONE NBR: (360)825-9431
OPERATOR EFFECTIVE DATE: 01/01/1997
SITE CONTACT NAME: Ryan Lundeen
SITE CONTACT ADDR LINE1: 1628 3rd St Ste 101
SITE CONTACT ZIP: Enumclaw, WA 98022
SITE CONTACT COUNTRY: UNITED STATES
SITE CONTACT PHONE NBR: (360)825-9431
SITE CONTACT EMAIL: Not reported
FORM CONTACT NAME: Jennifer Foulkes
FORM CONTACT ADDR LINE1: 1628 3rd St Ste 101
FORM CONTACT CITY,ST,ZIP: Enumclaw, WA 98022
FORM CONTACT COUNTRY: UNITED STATES
FORM CONTACT PHONE NBR: (360)825-9431
FORM CONTACT EMAIL: jenn@spsenumclaw.com
GEN STATUS CD: SQG
MONTHLY GENERATION: True
BATCH GENERATION: False
ONE TIME GENERATION: False
TRANSPORTS OWN WASTE: False
TRANSPORTS OTHRS WASTE: False
RECYCLER ONSITE: False
TRANSFER FACILITY: False
OTHER EXEMPTION: Not reported
UW BATTERY GEN: False
USED OIL TRANSPORTER: False
USED OIL TRANSFER FACILITY: False
USED OIL PROCESSOR: False
USED OIL REREFINER: False
USED OIL FUEL MRKTR DIRECTS SHPMNTS: False
USED OIL FUEL MRKTR MEETS SPECS: False

Facility Site ID Number: 3226541
SWC Desc: Not reported
FWC Desc: B001, D035, F003, F005
Form Comm: Not reported
Data Year: 2012
Permit by Rule: False
Treatment by Generator: False
Mixed radioactive waste: False
Importer of hazardous waste: False
Immediate recycler: False
Treatment/Storage/Disposal/Recycling Facility: False

Map ID
Direction
Distance
Elevation

MAP FINDINGS

Site

Database(s) EDR ID Number
EPA ID Number

STANLEY PATRICK STRIPING CO (Continued)

1009605954

Generator of dangerous fuel waste: False
Generator marketing to burner: False
"Other marketers (i.e., blender, distributor, etc.)": False
Utility boiler burner: False
Industry boiler burner: False
Industrial Furnace: False
Smelter deferral: False
Universal waste - batteries - generate: False
Universal waste - thermostats - generate: False
Universal waste - mercury - generate: False
Universal waste - lamps - generate: False
Universal waste - batteries - accumulate: False
Universal waste - thermostats - accumulate: False
Universal waste - mercury - accumulate: False
Universal waste - lamps - accumulate: False
Destination Facility for Universal Waste: False
Off-specification used oil burner - utility boiler: False
Off-specification used oil burner - industrial boiler: False
Off-specification used oil burner - industrial furnace: False
EPA ID: WAH000029225
Facility Address 2: Not reported
TAX REG NBR: 602015949
NAICS CD: 237310
BUSINESS TYPE: Striping Pavement Marking
MAIL NAME: Stanley Patrick Striping Co
MAIL ADDR LINE1: 1628 3rd St Ste 101
MAIL CITY,ST,ZIP: Enumclaw, WA 98022
MAIL COUNTRY: UNITED STATES
LEGAL ORG NAME: Not reported
LEGAL ORG TYPE: Private
LEGAL ADDR LINE1: 1628 3rd St Ste 101
LEGAL CITY,ST,ZIP: Enumclaw, WA 98022
LEGAL COUNTRY: UNITED STATES
LEGAL PHONE NBR: (360)709-3223
LEGAL EFFECTIVE DATE: 01/01/1997
LAND ORG NAME: Stanley Patrick Striping Company
LAND ORG TYPE: Private
LAND PERSON NAME: Ryan Lundeen
LAND ADDR LINE1: 1236 Wells St
LAND CITY,ST,ZIP: Enumclaw, WA 98022
LAND COUNTRY: UNITED STATES
LAND PHONE NBR: (360)709-3223
OPERATOR ORG NAME: Stanley Patrick Striping Co
OPERATOR ORG TYPE: Private
OPERATOR ADDR LINE1: 1628 3rd St Ste 101
OPERATOR CITY,ST,ZIP: Enumclaw, WA 98022
OPERATOR COUNTRY: UNITED STATES
OPERATOR PHONE NBR: (360)825-9431
OPERATOR EFFECTIVE DATE: 01/01/1997
SITE CONTACT NAME: Ryan Lundeen
SITE CONTACT ADDR LINE1: 1628 3rd St Ste 101
SITE CONTACT ZIP: Enumclaw, WA 98022
SITE CONTACT COUNTRY: UNITED STATES
SITE CONTACT PHONE NBR: (360)825-9431
SITE CONTACT EMAIL: Not reported
FORM CONTACT NAME: Tanya Sweetser
FORM CONTACT ADDR LINE1: 1628 3rd St Ste 101

Map ID
Direction
Distance
Elevation

MAP FINDINGS

Site

Database(s)

EDR ID Number
EPA ID Number

STANLEY PATRICK STRIPING CO (Continued)

1009605954

FORM CONTACT CITY,ST,ZIP: Enumclaw, WA 98022
FORM CONTACT COUNTRY: UNITED STATES
FORM CONTACT PHONE NBR: (360)825-9431
FORM CONTACT EMAIL: tanya@spsenumclaw.com
GEN STATUS CD: SQG
MONTHLY GENERATION: False
BATCH GENERATION: False
ONE TIME GENERATION: True
TRANSPORTS OWN WASTE: False
TRANSPORTS OTHRS WASTE: False
RECYCLER ONSITE: False
TRANSFER FACILITY: False
OTHER EXEMPTION: Not reported
UW BATTERY GEN: False
USED OIL TRANSPORTER: False
USED OIL TRANSFER FACILITY: False
USED OIL PROCESSOR: False
USED OIL REREFINER: False
USED OIL FUEL MRKTR DIRECTS SHPMNTS: False
USED OIL FUEL MRKTR MEETS SPECS: False

Facility Site ID Number: 3226541
SWC Desc: Not reported
FWC Desc: Not reported
Form Comm: Not reported
Data Year: 2010
Permit by Rule: False
Treatment by Generator: False
Mixed radioactive waste: False
Importer of hazardous waste: False
Immediate recycler: False
Treatment/Storage/Disposal/Recycling Facility: False
Generator of dangerous fuel waste: False
Generator marketing to burner: False
"Other marketers (i.e., blender, distributor, etc.)": False
Utility boiler burner: False
Industry boiler burner: False
Industrial Furnace: False
Smelter defferal: False
Universal waste - batteries - generate: False
Universal waste - thermostats - generate: False
Universal waste - mercury - generate: False
Universal waste - lamps - generate: False
Universal waste - batteries - accumulate: False
Universal waste - thermostats - accumulate: False
Universal waste - mercury - accumulate: False
Universal waste - lamps - accumulate: False
Destination Facility for Universal Waste: False
Off-specification used oil burner - utility boiler: False
Off-specification used oil burner - industrial boiler: False
Off-specification used oil burner - industrial furnace: False
EPA ID: WAH000029225
Facility Address 2: Not reported
TAX REG NBR: 602015949
NAICS CD: 237310
BUSINESS TYPE: Striping Pavement Marking
MAIL NAME: Stanley Patrick Striping Co

Map ID
Direction
Distance
Elevation

MAP FINDINGS

Site

Database(s)

EDR ID Number
EPA ID Number

STANLEY PATRICK STRIPING CO (Continued)

1009605954

MAIL ADDR LINE1: 1628 3rd St Ste 101
MAIL CITY,ST,ZIP: Enumclaw, WA 98022
MAIL COUNTRY: UNITED STATES
LEGAL ORG NAME: Not reported
LEGAL ORG TYPE: Private
LEGAL ADDR LINE1: 1628 3rd St Ste 101
LEGAL CITY,ST,ZIP: Enumclaw, WA 98022
LEGAL COUNTRY: UNITED STATES
LEGAL PHONE NBR: (360)709-3223
LEGAL EFFECTIVE DATE: 01/01/1997
LAND ORG NAME: Not reported
LAND ORG TYPE: Private
LAND PERSON NAME: Ryan Lundeen
LAND ADDR LINE1: 1236 Wells St
LAND CITY,ST,ZIP: Enumclaw, WA 98022
LAND COUNTRY: UNITED STATES
LAND PHONE NBR: (360)709-3223
OPERATOR ORG NAME: Stanley Patrick Striping Co
OPERATOR ORG TYPE: Private
OPERATOR ADDR LINE1: 1628 3rd St Ste 101
OPERATOR CITY,ST,ZIP: Enumclaw, WA 98022
OPERATOR COUNTRY: UNITED STATES
OPERATOR PHONE NBR: (360)825-9431
OPERATOR EFFECTIVE DATE: 01/01/1997
SITE CONTACT NAME: Ryan Lundeen
SITE CONTACT ADDR LINE1: 1628 3rd St Ste 101
SITE CONTACT ZIP: Enumclaw, WA 98022
SITE CONTACT COUNTRY: UNITED STATES
SITE CONTACT PHONE NBR: (360)825-9431
SITE CONTACT EMAIL: Not reported
FORM CONTACT NAME: Jennifer Foulkes
FORM CONTACT ADDR LINE1: 1628 3rd St Ste 101
FORM CONTACT CITY,ST,ZIP: Enumclaw, WA 98022
FORM CONTACT COUNTRY: UNITED STATES
FORM CONTACT PHONE NBR: (360)825-9431
FORM CONTACT EMAIL: jenn@spsenumclaw.com
GEN STATUS CD: SQG
MONTHLY GENERATION: True
BATCH GENERATION: False
ONE TIME GENERATION: False
TRANSPORTS OWN WASTE: False
TRANSPORTS OTHRS WASTE: False
RECYCLER ONSITE: False
TRANSFER FACILITY: False
OTHER EXEMPTION: Not reported
UW BATTERY GEN: False
USED OIL TRANSPORTER: False
USED OIL TRANSFER FACILITY: False
USED OIL PROCESSOR: False
USED OIL REREFINER: False
USED OIL FUEL MRKTR DIRECTS SHPMNTS: False
USED OIL FUEL MRKTR MEETS SPECS: False

[Click this hyperlink](#) while viewing on your computer to access additional WA MANIFEST: detail in the EDR Site Report.

MAP FINDINGS

Map ID
Direction
Distance
Elevation

Site

Database(s)

EDR ID Number
EPA ID Number

41
NW
1/8-1/4
0.146 mi.
770 ft.

718 GRIFFIN AVE
ENUMCLAW, WA 98022

EDR US Hist Auto Stat 1015614096
N/A

Relative:
Lower

EDR Historical Auto Stations:

Name: T L MOBILE PAINT REPAIR
Year: 2004
Address: 718 GRIFFIN AVE

Actual:
745 ft.

Name: T L MOBILE PAINT REPAIR
Year: 2005
Address: 718 GRIFFIN AVE

Name: T L MOBILE PAINT REPAIR
Year: 2006
Address: 718 GRIFFIN AVE

K42
SSW
1/8-1/4
0.188 mi.
992 ft.

JENSEN SAND & GRAVEL INC
548 DICKSON
ENUMCLAW, WA 98022

WA ALLSITES U000919965
WA UST N/A

Site 1 of 2 in cluster K

Relative:
Higher

ALLSITES:

Facility Id: 99883784
Latitude: 47.197093
Longitude: -121.98555
Ecology Interest Type Code: UST
Facility ID: 99883784
Facility Company: JENSEN SAND & GRAVEL INC
Interaction: I
Interaction 1: UST
Interaction 2: Underground Storage Tank
Ecology Program: TOXICS
Program Data: ISIS
Facility Alt.: Not reported
Program ID: 2346
Date Interaction: 02/29/2000
Date Interaction 3: 02/29/2000

Actual:
747 ft.

UST:

Facility ID: 99883784
Site Id: 2346
UBI: Not reported
Phone Number: 2068253750
Decimal Latitude: 47.197093000000002
Decimal Longitude: -121.985552

Tank Name: #1
Tag Number: Not reported
Tank Status: Removed
Tank Status Date: 12/08/2011
Tank Install Date: 00/31/1964
Tank Closure Date: 01/01/1988
Capacity Range: Not reported
Tank Permit Expiration Date: Not reported

Map ID
 Direction
 Distance
 Elevation

MAP FINDINGS

Site

Database(s)

EDR ID Number
 EPA ID Number

JENSEN SAND & GRAVEL INC (Continued)

U000919965

Tank Upgrade Date: Not reported
 Tank Spill Prevention: Not reported
 Tank Overfill Prevention: Not reported
 Tank Material: Steel
 Tank Construction: Not reported
 Tank Tightness Test: Not reported
 Tank Corrosion Protection: Not reported
 Tank Manifold: Not reported
 Tank Release Detection: Not reported
 Tank SFC Type: Not reported
 Pipe Material: Steel
 Pipe Construction: Not reported
 Pipe Primary Release Detection: Not reported
 Pipe Second Release Detection: Not reported
 Pipe Corrosion Protection: Not reported
 Pipe Pumping System: Not reported
 Responsible Unit: NORTHWEST
 Dispenser/Pump SFC Type: Not reported

K43
SSW
 1/8-1/4
 0.188 mi.
 992 ft.

JENSEN SAND & GRAVEL INC
KING (County), WA
Site 2 of 2 in cluster K

US MINES 1006976628
FINDS N/A

Relative:
Higher

US MINES:
 Mine ID: 4501207
 SIC code(s): 14410 00000 00000 00000 00000 00000
 Entity name: JENSEN PORTABLE SCRE
 Company: JENSEN SAND & GRAVEL INC
 State FIPS code: WA
 County FIPS code: KING
 Status: 2
 Status date: 20111116
 Operation Class: non-Coal Mining
 Number of shops: 0
 Number of plants: 0
 Latitude: 47 20 36
 Longitude: 122 16 24

Actual:
747 ft.

Mine ID: 4503431
 SIC code(s): 14410 00000 00000 00000 00000 00000
 Entity name: PORTABLE SCREEN CHIE
 Company: JENSEN SAND & GRAVEL INC
 State FIPS code: WA
 County FIPS code: KING
 Status: 4
 Status date: 20041019
 Operation Class: non-Coal Mining
 Number of shops: 0
 Number of plants: 0
 Latitude: 00 00 00
 Longitude: 000 00 00

Mine ID: 4503432
 SIC code(s): 14410 00000 00000 00000 00000 00000
 Entity name: PORTABLE CRUSHER JES
 Company: JENSEN SAND & GRAVEL INC

Map ID
Direction
Distance
Elevation

MAP FINDINGS

Site

Database(s) EDR ID Number
EPA ID Number

JENSEN SAND & GRAVEL INC (Continued)

1006976628

State FIPS code: WA
County FIPS code: KING
Status: 4
Status date: 20041019
Operation Class: non-Coal Mining
Number of shops: 0
Number of plants: 0
Latitude: 00 00 00
Longitude: 000 00 00

Violations Details:

Violation Number: 6396860
Date Issued: 10/05/2006
Mine Status: Temporarily Idled
Status Date: 11/16/2011
Action Type: 104(a)
Date Abated: 10/06/2006
Citation/Order: Citation
Sig and Sub Designation: N
Proposed Penalty: 60.00
Paid Penalty: 60.00
Assessment Status code: Closed
Assess. Case Status code: Proposed
Assessment Amount: 60.00
Year: 2006

Violation Number: 6396861
Date Issued: 10/05/2006
Mine Status: Temporarily Idled
Status Date: 11/16/2011
Action Type: 104(a)
Date Abated: 10/06/2006
Citation/Order: Citation
Sig and Sub Designation: N
Proposed Penalty: 60.00
Paid Penalty: 60.00
Assessment Status code: Closed
Assess. Case Status code: Proposed
Assessment Amount: 60.00
Year: 2006

Violation Number: 6480470
Date Issued: 08/20/2009
Mine Status: Temporarily Idled
Status Date: 11/16/2011
Action Type: 104(a)
Date Abated: 08/24/2009
Citation/Order: Citation
Sig and Sub Designation: N
Proposed Penalty: 100.00
Paid Penalty: 100.00
Assessment Status code: Closed
Assess. Case Status code: Proposed
Assessment Amount: 100.00
Year: 2009

Violation Number: 6480476

Map ID
Direction
Distance
Elevation

MAP FINDINGS

Site

Database(s) EDR ID Number
EPA ID Number

JENSEN SAND & GRAVEL INC (Continued)

1006976628

Date Issued: 08/20/2009
Mine Status: Temporarily Idled
Status Date: 11/16/2011
Action Type: 104(a)
Date Abated: 08/24/2009
Citation/Order: Citation
Sig and Sub Designation: N
Proposed Penalty: 108.00
Paid Penalty: 100.00
Assessment Status code: Closed
Assess. Case Status code: Proposed
Assessment Amount: 100.00
Year: 2009

Violation Number: 6480467
Date Issued: 08/20/2009
Mine Status: Temporarily Idled
Status Date: 11/16/2011
Action Type: 104(a)
Date Abated: 08/24/2009
Citation/Order: Citation
Sig and Sub Designation: N
Proposed Penalty: 108.00
Paid Penalty: 100.00
Assessment Status code: Closed
Assess. Case Status code: Proposed
Assessment Amount: 100.00
Year: 2009

Violation Number: 6480468
Date Issued: 08/20/2009
Mine Status: Temporarily Idled
Status Date: 11/16/2011
Action Type: 104(a)
Date Abated: 08/24/2009
Citation/Order: Citation
Sig and Sub Designation: N
Proposed Penalty: 100.00
Paid Penalty: 0.00
Assessment Status code: Closed
Assess. Case Status code: Vacated
Assessment Amount: 0.00
Year: 2009

Violation Number: 6480469
Date Issued: 08/20/2009
Mine Status: Temporarily Idled
Status Date: 11/16/2011
Action Type: 104(a)
Date Abated: 08/24/2009
Citation/Order: Citation
Sig and Sub Designation: N
Proposed Penalty: 100.00
Paid Penalty: 0.00
Assessment Status code: Closed
Assess. Case Status code: Vacated
Assessment Amount: 0.00

Map ID
Direction
Distance
Elevation

MAP FINDINGS

Site

Database(s)

EDR ID Number
EPA ID Number

JENSEN SAND & GRAVEL INC (Continued)

1006976628

Year: 2009

Violation Number: 6480471
Date Issued: 08/20/2009
Mine Status: Temporarily Idled
Status Date: 11/16/2011
Action Type: 104(a)
Date Abated: 08/20/2009
Citation/Order: Citation
Sig and Sub Designation: N
Proposed Penalty: 100.00
Paid Penalty: 100.00
Assessment Status code: Closed
Assess. Case Status code: Proposed
Assessment Amount: 100.00
Year: 2009

Violation Number: 6480472
Date Issued: 08/20/2009
Mine Status: Temporarily Idled
Status Date: 11/16/2011
Action Type: 104(a)
Date Abated: 08/24/2009
Citation/Order: Citation
Sig and Sub Designation: N
Proposed Penalty: 100.00
Paid Penalty: 0.00
Assessment Status code: Closed
Assess. Case Status code: Vacated
Assessment Amount: 0.00
Year: 2009

Violation Number: 6480473
Date Issued: 08/20/2009
Mine Status: Temporarily Idled
Status Date: 11/16/2011
Action Type: 104(a)
Date Abated: 08/24/2009
Citation/Order: Citation
Sig and Sub Designation: N
Proposed Penalty: 100.00
Paid Penalty: 0.00
Assessment Status code: Closed
Assess. Case Status code: Vacated
Assessment Amount: 0.00
Year: 2009

Violation Number: 6480474
Date Issued: 08/20/2009
Mine Status: Temporarily Idled
Status Date: 11/16/2011
Action Type: 104(a)
Date Abated: 08/20/2009
Citation/Order: Citation
Sig and Sub Designation: N
Proposed Penalty: 100.00
Paid Penalty: 100.00

Map ID
Direction
Distance
Elevation

MAP FINDINGS

Site

Database(s) EDR ID Number
EPA ID Number

JENSEN SAND & GRAVEL INC (Continued)

1006976628

Assessment Status code: Closed
Assess. Case Status code: Proposed
Assessment Amount: 100.00
Year: 2009

Violation Number: 6480475
Date Issued: 08/20/2009
Mine Status: Temporarily Idled
Status Date: 11/16/2011
Action Type: 104(a)
Date Abated: 08/24/2009
Citation/Order: Citation
Sig and Sub Designation: N
Proposed Penalty: 100.00
Paid Penalty: 100.00
Assessment Status code: Closed
Assess. Case Status code: Proposed
Assessment Amount: 100.00
Year: 2009

Violation Number: 6344388
Date Issued: 04/15/2003
Mine Status: Temporarily Idled
Status Date: 11/16/2011
Action Type: 104(a)
Date Abated: 04/15/2003
Citation/Order: Citation
Sig and Sub Designation: N
Proposed Penalty: 60
Paid Penalty: 60
Assessment Status code: Closed
Assess. Case Status code: Proposed
Assessment Amount: 60
Year: 2003

Violation Number: 8556078
Date Issued: 03/10/2010
Mine Status: Temporarily Idled
Status Date: 11/16/2011
Action Type: 104(a)
Date Abated: 03/22/2010
Citation/Order: Citation
Sig and Sub Designation: N
Proposed Penalty: 100.00
Paid Penalty: 100.00
Assessment Status code: Closed
Assess. Case Status code: Proposed
Assessment Amount: 100.00
Year: 2010

FINDS:

Registry ID: 110015382888

Environmental Interest/Information System

Washington Facility / Site Identification System (WA-FSIS) provides a means to query and display data maintained by the Washington

Map ID
 Direction
 Distance
 Elevation

MAP FINDINGS

Site

Database(s)

EDR ID Number
 EPA ID Number

JENSEN SAND & GRAVEL INC (Continued)

1006976628

Department of Ecology. This system contains key information for each facility/site that is currently, or has been, of interest to the Air Quality, Dam Safety, Hazardous Waste, Toxics Cleanup, and Water Quality Programs.

44
WSW
1/8-1/4
0.206 mi.
1087 ft.

GARRETT OF ENUMCLAW
803 ROOSEVELT AVE
ENUMCLAW, WA 98022

WA ALLSITES
WA LUST
WA UST

U003750313
N/A

Relative:
Higher

ALLSITES:

Actual:
747 ft.

Facility Id:	13147738
Latitude:	47.199113
Longitude:	-121.99026
Ecology Interest Type Code:	UST
Facility ID:	13147738
Facility Company:	GARRETT OF ENUMCLAW
Interaction:	I
Interaction 1:	LUST
Interaction 2:	LUST Facility
Ecology Program:	TOXICS
Program Data:	ISIS
Facility Alt.:	Not reported
Program ID:	301544
Date Interaction:	06/07/1995
Date Interaction 3:	06/07/1995
Facility ID:	13147738
Facility Company:	GARRETT OF ENUMCLAW
Interaction:	I
Interaction 1:	UST
Interaction 2:	Underground Storage Tank
Ecology Program:	TOXICS
Program Data:	ISIS
Facility Alt.:	Not reported
Program ID:	301544
Date Interaction:	06/23/1995
Date Interaction 3:	06/23/1995
Facility Id:	13147738
Latitude:	47.199113
Longitude:	-121.99026
Ecology Interest Type Code:	LUST
Facility ID:	13147738
Facility Company:	GARRETT OF ENUMCLAW
Interaction:	I
Interaction 1:	LUST
Interaction 2:	LUST Facility
Ecology Program:	TOXICS
Program Data:	ISIS
Facility Alt.:	Not reported
Program ID:	301544
Date Interaction:	06/07/1995
Date Interaction 3:	06/07/1995

Map ID
Direction
Distance
Elevation

MAP FINDINGS

Site

Database(s)

EDR ID Number
EPA ID Number

GARRETT OF ENUMCLAW (Continued)

U003750313

Facility ID: 13147738
Facility Company: GARRETT OF ENUMCLAW
Interaction: I
Interaction 1: UST
Interaction 2: Underground Storage Tank
Ecology Program: TOXICS
Program Data: ISIS
Facility Alt.: Not reported
Program ID: 301544
Date Interaction: 06/23/1995
Date Interaction 3: 06/23/1995

LUST:

Facility ID: 13147738
Facility Status: Cleanup Started
Cleanup Site ID: 7973
Cleanup Unit Type: Upland
Process Type: Independent Action
Alternate Name: GARRETT OF ENUMCLAW
Release Status Date: 06/07/1995
Site Response Unit Code: Northwest
Lat/Long: 47.199113 / -121.99026

Facility ID: 13147738
Facility Status: RCU
Cleanup Site ID: 7973
Cleanup Unit Type: Upland
Process Type: Independent Action
Alternate Name: GARRETT OF ENUMCLAW
Release Status Date: 09/19/2002
Site Response Unit Code: Northwest
Lat/Long: 47.199113 / -121.99026

Facility ID: 13147738
Facility Status: Awaiting Cleanup
Cleanup Site ID: 7973
Cleanup Unit Type: Upland
Process Type: Independent Action
Alternate Name: GARRETT OF ENUMCLAW
Release Status Date: 06/23/1995
Site Response Unit Code: Northwest
Lat/Long: 47.199113 / -121.99026

Facility ID: 13147738
Facility Status: Cleanup Started
Cleanup Site ID: 7973
Cleanup Unit Type: Upland
Process Type: Independent Action
Alternate Name: GARRETT OF ENUMCLAW
Release Status Date: 07/01/2011
Site Response Unit Code: Northwest
Lat/Long: 47.199113 / -121.99026

UST:

Facility ID: 13147738

Map ID
Direction
Distance
Elevation

MAP FINDINGS

Site

Database(s) EDR ID Number
EPA ID Number

GARRETT OF ENUMCLAW (Continued)

U003750313

Site Id: 301544
UBI: Not reported
Phone Number: 2064710379
Decimal Latitude: 47.199112999999997
Decimal Longitude: -121.990262

Tank Name: 1
Tag Number: Not reported
Tank Status: Closed in Place
Tank Status Date: 04/09/2001
Tank Install Date: 00/01/1900
Tank Closure Date: Not reported
Capacity Range: Not reported
Tank Permit Expiration Date: Not reported
Tank Upgrade Date: Not reported
Tank Spill Prevention: Not reported
Tank Overfill Prevention: Not reported
Tank Material: Not reported
Tank Construction: Not reported
Tank Tightness Test: Not reported
Tank Corrosion Protection: Not reported
Tank Manifold: Not reported
Tank Release Detection: Not reported
Tank SFC Type: Not reported
Pipe Material: Not reported
Pipe Construction: Not reported
Pipe Primary Release Detection: Not reported
Pipe Second Release Detection: Not reported
Pipe Corrosion Protection: Not reported
Pipe Pumping System: Not reported
Responsible Unit: NORTHWEST
Dispencer/Pump SFC Type: Not reported

Tank Name: 2
Tag Number: Not reported
Tank Status: Closed in Place
Tank Status Date: 04/09/2001
Tank Install Date: 00/01/1900
Tank Closure Date: Not reported
Capacity Range: Not reported
Tank Permit Expiration Date: Not reported
Tank Upgrade Date: Not reported
Tank Spill Prevention: Not reported
Tank Overfill Prevention: Not reported
Tank Material: Not reported
Tank Construction: Not reported
Tank Tightness Test: Not reported
Tank Corrosion Protection: Not reported
Tank Manifold: Not reported
Tank Release Detection: Not reported
Tank SFC Type: Not reported
Pipe Material: Not reported
Pipe Construction: Not reported
Pipe Primary Release Detection: Not reported
Pipe Second Release Detection: Not reported
Pipe Corrosion Protection: Not reported

Map ID
Direction
Distance
Elevation

MAP FINDINGS

Site

Database(s)

EDR ID Number
EPA ID Number

GARRETT OF ENUMCLAW (Continued)

U003750313

Pipe Pumping System: Not reported
Responsible Unit: NORTHWEST
Dispencer/Pump SFC Type: Not reported

Tank Name: 3
Tag Number: Not reported
Tank Status: Closed in Place
Tank Status Date: 04/09/2001
Tank Install Date: 00/01/1964
Tank Closure Date: Not reported
Capacity Range: Not reported
Tank Permit Expiration Date: Not reported
Tank Upgrade Date: Not reported
Tank Spill Prevention: Not reported
Tank Overfill Prevention: Not reported
Tank Material: Not reported
Tank Construction: Not reported
Tank Tightness Test: Not reported
Tank Corrosion Protection: Not reported
Tank Manifold: Not reported
Tank Release Detection: Not reported
Tank SFC Type: Not reported
Pipe Material: Not reported
Pipe Construction: Not reported
Pipe Primary Release Detection: Not reported
Pipe Second Release Detection: Not reported
Pipe Corrosion Protection: Not reported
Pipe Pumping System: Not reported
Responsible Unit: NORTHWEST
Dispencer/Pump SFC Type: Not reported

45
ESE
1/8-1/4
0.210 mi.
1107 ft.

202 ROOSEVELT AVE E
ENUMCLAW, WA 98022

EDR US Hist Auto Stat 1015307563
N/A

Relative:
Higher
Actual:
747 ft.

EDR Historical Auto Stations:
Name: GAS WORKS
Year: 2001
Address: 202 ROOSEVELT AVE E

46
NNW
1/8-1/4
0.211 mi.
1116 ft.

WELDCO BEALES INC PLANT 2
1751 2ND ST
ENUMCLAW, WA 98022

RCRA NonGen / NLR 1001969483
FINDS WAD083358150
WA ALLSITES
WA LUST
WA UST
WA ICR

Relative:
Lower
Actual:
743 ft.

RCRA NonGen / NLR:
Date form received by agency: 08/27/2003
Facility name: WELDCO BEALES INC PLANT 2
Facility address: 1751 2ND ST
ENUMCLAW, WA 98022
EPA ID: WAD083358150

Map ID
Direction
Distance
Elevation

MAP FINDINGS

Site

Database(s)

EDR ID Number
EPA ID Number

WELDCO BEALES INC PLANT 2 (Continued)

1001969483

Mailing address: 2328 ROOSEVELT AVE
ENUMCLAW, WA 98022-2517
Contact: WELDCO BEALES I WELDCO BEALES I
Contact address: 2328 ROOSEVELT AVE
ENUMCLAW, WA 98022-2517
Contact country: US
Contact telephone: (000)000-0000
Contact email: Not reported
EPA Region: 10
Land type: Private
Classification: Non-Generator
Description: Handler: Non-Generators do not presently generate hazardous waste

Owner/Operator Summary:

Owner/operator name: WELDCO BEALES I W
Owner/operator address: 1751 2ND ST
ENUMCLAW, WA 98022
Owner/operator country: US
Owner/operator telephone: (360)825-3581
Legal status: Private
Owner/Operator Type: Owner
Owner/Op start date: 05/02/1996
Owner/Op end date: Not reported

Owner/operator name: ROBERT M
Owner/operator address: 2328 ROOSEVELT AVE
ENUMCLAW, WA 98022
Owner/operator country: US
Owner/operator telephone: (360)825-3581
Legal status: Private
Owner/Operator Type: Operator
Owner/Op start date: 05/06/1997
Owner/Op end date: Not reported

Handler Activities Summary:

U.S. importer of hazardous waste: No
Mixed waste (haz. and radioactive): No
Recycler of hazardous waste: No
Transporter of hazardous waste: No
Treater, storer or disposer of HW: No
Underground injection activity: No
On-site burner exemption: No
Furnace exemption: No
Used oil fuel burner: No
Used oil processor: No
User oil refiner: No
Used oil fuel marketer to burner: No
Used oil Specification marketer: No
Used oil transfer facility: No
Used oil transporter: No

Violation Status: No violations found

Evaluation Action Summary:

Evaluation date: 01/23/2003
Evaluation: FOCUSED COMPLIANCE INSPECTION

Map ID
Direction
Distance
Elevation

MAP FINDINGS

Site

Database(s)

EDR ID Number
EPA ID Number

WELDCO BEALES INC PLANT 2 (Continued)

1001969483

Area of violation: Not reported
Date achieved compliance: Not reported
Evaluation lead agency: State

FINDS:

Registry ID: 110005327495

Environmental Interest/Information System

Washington Facility / Site Identification System (WA-FSIS) provides a means to query and display data maintained by the Washington Department of Ecology. This system contains key information for each facility/site that is currently, or has been, of interest to the Air Quality, Dam Safety, Hazardous Waste, Toxics Cleanup, and Water Quality Programs.

RCRAInfo is a national information system that supports the Resource Conservation and Recovery Act (RCRA) program through the tracking of events and activities related to facilities that generate, transport, and treat, store, or dispose of hazardous waste. RCRAInfo allows RCRA program staff to track the notification, permit, compliance, and corrective action activities required under RCRA.

ALLSITES:

Facility Id: 9872319
Latitude: 47.2031365
Longitude: -121.98438
Ecology Interest Type Code: HWP

Facility ID: 9872319
Facility Company: Weldco Beales Inc Plant 2
Interaction: A
Interaction 1: LUST
Interaction 2: LUST Facility
Ecology Program: TOXICS
Program Data: ISIS
Facility Alt.: Not reported
Program ID: 9096
Date Interaction: 04/12/1991
Date Interaction 3: 04/12/1991

Facility ID: 9872319
Facility Company: Weldco Beales Inc Plant 2
Interaction: I
Interaction 1: HWP
Interaction 2: Hazardous Waste Planner
Ecology Program: HAZWASTE
Program Data: HWPPRT
Facility Alt.: Not reported
Program ID: WAD083358150
Date Interaction: 01/01/1995
Date Interaction 3: 01/01/1995

Facility ID: 9872319
Facility Company: Weldco Beales Inc Plant 2
Interaction: A
Interaction 1: UST

Map ID
Direction
Distance
Elevation

MAP FINDINGS

Site

Database(s)

EDR ID Number
EPA ID Number

WELDCO BEALES INC PLANT 2 (Continued)

1001969483

Interaction 2: Underground Storage Tank
Ecology Program: TOXICS
Program Data: ISIS
Facility Alt.: Not reported
Program ID: 9096
Date Interaction: 03/20/2000
Date Interaction 3: 03/20/2000

Facility ID: 9872319
Facility Company: Weldco Beales Inc Plant 2
Interaction: I
Interaction 1: HWG
Interaction 2: Hazardous Waste Generator
Ecology Program: HAZWASTE
Program Data: TURBOWASTE
Facility Alt.: Not reported
Program ID: WAD083358150
Date Interaction: 06/28/1988
Date Interaction 3: 06/28/1988

Facility Id: 9872319
Latitude: 47.2031365
Longitude: -121.98438
Ecology Interest Type Code: LUST

Facility ID: 9872319
Facility Company: Weldco Beales Inc Plant 2
Interaction: A
Interaction 1: LUST
Interaction 2: LUST Facility
Ecology Program: TOXICS
Program Data: ISIS
Facility Alt.: Not reported
Program ID: 9096
Date Interaction: 04/12/1991
Date Interaction 3: 04/12/1991

Facility ID: 9872319
Facility Company: Weldco Beales Inc Plant 2
Interaction: I
Interaction 1: HWP
Interaction 2: Hazardous Waste Planner
Ecology Program: HAZWASTE
Program Data: HWPPRT
Facility Alt.: Not reported
Program ID: WAD083358150
Date Interaction: 01/01/1995
Date Interaction 3: 01/01/1995

Facility ID: 9872319
Facility Company: Weldco Beales Inc Plant 2
Interaction: A
Interaction 1: UST
Interaction 2: Underground Storage Tank
Ecology Program: TOXICS
Program Data: ISIS
Facility Alt.: Not reported

Map ID
Direction
Distance
Elevation

MAP FINDINGS

Site

Database(s)

EDR ID Number
EPA ID Number

WELDCO BEALES INC PLANT 2 (Continued)

1001969483

Program ID: 9096
Date Interaction: 03/20/2000
Date Interaction 3: 03/20/2000

Facility ID: 9872319
Facility Company: Weldco Beales Inc Plant 2
Interaction: I
Interaction 1: HWG
Interaction 2: Hazardous Waste Generator
Ecology Program: HAZWASTE
Program Data: TURBOWASTE
Facility Alt.: Not reported
Program ID: WAD083358150
Date Interaction: 06/28/1988
Date Interaction 3: 06/28/1988

Facility Id: 9872319
Latitude: 47.2031365
Longitude: -121.98438
Ecology Interest Type Code: HWG
Facility ID: 9872319
Facility Company: Weldco Beales Inc Plant 2
Interaction: A
Interaction 1: LUST
Interaction 2: LUST Facility
Ecology Program: TOXICS
Program Data: ISIS
Facility Alt.: Not reported
Program ID: 9096
Date Interaction: 04/12/1991
Date Interaction 3: 04/12/1991

Facility ID: 9872319
Facility Company: Weldco Beales Inc Plant 2
Interaction: I
Interaction 1: HWP
Interaction 2: Hazardous Waste Planner
Ecology Program: HAZWASTE
Program Data: HWPPRT
Facility Alt.: Not reported
Program ID: WAD083358150
Date Interaction: 01/01/1995
Date Interaction 3: 01/01/1995

Facility ID: 9872319
Facility Company: Weldco Beales Inc Plant 2
Interaction: A
Interaction 1: UST
Interaction 2: Underground Storage Tank
Ecology Program: TOXICS
Program Data: ISIS
Facility Alt.: Not reported
Program ID: 9096
Date Interaction: 03/20/2000
Date Interaction 3: 03/20/2000

Map ID
Direction
Distance
Elevation

MAP FINDINGS

Site

Database(s)

EDR ID Number
EPA ID Number

WELDCO BEALES INC PLANT 2 (Continued)

1001969483

Facility ID: 9872319
Facility Company: Weldco Beales Inc Plant 2
Interaction: I
Interaction 1: HWG
Interaction 2: Hazardous Waste Generator
Ecology Program: HAZWASTE
Program Data: TURBOWASTE
Facility Alt.: Not reported
Program ID: WAD083358150
Date Interaction: 06/28/1988
Date Interaction 3: 06/28/1988

Facility Id: 9872319
Latitude: 47.2031365
Longitude: -121.98438
Ecology Interest Type Code: UST

Facility ID: 9872319
Facility Company: Weldco Beales Inc Plant 2
Interaction: A
Interaction 1: LUST
Interaction 2: LUST Facility
Ecology Program: TOXICS
Program Data: ISIS
Facility Alt.: Not reported
Program ID: 9096
Date Interaction: 04/12/1991
Date Interaction 3: 04/12/1991

Facility ID: 9872319
Facility Company: Weldco Beales Inc Plant 2
Interaction: I
Interaction 1: HWP
Interaction 2: Hazardous Waste Planner
Ecology Program: HAZWASTE
Program Data: HWPPRT
Facility Alt.: Not reported
Program ID: WAD083358150
Date Interaction: 01/01/1995
Date Interaction 3: 01/01/1995

Facility ID: 9872319
Facility Company: Weldco Beales Inc Plant 2
Interaction: A
Interaction 1: UST
Interaction 2: Underground Storage Tank
Ecology Program: TOXICS
Program Data: ISIS
Facility Alt.: Not reported
Program ID: 9096
Date Interaction: 03/20/2000
Date Interaction 3: 03/20/2000

Facility ID: 9872319
Facility Company: Weldco Beales Inc Plant 2
Interaction: I
Interaction 1: HWG

Map ID
Direction
Distance
Elevation

MAP FINDINGS

Site

Database(s)

EDR ID Number
EPA ID Number

WELDCO BEALES INC PLANT 2 (Continued)

1001969483

Interaction 2: Hazardous Waste Generator
Ecology Program: HAZWASTE
Program Data: TURBOWASTE
Facility Alt.: Not reported
Program ID: WAD083358150
Date Interaction: 06/28/1988
Date Interaction 3: 06/28/1988

LUST:

Facility ID: 9872319
Facility Status: Cleanup Started
Cleanup Site ID: 7859
Cleanup Unit Type: Upland
Process Type: Independent Action
Alternate Name: WELDCO BEALES
Release Status Date: 06/01/1995
Site Response Unit Code: Northwest
Lat/Long: 47.2031365 / -121.98438

UST:

Facility ID: 9872319
Site Id: 9096
UBI: Not reported
Phone Number: 2068253581
Decimal Latitude: 47.203136549199797
Decimal Longitude: -121.984382095451

Tank Name: 1
Tag Number: Not reported
Tank Status: Removed
Tank Status Date: 12/08/2011
Tank Install Date: 00/31/1964
Tank Closure Date: 04/12/1991
Capacity Range: Not reported
Tank Permit Expiration Date: Not reported
Tank Upgrade Date: Not reported
Tank Spill Prevention: Not reported
Tank Overfill Prevention: Not reported
Tank Material: Steel
Tank Construction: Not reported
Tank Tightness Test: Not reported
Tank Corrosion Protection: Not reported
Tank Manifold: Not reported
Tank Release Detection: Not reported
Tank SFC Type: Not reported
Pipe Material: Steel
Pipe Construction: Not reported
Pipe Primary Release Detection: Not reported
Pipe Second Release Detection: Not reported
Pipe Corrosion Protection: Not reported
Pipe Pumping System: Not reported
Responsible Unit: NORTHWEST
Dispencer/Pump SFC Type: Not reported

Map ID
Direction
Distance
Elevation

MAP FINDINGS

Site

Database(s)

EDR ID Number
EPA ID Number

WELDCO BEALES INC PLANT 2 (Continued)

1001969483

ICR:

Date Ecology Received Report: 01/06/92
Contaminants Found at Site: Petroleum products
Media Contaminated: Groundwater, Soil
Waste Management: Tank
Region: North Western
Type of Report Ecology Received: Interim cleanup report
Site Register Issue: 92-15
County Code: 17
Contact: Not reported
Report Title: Not reported

L47
West
1/8-1/4
0.230 mi.
1212 ft.

NORTHWEST CAPITAL INVESTORS
806 STEVENSON AVE
ENUMCLAW, WA 98022

WA ALLSITES U003311150
WA LUST N/A
WA UST

Site 1 of 4 in cluster L

Relative:
Higher

ALLSITES:

Facility Id: 75756159
Latitude: 47.200283
Longitude: -121.98927
Ecology Interest Type Code: UST
Facility ID: 75756159
Facility Company: NORTHWEST CAPITAL INVESTORS
Interaction: I
Interaction 1: LUST
Interaction 2: LUST Facility
Ecology Program: TOXICS
Program Data: ISIS
Facility Alt.: Not reported
Program ID: 447706
Date Interaction: 03/26/1998
Date Interaction 3: 03/26/1998

Actual:
749 ft.

Facility ID: 75756159
Facility Company: NORTHWEST CAPITAL INVESTORS
Interaction: I
Interaction 1: UST
Interaction 2: Underground Storage Tank
Ecology Program: TOXICS
Program Data: ISIS
Facility Alt.: Not reported
Program ID: 447706
Date Interaction: 05/11/1998
Date Interaction 3: 05/11/1998

Facility Id: 75756159
Latitude: 47.200283
Longitude: -121.98927
Ecology Interest Type Code: LUST
Facility ID: 75756159
Facility Company: NORTHWEST CAPITAL INVESTORS
Interaction: I
Interaction 1: LUST
Interaction 2: LUST Facility

Map ID
Direction
Distance
Elevation

MAP FINDINGS

Site

Database(s)

EDR ID Number
EPA ID Number

NORTHWEST CAPITAL INVESTORS (Continued)

U003311150

Ecology Program: TOXICS
Program Data: ISIS
Facility Alt.: Not reported
Program ID: 447706
Date Interaction: 03/26/1998
Date Interaction 3: 03/26/1998

Facility ID: 75756159
Facility Company: NORTHWEST CAPITAL INVESTORS
Interaction: I
Interaction 1: UST
Interaction 2: Underground Storage Tank
Ecology Program: TOXICS
Program Data: ISIS
Facility Alt.: Not reported
Program ID: 447706
Date Interaction: 05/11/1998
Date Interaction 3: 05/11/1998

LUST:

Facility ID: 75756159
Facility Status: Awaiting Cleanup
Cleanup Site ID: 10421
Cleanup Unit Type: Upland
Process Type: Independent Action
Alternate Name: NORTHWEST CAPITAL INVESTORS
Release Status Date: 03/13/2003
Site Response Unit Code: Northwest
Lat/Long: 47.200283 / -121.98927

Facility ID: 75756159
Facility Status: RCU
Cleanup Site ID: 10421
Cleanup Unit Type: Upland
Process Type: Independent Action
Alternate Name: NORTHWEST CAPITAL INVESTORS
Release Status Date: 04/07/2003
Site Response Unit Code: Northwest
Lat/Long: 47.200283 / -121.98927

Facility ID: 75756159
Facility Status: Cleanup Started
Cleanup Site ID: 10421
Cleanup Unit Type: Upland
Process Type: Independent Action
Alternate Name: NORTHWEST CAPITAL INVESTORS
Release Status Date: 07/01/2011
Site Response Unit Code: Northwest
Lat/Long: 47.200283 / -121.98927

UST:

Facility ID: 75756159
Site Id: 447706
UBI: Not reported
Phone Number: Not reported

Map ID
Direction
Distance
Elevation

MAP FINDINGS

Site

Database(s)

EDR ID Number
EPA ID Number

NORTHWEST CAPITAL INVESTORS (Continued)

U003311150

Decimal Latitude: 47.200282999999999
Decimal Longitude: -121.989272

Tank Name: UNKNOWN1
Tag Number: Not reported
Tank Status: Removed
Tank Status Date: 12/10/1999
Tank Install Date: 00/01/1900
Tank Closure Date: Not reported
Capacity Range: Not reported
Tank Permit Expiration Date: Not reported
Tank Upgrade Date: Not reported
Tank Spill Prevention: Not reported
Tank Overfill Prevention: Not reported
Tank Material: Not reported
Tank Construction: Not reported
Tank Tightness Test: Not reported
Tank Corrosion Protection: Not reported
Tank Manifold: Not reported
Tank Release Detection: Not reported
Tank SFC Type: Not reported
Pipe Material: Not reported
Pipe Construction: Not reported
Pipe Primary Release Detection: Not reported
Pipe Second Release Detection: Not reported
Pipe Corrosion Protection: Not reported
Pipe Pumping System: Not reported
Responsible Unit: NORTHWEST
Dispencer/Pump SFC Type: Not reported

Tank Name: UNKNOWN2
Tag Number: Not reported
Tank Status: Removed
Tank Status Date: 04/07/2003
Tank Install Date: 00/01/1946
Tank Closure Date: 03/13/1998
Capacity Range: Not reported
Tank Permit Expiration Date: Not reported
Tank Upgrade Date: Not reported
Tank Spill Prevention: Not reported
Tank Overfill Prevention: Not reported
Tank Material: Not reported
Tank Construction: Not reported
Tank Tightness Test: Not reported
Tank Corrosion Protection: Not reported
Tank Manifold: Not reported
Tank Release Detection: Not reported
Tank SFC Type: Not reported
Pipe Material: Not reported
Pipe Construction: Not reported
Pipe Primary Release Detection: Not reported
Pipe Second Release Detection: Not reported
Pipe Corrosion Protection: Not reported
Pipe Pumping System: Not reported
Responsible Unit: NORTHWEST
Dispencer/Pump SFC Type: Not reported

MAP FINDINGS

Map ID
 Direction
 Distance
 Elevation

Site

Database(s)

EDR ID Number
 EPA ID Number

L48
 West
 1/8-1/4
 0.233 mi.
 1231 ft.

821 STEVENSON AVE
 ENUMCLAW, WA 98022

EDR US Hist Auto Stat 1015647710
 N/A

Site 2 of 4 in cluster L

Relative:
 Higher

EDR Historical Auto Stations:

Name: MIKES QUALITY BRAKE & MFLR
 Year: 2003
 Address: 821 STEVENSON AVE

Actual:
 749 ft.

M49
 NW
 1/8-1/4
 0.235 mi.
 1243 ft.

DELS FARM SUPPLY ENUMCLAW
 911 GRIFFIN AVE
 ENUMCLAW, WA

FINDS 1008001225
 WA ALLSITES N/A

Site 1 of 2 in cluster M

Relative:
 Higher

FINDS:

Registry ID: 110020767320

Actual:
 748 ft.

Environmental Interest/Information System

Washington Facility / Site Identification System (WA-FSIS) provides a means to query and display data maintained by the Washington Department of Ecology. This system contains key information for each facility/site that is currently, or has been, of interest to the Air Quality, Dam Safety, Hazardous Waste, Toxics Cleanup, and Water Quality Programs.

ALLSITES:

Facility Id: 6387591
 Latitude: 47.2019268
 Longitude: -121.98815
 Ecology Interest Type Code: TIER2
 Facility ID: 6387591
 Facility Company: DELS FARM SUPPLY ENUMCLAW
 Interaction: 1
 Interaction 1: TIER2
 Interaction 2: Emergency/Haz Chem Rpt TIER2
 Ecology Program: HAZWASTE
 Program Data: EPCRA
 Facility Alt.: Not reported
 Program ID: CRK000062010
 Date Interaction: 09/13/2004
 Date Interaction 3: 09/13/2004

Map ID
 Direction
 Distance
 Elevation

MAP FINDINGS

Site

Database(s)

EDR ID Number
 EPA ID Number

L50
 West
 1/8-1/4
 0.243 mi.
 1282 ft.

851 STEVENSON AVE
 ENUMCLAW, WA 98022

EDR US Hist Auto Stat 1015656044
 N/A

Site 3 of 4 in cluster L

Relative:
 Higher

EDR Historical Auto Stations:

Actual:
 749 ft.

- Name: JIMS SUPERIOR AUTO REPAIR
 Year: 2004
 Address: 851 STEVENSON AVE

- Name: JIMS SUPERIOR AUTO REPAIR
 Year: 2005
 Address: 851 STEVENSON AVE

- Name: JIMS SUPERIOR AUTO REPAIR
 Year: 2006
 Address: 851 STEVENSON AVE

- Name: JIMS SUPERIOR AUTO REPAIR
 Year: 2007
 Address: 851 STEVENSON AVE

- Name: MISTERAUTOMOTIVE LLC
 Year: 2008
 Address: 851 STEVENSON AVE

- Name: MISTERAUTOMOTIVE LLC
 Year: 2009
 Address: 851 STEVENSON AVE

- Name: SUPERIOR AUTO REPAIR
 Year: 2010
 Address: 851 STEVENSON AVE

- Name: JIMS SUPERIOR AUTO REPAIR
 Year: 2011
 Address: 851 STEVENSON AVE

- Name: JIMS SUPERIOR AUTO REPAIR
 Year: 2012
 Address: 851 STEVENSON AVE

L51
 West
 1/8-1/4
 0.243 mi.
 1282 ft.

MIKES QUALITY AUTOMOTIVE
 851 STEVENSON AVE
 ENUMCLAW, WA

FINDS 1007068578
 WA CSCSL N/A
 WA ALLSITES
 WA HSL

Site 4 of 4 in cluster L

Relative:
 Higher

FINDS:

Actual:
 749 ft.

Registry ID: 110015451786

Environmental Interest/Information System

Washington Facility / Site Identification System (WA-FSIS) provides a means to query and display data maintained by the Washington Department of Ecology. This system contains key information for each facility/site that is currently, or has been, of interest to the Air Quality, Dam Safety, Hazardous Waste, Toxics Cleanup, and Water Quality Programs.

Map ID
Direction
Distance
Elevation

MAP FINDINGS

Site

Database(s)
EPA ID Number
EDR ID Number

MIKES QUALITY AUTOMOTIVE (Continued)

1007068578

CSCSL:

Facility ID: 56584198
Region: Northwest
Lat/Long: 47.200716 / -121.98898
Brownfield Status: Not reported
Rank Status: 4
Clean Up Siteid: 566
Site Status: Awaiting Cleanup
PSI?: Not reported
Contaminant Name: Metals - Other
Ground Water: S
Surface Water: Not reported
Soil: S
Sediment: Not reported
Air: Not reported
Bedrock: Not reported
Responsible Unit: Northwest

Facility ID: 56584198
Region: Northwest
Lat/Long: 47.200716 / -121.98898
Brownfield Status: Not reported
Rank Status: 4
Clean Up Siteid: 566
Site Status: Awaiting Cleanup
PSI?: Not reported
Contaminant Name: Metals Priority Pollutants
Ground Water: S
Surface Water: Not reported
Soil: S
Sediment: Not reported
Air: Not reported
Bedrock: Not reported
Responsible Unit: Northwest

Facility ID: 56584198
Region: Northwest
Lat/Long: 47.200716 / -121.98898
Brownfield Status: Not reported
Rank Status: 4
Clean Up Siteid: 566
Site Status: Awaiting Cleanup
PSI?: Not reported
Contaminant Name: Non-Halogenated Solvents
Ground Water: S
Surface Water: Not reported
Soil: S
Sediment: Not reported
Air: Not reported
Bedrock: Not reported
Responsible Unit: Northwest

Facility ID: 56584198
Region: Northwest
Lat/Long: 47.200716 / -121.98898
Brownfield Status: Not reported
Rank Status: 4

Map ID
Direction
Distance
Elevation

MAP FINDINGS

Site

Database(s)

EDR ID Number
EPA ID Number

MIKES QUALITY AUTOMOTIVE (Continued)

1007068578

Clean Up Siteid: 566
Site Status: Awaiting Cleanup
PSI?: Not reported
Contaminant Name: Petroleum Products-Unspecified
Ground Water: S
Surface Water: S
Soil: C
Sediment: Not reported
Air: Not reported
Bedrock: Not reported
Responsible Unit: Northwest

ALLSITES:

Facility Id: 56584198
Latitude: 47.200716
Longitude: -121.98898
Ecology Interest Type Code: SCS
Facility ID: 56584198
Facility Company: MIKES QUALITY AUTOMOTIVE
Interaction: A
Interaction 1: SCS
Interaction 2: State Cleanup Site
Ecology Program: TOXICS
Program Data: ISIS
Facility Alt.: MIKES QUALITY AUTOMOTIVE
Program ID: Not reported
Date Interaction: 06/18/1999
Date Interaction 3: 06/18/1999

HSL:

edr_fstat: WA
edr_fzip: Not reported
edr_fcnty: KING
edr_zip: Not reported
Facility Type: Hazardous Sites List
Facility Status: Awaiting Cleanup
FSID Number: 56584198
Rank: 4
Region: NW

N52
NNW
1/8-1/4
0.243 mi.
1283 ft.

P.E.G. INVESTMENT
1724 2ND ST.
ENUMCLAW, WA 98022
Site 1 of 2 in cluster N

WA ICR S103508527
N/A

Relative:
Lower

ICR:

Date Ecology Received Report: 10/29/91
Contaminants Found at Site: Petroleum products
Media Contaminated: Soil
Waste Management: Tank
Region: North Western
Type of Report Ecology Received: Final cleanup report
Site Register Issue: 92-10
County Code: 17
Contact: Not reported

Actual:
744 ft.

Map ID
 Direction
 Distance
 Elevation

MAP FINDINGS

Site _____ Database(s) _____ EDR ID Number _____
 EPA ID Number _____

P.E.G. INVESTMENT (Continued)

S103508527

Report Title: Not reported

N53
NNW
1/8-1/4
0.243 mi.
1283 ft.

JOHN KOCHEVAR & SONS INC
1724 2ND ST
ENUMCLAW, WA

FINDS
WA ALLSITES
WA CSCSL NFA
WA UST

1007073344
N/A

Site 2 of 2 in cluster N

Relative:
Lower

FINDS:

Registry ID: 110015499771

Environmental Interest/Information System

Washington Facility / Site Identification System (WA-FSIS) provides a means to query and display data maintained by the Washington Department of Ecology. This system contains key information for each facility/site that is currently, or has been, of interest to the Air Quality, Dam Safety, Hazardous Waste, Toxics Cleanup, and Water Quality Programs.

Actual:
744 ft.

ALLSITES:

Facility Id: 27676943
 Latitude: 47.202013
 Longitude: -121.98688
 Ecology Interest Type Code: LUST
 Facility ID: 27676943
 Facility Company: JOHN KOCHEVAR & SONS INC
 Interaction: I
 Interaction 1: LUST
 Interaction 2: LUST Facility
 Ecology Program: TOXICS
 Program Data: ISIS
 Facility Alt.: Not reported
 Program ID: 7003
 Date Interaction: 12/24/1990
 Date Interaction 3: 12/24/1990

Facility ID: 27676943
 Facility Company: JOHN KOCHEVAR & SONS INC
 Interaction: A
 Interaction 1: UST
 Interaction 2: Underground Storage Tank
 Ecology Program: TOXICS
 Program Data: ISIS
 Facility Alt.: Not reported
 Program ID: 7003
 Date Interaction: 03/20/2000
 Date Interaction 3: 03/20/2000

Facility Id: 27676943
 Latitude: 47.202013
 Longitude: -121.98688
 Ecology Interest Type Code: UST
 Facility ID: 27676943
 Facility Company: JOHN KOCHEVAR & SONS INC

Map ID
Direction
Distance
Elevation

MAP FINDINGS

Site

Database(s)

EDR ID Number
EPA ID Number

JOHN KOCHEVAR & SONS INC (Continued)

1007073344

Interaction: I
Interaction 1: LUST
Interaction 2: LUST Facility
Ecology Program: TOXICS
Program Data: ISIS
Facility Alt.: Not reported
Program ID: 7003
Date Interaction: 12/24/1990
Date Interaction 3: 12/24/1990

Facility ID: 27676943
Facility Company: JOHN KOCHEVAR & SONS INC
Interaction: A
Interaction 1: UST
Interaction 2: Underground Storage Tank
Ecology Program: TOXICS
Program Data: ISIS
Facility Alt.: Not reported
Program ID: 7003
Date Interaction: 03/20/2000
Date Interaction 3: 03/20/2000

CSCSL NFA:

Facility/Site Id: 27676943
CS Id: 8553
NFA Date: 10/03/2011
Rank: Not reported
VCP: No
Latitude: 47.202013000000001
Longitude: -121.98688199999999

UST:

Facility ID: 27676943
Site Id: 7003
UBI: Not reported
Phone Number: 2088254200
Decimal Latitude: 47.202013000000001
Decimal Longitude: -121.98688199999999

Tank Name: 1
Tag Number: Not reported
Tank Status: Removed
Tank Status Date: 08/06/1996
Tank Install Date: 00/31/1964
Tank Closure Date: Not reported
Capacity Range: Not reported
Tank Permit Expiration Date: Not reported
Tank Upgrade Date: Not reported
Tank Spill Prevention: Not reported
Tank Overfill Prevention: Not reported
Tank Material: Steel
Tank Construction: Not reported
Tank Tightness Test: Not reported
Tank Corrosion Protection: Not reported
Tank Manifold: Not reported

Map ID
Direction
Distance
Elevation

MAP FINDINGS

Site

Database(s)

EDR ID Number
EPA ID Number

JOHN KOCHEVAR & SONS INC (Continued)

1007073344

Tank Release Detection: Not reported
Tank SFC Type: Not reported
Pipe Material: Steel
Pipe Construction: Not reported
Pipe Primary Release Detection: Not reported
Pipe Second Release Detection: Not reported
Pipe Corrosion Protection: Not reported
Pipe Pumping System: Not reported
Responsible Unit: NORTHWEST
Dispencer/Pump SFC Type: Not reported

Tank Name: 2
Tag Number: Not reported
Tank Status: Removed
Tank Status Date: 08/06/1996
Tank Install Date: 00/31/1964
Tank Closure Date: Not reported
Capacity Range: Not reported
Tank Permit Expiration Date: Not reported
Tank Upgrade Date: Not reported
Tank Spill Prevention: Not reported
Tank Overfill Prevention: Not reported
Tank Material: Steel
Tank Construction: Not reported
Tank Tightness Test: Not reported
Tank Corrosion Protection: Not reported
Tank Manifold: Not reported
Tank Release Detection: Not reported
Tank SFC Type: Not reported
Pipe Material: Steel
Pipe Construction: Not reported
Pipe Primary Release Detection: Not reported
Pipe Second Release Detection: Not reported
Pipe Corrosion Protection: Not reported
Pipe Pumping System: Not reported
Responsible Unit: NORTHWEST
Dispencer/Pump SFC Type: Not reported

M54
NW
1/4-1/2
0.251 mi.
1325 ft.

GATEWAY FEED CO INC
944 GRIFFIN AVE
ENUMCLAW, WA 98022

WA ALLSITES U000593949
WA UST N/A

Site 2 of 2 in cluster M

Relative:
Higher

ALLSITES:

Facility Id: 84479263
Latitude: 47.202503
Longitude: -121.98936
Ecology Interest Type Code: UST

Actual:
748 ft.

Facility ID: 84479263
Facility Company: GATEWAY FEED CO INC
Interaction: I
Interaction 1: UST
Interaction 2: Underground Storage Tank
Ecology Program: TOXICS
Program Data: ISIS
Facility Alt.: Not reported

Map ID
Direction
Distance
Elevation

MAP FINDINGS

Site

Database(s)

EDR ID Number
EPA ID Number

GATEWAY FEED CO INC (Continued)

U000593949

Program ID: 9749
Date Interaction: 02/29/2000
Date Interaction 3: 02/29/2000

UST:

Facility ID: 84479263
Site Id: 9749
UBI: Not reported
Phone Number: 2068253141
Decimal Latitude: 47.202503
Decimal Longitude: -121.989362

Tank Name: 1
Tag Number: Not reported
Tank Status: Removed
Tank Status Date: 08/06/1996
Tank Install Date: 00/31/1964
Tank Closure Date: Not reported
Capacity Range: 111 TO 1,100 Gallons
Tank Permit Expiration Date: Not reported
Tank Upgrade Date: Not reported
Tank Spill Prevention: Not reported
Tank Overfill Prevention: Not reported
Tank Material: Steel
Tank Construction: Not reported
Tank Tightness Test: Not reported
Tank Corrosion Protection: Not reported
Tank Manifold: Not reported
Tank Release Detection: Not reported
Tank SFC Type: Not reported
Pipe Material: Steel
Pipe Construction: Not reported
Pipe Primary Release Detection: Not reported
Pipe Second Release Detection: Not reported
Pipe Corrosion Protection: Not reported
Pipe Pumping System: Not reported
Responsible Unit: NORTHWEST
Dispencer/Pump SFC Type: Not reported

55
NW
1/4-1/2
0.258 mi.
1362 ft.

**CITY OF ENUMCLAW SPECIAL COLLECTION EVENT
ENUMCLAW PUBLIC LIBRARY
ENUMCLAW, WA**

**WA SWF/LF S108107944
N/A**

**Relative:
Higher**

SWF/LF:
Facility ID: 755
Region: STATE
Permit Status: Not reported
Date Closed: Not reported
Contact Organization: OLYMPIC ENVIRONMENTAL RESOURCES
Contact Address1: 4715 SW WALKER STREET
Contact Address2: Not reported
Contact City: SEATTLE
Contact State: WA
Contact Postal: 98116

**Actual:
747 ft.**

Map ID
Direction
Distance
Elevation

MAP FINDINGS

Site

Database(s)

EDR ID Number
EPA ID Number

CITY OF ENUMCLAW SPECIAL COLLECTION EVENT (Continued)

S108107944

Contact EMail: PAULDEVINE@MSN.COM
Contact Phone: (206) 938-8262
Contact Phone Ext: Not reported
Permit No: Not reported
Phone: Not reported
Operator Name: Not reported
Operator Organization: Not reported
EMail: pauldevine@msn.com
Recycle Survey Code: Not reported
Ownership: PRIVATE
Type: MRW COLLECTION EVENT
Contact Name: PAUL DEVINE
Contact Title: GENERAL MANAGER
Activity1: MOBILE MRW COLLECTION/COLLECTION EVENTS

56
North
1/4-1/2
0.264 mi.
1396 ft.

MOULDEN SONS INC
2011 2ND ST
ENUMCLAW, WA 98022

RCRA NonGen / NLR 1000278504
FINDS WAD004904520
WA ALLSITES
WA UST

Relative:
Lower

RCRA NonGen / NLR:

Actual:
743 ft.

Date form received by agency: 12/03/1992
Facility name: MOULDEN SONS INC
Facility address: 2011 2ND ST
ENUMCLAW, WA 98022
EPA ID: WAD004904520
Mailing address: PO BOX 105
BUCKLEY, WA 98321-0105
Contact: MOULDEN SONS IN MOULDEN SONS IN
Contact address: PO BOX 105
BUCKLEY, WA 98321-0105
Contact country: US
Contact telephone: (000)000-0000
Contact email: Not reported
EPA Region: 10
Classification: Non-Generator
Description: Handler: Non-Generators do not presently generate hazardous waste

Owner/Operator Summary:

Owner/operator name: MOULDEN SONS IN M
Owner/operator address: 2011 2ND ST
ENUMCLAW, WA 98022
Owner/operator country: US
Owner/operator telephone: (000)000-0000
Legal status: Private
Owner/Operator Type: Owner
Owner/Op start date: 05/02/1996
Owner/Op end date: Not reported

Handler Activities Summary:

U.S. importer of hazardous waste: No
Mixed waste (haz. and radioactive): No
Recycler of hazardous waste: No
Transporter of hazardous waste: No
Treater, storer or disposer of HW: No
Underground injection activity: No

Map ID
Direction
Distance
Elevation

MAP FINDINGS

Site

Database(s)

EDR ID Number
EPA ID Number

MOULDEN SONS INC (Continued)

1000278504

On-site burner exemption: No
Furnace exemption: No
Used oil fuel burner: No
Used oil processor: No
Used oil refiner: No
Used oil fuel marketer to burner: No
Used oil Specification marketer: No
Used oil transfer facility: No
Used oil transporter: No

Violation Status: No violations found

FINDS:

Registry ID: 110005312269

Environmental Interest/Information System

Washington Facility / Site Identification System (WA-FSIS) provides a means to query and display data maintained by the Washington Department of Ecology. This system contains key information for each facility/site that is currently, or has been, of interest to the Air Quality, Dam Safety, Hazardous Waste, Toxics Cleanup, and Water Quality Programs.

RCRAInfo is a national information system that supports the Resource Conservation and Recovery Act (RCRA) program through the tracking of events and activities related to facilities that generate, transport, and treat, store, or dispose of hazardous waste. RCRAInfo allows RCRA program staff to track the notification, permit, compliance, and corrective action activities required under RCRA.

ALLSITES:

Facility Id: 77127896
Latitude: 47.203693
Longitude: -121.98503
Ecology Interest Type Code: UST
Facility ID: 77127896
Facility Company: Moulden Sons Inc
Interaction: I
Interaction 1: HWG
Interaction 2: Hazardous Waste Generator
Ecology Program: HAZWASTE
Program Data: TURBOWASTE
Facility Alt.: Not reported
Program ID: WAD004904520
Date Interaction: 02/04/1985
Date Interaction 3: 02/04/1985

Facility ID: 77127896
Facility Company: Moulden Sons Inc
Interaction: I
Interaction 1: UST
Interaction 2: Underground Storage Tank
Ecology Program: TOXICS
Program Data: ISIS
Facility Alt.: Not reported

Map ID
Direction
Distance
Elevation

MAP FINDINGS

Site

Database(s)

EDR ID Number
EPA ID Number

MOULDEN SONS INC (Continued)

1000278504

Program ID: 7004
Date Interaction: 02/29/2000
Date Interaction 3: 02/29/2000

Facility Id: 77127896
Latitude: 47.203693
Longitude: -121.98503
Ecology Interest Type Code: HWG
Facility ID: 77127896
Facility Company: Moulden Sons Inc
Interaction: I
Interaction 1: HWG
Interaction 2: Hazardous Waste Generator
Ecology Program: HAZWASTE
Program Data: TURBOWASTE
Facility Alt.: Not reported
Program ID: WAD004904520
Date Interaction: 02/04/1985
Date Interaction 3: 02/04/1985

Facility ID: 77127896
Facility Company: Moulden Sons Inc
Interaction: I
Interaction 1: UST
Interaction 2: Underground Storage Tank
Ecology Program: TOXICS
Program Data: ISIS
Facility Alt.: Not reported
Program ID: 7004
Date Interaction: 02/29/2000
Date Interaction 3: 02/29/2000

UST:

Facility ID: 77127896
Site Id: 7004
UBI: Not reported
Phone Number: 2068255511
Decimal Latitude: 47.203693000000001
Decimal Longitude: -121.985032

Tank Name: 1
Tag Number: Not reported
Tank Status: Removed
Tank Status Date: 08/06/1996
Tank Install Date: 00/31/1964
Tank Closure Date: Not reported
Capacity Range: Not reported
Tank Permit Expiration Date: Not reported
Tank Upgrade Date: Not reported
Tank Spill Prevention: Not reported
Tank Overfill Prevention: Not reported
Tank Material: Steel
Tank Construction: Not reported
Tank Tightness Test: Not reported
Tank Corrosion Protection: Not reported

Map ID
Direction
Distance
Elevation

MAP FINDINGS

Site

Database(s)

EDR ID Number
EPA ID Number

MOULDEN SONS INC (Continued)

1000278504

Tank Manifold: Not reported
Tank Release Detection: Not reported
Tank SFC Type: Not reported
Pipe Material: Steel
Pipe Construction: Not reported
Pipe Primary Release Detection: Not reported
Pipe Second Release Detection: Not reported
Pipe Corrosion Protection: Not reported
Pipe Pumping System: Not reported
Responsible Unit: NORTHWEST
Dispenser/Pump SFC Type: Not reported

Tank Name: 2
Tag Number: Not reported
Tank Status: Removed
Tank Status Date: 08/06/1996
Tank Install Date: 00/31/1964
Tank Closure Date: Not reported
Capacity Range: Not reported
Tank Permit Expiration Date: Not reported
Tank Upgrade Date: Not reported
Tank Spill Prevention: Not reported
Tank Overfill Prevention: Not reported
Tank Material: Steel
Tank Construction: Not reported
Tank Tightness Test: Not reported
Tank Corrosion Protection: Not reported
Tank Manifold: Not reported
Tank Release Detection: Not reported
Tank SFC Type: Not reported
Pipe Material: Steel
Pipe Construction: Not reported
Pipe Primary Release Detection: Not reported
Pipe Second Release Detection: Not reported
Pipe Corrosion Protection: Not reported
Pipe Pumping System: Not reported
Responsible Unit: NORTHWEST
Dispenser/Pump SFC Type: Not reported

Tank Name: 3
Tag Number: Not reported
Tank Status: Removed
Tank Status Date: 08/06/1996
Tank Install Date: 00/31/1964
Tank Closure Date: Not reported
Capacity Range: 111 TO 1,100 Gallons
Tank Permit Expiration Date: Not reported
Tank Upgrade Date: Not reported
Tank Spill Prevention: Not reported
Tank Overfill Prevention: Not reported
Tank Material: Steel
Tank Construction: Not reported
Tank Tightness Test: Not reported
Tank Corrosion Protection: Not reported
Tank Manifold: Not reported

Map ID
Direction
Distance
Elevation

MAP FINDINGS

Site

Database(s)

EDR ID Number
EPA ID Number

MOULDEN SONS INC (Continued)

1000278504

Tank Release Detection: Not reported
Tank SFC Type: Not reported
Pipe Material: Not reported
Pipe Construction: Above Ground Piping
Pipe Primary Release Detection: Not reported
Pipe Second Release Detection: Not reported
Pipe Corrosion Protection: Not reported
Pipe Pumping System: Not reported
Responsible Unit: NORTHWEST
Dispencer/Pump SFC Type: Not reported

57
ESE
1/4-1/2
0.266 mi.
1405 ft.

TEXACO REFINING MARKETING IN ENUMCLAW
230 ROOSEVELT E
ENUMCLAW, WA 98022

WA ALLSITES S109556066
N/A

Relative:
Higher

ALLSITES:

Facility Id: 93138637
Latitude: 47.19908
Longitude: -121.96471
Ecology Interest Type Code: HWG

Actual:
748 ft.

Facility ID: 93138637
Facility Company: Texaco Refining Marketing IN Enumclaw
Interaction: I
Interaction 1: TIER2
Interaction 2: Emergency/Haz Chem Rpt TIER2
Ecology Program: HAZWASTE
Program Data: EPCRA
Facility Alt.: Not reported
Program ID: WAD988480851
Date Interaction: 01/01/1988
Date Interaction 3: 01/01/1988

Facility ID: 93138637
Facility Company: Texaco Refining Marketing IN Enumclaw
Interaction: I
Interaction 1: HWG
Interaction 2: Hazardous Waste Generator
Ecology Program: HAZWASTE
Program Data: TURBOWASTE
Facility Alt.: Not reported
Program ID: WAD988480851
Date Interaction: 12/13/1990
Date Interaction 3: 12/13/1990

Facility Id: 93138637
Latitude: 47.19908
Longitude: -121.96471
Ecology Interest Type Code: TIER2

Facility ID: 93138637
Facility Company: Texaco Refining Marketing IN Enumclaw
Interaction: I
Interaction 1: TIER2
Interaction 2: Emergency/Haz Chem Rpt TIER2
Ecology Program: HAZWASTE
Program Data: EPCRA

Map ID
Direction
Distance
Elevation

MAP FINDINGS

Site

Database(s)

EDR ID Number
EPA ID Number

TEXACO REFINING MARKETING IN ENUMCLAW (Continued)

S109556066

Facility Alt.: Not reported
Program ID: WAD988480851
Date Interaction: 01/01/1988
Date Interaction 3: 01/01/1988

Facility ID: 93138637
Facility Company: Texaco Refining Marketing IN Enumclaw
Interaction: I
Interaction 1: HWG
Interaction 2: Hazardous Waste Generator
Ecology Program: HAZWASTE
Program Data: TURBOWASTE
Facility Alt.: Not reported
Program ID: WAD988480851
Date Interaction: 12/13/1990
Date Interaction 3: 12/13/1990

58
NW
1/4-1/2
0.286 mi.
1511 ft.

CHEVRON 97001
1019 GRIFFIN ST
ENUMCLAW, WA 98022

WA ALLSITES U000799359
WA UST N/A

Relative:
Higher

ALLSITES:

Facility Id: 15926321
Latitude: 47.202833
Longitude: -121.99005
Ecology Interest Type Code: UST
Facility ID: 15926321
Facility Company: CHEVRON 97001
Interaction: I
Interaction 1: UST
Interaction 2: Underground Storage Tank
Ecology Program: TOXICS
Program Data: ISIS
Facility Alt.: Not reported
Program ID: 5224
Date Interaction: 02/29/2000
Date Interaction 3: 02/29/2000

Actual:
749 ft.

UST:

Facility ID: 15926321
Site Id: 5224
UBI: Not reported
Phone Number: 2068255350
Decimal Latitude: 47.202832999999998
Decimal Longitude: -121.99005200000001

Tank Name: 1
Tag Number: Not reported
Tank Status: Removed
Tank Status Date: 08/06/1996
Tank Install Date: 00/31/1964
Tank Closure Date: Not reported
Capacity Range: Not reported

Map ID
Direction
Distance
Elevation

MAP FINDINGS

Site

Database(s) EDR ID Number
EPA ID Number

CHEVRON 97001 (Continued)

U000799359

Tank Permit Expiration Date: Not reported
Tank Upgrade Date: Not reported
Tank Spill Prevention: Not reported
Tank Overfill Prevention: Not reported
Tank Material: Steel
Tank Construction: Single Wall Tank
Tank Tightness Test: Not reported
Tank Corrosion Protection: Not reported
Tank Manifold: Not reported
Tank Release Detection: Not reported
Tank SFC Type: Not reported
Pipe Material: Steel
Pipe Construction: Not reported
Pipe Primary Release Detection: Not reported
Pipe Second Release Detection: Not reported
Pipe Corrosion Protection: Not reported
Pipe Pumping System: Not reported
Responsible Unit: NORTHWEST
Dispencer/Pump SFC Type: Not reported

Tank Name: 2
Tag Number: Not reported
Tank Status: Removed
Tank Status Date: 08/06/1996
Tank Install Date: 00/31/1964
Tank Closure Date: Not reported
Capacity Range: Not reported
Tank Permit Expiration Date: Not reported
Tank Upgrade Date: Not reported
Tank Spill Prevention: Not reported
Tank Overfill Prevention: Not reported
Tank Material: Steel
Tank Construction: Single Wall Tank
Tank Tightness Test: Not reported
Tank Corrosion Protection: Not reported
Tank Manifold: Not reported
Tank Release Detection: Not reported
Tank SFC Type: Not reported
Pipe Material: Steel
Pipe Construction: Not reported
Pipe Primary Release Detection: Not reported
Pipe Second Release Detection: Not reported
Pipe Corrosion Protection: Not reported
Pipe Pumping System: Not reported
Responsible Unit: NORTHWEST
Dispencer/Pump SFC Type: Not reported

Tank Name: 3
Tag Number: Not reported
Tank Status: Removed
Tank Status Date: 08/06/1996
Tank Install Date: 00/31/1964
Tank Closure Date: Not reported
Capacity Range: Not reported
Tank Permit Expiration Date: Not reported

Map ID
Direction
Distance
Elevation

MAP FINDINGS

Site

Database(s)

EDR ID Number
EPA ID Number

CHEVRON 97001 (Continued)

U000799359

Tank Upgrade Date: Not reported
Tank Spill Prevention: Not reported
Tank Overfill Prevention: Not reported
Tank Material: Steel
Tank Construction: Single Wall Tank
Tank Tightness Test: Not reported
Tank Corrosion Protection: Not reported
Tank Manifold: Not reported
Tank Release Detection: Not reported
Tank SFC Type: Not reported
Pipe Material: Steel
Pipe Construction: Not reported
Pipe Primary Release Detection: Not reported
Pipe Second Release Detection: Not reported
Pipe Corrosion Protection: Not reported
Pipe Pumping System: Not reported
Responsible Unit: NORTHWEST
Dispencer/Pump SFC Type: Not reported

Tank Name: 4
Tag Number: Not reported
Tank Status: Removed
Tank Status Date: 08/06/1996
Tank Install Date: 00/31/1964
Tank Closure Date: Not reported
Capacity Range: 111 TO 1,100 Gallons
Tank Permit Expiration Date: Not reported
Tank Upgrade Date: Not reported
Tank Spill Prevention: Not reported
Tank Overfill Prevention: Not reported
Tank Material: Steel
Tank Construction: Single Wall Tank
Tank Tightness Test: Not reported
Tank Corrosion Protection: Not reported
Tank Manifold: Not reported
Tank Release Detection: Not reported
Tank SFC Type: Not reported
Pipe Material: Steel
Pipe Construction: Not reported
Pipe Primary Release Detection: Not reported
Pipe Second Release Detection: Not reported
Pipe Corrosion Protection: Not reported
Pipe Pumping System: Not reported
Responsible Unit: NORTHWEST
Dispencer/Pump SFC Type: Not reported

Tank Name: 5
Tag Number: Not reported
Tank Status: Removed
Tank Status Date: 08/06/1996
Tank Install Date: 00/31/1964
Tank Closure Date: Not reported
Capacity Range: Not reported
Tank Permit Expiration Date: Not reported
Tank Upgrade Date: Not reported

Map ID
 Direction
 Distance
 Elevation

MAP FINDINGS

Site

Database(s)

EDR ID Number
 EPA ID Number

CHEVRON 97001 (Continued)

U000799359

Tank Spill Prevention: Not reported
 Tank Overfill Prevention: Not reported
 Tank Material: Steel
 Tank Construction: Single Wall Tank
 Tank Tightness Test: Not reported
 Tank Corrosion Protection: Not reported
 Tank Manifold: Not reported
 Tank Release Detection: Not reported
 Tank SFC Type: Not reported
 Pipe Material: Steel
 Pipe Construction: Not reported
 Pipe Primary Release Detection: Not reported
 Pipe Second Release Detection: Not reported
 Pipe Corrosion Protection: Not reported
 Pipe Pumping System: Not reported
 Responsible Unit: NORTHWEST
 Dispenser/Pump SFC Type: Not reported

O59
 North
 1/4-1/2
 0.295 mi.
 1555 ft.

OWL FENCING SITE IMPROVEMENTS
 2109 GARRETT ST
 ENUMCLAW, WA 98022
 Site 1 of 3 in cluster O

WA ALLSITES S110037582
 N/A

Relative:
 Lower

ALLSITES:

Facility Id: 12828
 Latitude: 47.205
 Longitude: -121.982
 Ecology Interest Type Code: CONSTGP
 Facility ID: 12828
 Facility Company: OWL FENCING SITE IMPROVEMENTS
 Interaction: A
 Interaction 1: CONSTGP
 Interaction 2: Construction SW GP
 Ecology Program: WATQUAL
 Program Data: PARIS
 Facility Alt.: OWL FENCING SITE IMPROVEMENTS
 Program ID: WAR010902
 Date Interaction: 07/28/2008
 Date Interaction 3: 07/28/2008

Actual:
 743 ft.

Facility/Site Interaction T: 85578
 Geographic Location Identifier (Alias Facid): 12828
 Interaction (Aka Env Int) Type Code: CONSTGP
 Interaction (Aka Env Int) Description: Construction SW GP
 Interaction Status: A
 Federal Program Identifier: WAR010902
 Interaction Start Date: 07/28/2008
 Interaction End Date: Not reported
 prgm_facil: OWL FENCING SITE IMPROVEMENTS
 cur_sys_pr: WATQUAL
 cur_sys_nm: PARIS

Map ID
Direction
Distance
Elevation

MAP FINDINGS

Site Database(s) EDR ID Number
EPA ID Number

O60
North
1/4-1/2
0.295 mi.
1558 ft.

GAL S TRUCKING INC
2111 2ND ST 4
ENUMCLAW, WA 98022
Site 2 of 3 in cluster O

RCRA NonGen / NLR
FINDS
WA ALLSITES

1000100536
WAD980724884

Relative:
Lower

RCRA NonGen / NLR:

Date form received by agency: 12/03/1992
Facility name: GAL S TRUCKING INC
Facility address: 2111 2ND ST 4
ENUMCLAW, WA 98022
EPA ID: WAD980724884
Mailing address: PO BOX 709
ENUMCLAW, WA 98022-0709
Contact: GAL S TRUCKING GAL S TRUCKING
Contact address: PO BOX 709
ENUMCLAW, WA 98022-0709
Contact country: US
Contact telephone: (000)000-0000
Contact email: Not reported
EPA Region: 10
Classification: Non-Generator
Description: Handler: Non-Generators do not presently generate hazardous waste

Actual:
743 ft.

Owner/Operator Summary:

Owner/operator name: GAL S TRUCKING G
Owner/operator address: 2111 2ND ST STE 4
ENUMCLAW, WA 98022
Owner/operator country: US
Owner/operator telephone: (000)000-0000
Legal status: Private
Owner/Operator Type: Owner
Owner/Op start date: 05/02/1996
Owner/Op end date: Not reported

Handler Activities Summary:

U.S. importer of hazardous waste: No
Mixed waste (haz. and radioactive): No
Recycler of hazardous waste: No
Transporter of hazardous waste: No
Treater, storer or disposer of HW: No
Underground injection activity: No
On-site burner exemption: No
Furnace exemption: No
Used oil fuel burner: No
Used oil processor: No
User oil refiner: No
Used oil fuel marketer to burner: No
Used oil Specification marketer: No
Used oil transfer facility: No
Used oil transporter: No

Violation Status: No violations found

FINDS:

Registry ID: 110005334021

Environmental Interest/Information System

Map ID
Direction
Distance
Elevation

MAP FINDINGS

Site

Database(s)

EDR ID Number
EPA ID Number

GAL S TRUCKING INC (Continued)

1000100536

RCRAInfo is a national information system that supports the Resource Conservation and Recovery Act (RCRA) program through the tracking of events and activities related to facilities that generate, transport, and treat, store, or dispose of hazardous waste. RCRAInfo allows RCRA program staff to track the notification, permit, compliance, and corrective action activities required under RCRA.

ALLSITES:

Facility Id: 78476936
Latitude: 47.20449
Longitude: -121.98306
Ecology Interest Type Code: HWG
Facility ID: 78476936
Facility Company: Gal S Trucking Inc
Interaction: I
Interaction 1: HWG
Interaction 2: Hazardous Waste Generator
Ecology Program: HAZWASTE
Program Data: TURBOWASTE
Facility Alt.: Not reported
Program ID: WAD980724884
Date Interaction: 04/15/1983
Date Interaction 3: 04/15/1983

O61
North
1/4-1/2
0.306 mi.
1616 ft.

R BORGSTROM BULL DOZING INC
2ND ST
ENUMCLAW, WA

FINDS 1007067148
WA ALLSITES N/A
WA UST

Site 3 of 3 in cluster O

Relative:
Lower

FINDS:

Registry ID: 110015437375

Actual:
743 ft.

Environmental Interest/Information System

Washington Facility / Site Identification System (WA-FSIS) provides a means to query and display data maintained by the Washington Department of Ecology. This system contains key information for each facility/site that is currently, or has been, of interest to the Air Quality, Dam Safety, Hazardous Waste, Toxics Cleanup, and Water Quality Programs.

ALLSITES:

Facility Id: 65562658
Latitude: 47.204363
Longitude: -121.98419
Ecology Interest Type Code: UST
Facility ID: 65562658
Facility Company: R BORGSTROM BULL DOZING INC
Interaction: I
Interaction 1: UST
Interaction 2: Underground Storage Tank
Ecology Program: TOXICS
Program Data: ISIS

Map ID
Direction
Distance
Elevation

MAP FINDINGS

Site

Database(s)

EDR ID Number
EPA ID Number

R BORGSTROM BULL DOZING INC (Continued)

1007067148

Facility Alt.: Not reported
Program ID: Not reported
Date Interaction: 03/25/1999
Date Interaction 3: 03/25/1999

Facility ID: 65562658
Facility Company: R BORGSTROM BULL DOZING INC
Interaction: I
Interaction 1: UST
Interaction 2: Underground Storage Tank
Ecology Program: TOXICS
Program Data: ISIS
Facility Alt.: Not reported
Program ID: Not reported
Date Interaction: 02/29/2000
Date Interaction 3: 02/29/2000

UST:

Facility ID: 65562658
Site Id: 2332
UBI: 6002048380010002
Phone Number: 2068256900
Decimal Latitude: 47.204363000000001
Decimal Longitude: -121.98419199999999

Tank Name: #1
Tag Number: Not reported
Tank Status: Removed
Tank Status Date: 08/06/1996
Tank Install Date: 00/31/1964
Tank Closure Date: Not reported
Capacity Range: Not reported
Tank Permit Expiration Date: 06/12/1992
Tank Upgrade Date: Not reported
Tank Spill Prevention: Not reported
Tank Overfill Prevention: Not reported
Tank Material: Not reported
Tank Construction: Not reported
Tank Tightness Test: Not reported
Tank Corrosion Protection: Not reported
Tank Manifold: Not reported
Tank Release Detection: Not reported
Tank SFC Type: Not reported
Pipe Material: Not reported
Pipe Construction: Not reported
Pipe Primary Release Detection: Not reported
Pipe Second Release Detection: Not reported
Pipe Corrosion Protection: Not reported
Pipe Pumping System: Not reported
Responsible Unit: NORTHWEST
Dispencer/Pump SFC Type: Not reported

MAP FINDINGS

Map ID			EDR ID Number
Direction			EPA ID Number
Distance		Database(s)	
Elevation	Site		

62 West 1/4-1/2 0.341 mi. 1803 ft.	QFC 863 FUEL 1009 MONROE ST ENUMCLAW, WA 98022	WA ALLSITES WA Financial Assurance	S108237055 N/A
--	---	---	---------------------------------

Relative: Lower	ALLSITES: Facility Id: 9149562 Latitude: 47.199626 Longitude: -121.99046 Ecology Interest Type Code: UST Facility ID: 9149562 Facility Company: QFC 863 FUEL Interaction: A Interaction 1: UST Interaction 2: Underground Storage Tank Ecology Program: TOXICS Program Data: ISIS Facility Alt.: Not reported Program ID: Not reported Date Interaction: 12/05/2006 Date Interaction 3: 12/05/2006
Actual: 745 ft.	

WA Financial Assurance 1:

edr_fstat:	WA
edr_fzip:	98022
edr_fcnty:	Not reported
edr_zip:	Not reported
DOE Site ID:	619300
Site Type:	Other Ins
Financial Resp Type:	Illinois Union Insurance Company
Inception Date:	05/01/2011
Expiration Date:	05/01/2012

63 NW 1/4-1/2 0.343 mi. 1813 ft.	ART GAMBLIN MOTORS INC 1107 GRIFFIN ENUMCLAW, WA	RCRA NonGen / NLR FINDS WA ALLSITES	1000114989 WAD047498134
--	---	--	--

Relative: Higher	RCRA NonGen / NLR: Date form received by agency: 02/29/1988 Facility name: ART GAMBLIN MOTORS INC Facility address: 1107 GRIFFIN ENUMCLAW, WA 98022 EPA ID: WAD047498134 Mailing address: PO BOX 97 ENUMCLAW, WA 98022-0097 Contact: ART GAMBLIN MOT ART GAMBLIN MOT Contact address: PO BOX 97 ENUMCLAW, WA 98022-0097 Contact country: US Contact telephone: (000)000-0000 Contact email: Not reported EPA Region: 10 Classification: Non-Generator Description: Handler: Non-Generators do not presently generate hazardous waste
Actual: 751 ft.	

Map ID
Direction
Distance
Elevation

MAP FINDINGS

Site

Database(s)

EDR ID Number
EPA ID Number

ART GAMBLIN MOTORS INC (Continued)

1000114989

Owner/Operator Summary:

Owner/operator name: ART GAMBLIN MOT A
Owner/operator address: 1107 GRIFFIN AVE
ENUMCLAW, WA 98022
Owner/operator country: US
Owner/operator telephone: (000)000-0000
Legal status: Private
Owner/Operator Type: Owner
Owner/Op start date: 05/02/1996
Owner/Op end date: Not reported

Handler Activities Summary:

U.S. importer of hazardous waste: No
Mixed waste (haz. and radioactive): No
Recycler of hazardous waste: No
Transporter of hazardous waste: No
Treater, storer or disposer of HW: No
Underground injection activity: No
On-site burner exemption: No
Furnace exemption: No
Used oil fuel burner: No
Used oil processor: No
User oil refiner: No
Used oil fuel marketer to burner: No
Used oil Specification marketer: No
Used oil transfer facility: No
Used oil transporter: No

Violation Status: No violations found

FINDS:

Registry ID: 110005321035

Environmental Interest/Information System

RCRAInfo is a national information system that supports the Resource Conservation and Recovery Act (RCRA) program through the tracking of events and activities related to facilities that generate, transport, and treat, store, or dispose of hazardous waste. RCRAInfo allows RCRA program staff to track the notification, permit, compliance, and corrective action activities required under RCRA.

ALLSITES:

Facility Id: 5318951
Latitude: 47.20346
Longitude: -121.9908
Ecology Interest Type Code: HWG
Facility ID: 5318951
Facility Company: Art Gamblin Motors Inc
Interaction: I
Interaction 1: HWG
Interaction 2: Hazardous Waste Generator
Ecology Program: HAZWASTE
Program Data: TURBOWASTE
Facility Alt.: Not reported

Map ID
Direction
Distance
Elevation

MAP FINDINGS

Site

Database(s)

EDR ID Number
EPA ID Number

ART GAMBLIN MOTORS INC (Continued)

1000114989

Program ID: WAD047498134
Date Interaction: 09/22/1986
Date Interaction 3: 09/22/1986

64
NW
1/4-1/2
0.369 mi.
1947 ft.

QUALITY LINEN SERVICE
1110 MARSHALL AVE
ENUMCLAW, WA 98022

RCRA NonGen / NLR
FINDS
WA ALLSITES
WA SPILLS
WA Inactive Drycleaners

1000878377
WA0000047324

Relative:
Higher

RCRA NonGen / NLR:

Date form received by agency: 04/30/1997
Facility name: QUALITY LINEN SERVICE
Facility address: 1110 MARSHALL AVE
ENUMCLAW, WA 98022-3525
EPA ID: WA0000047324
Contact: QUALITY LINEN S QUALITY LINEN S
Contact address: 1110 MARSHALL AVE
ENUMCLAW, WA 98022-3525
Contact country: US
Contact telephone: (000)000-0000
Contact email: Not reported
EPA Region: 10
Classification: Non-Generator
Description: Handler: Non-Generators do not presently generate hazardous waste

Actual:
749 ft.

Owner/Operator Summary:

Owner/operator name: HENRY V
Owner/operator address: 1110 MARSHALL AVE
ENUMCLAW, WA 98022
Owner/operator country: US
Owner/operator telephone: (425)226-7490
Legal status: Private
Owner/Operator Type: Operator
Owner/Op start date: 04/23/1997
Owner/Op end date: Not reported

Owner/operator name: HENRY V
Owner/operator address: 1110 MARSHALL AVE
ENUMCLAW, WA 98022
Owner/operator country: US
Owner/operator telephone: (425)226-7490
Legal status: Private
Owner/Operator Type: Owner
Owner/Op start date: 05/01/1997
Owner/Op end date: Not reported

Handler Activities Summary:

U.S. importer of hazardous waste: No
Mixed waste (haz. and radioactive): No
Recycler of hazardous waste: No
Transporter of hazardous waste: No
Treater, storer or disposer of HW: No
Underground injection activity: No
On-site burner exemption: No
Furnace exemption: No

Map ID
Direction
Distance
Elevation

MAP FINDINGS

Site

Database(s)

EDR ID Number
EPA ID Number

QUALITY LINEN SERVICE (Continued)

1000878377

Used oil fuel burner: No
Used oil processor: No
User oil refiner: No
Used oil fuel marketer to burner: No
Used oil Specification marketer: No
Used oil transfer facility: No
Used oil transporter: No

Violation Status: No violations found

FINDS:

Registry ID: 110005301431

Environmental Interest/Information System

Washington Facility / Site Identification System (WA-FSIS) provides a means to query and display data maintained by the Washington Department of Ecology. This system contains key information for each facility/site that is currently, or has been, of interest to the Air Quality, Dam Safety, Hazardous Waste, Toxics Cleanup, and Water Quality Programs.

RCRAInfo is a national information system that supports the Resource Conservation and Recovery Act (RCRA) program through the tracking of events and activities related to facilities that generate, transport, and treat, store, or dispose of hazardous waste. RCRAInfo allows RCRA program staff to track the notification, permit, compliance, and corrective action activities required under RCRA.

ALLSITES:

Facility Id: 19419952
Latitude: 47.2044
Longitude: -121.98757
Ecology Interest Type Code: HWG
Facility ID: 19419952
Facility Company: Quality Linen Service
Interaction: I
Interaction 1: HWG
Interaction 2: Hazardous Waste Generator
Ecology Program: HAZWASTE
Program Data: TURBOWASTE
Facility Alt.: Not reported
Program ID: WA0000047324
Date Interaction: 11/05/1993
Date Interaction 3: 11/05/1993

SPILLS:

Facility ID: 546096
Medium: Not reported
Material Desc: CHEMICAL
Material Qty: Not reported
Material Units: Not reported
Date Received: 02/03/2005
Contact Name: UNK

Map ID
Direction
Distance
Elevation

MAP FINDINGS

Site

Database(s)

EDR ID Number
EPA ID Number

QUALITY LINEN SERVICE (Continued)

1000878377

Inactive Drycleaners:

EPA I:	WA0000047324
FS Id:	2601
Facility ID:	WA0000047324
NAICS Code:	812331
Fed Waste Code Desc:	Not reported
State Waste Code Desc:	Not reported
TAX REG NBR:	Not reported
BUSINESS TYPE:	Not reported
MAIL NAME:	Not reported
MAIL LINE1:	Not reported
MAIL LINE2:	Not reported
MAIL CITY:	Not reported
MAIL STATE:	Not reported
MAIL ZIP:	Not reported
MAIL COUNTRY:	Not reported
LEGAL ORG NAME:	Not reported
LEGAL PERSON FIRST NAME:	Not reported
LEGAL PERSON MIDDLE INIT:	Not reported
LEGAL PERSON LAST NAME:	Not reported
LEGAL LINE1:	Not reported
LEGAL LINE2:	Not reported
LEGAL CITY:	Not reported
LEGAL STATE:	Not reported
LEGAL ZIP:	Not reported
LEGAL COUNTRY:	Not reported
LEGAL PHONE NBR:	Not reported
LEGAL EFFECTIVE DATE:	Not reported
LEGAL ORGANIZATION TYPE:	Not reported
LAND ORG NAME:	Not reported
LAND PERSON FIRST NAME:	Not reported
LAND PERSON MIDDLE INIT:	Not reported
LAND PERSON LAST NAME:	Not reported
LAND LINE1:	Not reported
LAND LINE2:	Not reported
LAND CITY:	Not reported
LAND STATE:	Not reported
LAND ZIP:	Not reported
LAND COUNTRY:	Not reported
LAND PHONE NBR:	Not reported
LAND ORGANIZATION TYPE:	Not reported
OPERATOR ORG NAME:	Not reported
OPERATOR PERSON FIRST NAME:	Not reported
OPERATOR PERSON MIDDLE INIT:	Not reported
OPERATOR PERSON LAST NAME:	Not reported
OPERATOR LINE1:	Not reported
OPERATOR LINE2:	Not reported
OPERATOR CITY:	Not reported
OPERATOR STATE:	Not reported
OPERATOR ZIP:	Not reported
OPERATOR COUNTRY:	Not reported
OPERATOR PHONE NBR:	Not reported
OPERATOR EFFECTIVE DATE:	Not reported
OPERATOR ORGANIZATION TYPE:	Not reported
SITE CONTACT FIRST NAME:	Not reported
SITE CONTACT MIDDLE INIT:	Not reported
SITE CONTACT LAST NAME:	Not reported

Map ID
Direction
Distance
Elevation

MAP FINDINGS

Site

Database(s)

EDR ID Number
EPA ID Number

QUALITY LINEN SERVICE (Continued)

1000878377

SITE CONTACT LINE1:	Not reported
SITE CONTACT LINE2:	Not reported
SITE CONTACT CITY:	Not reported
SITE CONTACT STATE:	Not reported
SITE CONTACT ZIP:	Not reported
SITE CONTACT COUNTRY:	Not reported
SITE CONTACT PHONE NBR:	Not reported
SITE CONTACT EMAIL:	Not reported
FORM CONTACT FIRST NAME:	Not reported
FORM CONTACT MIDDLE INIT:	Not reported
FORM CONTACT LAST NAME:	Not reported
FORM CONTACT LINE1:	Not reported
FORM CONTACT LINE2:	Not reported
FORM CONTACT CITY:	Not reported
FORM CONTACT STATE:	Not reported
FORM CONTACT ZIP:	Not reported
FORM CONTACT COUNTRY:	Not reported
FORM CONTACT PHONE NBR:	Not reported
FORM CONTACT EMAIL:	Not reported
GEN STATUS CD:	Not reported
MONTHLY GENERATION:	Not reported
BATCH GENERATION:	Not reported
ONE TIME GENERATION:	Not reported
TRANSPORTS OWN WASTE:	Not reported
TRANSPORTS OTHERS WASTE:	Not reported
RECYCLER ONSITE:	Not reported
TRANSFER FACILITY:	Not reported
PBR:	Not reported
TBG:	Not reported
MIXED RADIOACTIVE:	Not reported
IMPORTER:	Not reported
TSDR FACILITY:	Not reported
IMMEDIATE RECYCLER:	Not reported
GEN DANG FUEL:	Not reported
GEN MARKET TO BURNER:	Not reported
GEN OTHER MARKETERS:	Not reported
UTILITY BOILER BURNER:	Not reported
INDUSTRY BOILER BURNER:	Not reported
FURNACE BURNER:	Not reported
SMELTER DEFERRAL:	Not reported
SMALL QTY EXEMPTION:	Not reported
OTHER EXEMPTION:	Not reported
UW BATTERY GEN:	Not reported
UW THERMOSTATS GEN:	Not reported
UW MERCURY GEN:	Not reported
UW LAMPS GEN:	Not reported
UW BATTERY ACCUM:	Not reported
UW THERMOSTATS ACCUM:	Not reported
UW MERCURY ACCUM:	Not reported
UW LAMPS ACCUM:	Not reported
UW DESTINATION FACILITY:	Not reported
OFF SPEC UTILITY BOILER:	Not reported
OFF SPEC INDUSTRY BOILER:	Not reported
OFF SPEC FURNACE:	Not reported
USED OIL TRANSPORTER:	Not reported
USED OIL TRANSFER FACILITY:	Not reported
USED OIL PROCESSOR:	Not reported

Map ID
Direction
Distance
Elevation

MAP FINDINGS

Site

Database(s)

EDR ID Number
EPA ID Number

QUALITY LINEN SERVICE (Continued)

1000878377

USED OIL REREFINER: Not reported
USED OIL FUEL MARKETER DIR SHIPMENTS: Not reported
USED OIL FUEL MARKETER MEETS SPECS: Not reported
Comments: Not reported

65
SW
1/4-1/2
0.371 mi.
1957 ft.

PLUM CREEK TIMBER CO PUGET SO
844 MT VILLA DR
ENUMCLAW, WA 98022

RCRA NonGen / NLR
FINDS
WA ALLSITES

1000297072
WAD980834857

Relative:
Lower

RCRA NonGen / NLR:

Date form received by agency: 06/04/1984
Facility name: PLUM CREEK TIMBER CO PUGET SO
Facility address: 844 MT VILLA DR
ENUMCLAW, WA 98022
EPA ID: WAD980834857
Mailing address: PO BOX 248
ENUMCLAW, WA 98022-0248
Contact: PLUM CREEK TIMB PLUM CREEK TIMB
Contact address: PO BOX 248
ENUMCLAW, WA 98022-0248
Contact country: US
Contact telephone: (000)000-0000
Contact email: Not reported
EPA Region: 10
Classification: Non-Generator
Description: Handler: Non-Generators do not presently generate hazardous waste

Actual:
745 ft.

Owner/Operator Summary:

Owner/operator name: PLUM CREEK TIMB P
Owner/operator address: 844 MOUNTAIN VILLA DR
ENUMCLAW, WA 98022
Owner/operator country: US
Owner/operator telephone: (000)000-0000
Legal status: Private
Owner/Operator Type: Owner
Owner/Op start date: 05/02/1996
Owner/Op end date: Not reported

Handler Activities Summary:

U.S. importer of hazardous waste: No
Mixed waste (haz. and radioactive): No
Recycler of hazardous waste: No
Transporter of hazardous waste: No
Treater, storer or disposer of HW: No
Underground injection activity: No
On-site burner exemption: No
Furnace exemption: No
Used oil fuel burner: No
Used oil processor: No
User oil refiner: No
Used oil fuel marketer to burner: No
Used oil Specification marketer: No
Used oil transfer facility: No
Used oil transporter: No

Violation Status: No violations found

Map ID
Direction
Distance
Elevation

MAP FINDINGS

Site

Database(s)

EDR ID Number
EPA ID Number

PLUM CREEK TIMBER CO PUGET SO (Continued)

1000297072

FINDS:

Registry ID: 110005334799

Environmental Interest/Information System

RCRAInfo is a national information system that supports the Resource Conservation and Recovery Act (RCRA) program through the tracking of events and activities related to facilities that generate, transport, and treat, store, or dispose of hazardous waste. RCRAInfo allows RCRA program staff to track the notification, permit, compliance, and corrective action activities required under RCRA.

ALLSITES:

Facility Id: 15471596
Latitude: 47.1964
Longitude: -121.98907
Ecology Interest Type Code: HWG
Facility ID: 15471596
Facility Company: Plum Creek Timber Co Puget So
Interaction: I
Interaction 1: HWG
Interaction 2: Hazardous Waste Generator
Ecology Program: HAZWASTE
Program Data: TURBOWASTE
Facility Alt.: Not reported
Program ID: WAD980834857
Date Interaction: 06/04/1984
Date Interaction 3: 06/04/1984

66
East
1/4-1/2
0.372 mi.
1963 ft.

MR SUDSY CAR WASH ENUMCLAW UNOCAL
416 ROOSEVELT AVE E
ENUMCLAW, WA 98022

WA ALLSITES S104971709
WA CSCSL NFA N/A
WA VCP

Relative:
Higher

ALLSITES:

Facility Id: 41385332
Latitude: 47.199183
Longitude: -121.99286
Ecology Interest Type Code: UST
Facility ID: 41385332
Facility Company: MR SUDSY CAR WASH ENUMCLAW UNOCAL
Interaction: I
Interaction 1: UST
Interaction 2: Underground Storage Tank
Ecology Program: TOXICS
Program Data: ISIS
Facility Alt.: Not reported
Program ID: 430523
Date Interaction: 06/04/1996
Date Interaction 3: 06/04/1996

Actual:
749 ft.

Facility ID: 41385332
Facility Company: MR SUDSY CAR WASH ENUMCLAW UNOCAL
Interaction: I

Map ID
Direction
Distance
Elevation

MAP FINDINGS

Site

Database(s)

EDR ID Number
EPA ID Number

MR SUDSY CAR WASH ENUMCLAW UNOCAL (Continued)

S104971709

Interaction 1: LUST
Interaction 2: LUST Facility
Ecology Program: TOXICS
Program Data: ISIS
Facility Alt.: Not reported
Program ID: 430523
Date Interaction: 04/06/1998
Date Interaction 3: 04/06/1998

Facility ID: 41385332
Facility Company: MR SUDSY CAR WASH ENUMCLAW UNOCAL
Interaction: I
Interaction 1: VOLCLNST
Interaction 2: Voluntary Cleanup Sites
Ecology Program: TOXICS
Program Data: ISIS
Facility Alt.: MR SUDSY CAR WASH ENUMCLAW UNOCAL
Program ID: NW0058
Date Interaction: 04/06/1998
Date Interaction 3: 04/06/1998

Facility Id: 41385332
Latitude: 47.199183
Longitude: -121.99286
Ecology Interest Type Code: VOLCLNST

Facility ID: 41385332
Facility Company: MR SUDSY CAR WASH ENUMCLAW UNOCAL
Interaction: I
Interaction 1: UST
Interaction 2: Underground Storage Tank
Ecology Program: TOXICS
Program Data: ISIS
Facility Alt.: Not reported
Program ID: 430523
Date Interaction: 06/04/1996
Date Interaction 3: 06/04/1996

Facility ID: 41385332
Facility Company: MR SUDSY CAR WASH ENUMCLAW UNOCAL
Interaction: I
Interaction 1: LUST
Interaction 2: LUST Facility
Ecology Program: TOXICS
Program Data: ISIS
Facility Alt.: Not reported
Program ID: 430523
Date Interaction: 04/06/1998
Date Interaction 3: 04/06/1998

Facility ID: 41385332
Facility Company: MR SUDSY CAR WASH ENUMCLAW UNOCAL
Interaction: I
Interaction 1: VOLCLNST
Interaction 2: Voluntary Cleanup Sites
Ecology Program: TOXICS
Program Data: ISIS

Map ID
Direction
Distance
Elevation

MAP FINDINGS

Site

Database(s)

EDR ID Number
EPA ID Number

MR SUDSY CAR WASH ENUMCLAW UNOCAL (Continued)

S104971709

Facility Alt.: MR SUDSY CAR WASH ENUMCLAW UNOCAL
Program ID: NW0058
Date Interaction: 04/06/1998
Date Interaction 3: 04/06/1998

Facility Id: 41385332
Latitude: 47.199183
Longitude: -121.99286
Ecology Interest Type Code: LUST
Facility ID: 41385332
Facility Company: MR SUDSY CAR WASH ENUMCLAW UNOCAL
Interaction: I
Interaction 1: UST
Interaction 2: Underground Storage Tank
Ecology Program: TOXICS
Program Data: ISIS
Facility Alt.: Not reported
Program ID: 430523
Date Interaction: 06/04/1996
Date Interaction 3: 06/04/1996

Facility ID: 41385332
Facility Company: MR SUDSY CAR WASH ENUMCLAW UNOCAL
Interaction: I
Interaction 1: LUST
Interaction 2: LUST Facility
Ecology Program: TOXICS
Program Data: ISIS
Facility Alt.: Not reported
Program ID: 430523
Date Interaction: 04/06/1998
Date Interaction 3: 04/06/1998

Facility ID: 41385332
Facility Company: MR SUDSY CAR WASH ENUMCLAW UNOCAL
Interaction: I
Interaction 1: VOLCLNST
Interaction 2: Voluntary Cleanup Sites
Ecology Program: TOXICS
Program Data: ISIS
Facility Alt.: MR SUDSY CAR WASH ENUMCLAW UNOCAL
Program ID: NW0058
Date Interaction: 04/06/1998
Date Interaction 3: 04/06/1998

CSCSL NFA:
Facility/Site Id: 41385332
CS Id: 6036
NFA Date: 06/08/1998
Rank: Not reported
VCP: Yes
Latitude: 47.199182999999998
Longitude: -121.992869

Map ID
Direction
Distance
Elevation

MAP FINDINGS

Site

Database(s)

EDR ID Number
EPA ID Number

MR SUDSY CAR WASH ENUMCLAW UNOCAL (Continued)

S104971709

VCP:

edr_fstat: WA
edr_fzip: 98022-9240
edr_fcnty: KING COUNTY
edr_zip: Not reported
Facility ID: 41385332
VCP Status: Not reported
VCP: Yes
Ecology Status: Not reported
NFA Type: NFA-Voluntary Cleanup Program Review
Date NFA: 6/8/1998
Rank: Not reported

P67
NNW
1/4-1/2
0.384 mi.
2027 ft.

SHELL CHRISTENSEN RAILROAD ST
RAILROAD ST & WASHINGTON ST
ENUMCLAW, WA

Site 1 of 4 in cluster P

FINDS 1007080138
WA CSCSL N/A
WA HSL
WA ALLSITES
WA BROWNFIELDS

Relative:
Higher

FINDS:

Registry ID: 110015568562

Actual:
748 ft.

Environmental Interest/Information System

Washington Facility / Site Identification System (WA-FSIS) provides a means to query and display data maintained by the Washington Department of Ecology. This system contains key information for each facility/site that is currently, or has been, of interest to the Air Quality, Dam Safety, Hazardous Waste, Toxics Cleanup, and Water Quality Programs.

CSCSL:

Facility ID: 8499
Region: Northwest
Lat/Long: 47.205820000000 / -121.9872199999
Brownfield Status: Yes
Rank Status: 3
Clean Up Siteid: 1436
Site Status: Awaiting Cleanup
PSI?: Not reported
Contaminant Name: Metals Priority Pollutants
Ground Water: S
Surface Water: Not reported
Soil: C
Sediment: Not reported
Air: Not reported
Bedrock: Not reported
Responsible Unit: Northwest

Facility ID: 8499
Region: Northwest
Lat/Long: 47.205820000000 / -121.9872199999
Brownfield Status: Yes
Rank Status: 3
Clean Up Siteid: 1436
Site Status: Awaiting Cleanup

Map ID
Direction
Distance
Elevation

MAP FINDINGS

Site

Database(s)

EDR ID Number
EPA ID Number

SHELL CHRISTENSEN RAILROAD ST (Continued)

1007080138

PSI?: Not reported
Contaminant Name: Non-Halogenated Solvents
Ground Water: S
Surface Water: Not reported
Soil: C
Sediment: Not reported
Air: Not reported
Bedrock: Not reported
Responsible Unit: Northwest

Facility ID: 8499
Region: Northwest
Lat/Long: 47.205820000000 / -121.9872199999
Brownfield Status: Yes
Rank Status: 3
Clean Up Siteid: 1436
Site Status: Awaiting Cleanup
PSI?: Not reported
Contaminant Name: Petroleum Products-Unspecified
Ground Water: S
Surface Water: Not reported
Soil: C
Sediment: Not reported
Air: Not reported
Bedrock: Not reported
Responsible Unit: Northwest

HSL:

edr_fstat: WA
edr_fzip: Not reported
edr_fcnty: KING
edr_zip: Not reported
Facility Type: Hazardous Sites List
Facility Status: Awaiting Cleanup
FSID Number: 8499
Rank: 3
Region: NW

ALLSITES:

Facility Id: 8499
Latitude: 47.20582
Longitude: -121.98722
Ecology Interest Type Code: SCS
Facility ID: 8499
Facility Company: SHELL CHRISTENSEN RAILROAD ST
Interaction: A
Interaction 1: SCS
Interaction 2: State Cleanup Site
Ecology Program: TOXICS
Program Data: ISIS
Facility Alt.: SHELL CHRISTENSEN RAILROAD ST
Program ID: Not reported
Date Interaction: 06/17/1997
Date Interaction 3: 06/17/1997
Facility/Site Interaction T: 5803

Map ID
Direction
Distance
Elevation

MAP FINDINGS

Site

Database(s)

EDR ID Number
EPA ID Number

SHELL CHRISTENSEN RAILROAD ST (Continued)

1007080138

Geographic Location Identifier (Alias Facid): 8499
Interaction (Aka Env Int) Type Code: SCS
Interaction (Aka Env Int) Description: State Cleanup Site
Interaction Status: A
Federal Program Identifier: Not reported
Interaction Start Date: 06/17/1997
Interaction End Date: Not reported
prgm_facil: SHELL CHRISTENSEN RAILROAD ST
cur_sys_pr: TOXICS
cur_sys_nm: ISIS

BROWNFIELDS:

Facility ID: 8499
Rank: 3
Cleanup Site Id: 1436
Facility Status: Awaiting Cleanup
ISIS User Display Name: Musa, Donna
Latitude: 47.205
Longitude: -121.987
Is VCP Flag: No
Is NFA Flag: No

68
SSE
1/4-1/2
0.390 mi.
2061 ft.

COAST REAL ESTATE SERVICES
739 WATSON ST. N, APT 67
ENUMCLAW, WA 98022

US BROWNFIELDS 1011813555
N/A

Relative:
Higher

US BROWNFIELDS:

Actual:
748 ft.

Recipient name: Public Health - Seattle & King County
Grant type: Assessment
Property name: COAST REAL ESTATE SERVICES
Property #: 2520069120
Parcel size: 0.1
Property Description: apartment 67
Latitude: 47.19736
Longitude: -121.97948
HCM label: Address Matching-House Number
Map scale: 1:24000
Point of reference: Entrance Point of a Facility or Station
Datum: World Geodetic System of 1984
ACRES property ID: 51541
Start date: Not reported
Completed date: Not reported
Acres cleaned up: Not reported
Cleanup funding: Not reported
Cleanup funding source: Not reported
Assessment funding: 2813.66
Assessment funding source: US EPA - Brownfields Assessment Cooperative Agreement
Redevelopment funding: Not reported
Redev. funding source: Not reported
Redev. funding entity name: Not reported
Redevelopment start date: Not reported
Assessment funding entity: EPA
Cleanup funding entity: Not reported
Grant type: H

Map ID
Direction
Distance
Elevation

MAP FINDINGS

Site

Database(s)
EDR ID Number
EPA ID Number

COAST REAL ESTATE SERVICES (Continued)

1011813555

Accomplishment type: Phase I Environmental Assessment
Accomplishment count: 1
Cooperative agreement #: 97093402
Ownership entity: Not reported
Current owner: Not reported
Did owner change: N
Cleanup required: Yes
Video available: Not reported
Photo available: Not reported
Institutional controls required: U
IC Category proprietary controls: Not reported
IC cat. info. devices: Not reported
IC cat. gov. controls: Not reported
IC cat. enforcement permit tools: Not reported
IC in place date: Not reported
IC in place: Unknown
State/tribal program date: Not reported
State/tribal program ID: Not reported
State/tribal NFA date: Not reported
Air contaminated: Not reported
Air cleaned: Not reported
Asbestos found: Not reported
Asbestos cleaned: Not reported
Controlled substance found: Y
Controlled substance cleaned: Not reported
Drinking water affected: Not reported
Drinking water cleaned: Not reported
Groundwater affected: Not reported
Groundwater cleaned: Not reported
Lead contaminant found: Not reported
Lead cleaned up: Not reported
No media affected: Not reported
Unknown media affected: Y
Other cleaned up: Not reported
Other metals found: Not reported
Other metals cleaned: Not reported
Other contaminants found: Not reported
Other contams found description: Not reported
PAHs found: Not reported
PAHs cleaned up: Not reported
PCBs found: Not reported
PCBs cleaned up: Not reported
Petro products found: Not reported
Petro products cleaned: Not reported
Sediments found: Not reported
Sediments cleaned: Not reported
Soil affected: Not reported
Soil cleaned up: Not reported
Surface water cleaned: Not reported
Unknown found: Y
VOCs found: Not reported
VOCs cleaned: Not reported
Cleanup other description: Not reported
Num. of cleanup and re-dev. jobs: Not reported
Past use greenspace acreage: Not reported
Past use residential acreage: Not reported
Past use commercial acreage: Not reported

Map ID
 Direction
 Distance
 Elevation

MAP FINDINGS

Site

Database(s)

EDR ID Number
 EPA ID Number

COAST REAL ESTATE SERVICES (Continued)

1011813555

Past use industrial acreage: Not reported
 Future use greenspace acreage: Not reported
 Future use residential acreage: Not reported
 Future use commercial acreage: Not reported
 Future use industrial acreage: Not reported
 Greenspace acreage and type: Not reported
 Superfund Fed. landowner flag: Not reported

P69
 NNW
 1/4-1/2
 0.393 mi.
 2074 ft.

CHRISTENSEN PROPERTY
1117 WASHINGTON AVENUE
ENUMCLAW, WA 98022

US BROWNFIELDS
FINDS

1010696696
 N/A

Site 2 of 4 in cluster P

Relative:
 Higher

US BROWNFIELDS:

Actual:
 748 ft.

Recipient name: King County
 Grant type: Assessment
 Property name: CHRISTENSEN PROPERTY
 Property #: 3966900005
 Parcel size: 0.41
 Property Description: Shell Oil bulk oil distribution facility in 1920s. Purchased by Christensen in 1970 who leased it to Associated Petroleum Products AAP from 1983-1992. The tanks were removed after 1992.
 Latitude: 47.20545
 Longitude: -121.98692
 HCM label: Address Matching-House Number
 Map scale: 1:2,547
 Point of reference: Center of a Facility or Station
 Datum: North American Datum of 1983
 ACRES property ID: 20801
 Start date: Not reported
 Completed date: Not reported
 Acres cleaned up: Not reported
 Cleanup funding: Not reported
 Cleanup funding source: Not reported
 Assessment funding: 5754
 Assessment funding source: US EPA - Brownfields Assessment Cooperative Agreement
 Redevelopment funding: Not reported
 Redev. funding source: Not reported
 Redev. funding entity name: Not reported
 Redevelopment start date: Not reported
 Assessment funding entity: Not reported
 Cleanup funding entity: Not reported
 Grant type: P
 Accomplishment type: Phase I Environmental Assessment
 Accomplishment count: 1
 Cooperative agreement #: 96015301
 Ownership entity: Private
 Current owner: Dorothy Christensen
 Did owner change: N
 Cleanup required: Yes
 Video available: No
 Photo available: Yes
 Institutional controls required: U
 IC Category proprietary controls: Not reported
 IC cat. info. devices: Not reported
 IC cat. gov. controls: Not reported
 IC cat. enforcement permit tools: Not reported

Map ID
Direction
Distance
Elevation

MAP FINDINGS

Site

Database(s)

EDR ID Number
EPA ID Number

CHRISTENSEN PROPERTY (Continued)

1010696696

IC in place date: Not reported
IC in place: No
State/tribal program date: Not reported
State/tribal program ID: Not reported
State/tribal NFA date: Not reported
Air contaminated: Not reported
Air cleaned: Not reported
Asbestos found: Not reported
Asbestos cleaned: Not reported
Controlled substance found: Not reported
Controlled substance cleaned: Not reported
Drinking water affected: Not reported
Drinking water cleaned: Not reported
Groundwater affected: Y
Groundwater cleaned: Not reported
Lead contaminant found: Not reported
Lead cleaned up: Not reported
No media affected: Not reported
Unknown media affected: Not reported
Other cleaned up: Not reported
Other metals found: Not reported
Other metals cleaned: Not reported
Other contaminants found: Not reported
Other contams found description: Not reported
PAHs found: Not reported
PAHs cleaned up: Not reported
PCBs found: Not reported
PCBs cleaned up: Not reported
Petro products found: Y
Petro products cleaned: Not reported
Sediments found: Not reported
Sediments cleaned: Not reported
Soil affected: Y
Soil cleaned up: Not reported
Surface water cleaned: Not reported
Unknown found: Not reported
VOCs found: Not reported
VOCs cleaned: Not reported
Cleanup other description: Not reported
Num. of cleanup and re-dev. jobs: Not reported
Past use greenspace acreage: Not reported
Past use residential acreage: Not reported
Past use commercial acreage: Not reported
Past use industrial acreage: 0.41
Future use greenspace acreage: Not reported
Future use residential acreage: Not reported
Future use commercial acreage: Not reported
Future use industrial acreage: Not reported
Greenspace acreage and type: Not reported
Superfund Fed. landowner flag: Not reported

Recipient name: King County
Grant type: Assessment
Property name: CHRISTENSEN PROPERTY
Property #: 3966900005
Parcel size: 0.41
Property Description: Shell Oil bulk oil distribution facility in 1920s. Purchased by

Map ID
Direction
Distance
Elevation

MAP FINDINGS

Site

Database(s)

EDR ID Number
EPA ID Number

CHRISTENSEN PROPERTY (Continued)

1010696696

Christensen in 1970 who leased it to Associated Petroleum Products
AAP from 1983-1992. The tanks were removed after 1992.

Latitude: 47.20545
Longitude: -121.98692
HCM label: Address Matching-House Number
Map scale: 1:2,547
Point of reference: Center of a Facility or Station
Datum: North American Datum of 1983
ACRES property ID: 20801
Start date: Not reported
Completed date: Not reported
Acres cleaned up: Not reported
Cleanup funding: Not reported
Cleanup funding source: Not reported
Assessment funding: 30994
Assessment funding source: US EPA - Brownfields Assessment Cooperative Agreement
Redevelopment funding: Not reported
Redev. funding source: Not reported
Redev. funding entity name: Not reported
Redevelopment start date: Not reported
Assessment funding entity: Not reported
Cleanup funding entity: Not reported
Grant type: P
Accomplishment type: Phase II Environmental Assessment
Accomplishment count: 0
Cooperative agreement #: 96015301
Ownership entity: Private
Current owner: Dorothy Christensen
Did owner change: N
Cleanup required: Yes
Video available: No
Photo available: Yes
Institutional controls required: U
IC Category proprietary controls: Not reported
IC cat. info. devices: Not reported
IC cat. gov. controls: Not reported
IC cat. enforcement permit tools: Not reported
IC in place date: Not reported
IC in place: No
State/tribal program date: Not reported
State/tribal program ID: Not reported
State/tribal NFA date: Not reported
Air contaminated: Not reported
Air cleaned: Not reported
Asbestos found: Not reported
Asbestos cleaned: Not reported
Controlled substance found: Not reported
Controlled substance cleaned: Not reported
Drinking water affected: Not reported
Drinking water cleaned: Not reported
Groundwater affected: Y
Groundwater cleaned: Not reported
Lead contaminant found: Not reported
Lead cleaned up: Not reported
No media affected: Not reported
Unknown media affected: Not reported
Other cleaned up: Not reported

Map ID
Direction
Distance
Elevation

MAP FINDINGS

Site

Database(s)

EDR ID Number
EPA ID Number

CHRISTENSEN PROPERTY (Continued)

1010696696

Other metals found: Not reported
Other metals cleaned: Not reported
Other contaminants found: Not reported
Other contams found description: Not reported
PAHs found: Not reported
PAHs cleaned up: Not reported
PCBs found: Not reported
PCBs cleaned up: Not reported
Petro products found: Y
Petro products cleaned: Not reported
Sediments found: Not reported
Sediments cleaned: Not reported
Soil affected: Y
Soil cleaned up: Not reported
Surface water cleaned: Not reported
Unknown found: Not reported
VOCs found: Not reported
VOCs cleaned: Not reported
Cleanup other description: Not reported
Num. of cleanup and re-dev. jobs: Not reported
Past use greenspace acreage: Not reported
Past use residential acreage: Not reported
Past use commercial acreage: Not reported
Past use industrial acreage: 0.41
Future use greenspace acreage: Not reported
Future use residential acreage: Not reported
Future use commercial acreage: Not reported
Future use industrial acreage: Not reported
Greenspace acreage and type: Not reported
Superfund Fed. landowner flag: Not reported

FINDS:

Registry ID: 110038696836

Environmental Interest/Information System

US EPA Assessment, Cleanup and Redevelopment Exchange System (ACRES)
is an federal online database for Brownfields Grantees to
electronically submit data directly to EPA.

P70
NNW
1/4-1/2
0.393 mi.
2074 ft.

ASSOCIATED PETROLEUM PRODUCTS INC ENUMCLAW
1117 WASHINGTON AVE
ENUMCLAW, WA 98022

WA ALLSITES U000796904
WA CSCSL NFA N/A
WA UST

Site 3 of 4 in cluster P

Relative:
Higher

ALLSITES:

Facility Id: 8985599
Latitude: 47.20511
Longitude: -121.98691
Ecology Interest Type Code: UST

Actual:
748 ft.

Facility ID: 8985599
Facility Company: Christensen Oil Co Enumclaw
Interaction: I
Interaction 1: LUST
Interaction 2: LUST Facility

Map ID
Direction
Distance
Elevation

MAP FINDINGS

Site

Database(s)

EDR ID Number
EPA ID Number

ASSOCIATED PETROLEUM PRODUCTS INC ENUMCLAW (Continued)

U000796904

Ecology Program:	TOXICS
Program Data:	ISIS
Facility Alt.:	Not reported
Program ID:	49
Date Interaction:	06/09/1989
Date Interaction 3:	06/09/1989
Facility ID:	8985599
Facility Company:	Christensen Oil Co Enumclaw
Interaction:	I
Interaction 1:	HWG
Interaction 2:	Hazardous Waste Generator
Ecology Program:	HAZWASTE
Program Data:	TURBOWASTE
Facility Alt.:	Not reported
Program ID:	WAD988511705
Date Interaction:	09/04/1992
Date Interaction 3:	09/04/1992
Facility ID:	8985599
Facility Company:	Christensen Oil Co Enumclaw
Interaction:	I
Interaction 1:	UST
Interaction 2:	Underground Storage Tank
Ecology Program:	TOXICS
Program Data:	ISIS
Facility Alt.:	Not reported
Program ID:	49
Date Interaction:	03/20/2000
Date Interaction 3:	03/20/2000
Facility ID:	8985599
Latitude:	47.20511
Longitude:	-121.98691
Ecology Interest Type Code:	HWG
Facility ID:	8985599
Facility Company:	Christensen Oil Co Enumclaw
Interaction:	I
Interaction 1:	LUST
Interaction 2:	LUST Facility
Ecology Program:	TOXICS
Program Data:	ISIS
Facility Alt.:	Not reported
Program ID:	49
Date Interaction:	06/09/1989
Date Interaction 3:	06/09/1989
Facility ID:	8985599
Facility Company:	Christensen Oil Co Enumclaw
Interaction:	I
Interaction 1:	HWG
Interaction 2:	Hazardous Waste Generator
Ecology Program:	HAZWASTE
Program Data:	TURBOWASTE
Facility Alt.:	Not reported
Program ID:	WAD988511705

Map ID
Direction
Distance
Elevation

MAP FINDINGS

Site

Database(s)

EDR ID Number
EPA ID Number

ASSOCIATED PETROLEUM PRODUCTS INC ENUMCLAW (Continued)

U000796904

Date Interaction: 09/04/1992
Date Interaction 3: 09/04/1992

Facility ID: 8985599
Facility Company: Christensen Oil Co Enumclaw
Interaction: I
Interaction 1: UST
Interaction 2: Underground Storage Tank
Ecology Program: TOXICS
Program Data: ISIS
Facility Alt.: Not reported
Program ID: 49
Date Interaction: 03/20/2000
Date Interaction 3: 03/20/2000

Facility Id: 8985599
Latitude: 47.20511
Longitude: -121.98691
Ecology Interest Type Code: LUST
Facility ID: 8985599
Facility Company: Christensen Oil Co Enumclaw
Interaction: I
Interaction 1: LUST
Interaction 2: LUST Facility
Ecology Program: TOXICS
Program Data: ISIS
Facility Alt.: Not reported
Program ID: 49
Date Interaction: 06/09/1989
Date Interaction 3: 06/09/1989

Facility ID: 8985599
Facility Company: Christensen Oil Co Enumclaw
Interaction: I
Interaction 1: HWG
Interaction 2: Hazardous Waste Generator
Ecology Program: HAZWASTE
Program Data: TURBOWASTE
Facility Alt.: Not reported
Program ID: WAD988511705
Date Interaction: 09/04/1992
Date Interaction 3: 09/04/1992

Facility ID: 8985599
Facility Company: Christensen Oil Co Enumclaw
Interaction: I
Interaction 1: UST
Interaction 2: Underground Storage Tank
Ecology Program: TOXICS
Program Data: ISIS
Facility Alt.: Not reported
Program ID: 49
Date Interaction: 03/20/2000
Date Interaction 3: 03/20/2000

Map ID
Direction
Distance
Elevation

MAP FINDINGS

Site

Database(s) EDR ID Number
EPA ID Number

ASSOCIATED PETROLEUM PRODUCTS INC ENUMCLAW (Continued)

U000796904

CSCSL NFA:

Facility/Site Id: 8985599
CS Id: 7830
NFA Date: 10/03/2011
Rank: Not reported
VCP: No
Latitude: 47.205109999999998
Longitude: -121.98690999999999

UST:

Facility ID: 8985599
Site Id: 49
UBI: Not reported
Phone Number: 2068254001
Decimal Latitude: 47.205109999999998
Decimal Longitude: -121.98690999999999

Tank Name: 1SUPER UL
Tag Number: Not reported
Tank Status: Removed
Tank Status Date: 08/06/1996
Tank Install Date: 00/31/1964
Tank Closure Date: Not reported
Capacity Range: Not reported
Tank Permit Expiration Date: Not reported
Tank Upgrade Date: Not reported
Tank Spill Prevention: Not reported
Tank Overfill Prevention: Not reported
Tank Material: Steel
Tank Construction: Not reported
Tank Tightness Test: Not reported
Tank Corrosion Protection: Not reported
Tank Manifold: Not reported
Tank Release Detection: Not reported
Tank SFC Type: Not reported
Pipe Material: Steel
Pipe Construction: Not reported
Pipe Primary Release Detection: Not reported
Pipe Second Release Detection: Not reported
Pipe Corrosion Protection: Not reported
Pipe Pumping System: Not reported
Responsible Unit: NORTHWEST
Dispencer/Pump SFC Type: Not reported

Tank Name: 2 SUPER UL
Tag Number: Not reported
Tank Status: Removed
Tank Status Date: 08/06/1996
Tank Install Date: 00/31/1964
Tank Closure Date: Not reported
Capacity Range: Not reported
Tank Permit Expiration Date: Not reported
Tank Upgrade Date: Not reported
Tank Spill Prevention: Not reported
Tank Overfill Prevention: Not reported

Map ID
Direction
Distance
Elevation

MAP FINDINGS

Site

Database(s)

EDR ID Number
EPA ID Number

ASSOCIATED PETROLEUM PRODUCTS INC ENUMCLAW (Continued)

U000796904

Tank Material: Steel
Tank Construction: Not reported
Tank Tightness Test: Not reported
Tank Corrosion Protection: Not reported
Tank Manifold: Not reported
Tank Release Detection: Not reported
Tank SFC Type: Not reported
Pipe Material: Steel
Pipe Construction: Not reported
Pipe Primary Release Detection: Not reported
Pipe Second Release Detection: Not reported
Pipe Corrosion Protection: Not reported
Pipe Pumping System: Not reported
Responsible Unit: NORTHWEST
Dispencer/Pump SFC Type: Not reported

Tank Name: 8 REG UL
Tag Number: Not reported
Tank Status: Removed
Tank Status Date: 08/06/1996
Tank Install Date: 00/31/1964
Tank Closure Date: Not reported
Capacity Range: Not reported
Tank Permit Expiration Date: Not reported
Tank Upgrade Date: Not reported
Tank Spill Prevention: Not reported
Tank Overfill Prevention: Not reported
Tank Material: Steel
Tank Construction: Not reported
Tank Tightness Test: Not reported
Tank Corrosion Protection: Not reported
Tank Manifold: Not reported
Tank Release Detection: Not reported
Tank SFC Type: Not reported
Pipe Material: Steel
Pipe Construction: Not reported
Pipe Primary Release Detection: Not reported
Pipe Second Release Detection: Not reported
Pipe Corrosion Protection: Not reported
Pipe Pumping System: Not reported
Responsible Unit: NORTHWEST
Dispencer/Pump SFC Type: Not reported

P71
NNW
1/4-1/2
0.394 mi.
2078 ft.

SHELL BULK PLANT CHRISTENSEN
1119 WASHINGTON AV
ENUMCLAW, WA

Site 4 of 4 in cluster P

Relative:
Higher

FINDS:

Actual:
748 ft.

Registry ID: 110015570979

Environmental Interest/Information System

Washington Facility / Site Identification System (WA-FSIS) provides a means to query and display data maintained by the Washington Department of Ecology. This system contains key information for each

FINDS 1007080379
WA CSCSL N/A
WA ALLSITES

Map ID
Direction
Distance
Elevation

MAP FINDINGS

Site

Database(s)

EDR ID Number
EPA ID Number

SHELL BULK PLANT CHRISTENSEN (Continued)

1007080379

facility/site that is currently, or has been, of interest to the Air Quality, Dam Safety, Hazardous Waste, Toxics Cleanup, and Water Quality Programs.

CSCSL:

Facility ID: 2587
Region: Northwest
Lat/Long: 47.205240000000 / -121.9885
Brownfield Status: Not reported
Rank Status: Not reported
Clean Up Siteid: 728
Site Status: Awaiting Cleanup
PSI?: Not reported
Contaminant Name: Base/Neutral/Acid Organics
Ground Water: Not reported
Surface Water: Not reported
Soil: S
Sediment: Not reported
Air: Not reported
Bedrock: Not reported
Responsible Unit: Northwest

Facility ID: 2587
Region: Northwest
Lat/Long: 47.205240000000 / -121.9885
Brownfield Status: Not reported
Rank Status: Not reported
Clean Up Siteid: 728
Site Status: Awaiting Cleanup
PSI?: Not reported
Contaminant Name: Non-Halogenated Solvents
Ground Water: S
Surface Water: Not reported
Soil: S
Sediment: Not reported
Air: Not reported
Bedrock: Not reported
Responsible Unit: Northwest

Facility ID: 2587
Region: Northwest
Lat/Long: 47.205240000000 / -121.9885
Brownfield Status: Not reported
Rank Status: Not reported
Clean Up Siteid: 728
Site Status: Awaiting Cleanup
PSI?: Not reported
Contaminant Name: Petroleum Products-Unspecified
Ground Water: S
Surface Water: Not reported
Soil: S
Sediment: Not reported
Air: Not reported
Bedrock: Not reported
Responsible Unit: Northwest

Map ID
Direction
Distance
Elevation

MAP FINDINGS

Site

Database(s)

EDR ID Number
EPA ID Number

SHELL BULK PLANT CHRISTENSEN (Continued)

1007080379

ALLSITES:

Facility Id: 2587
Latitude: 47.20524
Longitude: -121.9885
Ecology Interest Type Code: INDPNDNT
Facility ID: 2587
Facility Company: SHELL BULK PLANT CHRISTENSEN
Interaction: A
Interaction 1: INDPNDNT
Interaction 2: Independent Cleanup
Ecology Program: TOXICS
Program Data: ISIS
Facility Alt.: SHELL BULK PLANT CHRISTENSEN
Program ID: Not reported
Date Interaction: 01/01/1900
Date Interaction 3: 01/01/1900

Facility/Site Interaction T: 4889
Geographic Location Identifier (Alias Facid): 2587
Interaction (Aka Env Int) Type Code: INDPNDNT
Interaction (Aka Env Int) Description: Independent Cleanup
Interaction Status: A
Federal Program Identifier: Not reported
Interaction Start Date: 01/01/1900
Interaction End Date: Not reported
prgm_facil: SHELL BULK PLANT CHRISTENSEN
cur_sys_pr: TOXICS
cur_sys_nm: ISIS

72
NNW
1/4-1/2
0.397 mi.
2094 ft.

ENUMCLAW AUTO REBUILD INC
1942 RAILROAD ST
ENUMCLAW, WA 98022

RCRA NonGen / NLR 1000296966
FINDS WAD020243705
WA ALLSITES

Relative:
Higher

RCRA NonGen / NLR:

Date form received by agency: 03/07/2005
Facility name: ENUMCLAW AUTO REBUILD INC
Facility address: 1942 RAILROAD ST
ENUMCLAW, WA 98022
EPA ID: WAD020243705
Contact: ENUMCLAW AUTO R ENUMCLAW AUTO R
Contact address: 1942 RAILROAD ST
ENUMCLAW, WA 98022-3523
Contact country: US
Contact telephone: (000)000-0000
Contact email: Not reported
EPA Region: 10
Land type: Private
Classification: Non-Generator
Description: Handler: Non-Generators do not presently generate hazardous waste

Actual:
748 ft.

Owner/Operator Summary:

Owner/operator name: LOUIS P
Owner/operator address: 1942 RAILROAD ST
ENUMCLAW, WA 98022

Map ID
Direction
Distance
Elevation

MAP FINDINGS

Site

Database(s)

EDR ID Number
EPA ID Number

ENUMCLAW AUTO REBUILD INC (Continued)

1000296966

Owner/operator country: US
Owner/operator telephone: (360)825-2981
Legal status: Private
Owner/Operator Type: Owner
Owner/Op start date: 10/01/1979
Owner/Op end date: Not reported

Owner/operator name: STEVE M
Owner/operator address: 1942 RAILROAD ST
ENUMCLAW, WA 98022

Owner/operator country: US
Owner/operator telephone: (360)825-2981
Legal status: Private
Owner/Operator Type: Operator
Owner/Op start date: 01/01/2000
Owner/Op end date: Not reported

Handler Activities Summary:

U.S. importer of hazardous waste: No
Mixed waste (haz. and radioactive): No
Recycler of hazardous waste: No
Transporter of hazardous waste: No
Treater, storer or disposer of HW: No
Underground injection activity: No
On-site burner exemption: No
Furnace exemption: No
Used oil fuel burner: No
Used oil processor: No
Used oil refiner: No
Used oil fuel marketer to burner: No
Used oil Specification marketer: No
Used oil transfer facility: No
Used oil transporter: No

Historical Generators:

Date form received by agency: 12/31/2003
Facility name: ENUMCLAW AUTO REBUILD INC
Classification: Not a generator, verified

Facility Has Received Notices of Violations:

Regulation violated: SR - -170(1)(a) / -070
Area of violation: Generators - General
Date violation determined: 07/06/2001
Date achieved compliance: 12/28/2001
Violation lead agency: State
Enforcement action: WRITTEN INFORMAL
Enforcement action date: 07/06/2001
Enf. disposition status: Not reported
Enf. disp. status date: Not reported
Enforcement lead agency: State
Proposed penalty amount: Not reported
Final penalty amount: Not reported
Paid penalty amount: Not reported

Evaluation Action Summary:

Map ID
Direction
Distance
Elevation

MAP FINDINGS

Site

Database(s)

EDR ID Number
EPA ID Number

ENUMCLAW AUTO REBUILD INC (Continued)

1000296966

Evaluation date: 07/06/2001
Evaluation: COMPLIANCE EVALUATION INSPECTION ON-SITE
Area of violation: Generators - General
Date achieved compliance: 12/28/2001
Evaluation lead agency: State

FINDS:

Registry ID: 110005315809

Environmental Interest/Information System

Washington Facility / Site Identification System (WA-FSIS) provides a means to query and display data maintained by the Washington Department of Ecology. This system contains key information for each facility/site that is currently, or has been, of interest to the Air Quality, Dam Safety, Hazardous Waste, Toxics Cleanup, and Water Quality Programs.

RCRAInfo is a national information system that supports the Resource Conservation and Recovery Act (RCRA) program through the tracking of events and activities related to facilities that generate, transport, and treat, store, or dispose of hazardous waste. RCRAInfo allows RCRA program staff to track the notification, permit, compliance, and corrective action activities required under RCRA.

HAZARDOUS WASTE BIENNIAL REPORTER

ALLSITES:

Facility Id: 76681175
Latitude: 47.20559
Longitude: -121.98614
Ecology Interest Type Code: HWG
Facility ID: 76681175
Facility Company: Enumclaw Auto Rebuild Inc
Interaction: I
Interaction 1: HWG
Interaction 2: Hazardous Waste Generator
Ecology Program: HAZWASTE
Program Data: TURBOWASTE
Facility Alt.: Not reported
Program ID: WAD020243705
Date Interaction: 10/11/1988
Date Interaction 3: 10/11/1988

73
NW
1/4-1/2
0.414 mi.
2184 ft.

MIKES AUTO CLINIC
1817 COLE ST
ENUMCLAW, WA 98022

RCRA NonGen / NLR
FINDS
WA ALLSITES

1000660192
WAD988498747

Relative:
Higher

RCRA NonGen / NLR:
Date form received by agency: 01/09/2003
Facility name: MIKES AUTO CLINIC
Facility address: 1817 COLE ST
ENUMCLAW, WA 98022-3505
EPA ID: WAD988498747

Actual:
751 ft.

Map ID
Direction
Distance
Elevation

MAP FINDINGS

EDR ID Number
EPA ID Number
Database(s)

Site

MIKES AUTO CLINIC (Continued)

1000660192

Contact: MIKES AUTO CLIN MIKES AUTO CLIN
Contact address: 1817 COLE ST
ENUMCLAW, WA 98022-3505
Contact country: US
Contact telephone: (000)000-0000
Contact email: Not reported
EPA Region: 10
Land type: Private
Classification: Non-Generator
Description: Handler: Non-Generators do not presently generate hazardous waste

Owner/Operator Summary:

Owner/operator name: MIKE O
Owner/operator address: 1817 COLE ST
ENUMCLAW, WA 98022
Owner/operator country: US
Owner/operator telephone: (360)825-5973
Legal status: Private
Owner/Operator Type: Owner
Owner/Op start date: 07/01/1997
Owner/Op end date: Not reported

Owner/operator name: NA N
Owner/operator address: Not reported
WA
Owner/operator country: US
Owner/operator telephone: (000)000-0000
Legal status: Private
Owner/Operator Type: Operator
Owner/Op start date: 01/01/1900
Owner/Op end date: Not reported

Handler Activities Summary:

U.S. importer of hazardous waste: No
Mixed waste (haz. and radioactive): No
Recycler of hazardous waste: No
Transporter of hazardous waste: No
Treater, storer or disposer of HW: No
Underground injection activity: No
On-site burner exemption: No
Furnace exemption: No
Used oil fuel burner: No
Used oil processor: No
User oil refiner: No
Used oil fuel marketer to burner: No
Used oil Specification marketer: No
Used oil transfer facility: No
Used oil transporter: No

Violation Status: No violations found

Evaluation Action Summary:

Evaluation date: 04/16/1992
Evaluation: COMPLIANCE ASSISTANCE VISIT
Area of violation: Not reported
Date achieved compliance: Not reported

Map ID
Direction
Distance
Elevation

MAP FINDINGS

Site

Database(s)

EDR ID Number
EPA ID Number

MIKES AUTO CLINIC (Continued)

1000660192

Evaluation lead agency: State

FINDS:

Registry ID: 110005370197

Environmental Interest/Information System

Washington Facility / Site Identification System (WA-FSIS) provides a means to query and display data maintained by the Washington Department of Ecology. This system contains key information for each facility/site that is currently, or has been, of interest to the Air Quality, Dam Safety, Hazardous Waste, Toxics Cleanup, and Water Quality Programs.

RCRAInfo is a national information system that supports the Resource Conservation and Recovery Act (RCRA) program through the tracking of events and activities related to facilities that generate, transport, and treat, store, or dispose of hazardous waste. RCRAInfo allows RCRA program staff to track the notification, permit, compliance, and corrective action activities required under RCRA.

ALLSITES:

Facility Id: 54249772
Latitude: 47.20495
Longitude: -121.98813
Ecology Interest Type Code: HWG
Facility ID: 54249772
Facility Company: Mikes Auto Clinic
Interaction: I
Interaction 1: HWG
Interaction 2: Hazardous Waste Generator
Ecology Program: HAZWASTE
Program Data: TURBOWASTE
Facility Alt.: Not reported
Program ID: WAD988498747
Date Interaction: 12/19/1991
Date Interaction 3: 12/19/1991

74
NNW
1/4-1/2
0.422 mi.
2227 ft.

**ENUMCLAW CITY OF
2040 RAILROAD
ENUMCLAW, WA 98022**

**WA ALLSITES U001122566
WA UST N/A**

**Relative:
Higher**

ALLSITES:

Facility Id: 3384934
Latitude: 47.206043
Longitude: -121.98668
Ecology Interest Type Code: UST
Facility ID: 3384934
Facility Company: ENUMCLAW CITY
Interaction: I
Interaction 1: UST
Interaction 2: Underground Storage Tank
Ecology Program: TOXICS
Program Data: ISIS

**Actual:
748 ft.**

Map ID
Direction
Distance
Elevation

MAP FINDINGS

Site

Database(s)

EDR ID Number
EPA ID Number

ENUMCLAW CITY OF (Continued)

U001122566

Facility Alt.: Not reported
Program ID: 1993
Date Interaction: 02/29/2000
Date Interaction 3: 02/29/2000

UST:

Facility ID: 3384934
Site Id: 1993
UBI: Not reported
Phone Number: 2068255541
Decimal Latitude: 47.20604300000001
Decimal Longitude: -121.986682

Tank Name: I
Tag Number: Not reported
Tank Status: Removed
Tank Status Date: 08/06/1996
Tank Install Date: 00/31/1964
Tank Closure Date: Not reported
Capacity Range: Not reported
Tank Permit Expiration Date: Not reported
Tank Upgrade Date: Not reported
Tank Spill Prevention: Not reported
Tank Overfill Prevention: Not reported
Tank Material: Steel
Tank Construction: Not reported
Tank Tightness Test: Not reported
Tank Corrosion Protection: Not reported
Tank Manifold: Not reported
Tank Release Detection: Not reported
Tank SFC Type: Not reported
Pipe Material: Steel
Pipe Construction: Not reported
Pipe Primary Release Detection: Not reported
Pipe Second Release Detection: Not reported
Pipe Corrosion Protection: Not reported
Pipe Pumping System: Not reported
Responsible Unit: NORTHWEST
Dispencer/Pump SFC Type: Not reported

Tank Name: II
Tag Number: Not reported
Tank Status: Closed in Place
Tank Status Date: 08/06/1996
Tank Install Date: 00/31/1964
Tank Closure Date: Not reported
Capacity Range: Not reported
Tank Permit Expiration Date: Not reported
Tank Upgrade Date: Not reported
Tank Spill Prevention: Not reported
Tank Overfill Prevention: Not reported
Tank Material: Not reported
Tank Construction: Not reported
Tank Tightness Test: Not reported
Tank Corrosion Protection: Not reported

Map ID
 Direction
 Distance
 Elevation

MAP FINDINGS

Site

Database(s)

EDR ID Number
 EPA ID Number

ENUMCLAW CITY OF (Continued)

U001122566

Tank Manifold: Not reported
 Tank Release Detection: Not reported
 Tank SFC Type: Not reported
 Pipe Material: Not reported
 Pipe Construction: Above Ground Piping
 Pipe Primary Release Detection: Not reported
 Pipe Second Release Detection: Not reported
 Pipe Corrosion Protection: Not reported
 Pipe Pumping System: Not reported
 Responsible Unit: NORTHWEST
 Dispencer/Pump SFC Type: Not reported

75
West
1/4-1/2
0.443 mi.
2338 ft.

ENUMCLAW VETERINARY HOSPITAL
1209 COLE ST
ENUMCLAW, WA 98022

WA ALLSITES S110123865
N/A

Relative:
Higher

ALLSITES:

Facility Id: 21694
 Latitude: 47.200778
 Longitude: -121.99192
 Ecology Interest Type Code: LSC
 Facility ID: 21694
 Facility Company: Enumclaw Veterinary Hospital
 Interaction: I
 Interaction 1: LSC
 Interaction 2: Local Source Control
 Ecology Program: HAZWASTE
 Program Data: LSC
 Facility Alt.: Enumclaw Veterinary Hospital
 Program ID: Not reported
 Date Interaction: 03/12/2009
 Date Interaction 3: 03/12/2009

Actual:
747 ft.

Facility/Site Interaction T: 89443
 Geographic Location Identifier (Alias Facid): 21694
 Interaction (Aka Env Int) Type Code: LSC
 Interaction (Aka Env Int) Description: Local Source Control
 Interaction Status: I
 Federal Program Identifier: Not reported
 Interaction Start Date: 03/12/2009
 Interaction End Date: 04/29/2010
 prgm_facil: Enumclaw Veterinary Hospital
 cur_sys_pr: HAZWASTE
 cur_sys_nm: LSC

Map ID
Direction
Distance
Elevation

MAP FINDINGS

Site

Database(s)
EPA ID Number

EPA ID Number

76
North
1/4-1/2
0.446 mi.
2353 ft.

HILL AEROSYSTEMS, INC.
911 BATTERSBY AVE
ENUMCLAW, WA 98022

WA ALLSITES S108674603
WA SPILLS N/A
WA NPDES

Relative:
Lower

ALLSITES:

Facility ID: 12261
Latitude: 47.20707
Longitude: -121.98271
Ecology Interest Type Code: INDUSTGP
Facility ID: 12261
Facility Company: Hill AeroSystems, Inc.
Interaction: A
Interaction 1: INDUSTGP
Interaction 2: Industrial SW GP
Ecology Program: WATQUAL
Program Data: PARIS
Facility Alt.: Hill AeroSystems, Inc.
Program ID: WAR126743
Date Interaction: 01/16/2013
Date Interaction 3: 01/16/2013

Actual:
745 ft.

SPILLS:

Facility ID: 533459
Medium: Not reported
Material Desc: UNKNOWN
Material Qty: 15
Material Units: DRUM
Date Received: 05/02/2003
Contact Name: Not reported

NPDES:

Facility Status: Active
Facility Type: Industrial SW GP
Admin Region: Headquarters
Date Issued: 10/21/2009
Latitude: 47.20707000
Longitude: -121.982713
Permit ID: WAR126743
Permit Version: 1
Permit Status: Draft
Permit SubStatus: Draft
Ecology Contact: Greg Stegman
WRIA: Duwamish-Green
Permit Expiration Date: 01/01/2015
Effective Date: 03/06/2013

Map ID
Direction
Distance
Elevation

MAP FINDINGS

Site

Database(s)

EDR ID Number
EPA ID Number

Q77
NW
1/4-1/2
0.447 mi.
2359 ft.

MUTUAL OF ENUMCLAW
1304 GRIFFIN AVE
ENUMCLAW, WA 98022
Site 1 of 2 in cluster Q

RCRA NonGen / NLR
FINDS
WA ALLSITES

1000424014
WAD988469060

Relative:
Higher

RCRA NonGen / NLR:

Date form received by agency: 11/05/1989

Facility name: MUTUAL OF ENUMCLAW

Facility address: 1304 GRIFFIN AVE

ENUMCLAW, WA 98022

EPA ID: WAD988469060

Mailing address: 1460 WELLS ST
ENUMCLAW, WA 98022-3003

Contact: MUTUAL OF ENUMC MUTUAL OF ENUMC

Contact address: 1460 WELLS ST
ENUMCLAW, WA 98022-3003

Contact country: US

Contact telephone: (000)000-0000

Contact email: Not reported

EPA Region: 10

Classification: Non-Generator

Description: Handler: Non-Generators do not presently generate hazardous waste

Owner/Operator Summary:

Owner/operator name: MUTUAL OF ENUMC M

Owner/operator address: 1304 GRIFFIN AVE
ENUMCLAW, WA 98022

Owner/operator country: US

Owner/operator telephone: (000)000-0000

Legal status: Private

Owner/Operator Type: Owner

Owner/Op start date: 05/02/1996

Owner/Op end date: Not reported

Handler Activities Summary:

U.S. importer of hazardous waste: No

Mixed waste (haz. and radioactive): No

Recycler of hazardous waste: No

Transporter of hazardous waste: No

Treater, storer or disposer of HW: No

Underground injection activity: No

On-site burner exemption: No

Furnace exemption: No

Used oil fuel burner: No

Used oil processor: No

User oil refiner: No

Used oil fuel marketer to burner: No

Used oil Specification marketer: No

Used oil transfer facility: No

Used oil transporter: No

Violation Status: No violations found

FINDS:

Registry ID: 110005350574

Environmental Interest/Information System

Map ID
Direction
Distance
Elevation

MAP FINDINGS

Site

Database(s)

EDR ID Number
EPA ID Number

MUTUAL OF ENUMCLAW (Continued)

1000424014

RCRAInfo is a national information system that supports the Resource Conservation and Recovery Act (RCRA) program through the tracking of events and activities related to facilities that generate, transport, and treat, store, or dispose of hazardous waste. RCRAInfo allows RCRA program staff to track the notification, permit, compliance, and corrective action activities required under RCRA.

ALLSITES:

Facility Id: 1477284
Latitude: 47.20433
Longitude: -121.99148
Ecology Interest Type Code: HWG
Facility ID: 1477284
Facility Company: Mutual of Enumclaw
Interaction: I
Interaction 1: HWG
Interaction 2: Hazardous Waste Generator
Ecology Program: HAZWASTE
Program Data: TURBOWASTE
Facility Alt.: Not reported
Program ID: WAD988469060
Date Interaction: 11/05/1989
Date Interaction 3: 11/05/1989

R78
WNW
1/4-1/2
0.449 mi.
2370 ft.

ENUMCLAW CO 070104
1433 WELLS ST
ENUMCLAW, WA 98022
Site 1 of 2 in cluster R

WA CSCSL U001126138
WA ALLSITES N/A
WA LUST
WA UST

Relative:
Higher

CSCSL:

Facility ID: 83264822
Region: Northwest
Lat/Long: 47.202472999999 / -121.9929620000
Brownfield Status: Not reported
Rank Status: Not reported
Clean Up Siteid: 6728
Site Status: Cleanup Started
PSI?: Not reported
Contaminant Name: Petroleum-Other
Ground Water: Not reported
Surface Water: Not reported
Soil: C
Sediment: Not reported
Air: Not reported
Bedrock: Not reported
Responsible Unit: Northwest

Actual:
753 ft.

ALLSITES:

Facility Id: 83264822
Latitude: 47.2030852
Longitude: -121.99128
Ecology Interest Type Code: VOLCLNST
Facility ID: 83264822
Facility Company: USWCOM Enumclaw Co

Map ID
Direction
Distance
Elevation

MAP FINDINGS

Site

Database(s)

EDR ID Number
EPA ID Number

ENUMCLAW CO 070104 (Continued)

U001126138

Interaction:	I
Interaction 1:	UST
Interaction 2:	Underground Storage Tank
Ecology Program:	TOXICS
Program Data:	ISIS
Facility Alt.:	Not reported
Program ID:	9967
Date Interaction:	01/01/1958
Date Interaction 3:	01/01/1958
Facility ID:	83264822
Facility Company:	USWCOM Enumclaw Co
Interaction:	I
Interaction 1:	HWG
Interaction 2:	Hazardous Waste Generator
Ecology Program:	HAZWASTE
Program Data:	TURBOWASTE
Facility Alt.:	Not reported
Program ID:	WAD000641449
Date Interaction:	09/22/1980
Date Interaction 3:	09/22/1980
Facility ID:	83264822
Facility Company:	USWCOM Enumclaw Co
Interaction:	A
Interaction 1:	LUST
Interaction 2:	LUST Facility
Ecology Program:	TOXICS
Program Data:	ISIS
Facility Alt.:	Not reported
Program ID:	9967
Date Interaction:	11/25/1991
Date Interaction 3:	11/25/1991
Facility ID:	83264822
Facility Company:	USWCOM Enumclaw Co
Interaction:	A
Interaction 1:	TIER2
Interaction 2:	Emergency/Haz Chem Rpt TIER2
Ecology Program:	HAZWASTE
Program Data:	EPCRA
Facility Alt.:	Not reported
Program ID:	WAD000641449
Date Interaction:	01/01/1993
Date Interaction 3:	01/01/1993
Facility ID:	83264822
Facility Company:	USWCOM Enumclaw Co
Interaction:	I
Interaction 1:	VOLCLNST
Interaction 2:	Voluntary Cleanup Sites
Ecology Program:	TOXICS
Program Data:	ISIS
Facility Alt.:	USWCOM Enumclaw Co
Program ID:	NW1283
Date Interaction:	04/30/1996
Date Interaction 3:	04/30/1996

Map ID
Direction
Distance
Elevation

MAP FINDINGS

Site

Database(s) EDR ID Number
EPA ID Number

ENUMCLAW CO 070104 (Continued)

U001126138

Facility ID: 83264822
Facility Company: USWCOM Enumclaw Co
Interaction: A
Interaction 1: SCS
Interaction 2: State Cleanup Site
Ecology Program: TOXICS
Program Data: ISIS
Facility Alt.: USWCOM Enumclaw Co
Program ID: Not reported
Date Interaction: 06/21/2004
Date Interaction 3: 06/21/2004

Facility Id: 83264822
Latitude: 47.2030852
Longitude: -121.99128
Ecology Interest Type Code: HWG
Facility ID: 83264822
Facility Company: USWCOM Enumclaw Co
Interaction: I
Interaction 1: UST
Interaction 2: Underground Storage Tank
Ecology Program: TOXICS
Program Data: ISIS
Facility Alt.: Not reported
Program ID: 9967
Date Interaction: 01/01/1958
Date Interaction 3: 01/01/1958

Facility ID: 83264822
Facility Company: USWCOM Enumclaw Co
Interaction: I
Interaction 1: HWG
Interaction 2: Hazardous Waste Generator
Ecology Program: HAZWASTE
Program Data: TURBOWASTE
Facility Alt.: Not reported
Program ID: WAD000641449
Date Interaction: 09/22/1980
Date Interaction 3: 09/22/1980

Facility ID: 83264822
Facility Company: USWCOM Enumclaw Co
Interaction: A
Interaction 1: LUST
Interaction 2: LUST Facility
Ecology Program: TOXICS
Program Data: ISIS
Facility Alt.: Not reported
Program ID: 9967
Date Interaction: 11/25/1991
Date Interaction 3: 11/25/1991

Facility ID: 83264822
Facility Company: USWCOM Enumclaw Co
Interaction: A
Interaction 1: TIER2

Map ID
Direction
Distance
Elevation

MAP FINDINGS

Site

Database(s)

EOR ID Number
EPA ID Number

ENUMCLAW CO 070104 (Continued)

U001126138

Interaction 2: Emergency/Haz Chem Rpt TIER2
Ecology Program: HAZWASTE
Program Data: EPCRA
Facility Alt.: Not reported
Program ID: WAD000641449
Date Interaction: 01/01/1993
Date Interaction 3: 01/01/1993

Facility ID: 83264822
Facility Company: USWCOM Enumclaw Co
Interaction: I
Interaction 1: VOLCLNST
Interaction 2: Voluntary Cleanup Sites
Ecology Program: TOXICS
Program Data: ISIS
Facility Alt.: USWCOM Enumclaw Co
Program ID: NW1283
Date Interaction: 04/30/1996
Date Interaction 3: 04/30/1996

Facility ID: 83264822
Facility Company: USWCOM Enumclaw Co
Interaction: A
Interaction 1: SCS
Interaction 2: State Cleanup Site
Ecology Program: TOXICS
Program Data: ISIS
Facility Alt.: USWCOM Enumclaw Co
Program ID: Not reported
Date Interaction: 06/21/2004
Date Interaction 3: 06/21/2004

Facility Id: 83264822
Latitude: 47.2030852
Longitude: -121.99128
Ecology Interest Type Code: LUST
Facility ID: 83264822
Facility Company: USWCOM Enumclaw Co
Interaction: I
Interaction 1: UST
Interaction 2: Underground Storage Tank
Ecology Program: TOXICS
Program Data: ISIS
Facility Alt.: Not reported
Program ID: 9967
Date Interaction: 01/01/1958
Date Interaction 3: 01/01/1958

Facility ID: 83264822
Facility Company: USWCOM Enumclaw Co
Interaction: I
Interaction 1: HWG
Interaction 2: Hazardous Waste Generator
Ecology Program: HAZWASTE
Program Data: TURBOWASTE
Facility Alt.: Not reported

Map ID
Direction
Distance
Elevation

MAP FINDINGS

Site

Database(s)
EDR ID Number
EPA ID Number

ENUMCLAW CO 070104 (Continued)

U001126138

Program ID: WAD000641449
Date Interaction: 09/22/1980
Date Interaction 3: 09/22/1980

Facility ID: 83264822
Facility Company: USWCOM Enumclaw Co
Interaction: A
Interaction 1: LUST
Interaction 2: LUST Facility
Ecology Program: TOXICS
Program Data: ISIS
Facility Alt.: Not reported
Program ID: 9967
Date Interaction: 11/25/1991
Date Interaction 3: 11/25/1991

Facility ID: 83264822
Facility Company: USWCOM Enumclaw Co
Interaction: A
Interaction 1: TIER2
Interaction 2: Emergency/Haz Chem Rpt TIER2
Ecology Program: HAZWASTE
Program Data: EPCRA
Facility Alt.: Not reported
Program ID: WAD000641449
Date Interaction: 01/01/1993
Date Interaction 3: 01/01/1993

Facility ID: 83264822
Facility Company: USWCOM Enumclaw Co
Interaction: I
Interaction 1: VOLCLNST
Interaction 2: Voluntary Cleanup Sites
Ecology Program: TOXICS
Program Data: ISIS
Facility Alt.: USWCOM Enumclaw Co
Program ID: NW1283
Date Interaction: 04/30/1996
Date Interaction 3: 04/30/1996

Facility ID: 83264822
Facility Company: USWCOM Enumclaw Co
Interaction: A
Interaction 1: SCS
Interaction 2: State Cleanup Site
Ecology Program: TOXICS
Program Data: ISIS
Facility Alt.: USWCOM Enumclaw Co
Program ID: Not reported
Date Interaction: 06/21/2004
Date Interaction 3: 06/21/2004

Facility Id: 83264822
Latitude: 47.2030852
Longitude: -121.99128
Ecology Interest Type Code: SCS

Map ID
Direction
Distance
Elevation

MAP FINDINGS

Site

Database(s)

EDR ID Number
EPA ID Number

ENUMCLAW CO 070104 (Continued)

U001126138

Facility ID:	83264822
Facility Company:	USWCOM Enumclaw Co
Interaction:	I
Interaction 1:	UST
Interaction 2:	Underground Storage Tank
Ecology Program:	TOXICS
Program Data:	ISIS
Facility Alt.:	Not reported
Program ID:	9967
Date Interaction:	01/01/1958
Date Interaction 3:	01/01/1958
Facility ID:	83264822
Facility Company:	USWCOM Enumclaw Co
Interaction:	I
Interaction 1:	HWG
Interaction 2:	Hazardous Waste Generator
Ecology Program:	HAZWASTE
Program Data:	TURBOWASTE
Facility Alt.:	Not reported
Program ID:	WAD000641449
Date Interaction:	09/22/1980
Date Interaction 3:	09/22/1980
Facility ID:	83264822
Facility Company:	USWCOM Enumclaw Co
Interaction:	A
Interaction 1:	LUST
Interaction 2:	LUST Facility
Ecology Program:	TOXICS
Program Data:	ISIS
Facility Alt.:	Not reported
Program ID:	9967
Date Interaction:	11/25/1991
Date Interaction 3:	11/25/1991
Facility ID:	83264822
Facility Company:	USWCOM Enumclaw Co
Interaction:	A
Interaction 1:	TIER2
Interaction 2:	Emergency/Haz Chem Rpt TIER2
Ecology Program:	HAZWASTE
Program Data:	EPCRA
Facility Alt.:	Not reported
Program ID:	WAD000641449
Date Interaction:	01/01/1993
Date Interaction 3:	01/01/1993
Facility ID:	83264822
Facility Company:	USWCOM Enumclaw Co
Interaction:	I
Interaction 1:	VOLCLNST
Interaction 2:	Voluntary Cleanup Sites
Ecology Program:	TOXICS
Program Data:	ISIS
Facility Alt.:	USWCOM Enumclaw Co
Program ID:	NW1283

Map ID
Direction
Distance
Elevation

MAP FINDINGS

Database(s)
EPA ID Number
EDR ID Number

ENUMCLAW CO 070104 (Continued)

U001126138

Date Interaction:	04/30/1996
Date Interaction 3:	04/30/1996
Facility ID:	83264822
Facility Company:	USWCOM Enumclaw Co
Interaction:	A
Interaction 1:	SCS
Interaction 2:	State Cleanup Site
Ecology Program:	TOXICS
Program Data:	ISIS
Facility Alt.:	USWCOM Enumclaw Co
Program ID:	Not reported
Date Interaction:	06/21/2004
Date Interaction 3:	06/21/2004
Facility ID:	83264822
Latitude:	47.2030852
Longitude:	-121.99128
Ecology Interest Type Code:	TIER2
Facility ID:	83264822
Facility Company:	USWCOM Enumclaw Co
Interaction:	I
Interaction 1:	UST
Interaction 2:	Underground Storage Tank
Ecology Program:	TOXICS
Program Data:	ISIS
Facility Alt.:	Not reported
Program ID:	9967
Date Interaction:	01/01/1958
Date Interaction 3:	01/01/1958
Facility ID:	83264822
Facility Company:	USWCOM Enumclaw Co
Interaction:	I
Interaction 1:	HWG
Interaction 2:	Hazardous Waste Generator
Ecology Program:	HAZWASTE
Program Data:	TURBOWASTE
Facility Alt.:	Not reported
Program ID:	WAD000641449
Date Interaction:	09/22/1980
Date Interaction 3:	09/22/1980
Facility ID:	83264822
Facility Company:	USWCOM Enumclaw Co
Interaction:	A
Interaction 1:	LUST
Interaction 2:	LUST Facility
Ecology Program:	TOXICS
Program Data:	ISIS
Facility Alt.:	Not reported
Program ID:	9967
Date Interaction:	11/25/1991
Date Interaction 3:	11/25/1991
Facility ID:	83264822

Map ID
Direction
Distance
Elevation

MAP FINDINGS

Site

Database(s)

EDR ID Number
EPA ID Number

ENUMCLAW CO 070104 (Continued)

U001126138

Facility Company: USWCOM Enumclaw Co
Interaction: A
Interaction 1: TIER2
Interaction 2: Emergency/Haz Chem Rpt TIER2
Ecology Program: HAZWASTE
Program Data: EPCRA
Facility Alt.: Not reported
Program ID: WAD000641449
Date Interaction: 01/01/1993
Date Interaction 3: 01/01/1993

Facility ID: 83264822
Facility Company: USWCOM Enumclaw Co
Interaction: I
Interaction 1: VOLCLNST
Interaction 2: Voluntary Cleanup Sites
Ecology Program: TOXICS
Program Data: ISIS
Facility Alt.: USWCOM Enumclaw Co
Program ID: NW1283
Date Interaction: 04/30/1996
Date Interaction 3: 04/30/1996

Facility ID: 83264822
Facility Company: USWCOM Enumclaw Co
Interaction: A
Interaction 1: SCS
Interaction 2: State Cleanup Site
Ecology Program: TOXICS
Program Data: ISIS
Facility Alt.: USWCOM Enumclaw Co
Program ID: Not reported
Date Interaction: 06/21/2004
Date Interaction 3: 06/21/2004

Facility Id: 83264822
Latitude: 47.2030852
Longitude: -121.99128
Ecology Interest Type Code: UST
Facility ID: 83264822
Facility Company: USWCOM Enumclaw Co
Interaction: I
Interaction 1: UST
Interaction 2: Underground Storage Tank
Ecology Program: TOXICS
Program Data: ISIS
Facility Alt.: Not reported
Program ID: 9967
Date Interaction: 01/01/1958
Date Interaction 3: 01/01/1958

Facility ID: 83264822
Facility Company: USWCOM Enumclaw Co
Interaction: I
Interaction 1: HWG
Interaction 2: Hazardous Waste Generator

Map ID
Direction
Distance
Elevation

MAP FINDINGS

Site

Database(s)

EDR ID Number
EPA ID Number

ENUMCLAW CO 070104 (Continued)

U001126138

Ecology Program:	HAZWASTE
Program Data:	TURBOWASTE
Facility Alt.:	Not reported
Program ID:	WAD000641449
Date Interaction:	09/22/1980
Date Interaction 3:	09/22/1980
Facility ID:	83264822
Facility Company:	USWCOM Enumclaw Co
Interaction:	A
Interaction 1:	LUST
Interaction 2:	LUST Facility
Ecology Program:	TOXICS
Program Data:	ISIS
Facility Alt.:	Not reported
Program ID:	9967
Date Interaction:	11/25/1991
Date Interaction 3:	11/25/1991
Facility ID:	83264822
Facility Company:	USWCOM Enumclaw Co
Interaction:	A
Interaction 1:	TIER2
Interaction 2:	Emergency/Haz Chem Rpt TIER2
Ecology Program:	HAZWASTE
Program Data:	EPCRA
Facility Alt.:	Not reported
Program ID:	WAD000641449
Date Interaction:	01/01/1993
Date Interaction 3:	01/01/1993
Facility ID:	83264822
Facility Company:	USWCOM Enumclaw Co
Interaction:	I
Interaction 1:	VOLCLNST
Interaction 2:	Voluntary Cleanup Sites
Ecology Program:	TOXICS
Program Data:	ISIS
Facility Alt.:	USWCOM Enumclaw Co
Program ID:	NW1283
Date Interaction:	04/30/1996
Date Interaction 3:	04/30/1996
Facility ID:	83264822
Facility Company:	USWCOM Enumclaw Co
Interaction:	A
Interaction 1:	SCS
Interaction 2:	State Cleanup Site
Ecology Program:	TOXICS
Program Data:	ISIS
Facility Alt.:	USWCOM Enumclaw Co
Program ID:	Not reported
Date Interaction:	06/21/2004
Date Interaction 3:	06/21/2004

Map ID
Direction
Distance
Elevation

MAP FINDINGS

Site

Database(s)

EDR ID Number
EPA ID Number

ENUMCLAW CO 070104 (Continued)

U001126138

LUST:

Facility ID: 83264822
Facility Status: Cleanup Started
Cleanup Site ID: 6728
Cleanup Unit Type: Upland
Process Type: Independent Action
Alternate Name: US WEST SWITCHING FACILITY, ENUMCLAW
Release Status Date: 09/28/1995
Site Response Unit Code: Northwest
Lat/Long: 47.2030852 / -121.99128

UST:

Facility ID: 83264822
Site Id: 9967
UBI: 6006001390010014
Phone Number: 3036722938
Decimal Latitude: 47.202472999999998
Decimal Longitude: -121.99296200000001

Tank Name: 1HEATING
Tag Number: A0892
Tank Status: Removed
Tank Status Date: 08/06/1996
Tank Install Date: 00/01/1958
Tank Closure Date: Not reported
Capacity Range: 111 TO 1,100 Gallons
Tank Permit Expiration Date: Not reported
Tank Upgrade Date: Not reported
Tank Spill Prevention: Not reported
Tank Overfill Prevention: Not reported
Tank Material: Not reported
Tank Construction: Not reported
Tank Tightness Test: Not reported
Tank Corrosion Protection: Not reported
Tank Manifold: Not reported
Tank Release Detection: Not reported
Tank SFC Type: Not reported
Pipe Material: Not reported
Pipe Construction: Not reported
Pipe Primary Release Detection: Not reported
Pipe Second Release Detection: Not reported
Pipe Corrosion Protection: Not reported
Pipe Pumping System: Not reported
Responsible Unit: NORTHWEST
Dispencer/Pump SFC Type: Not reported

Tank Name: 2STANDBY
Tag Number: A0892
Tank Status: Closed in Place
Tank Status Date: 08/06/1996
Tank Install Date: 00/01/1958
Tank Closure Date: Not reported
Capacity Range: 111 TO 1,100 Gallons
Tank Permit Expiration Date: 08/01/1992
Tank Upgrade Date: Not reported

Map ID
Direction
Distance
Elevation

MAP FINDINGS

Site

Database(s)
EDR ID Number
EPA ID Number

ENUMCLAW CO 070104 (Continued)

U001126138

Tank Spill Prevention: Not reported
Tank Overfill Prevention: Not reported
Tank Material: Steel
Tank Construction: Single Wall Tank
Tank Tightness Test: Not reported
Tank Corrosion Protection: Not reported
Tank Manifold: Not reported
Tank Release Detection: Not reported
Tank SFC Type: Not reported
Pipe Material: Not reported
Pipe Construction: Not reported
Pipe Primary Release Detection: Not reported
Pipe Second Release Detection: Not reported
Pipe Corrosion Protection: Not reported
Pipe Pumping System: Not reported
Responsible Unit: NORTHWEST
Dispencer/Pump SFC Type: Not reported

Tank Name: 3STANDBY
Tag Number: A0892
Tank Status: Removed
Tank Status Date: 08/06/1996
Tank Install Date: 00/01/1985
Tank Closure Date: 12/28/2004
Capacity Range: 111 TO 1,100 Gallons
Tank Permit Expiration Date: 01/31/2005
Tank Upgrade Date: 01/22/1998
Tank Spill Prevention: Spill Bucket/Spill Box
Tank Overfill Prevention: Ball Float Valve (vent line)
Tank Material: Steel
Tank Construction: Single Wall Tank
Tank Tightness Test: Not reported
Tank Corrosion Protection: Sacrificial Anode
Tank Manifold: Not reported
Tank Release Detection: Automatic Tank Gauging
Tank SFC Type: Not reported
Pipe Material: Other
Pipe Construction: Secondary Containment
Pipe Primary Release Detection: Interstitial Monitoring (or Sump Sensor)
Pipe Second Release Detection: Not reported
Pipe Corrosion Protection: Corrosion Resistant
Pipe Pumping System: Non-Safe Suction (Ta
Responsible Unit: NORTHWEST
Dispencer/Pump SFC Type: Not reported

R79
WNW
1/4-1/2
0.449 mi.
2370 ft.

US WEST SWITCHING FACILITY
1433 WELLS ST.
ENUMCLAW, WA 98022

WA ICR S103510347
N/A

Site 2 of 2 in cluster R

Relative:
Higher

ICR:
Date Ecology Received Report: 02/15/94
Contaminants Found at Site: Petroleum products
Media Contaminated: Soil
Waste Management: Tank
Region: North Western

Actual:
753 ft.

Map ID
Direction
Distance
Elevation

MAP FINDINGS

Site

Database(s)

EDR ID Number
EPA ID Number

US WEST SWITCHING FACILITY (Continued)

S103510347

Type of Report Ecology Received: Interim cleanup report
Site Register Issue: 93-35
County Code: 17
Contact: Not reported
Report Title: Not reported

Date Ecology Received Report: 03/10/94
Contaminants Found at Site: Petroleum products
Media Contaminated: Soil
Waste Management: Tank
Region: North Western
Type of Report Ecology Received: Interim cleanup report
Site Register Issue: 93-35
County Code: 17
Contact: Not reported
Report Title: Not reported

80
WSW
1/4-1/2
0.455 mi.
2402 ft.

DE GROSS CONSTRUCTION INC
1120 CEDAR ST
ENUMCLAW, WA

FINDS 1007070153
WA ALLSITES N/A

Relative:
Lower

FINDS:

Registry ID: 110015467608

Actual:
744 ft.

Environmental Interest/Information System

Washington Facility / Site Identification System (WA-FSIS) provides a means to query and display data maintained by the Washington Department of Ecology. This system contains key information for each facility/site that is currently, or has been, of interest to the Air Quality, Dam Safety, Hazardous Waste, Toxics Cleanup, and Water Quality Programs.

ALLSITES:

Facility Id: 46878995
Latitude: 47.196253
Longitude: -121.99190
Ecology Interest Type Code: UST
Facility ID: 46878995
Facility Company: DE GROSS CONSTRUCTION INC
Interaction: A
Interaction 1: UST
Interaction 2: Underground Storage Tank
Ecology Program: TOXICS
Program Data: ISIS
Facility Alt.: Not reported
Program ID: 10220
Date Interaction: 03/20/2000
Date Interaction 3: 03/20/2000

Map ID
 Direction
 Distance
 Elevation

MAP FINDINGS

Database(s) EDR ID Number
 EPA ID Number

Q81 **ENUMCLAW CITY**
NW **1339 GRIFFIN AVE**
1/4-1/2 **ENUMCLAW, WA 98022**
0.464 mi.
2449 ft. **Site 2 of 2 in cluster Q**

WA ALLSITES **S108893425**
WA NPDES **N/A**

Relative:
Higher

ALLSITES:

Facility Id: 22989
 Latitude: 47.204065
 Longitude: -121.99080
 Ecology Interest Type Code: MS4P2WESTGP
 Facility ID: 22989
 Facility Company: ENUMCLAW CITY MUNI SW
 Interaction: A
 Interaction 1: MS4P2WESTGP
 Interaction 2: Municipal SW Phase II Western WA GP
 Ecology Program: WATQUAL
 Program Data: PARIS
 Facility Alt.: ENUMCLAW CITY
 Program ID: WAR045514
 Date Interaction: 02/16/2007
 Date Interaction 3: 02/16/2007

Actual:
760 ft.

Facility/Site Interaction T: 86577
 Geographic Location Identifier (Alias Facid): 22989
 Interaction (Aka Env Int) Type Code: MS4P2WESTGP
 Interaction (Aka Env Int) Description: Municipal SW Phase II Western WA GP
 Interaction Status: A
 Federal Program Identifier: WAR045514
 Interaction Start Date: 02/16/2007
 Interaction End Date: Not reported
 prgm_facil: ENUMCLAW CITY
 cur_sys_pr: WATQUAL
 cur_sys_nm: PARIS

NPDES:

Facility Status: Active
 Facility Type: Municipal SW Phase II Western WA GP
 Admin Region: Headquarters
 Date Issued: 08/01/2012
 Latitude: 47.204065
 Longitude: -121.990804
 Permit ID: WAR045514
 Permit Version: 2
 Permit Status: Active
 Permit SubStatus: Coverage Issued
 Ecology Contact: Vincent McGowan
 WRIA: Puyallup-White
 Permit Expiration Date: 07/31/2013
 Effective Date: 09/01/2012

Map ID
Direction
Distance
Elevation

MAP FINDINGS

Site

Database(s)

EDR ID Number
EPA ID Number

82
NNE
1/4-1/2
0.467 mi.
2465 ft.

HELAC CORP BATTERSBY AVE
225 BATTERSBY AVE
ENUMCLAW, WA

RCRA-LQG 1000659681
FINDS WAD988493573
WA ALLSITES
WA MANIFEST
WA SPILLS
CA HAZNET
WA NPDES

Relative:
Lower

RCRA-LQG:

Actual:
740 ft.

Date form received by agency: 01/27/2012
Facility name: HELAC CORP BATTERSBY AVE
Facility address: 225 BATTERSBY AVE
ENUMCLAW, WA 98022
EPA ID: WAD988493573
Contact: HARLEY HOLT
Contact address: 225 BATTERSBY AVE
ENUMCLAW, WA 98022
Contact country: US
Contact telephone: 3608251601 3608
Contact email: HHOLT@HELAC.COM
EPA Region: 10
Land type: Private
Classification: Large Quantity Generator
Description: Handler: generates 1,000 kg or more of hazardous waste during any calendar month; or generates more than 1 kg of acutely hazardous waste during any calendar month; or generates more than 100 kg of any residue or contaminated soil, waste or other debris resulting from the cleanup of a spill, into or on any land or water, of acutely hazardous waste during any calendar month; or generates 1 kg or less of acutely hazardous waste during any calendar month, and accumulates more than 1 kg of acutely hazardous waste at any time; or generates 100 kg or less of any residue or contaminated soil, waste or other debris resulting from the cleanup of a spill, into or on any land or water, of acutely hazardous waste during any calendar month, and accumulates more than 100 kg of that material at any time

Owner/Operator Summary:

Owner/operator name: HELAC CORP
Owner/operator address: 225 BATTERSBY AVE
ENUMCLAW, 98022
Owner/operator country: US
Owner/operator telephone: (360) 825-1601
Legal status: Private
Owner/Operator Type: Operator
Owner/Op start date: 01/10/1997
Owner/Op end date: Not reported

Owner/operator name: HELAC CORP H
Owner/operator address: 225 BATTERSBY AVE
ENUMCLAW, WA 98022
Owner/operator country: US
Owner/operator telephone: (360)825-1601
Legal status: Private
Owner/Operator Type: Owner
Owner/Op start date: 01/10/1997
Owner/Op end date: Not reported

Owner/operator name: HELAC CORP
Owner/operator address: 225 BATTERSBY AVE

Map ID
Direction
Distance
Elevation

MAP FINDINGS

Site

Database(s)

EDR ID Number
EPA ID Number

HELAC CORP BATTERSBY AVE (Continued)

1000659681

ENUMCLAW, 98022
Owner/operator country: US
Owner/operator telephone: (360)825-1601
Legal status: Private
Owner/Operator Type: Owner
Owner/Op start date: 01/10/1997
Owner/Op end date: Not reported

Owner/operator name: HELAC CORP H
Owner/operator address: 225 BATTERSBY AVE
ENUMCLAW, WA 98022

Owner/operator country: US
Owner/operator telephone: (360)825-1601
Legal status: Private
Owner/Operator Type: Operator
Owner/Op start date: 01/10/1997
Owner/Op end date: Not reported

Handler Activities Summary:

U.S. importer of hazardous waste: No
Mixed waste (haz. and radioactive): No
Recycler of hazardous waste: No
Transporter of hazardous waste: No
Treater, storer or disposer of HW: No
Underground injection activity: No
On-site burner exemption: No
Furnace exemption: No
Used oil fuel burner: No
Used oil processor: No
User oil refiner: No
Used oil fuel marketer to burner: No
Used oil Specification marketer: No
Used oil transfer facility: No
Used oil transporter: No

Historical Generators:

Date form received by agency: 02/01/2011
Facility name: HELAC CORP BATTERSBY AVE
Classification: Large Quantity Generator

Date form received by agency: 03/12/2010
Facility name: HELAC CORP BATTERSBY AVE
Classification: Small Quantity Generator

Date form received by agency: 12/31/2007
Facility name: HELAC CORP BATTERSBY AVE
Classification: Small Quantity Generator

Date form received by agency: 12/30/2005
Facility name: HELAC CORP BATTERSBY AVE
Classification: Small Quantity Generator

Date form received by agency: 12/31/2003
Facility name: HELAC CORP BATTERSBY AVE
Classification: Small Quantity Generator

Map ID
Direction
Distance
Elevation

MAP FINDINGS

Site Database(s) EDR ID Number
EPA ID Number

HELAC CORP BATTERSBY AVE (Continued)

1000659681

Date form received by agency: 01/07/1994
Facility name: HELAC CORP BATTERSBY AVE
Site name: HELAC CORPORATION
Classification: Large Quantity Generator

Date form received by agency: 09/01/1993
Facility name: HELAC CORP BATTERSBY AVE
Site name: HELAC CORP
Classification: Large Quantity Generator

Hazardous Waste Summary:

Waste code: D001
Waste name: IGNITABLE HAZARDOUS WASTES ARE THOSE WASTES WHICH HAVE A FLASHPOINT OF LESS THAN 140 DEGREES FAHRENHEIT AS DETERMINED BY A PENSKEY-MARTENS CLOSED CUP FLASH POINT TESTER. ANOTHER METHOD OF DETERMINING THE FLASH POINT OF A WASTE IS TO REVIEW THE MATERIAL SAFETY DATA SHEET, WHICH CAN BE OBTAINED FROM THE MANUFACTURER OR DISTRIBUTOR OF THE MATERIAL. LACQUER THINNER IS AN EXAMPLE OF A COMMONLY USED SOLVENT WHICH WOULD BE CONSIDERED AS IGNITABLE HAZARDOUS WASTE.

Waste code: D035
Waste name: METHYL ETHYL KETONE

Waste code: F003
Waste name: THE FOLLOWING SPENT NON-HALOGENATED SOLVENTS: XYLENE, ACETONE, ETHYL ACETATE, ETHYL BENZENE, ETHYL ETHER, METHYL ISOBUTYL KETONE, N-BUTYL ALCOHOL, CYCLOHEXANONE, AND METHANOL; ALL SPENT SOLVENT MIXTURES/BLENDS CONTAINING, BEFORE USE, ONLY THE ABOVE SPENT NON-HALOGENATED SOLVENTS; AND ALL SPENT SOLVENT MIXTURES/BLENDS CONTAINING, BEFORE USE, ONE OR MORE OF THE ABOVE NON-HALOGENATED SOLVENTS, AND, A TOTAL OF TEN PERCENT OR MORE (BY VOLUME) OF ONE OR MORE OF THOSE SOLVENTS LISTED IN F001, F002, F004, AND F005, AND STILL BOTTOMS FROM THE RECOVERY OF THESE SPENT SOLVENTS AND SPENT SOLVENT MIXTURES.

Waste code: F005
Waste name: THE FOLLOWING SPENT NON-HALOGENATED SOLVENTS: TOLUENE, METHYL ETHYL KETONE, CARBON DISULFIDE, ISOBUTANOL, PYRIDINE, BENZENE, 2-ETHOXYETHANOL, AND 2-NITROPROPANE; ALL SPENT SOLVENT MIXTURES/BLENDS CONTAINING, BEFORE USE, A TOTAL OF TEN PERCENT OR MORE (BY VOLUME) OF ONE OR MORE OF THE ABOVE NON-HALOGENATED SOLVENTS OR THOSE SOLVENTS LISTED IN F001, F002, OR F004; AND STILL BOTTOMS FROM THE RECOVERY OF THESE SPENT SOLVENTS AND SPENT SOLVENT MIXTURES.

Waste code: WP02
Waste name: Washington State Dangerous Persistent Waste containing Halogenated Organic Compounds (HOC) at a total concentration level of 0.01% to 1.0%.

Waste code: D001
Waste name: IGNITABLE HAZARDOUS WASTES ARE THOSE WASTES WHICH HAVE A FLASHPOINT OF LESS THAN 140 DEGREES FAHRENHEIT AS DETERMINED BY A PENSKEY-MARTENS CLOSED CUP FLASH POINT TESTER. ANOTHER METHOD OF DETERMINING THE FLASH POINT OF A WASTE IS TO REVIEW THE MATERIAL SAFETY DATA SHEET, WHICH CAN BE OBTAINED FROM THE MANUFACTURER OR DISTRIBUTOR OF THE MATERIAL. LACQUER THINNER IS AN EXAMPLE OF A COMMONLY USED SOLVENT WHICH WOULD BE CONSIDERED AS IGNITABLE HAZARDOUS WASTE.

Map ID
Direction
Distance
Elevation

MAP FINDINGS

Site

Database(s)

EDR ID Number
EPA ID Number

HELAC CORP BATTERSBY AVE (Continued)

1000659681

Waste code: D035
Waste name: METHYL ETHYL KETONE

Waste code: F003
Waste name: THE FOLLOWING SPENT NON-HALOGENATED SOLVENTS: XYLENE, ACETONE, ETHYL ACETATE, ETHYL BENZENE, ETHYL ETHER, METHYL ISOBUTYL KETONE, N-BUTYL ALCOHOL, CYCLOHEXANONE, AND METHANOL; ALL SPENT SOLVENT MIXTURES/BLENDS CONTAINING, BEFORE USE, ONLY THE ABOVE SPENT NON-HALOGENATED SOLVENTS; AND ALL SPENT SOLVENT MIXTURES/BLENDS CONTAINING, BEFORE USE, ONE OR MORE OF THE ABOVE NON-HALOGENATED SOLVENTS, AND, A TOTAL OF TEN PERCENT OR MORE (BY VOLUME) OF ONE OR MORE OF THOSE SOLVENTS LISTED IN F001, F002, F004, AND F005, AND STILL BOTTOMS FROM THE RECOVERY OF THESE SPENT SOLVENTS AND SPENT SOLVENT MIXTURES.

Waste code: F005
Waste name: THE FOLLOWING SPENT NON-HALOGENATED SOLVENTS: TOLUENE, METHYL ETHYL KETONE, CARBON DISULFIDE, ISOBUTANOL, PYRIDINE, BENZENE, 2-ETHOXYETHANOL, AND 2-NITROPROPANE; ALL SPENT SOLVENT MIXTURES/BLENDS CONTAINING, BEFORE USE, A TOTAL OF TEN PERCENT OR MORE (BY VOLUME) OF ONE OR MORE OF THE ABOVE NON-HALOGENATED SOLVENTS OR THOSE SOLVENTS LISTED IN F001, F002, OR F004; AND STILL BOTTOMS FROM THE RECOVERY OF THESE SPENT SOLVENTS AND SPENT SOLVENT MIXTURES.

Biennial Reports:

Last Biennial Reporting Year: 2013

Annual Waste Handled:

Waste code: D001
Waste name: IGNITABLE HAZARDOUS WASTES ARE THOSE WASTES WHICH HAVE A FLASHPOINT OF LESS THAN 140 DEGREES FAHRENHEIT AS DETERMINED BY A PENSKEY-MARTENS CLOSED CUP FLASH POINT TESTER. ANOTHER METHOD OF DETERMINING THE FLASH POINT OF A WASTE IS TO REVIEW THE MATERIAL SAFETY DATA SHEET, WHICH CAN BE OBTAINED FROM THE MANUFACTURER OR DISTRIBUTOR OF THE MATERIAL. LACQUER THINNER IS AN EXAMPLE OF A COMMONLY USED SOLVENT WHICH WOULD BE CONSIDERED AS IGNITABLE HAZARDOUS WASTE.

Amount (Lbs): 16114

Waste code: D035
Waste name: METHYL ETHYL KETONE
Amount (Lbs): 16114

Waste code: F003
Waste name: THE FOLLOWING SPENT NON-HALOGENATED SOLVENTS: XYLENE, ACETONE, ETHYL ACETATE, ETHYL BENZENE, ETHYL ETHER, METHYL ISOBUTYL KETONE, N-BUTYL ALCOHOL, CYCLOHEXANONE, AND METHANOL; ALL SPENT SOLVENT MIXTURES/BLENDS CONTAINING, BEFORE USE, ONLY THE ABOVE SPENT NON-HALOGENATED SOLVENTS; AND ALL SPENT SOLVENT MIXTURES/BLENDS CONTAINING, BEFORE USE, ONE OR MORE OF THE ABOVE NON-HALOGENATED SOLVENTS, AND, A TOTAL OF TEN PERCENT OR MORE (BY VOLUME) OF ONE OR MORE OF THOSE SOLVENTS LISTED IN F001, F002, F004, AND F005, AND STILL BOTTOMS FROM THE RECOVERY OF THESE SPENT SOLVENTS AND SPENT SOLVENT MIXTURES.

Amount (Lbs): 16114

Waste code: F005
Waste name: THE FOLLOWING SPENT NON-HALOGENATED SOLVENTS: TOLUENE, METHYL ETHYL

Map ID
Direction
Distance
Elevation

MAP FINDINGS

Site

Database(s)

EDR ID Number
EPA ID Number

HELAC CORP BATTERSBY AVE (Continued)

1000659681

KETONE, CARBON DISULFIDE, ISOBUTANOL, PYRIDINE, BENZENE, 2-ETHOXYETHANOL, AND 2-NITROPROPANE; ALL SPENT SOLVENT MIXTURES/BLENDS CONTAINING, BEFORE USE, A TOTAL OF TEN PERCENT OR MORE (BY VOLUME) OF ONE OR MORE OF THE ABOVE NON-HALOGENATED SOLVENTS OR THOSE SOLVENTS LISTED IN F001, F002, OR F004; AND STILL BOTTOMS FROM THE RECOVERY OF THESE SPENT SOLVENTS AND SPENT SOLVENT MIXTURES.

Amount (Lbs): 16114

Facility Has Received Notices of Violations:

Regulation violated: Not reported
Area of violation: Used Oil - Generators
Date violation determined: 10/30/2012
Date achieved compliance: 12/24/2012
Violation lead agency: State
Enforcement action: WRITTEN INFORMAL
Enforcement action date: 12/03/2012
Enf. disposition status: Not reported
Enf. disp. status date: Not reported
Enforcement lead agency: State
Proposed penalty amount: Not reported
Final penalty amount: Not reported
Paid penalty amount: Not reported

Regulation violated: Not reported
Area of violation: State Statute or Regulation
Date violation determined: 10/30/2012
Date achieved compliance: 12/24/2012
Violation lead agency: State
Enforcement action: WRITTEN INFORMAL
Enforcement action date: 12/03/2012
Enf. disposition status: Not reported
Enf. disp. status date: Not reported
Enforcement lead agency: State
Proposed penalty amount: Not reported
Final penalty amount: Not reported
Paid penalty amount: Not reported

Regulation violated: Not reported
Area of violation: TSD IS-Container Use and Management
Date violation determined: 10/30/2012
Date achieved compliance: 12/24/2012
Violation lead agency: State
Enforcement action: WRITTEN INFORMAL
Enforcement action date: 12/03/2012
Enf. disposition status: Not reported
Enf. disp. status date: Not reported
Enforcement lead agency: State
Proposed penalty amount: Not reported
Final penalty amount: Not reported
Paid penalty amount: Not reported

Regulation violated: Not reported
Area of violation: Universal Waste - Small Quantity Handlers
Date violation determined: 10/30/2012
Date achieved compliance: 12/24/2012
Violation lead agency: State

Map ID
Direction
Distance
Elevation

MAP FINDINGS

Site

Database(s)

EDR ID Number
EPA ID Number

HELAC CORP BATTERSBY AVE (Continued)

1000659681

Enforcement action: WRITTEN INFORMAL
Enforcement action date: 12/03/2012
Enf. disposition status: Not reported
Enf. disp. status date: Not reported
Enforcement lead agency: State
Proposed penalty amount: Not reported
Final penalty amount: Not reported
Paid penalty amount: Not reported

Regulation violated: Not reported
Area of violation: Generators - Pre-transport
Date violation determined: 10/30/2012
Date achieved compliance: 12/24/2012
Violation lead agency: State
Enforcement action: WRITTEN INFORMAL
Enforcement action date: 12/03/2012
Enf. disposition status: Not reported
Enf. disp. status date: Not reported
Enforcement lead agency: State
Proposed penalty amount: Not reported
Final penalty amount: Not reported
Paid penalty amount: Not reported

Regulation violated: Not reported
Area of violation: Listing - General
Date violation determined: 10/30/2012
Date achieved compliance: 12/24/2012
Violation lead agency: State
Enforcement action: WRITTEN INFORMAL
Enforcement action date: 12/03/2012
Enf. disposition status: Not reported
Enf. disp. status date: Not reported
Enforcement lead agency: State
Proposed penalty amount: Not reported
Final penalty amount: Not reported
Paid penalty amount: Not reported

Regulation violated: Not reported
Area of violation: TSD - Preparedness and Prevention
Date violation determined: 10/30/2012
Date achieved compliance: 12/24/2012
Violation lead agency: State
Enforcement action: WRITTEN INFORMAL
Enforcement action date: 12/03/2012
Enf. disposition status: Not reported
Enf. disp. status date: Not reported
Enforcement lead agency: State
Proposed penalty amount: Not reported
Final penalty amount: Not reported
Paid penalty amount: Not reported

Regulation violated: Not reported
Area of violation: TSD - General Facility Standards
Date violation determined: 10/30/2012
Date achieved compliance: 12/24/2012
Violation lead agency: State
Enforcement action: WRITTEN INFORMAL

Map ID
Direction
Distance
Elevation

MAP FINDINGS

Site

Database(s)

EDR ID Number
EPA ID Number

HELAC CORP BATTERSBY AVE (Continued)

1000659681

Enforcement action date: 12/03/2012
Enf. disposition status: Not reported
Enf. disp. status date: Not reported
Enforcement lead agency: State
Proposed penalty amount: Not reported
Final penalty amount: Not reported
Paid penalty amount: Not reported

Regulation violated: Not reported
Area of violation: Generators - General
Date violation determined: 10/30/2012
Date achieved compliance: 12/24/2012
Violation lead agency: State
Enforcement action: WRITTEN INFORMAL
Enforcement action date: 12/03/2012
Enf. disposition status: Not reported
Enf. disp. status date: Not reported
Enforcement lead agency: State
Proposed penalty amount: Not reported
Final penalty amount: Not reported
Paid penalty amount: Not reported

Regulation violated: Not reported
Area of violation: TSD - Contingency Plan and Emergency Procedures
Date violation determined: 03/08/2011
Date achieved compliance: 05/19/2011
Violation lead agency: State
Enforcement action: WRITTEN INFORMAL
Enforcement action date: 04/15/2011
Enf. disposition status: Not reported
Enf. disp. status date: Not reported
Enforcement lead agency: State
Proposed penalty amount: Not reported
Final penalty amount: Not reported
Paid penalty amount: Not reported

Regulation violated: Not reported
Area of violation: State Statute or Regulation
Date violation determined: 03/08/2011
Date achieved compliance: 06/17/2011
Violation lead agency: State
Enforcement action: WRITTEN INFORMAL
Enforcement action date: 04/15/2011
Enf. disposition status: Not reported
Enf. disp. status date: Not reported
Enforcement lead agency: State
Proposed penalty amount: Not reported
Final penalty amount: Not reported
Paid penalty amount: Not reported

Regulation violated: Not reported
Area of violation: Generators - Pre-transport
Date violation determined: 03/08/2011
Date achieved compliance: 06/17/2011
Violation lead agency: State
Enforcement action: WRITTEN INFORMAL
Enforcement action date: 04/15/2011

Map ID
Direction
Distance
Elevation

MAP FINDINGS

Site

Database(s)

EDR ID Number
EPA ID Number

HELAC CORP BATTERSBY AVE (Continued)

1000659681

Enf. disposition status: Not reported
Enf. disp. status date: Not reported
Enforcement lead agency: State
Proposed penalty amount: Not reported
Final penalty amount: Not reported
Paid penalty amount: Not reported

Regulation violated: Not reported
Area of violation: State Statute or Regulation
Date violation determined: 03/08/2011
Date achieved compliance: 05/19/2011
Violation lead agency: State
Enforcement action: WRITTEN INFORMAL
Enforcement action date: 04/15/2011
Enf. disposition status: Not reported
Enf. disp. status date: Not reported
Enforcement lead agency: State
Proposed penalty amount: Not reported
Final penalty amount: Not reported
Paid penalty amount: Not reported

Regulation violated: Not reported
Area of violation: Generators - Pre-transport
Date violation determined: 03/08/2011
Date achieved compliance: 05/19/2011
Violation lead agency: State
Enforcement action: WRITTEN INFORMAL
Enforcement action date: 04/15/2011
Enf. disposition status: Not reported
Enf. disp. status date: Not reported
Enforcement lead agency: State
Proposed penalty amount: Not reported
Final penalty amount: Not reported
Paid penalty amount: Not reported

Regulation violated: Not reported
Area of violation: TSD - General Facility Standards
Date violation determined: 03/08/2011
Date achieved compliance: 05/19/2011
Violation lead agency: State
Enforcement action: WRITTEN INFORMAL
Enforcement action date: 04/15/2011
Enf. disposition status: Not reported
Enf. disp. status date: Not reported
Enforcement lead agency: State
Proposed penalty amount: Not reported
Final penalty amount: Not reported
Paid penalty amount: Not reported

Regulation violated: Not reported
Area of violation: TSD - General Facility Standards
Date violation determined: 03/08/2011
Date achieved compliance: 06/17/2011
Violation lead agency: State
Enforcement action: WRITTEN INFORMAL
Enforcement action date: 04/15/2011
Enf. disposition status: Not reported

Map ID
Direction
Distance
Elevation

MAP FINDINGS

Site

Database(s)

EDR ID Number
EPA ID Number

HELAC CORP BATTERSBY AVE (Continued)

1000659681

Enf. disp. status date: Not reported
Enforcement lead agency: State
Proposed penalty amount: Not reported
Final penalty amount: Not reported
Paid penalty amount: Not reported

Regulation violated: Not reported
Area of violation: Universal Waste - Small Quantity Handlers
Date violation determined: 03/08/2011
Date achieved compliance: 06/17/2011
Violation lead agency: State
Enforcement action: WRITTEN INFORMAL
Enforcement action date: 04/15/2011
Enf. disposition status: Not reported
Enf. disp. status date: Not reported
Enforcement lead agency: State
Proposed penalty amount: Not reported
Final penalty amount: Not reported
Paid penalty amount: Not reported

Regulation violated: Not reported
Area of violation: Listing - General
Date violation determined: 03/08/2011
Date achieved compliance: 06/17/2011
Violation lead agency: State
Enforcement action: WRITTEN INFORMAL
Enforcement action date: 04/15/2011
Enf. disposition status: Not reported
Enf. disp. status date: Not reported
Enforcement lead agency: State
Proposed penalty amount: Not reported
Final penalty amount: Not reported
Paid penalty amount: Not reported

Regulation violated: Not reported
Area of violation: Universal Waste - Small Quantity Handlers
Date violation determined: 03/08/2011
Date achieved compliance: 05/19/2011
Violation lead agency: State
Enforcement action: WRITTEN INFORMAL
Enforcement action date: 04/15/2011
Enf. disposition status: Not reported
Enf. disp. status date: Not reported
Enforcement lead agency: State
Proposed penalty amount: Not reported
Final penalty amount: Not reported
Paid penalty amount: Not reported

Regulation violated: Not reported
Area of violation: TSD IS-Container Use and Management
Date violation determined: 03/08/2011
Date achieved compliance: 05/19/2011
Violation lead agency: State
Enforcement action: WRITTEN INFORMAL
Enforcement action date: 04/15/2011
Enf. disposition status: Not reported
Enf. disp. status date: Not reported

Map ID
Direction
Distance
Elevation

MAP FINDINGS

Site

Database(s)

EDR ID Number
EPA ID Number

HELAC CORP BATTERSBY AVE (Continued)

1000659681

Enforcement lead agency: State
Proposed penalty amount: Not reported
Final penalty amount: Not reported
Paid penalty amount: Not reported

Regulation violated: Not reported
Area of violation: Generators - General
Date violation determined: 03/08/2011
Date achieved compliance: 05/19/2011
Violation lead agency: State
Enforcement action: WRITTEN INFORMAL
Enforcement action date: 04/15/2011
Enf. disposition status: Not reported
Enf. disp. status date: Not reported
Enforcement lead agency: State
Proposed penalty amount: Not reported
Final penalty amount: Not reported
Paid penalty amount: Not reported

Regulation violated: Not reported
Area of violation: Generators - Manifest
Date violation determined: 03/08/2011
Date achieved compliance: 06/17/2011
Violation lead agency: State
Enforcement action: WRITTEN INFORMAL
Enforcement action date: 04/15/2011
Enf. disposition status: Not reported
Enf. disp. status date: Not reported
Enforcement lead agency: State
Proposed penalty amount: Not reported
Final penalty amount: Not reported
Paid penalty amount: Not reported

Regulation violated: Not reported
Area of violation: Used Oil - Generators
Date violation determined: 03/08/2011
Date achieved compliance: 05/19/2011
Violation lead agency: State
Enforcement action: WRITTEN INFORMAL
Enforcement action date: 04/15/2011
Enf. disposition status: Not reported
Enf. disp. status date: Not reported
Enforcement lead agency: State
Proposed penalty amount: Not reported
Final penalty amount: Not reported
Paid penalty amount: Not reported

Regulation violated: Not reported
Area of violation: Generators - General
Date violation determined: 03/08/2011
Date achieved compliance: 06/17/2011
Violation lead agency: State
Enforcement action: WRITTEN INFORMAL
Enforcement action date: 04/15/2011
Enf. disposition status: Not reported
Enf. disp. status date: Not reported
Enforcement lead agency: State

Map ID
Direction
Distance
Elevation

MAP FINDINGS

Site

Database(s) EDR ID Number
EPA ID Number

HELAC CORP BATTERSBY AVE (Continued)

1000659681

Proposed penalty amount: Not reported
Final penalty amount: Not reported
Paid penalty amount: Not reported

Evaluation Action Summary:

Evaluation date: 10/30/2012
Evaluation: COMPLIANCE EVALUATION INSPECTION ON-SITE
Area of violation: State Statute or Regulation
Date achieved compliance: 12/24/2012
Evaluation lead agency: State

Evaluation date: 10/30/2012
Evaluation: COMPLIANCE EVALUATION INSPECTION ON-SITE
Area of violation: Generators - Pre-transport
Date achieved compliance: 12/24/2012
Evaluation lead agency: State

Evaluation date: 10/30/2012
Evaluation: COMPLIANCE EVALUATION INSPECTION ON-SITE
Area of violation: TSD - General Facility Standards
Date achieved compliance: 12/24/2012
Evaluation lead agency: State

Evaluation date: 10/30/2012
Evaluation: COMPLIANCE EVALUATION INSPECTION ON-SITE
Area of violation: Listing - General
Date achieved compliance: 12/24/2012
Evaluation lead agency: State

Evaluation date: 10/30/2012
Evaluation: COMPLIANCE EVALUATION INSPECTION ON-SITE
Area of violation: Generators - General
Date achieved compliance: 12/24/2012
Evaluation lead agency: State

Evaluation date: 10/30/2012
Evaluation: COMPLIANCE EVALUATION INSPECTION ON-SITE
Area of violation: TSD IS-Container Use and Management
Date achieved compliance: 12/24/2012
Evaluation lead agency: State

Evaluation date: 10/30/2012
Evaluation: COMPLIANCE EVALUATION INSPECTION ON-SITE
Area of violation: Universal Waste - Small Quantity Handlers
Date achieved compliance: 12/24/2012
Evaluation lead agency: State

Evaluation date: 10/30/2012
Evaluation: COMPLIANCE EVALUATION INSPECTION ON-SITE
Area of violation: TSD - Preparedness and Prevention
Date achieved compliance: 12/24/2012
Evaluation lead agency: State

Evaluation date: 10/30/2012
Evaluation: COMPLIANCE EVALUATION INSPECTION ON-SITE
Area of violation: Used Oil - Generators
Date achieved compliance: 12/24/2012

Map ID
Direction
Distance
Elevation

MAP FINDINGS

Site

Database(s)

EDR ID Number
EPA ID Number

HELAC CORP BATTERSBY AVE (Continued)

1000659681

Evaluation lead agency: State

Evaluation date: 03/08/2011
Evaluation: COMPLIANCE EVALUATION INSPECTION ON-SITE
Area of violation: Universal Waste - Small Quantity Handlers
Date achieved compliance: 06/17/2011
Evaluation lead agency: State

Evaluation date: 03/08/2011
Evaluation: COMPLIANCE EVALUATION INSPECTION ON-SITE
Area of violation: TSD - General Facility Standards
Date achieved compliance: 06/17/2011
Evaluation lead agency: State

Evaluation date: 03/08/2011
Evaluation: COMPLIANCE EVALUATION INSPECTION ON-SITE
Area of violation: Generators - General
Date achieved compliance: 05/19/2011
Evaluation lead agency: State

Evaluation date: 03/08/2011
Evaluation: COMPLIANCE EVALUATION INSPECTION ON-SITE
Area of violation: State Statute or Regulation
Date achieved compliance: 05/19/2011
Evaluation lead agency: State

Evaluation date: 03/08/2011
Evaluation: COMPLIANCE EVALUATION INSPECTION ON-SITE
Area of violation: Universal Waste - Small Quantity Handlers
Date achieved compliance: 05/19/2011
Evaluation lead agency: State

Evaluation date: 03/08/2011
Evaluation: COMPLIANCE EVALUATION INSPECTION ON-SITE
Area of violation: Generators - Pre-transport
Date achieved compliance: 06/17/2011
Evaluation lead agency: State

Evaluation date: 03/08/2011
Evaluation: COMPLIANCE EVALUATION INSPECTION ON-SITE
Area of violation: Generators - General
Date achieved compliance: 06/17/2011
Evaluation lead agency: State

Evaluation date: 03/08/2011
Evaluation: COMPLIANCE EVALUATION INSPECTION ON-SITE
Area of violation: TSD - General Facility Standards
Date achieved compliance: 05/19/2011
Evaluation lead agency: State

Evaluation date: 03/08/2011
Evaluation: COMPLIANCE EVALUATION INSPECTION ON-SITE
Area of violation: Generators - Manifest
Date achieved compliance: 06/17/2011
Evaluation lead agency: State

Evaluation date: 03/08/2011

Map ID
Direction
Distance
Elevation

MAP FINDINGS

Site

Database(s)

EDR ID Number
EPA ID Number

HELAC CORP BATTERSBY AVE (Continued)

1000659681

Evaluation: COMPLIANCE EVALUATION INSPECTION ON-SITE
Area of violation: Listing - General
Date achieved compliance: 06/17/2011
Evaluation lead agency: State

Evaluation date: 03/08/2011
Evaluation: COMPLIANCE EVALUATION INSPECTION ON-SITE
Area of violation: State Statute or Regulation
Date achieved compliance: 06/17/2011
Evaluation lead agency: State

Evaluation date: 03/08/2011
Evaluation: COMPLIANCE EVALUATION INSPECTION ON-SITE
Area of violation: Used Oil - Generators
Date achieved compliance: 05/19/2011
Evaluation lead agency: State

Evaluation date: 03/08/2011
Evaluation: COMPLIANCE EVALUATION INSPECTION ON-SITE
Area of violation: Generators - Pre-transport
Date achieved compliance: 05/19/2011
Evaluation lead agency: State

Evaluation date: 03/08/2011
Evaluation: COMPLIANCE EVALUATION INSPECTION ON-SITE
Area of violation: TSD IS-Container Use and Management
Date achieved compliance: 05/19/2011
Evaluation lead agency: State

Evaluation date: 03/08/2011
Evaluation: COMPLIANCE EVALUATION INSPECTION ON-SITE
Area of violation: TSD - Contingency Plan and Emergency Procedures
Date achieved compliance: 05/19/2011
Evaluation lead agency: State

Evaluation date: 01/09/1997
Evaluation: COMPLIANCE ASSISTANCE VISIT
Area of violation: Not reported
Date achieved compliance: Not reported
Evaluation lead agency: State

FINDS:

Registry ID: 110005366175

Environmental Interest/Information System

Washington Facility / Site Identification System (WA-FSIS) provides a means to query and display data maintained by the Washington Department of Ecology. This system contains key information for each facility/site that is currently, or has been, of interest to the Air Quality, Dam Safety, Hazardous Waste, Toxics Cleanup, and Water Quality Programs.

RCRAInfo is a national information system that supports the Resource Conservation and Recovery Act (RCRA) program through the tracking of events and activities related to facilities that generate, transport, and treat, store, or dispose of hazardous waste. RCRAInfo allows RCRA program staff to track the notification, permit, compliance, and

Map ID
Direction
Distance
Elevation

MAP FINDINGS

Site

Database(s)
EDR ID Number
EPA ID Number

HELAC CORP BATTERSBY AVE (Continued)

1000659681

corrective action activities required under RCRA.

US National Pollutant Discharge Elimination System (NPDES) module of the Compliance Information System (ICIS) tracks surface water permits issued under the Clean Water Act. Under NPDES, all facilities that discharge pollutants from any point source into waters of the United States are required to obtain a permit. The permit will likely contain limits on what can be discharged, impose monitoring and reporting requirements, and include other provisions to ensure that the discharge does not adversely affect water quality.

HAZARDOUS WASTE BIENNIAL REPORTER

PCS (Permit Compliance System) is a computerized management information system that contains data on National Pollutant Discharge Elimination System (NPDES) permit holding facilities. PCS tracks the permit, compliance, and enforcement status of NPDES facilities.

ALLSITES:

Facility Id:	4851723
Latitude:	47.20624
Longitude:	-121.98602
Ecology Interest Type Code:	INDUSTGP
Facility ID:	4851723
Facility Company:	Helac Corp Battersby Ave
Interaction:	A
Interaction 1:	HWG
Interaction 2:	Hazardous Waste Generator
Ecology Program:	HAZWASTE
Program Data:	TURBOWASTE
Facility Alt.:	Helac Corp Battersby Ave
Program ID:	WAD988493573
Date Interaction:	09/17/1991
Date Interaction 3:	09/17/1991
Facility ID:	4851723
Facility Company:	Helac Corp Battersby Ave
Interaction:	A
Interaction 1:	HWP
Interaction 2:	Hazardous Waste Planner
Ecology Program:	HAZWASTE
Program Data:	HWPVRT
Facility Alt.:	Not reported
Program ID:	WAD988493573
Date Interaction:	01/01/2003
Date Interaction 3:	01/01/2003
Facility ID:	4851723
Facility Company:	Helac Corp Battersby Ave
Interaction:	A
Interaction 1:	UW
Interaction 2:	Urban Waters
Ecology Program:	HAZWASTE
Program Data:	LSC
Facility Alt.:	Not reported
Program ID:	Not reported

Map ID
Direction
Distance
Elevation

MAP FINDINGS

Site

Database(s)

EDR ID Number
EPA ID Number

HELAC CORP BATTERSBY AVE (Continued)

1000659681

Date Interaction: 09/16/2008
Date Interaction 3: 09/16/2008

Facility ID: 4851723
Facility Company: Helac Corp Battersby Ave
Interaction: A
Interaction 1: INDUSTGP
Interaction 2: Industrial SW GP
Ecology Program: WATQUAL
Program Data: PARIS
Facility Alt.: HELAC CORP ENUMCLAW
Program ID: WAR004622
Date Interaction: 09/20/2002
Date Interaction 3: 09/20/2002

Facility Id: 4851723
Latitude: 47.20624
Longitude: -121.98602
Ecology Interest Type Code: UW
Facility ID: 4851723
Facility Company: Helac Corp Battersby Ave
Interaction: A
Interaction 1: HWG
Interaction 2: Hazardous Waste Generator
Ecology Program: HAZWASTE
Program Data: TURBOWASTE
Facility Alt.: Helac Corp Battersby Ave
Program ID: WAD988493573
Date Interaction: 09/17/1991
Date Interaction 3: 09/17/1991

Facility ID: 4851723
Facility Company: Helac Corp Battersby Ave
Interaction: A
Interaction 1: HWP
Interaction 2: Hazardous Waste Planner
Ecology Program: HAZWASTE
Program Data: HWPPRT
Facility Alt.: Not reported
Program ID: WAD988493573
Date Interaction: 01/01/2003
Date Interaction 3: 01/01/2003

Facility ID: 4851723
Facility Company: Helac Corp Battersby Ave
Interaction: A
Interaction 1: UW
Interaction 2: Urban Waters
Ecology Program: HAZWASTE
Program Data: LSC
Facility Alt.: Not reported
Program ID: Not reported
Date Interaction: 09/16/2008
Date Interaction 3: 09/16/2008

Facility ID: 4851723

Map ID
Direction
Distance
Elevation

MAP FINDINGS

Site

Database(s) EDR ID Number
EPA ID Number

HELAC CORP BATTERSBY AVE (Continued)

1000659681

Facility Company: Helac Corp Battersby Ave
Interaction: A
Interaction 1: INDUSTGP
Interaction 2: Industrial SW GP
Ecology Program: WATQUAL
Program Data: PARIS
Facility Alt.: HELAC CORP ENUMCLAW
Program ID: WAR004622
Date Interaction: 09/20/2002
Date Interaction 3: 09/20/2002

Facility ID: 4851723
Latitude: 47.20624
Longitude: -121.98602
Ecology Interest Type Code: HWG
Facility ID: 4851723
Facility Company: Helac Corp Battersby Ave
Interaction: A
Interaction 1: HWG
Interaction 2: Hazardous Waste Generator
Ecology Program: HAZWASTE
Program Data: TURBOWASTE
Facility Alt.: Helac Corp Battersby Ave
Program ID: WAD988493573
Date Interaction: 09/17/1991
Date Interaction 3: 09/17/1991

Facility ID: 4851723
Facility Company: Helac Corp Battersby Ave
Interaction: A
Interaction 1: HWP
Interaction 2: Hazardous Waste Planner
Ecology Program: HAZWASTE
Program Data: HWPPRT
Facility Alt.: Not reported
Program ID: WAD988493573
Date Interaction: 01/01/2003
Date Interaction 3: 01/01/2003

Facility ID: 4851723
Facility Company: Helac Corp Battersby Ave
Interaction: A
Interaction 1: UW
Interaction 2: Urban Waters
Ecology Program: HAZWASTE
Program Data: LSC
Facility Alt.: Not reported
Program ID: Not reported
Date Interaction: 09/16/2008
Date Interaction 3: 09/16/2008

Facility ID: 4851723
Facility Company: Helac Corp Battersby Ave
Interaction: A
Interaction 1: INDUSTGP
Interaction 2: Industrial SW GP

Map ID
Direction
Distance
Elevation

MAP FINDINGS

Site

Database(s)

EDR ID Number
EPA ID Number

HELAC CORP BATTERSBY AVE (Continued)

1000659681

Ecology Program: WATQUAL
Program Data: PARIS
Facility Alt.: HELAC CORP ENUMCLAW
Program ID: WAR004622
Date Interaction: 09/20/2002
Date Interaction 3: 09/20/2002

Facility Id: 4851723
Latitude: 47.20624
Longitude: -121.98602
Ecology Interest Type Code: HWP
Facility ID: 4851723
Facility Company: Helac Corp Battersby Ave
Interaction: A
Interaction 1: HWG
Interaction 2: Hazardous Waste Generator
Ecology Program: HAZWASTE
Program Data: TURBOWASTE
Facility Alt.: Helac Corp Battersby Ave
Program ID: WAD988493573
Date Interaction: 09/17/1991
Date Interaction 3: 09/17/1991

Facility ID: 4851723
Facility Company: Helac Corp Battersby Ave
Interaction: A
Interaction 1: HWP
Interaction 2: Hazardous Waste Planner
Ecology Program: HAZWASTE
Program Data: HWPPRT
Facility Alt.: Not reported
Program ID: WAD988493573
Date Interaction: 01/01/2003
Date Interaction 3: 01/01/2003

Facility ID: 4851723
Facility Company: Helac Corp Battersby Ave
Interaction: A
Interaction 1: UW
Interaction 2: Urban Waters
Ecology Program: HAZWASTE
Program Data: LSC
Facility Alt.: Not reported
Program ID: Not reported
Date Interaction: 09/16/2008
Date Interaction 3: 09/16/2008

Facility ID: 4851723
Facility Company: Helac Corp Battersby Ave
Interaction: A
Interaction 1: INDUSTGP
Interaction 2: Industrial SW GP
Ecology Program: WATQUAL
Program Data: PARIS
Facility Alt.: HELAC CORP ENUMCLAW
Program ID: WAR004622

Map ID
Direction
Distance
Elevation

MAP FINDINGS

Site

EDR ID Number
EPA ID Number
Database(s)

HELAC CORP BATTERSBY AVE (Continued)

1000659681

Date Interaction: 09/20/2002
Date Interaction 3: 09/20/2002

WA MANIFEST:

Facility Site ID Number: 4851723
SWC Desc: Not reported
FWC Desc: D001 , D035, D007, D008
Form Comm: Not reported
Data Year: 2011
Permit by Rule: False
Treatment by Generator: False
Mixed radioactive waste: False
Importer of hazardous waste: False
Immediate recycler: False
Treatment/Storage/Disposal/Recycling Facility: False
Generator of dangerous fuel waste: False
Generator marketing to burner: False
"Other marketers (i.e., blender, distributor, etc.)": False
Utility boiler burner: False
Industry boiler burner: False
Industrial Furnace: False
Smelter deferral: False
Universal waste - batteries - generate: False
Universal waste - thermostats - generate: False
Universal waste - mercury - generate: False
Universal waste - lamps - generate: False
Universal waste - batteries - accumulate: False
Universal waste - thermostats - accumulate: False
Universal waste - mercury - accumulate: False
Universal waste - lamps - accumulate: False
Destination Facility for Universal Waste: False
Off-specification used oil burner - utility boiler: False
Off-specification used oil burner - industrial boiler: False
Off-specification used oil burner - industrial furnace: False
EPA ID: WAD988493573
Facility Address 2: Not reported
TAX REG NBR: 600247703
NAICS CD: 333613
BUSINESS TYPE: Mfg Hydraulic Actuators
MAIL NAME: Helac Corp
MAIL ADDR LINE1: 225 BATTERSBY AVE
MAIL CITY,ST,ZIP: ENUMCLAW, WA 98022-8204
MAIL COUNTRY: UNITED STATES
LEGAL ORG NAME: Helac Corp
LEGAL ORG TYPE: Private
LEGAL ADDR LINE1: 225 BATTERSBY AVE
LEGAL CITY,ST,ZIP: ENUMCLAW, WA 98022-8204
LEGAL COUNTRY: UNITED STATES
LEGAL PHONE NBR: (360)825-1601
LEGAL EFFECTIVE DATE: 01/10/1997
LAND ORG NAME: 1996 Helac Bldg LP
LAND ORG TYPE: Private
LAND PERSON NAME: Not reported
LAND ADDR LINE1: 225 Battersby Ave
LAND CITY,ST,ZIP: ENUMCLAW, WA 98022
LAND COUNTRY: UNITED STATES

Map ID
Direction
Distance
Elevation

MAP FINDINGS

Site

Database(s)

EDR ID Number
EPA ID Number

HELAC CORP BATTERSBY AVE (Continued)

1000659681

LAND PHONE NBR: (360)825-1601 3101
OPERATOR ORG NAME: Helac Corp
OPERATOR ORG TYPE: Private
OPERATOR ADDR LINE1: 225 BATTERSBY AVE
OPERATOR CITY,ST,ZIP: ENUMCLAW, WA 98022-8204
OPERATOR COUNTRY: UNITED STATES
OPERATOR PHONE NBR: (360) 825-1601
OPERATOR EFFECTIVE DATE: 01/10/1997
SITE CONTACT NAME: Harley Holt
SITE CONTACT ADDR LINE1: 225 BATTERSBY AVE
SITE CONTACT ZIP: ENUMCLAW, WA 98022-8204
SITE CONTACT COUNTRY: UNITED STATES
SITE CONTACT PHONE NBR: 360825-1601 3608
SITE CONTACT EMAIL: hholt@helac.com
FORM CONTACT NAME: Harley Holt
FORM CONTACT ADDR LINE1: 225 BATTERSBY AVE
FORM CONTACT CITY,ST,ZIP: ENUMCLAW, WA 98022-8204
FORM CONTACT COUNTRY: UNITED STATES
FORM CONTACT PHONE NBR: 360825-1601 3608
FORM CONTACT EMAIL: hholt@helac.com
GEN STATUS CD: LQG
MONTHLY GENERATION: False
BATCH GENERATION: True
ONE TIME GENERATION: False
TRANSPORTS OWN WASTE: False
TRANSPORTS OTHRS WASTE: False
RECYCLER ONSITE: False
TRANSFER FACILITY: False
OTHER EXEMPTION: Not reported
UW BATTERY GEN: False
USED OIL TRANSPORTER: False
USED OIL TRANSFER FACILITY: False
USED OIL PROCESSOR: False
USED OIL REREFINER: False
USED OIL FUEL MRKTR DIRECTS SHPMNTS: False
USED OIL FUEL MRKTR MEETS SPECS: False

Facility Site ID Number: 4851723
SWC Desc: W211 W307
FWC Desc: D001 D003 D007 F001 F003 F005 D001, D035, D007, D008
Form Comm: Not reported
Data Year: Not reported
Permit by Rule: No
Treatment by Generator: No
Mixed radioactive waste: No
Importer of hazardous waste: No
Immediate recycler: No
Treatment/Storage/Disposal/Recycling Facility: No
Generator of dangerous fuel waste: No
Generator marketing to burner: No
"Other marketers (i.e., blender, distributor, etc.)": No
Utility boiler burner: No
Industry boiler burner: No
Industrial Furnace: No
Smelter defferal: No
Universal waste - batteries - generate: No
Universal waste - thermostats - generate: No

Map ID
Direction
Distance
Elevation

MAP FINDINGS

Site

Database(s)

EDR ID Number
EPA ID Number

HELAC CORP BATTERSBY AVE (Continued)

1000659681

Universal waste - mercury - generate: No
Universal waste - lamps - generate: No
Universal waste - batteries - accumulate: No
Universal waste - thermostats - accumulate: No
Universal waste - mercury - accumulate: No
Universal waste - lamps - accumulate: No
Destination Facility for Universal Waste: No
Off-specification used oil burner - utility boiler: No
Off-specification used oil burner - industrial boiler: No
Off-specification used oil burner - industrial furnace: No
EPA ID: WAD988493573
Facility Address 2: Not reported
TAX REG NBR: 600247703
NAICS CD: 333999
BUSINESS TYPE: Not reported
MAIL NAME: Helac Corp
MAIL ADDR LINE1: 225 BATTERSBY AVE
MAIL CITY,ST,ZIP: ENUMCLAW, WA 98022-8204
MAIL COUNTRY: UNITED STATES
LEGAL ORG NAME: Helac Corp
LEGAL ORG TYPE: Private
LEGAL ADDR LINE1: 225 BATTERSBY AVE
LEGAL CITY,ST,ZIP: ENUMCLAW, WA 98022-8204
LEGAL COUNTRY: UNITED STATES
LEGAL PHONE NBR: (360)825-1601
LEGAL EFFECTIVE DATE: 01/10/1997
LAND ORG NAME: 1996 Helac Bldg LP
LAND ORG TYPE: Private
LAND PERSON NAME: Not reported
LAND ADDR LINE1: 225 Battersby Ave
LAND CITY,ST,ZIP: ENUMCLAW, WA 98022
LAND COUNTRY: UNITED STATES
LAND PHONE NBR: (360)825-1601 3101
OPERATOR ORG NAME: Helac Corp
OPERATOR ORG TYPE: Private
OPERATOR ADDR LINE1: 225 BATTERSBY AVE
OPERATOR CITY,ST,ZIP: ENUMCLAW, WA 98022-8204
OPERATOR COUNTRY: UNITED STATES
OPERATOR PHONE NBR: (360) 825-1601
OPERATOR EFFECTIVE DATE: 01/10/1997
SITE CONTACT NAME: Rene Johnsen
SITE CONTACT ADDR LINE1: 225 BATTERSBY AVE
SITE CONTACT ZIP: ENUMCLAW, WA 98022-8204
SITE CONTACT COUNTRY: UNITED STATES
SITE CONTACT PHONE NBR: 360825-1601 3230
SITE CONTACT EMAIL: rjohnsen@helac.com
FORM CONTACT NAME: Ron Beigh
FORM CONTACT ADDR LINE1: 225 BATTERSBY AVE
FORM CONTACT CITY,ST,ZIP: ENUMCLAW, WA 98022-8204
FORM CONTACT COUNTRY: UNITED STATES
FORM CONTACT PHONE NBR: 360825-1601 3230
FORM CONTACT EMAIL: rbeigh@helac.com
GEN STATUS CD: MQG
MONTHLY GENERATION: Yes
BATCH GENERATION: No
ONE TIME GENERATION: No
TRANSPORTS OWN WASTE: No

Map ID
Direction
Distance
Elevation

MAP FINDINGS

Site

Database(s)

EDR ID Number
EPA ID Number

HELAC CORP BATTERSBY AVE (Continued)

1000659681

TRANSPORTS OTHRS WASTE: No
RECYCLER ONSITE: No
TRANSFER FACILITY: No
OTHER EXEMPTION: Not reported
UW BATTERY GEN: No
USED OIL TRANSPORTER: No
USED OIL TRANSFER FACILITY: No
USED OIL PROCESSOR: No
USED OIL REREFINER: No
USED OIL FUEL MRKTR DIRECTS SHPMNTS: No
USED OIL FUEL MRKTR MEETS SPECS: No

Facility Site ID Number: 4851723
SWC Desc: Not reported
FWC Desc: D001, D035, D007, D008
Form Comm: Not reported
Data Year: 2009
Permit by Rule: False
Treatment by Generator: False
Mixed radioactive waste: False
Importer of hazardous waste: False
Immediate recycler: False
Treatment/Storage/Disposal/Recycling Facility: False
Generator of dangerous fuel waste: False
Generator marketing to burner: False
"Other marketers (i.e., blender, distributor, etc.)": False
Utility boiler burner: False
Industry boiler burner: False
Industrial Furnace: False
Smelter defferal: False
Universal waste - batteries - generate: False
Universal waste - thermostats - generate: False
Universal waste - mercury - generate: False
Universal waste - lamps - generate: False
Universal waste - batteries - accumulate: False
Universal waste - thermostats - accumulate: False
Universal waste - mercury - accumulate: False
Universal waste - lamps - accumulate: False
Destination Facility for Universal Waste: False
Off-specification used oil burner - utility boiler: False
Off-specification used oil burner - industrial boiler: False
Off-specification used oil burner - industrial furnace: False
EPA ID: WAD988493573
Facility Address 2: Not reported
TAX REG NBR: 600247703
NAICS CD: 333613
BUSINESS TYPE: Mfg Hydraulic Actuators
MAIL NAME: Helac Corp
MAIL ADDR LINE1: 225 BATTERSBY AVE
MAIL CITY,ST,ZIP: ENUMCLAW, WA 98022-8204
MAIL COUNTRY: UNITED STATES
LEGAL ORG NAME: Helac Corp
LEGAL ORG TYPE: Private
LEGAL ADDR LINE1: 225 BATTERSBY AVE
LEGAL CITY,ST,ZIP: ENUMCLAW, WA 98022-8204
LEGAL COUNTRY: UNITED STATES
LEGAL PHONE NBR: (360)825-1601

Map ID
Direction
Distance
Elevation

MAP FINDINGS

Site

Database(s) EDR ID Number
EPA ID Number

HELAC CORP BATTERSBY AVE (Continued)

1000659681

LEGAL EFFECTIVE DATE: 01/10/1997
LAND ORG NAME: 1996 Helac Bldg LP
LAND ORG TYPE: Private
LAND PERSON NAME: Not reported
LAND ADDR LINE1: 225 Battersby Ave
LAND CITY,ST,ZIP: ENUMCLAW, WA 98022
LAND COUNTRY: UNITED STATES
LAND PHONE NBR: (360)825-1601 3101
OPERATOR ORG NAME: Helac Corp
OPERATOR ORG TYPE: Private
OPERATOR ADDR LINE1: 225 BATTERSBY AVE
OPERATOR CITY,ST,ZIP: ENUMCLAW, WA 98022-8204
OPERATOR COUNTRY: UNITED STATES
OPERATOR PHONE NBR: (360) 825-1601
OPERATOR EFFECTIVE DATE: 01/10/1997
SITE CONTACT NAME: Harley Holt
SITE CONTACT ADDR LINE1: 225 BATTERSBY AVE
SITE CONTACT ZIP: ENUMCLAW, WA 98022-8204
SITE CONTACT COUNTRY: UNITED STATES
SITE CONTACT PHONE NBR: 360825-1601 3608
SITE CONTACT EMAIL: hholt@helac.com
FORM CONTACT NAME: Harley Holt
FORM CONTACT ADDR LINE1: 225 BATTERSBY AVE
FORM CONTACT CITY,ST,ZIP: ENUMCLAW, WA 98022-8204
FORM CONTACT COUNTRY: UNITED STATES
FORM CONTACT PHONE NBR: 360825-1601 3608
FORM CONTACT EMAIL: hholt@helac.com
GEN STATUS CD: MQG
MONTHLY GENERATION: False
BATCH GENERATION: True
ONE TIME GENERATION: False
TRANSPORTS OWN WASTE: False
TRANSPORTS OTHRS WASTE: False
RECYCLER ONSITE: False
TRANSFER FACILITY: False
OTHER EXEMPTION: Not reported
UW BATTERY GEN: False
USED OIL TRANSPORTER: False
USED OIL TRANSFER FACILITY: False
USED OIL PROCESSOR: False
USED OIL REREFINER: False
USED OIL FUEL MRKTR DIRECTS SHPMNTS: False
USED OIL FUEL MRKTR MEETS SPECS: False

Facility Site ID Number: 4851723
SWC Desc: Not reported
FWC Desc: D001 , D035 , D007 , D008 ,
Form Comm: Not reported
Data Year: 2008
Permit by Rule: False
Treatment by Generator: False
Mixed radioactive waste: False
Importer of hazardous waste: False
Immediate recycler: False
Treatment/Storage/Disposal/Recycling Facility: False
Generator of dangerous fuel waste: False
Generator marketing to burner: False

Map ID
Direction
Distance
Elevation

MAP FINDINGS

Site

Database(s)

EDR ID Number
EPA ID Number

HELAC CORP BATTERSBY AVE (Continued)

1000659681

"Other marketers (i.e., blender, distributor, etc.)": False
Utility boiler burner: False
Industry boiler burner: False
Industrial Furnace: False
Smelter defferal: False
Universal waste - batteries - generate: False
Universal waste - thermostats - generate: False
Universal waste - mercury - generate: False
Universal waste - lamps - generate: False
Universal waste - batteries - accumulate: False
Universal waste - thermostats - accumulate: False
Universal waste - mercury - accumulate: False
Universal waste - lamps - accumulate: False
Destination Facility for Universal Waste: False
Off-specification used oil burner - utility boiler: False
Off-specification used oil burner - industrial boiler: False
Off-specification used oil burner - industrial furnace: False
EPA ID: WAD988493573
Facility Address 2: Not reported
TAX REG NBR: 600247703
NAICS CD: 333613
BUSINESS TYPE: Mfg Hydraulic Actuators
MAIL NAME: Helac Corp
MAIL ADDR LINE1: 225 BATTERSBY AVE
MAIL CITY,ST,ZIP: ENUMCLAW, WA 98022-8204
MAIL COUNTRY: UNITED STATES
LEGAL ORG NAME: Helac Corp
LEGAL ORG TYPE: Private
LEGAL ADDR LINE1: 225 BATTERSBY AVE
LEGAL CITY,ST,ZIP: ENUMCLAW, WA 98022-8204
LEGAL COUNTRY: UNITED STATES
LEGAL PHONE NBR: (360)825-1601
LEGAL EFFECTIVE DATE: 01/10/1997
LAND ORG NAME: 1996 Helac Bldg LP
LAND ORG TYPE: Private
LAND PERSON NAME: Not reported
LAND ADDR LINE1: 225 Battersby Ave
LAND CITY,ST,ZIP: ENUMCLAW, WA 98022
LAND COUNTRY: UNITED STATES
LAND PHONE NBR: (360)825-1601 3101
OPERATOR ORG NAME: Helac Corp
OPERATOR ORG TYPE: Private
OPERATOR ADDR LINE1: 225 BATTERSBY AVE
OPERATOR CITY,ST,ZIP: ENUMCLAW, WA 98022-8204
OPERATOR COUNTRY: UNITED STATES
OPERATOR PHONE NBR: (360) 825-1601
OPERATOR EFFECTIVE DATE: 01/10/1997
SITE CONTACT NAME: Harley Holt
SITE CONTACT ADDR LINE1: 225 BATTERSBY AVE
SITE CONTACT ZIP: ENUMCLAW, WA 98022-8204
SITE CONTACT COUNTRY: UNITED STATES
SITE CONTACT PHONE NBR: 360825-1601 3230
SITE CONTACT EMAIL: rjohnsen@helac.com
FORM CONTACT NAME: Harley Holt
FORM CONTACT ADDR LINE1: 225 BATTERSBY AVE
FORM CONTACT CITY,ST,ZIP: ENUMCLAW, WA 98022-8204
FORM CONTACT COUNTRY: UNITED STATES

Map ID
Direction
Distance
Elevation

MAP FINDINGS

Site

Database(s) EDR ID Number
EPA ID Number

HELAC CORP BATTERSBY AVE (Continued)

1000659681

FORM CONTACT PHONE NBR: 360825-1601 3230
FORM CONTACT EMAIL: Bkitchen@helac.com
GEN STATUS CD: MQG
MONTHLY GENERATION: False
BATCH GENERATION: False
ONE TIME GENERATION: False
TRANSPORTS OWN WASTE: False
TRANSPORTS OTHRS WASTE: False
RECYCLER ONSITE: False
TRANSFER FACILITY: False
OTHER EXEMPTION: Not reported
UW BATTERY GEN: False
USED OIL TRANSPORTER: False
USED OIL TRANSFER FACILITY: False
USED OIL PROCESSOR: False
USED OIL REREFINER: False
USED OIL FUEL MRKTR DIRECTS SHPMNTS: False
USED OIL FUEL MRKTR MEETS SPECS: False

Facility Site ID Number: 4851723
SWC Desc: Not reported
FWC Desc: D001 D0035 F003 F005
Form Comm: Not reported
Data Year: 2012
Permit by Rule: False
Treatment by Generator: False
Mixed radioactive waste: False
Importer of hazardous waste: False
Immediate recycler: False
Treatment/Storage/Disposal/Recycling Facility: False
Generator of dangerous fuel waste: False
Generator marketing to burner: False
"Other marketers (i.e., blender, distributor, etc.)": False
Utility boiler burner: False
Industry boiler burner: False
Industrial Furnace: False
Smelter defferal: False
Universal waste - batteries - generate: False
Universal waste - thermostats - generate: False
Universal waste - mercury - generate: False
Universal waste - lamps - generate: False
Universal waste - batteries - accumulate: False
Universal waste - thermostats - accumulate: False
Universal waste - mercury - accumulate: False
Universal waste - lamps - accumulate: False
Destination Facility for Universal Waste: False
Off-specification used oil burner - utility boiler: False
Off-specification used oil burner - industrial boiler: False
Off-specification used oil burner - industrial furnace: False
EPA ID: WAD988493573
Facility Address 2: Not reported
TAX REG NBR: 600247703
NAICS CD: 333613
BUSINESS TYPE: Mfg Hydraulic Actuators
MAIL NAME: Helac Corp
MAIL ADDR LINE1: 225 BATTERSBY AVE
MAIL CITY,ST,ZIP: ENUMCLAW, WA 98022-8204

Map ID
Direction
Distance
Elevation

MAP FINDINGS

Site

Database(s)

EDR ID Number
EPA ID Number

HELAC CORP BATTERSBY AVE (Continued)

1000659681

MAIL COUNTRY: UNITED STATES
LEGAL ORG NAME: Helac Corp
LEGAL ORG TYPE: Private
LEGAL ADDR LINE1: 225 BATTERSBY AVE
LEGAL CITY,ST,ZIP: ENUMCLAW, WA 98022-8204
LEGAL COUNTRY: UNITED STATES
LEGAL PHONE NBR: (360)825-1601
LEGAL EFFECTIVE DATE: 01/10/1997
LAND ORG NAME: 1996 Helac Bldg LP
LAND ORG TYPE: Private
LAND PERSON NAME: Not reported
LAND ADDR LINE1: 225 Battersby Ave
LAND CITY,ST,ZIP: ENUMCLAW, WA 98022
LAND COUNTRY: UNITED STATES
LAND PHONE NBR: (360)825-1601 3101
OPERATOR ORG NAME: Helac Corp
OPERATOR ORG TYPE: Private
OPERATOR ADDR LINE1: 225 BATTERSBY AVE
OPERATOR CITY,ST,ZIP: ENUMCLAW, WA 98022-8204
OPERATOR COUNTRY: UNITED STATES
OPERATOR PHONE NBR: (360) 825-1601
OPERATOR EFFECTIVE DATE: 01/10/1997
SITE CONTACT NAME: Chet Mabry
SITE CONTACT ADDR LINE1: 225 BATTERSBY AVE
SITE CONTACT ZIP: ENUMCLAW, WA 98022-8204
SITE CONTACT COUNTRY: UNITED STATES
SITE CONTACT PHONE NBR: 360825-1601 3410
SITE CONTACT EMAIL: cmabry@helac.com
FORM CONTACT NAME: Chet Mabry
FORM CONTACT ADDR LINE1: 225 BATTERSBY AVE
FORM CONTACT CITY,ST,ZIP: ENUMCLAW, WA 98022-8204
FORM CONTACT COUNTRY: UNITED STATES
FORM CONTACT PHONE NBR: 360825-1601 3410
FORM CONTACT EMAIL: cmabry@helac.com
GEN STATUS CD: LQG
MONTHLY GENERATION: True
BATCH GENERATION: False
ONE TIME GENERATION: False
TRANSPORTS OWN WASTE: False
TRANSPORTS OTHRS WASTE: False
RECYCLER ONSITE: True
TRANSFER FACILITY: False
OTHER EXEMPTION: Not reported
UW BATTERY GEN: False
USED OIL TRANSPORTER: False
USED OIL TRANSFER FACILITY: False
USED OIL PROCESSOR: False
USED OIL REREFINER: False
USED OIL FUEL MRKTR DIRECTS SHPMNTS: False
USED OIL FUEL MRKTR MEETS SPECS: False

Click this hyperlink while viewing on your computer to access
3 additional WA MANIFEST: record(s) in the EDR Site Report.

SPILLS:

Facility ID: 631191
Medium: IMPERMEABLE CONTAINMENT

Map ID
Direction
Distance
Elevation

MAP FINDINGS

Site

Database(s) EDR ID Number
EPA ID Number

HELAC CORP BATTERSBY AVE (Continued)

1000659681

Material Desc: UNKNOWN
Material Qty: Not reported
Material Units: Not reported
Date Received: 12/30/2011
Contact Name: UNKNOWN

Facility ID: 636720
Medium: STORM WATER RETENTION POND - WET
Material Desc: CHEMICAL
Material Qty: 1
Material Units: CONTAINER
Date Received: 09/28/2012
Contact Name: UNK

HAZNET:

Year: 2007
Gepaid: WAD988493573
Contact: BOB KITCHEN
Telephone: 3608251601
Mailing Name: Not reported
Mailing Address: 225 BATTERSBY AVE
Mailing City,St,Zip: ENUMCLAW, WA 980228204
Gen County: Not reported
TSD EPA ID: CAD980884183
TSD County: Not reported
Waste Category: Off-specification, aged or surplus inorganics
Disposal Method: Storage, Bulking, And/Or Transfer Off Site--No Treatment/Reovery (H010-H129) Or (H131-H135)
Tons: 2.63
Facility County: Not reported

Year: 2007
Gepaid: WAD988493573
Contact: BOB KITCHEN
Telephone: 3608251601
Mailing Name: Not reported
Mailing Address: 225 BATTERSBY AVE
Mailing City,St,Zip: ENUMCLAW, WA 980228204
Gen County: Not reported
TSD EPA ID: CAD980884183
TSD County: Not reported
Waste Category: Other organic solids
Disposal Method: Storage, Bulking, And/Or Transfer Off Site--No Treatment/Reovery (H010-H129) Or (H131-H135)
Tons: 0.1
Facility County: Not reported

Year: 2007
Gepaid: WAD988493573
Contact: BOB KITCHEN
Telephone: 3608251601
Mailing Name: Not reported
Mailing Address: 225 BATTERSBY AVE
Mailing City,St,Zip: ENUMCLAW, WA 980228204
Gen County: Not reported
TSD EPA ID: CAD980884183
TSD County: Not reported

Map ID
Direction
Distance
Elevation

MAP FINDINGS

Site Database(s) EDR ID Number
EPA ID Number

HELAC CORP BATTERSBY AVE (Continued)

1000659681

Waste Category: Hydrocarbon solvents (benzene, hexane, Stoddard, Etc.)
Disposal Method: Storage, Bulking, And/Or Transfer Off Site--No Treatment/Reovery
(H010-H129) Or (H131-H135)
Tons: 0.45
Facility County: Not reported

Year: 2007
Gepaid: WAD988493573
Contact: BOB KITCHEN
Telephone: 3608251601
Mailing Name: Not reported
Mailing Address: 225 BATTERSBY AVE
Mailing City,St,Zip: ENUMCLAW, WA 980228204
Gen County: Not reported
TSD EPA ID: CAD980884183
TSD County: Not reported
Waste Category: Unspecified sludge waste
Disposal Method: Storage, Bulking, And/Or Transfer Off Site--No Treatment/Reovery
(H010-H129) Or (H131-H135)
Tons: 27.82
Facility County: Not reported

NPDES:

Facility Status: Active
Facility Type: Industrial SW GP
Admin Region: Headquarters
Date Issued: 10/21/2009
Latitude: 47.20624000
Longitude: -121.98602
Permit ID: WAR004622
Permit Version: 2
Permit Status: Active
Permit SubStatus: Coverage Issued
Ecology Contact: Greg Stegman
WRIA: Duwamish-Green
Permit Expiration Date: 01/01/2015
Effective Date: 01/01/2010

83
NW
1/4-1/2
0.498 mi.
2627 ft.

ENUMCLAW MOBILE STATION
1401 GRIFFIN AVE
ENUMCLAW, WA 98022

WA ALLSITES U001123072
WA UST N/A

Relative:
Higher

ALLSITES:

Actual:
763 ft.

Facility Id: 46843829
Latitude: 47.204533
Longitude: -121.99351
Ecology Interest Type Code: UST
Facility ID: 46843829
Facility Company: ENUMCLAW MOBILE STATION
Interaction: I
Interaction 1: UST
Interaction 2: Underground Storage Tank
Ecology Program: TOXICS
Program Data: ISIS
Facility Alt.: Not reported

Map ID
Direction
Distance
Elevation

MAP FINDINGS

Site

Database(s) EDR ID Number
EPA ID Number

ENUMCLAW MOBILE STATION (Continued)

U001123072

Program ID: 3197
Date Interaction: 02/29/2000
Date Interaction 3: 02/29/2000

UST:

Facility ID: 46843829
Site Id: 3197
UBI: Not reported
Phone Number: 2068252409
Decimal Latitude: 47.204532999999998
Decimal Longitude: -121.993512

Tank Name: 1
Tag Number: Not reported
Tank Status: Removed
Tank Status Date: 08/06/1996
Tank Install Date: 00/31/1964
Tank Closure Date: Not reported
Capacity Range: Not reported
Tank Permit Expiration Date: Not reported
Tank Upgrade Date: Not reported
Tank Spill Prevention: Not reported
Tank Overfill Prevention: Not reported
Tank Material: Not reported
Tank Construction: Not reported
Tank Tightness Test: Not reported
Tank Corrosion Protection: Not reported
Tank Manifold: Not reported
Tank Release Detection: Not reported
Tank SFC Type: Not reported
Pipe Material: Not reported
Pipe Construction: Not reported
Pipe Primary Release Detection: Not reported
Pipe Second Release Detection: Not reported
Pipe Corrosion Protection: Not reported
Pipe Pumping System: Not reported
Responsible Unit: NORTHWEST
Dispenser/Pump SFC Type: Not reported

Tank Name: 2
Tag Number: Not reported
Tank Status: Removed
Tank Status Date: 08/06/1996
Tank Install Date: 00/31/1964
Tank Closure Date: Not reported
Capacity Range: Not reported
Tank Permit Expiration Date: Not reported
Tank Upgrade Date: Not reported
Tank Spill Prevention: Not reported
Tank Overfill Prevention: Not reported
Tank Material: Not reported
Tank Construction: Not reported
Tank Tightness Test: Not reported
Tank Corrosion Protection: Not reported
Tank Manifold: Not reported

Map ID
Direction
Distance
Elevation

MAP FINDINGS

Site

Database(s)

EDR ID Number
EPA ID Number

ENUMCLAW MOBILE STATION (Continued)

U001123072

Tank Release Detection: Not reported
Tank SFC Type: Not reported
Pipe Material: Not reported
Pipe Construction: Not reported
Pipe Primary Release Detection: Not reported
Pipe Second Release Detection: Not reported
Pipe Corrosion Protection: Not reported
Pipe Pumping System: Not reported
Responsible Unit: NORTHWEST
Dispenser/Pump SFC Type: Not reported

Tank Name: 3
Tag Number: Not reported
Tank Status: Removed
Tank Status Date: 08/06/1996
Tank Install Date: 00/31/1964
Tank Closure Date: Not reported
Capacity Range: Not reported
Tank Permit Expiration Date: Not reported
Tank Upgrade Date: Not reported
Tank Spill Prevention: Not reported
Tank Overfill Prevention: Not reported
Tank Material: Not reported
Tank Construction: Not reported
Tank Tightness Test: Not reported
Tank Corrosion Protection: Not reported
Tank Manifold: Not reported
Tank Release Detection: Not reported
Tank SFC Type: Not reported
Pipe Material: Not reported
Pipe Construction: Not reported
Pipe Primary Release Detection: Not reported
Pipe Second Release Detection: Not reported
Pipe Corrosion Protection: Not reported
Pipe Pumping System: Not reported
Responsible Unit: NORTHWEST
Dispenser/Pump SFC Type: Not reported

Tank Name: 4
Tag Number: Not reported
Tank Status: Removed
Tank Status Date: 08/06/1996
Tank Install Date: 00/31/1964
Tank Closure Date: Not reported
Capacity Range: Not reported
Tank Permit Expiration Date: Not reported
Tank Upgrade Date: Not reported
Tank Spill Prevention: Not reported
Tank Overfill Prevention: Not reported
Tank Material: Not reported
Tank Construction: Not reported
Tank Tightness Test: Not reported
Tank Corrosion Protection: Not reported
Tank Manifold: Not reported
Tank Release Detection: Not reported

Map ID
Direction
Distance
Elevation

MAP FINDINGS

Site

Database(s)

EDR ID Number
EPA ID Number

ENUMCLAW MOBILE STATION (Continued)

U001123072

Tank SFC Type: Not reported
Pipe Material: Not reported
Pipe Construction: Not reported
Pipe Primary Release Detection: Not reported
Pipe Second Release Detection: Not reported
Pipe Corrosion Protection: Not reported
Pipe Pumping System: Not reported
Responsible Unit: NORTHWEST
Dispencer/Pump SFC Type: Not reported

Tank Name: 5
Tag Number: Not reported
Tank Status: Removed
Tank Status Date: 08/06/1996
Tank Install Date: 00/31/1964
Tank Closure Date: Not reported
Capacity Range: Not reported
Tank Permit Expiration Date: Not reported
Tank Upgrade Date: Not reported
Tank Spill Prevention: Not reported
Tank Overfill Prevention: Not reported
Tank Material: Not reported
Tank Construction: Not reported
Tank Tightness Test: Not reported
Tank Corrosion Protection: Not reported
Tank Manifold: Not reported
Tank Release Detection: Not reported
Tank SFC Type: Not reported
Pipe Material: Not reported
Pipe Construction: Not reported
Pipe Primary Release Detection: Not reported
Pipe Second Release Detection: Not reported
Pipe Corrosion Protection: Not reported
Pipe Pumping System: Not reported
Responsible Unit: NORTHWEST
Dispencer/Pump SFC Type: Not reported

84
WNW
1/2-1
0.929 mi.
4903 ft.

Relative:
Higher

Actual:
748 ft.

CIRCLE K 1452
2415 GRIFFIN AVE
ENUMCLAW, WA 98022

WA CSCSL U000799629
WA ALLSITES N/A
WA UIC
WA LUST
WA UST
WA MANIFEST
WA SPILLS
WA ICR
WA VCP
WA Financial Assurance

CSCSL:
Facility ID: 14644972
Region: Northwest
Lat/Long: 47.206805555555 / -122.0008888888
Brownfield Status: Not reported
Rank Status: Not reported
Clean Up Siteid: 8049
Site Status: Cleanup Started
PSI?: Not reported

Map ID
Direction
Distance
Elevation

MAP FINDINGS

Site

Database(s)

EDR ID Number
EPA ID Number

CIRCLE K 1452 (Continued)

U000799629

Contaminant Name: Benzene
Ground Water: C
Surface Water: Not reported
Soil: C
Sediment: Not reported
Air: Not reported
Bedrock: Not reported
Responsible Unit: Northwest

Facility ID: 14644972
Region: Northwest
Lat/Long: 47.206805555555 / -122.0008888888
Brownfield Status: Not reported
Rank Status: Not reported
Clean Up Siteid: 8049
Site Status: Cleanup Started
PSI?: Not reported
Contaminant Name: Lead
Ground Water: C
Surface Water: Not reported
Soil: Not reported
Sediment: Not reported
Air: Not reported
Bedrock: Not reported
Responsible Unit: Northwest

Facility ID: 14644972
Region: Northwest
Lat/Long: 47.206805555555 / -122.0008888888
Brownfield Status: Not reported
Rank Status: Not reported
Clean Up Siteid: 8049
Site Status: Cleanup Started
PSI?: Not reported
Contaminant Name: Other Non-Halogenated Organics
Ground Water: C
Surface Water: Not reported
Soil: Not reported
Sediment: Not reported
Air: Not reported
Bedrock: Not reported
Responsible Unit: Northwest

Facility ID: 14644972
Region: Northwest
Lat/Long: 47.206805555555 / -122.0008888888
Brownfield Status: Not reported
Rank Status: Not reported
Clean Up Siteid: 8049
Site Status: Cleanup Started
PSI?: Not reported
Contaminant Name: Petroleum-Gasoline
Ground Water: C
Surface Water: Not reported
Soil: C
Sediment: Not reported
Air: Not reported

Map ID
Direction
Distance
Elevation

MAP FINDINGS

Site

Database(s)
EDR ID Number
EPA ID Number

CIRCLE K 1452 (Continued)

U000799629

Bedrock: Not reported
Responsible Unit: Northwest

ALLSITES:

Facility Id: 14644972
Latitude: 47.2068055
Longitude: -122.00088
Ecology Interest Type Code: VOLCLNST
Facility ID: 14644972
Facility Company: Circle K Store 2701452
Interaction: A
Interaction 1: UST
Interaction 2: Underground Storage Tank
Ecology Program: TOXICS
Program Data: ISIS
Facility Alt.: Not reported
Program ID: 5760
Date Interaction: 04/01/1971
Date Interaction 3: 04/01/1971

Facility ID: 14644972
Facility Company: Circle K Store 2701452
Interaction: I
Interaction 1: TIER2
Interaction 2: Emergency/Haz Chem Rpt TIER2
Ecology Program: HAZWASTE
Program Data: EPCRA
Facility Alt.: Not reported
Program ID: WAR000000562
Date Interaction: 01/01/1988
Date Interaction 3: 01/01/1988

Facility ID: 14644972
Facility Company: Circle K Store 2701452
Interaction: A
Interaction 1: LUST
Interaction 2: LUST Facility
Ecology Program: TOXICS
Program Data: ISIS
Facility Alt.: Not reported
Program ID: 5760
Date Interaction: 01/16/1995
Date Interaction 3: 01/16/1995

Facility ID: 14644972
Facility Company: Circle K Store 2701452
Interaction: I
Interaction 1: HWG
Interaction 2: Hazardous Waste Generator
Ecology Program: HAZWASTE
Program Data: TURBOWASTE
Facility Alt.: CIRCLE K STORE 2701452
Program ID: WAR000000562
Date Interaction: 03/03/1995
Date Interaction 3: 03/03/1995

Facility ID: 14644972

Map ID
Direction
Distance
Elevation

MAP FINDINGS

Site

Database(s)

EDR ID Number
EPA ID Number

CIRCLE K 1452 (Continued)

U000799629

Facility Company: Circle K Store 2701452
Interaction: I
Interaction 1: HWOTHER
Interaction 2: Haz Waste Management Activity
Ecology Program: HAZWASTE
Program Data: TURBOWASTE
Facility Alt.: Circle K Store 2701452
Program ID: WAR000000562
Date Interaction: 12/31/2009
Date Interaction 3: 12/31/2009

Facility ID: 14644972
Facility Company: Circle K Store 2701452
Interaction: A
Interaction 1: VOLCLNST
Interaction 2: Voluntary Cleanup Sites
Ecology Program: TOXICS
Program Data: ISIS
Facility Alt.: Circle K Store 2701452
Program ID: NW2650
Date Interaction: 11/01/2012
Date Interaction 3: 11/01/2012

Facility ID: 14644972
Facility Company: Circle K Store 2701452
Interaction: A
Interaction 1: HWG
Interaction 2: Hazardous Waste Generator
Ecology Program: HAZWASTE
Program Data: TURBOWASTE
Facility Alt.: Circle K Store 2701452
Program ID: WAR000000562
Date Interaction: 12/31/2012
Date Interaction 3: 12/31/2012

Facility Id: 14644972
Latitude: 47.2068055
Longitude: -122.00088
Ecology Interest Type Code: HWG
Facility ID: 14644972
Facility Company: Circle K Store 2701452
Interaction: A
Interaction 1: UST
Interaction 2: Underground Storage Tank
Ecology Program: TOXICS
Program Data: ISIS
Facility Alt.: Not reported
Program ID: 5760
Date Interaction: 04/01/1971
Date Interaction 3: 04/01/1971

Facility ID: 14644972
Facility Company: Circle K Store 2701452
Interaction: I
Interaction 1: TIER2
Interaction 2: Emergency/Haz Chem Rpt TIER2

Map ID
Direction
Distance
Elevation

MAP FINDINGS

Site

Database(s)

EDR ID Number
EPA ID Number

CIRCLE K 1452 (Continued)

U000799629

Ecology Program:	HAZWASTE
Program Data:	EPCRA
Facility Alt.:	Not reported
Program ID:	WAR000000562
Date Interaction:	01/01/1988
Date Interaction 3:	01/01/1988
Facility ID:	14644972
Facility Company:	Circle K Store 2701452
Interaction:	A
Interaction 1:	LUST
Interaction 2:	LUST Facility
Ecology Program:	TOXICS
Program Data:	ISIS
Facility Alt.:	Not reported
Program ID:	5760
Date Interaction:	01/16/1995
Date Interaction 3:	01/16/1995
Facility ID:	14644972
Facility Company:	Circle K Store 2701452
Interaction:	I
Interaction 1:	HWG
Interaction 2:	Hazardous Waste Generator
Ecology Program:	HAZWASTE
Program Data:	TURBOWASTE
Facility Alt.:	CIRCLE K STORE 2701452
Program ID:	WAR000000562
Date Interaction:	03/03/1995
Date Interaction 3:	03/03/1995
Facility ID:	14644972
Facility Company:	Circle K Store 2701452
Interaction:	I
Interaction 1:	HWOTHER
Interaction 2:	Haz Waste Management Activity
Ecology Program:	HAZWASTE
Program Data:	TURBOWASTE
Facility Alt.:	Circle K Store 2701452
Program ID:	WAR000000562
Date Interaction:	12/31/2009
Date Interaction 3:	12/31/2009
Facility ID:	14644972
Facility Company:	Circle K Store 2701452
Interaction:	A
Interaction 1:	VOLCLNST
Interaction 2:	Voluntary Cleanup Sites
Ecology Program:	TOXICS
Program Data:	ISIS
Facility Alt.:	Circle K Store 2701452
Program ID:	NW2650
Date Interaction:	11/01/2012
Date Interaction 3:	11/01/2012
Facility ID:	14644972
Facility Company:	Circle K Store 2701452

Map ID
Direction
Distance
Elevation

MAP FINDINGS

Site

Database(s)

EDR ID Number
EPA ID Number

CIRCLE K 1452 (Continued)

U000799629

Interaction: A
Interaction 1: HWG
Interaction 2: Hazardous Waste Generator
Ecology Program: HAZWASTE
Program Data: TURBOWASTE
Facility Alt.: Circle K Store 2701452
Program ID: WAR000000562
Date Interaction: 12/31/2012
Date Interaction 3: 12/31/2012

Facility Id: 14644972
Latitude: 47.2068055
Longitude: -122.00088
Ecology Interest Type Code: TIER2
Facility ID: 14644972
Facility Company: Circle K Store 2701452
Interaction: A
Interaction 1: UST
Interaction 2: Underground Storage Tank
Ecology Program: TOXICS
Program Data: ISIS
Facility Alt.: Not reported
Program ID: 5760
Date Interaction: 04/01/1971
Date Interaction 3: 04/01/1971

Facility ID: 14644972
Facility Company: Circle K Store 2701452
Interaction: I
Interaction 1: TIER2
Interaction 2: Emergency/Haz Chem Rpt TIER2
Ecology Program: HAZWASTE
Program Data: EPCRA
Facility Alt.: Not reported
Program ID: WAR000000562
Date Interaction: 01/01/1988
Date Interaction 3: 01/01/1988

Facility ID: 14644972
Facility Company: Circle K Store 2701452
Interaction: A
Interaction 1: LUST
Interaction 2: LUST Facility
Ecology Program: TOXICS
Program Data: ISIS
Facility Alt.: Not reported
Program ID: 5760
Date Interaction: 01/16/1995
Date Interaction 3: 01/16/1995

Facility ID: 14644972
Facility Company: Circle K Store 2701452
Interaction: I
Interaction 1: HWG
Interaction 2: Hazardous Waste Generator
Ecology Program: HAZWASTE

Map ID
Direction
Distance
Elevation

MAP FINDINGS

Site

Database(s)
EDR ID Number
EPA ID Number

CIRCLE K 1452 (Continued)

U000799629

Program Data: TURBOWASTE
Facility Alt.: CIRCLE K STORE 2701452
Program ID: WAR000000562
Date Interaction: 03/03/1995
Date Interaction 3: 03/03/1995

Facility ID: 14644972
Facility Company: Circle K Store 2701452
Interaction: I
Interaction 1: HWOTHER
Interaction 2: Haz Waste Management Activity
Ecology Program: HAZWASTE
Program Data: TURBOWASTE
Facility Alt.: Circle K Store 2701452
Program ID: WAR000000562
Date Interaction: 12/31/2009
Date Interaction 3: 12/31/2009

Facility ID: 14644972
Facility Company: Circle K Store 2701452
Interaction: A
Interaction 1: VOLCLNST
Interaction 2: Voluntary Cleanup Sites
Ecology Program: TOXICS
Program Data: ISIS
Facility Alt.: Circle K Store 2701452
Program ID: NW2650
Date Interaction: 11/01/2012
Date Interaction 3: 11/01/2012

Facility ID: 14644972
Facility Company: Circle K Store 2701452
Interaction: A
Interaction 1: HWG
Interaction 2: Hazardous Waste Generator
Ecology Program: HAZWASTE
Program Data: TURBOWASTE
Facility Alt.: Circle K Store 2701452
Program ID: WAR000000562
Date Interaction: 12/31/2012
Date Interaction 3: 12/31/2012

Facility Id: 14644972
Latitude: 47.2068055
Longitude: -122.00088
Ecology Interest Type Code: HWOTHER

Facility ID: 14644972
Facility Company: Circle K Store 2701452
Interaction: A
Interaction 1: UST
Interaction 2: Underground Storage Tank
Ecology Program: TOXICS
Program Data: ISIS
Facility Alt.: Not reported
Program ID: 5760
Date Interaction: 04/01/1971

Map ID
Direction
Distance
Elevation

MAP FINDINGS

Site

Database(s)

EDR ID Number
EPA ID Number

CIRCLE K 1452 (Continued)

U000799629

Date Interaction 3:	04/01/1971
Facility ID:	14644972
Facility Company:	Circle K Store 2701452
Interaction:	I
Interaction 1:	TIER2
Interaction 2:	Emergency/Haz Chem Rpt TIER2
Ecology Program:	HAZWASTE
Program Data:	EPCRA
Facility Alt.:	Not reported
Program ID:	WAR000000562
Date Interaction:	01/01/1988
Date Interaction 3:	01/01/1988
Facility ID:	14644972
Facility Company:	Circle K Store 2701452
Interaction:	A
Interaction 1:	LUST
Interaction 2:	LUST Facility
Ecology Program:	TOXICS
Program Data:	ISIS
Facility Alt.:	Not reported
Program ID:	5760
Date Interaction:	01/16/1995
Date Interaction 3:	01/16/1995
Facility ID:	14644972
Facility Company:	Circle K Store 2701452
Interaction:	I
Interaction 1:	HWG
Interaction 2:	Hazardous Waste Generator
Ecology Program:	HAZWASTE
Program Data:	TURBOWASTE
Facility Alt.:	CIRCLE K STORE 2701452
Program ID:	WAR000000562
Date Interaction:	03/03/1995
Date Interaction 3:	03/03/1995
Facility ID:	14644972
Facility Company:	Circle K Store 2701452
Interaction:	I
Interaction 1:	HWOTHER
Interaction 2:	Haz Waste Management Activity
Ecology Program:	HAZWASTE
Program Data:	TURBOWASTE
Facility Alt.:	Circle K Store 2701452
Program ID:	WAR000000562
Date Interaction:	12/31/2009
Date Interaction 3:	12/31/2009
Facility ID:	14644972
Facility Company:	Circle K Store 2701452
Interaction:	A
Interaction 1:	VOLCLNST
Interaction 2:	Voluntary Cleanup Sites
Ecology Program:	TOXICS
Program Data:	ISIS

Map ID
Direction
Distance
Elevation

MAP FINDINGS

Site

Database(s)

EDR ID Number
EPA ID Number

CIRCLE K 1452 (Continued)

U000799629

Facility Alt.: Circle K Store 2701452
Program ID: NW2650
Date Interaction: 11/01/2012
Date Interaction 3: 11/01/2012

Facility ID: 14644972
Facility Company: Circle K Store 2701452
Interaction: A
Interaction 1: HWG
Interaction 2: Hazardous Waste Generator
Ecology Program: HAZWASTE
Program Data: TURBOWASTE
Facility Alt.: Circle K Store 2701452
Program ID: WAR000000562
Date Interaction: 12/31/2012
Date Interaction 3: 12/31/2012

Facility Id: 14644972
Latitude: 47.2068055
Longitude: -122.00088
Ecology Interest Type Code: UST
Facility ID: 14644972
Facility Company: Circle K Store 2701452
Interaction: A
Interaction 1: UST
Interaction 2: Underground Storage Tank
Ecology Program: TOXICS
Program Data: ISIS
Facility Alt.: Not reported
Program ID: 5760
Date Interaction: 04/01/1971
Date Interaction 3: 04/01/1971

Facility ID: 14644972
Facility Company: Circle K Store 2701452
Interaction: I
Interaction 1: TIER2
Interaction 2: Emergency/Haz Chem Rpt TIER2
Ecology Program: HAZWASTE
Program Data: EPCRA
Facility Alt.: Not reported
Program ID: WAR000000562
Date Interaction: 01/01/1988
Date Interaction 3: 01/01/1988

Facility ID: 14644972
Facility Company: Circle K Store 2701452
Interaction: A
Interaction 1: LUST
Interaction 2: LUST Facility
Ecology Program: TOXICS
Program Data: ISIS
Facility Alt.: Not reported
Program ID: 5760
Date Interaction: 01/16/1995
Date Interaction 3: 01/16/1995

Map ID
Direction
Distance
Elevation

MAP FINDINGS

Site

Database(s)

EDR ID Number
EPA ID Number

CIRCLE K 1452 (Continued)

U000799629

Facility ID: 14644972
Facility Company: Circle K Store 2701452
Interaction: I
Interaction 1: HWG
Interaction 2: Hazardous Waste Generator
Ecology Program: HAZWASTE
Program Data: TURBOWASTE
Facility Alt.: CIRCLE K STORE 2701452
Program ID: WAR000000562
Date Interaction: 03/03/1995
Date Interaction 3: 03/03/1995

Facility ID: 14644972
Facility Company: Circle K Store 2701452
Interaction: I
Interaction 1: HWOTHER
Interaction 2: Haz Waste Management Activity
Ecology Program: HAZWASTE
Program Data: TURBOWASTE
Facility Alt.: Circle K Store 2701452
Program ID: WAR000000562
Date Interaction: 12/31/2009
Date Interaction 3: 12/31/2009

Facility ID: 14644972
Facility Company: Circle K Store 2701452
Interaction: A
Interaction 1: VOLCLNST
Interaction 2: Voluntary Cleanup Sites
Ecology Program: TOXICS
Program Data: ISIS
Facility Alt.: Circle K Store 2701452
Program ID: NW2650
Date Interaction: 11/01/2012
Date Interaction 3: 11/01/2012

Facility ID: 14644972
Facility Company: Circle K Store 2701452
Interaction: A
Interaction 1: HWG
Interaction 2: Hazardous Waste Generator
Ecology Program: HAZWASTE
Program Data: TURBOWASTE
Facility Alt.: Circle K Store 2701452
Program ID: WAR000000562
Date Interaction: 12/31/2012
Date Interaction 3: 12/31/2012

Facility Id: 14644972
Latitude: 47.2068055
Longitude: -122.00088
Ecology Interest Type Code: LUST
Facility ID: 14644972
Facility Company: Circle K Store 2701452
Interaction: A
Interaction 1: UST

Map ID
Direction
Distance
Elevation

MAP FINDINGS

Site

Database(s)

EDR ID Number
EPA ID Number

CIRCLE K 1452 (Continued)

U000799629

Interaction 2: Underground Storage Tank
Ecology Program: TOXICS
Program Data: ISIS
Facility Alt.: Not reported
Program ID: 5760
Date Interaction: 04/01/1971
Date Interaction 3: 04/01/1971

Facility ID: 14644972
Facility Company: Circle K Store 2701452
Interaction: I
Interaction 1: TIER2
Interaction 2: Emergency/Haz Chem Rpt TIER2
Ecology Program: HAZWASTE
Program Data: EPCRA
Facility Alt.: Not reported
Program ID: WAR000000562
Date Interaction: 01/01/1988
Date Interaction 3: 01/01/1988

Facility ID: 14644972
Facility Company: Circle K Store 2701452
Interaction: A
Interaction 1: LUST
Interaction 2: LUST Facility
Ecology Program: TOXICS
Program Data: ISIS
Facility Alt.: Not reported
Program ID: 5760
Date Interaction: 01/16/1995
Date Interaction 3: 01/16/1995

Facility ID: 14644972
Facility Company: Circle K Store 2701452
Interaction: I
Interaction 1: HWG
Interaction 2: Hazardous Waste Generator
Ecology Program: HAZWASTE
Program Data: TURBOWASTE
Facility Alt.: CIRCLE K STORE 2701452
Program ID: WAR000000562
Date Interaction: 03/03/1995
Date Interaction 3: 03/03/1995

Facility ID: 14644972
Facility Company: Circle K Store 2701452
Interaction: I
Interaction 1: HWOTHER
Interaction 2: Haz Waste Management Activity
Ecology Program: HAZWASTE
Program Data: TURBOWASTE
Facility Alt.: Circle K Store 2701452
Program ID: WAR000000562
Date Interaction: 12/31/2009
Date Interaction 3: 12/31/2009

Facility ID: 14644972

Map ID
Direction
Distance
Elevation

MAP FINDINGS

Site

Database(s)

EDR ID Number
EPA ID Number

CIRCLE K 1452 (Continued)

U000799629

Facility Company: Circle K Store 2701452
Interaction: A
Interaction 1: VOLCLNST
Interaction 2: Voluntary Cleanup Sites
Ecology Program: TOXICS
Program Data: ISIS
Facility Alt.: Circle K Store 2701452
Program ID: NW2650
Date Interaction: 11/01/2012
Date Interaction 3: 11/01/2012

Facility ID: 14644972
Facility Company: Circle K Store 2701452
Interaction: A
Interaction 1: HWG
Interaction 2: Hazardous Waste Generator
Ecology Program: HAZWASTE
Program Data: TURBOWASTE
Facility Alt.: Circle K Store 2701452
Program ID: WAR000000562
Date Interaction: 12/31/2012
Date Interaction 3: 12/31/2012

UIC:

Site Number: 23396
Site Status: Grandfathered
Owner Name: ConocoPhillips Co
Well Status: Active
EPA Well Type: 5X26
Well Count: 3
Latitude: 47.2069899
Longitude: -122.00075
Groundwater Protection Act: Not reported

LUST:

Facility ID: 14644972
Facility Status: Monitoring
Cleanup Site ID: 8049
Cleanup Unit Type: Upland
Process Type: Voluntary Cleanup Program
Alternate Name: CIRCLE K 1452
Release Status Date: 02/12/1996
Site Response Unit Code: Northwest
Lat/Long: 47.2068055 / -122.00088

Facility ID: 14644972
Facility Status: Cleanup Started
Cleanup Site ID: 8049
Cleanup Unit Type: Upland
Process Type: Voluntary Cleanup Program
Alternate Name: CIRCLE K 1452
Release Status Date: 03/15/2012
Site Response Unit Code: Northwest
Lat/Long: 47.2068055 / -122.00088

Map ID
Direction
Distance
Elevation

MAP FINDINGS

Site

Database(s)

EDR ID Number
EPA ID Number

CIRCLE K 1452 (Continued)

U000799629

Facility ID: 14644972
Facility Status: Cleanup Started
Cleanup Site ID: 8049
Cleanup Unit Type: Upland
Process Type: Voluntary Cleanup Program
Alternate Name: CIRCLE K 1452
Release Status Date: 09/30/1995
Site Response Unit Code: Northwest
Lat/Long: 47.2068055 / -122.00088

Facility ID: 14644972
Facility Status: Awaiting Cleanup
Cleanup Site ID: 8049
Cleanup Unit Type: Upland
Process Type: Voluntary Cleanup Program
Alternate Name: CIRCLE K 1452
Release Status Date: 06/01/1995
Site Response Unit Code: Northwest
Lat/Long: 47.2068055 / -122.00088

UST:

Facility ID: 14644972
Site ID: 5760
UBI: 6001159090010013
Phone Number: 9512705144
Decimal Latitude: 47.206805555555597
Decimal Longitude: -122.00088888888899

Tank Name: 1-REG
Tag Number: A0548
Tank Status: Removed
Tank Status Date: 08/06/1996
Tank Install Date: 00/01/1971
Tank Closure Date: Not reported
Capacity Range: 5,000 to 9,999 Gallons
Tank Permit Expiration Date: 07/01/1995
Tank Upgrade Date: Not reported
Tank Spill Prevention: None
Tank Overfill Prevention: Ball Float Valve (vent line)
Tank Material: Not reported
Tank Construction: Single Wall Tank
Tank Tightness Test: Not reported
Tank Corrosion Protection: None
Tank Manifold: Not reported
Tank Release Detection: Manual Inventory Control (daily)
Tank SFC Type: Not reported
Pipe Material: Not reported
Pipe Construction: Single Wall Pipe
Pipe Primary Release Detection: Not reported
Pipe Second Release Detection: Not reported
Pipe Corrosion Protection: None
Pipe Pumping System: Pressurized System
Responsible Unit: NORTHWEST
Dispenser/Pump SFC Type: Not reported

Tank Name: 2-UNL

Map ID
Direction
Distance
Elevation

MAP FINDINGS

Site

Database(s)

EDR ID Number
EPA ID Number

CIRCLE K 1452 (Continued)

U000799629

Tag Number: A0548
Tank Status: Removed
Tank Status Date: 08/06/1996
Tank Install Date: 00/01/1971
Tank Closure Date: Not reported
Capacity Range: 5,000 to 9,999 Gallons
Tank Permit Expiration Date: 07/01/1995
Tank Upgrade Date: Not reported
Tank Spill Prevention: None
Tank Overfill Prevention: Ball Float Valve (vent line)
Tank Material: Not reported
Tank Construction: Single Wall Tank
Tank Tightness Test: Not reported
Tank Corrosion Protection: None
Tank Manifold: Not reported
Tank Release Detection: Manual Inventory Control (daily)
Tank SFC Type: Not reported
Pipe Material: Not reported
Pipe Construction: Single Wall Pipe
Pipe Primary Release Detection: Not reported
Pipe Second Release Detection: Not reported
Pipe Corrosion Protection: None
Pipe Pumping System: Pressurized System
Responsible Unit: NORTHWEST
Dispencer/Pump SFC Type: Not reported

Tank Name: 4-UNL
Tag Number: A0548
Tank Status: Operational
Tank Status Date: 04/03/1997
Tank Install Date: 00/20/1995
Tank Closure Date: Not reported
Capacity Range: 10,000 to 19,999 Gallons
Tank Permit Expiration Date: 02/28/2013
Tank Upgrade Date: 07/13/1998
Tank Spill Prevention: Spill Bucket/Spill Box
Tank Overfill Prevention: Automatic Shutoff (fill pipe)
Tank Material: Fiberglass Reinforced Plastic
Tank Construction: Single Wall Tank
Tank Tightness Test: Not Performed
Tank Corrosion Protection: Corrosion Resistant
Tank Manifold: Not reported
Tank Release Detection: Automatic Tank Gauging
Tank SFC Type: Not reported
Pipe Material: Fiberglass
Pipe Construction: Double Wall Pipe
Pipe Primary Release Detection: Automatic Line Leak Detector (ALLD)
Pipe Second Release Detection: Not reported
Pipe Corrosion Protection: Corrosion Resistant
Pipe Pumping System: Pressurized System
Responsible Unit: NORTHWEST
Dispencer/Pump SFC Type: Not reported

Tank Name: 5-REG
Tag Number: A0548

Map ID
Direction
Distance
Elevation

MAP FINDINGS

Site

Database(s)

EDR ID Number
EPA ID Number

CIRCLE K 1452 (Continued)

U000799629

Tank Status: Operational
Tank Status Date: 04/03/1997
Tank Install Date: 00/20/1995
Tank Closure Date: Not reported
Capacity Range: 10,000 to 19,999 Gallons
Tank Permit Expiration Date: 02/28/2013
Tank Upgrade Date: 07/13/1998
Tank Spill Prevention: Spill Bucket/Spill Box
Tank Overfill Prevention: Automatic Shutoff (fill pipe)
Tank Material: Fiberglass Reinforced Plastic
Tank Construction: Single Wall Tank
Tank Tightness Test: Not Performed
Tank Corrosion Protection: Corrosion Resistant
Tank Manifold: Not reported
Tank Release Detection: Automatic Tank Gauging
Tank SFC Type: Not reported
Pipe Material: Fiberglass
Pipe Construction: Double Wall Pipe
Pipe Primary Release Detection: Automatic Line Leak Detector (ALLD)
Pipe Second Release Detection: Not reported
Pipe Corrosion Protection: Corrosion Resistant
Pipe Pumping System: Pressurized System
Responsible Unit: NORTHWEST
Dispencer/Pump SFC Type: Not reported

Tank Name: 6-SUPER
Tag Number: A0548
Tank Status: Operational
Tank Status Date: 04/03/1997
Tank Install Date: 00/20/1995
Tank Closure Date: Not reported
Capacity Range: 10,000 to 19,999 Gallons
Tank Permit Expiration Date: 02/28/2013
Tank Upgrade Date: 07/13/1998
Tank Spill Prevention: Spill Bucket/Spill Box
Tank Overfill Prevention: Automatic Shutoff (fill pipe)
Tank Material: Fiberglass Reinforced Plastic
Tank Construction: Single Wall Tank
Tank Tightness Test: Not Performed
Tank Corrosion Protection: Corrosion Resistant
Tank Manifold: Not reported
Tank Release Detection: Automatic Tank Gauging
Tank SFC Type: Not reported
Pipe Material: Fiberglass
Pipe Construction: Double Wall Pipe
Pipe Primary Release Detection: Automatic Line Leak Detector (ALLD)
Pipe Second Release Detection: Not reported
Pipe Corrosion Protection: Corrosion Resistant
Pipe Pumping System: Pressurized System
Responsible Unit: NORTHWEST
Dispencer/Pump SFC Type: Not reported

WA MANIFEST:

Facility Site ID Number: 14644972
SWC Desc: Not reported
FWC Desc: Not reported

Map ID
Direction
Distance
Elevation

MAP FINDINGS

Site

Database(s)

EDR ID Number
EPA ID Number

CIRCLE K 1452 (Continued)

U000799629

Form Comm: Not reported
Data Year: 2011
Permit by Rule: False
Treatment by Generator: False
Mixed radioactive waste: False
Importer of hazardous waste: False
Immediate recycler: False
Treatment/Storage/Disposal/Recycling Facility: False
Generator of dangerous fuel waste: False
Generator marketing to burner: False
"Other marketers (i.e., blender, distributor, etc.)": False
Utility boiler burner: False
Industry boiler burner: False
Industrial Furnace: False
Smelter defferal: False
Universal waste - batteries - generate: False
Universal waste - thermostats - generate: False
Universal waste - mercury - generate: False
Universal waste - lamps - generate: False
Universal waste - batteries - accumulate: False
Universal waste - thermostats - accumulate: False
Universal waste - mercury - accumulate: False
Universal waste - lamps - accumulate: False
Destination Facility for Universal Waste: False
Off-specification used oil burner - utility boiler: False
Off-specification used oil burner - industrial boiler: False
Off-specification used oil burner - industrial furnace: False
EPA ID: WAR000000562
Facility Address 2: Not reported
TAX REG NBR: 600115909
NAICS CD: 447110
BUSINESS TYPE: Conv Store w/gasoline
MAIL NAME: Circle K Stores Inc
MAIL ADDR LINE1: 255 E. RINCON, SUITE 100
MAIL CITY,ST,ZIP: Corona, CA 92879
MAIL COUNTRY: UNITED STATES
LEGAL ORG NAME: Circle K Stores Inc
LEGAL ORG TYPE: Private
LEGAL ADDR LINE1: 255 E. RINCON, SUITE 100
LEGAL CITY,ST,ZIP: Corona, CA 92879
LEGAL COUNTRY: UNITED STATES
LEGAL PHONE NBR: (951)270-5183
LEGAL EFFECTIVE DATE: 03/02/1998
LAND ORG NAME: Greatstone Equities Inc
LAND ORG TYPE: Private
LAND PERSON NAME: Not reported
LAND ADDR LINE1: 2999 TURTLE CREEK BLVD Ste 500
LAND CITY,ST,ZIP: DALLAS, TX 75219
LAND COUNTRY: UNITED STATES
LAND PHONE NBR: (214)520-7171
OPERATOR ORG NAME: Not reported
OPERATOR ORG TYPE: Private
OPERATOR ADDR LINE1: 2415 Griffin Ave
OPERATOR CITY,ST,ZIP: Enumclaw, WA 98022
OPERATOR COUNTRY: UNITED STATES
OPERATOR PHONE NBR: (360)825-3446
OPERATOR EFFECTIVE DATE: 12/17/2003

Map ID
Direction
Distance
Elevation

MAP FINDINGS

Site

Database(s)

EDR ID Number
EPA ID Number

CIRCLE K 1452 (Continued)

U000799629

SITE CONTACT NAME: Trisha M Yahner
SITE CONTACT ADDR LINE1: 255 E. RINCON, SUITE 100
SITE CONTACT ZIP: Corona, CA 92879
SITE CONTACT COUNTRY: UNITED STATES
SITE CONTACT PHONE NBR: (951)270-5193
SITE CONTACT EMAIL: tyahner@circlek.com
FORM CONTACT NAME: Trisha M Yahner
FORM CONTACT ADDR LINE1: 255 E. RINCON, SUITE 100
FORM CONTACT CITY,ST,ZIP: Corona, CA 92879
FORM CONTACT COUNTRY: UNITED STATES
FORM CONTACT PHONE NBR: (951)270-5193
FORM CONTACT EMAIL: tyahner@circlek.com
GEN STATUS CD: XQG
MONTHLY GENERATION: False
BATCH GENERATION: False
ONE TIME GENERATION: False
TRANSPORTS OWN WASTE: False
TRANSPORTS OTHRS WASTE: False
RECYCLER ONSITE: False
TRANSFER FACILITY: False
OTHER EXEMPTION: Not reported
UW BATTERY GEN: False
USED OIL TRANSPORTER: False
USED OIL TRANSFER FACILITY: False
USED OIL PROCESSOR: False
USED OIL REREFINER: False
USED OIL FUEL MRKTR DIRECTS SHPMNTS: False
USED OIL FUEL MRKTR MEETS SPECS: False

SPILLS:

Facility ID: 423523
Medium: Not reported
Material Desc: UNKNOWN
Material Qty: 55
Material Units: GALLON
Date Received: 03/22/1996
Contact Name: UNKNOWN

ICR:

Date Ecology Received Report: 11/06/97
Contaminants Found at Site: Petroleum products
Media Contaminated: Groundwater, Soil
Waste Management: Tank
Region: North Western
Type of Report Ecology Received: Interim cleanup report
Site Register Issue: 95-13
County Code: 17
Contact: Not reported
Report Title: Not reported

Date Ecology Received Report: 08/29/97
Contaminants Found at Site: Petroleum products
Media Contaminated: Groundwater, Soil
Waste Management: Tank
Region: North Western
Type of Report Ecology Received: Interim cleanup report

Map ID
Direction
Distance
Elevation

MAP FINDINGS

Site

Database(s)

EDR ID Number
EPA ID Number

CIRCLE K 1452 (Continued)

U000799629

Site Register Issue: 95-13
County Code: 17
Contact: Not reported
Report Title: Not reported

Date Ecology Received Report: 01/21/98
Contaminants Found at Site: Petroleum products
Media Contaminated: Groundwater, Soil
Waste Management: Tank
Region: North Western
Type of Report Ecology Received: Interim cleanup report
Site Register Issue: 98-02
County Code: 17
Contact: Not reported
Report Title: Not reported

Date Ecology Received Report: 04/03/98
Contaminants Found at Site: Petroleum products
Media Contaminated: Groundwater, Soil
Waste Management: Tank
Region: North Western
Type of Report Ecology Received: Interim cleanup report
Site Register Issue: 98-03
County Code: 17
Contact: Not reported
Report Title: Not reported

Date Ecology Received Report: 10/21/98
Contaminants Found at Site: Petroleum products
Media Contaminated: Groundwater, Soil
Waste Management: Tank
Region: North Western
Type of Report Ecology Received: Interim cleanup report
Site Register Issue: 98-13
County Code: 17
Contact: Not reported
Report Title: Not reported

Date Ecology Received Report: 06/22/98
Contaminants Found at Site: Petroleum products
Media Contaminated: Groundwater, Soil
Waste Management: Tank
Region: North Western
Type of Report Ecology Received: Interim cleanup report
Site Register Issue: 98-11
County Code: 17
Contact: Not reported
Report Title: Not reported

Date Ecology Received Report: 01/08/99
Contaminants Found at Site: Petroleum products
Media Contaminated: Groundwater, Soil
Waste Management: Tank
Region: North Western
Type of Report Ecology Received: Interim cleanup report
Site Register Issue: 98-15
County Code: 17

Map ID
Direction
Distance
Elevation

MAP FINDINGS

Site

Database(s)

EDR ID Number
EPA ID Number

CIRCLE K 1452 (Continued)

U000799629

Contact:	Not reported
Report Title:	Not reported
Date Ecology Received Report:	07/05/99
Contaminants Found at Site:	Petroleum products
Media Contaminated:	Groundwater, Soil
Waste Management:	Tank
Region:	North Western
Type of Report Ecology Received:	Interim cleanup report
Site Register Issue:	98-17
County Code:	17
Contact:	Not reported
Report Title:	Not reported
Date Ecology Received Report:	07/24/00
Contaminants Found at Site:	Petroleum products
Media Contaminated:	Groundwater, Soil
Waste Management:	Tank
Region:	North Western
Type of Report Ecology Received:	Interim cleanup report
Site Register Issue:	98-28
County Code:	17
Contact:	Not reported
Report Title:	Sampling - May 2000
Date Ecology Received Report:	01/22/99
Contaminants Found at Site:	Petroleum products
Media Contaminated:	Groundwater, Soil
Waste Management:	Tank
Region:	North Western
Type of Report Ecology Received:	Interim cleanup report
Site Register Issue:	98-27
County Code:	17
Contact:	Not reported
Report Title:	Not reported
Date Ecology Received Report:	03/23/00
Contaminants Found at Site:	Petroleum products
Media Contaminated:	Groundwater, Soil
Waste Management:	Tank
Region:	North Western
Type of Report Ecology Received:	Interim cleanup report
Site Register Issue:	98-25
County Code:	17
Contact:	Not reported
Report Title:	Not reported
Date Ecology Received Report:	06/30/95
Contaminants Found at Site:	Petroleum products
Media Contaminated:	Groundwater, Soil
Waste Management:	Tank
Region:	North Western
Type of Report Ecology Received:	Interim cleanup report
Site Register Issue:	94-03
County Code:	17
Contact:	Not reported
Report Title:	Not reported

Map ID
Direction
Distance
Elevation

MAP FINDINGS

Site

Database(s)

EDR ID Number
EPA ID Number

CIRCLE K 1452 (Continued)

U000799629

Date Ecology Received Report: 08/14/96
Contaminants Found at Site: Petroleum products
Media Contaminated: Groundwater, Soil
Waste Management: Tank
Region: North Western
Type of Report Ecology Received: Interim cleanup report
Site Register Issue: 94-35
County Code: 17
Contact: Not reported
Report Title: Not reported

Date Ecology Received Report: 04/09/01
Contaminants Found at Site: Petroleum products
Media Contaminated: Groundwater, Soil
Waste Management: Tank
Region: North Western
Type of Report Ecology Received: Interim cleanup report
Site Register Issue: 98-38
County Code: 17
Contact: Not reported
Report Title: Sampling - February 2001

Date Ecology Received Report: 05/17/96
Contaminants Found at Site: Petroleum products
Media Contaminated: Groundwater, Soil
Waste Management: Tank
Region: North Western
Type of Report Ecology Received: Interim cleanup report
Site Register Issue: 94-48
County Code: 17
Contact: Not reported
Report Title: Not reported

Date Ecology Received Report: 05/01/97
Contaminants Found at Site: Petroleum products
Media Contaminated: Groundwater, Soil
Waste Management: Tank
Region: North Western
Type of Report Ecology Received: Interim cleanup report
Site Register Issue: 95-01
County Code: 17
Contact: Not reported
Report Title: Not reported

Date Ecology Received Report: 08/06/01
Contaminants Found at Site: Petroleum products
Media Contaminated: Groundwater, Soil
Waste Management: Tank
Region: North Western
Type of Report Ecology Received: Interim cleanup report
Site Register Issue: 98-40
County Code: 17
Contact: Not reported
Report Title: Ground Water Monitoring - Second Quarter 2001

Date Ecology Received Report: 01/28/02
Contaminants Found at Site: Petroleum products

Map ID
Direction
Distance
Elevation

MAP FINDINGS

Site

Database(s)

EDR ID Number
EPA ID Number

CIRCLE K 1452 (Continued)

U000799629

Media Contaminated: Groundwater, Soil
Waste Management: Tank
Region: North Western
Type of Report Ecology Received: Interim cleanup report
Site Register Issue: 98-44
County Code: 17
Contact: Not reported
Report Title: Fourth Quarter Ground Water Monitoring - November 2001

Date Ecology Received Report: 10/30/01
Contaminants Found at Site: Petroleum products
Media Contaminated: Groundwater, Soil
Waste Management: Tank
Region: North Western
Type of Report Ecology Received: Interim cleanup report
Site Register Issue: 98-43
County Code: 17
Contact: Not reported
Report Title: Third Quarter Ground Water Monitoring - August 2001

Date Ecology Received Report: 02/15/96
Contaminants Found at Site: Petroleum products
Media Contaminated: Groundwater, Soil
Waste Management: Tank
Region: North Western
Type of Report Ecology Received: Interim cleanup report
Site Register Issue: 94-41
County Code: 17
Contact: Not reported
Report Title: Not reported

Date Ecology Received Report: 01/09/01
Contaminants Found at Site: Petroleum products
Media Contaminated: Groundwater, Soil
Waste Management: Tank
Region: North Western
Type of Report Ecology Received: Interim cleanup report
Site Register Issue: 98-42
County Code: 17
Contact: Not reported
Report Title: Ground Water Monitoring - Third Quarter 2000

Date Ecology Received Report: 01/09/01
Contaminants Found at Site: Petroleum products
Media Contaminated: Groundwater, Soil
Waste Management: Tank
Region: North Western
Type of Report Ecology Received: Interim cleanup report
Site Register Issue: 98-42
County Code: 17
Contact: Not reported
Report Title: Ground Water Monitoring - Fourth Quarter 2000

Date Ecology Received Report: 10/15/99
Contaminants Found at Site: Petroleum products
Media Contaminated: Groundwater, Soil
Waste Management: Tank

Map ID
Direction
Distance
Elevation

MAP FINDINGS

Site

Database(s)

EDR ID Number
EPA ID Number

CIRCLE K 1452 (Continued)

U000799629

Region: North Western
Type of Report Ecology Received: Interim cleanup report
Site Register Issue: 98-42
County Code: 17
Contact: Not reported
Report Title: Ground Water Monitoring - Third Quarter 1999

Date Ecology Received Report: 09/14/99
Contaminants Found at Site: Petroleum products
Media Contaminated: Groundwater, Soil
Waste Management: Tank
Region: North Western
Type of Report Ecology Received: Interim cleanup report
Site Register Issue: 98-42
County Code: 17
Contact: Not reported
Report Title: Ground Water Monitoring - Second Quarter 1999

Date Ecology Received Report: 04/12/02
Contaminants Found at Site: Petroleum products
Media Contaminated: Groundwater, Soil
Waste Management: Tank
Region: North Western
Type of Report Ecology Received: Interim cleanup report
Site Register Issue: 98-48
County Code: 17
Contact: Not reported
Report Title: First Quarter Ground Water Monitoring 2002

VCP:

edr_fstat: WA
edr_fzip: 98022-2409
edr_fcnty: KING COUNTY
edr_zip: Not reported
Facility ID: 14644972
VCP Status: VCP
VCP: Not reported
Ecology Status: Cleanup Started
NFA Type: Cleanup Started
Date NFA: Cleanup Started
Rank: Cleanup Started

WA Financial Assurance 1:

edr_fstat: WA
edr_fzip: 98033
edr_fcnty: Not reported
edr_zip: Not reported
DOE Site ID: 5760
Site Type: Other Ins
Financial Resp Type: Chubb Custom Insurance Company
Inception Date: 12/01/2011
Expiration Date: 12/01/2012

Count: 18 records.

ORPHAN SUMMARY

City	EDR ID	Site Name	Site Address	Zip	Database(s)
ENUMCLAW	1010337768	TACOMA PUBLIC UTILITIES ENUMCLAW S	560 HWY 410	98022	RCRA-SQG, WA UST
ENUMCLAW	1007075485	ENUMCLAW CITY BOISE SPRING	HWY 410	98022	FINDS, WA ALLSITES
ENUMCLAW	1015737265	KING CNTY SOLID WASTE DIV ENUMCLAW	1650 BATTERSBY AVE E	98022	CERC-NFRAP, RCRA NonGen / NLR
ENUMCLAW	U004040702	WEYERHAEUSER ENUMCLAW MILLPOND	31002 CHINOOK PASS HWY	98022	WA UST
ENUMCLAW	S110035384	CORLISS ENUMCLAW GRAVEL PIT	29410 CHINOOK PASS HWY	98022	WA ALLSITES, WA NPDES
ENUMCLAW	S110038262	SCATTER CREEK QUARRY	31 CHINOOKPASS HWY		WA ALLSITES, WA NPDES
ENUMCLAW	S108023925	PUGET SOUND ENERGY - CRYSTAL MTN G	5 MP CRYSTAL MOUNTAIN RD		WA Financial Assurance
ENUMCLAW	1007064236	CORLISS REDI MIX INC	29910 ENUMCLAW CHINOOK PASS HW	98022	FINDS, WA ALLSITES, WA UST
ENUMCLAW	1011813556	HANCOCK TIMBER RESOURCE GROUP	NEAR SE 440TH ST AND 292ND SE	98022	US BROWNFIELDS
ENUMCLAW	S110037972	LOWER BOISE CREEK CHANNEL RELOCATI	E OF & MUD MOUNTAIN RD	98022	WA ALLSITES, WA CSCSL NFA
ENUMCLAW	1007063848	MOTOROLA INC UST 100848	3 SISTERS MOUNTAIN	98022	FINDS, WA ALLSITES
ENUMCLAW	S110037288	PINNACLE BUILDING	SWC BATTERSBY AVE & GARRETT S	98022	WA ALLSITES
ENUMCLAW	S112209242	NORTHERN PACIFIC RR LESTER ROUNDHO	USFS 212	98022	WA CSCSL, WA ALLSITES
GREENWATER	1011590406	PSE CRYSTAL MT GEN STA	CRYSTAL MTN BLVD GREENWATE	98022	ICIS
GREENWATER	S111769451	PSE CRYSTAL MOUNTAIN GEN FACILITY	CRYSTAL MOUNTAIN BLVD	98022	WA MANIFEST
GREENWATER	1014928306	PSE CRYSTAL MOUNTAIN GEN FACILITY	CRYSTAL MOUNTAIN BLVD	98022	RCRA-CESQG
KING COUNTY	M300005040	MUTUAL MATERIALS CO	ELK AND SECTION 31 PITS (KING		US MINES
KING COUNTY	S108107942	WASTE MOBILE COLLECTIONS	MOVES LOCATIONS (SEE COMMENT F		WA SWF/LF

GOVERNMENT RECORDS SEARCHED / DATA CURRENCY TRACKING

To maintain currency of the following federal and state databases, EDR contacts the appropriate governmental agency on a monthly or quarterly basis, as required.

Number of Days to Update: Provides confirmation that EDR is reporting records that have been updated within 90 days from the date the government agency made the information available to the public.

STANDARD ENVIRONMENTAL RECORDS

Federal NPL site list

NPL: National Priority List

National Priorities List (Superfund). The NPL is a subset of CERCLIS and identifies over 1,200 sites for priority cleanup under the Superfund Program. NPL sites may encompass relatively large areas. As such, EDR provides polygon coverage for over 1,000 NPL site boundaries produced by EPA's Environmental Photographic Interpretation Center (EPIC) and regional EPA offices.

Date of Government Version: 04/26/2013	Source: EPA
Date Data Arrived at EDR: 05/09/2013	Telephone: N/A
Date Made Active in Reports: 07/10/2013	Last EDR Contact: 05/09/2013
Number of Days to Update: 62	Next Scheduled EDR Contact: 07/22/2013
	Data Release Frequency: Quarterly

NPL Site Boundaries

Sources:

EPA's Environmental Photographic Interpretation Center (EPIC)
Telephone: 202-564-7333

EPA Region 1
Telephone 617-918-1143

EPA Region 6
Telephone: 214-655-6659

EPA Region 3
Telephone 215-814-5418

EPA Region 7
Telephone: 913-551-7247

EPA Region 4
Telephone 404-562-8033

EPA Region 8
Telephone: 303-312-6774

EPA Region 5
Telephone 312-886-6686

EPA Region 9
Telephone: 415-947-4246

EPA Region 10
Telephone 206-553-8665

Proposed NPL: Proposed National Priority List Sites

A site that has been proposed for listing on the National Priorities List through the issuance of a proposed rule in the Federal Register. EPA then accepts public comments on the site, responds to the comments, and places on the NPL those sites that continue to meet the requirements for listing.

Date of Government Version: 04/26/2013	Source: EPA
Date Data Arrived at EDR: 05/09/2013	Telephone: N/A
Date Made Active in Reports: 07/10/2013	Last EDR Contact: 05/09/2013
Number of Days to Update: 62	Next Scheduled EDR Contact: 07/22/2013
	Data Release Frequency: Quarterly

NPL LIENS: Federal Superfund Liens

Federal Superfund Liens. Under the authority granted the USEPA by CERCLA of 1980, the USEPA has the authority to file liens against real property in order to recover remedial action expenditures or when the property owner received notification of potential liability. USEPA compiles a listing of filed notices of Superfund Liens.

Date of Government Version: 10/15/1991	Source: EPA
Date Data Arrived at EDR: 02/02/1994	Telephone: 202-564-4267
Date Made Active in Reports: 03/30/1994	Last EDR Contact: 08/15/2011
Number of Days to Update: 56	Next Scheduled EDR Contact: 11/28/2011
	Data Release Frequency: No Update Planned

GOVERNMENT RECORDS SEARCHED / DATA CURRENCY TRACKING

Federal Delisted NPL site list

DELISTED NPL: National Priority List Deletions

The National Oil and Hazardous Substances Pollution Contingency Plan (NCP) establishes the criteria that the EPA uses to delete sites from the NPL. In accordance with 40 CFR 300.425.(e), sites may be deleted from the NPL where no further response is appropriate.

Date of Government Version: 04/26/2013	Source: EPA
Date Data Arrived at EDR: 05/09/2013	Telephone: N/A
Date Made Active in Reports: 07/10/2013	Last EDR Contact: 05/09/2013
Number of Days to Update: 62	Next Scheduled EDR Contact: 07/22/2013
	Data Release Frequency: Quarterly

Federal CERCLIS list

CERCLIS: Comprehensive Environmental Response, Compensation, and Liability Information System

CERCLIS contains data on potentially hazardous waste sites that have been reported to the USEPA by states, municipalities, private companies and private persons, pursuant to Section 103 of the Comprehensive Environmental Response, Compensation, and Liability Act (CERCLA). CERCLIS contains sites which are either proposed to or on the National Priorities List (NPL) and sites which are in the screening and assessment phase for possible inclusion on the NPL.

Date of Government Version: 02/04/2013	Source: EPA
Date Data Arrived at EDR: 03/01/2013	Telephone: 703-412-9810
Date Made Active in Reports: 03/13/2013	Last EDR Contact: 05/29/2013
Number of Days to Update: 12	Next Scheduled EDR Contact: 09/09/2013
	Data Release Frequency: Quarterly

FEDERAL FACILITY: Federal Facility Site Information listing

A listing of National Priority List (NPL) and Base Realignment and Closure (BRAC) sites found in the Comprehensive Environmental Response, Compensation and Liability Information System (CERCLIS) Database where EPA Federal Facilities Restoration and Reuse Office is involved in cleanup activities.

Date of Government Version: 07/31/2012	Source: Environmental Protection Agency
Date Data Arrived at EDR: 10/09/2012	Telephone: 703-603-8704
Date Made Active in Reports: 12/20/2012	Last EDR Contact: 07/08/2013
Number of Days to Update: 72	Next Scheduled EDR Contact: 10/21/2013
	Data Release Frequency: Varies

Federal CERCLIS NFRAP site List

CERCLIS-NFRAP: CERCLIS No Further Remedial Action Planned

Archived sites are sites that have been removed and archived from the inventory of CERCLIS sites. Archived status indicates that, to the best of EPA's knowledge, assessment at a site has been completed and that EPA has determined no further steps will be taken to list this site on the National Priorities List (NPL), unless information indicates this decision was not appropriate or other considerations require a recommendation for listing at a later time. This decision does not necessarily mean that there is no hazard associated with a given site; it only means that, based upon available information, the location is not judged to be a potential NPL site.

Date of Government Version: 02/05/2013	Source: EPA
Date Data Arrived at EDR: 03/01/2013	Telephone: 703-412-9810
Date Made Active in Reports: 03/13/2013	Last EDR Contact: 05/29/2013
Number of Days to Update: 12	Next Scheduled EDR Contact: 05/09/2013
	Data Release Frequency: Quarterly

Federal RCRA CORRACTS facilities list

CORRACTS: Corrective Action Report

CORRACTS identifies hazardous waste handlers with RCRA corrective action activity.

GOVERNMENT RECORDS SEARCHED / DATA CURRENCY TRACKING

Date of Government Version: 02/12/2013
Date Data Arrived at EDR: 02/21/2013
Date Made Active in Reports: 02/27/2013
Number of Days to Update: 6

Source: EPA
Telephone: 800-424-9346
Last EDR Contact: 07/01/2013
Next Scheduled EDR Contact: 10/14/2013
Data Release Frequency: Quarterly

Federal RCRA non-CORRACTS TSD facilities list

RCRA-TSDF: RCRA - Treatment, Storage and Disposal

RCRAInfo is EPA's comprehensive information system, providing access to data supporting the Resource Conservation and Recovery Act (RCRA) of 1976 and the Hazardous and Solid Waste Amendments (HSWA) of 1984. The database includes selective information on sites which generate, transport, store, treat and/or dispose of hazardous waste as defined by the Resource Conservation and Recovery Act (RCRA). Transporters are individuals or entities that move hazardous waste from the generator offsite to a facility that can recycle, treat, store, or dispose of the waste. TSDFs treat, store, or dispose of the waste.

Date of Government Version: 02/12/2013
Date Data Arrived at EDR: 02/15/2013
Date Made Active in Reports: 02/27/2013
Number of Days to Update: 12

Source: Environmental Protection Agency
Telephone: (206) 553-1200
Last EDR Contact: 07/01/2013
Next Scheduled EDR Contact: 10/14/2013
Data Release Frequency: Quarterly

Federal RCRA generators list

RCRA-LQG: RCRA - Large Quantity Generators

RCRAInfo is EPA's comprehensive information system, providing access to data supporting the Resource Conservation and Recovery Act (RCRA) of 1976 and the Hazardous and Solid Waste Amendments (HSWA) of 1984. The database includes selective information on sites which generate, transport, store, treat and/or dispose of hazardous waste as defined by the Resource Conservation and Recovery Act (RCRA). Large quantity generators (LQGs) generate over 1,000 kilograms (kg) of hazardous waste, or over 1 kg of acutely hazardous waste per month.

Date of Government Version: 02/12/2013
Date Data Arrived at EDR: 02/15/2013
Date Made Active in Reports: 02/27/2013
Number of Days to Update: 12

Source: Environmental Protection Agency
Telephone: (206) 553-1200
Last EDR Contact: 07/01/2013
Next Scheduled EDR Contact: 10/14/2013
Data Release Frequency: Quarterly

RCRA-SQG: RCRA - Small Quantity Generators

RCRAInfo is EPA's comprehensive information system, providing access to data supporting the Resource Conservation and Recovery Act (RCRA) of 1976 and the Hazardous and Solid Waste Amendments (HSWA) of 1984. The database includes selective information on sites which generate, transport, store, treat and/or dispose of hazardous waste as defined by the Resource Conservation and Recovery Act (RCRA). Small quantity generators (SQGs) generate between 100 kg and 1,000 kg of hazardous waste per month.

Date of Government Version: 02/12/2013
Date Data Arrived at EDR: 02/15/2013
Date Made Active in Reports: 02/27/2013
Number of Days to Update: 12

Source: Environmental Protection Agency
Telephone: (206) 553-1200
Last EDR Contact: 07/01/2013
Next Scheduled EDR Contact: 10/14/2013
Data Release Frequency: Quarterly

RCRA-CESQG: RCRA - Conditionally Exempt Small Quantity Generators

RCRAInfo is EPA's comprehensive information system, providing access to data supporting the Resource Conservation and Recovery Act (RCRA) of 1976 and the Hazardous and Solid Waste Amendments (HSWA) of 1984. The database includes selective information on sites which generate, transport, store, treat and/or dispose of hazardous waste as defined by the Resource Conservation and Recovery Act (RCRA). Conditionally exempt small quantity generators (CESQGs) generate less than 100 kg of hazardous waste, or less than 1 kg of acutely hazardous waste per month.

Date of Government Version: 02/12/2013
Date Data Arrived at EDR: 02/15/2013
Date Made Active in Reports: 02/27/2013
Number of Days to Update: 12

Source: Environmental Protection Agency
Telephone: (206) 553-1200
Last EDR Contact: 07/01/2013
Next Scheduled EDR Contact: 10/14/2013
Data Release Frequency: Varies

GOVERNMENT RECORDS SEARCHED / DATA CURRENCY TRACKING

Federal institutional controls / engineering controls registries

US ENG CONTROLS: Engineering Controls Sites List

A listing of sites with engineering controls in place. Engineering controls include various forms of caps, building foundations, liners, and treatment methods to create pathway elimination for regulated substances to enter environmental media or effect human health.

Date of Government Version: 03/14/2013	Source: Environmental Protection Agency
Date Data Arrived at EDR: 03/29/2013	Telephone: 703-603-0695
Date Made Active in Reports: 05/10/2013	Last EDR Contact: 06/10/2013
Number of Days to Update: 42	Next Scheduled EDR Contact: 09/23/2013
	Data Release Frequency: Varies

US INST CONTROL: Sites with Institutional Controls

A listing of sites with institutional controls in place. Institutional controls include administrative measures, such as groundwater use restrictions, construction restrictions, property use restrictions, and post remediation care requirements intended to prevent exposure to contaminants remaining on site. Deed restrictions are generally required as part of the institutional controls.

Date of Government Version: 03/14/2013	Source: Environmental Protection Agency
Date Data Arrived at EDR: 03/29/2013	Telephone: 703-603-0695
Date Made Active in Reports: 05/10/2013	Last EDR Contact: 06/10/2013
Number of Days to Update: 42	Next Scheduled EDR Contact: 09/23/2013
	Data Release Frequency: Varies

LUCIS: Land Use Control Information System

LUCIS contains records of land use control information pertaining to the former Navy Base Realignment and Closure properties.

Date of Government Version: 12/09/2005	Source: Department of the Navy
Date Data Arrived at EDR: 12/11/2006	Telephone: 843-820-7326
Date Made Active in Reports: 01/11/2007	Last EDR Contact: 05/20/2013
Number of Days to Update: 31	Next Scheduled EDR Contact: 09/02/2013
	Data Release Frequency: Varies

Federal ERNS list

ERNS: Emergency Response Notification System

Emergency Response Notification System. ERNS records and stores information on reported releases of oil and hazardous substances.

Date of Government Version: 12/31/2012	Source: National Response Center, United States Coast Guard
Date Data Arrived at EDR: 01/17/2013	Telephone: 202-267-2180
Date Made Active in Reports: 02/15/2013	Last EDR Contact: 07/01/2013
Number of Days to Update: 29	Next Scheduled EDR Contact: 10/14/2013
	Data Release Frequency: Annually

State- and tribal - equivalent NPL

HSL: Hazardous Sites List

The Hazardous Sites List is a subset of the CSCSL Report. It includes sites which have been assessed and ranked using the Washington Ranking Method (WARM).

Date of Government Version: 02/27/2013	Source: Department of Ecology
Date Data Arrived at EDR: 03/14/2013	Telephone: 360-407-7200
Date Made Active in Reports: 04/08/2013	Last EDR Contact: 06/11/2013
Number of Days to Update: 25	Next Scheduled EDR Contact: 09/23/2013
	Data Release Frequency: Semi-Annually

State- and tribal - equivalent CERCLIS

GOVERNMENT RECORDS SEARCHED / DATA CURRENCY TRACKING

CSCSL: Confirmed and Suspected Contaminated Sites List

State Hazardous Waste Sites. State hazardous waste site records are the states' equivalent to CERCLIS. These sites may or may not already be listed on the federal CERCLIS list. Priority sites planned for cleanup using state funds (state equivalent of Superfund) are identified along with sites where cleanup will be paid for by potentially responsible parties. Available information varies by state.

Date of Government Version: 04/24/2013	Source: Department of Ecology
Date Data Arrived at EDR: 04/26/2013	Telephone: 360-407-7200
Date Made Active in Reports: 06/10/2013	Last EDR Contact: 07/26/2013
Number of Days to Update: 45	Next Scheduled EDR Contact: 11/04/2013
	Data Release Frequency: Semi-Annually

State and tribal landfill and/or solid waste disposal site lists

SWF/LF: Solid Waste Facility Database

Solid Waste Facilities/Landfill Sites. SWF/LF type records typically contain an inventory of solid waste disposal facilities or landfills in a particular state. Depending on the state, these may be active or inactive facilities or open dumps that failed to meet RCRA Subtitle D Section 4004 criteria for solid waste landfills or disposal sites.

Date of Government Version: 09/06/2012	Source: Department of Ecology
Date Data Arrived at EDR: 09/13/2012	Telephone: 360-407-6132
Date Made Active in Reports: 10/18/2012	Last EDR Contact: 03/11/2013
Number of Days to Update: 35	Next Scheduled EDR Contact: 09/23/2013
	Data Release Frequency: Annually

State and tribal leaking storage tank lists

LUST: Leaking Underground Storage Tanks Site List

Leaking Underground Storage Tank Incident Reports. LUST records contain an inventory of reported leaking underground storage tank incidents. Not all states maintain these records, and the information stored varies by state.

Date of Government Version: 05/21/2013	Source: Department of Ecology
Date Data Arrived at EDR: 05/24/2013	Telephone: 360-407-7183
Date Made Active in Reports: 07/25/2013	Last EDR Contact: 05/24/2013
Number of Days to Update: 62	Next Scheduled EDR Contact: 09/02/2013
	Data Release Frequency: Quarterly

INDIAN LUST R9: Leaking Underground Storage Tanks on Indian Land

LUSTs on Indian land in Arizona, California, New Mexico and Nevada

Date of Government Version: 03/01/2013	Source: Environmental Protection Agency
Date Data Arrived at EDR: 03/01/2013	Telephone: 415-972-3372
Date Made Active in Reports: 04/12/2013	Last EDR Contact: 07/24/2013
Number of Days to Update: 42	Next Scheduled EDR Contact: 11/11/2013
	Data Release Frequency: Quarterly

INDIAN LUST R7: Leaking Underground Storage Tanks on Indian Land

LUSTs on Indian land in Iowa, Kansas, and Nebraska

Date of Government Version: 12/31/2012	Source: EPA Region 7
Date Data Arrived at EDR: 02/28/2013	Telephone: 913-551-7003
Date Made Active in Reports: 04/12/2013	Last EDR Contact: 07/24/2013
Number of Days to Update: 43	Next Scheduled EDR Contact: 11/11/2013
	Data Release Frequency: Varies

INDIAN LUST R10: Leaking Underground Storage Tanks on Indian Land

LUSTs on Indian land in Alaska, Idaho, Oregon and Washington.

GOVERNMENT RECORDS SEARCHED / DATA CURRENCY TRACKING

Date of Government Version: 02/05/2013
Date Data Arrived at EDR: 02/06/2013
Date Made Active in Reports: 04/12/2013
Number of Days to Update: 65

Source: EPA Region 10
Telephone: 206-553-2857
Last EDR Contact: 07/24/2013
Next Scheduled EDR Contact: 11/11/2013
Data Release Frequency: Quarterly

INDIAN LUST R8: Leaking Underground Storage Tanks on Indian Land
LUSTs on Indian land in Colorado, Montana, North Dakota, South Dakota, Utah and Wyoming.

Date of Government Version: 08/27/2012
Date Data Arrived at EDR: 08/28/2012
Date Made Active in Reports: 10/16/2012
Number of Days to Update: 49

Source: EPA Region 8
Telephone: 303-312-6271
Last EDR Contact: 07/24/2013
Next Scheduled EDR Contact: 11/11/2013
Data Release Frequency: Quarterly

INDIAN LUST R1: Leaking Underground Storage Tanks on Indian Land
A listing of leaking underground storage tank locations on Indian Land.

Date of Government Version: 09/28/2012
Date Data Arrived at EDR: 11/01/2012
Date Made Active in Reports: 04/12/2013
Number of Days to Update: 162

Source: EPA Region 1
Telephone: 617-918-1313
Last EDR Contact: 05/01/2013
Next Scheduled EDR Contact: 08/12/2013
Data Release Frequency: Varies

INDIAN LUST R4: Leaking Underground Storage Tanks on Indian Land
LUSTs on Indian land in Florida, Mississippi and North Carolina.

Date of Government Version: 02/06/2013
Date Data Arrived at EDR: 02/08/2013
Date Made Active in Reports: 04/12/2013
Number of Days to Update: 63

Source: EPA Region 4
Telephone: 404-562-8677
Last EDR Contact: 07/24/2013
Next Scheduled EDR Contact: 11/11/2013
Data Release Frequency: Semi-Annually

INDIAN LUST R6: Leaking Underground Storage Tanks on Indian Land
LUSTs on Indian land in New Mexico and Oklahoma.

Date of Government Version: 09/12/2011
Date Data Arrived at EDR: 09/13/2011
Date Made Active in Reports: 11/11/2011
Number of Days to Update: 59

Source: EPA Region 6
Telephone: 214-665-6597
Last EDR Contact: 07/24/2013
Next Scheduled EDR Contact: 11/11/2013
Data Release Frequency: Varies

State and tribal registered storage tank lists

UST: Underground Storage Tank Database

Registered Underground Storage Tanks. UST's are regulated under Subtitle I of the Resource Conservation and Recovery Act (RCRA) and must be registered with the state department responsible for administering the UST program. Available information varies by state program.

Date of Government Version: 02/08/2013
Date Data Arrived at EDR: 02/08/2013
Date Made Active in Reports: 02/19/2013
Number of Days to Update: 11

Source: Department of Ecology
Telephone: 360-407-7183
Last EDR Contact: 06/26/2013
Next Scheduled EDR Contact: 09/02/2013
Data Release Frequency: Quarterly

AST: Aboveground Storage Tank Locations

A listing of aboveground storage tank locations regulated by the Department of Ecology's Spill Prevention, Preparedness and Response Program.

GOVERNMENT RECORDS SEARCHED / DATA CURRENCY TRACKING

Date of Government Version: 04/09/2013
Date Data Arrived at EDR: 05/09/2013
Date Made Active in Reports: 07/25/2013
Number of Days to Update: 77

Source: Department of Ecology
Telephone: 360-407-7562
Last EDR Contact: 05/06/2013
Next Scheduled EDR Contact: 08/19/2013
Data Release Frequency: Varies

INDIAN UST R1: Underground Storage Tanks on Indian Land

The Indian Underground Storage Tank (UST) database provides information about underground storage tanks on Indian land in EPA Region 1 (Connecticut, Maine, Massachusetts, New Hampshire, Rhode Island, Vermont and ten Tribal Nations).

Date of Government Version: 09/28/2012
Date Data Arrived at EDR: 11/07/2012
Date Made Active in Reports: 04/12/2013
Number of Days to Update: 156

Source: EPA, Region 1
Telephone: 617-918-1313
Last EDR Contact: 04/29/2013
Next Scheduled EDR Contact: 08/12/2013
Data Release Frequency: Varies

INDIAN UST R4: Underground Storage Tanks on Indian Land

The Indian Underground Storage Tank (UST) database provides information about underground storage tanks on Indian land in EPA Region 4 (Alabama, Florida, Georgia, Kentucky, Mississippi, North Carolina, South Carolina, Tennessee and Tribal Nations).

Date of Government Version: 02/06/2013
Date Data Arrived at EDR: 02/08/2013
Date Made Active in Reports: 04/12/2013
Number of Days to Update: 63

Source: EPA Region 4
Telephone: 404-562-9424
Last EDR Contact: 07/24/2013
Next Scheduled EDR Contact: 11/11/2013
Data Release Frequency: Semi-Annually

INDIAN UST R5: Underground Storage Tanks on Indian Land

The Indian Underground Storage Tank (UST) database provides information about underground storage tanks on Indian land in EPA Region 5 (Michigan, Minnesota and Wisconsin and Tribal Nations).

Date of Government Version: 08/02/2012
Date Data Arrived at EDR: 08/03/2012
Date Made Active in Reports: 11/05/2012
Number of Days to Update: 94

Source: EPA Region 5
Telephone: 312-886-6136
Last EDR Contact: 07/24/2013
Next Scheduled EDR Contact: 11/11/2013
Data Release Frequency: Varies

INDIAN UST R6: Underground Storage Tanks on Indian Land

The Indian Underground Storage Tank (UST) database provides information about underground storage tanks on Indian land in EPA Region 6 (Louisiana, Arkansas, Oklahoma, New Mexico, Texas and 65 Tribes).

Date of Government Version: 05/10/2011
Date Data Arrived at EDR: 05/11/2011
Date Made Active in Reports: 06/14/2011
Number of Days to Update: 34

Source: EPA Region 6
Telephone: 214-665-7591
Last EDR Contact: 07/24/2013
Next Scheduled EDR Contact: 11/11/2013
Data Release Frequency: Semi-Annually

INDIAN UST R7: Underground Storage Tanks on Indian Land

The Indian Underground Storage Tank (UST) database provides information about underground storage tanks on Indian land in EPA Region 7 (Iowa, Kansas, Missouri, Nebraska, and 9 Tribal Nations).

Date of Government Version: 12/31/2012
Date Data Arrived at EDR: 02/28/2013
Date Made Active in Reports: 04/12/2013
Number of Days to Update: 43

Source: EPA Region 7
Telephone: 913-551-7003
Last EDR Contact: 07/24/2013
Next Scheduled EDR Contact: 11/11/2013
Data Release Frequency: Varies

INDIAN UST R8: Underground Storage Tanks on Indian Land

The Indian Underground Storage Tank (UST) database provides information about underground storage tanks on Indian land in EPA Region 8 (Colorado, Montana, North Dakota, South Dakota, Utah, Wyoming and 27 Tribal Nations).

GOVERNMENT RECORDS SEARCHED / DATA CURRENCY TRACKING

Date of Government Version: 08/27/2012
Date Data Arrived at EDR: 08/28/2012
Date Made Active in Reports: 10/16/2012
Number of Days to Update: 49

Source: EPA Region 8
Telephone: 303-312-6137
Last EDR Contact: 07/24/2013
Next Scheduled EDR Contact: 11/11/2013
Data Release Frequency: Quarterly

INDIAN UST R10: Underground Storage Tanks on Indian Land

The Indian Underground Storage Tank (UST) database provides information about underground storage tanks on Indian land in EPA Region 10 (Alaska, Idaho, Oregon, Washington, and Tribal Nations).

Date of Government Version: 02/05/2013
Date Data Arrived at EDR: 02/06/2013
Date Made Active in Reports: 04/12/2013
Number of Days to Update: 65

Source: EPA Region 10
Telephone: 206-553-2857
Last EDR Contact: 07/24/2013
Next Scheduled EDR Contact: 11/11/2013
Data Release Frequency: Quarterly

INDIAN UST R9: Underground Storage Tanks on Indian Land

The Indian Underground Storage Tank (UST) database provides information about underground storage tanks on Indian land in EPA Region 9 (Arizona, California, Hawaii, Nevada, the Pacific Islands, and Tribal Nations).

Date of Government Version: 02/21/2013
Date Data Arrived at EDR: 02/26/2013
Date Made Active in Reports: 04/12/2013
Number of Days to Update: 45

Source: EPA Region 9
Telephone: 415-972-3368
Last EDR Contact: 07/24/2013
Next Scheduled EDR Contact: 11/11/2013
Data Release Frequency: Quarterly

FEMA UST: Underground Storage Tank Listing

A listing of all FEMA owned underground storage tanks.

Date of Government Version: 01/01/2010
Date Data Arrived at EDR: 02/16/2010
Date Made Active in Reports: 04/12/2010
Number of Days to Update: 55

Source: FEMA
Telephone: 202-646-5797
Last EDR Contact: 07/19/2013
Next Scheduled EDR Contact: 10/28/2013
Data Release Frequency: Varies

State and tribal institutional control / engineering control registries

INST CONTROL: Institutional Control Site List

Sites that have institutional controls.

Date of Government Version: 04/24/2013
Date Data Arrived at EDR: 04/26/2013
Date Made Active in Reports: 06/10/2013
Number of Days to Update: 45

Source: Department of Ecology
Telephone: 360-407-7170
Last EDR Contact: 07/26/2013
Next Scheduled EDR Contact: 11/04/2013
Data Release Frequency: Varies

State and tribal voluntary cleanup sites

ICR: Independent Cleanup Reports

These are remedial action reports Ecology has received from either the owner or operator of the sites. These actions have been conducted without department oversight or approval and are not under an order or decree. This database is no longer updated by the Department of Ecology.

Date of Government Version: 12/01/2002
Date Data Arrived at EDR: 01/03/2003
Date Made Active in Reports: 01/22/2003
Number of Days to Update: 19

Source: Department of Ecology
Telephone: 360-407-7200
Last EDR Contact: 08/10/2009
Next Scheduled EDR Contact: 11/09/2009
Data Release Frequency: No Update Planned

GOVERNMENT RECORDS SEARCHED / DATA CURRENCY TRACKING

VCP: Voluntary Cleanup Program Sites

Sites that have entered either the Voluntary Cleanup Program or its predecessor Independent Remedial Action Program.

Date of Government Version: 04/19/2013	Source: Department of Ecology
Date Data Arrived at EDR: 04/26/2013	Telephone: 360-407-7200
Date Made Active in Reports: 06/10/2013	Last EDR Contact: 07/22/2013
Number of Days to Update: 45	Next Scheduled EDR Contact: 11/04/2013
	Data Release Frequency: Varies

INDIAN VCP R1: Voluntary Cleanup Priority Listing

A listing of voluntary cleanup priority sites located on Indian Land located in Region 1.

Date of Government Version: 09/28/2012	Source: EPA, Region 1
Date Data Arrived at EDR: 10/02/2012	Telephone: 617-918-1102
Date Made Active in Reports: 10/16/2012	Last EDR Contact: 07/02/2013
Number of Days to Update: 14	Next Scheduled EDR Contact: 10/14/2013
	Data Release Frequency: Varies

INDIAN VCP R7: Voluntary Cleanup Priority Listing

A listing of voluntary cleanup priority sites located on Indian Land located in Region 7.

Date of Government Version: 03/20/2008	Source: EPA, Region 7
Date Data Arrived at EDR: 04/22/2008	Telephone: 913-551-7365
Date Made Active in Reports: 05/19/2008	Last EDR Contact: 04/20/2009
Number of Days to Update: 27	Next Scheduled EDR Contact: 07/20/2009
	Data Release Frequency: Varies

State and tribal Brownfields sites

BROWNFIELDS: Brownfields Sites Listing

A listing of brownfields sites included in the Confirmed & Suspected Sites Listing. Brownfields are abandoned, idle or underused commercial or industrial properties, where the expansion or redevelopment is hindered by real or perceived contamination. Brownfields vary in size, location, age, and past use – they can be anything from a five-hundred acre automobile assembly plant to a small, abandoned corner gas station.

Date of Government Version: 04/24/2013	Source: Department of Ecology
Date Data Arrived at EDR: 04/26/2013	Telephone: 360-725-4030
Date Made Active in Reports: 06/07/2013	Last EDR Contact: 07/26/2013
Number of Days to Update: 42	Next Scheduled EDR Contact: 11/04/2013
	Data Release Frequency: Varies

ADDITIONAL ENVIRONMENTAL RECORDS

Local Brownfield lists

US BROWNFIELDS: A Listing of Brownfields Sites

Brownfields are real property, the expansion, redevelopment, or reuse of which may be complicated by the presence or potential presence of a hazardous substance, pollutant, or contaminant. Cleaning up and reinvesting in these properties takes development pressures off of undeveloped, open land, and both improves and protects the environment. Assessment, Cleanup and Redevelopment Exchange System (ACRES) stores information reported by EPA Brownfields grant recipients on brownfields properties assessed or cleaned up with grant funding as well as information on Targeted Brownfields Assessments performed by EPA Regions. A listing of ACRES Brownfield sites is obtained from Cleanups in My Community. Cleanups in My Community provides information on Brownfields properties for which information is reported back to EPA, as well as areas served by Brownfields grant programs.

Date of Government Version: 12/10/2012	Source: Environmental Protection Agency
Date Data Arrived at EDR: 12/11/2012	Telephone: 202-566-2777
Date Made Active in Reports: 12/20/2012	Last EDR Contact: 06/25/2013
Number of Days to Update: 9	Next Scheduled EDR Contact: 10/07/2013
	Data Release Frequency: Semi-Annually

Local Lists of Landfill / Solid Waste Disposal Sites

GOVERNMENT RECORDS SEARCHED / DATA CURRENCY TRACKING

DEBRIS REGION 9: Torres Martinez Reservation Illegal Dump Site Locations

A listing of illegal dump sites location on the Torres Martinez Indian Reservation located in eastern Riverside County and northern Imperial County, California.

Date of Government Version: 01/12/2009	Source: EPA, Region 9
Date Data Arrived at EDR: 05/07/2009	Telephone: 415-947-4219
Date Made Active in Reports: 09/21/2009	Last EDR Contact: 07/26/2013
Number of Days to Update: 137	Next Scheduled EDR Contact: 11/11/2013
	Data Release Frequency: No Update Planned

ODI: Open Dump Inventory

An open dump is defined as a disposal facility that does not comply with one or more of the Part 257 or Part 258 Subtitle D Criteria.

Date of Government Version: 06/30/1985	Source: Environmental Protection Agency
Date Data Arrived at EDR: 08/09/2004	Telephone: 800-424-9346
Date Made Active in Reports: 09/17/2004	Last EDR Contact: 06/09/2004
Number of Days to Update: 39	Next Scheduled EDR Contact: N/A
	Data Release Frequency: No Update Planned

SWRCY: Recycling Facility List

A listing of recycling center locations.

Date of Government Version: 01/29/2013	Source: Department of Ecology
Date Data Arrived at EDR: 01/31/2013	Telephone: 360-407-6105
Date Made Active in Reports: 04/08/2013	Last EDR Contact: 07/24/2013
Number of Days to Update: 67	Next Scheduled EDR Contact: 11/11/2013
	Data Release Frequency: Varies

SWTIRE: Solid Waste Tire Facilities

This study identified sites statewide with unauthorized accumulations of scrap tires.

Date of Government Version: 11/01/2005	Source: Department of Ecology
Date Data Arrived at EDR: 03/16/2006	Telephone: N/A
Date Made Active in Reports: 04/13/2006	Last EDR Contact: 06/14/2013
Number of Days to Update: 28	Next Scheduled EDR Contact: 09/23/2013
	Data Release Frequency: Varies

INDIAN ODI: Report on the Status of Open Dumps on Indian Lands

Location of open dumps on Indian land.

Date of Government Version: 12/31/1998	Source: Environmental Protection Agency
Date Data Arrived at EDR: 12/03/2007	Telephone: 703-308-8245
Date Made Active in Reports: 01/24/2008	Last EDR Contact: 05/03/2013
Number of Days to Update: 52	Next Scheduled EDR Contact: 08/19/2013
	Data Release Frequency: Varies

Local Lists of Hazardous waste / Contaminated Sites

US CDL: Clandestine Drug Labs

A listing of clandestine drug lab locations. The U.S. Department of Justice ("the Department") provides this web site as a public service. It contains addresses of some locations where law enforcement agencies reported they found chemicals or other items that indicated the presence of either clandestine drug laboratories or dumpsites. In most cases, the source of the entries is not the Department, and the Department has not verified the entry and does not guarantee its accuracy. Members of the public must verify the accuracy of all entries by, for example, contacting local law enforcement and local health departments.

Date of Government Version: 03/04/2013	Source: Drug Enforcement Administration
Date Data Arrived at EDR: 03/12/2013	Telephone: 202-307-1000
Date Made Active in Reports: 05/10/2013	Last EDR Contact: 06/03/2013
Number of Days to Update: 59	Next Scheduled EDR Contact: 09/16/2013
	Data Release Frequency: Quarterly

GOVERNMENT RECORDS SEARCHED / DATA CURRENCY TRACKING

ALLSITES: Facility/Site Identification System Listing

Information on facilities and sites of interest to the Department of Ecology.

Date of Government Version: 05/08/2013	Source: Department of Ecology
Date Data Arrived at EDR: 05/09/2013	Telephone: 360-407-6423
Date Made Active in Reports: 07/25/2013	Last EDR Contact: 05/06/2013
Number of Days to Update: 77	Next Scheduled EDR Contact: 08/19/2013
	Data Release Frequency: Quarterly

CSCSL NFA: Confirmed and Contaminated Sites - No Further Action

The data set contains information about sites previously on the Confirmed and Suspected Contaminated Sites list that have received a No Further Action (NFA) determination. Because it is necessary to maintain historical records of sites that have been investigated and cleaned up, sites are not deleted from the database when cleanup activities are completed. Instead, a No Further Action code is entered based upon the type of NFA determination the site received.

Date of Government Version: 04/24/2013	Source: Department of Ecology
Date Data Arrived at EDR: 04/26/2013	Telephone: 360-407-7170
Date Made Active in Reports: 06/10/2013	Last EDR Contact: 07/26/2013
Number of Days to Update: 45	Next Scheduled EDR Contact: 11/04/2013
	Data Release Frequency: Semi-Annually

CDL: Clandestine Drug Lab Contaminated Site List

Illegal methamphetamine labs use hazardous chemicals that create public health hazards. Chemicals and residues can cause burns, respiratory and neurological damage, and death. Biological hazards associated with intravenous needles, feces, and blood also pose health risks.

Date of Government Version: 05/24/2013	Source: Department of Health
Date Data Arrived at EDR: 06/21/2013	Telephone: 360-236-3380
Date Made Active in Reports: 07/25/2013	Last EDR Contact: 05/15/2013
Number of Days to Update: 34	Next Scheduled EDR Contact: 08/26/2013
	Data Release Frequency: Varies

HIST CDL: List of Sites Contaminated by Clandestine Drug Labs

This listing of contaminated sites by Clandestine Drug Labs includes non-remediated properties. The current CDL listing does not. This listing is no longer updated by the state agency.

Date of Government Version: 02/08/2007	Source: Department of Health
Date Data Arrived at EDR: 06/26/2007	Telephone: 360-236-3381
Date Made Active in Reports: 07/19/2007	Last EDR Contact: 06/02/2008
Number of Days to Update: 23	Next Scheduled EDR Contact: 09/01/2008
	Data Release Frequency: No Update Planned

US HIST CDL: National Clandestine Laboratory Register

A listing of clandestine drug lab locations. The U.S. Department of Justice ("the Department") provides this web site as a public service. It contains addresses of some locations where law enforcement agencies reported they found chemicals or other items that indicated the presence of either clandestine drug laboratories or dumpsites. In most cases, the source of the entries is not the Department, and the Department has not verified the entry and does not guarantee its accuracy. Members of the public must verify the accuracy of all entries by, for example, contacting local law enforcement and local health departments.

Date of Government Version: 09/01/2007	Source: Drug Enforcement Administration
Date Data Arrived at EDR: 11/19/2008	Telephone: 202-307-1000
Date Made Active in Reports: 03/30/2009	Last EDR Contact: 03/23/2009
Number of Days to Update: 131	Next Scheduled EDR Contact: 06/22/2009
	Data Release Frequency: No Update Planned

Local Land Records

GOVERNMENT RECORDS SEARCHED / DATA CURRENCY TRACKING

LIENS 2: CERCLA Lien Information

A Federal CERCLA ("Superfund") lien can exist by operation of law at any site or property at which EPA has spent Superfund monies. These monies are spent to investigate and address releases and threatened releases of contamination. CERCLIS provides information as to the identity of these sites and properties.

Date of Government Version: 02/06/2013	Source: Environmental Protection Agency
Date Data Arrived at EDR: 04/25/2013	Telephone: 202-564-6023
Date Made Active in Reports: 05/10/2013	Last EDR Contact: 07/24/2013
Number of Days to Update: 15	Next Scheduled EDR Contact: 11/11/2013
	Data Release Frequency: Varies

Records of Emergency Release Reports

HMIRS: Hazardous Materials Information Reporting System

Hazardous Materials Incident Report System. HMIRS contains hazardous material spill incidents reported to DOT.

Date of Government Version: 12/31/2012	Source: U.S. Department of Transportation
Date Data Arrived at EDR: 01/03/2013	Telephone: 202-366-4555
Date Made Active in Reports: 02/27/2013	Last EDR Contact: 07/01/2013
Number of Days to Update: 55	Next Scheduled EDR Contact: 10/14/2013
	Data Release Frequency: Annually

SPILLS: Reported Spills

Spills reported to the Spill Prevention, Preparedness and Response Division.

Date of Government Version: 06/10/2013	Source: Department of Ecology
Date Data Arrived at EDR: 06/11/2013	Telephone: 360-407-6950
Date Made Active in Reports: 07/25/2013	Last EDR Contact: 06/10/2013
Number of Days to Update: 44	Next Scheduled EDR Contact: 09/23/2013
	Data Release Frequency: Semi-Annually

SPILLS 90: SPILLS90 data from FirstSearch

Spills 90 includes those spill and release records available exclusively from FirstSearch databases. Typically, they may include chemical, oil and/or hazardous substance spills recorded after 1990. Duplicate records that are already included in EDR incident and release records are not included in Spills 90.

Date of Government Version: 05/23/2006	Source: FirstSearch
Date Data Arrived at EDR: 01/03/2013	Telephone: N/A
Date Made Active in Reports: 03/06/2013	Last EDR Contact: 01/03/2013
Number of Days to Update: 62	Next Scheduled EDR Contact: N/A
	Data Release Frequency: No Update Planned

Other Ascertainable Records

RCRA NonGen / NLR: RCRA - Non Generators

RCRAInfo is EPA's comprehensive information system, providing access to data supporting the Resource Conservation and Recovery Act (RCRA) of 1976 and the Hazardous and Solid Waste Amendments (HSWA) of 1984. The database includes selective information on sites which generate, transport, store, treat and/or dispose of hazardous waste as defined by the Resource Conservation and Recovery Act (RCRA). Non-Generators do not presently generate hazardous waste.

Date of Government Version: 02/12/2013	Source: Environmental Protection Agency
Date Data Arrived at EDR: 02/15/2013	Telephone: (206) 553-1200
Date Made Active in Reports: 02/27/2013	Last EDR Contact: 07/01/2013
Number of Days to Update: 12	Next Scheduled EDR Contact: 10/14/2013
	Data Release Frequency: Varies

DOT OPS: Incident and Accident Data

Department of Transportation, Office of Pipeline Safety Incident and Accident data.

GOVERNMENT RECORDS SEARCHED / DATA CURRENCY TRACKING

Date of Government Version: 07/31/2012
Date Data Arrived at EDR: 08/07/2012
Date Made Active in Reports: 09/18/2012
Number of Days to Update: 42

Source: Department of Transportation, Office of Pipeline Safety
Telephone: 202-366-4595
Last EDR Contact: 05/07/2013
Next Scheduled EDR Contact: 08/19/2013
Data Release Frequency: Varies

DOD: Department of Defense Sites

This data set consists of federally owned or administered lands, administered by the Department of Defense, that have any area equal to or greater than 640 acres of the United States, Puerto Rico, and the U.S. Virgin Islands.

Date of Government Version: 12/31/2005
Date Data Arrived at EDR: 11/10/2006
Date Made Active in Reports: 01/11/2007
Number of Days to Update: 62

Source: USGS
Telephone: 888-275-8747
Last EDR Contact: 07/19/2013
Next Scheduled EDR Contact: 10/28/2013
Data Release Frequency: Semi-Annually

FUDS: Formerly Used Defense Sites

The listing includes locations of Formerly Used Defense Sites properties where the US Army Corps of Engineers is actively working or will take necessary cleanup actions.

Date of Government Version: 12/31/2011
Date Data Arrived at EDR: 02/26/2013
Date Made Active in Reports: 03/13/2013
Number of Days to Update: 15

Source: U.S. Army Corps of Engineers
Telephone: 202-528-4285
Last EDR Contact: 06/10/2013
Next Scheduled EDR Contact: 09/23/2013
Data Release Frequency: Varies

CONSENT: Superfund (CERCLA) Consent Decrees

Major legal settlements that establish responsibility and standards for cleanup at NPL (Superfund) sites. Released periodically by United States District Courts after settlement by parties to litigation matters.

Date of Government Version: 12/31/2011
Date Data Arrived at EDR: 01/15/2013
Date Made Active in Reports: 03/13/2013
Number of Days to Update: 57

Source: Department of Justice, Consent Decree Library
Telephone: Varies
Last EDR Contact: 06/25/2013
Next Scheduled EDR Contact: 10/14/2013
Data Release Frequency: Varies

ROD: Records Of Decision

Record of Decision. ROD documents mandate a permanent remedy at an NPL (Superfund) site containing technical and health information to aid in the cleanup.

Date of Government Version: 12/18/2012
Date Data Arrived at EDR: 03/13/2013
Date Made Active in Reports: 04/12/2013
Number of Days to Update: 30

Source: EPA
Telephone: 703-416-0223
Last EDR Contact: 06/11/2013
Next Scheduled EDR Contact: 09/23/2013
Data Release Frequency: Annually

UMTRA: Uranium Mill Tailings Sites

Uranium ore was mined by private companies for federal government use in national defense programs. When the mills shut down, large piles of the sand-like material (mill tailings) remain after uranium has been extracted from the ore. Levels of human exposure to radioactive materials from the piles are low; however, in some cases tailings were used as construction materials before the potential health hazards of the tailings were recognized.

Date of Government Version: 09/14/2010
Date Data Arrived at EDR: 10/07/2011
Date Made Active in Reports: 03/01/2012
Number of Days to Update: 146

Source: Department of Energy
Telephone: 505-845-0011
Last EDR Contact: 05/28/2013
Next Scheduled EDR Contact: 09/09/2013
Data Release Frequency: Varies

US MINES: Mines Master Index File

Contains all mine identification numbers issued for mines active or opened since 1971. The data also includes violation information.

GOVERNMENT RECORDS SEARCHED / DATA CURRENCY TRACKING

Date of Government Version: 02/05/2013
Date Data Arrived at EDR: 04/18/2013
Date Made Active in Reports: 05/10/2013
Number of Days to Update: 22

Source: Department of Labor, Mine Safety and Health Administration
Telephone: 303-231-5959
Last EDR Contact: 06/04/2013
Next Scheduled EDR Contact: 09/16/2013
Data Release Frequency: Semi-Annually

TRIS: Toxic Chemical Release Inventory System

Toxic Release Inventory System. TRIS identifies facilities which release toxic chemicals to the air, water and land in reportable quantities under SARA Title III Section 313.

Date of Government Version: 12/31/2009
Date Data Arrived at EDR: 09/01/2011
Date Made Active in Reports: 01/10/2012
Number of Days to Update: 131

Source: EPA
Telephone: 202-566-0250
Last EDR Contact: 05/29/2013
Next Scheduled EDR Contact: 09/09/2013
Data Release Frequency: Annually

TSCA: Toxic Substances Control Act

Toxic Substances Control Act. TSCA identifies manufacturers and importers of chemical substances included on the TSCA Chemical Substance Inventory list. It includes data on the production volume of these substances by plant site.

Date of Government Version: 12/31/2006
Date Data Arrived at EDR: 09/29/2010
Date Made Active in Reports: 12/02/2010
Number of Days to Update: 64

Source: EPA
Telephone: 202-260-5521
Last EDR Contact: 06/25/2013
Next Scheduled EDR Contact: 10/07/2013
Data Release Frequency: Every 4 Years

FTTS: FIFRA/ TSCA Tracking System - FIFRA (Federal Insecticide, Fungicide, & Rodenticide Act)/TSCA (Toxic Substances Control Act)

FTTS tracks administrative cases and pesticide enforcement actions and compliance activities related to FIFRA, TSCA and EPCRA (Emergency Planning and Community Right-to-Know Act). To maintain currency, EDR contacts the Agency on a quarterly basis.

Date of Government Version: 04/09/2009
Date Data Arrived at EDR: 04/16/2009
Date Made Active in Reports: 05/11/2009
Number of Days to Update: 25

Source: EPA/Office of Prevention, Pesticides and Toxic Substances
Telephone: 202-566-1667
Last EDR Contact: 05/28/2013
Next Scheduled EDR Contact: 09/09/2013
Data Release Frequency: Quarterly

FTTS INSP: FIFRA/ TSCA Tracking System - FIFRA (Federal Insecticide, Fungicide, & Rodenticide Act)/TSCA (Toxic Substances Control Act)

A listing of FIFRA/TSCA Tracking System (FTTS) inspections and enforcements.

Date of Government Version: 04/09/2009
Date Data Arrived at EDR: 04/16/2009
Date Made Active in Reports: 05/11/2009
Number of Days to Update: 25

Source: EPA
Telephone: 202-566-1667
Last EDR Contact: 05/28/2013
Next Scheduled EDR Contact: 09/09/2013
Data Release Frequency: Quarterly

HIST FTTS: FIFRA/TSCA Tracking System Administrative Case Listing

A complete administrative case listing from the FIFRA/TSCA Tracking System (FTTS) for all ten EPA regions. The information was obtained from the National Compliance Database (NCDB). NCDB supports the implementation of FIFRA (Federal Insecticide, Fungicide, and Rodenticide Act) and TSCA (Toxic Substances Control Act). Some EPA regions are now closing out records. Because of that, and the fact that some EPA regions are not providing EPA Headquarters with updated records, it was decided to create a HIST FTTS database. It included records that may not be included in the newer FTTS database updates. This database is no longer updated.

Date of Government Version: 10/19/2006
Date Data Arrived at EDR: 03/01/2007
Date Made Active in Reports: 04/10/2007
Number of Days to Update: 40

Source: Environmental Protection Agency
Telephone: 202-564-2501
Last EDR Contact: 12/17/2007
Next Scheduled EDR Contact: 03/17/2008
Data Release Frequency: No Update Planned

GOVERNMENT RECORDS SEARCHED / DATA CURRENCY TRACKING

HIST FTTS INSP: FIFRA/TSCA Tracking System Inspection & Enforcement Case Listing

A complete inspection and enforcement case listing from the FIFRA/TSCA Tracking System (FTTS) for all ten EPA regions. The information was obtained from the National Compliance Database (NCDB). NCDB supports the implementation of FIFRA (Federal Insecticide, Fungicide, and Rodenticide Act) and TSCA (Toxic Substances Control Act). Some EPA regions are now closing out records. Because of that, and the fact that some EPA regions are not providing EPA Headquarters with updated records, it was decided to create a HIST FTTS database. It included records that may not be included in the newer FTTS database updates. This database is no longer updated.

Date of Government Version: 10/19/2006	Source: Environmental Protection Agency
Date Data Arrived at EDR: 03/01/2007	Telephone: 202-564-2501
Date Made Active in Reports: 04/10/2007	Last EDR Contact: 12/17/2008
Number of Days to Update: 40	Next Scheduled EDR Contact: 03/17/2008
	Data Release Frequency: No Update Planned

SSTS: Section 7 Tracking Systems

Section 7 of the Federal Insecticide, Fungicide and Rodenticide Act, as amended (92 Stat. 829) requires all registered pesticide-producing establishments to submit a report to the Environmental Protection Agency by March 1st each year. Each establishment must report the types and amounts of pesticides, active ingredients and devices being produced, and those having been produced and sold or distributed in the past year.

Date of Government Version: 12/31/2009	Source: EPA
Date Data Arrived at EDR: 12/10/2010	Telephone: 202-564-4203
Date Made Active in Reports: 02/25/2011	Last EDR Contact: 07/24/2013
Number of Days to Update: 77	Next Scheduled EDR Contact: 11/11/2013
	Data Release Frequency: Annually

ICIS: Integrated Compliance Information System

The Integrated Compliance Information System (ICIS) supports the information needs of the national enforcement and compliance program as well as the unique needs of the National Pollutant Discharge Elimination System (NPDES) program.

Date of Government Version: 07/20/2011	Source: Environmental Protection Agency
Date Data Arrived at EDR: 11/10/2011	Telephone: 202-564-5088
Date Made Active in Reports: 01/10/2012	Last EDR Contact: 07/01/2013
Number of Days to Update: 61	Next Scheduled EDR Contact: 10/28/2013
	Data Release Frequency: Quarterly

PADS: PCB Activity Database System

PCB Activity Database. PADS identifies generators, transporters, commercial storers and/or brokers and disposers of PCB's who are required to notify the EPA of such activities.

Date of Government Version: 11/01/2012	Source: EPA
Date Data Arrived at EDR: 01/16/2013	Telephone: 202-566-0500
Date Made Active in Reports: 05/10/2013	Last EDR Contact: 07/17/2013
Number of Days to Update: 114	Next Scheduled EDR Contact: 10/28/2013
	Data Release Frequency: Annually

MLTS: Material Licensing Tracking System

MLTS is maintained by the Nuclear Regulatory Commission and contains a list of approximately 8,100 sites which possess or use radioactive materials and which are subject to NRC licensing requirements. To maintain currency, EDR contacts the Agency on a quarterly basis.

Date of Government Version: 03/14/2013	Source: Nuclear Regulatory Commission
Date Data Arrived at EDR: 03/20/2013	Telephone: 301-415-7169
Date Made Active in Reports: 07/10/2013	Last EDR Contact: 07/10/2013
Number of Days to Update: 112	Next Scheduled EDR Contact: 09/23/2013
	Data Release Frequency: Quarterly

RADINFO: Radiation Information Database

The Radiation Information Database (RADINFO) contains information about facilities that are regulated by U.S. Environmental Protection Agency (EPA) regulations for radiation and radioactivity.

GOVERNMENT RECORDS SEARCHED / DATA CURRENCY TRACKING

Date of Government Version: 04/09/2013
Date Data Arrived at EDR: 04/11/2013
Date Made Active in Reports: 05/10/2013
Number of Days to Update: 29

Source: Environmental Protection Agency
Telephone: 202-343-9775
Last EDR Contact: 07/12/2013
Next Scheduled EDR Contact: 10/21/2013
Data Release Frequency: Quarterly

FINDS: Facility Index System/Facility Registry System

Facility Index System. FINDS contains both facility information and 'pointers' to other sources that contain more detail. EDR includes the following FINDS databases in this report: PCS (Permit Compliance System), AIRS (Aerometric Information Retrieval System), DOCKET (Enforcement Docket used to manage and track information on civil judicial enforcement cases for all environmental statutes), FURS (Federal Underground Injection Control), C-DOCKET (Criminal Docket System used to track criminal enforcement actions for all environmental statutes), FFIS (Federal Facilities Information System), STATE (State Environmental Laws and Statutes), and PADS (PCB Activity Data System).

Date of Government Version: 03/08/2013
Date Data Arrived at EDR: 03/21/2013
Date Made Active in Reports: 07/10/2013
Number of Days to Update: 111

Source: EPA
Telephone: (206) 553-1200
Last EDR Contact: 06/13/2013
Next Scheduled EDR Contact: 09/23/2013
Data Release Frequency: Quarterly

RAATS: RCRA Administrative Action Tracking System

RCRA Administration Action Tracking System. RAATS contains records based on enforcement actions issued under RCRA pertaining to major violators and includes administrative and civil actions brought by the EPA. For administration actions after September 30, 1995, data entry in the RAATS database was discontinued. EPA will retain a copy of the database for historical records. It was necessary to terminate RAATS because a decrease in agency resources made it impossible to continue to update the information contained in the database.

Date of Government Version: 04/17/1995
Date Data Arrived at EDR: 07/03/1995
Date Made Active in Reports: 08/07/1995
Number of Days to Update: 35

Source: EPA
Telephone: 202-564-4104
Last EDR Contact: 06/02/2008
Next Scheduled EDR Contact: 09/01/2008
Data Release Frequency: No Update Planned

RMP: Risk Management Plans

When Congress passed the Clean Air Act Amendments of 1990, it required EPA to publish regulations and guidance for chemical accident prevention at facilities using extremely hazardous substances. The Risk Management Program Rule (RMP Rule) was written to implement Section 112(r) of these amendments. The rule, which built upon existing industry codes and standards, requires companies of all sizes that use certain flammable and toxic substances to develop a Risk Management Program, which includes a(n): Hazard assessment that details the potential effects of an accidental release, an accident history of the last five years, and an evaluation of worst-case and alternative accidental releases; Prevention program that includes safety precautions and maintenance, monitoring, and employee training measures; and Emergency response program that spells out emergency health care, employee training measures and procedures for informing the public and response agencies (e.g the fire department) should an accident occur.

Date of Government Version: 05/08/2012
Date Data Arrived at EDR: 05/25/2012
Date Made Active in Reports: 07/10/2012
Number of Days to Update: 46

Source: Environmental Protection Agency
Telephone: 202-564-8600
Last EDR Contact: 07/24/2013
Next Scheduled EDR Contact: 11/11/2013
Data Release Frequency: Varies

BRS: Biennial Reporting System

The Biennial Reporting System is a national system administered by the EPA that collects data on the generation and management of hazardous waste. BRS captures detailed data from two groups: Large Quantity Generators (LQG) and Treatment, Storage, and Disposal Facilities.

Date of Government Version: 12/31/2011
Date Data Arrived at EDR: 02/26/2013
Date Made Active in Reports: 04/19/2013
Number of Days to Update: 52

Source: EPA/NTIS
Telephone: 800-424-9346
Last EDR Contact: 05/30/2013
Next Scheduled EDR Contact: 09/09/2013
Data Release Frequency: Biennially

GOVERNMENT RECORDS SEARCHED / DATA CURRENCY TRACKING

UIC: Underground Injection Wells Listing
A listing of underground injection wells.

Date of Government Version: 02/19/2013
Date Data Arrived at EDR: 02/21/2013
Date Made Active in Reports: 04/08/2013
Number of Days to Update: 46

Source: Department of Ecology
Telephone: 360-407-6143
Last EDR Contact: 07/24/2013
Next Scheduled EDR Contact: 09/02/2013
Data Release Frequency: Varies

WA MANIFEST: Hazardous Waste Manifest Data
Hazardous waste manifest information.

Date of Government Version: 12/31/2012
Date Data Arrived at EDR: 04/29/2013
Date Made Active in Reports: 06/10/2013
Number of Days to Update: 42

Source: Department of Ecology
Telephone: N/A
Last EDR Contact: 07/17/2013
Next Scheduled EDR Contact: 11/04/2013
Data Release Frequency: Annually

DRYCLEANERS: Drycleaner List

A listing of registered drycleaners who registered with the Department of Ecology (using the SIC code of 7215 and 7216) as hazardous waste generators.

Date of Government Version: 12/31/2012
Date Data Arrived at EDR: 04/29/2013
Date Made Active in Reports: 06/10/2013
Number of Days to Update: 42

Source: Department of Ecology
Telephone: 360-407-6732
Last EDR Contact: 07/17/2013
Next Scheduled EDR Contact: 11/04/2013
Data Release Frequency: Varies

NPDES: Water Quality Permit System Data
A listing of permitted wastewater facilities.

Date of Government Version: 04/23/2013
Date Data Arrived at EDR: 04/26/2013
Date Made Active in Reports: 06/10/2013
Number of Days to Update: 45

Source: Department of Ecology
Telephone: 360-407-6073
Last EDR Contact: 07/18/2013
Next Scheduled EDR Contact: 11/04/2013
Data Release Frequency: Quarterly

AIRS (EMI): Washington Emissions Data System
Emissions inventory data.

Date of Government Version: 12/31/2011
Date Data Arrived at EDR: 01/11/2013
Date Made Active in Reports: 02/22/2013
Number of Days to Update: 42

Source: Department of Ecology
Telephone: 360-407-6040
Last EDR Contact: 06/20/2013
Next Scheduled EDR Contact: 10/07/2013
Data Release Frequency: Annually

INACTIVE DRYCLEANERS: Inactive Drycleaners
A listing of inactive drycleaner facility locations.

Date of Government Version: 12/31/2012
Date Data Arrived at EDR: 04/29/2013
Date Made Active in Reports: 06/10/2013
Number of Days to Update: 42

Source: Department of Ecology
Telephone: 360-407-6732
Last EDR Contact: 07/17/2013
Next Scheduled EDR Contact: 11/04/2013
Data Release Frequency: Annually

INDIAN RESERV: Indian Reservations

This map layer portrays Indian administered lands of the United States that have any area equal to or greater than 640 acres.

Date of Government Version: 12/31/2005
Date Data Arrived at EDR: 12/08/2006
Date Made Active in Reports: 01/11/2007
Number of Days to Update: 34

Source: USGS
Telephone: 202-208-3710
Last EDR Contact: 07/19/2013
Next Scheduled EDR Contact: 10/28/2013
Data Release Frequency: Semi-Annually

GOVERNMENT RECORDS SEARCHED / DATA CURRENCY TRACKING

SCRD DRYCLEANERS: State Coalition for Remediation of Drycleaners Listing

The State Coalition for Remediation of Drycleaners was established in 1998, with support from the U.S. EPA Office of Superfund Remediation and Technology Innovation. It is comprised of representatives of states with established drycleaner remediation programs. Currently the member states are Alabama, Connecticut, Florida, Illinois, Kansas, Minnesota, Missouri, North Carolina, Oregon, South Carolina, Tennessee, Texas, and Wisconsin.

Date of Government Version: 03/07/2011	Source: Environmental Protection Agency
Date Data Arrived at EDR: 03/09/2011	Telephone: 615-532-8599
Date Made Active in Reports: 05/02/2011	Last EDR Contact: 07/18/2013
Number of Days to Update: 54	Next Scheduled EDR Contact: 11/04/2013
	Data Release Frequency: Varies

PCB TRANSFORMER: PCB Transformer Registration Database

The database of PCB transformer registrations that includes all PCB registration submittals.

Date of Government Version: 02/01/2011	Source: Environmental Protection Agency
Date Data Arrived at EDR: 10/19/2011	Telephone: 202-566-0517
Date Made Active in Reports: 01/10/2012	Last EDR Contact: 05/03/2013
Number of Days to Update: 83	Next Scheduled EDR Contact: 08/12/2013
	Data Release Frequency: Varies

PRP: Potentially Responsible Parties

A listing of verified Potentially Responsible Parties

Date of Government Version: 12/18/2012	Source: EPA
Date Data Arrived at EDR: 04/04/2013	Telephone: 202-564-6023
Date Made Active in Reports: 07/10/2013	Last EDR Contact: 07/03/2013
Number of Days to Update: 97	Next Scheduled EDR Contact: 10/14/2013
	Data Release Frequency: Quarterly

FEDLAND: Federal and Indian Lands

Federally and Indian administrated lands of the United States. Lands included are administrated by: Army Corps of Engineers, Bureau of Reclamation, National Wild and Scenic River, National Wildlife Refuge, Public Domain Land, Wilderness, Wilderness Study Area, Wildlife Management Area, Bureau of Indian Affairs, Bureau of Land Management, Department of Justice, Forest Service, Fish and Wildlife Service, National Park Service.

Date of Government Version: 12/31/2005	Source: U.S. Geological Survey
Date Data Arrived at EDR: 02/06/2006	Telephone: 888-275-8747
Date Made Active in Reports: 01/11/2007	Last EDR Contact: 07/19/2013
Number of Days to Update: 339	Next Scheduled EDR Contact: 10/28/2013
	Data Release Frequency: N/A

COAL ASH DOE: Sleam-Electric Plan Operation Data

A listing of power plants that store ash in surface ponds.

Date of Government Version: 12/31/2005	Source: Department of Energy
Date Data Arrived at EDR: 08/07/2009	Telephone: 202-586-8719
Date Made Active in Reports: 10/22/2009	Last EDR Contact: 07/19/2013
Number of Days to Update: 76	Next Scheduled EDR Contact: 10/28/2013
	Data Release Frequency: Varies

US AIRS (AFS): Aerometric Information Retrieval System Facility Subsystem (AFS)

The database is a sub-system of Aerometric Information Retrieval System (AIRS). AFS contains compliance data on air pollution point sources regulated by the U.S. EPA and/or state and local air regulatory agencies. This information comes from source reports by various stationary sources of air pollution, such as electric power plants, steel mills, factories, and universities, and provides information about the air pollutants they produce. Action, air program, air program pollutant, and general level plant data. It is used to track emissions and compliance data from industrial plants.

GOVERNMENT RECORDS SEARCHED / DATA CURRENCY TRACKING

Date of Government Version: 01/23/2013
Date Data Arrived at EDR: 01/30/2013
Date Made Active in Reports: 05/10/2013
Number of Days to Update: 100

Source: EPA
Telephone: 202-564-5962
Last EDR Contact: 06/25/2013
Next Scheduled EDR Contact: 10/14/2013
Data Release Frequency: Annually

Financial Assurance 2: Financial Assurance Information Listing

A listing of financial assurance information for hazardous waste facilities. Financial assurance is intended to ensure that resources are available to pay for the cost of closure, post-closure care, and corrective measures if the owner or operator of a regulated facility is unable or unwilling to pay.

Date of Government Version: 05/23/2011
Date Data Arrived at EDR: 05/26/2011
Date Made Active in Reports: 06/27/2011
Number of Days to Update: 32

Source: Department of Ecology
Telephone: 360-407-6754
Last EDR Contact: 05/20/2013
Next Scheduled EDR Contact: 09/02/2013
Data Release Frequency: Varies

COAL ASH: Coal Ash Disposal Site Listing

A listing of coal ash disposal site locations.

Date of Government Version: 06/20/2013
Date Data Arrived at EDR: 06/21/2013
Date Made Active in Reports: 07/25/2013
Number of Days to Update: 34

Source: Department of Ecology
Telephone: 360-407-6933
Last EDR Contact: 06/20/2013
Next Scheduled EDR Contact: 09/23/2013
Data Release Frequency: Varies

Financial Assurance 3: Financial Assurance Information Listing

A listing of financial assurance information for solid waste facilities. Financial assurance is intended to ensure that resources are available to pay for the cost of closure, post-closure care, and corrective measures if the owner or operator of a regulated facility is unable or unwilling to pay.

Date of Government Version: 02/01/2001
Date Data Arrived at EDR: 03/06/2007
Date Made Active in Reports: 04/19/2007
Number of Days to Update: 44

Source: Department of Ecology
Telephone: 360-407-6136
Last EDR Contact: 05/23/2013
Next Scheduled EDR Contact: 09/02/2013
Data Release Frequency: Varies

Financial Assurance 1: Financial Assurance Information Listing

A listing of financial assurance information for underground storage tank facilities. Financial assurance is intended to ensure that resources are available to pay for the cost of closure, post-closure care, and corrective measures if the owner or operator of a regulated facility is unable or unwilling to pay.

Date of Government Version: 02/24/2012
Date Data Arrived at EDR: 02/24/2012
Date Made Active in Reports: 03/27/2012
Number of Days to Update: 32

Source: Department of Ecology
Telephone: 360-586-1060
Last EDR Contact: 05/20/2013
Next Scheduled EDR Contact: 09/02/2013
Data Release Frequency: Varies

LEAD SMELTER 1: Lead Smelter Sites

A listing of former lead smelter site locations.

Date of Government Version: 01/29/2013
Date Data Arrived at EDR: 02/14/2013
Date Made Active in Reports: 02/27/2013
Number of Days to Update: 13

Source: Environmental Protection Agency
Telephone: 703-603-8787
Last EDR Contact: 07/03/2013
Next Scheduled EDR Contact: 10/21/2013
Data Release Frequency: Varies

LEAD SMELTER 2: Lead Smelter Sites

A list of several hundred sites in the U.S. where secondary lead smelting was done from 1931 and 1964. These sites may pose a threat to public health through ingestion or inhalation of contaminated soil or dust.

GOVERNMENT RECORDS SEARCHED / DATA CURRENCY TRACKING

Date of Government Version: 04/05/2001
Date Data Arrived at EDR: 10/27/2010
Date Made Active in Reports: 12/02/2010
Number of Days to Update: 36

Source: American Journal of Public Health
Telephone: 703-305-6451
Last EDR Contact: 12/02/2009
Next Scheduled EDR Contact: N/A
Data Release Frequency: No Update Planned

2020 COR ACTION: 2020 Corrective Action Program List

The EPA has set ambitious goals for the RCRA Corrective Action program by creating the 2020 Corrective Action Universe. This RCRA cleanup baseline includes facilities expected to need corrective action. The 2020 universe contains a wide variety of sites. Some properties are heavily contaminated while others were contaminated but have since been cleaned up. Still others have not been fully investigated yet, and may require little or no remediation. Inclusion in the 2020 Universe does not necessarily imply failure on the part of a facility to meet its RCRA obligations.

Date of Government Version: 11/11/2011
Date Data Arrived at EDR: 05/18/2012
Date Made Active in Reports: 05/25/2012
Number of Days to Update: 7

Source: Environmental Protection Agency
Telephone: 703-308-4044
Last EDR Contact: 05/17/2013
Next Scheduled EDR Contact: 08/26/2013
Data Release Frequency: Varies

US FIN ASSUR: Financial Assurance Information

All owners and operators of facilities that treat, store, or dispose of hazardous waste are required to provide proof that they will have sufficient funds to pay for the clean up, closure, and post-closure care of their facilities.

Date of Government Version: 03/04/2013
Date Data Arrived at EDR: 03/15/2013
Date Made Active in Reports: 05/10/2013
Number of Days to Update: 56

Source: Environmental Protection Agency
Telephone: 202-566-1917
Last EDR Contact: 05/20/2013
Next Scheduled EDR Contact: 09/02/2013
Data Release Frequency: Quarterly

EPA WATCH LIST: EPA WATCH LIST

EPA maintains a "Watch List" to facilitate dialogue between EPA, state and local environmental agencies on enforcement matters relating to facilities with alleged violations identified as either significant or high priority. Being on the Watch List does not mean that the facility has actually violated the law only that an investigation by EPA or a state or local environmental agency has led those organizations to allege that an unproven violation has in fact occurred. Being on the Watch List does not represent a higher level of concern regarding the alleged violations that were detected, but instead indicates cases requiring additional dialogue between EPA, state and local agencies - primarily because of the length of time the alleged violation has gone unaddressed or unresolved.

Date of Government Version: 12/31/2012
Date Data Arrived at EDR: 02/18/2013
Date Made Active in Reports: 05/10/2013
Number of Days to Update: 81

Source: Environmental Protection Agency
Telephone: 617-520-3000
Last EDR Contact: 05/10/2013
Next Scheduled EDR Contact: 08/26/2013
Data Release Frequency: Quarterly

US AIRS MINOR: Air Facility System Data

A listing of minor source facilities.

Date of Government Version: 01/23/2013
Date Data Arrived at EDR: 01/30/2013
Date Made Active in Reports: 05/10/2013
Number of Days to Update: 100

Source: EPA
Telephone: 202-564-5962
Last EDR Contact: 06/25/2013
Next Scheduled EDR Contact: 10/14/2013
Data Release Frequency: Annually

COAL ASH EPA: Coal Combustion Residues Surface Impoundments List

A listing of coal combustion residues surface impoundments with high hazard potential ratings.

Date of Government Version: 08/17/2010
Date Data Arrived at EDR: 01/03/2011
Date Made Active in Reports: 03/21/2011
Number of Days to Update: 77

Source: Environmental Protection Agency
Telephone: N/A
Last EDR Contact: 06/14/2013
Next Scheduled EDR Contact: 09/23/2013
Data Release Frequency: Varies

GOVERNMENT RECORDS SEARCHED / DATA CURRENCY TRACKING

EDR HIGH RISK HISTORICAL RECORDS

EDR Exclusive Records

EDR MGP: EDR Proprietary Manufactured Gas Plants

The EDR Proprietary Manufactured Gas Plant Database includes records of coal gas plants (manufactured gas plants) compiled by EDR's researchers. Manufactured gas sites were used in the United States from the 1800's to 1950's to produce a gas that could be distributed and used as fuel. These plants used whale oil, rosin, coal, or a mixture of coal, oil, and water that also produced a significant amount of waste. Many of the byproducts of the gas production, such as coal tar (oily waste containing volatile and non-volatile chemicals), sludges, oils and other compounds are potentially hazardous to human health and the environment. The byproduct from this process was frequently disposed of directly at the plant site and can remain or spread slowly, serving as a continuous source of soil and groundwater contamination.

Date of Government Version: N/A
Date Data Arrived at EDR: N/A
Date Made Active in Reports: N/A
Number of Days to Update: N/A

Source: EDR, Inc.
Telephone: N/A
Last EDR Contact: N/A
Next Scheduled EDR Contact: N/A
Data Release Frequency: No Update Planned

EDR US Hist Auto Stat: EDR Exclusive Historic Gas Stations

EDR has searched selected national collections of business directories and has collected listings of potential gas station/filling station/service station sites that were available to EDR researchers. EDR's review was limited to those categories of sources that might, in EDR's opinion, include gas station/filling station/service station establishments. The categories reviewed included, but were not limited to gas, gas station, gasoline station, filling station, auto, automobile repair, auto service station, service station, etc. This database falls within a category of information EDR classifies as "High Risk Historical Records", or HRHR. EDR's HRHR effort presents unique and sometimes proprietary data about past sites and operations that typically create environmental concerns, but may not show up in current government records searches.

Date of Government Version: N/A
Date Data Arrived at EDR: N/A
Date Made Active in Reports: N/A
Number of Days to Update: N/A

Source: EDR, Inc.
Telephone: N/A
Last EDR Contact: N/A
Next Scheduled EDR Contact: N/A
Data Release Frequency: Varies

EDR US Hist Cleaners: EDR Exclusive Historic Dry Cleaners

EDR has searched selected national collections of business directories and has collected listings of potential dry cleaner sites that were available to EDR researchers. EDR's review was limited to those categories of sources that might, in EDR's opinion, include dry cleaning establishments. The categories reviewed included, but were not limited to dry cleaners, cleaners, laundry, laundromat, cleaning/laundry, wash & dry etc. This database falls within a category of information EDR classifies as "High Risk Historical Records", or HRHR. EDR's HRHR effort presents unique and sometimes proprietary data about past sites and operations that typically create environmental concerns, but may not show up in current government records searches.

Date of Government Version: N/A
Date Data Arrived at EDR: N/A
Date Made Active in Reports: N/A
Number of Days to Update: N/A

Source: EDR, Inc.
Telephone: N/A
Last EDR Contact: N/A
Next Scheduled EDR Contact: N/A
Data Release Frequency: Varies

EDR US Hist Cleaners: EDR Proprietary Historic Dry Cleaners - Cole

Date of Government Version: N/A
Date Data Arrived at EDR: N/A
Date Made Active in Reports: N/A
Number of Days to Update: N/A

Source: N/A
Telephone: N/A
Last EDR Contact: N/A
Next Scheduled EDR Contact: N/A
Data Release Frequency: Varies

GOVERNMENT RECORDS SEARCHED / DATA CURRENCY TRACKING

EDR US Hist Auto Stat: EDR Proprietary Historic Gas Stations - Cole

Date of Government Version: N/A
Date Data Arrived at EDR: N/A
Date Made Active in Reports: N/A
Number of Days to Update: N/A

Source: N/A
Telephone: N/A
Last EDR Contact: N/A
Next Scheduled EDR Contact: N/A
Data Release Frequency: Varies

COUNTY RECORDS

KING COUNTY:

Abandoned Landfill Study in King County

The King County Abandoned Landfill Survey was conducted from October through December 1984 by the Health Department's Environmental Health Division at the request of the King County Council. The primary objective of the survey was to determine if any public health problems existed at the predetermined 24 sites.

Date of Government Version: 04/30/1985
Date Data Arrived at EDR: 11/07/1994
Date Made Active in Reports: N/A
Number of Days to Update: 0

Source: Seattle-King County Department of Public Health
Telephone: 206-296-4785
Last EDR Contact: 10/21/1994
Next Scheduled EDR Contact: N/A
Data Release Frequency: No Update Planned

SEATTLE COUNTY:

Abandoned Landfill Study in the City of Seattle

The Seattle Abandoned Landfill Survey was conducted in June and July of 1984 by the Health Department's Environmental Health Division at the request of the Mayor's Office. The primary objective of the survey was to determine if any public health problems existed at the predetermined 12 sites.

Date of Government Version: 07/30/1984
Date Data Arrived at EDR: 11/07/1994
Date Made Active in Reports: N/A
Number of Days to Update: 0

Source: Seattle - King County Department of Public Health
Telephone: 206-296-4785
Last EDR Contact: 10/21/1994
Next Scheduled EDR Contact: N/A
Data Release Frequency: No Update Planned

SEATTLE/KING COUNTY:

Seattle - King County Abandoned Landfill Toxicity / Hazard Assessment Project

This report presents the Seattle-King County Health Department's follow-up investigation of two city owned and four county owned abandoned landfills which was conducted from February to December 1986.

Date of Government Version: 12/31/1986
Date Data Arrived at EDR: 08/18/1995
Date Made Active in Reports: 09/20/1995
Number of Days to Update: 33

Source: Department of Public Health
Telephone: 206-296-4785
Last EDR Contact: 08/14/1995
Next Scheduled EDR Contact: N/A
Data Release Frequency: No Update Planned

SNOHOMISH COUNTY:

Solid Waste Sites of Record at Snohomish Health District

Solid waste disposal and/or utilization sites in Snohomish County.

Date of Government Version: 11/16/2011
Date Data Arrived at EDR: 03/29/2012
Date Made Active in Reports: 05/03/2012
Number of Days to Update: 35

Source: Snohomish Health District
Telephone: 206-339-5250
Last EDR Contact: 06/28/2013
Next Scheduled EDR Contact: 10/07/2013
Data Release Frequency: Semi-Annually

TACOMA/PIERCE COUNTY:

GOVERNMENT RECORDS SEARCHED / DATA CURRENCY TRACKING

Closed Landfill Survey

Following numerous requests for information about closed dumpsites and landfills in Pierce County, the Tacoma-Pierce County Health Department decided to conduct a study on the matter. The aim of the study was to evaluate public health risks associated with the closed dumpsites and landfills, and to determine the need, if any, for further investigations of a more detailed nature. The sites represent all of the known dumpsites and landfills closed after 1950.

Date of Government Version: 09/01/2002
Date Data Arrived at EDR: 03/24/2003
Date Made Active in Reports: 05/14/2003
Number of Days to Update: 51

Source: Tacoma-Pierce County Health Department
Telephone: 206-591-6500
Last EDR Contact: 03/19/2003
Next Scheduled EDR Contact: N/A
Data Release Frequency: No Update Planned

OTHER DATABASE(S)

Depending on the geographic area covered by this report, the data provided in these specialty databases may or may not be complete. For example, the existence of wetlands information data in a specific report does not mean that all wetlands in the area covered by the report are included. Moreover, the absence of any reported wetlands information does not necessarily mean that wetlands do not exist in the area covered by the report.

CT MANIFEST: Hazardous Waste Manifest Data

Facility and manifest data. Manifest is a document that lists and tracks hazardous waste from the generator through transporters to a tsd facility.

Date of Government Version: 05/20/2013
Date Data Arrived at EDR: 05/21/2013
Date Made Active in Reports: 06/27/2013
Number of Days to Update: 37

Source: Department of Energy & Environmental Protection
Telephone: 860-424-3375
Last EDR Contact: 05/21/2013
Next Scheduled EDR Contact: 09/02/2013
Data Release Frequency: Annually

NY MANIFEST: Facility and Manifest Data

Manifest is a document that lists and tracks hazardous waste from the generator through transporters to a TSD facility.

Date of Government Version: 05/01/2013
Date Data Arrived at EDR: 05/09/2013
Date Made Active in Reports: 07/10/2013
Number of Days to Update: 62

Source: Department of Environmental Conservation
Telephone: 518-402-8651
Last EDR Contact: 05/09/2013
Next Scheduled EDR Contact: 08/19/2013
Data Release Frequency: Annually

PA MANIFEST: Manifest Information

Hazardous waste manifest information.

Date of Government Version: 12/31/2011
Date Data Arrived at EDR: 07/23/2012
Date Made Active in Reports: 09/18/2012
Number of Days to Update: 57

Source: Department of Environmental Protection
Telephone: 717-783-8990
Last EDR Contact: 07/18/2013
Next Scheduled EDR Contact: 11/04/2013
Data Release Frequency: Annually

WI MANIFEST: Manifest Information

Hazardous waste manifest information.

Date of Government Version: 12/31/2011
Date Data Arrived at EDR: 07/19/2012
Date Made Active in Reports: 09/27/2012
Number of Days to Update: 70

Source: Department of Natural Resources
Telephone: N/A
Last EDR Contact: 07/17/2013
Next Scheduled EDR Contact: 09/30/2013
Data Release Frequency: Annually

Oil/Gas Pipelines: This data was obtained by EDR from the USGS in 1994. It is referred to by USGS as GeoData Digital Line Graphs from 1:100,000-Scale Maps. It was extracted from the transportation category including some oil, but primarily gas pipelines.

Electric Power Transmission Line Data

Source: Rextag Strategies Corp.
Telephone: (281) 769-2247

U.S. Electric Transmission and Power Plants Systems Digital GIS Data

GOVERNMENT RECORDS SEARCHED / DATA CURRENCY TRACKING

Sensitive Receptors: There are individuals deemed sensitive receptors due to their fragile immune systems and special sensitivity to environmental discharges. These sensitive receptors typically include the elderly, the sick, and children. While the location of all sensitive receptors cannot be determined, EDR indicates those buildings and facilities - schools, daycares, hospitals, medical centers, and nursing homes - where individuals who are sensitive receptors are likely to be located.

AHA Hospitals;

Source: American Hospital Association, Inc.

Telephone: 312-280-5991

The database includes a listing of hospitals based on the American Hospital Association's annual survey of hospitals.

Medical Centers: Provider of Services Listing

Source: Centers for Medicare & Medicaid Services

Telephone: 410-786-3000

A listing of hospitals with Medicare provider number, produced by Centers of Medicare & Medicaid Services, a federal agency within the U.S. Department of Health and Human Services.

Nursing Homes

Source: National Institutes of Health

Telephone: 301-594-6248

Information on Medicare and Medicaid certified nursing homes in the United States.

Public Schools

Source: National Center for Education Statistics

Telephone: 202-502-7300

The National Center for Education Statistics' primary database on elementary and secondary public education in the United States. It is a comprehensive, annual, national statistical database of all public elementary and secondary schools and school districts, which contains data that are comparable across all states.

Private Schools

Source: National Center for Education Statistics

Telephone: 202-502-7300

The National Center for Education Statistics' primary database on private school locations in the United States.

Daycare Centers: Daycare Center Listing

Source: Department of Social & Health Services

Telephone: 253-383-1735

Flood Zone Data: This data, available in select counties across the country, was obtained by EDR in 2003 & 2011 from the Federal Emergency Management Agency (FEMA). Data depicts 100-year and 500-year flood zones as defined by FEMA.

NWI: National Wetlands Inventory. This data, available in select counties across the country, was obtained by EDR in 2002 and 2005 from the U.S. Fish and Wildlife Service.

Scanned Digital USGS 7.5' Topographic Map (DRG)

Source: United States Geologic Survey

A digital raster graphic (DRG) is a scanned image of a U.S. Geological Survey topographic map. The map images are made by scanning published paper maps on high-resolution scanners. The raster image is georeferenced and fit to the Universal Transverse Mercator (UTM) projection.

STREET AND ADDRESS INFORMATION

© 2010 Tele Atlas North America, Inc. All rights reserved. This material is proprietary and the subject of copyright protection and other intellectual property rights owned by or licensed to Tele Atlas North America, Inc. The use of this material is subject to the terms of a license agreement. You will be held liable for any unauthorized copying or disclosure of this material.

Appendix E



 = Approximate Site Location

Scale Not Reported



The Riley Group, Inc.
 17522 Bothell Way Northeast
 Bothell, Washington 98011
 Phone: 425.415.0551 ♦ Fax: 425.415.0311

Crystal Cleaners

Figure E-1

RGI Project Number
 2013-299

1944 Aerial Photograph

Date Drawn:
 08/2013

Address: 520 Griffin Avenue, Enumclaw, Washington 98022



 = Approximate Site Location

Scale Not Reported



The Riley Group, Inc.

17522 Bothell Way Northeast
Bothell, Washington 98011
Phone: 425.415.0551 ♦ Fax: 425.415.0311

Crystal Cleaners

Figure E-2

RGI Project Number
2013-299

1961 Aerial Photograph

Date Drawn:
08/2013

Address: 520 Griffin Avenue, Enumclaw, Washington 98022



 = Approximate Site Location

Scale Not Reported



The Riley Group, Inc.
 17522 Bothell Way Northeast
 Bothell, Washington 98011
 Phone: 425.415.0551 ♦ Fax: 425.415.0311

Crystal Cleaners

Figure E-3

RGI Project Number
 2013-299

1965 Aerial Photograph

Date Drawn:
 08/2013

Address: 520 Griffin Avenue, Enumclaw, Washington 98022

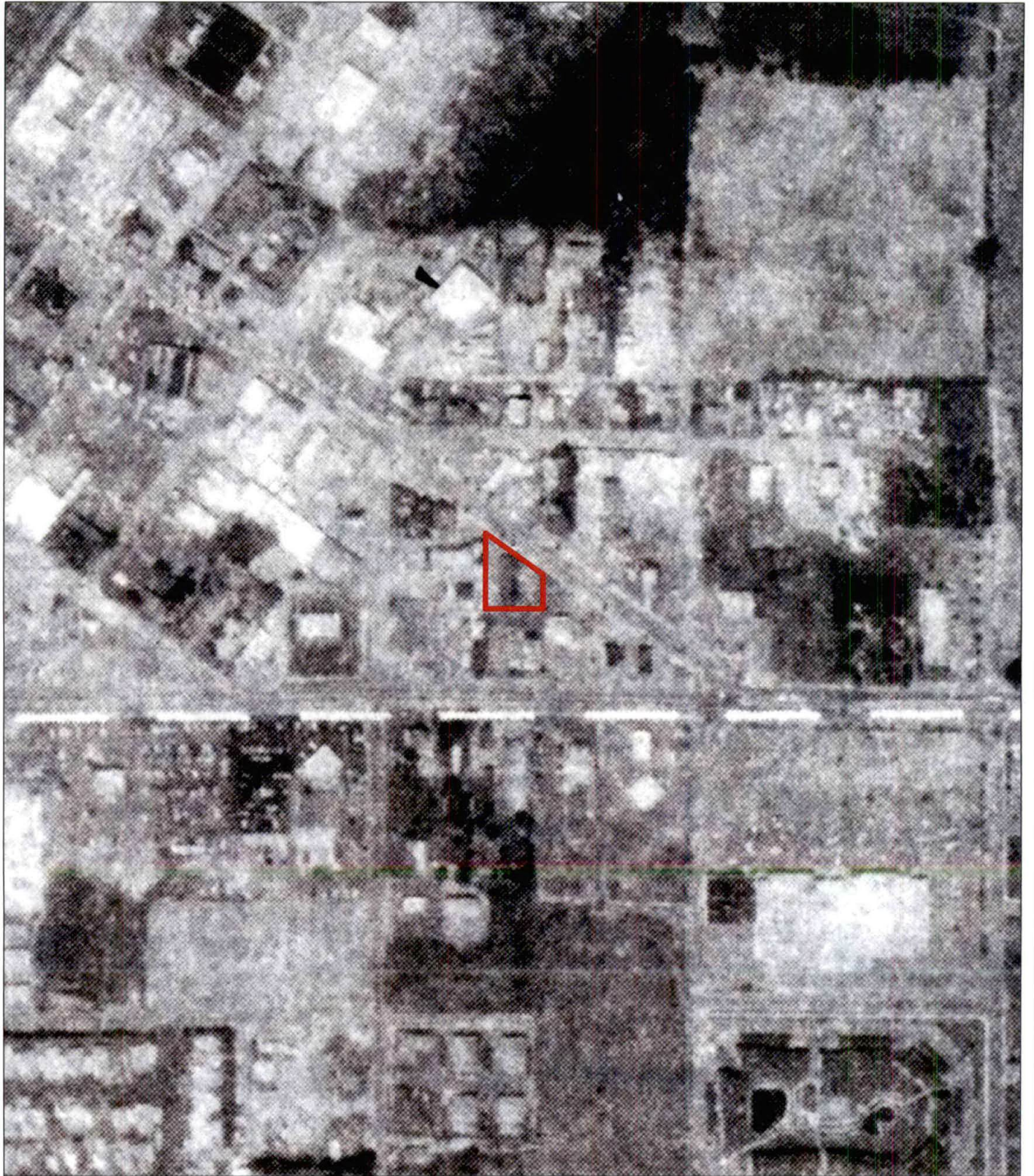

 = Approximate Site Location

Scale Not Reported



The Riley Group, Inc.

17522 Bothell Way Northeast
 Bothell, Washington 98011
 Phone: 425.415.0551 ♦ Fax: 425.415.0311

Crystal Cleaners

Figure E-4

RGI Project Number
 2013-299

1991 Aerial Photograph

Date Drawn:
 08/2013

Address: 520 Griffin Avenue, Enumclaw, Washington 98022

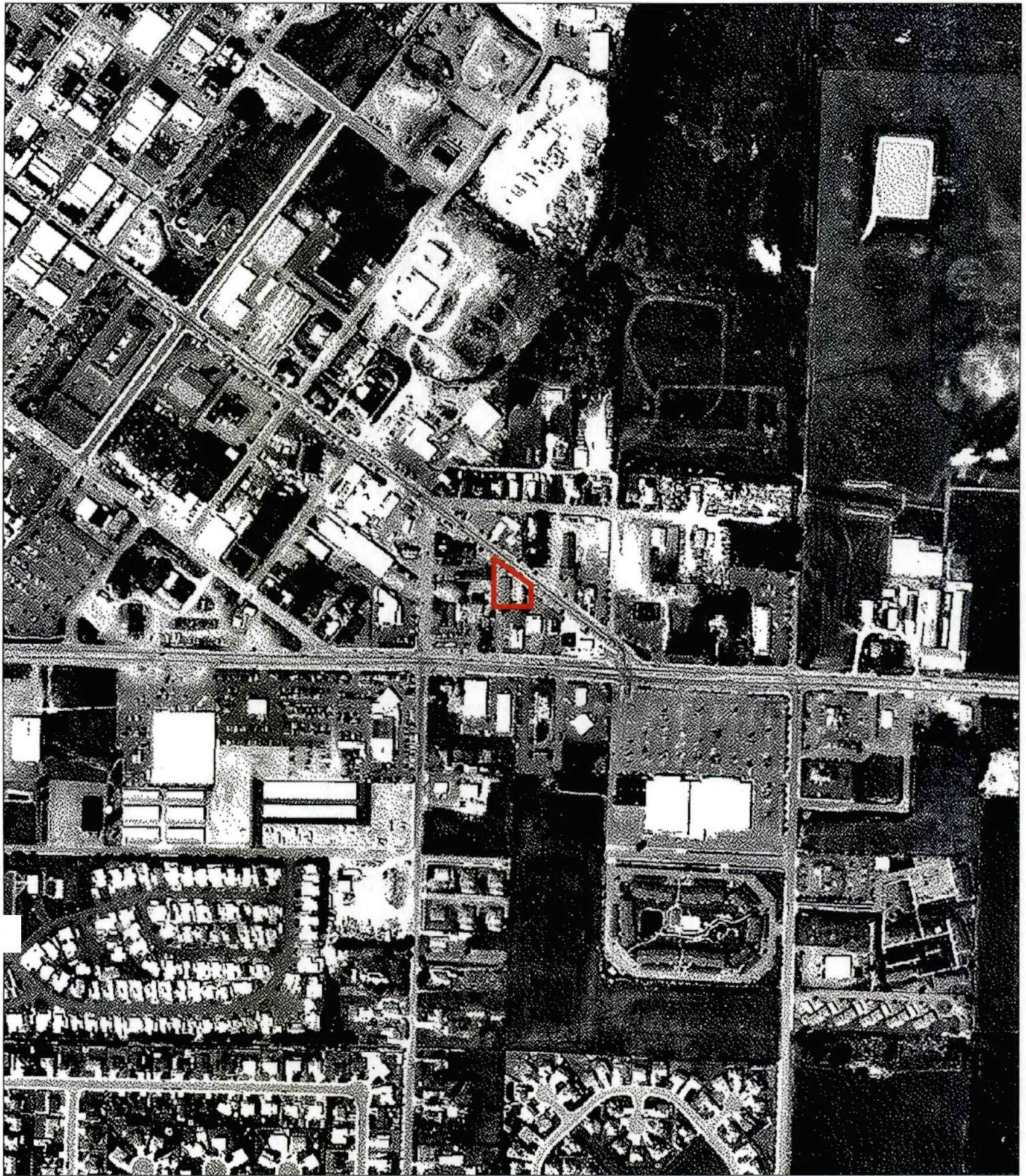

 = Approximate Site Location

Scale Not Reported



The Riley Group, Inc.

17522 Bothell Way Northeast
 Bothell, Washington 98011
 Phone: 425.415.0551 ♦ Fax: 425.415.0311

Crystal Cleaners

Figure E-5

RGI Project Number
 2013-299

1995 Aerial Photograph

Date Drawn:
 08/2013

Address: 520 Griffin Avenue, Enumclaw, Washington 98022



 = Approximate Site Location

Scale Not Reported



The Riley Group, Inc.

17522 Bothell Way Northeast
 Bothell, Washington 98011
 Phone: 425.415.0551 ♦ Fax: 425.415.0311

Crystal Cleaners

Figure E-6

RGI Project Number
 2013-299

1998 Aerial Photograph

Date Drawn:
 08/2013

Address: 520 Griffin Avenue, Enumclaw, Washington 98022

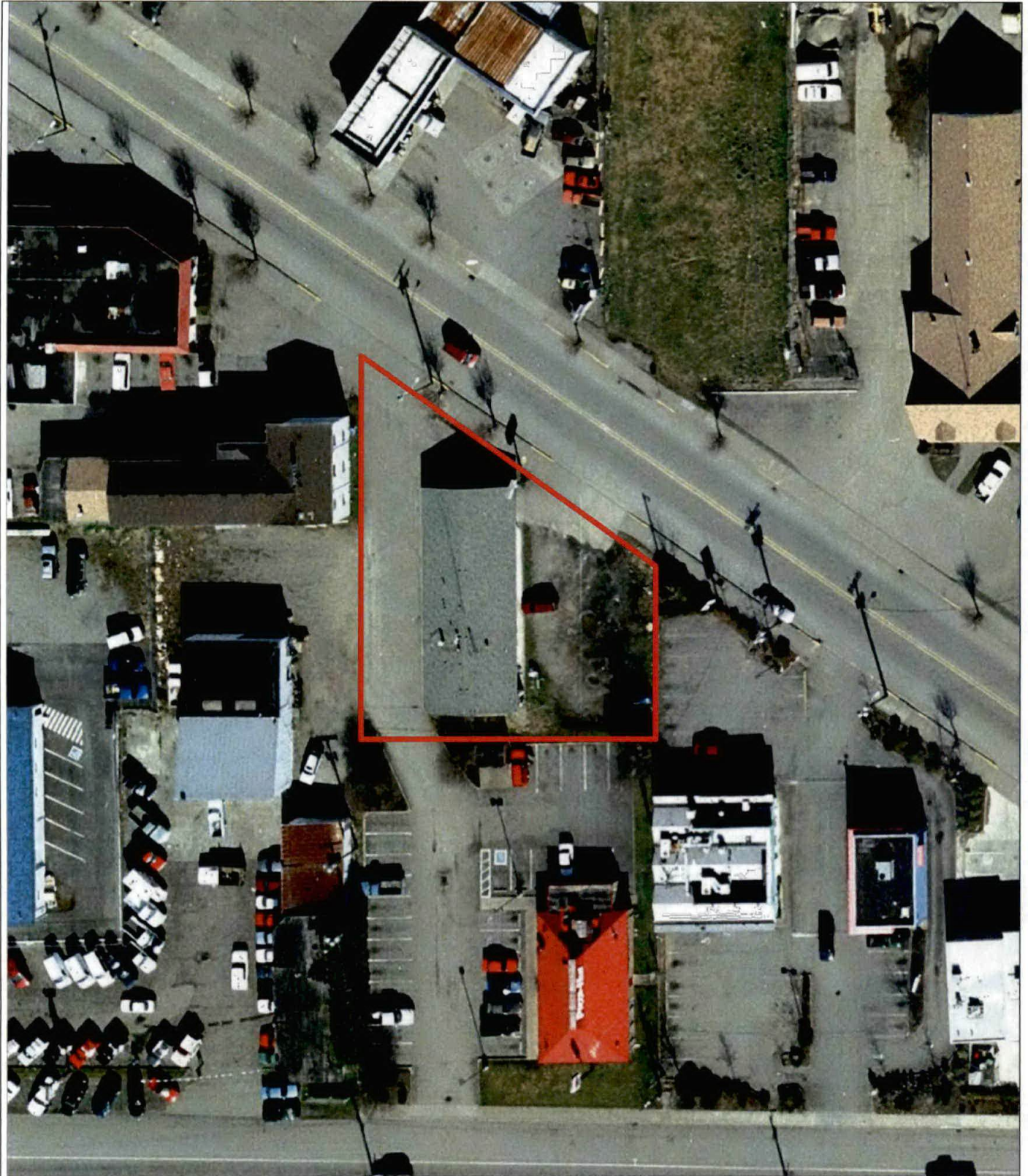

 = Approximate Site Location

Scale Not Reported



The Riley Group, Inc.

17522 Bothell Way Northeast
Bothell, Washington 98011
Phone: 425.415.0551 ♦ Fax: 425.415.0311

Crystal Cleaners

Figure E-7

RGI Project Number
2013-299

2001 Aerial Photograph

Date Drawn:
08/2013

Address: 520 Griffin Avenue, Enumclaw, Washington 98022



 = Approximate Site Location

Scale Not Reported



The Riley Group, Inc.

17522 Bothell Way Northeast
Bothell, Washington 98011
Phone: 425.415.0551 ♦ Fax: 425.415.0311

Crystal Cleaners

Figure E-8

RGI Project Number
2013-299

2007 Aerial Photograph

Date Drawn:
08/2013

Address: 520 Griffin Avenue, Enumclaw, Washington 98022



 = Approximate Site Location

Scale Not Reported



The Riley Group, Inc.

17522 Bothell Way Northeast
Bothell, Washington 98011
Phone: 425.415.0551 ♦ Fax: 425.415.0311

Crystal Cleaners

Figure E-9

RGI Project Number

2012 Aerial Photograph

Date Drawn:

2013-299

08/2013

Address: 520 Griffin Avenue, Enumclaw, Washington 98022

Appendix F

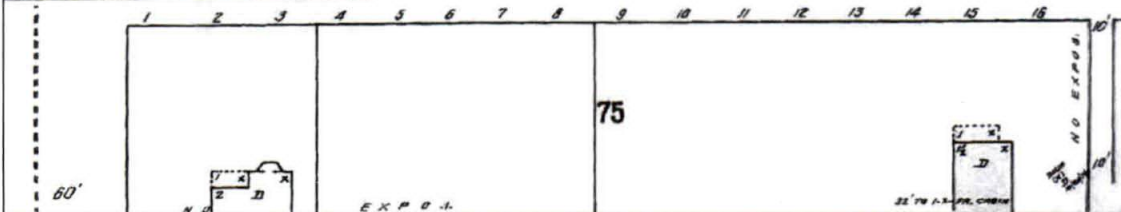
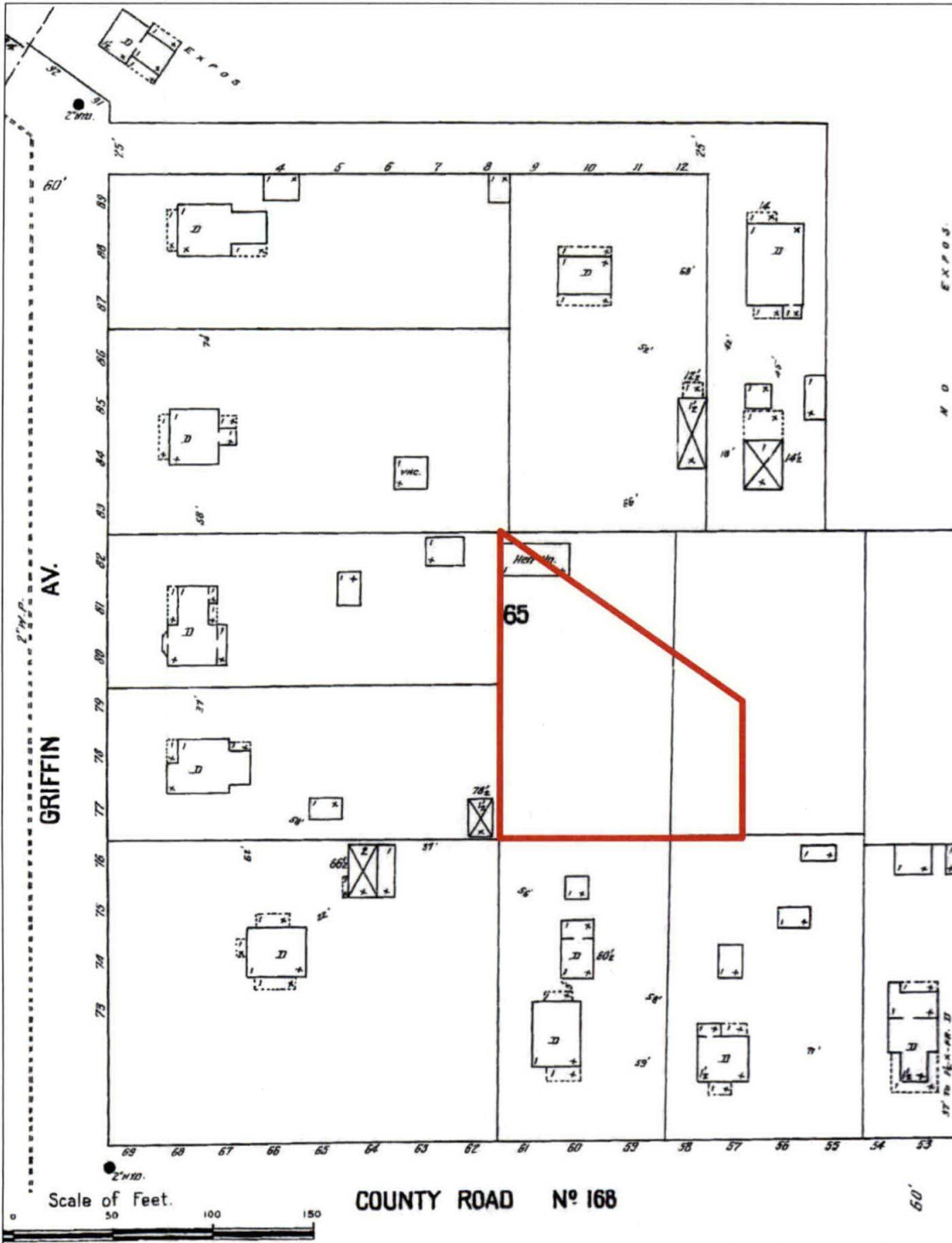

Reproduced by RGI with limited permission from Environmental Data Resources, Inc. Copyright 2012 by Environmental Data Resources, Inc. All rights reserved. Reproduction in any media or format, in whole or in part, of any report or map of Environmental Data Resources, Inc., or its affiliates, is prohibited without prior written permission.

 = Approximate Site Location



 The Riley Group, Inc. 17522 Bothell Way Northeast Bothell, Washington 98011 Phone: 425.415.0551 ♦ Fax: 425.415.0311	Crystal Cleaners		Figure F-1
	RGI Project Number	1914 Sanborn	Date Drawn:
	2013-299		08/2013
Address: 520 Griffin Avenue, Enumclaw, Washington 98022			

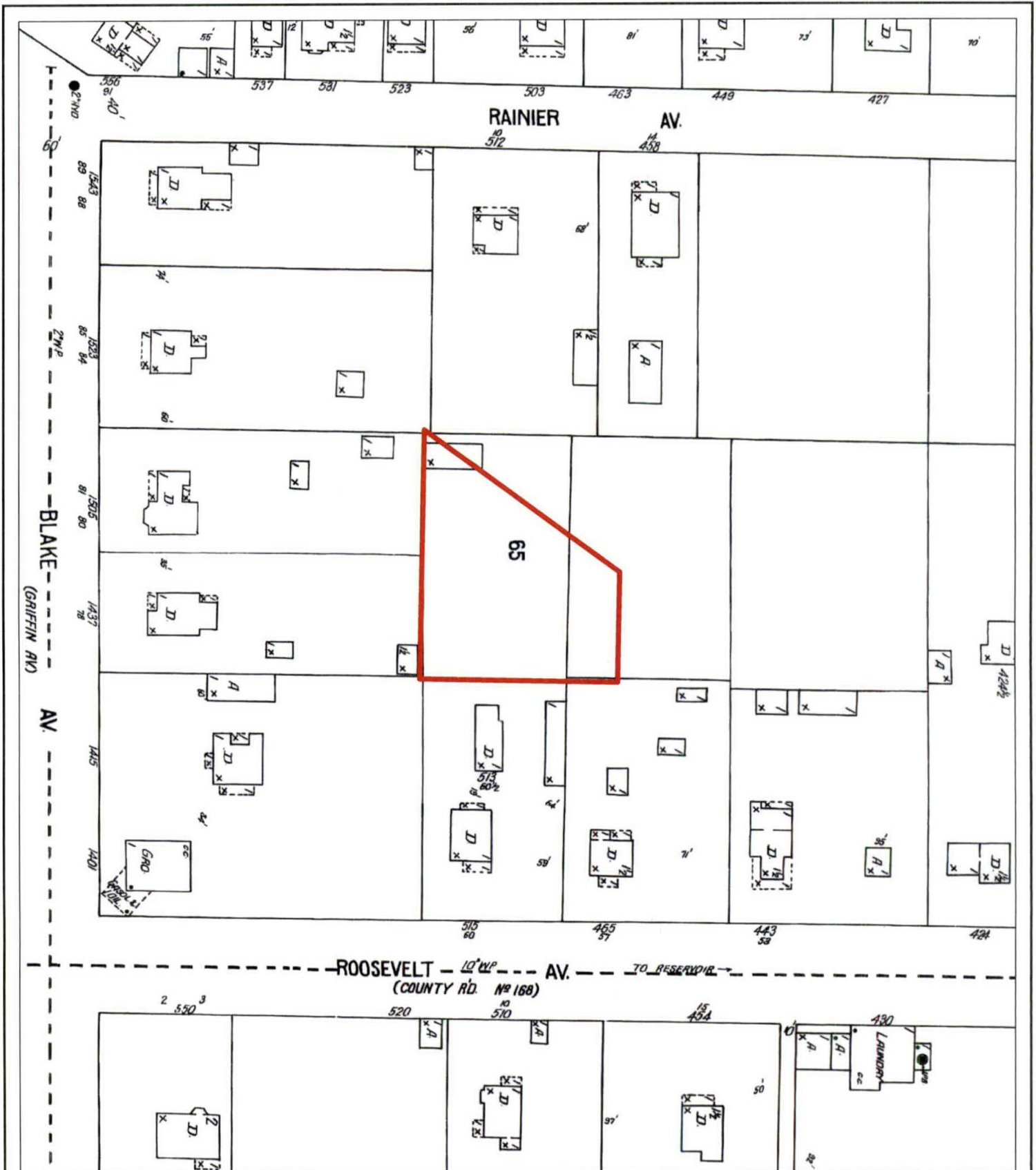

Reproduced by RGI with limited permission from Environmental Data Resources, Inc. Copyright 2012 by Environmental Data Resources, Inc. All rights reserved. Reproduction in any media or format, in whole or in part, of any report or map of Environmental Data Resources, Inc., or its affiliates, is prohibited without prior written permission.

 = Approximate Site Location



The Riley Group, Inc.

17522 Bothell Way Northeast
Bothell, Washington 98011
Phone: 425.415.0551 ♦ Fax: 425.415.0311

Crystal Cleaners

Figure F-2

RGI Project Number

2013-299

1927 Sanborn

Date Drawn:

08/2013

Address: 520 Griffin Avenue, Enumclaw, Washington 98022

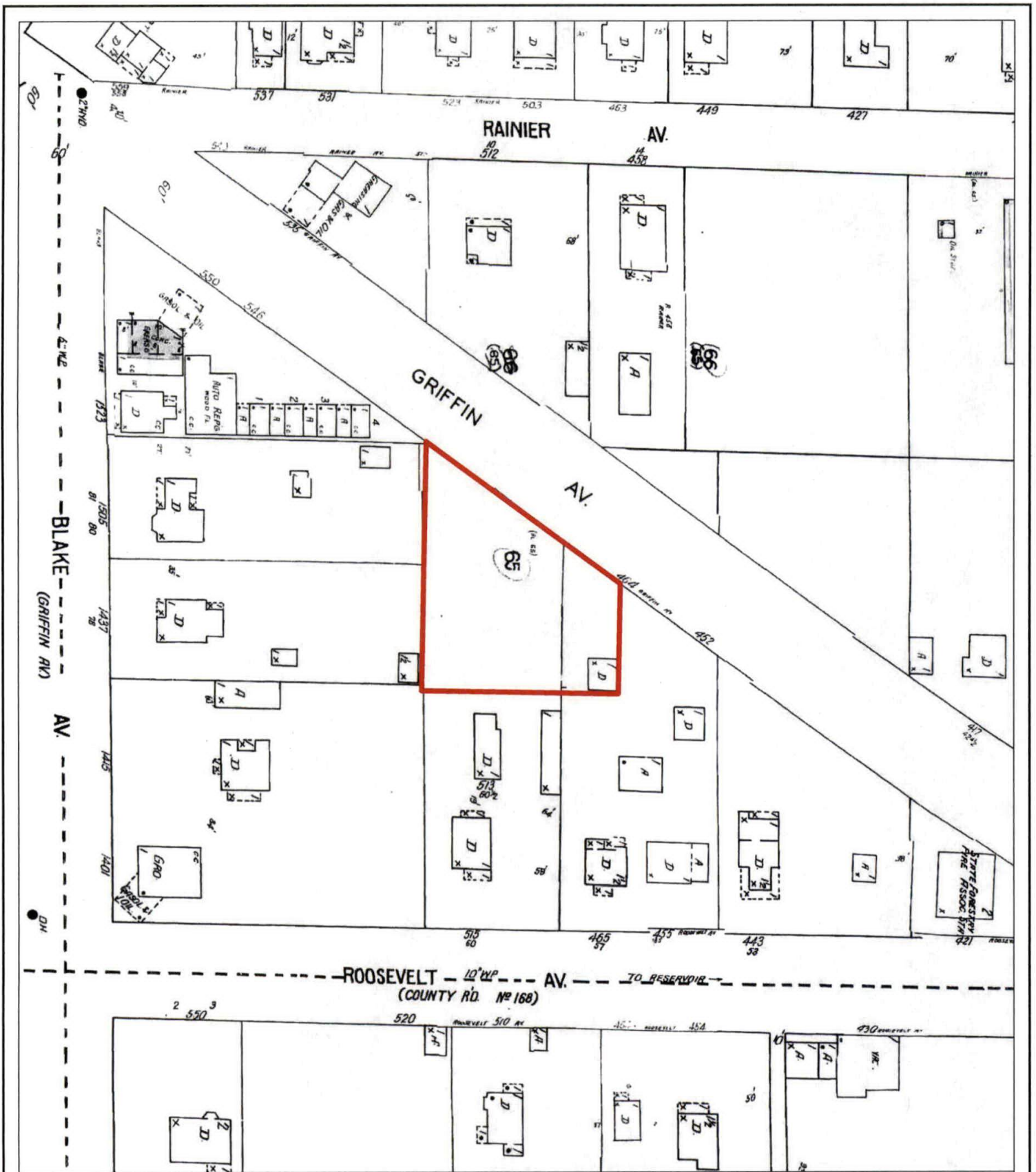

Reproduced by RGI with limited permission from Environmental Data Resources, Inc. Copyright 2012 by Environmental Data Resources, Inc. All rights reserved. Reproduction in any media or format, in whole or in part, of any report or map of Environmental Data Resources, Inc., or its affiliates, is prohibited without prior written permission.

 = Approximate Site Location



The Riley Group, Inc.
 17522 Bothell Way Northeast
 Bothell, Washington 98011
 Phone: 425.415.0551 ♦ Fax: 425.415.0311

Crystal Cleaners		Figure F-3
RGI Project Number	1943 Sanborn	Date Drawn:
2013-299		08/2013
Address: 520 Griffin Avenue, Enumclaw, Washington 98022		

Crystal Cleaners



(C) 2008 King County

COMMENTS: 520 and 400 Griffin Avenue, Enurclaw

The information included on this map has been compiled by King County staff from a variety of sources and is subject to change without notice. King County makes no representations or warranties, express or implied, as to accuracy, completeness, timeliness, or rights to the use of such information. This document is not intended for use as a survey product. King County shall not be liable for any general, special, indirect, incidental, or consequential damages including, but not limited to, lost revenues or lost profits resulting from the use or misuse of the information contained on this map. Any sale of this map or information on this map is prohibited except by written permission of King County.

Date: 7/18/2013

Source: King County iMAP - Property Information (<http://www.metrokc.gov/GIS/iMAP>)

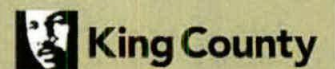



King County
Always at your service

| HOME | NEWS | SERVICES | DIRECTORY | CONTACT |

King County Department of Assessments

Fair, Equitable, and Understandable Property Valuations

You're in: Assessments >> Online Services >> eReal Property

SHARE

[New Search](#) [Property Tax Bill](#) [Map This Property](#) [Glossary of Terms](#) [Area Report](#) [Print Property Detail](#)

PARCEL DATA

Parcel	242006-0149	Jurisdiction	ENUMCLAW
Name	DELAURO MAXINE ESTSTE OF	Levy Code	1175
Site Address	520 GRIFFIN AVE 98022	Property Type	C
Geo Area	65-50	Plat Block / Building Number	
Spec Area	0-0	Plat Lot / Unit Number	
Property Name	CRYSTAL CLEANERS	Quarter-Section-Township-Range	SE-24-20-6

Legal Description

LOT 2 OF ENUMCLAW SP 7902 RECORDING NO 7907311297 SD PLAT DAF - BEG SW COR OF SE 1/4 TH E 300 FT TH N 30 FT TO TPOB TH N 300 FT TH W 75 FT TH S 300 FT TH E 75 FT TO TPOB LESS POR LY IN GRIFFIN AVE TGW POR OF SW 1/4 OF SE 1/4 BEG SW COR THOF TH E 300 FT TH N 30 FT TO TPOB TH E 50 FT TH N 210 FT M/L TO SWLY MGN GRIFFIN AVE TH NWLY ALG SD MGN 61.5 FT M/L TAP N OF TPOB TH S 247.5 FT M/L TO TPOB

PLat Block:

PLat Lot:

LAND DATA

Highest & Best Use As If Vacant	RETAIL/WHOLESALE	Percentage Unusable	0
Highest & Best Use As Improved	PRESENT USE	Unbuildable	NO
Present Use	Retail Store	Restrictive Size Shape	NO
Base Land Value SqFt	10	Zoning	HCB
Base Land Value	100,100	Water	WATER DISTRICT
% Base Land Value Impacted	100	Sewer/Septic	PUBLIC
Base Land Valued Date	12/21/2012	Road Access	PUBLIC
Base Land Value Tax Year	2014	Parking	ADEQUATE
Land SqFt	10,019	Street Surface	PAVED
Acres	0.23		

Views

Rainier	
Territorial	
Olympics	
Cascades	
Seattle Skyline	
Puget Sound	
Lake Washington	
Lake Sammamish	
Lake/River/Creek	
Other View	

Waterfront

Waterfront Location	
Waterfront Footage	
Lot Depth Factor	
Waterfront Bank	
Tide/Shore	
Waterfront Restricted Access	
Waterfront Access Rights	NO
Poor Quality	
Proximity Influence	NO

Designations

Historic Site	
Current Use	
Nbr Bldg Sites	
Adjacent to Golf Fairway	NO
Adjacent to Greenbelt	NO
Other Designation	NO
Deed Restrictions	NO
Development Rights Purchased	NO
Easements	NO
Native Growth Protection Easement	NO
DNR Lease	NO

Nuisances

Topography	NO
Traffic Noise	
Airport Noise	
Power Lines	NO
Other Nuisances	NO

Problems

Water Problems	NO
Transportation Concurrency	NO
Other Problems	NO

Environmental

Environmental	NO
---------------	----

BUILDING

Building Number	1	 Click the camera to see more pictures. Picture of Building 1 
Building Description	CLEANERS	
Number Of Buildings Aggregated	1	
Predominant Use	LAUNDROMAT (336)	
Shape	Rect or Slight Irreg	
Construction Class	WOOD FRAME	

Reference Links:

- [King County Tax Links](#)
- [Property Tax Advisor](#)
- [Washington State Department of Revenue](#) (External link)
- [Washington State Board of Tax Appeals](#) (External link)
- [Board of Appeals/Equalization](#)
- [Districts Report](#)
- [iMap](#)
- [Recorder's Office](#)

[Scanned images of surveys and other map documents](#)

Notice mailing date:
06/13/2013

Building Quality	AVERAGE/GOOD
Stories	1
Building Gross Sq Ft	2,250
Building Net Sq Ft	2,250
Year Built	1969
Eff. Year	1995
Percentage Complete	100
Heating System	FORCED AIR UNIT
Sprinklers	No
Elevators	

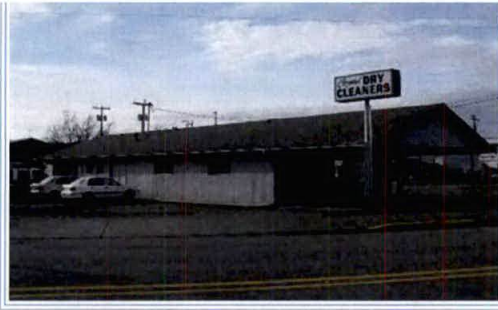

Section(s) Of Building Number: 1

Section Number	Section Use	Description	Stories	Height	Floor Number	Gross Sq Ft	Net Sq Ft
1	LAUNDROMAT (336)		1	8		2,250	2,250

Accessory

Accessory Type	Picture	Description	Qty	Unit Of Measure	Size	Grade	Eff Yr	%	Value	Date Valued
Canopies				Square Feet	576	4 Low	1969		2000	4/8/1999

TAX ROLL HISTORY

Account	Valued Year	Tax Year	Omit Year	Levy Code	Appraised Land Value	Appraised Imps Value	Appraised Total Value	New Dollars	Taxable Land Value	Taxable Imps Value	Taxable Total Value	Tax Value Reason
242006914905	2013	2014		1175	\$100,100	\$196,100	\$296,200	\$0	\$100,100	\$196,100	\$296,200	
242006914905	2012	2013		1175	\$100,100	\$182,600	\$282,700	\$0	\$100,100	\$182,600	\$282,700	
242006914905	2011	2012		1175	\$100,000	\$192,500	\$292,500	\$0	\$100,000	\$192,500	\$292,500	
242006914905	2010	2011		1175	\$100,000	\$237,500	\$337,500	\$0	\$100,000	\$237,500	\$337,500	
242006914905	2009	2010		1175	\$100,000	\$120,200	\$220,200	\$0	\$100,000	\$120,200	\$220,200	
242006914905	2008	2009		1175	\$100,000	\$124,400	\$224,400	\$0	\$100,000	\$124,400	\$224,400	
242006914905	2007	2008		1175	\$100,000	\$80,300	\$180,300	\$0	\$100,000	\$80,300	\$180,300	
242006914905	2006	2007		1175	\$100,100	\$78,900	\$179,000	\$0	\$100,100	\$78,900	\$179,000	
242006914905	2005	2006		1175	\$100,100	\$69,500	\$169,600	\$0	\$100,100	\$69,500	\$169,600	
242006914905	2004	2005		1175	\$90,100	\$56,200	\$146,300	\$0	\$90,100	\$56,200	\$146,300	
242006914905	2003	2004		1175	\$80,100	\$37,100	\$127,200	\$0	\$80,100	\$37,100	\$127,200	
242006914905	2002	2003		1175	\$90,100	\$38,700	\$128,800	\$0	\$90,100	\$38,700	\$128,800	
242006914905	2001	2002		1175	\$80,100	\$42,700	\$122,800	\$0	\$80,100	\$42,700	\$122,800	
242006914905	2000	2001		1175	\$80,100	\$41,300	\$121,400	\$0	\$80,100	\$41,300	\$121,400	
242006914905	1999	2000		1175	\$60,100	\$61,300	\$121,400	\$0	\$60,100	\$61,300	\$121,400	
242006914905	1998	1999		1175	\$60,100	\$55,600	\$115,700	\$0	\$60,100	\$55,600	\$115,700	
242006914905	1997	1998		1175	\$0	\$0	\$0	\$0	\$60,100	\$55,600	\$115,700	
242006914905	1996	1997		1175	\$0	\$0	\$0	\$0	\$60,100	\$55,600	\$115,700	
242006914905	1994	1995		1175	\$0	\$0	\$0	\$0	\$60,100	\$55,600	\$115,700	
242006914905	1992	1993		1175	\$0	\$0	\$0	\$0	\$55,100	\$60,300	\$115,400	
242006914905	1990	1991		1175	\$0	\$0	\$0	\$0	\$40,000	\$61,600	\$101,600	
242006914905	1988	1989		1175	\$0	\$0	\$0	\$0	\$30,100	\$62,400	\$92,500	
242006914905	1986	1987		1175	\$0	\$0	\$0	\$0	\$30,200	\$62,300	\$92,500	
242006914905	1984	1985		1175	\$0	\$0	\$0	\$0	\$30,200	\$62,300	\$92,500	
242006914905	1982	1983		1175	\$0	\$0	\$0	\$0	\$36,000	\$46,200	\$82,200	

SALES HISTORY

Excise Number	Recording Number	Document Date	Sale Price	Seller Name	Buyer Name	Instrument	Sale Reason
2606121	20130517002087	5/14/2013	\$0.00	GISON & JARVEY INC PS	PRINCE ANGELA	Trustees' Deed	None
2424170	20091231001295	12/21/2009	\$350,000.00	DELAURO MAXINE E	IM GI TAEK+OK SUN	Deed of Personal Representative	Estate Settlement
675052	198205040386	4/30/1982	\$30,000.00	DELAURO CHARLES E	DELAURO MAXINE E	Quit Claim Deed	None

REVIEW HISTORY

PERMIT HISTORY

HOME IMPROVEMENT EXEMPTION

[New Search](#)
[Property Tax Bill](#)
[Map This Property](#)
[Glossary of Terms](#)
[Area Report](#)
[Print Property Detail](#)



King County
Always at your service

HOME | NEWS | SERVICES | DIRECTORY | CONTACT |

King County Department of Assessments

Fair, Equitable, and Understandable Property Valuations

You're in: Assessments >> Online Services >> eReal Property

SHARE

New Search Property Tax Bill Map This Property Glossary of Terms Area Report Print Property Detail

PARCEL DATA

Parcel	242006-9401	Jurisdiction	ENUMCLAW
Name	DELAURO MAXINE ESTATE OF	Levy Code	1175
Site Address	400 GRIFFIN AVE 98022	Property Type	C
Geo Area	65-50	Plat Block / Building Number	
Spec Area	0-0	Plat Lot / Unit Number	
Property Name	ASSOCIATED PARKING W/ -9149	Quarter-Section-Township-Range	SE-24-20-6

Legal Description

LOT 3 OF ENUMCLAW SP 7902 RECORDING NO 7907311297 SD PLAT DAF - BEG SW COR OF SE 1/4 TH E 300 FT TH N 30 FT TO TPOB TH N 300 FT TH W 75 FT TH S 300 FT TH E 75 FT TO TPOB LESS POR LY IN GRIFFIN AVE TGW POR OF SW 1/4 OF SE 1/4 BEG SW COR THOF TH E 300 FT TH N 30 FT TO TPOB TH E 50 FT TH N 210 FT M/L TO SWLY MGN GRIFFIN AVE TH NWLY ALG SD MGN 61.5 FT M/L TAP N OF TPOB TH S 247.5 FT M/L TO TPOB
 Plat Block:
 Plat Lot:

LAND DATA

Highest & Best Use As If Vacant	COMMERCIAL SERVICE	Percentage Unusable	0
Highest & Best Use As Improved	(unknown)	Unbuildable	NO
Present Use	Parking(Assoc)	Restrictive Size Shape	NO
Base Land Value SqFt	10	Zoning	HCB
Base Land Value	43,500	Water	WATER DISTRICT
% Base Land Value Impacted	100	Sewer/Septic	PUBLIC
Base Land Valued Date	12/21/2012	Road Access	PUBLIC
Base Land Value Tax Year	2014	Parking	ADEQUATE
Land SqFt	4,356	Street Surface	
Acres	0.10		

Views

Rainier	
Territorial	
Olympics	
Cascades	
Seattle Skyline	
Puget Sound	
Lake Washington	
Lake Sammamish	
Lake/River/Creek	
Other View	

Waterfront

Waterfront Location	
Waterfront Footage	
Lot Depth Factor	
Waterfront Bank	
Tide/Shore	
Waterfront Restricted Access	
Waterfront Access Rights	NO
Poor Quality	
Proximity Influence	NO

Designations

Historic Site	
Current Use	
Nbr Bldg Sites	
Adjacent to Golf Fairway	NO
Adjacent to Greenbelt	NO
Other Designation	NO
Deed Restrictions	NO
Development Rights Purchased	NO
Easements	NO
Native Growth Protection Easement	NO
DNR Lease	NO

Nuisances

Topography	NO
Traffic Noise	
Airport Noise	
Power Lines	NO
Other Nuisances	NO

Problems

Water Problems	NO
Transportation Concurrency	NO
Other Problems	NO

Environmental

Environmental	NO
---------------	----

BUILDING



Reference Links:

- [King County Tax Links](#)
- [Property Tax Advisor](#)
- [Washington State Department of Revenue](#) (External link)
- [Washington State Board of Tax Appeals](#) (External link)
- [Board of Appeals/Equalization](#)
- [Districts Report](#)
- [iMap](#)
- [Recorder's Office](#)

[Scanned images of surveys and other map documents](#)

Notice mailing date:
06/13/2013

TAX ROLL HISTORY

Account	Valued Year	Tax Year	Omit Year	Levy Code	Appraised Land Value	Appraised Imps Value	Appraised Total Value	New Dollars	Taxable Land Value	Taxable Imps Value	Taxable Total Value	Tax Value Reason
242006940108	2013	2014		1175	\$43,500	\$0	\$43,500	\$0	\$43,500	\$0	\$43,500	
242006940108	2012	2013		1175	\$43,500	\$0	\$43,500	\$0	\$43,500	\$0	\$43,500	
242006940108	2011	2012		1175	\$43,500	\$0	\$43,500	\$0	\$43,500	\$0	\$43,500	
242006940108	2010	2011		1175	\$43,500	\$0	\$43,500	\$0	\$43,500	\$0	\$43,500	
242006940108	2009	2010		1175	\$43,500	\$0	\$43,500	\$0	\$43,500	\$0	\$43,500	
242006940108	2008	2009		1175	\$43,500	\$0	\$43,500	\$0	\$43,500	\$0	\$43,500	
242006940108	2007	2008		1175	\$43,500	\$0	\$43,500	\$0	\$43,500	\$0	\$43,500	
242006940108	2006	2007		1175	\$43,500	\$0	\$43,500	\$0	\$43,500	\$0	\$43,500	
242006940108	2005	2006		1175	\$43,500	\$0	\$43,500	\$0	\$43,500	\$0	\$43,500	
242006940108	2004	2005		1175	\$34,800	\$0	\$34,800	\$0	\$34,800	\$0	\$34,800	
242006940108	2003	2004		1175	\$34,800	\$0	\$34,800	\$0	\$34,800	\$0	\$34,800	
242006940108	2002	2003		1175	\$34,800	\$0	\$34,800	\$0	\$34,800	\$0	\$34,800	
242006940108	2001	2002		1175	\$34,800	\$0	\$34,800	\$0	\$34,800	\$0	\$34,800	
242006940108	2000	2001		1175	\$34,800	\$0	\$34,800	\$0	\$34,800	\$0	\$34,800	
242006940108	1999	2000		1175	\$26,100	\$0	\$26,100	\$0	\$26,100	\$0	\$26,100	
242006940108	1998	1999		1175	\$26,100	\$0	\$26,100	\$0	\$26,100	\$0	\$26,100	
242006940108	1997	1998		1175	\$0	\$0	\$0	\$0	\$26,100	\$0	\$26,100	
242006940108	1996	1997		1175	\$0	\$0	\$0	\$0	\$26,100	\$0	\$26,100	
242006940108	1994	1995		1175	\$0	\$0	\$0	\$0	\$26,100	\$0	\$26,100	
242006940108	1992	1993		1175	\$0	\$0	\$0	\$0	\$24,000	\$0	\$24,000	
242006940108	1990	1991		1175	\$0	\$0	\$0	\$0	\$17,400	\$0	\$17,400	
242006940108	1988	1989		1175	\$0	\$0	\$0	\$0	\$13,200	\$0	\$13,200	
242006940108	1986	1987		1175	\$0	\$0	\$0	\$0	\$13,200	\$0	\$13,200	
242006940108	1984	1985		1175	\$0	\$0	\$0	\$0	\$13,200	\$0	\$13,200	
242006940108	1982	1983		1175	\$0	\$0	\$0	\$0	\$13,700	\$0	\$13,700	

SALES HISTORY

Excise Number	Recording Number	Document Date	Sale Price	Seller Name	Buyer Name	Instrument	Sale Reason
2424170	20091231001295	12/21/2009	\$350,000.00	DELAURO MAXINE E	IM GI TAEK+OK SUN	Deed of Personal Representative	Estate Settlement
675052	198205040386	4/30/1982	\$30,000.00	DELAURO CHARLES E	DELAURO MAXINE E	Quit Claim Deed	None

REVIEW HISTORY

PERMIT HISTORY

HOME IMPROVEMENT EXEMPTION

[New Search](#) |
 [Property Tax Bill](#) |
 [Map This Property](#) |
 [Glossary of Terms](#) |
 [Area Report](#) |
 [Print Property Detail](#)

Updated: April 24, 2013

[Quick answers](#) |
 [Property assessments](#) |
 [Taxpayer assistance](#) |
 [Online services](#) |
 [Reports_data](#) |
 [Forms](#) |
 [News room](#) |
 [Contact us](#) |
 [About us](#) |
 [Site map](#)

[Home](#) |
 [Privacy](#) |
 [Accessibility](#) |
 [Terms of use](#) |
 [Search](#)

Links to external sites do not constitute endorsements by King County. By visiting this and other King County web pages, you expressly agree to be bound by terms and conditions of the site.

© 2013 King County

FOLIO NO. E 1127 A-2

PARCEL NO. 242006-9149

CLASS/QUAL.	/	M-S PAGE		STORY/HGT.					
YR. BLT.		CONDITION		PERIM.					
E. Y./REL.	/	NO. UNITS/A. U. S.	/	AREA					
INCOME APPROACH					COST APPROACH				
USE	AREA	RATE	GROSS	VCL	EXP	NET	BASE		
							HEAT		
							SPRINK		
							ELEV.		
ACTUAL					ECONOMIC				
ANNUAL POTENTIAL GROSS					TOTAL BASE				
LESS VAC. AND CL.					STY. FAC.				
EFFECTIVE GROSS					HGT. FAC.				
MISC. INCOME					AREA FAC.				
LESS EXPENSES					REF. COST				
ANN. NET INCOME					COST MUL.				
LESS INCOME INCOME TO P. R					LOCAL MUL.				
LESS INCOME TO LAND					FIN. COST				
[] x [] + []					STORIES				
LAND VALUE INT. TAX					AREA				
NET INCOME TO IMPS.					FIN. COST				
CAPITALIZED AT					RCN BLDG. 1				
[] + [] + []					RCN BLDG. 2				
INT. TAX RECAP.					SUBTOTAL (RCN)				
CAPITALIZED IMP. VALUE					PHYSICAL DEPREC.				
LAND VALUE					ECON. OR FUNCT. OBSOL.				
EXCESS LAND					DEP. COST (RCNLD.)				
TOTAL BY INCOME APPROACH					ACC. IMPS. (SEE BELOW)				
OTHER VALUE INDICATORS					TOTAL IMPROVEMENTS				
NET INC. () ÷ () OAR =					LAND				
GROSS INC. () x () GRM. =					TOTAL BY COST APPROACH				
NO. UNITS () x () /UNIT =					DATE COSTED TO:				
AREA () x () \$/SF =					ACC. IMPS.				
LAND CALC. 10019 @ 3.00					AREA				
SELECTED VALUE					COST				
LAND : 30100					DEP.				
IMPS : 62400					RCNLD				
TOTAL : 92500					TOTAL				
APPR. M. LULLY									
DATE 10/5/21									

COMPARABLE SALES				
	E NO.	AMOUNT	DATE	DETAILS/REMARKS
1				
2				
3				
4				

COMMENTS: CLEANERS - BCT 69-2250. M.S. UPDATE OF
 6/21 APPRAISAL 73205 X 1.031 = 75577 X .84 (13/00) =
 63500. NEW APPRAISAL APPROXIMATES PREVIOUS
 VALUE.

DML
9/25/72

FOLIO E 1127 A2 ADDITION TAX LOT 149 FOR REFERENCE ONLY. COM' OK
 Section 24 Twp 20 Range 6 E.W.M. Block _____ Lot or _____
 PERMIT NO. 68103 Tax Lot 149 Tract _____
 DATE 11-20-68 Address 520 GRIFFIN AVE

Fee Owner KEITH ARMSTRONG Architect CONTRACTOR Contractor WES HENRICHS
 Zoning M-1 Condition of Exterior G Interior F Foundation G Floor Plan: Good Accept. X Poor _____

USE <u>STORE</u>	ROOF CONSTRUCTION	FLOOR FINISHES	PLUMBING
1 No. Stories 2 No. Stores 3 No. Rooms Basement _____ No. Offices _____ No. Apartments _____ 1 rm. <input type="checkbox"/> 2 rm. <input type="checkbox"/> 3 rm. <input type="checkbox"/> 4 rm. <input type="checkbox"/> 5 rm. <input type="checkbox"/> 6 rm. <input type="checkbox"/>	Frame-Joist _____ Mill-Deck _____ Rein. Conc. _____ GLB Steel Fr. _____ Metal Deck Trusses _____ Span Wood _____ Steel	Fir <input type="checkbox"/> Maple <input type="checkbox"/> Oak <input type="checkbox"/> 2x6TG <input type="checkbox"/> Lino <input type="checkbox"/> 3x6TG <input type="checkbox"/> Cement <input type="checkbox"/> Lgrwtg. Conc. <input type="checkbox"/> Terrazzo <input type="checkbox"/> Vinyl Tile <input type="checkbox"/> Asphalt Tile <input type="checkbox"/>	<input type="checkbox"/> Tile <input type="checkbox"/> Lino <input type="checkbox"/> Form. Bath Floor <u>5</u> Bath Walls <u>2</u> Tub Recess _____ Drain Bds. <u>2</u> Vanities _____ No. Fixtures _____ Toilets _____ Urinals _____ Tubs Leg. or Pem. _____ Bosins _____ Dr. Fms. _____ Sinks _____ Washers _____ Dryers _____ Showers (tub) (stall) _____ H.W. Tanks _____ Ldy. Trays _____ D-Washers _____ Disposals _____

Date Built 1969 Date Add. Built _____ Finished Unfinished Remodeled
 Effective Age _____ Years Future Life _____ Years

TYPE OF CONSTRUCTION
 Frame
 Metal-PreFab
 Ordinary Masonry
 Mill Construction
 Class A Rein. Conc.
 Stru. Steel and Conc.
 Struct. Steel, Frame
 or
 QUALITY-TYPE J
 Good Med. Cheap
 FOUNDATION
 Mud Sill Post Pier
 Conc. Brick
 Load Hgt. Piling

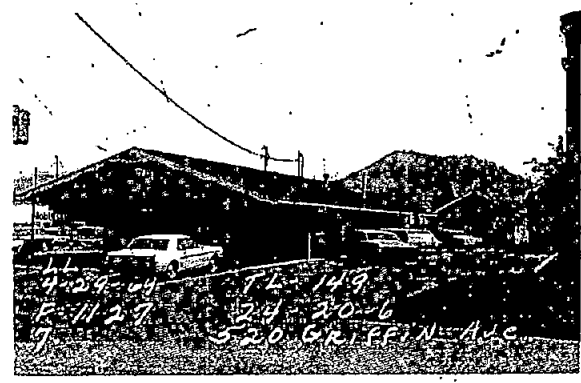

HEATING
 Elec. Oil 2 Gas
 H.W. St. H.A.
 B.Bd. Suspended
 FHA Pipeless
 A. Cond. Wall Unit
 Comb. Unit Custom
 Refrig. Convector
 Heat Pump Fireplace

BASEMENT
 Full % Part. 77%
 Sub-Basement
 Size _____
 Garage No. Cars _____
 Plastered Pl. Bd.
 No. Apartments _____
 Service Rooms _____

MISC. TANKS, Etc.	ELEVATORS	DOCKS AND PIERS	WIRING
HOISTS: Elec. Hydr. _____	Pass. _____ Frght _____ Auto. _____ Elec. _____ Man. _____ Hydr. _____ Doors-Auto _____ Man. _____ Escalators _____ Stops _____ Speed _____ Cap'y _____	Hvy. _____ Med. _____ Lgt _____ Untrtd. Pile Tmbr. _____ Conc. Piles & Bms _____ Trtd. Pile Tmbr. _____ Paved _____ Dolphins _____ Deck _____	Knob & Tube _____ Flex. Cable _____ Conduit _____ Pwr. Wiring _____ Range Wiring _____ Outlets _____

EXTERIOR WALL CONST.
 Single Double
 Stud Walls
 Brick _____ Pil.
 Conc. _____ Pil.
 Rein. Conc. Skeleton
 Str. Stl.-Frame
 Pre-Fab Metal
 Tilt-Up
 Filler Wall
 Curtain Wall

EXTERIOR FACING
M1 Siding _____
 Stucco _____ Shakes _____
 Marblecrete _____
 Brick Veneer
 Conc. Conc. Blk. _____

INSULATION
 Exter. _____ Partitions _____
 Roof _____ Floor _____

FLOOR CONSTRUCTION
 Joist x _____ x _____ D.C.
 Mill _____ Car Deck _____
 R. Conc. _____ Elev. _____
 Steel _____ GLB. _____
 or

ROOF COVERING
 Bit.-Up _____ Tar.&Gr. _____
 Comp. _____ Metal _____
 or

SB	CHgt.	GROUND FLOOR AREA	TOTAL FLOOR AREA
		<u>2250</u>	<u>2750</u>
B			
1			
2			
3			
4			
5			
6			
7			
8			
9			
10			
11			
12			
13			
14			
15			
16			
17			
18			
19			
20			
21			
22			
23			
24			
25			
26			

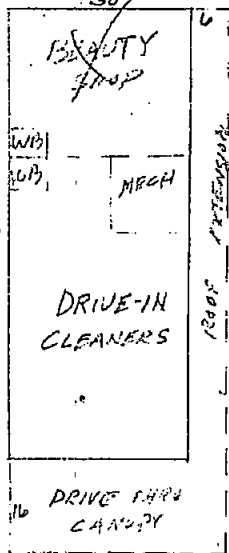

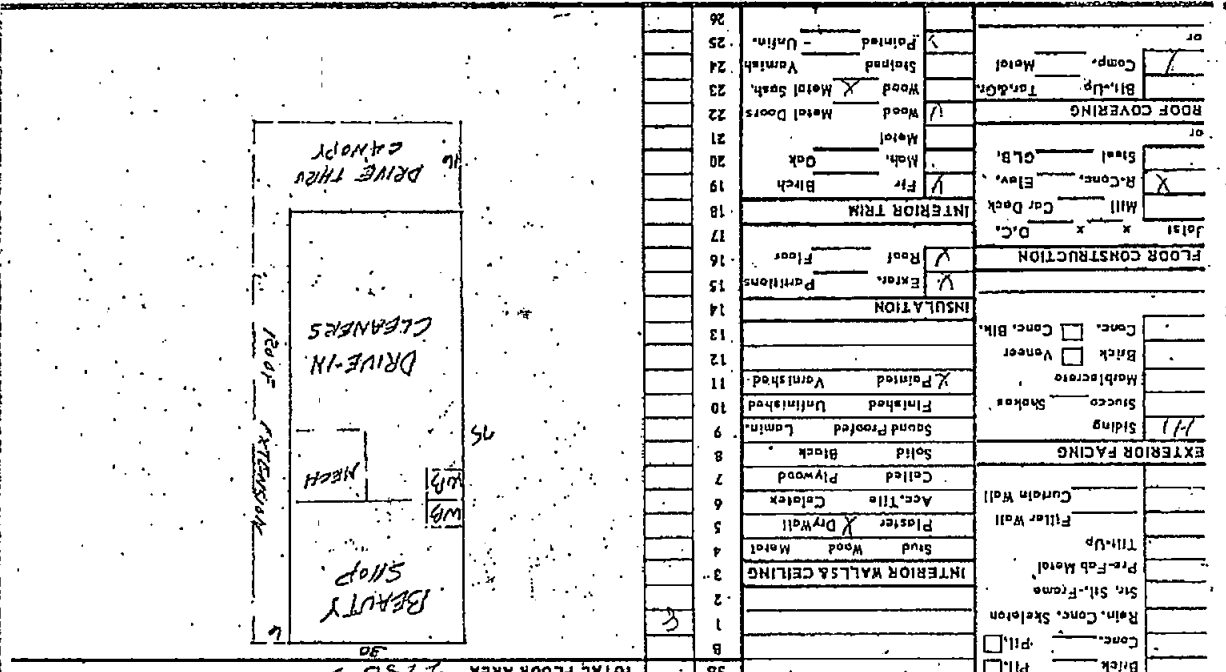

26	Painted - Unfin.	
25	Stained Varnish	
24	Wood Metal Sash	
23	Wood Metal Doors	
22	Wood Metal Doors	
21	Metal	
20	Mah. Oak	
19	Fir Birch	
18	Interior Trim	
17	Roof Floor	
16	Roof Floor	
15	Extn. Partitions	
14	Insulation	
13	Conc. Brk.	
12	Brick Veneer	
11	Masonry Shakes	
10	Finished Unfinished	
9	Sound Proofed Lamn.	
8	Solid Block	
7	Collid Plywood	
6	Acc. Tile Colatex	
5	Plaster Dry Wall	
4	Stud Wood Metal	
3	Interior Walls & Ceiling	
2		
1		
0		

58	CHGR.	
57	GROUND FLOOR AREA 2250	
56	Deck	
55	Cap. Speed	
54	Stops Escalators	
53	Doors-Avto Man.	
52	Hydr. Man. Piles & Bms	
51	Conduits	
50	Flux. Cable	
49	Knobs & Tube	
48	Hyv. Mad. Lgt.	
47	Pass. Fight	
46	ROISTS: Elec. Hydr.	
45	ELEVATORS	
44	DOCKS AND PIERS	
43	WIRING	
42		
41		
40		
39		
38		
37		
36		
35		
34		
33		
32		
31		
30		
29		
28		
27		
26		
25		
24		
23		
22		
21		
20		
19		
18		
17		
16		
15		
14		
13		
12		
11		
10		
9		
8		
7		
6		
5		
4		
3		
2		
1		

1	No. Storerooms	1
2	No. Rooms	2
3	No. Offices Sq. Ft.	3
4	No. Apartments	4
5	Basement	5
6	Unit	6
7	4 m. 5 m. 6 m.	7
8	1 m. 2 m. 3 m.	8
9	TYPE OF CONSTRUCTION	9
10	Frame	10
11	Metal-Frame	11
12	Ordinary Masonry	12
13	Mill Construction	13
14	Class A Rein. Conc.	14
15	Str. Steel and Conc.	15
16	Struct. Steel, Frame	16
17	QUALITY-TYPE 1	17
18	Good	18
19	Med. X Cheap	19
20	FOUNDATION	20
21	Mod Sill Post Pier	21
22	Conc. Brick	22
23	Lead Hgt. Piling	23
24	Full	24
25	% Part.	25
26	Sub-Basement	26
27	Size	27
28	No. Cars	28
29	Garage	29
30	Postered Pl. Bd.	30
31	No. Apartments	31
32	Service Rooms	32
33	EXTERIOR WALL CONST.	33
34	Single Double	34
35	Stud Walls	35
36	Brick Pl.	36
37	Conc. Pl.	37
38	Rain. Conc. Skeleton	38
39	Str. Sil. Frame	39
40	Pre-Fab Metal	40
41	Tilt-Up	41
42	Filler Wall	42
43	Curtain Wall	43
44	EXTERIOR FACING	44
45	Siding Shakes	45
46	Masonry	46
47	Brick Veneer	47
48	Conc. Brk.	48
49	INSULATION	49
50	Extn. Partitions	50
51	Roof Floor	51
52	FLOOR CONSTRUCTION	52
53	Interior	53
54	Foundation	54
55	Floor Plan Good	55
56	Accept.	56
57	Architect	57
58	Contractor	58
59	Condition of Exterior	59
60	Interior	60
61	Foundation	61
62	Floor Plan Good	62
63	Accept.	63
64	USE	64
65	DATE BUILT	65
66	1969	66
67	Date Add. Built	67
68	Finished Unfinished Remodeled	68
69	Future Lilo	69
70	Dep. for Ob.	70
71	Years	71
72	Dep. for Es.	72
73	Total	73
74	SPRINKLER SYS.	74
75	HEATING	75
76	Electric Oil Gas	76
77	H.W. St. H.A.	77
78	B.Bd. Suspended	78
79	FHA Pipleaks	79
80	A. Cond. Wall Unit	80
81	Comb. Unit Custom	81
82	Rating Converter	82
83	Heat Pump Floplance	83
84	YEAR ASSESSED VALUE	84
85	1978 12000	85
86	12000	86

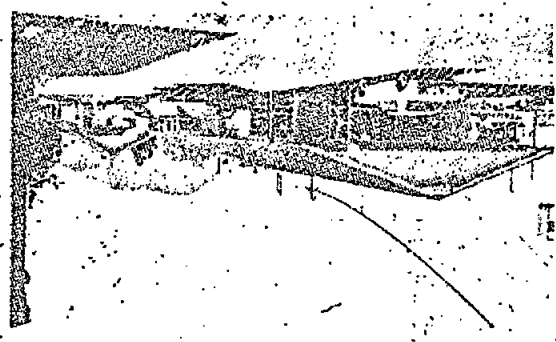

ADDITION TAX LST 149
 SECTION 241 Twp 20 Range 6 E.M. Block 149 Lot or Tract
 PERMIT NO. 68183
 DATE 11-20-68
 ADDRESS 520 GRIFFIN AVE
 FLOOR PLAN GOOD
 FOUNDATION
 ACCEPT.

From: Dorn, Carol (ECY) [mailto:CESG461@ECY.WA.GOV]

Sent: Wednesday, August 28, 2013 2:40 PM

To: Ada Hamilton

Subject: RE: Records Request Enumclaw PDTS# 21456 FSID# 29544148/5136299/18379829

Hello Ada

I just checked with our staff here. It appears that the address for the site (420 Griffin) is attached to this UST site at (320 Griffin) we believe the address on the Crystal cleaners site is incorrect in our Facility Site database and should not have been connected to this UST site I sent to you at 320 Griffin. There are no tanks at the Crystal Cleaners site. I do not have any files for the Crystal Cleaners site it only has a Hazardous Waste Interaction. You should have received the hazardous waste file at our NW region. We will be correcting the address for the cleaners shortly, my apologies.

As far as the invoice I had you pay for the copies how would you like to work that out? Or was that file helpful? Let me know.

Thank you
Carol Dorn
Ecology