

DATE: December 31, 1999

**TOSCO MARKETING COMPANY  
GROUNDWATER MONITORING REPORT**

Site No.: 5353 Address: 600 Westlake Avenue North, Seattle, WA  
Tosco Project Manager: Timothy D. Johnson  
Consultant /Contact Person: Environmental Resolutions, Inc./John Meyer  
Primary Agency/Regulatory ID No.: Washington State Department of Ecology

**WORK PERFORMED THIS QUARTER(S) [Fourth - 1999]:**

- Monitored 9 groundwater monitoring wells and sampled 5 wells without purging

**RECEIVED**

**WORK PROPOSED FOR NEXT QUARTER [Second - 2000]:**

- Monitor 11 wells and sample 6 wells without purging

FEB 03 2000

ENVIRONMENTAL DEPARTMENT  
NORTHWEST REGION

**SUMMARY:**

Frequency of Sampling Events:	<u>Semiannually</u>	(Quarterly, etc.)
Approximate Depth to Groundwater:	<u>8 to 11 ft</u>	(Measured Feet)
Groundwater Gradient:	<u>Northerly and Westerly</u>	(Direction)
	<u>0.006 ft/ft</u>	(Magnitude)
Maximum TPH-G/Benzene Concentrations:	<u>62,400/12,900</u>	(ppb)
Measurable Free Product Detected:	<u>No</u>	(Yes - ID wells(s)/No)
Free Product Recovered This Quarter:	<u>None</u>	(gallons)
Cumulative Free Product Recovered to Date:	<u>46,632</u>	(gallons)
Bulk Soil Removed This Quarter:	<u>None</u>	(cubic yards)
Water Wells or Surface Waters w/in a 2000'	<u>Lake Union</u>	(Distance &
Radius and Respective Direction:	<u>400 feet north</u>	Direction)
Current Remedial Action:	<u>VES</u>	(SVE/AS/P&T etc.)
Permits for Discharge:	<u>PSAPCA No. 4397</u>	(NPDES, POTW, etc.)

**DISCUSSION:**

- 2 of 5 wells sampled contained analyte concentrations exceeding MTCA Method A Cleanup Levels.
- Methyl tert-butyl ether was not detected in MW-36.

**ATTACHMENTS:**

Plate P-1 - Groundwater Sample Analyses Map, 12/08/99  
Table 1 - Groundwater Analytical Results  
Laboratory Reports and Chain of Custody Records  
Field Data Records

Prepared By:



John K. Meyer, R.G.  
Environmental Resolutions, Inc.

cc: Ecology NW Region  
GeoEngineers

GROUNDWATER MONITORING REPORT

Address: 800 West 1st Avenue, Fort Collins, CO 80501  
Telephone: (970) 221-1234  
Environmental Research and Consulting, Inc.  
1000 North Lincoln Street, Fort Collins, CO 80501

WORK PERFORMED THIS QUARTER (Fourth - 1999):

Monitoring of groundwater conditions and collection of water samples for analysis.

WORK PROPOSED FOR NEXT QUARTER (Second - 2000):

Monitor wells and sample water without pumping.

SUMMARY:

Frequency of Sampling (Yearly)	Quarterly	Frequency of Sampling (Yearly)	Quarterly
Location	Well No. 1	Location	Well No. 1
Depth	100 ft	Depth	100 ft
Flow (gpm)	1.0	Flow (gpm)	1.0
Water Quality	Good	Water Quality	Good
Temperature	50°F	Temperature	50°F
pH	7.5	pH	7.5
Hardness	150 mg/l	Hardness	150 mg/l
Chloride	10 mg/l	Chloride	10 mg/l
Sulfate	5 mg/l	Sulfate	5 mg/l
Iron	0.1 mg/l	Iron	0.1 mg/l
Manganese	0.05 mg/l	Manganese	0.05 mg/l
Nitrate	0 mg/l	Nitrate	0 mg/l
Nitrite	0 mg/l	Nitrite	0 mg/l
Ammonia	0 mg/l	Ammonia	0 mg/l
Other	None	Other	None

DISCUSSION:

The groundwater quality is good and meets all applicable standards. No significant changes were observed compared to the previous quarter.

RECOMMENDATIONS:

Continue monitoring of groundwater conditions and collection of water samples for analysis. Monitor wells and sample water without pumping.

Prepared by: [Name]  
Date: [Date]

Environmental Research and Consulting, Inc.  
1000 North Lincoln Street, Fort Collins, CO 80501

APPROXIMATE SCALE

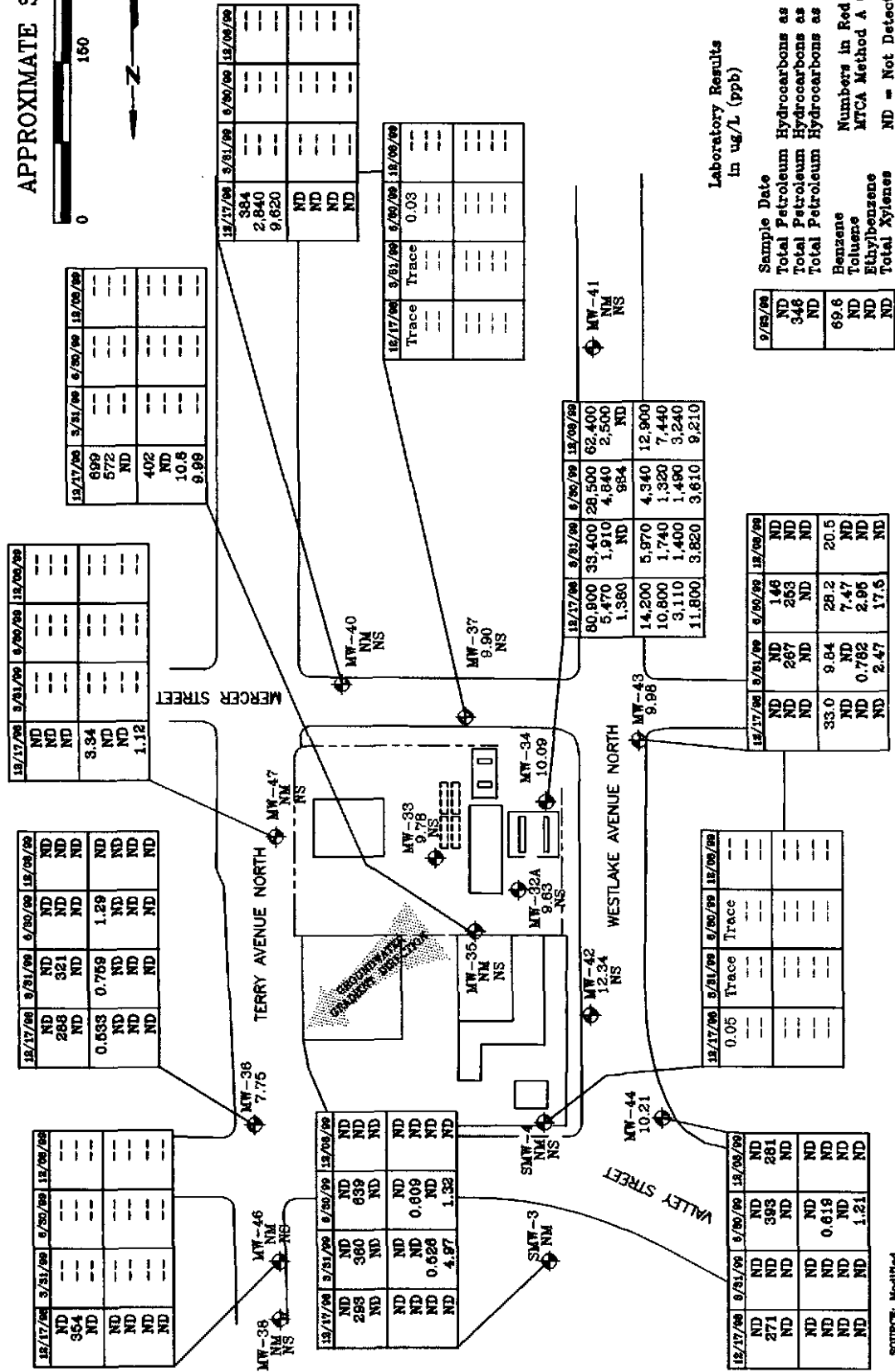

**PROJECT NO.**  
31020

**PLATE**  
P-1

CC: 12/31/99

**EXPLANATION**

- MW-37 Groundwater Monitoring Well
- 9.70 Groundwater Elevation
- 0.01 Free Product Thickness in Feet
- NM Not Measured
- NS Not Sampled

**GROUNDWATER SAMPLE ANALYSES MAP - 12/08/99**

TOSCO FACILITY 5353  
600 Westlake Avenue North  
Seattle, Washington

**ERI ENVIRONMENTAL RESOLUTIONS, INC.**

Source: Modified from data provided by Toseco Marketing Company

TABLE 1  
GROUNDWATER ANALYTICAL RESULTS  
Tosco Facility 5353  
600 Westlake Avenue North  
Seattle, Washington  
Page 1 of 5

Well Name	Sample Date	DTW	LPH	GW Elev.	TPH-G	TPH-D	TPH-O	B	T	E	X
SMW-3	03/08/95	10.25	0.00	--	<50	400	2,500	<0.5	<0.5	<0.5	<1.0
	06/06/95	10.23	0.00	--	<50	<250	<750	<0.5	<0.5	<0.5	<1.0
	09/07/95	10.89	0.00	--	<50	300	<750	<0.5	<0.5	<0.5	<1.0
	12/08/95	10.36	0.00	--	<50	300	<750	<0.5	<0.5	<0.5	<1.0
	04/01/96	10.07	0.00	--	34,000	4,600	2,300	6,400	42	2,100	3,000
	06/25/96	10.19	0.00	--	<50.0	320	<750	<0.500	<0.500	<0.500	<1.00
	09/27/96	11.12	0.00	--	<50.0	<250	<750	<0.500	<0.500	<0.500	<1.00
	03/28/97	10.19	0.00	--	<50.0	<250	<750	<0.500	<0.500	<0.500	<1.00
	06/30/97 <sup>SP</sup>	10.14	0.00	--	<50.0	<250	<750	<0.500	<0.500	<0.500	<1.00
	09/08/97 <sup>SP</sup>	10.85	0.00	--	<50.0	<250	<750	<0.500	<0.500	<0.500	<1.00
	12/19/97 <sup>SP</sup>	9.67	0.00	--	<50.0	521	<750	<0.500	<0.500	<0.500	<1.00
	3/16/98 <sup>SP</sup>	9.28	0.00	--	50.1	<250	<750	<0.500	<0.500	<0.500	<1.00
	6/26/98 <sup>SP</sup>	8.87	0.00	--	<50.0	500	<750	<0.500	<0.500	<0.500	<1.00
	9/23/98 <sup>SP</sup>	9.88	0.00	--	<50.0	<250	<750	<0.500	<0.500	<0.500	<1.00
	12/17/98 <sup>SP</sup>	9.22	0.00	--	<50.0	293	<750	<0.500	<0.500	<0.500	<1.00
	3/31/99 <sup>SP</sup>	9.01	0.00	--	<50.0	360	<750	<0.500	<0.500	0.526	4.97
	6/30/99 <sup>SP</sup>	9.56	0.00	--	<50.0	639	<750	<0.500	0.609	<0.500	1.32
12/08/99 <sup>SP</sup>	8.75	0.00	--	<50.0	<484	<1,450	<0.500	<0.500	<0.500	<1.00	
SMW-4	03/08/95	8.14	0.00	--	28,000	4,100	4,100	13,000	<250	2,400	6,200
	06/06/95	8.90	0.00	--	41,000	5,500	<750	8,400	44	2,700	4,900
	09/07/95	8.99	0.00	--	--	--	--	--	--	--	--
	12/08/95	7.66	0.00	--	40,000	1,500	520	6,100	57	2,900	3,600
	04/01/96	8.13	0.00	--	<50	<250	<750	<0.5	<0.5	<0.5	<1.0
	06/25/96	8.20	0.00	--	28,100	2,800	630	3,800	61.4	1,710	1,710
	09/27/96	8.62	0.00	--	28,600	2,400	<750	8,090	<0.500	2,000	1,730
	03/28/97	8.20	0.00	--	--	--	--	--	--	--	--
	06/30/97	8.06	0.00	--	--	--	--	--	--	--	--
	09/08/97	9.00	0.00	--	--	--	--	--	--	--	--
	12/19/97	9.41	0.00	--	--	--	--	--	--	--	--
	3/16/98	9.09	0.00	--	--	--	--	--	--	--	--
	6/26/98	8.76	Trace	--	--	--	--	--	--	--	--
	9/23/98	9.96	0.05	--	--	--	--	--	--	--	--
	12/17/98	10.22	Trace	--	--	--	--	--	--	--	--
	3/31/99	8.70	Trace	--	--	--	--	--	--	--	--
	6/30/99	8.20	Trace	--	--	--	--	--	--	--	--
12/08/99			Not Accessible								
MW-32A 20.7D	03/08/95	11.29	0.00	9.69	21,000	2,300	2,300	6,800	1,700	590	2,900
	06/06/95	--	--	--	--	--	--	--	--	--	--
	09/07/95	11.27	--	9.43	20,000	2,500	1,900	4,200	470	730	2,000
	12/08/95	10.61	--	10.06	11,000	1,200	<750	1,600	86	420	810
	04/01/96	10.90	--	9.80	7,800	1,400	1,000	2,200	58	300	480
	06/25/96	10.98	--	9.72	7,500	1,250	<750	1,200	60.4	217	435
	09/27/96	11.37	--	9.61	7,050	1,040	<750	1,570	37.4	264	416
	03/28/97	11.26	--	9.72	--	--	--	--	--	--	--
	06/30/97	10.89	--	--	--	--	--	--	--	--	--
	09/08/97	11.67	0.00	9.31	--	--	--	--	--	--	--
	12/19/97	11.42	0.00	9.28	--	--	--	--	--	--	--
	3/16/98	11.30	0.00	9.40	--	--	--	--	--	--	--
	6/26/98	11.29	0.00	9.41	--	--	--	--	--	--	--
	9/23/98	11.97	0.00	8.73	--	--	--	--	--	--	--
	12/17/98	11.09	0.00	9.61	--	--	--	--	--	--	--
3/31/99	10.47	0.00	10.23	--	--	--	--	--	--	--	
6/30/99	9.60	0.00	11.10	--	--	--	--	--	--	--	
12/08/99	11.07	0.00	9.63	--	--	--	--	--	--	--	
MW-33 20.7E	03/08/95	11.16	0.00	9.73	4,900	1,400	2,000	560	<25	320	420
	06/06/95	--	--	--	--	--	--	--	--	--	--
	09/07/95	11.20	0.00	9.55	9,700	1,400	820	850	140	230	620
	12/08/95	--	--	--	13,000	1,900	1,900	860	240	280	760
	04/01/96	11.00	0.00	9.75	5,200	860	<750	830	33	130	270
	06/25/96	11.05	0.00	9.70	2,700	1,080	<750	230	24.6	48.5	61.1
	09/27/96	11.13	0.00	9.76	5,150	1,190	<750	1,160	237	86.3	272
	03/28/97	11.19	0.00	9.70	--	--	--	--	--	--	--
	06/30/97	10.66	0.00	10.23	--	--	--	--	--	--	--
	09/08/97	10.48	0.00	10.41	--	--	--	--	--	--	--
	12/19/97	--	--	--	--	--	--	--	--	--	--
	3/16/98	--	--	--	--	--	--	--	--	--	--
	6/26/98	11.18	0.00	9.57	--	--	--	--	--	--	--
	9/23/98	11.90	0.00	8.85	--	--	--	--	--	--	--
12/17/98	11.03	0.00	9.72	--	--	--	--	--	--	--	
3/31/99	10.38	0.00	10.37	--	--	--	--	--	--	--	
6/30/99	9.52	0.00	11.23	--	--	--	--	--	--	--	
12/08/99	10.97	0.00	9.78	--	--	--	--	--	--	--	
MTCA Method A Cleanup Level					1,000 <sup>a</sup>	5	40	30	20		

Continued on Page 2.

TABLE 1  
GROUNDWATER ANALYTICAL RESULTS  
Tosco Facility 5353  
800 Westlake Avenue North  
Seattle, Washington  
Page 2 of 5

Well Name	Sample Date	DTW	LPH	GW Elev.	TPH-G	TPH-D	TPH-O	B	T	E	X
MW-34 21.42	03/08/95	11.62	0.00	10.08	8,200	1,100	480	2,400	1,500	250	1,300
	06/06/95	11.73	0.00	9.97	9,100	2,300	<750	4,200	1,000	350	1,200
	09/07/95	11.57	0.00	9.85	12,000	1,600	930	4,800	2,300	580	2,000
	12/08/95	10.92	0.00	10.50	68,080	2,600	1,600	12,000	8,200	1,200	5,500
	04/01/96	11.21	0.00	10.21	10,080	1,900	<750	5,500	880	520	1,200
	06/25/96	11.19	0.00	10.23	13,700	1,160	<750	4,190	1,110	383	1,740
	09/27/96	11.58	0.00	10.12	18,300	1,030	<750	5,010	2,820	541	1,310
	03/28/97	11.47	0.00	10.23	—	—	—	—	—	—	—
	06/30/97 <sup>NP</sup>	11.19	0.00	10.51	2,970	311	<750	1,830	15.7	271	531
	09/08/97 <sup>NP</sup>	11.74	0.00	9.96	8,380	455	<750	3,820	645	567	1,270
	12/19/97	—	—	—	—	—	—	—	—	—	—
	3/16/98	—	—	—	—	—	—	—	—	—	—
	6/26/98 <sup>NP</sup>	11.42	0.00	10.00	78,800	3,990	<750	13,400	11,100	2,310	9,080
	9/23/98 <sup>NP</sup>	12.23	0.00	9.19	3,040	3,000	789	3,540	243	838	1,950
	12/17/98 <sup>NP</sup>	11.35	0.00	10.07	60,800	5,470	1,580	14,200	10,600	3,110	11,800
	3/31/99 <sup>NP</sup>	10.85	0.00	10.57	33,400	1,910	<750	6,970	1,740	1,400	3,920
	6/30/99 <sup>NP</sup>	10.18	0.00	11.24	28,500	4,840	804	4,340	1,320	1,490	3,910
12/08/99 <sup>NP</sup>	11.33	0.00	10.09	62,400	2,800	<1,360	12,900	7,440	3,240	9,210	
MW-35 20.10	03/08/95	10.67	0.00	9.60	2,600	1,200	1,300	400	<25	120	83
	06/06/95	10.67	0.00	9.60	610	1,000	930	62	1.4	27	38
	09/07/95	10.87	0.00	9.43	—	—	—	—	—	—	—
	12/08/95	0.00	—	—	—	—	—	—	—	—	—
	04/01/96	—	—	—	—	—	—	—	—	—	—
	06/25/96	11.11	0.00	8.99	1,620	880	<750	88.2	1.11	26.7	17.6
	09/27/96	10.64	0.00	9.63	959	524	<750	38.8	0.990	10.4	6.18
	03/28/97 <sup>NP</sup>	11.28	0.00	8.99	1,370	333	<750	161	2.36	31.8	10.7
	03/28/97	11.28	0.00	8.99	1,800	<250	<750	250	2.62	48.1	8.04
	06/30/97 <sup>NP</sup>	10.19	0.00	10.08	1,300	<250	<750	348	<2.50	85.0	7.31
	09/08/97 <sup>NP</sup>	10.86	0.00	9.41	4,200	<250	<750	1,460	16.2	231	68.2
	12/19/97	—	—	—	—	—	—	—	—	—	—
	3/16/98 <sup>NP</sup>	10.64	0.00	9.46	805	361	<750	410	4.24	<2.50	<5.00
	6/26/98 <sup>NP</sup>	10.65	0.00	9.45	1,300	682	<750	800	<10.0	45.1	<20.0
9/23/98 <sup>NP</sup>	11.38	0.00	8.72	685	858	<750	243	<2.50	<2.50	<5.00	
12/17/98 <sup>NP</sup>	10.49	0.00	9.61	836	572	<750	482	<2.50	10.8	9.99	
3/31/99	Obstructed by vehicle	—	—	—	—	—	—	—	—	—	
6/30/99	Obstructed by vehicle	—	—	—	—	—	—	—	—	—	
12/08/99	Obstructed by vehicle	—	—	—	—	—	—	—	—	—	
MW-36 17.80	03/08/95	9.07	0.00	8.97	<50	580	1,200	2.6	<0.5	<0.5	<1.0
	06/06/95	7.92	0.00	10.12	<50	<250	<750	1.0	<0.5	<0.5	<1.0
	09/07/95	8.11	0.00	9.69	<50	<250	<750	<0.5	<0.5	<0.5	<1.0
	12/08/95	9.00	0.00	8.80	<50	810	1,200	1.1	<0.5	<0.5	<1.0
	04/01/96	9.00	0.00	8.80	<50	<250	<750	<0.5	<0.5	<0.5	<1.0
	06/25/96	8.97	0.00	—	<50.0	<250	<750	0.580	<0.500	<0.500	<1.00
	09/27/96	7.53	0.00	10.51	<50.0	<250	<750	1.18	<0.500	<0.500	<1.00
	03/28/97	9.21	0.00	8.83	<50.0	<250	<750	0.810	<0.500	<0.500	<1.00
	06/30/97 <sup>NP</sup>	6.88	0.00	11.16	<50.0	<250	<750	<0.500	<0.500	<0.500	<1.00
	09/08/97 <sup>NP</sup>	9.21	0.00	8.83	<50.0	<250	<750	<0.500	<0.500	<0.500	<1.00
	12/19/97 <sup>NP</sup>	10.09	0.00	7.71	<50.0	<250	<750	0.606	<0.500	<0.500	<1.00
	3/16/98 <sup>NP</sup>	9.29	0.00	8.51	56.6	287	<750	<0.500	<0.500	<0.500	<1.00
	6/26/98 <sup>NP</sup>	8.47	0.00	9.33	<50.0	<250	<750	<0.500	<0.500	<0.500	<1.00
	9/23/98 <sup>NP</sup>	9.89	0.00	7.91	<50.0	<250	<750	0.737	<0.500	<0.500	1.13
12/17/98 <sup>NP</sup>	10.00	0.00	7.80	<50.0	288	<750	0.533	<0.500	<0.500	<1.00	
3/31/99 <sup>NP</sup>	8.96	0.00	8.84	<50.0	321	<750	0.759	<0.500	<0.500	<1.00	
6/30/99 <sup>NP</sup>	8.44	0.00	9.36	<50.0	<250	<750	1.29	<0.500	<0.500	<1.00	
12/08/99 <sup>NP</sup>	10.05	0.00	7.75	<50.0	<250	<750	<0.500	<0.500	<0.500	<1.00	
MW-37 21.01	03/08/95	11.94	0.00	9.24	54	1,200	1,400	1,180	2,400	1,200	6,700
	06/06/95	11.76	0.01	9.43	45	4,600	2,500	3,700	2,400	1,300	7,960
	06/06/95	11.76	0.01	9.43	90	—	—	5,100	6,000	4,600	14,000
	09/07/95	11.17	0.00	9.84	—	—	—	—	—	—	—
	12/08/95	10.22	0.00	10.79	—	—	—	—	—	—	—
	04/01/96	10.79	0.02	10.22	—	—	—	—	—	—	—
	06/25/96	10.82	0.20	10.19	—	—	—	—	—	—	—
	09/27/96	11.47	0.05	9.75	—	—	—	—	—	—	—
	03/28/97 <sup>NP</sup>	11.14	0.25	10.40	80,100	7,570	789	1,930	2,190	1,850	7,440
	03/28/97	11.14	0.25	10.40	297,000	45,190	<8,250	6,879	13,200	4,830	22,800
	06/30/97	10.80	0.02	10.23	—	—	—	—	—	—	—
	09/08/97	11.41	0.28	9.77	—	—	—	—	—	—	—
	12/19/97	11.28	0.02	9.75	—	—	—	—	—	—	—
	3/16/98	11.11	0.01	9.91	—	—	—	—	—	—	—
	6/26/98	11.32	0.01	9.70	—	—	—	—	—	—	—
	9/23/98	12.01	0.03	9.03	—	—	—	—	—	—	—
	12/17/98	11.00	Trace	10.01	—	—	—	—	—	—	—
3/31/99	—	Trace	—	—	—	—	—	—	—	—	
6/30/99	Dry	0.3	—	—	—	—	—	—	—	—	
12/08/99	11.11	—	9.90	—	—	—	—	—	—	—	
MTCA Method A Cleanup Level					1,000 <sup>a</sup>	5	40	30	20		

Continued on Page 3.

TABLE 1  
GROUNDWATER ANALYTICAL RESULTS  
Tosco Facility 5353  
600 Westlake Avenue North  
Seattle, Washington  
Page 3 of 5

Well Name	Sample Date	DTW	LPH	GW Elev.	TPH-G	TPH-D	TPH-O	B	T	E	X
MW-38 16.52	03/08/95	--	--	--	--	--	--	--	--	--	--
	06/06/95	--	--	--	--	--	--	--	--	--	--
	09/07/95	--	--	--	--	--	--	--	--	--	--
	12/08/95	--	--	--	--	--	--	--	--	--	--
	04/01/96	--	--	--	--	--	--	--	--	--	--
	06/25/96	--	--	--	--	--	--	--	--	--	--
	09/27/96	--	--	--	--	--	--	--	--	--	--
	03/28/97	9.23	0.00	7.60	<50	<250	<750	<0.500	<0.500	<0.500	<1.00
	06/30/97	--	--	--	--	--	--	--	--	--	--
	09/08/97	--	--	--	--	--	--	--	--	--	--
	12/19/97	--	--	--	--	--	--	--	--	--	--
	3/16/98	--	--	--	--	--	--	--	--	--	--
	6/26/98	--	--	--	--	--	--	--	--	--	--
	9/23/98	--	--	--	--	--	--	--	--	--	--
12/17/98	--	--	--	--	--	--	--	--	--	--	
3/31/99	--	--	--	--	--	--	--	--	--	--	
6/30/99	--	--	--	--	--	--	--	--	--	--	
12/08/99	--	--	--	--	--	--	--	--	--	--	
MW-40 20.89	03/08/95	10.98	0.00	10.14	980	2,600	2,600	11	<0.5	11	<1.0
	06/06/95	11.18	0.00	9.94	1,800	2,300	1,600	6.6	4.3	4.1	21
	09/07/95	11.08	0.00	9.81	650	13,000	69,000	11	0.91	0.57	<1.0
	12/08/95	10.30	0.00	10.59	600	1,400	4,900	2.7	3	<0.5	<1.0
	04/01/96	10.56	0.00	10.33	620	3,200	13,000	1.2	<0.5	0.55	<1.0
	06/25/96	10.69	0.00	10.20	600	2,700	8,600	<0.500	9.82	<0.500	<1.00
	09/27/96	10.95	0.00	10.17	602	3,590	9,660	0.604	41.1	0.525	<1.0
	03/28/97	10.92	0.00	10.20	--	--	--	--	--	--	--
	06/30/97	--	--	--	--	--	--	--	--	--	--
	09/08/97	--	--	--	--	--	--	--	--	--	--
	12/19/97 <sup>P</sup>	11.11	0.00	9.78	325	3,260	12,600	<0.500	0.504	0.663	2.44
	3/16/98	--	--	--	--	--	--	--	--	--	--
	6/26/98	--	--	--	--	--	--	--	--	--	--
	9/23/98	--	--	--	--	--	--	--	--	--	--
12/17/98 <sup>P</sup>	10.86	0.00	10.03	384	2,840	6,820	<0.500	<0.500	<0.500	<1.00	
3/31/99	--	--	--	--	--	--	--	--	--	--	
6/30/99	--	--	--	--	--	--	--	--	--	--	
12/08/99	--	--	--	--	--	--	--	--	--	--	
MW-41 27.00	03/08/95	14.72	--	12.48	<50	<250	<750	1.6	<0.5	<0.5	<1.0
	06/06/95	15.02	--	12.18	<50	<250	<750	<0.5	<0.5	<0.5	<1.0
	09/07/95	15.00	--	12.00	<50	<250	<750	<0.5	<0.5	<0.5	<1.0
	12/08/95	16.30	--	10.70	<50	<250	<750	<0.5	<0.5	<0.5	<1.0
	04/01/96	15.02	--	11.98	<50	<250	<750	<0.5	<0.5	<0.5	<1.0
	06/25/96	15.07	--	11.93	<50.0	<250	<750	<0.500	<0.500	<0.500	<1.00
	09/27/96	15.42	0.00	11.78	<50.0	<250	<750	<0.500	<0.500	<0.500	<1.00
	03/28/97	15.27	0.00	11.93	--	--	--	--	--	--	--
	06/30/97	--	--	--	--	--	--	--	--	--	--
	09/08/97	--	--	--	--	--	--	--	--	--	--
	12/19/97	--	--	--	--	--	--	--	--	--	--
	3/16/98	--	--	--	--	--	--	--	--	--	--
	6/26/98	--	--	--	--	--	--	--	--	--	--
	9/23/98	--	--	--	--	--	--	--	--	--	--
12/17/98	--	--	--	--	--	--	--	--	--	--	
3/31/99	--	--	--	--	--	--	--	--	--	--	
6/30/99	--	--	--	--	--	--	--	--	--	--	
12/08/99	--	--	--	--	--	--	--	--	--	--	
MW-42 20.34	03/08/95	9.45	0.00	10.91	130	870	1,200	790	<25	<25	<50
	06/06/95	9.37	0.00	10.89	120	920	1,500	500	<0.56	<0.5	<1.0
	09/07/95	9.50	0.00	10.84	5,000	780	1,200	210	4.1	42	230
	12/08/95	8.95	0.00	11.39	300	1,300	1,300	380	<2.0	<2.0	<4.0
	04/01/96	9.03	0.00	11.31	180	650	<750	290	0.52	<0.5	<1.0
	06/25/96	9.07	0.00	11.27	150	720	<750	150	<0.500	<0.500	<1.00
	09/27/96	9.12	0.00	11.24	<250	534	<750	228	<2.50	<2.50	<5.00
	03/28/97	9.09	0.00	11.27	--	--	--	--	--	--	--
	06/30/97	8.92	0.00	11.44	--	--	--	--	--	--	--
	09/08/97	9.57	0.00	10.79	--	--	--	--	--	--	--
	12/19/97	--	--	--	--	--	--	--	--	--	--
	3/16/98	9.53	0.00	10.81	--	--	--	--	--	--	--
	6/26/98	9.51	0.00	10.83	--	--	--	--	--	--	--
	9/23/98	9.96	0.00	10.38	--	--	--	--	--	--	--
12/17/98	9.10	0.00	11.24	--	--	--	--	--	--	--	
3/31/99	9.00	0.00	11.34	--	--	--	--	--	--	--	
6/30/99	8.60	0.00	11.74	--	--	--	--	--	--	--	
12/08/99	8.00	0.00	12.34	--	--	--	--	--	--	--	

MTCA Method A Cleanup Level  
Continued on Page 4.

1,000<sup>a</sup>      5      40      30      20

TABLE 1  
GROUNDWATER ANALYTICAL RESULTS  
Tosco Facility 5353  
600 Westlake Avenue North  
Seattle, Washington  
Page 4 of 5

Well Name	Sample Date	DTW	LPH	GW Elev.	TPH-G	TPH-D	TPH-O	B	T	E	X
MW-43 21.04	03/08/95	11.36	0.00	9.94	<50	850	2,400	25	<0.5	<0.5	<1.0
	06/06/95	11.45	0.00	9.84	<50	899	1,800	8.2	<0.5	<0.5	<1.0
	09/07/95	11.14	0.00	9.90	<50	<250	850	10	<0.5	<0.5	<1.0
	12/08/95	10.85	0.00	10.19	<50	860	3,180	37	<0.5	<0.5	<1.0
	04/01/96	10.98	0.00	10.06	<50	300	<750	4.5	<0.5	<0.5	<1.0
	06/25/96	11.06	0.00	9.98	<50.0	370	<750	2.57	<0.500	<0.500	<1.00
	09/27/96	11.33	0.00	9.96	<50.0	339	<750	4.40	<0.5	<0.500	<1.00
	03/28/97	11.13	0.00	9.98	<50.0	<250	<750	3.89	0.884	<0.500	2.47
	06/30/97 <sup>NP</sup>	7.08	0.00	14.21	<50.0	<250	<750	58.2	<0.500	<0.500	<1.00
	09/08/97 <sup>NP</sup>	11.48	0.00	9.83	83	<250	<750	35.5	<0.500	2.10	3.08
	12/19/97	-	-	-	-	-	-	-	-	-	-
	3/16/98 <sup>NP</sup>	11.09	0.00	9.95	76.3	408	<750	28.5	<0.500	<0.500	<1.00
	6/26/98 <sup>NP</sup>	11.26	0.00	9.78	<50.0	346	<750	88.8	<0.500	<0.500	<1.00
	9/23/98 <sup>NP</sup>	11.75	0.00	9.29	<50.0	267	<750	8.05	<0.500	<0.500	<1.00
	12/17/98 <sup>NP</sup>	11.07	0.00	9.97	<50.0	<250	<750	33.0	<0.500	<0.500	<1.00
	3/31/99 <sup>NP</sup>	10.97	0.00	10.07	<50.0	267	<750	8.84	<0.500	0.782	2.47
6/30/99 <sup>NP</sup>	9.97	0.00	11.07	146	253	<750	28.2	7.47	2.95	17.5	
12/08/99 <sup>NP</sup>	11.06	0.00	9.98	<50.0	<250	<750	20.5	<0.500	<0.500	<1.00	
MW-44 18.73	03/08/95	9.44	0.00	10.46	<50	280	940	<0.5	<0.5	<0.5	<1.0
	06/06/95	8.28	0.00	10.62	<50	<250	820	<0.5	<0.5	<0.5	1.6
	09/07/95	7.94	0.00	10.79	<50	<250	<750	<0.5	<0.5	<0.5	<1.0
	12/08/95	8.09	0.00	10.64	<50	520	2,400	<0.5	<0.5	<0.5	<1.0
	04/01/96	7.98	0.00	10.75	<50	<250	<750	<0.5	<0.5	<0.5	<1.0
	06/25/96	7.90	0.00	10.83	<50.0	<250	<750	<0.500	<0.500	<0.500	<1.00
	09/27/96	8.28	0.00	10.59	<50.0	<250	<750	<0.500	<0.500	<0.500	<1.00
	03/28/97	8.07	0.00	10.83	<50.0	<250	<750	<0.500	<0.500	<0.500	<1.00
	06/30/97 <sup>NP</sup>	7.84	0.00	11.06	<50.0	<250	<750	<0.500	<0.500	<0.500	<1.00
	09/08/97 <sup>NP</sup>	8.65	0.00	10.25	<50.0	<250	<750	<0.500	<0.500	<0.500	<1.00
	12/19/97 <sup>NP</sup>	8.51	0.00	10.22	<50.0	<250	<750	<0.500	<0.500	<0.500	<1.00
	3/16/98 <sup>NP</sup>	8.43	0.00	10.30	60.0	310	<750	<0.500	<0.500	<0.500	<1.00
	6/26/98 <sup>NP</sup>	8.37	0.00	10.36	<50.0	<250	<750	<0.500	<0.500	<0.500	<1.00
	9/23/98 <sup>NP</sup>	9.30	0.00	9.43	<50.0	343	<750	<0.500	<0.500	<0.500	<1.00
	12/17/98 <sup>NP</sup>	8.10	0.00	10.63	<50.0	271	<750	<0.500	<0.500	<0.500	<1.00
	3/31/99 <sup>NP</sup>	8.18	0.00	10.55	<50.0	<250	<750	<0.500	<0.500	<0.500	<1.00
6/30/99 <sup>NP</sup>	8.03	0.00	10.70	<50.0	393	<750	<0.500	0.619	<0.500	1.21	
12/08/99 <sup>NP</sup>	8.92	0.00	10.21	<50.0	281	<750	<0.500	<0.500	<0.500	<1.00	
MW-46 16.91	03/08/95	8.00	0.00	8.91	<50	720	3,580	<0.5	<0.5	<0.5	<1.0
	06/06/95	7.30	0.00	10.01	<50	<250	1,400	<0.5	<0.5	<0.5	<1.0
	09/07/95	7.80	0.00	8.93	<50	710	5,600	<0.5	<0.5	<0.5	<1.0
	12/08/95	8.32	0.00	8.59	<50	1,400	14,000	<0.5	<0.5	<0.5	<1.0
	04/01/96	7.04	0.00	9.87	<50	<400	2,800	<0.5	<0.5	<0.5	<1.0
	06/25/96	7.85	0.00	9.06	<50.0	440	2,880	<0.500	<0.500	<0.500	<1.00
	09/27/96	7.57	0.00	9.74	<50.0	267	<750	0.618	<0.500	<0.500	<1.00
	03/28/97	7.25	0.00	10.06	<50.0	<250	<750	<0.500	1.25	<0.500	2.06
	06/30/97	7.12	0.00	10.19	-	-	-	-	-	-	-
	09/08/97	8.82	0.00	8.49	-	-	-	-	-	-	-
	12/19/97 <sup>NP</sup>	9.40	0.00	7.51	<50.0	<250	<750	<0.500	<0.500	<0.500	<1.00
	3/16/98	-	-	-	-	-	-	-	-	-	-
	6/26/98	-	-	-	-	-	-	-	-	-	-
	9/23/98	-	-	-	-	-	-	-	-	-	-
	12/17/98 <sup>NP</sup>	9.20	0.00	7.71	<50.0	354	<750	<0.500	<0.500	<0.500	<1.00
	3/31/99	-	-	-	-	-	-	-	-	-	-
6/30/99	-	-	-	-	-	-	-	-	-	-	
12/08/99	-	-	-	-	-	-	-	-	-	-	
MW-47 19.83	03/08/95	10.88	0.00	9.16	<50	350	1,600	5.3	<0.5	<0.5	<1.0
	06/06/95	10.91	0.00	9.13	70	360	780	15	0.59	<0.5	2.3
	09/07/95	10.76	0.00	9.07	<50	260	<750	1.7	<0.5	<0.5	<1.0
	12/08/95	10.40	0.00	9.43	740	880	2,500	<0.5	<0.5	<0.5	<1.0
	04/01/96	10.67	0.00	9.16	<50	<250	<750	4.4	<0.5	<0.5	<1.0
	06/25/96	10.71	0.00	9.12	110	400	<750	14.4	<0.500	<0.500	<1.00
	09/27/96	10.85	0.00	9.19	<50.0	<250	<750	4.34	<0.500	<0.500	<1.00
	03/28/97 <sup>NP</sup>	10.92	0.00	9.12	64.5	<250	<750	7.81	<0.500	<0.500	1.57
	03/28/97	10.92	0.00	9.12	177	<250	<750	82.4	<0.500	<0.500	<1.00
	06/30/97	-	-	-	-	-	-	-	-	-	-
	09/08/97	-	-	-	-	-	-	-	-	-	-
	12/19/97	-	-	-	-	-	-	-	-	-	-
	3/16/98	-	-	-	-	-	-	-	-	-	-
	6/26/98 <sup>NP</sup>	10.78	0.00	9.05	<50.0	356	<750	27.3	<0.500	<0.500	<1.00
	9/23/98	-	-	-	-	-	-	-	-	-	-
	12/17/98 <sup>NP</sup>	10.61	0.00	9.22	<50.0	<250	<750	3.34	<0.500	<0.500	1.12
3/31/99	9.65	0.00	10.18	-	-	-	-	-	-	-	
6/30/99	-	-	-	-	-	-	-	-	-	-	
12/08/99	-	-	-	-	-	-	-	-	-	-	
MTCA Method A Cleanup Level						1,000 <sup>a</sup>	5	40	30	20	

Continued on Page 5.

TABLE 1  
GROUNDWATER ANALYTICAL RESULTS  
Tosco Facility 5353  
600 Westlake Avenue North  
Seattle, Washington  
Page 5 of 5

Well Name	Sample Date	DTW	LPH	GW Elev.	TPH-G	TPH-D	TPH-O	B	T	E	X
-----------	-------------	-----	-----	----------	-------	-------	-------	---	---	---	---

**EXPLANATION:**

Concentrations in ug/L (ppb).

Wellhead elevations taken from prior consultant's reports.

DTW = Depth to water in feet below top of casing except where noted in prior reports.

LPH = Liquid-phase petroleum hydrocarbon thickness in feet.

GW Elev. = Groundwater elevation relative to DTW data; corrected for LPH where applicable using a specific gravity of 0.85.

TPH-G = Total Petroleum Hydrocarbons as Gasoline by Ecology Method WTPH-G.

TPH-D and TPH-O = Total petroleum hydrocarbons as diesel and as oil (respectively) by Ecology Method WTPH-D (Extended).

B = Benzene; T = Toluene; E = Ethylbenzene; X = Total Xylenes.

BTEX = Aromatic compounds by EPA Method 8020.

\* = Well not purged prior to sampling.

< = Less than the stated laboratory reporting limit.

- = Not analyzed or no data.

Shaded values equal or exceed MTCA Method A Cleanup Levels.

\* Total Petroleum Hydrocarbons

Data collected before 12/18/97 are taken from prior consultants.





Seattle 18939 120th Avenue NE, Suite 101, Bothell, WA 98011-9508  
 425.420.9200 fax 425.420.9210  
 Spokane East 11115 Montgomery, Suite B, Spokane, WA 99206-4776  
 509.924.9200 fax 509.924.9290  
 Portland 9405 SW Nimbus Avenue, Beaverton, OR 97008-7132  
 503.906.9200 fax 503.906.9210  
 Bend 20332 Empire Avenue, Suite F-1, Bend, OR 97701-5711  
 541.383.9310 fax 541.382.7588

ERI  
 1921 Edmonds Drive SE  
 Renton WA, 98055

Project: TOSCO #5353  
 Project Number: 31020  
 Project Manager: John Meyer

Reported:  
 12/20/99 08:36

**ANALYTICAL REPORT FOR SAMPLES**

Sample ID	Laboratory ID	Matrix	Date Sampled	Date Received
SMW-3	B9L0230-01	Water	12/08/99 00:00	12/10/99 16:00
MW-34	B9L0230-02	Water	12/08/99 00:00	12/10/99 16:00
MW-36	B9L0230-03	Water	12/08/99 00:00	12/10/99 16:00
MW-43	B9L0230-04	Water	12/08/99 00:00	12/10/99 16:00
MW-44	B9L0230-05	Water	12/08/99 00:00	12/10/99 16:00

North Creek Analytical - Bothell

*The results in this report apply to the samples analyzed in accordance with the chain of custody document. This analytical report must be reproduced in its entirety.*

Steve Davis, Project Manager

North Creek Analytical, Inc.  
 Environmental Laboratory Network



Seattle 18939 120th Avenue NE, Suite 101, Bothell, WA 98011-9508  
 425.420.9200 fax 425.420.9210  
 Spokane East 11115 Montgomery, Suite B, Spokane, WA 99206-4776  
 509.924.9200 fax 509.924.9290  
 Portland 9405 SW Nimbus Avenue, Beaverton, OR 97008-7132  
 503.906.9200 fax 503.906.9210  
 Bend 20332 Empire Avenue, Suite F-1, Bend, OR 97701-5711  
 541.383.9310 fax 541.382.7588

ERI Project: TOSCO #5353  
 1921 Edmonds Drive SE Project Number: 31020  
 Renton WA, 98055 Project Manager: John Meyer Reported:  
 12/20/99 08:36

**Gasoline Range Hydrocarbons (Toluene to Dodecane) and BTEX by WTPH-G and EPA 8021B  
 North Creek Analytical - Bothell**

Analyte	Result	Reporting Limit	Units	Dilution	Batch	Prepared	Analyzed	Method	Notes
<b>SMW-3 (B9L0230-01) Water</b> Sampled: 12/08/99 00:00 Received: 12/10/99 16:00									
Gasoline Range Hydrocarbons	ND	50.0	ug/l	1	9L14024	12/14/99	12/14/99	WTPH-G/8021	
Benzene	ND	0.500	"	"	"	"	"	B	
Toluene	ND	0.500	"	"	"	"	"	"	
Ethylbenzene	ND	0.500	"	"	"	"	"	"	
Xylenes (total)	ND	1.00	"	"	"	"	"	"	
Surrogate: 4-BFB (FID)		85.4 %	50-150		"	"	"	"	
Surrogate: 4-BFB (PID)		100 %	50-150		"	"	"	"	
<b>MW-34 (B9L0230-02) Water</b> Sampled: 12/08/99 00:00 Received: 12/10/99 16:00									
Gasoline Range Hydrocarbons	62400	10000	ug/l	200	9L14024	12/14/99	12/15/99	WTPH-G/8021	
Benzene	12900	100	"	"	"	"	"	B	
Toluene	7440	100	"	"	"	"	"	"	
Ethylbenzene	3240	100	"	"	"	"	"	"	
Xylenes (total)	9210	200	"	"	"	"	"	"	
Surrogate: 4-BFB (FID)		85.8 %	50-150		"	"	"	"	
Surrogate: 4-BFB (PID)		101 %	50-150		"	"	"	"	
<b>MW-43 (B9L0230-04) Water</b> Sampled: 12/08/99 00:00 Received: 12/10/99 16:00									
Gasoline Range Hydrocarbons	ND	50.0	ug/l	1	9L14024	12/14/99	12/14/99	WTPH-G/8021	
Benzene	20.5	0.500	"	"	"	"	"	B	
Toluene	ND	0.500	"	"	"	"	"	"	
Ethylbenzene	ND	0.500	"	"	"	"	"	"	
Xylenes (total)	ND	1.00	"	"	"	"	"	"	
Surrogate: 4-BFB (FID)		83.1 %	50-150		"	"	"	"	
Surrogate: 4-BFB (PID)		102 %	50-150		"	"	"	"	

North Creek Analytical - Bothell

*The results in this report apply to the samples analyzed in accordance with the chain of custody document. This analytical report must be reproduced in its entirety.*

Steve Davis, Project Manager

**North Creek Analytical, Inc.  
 Environmental Laboratory Network**



Seattle 18939 120th Avenue NE, Suite 101, Bothell, WA 98011-9508  
 425.420.9200 fax 425.420.9210  
 Spokane East 11115 Montgomery, Suite B, Spokane, WA 99206-4776  
 509.924.9200 fax 509.924.9290  
 Portland 9405 SW Nimbus Avenue, Beaverton, OR 97008-7132  
 503.906.9200 fax 503.906.9210  
 Bend 20332 Empire Avenue, Suite F-1, Bend, OR 97701-5711  
 541.383.9310 fax 541.382.7588

ERI Project: TOSCO #5353  
 1921 Edmonds Drive SE Project Number: 31020  
 Renton WA, 98055 Project Manager: John Meyer  
 Reported: 12/20/99 08:36

**Gasoline Range Hydrocarbons (Toluene to Dodecane) and BTEX by WTPH-G and EPA 8021B  
 North Creek Analytical - Bothell**

Analyte	Result	Reporting Limit	Units	Dilution	Batch	Prepared	Analyzed	Method	Notes
<b>MW-44 (B9L0230-05) Water</b> Sampled: 12/08/99 00:00 Received: 12/10/99 16:00									
Gasoline Range Hydrocarbons	ND	50.0	ug/l	1	9L14024	12/14/99	12/14/99	WTPH-G/8021	
Benzene	ND	0.500	"	"	"	"	"	B	
Toluene	ND	0.500	"	"	"	"	"	"	
Ethylbenzene	ND	0.500	"	"	"	"	"	"	
Xylenes (total)	ND	1.00	"	"	"	"	"	"	
Surrogate: 4-BFB (FID)		82.7 %	50-150		"	"	"	"	
Surrogate: 4-BFB (PID)		103 %	50-150		"	"	"	"	

North Creek Analytical - Bothell

*The results in this report apply to the samples analyzed in accordance with the chain of custody document. This analytical report must be reproduced in its entirety.*

Steve Davis, Project Manager

North Creek Analytical, Inc.  
 Environmental Laboratory Network



Seattle 18939 120th Avenue NE, Suite 101, Bothell, WA 98011-9508  
 425.420.9200 fax 425.420.9210  
 Spokane East 11115 Montgomery, Suite B, Spokane, WA 99206-4776  
 509.924.9200 fax 509.924.9290  
 Portland 9405 SW Nimbus Avenue, Beaverton, OR 97008-7132  
 503.906.9200 fax 503.906.9210  
 Bend 20332 Empire Avenue, Suite F-1, Bend, OR 97701-5711  
 541.383.9310 fax 541.382.7588

ERI  
 1921 Edmonds Drive SE  
 Renton WA, 98055

Project: TOSCO #5353  
 Project Number: 31020  
 Project Manager: John Meyer

Reported:  
 12/20/99 08:36

**Gasoline Hydrocarbons (Toluene to Dodecane) and BTEX by NWTPH-G and EPA 8021B**  
**North Creek Analytical - Bothell**

Analyte	Result	Reporting Limit	Units	Dilution	Batch	Prepared	Analyzed	Method	Notes
MW-36 (B9L0230-03) Water    Sampled: 12/08/99 00:00    Received: 12/10/99 16:00									
Gasoline Range Hydrocarbons	ND	50.0	ug/l	1	9L14024	12/14/99	12/14/99	WTPH-G/8021	
Benzene	ND	0.500	"	"	"	"	"	B	
Toluene	ND	0.500	"	"	"	"	"	"	
Ethylbenzene	ND	0.500	"	"	"	"	"	"	
Xylenes (total)	ND	1.00	"	"	"	"	"	"	
Methyl tert-butyl ether	ND	5.00	"	"	"	"	"	"	
Surrogate: 4-BFB (FID)		83.3 %	50-150		"	"	"	"	
Surrogate: 4-BFB (PID)		100 %	50-150		"	"	"	"	

North Creek Analytical - Bothell

Steve Davis, Project Manager

*The results in this report apply to the samples analyzed in accordance with the chain of custody document. This analytical report must be reproduced in its entirety.*



Seattle 18939 120th Avenue NE, Suite 101, Bothell, WA 98011-9508  
 425.420.9200 fax 425.420.9210  
 Spokane East 11115 Montgomery, Suite B, Spokane, WA 99206-4776  
 509.924.9200 fax 509.924.9290  
 Portland 9405 SW Nimbus Avenue, Beaverton, OR 97008-7132  
 503.906.9200 fax 503.906.9210  
 Bend 20332 Empire Avenue, Suite F-1, Bend, OR 97701-5711  
 541.383.9310 fax 541.382.7588

ERI Project: TOSCO #5353  
 1921 Edmonds Drive SE Project Number: 31020  
 Renton WA, 98055 Project Manager: John Meyer Reported:  
 12/20/99 08:36

**Diesel Hydrocarbons (C12-C24) and Heavy Oil (C24-C40) by WTPH-D (extended)**  
**North Creek Analytical - Bothell**

Analyte	Result	Reporting Limit	Units	Dilution	Batch	Prepared	Analyzed	Method	Notes
<b>SMW-3 (B9L0230-01) Water</b> Sampled: 12/08/99 00:00 Received: 12/10/99 16:00									
Diesel Range Hydrocarbons	ND	0.484	mg/l	1	9L14003	12/14/99	12/15/99	WTPH-D	
Heavy Oil Range Hydrocarbons	ND	1.45	"	"	"	"	"	"	
Surrogate: 2-FBP		82.7 %	50-150		"	"	"	"	
<b>MW-34 (B9L0230-02) Water</b> Sampled: 12/08/99 00:00 Received: 12/10/99 16:00									
Diesel Range Hydrocarbons	2.50	0.453	mg/l	1	9L14003	12/14/99	12/15/99	WTPH-D	
Heavy Oil Range Hydrocarbons	ND	1.36	"	"	"	"	"	"	
Surrogate: 2-FBP		98.3 %	50-150		"	"	"	"	
<b>MW-36 (B9L0230-03) Water</b> Sampled: 12/08/99 00:00 Received: 12/10/99 16:00									
Diesel Range Hydrocarbons	ND	0.250	mg/l	1	9L14003	12/14/99	12/15/99	WTPH-D	
Heavy Oil Range Hydrocarbons	ND	0.750	"	"	"	"	"	"	
Surrogate: 2-FBP		85.8 %	50-150		"	"	"	"	
<b>MW-43 (B9L0230-04) Water</b> Sampled: 12/08/99 00:00 Received: 12/10/99 16:00									
Diesel Range Hydrocarbons	ND	0.250	mg/l	1	9L14003	12/14/99	12/15/99	WTPH-D	
Heavy Oil Range Hydrocarbons	ND	0.750	"	"	"	"	"	"	
Surrogate: 2-FBP		79.8 %	50-150		"	"	"	"	
<b>MW-44 (B9L0230-05) Water</b> Sampled: 12/08/99 00:00 Received: 12/10/99 16:00									
Diesel Range Hydrocarbons	0.281	0.250	mg/l	1	9L14003	12/14/99	12/16/99	WTPH-D	
Heavy Oil Range Hydrocarbons	ND	0.750	"	"	"	"	"	"	
Surrogate: 2-FBP		85.5 %	50-150		"	"	"	"	

North Creek Analytical - Bothell

The results in this report apply to the samples analyzed in accordance with the chain of custody document. This analytical report must be reproduced in its entirety.

Steve Davis, Project Manager

North Creek Analytical, Inc.  
 Environmental Laboratory Network



Seattle 18939 120th Avenue NE, Suite 101, Bothell, WA 98011-9508  
 425.420.9200 fax 425.420.9210  
 Spokane East 11115 Montgomery, Suite B, Spokane, WA 99206-4776  
 509.924.9200 fax 509.924.9290  
 Portland 9405 SW Nimbus Avenue, Beaverton, OR 97008-7132  
 503.906.9200 fax 503.906.9210  
 Bend 20332 Empire Avenue, Suite F-1, Bend, OR 97701-5711  
 541.383.9310 fax 541.382.7588

ERI Project: TOSCO #5353  
 1921 Edmonds Drive SE Project Number: 31020  
 Renton WA, 98055 Project Manager: John Meyer Reported: 12/20/99 08:36

**soline Range Hydrocarbons (Toluene to Dodecane) and BTEX by WTPH-G and EPA 8021B - Quality Cont  
 North Creek Analytical - Bothell**

Analyte	Result	Reporting Limit	Units	Spike Level	Source Result	%REC	%REC Limits	RPD	RPD Limit	Notes
---------	--------	-----------------	-------	-------------	---------------	------	-------------	-----	-----------	-------

**Batch 9L14024: Prepared 12/14/99 Using EPA 5030B (P/T)**

**Blank (9L14024-BLK1)**

Gasoline Range Hydrocarbons	ND	50.0	ug/l							
Benzene	ND	0.500	"							
Toluene	ND	0.500	"							
Ethylbenzene	ND	0.500	"							
Xylenes (total)	ND	1.00	"							
Surrogate: 4-BFB (FID)	40.1		"	48.0		83.5	50-150			
Surrogate: 4-BFB (PID)	47.6		"	48.0		99.2	50-150			

**Blank (9L14024-BLK2)**

Gasoline Range Hydrocarbons	ND	50.0	ug/l							
Benzene	ND	0.500	"							
Toluene	ND	0.500	"							
Ethylbenzene	ND	0.500	"							
Xylenes (total)	ND	1.00	"							
Surrogate: 4-BFB (FID)	40.6		"	48.0		84.6	50-150			
Surrogate: 4-BFB (PID)	47.0		"	48.0		97.9	50-150			

**LCS (9L14024-BS1)**

Gasoline Range Hydrocarbons	449	50.0	ug/l	500		89.8	70-130			
Surrogate: 4-BFB (FID)	43.2		"	48.0		90.0	50-150			

**Duplicate (9L14024-DUP1)**

Source: B9L0231-07

Gasoline Range Hydrocarbons	8140	250	ug/l		7090			13.8	25	
Surrogate: 4-BFB (FID)	51.7		"	48.0		108	50-150			

**Duplicate (9L14024-DUP2)**

Source: B9L0231-03

Gasoline Range Hydrocarbons	43600	10000	ug/l		41600			4.69	25	
Surrogate: 4-BFB (FID)	42.9		"	48.0		89.4	50-150			

North Creek Analytical - Bothell

The results in this report apply to the samples analyzed in accordance with the chain of custody document. This analytical report must be reproduced in its entirety.

Steve Davis, Project Manager

North Creek Analytical, Inc.  
 Environmental Laboratory Network



Seattle 18939 120th Avenue NE, Suite 101, Bothell, WA 98011-9508  
 425.420.9200 fax 425.420.9210  
 Spokane East 11115 Montgomery, Suite B, Spokane, WA 99206-4776  
 509.924.9200 fax 509.924.9290  
 Portland 9405 SW Nimbus Avenue, Beaverton, OR 97008-7132  
 503.906.9200 fax 503.906.9210  
 Bend 20332 Empire Avenue, Suite F-1, Bend, OR 97701-5711  
 541.383.9310 fax 541.382.7588

ERI 1921 Edmonds Drive SE Renton WA, 98055	Project: TOSCO #5353 Project Number: 31020 Project Manager: John Meyer	Reported: 12/20/99 08:36
--------------------------------------------------	------------------------------------------------------------------------------	-----------------------------

**soline Range Hydrocarbons (Toluene to Dodecane) and BTEX by WTPH-G and EPA 8021B - Quality Cont  
 North Creek Analytical - Bothell**

Analyte	Result	Reporting Limit	Units	Spike Level	Source Result	%REC	%REC Limits	RPD	RPD Limit	Notes
---------	--------	-----------------	-------	-------------	---------------	------	-------------	-----	-----------	-------

Batch 9L14024: Prepared 12/14/99 Using EPA 5030B (P/T)

**Matrix Spike (9L14024-MS1)**

Source: B9L0230-01

Benzene	9.85	0.500	ug/l	10.0	0.292	95.6	70-130			
Toluene	9.72	0.500	"	10.0	0.160	95.6	70-130			
Ethylbenzene	10.0	0.500	"	10.0	ND	100	70-130			
Xylenes (total)	29.8	1.00	"	30.0	ND	99.3	70-130			
Surrogate: 4-BFB (PID)	48.2		"	48.0		100	50-150			

**Matrix Spike Dup (9L14024-MSD1)**

Source: B9L0230-01

Benzene	9.79	0.500	ug/l	10.0	0.292	95.0	70-130	0.611	15	
Toluene	9.58	0.500	"	10.0	0.160	94.2	70-130	1.45	15	
Ethylbenzene	9.87	0.500	"	10.0	ND	98.7	70-130	1.31	15	
Xylenes (total)	29.3	1.00	"	30.0	ND	97.7	70-130	1.69	15	
Surrogate: 4-BFB (PID)	47.2		"	48.0		98.3	50-150			

North Creek Analytical - Bothell

*The results in this report apply to the samples analyzed in accordance with the chain of custody document. This analytical report must be reproduced in its entirety.*

Steve Davis, Project Manager

North Creek Analytical, Inc.  
 Environmental Laboratory Network

Page 7 of 11



Seattle 18939 120th Avenue NE, Suite 101, Bothell, WA 98011-9508  
 425.420.9200 fax 425.420.9210  
 Spokane East 11115 Montgomery, Suite B, Spokane, WA 99206-4776  
 509.924.9200 fax 509.924.9290  
 Portland 9405 SW Nimbus Avenue, Beaverton, OR 97008-7132  
 503.906.9200 fax 503.906.9210  
 Bend 20332 Empire Avenue, Suite F-1, Bend, OR 97701-5711  
 541.383.9310 fax 541.382.7588

ERI Project: TOSCO #5353  
 1921 Edmonds Drive SE Project Number: 31020  
 Renton WA, 98055 Project Manager: John Meyer  
 Reported: 12/20/99 08:36

**Gasoline Hydrocarbons (Toluene to Dodecane) and BTEX by NWTPH-G and EPA 8021B - Quality Control**  
**North Creek Analytical - Bothell**

Analyte	Result	Reporting Limit	Units	Spike Level	Source Result	%REC	%REC Limits	RPD	RPD Limit	Notes
---------	--------	-----------------	-------	-------------	---------------	------	-------------	-----	-----------	-------

Batch 9L14024: Prepared 12/14/99 Using EPA 5030B (P/T)

**Blank (9L14024-BLK1)**

Gasoline Range Hydrocarbons	ND	50.0	ug/l							
Benzene	ND	0.500	"							
Toluene	ND	0.500	"							
Ethylbenzene	ND	0.500	"							
Xylenes (total)	ND	1.00	"							
Methyl tert-butyl ether	ND	5.00	"							
Surrogate: 4-BFB (FID)	40.1		"	48.0		83.5	50-150			
Surrogate: 4-BFB (PID)	47.6		"	48.0		99.2	50-150			

**Blank (9L14024-BLK2)**

Gasoline Range Hydrocarbons	ND	50.0	ug/l							
Benzene	ND	0.500	"							
Toluene	ND	0.500	"							
Ethylbenzene	ND	0.500	"							
Xylenes (total)	ND	1.00	"							
Methyl tert-butyl ether	ND	5.00	"							
Surrogate: 4-BFB (FID)	40.6		"	48.0		84.6	50-150			
Surrogate: 4-BFB (PID)	47.0		"	48.0		97.9	50-150			

**LCS (9L14024-BS1)**

Gasoline Range Hydrocarbons	449	50.0	ug/l	500		89.8	70-130			
Surrogate: 4-BFB (FID)	43.2		"	48.0		90.0	50-150			

**Duplicate (9L14024-DUP1)**

Source: B9L0231-07

Gasoline Range Hydrocarbons	8140	250	ug/l		7090			13.8	25	
Surrogate: 4-BFB (FID)	51.7		"	48.0		108	50-150			

**Duplicate (9L14024-DUP2)**

Source: B9L0231-03

Gasoline Range Hydrocarbons	43600	10000	ug/l		41600			4.69	25	
Surrogate: 4-BFB (FID)	42.9		"	48.0		89.4	50-150			

North Creek Analytical - Bothell

The results in this report apply to the samples analyzed in accordance with the chain of custody document. This analytical report must be reproduced in its entirety.

Steve Davis, Project Manager

North Creek Analytical, Inc.  
 Environmental Laboratory Network





Seattle 18939 120th Avenue NE, Suite 101, Bothell, WA 98011-9508  
 425.420.9200 fax 425.420.9210  
 Spokane East 11115 Montgomery, Suite 8, Spokane, WA 99206-4776  
 509.924.9200 fax 509.924.9290  
 Portland 9405 SW Nimbus Avenue, Beaverton, OR 97008-7132  
 503.906.9200 fax 503.906.9210  
 Bend 20332 Empire Avenue, Suite F-1, Bend, OR 97701-5711  
 541.383.9310 fax 541.382.7588

ERI 1921 Edmonds Drive SE Renton WA, 98055	Project: TOSCO #5353 Project Number: 31020 Project Manager: John Meyer	Reported: 12/20/99 08:36
--------------------------------------------------	------------------------------------------------------------------------------	-----------------------------

**Gasoline Hydrocarbons (Toluene to Dodecane) and BTEX by NWTPH-G and EPA 8021B - Quality Control  
 North Creek Analytical - Bothell**

Analyte	Result	Reporting Limit	Units	Spike Level	Source Result	%REC	%REC Limits	RPD	RPD Limit	Notes
---------	--------	-----------------	-------	-------------	---------------	------	-------------	-----	-----------	-------

**Batch 9L14024: Prepared 12/14/99 Using EPA 5030B (P/T)**

Matrix Spike (9L14024-MS1)				Source: B9L0230-01						
Benzene	9.85	0.500	ug/l	10.0	0.292	95.6	70-130			
Toluene	9.72	0.500	"	10.0	0.160	95.6	70-130			
Ethylbenzene	10.0	0.500	"	10.0	ND	100	70-130			
Xylenes (total)	29.8	1.00	"	30.0	ND	99.3	70-130			
Methyl tert-butyl ether	11.0	5.00	"	10.0	ND	110	70-130			
<i>Surrogate: 4-BFB (PID)</i>	<i>48.2</i>		<i>"</i>	<i>48.0</i>		<i>100</i>	<i>50-150</i>			

Matrix Spike Dup (9L14024-MSD1)				Source: B9L0230-01						
Benzene	9.79	0.500	ug/l	10.0	0.292	95.0	70-130	0.611	15	
Toluene	9.58	0.500	"	10.0	0.160	94.2	70-130	1.45	15	
Ethylbenzene	9.87	0.500	"	10.0	ND	98.7	70-130	1.31	15	
Xylenes (total)	29.3	1.00	"	30.0	ND	97.7	70-130	1.69	15	
Methyl tert-butyl ether	10.0	5.00	"	10.0	ND	100	70-130	9.52	15	
<i>Surrogate: 4-BFB (PID)</i>	<i>47.2</i>		<i>"</i>	<i>48.0</i>		<i>98.3</i>	<i>50-150</i>			

North Creek Analytical - Bothell

*The results in this report apply to the samples analyzed in accordance with the chain of custody document. This analytical report must be reproduced in its entirety.*

Steve Davis, Project Manager

**North Creek Analytical, Inc.  
 Environmental Laboratory Network**



Seattle 18939 120th Avenue NE, Suite 101, Bothell, WA 98011-9508  
 425.420.9200 fax 425.420.9210  
 Spokane East 11115 Montgomery, Suite B, Spokane, WA 99206-4776  
 509.924.9200 fax 509.924.9290  
 Portland 9405 SW Nimbus Avenue, Beaverton, OR 97008-7132  
 503.906.9200 fax 503.906.9210  
 Bend 20332 Empire Avenue, Suite F-1, Bend, OR 97701-5711  
 541.383.9310 fax 541.382.7588

ERI 1921 Edmonds Drive SE Renton WA, 98055	Project: TOSCO #5353 Project Number: 31020 Project Manager: John Meyer	Reported: 12/20/99 08:36
--------------------------------------------------	------------------------------------------------------------------------------	-----------------------------

**Diesel Hydrocarbons (C12-C24) and Heavy Oil (C24-C40) by WTPH-D (extended) - Quality Control**  
**North Creek Analytical - Bothell**

Analyte	Result	Reporting Limit	Units	Spike Level	Source Result	%REC	%REC Limits	RPD	RPD Limit	Notes
<b>Batch 9L14003: Prepared 12/14/99 Using EPA 3520C/600 Series</b>										
<b>Blank (9L14003-BLK1)</b>										
Diesel Range Hydrocarbons	ND	0.250	mg/l							
Heavy Oil Range Hydrocarbons	ND	0.750	"							
<i>Surrogate: 2-FBP</i>	0.266		"	0.320		83.1	50-150			
<b>LCS (9L14003-BS1)</b>										
Diesel Range Hydrocarbons	1.40	0.250	mg/l	2.00		70.0	60-140			
<i>Surrogate: 2-FBP</i>	0.211		"	0.320		65.9	50-150			
<b>Source: B9L0230-01</b>										
<b>Duplicate (9L14003-DUP1)</b>										
Diesel Range Hydrocarbons	ND	0.467	mg/l		0.172			2.87	44	
Heavy Oil Range Hydrocarbons	ND	1.40	"		ND				44	
<i>Surrogate: 2-FBP</i>	0.505		"	0.598		84.4	50-150			
<b>Source: B9L0230-02</b>										
<b>Duplicate (9L14003-DUP2)</b>										
Diesel Range Hydrocarbons	2.85	0.496	mg/l		2.50			13.1	44	
Heavy Oil Range Hydrocarbons	ND	1.49	"		0.340			11.1	44	
<i>Surrogate: 2-FBP</i>	0.636		"	0.635		100	50-150			

North Creek Analytical - Bothell

*The results in this report apply to the samples analyzed in accordance with the chain of custody document. This analytical report must be reproduced in its entirety.*

Steve Davis, Project Manager

**North Creek Analytical, Inc.**  
**Environmental Laboratory Network**



Seattle 18939 120th Avenue NE, Suite 101, Bothell, WA 98011-9508  
 425.420.9200 fax 425.420.9210  
 Spokane East 11115 Montgomery, Suite B, Spokane, WA 99206-4776  
 509.924.9200 fax 509.924.9290  
 Portland 9405 SW Nimbus Avenue, Beaverton, OR 97008-7132  
 503.906.9200 fax 503.906.9210  
 Bend 20332 Empire Avenue, Suite F-1, Bend, OR 97701-5711  
 541.383.9310 fax 541.382.7588

ERI 1921 Edmonds Drive SE Renton WA, 98055	Project: TOSCO #5353 Project Number: 31020 Project Manager: John Meyer	Reported: 12/20/99 08:36
--------------------------------------------------	------------------------------------------------------------------------------	-----------------------------

**Notes and Definitions**

- DET Analyte DETECTED
- ND Analyte NOT DETECTED at or above the reporting limit
- NR Not Reported
- dry Sample results reported on a dry weight basis
- RPD Relative Percent Difference

North Creek Analytical - Bothell

Steve Davis, Project Manager

*The results in this report apply to the samples analyzed in accordance with the chain of custody document. This analytical report must be reproduced in its entirety.*

Data File : C:\HPCHEM\4\DATA.SEC\L16007.D  
Acq On : 12-16-99 10:52:39 AM  
Sample : b910230-05  
Misc : w r1  
IntFile : SURR.E  
Quant Time: Dec 16 12:19 1999

Vial: 4  
Operator: jw  
Inst : GC #7  
Multiplr: 1.00

Quant Results File: TPHD2.RES

Quant Method : C:\HPCHEM\4\METHODS\TPHD2.M (Chemstation Integrator)  
Title : TPH-D Rear Method  
Last Update : Mon Nov 15 10:22:08 1999  
Response via : Multiple Level Calibration  
DataAcq Meth : TPHD.M

Volume Inj. :  
Signal Phase :  
Signal Info :

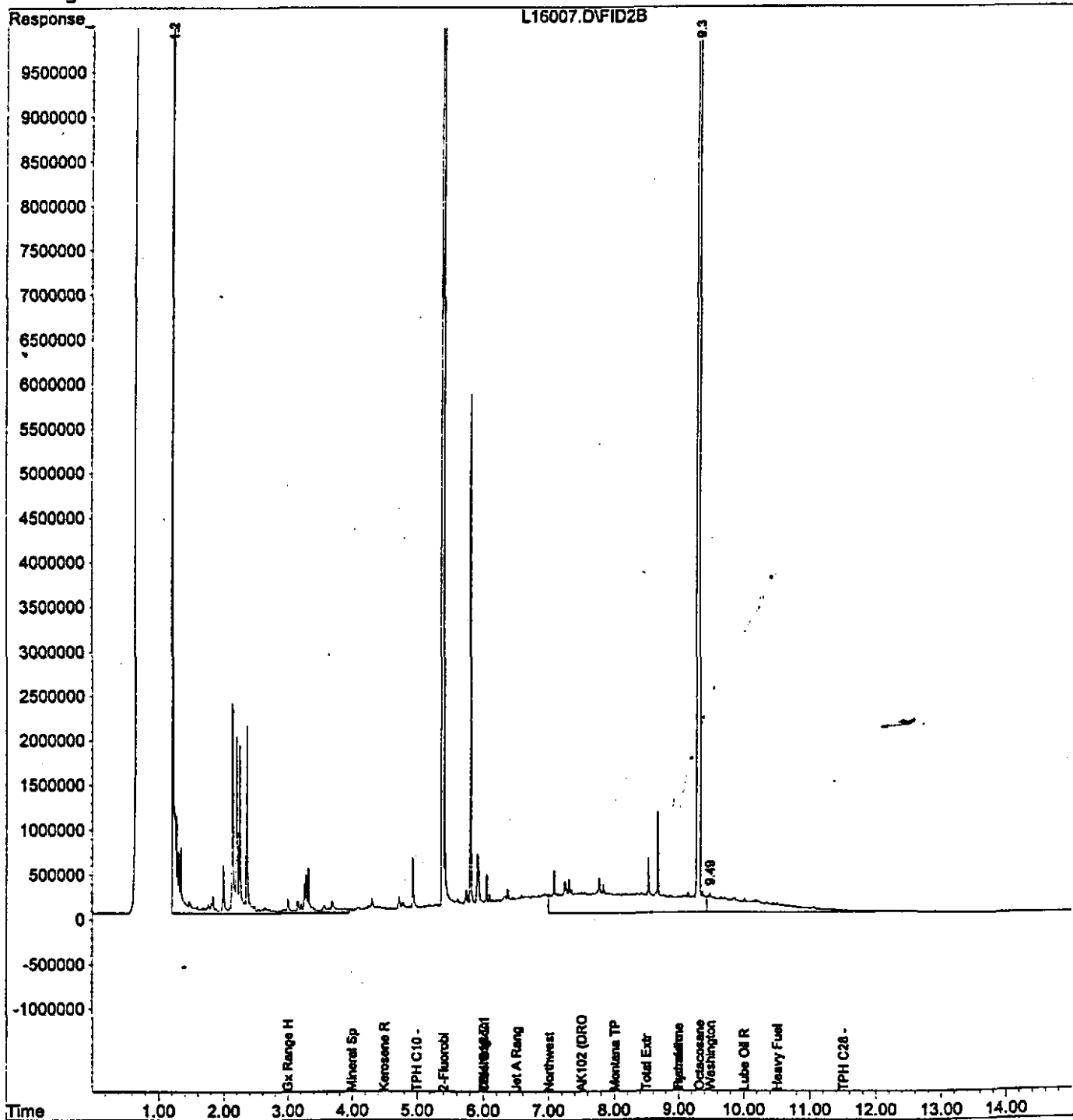

# TOSCO CHAIN OF CUSTODY REPORT 09L0230

**TOSCO INFORMATION**

Facility Number: 5353

Site Address: 600 Westlake Ave N.

City, State, ZIP: Seattle, WA

Site Release Number: 9953532511-200,491,030,01000,455353

Tosco Manager: Tom Johnson

CERT INFO: (check one)  Evaluation  Remediation  Demolition  Closure  Miscellaneous

**CONSULTANT INFORMATION**

Firm: EAT Project# 31020

Address: 1921 Edmunds Dr SE  
Renton, WA 98058

Phone: 425-227-0200 Fax: 4-0225

Project Manager: John Meyer

Sample Collection by: Chris Carter

Chain of Custody Record #:

Quality Assurance Data Level:  A  B

A: Standard Summary

B: Standard + Chromatograms

Laboratory Turnaround Days:  10  5  3  2  1

SAMPLE IDENTIFICATION	SAMPLING DATE / TIME	MATRIX (W,S,O)	# OF CON-TAINERS
1. <u>SMW-3</u>	<u>12/8/99</u>	<u>W</u>	<u>3</u>
2. <u>MW-34</u>			<u>3</u>
3. <u>MW-36</u>			<u>5</u>
4. <u>MW-43</u>			<u>5</u>
5. <u>MW-44</u>			<u>3</u>
6.			
7.			
8.			
9.			
10.			

TPH-HCID	TPH-Gas	BTEX	EPA 8021 Mod.	TPH-Gas + BTEX	TPH-Diesel	TPH-Diesel Extended	TPH-Diesel-Ext. w/SG Cleanup	Halogen Volatiles EPA 8021	Pesticides/PCBs or PCBs Only	GCMs Volatiles EPA 8260	GCMs Semi-Vols. EPA 8270	PAH's: 8270 SIM or 8310	Lead: 8270 SIM or 8310	Total or Dissolved TCLP or RCRA	Metals (8)	
				X	X	X	X	X	X	X	X	X	X	X	X	X
				X	X	X	X	X	X	X	X	X	X	X	X	X
				X	X	X	X	X	X	X	X	X	X	X	X	X
				X	X	X	X	X	X	X	X	X	X	X	X	X
				X	X	X	X	X	X	X	X	X	X	X	X	X

Confirm PCBs

NCA SAMPLE NUMBER

09L0230-01

-02

-03

-64

-05

Relinquished by: EAT Firm: EAT Date & Time: 12/8/99

Received by: Chris Carter Firm: NCA Date & Time: 12-10-99 16:00

1. SMW-3

2. MW-34

3. MW-36

4. MW-43

5. MW-44

Comments: Will call in other tests on MW-36 + MW-34

Page 1 of 1

Rev. TOS 3.5/98

**Final Report Approval**

Were all requested results provided?  yes  no Define

Were results within requested turnaround?  yes  no "No" on back

Final Approval Signature: \_\_\_\_\_ Date: \_\_\_\_\_

Firm: NCA

S.O.C. W

GROUNDWATER SAMPLING - FIELD LOG

Client Name: Toxo ERI Job No. 31020 Date: 12/03/99 Page 1 of 1  
 Location: 5353 Westlake Field Cleaning Performed: Analysis:

\* Case Volume =  $(d_{\text{casing}} - d_{\text{well}}) \times L \times F$  where F =  
 0.163 for a 2" inside diameter well casing  
 0.652 for a 4" inside diameter well casing  
 1.467 for a 6" inside diameter well casing

Well No.	Time	Depth Water (ft.)	Depth Well (ft.)	Case Dia. (in)	Case Vol. gal	Purge Vol. (gal)	Conduct. $\mu S/CH$ (X1000)	Temp. Deg F	pH	TURB. NTU	PID PPH	Comments
37		11.11										
43		11.06										Prapod Sock Ecology Sample
42		8.00										
44		8.52										
36		10.05										Ecology Sample
3		8.75										
33		10.97										
35												Car over well
32A		11.07										
34		11.33										
4												not accessible (behind fence)

1827 Edmonds Drive SE Renton Washington 98055 206-227-0260