

RECEIVED

JAN 17 2003  
ENVIRONMENTAL DEPARTMENT  
NORTHWEST REGION

DATE: November 19, 2002

**CONOCOPHILLIPS CORPORATION  
GROUNDWATER MONITORING REPORT**

Site No.: 5353 Address: 600 Westlake Avenue North, Seattle, Washington  
ConocoPhillips Site Manager: Timothy D. Johnson  
Consultant/Contact Person: Environmental Resolutions, Inc./James S. Matthiessen  
Primary Agency/Regulatory ID No.: Washington State Department of Ecology

**WORK PERFORMED THIS QUARTER(S) [Third - 2002]:**

- Monitored 18, purged 13, and sampled 14 groundwater monitoring wells

**WORK PROPOSED FOR NEXT QUARTER [Fourth - 2002]:**

- Monitor, purge, and sample 9 groundwater monitoring wells

**SUMMARY:**

Frequency of Sampling Events:	<u>Quarterly</u>	(Quarterly, etc.)
Approximate Depth to Groundwater:	<u>8 to 13 feet</u>	(Measured Feet)
Groundwater Gradient:	<u>0.002 ft/ft</u>	(Direction)
	<u>Northerly and Easterly</u>	(Magnitude)
Maximum TPH-G/Benzene Concentrations:	<u>13,800/5,840</u>	(ppb)
Measurable Free Product Detected:	<u>Yes - MW33</u>	(Yes - ID well(s)/No)
Free Product Recovered This Quarter:	<u>Unknown</u>	(gallons)
Cumulative Free Product Recovered to Date:	<u>Unknown</u>	(gallons)
Bulk Soil Removed This Quarter:	<u>None</u>	(cubic yards)
Water Wells or Surface Waters w/in 2,000 ft:	<u>Lake Union, 400 ft</u>	(Distance &
Radius and Respective Direction:	<u>North</u>	Direction)
Current Remedial Action:	<u>VES/EFRT</u>	(SVE/AS/P&T etc.)
Permits for Discharge:	<u>PSAPCA No. 4397</u>	(NPDES, POTW, etc.)

**DISCUSSION:**

- 9 of 14 wells sampled contained hydrocarbon concentrations exceeding MTCA Method A Cleanup Levels.
- The laboratory report notes that the chromatographic pattern for the TPH-D analysis does not resemble the fuel standard used for quantitations; chromatographs are attached.

**ATTACHMENTS:**

- Plate 1: Groundwater Sample Analysis Map - 08/26/02
- Table 1: Groundwater Analytical Results
- Laboratory Reports and Chain of Custody Documentation
- Field Data Records

Prepared By:

*John K. Meyer*

Yukiko Noguchi  
Staff Scientist

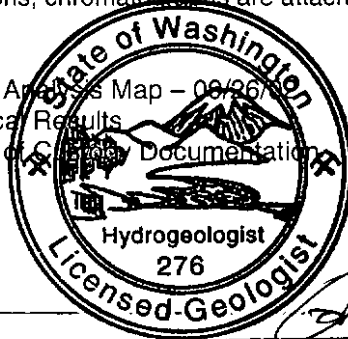

**JOHN K. MEYER**

Reviewed By:

*John K. Meyer*

John K. Meyer, R.G.  
Branch Manager

cc: Washington State Department of Ecology, Northwest Regional Office  
GeoEngineers, Dave Cook



SOURCES Modified by  
from maps provided by  
Cannon/Phillips Corporation  
EN 31120.13

# GROUNDWATER SAMPLE ANALYSIS MAP - 09/26/02

TOSCO SITE NO. 5353  
600 Westlake Avenue North  
Seattle, Washington

## EXPLANATION

- MW37 Groundwater Monitoring Well
- 5.70 Groundwater Elevation
- 0.01 Free Product Thickness In Feet
- NM Not Measured
- NE Not Established
- NS Not Sampled
- Groundwater elevation corrected for free product, where applicable.

PROJECT NO.  
31020

PLATE  
1

YN: 10/24/02

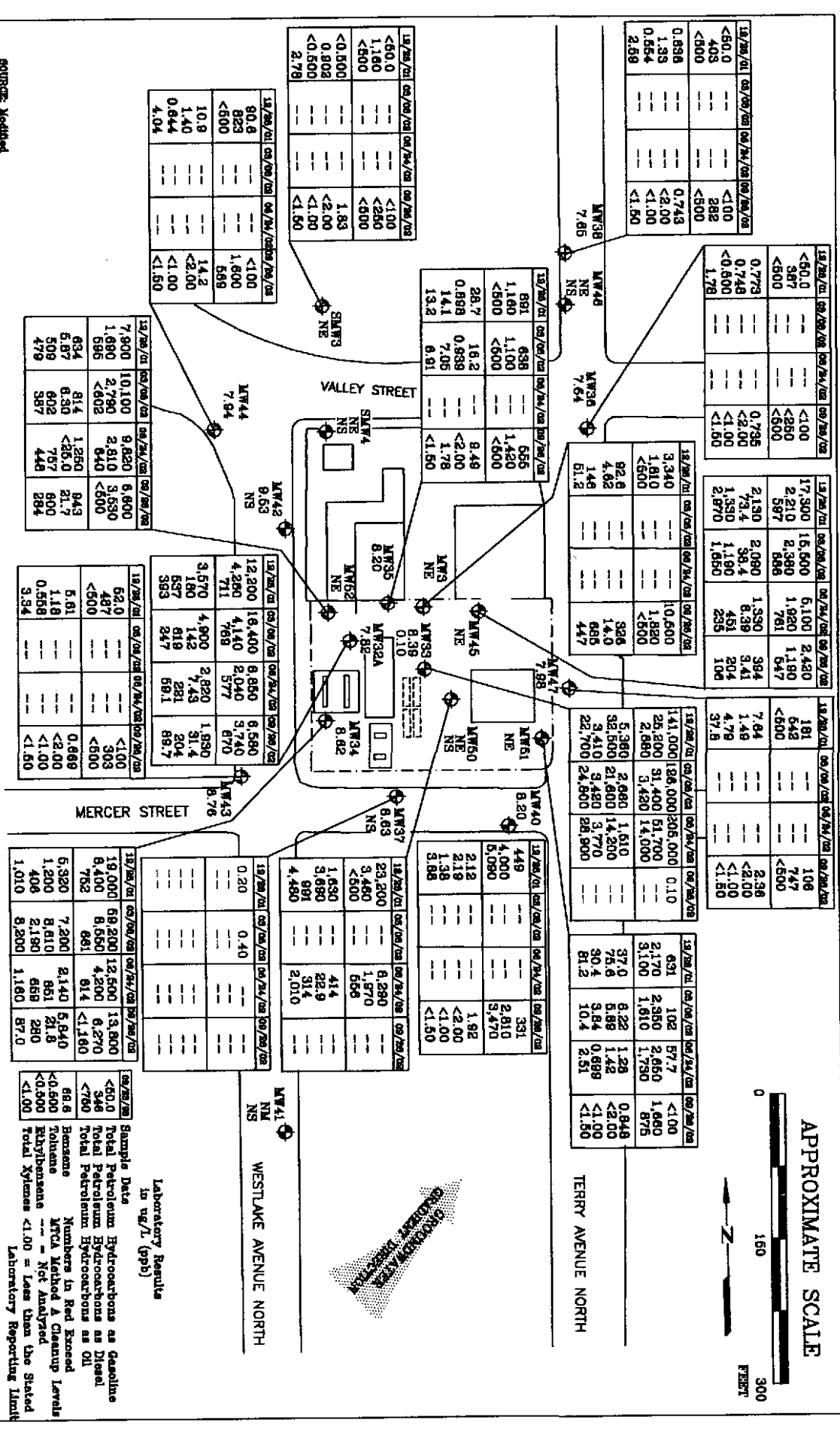

APPROXIMATE SCALE



0

150

300  
FEET

GROUNDWATER MONITORING WELL

Laboratory Results  
in ug/L (ppb)

Sample Date	Total Petroleum Hydrocarbons as Gasoline	Total Petroleum Hydrocarbons as Diesel	Total Petroleum Hydrocarbons as Oil	Numbers in Red Exceed	MTCA Method A Cleanup Levels	--- = Not Analyzed	Total Xylenes <1.00 = Less than the Stated
19/09/01	88.200	12.500	13.800	0	68.6		
05/09/02	8.650	4.200	6.270	0	34.8		
08/01/02	8.61	8.14	<1.160	0	76.0		
07/20/02	2.140	5.840		0	68.6		
08/10/02	8.61	8.61	21.8	0	<0.600		
02/19/02	2.180	6.8	2.80	0	<0.600		
03/20/02	8.200	1.160	87.0	0	<1.00		

TABLE 1  
GROUNDWATER ANALYTICAL RESULTS  
Tosco Site No. 5353  
600 Westlake Avenue North  
Seattle, Washington  
Page 1 of 9

Well Name	Sample Date	DTW	LPH	GW Elev.	TPH-G	TPH-D	TPH-O	B	T	E	X
SMW3 NE	03/08/95	10.25	0.00	--	<50	490	2,500	<0.5	<0.5	<0.5	<1.0
	06/06/95	10.23	0.00	--	<50	<250	<750	<0.5	<0.5	<0.5	<1.0
	09/07/95	10.89	0.00	--	<50	300	<750	<0.5	<0.5	<0.5	<1.0
	12/08/95	10.36	0.00	--	<50	300	<750	<0.5	<0.5	<0.5	<1.0
	04/01/96	10.07	0.00	--	34,000	4,000	2,300	8,400	42	2,100	3,000
	06/25/96	10.19	0.00	--	<50.0	320	<750	<0.500	<0.500	<0.500	<1.00
	09/27/96	11.12	0.00	--	<50.0	<250	<750	<0.500	<0.500	<0.500	<1.00
	03/28/97	10.19	0.00	--	<50.0	<250	<750	<0.500	<0.500	<0.500	<1.00
	06/30/97 <sup>NP</sup>	10.14	0.00	--	<50.0	<250	<750	<0.500	<0.500	<0.500	<1.00
	09/08/97 <sup>NP</sup>	10.85	0.00	--	<50.0	<250	<750	<0.500	<0.500	<0.500	<1.00
	12/19/97 <sup>NP</sup>	9.67	0.00	--	<50.0	521	<750	<0.500	<0.500	<0.500	<1.00
	03/16/98 <sup>NP</sup>	9.28	0.00	--	50.1	<250	<750	<0.500	<0.500	<0.500	<1.00
	06/26/98 <sup>NP</sup>	8.87	0.00	--	<50.0	500	<750	<0.500	<0.500	<0.500	<1.00
	09/23/98 <sup>NP</sup>	9.88	0.00	--	<50.0	<250	<750	<0.500	<0.500	<0.500	<1.00
	12/17/98 <sup>NP</sup>	9.22	0.00	--	<50.0	293	<750	<0.500	<0.500	<0.500	<1.00
	03/31/99 <sup>NP</sup>	9.01	0.00	--	<50.0	360	<750	<0.500	<0.500	0.526	4.97
	06/30/99 <sup>NP</sup>	9.55	0.00	--	<50.0	639	<750	<0.500	0.609	<0.500	1.32
	12/08/99 <sup>NP</sup>	8.75	0.00	--	<50.0	<484	<1,450	<0.500	<0.500	<0.500	<1.00
	06/20/00 <sup>NP</sup>	8.89	0.00	--	<50.0	<250	<750	<0.500	0.585	<0.500	1.86
	12/19/00	NM	--	--	--	--	--	--	--	--	--
	06/15/01 <sup>NP</sup>	7.23	0.00	--	<50.0	368	<666	<0.500	<0.500	<0.500	<1.00
	06/26/01	NM	--	--	--	--	--	--	--	--	--
	09/07/01 <sup>NP</sup>	9.19	0.00	--	<50.0	385	<571	<0.500	<0.500	<0.500	<1.00
10/10/01	NM	--	--	--	--	--	--	--	--	--	
12/28/01	8.89	0.00	--	<50.0	1,180	<500	<0.500	0.902	<0.500	2.78	
03/08/02	NM	--	--	--	--	--	--	--	--	--	
06/24/02	NM	--	--	--	--	--	--	--	--	--	
09/26/02	10.32	0.00	--	<100	<250	<500	1.83	<2.00	<1.00	<1.50	
SMW4 NE	03/08/95	8.14	0.00	--	39,000	4,100	5,100	13,000	<250	2,400	3,200
	06/06/95	8.90	0.00	--	41,000	5,500	<750	8,400	44	2,700	4,900
	09/07/95	8.99	0.00	--	--	--	--	--	--	--	--
	12/08/95	7.56	0.00	--	40,000	1,500	920	8,100	57	2,600	3,800
	04/01/96	8.13	0.00	--	<50	<250	<750	<0.5	<0.5	<0.5	<1.0
	06/25/96	8.20	0.00	--	28,000	2,680	830	3,900	81.4	1,710	1,710
	09/27/96	8.62	0.00	--	28,800	2,460	<750	6,090	<0.500	2,080	1,730
	03/28/97	8.20	0.00	--	--	--	--	--	--	--	--
	06/30/97	8.06	0.00	--	--	--	--	--	--	--	--
	09/08/97	9.00	0.00	--	--	--	--	--	--	--	--
	12/19/97	9.41	0.04	LPH Present	--	--	--	--	--	--	--
	03/16/98	9.09	0.00	--	--	--	--	--	--	--	--
	06/26/98	8.76	Trace	LPH Present	--	--	--	--	--	--	--
	09/23/98	9.96	0.05	LPH Present	--	--	--	--	--	--	--
	12/17/98	10.22	Trace	LPH Present	--	--	--	--	--	--	--
	03/31/99	8.70	Trace	LPH Present	--	--	--	--	--	--	--
	06/30/99	8.20	Trace	LPH Present	--	--	--	--	--	--	--
	12/08/99	Inaccessible	--	--	--	--	--	--	--	--	--
	06/20/00	Inaccessible	--	--	--	--	--	--	--	--	--
	12/19/00	Inaccessible	--	--	--	--	--	--	--	--	--
	06/15/01	Inaccessible	--	--	--	--	--	--	--	--	--
	06/26/01	NM	--	--	--	--	--	--	--	--	--
	09/07/01	Inaccessible	--	--	--	--	--	--	--	--	--
10/10/01	NM	--	--	--	--	--	--	--	--	--	
12/28/01	Inaccessible	--	--	--	--	--	--	--	--	--	
03/08/02	NM	--	--	--	--	--	--	--	--	--	
06/24/02	NM	--	--	--	--	--	--	--	--	--	
09/26/02	NM	--	--	--	--	--	--	--	--	--	
MW3 NE	10/10/01	10.11	0.00	--	14,100	4,060	1,990	1,070	<25.0	1,040	292
	12/28/01	9.61	0.00	--	3,340	1,810	<500	92.6	4.62	146	51.2
	03/08/02	NM	--	--	--	--	--	--	--	--	--
	06/24/02	NM	--	--	--	--	--	--	--	--	--
	09/26/02 <sup>b</sup>	10.96	--	--	10,500	1,820	<500	326	14.0	685	447
MTCA Method A Cleanup Levels					1,000 <sup>a</sup>	5	40	30	20		

Continued on page 2

TABLE 1  
GROUNDWATER ANALYTICAL RESULTS  
Tosco Site No. 5353  
600 Westlake Avenue North  
Seattle, Washington  
Page 2 of 9

Well Name	Sample Date	DTW	LPH	GW Elev.	TPH-G	TPH-D	TPH-O	B	T	E	X	
MW32A 20.70	03/08/95	11.29	0.00	9.69	21,000	2,300	2,300	5,800	1,700	990	2,900	
	06/06/95	--	--	--	--	--	--	--	--	--	--	
	09/07/95	11.27	--	9.43	20,000	2,500	1,800	4,200	470	730	2,000	
	12/08/95	10.61	--	10.06	11,000	1,200	<750	1,600	86	420	910	
	04/01/96	10.90	--	9.80	7,900	1,400	1,000	2,200	88	300	480	
	06/25/96	10.98	--	9.72	7,500	1,250	<750	1,200	60.4	217	435	
	09/27/96	11.37	--	9.61	7,050	1,040	<750	1,570	37.4	264	416	
	03/28/97	11.26	--	9.72	--	--	--	--	--	--	--	
	06/30/97	10.89	--	--	--	--	--	--	--	--	--	
	09/08/97	11.67	0.00	9.31	--	--	--	--	--	--	--	
	12/19/97	11.42	0.00	9.28	--	--	--	--	--	--	--	
	03/16/98	11.30	0.00	9.40	--	--	--	--	--	--	--	
	06/26/98	11.29	0.00	9.41	--	--	--	--	--	--	--	
	09/23/98	11.97	0.00	8.73	--	--	--	--	--	--	--	
	12/17/98	11.09	0.00	9.61	--	--	--	--	--	--	--	
	03/31/99	10.47	0.00	10.23	--	--	--	--	--	--	--	
	06/30/99	9.60	0.00	11.10	--	--	--	--	--	--	--	
	12/08/99	11.07	0.00	9.63	--	--	--	--	--	--	--	
	06/20/00	11.40	0.00	9.30	--	--	--	--	--	--	--	
	12/19/00 <sup>NP</sup>	10.90	0.00	9.80	7,010	1,740	<750	4,430	136	438	182	
	06/15/01 <sup>NP</sup>	11.31	0.00	9.39	13,700	2,810	<846	2,370	11.2	272	31.1	
	06/26/01 <sup>NP</sup>	11.85	0.00	8.85	15,500	1,620	<750	3,780	1,110	1,230	1,020	
	09/07/01 <sup>NP</sup>	10.81	0.00	9.89	17,100	4,220	822	5,870	19.9	684	110	
10/10/01	NM	--	--	--	--	--	--	--	--	--		
12/28/01	11.29	0.00	9.41	12,200	4,280	711	3,670	180	537	393		
03/08/02	11.49	0.00	9.21	16,400	4,140	789	4,900	142	619	247		
06/24/02	11.56	0.00	9.14	8,850	2,040	677	2,820	7.43	221	59.1		
09/26/02 <sup>B</sup>	12.88	0.00	7.82	8,680	3,740	870	1,930	31.4	204	89.7		
MW33 20.75	03/08/95	11.16	0.00	9.73	4,900	1,400	2,000	650	<25	320	420	
	06/06/95	--	--	--	--	--	--	--	--	--		
	09/07/95	11.20	0.00	9.55	9,700	1,400	820	560	140	230	620	
	12/08/95	--	--	--	13,000	1,900	1,900	800	240	280	760	
	04/01/96	11.00	0.00	9.75	5,200	960	<750	630	33	130	270	
	06/25/96	11.05	0.00	9.70	2,700	1,030	<750	230	24.6	46.5	61.1	
	09/27/96	11.13	0.00	9.76	6,150	1,190	<750	1,190	237	86.3	272	
	03/28/97	11.19	0.00	9.70	--	--	--	--	--	--	--	
	06/30/97	10.66	0.00	10.23	--	--	--	--	--	--	--	
	09/08/97	10.48	0.00	10.41	--	--	--	--	--	--	--	
	12/19/97	--	--	--	--	--	--	--	--	--	--	
	03/16/98	--	--	--	--	--	--	--	--	--	--	
	06/26/98	11.18	0.00	9.57	--	--	--	--	--	--	--	
	09/23/98	11.90	0.00	8.85	--	--	--	--	--	--	--	
	12/17/98	11.03	0.00	9.72	--	--	--	--	--	--	--	
	03/31/99	10.38	0.00	10.37	--	--	--	--	--	--	--	
	06/30/99	9.52	0.00	11.23	--	--	--	--	--	--	--	
	12/08/99	10.97	0.00	9.78	--	--	--	--	--	--	--	
	06/20/00	11.33	0.00	9.42	--	--	--	--	--	--	--	
	12/19/00	Inaccessible	--	--	--	--	--	--	--	--	--	
	06/15/01	12.72	2.60	10.16	LPH Present							
	06/26/01	NM	--	--	--	--	--	--	--	--	--	
	09/07/01	NM	0.3	--	LPH Present							
10/10/01	NM	--	--	--	--	--	--	--	--	--		
12/28/01	11.21	0.00	9.54	141,000	25,200	2,680	6,360	32,500	3,410	22,700		
03/08/02	11.37	0.00	9.38	128,000	31,400	3,420	2,680	21,600	3,420	24,800		
06/24/02	11.36	0.00	9.39	205,000	61,700	14,000	1,510	14,200	3,770	28,900		
09/26/02	12.45	0.10	8.39	LPH Present								
MTCA Method A Cleanup Levels					1,000 <sup>a</sup>	5	40	30	20			

Continued on page 3

TABLE 1  
GROUNDWATER ANALYTICAL RESULTS  
Tosco Site No. 5353  
600 Westlake Avenue North  
Seattle, Washington  
Page 3 of 9

Well Name	Sample Date	DTW	LPH	GW Elev.	TPH-G	TPH-D	TPH-O	B	T	E	X	
MW34	03/08/95	11.62	0.00	10.08	8,200	1,100	480	2,400	1,800	250	1,300	
21.42	06/06/95	11.73	0.00	9.97	9,100	2,300	<750	4,200	1,000	330	1,200	
	09/07/95	11.57	0.00	9.85	18,000	1,800	930	4,800	2,300	680	2,000	
	12/08/95	10.92	0.00	10.50	68,000	2,900	1,600	12,000	9,200	1,200	5,500	
	04/01/96	11.21	0.00	10.21	10,000	1,900	<750	5,800	580	520	1,200	
	06/25/96	11.19	0.00	10.23	13,700	1,160	<750	4,180	1,110	393	1,740	
	09/27/96	11.58	0.00	10.12	18,300	1,030	<750	5,010	2,520	541	1,310	
	03/28/97	11.47	0.00	10.23	--	--	--	--	--	--	--	
	06/30/97 <sup>NP</sup>	11.19	0.00	10.51	2,970	311	<750	1,930	15.7	271	631	
	09/08/97 <sup>NP</sup>	11.74	0.00	9.96	8,380	485	<750	3,920	645	587	1,270	
	12/19/97	NM	--	--	--	--	--	--	--	--	--	
	03/16/98	NM	--	--	--	--	--	--	--	--	--	
	06/26/98 <sup>NP</sup>	11.42	0.00	10.00	76,900	3,090	<750	13,400	11,100	2,310	9,080	
	09/23/98 <sup>NP</sup>	12.23	0.00	9.19	9,040	3,000	799	3,540	243	636	1,550	
	12/17/98 <sup>NP</sup>	11.35	0.00	10.07	80,900	5,470	1,380	14,200	10,800	3,110	11,800	
	03/31/99 <sup>NP</sup>	10.85	0.00	10.57	33,400	1,910	<750	5,970	1,740	1,400	3,820	
	06/30/99 <sup>NP</sup>	10.18	0.00	11.24	28,600	4,840	894	4,340	1,320	1,480	3,610	
	12/08/99 <sup>NP</sup>	11.33	0.00	10.09	62,400	2,500	<1,360	12,900	7,440	3,240	9,210	
	06/20/00 <sup>NP</sup>	11.68	0.00	9.74	25,000	<250	<750	8,380	480	2,190	3,938	
	12/19/00	NM	--	--	--	--	--	--	--	--	--	
	06/15/01 <sup>NP</sup>	11.85	0.00	9.57	25,800	4,780	<883	5,300	90.0	1,930	2,190	
	06/26/01	NM	--	--	--	--	--	--	--	--	--	
	09/07/01 <sup>NP</sup>	11.86	0.00	9.56	17,800	4,410	722	3,540	44.9	1,510	2,180	
	10/10/01	NM	--	--	--	--	--	--	--	--	--	
	12/28/01	11.46	0.00	9.96	19,000	5,400	782	8,320	1,200	406	1,010	
	03/08/02	11.70	0.00	9.72	58,200	8,550	661	7,200	8,610	2,190	8,200	
	06/24/02	11.91	0.00	9.51	12,600	4,200	614	2,140	651	659	1,160	
	09/26/02 <sup>b</sup>	12.80	0.00	8.62	13,800	8,270	<1,160	5,840	21.8	280	87.0	
MW35	03/08/95	10.67	0.00	9.80	2,800	1,200	1,300	400	<25	120	83	
20.10	06/06/95	10.67	0.00	9.60	810	1,000	830	52	1.4	27	36	
	09/07/95	10.87	0.00	9.43	--	--	--	--	--	--	--	
	12/08/95	--	--	--	--	--	--	--	--	--	--	
	04/01/96	--	--	--	--	--	--	--	--	--	--	
	06/25/96	11.11	0.00	8.99	1,620	950	<750	88.2	1.11	26.7	17.6	
	09/27/96	10.64	0.00	9.63	959	524	<750	38.8	0.990	10.4	6.18	
	03/28/97 <sup>NP</sup>	11.28	0.00	8.99	1,370	333	<750	161	2.35	31.8	10.7	
	03/28/97	11.28	0.00	8.99	1,800	<250	<750	250	2.62	48.1	8.04	
	06/30/97 <sup>NP</sup>	10.19	0.00	10.08	1,900	<250	<750	348	<2.50	85	7.31	
	09/08/97 <sup>NP</sup>	10.86	0.00	9.41	4,200	<250	<750	1,460	16.2	231	68.2	
	12/19/97	NM	--	--	--	--	--	--	--	--	--	
	03/16/98 <sup>NP</sup>	10.64	0.00	9.46	906	361	<750	410	4.24	<2.50	<5.00	
	06/26/98 <sup>NP</sup>	10.65	0.00	9.45	1,300	682	<750	500	<10.0	48.1	<20.0	
	09/23/98 <sup>NP</sup>	11.38	0.00	8.72	665	689	<750	243	<2.50	<2.50	<5.00	
	12/17/98 <sup>NP</sup>	10.49	0.00	9.61	699	672	<750	402	<2.50	10.8	9.99	
	03/31/99	Obstructed by vehicle	--	--	--	--	--	--	--	--	--	
	06/30/99	Obstructed by vehicle	--	--	--	--	--	--	--	--	--	
	12/08/99	Obstructed by vehicle	--	--	--	--	--	--	--	--	--	
	06/20/00	Obstructed by vehicle	--	--	--	--	--	--	--	--	--	
	12/19/00	Obstructed by vehicle	--	--	--	--	--	--	--	--	--	
	06/15/01	NM	--	--	--	--	--	--	--	--	--	
	06/26/01 <sup>NP</sup>	10.60	0.00	9.50	504	464	<750	11.3	27.5	5.52	28.4	
	09/04/01 <sup>NP</sup>	10.54	0.00	9.56	283	903	<564	2.36	<0.500	<0.500	<1.00	
	10/10/01	NM	--	--	--	--	--	--	--	--	--	
	12/28/01	10.54	0.00	9.56	691	1,160	<500	28.7	0.898	14.1	13.2	
	03/08/02	10.72	0.00	9.38	638	1,100	<500	16.2	0.939	7.05	6.91	
	09/26/02	--	--	--	--	--	--	--	--	--	--	
	06/24/02	Obstructed by vehicle	--	--	--	--	--	--	--	--	--	
	09/26/02 <sup>b</sup>	11.90	0.00	8.20	885	1,420	<500	8.48	<2.00	1.78	<1.50	
MTCA Method A Cleanup Levels					1,000 <sup>a</sup>		5	40	30	20		

Continued on page 4

TABLE 1  
GROUNDWATER ANALYTICAL RESULTS  
Tosco Site No. 5353  
600 Westlake Avenue North  
Seattle, Washington  
Page 4 of 9

Well Name	Sample Date	DTW	LPH	GW Elev.	TPH-G	TPH-D	TPH-O	B	T	E	X
MW36	03/08/95	9.07	0.00	8.97	<50	550	1,200	2.6	<0.5	<0.5	<1.0
17.50	06/06/95	7.92	0.00	10.12	<50	<250	<750	1	<0.5	<0.5	<1.0
	09/07/95	8.11	0.00	9.69	<50	<250	<750	<0.5	<0.5	<0.5	<1.0
	12/08/95	9.00	0.00	8.80	<50	510	1,200	1.1	<0.5	<0.5	<1.0
	04/01/96	9.00	0.00	8.80	<50	<250	<750	<0.5	<0.5	<0.5	<1.0
	06/25/96	8.97	0.00	--	<50.0	<250	<750	0.58	0.500	<0.500	<1.00
	09/27/96	7.53	0.00	10.51	<50.0	<250	<750	1.18	<0.500	<0.500	<1.00
	03/28/97	9.21	0.00	8.83	<50.0	<250	<750	0.810	<0.500	<0.500	<1.00
	06/30/97 <sup>NP</sup>	6.88	0.00	11.16	<50.0	<250	<750	<0.500	<0.500	<0.500	<1.00
	09/08/97 <sup>NP</sup>	9.21	0.00	8.83	<50.0	<250	<750	<0.500	<0.500	<0.500	<1.00
	12/19/97 <sup>NP</sup>	10.09	0.00	7.71	<50.0	<250	<750	0.606	<0.500	<0.500	<1.00
	03/16/98 <sup>NP</sup>	9.29	0.00	8.51	56.6	287	<750	<0.500	<0.500	<0.500	<1.00
	06/26/98 <sup>NP</sup>	8.47	0.00	9.33	<50.0	<250	<750	<0.500	<0.500	<0.500	<1.00
	09/23/98 <sup>NP</sup>	9.89	0.00	7.91	<50.0	<250	<750	0.737	<0.500	<0.500	1.13
	12/17/98 <sup>NP</sup>	10.00	0.00	7.80	<50.0	288	<750	0.533	<0.500	<0.500	<1.00
	03/31/99 <sup>NP</sup>	8.96	0.00	8.84	<50.0	321	<750	0.759	<0.500	<0.500	<1.00
	06/30/99 <sup>NP</sup>	8.44	0.00	9.36	<50.0	<250	<750	1.29	<0.500	<0.500	<1.00
	12/08/99 <sup>NP</sup>	10.05	0.00	7.75	<50.0	<250	<750	<0.500	<0.500	<0.500	<1.00
	06/20/00 <sup>NP</sup>	8.47	0.00	9.33	172	<250	<750	<0.500	0.583	1.78	11.1
	12/19/00 <sup>NP</sup>	9.50	0.00	8.30	106	<250	<750	0.529	1.51	1.08	7.14
	06/15/01 <sup>NP</sup>	8.00	0.00	9.80	<50.0	298	<750	0.691	0.648	0.530	1.53
	06/26/01	NM	--	--	--	--	--	--	--	--	--
	09/07/01 <sup>NP</sup>	8.70	0.00	9.10	<50.0	<250	<500	0.897	<0.500	<0.500	<1.00
	10/10/01	NM	--	--	--	--	--	--	--	--	--
	12/28/01	9.57	0.00	8.23	<50.0	387	<500	0.773	0.748	<0.500	1.78
	03/08/02	NM	--	--	--	--	--	--	--	--	--
	06/24/02	NM	--	--	--	--	--	--	--	--	--
	09/26/02	10.16	0.00	7.64	<100	<250	<500	0.735	<2.00	<1.00	<1.50
MW37	03/08/95	11.94	0.00	9.24	34	3,200	1,400	3,100	2,400	1,200	6,700
21.01	06/06/95	11.76	0.01	9.43	45	4,600	2,500	3,700	2,400	1,300	7,900
	06/06/95	11.76	0.01	9.43	90	--	--	5,100	6,000	2,400	14,000
	09/07/95	11.17	0.00	9.84	--	--	--	--	--	--	--
	12/08/95	10.22	0.00	10.79	--	--	--	--	--	--	--
	04/01/96	10.79	0.02	10.22	LPH Present						
	06/25/96	10.82	0.20	10.19	LPH Present						
	09/27/96	11.47	0.05	9.75	LPH Present						
	03/28/97 <sup>NP</sup>	11.14	0.25	10.40	60,100	7,570	789	1,530	2,180	1,650	7,440
	03/28/97	11.14	0.25	10.40	297,000	45,100	<8,250	6,570	13,200	4,930	22,900
	06/30/97	10.80	0.02	10.23	LPH Present						
	09/08/97	11.41	0.23	9.77	LPH Present						
	12/19/97	11.28	0.02	9.75	LPH Present						
	03/16/98	11.11	0.01	9.91	LPH Present						
	06/26/98	11.32	0.01	9.70	LPH Present						
	09/23/98	12.01	0.03	9.03	LPH Present						
	12/17/98	11.00	Trace	10.01	LPH Present						
	03/31/99	--	Trace	--	LPH Present						
	06/30/99	DRY	0.30	--	LPH Present						
	12/08/99	11.11	--	9.90	--	--	--	--	--	--	--
	06/20/00	11.50	--	9.51	--	--	--	--	--	--	--
	12/19/00	11.50	0.60	9.94	LPH Present						
	06/15/01 <sup>NP</sup>	11.35	0.03	9.68	LPH Present						
	06/26/01	NM	--	--	--	--	--	--	--	--	--
	09/07/01 <sup>NP</sup>	11.43	0.00	9.58	159,000	22,100	14,800	3,420	12,800	4,440	27,000
	10/10/01	NM	--	--	--	--	--	--	--	--	--
	12/28/01 <sup>NP</sup>	11.00	0.20	10.18	LPH Present						
	03/08/02	11.61	0.40	9.74	LPH Present						
	06/24/02	Inaccessible	--	--	--	--	--	--	--	--	--
	09/26/02	12.38	0.00	8.63	--	--	--	--	--	--	--

MTCA Method A Cleanup Levels 1,000<sup>a</sup> 5 40 30 20  
Continued on page 5

TABLE 1  
GROUNDWATER ANALYTICAL RESULTS  
Tosco Site No. 5353  
600 Westlake Avenue North  
Seattle, Washington  
Page 5 of 9

Well Name	Sample Date	DTW	LPH	GW Elev.	TPH-G	TPH-D	TPH-O	B	T	E	X
MW38	03/08/95	--	--	--	--	--	--	--	--	--	--
16.52	06/06/95	--	--	--	--	--	--	--	--	--	--
	09/07/95	--	--	--	--	--	--	--	--	--	--
	12/08/95	--	--	--	--	--	--	--	--	--	--
	04/01/96	--	--	--	--	--	--	--	--	--	--
	06/25/96	--	--	--	--	--	--	--	--	--	--
	09/27/96	--	--	--	--	--	--	--	--	--	--
	03/28/97	9.23	0.00	7.60	<50	<250	<750	<0.500	<0.500	<0.500	<1.00
	06/30/97	--	--	--	--	--	--	--	--	--	--
	09/08/97	--	--	--	--	--	--	--	--	--	--
	12/19/97	NM	--	--	--	--	--	--	--	--	--
	03/16/98	NM	--	--	--	--	--	--	--	--	--
	06/26/98	NM	--	--	--	--	--	--	--	--	--
	09/23/98	NM	--	--	--	--	--	--	--	--	--
	12/17/98	NM	--	--	--	--	--	--	--	--	--
	03/31/99	NM	--	--	--	--	--	--	--	--	--
	06/30/99	NM	--	--	--	--	--	--	--	--	--
	12/08/99	NM	--	--	--	--	--	--	--	--	--
	06/20/00	NM	--	--	--	--	--	--	--	--	--
	12/19/00	NM	--	--	--	--	--	--	--	--	--
	06/15/01	NM	--	--	--	--	--	--	--	--	--
	06/26/01	NM	--	--	--	--	--	--	--	--	--
	09/07/01	NM	--	--	--	--	--	--	--	--	--
	10/10/01	NM	--	--	--	--	--	--	--	--	--
	12/28/01	8.96	0.00	7.56	<50.0	403	<500	0.636	1.33	0.554	2.59
	03/08/02	NM	--	--	--	--	--	--	--	--	--
	06/24/02	NM	--	--	--	--	--	--	--	--	--
	09/26/02 <sup>b</sup>	8.87	0.00	7.65	<100	282	<500	0.743	<2.00	<1.00	<1.50
MW40	03/08/95	10.98	0.00	10.14	980	2,600	2,600	11	<0.5	11	<1.0
20.89	06/06/95	11.18	0.00	9.94	1,500	2,300	1,800	6.8	4.3	4.1	21
	09/07/95	11.08	0.00	9.81	660	13,000	66,000	11	0.91	0.57	<1.0
	12/08/95	10.30	0.00	10.59	500	1,400	4,800	2.7	3	<0.5	<1.0
	04/01/96	10.56	0.00	10.33	520	3,200	13,000	1.2	<0.5	0.55	<1.0
	06/25/96	10.69	0.00	10.20	500	2,700	9,480	<0.500	9.82	<0.500	<1.00
	09/27/96	10.95	0.00	10.17	602	3,650	9,860	0.604	41.1	0.525	<1.0
	03/28/97	10.92	0.00	10.20	--	--	--	--	--	--	--
	06/30/97	--	--	--	--	--	--	--	--	--	--
	09/08/97	--	--	--	--	--	--	--	--	--	--
	12/19/97 <sup>HP</sup>	11.11	0.00	9.78	325	3,260	12,600	<0.500	0.504	0.663	2.44
	03/16/98	NM	--	--	--	--	--	--	--	--	--
	06/26/98	NM	--	--	--	--	--	--	--	--	--
	09/23/98	NM	--	--	--	--	--	--	--	--	--
	12/17/98 <sup>HP</sup>	10.86	0.00	10.03	384	2,840	9,620	<0.500	<0.500	<0.500	<1.00
	03/31/99	NM	--	--	--	--	--	--	--	--	--
	06/30/99	NM	--	--	--	--	--	--	--	--	--
	12/08/99	NM	--	--	--	--	--	--	--	--	--
	06/20/00	NM	--	--	--	--	--	--	--	--	--
	12/09/00	NM	--	--	--	--	--	--	--	--	--
	12/19/00	NM	--	--	--	--	--	--	--	--	--
	06/15/01	NM	--	--	--	--	--	--	--	--	--
	06/26/01	NM	--	--	--	--	--	--	--	--	--
	09/07/01	NM	--	--	--	--	--	--	--	--	--
	10/10/01	NM	--	--	--	--	--	--	--	--	--
	12/28/01	10.75	0.00	10.14	448	4,000	5,090	2.12	2.19	1.38	3.88
	03/08/02	NM	--	--	--	--	--	--	--	--	--
	06/24/02	NM	--	--	--	--	--	--	--	--	--
	09/26/02	12.69	0.00	8.20	331	2,810	3,470	1.92	<2.00	<1.00	<1.50
MTCA Method A Cleanup Levels					1,000 <sup>a</sup>			5	40	30	20

Continued on page 6

TABLE 1  
GROUNDWATER ANALYTICAL RESULTS  
Tosco Site No. 5353  
500 Westlake Avenue North  
Seattle, Washington  
Page 6 of 9

Well Name	Sample Date	DTW	LPH	GW Elev.	TPH-G	TPH-D	TPH-O	B	T	E	X
MW41 27.00	03/08/95	14.72	--	12.48	<50	<250	<750	1.6	<0.5	<0.5	<1.0
	06/06/95	15.02	--	12.18	<50	<250	<750	<0.5	<0.5	<0.5	<1.0
	09/07/95	15.00	--	12.00	<50	<250	<750	<0.5	<0.5	<0.5	<1.0
	12/08/95	16.30	--	10.70	<50	<250	<750	<0.5	<0.5	<0.5	<1.0
	04/01/96	15.02	--	11.98	<50	<250	<750	<0.5	<0.5	<0.5	<1.0
	06/25/96	15.07	--	11.93	<50.0	<250	<750	<0.500	<0.500	<0.500	<1.00
	09/27/96	15.42	0.00	11.78	<50.0	<250	<750	<0.500	<0.500	<0.500	<1.00
	03/28/97	15.27	0.00	11.93	--	--	--	--	--	--	--
	06/30/97	--	--	--	--	--	--	--	--	--	--
	09/08/97	--	--	--	--	--	--	--	--	--	--
	12/19/97	NM	--	--	--	--	--	--	--	--	--
	03/16/98	NM	--	--	--	--	--	--	--	--	--
	06/26/98	NM	--	--	--	--	--	--	--	--	--
	09/23/98	NM	--	--	--	--	--	--	--	--	--
	12/17/98	NM	--	--	--	--	--	--	--	--	--
	03/31/99	NM	--	--	--	--	--	--	--	--	--
	06/30/99	NM	--	--	--	--	--	--	--	--	--
	12/08/99	NM	--	--	--	--	--	--	--	--	--
	06/20/00	NM	--	--	--	--	--	--	--	--	--
	12/19/00	NM	--	--	--	--	--	--	--	--	--
	06/15/01	NM	--	--	--	--	--	--	--	--	--
	06/26/01	NM	--	--	--	--	--	--	--	--	--
	09/07/01	NM	--	--	--	--	--	--	--	--	--
10/10/01	NM	--	--	--	--	--	--	--	--	--	
12/28/01	NM	--	--	--	--	--	--	--	--	--	
03/08/02	NM	--	--	--	--	--	--	--	--	--	
06/24/02	NM	--	--	--	--	--	--	--	--	--	
09/26/02	NM	--	--	--	--	--	--	--	--	--	
MW42 20.34	03/08/95	9.45	0.00	10.91	130	670	1,200	790	<25	<25	<50
	06/06/95	9.37	0.00	10.89	120	820	1,500	500	<0.56	<0.5	<1.0
	09/07/95	9.50	0.00	10.84	3,000	780	1,200	210	4.1	42	230
	12/08/95	8.95	0.00	11.39	200	1,300	1,900	380	<2.0	<2.0	<4.0
	04/01/96	9.03	0.00	11.31	180	650	<750	280	0.52	<0.5	<1.0
	06/25/96	9.07	0.00	11.27	150	720	<750	160	<0.500	<0.500	<1.00
	09/27/96	9.12	0.00	11.24	<250	534	<750	226	<2.50	<2.50	<5.00
	03/28/97	9.09	0.00	11.27	--	--	--	--	--	--	--
	06/30/97	8.92	0.00	11.44	--	--	--	--	--	--	--
	09/08/97	9.57	0.00	10.79	--	--	--	--	--	--	--
	12/19/97	NM	--	--	--	--	--	--	--	--	--
	03/16/98	9.53	0.00	10.81	--	--	--	--	--	--	--
	06/26/98	9.51	0.00	10.83	--	--	--	--	--	--	--
	09/23/98	9.96	0.00	10.38	--	--	--	--	--	--	--
	12/17/98	9.10	0.00	11.24	--	--	--	--	--	--	--
	03/31/99	9.00	0.00	11.34	--	--	--	--	--	--	--
	06/30/99	8.60	0.00	11.74	--	--	--	--	--	--	--
	12/09/99	8.00	0.00	12.34	--	--	--	--	--	--	--
	06/20/00	NM	--	--	--	--	--	--	--	--	--
	12/19/00	NM	--	--	--	--	--	--	--	--	--
	06/15/01	9.41	0.00	10.93	--	--	--	--	--	--	--
	06/26/01	NM	--	--	--	--	--	--	--	--	--
	09/07/01	9.66	0.00	10.68	--	--	--	--	--	--	--
10/10/01	NM	--	--	--	--	--	--	--	--	--	
12/28/01	10.28	0.00	10.06	--	--	--	--	--	--	--	
03/08/02	9.75	0.00	10.59	--	--	--	--	--	--	--	
06/24/02	NM	--	--	--	--	--	--	--	--	--	
09/26/02	10.81	0.00	9.53	--	--	--	--	--	--	--	
MTCA Method A Cleanup Levels					1,000 <sup>a</sup>	5	40	30	20		

Continued on page 7



TABLE 1  
GROUNDWATER ANALYTICAL RESULTS  
Tosco Site No. 5353  
600 Westlake Avenue North  
Seattle, Washington  
Page 7 of 9

Well Name	Sample Date	DTW	LPH	GW Elev.	TPH-G	TPH-D	TPH-O	B	T	E	X
MW43	03/08/95	11.35	0.00	9.94	<50	650	2,400	25	<0.5	<0.5	<1.0
21.04	06/06/95	11.45	0.00	9.84	<50	690	1,500	8.2	<0.5	<0.5	<1.0
	09/07/95	11.14	0.00	9.90	<50	<250	850	10	<0.5	<0.5	<1.0
	12/08/95	10.85	0.00	10.19	<50	980	3,100	37	<0.5	<0.5	<1.0
	04/01/96	10.98	0.00	10.06	<50	300	<750	4.5	<0.5	<0.5	<1.0
	06/25/96	11.06	0.00	9.98	<50.0	370	<750	2.57	<0.500	<0.500	<1.00
	09/27/96	11.33	0.00	9.96	<50.0	339	<750	4.4	<0.5	<0.500	<1.00
	03/28/97	11.13	0.00	9.98	<50.0	<250	<750	5.89	0.884	<0.500	2.47
	06/30/97 <sup>NP</sup>	7.08	0.00	14.21	<50.0	<250	<750	59.2	<0.500	<0.500	<1.00
	09/08/97 <sup>NP</sup>	11.46	0.00	9.83	83	<250	<750	35.5	<0.500	2.10	3.08
	12/19/97	NM	--	--	--	--	--	--	--	--	--
	03/16/98 <sup>NP</sup>	11.09	0.00	9.95	76.3	408	<750	28.5	<0.500	<0.500	<1.00
	06/26/98 <sup>NP</sup>	11.26	0.00	9.78	<50.0	346	<750	69.8	<0.500	<0.500	<1.00
	09/23/98 <sup>NP</sup>	11.75	0.00	9.29	<50.0	267	<750	9.08	<0.500	<0.500	<1.00
	12/17/98 <sup>NP</sup>	11.07	0.00	9.97	<50.0	<250	<750	33.0	<0.500	<0.500	<1.00
	03/31/99 <sup>NP</sup>	10.97	0.00	10.07	<50.0	267	<750	9.84	<0.500	0.782	2.47
	06/30/99 <sup>NP</sup>	9.97	0.00	11.07	146	253	<750	28.2	7.47	2.95	17.5
	12/08/99 <sup>NP</sup>	11.05	0.00	9.98	<50.0	<250	<750	20.5	<0.500	<0.500	<1.00
	06/20/00 <sup>NP</sup>	11.40	0.00	9.64	<50.0	<250	<750	3.79	<0.500	<0.500	<1.00
	12/19/00 <sup>NP</sup>	11.40	0.00	9.64	55.9	253	<749	2.97	0.948	0.730	4.78
	06/15/01 <sup>NP</sup>	11.32	0.00	9.72	<50.0	405	<750	0.670	<0.500	<0.500	1.22
	06/26/01	NM	--	--	--	--	--	--	--	--	--
09/07/01 <sup>NP</sup>	11.46	0.00	9.58	<50.0	<293	<587	<0.500	<0.500	<0.500	<1.00	
10/10/01	NM	--	--	--	--	--	--	--	--	--	
12/28/01	11.17	0.00	9.87	52.0	487	<500	5.81	1.18	0.558	3.34	
03/08/02	NM	--	--	--	--	--	--	--	--	--	
06/24/02	NM	--	--	--	--	--	--	--	--	--	
09/26/02 <sup>b</sup>	12.28	0.00	8.76	<100	303	<500	0.669	<2.00	<1.00	<1.50	
MW44	03/08/95	9.44	0.00	10.46	<50	290	840	<0.5	<0.5	<0.5	<1.0
18.73	06/06/95	8.28	0.00	10.62	<50	<250	820	<0.5	<0.5	<0.5	1.6
	09/07/95	7.94	0.00	10.79	<50	<250	<750	<0.5	<0.5	<0.5	<1.0
	12/08/95	8.09	0.00	10.64	<50	620	2,500	<0.5	<0.5	<0.5	<1.0
	04/01/96	7.98	0.00	10.75	<50	<250	<750	<0.5	<0.5	<0.5	<1.0
	06/25/96	7.90	0.00	10.63	<50.0	<250	<750	<0.500	<0.500	<0.500	<1.00
	09/27/96	8.28	0.00	10.59	<50.0	<250	<750	<0.500	<0.500	<0.500	<1.00
	03/28/97	8.07	0.00	10.83	<50.0	<250	<750	<0.500	<0.500	<0.500	<1.00
	06/30/97 <sup>NP</sup>	7.84	0.00	11.06	<50.0	<250	<750	<0.500	<0.500	<0.500	<1.00
	09/08/97 <sup>NP</sup>	8.65	0.00	10.25	<50.0	<250	<750	<0.500	<0.500	<0.500	<1.00
	12/19/97 <sup>NP</sup>	8.51	0.00	10.22	<50.0	<250	<750	<0.500	<0.500	<0.500	<1.00
	03/16/98 <sup>NP</sup>	8.43	0.00	10.30	60.0	310	<750	<0.500	<0.500	<0.500	<1.00
	06/26/98 <sup>NP</sup>	8.37	0.00	10.36	<50.0	<250	<750	<0.500	<0.500	<0.500	<1.00
	09/23/98 <sup>NP</sup>	9.30	0.00	9.43	<50.0	343	<750	<0.500	<0.500	<0.500	<1.00
	12/17/98 <sup>NP</sup>	8.10	0.00	10.63	<50.0	271	<750	<0.500	<0.500	<0.500	<1.00
	03/31/99 <sup>NP</sup>	8.18	0.00	10.55	<50.0	<250	<750	<0.500	<0.500	<0.500	<1.00
	06/30/99 <sup>NP</sup>	8.03	0.00	10.70	<50.0	393	<750	<0.500	0.619	<0.500	1.21
	12/08/99 <sup>NP</sup>	8.52	0.00	10.21	<50.0	281	<750	<0.500	<0.500	<0.500	<1.00
	06/20/00 <sup>NP</sup>	9.53	0.00	9.20	<50.0	<250	<750	<0.500	<0.500	<0.500	<1.00
	12/19/00 <sup>NP</sup>	9.20	0.00	9.53	301	330	<750	<0.500	1.64	2.76	22.1
	06/15/01 <sup>NP</sup>	8.44	0.00	10.29	<50.0	468	<841	<0.500	<0.500	<0.500	<1.00
	06/26/01	NM	--	--	--	--	--	--	--	--	--
09/07/01 <sup>NP</sup>	9.48	0.00	9.25	10,300	4,250	849	1,080	6.97	9.45	81.0	
10/10/01	NM	--	--	--	--	--	--	--	--	--	
12/28/01	9.31	0.00	9.42	90.6	823	<500	10.9	1.40	0.644	4.04	
03/08/02	NM	--	--	--	--	--	--	--	--	--	
06/24/02	NM	--	--	--	--	--	--	--	--	--	
09/26/02 <sup>b</sup>	10.79	0.00	7.94	<100	1,500	869	14.2	<2.00	<1.00	<1.50	
MTCA Method A Cleanup Levels						1,000 <sup>a</sup>	5	40	30	20	

Continued on page 8

TABLE 1  
GROUNDWATER ANALYTICAL RESULTS  
Tosco Site No. 5353  
600 Westlake Avenue North  
Seattle, Washington  
Page 8 of 9

Well Name	Sample Date	DTW	LPH	GW Elev.	TPH-G	TPH-D	TPH-O	B	T	E	X
MW45	09/07/01 <sup>NP</sup>	9.80	0.00	--	<50.0	375	<606	<0.500	<0.500	<0.500	<1.00
NE	10/10/01	NM	--	--	--	--	--	--	--	--	--
	12/28/01	9.03	0.00	--	17,300	2,210	697	2,130	73.4	1,330	2,970
	03/08/02	9.12	0.00	--	15,600	2,380	688	2,090	38.2	1,190	1,650
	06/24/02	9.00	0.00	--	5,100	1,920	761	1,330	6.39	461	235
	09/26/02 <sup>b</sup>	10.20	0.00	--	2,420	1,190	547	394	3.41	204	106
MW46	03/08/95	8.00	0.00	8.91	<50	1,720	3,600	<0.5	<0.5	<0.5	<1.0
16.91	06/06/95	7.30	0.00	10.01	<50	<250	1,400	<0.5	<0.5	<0.5	<1.0
	09/07/95	7.80	0.00	8.93	<50	710	6,600	<0.5	<0.5	<0.5	<1.0
	12/08/95	8.32	0.00	8.59	<50	1,400	14,000	<0.5	<0.5	<0.5	<1.0
	04/01/96	7.04	0.00	9.87	<50	<400	2,800	<0.5	<0.5	<0.5	<1.0
	06/25/96	7.85	0.00	9.06	<50.0	440	2,090	<0.500	<0.500	<0.500	<1.00
	09/27/96	7.57	0.00	9.74	<50.0	287	<750	0.518	<0.500	<0.500	<1.00
	03/28/97	7.25	0.00	10.06	<50.0	<250	<750	<0.500	1.25	<0.500	2.06
	06/30/97	7.12	0.00	10.19	--	--	--	--	--	--	--
	09/08/97	8.82	0.00	8.49	--	--	--	--	--	--	--
	12/19/97 <sup>NP</sup>	9.40	0.00	7.51	<50.0	<250	<750	<0.500	<0.500	<0.500	<1.00
	03/16/98	NM	--	--	--	--	--	--	--	--	--
	06/26/98	NM	--	--	--	--	--	--	--	--	--
	09/23/98	NM	--	--	--	--	--	--	--	--	--
	12/17/98 <sup>NP</sup>	9.20	0.00	7.71	<50.0	354	<750	<0.500	<0.500	<0.500	<1.00
	03/31/99	NM	--	--	--	--	--	--	--	--	--
	06/30/99	NM	--	--	--	--	--	--	--	--	--
	12/08/99	NM	--	--	--	--	--	--	--	--	--
	06/20/00	NM	--	--	--	--	--	--	--	--	--
	12/19/00*	12.70	0.00	4.21	226	277	<750	<0.500	2.18	2.53	18.0
	06/15/01 <sup>NP</sup>	7.19	0.00	9.72	<50.0	295	<750	<0.500	<0.500	<0.500	1.39
	06/26/01	NM	--	--	--	--	--	--	--	--	--
	09/07/01	NM	--	--	--	--	--	--	--	--	--
	10/10/01	NM	--	--	--	--	--	--	--	--	--
	12/28/01	Covered by asphalt	--	--	--	--	--	--	--	--	--
	03/08/02	NM	--	--	--	--	--	--	--	--	--
	06/24/02	NM	--	--	--	--	--	--	--	--	--
	09/26/02	Unable to locate	--	--	--	--	--	--	--	--	--
MW47	03/08/95	10.88	0.00	9.16	<50	330	1,600	5.3	<0.5	<0.5	<1.0
19.83	06/06/95	10.91	0.00	9.13	70	380	780	15	0.59	<0.5	2.3
	09/07/95	10.76	0.00	9.07	<50	260	<750	1.7	<0.5	<0.5	<1.0
	12/08/95	10.40	0.00	9.43	740	580	2,000	<0.5	<0.5	<0.5	<1.0
	04/01/96	10.67	0.00	9.16	<50	<250	<750	4.4	<0.5	<0.5	<1.0
	06/25/96	10.71	0.00	9.12	110	400	<750	14.4	<0.500	<0.500	<1.00
	09/27/96	10.85	0.00	9.19	<50.0	<250	<750	4.34	<0.500	<0.500	<1.00
	03/28/97 <sup>NP</sup>	10.92	0.00	9.12	64.5	<250	<750	7.61	<0.500	<0.500	1.57
	03/28/97	10.92	0.00	9.12	177	<250	<750	52.6	<0.500	<0.500	<1.00
	06/30/97	--	--	--	--	--	--	--	--	--	--
	09/08/97	--	--	--	--	--	--	--	--	--	--
	12/19/97	--	--	--	--	--	--	--	--	--	--
	03/16/98	--	--	--	--	--	--	--	--	--	--
	06/26/98 <sup>NP</sup>	10.78	0.00	9.05	<50.0	356	<750	27.3	<0.500	<0.500	<1.00
	09/23/98	--	--	--	--	--	--	--	--	--	--
	12/17/98 <sup>NP</sup>	10.61	0.00	9.22	<50.0	<250	<750	3.34	<0.500	<0.500	1.12
	03/31/99	9.65	0.00	10.18	--	--	--	--	--	--	--
	06/30/99	--	0.00	--	--	--	--	--	--	--	--
	12/08/99	--	--	--	--	--	--	--	--	--	--
	06/20/00 <sup>NP</sup>	10.94	0.00	8.89	<50.0	<250	<750	<1.30	<0.500	<0.500	<1.00
	12/19/00 <sup>NP</sup>	11.20	0.00	8.63	1,310	367	<750	<0.500	6.10	10.6	77.3
	06/15/01	10.98	0.00	8.85	<50.0	591	<952	0.709	0.504	<0.500	1.18
	06/26/01	NM	--	--	--	--	--	--	--	--	--
	09/07/01 <sup>NP</sup>	11.14	0.00	8.69	<50.0	356	<500	<0.500	<0.500	<0.500	<1.00
	10/10/01	NM	--	--	--	--	--	--	--	--	--
	12/28/01	10.90	0.00	8.93	181	542	<500	7.64	1.49	4.79	37.8
	03/08/02	NM	--	--	--	--	--	--	--	--	--
	06/24/02	NM	--	--	--	--	--	--	--	--	--
	09/26/02 <sup>b</sup>	11.85	0.00	7.98	106	747	<500	2.36	<2.00	<1.00	<1.50
MTCA Method A Cleanup Levels						1,000*	5	40	30	20	

Continued on page 9

TABLE 1  
GROUNDWATER ANALYTICAL RESULTS  
Tosco Site No. 5353  
500 Westlake Avenue North  
Seattle, Washington  
Page 9 of 9

Well Name	Sample Date	DTW	LPH	GW Elev.	TPH-G	TPH-D	TPH-O	B	T	E	X
MW50	10/10/01	11.11	0.00	--	8,970	2,200	<606	674	221	362	779
NE	12/28/01	10.45	0.00	--	23,200	3,460	<500	1,630	3,690	991	4,480
	03/08/02	Obstructed by vehicle		--	--	--	--	--	--	--	--
	06/24/02	10.84	0.00	--	8,280	1,970	666	414	22.9	314	2,010
	09/26/02	Obstructed by vehicle		--	--	--	--	--	--	--	--
MW51	10/10/01	11.68	0.00	--	671	11,700	2,160	16.1	10.4	7.75	16.6
NE	12/28/01	11.20	0.00	--	631	2,170	3,100	37.0	75.6	30.3	61.2
	03/08/02	11.38	0.00	--	102	2,360	1,610	6.22	5.89	3.84	10.4
	06/24/02	11.60	0.00	--	57.7	2,680	1,730	1.28	1.42	0.699	2.51
	09/26/02 <sup>b</sup>	12.18	0.00	--	<100	1,860	875	0.848	<2.00	<1.00	<1.50
MW52	10/10/01	10.79	0.00	--	13,400	1,480	<582	1,150	<10.0	827	793
NE	12/28/01	10.22	0.00	--	7,900	1,690	595	633	5.87	609	479
	03/08/02	10.42	0.00	--	10,100	2,790	<602	814	6.30	602	387
	06/24/02	10.58	0.00	--	9,820	2,810	640	1,250	<25.0	757	448
	09/26/02 <sup>b</sup>	11.51	0.00	--	6,600	3,530	<500	843	21.7	600	264
MTCA Method A Cleanup Levels					1,000 <sup>a</sup>			5	40	30	20

EXPLANATION:

All concentrations are in ug/L (ppb).

Wellhead elevations were taken from prior consultant's reports.

DTW = Depth to water in feet below top of casing except where noted in prior reports

LPH = Liquid-phase petroleum hydrocarbon thickness in feet

GW Elev. = Groundwater elevation relative to DTW data; corrected for LPH where applicable using a specific gravity of 0.85

TPH-G = Total Petroleum Hydrocarbons as Gasoline by Ecology Method NWTPH-Gx

TPH-D and TPH-O = Total Petroleum Hydrocarbons as Diesel and as Oil, respectively, by Ecology Method NWTPH-Dx

B = Benzene; T = Toluene; E = Ethylbenzene; X = Total Xylenes

BTEX = Aromatic compounds by EPA Method 8021B

< = Less than the stated laboratory reporting limit

NE = Not Established; NM = Not Measured; -- = Not Analyzed or Sampled

<sup>NP</sup> Not purged

<sup>a</sup> Total Petroleum Hydrocarbons

<sup>b</sup> TPH-D & TPH-O did not resemble chromatogram used for quantitation.

Shaded values equal or exceed MTCA Method A Cleanup Levels.

Data collected before 12/19/97 are taken from prior consultants.

\*MW46 identified as MW9 on chain of custody and official laboratory report

\*\*SMW3 identified as SMW2 on chain of custody and official laboratory report



Seattle 11720 North Creek Pkwy N, Suite 400, Bothell, WA 98011-8244  
 425.420.9200 fax 425.420.9210  
 Spokane East 11115 Montgomery, Suite B, Spokane, WA 99206-4776  
 509.924.9200 fax 509.924.9290  
 Portland 9405 SW Nimbus Avenue, Beaverton, OR 97008-7132  
 503.906.9200 fax 503.906.9210  
 Bend 20332 Empire Avenue, Suite F-1, Bend, OR 97701-5711  
 541.383.9310 fax 541.382.7588

ERI 815 Industry Dr Tukwila WA/USA, 98188	Project: TOSCO #5353 Project Number: 1020 Project Manager: John Meyer	Reported: 10/14/02 09:09
---	---	-----------------------------

**ANALYTICAL REPORT FOR SAMPLES**

Sample ID	Laboratory ID	Matrix	Date Sampled	Date Received
MW 3	B2I0598-01	Water	09/26/02 12:00	09/26/02 16:25
MW 32A	B2I0598-02	Water	09/26/02 12:00	09/26/02 16:25
MW 34	B2I0598-03	Water	09/26/02 12:00	09/26/02 16:25
MW 35	B2I0598-04	Water	09/26/02 12:00	09/26/02 16:25
MW 36	B2I0598-05	Water	09/26/02 12:00	09/26/02 16:25
MW 38	B2I0598-06	Water	09/26/02 12:00	09/26/02 16:25
MW 40	B2I0598-07	Water	09/26/02 12:00	09/26/02 16:25
MW 43	B2I0598-08	Water	09/26/02 12:00	09/26/02 16:25
MW 44	B2I0598-09	Water	09/26/02 12:00	09/26/02 16:25
MW 45	B2I0598-10	Water	09/26/02 12:00	09/26/02 16:25
MW 47	B2I0598-11	Water	09/26/02 12:00	09/26/02 16:25
MW 51	B2I0598-12	Water	09/26/02 12:00	09/26/02 16:25
MW 52	B2I0598-13	Water	09/26/02 12:00	09/26/02 16:25
SMW 3	B2I0598-14	Water	09/26/02 12:00	09/26/02 16:25

North Creek Analytical - Bothell

*The results in this report apply to the samples analyzed in accordance with the chain of custody document. This analytical report must be reproduced in its entirety.*

Amar Gill, Project Manager

North Creek Analytical, Inc.  
Environmental Laboratory Network



**Seattle** 11720 North Creek Pkwy N, Suite 400, Bothell, WA 98011-8244  
425.420.9200 fax 425.420.9210  
**Spokane** East 11115 Montgomery, Suite B, Spokane, WA 99206-4776  
509.924.9200 fax 509.924.9290  
**Portland** 9405 SW Nimbus Avenue, Beaverton, OR 97008-7132  
503.906.9200 fax 503.906.9210  
**Bend** 20332 Empire Avenue, Suite F-1, Bend, OR 97701-5711  
541.383.9310 fax 541.382.7588

14 October 2002

John Meyer  
ERI  
815 Industry Dr  
Tukwila, WA/USA 98188  
RE: TOSCO #5353

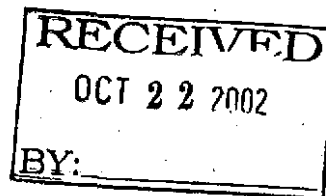

Enclosed are the results of analyses for samples received by the laboratory on 09/26/02 16:25. If you have any questions concerning this report, please feel free to contact me.

Sincerely,

Amar Gill  
Project Manager



Seattle 11720 North Creek Pkwy N, Suite 400, Bothell, WA 98011-8244  
 425.420.9200 fax 425.420.9210  
 Spokane East 11115 Montgomery, Suite B, Spokane, WA 99206-4776  
 509.924.9200 fax 509.924.9290  
 Portland 9405 SW Nimbus Avenue, Beaverton, OR 97008-7132  
 503.906.9200 fax 503.906.9210  
 Bend 20332 Empire Avenue, Suite F-1, Bend, OR 97701-5711  
 541.383.9310 fax 541.382.7588

ERI 815 Industry Dr Tukwila WA/USA, 98188	Project: TOSCO #5353 Project Number: 1020 Project Manager: John Meyer	Reported: 10/14/02 09:09
---	---	-----------------------------

**Semivolatile Petroleum Products by NWTPH-Dx (w/o Acid/Silica Gel Clean-up)**  
**North Creek Analytical - Bothell**

Analyte	Result	Reporting Limit	Units	Dilution	Batch	Prepared	Analyzed	Method	Notes
<b>MW 3 (B2I0598-01) Water</b> <b>Sampled: 09/26/02 12:00</b> <b>Received: 09/26/02 16:25</b>									
Diesel Range Hydrocarbons	1.82	0.250	mg/l	1	2J01007	10/01/02	10/02/02	NWTPH-Dx	D-06
Lube Oil Range Hydrocarbons	ND	0.500	"	"	"	"	"	"	
Surrogate: 2-FBP	87.3 %	52-126			"	"	"	"	
Surrogate: Octacosane	92.1 %	53-122			"	"	"	"	
<b>MW 32A (B2I0598-02) Water</b> <b>Sampled: 09/26/02 12:00</b> <b>Received: 09/26/02 16:25</b>									
Diesel Range Hydrocarbons	3.74	0.250	mg/l	1	2J01007	10/01/02	10/02/02	NWTPH-Dx	D-06
Lube Oil Range Hydrocarbons	0.670	0.500	"	"	"	"	"	"	
Surrogate: 2-FBP	92.2 %	52-126			"	"	"	"	
Surrogate: Octacosane	92.2 %	53-122			"	"	"	"	
<b>MW 34 (B2I0598-03) Water</b> <b>Sampled: 09/26/02 12:00</b> <b>Received: 09/26/02 16:25</b>									
Diesel Range Hydrocarbons	6.27	0.581	mg/l	2	2J01007	10/01/02	10/03/02	NWTPH-Dx	D-06
Lube Oil Range Hydrocarbons	ND	1.16	"	"	"	"	"	"	
Surrogate: 2-FBP	117 %	52-126			"	"	"	"	
Surrogate: Octacosane	95.7 %	53-122			"	"	"	"	
<b>MW 35 (B2I0598-04) Water</b> <b>Sampled: 09/26/02 12:00</b> <b>Received: 09/26/02 16:25</b>									
Diesel Range Hydrocarbons	1.42	0.250	mg/l	1	2J01007	10/01/02	10/02/02	NWTPH-Dx	D-06
Lube Oil Range Hydrocarbons	ND	0.500	"	"	"	"	"	"	
Surrogate: 2-FBP	85.9 %	52-126			"	"	"	"	
Surrogate: Octacosane	95.9 %	53-122			"	"	"	"	
<b>MW 36 (B2I0598-05) Water</b> <b>Sampled: 09/26/02 12:00</b> <b>Received: 09/26/02 16:25</b>									
Diesel Range Hydrocarbons	ND	0.250	mg/l	1	2J01007	10/01/02	10/02/02	NWTPH-Dx	
Lube Oil Range Hydrocarbons	ND	0.500	"	"	"	"	"	"	
Surrogate: 2-FBP	72.4 %	52-126			"	"	"	"	
Surrogate: Octacosane	91.1 %	53-122			"	"	"	"	

North Creek Analytical - Bothell

*The results in this report apply to the samples analyzed in accordance with the chain of custody document. This analytical report must be reproduced in its entirety.*

  
 Amar Gill, Project Manager



Seattle 11720 North Creek Pkwy N, Suite 400, Bothell, WA 98011-8244  
 425.420.9200 fax 425.420.9210  
 Spokane East 11115 Montgomery, Suite B, Spokane, WA 99206-4776  
 509.924.9200 fax 509.924.9290  
 Portland 9405 SW Nimbus Avenue, Beaverton, OR 97008-7132  
 503.906.9200 fax 503.906.9210  
 Bend 20332 Empire Avenue, Suite F-1, Bend, OR 97701-5711  
 541.383.9310 fax 541.382.7588

ERI Project: TOSCO #5353  
 815 Industry Dr Project Number: 1020  
 Tukwila WA/USA, 98188 Project Manager: John Meyer  
 Reported: 10/14/02 09:09

**Semivolatile Petroleum Products by NWTPH-Dx (w/o Acid/Silica Gel Clean-up)**  
**North Creek Analytical - Bothell**

Analyte	Result	Reporting Limit	Units	Dilution	Batch	Prepared	Analyzed	Method	Notes
<b>MW 38 (B2I0598-06) Water</b> Sampled: 09/26/02 12:00 Received: 09/26/02 16:25									
Diesel Range Hydrocarbons	0.282	0.250	mg/l	1	2J01007	10/01/02	10/02/02	NWTPH-Dx	D-06
Lube Oil Range Hydrocarbons	ND	0.500	"	"	"	"	"	"	
Surrogate: 2-FBP	78.1 %	52-126			"	"	"	"	
Surrogate: Octacosane	96.8 %	53-122			"	"	"	"	
<b>MW 40 (B2I0598-07) Water</b> Sampled: 09/26/02 12:00 Received: 09/26/02 16:25									
Diesel Range Hydrocarbons	2.81	1.25	mg/l	5	2J01007	10/01/02	10/02/02	NWTPH-Dx	
Lube Oil Range Hydrocarbons	3.47	2.50	"	"	"	"	"	"	
Surrogate: 2-FBP	52.0 %	52-126			"	"	"	"	
Surrogate: Octacosane	68.5 %	53-122			"	"	"	"	
<b>MW 43 (B2I0598-08) Water</b> Sampled: 09/26/02 12:00 Received: 09/26/02 16:25									
Diesel Range Hydrocarbons	0.303	0.250	mg/l	1	2J01007	10/01/02	10/03/02	NWTPH-Dx	D-06
Lube Oil Range Hydrocarbons	ND	0.500	"	"	"	"	"	"	
Surrogate: 2-FBP	78.9 %	52-126			"	"	"	"	
Surrogate: Octacosane	92.4 %	53-122			"	"	"	"	
<b>MW 44 (B2I0598-09) Water</b> Sampled: 09/26/02 12:00 Received: 09/26/02 16:25									
Diesel Range Hydrocarbons	1.60	0.250	mg/l	1	2J01007	10/01/02	10/03/02	NWTPH-Dx	D-06
Lube Oil Range Hydrocarbons	0.569	0.500	"	"	"	"	"	"	
Surrogate: 2-FBP	80.1 %	52-126			"	"	"	"	
Surrogate: Octacosane	92.1 %	53-122			"	"	"	"	
<b>MW 45 (B2I0598-10) Water</b> Sampled: 09/26/02 12:00 Received: 09/26/02 16:25									
Diesel Range Hydrocarbons	1.19	0.250	mg/l	1	2J01007	10/01/02	10/03/02	NWTPH-Dx	D-06
Lube Oil Range Hydrocarbons	0.547	0.500	"	"	"	"	"	"	
Surrogate: 2-FBP	80.4 %	52-126			"	"	"	"	
Surrogate: Octacosane	92.3 %	53-122			"	"	"	"	

North Creek Analytical - Bothell

The results in this report apply to the samples analyzed in accordance with the chain of custody document. This analytical report must be reproduced in its entirety.

Amar Gill, Project Manager

North Creek Analytical, Inc.  
 Environmental Laboratory Network



Seattle 11720 North Creek Pkwy N, Suite 400, Bothell, WA 98011-8244  
 425.420.9200 fax 425.420.9210  
 Spokane East 11115 Montgomery, Suite B, Spokane, WA 99206-4776  
 509.924.9200 fax 509.924.9290  
 Portland 9405 SW Nimbus Avenue, Beaverton, OR 97008-7132  
 503.906.9200 fax 503.906.9210  
 Bend 20332 Empire Avenue, Suite F-1, Bend, OR 97701-5711  
 541.383.9310 fax 541.382.7588

ERI 815 Industry Dr Tukwila WA/USA, 98188	Project: TOSCO #5353 Project Number: 1020 Project Manager: John Meyer	Reported: 10/14/02 09:09
---	---	-----------------------------

**Semivolatile Petroleum Products by NWTPH-Dx (w/o Acid/Silica Gel Clean-up)**  
**North Creek Analytical - Bothell**

Analyte	Result	Reporting Limit	Units	Dilution	Batch	Prepared	Analyzed	Method	Notes
<b>MW 47 (B2I0598-11) Water</b> <b>Sampled: 09/26/02 12:00</b> <b>Received: 09/26/02 16:25</b>									
Diesel Range Hydrocarbons	0.747	0.250	mg/l	1	2J01007	10/01/02	10/03/02	NWTPH-Dx	D-06
Lube Oil Range Hydrocarbons	ND	0.500	"	"	"	"	"	"	"
Surrogate: 2-FBP	83.4 %	52-126			"	"	"	"	
Surrogate: Octacosane	94.7 %	53-122			"	"	"	"	
<b>MW 51 (B2I0598-12) Water</b> <b>Sampled: 09/26/02 12:00</b> <b>Received: 09/26/02 16:25</b>									
Diesel Range Hydrocarbons	1.66	0.250	mg/l	1	2J01007	10/01/02	10/03/02	NWTPH-Dx	D-06
Lube Oil Range Hydrocarbons	0.875	0.500	"	"	"	"	"	"	D-06
Surrogate: 2-FBP	70.3 %	52-126			"	"	"	"	
Surrogate: Octacosane	85.5 %	53-122			"	"	"	"	
<b>MW 52 (B2I0598-13) Water</b> <b>Sampled: 09/26/02 12:00</b> <b>Received: 09/26/02 16:25</b>									
Diesel Range Hydrocarbons	3.53	0.250	mg/l	1	2J01007	10/01/02	10/03/02	NWTPH-Dx	D-06
Lube Oil Range Hydrocarbons	ND	0.500	"	"	"	"	"	"	"
Surrogate: 2-FBP	98.7 %	52-126			"	"	"	"	
Surrogate: Octacosane	90.3 %	53-122			"	"	"	"	
<b>SMW 3 (B2I0598-14) Water</b> <b>Sampled: 09/26/02 12:00</b> <b>Received: 09/26/02 16:25</b>									
Diesel Range Hydrocarbons	ND	0.250	mg/l	1	2J01007	10/01/02	10/03/02	NWTPH-Dx	
Lube Oil Range Hydrocarbons	ND	0.500	"	"	"	"	"	"	
Surrogate: 2-FBP	59.3 %	52-126			"	"	"	"	
Surrogate: Octacosane	73.0 %	53-122			"	"	"	"	

North Creek Analytical - Bothell

*The results in this report apply to the samples analyzed in accordance with the chain of custody document. This analytical report must be reproduced in its entirety.*

Amar Gill, Project Manager

**North Creek Analytical, Inc.**  
**Environmental Laboratory Network**





Seattle 11720 North Creek Pkwy N, Suite 400, Bothell, WA 98011-8244  
 425.420.9200 fax 425.420.9210  
 Spokane East 11115 Montgomery, Suite B, Spokane, WA 99206-4776  
 509.924.9200 fax 509.924.9290  
 Portland 9405 SW Nimbus Avenue, Beaverton, OR 97008-7132  
 503.906.9200 fax 503.906.9210  
 Bend 20332 Empire Avenue, Suite F-1, Bend, OR 97701-5711  
 541.383.9310 fax 541.382.7588

ERI 815 Industry Dr Tukwila WA/USA, 98188	Project: TOSCO #5353 Project Number: 1020 Project Manager: John Meyer	Reported: 10/14/02 09:09
---	---	-----------------------------

**Gasoline Hydrocarbons by NWTPH-Gx and BTEX by EPA Method 8021B**  
**North Creek Analytical - Spokane**

Analyte	Result	Reporting Limit	Units	Dilution	Batch	Prepared	Analyzed	Method	Notes
---------	--------	-----------------	-------	----------	-------	----------	----------	--------	-------

MW 3 (B2I0598-01) Water Sampled: 09/26/02 12:00 Received: 09/26/02 16:25

Gasoline Range Hydrocarbons	10500	500	ug/l	5	2100022	10/09/02	10/10/02	NWTPH-G/8021B	
Benzene	326	2.50	"	"	"	"	"	"	
Toluene	14.0	10.0	"	"	"	"	"	"	
Ethylbenzene	685	5.00	"	"	"	"	"	"	
Xylenes (total)	447	7.50	"	"	"	"	"	"	
Surrogate: 4-BFB (FID)	280 %	50-150			"	"	"	"	S-02
Surrogate: 4-BFB (PID)	189 %	53-142			"	"	"	"	S-02

MW 32A (B2I0598-02) Water Sampled: 09/26/02 12:00 Received: 09/26/02 16:25

Gasoline Range Hydrocarbons	6580	1000	ug/l	10	2100022	10/09/02	10/10/02	NWTPH-G/8021B	
Benzene	1930	5.00	"	"	"	"	"	"	
Toluene	31.4	20.0	"	"	"	"	"	"	
Ethylbenzene	204	10.0	"	"	"	"	"	"	
Xylenes (total)	89.7	15.0	"	"	"	"	"	"	
Surrogate: 4-BFB (FID)	152 %	50-150			"	"	"	"	S-02
Surrogate: 4-BFB (PID)	145 %	53-142			"	"	"	"	S-02

MW 34 (B2I0598-03) Water Sampled: 09/26/02 12:00 Received: 09/26/02 16:25

Gasoline Range Hydrocarbons	13800	5000	ug/l	50	2100022	10/09/02	10/09/02	NWTPH-G/8021B	
Benzene	5840	25.0	"	"	"	"	"	"	
Toluene	21.8	2.00	"	1	"	"	"	"	
Ethylbenzene	280	50.0	"	50	"	"	"	"	
Xylenes (total)	87.0	1.50	"	1	"	"	"	"	
Surrogate: 4-BFB (FID)	96.4 %	50-150			"	"	"	"	
Surrogate: 4-BFB (PID)	115 %	53-142			"	"	"	"	

North Creek Analytical - Bothell

*The results in this report apply to the samples analyzed in accordance with the chain of custody document. This analytical report must be reproduced in its entirety.*

Amar Gill, Project Manager

North Creek Analytical, Inc.  
 Environmental Laboratory Network

Page 5 of 13



Seattle 11720 North Creek Pkwy N, Suite 400, Bothell, WA 98011-8244  
 425.420.9200 fax 425.420.9210  
 Spokane East 11115 Montgomery, Suite B, Spokane, WA 99206-4776  
 509.924.9200 fax 509.924.9290  
 Portland 9405 SW Nimbus Avenue, Beaverton, OR 97008-7132  
 503.906.9200 fax 503.906.9210  
 Bend 20332 Empire Avenue, Suite F-1, Bend, OR 97701-5711  
 541.383.9310 fax 541.382.7588

ERI 815 Industry Dr Tukwila WA/USA, 98188	Project: TOSCO #5353 Project Number: 1020 Project Manager: John Meyer	Reported: 10/14/02 09:09
---	---	-----------------------------

**Gasoline Hydrocarbons by NWTPH-Gx and BTEX by EPA Method 8021B**  
**North Creek Analytical - Spokane**

Analyte	Result	Reporting Limit	Units	Dilution	Batch	Prepared	Analyzed	Method	Notes
<b>MW 35 (B2I0598-04) Water</b> Sampled: 09/26/02 12:00 Received: 09/26/02 16:25									
Gasoline Range Hydrocarbons	555	100	ug/l	1	2100022	10/09/02	10/09/02	NWTPH-G/8021B	
Benzene	9.49	0.500	"	"	"	"	"	"	
Toluene	ND	2.00	"	"	"	"	"	"	
Ethylbenzene	1.78	1.00	"	"	"	"	"	"	
Xylenes (total)	ND	1.50	"	"	"	"	"	"	
Surrogate: 4-BFB (FID)	187 %	50-150			"	"	"	"	S-02
Surrogate: 4-BFB (PID)	156 %	53-142			"	"	"	"	S-02
<b>MW 36 (B2I0598-05) Water</b> Sampled: 09/26/02 12:00 Received: 09/26/02 16:25									
Gasoline Range Hydrocarbons	ND	100	ug/l	1	2100022	10/09/02	10/09/02	NWTPH-G/8021B	
Benzene	0.735	0.500	"	"	"	"	"	"	
Toluene	ND	2.00	"	"	"	"	"	"	
Ethylbenzene	ND	1.00	"	"	"	"	"	"	
Xylenes (total)	ND	1.50	"	"	"	"	"	"	
Surrogate: 4-BFB (FID)	91.6 %	50-150			"	"	"	"	
Surrogate: 4-BFB (PID)	106 %	53-142			"	"	"	"	
<b>MW 38 (B2I0598-06) Water</b> Sampled: 09/26/02 12:00 Received: 09/26/02 16:25									
Gasoline Range Hydrocarbons	ND	100	ug/l	1	2100022	10/09/02	10/09/02	NWTPH-G/8021B	
Benzene	0.743	0.500	"	"	"	"	"	"	
Toluene	ND	2.00	"	"	"	"	"	"	
Ethylbenzene	ND	1.00	"	"	"	"	"	"	
Xylenes (total)	ND	1.50	"	"	"	"	"	"	
Surrogate: 4-BFB (FID)	78.4 %	50-150			"	"	"	"	
Surrogate: 4-BFB (PID)	89.2 %	53-142			"	"	"	"	

North Creek Analytical - Bothell

*The results in this report apply to the samples analyzed in accordance with the chain of custody document. This analytical report must be reproduced in its entirety.*

Amár Gill, Project Manager

**North Creek Analytical, Inc.**  
**Environmental Laboratory Network**



Seattle 11720 North Creek Pkwy N, Suite 400, Bothell, WA 98011-8244  
 425.420.9200 fax 425.420.9210  
 Spokane East 11115 Montgomery, Suite B, Spokane, WA 99206-4776  
 509.924.9200 fax 509.924.9290  
 Portland 9405 SW Nimbus Avenue, Beaverton, OR 97008-7132  
 503.906.9200 fax 503.906.9210  
 Bend 20332 Empire Avenue, Suite F-1, Bend, OR 97701-5711  
 541.383.9310 fax 541.382.7588

ERI  
 815 Industry Dr  
 Tukwila WA/USA, 98188

Project: TOSCO #5353  
 Project Number: 1020  
 Project Manager: John Meyer

Reported:  
 10/14/02 09:09

**Gasoline Hydrocarbons by NWTPH-Gx and BTEX by EPA Method 8021B**  
**North Creek Analytical - Spokane**

Analyte	Result	Reporting Limit	Units	Dilution	Batch	Prepared	Analyzed	Method	Notes
<b>MW 40 (B2I0598-07) Water</b> Sampled: 09/26/02 12:00 Received: 09/26/02 16:25									
Gasoline Range Hydrocarbons	331	100	ug/l	1	2100022	10/09/02	10/09/02	NWTPH-G/8021B	
Benzene	1.92	0.500	"	"	"	"	"	"	
Toluene	ND	2.00	"	"	"	"	"	"	
Ethylbenzene	ND	1.00	"	"	"	"	"	"	
Xylenes (total)	ND	1.50	"	"	"	"	"	"	
Surrogate: 4-BFB (FID)	210 %	50-150			"	"	"	"	S-02
Surrogate: 4-BFB (PID)	180 %	53-142			"	"	"	"	S-02
<b>MW 43 (B2I0598-08) Water</b> Sampled: 09/26/02 12:00 Received: 09/26/02 16:25									
Gasoline Range Hydrocarbons	ND	100	ug/l	1	2100022	10/09/02	10/09/02	NWTPH-G/8021B	
Benzene	0.669	0.500	"	"	"	"	"	"	
Toluene	ND	2.00	"	"	"	"	"	"	
Ethylbenzene	ND	1.00	"	"	"	"	"	"	
Xylenes (total)	ND	1.50	"	"	"	"	"	"	
Surrogate: 4-BFB (FID)	82.4 %	50-150			"	"	"	"	
Surrogate: 4-BFB (PID)	117 %	53-142			"	"	"	"	
<b>MW 44 (B2I0598-09) Water</b> Sampled: 09/26/02 12:00 Received: 09/26/02 16:25									
Gasoline Range Hydrocarbons	ND	100	ug/l	1	2100022	10/09/02	10/09/02	NWTPH-G/8021B	
Benzene	14.2	0.500	"	"	"	"	"	"	
Toluene	ND	2.00	"	"	"	"	"	"	
Ethylbenzene	ND	1.00	"	"	"	"	"	"	
Xylenes (total)	ND	1.50	"	"	"	"	"	"	
Surrogate: 4-BFB (FID)	85.6 %	50-150			"	"	"	"	
Surrogate: 4-BFB (PID)	111 %	53-142			"	"	"	"	

North Creek Analytical - Bothell

The results in this report apply to the samples analyzed in accordance with the chain of custody document. This analytical report must be reproduced in its entirety.

Amar Gill, Project Manager

North Creek Analytical, Inc.  
 Environmental Laboratory Network



Seattle 11720 North Creek Pkwy N, Suite 400, Bothell, WA 98011-8244  
 425.420.9200 fax 425.420.9210  
 Spokane East 11115 Montgomery, Suite B, Spokane, WA 99206-4776  
 509.924.9200 fax 509.924.9290  
 Portland 9405 SW Nimbus Avenue, Beaverton, OR 97008-7132  
 503.906.9200 fax 503.906.9210  
 Bend 20332 Empire Avenue, Suite F-1, Bend, OR 97701-5711  
 541.383.9310 fax 541.382.7588

ERI Project: TOSCO #5353  
 815 Industry Dr Project Number: 1020  
 Tukwila WA/USA, 98188 Project Manager: John Meyer  
 Reported: 10/14/02 09:09

**Gasoline Hydrocarbons by NWTPH-Gx and BTEX by EPA Method 8021B**  
**North Creek Analytical - Spokane**

Analyte	Result	Reporting Limit	Units	Dilution	Batch	Prepared	Analyzed	Method	Notes
<b>MW 45 (B2I0598-10) Water</b> Sampled: 09/26/02 12:00 Received: 09/26/02 16:25									
Gasoline Range Hydrocarbons	2420	500	ug/l	5	2100022	10/09/02	10/10/02	NWTPH-G/8021B	
Benzene	394	2.50	"	"	"	"	"	"	
Toluene	3.41	2.00	"	1	"	"	"	"	
Ethylbenzene	204	5.00	"	5	"	"	"	"	
Xylenes (total)	106	7.50	"	"	"	"	"	"	
Surrogate: 4-BFB (FID)	129 %	50-150			"	"	"	"	
Surrogate: 4-BFB (PID)	120 %	53-142			"	"	"	"	
<b>MW 47 (B2I0598-11) Water</b> Sampled: 09/26/02 12:00 Received: 09/26/02 16:25									
Gasoline Range Hydrocarbons	106	100	ug/l	1	2100022	10/09/02	10/09/02	NWTPH-G/8021B	
Benzene	2.36	0.500	"	"	"	"	"	"	
Toluene	ND	2.00	"	"	"	"	"	"	
Ethylbenzene	ND	1.00	"	"	"	"	"	"	
Xylenes (total)	ND	1.50	"	"	"	"	"	"	
Surrogate: 4-BFB (FID)	80.0 %	50-150			"	"	"	"	
Surrogate: 4-BFB (PID)	110 %	53-142			"	"	"	"	
<b>MW 51 (B2I0598-12) Water</b> Sampled: 09/26/02 12:00 Received: 09/26/02 16:25									
Gasoline Range Hydrocarbons	ND	100	ug/l	1	2100022	10/09/02	10/09/02	NWTPH-G/8021B	
Benzene	0.848	0.500	"	"	"	"	"	"	
Toluene	ND	2.00	"	"	"	"	"	"	
Ethylbenzene	ND	1.00	"	"	"	"	"	"	
Xylenes (total)	ND	1.50	"	"	"	"	"	"	
Surrogate: 4-BFB (FID)	84.4 %	50-150			"	"	"	"	
Surrogate: 4-BFB (PID)	112 %	53-142			"	"	"	"	

North Creek Analytical - Bothell

*The results in this report apply to the samples analyzed in accordance with the chain of custody document. This analytical report must be reproduced in its entirety.*

Amar Gill, Project Manager

**North Creek Analytical, Inc.**  
**Environmental Laboratory Network**



Seattle 11720 North Creek Pkwy N, Suite 400, Bothell, WA 98011-8244  
 425.420.9200 fax 425.420.9210  
 Spokane East 11115 Montgomery, Suite B, Spokane, WA 99206-4776  
 509.924.9200 fax 509.924.9290  
 Portland 9405 SW Nimbus Avenue, Beaverton, OR 97008-7132  
 503.906.9200 fax 503.906.9210  
 Bend 20332 Empire Avenue, Suite F-1, Bend, OR 97701-5711  
 541.383.9310 fax 541.382.7588

ERI Project: TOSCO #5353  
 815 Industry Dr Project Number: 1020  
 Tukwila WA/USA, 98188 Project Manager: John Meyer  
 Reported: 10/14/02 09:09

**Gasoline Hydrocarbons by NWTPH-Gx and BTEX by EPA Method 8021B**  
**North Creek Analytical - Spokane**

Analyte	Result	Reporting Limit	Units	Dilution	Batch	Prepared	Analyzed	Method	Notes
<b>MW 52 (B2I0598-13) Water</b> Sampled: 09/26/02 12:00 Received: 09/26/02 16:25									
Gasoline Range Hydrocarbons	6600	1000	ug/l	10	2100022	10/09/02	10/10/02	NWTPH-G/8021B	
Benzene	943	5.00	"	"	"	"	"	"	
Toluene	21.7	20.0	"	"	"	"	"	"	
Ethylbenzene	600	10.0	"	"	"	"	"	"	
Xylenes (total)	284	15.0	"	"	"	"	"	"	
Surrogate: 4-BFB (FID)	163 %	50-150			"	"	"	"	S-02
Surrogate: 4-BFB (PID)	135 %	53-142			"	"	"	"	
<b>SMW 3 (B2I0598-14) Water</b> Sampled: 09/26/02 12:00 Received: 09/26/02 16:25									
Gasoline Range Hydrocarbons	ND	100	ug/l	1	2100022	10/09/02	10/10/02	NWTPH-G/8021B	
Benzene	1.83	0.500	"	"	"	"	"	"	
Toluene	ND	2.00	"	"	"	"	"	"	
Ethylbenzene	ND	1.00	"	"	"	"	"	"	
Xylenes (total)	ND	1.50	"	"	"	"	"	"	
Surrogate: 4-BFB (FID)	74.0 %	50-150			"	"	"	"	
Surrogate: 4-BFB (PID)	114 %	53-142			"	"	"	"	

North Creek Analytical - Bothell

*The results in this report apply to the samples analyzed in accordance with the chain of custody document. This analytical report must be reproduced in its entirety.*

Amar Gill, Project Manager

**North Creek Analytical, Inc.**  
**Environmental Laboratory Network**



Seattle 11720 North Creek Pkwy N, Suite 400, Bothell, WA 98011-8244  
 425.420.9200 fax 425.420.9210  
 Spokane East 11115 Montgomery, Suite B, Spokane, WA 99206-4776  
 509.924.9200 fax 509.924.9290  
 Portland 9405 SW Nimbus Avenue, Beaverton, OR 97008-7132  
 503.906.9200 fax 503.906.9210  
 Bend 20332 Empire Avenue, Suite F-1, Bend, OR 97701-5711  
 541.383.9310 fax 541.382.7588

ERI 815 Industry Dr Tukwila WA/USA, 98188	Project: TOSCO #5353 Project Number: 1020 Project Manager: John Meyer	Reported: 10/14/02 09:09
---	---	-----------------------------

**Semivolatile Petroleum Products by NWTPH-Dx (w/o Acid/Silica Gel Clean-up) - Quality Control**  
**North Creek Analytical - Bothell**

Analyte	Result	Reporting Limit	Units	Spike Level	Source Result	%REC	%REC Limits	RPD	RPD Limit	Notes
---------	--------	-----------------	-------	-------------	---------------	------	-------------	-----	-----------	-------

**Batch 2J01007: Prepared 10/01/02 Using EPA 3520C**

**Blank (2J01007-BLK1)**

Diesel Range Hydrocarbons	ND	0.250	mg/l							
Lube Oil Range Hydrocarbons	ND	0.500	"							
Surrogate: 2-FBP	0.253		"	0.320		79.1	52-126			
Surrogate: Octacosane	0.289		"	0.320		90.3	53-122			

**LCS (2J01007-BS1)**

Diesel Range Hydrocarbons	1.65	0.250	mg/l	2.00		82.5	60-122			
Surrogate: 2-FBP	0.256		"	0.320		80.0	52-126			

**LCS Dup (2J01007-BSD1)**

Diesel Range Hydrocarbons	1.71	0.250	mg/l	2.00		85.5	60-122	3.57	40	
Surrogate: 2-FBP	0.268		"	0.320		83.8	52-126			

North Creek Analytical - Bothell

*The results in this report apply to the samples analyzed in accordance with the chain of custody document. This analytical report must be reproduced in its entirety.*

Amar Gill, Project Manager

**North Creek Analytical, Inc.**  
**Environmental Laboratory Network**



Seattle 11720 North Creek Pkwy N, Suite 400, Bothell, WA 98011-8244  
 425.420.9200 fax 425.420.9210  
 Spokane East 11115 Montgomery, Suite B, Spokane, WA 99206-4776  
 509.924.9200 fax 509.924.9290  
 Portland 9405 SW Nimbus Avenue, Beaverton, OR 97008-7132  
 503.906.9200 fax 503.906.9210  
 Bend 20332 Empire Avenue, Suite F-1, Bend, OR 97701-5711  
 541.383.9310 fax 541.382.7588

ERI 815 Industry Dr Tukwila WA/USA, 98188	Project: TOSCO #5353 Project Number: 1020 Project Manager: John Meyer	Reported: 10/14/02 09:09
---	---	-----------------------------

**Gasoline Hydrocarbons by NWTPH-Gx and BTEX by EPA Method 8021B - Quality Control  
 North Creek Analytical - Spokane**

Analyte	Result	Reporting Limit	Units	Spike Level	Source Result	%REC	%REC Limits	RPD	RPD Limit	Notes
---------	--------	-----------------	-------	-------------	---------------	------	-------------	-----	-----------	-------

**Batch 2100022: Prepared 10/09/02 Using GC Volatiles**

**Blank (2100022-BLK1)**

Gasoline Range Hydrocarbons	ND	100	ug/l							
Benzene	ND	0.500	"							
Toluene	ND	2.00	"							
Ethylbenzene	ND	1.00	"							
Xylenes (total)	ND	1.50	"							
Surrogate: 4-BFB (FID)	23.9		"	25.0		95.6	50-150			
Surrogate: 4-BFB (PID)	26.5		"	25.0		106	53-142			

**LCS (2100022-BS1)**

Gasoline Range Hydrocarbons	1020	100	ug/l	1000		102	85-115			
Surrogate: 4-BFB (FID)	30.8		"	25.0		123	50-150			

**LCS (2100022-BS2)**

Benzene	22.1	0.500	ug/l	20.0		110	85-115			
Toluene	20.8	2.00	"	20.0		104	85-115			
Ethylbenzene	20.2	1.00	"	20.0		101	85-115			
Xylenes (total)	61.0	1.50	"	60.0		102	85-115			
Surrogate: 4-BFB (PID)	29.0		"	25.0		116	53-142			

**Duplicate (2100022-DUP1)**

Source: B2I0598-05

Gasoline Range Hydrocarbons	ND	100	ug/l		ND			NA	50	
Benzene	ND	0.500	"		0.735				50	
Toluene	ND	2.00	"		ND			NA	50	
Ethylbenzene	ND	1.00	"		ND			NA	50	
Xylenes (total)	ND	1.50	"		ND			NA	50	
Surrogate: 4-BFB (FID)	22.3		"	25.0		89.2	50-150			
Surrogate: 4-BFB (PID)	26.6		"	25.0		106	53-142			

North Creek Analytical - Bothell

*The results in this report apply to the samples analyzed in accordance with the chain of custody document. This analytical report must be reproduced in its entirety.*

Amar Gill, Project Manager

North Creek Analytical, Inc.  
 Environmental Laboratory Network

Page 11 of 13



Seattle 11720 North Creek Pkwy N, Suite 400, Bothell, WA 98011-8244  
 425.420.9200 fax 425.420.9210  
 Spokane East 11115 Montgomery, Suite B, Spokane, WA 99206-4776  
 509.924.9200 fax 509.924.9290  
 Portland 9405 SW Nimbus Avenue, Beaverton, OR 97008-7132  
 503.906.9200 fax 503.906.9210  
 Bend 20332 Empire Avenue, Suite F-1, Bend, OR 97701-5711  
 541.383.9310 fax 541.382.7588

ERI 815 Industry Dr Tukwila WA/USA, 98188	Project: TOSCO #5353 Project Number: 1020 Project Manager: John Meyer	Reported: 10/14/02 09:09
---	---	-----------------------------

**Gasoline Hydrocarbons by NWTPH-Gx and BTEX by EPA Method 8021B - Quality Control  
 North Creek Analytical - Spokane**

Analyte	Result	Reporting Limit	Units	Spike Level	Source Result	%REC	%REC Limits	RPD	RPD Limit	Notes
---------	--------	-----------------	-------	-------------	---------------	------	-------------	-----	-----------	-------

**Batch 2100022: Prepared 10/09/02 Using GC Volatiles**

Duplicate (2100022-DUP2)				Source: S210023-02						
Gasoline Range Hydrocarbons	ND	100	ug/l		ND			NA	50	
Benzene	0.664	0.500	"		0.507			26.8	50	
Toluene	ND	2.00	"		ND			NA	50	
Ethylbenzene	ND	1.00	"		ND			NA	50	
Xylenes (total)	ND	1.50	"		ND			NA	50	
Surrogate: 4-BFB (FID)	20.6		"	25.0		82.4	50-150			
Surrogate: 4-BFB (PID)	27.5		"	25.0		110	53-142			

Matrix Spike (2100022-MS1)				Source: B210598-05						
Gasoline Range Hydrocarbons	1020	100	ug/l	1000	ND	96.8	70-130			
Surrogate: 4-BFB (FID)	30.0		"	25.0		120	50-150			

Matrix Spike (2100022-MS2)				Source: B210598-05						
Benzene	23.3	0.500	ug/l	20.0	0.735	113	54-143			
Toluene	21.6	2.00	"	20.0	ND	108	48-145			
Ethylbenzene	20.9	1.00	"	20.0	ND	104	49-142			
Xylenes (total)	61.5	1.50	"	60.0	ND	102	55-140			
Surrogate: 4-BFB (PID)	27.0		"	25.0		108	53-142			

North Creek Analytical - Bothell

*The results in this report apply to the samples analyzed in accordance with the chain of custody document. This analytical report must be reproduced in its entirety.*

Amar Gill, Project Manager

**North Creek Analytical, Inc.  
 Environmental Laboratory Network**





Seattle 11720 North Creek Pkwy N, Suite 400, Bothell, WA 98011-8244  
 425.420.9200 fax 425.420.9210  
 Spokane East 11115 Montgomery, Suite B, Spokane, WA 99206-4776  
 509.924.9200 fax 509.924.9290  
 Portland 9405 SW Nimbus Avenue, Beaverton, OR 97008-7132  
 503.906.9200 fax 503.906.9210  
 Bend 20332 Empire Avenue, Suite F-1, Bend, OR 97701-5711  
 541.383.9310 fax 541.382.7588

ERI 815 Industry Dr Tukwila WA/USA, 98188	Project: TOSCO #5353 Project Number: 1020 Project Manager: John Meyer	Reported: 10/14/02 09:09
---	---	-----------------------------

**Notes and Definitions**

- D-06 The sample chromatographic pattern does not resemble the fuel standard used for quantitation.
- S-02 The surrogate recovery for this sample cannot be accurately quantified due to interference from coeluting organic compounds present in the sample.
- DET Analyte DETECTED
- ND Analyte NOT DETECTED at or above the reporting limit
- NR Not Reported
- dry Sample results reported on a dry weight basis
- RPD Relative Percent Difference

North Creek Analytical - Bothell

*The results in this report apply to the samples analyzed in accordance with the chain of custody document. This analytical report must be reproduced in its entirety.*

Amar Gill, Project Manager

Quantitation Report

Data File : C:\HPCHEM\3\DATA.SEC\J02051.D  
Acq On : 2 Oct 2002 9:57 pm  
Sample : B2I0598-01  
Misc : 1x w nw  
IntFile : SURR.E  
Quant Time: Oct 2 22:30 2002

Vial: 36  
Operator: EP  
Inst : GC #5  
Multiplr: 1.00

Quant Results File: H2202T5R.RES

Quant Method : C:\HPCHEM\3\METHODS\H2202T5R.M (Chemstation Integrator)  
Title : TPH-D Rear Method  
Last Update : Wed Sep 25 15:50:19 2002  
Response via : Multiple Level Calibration  
DataAcq Meth : H2102T5F.M

Volume Inj. :  
Signal Phase :  
Signal Info :

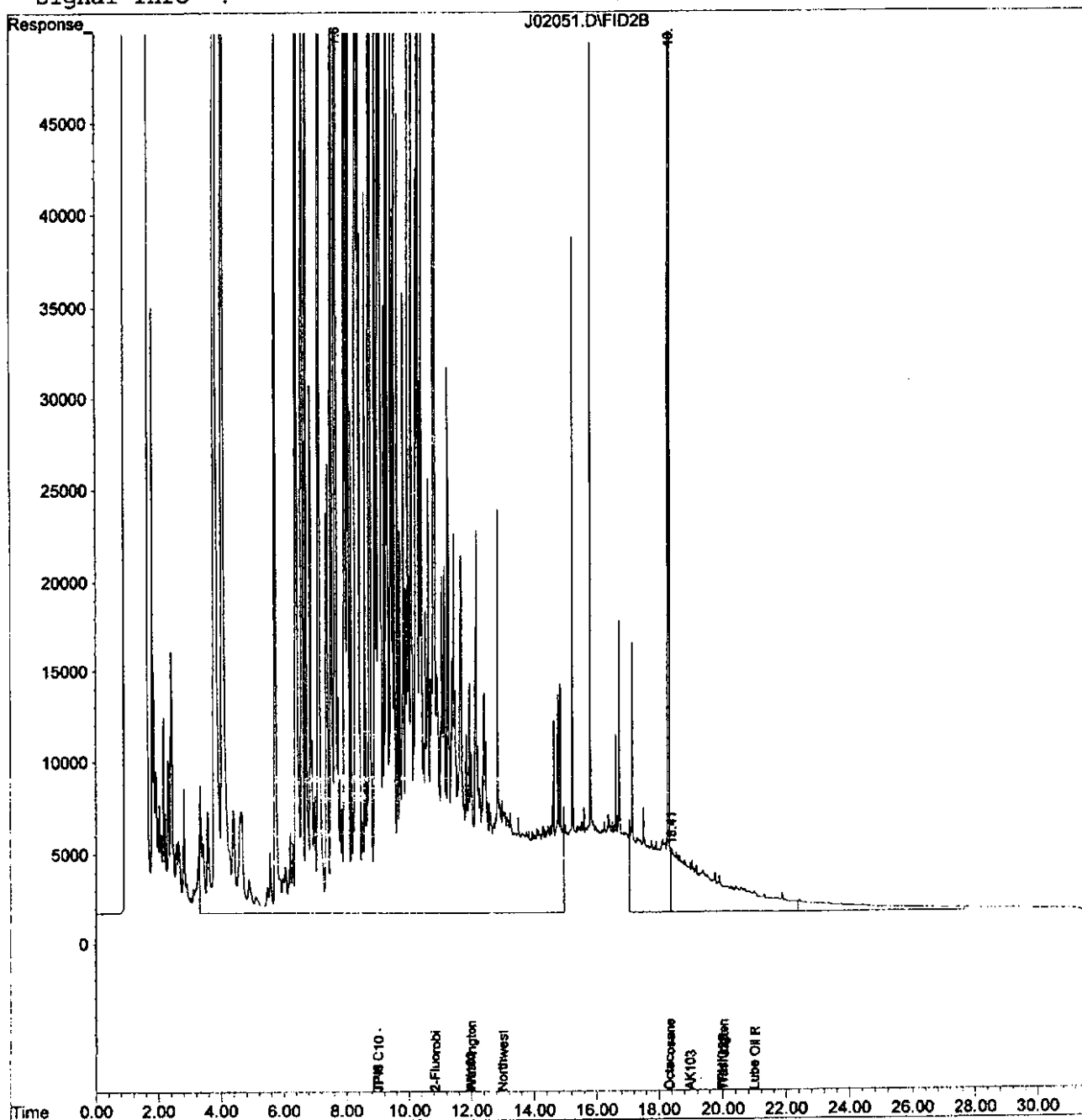

Quantitation Report

Data File : C:\HPCHEM\3\DATA\J02052.D  
Acq On : 2 Oct 2002 9:57 pm  
Sample : B2I0598-02  
Misc : lx w nw  
IntFile : SURR.E  
Quant Time: Oct 2 22:29 2002

Vial: 37  
Operator: EP  
Inst : GC #5  
Multiplr: 1.00

Quant Results File: H2102T5F.RES

Quant Method : C:\HPCHEM\3\METHODS\H2102T5F.M (Chemstation Integrator)  
Title : TPH-D Front Method  
Last Update : Wed Sep 25 15:49:23 2002  
Response via : Multiple Level Calibration  
DataAcq Meth : H2102T5F.M

Volume Inj. :  
Signal Phase :  
Signal Info :

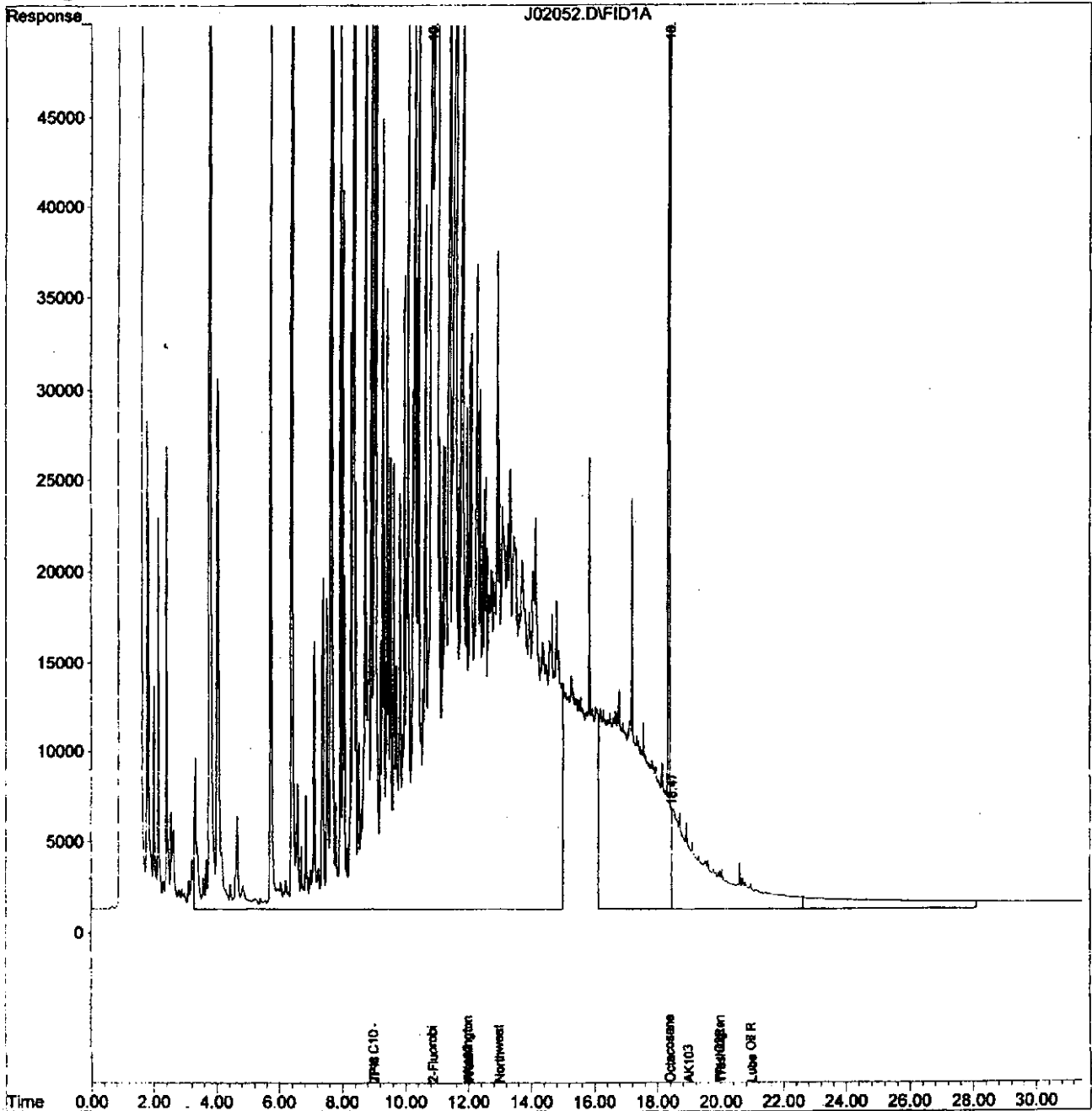

Quantitation Report

Data File : C:\HPCHEM\3\DATA\J03010.D  
Acq On : 3 Oct 2002 10:52 am  
Sample : B2I0598-03  
Misc : 2x w nw rl  
IntFile : SURR.E

Vial: 4  
Operator: GAP  
Inst : GC #5  
Multiplr: 1.00

Quant Time: Oct 3 11:24 2002 Quant Results File: H2102T5F.RES

Quant Method : C:\HPCHEM\3\METHODS\H2102T5F.M (Chemstation Integrator)  
Title : TPH-D Front Method  
Last Update : Wed Sep 25 15:49:23 2002  
Response via : Multiple Level Calibration  
DataAcq Meth : H2102T5F.M

Volume Inj. :  
Signal Phase :  
Signal Info :

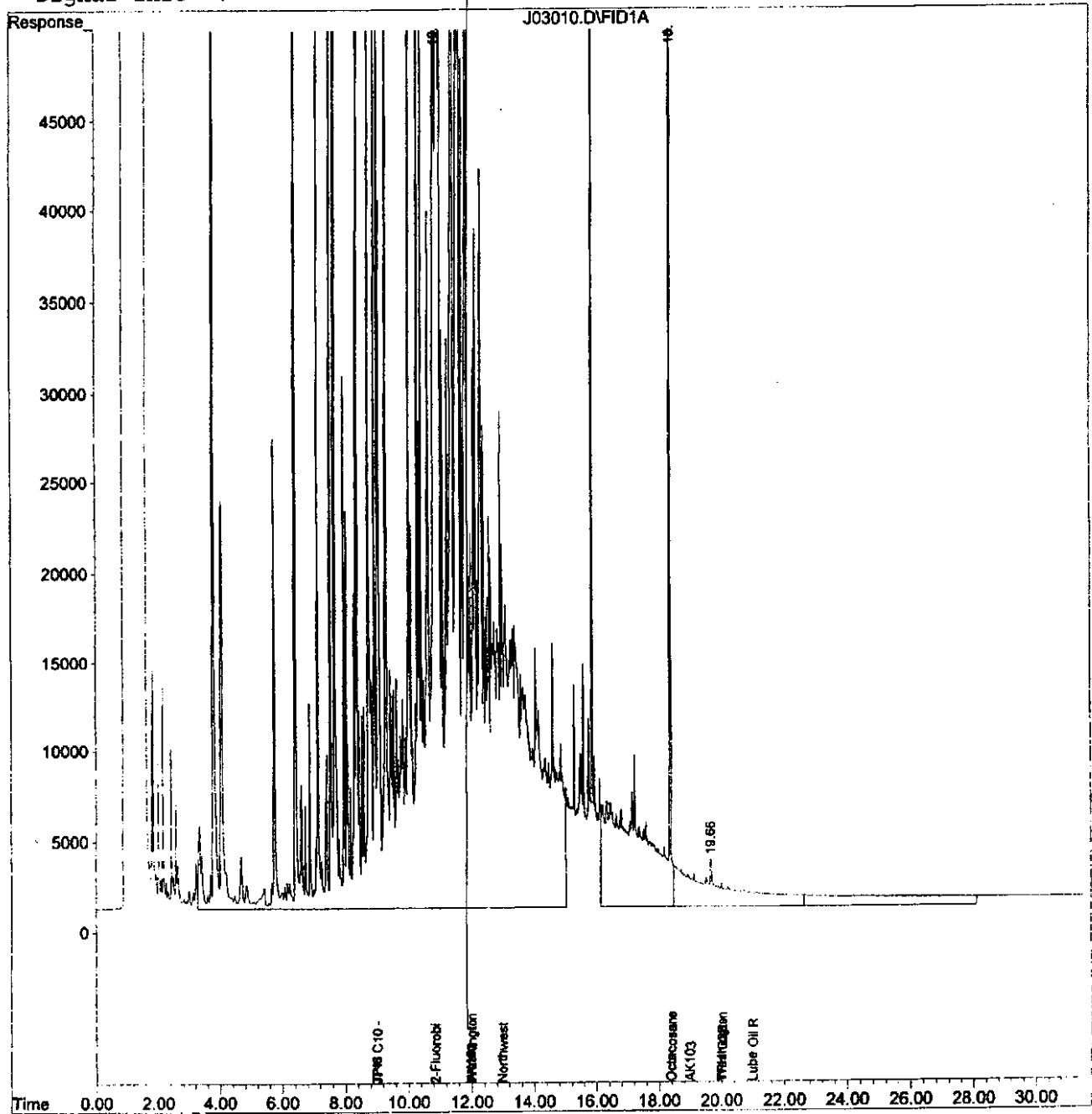

Quantitation Report

Data File : C:\HPCHEM\3\DATA\J02054.D  
Acq On : 2 Oct 2002 10:38 pm  
Sample : B2I0598-04  
Misc : 1x w nw  
IntFile : SURR.E  
Quant Time: Oct 2 23:10 2002

Vial: 39  
Operator: EP  
Inst : GC #5  
Multiplr: 1.00

Quant Results File: H2102T5F.RES

Quant Method : C:\HPCHEM\3\METHODS\H2102T5F.M (Chemstation Integrator)  
Title : TPH-D Front Method  
Last Update : Wed Sep 25 15:49:23 2002  
Response via : Multiple Level Calibration  
DataAcq Meth : H2102T5F.M

Volume Inj. :  
Signal Phase :  
Signal Info :

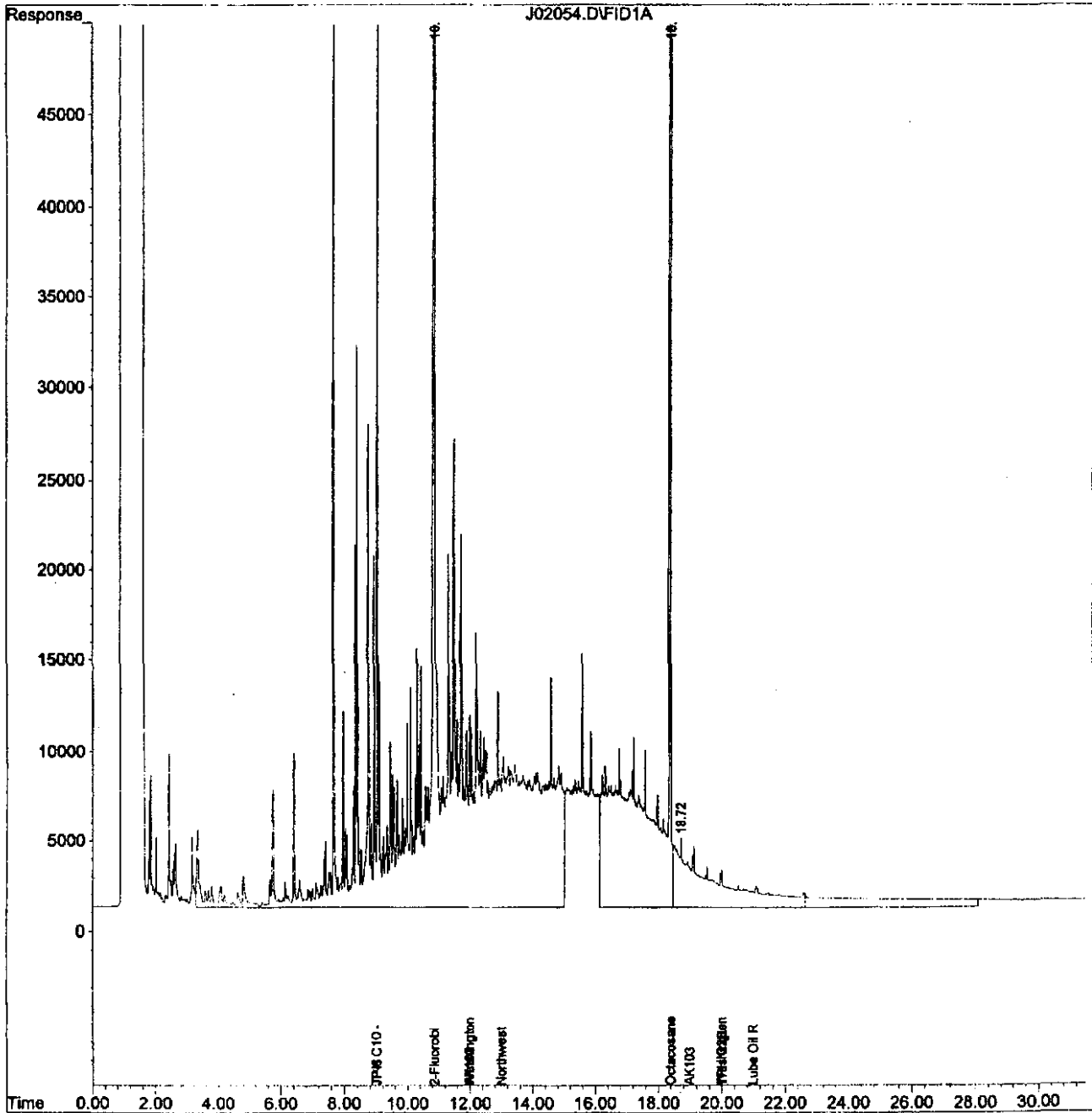

Quantitation Report

Data File : C:\HPCHEM\3\DATA.SEC\J02055.D  
Acq On : 2 Oct 2002 11:19 pm  
Sample : B2I0598-05  
Misc : 1x w nw  
IntFile : SURR.E  
Quant Time: Oct 2 23:51 2002

Vial: 40  
Operator: EP  
Inst : GC #5  
Multiplr: 1.00

Quant Results File: H2202T5R.RES

Quant Method : C:\HPCHEM\3\METHODS\H2202T5R.M (Chemstation Integrator)  
Title : TPH-D Rear Method  
Last Update : Wed Sep 25 15:50:19 2002  
Response via : Multiple Level Calibration  
DataAcq Meth : H2102T5F.M

Volume Inj. :  
Signal Phase :  
Signal Info :

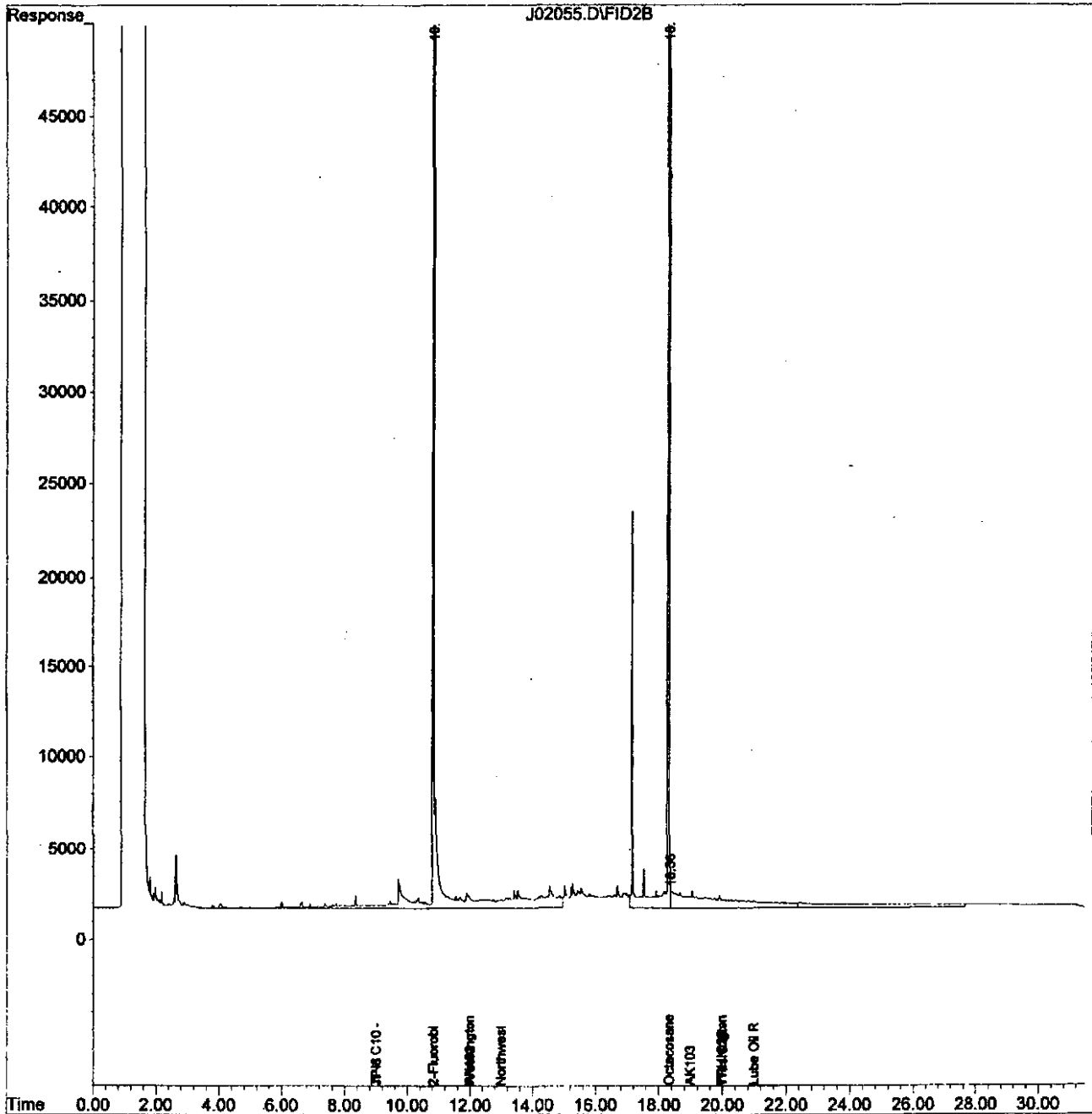

Quantitation Report

Data File : C:\HPCHEM\3\DATA\J02056.D  
Acq On : 2 Oct 2002 11:19 pm  
Sample : B2I0598-06  
Misc : 1x w nw  
IntFile : SURR.E  
Quant Time: Oct 2 23:50 2002

Vial: 41  
Operator: EP  
Inst : GC #5  
Multiplr: 1.00

Quant Results File: H2102T5F.RES

Quant Method : C:\HPCHEM\3\METHODS\H2102T5F.M (Chemstation Integrator)  
Title : TPH-D Front Method  
Last Update : Wed Sep 25 15:49:23 2002  
Response via : Multiple Level Calibration  
DataAcq Meth : H2102T5F.M

Volume Inj. :  
Signal Phase :  
Signal Info :

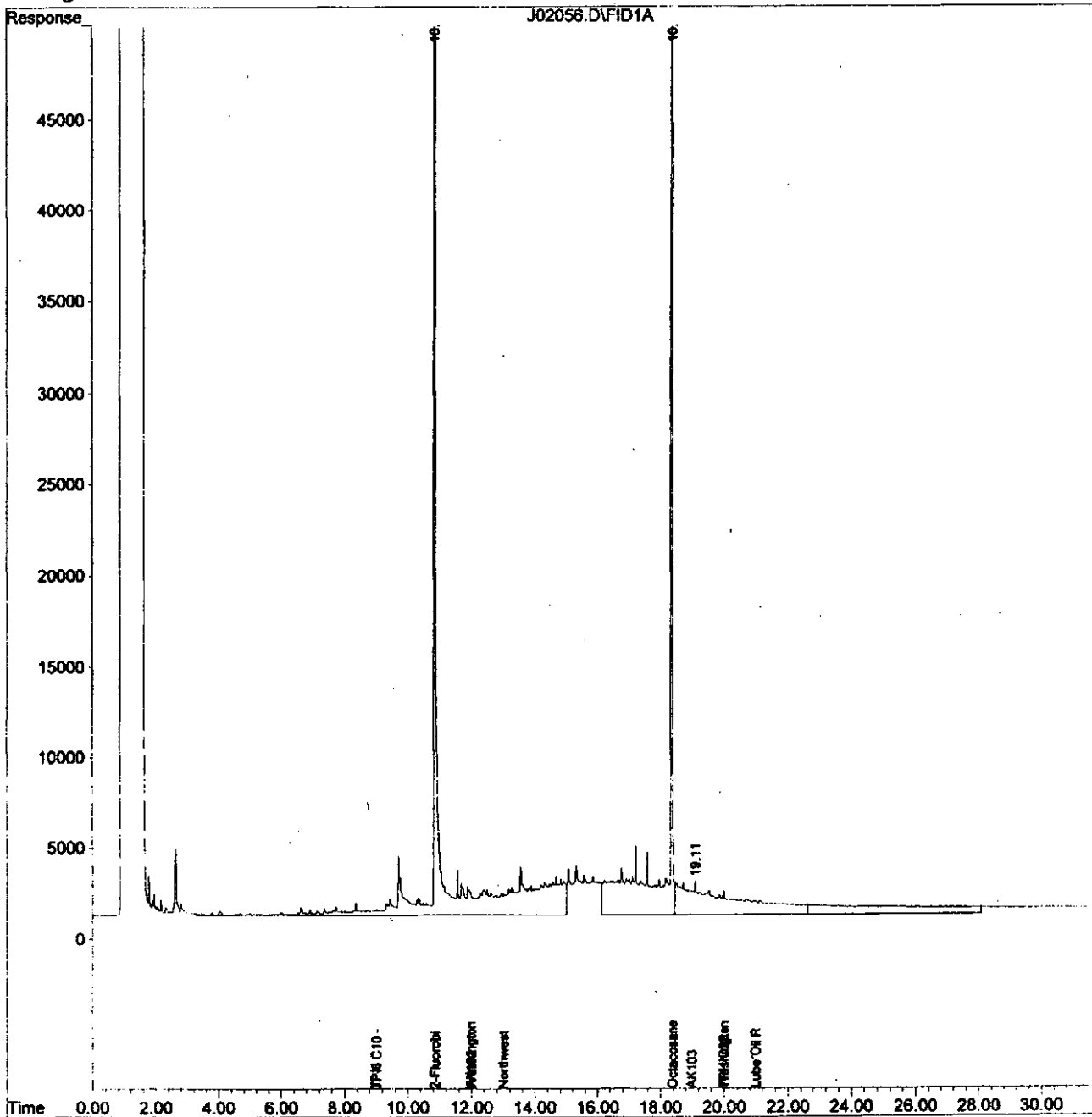

Quantitation Report

Data File : C:\HPCHEM\3\DATA.SEC\J02057.D  
Acq On : 2 Oct 2002 11:59 pm  
Sample : B2I0598-07  
Misc : 5x w nw  
IntFile : SURR.E  
Quant Time: Oct 3 9:25 2002

Vial: 42  
Operator: EP  
Inst : GC #5  
Multiplr: 1.00

Quant Method : C:\HPCHEM\3\METHODS\H2202T5R.M (Chemstation Integrator)  
Title : TPH-D Rear Method  
Last Update : Wed Sep 25 15:50:19 2002  
Response via : Multiple Level Calibration  
DataAcq Meth : H2102T5F.M

Volume Inj. :  
Signal Phase :  
Signal Info :

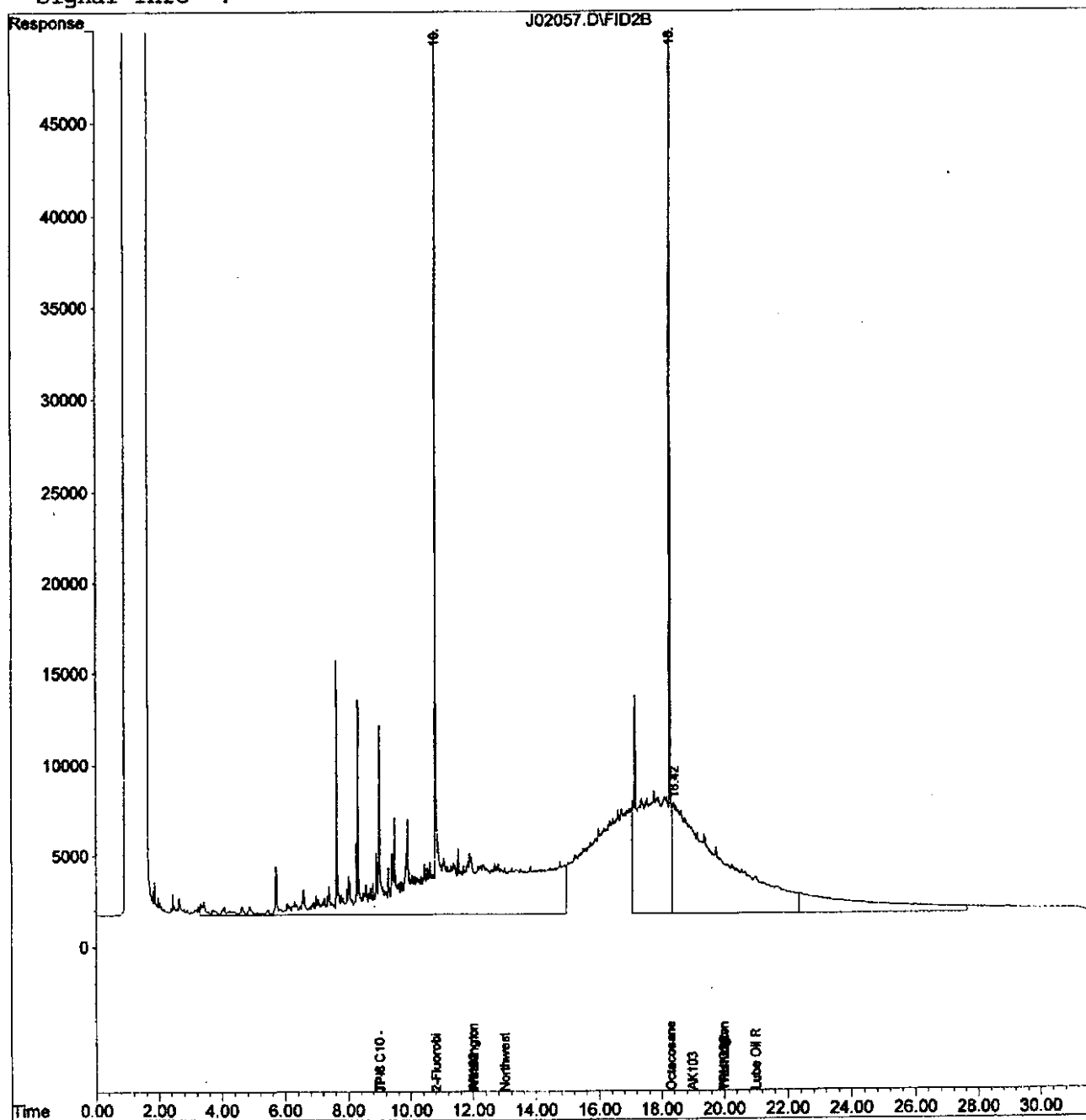



Quantitation Report

Data File : C:\HPCHEM\3\DATA\J02066.D  
Acq On : 3 Oct 2002 2:42 am  
Sample : B2I0598-08  
Misc : 1x w nw  
IntFile : SURR.E  
Quant Time: Oct 3 3:14 2002

Vial: 43  
Operator: EP  
Inst : GC #5  
Multiplr: 1.00

Quant Results File: H2102T5F.RES

Quant Method : C:\HPCHEM\3\METHODS\H2102T5F.M (Chemstation Integrator)  
Title : TPH-D Front Method  
Last Update : Wed Sep 25 15:49:23 2002  
Response via : Multiple Level Calibration  
DataAcq Meth : H2102T5F.M

Volume Inj. :  
Signal Phase :  
Signal Info :

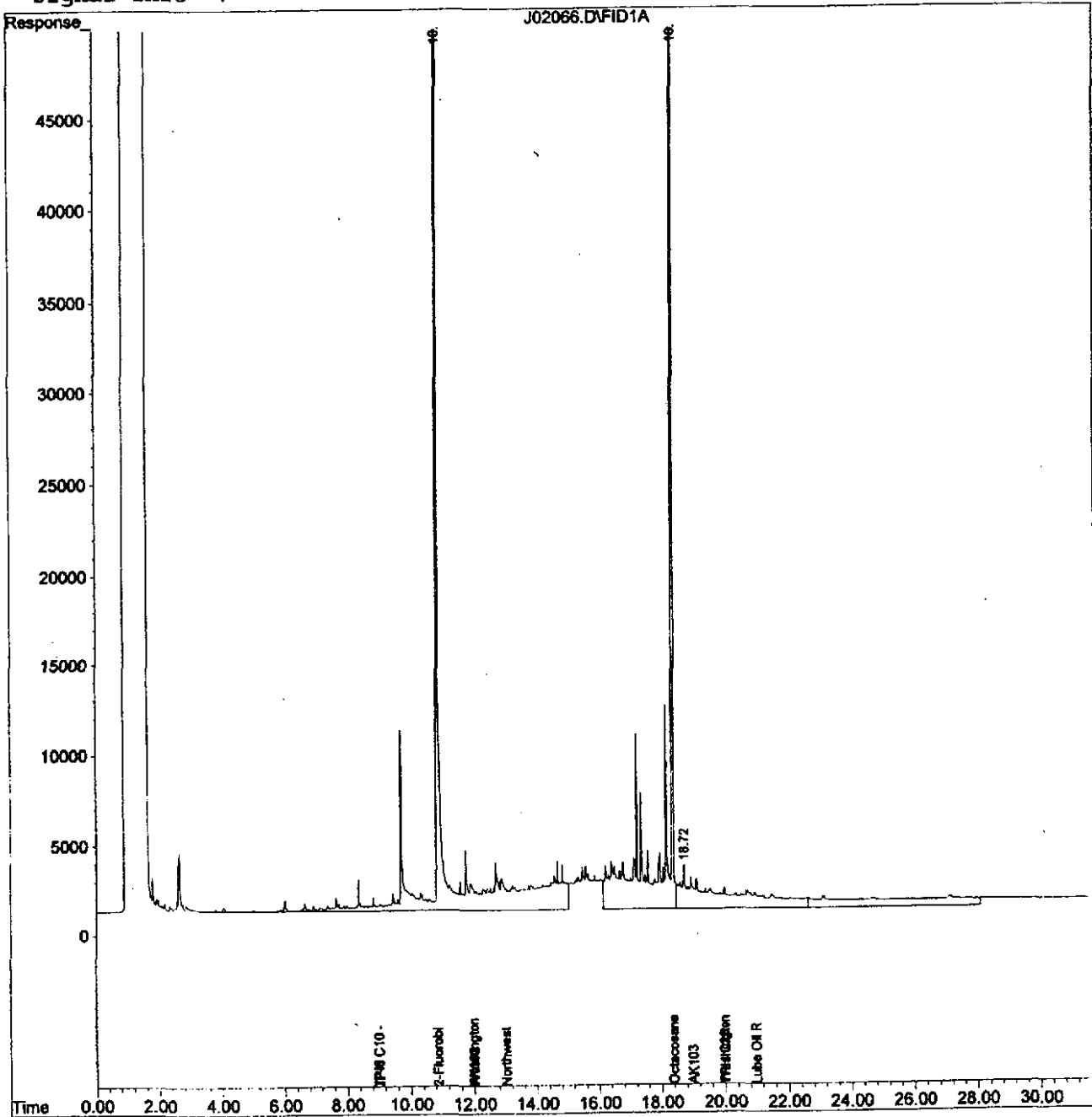

Quantitation Report

Data File : C:\HPCHEM\3\DATA.SEC\J02067.D  
Acq On : 3 Oct 2002 3:23 am  
Sample : B2I0598-09  
Misc : 1x w nw  
IntFile : SURR.E  
Quant Time: Oct 3 3:55 2002

Vial: 44  
Operator: EP  
Inst : GC #5  
Multiplr: 1.00

Quant Results File: H2202T5R.RES

Quant Method : C:\HPCHEM\3\METHODS\H2202T5R.M (Chemstation Integrator)  
Title : TPH-D Rear Method  
Last Update : Wed Sep 25 15:50:19 2002  
Response via : Multiple Level Calibration  
DataAcq Meth : H2102T5F.M

Volume Inj. :  
Signal Phase :  
Signal Info :

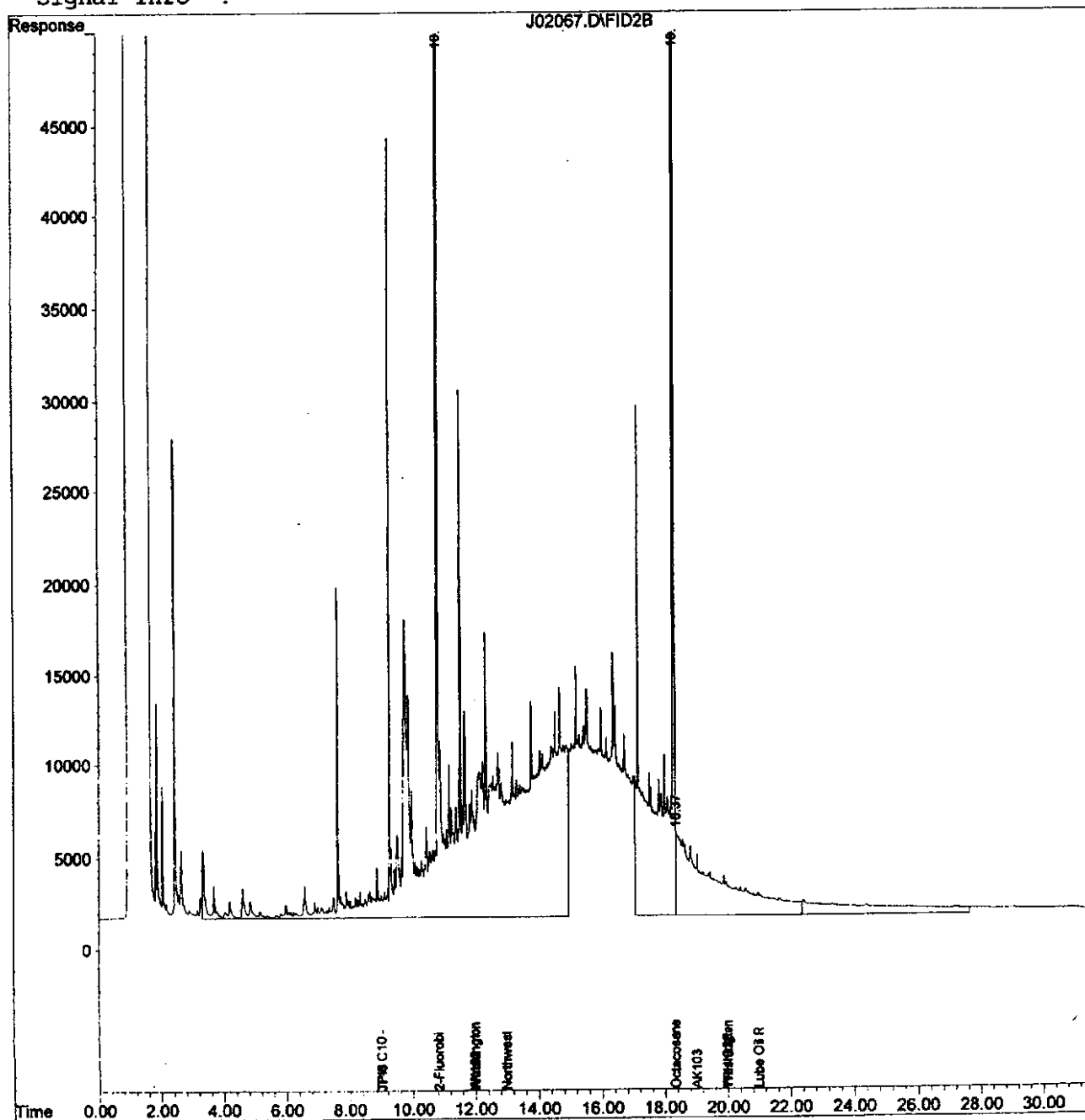

Quantitation Report

Data File : C:\HPCHEM\3\DATA\J02068.D  
Acq On : 3 Oct 2002 3:23 am  
Sample : B2I0598-10  
Misc : lx w nw  
IntFile : SURR.E  
Quant Time: Oct 3 3:55 2002 Quant Results File: H2102T5F.RES

Vial: 45  
Operator: EP  
Inst : GC #5  
Multiplr: 1.00

Quant Method : C:\HPCHEM\3\METHODS\H2102T5F.M (Chemstation Integrator)  
Title : TPH-D Front Method  
Last Update : Wed Sep 25 15:49:23 2002  
Response via : Multiple Level Calibration  
DataAcq Meth : H2102T5F.M

Volume Inj. :  
Signal Phase :  
Signal Info :

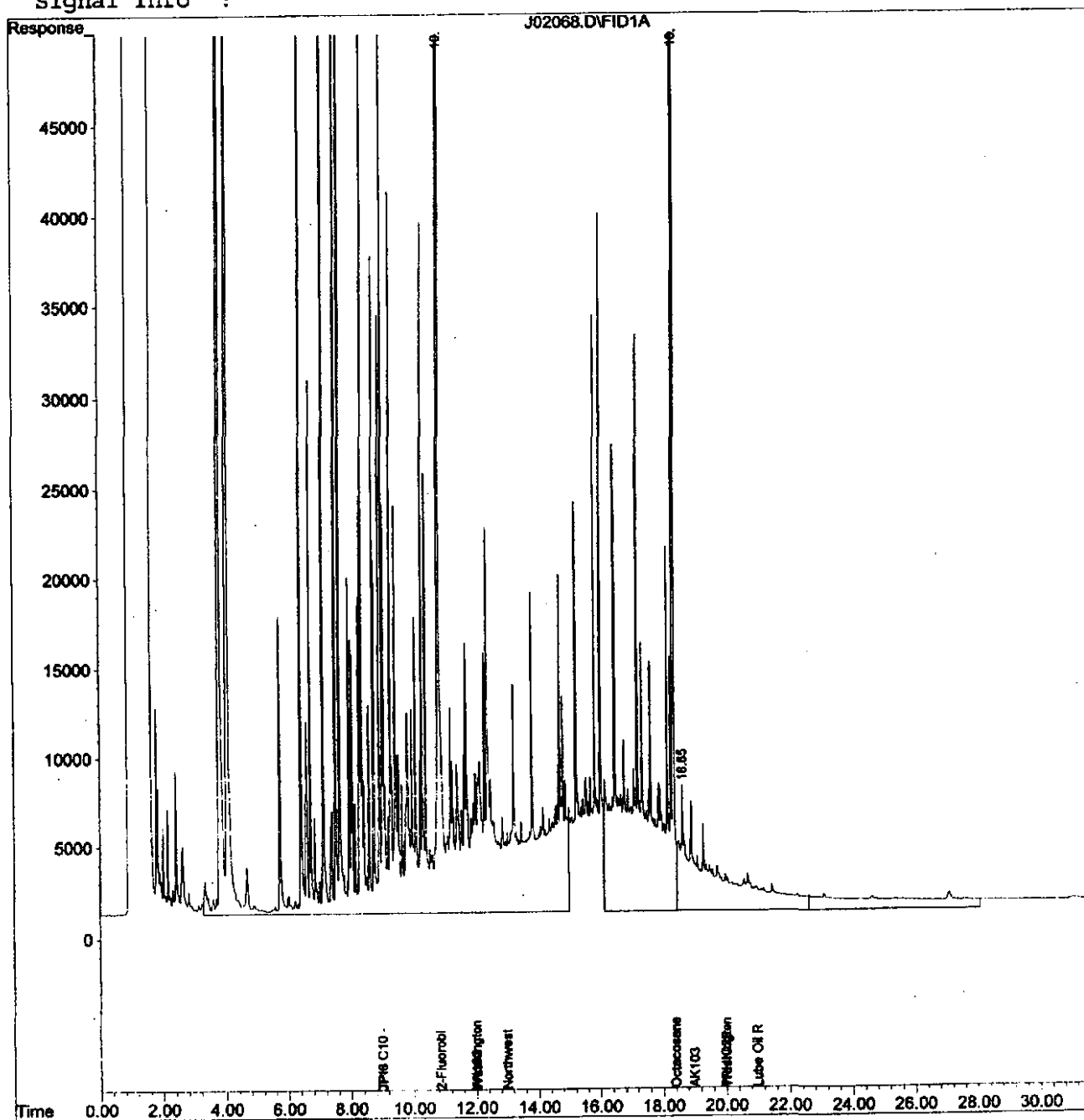

Quantitation Report

Data File : C:\HPCHEM\3\DATA.SEC\J02069.D  
Acq On : 3 Oct 2002 4:04 am  
Sample : B2I0598-11  
Misc : lx w nw  
IntFile : SURR.E  
Quant Time: Oct 3 4:36 2002

Vial: 46  
Operator: EP  
Inst : GC #5  
Multiplr: 1.00

Quant Results File: H2202T5R.RES

Quant Method : C:\HPCHEM\3\METHODS\H2202T5R.M (Chemstation Integrator)  
Title : TPH-D Rear Method  
Last Update : Wed Sep 25 15:50:19 2002  
Response via : Multiple Level Calibration  
DataAcq Meth : H2102T5F.M

Volume Inj. :  
Signal Phase :  
Signal Info :

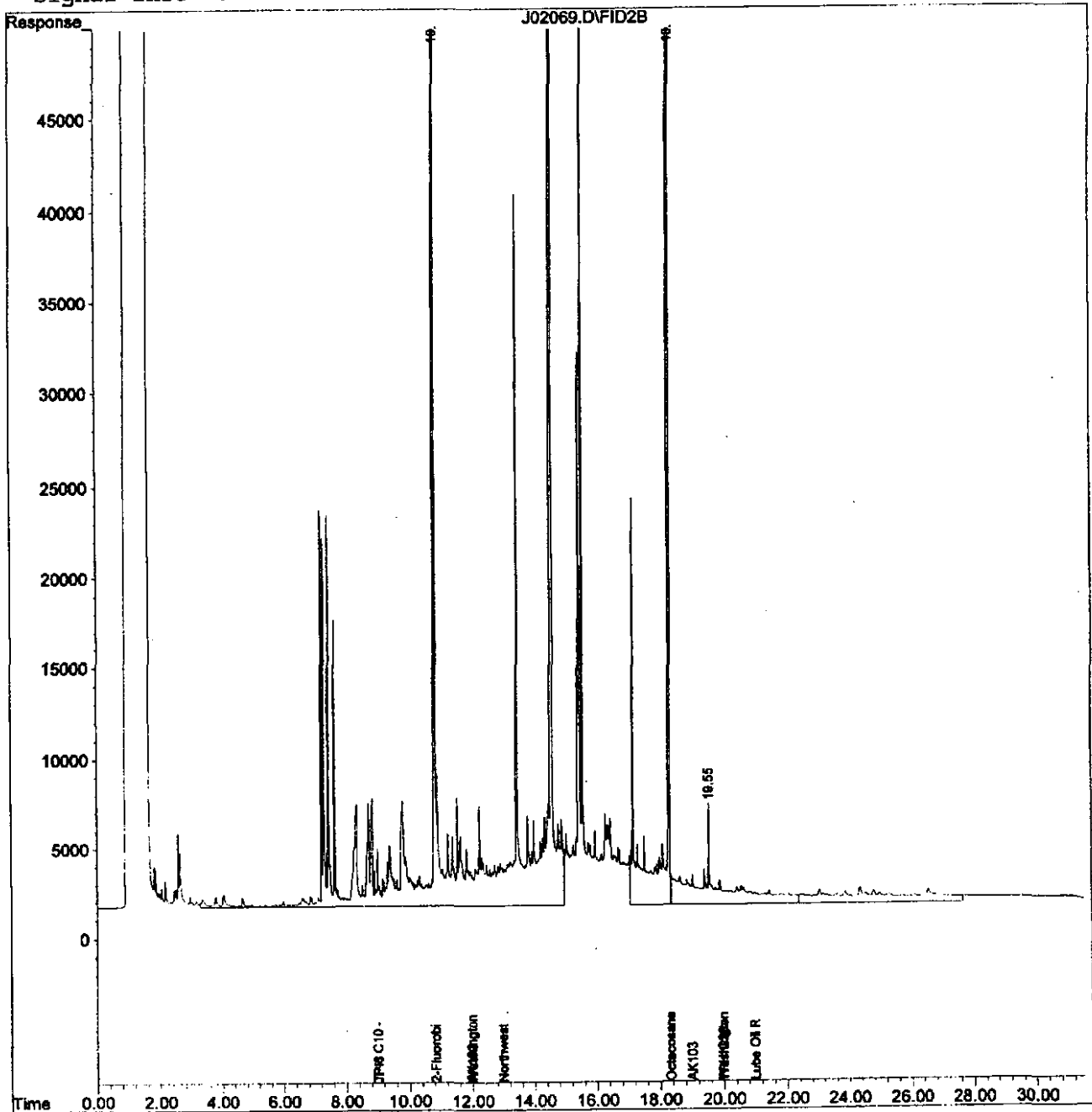

Quantitation Report

Data File : C:\HPCHEM\3\DATA\J02070.D  
Acq On : 3 Oct 2002 4:04 am  
Sample : B2I0598-12  
Misc : 1x w nw  
IntFile : SURR.E  
Quant Time: Oct 3 4:36 2002

Vial: 47  
Operator: EP  
Inst : GC #5  
Multiplr: 1.00

Quant Results File: H2102T5F.RES

Quant Method : C:\HPCHEM\3\METHODS\H2102T5F.M (Chemstation Integrator)  
Title : TPH-D Front Method  
Last Update : Wed Sep 25 15:49:23 2002  
Response via : Multiple Level Calibration  
DataAcq Meth : H2102T5F.M

Volume Inj. :  
Signal Phase :  
Signal Info :

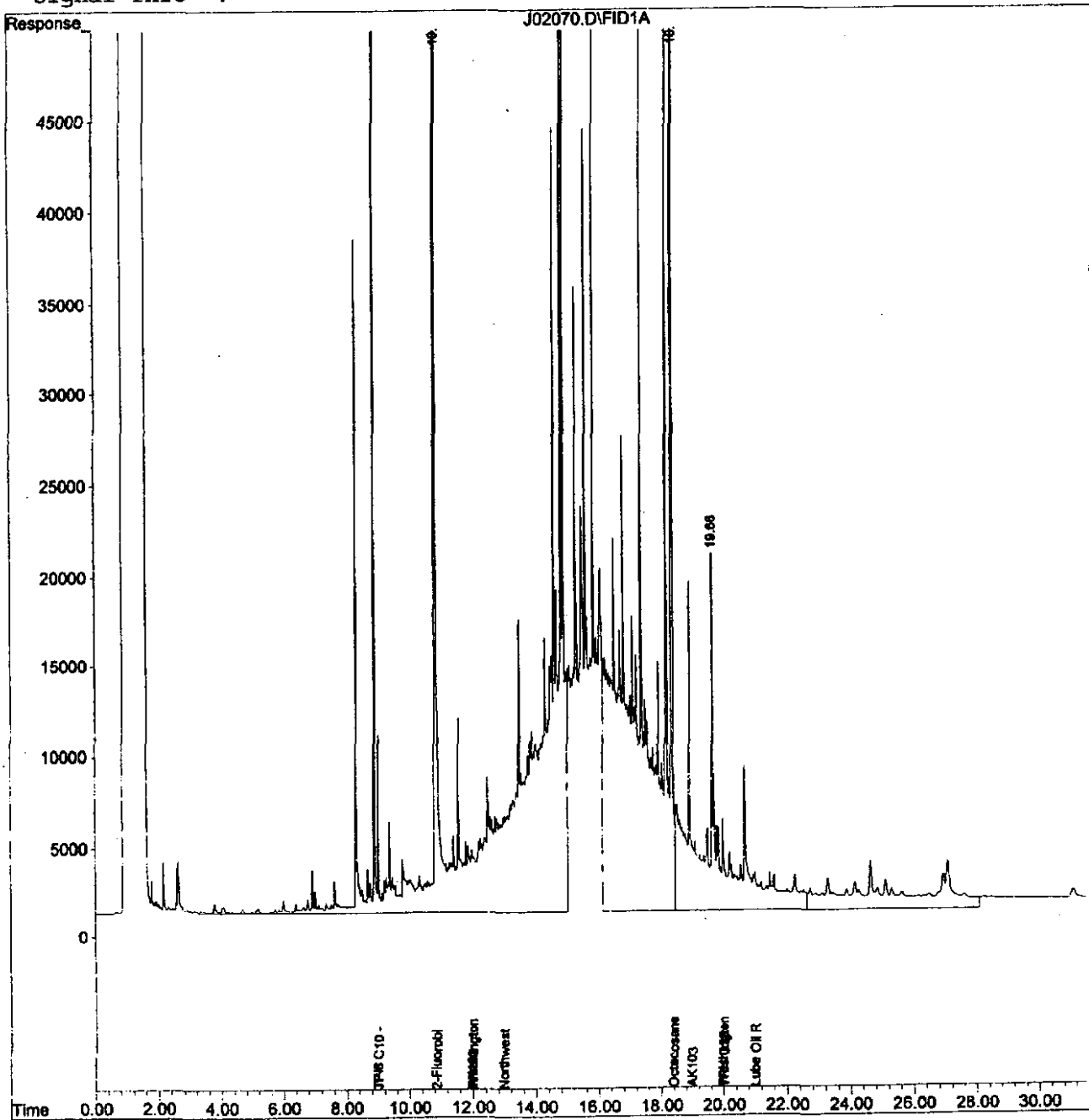

Quantitation Report

Data File : C:\HPCHEM\3\DATA.SEC\J02071.D  
Acq On : 3 Oct 2002 4:45 am  
Sample : B2I0598-13  
Misc : 1x w nw  
IntFile : SURR.E  
Quant Time: Oct 3 5:17 2002

Vial: 48  
Operator: EP  
Inst : GC #5  
Multiplr: 1.00

Quant Method : C:\HPCHEM\3\METHODS\H2202T5R.M (Chemstation Integrator)  
Title : TPH-D Rear Method  
Last Update : Wed Sep 25 15:50:19 2002  
Response via : Multiple Level Calibration  
DataAcq Meth : H2102T5F.M

Volume Inj. :  
Signal Phase :  
Signal Info :

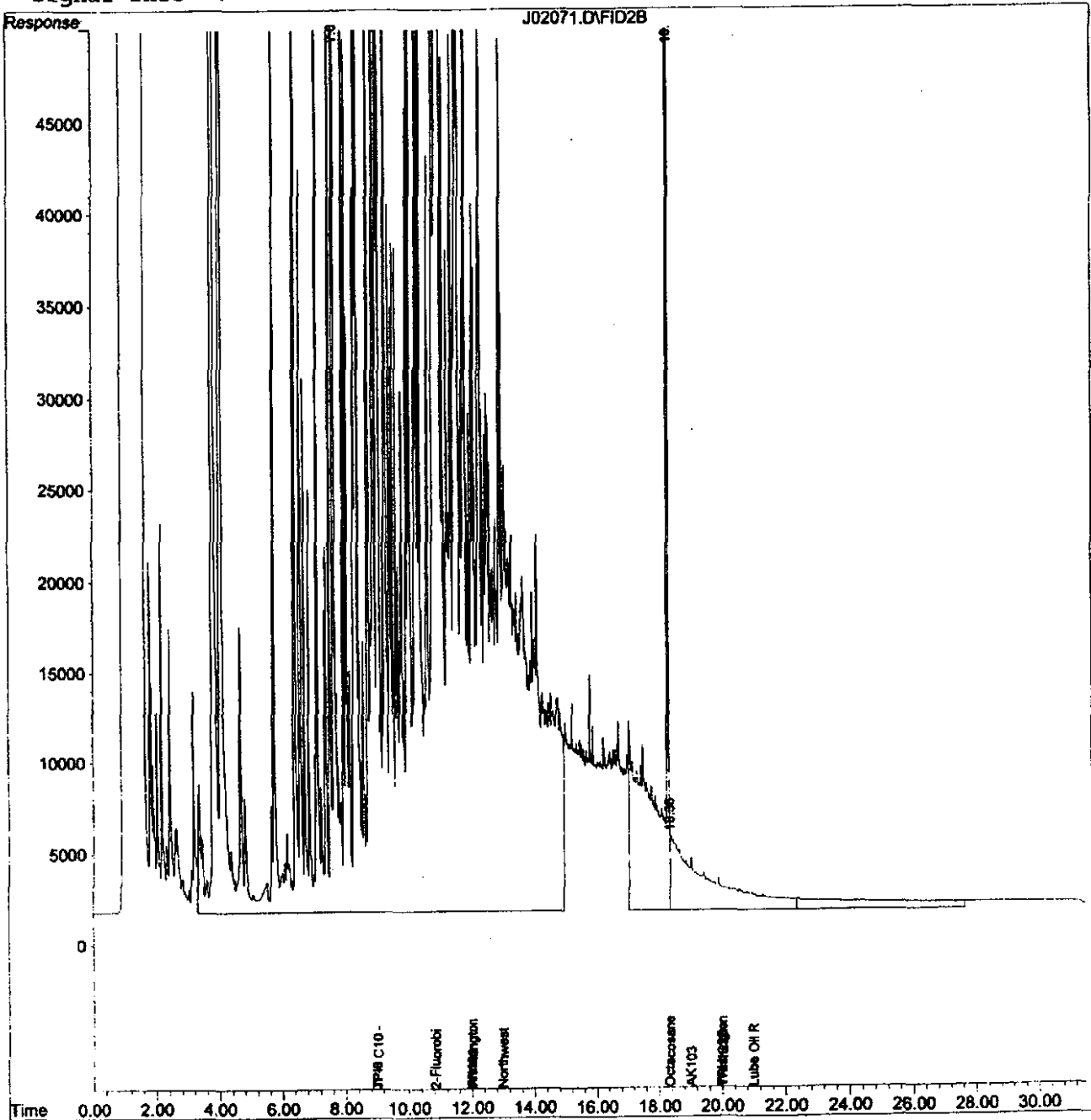

Quantitation Report

Data File : C:\HPCHEM\3\DATA\J02072.D  
Acq On : 3 Oct 2002 4:45 am  
Sample : B2I0598-14  
Misc : 1x w nw  
IntFile : SURR.E  
Quant Time: Oct 3 5:16 2002

Vial: 49  
Operator: EP  
Inst : GC #5  
Multiplr: 1.00

Quant Results File: H2102T5F.RES

Quant Method : C:\HPCHEM\3\METHODS\H2102T5F.M (Chemstation Integrator)  
Title : TPH-D Front Method  
Last Update : Wed Sep 25 15:49:23 2002  
Response via : Multiple Level Calibration  
DataAcq Meth : H2102T5F.M

Volume Inj. :  
Signal Phase :  
Signal Info :

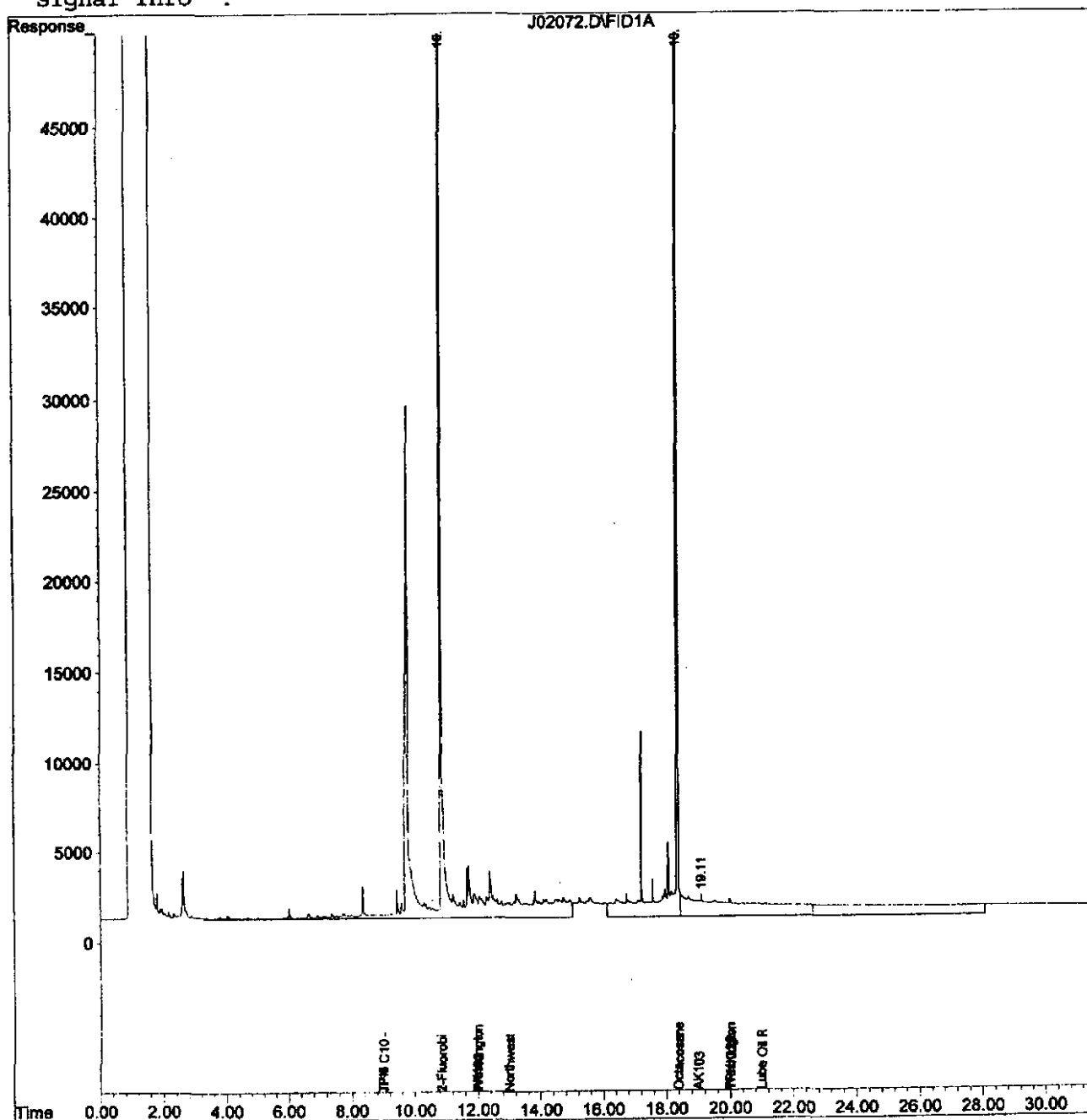

Data File : C:\HPCHEM\3\DATA.SEC\L01005.D Vial: 2  
 Acq On : 1 Dec 2002 11:37 am Operator: EDL  
 Sample : AK102 CCV Inst : GC #5  
 Misc : 125/2500ppm 2080186 Multiplr: 1.00  
 IntFile : SURR.E  
 Quant Time: Dec 1 12:09 2002 Quant Results File: J2302T5R.RES

Quant Method : C:\HPCHEM\3\METHODS\J2302T5R.M (Chemstation Integrator)  
 Title : TPH-D Rear Method  
 Last Update : Fri Oct 25 14:57:23 2002  
 Response via : Multiple Level Calibration  
 DataAcq Meth : J2302T5F.M

Volume Inj. :  
 Signal Phase :  
 Signal Info :

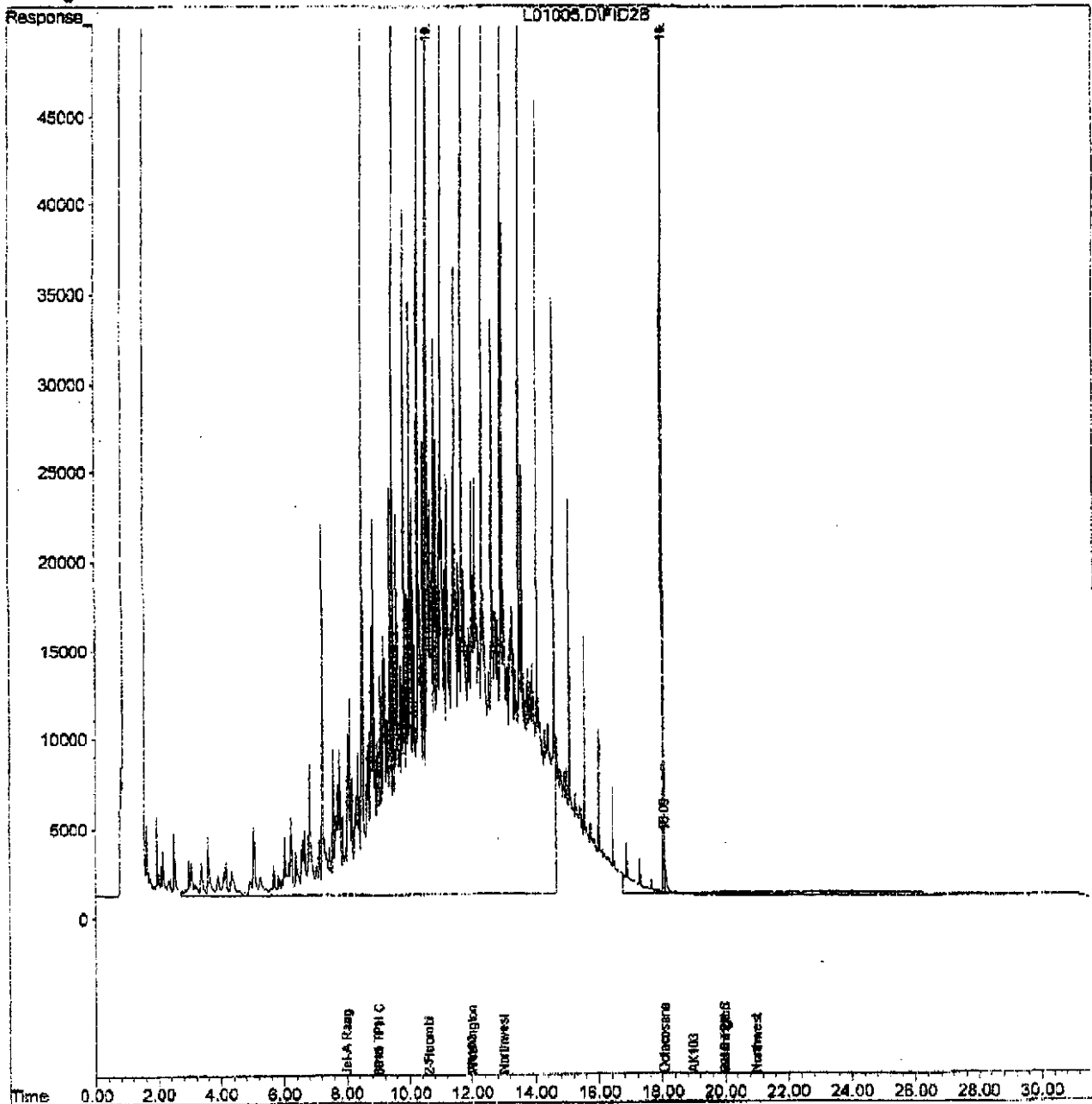







North Creek Analytical, Inc.  
Environmental Laboratory Network  
www.ncailebs.com

11720 North Creek Pkwy N, Suite 400, Bothell, WA 98011-8223  
East 11115 Montgomery, Suite B, Spokane, WA 98206-4776  
9405 S.W. Nimbus Avenue, Beaverton, OR 97008-7132  
20332 Empire Avenue, Suite F-1, Bend, OR 97701-5711

(425) 420-9200 FAX 420-9210  
(509) 924-9200 FAX 924-9290  
(503) 906-9200 FAX 906-9210  
(541) 383-9310 FAX 382-7588

# TOSCO CHAIN OF CUSTODY REPORT B210598

**CLIENT INFORMATION**

Facility Number: 5553

Site Address: 600 WESTLAKE AVE

City, State, ZIP: SEATTLE, WA

Project/AWO Code: \_\_\_\_\_

Tosco Manager: \_\_\_\_\_

FACILITY TYPE: (check one)  BP/☉  Terminal/Bulk Plant  
 Brown Bear  Former 76 Site  Other

**CONSULTANT INFORMATION**

Firm: ELI Project # \_\_\_\_\_

Address: 815 INDUSTRY DR  
TRUKOILA, WA 98188

Phone: (206) 575-6200 Fax: X6423

Project Manager: \_\_\_\_\_ E-mail: \_\_\_\_\_

Sample Collection by: \_\_\_\_\_

Quality Assurance Data Level:  
 A: Standard Summary  
 B: Standard + Chromatograms

Laboratory Turnaround Days:  
 5  3  2  1  
 10 Day - Standard

SAMPLE IDENTIFICATION	SAMPLING DATE / TIME	MATRIX (W,S,O)	# OF CON-TAINERS
1. <u>MW517</u>	<u>9/26/02</u>	<u>W</u>	<u>5</u>
2. <u>MW51</u>	<u>1</u>	<u>1</u>	<u>1</u>
3. <u>MW52</u>	<u>1</u>	<u>1</u>	<u>1</u>
4. <u>SMW3</u>			
5.			
6.			
7.			
8.			
9.			
10.			

OR	WA	AK	NW Series	ID
<input type="checkbox"/>	<input type="checkbox"/>	<input type="checkbox"/>	<input checked="" type="checkbox"/>	<input type="checkbox"/>
TPH-HCID				
TPH-Gas				
BTEX				
EPA 8021 Mod.				
TPH-Gas + BTEX				
TPH-Diesel				
TPH-Diesel Extended				
TPH-Diesel-Ext.				
W/S/G Cleanup				
Halogen Volatiles				
EPA 8021				
Pesticides/PCBs				
GC/MS Volatiles				
EPA 8260				
GC/MS Semi-Vols.				
EPA 8270				
PAH's				
8270 SIM or 8310				
Lead:				
Total or Dissolved				
TCDF or RCRA				
Metals (8)				

NCA SAMPLE NUMBER  
B210598-11  
12  
13  
14

Relinquished by: [Signature] Firm: NCA Date & Time: 9/26/02 13:30

Received by: [Signature] Firm: NCA Date & Time: 9/26/02 16:25

1. [Signature] NCA 9/26/02 13:30

2. [Signature] NCA 9/26/02 16:25

3.

Comments:  
no labels on some  
VOAS

32  
36  
192  
232  
512

GROUNDWATER SAMPLING - FIELD LOG

Client Name: TOSCO 5353  
 Location: WESTLAKE AVE  
 Field Crew: RM/SHM

ERI Job No. 1010  
 Field Cleaning Performed:  
 Analysis:

Date: 9/26/82 Page 1 of 1

• Case Volume =  $(d_{case} - d_{meter})^2 \times L \times F$  where F =  
 0.163 for a 2" inside diameter well casing  
 0.652 for a 4" inside diameter well casing  
 1.667 for a 6" inside diameter well casing

10  
x 6  
875  
1/3

Well No.	Time	Depth Water (ft.)	Depth Well (ft.)	Case Dia. (in)	Case Vol. gal	Purge Vol. (gal)	Conduct. AS/CH (x1000)	Temp. Deg F	pH	TURB. NTU	PID PPH	Comments
MW 37		12.38	0	2								
MW 40		12.69	18.40	2	1.5	10.5						NOT SAMPLED ERT
MW 47		11.55	19.08	2	1	3						
MW 36		10.16	11.30	2	.5	1.5						
MW 46				2								
MW 38		8.87	20.00	2	2	6						
MW 33		10.32	33.00	2	3.5	10.5						
MW 43		12.28	21.40	2	1.5	4.5						UNABLE TO LOCATE (PAVED OVER?)
MW 44		10.79	44.11	2	5	15						
MW 32		11.51	17.45	2	.5	1.5						
MW 34		12.88	21.38	2	1	3						
MW 35		12.80	21.40	2	1	3						
MW 35		12.45	14.57	2								
MW 35		11.90	22.80	2	6.5	19.5						OBJECT LPH - NOT SAMPLED
MW 35		10.96	13.18	2	.5	1.5						
MW 35		10.20	14.30	2	.5	1.5						Obstructed by vehicle
MW 35			17.26	2								
MW 35			15.00	2								
MW 35		10.81		2								
MW 35				2								