CLEANUP ACTION REPORT



Property:

Upper Hudson Street Property
4815 15th Avenue Southwest
Seattle, Washington

Prepared for:

Shared Spaces Foundation
4818 15th Avenue Southwest
Seattle, Washington

Report Date:

September 23, 2022

Cleanup Action Report

Prepared for:

Shared Spaces Foundation
4818 15th Avenue Southwest
Seattle, Washington 98106

Upper Hudson Street Property
4815 15th Avenue Southwest
Seattle, Washington 98106

Project No.: 1549-001

Prepared by:

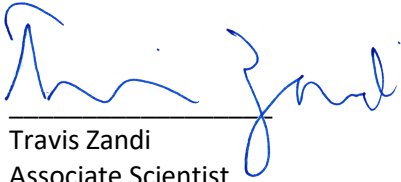
Travis Zandi
Associate Scientist

Clare Tochilin, LG
Associate Geologist

Reviewed by:

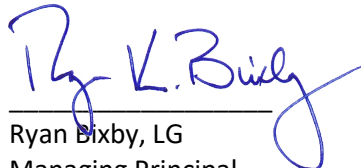
Ryan Bixby, LG
Managing Principal

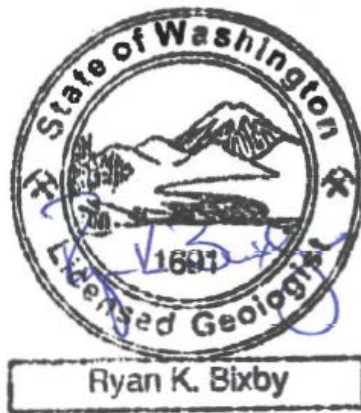

September 23, 2022



TABLE OF CONTENTS

ACRONYMS AND ABBREVIATIONS	IV
1.0 INTRODUCTION	1
1.1 PURPOSE.....	1
1.2 REPORT ORGANIZATION.....	2
2.0 BACKGROUND	2
2.1 DESCRIPTION OF PROPERTY	2
2.2 DESCRIPTION OF SURROUNDING PARCELS.....	2
2.2.1 North.....	2
2.2.2 Northeast.....	3
2.2.3 East	3
2.2.4 Southeast.....	3
2.2.5 South.....	3
2.2.6 West.....	3
2.3 LAND USE DESIGNATION	3
2.4 HISTORICAL LAND USE OF PROPERTY	3
2.5 HISTORICAL LAND USE OF SURROUNDING PARCELS	3
2.5.1 North.....	3
2.5.2 Northeast.....	3
2.5.3 East	4
2.5.4 Southeast.....	4
2.5.5 South.....	4
2.5.6 West.....	4
2.6 CURRENT AND FUTURE LAND USE	5
2.7 ENVIRONMENTAL SETTING	5
2.7.1 Meteorology	5
2.7.2 Topography.....	5
2.7.3 Groundwater Use	6
2.8 GEOLOGIC AND HYDROGEOLOGIC SETTING	6
2.8.1 Regional Geology and Hydrogeology.....	6
2.8.2 Site Geology.....	6
2.8.3 Site Hydrology.....	7
2.9 PREVIOUS INVESTIGATIONS	7
2.9.1 1980 Dames & Moore Geotechnical Investigation.....	7
2.9.2 1992 Dames & Moore Geotechnical Investigation.....	7
2.9.3 January through February 2006 SESCO Group Excavation and Soil Sampling .	8
2.9.4 April 2006 SESCO Group Site Assessment and Excavation	8
2.9.5 April 2006 SESCO Group Battery Casing Excavation and Sampling.....	9
2.9.6 September 2006 SESCO Group Site Assessment and Excavation.....	9

TABLE OF CONTENTS (CONTINUED)

2.10	OFF-PROPERTY INVESTIGATIONS	9
2.10.1	West Seattle Estates Property	9
2.11	CONCEPTUAL SITE MODEL	10
2.11.1	Confirmed and Suspected Source Areas	10
2.11.2	COCs and Media of Concern	10
2.11.3	Contaminant Fate and Transport	11
2.11.4	Environmental Fate of Metals in the Subsurface	11
2.11.5	Transport Mechanism Affecting the Distribution of Metals in the Subsurface	11
2.11.6	Exposure Pathways and Potential Receptors	12
2.11.7	Terrestrial Ecological Evaluation.....	12
2.11.8	CSM Summary.....	12
2.12	CONTAMINANTS AND MEDIA OF CONCERN	12
2.13	CLEANUP STANDARDS.....	13
2.13.1	Cleanup Levels	13
2.13.2	Points of Compliance	13
3.0	CLEANUP ACTION.....	13
3.1	EXCAVATION AND REMOVAL OF CKD, BATTERY CASINGS, AND CONTAMINATED SOIL	13
3.1.1	January through February 2006 Remedial Excavation Activities	13
3.1.2	April 2006 Additional Remedial Excavation Activities	13
3.1.3	April 2006 Battery Casing Remedial Excavation Activities	14
3.1.4	September 2006 Additional Remedial Excavation Activities.....	14
4.0	COMPLIANCE MONITORING	15
4.1.1	Protection Monitoring	15
4.1.2	Performance Monitoring	15
4.1.3	Confirmational Monitoring.....	15
4.2	SOIL DISPOSAL.....	16
4.3	BARRIER TO RECONTAMINATION	16
5.0	CONCLUSIONS	16
6.0	LIMITATIONS	17
7.0	BIBLIOGRAPHY.....	17
FIGURES		
1	Property Location Map	
2	Property Plan and Exploration Locations	
3	Remedial Excavation Area Extents and Soil Sample Locations	
4	Cross Section A-A'	
5	Cross Section B-B'	
6	Conceptual Site Model Exposure Assessment	

TABLE OF CONTENTS (CONTINUED)

TABLE

- 1 Soil Analytical Results for Arsenic, Lead, pH, and Cyanide

APPENDICES

- A Regulatory Correspondence
- B Previous Reports
- C Laboratory Analytical Reports
- D Terrestrial Ecological Evaluation
- E Soil Disposal Documentation

ACRONYMS AND ABBREVIATIONS

ATSDR	Agency for Toxic Substances and Disease Registry
AMSL	above mean sea level
bgs	below ground surface
CAR	Cleanup Action Report
CKD	cement kiln dust
COC	contaminant of concern
CSM	Conceptual Site Model
CUL	cleanup level
D&M	Dames & Moore, Inc.
Ecology	Washington State Department of Ecology
EPA	US Environmental Protection Agency
mg/kg	milligrams per kilogram
MTCA	the Washington State Model Toxics Control Act, Chapter 70.105D of the Revised Code of Washington, and its implementing regulations, Chapter 173-340 of the Washington Administrative Code
Property	the property located at 4818 15th Avenue Southwest, Seattle, Washington
ROW	right-of-way
SESCO	SESCO Group
Site	the full lateral and vertical extent of lead and arsenic in soil at concentrations exceeding applicable CULs that resulted from releases of arsenic and lead associated with the former presence of the CKD and discarded battery casings on the Property; the Site includes the Property and a portion of the Southwest Edmunds Street right-of-way
SoundEarth	SoundEarth Strategies, Inc.
TEE	Terrestrial Ecological Evaluation
VCP	Voluntary Cleanup Program
WAC	Washington Administrative Code

1.0 INTRODUCTION

SoundEarth Strategies, Inc. (SoundEarth) has prepared this Cleanup Action Report (CAR) for Shared Spaces Foundation, which is working in direct partnership with the City of Seattle and Duwamish Tribal Services, to summarize remedial actions conducted at the property located at 4815 15th Avenue Southwest in Seattle, Washington (the Property), as shown on Figure 1. The remedial actions were conducted in accordance with the Washington State Model Toxics Control Act, Chapter 70.105D of the Revised Code of Washington, and its implementing regulations, Chapter 173-340 of the Washington Administrative Code (WAC), which are referred to collectively as "MTCA."

Previous environmental investigations conducted at the Property identified stockpiled cement kiln dust (CKD) and discarded battery casings on the northern portion of the Property. Associated soil in contact with the CKD and battery casings was found to contain arsenic and lead at concentrations exceeding the applicable MTCA Method A cleanup levels (CULs) for arsenic of 20 milligrams per kilogram (mg/kg) and for lead of 250 mg/kg. The Site is defined as the full lateral and vertical extent of lead and arsenic in soil at concentrations exceeding applicable CULs that resulted from releases of arsenic and lead associated with the former presence of the CKD and discarded battery casings on the Property. The Site includes the Property and a portion of the Southwest Edmunds Street right-of-way (ROW).

To remove the identified contamination in soil, a cleanup action was conducted between April and September 2006. The cleanup action consisted of the excavation and removal of CKD, battery casings, and associated contaminated soil from the Site. Performance soil samples were collected during the course of the excavation activities to evaluate the lateral and vertical extent of the contaminated soil. Confirmation samples collected also confirmed that the contaminated soil had been removed. Groundwater was not encountered during the course of the excavation and is not suspected to be impacted by the former presence of CKD on the Property. Based on the results of the cleanup action, no further remedial action is necessary at the Site.

1.1 PURPOSE

The purposes of this CAR are to summarize the remedial actions conducted at the Site and to obtain a Site-wide No Further Action determination from the Washington State Department of Ecology (Ecology). The Site was formerly enrolled in Ecology's Voluntary Cleanup Program (VCP; VCP No. NW1585). In June 2006, following the initial phases of the remedial action, Ecology issued a Further Action determination for the Site, which was defined in Ecology's letter as the areas where CKD and elevated concentrations of arsenic and lead were present in soil (Appendix A). Ecology indicated that no further action was required for the area where CKD and associated soil contamination had been excavated as of June 2006, but that additional investigation was required in the areas to the south of the former CKD stockpile that had been identified at that time as being inaccessible due to the presence of pallets and debris. Ecology also indicated that further action was required to address localized lead impacts that remained in soil in June 2006. Additional investigation and remedial action conducted after the issuance of Ecology's June 2006 Further Action determination letter has addressed Ecology's requests and demonstrated that soil contamination has been removed throughout the Site. A decision summary that was produced by Ecology and attached to the Further Action determination letter indicated that groundwater is not a medium of concern for the Site. The Ecology Further Action determination letter is included in Appendix A.

This CAR summarizes historical information regarding the former use of the Property, previous environmental reports prepared for the Property, the scope of work completed during the course of the cleanup action, and the results and conclusions of the cleanup action.

1.2 REPORT ORGANIZATION

This Report is organized into the following sections:

- **Section 2.0, Background.** This section provides a description of the Property and surrounding parcels; a summary of historical land use; and a description of the physical setting, local geology, and hydrology. This section also contains a summary of previous environmental investigations and the conceptual site model (CSM) and outlines the cleanup action objectives.
- **Section 3.0, Cleanup Action Implementation.** This section describes the components of the cleanup action, the activities performed to implement the cleanup action, and the results of the cleanup action.
- **Section 4.0, Compliance Monitoring.** This section describes the performance and confirmation monitoring that was conducted as part of the cleanup activities performed.
- **Section 5.0, Conclusions.** This section presents the conclusions based on the results of the cleanup action.
- **Section 6.0, Limitations.** This section discusses the limitations of this report.
- **Section 7.0, References.** This section lists references cited in this report.

2.0 BACKGROUND

This section provides a description of the Property and features, a summary of the land use history of the Property and surrounding parcels, the geologic and hydrogeologic setting, and a summary of previous investigations conducted at the Site.

2.1 DESCRIPTION OF PROPERTY

The Property consists of an irregularly shaped tax parcel (King County Parcel No. 284070-0005) that covers approximately 155,267 square feet (3.56 acres) of land in Township 24 North/Range 4 East/Section 19. According to the King County iMap application, the Property is located at elevations of approximately 35 to 130 feet above mean sea level (AMSL); the highest elevations are on the north-central portion of the Property.

The Property is currently occupied by a one-story building constructed in 1945 (Building 1) that encloses approximately 1,700 square feet of space. The wood-framed structure has an asphalt-shingled roof and is heated by electricity. Additional improvements include a storage shed located adjacent to Building 1 and a greenhouse, outhouses, and storage sheds in the open field on the northern portion of Property. The remainder of the Property consists of forested land (Figure 2).

Potable water is provided to the Property by the City of Seattle. Sanitary waste drains to a septic field located north of the residence on the Property. Seattle City Light provides electricity to the building. Solid waste disposal and recycling services are provided by the City of Seattle.

2.2 DESCRIPTION OF SURROUNDING PARCELS

2.2.1 North

An undeveloped ROW for Southwest Edmunds Street is located immediately north of the Property. The north-adjointing parcels across the ROW are forested and undeveloped.

2.2.2 Northeast

The inset parcel to the northeast is vacant and undeveloped.

2.2.3 East

The northernmost east-adjointing property is occupied by a workshop for the Fog Tite Meter Seal Company (4819 West Marginal Way Southwest). A multi-tenant warehouse (4835 West Marginal Way Southwest) is located on the central east-adjointing property. The southernmost east-adjointing property is developed with a warehouse (4849 West Marginal Way Southwest) occupied by Heath Landscaping Services.

2.2.4 Southeast

The inset parcel to the southeast is vacant and undeveloped.

2.2.5 South

Two single-family residences are located on the south-adjointing properties across Puget Way Southwest and 14th Avenue Southwest.

2.2.6 West

The west-adjointing parcel has remained undeveloped and is occupied by Puget Park.

2.3 LAND USE DESIGNATION

The current land use of the Property and surrounding area is a mix of residential, industrial, and commercial. According to the City of Seattle's zoning map, the Property is zoned as SF 7200, which is used for single-family residential purposes.

2.4 HISTORICAL LAND USE OF PROPERTY

The Property was initially developed with a single-family residence in 1956. Residential tenants have occupied the building from 1956 to the present day. By 1965, the forested land north of the residence on the Property was clear cut, exposing an open field on the Property. Between 1968 and 1969, the northern portion of the Property was used as a staging area for the regrading of Puget Park with CKD from the Ideal Basic Industries cement plant. CKD was stockpiled on the Property during this time.

2.5 HISTORICAL LAND USE OF SURROUNDING PARCELS

2.5.1 North

The north-adjointing parcels have remained forested and undeveloped. North of the adjoining parcels are residential developments, which were constructed along Puget Way Southwest starting in the 1920s.

2.5.2 Northeast

A single-family residence was constructed on the inset parcel immediately northeast of the Property in 1929. The residence was demolished by 1975.

2.5.3 East

Several single-family residences were constructed to the east across the unopened 14th Avenue Southwest ROW between 1900 and 1929. The northernmost of these residences was demolished by 1957. A workshop for the Fog Tite Meter Seal Company was constructed on the northernmost east-adjointing property in 1966, and an additional storage shed was constructed in 1969.

The residence on the east-central property was converted to an office for Riverside Auto Wrecking by 1952. The building was vacant by 1967 and was demolished in 1971. A multi-tenant warehouse was constructed on the property in 1980. Tenants have included Evergreen Trucking, Inryco Inc steel sales, and retail home goods sales facilities.

A warehouse was constructed on the southernmost east-adjointing property in 1980. The building was initially occupied by a kayak builder. Heath Landscaping Services has operated in the building since at least 1999.

2.5.4 Southeast

A single-family residence was constructed on the inset parcel immediately southeast of the Property in 1942. The residence was demolished by 1991.

2.5.5 South

The south-adjointing parcel was initially developed in 1920 when a residence (4860 14th Avenue Southwest) was constructed. The residence was initially heated via a stove. In 2004, the residence was remodeled to its present state.

The southeast-adjointing property was initially developed with a stove-heated, single-family residence (4861 West Marginal Way Southwest) in 1917.

2.5.6 West

The west-adjointing parcel has remained undeveloped and is occupied by Puget Park. In 1968 and 1969, the area was regraded, and up to 20 feet of fill material, including CKD from the Ideal Basic Industries cement plant, was placed on the property. Approximately 51,000 cubic yards of CKD were deposited on two lobes of the park, including the Puget Park Lobe to the north and the McFarland Lobe to the south (Figure 2). The area was then covered with soil and vegetation. In 1993, the site was placed on the CSCSL database. Surface water and soil samples collected from the site contained arsenic, cadmium, lead, and chromium IV at concentrations above MTCA Method A CULs. In 1997, approximately 55,000 square feet of enhanced soil cover was placed at the Puget Park property. In addition, a culvert was installed to direct water away from the contaminated lobes at the property. CKD fill material remains at the site beneath a 12- to 24-inch-thick cap of clean soil (Geo Group Northwest, Inc. 2003).

During a geotechnical investigation conducted by Dames & Moore, Inc. (D&M) in 1980 and 1992, four soil borings (B-7-80, B-8-80, B-2-92, and B-3-92; Figure 2) were advanced on the western portion of the Property to depths between 33.5 and 43 feet below ground surface (bgs). CKD was not observed to the maximum depth of exploration in any of the soil borings advanced on the Property during this investigation. Based on these findings, CKD associated with the west-adjointing Puget Park site is not present beneath the Property (D&M 1980; Geo Group Northwest, Inc. 1993). Groundwater was encountered in boring B-7-80 at an approximate depth of 24 feet

bgs and in soil boring B-8-80 at an approximate depth of 8 feet bgs; however the ground surface in the vicinity of boring B-8-80 was approximately 35 feet lower than both the B-7-80 boring and the general Site. Groundwater was not encountered in borings B-2-92 and B-3-92.

2.6 CURRENT AND FUTURE LAND USE

The Property is currently occupied with a single-family residence and by the Heron's Nest outdoor education facility. Shared Spaces Foundation is in the process of purchasing the Property to provide stewardship and repatriation of the land to the Duwamish Tribe.

2.7 ENVIRONMENTAL SETTING

A summary of the environmental setting, including meteorology, topography, and groundwater use for the Property, is provided below.

2.7.1 Meteorology

Climate in the Seattle area is generally mild and experiences moderate seasonal fluctuations in temperature. Average temperatures range from the 60s in the summer to the 40s in the winter. The warmest month of the year is August, which has an average maximum temperature of 74.9 degrees Fahrenheit, while the coldest month of the year is January, which has an average minimum temperature of 36.0 degrees Fahrenheit.

The annual average rainfall in the Seattle area is 38.25 inches, and December is the wettest month of the year, when the area receives an average rainfall total of 6.06 inches (IDcide 2022). The prevailing wind direction in the Seattle area is from the south to southwest in winter and spring, and southwest to north in the summer and fall (Western Regional Climate Center 2022).

The main underlying sources for ambient air pollutants in Seattle are motor vehicle traffic and residential wood burning (PSCAA 2011).

2.7.2 Topography

The Property lies within the Puget Trough or Lowland portion of the Pacific Border Physiographic Province (USGS 2020). The Puget Lowland is a broad, low-lying region situated between the Cascade Range to the east and the Olympic Mountains and Willapa Hills to the west. In the north, the San Juan Islands form the division between the Puget Lowland and the Strait of Georgia in British Columbia. The region is characterized by roughly north-to-south-oriented valleys and ridges; the ridges that locally form an upland plain are at elevations of up to about 500 feet AMSL. The moderately to steeply sloped ridges are separated by swales, which are often occupied by wetlands, streams, and lakes. The physiographic nature of the Puget Lowland was prominently formed by the last retreat of the Vashon Stade of the Fraser Glaciation, which is estimated to have occurred between 14,000 and 18,000 years before present day (Waitt and Thorson 1983).

According to the King County iMap application, the Property is located at an approximate elevation of 35 to 130 AMSL; the highest elevations are on the north-central portion of the Property.

2.7.3 Groundwater Use

According to the water well logs database maintained by Ecology, there are no water supply wells in the vicinity of the Property (Ecology 2022).

Seattle Public Utilities provides the potable water supply to the City of Seattle. Seattle Public Utilities' main source of water is derived from surface water reservoirs located within the Cedar and South Fork Tolt River watersheds.

2.8 GEOLOGIC AND HYDROGEOLOGIC SETTING

This section summarizes the regional geology and hydrogeology in the Property vicinity and the geologic and hydrogeologic conditions encountered beneath the Property.

2.8.1 Regional Geology and Hydrogeology

According to *The Geologic Map of Seattle—A Progress Report* (Troost et al. 2005), the surficial geology in the vicinity of the Property consists of deposits corresponding to the Vashon Stade of the Fraser Glaciation and pre-Fraser glacial and interglacial periods. The surficial deposits in the immediate vicinity of the Property have been mapped as Vashon till. These deposits consist of a dense mixture of silt, sand, gravel, and clay that is typically characterized by relatively low vertical hydraulic conductivity.

The youngest pre-Fraser deposits in the Seattle area, known as the Olympia beds, were deposited during the last interglacial period, which was approximately 18,000 to 70,000 years ago. The Olympia beds consist of very dense fine to medium clean to silty sands and intermittent gravel channel deposits, interbedded with hard silts and peats (Troost and Booth 2008). Organic matter and localized iron-oxide horizons are common. The Olympia beds have known thicknesses of up to 80 feet. Beneath the Olympia beds are various older deposits of glacial and nonglacial origin. In general, deposits from older interglacial and glacial periods are similar to deposits from the most recent glacial cycle, due to similar topographic and climactic conditions (Troost and Booth 2008).

2.8.2 Site Geology

Based on Troost et al. 2005, the surficial deposits in the immediate vicinity of the Property have been mapped as Pre-Olympia coarse grained deposits and Vashon sub-glacial till. These deposits consist of light to moderately oxidized clean to silty sand to gravel with some silt layers and a mixture of silt, sand, and gravel with intercalated sand lenses.

D&M conducted subsurface investigations on and around the Property in 1980 and 1992. Soil borings B-7-80, B-8-80, B-2-92, and B-3-92 were advanced to depths between 33.5 and 43 feet bgs on the western portion of the Property. Fill material consisting of crushed rock or silt and silty sand with gravel was observed in these borings to depths between 2 and 5 feet bgs. The fill material was underlain by clayey silt with trace sand and gravel to the maximum depth of exploration. In borings B-7-80 and B-8-80, the clayey silt was interbedded with silty fine sand at depths between 25 to 33 feet bgs and 5 to 10 feet bgs, respectively (D&M 1980; Geo Group Northwest, Inc. 1993).

2.8.3 Site Hydrology

The glacial and nonglacial deposits beneath the Seattle area comprise the unconsolidated Puget Sound aquifer system, which can extend from ground surface to depths of more than 3,000 feet. Coarse-grained units within this sequence generally function as aquifers, and alternate at some scale with fine-grained units that function as aquitards (Vaccaro et al. 1998). Above local or regional water table aquifers, discontinuous perched groundwater may be present in coarse-grained intervals seated above fine-grained intervals. Below the regional water table, the alternating pattern of coarse- and fine-grained units results in a series of confined aquifers. Regional groundwater flow is generally from topographic highs toward major surface water bodies, such as Puget Sound, Lake Union, Lake Washington Ship Canal, and Salmon Bay. Vertical hydraulic gradients are typically upward near the major surface water bodies and downward inland (Floyd Snider McCarthy Team 2003, Vaccaro et al. 1998). Regional groundwater flow typically discharges to the closest major surface water body.

Based on inference from local topography, drainage patterns, and surface water flow, it appears that shallow-seated groundwater in the vicinity of the Property flows in a general easterly direction. Groundwater was encountered in geotechnical soil boring B-7-80 at an approximate depth of 24 feet bgs. Groundwater was also encountered in soil boring B-8-80 at an approximate depth of 8 feet bgs; however, the ground surface at boring B-8-80 was approximately 35 feet lower than that of both the B-7-80 boring and the general Site. Groundwater was not encountered to a depth of 43 feet bgs in soil borings B-2-92 and B-3-92. Therefore, groundwater in the vicinity of the Site is assumed to be at a depth of at least 24 feet bgs (D&M 1980; Geo Group Northwest, Inc. 1993).

2.9 PREVIOUS INVESTIGATIONS

This section summarizes activities and results from previous investigations conducted by others at the Property. Documentation of the previous investigations is provided in Appendix B. Soil sample results for each investigation are provided in Table 1. Laboratory analytical reports are provided as Appendix C.

2.9.1 1980 Dames & Moore Geotechnical Investigation

As part of a geotechnical engineering study, D&M conducted a subsurface investigation consisting of the advancement of eight soil borings on and near the Property. Two of these soil borings, B-7-80 and B-8-80, were advanced on the western portion of the Property to depths of 33.5 and 35.5 feet bgs, respectively. CKD was not observed in soil borings B-7-80 or B-8-80 to the maximum depth of exploration. Environmental soil samples were not collected for laboratory analysis as part of this investigation (D&M 1980).

2.9.2 1992 Dames & Moore Geotechnical Investigation

Three additional geotechnical soil borings were advanced on and near the Property by D&M in 1992. Two of these soil borings, B-2-92 and B-3-92, were advanced on the western portion of the Property to a depth of 43 feet bgs. CKD was not observed in soil borings B-2-92 or B-3-92 to the maximum depth of exploration. Environmental soil samples were not collected for laboratory analysis as part of this investigation (Geo Group Northwest, Inc. 1993).

2.9.3 January through February 2006 SESCO Group Excavation and Soil Sampling

Between January 17 and February 2, 2006, approximately 2,767 tons of stockpiled CKD was removed from the Site by SESCO Group (SESCO). Approximately 18 inches of soil beneath the CKD stockpile was also excavated and removed at this time. Twelve soil samples (S-1 through S-12; Figure 3) were collected from the bottom and sidewalls of the excavation by SESCO. One soil sample (sample S-1) collected from the northeastern sidewall of the excavation contained arsenic at a concentration above the MTCA Method A CUL, and one soil sample collected from the bottom of the excavation (sample S-6) contained lead at a concentration above the MTCA Method A CUL (Table 1).

During the CKD removal activities, several broken automotive battery casings were encountered along the northern edge of the CKD excavation area. The casings were excavated separately and stockpiled on the Property. SESCO attributed the elevated arsenic and lead concentrations in soil samples S-1 and S-6 to the battery casings, rather than the CKD (SESCO 2006a).

The remedial excavation activities performed in January and February 2006 are discussed further in Section 3.1.

2.9.4 April 2006 SESCO Group Site Assessment and Excavation

On April 10 and 11, 2006, 17 test pits (TP-1 through TP-17; Figure 3) were excavated by SESCO to an approximate depth of 7 feet bgs to determine whether other areas of CKD fill or other waste material were present between the Southwest Edmunds Street ROW and the on-Property residence. Test pits TP-1 through TP-17 were advanced in locations north, east, west, northwest, southeast, and southwest of the CKD stockpile excavation area. Due to the presence of debris and pallets laden with concrete, the area immediately south of the CKD stockpile excavation area could not be investigated at the time of the test pit investigation. Soil samples were collected from the bottom of each test pit at a depth of approximately 7 feet bgs by SESCO. Arsenic and lead were detected at concentrations above MTCA Method A CULs in soil samples collected from test pits TP-13 and TP-16, located immediately north of the CKD stockpile excavation area within the Northwest Edmunds Street ROW. Perched groundwater was encountered in test pit TP-8, located to the northwest of the CKD stockpile excavation area, at an approximate depth of 4 feet bgs. Groundwater was not encountered in any of the other test pits. CKD and battery casings were not identified in test pit TP-8, and the soil sample collected from test pit TP-8 did not contain arsenic or lead at concentrations above MTCA Method A CULs (Table 1).

CKD was encountered near the ground surface in test pit TP-1, located directly west of the original CKD stockpile excavation area. An additional 178.17 tons of CKD was subsequently excavated and removed from the vicinity of test pit TP-1 between April 12 and April 14, 2006. Approximately 18 inches of soil beneath the CKD was also excavated and removed. Confirmation samples collected from final extents of the additional excavation area (S-A through S-D; Figure 3) did not contain lead and arsenic at concentrations above the MTCA Method A CUL (Table 1). CKD was not observed in test pits TP-2 through TP-17.

On April 10, 2006, additional soil was also excavated in the vicinities of previous soil samples S-1 and S-6, where elevated concentrations of lead and arsenic had been encountered during the January and February 2006 excavation and sampling activities. Confirmation soil samples S-1(A)

and S-6(A) collected from the final extents of the overexcavation areas did not contain arsenic or lead at concentrations above MTCA Method A CULs (SESCO 2006c; Table 1).

The remedial excavation activities performed in April 2006 are discussed further in Section 3.1.

2.9.5 April 2006 SESCO Group Battery Casing Excavation and Sampling

During the January and February 2006 excavation activities, shallowly buried battery casings were discovered at the northern edge of the CKD stockpile excavation area. The source of the battery casings is unknown. Approximately 197.94 tons of soil containing battery casings was excavated and removed from the Site on April 10, 2006. Ten performance soil samples were collected from the sidewalls and bottom of the excavation (BC-1/TP-16 through BC-10; Figure 3). Two soil samples collected from the southern sidewalls of the excavation (samples BC-9 and BC-10) contained arsenic and lead at concentrations exceeding MTCA Method A CULs (SESCO 2006b; Table 1).

The remedial excavation activities related to the battery casings that were performed in April 2006 are discussed further in Section 3.1.

2.9.6 September 2006 SESCO Group Site Assessment and Excavation

In response to Ecology's June 2006 Further Action determination letter, which indicated that additional investigation was needed in the area south of the CKD stockpile excavation area that was inaccessible during the April 2006 test pit investigation, additional Site characterization activities were conducted by SESCO on September 12, 2006. Three additional test pits were advanced to an approximate depth of 7 feet bgs to the south of the CKD stockpile excavation area (test pits TP-18 through TP-20; Figure 3), and soil samples were collected from the bottom of each test pit. CKD was not observed in any of the test pits, and confirmation soil samples did not contain lead or arsenic at concentrations above MTCA Method A CULs (Table 1).

Additionally, approximately 20 cubic yards of soil was excavated from the locations of previous test pits TP-13 and TP-16 and previous soil samples BC-9 and BC-10, where arsenic and/or lead were detected at concentrations above MTCA Method A CULs. Confirmation soil samples collected from the final limits of these overexcavation areas (samples BC-9A, BC-10A, TP-21, and TP-22; Figure 3) did not contain lead or arsenic at concentrations above MTCA Method A CULs (SESCO 2006d; Table 1).

The remedial excavation activities performed in September 2006 are discussed further in Section 3.1.

2.10 OFF-PROPERTY INVESTIGATIONS

This section summarizes activities and results from previous investigations conducted by others on the adjoining West Seattle Estates property. This summary is intended to provide additional data to support the conclusions of this report.

2.10.1 West Seattle Estates Property

The West Seattle Estates property is located on the north-adjointing property at Southwest Edmunds Street and 16th Avenue Southwest. The site was initially listed on Ecology databases due to its proximity to the contamination historically present on the Property. Extensive soil

sampling was conducted at the West Seattle Estates Property, which confirmed that CKD was not present in shallow soil beneath the site.

In 2007, Kane Environmental, Inc. advanced two groundwater monitoring wells on the southern portion of the West Seattle Estates property, immediately north of the Property. Perched groundwater was encountered in the two wells at an approximate depth of 1.5 feet bgs. Groundwater collected from the two wells contained dissolved arsenic at a concentration below the MTCA Method A cleanup level. Lead was not detected at concentrations above the laboratory detection limit. Based on the soil and groundwater sampling, Ecology issued a determination of No Further Action for the West Seattle Estates property in 2009.

2.11 CONCEPTUAL SITE MODEL

A CSM identifies confirmed and suspected source areas of hazardous substances, affected environmental media, fate and transport mechanisms, environmental media of potential concern, and exposure pathways for potential receptors.

This section discusses the components of the CSM developed for the Site based on completion of the various phases of investigation conducted by others. Included in the following sections is a discussion of the confirmed and suspected source areas, affected environmental media, fate and transport mechanisms, contaminants of concern (COCs), exposure pathways and potential receptors, the Terrestrial Ecological Evaluation (TEE), and the CSM summary.

2.11.1 Confirmed and Suspected Source Areas

A source area is the location of a release of a hazardous substance (i.e., arsenic and lead) that has affected one or more of the following at the Site: soil, surface water, groundwater, or air quality. Based on the results of the investigations conducted at and near the Site, the only confirmed source area is the former CKD stockpile and the placement of battery casings on the northern portion of the Property. The former CKD stockpile was placed on the Property between 1965 and 1969; the battery casings were likely placed on the Property during the same time frame. The elevated concentrations of arsenic and lead in soil at the Site are associated with the CKD and battery casings.

2.11.2 COCs and Media of Concern

Based on the findings of the investigations conducted at and near the Site, as well as performance soil samples collected during remedial excavation activities, the only COCs for the Site are arsenic and lead. Soil is the only medium of concern.

Groundwater has been encountered in geotechnical soil borings advanced on the western portion of the Property at depths between 8 and 24 feet bgs. Given that the soil borings in which groundwater has been encountered at these depths are located in topographically lower portions of the Property relative to the area where arsenic and lead impacts have been identified in soil, the depth to groundwater beneath the area where CKD and battery casings were formerly present is at least 24 feet bgs. Impacts to soil associated with the former CKD stockpile and battery casings were generally limited to the upper 1 to 2 feet of soil, with the exception of one location (TP-13) where elevated concentrations of lead may have extended to a depths of 3 to 7 feet bgs. A photo taken of test pit TP-13 suggests that this test pit was only excavated to a depth of 3 feet or less, but the test pit is reported to have been excavated to a depth of 7 feet. As such, there is between

at least 17 to 21 feet of vertical separation between the contaminated soil and groundwater beneath the Site (Figure 4). Although perched groundwater was encountered during the advancement of a single test pit (TP-8), located in the Southwest Edmunds Street ROW to the northwest of the former CKD stockpile, arsenic and lead concentrations did not exceed MTCA Method A CULs in soil at or near this location, and groundwater was not encountered during test pitting or remedial excavation activities in any other locations. Therefore, groundwater is not a medium of concern. The decision summary that is attached to Ecology's June 2006 Further Action determination letter (Appendix A) also states that "groundwater [was] not affected" by the release of arsenic and lead in soil at the Site.

2.11.3 Contaminant Fate and Transport

The fate and transport of contaminants in the environment affect their migration, mobility, and persistence. The following sections discuss the transport mechanisms and environmental fate of metals in the subsurface.

2.11.4 Environmental Fate of Metals in the Subsurface

2.11.4.1 Lead

Once lead enters the subsurface, it tends to remain adsorbed to the soil. Lead does not degrade or undergo chemical alteration processes, except under acidic (low pH) conditions (Agency for Toxic Substances and Disease Registry [ATSDR] 2007b). The ability of the soil to bind to lead is dependent on soil pH and cation exchange capacity of the soil components. Lead is most soluble in soft, acidic waters (ATSDR 2007a, 2007b). The solubility of lead in water is generally a function of pH, oxidation-reduction potential, hardness, salinity, and the presence of other cations and anions. Its transport and mobility in groundwater is retarded by absorption and adsorption by organic matter, oxyhydroxides, and clays present in the aquifer material. The pH of soil at the Site has been shown to be mostly neutral (Table 1). Although groundwater chemistry has not been evaluated at the Site, recent water chemistry data from three monitoring sites along Puget Creek to the south of the Site demonstrates that water flowing through the subsurface in the vicinity of the Site and daylighting at Puget Creek directly south of the Site also exhibits generally neutral pH readings (Ridge to River Project 2020–2021). These neutral pH readings suggest that the lead formerly present in soil at the Site is unlikely to have significantly leached to or mobilized in groundwater or to significant depths in soil beneath the Site (ATSDR 2007a).

2.11.4.2 Arsenic

Like lead, the solubility of arsenic is generally a function of pH, oxidation-reduction potential, hardness, salinity, the presence of other cations and anions. Arsenic is most soluble in soft, acidic waters. In general, the mobility of arsenic will increase in environments with low pH (typically pH less than 4) due to the enhanced solubility of arsenic in acidic conditions, while neutral to reducing subsurface conditions will encourage arsenic compounds to precipitate and be adsorbed to the soil. The generally neutral pH of the soil and water beneath and in the vicinity of the Site suggests that it is unlikely that the arsenic formerly present in soil at the Site has leached to or mobilized in groundwater or to significant depths in soil beneath the Site (ATSDR 2007a).

2.11.5 Transport Mechanism Affecting the Distribution of Metals in the Subsurface

The two transport mechanisms for migration of lead and arsenic at the Site are as follows:

- Leaching of metals in the vadose zone soil to the underlying saturated zone soils and/or groundwater
- Leaching of metals in the saturated zone soil to groundwater

Given the neutral pH environment at the Site and the vertical separation distance of at between 17 and 21 feet between the former contaminated soil and groundwater at the Site, it is unlikely that leaching of metals in the vadose zone soil to underlying saturated zone soils and/or groundwater has occurred. Elevated concentrations of metals in soil did not extend to depths greater than approximately 2 feet bgs and were therefore not present in the saturated zone soil.

2.11.6 Exposure Pathways and Potential Receptors

Potential receptors at risk from exposure to the metals at the Site were human and ecological receptors. The exposure pathway assessment for the Site is depicted on Figure 6.

Soil containing arsenic and lead at concentrations exceeding CULs may have formerly presented a potential exposure pathway to human and/or ecological receptors. The principal contaminant fate and transport mechanisms for soil at the Site included adsorption, volatilization, leaching, advection, dispersion, diffusion, and biodegradation. The potential exposure pathways for soil at the Site included direct contact with soil, soil leaching to groundwater, or inhalation of airborne soil particles. Soil contaminated with arsenic and lead has been removed from the Site. Therefore, all potential exposure pathways for soil are incomplete.

Groundwater is not a medium of concern for the Site. Therefore, the exposure pathway for groundwater is incomplete.

2.11.7 Terrestrial Ecological Evaluation

A TEE is intended to assess potential risk to plants and animals that live entirely or primarily on affected land. Because all contaminated soil was removed from the Site during remedial excavation activities, no further evaluation is required for the Site under WAC 173-340-7491(1)(d). A copy of the TEE prepared for the Site is included in Appendix D.

2.11.8 CSM Summary

Shallow soil at the Site contained arsenic and lead at concentrations exceeding CULs. The Site qualifies for a TEE exclusion based on WAC 173-340-7491. The potential exposure pathways for soil at the Site included direct contact, soil leaching to groundwater, and inhalation of airborne soil particles. The primary receptors for these exposure pathways included environmental field personnel, construction workers, and current or future operators of the Property. During remedial excavation, construction and environmental workers could have come into direct contact with soil or inhaled airborne soil. These pathways were mitigated through the use of personal protective equipment and health and safety measures. After remedial excavation was complete, there were no exposure pathways present because all of the contaminated soil had been removed.

2.12 CONTAMINANTS AND MEDIA OF CONCERN

The COCs for the Site are those compounds that were detected at concentrations exceeding CULs; the only COCs for the Site are arsenic and lead. Media of concern are the media in which COCs were detected

at concentrations exceeding CULs; the only medium of concern for the Site is soil. Ecology's June 2006 Further Action determination letter indicated that groundwater was not a medium of concern.

2.13 CLEANUP STANDARDS

Cleanup standards consist of CULs and points of compliance at which the CULs must be attained.

2.13.1 Cleanup Levels

Under WAC 173-340-740(2)(b)(i), the MTCA Method A CUL for arsenic is 20 mg/kg, and the MTCA Method A CUL for lead is 250 mg/kg.

2.13.2 Points of Compliance

The point of compliance is the location where the CULs must be attained. Because groundwater is not a medium of concern at the Site, the point of compliance is soil throughout the Site from the ground surface to 15 feet bgs under WAC 173-340-740(6)(d).

3.0 CLEANUP ACTION

The cleanup action was completed between January 27 and September 12, 2006. The cleanup action resulted in the excavation and removal of all contaminated soil from the Site.

3.1 EXCAVATION AND REMOVAL OF CKD, BATTERY CASINGS, AND CONTAMINATED SOIL

The following sections describe the remedial excavation activities that were conducted between January and September 2006 to remove soil contaminated with arsenic and lead from the Site. The extents of each remedial excavation area are depicted on Figures 3 through 5.

3.1.1 January through February 2006 Remedial Excavation Activities

Between January 27 and February 2, 2006, Steve Davis Excavating, under the observation of SESCO, conducted an excavation of stockpiled CKD at the Site. The remedial action included overexcavation of approximately 18 inches of soil beneath the CKD stockpile. Approximately 2,767 tons of CKD was removed from the Site and transported to Waste Management's Alaska Street transfer station prior to final disposal at the Columbia Ridge landfill in Arlington, Oregon. At the completion of the stockpile removal and excavation activities, a total of 12 soil samples were collected from the excavation area bottom (S-4, S-6, and S-7) and sidewalls (S-1 through S-3, S-5, and S-10 through S-12; Figure 3) and submitted for laboratory analysis. Soil samples were collected at approximate 20-foot intervals along the bottom and sidewalls of the excavation area.

3.1.2 April 2006 Additional Remedial Excavation Activities

The results of sampling during the January and February 2006 remedial excavation activities indicated that arsenic and lead were detected at concentrations exceeding MTCA Method A CULs in soil samples S-1 and S-6, respectively, which were collected from the northeastern and north-central portions of the excavation area. To remove the residual contaminated soil, Demolition Man, Inc. removed approximately 1 to 2 feet of additional soil from each of these locations on April 10, 2006, using an excavator, under the observation of SESCO. A new confirmation soil sample was collected from each location and identified as S-1(A) and S-1(B) (Figure 3).

During test pitting activities conducted in April 2006, additional CKD was encountered in an isolated area of shallow soil in test pit TP-1, advanced directly west of the original CKD stockpile excavation. On April 12, 2006, approximately 178.17 tons of CKD was excavated from an area of approximately 35 feet north to south and 15 feet east to west and removed from the Site. The remedial action included overexcavation of approximately 18 inches of soil beneath the observed CKD. This material was transported to Waste Management's Alaska Street transfer station prior to final disposal at the Columbia Ridge landfill in Arlington, Oregon. Four confirmation soil samples were collected from the final extent of the additional remedial excavation area (S-A through S-D; Figure 3).

3.1.3 April 2006 Battery Casing Remedial Excavation Activities

During the original CKD stockpile excavation in January and February 2006, buried battery casings were discovered at the northern edge of the original excavation area. The source of the battery casings is unknown. From April 10 through 13, 2006, under the observation of SESCO, Demolition Man, Inc. removed the battery casing material. The remedial action included overexcavation of approximately 18 inches of soil beneath the battery casings. Approximately 197.94 tons of soil containing battery casings was excavated and removed from the Site. The soil was transported to the Chemical Waste Management of the Northwest Inc. facility in Arlington, Oregon, for disposal. At the completion of excavation activities in the battery casing area, a total of 10 soil samples were collected from the excavation area bottom (BC-1/TP-16, BC-2, BC-3, BC-4/TP-17, and BC-7) and sidewalls (BC-5, BC-6, and BC-8 through BC-10; Figure 3). Soil samples were collected at approximate 15- to 20-foot intervals along the sidewalls and bottom of the excavation area.

3.1.4 September 2006 Additional Remedial Excavation Activities

In June 2006, Ecology issued a Further Action determination letter for the Site. In the letter, Ecology indicated that no further action was required for the area where CKD had previously been excavated, but that additional investigation was required in the areas south of the CKD stockpile excavation that were labeled on the original site map as being inaccessible due to the presence of debris and pallets laden with concrete. Ecology also indicated that further action was required to address the soil impacts still present in the vicinity of test pits TP-13 and TP-16 and the southern sidewalls of the battery casing excavation (samples BC-9 and BC-10), where arsenic and/or lead concentrations exceeded MTCA Method A CULs. Ecology's determination indicated that groundwater was not a media of concern and that no additional investigation of groundwater was recommended.

In response to Ecology's comments, SESCO conducted additional Site characterization and remedial excavation activities in September 2006. The additional Site characterization activities conducted south of the CKD stockpile excavation area are discussed in Section 2.9.6. On September 12, 2006, under the observation of SESCO, Steve Wilson Excavating excavated approximately 20 cubic yards of additional soil from the vicinities of the soil samples collected from test pits TP-13 and TP-16 and soil samples BC-9 and BC-10, all located along the northern Property boundary in the Southwest Edmunds Street ROW. The soil was transported to a Waste Management facility for disposal. Confirmation soil samples were collected from the final extent of each of the overexcavation areas.

4.0 COMPLIANCE MONITORING

There are three types of compliance monitoring identified for the cleanup action (WAC 173-340-410): protection, performance, and confirmational monitoring. A paraphrased definition for each is presented below (WAC 173-340-410[1]):

- **Protection Monitoring.** To evaluate whether human health and the environment are adequately protected during the cleanup action.
- **Performance Monitoring.** To evaluate whether the cleanup action has attained cleanup standards.
- **Confirmational Monitoring.** To confirm the cleanup action has attained cleanup standards.

4.1.1 Protection Monitoring

SoundEarth did not conduct and was not present for the remedial excavation activities and has not been provided with documentation of protection monitoring procedures that may have been employed by SESCO or others.

4.1.2 Performance Monitoring

Performance monitoring included the collection of soil samples from remedial excavation areas and test pits throughout the Site. Soil samples were collected by SESCO and transferred directly to laboratory-prepared sample containers labeled with unique laboratory identification numbers. The containers were placed in an iced cooler and transported for laboratory analysis to North Creek Analytical, Inc. of Bothell, Washington, or OnSite Environmental, Inc. of Redmond, Washington under standard chain-of-custody protocols. Samples were analyzed for arsenic and lead by US Environmental Protection Agency (EPA) Method SW 6020 or 6010B; pH by EPA Method SW-150.1/1940A or 9045C; and/or cyanide by EPA Method 335.2. Performance sample results are presented in Table 1. Laboratory analytical reports are provided in Appendix C.

Performance monitoring and field screening of soil was conducted during the excavation activities to direct advancement of the excavation and determine when CULs had been attained. Contaminated soil was excavated until visual observations and laboratory data from performance samples indicated that the entire lateral and vertical extent of contaminated soil had been excavated and removed.

The results of performance sampling indicated that arsenic and lead concentrations were below MTCA Method A CULs in all soil samples, with the exception of soil samples S-1, S-6, BC-1/TP-16, BC-9, BC-10, and the soil sample collected from test pit TP-13. Each of these locations was overexcavated to remove residual contaminated soil and resampled. The results of the additional soil samples in these locations indicated that arsenic and lead concentrations were below MTCA Method A CULs in each of the additional samples.

4.1.3 Confirmational Monitoring

Confirmation soil samples were collected from the sidewalls and bottom of each of the remedial excavation areas. The depth of each confirmation sample varied, but each was collected at the shallowest depth at which field screening and performance sampling results suggested that the contaminated soil had been removed. Soil samples were submitted to North Creek Analytical, Inc. or OnSite Environmental, Inc. for laboratory analysis of arsenic and lead by EPA Method SW 6020.

Soil samples from the September event were submitted to OnSite Environmental Inc. for laboratory analysis of arsenic and lead by EPA Method SW 6020 or 6010B; pH by EPA Method SW-150.1/1940A or 9045C; and/or cyanide by EPA Method 335.2. None of the confirmation soil samples collected from the final limits of the excavation areas contained arsenic or lead at concentrations exceeding the applicable CUL. Confirmation soil sample results are presented in Table 1.

4.2 SOIL DISPOSAL

Soil that was excavated from areas with known contamination was stockpiled on plastic sheeting prior to transport and disposal. Approximately 7,589.5 tons of arsenic- and lead-contaminated soil, CKD, and battery casings were removed from the Site and transported to Waste Management facilities for disposal. Soil disposal documentation is provided in Appendix E.

4.3 BARRIER TO RECONTAMINATION

There is no risk that the Site could be recontaminated by CKD that exists on the west-adjointing Puget Park property. The CKD on the adjoining property was imported to the area more than 50 years ago, is capped beneath clean soil, and is limited to the boundaries of the Puget Park property. Soil borings advanced along the western side of the Property indicate that the CKD present on the Puget Park property does not extend onto the Property.

5.0 CONCLUSIONS

Previous investigations at the Site identified CKD, battery casings, and associated arsenic and lead impacts to shallow soil beneath the Site. The CKD was placed in a stockpile on the Property in 1968 and 1969 for use as fill material on the west-adjointing Puget Park property; it is assumed that the battery casings were also placed on the Property at this time. The Site, for the purposes of the cleanup action, as the full lateral and vertical extent of lead and arsenic in soil at concentrations exceeding applicable CULs that resulted from releases of arsenic and lead associated with the former presence of the CKD and discarded battery casings on the Property. The Site includes the Property and a portion of the Southwest Edmonds Street ROW. Groundwater was not encountered during the removal of CKD, battery casings, or associated impacted soil and is not considered a medium of concern for the Site, as stated in Ecology's June 2006 Further Action determination letter.

The remedial action consisted of the excavation and removal of CKD, battery casings, and associated arsenic- and lead-contaminated soil from the Site. The excavated material was transported to a licensed facility for disposal. Performance samples were collected during the course of the excavation to determine the lateral and vertical extent of the impacted soil. Confirmation samples collected also confirmed that the impacted soil had been removed. The analytical results of the confirmation samples confirm that soil beneath the Site does not contain arsenic or lead at concentrations that exceed MTCA Method A CULs.

Ecology's June 2006 Further Action determination letter regarding the initial cleanup activities conducted between January and April 2006 indicated that the initial removal of CKD was complete but identified one area which required additional investigation and one area which required additional remediation. The additional investigation and remedial actions requested by Ecology were completed in September 2006.

Based on the results of the initial remedial actions, the June 2006 Ecology Further Action determination letter, and the results of the additional investigation and remedial actions conducted to address Ecology's requests, no further remedial action is necessary at the Site.

6.0 LIMITATIONS

The services described in this report were performed consistent with generally accepted professional consulting principles and practices. No other warranty, express or implied, is made. These services were performed consistent with SoundEarth's agreement with the client. This report is solely for the use and information of the client unless otherwise noted. Any reliance on this report by a third party is at such party's sole risk.

Opinions and recommendations contained in this report are derived, in part, from data gathered by others, and from conditions evaluated when services were performed, and are intended only for the client, purposes, locations, time frames, and project parameters indicated. SoundEarth does not warrant and is not responsible for the accuracy or validity of work performed by others, nor from the impacts of changes in environmental standards, practices, or regulations subsequent to performance of services. SoundEarth does not warrant the use of segregated portions of this report.

7.0 BIBLIOGRAPHY

Agency for Toxic Substances and Disease Registry (ATSDR). 2007a. *Toxicological Profile for Arsenic*. US Department of Health and Human Services. pp. 313–335. August.

_____. 2007b. *Toxicological Profile for Lead*. US Department of Health and Human Services. pp. 301–324. August.

City of Seattle. 2022. City of Seattle Generalized Zoning as of June 15, 2022. <<http://www.seattle.gov/dpd/Research/gis/webplots/smallzonemap.pdf>>. Accessed August 31, 2022.

Dames & Moore, Inc. (D&M). 1980. *Report of Geotechnical Investigation, Planned Pigeon Point Apartment Development, Seattle, Washington*. September 24.

Floyd Snider McCarthy Team. 2003. *North BINMIC Hydrogeologic and Environmental Settings Report Brownfields Pilot Project*.

Geo Group Northwest, Inc. 1993. *Geotechnical Engineering Study, Puget Way SW Street Improvement, W. Marginal Way SW to SW Alaska Street, Seattle, Washington*. December 30.

_____. 2003. *Summary Report of Previous Environmental Work, Puget Park (SW Hudson Street Site), Seattle, Washington*. October 20.

IDcide. 2021. Weather data. Reviewed online at <<http://www.idcide.com/weather/index.htm>>.

Kane Environmental, Inc. 2007. *Groundwater Monitoring Report, West Seattle Estates Property, SW Edmunds & 16th Avenue Southwest, Seattle, Washington*. March 29.

Puget Sound Clean Air Agency (PSCAA). 2011. *Executive Summary, 2010 Study of Air Toxics in Tacoma and Seattle*. Publication Number 30-42. February.

Ridge to River Project. 2020–2021. *Puget Creek Water Quality Summary*.

- SESCO Group (SESCO). 2006a. Letter regarding Excavation Completion Report, Upper Hudson Street Site, 4815 15th Avenue SW, Seattle, WA, TCPID NW1585. From Kerry Behnke and David G. Coles. To Dale Myers, Northwest Regional Office, Department of Ecology. March 2.
- _____. 2006b. Letter regarding Battery Casing Excavation Completion Report, Upper Hudson Street Site, 4815 15th Avenue SW, Seattle, WA, TCPID NW1585. From Kerry Behnke and David G. Coles. To Dale Myers, Northwest Regional Office, Department of Ecology. May 18.
- _____. 2006c. Letter regarding Site Assessment Completion Report, Upper Hudson Street Site, 4815 15th Avenue SW, Seattle, WA, TCPID NW1585. From Kerry Behnke and David G. Coles. To Dale Myers, Northwest Regional Office, Department of Ecology. May 18.
- _____. 2006d. Site Assessment Completion Report, Upper Hudson Street Site, 4815 15th Avenue SW, Seattle, WA, TCPID NW1585. From Matt Alspaugh and David G. Coles. To Dale Myers, Northwest Regional Office, Department of Ecology. October 5.
- Troost, Kathy Goetz, D.B. Booth, A.P. Wisher, and S.A. Shimel (Troost et al.). 2005. *The Geologic Map of Seattle—A Progress Report*. U.S. Geological Survey Open-File Report 2005-1252. <<http://pubs.usgs.gov/of/2005/1252/>>. December 9.
- US Geological Survey. 2020. Seattle North Quadrangle, Washington, 7.5-Minute Series.
- Vaccaro, J.J., A.J. Hansen, Jr., and M.A. Jones (Vaccaro et al.). 1998. *Hydrogeologic Framework of the Puget Sound Aquifer System, Washington and British Columbia*. US Geological Survey Professional Paper 1424-D. pp. 77.
- Waitt Jr., R.B. and R.M. Thorson (Waitt and Thorson). 1983. "The Cordilleran Ice Sheet in Washington, Idaho, and Montana." *Late-Quaternary Environments of the United States, Volume 1: The Late Pleistocene*. Chapter 3: pp. 53–70.
- Washington State Department of Ecology (Ecology). 2006. Letter regarding Partial Sufficiency and Further Action Determination, Upper Hudson Street Site, 4815 15th Avenue SW, Seattle WA 98106. From Dale Myers. To John M. McFarland. June 30.
- _____. 2022. Washington State Well Log Viewer. Accessed at <<https://apps.wa.gov/wa/wellconstruction/map/wclswebmap/wellconstructionmapsearch.aspx>>. September 1, 2022.
- Western Regional Climate Center. 2021. Reviewed online at <<https://wrcc.dri.edu/cgi-bin/clilcd.pl?wa24233>>. September 2022.

FIGURES

P:\1549 SHARED SPACES FOUNDATION\1549-001 HERON'S NEST PROPERTY\TECHNICAL\CAD\FIGURE 1\1549-001-2022_PL.MXD

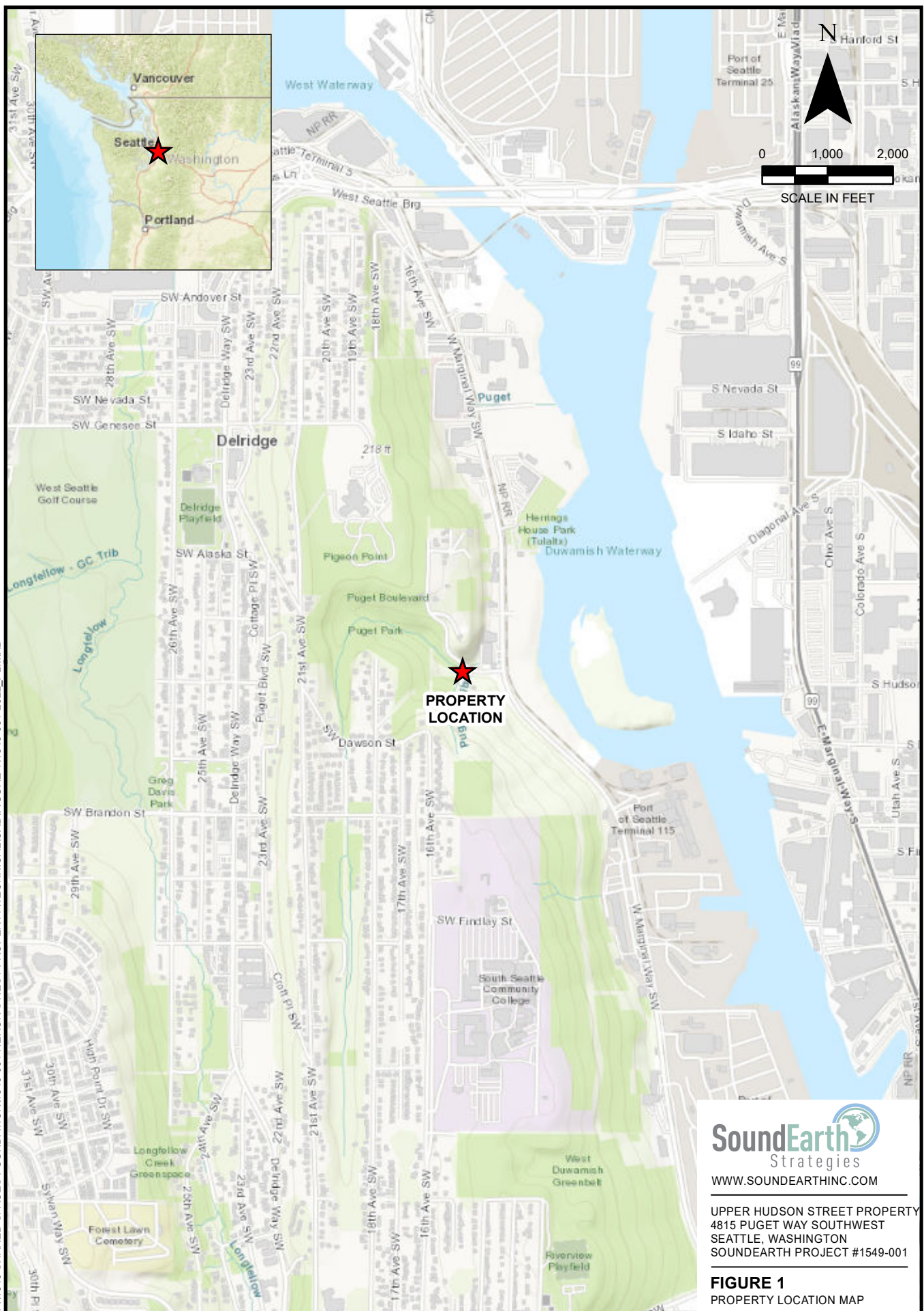

SoundEarth
Strategies
WWW.SOUNDEARTHINC.COM

UPPER HUDSON STREET PROPERTY
4815 PUGET WAY SOUTHWEST
SEATTLE, WASHINGTON
SOUNDEARTH PROJECT #1549-001

FIGURE 1
PROPERTY LOCATION MAP

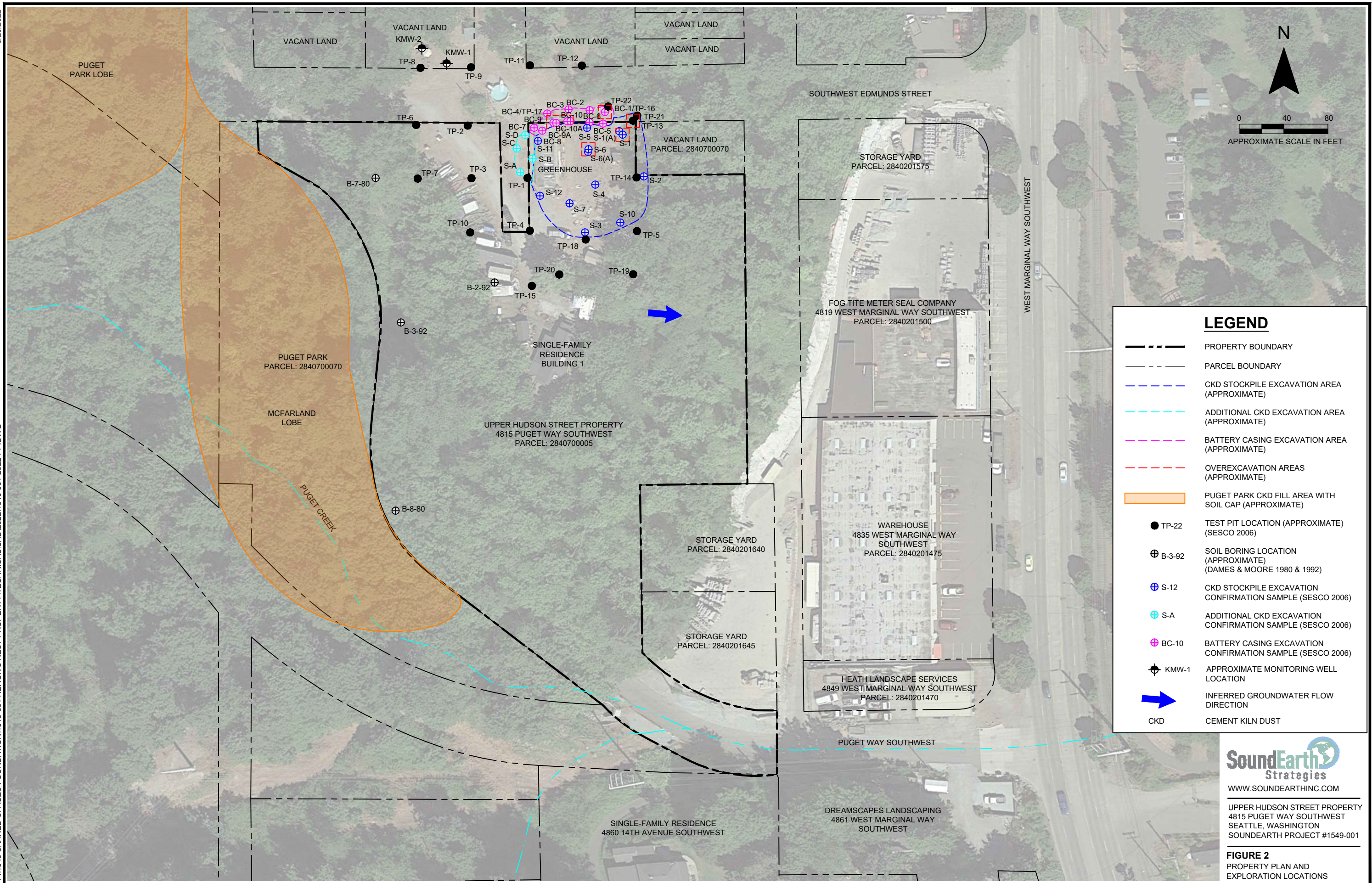

LEGEND

- PROPERTY BOUNDARY
- PARCEL BOUNDARY
- CKD STOCKPILE EXCAVATION AREA (APPROXIMATE)
- ADDITIONAL CKD EXCAVATION AREA (APPROXIMATE)
- BATTERY CASING EXCAVATION AREA (APPROXIMATE)
- OVEREXCAVATION AREAS (APPROXIMATE)
- PUGET PARK CKD FILL AREA WITH SOIL CAP (APPROXIMATE)
- TP-22 TEST PIT LOCATION (APPROXIMATE) (SESCO 2006)
- B-3-92 SOIL BORING LOCATION (APPROXIMATE) (DAMES & MOORE 1980 & 1992)
- S-12 CKD STOCKPILE EXCAVATION CONFIRMATION SAMPLE (SESCO 2006)
- S-A ADDITIONAL CKD EXCAVATION CONFIRMATION SAMPLE (SESCO 2006)
- BC-10 BATTERY CASING EXCAVATION CONFIRMATION SAMPLE (SESCO 2006)
- KMW-1 APPROXIMATE MONITORING WELL LOCATION
- INFERRED GROUNDWATER FLOW DIRECTION
- CKD CEMENT KILN DUST



WWW.SOUNDEARTHINC.COM
 UPPER HUDSON STREET PROPERTY
 4815 PUGET WAY SOUTHWEST
 SEATTLE, WASHINGTON
 SOUNDEARTH PROJECT #1549-001

FIGURE 2
 PROPERTY PLAN AND
 EXPLORATION LOCATIONS

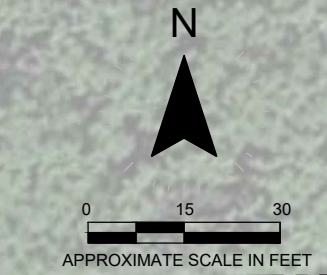
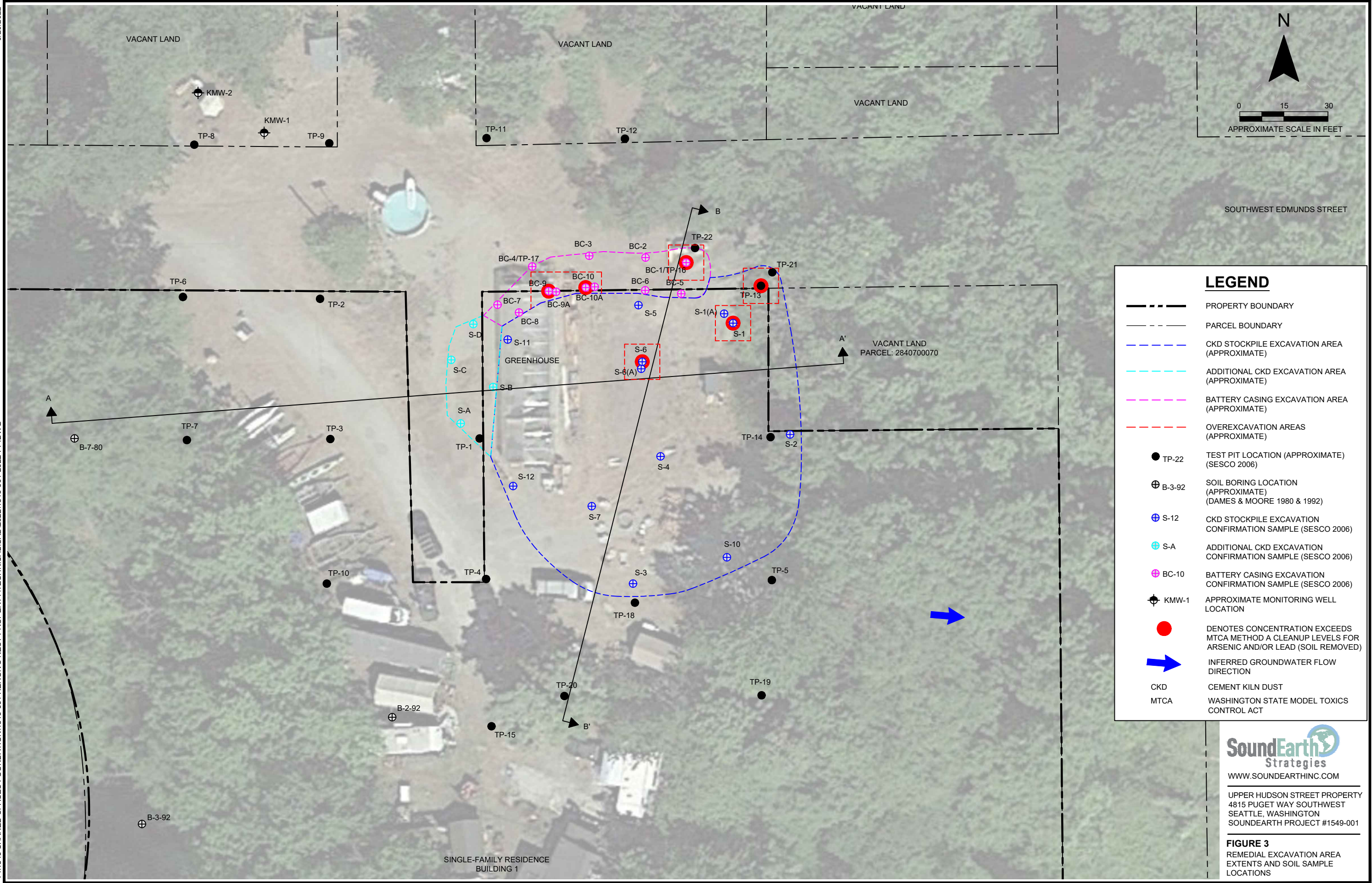

SOUTHWEST EDMUNDS STREET

LEGEND

- PROPERTY BOUNDARY
- PARCEL BOUNDARY
- CKD STOCKPILE EXCAVATION AREA (APPROXIMATE)
- ADDITIONAL CKD EXCAVATION AREA (APPROXIMATE)
- BATTERY CASING EXCAVATION AREA (APPROXIMATE)
- OVEREXCAVATION AREAS (APPROXIMATE)
- TP-22 TEST PIT LOCATION (APPROXIMATE) (SESCO 2006)
- ⊕ B-3-92 SOIL BORING LOCATION (APPROXIMATE) (DAMES & MOORE 1980 & 1992)
- ⊕ S-12 CKD STOCKPILE EXCAVATION CONFIRMATION SAMPLE (SESCO 2006)
- ⊕ S-A ADDITIONAL CKD EXCAVATION CONFIRMATION SAMPLE (SESCO 2006)
- ⊕ BC-10 BATTERY CASING EXCAVATION CONFIRMATION SAMPLE (SESCO 2006)
- ⊕ KMW-1 APPROXIMATE MONITORING WELL LOCATION
- DENOTES CONCENTRATION EXCEEDS MTCA METHOD A CLEANUP LEVELS FOR ARSENIC AND/OR LEAD (SOIL REMOVED)
- INFERRED GROUNDWATER FLOW DIRECTION
- CKD CEMENT KILN DUST
- MTCA WASHINGTON STATE MODEL TOXICS CONTROL ACT



WWW.SOUNDEARTHINC.COM

UPPER HUDSON STREET PROPERTY
 4815 PUGET WAY SOUTHWEST
 SEATTLE, WASHINGTON
 SOUNDEARTH PROJECT #1549-001

FIGURE 3
 REMEDIAL EXCAVATION AREA
 EXTENTS AND SOIL SAMPLE
 LOCATIONS

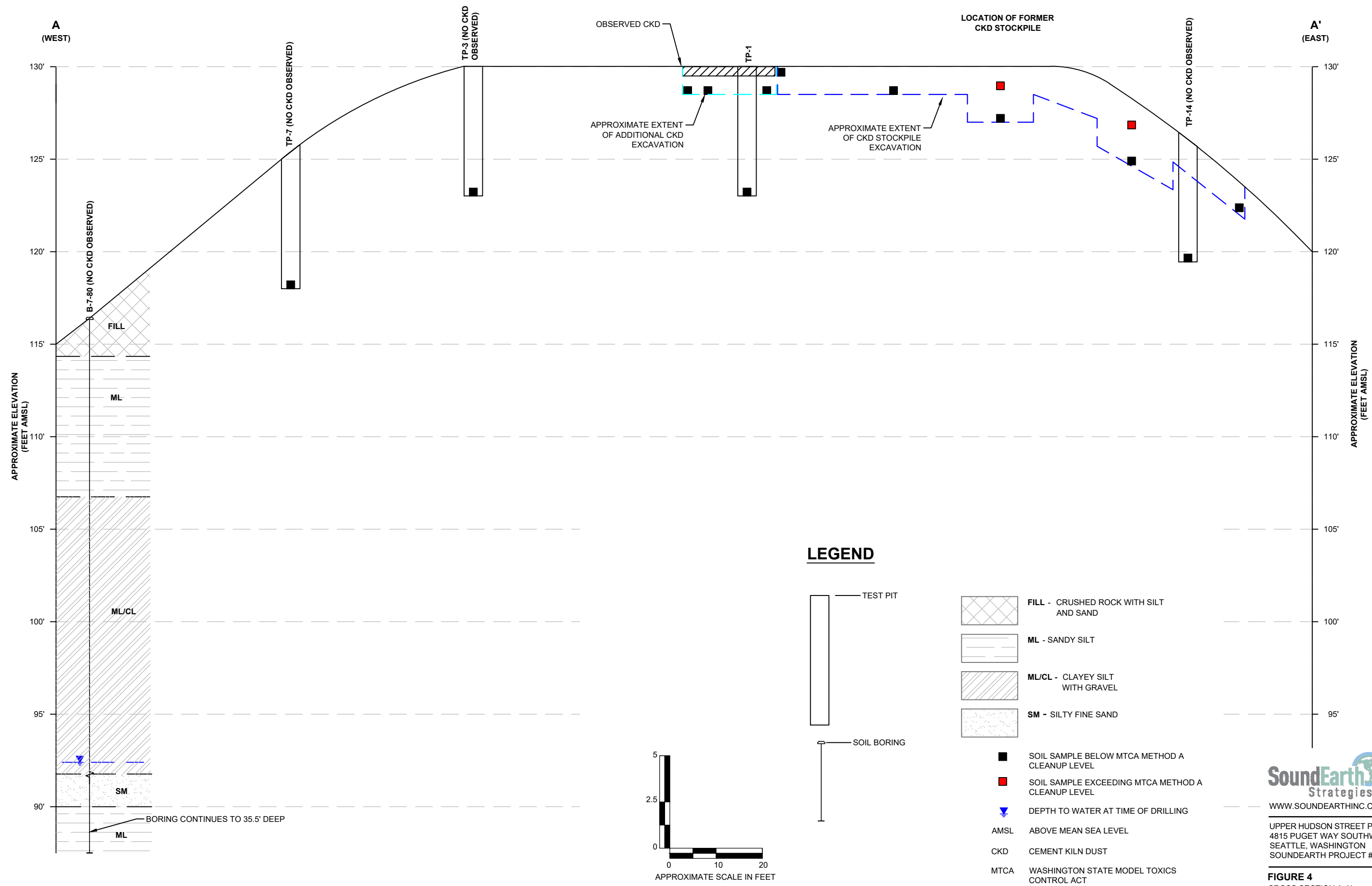

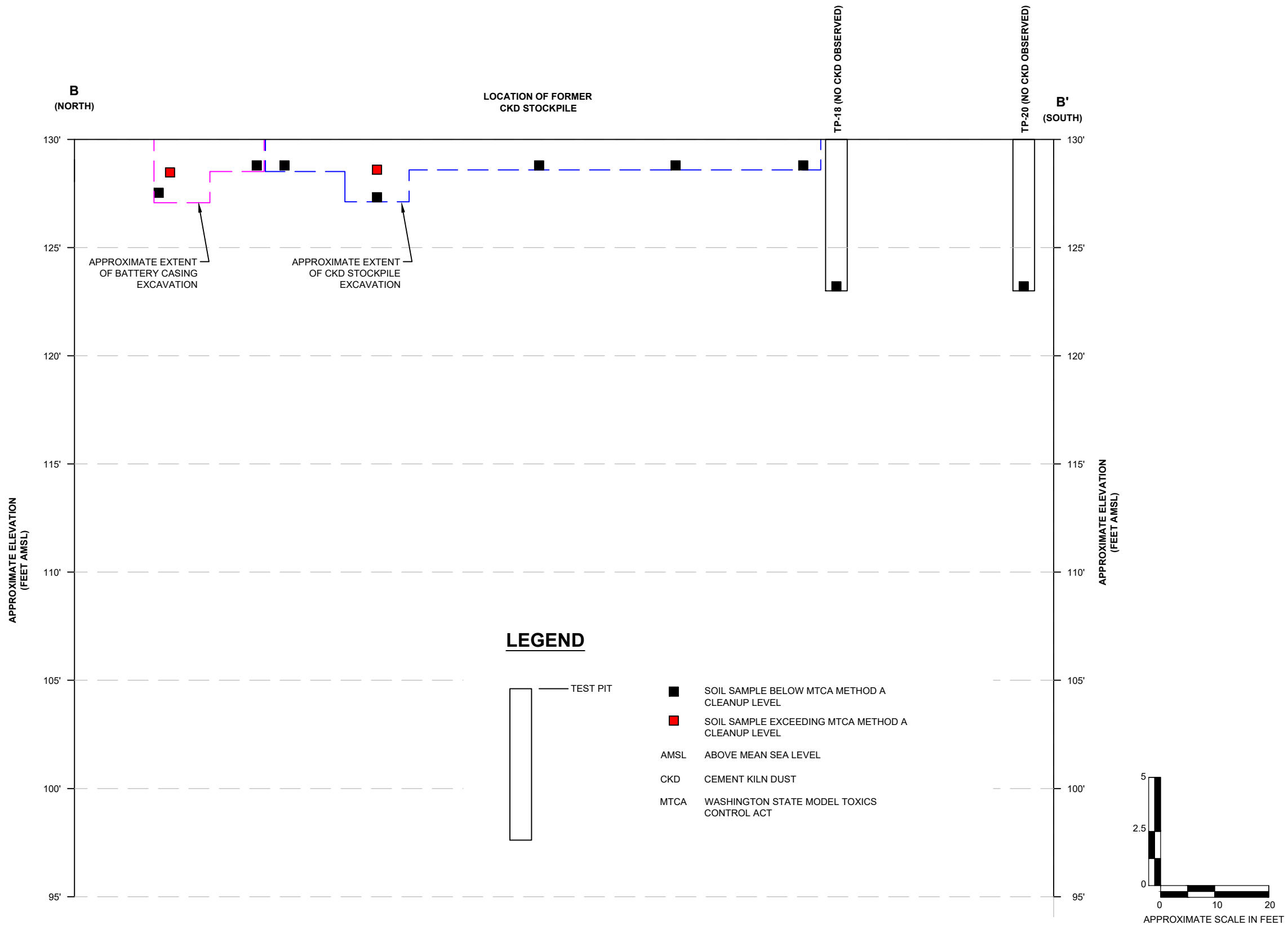

UPPER HUDSON STREET PROPERTY
4815 PUGET WAY SOUTHWEST
SEATTLE, WASHINGTON
SOUNDEARTH PROJECT #1549-001

FIGURE 5
CROSS SECTION B-B'

CONFIRMED AND SUSPECTED SOURCE AREAS

ENVIRONMENTAL MEDIA

FATE AND TRANSPORT MECHANISMS

ENVIRONMENTAL MEDIA OF POTENTIAL CONCERN

EXPOSURE PATHWAY

POTENTIAL RECEPTORS

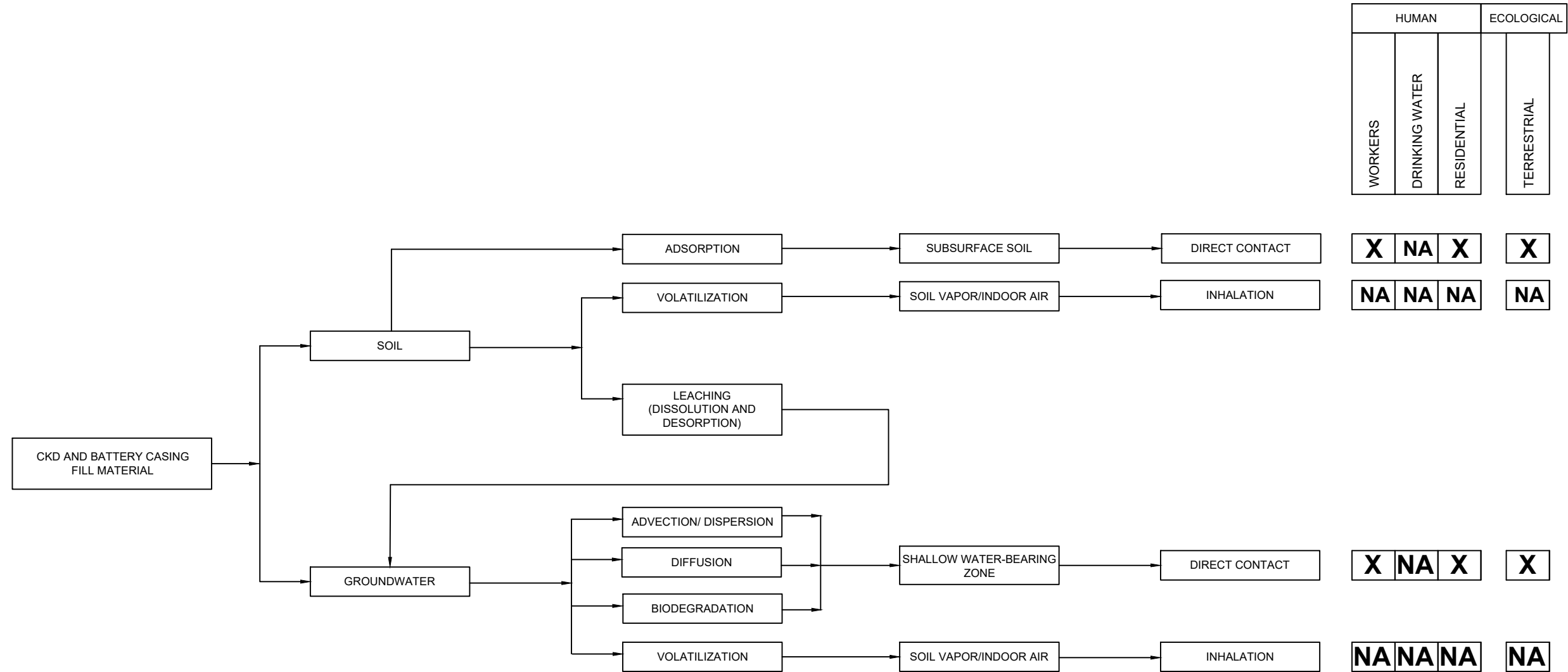

LEGEND

- EXPOSURE PATHWAY COMPLETE FOR POTENTIAL RECEPTOR
- EXPOSURE PATHWAY COULD BE COMPLETE, BUT THE POTENTIAL RECEPTOR IS UNLIKELY
- EXPOSURE PATHWAY INCOMPLETE
- NOT APPLICABLE

NOTE: DIRECT CONTACT INCLUDES DERMAL AND INGESTION



WWW.SOUNDEARTHINC.COM

UPPER HUDSON STREET PROPERTY
4815 PUGET WAY SOUTHWEST
SEATTLE, WASHINGTON
SOUNDEARTH PROJECT #1549-001

FIGURE 6
CONCEPTUAL SITE MODEL
EXPOSURE ASSESSMENT

TABLE



Table 1
Soil Analytical Results for Arsenic, Lead, pH, and Cyanide
Upper Hudson Street Property
4815 15th Avenue Southwest
Seattle, Washington

Sample ID	Sample Type	Sampled By	Date Sampled	Approximate Depth (feet bgs)	Metals ⁽¹⁾ (milligrams per kilogram)		pH ⁽²⁾ (pH units)	Cyanide ⁽³⁾ (milligrams per kilogram)	
					Arsenic	Lead			
February 2006 Performance and Confirmation Soil Samples - CKD Stockpile Excavation Area									
S-1	Sidewall	SESCO	02/01/06	0-1.5	27.3	84.2	7.34	--	
S-2	Sidewall			0-1.5	18.9	56.7	7.93	--	
S-3	Sidewall			0-1.5	6.22	31.1	8.32	--	
S-4	Bottom			1.5	8.53	13.1	7.36	--	
S-5	Sidewall			0-1.5	4.96	7.97	8.05	--	
S-6	Bottom			1.5	8.75	1,470	7.28	--	
S-7	Bottom			1.5	3.80	24.8	11.1	--	
S-10	Sidewall			0-1.5	4.72	44.0	6.74	--	
S-11	Sidewall			02/03/06	0-1.5	14.9	75.8	6.71	--
S-12	Sidewall		0-1.5		6.05	7.75	7.14	--	
April 2006 Confirmation Soil Samples - CKD Stockpile Overexcavation Areas									
S-1(A)	Bottom		SESCO	04/10/06	2-3	3.16	--	--	--
S-6(A)	Bottom	2-3			--	8.87	--	--	
April 2006 Test Pit Soil Samples									
TP-1	Test Pit	SESCO	04/10/06	7	3.03	3.44	7.82	--	
TP-2	Test Pit			7	5.23	4.72	7.95	--	
TP-3	Test Pit		04/11/06	7	9.31	41.3	9.95	--	
TP-4	Test Pit			7	4.37	12.2	7.78	--	
TP-5	Test Pit		04/11/06	7	3.49	4.67	7.54	--	
TP-6	Test Pit			7	3.45	4.86	7.75	--	
TP-7	Test Pit			7	4.54	4.68	8.09	--	
TP-8	Test Pit			7	2.51	2.95	6.59	--	
TP-9	Test Pit			7	5.04	5.85	7.29	--	
TP-10	Test Pit			7	4.97	23.6	8.07	--	
TP-10D ⁽⁶⁾	Test Pit			7	4.72	7.21	8.02	--	
TP-11	Test Pit			7	2.89	2.56	6.6	--	
TP-12	Test Pit			7	3.84	35.2	6.79	--	
TP-13	Test Pit			7	33.0	242	7.09	--	
TP-14	Test Pit			7	4.40	19.4	7.63	--	
TP-15	Test Pit	7		4.12	12.2	8.2	--		
April 2006 Performance and Confirmation Soil Samples - Battery Casing Excavation Area									
BC-1/TP-16	Bottom	SESCO	04/10/06	1.5	25.7	1,220	7.15	--	
BC-2	Bottom			1.5	--	68.3	--	--	
BC-3	Bottom			1.5	--	18.4	--	--	
BC-4/TP-17	Bottom			1.5	4.52	5.07	6.91	--	
BC-5	Sidewall			0-1.5	--	43.9	--	--	
BC-6	Sidewall			0-1.5	--	25.3	--	--	
BC-7	Bottom			1.5	--	4.93	--	--	
BC-8	Sidewall			0-1.5	--	91.6	--	--	
BC-9	Sidewall			0-1.5	--	476	--	--	
BC-10	Sidewall			0-1.5	--	495	--	--	
BC-10D ⁽⁶⁾	Sidewall			0-1.5	--	306	--	--	
April 2006 Confirmation Soil Samples - TP-1/Additional CKD Excavation Area									
S-A	Bottom	SESCO	04/12/06	1.5	4.93	14.0	6.89	--	
S-B	Bottom			1.5	4.20	12.4	6.88	--	
S-C	Bottom			1.5	6.77	28.1	6.92	--	
S-D	Bottom			1.5	3.54	7.20	7.34	--	



Table 1
Soil Analytical Results for Arsenic, Lead, pH, and Cyanide
Upper Hudson Street Property
4815 15th Avenue Southwest
Seattle, Washington

Sample ID	Sample Type	Sampled By	Date Sampled	Approximate Depth (feet bgs)	Metals ⁽¹⁾ (milligrams per kilogram)		pH ⁽²⁾ (pH units)	Cyanide ⁽³⁾ (milligrams per kilogram)
					Arsenic	Lead		
September 2006 Confirmation Soil Samples - Battery Casing and TP-13 Overexcavation Areas								
BC-9A	Bottom	SESCO	09/12/06	2-3	<5.5	--	--	--
BC-10A	Bottom			2-3	<5.7	--	--	--
TP-21	Bottom			2-3	13	130	--	<0.26
TP-22	Bottom			8	<10	48	--	<0.28
September 2006 Test Pit Soil Samples - South of CKD Excavation Area								
TP-18	Test Pit	SESCO	09/12/06	7	<12	51	--	--
TP-19	Test Pit			7	<12	<6.1	--	--
TP-20	Test Pit			7	<12	<6.0	--	--
MTCA Cleanup Level for Soil					20⁽⁴⁾	250⁽⁴⁾	NE	50⁽⁵⁾

NOTES:

Sample laboratory analyses conducted by North Creek Analytical Laboratory, Inc. of Beaverton, Oregon, and OnSite Environmental Inc. of Redmond, Washington.

Bold denotes concentration exceeds MTCA cleanup level for soil.

Gray shading indicates that the soil has been removed.

⁽¹⁾Samples analyzed by EPA Method SW-6020 or 6010B.

⁽²⁾Samples analyzed by EPA Method SW-150.1/9040A or 9045C.

⁽³⁾Samples analyzed by EPA Method 335.2.

⁽⁴⁾MTCA Cleanup Regulation, Chapter 173-340-900 of WAC, Table 740-1, Method A Cleanup Levels for Soil, Unrestricted Land Uses, revised November 2007.

⁽⁵⁾MTCA Cleanup Regulation, Chapter 173-340 of WAC, CLARC, Soil, Method B, Noncancer, Direct Contact, CLARC Website <<https://fortress.wa.gov/ecy/clarc/CLARCHome.aspx>>.

⁽⁶⁾Sample is a field duplicate.

-- = not analyzed

< = not detected at a concentration exceeding the laboratory reporting limit

bgs = below ground surface

CKD = cement kiln dust

CLARC = Cleanup Levels and Risk Calculation

EPA = US Environmental Protection Agency

MTCA = Washington State Model Toxics Control Act

NE = not established

WAC = Washington Administrative Code

APPENDIX A
REGULATORY CORRESPONDENCE



STATE OF WASHINGTON
DEPARTMENT OF ECOLOGY

Northwest Regional Office • 3190 160th Avenue SE • Bellevue, Washington 98008-5452 • (425) 649-7000

June 30, 2006

John M. McFarland
9360 Forest Ct. SW
Seattle, WA 98136

**Re: Partial Sufficiency and Further Action Determination under
WAC 173-340-515(5) for the following Hazardous Waste Site:**

- Name: Upper Hudson Street Site
- Address: 4815 15th Ave. SW, Seattle WA 98106
- Facility/Site No.: 6149702
- VCP No.: NW1585

Dear Mr. McFarland:

Thank you for submitting your independent remedial action report for the Upper Hudson Street Site facility (Site) for review by the State of Washington Department of Ecology (Ecology) under the Voluntary Cleanup Program (VCP). Ecology appreciates your initiative in pursuing this administrative option for cleaning up hazardous waste sites under the Model Toxics Control Act (MTCA), Chapter 70.105D RCW.

This letter constitutes an advisory opinion regarding whether further remedial action is necessary at the Site to meet the substantive requirements of MTCA and its implementing regulations, Chapter 70.105D RCW and Chapter 173-340 WAC. Ecology is providing this advisory opinion under the specific authority of RCW 70.105D.030(1)(i) and WAC 173-340-515(5).

This opinion does not resolve a person's liability to the state under MTCA or protect a person from contribution claims by third parties for matters addressed by the opinion. The state does not have the authority to settle with any person potentially liable under MTCA except in accordance with RCW 70.105D.040(4). The opinion is advisory only and not binding on Ecology.

Ecology's Toxics Cleanup Program has reviewed the following information regarding the Site:

1. Excavation Complete Report Upper Hudson Street Site dated March 2, 2006 by SESCO Group.
2. Battery Casing Excavation Completion Report Upper Hudson Street Site dated May 18, 2006 by SESCO Group.



3. Site Visit Summary Upper Hudson Street Site dated April 6, 2006 by SESCO Group.
4. Site Assessment Completion Report Upper Hudson Street Site dated May 18, 2006 by SESCO Group.

The documents listed above will be kept in the Central Files of the Northwest Regional Office (NWRO) of Ecology for review by appointment only. Appointments can be made by calling the NWRO resource contact at 425.649.7054.

The Site is defined by the extent of contamination caused by the following release(s):

- Cement Kiln Dust (CKD) in soil.
- Lead & Arsenic in soil

The Site is more particularly described in Enclosure A to this letter, which includes a detailed Site diagram. The description of the Site is based solely on the information contained in the documents listed above.

Based on a review of the independent remedial action report and supporting documentation listed above, **Ecology has determined that the independent remedial action(s) performed at the Site are sufficient to meet the substantive requirements contained in MTCA and its implementing regulations, Chapter 70.105D RCW and Chapter 173-340 WAC, for characterizing and addressing the following release(s):**

- CDK in soil for the area excavated.

However, the independent remedial action(s) performed at the Site are not sufficient to meet MTCA's substantive requirements for characterizing and addressing the following release(s):

- Lead in soil:
- CDK in soil for the southern portion of the property labeled "Inaccessible-Pallets with Concrete" and "Inaccessible-Area with Debris", see Enclosure A.

Therefore, pursuant to WAC 173-340-515(5), Ecology is issuing this opinion that **further remedial action is necessary** at this Site under MTCA.

Excavation of battery casing material and soils stopped at the SW Edmonds Street Right-of-Way where side wall analysis demonstrated that the cleanup of Lead and Arsenic from the battery casing material was not complete at the "site". Arsenic data taken at BC-1/TP-16 located within SW Edmonds Street Right-of-Way was 25.7ppm & Lead data at this location was 1,220ppm.

John M. McFarland
July 30 2006
Page 3 of 3

Lead at BC-9 & BC-10 located on the excavation wall at the Right-of-Way was 476ppm & 495/306ppm respectively.

Further Action is required to remove all lead contaminated soils at the site. Additionally, further investigation is required for the southern portion of the property labeled on attached map as "Inaccessible-Pallets with Concrete" and "Inaccessible-Area with Debris" in order to determine if all the CKD has been addressed.

Please note that this opinion is based solely on the information contained in the documents listed above. Therefore, if any of the information contained in those documents is materially false or misleading, then this opinion will automatically be rendered null and void.

The state, Ecology, and its officers and employees make no guarantees or assurances by providing this opinion, and no cause of action against the state, Ecology, its officers or employees may arise from any act or omission in providing this opinion.

Again, Ecology appreciates your initiative in conducting independent remedial action and requesting technical consultation under the VCP. As the cleanup of the Site progresses, you may request additional consultative services under the VCP, including assistance in identifying applicable regulatory requirements and opinions regarding whether remedial actions proposed for or conducted at the Site meet those requirements.

If you have any questions regarding this opinion, please contact me at 425.649.4446.

Sincerely,



Dale Myers
NWRO Toxics Cleanup Program

DM:nr

Attachment

cc: Jeff Berebitsky, SESCO Group

NOTE: This opinion letter constitutes a new form letter under which Ecology will issue technical consultation and advice pursuant to WAC 173-340-515. This opinion letter changes certain terminology to more closely reflect MTCA and its implementing regulations. This opinion letter takes the place of, and is functionally equivalent to, the "interim" or "conditional" No Further Action (NFA) letters issued by Ecology in the past.

Cleanup/Decision Summary

Site Name: Upper Hudson Street Site

FS ID #: 6149702

VCP #: NW1585

Site Decision (attach letters): Partial Sufficient Further Action Required

1. Site Description (include site address with street, city, and county; physical description; current and historical uses of site; etc.):

Upper Hudson Street Site located at 4815 15th Ave SW in West Seattle overlooking the Duwamish. Site is a "non-Industrial" site. New residential construction is on going. Site contained stockpiled Cement Kiln Dust (CKD). 2,767 tons of CKD was removed and transported to Waste Managements Arlington OR facility. During this removal additional CKD was discovered on site as fill, additionally a significant amount of Automobile and Industrial type battery casing material was discovered.

2. Describe affected media (soil, groundwater, surface water, sediment, air):

Soils only Contamination, groundwater not affected

3. Cleanup method used:

Method A

Method B (Attempted to utilize Method B Worksheet)

Method C

4. Describe cleanup activities (for each media) and if contamination remains on-site (including conformational sampling/analysis, points of compliance, etc...):

In addition to the initial 2,767 tons of CKD removed, a further 178 tons ^{of} newly discovered CKD used as fill was removed.

Analytical results of conformational sampling for CKD demonstrate that removal of CKD at the site "appears" to have met the substantive requirements of MTCA. However, an assessment of the southern portion of the property labeled on attached map as "Inaccessible-Pallets with Concrete" and "Inaccessible-Area with Debris" is required in order to determine if all the CKD has been addressed.

198 tons of battery casing material and related soils were also removed. Excavation of battery casing material and soils stopped at the SW Edmonds Street Right-of-Way where side wall analysis demonstrated that the cleanup of Lead and Arsenic from the battery casing material was not complete at the "site". Arsenic data taken at BC-1/TP-16 located within SW Edmonds Street Right-of-Way was 25.7ppm & Lead data at this location was 1,220ppm. Lead at BC-9 & BC-10 located on the excavation wall at the Right-of-Way was 476ppm & 495/306ppm respectively.

Further Action is Required to remove all lead contaminated soils at the site. Additionally, further investigation is required for the southern portion of the property labeled on attached map as "Inaccessible-Pallets with Concrete" and "Inaccessible-Area with Debris" in order to determine if all the CKD has been addressed.

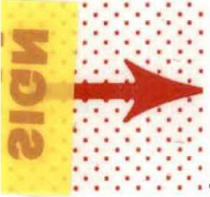

Signature, Title, and Date

Michael H. Cook VCP Unit Supervisor 6/27/06

Signature, Title, and Date

Signature, Title, and Date

Signature, Title, and Date

APPENDIX B
PREVIOUS REPORTS



SESCO

Air. Earth. Everything In Between.

March 2, 2006

Mr. Dale Myers
Coordinator for the VCP
Northwest Regional Office
Department of Ecology
3190 160th Ave. SE
Bellevue, WA 98008-7775

RECEIVED

MAR - 7 2006

DEPT OF ECOLOGY

**Re: Excavation Completion Report
Upper Hudson Street Site
4815 15th Avenue SW
Seattle, WA
TCPID NW1585
SESCO Project # 3424**

Dear Mr. Myers:

SESCO Group (SESCO) is pleased to provide you with the attached Excavation Completion Report that details the source removal of cement kiln dust (CKD) at 4815 15th Avenue SW in Seattle, WA 98106 (the Site).

Excavation activities were conducted on the Site from January 27 through February 2, 2006 during which approximately 2,767 tons of CKD was removed and disposed at the Columbia Ridge, Oregon, landfill. Confirmation samples collected from the perimeter and base of the excavation demonstrate that the excavation was effective and contaminant levels in remaining soils are minimal.

By removing the CKD and collecting confirmatory soil samples, SESCO has successfully eliminated a potential future risk to humans or the environment at this Site. Based on results from this removal effort, on behalf of the site owner, we conclude that the remedial objectives have been met and the risks associated with the former CKD stockpile appear to be mitigated. SESCO requests that you provide us with a status letter regarding our remedial efforts at the Site after your review of the enclosed Report.

Please call me at 317-347-9590 if you have any questions regarding this matter.

Respectfully Submitted,

Kerry Behnke
Environmental Scientist

David G. Coles M.S., L.G.
Geochemist

Expires 12-31-06



DAVID G. COLES

expires 12/31/06

RECEIVED

MAR - 7 2006

DEPT OF ECOLOGY

EXCAVATION COMPLETION REPORT

**Upper Hudson Street Site
4815 SW 15th Avenue
Seattle, WA 46038
TCPID NW1585**

**Date Issued: March 2, 2006
SESCO GROUP Project Number 3424**

Prepared By

Kerry Behnke



EXECUTIVE SUMMARY

On behalf of Mr. John M. McFarland, SESCO Group (SESCO) has completed a source removal of cement kiln dust (CKD) located at 4815 15th Avenue, Seattle, Washington.

Excavation activities were conducted on the Site from January 27 through February 2, 2006. Steve Davis Excavating, under the supervision of SESCO, removed 2,767 tons of stockpiled CKD from the Site. The CKD soil was transported to Waste Management's Alaska Street transfer station for final disposal at their Columbia Ridge, Oregon landfill.

Confirmation samples taken in the excavation pit sidewalls and pit bottom were submitted to North Creek Analytical Laboratory, Inc. for lead, arsenic and pH analysis.

Confirmation samples collected from the perimeter and bottom of the pit demonstrate that the excavation was effective because the contaminant levels in the majority of the remaining soils are below Model Toxics Control Act Method A Cleanup levels for soils. By removing the CKD and collecting confirmatory soil samples, it appears that SESCO has successfully eliminated a potential future risk to humans or the environment at this Site.

TABLE OF CONTENTS

1.0	INTRODUCTION.....	1
1.1	SITE BACKGROUND	1
1.1.1	SITE LOCATION AND HISTORY.....	1
2.0	REMEDIAL ACTION	1
2.1	PROJECT DESCRIPTION SUMMARY	1
2.2	REMEDATION SYSTEM DETAILS.....	2
2.2.1	EQUIPMENT USED.....	2
2.2.2	DECONTAMINATION PROCEDURES	2
2.3	CONFIRMATION SAMPLING.....	2
2.3.1	DATA COLLECTION AND EVALUATION.....	2
2.3.2	SAMPLE ANALYSIS RESULTS.....	3
3.0	RECOMMENDATIONS	3

FIGURES

Figure 1- Site Map

TABLES

Table 1- Soil Sampling Data, Excavation Area, February 2006.

APPENDICES

Appendix A- DOE Response to Remedial Action Report

Appendix B- Photographic Log

Appendix C- Waste Management Manifests and Disposal Tickets

Appendix D- Laboratory Analytical Results and Chain-of-Custody

1.0 INTRODUCTION

SESCO Group (SESCO) has completed remedial activities under the Washington State Department of Ecology's (DOE) Voluntary Cleanup Program (VCP) for the Site located at 4815 15th Avenue SW in Seattle, Washington. The Remedial Action Report for this Site was acknowledged by the DOE on February 6, 2006 and given a TCP identification number of NW 1585 (**Appendix A**). The following Completion Report provides a summary and documentation of the excavation and confirmation sampling.

1.1 SITE BACKGROUND

1.1.1 SITE LOCATION AND HISTORY

This Excavation Completion Report has been prepared by SESCO Group on behalf of Mr. John M. McFarland for the property located at 4815 15th Avenue SW, Seattle, Washington.

The site contained stockpiled cement kiln dust (CKD) under a polyethylene sheet (visqueen). A representative of SESCO provided oversight of the excavation and removal of 2,767 tons of the stockpiled CKD from January 17 through February 2, 2006. The CKD was transported from the Site for disposal at the Waste Management landfill located in Columbia Ridge, OR.

2.0 REMEDIAL ACTION

2.1 PROJECT DESCRIPTION SUMMARY

On January 27, 2006, representatives of SESCO Group met at the Site with Steve Davis Excavation to begin the removal of the CKD. Excavation activities were conducted on the Site from January 27, 2006 through February 2, 2006. A photographic log of excavation activities is included in **Appendix B** of this report. Steve Davis Excavating, under the supervision of SESCO, removed approximately 2767 tons of CKD from the stockpile area as identified in **Figure 1**. Approximately 18 inches of native soil and fill directly under the stockpile also was removed. All soil was transported to Waste Management's Alaska Street transfer station for final disposal at their Columbia Ridge, Oregon landfill. A complete list of the waste manifests and disposal tickets is included in **Appendix C**.

Confirmation soil samples were taken by the SESCO representative in the excavation pit sidewalls, bottom of the pit, and backfill material. All soil samples were submitted to North Creek Analytical Laboratory, Inc. for lead, arsenic and pH analysis. These analytes were selected based on the CKD profile sample analysis results. Lead and arsenic were analyzed using USEPA Method SW-6020 and pH was analyzed using USEPA Method SW-150.1/9040A.

2.2 REMEDIATION SYSTEM DETAILS

2.2.1 EQUIPMENT USED

A track-mounted excavator was used during excavation activities and tri-axle dump trucks were utilized for transportation of the CKD material to the Alaska Street transfer station. The removal activities included over-excavation to approximately 18 inches below the bottom of the visually recognizable CKD into native soil (or fill material) to insure the complete removal of the CKD. The SESCO representative was able to verify the complete removal of the CKD stockpile via visual inspection.

2.2.2 DECONTAMINATION PROCEDURES

Trucks containing CKD excavated material were washed before leaving the Site to reduce the potential of spillage onto the streets. The truck loading pad and wash area were over-excavated at the end of the process to ensure complete removal of any CKD material which may have been spilled during the loading and washing process.

SESCO personnel utilized a two (2) inch stainless steel hand auger to collect the confirmatory soil samples. Decontamination of the hand auger involved an Alconox wash followed by a water rinse. A new pair of disposable latex gloves was used for each sample collected.

2.3 CONFIRMATION SAMPLING

2.3.1 DATA COLLECTION AND EVALUATION

Excavation Pit

The excavation activities were completed at the Site on February 2, 2006. Groundwater was not encountered during excavation activities. On February 2-3, 2006, Ms. Kerry Behnke, the onsite SESCO representative, conducted confirmatory soil sampling within the excavation. A total of three pit-bottom samples were collected (S-4, S-6 and S-7) and a total of seven sidewall samples were collected (S-1 through S-3, S-5, and S-10 through S-12). **Figure 1** shows the location of each confirmation soil boring.

Sample locations were determined to be at approximately twenty-foot intervals along the sidewalls. Soil samples were collected with a hand auger from a horizon no more than 6-inches into the base or sidewall of the excavation. Soil samples were placed into laboratory supplied containers and immediately packed on ice in a cooler. Chain-of-custody forms accompanied the samples to the laboratory and are attached to this Excavation Completion Report in **Appendix D**.

2.3.2 SAMPLE ANALYSIS RESULTS

The following laboratory was used to analyze the samples collected during the confirmation-sampling project:

North Creek Analytical
9405 SW Nimbus Avenue,
Beaverton, OR 97008
(503) 906-9200

Results from the laboratory analysis were compared to the Model Toxics Control Act Method A Cleanup levels for soils. Laboratory results for soil show that arsenic concentrations were above industrial levels in sample S-1. Laboratory results for soil show that lead concentrations were above industrial levels in sample S-6. The laboratory analytical data and chain-of-custody forms are included as **Appendix D**. The table presenting the confirmation soil sample results is included in **Table 1**.

During the CKD removal, broken auto-battery casings were discovered at one edge of the CKD excavation in a shallow layer. This material was separated and stockpiled at the site under cover. Elevated lead and arsenic levels (above MTCA Method A) were found in this material, although the pH values were near neutral. The elevated lead and arsenic in a couple of the CKD confirmatory samples is attributed to the battery waste, not to the CKD. The battery waste is being addressed through a separate task. Regardless, the mean concentrations of lead and arsenic in the confirmatory samples were 182 mg/kg and 10.4 mg/kg respectively, both well under the MTCA Method A levels of 250 mg/kg (Pb) and 20 mg/kg (As).

3.0 RECOMMENDATIONS

Confirmation samples collected from the perimeter and base of the excavation demonstrate that the excavation and removal of CKD was effective and contaminant levels in the remaining soils are minimal.

SOS
SPECIALIZED OFFICE SYSTEMS
Print • Promote • File • EMR
(602) 485-0900

Figures

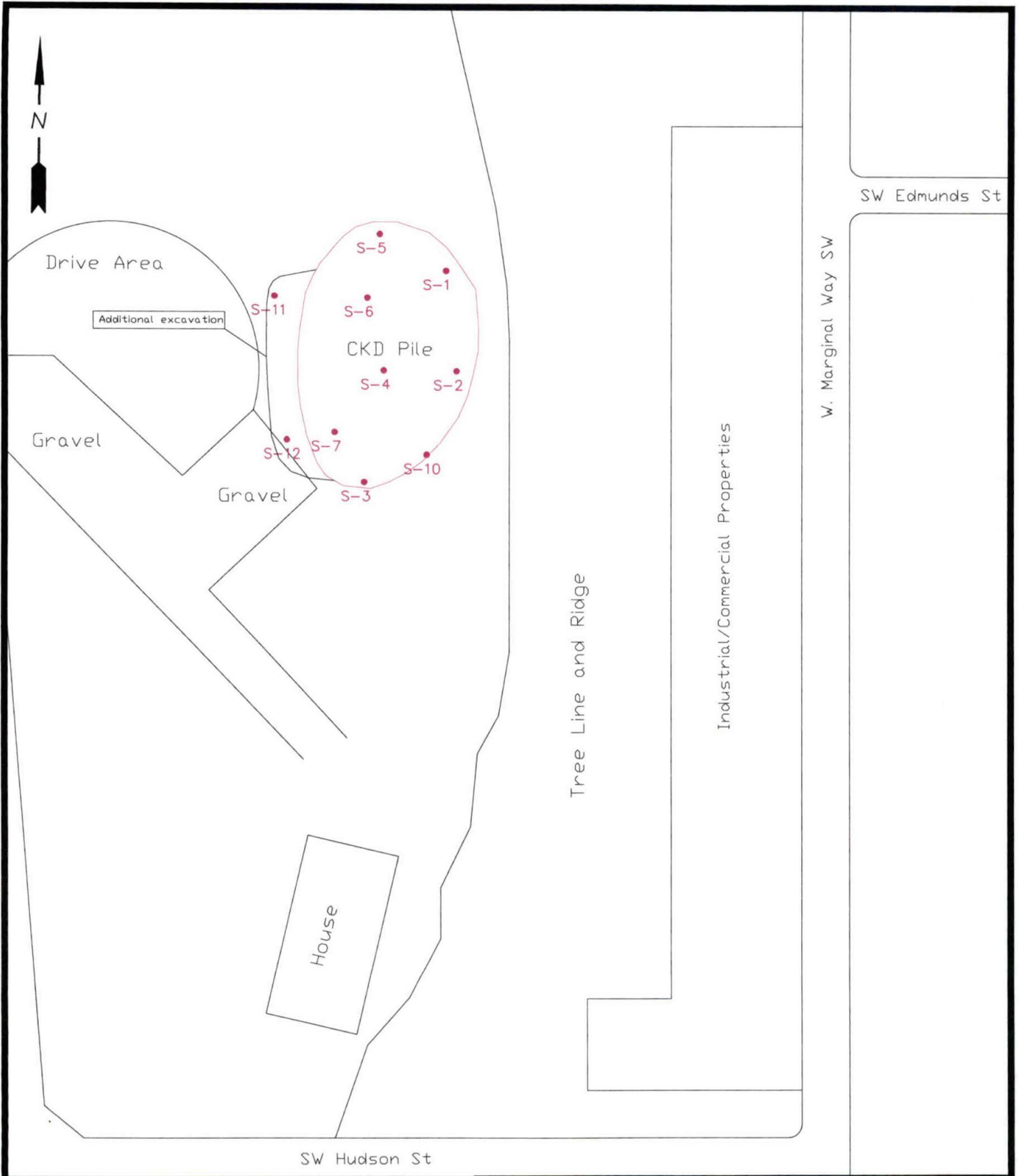

SESCO GROUP
1426 WEST 29TH STREET
INDIANAPOLIS, INDIANA 46208
(317) 347-9590

SITE LOCATION MAP

CLIENT:
Upper Hudson Street Site

LOCATION:
4815 15th Avenue SW, Seattle, WA

DETAILED BY: KB	DRAFTED BY: KB	DRAWING DATE: 02/28/06	PROJECT NO: 3424	AUTOCAD FILE: 3424	1
--------------------	-------------------	---------------------------	---------------------	-----------------------	---

SPECIALIZED OFFICE SYSTEMS
Print • Promote • File • EMR
(602) 485-0900

Tables

Table 1 – Excavation Confirmation Soil Sampling Data
 McFarland CKD
 4815 15th Avenue SW
 Seattle, Washington

Constituents USEPA SW 6020 Results in mg/Kg	S-1	S-2	S-3	S-4	S-5	S-6	S-7	S-10	S-11	S-12	Non Industrial	Industrial
	NE Sidewall	SE Sidewall	South Sidewall	South Center	North Sidewall	North Center	Mid SW	SSE Sidewall	NW Sidewall	SW Sidewall		
Arsenic	27.3	18.9	6.22	8.53	4.96	8.75	3.80	4.72	14.9	6.05	20	20
Lead	84.2	56.7	31.1	13.1	7.97	1470	24.8	44.0	75.8	7.75	250	1,000
pH	7.34	7.93	8.32	7.36	8.05	7.28	11.1	6.74	6.71	7.14	-	-

Results shown are:

- Sample concentrations are **Red** if concentration exceeds Industrial levels.
- Sample concentrations are **Blue** if concentration exceeds Non-Industrial levels.
- Compared to Model Toxics Control Act Method A Cleanup levels for soils.

SOS
SPECIALIZED OFFICE SYSTEMS
Print • Promote • File • EMR
(602) 485-0900

Appendix A

DOE Response to Remedial Action Report



STATE OF WASHINGTON
DEPARTMENT OF ECOLOGY

Northwest Regional Office • 3190 160th Avenue SE • Bellevue, Washington 98008-5452 • (425) 649-7000

February 6, 2006

Mr. John M. McFarland
9360 Forest Ct SW
Seattle WA 98136

Dear Mr. John M. McFarland:

Re: Request for Review: Independent Remedial Action
Upper Hudson St. Site, 3815 15th Ave SW, Seattle WA 98106

Thank you for submitting the independent remedial action reports(s) for this site for Ecology's review. Ecology appreciates your initiative in pursuing a voluntary cleanup under the Model Toxics Control Act.

This is to acknowledge receipt of your *Request* and your \$500 deposit. A copy of the *Request* form is enclosed. All correspondence relating to this project should include the site name and a reference to the TCP identification number NW1585.

The Department of Ecology (Ecology) will publish a notice in the *Site Register* that we have received the report(s) and of your request for Ecology review of the independent remedial action. The *Site Register* is a bi-weekly publication regarding sites undergoing cleanup or remedial action throughout the state.

If you have any questions about this letter or the Voluntary Cleanup Program, please do not hesitate to call me at (425) 649-4446.

Sincerely,

Dale R. Myers
Voluntary Cleanup Program Administrator

DM: lg

Enclosure



SPECIALIZED OFFICE SYSTEMS

Print • Promote • File • EMR

(602) 485-0900

Appendix B

Site Photographs



Photograph #1 – View of initial pile with tarp covering.



Photograph #2 – Initial pile during removal of unrelated debris pile.



Photograph #3 – Taking tarp off pile for access.



Photograph #4 – View of dump trucks and excavator and removal of pile.



Photograph #5 – Further removal of pile.



Photograph #6 – Progression of removal.



Photograph #7 – Side view of pile



Photograph #8 – Removal of the east side of the pile.



Photograph # 9 – Further removal.



Photograph #10 – View of the east side of pile and depth to native soil.



Photograph #11 – Completed removal of the east half of the pile.



Photograph #12 – Showing completed removal of the east side of pile.



Photograph #13 – View of the west side of the pile.



Photograph #14 – Further removal from the east side of the pile towards the west.



Photograph #15 – View from the east side looking west towards the remaining pile.



Photograph #16 - 2/2/2006 – Further removal of pile.



Photograph #17 - 2/2/2006 – Loading dump truck with pile material.



Photograph #18 - 2/2/2006- View of the north and south boundaries of excavation pit.



Photograph #19 - 2/2/2006 – View looking south across the pit showing reminder of pile.

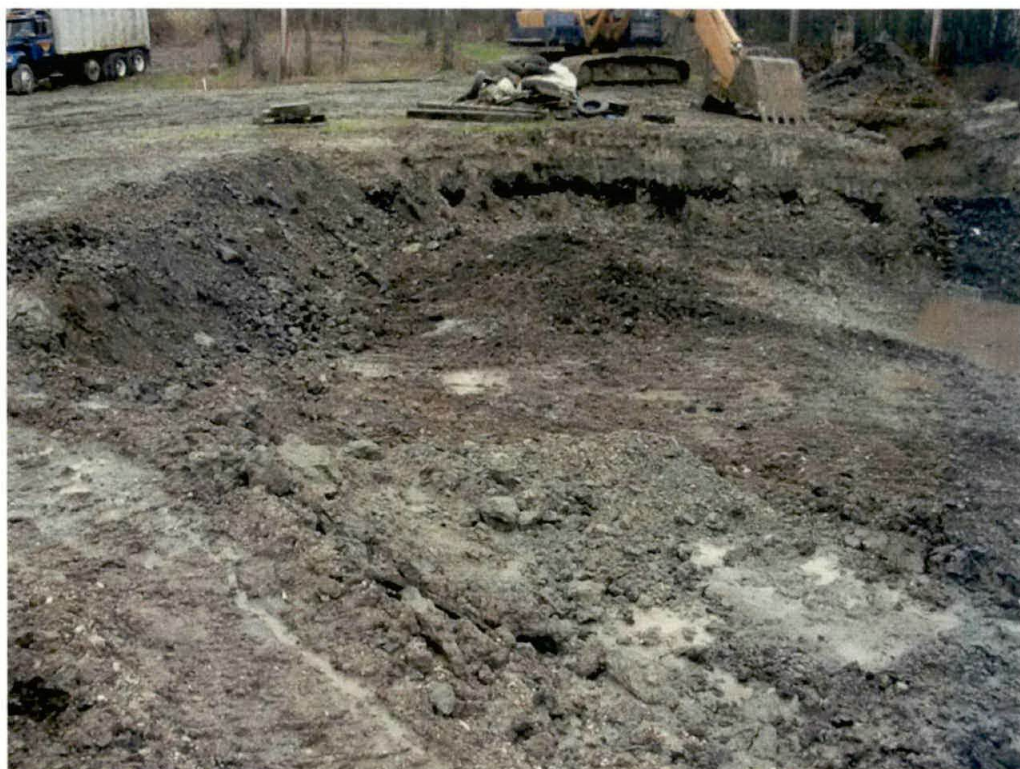

Photograph #20 - 2/3/2006 – Showing the cavity of the removed pit after finished.



Photograph #21 - 2/3/2006 – Showing west side of excavated cavity.



Photograph #22 - 2/3/06 – Showing removed gravel where trucks had been loading.

SOS
SPECIALIZED OFFICE SYSTEMS
Print • Promote • File • EMR
(602) 485-0900

Appendix C

Waste Management Manifests and Disposal Tickets

BILL OF LADING/SCALE TICKET

 <p>Generators Name & Address: JOHN M. MCFARLAND</p> <p>Billing: Sesco Group</p> <p>Contact Person: Jeff Berebitsky Telephone: .503-236-8616</p>	<p>TICKET 26723 WMI ARRF 70 S. ALASKA ST. SEATTLE WA. TRUCK ID 10S TIME 09:02 AM 27 JAN 2006</p> <p>GROSS 52860 LB K TARE 26500 LB NET 26360 LB NET 13.18 TON TIME 09:02 AM 27 JAN 2006</p>										
<p>Acknowledgement of Loading</p> <table style="width: 100%; border: none;"> <tr> <td style="width: 50%; border: none;">_____</td> <td style="width: 50%; border: none;">_____</td> </tr> <tr> <td style="text-align: center; border: none;">Name (Please Print)</td> <td style="text-align: center; border: none;">Company</td> </tr> <tr> <td style="border: none;">_____</td> <td style="border: none;">_____</td> </tr> <tr> <td style="text-align: center; border: none;">Signature</td> <td style="text-align: center; border: none;">Date</td> </tr> </table>		_____	_____	Name (Please Print)	Company	_____	_____	Signature	Date		
_____	_____										
Name (Please Print)	Company										
_____	_____										
Signature	Date										
<p>Deliver To:</p> <p>ALASKA RELOAD & RECYCLING FACILITY 70 SOUTH ALASKA STREET SEATTLE, WASHINGTON 98134 TELEPHONE #: (206) 763-5025 MONDAY-FRIDAY 7:00AM-4:00PM</p>	<p>Disposal Facility:</p> <p>COLUMBIA RIDGE LANDFILL AND RECYCLING FACILITY 18177 CEDAR SPRINGS LANE ARLINGTON, OREGON 97812 TELEPHONE: (541) 454-2030</p>										
<p>Transporter Name:</p> <p style="text-align: center;"><i>KING TRUCKING Co.</i></p> <p>Truck #: <i>KING #10S</i></p>	<p>Waste Profile #: 2723VC</p> <p>Waste Type: ADC</p> <p>Expiration Date: 1/26/2007</p>										
<table style="width: 100%; border: none;"> <tr> <td style="width: 50%; border: none;">_____</td> <td style="width: 50%; border: none;">_____</td> </tr> <tr> <td style="text-align: center; border: none;"><i>SHAWN KING</i></td> <td style="text-align: center; border: none;"><i>01/27/06</i></td> </tr> <tr> <td style="text-align: center; border: none;">Driver's Name (Please Print)</td> <td style="text-align: center; border: none;">Date</td> </tr> <tr> <td style="border: none;">_____</td> <td style="border: none;">_____</td> </tr> <tr> <td style="text-align: center; border: none;">Driver's Signature</td> <td style="text-align: center; border: none;">Date</td> </tr> </table> <p>Remarks:</p>		_____	_____	<i>SHAWN KING</i>	<i>01/27/06</i>	Driver's Name (Please Print)	Date	_____	_____	Driver's Signature	Date
_____	_____										
<i>SHAWN KING</i>	<i>01/27/06</i>										
Driver's Name (Please Print)	Date										
_____	_____										
Driver's Signature	Date										

BILL OF LADING/SCALE TICKET



TICKET 26725
 WMI ARRF
 70 S. ALASKA ST.
 SEATTLE WA.
 TRUCK ID 55
 TIME 09:16 AM 27 JAN 2006

GROSS	45280	LB
K TARE	22260	LB
NET	23020	LB
NET	11.51	TON
TIME 09:16 AM	27 JAN 2006	

Generators Name & Address:
JOHN M. MCFARLAND

Billing: Sesco Group

Contact Person: Jeff Berebitsky
 Telephone: 503-236-8616

Acknowledgement of Loading

 Name (Please Print)

 Company

 Signature

 Date

Deliver To:

ALASKA RELOAD & RECYCLING FACILITY
 70 SOUTH ALASKA STREET
 SEATTLE, WASHINGTON 98134
 TELEPHONE #: (206) 763-5025
 MONDAY-FRIDAY 7:00AM-4:00PM

Disposal Facility:

COLUMBIA RIDGE LANDFILL AND
 RECYCLING FACILITY
 18177 CEDAR SPRINGS LANE
 ARLINGTON, OREGON 97812
 TELEPHONE: (541) 454-2030

Transporter Name:

TERRY GASTON

Waste Profile #: 2723VC

Truck #: 55

Waste Type: ADC

Expiration Date: 1/26/2007

Jeffrey M. Thompson

 Driver's Name (Please Print)

Jeff Thompson

 Driver's Signature

 Date

Remarks:

BILL OF LADING/SCALE TICKET

 <p>Generators Name & Address: JOHN M. MCFARLAND</p> <p>Billing: Sesco Group</p> <p>Contact Person: Jeff Berebitsky Telephone: 503-236-8616</p>	<p>TICKET 26726 WMI ARRF 70 S. ALASKA ST. SEATTLE WA. TRUCK ID 375 TIME 09:19 AM 27 JAN 2006</p> <table style="width: 100%; border: none;"> <tr> <td style="width: 60%;">GROSS</td> <td style="width: 20%;">43900</td> <td style="width: 20%;">LB</td> </tr> <tr> <td>K TARE</td> <td>21000</td> <td>LB</td> </tr> <tr> <td>NET</td> <td>22900</td> <td>LB</td> </tr> <tr> <td>NET</td> <td>11.45</td> <td>TON</td> </tr> <tr> <td>TIME 09:19 AM</td> <td>27 JAN 2006</td> <td></td> </tr> </table>	GROSS	43900	LB	K TARE	21000	LB	NET	22900	LB	NET	11.45	TON	TIME 09:19 AM	27 JAN 2006	
GROSS	43900	LB														
K TARE	21000	LB														
NET	22900	LB														
NET	11.45	TON														
TIME 09:19 AM	27 JAN 2006															
<p>Acknowledgement of Loading</p> <table style="width: 100%; border: none;"> <tr> <td style="width: 50%; border-top: 1px solid black; border-bottom: 1px solid black;">Name (Please Print)</td> <td style="width: 50%; border-top: 1px solid black; border-bottom: 1px solid black;">Company</td> </tr> <tr> <td style="width: 50%; border-top: 1px solid black; border-bottom: 1px solid black;">Signature</td> <td style="width: 50%; border-top: 1px solid black; border-bottom: 1px solid black;">Date</td> </tr> </table>		Name (Please Print)	Company	Signature	Date											
Name (Please Print)	Company															
Signature	Date															
<p>Deliver To:</p> <p>ALASKA RELOAD & RECYCLING FACILITY 70 SOUTH ALASKA STREET SEATTLE, WASHINGTON 98134 TELEPHONE #: (206) 763-5025 MONDAY-FRIDAY 7:00AM-4:00PM</p>	<p>Disposal Facility:</p> <p>COLUMBIA RIDGE LANDFILL AND RECYCLING FACILITY 18177 CEDAR SPRINGS LANE ARLINGTON, OREGON 97812 TELEPHONE: (541) 454-2030</p>															
<p>Transporter Name: <i>Steve Davis Excavating</i></p> <p>Truck #: <u>375</u></p>	<p>Waste Profile #: 2723VC</p> <p>Waste Type: ADC</p> <p>Expiration Date: 1/26/2007</p>															
<table style="width: 100%; border: none;"> <tr> <td style="width: 50%; border-top: 1px solid black; border-bottom: 1px solid black;"><i>Steve Davis</i></td> <td style="width: 50%; border-top: 1px solid black; border-bottom: 1px solid black;"></td> </tr> <tr> <td style="width: 50%;">Driver's Name (Please Print)</td> <td style="width: 50%;">Date</td> </tr> <tr> <td style="width: 50%; border-top: 1px solid black; border-bottom: 1px solid black;"><i>Steve Davis</i></td> <td style="width: 50%; border-top: 1px solid black; border-bottom: 1px solid black;"></td> </tr> <tr> <td style="width: 50%;">Driver's Signature</td> <td style="width: 50%;">Date</td> </tr> </table> <p>Remarks:</p>		<i>Steve Davis</i>		Driver's Name (Please Print)	Date	<i>Steve Davis</i>		Driver's Signature	Date							
<i>Steve Davis</i>																
Driver's Name (Please Print)	Date															
<i>Steve Davis</i>																
Driver's Signature	Date															

BILL OF LADING/SCALE TICKET

 <p>Generators Name & Address: JOHN M. MCFARLAND</p> <p>Billing: Sesco Group</p> <p>Contact Person: Jeff Berebitsky Telephone: .503-236-8616</p>	<p>TICKET 26728 WMI ARRF 70 S. ALASKA ST. SEATTLE WA. TRUCK ID 10S TIME 09:39 AM 27 JAN 2006</p> <p>GROSS 52260 LB K TARE 26500 LB NET 25760 LB NET 12.88 TON TIME 09:39 AM 27 JAN 2006</p>				
<p>Acknowledgement of Loading</p> <table style="width: 100%; border: none;"> <tr> <td style="width: 50%; border: none;"> <hr style="border: 0; border-top: 1px solid black;"/> <p style="text-align: center;">Name (Please Print)</p> </td> <td style="width: 50%; border: none;"> <hr style="border: 0; border-top: 1px solid black;"/> <p style="text-align: center;">Company</p> </td> </tr> <tr> <td style="border: none;"> <hr style="border: 0; border-top: 1px solid black;"/> <p style="text-align: center;">Signature</p> </td> <td style="border: none;"> <hr style="border: 0; border-top: 1px solid black;"/> <p style="text-align: center;">Date</p> </td> </tr> </table>		<hr style="border: 0; border-top: 1px solid black;"/> <p style="text-align: center;">Name (Please Print)</p>	<hr style="border: 0; border-top: 1px solid black;"/> <p style="text-align: center;">Company</p>	<hr style="border: 0; border-top: 1px solid black;"/> <p style="text-align: center;">Signature</p>	<hr style="border: 0; border-top: 1px solid black;"/> <p style="text-align: center;">Date</p>
<hr style="border: 0; border-top: 1px solid black;"/> <p style="text-align: center;">Name (Please Print)</p>	<hr style="border: 0; border-top: 1px solid black;"/> <p style="text-align: center;">Company</p>				
<hr style="border: 0; border-top: 1px solid black;"/> <p style="text-align: center;">Signature</p>	<hr style="border: 0; border-top: 1px solid black;"/> <p style="text-align: center;">Date</p>				
<p>Deliver To:</p> <p>ALASKA RELOAD & RECYCLING FACILITY 70 SOUTH ALASKA STREET SEATTLE, WASHINGTON 98134 TELEPHONE #: (206) 763-5025 MONDAY-FRIDAY 7:00AM-4:00PM</p>	<p>Disposal Facility:</p> <p>COLUMBIA RIDGE LANDFILL AND RECYCLING FACILITY 18177 CEDAR SPRINGS LANE ARLINGTON, OREGON 97812 TELEPHONE: (541) 454-2030</p>				
<p>Transporter Name:</p> <p style="text-align: center;"><i>KING TRUCKING Co.</i></p> <p>Truck #: <i>KING #10S</i></p>	<p>Waste Profile #: 2723VC</p> <p>Waste Type: ADC</p> <p>Expiration Date: 1/26/2007</p>				
<table style="width: 100%; border: none;"> <tr> <td style="width: 50%; border: none;"> <hr style="border: 0; border-top: 1px solid black;"/> <p style="text-align: center;"><i>SHAUN KING</i> Driver's Name (Please Print)</p> </td> <td style="width: 50%; border: none;"> <hr style="border: 0; border-top: 1px solid black;"/> <p style="text-align: center;"><i>01/27/06</i> Date</p> </td> </tr> <tr> <td style="border: none;"> <hr style="border: 0; border-top: 1px solid black;"/> <p style="text-align: center;"><i>Shaun King</i> Driver's Signature</p> </td> <td style="border: none;"></td> </tr> </table> <p>Remarks:</p>		<hr style="border: 0; border-top: 1px solid black;"/> <p style="text-align: center;"><i>SHAUN KING</i> Driver's Name (Please Print)</p>	<hr style="border: 0; border-top: 1px solid black;"/> <p style="text-align: center;"><i>01/27/06</i> Date</p>	<hr style="border: 0; border-top: 1px solid black;"/> <p style="text-align: center;"><i>Shaun King</i> Driver's Signature</p>	
<hr style="border: 0; border-top: 1px solid black;"/> <p style="text-align: center;"><i>SHAUN KING</i> Driver's Name (Please Print)</p>	<hr style="border: 0; border-top: 1px solid black;"/> <p style="text-align: center;"><i>01/27/06</i> Date</p>				
<hr style="border: 0; border-top: 1px solid black;"/> <p style="text-align: center;"><i>Shaun King</i> Driver's Signature</p>					

BILL OF LADING/SCALE TICKET

 WASTE MANAGEMENT, INC.
Generators Name & Address: JOHN M. MCFARLAND Billing: Sesco Group Contact Person: Jeff Berebitsky Telephone: 503-236-8616

TICKET 26731
WMI ARRF
70 S. ALASKA ST.
SEATTLE WA.
TRUCK ID 55
 TIME 09:47 AM 27 JAN 2006

GROSS	44460	LB
K TARE	22260	LB
NET	22200	LB
NET	11.10	TON
TIME 09:47 AM 27 JAN 2006		

Acknowledgement of Loading	
Name (Please Print)	Company
Signature	Date

Deliver To:
 ALASKA RELOAD & RECYCLING FACILITY
 70 SOUTH ALASKA STREET
 SEATTLE, WASHINGTON 98134
 TELEPHONE #: (206) 763-5025
 MONDAY-FRIDAY 7:00AM-4:00PM

Disposal Facility:
 COLUMBIA RIDGE LANDFILL AND
 RECYCLING FACILITY
 18177 CEDAR SPRINGS LANE
 ARLINGTON, OREGON 97812
 TELEPHONE: (541) 454-2030

Transporter Name:
TERRY GASTON

Truck #: 55

Waste Profile #: 2723VC

Waste Type: ADC

Expiration Date: 1/26/2007

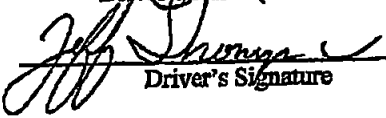
<i>Jeffrey M Thompson</i> Driver's Name (Please Print)	
 Driver's Signature	Date
Remarks:	

BILL OF LADING/SCALE TICKET



TICKET 26732
WMI ARRF
70 S. ALASKA ST.
SEATTLE WA.
TRUCK ID 375
TIME 09:54 AM 27 JAN 2006

Generators Name & Address:
JOHN M. MCFARLAND

Billing: Sesco Group

Contact Person: Jeff Berebitsky
Telephone: 503-236-8616

GROSS 42660 LB
K TARE 21000 LB
NET 21660 LB
NET 10.83 TON
TIME 09:54 AM 27 JAN 2006

Acknowledgement of Loading

Name (Please Print)

Company

Signature

Date

Deliver To:

ALASKA RELOAD & RECYCLING FACILITY
70 SOUTH ALASKA STREET
SEATTLE, WASHINGTON 98134
TELEPHONE #: (206) 763-5025
MONDAY-FRIDAY 7:00AM-4:00PM

Disposal Facility:

COLUMBIA RIDGE LANDFILL AND
RECYCLING FACILITY
18177 CEDAR SPRINGS LANE
ARLINGTON, OREGON 97812
TELEPHONE: (541) 454-2030

Transporter Name:

Steve Davis Excavating

Waste Profile #: 2723VC

Truck #: 375

Waste Type: ADC

Expiration Date: 1/26/2007

Steve Davis

Driver's Name (Please Print)

Steve Davis

Driver's Signature

Date

Remarks:

BILL OF LADING/SCALE TICKET

 <p>WASTE MANAGEMENT, INC.</p>	<p>TICKET 26733 WMI ARRF 70 S. ALASKA ST. SEATTLE WA. TRUCK ID 10S TIME 10:17 AM 27 JAN 2006</p>															
<p>Generators Name & Address: JOHN M. MCFARLAND</p> <p>Billing: SESCO Group</p> <p>Contact Person: Jeff Berebitsky Telephone: .503-236-8616</p>	<table style="width: 100%; border-collapse: collapse;"> <tr> <td style="width: 60%;">GROSS</td> <td style="width: 20%;">52800</td> <td style="width: 20%;">LB</td> </tr> <tr> <td>K TARE</td> <td>26500</td> <td>LB</td> </tr> <tr> <td>NET</td> <td>26300</td> <td>LB</td> </tr> <tr> <td>NET</td> <td>13.15</td> <td>TON</td> </tr> <tr> <td>TIME 10:17 AM</td> <td colspan="2">27 JAN 2006</td> </tr> </table>	GROSS	52800	LB	K TARE	26500	LB	NET	26300	LB	NET	13.15	TON	TIME 10:17 AM	27 JAN 2006	
GROSS	52800	LB														
K TARE	26500	LB														
NET	26300	LB														
NET	13.15	TON														
TIME 10:17 AM	27 JAN 2006															
<p>Acknowledgement of Loading</p> <table style="width: 100%; border-collapse: collapse;"> <tr> <td style="width: 50%; border-bottom: 1px solid black; text-align: center;">Name (Please Print)</td> <td style="width: 50%; border-bottom: 1px solid black; text-align: center;">Company</td> </tr> <tr> <td style="border-bottom: 1px solid black; text-align: center;">Signature</td> <td style="border-bottom: 1px solid black; text-align: center;">Date</td> </tr> </table>		Name (Please Print)	Company	Signature	Date											
Name (Please Print)	Company															
Signature	Date															
<p>Deliver To:</p> <p>ALASKA RELOAD & RECYCLING FACILITY 70 SOUTH ALASKA STREET SEATTLE, WASHINGTON 98134 TELEPHONE #: (206) 763-5025 MONDAY-FRIDAY 7:00AM-4:00PM</p>	<p>Disposal Facility:</p> <p>COLUMBIA RIDGE LANDFILL AND RECYCLING FACILITY 18177 CEDAR SPRINGS LANE ARLINGTON, OREGON 97812 TELEPHONE: (541) 454-2030</p>															
<p>Transporter Name:</p> <p style="text-align: center;"><i>KING TRUCKING Co.</i></p> <p>Truck #: <i>KING #10S</i></p>	<p>Waste Profile #: 2723VC</p> <p>Waste Type: ADC</p> <p>Expiration Date: 1/26/2007</p>															
<table style="width: 100%; border-collapse: collapse;"> <tr> <td style="width: 50%; border-bottom: 1px solid black; text-align: center;"><i>SHAUN KING</i></td> <td style="width: 50%;"></td> </tr> <tr> <td style="text-align: center;">Driver's Name (Please Print)</td> <td></td> </tr> <tr> <td style="border-bottom: 1px solid black; text-align: center;"><i>Shaun King</i></td> <td style="border-bottom: 1px solid black; text-align: center;"><i>01/27/06</i></td> </tr> <tr> <td style="text-align: center;">Driver's Signature</td> <td style="text-align: center;">Date</td> </tr> </table> <p>Remarks:</p>		<i>SHAUN KING</i>		Driver's Name (Please Print)		<i>Shaun King</i>	<i>01/27/06</i>	Driver's Signature	Date							
<i>SHAUN KING</i>																
Driver's Name (Please Print)																
<i>Shaun King</i>	<i>01/27/06</i>															
Driver's Signature	Date															

BILL OF LADING/SCALE TICKET



TICKET 26734
 WMI ARRF
 70 S. ALASKA ST.
 SEATTLE WA.
 TRUCK ID 55
 TIME 10:20 AM 27 JAN 2006

GROSS	47780	LB
K TARE	22260	LB
NET	25520	LB
NET	12.76	TON
TIME 10:20 AM	27 JAN 2006	

Generators Name & Address:
 JOHN M. MCFARLAND

Billing: Sesco Group

Contact Person: Jeff Berebitsky
 Telephone: 503-236-8616

Acknowledgement of Loading

_____ Name (Please Print)	_____ Company
_____ Signature	_____ Date

Deliver To:

ALASKA RELOAD & RECYCLING FACILITY
 70 SOUTH ALASKA STREET
 SEATTLE, WASHINGTON 98134
 TELEPHONE #: (206) 763-5025
 MONDAY-FRIDAY 7:00AM-4:00PM

Disposal Facility:

COLUMBIA RIDGE LANDFILL AND
 RECYCLING FACILITY
 18177 CEDAR SPRINGS LANE
 ARLINGTON, OREGON 97812
 TELEPHONE: (541) 454-2030

Transporter Name:

TERRY GASTON

Waste Profile #: 2723VC

Waste Type: ADC

Truck #: 55

Expiration Date: 1/26/2007

Jeffrey M Thompson

 Driver's Name (Please Print)

Jeff Thompson

 Driver's Signature

 Date

Remarks:

BILL OF LADING/SCALE TICKET



TICKET 26735
 WMI ARRF
 70 S. ALASKA ST.
 SEATTLE WA.
 TRUCK ID 375
 TIME 10:27 AM 27 JAN 2006

Generators Name & Address:
 JOHN M. MCFARLAND

GROSS	44580	LB
K TARE	21000	LB
NET	23580	LB
NET	11.79	TON
TIME 10:27 AM	27 JAN 2006	

Billing: SESCO Group

Contact Person: Jeff Berebitsky
 Telephone: 503-236-8616

Acknowledgement of Loading

 Name (Please Print)

 Signature

 Company

 Date

Deliver To:

ALASKA RELOAD & RECYCLING FACILITY
 70 SOUTH ALASKA STREET
 SEATTLE, WASHINGTON 98134
 TELEPHONE #: (206) 763-5025
 MONDAY-FRIDAY 7:00AM-4:00PM

Disposal Facility:

COLUMBIA RIDGE LANDFILL AND
 RECYCLING FACILITY
 18177 CEDAR SPRINGS LANE
 ARLINGTON, OREGON 97812
 TELEPHONE: (541) 454-2030

Transporter Name:

Steve Davis Excavating

Waste Profile #: 2723VC

Truck #: 375

Waste Type: ADC

Expiration Date: 1/26/2007

Steve Davis
 Driver's Name (Please Print)

Steve Davis
 Driver's Signature

 Date

Remarks:

BILL OF LADING/SCALE TICKET

 <p>WASTE MANAGEMENT, INC.</p>
<p>Generators Name & Address: JOHN M. MCFARLAND</p> <p>Billing: SESCO Group</p> <p>Contact Person: Jeff Berebitsky Telephone: 503-236-8616</p>

TICKET 26737
 WMI ARRF
 70 S. ALASKA ST.
 SEATTLE WA.
 TRUCK ID SS
 TIME 11:04 AM 27 JAN 2006

GROSS	45980	LB
K TARE	22260	LB
NET	23720	LB
NET	11.86	TON
TIME 11:04 AM 27 JAN 2006		

Acknowledgement of Loading	
_____ Name (Please Print)	_____ Company
_____ Signature	_____ Date

<p>Deliver To:</p> <p>ALASKA RELOAD & RECYCLING FACILITY 70 SOUTH ALASKA STREET SEATTLE, WASHINGTON 98134 TELEPHONE #: (206) 763-5025 MONDAY-FRIDAY 7:00AM-4:00PM</p>	<p>Disposal Facility:</p> <p>COLUMBIA RIDGE LANDFILL AND RECYCLING FACILITY 18177 CEDAR SPRINGS LANE ARLINGTON, OREGON 97812 TELEPHONE: (541) 454-2030</p>
--	---

<p>Transporter Name: <i>TERRY GASTON</i></p> <p>Truck #: <u>SS</u></p>	<p>Waste Profile #: 2723VC</p> <p>Waste Type: ADC</p> <p>Expiration Date: 1/26/2007</p>
--	--

<p style="text-align: center;"><i>Jessie M. Thompson</i> _____ Driver's Name (Please Print)</p> <p style="text-align: center;"><i>Jeff Berebitsky</i> _____ Driver's Signature</p>	<p style="text-align: center;">_____ Date</p>
<p>Remarks:</p>	

BILL OF LADING/SCALE TICKET



TICKET 26739
 WMI ARRF
 70 S. ALASKA ST.
 SEATTLE WA.
 TRUCK ID 105
 TIME 11:19 AM 27 JAN 2006

Generators Name & Address:
 JOHN M. MCFARLAND

Billing: SESCO Group

Contact Person: Jeff Berebitsky
 Telephone: .503-236-8616

GROSS	52860	LB
K TARE	26500	LB
NET	26360	LB
NET	13.18	TON
TIME 11:19 AM	27 JAN 2006	

Acknowledgement of Loading

Name (Please Print)	Company
Signature	Date

Deliver To:

ALASKA RELOAD & RECYCLING FACILITY
 70 SOUTH ALASKA STREET
 SEATTLE, WASHINGTON 98134
 TELEPHONE #: (206) 763-5025
 MONDAY-FRIDAY 7:00AM-4:00PM

Disposal Facility:

COLUMBIA RIDGE LANDFILL AND
 RECYCLING FACILITY
 18177 CEDAR SPRINGS LANE
 ARLINGTON, OREGON 97812
 TELEPHONE: (541) 454-2030

Transporter Name:
 KING TRUCKING Co.

Truck #: KING # 105

Waste Profile #: 2723VC

Waste Type: ADC

Expiration Date: 1/26/2007

SHAWN KING Driver's Name (Please Print)	01/27/06 Date
Shawn King Driver's Signature	

Remarks:

BILL OF LADING/SCALE TICKET



TICKET 26741
 WMI ARRF
 70 S. ALASKA ST.
 SEATTLE WA.
 TRUCK ID 375
 TIME 11:38 AM 27 JAN 2006

Generators Name & Address:
JOHN M. MCFARLAND

GROSS 45700 LB
 K TARE 21000 LB
 NET 24700 LB
 NET 12.35 TON
 TIME 11:38 AM 27 JAN 2006

Billing: SESCO Group

Contact Person: Jeff Berebitsky
 Telephone: 503-236-8616

Acknowledgement of Loading

 Name (Please Print)

 Company

 Signature

 Date

Deliver To:

ALASKA RELOAD & RECYCLING FACILITY
 70 SOUTH ALASKA STREET
 SEATTLE, WASHINGTON 98134
 TELEPHONE #: (206) 763-5025
 MONDAY-FRIDAY 7:00AM-4:00PM

Disposal Facility:

COLUMBIA RIDGE LANDFILL AND
 RECYCLING FACILITY
 18177 CEDAR SPRINGS LANE
 ARLINGTON, OREGON 97812
 TELEPHONE: (541) 454-2030

Transporter Name:

Steve Davis Excavating

Waste Profile #: 2723VC

Waste Type: ADC

Truck #: 375

Expiration Date: 1/26/2007

Steve Davis
 Driver's Name (Please Print)

Steve Davis
 Driver's Signature

 Date

Remarks:

BILL OF LADING/SCALE TICKET



TICKET 26742
 WMI ARRF
 70 S. ALASKA ST.
 SEATTLE WA.
 TRUCK ID 105
 TIME 11:49 AM 27 JAN 2006

Generators Name & Address:
 JOHN M. MCFARLAND

Billing: Sesco Group

Contact Person: Jeff Berebitsky
 Telephone: .503-236-8616

GROSS	54860	LB
K TARE	26500	LB
NET	28360	LB
NET	14.18	TON
TIME 11:49 AM	27 JAN 2006	

Acknowledgement of Loading

Name (Please Print)	Company
Signature	Date

Deliver To:

ALASKA RELOAD & RECYCLING FACILITY
 70 SOUTH ALASKA STREET
 SEATTLE, WASHINGTON 98134
 TELEPHONE #: (206) 763-5025
 MONDAY-FRIDAY 7:00AM-4:00PM

Disposal Facility:

COLUMBIA RIDGE LANDFILL AND
 RECYCLING FACILITY
 18177 CEDAR SPRINGS LANE
 ARLINGTON, OREGON 97812
 TELEPHONE: (541) 454-2030

Transporter Name:

KING TRUCKING Co.

Truck #: *King # 105*

Waste Profile #: 2723VC

Waste Type: ADC

Expiration Date: 1/26/2007

SHAUN KING
 Driver's Name (Please Print)

Shaun King
 Driver's Signature

01/27/06
 Date

Remarks:

BILL OF LADING/SCALE TICKET



TICKET 26743
 WMI ARRF
 70 S. ALASKA ST.
 SEATTLE WA.
 TRUCK ID 55
 TIME 11:50 AM 27 JAN 2006

Generators Name & Address:
 JOHN M. MCFARLAND

Billing: Sesco Group

Contact Person: Jeff Berebitsky
 Telephone: 503-236-8616

GROSS	47520	LB
K TARE	22260	LB
NET	25260	LB
NET	12.63	TON
TIME 11:50 AM	27 JAN 2006	

Acknowledgement of Loading

Name (Please Print)	Company
Signature	Date

Deliver To:

ALASKA RELOAD & RECYCLING FACILITY
 70 SOUTH ALASKA STREET
 SEATTLE, WASHINGTON 98134
 TELEPHONE #: (206) 763-5025
 MONDAY-FRIDAY 7:00AM-4:00PM

Disposal Facility:

COLUMBIA RIDGE LANDFILL AND
 RECYCLING FACILITY
 18177 CEDAR SPRINGS LANE
 ARLINGTON, OREGON 97812
 TELEPHONE: (541) 454-2030

Transporter Name:

TERRY GASTON

Waste Profile #: 2723VC

Waste Type: ADC

Truck #: 55

Expiration Date: 1/26/2007

Jessie M Thompson
 Driver's Name (Please Print)

Jessie M Thompson
 Driver's Signature

_____ Date

Remarks:

BILL OF LADING/SCALE TICKET



TICKET 26744
 WMI ARRF
 70 S. ALASKA ST.
 SEATTLE WA.
 TRUCK ID 375
 TIME 12:06 PM 27 JAN 2006

Generators Name & Address:
 JOHN M. MCFARLAND

GROSS 47340 LB
 K TARE 21000 LB
 NET 26340 LB
 NET 13.17 TON
 TIME 12:06 PM 27 JAN 2006

Billing: Sesco Group

Contact Person: Jeff Berebitsky
 Telephone: 503-236-8616

Acknowledgement of Loading

 Name (Please Print)

 Signature

 Company

 Date

Deliver To:

ALASKA RELOAD & RECYCLING FACILITY
 70 SOUTH ALASKA STREET
 SEATTLE, WASHINGTON 98134
 TELEPHONE #: (206) 763-5025
 MONDAY-FRIDAY 7:00AM-4:00PM

Disposal Facility:

COLUMBIA RIDGE LANDFILL AND
 RECYCLING FACILITY
 18177 CEDAR SPRINGS LANE
 ARLINGTON, OREGON 97812
 TELEPHONE: (541) 454-2030

Transporter Name:

Steve Davis Excavating

Waste Profile #: 2723VC

Waste Type: ADC

Truck #: 375

Expiration Date: 1/26/2007

Steve Davis
 Driver's Name (Please Print)

Steve Davis
 Driver's Signature

 Date

Remarks:

BILL OF LADING/SCALE TICKET

 <p>Generators Name & Address: JOHN M. MCFARLAND</p> <p>Billing: Sesco Group</p> <p>Contact Person: Jeff Berebitsky Telephone: .503-236-8616</p>	<p>TICKET 26748 WMI ARRF 70 S. ALASKA ST. SEATTLE WA. TRUCK ID 10S TIME 12:20 PM 27 JAN 2006</p> <p>GROSS 55960 LB K TARE 26500 LB NET 29460 LB NET 14.73 TON TIME 12:20 PM 27 JAN 2006</p>										
<p>Acknowledgement of Loading</p> <table style="width: 100%; border: none;"> <tr> <td style="width: 50%; border: none;">_____</td> <td style="width: 50%; border: none;">_____</td> </tr> <tr> <td style="text-align: center; border: none;">Name (Please Print)</td> <td style="text-align: center; border: none;">Company</td> </tr> <tr> <td style="border: none;">_____</td> <td style="border: none;">_____</td> </tr> <tr> <td style="text-align: center; border: none;">Signature</td> <td style="text-align: center; border: none;">Date</td> </tr> </table>		_____	_____	Name (Please Print)	Company	_____	_____	Signature	Date		
_____	_____										
Name (Please Print)	Company										
_____	_____										
Signature	Date										
<p>Deliver To:</p> <p>ALASKA RELOAD & RECYCLING FACILITY 70 SOUTH ALASKA STREET SEATTLE, WASHINGTON 98134 TELEPHONE #: (206) 763-5025 MONDAY-FRIDAY 7:00AM-4:00PM</p>	<p>Disposal Facility:</p> <p>COLUMBIA RIDGE LANDFILL AND RECYCLING FACILITY 18177 CEDAR SPRINGS LANE ARLINGTON, OREGON 97812 TELEPHONE: (541) 454-2030</p>										
<p>Transporter Name:</p> <p style="text-align: center;"><i>KING TRUCKING Co.</i></p> <p>Truck #: <i>KING #10S</i></p>	<p>Waste Profile #: 2723VC</p> <p>Waste Type: ADC</p> <p>Expiration Date: 1/26/2007</p>										
<table style="width: 100%; border: none;"> <tr> <td style="width: 50%; border: none;">_____</td> <td style="width: 50%; border: none;">_____</td> </tr> <tr> <td style="text-align: center; border: none;"><i>SHAUN KING</i></td> <td style="text-align: center; border: none;"></td> </tr> <tr> <td style="text-align: center; border: none;">Driver's Name (Please Print)</td> <td style="text-align: center; border: none;">Date</td> </tr> <tr> <td style="border: none;">_____</td> <td style="border: none;">_____</td> </tr> <tr> <td style="text-align: center; border: none;">Driver's Signature</td> <td style="text-align: center; border: none;">Date</td> </tr> </table> <p>Remarks:</p>		_____	_____	<i>SHAUN KING</i>		Driver's Name (Please Print)	Date	_____	_____	Driver's Signature	Date
_____	_____										
<i>SHAUN KING</i>											
Driver's Name (Please Print)	Date										
_____	_____										
Driver's Signature	Date										

BILL OF LADING/SCALE TICKET



TICKET 26749
 WMI ARRF
 70 S. ALASKA ST.
 SEATTLE WA.
 TRUCK ID 55
 TIME 12:23 PM 27 JAN 2006

Generators Name & Address:
JOHN M. MCFARLAND

GROSS 49320 LB
 K TARE 22250 LB
 NET 27060 LB
 NET 13.53 TON
 TIME 12:23 PM 27 JAN 2006

Billing: Sesco Group

Contact Person: Jeff Berebitsky
 Telephone: 503-236-8616

Acknowledgement of Loading

Name (Please Print)	Company
Signature	Date

Deliver To:

ALASKA RELOAD & RECYCLING FACILITY
 70 SOUTH ALASKA STREET
 SEATTLE, WASHINGTON 98134
 TELEPHONE #: (206) 763-5025
 MONDAY-FRIDAY 7:00AM-4:00PM

Disposal Facility:

COLUMBIA RIDGE LANDFILL AND
 RECYCLING FACILITY
 18177 CEDAR SPRINGS LANE
 ARLINGTON, OREGON 97812
 TELEPHONE: (541) 454-2030

Transporter Name:

TERRY GASTON

 Truck #: 55

Waste Profile #: 2723VC

Waste Type: ADC

Expiration Date: 1/26/2007

Jessie M. Thompson

 Driver's Name (Please Print)

Jessie M. Thompson

 Driver's Signature

_____ Date

Remarks:

BILL OF LADING/SCALE TICKET

 <p>Generators Name & Address: JOHN M. MCFARLAND</p> <p>Billing: SESCO Group</p> <p>Contact Person: Jeff Berebitsky Telephone: 503-236-8616</p>	<p>TICKET 26750 WMI ARRF 70 S. ALASKA ST. SEATTLE WA. TRUCK ID 375 TIME 12:33 PM 27 JAN 2006</p> <table style="width: 100%; border: none;"> <tr> <td style="width: 60%;">GROSS</td> <td style="width: 20%;">46160</td> <td style="width: 20%;">LB</td> </tr> <tr> <td>K TARE</td> <td>21000</td> <td>LB</td> </tr> <tr> <td>NET</td> <td>25160</td> <td>LB</td> </tr> <tr> <td>NET</td> <td>12.58</td> <td>TON</td> </tr> <tr> <td colspan="3">TIME 12:33 PM 27 JAN 2006</td> </tr> </table>	GROSS	46160	LB	K TARE	21000	LB	NET	25160	LB	NET	12.58	TON	TIME 12:33 PM 27 JAN 2006		
GROSS	46160	LB														
K TARE	21000	LB														
NET	25160	LB														
NET	12.58	TON														
TIME 12:33 PM 27 JAN 2006																
<p>Acknowledgement of Loading</p> <table style="width: 100%; border: none;"> <tr> <td style="width: 50%; border-bottom: 1px solid black; text-align: center;">Name (Please Print)</td> <td style="width: 50%; border-bottom: 1px solid black; text-align: center;">Company</td> </tr> <tr> <td style="border-bottom: 1px solid black; text-align: center;">Signature</td> <td style="border-bottom: 1px solid black; text-align: center;">Date</td> </tr> </table>		Name (Please Print)	Company	Signature	Date											
Name (Please Print)	Company															
Signature	Date															
<p>Deliver To:</p> <p>ALASKA RELOAD & RECYCLING FACILITY 70 SOUTH ALASKA STREET SEATTLE, WASHINGTON 98134 TELEPHONE #: (206) 763-5025 MONDAY-FRIDAY 7:00AM-4:00PM</p>	<p>Disposal Facility:</p> <p>COLUMBIA RIDGE LANDFILL AND RECYCLING FACILITY 18177 CEDAR SPRINGS LANE ARLINGTON, OREGON 97812 TELEPHONE: (541) 454-2030</p>															
<p>Transporter Name: <i>Steve Davis Excavating</i></p> <p>Truck #: <u>375</u></p>	<p>Waste Profile #: 2723VC</p> <p>Waste Type: ADC</p> <p>Expiration Date: 1/26/2007</p>															
<table style="width: 100%; border: none;"> <tr> <td style="width: 50%; border-bottom: 1px solid black; text-align: center;"><i>Steve Davis</i></td> <td style="width: 50%; border-bottom: 1px solid black;"></td> </tr> <tr> <td style="text-align: center;">Driver's Name (Please Print)</td> <td style="text-align: center;">Date</td> </tr> <tr> <td style="border-bottom: 1px solid black; text-align: center;"><i>Steve Davis</i></td> <td style="border-bottom: 1px solid black;"></td> </tr> <tr> <td style="text-align: center;">Driver's Signature</td> <td style="text-align: center;">Date</td> </tr> </table> <p>Remarks:</p>		<i>Steve Davis</i>		Driver's Name (Please Print)	Date	<i>Steve Davis</i>		Driver's Signature	Date							
<i>Steve Davis</i>																
Driver's Name (Please Print)	Date															
<i>Steve Davis</i>																
Driver's Signature	Date															

BILL OF LADING/SCALE TICKET



TICKET 26751
 WMI ARRF
 70 S. ALASKA ST.
 SEATTLE WA.
 TRUCK ID 10S
 TIME 12:52 PM 27 JAN 2006

Generators Name & Address:
 JOHN M. MCFARLAND

Billing: Sesco Group

Contact Person: Jeff Berebitsky
 Telephone: .503-236-8616

GROSS	51380	LB
K TARE	26500	LB
NET	24880	LB
NET	12.44	TON
TIME 12:52 PM 27 JAN 2006		

Acknowledgement of Loading

Name (Please Print)	Company
Signature	Date

Deliver To:

ALASKA RELOAD & RECYCLING FACILITY
 70 SOUTH ALASKA STREET
 SEATTLE, WASHINGTON 98134
 TELEPHONE #: (206) 763-5025
 MONDAY-FRIDAY 7:00AM-4:00PM

Disposal Facility:

COLUMBIA RIDGE LANDFILL AND
 RECYCLING FACILITY
 18177 CEDAR SPRINGS LANE
 ARLINGTON, OREGON 97812
 TELEPHONE: (541) 454-2030

Transporter Name:

KING TRUCKING CO.

Truck #: *KING # 10S*

Waste Profile #: 2723VC

Waste Type: ADC

Expiration Date: 1/26/2007

SHAUN KING
 Driver's Name (Please Print)

Shaun King
 Driver's Signature

_____ Date

Remarks:

BILL OF LADING/SCALE TICKET



TICKET 26753
 WMI ARRF
 70 S. ALASKA ST.
 SEATTLE WA.
 TRUCK ID 55
 TIME 01:04 PM 27 JAN 2006

Generators Name & Address:
 JOHN M. MCFARLAND

Billing: Sesco Group

Contact Person: Jeff Berebitsky
 Telephone: 503-236-8616

GROSS	47600	LB
K TARE	22260	LB
NET	25340	LB
NET	12.67	TON
TIME 01:04 PM	27 JAN 2006	

Acknowledgement of Loading

 Name (Please Print)

 Signature

 Company

 Date

Deliver To:

ALASKA RELOAD & RECYCLING FACILITY
 70 SOUTH ALASKA STREET
 SEATTLE, WASHINGTON 98134
 TELEPHONE #: (206) 763-5025
 MONDAY-FRIDAY 7:00AM-4:00PM

Disposal Facility:

COLUMBIA RIDGE LANDFILL AND
 RECYCLING FACILITY
 18177 CEDAR SPRINGS LANE
 ARLINGTON, OREGON 97812
 TELEPHONE: (541) 454-2030

Transporter Name:

TERRY GASTON

Truck #: 55

Waste Profile #: 2723VC

Waste Type: ADC

Expiration Date: 1/26/2007

Jessie M Thompson

 Driver's Name (Please Print)

Jessie M Thompson

 Driver's Signature

 Date

Remarks:

BILL OF LADING/SCALE TICKET



TICKET 26755
 WMI ARRF
 70 S. ALASKA ST.
 SEATTLE WA.
 TRUCK ID 375
 TIME 01:09 PM 27 JAN 2006

Generators Name & Address:
JOHN M. MCFARLAND

GROSS 45260 LB
 K TARE 21000 LB
 NET 24260 LB
 NET 12.13 TON
 TIME 01:09 PM 27 JAN 2006

Billing: Sesco Group

Contact Person: Jeff Berebitsky
 Telephone: 503-236-8616

Acknowledgement of Loading

 Name (Please Print)

 Signature

 Company

 Date

Deliver To:

ALASKA RELOAD & RECYCLING FACILITY
 70 SOUTH ALASKA STREET
 SEATTLE, WASHINGTON 98134
 TELEPHONE #: (206) 763-5025
 MONDAY-FRIDAY 7:00AM-4:00PM

Disposal Facility:

COLUMBIA RIDGE LANDFILL AND
 RECYCLING FACILITY
 18177 CEDAR SPRINGS LANE
 ARLINGTON, OREGON 97812
 TELEPHONE: (541) 454-2030

Transporter Name:

Steve Davis Excavating

Waste Profile #: 2723VC

Waste Type: ADC

Truck #: 375

Expiration Date: 1/26/2007

Steve Davis

 Driver's Name (Please Print)
Steve Davis

 Driver's Signature

 Date

Remarks:

BILL OF LADING/SCALE TICKET



TICKET 26756
 WMI ARRF
 70 S. ALASKA ST.
 SEATTLE WA.
 TRUCK ID 10S
 TIME 01:26 PM. 27 JAN 2006

Generators Name & Address:
JOHN M. MCFARLAND

Billing: Sesco Group

Contact Person: Jeff Berebitsky
 Telephone: .503-236-8616

GROSS	54320	LB
K TARE	26500	LB
NET	27820	LB
NET	13.91	TON
TIME 01:26 PM	27 JAN 2006	

Acknowledgement of Loading

Name (Please Print)	Company
Signature	Date

Deliver To:

ALASKA RELOAD & RECYCLING FACILITY
 70 SOUTH ALASKA STREET
 SEATTLE, WASHINGTON 98134
 TELEPHONE #: (206) 763-5025
 MONDAY-FRIDAY 7:00AM-4:00PM

Disposal Facility:

COLUMBIA RIDGE LANDFILL AND
 RECYCLING FACILITY
 18177 CEDAR SPRINGS LANE
 ARLINGTON, OREGON 97812
 TELEPHONE: (541) 454-2030

Transporter Name:

KING TRUCKING Co.

Truck #: *KING # 10S*

Waste Profile #: 2723VC

Waste Type: ADC

Expiration Date: 1/26/2007

SHAUN KING
 Driver's Name (Please Print)

Shaun King
 Driver's Signature

 Date

Remarks:

BILL OF LADING/SCALE TICKET



TICKET 26757
 WMI ARRF
 70 S. ALASKA ST.
 SEATTLE WA.
 TRUCK ID 55
 TIME 01:31 PM 27 JAN 2006

Generators Name & Address:
 JOHN M. MCFARLAND

GROSS	47880	LB
K TARE	22260	LB
NET	25620	LB
NET	12.81	TON
TIME 01:31 PM 27 JAN 2006		

Billing: SESCO Group

Contact Person: Jeff Berebitsky
 Telephone: 503-236-8616

Acknowledgement of Loading

Name (Please Print)	Company
Signature	Date

Deliver To:

ALASKA RELOAD & RECYCLING FACILITY
 70 SOUTH ALASKA STREET
 SEATTLE, WASHINGTON 98134
 TELEPHONE #: (206) 763-5025
 MONDAY-FRIDAY 7:00AM-4:00PM

Disposal Facility:

COLUMBIA RIDGE LANDFILL AND
 RECYCLING FACILITY
 18177 CEDAR SPRINGS LANE
 ARLINGTON, OREGON 97812
 TELEPHONE: (541) 454-2030

Transporter Name:

TERRY GASTON

Waste Profile #: 2723VC

Truck #: 55

Waste Type: ADC

Expiration Date: 1/26/2007

Jeffrey M Thompson
 Driver's Name (Please Print)

Jeff Thompson
 Driver's Signature

_____ Date

Remarks:

BILL OF LADING/SCALE TICKET



TICKET 26758
WMI ARRF
70 S. ALASKA ST.
SEATTLE WA.
TRUCK ID 375
TIME 01:39 PM 27 JAN 2006

Generators Name & Address:
JOHN M. MCFARLAND

Billing: Sesco Group

Contact Person: Jeff Berebitsky
Telephone: 503-236-8616

GROSS	44780	LB
K TARE	21000	LB
NET	23780	LB
NET	11.89	TON
TIME 01:39 PM	27 JAN 2006	

Acknowledgement of Loading

Name (Please Print)

Signature

Company

Date

Deliver To:

ALASKA RELOAD & RECYCLING FACILITY
70 SOUTH ALASKA STREET
SEATTLE, WASHINGTON 98134
TELEPHONE #: (206) 763-5025
MONDAY-FRIDAY 7:00AM-4:00PM

Disposal Facility:

COLUMBIA RIDGE LANDFILL AND
RECYCLING FACILITY
18177 CEDAR SPRINGS LANE
ARLINGTON, OREGON 97812
TELEPHONE: (541) 454-2030

Transporter Name:

Steve Davis Excavating

Waste Profile #: 2723VC

Waste Type: ADC

Truck #: 375

Expiration Date: 1/26/2007

Steve Davis

Driver's Name (Please Print)

Steve Davis

Driver's Signature

Date

Remarks:

BILL OF LADING/SCALE TICKET



TICKET 26761
 WMI ARRF
 70 S. ALASKA ST.
 SEATTLE WA.
 TRUCK ID 105
 TIME 01:58 PM 27 JAN 2006

GROSS 54220 LB
 K TARE 26500 LB
 NET 27720 LB
 NET 13.86 TON
 TIME 01:58 PM 27 JAN 2006

Generators Name & Address:
 JOHN M. MCFARLAND

Billing: Sesco Group

Contact Person: Jeff Berebitsky
 Telephone: 503-236-8616

Acknowledgement of Loading

 Name (Please Print)

 Company

 Signature

 Date

Deliver To:

ALASKA RELOAD & RECYCLING FACILITY
 70 SOUTH ALASKA STREET
 SEATTLE, WASHINGTON 98134
 TELEPHONE #: (206) 763-5025
 MONDAY-FRIDAY 7:00AM-4:00PM

Disposal Facility:

COLUMBIA RIDGE LANDFILL AND
 RECYCLING FACILITY
 18177 CEDAR SPRINGS LANE
 ARLINGTON, OREGON 97812
 TELEPHONE: (541) 454-2030

Transporter Name:

KING TRUCKING Co.

Waste Profile #: 2723VC

Waste Type: ADC

Truck #: *KING #105*

Expiration Date: 1/26/2007

SHAWN KING

 Driver's Name (Please Print)

Shawn King
 Driver's Signature

 Date

Remarks:

BILL OF LADING/SCALE TICKET

<p>WASTE MANAGEMENT, INC. </p>		<p>Generators Name & Address: JOHN M. MCFARLAND Billing: SESCO Group Contact Person: Jeff Berebistky Telephone: 503-236-8616</p>	
<p>TICKET 26762 LMI GRRF 70 S. ALASKA ST. SEATTLE WA. TRUCK ID SS TIME 02:02 PM 27 JAN 2006</p>		<p>GROSS 48220 LB K TARE 22260 LB NET 25960 LB NET 12.98 TON TIME 02:03 PM 27 JAN 2006</p>	
<p>Acknowledgement of Loading</p> <p>_____ Name (Please Print)</p> <p>_____ Signature</p> <p>_____ Date</p> <p>_____ Company</p>		<p>Deliver To: ALASKA ROAD & RECYCLING FACILITY 70 SOUTH ALASKA STREET SEATTLE, WASHINGTON 98134 TELEPHONE #: (206) 763-5025 MONDAY-FRIDAY 7:00AM-4:00PM</p>	
<p>Disposal Facility: COLUMBIA RIDGE LANDFILL AND RECYCLING FACILITY 18177 CEDAR SPRINGS LANE ARLINGTON, OREGON 97812 TELEPHONE: (541) 454-2030</p>		<p>Transporter Name: Terry GASTON</p>	
<p>Waste Profile #: 2723VC</p>		<p>Truck #: 55</p>	
<p>Waste Type: ADC</p>		<p>Expiration Date: 1/26/2007</p>	
<p>_____ Date</p>		<p>_____ Driver's Name (Please Print) _____ Driver's Signature</p>	
<p>Remarks:</p>			

BILL OF LADING/SCALE TICKET

 WASTE MANAGEMENT, INC.
Generators Name & Address: JOHN M. MCFARLAND Billing: Sesco Group Contact Person: Jeff Berebitsky Telephone: 503-236-8616

TICKET 26763
 WMI ARRF
 70 S. ALASKA ST.
 SEATTLE WA.
 TRUCK ID 375
 TIME 02:12 PM 27 JAN 2006

GROSS	45440	LB
K TARE	21000	LB
NET	24440	LB
NET	12.22	TON
TIME 02:12 PM	27 JAN 2006	

Acknowledgement of Loading

Name (Please Print)	Company
Signature	Date

Deliver To:

ALASKA RELOAD & RECYCLING FACILITY
 70 SOUTH ALASKA STREET
 SEATTLE, WASHINGTON 98134
 TELEPHONE #: (206) 763-5025
 MONDAY-FRIDAY 7:00AM-4:00PM

Disposal Facility:

COLUMBIA RIDGE LANDFILL AND
 RECYCLING FACILITY
 18177 CEDAR SPRINGS LANE
 ARLINGTON, OREGON 97812
 TELEPHONE: (541) 454-2030

Transporter Name:

Steve Davis Excavating

Waste Profile #: 2723VC

Waste Type: ADC

Truck #: 375

Expiration Date: 1/26/2007

Steve Davis
 Driver's Name (Please Print)
Steve Davis
 Driver's Signature

Date

Remarks:

BILL OF LADING/SCALE TICKET



TICKET 26764
 WMI ARRF
 70 S. ALASKA ST.
 SEATTLE WA.
 TRUCK ID 55
 TIME 02:33 PM 27 JAN 2006

Generators Name & Address:
JOHN M. MCFARLAND

Billing: Sesco Group

Contact Person: Jeff Berebitsky
 Telephone: 503-236-8616

GROSS	47540	LB
K TARE	22260	LB
NET	25280	LB
NET	12.64	TON
TIME 02:33 PM 27 JAN 2006		

Acknowledgement of Loading

 Name (Please Print)

 Signature

 Company

 Date

Deliver To:

ALASKA RELOAD & RECYCLING FACILITY
 70 SOUTH ALASKA STREET
 SEATTLE, WASHINGTON 98134
 TELEPHONE #: (206) 763-5025
 MONDAY-FRIDAY 7:00AM-4:00PM

Disposal Facility:

COLUMBIA RIDGE LANDFILL AND
 RECYCLING FACILITY
 18177 CEDAR SPRINGS LANE
 ARLINGTON, OREGON 97812
 TELEPHONE: (541) 454-2030

Transporter Name:

TERRY GASTON

Waste Profile #: 2723VC

Truck #: 55

Waste Type: ADC

Expiration Date: 1/26/2007

Jessie M Thompson

 Driver's Name (Please Print)

Jessie M Thompson

 Driver's Signature

 Date

Remarks:

BILL OF LADING/SCALE TICKET



TICKET 26765
 WMI ARRF
 70 S. ALASKA ST.
 SEATTLE WA.
 TRUCK ID 10S
 TIME 02:41 PM 27 JAN 2006

Generators Name & Address:
 JOHN M. MCFARLAND

Billing: Sesco Group

Contact Person: Jeff Berebitsky
 Telephone: .503-236-8616

GROSS 53980 LB
 K TARE 26500 LB
 NET 27480 LB
 NET 13.74 TON
 TIME 02:41 PM 27 JAN 2006

Acknowledgement of Loading

 Name (Please Print)

 Signature

 Company

 Date

Deliver To:

ALASKA RELOAD & RECYCLING FACILITY
 70 SOUTH ALASKA STREET
 SEATTLE, WASHINGTON 98134
 TELEPHONE #: (206) 763-5025
 MONDAY-FRIDAY 7:00AM-4:00PM

Disposal Facility:

COLUMBIA RIDGE LANDFILL AND
 RECYCLING FACILITY
 18177 CEDAR SPRINGS LANE
 ARLINGTON, OREGON 97812
 TELEPHONE: (541) 454-2030

Transporter Name:

KING TRUCKING Co.

Truck #: *KING # 10S*

Waste Profile #: 2723VC

Waste Type: ADC

Expiration Date: 1/26/2007

SHAUN KING

 Driver's Name (Please Print)

Shaun King

 Driver's Signature

 Date

Remarks:

BILL OF LADING/SCALE TICKET



TICKET 26766
 WMI ARRF
 70 S. ALASKA ST.
 SEATTLE WA.
 TRUCK ID 375
 TIME 02:47 PM 27 JAN 2006

Generators Name & Address:
JOHN M. MCFARLAND

Billing: SESCO Group

Contact Person: Jeff Berebitsky
 Telephone: 503-236-8616

GROSS 46380 LB
 K TARE 21000 LB
 NET 25380 LB
 NET 12.69 TON
 TIME 02:47 PM 27 JAN 2006

Acknowledgement of Loading

 Name (Please Print)

 Company

 Signature

 Date

Deliver To:

ALASKA RELOAD & RECYCLING FACILITY
 70 SOUTH ALASKA STREET
 SEATTLE, WASHINGTON 98134
 TELEPHONE #: (206) 763-5025
 MONDAY-FRIDAY 7:00AM-4:00PM

Disposal Facility:

COLUMBIA RIDGE LANDFILL AND
 RECYCLING FACILITY
 18177 CEDAR SPRINGS LANE
 ARLINGTON, OREGON 97812
 TELEPHONE: (541) 454-2030

Transporter Name:

Steve Davis Excavating

Waste Profile #: 2723VC

Waste Type: ADC

Truck #: 375

Expiration Date: 1/26/2007

Steve Davis

 Driver's Name (Please Print)

Steve Davis

 Driver's Signature

 Date

Remarks:

BILL OF LADING/SCALE TICKET



TICKET 26767
 WMI ARRF
 70 S. ALASKA ST.
 SEATTLE WA.
 TRUCK ID 55
 TIME 03:08 PM 27 JAN 2006

Generators Name & Address:
 JOHN M. MCFARLAND

GROSS 48460 LB
 K TARE 22260 LB
 NET 26200 LB
 NET 13.10 TON
 TIME 03:08 PM 27 JAN 2006

Billing: Sesco Group

Contact Person: Jeff Berebitsky
 Telephone: 503-236-8616

Acknowledgement of Loading

_____	_____
Name (Please Print)	Company
_____	_____
Signature	Date

Deliver To:

ALASKA RELOAD & RECYCLING FACILITY
 70 SOUTH ALASKA STREET
 SEATTLE, WASHINGTON 98134
 TELEPHONE #: (206) 763-5025
 MONDAY-FRIDAY 7:00AM-4:00PM

Disposal Facility:

COLUMBIA RIDGE LANDFILL AND
 RECYCLING FACILITY
 18177 CEDAR SPRINGS LANE
 ARLINGTON, OREGON 97812
 TELEPHONE: (541) 454-2030

Transporter Name:

TERRY GASTON

Waste Profile #: 2723VC

Truck #: 55

Waste Type: ADC

Expiration Date: 1/26/2007

Jeffrey M. Thompson
 Driver's Name (Please Print)

Jeff Thompson
 Driver's Signature

_____ Date

Remarks:

BILL OF LADING/SCALE TICKET

 <p>Generators Name & Address: JOHN M. MCFARLAND</p> <p>Billing: SESCO Group</p> <p>Contact Person: Jeff Berebitsky Telephone: .503-236-8616</p>	<p>TICKET 26768 WMI ARRF 70 S. ALASKA ST. SEATTLE WA. TRUCK ID 10S TIME 03:19 PM 27 JAN 2006</p> <p>GROSS 54580 LB K TARE 26500 LB NET 28080 LB NET 14.04 TON TIME 03:19 PM 27 JAN 2006</p>		
<p>Acknowledgement of Loading</p> <table style="width: 100%; border: none;"> <tr> <td style="width: 50%; border: none;"> <p>_____ Name (Please Print)</p> <p>_____ Signature</p> </td> <td style="width: 50%; border: none;"> <p>_____ Company</p> <p>_____ Date</p> </td> </tr> </table>		<p>_____ Name (Please Print)</p> <p>_____ Signature</p>	<p>_____ Company</p> <p>_____ Date</p>
<p>_____ Name (Please Print)</p> <p>_____ Signature</p>	<p>_____ Company</p> <p>_____ Date</p>		
<p>Deliver To:</p> <p>ALASKA RELOAD & RECYCLING FACILITY 70 SOUTH ALASKA STREET SEATTLE, WASHINGTON 98134 TELEPHONE #: (206) 763-5025 MONDAY-FRIDAY 7:00AM-4:00PM</p>	<p>Disposal Facility:</p> <p>COLUMBIA RIDGE LANDFILL AND RECYCLING FACILITY 1817 CEDAR SPRINGS LANE ARLINGTON, OREGON 97812 TELEPHONE: (541) 454-2030</p>		
<p>Transporter Name:</p> <p style="text-align: center;"><i>KING TRUCKING Co.</i></p> <p>Truck #: <i>KING #10S</i></p>	<p>Waste Profile #: 2723VC</p> <p>Waste Type: ADC</p> <p>Expiration Date: 1/26/2007</p>		
<table style="width: 100%; border: none;"> <tr> <td style="width: 50%; border: none;"> <p>_____ <i>SHAWN KING</i> Driver's Name (Please Print)</p> <p>_____ <i>Shawn King</i> Driver's Signature</p> </td> <td style="width: 50%; border: none;"> <p>_____ Date</p> </td> </tr> </table> <p>Remarks:</p>		<p>_____ <i>SHAWN KING</i> Driver's Name (Please Print)</p> <p>_____ <i>Shawn King</i> Driver's Signature</p>	<p>_____ Date</p>
<p>_____ <i>SHAWN KING</i> Driver's Name (Please Print)</p> <p>_____ <i>Shawn King</i> Driver's Signature</p>	<p>_____ Date</p>		

BILL OF LADING/SCALE TICKET

 <p>Generators Name & Address: JOHN M. MCFARLAND</p> <p>Billing: Sesco Group</p> <p>Contact Person: Jeff Berebitsky Telephone: 503-236-8616</p>	<p>TICKET 26769 WMI ARRF 70 S. ALASKA ST. SEATTLE WA. TRUCK ID 375 TIME 03:24 PM 27 JAN 2006</p> <table style="width: 100%; border: none;"> <tr> <td style="width: 60%;">GROSS</td> <td style="width: 20%;">45460</td> <td style="width: 20%;">LB</td> </tr> <tr> <td>K TARE</td> <td>21000</td> <td>LB</td> </tr> <tr> <td>NET</td> <td>24460</td> <td>LB</td> </tr> <tr> <td>NET</td> <td>12.23</td> <td>TON</td> </tr> <tr> <td colspan="3">TIME 03:24 PM 27 JAN 2006</td> </tr> </table>	GROSS	45460	LB	K TARE	21000	LB	NET	24460	LB	NET	12.23	TON	TIME 03:24 PM 27 JAN 2006		
GROSS	45460	LB														
K TARE	21000	LB														
NET	24460	LB														
NET	12.23	TON														
TIME 03:24 PM 27 JAN 2006																
<p>Acknowledgement of Loading</p> <table style="width: 100%; border: none;"> <tr> <td style="width: 50%; border-bottom: 1px solid black; text-align: center;">Name (Please Print)</td> <td style="width: 50%; border-bottom: 1px solid black; text-align: center;">Company</td> </tr> <tr> <td style="border-bottom: 1px solid black; text-align: center;">Signature</td> <td style="border-bottom: 1px solid black; text-align: center;">Date</td> </tr> </table>		Name (Please Print)	Company	Signature	Date											
Name (Please Print)	Company															
Signature	Date															
<p>Deliver To:</p> <p>ALASKA RELOAD & RECYCLING FACILITY 70 SOUTH ALASKA STREET SEATTLE, WASHINGTON 98134 TELEPHONE #: (206) 763-5025 MONDAY-FRIDAY 7:00AM-4:00PM</p>	<p>Disposal Facility:</p> <p>COLUMBIA RIDGE LANDFILL AND RECYCLING FACILITY 18177 CEDAR SPRINGS LANE ARLINGTON, OREGON 97812 TELEPHONE: (541) 454-2030</p>															
<p>Transporter Name: <i>Steve Davis Excavating</i></p> <p>Truck #: <u>375</u></p>	<p>Waste Profile #: 2723VC</p> <p>Waste Type: ADC</p> <p>Expiration Date: 1/26/2007</p>															
<table style="width: 100%; border: none;"> <tr> <td style="width: 50%; border-bottom: 1px solid black; text-align: center;"> <i>Steve Davis</i> Driver's Name (Please Print) </td> <td style="width: 50%; border-bottom: 1px solid black;"></td> </tr> <tr> <td style="border-bottom: 1px solid black; text-align: center;"> <i>Steve Davis</i> Driver's Signature </td> <td style="border-bottom: 1px solid black; text-align: center;">Date</td> </tr> </table> <p>Remarks:</p>		<i>Steve Davis</i> Driver's Name (Please Print)		<i>Steve Davis</i> Driver's Signature	Date											
<i>Steve Davis</i> Driver's Name (Please Print)																
<i>Steve Davis</i> Driver's Signature	Date															

BILL OF LADING/SCALE TICKET



TICKET 26770
 WMI ARRF
 70 S. ALASKA ST.
 SEATTLE WA.
 TRUCK ID 55
 TIME 07:22 AM 30 JAN 2006

Generators Name & Address:
JOHN M. MCFARLAND

GROSS 47900 LB
 K TARE 22260 LB
 NET 25640 LB
 NET 12.82 TON
 TIME 07:22 AM 30 JAN 2006

Billing: Sesco Group

Contact Person: Jeff Berebitsky
 Telephone: 503-236-8616

Acknowledgement of Loading

 Name (Please Print)

 Company

 Signature

 Date

Deliver To:

ALASKA RELOAD & RECYCLING FACILITY
 70 SOUTH ALASKA STREET
 SEATTLE, WASHINGTON 98134
 TELEPHONE #: (206) 763-5025
 MONDAY-FRIDAY 7:00AM-4:00PM

Disposal Facility:

COLUMBIA RIDGE LANDFILL AND
 RECYCLING FACILITY
 18177 CEDAR SPRINGS LANE
 ARLINGTON, OREGON 97812
 TELEPHONE: (541) 454-2030

Transporter Name:

TERRY GASTON

Waste Profile #: 2723VC

Truck #: 55

Waste Type: ADC

Expiration Date: 1/26/2007

Jeffrey M Thompson

 Driver's Name (Please Print)

Jeff Thompson

 Driver's Signature

 Date

Remarks:

BILL OF LADING/SCALE TICKET

 <p>WASTE MANAGEMENT, INC.</p>	<p>TICKET 26771 WMI ARRF 70 S. ALASKA ST. SEATTLE WA. TRUCK ID 375 TIME 07:24 AM 30 JAN 2006</p>															
<p>Generators Name & Address: JOHN M. MCFARLAND</p> <p>Billing: Sesco Group</p> <p>Contact Person: Jeff Berebitsky Telephone: 503-236-8616</p>	<table style="width: 100%; border-collapse: collapse;"> <tr> <td style="width: 60%;">GROSS</td> <td style="width: 20%;">45560</td> <td style="width: 20%;">LB</td> </tr> <tr> <td>K TARE</td> <td>21000</td> <td>LB</td> </tr> <tr> <td>NET</td> <td>24560</td> <td>LB</td> </tr> <tr> <td>NET</td> <td>12.28</td> <td>TON</td> </tr> <tr> <td colspan="3">TIME 07:24 AM 30 JAN 2006</td> </tr> </table>	GROSS	45560	LB	K TARE	21000	LB	NET	24560	LB	NET	12.28	TON	TIME 07:24 AM 30 JAN 2006		
GROSS	45560	LB														
K TARE	21000	LB														
NET	24560	LB														
NET	12.28	TON														
TIME 07:24 AM 30 JAN 2006																
<p>Acknowledgement of Loading</p> <table style="width: 100%; border-collapse: collapse;"> <tr> <td style="width: 50%; border-bottom: 1px solid black; text-align: center;">Name (Please Print)</td> <td style="width: 50%; border-bottom: 1px solid black; text-align: center;">Company</td> </tr> <tr> <td style="border-bottom: 1px solid black; text-align: center;">Signature</td> <td style="border-bottom: 1px solid black; text-align: center;">Date</td> </tr> </table>		Name (Please Print)	Company	Signature	Date											
Name (Please Print)	Company															
Signature	Date															
<p>Deliver To:</p> <p>ALASKA RELOAD & RECYCLING FACILITY 70 SOUTH ALASKA STREET SEATTLE, WASHINGTON 98134 TELEPHONE #: (206) 763-5025 MONDAY-FRIDAY 7:00AM-4:00PM</p>	<p>Disposal Facility:</p> <p>COLUMBIA RIDGE LANDFILL AND RECYCLING FACILITY 18177 CEDAR SPRINGS LANE ARLINGTON, OREGON 97812 TELEPHONE: (541) 454-2030</p>															
<p>Transporter Name: <i>Steve Davis Excavating</i></p> <p>Truck #: <u>375</u></p>	<p>Waste Profile #: 2723VC</p> <p>Waste Type: ADC</p> <p>Expiration Date: 1/26/2007</p>															
<table style="width: 100%; border-collapse: collapse;"> <tr> <td style="width: 60%; border-bottom: 1px solid black; text-align: center;"> <i>Steve Davis</i> Driver's Name (Please Print) </td> <td style="width: 40%;"></td> </tr> <tr> <td style="border-bottom: 1px solid black; text-align: center;"> <i>Steve Davis</i> Driver's Signature </td> <td style="border-bottom: 1px solid black; text-align: center;">Date</td> </tr> </table> <p>Remarks:</p>		<i>Steve Davis</i> Driver's Name (Please Print)		<i>Steve Davis</i> Driver's Signature	Date											
<i>Steve Davis</i> Driver's Name (Please Print)																
<i>Steve Davis</i> Driver's Signature	Date															

BILL OF LADING/SCALE TICKET



TICKET 26772
 WMI ARRF
 70 S. ALASKA ST.
 SEATTLE WA.
 TRUCK ID 10S
 TIME 07:30 AM 30 JAN 2006

Generators Name & Address:
JOHN M. MCFARLAND

Billing: SESCO Group

Contact Person: Jeff Berebitsky
 Telephone: .503-236-8616

GROSS	53600	LB
K TARE	26500	LB
NET	27100	LB
NET	13.55	TON
TIME 07:30 AM 30 JAN 2006		

Acknowledgement of Loading

Name (Please Print)	Company
Signature	Date

Deliver To:

ALASKA RELOAD & RECYCLING FACILITY
 70 SOUTH ALASKA STREET
 SEATTLE, WASHINGTON 98134
 TELEPHONE #: (206) 763-5025
 MONDAY-FRIDAY 7:00AM-4:00PM

Disposal Facility:

COLUMBIA RIDGE LANDFILL AND
 RECYCLING FACILITY
 18177 CEDAR SPRINGS LANE
 ARLINGTON, OREGON 97812
 TELEPHONE: (541) 454-2030

Transporter Name:
KING TRUCKING CO.

Truck #: *KING #10S*

Waste Profile #: 2723VC

Waste Type: ADC

Expiration Date: 1/26/2007

SHAWN KING
 Driver's Name (Please Print)

Shawn King
 Driver's Signature

Date

Remarks:

BILL OF LADING/SCALE TICKET



TICKET 26773
 WMI ARRF
 70 S. ALASKA ST.
 SEATTLE WA.
 TRUCK ID 375
 TIME 07:52 AM 30 JAN 2006

Generators Name & Address:
 JOHN M. MCFARLAND

Billing: SESCO Group

Contact Person: Jeff Berebitsky
 Telephone: 503-236-8616

GROSS .46000 LB
 K TARE 21000 LB
 NET 25000 LB
 NET 12.50 TON
 TIME 07:52 AM 30 JAN 2006

Acknowledgement of Loading

Name (Please Print)	Company
Signature	Date

Deliver To:

ALASKA RELOAD & RECYCLING FACILITY
 70 SOUTH ALASKA STREET
 SEATTLE, WASHINGTON 98134
 TELEPHONE #: (206) 763-5025
 MONDAY-FRIDAY 7:00AM-4:00PM

Disposal Facility:

COLUMBIA RIDGE LANDFILL AND
 RECYCLING FACILITY
 18177 CEDAR SPRINGS LANE
 ARLINGTON, OREGON 97812
 TELEPHONE: (541) 454-2030

Transporter Name:
Steve Davis Excavating

Truck #: 375

Waste Profile #: 2723VC

Waste Type: ADC

Expiration Date: 1/26/2007

Steve Davis
 Driver's Name (Please Print)

Steve Davis
 Driver's Signature

Date: _____

Remarks:

BILL OF LADING/SCALE TICKET

 <p>WASTE MANAGEMENT, INC.</p>
<p>Generators Name & Address: JOHN M. MCFARLAND</p> <p>Billing: Sesco Group</p> <p>Contact Person: Jeff Berebitsky Telephone: 503-236-8616</p>

TICKET 26774
 WMI ARRF
 70 S. ALASKA ST.
 SEATTLE WA.
 TRUCK ID 55
 TIME 07:54 AM 30 JAN 2006

GROSS	47980	LB
K TARE	22260	LB
NET	25720	LB
NET	12.86	TON
TIME 07:54 AM		30 JAN 2006

Acknowledgement of Loading	
<hr/> Name (Please Print)	<hr/> Company
<hr/> Signature	<hr/> Date

Deliver To:

ALASKA RELOAD & RECYCLING FACILITY
 70 SOUTH ALASKA STREET
 SEATTLE, WASHINGTON 98134
 TELEPHONE #: (206) 763-5025
 MONDAY-FRIDAY 7:00AM-4:00PM

Disposal Facility:

COLUMBIA RIDGE LANDFILL AND
 RECYCLING FACILITY
 18177 CEDAR SPRINGS LANE
 ARLINGTON, OREGON 97812
 TELEPHONE: (541) 454-2030

Transporter Name:
TERRY GASTON

Truck #: 55

Waste Profile #: 2723VC

Waste Type: ADC

Expiration Date: 1/26/2007

<p style="text-align: center;"><i>Jessie M Thompson</i> Driver's Name (Please Print)</p> <p style="text-align: center;"><i>Jessie M Thompson</i> Driver's Signature</p>	<hr/> Date
<p>Remarks:</p>	

BILL OF LADING/SCALE TICKET

 <p>Generators Name & Address: JOHN M. MCFARLAND</p> <p>Billing: SESCO Group</p> <p>Contact Person: Jeff Berebitsky Telephone: .503-236-8616</p>	<p>TICKET 26775 WMI ARRF 70 S. ALASKA ST. SEATTLE WA. TRUCK ID 108 TIME 08:03 AM 30 JAN 2006</p> <p>GROSS 57020 LB K TARE 26500 LB NET 30520 LB NET 15.26 TON TIME 08:03 AM 30 JAN 2006</p>				
<p>Acknowledgement of Loading</p> <table style="width: 100%; border: none;"> <tr> <td style="width: 50%; border-top: 1px solid black; border-bottom: 1px solid black; text-align: center;">Name (Please Print)</td> <td style="width: 50%; border-top: 1px solid black; border-bottom: 1px solid black; text-align: center;">Company</td> </tr> <tr> <td style="width: 50%; border-top: 1px solid black; border-bottom: 1px solid black; text-align: center;">Signature</td> <td style="width: 50%; border-top: 1px solid black; border-bottom: 1px solid black; text-align: center;">Date</td> </tr> </table>		Name (Please Print)	Company	Signature	Date
Name (Please Print)	Company				
Signature	Date				
<p>Deliver To:</p> <p>ALASKA RELOAD & RECYCLING FACILITY 70 SOUTH ALASKA STREET SEATTLE, WASHINGTON 98134 TELEPHONE #: (206) 763-5025 MONDAY-FRIDAY 7:00AM-4:00PM</p>	<p>Disposal Facility:</p> <p>COLUMBIA RIDGE LANDFILL AND RECYCLING FACILITY 18177 CEDAR SPRINGS LANE ARLINGTON, OREGON 97812 TELEPHONE: (541) 454-2030</p>				
<p>Transporter Name:</p> <p style="text-align: center;"><i>KING TRUCKING Co.</i></p> <p>Truck #: <i>KING # 108</i></p>	<p>Waste Profile #: 2723VC</p> <p>Waste Type: ADC</p> <p>Expiration Date: 1/26/2007</p>				
<table style="width: 100%; border: none;"> <tr> <td style="width: 60%; border-top: 1px solid black; border-bottom: 1px solid black; text-align: center;"> <i>SHAWN KING</i> Driver's Name (Please Print) </td> <td style="width: 40%;"></td> </tr> <tr> <td style="width: 60%; border-top: 1px solid black; border-bottom: 1px solid black; text-align: center;"> <i>Shawn King</i> Driver's Signature </td> <td style="width: 40%; border-top: 1px solid black; border-bottom: 1px solid black; text-align: center;">Date</td> </tr> </table> <p>Remarks:</p>		<i>SHAWN KING</i> Driver's Name (Please Print)		<i>Shawn King</i> Driver's Signature	Date
<i>SHAWN KING</i> Driver's Name (Please Print)					
<i>Shawn King</i> Driver's Signature	Date				

BILL OF LADING/SCALE TICKET

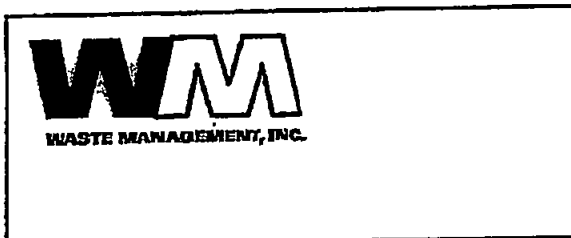

TICKET 26776
 WMI ARRF
 70 S. ALASKA ST.
 SEATTLE WA.
 TRUCK ID 375
 TIME 08:20 AM 30 JAN 2006

Generators Name & Address:
 JOHN M. MCFARLAND

GROSS 46660 LB
 K TARE 21000 LB
 NET 25660 LB
 NET 12.83 TON
 TIME 08:20 AM 30 JAN 2006

Billing: SESCO Group

Contact Person: Jeff Berebitsky
 Telephone: 503-236-8616

Acknowledgement of Loading

 Name (Please Print)

 Company

 Signature

 Date

Deliver To:

ALASKA RELOAD & RECYCLING FACILITY
 70 SOUTH ALASKA STREET
 SEATTLE, WASHINGTON 98134
 TELEPHONE #: (206) 763-5025
 MONDAY-FRIDAY 7:00AM-4:00PM

Disposal Facility:

COLUMBIA RIDGE LANDFILL AND
 RECYCLING FACILITY
 18177 CEDAR SPRINGS LANE
 ARLINGTON, OREGON 97812
 TELEPHONE: (541) 454-2030

Transporter Name:

Steve Davis Excavating

Waste Profile #: 2723VC

Waste Type: ADC

Truck #: 375

Expiration Date: 1/26/2007

Steve Davis
 Driver's Name (Please Print)

Steve Davis
 Driver's Signature

 Date

Remarks:

BILL OF LADING/SCALE TICKET

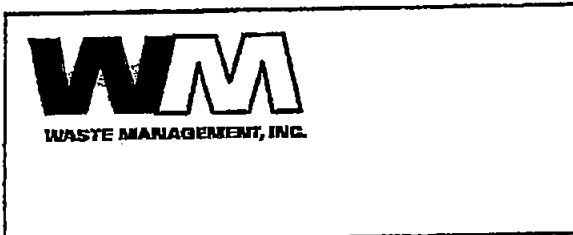

TICKET 26778
 WMI ARRF
 70 S. ALASKA ST.
 SEATTLE WA.
 TRUCK ID 55
 TIME 08:26 AM 30 JAN 2006

GROSS 48620 LB
 K TARE 22260 LB
 NET 26360 LB
 NET 13.18 TON
 TIME 08:27 AM 30 JAN 2006

Generators Name & Address:
JOHN M. MCFARLAND

Billing: Sesco Group

Contact Person: Jeff Berebitsky
 Telephone: 503-236-8616

Acknowledgement of Loading

Name (Please Print)	Company
Signature	Date

Deliver To:

ALASKA RELOAD & RECYCLING FACILITY
 70 SOUTH ALASKA STREET
 SEATTLE, WASHINGTON 98134
 TELEPHONE #: (206) 763-5025
 MONDAY-FRIDAY 7:00AM-4:00PM

Disposal Facility:

COLUMBIA RIDGE LANDFILL AND
 RECYCLING FACILITY
 18177 CEDAR SPRINGS LANE
 ARLINGTON, OREGON 97812
 TELEPHONE: (541) 454-2030

Transporter Name:
TERRY GASTON

Truck #: 55

Waste Profile #: 2723VC

Waste Type: ADC

Expiration Date: 1/26/2007

Jeffrey M. Thompson
 Driver's Name (Please Print)

Jeff Thompson
 Driver's Signature

Date

Remarks:

BILL OF LADING/SCALE TICKET



TICKET 26779
 WMI ARRF
 70 S. ALASKA ST.
 SEATTLE WA.
 TRUCK ID 105
 TIME 08:34 AM 30 JAN 2006

Generators Name & Address:
JOHN M. MCFARLAND

Billing: Sesco Group

Contact Person: Jeff Berebitsky
 Telephone: .503-236-8616

GROSS 55820 LB
 K TARE 26500 LB
 NET 29320 LB
 NET 14.66 TON
 TIME 08:34 AM 30 JAN 2006

Acknowledgement of Loading

 Name (Please Print)

 Signature

 Company

 Date

Deliver To:

ALASKA RELOAD & RECYCLING FACILITY
 70 SOUTH ALASKA STREET
 SEATTLE, WASHINGTON 98134
 TELEPHONE #: (206) 763-5025
 MONDAY-FRIDAY 7:00AM-4:00PM

Disposal Facility:

COLUMBIA RIDGE LANDFILL AND
 RECYCLING FACILITY
 18177 CEDAR SPRINGS LANE
 ARLINGTON, OREGON 97812
 TELEPHONE: (541) 454-2030

Transporter Name:

KING TRUCKING Co.

Truck #: *KING #105*

Waste Profile #: 2723VC

Waste Type: ADC

Expiration Date: 1/26/2007

SHAWN KING

 Driver's Name (Please Print)
Shawn King

 Driver's Signature

 Date

Remarks:

BILL OF LADING/SCALE TICKET



TICKET 26780
 WMI ARRF
 70 S. ALASKA ST.
 SEATTLE WA.
 TRUCK ID 375
 TIME 08:51 AM 30 JAN 2006

Generators Name & Address:
 JOHN M. MCFARLAND

GROSS 47480 LB
 K TARE 21000 LB
 NET 26480 LB
 NET 13.24 TON
 TIME 08:51 AM 30 JAN 2006

Billing: Sesco Group

Contact Person: Jeff Berebitsky
 Telephone: 503-236-8616

Acknowledgement of Loading

 Name (Please Print)

 Company

 Signature

 Date

Deliver To:

ALASKA RELOAD & RECYCLING FACILITY
 70 SOUTH ALASKA STREET
 SEATTLE, WASHINGTON 98134
 TELEPHONE #: (206) 763-5025
 MONDAY-FRIDAY 7:00AM-4:00PM

Disposal Facility:

COLUMBIA RIDGE LANDFILL AND
 RECYCLING FACILITY
 18177 CEDAR SPRINGS LANE
 ARLINGTON, OREGON 97812
 TELEPHONE: (541) 454-2030

Transporter Name:

Steve Davis Excavating

Waste Profile #: 2723VC

Truck #: 375

Waste Type: ADC

Expiration Date: 1/26/2007

Steve Davis
 Driver's Name (Please Print)

Steve Davis
 Driver's Signature

 Date

Remarks:

BILL OF LADING/SCALE TICKET



TICKET 26781
 WMI ARRF
 70 S. ALASKA ST.
 SEATTLE WA.
 TRUCK ID 55
 TIME 08:55 AM 30 JAN 2006

Generators Name & Address:
 JOHN M. MCFARLAND

GROSS 49120 LB
 K TARE 22260 LB
 NET 26860 LB
 NET 13.43 TON
 TIME 08:55 AM 30 JAN 2006

Billing: SESCO Group

Contact Person: Jeff Berebitsky
 Telephone: 503-236-8616

Acknowledgement of Loading

Name (Please Print)	Company
Signature	Date

Deliver To:

ALASKA RELOAD & RECYCLING FACILITY
 70 SOUTH ALASKA STREET
 SEATTLE, WASHINGTON 98134
 TELEPHONE #: (206) 763-5025
 MONDAY-FRIDAY 7:00AM-4:00PM

Disposal Facility:

COLUMBIA RIDGE LANDFILL AND
 RECYCLING FACILITY
 18177 CEDAR SPRINGS LANE
 ARLINGTON, OREGON 97812
 TELEPHONE: (541) 454-2030

Transporter Name:

TERRY GASTON

Waste Profile #: 2723VC

Waste Type: ADC

Truck #: 55

Expiration Date: 1/26/2007

Jessie M Thompson
 Driver's Name (Please Print)

Jessie M Thompson
 Driver's Signature

 Date

Remarks:

BILL OF LADING/SCALE TICKET

 <p>Generators Name & Address: JOHN M. MCFARLAND</p> <p>Billing: SESCO Group</p> <p>Contact Person: Jeff Berebitsky Telephone: .503-236-8616</p>	<p>TICKET 26782 WMI ARRF 70 S. ALASKA ST. SEATTLE WA. TRUCK ID 10S TIME 09:04 AM 30 JAN 2006</p> <table style="width: 100%; border: none;"> <tr> <td style="width: 60%;">GROSS</td> <td style="width: 20%;">55480</td> <td style="width: 20%;">LB</td> </tr> <tr> <td>K TARE</td> <td>26500</td> <td>LB</td> </tr> <tr> <td>NET</td> <td>28980</td> <td>LB</td> </tr> <tr> <td>NET</td> <td>14.49</td> <td>TON</td> </tr> <tr> <td colspan="3">TIME 09:04 AM 30 JAN 2006</td> </tr> </table>	GROSS	55480	LB	K TARE	26500	LB	NET	28980	LB	NET	14.49	TON	TIME 09:04 AM 30 JAN 2006		
GROSS	55480	LB														
K TARE	26500	LB														
NET	28980	LB														
NET	14.49	TON														
TIME 09:04 AM 30 JAN 2006																
<p>Acknowledgement of Loading</p> <table style="width: 100%; border: none;"> <tr> <td style="width: 50%; border-top: 1px solid black; border-bottom: 1px solid black; text-align: center;">Name (Please Print)</td> <td style="width: 50%; border-top: 1px solid black; border-bottom: 1px solid black; text-align: center;">Company</td> </tr> <tr> <td style="width: 50%; border-top: 1px solid black; border-bottom: 1px solid black; text-align: center;">Signature</td> <td style="width: 50%; border-top: 1px solid black; border-bottom: 1px solid black; text-align: center;">Date</td> </tr> </table>		Name (Please Print)	Company	Signature	Date											
Name (Please Print)	Company															
Signature	Date															
<p>Deliver To:</p> <p>ALASKA RELOAD & RECYCLING FACILITY 70 SOUTH ALASKA STREET SEATTLE, WASHINGTON 98134 TELEPHONE #: (206) 763-5025 MONDAY-FRIDAY 7:00AM-4:00PM</p>	<p>Disposal Facility:</p> <p>COLUMBIA RIDGE LANDFILL AND RECYCLING FACILITY 18177 CEDAR SPRINGS LANE ARLINGTON, OREGON 97812 TELEPHONE: (541) 454-2030</p>															
<p>Transporter Name:</p> <p style="text-align: center;"><i>KING TRUCKING Co.</i></p> <p>Truck #: <u>KING #10S</u></p>	<p>Waste Profile #: 2723VC</p> <p>Waste Type: ADC</p> <p>Expiration Date: 1/26/2007</p>															
<table style="width: 100%; border: none;"> <tr> <td style="width: 60%; border-top: 1px solid black; border-bottom: 1px solid black; text-align: center;"> <i>SHAUN KING</i> Driver's Name (Please Print) </td> <td style="width: 40%;"></td> </tr> <tr> <td style="width: 60%; border-top: 1px solid black; border-bottom: 1px solid black; text-align: center;"> <i>Shaun King</i> Driver's Signature </td> <td style="width: 40%; border-top: 1px solid black; border-bottom: 1px solid black; text-align: center;">Date</td> </tr> </table> <p>Remarks:</p>		<i>SHAUN KING</i> Driver's Name (Please Print)		<i>Shaun King</i> Driver's Signature	Date											
<i>SHAUN KING</i> Driver's Name (Please Print)																
<i>Shaun King</i> Driver's Signature	Date															

BILL OF LADING/SCALE TICKET

 <p>Generators Name & Address: JOHN M. MCFARLAND</p> <p>Billing: SESCO Group</p> <p>Contact Person: Jeff Berebitsky Telephone: 503-236-8616</p>	<p>TICKET 26784 WMI AERF 70 S. ALASKA ST. SEATTLE WA. TRUCK ID 55 TIME 09:23 AM 30 JAN 2006</p> <p>GROSS 49460 LB K TARE 22260 LB NET 27200 LB NET 13.60 TON TIME 09:23 AM 30 JAN 2006</p>				
<p>Acknowledgement of Loading</p> <table style="width: 100%; border: none;"> <tr> <td style="width: 50%; border-top: 1px solid black; border-bottom: 1px solid black; text-align: center;">Name (Please Print)</td> <td style="width: 50%; border-top: 1px solid black; border-bottom: 1px solid black; text-align: center;">Company</td> </tr> <tr> <td style="width: 50%; border-top: 1px solid black; border-bottom: 1px solid black; text-align: center;">Signature</td> <td style="width: 50%; border-top: 1px solid black; border-bottom: 1px solid black; text-align: center;">Date</td> </tr> </table>		Name (Please Print)	Company	Signature	Date
Name (Please Print)	Company				
Signature	Date				
<p>Deliver To:</p> <p>ALASKA RELOAD & RECYCLING FACILITY 70 SOUTH ALASKA STREET SEATTLE, WASHINGTON 98134 TELEPHONE #: (206) 763-5025 MONDAY-FRIDAY 7:00AM-4:00PM</p>	<p>Disposal Facility:</p> <p>COLUMBIA RIDGE LANDFILL AND RECYCLING FACILITY 18177 CEDAR SPRINGS LANE ARLINGTON, OREGON 97812 TELEPHONE: (541) 454-2030</p>				
<p>Transporter Name: <i>TERRY GASTON</i></p> <p>Truck #: <u>55</u></p>	<p>Waste Profile #: 2723VC</p> <p>Waste Type: ADC</p> <p>Expiration Date: 1/26/2007</p>				
<table style="width: 100%; border: none;"> <tr> <td style="width: 50%; border-top: 1px solid black; border-bottom: 1px solid black; text-align: center;"><i>Jessie M Thompson</i> Driver's Name (Please Print)</td> <td style="width: 50%;"></td> </tr> <tr> <td style="width: 50%; border-top: 1px solid black; border-bottom: 1px solid black; text-align: center;"><i>Jessie M Thompson</i> Driver's Signature</td> <td style="width: 50%; border-top: 1px solid black; border-bottom: 1px solid black; text-align: center;">Date</td> </tr> </table> <p>Remarks:</p>		<i>Jessie M Thompson</i> Driver's Name (Please Print)		<i>Jessie M Thompson</i> Driver's Signature	Date
<i>Jessie M Thompson</i> Driver's Name (Please Print)					
<i>Jessie M Thompson</i> Driver's Signature	Date				

BILL OF LADING/SCALE TICKET

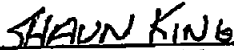
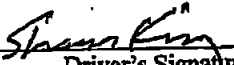
 <p>Generators Name & Address: JOHN M. MCFARLAND</p> <p>Billing: SESCO Group</p> <p>Contact Person: Jeff Berebitsky Telephone: .503-236-8616</p>	<p>TICKET 26785 WMI ARRF 70 S. ALASKA ST. SEATTLE WA. TRUCK ID 108 TIME 09:33 AM 30 JAN 2006</p> <p>GROSS 54720 LB K TARE 26500 LB NET 28220 LB NET 14.11 TON TIME 09:33 AM 30 JAN 2006</p>				
<p>Acknowledgement of Loading</p> <table style="width: 100%; border: none;"> <tr> <td style="width: 50%; border: none;"> <p>_____</p> <p style="text-align: center;">Name (Please Print)</p> </td> <td style="width: 50%; border: none;"> <p>_____</p> <p style="text-align: center;">Company</p> </td> </tr> <tr> <td style="border: none;"> <p>_____</p> <p style="text-align: center;">Signature</p> </td> <td style="border: none;"> <p>_____</p> <p style="text-align: center;">Date</p> </td> </tr> </table>		<p>_____</p> <p style="text-align: center;">Name (Please Print)</p>	<p>_____</p> <p style="text-align: center;">Company</p>	<p>_____</p> <p style="text-align: center;">Signature</p>	<p>_____</p> <p style="text-align: center;">Date</p>
<p>_____</p> <p style="text-align: center;">Name (Please Print)</p>	<p>_____</p> <p style="text-align: center;">Company</p>				
<p>_____</p> <p style="text-align: center;">Signature</p>	<p>_____</p> <p style="text-align: center;">Date</p>				
<p>Deliver To:</p> <p>ALASKA RELOAD & RECYCLING FACILITY 70 SOUTH ALASKA STREET SEATTLE, WASHINGTON 98134 TELEPHONE #: (206) 763-5025 MONDAY-FRIDAY 7:00AM-4:00PM</p>	<p>Disposal Facility:</p> <p>COLUMBIA RIDGE LANDFILL AND RECYCLING FACILITY 18177 CEDAR SPRINGS LANE ARLINGTON, OREGON 97812 TELEPHONE: (541) 454-2030</p>				
<p>Transporter Name:</p> <p style="text-align: center;"><i>KING TRUCKING Co.</i></p> <p>Truck #: <u>KING #105</u></p>	<p>Waste Profile #: 2723VC</p> <p>Waste Type: ADC</p> <p>Expiration Date: 1/26/2007</p>				
<p style="text-align: center;">  _____ Driver's Name (Please Print) </p> <p style="text-align: center;">  _____ Driver's Signature </p> <p style="text-align: right;"> _____ Date </p> <p>Remarks:</p>					

BILL OF LADING/SCALE TICKET

 <p>Generators Name & Address: JOHN M. MCFARLAND</p> <p>Billing: Sesco Group</p> <p>Contact Person: Jeff Berebitsky Telephone: 503-236-8616</p>	<p>TICKET 26786 WMI ARRF 70 S. ALASKA ST. SEATTLE WA. TRUCK ID 375 TIME 09:38 AM 30 JAN 2006</p> <table style="width: 100%; border: none;"> <tr> <td style="width: 60%;">GROSS</td> <td style="width: 20%;">48460</td> <td style="width: 20%;">LB</td> </tr> <tr> <td>K TARE</td> <td>21000</td> <td>LB</td> </tr> <tr> <td>NET</td> <td>27460</td> <td>LB</td> </tr> <tr> <td>NET</td> <td>13.73</td> <td>TON</td> </tr> <tr> <td>TIME 09:38 AM</td> <td>30 JAN 2006</td> <td></td> </tr> </table>	GROSS	48460	LB	K TARE	21000	LB	NET	27460	LB	NET	13.73	TON	TIME 09:38 AM	30 JAN 2006	
GROSS	48460	LB														
K TARE	21000	LB														
NET	27460	LB														
NET	13.73	TON														
TIME 09:38 AM	30 JAN 2006															
<p>Acknowledgement of Loading</p> <table style="width: 100%; border: none;"> <tr> <td style="width: 50%; border-bottom: 1px solid black; text-align: center;">Name (Please Print)</td> <td style="width: 50%; border-bottom: 1px solid black; text-align: center;">Company</td> </tr> <tr> <td style="border-bottom: 1px solid black; text-align: center;">Signature</td> <td style="border-bottom: 1px solid black; text-align: center;">Date</td> </tr> </table>		Name (Please Print)	Company	Signature	Date											
Name (Please Print)	Company															
Signature	Date															
<p>Deliver To:</p> <p>ALASKA RELOAD & RECYCLING FACILITY 70 SOUTH ALASKA STREET SEATTLE, WASHINGTON 98134 TELEPHONE #: (206) 763-5025 MONDAY-FRIDAY 7:00AM-4:00PM</p>	<p>Disposal Facility:</p> <p>COLUMBIA RIDGE LANDFILL AND RECYCLING FACILITY 18177 CEDAR SPRINGS LANE ARLINGTON, OREGON 97812 TELEPHONE: (541) 454-2030</p>															
<p>Transporter Name: <i>Steve Davis Excavating</i></p> <p>Truck #: <u>375</u></p>	<p>Waste Profile #: 2723VC</p> <p>Waste Type: ADC</p> <p>Expiration Date: 1/26/2007</p>															
<table style="width: 100%; border: none;"> <tr> <td style="width: 50%; border-bottom: 1px solid black; text-align: center;"><i>Steve Davis</i></td> <td style="width: 50%; border-bottom: 1px solid black;"></td> </tr> <tr> <td style="text-align: center;">Driver's Name (Please Print)</td> <td style="text-align: center;">Date</td> </tr> <tr> <td style="border-bottom: 1px solid black; text-align: center;"><i>Steve Davis</i></td> <td style="border-bottom: 1px solid black;"></td> </tr> <tr> <td style="text-align: center;">Driver's Signature</td> <td style="text-align: center;">Date</td> </tr> </table> <p>Remarks:</p>		<i>Steve Davis</i>		Driver's Name (Please Print)	Date	<i>Steve Davis</i>		Driver's Signature	Date							
<i>Steve Davis</i>																
Driver's Name (Please Print)	Date															
<i>Steve Davis</i>																
Driver's Signature	Date															

BILL OF LADING/SCALE TICKET



TICKET 26788
 WMI ARRF
 70 S. ALASKA ST.
 SEATTLE WA.
 TRUCK ID 58
 TIME 09:53 AM 30 JAN 2006

Generators Name & Address:
 JOHN M. MCFARLAND

Billing: Sesco Group

Contact Person: Jeff Berebitsky
 Telephone: 503-236-8616

GROSS 48900 LB
 K TARE 22260 LB
 NET 26640 LB
 NET 13.32 TON
 TIME 09:53 AM 30 JAN 2006

Acknowledgement of Loading

Name (Please Print)	Company
Signature	Date

Deliver To:

ALASKA RELOAD & RECYCLING FACILITY
 70 SOUTH ALASKA STREET
 SEATTLE, WASHINGTON 98134
 TELEPHONE #: (206) 763-5025
 MONDAY-FRIDAY 7:00AM-4:00PM

Disposal Facility:

COLUMBIA RIDGE LANDFILL AND RECYCLING FACILITY
 18177 CEDAR SPRINGS LANE
 ARLINGTON, OREGON 97812
 TELEPHONE: (541) 454-2030

Transporter Name:
TERRY GASTON

Truck #: 55

Waste Profile #: 2723VC

Waste Type: ADC

Expiration Date: 1/26/2007

Jeffrey M Thompson
 Driver's Name (Please Print)

Jeff Thompson
 Driver's Signature

Date

Remarks:

BILL OF LADING/SCALE TICKET



TICKET 26789
 WMI ARRF
 70 S. ALASKA ST.
 SEATTLE WA.
 TRUCK ID 109
 TIME 10:04 AM 30 JAN 2006

Generators Name & Address:
JOHN M. MCFARLAND

Billing: Sesco Group

Contact Person: Jeff Berebitsky
 Telephone: .503-236-8616

GROSS 56540 LB
 K TARE 26500 LB
 NET 30040 LB
 NET 15.02 TON
 TIME 10:04 AM 30 JAN 2006

Acknowledgement of Loading

Name (Please Print)	Company
Signature	Date

Deliver To:

ALASKA RELOAD & RECYCLING FACILITY
 70 SOUTH ALASKA STREET
 SEATTLE, WASHINGTON 98134
 TELEPHONE #: (206) 763-5025
 MONDAY-FRIDAY 7:00AM-4:00PM

Disposal Facility:

COLUMBIA RIDGE LANDFILL AND
 RECYCLING FACILITY
 18177 CEDAR SPRINGS LANE
 ARLINGTON, OREGON 97812
 TELEPHONE: (541) 454-2030

Transporter Name:

KING TRUCKING Co.

Truck #: *KING # 109*

Waste Profile #: 2723VC

Waste Type: ADC

Expiration Date: 1/26/2007

SHAWN KING

 Driver's Name (Please Print)

Shawn King

 Driver's Signature

_____ Date

Remarks:

BILL OF LADING/SCALE TICKET

 <p>Generators Name & Address: JOHN M. MCFARLAND</p> <p>Billing: Sesco Group</p> <p>Contact Person: Jeff Berebitsky Telephone: 503-236-8616</p>	<p>TICKET 26791 WMI ARRF 70 S. ALASKA ST. SEATTLE WA. TRUCK ID 37S TIME 10:09 AM 30 JAN 2006</p> <table style="width: 100%; border: none;"> <tr> <td>GROSS</td> <td style="text-align: right;">46820</td> <td style="text-align: right;">LB</td> </tr> <tr> <td>K TARE</td> <td style="text-align: right;">21000</td> <td style="text-align: right;">LB</td> </tr> <tr> <td>NET</td> <td style="text-align: right;">25820</td> <td style="text-align: right;">LB</td> </tr> <tr> <td>NET</td> <td style="text-align: right;">12.91</td> <td style="text-align: right;">TON</td> </tr> </table> <p>TIME 10:09 AM 30 JAN 2006</p>	GROSS	46820	LB	K TARE	21000	LB	NET	25820	LB	NET	12.91	TON
GROSS	46820	LB											
K TARE	21000	LB											
NET	25820	LB											
NET	12.91	TON											
<p>Acknowledgement of Loading</p> <table style="width: 100%; border: none;"> <tr> <td style="width: 50%; border-bottom: 1px solid black; text-align: center;">Name (Please Print)</td> <td style="width: 50%; border-bottom: 1px solid black; text-align: center;">Company</td> </tr> <tr> <td style="border-bottom: 1px solid black; text-align: center;">Signature</td> <td style="border-bottom: 1px solid black; text-align: center;">Date</td> </tr> </table>		Name (Please Print)	Company	Signature	Date								
Name (Please Print)	Company												
Signature	Date												
<p>Deliver To:</p> <p>ALASKA RELOAD & RECYCLING FACILITY 70 SOUTH ALASKA STREET SEATTLE, WASHINGTON 98134 TELEPHONE #: (206) 763-5025 MONDAY-FRIDAY 7:00AM-4:00PM</p>	<p>Disposal Facility:</p> <p>COLUMBIA RIDGE LANDFILL AND RECYCLING FACILITY 18177 CEDAR SPRINGS LANE ARLINGTON, OREGON 97812 TELEPHONE: (541) 454-2030</p>												
<p>Transporter Name: <i>Steve Davis Excavating</i></p> <p>Truck #: <u>375</u></p>	<p>Waste Profile #: 2723VC</p> <p>Waste Type: ADC</p> <p>Expiration Date: 1/26/2007</p>												
<table style="width: 100%; border: none;"> <tr> <td style="width: 50%; border-bottom: 1px solid black; text-align: center;"><i>Steve Davis</i> Driver's Name (Please Print)</td> <td style="width: 50%; border-bottom: 1px solid black;"></td> </tr> <tr> <td style="border-bottom: 1px solid black; text-align: center;"><i>Steve Davis</i> Driver's Signature</td> <td style="border-bottom: 1px solid black; text-align: center;">Date</td> </tr> </table> <p>Remarks:</p>		<i>Steve Davis</i> Driver's Name (Please Print)		<i>Steve Davis</i> Driver's Signature	Date								
<i>Steve Davis</i> Driver's Name (Please Print)													
<i>Steve Davis</i> Driver's Signature	Date												

BILL OF LADING/SCALE TICKET

 <p>Generators Name & Address: JOHN M. MCFARLAND</p> <p>Billing: SESCO Group</p> <p>Contact Person: Jeff Berebitsky Telephone: 503-236-8616</p>	<p>TICKET 26794 WMI ARRF 70 S. ALASKA ST. SEATTLE WA. TRUCK ID 55 TIME 10:25 AM 30 JAN 2006</p> <table style="width: 100%; border: none;"> <tr> <td style="width: 60%;">GROSS</td> <td style="width: 20%;">48900</td> <td style="width: 20%;">LB</td> </tr> <tr> <td>K TARE</td> <td>22260</td> <td>LB</td> </tr> <tr> <td>NET</td> <td>26640</td> <td>LB</td> </tr> <tr> <td>NET</td> <td>13.32</td> <td>TON</td> </tr> <tr> <td colspan="3">TIME 10:25 AM 30 JAN 2006</td> </tr> </table>	GROSS	48900	LB	K TARE	22260	LB	NET	26640	LB	NET	13.32	TON	TIME 10:25 AM 30 JAN 2006		
GROSS	48900	LB														
K TARE	22260	LB														
NET	26640	LB														
NET	13.32	TON														
TIME 10:25 AM 30 JAN 2006																
<p>Acknowledgement of Loading</p> <table style="width: 100%; border: none;"> <tr> <td style="width: 50%; border-top: 1px solid black; border-bottom: 1px solid black; text-align: center;">Name (Please Print)</td> <td style="width: 50%; border-top: 1px solid black; border-bottom: 1px solid black; text-align: center;">Company</td> </tr> <tr> <td style="width: 50%; border-top: 1px solid black; border-bottom: 1px solid black; text-align: center;">Signature</td> <td style="width: 50%; border-top: 1px solid black; border-bottom: 1px solid black; text-align: center;">Date</td> </tr> </table>		Name (Please Print)	Company	Signature	Date											
Name (Please Print)	Company															
Signature	Date															
<p>Deliver To:</p> <p>ALASKA RELOAD & RECYCLING FACILITY 70 SOUTH ALASKA STREET SEATTLE, WASHINGTON 98134 TELEPHONE #: (206) 763-5025 MONDAY-FRIDAY 7:00AM-4:00PM</p>	<p>Disposal Facility:</p> <p>COLUMBIA RIDGE LANDFILL AND RECYCLING FACILITY 18177 CEDAR SPRINGS LANE ARLINGTON, OREGON 97812 TELEPHONE: (541) 454-2030</p>															
<p>Transporter Name: <i>TERRY CASTON</i></p> <p>Truck #: <u>55</u></p>	<p>Waste Profile #: 2723VC</p> <p>Waste Type: ADC</p> <p>Expiration Date: 1/26/2007</p>															
<table style="width: 100%; border: none;"> <tr> <td style="width: 60%; border-top: 1px solid black; border-bottom: 1px solid black; text-align: center;"><i>Jeffrey M. Thompson</i> Driver's Name (Please Print)</td> <td style="width: 40%;"></td> </tr> <tr> <td style="width: 60%; border-top: 1px solid black; border-bottom: 1px solid black; text-align: center;"><i>Jeff Thompson</i> Driver's Signature</td> <td style="width: 40%; border-top: 1px solid black; border-bottom: 1px solid black; text-align: center;">Date</td> </tr> </table> <p>Remarks:</p>		<i>Jeffrey M. Thompson</i> Driver's Name (Please Print)		<i>Jeff Thompson</i> Driver's Signature	Date											
<i>Jeffrey M. Thompson</i> Driver's Name (Please Print)																
<i>Jeff Thompson</i> Driver's Signature	Date															

BILL OF LADING/SCALE TICKET



TICKET 26796
 WMI ARRF
 70 S. ALASKA ST.
 SEATTLE WA.
 TRUCK ID 105
 TIME 10:34 AM 30 JAN 2006

Generators Name & Address:
 JOHN M. MCFARLAND

GROSS 59240 LB
 K TARE 26500 LB
 NET 26740 LB
 NET 13.37 TON
 TIME 10:34 AM 30 JAN 2006

Billing: SESCO Group

Contact Person: Jeff Berebitsky
 Telephone: .503-236-8616

Acknowledgement of Loading

Name (Please Print)	Company
Signature	Date

Deliver To:

ALASKA RELOAD & RECYCLING FACILITY
 70 SOUTH ALASKA STREET
 SEATTLE, WASHINGTON 98134
 TELEPHONE #: (206) 763-5025
 MONDAY-FRIDAY 7:00AM-4:00PM

Disposal Facility:

COLUMBIA RIDGE LANDFILL AND
 RECYCLING FACILITY
 18177 CEDAR SPRINGS LANE
 ARLINGTON, OREGON 97812
 TELEPHONE: (541) 454-2030

Transporter Name:

KING TRUCKING Co.

Waste Profile #: 2723VC

Waste Type: ADC

Truck #: *KING # 105*

Expiration Date: 1/26/2007

SHAUN KING
 Driver's Name (Please Print)

Shaun King
 Driver's Signature

 Date

Remarks:

BILL OF LADING/SCALE TICKET



TICKET 26797
WMI ARRF
70 S. ALASKA ST.
SEATTLE WA.
TRUCK ID 37S
TIME 10:40 AM 30 JAN 2006

Generators Name & Address:
JOHN M. MCFARLAND

Billing: Sesco Group

Contact Person: Jeff Berebitsky
Telephone: 503-236-8616

GROSS	45980	LB
K TARE	21000	LB
NET	24980	LB
NET	12.49	TON
TIME 10:40 AM		30 JAN 2006

Acknowledgement of Loading

Name (Please Print)

Company

Signature

Date

Deliver To:

ALASKA RELOAD & RECYCLING FACILITY
70 SOUTH ALASKA STREET
SEATTLE, WASHINGTON 98134
TELEPHONE #: (206) 763-5025
MONDAY-FRIDAY 7:00AM-4:00PM

Disposal Facility:

COLUMBIA RIDGE LANDFILL AND
RECYCLING FACILITY
18177 CEDAR SPRINGS LANE
ARLINGTON, OREGON 97812
TELEPHONE: (541) 454-2030

Transporter Name:

Steve Davis Excavating

Waste Profile #: 2723VC

Truck #: 37S

Waste Type: ADC

Expiration Date: 1/26/2007

Steve Davis

Driver's Name (Please Print)

Steve Davis

Driver's Signature

Date

Remarks:

BILL OF LADING/SCALE TICKET



TICKET 26799
 WMI ARRF
 70 S. ALASKA ST.
 SEATTLE WA.
 TRUCK ID 55
 TIME 11:07 AM 30 JAN 2006

Generators Name & Address:
 JOHN M. MCFARLAND

GROSS 46340 LB
 K TARE 22260 LB
 NET 24080 LB
 NET 12.04 TON
 TIME 11:07 AM 30 JAN 2006

Billing: Sesco Group

Contact Person: Jeff Berebitsky
 Telephone: 503-236-8616

Acknowledgement of Loading

Name (Please Print)	Company
Signature	Date

Deliver To:
 ALASKA RELOAD & RECYCLING FACILITY
 70 SOUTH ALASKA STREET
 SEATTLE, WASHINGTON 98134
 TELEPHONE #: (206) 763-5025
 MONDAY-FRIDAY 7:00AM-4:00PM

Disposal Facility:
 COLUMBIA RIDGE LANDFILL AND
 RECYCLING FACILITY
 18177 CEDAR SPRINGS LANE
 ARLINGTON, OREGON 97812
 TELEPHONE: (541) 454-2030

Transporter Name:
TERRY GASTON

Truck #: 55

Waste Profile #: 2723VC
Waste Type: ADC
Expiration Date: 1/26/2007

Jeffrey M. Thompson

 Driver's Name (Please Print)
Jeff Thompson

 Driver's Signature

_____ Date

Remarks:

BILL OF LADING/SCALE TICKET

TICKET 26800
 WMI DRPT
 70 S. ALASKA ST.
 SEATTLE WA.
 TRUCK ID 105
 TIME 11:09 AM 30 JAN 2006

GROSS 33880 LB
 K TARE 26500 LB
 NET 27380 LB
 NET 13.59 TON
 TIME 11:09 AM 30 JAN 2006

Generators Name & Address:
 JOHN M. MCFARLAND
 Billing: SESCO Group
 Contact Person: Jeff Berebitsky
 Telephone: 503-236-8616



Acknowledgement of Loading Name (Please Print) _____ Signature _____ Date _____ Company _____	
Deliver To: ALASKA RELOAD & RECYCLING FACILITY 70 SOUTH ALASKA STREET SEATTLE, WASHINGTON 98134 TELEPHONE #: (206) 763-5025 MONDAY-FRIDAY 7:00AM-4:00PM	Disposal Facility: COLUMBIA RIDGE LANDFILL AND RECYCLING FACILITY 18177 CEDAR SPRINGS LANE ARLINGTON, OREGON 97812 TELEPHONE: (541) 454-2030
Transporter Name: KINB TRUCKING Co.	Truck #: KINB #105
Waste Profile #: 2723VC Waste Type: ADC Expiration Date: 1/26/2007	Remarks: Driver's Name (Please Print) <u>SHAWN KING</u> Driver's Signature _____ Date _____

BILL OF LADING/SCALE TICKET



TICKET 26802
 WMI ARRF
 70 S. ALASKA ST.
 SEATTLE WA.
 TRUCK ID 375
 TIME 11:12 AM 30 JAN 2006

Generators Name & Address:
JOHN M. MCFARLAND

GROSS 47260 LB
 K TARE 21000 LB
 NET 26260 LB
 NET 13.13 TON
 TIME 11:12 AM 30 JAN 2006

Billing: Sesco Group

Contact Person: Jeff Berebitsky
 Telephone: 503-236-8616

Acknowledgement of Loading

Name (Please Print)	Company
Signature	Date

Deliver To:

ALASKA RELOAD & RECYCLING FACILITY
 70 SOUTH ALASKA STREET
 SEATTLE, WASHINGTON 98134
 TELEPHONE #: (206) 763-5025
 MONDAY-FRIDAY 7:00AM-4:00PM

Disposal Facility:

COLUMBIA RIDGE LANDFILL AND
 RECYCLING FACILITY
 18177 CEDAR SPRINGS LANE
 ARLINGTON, OREGON 97812
 TELEPHONE: (541) 454-2030

Transporter Name:

Steve Davis Excavating

Waste Profile #: 2723VC

Waste Type: ADC

Truck #: 375

Expiration Date: 1/26/2007

Steve Davis
 Driver's Name (Please Print)
Steve Davis
 Driver's Signature

 Date

Remarks:

BILL OF LADING/SCALE TICKET



TICKET 26804
 WMI ARRF
 70 S. ALASKA ST.
 SEATTLE WA.
 TRUCK ID 55
 TIME 12:03 PM 30 JAN 2006

Generators Name & Address:
 JOHN M. MCFARLAND

GROSS 48300 LB
 K TARE 22260 LB
 NET 26040 LB
 NET 13.02 TON
 TIME 12:03 PM 30 JAN 2006

Billing: Sesco Group

Contact Person: Jeff Berebitsky
 Telephone: 503-236-8616

Acknowledgement of Loading

Name (Please Print)	Company
Signature	Date

Deliver To:

ALASKA RELOAD & RECYCLING FACILITY
 70 SOUTH ALASKA STREET
 SEATTLE, WASHINGTON 98134
 TELEPHONE #: (206) 763-5025
 MONDAY-FRIDAY 7:00AM-4:00PM

Disposal Facility:

COLUMBIA RIDGE LANDFILL AND
 RECYCLING FACILITY
 18177 CEDAR SPRINGS LANE
 ARLINGTON, OREGON 97812
 TELEPHONE: (541) 454-2030

Transporter Name:

TERRY GASTON

Waste Profile #: 2723VC

Truck #: 55

Waste Type: ADC

Expiration Date: 1/26/2007

Jeffrey M Thompson
 Driver's Name (Please Print)

Jeff Thompson
 Driver's Signature

_____ Date

Remarks:

BILL OF LADING/SCALE TICKET

 <p>WASTE MANAGEMENT, INC.</p>	<p>TICKET 26805 WMI ARRF 70 S. ALASKA ST. SEATTLE WA. TRUCK ID 375 TIME 12:09 PM 30 JAN 2006</p>															
<p>Generators Name & Address: JOHN M. MCFARLAND</p> <p>Billing: Sesco Group</p> <p>Contact Person: Jeff Berebitsky Telephone: 503-236-8616</p>	<table style="width: 100%; border-collapse: collapse;"> <tr> <td style="width: 60%;">GROSS</td> <td style="width: 20%;">46740</td> <td style="width: 20%;">LB</td> </tr> <tr> <td>K TARE</td> <td>21000</td> <td>LB</td> </tr> <tr> <td>NET</td> <td>25740</td> <td>LB</td> </tr> <tr> <td>NET</td> <td>12.87</td> <td>TON</td> </tr> <tr> <td colspan="3">TIME 12:09 PM 30 JAN 2006</td> </tr> </table>	GROSS	46740	LB	K TARE	21000	LB	NET	25740	LB	NET	12.87	TON	TIME 12:09 PM 30 JAN 2006		
GROSS	46740	LB														
K TARE	21000	LB														
NET	25740	LB														
NET	12.87	TON														
TIME 12:09 PM 30 JAN 2006																
<p>Acknowledgement of Loading</p> <table style="width: 100%; border-collapse: collapse;"> <tr> <td style="width: 50%; border-bottom: 1px solid black; text-align: center;">Name (Please Print)</td> <td style="width: 50%; border-bottom: 1px solid black; text-align: center;">Company</td> </tr> <tr> <td style="border-bottom: 1px solid black; text-align: center;">Signature</td> <td style="border-bottom: 1px solid black; text-align: center;">Date</td> </tr> </table>		Name (Please Print)	Company	Signature	Date											
Name (Please Print)	Company															
Signature	Date															
<p>Deliver To:</p> <p>ALASKA RELOAD & RECYCLING FACILITY 70 SOUTH ALASKA STREET SEATTLE, WASHINGTON 98134 TELEPHONE #: (206) 763-5025 MONDAY-FRIDAY 7:00AM-4:00PM</p>	<p>Disposal Facility:</p> <p>COLUMBIA RIDGE LANDFILL AND RECYCLING FACILITY 18177 CEDAR SPRINGS LANE ARLINGTON, OREGON 97812 TELEPHONE: (541) 454-2030</p>															
<p>Transporter Name: <i>Steve Davis Excavating</i></p> <p>Truck #: <u>375</u></p>	<p>Waste Profile #: 2723VC</p> <p>Waste Type: ADC</p> <p>Expiration Date: 1/26/2007</p>															
<table style="width: 100%; border-collapse: collapse;"> <tr> <td style="width: 60%; border-bottom: 1px solid black; text-align: center;"> <i>Steve Davis</i> Driver's Name (Please Print) </td> <td style="width: 40%; border-bottom: 1px solid black;"></td> </tr> <tr> <td style="border-bottom: 1px solid black; text-align: center;"> <i>Steve Davis</i> Driver's Signature </td> <td style="border-bottom: 1px solid black; text-align: center;">Date</td> </tr> </table> <p>Remarks:</p>		<i>Steve Davis</i> Driver's Name (Please Print)		<i>Steve Davis</i> Driver's Signature	Date											
<i>Steve Davis</i> Driver's Name (Please Print)																
<i>Steve Davis</i> Driver's Signature	Date															

BILL OF LADING/SCALE TICKET

 <p>Generators Name & Address: JOHN M. MCFARLAND</p> <p>Billing: SESCO Group</p> <p>Contact Person: Jeff Berebitsky Telephone: .503-236-8616</p>	<p>TICKET 26806 WMI ARRF 70 S. ALASKA ST. SEATTLE WA. TRUCK ID 105 TIME 12:13 PM 30 JAN 2006</p> <table style="width: 100%; border: none;"> <tr> <td style="width: 60%;">GROSS</td> <td style="width: 20%;">55700</td> <td style="width: 20%;">LB</td> </tr> <tr> <td>K TARE</td> <td>26500</td> <td>LB</td> </tr> <tr> <td>NET</td> <td>29200</td> <td>LB</td> </tr> <tr> <td>NET</td> <td>14.60</td> <td>TON</td> </tr> </table> <p>TIME 12:13 PM 30 JAN 2006</p>	GROSS	55700	LB	K TARE	26500	LB	NET	29200	LB	NET	14.60	TON
GROSS	55700	LB											
K TARE	26500	LB											
NET	29200	LB											
NET	14.60	TON											
<p>Acknowledgement of Loading</p> <table style="width: 100%; border: none;"> <tr> <td style="width: 50%; border-top: 1px solid black; border-bottom: 1px solid black; text-align: center;">Name (Please Print)</td> <td style="width: 50%; border-top: 1px solid black; border-bottom: 1px solid black; text-align: center;">Company</td> </tr> <tr> <td style="width: 50%; border-top: 1px solid black; border-bottom: 1px solid black; text-align: center;">Signature</td> <td style="width: 50%; border-top: 1px solid black; border-bottom: 1px solid black; text-align: center;">Date</td> </tr> </table>		Name (Please Print)	Company	Signature	Date								
Name (Please Print)	Company												
Signature	Date												
<p>Deliver To:</p> <p>ALASKA RELOAD & RECYCLING FACILITY 70 SOUTH ALASKA STREET SEATTLE, WASHINGTON 98134 TELEPHONE #: (206) 763-5025 MONDAY-FRIDAY 7:00AM-4:00PM</p>	<p>Disposal Facility:</p> <p>COLUMBIA RIDGE LANDFILL AND RECYCLING FACILITY 18177 CEDAR SPRINGS LANE ARLINGTON, OREGON 97812 TELEPHONE: (541) 454-2030</p>												
<p>Transporter Name:</p> <p style="text-align: center;"><i>KING TRUCKING Co.</i></p> <p>Truck #: <i>KING #105</i></p>	<p>Waste Profile #: 2723VC</p> <p>Waste Type: ADC</p> <p>Expiration Date: 1/26/2007</p>												
<table style="width: 100%; border: none;"> <tr> <td style="width: 50%; border-top: 1px solid black; border-bottom: 1px solid black; text-align: center;"><i>SHAUN KING</i> Driver's Name (Please Print)</td> <td style="width: 50%; border-top: 1px solid black; border-bottom: 1px solid black; text-align: center;">Date</td> </tr> <tr> <td style="width: 50%; border-top: 1px solid black; border-bottom: 1px solid black; text-align: center;"><i>Shaun King</i> Driver's Signature</td> <td style="width: 50%; border-top: 1px solid black; border-bottom: 1px solid black; text-align: center;">Date</td> </tr> </table> <p>Remarks:</p>		<i>SHAUN KING</i> Driver's Name (Please Print)	Date	<i>Shaun King</i> Driver's Signature	Date								
<i>SHAUN KING</i> Driver's Name (Please Print)	Date												
<i>Shaun King</i> Driver's Signature	Date												

BILL OF LADING/SCALE TICKET



TICKET 26808
 WMI ARRF
 70 S. ALASKA ST.
 SEATTLE WA.
 TRUCK ID 55
 TIME 12:37 PM 30 JAN 2006

Generators Name & Address:
 JOHN M. MCFARLAND

GROSS 49240 LB
 K TARE 22260 LB
 NET 26980 LB
 NET 13.49 TON
 TIME 12:37 PM 30 JAN 2006

Billing: SESCO Group

Contact Person: Jeff Berebitsky
 Telephone: 503-236-8616

Acknowledgement of Loading

Name (Please Print)	Company
Signature	Date

Deliver To:

ALASKA RELOAD & RECYCLING FACILITY
 70 SOUTH ALASKA STREET
 SEATTLE, WASHINGTON 98134
 TELEPHONE #: (206) 763-5025
 MONDAY-FRIDAY 7:00AM-4:00PM

Disposal Facility:

COLUMBIA RIDGE LANDFILL AND
 RECYCLING FACILITY
 18177 CEDAR SPRINGS LANE
 ARLINGTON, OREGON 97812
 TELEPHONE: (541) 454-2030

Transporter Name:

TERRY CASTON

Waste Profile #: 2723VC

Waste Type: ADC

Truck #: 55

Expiration Date: 1/26/2007

Jessie M Thompson
 Driver's Name (Please Print)

Jeff Thompson
 Driver's Signature

_____ Date

Remarks:

BILL OF LADING/SCALE TICKET



TICKET 26809
 WMI ARRF
 70 S. ALASKA ST.
 SEATTLE WA.
 TRUCK ID 375
 TIME 12:38 PM 30 JAN 2006

Generators Name & Address:
 JOHN M. MCFARLAND

GROSS 46000 LB
 K TARE 21000 LB
 NET 25000 LB
 NET 12.50 TON
 TIME 12:38 PM 30 JAN 2006

Billing: Sesco Group

Contact Person: Jeff Berebitsky
 Telephone: 503-236-8616

Acknowledgement of Loading

Name (Please Print)	Company
Signature	Date

Deliver To:

ALASKA RELOAD & RECYCLING FACILITY
 70 SOUTH ALASKA STREET
 SEATTLE, WASHINGTON 98134
 TELEPHONE #: (206) 763-5025
 MONDAY-FRIDAY 7:00AM-4:00PM

Disposal Facility:

COLUMBIA RIDGE LANDFILL AND
 RECYCLING FACILITY
 18177 CEDAR SPRINGS LANE
 ARLINGTON, OREGON 97812
 TELEPHONE: (541) 454-2030

Transporter Name:

Steve Davis Excavating

Waste Profile #: 2723VC

Waste Type: ADC

Track #: 375

Expiration Date: 1/26/2007

Steve Davis
 Driver's Name (Please Print)
Steve Davis
 Driver's Signature

Date

Remarks:

BILL OF LADING/SCALE TICKET



TICKET 26811
 WMI ARRF
 70 S. ALASKA ST.
 SEATTLE WA.
 TRUCK ID 10S
 TIME 12:45 PM 30 JAN 2006

Generators Name & Address:
JOHN M. MCFARLAND

Billing: Sesco Group

Contact Person: Jeff Berebitsky
 Telephone: .503-236-8616

GROSS	55460	LB
K TARE	26500	LB
NET	28960	LB
NET	14.48	TON
TIME 12:45 PM 30 JAN 2006		

Acknowledgement of Loading

 Name (Please Print)

 Company

 Signature

 Date

Deliver To:

ALASKA RELOAD & RECYCLING FACILITY
 70 SOUTH ALASKA STREET
 SEATTLE, WASHINGTON 98134
 TELEPHONE #: (206) 763-5025
 MONDAY-FRIDAY 7:00AM-4:00PM

Disposal Facility:

COLUMBIA RIDGE LANDFILL AND
 RECYCLING FACILITY
 18177 CEDAR SPRINGS LANE
 ARLINGTON, OREGON 97812
 TELEPHONE: (541) 454-2030

Transporter Name:

KING TRUCKING Co.

Truck #: *KING # 10S*

Waste Profile #: 2723VC

Waste Type: ADC

Expiration Date: 1/26/2007

SHAUN KING
 Driver's Name (Please Print)

Shaun King
 Driver's Signature

 Date

Remarks:

BILL OF LADING/SCALE TICKET



TICKET 26812
 WMI ARRF
 70 S. ALASKA ST.
 SEATTLE WA.
 TRUCK ID 55
 TIME 01:04 PM 30 JAN 2006

Generators Name & Address:
 JOHN M. MCFARLAND

Billing: Sesco Group

Contact Person: Jeff Berebitsky
 Telephone: 503-236-8616

GROSS	50420	LB
K TARE	22260	LB
NET	28160	LB
NET	14.08	TON
TIME 01:04 PM	30 JAN 2006	

Acknowledgement of Loading

_____ Name (Please Print)	_____ Company
_____ Signature	_____ Date

Deliver To:

ALASKA RELOAD & RECYCLING FACILITY
 70 SOUTH ALASKA STREET
 SEATTLE, WASHINGTON 98134
 TELEPHONE #: (206) 763-5025
 MONDAY-FRIDAY 7:00AM-4:00PM

Disposal Facility:

COLUMBIA RIDGE LANDFILL AND
 RECYCLING FACILITY
 18177 CEDAR SPRINGS LANE
 ARLINGTON, OREGON 97812
 TELEPHONE: (541) 454-2030

Transporter Name:

TERRY GASTON

Waste Profile #: 2723VC

Truck #: 55

Waste Type: ADC

Expiration Date: 1/26/2007

Jeffrey M. Thomas

 Driver's Name (Please Print)

Jeff Thomas

 Driver's Signature

_____ Date

Remarks:

BILL OF LADING/SCALE TICKET



TICKET 26813
 WMI ARRF
 70 S. ALASKA ST.
 SEATTLE WA.
 TRUCK ID 375
 TIME 01:08 PM 30 JAN 2006

Generators Name & Address:
JOHN M. MCFARLAND

Billing: Sesco Group

Contact Person: Jeff Berebitsky
 Telephone: 503-236-8616

GROSS 47480 LB
 K TARE 21000 LB
 NET 26480 LB
 NET 13.24 TON
 TIME 01:08 PM 30 JAN 2006

Acknowledgement of Loading

_____	_____
Name (Please Print)	Company
_____	_____
Signature	Date

Deliver To:

ALASKA RELOAD & RECYCLING FACILITY
 70 SOUTH ALASKA STREET
 SEATTLE, WASHINGTON 98134
 TELEPHONE #: (206) 763-5025
 MONDAY-FRIDAY 7:00AM-4:00PM

Disposal Facility:

COLUMBIA RIDGE LANDFILL AND
 RECYCLING FACILITY
 18177 CEDAR SPRINGS LANE
 ARLINGTON, OREGON 97812
 TELEPHONE: (541) 454-2030

Transporter Name:

Steve Davis Excavating

Waste Profile #: 2723VC

Waste Type: ADC

Truck #: 375

Expiration Date: 1/26/2007

Steve Davis

 Driver's Name (Please Print)

Steve Davis

 Driver's Signature

Date

Remarks:

BILL OF LADING/SCALE TICKET



TICKET 26814
 WMI ARRF
 20 S. ALASKA ST.
 SEATTLE WA.
 TRUCK ID 108
 TIME 01:16 PM 30 JAN 2006

Generators Name & Address:
 JOHN M. MCFARLAND

GROSS 55620 LB
 K TARE 26500 LB
 NET 29120 LB
 NET 14.56 TON
 TIME 01:16 PM 30 JAN 2006

Billing: Sesco Group

Contact Person: Jeff Berebitsky
 Telephone: .503-236-8616

Acknowledgement of Loading

_____	_____
Name (Please Print)	Company
_____	_____
Signature	Date

Deliver To:

ALASKA RELOAD & RECYCLING FACILITY
 70 SOUTH ALASKA STREET
 SEATTLE, WASHINGTON 98134
 TELEPHONE #: (206) 763-5025
 MONDAY-FRIDAY 7:00AM-4:00PM

Disposal Facility:

COLUMBIA RIDGE LANDFILL AND
 RECYCLING FACILITY
 18177 CEDAR SPRINGS LANE
 ARLINGTON, OREGON 97812
 TELEPHONE: (541) 454-2030

Transporter Name:

King Trucking Co.

Waste Profile #: 2723VC

Waste Type: ADC

Truck #: *King #108*

Expiration Date: 1/26/2007

SHAUN KING

 Driver's Name (Please Print)

Shaun King

 Driver's Signature

_____ Date

Remarks:

BILL OF LADING/SCALE TICKET



TICKET 26816
 WMI ARRF
 20 S. ALASKA ST.
 SEATTLE WA.
 TRUCK ID 55
 TIME 01:31 PM 30 JAN 2006

Generators Name & Address:
 JOHN M. MCFARLAND

GROSS 52940 LB
 K TARE 22260 LB
 NET 30680 LB
 NET 15.34 TON
 TIME 01:31 PM 30 JAN 2006

Billing: SESCO Group

Contact Person: Jeff Berebitsky
 Telephone: 503-236-8616

Acknowledgement of Loading

 Name (Please Print)

 Company

 Signature

 Date

Deliver To:

ALASKA RELOAD & RECYCLING FACILITY
 70 SOUTH ALASKA STREET
 SEATTLE, WASHINGTON 98134
 TELEPHONE #: (206) 763-5025
 MONDAY-FRIDAY 7:00AM-4:00PM

Disposal Facility:

COLUMBIA RIDGE LANDFILL AND
 RECYCLING FACILITY
 18177 CEDAR SPRINGS LANE
 ARLINGTON, OREGON 97812
 TELEPHONE: (541) 454-2030

Transporter Name:

TERRY GASTON

Waste Profile #: 2723VC

Truck #: 55

Waste Type: ADC

Expiration Date: 1/26/2007

Jessie M Thompson
 Driver's Name (Please Print)

Jessie M Thompson
 Driver's Signature

 Date

Remarks:

BILL OF LADING/SCALE TICKET

 <p>Generators Name & Address: JOHN M. MCFARLAND</p> <p>Billing: SESCO Group</p> <p>Contact Person: Jeff Berebitsky Telephone: 503-236-8616</p>	<p>TICKET 26817 WMI ARRF 70 S. ALASKA ST. SEATTLE WA. TRUCK ID 375 TIME 01:36 PM 30 JAN 2006</p> <table style="width: 100%; border: none;"> <tr> <td style="width: 60%;">GROSS</td> <td style="width: 20%;">47260</td> <td style="width: 20%;">LB</td> </tr> <tr> <td>K TARE</td> <td>21000</td> <td>LB</td> </tr> <tr> <td>NET</td> <td>26260</td> <td>LB</td> </tr> <tr> <td>NET</td> <td>13.13</td> <td>TON</td> </tr> <tr> <td colspan="3">TIME 01:36 PM 30 JAN 2006</td> </tr> </table>	GROSS	47260	LB	K TARE	21000	LB	NET	26260	LB	NET	13.13	TON	TIME 01:36 PM 30 JAN 2006		
GROSS	47260	LB														
K TARE	21000	LB														
NET	26260	LB														
NET	13.13	TON														
TIME 01:36 PM 30 JAN 2006																
<p>Acknowledgement of Loading</p> <table style="width: 100%; border: none;"> <tr> <td style="width: 50%; border-top: 1px solid black; border-bottom: 1px solid black; text-align: center;">Name (Please Print)</td> <td style="width: 50%; border-top: 1px solid black; border-bottom: 1px solid black; text-align: center;">Company</td> </tr> <tr> <td style="width: 50%; border-top: 1px solid black; border-bottom: 1px solid black; text-align: center;">Signature</td> <td style="width: 50%; border-top: 1px solid black; border-bottom: 1px solid black; text-align: center;">Date</td> </tr> </table>		Name (Please Print)	Company	Signature	Date											
Name (Please Print)	Company															
Signature	Date															
<p>Deliver To:</p> <p>ALASKA RELOAD & RECYCLING FACILITY 70 SOUTH ALASKA STREET SEATTLE, WASHINGTON 98134 TELEPHONE #: (206) 763-5025 MONDAY-FRIDAY 7:00AM-4:00PM</p>	<p>Disposal Facility:</p> <p>COLUMBIA RIDGE LANDFILL AND RECYCLING FACILITY 18177 CEDAR SPRINGS LANE ARLINGTON, OREGON 97812 TELEPHONE: (541) 454-2030</p>															
<p>Transporter Name: <i>Steve Davis Excavating</i></p> <p>Truck #: <u>375</u></p>	<p>Waste Profile #: 2723VC</p> <p>Waste Type: ADC</p> <p>Expiration Date: 1/26/2007</p>															
<table style="width: 100%; border: none;"> <tr> <td style="width: 50%; border-top: 1px solid black; border-bottom: 1px solid black; text-align: center;"> <i>Steve Davis</i> Driver's Name (Please Print) </td> <td style="width: 50%;"></td> </tr> <tr> <td style="width: 50%; border-top: 1px solid black; border-bottom: 1px solid black; text-align: center;"> <i>Steve Davis</i> Driver's Signature </td> <td style="width: 50%; border-top: 1px solid black; border-bottom: 1px solid black; text-align: center;"> Date </td> </tr> </table> <p>Remarks:</p>		<i>Steve Davis</i> Driver's Name (Please Print)		<i>Steve Davis</i> Driver's Signature	Date											
<i>Steve Davis</i> Driver's Name (Please Print)																
<i>Steve Davis</i> Driver's Signature	Date															

BILL OF LADING/SCALE TICKET



TICKET 26818
 WMI ARRF
 70 S. ALASKA ST.
 SEATTLE WA.
 TRUCK ID 105
 TIME 01:46 PM 30 JAN 2006

Generators Name & Address:
JOHN M. MCFARLAND

Billing: Sesco Group

Contact Person: Jeff Berebitsky
 Telephone: .503-236-8616

GROSS 54300 LB
 K TARE 26500 LB
 NET 27800 LB
 NET 13.90 TON
 TIME 01:46 PM 30 JAN 2006

Acknowledgement of Loading

Name (Please Print)	Company
Signature	Date

Deliver To:

ALASKA RELOAD & RECYCLING FACILITY
 70 SOUTH ALASKA STREET
 SEATTLE, WASHINGTON 98134
 TELEPHONE #: (206) 763-5025
 MONDAY-FRIDAY 7:00AM-4:00PM

Disposal Facility:

COLUMBIA RIDGE LANDFILL AND
 RECYCLING FACILITY
 18177 CEDAR SPRINGS LANE
 ARLINGTON, OREGON 97812
 TELEPHONE: (541) 454-2030

Transporter Name:

KING TRUCKING Co.

Truck #: *KING # 105*

Waste Profile #: 2723VC

Waste Type: ADC

Expiration Date: 1/26/2007

SHAUN KING
 Driver's Name (Please Print)

Shaun King
 Driver's Signature

_____ Date

Remarks:

BILL OF LADING/SCALE TICKET

TICKET 26820
 WMI BRPT
 70 S. ALASKA ST.
 SEATTLE WA.
 TRUCK ID 58
 TIME 01:58 PM 30 JAN 2006

GROSS 49400 LB
 K TARE 22260 LB
 NET 27140 LB
 NET 13.57 TON
 TIME 01:58 PM 30 JAN 2006

WASTE MANAGEMENT, INC.

Generators Name & Address:
 JOHN M. MCFARLAND

Billing: SESCO Group

Contact Person: Jeff Berebisky
 Telephone: 503-236-8616

Acknowledgment of Loading

 Name (Please Print)

 Signature

 Date

 Company

Deliver To:
 ALASKA RHOAD & RECYCLING FACILITY
 70 SOUTH ALASKA STREET
 SEATTLE, WASHINGTON 98134
 TELEPHONE #: (206) 763-5025
 MONDAY-FRIDAY 7:00AM-4:00PM

Disposal Facility:
 COLUMBIA RIDGE LANDFILL AND
 RECYCLING FACILITY
 1817 CEDAR SPRINGS LANE
 ARLINGTON, OREGON 97812
 TELEPHONE: (541) 454-2030

Transporter Name: Terry GASTON

Truck #: 55

Waste Type: ADC

Waste Profile #: 2723VC

Expiration Date: 1/26/2007

Remarks:

 Driver's Name (Please Print)
 Scotty M. Thompson

 Driver's Signature

 Date

BILL OF LADING/SCALE TICKET

 <p>Generators Name & Address: JOHN M. MCFARLAND</p> <p>Billing: Sesco Group</p> <p>Contact Person: Jeff Berebitsky Telephone: 503-236-8616</p>	<p>TICKET 26822 WMI ARRF 70 S. ALASKA ST. SEATTLE WA. TRUCK ID 375 TIME 02:10 PM 30 JAN 2006</p> <p>GROSS 46380 LB K TARE 21000 LB NET 25380 LB NET 12.69 TON TIME 02:10 PM 30 JAN 2006</p>				
<p>Acknowledgement of Loading</p> <table style="width: 100%; border: none;"> <tr> <td style="width: 50%; border: none;"> <p>_____</p> <p style="text-align: center;">Name (Please Print)</p> </td> <td style="width: 50%; border: none;"> <p>_____</p> <p style="text-align: center;">Company</p> </td> </tr> <tr> <td style="border: none;"> <p>_____</p> <p style="text-align: center;">Signature</p> </td> <td style="border: none;"> <p>_____</p> <p style="text-align: center;">Date</p> </td> </tr> </table>		<p>_____</p> <p style="text-align: center;">Name (Please Print)</p>	<p>_____</p> <p style="text-align: center;">Company</p>	<p>_____</p> <p style="text-align: center;">Signature</p>	<p>_____</p> <p style="text-align: center;">Date</p>
<p>_____</p> <p style="text-align: center;">Name (Please Print)</p>	<p>_____</p> <p style="text-align: center;">Company</p>				
<p>_____</p> <p style="text-align: center;">Signature</p>	<p>_____</p> <p style="text-align: center;">Date</p>				
<p>Deliver To:</p> <p>ALASKA RELOAD & RECYCLING FACILITY 70 SOUTH ALASKA STREET SEATTLE, WASHINGTON 98134 TELEPHONE #: (206) 763-5025 MONDAY-FRIDAY 7:00AM-4:00PM</p>	<p>Disposal Facility:</p> <p>COLUMBIA RIDGE LANDFILL AND RECYCLING FACILITY 18177 CEDAR SPRINGS LANE ARLINGTON, OREGON 97812 TELEPHONE: (541) 454-2030</p>				
<p>Transporter Name: <i>Steve Davis Excavating</i></p> <p>Truck #: <u>375</u></p>	<p>Waste Profile #: 2723VC</p> <p>Waste Type: ADC</p> <p>Expiration Date: 1/26/2007</p>				
<table style="width: 100%; border: none;"> <tr> <td style="width: 50%; border: none;"> <p><i>Steve Davis</i></p> <p>_____</p> <p style="text-align: center;">Driver's Name (Please Print)</p> <p><i>Steve Davis</i></p> <p>_____</p> <p style="text-align: center;">Driver's Signature</p> </td> <td style="width: 50%; border: none;"> <p>_____</p> <p style="text-align: center;">Date</p> </td> </tr> </table> <p>Remarks:</p>		<p><i>Steve Davis</i></p> <p>_____</p> <p style="text-align: center;">Driver's Name (Please Print)</p> <p><i>Steve Davis</i></p> <p>_____</p> <p style="text-align: center;">Driver's Signature</p>	<p>_____</p> <p style="text-align: center;">Date</p>		
<p><i>Steve Davis</i></p> <p>_____</p> <p style="text-align: center;">Driver's Name (Please Print)</p> <p><i>Steve Davis</i></p> <p>_____</p> <p style="text-align: center;">Driver's Signature</p>	<p>_____</p> <p style="text-align: center;">Date</p>				

BILL OF LADING/SCALE TICKET



TICKET 26823
 WMI ARRF
 70 S. ALASKA ST.
 SEATTLE WA.
 TRUCK ID 105
 TIME 02:17 PM 30 JAN 2006

Generators Name & Address:
JOHN M. MCFARLAND

Billing: Sesco Group

Contact Person: Jeff Berebitsky
 Telephone: .503-236-8616

GROSS	54500	LB
K TARE	26500	LB
NET	28000	LB
NET	14.00	TON
TIME 02:17 PM 30 JAN 2006		

Acknowledgement of Loading

 Name (Please Print)

 Signature

 Company

 Date

Deliver To:

ALASKA RELOAD & RECYCLING FACILITY
 70 SOUTH ALASKA STREET
 SEATTLE, WASHINGTON 98134
 TELEPHONE #: (206) 763-5025
 MONDAY-FRIDAY 7:00AM-4:00PM

Disposal Facility:

COLUMBIA RIDGE LANDFILL AND
 RECYCLING FACILITY
 18177 CEDAR SPRINGS LANE
 ARLINGTON, OREGON 97812
 TELEPHONE: (541) 454-2030

Transporter Name:

KING TRUCKING CO.

Truck #: *KING #105*

Waste Profile #: 2723VC

Waste Type: ADC

Expiration Date: 1/26/2007

SHAUN KING
 Driver's Name (Please Print)

Shaun King
 Driver's Signature

 Date

Remarks:

BILL OF LADING/SCALE TICKET

 <p>Generators Name & Address: JOHN M. MCFARLAND</p> <p>Billing: Sesco Group</p> <p>Contact Person: Jeff Berebitsky Telephone: 503-236-8616</p>	<p>TICKET 26824 WMI ARRF 70 S. ALASKA ST. SEATTLE WA. TRUCK ID 55 TIME 02:26 PM 30 JAN 2006</p> <table style="width: 100%; border: none;"> <tr> <td style="width: 60%;">GROSS</td> <td style="width: 20%;">50920</td> <td style="width: 20%;">LB</td> </tr> <tr> <td>K TARE</td> <td>22250</td> <td>LB</td> </tr> <tr> <td>NET</td> <td>28660</td> <td>LB</td> </tr> <tr> <td>NET</td> <td>14.33</td> <td>TON</td> </tr> <tr> <td colspan="3">TIME 02:26 PM 30 JAN 2006</td> </tr> </table>	GROSS	50920	LB	K TARE	22250	LB	NET	28660	LB	NET	14.33	TON	TIME 02:26 PM 30 JAN 2006		
GROSS	50920	LB														
K TARE	22250	LB														
NET	28660	LB														
NET	14.33	TON														
TIME 02:26 PM 30 JAN 2006																
<p>Acknowledgement of Loading</p> <table style="width: 100%; border: none;"> <tr> <td style="width: 50%; border-bottom: 1px solid black; text-align: center;">Name (Please Print)</td> <td style="width: 50%; border-bottom: 1px solid black; text-align: center;">Company</td> </tr> <tr> <td style="border-bottom: 1px solid black; text-align: center;">Signature</td> <td style="border-bottom: 1px solid black; text-align: center;">Date</td> </tr> </table>		Name (Please Print)	Company	Signature	Date											
Name (Please Print)	Company															
Signature	Date															
<p>Deliver To:</p> <p>ALASKA RELOAD & RECYCLING FACILITY 70 SOUTH ALASKA STREET SEATTLE, WASHINGTON 98134 TELEPHONE #: (206) 763-5025 MONDAY-FRIDAY 7:00AM-4:00PM</p>	<p>Disposal Facility:</p> <p>COLUMBIA RIDGE LANDFILL AND RECYCLING FACILITY 18177 CEDAR SPRINGS LANE ARLINGTON, OREGON 97812 TELEPHONE: (541) 454-2030</p>															
<p>Transporter Name: <i>TERRY GASTON</i></p> <p>Truck #: <u>55</u></p>	<p>Waste Profile #: 2723VC</p> <p>Waste Type: ADC</p> <p>Expiration Date: 1/26/2007</p>															
<table style="width: 100%; border: none;"> <tr> <td style="width: 60%; border-bottom: 1px solid black; text-align: center;"> <i>Jeffrey M. Thompson</i> Driver's Name (Please Print) </td> <td style="width: 40%; border-bottom: 1px solid black;"></td> </tr> <tr> <td style="border-bottom: 1px solid black; text-align: center;"> <i>Jeff Thompson</i> Driver's Signature </td> <td style="border-bottom: 1px solid black; text-align: center;">Date</td> </tr> </table> <p>Remarks:</p>		<i>Jeffrey M. Thompson</i> Driver's Name (Please Print)		<i>Jeff Thompson</i> Driver's Signature	Date											
<i>Jeffrey M. Thompson</i> Driver's Name (Please Print)																
<i>Jeff Thompson</i> Driver's Signature	Date															

BILL OF LADING/SCALE TICKET

TICKET 26825
 WMT PRRT
 20 S. BLOSSOM ST.
 SEATTLE WA.
 TRUCK ID 375
 TIME 02:42 PM 30 JAN 2006

GROSS 47140 LBS
 K TARE 24000 LBS
 NET 23140 LBS
 NET 18.07 TON
 TIME 02:42 PM 30 JAN 2006

WASTE MANAGEMENT, INC.

Generators Name & Address:
 JOHN M. MCFARLAND
 Billing: SESCO Group
 Contact Person: Jeff Berebitsky
 Telephone: 503-236-8616

Acknowledgement of Loading

 Name (Please Print)

 Signature

 Date

 Company

Deliver To:
 ALASKA RELOAD & RECYCLING FACILITY
 70 SOUTH ALASKA STREET
 SEATTLE, WASHINGTON 98134
 TELEPHONE # (206) 763-5025
 MONDAY-FRIDAY 7:00AM-4:00PM

Disposal Facility:
 COLUMBIA RIDGE LANDFILL AND
 RECYCLING FACILITY
 18177 CEDAR SPRINGS LANE
 ARLINGTON, OREGON 97812
 TELEPHONE: (541) 454-2030

Transporter Name:
 Steve Davis Excavating

Truck #: 375

Waste Type: ADC

Expiration Date: 1/26/2007

Waste Profile #: 2723VC

Remarks:

 Driver's Name (Please Print)
 Steve Davis

 Driver's Signature
 Steve Davis

 Date

BILL OF LADING/SCALE TICKET



TICKET 26826
 WMI ARRF
 70 S. ALASKA ST.
 SEATTLE WA.
 TRUCK ID 10S
 TIME 02:47 PM 30 JAN 2006

Generators Name & Address:
JOHN M. MCFARLAND

Billing: Sesco Group

Contact Person: Jeff Berebitsky
 Telephone: .503-236-8616

GROSS	55200	LB
K TARE	26500	LB
NET	28700	LB
NET	14.35	TON
TIME 02:47 PM	30 JAN 2006	

Acknowledgement of Loading

Name (Please Print)	Company
Signature	Date

Deliver To:

ALASKA RELOAD & RECYCLING FACILITY
 70 SOUTH ALASKA STREET
 SEATTLE, WASHINGTON 98134
 TELEPHONE #: (206) 763-5025
 MONDAY-FRIDAY 7:00AM-4:00PM

Disposal Facility:

COLUMBIA RIDGE LANDFILL AND
 RECYCLING FACILITY
 18177 CEDAR SPRINGS LANE
 ARLINGTON, OREGON 97812
 TELEPHONE: (541) 454-2030

Transporter Name:

KING TRUCKING Co.

Truck #: *KING # 10S*

Waste Profile #: 2723VC

Waste Type: ADC

Expiration Date: 1/26/2007

SHAUN KING
 Driver's Name (Please Print)

Shaun King
 Driver's Signature

_____ Date

Remarks:

BILL OF LADING/SCALE TICKET

<p>WASTE MANAGEMENT, INC. </p>		<p>Generators Name & Address: JOHN M. MCFARLAND Billing: SESCO Group Contact Person: Jeff Bereditsky Telephone: 503-236-8616</p>	
<p>TICKET 26827 WMI OFFICE 70 S. ALASKA ST. SEATTLE WA. TRUCK ID 55 TIME 02:59 PM 30 JAN 2006</p>		<p>Acknowledgement of Loading Name (Please Print) _____ Signature _____ Date _____ Company _____</p>	
<p>Disposal Facility: COLUMBIA RIDGE LANDFILL AND RECYCLING FACILITY 18177 CEDAR SPRINGS LANE ARLINGTON, OREGON 97812 TELPHONE: (541) 454-2030</p>		<p>Deliver To: ALASKA RELOAD & RECYCLING FACILITY 70 SOUTH ALASKA STREET SEATTLE, WASHINGTON 98134 TELPHONE #: (206) 763-5025 MONDAY-FRIDAY 7:00AM-4:00PM</p>	
<p>Waste Profile #: 2723VC</p>		<p>Transporter Name: Terry GASTON</p>	
<p>Waste Type: ADC Expiration Date: 1/26/2007</p>		<p>Track #: 55</p>	
<p>Date _____</p>		<p>Remarks: Driver's Name (Please Print) <u>Scott M. Thompson</u> Driver's Signature <u>[Signature]</u></p>	

GROSS 48060 LB
 K TARE 22260 LB
 NET 25800 LB
 NET 12.90 TON
 TIME 02:59 PM 30 JAN 2006

BILL OF LADING/SCALE TICKET

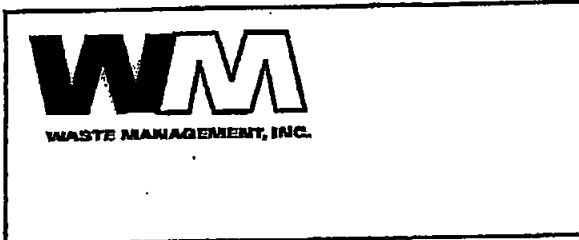

TICKET 26828
 WMI ARRF
 70 S. ALASKA ST.
 SEATTLE WA.
 TRUCK ID 105
 TIME 03:24 PM 30 JAN 2006

Generators Name & Address:
 JOHN M. MCFARLAND

GROSS 54540 LB
 K TARE 26500 LB
 NET 28040 LB
 NET 14.02 TON
 TIME 03:24 PM 30 JAN 2006

Billing: Sesco Group

Contact Person: Jeff Berebitsky
 Telephone: .503-236-8616

Acknowledgement of Loading

 Name (Please Print)

 Signature

 Company

 Date

Deliver To:

ALASKA RELOAD & RECYCLING FACILITY
 70 SOUTH ALASKA STREET
 SEATTLE, WASHINGTON 98134
 TELEPHONE #: (206) 763-5025
 MONDAY-FRIDAY 7:00AM-4:00PM

Disposal Facility:

COLUMBIA RIDGE LANDFILL AND
 RECYCLING FACILITY
 18177 CEDAR SPRINGS LANE
 ARLINGTON, OREGON 97812
 TELEPHONE: (541) 454-2030

Transporter Name:

KING TRUCKING Co.

Waste Profile #: 2723VC

Truck #: *KING #105*

Waste Type: ADC

Expiration Date: 1/26/2007

SHAUN KING

 Driver's Name (Please Print)
Shaun King

 Driver's Signature

 Date

Remarks:

BILL OF LADING/SCALE TICKET



TICKET 26829
 WMI ARRF
 70 S. ALASKA ST.
 SEATTLE WA.
 TRUCK ID 375
 TIME 03:28 PM 30 JAN 2006

Generators Name & Address:
 JOHN M. MCFARLAND

GROSS 45420 LB
 K TARE 21000 LB
 NET 24420 LB
 NET 12.21 TON
 TIME 03:28 PM 30 JAN 2006

Billing: Sesco Group

Contact Person: Jeff Berebitsky
 Telephone: 503-236-8616

Acknowledgement of Loading

 Name (Please Print)

 Signature

 Company

 Date

Deliver To:

ALASKA RELOAD & RECYCLING FACILITY
 70 SOUTH ALASKA STREET
 SEATTLE, WASHINGTON 98134
 TELEPHONE #: (206) 763-5025
 MONDAY-FRIDAY 7:00AM-4:00PM

Disposal Facility:

COLUMBIA RIDGE LANDFILL AND
 RECYCLING FACILITY
 18177 CEDAR SPRINGS LANE
 ARLINGTON, OREGON 97812
 TELEPHONE: (541) 454-2030

Transporter Name:

Steve Davis Excavating

Waste Profile #: 2723VC

Waste Type: ADC

Truck #: 375

Expiration Date: 1/26/2007

Steve Davis

 Driver's Name (Please Print)
Steve Davis

 Driver's Signature

 Date

Remarks:

BILL OF LADING/SCALE TICKET



TICKET 26830
 WMI ARRF
 70 S. ALASKA ST.
 SEATTLE WA.
 TRUCK ID 55
 TIME 03:32 PM 30 JAN 2006

Generators Name & Address:
 JOHN M. MCFARLAND

Billing: Sesco Group

Contact Person: Jeff Berebitsky
 Telephone: 503-236-8616

GROSS 48040 LB
 K TARE 22260 LB
 NET 25780 LB
 NET 12.89 TON
 TIME 03:32 PM 30 JAN 2006

Acknowledgement of Loading

Name (Please Print)	Company
Signature	Date

Deliver To:

ALASKA RELOAD & RECYCLING FACILITY
 70 SOUTH ALASKA STREET
 SEATTLE, WASHINGTON 98134
 TELEPHONE #: (206) 763-5025
 MONDAY-FRIDAY 7:00AM-4:00PM

Disposal Facility:

COLUMBIA RIDGE LANDFILL AND
 RECYCLING FACILITY
 18177 CEDAR SPRINGS LANE
 ARLINGTON, OREGON 97812
 TELEPHONE: (541) 454-2030

Transporter Name:

TERRY GASTON

Waste Profile #: 2723VC

Truck #: 55

Waste Type: ADC

Expiration Date: 1/26/2007

Jessie M Thompson
 Driver's Name (Please Print)

Jessie M Thompson
 Driver's Signature

 Date

Remarks:

BILL OF LADING/SCALE TICKET

TICKET 26831
 LMI ARRF
 20 S. ALASKA ST.
 SEATTLE WA.
 TRUCK ID SS
 TIME 07:13 AM 31 JAN 2006

GROSS 47980 LB
 K TARE 22260 LB
 NET 25720 LB
 NET 12.86 TON
 TIME 07:13 AM 31 JAN 2006

WASTE MANAGEMENT, INC.

Generators Name & Address:
 JOHN M. MCFARLAND
 Billing: SESCO Group
 Contact Person: Jeff Berebitsky
 Telephone: 503-236-8616

Acknowledgement of Loading

 Name (Please Print)

 Signature

 Date

 Company

Deliver To:
 ALASKA RELOAD & RECYCLING FACILITY
 70 SOUTH ALASKA STREET
 SEATTLE, WASHINGTON 98134
 TELEPHONE #: (206) 763-5025
 MONDAY-FRIDAY 7:00AM-4:00PM

Disposal Facility:
 COLUMBIA RIDGE LANDFILL AND
 RECYCLING FACILITY
 18177 CEDAR SPRINGS LANE
 ARLINGTON, OREGON 97812
 TELEPHONE: (541) 454-2030

Transporter Name:
 Terry GASTON

Truck #:
 SS

Waste Type: ADC

Waste Profile #: 2723VC

Expiration Date: 1/26/2007

Remarks:

 Driver's Name (Please Print)
 Scott Dey, M Thompson

 Driver's Signature

 Date

BILL OF LADING/SCALE TICKET

 <p>WASTE MANAGEMENT, INC.</p>
<p>Generators Name & Address: JOHN M. MCFARLAND</p> <p>Billing: SESCO Group</p> <p>Contact Person: Jeff Berebitsky Telephone: 503-236-8616</p>

TICKET 26832
 WMI ARRF
 70 S. ALASKA ST.
 SEATTLE WA.
 TRUCK ID 375
 TIME 07:18 AM 31 JAN 2006

GROSS	42480	LB
K TARE	21000	LB
NET	21480	LB
NET	10.74	TON
TIME 07:18 AM		31 JAN 2006

Acknowledgement of Loading	
<p>_____ Name (Please Print)</p> <p>_____ Signature</p>	<p>_____ Company</p> <p>_____ Date</p>

<p>Deliver To:</p> <p>ALASKA RELOAD & RECYCLING FACILITY 70 SOUTH ALASKA STREET SEATTLE, WASHINGTON 98134 TELEPHONE #: (206) 763-5025 MONDAY-FRIDAY 7:00AM-4:00PM</p>	<p>Disposal Facility:</p> <p>COLUMBIA RIDGE LANDFILL AND RECYCLING FACILITY 18177 CEDAR SPRINGS LANE ARLINGTON, OREGON 97812 TELEPHONE: (541) 454-2030</p>
--	---

<p>Transporter Name: <i>Steve Davis Excavating</i></p> <p>Truck #: <u>375</u></p>	<p>Waste Profile #: 2723VC</p> <p>Waste Type: ADC</p> <p>Expiration Date: 1/26/2007</p>
---	--

<p><u><i>Steve Davis</i></u> Driver's Name (Please Print)</p> <p><u><i>Steve Davis</i></u> Driver's Signature</p>	<p>_____ Date</p>
<p>Remarks:</p>	

BILL OF LADING/SCALE TICKET

 <p>Generators Name & Address: JOHN M. MCFARLAND</p> <p>Billing: Sesco Group</p> <p>Contact Person: Jeff Berebitsky Telephone: .503-236-8616</p>	<p>TICKET 26833 WMI ARRF 70 S. ALASKA ST. SEATTLE WA. TRUCK ID 108 TIME 07:33 AM 31 JAN 2006</p> <table style="width: 100%; border: none;"> <tr> <td style="width: 60%;">GROSS</td> <td style="width: 20%;">53420</td> <td style="width: 20%;">LB</td> </tr> <tr> <td>K TARE</td> <td>26500</td> <td>LB</td> </tr> <tr> <td>NET</td> <td>26920</td> <td>LB</td> </tr> <tr> <td>NET</td> <td>13.46</td> <td>TON</td> </tr> <tr> <td>TIME 07:33 AM</td> <td>31 JAN 2006</td> <td></td> </tr> </table>	GROSS	53420	LB	K TARE	26500	LB	NET	26920	LB	NET	13.46	TON	TIME 07:33 AM	31 JAN 2006	
GROSS	53420	LB														
K TARE	26500	LB														
NET	26920	LB														
NET	13.46	TON														
TIME 07:33 AM	31 JAN 2006															
<p>Acknowledgement of Loading</p> <table style="width: 100%; border: none;"> <tr> <td style="width: 50%; border-top: 1px solid black; border-bottom: 1px solid black; text-align: center;">Name (Please Print)</td> <td style="width: 50%; border-top: 1px solid black; border-bottom: 1px solid black; text-align: center;">Company</td> </tr> <tr> <td style="border-top: 1px solid black; border-bottom: 1px solid black; text-align: center;">Signature</td> <td style="border-top: 1px solid black; border-bottom: 1px solid black; text-align: center;">Date</td> </tr> </table>		Name (Please Print)	Company	Signature	Date											
Name (Please Print)	Company															
Signature	Date															
<p>Deliver To:</p> <p>ALASKA RELOAD & RECYCLING FACILITY 70 SOUTH ALASKA STREET SEATTLE, WASHINGTON 98134 TELEPHONE #: (206) 763-5025 MONDAY-FRIDAY 7:00AM-4:00PM</p>	<p>Disposal Facility:</p> <p>COLUMBIA RIDGE LANDFILL AND RECYCLING FACILITY 18177 CEDAR SPRINGS LANE ARLINGTON, OREGON 97812 TELEPHONE: (541) 454-2030</p>															
<p>Transporter Name:</p> <p style="font-size: 1.2em; font-family: cursive;">KING TRUCKING Co.</p> <p>Truck #: <u>KING #105</u></p>	<p>Waste Profile #: 2723VC</p> <p>Waste Type: ADC</p> <p>Expiration Date: 1/26/2007</p>															
<table style="width: 100%; border: none;"> <tr> <td style="width: 60%; border-top: 1px solid black; border-bottom: 1px solid black; text-align: center;"> <p style="font-size: 1.2em; font-family: cursive;">SHAUN KING</p> Driver's Name (Please Print) </td> <td style="width: 40%;"></td> </tr> <tr> <td style="border-top: 1px solid black; border-bottom: 1px solid black; text-align: center;"> <p style="font-size: 1.2em; font-family: cursive;">Shaun King</p> Driver's Signature </td> <td style="border-top: 1px solid black; border-bottom: 1px solid black; text-align: center;">Date</td> </tr> </table> <p>Remarks:</p>		<p style="font-size: 1.2em; font-family: cursive;">SHAUN KING</p> Driver's Name (Please Print)		<p style="font-size: 1.2em; font-family: cursive;">Shaun King</p> Driver's Signature	Date											
<p style="font-size: 1.2em; font-family: cursive;">SHAUN KING</p> Driver's Name (Please Print)																
<p style="font-size: 1.2em; font-family: cursive;">Shaun King</p> Driver's Signature	Date															

BILL OF LADING/SCALE TICKET



TICKET 26834
 WMI ARRF
 70 S. ALASKA ST.
 SEATTLE WA.
 TRUCK ID 55
 TIME 07:48 AM 31 JAN 2006

Generators Name & Address:
JOHN M. MCFARLAND

GROSS 45260 LB
 K TARE 22260 LB
 NET 23000 LB
 NET 11.50 TON
 TIME 07:48 AM 31 JAN 2006

Billing: SESCO Group

Contact Person: Jeff Berubitsky
 Telephone: 503-236-8616

Acknowledgement of Loading

Name (Please Print)	Company
Signature	Date

Deliver To:

ALASKA RELOAD & RECYCLING FACILITY
 70 SOUTH ALASKA STREET
 SEATTLE, WASHINGTON 98134
 TELEPHONE #: (206) 763-5025
 MONDAY-FRIDAY 7:00AM-4:00PM

Disposal Facility:

COLUMBIA RIDGE LANDFILL AND
 RECYCLING FACILITY
 18177 CEDAR SPRINGS LANE
 ARLINGTON, OREGON 97812
 TELEPHONE: (541) 454-2030

Transporter Name:

TERRY GASTON

Waste Profile #: 2723VC

Truck #: 55

Waste Type: ADC

Expiration Date: 1/26/2007

Jeffrey M. Thompson
 Driver's Name (Please Print)

Jeff Thompson
 Driver's Signature

 Date

Remarks:

BILL OF LADING/SCALE TICKET

 <p>WASTE MANAGEMENT, INC.</p>
<p>Generators Name & Address: JOHN M. MCFARLAND</p> <p>Billing: Sesco Group</p> <p>Contact Person: Jeff Berebitsky Telephone: 503-236-8616</p>

TICKET 26835
 WMI ARRF
 70 S. ALASKA ST.
 SEATTLE WA.
 TRUCK ID 375
 TIME 08:04 AM 31 JAN 2006

GROSS	46300	LB
K TARE	21000	LB
NET	25300	LB
NET	12.65	TON
TIME 08:04 AM		31 JAN 2006

Acknowledgement of Loading	
Name (Please Print)	Company
Signature	Date

Deliver To:

ALASKA RELOAD & RECYCLING FACILITY
 70 SOUTH ALASKA STREET
 SEATTLE, WASHINGTON 98134
 TELEPHONE #: (206) 763-5025
 MONDAY-FRIDAY 7:00AM-4:00PM

Disposal Facility:

COLUMBIA RIDGE LANDFILL AND
 RECYCLING FACILITY
 18177 CEDAR SPRINGS LANE
 ARLINGTON, OREGON 97812
 TELEPHONE: (541) 454-2030

Transporter Name:
Steve Davis Excavating

Truck #: 375

Waste Profile #: 2723VC

Waste Type: ADC

Expiration Date: 1/26/2007

<p style="text-align: center;"><i>Steve Davis</i> Driver's Name (Please Print)</p>	
<p style="text-align: center;"><i>Steve Davis</i> Driver's Signature</p>	<p style="text-align: center;">Date</p>
<p>Remarks:</p>	

BILL OF LADING/SCALE TICKET



TICKET 26836
 WMI ARRF
 70 S. ALASKA ST.
 SEATTLE WA.
 TRUCK ID 10S
 TIME 08:06 AM 31 JAN 2006

Generators Name & Address:
 JOHN M. MCFARLAND

Billing: Sesco Group

Contact Person: Jeff Berebitsky
 Telephone: .503-236-8616

GROSS 55060 LB
 K TARE 26500 LB
 NET 28560 LB
 NET 14.28 TON
 TIME 08:06 AM 31 JAN 2006

Acknowledgement of Loading

Name (Please Print)	Company
Signature	Date

Deliver To:

ALASKA RELOAD & RECYCLING FACILITY
 70 SOUTH ALASKA STREET
 SEATTLE, WASHINGTON 98134
 TELEPHONE #: (206) 763-5025
 MONDAY-FRIDAY 7:00AM-4:00PM

Disposal Facility:

COLUMBIA RIDGE LANDFILL AND
 RECYCLING FACILITY
 18177 CEDAR SPRINGS LANE
 ARLINGTON, OREGON 97812
 TELEPHONE: (541) 454-2030

Transporter Name:

KING TRUCKING Co.

Truck #: *KING # 10S*

Waste Profile #: 2723VC

Waste Type: ADC

Expiration Date: 1/26/2007

SHAUN KING
 Driver's Name (Please Print)

Shaun King
 Driver's Signature

 Date

Remarks:

BILL OF LADING/SCALE TICKET



TICKET 26837
 WMI ARRF
 70 S. ALASKA ST.
 SEATTLE WA.
 TRUCK ID 55
 TIME 08:18 AM 31 JAN 2006

Generators Name & Address:
JOHN M. MCFARLAND

GROSS	49040	LB
K TARE	22260	LB
NET	26780	LB
NET	13.39	TON
TIME 08:18 AM	31 JAN 2006	

Billing: SESCO Group

Contact Person: Jeff Berebitsky
 Telephone: 503-236-8616

Acknowledgement of Loading

Name (Please Print)	Company
Signature	Date

Deliver To:

ALASKA RELOAD & RECYCLING FACILITY
 70 SOUTH ALASKA STREET
 SEATTLE, WASHINGTON 98134
 TELEPHONE #: (206) 763-5025
 MONDAY-FRIDAY 7:00AM-4:00PM

Disposal Facility:

COLUMBIA RIDGE LANDFILL AND
 RECYCLING FACILITY
 18177 CEDAR SPRINGS LANE
 ARLINGTON, OREGON 97812
 TELEPHONE: (541) 454-2030

Transporter Name:

TERRY CASTON

Waste Profile #: 2723VC

Truck #: 55

Waste Type: ADC

Expiration Date: 1/26/2007

Jessie M Thompson
 Driver's Name (Please Print)

Jessie M Thompson
 Driver's Signature

_____ Date

Remarks:

BILL OF LADING/SCALE TICKET



TICKET 26838
 WMI ARRF
 70 S. ALASKA ST.
 SEATTLE WA.
 TRUCK ID 375
 TIME 08:44 AM 31 JAN 2006

Generators Name & Address:
 JOHN M. MCFARLAND

Billing: Sesco Group

Contact Person: Jeff Berebitsky
 Telephone: 503-236-8616

GROSS 44360 LB
 K TARE 21000 LB
 NET 23360 LB
 NET 11.68 TON
 TIME 08:44 AM 31 JAN 2006

Acknowledgement of Loading

 Name (Please Print)

 Company

 Signature

 Date

Deliver To:

ALASKA RELOAD & RECYCLING FACILITY
 70 SOUTH ALASKA STREET
 SEATTLE, WASHINGTON 98134
 TELEPHONE #: (206) 763-5025
 MONDAY-FRIDAY 7:00AM-4:00PM

Disposal Facility:

COLUMBIA RIDGE LANDFILL AND
 RECYCLING FACILITY
 18177 CEDAR SPRINGS LANE
 ARLINGTON, OREGON 97812
 TELEPHONE: (541) 454-2030

Transporter Name:

Steve Davis Excavating

Waste Profile #: 2723VC

Waste Type: ADC

Truck #: 375

Expiration Date: 1/26/2007

Steve Davis

 Driver's Name (Please Print)

Steve Davis

 Driver's Signature

 Date

Remarks:

BILL OF LADING/SCALE TICKET



TICKET 26839
 WMI ARRF
 70 S. ALASKA ST.
 SEATTLE WA.
 TRUCK ID 10S
 TIME 08:51 AM 31 JAN 2006

Generators Name & Address:
JOHN M. MCFARLAND

Billing: Sesco Group

Contact Person: Jeff Berebitsky
 Telephone: .503-236-8616

GROSS	53500	LB
K TARE	26500	LB
NET	27000	LB
NET	13.50	TON
TIME 08:51 AM	31 JAN 2006	

Acknowledgement of Loading

Name (Please Print)	Company
Signature	Date

Deliver To:
 ALASKA RELOAD & RECYCLING FACILITY
 70 SOUTH ALASKA STREET
 SEATTLE, WASHINGTON 98134
 TELEPHONE #: (206) 763-5025
 MONDAY-FRIDAY 7:00AM-4:00PM

Disposal Facility:
 COLUMBIA RIDGE LANDFILL AND
 RECYCLING FACILITY
 18177 CEDAR SPRINGS LANE
 ARLINGTON, OREGON 97812
 TELEPHONE: (541) 454-2030

Transporter Name:
KING TRUCKING Co.

Truck #: *KING #10S*

Waste Profile #: 2723VC

Waste Type: ADC

Expiration Date: 1/26/2007

<i>SHAUN KING</i>	
Driver's Name (Please Print)	
<i>Shaun King</i>	
Driver's Signature	Date

Remarks:

BILL OF LADING/SCALE TICKET



TICKET 26840
 WMI ARRF
 70 S. ALASKA ST.
 SEATTLE WA.
 TRUCK ID 55
 TIME 08:53 AM 31 JAN 2006

Generators Name & Address:
JOHN M. MCFARLAND

 Billing: Sesco Group

 Contact Person: Jeff Berebitsky
 Telephone: 503-236-8616

GROSS 48400 LB
 K TARE 22260 LB
 NET 26140 LB
 NET 13.07 TON
 TIME 08:53 AM 31 JAN 2006

Acknowledgement of Loading

Name (Please Print)	Company
Signature	Date

Deliver To:

ALASKA RELOAD & RECYCLING FACILITY
 70 SOUTH ALASKA STREET
 SEATTLE, WASHINGTON 98134
 TELEPHONE #: (206) 763-5025
 MONDAY-FRIDAY 7:00AM-4:00PM

Disposal Facility:

COLUMBIA RIDGE LANDFILL AND
 RECYCLING FACILITY
 18177 CEDAR SPRINGS LANE
 ARLINGTON, OREGON 97812
 TELEPHONE: (541) 454-2030

Transporter Name:

TERRY CASTON

Waste Profile #: 2723VC

Truck #: 55

Waste Type: ADC

Expiration Date: 1/26/2007

Jeffrey M Thompson
 Driver's Name (Please Print)

Jeff Thompson
 Driver's Signature

Date

Remarks:

BILL OF LADING/SCALE TICKET



TICKET 26842
 WMI ARRF
 70 S. ALASKA ST.
 SEATTLE WA.
 TRUCK ID 375
 TIME 09:14 AM 31 JAN 2006

Generators Name & Address:
 JOHN M. MCFARLAND

Billing: Sesco Group

Contact Person: Jeff Berebitsky
 Telephone: 503-236-8616

GROSS 45920 LB
 K TARE 21000 LB
 NET 24920 LB
 NET 12.46 TON
 TIME 09:14 AM 31 JAN 2006

Acknowledgement of Loading

 Name (Please Print)

 Signature

 Company

 Date

Deliver To:

ALASKA RELOAD & RECYCLING FACILITY
 70 SOUTH ALASKA STREET
 SEATTLE, WASHINGTON 98134
 TELEPHONE #: (206) 763-5025
 MONDAY-FRIDAY 7:00AM-4:00PM

Disposal Facility:

COLUMBIA RIDGE LANDFILL AND
 RECYCLING FACILITY
 18177 CEDAR SPRINGS LANE
 ARLINGTON, OREGON 97812
 TELEPHONE: (541) 454-2030

Transporter Name:

Steve Davis Excavating

Waste Profile #: 2723VC

Waste Type: ADC

Truck #: 375

Expiration Date: 1/26/2007

Steve Davis

 Driver's Name (Please Print)
Steve Davis

 Driver's Signature

 Date

Remarks:

BILL OF LADING/SCALE TICKET



TICKET 26844
 WMI ARRF
 70 S. ALASKA ST.
 SEATTLE WA.
 TRUCK ID 10S
 TIME 09:22 AM 31 JAN 2006

Generators Name & Address:
JOHN M. MCFARLAND

Billing: Sesco Group

Contact Person: Jeff Berebitsky
 Telephone: .503-236-8616

GROSS 54880 LB
 K TARE 26500 LB
 NET 28380 LB
 NET 14.19 TON
 TIME 09:22 AM 31 JAN 2006

Acknowledgement of Loading

Name (Please Print)	Company
Signature	Date

Deliver To:

ALASKA RELOAD & RECYCLING FACILITY
 70 SOUTH ALASKA STREET
 SEATTLE, WASHINGTON 98134
 TELEPHONE #: (206) 763-5025
 MONDAY-FRIDAY 7:00AM-4:00PM

Disposal Facility:

COLUMBIA RIDGE LANDFILL AND
 RECYCLING FACILITY
 18177 CEDAR SPRINGS LANE
 ARLINGTON, OREGON 97812
 TELEPHONE: (541) 454-2030

Transporter Name:

KING TRUCKING Co.

Truck #: *KING #10S*

Waste Profile #: 2723VC

Waste Type: ADC

Expiration Date: 1/26/2007

SHAUN KING
 Driver's Name (Please Print)

Shaun King
 Driver's Signature

_____ Date

Remarks:

BILL OF LADING/SCALE TICKET



TICKET 26845
 WMI AREF
 20 S. ALASKA ST.
 SEATTLE WA.
 TRUCK ID 55
 TIME 09:24 AM 31 JAN 2006

Generators Name & Address:
JOHN M. MCFARLAND

GROSS 47260 LB
 K TARE 22260 LB
 NET 25000 LB
 NET 12.50 TON
 TIME 09:24 AM 31 JAN 2006

Billing: Sesco Group

Contact Person: Jeff Berebitsky
 Telephone: 503-236-8616

Acknowledgement of Loading

_____	_____
Name (Please Print)	Company
_____	_____
Signature	Date

Deliver To:

ALASKA RELOAD & RECYCLING FACILITY
 70 SOUTH ALASKA STREET
 SEATTLE, WASHINGTON 98134
 TELEPHONE #: (206) 763-5025
 MONDAY-FRIDAY 7:00AM-4:00PM

Disposal Facility:

COLUMBIA RIDGE LANDFILL AND
 RECYCLING FACILITY
 18177 CEDAR SPRINGS LANE
 ARLINGTON, OREGON 97812
 TELEPHONE: (541) 454-2030

Transporter Name:

TERRY GASTON

Waste Profile #: 2723VC

Truck #: 55

Waste Type: ADC

Expiration Date: 1/26/2007

Jeffrey M. Thompson

 Driver's Name (Please Print)

Jeff Thompson

 Driver's Signature

_____ Date

Remarks:

BILL OF LADING/SCALE TICKET

 <p>WASTE MANAGEMENT, INC.</p>	<p>TICKET 26847 WMI ARRF 70 S. ALASKA ST. SEATTLE WA. TRUCK ID 375 TIME 09:46 AM 31 JAN 2006</p>															
<p>Generators Name & Address: JOHN M. MCFARLAND</p> <p>Billing: SESCO Group</p> <p>Contact Person: Jeff Berebitsky Telephone: 503-236-8616</p>	<table style="width: 100%; border-collapse: collapse;"> <tr> <td style="width: 60%;">GROSS</td> <td style="width: 20%;">43880</td> <td style="width: 20%;">LB</td> </tr> <tr> <td>K TARE</td> <td>21000</td> <td>LB</td> </tr> <tr> <td>NET</td> <td>22880</td> <td>LB</td> </tr> <tr> <td>NET</td> <td>11.44</td> <td>TON</td> </tr> <tr> <td colspan="3">TIME 09:46 AM 31 JAN 2006</td> </tr> </table>	GROSS	43880	LB	K TARE	21000	LB	NET	22880	LB	NET	11.44	TON	TIME 09:46 AM 31 JAN 2006		
GROSS	43880	LB														
K TARE	21000	LB														
NET	22880	LB														
NET	11.44	TON														
TIME 09:46 AM 31 JAN 2006																
<p>Acknowledgement of Loading</p> <table style="width: 100%; border-collapse: collapse;"> <tr> <td style="width: 50%; border-bottom: 1px solid black; text-align: center;">Name (Please Print)</td> <td style="width: 50%; border-bottom: 1px solid black; text-align: center;">Company</td> </tr> <tr> <td style="border-bottom: 1px solid black; text-align: center;">Signature</td> <td style="border-bottom: 1px solid black; text-align: center;">Date</td> </tr> </table>		Name (Please Print)	Company	Signature	Date											
Name (Please Print)	Company															
Signature	Date															
<p>Deliver To:</p> <p>ALASKA RELOAD & RECYCLING FACILITY 70 SOUTH ALASKA STREET SEATTLE, WASHINGTON 98134 TELEPHONE #: (206) 763-5025 MONDAY-FRIDAY 7:00AM-4:00PM</p>	<p>Disposal Facility:</p> <p>COLUMBIA RIDGE LANDFILL AND RECYCLING FACILITY 18177 CEDAR SPRINGS LANE ARLINGTON, OREGON 97812 TELEPHONE: (541) 454-2030</p>															
<p>Transporter Name: <i>Steve Davis Excavating</i></p> <p>Truck #: <u>375</u></p>	<p>Waste Profile #: 2723VC</p> <p>Waste Type: ADC</p> <p>Expiration Date: 1/26/2007</p>															
<table style="width: 100%; border-collapse: collapse;"> <tr> <td style="width: 60%; border-bottom: 1px solid black; text-align: center;"> <i>Steve Davis</i> Driver's Name (Please Print) </td> <td style="width: 40%;"></td> </tr> <tr> <td style="border-bottom: 1px solid black; text-align: center;"> <i>Steve Davis</i> Driver's Signature </td> <td style="border-bottom: 1px solid black; text-align: center;">Date</td> </tr> </table> <p>Remarks:</p>		<i>Steve Davis</i> Driver's Name (Please Print)		<i>Steve Davis</i> Driver's Signature	Date											
<i>Steve Davis</i> Driver's Name (Please Print)																
<i>Steve Davis</i> Driver's Signature	Date															

BILL OF LADING/SCALE TICKET



TICKET 26848
 WMI ARRF
 70 S. ALASKA ST.
 SEATTLE WA.
 TRUCK ID 10S
 TIME 09:53 AM 31 JAN 2006

GROSS 54680 LB
 K TARE 26500 LB
 NET 28180 LB
 NET 14.09 TON
 TIME 09:53 AM 31 JAN 2006

Generators Name & Address:
 JOHN M. MCFARLAND

Billing: Sesco Group

Contact Person: Jeff Berebitsky
 Telephone: .503-236-8616

Acknowledgement of Loading

Name (Please Print)	Company
Signature	Date

Deliver To:
 ALASKA RELOAD & RECYCLING FACILITY
 70 SOUTH ALASKA STREET
 SEATTLE, WASHINGTON 98134
 TELEPHONE #: (206) 763-5025
 MONDAY-FRIDAY 7:00AM-4:00PM

Disposal Facility:
 COLUMBIA RIDGE LANDFILL AND
 RECYCLING FACILITY
 18177 CEDAR SPRINGS LANE
 ARLINGTON, OREGON 97812
 TELEPHONE: (541) 454-2030

Transporter Name:
KING TRUCKING Co.
 Truck #: *KING #10S*

Waste Profile #: 2723VC
Waste Type: ADC
Expiration Date: 1/26/2007

<i>SHAUN KING</i> Driver's Name (Please Print)	
<i>Shaun King</i> Driver's Signature	Date

Remarks:

BILL OF LADING/SCALE TICKET

 WASTE MANAGEMENT, INC.
Generators Name & Address: JOHN M. MCFARLAND
Billing: Sesco Group
Contact Person: Jeff Berebitsky Telephone: 503-236-8616

TICKET 26849
 WMI ARRF
 70 S. ALASKA ST.
 SEATTLE WA.
 TRUCK ID 55
 TIME 09:56 AM 31 JAN 2006

GROSS	48300	LB
K TARE	22260	LB
NET	26040	LB
NET	13.02	TON
TIME 09:56 AM		31 JAN 2006

Acknowledgement of Loading	
_____ Name (Please Print)	_____ Company
_____ Signature	_____ Date

Deliver To: ALASKA RELOAD & RECYCLING FACILITY 70 SOUTH ALASKA STREET SEATTLE, WASHINGTON 98134 TELEPHONE #: (206) 763-5025 MONDAY-FRIDAY 7:00AM-4:00PM	Disposal Facility: COLUMBIA RIDGE LANDFILL AND RECYCLING FACILITY 18177 CEDAR SPRINGS LANE ARLINGTON, OREGON 97812 TELEPHONE: (541) 454-2030
---	--

Transporter Name: <i>TERRY GASTON</i>	Waste Profile #: 2723VC
Truck #: <u>55</u>	Waste Type: ADC
	Expiration Date: 1/26/2007

<i>Jeffrey M Thompson</i> Driver's Name (Please Print)	_____ Date
<i>Jeff Thompson</i> Driver's Signature	
Remarks:	

BILL OF LADING/SCALE TICKET

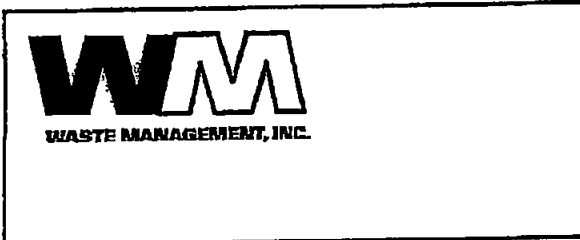

TICKET 26850
 WMI ARRF
 70 S. ALASKA ST.
 SEATTLE WA.
 TRUCK ID 375
 TIME 10:19 AM 31 JAN 2006

Generators Name & Address:
 JOHN M. MCFARLAND

GROSS 46900 LB
 K TARE 21000 LB
 NET 25900 LB
 NET 12.95 TON
 TIME 10:19 AM 31 JAN 2006

Billing: Sesco Group

Contact Person: Jeff Berebitsky
 Telephone: 503-236-8616

Acknowledgement of Loading

 Name (Please Print)

 Company

 Signature

 Date

Deliver To:

ALASKA RELOAD & RECYCLING FACILITY
 70 SOUTH ALASKA STREET
 SEATTLE, WASHINGTON 98134
 TELEPHONE #: (206) 763-5025
 MONDAY-FRIDAY 7:00AM-4:00PM

Disposal Facility:

COLUMBIA RIDGE LANDFILL AND
 RECYCLING FACILITY
 18177 CEDAR SPRINGS LANE
 ARLINGTON, OREGON 97812
 TELEPHONE: (541) 454-2030

Transporter Name:

Steve Davis Excavating

Waste Profile #: 2723VC

Truck #: 375

Waste Type: ADC

Expiration Date: 1/26/2007

Steve Davis

 Driver's Name (Please Print)

Steve Davis

 Driver's Signature

 Date

Remarks:

BILL OF LADING/SCALE TICKET

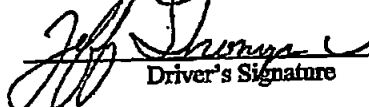
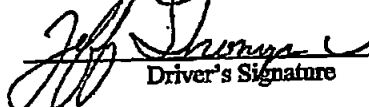
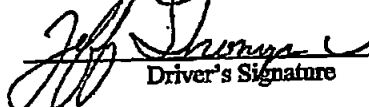
 <p>Generators Name & Address: JOHN M. MCFARLAND</p> <p>Billing: Sesco Group</p> <p>Contact Person: Jeff Berebitsky Telephone: 503-236-8616</p>	<p>TICKET 26851 WMI ARRF 70 S. ALASKA ST. SEATTLE WA. TRUCK ID 58 TIME 10:24 AM 31 JAN 2006</p> <table style="width: 100%; border: none;"> <tr> <td style="width: 60%;">GROSS</td> <td style="width: 20%;">49100</td> <td style="width: 20%;">LB</td> </tr> <tr> <td>K TARE</td> <td>22260</td> <td>LB</td> </tr> <tr> <td>NET</td> <td>26840</td> <td>LB</td> </tr> <tr> <td>NET</td> <td>13.42</td> <td>TON</td> </tr> <tr> <td>TIME 10:24 AM</td> <td>31 JAN 2006</td> <td></td> </tr> </table>	GROSS	49100	LB	K TARE	22260	LB	NET	26840	LB	NET	13.42	TON	TIME 10:24 AM	31 JAN 2006	
GROSS	49100	LB														
K TARE	22260	LB														
NET	26840	LB														
NET	13.42	TON														
TIME 10:24 AM	31 JAN 2006															
<p>Acknowledgement of Loading</p> <table style="width: 100%; border: none;"> <tr> <td style="width: 50%; border-bottom: 1px solid black; text-align: center;">Name (Please Print)</td> <td style="width: 50%; border-bottom: 1px solid black; text-align: center;">Company</td> </tr> <tr> <td style="border-bottom: 1px solid black; text-align: center;">Signature</td> <td style="border-bottom: 1px solid black; text-align: center;">Date</td> </tr> </table>		Name (Please Print)	Company	Signature	Date											
Name (Please Print)	Company															
Signature	Date															
<p>Deliver To:</p> <p>ALASKA RELOAD & RECYCLING FACILITY 70 SOUTH ALASKA STREET SEATTLE, WASHINGTON 98134 TELEPHONE #: (206) 763-5025 MONDAY-FRIDAY 7:00AM-4:00PM</p>	<p>Disposal Facility:</p> <p>COLUMBIA RIDGE LANDFILL AND RECYCLING FACILITY 18177 CEDAR SPRINGS LANE ARLINGTON, OREGON 97812 TELEPHONE: (541) 454-2030</p>															
<p>Transporter Name: <i>TERRY CASTON</i></p> <p>Truck #: <u>58</u></p>	<p>Waste Profile #: 2723VC</p> <p>Waste Type: ADC</p> <p>Expiration Date: 1/26/2007</p>															
<table style="width: 100%; border: none;"> <tr> <td style="width: 60%; border-bottom: 1px solid black; text-align: center;"> <i>Jessie M Thompson</i> Driver's Name (Please Print) </td> <td style="width: 40%;"></td> </tr> <tr> <td style="border-bottom: 1px solid black; text-align: center;">  Driver's Signature </td> <td style="border-bottom: 1px solid black; text-align: center;">Date</td> </tr> </table> <p>Remarks:</p>		<i>Jessie M Thompson</i> Driver's Name (Please Print)		 Driver's Signature	Date											
<i>Jessie M Thompson</i> Driver's Name (Please Print)																
 Driver's Signature	Date															

BILL OF LADING/SCALE TICKET



TICKET 26852
 WMI ARRF
 70 S. ALASKA ST.
 SEATTLE WA.
 TRUCK ID 108
 TIME 10:28 AM 31 JAN 2006

Generators Name & Address:
JOHN M. MCFARLAND

Billing: Sesco Group

Contact Person: Jeff Berebitsky
 Telephone: .503-236-8616

GROSS.	54360	LB
K TARE	26500	LB
NET	27860	LB
NET	13.93	TON
TIME 10:29 AM	31 JAN 2006	

Acknowledgement of Loading

Name (Please Print)	Company
Signature	Date

Deliver To:

ALASKA RELOAD & RECYCLING FACILITY
 70 SOUTH ALASKA STREET
 SEATTLE, WASHINGTON 98134
 TELEPHONE #: (206) 763-5025
 MONDAY-FRIDAY 7:00AM-4:00PM

Disposal Facility:

COLUMBIA RIDGE LANDFILL AND
 RECYCLING FACILITY
 18177 CEDAR SPRINGS LANE
 ARLINGTON, OREGON 97812
 TELEPHONE: (541) 454-2030

Transporter Name:
KING TRUCKING Co.

Truck #: *KING #105*

Waste Profile #: 2723VC

Waste Type: ADC

Expiration Date: 1/26/2007

<i>SHAUN KING</i>	
Driver's Name (Please Print)	Date
<i>Shaun King</i>	
Driver's Signature	Date

Remarks:

BILL OF LADING/SCALE TICKET



TICKET 26853
 WMI ARRF
 70 S. ALASKA ST.
 SEATTLE WA.
 TRUCK ID 375
 TIME 10:45 AM 31 JAN 2006

Generators Name & Address:
JOHN M. MCFARLAND

Billing: Sesco Group

Contact Person: Jeff Berebitsky
 Telephone: 503-236-8616

GROSS 43100 LB
 K TARE 21000 LB
 NET 22100 LB
 NET 11.05 TON
 TIME 10:45 AM 31 JAN 2006

Acknowledgement of Loading

 Name (Please Print)

 Signature

 Company

 Date

Deliver To:

ALASKA RELOAD & RECYCLING FACILITY
 70 SOUTH ALASKA STREET
 SEATTLE, WASHINGTON 98134
 TELEPHONE #: (206) 763-5025
 MONDAY-FRIDAY 7:00AM-4:00PM

Disposal Facility:

COLUMBIA RIDGE LANDFILL AND
 RECYCLING FACILITY
 18177 CEDAR SPRINGS LANE
 ARLINGTON, OREGON 97812
 TELEPHONE: (541) 454-2030

Transporter Name:

Steve Davis Excavating

Truck #: 375

Waste Profile #: 2723VC

Waste Type: ADC

Expiration Date: 1/26/2007

Steve Davis

 Driver's Name (Please Print)
Steve Davis

 Driver's Signature

 Date

Remarks:

BILL OF LADING/SCALE TICKET

 <p>Generators Name & Address: JOHN M. MCFARLAND</p> <p>Billing: SESCO Group</p> <p>Contact Person: Jeff Berebitsky Telephone: 503-236-8616</p>	<p>TICKET 26854 WMI ARRF 70 S. ALASKA ST. SEATTLE WA. TRUCK ID 55 TIME 11:03 AM 31 JAN 2006</p> <p>GROSS 48100 LB K TARE 22260 LB NET 25840 LB NET 12.92 TON TIME 11:03 AM 31 JAN 2006</p>				
<p>Acknowledgement of Loading</p> <table style="width: 100%; border: none;"> <tr> <td style="width: 50%; border: none;"> <p>_____</p> <p style="text-align: center;">Name (Please Print)</p> </td> <td style="width: 50%; border: none;"> <p>_____</p> <p style="text-align: center;">Company</p> </td> </tr> <tr> <td style="border: none;"> <p>_____</p> <p style="text-align: center;">Signature</p> </td> <td style="border: none;"> <p>_____</p> <p style="text-align: center;">Date</p> </td> </tr> </table>		<p>_____</p> <p style="text-align: center;">Name (Please Print)</p>	<p>_____</p> <p style="text-align: center;">Company</p>	<p>_____</p> <p style="text-align: center;">Signature</p>	<p>_____</p> <p style="text-align: center;">Date</p>
<p>_____</p> <p style="text-align: center;">Name (Please Print)</p>	<p>_____</p> <p style="text-align: center;">Company</p>				
<p>_____</p> <p style="text-align: center;">Signature</p>	<p>_____</p> <p style="text-align: center;">Date</p>				
<p>Deliver To:</p> <p>ALASKA RELOAD & RECYCLING FACILITY 70 SOUTH ALASKA STREET SEATTLE, WASHINGTON 98134 TELEPHONE #: (206) 763-5025 MONDAY-FRIDAY 7:00AM-4:00PM</p>	<p>Disposal Facility:</p> <p>COLUMBIA RIDGE LANDFILL AND RECYCLING FACILITY 18177 CEDAR SPRINGS LANE ARLINGTON, OREGON 97812 TELEPHONE: (541) 454-2030</p>				
<p>Transporter Name: <i>TERRY GASTON</i></p> <p>Truck #: <u>55</u></p>	<p>Waste Profile #: 2723VC</p> <p>Waste Type: ADC</p> <p>Expiration Date: 1/26/2007</p>				
<p><i>Jessie M Thompson</i> _____ Driver's Name (Please Print)</p> <p><i>Jessie M Thompson</i> _____ Driver's Signature</p> <p style="text-align: right;">_____</p> <p style="text-align: right;">Date</p> <p>Remarks:</p>					

BILL OF LADING/SCALE TICKET



TICKET 26855
 WMI ARRF
 70 S. ALASKA ST.
 SEATTLE WA.
 TRUCK ID 105
 TIME 11:08 AM 31 JAN 2006

Generators Name & Address:
JOHN M. MCFARLAND

GROSS 52320 LB
 K TARE 26500 LB
 NET 25820 LB
 NET 12.91 TON
 TIME 11:08 AM 31 JAN 2006

Billing: Sesco Group

Contact Person: Jeff Berebitsky
 Telephone: .503-236-8616

Acknowledgement of Loading

 Name (Please Print)

 Signature

 Company

 Date

Deliver To:

ALASKA RELOAD & RECYCLING FACILITY
 70 SOUTH ALASKA STREET
 SEATTLE, WASHINGTON 98134
 TELEPHONE #: (206) 763-5025
 MONDAY-FRIDAY 7:00AM-4:00PM

Disposal Facility:

COLUMBIA RIDGE LANDFILL AND
 RECYCLING FACILITY
 18177 CEDAR SPRINGS LANE
 ARLINGTON, OREGON 97812
 TELEPHONE: (541) 454-2030

Transporter Name:

KING TRUCKING Co.

Waste Profile #: 2723VC

Waste Type: ADC

Truck #: *KING #105*

Expiration Date: 1/26/2007

SHAWN KING

 Driver's Name (Please Print)

Shawn King

 Driver's Signature

 Date

Remarks:

BILL OF LADING/SCALE TICKET

 <p>Generators Name & Address: JOHN M. MCFARLAND</p> <p>Billing: Sesco Group</p> <p>Contact Person: Jeff Berebitsky Telephone: 503-236-8616</p>	<p>TICKET 26856 WMI ARRF 70 S. ALASKA ST. SEATTLE WA. TRUCK ID 378 TIME 11:18 AM 31 JAN 2006</p> <table style="width: 100%; border: none;"> <tr> <td style="width: 60%;">GROSS</td> <td style="width: 20%;">48320</td> <td style="width: 20%;">LB</td> </tr> <tr> <td>K TARE</td> <td>21000</td> <td>LB</td> </tr> <tr> <td>NET</td> <td>27320</td> <td>LB</td> </tr> <tr> <td>NET</td> <td>13.66</td> <td>TON</td> </tr> </table> <p>TIME 11:19 AM 31 JAN 2006</p>	GROSS	48320	LB	K TARE	21000	LB	NET	27320	LB	NET	13.66	TON
GROSS	48320	LB											
K TARE	21000	LB											
NET	27320	LB											
NET	13.66	TON											
<p>Acknowledgement of Loading</p> <table style="width: 100%; border: none;"> <tr> <td style="width: 50%; border-top: 1px solid black; border-bottom: 1px solid black; text-align: center;">Name (Please Print)</td> <td style="width: 50%; border-top: 1px solid black; border-bottom: 1px solid black; text-align: center;">Company</td> </tr> <tr> <td style="width: 50%; border-top: 1px solid black; border-bottom: 1px solid black; text-align: center;">Signature</td> <td style="width: 50%; border-top: 1px solid black; border-bottom: 1px solid black; text-align: center;">Date</td> </tr> </table>		Name (Please Print)	Company	Signature	Date								
Name (Please Print)	Company												
Signature	Date												
<p>Deliver To:</p> <p>ALASKA RELOAD & RECYCLING FACILITY 70 SOUTH ALASKA STREET SEATTLE, WASHINGTON 98134 TELEPHONE #: (206) 763-5025 MONDAY-FRIDAY 7:00AM-4:00PM</p>	<p>Disposal Facility:</p> <p>COLUMBIA RIDGE LANDFILL AND RECYCLING FACILITY 18177 CEDAR SPRINGS LANE ARLINGTON, OREGON 97812 TELEPHONE: (541) 454-2030</p>												
<p>Transporter Name: <i>Steve Davis Excavating</i></p> <p>Track #: <u>375</u></p>	<p>Waste Profile #: 2723VC</p> <p>Waste Type: ADC</p> <p>Expiration Date: 1/26/2007</p>												
<table style="width: 100%; border: none;"> <tr> <td style="width: 50%; border-top: 1px solid black; border-bottom: 1px solid black; text-align: center;"> <i>Steve Davis</i> Driver's Name (Please Print) </td> <td style="width: 50%; border-top: 1px solid black; border-bottom: 1px solid black;"></td> </tr> <tr> <td style="width: 50%; border-top: 1px solid black; border-bottom: 1px solid black; text-align: center;"> <i>Steve Davis</i> Driver's Signature </td> <td style="width: 50%; border-top: 1px solid black; border-bottom: 1px solid black; text-align: center;">Date</td> </tr> </table> <p>Remarks:</p>		<i>Steve Davis</i> Driver's Name (Please Print)		<i>Steve Davis</i> Driver's Signature	Date								
<i>Steve Davis</i> Driver's Name (Please Print)													
<i>Steve Davis</i> Driver's Signature	Date												

BILL OF LADING/SCALE TICKET



WASTE MANAGEMENT, INC.

TICKET 26858
 WMI ARRF
 70 S. ALASKA ST.
 SEATTLE WA.
 TRUCK ID 105
 TIME 12:06 PM 31 JAN 2006

Generators Name & Address:
 JOHN M. MCFARLAND

Billing: Sesco Group

Contact Person: Jeff Berebitsky
 Telephone: .503-236-8616

GROSS	52640	LB
K TARE	26500	LB
NET	26140	LB
NET	13.07	TON
TIME 12:06 PM 31 JAN 2006		

Acknowledgement of Loading

Name (Please Print)	Company
Signature	Date

Deliver To:
 ALASKA RELOAD & RECYCLING FACILITY
 70 SOUTH ALASKA STREET
 SEATTLE, WASHINGTON 98134
 TELEPHONE #: (206) 763-5025
 MONDAY-FRIDAY 7:00AM-4:00PM

Disposal Facility:
 COLUMBIA RIDGE LANDFILL AND
 RECYCLING FACILITY
 18177 CEDAR SPRINGS LANE
 ARLINGTON, OREGON 97812
 TELEPHONE: (541) 454-2030

Transporter Name:
KING TRUCKING Co.

Truck #: *KING #105*

Waste Profile #: 2723VC

Waste Type: ADC

Expiration Date: 1/26/2007

<i>SHAUN KING</i>	
Driver's Name (Please Print)	Date
<i>Shaun King</i>	
Driver's Signature	

Remarks:

BILL OF LADING/SCALE TICKET



TICKET 26859
 WMI ARRF
 70 S. ALASKA ST.
 SEATTLE WA.
 TRUCK ID 55
 TIME 12:08 PM 31 JAN 2006

Generators Name & Address:
JOHN M. MCFARLAND

Billing: Sesco Group

Contact Person: Jeff Berebitsky
 Telephone: 503-236-8616

GROSS 46220 LB
 K TARE 22260 LB
 NET 23960 LB
 NET 11.98 TON
 TIME 12:08 PM 31 JAN 2006

Acknowledgement of Loading

_____	_____
Name (Please Print)	Company
_____	_____
Signature	Date

Deliver To:

ALASKA RELOAD & RECYCLING FACILITY
 70 SOUTH ALASKA STREET
 SEATTLE, WASHINGTON 98134
 TELEPHONE #: (206) 763-5025
 MONDAY-FRIDAY 7:00AM-4:00PM

Disposal Facility:

COLUMBIA RIDGE LANDFILL AND
 RECYCLING FACILITY
 18177 CEDAR SPRINGS LANE
 ARLINGTON, OREGON 97812
 TELEPHONE: (541) 454-2030

Transporter Name:
TERRY GASTON

Truck #: 55

Waste Profile #: 2723VC

Waste Type: ADC

Expiration Date: 1/26/2007

Jessie M Thompson

 Driver's Name (Please Print)

Jessie M Thompson

 Driver's Signature

Date

Remarks:

BILL OF LADING/SCALE TICKET



TICKET 26860
 WMI ARRF
 70 S. ALASKA ST.
 SEATTLE WA.
 TRUCK ID 375
 TIME 12:19 PM 31 JAN 2006

Generators Name & Address:
JOHN M. MCFARLAND

GROSS 43620 LB
 K TARE 21000 LB
 NET 22620 LB
 NET 11.31 TON
 TIME 12:19 PM 31 JAN 2006

Billing: Sesco Group

Contact Person: Jeff Berebitsky
 Telephone: 503-236-8616

Acknowledgement of Loading

Name (Please Print)	Company
Signature	Date

Deliver To:

ALASKA RELOAD & RECYCLING FACILITY
 70 SOUTH ALASKA STREET
 SEATTLE, WASHINGTON 98134
 TELEPHONE #: (206) 763-5025
 MONDAY-FRIDAY 7:00AM-4:00PM

Disposal Facility:

COLUMBIA RIDGE LANDFILL AND
 RECYCLING FACILITY
 18177 CEDAR SPRINGS LANE
 ARLINGTON, OREGON 97812
 TELEPHONE: (541) 454-2030

Transporter Name:

Steve Davis Excavating

Waste Profile #: 2723VC

Waste Type: ADC

Truck #: 375

Expiration Date: 1/26/2007

Steve Davis
 Driver's Name (Please Print)
Steve Davis
 Driver's Signature

 Date

Remarks:

BILL OF LADING/SCALE TICKET

<p>WASTE MANAGEMENT, INC. </p>		<p>TICKET 26861 WMI OFFICE 70 S. ALASKA ST. SEATTLE WA. TRUCK ID 58 TIME 12:39 PM 31 JAN 2006</p>	
<p>Generators Name & Address: JOHN M. MCFARLAND Billing: SESCO Group Contact Person: Jeff Berebisky Telephone: 503-236-8616</p>		<p>ACKNOWLEDGEMENT OF LOADING Name (Please Print) _____ Signature _____ Date _____ Company _____</p>	
<p>Deliver To: ALASKA RELOAD & RECYCLING FACILITY 70 SOUTH ALASKA STREET SEATTLE, WASHINGTON 98134 TELEPHONE #: (206) 763-5025 MONDAY-FRIDAY 7:00AM-4:00PM</p>		<p>Disposal Facility: COLUMBIA RIDGE LANDFILL AND RECYCLING FACILITY 18177 CEDAR SPRINGS LANE ARLINGTON, OREGON 97812 TELEPHONE: (541) 454-2030</p>	
<p>Transporter Name: Terry Gristow</p>		<p>Waste Profile #: 2723VC</p>	
<p>Truck #: 55</p>		<p>Waste Type: ADC</p>	
<p>Remarks: Driver's Name (Please Print) <u>Jeff Berebisky</u> Driver's Signature <u>[Signature]</u> Date _____</p>		<p>Expiration Date: 1/26/2007</p>	

GROSS 46820 LB
 K TARE 22260 LB
 NET 24560 LB
 NET 12.28 TON
 TIME 12:39 PM 31 JAN 2006

BILL OF LADING/SCALE TICKET

 <p>WASTE MANAGEMENT, INC.</p>	<p>TICKET 26862 WMI ARRF 70 S. ALASKA ST. SEATTLE WA. TRUCK ID 105 TIME 12:42 PM 31 JAN 2006</p>				
<p>Generators Name & Address: JOHN M. MCFARLAND</p> <p>Billing: Sesco Group</p> <p>Contact Person: Jeff Berebitsky Telephone: .503-236-8616</p>	<p>GROSS 53780 LB K TARE 26500 LB NET 27280 LB NET 13.64 TON TIME 12:43 PM 31 JAN 2006</p>				
<p>Acknowledgement of Loading</p> <table style="width: 100%; border: none;"> <tr> <td style="width: 50%; border: none;"> <p>_____</p> <p style="text-align: center;">Name (Please Print)</p> </td> <td style="width: 50%; border: none;"> <p>_____</p> <p style="text-align: center;">Company</p> </td> </tr> <tr> <td style="border: none;"> <p>_____</p> <p style="text-align: center;">Signature</p> </td> <td style="border: none;"> <p>_____</p> <p style="text-align: center;">Date</p> </td> </tr> </table>		<p>_____</p> <p style="text-align: center;">Name (Please Print)</p>	<p>_____</p> <p style="text-align: center;">Company</p>	<p>_____</p> <p style="text-align: center;">Signature</p>	<p>_____</p> <p style="text-align: center;">Date</p>
<p>_____</p> <p style="text-align: center;">Name (Please Print)</p>	<p>_____</p> <p style="text-align: center;">Company</p>				
<p>_____</p> <p style="text-align: center;">Signature</p>	<p>_____</p> <p style="text-align: center;">Date</p>				
<p>Deliver To:</p> <p>ALASKA RELOAD & RECYCLING FACILITY 70 SOUTH ALASKA STREET SEATTLE, WASHINGTON 98134 TELEPHONE #: (206) 763-5025 MONDAY-FRIDAY 7:00AM-4:00PM</p>	<p>Disposal Facility:</p> <p>COLUMBIA RIDGE LANDFILL AND RECYCLING FACILITY 18177 CEDAR SPRINGS LANE ARLINGTON, OREGON 97812 TELEPHONE: (541) 454-2030</p>				
<p>Transporter Name:</p> <p style="font-family: cursive;">KING TRUCKING Co.</p> <p>Truck #: <u>KING #105</u></p>	<p>Waste Profile #: 2723VC</p> <p>Waste Type: ADC</p> <p>Expiration Date: 1/26/2007</p>				
<table style="width: 100%; border: none;"> <tr> <td style="width: 50%; border: none;"> <p>_____</p> <p style="text-align: center;">SHAUN KING Driver's Name (Please Print)</p> </td> <td style="width: 50%; border: none;"> <p>_____</p> </td> </tr> <tr> <td style="border: none;"> <p>_____</p> <p style="text-align: center;">Shaun King Driver's Signature</p> </td> <td style="border: none;"> <p>_____</p> <p style="text-align: center;">Date</p> </td> </tr> </table> <p>Remarks:</p>		<p>_____</p> <p style="text-align: center;">SHAUN KING Driver's Name (Please Print)</p>	<p>_____</p>	<p>_____</p> <p style="text-align: center;">Shaun King Driver's Signature</p>	<p>_____</p> <p style="text-align: center;">Date</p>
<p>_____</p> <p style="text-align: center;">SHAUN KING Driver's Name (Please Print)</p>	<p>_____</p>				
<p>_____</p> <p style="text-align: center;">Shaun King Driver's Signature</p>	<p>_____</p> <p style="text-align: center;">Date</p>				

BILL OF LADING/SCALE TICKET



TICKET 26863
 WMI ARRF
 70 S. ALASKA ST.
 SEATTLE WA.
 TRUCK ID 375
 TIME 12:53 PM 31 JAN 2006

Generators Name & Address:
JOHN M. MCFARLAND

Billing: Sesco Group

Contact Person: Jeff Berebitsky
 Telephone: 503-236-8616

GROSS 44420
 TARE 21000
 NET 23420
 NET 11.71
 TIME 12:53 PM 31 JAN 2006

LFB
 LFB
 LFB
 LFB

Acknowledgement of Loading

 Name (Please Print)

 Signature

 Company

 Date

Deliver To:

ALASKA RELOAD & RECYCLING FACILITY
 70 SOUTH ALASKA STREET
 SEATTLE, WASHINGTON 98134
 TELEPHONE #: (206) 763-5025
 MONDAY-FRIDAY 7:00AM-4:00PM

Disposal Facility:

COLUMBIA RIDGE LANDFILL AND
 RECYCLING FACILITY
 18177 CEDAR SPRINGS LANE
 ARLINGTON, OREGON 97812
 TELEPHONE: (541) 454-2030

Transporter Name:

Steve Davis Excavating

Waste Profile #: 2723VC

Waste Type: ADC

Truck #: 375

Expiration Date: 1/26/2007

Steve Davis
 Driver's Name (Please Print)

Steve Davis
 Driver's Signature

 Date

Remarks:

BILL OF LADING/SCALE TICKET



TICKET 26864
 WMI ARRF
 70 S. ALASKA ST.
 SEATTLE WA.
 TRUCK ID 55
 TIME 01:07 PM 31 JAN 2006

Generators Name & Address:
JOHN M. MCFARLAND

GROSS 45140 LB
 TARE 22260 LB
 NET 22880 LB
 NET 11.44 TON
 TIME 01:07 PM 31 JAN 2006

Billing: SESCO Group

Contact Person: Jeff Berebitsky
 Telephone: 503-236-8616

Acknowledgement of Loading

Name (Please Print)	Company
Signature	Date

Deliver To:

ALASKA RELOAD & RECYCLING FACILITY
 70 SOUTH ALASKA STREET
 SEATTLE, WASHINGTON 98134
 TELEPHONE #: (206) 763-5025
 MONDAY-FRIDAY 7:00AM-4:00PM

Disposal Facility:

COLUMBIA RIDGE LANDFILL AND
 RECYCLING FACILITY
 18177 CEDAR SPRINGS LANE
 ARLINGTON, OREGON 97812
 TELEPHONE: (541) 454-2030

Transporter Name:

TERRY GASTON

Waste Profile #: 2723VC

Truck #: 55

Waste Type: ADC

Expiration Date: 1/26/2007

Jessie M. Thompson
 Driver's Name (Please Print)

Jeff Thompson
 Driver's Signature

 Date

Remarks:

BILL OF LADING/SCALE TICKET



TICKET 26865
 WMI ARRF
 70 S. ALASKA ST.
 SEATTLE WA.
 TRUCK ID 10S
 TIME 01:14 PM 31 JAN 2006

Generators Name & Address:
 JOHN M. MCFARLAND

Billing: Sesco Group

Contact Person: Jeff Berebitsky
 Telephone: .503-236-8616

GROSS	52980	LB
K TARE	26500	LB
NET	26480	LB
NET	13.24	TON
TIME 01:14 PM	31 JAN 2006	

Acknowledgement of Loading

Name (Please Print)	Company
Signature	Date

Deliver To:

ALASKA RELOAD & RECYCLING FACILITY
 70 SOUTH ALASKA STREET
 SEATTLE, WASHINGTON 98134
 TELEPHONE #: (206) 763-5025
 MONDAY-FRIDAY 7:00AM-4:00PM

Disposal Facility:

COLUMBIA RIDGE LANDFILL AND
 RECYCLING FACILITY
 18177 CEDAR SPRINGS LANE
 ARLINGTON, OREGON 97812
 TELEPHONE: (541) 454-2030

Transporter Name:

King Trucking Co.

Truck #: *King #10S*

Waste Profile #: 2723VC

Waste Type: ADC

Expiration Date: 1/26/2007

SHAUN KING
 Driver's Name (Please Print)

Shaun King
 Driver's Signature

_____ Date

Remarks:

BILL OF LADING/SCALE TICKET



TICKET 26866
 WMI ARRF
 70 S. ALASKA ST.
 SEATTLE WA.
 TRUCK ID 375
 TIME 01:29 PM 31 JAN 2006

Generators Name & Address:
 JOHN M. MCFARLAND

GROSS 44340 LB
 K TARE 21000 LB
 NET 23340 LB
 NET 11.67 TON
 TIME 01:29 PM 31 JAN 2006

Billing: Sesco Group

Contact Person: Jeff Berebitsky
 Telephone: 503-236-8616

Acknowledgement of Loading

 Name (Please Print)

 Signature

 Company

 Date

Deliver To:

ALASKA RELOAD & RECYCLING FACILITY
 70 SOUTH ALASKA STREET
 SEATTLE, WASHINGTON 98134
 TELEPHONE #: (206) 763-5025
 MONDAY-FRIDAY 7:00AM-4:00PM

Disposal Facility:

COLUMBIA RIDGE LANDFILL AND
 RECYCLING FACILITY
 18177 CEDAR SPRINGS LANE
 ARLINGTON, OREGON 97812
 TELEPHONE: (541) 454-2030

Transporter Name:

Steve Davis Excavating

Waste Profile #: 2723VC

Waste Type: ADC

Truck #: 375

Expiration Date: 1/26/2007

Steve Davis

 Driver's Name (Please Print)
Steve Davis

 Driver's Signature

 Date

Remarks:

BILL OF LADING/SCALE TICKET

 <p>WASTE MANAGEMENT, INC.</p>
<p>Generators Name & Address: JOHN M. MCFARLAND</p> <p>Billing: Sesco Group</p> <p>Contact Person: Jeff Berebitsky Telephone: 503-236-8616</p>

TICKET 26867
 WMI AREF
 70 S. ALASKA ST.
 SEATTLE WA.
 TRUCK ID 58
 TIME 01:34 PM 31 JAN 2006

GROSS	48180	LB
K TARE	22260	LB
NET	25920	LB
NET	12.96	TON
TIME 01:34 PM	31 JAN 2006	

Acknowledgement of Loading	
<hr style="border: 0; border-top: 1px solid black;"/> <p style="text-align: center;">Name (Please Print)</p>	<hr style="border: 0; border-top: 1px solid black;"/> <p style="text-align: center;">Company</p>
<hr style="border: 0; border-top: 1px solid black;"/> <p style="text-align: center;">Signature</p>	<hr style="border: 0; border-top: 1px solid black;"/> <p style="text-align: center;">Date</p>

<p>Deliver To:</p> <p>ALASKA RELOAD & RECYCLING FACILITY 70 SOUTH ALASKA STREET SEATTLE, WASHINGTON 98134 TELEPHONE #: (206) 763-5025 MONDAY-FRIDAY 7:00AM-4:00PM</p>	<p>Disposal Facility:</p> <p>COLUMBIA RIDGE LANDFILL AND RECYCLING FACILITY 18177 CEDAR SPRINGS LANE ARLINGTON, OREGON 97812 TELEPHONE: (541) 454-2030</p>
--	---

<p>Transporter Name: <i>TERRY GASTON</i></p>	<p>Waste Profile #: 2723VC</p>
<p>Truck #: <i>58</i></p>	<p>Waste Type: ADC</p>
<p>Expiration Date: 1/26/2007</p>	

<p><i>Jeffrey M Thompson</i> _____ Driver's Name (Please Print)</p>	<p>_____</p> <p style="text-align: center;">Date</p>
<p><i>Jeff Thompson</i> _____ Driver's Signature</p>	
<p>Remarks:</p>	

BILL OF LADING/SCALE TICKET

 <p>WASTE MANAGEMENT, INC.</p>	<p>TICKET 26868 WMI ARRF 70 S. ALASKA ST. SEATTLE WA. TRUCK ID 105 TIME 01:51 PM 31 JAN 2006</p>															
<p>Generators Name & Address: JOHN M. MCFARLAND</p> <p>Billing: Sesco Group</p> <p>Contact Person: Jeff Berebitsky Telephone: .503-236-8616</p>	<table style="width: 100%; border-collapse: collapse;"> <tr> <td style="width: 60%;">GROSS</td> <td style="width: 20%;">53840</td> <td style="width: 20%;">LB</td> </tr> <tr> <td>K TARE</td> <td>26500</td> <td>LB</td> </tr> <tr> <td>NET</td> <td>27340</td> <td>LB</td> </tr> <tr> <td>NET</td> <td>13.67</td> <td>TON</td> </tr> <tr> <td colspan="3">TIME 01:51 PM 31 JAN 2006</td> </tr> </table>	GROSS	53840	LB	K TARE	26500	LB	NET	27340	LB	NET	13.67	TON	TIME 01:51 PM 31 JAN 2006		
GROSS	53840	LB														
K TARE	26500	LB														
NET	27340	LB														
NET	13.67	TON														
TIME 01:51 PM 31 JAN 2006																
<p>Acknowledgement of Loading</p> <table style="width: 100%; border-collapse: collapse;"> <tr> <td style="width: 50%; border-bottom: 1px solid black; text-align: center;">Name (Please Print)</td> <td style="width: 50%; border-bottom: 1px solid black; text-align: center;">Company</td> </tr> <tr> <td style="border-bottom: 1px solid black; text-align: center;">Signature</td> <td style="border-bottom: 1px solid black; text-align: center;">Date</td> </tr> </table>		Name (Please Print)	Company	Signature	Date											
Name (Please Print)	Company															
Signature	Date															
<p>Deliver To:</p> <p>ALASKA RELOAD & RECYCLING FACILITY 70 SOUTH ALASKA STREET SEATTLE, WASHINGTON 98134 TELEPHONE #: (206) 763-5025 MONDAY-FRIDAY 7:00AM-4:00PM</p>	<p>Disposal Facility:</p> <p>COLUMBIA RIDGE LANDFILL AND RECYCLING FACILITY 18177 CEDAR SPRINGS LANE ARLINGTON, OREGON 97812 TELEPHONE: (541) 454-2030</p>															
<p>Transporter Name:</p> <p style="font-family: cursive;">KING TRUCKING Co.</p> <p>Truck #: <u>KING #105</u></p>	<p>Waste Profile #: 2723VC</p> <p>Waste Type: ADC</p> <p>Expiration Date: 1/26/2007</p>															
<table style="width: 100%; border-collapse: collapse;"> <tr> <td style="width: 60%; border-bottom: 1px solid black; text-align: center;"> <p style="font-family: cursive; font-size: 1.2em;">SHAWN KING</p> Driver's Name (Please Print) </td> <td style="width: 40%;"></td> </tr> <tr> <td style="border-bottom: 1px solid black; text-align: center;"> <p style="font-family: cursive; font-size: 1.2em;">Shawn King</p> Driver's Signature </td> <td style="border-bottom: 1px solid black; text-align: center;">Date</td> </tr> </table> <p>Remarks:</p>		<p style="font-family: cursive; font-size: 1.2em;">SHAWN KING</p> Driver's Name (Please Print)		<p style="font-family: cursive; font-size: 1.2em;">Shawn King</p> Driver's Signature	Date											
<p style="font-family: cursive; font-size: 1.2em;">SHAWN KING</p> Driver's Name (Please Print)																
<p style="font-family: cursive; font-size: 1.2em;">Shawn King</p> Driver's Signature	Date															

BILL OF LADING/SCALE TICKET

 <p>Generators Name & Address: JOHN M. MCFARLAND</p> <p>Billing: Sesco Group</p> <p>Contact Person: Jeff Berebitsky Telephone: 503-236-8616</p>	<p>TICKET 26869 WMI ARRF 70 S. ALASKA ST. SEATTLE WA. TRUCK ID 375 TIME 01:58 PM 31 JAN 2006</p> <table style="width: 100%; border: none;"> <tr> <td style="width: 60%;">GROSS</td> <td style="width: 20%;">45320</td> <td style="width: 20%;">LB</td> </tr> <tr> <td>K TARE</td> <td>21000</td> <td>LB</td> </tr> <tr> <td>NET</td> <td>24320</td> <td>LB</td> </tr> <tr> <td>NET</td> <td>12.16</td> <td>TON</td> </tr> <tr> <td>TIME 01:58 PM</td> <td>31 JAN 2006</td> <td></td> </tr> </table>	GROSS	45320	LB	K TARE	21000	LB	NET	24320	LB	NET	12.16	TON	TIME 01:58 PM	31 JAN 2006	
GROSS	45320	LB														
K TARE	21000	LB														
NET	24320	LB														
NET	12.16	TON														
TIME 01:58 PM	31 JAN 2006															
<p>Acknowledgement of Loading</p> <table style="width: 100%; border: none;"> <tr> <td style="width: 50%; border-top: 1px solid black; border-bottom: 1px solid black; text-align: center;">Name (Please Print)</td> <td style="width: 50%; border-top: 1px solid black; border-bottom: 1px solid black; text-align: center;">Company</td> </tr> <tr> <td style="width: 50%; border-top: 1px solid black; border-bottom: 1px solid black; text-align: center;">Signature</td> <td style="width: 50%; border-top: 1px solid black; border-bottom: 1px solid black; text-align: center;">Date</td> </tr> </table>		Name (Please Print)	Company	Signature	Date											
Name (Please Print)	Company															
Signature	Date															
<p>Deliver To:</p> <p>ALASKA RELOAD & RECYCLING FACILITY 70 SOUTH ALASKA STREET SEATTLE, WASHINGTON 98134 TELEPHONE #: (206) 763-5025 MONDAY-FRIDAY 7:00AM-4:00PM</p>	<p>Disposal Facility:</p> <p>COLUMBIA RIDGE LANDFILL AND RECYCLING FACILITY 18177 CEDAR SPRINGS LANE ARLINGTON, OREGON 97812 TELEPHONE: (541) 454-2030</p>															
<p>Transporter Name: <i>Steve Davis Excavating</i></p> <p>Truck #: <u>375</u></p>	<p>Waste Profile #: 2723VC</p> <p>Waste Type: ADC</p> <p>Expiration Date: 1/26/2007</p>															
<table style="width: 100%; border: none;"> <tr> <td style="width: 60%; border-top: 1px solid black; border-bottom: 1px solid black; text-align: center;"> <i>Steve Davis</i> Driver's Name (Please Print) </td> <td style="width: 40%;"></td> </tr> <tr> <td style="width: 60%; border-top: 1px solid black; border-bottom: 1px solid black; text-align: center;"> <i>Steve Davis</i> Driver's Signature </td> <td style="width: 40%; border-top: 1px solid black; border-bottom: 1px solid black; text-align: center;">Date</td> </tr> </table> <p>Remarks:</p>		<i>Steve Davis</i> Driver's Name (Please Print)		<i>Steve Davis</i> Driver's Signature	Date											
<i>Steve Davis</i> Driver's Name (Please Print)																
<i>Steve Davis</i> Driver's Signature	Date															

BILL OF LADING/SCALE TICKET

 <p>Generators Name & Address: JOHN M. MCFARLAND</p> <p>Billing: Sesco Group</p> <p>Contact Person: Jeff Berebitsky Telephone: 503-236-8616</p>	<p>TICKET 26870 WMI ARRF 70 S. ALASKA ST. SEATTLE WA. TRUCK ID 55 TIME 02:02 PM 31 JAN 2006</p> <p>GROSS 48020 LB K TARE 22260 LB NET 25760 LB NET 12.88 TON TIME 02:02 PM 31 JAN 2006</p>				
<p>Acknowledgement of Loading</p> <table style="width: 100%; border: none;"> <tr> <td style="width: 50%; border: none;"> <p>_____</p> <p style="text-align: center;">Name (Please Print)</p> </td> <td style="width: 50%; border: none;"> <p>_____</p> <p style="text-align: center;">Company</p> </td> </tr> <tr> <td style="border: none;"> <p>_____</p> <p style="text-align: center;">Signature</p> </td> <td style="border: none;"> <p>_____</p> <p style="text-align: center;">Date</p> </td> </tr> </table>		<p>_____</p> <p style="text-align: center;">Name (Please Print)</p>	<p>_____</p> <p style="text-align: center;">Company</p>	<p>_____</p> <p style="text-align: center;">Signature</p>	<p>_____</p> <p style="text-align: center;">Date</p>
<p>_____</p> <p style="text-align: center;">Name (Please Print)</p>	<p>_____</p> <p style="text-align: center;">Company</p>				
<p>_____</p> <p style="text-align: center;">Signature</p>	<p>_____</p> <p style="text-align: center;">Date</p>				
<p>Deliver To:</p> <p>ALASKA RELOAD & RECYCLING FACILITY 70 SOUTH ALASKA STREET SEATTLE, WASHINGTON 98134 TELEPHONE #: (206) 763-5025 MONDAY-FRIDAY 7:00AM-4:00PM</p>	<p>Disposal Facility:</p> <p>COLUMBIA RIDGE LANDFILL AND RECYCLING FACILITY 18177 CEDAR SPRINGS LANE ARLINGTON, OREGON 97812 TELEPHONE: (541) 454-2030</p>				
<p>Transporter Name: <i>TERRY GASTON</i></p> <p>Truck #: <u>55</u></p>	<p>Waste Profile #: 2723VC</p> <p>Waste Type: ADC</p> <p>Expiration Date: 1/26/2007</p>				
<p><i>Jeffrey M Thompson</i> _____ Driver's Name (Please Print)</p> <p><i>Jeff Thompson</i> _____ Driver's Signature</p> <p style="text-align: right;">_____</p> <p style="text-align: right;">Date</p> <p>Remarks:</p>					

BILL OF LADING/SCALE TICKET



TICKET 26871
 WMI ARRF
 70 S. ALASKA ST.
 SEATTLE WA.
 TRUCK ID 105
 TIME 02:27 PM 31 JAN 2006

Generators Name & Address:
JOHN M. MCFARLAND

Billing: Sesco Group

Contact Person: Jeff Berebitsky
 Telephone: .503-236-8616

GROSS	57380	LB
K TARE	26500	LB
NET	30880	LB
NET	15.44	TON
TIME 02:27 PM	31 JAN 2006	

Acknowledgement of Loading

Name (Please Print)	Company
Signature	Date

Deliver To:
 ALASKA RELOAD & RECYCLING FACILITY
 70 SOUTH ALASKA STREET
 SEATTLE, WASHINGTON 98134
 TELEPHONE #: (206) 763-5025
 MONDAY-FRIDAY 7:00AM-4:00PM

Disposal Facility:
 COLUMBIA RIDGE LANDFILL AND
 RECYCLING FACILITY
 18177 CEDAR SPRINGS LANE
 ARLINGTON, OREGON 97812
 TELEPHONE: (541) 454-2030

Transporter Name:
KING TRUCKING Co.

Truck #: *KING #105*

Waste Profile #: 2723VC

Waste Type: ADC

Expiration Date: 1/26/2007

SHAWN KING
 Driver's Name (Please Print)

Shawn King
 Driver's Signature

_____ Date

Remarks:

BILL OF LADING/SCALE TICKET

 <p>Generators Name & Address: JOHN M. MCFARLAND</p> <p>Billing: Sesco Group</p> <p>Contact Person: Jeff Berebitsky Telephone: 503-236-8616</p>	<p>TICKET 26872 WMI ARRF 70 S. ALASKA ST. SEATTLE WA. TRUCK ID 375 TIME 02:33 PM 31 JAN 2006</p> <p>GROSS 47980 LB K TARE 21000 LB NET 26980 LB NET 13.49 TON TIME 02:33 PM 31 JAN 2006</p>				
<p>Acknowledgement of Loading</p> <table style="width: 100%; border: none;"> <tr> <td style="width: 50%; border: none;"> <p>_____</p> <p style="text-align: center;">Name (Please Print)</p> </td> <td style="width: 50%; border: none;"> <p>_____</p> <p style="text-align: center;">Company</p> </td> </tr> <tr> <td style="border: none;"> <p>_____</p> <p style="text-align: center;">Signature</p> </td> <td style="border: none;"> <p>_____</p> <p style="text-align: center;">Date</p> </td> </tr> </table>		<p>_____</p> <p style="text-align: center;">Name (Please Print)</p>	<p>_____</p> <p style="text-align: center;">Company</p>	<p>_____</p> <p style="text-align: center;">Signature</p>	<p>_____</p> <p style="text-align: center;">Date</p>
<p>_____</p> <p style="text-align: center;">Name (Please Print)</p>	<p>_____</p> <p style="text-align: center;">Company</p>				
<p>_____</p> <p style="text-align: center;">Signature</p>	<p>_____</p> <p style="text-align: center;">Date</p>				
<p>Deliver To:</p> <p>ALASKA RELOAD & RECYCLING FACILITY 70 SOUTH ALASKA STREET SEATTLE, WASHINGTON 98134 TELEPHONE #: (206) 763-5025 MONDAY-FRIDAY 7:00AM-4:00PM</p>	<p>Disposal Facility:</p> <p>COLUMBIA RIDGE LANDFILL AND RECYCLING FACILITY 18177 CEDAR SPRINGS LANE ARLINGTON, OREGON 97812 TELEPHONE: (541) 454-2030</p>				
<p>Transporter Name: <i>Steve Davis Excavating</i></p> <p>Truck #: <u>375</u></p>	<p>Waste Profile #: 2723VC</p> <p>Waste Type: ADC</p> <p>Expiration Date: 1/26/2007</p>				
<table style="width: 100%; border: none;"> <tr> <td style="width: 50%; border: none;"> <p><u><i>Steve Davis</i></u> Driver's Name (Please Print)</p> </td> <td style="width: 50%; border: none;"> <p>_____</p> </td> </tr> <tr> <td style="border: none;"> <p><u><i>Steve Davis</i></u> Driver's Signature</p> </td> <td style="border: none;"> <p>_____</p> <p style="text-align: center;">Date</p> </td> </tr> </table> <p>Remarks:</p>		<p><u><i>Steve Davis</i></u> Driver's Name (Please Print)</p>	<p>_____</p>	<p><u><i>Steve Davis</i></u> Driver's Signature</p>	<p>_____</p> <p style="text-align: center;">Date</p>
<p><u><i>Steve Davis</i></u> Driver's Name (Please Print)</p>	<p>_____</p>				
<p><u><i>Steve Davis</i></u> Driver's Signature</p>	<p>_____</p> <p style="text-align: center;">Date</p>				

BILL OF LADING/SCALE TICKET



TICKET 26873
 WMI ARRF
 70 S. ALASKA ST.
 SEATTLE WA.
 TRUCK ID 55
 TIME 02:34 PM 31 JAN 2006

Generators Name & Address:
 JOHN M. MCFARLAND

Billing: SESCO Group

Contact Person: Jeff Berebitsky
 Telephone: 503-236-8616

GROSS	47800	LB
K TARE	22260	LB
NET	25540	LB
NET	12.77	TON
TIME 02:34 PM	31 JAN 2006	

Acknowledgement of Loading

Name (Please Print)	Company
Signature	Date

Deliver To:

ALASKA RELOAD & RECYCLING FACILITY
 70 SOUTH ALASKA STREET
 SEATTLE, WASHINGTON 98134
 TELEPHONE #: (206) 763-5025
 MONDAY-FRIDAY 7:00AM-4:00PM

Disposal Facility:

COLUMBIA RIDGE LANDFILL AND
 RECYCLING FACILITY
 18177 CEDAR SPRINGS LANE
 ARLINGTON, OREGON 97812
 TELEPHONE: (541) 454-2030

Transporter Name:
TERRY GASTON

Truck #: 55

Waste Profile #: 2723VC

Waste Type: ADC

Expiration Date: 1/26/2007

Jeffrey M Thompson
 Driver's Name (Please Print)

Jeff Thompson
 Driver's Signature

Date

Remarks:

BILL OF LADING/SCALE TICKET



TICKET 26874
 WMI ARRF
 70 S. ALASKA ST.
 SEATTLE WA.
 TRUCK ID 105
 TIME 02:57 PM 31 JAN 2006

Generators Name & Address:
JOHN M. MCFARLAND

Billing: Sesco Group

Contact Person: Jeff Berebitsky
 Telephone: .503-236-8616

GROSS 56160 LB
 K TARE 26500 LB
 NET 29660 LB
 NET 14.83 TON
 TIME 02:57 PM 31 JAN 2006

Acknowledgement of Loading

Name (Please Print)	Company
Signature	Date

Deliver To:

ALASKA RELOAD & RECYCLING FACILITY
 70 SOUTH ALASKA STREET
 SEATTLE, WASHINGTON 98134
 TELEPHONE #: (206) 763-5025
 MONDAY-FRIDAY 7:00AM-4:00PM

Disposal Facility:

COLUMBIA RIDGE LANDFILL AND
 RECYCLING FACILITY
 18177 CEDAR SPRINGS LANE
 ARLINGTON, OREGON 97812
 TELEPHONE: (541) 454-2030

Transporter Name:

King Trucking Co.

Truck #: *King #105*

Waste Profile #: 2723VC

Waste Type: ADC

Expiration Date: 1/26/2007

SHAUN KING

 Driver's Name (Please Print)

Shaun King

 Driver's Signature

_____ Date

Remarks:

BILL OF LADING/SCALE TICKET



TICKET 26875
 WMI ARRF
 70 S. ALASKA ST.
 SEATTLE WA.
 TRUCK ID 375
 TIME 03:01 PM 31 JAN 2006

Generators Name & Address:
 JOHN M. MCFARLAND

GROSS 45140 LB
 K TARE 21000 LB
 NET 24140 LB
 NET 12.07 TON
 TIME 03:01 PM 31 JAN 2006

Billing: SESCO Group

Contact Person: Jeff Berebitsky
 Telephone: 503-236-8616

Acknowledgement of Loading

_____ Name (Please Print)	_____ Company
_____ Signature	_____ Date

Deliver To:

ALASKA RELOAD & RECYCLING FACILITY
 70 SOUTH ALASKA STREET
 SEATTLE, WASHINGTON 98134
 TELEPHONE #: (206) 763-5025
 MONDAY-FRIDAY 7:00AM-4:00PM

Disposal Facility:

COLUMBIA RIDGE LANDFILL AND
 RECYCLING FACILITY
 18177 CEDAR SPRINGS LANE
 ARLINGTON, OREGON 97812
 TELEPHONE: (541) 454-2030

Transporter Name:

Steve Davis Excavating

Waste Profile #: 2723VC

Waste Type: ADC

Truck #: 375

Expiration Date: 1/26/2007

Steve Davis

 Driver's Name (Please Print)

Steve Davis

 Driver's Signature

_____ Date

Remarks:

BILL OF LADING/SCALE TICKET



TICKET 26876
 WMI ARRF
 70 S. ALASKA ST.
 SEATTLE WA.
 TRUCK ID 55
 TIME 03:06 PM 31 JAN 2006

Generators Name & Address:
 JOHN M. MCFARLAND

GROSS 49060 LB
 K TARE 22260 LB
 NET 26800 LB
 NET 13.40 TON
 TIME 03:06 PM 31 JAN 2006

Billing: SESCO Group

Contact Person: Jeff Berebitsky
 Telephone: 503-236-8616

Acknowledgement of Loading

_____	_____
Name (Please Print)	Company
_____	_____
Signature	Date

Deliver To:

ALASKA RELOAD & RECYCLING FACILITY
 70 SOUTH ALASKA STREET
 SEATTLE, WASHINGTON 98134
 TELEPHONE #: (206) 763-5025
 MONDAY-FRIDAY 7:00AM-4:00PM

Disposal Facility:

COLUMBIA RIDGE LANDFILL AND
 RECYCLING FACILITY
 18177 CEDAR SPRINGS LANE
 ARLINGTON, OREGON 97812
 TELEPHONE: (541) 454-2030

Transporter Name:

TERRY GASTON

Waste Profile #: 2723VC

Waste Type: ADC

Truck #: 55

Expiration Date: 1/26/2007

Jessie M. Thompson

 Driver's Name (Please Print)

Jessie M. Thompson

 Driver's Signature

_____ Date

Remarks:

BILL OF LADING/SCALE TICKET

 <p>Generators Name & Address: JOHN M. MCFARLAND</p> <p>Billing: Sesco Group</p> <p>Contact Person: Jeff Berebitsky Telephone: .503-236-8616</p>	<p>TICKET 26877 WMI ARRF 70 S. ALASKA ST. SEATTLE WA. TRUCK ID 108 TIME 03:26 PM 31 JAN 2006</p> <table style="width: 100%; border: none;"> <tr> <td style="width: 60%;">GROSS</td> <td style="width: 20%;">54680</td> <td style="width: 20%; text-align: right;">LB</td> </tr> <tr> <td>K TARE</td> <td>26500</td> <td style="text-align: right;">LB</td> </tr> <tr> <td>NET</td> <td>28180</td> <td style="text-align: right;">LB</td> </tr> <tr> <td>NET</td> <td>14.09</td> <td style="text-align: right;">TON</td> </tr> <tr> <td colspan="3">TIME 03:26 PM 31 JAN 2006</td> </tr> </table>	GROSS	54680	LB	K TARE	26500	LB	NET	28180	LB	NET	14.09	TON	TIME 03:26 PM 31 JAN 2006		
GROSS	54680	LB														
K TARE	26500	LB														
NET	28180	LB														
NET	14.09	TON														
TIME 03:26 PM 31 JAN 2006																
<p>Acknowledgement of Loading</p> <table style="width: 100%; border: none;"> <tr> <td style="width: 50%; border-bottom: 1px solid black; text-align: center;">Name (Please Print)</td> <td style="width: 50%; border-bottom: 1px solid black; text-align: center;">Company</td> </tr> <tr> <td style="border-bottom: 1px solid black; text-align: center;">Signature</td> <td style="border-bottom: 1px solid black; text-align: center;">Date</td> </tr> </table>		Name (Please Print)	Company	Signature	Date											
Name (Please Print)	Company															
Signature	Date															
<p>Deliver To:</p> <p>ALASKA RELOAD & RECYCLING FACILITY 70 SOUTH ALASKA STREET SEATTLE, WASHINGTON 98134 TELEPHONE #: (206) 763-5025 MONDAY-FRIDAY 7:00AM-4:00PM</p>	<p>Disposal Facility:</p> <p>COLUMBIA RIDGE LANDFILL AND RECYCLING FACILITY 18177 CEDAR SPRINGS LANE ARLINGTON, OREGON 97812 TELEPHONE: (541) 454-2030</p>															
<p>Transporter Name:</p> <p style="text-align: center;"><i>KING TRUCKING Co.</i></p> <p>Truck #: <u>KING # 108</u></p>	<p>Waste Profile #: 2723VC</p> <p>Waste Type: ADC</p> <p>Expiration Date: 1/26/2007</p>															
<table style="width: 100%; border: none;"> <tr> <td style="width: 60%; border-bottom: 1px solid black; text-align: center;"> <i>SHAUN KING</i> Driver's Name (Please Print) </td> <td style="width: 40%;"></td> </tr> <tr> <td style="border-bottom: 1px solid black; text-align: center;"> <i>Shaun King</i> Driver's Signature </td> <td style="border-bottom: 1px solid black; text-align: center;">Date</td> </tr> </table> <p>Remarks:</p>		<i>SHAUN KING</i> Driver's Name (Please Print)		<i>Shaun King</i> Driver's Signature	Date											
<i>SHAUN KING</i> Driver's Name (Please Print)																
<i>Shaun King</i> Driver's Signature	Date															

BILL OF LADING/SCALE TICKET

 <p>WASTE MANAGEMENT, INC.</p>	<p>TICKET 26878 WMI ARRF 70 S. ALASKA ST. SEATTLE WA. TRUCK ID 375 TIME 03:29 PM 31 JAN 2006</p>															
<p>Generators Name & Address: JOHN M. MCFARLAND</p> <p>Billing: Sesco Group</p> <p>Contact Person: Jeff Berebitsky Telephone: 503-236-8616</p>	<table style="width: 100%; border-collapse: collapse;"> <tr> <td style="width: 60%;">GROSS</td> <td style="width: 20%;">47300</td> <td style="width: 20%;">LB</td> </tr> <tr> <td>K TARE</td> <td>21000</td> <td>LB</td> </tr> <tr> <td>NET</td> <td>26300</td> <td>LB</td> </tr> <tr> <td>NET</td> <td>13.15</td> <td>TON</td> </tr> <tr> <td colspan="3">TIME 03:29 PM 31 JAN 2006</td> </tr> </table>	GROSS	47300	LB	K TARE	21000	LB	NET	26300	LB	NET	13.15	TON	TIME 03:29 PM 31 JAN 2006		
GROSS	47300	LB														
K TARE	21000	LB														
NET	26300	LB														
NET	13.15	TON														
TIME 03:29 PM 31 JAN 2006																
<p>Acknowledgement of Loading</p> <table style="width: 100%; border-collapse: collapse;"> <tr> <td style="width: 50%; border-bottom: 1px solid black; text-align: center;">Name (Please Print)</td> <td style="width: 50%; border-bottom: 1px solid black; text-align: center;">Company</td> </tr> <tr> <td style="border-bottom: 1px solid black; text-align: center;">Signature</td> <td style="border-bottom: 1px solid black; text-align: center;">Date</td> </tr> </table>		Name (Please Print)	Company	Signature	Date											
Name (Please Print)	Company															
Signature	Date															
<p>Deliver To:</p> <p>ALASKA RELOAD & RECYCLING FACILITY 70 SOUTH ALASKA STREET SEATTLE, WASHINGTON 98134 TELEPHONE #: (206) 763-5025 MONDAY-FRIDAY 7:00AM-4:00PM</p>	<p>Disposal Facility:</p> <p>COLUMBIA RIDGE LANDFILL AND RECYCLING FACILITY 18177 CEDAR SPRINGS LANE ARLINGTON, OREGON 97812 TELEPHONE: (541) 454-2030</p>															
<p>Transporter Name: <i>Steve Davis Excavating</i></p> <p>Truck #: <u>375</u></p>	<p>Waste Profile #: 2723VC</p> <p>Waste Type: ADC</p> <p>Expiration Date: 1/26/2007</p>															
<table style="width: 100%; border-collapse: collapse;"> <tr> <td style="width: 50%; border-bottom: 1px solid black; text-align: center;"> <i>Steve Davis</i> Driver's Name (Please Print) </td> <td style="width: 50%; border-bottom: 1px solid black;"></td> </tr> <tr> <td style="border-bottom: 1px solid black; text-align: center;"> <i>Steve Davis</i> Driver's Signature </td> <td style="border-bottom: 1px solid black; text-align: center;">Date</td> </tr> </table> <p>Remarks:</p>		<i>Steve Davis</i> Driver's Name (Please Print)		<i>Steve Davis</i> Driver's Signature	Date											
<i>Steve Davis</i> Driver's Name (Please Print)																
<i>Steve Davis</i> Driver's Signature	Date															

BILL OF LADING/SCALE TICKET



TICKET 26879
 WMI ARRF
 70 S. ALASKA ST.
 SEATTLE WA.
 TRUCK ID 55
 TIME 03:33 PM 31 JAN 2006

Generators Name & Address:
JOHN M. MCFARLAND

GROSS	46120	LB
K TARE	22260	LB
NET	23860	LB
NET	11.93	TON
TIME 03:33 PM	31 JAN 2006	

Billing: Sesco Group

Contact Person: Jeff Berebitsky
 Telephone: 503-236-8616

Acknowledgement of Loading

 Name (Please Print)

 Signature

 Company

 Date

Deliver To:
 ALASKA RELOAD & RECYCLING FACILITY
 70 SOUTH ALASKA STREET
 SEATTLE, WASHINGTON 98134
 TELEPHONE #: (206) 763-5025
 MONDAY-FRIDAY 7:00AM-4:00PM

Disposal Facility:
 COLUMBIA RIDGE LANDFILL AND
 RECYCLING FACILITY
 18177 CEDAR SPRINGS LANE
 ARLINGTON, OREGON 97812
 TELEPHONE: (541) 454-2030

Transporter Name:
TERRY GASTON

Truck #: 55

Waste Profile #: 2723VC

Waste Type: ADC

Expiration Date: 1/26/2007

Jeffrey M. Thompson
 Driver's Name (Please Print)

Jeff Thompson
 Driver's Signature

 Date

Remarks:

BILL OF LADING/SCALE TICKET

 <p>WASTE MANAGEMENT, INC.</p>	<p>TICKET 26880 WMI ARRF 70 S. ALASKA ST. SEATTLE WA. TRUCK ID 10S TIME 03:55 PM 31 JAN 2006</p>															
<p>Generators Name & Address: JOHN M. MCFARLAND</p> <p>Billing: Sesco Group</p> <p>Contact Person: Jeff Berebitsky Telephone: .503-236-8616</p>	<table style="width: 100%; border-collapse: collapse;"> <tr> <td style="width: 60%;">GROSS</td> <td style="width: 20%;">55160</td> <td style="width: 20%;">LB</td> </tr> <tr> <td>K TARE</td> <td>26500</td> <td>LB</td> </tr> <tr> <td>NET</td> <td>28660</td> <td>LB</td> </tr> <tr> <td>NET</td> <td>14.33</td> <td>TON</td> </tr> <tr> <td colspan="3">TIME 03:56 PM 31 JAN 2006</td> </tr> </table>	GROSS	55160	LB	K TARE	26500	LB	NET	28660	LB	NET	14.33	TON	TIME 03:56 PM 31 JAN 2006		
GROSS	55160	LB														
K TARE	26500	LB														
NET	28660	LB														
NET	14.33	TON														
TIME 03:56 PM 31 JAN 2006																
<p>Acknowledgement of Loading</p> <table style="width: 100%; border-collapse: collapse;"> <tr> <td style="width: 50%; border-bottom: 1px solid black; text-align: center;">Name (Please Print)</td> <td style="width: 50%; border-bottom: 1px solid black; text-align: center;">Company</td> </tr> <tr> <td style="border-bottom: 1px solid black; text-align: center;">Signature</td> <td style="border-bottom: 1px solid black; text-align: center;">Date</td> </tr> </table>		Name (Please Print)	Company	Signature	Date											
Name (Please Print)	Company															
Signature	Date															
<p>Deliver To:</p> <p>ALASKA RELOAD & RECYCLING FACILITY 70 SOUTH ALASKA STREET SEATTLE, WASHINGTON 98134 TELEPHONE #: (206) 763-5025 MONDAY-FRIDAY 7:00AM-4:00PM</p>	<p>Disposal Facility:</p> <p>COLUMBIA RIDGE LANDFILL AND RECYCLING FACILITY 18177 CEDAR SPRINGS LANE ARLINGTON, OREGON 97812 TELEPHONE: (541) 454-2030</p>															
<p>Transporter Name:</p> <p style="text-align: center;"><i>KING TRUCKING Co.</i></p> <p>Truck #: <u>KING # 10S</u></p>	<p>Waste Profile #: 2723VC</p> <p>Waste Type: ADC</p> <p>Expiration Date: 1/26/2007</p>															
<table style="width: 100%; border-collapse: collapse;"> <tr> <td style="width: 60%; border-bottom: 1px solid black; text-align: center;"> <i>SHAUN KING</i> Driver's Name (Please Print) </td> <td style="width: 40%;"></td> </tr> <tr> <td style="border-bottom: 1px solid black; text-align: center;"> <i>Shaun King</i> Driver's Signature </td> <td style="border-bottom: 1px solid black; text-align: center;">Date</td> </tr> </table> <p>Remarks:</p>		<i>SHAUN KING</i> Driver's Name (Please Print)		<i>Shaun King</i> Driver's Signature	Date											
<i>SHAUN KING</i> Driver's Name (Please Print)																
<i>Shaun King</i> Driver's Signature	Date															

BILL OF LADING/SCALE TICKET

 <p>Generators Name & Address: JOHN M. MCFARLAND</p> <p>Billing: SESCO Group</p> <p>Contact Person: Jeff Berebitsky Telephone: 503-236-8616</p>	<p>TICKET 26881 WMI ARRF 70 S. ALASKA ST. SEATTLE WA. TRUCK ID 375 TIME 04:03 PM 31 JAN 2006</p> <table style="width: 100%; border: none;"> <tr> <td style="width: 60%;">GROSS</td> <td style="width: 20%;">45220</td> <td style="width: 20%;">LB</td> </tr> <tr> <td>K TARE</td> <td>21000</td> <td>LB</td> </tr> <tr> <td>NET</td> <td>24220</td> <td>LB</td> </tr> <tr> <td>NET</td> <td>12.11</td> <td>TON</td> </tr> <tr> <td colspan="3">TIME 04:03 PM 31 JAN 2006</td> </tr> </table>	GROSS	45220	LB	K TARE	21000	LB	NET	24220	LB	NET	12.11	TON	TIME 04:03 PM 31 JAN 2006		
GROSS	45220	LB														
K TARE	21000	LB														
NET	24220	LB														
NET	12.11	TON														
TIME 04:03 PM 31 JAN 2006																
<p>Acknowledgement of Loading</p> <table style="width: 100%; border: none;"> <tr> <td style="width: 50%; border-bottom: 1px solid black; text-align: center;">Name (Please Print)</td> <td style="width: 50%; border-bottom: 1px solid black; text-align: center;">Company</td> </tr> <tr> <td style="border-bottom: 1px solid black; text-align: center;">Signature</td> <td style="border-bottom: 1px solid black; text-align: center;">Date</td> </tr> </table>		Name (Please Print)	Company	Signature	Date											
Name (Please Print)	Company															
Signature	Date															
<p>Deliver To:</p> <p>ALASKA RELOAD & RECYCLING FACILITY 70 SOUTH ALASKA STREET SEATTLE, WASHINGTON 98134 TELEPHONE #: (206) 763-5025 MONDAY-FRIDAY 7:00AM-4:00PM</p>	<p>Disposal Facility:</p> <p>COLUMBIA RIDGE LANDFILL AND RECYCLING FACILITY 18177 CEDAR SPRINGS LANE ARLINGTON, OREGON 97812 TELEPHONE: (541) 454-2030</p>															
<p>Transporter Name: <i>Steve Davis Excavating</i></p> <p>Truck #: <u>375</u></p>	<p>Waste Profile #: 2723VC</p> <p>Waste Type: ADC</p> <p>Expiration Date: 1/26/2007</p>															
<table style="width: 100%; border: none;"> <tr> <td style="width: 50%; border-bottom: 1px solid black; text-align: center;"><i>Steve Davis</i></td> <td style="width: 50%; border-bottom: 1px solid black;"></td> </tr> <tr> <td style="text-align: center;">Driver's Name (Please Print)</td> <td style="text-align: center;">Date</td> </tr> <tr> <td style="border-bottom: 1px solid black; text-align: center;"><i>Steve Davis</i></td> <td style="border-bottom: 1px solid black;"></td> </tr> <tr> <td style="text-align: center;">Driver's Signature</td> <td style="text-align: center;">Date</td> </tr> </table> <p>Remarks:</p>		<i>Steve Davis</i>		Driver's Name (Please Print)	Date	<i>Steve Davis</i>		Driver's Signature	Date							
<i>Steve Davis</i>																
Driver's Name (Please Print)	Date															
<i>Steve Davis</i>																
Driver's Signature	Date															

BILL OF LADING/SCALE TICKET



TICKET 26882
 WMI ARRF
 70 S. ALASKA ST.
 SEATTLE WA.
 TRUCK ID 55
 TIME 04:07 PM 31 JAN 2006

Generators Name & Address:
 JOHN M. MCFARLAND

GROSS	47280	LB
K TARE	22260	LB
NET	25020	LB
NET	12.51	TON
TIME 04:07 PM	31 JAN 2006	

Billing: Sesco Group

Contact Person: Jeff Berebitsky
 Telephone: 503-236-8616

Acknowledgement of Loading

Name (Please Print)	Company
Signature	Date

Deliver To:

ALASKA RELOAD & RECYCLING FACILITY
 70 SOUTH ALASKA STREET
 SEATTLE, WASHINGTON 98134
 TELEPHONE #: (206) 763-5025
 MONDAY-FRIDAY 7:00AM-4:00PM

Disposal Facility:

COLUMBIA RIDGE LANDFILL AND
 RECYCLING FACILITY
 18177 CEDAR SPRINGS LANE
 ARLINGTON, OREGON 97812
 TELEPHONE: (541) 454-2030

Transporter Name:

TERRY GASTON

Waste Profile #: 2723VC

Truck #: 55

Waste Type: ADC

Expiration Date: 1/26/2007

Jeffrey M Thompson
 Driver's Name (Please Print)

Jeffrey M Thompson
 Driver's Signature

 Date

Remarks:

BILL OF LADING/SCALE TICKET

 <p>WASTE MANAGEMENT, INC.</p>	<p>TICKET 26883 WMI ARRF 70 S. ALASKA ST. SEATTLE WA. TRUCK ID 10S TIME 04:28 PM 31 JAN 2006</p>															
<p>Generators Name & Address: JOHN M. MCFARLAND</p> <p>Billing: SESCO Group</p> <p>Contact Person: Jeff Berebitsky Telephone: .503-236-8616</p>	<table style="width: 100%; border-collapse: collapse;"> <tr> <td style="width: 60%;">GROSS</td> <td style="width: 20%;">54940</td> <td style="width: 20%;">LB</td> </tr> <tr> <td>K TARE</td> <td>26500</td> <td>LB</td> </tr> <tr> <td>NET</td> <td>28440</td> <td>LB</td> </tr> <tr> <td>NET</td> <td>14.22</td> <td>TON</td> </tr> <tr> <td colspan="3">TIME 04:28 PM 31 JAN 2006</td> </tr> </table>	GROSS	54940	LB	K TARE	26500	LB	NET	28440	LB	NET	14.22	TON	TIME 04:28 PM 31 JAN 2006		
GROSS	54940	LB														
K TARE	26500	LB														
NET	28440	LB														
NET	14.22	TON														
TIME 04:28 PM 31 JAN 2006																
<p>Acknowledgement of Loading</p> <table style="width: 100%; border-collapse: collapse;"> <tr> <td style="width: 50%; border-bottom: 1px solid black; text-align: center;">Name (Please Print)</td> <td style="width: 50%; border-bottom: 1px solid black; text-align: center;">Company</td> </tr> <tr> <td style="border-bottom: 1px solid black; text-align: center;">Signature</td> <td style="border-bottom: 1px solid black; text-align: center;">Date</td> </tr> </table>		Name (Please Print)	Company	Signature	Date											
Name (Please Print)	Company															
Signature	Date															
<p>Deliver To:</p> <p>ALASKA RELOAD & RECYCLING FACILITY 70 SOUTH ALASKA STREET SEATTLE, WASHINGTON 98134 TELEPHONE #: (206) 763-5025 MONDAY-FRIDAY 7:00AM-4:00PM</p>	<p>Disposal Facility:</p> <p>COLUMBIA RIDGE LANDFILL AND RECYCLING FACILITY 18177 CEDAR SPRINGS LANE ARLINGTON, OREGON 97812 TELEPHONE: (541) 454-2030</p>															
<p>Transporter Name:</p> <p style="text-align: center;"><i>KING TRUCKING Co.</i></p> <p>Truck #: <i>KING # 10S</i></p>	<p>Waste Profile #: 2723VC</p> <p>Waste Type: ADC</p> <p>Expiration Date: 1/26/2007</p>															
<table style="width: 100%; border-collapse: collapse;"> <tr> <td style="width: 60%; border-bottom: 1px solid black; text-align: center;"> <i>SHAUN KING</i> Driver's Name (Please Print) </td> <td style="width: 40%;"></td> </tr> <tr> <td style="border-bottom: 1px solid black; text-align: center;"> <i>Shaun King</i> Driver's Signature </td> <td style="border-bottom: 1px solid black; text-align: center;">Date</td> </tr> </table> <p>Remarks:</p>		<i>SHAUN KING</i> Driver's Name (Please Print)		<i>Shaun King</i> Driver's Signature	Date											
<i>SHAUN KING</i> Driver's Name (Please Print)																
<i>Shaun King</i> Driver's Signature	Date															

BILL OF LADING/SCALE TICKET



TICKET 26884
 WMI ARRF
 70 S. ALASKA ST.
 SEATTLE WA.
 TRUCK ID 375
 TIME 04:31 PM 31 JAN 2006

Generators Name & Address:
 JOHN M. MCFARLAND

Billing: SESCO Group

Contact Person: Jeff Berebitsky
 Telephone: 503-236-8616

GROSS	46240	LB
K TARE	21000	LB
NET	25240	LB
NET	12.62	TON
TIME 04:31 PM	31 JAN 2006	

Acknowledgement of Loading

 Name (Please Print)

 Company

 Signature

 Date

Deliver To:

ALASKA RELOAD & RECYCLING FACILITY
 70 SOUTH ALASKA STREET
 SEATTLE, WASHINGTON 98134
 TELEPHONE #: (206) 763-5025
 MONDAY-FRIDAY 7:00AM-4:00PM

Disposal Facility:

COLUMBIA RIDGE LANDFILL AND
 RECYCLING FACILITY
 18177 CEDAR SPRINGS LANE
 ARLINGTON, OREGON 97812
 TELEPHONE: (541) 454-2030

Transporter Name:

Steve Davis Excavating

Waste Profile #: 2723VC

Waste Type: ADC

Truck #: 375

Expiration Date: 1/26/2007

Steve Davis

 Driver's Name (Please Print)

Steve Davis

 Driver's Signature

 Date

Remarks:

BILL OF LADING/SCALE TICKET



TICKET 26885
 WMI ARRF
 70 S. ALASKA ST.
 SEATTLE WA.
 TRUCK ID 55
 TIME 04:35 PM 31 JAN 2006

Generators Name & Address:
 JOHN M. MCFARLAND

Billing: Sesco Group

Contact Person: Jeff Berebitsky
 Telephone: 503-236-8616

GROSS 46040 LB
 K TARE 22260 LB
 NET 23780 LB
 NET 11.89 TON
 TIME 04:35 PM 31 JAN 2006

Acknowledgement of Loading

 Name (Please Print)

 Company

 Signature

 Date

Deliver To:

ALASKA RELOAD & RECYCLING FACILITY
 70 SOUTH ALASKA STREET
 SEATTLE, WASHINGTON 98134
 TELEPHONE #: (206) 763-5025
 MONDAY-FRIDAY 7:00AM-4:00PM

Disposal Facility:

COLUMBIA RIDGE LANDFILL AND
 RECYCLING FACILITY
 18177 CEDAR SPRINGS LANE
 ARLINGTON, OREGON 97812
 TELEPHONE: (541) 454-2030

Transporter Name:

TERRY GASTON

Waste Profile #: 2723VC

Waste Type: ADC

Truck #: 55

Expiration Date: 1/26/2007

Jessie M. Thompson

 Driver's Name (Please Print)

Jeff Thompson

 Driver's Signature

 Date

Remarks:

BILL OF LADING/SCALE TICKET

 <p>Generators Name & Address: JOHN M. MCFARLAND</p> <p>Billing: SESCO Group</p> <p>Contact Person: Jeff Berebitsky Telephone: 503-236-8616</p>	<p>TICKET 26886 WMI ARRF 70 S. ALASKA ST. SEATTLE WA. TRUCK ID 55 TIME 07:23 AM 01 FEB 2006</p> <table style="width: 100%; border: none;"> <tr> <td style="width: 60%;">GROSS</td> <td style="width: 20%;">46280</td> <td style="width: 20%;">LB</td> </tr> <tr> <td>K TARE</td> <td>22260</td> <td>LB</td> </tr> <tr> <td>NET</td> <td>24020</td> <td>LB</td> </tr> <tr> <td>NET</td> <td>12.01</td> <td>TON</td> </tr> <tr> <td colspan="3">TIME 07:23 AM 01 FEB 2006</td> </tr> </table>	GROSS	46280	LB	K TARE	22260	LB	NET	24020	LB	NET	12.01	TON	TIME 07:23 AM 01 FEB 2006		
GROSS	46280	LB														
K TARE	22260	LB														
NET	24020	LB														
NET	12.01	TON														
TIME 07:23 AM 01 FEB 2006																
<p>Acknowledgement of Loading</p> <table style="width: 100%; border: none;"> <tr> <td style="width: 50%; border-top: 1px solid black; border-bottom: 1px solid black; text-align: center;">Name (Please Print)</td> <td style="width: 50%; border-top: 1px solid black; border-bottom: 1px solid black; text-align: center;">Company</td> </tr> <tr> <td style="width: 50%; border-top: 1px solid black; border-bottom: 1px solid black; text-align: center;">Signature</td> <td style="width: 50%; border-top: 1px solid black; border-bottom: 1px solid black; text-align: center;">Date</td> </tr> </table>		Name (Please Print)	Company	Signature	Date											
Name (Please Print)	Company															
Signature	Date															
<p>Deliver To:</p> <p>ALASKA RELOAD & RECYCLING FACILITY 70 SOUTH ALASKA STREET SEATTLE, WASHINGTON 98134 TELEPHONE #: (206) 763-5025 MONDAY-FRIDAY 7:00AM-4:00PM</p>	<p>Disposal Facility:</p> <p>COLUMBIA RIDGE LANDFILL AND RECYCLING FACILITY 18177 CEDAR SPRINGS LANE ARLINGTON, OREGON 97812 TELEPHONE: (541) 454-2030</p>															
<p>Transporter Name: <i>TERRY GASTON</i></p> <p>Truck #: <u>55</u></p>	<p>Waste Profile #: 2723VC</p> <p>Waste Type: ADC</p> <p>Expiration Date: 1/26/2007</p>															
<p><i>Jessie M Thompson</i> Driver's Name (Please Print)</p> <p><i>Jessie M Thompson</i> Driver's Signature</p> <p>Remarks: _____</p> <p style="text-align: right;">Date _____</p>																

BILL OF LADING/SCALE TICKET



TICKET 26887
 WMI ARRF
 70 S. ALASKA ST.
 SEATTLE WA.
 TRUCK ID 375
 TIME 07:26 AM 01 FEB 2006

Generators Name & Address:
JOHN M. MCFARLAND

Billing: SESCO Group

Contact Person: Jeff Berebitsky
 Telephone: 503-236-8616

GROSS	41920	LB
K TARE	21000	LB
NET	20920	LB
NET	10.46	TON
TIME 07:26 AM 01 FEB 2006		

Acknowledgement of Loading

 Name (Please Print)

 Signature

 Company

 Date

Deliver To:

ALASKA RELOAD & RECYCLING FACILITY
 70 SOUTH ALASKA STREET
 SEATTLE, WASHINGTON 98134
 TELEPHONE #: (206) 763-5025
 MONDAY-FRIDAY 7:00AM-4:00PM

Disposal Facility:

COLUMBIA RIDGE LANDFILL AND
 RECYCLING FACILITY
 18177 CEDAR SPRINGS LANE
 ARLINGTON, OREGON 97812
 TELEPHONE: (541) 454-2030

Transporter Name:

Steve Davis Excavating

Waste Profile #: 2723VC

Waste Type: ADC

Truck #: 375

Expiration Date: 1/26/2007

Steve Davis

 Driver's Name (Please Print)

Steve Davis

 Driver's Signature

 Date

Remarks:

BILL OF LADING/SCALE TICKET



TICKET 26888
 WMI ARRF
 70 S. ALASKA ST.
 SEATTLE WA.
 TRUCK ID 10S
 TIME 07:33 AM 01 FEB 2006

Generators Name & Address:
 JOHN M. MCFARLAND

Billing: Sesco Group

Contact Person: Jeff Berebitsky
 Telephone: .503-236-8616

GROSS 53280 LB
 K TARE 26500 LB
 NET 26780 LB
 NET 13.39 TON
 TIME 07:33 AM 01 FEB 2006

Acknowledgement of Loading

 Name (Please Print)

 Signature

 Company

 Date

Deliver To:

ALASKA RELOAD & RECYCLING FACILITY
 70 SOUTH ALASKA STREET
 SEATTLE, WASHINGTON 98134
 TELEPHONE #: (206) 763-5025
 MONDAY-FRIDAY 7:00AM-4:00PM

Disposal Facility:

COLUMBIA RIDGE LANDFILL AND
 RECYCLING FACILITY
 18177 CEDAR SPRINGS LANE
 ARLINGTON, OREGON 97812
 TELEPHONE: (541) 454-2030

Transporter Name:

KING TRUCKING Co.

Truck #: *KING #10S*

Waste Profile #: 2723VC

Waste Type: ADC

Expiration Date: 1/26/2007

SHAUN KING

 Driver's Name (Please Print)
Shaun King

 Driver's Signature

 Date

Remarks:

BILL OF LADING/SCALE TICKET

 <p>WASTE MANAGEMENT, INC.</p>
<p>Generators Name & Address: JOHN M. MCFARLAND</p> <p>Billing: SESCO Group</p> <p>Contact Person: Jeff Berebitsky Telephone: 503-236-8616</p>

TICKET 26889
 WMI AREF
 70 S. ALASKA ST.
 SEATTLE WA.
 TRUCK ID 55
 TIME 08:00 AM 01 FEB 2006

GROSS	47900	LB
K TARE	22260	LB
NET	25640	LB
NET	12.82	TON
TIME 08:00 AM	01 FEB 2006	

Acknowledgement of Loading	
_____ Name (Please Print)	_____ Company
_____ Signature	_____ Date

Deliver To: ALASKA RELOAD & RECYCLING FACILITY 70 SOUTH ALASKA STREET SEATTLE, WASHINGTON 98134 TELEPHONE #: (206) 763-5025 MONDAY-FRIDAY 7:00AM-4:00PM	Disposal Facility: COLUMBIA RIDGE LANDFILL AND RECYCLING FACILITY 18177 CEDAR SPRINGS LANE ARLINGTON, OREGON 97812 TELEPHONE: (541) 454-2030
---	--

Transporter Name: <i>TERRY GASTON</i>	Waste Profile #: 2723VC
Truck #: <u>55</u>	Waste Type: ADC
	Expiration Date: 1/26/2007

<i>Jessie M Thompson</i> _____ Driver's Name (Please Print)	_____ Date
<i>Jessie M Thompson</i> _____ Driver's Signature	
Remarks:	

BILL OF LADING/SCALE TICKET

 WASTE MANAGEMENT, INC.
Generators Name & Address: JOHN M. MCFARLAND Billing: Sesco Group Contact Person: Jeff Berebitsky Telephone: .503-236-8616

TICKET 26890
 WMI ARRF
 70 S. ALASKA ST.
 SEATTLE WA.
 TRUCK ID 105
 TIME 08:11 AM 01 FEB 2006

GROSS	52640	LB
K TARE	26500	LB
NET	26140	LB
NET	13.07	TON
TIME 08:11 AM 01 FEB 2006		

Acknowledgement of Loading	
_____ Name (Please Print)	_____ Company
_____ Signature	_____ Date

Deliver To: ALASKA RELOAD & RECYCLING FACILITY 70 SOUTH ALASKA STREET SEATTLE, WASHINGTON 98134 TELEPHONE #: (206) 763-5025 MONDAY-FRIDAY 7:00AM-4:00PM	Disposal Facility: COLUMBIA RIDGE LANDFILL AND RECYCLING FACILITY 18177 CEDAR SPRINGS LANE ARLINGTON, OREGON 97812 TELEPHONE: (541) 454-2030
---	--

Transporter Name: <i>King Trucking Co.</i>	Waste Profile #: 2723VC
Truck #: <i>King #105</i>	Waste Type: ADC
	Expiration Date: 1/26/2007

_____ SHAWN KING Driver's Name (Please Print)	_____ Date
_____ Driver's Signature	
Remarks:	

BILL OF LADING/SCALE TICKET

 <p>WASTE MANAGEMENT, INC.</p>	<p>TICKET 26891 WMI ARRF 70 S. ALASKA ST. SEATTLE WA. TRUCK ID 375 TIME 08:23 AM 01 FEB 2006</p>															
<p>Generators Name & Address: JOHN M MCFARLAND</p> <p>Billing: SESCO Group</p> <p>Contact Person: Jeff Berebitsky Telephone: 503-236-8616</p>	<table style="width: 100%; border-collapse: collapse;"> <tr> <td style="width: 60%;">GROSS</td> <td style="width: 20%;">46640</td> <td style="width: 20%;">LB</td> </tr> <tr> <td>K TARE</td> <td>21000</td> <td>LB</td> </tr> <tr> <td>NET</td> <td>25640</td> <td>LB</td> </tr> <tr> <td>NET</td> <td>12.82</td> <td>TON</td> </tr> <tr> <td colspan="3">TIME 08:23 AM 01 FEB 2006</td> </tr> </table>	GROSS	46640	LB	K TARE	21000	LB	NET	25640	LB	NET	12.82	TON	TIME 08:23 AM 01 FEB 2006		
GROSS	46640	LB														
K TARE	21000	LB														
NET	25640	LB														
NET	12.82	TON														
TIME 08:23 AM 01 FEB 2006																
<p>Acknowledgement of Loading</p> <table style="width: 100%; border-collapse: collapse;"> <tr> <td style="width: 50%; border-bottom: 1px solid black; text-align: center;">Name (Please Print)</td> <td style="width: 50%; border-bottom: 1px solid black; text-align: center;">Company</td> </tr> <tr> <td style="border-bottom: 1px solid black; text-align: center;">Signature</td> <td style="border-bottom: 1px solid black; text-align: center;">Date</td> </tr> </table>		Name (Please Print)	Company	Signature	Date											
Name (Please Print)	Company															
Signature	Date															
<p>Deliver To:</p> <p>ALASKA RELOAD & RECYCLING FACILITY 70 SOUTH ALASKA STREET SEATTLE, WASHINGTON 98134 TELEPHONE #: (206) 763-5025 MONDAY-FRIDAY 7:00AM-4:00PM</p>	<p>Disposal Facility:</p> <p>COLUMBIA RIDGE LANDFILL AND RECYCLING FACILITY 18177 CEDAR SPRINGS LANE ARLINGTON, OREGON 97812 TELEPHONE: (541) 454-2030</p>															
<p>Transporter Name: <i>Steve Davis Excavating</i></p> <p>Truck #: <u>375</u></p>	<p>Waste Profile #: 2723VC</p> <p>Waste Type: ADC</p> <p>Expiration Date: 1/26/2007</p>															
<table style="width: 100%; border-collapse: collapse;"> <tr> <td style="width: 60%; border-bottom: 1px solid black; text-align: center;"> <i>Steve Davis</i> Driver's Name (Please Print) </td> <td style="width: 40%;"></td> </tr> <tr> <td style="border-bottom: 1px solid black; text-align: center;"> <i>Steve Davis</i> Driver's Signature </td> <td style="border-bottom: 1px solid black; text-align: center;">Date</td> </tr> </table> <p>Remarks:</p>		<i>Steve Davis</i> Driver's Name (Please Print)		<i>Steve Davis</i> Driver's Signature	Date											
<i>Steve Davis</i> Driver's Name (Please Print)																
<i>Steve Davis</i> Driver's Signature	Date															

BILL OF LADING/SCALE TICKET



TICKET 26892
 WMI ARRF
 70 S. ALASKA ST.
 SEATTLE WA.
 TRUCK ID 55
 TIME 08:28 AM 01 FEB 2006

Generators Name & Address:
 JOHN M. MCFARLAND

Billing: SESCO Group

Contact Person: Jeff Berebitsky
 Telephone: 503-236-8616

GROSS 49700 LB
 K TARE 22260 LB
 NET 27440 LB
 NET 13.72 TON
 TIME 08:29 AM 01 FEB 2006

Acknowledgement of Loading

Name (Please Print)	Company
Signature	Date

Deliver To:

ALASKA RELOAD & RECYCLING FACILITY
 70 SOUTH ALASKA STREET
 SEATTLE, WASHINGTON 98134
 TELEPHONE #: (206) 763-5025
 MONDAY-FRIDAY 7:00AM-4:00PM

Disposal Facility:

COLUMBIA RIDGE LANDFILL AND
 RECYCLING FACILITY
 18177 CEDAR SPRINGS LANE
 ARLINGTON, OREGON 97812
 TELEPHONE: (541) 454-2030

Transporter Name:

TERRY GASTON

Waste Profile #: 2723VC

Truck #: 55

Waste Type: ADC

Expiration Date: 1/26/2007

Jeffrey M Thompson
 Driver's Name (Please Print)

Jeff Thompson
 Driver's Signature

_____ Date

Remarks:

BILL OF LADING/SCALE TICKET

 <p>Generators Name & Address: JOHN M. MCFARLAND</p> <p>Billing: Sesco Group</p> <p>Contact Person: Jeff Berebitsky Telephone: 503-236-8616</p>	<p>TICKET 26896 WMI ARRF 70 S. ALASKA ST. SEATTLE WA. TRUCK ID 375 TIME 09:23 AM 01 FEB 2006</p> <table style="width: 100%; border: none;"> <tr> <td style="width: 60%;">GROSS</td> <td style="width: 20%;">50300</td> <td style="width: 20%;">LB</td> </tr> <tr> <td>K TARE</td> <td>21000</td> <td>LB</td> </tr> <tr> <td>NET</td> <td>29300</td> <td>LB</td> </tr> <tr> <td>NET</td> <td>14.65</td> <td>TON</td> </tr> <tr> <td colspan="3">TIME 09:23 AM 01 FEB 2006</td> </tr> </table>	GROSS	50300	LB	K TARE	21000	LB	NET	29300	LB	NET	14.65	TON	TIME 09:23 AM 01 FEB 2006		
GROSS	50300	LB														
K TARE	21000	LB														
NET	29300	LB														
NET	14.65	TON														
TIME 09:23 AM 01 FEB 2006																
<p>Acknowledgement of Loading</p> <table style="width: 100%; border: none;"> <tr> <td style="width: 50%; border-top: 1px solid black; border-bottom: 1px solid black; text-align: center;">Name (Please Print)</td> <td style="width: 50%; border-top: 1px solid black; border-bottom: 1px solid black; text-align: center;">Company</td> </tr> <tr> <td style="width: 50%; border-top: 1px solid black; border-bottom: 1px solid black; text-align: center;">Signature</td> <td style="width: 50%; border-top: 1px solid black; border-bottom: 1px solid black; text-align: center;">Date</td> </tr> </table>		Name (Please Print)	Company	Signature	Date											
Name (Please Print)	Company															
Signature	Date															
<p>Deliver To:</p> <p>ALASKA RELOAD & RECYCLING FACILITY 70 SOUTH ALASKA STREET SEATTLE, WASHINGTON 98134 TELEPHONE #: (206) 763-5025 MONDAY-FRIDAY 7:00AM-4:00PM</p>	<p>Disposal Facility:</p> <p>COLUMBIA RIDGE LANDFILL AND RECYCLING FACILITY 18177 CEDAR SPRINGS LANE ARLINGTON, OREGON 97812 TELEPHONE: (541) 454-2030</p>															
<p>Transporter Name: <i>Steve Davis Excavating</i></p> <p>Truck #: <u>375</u></p>	<p>Waste Profile #: 2723VC</p> <p>Waste Type: ADC</p> <p>Expiration Date: 1/26/2007</p>															
<table style="width: 100%; border: none;"> <tr> <td style="width: 50%; border-top: 1px solid black; border-bottom: 1px solid black; text-align: center;"><i>Steve Davis</i> Driver's Name (Please Print)</td> <td style="width: 50%; border-top: 1px solid black; border-bottom: 1px solid black;"></td> </tr> <tr> <td style="width: 50%; border-top: 1px solid black; border-bottom: 1px solid black; text-align: center;"><i>Steve Davis</i> Driver's Signature</td> <td style="width: 50%; border-top: 1px solid black; border-bottom: 1px solid black; text-align: center;">Date</td> </tr> </table> <p>Remarks:</p>		<i>Steve Davis</i> Driver's Name (Please Print)		<i>Steve Davis</i> Driver's Signature	Date											
<i>Steve Davis</i> Driver's Name (Please Print)																
<i>Steve Davis</i> Driver's Signature	Date															

BILL OF LADING/SCALE TICKET

 <p>Generators Name & Address: JOHN M. MCFARLAND</p> <p>Billing: Sesco Group</p> <p>Contact Person: Jeff Berebitsky Telephone: .503-236-8616</p>	<p>TICKET 26897 WMI ARRF 70 S. ALASKA ST. SEATTLE WA. TRUCK ID 10S TIME 09:29 AM 01 FEB 2006</p> <table style="width: 100%; border: none;"> <tr> <td style="width: 60%;">GROSS</td> <td style="width: 20%;">56260</td> <td style="width: 20%;">LB</td> </tr> <tr> <td>K TARE</td> <td>26500</td> <td>LB</td> </tr> <tr> <td>NET</td> <td>29760</td> <td>LB</td> </tr> <tr> <td>NET</td> <td>14.88</td> <td>TON</td> </tr> </table> <p>TIME 09:29 AM 01 FEB 2006</p>	GROSS	56260	LB	K TARE	26500	LB	NET	29760	LB	NET	14.88	TON
GROSS	56260	LB											
K TARE	26500	LB											
NET	29760	LB											
NET	14.88	TON											
<p>Acknowledgement of Loading</p> <table style="width: 100%; border: none;"> <tr> <td style="width: 50%; border-bottom: 1px solid black; text-align: center;">Name (Please Print)</td> <td style="width: 50%; border-bottom: 1px solid black; text-align: center;">Company</td> </tr> <tr> <td style="border-bottom: 1px solid black; text-align: center;">Signature</td> <td style="border-bottom: 1px solid black; text-align: center;">Date</td> </tr> </table>		Name (Please Print)	Company	Signature	Date								
Name (Please Print)	Company												
Signature	Date												
<p>Deliver To:</p> <p>ALASKA RELOAD & RECYCLING FACILITY 70 SOUTH ALASKA STREET SEATTLE, WASHINGTON 98134 TELEPHONE #: (206) 763-5025 MONDAY-FRIDAY 7:00AM-4:00PM</p>	<p>Disposal Facility:</p> <p>COLUMBIA RIDGE LANDFILL AND RECYCLING FACILITY 18177 CEDAR SPRINGS LANE ARLINGTON, OREGON 97812 TELEPHONE: (541) 454-2030</p>												
<p>Transporter Name:</p> <p style="text-align: center;"><i>KING TRUCKING Co.</i></p> <p>Truck #: <i>KING # 10S</i></p>	<p>Waste Profile #: 2723VC</p> <p>Waste Type: ADC</p> <p>Expiration Date: 1/26/2007</p>												
<table style="width: 100%; border: none;"> <tr> <td style="width: 50%; border-bottom: 1px solid black; text-align: center;"> <i>SHAUN KING</i> Driver's Name (Please Print) </td> <td style="width: 50%; border-bottom: 1px solid black;"></td> </tr> <tr> <td style="border-bottom: 1px solid black; text-align: center;"> <i>Shaun King</i> Driver's Signature </td> <td style="border-bottom: 1px solid black; text-align: center;">Date</td> </tr> </table> <p>Remarks:</p>		<i>SHAUN KING</i> Driver's Name (Please Print)		<i>Shaun King</i> Driver's Signature	Date								
<i>SHAUN KING</i> Driver's Name (Please Print)													
<i>Shaun King</i> Driver's Signature	Date												

BILL OF LADING/SCALE TICKET

 <p>Generators Name & Address: JOHN M. MCFARLAND</p> <p>Billing: Sesco Group</p> <p>Contact Person: Jeff Berebitsky Telephone: 503-236-8616</p>	<p>TICKET 26898 WMI ARRF 70 S. ALASKA ST. SEATTLE WA. TRUCK ID 55 TIME 09:37 AM 01 FEB 2006</p> <table style="width: 100%; border: none;"> <tr> <td style="width: 60%;">GROSS</td> <td style="width: 20%;">49380</td> <td style="width: 20%;">LB</td> </tr> <tr> <td>K TARE</td> <td>22260</td> <td>LB</td> </tr> <tr> <td>NET</td> <td>27120</td> <td>LB</td> </tr> <tr> <td>NET</td> <td>13.56</td> <td>TON</td> </tr> <tr> <td colspan="3">TIME 09:37 AM 01 FEB 2006</td> </tr> </table>	GROSS	49380	LB	K TARE	22260	LB	NET	27120	LB	NET	13.56	TON	TIME 09:37 AM 01 FEB 2006		
GROSS	49380	LB														
K TARE	22260	LB														
NET	27120	LB														
NET	13.56	TON														
TIME 09:37 AM 01 FEB 2006																
<p>Acknowledgement of Loading</p> <table style="width: 100%; border: none;"> <tr> <td style="width: 50%; border-bottom: 1px solid black; text-align: center;">Name (Please Print)</td> <td style="width: 50%; border-bottom: 1px solid black; text-align: center;">Company</td> </tr> <tr> <td style="border-bottom: 1px solid black; text-align: center;">Signature</td> <td style="border-bottom: 1px solid black; text-align: center;">Date</td> </tr> </table>		Name (Please Print)	Company	Signature	Date											
Name (Please Print)	Company															
Signature	Date															
<p>Deliver To:</p> <p>ALASKA RELOAD & RECYCLING FACILITY 70 SOUTH ALASKA STREET SEATTLE, WASHINGTON 98134 TELEPHONE #: (206) 763-5025 MONDAY-FRIDAY 7:00AM-4:00PM</p>	<p>Disposal Facility:</p> <p>COLUMBIA RIDGE LANDFILL AND RECYCLING FACILITY 18177 CEDAR SPRINGS LANE ARLINGTON, OREGON 97812 TELEPHONE: (541) 454-2030</p>															
<p>Transporter Name: <i>TERRY GASTON</i></p> <p>Truck #: <u>55</u></p>	<p>Waste Profile #: 2723VC</p> <p>Waste Type: ADC</p> <p>Expiration Date: 1/26/2007</p>															
<table style="width: 100%; border: none;"> <tr> <td style="width: 50%; border-bottom: 1px solid black; text-align: center;"><i>Jeffrey M. Thompson</i> Driver's Name (Please Print)</td> <td style="width: 50%; border-bottom: 1px solid black;"></td> </tr> <tr> <td style="border-bottom: 1px solid black; text-align: center;"><i>Jeff Thompson</i> Driver's Signature</td> <td style="border-bottom: 1px solid black; text-align: center;">Date</td> </tr> </table> <p>Remarks:</p>		<i>Jeffrey M. Thompson</i> Driver's Name (Please Print)		<i>Jeff Thompson</i> Driver's Signature	Date											
<i>Jeffrey M. Thompson</i> Driver's Name (Please Print)																
<i>Jeff Thompson</i> Driver's Signature	Date															

BILL OF LADING/SCALE TICKET



TICKET 26903
 WMI ARRF
 70 S. ALASKA ST.
 SEATTLE WA.
 TRUCK ID 10S
 TIME 10:08 AM 01 FEB 2006

Generators Name & Address:
JOHN M. MCFARLAND

GROSS 52380 LB
 K TARE 26500 LB
 NET 25880 LB
 NET 12.94 TON
 TIME 10:08 AM 01 FEB 2006

Billing: SESCO Group

Contact Person: Jeff Berebitsky
 Telephone: .503-236-8616

Acknowledgement of Loading

Name (Please Print)	Company
Signature	Date

Deliver To:
 ALASKA RELOAD & RECYCLING FACILITY
 70 SOUTH ALASKA STREET
 SEATTLE, WASHINGTON 98134
 TELEPHONE #: (206) 763-5025
 MONDAY-FRIDAY 7:00AM-4:00PM

Disposal Facility:
 COLUMBIA RIDGE LANDFILL AND
 RECYCLING FACILITY
 18177 CEDAR SPRINGS LANE
 ARLINGTON, OREGON 97812
 TELEPHONE: (541) 454-2030

Transporter Name:
KING TRUCKING Co.
 Truck #: *KING # 10S*

Waste Profile #: 2723VC
Waste Type: ADC
Expiration Date: 1/26/2007

SHAUN KING
 Driver's Name (Please Print)

Shaun King
 Driver's Signature

_____ Date

Remarks:

BILL OF LADING/SCALE TICKET



TICKET 26905
 WMI ARRF
 70 S. ALASKA ST.
 SEATTLE WA.
 TRUCK ID 55
 TIME 10:12 AM 01 FEB 2006

Generators Name & Address:
JOHN M. MCFARLAND

GROSS 48560 LB
 K TARE 22280 LB
 NET 26300 LB
 NET 13.15 TON
 TIME 10:12 AM 01 FEB 2006

Billing: Sesco Group

Contact Person: Jeff Berebitsky
 Telephone: 503-236-8616

Acknowledgement of Loading

 Name (Please Print)

 Company

 Signature

 Date

Deliver To:

ALASKA RELOAD & RECYCLING FACILITY
 70 SOUTH ALASKA STREET
 SEATTLE, WASHINGTON 98134
 TELEPHONE #: (206) 763-5025
 MONDAY-FRIDAY 7:00AM-4:00PM

Disposal Facility:

COLUMBIA RIDGE LANDFILL AND
 RECYCLING FACILITY
 18177 CEDAR SPRINGS LANE
 ARLINGTON, OREGON 97812
 TELEPHONE: (541) 454-2030

Transporter Name:

TERRY GASTON

Waste Profile #: 2723VC

Truck #: 55

Waste Type: ADC

Expiration Date: 1/26/2007

Jeffrey M. Thompson
 Driver's Name (Please Print)

Jeff Thompson
 Driver's Signature

 Date

Remarks:

BILL OF LADING/SCALE TICKET

 <p>WASTE MANAGEMENT, INC.</p>	<p>TICKET 26906 WMI ARRF 70 S. ALASKA ST. SEATTLE WA. TRUCK ID 378 TIME 10:20 AM 01 FEB 2006</p>				
<p>Generators Name & Address: JOHN M. MCFARLAND</p> <p>Billing: Sesco Group</p> <p>Contact Person: Jeff Berebitsky Telephone: 503-236-8616</p>	<p>GROSS 47080 LB K TARE 21000 LB NET 26080 LB NET 13.04 TON TIME 10:20 AM 01 FEB 2006</p>				
<p>Acknowledgement of Loading</p> <table style="width: 100%; border: none;"> <tr> <td style="width: 50%; border: none;"> <p>_____</p> <p style="text-align: center;">Name (Please Print)</p> </td> <td style="width: 50%; border: none;"> <p>_____</p> <p style="text-align: center;">Company</p> </td> </tr> <tr> <td style="border: none;"> <p>_____</p> <p style="text-align: center;">Signature</p> </td> <td style="border: none;"> <p>_____</p> <p style="text-align: center;">Date</p> </td> </tr> </table>		<p>_____</p> <p style="text-align: center;">Name (Please Print)</p>	<p>_____</p> <p style="text-align: center;">Company</p>	<p>_____</p> <p style="text-align: center;">Signature</p>	<p>_____</p> <p style="text-align: center;">Date</p>
<p>_____</p> <p style="text-align: center;">Name (Please Print)</p>	<p>_____</p> <p style="text-align: center;">Company</p>				
<p>_____</p> <p style="text-align: center;">Signature</p>	<p>_____</p> <p style="text-align: center;">Date</p>				
<p>Deliver To:</p> <p>ALASKA RELOAD & RECYCLING FACILITY 70 SOUTH ALASKA STREET SEATTLE, WASHINGTON 98134 TELEPHONE #: (206) 763-5025 MONDAY-FRIDAY 7:00AM-4:00PM</p>	<p>Disposal Facility:</p> <p>COLUMBIA RIDGE LANDFILL AND RECYCLING FACILITY 18177 CEDAR SPRINGS LANE ARLINGTON, OREGON 97812 TELEPHONE: (541) 454-2030</p>				
<p>Transporter Name: <i>Steve Davis Excavating</i></p> <p>Truck #: <u>375</u></p>	<p>Waste Profile #: 2723VC</p> <p>Waste Type: ADC</p> <p>Expiration Date: 1/26/2007</p>				
<table style="width: 100%; border: none;"> <tr> <td style="width: 60%; border: none;"> <p><i>Steve Davis</i></p> <p>_____</p> <p style="text-align: center;">Driver's Name (Please Print)</p> <p><i>Steve Davis</i></p> <p>_____</p> <p style="text-align: center;">Driver's Signature</p> </td> <td style="width: 40%; border: none;"> <p>_____</p> <p style="text-align: center;">Date</p> </td> </tr> </table> <p>Remarks:</p>		<p><i>Steve Davis</i></p> <p>_____</p> <p style="text-align: center;">Driver's Name (Please Print)</p> <p><i>Steve Davis</i></p> <p>_____</p> <p style="text-align: center;">Driver's Signature</p>	<p>_____</p> <p style="text-align: center;">Date</p>		
<p><i>Steve Davis</i></p> <p>_____</p> <p style="text-align: center;">Driver's Name (Please Print)</p> <p><i>Steve Davis</i></p> <p>_____</p> <p style="text-align: center;">Driver's Signature</p>	<p>_____</p> <p style="text-align: center;">Date</p>				

BILL OF LADING/SCALE TICKET



TICKET 26908
 WMI ARRF
 70 S. ALASKA ST.
 SEATTLE WA.
 TRUCK ID 105
 TIME 10:51 AM 01 FEB 2006

Generators Name & Address:
 JOHN M. MCFARLAND

GROSS 56880 LB
 K TARE 26500 LB
 NET 30380 LB
 NET 15.19 TON
 TIME 10:51 AM 01 FEB 2006

Billing: Sesco Group

Contact Person: Jeff Berebitsky
 Telephone: .503-236-8616

Acknowledgement of Loading

Name (Please Print)	Company
Signature	Date

Deliver To:

ALASKA RELOAD & RECYCLING FACILITY
 70 SOUTH ALASKA STREET
 SEATTLE, WASHINGTON 98134
 TELEPHONE #: (206) 763-5025
 MONDAY-FRIDAY 7:00AM-4:00PM

Disposal Facility:

COLUMBIA RIDGE LANDFILL AND
 RECYCLING FACILITY
 18177 CEDAR SPRINGS LANE
 ARLINGTON, OREGON 97812
 TELEPHONE: (541) 454-2030

Transporter Name:

KING TRUCKING Co.

Waste Profile #: 2723VC

Truck #: *KING #105*

Waste Type: ADC

Expiration Date: 1/26/2007

SHAUN KING
 Driver's Name (Please Print)

Shaun King
 Driver's Signature

_____ Date

Remarks:

BILL OF LADING/SCALE TICKET



TICKET 26909
 WMI ARRF
 70 S. ALASKA ST.
 SEATTLE WA.
 TRUCK ID 55
 TIME 11:04 AM 01 FEB 2006

Generators Name & Address:
 JOHN M. MCFARLAND

Billing: SESCO Group

Contact Person: Jeff Berebitsky
 Telephone: 503-236-8616

GROSS	48620	LB
K TARE	22260	LB
NET	26360	LB
NET	13.18	TON
TIME 11:04 AM 01 FEB 2006		

Acknowledgement of Loading

Name (Please Print)	Company
Signature	Date

Deliver To:

ALASKA RELOAD & RECYCLING FACILITY
 70 SOUTH ALASKA STREET
 SEATTLE, WASHINGTON 98134
 TELEPHONE #: (206) 763-5025
 MONDAY-FRIDAY 7:00AM-4:00PM

Disposal Facility:

COLUMBIA RIDGE LANDFILL AND
 RECYCLING FACILITY
 18177 CEDAR SPRINGS LANE
 ARLINGTON, OREGON 97812
 TELEPHONE: (541) 454-2030

Transporter Name:

TERRY CASTON

Waste Profile #: 2723VC

Waste Type: ADC

Truck #: 55

Expiration Date: 1/26/2007

Jessie M Thompson
 Driver's Name (Please Print)

Jessie M Thompson
 Driver's Signature

 Date

Remarks:

BILL OF LADING/SCALE TICKET

 <p>WASTE MANAGEMENT, INC.</p>
<p>Generators Name & Address: JOHN M. MCFARLAND</p> <p>Billing: Sesco Group</p> <p>Contact Person: Jeff Berebitsky Telephone: 503-236-8616</p>

TICKET 26910
 WMI ARRF
 70 S. ALASKA ST.
 SEATTLE WA.
 TRUCK ID 375
 TIME 11:10 AM 01 FEB 2006

GROSS	45580	LB
K TARE	21000	LB
NET	24580	LB
NET	12.29	TON
TIME 11:10 AM		01 FEB 2006

Acknowledgement of Loading	
_____ Name (Please Print)	_____ Company
_____ Signature	_____ Date

<p>Deliver To:</p> <p>ALASKA RELOAD & RECYCLING FACILITY 70 SOUTH ALASKA STREET SEATTLE, WASHINGTON 98134 TELEPHONE #: (206) 763-5025 MONDAY-FRIDAY 7:00AM-4:00PM</p>	<p>Disposal Facility:</p> <p>COLUMBIA RIDGE LANDFILL AND RECYCLING FACILITY 18177 CEDAR SPRINGS LANE ARLINGTON, OREGON 97812 TELEPHONE: (541) 454-2030</p>
--	---

<p>Transporter Name: <i>Steve Davis Excavating</i></p> <p>Truck #: <u>375</u></p>	<p>Waste Profile #: 2723VC</p> <p>Waste Type: ADC</p> <p>Expiration Date: 1/26/2007</p>
---	--

<p><i>Steve Davis</i> _____ Driver's Name (Please Print)</p> <p><i>Steve Davis</i> _____ Driver's Signature</p>	_____ Date
<p>Remarks:</p>	

BILL OF LADING/SCALE TICKET



TICKET 26912
 WMI ARRF
 70 S. ALASKA ST.
 SEATTLE WA.
 TRUCK ID 105
 TIME 11:22 AM 01 FEB 2006

Generators Name & Address:
JOHN M. MCFARLAND

Billing: Sesco Group

Contact Person: Jeff Berebitsky
 Telephone: .503-236-8616

GROSS 55900 LB
 K TARE 26500 LB
 NET 30400 LB
 NET 15.20 TON
 TIME 11:22 AM 01 FEB 2006

Acknowledgement of Loading

 Name (Please Print)

 Signature

 Company

 Date

Deliver To:

ALASKA RELOAD & RECYCLING FACILITY
 70 SOUTH ALASKA STREET
 SEATTLE, WASHINGTON 98134
 TELEPHONE #: (206) 763-5025
 MONDAY-FRIDAY 7:00AM-4:00PM

Disposal Facility:

COLUMBIA RIDGE LANDFILL AND
 RECYCLING FACILITY
 18177 CEDAR SPRINGS LANE
 ARLINGTON, OREGON 97812
 TELEPHONE: (541) 454-2030

Transporter Name:

KING TRUCKING Co.

Truck #: *KING # 105*

Waste Profile #: 2723VC

Waste Type: ADC

Expiration Date: 1/26/2007

SHAUN KING

 Driver's Name (Please Print)

Shaun King

 Driver's Signature

 Date

Remarks:

BILL OF LADING/SCALE TICKET

 <p>WASTE MANAGEMENT, INC.</p>
<p>Generators Name & Address: JOHN M. MCFARLAND</p> <p>Billing: Sesco Group</p> <p>Contact Person: Jeff Berebitsky Telephone: 503-236-8616</p>

TICKET 26913
 WMI ARRF
 70 S. ALASKA ST.
 SEATTLE WA.
 TRUCK ID 55
 TIME 11:32 AM 01 FEB 2006

GROSS	49460	LB
K TARE	22260	LB
NET	27200	LB
NET	13.60	TON
TIME 11:32 AM	01 FEB 2006	

Acknowledgement of Loading	
_____ Name (Please Print)	_____ Company
_____ Signature	_____ Date

Deliver To: ALASKA RELOAD & RECYCLING FACILITY 70 SOUTH ALASKA STREET SEATTLE, WASHINGTON 98134 TELEPHONE #: (206) 763-5025 MONDAY-FRIDAY 7:00AM-4:00PM	Disposal Facility: COLUMBIA RIDGE LANDFILL AND RECYCLING FACILITY 18177 CEDAR SPRINGS LANE ARLINGTON, OREGON 97812 TELEPHONE: (541) 454-2030
---	--

Transporter Name: <i>TERRY GASTON</i>	Waste Profile #: 2723VC
Truck #: <u>55</u>	Waste Type: ADC
	Expiration Date: 1/26/2007

<i>Jeffrey M Thompson</i> Driver's Name (Please Print)	_____ Date
<i>Jeff Thompson</i> Driver's Signature	_____ Date
Remarks:	

BILL OF LADING/SCALE TICKET



TICKET 26914
 WMI ARRF
 70 S. ALASKA ST.
 SEATTLE WA.
 TRUCK ID 375
 TIME 11:48 AM 01 FEB 2006

Generators Name & Address:
JOHN M. MCFARLAND

Billing: Sescó Group

Contact Person: Jeff Berebitsky
 Telephone: 503-236-8616

GROSS 47120 LB
 K TARE 21000 LB
 NET 26120 LB
 NET 13.06 TON
 TIME 11:48 AM 01 FEB 2006

Acknowledgement of Loading

 Name (Please Print)

 Signature

 Company

 Date

Deliver To:

ALASKA RELOAD & RECYCLING FACILITY
 70 SOUTH ALASKA STREET
 SEATTLE, WASHINGTON 98134
 TELEPHONE #: (206) 763-5025
 MONDAY-FRIDAY 7:00AM-4:00PM

Disposal Facility:

COLUMBIA RIDGE LANDFILL AND
 RECYCLING FACILITY
 18177 CEDAR SPRINGS LANE
 ARLINGTON, OREGON 97812
 TELEPHONE: (541) 454-2030

Transporter Name:

Steve Davis Excavating

Waste Profile #: 2723VC

Waste Type: ADC

Truck #: 375

Expiration Date: 1/26/2007

Steve Davis

 Driver's Name (Please Print)
Steve Davis

 Driver's Signature

 Date

Remarks:

BILL OF LADING/SCALE TICKET

 <p>Generators Name & Address: JOHN M. MCFARLAND</p> <p>Billing: Sesco Group</p> <p>Contact Person: Jeff Berebitsky Telephone: .503-236-8616</p>	<p>TICKET 26917 WMI ARRF 70 S. ALASKA ST. SEATTLE WA. TRUCK ID 108 TIME 11:57 AM 01 FEB 2006</p> <p>GROSS 55800 LB K TARE 26500 LB NET 29300 LB NET 14.65 TON TIME 11:58 AM 01 FEB 2006</p>												
<p>Acknowledgement of Loading</p> <table style="width: 100%; border: none;"> <tr> <td style="width: 50%; border: none;">_____</td> <td style="width: 50%; border: none;">_____</td> </tr> <tr> <td style="text-align: center; border: none;">Name (Please Print)</td> <td style="text-align: center; border: none;">Company</td> </tr> <tr> <td style="border: none;">_____</td> <td style="border: none;">_____</td> </tr> <tr> <td style="text-align: center; border: none;">Signature</td> <td style="text-align: center; border: none;">Date</td> </tr> </table>		_____	_____	Name (Please Print)	Company	_____	_____	Signature	Date				
_____	_____												
Name (Please Print)	Company												
_____	_____												
Signature	Date												
<p>Deliver To:</p> <p>ALASKA RELOAD & RECYCLING FACILITY 70 SOUTH ALASKA STREET SEATTLE, WASHINGTON 98134 TELEPHONE #: (206) 763-5025 MONDAY-FRIDAY 7:00AM-4:00PM</p>	<p>Disposal Facility:</p> <p>COLUMBIA RIDGE LANDFILL AND RECYCLING FACILITY 18177 CEDAR SPRINGS LANE ARLINGTON, OREGON 97812 TELEPHONE: (541) 454-2030</p>												
<p>Transporter Name:</p> <p style="font-size: 1.2em;"><i>KING TRUCKING Co.</i></p> <p>Truck #: <i>KING #108</i></p>	<p>Waste Profile #: 2723VC</p> <p>Waste Type: ADC</p> <p>Expiration Date: 1/26/2007</p>												
<table style="width: 100%; border: none;"> <tr> <td style="width: 50%; border: none;">_____</td> <td style="width: 50%; border: none;">_____</td> </tr> <tr> <td style="text-align: center; border: none;"><i>SHAWN KING</i></td> <td style="text-align: center; border: none;"></td> </tr> <tr> <td style="text-align: center; border: none;">Driver's Name (Please Print)</td> <td style="text-align: center; border: none;">Date</td> </tr> <tr> <td style="border: none;">_____</td> <td style="border: none;">_____</td> </tr> <tr> <td style="text-align: center; border: none;"><i>Shawn King</i></td> <td style="text-align: center; border: none;"></td> </tr> <tr> <td style="text-align: center; border: none;">Driver's Signature</td> <td style="text-align: center; border: none;">Date</td> </tr> </table> <p>Remarks:</p>		_____	_____	<i>SHAWN KING</i>		Driver's Name (Please Print)	Date	_____	_____	<i>Shawn King</i>		Driver's Signature	Date
_____	_____												
<i>SHAWN KING</i>													
Driver's Name (Please Print)	Date												
_____	_____												
<i>Shawn King</i>													
Driver's Signature	Date												

BILL OF LADING/SCALE TICKET



TICKET 26918
 WMI ARRF
 70 S. ALASKA ST.
 SEATTLE WA.
 TRUCK ID 58
 TIME 11:58 AM 01 FEB 2006

Generators Name & Address:
 JOHN M. MCFARLAND

GROSS	50160	LB
X TARE	22260	LB
NET	27900	LB
NET	13.95	TON
TIME 11:59 AM	01 FEB 2006	

Billing: SESCO Group

Contact Person: Jeff Berebitsky
 Telephone: 503-236-8616

Acknowledgement of Loading

Name (Please Print)	Company
Signature	Date

Deliver To:

ALASKA RELOAD & RECYCLING FACILITY
 70 SOUTH ALASKA STREET
 SEATTLE, WASHINGTON 98134
 TELEPHONE #: (206) 763-5025
 MONDAY-FRIDAY 7:00AM-4:00PM

Disposal Facility:

COLUMBIA RIDGE LANDFILL AND
 RECYCLING FACILITY
 18177 CEDAR SPRINGS LANE
 ARLINGTON, OREGON 97812
 TELEPHONE: (541) 454-2030

Transporter Name:

TERRY GASTON

Waste Profile #: 2723VC

Truck #: 55

Waste Type: ADC

Expiration Date: 1/26/2007

Jessie M Thompson
 Driver's Name (Please Print)

Jeff Thompson
 Driver's Signature

_____ Date

Remarks:

BILL OF LADING/SCALE TICKET

 <p>Generators Name & Address: JOHN M. MCFARLAND</p> <p>Billing: Sesco Group</p> <p>Contact Person: Jeff Berebitsky Telephone: 503-236-8616</p>	<p>TICKET 26919 WMI ARRF 70 S. ALASKA ST. SEATTLE WA. TRUCK ID 375 TIME 12:16 PM 01 FEB 2006</p> <table style="width: 100%; border: none;"> <tr> <td style="width: 60%;">GROSS</td> <td style="width: 20%;">48380</td> <td style="width: 20%;">LB</td> </tr> <tr> <td>K TARE</td> <td>21000</td> <td>LB</td> </tr> <tr> <td>NET</td> <td>27380</td> <td>LB</td> </tr> <tr> <td>NET</td> <td>13.69</td> <td>TON</td> </tr> <tr> <td colspan="3">TIME 12:16 PM 01 FEB 2006</td> </tr> </table>	GROSS	48380	LB	K TARE	21000	LB	NET	27380	LB	NET	13.69	TON	TIME 12:16 PM 01 FEB 2006		
GROSS	48380	LB														
K TARE	21000	LB														
NET	27380	LB														
NET	13.69	TON														
TIME 12:16 PM 01 FEB 2006																
<p>Acknowledgement of Loading</p> <table style="width: 100%; border: none;"> <tr> <td style="width: 50%; border-bottom: 1px solid black; text-align: center;">Name (Please Print)</td> <td style="width: 50%; border-bottom: 1px solid black; text-align: center;">Company</td> </tr> <tr> <td style="border-bottom: 1px solid black; text-align: center;">Signature</td> <td style="border-bottom: 1px solid black; text-align: center;">Date</td> </tr> </table>		Name (Please Print)	Company	Signature	Date											
Name (Please Print)	Company															
Signature	Date															
<p>Deliver To:</p> <p>ALASKA RELOAD & RECYCLING FACILITY 70 SOUTH ALASKA STREET SEATTLE, WASHINGTON 98134 TELEPHONE #: (206) 763-5025 MONDAY-FRIDAY 7:00AM-4:00PM</p>	<p>Disposal Facility:</p> <p>COLUMBIA RIDGE LANDFILL AND RECYCLING FACILITY 18177 CEDAR SPRINGS LANE ARLINGTON, OREGON 97812 TELEPHONE: (541) 454-2030</p>															
<p>Transporter Name: <i>Steve Davis Excavating</i></p> <p>Truck #: <u>375</u></p>	<p>Waste Profile #: 2723VC</p> <p>Waste Type: ADC</p> <p>Expiration Date: 1/26/2007</p>															
<table style="width: 100%; border: none;"> <tr> <td style="width: 50%; border-bottom: 1px solid black; text-align: center;"><i>Steve Davis</i> Driver's Name (Please Print)</td> <td style="width: 50%; border-bottom: 1px solid black;"></td> </tr> <tr> <td style="border-bottom: 1px solid black; text-align: center;"><i>Steve Davis</i> Driver's Signature</td> <td style="border-bottom: 1px solid black; text-align: center;">Date</td> </tr> </table> <p>Remarks:</p>		<i>Steve Davis</i> Driver's Name (Please Print)		<i>Steve Davis</i> Driver's Signature	Date											
<i>Steve Davis</i> Driver's Name (Please Print)																
<i>Steve Davis</i> Driver's Signature	Date															

BILL OF LADING/SCALE TICKET



TICKET 26920
WMI ARRF
70 S. ALASKA ST.
SEATTLE WA.
TRUCK ID 10S
TIME 12:26 PM 01 FEB 2006

GROSS	57860	LB
K TARE	26500	LB
NET	31360	LB
NET	15.68	TON
TIME 12:26 PM	01 FEB 2006	

Generators Name & Address:
JOHN M. MCFARLAND

Billing: Sesco Group

Contact Person: Jeff Berebitsky
Telephone: 503-236-8616

Acknowledgement of Loading

Name (Please Print)	Company
Signature	Date

Deliver To:

ALASKA RELOAD & RECYCLING FACILITY
70 SOUTH ALASKA STREET
SEATTLE, WASHINGTON 98134
TELEPHONE #: (206) 763-5025
MONDAY-FRIDAY 7:00AM-4:00PM

Disposal Facility:

COLUMBIA RIDGE LANDFILL AND
RECYCLING FACILITY
18177 CEDAR SPRINGS LANE
ARLINGTON, OREGON 97812
TELEPHONE: (541) 454-2030

Transporter Name:

KING TRUCKING Co.

Truck #: *KING # 10S*

Waste Profile #: 2723VC

Waste Type: ADC

Expiration Date: 1/26/2007

SHAUN KING

Driver's Name (Please Print)

Shaun King

Driver's Signature

Date

Remarks:

BILL OF LADING/SCALE TICKET

 <p>Generators Name & Address: JOHN M. MCFARLAND</p> <p>Billing: Sesco Group</p> <p>Contact Person: Jeff Berebitsky Telephone: 503-236-8616</p>	<p>TICKET 26921 WMI ARRF 70 S. ALASKA ST. SEATTLE WA. TRUCK ID 55 TIME 12:31 PM 01 FEB 2006</p> <table style="width: 100%; border: none;"> <tr> <td style="width: 60%;">GROSS</td> <td style="width: 20%;">49700</td> <td style="width: 20%;">LB</td> </tr> <tr> <td>K TARE</td> <td>22260</td> <td>LB</td> </tr> <tr> <td>NET</td> <td>27440</td> <td>LB</td> </tr> <tr> <td>NET</td> <td>13.72</td> <td>TON</td> </tr> <tr> <td colspan="3">TIME 12:31 PM 01 FEB 2006</td> </tr> </table>	GROSS	49700	LB	K TARE	22260	LB	NET	27440	LB	NET	13.72	TON	TIME 12:31 PM 01 FEB 2006		
GROSS	49700	LB														
K TARE	22260	LB														
NET	27440	LB														
NET	13.72	TON														
TIME 12:31 PM 01 FEB 2006																
<p>Acknowledgement of Loading</p> <table style="width: 100%; border: none;"> <tr> <td style="width: 50%; border-top: 1px solid black; border-bottom: 1px solid black; text-align: center;">Name (Please Print)</td> <td style="width: 50%; border-top: 1px solid black; border-bottom: 1px solid black; text-align: center;">Company</td> </tr> <tr> <td style="width: 50%; border-top: 1px solid black; border-bottom: 1px solid black; text-align: center;">Signature</td> <td style="width: 50%; border-top: 1px solid black; border-bottom: 1px solid black; text-align: center;">Date</td> </tr> </table>		Name (Please Print)	Company	Signature	Date											
Name (Please Print)	Company															
Signature	Date															
<p>Deliver To:</p> <p>ALASKA RELOAD & RECYCLING FACILITY 70 SOUTH ALASKA STREET SEATTLE, WASHINGTON 98134 TELEPHONE #: (206) 763-5025 MONDAY-FRIDAY 7:00AM-4:00PM</p>	<p>Disposal Facility:</p> <p>COLUMBIA RIDGE LANDFILL AND RECYCLING FACILITY 18177 CEDAR SPRINGS LANE ARLINGTON, OREGON 97812 TELEPHONE: (541) 454-2030</p>															
<p>Transporter Name: <i>TERRY GASTON</i></p> <p>Truck #: <u>55</u></p>	<p>Waste Profile #: 2723VC</p> <p>Waste Type: ADC</p> <p>Expiration Date: 1/26/2007</p>															
<p><i>Jessie M. Thompson</i> Driver's Name (Please Print)</p> <p><i>Jeff Thompson</i> Driver's Signature</p> <p style="text-align: right;">Date</p> <p>Remarks:</p>																

BILL OF LADING/SCALE TICKET

TICKET 26923
 WMI PRPT
 20 S. ALASKA ST.
 SEATTLE WA.
 TRUCK ID 375
 TIME 12:47 PM 01 FEB 2006

GROSS 48480 LB
 K TARE 21000 LB
 NET 27480 LB
 MET 13.74 TON
 TIME 12:48 PM 01 FEB 2006

WASTE MANAGEMENT, INC.

Generators Name & Address:
 JOHN M. MCFARLAND
 Billing: SESCO Group
 Contact Person: Jeff Berebitsky
 Telephone: 503-236-8616

Acknowledgement of Loading

 Name (Please Print)

 Signature

 Company

 Date

Deliver To:
 ALASKA RELOAD & RECYCLING FACILITY
 70 SOUTH ALASKA STREET
 SEATTLE, WASHINGTON 98134
 TELEPHONE #: (206) 763-5025
 MONDAY-FRIDAY 7:00AM-4:00PM

Disposal Facility:
 COLUMBIA RIDGE LANDFILL AND
 RECYCLING FACILITY
 1817 CEDAR SPRINGS LANE
 ARLINGTON, OREGON 97812
 TELEPHONE: (541) 454-2030

Transporter Name:
 Steve Davis Excavating

Truck #:
 375

Waste Profile #:
 2723VC

Waste Type:
 ADC

Expiration Date:
 1/26/2007

Remarks:

 Driver's Name (Please Print)
 Steve Davis

 Driver's Signature

 Date

BILL OF LADING/SCALE TICKET

 <p>Generators Name & Address: JOHN M. MCFARLAND</p> <p>Billing: SESCO Group</p> <p>Contact Person: Jeff Berebitsky Telephone: .503-236-8616</p>	<p>TICKET 26924 WMI ARRF 70 S. ALASKA ST. SEATTLE WA. TRUCK ID 10S TIME 12:58 PM 01 FEB 2006</p> <table style="width: 100%; border: none;"> <tr> <td style="width: 60%;">GROSS</td> <td style="width: 20%;">56020</td> <td style="width: 20%;">LB</td> </tr> <tr> <td>K TARE</td> <td>26500</td> <td>LB</td> </tr> <tr> <td>NET</td> <td>29520</td> <td>LB</td> </tr> <tr> <td>NET</td> <td>14.76</td> <td>TON</td> </tr> <tr> <td>TIME 12:58 PM</td> <td>01 FEB 2006</td> <td></td> </tr> </table>	GROSS	56020	LB	K TARE	26500	LB	NET	29520	LB	NET	14.76	TON	TIME 12:58 PM	01 FEB 2006	
GROSS	56020	LB														
K TARE	26500	LB														
NET	29520	LB														
NET	14.76	TON														
TIME 12:58 PM	01 FEB 2006															
<p>Acknowledgement of Loading</p> <table style="width: 100%; border: none;"> <tr> <td style="width: 50%; border-top: 1px solid black; border-bottom: 1px solid black; text-align: center;">Name (Please Print)</td> <td style="width: 50%; border-top: 1px solid black; border-bottom: 1px solid black; text-align: center;">Company</td> </tr> <tr> <td style="width: 50%; border-top: 1px solid black; border-bottom: 1px solid black; text-align: center;">Signature</td> <td style="width: 50%; border-top: 1px solid black; border-bottom: 1px solid black; text-align: center;">Date</td> </tr> </table>		Name (Please Print)	Company	Signature	Date											
Name (Please Print)	Company															
Signature	Date															
<p>Deliver To:</p> <p>ALASKA RELOAD & RECYCLING FACILITY 70 SOUTH ALASKA STREET SEATTLE, WASHINGTON 98134 TELEPHONE #: (206) 763-5025 MONDAY-FRIDAY 7:00AM-4:00PM</p>	<p>Disposal Facility:</p> <p>COLUMBIA RIDGE LANDFILL AND RECYCLING FACILITY 18177 CEDAR SPRINGS LANE ARLINGTON, OREGON 97812 TELEPHONE: (541) 454-2030</p>															
<p>Transporter Name:</p> <p style="text-align: center;"><i>KING TRUCKING Co.</i></p> <p>Truck #: <i>KING #10S</i></p>	<p>Waste Profile #: 2723VC</p> <p>Waste Type: ADC</p> <p>Expiration Date: 1/26/2007</p>															
<table style="width: 100%; border: none;"> <tr> <td style="width: 60%; border-top: 1px solid black; border-bottom: 1px solid black; text-align: center;"><i>SHAWN KING</i></td> <td style="width: 40%;"></td> </tr> <tr> <td style="text-align: center;">Driver's Name (Please Print)</td> <td></td> </tr> <tr> <td style="border-top: 1px solid black; border-bottom: 1px solid black; text-align: center;"><i>Shawn King</i></td> <td style="border-top: 1px solid black; border-bottom: 1px solid black; text-align: center;">Date</td> </tr> <tr> <td style="text-align: center;">Driver's Signature</td> <td></td> </tr> </table> <p>Remarks:</p>		<i>SHAWN KING</i>		Driver's Name (Please Print)		<i>Shawn King</i>	Date	Driver's Signature								
<i>SHAWN KING</i>																
Driver's Name (Please Print)																
<i>Shawn King</i>	Date															
Driver's Signature																

BILL OF LADING/SCALE TICKET

 <p>Generators Name & Address: JOHN M. MCFARLAND</p> <p>Billing: Sesco Group</p> <p>Contact Person: Jeff Berebitsky Telephone: 503-236-8616</p>	<p>TICKET 26925 WMI ARRF 70 S. ALASKA ST. SEATTLE WA. TRUCK ID 55 TIME 01:00 PM 01 FEB 2006</p> <p>GROSS 48500 LB K TARE 22260 LB NET 26240 LB NET 13.12 TON TIME 01:00 PM 01 FEB 2006</p>				
<p>Acknowledgement of Loading</p> <table style="width: 100%; border: none;"> <tr> <td style="width: 50%; border-top: 1px solid black; border-bottom: 1px solid black; text-align: center;">Name (Please Print)</td> <td style="width: 50%; border-top: 1px solid black; border-bottom: 1px solid black; text-align: center;">Company</td> </tr> <tr> <td style="width: 50%; border-top: 1px solid black; border-bottom: 1px solid black; text-align: center;">Signature</td> <td style="width: 50%; border-top: 1px solid black; border-bottom: 1px solid black; text-align: center;">Date</td> </tr> </table>		Name (Please Print)	Company	Signature	Date
Name (Please Print)	Company				
Signature	Date				
<p>Deliver To:</p> <p>ALASKA RELOAD & RECYCLING FACILITY 70 SOUTH ALASKA STREET SEATTLE, WASHINGTON 98134 TELEPHONE #: (206) 763-5025 MONDAY-FRIDAY 7:00AM-4:00PM</p>	<p>Disposal Facility:</p> <p>COLUMBIA RIDGE LANDFILL AND RECYCLING FACILITY 18177 CEDAR SPRINGS LANE ARLINGTON, OREGON 97812 TELEPHONE: (541) 454-2030</p>				
<p>Transporter Name: <i>TERRY GASTON</i></p> <p>Truck #: <u>55</u></p>	<p>Waste Profile #: 2723VC</p> <p>Waste Type: ADC</p> <p>Expiration Date: 1/26/2007</p>				
<p><i>Jeffrey M Thompson</i> Driver's Name (Please Print)</p> <p><i>Jeff Thompson</i> Driver's Signature</p> <p style="text-align: right;">Date</p> <p>Remarks:</p>					

BILL OF LADING/SCALE TICKET

 <p>Generators Name & Address: JOHN M. MCFARLAND</p> <p>Billing: Sesco Group</p> <p>Contact Person: Jeff Berebitsky Telephone: 503-236-8616</p>	<p>TICKET 26929 WMI ARRF 70 S. ALASKA ST. SEATTLE WA. TRUCK ID 375 TIME 01:18 PM 01 FEB 2006</p> <p>GROSS 44720 LB K TARE 21000 LB NET 23720 LB NET 11.86 TON TIME 01:18 PM 01 FEB 2006</p>		
<p>Acknowledgement of Loading</p> <table style="width: 100%; border: none;"> <tr> <td style="width: 50%; border: none;"> <p>_____ Name (Please Print)</p> <p>_____ Signature</p> </td> <td style="width: 50%; border: none;"> <p>_____ Company</p> <p>_____ Date</p> </td> </tr> </table>		<p>_____ Name (Please Print)</p> <p>_____ Signature</p>	<p>_____ Company</p> <p>_____ Date</p>
<p>_____ Name (Please Print)</p> <p>_____ Signature</p>	<p>_____ Company</p> <p>_____ Date</p>		
<p>Deliver To:</p> <p>ALASKA RELOAD & RECYCLING FACILITY 70 SOUTH ALASKA STREET SEATTLE, WASHINGTON 98134 TELEPHONE #: (206) 763-5025 MONDAY-FRIDAY 7:00AM-4:00PM</p>	<p>Disposal Facility:</p> <p>COLUMBIA RIDGE LANDFILL AND RECYCLING FACILITY 18177 CEDAR SPRINGS LANE ARLINGTON, OREGON 97812 TELEPHONE: (541) 454-2030</p>		
<p>Transporter Name: <i>Steve Davis Excavating</i></p> <p>Truck #: <u>375</u></p>	<p>Waste Profile #: 2723VC</p> <p>Waste Type: ADC</p> <p>Expiration Date: 1/26/2007</p>		
<table style="width: 100%; border: none;"> <tr> <td style="width: 60%; border: none;"> <p><u><i>Steve Davis</i></u> Driver's Name (Please Print)</p> <p><u><i>Steve Davis</i></u> Driver's Signature</p> </td> <td style="width: 40%; border: none;"> <p>_____ Date</p> </td> </tr> </table> <p>Remarks:</p>		<p><u><i>Steve Davis</i></u> Driver's Name (Please Print)</p> <p><u><i>Steve Davis</i></u> Driver's Signature</p>	<p>_____ Date</p>
<p><u><i>Steve Davis</i></u> Driver's Name (Please Print)</p> <p><u><i>Steve Davis</i></u> Driver's Signature</p>	<p>_____ Date</p>		

BILL OF LADING/SCALE TICKET



TICKET 26930
 WMI ARRF
 70 S. ALASKA ST.
 SEATTLE WA.
 TRUCK ID 105
 TIME 01:31 PM 01 FEB 2006

Generators Name & Address:
 JOHN M. MCFARLAND

GROSS 54200 LB
 K TARE 26500 LB
 NET 27700 LB
 NET 13.85 TON
 TIME 01:31 PM 01 FEB 2006

Billing: Sesco Group

Contact Person: Jeff Berebitsky
 Telephone: 503-236-8616

Acknowledgement of Loading

Name (Please Print)	Company
Signature	Date

Deliver To:

ALASKA RELOAD & RECYCLING FACILITY
 70 SOUTH ALASKA STREET
 SEATTLE, WASHINGTON 98134
 TELEPHONE #: (206) 763-5025
 MONDAY-FRIDAY 7:00AM-4:00PM

Disposal Facility:

COLUMBIA RIDGE LANDFILL AND
 RECYCLING FACILITY
 18177 CEDAR SPRINGS LANE
 ARLINGTON, OREGON 97812
 TELEPHONE: (541) 454-2030

Transporter Name:

KING TRUCKING Co.

Waste Profile #: 2723VC

Waste Type: ADC

Truck #: *KING #105*

Expiration Date: 1/26/2007

SHAUN KING
 Driver's Name (Please Print)

Shaun King
 Driver's Signature

_____ Date

Remarks:

BILL OF LADING/SCALE TICKET



TICKET 26931
 WMI ARRF
 70 S. ALASKA ST.
 SEATTLE WA.
 TRUCK ID 55
 TIME 01:36 PM 01 FEB 2006

Generators Name & Address:
 JOHN M. MCFARLAND

Billing: SESCO Group

Contact Person: Jeff Berebitsky
 Telephone: 503-236-8616

GROSS	47540	LB
K TARE	22260	LB
NET	25280	LB
NET	12.64	TON
TIME 01:36 PM 01 FEB 2006		

Acknowledgement of Loading

Name (Please Print)	Company
Signature	Date

Deliver To:

ALASKA RELOAD & RECYCLING FACILITY
 70 SOUTH ALASKA STREET
 SEATTLE, WASHINGTON 98134
 TELEPHONE #: (206) 763-5025
 MONDAY-FRIDAY 7:00AM-4:00PM

Disposal Facility:

COLUMBIA RIDGE LANDFILL AND
 RECYCLING FACILITY
 18177 CEDAR SPRINGS LANE
 ARLINGTON, OREGON 97812
 TELEPHONE: (541) 454-2030

Transporter Name:

TERRY GASTON

Waste Profile #: 2723VC

Waste Type: ADC

Truck #: 55

Expiration Date: 1/26/2007

Jessie M Thompson
 Driver's Name (Please Print)

Jessie M Thompson
 Driver's Signature

Date

Remarks:

BILL OF LADING/SCALE TICKET



TICKET 26932
 WMI ARRF
 70 S. ALASKA ST.
 SEATTLE WA.
 TRUCK ID 375
 TIME 01:52 PM 01 FEB 2006

Generators Name & Address:

JOHN M. MCFARLAND

Billing: SESCO Group

Contact Person: Jeff Berebitsky
 Telephone: 503-236-8616

GROSS 45960 LB
 K TARE 21000 LB
 NET 24960 LB
 NET 12.48 TON
 TIME 01:52 PM 01 FEB 2006

Acknowledgement of Loading

_____	_____
Name (Please Print)	Company
_____	_____
Signature	Date

Deliver To:

ALASKA RELOAD & RECYCLING FACILITY
 70 SOUTH ALASKA STREET
 SEATTLE, WASHINGTON 98134
 TELEPHONE #: (206) 763-5025
 MONDAY-FRIDAY 7:00AM-4:00PM

Disposal Facility:

COLUMBIA RIDGE LANDFILL AND
 RECYCLING FACILITY
 18177 CEDAR SPRINGS LANE
 ARLINGTON, OREGON 97812
 TELEPHONE: (541) 454-2030

Transporter Name:

Steve Davis Excavating

Waste Profile #: 2723VC

Waste Type: ADC

Truck #: 375

Expiration Date: 1/26/2007

Steve Davis

 Driver's Name (Please Print)

Steve Davis

 Driver's Signature

 Date

Remarks:

BILL OF LADING/SCALE TICKET



TICKET 26933
 WMI ARRF
 70 S. ALASKA ST.
 SEATTLE WA.
 TRUCK ID 10S
 TIME 02:02 PM 01 FEB 2006

Generators Name & Address:
JOHN M. MCFARLAND

GROSS 54820 LB
 K TARE 26500 LB
 NET 28320 LB
 NET 14.16 TON
 TIME 02:02 PM 01 FEB 2006

Billing: Sesco Group

Contact Person: Jeff Berebitsky
 Telephone: 503-236-8616

Acknowledgement of Loading

Name (Please Print)	Company
Signature	Date

Deliver To:

ALASKA RELOAD & RECYCLING FACILITY
 70 SOUTH ALASKA STREET
 SEATTLE, WASHINGTON 98134
 TELEPHONE #: (206) 763-5025
 MONDAY-FRIDAY 7:00AM-4:00PM

Disposal Facility:

COLUMBIA RIDGE LANDFILL AND
 RECYCLING FACILITY
 18177 CEDAR SPRINGS LANE
 ARLINGTON, OREGON 97812
 TELEPHONE: (541) 454-2030

Transporter Name:

KING TRUCKING Co.

Waste Profile #: 2723VC

Waste Type: ADC

Truck #: *KING # 10S*

Expiration Date: 1/26/2007

SHAUN KING
 Driver's Name (Please Print)

Shaun King
 Driver's Signature

_____ Date

Remarks:

BILL OF LADING/SCALE TICKET



TICKET 26934
 WMI ARRF
 70 S. ALASKA ST.
 SEATTLE WA.
 TRUCK ID 55
 TIME 02:03 PM 01 FEB 2006

Generators Name & Address:
 JOHN M. MCFARLAND

GROSS 48480 LB
 K TARE 22260 LB
 NET 26220 LB
 NET 13.11 TON
 TIME 02:03 PM 01 FEB 2006

Billing: Sesco Group

Contact Person: Jeff Berebitsky
 Telephone: 503-236-8616

Acknowledgement of Loading

 Name (Please Print)

 Company

 Signature

 Date

Deliver To:

ALASKA RELOAD & RECYCLING FACILITY
 70 SOUTH ALASKA STREET
 SEATTLE, WASHINGTON 98134
 TELEPHONE #: (206) 763-5025
 MONDAY-FRIDAY 7:00AM-4:00PM

Disposal Facility:

COLUMBIA RIDGE LANDFILL AND
 RECYCLING FACILITY
 18177 CEDAR SPRINGS LANE
 ARLINGTON, OREGON 97812
 TELEPHONE: (541) 454-2030

Transporter Name:

TERRY GASTON

Waste Profile #: 2723VC

Truck #: 55

Waste Type: ADC

Expiration Date: 1/26/2007

Jessie M Thompson

 Driver's Name (Please Print)

Jeff Thompson

 Driver's Signature

 Date

Remarks:

BILL OF LADING/SCALE TICKET



TICKET 26935
 WMI ARRF
 70 S. ALASKA ST.
 SEATTLE WA.
 TRUCK ID 375
 TIME 02:27 PM 01 FEB 2006

Generators Name & Address:
 JOHN M. MCFARLAND

GROSS	46580	LB
K TARE	21000	LB
NET	25580	LB
NET	12.79	TON
TIME 02:27 PM 01 FEB 2006		

Billing: SESCO Group

Contact Person: Jeff Berebitsky
 Telephone: 503-236-8616

Acknowledgement of Loading

Name (Please Print)	Company
Signature	Date

Deliver To:
 ALASKA RELOAD & RECYCLING FACILITY
 70 SOUTH ALASKA STREET
 SEATTLE, WASHINGTON 98134
 TELEPHONE #: (206) 763-5025
 MONDAY-FRIDAY 7:00AM-4:00PM

Disposal Facility:
 COLUMBIA RIDGE LANDFILL AND
 RECYCLING FACILITY
 18177 CEDAR SPRINGS LANE
 ARLINGTON, OREGON 97812
 TELEPHONE: (541) 454-2030

Transporter Name:
Steve Davis Excavating

Truck #: 375

Waste Profile #: 2723VC

Waste Type: ADC

Expiration Date: 1/26/2007

Steve Davis
 Driver's Name (Please Print)

Steve Davis
 Driver's Signature

Date

Remarks:

BILL OF LADING/SCALE TICKET



TICKET 26936
 WMI ARRF
 70 S. ALASKA ST.
 SEATTLE WA.
 TRUCK ID 10S
 TIME 02:32 PM 01 FEB 2006

Generators Name & Address:
JOHN M. MCFARLAND

GROSS 54280 LB
 K TARE 26500 LB
 NET 27780 LB
 NET 13.89 TON
 TIME 02:32 PM 01 FEB 2006

Billing: Sesco Group

Contact Person: Jeff Berebitsky
 Telephone: .503-236-8616

Acknowledgement of Loading

Name (Please Print)	Company
Signature	Date

Deliver To:

ALASKA RELOAD & RECYCLING FACILITY
 70 SOUTH ALASKA STREET
 SEATTLE, WASHINGTON 98134
 TELEPHONE #: (206) 763-5025
 MONDAY-FRIDAY 7:00AM-4:00PM

Disposal Facility:

COLUMBIA RIDGE LANDFILL AND
 RECYCLING FACILITY
 18177 CEDAR SPRINGS LANE
 ARLINGTON, OREGON 97812
 TELEPHONE: (541) 454-2030

Transporter Name:

KING TRUCKING Co.

Waste Profile #: 2723VC

Waste Type: ADC

Truck #: *KING #10S*

Expiration Date: 1/26/2007

SHAUN KING
 Driver's Name (Please Print)

Shaun King
 Driver's Signature

_____ Date

Remarks:

BILL OF LADING/SCALE TICKET



TICKET 26937
 WMI ARRF
 70 S. ALASKA ST.
 SEATTLE WA.
 TRUCK ID 55
 TIME 02:36 PM 01 FEB 2006

Generators Name & Address:
JOHN M. MCFARLAND

GROSS	50240	LB
K TARE	22260	LB
NET	27980	LB
NET	13.99	TON
TIME 02:36 PM	01 FEB 2006	

Billing: Sesco Group

Contact Person: Jeff Berebitsky
 Telephone: 503-236-8616

Acknowledgement of Loading

Name (Please Print)	Company
Signature	Date

Deliver To:

ALASKA RELOAD & RECYCLING FACILITY
 70 SOUTH ALASKA STREET
 SEATTLE, WASHINGTON 98134
 TELEPHONE #: (206) 763-5025
 MONDAY-FRIDAY 7:00AM-4:00PM

Disposal Facility:

COLUMBIA RIDGE LANDFILL AND
 RECYCLING FACILITY
 18177 CEDAR SPRINGS LANE
 ARLINGTON, OREGON 97812
 TELEPHONE: (541) 454-2030

Transporter Name:

TERRY GASTON

Waste Profile #: 2723VC

Waste Type: ADC

Truck #: 55

Expiration Date: 1/26/2007

Jessie M. Thompson
 Driver's Name (Please Print)

Jessie M. Thompson
 Driver's Signature

 Date

Remarks:

BILL OF LADING/SCALE TICKET



TICKET 26940
 WMI ARRF
 70 S. ALASKA ST.
 SEATTLE WA.
 TRUCK ID 375
 TIME 02:55 PM 01 FEB 2006

Generators Name & Address:
JOHN M. MCFARLAND

GROSS	47660	LB
K TARE	21000	LB
NET	26660	LB
NET	13.33	TON
TIME 02:55 PM	01 FEB 2006	

Billing: Sesco Group

Contact Person: Jeff Berebitsky
 Telephone: 503-236-8616

Acknowledgement of Loading

_____	_____
Name (Please Print)	Company
_____	_____
Signature	Date

Deliver To:

ALASKA RELOAD & RECYCLING FACILITY
 70 SOUTH ALASKA STREET
 SEATTLE, WASHINGTON 98134
 TELEPHONE #: (206) 763-5025
 MONDAY-FRIDAY 7:00AM-4:00PM

Disposal Facility:

COLUMBIA RIDGE LANDFILL AND
 RECYCLING FACILITY
 18177 CEDAR SPRINGS LANE
 ARLINGTON, OREGON 97812
 TELEPHONE: (541) 454-2030

Transporter Name:

Steve Davis Excavating

Waste Profile #: 2723VC

Waste Type: ADC

Truck #: 375

Expiration Date: 1/26/2007

Steve Davis

 Driver's Name (Please Print)

Steve Davis

 Driver's Signature

 Date

Remarks:

BILL OF LADING/SCALE TICKET



TICKET 26942
 WMI ARRF
 70 S. ALASKA ST.
 SEATTLE WA.
 TRUCK ID 105
 TIME 03:05 PM 01 FEB 2006

Generators Name & Address:
JOHN M. MCFARLAND

Billing: Sesco Group

Contact Person: Jeff Berebitsky
 Telephone: .503-236-8616

GROSS	57280	LB
K TARE	26500	LB
NET	30780	LB
NET	15.39	TON
TIME 03:05 PM	01 FEB 2006	

Acknowledgement of Loading

_____	_____
Name (Please Print)	Company
_____	_____
Signature	Date

Deliver To:

ALASKA RELOAD & RECYCLING FACILITY
 70 SOUTH ALASKA STREET
 SEATTLE, WASHINGTON 98134
 TELEPHONE #: (206) 763-5025
 MONDAY-FRIDAY 7:00AM-4:00PM

Disposal Facility:

COLUMBIA RIDGE LANDFILL AND
 RECYCLING FACILITY
 18177 CEDAR SPRINGS LANE
 ARLINGTON, OREGON 97812
 TELEPHONE: (541) 454-2030

Transporter Name:

KING TRUCKING Co.

Truck #: *KING #105*

Waste Profile #: 2723VC

Waste Type: ADC

Expiration Date: 1/26/2007

SHAWN KING

 Driver's Name (Please Print)

Shawn King

 Driver's Signature

Date

Remarks:

BILL OF LADING/SCALE TICKET

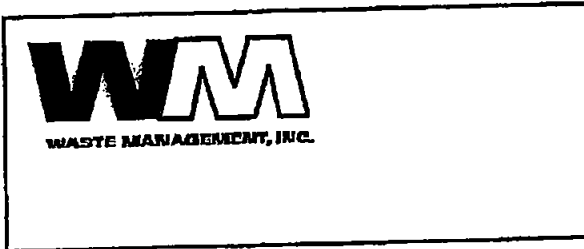

TICKET 26943
 WMI ARRF
 70 S. ALASKA ST.
 SEATTLE WA.
 TRUCK ID 55
 TIME 03:07 PM 01 FEB 2006

Generators Name & Address:
 JOHN M. MCFARLAND

Billing: Sesco Group

Contact Person: Jeff Berebitsky
 Telephone: 503-236-8616

GROSS 49320 LB
 K TARE 22260 LB
 NET 27060 LB
 NET 13.53 TON
 TIME 03:07 PM 01 FEB 2006

Acknowledgement of Loading

Name (Please Print)	Company
Signature	Date

Deliver To:

ALASKA RELOAD & RECYCLING FACILITY
 70 SOUTH ALASKA STREET
 SEATTLE, WASHINGTON 98134
 TELEPHONE #: (206) 763-5025
 MONDAY-FRIDAY 7:00AM-4:00PM

Disposal Facility:

COLUMBIA RIDGE LANDFILL AND
 RECYCLING FACILITY
 18177 CEDAR SPRINGS LANE
 ARLINGTON, OREGON 97812
 TELEPHONE: (541) 454-2030

Transporter Name:
TERRY GASTON

Truck #: 55

Waste Profile #: 2723VC

Waste Type: ADC

Expiration Date: 1/26/2007

Jessie M. Thompson
 Driver's Name (Please Print)

Jessie M. Thompson
 Driver's Signature

Date

Remarks:

BILL OF LADING/SCALE TICKET



TICKET 26944
 WMI ARRF
 70 S. ALASKA ST.
 SEATTLE WA.
 TRUCK ID 375
 TIME 03:27 PM 01 FEB 2006

Generators Name & Address:

JOHN M. MCFARLAND

Billing: Sesco Group

Contact Person: Jeff Berebitsky
 Telephone: 503-236-8616

GROSS	48320	LB
K TARE	21000	LB
NET	27320	LB
NET	13.66	TON
TIME 03:27 PM	01 FEB 2006	

Acknowledgement of Loading

Name (Please Print)	Company
Signature	Date

Deliver To:
 ALASKA RELOAD & RECYCLING FACILITY
 70 SOUTH ALASKA STREET
 SEATTLE, WASHINGTON 98134
 TELEPHONE #: (206) 763-5025
 MONDAY-FRIDAY 7:00AM-4:00PM

Disposal Facility:
 COLUMBIA RIDGE LANDFILL AND
 RECYCLING FACILITY
 18177 CEDAR SPRINGS LANE
 ARLINGTON, OREGON 97812
 TELEPHONE: (541) 454-2030

Transporter Name:
Steve Davis Excavating

Truck #: 375

Waste Profile #: 2723VC

Waste Type: ADC

Expiration Date: 1/26/2007

Steve Davis
 Driver's Name (Please Print)

Steve Davis
 Driver's Signature

Date

Remarks:

BILL OF LADING/SCALE TICKET



TICKET 26945
 WMI ARRF
 70 S. ALASKA ST.
 SEATTLE WA.
 TRUCK ID 58
 TIME 03:41 PM 01 FEB 2006

Generators Name & Address:
JOHN M. MCFARLAND

Billing: Sesco Group

Contact Person: Jeff Berebitsky
 Telephone: 503-236-8616

GROSS	51520	LB
K TARE	22260	LB
NET	29260	LB
NET	14.63	TON
TIME 03:41 PM 01 FEB 2006		

Acknowledgement of Loading

Name (Please Print)	Company
Signature	Date

Deliver To:

ALASKA RELOAD & RECYCLING FACILITY
 70 SOUTH ALASKA STREET
 SEATTLE, WASHINGTON 98134
 TELEPHONE #: (206) 763-5025
 MONDAY-FRIDAY 7:00AM-4:00PM

Disposal Facility:

COLUMBIA RIDGE LANDFILL AND
 RECYCLING FACILITY
 18177 CEDAR SPRINGS LANE
 ARLINGTON, OREGON 97812
 TELEPHONE: (541) 454-2030

Transporter Name:
TERRY GASTON

Truck #: 55

Waste Profile #: 2723VC

Waste Type: ADC

Expiration Date: 1/26/2007

Jeffrey M Thompson
 Driver's Name (Please Print)

Jeff Thompson
 Driver's Signature

_____ Date

Remarks:

BILL OF LADING/SCALE TICKET

 <p>Generators Name & Address: JOHN M. MCFARLAND</p> <p>Billing: Sesco Group</p> <p>Contact Person: Jeff Berebitsky Telephone: 503-236-8616</p>	<p>TICKET 26948 WMI ARRF 70 S. ALASKA ST. SEATTLE WA. TRUCK ID 55 TIME 07:20 AM 02 FEB 2006</p> <table style="width: 100%; border: none;"> <tr> <td style="width: 60%;">GROSS</td> <td style="width: 20%;">47740</td> <td style="width: 20%;">LB</td> </tr> <tr> <td>K TARE</td> <td>22260</td> <td>LB</td> </tr> <tr> <td>NET</td> <td>25480</td> <td>LB</td> </tr> <tr> <td>NET</td> <td>12.74</td> <td>TON</td> </tr> <tr> <td>TIME 07:20 AM</td> <td>02 FEB 2006</td> <td></td> </tr> </table>	GROSS	47740	LB	K TARE	22260	LB	NET	25480	LB	NET	12.74	TON	TIME 07:20 AM	02 FEB 2006	
GROSS	47740	LB														
K TARE	22260	LB														
NET	25480	LB														
NET	12.74	TON														
TIME 07:20 AM	02 FEB 2006															
<p>Acknowledgement of Loading</p> <table style="width: 100%; border: none;"> <tr> <td style="width: 50%; border-top: 1px solid black; border-bottom: 1px solid black; text-align: center;">Name (Please Print)</td> <td style="width: 50%; border-top: 1px solid black; border-bottom: 1px solid black; text-align: center;">Company</td> </tr> <tr> <td style="width: 50%; border-top: 1px solid black; border-bottom: 1px solid black; text-align: center;">Signature</td> <td style="width: 50%; border-top: 1px solid black; border-bottom: 1px solid black; text-align: center;">Date</td> </tr> </table>		Name (Please Print)	Company	Signature	Date											
Name (Please Print)	Company															
Signature	Date															
<p>Deliver To:</p> <p>ALASKA RELOAD & RECYCLING FACILITY 70 SOUTH ALASKA STREET SEATTLE, WASHINGTON 98134 TELEPHONE #: (206) 763-5025 MONDAY-FRIDAY 7:00AM-4:00PM</p>	<p>Disposal Facility:</p> <p>COLUMBIA RIDGE LANDFILL AND RECYCLING FACILITY 18177 CEDAR SPRINGS LANE ARLINGTON, OREGON 97812 TELEPHONE: (541) 454-2030</p>															
<p>Transporter Name: <i>TERRY CASTON</i></p> <p>Truck #: <u>55</u></p>	<p>Waste Profile #: 2723VC</p> <p>Waste Type: ADC</p> <p>Expiration Date: 1/26/2007</p>															
<table style="width: 100%; border: none;"> <tr> <td style="width: 60%; border-top: 1px solid black; border-bottom: 1px solid black; text-align: center;"><i>Jeffrey M Thompson</i> Driver's Name (Please Print)</td> <td style="width: 40%;"></td> </tr> <tr> <td style="width: 60%; border-top: 1px solid black; border-bottom: 1px solid black; text-align: center;"><i>Jeff Thompson</i> Driver's Signature</td> <td style="width: 40%; border-top: 1px solid black; border-bottom: 1px solid black; text-align: center;">Date</td> </tr> </table> <p>Remarks:</p>		<i>Jeffrey M Thompson</i> Driver's Name (Please Print)		<i>Jeff Thompson</i> Driver's Signature	Date											
<i>Jeffrey M Thompson</i> Driver's Name (Please Print)																
<i>Jeff Thompson</i> Driver's Signature	Date															

BILL OF LADING/SCALE TICKET

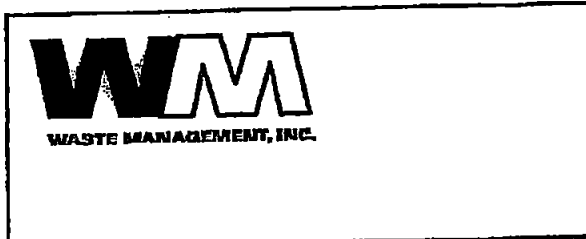

TICKET 26949
 WMI ARRF
 70 S. ALASKA ST.
 SEATTLE WA.
 TRUCK ID 375
 TIME 07:22 AM 02 FEB 2006

Generators Name & Address:
 JOHN M. MCFARLAND

GROSS 46560 LB
 K TARE 21000 LB
 NET 25560 LB
 NET 12.78 TON
 TIME 07:22 AM 02 FEB 2006

Billing: SESCO Group

Contact Person: Jeff Berebitsky
 Telephone: 503-236-8616

Acknowledgement of Loading

Name (Please Print)	Company
Signature	Date

Deliver To:

ALASKA RELOAD & RECYCLING FACILITY
 70 SOUTH ALASKA STREET
 SEATTLE, WASHINGTON 98134
 TELEPHONE #: (206) 763-5025
 MONDAY-FRIDAY 7:00AM-4:00PM

Disposal Facility:

COLUMBIA RIDGE LANDFILL AND
 RECYCLING FACILITY
 18177 CEDAR SPRINGS LANE
 ARLINGTON, OREGON 97812
 TELEPHONE: (541) 454-2030

Transporter Name:

Steve Davis Excavating

Waste Profile #: 2723VC

Waste Type: ADC

Truck #: 375

Expiration Date: 1/26/2007

Steve Davis
 Driver's Name (Please Print)
Steve Davis
 Driver's Signature

_____ Date

Remarks:

BILL OF LADING/SCALE TICKET

 <p>Generators Name & Address: JOHN M. MCFARLAND</p> <p>Billing: SESCO Group</p> <p>Contact Person: Jeff Berebitsky Telephone: .503-236-8616</p>	<p>TICKET 26950 WMI ARRF 70 S. ALASKA ST. SEATTLE WA. TRUCK ID 10S TIME 07:28 AM 02 FEB 2006</p> <p>GROSS 56400 LB K TARE 26500 LB NET 29900 LB NET 14.95 TON TIME 07:28 AM 02 FEB 2006</p>												
<p>Acknowledgement of Loading</p> <table style="width: 100%; border: none;"> <tr> <td style="width: 50%; border: none;">_____</td> <td style="width: 50%; border: none;">_____</td> </tr> <tr> <td style="text-align: center; border: none;">Name (Please Print)</td> <td style="text-align: center; border: none;">Company</td> </tr> <tr> <td style="border: none;">_____</td> <td style="border: none;">_____</td> </tr> <tr> <td style="text-align: center; border: none;">Signature</td> <td style="text-align: center; border: none;">Date</td> </tr> </table>		_____	_____	Name (Please Print)	Company	_____	_____	Signature	Date				
_____	_____												
Name (Please Print)	Company												
_____	_____												
Signature	Date												
<p>Deliver To:</p> <p>ALASKA RELOAD & RECYCLING FACILITY 70 SOUTH ALASKA STREET SEATTLE, WASHINGTON 98134 TELEPHONE #: (206) 763-5025 MONDAY-FRIDAY 7:00AM-4:00PM</p>	<p>Disposal Facility:</p> <p>COLUMBIA RIDGE LANDFILL AND RECYCLING FACILITY 18177 CEDAR SPRINGS LANE ARLINGTON, OREGON 97812 TELEPHONE: (541) 454-2030</p>												
<p>Transporter Name:</p> <p style="text-align: center;"><i>King Trucking Co.</i></p> <p>Truck #: <i>King #10S</i></p>	<p>Waste Profile #: 2723VC</p> <p>Waste Type: ADC</p> <p>Expiration Date: 1/26/2007</p>												
<table style="width: 100%; border: none;"> <tr> <td style="width: 50%; border: none;">_____</td> <td style="width: 50%; border: none;">_____</td> </tr> <tr> <td style="text-align: center; border: none;"><i>SHAUN KING</i></td> <td style="border: none;"></td> </tr> <tr> <td style="text-align: center; border: none;">Driver's Name (Please Print)</td> <td style="border: none;"></td> </tr> <tr> <td style="border: none;">_____</td> <td style="border: none;">_____</td> </tr> <tr> <td style="text-align: center; border: none;"><i>Shaun King</i></td> <td style="border: none;"></td> </tr> <tr> <td style="text-align: center; border: none;">Driver's Signature</td> <td style="text-align: center; border: none;">Date</td> </tr> </table> <p>Remarks:</p>		_____	_____	<i>SHAUN KING</i>		Driver's Name (Please Print)		_____	_____	<i>Shaun King</i>		Driver's Signature	Date
_____	_____												
<i>SHAUN KING</i>													
Driver's Name (Please Print)													
_____	_____												
<i>Shaun King</i>													
Driver's Signature	Date												

BILL OF LADING/SCALE TICKET



TICKET 26955
 WMI ARRF
 70 S. ALASKA ST.
 SEATTLE WA.
 TRUCK ID 375
 TIME 08:05 AM 02 FEB 2006

Generators Name & Address:
JOHN M. MCFARLAND

Billing: SESCO Group

Contact Person: Jeff Berebitsky
 Telephone: 503-236-8616

GROSS 47980 LB
 K TARE 21000 LB
 NET 26980 LB
 NET 13.49 TON
 TIME 08:05 AM 02 FEB 2006

Acknowledgement of Loading

 Name (Please Print)

 Signature

 Company

 Date

Deliver To:

ALASKA RELOAD & RECYCLING FACILITY
 70 SOUTH ALASKA STREET
 SEATTLE, WASHINGTON 98134
 TELEPHONE #: (206) 763-5025
 MONDAY-FRIDAY 7:00AM-4:00PM

Disposal Facility:

COLUMBIA RIDGE LANDFILL AND
 RECYCLING FACILITY
 18177 CEDAR SPRINGS LANE
 ARLINGTON, OREGON 97812
 TELEPHONE: (541) 454-2030

Transporter Name:

Steve Davis Excavating

Waste Profile #: 2723VC

Waste Type: ADC

Truck #: 375

Expiration Date: 1/26/2007

Steve Davis

 Driver's Name (Please Print)
Steve Davis

 Driver's Signature

 Date

Remarks:

BILL OF LADING/SCALE TICKET



TICKET 26956
 WMI ARRF
 70 S. ALASKA ST.
 SEATTLE WA.
 TRUCK ID 55
 TIME 08:07 AM 02 FEB 2006

Generators Name & Address:
 JOHN M. MCFARLAND

Billing: Sesco Group

Contact Person: Jeff Berebitsky
 Telephone: 503-236-8616

GROSS 50080 LB
 K TARE 22260 LB
 NET 27820 LB
 NET 13.91 TON
 TIME 08:07 AM 02 FEB 2006

Acknowledgement of Loading

Name (Please Print)	Company
Signature	Date

Deliver To:
 ALASKA RELOAD & RECYCLING FACILITY
 70 SOUTH ALASKA STREET
 SEATTLE, WASHINGTON 98134
 TELEPHONE #: (206) 763-5025
 MONDAY-FRIDAY 7:00AM-4:00PM

Disposal Facility:
 COLUMBIA RIDGE LANDFILL AND
 RECYCLING FACILITY
 18177 CEDAR SPRINGS LANE
 ARLINGTON, OREGON 97812
 TELEPHONE: (541) 454-2030

Transporter Name:
TERRY GASTON

Truck #: 55

Waste Profile #: 2723VC

Waste Type: ADC

Expiration Date: 1/26/2007

Jessie M Thompson
 Driver's Name (Please Print)

Jeff Berebitsky
 Driver's Signature

Date

Remarks:

BILL OF LADING/SCALE TICKET



TICKET 26957
 WMI ARRF
 70 S. ALASKA ST.
 SEATTLE WA.
 TRUCK ID 105
 TIME 08:08 AM 02 FEB 2006

Generators Name & Address:
 JOHN M. MCFARLAND

Billing: Sesco Group

Contact Person: Jeff Berebitsky
 Telephone: .503-236-8616

GROSS 55340 LB
 K TARE 26500 LB
 NET 28840 LB
 NET 14.42 TON
 TIME 08:08 AM 02 FEB 2006

Acknowledgement of Loading

Name (Please Print)	Company
Signature	Date

Deliver To:

ALASKA RELOAD & RECYCLING FACILITY
 70 SOUTH ALASKA STREET
 SEATTLE, WASHINGTON 98134
 TELEPHONE #: (206) 763-5025
 MONDAY-FRIDAY 7:00AM-4:00PM

Disposal Facility:

COLUMBIA RIDGE LANDFILL AND
 RECYCLING FACILITY
 18177 CEDAR SPRINGS LANE
 ARLINGTON, OREGON 97812
 TELEPHONE: (541) 454-2030

Transporter Name:

KING TRUCKING Co.

Truck #: *KING # 105*

Waste Profile #: 2723VC

Waste Type: ADC

Expiration Date: 1/26/2007

SHAUN KING
 Driver's Name (Please Print)

Shaun King
 Driver's Signature

_____ Date

Remarks:

BILL OF LADING/SCALE TICKET

 <p>WASTE MANAGEMENT, INC.</p>
<p>Generators Name & Address: JOHN M. MCFARLAND</p> <p>Billing: SESCO Group</p> <p>Contact Person: Jeff Berebitsky Telephone: 503-236-8616</p>

TICKET 26958
 WMI ARRF
 70 S. ALASKA ST.
 SEATTLE WA.
 TRUCK ID 55
 TIME 08:36 AM 02 FEB 2006

GROSS	48520	LB
K TARE	22260	LB
NET	26260	LB
NET	13.13	TON
TIME 08:36 AM		02 FEB 2006

Acknowledgement of Loading	
<hr/> Name (Please Print)	<hr/> Company
<hr/> Signature	<hr/> Date

<p>Deliver To:</p> <p>ALASKA RELOAD & RECYCLING FACILITY 70 SOUTH ALASKA STREET SEATTLE, WASHINGTON 98134 TELEPHONE #: (206) 763-5025 MONDAY-FRIDAY 7:00AM-4:00PM</p>	<p>Disposal Facility:</p> <p>COLUMBIA RIDGE LANDFILL AND RECYCLING FACILITY 18177 CEDAR SPRINGS LANE ARLINGTON, OREGON 97812 TELEPHONE: (541) 454-2030</p>
--	--

<p>Transporter Name: <i>TERRY GASTON</i></p> <p>Truck #: <u>55</u></p>	<p>Waste Profile #: 2723VC</p> <p>Waste Type: ADC</p> <p>Expiration Date: 1/26/2007</p>
---	--

<p><i>Jessie M. Thompson</i> _____ Driver's Name (Please Print)</p> <p><i>Jessie M. Thompson</i> _____ Driver's Signature</p> <p>Remarks:</p>	<p style="text-align: center;"> _____ Date </p>
--	--

BILL OF LADING/SCALE TICKET



TICKET 26960
 WMI ARRF
 70 S. ALASKA ST.
 SEATTLE WA.
 TRUCK ID 10S
 TIME 08:40 AM 02 FEB 2006

Generators Name & Address:
JOHN M. MCFARLAND

Billing: SESCO Group

Contact Person: Jeff Berebitsky
 Telephone: .503-236-8616

GROSS	56640	LB
K TARE	26500	LB
NET	30140	LB
NET	15.07	TON
TIME 08:40 AM 02 FEB 2006		

Acknowledgement of Loading

Name (Please Print)	Company
Signature	Date

Deliver To:

ALASKA RELOAD & RECYCLING FACILITY
 70 SOUTH ALASKA STREET
 SEATTLE, WASHINGTON 98134
 TELEPHONE #: (206) 763-5025
 MONDAY-FRIDAY 7:00AM-4:00PM

Disposal Facility:

COLUMBIA RIDGE LANDFILL AND
 RECYCLING FACILITY
 18177 CEDAR SPRINGS LANE
 ARLINGTON, OREGON 97812
 TELEPHONE: (541) 454-2030

Transporter Name:

KING TRUCKING Co.

Truck #: *KING # 10S*

Waste Profile #: 2723VC

Waste Type: ADC

Expiration Date: 1/26/2007

SHAWN KING
 Driver's Name (Please Print)

Shawn King
 Driver's Signature

Date

Remarks:

BILL OF LADING/SCALE TICKET

 <p>Generators Name & Address: JOHN M. MCFARLAND</p> <p>Billing: Sesco Group</p> <p>Contact Person: Jeff Berebitsky Telephone: 503-236-8616</p>	<p>TICKET 26961 WMI ARRF 70 S. ALASKA ST. SEATTLE WA. TRUCK ID 375 TIME 08:42 AM 02 FEB 2006</p> <p>GROSS 46060 LB K TARE 21000 LB NET 25060 LB NET 12.53 TON TIME 08:42 AM 02 FEB 2006</p>				
<p>Acknowledgement of Loading</p> <table style="width: 100%; border: none;"> <tr> <td style="width: 50%; border: none;"> <p>_____</p> <p style="text-align: center;">Name (Please Print)</p> </td> <td style="width: 50%; border: none;"> <p>_____</p> <p style="text-align: center;">Company</p> </td> </tr> <tr> <td style="border: none;"> <p>_____</p> <p style="text-align: center;">Signature</p> </td> <td style="border: none;"> <p>_____</p> <p style="text-align: center;">Date</p> </td> </tr> </table>		<p>_____</p> <p style="text-align: center;">Name (Please Print)</p>	<p>_____</p> <p style="text-align: center;">Company</p>	<p>_____</p> <p style="text-align: center;">Signature</p>	<p>_____</p> <p style="text-align: center;">Date</p>
<p>_____</p> <p style="text-align: center;">Name (Please Print)</p>	<p>_____</p> <p style="text-align: center;">Company</p>				
<p>_____</p> <p style="text-align: center;">Signature</p>	<p>_____</p> <p style="text-align: center;">Date</p>				
<p>Deliver To:</p> <p>ALASKA RELOAD & RECYCLING FACILITY 70 SOUTH ALASKA STREET SEATTLE, WASHINGTON 98134 TELEPHONE #: (206) 763-5025 MONDAY-FRIDAY 7:00AM-4:00PM</p>	<p>Disposal Facility:</p> <p>COLUMBIA RIDGE LANDFILL AND RECYCLING FACILITY 18177 CEDAR SPRINGS LANE ARLINGTON, OREGON 97812 TELEPHONE: (541) 454-2030</p>				
<p>Transporter Name: <i>Steve Davis Excavating</i></p> <p>Truck #: <u>375</u></p>	<p>Waste Profile #: 2723VC</p> <p>Waste Type: ADC</p> <p>Expiration Date: 1/26/2007</p>				
<table style="width: 100%; border: none;"> <tr> <td style="width: 50%; border: none;"> <p><u><i>Steve Davis</i></u></p> <p style="text-align: center;">Driver's Name (Please Print)</p> <p><u><i>Steve Davis</i></u></p> <p style="text-align: center;">Driver's Signature</p> </td> <td style="width: 50%; border: none;"> <p>_____</p> <p style="text-align: center;">Date</p> </td> </tr> </table> <p>Remarks:</p>		<p><u><i>Steve Davis</i></u></p> <p style="text-align: center;">Driver's Name (Please Print)</p> <p><u><i>Steve Davis</i></u></p> <p style="text-align: center;">Driver's Signature</p>	<p>_____</p> <p style="text-align: center;">Date</p>		
<p><u><i>Steve Davis</i></u></p> <p style="text-align: center;">Driver's Name (Please Print)</p> <p><u><i>Steve Davis</i></u></p> <p style="text-align: center;">Driver's Signature</p>	<p>_____</p> <p style="text-align: center;">Date</p>				

BILL OF LADING/SCALE TICKET

 <p>WASTE MANAGEMENT, INC.</p>	<p>TICKET 26964 WMI ARRF 70 S. ALASKA ST. SEATTLE WA. TRUCK ID 55 TIME 09:06 AM 02 FEB 2006</p>																														
<p>Generators Name & Address: JOHN M. MCFARLAND</p> <p>Billing: Sesco Group</p> <p>Contact Person: Jeff Berebitsky Telephone: 503-236-8616</p>	<table style="width: 100%; border-collapse: collapse;"> <tr> <td style="width: 15%;">GROSS</td> <td style="width: 15%;">51280</td> <td style="width: 15%;">LB</td> <td style="width: 15%;"></td> <td style="width: 15%;"></td> <td style="width: 15%;"></td> </tr> <tr> <td>K TARE</td> <td>22260</td> <td>LB</td> <td></td> <td></td> <td></td> </tr> <tr> <td>NET</td> <td>29020</td> <td>LB</td> <td></td> <td></td> <td></td> </tr> <tr> <td>NET</td> <td>14.51</td> <td>TON</td> <td></td> <td></td> <td></td> </tr> <tr> <td>TIME 09:06 AM</td> <td></td> <td></td> <td>02 FEB 2006</td> <td></td> <td></td> </tr> </table>	GROSS	51280	LB				K TARE	22260	LB				NET	29020	LB				NET	14.51	TON				TIME 09:06 AM			02 FEB 2006		
GROSS	51280	LB																													
K TARE	22260	LB																													
NET	29020	LB																													
NET	14.51	TON																													
TIME 09:06 AM			02 FEB 2006																												
<p>Acknowledgement of Loading</p> <table style="width: 100%; border-collapse: collapse;"> <tr> <td style="width: 50%; border-bottom: 1px solid black; text-align: center;">Name (Please Print)</td> <td style="width: 50%; border-bottom: 1px solid black; text-align: center;">Company</td> </tr> <tr> <td style="border-bottom: 1px solid black; text-align: center;">Signature</td> <td style="border-bottom: 1px solid black; text-align: center;">Date</td> </tr> </table>		Name (Please Print)	Company	Signature	Date																										
Name (Please Print)	Company																														
Signature	Date																														
<p>Deliver To:</p> <p>ALASKA RELOAD & RECYCLING FACILITY 70 SOUTH ALASKA STREET SEATTLE, WASHINGTON 98134 TELEPHONE #: (206) 763-5025 MONDAY-FRIDAY 7:00AM-4:00PM</p>	<p>Disposal Facility:</p> <p>COLUMBIA RIDGE LANDFILL AND RECYCLING FACILITY 18177 CEDAR SPRINGS LANE ARLINGTON, OREGON 97812 TELEPHONE: (541) 454-2030</p>																														
<p>Transporter Name: <i>TERRY GASTON</i></p> <p>Truck #: <u>55</u></p>	<p>Waste Profile #: 2723VC</p> <p>Waste Type: ADC</p> <p>Expiration Date: 1/26/2007</p>																														
<p><i>Jeffrey M Thompson</i> Driver's Name (Please Print)</p> <p><i>Jeff Thompson</i> Driver's Signature</p> <p style="text-align: right;">Date _____</p> <p>Remarks:</p>																															

BILL OF LADING/SCALE TICKET



TICKET 26965
 WMI ARRF
 70 S. ALASKA ST.
 SEATTLE WA.
 TRUCK ID 108
 TIME 09:15 AM 02 FEB 2006

Generators Name & Address:
JOHN M. MCFARLAND

GROSS 59500 LB
 K TARE 26500 LB
 NET 33000 LB
 NET 16.50 TON
 TIME 09:15 AM 02 FEB 2006

Billing: Sesco Group

Contact Person: Jeff Berebitsky
 Telephone: 503-236-8616

Acknowledgement of Loading

_____	_____
Name (Please Print)	Company
_____	_____
Signature	Date

Deliver To:

ALASKA RELOAD & RECYCLING FACILITY
 70 SOUTH ALASKA STREET
 SEATTLE, WASHINGTON 98134
 TELEPHONE #: (206) 763-5025
 MONDAY-FRIDAY 7:00AM-4:00PM

Disposal Facility:

COLUMBIA RIDGE LANDFILL AND
 RECYCLING FACILITY
 18177 CEDAR SPRINGS LANE
 ARLINGTON, OREGON 97812
 TELEPHONE: (541) 454-2030

Transporter Name:

KING TRUCKING Co.

Waste Profile #: 2723VC

Truck #: *KING #108*

Waste Type: ADC

Expiration Date: 1/26/2007

SHAWN KING

 Driver's Name (Please Print)

Shawn King

 Driver's Signature

_____ Date

Remarks:

BILL OF LADING/SCALE TICKET



TICKET 26966
 WMI ARRF
 70 S. ALASKA ST.
 SEATTLE WA.
 TRUCK ID 375
 TIME 09:23 AM 02 FEB 2006

Generators Name & Address:
JOHN M. MCFARLAND

Billing: Sesco Group

Contact Person: Jeff Berebitsky
 Telephone: 503-236-8616

GROSS 48940 LB
 K TARE 21000 LB
 NET 27940 LB
 NET 13.97 TON
 TIME 09:23 AM 02 FEB 2006

Acknowledgement of Loading

 Name (Please Print)

 Signature

 Company

 Date

Deliver To:

ALASKA RELOAD & RECYCLING FACILITY
 70 SOUTH ALASKA STREET
 SEATTLE, WASHINGTON 98134
 TELEPHONE #: (206) 763-5025
 MONDAY-FRIDAY 7:00AM-4:00PM

Disposal Facility:

COLUMBIA RIDGE LANDFILL AND
 RECYCLING FACILITY
 18177 CEDAR SPRINGS LANE
 ARLINGTON, OREGON 97812
 TELEPHONE: (541) 454-2030

Transporter Name:

Steve Davis Excavating

Truck #: 375

Waste Profile #: 2723VC

Waste Type: ADC

Expiration Date: 1/26/2007

Steve Davis

 Driver's Name (Please Print)
Steve Davis

 Driver's Signature

 Date

Remarks:

BILL OF LADING/SCALE TICKET

 <p>Generators Name & Address: JOHN M. MCFARLAND</p> <p>Billing: Sesco Group</p> <p>Contact Person: Jeff Berebitsky Telephone: .503-236-8616</p>	<p>TICKET 26972 WMI ARRF 70 S. ALASKA ST. SEATTLE WA. TRUCK ID 105 TIME 09:49 AM 02 FEB 2006</p> <table style="width: 100%; border: none;"> <tr> <td style="width: 15%;">GROSS</td> <td style="width: 35%;">56460</td> <td style="width: 15%;">LB</td> <td style="width: 35%;"></td> </tr> <tr> <td>K TARE</td> <td>26500</td> <td>LB</td> <td></td> </tr> <tr> <td>NET</td> <td>29960</td> <td>LB</td> <td></td> </tr> <tr> <td>NET</td> <td>14.98</td> <td>TON</td> <td></td> </tr> <tr> <td colspan="2">TIME 09:49 AM</td> <td colspan="2">02 FEB 2006</td> </tr> </table>	GROSS	56460	LB		K TARE	26500	LB		NET	29960	LB		NET	14.98	TON		TIME 09:49 AM		02 FEB 2006	
GROSS	56460	LB																			
K TARE	26500	LB																			
NET	29960	LB																			
NET	14.98	TON																			
TIME 09:49 AM		02 FEB 2006																			
<p>Acknowledgement of Loading</p> <table style="width: 100%; border: none;"> <tr> <td style="width: 50%; border-top: 1px solid black; border-bottom: 1px solid black; text-align: center;">Name (Please Print)</td> <td style="width: 50%; border-top: 1px solid black; border-bottom: 1px solid black; text-align: center;">Company</td> </tr> <tr> <td style="width: 50%; border-top: 1px solid black; border-bottom: 1px solid black; text-align: center;">Signature</td> <td style="width: 50%; border-top: 1px solid black; border-bottom: 1px solid black; text-align: center;">Date</td> </tr> </table>		Name (Please Print)	Company	Signature	Date																
Name (Please Print)	Company																				
Signature	Date																				
<p>Deliver To:</p> <p>ALASKA RELOAD & RECYCLING FACILITY 70 SOUTH ALASKA STREET SEATTLE, WASHINGTON 98134 TELEPHONE #: (206) 763-5025 MONDAY-FRIDAY 7:00AM-4:00PM</p>	<p>Disposal Facility:</p> <p>COLUMBIA RIDGE LANDFILL AND RECYCLING FACILITY 18177 CEDAR SPRINGS LANE ARLINGTON, OREGON 97812 TELEPHONE: (541) 454-2030</p>																				
<p>Transporter Name:</p> <p style="text-align: center;"><i>KING TRUCKING Co.</i></p> <p>Truck #: <i>KING #105</i></p>	<p>Waste Profile #: 2723VC</p> <p>Waste Type: ADC</p> <p>Expiration Date: 1/26/2007</p>																				
<table style="width: 100%; border: none;"> <tr> <td style="width: 60%; border-top: 1px solid black; border-bottom: 1px solid black; text-align: center;"><i>SHAUN KING</i></td> <td style="width: 40%;"></td> </tr> <tr> <td style="text-align: center;">Driver's Name (Please Print)</td> <td></td> </tr> <tr> <td style="border-top: 1px solid black; border-bottom: 1px solid black; text-align: center;"><i>Shaun King</i></td> <td style="border-top: 1px solid black; border-bottom: 1px solid black; text-align: center;">Date</td> </tr> <tr> <td style="text-align: center;">Driver's Signature</td> <td></td> </tr> </table> <p>Remarks:</p>		<i>SHAUN KING</i>		Driver's Name (Please Print)		<i>Shaun King</i>	Date	Driver's Signature													
<i>SHAUN KING</i>																					
Driver's Name (Please Print)																					
<i>Shaun King</i>	Date																				
Driver's Signature																					

BILL OF LADING/SCALE TICKET



TICKET 26973
 WMI ARRF
 70 S. ALASKA ST.
 SEATTLE WA.
 TRUCK ID 55
 TIME 09:51 AM 02 FEB 2006

Generators Name & Address:
JOHN M. MCFARLAND

Billing: Sesco Group

Contact Person: Jeff Berebitsky
 Telephone: 503-236-8616

GROSS	50400	LB
K TARE	22260	LB
NET	28140	LB
NET	14.07	TON
TIME 09:51 AM 02 FEB 2006		

Acknowledgement of Loading

 Name (Please Print)

 Company

 Signature

 Date

Deliver To:

ALASKA RELOAD & RECYCLING FACILITY
 70 SOUTH ALASKA STREET
 SEATTLE, WASHINGTON 98134
 TELEPHONE #: (206) 763-5025
 MONDAY-FRIDAY 7:00AM-4:00PM

Disposal Facility:

COLUMBIA RIDGE LANDFILL AND
 RECYCLING FACILITY
 18177 CEDAR SPRINGS LANE
 ARLINGTON, OREGON 97812
 TELEPHONE: (541) 454-2030

Transporter Name:

TERRY GASTON

Waste Profile #: 2723VC

Waste Type: ADC

Truck #: 55

Expiration Date: 1/26/2007

Jessie M Thompson

 Driver's Name (Please Print)

Jessie M Thompson

 Driver's Signature

 Date

Remarks:

BILL OF LADING/SCALE TICKET



TICKET 26974
 WMI ARRF
 70 S. ALASKA ST.
 SEATTLE WA.
 TRUCK ID 375
 TIME 09:58 AM 02 FEB 2006

Generators Name & Address:
 JOHN M. MCFARLAND

Billing: Sesco Group

Contact Person: Jeff Berebitsky
 Telephone: 503-236-8616

GROSS 47180 LB
 K TARE 21000 LB
 NET 26180 LB
 NET 13.09 TON
 TIME 09:58 AM 02 FEB 2006

Acknowledgement of Loading

 Name (Please Print)

 Company

 Signature

 Date

Deliver To:

ALASKA RELOAD & RECYCLING FACILITY
 70 SOUTH ALASKA STREET
 SEATTLE, WASHINGTON 98134
 TELEPHONE #: (206) 763-5025
 MONDAY-FRIDAY 7:00AM-4:00PM

Disposal Facility:

COLUMBIA RIDGE LANDFILL AND
 RECYCLING FACILITY
 18177 CEDAR SPRINGS LANE
 ARLINGTON, OREGON 97812
 TELEPHONE: (541) 454-2030

Transporter Name:

Steve Davis Excavating

Waste Profile #: 2723VC

Truck #: 375

Waste Type: ADC

Expiration Date: 1/26/2007

Steve Davis
 Driver's Name (Please Print)

Steve Davis
 Driver's Signature

 Date

Remarks:

BILL OF LADING/SCALE TICKET



TICKET 26979
 WMI ARRF
 70 S. ALASKA ST.
 SEATTLE WA.
 TRUCK ID 105
 TIME 10:24 AM 02 FEB 2006

Generators Name & Address:
 JOHN M. MCFARLAND

Billing: Sesco Group

Contact Person: Jeff Berebitsky
 Telephone: .503-236-8616

GROSS 56220 LB
 K TARE 26500 LB
 NET 29720 LB
 NET 14.86 TON
 TIME 10:24 AM 02 FEB 2006

Acknowledgement of Loading

 Name (Please Print)

 Company

 Signature

 Date

Deliver To:

ALASKA RELOAD & RECYCLING FACILITY
 70 SOUTH ALASKA STREET
 SEATTLE, WASHINGTON 98134
 TELEPHONE #: (206) 763-5025
 MONDAY-FRIDAY 7:00AM-4:00PM

Disposal Facility:

COLUMBIA RIDGE LANDFILL AND
 RECYCLING FACILITY
 18177 CEDAR SPRINGS LANE
 ARLINGTON, OREGON 97812
 TELEPHONE: (541) 454-2030

Transporter Name:

KING TRUCKING Co.

Waste Profile #: 2723VC

Waste Type: ADC

Truck #: *KING #105*

Expiration Date: 1/26/2007

SHAUN KING
 Driver's Name (Please Print)

Shaun King
 Driver's Signature

 Date

Remarks:

BILL OF LADING/SCALE TICKET

 <p>WASTE MANAGEMENT, INC.</p>	<p>TICKET 26980 WMI ARRF 70 S. ALASKA ST. SEATTLE WA. TRUCK ID 55 TIME 10:27 AM 02 FEB 2006</p>															
<p>Generators Name & Address: JOHN M. MCFARLAND</p> <p>Billing: SESCO Group</p> <p>Contact Person: Jeff Berebitsky Telephone: 503-236-8616</p>	<table style="width: 100%; border-collapse: collapse;"> <tr> <td style="width: 60%;">GROSS</td> <td style="width: 20%;">49080</td> <td style="width: 20%;">LB</td> </tr> <tr> <td>K TARE</td> <td>22260</td> <td>LB</td> </tr> <tr> <td>NET</td> <td>26820</td> <td>LB</td> </tr> <tr> <td>NET</td> <td>13.41</td> <td>TON</td> </tr> <tr> <td colspan="3">TIME 10:27 AM 02 FEB 2006</td> </tr> </table>	GROSS	49080	LB	K TARE	22260	LB	NET	26820	LB	NET	13.41	TON	TIME 10:27 AM 02 FEB 2006		
GROSS	49080	LB														
K TARE	22260	LB														
NET	26820	LB														
NET	13.41	TON														
TIME 10:27 AM 02 FEB 2006																
<p>Acknowledgement of Loading</p> <table style="width: 100%; border-collapse: collapse;"> <tr> <td style="width: 50%; border-bottom: 1px solid black; text-align: center;">Name (Please Print)</td> <td style="width: 50%; border-bottom: 1px solid black; text-align: center;">Company</td> </tr> <tr> <td style="border-bottom: 1px solid black; text-align: center;">Signature</td> <td style="border-bottom: 1px solid black; text-align: center;">Date</td> </tr> </table>		Name (Please Print)	Company	Signature	Date											
Name (Please Print)	Company															
Signature	Date															
<p>Deliver To:</p> <p>ALASKA RELOAD & RECYCLING FACILITY 70 SOUTH ALASKA STREET SEATTLE, WASHINGTON 98134 TELEPHONE #: (206) 763-5025 MONDAY-FRIDAY 7:00AM-4:00PM</p>	<p>Disposal Facility:</p> <p>COLUMBIA RIDGE LANDFILL AND RECYCLING FACILITY 18177 CEDAR SPRINGS LANE ARLINGTON, OREGON 97812 TELEPHONE: (541) 454-2030</p>															
<p>Transporter Name: <i>TERRY GASTON</i></p> <p>Truck #: <u>55</u></p>	<p>Waste Profile #: 2723VC</p> <p>Waste Type: ADC</p> <p>Expiration Date: 1/26/2007</p>															
<p><i>Jeffrey M. Thompson</i> Driver's Name (Please Print)</p> <p><i>Jeff Thompson</i> Driver's Signature</p> <p style="text-align: right;">Date _____</p> <p>Remarks:</p>																

BILL OF LADING/SCALE TICKET

 <p>WASTE MANAGEMENT, INC.</p>	<p>TICKET 26981 WMI ARRF 70 S. ALASKA ST. SEATTLE WA. TRUCK ID 375 TIME 10:33 AM 02 FEB 2006</p>				
<p>Generators Name & Address: JOHN M. MCFARLAND</p> <p>Billing: Sesco Group</p> <p>Contact Person: Jeff Berebitsky Telephone: 503-236-8616</p>	<p>GROSS 47400 LB K TARE 21000 LB NET 26400 LB NET 13.20 TON TIME 10:33 AM 02 FEB 2006</p>				
<p>Acknowledgement of Loading</p> <table style="width: 100%; border: none;"> <tr> <td style="width: 50%; border: none;"> <p>_____</p> <p style="text-align: center;">Name (Please Print)</p> </td> <td style="width: 50%; border: none;"> <p>_____</p> <p style="text-align: center;">Company</p> </td> </tr> <tr> <td style="border: none;"> <p>_____</p> <p style="text-align: center;">Signature</p> </td> <td style="border: none;"> <p>_____</p> <p style="text-align: center;">Date</p> </td> </tr> </table>		<p>_____</p> <p style="text-align: center;">Name (Please Print)</p>	<p>_____</p> <p style="text-align: center;">Company</p>	<p>_____</p> <p style="text-align: center;">Signature</p>	<p>_____</p> <p style="text-align: center;">Date</p>
<p>_____</p> <p style="text-align: center;">Name (Please Print)</p>	<p>_____</p> <p style="text-align: center;">Company</p>				
<p>_____</p> <p style="text-align: center;">Signature</p>	<p>_____</p> <p style="text-align: center;">Date</p>				
<p>Deliver To:</p> <p>ALASKA RELOAD & RECYCLING FACILITY 70 SOUTH ALASKA STREET SEATTLE, WASHINGTON 98134 TELEPHONE #: (206) 763-5025 MONDAY-FRIDAY 7:00AM-4:00PM</p>	<p>Disposal Facility:</p> <p>COLUMBIA RIDGE LANDFILL AND RECYCLING FACILITY 18177 CEDAR SPRINGS LANE ARLINGTON, OREGON 97812 TELEPHONE: (541) 454-2030</p>				
<p>Transporter Name: <i>Steve Davis Excavating</i></p> <p>Truck #: <u>375</u></p>	<p>Waste Profile #: 2723VC</p> <p>Waste Type: ADC</p> <p>Expiration Date: 1/26/2007</p>				
<table style="width: 100%; border: none;"> <tr> <td style="width: 50%; border: none;"> <p><i>Steve Davis</i></p> <p>_____</p> <p style="text-align: center;">Driver's Name (Please Print)</p> </td> <td style="width: 50%; border: none;"> <p>_____</p> <p style="text-align: center;">Date</p> </td> </tr> <tr> <td style="border: none;"> <p><i>Steve Davis</i></p> <p>_____</p> <p style="text-align: center;">Driver's Signature</p> </td> <td style="border: none;"></td> </tr> </table> <p>Remarks:</p>		<p><i>Steve Davis</i></p> <p>_____</p> <p style="text-align: center;">Driver's Name (Please Print)</p>	<p>_____</p> <p style="text-align: center;">Date</p>	<p><i>Steve Davis</i></p> <p>_____</p> <p style="text-align: center;">Driver's Signature</p>	
<p><i>Steve Davis</i></p> <p>_____</p> <p style="text-align: center;">Driver's Name (Please Print)</p>	<p>_____</p> <p style="text-align: center;">Date</p>				
<p><i>Steve Davis</i></p> <p>_____</p> <p style="text-align: center;">Driver's Signature</p>					

BILL OF LADING/SCALE TICKET

 WASTE MANAGEMENT, INC.
Generators Name & Address: JOHN M. MCFARLAND
Billing: SESCO Group
Contact Person: Jeff Berebitsky Telephone: 503-236-8616

TICKET 26984
 WMI ARRF
 70 S. ALASKA ST.
 SEATTLE WA.
 TRUCK ID 10S
 TIME 10:59 AM 02 FEB 2006

GROSS	56880	LB
K TARE	26500	LB
NET	30380	LB
NET	15.19	TON
TIME 10:59 AM	02 FEB 2006	

Acknowledgement of Loading	
_____ Name (Please Print)	_____ Company
_____ Signature	_____ Date

Deliver To: ALASKA RELOAD & RECYCLING FACILITY 70 SOUTH ALASKA STREET SEATTLE, WASHINGTON 98134 TELEPHONE #: (206) 763-5025 MONDAY-FRIDAY 7:00AM-4:00PM	Disposal Facility: COLUMBIA RIDGE LANDFILL AND RECYCLING FACILITY 18177 CEDAR SPRINGS LANE ARLINGTON, OREGON 97812 TELEPHONE: (541) 454-2030
---	--

Transporter Name: KING TRUCKING Co.	Waste Profile #: 2723VC
Truck #: KING # 10S	Waste Type: ADC
	Expiration Date: 1/26/2007

_____ SHAWN KING Driver's Name (Please Print)	
_____ Shawn King Driver's Signature	_____ Date
Remarks:	

BILL OF LADING/SCALE TICKET



TICKET 26986
 WMI ARRF
 70 S. ALASKA ST.
 SEATTLE WA.
 TRUCK ID 55
 TIME 11:01 AM 02 FEB 2006

Generators Name & Address:
JOHN M. MCFARLAND

GROSS 46780 LB
 K TARE 22260 LB
 NET 24520 LB
 NET 12.26 TON
 TIME 11:01 AM 02 FEB 2006

Billing: Sesco Group

Contact Person: Jeff Berebitsky
 Telephone: 503-236-8616

Acknowledgement of Loading

_____	_____
Name (Please Print)	Company
_____	_____
Signature	Date

Deliver To:

ALASKA RELOAD & RECYCLING FACILITY
 70 SOUTH ALASKA STREET
 SEATTLE, WASHINGTON 98134
 TELEPHONE #: (206) 763-5025
 MONDAY-FRIDAY 7:00AM-4:00PM

Disposal Facility:

COLUMBIA RIDGE LANDFILL AND
 RECYCLING FACILITY
 18177 CEDAR SPRINGS LANE
 ARLINGTON, OREGON 97812
 TELEPHONE: (541) 454-2030

Transporter Name:

TERRY GASTON

Waste Profile #: 2723VC

Waste Type: ADC

Truck #: 55

Expiration Date: 1/26/2007

Jessie M Thompson

 Driver's Name (Please Print)

Jessie M Thompson

 Driver's Signature

_____ Date

Remarks:

BILL OF LADING/SCALE TICKET

 <p>Generators Name & Address: JOHN M. MCFARLAND</p> <p>Billing: Sesco Group</p> <p>Contact Person: Jeff Berebitsky Telephone: 503-236-8616</p>	<p>TICKET 26987 WMI ARRF 70 S. ALASKA ST. SEATTLE WA. TRUCK ID 375 TIME 11:08 AM 02 FEB 2006</p> <table style="width: 100%; border: none;"> <tr> <td style="width: 60%;">GROSS</td> <td style="width: 20%;">45580</td> <td style="width: 20%;">LB</td> </tr> <tr> <td>K TARE</td> <td>21000</td> <td>LB</td> </tr> <tr> <td>NET</td> <td>24580</td> <td>LB</td> </tr> <tr> <td>NET</td> <td>12.29</td> <td>TON</td> </tr> <tr> <td colspan="3">TIME 11:08 AM 02 FEB 2006</td> </tr> </table>	GROSS	45580	LB	K TARE	21000	LB	NET	24580	LB	NET	12.29	TON	TIME 11:08 AM 02 FEB 2006		
GROSS	45580	LB														
K TARE	21000	LB														
NET	24580	LB														
NET	12.29	TON														
TIME 11:08 AM 02 FEB 2006																
<p>Acknowledgement of Loading</p> <table style="width: 100%; border: none;"> <tr> <td style="width: 50%; border-top: 1px solid black; border-bottom: 1px solid black; text-align: center;">Name (Please Print)</td> <td style="width: 50%; border-top: 1px solid black; border-bottom: 1px solid black; text-align: center;">Company</td> </tr> <tr> <td style="width: 50%; border-top: 1px solid black; border-bottom: 1px solid black; text-align: center;">Signature</td> <td style="width: 50%; border-top: 1px solid black; border-bottom: 1px solid black; text-align: center;">Date</td> </tr> </table>		Name (Please Print)	Company	Signature	Date											
Name (Please Print)	Company															
Signature	Date															
<p>Deliver To:</p> <p>ALASKA RELOAD & RECYCLING FACILITY 70 SOUTH ALASKA STREET SEATTLE, WASHINGTON 98134 TELEPHONE #: (206) 763-5025 MONDAY-FRIDAY 7:00AM-4:00PM</p>	<p>Disposal Facility:</p> <p>COLUMBIA RIDGE LANDFILL AND RECYCLING FACILITY 18177 CEDAR SPRINGS LANE ARLINGTON, OREGON 97812 TELEPHONE: (541) 454-2030</p>															
<p>Transporter Name: <i>Steve Davis Excavating</i></p> <p>Truck #: <u>375</u></p>	<p>Waste Profile #: 2723VC</p> <p>Waste Type: ADC</p> <p>Expiration Date: 1/26/2007</p>															
<table style="width: 100%; border: none;"> <tr> <td style="width: 60%; border-top: 1px solid black; border-bottom: 1px solid black; text-align: center;"><i>Steve Davis</i> Driver's Name (Please Print)</td> <td style="width: 40%;"></td> </tr> <tr> <td style="width: 60%; border-top: 1px solid black; border-bottom: 1px solid black; text-align: center;"><i>Steve Davis</i> Driver's Signature</td> <td style="width: 40%; border-top: 1px solid black; border-bottom: 1px solid black; text-align: center;">Date</td> </tr> </table> <p>Remarks:</p>		<i>Steve Davis</i> Driver's Name (Please Print)		<i>Steve Davis</i> Driver's Signature	Date											
<i>Steve Davis</i> Driver's Name (Please Print)																
<i>Steve Davis</i> Driver's Signature	Date															

BILL OF LADING/SCALE TICKET



TICKET 26990
 WMI ARRF
 70 S. ALASKA ST.
 SEATTLE WA.
 TRUCK ID 10S
 TIME 11:34 AM 02 FEB 2006

Generators Name & Address:
 JOHN M. MCFARLAND

GROSS 57080 LB
 K TARE 26500 LB
 NET 30580 LB
 NET 15.29 TON
 TIME 11:34 AM 02 FEB 2006

Billing: SESCO Group

Contact Person: Jeff Berebitsky
 Telephone: 503-236-8616

Acknowledgement of Loading

_____	_____
Name (Please Print)	Company
_____	_____
Signature	Date

Deliver To:

ALASKA RELOAD & RECYCLING FACILITY
 70 SOUTH ALASKA STREET
 SEATTLE, WASHINGTON 98134
 TELEPHONE #: (206) 763-5025
 MONDAY-FRIDAY 7:00AM-4:00PM

Disposal Facility:

COLUMBIA RIDGE LANDFILL AND
 RECYCLING FACILITY
 18177 CEDAR SPRINGS LANE
 ARLINGTON, OREGON 97812
 TELEPHONE: (541) 454-2030

Transporter Name:

KING TRUCKING Co.

Waste Profile #: 2723VC

Waste Type: ADC

Truck #: *KING #10S*

Expiration Date: 1/26/2007

SHAUN KING

 Driver's Name (Please Print)

Shaun King

 Driver's Signature

_____ Date

Remarks:

BILL OF LADING/SCALE TICKET

 <p>Generators Name & Address: JOHN M. MCFARLAND</p> <p>Billing: Sesco Group</p> <p>Contact Person: Jeff Berebitsky Telephone: 503-236-8616</p>	<p>TICKET 26992 WMI ARRF 70 S. ALASKA ST. SEATTLE WA. TRUCK ID 55 TIME 11:38 AM 02 FEB 2006</p> <p>GROSS 48800 LB K TARE 22260 LB NET 26540 LB NET 13.27 TON TIME 11:38 AM 02 FEB 2006</p>								
<p>Acknowledgement of Loading</p> <table style="width: 100%; border: none;"> <tr> <td style="width: 50%; border: none;">_____</td> <td style="width: 50%; border: none;">_____</td> </tr> <tr> <td style="text-align: center; border: none;">Name (Please Print)</td> <td style="text-align: center; border: none;">Company</td> </tr> <tr> <td style="border: none;">_____</td> <td style="border: none;">_____</td> </tr> <tr> <td style="text-align: center; border: none;">Signature</td> <td style="text-align: center; border: none;">Date</td> </tr> </table>		_____	_____	Name (Please Print)	Company	_____	_____	Signature	Date
_____	_____								
Name (Please Print)	Company								
_____	_____								
Signature	Date								
<p>Deliver To:</p> <p>ALASKA RELOAD & RECYCLING FACILITY 70 SOUTH ALASKA STREET SEATTLE, WASHINGTON 98134 TELEPHONE #: (206) 763-5025 MONDAY-FRIDAY 7:00AM-4:00PM</p>	<p>Disposal Facility:</p> <p>COLUMBIA RIDGE LANDFILL AND RECYCLING FACILITY 18177 CEDAR SPRINGS LANE ARLINGTON, OREGON 97812 TELEPHONE: (541) 454-2030</p>								
<p>Transporter Name: <i>TERRY GASTON</i></p> <p>Truck #: <u>55</u></p>	<p>Waste Profile #: 2723VC</p> <p>Waste Type: ADC</p> <p>Expiration Date: 1/26/2007</p>								
<table style="width: 100%; border: none;"> <tr> <td style="width: 50%; border: none;"> <p><i>Jessie M Thompson</i> _____ Driver's Name (Please Print)</p> <p><i>Jessie M Thompson</i> _____ Driver's Signature</p> </td> <td style="width: 50%; border: none;"> <p>_____</p> <p style="text-align: center;">Date</p> </td> </tr> </table> <p>Remarks:</p>		<p><i>Jessie M Thompson</i> _____ Driver's Name (Please Print)</p> <p><i>Jessie M Thompson</i> _____ Driver's Signature</p>	<p>_____</p> <p style="text-align: center;">Date</p>						
<p><i>Jessie M Thompson</i> _____ Driver's Name (Please Print)</p> <p><i>Jessie M Thompson</i> _____ Driver's Signature</p>	<p>_____</p> <p style="text-align: center;">Date</p>								

BILL OF LADING/SCALE TICKET

 <p>WASTE MANAGEMENT, INC.</p>	<p>TICKET 26993 WMI ARRF 70 S. ALASKA ST. SEATTLE WA. TRUCK ID 375 TIME 11:45 AM 02 FEB 2006</p>				
<p>Generators Name & Address: JOHN M. MCFARLAND</p> <p>Billing: Sesco Group</p> <p>Contact Person: Jeff Berebitsky Telephone: 503-236-8616</p>	<p>GROSS 47040 LB K TARE 21000 LB NET 26040 LB NET 13.02 TON TIME 11:45 AM 02 FEB 2006</p>				
<p>Acknowledgement of Loading</p> <table style="width: 100%; border: none;"> <tr> <td style="width: 50%; border: none;"> <p>_____ Name (Please Print)</p> </td> <td style="width: 50%; border: none;"> <p>_____ Company</p> </td> </tr> <tr> <td style="border: none;"> <p>_____ Signature</p> </td> <td style="border: none;"> <p>_____ Date</p> </td> </tr> </table>		<p>_____ Name (Please Print)</p>	<p>_____ Company</p>	<p>_____ Signature</p>	<p>_____ Date</p>
<p>_____ Name (Please Print)</p>	<p>_____ Company</p>				
<p>_____ Signature</p>	<p>_____ Date</p>				
<p>Deliver To:</p> <p>ALASKA RELOAD & RECYCLING FACILITY 70 SOUTH ALASKA STREET SEATTLE, WASHINGTON 98134 TELEPHONE #: (206) 763-5025 MONDAY-FRIDAY 7:00AM-4:00PM</p>	<p>Disposal Facility:</p> <p>COLUMBIA RIDGE LANDFILL AND RECYCLING FACILITY 18177 CEDAR SPRINGS LANE ARLINGTON, OREGON 97812 TELEPHONE: (541) 454-2030</p>				
<p>Transporter Name: <i>Steve Davis Excavating</i></p> <p>Truck #: <u>375</u></p>	<p>Waste Profile #: 2723VC</p> <p>Waste Type: ADC</p> <p>Expiration Date: 1/26/2007</p>				
<table style="width: 100%; border: none;"> <tr> <td style="width: 50%; border: none;"> <p><i>Steve Davis</i> _____ Driver's Name (Please Print)</p> <p><i>Steve Davis</i> _____ Driver's Signature</p> </td> <td style="width: 50%; border: none;"> <p>_____ Date</p> </td> </tr> </table> <p>Remarks:</p>		<p><i>Steve Davis</i> _____ Driver's Name (Please Print)</p> <p><i>Steve Davis</i> _____ Driver's Signature</p>	<p>_____ Date</p>		
<p><i>Steve Davis</i> _____ Driver's Name (Please Print)</p> <p><i>Steve Davis</i> _____ Driver's Signature</p>	<p>_____ Date</p>				

BILL OF LADING/SCALE TICKET

 <p>WASTE MANAGEMENT, INC.</p>
<p>Generators Name & Address: JOHN M. MCFARLAND</p> <p>Billing: Sesco Group</p> <p>Contact Person: Jeff Berebitsky Telephone: 503-236-8616</p>

TICKET 26996
 WMI ARRF
 70 S. ALASKA ST.
 SEATTLE WA.
 TRUCK ID 55
 TIME 12:19 PM 02 FEB 2006

GROSS	47440	LB
K TARE	22260	LB
NET	25180	LB
NET	12.59	TON

TIME 12:19 PM 02 FEB 2006

Acknowledgement of Loading	
_____ Name (Please Print)	_____ Company
_____ Signature	_____ Date

<p>Deliver To:</p> <p>ALASKA RELOAD & RECYCLING FACILITY 70 SOUTH ALASKA STREET SEATTLE, WASHINGTON 98134 TELEPHONE #: (206) 763-5025 MONDAY-FRIDAY 7:00AM-4:00PM</p>	<p>Disposal Facility:</p> <p>COLUMBIA RIDGE LANDFILL AND RECYCLING FACILITY 18177 CEDAR SPRINGS LANE ARLINGTON, OREGON 97812 TELEPHONE: (541) 454-2030</p>
--	---

<p>Transporter Name: <i>TERRY GASTON</i></p> <p>Truck #: <u>55</u></p>	<p>Waste Profile #: 2723VC</p> <p>Waste Type: ADC</p> <p>Expiration Date: 1/26/2007</p>
--	--

<p><i>Jessie M Thompson</i> _____ Driver's Name (Please Print)</p> <p><i>Jessie M Thompson</i> _____ Driver's Signature</p>	<p>_____</p> <p style="text-align: center;">Date</p>
<p>Remarks:</p>	

BILL OF LADING/SCALE TICKET



TICKET 26998
 WMI ARRF
 70 S. ALASKA ST.
 SEATTLE WA.
 TRUCK ID 10S
 TIME 12:28 PM 02 FEB 2006

Generators Name & Address:
 JOHN M. MCFARLAND

Billing: SESCO Group

Contact Person: Jeff Berebitsky
 Telephone: .503-236-8616

GROSS	55060	LB
K TARE	26500	LB
NET	29560	LB
NET	14.78	TON
TIME 12:28 PM 02 FEB 2006		

Acknowledgement of Loading

Name (Please Print)	Company
Signature	Date

Deliver To:

ALASKA RELOAD & RECYCLING FACILITY
 70 SOUTH ALASKA STREET
 SEATTLE, WASHINGTON 98134
 TELEPHONE #: (206) 763-5025
 MONDAY-FRIDAY 7:00AM-4:00PM

Disposal Facility:

COLUMBIA RIDGE LANDFILL AND
 RECYCLING FACILITY
 18177 CEDAR SPRINGS LANE
 ARLINGTON, OREGON 97812
 TELEPHONE: (541) 454-2030

Transporter Name:

KING TRUCKING Co.

Truck #: *KING # 10S*

Waste Profile #: 2723VC

Waste Type: ADC

Expiration Date: 1/26/2007

SHAUN KING
 Driver's Name (Please Print)

Shaun King
 Driver's Signature

_____ Date

Remarks:

BILL OF LADING/SCALE TICKET



TICKET 27001
 WMI ARRF
 70 S. ALASKA ST.
 SEATTLE WA.
 TRUCK ID 375
 TIME 12:37 PM 02 FEB 2006

Generators Name & Address:
JOHN M. MCFARLAND

GROSS 49560 LB
 K TARE 21000 LB
 NET 28560 LB
 NET 14.28 TON
 TIME 12:37 PM 02 FEB 2006

Billing: Sesco Group

Contact Person: Jeff Berebitsky
 Telephone: 503-236-8616

Acknowledgement of Loading

Name (Please Print)	Company
Signature	Date

Deliver To:

ALASKA RELOAD & RECYCLING FACILITY
 70 SOUTH ALASKA STREET
 SEATTLE, WASHINGTON 98134
 TELEPHONE #: (206) 763-5025
 MONDAY-FRIDAY 7:00AM-4:00PM

Disposal Facility:

COLUMBIA RIDGE LANDFILL AND
 RECYCLING FACILITY
 18177 CEDAR SPRINGS LANE
 ARLINGTON, OREGON 97812
 TELEPHONE: (541) 454-2030

Transporter Name:

Steve Davis Excavating

Waste Profile #: 2723VC

Waste Type: ADC

Truck #: 375

Expiration Date: 1/26/2007

Steve Davis
 Driver's Name (Please Print)
Steve Davis
 Driver's Signature

 Date

Remarks:

BILL OF LADING/SCALE TICKET



TICKET 27002
 WMI ARRF
 70 S. ALASKA ST.
 SEATTLE WA.
 TRUCK ID 55
 TIME 12:50 PM 02 FEB 2006

Generators Name & Address:
JOHN M. MCFARLAND

Billing: SESCO Group

Contact Person: Jeff Berebitsky
 Telephone: 503-236-8616

GROSS 48660 LB
 K TARE 22250 LB
 NET 26400 LB
 NET 13.20 TON
 TIME 12:50 PM 02 FEB 2006

Acknowledgement of Loading

Name (Please Print)	Company
Signature	Date

Deliver To:
 ALASKA RELOAD & RECYCLING FACILITY
 70 SOUTH ALASKA STREET
 SEATTLE, WASHINGTON 98134
 TELEPHONE #: (206) 763-5025
 MONDAY-FRIDAY 7:00AM-4:00PM

Disposal Facility:
 COLUMBIA RIDGE LANDFILL AND
 RECYCLING FACILITY
 18177 CEDAR SPRINGS LANE
 ARLINGTON, OREGON 97812
 TELEPHONE: (541) 454-2030

Transporter Name:
TERRY GASTON

Truck #: 55

Waste Profile #: 2723VC

Waste Type: ADC

Expiration Date: 1/26/2007

Jeffrey M. Thompson
 Driver's Name (Please Print)

Jeff Thompson
 Driver's Signature

Date

Remarks:

BILL OF LADING/SCALE TICKET



TICKET 27003
 WMI ARRF
 70 S. ALASKA ST.
 SEATTLE WA.
 TRUCK ID 105
 TIME 01:00 PM 02 FEB 2006

Generators Name & Address:
 JOHN M. MCFARLAND

Billing: SESCO Group

Contact Person: Jeff Berebitsky
 Telephone: .503-236-8616

GROSS 55380 LB
 K TARE 26500 LB
 NET 28880 LB
 NET 14.44 TON
 TIME 01:00 PM 02 FEB 2006

Acknowledgement of Loading

 Name (Please Print)

 Signature

 Company

 Date

Deliver To:

ALASKA RELOAD & RECYCLING FACILITY
 70 SOUTH ALASKA STREET
 SEATTLE, WASHINGTON 98134
 TELEPHONE #: (206) 763-5025
 MONDAY-FRIDAY 7:00AM-4:00PM

Disposal Facility:

COLUMBIA RIDGE LANDFILL AND
 RECYCLING FACILITY
 18177 CEDAR SPRINGS LANE
 ARLINGTON, OREGON 97812
 TELEPHONE: (541) 454-2030

Transporter Name:

KING TRUCKING Co.

Truck #: *KING #105*

Waste Profile #: 2723VC

Waste Type: ADC

Expiration Date: 1/26/2007

SHAUN KING
 Driver's Name (Please Print)

Shaun King
 Driver's Signature

 Date

Remarks:

BILL OF LADING/SCALE TICKET

 <p>Generators Name & Address: JOHN M. MCFARLAND</p> <p>Billing: Sesco Group</p> <p>Contact Person: Jeff Berebitsky Telephone: 503-236-8616</p>	<p>TICKET 27004 WMI ARRF 70 S. ALASKA ST. SEATTLE WA. TRUCK ID 375 TIME 01:08 PM 02 FEB 2006</p> <table style="width: 100%; border: none;"> <tr> <td style="width: 60%;">GROSS</td> <td style="width: 20%;">49340</td> <td style="width: 20%;">LB</td> </tr> <tr> <td>K TARE</td> <td>21000</td> <td>LB</td> </tr> <tr> <td>NET</td> <td>28340</td> <td>LB</td> </tr> <tr> <td>NET</td> <td>14.17</td> <td>TON</td> </tr> <tr> <td colspan="3">TIME 01:08 PM 02 FEB 2006</td> </tr> </table>	GROSS	49340	LB	K TARE	21000	LB	NET	28340	LB	NET	14.17	TON	TIME 01:08 PM 02 FEB 2006		
GROSS	49340	LB														
K TARE	21000	LB														
NET	28340	LB														
NET	14.17	TON														
TIME 01:08 PM 02 FEB 2006																
<p>Acknowledgement of Loading</p> <table style="width: 100%; border: none;"> <tr> <td style="width: 50%; border-bottom: 1px solid black; text-align: center;">Name (Please Print)</td> <td style="width: 50%; border-bottom: 1px solid black; text-align: center;">Company</td> </tr> <tr> <td style="border-bottom: 1px solid black; text-align: center;">Signature</td> <td style="border-bottom: 1px solid black; text-align: center;">Date</td> </tr> </table>		Name (Please Print)	Company	Signature	Date											
Name (Please Print)	Company															
Signature	Date															
<p>Deliver To:</p> <p>ALASKA RELOAD & RECYCLING FACILITY 70 SOUTH ALASKA STREET SEATTLE, WASHINGTON 98134 TELEPHONE #: (206) 763-5025 MONDAY-FRIDAY 7:00AM-4:00PM</p>	<p>Disposal Facility:</p> <p>COLUMBIA RIDGE LANDFILL AND RECYCLING FACILITY 18177 CEDAR SPRINGS LANE ARLINGTON, OREGON 97812 TELEPHONE: (541) 454-2030</p>															
<p>Transporter Name: <i>Steve Davis Excavating</i></p> <p>Truck #: <u>375</u></p>	<p>Waste Profile #: 2723VC</p> <p>Waste Type: ADC</p> <p>Expiration Date: 1/26/2007</p>															
<table style="width: 100%; border: none;"> <tr> <td style="width: 60%; border-bottom: 1px solid black; text-align: center;"> <i>Steve Davis</i> Driver's Name (Please Print) </td> <td style="width: 40%; border-bottom: 1px solid black;"></td> </tr> <tr> <td style="border-bottom: 1px solid black; text-align: center;"> <i>Steve Davis</i> Driver's Signature </td> <td style="border-bottom: 1px solid black; text-align: center;">Date</td> </tr> </table> <p>Remarks:</p>		<i>Steve Davis</i> Driver's Name (Please Print)		<i>Steve Davis</i> Driver's Signature	Date											
<i>Steve Davis</i> Driver's Name (Please Print)																
<i>Steve Davis</i> Driver's Signature	Date															

BILL OF LADING/SCALE TICKET



TICKET 27008
 WMI ARRF
 70 S. ALASKA ST.
 SEATTLE WA.
 TRUCK ID 55
 TIME 01:41 PM 02 FEB 2006

Generators Name & Address:
 JOHN M. MCFARLAND

Billing: Sesco Group

Contact Person: Jeff Berebitsky
 Telephone: 503-236-8616

GROSS	50800	LB
K TARE	22260	LB
NET	28540	LB
NET	14.27	TON
TIME 01:41 PM	02 FEB 2006	

Acknowledgement of Loading

Name (Please Print)	Company
Signature	Date

Deliver To:

ALASKA RELOAD & RECYCLING FACILITY
 70 SOUTH ALASKA STREET
 SEATTLE, WASHINGTON 98134
 TELEPHONE #: (206) 763-5025
 MONDAY-FRIDAY 7:00AM-4:00PM

Disposal Facility:

COLUMBIA RIDGE LANDFILL AND
 RECYCLING FACILITY
 18177 CEDAR SPRINGS LANE
 ARLINGTON, OREGON 97812
 TELEPHONE: (541) 454-2030

Transporter Name:

TERRY GASTON

Waste Profile #: 2723VC

Truck #: 55

Waste Type: ADC

Expiration Date: 1/26/2007

Jessie M. Thomas
 Driver's Name (Please Print)

Jessie M. Thomas
 Driver's Signature

_____ Date

Remarks:

BILL OF LADING/SCALE TICKET



TICKET 27009
 WMI ARRF
 70 S. ALASKA ST.
 SEATTLE WA.
 TRUCK ID 375
 TIME 01:47 PM 02 FEB 2006

Generators Name & Address:
 JOHN M. MCFARLAND

Billing: SESCO Group

Contact Person: Jeff Berebitsky
 Telephone: 503-236-8616

GROSS 44320 LB
 K TARE 21000 LB
 NET 23320 LB
 NET 11.56 TON
 TIME 01:47 PM 02 FEB 2006

Acknowledgement of Loading

 Name (Please Print)

 Company

 Signature

 Date

Deliver To:

ALASKA RELOAD & RECYCLING FACILITY
 70 SOUTH ALASKA STREET
 SEATTLE, WASHINGTON 98134
 TELEPHONE #: (206) 763-5025
 MONDAY-FRIDAY 7:00AM-4:00PM

Disposal Facility:

COLUMBIA RIDGE LANDFILL AND
 RECYCLING FACILITY
 18177 CEDAR SPRINGS LANE
 ARLINGTON, OREGON 97812
 TELEPHONE: (541) 454-2030

Transporter Name:

Steve Davis Excavating

Waste Profile #: 2723VC

Truck #: 375

Waste Type: ADC

Expiration Date: 1/26/2007

Steve Davis

 Driver's Name (Please Print)

Steve Davis

 Driver's Signature

 Date

Remarks:

BILL OF LADING/SCALE TICKET

 <p>WASTE MANAGEMENT, INC.</p>	<p>TICKET 27010 WMI ARRF 70 S. ALASKA ST. SEATTLE WA. TRUCK ID 10S TIME 01:48 PM 02 FEB 2006</p>															
<p>Generators Name & Address: JOHN M. MCFARLAND</p> <p>Billing: Sesco Group</p> <p>Contact Person: Jeff Berebitsky Telephone: 503-236-8616</p>	<table style="width: 100%; border-collapse: collapse;"> <tr> <td style="width: 60%;">GROSS</td> <td style="width: 20%;">59240</td> <td style="width: 20%;">LB</td> </tr> <tr> <td>K TARE</td> <td>26500</td> <td>LB</td> </tr> <tr> <td>NET</td> <td>32740</td> <td>LB</td> </tr> <tr> <td>NET</td> <td>16.37</td> <td>TON</td> </tr> <tr> <td colspan="3">TIME 01:48 PM 02 FEB 2006</td> </tr> </table>	GROSS	59240	LB	K TARE	26500	LB	NET	32740	LB	NET	16.37	TON	TIME 01:48 PM 02 FEB 2006		
GROSS	59240	LB														
K TARE	26500	LB														
NET	32740	LB														
NET	16.37	TON														
TIME 01:48 PM 02 FEB 2006																
<p>Acknowledgement of Loading</p> <table style="width: 100%; border-collapse: collapse;"> <tr> <td style="width: 50%; border-bottom: 1px solid black; text-align: center;">Name (Please Print)</td> <td style="width: 50%; border-bottom: 1px solid black; text-align: center;">Company</td> </tr> <tr> <td style="border-bottom: 1px solid black; text-align: center;">Signature</td> <td style="border-bottom: 1px solid black; text-align: center;">Date</td> </tr> </table>		Name (Please Print)	Company	Signature	Date											
Name (Please Print)	Company															
Signature	Date															
<p>Deliver To:</p> <p>ALASKA RELOAD & RECYCLING FACILITY 70 SOUTH ALASKA STREET SEATTLE, WASHINGTON 98134 TELEPHONE #: (206) 763-5025 MONDAY-FRIDAY 7:00AM-4:00PM</p>	<p>Disposal Facility:</p> <p>COLUMBIA RIDGE LANDFILL AND RECYCLING FACILITY 18177 CEDAR SPRINGS LANE ARLINGTON, OREGON 97812 TELEPHONE: (541) 454-2030</p>															
<p>Transporter Name:</p> <p style="text-align: center;"><i>KING TRUCKING CO.</i></p> <p>Truck #: <i>KING #10S</i></p>	<p>Waste Profile #: 2723VC</p> <p>Waste Type: ADC</p> <p>Expiration Date: 1/26/2007</p>															
<table style="width: 100%; border-collapse: collapse;"> <tr> <td style="width: 60%; border-bottom: 1px solid black; text-align: center;"><i>SHAUN KING</i></td> <td style="width: 40%;"></td> </tr> <tr> <td style="text-align: center;">Driver's Name (Please Print)</td> <td></td> </tr> <tr> <td style="border-bottom: 1px solid black; text-align: center;"><i>Shaun King</i></td> <td style="border-bottom: 1px solid black;"></td> </tr> <tr> <td style="text-align: center;">Driver's Signature</td> <td style="text-align: center;">Date</td> </tr> </table> <p>Remarks:</p>		<i>SHAUN KING</i>		Driver's Name (Please Print)		<i>Shaun King</i>		Driver's Signature	Date							
<i>SHAUN KING</i>																
Driver's Name (Please Print)																
<i>Shaun King</i>																
Driver's Signature	Date															

SOS
SPECIALIZED OFFICE SYSTEMS
Print • Promote • File • EMR
(602) 485-0900

Appendix D

Chain-of-Custody Documentation and Laboratory Analysis



Seattle 11720 North Creek Pkwy N, Suite 400, Bothell, WA 98011-8244
25.420.9200 fax 425.420.9210
Spokane 11922 East 1st Avenue, Spokane Valley, WA 99066-5302
509.924.9200 fax 509.924.9290
Portland 9405 SW Nimbus Avenue, Beaverton, OR 97008-7132
503.906.9200 fax 503.906.9210
Bend 20332 Empire Avenue, Suite F-1, Bend, OR 97701-5711
531.383.9310 fax 531.382.7588
Anchorage 2000 W International Airport Road, Suite A-10, Anchorage, AK 99502-1119
907.563.9200 fax 907.563.9210

February 21, 2006

Jeff Berebitski
SESCO Group
5704 N. Montana Ave
Portland, OR 97217

RE: McFarland CKD

Enclosed are the results of analyses for samples received by the laboratory on 02/06/06 17:03.
The following list is a summary of the NCA Work Orders contained in this report.
If you have any questions concerning this report, please feel free to contact me.

<u>Work</u>	<u>Project</u>	<u>Project Number</u>
P6B0189	McFarland CKD	3424

Thank You,

The results in this report apply to the samples analyzed in accordance with the chain of custody document. This analytical report must be reproduced in its entirety.

Roxanne L. Clifton, Project Manager

North Peak Analytical, Inc.
Environmental Laboratory Network



Seattle 11720 North Creek Pkwy N, Suite 400, Bothell, WA 98011-8244
 phone: (425) 420.9200 fax: (425) 420.9210
Spokane 11922 East 1st Avenue, Spokane Valley, WA 99216-5302
 phone: (509) 924.9200 fax: (509) 924.9290
Portland 9405 SW Nmbus Avenue, Beaverton, OR 97008-7132
 phone: (503) 956.9200 fax: (503) 956.9210
Bend 20332 Empire Avenue, Suite F-1, Bend, OR 97701-5711
 phone: (541) 333.9310 fax: 541.382.7588
Anchorage 2000 W International Airport Road, Suite A-10, Anchorage, AK 99502-1119
 phone: (907) 553.9200 fax: (907) 563.9210

SESCO Group 5704 N. Montana Ave Portland, OR 97217	Project Name: McFarland CKD	<u>Report Created:</u> 02/21/06 10:02
	Project Number: 3424	
	Project Manager: Jeff Berebitski	

ANALYTICAL REPORT FOR SAMPLES

Sample ID	Laboratory ID	Matrix	Date Sampled	Date Received
S-1	P6B0189-01	Soil	02/01/06 09:30	02/06/06 17:03
S-2	P6B0189-02	Soil	02/01/06 10:00	02/06/06 17:03
S-3	P6B0189-03	Soil	02/01/06 11:00	02/06/06 17:03
S-4	P6B0189-04	Soil	02/01/06 11:15	02/06/06 17:03
S-5	P6B0189-05	Soil	02/01/06 11:45	02/06/06 17:03
S-6	P6B0189-06	Soil	02/01/06 12:00	02/06/06 17:03
S-7	P6B0189-07	Soil	02/01/06 12:15	02/06/06 17:03
S-10	P6B0189-10	Soil	02/01/06 12:55	02/06/06 17:03
S-11	P6B0189-11	Soil	02/03/06 15:35	02/06/06 17:03
S-12	P6B0189-12	Soil	02/03/06 15:43	02/06/06 17:03

North Creek Analytical -Portland

The results in this report apply to the samples analyzed in accordance with the chain of custody document. This analytical report must be reproduced in its entirety.

Roxanne L. Clifton

Roxanne L. Clifton, Project Manager

North Creek Analytical, Inc.
Environmental Laboratory Network



Seattle 11720 North Creek Pkwy N, Suite 400, Bothell, WA 98011-8244
 Phone: (425) 420.9200 fax: (425) 420.9210
 Spokane 11922 East 1st Avenue, Spokane Valley, WA 99216-5302
 Phone: (509) 924.9200 fax: (509) 924.9290
 Portland 9405 SW Nmbus Avenue, Beaverton, OR 97008-7132
 Phone: (503) 906.9200 fax: (503) 906.9210
 Bend 20332 Empire Avenue, Suite F-1, Bend, OR 97701-5711
 Phone: (541) 333.9310 fax: 541382.7588
 Anchorage 2000 WInternational Airport Road, Suite A-10, Anchorage, AK 99502-1119
 Phone: (907) 533.9200 fax: (907) 563.9210

SESCO Group 5704 N.Montana Ave Portland, OR 97217	Project Name: McFarland CKD Project Number: 3424 Project Manager: Jeff Berebitski	Report Created: 02/21/06 10:02
--	--	-----------------------------------

Total Metals per EA 6000/7000 Gries Methods
 North Creek Analytical - Bend

Analyte	Method	Result	MDL*	MRL	Units	Dil	Batch	Prepared	Analyzed	Notes
P6B0189-01	Soil	S-1	Sampled: 2/01/06 09:30							
Arsenic	EPA 6020	27.3	----	0.670	mg/kg dry	1x	6020724	02/16/06	02/17/06	16:09
Lead	"	84.2	----	0.670	"	"	"	"	"	"
P6B0189-02	Soil	S-2	Sampled: 2/01/06 10:00							
Arsenic	EPA 6020	18.9	----	0.632	mg/kg dry	1x	6020724	02/16/06	02/17/06	16:55
Lead	"	56.7	----	0.632	"	"	"	"	"	"
P6B0189-03	Soil	S-3	Sampled: 2/01/06 11:00							
Arsenic	EPA 6020	6.22	----	0.630	mg/kg dry	1x	6020724	02/16/06	02/17/06	17:10
Lead	"	31.1	----	0.630	"	"	"	"	"	"
P6B0189-04	Soil	S-4	Sampled: 2/01/06 11:15							
Arsenic	EPA 6020	8.53	----	0.635	mg/kg dry	1x	6020724	02/16/06	02/17/06	17:18
Lead	"	13.1	----	0.635	"	"	"	"	"	"
P6B0189-05	Soil	S-5	Sampled: 2/01/06 11:45							
Arsenic	EPA 6020	4.96	----	0.702	mg/kg dry	1x	6020724	02/16/06	02/17/06	17:25
Lead	"	7.97	----	0.702	"	"	"	"	"	"
P6B0189-06	Soil	S-6	Sampled: 2/01/06 12:00							
Arsenic	EPA 6020	8.75	----	0.640	mg/kg dry	1x	6020724	02/16/06	02/17/06	17:33
Lead	"	1470	----	6.40	"	10x	"	"	02/19/06	10:48
P6B0189-07	Soil	S-7	Sampled: 2/01/06 12:15							
Arsenic	EPA 6020	3.80	----	0.677	mg/kg dry	1x	6020724	02/16/06	02/17/06	17:41
Lead	"	24.8	----	0.677	"	"	"	"	"	"
P6B0189-10	Soil	S-10	Sampled: 02/01/06 12:55							
Arsenic	EPA 6020	4.72	----	0.601	mg/kg dry	1x	6020724	02/16/06	02/17/06	17:48
Lead	"	44.0	----	0.601	"	"	"	"	"	"

North Creek Analytical -Portland

The results in this report apply to the samples analyzed in accordance with the chain of custody document. This analytical report must be reproduced in its entirety.

Roxanne L. Clifton

Roxanne L. Clifton, Project Manager

North Creek Analytical, Inc.
Environmental Laboratory Network



Seattle 11720 North Creek Pkwy N, Suite 400, Bothell, WA 98011-8244
 Phone: (825) 420.9200 fax: (425) 420.9210
 Spokane 11922 East 1st Avenue, Spokane Valley, WA 99216-5302
 Phone: (509) 924.9200 fax: (509) 924.9290
 Portland 9405 SW Nimbus Avenue, Beaverton, OR 97008-7132
 Phone: (503) 506.9200 fax: (503) 506.9210
 Bend 20332 Empire Avenue, Suite F-1, Bend, OR 97701-5711
 Phone: (541) 333.9310 fax: 541382.7588
 Anchorage 2000 W International Airport Road, Suite A-10, Anchorage, AK 99502-1119
 Phone: (907) 563.9200 fax: (907) 563.9210

SESCO Group 5704 N.Montana Ave Portland, OR 97217	Project Name: McFarland CKD	<u>Report Created:</u> 02/21/06 10:02
	Project Number: 3424	
	Project Manager: Jeff Berebitski	

Total Metals per EA 6000/7000 Eries Methods
 North Creek Analytical - Portland

Analyte	Method	Result	MDL*	MRL	Units	Dil	Batch	Prepared	Analyzed	Notes
P6B0189-11	Soil	S-11	Sampled: 02/03/06 15:35							
Arsenic	EPA 6020	14.9	---	0.815	mg/kg dry	1x	6020724	02/16/06	02/17/06	17:56
Lead	"	75.8	---	0.815	"	"	"	"	"	"
P6B0189-12	Soil	S-12	Sampled: 02/03/06 15:43							
Arsenic	EPA 6020	6.05	---	0.730	mg/kg dry	1x	6020724	02/16/06	02/17/06	18:04
Lead	"	7.75	---	0.730	"	"	"	"	"	"

North Creek Analytical -Portland

The results in this report apply to the samples analyzed in accordance with the chain of custody document. This analytical report must be reproduced in its entirety.

Roxanne L. Clifton

Roxanne L. Clifton, Project Manager

North Creek Analytical, Inc.
Environmental Laboratory Network



Seattle 11720 North Creek Pkwy N, Suite 400, Bothell, WA 98011-8244
 Phone: (425) 420.9200 fax: (425) 420.9210
 Spokane 11922 East 1st Avenue, Spokane Valley, WA 99216-5302
 Phone: (509) 924.9200 fax: (509) 924.9290
 Portland 9405 SW Nimbus Avenue, Beaverton, OR 97008-7132
 Phone: (503) 606.9200 fax: (503) 606.9210
 Bend 20332 Empire Avenue, Suite F-1, Bend, OR 97701-5711
 Phone: (541) 333.9310 fax: 541382.7588
 Anchorage 2000 W International Airport Road, Suite A-10, Anchorage, AK 99502-1119
 Phone: (907) 563.9200 fax: (907) 563.9210

SESCO Group 5704 N. Montana Ave Portland, OR 97217	Project Name: McFarland CKD Project Number: 3424 Project Manager: Jeff Berebitski	Report Created: 02/21/06 10:02
---	--	-----------------------------------

Conventional Chemistry Parameters per APHA/EPA Methods
 North Creek Analytical - Portland

Analyte	Method	Result	MDL*	MRL	Units	Dil	Batch	Prepared	Analyzed	Notes
P6B0189-01	Soil	S-1	Sampled: 01/01/06 09:30							
pH	150.1/9040A	7.34	---		pH Units	1x	6020716	02/16/06	02/16/06 12:30	
P6B0189-02	Soil	S-2	Sampled: 01/01/06 10:00							
pH	150.1/9040A	7.93	---		pH Units	1x	6020716	02/16/06	02/16/06 12:30	
P6B0189-03	Soil	S-3	Sampled: 01/01/06 11:00							
pH	150.1/9040A	8.32	---		pH Units	1x	6020716	02/16/06	02/16/06 12:30	
P6B0189-04	Soil	S-4	Sampled: 01/01/06 11:15							
pH	150.1/9040A	7.36	---		pH Units	1x	6020716	02/16/06	02/16/06 12:30	
P6B0189-05	Soil	S-5	Sampled: 01/01/06 11:45							
pH	150.1/9040A	8.05	---		pH Units	1x	6020716	02/16/06	02/16/06 12:30	
P6B0189-06	Soil	S-6	Sampled: 01/01/06 12:00							
pH	150.1/9040A	7.28	---		pH Units	1x	6020716	02/16/06	02/16/06 12:30	
P6B0189-07	Soil	S-7	Sampled: 01/01/06 12:15							
pH	150.1/9040A	11.1	---		pH Units	1x	6020716	02/16/06	02/16/06 12:30	
P6B0189-10	Soil	S-10	Sampled: 02/01/06 12:55							
pH	150.1/9040A	6.74	---		pH Units	1x	6020716	02/16/06	02/16/06 12:30	
P6B0189-11	Soil	S-11	Sampled: 02/03/06 15:35							
pH	150.1/9040A	6.71	---		pH Units	1x	6020716	02/16/06	02/16/06 12:30	
P6B0189-12	Soil	S-12	Sampled: 02/03/06 15:43							
pH	150.1/9040A	7.14	---		pH Units	1x	6020716	02/16/06	02/16/06 12:30	

North Creek Analytical -Portland

The results in this report apply to the samples analyzed in accordance with the chain of custody document. This analytical report must be reproduced in its entirety.

Roxanne L. Clifton

Roxanne L. Clifton, Project Manager

North Creek Analytical, Inc.
Environmental Laboratory Network



Seattle 11720 North Creek Pkwy N, Suite 400, Bothell, WA 98011-8244
 phone: (425) 420.9200 fax: (425) 420.9210
 Spokane 11922 East 1st Avenue, Spokane Valley, WA 99216-5302
 phone: (509) 924.9200 fax: (509) 924.9290
 Portland 9405 SW Nmbus Avenue, Beaverton, OR 97008-7132
 phone: (503) 906.9200 fax: (503) 906.9210
 Bend 20332 Empire Avenue, Suite F-1, Bend, OR 97701-5711
 phone: (541) 333.9310 fax: 541382.7588
 Anchorage 2000 W International Airport Road, Suite A-10, Anchorage, AK 99502-1119
 phone: (907) 553.9200 fax: (907) 563.9210

SESCO Group 5704 N. Montana Ave Portland, OR 97217	Project Name: McFarland CKD Project Number: 3424 Project Manager: Jeff Berebitski	Report Created: 02/21/06 10:02
---	--	-----------------------------------

Percent Dry Weight (Solids) per Standard Methods
 North Creek Analytical - Portland

Analyte	Method	Result	MDL*	MRL	Units	Dil	Batch	Prepared	Analyzed	Notes
P6B0189-01	Soil	S-1	Sampled: 01/01/06 09:30							
% Solids	NCA SOP	75.4	---	1.00	% by Weight	1x	6020236	02/07/06	02/09/06 09:56	
P6B0189-02	Soil	S-2	Sampled: 01/01/06 10:00							
% Solids	NCA SOP	81.5	---	1.00	% by Weight	1x	6020236	02/07/06	02/09/06 09:56	
P6B0189-03	Soil	S-3	Sampled: 01/01/06 11:00							
% Solids	NCA SOP	77.1	---	1.00	% by Weight	1x	6020236	02/07/06	02/09/06 09:56	
P6B0189-04	Soil	S-4	Sampled: 01/01/06 11:15							
% Solids	NCA SOP	78.7	---	1.00	% by Weight	1x	6020236	02/07/06	02/09/06 09:56	
P6B0189-05	Soil	S-5	Sampled: 01/01/06 11:45							
% Solids	NCA SOP	73.4	---	1.00	% by Weight	1x	6020236	02/07/06	02/09/06 09:56	
P6B0189-06	Soil	S-6	Sampled: 01/01/06 12:00							
% Solids	NCA SOP	81.4	---	1.00	% by Weight	1x	6020236	02/07/06	02/09/06 09:56	
P6B0189-07	Soil	S-7	Sampled: 01/01/06 12:15							
% Solids	NCA SOP	72.4	---	1.00	% by Weight	1x	6020236	02/07/06	02/09/06 09:56	
P6B0189-10	Soil	S-10	Sampled: 02/01/06 12:55							
% Solids	NCA SOP	83.2	---	1.00	% by Weight	1x	6020236	02/07/06	02/09/06 09:56	
P6B0189-11	Soil	S-11	Sampled: 02/03/06 15:35							
% Solids	NCA SOP	63.9	---	1.00	% by Weight	1x	6020236	02/07/06	02/09/06 09:56	
P6B0189-12	Soil	S-12	Sampled: 02/03/06 15:43							
% Solids	NCA SOP	72.1	---	1.00	% by Weight	1x	6020236	02/07/06	02/09/06 09:56	

North Creek Analytical - Portland

The results in this report apply to the samples analyzed in accordance with the chain of custody document. This analytical report must be reproduced in its entirety.

Roxanne R. Clifton

Roxanne L. Clifton, Project Manager

**North Creek Analytical, Inc.
 Environmental Laboratory Network**



Seattle 11720 North Creek Pkwy N, Suite 400, Bothell, WA 98011-8244
 Phone: (425) 420.9200 fax: (425) 420.9210
 Spokane 11922 East 1st Avenue, Spokane Valley, WA 99216-5302
 Phone: (509) 924.9200 fax: (509) 924.9290
 Portland 9405 SW Nimbus Avenue, Beaverton, OR 97008-7132
 Phone: (503) 906.9200 fax: (503) 906.9210
 Bend 20332 Empire Avenue, Suite F-1, Bend, OR 97701-5711
 Phone: (541) 333.9310 fax: 541382.7588
 Anchorage 2000 WInternational Airport Road, Suite A-10, Anchorage, AK 99502-1119
 Phone: (907) 563.9200 fax: (907) 563.9210

SESCO Group 5704 N. Montana Ave Portland, OR 97217	Project Name: McFarland CKD Project Number: 3424 Project Manager: Jeff Berebitski	Report Created: 02/21/06 10:02
---	--	-----------------------------------

Total Metals per EPA 6000/7000 Series Methods - Laboratory Quality Control Results
 North Creek Analytical - Portland

QC Batch: 60287 Soil Preparation Method: 3030A

Analyte	Method	Result	MDL*	MRL	Units	Dil	Source Result	Spike Amt	% REC	(Limits)	% RPD	(Limits)	Analyzed	Notes
Blank (600724-BLK1)													Extracted: 02/06 10:57	
Arsenic	EPA 6020	ND	---	0.515	mg/kg wet	1x	--	--	--	--	--	--	02/17/06 15:31	
Lead	"	ND	---	0.515	"	"	--	--	--	--	--	--	"	
Blank (600724-BLK2)													Extracted: 02/06 10:57	
Arsenic	EPA 6020	ND	---	0.515	mg/kg wet	1x	--	--	--	--	--	--	02/19/06 10:20	
Lead	"	ND	---	0.515	"	"	--	--	--	--	--	--	"	
LCS (6020724-BS1)													Extracted: 02/06 10:57	
Arsenic	EPA 6020	10.9	---	0.521	mg/kg wet	1x	--	10.4	105%	(80-120)	--	--	02/17/06 15:39	
Lead	"	11.2	---	0.521	"	"	--	"	108%	"	--	--	"	
LCS (6020724-BS2)													Extracted: 02/06 10:57	
Arsenic	EPA 6020	11.0	---	0.521	mg/kg wet	1x	--	10.4	106%	(80-120)	--	--	02/19/06 10:34	
Lead	"	10.2	---	0.521	"	"	--	"	98.1%	"	--	--	"	
Duplicate 6020724-DUP1													QC Source: P6B0189-01	Extracted: 02/06 10:57
Arsenic	EPA 6020	20.6	---	0.698	mg/kg dry	1x	27.3	--	--	--	28.0% (40)	--	02/17/06 16:17	
Lead	"	107	---	0.698	"	"	84.2	--	--	--	23.8%	"	"	
Matrix Spike 020724-MS1													QC Source: P6B0189-01	Extracted: 02/06 10:57
Arsenic	EPA 6020	38.3	---	0.691	mg/kg dry	1x	27.3	13.8	79.7%	(75-125)	--	--	02/17/06 16:32	
Lead	"	86.9	---	0.691	"	"	84.2	"	19.6%	"	--	--	"	Q-02
Matrix Spike 020724-MS2													QC Source: P6B0189-02	Extracted: 02/06 10:57
Arsenic	EPA 6020	22.9	---	0.620	mg/kg dry	1x	18.9	12.4	32.3%	(75-125)	--	--	02/17/06 17:02	Q-02
Lead	"	60.2	---	0.620	"	"	56.7	"	28.2%	"	--	--	"	Q-02

North Creek Analytical -Portland

The results in this report apply to the samples analyzed in accordance with the chain of custody document. This analytical report must be reproduced in its entirety.

Roxanne L. Clifton

Roxanne L. Clifton, Project Manager

North Creek Analytical, Inc.
Environmental Laboratory Network



Seattle 11720 North Creek Pkwy N, Suite 400, Bothell, WA 98011-8244
 Phone: (425) 420.9200 fax: (425) 420.9210
 Spokane 11922 East 1st Avenue, Spokane Valley, WA 99216-5302
 Phone: (509) 924.9200 fax: (509) 924.9290
 Portland 9405 SW Nmbus Avenue, Beaverton, OR 97008-7132
 Phone: (503) 906.9200 fax: (503) 906.9210
 Bend 20332 Empire Avenue, Suite F-1, Bend, OR 97701-5711
 Phone: (541) 333.9310 fax: 541.382.7588
 Anchorage 2000 W International Airport Road, Suite A-10, Anchorage, AK 99502-1119
 Phone: (907) 553.9200 fax: (907) 563.9210

SESCO Group 5704 N. Montana Ave Portland, OR 97217	Project Name: McFarland CKD Project Number: 3424 Project Manager: Jeff Berebitski	Report Created: 02/21/06 10:02
---	--	-----------------------------------

Conventional Chemistry Parameters per APHA/EPA Methods - Laboratory Quality Control Results
 North Creek Analytical - Portland

QC #ch: 60267 Soil Remediation Method: Remediation

Analyte	Method	Result	MDL*	MRL	Units	Dil	Source Result	Spike Amt	% REC (Limits)	% RPD (Limits)	Analyzed	Notes
Duplicate 6020716-DUP1							QC Source: P6B0189-01			Extracted: 02/06 10:06		
pH	150.1/9040A	7.29	--		pH Units	1x	7.34	--	--	--	0.684% (25)	02/16/06 12:30

North Creek Analytical -Portland

The results in this report apply to the samples analyzed in accordance with the chain of custody document. This analytical report must be reproduced in its entirety.

Roxanne L. Clifton

Roxanne L. Clifton, Project Manager

North Creek Analytical, Inc.
Environmental Laboratory Network



Seattle 11720 North Creek Pkwy N, Suite 400, Bothell, WA 98011-8244
 Phone: (425) 420.9200 fax: (425) 420.9210
 Spokane 11922 East 1st Avenue, Spokane Valley, WA 99216-5302
 Phone: (509) 924.9200 fax: (509) 924.9290
 Portland 9405 SW Nimbus Avenue, Beaverton, OR 97008-7132
 Phone: (503) 906.9200 fax: (503) 906.9210
 Bend 20332 Empire Avenue, Suite F-1, Bend, OR 97701-5711
 Phone: (541) 383.9310 fax: 541382.7588
 Anchorage 2000 W International Airport Road, Suite A-10, Anchorage, AK 99502-1119
 Phone: (907) 563.9200 fax: (907) 563.9210

SESCO Group 5704 N. Montana Ave Portland, OR 97217	Project Name: McFarland CKD Project Number: 3424 Project Manager: Jeff Berebitski	Report Created: 02/21/06 10:02
---	--	-----------------------------------

Percent By Weight (Solids) per Standard Methods - Laboratory Quality Control Results
 North Creek Analytical - Portland

QC #ch: 60202 Other dr Preparation Methd: W8ight

Analyte	Method	Result	MDL*	MRL	Units	Dil	Source Result	Spike Amt	% REC (Limits)	% RPD (Limits)	Analyzed	Notes
Duplicate 6020236-DUP1		QC Source: P6B0155-01 Extracted: /02/06 07:45										
% Solids	NCA SOP	89.9	--	1.00	% by Weight	1x	90.3	--	--	0.444% (20)	02/09/06 09:56	
Duplicate 6020236-DUP2		QC Source: P6B0189-10 Extracted: /02/06 07:45										
% Solids	NCA SOP	81.9	--	1.00	% by Weight	1x	83.2	--	--	1.57% (20)	02/09/06 09:56	

North Creek Analytical -Portland

The results in this report apply to the samples analyzed in accordance with the chain of custody document. This analytical report must be reproduced in its entirety.

Roxanne L. Clifton

Roxanne L. Clifton, Project Manager

**North Creek Analytical, Inc.
 Environmental Laboratory Network**



Seattle 11720 North Creek Pkwy N, Suite 400, Bothell, WA 98011-8244
 Phone: (425) 420.9200 fax: (425) 420.9210
 Spokane 11922 East 1st Avenue, Spokane Valley, WA 99216-5302
 Phone: (509) 924.9200 fax: (509) 924.9290
 Portland 9405 SW Nimbus Avenue, Beaverton, OR 97008-7132
 Phone: (503) 96.9200 fax: (503) 96.9210
 Bend 20332 Empire Avenue, Suite F-1, Bend, OR 97701-5711
 Phone: (541) 333.9310 fax: 541.382.7588
 Anchorage 2000 W International Airport Road, Suite A-10, Anchorage, AK 99502-1119
 Phone: (907) 553.9200 fax: (907) 563.9210

SESCO Group 5704 N. Montana Ave Portland, OR 97217	Project Name: McFarland CKD Project Number: 3424 Project Manager: Jeff Berebitski	Report Created: 02/21/06 10:02
---	--	-----------------------------------

Notes and Definitions

Report Specific Notes:

Q-02 - The matrix spike recovery, and/or RPD, for this QC sample is outside of established control limits due to sample matrix interference.

Laboratory Reporting Conventions:

DET - Analyte DETECTED at or above the Reporting Limit. Qualitative Analyses only.

ND - Analyte NOT DETECTED at or above the reporting limit (MDL or MRL, as appropriate).

NR / NA - Not Reported / Not Available

dry - Sample results reported on dry weight basis. Reporting Limits have been corrected for %Solids.

wet - Sample results and reporting limits reported on awet weight basis (as received).

RPD - Relative Percent Difference. (RPDs calculated using Results, not Percent Recoveries).

MRL - METHOD REPORTING LIMIT. Reporting Level at, or above, the lowest level standard of the Calibration Table.

MDL* - METHOD DETECTION LIMIT. Reporting Level at, or above, the statistically derived limit based on 40CFR, Part 136, Appendix B.
 *MDLs are listed on the report only if the data has been evaluated below the MRL. Results between the MDL and MRL are reported as Estimated results.

Dil - Dilutions are calculated based on deviations from the standard dilution performed for an analysis, and may not represent the dilution found on the analytical raw data.

Reporting limits - Reporting limits (MDLs and MRIs) are adjusted based on variations in sample preparation amounts, analytical dilutions and percent solids, where applicable.

North Creek Analytical -Portland

The results in this report apply to the samples analyzed in accordance with the chain of custody document. This analytical report must be reproduced in its entirety.

Roxanne L. Clifton

Roxanne L. Clifton, Project Manager

**North Creek Analytical, Inc.
Environmental Laboratory Network**



11720 North Creek Pkwy N Suite 400, Bothell, WA 98011-8244 425-420-9200 FAX 420-9210
 11922 E 1st Ave, Spokane, WA 99206-5302 509-924-9200 FAX 924-9290
 9405 SW Nimbus Ave, Beaverton, OR 97008-7145 503-906-9200 FAX 906-9210
 20332 Empire Ave, Ste F1, Bend, OR 97701-5712 541-383-9310 FAX 382-7588
 2000 W International Airport Rd Ste A10, Anchorage, AK 99502-1119 907-563-9200 FAX 563-9210

CHAIN OF CUSTODY REPORT

jeff@sescogroup.com Work Order #: PCA0583

NCA CLIENT: <i>Coles Env. / SESCO Group</i>		INVOICE TO: <i>Jeff Berebitsky 903-236-8616</i>		TURNAROUND REQUEST									
REPORT TO: <i>D.G. Coles / Jeff Berebitsky</i>		<i>SESCO Group</i>		In Business Days *									
ADDRESS: <i>750 S. Rosemont Road</i>		<i>5704 N. Montana Ave. Portland 97217</i>		Organic & Inorganic Analyses									
PHONE: <i>503 636 9102</i> FAX:		P.O. NUMBER: <i>PO# 20905</i>		<input type="checkbox"/> 10 <input type="checkbox"/> 7 <input type="checkbox"/> 5 <input type="checkbox"/> 4 <input type="checkbox"/> 3 <input type="checkbox"/> 2 <input type="checkbox"/> 1 <input type="checkbox"/> <1 <small>STD.</small>									
PROJECT NAME: <i>McFarland CKD</i>		PRESERVATIVE		<input type="checkbox"/> 5 <input type="checkbox"/> 4 <input type="checkbox"/> 3 <input type="checkbox"/> 2 <input type="checkbox"/> 1 <input type="checkbox"/> <1 <small>STD.</small>									
PROJECT NUMBER:		REQUESTED ANALYSES		<input checked="" type="checkbox"/> OTHER Specify: <i>1/23/06</i>									
SAMPLED BY: <i>D.G. Coles</i>				<small>* Turnaround Request has been made and may incur Rush Charges.</small>									
CLIENT SAMPLE IDENTIFICATION	SAMPLING DATE/TIME	PH	tet. As	Tot. Ba	tot. Cd	tot. Cr	tot. Pb	NI NOX	MATRIX (W, S, O)	# OF CONT.	LOCATION / COMMENTS	NCA WO ID	
<i>1 CKD-1 (west)</i>	<i>10/25/05 1522</i>	<input checked="" type="checkbox"/>	<input checked="" type="checkbox"/>	<input checked="" type="checkbox"/>	<input checked="" type="checkbox"/>	<input checked="" type="checkbox"/>	<input checked="" type="checkbox"/>	<input checked="" type="checkbox"/>	<i>S</i>	<i>1</i>	<i>CKD</i>		
<i>2 CKD-2 (ROW)</i>	<i>↓ 1526</i>	<input checked="" type="checkbox"/>	<input checked="" type="checkbox"/>	<input checked="" type="checkbox"/>	<input checked="" type="checkbox"/>	<input checked="" type="checkbox"/>	<input checked="" type="checkbox"/>	<input checked="" type="checkbox"/>	<i>S</i>	<i>1</i>	<i>↓</i>		
<i>CKD-3 (north)</i>	<i>↓ 1528</i>	<input checked="" type="checkbox"/>	<input checked="" type="checkbox"/>	<input checked="" type="checkbox"/>	<input checked="" type="checkbox"/>	<input checked="" type="checkbox"/>	<input checked="" type="checkbox"/>	<input checked="" type="checkbox"/>	<i>S</i>	<i>1</i>	<i>↓</i>		
<i>4</i>													
<i>5</i>													
<i>6</i>													
<i>7</i>													
<i>8</i>													
<i>9</i>													
<i>10</i>													
RELEASED BY: <i>D.G. Coles</i>		DATE: <i>11/7/06</i>		RECEIVED BY: <i>Carrie F...</i>		DATE: <i>11/17/06</i>							
PRINT NAME: <i>D.G. Coles</i>		FIRM: <i>CFC</i>		TIME:		PRINT NAME: <i>Carrie F...</i>		FIRM: <i>NCA</i>		TIME: <i>1540</i>			
RELEASED BY:		DATE:		RECEIVED BY:		DATE:							
PRINT NAME:		FIRM:		TIME:		PRINT NAME:		FIRM:		TIME:			
ADDITIONAL REMARKS:											TEMP:		
COC REV 09/04											<i>cc: client</i>	<i>1/23</i>	PAGE OF

Circle Y or N
(If Y, see other side)

TEST AMERICA SAMPLE RECEIPT CHECKLIST

Received By: AP Logged-in By: UP Unpacked/Labeled By: AP Cooler ID: 334 (of)
(applies to temp at receipt)
Date: 11/17/06 Date: 11/17/06 Date: 11/17/06 Work Order No. PCA05563
Time: 15:40 Time: Time: Client: COLES
Initials: AP Initials: UP Initials: AP Project: McFarland

Container Type: COC Seals: Packing Material:
 Cooler Ship. Container Bubble Bags Styrofoam
 Box On Bottles Foam Packs
 None/Other None None/Other

Refrigerant: Received Via: Bill#
 Gel Ice Pack Fed Ex Client
 Loose Ice UPS NCA Courier
 None/Other DHL Mid Valley
 Servoy TDP
 GS Other

Cooler Temperature (IR): 19.5 °C Plastic Glass (circle one) (Frozen filters, Tedlars and aqueous Metals exempt)

Temperature Blank? °C or NA Trip Blank? Y or N or NA
Sample Containers: ID ID
Intact? Y or N Metals Preserved? Y or N or NA
Provided by NCA? Y or N Client QAPP Preserved? Y or N or NA
Correct Type? Y or N Adequate Volume? Y or N
(for tests requested)
#Containers match COC? Y or N Water VOAs: Headspace? Y or N or NA
IDs/time/date match COC? Y or N Comments:
Hold Times in hold? Y or N

PROJECT MANAGEMENT

Is the Chain of Custody complete? Y or N If N, circle the items that were incomplete

Comments, Problems

Total access set up? Y or N
Has client been contacted regarding non-conformances? Y or N If Y, / /
Date Time
PM Initials: Date: Time:



May 18, 2006

Mr. Dale Myers
Coordinator for the VCP
Northwest Regional Office
Department of Ecology
3190 160th Ave. SE
Bellevue, WA 98008-7775

RECEIVED

MAY 26 2006

DEPT OF ECOLOGY

**Re: Battery Casing Excavation Completion Report
Upper Hudson Street Site
4815 15th Avenue SW
Seattle, WA
TCPID NW1585
SESCO Project # 3424**

Dear Mr. Myers:

SESCO Group (SESCO) is pleased to provide you with the attached Battery Casing Excavation Completion Report that details the source removal of battery casing material located at 4815 15th Avenue SW in Seattle, WA 98106 (the Site). Note that the attached report distinguishes between the McFarland property and the City's street right-of-way.

Excavation activities were conducted on the Site from April 10 through April 13, 2006 during which approximately 197.94 tons of battery casing material was removed and disposed at the Chemical Waste Management of the Northwest Inc. disposal facility. Confirmation samples were collected from the perimeter and base of the excavation to demonstrate that the excavation was effective and contaminant levels in the remaining soils on the McFarland property are minimal (below MTCA Method A non-industrial, or unrestricted-land-use, cleanup levels).

By removing the battery casing and collecting confirmatory soil samples, SESCO has successfully eliminated a potential future risk to humans and the environment on the McFarland property at this Site. Some exceedances for lead and arsenic still remain within the right-of-way. Based on results from this removal effort, on behalf of the site owner, we conclude that the remedial objectives have been met and the risks associated with the former area containing battery casings appears to be mitigated. SESCO requests that you provide us with a status letter regarding our remedial efforts at the Site after your review of the enclosed report.

Please call me at 317-347-9590 if you have any questions regarding this matter.

Respectfully Submitted,

Kerry Behnke
Environmental Scientist

David G. Coles M.S., L.G.
Geochemist

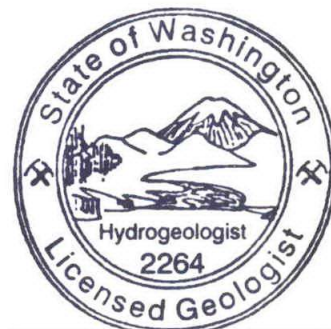

DAVID G. COLES

**BATTERY CASING EXCAVATION COMPLETION
REPORT**

**Upper Hudson Street Site
4815 SW 15th Avenue
Seattle, WA 46038
TCPID NW1585**

**Date Issued: May 18, 2006
SESCO GROUP Project Number 3424**

Prepared By

Kerry Behnke



EXECUTIVE SUMMARY

On behalf of Mr. John M. McFarland, SESCO Group (SESCO) has completed a source removal of battery casings found during the previous excavation of cement kiln dust (CKD) located at 4815 15th Avenue, Seattle, Washington.

Excavation activities were conducted on the Site from April 10 through April 13, 2006. Demolition Man Inc., under the supervision of SESCO, removed 197.94 tons of soil containing battery casings from the Site. The excavated soil was transported by Enviro Con & Trucking Inc. to the Chemical Waste Management of the Northwest Inc. (CWMNW) disposal facility in Arlington, Oregon.

Ten (10) confirmation samples were taken in the excavation pit sidewalls and pit bottom and submitted to North Creek Analytical Laboratory, Inc. for lead analysis. Two of the samples were further analyzed for arsenic and pH.

The confirmation demonstrate that the excavation was effective because the contaminant levels in the remaining soils on the McFarland property are below Model Toxics Control Act Method A Cleanup levels for soils. However, several confirmatory samples located within the City's Edmunds Street right-of-way are above industrial (one sample) and non-industrial (two other samples) MTCA Method A cleanup levels. By removing the battery casing materials and collecting confirmatory soil samples, it appears that SESCO has successfully eliminated a potential future risk to humans or the environment on McFarland's portion of this Site.

TABLE OF CONTENTS

1.0	INTRODUCTION.....	1
1.1	SITE BACKGROUND	1
1.1.1	SITE LOCATION AND HISTORY.....	1
2.0	REMEDIAL ACTION.....	1
2.1	PROJECT DESCRIPTION SUMMARY	1
2.2	REMEDICATION SYSTEM DETAILS.....	2
2.2.1	EQUIPMENT USED.....	2
2.2.2	DECONTAMINATION PROCEDURES	2
2.3	CONFIRMATION SAMPLING.....	2
2.3.1	DATA COLLECTION AND EVALUATION.....	2
2.3.2	SAMPLE ANALYSIS RESULTS.....	3
3.0	CONCLUSIONS.....	3

FIGURES

Figure 1- Site Map

TABLES

Table 1- Soil Sampling Data, Battery Casing Removal, April 2006.

APPENDICES

Appendix A- Photographic Log

Appendix B- Waste Management Manifests and Disposal Tickets

Appendix C- Laboratory Analytical Results and Chain-of-Custody

1.0 INTRODUCTION

SESCO Group (SESCO) has completed remedial activities under the Washington State Department of Ecology's (DOE) Voluntary Cleanup Program (VCP) for the Site located at 4815 15th Avenue SW in Seattle, Washington. The Remedial Action Report for this Site was acknowledged by the DOE on February 6, 2006 and given a TCP identification number of NW 1585. The following Battery Excavation Completion Report provides a summary and documentation of the battery casing excavation and confirmation sampling as referenced in a letter to DOE dated April 6, 2006 citing a March 27, 2006 onsite meeting.

1.1 SITE BACKGROUND

1.1.1 SITE LOCATION AND HISTORY

This Battery Casing Excavation Completion Report has been prepared by SESCO Group on behalf of Mr. John M. McFarland for the property located at 4815 15th Avenue SW, Seattle, Washington.

The site contained broken battery casings in soil containing lead. This material was discovered during the previous excavation of stockpiled cement kiln dust (CKD). The source of the battery casings is unknown although anecdotal information indicates that it was a common fill material used in this area. The battery casings were assumed to have been washed free of lead and sulfuric acid before being used for fill. The material at this site appeared to be the residual from a former stockpile because the areal extent and thickness were limited.

2.0 REMEDIAL ACTION

2.1 PROJECT DESCRIPTION SUMMARY

On April 10, 2006, representatives of SESCO met at the Site with Demolition Man Inc. to begin the removal of the battery casing material from the Site. Excavation activities were conducted on the Site on April 10, 2006 through April 13, 2006. Excavated battery casing material was transported on April 12, 2006 and completed on April 13, 2006. A photographic log of excavation activities is included in **Appendix A** of this report. Demolition Man Inc., under the supervision of SESCO, removed approximately 197.94 tons of battery casing material from an area north of the former CKD stockpile as identified in **Figure 1**. Approximately 18 inches of native soil and fill directly under the stockpile also was removed. All soil was transported to the CWMNW disposal facility located in Arlington, OR. A complete list of the waste manifests and disposal tickets is included in **Appendix B**.

Confirmation soil samples were taken by the SESCO representative in the excavation pit sidewalls, bottom of the pit, and backfill material. Ten (10) soil samples were submitted to North Creek Analytical Laboratory, Inc. for lead analysis, two (2) of which were further analyzed for arsenic and pH. These analytes were selected based on the material excavated. The two samples analyzed for arsenic and pH were done as confirmatory samples from the previous CKD stockpile removal pit. The results from these samples will be submitted as part of an additional report documenting the CKD removal. Lead and arsenic were analyzed using USEPA Method SW-6020 and pH was analyzed using USEPA Method SW-150.1/9040A.

2.2 REMEDIATION SYSTEM DETAILS

2.2.1 EQUIPMENT USED

A track-mounted excavator was used during excavation activities and CWMNW's dump trucks were utilized for transportation of the battery casing material to the CWMNW disposal facility in Arlington, OR. The removal activities included over-excavation to approximately 18 inches below the bottom of the visually recognizable battery casing material into native soil (or fill material) to assure the complete removal of the battery casing material. The SESCO representative was able to verify the complete removal of the battery casing material via visual inspection.

2.2.2 DECONTAMINATION PROCEDURES

Trucks containing excavated battery casing material were lined with 6 mil plastic sheeting and covered for transport. The stockpiled battery-casing material was covered until it was loaded for transport to ensure that erosion and runoff was minimized.

SESCO personnel utilized a two (2) inch stainless steel hand auger to collect the confirmatory soil samples. Decontamination of the hand auger involved an Alconox wash followed by a water rinse. A new pair of disposable latex gloves was used for each sample collected.

2.3 CONFIRMATION SAMPLING

2.3.1 DATA COLLECTION AND EVALUATION

Excavation Pit

The excavation activities were completed at the Site on April 10, 2006 and removal activities completed on April 13, 2006. Groundwater was not encountered during excavation activities. On April 10, 2006, Ms. Kerry Behnke, the onsite SESCO representative, conducted confirmatory soil sampling from the excavated area. A total of five (5) pit-bottom samples were collected (BC-1/TP-16, BC-2, BC-3, BC-4/TP-17, and BC-7) and a total of five (5) sidewall samples were collected (BC-5, BC-6, BC-8, BC-9 and BC-10). Figure 1 shows the location of each confirmation soil boring.

Sample locations were determined to be at approximately fifteen to twenty-foot intervals along the sidewalls. Soil samples were collected with a hand auger from a horizon no more than 6-inches into the base or sidewall of the excavation. Soil samples were placed into laboratory supplied containers and immediately packed on ice in a cooler. Chain-of-custody forms accompanied the samples to the laboratory and are attached in Appendix C.

2.3.2 SAMPLE ANALYSIS RESULTS

The following laboratory was used to analyze the samples collected during the confirmation-sampling project:

North Creek Analytical
9405 SW Nimbus Avenue,
Beaverton, OR 97008
(503) 906-9200

Results from the laboratory analysis were compared to the Model Toxics Control Act Method A Cleanup levels for soils. Laboratory results for soil show that lead concentrations were above industrial levels in sample BC-1/TP-16, and above non-industrial levels in BC-9 and BC-10. The BC-1/TP-16 sample also was slightly above the MTCA Method A level for arsenic. However, these areas are located in the SW Edmunds Street right-of-way. Excavation of the battery-casing waste material originating on-site was continued off site into the right-of-way to complete the removal of all the visual material. Confirmatory samples were taken in the right-of way but any contamination in this portion of the Site is not the responsibility of the property owner. The laboratory analytical data and chain-of-custody forms are included as **Appendix C**. The confirmation soil sample results are included in **Table 1**.

3.0 CONCLUSIONS

Confirmation samples collected from the perimeter and base of the excavation demonstrate that the excavation and removal of battery casing material was effective and contaminant levels in the remaining soils are minimal on the McFarland property. Some residual lead and arsenic still remains in the soils within the right-of-way which are above MTCA Method A cleanup levels.

Figures

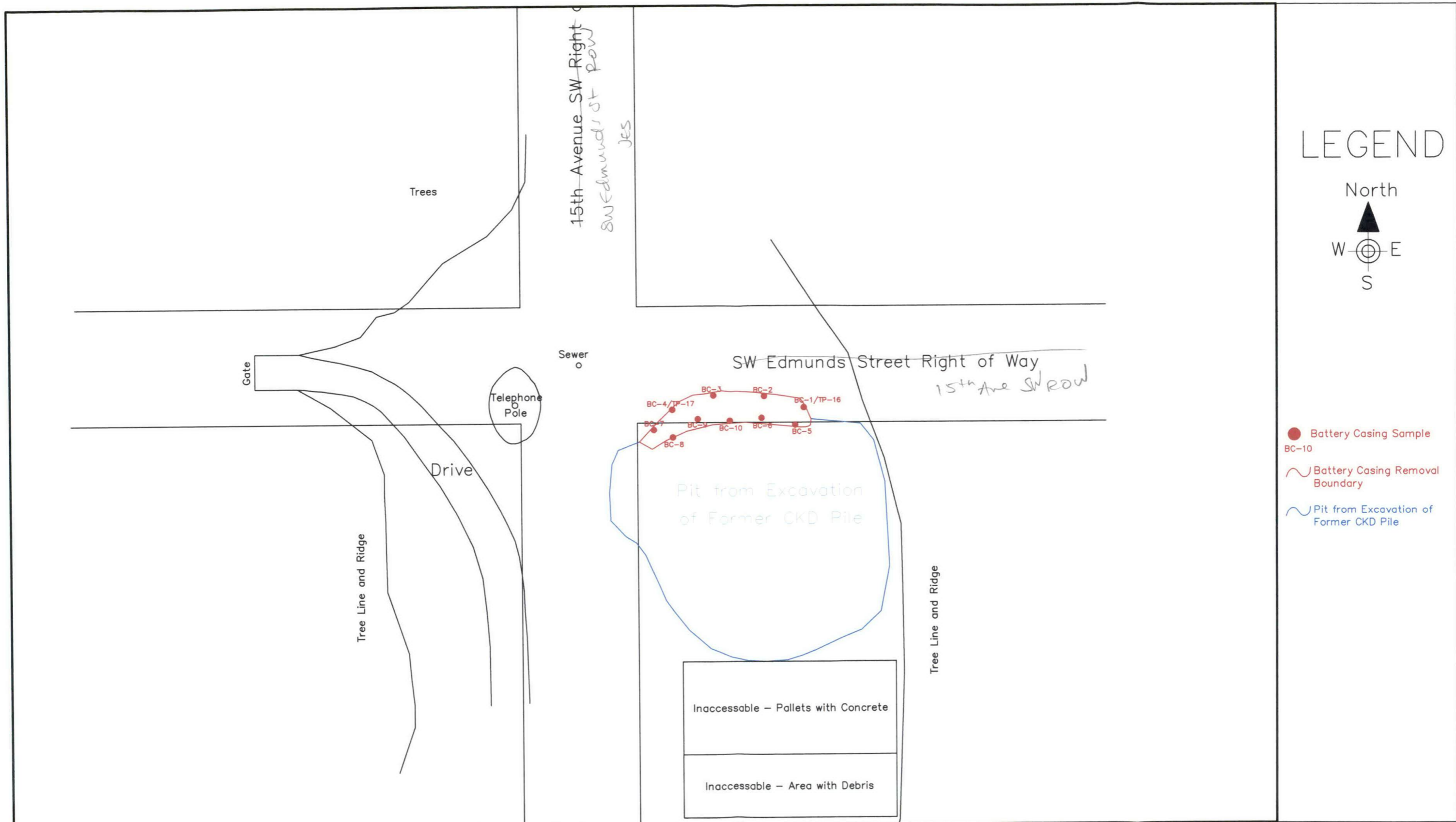

LEGEND



- Battery Casing Sample
BC-10
- ~ Battery Casing Removal Boundary
- ~ Pit from Excavation of Former CKD Pile



SESCO Group
1426 West 29th Street
Indianapolis, IN
317-347-9590; fax 317-347-9591

Upper Hudson Street Site
4815 SW 15th Avenue
Seattle, WA 98106

Site Map

Scale:
1" = 40'

Drawn by:
KB

Figure:
1

Tables

Table 1 – Battery Casing Excavation Confirmation Soil Sampling Data
 Upper Hudson Street Site
 4815 15th Avenue SW
 Seattle, Washington

Constituents USEPA SW 6020 Results in mg/Kg	BC-1/ TP-16	BC-2	BC-3	BC-4/ TP-17	BC-5	BC-6	BC-7	BC-8	BC-9	BC-10/ D*	Non Industrial	Industrial
Arsenic	25.7	NA	NA	4.52	NA	NA	NA	NA	NA	NA	20	20
Lead	1220	68.3	18.4	5.07	43.9	25.3	4.93	91.6	476	495/306*	250	1,000
pH	7.15	NA	NA	6.91	NA	NA	NA	NA	NA	NA	-	-

* – Duplicate sample from BC-10 is shown as BC-10D with corresponding result in table.
 NA – Not Analyzed
 Sample concentrations are **Red** if concentration exceeds Industrial levels.
 Sample concentrations are **Blue** if concentration exceeds Non-Industrial levels.
 Results shown are compared to Model Toxics Control Act Method A Cleanup levels for soils.

Appendix A
Site Photographs



Photograph #1 – View looking northeast showing battery casing material area.



Photograph #2 – View of battery casing material found on the north side of the former CKD excavation pit.



Photograph #3 – View of battery casing material found during previous excavation of CKD.



Photograph #4 – View during excavation of battery casing material and wood debris.



Photograph #5 – View of battery casing material.



Photograph #6 – View during excavation of battery casing material showing excavator.



Photograph #7 – View during excavation of battery casing material. Clean soil being stockpiled to use as fill.



Photograph #8 – View showing stockpile of excavated battery casing material.



Photograph #9 – View during excavation of battery casing material.



Photograph #10 – Further removal of material.



Photograph #11 – Further removal.



Photograph #12 – Trucks used to haul excavated battery casing material.



Photograph #13 – Trucks used to haul excavated battery casing material.



Photograph #14 – View after battery casing material was excavated and the overburden was used to reduce erosion from the excavation area.



Photograph #15 – Showing removal of battery casing material is close to completed. Excavator is on the final pile of excavated battery casing material that was stockpiled during initial finding of battery casing material.



Photograph #16 – Close up picture showing same as Photograph #14.

Appendix B

Uniform Hazardous Waste Manifests

22

384059

WNI

Please print or type. (Form designed for use on elite (12-pitch) typewriter.)

Form Approved. OMB No. 2050-0039.

UNIFORM HAZARDOUS WASTE MANIFEST		1. Generator's US EPA ID No. W.A.H.0.0.0.2.8.3.9.5.3.3.3.3		Manifest Document No. 3.3.3.3.3		2. Page 1 of 1		Information in the shaded areas is not required by Federal law.					
3. Generator's Name and Mailing Address UPPER HUDSON STREET SITE 4815 15TH AVE SW SEATTLE WA 98106						A. State Manifest Document Number							
4. Generator's Phone (206 938-4433)						B. State Generator's ID							
5. Transporter 1 Company Name ENVIRO CON & TRUCKING INC.			6. US EPA ID Number W.A.D.9.8.8.5.1.6.8.2.9			C. State Transporter's ID							
7. Transporter 2 Company Name			8. US EPA ID Number			D. Transporter's Phone ((800) 887-4206)							
9. Designated Facility Name and Site Address CWMNW, INC. 17629 CEDAR SPRINGS LANE ARLINGTON DR 97812-9709			10. US EPA ID Number D.R.D.0.8.9.4.5.2.3.5.3			E. State Transporter's ID							
						F. Transporter's Phone							
						G. State Facility's ID							
						H. Facility's Phone ((541) 454-2643)							
11. US DOT Description (Including Proper Shipping Name, Hazard Class and ID Number)						12. Containers		13. Total Quantity		14. Unit Wt/Vol		Waste No.	
a. X RQ, HAZARDOUS WASTE, SOLID, N. O. S, 9, NA3077, III, (LEAD), D008						0 0 1 DT		6.7000		P		D008	
b.													
c.													
d.													
J. Additional Descriptions for Materials Listed Above a. VC2819 LEAD AUTO BATTERY CASINGS BROKEN IN SOIL, (RQ=10LBS)						K. Handling Codes for Wastes Listed Above SU4A, 66000P, 33.00T							
15. Special Handling Instructions and Additional Information a. VC2819 ERG# 171 Emergency Contact#(800)424-9300(WNI Contract)													
16. GENERATOR'S CERTIFICATION: I hereby declare that the contents of this consignment are fully and accurately described above by proper shipping name and are classified, packed, marked, and labeled, and are in all respects in proper condition for transport by highway according to applicable International and national government regulations. If I am a large quantity generator, I certify that I have a program in place to reduce the volume and toxicity of waste generated to the degree I have determined to be economically practicable and that I have selected the practicable method of treatment, storage, or disposal currently available to me which minimizes the present and future threat to human health and the environment; OR, if I am a small quantity generator, I have made a good faith effort to minimize my waste generation and select the best waste management method that is available to me and that I can afford.													
Printed/Typed Name JOHN M. McFARLAND SR						Signature <i>[Signature]</i>				Month Day Year 10/11/06			
17. Transporter 1 Acknowledgement of Receipt of Materials Printed/Typed Name Bill Henning						Signature <i>[Signature]</i>				Month Day Year 10/12/06			
18. Transporter 2 Acknowledgement of Receipt of Materials Printed/Typed Name						Signature				Month Day Year			
19. Discrepancy Indication Space													
20. Facility Owner or Operator: Certification of receipt of hazardous materials covered by this manifest except as noted in Item 19. Printed/Typed Name Sue McArthur													
						Signature <i>[Signature]</i>				Month Day Year 10/12/06			

GENERATOR

TRANSPORTER

FACILITY

BNS

304040

VCD
CWNI

Please print or type. (Form designed for use on elite (12-pitch) typewriter.)

Form Approved, OMB No. 2050-0039.

UNIFORM HAZARDOUS WASTE MANIFEST		1. Generator's US EPA ID No. W.A.H.0.0.0.0.2.8.3.9.5.	Manifest Document No. 22222	2. Page 1 of 1	Information in the shaded areas is not required by Federal law.	
3. Generator's Name and Mailing Address UPPER HUDSON STREET SITE 4815 15TH AVE SW SEATTLE WA 98106 4. Generator's Phone (206.938-4433				A. State Manifest Document Number		
5. Transporter 1 Company Name ENVIRO CON & TRUCKING INC.				B. State Generator's ID		
6. US EPA ID Number W.A.D.9.8.8.5.1.6.8.2.9				C. State Transporter's ID		
7. Transporter 2 Company Name				D. Transporter's Phone (800) 887-4206		
8. US EPA ID Number				E. State Transporter's ID		
9. Designated Facility Name and Site Address CWMNW, INC. 17629 CEDAR SPRINGS LANE ARLINGTON OR 97812-9709				F. Transporter's Phone		
10. US EPA ID Number O.R.D.0.8.9.4.5.2.3.5.3				G. State Facility's ID		
11. US DOT Description (Including Proper Shipping Name, Hazard Class and ID Number)				12. Containers		13. Total Quantity
a. X RM, HAZARDOUS WASTE, SOLID, N. O. S, 9, NA3077, III, (LEAD), D008				No.	Type	14. Unit Wt/Vol
				0 0 1	DT	66000 P
J. Additional Descriptions for Materials Listed Above a. VC2819 LEAD AUTO BATTERY CASINGS BROKEN IN SOIL, (RB=10LBS)				K. Handling Codes for Wastes Listed Above SUAB, U7BDDP, 33.65		
15. Special Handling Instructions and Additional Information a. VC2819 ERG# 171 Emergency Contact#(800)424-9300(WNI Contract)						
16. GENERATOR'S CERTIFICATION: I hereby declare that the contents of this consignment are fully and accurately described above by proper shipping name and are classified, packed, marked, and labeled, and are in all respects in proper condition for transport by highway according to applicable international and national government regulations. If I am a large quantity generator, I certify that I have a program in place to reduce the volume and toxicity of waste generated to the degree I have determined to be economically practicable and that I have selected the practicable method of treatment, storage, or disposal currently available to me which minimizes the present and future threat to human health and the environment; OR, if I am a small quantity generator, I have made a good faith effort to minimize my waste generation and select the best waste management method that is available to me and that I can afford.						
Printed/Typed Name JACK M. McFARLAND SR			Signature <i>[Signature]</i>		Month Day Year 1994 11 16	
17. Transporter 1 Acknowledgement of Receipt of Materials						
Printed/Typed Name JASON HURD			Signature <i>[Signature]</i>		Month Day Year 04 11 06	
18. Transporter 2 Acknowledgement of Receipt of Materials						
Printed/Typed Name			Signature		Month Day Year	
19. Discrepancy Indication Space						
20. Facility Owner or Operator: Certification of receipt of hazardous materials covered by this manifest except as noted in Item 19.						
Printed/Typed Name Janice Strand			Signature <i>[Signature]</i>		Month Day Year 10 12 06	

GENERATOR

TRANSPORTER

FACILITY



BMS

304041

WMI

Please print or type. (Form designed for use on elite (12-pitch) typewriter.)

Form Approved, OMB No. 2050-0039.

UNIFORM HAZARDOUS WASTE MANIFEST		1. Generator's US EPA ID No. W.A.H.0.0.0.2.8.3.9.5.1.1.1.1		Manifest Document No. 11111		2. Page 1 of 1		Information in the shaded areas is not required by Federal law.	
3. Generator's Name and Mailing Address UPPER HUDSON STREET SITE 4815 15TH AVE SW SEATTLE WA 98106		4. Generator's Phone 206 938-4433		6. US EPA ID Number W.A.D.9.8.8.5.1.6.8.2.9		A. State Manifest Document Number		B. State Generator's ID	
5. Transporter 1 Company Name ENVIRO CON & TRUCKING INC.		7. Transporter 2 Company Name		8. US EPA ID Number		C. State Transporter's ID		D. Transporter's Phone (800) 887-4206	
9. Designated Facility Name and Site Address CWMNW, INC. 17629 CEDAR SPRINGS LANE ARLINGTON OR 97812-9709		10. US EPA ID Number 0.R.D.0.8.9.4.5.2.3.5.3		E. State Transporter's ID		F. Transporter's Phone		G. State Facility's ID	
11. US DOT Description (Including Proper Shipping Name, Hazard Class and ID Number)		12. Containers		13. Total Quantity		14. Unit Wt/Vol		15. Waste No.	
a. <input checked="" type="checkbox"/> RQ, HAZARDOUS WASTE, SOLID, N. O. S, 9, NA3077, III, (LEAD), D008		0 0 1 DT		64,000 +65,500 KRD		P		D008	
J. Additional Descriptions for Materials Listed Above a. VC2819 LEAD AUTO BATTERY CASINGS BROKEN IN SOIL, (RQ=10LBS)		K. Handling Codes for Wastes Listed Above SU3B, 62900P, 31,45T							
15. Special Handling Instructions and Additional Information a. VC2819 ERG# 171 Emergency Contact#(800)424-9300(WMI Contract)									
16. GENERATOR'S CERTIFICATION: I hereby declare that the contents of this consignment are fully and accurately described above by proper shipping name and are classified, packed, marked, and labeled, and are in all respects in proper condition for transport by highway according to applicable international and national government regulations. If I am a large quantity generator, I certify that I have a program in place to reduce the volume and toxicity of waste generated to the degree I have determined to be economically practicable and that I have selected the practicable method of treatment, storage, or disposal currently available to me which minimizes the present and future threat to human health and the environment; OR, if I am a small quantity generator, I have made a good faith effort to minimize my waste generation and select the best waste management method that is available to me and that I can afford.									
Printed/Typed Name JACK M. MEARLAND SR		Signature <i>[Signature]</i>		Month Day Year 01/11/06					
17. Transporter 1 Acknowledgement of Receipt of Materials		Printed/Typed Name RICK DE REMER		Signature <i>[Signature]</i>		Month Day Year 01/11/06			
18. Transporter 2 Acknowledgement of Receipt of Materials		Printed/Typed Name		Signature		Month Day Year			
19. Discrepancy Indication Space									
20. Facility Owner or Operator: Certification of receipt of hazardous materials covered by this manifest except as noted in Item 19.									
Printed/Typed Name Cherie Strand		Signature <i>[Signature]</i>		Month Day Year 01/12/06					

GENERATOR

TRANSPORTER

FACILITY



BMS

384059

WMI

UNIFORM HAZARDOUS WASTE MANIFEST		1. Generator's US EPA ID No. W.A.H.0.0.0.0.2.8.3.9.5.5.5.5.5		Manifest Document No. 55555	2. Page 1 of 1	Information in the shaded areas is not required by Federal law.	
3. Generator's Name and Mailing Address UPPER HUDSON STREET SITE 4815 15TH AVE SW SEATTLE WA 98106					A. State Manifest Document Number		
4. Generator's Phone (206) 938-4433					B. State Generator's ID		
5. Transporter 1 Company Name ENVIRO CON & TRUCKING INC.		6. US EPA ID Number W.A.D.9.8.8.5.1.5.8.2.9		C. State Transporter's ID		D. Transporter's Phone (800) 887-4206	
7. Transporter 2 Company Name		8. US EPA ID Number		E. State Transporter's ID		F. Transporter's Phone	
9. Designated Facility Name and Site Address CWMW, INC. 17629 CEDAR SPRINGS LANE ARLINGTON OR 97812-9709				10. US EPA ID Number O.R.D.0.8.9.4.5.2.3.5.3		G. State Facility's ID	
				H. Facility's Phone (541) 454-2643			
11. US DOT Description (Including Proper Shipping Name, Hazard Class and ID Number)					12. Containers No.	13. Total Quantity	14. Unit Wt/Vol
a. X RM, HAZARDOUS WASTE, SOLID, N. O. S., 9, NA3077, III, (LEAD), D008					0 0 1	DT 670.00	P
b.							
c.							
d.							
J. Additional Descriptions for Materials Listed Above a. VC2819-LEAD AUTO BATTERY CASINGS BROKEN IN SOIL, (RM=10LBS)					K. Handling Codes for Wastes Listed Above Su3B, 66650P, 33.33T		
15. Special Handling Instructions and Additional Information a. VC2819 ERG# 171 Emergency Contact#(800)424-9300(WMI Contract)							
16. GENERATOR'S CERTIFICATION: I hereby declare that the contents of this consignment are fully and accurately described above by proper shipping name and are classified, packed, marked, and labeled, and are in all respects in proper condition for transport by highway according to applicable international and national government regulations. If I am a large quantity generator, I certify that I have a program in place to reduce the volume and toxicity of waste generated to the degree I have determined to be economically practicable and that I have selected the practicable method of treatment, storage, or disposal currently available to me which minimizes the present and future threat to human health and the environment; OR, if I am a small quantity generator, I have made a good faith effort to minimize my waste generation and select the best waste management method that is available to me and that I can afford.							
Printed/Typed Name KELLY BRINNE AUTHORITY SIGN FOR JOHN M. McFarland Sr.				Signature John M. McFarland Sr.		Month Day Year 10/4/13/06	
17. Transporter 1 Acknowledgement of Receipt of Materials							
Printed/Typed Name Bill Jennings				Signature Bill Jennings		Month Day Year 10/4/13/06	
18. Transporter 2 Acknowledgement of Receipt of Materials							
Printed/Typed Name				Signature		Month Day Year	
19. Discrepancy Indication Space							
20. Facility Owner or Operator: Certification of receipt of hazardous materials covered by this manifest except as noted in Item 19.							
Printed/Typed Name Janice Strand				Signature Janice Strand		Month Day Year 10/4/13/06	

GENERATOR

TRANSPORTER

FACILITY



BMS

384060

102

UNIFORM HAZARDOUS WASTE MANIFEST		1. Generator's US EPA ID No. W.A.H.0.0.0.0.2.8.3.9.5.		Manifest Document No. 44444		2. Page 1 of 1		Information in the shaded areas is not required by Federal law.	
3. Generator's Name and Mailing Address UPPER HUDSON STREET SITE 4815 15TH AVE SW SEATTLE WA 98106		4. Generator's Phone 206 938-4433		6. US EPA ID Number W.A.D.9.8.8.5.1.6.8.2.9		A. State Manifest Document Number		B. State Generator's ID	
5. Transporter 1 Company Name ENVIRO CON & TRUCKING INC.		7. Transporter 2 Company Name		8. US EPA ID Number		C. State Transporter's ID		D. Transporter's Phone (800) 887-4206	
9. Designated Facility Name and Site Address CWMNW, INC. 17629 CEDAR SPRINGS LANE ARLINGTON OR 97812-9709		10. US EPA ID Number O.R.D.0.8.9.4.5.2.3.5.3				E. State Transporter's ID		F. Transporter's Phone	
						G. State Facility's ID		H. Facility's Phone (541) 454-2643	
11. US DOT Description (Including Proper Shipping Name, Hazard Class and ID Number)		12. Containers		13. Total Quantity		14. Unit		15. Waste No.	
a. X RG, HAZARDOUS WASTE, SOLID, N. O. S, 9, NA3077, III, (LEAD), D008		0 0 1 DT		63,000 P		P		D008	
b.									
c.									
d.									
J. Additional Descriptions for Materials Listed Above a. VC2819 LEAD AUTO BATTERY CASINGS BROKEN IN SOIL, (RQ=10LBS)		K. Handling Codes for Wastes Listed Above Su4A, L6465DP, 32.35T							
15. Special Handling Instructions and Additional Information a. VC2819 ERG# 171 Emergency Contact#(800)424-9300(WMI Contract)									
16. GENERATOR'S CERTIFICATION: I hereby declare that the contents of this consignment are fully and accurately described above by proper shipping name and are classified, packed, marked, and labeled, and are in all respects in proper condition for transport by highway according to applicable international and national government regulations. If I am a large quantity generator, I certify that I have a program in place to reduce the volume and toxicity of waste generated to the degree I have determined to be economically practicable and that I have selected the practicable method of treatment, storage, or disposal currently available to me which minimizes the present and future threat to human health and the environment; OR, if I am a small quantity generator, I have made a good faith effort to minimize my waste generation and select the best waste management method that is available to me and that I can afford.									
Printed/Typed Name KERRY BEHNKE AUTH TO SIGN FOR JOHN M McFARLAND Sr		Signature John M McFarland Sr		Month Day Year 10/11/31/06					
17. Transporter 1 Acknowledgement of Receipt of Materials Printed/Typed Name Rick DeRemer		Signature Rick DeRemer		Month Day Year 09/13/06					
18. Transporter 2 Acknowledgement of Receipt of Materials Printed/Typed Name		Signature		Month Day Year					
19. Discrepancy Indication Space									
20. Facility Owner or Operator: Certification of receipt of hazardous materials covered by this manifest except as noted in Item 19. Printed/Typed Name Janice Strand		Signature Janice Strand		Month Day Year 04/14/06					

ORIGINAL-RETURN TO GENERATOR



BMS

384061

WMI

UNIFORM HAZARDOUS WASTE MANIFEST		1. Generator's US EPA ID No. WAH000028395	Manifest Document No. Label 6	2. Page 1 of 1	Information in the shaded areas is not required by Federal law.	
3. Generator's Name and Mailing Address UPPER HUDSON STREET SITE 4815 15TH AVE SW SEATTLE WA 98106				A. State Manifest Document Number:		
4. Generator's Phone (206) 938-4433				B. State Generator's ID:		
5. Transporter 1 Company Name ENVIRO CON & TRUCKING INC.		6. US EPA ID Number WAD988516829		C. State Transporter's ID:		
7. Transporter 2 Company Name		8. US EPA ID Number		D. Transporter's Phone (800) 887-4206		
9. Designated Facility Name and Site Address CWMW, INC. 17629 CEDAR SPRINGS LANE ARLINGTON OR 97812-9709		10. US EPA ID Number ORD089452353		E. State Transporter's ID:		
				F. Transporter's Phone		
				G. State Facility's ID:		
				H. Facility's Phone (541) 454-2643		
11. US DOT Description (Including Proper Shipping Name, Hazard Class and ID Number)				12. Containers	13. Total Quantity	14. Unit Wt/Vol
a. X RM, HAZARDOUS WASTE, SOLID, N. O. S., 9, NA3077, III, (LEAD), D008				No. Type		Waste No.
				001 DT	6600 P	D008
b.						
c.						
d.						
J. Additional Descriptions for Materials Listed Above				K. Handling Codes for Wastes Listed Above		
a. VC2819 LEAD AUTO BATTERY CASINGS BROKEN IN SOIL, (RB=10LBS)				SU4B, U0350P, 3A.10T		
15. Special Handling Instructions and Additional Information						
a. VC2819 ERG# 171 Emergency Contact#(800)424-9300(WMI Contract)						
16. GENERATOR'S CERTIFICATION: I hereby declare that the contents of this consignment are fully and accurately described above by proper shipping name and are classified, packed, marked, and labeled, and are in all respects in proper condition for transport by highway according to applicable international and national government regulations. If I am a large quantity generator, I certify that I have a program in place to reduce the volume and toxicity of waste generated to the degree I have determined to be economically practicable and that I have selected the practicable method of treatment, storage, or disposal currently available to me which minimizes the present and future threat to human health and the environment; OR, if I am a small quantity generator, I have made a good faith effort to minimize my waste generation and select the best waste management method that is available to me and that I can afford.						
Printed/Typed Name		Signature		Month Day Year		
KERRY BENNEK WITH ID SIGN FOR JOHN MCGRAWLAND SR		John M McGrawland Sr		10/4/13/06		
17. Transporter 1 Acknowledgement of Receipt of Materials						
Printed/Typed Name		Signature		Month Day Year		
JASON HURD		Jason W. Hurd		10/4/13/06		
18. Transporter 2 Acknowledgement of Receipt of Materials						
Printed/Typed Name		Signature		Month Day Year		
19. Discrepancy Indication Space						
20. Facility Owner or Operator: Certification of receipt of hazardous materials covered by this manifest except as noted in Item 19.						
Printed/Typed Name		Signature		Month Day Year		
Janice Strand		Janice Strand		10/4/13/06		

GENERATOR

TRANSPORTER

FACILITY



BMS

Appendix C

Chain-of-Custody Documentation and Laboratory Analysis



Seattle 11720 North Creek Pkwy N, Suite 400, Bothell, WA 98011-8244
425.420.9200 fax 425.420.9210
Spokane East 11115 Montgomery, Suite B, Spokane, WA 99206-4776
509.924.9200 fax 509.924.9290
Portland 9405 SW Nimbus Avenue, Beaverton, OR 97008-7132
503.906.9200 fax 503.906.9210
Bend 20332 Empire Avenue, Suite F-1, Bend, OR 97701-5711
541.383.9310 fax 541.382.7588
Anchorage 2000 W International Airport Road, Suite A-10, Anchorage, AK 99502-1119
907.563.9200 fax 907.563.9210

26 April 2006

Kerry Bhnke
SESCO Group
5704 N Montana Ave.
Portland, OR/USA 9717
RE: McFarland

Enclosed are the results of analyses for samples received by the laboratory on 4/13/06 10:50. If you have any questions concerning this report, please feel free to contact me

Sincerely,

Kortland Or
PM



Seattle 11720 North Creek Pkwy N, Suite 400, Bothell, WA 98011-8244
 425.420.9200 fax 425.420.9210
Spokane 11922 E. 1st Avenue, Spokane Valley, WA 99206-5302
 509.924.9200 fax 509.924.9290
Portland 9405 SW Nimbus Avenue, Beaverton, OR 97008-7132
 503.906.9200 fax 503.906.9210
Bend 20332 Empire Avenue, Suite F-1, Bend, OR 97701-5711
 541.383.9310 fax 541.382.7588
Anchorage 2000 W International Airport Road, Suite A-10, Anchorage, AK 99502-1119
 907.563.9200 fax 907.563.9210

SESCO Group 5704 N.Montana Ave. Portland, ORUSA 97217	Project: McFarland Project Number: 3424 Project Manager: Kerry Banke	Reported: 04/26/06 16:34
---	--	-----------------------------

ANALYTICAL REPORT FOR SAMPLES

Sample ID	Laboratory ID	Matrix	Date Sampled	Date Received
S-1A	BPD0334-01	Soil	04/10/06 07:30	04/13/06 10:50
S-6A	BPD0334-02	Soil	04/10/06 07:45	04/13/06 10:50
BC-1/TP-16	BPD0334-03	Soil	04/10/06 11:05	04/13/06 10:50
BC-2	BPD0334-04	Soil	04/10/06 11:15	04/13/06 10:50
BC-3	BPD0334-05	Soil	04/10/06 11:25	04/13/06 10:50
BC-4/TP-17	BPD0334-06	Soil	04/10/06 11:30	04/13/06 10:50
BC-5	BPD0334-07	Soil	04/10/06 11:35	04/13/06 10:50
BC-6	BPD0334-08	Soil	04/10/06 11:40	04/13/06 10:50
BC-7	BPD0334-09	Soil	04/10/06 11:50	04/13/06 10:50
BC-8	BPD0334-10	Soil	04/10/06 12:00	04/13/06 10:50
BC-9	BPD0334-11	Soil	04/10/06 13:05	04/13/06 10:50
BC-10	BPD0334-12	Soil	04/10/06 13:10	04/13/06 10:50
BC-10 D	BPD0334-13	Soil	04/10/06 13:10	04/13/06 10:50
TP-1	BPD0334-14	Soil	04/10/06 13:45	04/13/06 10:50
TP-2	BPD0334-15	Soil	04/10/06 14:00	04/13/06 10:50
TP-4	BPD0334-16	Soil	04/10/06 14:30	04/13/06 10:50
TP-5	BPD0334-17	Soil	04/10/06 14:45	04/13/06 10:50
TP-3	BPD0334-18	Soil	04/11/06 09:00	04/13/06 10:50
TP-6	BPD0334-19	Soil	04/11/06 09:30	04/13/06 10:50
TP-7	BPD0334-20	Soil	04/11/06 09:45	04/13/06 10:50
TP-8	BPD0334-21	Soil	04/11/06 10:00	04/13/06 10:50
TP-9	BPD0334-22	Soil	04/11/06 10:15	04/13/06 10:50
TP-10	BPD0334-23	Soil	04/11/06 10:30	04/13/06 10:50
TP-10 D	BPD0334-24	Soil	04/11/06 10:30	04/13/06 10:50
TP-11	BPD0334-25	Soil	04/11/06 11:00	04/13/06 10:50
TP-12	BPD0334-26	Soil	04/11/06 11:15	04/13/06 10:50
TP-13	BPD0334-27	Soil	04/11/06 11:30	04/13/06 10:50
TP-14	BPD0334-28	Soil	04/11/06 12:00	04/13/06 10:50
TP-15	BPD0334-29	Soil	04/11/06 12:05	04/13/06 10:50

North Geek Analytical -Bothell

The results in this report apply to the samples analyzed in accordance with the chain of custody document. This analytical report must be reproduced in its entirety.

Kortland Cr, RM

North Creek Analytical, Inc.
Environmental Laboratory Network



Seattle 11720 North Creek Pkwy N, Suite 400, Bothell, WA 98011-8244
 425.420.9200 fax 425.420.9210
 Spokane 11922 E. 1st Avenue, Spokane Valley, WA 99206-5302
 509.924.9200 fax 509.924.9290
 Portland 9405 SW Nimbus Avenue, Beaverton, OR 97008-7132
 503.906.9200 fax 503.906.9210
 Bend 20332 Empire Avenue, Suite F-1, Bend, OR 97701-5711
 541.383.9310 fax 541.382.7588
 Anchorage 2000 W International Airport Road, Suite A-10, Anchorage, AK 99502-1119
 907.563.9200 fax 907.563.9210

SESCO Group 5704 N.Montana Ave. Portland, OR USA 97217	Project: McFarland Project Number: 3424 Project Manager: Kerry Banke	Reported: 04/26/06 16:34
--	--	-----------------------------

ANALYTICAL REPORT FOR SAMPLES

Sample ID	Laboratory ID	Matrix	Date Sampled	Date Received
S-A	BPD0334-30	Soil	04/12/06 14:10	04/13/06 10:50
S-B	BPD0334-31	Soil	04/12/06 14:15	04/13/06 10:50
S-C	BPD0334-32	Soil	04/12/06 14:20	04/13/06 10:50
S-D	BPD0334-33	Soil	04/12/06 14:25	04/13/06 10:50

North Creek Analytical -Bothell

The results in this report apply to the samples analyzed in accordance with the chain of custody document. This analytical report must be reproduced in its entirety.

Kortland Gr, IM

North Creek Analytical, Inc.
Environmental Laboratory Network



Seattle 11720 North Creek Pkwy N, Suite 400, Bothell, WA 98011-8244
 425.420.9200 fax 425.420.9210
Spokane 11922 E. 1st Avenue, Spokane Valley, WA 99206-5302
 509.924.9200 fax 509.924.9290
Portland 9405 SW Nimbus Avenue, Beaverton, OR 97008-7132
 503.906.9200 fax 503.906.9210
Bend 20332 Empire Avenue, Site F-1, Bend, OR 97701-5711
 541.383.9310 fax 541.382.7588
Anchorage 2000 W International Airport Road, Suite A-10, Anchorage, AK 99502-1119
 907.563.9200 fax 907.563.9210

SESCO Group
 5704 N.Montana Ave.
 Portland, OR USA 97217

Project: McFarland
 Project Number: 3424
 Project Manager: Kerry Banke

Reported:
 04/26/06 16:34

Total Metals by EPA 600/7000 Series Methods
North Creek Analytical - Bothell

Analyte	Result	Reporting Limit	Units	Dilution	Batch	Prepared	Analyzed	Method	Notes
S-1A (BPD0334-01) Sil Sampled: 0/10/06 07:30 Recvd: 04/13/06 10:50									
Arsenic	3.16	0.618	mg/kg dry	1	6D18026	04/18/06	04/19/06	EPA 6020	
S-6A (BPD0334-02) Sil Sampled: 0/10/06 07:45 Recvd: 04/13/06 10:50									
Lead	8.87	0.610	mg/kg dry	1	6D18026	04/18/06	04/19/06	EPA 6020	
BC-1/TP-16 (BPD0334-03) Soil Sampled: 0/10/06 1:05 Received: 0/13/06 10:50									
Arsenic	25.7	0.715	mg/kg dry	1	6D18026	04/18/06	04/19/06	EPA 6020	
BC-1/TP-16 (BPD0334-03RE1) Soil Sampled: 0/10/06 1105 Recvd: 04/13/06 10:50									
Lead	1220	7.15	mg/kg dry	10	6D18026	04/18/06	04/19/06	EPA 6020	
BC-2 (BPD0334-04) Soil Sampled: 0/10/06 1115 Recvd: 04/13/06 10:50									
Lead	68.3	0.635	mg/kg dry	1	6D18026	04/18/06	04/19/06	EPA 6020	
BC-3 (BPD0334-05) Soil Sampled: 0/10/06 1125 Recvd: 04/13/06 10:50									
Lead	18.4	0.630	mg/kg dry	1	6D18026	04/18/06	04/19/06	EPA 6020	
BC-4/TP-17 (BPD0334-06) Soil Sampled: 0/10/06 1:30 Received: 0/13/06 10:50									
Arsenic	4.52	0.530	mg/kg dry	1	6D18026	04/18/06	04/19/06	EPA 6020	
Lead	5.07	0.530	"	"	"	"	"	"	
BC-5 (BPD0334-07) Soil Sampled: 0/10/06 1135 Recvd: 04/13/06 10:50									
Lead	43.9	0.723	mg/kg dry	1	6D18026	04/18/06	04/19/06	EPA 6020	
BC-6 (BPD0334-08) Soil Sampled: 0/10/06 1140 Recvd: 04/13/06 10:50									
Lead	25.3	0.616	mg/kg dry	1	6D18026	04/18/06	04/19/06	EPA 6020	

North Creek Analytical -Bothell

The results in this report apply to the samples analyzed in accordance with the chain of custody document. This analytical report must be reproduced in its entirety.

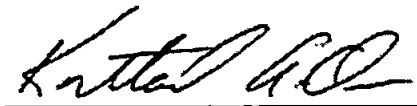
 K Cortland
 K Cortland Or, IM

North Creek Analytical, Inc.
 Environmental Laboratory Network



Seattle 11720 North Creek Pkwy N, Suite 400, Bothell, WA 98011-8244
 425.420.9200 fax 425.420.9210
Spokane 11922 E. 1st Avenue, Spokane Valley, WA 99206-5302
 509.924.9200 fax 509.924.9290
Portland 9405 SW Nimbus Avenue, Beaverton, OR 97008-7132
 503.906.9200 fax 503.906.9210
Bend 20332 Empire Avenue, Suite F-1, Bend, OR 97701-5711
 541.383.9310 fax 541.382.7588
Anchorage 2000 W International Airport Road, Suite A-10, Anchorage, AK 99502-1119
 907.563.9200 fax 907.563.9210

SESCO Group
 5704 N Montana Ave.
 Portland, OR USA 97217

Project: McFarland
 Project Number: 3424
 Project Manager: Kerry Banke

Reported:
 04/26/06 16:34

Total Metals by EPA 600/7000 Series Methods
North Creek Analytical - Bothell

Analyte	Result	Reporting Limit	Units	Dilution	Batch	Prepared	Analyzed	Method	Notes
BC-7 (BPD034-09) Soil Sampled: 0/10/06 1150 Reived: 04/13/06 10:50									
Lead	4.93	0.694	mg/kg dry	1	6D18026	04/18/06	04/19/06	EPA 6020	
BC-8 (BPD034-10) Soil Sampled: 0/10/06 1200 Reived: 04/13/06 10:50									
Lead	91.6	0.697	mg/kg dry	1	6D18026	04/18/06	04/19/06	EPA 6020	
BC-9 (BPD034-11RE1) Soil Sampled: 04/10/06 13:05 Reived: 04/13/06 10:50									
Lead	476	3.74	mg/kg dry	5	6D18026	04/18/06	04/19/06	EPA 6020	
BC-10 (BPD0334-12RE1) Soil Sampled: 04/10/06 13:10 Reived: 04/13/06 10:50									
Lead	495	2.98	mg/kg dry	5	6D18026	04/18/06	04/19/06	EPA 6020	
BC-10 (BPD0334-13RE1) Soil Sampled: 0/10/06 1310 Reived: 04/13/06 10:50									
Lead	306	2.96	mg/kg dry	5	6D18026	04/18/06	04/19/06	EPA 6020	
TP-1 (BPD0334-14) Sil Sampled: 0/10/06 13:45 Reived: 04/13/06 10:50									
Arsenic	3.03	0.586	mg/kg dry	1	6D18026	04/18/06	04/19/06	EPA 6020	
Lead	3.44	0.586	"	"	"	"	"	"	
TP-2 (BPD0334-15) Sil Sampled: 0/10/06 14:00 Reived: 04/13/06 10:50									
Arsenic	5.23	0.630	mg/kg dry	1	6D18026	04/18/06	04/19/06	EPA 6020	
Lead	4.72	0.630	"	"	"	"	"	"	
TP-4 (BPD0334-16) Sil Sampled: 0/10/06 14:30 Reived: 04/13/06 10:50									
Arsenic	4.37	0.534	mg/kg dry	1	6D18026	04/18/06	04/19/06	EPA 6020	
Lead	12.2	0.534	"	"	"	"	"	"	

North Creek Analytical -Bothell

The results in this report apply to the samples analyzed in accordance with the chain of custody document. This analytical report must be reproduced in its entirety.

Kortland Or, IM

North Creek Analytical, Inc.
Environmental Laboratory Network



Seattle 11720 North Creek Pkwy N, Suite 400, Bothell, WA 98011-8244
 425.420.9200 fax 425.420.9210
 Spokane 11922 E. 1st Avenue, Spokane Valley, WA 99206-5302
 509.924.9200 fax 509.924.9290
 Portland 9405 SW Nimbus Avenue, Beaverton, OR 97008-7132
 503.906.9200 fax 503.906.9210
 Bend 20332 Empire Avenue, Suite F-1, Bend, OR 97701-5711
 541.383.9310 fax 541.382.7588
 Anchorage 2000 W International Airport Road, Suite A-10, Anchorage, AK 99502-1119
 907.563.9200 fax 907.563.9210

SESCO Group 5704 N.Montana Ave. Portland, OR USA 9727	Project: McFarland Project Number: 3424 Project Manager: Kerry Banke	Reported: 04/26/06 16:34
---	--	-----------------------------

**Total Metals by EPA 600/7000 Series Methods
 North Creek Analytical - Bothell**

Analyte	Result	Reporting Limit	Units	Dilution	Batch	Prepared	Analyzed	Method	Notes
TP-5 (BD0334-17) Sil Sampled: 0/10/06 14:45 Received: 04/13/06 10:50									
Arsenic	3.49	0.656	mg/kg dry	1	6D18026	04/18/06	04/19/06	EPA 6020	
Lead	4.67	0.656	"	"	"	"	"	"	
TP-3 (BD0334-18) Sil Sampled: 0/11/06 09:00 Received: 04/13/06 10:50									
Arsenic	9.31	0.497	mg/kg dry	1	6D18026	04/18/06	04/19/06	EPA 6020	
Lead	41.3	0.497	"	"	"	"	"	"	
TP-6 (BD0334-19) Sil Sampled: 0/11/06 09:30 Received: 04/13/06 10:50									
Arsenic	3.45	0.428	mg/kg dry	1	6D18026	04/18/06	04/19/06	EPA 6020	
Lead	4.86	0.428	"	"	"	"	"	"	
TP-7 (BD0334-20) Sil Sampled: 0/11/06 09:45 Received: 04/13/06 10:50									
Arsenic	4.54	0.607	mg/kg dry	1	6D18026	04/18/06	04/19/06	EPA 6020	
Lead	4.68	0.607	"	"	"	"	"	"	
TP-8 (BD0334-21) Sil Sampled: 0/11/06 10:00 Received: 04/13/06 10:50									
Arsenic	2.51	0.638	mg/kg dry	1	6D18028	04/18/06	04/19/06	EPA 6020	
Lead	2.95	0.638	"	"	"	"	"	"	
TP-9 (BD0334-22) Sil Sampled: 0/11/06 10:15 Received: 04/13/06 10:50									
Arsenic	5.04	0.626	mg/kg dry	1	6D18028	04/18/06	04/19/06	EPA 6020	
Lead	5.85	0.626	"	"	"	"	"	"	
TP-10 (BPD0334-23) Soil Sampled: 04/11/06 10:30 Received: 04/13/06 10:50									
Arsenic	4.97	0.611	mg/kg dry	1	6D18028	04/18/06	04/19/06	EPA 6020	
Lead	23.6	0.611	"	"	"	"	"	"	

North Creek Analytical -Bothell

The results in this report apply to the samples analyzed in accordance with the chain of custody document. This analytical report must be reproduced in its entirety.

Kortland Or, M

North Creek Analytical, Inc.
 Environmental Laboratory Network



Seattle 11720 North Creek Pkwy N, Suite 400, Bothell, WA 98011-8244
 425.420.9200 fax 425.420.9210
 Spokane 11922 E. 1st Avenue, Spokane Valley, WA 99206-5302
 509.924.9200 fax 509.924.9290
 Portland 9405 SW Nimbus Avenue, Beaverton, OR 97008-7132
 503.906.9200 fax 503.906.9210
 Bend 20332 Empire Avenue, Suite F-1, Bend, OR 97701-5711
 541.383.9310 fax 541.382.7588
 Anchorage 2000 W International Airport Road, Suite A-10, Anchorage, AK 99502-1119
 907.563.9200 fax 907.563.9210

SESCO Group 5704 N.Montana Ave. Portland, OR USA 97217	Project: McFarland Project Number: 3424 Project Manager: Kerry Banke	Reported: 04/26/06 16:34
--	--	-----------------------------

**Total Metals by EPA 600/7000 Series Methods
 North Creek Analytical - Bothell**

Analyte	Reporting		Units	Dilution	Batch	Prepared	Analyzed	Method	Notes
	Result	Limit							
TP-10 DBPD0334-24) Soil Sampled: 04/11/06 10:30 Received: 04/13/06 10:50									
Arsenic	4.72	0.613	mg/kg dry	1	6D18028	04/18/06	04/19/06	EPA 6020	
Lead	7.21	0.613	"	"	"	"	"	"	
TP-11 BPD0334-25) Soil Sampled: 04/11/06 11:00 Received: 04/13/06 10:50									
Arsenic	2.89	0.602	mg/kg dry	1	6D18028	04/18/06	04/19/06	EPA 6020	
Lead	2.56	0.602	"	"	"	"	"	"	
TP-12 BPD0334-26) Soil Sampled: 04/11/06 11:15 Received: 04/13/06 10:50									
Arsenic	3.84	0.650	mg/kg dry	1	6D18028	04/18/06	04/19/06	EPA 6020	
Lead	35.2	0.650	"	"	"	"	"	"	
TP-13 BPD0334-27) Soil Sampled: 04/11/06 11:30 Received: 04/13/06 10:50									
Arsenic	33.0	0.476	mg/kg dry	1	6D18028	04/18/06	04/19/06	EPA 6020	
TP-13 BPD0334-27RE1) Soil Sampled: 04/11/06 11:30 Received: 04/13/06 10:50									
Lead	242	0.952	mg/kg dry	2	6D18028	04/18/06	04/19/06	EPA 6020	
TP-14 BPD0334-28) Soil Sampled: 04/11/06 12:00 Received: 04/13/06 10:50									
Arsenic	4.40	0.549	mg/kg dry	1	6D18028	04/18/06	04/19/06	EPA 6020	
Lead	19.4	0.549	"	"	"	"	"	"	
TP-15 BPD0334-29) Soil Sampled: 04/11/06 12:05 Received: 04/13/06 10:50									
Arsenic	4.12	0.489	mg/kg dry	1	6D18028	04/18/06	04/19/06	EPA 6020	
Lead	12.2	0.489	"	"	"	"	"	"	

North Creek Analytical - Bothell

The results in this report apply to the samples analyzed in accordance with the chain of custody document. This analytical report must be reproduced in its entirety.

Kortland Cr, IM

North Creek Analytical, Inc.
 Environmental Laboratory Network



Seattle 11720 North Creek Pkwy N, Suite 400, Bothell, WA 98011-8244
 425.420.9200 fax 425.420.9210
Spokane 11922 E. 1st Avenue, Spokane Valley, WA 99206-5302
 509.924.9200 fax 509.924.9290
Portland 9405 SW Nimbus Avenue, Beaverton, OR 97008-7132
 503.906.9200 fax 503.906.9210
Bend 20332 Empire Avenue, Suite F-1, Bend, OR 97701-5711
 541.383.9310 fax 541.382.7588
Anchorage 2000 W International Airport Road, Suite A-10, Anchorage, AK 99502-1119
 907.563.9200 fax 907.563.9210

SESCO Group
 5704 N.Montana Ave.
 Portland, OR USA 9727

Project: McFarland
 Project Number: 3424
 Project Manager: Kerry Banke

Reported:
 04/26/06 16:34

Total Metals by EPA 600/7000 Series Methods
North Creek Analytical - Bothell

Analyte	Result	Reporting Limit	Units	Dilution	Batch	Prepared	Analyzed	Method	Notes
S-A (BPD334-30) Soil sampled: 0/12/06 1410 Round: 0/13/06 10:50									
Arsenic	4.93	0.593	mg/kg dry	1	6D18028	04/18/06	04/19/06	EPA 6020	
Lead	14.0	0.593	"	"	"	"	"	"	
S-B (BPD334-31) Soil Sampled: 0/12/06 1415 Reived: 04/13/06 10:50									
Arsenic	4.20	0.620	mg/kg dry	1	6D18028	04/18/06	04/19/06	EPA 6020	
Lead	12.4	0.620	"	"	"	"	"	"	
S-C (BPD334-32) Soil sampled: 0/12/06 1420 Round: 0/13/06 10:50									
Arsenic	6.77	0.597	mg/kg dry	1	6D18028	04/18/06	04/19/06	EPA 6020	
Lead	28.1	0.597	"	"	"	"	"	"	
S-D (BPD334-33) Soil sampled: 0/12/06 1425 Round: 0/13/06 10:50									
Arsenic	3.54	0.498	mg/kg dry	1	6D18028	04/18/06	04/19/06	EPA 6020	
Lead	7.20	0.498	"	"	"	"	"	"	

North Creek Analytical -Bothell

The results in this report apply to the samples analyzed in accordance with the chain of custody document. This analytical report must be reproduced in its entirety.

Kortland Gr, RM

North Creek Analytical, Inc.
 Environmental Laboratory Network



Seattle 11720 North Creek Pkwy N, Suite 400, Bothell, WA 98011-8244
 425.420.9200 fax 425.420.9210
 Spokane 11922 E. 1st Avenue, Spokane Valley, WA 99206-5302
 509.924.9200 fax 509.924.9290
 Portland 9405 SW Nimbus Avenue, Beaverton, OR 97008-7132
 503.906.9200 fax 503.906.9210
 Bend 20332 Empire Avenue, Suite F-1, Bend, OR 97701-5711
 541.383.9310 fax 541.382.7588
 Anchorage 2000 W International Airport Road, Suite A-10, Anchorage, AK 99502-1119
 907.563.9200 fax 907.563.9210

SESCO Group 5704 N.Montana Ave. Portland, OKUSA 97217	Project: McFarland Project Number: 3424 Project Manager: Kerry Banke	Reported: 04/26/06 16:34
---	--	-----------------------------

**Conventional Chemistry Parameters by AHA/EPA Methods
 North Creek Analytical - Bothell**

Analyte	Result	Reporting Limit	Units	Dilution	Batch	Prepared	Analyzed	Method	Notes
BC-1/TP-16 (BPD0334-03) Soil Sampled: 04/0/06 1:05 Received: 04/13/06 10:50									
pH	7.15		pH Units	1	6D18071	04/18/06	04/18/06	EPA 9045C	
BC-4/TP-17 (BPD0334-06) Soil Sampled: 04/0/06 1:30 Received: 04/13/06 10:50									
pH	6.91		pH Units	1	6D18071	04/18/06	04/18/06	EPA 9045C	
TP-1 (BPD0334-14) Sil Sampled: 04/10/06 13:45 Received: 04/13/06 10:50									
pH	7.82		pH Units	1	6D18071	04/18/06	04/18/06	EPA 9045C	
TP-2 (BPD0334-15) Sil Sampled: 04/10/06 14:00 Received: 04/13/06 10:50									
pH	7.95		pH Units	1	6D18071	04/18/06	04/18/06	EPA 9045C	
TP-4 (BPD0334-16) Sil Sampled: 04/10/06 14:30 Received: 04/13/06 10:50									
pH	7.78		pH Units	1	6D18071	04/18/06	04/18/06	EPA 9045C	
TP-5 (BPD0334-17) Sil Sampled: 04/10/06 14:45 Received: 04/13/06 10:50									
pH	7.54		pH Units	1	6D18071	04/18/06	04/18/06	EPA 9045C	
TP-3 (BPD0334-18) Sil Sampled: 04/11/06 09:00 Received: 04/13/06 10:50									
pH	9.95		pH Units	1	6D18071	04/18/06	04/18/06	EPA 9045C	
TP-6 (BPD0334-19) Sil Sampled: 04/11/06 09:30 Received: 04/13/06 10:50									
pH	7.75		pH Units	1	6D18071	04/18/06	04/18/06	EPA 9045C	
TP-7 (BPD0334-20) Sil Sampled: 04/11/06 09:45 Received: 04/13/06 10:50									
pH	8.09		pH Units	1	6D18071	04/18/06	04/18/06	EPA 9045C	

North Creek Analytical -Bothell

The results in this report apply to the samples analyzed in accordance with the chain of custody document. This analytical report must be reproduced in its entirety.

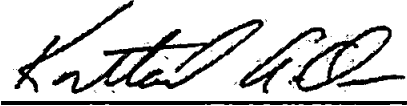

 Kortland Gr, IM

North Creek Analytical, Inc.
 Environmental Laboratory Network



Seattle 11720 North Creek Pkwy N, Suite 400, Bothell, WA 98011-8244
 425.420.9200 fax 425.420.9210
 Spokane 11922 E. 1st Avenue, Spokane Valley, WA 99206-5302
 509.924.9200 fax 509.924.9290
 Portland 9405 SW Nimbus Avenue, Beaverton, OR 97008-7132
 503.906.9200 fax 503.906.9210
 Bend 20332 Empire Avenue, Suite F-1, Bend, OR 97701-5711
 541.383.9310 fax 541.382.7588
 Anchorage 2000 W International Airport Road, Suite A-10, Anchorage, AK 99502-1119
 907.563.9200 fax 907.563.9210

SESCO Group 5704 N.Montana Ave. Portland, OR USA 9727	Project: McFarland Project Number: 3424 Project Manager: Kerry Banke	Reported: 04/26/06 16:34
---	--	-----------------------------

**Conventional Chemistry Parameters by AHA/EPA Methods
 North Creek Analytical - Bothell**

Analyte	Result	Reporting Limit	Units	Dilution	Batch	Prepared	Analyzed	Method	Notes
TP-8 (BPD0334-21) Sil Sampled: 0/11/06 10:00 Received: 04/13/06 10:50									
pH	6.59		pH Units	1	6D18071	04/18/06	04/18/06	EPA 9045C	
TP-9 (BPD0334-22) Sil Sampled: 0/11/06 10:15 Received: 04/13/06 10:50									
pH	7.29		pH Units	1	6D18071	04/18/06	04/18/06	EPA 9045C	
TP-10 BPD0334-23) Soil Sampled: 04/11/06 10:30 Received: 04/13/06 10:50									
pH	8.07		pH Units	1	6D18071	04/18/06	04/18/06	EPA 9045C	
TP-10 DBPD0334-24) Soil Sampled: 0/11/06 10:30 Received: 04/13/06 10:50									
pH	8.02		pH Units	1	6D18071	04/18/06	04/18/06	EPA 9045C	
TP-11 BPD0334-25) Soil Sampled: 04/11/06 11:00 Received: 04/13/06 10:50									
pH	6.60		pH Units	1	6D18071	04/18/06	04/18/06	EPA 9045C	
TP-12 BPD0334-26) Soil Sampled: 04/11/06 11:15 Received: 04/13/06 10:50									
pH	6.79		pH Units	1	6D18071	04/18/06	04/18/06	EPA 9045C	
TP-13 BPD0334-27) Soil Sampled: 04/11/06 11:30 Received: 04/13/06 10:50									
pH	7.09		pH Units	1	6D18071	04/18/06	04/18/06	EPA 9045C	
TP-14 BPD0334-28) Soil Sampled: 04/11/06 12:00 Received: 04/13/06 10:50									
pH	7.63		pH Units	1	6D18071	04/18/06	04/18/06	EPA 9045C	
TP-15 BPD0334-29) Soil Sampled: 04/11/06 12:05 Received: 04/13/06 10:50									
pH	8.20		pH Units	1	6D18071	04/18/06	04/18/06	EPA 9045C	

North Creek Analytical -Bothell

The results in this report apply to the samples analyzed in accordance with the chain of custody document. This analytical report must be reproduced in its entirety.

Kortland Or, RM

North Creek Analytical, Inc.
 Environmental Laboratory Network



Seattle 11720 North Creek Pkwy N, Suite 400, Bothell, WA 98011-8244
 425.420.9200 fax 425.420.9210
Spokane 11922 E. 1st Avenue, Spokane Valley, WA 99206-5302
 509.924.9200 fax 509.924.9290
Portland 9405 SW Nimbus Avenue, Beaverton, OR 97008-7132
 503.906.9200 fax 503.906.9210
Bend 20332 Empire Avenue, Suite F-1, Bend, OR 97701-5711
 541.383.9310 fax 541.382.7588
Anchorage 2000 W International Airport Road, Suite A-10, Anchorage, AK 99502-1119
 907.563.9200 fax 907.563.9210

SESCO Group 5704 N.Montana Ave. Portland, OR USA 97217	Project: McFarland Project Number: 3424 Project Manager: Kerry Banke	Reported: 04/26/06 16:34
--	--	-----------------------------

Conventional Chemistry Parameters by AHA/EPA Methods
North Creek Analytical - Bothell

Analyte	Result	Reporting Limit	Units	Dilution	Batch	Prepared	Analyzed	Method	Notes
S-A (BPD334-30) Soil sampled: 0/12/06 1410 Reanal: 0/13/06 10:50									
pH	6.89		pH Units	1	6D18071	04/18/06	04/18/06	EPA 9045C	
S-B (BPD334-31) Soil Sampled: 0/12/06 1415 Reanal: 04/13/06 10:50									
pH	6.88		pH Units	1	6D18071	04/18/06	04/18/06	EPA 9045C	
S-C (BPD334-32) Soil sampled: 0/12/06 1420 Reanal: 0/13/06 10:50									
pH	6.92		pH Units	1	6D18072	04/18/06	04/18/06	EPA 9045C	
S-D (BPD334-33) Soil sampled: 0/12/06 1425 Reanal: 0/13/06 10:50									
pH	7.34		pH Units	1	6D18072	04/18/06	04/18/06	EPA 9045C	

North Creek Analytical -Bothell

The results in this report apply to the samples analyzed in accordance with the chain of custody document. This analytical report must be reproduced in its entirety.

Kortland Gr, IM

Kortland Gr, IM

North Creek Analytical, Inc.
Environmental Laboratory Network



Seattle 11720 North Creek Pkwy N, Suite 400, Bothell, WA 98011-8244
 425.420.9200 fax 425.420.9210
 Spokane 11922 E. 1st Avenue, Spokane Valley, WA 99206-5302
 509.924.9200 fax 509.924.9290
 Portland 9405 SW Nimbus Avenue, Beaverton, OR 97008-7132
 503.906.9200 fax 503.906.9210
 Bend 20332 Empire Avenue, Suite F-1, Bend, OR 97701-5711
 541.383.9310 fax 541.382.7588
 Anchorage 2000 W International Airport Road, Suite A-10, Anchorage, AK 99502-1119
 907.563.9200 fax 907.563.9210

SESCO Group
 5704 N.Montana Ave.
 Portland, OR USA 97217

Project: McFarland
 Project Number: 3424
 Project Manager: Kerry Banke

Reported:
 04/26/06 16:34

Physical Parameters by APHA/ASTM/EPA Methods
North Creek Analytical - Bothell

Analyte	Result	Reporting Limit	Units	Dilution	Batch	Prepared	Analyzed	Method	Notes
S-1A (BPD0334-01) Sil Sampled: 0/10/06 07:30 Received: 04/13/06 10:50									
Dry Weigh	80.9	1.00	%	1	6D18046	04/18/06	04/19/06	BSOPSPL003R08	
S-6A (BPD0334-02) Sil Sampled: 0/10/06 07:45 Received: 04/13/06 10:50									
Dry Weigh	77.3	1.00	%	1	6D18046	04/18/06	04/19/06	BSOPSPL003R08	
BC-1/TP-16 (BPD0334-03) Soil Sampled: 04/10/06 1:05 Received: 0/13/06 1050									
Dry Weigh	69.9	1.00	%	1	6D18046	04/18/06	04/19/06	BSOPSPL003R08	
BC-2 (BPD034-04) Soil Sampled: 0/10/06 1115 Received: 04/13/06 10:50									
Dry Weigh	78.8	1.00	%	1	6D18046	04/18/06	04/19/06	BSOPSPL003R08	
BC-3 (BPD034-05) Soil Sampled: 0/10/06 1125 Received: 04/13/06 10:50									
Dry Weigh	78.6	1.00	%	1	6D18046	04/18/06	04/19/06	BSOPSPL003R08	
BC-4/TP-17 (BPD0334-06) Soil Sampled: 04/10/06 1:30 Received: 0/13/06 1050									
Dry Weigh	81.3	1.00	%	1	6D18047	04/18/06	04/19/06	BSOPSPL003R08	
BC-5 (BPD034-07) Soil Sampled: 0/10/06 1135 Received: 04/13/06 10:50									
Dry Weigh	74.4	1.00	%	1	6D18047	04/18/06	04/19/06	BSOPSPL003R08	
BC-6 (BPD034-08) Soil Sampled: 0/10/06 1140 Received: 04/13/06 10:50									
Dry Weigh	76.6	1.00	%	1	6D18047	04/18/06	04/19/06	BSOPSPL003R08	
BC-7 (BPD034-09) Soil Sampled: 0/10/06 1150 Received: 04/13/06 10:50									
Dry Weigh	75.1	1.00	%	1	6D18047	04/18/06	04/19/06	BSOPSPL003R08	

North Creek Analytical -Bothell

The results in this report apply to the samples analyzed in accordance with the chain of custody document. This analytical report must be reproduced in its entirety.

Kortland Or, RM

North Creek Analytical, Inc.
 Environmental Laboratory Network



Seattle 11720 North Creek Pkwy N, Suite 400, Bothell, WA 98011-8244
 425.420.9200 fax 425.420.9210
 Spokane 11922 E. 1st Avenue, Spokane Valley, WA 99206-5302
 509.924.9200 fax 509.924.9290
 Portland 9405 SW Nimbus Avenue, Beaverton, OR 97008-7132
 503.906.9200 fax 503.906.9210
 Bend 20332 Empire Avenue, Suite F-1, Bend, OR 97701-5711
 541.383.9310 fax 541.382.7588
 Anchorage 2000 W International Airport Road, Suite A-10, Anchorage, AK 99502-1119
 907.563.9200 fax 907.563.9210

SESCO Group
 5704 N.Montana Ave.
 Portland, OR USA 97217

Project: McFarland
 Project Number: 3424
 Project Manager: Kerry Banke

Reported:
 04/26/06 16:34

Physical Parameters by APHA/ASTM/EPA Methods
North Creek Analytical - Bothell

Analyte	Result	Reporting Limit	Units	Dilution	Batch	Prepared	Analyzed	Method	Notes
BC-8 (BPD834-10) Soil Sampled: 0/10/06 1200 Reived: 04/13/06 10:50									
Dry Weigh	67.0	1.00	%	1	6D18047	04/18/06	04/19/06	BSOPSPL003R08	
BC-9 (BPD834-11) Soil Sampled: 0/10/06 1305 Reived: 04/13/06 10:50									
Dry Weigh	64.9	1.00	%	1	6D18047	04/18/06	04/19/06	BSOPSPL003R08	
BC-10 (BD0334-12) Sdi Sampled: 04/10/06 13:10 Received: 04/13/06 10:50									
Dry Weigh	74.3	1.00	%	1	6D18047	04/18/06	04/19/06	BSOPSPL003R08	
BC-10 (BPD0334-13) Soil Sampled: 04/10/06 13:10 Received: 04/13/06 10:50									
Dry Weigh	70.5	1.00	%	1	6D18047	04/18/06	04/19/06	BSOPSPL003R08	
TP-1 (BD0334-14) Sil Sampled: 0/10/06 13:45 Reived: 04/13/06 10:50									
Dry Weigh	83.7	1.00	%	1	6D18047	04/18/06	04/19/06	BSOPSPL003R08	
TP-2 (BD0334-15) Sil Sampled: 0/10/06 14:00 Reived: 04/13/06 10:50									
Dry Weigh	77.0	1.00	%	1	6D18047	04/18/06	04/19/06	BSOPSPL003R08	
TP-4 (BD0334-16) Sil Sampled: 0/10/06 14:30 Reived: 04/13/06 10:50									
Dry Weigh	82.8	1.00	%	1	6D18047	04/18/06	04/19/06	BSOPSPL003R08	
TP-5 (BD0334-17) Sil Sampled: 0/10/06 14:45 Reived: 04/13/06 10:50									
Dry Weigh	82.8	1.00	%	1	6D18047	04/18/06	04/19/06	BSOPSPL003R08	
TP-3 (BD0334-18) Sil Sampled: 0/11/06 09:00 Reived: 04/13/06 10:50									
Dry Weigh	89.1	1.00	%	1	6D18047	04/18/06	04/19/06	BSOPSPL003R08	

North Creek Analytical -Bothell

The results in this report apply to the samples analyzed in accordance with the chain of custody document. This analytical report must be reproduced in its entirety.

Kortland Orr, EM



Seattle 11720 North Creek Pkwy N, Suite 400, Bothell, WA 98011-8244
 425.420.9200 fax 425.420.9210
 Spokane 11922 E. 1st Avenue, Spokane Valley, WA 99206-5302
 509.924.9200 fax 509.924.9290
 Portland 9405 SW Nimbus Avenue, Beaverton, OR 97008-7132
 503.906.9200 fax 503.906.9210
 Bend 20332 Empire Avenue, Suite F-1, Bend, OR 97701-5711
 541.383.9310 fax 541.382.7588
 Anchorage 2000 W International Airport Road, Suite A-10, Anchorage, AK 99502-1119
 907.563.9200 fax 907.563.9210

SESCO Group
 5704 N Montana Ave.
 Portland, OR USA 97217

Project: McFarland
 Project Number: 3424
 Project Manager: Kerry Banke

Reported:
 04/26/06 16:34

**Physical Parameters by APHA/ASTM/EPA Methods
 North Creek Analytical - Bothell**

Analyte	Result	Reporting Limit	Units	Dilution	Batch	Prepared	Analyzed	Method	Notes
TP-6 (BPD0334-19) Sil Sampled: 0/11/06 09:30 Received: 04/13/06 10:50									
Dry Weigh	70.3	1.00	%	1	6D18047	04/18/06	04/19/06	BSOPSP003R08	
TP-7 (BPD0334-20) Sil Sampled: 0/11/06 09:45 Received: 04/13/06 10:50									
Dry Weigh	80.0	1.00	%	1	6D18047	04/18/06	04/19/06	BSOPSP003R08	
TP-8 (BPD0334-21) Sil Sampled: 0/11/06 10:00 Received: 04/13/06 10:50									
Dry Weigh	78.4	1.00	%	1	6D18047	04/18/06	04/19/06	BSOPSP003R08	
TP-9 (BPD0334-22) Sil Sampled: 0/11/06 10:15 Received: 04/13/06 10:50									
Dry Weigh	81.5	1.00	%	1	6D18047	04/18/06	04/19/06	BSOPSP003R08	
TP-10 (BPD0334-23) Soil Sampled: 04/11/06 10:30 Received: 04/13/06 10:50									
Dry Weigh	84.4	1.00	%	1	6D18047	04/18/06	04/19/06	BSOPSP003R08	
TP-10 (DBPD0334-24) Soil Sampled: 0/11/06 10:30 Received: 04/13/06 10:50									
Dry Weigh	81.5	1.00	%	1	6D18047	04/18/06	04/19/06	BSOPSP003R08	
TP-11 (BPD0334-25) Soil Sampled: 04/11/06 11:00 Received: 04/13/06 10:50									
Dry Weigh	79.9	1.00	%	1	6D18047	04/18/06	04/19/06	BSOPSP003R08	
TP-12 (BPD0334-26) Soil Sampled: 04/11/06 11:15 Received: 04/13/06 10:50									
Dry Weigh	79.3	1.00	%	1	6D18048	04/18/06	04/19/06	BSOPSP003R08	
TP-13 (BPD0334-27) Soil Sampled: 04/11/06 11:30 Received: 04/13/06 10:50									
Dry Weigh	99.1	1.00	%	1	6D18048	04/18/06	04/19/06	BSOPSP003R08	

North Creek Analytical -Bothell

The results in this report apply to the samples analyzed in accordance with the chain of custody document. This analytical report must be reproduced in its entirety.

Kortland Or, M



Seattle 11720 North Creek Pkwy N, Suite 400, Bothell, WA 98011-8244
 425.420.9200 fax 425.420.9210
Spokane 11922 E. 1st Avenue, Spokane Valley, WA 99206-5302
 509.924.9200 fax 509.924.9290
Portland 9405 SW Nimbus Avenue, Beaverton, OR 97008-7132
 503.906.9200 fax 503.906.9210
Bend 20332 Empire Avenue, Suite F-1, Bend, OR 97701-5711
 541.383.9310 fax 541.382.7588
Anchorage 2000 W International Airport Road, Suite A-10, Anchorage, AK 99502-1119
 907.563.9200 fax 907.563.9210

SESCO Group 5704 N Montana Ave. Portland, OR USA 97217	Project: McFarland Project Number: 3424 Project Manager: Kerry Banke	Reported: 04/26/06 16:34
--	--	-----------------------------

Physical Parameters by APHA/ASTM/EPA Methods
North Creek Analytical - Bothell

Analyte	Result	Reporting Limit	Units	Dilution	Batch	Prepared	Analyzed	Method	Notes
TP-14 (BPD0334-28) Soil Sampled: 04/11/06 12:00 Received: 04/13/06 10:50									
Dry Weigh	82.8	1.00	%	1	6D18048	04/18/06	04/19/06	BSOPSPL003R08	
TP-15 (BPD0334-29) Soil Sampled: 04/11/06 12:05 Received: 04/13/06 10:50									
Dry Weigh	82.5	1.00	%	1	6D18048	04/18/06	04/19/06	BSOPSPL003R08	
S-A (BPD0334-30) Soil Sampled: 04/12/06 1410 Received: 04/13/06 10:50									
Dry Weigh	80.3	1.00	%	1	6D18048	04/18/06	04/19/06	BSOPSPL003R08	
S-B (BPD0334-31) Soil Sampled: 04/12/06 1415 Received: 04/13/06 10:50									
Dry Weigh	78.3	1.00	%	1	6D18048	04/18/06	04/19/06	BSOPSPL003R08	
S-C (BPD0334-32) Soil Sampled: 04/12/06 1420 Received: 04/13/06 10:50									
Dry Weigh	69.8	1.00	%	1	6D18048	04/18/06	04/19/06	BSOPSPL003R08	
S-D (BPD0334-33) Soil Sampled: 04/12/06 1425 Received: 04/13/06 10:50									
Dry Weigh	76.1	1.00	%	1	6D18048	04/18/06	04/19/06	BSOPSPL003R08	

North Creek Analytical -Bothell

The results in this report apply to the samples analyzed in accordance with the chain of custody document. This analytical report must be reproduced in its entirety.

Kortland Gr, RM

North Creek Analytical, Inc.
Environmental Laboratory Network



Seattle 11720 North Creek Pkwy N, Suite 400, Bothell, WA 98011-8244
 425.420.9200 fax 425.420.9210
 Spokane 11922 E. 1st Avenue, Spokane Valley, WA 99206-5302
 509.924.9200 fax 509.924.9290
 Portland 9405 SW Nimbus Avenue, Beaverton, OR 97008-7132
 503.906.9200 fax 503.906.9210
 Bend 20332 Empire Avenue, Suite F-1, Bend, OR 97701-5711
 541.383.9310 fax 541.382.7588
 Anchorage 2000 W International Airport Road, Suite A-10, Anchorage, AK 99502-1119
 907.563.9200 fax 907.563.9210

SESCO Group
 5704 N.Montana Ave.
 Portland, OR USA 97217

Project: McFarland
 Project Number: 3424
 Project Manager: Kerry Banke

Reported:
 04/26/06 16:34

Total Metals by EPA 600/7000 Series Methods - Quality Control
North Creek Analytical - Bothell

Analyte	Result	Reporting Limit	Units	Spike Level	Source Result	%REC	%REC Limits	RPD	RPD Limit	Notes
---------	--------	-----------------	-------	-------------	---------------	------	-------------	-----	-----------	-------

Batch D18026: Prepared 4/18/06 Using EPA 3050B

Blank (6D18026-BLK1)

Arsenic	ND	0.500	mg/kg wet							
Lead	ND	0.500	"							

LCS (6D8026-BS1)

Arsenic	40.5	0.500	mg/kg wet	40.0		101	80-120			
Lead	40.0	0.500	"	40.0		100	80-120			

Duplicate (D18026-DUP1)

Source: BD0334-01

Arsenic	3.30	0.618	mg/kg dry		3.16			4.33	30	
Lead	6.09	0.618	"		6.35			4.18	30	

Matrix Spike (6D8026-MS1)

Source: BD0334-01

Arsenic	48.9	0.618	mg/kg dry	49.4	3.16	92.6	57-125			
Lead	54.3	0.618	"	49.4	6.35	97.1	29-166			

Post Spike (D18026-PS1)

Source: BD0334-01

Arsenic	0.106		ug/ml	0.100	0.00512	101	75-125			
Lead	0.106		"	0.100	0.0103	95.7	75-125			

Batch D18028: Prepared 4/18/06 Using EPA 3050B

Blank (6D18028-BLK1)

Arsenic	ND	0.500	mg/kg wet							
Lead	ND	0.500	"							

LCS (6D8028-BS1)

Arsenic	41.3	0.500	mg/kg wet	40.0		103	80-120			
Lead	41.0	0.500	"	40.0		102	80-120			

North Creek Analytical -Bothell

The results in this report apply to the samples analyzed in accordance with the chain of custody document. This analytical report must be reproduced in its entirety.

Kortland Gr, RM

North Creek Analytical, Inc.
 Environmental Laboratory Network



Seattle 11720 North Creek Pkwy N, Suite 400, Bothell, WA 98011-8244
 425.420.9200 fax 425.420.9210
Spokane 11922 E. 1st Avenue, Spokane Valley, WA 99206-5302
 509.924.9200 fax 509.924.9290
Portland 9405 SW Nimbus Avenue, Beaverton, OR 97008-7132
 503.906.9200 fax 503.906.9210
Bend 20332 Empire Avenue, Suite F-1, Bend, OR 97701-5711
 541.383.9310 fax 541.382.7588
Anchorage 2000 W International Airport Road, Suite A-10, Anchorage, AK 99502-1119
 907.563.9200 fax 907.563.9210

SESCO Group
 5704 N.Montana Ave.
 Portland, OR USA 97217

Project: McFarland
 Project Number: 3424
 Project Manager: Kerry Banke

Reported:
 04/26/06 16:34

Total Metals by EPA 600/7000 Series Methods - Quality Control
North Creek Analytical - Bothell

Analyte	Result	Reporting Limit	Units	Spike Level	Source Result	%REC	%REC Limits	RPD	RPD Limit	Notes
---------	--------	-----------------	-------	-------------	---------------	------	-------------	-----	-----------	-------

Batch D18028: Prepared 0/18/06 Using EPA 3050B

Duplicate (D18028-DUP1)

Source: BD0334-21

Arsenic	3.26	0.638	mg/kg dry		2.51			26.0	30	
Lead	3.97	0.638	"		2.95			29.5	30	

Matrix Spike (6D1028-MS1)

Source: BD0334-21

Arsenic	53.0	0.638	mg/kg dry	51.0	2.51	99.0	57-125			
Lead	55.6	0.638	"	51.0	2.95	103	29-166			

Post Spike (D18028-PS1)

Source: BD0334-21

Arsenic	0.104		ug/ml	0.100	0.00394	100	75-125			
Lead	0.101		"	0.100	0.00463	96.4	75-125			

North Creek Analytical -Bothell

The results in this report apply to the samples analyzed in accordance with the chain of custody document. This analytical report must be reproduced in its entirety.

Kortland Or, EM

North Creek Analytical, Inc.
 Environmental Laboratory Network

Page 16 of 19



Seattle 11720 North Creek Pkwy N, Suite 400, Bothell, WA 98011-8244
 425.420.9200 fax 425.420.9210
Spokane 11922 E. 1st Avenue, Spokane Valley, WA 99206-5302
 509.924.9200 fax 509.924.9290
Portland 9405 SW Nimbus Avenue, Beaverton, OR 97008-7132
 503.906.9200 fax 503.906.9210
Bend 20332 Empire Avenue, Suite F-1, Bend, OR 97701-5711
 541.383.9310 fax 541.382.7588
Anchorage 2000 W International Airport Road, Suite A-10, Anchorage, AK 99502-1119
 907.563.9200 fax 907.563.9210

SESCO Group 5704 N.Montana Ave. Portland, OR USA 9727	Project: McFarland Project Number: 3424 Project Manager: Kerry Banke	Reported: 04/26/06 16:34
---	--	-----------------------------

Conventional Chemistry Parameters by AIA/EPA Methods - Quality Control
North Creek Analytical - Bothell

Analyte	Result	Reporting Limit	Units	Spike Level	Source Result	%REC	%REC Limits	RPD	RPD Limit	Notes
Batch 018071: Prepared 0/18/06 Using General Preparation										
Duplicate (018071-DUP1)					Source: BD0334-03					
pH	7.16		pH Units		7.15			0.140	10	
Duplicate (018071-DUP2)					Source: BD0334-22					
pH	7.30		pH Units		7.29			0.137	10	
Batch 018072: Prepared 0/18/06 Using General Preparation										
Duplicate (018072-DUP1)					Source: BD0334-32					
pH	7.05		pH Units		6.92			1.86	10	

North Creek Analytical -Bothell

The results in this report apply to the samples analyzed in accordance with the chain of custody document. This analytical report must be reproduced in its entirety.

Kortland Gr, BM

North Creek Analytical, Inc.
Environmental Laboratory Network



Seattle 11720 North Creek Pkwy N, Suite 400, Bothell, WA 98011-8244
 425.420.9200 fax 425.420.9210
Spokane 11922 E. 1st Avenue, Spokane Valley, WA 99206-5302
 509.924.9200 fax 509.924.9290
Portland 9405 SW Nimbus Avenue, Beaverton, OR 97008-7132
 503.906.9200 fax 503.906.9210
Bend 20332 Empire Avenue, Suite F-1, Bend, OR 97701-5711
 541.383.9310 fax 541.382.7588
Anchorage 2000 W International Airport Road, Suite A-10, Anchorage, AK 99502-1119
 907.563.9200 fax 907.563.9210

SESCO Group 5704 N.Montana Ave. Portland, OR USA 97217	Project: McFarland Project Number: 3424 Project Manager: Kerry Banke	Reported: 04/26/06 16:34
--	--	-----------------------------

Physical Parameters by APHA/ASTM/EPA Methods - Quality Control
North Creek Analytical - Bothell

Analyte	Result	Reporting Limit	Units	Spike Level	Source Result	%REC	%REC Limits	RPD	RPD Limit	Notes
Batch 018046: Prepared 0/18/06 Using Dry Weight										
Blank (6D18046-BLK1)										
Dry Weight	100	1.00	%							
Batch 018047: Prepared 0/18/06 Using Dry Weight										
Blank (6D18047-BLK1)										
Dry Weight	100	1.00	%							
Batch 018048: Prepared 0/18/06 Using Dry Weight										
Blank (6D18048-BLK1)										
Dry Weight	99.6	1.00	%							

North Creek Analytical - Bothell

The results in this report apply to the samples analyzed in accordance with the chain of custody document. This analytical report must be reproduced in its entirety.

Kortland Cr, IM

North Creek Analytical, Inc.
Environmental Laboratory Network



Seattle 11720 North Creek Pkwy N, Suite 400, Bothell, WA 98011-8244
 425.420.9200 fax 425.420.9210
Spokane 11922 E. 1st Avenue, Spokane Valley, WA 99206-5302
 509.924.9200 fax 509.924.9290
Portland 9405 SW Nimbus Avenue, Beaverton, OR 97008-7132
 503.906.9200 fax 503.906.9210
Bend 20332 Empire Avenue, Suite F-1, Bend, OR 97701-5711
 541.383.9310 fax 541.382.7588
Anchorage 2000 W International Airport Road, Suite A-10, Anchorage, AK 99502-1119
 907.563.9200 fax 907.563.9210

SESCO Group 5704 N.Montana Ave. Portland, OR USA 97217	Project: McFarland Project Number: 3424 Project Manager: Kerry Banke	Reported: 04/26/06 16:34
--	--	-----------------------------

Notes and Definitions

- DET Analyte DETECTED
- ND Analyte NOT DETECTED at or above the reporting limit
- NR Not Reported
- dry Sample results reported on a dry weight basis
- RPD Relative Percent Difference

North Creek Analytical -Bothell

The results in this report apply to the samples analyzed in accordance with the chain of custody document. This analytical report must be reproduced in its entirety.

Kortland Gr, RM

North Creek Analytical, Inc.
Environmental Laboratory Network



11720 North Creek Pkwy N Suite 400, Bothell, WA 98011-8244 425-420-9200 FAX 420-9210
 11922 E 1st Ave, Spokane, WA 99206-5302 509-924-9200 FAX 924-9290
 9405 SW Nimbus Ave, Beaverton, OR 97008-7145 503-906-9200 FAX 906-9210
 20332 Empire Ave, Ste F1, Bend, OR 97701-5712 541-383-9310 FAX 382-7588
 2000 W International Airport Rd Ste A10, Anchorage, AK 99502-1119 907-563-9200 FAX 563-9210

CHAIN OF CUSTODY REPORT

Work Order #: **BPDD0334**

NCA CLIENT: SESCO		INVOICE TO: Paul Tirrey same address		TURNAROUND REQUEST in Business Days * Organic & Inorganic Analyses <input type="checkbox"/> 10 <input type="checkbox"/> 7 <input type="checkbox"/> 5 <input type="checkbox"/> 4 <input type="checkbox"/> 3 <input type="checkbox"/> 2 <input type="checkbox"/> 1 <input type="checkbox"/> <1 <small>hrs</small> Petroleum Hydrocarbon Analyses <input type="checkbox"/> 5 <input type="checkbox"/> 4 <input type="checkbox"/> 3 <input type="checkbox"/> 2 <input type="checkbox"/> 1 <input type="checkbox"/> <1 <small>hrs</small> <input type="checkbox"/> OTHER Specify: <small>* Turnaround Request less than standard may incur Rush Charge.</small>						
REPORT TO: Kerry Behnke ADDRESS: 1426 W 29th street Indianapolis, IN 46208		P.O. NUMBER:								
PHONE: 317.347.9590 FAX:										
PROJECT NAME: McFARLAND		PRESERVATIVE								
PROJECT NUMBER: 3424		REQUESTED ANALYSES								
SAMPLED BY: Kerry Behnke		N O N E								
		Lead	Arsenic	PH			MATRIX (W, S, O)	# OF CONT.	LOCATION / COMMENTS	NCA WO ID
1	S-1A	4/10/06 7:30AM	X	X			S	2		01
2	S-6A	4/10/06 7:45AM	X	X			S	2		02
3	BC-1/AP-16	4/10/06 11:05AM	X	X	X		S	2		03
4	BC-2	4/10/06 11:15AM	X				S	2		04
5	BC-3	4/10/06 11:25AM	X				S	2		05
6	BC-4/AP-17	4/10/06 11:30AM	X	X	X		S	2		06
7	BC-5	4/10/06 11:35AM	X				S	2		07
8	BC-6	4/10/06 11:40AM	X				S	2		08
9	BC-7	4/10/06 11:50AM	X				S	2		09
10	BC-8	4/10/06 12:00 pm	X				S	2		10
RELEASED BY: Kerry Behnke		DATE: 4/13/06		RECEIVED BY: Kate Nancy		DATE: 4/13/06				
PRINT NAME: Kerry Behnke		FIRM: SESCO		TIME: 1015		PRINT NAME: Kate Nancy		FIRM: NEA		TIME: 1015
RELEASED BY:		DATE:		RECEIVED BY:		DATE:				
PRINT NAME:		FIRM:		PRINT NAME:		FIRM:		TIME: 1050		
ADDITIONAL REMARKS: email report to: Kerry@sescogroup.com										TEMP:
COC REV 09/04										PAGE 1 OF 3



11720 North Creek Pkwy N Suite 400, Bothell, WA 98011-8244 425-420-9200 FAX 420-9210
 11922 E 1st Ave, Spokane, WA 99206-5302 509-924-9200 FAX 924-9290
 9405 SW Nimbus Ave, Beaverton, OR 97008-7145 503-906-9200 FAX 906-9210
 20332 Empire Ave, Ste F1, Bend, OR 97701-5712 541-383-9310 FAX 382-7588
 2000 W International Airport Rd Ste A10, Anchorage, AK 99502-1119 907-563-9200 FAX 563-9210

CHAIN OF CUSTODY REPORT

Work Order #: **BPDO334**

NCA CLIENT: SESCO		INVOICE TO:		TURNAROUND REQUEST In Business Days * Organic & Inorganic Analyses <input type="checkbox"/> 10 <input type="checkbox"/> 7 <input type="checkbox"/> 5 <input type="checkbox"/> 4 <input type="checkbox"/> 3 <input type="checkbox"/> 2 <input type="checkbox"/> 1 <input type="checkbox"/> <1 <small>hrs</small> Petroleum Hydrocarbon Analyses <input type="checkbox"/> 5 <input type="checkbox"/> 4 <input type="checkbox"/> 3 <input type="checkbox"/> 2 <input type="checkbox"/> 1 <input type="checkbox"/> <1 <small>hrs</small> <input type="checkbox"/> OTHER Specify: _____ <small>* Turnaround Request may also include any Hour And Charge.</small>							
REPORT TO: Kerry Behnke		P.O. NUMBER:									
ADDRESS: 1426 W 29th St Indianapolis, IN 46203											
PHONE: 317.347.9590 FAX: 317.347.9591											
PROJECT NAME: MCFARLAND		PRESERVATIVE									
PROJECT NUMBER: 3424		N O N E									
SAMPLED BY: Kerry Behnke		REQUESTED ANALYSES									
CLIENT SAMPLE IDENTIFICATION	SAMPLING DATE/TIME	Lead	Asbestos	PH				MATRIX (W, S, O)	# OF CONT.	LOCATION / COMMENTS	NCA WO ID
1 B-9	4/10/06 1:05pm	X						S	2		11
2 B-10	4/10/06 1:10 pm	X						S	2		12
3 B-10D	4/10/06 1:10pm	X						S	2		13
4 TP-1	4/10/06 1:45pm	X	X	X				S	2		14
5 TP-2	4/10/06 2:00pm	X	X	X				S	2		15
6 TP-4	4/10/06 2:30pm	X	X	X				S	2		16
7 TP-5	4/10/06 2:45pm	X	X	X				S	2		17
8 TP-3	4/11/06 9:00 AM	X	X	X				S	1		18
9 TP-6	4/11/06 9:30 AM	X	X	X				S	1		19
10 TP-7	4/11/06 9:45 AM	X	X	X				S	1		20
RELEASED BY: Kerry Behnke		DATE: 4/13/06		RECEIVED BY: Kate Haney		DATE: 4/13/06					
PRINT NAME: Kerry Behnke		FIRM: SESCO		TIME: 1015		PRINT NAME:		FIRM: NCA		TIME: 1015	
RELEASED BY:		DATE:		RECEIVED BY:		DATE: @ Lab					
PRINT NAME:		FIRM:		PRINT NAME:		FIRM:					
ADDITIONAL REMARKS:						TEMP:					
COC REV 09/04								PAGE 2 OF 3			



11720 North Creek Pkwy N Suite 400, Bothell, WA 98011-8244 425-420-9200 FAX 420-9210
 11922 E 1st Ave, Spokane, WA 99206-5302 509-924-9200 FAX 924-9290
 9405 SW Nimbus Ave, Beaverton, OR 97006-7145 503-906-9200 FAX 906-9210
 20332 Empire Ave, Ste F1, Bend, OR 97701-5712 541-383-9310 FAX 382-7588
 2000 W International Airport Rd Ste A10, Anchorage, AK 99502-1119 907-563-9200 FAX 563-9210

CHAIN OF CUSTODY REPORT

Work Order #: **BPDO334**

NCA CLIENT: SESCO			INVOICE TO:			TURNAROUND REQUEST in Business Days * Organic & Inorganic Analyzes <input type="checkbox"/> 10 <input type="checkbox"/> 7 <input type="checkbox"/> 5 <input type="checkbox"/> 4 <input type="checkbox"/> 3 <input type="checkbox"/> 2 <input type="checkbox"/> 1 <input type="checkbox"/> <1 Petroleum Hydrocarbon Analyzes <input type="checkbox"/> 1 <input type="checkbox"/> 4 <input type="checkbox"/> 3 <input type="checkbox"/> 2 <input type="checkbox"/> 1 <input type="checkbox"/> <1 OTHER: _____ Specify: _____ <small>* Turnaround Request by this method may incur Peak Charges.</small>					
REPORT TO: Kerry Behnke			P.O. NUMBER:								
ADDRESS: 1426 W. 29th St Indianapolis, IN 46208											
PHONE: 317.317.9590 FAX: 317.9591											
PROJECT NAME: McFarland			PRESERVATIVE								
PROJECT NUMBER: 3424			N O N E								
SAMPLED BY: Kerry Behnke			REQUESTED ANALYSES								
CLIENT SAMPLE IDENTIFICATION	SAMPLING DATE/TIME	LEAD	ZINC	PH				MATRIX (W, S, O)	# OF CONT.	LOCATION / COMMENTS	NCA WO ID
1 TP-8	4/11/06 10 AM	X	X	X				S	1		21
2 TP-9	4/11/06 10:15 AM	X	X	X				S	1		22
3 TP-10	10:30 AM	X	X	X				S	1		23
4 TP-10D	10:30 AM	X	X	X				S	1		24
5 TP-11	11 AM	X	X	X				S	1		25
6 TP-12	11:15 AM	X	X	X				S	1		26
7 TP-13	11:30 AM	X	X	X				S	1		27
8 TP-14	12:00 pm	X	X	X				S	1		28
9 TP-15	12:05 pm	X	X	X				S	1		29
10 S-A	4/12/06 2:10 pm	X	X	X				S	1		
S-B	4/12/06 2:15 pm	X	X	X				S	1		
S-C	4/12/06 2:20 pm	X	X	X				S	1		
S-D	4/12/06 2:25 pm	X	X	X				S	1		
RELEASED BY: Kerry Behnke	DATE: 4/12/06	DATE: 4/13/06		RECEIVED BY: Fate Haney		DATE: 4/13/06					
PRINT NAME: Kerry Behnke	FIRM: SESCO	TIME: 10:05		PRINT NAME: _____		FIRM: NCA		TIME: 10:15			
RELEASED BY:	DATE:	DATE:		RECEIVED BY:		DATE: @ (wh)					
PRINT NAME:	FIRM:	TIME:		PRINT NAME:		FIRM:		TIME: 10:50			
ADDITIONAL REMARKS:										TEMP:	
COC REV: 09/04											33
										PAGE	OF



SESCO

Air. Earth. Everything In Between.

May 18, 2006

Mr. Dale Myers
Coordinator for the VCP
Northwest Regional Office
Department of Ecology
3190 160th Ave. SE
Bellevue, WA 98008-7775

RECEIVED
MAY 26 2006
DEPT OF ECOLOGY

**Re: Site Assessment Completion Report
Upper Hudson Street Site
4815 15th Avenue SW
Seattle, WA
TCPID NW1585
SESCO Project # 3424**

Dear Mr. Myers:

SESCO Group (SESCO) is pleased to provide you with the attached CKD-removal Site Assessment Completion Report. It details the site assessment performed for purposes of complying with Ecology's requests during your March 27, 2006 visit to the Site located at 4815 15th Avenue SW in Seattle, WA 98106.

SESCO excavated a total of 17 sampling pits to a depth of approximately seven (7) feet using a track-mounted excavator. The intent of the sampling pits was to determine whether any visual CKD waste material was still present at the Site. Excavation activities were conducted from April 10 through April 14, 2006. The sampling pits yielded no further areas of concern with the exception of one pit, TP-1 (See **Figure 1**), which contained CKD. This area of CKD contamination was delineated and approximately 178.18 tons of CKD was removed and disposed at the Columbia Ridge, Oregon, landfill. Confirmation samples collected from the base of the sampling pits, including the new excavated area, demonstrate that the CKD removal was effective and that contaminant levels in the remaining native soils are minimal. Furthermore, additional soil was excavated from areas of the original CKD excavation where analysis results of confirmatory samples indicated that CKD was still present (pit sampling locations S-1 and S-6).

The site assessment has demonstrated that SESCO has successfully removed all significant amounts of CKD from the Site thereby eliminating potential future risk to humans and the environment. Based on results from this removal effort, on behalf of the site owner, we conclude that the remedial objectives have been met and the risks associated with the former CKD stockpile appear to be mitigated. SESCO requests that you provide us with a status letter regarding our remedial efforts after your review of the enclosed report. Please call me at 317-347-9590 if you have any questions regarding this matter.

Respectfully Submitted,

Kerry Behnke
Environmental Scientist

David G. Coles M.S., L.G.
Geochemist

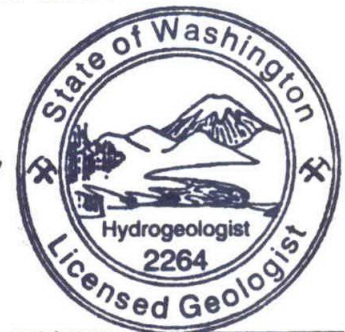

DAVID G. COLES

SITE ASSESSMENT COMPLETION REPORT

**Upper Hudson Street Site
4815 SW 15th Avenue
Seattle, WA 46038
TCPID NW1585**

**Date Issued: May 18, 2006
SESCO GROUP Project Number 3424**

Prepared By

Kerry Behnke



SESCO

Air. Earth. Everything In Between.

EXECUTIVE SUMMARY

On behalf of Mr. John M. McFarland, SESCO Group (SESCO) has completed a site assessment and further source removal of cement kiln dust (CKD) located at 4815 15th Avenue, Seattle, Washington.

Excavation activities were conducted at the Site from April 10 through April 14, 2006. Demolition Man Inc., under the supervision of SESCO, excavated 17 sampling pits approximately seven (7) feet deep to determine if further CKD contamination was located at the Site. The site assessment revealed that a small area of approximately 35 by 15 feet directly west of the former CKD stockpile area contained additional CKD material. SESCO removed this area of contamination which yielded 178.18 tons of additional CKD. The CKD-contaminated soil was transported to Waste Management's Alaska Street transfer station for final disposal at their Columbia Ridge, Oregon landfill.

Confirmation samples taken in the excavation pit sidewalls and pit bottom were submitted to North Creek Analytical Laboratory, Inc. for lead, arsenic and pH analysis.

Confirmation samples collected from the perimeter and bottom of the pit demonstrate that the excavation was effective because the contaminant levels in the confirmatory soil samples are below Model Toxics Control Act Method A Cleanup levels for lead and arsenic in soils. By removing the CKD and collecting confirmatory soil samples, it appears that SESCO has successfully eliminated a potential future risk to humans or the environment at this Site.

TABLE OF CONTENTS

1.0	INTRODUCTION.....	1
1.1	SITE BACKGROUND	1
1.1.1	SITE LOCATION AND HISTORY.....	1
2.0	REMEDIAL ACTION.....	1
2.1	PROJECT DESCRIPTION SUMMARY	1
2.2	REMEDICATION SYSTEM DETAILS.....	2
2.2.1	EQUIPMENT USED.....	2
2.2.2	DECONTAMINATION PROCEDURES	2
2.3	CONFIRMATION SAMPLING.....	2
2.3.1	DATA COLLECTION AND EVALUATION.....	2
2.3.2	SAMPLE ANALYSIS RESULTS.....	4
3.0	CONCLUSIONS.....	4

FIGURES

Figure 1- Site Map

TABLES

Table 1- Soil Sampling Data, Site Assessment, April 2006.

APPENDICES

Appendix A- Photographic Log

Appendix B- Waste Management Manifests and Disposal Tickets

Appendix C- Laboratory Analytical Results and Chain-of-Custody

1.0 INTRODUCTION

SESCO Group (SESCO) has completed remedial activities under the Washington State Department of Ecology's (DOE) Voluntary Cleanup Program (VCP) for the Site located at 4815 15th Avenue SW in Seattle, Washington. This Site Assessment was requested by DOE during a March 27, 2006 site visit. The following Completion Report provides a summary and documentation of the sampling pits and further CKD excavation and confirmation sampling.

1.1 SITE BACKGROUND

1.1.1 SITE LOCATION AND HISTORY

This Site Assessment Completion Report has been prepared by SESCO Group on behalf of Mr. John M. McFarland for the property located at 4815 15th Avenue SW, Seattle, Washington.

The site contained stockpiled cement kiln dust (CKD) under a polyethylene sheet. Previously, a representative of SESCO provided oversight of the excavation and removal of 2,767 tons of the stockpiled CKD. This original excavation was conducted January 17 through February 2, 2006. The CKD was transported from the Site for disposal at the Waste Management landfill located in Columbia Ridge, OR.

Based on a site visit from DOE on March 27, 2006, 17 sampling pits were proposed to determine whether other hot-spots of CKD, or other waste material, were present between the SW Edmunds Street right-of-way and the on-site house. All test pits, with the exception of TP-1 (See **Figure 1**), contained no CKD material or other waste material. The CKD found in TP-1 was limited to a 35 by 15 foot area. Approximately 178.17 tons of CKD material was excavated and removed from the TP-1 hot spot. The CKD was transported from the Site for disposal at the Waste Management landfill located in Columbia Ridge, OR.

2.0 REMEDIAL ACTION

2.1 PROJECT DESCRIPTION SUMMARY

On April 10, 2006, representatives of SESCO met at the Site with Demolition Man to begin the site assessment requiring the excavation of 17 sampling pits as well as further sampling of contaminated areas located in the previous excavation. Activities were conducted on the Site from April 10, 2006 through April 14, 2006. A photographic log of excavation activities is included in **Appendix A** of this report. Demolition Man Inc., under the supervision of SESCO, removed additional soil from the areas of original confirmatory samples S-1 and S-6. This was necessary due to the high lead content found in these previous samples. Next, Demolition Man Inc. excavated the 17 sampling pits to a depth of approximately seven (7) feet. A soil sample was taken from the bottom of each pit and the pit was immediately refilled as a safety precaution. Sampling pit TP-1 revealed visual contamination of CKD material. The contamination was delineated in an approximately 15 by 35 foot rectangular area (see **Figure 1**). Approximately 178.17 tons of CKD material was excavated and stockpiled on plastic sheeting for removal as shown in **Figure 1**. Approximately 18 inches of native soil and fill directly under the area of CKD contamination also was removed. All soil was transported to Waste Management's Alaska Street transfer station for final disposal at their Columbia Ridge, Oregon landfill. A complete list of the waste manifests and disposal tickets is included in **Appendix B**.

Confirmation soil samples were taken by the SESCO representative in the expanded CKD excavation pit sidewalls and bottom. All soil samples from the sampling pits and the expanded excavation pit were submitted to North Creek Analytical Laboratory, Inc. for lead, arsenic and pH analysis. These analytes were selected based on the CKD profile sample analysis results. Lead and arsenic were analyzed using USEPA Method SW-6020 and pH was analyzed using USEPA Method SW-150.1/9040A.

2.2 REMEDIATION SYSTEM DETAILS

2.2.1 EQUIPMENT USED

A track-mounted excavator was used during sampling pit and expanded-excavation activities and dump trucks were utilized for transportation of the CKD material to the Alaska Street transfer station. The expanded CKD removal activities included over-excavation to approximately 18 inches below the bottom of the visually recognizable CKD into native soil (or fill material) to insure the complete removal of the CKD. The SESCO representative was able to verify the complete removal of the CKD stockpile via visual inspection.

2.2.2 DECONTAMINATION PROCEDURES

The excavated CKD material was stockpiled on plastic sheeting in order to keep soil underneath from being contaminated and then having to be removed. Trucks transporting the CKD excavated material were lined to reduce the incidence of potential spillage onto the streets. The truck loading area was next to the plastic sheeting in order to catch any spillage from the loading process.

SESCO personnel utilized a two (2) inch stainless steel hand auger to collect the confirmatory soil samples. Decontamination of the hand auger involved an Alconox wash followed by a water rinse. A new pair of disposable latex gloves was used for each sample collected.

2.3 CONFIRMATION SAMPLING

2.3.1 DATA COLLECTION AND EVALUATION

Removal of Previous CKD Contamination

Due to the results of the previous sampling event in the CKD pit, additional soil (one-excavator scoop) was taken from the S-1 and S-6 areas and a new confirmatory sample was taken from each of these additionally excavated areas. Of the original confirmatory soil samples taken from the bottom of the CKD removal pit, S-1 had an arsenic level above Model Toxics Control Act (MTCA) Method A levels of 20 mg/kg and S-6 had a lead content above MTCA Method A levels of 250 mg/kg. Further excavation with subsequent confirmatory sampling of these areas was performed on April 10, 2006. Soil samples S-1A and S-6A were taken from the bottom of the additional area of excavation. The soil samples were placed into laboratory supplied containers and immediately packed on ice in a cooler. Chain-of-custody forms accompanied the samples to the laboratory and can be found in **Appendix C**.

Sampling Pits

Sampling-pit excavation activities were performed at the Site from April 10 through April 12, 2006. On April 10 through April 11, 2006, Ms. Kerry Behnke, the onsite SESCO representative, conducted confirmatory soil sampling within each of the sampling pits. Perched groundwater was encountered in TP-8 during sampling activities at approximately four (4) feet below ground surface. However, there was no contamination present. A total of one pit-bottom sample was collected from each of the 17 sampling pits (TP-1 through TP-17). **Figure 1** shows the location of each confirmation soil boring.

Pit locations were set at approximately fifty-foot centers mainly between the SW Edmunds Street right-of-way and the on-site house located at the south end of the property. Each soil sample was collected from the track-mounted excavator's scoop with a new pair of disposable latex gloves. Soil samples were placed into laboratory supplied containers and immediately packed on ice in a cooler. Chain-of-custody forms accompanied the samples to the laboratory and can be found in **Appendix C**.

Further CKD Removal

TP-1 revealed that CKD was still present in an isolated area west of the original removal pit. Delineation of the CKD was conducted and shown to be in a roughly rectangular area approximately 35 by 15 feet (see **Figure 1**). This new area of CKD was removed along with approximately 18 inches of native soil and fill directly under the area of CKD contamination. All soil was transported to Waste Management's Alaska Street transfer station for final disposal at their Columbia Ridge, Oregon landfill. This additional CKD excavation and removal work was performed from April 12 through April 14, 2006. On April 12, 2006 four (4) confirmatory soil samples (S-A, S-B, S-C, and S-D) from the pit sidewalls and pit bottom were taken within the TP-1 CKD excavation pit. SESCO personnel utilized a two (2) inch stainless steel hand auger to collect the confirmatory soil samples from a horizon of no more than 6-inches into the base or sidewall of the excavation pit. Soil samples were placed into laboratory supplied containers and immediately packed on ice in a cooler. Chain-of-custody forms accompanied the samples to the laboratory and can be found in **Appendix C**.

2.3.2 SAMPLE ANALYSIS RESULTS

The following laboratory was used to analyze the samples collected during the confirmation-sampling project:

North Creek Analytical
9405 SW Nimbus Avenue,
Beaverton, OR 97008
(503) 906-9200

Results from the laboratory analysis were compared to the MTCA Method A Cleanup levels for soils. Laboratory results indicate that the results of:

- The original CKD removal was successful. Arsenic levels are below MTCA Method A levels for sample S-1A. Lead levels are below MTCA Method A levels for S-6A.
- The 17 sampling pits were free of CKD and other waste material contamination. TP-16 shows levels of lead (1220 mg/kg) and arsenic (25.7 mg/kg) above the MTCA Method A industrial levels. TP-13 shows levels of lead (242 mg/kg) above the MTCA Method A level set for non-industrial use and arsenic (33 mg/kg) above the MTCA Method A level set for industrial use. However, these areas were located in the SW Edmunds Street right-of-way during the original CKD removal effort. The CKD was found to extend from the McFarland property into the right-of-way. Confirmatory samples were taken in the right-of-way for completeness. However, contamination within the right-of-way is not the responsibility of the property owner.
- The further CKD removal from the TP-1 area was successful. All samples show lead and arsenic levels below MTCA Method A levels.

The laboratory analytical data and chain-of-custody forms are included as **Appendix C**. The table presenting the confirmation soil sample results is included in **Table 1**.

3.0 CONCLUSIONS

Confirmation samples collected from the perimeter and base of the excavation demonstrate that the excavation and removal of CKD from the McFarland property was effective and contaminant concentrations in the remaining soils are minimal and below MTCA Method A cleanup levels.

Figures

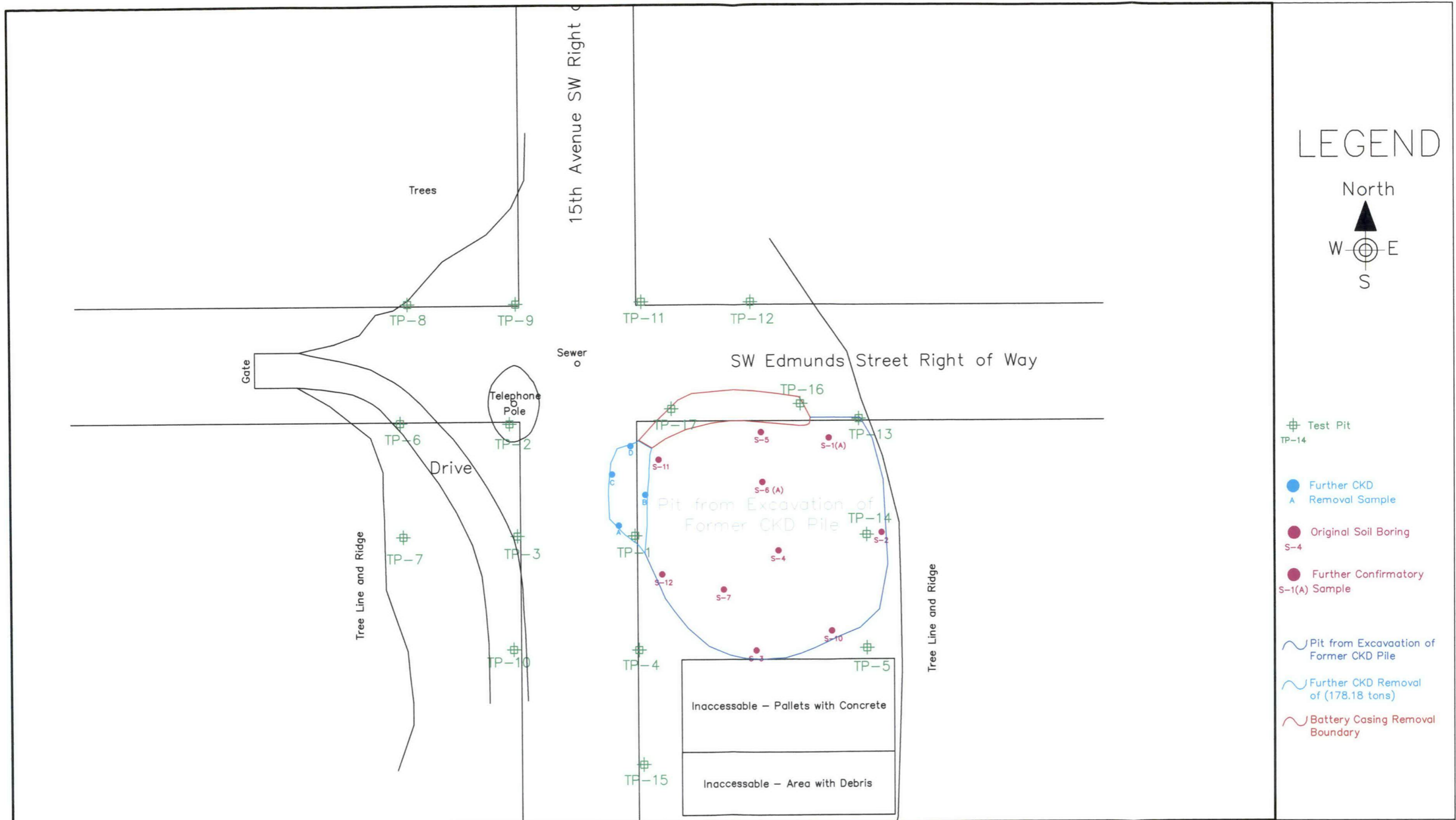

LEGEND

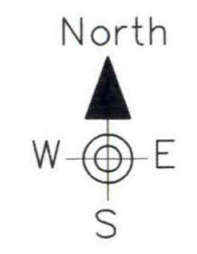

- ⊕ Test Pit
TP-14
- Further CKD
A Removal Sample
- Original Soil Boring
S-4
- Further Confirmatory
S-1(A) Sample
- ~ Pit from Excavation of
Former CKD Pile
- ~ Further CKD Removal
of (178.18 tons)
- ~ Battery Casing Removal
Boundary



SESCO Group
 1426 West 29th Street
 Indianapolis, IN
 317-347-9590; fax 317-347-9591

Upper Hudson Street Site
 4815 SW 15th Avenue
 Seattle, WA 98106

Site Map		
Scale: 1" = 40'	Drawn by: KB	Figure: 1

Tables

Table 1 – Site Assessment Confirmation Soil Sampling Data
 McFarland CKD
 4815 15th Avenue SW
 Seattle, Washington

Constituents USEPA SW 6020 Results in mg/Kg	Lead	Arsenic	pH	Sample Date
TP-1	3.44	3.03	7.82	04/10/2006
TP-2	4.72	5.23	7.95	04/10/2006
TP-3	41.3	9.31	9.95	04/11/2006
TP-4	12.2	4.37	7.78	04/10/2006
TP-5	4.67	3.49	7.54	04/10/2006
TP-6	4.86	3.45	7.75	04/11/2006
TP-7	4.68	4.54	8.09	04/11/2006
TP-8	2.95	2.51	6.59	04/11/2006
TP-9	5.85	5.04	7.29	04/11/2006
TP-10	23.6	4.97	8.07	04/11/2006
TP-10D	7.21	4.72	8.02	04/11/2006
TP-11	2.56	2.89	6.60	04/11/2006
TP-12	35.2	3.84	6.79	04/11/2006
TP-13	242	33.0	7.09	04/11/2006
TP-14	19.4	4.40	7.63	04/11/2006
TP-15	12.2	4.12	8.20	04/11/2006
BC-1/TP-16	1220	25.7	7.15	04/10/2006
BC-4/TP-17	5.07	4.52	6.91	04/10/2006
S-1A	NA	3.16	NA	04/10/2006
S-6A	8.87	NA	NA	04/10/2006
S-A	14.0	4.93	6.89	04/12/2006
S-B	12.4	4.20	6.88	04/12/2006
S-C	28.1	6.77	6.92	04/12/2006
S-D	7.20	3.54	7.34	04/12/2006
Non Industrial	250	20	-	
Industrial	1,000	20	-	

Sample concentrations are **Red** if concentration exceeds Industrial levels.

Sample concentrations are **Blue** if concentration exceeds Non-Industrial levels.

Results shown are compared to Model Toxics Control Act Method A Cleanup levels for soils.

Duplicate sample was taken from TP-10 and is labeled TP-10D.

NA – Not Analyzed

Appendix A

Site Photographs



Photograph #1 – View of TP-1 revealing CKD material and scraped south to determine southern boundary.



Photograph #2 – View of TP-1 showing CKD material.



Photograph #3 – View of TP-9 showing sampling pit procedure.



Photograph #4 – View of TP-8 showing groundwater encountered.



Photograph #5 – View during preparation for excavating CKD material showing plastic sheeting.



Photograph #6 – View during excavation of CKD material onto plastic sheeting.



Photograph #7 – View during excavation of CKD material.



Photograph #8 – Further removal of CKD material.



Photograph #9 – Further removal.



Photograph #10 – View of CKD excavation nearly completed.



Photograph #11 – Excavation completed of the CKD material.



Photograph #12 – View of CKD material pile to be removed from site.



Photograph #13 – Final excavated area, gray material on left (west) side of the pile is clay soil.



Photograph #14 – View of excavation area looking north.



Photograph #15 – View of excavation area looking south.



Photograph #16 – View excavated area after grading to reduce erosion.



Photograph #17 – View of excavated CKD material being removed.



Photograph #18 – Further removal of CKD material.



Photograph #19 – Further removal.



Photograph #20 – Small pile of CKD material left to be removed on Friday April 14, 2006.



Photograph #21 – Final removal of CKD material after grading.

Appendix B

Waste Management Manifests and Disposal Tickets

Waste Manifest Summary

Profile #: 2723VC

<u>#</u>	<u>Date</u>	<u>Truck #</u>	<u>Ticket #</u>	<u>Net Tons</u>
209	4/13/2006	33	28361	11.32
210	4/13/2006	33	28387	9.60
211	4/13/2006	17	28388	12.06
212	4/13/2006	33	28391	11.26
213	4/13/2006	17	28392	15.48
214	4/13/2006	33	28394	14.04
215	4/13/2006	17	28395	14.56
216	4/13/2006	33	28397	12.66
217	4/13/2006	17	28399	13.94
218	4/13/2006	33	28400	13.08
219	4/13/2006	17	28401	14.93
220	4/13/2006	33	28403	12.71
221	4/14/2006	33	28406	12.13
222	4/14/2006	33	28411	10.41
TOTAL				178.18

BILL OF LADING/SCALE TICKET



TICKET 28361
 WMI ARRF
 70 S. ALASKA ST.
 SEATTLE WA.
 TRUCK ID 330
 WEIGH-IN 56520 LB

TIME 08:21 AM 13 APR 2006

Generators Name & Address:
 JOHN M. MCFARLAND

GROSS	56520	LB
W. TARE	33880	LB
NET	22640	LB
NET	11.32	TON

TIME 08:21 AM 13 APR 2006

Billing: Sesco Group

Contact Person: Jeff Berebitsky
 Telephone: 503-236-8616

Acknowledgement of Loading

 Name (Please Print)

 Company

 Signature

 Date

Deliver To:

ALASKA RELOAD & RECYCLING FACILITY
 70 SOUTH ALASKA STREET
 SEATTLE, WASHINGTON 98134
 TELEPHONE #: (206) 763-5025
 MONDAY-FRIDAY 7:00AM-4:00PM

Disposal Facility:

COLUMBIA RIDGE LANDFILL AND
 RECYCLING FACILITY
 18177 CEDAR SPRINGS LANE
 ARLINGTON, OREGON 97812
 TELEPHONE: (541) 454-2030

Transporter Name:

Demolition man Inc.

Waste Profile #: 2723VC

Waste Type: ADC

Truck #: 330

Expiration Date: 1/26/2007

Ken Terhune

 Driver's Name (Please Print)

Ken Terhune

 Driver's Signature

 Date

Remarks:

#1

BILL OF LADING/SCALE TICKET



TICKET 28387
 WMI ARRF
 70 S. ALASKA ST.
 SEATTLE WA.
 TRUCK ID 33D
 WEIGH-IN 53100 LB
 TIME 12:29 PM 13 APR 2006

Generators Name & Address:
 JOHN M. MCFARLAND

Billing: Sesco Group

Contact Person: Jeff Berebitsky
 Telephone: 503-236-8616

GROSS	53100	LB
W TARE	33900	LB
NET	19200	LB
NET	9.60	TON
TIME 12:29 PM	13 APR 2006	

Acknowledgement of Loading

Name (Please Print)	Company
Signature	Date

Deliver To:

ALASKA RELOAD & RECYCLING FACILITY
 70 SOUTH ALASKA STREET
 SEATTLE, WASHINGTON 98134
 TELEPHONE #: (206) 763-5025
 MONDAY-FRIDAY 7:00AM-4:00PM

Disposal Facility:

COLUMBIA RIDGE LANDFILL AND
 RECYCLING FACILITY
 18177 CEDAR SPRINGS LANE
 ARLINGTON, OREGON 97812
 TELEPHONE: (541) 454-2030

Transporter Name:
Demolition Man Inc

Truck #: #33D

Waste Profile #: 2723VC

Waste Type: ADC

Expiration Date: 1/26/2007

<i>Neil R. McStiver</i>	
Driver's Name (Please Print)	Date
<i>Neil R. McStiver</i>	
Driver's Signature	Date

Remarks:

BILL OF LADING/SCALE TICKET



TICKET 28388
 WMI ARRF
 70 S. ALASKA ST.
 SEATTLE WA.
 TRUCK ID 170
 WEIGH-IN 55480 LB

TIME 12:44 PM 13 APR 2006

Generators Name & Address:
 JOHN M. MCFARLAND

GROSS 55480 LB
 W TARE 31360 LB
 NET 24120 LB
 NET 12.06 TON
 TIME 12:44 PM 13 APR 2006

Billing: SESCO Group

Contact Person: Jeff Berebitsky
 Telephone: 503-236-8616

Acknowledgement of Loading

_____	_____
Name (Please Print)	Company
_____	_____
Signature	Date

Deliver To:

ALASKA RELOAD & RECYCLING FACILITY
 70 SOUTH ALASKA STREET
 SEATTLE, WASHINGTON 98134
 TELEPHONE #: (206) 763-5025
 MONDAY-FRIDAY 7:00AM-4:00PM

Disposal Facility:

COLUMBIA RIDGE LANDFILL AND
 RECYCLING FACILITY
 18177 CEDAR SPRINGS LANE
 ARLINGTON, OREGON 97812
 TELEPHONE: (541) 454-2030

Transporter Name:

Demolition Man

Waste Profile #: 2723VC

Truck #: 170

Waste Type: ADC

Expiration Date: 1/26/2007

Buddy Rudy

 Driver's Name (Please Print)
Buddy Rudy

 Driver's Signature

_____ Date

Remarks:

BILL OF LADING/SCALE TICKET

#1

 <p>WASTE MANAGEMENT, INC.</p>
<p>Generators Name & Address: JOHN M. MCFARLAND</p> <p>Billing: Sesco Group</p> <p>Contact Person: Jeff Berebitsky Telephone: 503-236-8616</p>

TICKET 28391
 WMI ARRF
 70 S. ALASKA ST.
 SEATTLE WA.
 TRUCK ID 330
 TIME 01:01 PM 13 APR 2006

GROSS	56420	LB
M TARE	33900	LB
NET	22520	LB
NET	11.26	TON
TIME: 01:01 PM 13 APR 2006		

Acknowledgement of Loading	
_____ Name (Please Print)	_____ Company
_____ Signature	_____ Date

Deliver To: ALASKA RELOAD & RECYCLING FACILITY 70 SOUTH ALASKA STREET SEATTLE, WASHINGTON 98134 TELEPHONE #: (206) 763-5025 MONDAY-FRIDAY 7:00AM-4:00PM	Disposal Facility: COLUMBIA RIDGE LANDFILL AND RECYCLING FACILITY 18177 CEDAR SPRINGS LANE ARLINGTON, OREGON 97812 TELEPHONE: (541) 454-2030
---	--

Transporter Name: Demolition Man Inc	Waste Profile #: 2723VC
Truck #: #33	Waste Type: ADC
	Expiration Date: 1/26/2007

Neil R. McIver _____ Driver's Name (Please Print)	
Neil R. McIver _____ Driver's Signature	_____ Date
Remarks:	

BILL OF LADING/SCALE TICKET

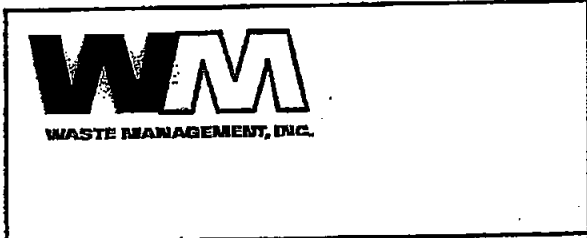

TICKET 28392
 WMI ARRF
 70 S. ALASKA ST.
 SEATTLE WA.
 TRUCK ID 170
 TIME 01:16 PM 13 APR 2006

Generators Name & Address:
 JOHN M. MCFARLAND

Billing: Sesco Group

Contact Person: Jeff Berebitsky
 Telephone: 503-236-8616

GROSS 62320 LB
 M. TARE 31360 LB
 NET 30960 LB
 NET 15.48 TON
 TIME 01:16 PM 13 APR 2006

Acknowledgement of Loading

Name (Please Print)	Company
Signature	Date

Deliver To:

ALASKA RELOAD & RECYCLING FACILITY
 70 SOUTH ALASKA STREET
 SEATTLE, WASHINGTON 98134
 TELEPHONE #: (206) 763-5025
 MONDAY-FRIDAY 7:00AM-4:00PM

Disposal Facility:

COLUMBIA RIDGE LANDFILL AND
 RECYCLING FACILITY
 18177 CEDAR SPRINGS LANE
 ARLINGTON, OREGON 97812
 TELEPHONE: (541) 454-2030

Transporter Name:
 Demolition Man

Truck #: 170

Waste Profile #: 2723VC

Waste Type: ADC

Expiration Date: 1/26/2007

Driver's Name (Please Print):
 Randy Rudy

Driver's Signature:

Date:

Remarks:

BILL OF LADING/SCALE TICKET



TICKET 28394
 WMI ARRF
 70 S. ALASKA ST.
 SEATTLE WA.
 TRUCK ID 330
 TIME 01:39 PM 13 APR 2006

Generators Name & Address:
 JOHN M. MCFARLAND

Billing: SESCO Group

Contact Person: Jeff Berebitsky
 Telephone: 503-236-8616

GROSS	61980	LB
M. TARE	32900	LB
NET	28080	LB
NET	14.04	TON
TIME 01:39 PM	13 APR 2006	

Acknowledgement of Loading

Name (Please Print)	Company
Signature	Date

Deliver To:

ALASKA RELOAD & RECYCLING FACILITY
 70 SOUTH ALASKA STREET
 SEATTLE, WASHINGTON 98134
 TELEPHONE #: (206) 763-5025
 MONDAY-FRIDAY 7:00AM-4:00PM

Disposal Facility:

COLUMBIA RIDGE LANDFILL AND RECYCLING FACILITY
 18177 CEDAR SPRINGS LANE
 ARLINGTON, OREGON 97812
 TELEPHONE: (541) 454-2030

Transporter Name:
 Demolition Man Inc

Truck #: #330

Waste Profile #: 2723VC

Waste Type: ADC

Expiration Date: 1/26/2007

Neil R. McIver
 Driver's Name (Please Print)

Neil R. McIver
 Driver's Signature

_____ Date

Remarks:

BILL OF LADING/SCALE TICKET

 <p>Generators Name & Address: JOHN M. MCFARLAND</p> <p>Billing: SESCO Group</p> <p>Contact Person: Jeff Berebitsky Telephone: 503-236-8616</p>	<p>TICKET 28395 WMI ARRF 70 S. ALASKA ST. SEATTLE WA. TRUCK ID 170 TIME 01:57 PM 13 APR 2006</p> <table style="width: 100%; border: none;"> <tr> <td style="width: 150px;">GROSS</td> <td style="width: 100px;">60480</td> <td style="width: 50px;">LB</td> </tr> <tr> <td>M TARE</td> <td>31360</td> <td>LB</td> </tr> <tr> <td>NET</td> <td>29120</td> <td>LB</td> </tr> <tr> <td>NET</td> <td>14.56</td> <td>TON</td> </tr> <tr> <td>TIME 01:57 PM</td> <td>13 APR 2006</td> <td></td> </tr> </table>	GROSS	60480	LB	M TARE	31360	LB	NET	29120	LB	NET	14.56	TON	TIME 01:57 PM	13 APR 2006	
GROSS	60480	LB														
M TARE	31360	LB														
NET	29120	LB														
NET	14.56	TON														
TIME 01:57 PM	13 APR 2006															
<p>Acknowledgement of Loading</p> <table style="width: 100%; border: none;"> <tr> <td style="width: 50%; border-top: 1px solid black; text-align: center;">Name (Please Print)</td> <td style="width: 50%; border-top: 1px solid black; text-align: center;">Company</td> </tr> <tr> <td style="border-top: 1px solid black; text-align: center;">Signature</td> <td style="border-top: 1px solid black; text-align: center;">Date</td> </tr> </table>		Name (Please Print)	Company	Signature	Date											
Name (Please Print)	Company															
Signature	Date															
<p>Deliver To:</p> <p>ALASKA RELOAD & RECYCLING FACILITY 70 SOUTH ALASKA STREET SEATTLE, WASHINGTON 98134 TELEPHONE #: (206) 763-5025 MONDAY-FRIDAY 7:00AM-4:00PM</p>	<p>Disposal Facility:</p> <p>COLUMBIA RIDGE LANDFILL AND RECYCLING FACILITY 18177 CEDAR SPRINGS LANE ARLINGTON, OREGON 97812 TELEPHONE: (541) 454-2030</p>															
<p>Transporter Name: <i>Demolition Man</i></p> <p>Truck #: <u>170</u></p>	<p>Waste Profile #: 2723VC</p> <p>Waste Type: ADC</p> <p>Expiration Date: 1/26/2007</p>															
<table style="width: 100%; border: none;"> <tr> <td style="width: 50%; border-top: 1px solid black; text-align: center;"> <i>Bandy Rudy</i> Driver's Name (Please Print) </td> <td style="width: 50%; border-top: 1px solid black;"></td> </tr> <tr> <td style="border-top: 1px solid black; text-align: center;"> <i>Bandy Rudy</i> Driver's Signature </td> <td style="border-top: 1px solid black; text-align: center;">Date</td> </tr> </table>		<i>Bandy Rudy</i> Driver's Name (Please Print)		<i>Bandy Rudy</i> Driver's Signature	Date											
<i>Bandy Rudy</i> Driver's Name (Please Print)																
<i>Bandy Rudy</i> Driver's Signature	Date															
<p>Remarks:</p>																

#4

BILL OF LADING/SCALE TICKET



TICKET 28397
 WMI ARRF
 70 S. ALASKA ST.
 SEATTLE WA.
 TRUCK ID 33D
 TIME 02:23 PM 13 APR 2006

Generators Name & Address:
 JOHN M. MCFARLAND

Billing: Sesco Group

Contact Person: Jeff Berebitsky
 Telephone: 503-236-8616

GROSS 59220 LB
 M. TARE 33900 LB
 NET 25320 LB
 NET 12.66 TON
 TIME 02:23 PM 13 APR 2006

Acknowledgement of Loading

_____	_____
Name (Please Print)	Company
_____	_____
Signature	Date

Deliver To:

ALASKA RELOAD & RECYCLING FACILITY
 70 SOUTH ALASKA STREET
 SEATTLE, WASHINGTON 98134
 TELEPHONE #: (206) 763-5025
 MONDAY-FRIDAY 7:00AM-4:00PM

Disposal Facility:

COLUMBIA RIDGE LANDFILL AND
 RECYCLING FACILITY
 18177 CEDAR SPRINGS LANE
 ARLINGTON, OREGON 97812
 TELEPHONE: (541) 454-2030

Transporter Name:
Demolition Man Inc

Truck #: *#33D*

Waste Profile #: 2723VC

Waste Type: ADC

Expiration Date: 1/26/2007

Neil R. McIver

 Driver's Name (Please Print)

Neil R. McIver

 Driver's Signature

Date

Remarks:

BILL OF LADING/SCALE TICKET



TICKET 28399
 WMI ARRF
 70 S. ALASKA ST.
 SEATTLE WA.
 TRUCK ID 17D
 TIME 02:50 PM 13 APR 2006

Generators Name & Address:
 JOHN M. MCFARLAND

Billing: SESCO Group

Contact Person: Jeff Berebitsky
 Telephone: 503-236-8616

GROSS	59240	LB
M TARE	31360	LB
NET	27880	LB
NET	13.94	TON
TIME 02:50 PM	13 APR 2006	

Acknowledgement of Loading

Name (Please Print)	Company
Signature	Date

Deliver To:
 ALASKA RELOAD & RECYCLING FACILITY
 70 SOUTH ALASKA STREET
 SEATTLE, WASHINGTON 98134
 TELEPHONE #: (206) 763-5025
 MONDAY-FRIDAY 7:00AM-4:00PM

Disposal Facility:
 COLUMBIA RIDGE LANDFILL AND
 RECYCLING FACILITY
 18177 CEDAR SPRINGS LANE
 ARLINGTON, OREGON 97812
 TELEPHONE: (541) 454-2030

Transporter Name:
Demolition Man

Truck #: 17D

Waste Profile #: 2723VC

Waste Type: ADC

Expiration Date: 1/26/2007

Buddy Rudy
 Driver's Name (Please Print)

Buddy Rudy
 Driver's Signature

_____ Date

Remarks:

#5

BILL OF LADING/SCALE TICKET

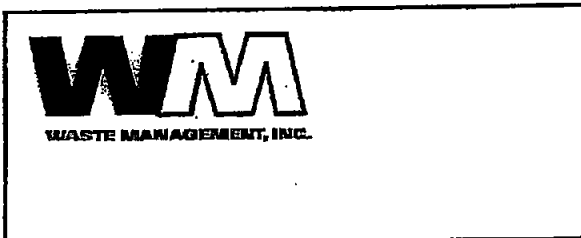

TICKET 28400
 WMI ARRF
 70 S. ALASKA ST.
 SEATTLE WA.
 TRUCK ID 330
 TIME 03:01 PM 13 APR 2006

Generators Name & Address:
 JOHN M. MCFARLAND

GROSS 60060 LB
 M. TARE 33900 LB
 NET 26160 LB
 NET 13.08 TON
 TIME 03:01 PM 13 APR 2006

Billing: SESCO Group

Contact Person: Jeff Berebitsky
 Telephone: 503-236-8616

Acknowledgement of Loading

_____	_____
Name (Please Print)	Company
_____	_____
Signature	Date

Deliver To:

ALASKA RELOAD & RECYCLING FACILITY
 70 SOUTH ALASKA STREET
 SEATTLE, WASHINGTON 98134
 TELEPHONE #: (206) 763-5025
 MONDAY-FRIDAY 7:00AM-4:00PM

Disposal Facility:

COLUMBIA RIDGE LANDFILL AND
 RECYCLING FACILITY
 18177 CEDAR SPRINGS LANE
 ARLINGTON, OREGON 97812
 TELEPHONE: (541) 454-2030

Transporter Name:

Demolition Man Inc

Waste Profile #: 2723VC

Waste Type: ADC

Truck #: #330

Expiration Date: 1/26/2007

Neil R. McJannet

 Driver's Name (Please Print)

Neil R. McJannet

 Driver's Signature

_____ Date

Remarks:

BILL OF LADING/SCALE TICKET



TICKET 28401
WMI ARRF
70 S. ALASKA ST.
SEATTLE WA.
TRUCK ID 170
TIME 03:28 PM 13 APR 2006

Generators Name & Address:
JOHN M. MCFARLAND

Billing: Sesco Group

Contact Person: Jeff Berebitsky
Telephone: 503-236-8616

GROSS 61220 LB
M TARE 31360 LB
NET 29860 LB
NET 14.93 TON
TIME 03:28 PM 13 APR 2006

Acknowledgement of Loading

Name (Please Print)

Company

Signature

Date

Deliver To:

ALASKA RELOAD & RECYCLING FACILITY
70 SOUTH ALASKA STREET
SEATTLE, WASHINGTON 98134
TELEPHONE #: (206) 763-5025
MONDAY-FRIDAY 7:00AM-4:00PM

Disposal Facility:

COLUMBIA RIDGE LANDFILL AND
RECYCLING FACILITY
18177 CEDAR SPRINGS LANE
ARLINGTON, OREGON 97812
TELEPHONE: (541) 454-2030

Transporter Name:

Demolition Man

Waste Profile #: 2723VC

Truck #: 170

Waste Type: ADC

Expiration Date: 1/26/2007

Buddy Rudy

Driver's Name (Please Print)

Buddy Rudy

Driver's Signature

Date

Remarks:

#6

BILL OF LADING/SCALE TICKET



WASTE MANAGEMENT, INC.

TICKET 28403
WMI ARRF
70 S. ALASKA ST.
SEATTLE WA.
TRUCK ID 330
TIME 03:46 PM 13 APR 2006

Generators Name & Address:
JOHN M. MCFARLAND

Billing: Sesco Group

Contact Person: Jeff Berebitsky
Telephone: 503-236-8616

GROSS 59320 LB
M. TARE 33900 LB
NET 25420 LB
NET 12.71 TON
TIME 03:46 PM 13 APR 2006

Acknowledgement of Loading

Name (Please Print)

Company

Signature

Date

Deliver To:

ALASKA RELOAD & RECYCLING FACILITY
70 SOUTH ALASKA STREET
SEATTLE, WASHINGTON 98134
TELEPHONE #: (206) 763-5025
MONDAY-FRIDAY 7:00AM-4:00PM

Disposal Facility:

COLUMBIA RIDGE LANDFILL AND
RECYCLING FACILITY
18177 CBDAR SPRINGS LANE
ARLINGTON, OREGON 97812
TELEPHONE: (541) 454-2030

Transporter Name:

Demolition Man Inc

Waste Profile #: 2723VC

Truck #: #330

Waste Type: ADC

Expiration Date: 1/26/2007

Neil R. McFarland

Driver's Name (Please Print)

Neil R. McFarland

Driver's Signature

Date

Remarks:

BILL OF LADING/SCALE TICKET

 <p>Generators Name & Address: JOHN M. MCFARLAND</p> <p>Billing: Sesco Group</p> <p>Contact Person: Jeff Berebitsky Telephone: 503-236-8616</p>	<p>TICKET 28406 WMI ARRF 70 S. ALASKA ST. SEATTLE WA. TRUCK ID 33D TIME 08:38 AM 14 APR 2006</p> <p>GROSS 58160 LB M TARE 33900 LB NET 24260 LB NET 12.13 TON TIME 08:38 AM 14 APR 2006</p>								
<p>Acknowledgement of Loading</p> <table style="width: 100%; border: none;"> <tr> <td style="width: 50%; border-top: 1px solid black; border-bottom: 1px solid black; text-align: center;">Name (Please Print)</td> <td style="width: 50%; border-top: 1px solid black; border-bottom: 1px solid black; text-align: center;">Company</td> </tr> <tr> <td style="width: 50%; border-top: 1px solid black; border-bottom: 1px solid black; text-align: center;">Signature</td> <td style="width: 50%; border-top: 1px solid black; border-bottom: 1px solid black; text-align: center;">Date</td> </tr> </table>		Name (Please Print)	Company	Signature	Date				
Name (Please Print)	Company								
Signature	Date								
<p>Deliver To:</p> <p>ALASKA RELOAD & RECYCLING FACILITY 70 SOUTH ALASKA STREET SEATTLE, WASHINGTON 98134 TELEPHONE #: (206) 763-5025 MONDAY-FRIDAY 7:00AM-4:00PM</p>	<p>Disposal Facility:</p> <p>COLUMBIA RIDGE LANDFILL AND RECYCLING FACILITY 18177 CEDAR SPRINGS LANE ARLINGTON, OREGON 97812 TELEPHONE: (541) 454-2030</p>								
<p>Transporter Name: <i>Demolition man Inc.</i></p> <p>Truck #: <u>33D</u></p>	<p>Waste Profile #: 2723VC</p> <p>Waste Type: ADC</p> <p>Expiration Date: 1/26/2007</p>								
<table style="width: 100%; border: none;"> <tr> <td style="width: 50%; border-top: 1px solid black; border-bottom: 1px solid black; text-align: center;"><i>Ken Terhune</i></td> <td style="width: 50%; border-top: 1px solid black; border-bottom: 1px solid black;"></td> </tr> <tr> <td style="width: 50%; text-align: center;">Driver's Name (Please Print)</td> <td style="width: 50%; text-align: center;">Date</td> </tr> <tr> <td style="width: 50%; border-top: 1px solid black; border-bottom: 1px solid black; text-align: center;"><i>[Signature]</i></td> <td style="width: 50%; border-top: 1px solid black; border-bottom: 1px solid black;"></td> </tr> <tr> <td style="width: 50%; text-align: center;">Driver's Signature</td> <td style="width: 50%; text-align: center;">Date</td> </tr> </table> <p>Remarks:</p>		<i>Ken Terhune</i>		Driver's Name (Please Print)	Date	<i>[Signature]</i>		Driver's Signature	Date
<i>Ken Terhune</i>									
Driver's Name (Please Print)	Date								
<i>[Signature]</i>									
Driver's Signature	Date								

BILL OF LADING/SCALE TICKET

 WASTE MANAGEMENT, INC.
Generators Name & Address: JOHN M. MCFARLAND
Billing: SESCO Group
Contact Person: Jeff Berebitsky Telephone: 503-236-8616

TICKET 28411
 WMI ARRF
 70 S. ALASKA ST.
 SEATTLE WA.
 TRUCK ID 330
 TIME 09:38 AM 14 APR 2006

GROSS	54720	LB
M TARE	33900	LB
NET	20820	LB
NET	10.41	TON
TIME 09:38 AM	14 APR 2006	

Acknowledgement of Loading	
_____ Name (Please Print)	_____ Company
_____ Signature	_____ Date

Deliver To: ALASKA RELOAD & RECYCLING FACILITY 70 SOUTH ALASKA STREET SEATTLE, WASHINGTON 98134 TELEPHONE #: (206) 763-5025 MONDAY-FRIDAY 7:00AM-4:00PM	Disposal Facility: COLUMBIA RIDGE LANDFILL AND RECYCLING FACILITY 18177 CEDAR SPRINGS LANE ARLINGTON, OREGON 97812 TELEPHONE: (541) 454-2030
---	--

Transporter Name: <i>Demolition man Inc.</i>	Waste Profile #: 2723VC
Truck #: <u>330</u>	Waste Type: ADC
	Expiration Date: 1/26/2007

<i>Ken Terhune</i> _____ Driver's Name (Please Print)	
<i>[Signature]</i> _____ Driver's Signature	_____ Date
Remarks:	

Appendix C

Chain-of-Custody Documentation and Laboratory Analysis



Seattle 11720 North Creek Pkwy N, Suite 400, Bothell, WA 98011-8244
425.420.9200 fax 425.420.9210
Spokane East 11115 Montgomery, Suite B, Spokane, WA 99206-4776
509.924.9200 fax 509.924.9290
Portland 9405 SW Nimbus Avenue, Beaverton, OR 97008-7132
503.906.9200 fax 503.906.9210
Bend 20332 Empire Avenue, Suite F-1, Bend, OR 97701-5711
541.383.9310 fax 541.382.7588
Anchorage 2000 W International Airport Road, Suite A-10, Anchorage, AK 99502-1119
907.563.9200 fax 907.563.9210

26 April 2006

Kerry Bhnke
SESCO Group
5704 N Montana Ave.
Portland, OR/USA 9717
RE: McFarland

Enclosed are the results of analyses for samples received by the laboratory on 4/13/06 10:50. If you have any questions concerning this report, please feel free to contact me

Sincerely,

Kortland Or
PM



Seattle 11720 North Creek Pkwy N, Suite 400, Bothell, WA 98011-8244
 425.420.9200 fax 425.420.9210
 Spokane 11922 E. 1st Avenue, Spokane Valley, WA 99206-5302
 509.924.9200 fax 509.924.9290
 Portland 9405 SW Nimbus Avenue, Beaverton, OR 97008-7132
 503.906.9200 fax 503.906.9210
 Bend 20332 Empire Avenue, Suite F-1, Bend, OR 97701-5711
 541.383.9310 fax 541.382.7588
 Anchorage 2000 W International Airport Road, Suite A-10, Anchorage, AK 99502-1119
 907.563.9200 fax 907.563.9210

SESCO Group
 5704 N.Montana Ave.
 Portland, OR USA 97217

Project: McFarland
 Project Number: 3424
 Project Manager: Kerry Banke

Reported:
 04/26/06 16:34

ANALYTICAL REPORT FOR SAMPLES

Sample ID	Laboratory ID	Matrix	Date Sampled	Date Received
S-1A	BPD0334-01	Soil	04/10/06 07:30	04/13/06 10:50
S-6A	BPD0334-02	Soil	04/10/06 07:45	04/13/06 10:50
BC-1/TP-16	BPD0334-03	Soil	04/10/06 11:05	04/13/06 10:50
BC-2	BPD0334-04	Soil	04/10/06 11:15	04/13/06 10:50
BC-3	BPD0334-05	Soil	04/10/06 11:25	04/13/06 10:50
BC-4/TP-17	BPD0334-06	Soil	04/10/06 11:30	04/13/06 10:50
BC-5	BPD0334-07	Soil	04/10/06 11:35	04/13/06 10:50
BC-6	BPD0334-08	Soil	04/10/06 11:40	04/13/06 10:50
BC-7	BPD0334-09	Soil	04/10/06 11:50	04/13/06 10:50
BC-8	BPD0334-10	Soil	04/10/06 12:00	04/13/06 10:50
BC-9	BPD0334-11	Soil	04/10/06 13:05	04/13/06 10:50
BC-10	BPD0334-12	Soil	04/10/06 13:10	04/13/06 10:50
BC-10 D	BPD0334-13	Soil	04/10/06 13:10	04/13/06 10:50
TP-1	BPD0334-14	Soil	04/10/06 13:45	04/13/06 10:50
TP-2	BPD0334-15	Soil	04/10/06 14:00	04/13/06 10:50
TP-4	BPD0334-16	Soil	04/10/06 14:30	04/13/06 10:50
TP-5	BPD0334-17	Soil	04/10/06 14:45	04/13/06 10:50
TP-3	BPD0334-18	Soil	04/11/06 09:00	04/13/06 10:50
TP-6	BPD0334-19	Soil	04/11/06 09:30	04/13/06 10:50
TP-7	BPD0334-20	Soil	04/11/06 09:45	04/13/06 10:50
TP-8	BPD0334-21	Soil	04/11/06 10:00	04/13/06 10:50
TP-9	BPD0334-22	Soil	04/11/06 10:15	04/13/06 10:50
TP-10	BPD0334-23	Soil	04/11/06 10:30	04/13/06 10:50
TP-10 D	BPD0334-24	Soil	04/11/06 10:30	04/13/06 10:50
TP-11	BPD0334-25	Soil	04/11/06 11:00	04/13/06 10:50
TP-12	BPD0334-26	Soil	04/11/06 11:15	04/13/06 10:50
TP-13	BPD0334-27	Soil	04/11/06 11:30	04/13/06 10:50
TP-14	BPD0334-28	Soil	04/11/06 12:00	04/13/06 10:50
TP-15	BPD0334-29	Soil	04/11/06 12:05	04/13/06 10:50

North Geek Analytical -Bothell

The results in this report apply to the samples analyzed in accordance with the chain of custody document. This analytical report must be reproduced in its entirety.

Kortland Cr, RM

North Creek Analytical, Inc.
 Environmental Laboratory Network



Seattle 11720 North Creek Pkwy N, Suite 400, Bothell, WA 98011-8244
 425.420.9200 fax 425.420.9210
 Spokane 11922 E. 1st Avenue, Spokane Valley, WA 99206-5302
 509.924.9200 fax 509.924.9290
 Portland 9405 SW Nimbus Avenue, Beaverton, OR 97008-7132
 503.906.9200 fax 503.906.9210
 Bend 20332 Empire Avenue, Suite F-1, Bend, OR 97701-5711
 541.383.9310 fax 541.382.7588
 Anchorage 2000 W International Airport Road, Suite A-10, Anchorage, AK 99502-1119
 907.563.9200 fax 907.563.9210

SESCO Group
 5704 N.Montana Ave.
 Portland, OR USA 97217

Project: McFarland
 Project Number: 3424
 Project Manager: Kerry Banke

Reported:
 04/26/06 16:34

ANALYTICAL REPORT FOR SAMPLES

Sample ID	Laboratory ID	Matrix	Date Sampled	Date Received
S-A	BPD0334-30	Soil	04/12/06 14:10	04/13/06 10:50
S-B	BPD0334-31	Soil	04/12/06 14:15	04/13/06 10:50
S-C	BPD0334-32	Soil	04/12/06 14:20	04/13/06 10:50
S-D	BPD0334-33	Soil	04/12/06 14:25	04/13/06 10:50

North Creek Analytical -Bothell

The results in this report apply to the samples analyzed in accordance with the chain of custody document. This analytical report must be reproduced in its entirety.

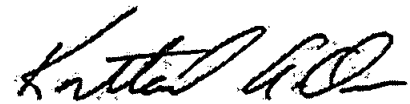
 Kortland Gr, IM

North Creek Analytical, Inc.
 Environmental Laboratory Network



Seattle 11720 North Creek Pkwy N, Suite 400, Bothell, WA 98011-8244
 425.420.9200 fax 425.420.9210
Spokane 11922 E. 1st Avenue, Spokane Valley, WA 99206-5302
 509.924.9200 fax 509.924.9290
Portland 9405 SW Nimbus Avenue, Beaverton, OR 97008-7132
 503.906.9200 fax 503.906.9210
Bend 20332 Empire Avenue, Suite F-1, Bend, OR 97701-5711
 541.383.9310 fax 541.382.7588
Anchorage 2000 W International Airport Road, Suite A-10, Anchorage, AK 99502-1119
 907.563.9200 fax 907.563.9210

SESCO Group
 5704 N.Montana Ave.
 Portland, OR USA 9727

Project: McFarland
 Project Number: 3424
 Project Manager: Kerry Banke

Reported:
 04/26/06 16:34

Total Metals by EPA 600/7000 Series Methods
North Creek Analytical - Bothell

Analyte	Result	Reporting Limit	Units	Dilution	Batch	Prepared	Analyzed	Method	Notes
S-1A (BPD0334-01) Sil Sampled: 0/10/06 07:30 Received: 04/13/06 10:50									
Arsenic	3.16	0.618	mg/kg dry	1	6D18026	04/18/06	04/19/06	EPA 6020	
S-6A (BPD0334-02) Sil Sampled: 0/10/06 07:45 Received: 04/13/06 10:50									
Lead	8.87	0.610	mg/kg dry	1	6D18026	04/18/06	04/19/06	EPA 6020	
BC-1/TP-16 (BPD0334-03) Soil Sampled: 0/10/06 1:05 Received: 0/13/06 10:50									
Arsenic	25.7	0.715	mg/kg dry	1	6D18026	04/18/06	04/19/06	EPA 6020	
BC-1/TP-16 (BPD0334-03RE1) Soil Sampled: 0/10/06 1105 Received: 04/13/06 10:50									
Lead	1220	7.15	mg/kg dry	10	6D18026	04/18/06	04/19/06	EPA 6020	
BC-2 (BPD0334-04) Soil Sampled: 0/10/06 1115 Received: 04/13/06 10:50									
Lead	68.3	0.635	mg/kg dry	1	6D18026	04/18/06	04/19/06	EPA 6020	
BC-3 (BPD0334-05) Soil Sampled: 0/10/06 1125 Received: 04/13/06 10:50									
Lead	18.4	0.630	mg/kg dry	1	6D18026	04/18/06	04/19/06	EPA 6020	
BC-4/TP-17 (BPD0334-06) Soil Sampled: 0/10/06 1:30 Received: 0/13/06 10:50									
Arsenic	4.52	0.530	mg/kg dry	1	6D18026	04/18/06	04/19/06	EPA 6020	
Lead	5.07	0.530	"	"	"	"	"	"	
BC-5 (BPD0334-07) Soil Sampled: 0/10/06 1135 Received: 04/13/06 10:50									
Lead	43.9	0.723	mg/kg dry	1	6D18026	04/18/06	04/19/06	EPA 6020	
BC-6 (BPD0334-08) Soil Sampled: 0/10/06 1140 Received: 04/13/06 10:50									
Lead	25.3	0.616	mg/kg dry	1	6D18026	04/18/06	04/19/06	EPA 6020	

North Creek Analytical -Bothell

The results in this report apply to the samples analyzed in accordance with the chain of custody document. This analytical report must be reproduced in its entirety.

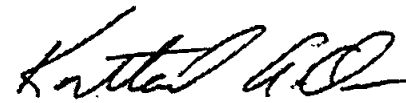
 Kortland Or, IM

North Creek Analytical, Inc.
 Environmental Laboratory Network



Seattle 11720 North Creek Pkwy N, Suite 400, Bothell, WA 98011-8244
 425.420.9200 fax 425.420.9210
 Spokane 11922 E. 1st Avenue, Spokane Valley, WA 99206-5302
 509.924.9200 fax 509.924.9290
 Portland 9405 SW Nimbus Avenue, Beaverton, OR 97008-7132
 503.906.9200 fax 503.906.9210
 Bend 20332 Empire Avenue, Suite F-1, Bend, OR 97701-5711
 541.383.9310 fax 541.382.7588
 Anchorage 2000 W International Airport Road, Suite A-10, Anchorage, AK 99502-1119
 907.563.9200 fax 907.563.9210

SESCO Group 5704 N.Montana Ave. Portland, OR USA 97217	Project: McFarland Project Number: 3424 Project Manager: Kerry Banke	Reported: 04/26/06 16:34
--	--	-----------------------------

**Total Metals by EPA 600/7000 Series Methods
 North Creek Analytical - Bothell**

Analyte	Result	Reporting Limit	Units	Dilution	Batch	Prepared	Analyzed	Method	Notes
BC-7 (BPD034-09) Soil Sampled: 0/10/06 1150 Received: 04/13/06 10:50									
Lead	4.93	0.694	mg/kg dry	1	6D18026	04/18/06	04/19/06	EPA 6020	
BC-8 (BPD034-10) Soil Sampled: 0/10/06 1200 Received: 04/13/06 10:50									
Lead	91.6	0.697	mg/kg dry	1	6D18026	04/18/06	04/19/06	EPA 6020	
BC-9 (BPD034-11RE1) Soil Sampled: 04/10/06 13:05 Received: 04/13/06 10:50									
Lead	476	3.74	mg/kg dry	5	6D18026	04/18/06	04/19/06	EPA 6020	
BC-10 (BPD034-12RE1) Soil Sampled: 04/10/06 13:10 Received: 04/13/06 10:50									
Lead	495	2.98	mg/kg dry	5	6D18026	04/18/06	04/19/06	EPA 6020	
BC-10 (BPD034-13RE1) Soil Sampled: 0/10/06 1310 Received: 04/13/06 10:50									
Lead	306	2.96	mg/kg dry	5	6D18026	04/18/06	04/19/06	EPA 6020	
TP-1 (BPD034-14) Sil Sampled: 0/10/06 13:45 Received: 04/13/06 10:50									
Arsenic	3.03	0.586	mg/kg dry	1	6D18026	04/18/06	04/19/06	EPA 6020	
Lead	3.44	0.586	"	"	"	"	"	"	
TP-2 (BPD034-15) Sil Sampled: 0/10/06 14:00 Received: 04/13/06 10:50									
Arsenic	5.23	0.630	mg/kg dry	1	6D18026	04/18/06	04/19/06	EPA 6020	
Lead	4.72	0.630	"	"	"	"	"	"	
TP-4 (BPD034-16) Sil Sampled: 0/10/06 14:30 Received: 04/13/06 10:50									
Arsenic	4.37	0.534	mg/kg dry	1	6D18026	04/18/06	04/19/06	EPA 6020	
Lead	12.2	0.534	"	"	"	"	"	"	

North Creek Analytical -Bothell

The results in this report apply to the samples analyzed in accordance with the chain of custody document. This analytical report must be reproduced in its entirety.

Kortland Gr, EM

North Creek Analytical, Inc.
 Environmental Laboratory Network



Seattle 11720 North Creek Pkwy N, Suite 400, Bothell, WA 98011-8244
 425.420.9200 fax 425.420.9210
 Spokane 11922 E. 1st Avenue, Spokane Valley, WA 99206-5302
 509.924.9200 fax 509.924.9290
 Portland 9405 SW Nimbus Avenue, Beaverton, OR 97008-7132
 503.906.9200 fax 503.906.9210
 Bend 20332 Empire Avenue, Site F-1, Bend, OR 97701-5711
 541.383.9310 fax 541.382.7588
 Anchorage 2000 W International Airport Road, Suite A-10, Anchorage, AK 99502-1119
 907.563.9200 fax 907.563.9210

SESCO Group 5704 N.Montana Ave. Portland, ORUSA 97217	Project: McFarland Project Number: 3424 Project Manager: Kerry Banke	Reported: 04/26/06 16:34
---	--	-----------------------------

**Total Metals by EPA 600/7000 Series Methods
 North Creek Analytical - Bothell**

Analyte	Result	Reporting Limit	Units	Dilution	Batch	Prepared	Analyzed	Method	Notes
TP-5 (BPD0334-17) Sil Sampled: 0/10/06 14:45 Received: 04/13/06 10:50									
Arsenic	3.49	0.656	mg/kg dry	1	6D18026	04/18/06	04/19/06	EPA 6020	
Lead	4.67	0.656	"	"	"	"	"	"	
TP-3 (BPD0334-18) Sil Sampled: 0/11/06 09:00 Received: 04/13/06 10:50									
Arsenic	9.31	0.497	mg/kg dry	1	6D18026	04/18/06	04/19/06	EPA 6020	
Lead	41.3	0.497	"	"	"	"	"	"	
TP-6 (BPD0334-19) Sil Sampled: 0/11/06 09:30 Received: 04/13/06 10:50									
Arsenic	3.45	0.428	mg/kg dry	1	6D18026	04/18/06	04/19/06	EPA 6020	
Lead	4.86	0.428	"	"	"	"	"	"	
TP-7 (BPD0334-20) Sil Sampled: 0/11/06 09:45 Received: 04/13/06 10:50									
Arsenic	4.54	0.607	mg/kg dry	1	6D18026	04/18/06	04/19/06	EPA 6020	
Lead	4.68	0.607	"	"	"	"	"	"	
TP-8 (BPD0334-21) Sil Sampled: 0/11/06 10:00 Received: 04/13/06 10:50									
Arsenic	2.51	0.638	mg/kg dry	1	6D18028	04/18/06	04/19/06	EPA 6020	
Lead	2.95	0.638	"	"	"	"	"	"	
TP-9 (BPD0334-22) Sil Sampled: 0/11/06 10:15 Received: 04/13/06 10:50									
Arsenic	5.04	0.626	mg/kg dry	1	6D18028	04/18/06	04/19/06	EPA 6020	
Lead	5.85	0.626	"	"	"	"	"	"	
TP-10 BPD0334-23) Soil Sampled: 04/11/06 10:30 Received: 04/13/06 10:50									
Arsenic	4.97	0.611	mg/kg dry	1	6D18028	04/18/06	04/19/06	EPA 6020	
Lead	23.6	0.611	"	"	"	"	"	"	

North Creek Analytical -Bothell

The results in this report apply to the samples analyzed in accordance with the chain of custody document. This analytical report must be reproduced in its entirety.

Kortland Cr, RM

North Creek Analytical, Inc.
 Environmental Laboratory Network



Seattle 11720 North Creek Pkwy N, Suite 400, Bothell, WA 98011-8244
 425.420.9200 fax 425.420.9210
 Spokane 11922 E. 1st Avenue, Spokane Valley, WA 99206-5302
 509.924.9200 fax 509.924.9290
 Portland 9405 SW Nimbus Avenue, Beaverton, OR 97008-7132
 503.906.9200 fax 503.906.9210
 Bend 20332 Empire Avenue, Suite F-1, Bend, OR 97701-5711
 541.383.9310 fax 541.382.7588
 Anchorage 2000 W International Airport Road, Suite A-10, Anchorage, AK 99502-1119
 907.563.9200 fax 907.563.9210

SESCO Group
 5704 N Montana Ave.
 Portland, OR USA 97217

Project: McFarland
 Project Number: 3424
 Project Manager: Kerry Banke

Reported:
 04/26/06 16:34

**Total Metals by EPA 600/7000 Series Methods
 North Creek Analytical - Bothell**

Analyte	Result	Reporting Limit	Units	Dilution	Batch	Prepared	Analyzed	Method	Notes
TP-10 (BPD0334-24) Soil Sampled: 04/11/06 10:00 Received: 04/13/06 10:50									
Arsenic	4.72	0.613	mg/kg dry	1	6D18028	04/18/06	04/19/06	EPA 6020	
Lead	7.21	0.613	"	"	"	"	"	"	
TP-11 (BPD0334-25) Soil Sampled: 04/11/06 11:00 Received: 04/13/06 10:50									
Arsenic	2.89	0.602	mg/kg dry	1	6D18028	04/18/06	04/19/06	EPA 6020	
Lead	2.56	0.602	"	"	"	"	"	"	
TP-12 (BPD0334-26) Soil Sampled: 04/11/06 11:15 Received: 04/13/06 10:50									
Arsenic	3.84	0.650	mg/kg dry	1	6D18028	04/18/06	04/19/06	EPA 6020	
Lead	35.2	0.650	"	"	"	"	"	"	
TP-13 (BPD0334-27) Soil Sampled: 04/11/06 11:30 Received: 04/13/06 10:50									
Arsenic	33.0	0.476	mg/kg dry	1	6D18028	04/18/06	04/19/06	EPA 6020	
TP-13 (BPD0334-27RE1) Soil Sampled: 04/11/06 11:30 Received: 04/13/06 10:50									
Lead	242	0.952	mg/kg dry	2	6D18028	04/18/06	04/19/06	EPA 6020	
TP-14 (BPD0334-28) Soil Sampled: 04/11/06 12:00 Received: 04/13/06 10:50									
Arsenic	4.40	0.549	mg/kg dry	1	6D18028	04/18/06	04/19/06	EPA 6020	
Lead	19.4	0.549	"	"	"	"	"	"	
TP-15 (BPD0334-29) Soil Sampled: 04/11/06 12:05 Received: 04/13/06 10:50									
Arsenic	4.12	0.489	mg/kg dry	1	6D18028	04/18/06	04/19/06	EPA 6020	
Lead	12.2	0.489	"	"	"	"	"	"	

North Creek Analytical -Bothell

The results in this report apply to the samples analyzed in accordance with the chain of custody document. This analytical report must be reproduced in its entirety.

Kortland Gr, IM

North Creek Analytical, Inc.
 Environmental Laboratory Network



Seattle 11720 North Creek Pkwy N, Suite 400, Bothell, WA 98011-8244
 425.420.9200 fax 425.420.9210
Spokane 11922 E. 1st Avenue, Spokane Valley, WA 99206-5302
 509.924.9200 fax 509.924.9290
Portland 9405 SW Nimbus Avenue, Beaverton, OR 97008-7132
 503.906.9200 fax 503.906.9210
Bend 20332 Empire Avenue, Suite F-1, Bend, OR 97701-5711
 541.383.9310 fax 541.382.7588
Anchorage 2000 W International Airport Road, Suite A-10, Anchorage, AK 99502-1119
 907.563.9200 fax 907.563.9210

SESCO Group
 5704 N Montana Ave.
 Portland, OR USA 97217

Project: McFarland
 Project Number: 3424
 Project Manager: Kerry Banke

Reported:
 04/26/06 16:34

Total Metals by EPA 600/7000 Series Methods
North Creek Analytical - Bothell

Analyte	Result	Reporting Limit	Units	Dilution	Batch	Prepared	Analyzed	Method	Notes
S-A (BPD334-30) Soil analyzed: 0/12/06 1410 Revised: 0/13/06 10:50									
Arsenic	4.93	0.593	mg/kg dry	1	6D18028	04/18/06	04/19/06	EPA 6020	
Lead	14.0	0.593	"	"	"	"	"	"	
S-B (BPD334-31) Soil Sampled: 0/12/06 1415 Revised: 04/13/06 10:50									
Arsenic	4.20	0.620	mg/kg dry	1	6D18028	04/18/06	04/19/06	EPA 6020	
Lead	12.4	0.620	"	"	"	"	"	"	
S-C (BPD334-32) Soil analyzed: 0/12/06 1420 Revised: 0/13/06 10:50									
Arsenic	6.77	0.597	mg/kg dry	1	6D18028	04/18/06	04/19/06	EPA 6020	
Lead	28.1	0.597	"	"	"	"	"	"	
S-D (BPD334-33) Soil analyzed: 0/12/06 1425 Revised: 0/13/06 10:50									
Arsenic	3.54	0.498	mg/kg dry	1	6D18028	04/18/06	04/19/06	EPA 6020	
Lead	7.20	0.498	"	"	"	"	"	"	

North Creek Analytical -Bothell

The results in this report apply to the samples analyzed in accordance with the chain of custody document. This analytical report must be reproduced in its entirety.

Kortland Gr, BM

North Creek Analytical, Inc.
 Environmental Laboratory Network



Seattle 11720 North Creek Plkwy N, Suite 400, Bothell, WA 98011-8244
 425.420.9200 fax 425.420.9210
 Spokane 11922 E. 1st Avenue, Spokane Valley, WA 99206-5302
 509.924.9200 fax 509.924.9290
 Portland 9405 SW Nimbus Avenue, Beaverton, OR 97008-7132
 503.906.9200 fax 503.906.9210
 Bend 20332 Empire Avenue, Suite F-1, Bend, OR 97701-5711
 541.383.9310 fax 541.382.7588
 Anchorage 2000 W International Airport Road, Suite A-10, Anchorage, AK 99502-1119
 907.563.9200 fax 907.563.9210

SESCO Group 5704 N.Montana Ave. Portland, OR USA 97217	Project: McFarland Project Number: 3424 Project Manager: Kerry Banke	Reported: 04/26/06 16:34
--	--	-----------------------------

**Conventional Chemistry Parameters by AHA/EPA Methods
 North Creek Analytical - Bothell**

Analyte	Result	Reporting Limit	Units	Dilution	Batch	Prepared	Analyzed	Method	Notes
BC-1/TP-16 (BPD0334-03) Soil Sampled: 04/0/06 1:05 Received: 04/13/06 10:50									
pH	7.15		pH Units	1	6D18071	04/18/06	04/18/06	EPA 9045C	
BC-4/TP-17 (BPD0334-06) Soil Sampled: 04/0/06 1:30 Received: 04/13/06 10:50									
pH	6.91		pH Units	1	6D18071	04/18/06	04/18/06	EPA 9045C	
TP-1 (BPD0334-14) Sil Sampled: 04/10/06 13:45 Received: 04/13/06 10:50									
pH	7.82		pH Units	1	6D18071	04/18/06	04/18/06	EPA 9045C	
TP-2 (BPD0334-15) Sil Sampled: 04/10/06 14:00 Received: 04/13/06 10:50									
pH	7.95		pH Units	1	6D18071	04/18/06	04/18/06	EPA 9045C	
TP-4 (BPD0334-16) Sil Sampled: 04/10/06 14:30 Received: 04/13/06 10:50									
pH	7.78		pH Units	1	6D18071	04/18/06	04/18/06	EPA 9045C	
TP-5 (BPD0334-17) Sil Sampled: 04/10/06 14:45 Received: 04/13/06 10:50									
pH	7.54		pH Units	1	6D18071	04/18/06	04/18/06	EPA 9045C	
TP-3 (BPD0334-18) Sil Sampled: 04/11/06 09:00 Received: 04/13/06 10:50									
pH	9.95		pH Units	1	6D18071	04/18/06	04/18/06	EPA 9045C	
TP-6 (BPD0334-19) Sil Sampled: 04/11/06 09:30 Received: 04/13/06 10:50									
pH	7.75		pH Units	1	6D18071	04/18/06	04/18/06	EPA 9045C	
TP-7 (BPD0334-20) Sil Sampled: 04/11/06 09:45 Received: 04/13/06 10:50									
pH	8.09		pH Units	1	6D18071	04/18/06	04/18/06	EPA 9045C	

North Creek Analytical -Bothell

The results in this report apply to the samples analyzed in accordance with the chain of custody document. This analytical report must be reproduced in its entirety.

Kortland Or, IM

North Creek Analytical, Inc.
 Environmental Laboratory Network



Seattle 11720 North Creek Pkwy N, Suite 400, Bothell, WA 98011-8244
 425.420.9200 fax 425.420.9210
 Spokane 11922 E. 1st Avenue, Spokane Valley, WA 99206-5302
 509.924.9200 fax 509.924.9290
 Portland 9405 SW Nimbus Avenue, Beaverton, OR 97008-7132
 503.906.9200 fax 503.906.9210
 Bend 20332 Empire Avenue, Suite F-1, Bend, OR 97701-5711
 541.383.9310 fax 541.382.7588
 Anchorage 2000 W International Airport Road, Suite A-10, Anchorage, AK 99502-1119
 907.563.9200 fax 907.563.9210

SESCO Group 5704 N.Montana Ave. Portland, OR USA 9727	Project: McFarland Project Number: 3424 Project Manager: Kerry Banke	Reported: 04/26/06 16:34
---	--	-----------------------------

**Conventional Chemistry Parameters by AIA/EPA Methods
 North Creek Analytical - Bothell**

Analyte	Result	Reporting Limit	Units	Dilution	Batch	Prepared	Analyzed	Method	Notes
TP-8 (BPD0334-21) Sil Sampled: 04/11/06 10:00 Received: 04/13/06 10:50									
pH	6.59		pH Units	1	6D18071	04/18/06	04/18/06	EPA 9045C	
TP-9 (BPD0334-22) Sil Sampled: 04/11/06 10:15 Received: 04/13/06 10:50									
pH	7.29		pH Units	1	6D18071	04/18/06	04/18/06	EPA 9045C	
TP-10 (BPD0334-23) Soil Sampled: 04/11/06 10:30 Received: 04/13/06 10:50									
pH	8.07		pH Units	1	6D18071	04/18/06	04/18/06	EPA 9045C	
TP-10 (DBPD0334-24) Soil Sampled: 04/11/06 10:30 Received: 04/13/06 10:50									
pH	8.02		pH Units	1	6D18071	04/18/06	04/18/06	EPA 9045C	
TP-11 (BPD0334-25) Soil Sampled: 04/11/06 11:00 Received: 04/13/06 10:50									
pH	6.60		pH Units	1	6D18071	04/18/06	04/18/06	EPA 9045C	
TP-12 (BPD0334-26) Soil Sampled: 04/11/06 11:15 Received: 04/13/06 10:50									
pH	6.79		pH Units	1	6D18071	04/18/06	04/18/06	EPA 9045C	
TP-13 (BPD0334-27) Soil Sampled: 04/11/06 11:30 Received: 04/13/06 10:50									
pH	7.09		pH Units	1	6D18071	04/18/06	04/18/06	EPA 9045C	
TP-14 (BPD0334-28) Soil Sampled: 04/11/06 12:00 Received: 04/13/06 10:50									
pH	7.63		pH Units	1	6D18071	04/18/06	04/18/06	EPA 9045C	
TP-15 (BPD0334-29) Soil Sampled: 04/11/06 12:05 Received: 04/13/06 10:50									
pH	8.20		pH Units	1	6D18071	04/18/06	04/18/06	EPA 9045C	

North Creek Analytical -Bothell

The results in this report apply to the samples analyzed in accordance with the chain of custody document. This analytical report must be reproduced in its entirety.

Kortland Or, EM

North Creek Analytical, Inc.
 Environmental Laboratory Network



Seattle 11720 North Creek Pkwy N, Suite 400, Bothell, WA 98011-8244
 425.420.9200 fax 425.420.9210
Spokane 11922 E. 1st Avenue, Spokane Valley, WA 99206-5302
 509.924.9200 fax 509.924.9290
Portland 9405 SW Nimbus Avenue, Beaverton, OR 97008-7132
 503.906.9200 fax 503.906.9210
Bend 20332 Empire Avenue, Suite F-1, Bend, OR 97701-5711
 541.383.9310 fax 541.382.7588
Anchorage 2000 W International Airport Road, Suite A-10, Anchorage, AK 99502-1119
 907.563.9200 fax 907.563.9210

SESCO Group 5704 N.Montana Ave. Portland, OR USA 97217	Project: McFarland Project Number: 3424 Project Manager: Kerry Banke	Reported: 04/26/06 16:34
--	--	-----------------------------

Conventional Chemistry Parameters by AHA/EPA Methods
North Creek Analytical - Bothell

Analyte	Result	Reporting Limit	Units	Dilution	Batch	Prepared	Analyzed	Method	Notes
S-A (BPD334-30) Soil sampled: 0/12/06 1410 Reanal: 0/13/06 10:50									
pH	6.89		pH Units	1	6D18071	04/18/06	04/18/06	EPA 9045C	
S-B (BPD334-31) Soil Sampled: 0/12/06 1415 Reived: 04/13/06 10:50									
pH	6.88		pH Units	1	6D18071	04/18/06	04/18/06	EPA 9045C	
S-C (BPD334-32) Soil sampled: 0/12/06 1420 Reanal: 0/13/06 10:50									
pH	6.92		pH Units	1	6D18072	04/18/06	04/18/06	EPA 9045C	
S-D (BPD334-33) Soil sampled: 0/12/06 1425 Reanal: 0/13/06 10:50									
pH	7.34		pH Units	1	6D18072	04/18/06	04/18/06	EPA 9045C	

North Creek Analytical -Bothell

The results in this report apply to the samples analyzed in accordance with the chain of custody document. This analytical report must be reproduced in its entirety.

Kortland Gr, IM

North Creek Analytical, Inc.
Environmental Laboratory Network



Seattle 11720 North Creek Pkwy N, Suite 400, Bothell, WA 98011-8244
 425.420.9200 fax 425.420.9210
 Spokane 11922 E. 1st Avenue, Spokane Valley, WA 99206-5302
 509.924.9200 fax 509.924.9290
 Portland 9405 SW Nimbus Avenue, Beaverton, OR 97008-7132
 503.906.9200 fax 503.906.9210
 Bend 20332 Empire Avenue, Suite F-1, Bend, OR 97701-5711
 541.383.9310 fax 541.382.7588
 Anchorage 2000 W International Airport Road, Suite A-10, Anchorage, AK 99502-1119
 907.563.9200 fax 907.563.9210

SESCO Group 5704 N.Montana Ave. Portland, ORUSA 9727	Project: McFarland Project Number: 3424 Project Manager: Kerry Banke	Reported: 04/26/06 16:34
--	--	-----------------------------

**Physical Parameters by APHA/ASTM/EPA Methods
 North Creek Analytical - Bothell**

Analyte	Result	Reporting Limit	Units	Dilution	Batch	Prepared	Analyzed	Method	Notes
S-1A (BPD0334-01) Sil Sampled: 0/10/06 07:30 Recvd: 04/13/06 10:50									
Dry Weigh	80.9	1.00	%	1	6D18046	04/18/06	04/19/06	BSOPSPL003R08	
S-6A (BPD0334-02) Sil Sampled: 0/10/06 07:45 Recvd: 04/13/06 10:50									
Dry Weigh	77.3	1.00	%	1	6D18046	04/18/06	04/19/06	BSOPSPL003R08	
BC-1/TP-16 (BPD0334-03) Soil Sampled: 0/10/06 1:05 Received: 0/13/06 1050									
Dry Weigh	69.9	1.00	%	1	6D18046	04/18/06	04/19/06	BSOPSPL003R08	
BC-2 (BPD034-04) Soil Sampled: 0/10/06 1115 Reived: 04/13/06 10:50									
Dry Weigh	78.8	1.00	%	1	6D18046	04/18/06	04/19/06	BSOPSPL003R08	
BC-3 (BPD034-05) Soil Sampled: 0/10/06 1125 Reived: 04/13/06 10:50									
Dry Weigh	78.6	1.00	%	1	6D18046	04/18/06	04/19/06	BSOPSPL003R08	
BC-4/TP-17 (BPD0334-06) Soil Sampled: 0/10/06 1:30 Received: 0/13/06 1050									
Dry Weigh	81.3	1.00	%	1	6D18047	04/18/06	04/19/06	BSOPSPL003R08	
BC-5 (BPD034-07) Soil Sampled: 0/10/06 1135 Reived: 04/13/06 10:50									
Dry Weigh	74.4	1.00	%	1	6D18047	04/18/06	04/19/06	BSOPSPL003R08	
BC-6 (BPD034-08) Soil Sampled: 0/10/06 1140 Reived: 04/13/06 10:50									
Dry Weigh	76.6	1.00	%	1	6D18047	04/18/06	04/19/06	BSOPSPL003R08	
BC-7 (BPD034-09) Soil Sampled: 0/10/06 1150 Reived: 04/13/06 10:50									
Dry Weigh	75.1	1.00	%	1	6D18047	04/18/06	04/19/06	BSOPSPL003R08	

North Creek Analytical -Bothell

The results in this report apply to the samples analyzed in accordance with the chain of custody document. This analytical report must be reproduced in its entirety.

Kortland Gr, RM

North Creek Analytical, Inc.
 Environmental Laboratory Network



Seattle 11720 North Creek Pkwy N, Suite 400, Bothell, WA 98011-8244
 425.420.9200 fax 425.420.9210
 Spokane 11922 E. 1st Avenue, Spokane Valley, WA 99206-5302
 509.924.9200 fax 509.924.9290
 Portland 9405 SW Nimbus Avenue, Beaverton, OR 97008-7132
 503.906.9200 fax 503.906.9210
 Bend 20332 Empire Avenue, Suite F-1, Bend, OR 97701-5711
 541.383.9310 fax 541.382.7588
 Anchorage 2000 W International Airport Road, Suite A-10, Anchorage, AK 99502-1119
 907.563.9200 fax 907.563.9210

SESCO Group 5704 N.Montana Ave. Portland, OR USA 97217	Project: McFarland Project Number: 3424 Project Manager: Kerry Banke	Reported: 04/26/06 16:34
--	--	-----------------------------

**Physical Parameters by APHA/ASTM/EPA Methods
 North Creek Analytical - Bothell**

Analyte	Result	Reporting Limit	Units	Dilution	Batch	Prepared	Analyzed	Method	Notes
BC-8 (BPD0334-10) Soil Sampled: 0/10/06 1200 Reived: 04/13/06 10:50									
Dry Weigh	67.0	1.00	%	1	6D18047	04/18/06	04/19/06	BSOPSPL003R08	
BC-9 (BPD0334-11) Soil Sampled: 0/10/06 1305 Reived: 04/13/06 10:50									
Dry Weigh	64.9	1.00	%	1	6D18047	04/18/06	04/19/06	BSOPSPL003R08	
BC-10 (BD0334-12) Sdi Sampled: 04/10/06 13:10 Reived: 04/13/06 10:50									
Dry Weigh	74.3	1.00	%	1	6D18047	04/18/06	04/19/06	BSOPSPL003R08	
BC-10 (BDP0334-13) Soil Sampled: 04/10/06 13:10 Received: 0/13/06 1050									
Dry Weigh	70.5	1.00	%	1	6D18047	04/18/06	04/19/06	BSOPSPL003R08	
TP-1 (BD0334-14) Sil Sampled: 0/10/06 13:45 Reived: 04/13/06 10:50									
Dry Weigh	83.7	1.00	%	1	6D18047	04/18/06	04/19/06	BSOPSPL003R08	
TP-2 (BD0334-15) Sil Sampled: 0/10/06 14:00 Reived: 04/13/06 10:50									
Dry Weigh	77.0	1.00	%	1	6D18047	04/18/06	04/19/06	BSOPSPL003R08	
TP-4 (BD0334-16) Sil Sampled: 0/10/06 14:30 Reived: 04/13/06 10:50									
Dry Weigh	82.8	1.00	%	1	6D18047	04/18/06	04/19/06	BSOPSPL003R08	
TP-5 (BD0334-17) Sil Sampled: 0/10/06 14:45 Reived: 04/13/06 10:50									
Dry Weigh	82.8	1.00	%	1	6D18047	04/18/06	04/19/06	BSOPSPL003R08	
TP-3 (BD0334-18) Sil Sampled: 0/11/06 09:00 Reived: 04/13/06 10:50									
Dry Weigh	89.1	1.00	%	1	6D18047	04/18/06	04/19/06	BSOPSPL003R08	

North Geek Analytical -Bothell

The results in this report apply to the samples analyzed in accordance with the chain of custody document. This analytical report must be reproduced in its entirety.

Kortland Cr, EM

North Creek Analytical, Inc.
 Environmental Laboratory Network



Seattle 11720 North Creek Pkwy N, Suite 400, Bothell, WA 98011-8244
 425.420.9200 fax 425.420.9210
 Spokane 11922 E. 1st Avenue, Spokane Valley, WA 99206-5302
 509.924.9200 fax 509.924.9290
 Portland 9405 SW Nimbus Avenue, Beaverton, OR 97008-7132
 503.906.9200 fax 503.906.9210
 Bend 20332 Empire Avenue, Suite F-1, Bend, OR 97701-5711
 541.383.9310 fax 541.382.7588
 Anchorage 2000 W International Airport Road, Suite A-10, Anchorage, AK 99502-1119
 907.563.9200 fax 907.563.9210

SESCO Group
 5704 N.Montana Ave.
 Portland, OR USA 9727

Project: McFarland
 Project Number: 3424
 Project Manager: Kerry Banke

Reported:
 04/26/06 16:34

**Physical Parameters by APHA/ASTM/EPA Methods
 North Creek Analytical - Bothell**

Analyte	Result	Reporting Limit	Units	Dilution	Batch	Prepared	Analyzed	Method	Notes
TP-6 (BPD0334-19) Sil Sampled: 0/11/06 09:30 Received: 04/13/06 10:50									
Dry Weigh	70.3	1.00	%	1	6D18047	04/18/06	04/19/06	BSOPSPL003R08	
TP-7 (BPD0334-20) Sil Sampled: 0/11/06 09:45 Received: 04/13/06 10:50									
Dry Weigh	80.0	1.00	%	1	6D18047	04/18/06	04/19/06	BSOPSPL003R08	
TP-8 (BPD0334-21) Sil Sampled: 0/11/06 10:00 Received: 04/13/06 10:50									
Dry Weigh	78.4	1.00	%	1	6D18047	04/18/06	04/19/06	BSOPSPL003R08	
TP-9 (BPD0334-22) Sil Sampled: 0/11/06 10:15 Received: 04/13/06 10:50									
Dry Weigh	81.5	1.00	%	1	6D18047	04/18/06	04/19/06	BSOPSPL003R08	
TP-10 (BPD0334-23) Soil Sampled: 04/11/06 10:30 Received: 04/13/06 10:50									
Dry Weigh	84.4	1.00	%	1	6D18047	04/18/06	04/19/06	BSOPSPL003R08	
TP-10 (BPD0334-24) Soil Sampled: 0/11/06 10:30 Received: 04/13/06 10:50									
Dry Weigh	81.5	1.00	%	1	6D18047	04/18/06	04/19/06	BSOPSPL003R08	
TP-11 (BPD0334-25) Soil Sampled: 04/11/06 11:00 Received: 04/13/06 10:50									
Dry Weigh	79.9	1.00	%	1	6D18047	04/18/06	04/19/06	BSOPSPL003R08	
TP-12 (BPD0334-26) Soil Sampled: 04/11/06 11:15 Received: 04/13/06 10:50									
Dry Weigh	79.3	1.00	%	1	6D18048	04/18/06	04/19/06	BSOPSPL003R08	
TP-13 (BPD0334-27) Soil Sampled: 04/11/06 11:30 Received: 04/13/06 10:50									
Dry Weigh	99.1	1.00	%	1	6D18048	04/18/06	04/19/06	BSOPSPL003R08	

North Creek Analytical - Bothell

The results in this report apply to the samples analyzed in accordance with the chain of custody document. This analytical report must be reproduced in its entirety.

Kortland Gr, RM

North Creek Analytical, Inc.
 Environmental Laboratory Network



Seattle 11720 North Creek Pkwy N, Suite 400, Bothell, WA 98011-8244
 425.420.9200 fax 425.420.9210
Spokane 11922 E. 1st Avenue, Spokane Valley, WA 99206-5302
 509.924.9200 fax 509.924.9290
Portland 9405 SW Nimbus Avenue, Beaverton, OR 97008-7132
 503.906.9200 fax 503.906.9210
Bend 20332 Empire Avenue, Suite F-1, Bend, OR 97701-5711
 541.383.9310 fax 541.382.7588
Anchorage 2000 W International Airport Road, Suite A-10, Anchorage, AK 99502-1119
 907.563.9200 fax 907.563.9210

SESCO Group
 5704 N.Montana Ave.
 Portland, OR USA 97217

Project: McFarland
 Project Number: 3424
 Project Manager: Kerry Banke

Reported:
 04/26/06 16:34

Physical Parameters by APHA/ASTM/EPA Methods
North Creek Analytical - Bothell

Analyte	Result	Reporting Limit	Units	Dilution	Batch	Prepared	Analyzed	Method	Notes
TP-14 BPD0334-28) Soil Sampled: 04/11/06 12:00 Received: 04/13/06 10:50									
Dry Weigh	82.8	1.00	%	1	6D18048	04/18/06	04/19/06	BSOPSPL003R08	
TP-15 BPD0334-29) Soil Sampled: 04/11/06 12:05 Received: 04/13/06 10:50									
Dry Weigh	82.5	1.00	%	1	6D18048	04/18/06	04/19/06	BSOPSPL003R08	
S-A (BPD0334-30) Soil Sampled: 0/12/06 1410 Received: 0/13/06 10:50									
Dry Weigh	80.3	1.00	%	1	6D18048	04/18/06	04/19/06	BSOPSPL003R08	
S-B (BPD0334-31) Soil Sampled: 0/12/06 1415 Received: 04/13/06 10:50									
Dry Weigh	78.3	1.00	%	1	6D18048	04/18/06	04/19/06	BSOPSPL003R08	
S-C (BPD0334-32) Soil Sampled: 0/12/06 1420 Received: 0/13/06 10:50									
Dry Weigh	69.8	1.00	%	1	6D18048	04/18/06	04/19/06	BSOPSPL003R08	
S-D (BPD0334-33) Soil Sampled: 0/12/06 1425 Received: 0/13/06 10:50									
Dry Weigh	76.1	1.00	%	1	6D18048	04/18/06	04/19/06	BSOPSPL003R08	

North Creek Analytical - Bothell

The results in this report apply to the samples analyzed in accordance with the chain of custody document. This analytical report must be reproduced in its entirety.

Kortland Gr, IM



Seattle 11720 North Creek Pkwy N, Suite 400, Bothell, WA 98011-8244
 425.420.9200 fax 425.420.9210
Spokane 11922 E. 1st Avenue, Spokane Valley, WA 99206-5302
 509.924.9200 fax 509.924.9290
Portland 9405 SW Nimbus Avenue, Beaverton, OR 97008-7132
 503.906.9200 fax 503.906.9210
Bend 20332 Empire Avenue, Suite F-1, Bend, OR 97701-5711
 541.383.9310 fax 541.382.7588
Anchorage 2000 W International Airport Road, Suite A-10, Anchorage, AK 99502-1119
 907.563.9200 fax 907.563.9210

SESCO Group 5704 N.Montana Ave. Portland, OR USA 97217	Project: McFarland Project Number: 3424 Project Manager: Kerry Banke	Reported: 04/26/06 16:34
--	--	-----------------------------

Total Metals by EPA 600/7000 Series Methods - Quality Control
North Creek Analytical - Bothell

Analyte	Result	Reporting Limit	Units	Spike Level	Source Result	%REC	%REC Limits	RPD	RPD Limit	Notes
---------	--------	-----------------	-------	-------------	---------------	------	-------------	-----	-----------	-------

Batch D18026: Prepared 4/18/06 Using EPA 3050B

Blank (6D18026-BLK1)

Arsenic	ND	0.500	mg/kg wet							
Lead	ND	0.500	"							

LCS (6D8026-BS1)

Arsenic	40.5	0.500	mg/kg wet	40.0		101	80-120			
Lead	40.0	0.500	"	40.0		100	80-120			

Duplicate (D18026-DUP1)

Source: BD0334-01

Arsenic	3.30	0.618	mg/kg dry		3.16			4.33	30	
Lead	6.09	0.618	"		6.35			4.18	30	

Matrix Spike (6D8026-MS1)

Source: BD0334-01

Arsenic	48.9	0.618	mg/kg dry	49.4	3.16	92.6	57-125			
Lead	54.3	0.618	"	49.4	6.35	97.1	29-166			

Post Spike (D18026-PS1)

Source: BD0334-01

Arsenic	0.106		ug/ml	0.100	0.00512	101	75-125			
Lead	0.106		"	0.100	0.0103	95.7	75-125			

Batch D18028: Prepared 4/18/06 Using EPA 3050B

Blank (6D18028-BLK1)

Arsenic	ND	0.500	mg/kg wet							
Lead	ND	0.500	"							

LCS (6D8028-BS1)

Arsenic	41.3	0.500	mg/kg wet	40.0		103	80-120			
Lead	41.0	0.500	"	40.0		102	80-120			

North Creek Analytical - Bothell

The results in this report apply to the samples analyzed in accordance with the chain of custody document. This analytical report must be reproduced in its entirety.

Kortland Gr, RM

North Creek Analytical, Inc.
Environmental Laboratory Network



Seattle 11720 North Creek Pkwy N, Suite 400, Bothell, WA 98011-8244
 425.420.9200 fax 425.420.9210
Spokane 11922 E. 1st Avenue, Spokane Valley, WA 99206-5302
 509.924.9200 fax 509.924.9290
Portland 9405 SW Nimbus Avenue, Beaverton, OR 97008-7132
 503.906.9200 fax 503.906.9210
Bend 20332 Empire Avenue, Suite F-1, Bend, OR 97701-5711
 541.383.9310 fax 541.382.7588
Anchorage 2000 W International Airport Road, Suite A-10, Anchorage, AK 99502-1119
 907.563.9200 fax 907.563.9210

SESCO Group 5704 N.Montana Ave. Portland, OR USA 97217	Project: McFarland Project Number: 3424 Project Manager: Kerry Banke	Reported: 04/26/06 16:34
--	--	-----------------------------

Total Metals by EPA 600/7000 Series Methods - Quality Control
North Creek Analytical - Bothell

Analyte	Result	Reporting Limit	Units	Spike Level	Source Result	%REC	%REC Limits	RPD	RPD Limit	Notes
---------	--------	-----------------	-------	-------------	---------------	------	-------------	-----	-----------	-------

Batch D18028: Prepared 0/18/06 Using EPA 3050B

Duplicate (D18028-DUP1)

Source: BD0334-21

Arsenic	3.26	0.638	mg/kg dry		2.51			26.0	30	
Lead	3.97	0.638	"		2.95			29.5	30	

Matrix Spike (6D18028-MS1)

Source: BD0334-21

Arsenic	53.0	0.638	mg/kg dry	51.0	2.51	99.0	57-125			
Lead	55.6	0.638	"	51.0	2.95	103	29-166			

Post Spike (D18028-PS1)

Source: BD0334-21

Arsenic	0.104		ug/ml	0.100	0.00394	100	75-125			
Lead	0.101		"	0.100	0.00463	96.4	75-125			

North Creek Analytical -Bothell

The results in this report apply to the samples analyzed in accordance with the chain of custody document. This analytical report must be reproduced in its entirety.

Kortland Gr, IM

North Creek Analytical, Inc.
Environmental Laboratory Network



Seattle 11720 North Creek Pkwy N, Suite 400, Bothell, WA 98011-8244
 425.420.9200 fax 425.420.9210
Spokane 11922 E. 1st Avenue, Spokane Valley, WA 99206-5302
 509.924.9200 fax 509.924.9290
Portland 9405 SW Nimbus Avenue, Beaverton, OR 97008-7132
 503.906.9200 fax 503.906.9210
Bend 20332 Empire Avenue, Suite F-1, Bend, OR 97701-5711
 541.383.9310 fax 541.382.7588
Anchorage 2000 W International Airport Road, Suite A-10, Anchorage, AK 99502-1119
 907.563.9200 fax 907.563.9210

SESCO Group 5704 N.Montana Ave. Portland, OR USA 97217	Project: McFarland Project Number: 3424 Project Manager: Kerry Banke	Reported: 04/26/06 16:34
--	--	-----------------------------

Conventional Chemistry Parameters by AIA/EPA Methods - Quality Control
North Creek Analytical - Bothell

Analyte	Result	Reporting Limit	Units	Spike Level	Source Result	%REC	%REC Limits	RPD	RPD Limit	Notes
Batch D18071: Prepared 4/18/06 Using General Preparation										
Duplicate (D18071-DUP1)					Source: BD0334-03					
pH	7.16		pH Units		7.15			0.140	10	
Duplicate (D18071-DUP2)					Source: BD0334-22					
pH	7.30		pH Units		7.29			0.137	10	
Batch D18072: Prepared 4/18/06 Using General Preparation										
Duplicate (D18072-DUP1)					Source: BD0334-32					
pH	7.05		pH Units		6.92			1.86	10	

North Creek Analytical -Bothell

The results in this report apply to the samples analyzed in accordance with the chain of custody document. This analytical report must be reproduced in its entirety.

Kortland Or, M

North Creek Analytical, Inc.
Environmental Laboratory Network



Seattle 11720 North Creek Pkwy N, Suite 400, Bothell, WA 98011-8244
 425.420.9200 fax 425.420.9210
Spokane 11922 E. 1st Avenue, Spokane Valley, WA 99206-5302
 509.924.9200 fax 509.924.9290
Portland 9405 SW Nimbus Avenue, Beaverton, OR 97008-7132
 503.906.9200 fax 503.906.9210
Bend 20332 Empire Avenue, Suite F-1, Bend, OR 97701-5711
 541.383.9310 fax 541.382.7588
Anchorage 2000 W International Airport Road, Suite A-10, Anchorage, AK 99502-1119
 907.563.9200 fax 907.563.9210

SESCO Group 5704 N.Montana Ave. Portland, OR USA 97217	Project: McFarland Project Number: 3424 Project Manager: Kerry Banke	Reported: 04/26/06 16:34
--	--	------------------------------------

Physical Parameters by APHA/ASTM/EPA Methods - Quality Control
North Creek Analytical - Bothell

Analyte	Result	Reporting Limit	Units	Spike Level	Source Result	%REC	%REC Limits	RPD	RPD Limit	Notes
Batch 018046: Prepared 0/18/06 Using Dry Weight										
Blank (6D18046-BLK1)										
Dry Weight	100	1.00	%							
Batch 018047: Prepared 0/18/06 Using Dry Weight										
Blank (6D18047-BLK1)										
Dry Weight	100	1.00	%							
Batch 018048: Prepared 0/18/06 Using Dry Weight										
Blank (6D18048-BLK1)										
Dry Weight	99.6	1.00	%							

North Creek Analytical -Bothell

The results in this report apply to the samples analyzed in accordance with the chain of custody document. This analytical report must be reproduced in its entirety.

Kortland Gr, EM



Seattle 11720 North Creek Pkwy N, Suite 400, Bothell, WA 98011-8244
 425.420.9200 fax 425.420.9210
Spokane 11922 E. 1st Avenue, Spokane Valley, WA 99206-5302
 509.924.9200 fax 509.924.9290
Portland 9405 SW Nimbus Avenue, Beaverton, OR 97008-7132
 503.906.9200 fax 503.906.9210
Bend 20332 Empire Avenue, Suite F-1, Bend, OR 97701-5711
 541.383.9310 fax 541.382.7588
Anchorage 2000 W International Airport Road, Suite A-10, Anchorage, AK 99502-1119
 907.563.9200 fax 907.563.9210

SESCO Group
 5704 N.Montana Ave.
 Portland, OR USA 97217

Project: McFarland
 Project Number: 3424
 Project Manager: Kerry Banke

Reported:
 04/26/06 16:34

Notes and Definitions

- DET Analyte DETECTED
- ND Analyte NOT DETECTED at or above the reporting limit
- NR Not Reported
- dry Sample results reported on a dry weight basis
- RPD Relative Percent Difference

North Creek Analytical -Bothell

The results in this report apply to the samples analyzed in accordance with the chain of custody document. This analytical report must be reproduced in its entirety.

Kortland Or, BM



11720 North Creek Pkwy N Suite 400, Bothell, WA 98011-8244 425-420-9200 FAX 420-9210
 11922 E 1st Ave, Spokane, WA 99206-3302 509-924-9200 FAX 924-9290
 9405 SW Nimbus Ave, Beaverton, OR 97008-7145 503-906-9200 FAX 906-9210
 20332 Empire Ave, Ste F1, Bend, OR 97701-5712 541-383-9310 FAX 382-7588
 2000 W International Airport Rd Ste A10, Anchorage, AK 99502-1119 907-563-9200 FAX 563-9210

CHAIN OF CUSTODY REPORT

Work Order #: **BPDD0334**

NCA CLIENT: SESco		INVOICE TO: Paul Tirrey		TURNAROUND REQUEST in Business Days * Organic & Inorganic Analyses <input type="checkbox"/> H <input type="checkbox"/> T <input type="checkbox"/> S <input type="checkbox"/> 4 <input type="checkbox"/> 3 <input type="checkbox"/> 2 <input type="checkbox"/> 1 <input type="checkbox"/> <1 <small>hrs</small> Petroleum Hydrocarbon Analyses <input type="checkbox"/> 3 <input type="checkbox"/> 4 <input type="checkbox"/> 3 <input type="checkbox"/> 2 <input type="checkbox"/> 1 <input type="checkbox"/> <1 <small>hrs</small> OTHER Specify: _____ <small>* Turnaround Request for this analysis may bear additional charges.</small>					
REPORT TO: Kerry Behnke ADDRESS: 1426 W 29th street Indianapolis, IN 46208		same address							
PHONE: 317-347-9590 FAX:		P.O. NUMBER:							
PROJECT NAME: McFARLAND		PRESERVATIVE							
PROJECT NUMBER: 3424		REQUESTED ANALYSES							
SAMPLED BY: Kerry Behnke									
CLIENT SAMPLE IDENTIFICATION	SAMPLING DATE/TIME	Lead	ARSENIC	pH		MATRIX (W, S, O)	# OF CONT.	LOCATION / COMMENTS	NCA WO ID
1 S-1A	4/10/06 7:30AM	X	X	X		S	2		01
2 S-6A	4/10/06 7:45AM	X	X	X		S	2		02
3 BC-1/TP-16	4/10/06 11:05AM	X	X	X		S	2		03
4 BC-2	4/10/06 11:15AM	X				S	2		04
5 BC-3	4/10/06 11:25AM	X				S	2		05
6 BC-4/TP-17	4/10/06 11:30AM	X	X	X		S	2		06
7 BC-5	4/10/06 11:35AM	X				S	2		07
8 BC-6	4/10/06 11:40AM	X				S	2		08
9 BC-7	4/10/06 11:50AM	X				S	2		09
10 BC-8	4/10/06 12:00pm	X				S	2		10
RELEASED BY: Kerry Behnke		DATE: 4/13/06		RECEIVED BY: Kate Stacey		DATE: 4/13/06			
PRINT NAME: Kerry Behnke		FIRM: SESco		TIME: 1015		PRINT NAME: Kate Stacey		FIRM: NEA TIME: 1015	
RELEASED BY:		DATE:		RECEIVED BY:		DATE:			
PRINT NAME:		FIRM:		PRINT NAME:		FIRM:		TIME: 1050	
ADDITIONAL REMARKS: email report to: Kerry@sescogroup.com								TEMP:	
COC REV: 09/04								PAGE 1 OF 3	



11720 North Creek Pkwy N Suite 400, Bothell, WA 98011-8244 425-420-9200 FAX 420-9210
 11922 E 1st Ave, Spokane, WA 99206-5302 509-924-9200 FAX 924-9290
 9405 SW Nimbus Ave, Beaverton, OR 97008-7145 503-906-9200 FAX 906-9210
 20332 Empire Ave, Ste F1, Bend, OR 97701-5712 541-383-9310 FAX 382-7588
 2000 W International Airport Rd Ste A10, Anchorage, AK 99502-1119 907-563-9200 FAX 563-9210

CHAIN OF CUSTODY REPORT

Work Order #: **BPDO334**

NCA CLIENT: SESLO			INVOICE TO:				TURNAROUND REQUEST				
REPORT TO: Kerry Behnke			P.O. NUMBER:				In Business Days *				
ADDRESS: 1426 W 29th St Indianapolis, IN 46203							<input type="checkbox"/> 10 <input type="checkbox"/> 7 <input type="checkbox"/> 5 <input type="checkbox"/> 4 <input type="checkbox"/> 3 <input type="checkbox"/> 2 <input type="checkbox"/> 1 <input type="checkbox"/> <1 PETROLIUM HYDROCARBON ANALYSES <input type="checkbox"/> 5 <input type="checkbox"/> 4 <input type="checkbox"/> 3 <input type="checkbox"/> 2 <input type="checkbox"/> 1 <input type="checkbox"/> <1 OTHER Specify:				
PHONE: 317.347.9510 FAX: 317.347.9591			PRESERVATIVE				* Turnaround Request may also include any Base And Charge.				
PROJECT NAME: McFARLAND			N O N E				MATRIX (W, S, O)				
PROJECT NUMBER: 3424			REQUESTED ANALYSES				# OF CONT.				
SAMPLED BY: Kerry Behnke							LOCATION / COMMENTS				
CLIENT SAMPLE IDENTIFICATION		SAMPLING DATE/TIME		LEAD	ARSENIC	PH					NCA WO ID
1	B-9	4/10/06	1:05pm	X					S	2	11
2	B-10	4/10/06	1:10 pm	X					S	2	12
3	B-10D	4/10/06	1:10pm	X					S	2	13
4	TP-1	4/10/06	1:45pm	X	X	X			S	2	14
5	TP-2	4/10/06	2:00pm	X	X	X			S	2	15
6	TP-4	4/10/06	2:30pm	X	X	X			S	2	16
7	TP-5	4/10/06	2:45pm	X	X	X			S	2	17
8	TP-3	4/11/06	9:00AM	X	X	X			S	1	18
9	TP-6	4/11/06	9:30am	X	X	X			S	1	19
10	TP-7	4/11/06	9:45am	X	X	X			S	1	20
RELEASED BY: Kerry Behnke			DATE: 4/13/06			RECEIVED BY: Kate Hany			DATE: 4/13/06		
PRINT NAME: Kerry Behnke			FIRM: SESLO			TIME: 1015			FIRM: NCA		
RELEASED BY:			DATE:			RECEIVED BY:			DATE: @ Lab		
PRINT NAME:			FIRM:			TIME:			FIRM:		
ADDITIONAL REMARKS:										TEMP:	
COC REV 09/04										PAGE 2 OF 3	



11720 North Creek Pkwy N Suite 400, Bothell, WA 98011-8244 425-420-9200 FAX 420-9210
 11922 E 1st Ave, Spokane, WA 99206-5302 509-924-9200 FAX 924-9290
 9405 SW Nimbus Ave, Beaverton, OR 97006-7145 503-906-9200 FAX 906-9210
 20332 Empire Ave, Ste F1, Bend, OR 97701-5712 541-383-9310 FAX 382-7588
 2000 W International Airport Rd Ste A10, Anchorage, AK 99502-1119 907-563-9200 FAX 563-9210

CHAIN OF CUSTODY REPORT

Work Order #: **BPDO334**

NCA CLIENT: SESCO			INVOICE TO:				TURNAROUND REQUEST in Business Days *				
REPORT TO: Kerry Behnke			P.O. NUMBER:				Organic & Inorganic Analyzes				
ADDRESS: 1426 W. 29th St Indianapolis, IN 46208							<input type="checkbox"/> 10 <input type="checkbox"/> 7 <input type="checkbox"/> 5 <input type="checkbox"/> 4 <input type="checkbox"/> 3 <input type="checkbox"/> 2 <input type="checkbox"/> 1 <1 Petroleum Hydrocarbon Analyzes <input type="checkbox"/> 8 <input type="checkbox"/> 4 <input type="checkbox"/> 3 <input type="checkbox"/> 2 <input type="checkbox"/> 1 <1 OTHER Specify:				
PHONE: 317.347.9590 FAX: 347.9591			PRESERVATIVE				* Turnaround Request by client modified may incur Rush Charges.				
PROJECT NAME: Melkarland			NONE								
PROJECT NUMBER: 3424			REQUESTED ANALYSES								
SAMPLED BY: Kerry Behnke											
CLIENT SAMPLE IDENTIFICATION	SAMPLING DATE/TIME	LABOR	PRESERVE	PH				MATRIX (W, S, O)	# OF CONT.	LOCATION / COMMENTS	NCA WO ID
1 TP-8	4/11/06 10 Am	X	X	X				S	1		21
2 TP-9	4/11/06 10:15 Am	X	X	X				S	1		22
3 TP-10	10:30 Am	X	X	X				S	1		23
4 TP-10D	10:30 Am	X	X	X				S	1		24
5 TP-10A11	11 Am	X	X	X				S	1		25
6 TP-10A12	11:15 Am	X	X	X				S	1		26
7 TP-10A13	11:30 Am	X	X	X				S	1		27
8 TP-10A14	12:00 pm	X	X	X				S	1		28
9 TP-15	12:05 pm	X	X	X				S	1		29
10 S-A	4/12/06 2:10 pm	X	X	X				S	1		30
S-B	4/12/06 2:15 pm	X	X	X				S	1		31
S-C	4/12/06 2:20 pm	X	X	X				S	1		32
S-D	4/12/06 2:25 pm	X	X	X				S	1		33
RELEASED BY: Kerry Behnke	DATE: 4/12/06	DATE: 4/13/06				RECEIVED BY: Kate Haney				DATE: 4/13/06	
PRINT NAME: Kerry Behnke	FIRM: SESCO	TIME: 10:05				PRINT NAME: Kate Haney				FIRM: NCA TIME: 10:15	
RELEASED BY:	DATE:	DATE:				RECEIVED BY:				DATE: @wb	
PRINT NAME:	FIRM:	TIME:				PRINT NAME:				FIRM: TIME: 10:50	
ADDITIONAL REMARKS:										TEMP:	33
COC REV: 09/04										PAGE OF 33	



October 5, 2006

Mr. Dale Myers
Coordinator for the VCP
Northwest Regional Office
Department of Ecology
3190 160th Ave. SE
Bellevue, WA 98008-7775

**Re: Site Assessment Completion Report
Upper Hudson Street Site
4815 15th Avenue SW
Seattle, WA
TCPID NW1585
SESCO Project # 3424**

Dear Mr. Myers:

SESCO Group (SESCO) is pleased to provide you with this report of the recent subsurface investigation activities performed at the above referenced site. These activities were performed to remove residual arsenic and lead impacts as well as determine if the subsurface environment immediately south of the cement kiln dust (CKD) excavation was impacted. A site map is included as **Figure 1** of **Appendix A**. Field investigation activities, laboratory results, and conclusions relative to this latest task are discussed below.

Summary

On September 12, 2006, SESCO mobilized to the McFarland property to perform additional subsurface investigation activities. Removal of a limited amount of impacted soil was performed due to analytical results of soil samples BC-9, BC-10, TP-13, and TP-16. These samples displayed concentrations of arsenic and lead above the Model Toxics Control Act (MTCA) Method A cleanup levels. These areas were excavated by Steve Wilson Excavating, under direct supervision of SESCO. A total of approximately 20 cubic yards of additional soil was excavated and loaded into a roll-off container for proper off-site disposal by Waste Management. Photographs of the work in progress are included in **Appendix B**. Confirmatory soil samples were collected after excavation at each of the impacted areas. The soil samples were collected using regular hand tools. All reusable equipment coming in contact with the soil was decontaminated before each use. A new pair of disposable nitrile gloves was used to collect each sample. The samples were submitted to OnSite Environmental, Inc. for arsenic and lead analysis. Specific soil samples in the right-of-way also were submitted for cyanide analysis.

SESCO also excavated three (3) test pits south of the original CKD excavation. The purpose of the test pits was to examine whether visual evidence for residual CKD was present south of the CKD excavation. Soil samples were collected from each of the test pits and submitted for arsenic and lead analysis even though no visual evidence for CKD was observed during the excavations. A summary of the arsenic, cyanide, and lead analytical results is included in **Table 1**:

Eco Risk

Table 1 – Summary of Soil Analytical Results (mg/kg)

Constituents USEPA SW 6020	Lead	Arsenic	Cyanide	Sample Date
BC-9A	<5.5	NA	NA	9/12/06
BC-10A	<5.7	NA	NA	9/12/06
TP-18	51	<12	NA	9/12/06
TP-19	<6.1	<12	NA	9/12/06
TP-20	<6.0	<12	NA	9/12/06
TP-21	130	13	<0.26	9/12/06
TP-22	48	<10	<0.28	9/12/06
Non Industrial	250	20		
Industrial	1,000	20		

Sample concentrations are **Red** if concentration exceeds Industrial levels
 Sample concentrations are **Blue** if concentration exceeds Non-Industrial levels
 Results shown are compared to Model Toxics Control Act Method A Cleanup levels for soils
 NA – Not Analyzed

As the above table indicates, none of the soil samples contained arsenic or lead concentrations above the MTCA cleanup levels. In addition, cyanide concentrations were not detected in either of the samples which were analyzed for cyanide. A complete copy of the laboratory analytical results is included in **Appendix C**.

Conclusions & Recommendations

According to the laboratory analytical results, none of the samples collected on September 12, 2006 contained arsenic, cyanide, or lead concentrations above the MTCA cleanup levels. Therefore, it appears that all of the arsenic and lead impacted soil on the northern end of the CKD excavation has been removed.

Based on the laboratory analytical results and visual observations from test pits TP-18, TP-19, and TP-20, it appears that the area south of the excavation is free of CKD, and also free of arsenic and lead impacts.

SESCO feels that this additional work has successfully removed residual areas of impacts, and therefore, recommends no further remedial action at the site. If you have any questions regarding this project, please contact us at 317-347-9590.

Sincerely,
SESCO Group

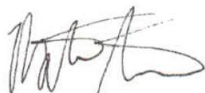

Matt Alspaugh
 Staff Project Manager

cc: file



David G. Coles M.S., L.G.
 Geochemist

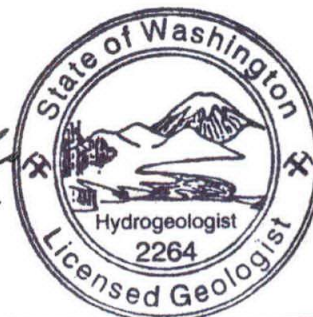

DAVID G. COLES

Appendix A

Site Map

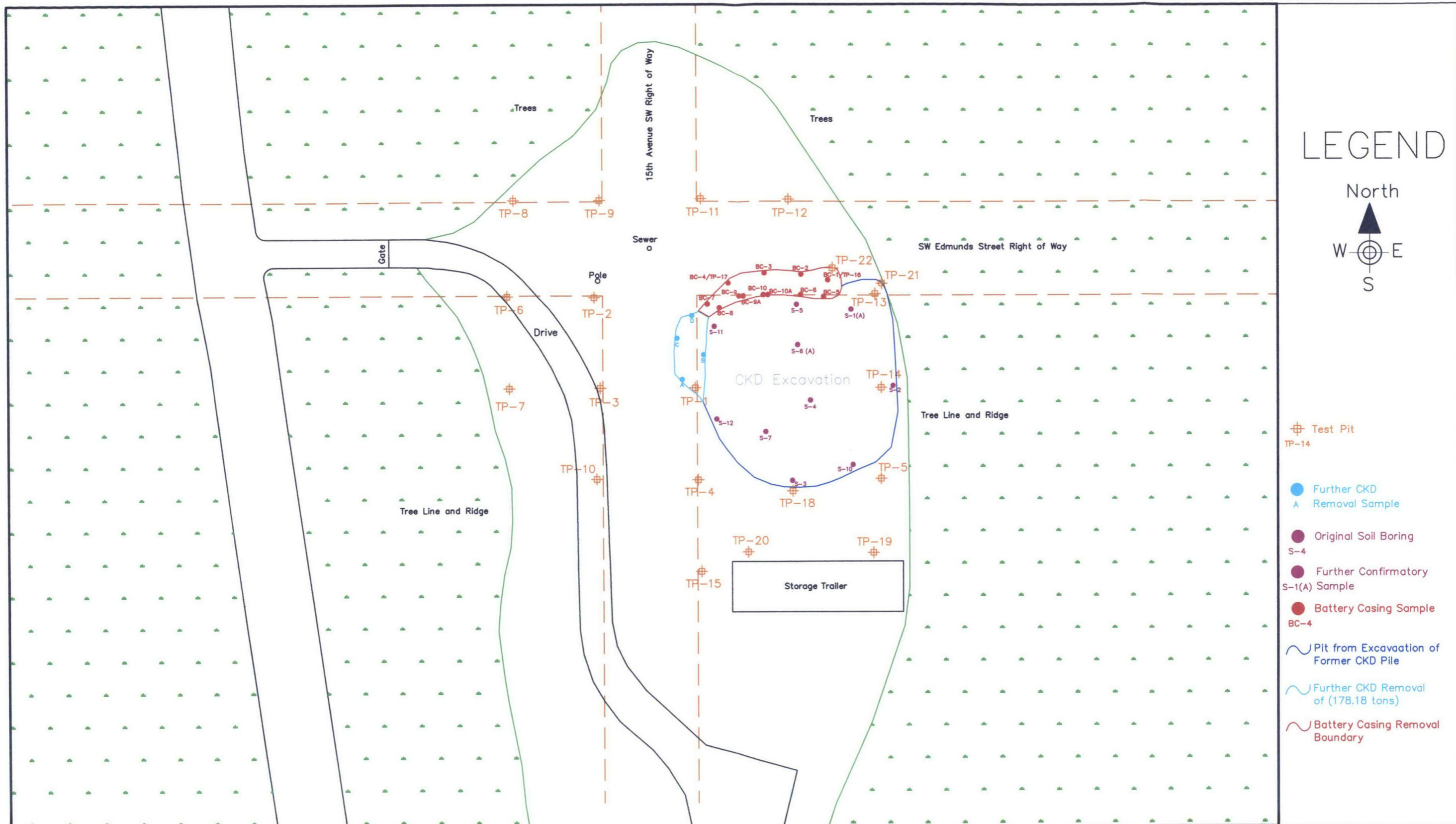

SESCO Group
 1426 West 29th Street
 Indianapolis, IN
 317-347-9590; fax 317-347-9591

Upper Hudson Street Site
 4815 SW 15th Avenue
 Seattle, WA 98106

Site Map

Scale:
 1" = 50'

Drawn by:
 KB

Figure:
 1

Appendix B

Photographs



Removal of residual arsenic and lead impacted soil in NE corner of excavation (near TP-22)



Removal of residual arsenic and lead impacted soil in NE corner of excavation (near TP-21)



Roll-off container where residual arsenic and lead impacted soil was loaded.



Area south of the excavation (near test pits TP-18, TP-19, and TP-20)



Digging of test pit TP-18 on the south end of the excavation



View of the interior of test pit TP-19



View of the digging of test pit TP-20



View of inside of test pit TP-20

Appendix C

Laboratory Results and Chain of Custody



14648 NE 95th Street, Redmond, WA 98052 • (425) 883-3881

September 26, 2006

Jeff Berebitsky
SESCO Group
5704 N. Montana Avenue
Portland, OR 97217

Re: Analytical Data for Project 3424
Laboratory Reference No. 0609-075

Dear Jeff:

Enclosed are the analytical results and associated quality control data for samples submitted on September 12, 2006.

The standard policy of OnSite Environmental Inc. is to store your samples for 30 days from the date of receipt. If you require longer storage, please contact the laboratory.

We appreciate the opportunity to be of service to you on this project. If you have any questions concerning the data, or need additional information, please feel free to call me.

Sincerely,

A handwritten signature in black ink, appearing to read "DB", with a long horizontal line extending to the right.

David Baumeister
Project Manager

Enclosures

OnSite Environmental, Inc. 14648 NE 95th Street, Redmond, WA 98052 (425) 883-3881

This report pertains to the samples analyzed in accordance with the chain of custody, and is intended only for the use of the individual or company to whom it is addressed.

Date of Report: September 26, 2006
Samples Submitted: September 12, 2006
Laboratory Reference: 0609-075
Project: 3424

Case Narrative

Samples were collected on September 12, 2006 and received by the laboratory on September 12, 2006. They were maintained at the laboratory at a temperature of 2°C to 6°C except as noted below.

General QA/QC issues associated with the analytical data enclosed in this laboratory report will be indicated with a reference to a comment or explanation on the Data Qualifier page. More complex and involved QA/QC issues will be discussed in detail below.

Date of Report: September 26, 2006
Samples Submitted: September 12, 2006
Laboratory Reference: 0609-075
Project: 3424

**TOTAL METALS
EPA 6010B**

Date Extracted: 9-13-06

Date Analyzed: 9-13-06

Matrix: Soil

Units: mg/kg (ppm)

Lab ID: 09-075-01

Client ID: TP-18

Analyte	Method	Result	PQL
Arsenic	6010B	ND	12
Lead	6010B	51	6.0

Date of Report: September 26, 2006
Samples Submitted: September 12, 2006
Laboratory Reference: 0609-075
Project: 3424

**TOTAL METALS
EPA 6010B**

Date Extracted: 9-13-06
Date Analyzed: 9-13-06

Matrix: Soil
Units: mg/kg (ppm)

Lab ID: 09-075-02
Client ID: TP-19

Analyte	Method	Result	PQL
Arsenic	6010B	ND	12
Lead	6010B	ND	6.1

Date of Report: September 26, 2006
Samples Submitted: September 12, 2006
Laboratory Reference: 0609-075
Project: 3424

**TOTAL METALS
EPA 6010B**

Date Extracted: 9-13-06

Date Analyzed: 9-13-06

Matrix: Soil

Units: mg/kg (ppm)

Lab ID: 09-075-03

Client ID: TP-20

Analyte	Method	Result	PQL
Arsenic	6010B	ND	12
Lead	6010B	ND	6.0

Date of Report: September 26, 2006
Samples Submitted: September 12, 2006
Laboratory Reference: 0609-075
Project: 3424

**TOTAL METALS
EPA 6010B
METHOD BLANK QUALITY CONTROL**

Date Extracted: 9-13-06
Date Analyzed: 9-13-06

Matrix: Soil
Units: mg/kg (ppm)

Lab ID: MB0913S1

Analyte	Method	Result	PQL
Arsenic	6010B	ND	10
Lead	6010B	ND	5.0

Date of Report: September 26, 2006
Samples Submitted: September 12, 2006
Laboratory Reference: 0609-075
Project: 3424

**TOTAL METALS
EPA 6010B
DUPLICATE QUALITY CONTROL**

Date Extracted: 9-13-06
Date Analyzed: 9-13-06

Matrix: Soil
Units: mg/kg (ppm)

Lab ID: 09-074-01

Analyte	Sample Result	Duplicate Result	RPD	PQL	Flags
Arsenic	12.1	11.8	2	10	
Lead	125	133	6	5.0	

Date of Report: September 26, 2006
Samples Submitted: September 12, 2006
Laboratory Reference: 0609-075
Project: 3424

**TOTAL METALS
EPA 6010B
MS/MSD QUALITY CONTROL**

Date Extracted: 9-13-06

Date Analyzed: 9-13-06

Matrix: Soil

Units: mg/kg (ppm)

Lab ID: 09-074-01

Analyte	Spike Level	MS	Percent Recovery	MSD	Percent Recovery	RPD	Flags
Arsenic	100	99.3	87	105	93	6	
Lead	250	329	81	348	89	6	

Date of Report: September 26, 2006
Samples Submitted: September 12, 2006
Laboratory Reference: 0609-075
Project: 3424

**TCLP Metals
EPA 1311/6010B**

Date Prepared: 9-13-06

Date Extracted: 9-14-06

Date Analyzed: 9-14-06

Matrix: TCLP Extract

Units: mg/L (ppm)

Lab ID: 09-075-06

Client ID: DS-1

Analyte	Method	Result	PQL
Arsenic	6010B	ND	0.40
Lead	6010B	ND	0.20

Date of Report: September 26, 2006
Samples Submitted: September 12, 2006
Laboratory Reference: 0609-075
Project: 3424

**TCLP Metals
EPA 1311/6010B
METHOD BLANK QUALITY CONTROL**

Date Prepared: 9-13-06
Date Extracted: 9-14-06
Date Analyzed: 9-14-06

Matrix: TCLP Extract
Units: mg/L (ppm)

Lab ID: MB0914T1

Analyte	Method	Result	PQL
Arsenic	6010B	ND	0.40
Lead	6010B	ND	0.20

Date of Report: September 26, 2006
Samples Submitted: September 12, 2006
Laboratory Reference: 0609-075
Project: 3424

**TCLP Metals
EPA 1311/6010B
DUPLICATE QUALITY CONTROL**

Date Prepared: 9-13-06
Date Extracted: 9-14-06
Date Analyzed: 9-14-06

Matrix: TCLP Extract
Units: mg/L (ppm)

Lab ID: 09-058-01

Analyte	Sample Result	Duplicate Result	RPD	PQL	Flags
Arsenic	ND	ND	NA	0.40	
Lead	ND	ND	NA	0.20	

Date of Report: September 26, 2006
Samples Submitted: September 12, 2006
Laboratory Reference: 0609-075
Project: 3424

**TCLP Metals
EPA 1311/6010B
MS/MSD QUALITY CONTROL**

Date Prepared: 9-13-06
Date Extracted: 9-14-06
Date Analyzed: 9-14-06

Matrix: TCLP Extract
Units: mg/L (ppm)

Lab ID: 09-058-01

Analyte	Spike Level	MS	Percent Recovery	MSD	Percent Recovery	RPD	Flags
Arsenic	4.0	3.94	98	3.92	98	0	
Lead	10	8.84	88	8.84	88	0	

Date of Report: September 26, 2006
Samples Submitted: September 12, 2006
Laboratory Reference: 0609-075
Project: 3424

% MOISTURE

Date Analyzed: 9-12-06

Client ID	Lab ID	% Moisture
TP-18	09-075-01	17
TP-19	09-075-02	18
TP-20	09-075-03	17



Data Qualifiers and Abbreviations

A - Due to a high sample concentration, the amount spiked is insufficient for meaningful MS/MSD recovery data.

B - The analyte indicated was also found in the blank sample.

C - The duplicate RPD is outside control limits due to high result variability when analyte concentrations are within five times the quantitation limit.

E - The value reported exceeds the quantitation range and is an estimate.

F - Surrogate recovery data is not available due to the high concentration of coeluting target compounds.

G - Insufficient sample quantity for duplicate analysis.

H - The analyte indicated is a common laboratory solvent and may have been introduced during sample preparation, and be impacting the sample result.

I - Compound recovery is outside of the control limits.

J - The value reported was below the practical quantitation limit. The value is an estimate.

K - Sample duplicate RPD is outside control limits due to sample inhomogeneity. The sample was re-extracted and re-analyzed with similar results.

L - The RPD is outside of the control limits.

M - Hydrocarbons in the gasoline range (toluene-naphthalene) are present in the sample.

O - Hydrocarbons indicative of diesel fuel are present in the sample and are impacting the gasoline result.

P - The RPD of the detected concentrations between the two columns is greater than 40.

Q - Surrogate recovery is outside of the control limits.

S - Surrogate recovery data is not available due to the necessary dilution of the sample.

T - The sample chromatogram is not similar to a typical _____.

U - The analyte was analyzed for, but was not detected above the reported sample quantitation limit.

V - Matrix Spike/Matrix Spike Duplicate recoveries are outside control limits due to matrix effects.

W - Matrix Spike/Matrix Spike Duplicate RPD are outside control limits due to matrix effects.

X - Sample extract treated with a silica gel cleanup procedure.

Y - Sample extract treated with an acid/silica gel cleanup procedure.

Z -

ND - Not Detected at PQL

PQL - Practical Quantitation Limit

RPD - Relative Percent Difference

CHAIN OF CUSTODY REPORT

Work Order # **09-075**

CLIENT: SESICO Group		INVOICE TO:		TURNAROUND REQUEST In Business Days * Organic & Inorganic Analyses STD. <input type="checkbox"/> 10 <input type="checkbox"/> 7 <input type="checkbox"/> 5 <input type="checkbox"/> 4 <input type="checkbox"/> 3 <input type="checkbox"/> 2 <input type="checkbox"/> 1 <input type="checkbox"/> <1 Petroleum Hydrocarbon Analyses STD. <input checked="" type="checkbox"/> 5 <input type="checkbox"/> 4 <input type="checkbox"/> 3 <input type="checkbox"/> 2 <input type="checkbox"/> 1 <input type="checkbox"/> <1 OTHER Specify: _____ * Turnaround Requests less than standard may incur Rush Charge.							
REPORT TO: SESICO Group		P.O. NUMBER:									
ADDRESS: jeff@sesicogroup.com											
PHONE: _____ FAX: _____											
PROJECT NAME: McFarland		PRESERVATIVE: None									
PROJECT NUMBER: 3424		REQUESTED ANALYSES:									
SAMPLED BY: M. Alspaugh											
CLIENT SAMPLE IDENTIFICATION	SAMPLING DATE/TIME	Lead	Arsenic	Cyanide	TCUP Lead	TCUP Arsenic	% moisture	MATRIX (W, S, O)	# OF CONT.	LOCATION / COMMENTS	TA WO ID
1 TP-18	9/12/06 10:22a	X	X				X	S	1		
2 TP-19	10:48a	X	X				X	S	1		
3 TP-20	11:25a	X	X				X	S	1		
4 TP-21	12:22p			X			X	S	1		
5 TP-22	12:31p			X			X	S	1		
6 DS-1	1:50p	X			X	X	X	S	1		
7											
8											
9											
10											
RELEASED BY: M. Alspaugh		FIRM: SESICO		DATE: 9/12/06		TIME: 1:55p		RECEIVED BY: AS DRAVICHAM		DATE: 9/12/06	
PRINT NAME: M. Alspaugh								PRINT NAME: AS DRAVICHAM		FIRM: 51660Y	
RELEASED BY: AS DRAVICHAM		FIRM: TPEA MI		DATE: 9/12/06		TIME: 1440		RECEIVED BY: DEIV LARSEN		DATE: 9/12/06	
PRINT NAME: AS DRAVICHAM								PRINT NAME: DEIV LARSEN		FIRM: OSE	
ADDITIONAL REMARKS:										TEMP: _____	

Note: By relinquishing samples to TestAmerica, client agrees to pay for the services requested on this chain of custody form and for any additional analyses performed on this project. Payment for services is due within 30 days from the date of invoice unless otherwise contracted. Sample(s) will be disposed of after 30 days unless otherwise contracted.



Analytical Resources, Incorporated
Analytical Chemists and Consultants

22 September 2006

David Baumeister
OnSite Environmental, Inc.
14648 NE 95th
Redmond, WA 98052

RE: Client Project: 3424
ARI Job No: JW35

Dear David:

Please find enclosed the original Chain-of-Custody (COC) record and the final results for the samples from the project referenced above. Analytical Resources, Inc. accepted two soil samples on September 13, 2006. The samples were received intact. The samples were analyzed for total cyanide as requested.

No analytical complications were noted.

An electronic copy of these reports will remain on file at ARI. Should you have any questions, please contact me at your convenience.

Sincerely,

ANALYTICAL RESOURCES, INC.

Mark D. Harris
Project Manager
206/695-6210
markh@arilabs.com

Enclosures

cc: file JW35

MDH/mdh



CHAIN OF CUSTODY RECORD

JW35

14648 NE 95th Street, Redmond, WA 98052 • (425) 883-3881

Laboratory Reference #: 09-075

Subcontract Laboratory: Analytical Resources, Inc.

Phone #: (206) 695-6200

Project Manager: David Baumeister

Date/Time: _____

Project Number: 3424

Contact Person: _____

Project Name: _____

OSE #	Sample ID	Date Sampled	Time	Matrix	# Jars	Analysis Requested	Comments/Special Instructions
4	TP-21	9/12/06		S	1	Cyanide	
5	TP-22	9/12/06		S	1	L	
Relinquished by: <i>AM</i>	date: 9/13/06	Received by: <i>Cum Blac</i>	date: 9/13/06				
Company: <i>OR</i>	time: 12A	Company: <i>Sunco Petroleum ADI</i>	time: 1225				
Relinquished by:	date:	Received by:	date:				
Company:	time:	Company:	time:				
Relinquished by:	date:	Received by:	date:				
Company:	time:	Company:	time:				

METHOD BLANK RESULTS-CONVENTIONALS
JW35-OnSite Environmental Inc.

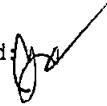

Matrix: Soil
Data Release Authorized: 
Reported: 09/22/06

Project: NA
Event: 3424
Date Sampled: NA
Date Received: NA

Analyte	Date	Units	Blank
Total Solids	09/18/06	Percent	< 0.01 U
	09/18/06		< 0.01 U
Total Cyanide	09/18/06	mg/kg	< 0.050 U

SAMPLE RESULTS-CONVENTIONALS
JW35-OnSite Environmental Inc.



Matrix: Soil
Data Release Authorized: *[Signature]*
Reported: 09/22/06

Project: NA
Event: 3424
Date Sampled: 09/12/06
Date Received: 09/13/06

Client ID: TP-21
ARI ID: 06-16793 JW35A

Analyte	Date	Method	Units	RL	Sample
Total Solids	09/18/06 091806#1	EPA 160.3	Percent	0.01	95.20
Total Cyanide	09/18/06 091806#1	EPA 335.2	mg/kg	0.26	< 0.26 U

RL Analytical reporting limit
U Undetected at reported detection limit

SAMPLE RESULTS-CONVENTIONALS
JW35-OnSite Environmental Inc.



Matrix: Soil
Data Release Authorized *[Signature]*
Reported: 09/22/06

Project: NA
Event: 3424
Date Sampled: 09/12/06
Date Received: 09/13/06

Client ID: TP-22
ARI ID: 06-16794 JW35B

Analyte	Date	Method	Units	RL	Sample
Total Solids	09/18/06 091806#1	EPA 160.3	Percent	0.01	89.90
Total Cyanide	09/18/06 091806#1	EPA 335.2	mg/kg	0.28	< 0.28 U

RL Analytical reporting limit
U Undetected at reported detection limit

REPLICATE RESULTS-CONVENTIONALS
JW35-OnSite Environmental Inc.



Matrix: Soil
Data Release Authorized *[Signature]*
Reported: 09/22/06

Project: NA
Event: 3424
Date Sampled: 09/12/06
Date Received: 09/13/06

Analyte	Date	Units	Sample	Replicate(s)	RPD/RSD
ARI ID: JW35A Client ID: TP-21					
Total Solids	09/18/06	Percent	95.20	95.00 94.90	0.2%
Total Cyanide	09/18/06	mg/kg	< 0.26	< 0.26	NA

MS/MSD RESULTS-CONVENTIONALS
JW35-OnSite Environmental Inc.



Matrix: Soil
Data Release Authorized: *[Signature]*
Reported: 09/22/06

Project: NA
Event: 3424
Date Sampled: 09/12/06
Date Received: 09/13/06

Analyte	Date	Units	Sample	Spike	Spike Added	Recovery
ARI ID: JW35A Client ID: TP-21						
Total Cyanide	09/18/06	mg/kg	< 0.26	9.8	10	97.0%

STANDARD REFERENCE RESULTS-CONVENTIONALS
JW35-OnSite Environmental Inc.



Matrix: Soil
Data Release Authorized *[Signature]*
Reported: 09/22/06

Project: NA
Event: 3424
Date Sampled: NA
Date Received: NA

Analyte/SRM ID	Date	Units	SRM	True Value	Recovery
Total Cyanide EPA #03026	09/18/06	mg/kg	5.2	4.9	106.1%



14648 NE 95th Street, Redmond, WA 98052 • (425) 883-3881

September 13, 2006

Jeff Berebitsky
SESCO Group
5704 N. Montana Avenue
Portland, OR 97217

Re: Analytical Data for Project 3424
Laboratory Reference No. 0609-074

Dear Jeff:

Enclosed are the analytical results and associated quality control data for samples submitted on September 12, 2006.

The standard policy of OnSite Environmental Inc. is to store your samples for 30 days from the date of receipt. If you require longer storage, please contact the laboratory.

We appreciate the opportunity to be of service to you on this project. If you have any questions concerning the data, or need additional information, please feel free to call me.

Sincerely,

A handwritten signature in black ink, appearing to read "DB", with a long horizontal line extending to the right.

David Baumeister
Project Manager

Enclosures

Date of Report: September 13, 2006
Samples Submitted: September 12, 2006
Laboratory Reference: 0609-074
Project: 3424

Case Narrative

Samples were collected on September 12, 2006 and received by the laboratory on September 12, 2006. They were maintained at the laboratory at a temperature of 2°C to 6°C except as noted below.

General QA/QC issues associated with the analytical data enclosed in this laboratory report will be indicated with a reference to a comment or explanation on the Data Qualifier page. More complex and involved QA/QC issues will be discussed in detail below.

Date of Report: September 13, 2006
Samples Submitted: September 12, 2006
Laboratory Reference: 0609-074
Project: 3424

**TOTAL METALS
EPA 6010B**

Date Extracted: 9-13-06

Date Analyzed: 9-13-06

Matrix: Soil

Units: mg/kg (ppm)

Lab ID: 09-074-01

Client ID: TP-21

Analyte	Method	Result	PQL
Arsenic	6010B	13	10
Lead	6010B	130	5.2

Date of Report: September 13, 2006
Samples Submitted: September 12, 2006
Laboratory Reference: 0609-074
Project: 3424

**TOTAL METALS
EPA 6010B**

Date Extracted: 9-13-06
Date Analyzed: 9-13-06

Matrix: Soil
Units: mg/kg (ppm)

Lab ID: 09-074-02
Client ID: TP-22

Analyte	Method	Result	PQL
Arsenic	6010B	ND	10
Lead	6010B	48	5.0

Date of Report: September 13, 2006
Samples Submitted: September 12, 2006
Laboratory Reference: 0609-074
Project: 3424

**TOTAL LEAD
EPA 6010B**

Date Extracted: 9-13-06

Date Analyzed: 9-13-06

Matrix: Soil

Units: mg/kg (ppm)

Lab ID: 09-074-03

Client ID: BC-9A

Analyte	Method	Result	PQL
Lead	6010B	ND	5.5

Date of Report: September 13, 2006
Samples Submitted: September 12, 2006
Laboratory Reference: 0609-074
Project: 3424

**TOTAL LEAD
EPA 6010B**

Date Extracted: 9-13-06
Date Analyzed: 9-13-06

Matrix: Soil
Units: mg/kg (ppm)

Lab ID: 09-074-04
Client ID: BC-10A

Analyte	Method	Result	PQL
Lead	6010B	ND	5.7

Date of Report: September 13, 2006
Samples Submitted: September 12, 2006
Laboratory Reference: 0609-074
Project: 3424

**TOTAL METALS
EPA 6010B
METHOD BLANK QUALITY CONTROL**

Date Extracted: 9-13-06
Date Analyzed: 9-13-06

Matrix: Soil
Units: mg/kg (ppm)

Lab ID: MB0913S1

Analyte	Method	Result	PQL
Arsenic	6010B	ND	10
Lead	6010B	ND	5.0

This report pertains to the samples analyzed in accordance with the chain of custody, and is intended only for the use of the individual or company to whom it is addressed.

Date of Report: September 13, 2006
Samples Submitted: September 12, 2006
Laboratory Reference: 0609-074
Project: 3424

**TOTAL METALS
EPA 6010B
DUPLICATE QUALITY CONTROL**

Date Extracted: 9-13-06

Date Analyzed: 9-13-06

Matrix: Soil

Units: mg/kg (ppm)

Lab ID: 09-074-01

Analyte	Sample Result	Duplicate Result	RPD	PQL	Flags
Arsenic	12.1	11.8	2	10	
Lead	125	133	6	5.0	

Date of Report: September 13, 2006
Samples Submitted: September 12, 2006
Laboratory Reference: 0609-074
Project: 3424

**TOTAL METALS
EPA 6010B
MS/MSD QUALITY CONTROL**

Date Extracted: 9-13-06

Date Analyzed: 9-13-06

Matrix: Soil

Units: mg/kg (ppm)

Lab ID: 09-074-01

Analyte	Spike Level	MS	Percent Recovery	MSD	Percent Recovery	RPD	Flags
Arsenic	100	99.3	87	105	93	6	
Lead	250	329	81	348	89	6	

Date of Report: September 13, 2006
Samples Submitted: September 12, 2006
Laboratory Reference: 0609-074
Project: 3424

% MOISTURE

Date Analyzed: 9-12-06

Client ID	Lab ID	% Moisture
TP-21	09-074-01	4
TP-22	09-074-02	0
BC-9A	09-074-03	9
BC-10A	09-074-04	12



Data Qualifiers and Abbreviations

- A - Due to a high sample concentration, the amount spiked is insufficient for meaningful MS/MSD recovery data.
- B - The analyte indicated was also found in the blank sample.
- C - The duplicate RPD is outside control limits due to high result variability when analyte concentrations are within five times the quantitation limit.
- E - The value reported exceeds the quantitation range and is an estimate.
- F - Surrogate recovery data is not available due to the high concentration of coeluting target compounds.
- G - Insufficient sample quantity for duplicate analysis.
- H - The analyte indicated is a common laboratory solvent and may have been introduced during sample preparation, and be impacting the sample result.
- I - Compound recovery is outside of the control limits.
- J - The value reported was below the practical quantitation limit. The value is an estimate.
- K - Sample duplicate RPD is outside control limits due to sample inhomogeneity. The sample was re-extracted and re-analyzed with similar results.
- L - The RPD is outside of the control limits.
- M - Hydrocarbons in the gasoline range (toluene-naphthalene) are present in the sample.
- O - Hydrocarbons indicative of diesel fuel are present in the sample and are impacting the gasoline result.
- P - The RPD of the detected concentrations between the two columns is greater than 40.
- Q - Surrogate recovery is outside of the control limits.
- S - Surrogate recovery data is not available due to the necessary dilution of the sample.
- T - The sample chromatogram is not similar to a typical _____.
- U - The analyte was analyzed for, but was not detected above the reported sample quantitation limit.
- V - Matrix Spike/Matrix Spike Duplicate recoveries are outside control limits due to matrix effects.
- W - Matrix Spike/Matrix Spike Duplicate RPD are outside control limits due to matrix effects.
- X - Sample extract treated with a silica gel cleanup procedure.
- Y - Sample extract treated with an acid/silica gel cleanup procedure.
- Z -
- ND - Not Detected at PQL
- PQL - Practical Quantitation Limit
- RPD - Relative Percent Difference



11720 North Creek Pkwy N Suite 400, Bothell, WA 98011-8244 425-420-9200 FAX 420-9210
 11922 E. First Ave, Spokane, WA 99206-5302 509-924-9200 FAX 924-9290
 9405 SW Nimbus Ave, Beaverton, OR 97008-7145 503-906-9200 FAX 906-9210
 2000 W International Airport Rd Ste A10, Anchorage, AK 99502-1119 907-563-9200 FAX 563-9210

Work Order #: **09-074**

CHAIN OF CUSTODY REPORT

CLIENT: SESCO Group		INVOICE TO:		TURNAROUND REQUEST In Business Days * Organic & Inorganic Analyses <input type="checkbox"/> 10 <input type="checkbox"/> 7 <input type="checkbox"/> 5 <input type="checkbox"/> 4 <input type="checkbox"/> 3 <input type="checkbox"/> 2 <input checked="" type="checkbox"/> 1 <input type="checkbox"/> <1 <small>STD.</small> Petroleum Hydrocarbon Analyses <input type="checkbox"/> 5 <input type="checkbox"/> 4 <input type="checkbox"/> 3 <input type="checkbox"/> 2 <input checked="" type="checkbox"/> 1 <input type="checkbox"/> <1 <small>STD.</small> <input type="checkbox"/> OTHER Specify: <small>* Turnaround Requests less than standard may incur Rush Charge.</small>							
REPORT TO: SESCO Group		P.O. NUMBER:									
ADDRESS: jeff@sescogroup.com											
PHONE: _____ FAX: _____											
PROJECT NAME: McFarland		PRESERVATIVE: None									
PROJECT NUMBER: 3424		REQUESTED ANALYSES:									
SAMPLED BY: M. Alspaugh											
CLIENT SAMPLE IDENTIFICATION	SAMPLING DATE/TIME	Lead	Arsenic	90 mc/stump				MATRIX (W, S, O)	# OF CONT.	LOCATION / COMMENTS	TA WO ID
1 TP-21	9/12/06 12:22p	X	X	X				S	1		
2 TP-22	12:31p	X	X	X				S	1		
3 BC-9A	12:50p	X		X				S	1		
4 BC-10A	12:55p	X		X				S	1		
5											
6											
7											
8											
9											
10											
RELEASED BY: Matt Alspaugh		FIRM: SESCO		DATE: 9/12/06		TIME: 1:55p		RECEIVED BY: [Signature]		DATE: 9/12/06	
PRINT NAME: Matt Alspaugh								FIRM: SESCO		TIME: 1400	
RELEASED BY: [Signature]		FIRM: SPICOM		DATE: 9/12/06		TIME: 1440		RECEIVED BY: [Signature]		DATE: 9/12/06	
PRINT NAME: BURRIGARA								FIRM: OSE		TIME: 1400	
ADDITIONAL REMARKS:										TEMP: _____	
COC REV 05 2006										PAGE OF _____	

Note: By relinquishing samples to TestAmerica, client agrees to pay for the services requested on this chain of custody form and for any additional analyses performed on this project. Payment for services is due within 30 days from the date of invoice unless otherwise contracted. Sample(s) will be disposed of after 30 days unless otherwise contracted.

APPENDIX C
LABORATORY ANALYTICAL REPORTS



Seattle 11720 North Creek Pkwy N, Suite 400, Bothell, WA 98011-8244
25.420.9200 fax 425.420.9210
Spokane 11922 East 1st Avenue, Spokane Valley, WA 99206-5302
89.924.9200 fax 89.924.9290
Portland 9405 SW Nimbus Avenue, Beaverton, OR 97008-7132
83.906.9200 fax 83.906.9210
Bend 20332 Empire Avenue, Suite F-1, Bend, OR 97701-5711
81.383.9310 fax 81.382.7588
Anchorage 2000 W International Airport Road, Suite A-10, Anchorage, AK 9502-1119
87.563.9200 fax 87.563.9210

February 21, 2006

Jeff Berebitski
SESCO Group
5704 N. Montana Ave
Portland, OR 97217

RE: McFarland CKD

Enclosed are the results of analyses for samples received by the laboratory on 02/06/06 17:03.
The following list is a summary of the NCA Work Orders contained in this report.
If you have any questions concerning this report, please feel free to contact me.

<u>Work</u>	<u>Project</u>	<u>ProjectNumber</u>
P6B0189	McFarland CKD	3424

Thank You,

The results in this report apply to the samples analyzed in accordance with the chain of custody document. This analytical report must be reproduced in its entirety.

Roxanne L. Clifton, Project Manager

North Peak Analytical, Inc.
Environmental Laboratory Network



Seattle 11720 North Creek Pkwy N, Suite 400, Bothell, WA 98011-8244
 Phone: (425) 420.9200 fax: (425) 420.9210
Spokane 11922 East 1st Avenue, Spokane Valley, WA 99216-5302
 Phone: (509) 924.9200 fax: (509) 924.9290
Portland 9405 SW Nimbus Avenue, Beaverton, OR 97008-7132
 Phone: (503) 966.9200 fax: (503) 966.9210
Bend 20332 Empire Avenue, Suite F-1, Bend, OR 97701-5711
 Phone: (541) 333.9310 fax: 541382.7588
Anchorage 2000 W International Airport Road, Suite A-10, Anchorage, AK 99502-1119
 Phone: (907) 553.9200 fax: (907) 563.9210

SESCO Group 5704 N. Montana Ave Portland, OR 97217	Project Name: McFarland CKD	<u>Report Created:</u> 02/21/06 10:02
	Project Number: 3424	
	Project Manager: Jeff Berebitski	

ANALYTICAL REPORT FOR SAMPLES

Sample ID	Laboratory ID	Matrix	Date Sampled	Date Received
S-1	P6B0189-01	Soil	02/01/06 09:30	02/06/06 17:03
S-2	P6B0189-02	Soil	02/01/06 10:00	02/06/06 17:03
S-3	P6B0189-03	Soil	02/01/06 11:00	02/06/06 17:03
S-4	P6B0189-04	Soil	02/01/06 11:15	02/06/06 17:03
S-5	P6B0189-05	Soil	02/01/06 11:45	02/06/06 17:03
S-6	P6B0189-06	Soil	02/01/06 12:00	02/06/06 17:03
S-7	P6B0189-07	Soil	02/01/06 12:15	02/06/06 17:03
S-10	P6B0189-10	Soil	02/01/06 12:55	02/06/06 17:03
S-11	P6B0189-11	Soil	02/03/06 15:35	02/06/06 17:03
S-12	P6B0189-12	Soil	02/03/06 15:43	02/06/06 17:03

North Creek Analytical -Portland

The results in this report apply to the samples analyzed in accordance with the chain of custody document. This analytical report must be reproduced in its entirety.

Roxanne L. Clifton

Roxanne L. Clifton, Project Manager

North Creek Analytical, Inc.
Environmental Laboratory Network



Seattle 11720 North Creek Pkwy N, Suite 400, Bothell, WA 98011-8244
 Phone: (425) 420.9200 fax: (425) 420.9210
 Spokane 11922 East 1st Avenue, Spokane Valley, WA 99016-5302
 Phone: (509) 924.9200 fax: (509) 924.9290
 Portland 9405 SW Nmbus Avenue, Beaverton, OR 97008-7132
 Phone: (503) 906.9200 fax: (503) 906.9210
 Bend 20332 Empire Avenue, Suite F-1, Bend, OR 97701-5711
 Phone: (541) 333.9310 fax: 541.382.7588
 Anchorage 2000 International Airport Road, Suite A-10, Anchorage, AK 99502-1119
 Phone: (907) 563.9200 fax: (907) 563.9210

SESCO Group 5704 N. Montana Ave Portland, OR 97217	Project Name: McFarland CKD Project Number: 3424 Project Manager: Jeff Berebitski	Report Created: 02/21/06 10:02
---	--	-----------------------------------

Total Metals per EA 6000/7000 Sries Methods
 North Creek Analytical - Portland

Analyte	Method	Result	MDL*	MRL	Units	Dil	Batch	Prepared	Analyzed	Notes
P6B0189-01	Soil	S-1	Sampled: 01/01/06 09:30							
Arsenic	EPA 6020	27.3	----	0.670	mg/kg dry	1x	6020724	02/16/06	02/17/06	16:09
Lead	"	84.2	----	0.670	"	"	"	"	"	"
P6B0189-02	Soil	S-2	Sampled: 01/01/06 10:00							
Arsenic	EPA 6020	18.9	----	0.632	mg/kg dry	1x	6020724	02/16/06	02/17/06	16:55
Lead	"	56.7	----	0.632	"	"	"	"	"	"
P6B0189-03	Soil	S-3	Sampled: 01/01/06 11:00							
Arsenic	EPA 6020	6.22	----	0.630	mg/kg dry	1x	6020724	02/16/06	02/17/06	17:10
Lead	"	31.1	----	0.630	"	"	"	"	"	"
P6B0189-04	Soil	S-4	Sampled: 01/01/06 11:15							
Arsenic	EPA 6020	8.53	----	0.635	mg/kg dry	1x	6020724	02/16/06	02/17/06	17:18
Lead	"	13.1	----	0.635	"	"	"	"	"	"
P6B0189-05	Soil	S-5	Sampled: 01/01/06 11:45							
Arsenic	EPA 6020	4.96	----	0.702	mg/kg dry	1x	6020724	02/16/06	02/17/06	17:25
Lead	"	7.97	----	0.702	"	"	"	"	"	"
P6B0189-06	Soil	S-6	Sampled: 01/01/06 12:00							
Arsenic	EPA 6020	8.75	----	0.640	mg/kg dry	1x	6020724	02/16/06	02/17/06	17:33
Lead	"	1470	----	6.40	"	10x	"	"	02/19/06	10:48
P6B0189-07	Soil	S-7	Sampled: 01/01/06 12:15							
Arsenic	EPA 6020	3.80	----	0.677	mg/kg dry	1x	6020724	02/16/06	02/17/06	17:41
Lead	"	24.8	----	0.677	"	"	"	"	"	"
P6B0189-10	Soil	S-10	Sampled: 02/01/06 12:55							
Arsenic	EPA 6020	4.72	----	0.601	mg/kg dry	1x	6020724	02/16/06	02/17/06	17:48
Lead	"	44.0	----	0.601	"	"	"	"	"	"

North Creek Analytical -Portland

The results in this report apply to the samples analyzed in accordance with the chain of custody document. This analytical report must be reproduced in its entirety.

Roxanne L. Clifton

Roxanne L. Clifton, Project Manager

North Creek Analytical, Inc.
 Environmental Laboratory Network



Seattle 11720 North Creek Pkwy N, Suite 400, Bothell, WA 98011-8244
 Phone: (425) 420.9200 fax: (425) 420.9210
 Spokane 11922 East 3rd Avenue, Spokane Valley, WA 99216-5302
 Phone: (509) 924.9200 fax: (509) 924.9290
 Portland 9405 SW Nimbus Avenue, Beaverton, OR 97008-7132
 Phone: (503) 906.9200 fax: (503) 906.9210
 Bend 20332 Empire Avenue, Suite F-1, Bend, OR 97701-5711
 Phone: (541) 333.9310 fax: 541382.7588
 Anchorage 2000 W International Airport Road, Suite A-10, Anchorage, AK 99502-1119
 Phone: (907) 563.9200 fax: (907) 563.9210

SESCO Group 5704 N.Montana Ave Portland, OR 97217	Project Name: McFarland CKD	<u>Report Created:</u> 02/21/06 10:02
	Project Number: 3424	
	Project Manager: Jeff Berebitski	

Total Metals per EA 6000/7000 & ics Methods
 North Creek Analytical - Portland

Analyte	Method	Result	MDL*	MRL	Units	Dil	Batch	Prepared	Analyzed	Notes
P6B0189-11	Soil	S-11	Sampled: 02/03/06 15:35							
Arsenic	EPA 6020	14.9	---	0.815	mg/kg dry	1x	6020724	02/16/06	02/17/06	17:56
Lead	"	75.8	---	0.815	"	"	"	"	"	"
P6B0189-12	Soil	S-12	Sampled: 02/03/06 15:43							
Arsenic	EPA 6020	6.05	---	0.730	mg/kg dry	1x	6020724	02/16/06	02/17/06	18:04
Lead	"	7.75	---	0.730	"	"	"	"	"	"

North Creek Analytical -Portland

The results in this report apply to the samples analyzed in accordance with the chain of custody document. This analytical report must be reproduced in its entirety.

Roxanne L. Clifton

Roxanne L. Clifton, Project Manager

North Creek Analytical, Inc.
Environmental Laboratory Network



Seattle 11720 North Creek Pkwy N, Suite 400, Bothell, WA 98011-8244
 Phone: (425) 420.9200 fax: (425) 420.9210
 Spokane 11922 East 1st Avenue, Spokane Valley, WA 99016-5302
 Phone: (509) 924.9200 fax: (509) 924.9290
 Portland 9405 SW Nimbus Avenue, Beaverton, OR 97008-7132
 Phone: (503) 916.9200 fax: (503) 916.9210
 Bend 20332 Empire Avenue, Suite F-1, Bend, OR 97701-5711
 Phone: (541) 383.9310 fax: 541382.7588
 Anchorage 2000 W International Airport Road, Suite A-10, Anchorage, AK 99502-1119
 Phone: (907) 563.9200 fax: (907) 563.9210

SESCO Group 5704 N. Montana Ave Portland, OR 97217	Project Name: McFarland CKD Project Number: 3424 Project Manager: Jeff Berebitski	Report Created: 02/21/06 10:02
---	--	-----------------------------------

Conventional Chemistry Parameters per APHA/EPA Methods
 North Creek Analytical - Portland

Analyte	Method	Result	MDL*	MRL	Units	Dil	Batch	Prepared	Analyzed	Notes
P6B0189-01	Soil	S-1	Sampled: 01/01/06 09:30							
pH	150.1/9040A	7.34	---		pH Units	1x	6020716	02/16/06	02/16/06 12:30	
P6B0189-02	Soil	S-2	Sampled: 01/01/06 10:00							
pH	150.1/9040A	7.93	---		pH Units	1x	6020716	02/16/06	02/16/06 12:30	
P6B0189-03	Soil	S-3	Sampled: 01/01/06 11:00							
pH	150.1/9040A	8.32	---		pH Units	1x	6020716	02/16/06	02/16/06 12:30	
P6B0189-04	Soil	S-4	Sampled: 01/01/06 11:15							
pH	150.1/9040A	7.36	---		pH Units	1x	6020716	02/16/06	02/16/06 12:30	
P6B0189-05	Soil	S-5	Sampled: 01/01/06 11:45							
pH	150.1/9040A	8.05	---		pH Units	1x	6020716	02/16/06	02/16/06 12:30	
P6B0189-06	Soil	S-6	Sampled: 01/01/06 12:00							
pH	150.1/9040A	7.28	---		pH Units	1x	6020716	02/16/06	02/16/06 12:30	
P6B0189-07	Soil	S-7	Sampled: 01/01/06 12:15							
pH	150.1/9040A	11.1	---		pH Units	1x	6020716	02/16/06	02/16/06 12:30	
P6B0189-10	Soil	S-10	Sampled: 02/01/06 12:55							
pH	150.1/9040A	6.74	---		pH Units	1x	6020716	02/16/06	02/16/06 12:30	
P6B0189-11	Soil	S-11	Sampled: 02/03/06 15:35							
pH	150.1/9040A	6.71	---		pH Units	1x	6020716	02/16/06	02/16/06 12:30	
P6B0189-12	Soil	S-12	Sampled: 02/03/06 15:43							
pH	150.1/9040A	7.14	---		pH Units	1x	6020716	02/16/06	02/16/06 12:30	

North Creek Analytical - Portland

The results in this report apply to the samples analyzed in accordance with the chain of custody document. This analytical report must be reproduced in its entirety.

Roxanne L. Clifton

Roxanne L. Clifton, Project Manager

North Creek Analytical, Inc.
 Environmental Laboratory Network



Seattle 11720 North Creek Pkwy N, Suite 400, Bothell, WA 98011-8244
 phone: (425) 420.9200 fax: (425) 420.9210
 Spokane 11922 East 1st Avenue, Spokane Valley, WA 99216-5302
 phone: (509) 924.9200 fax: (509) 924.9290
 Portland 9405 SW Nmbus Avenue, Beaverton, OR 97008-7132
 phone: (503) 966.9200 fax: (503) 966.9210
 Bend 20332 Empire Avenue, Suite F-1, Bend, OR 97701-5711
 phone: (541) 333.9310 fax: 541.382.7588
 Anchorage 2000 W International Airport Road, Suite A-10, Anchorage, AK 99502-1119
 phone: (907) 563.9200 fax: (907) 563.9210

SESCO Group 5704 N.Montana Ave Portland, OR 97217	Project Name: McFarland CKD Project Number: 3424 Project Manager: Jeff Berebitski	Report Created: 02/21/06 10:02
--	--	-----------------------------------

Percent Dry Weight (Solids) per Standard Methods
North Creek Analytical - Portland

Analyte	Method	Result	MDL*	MRL	Units	Dil	Batch	Prepared	Analyzed	Notes
P6B0189-01	Soil	S-1	Sampled: 2/01/06 09:30							
% Solids	NCA SOP	75.4	---	1.00	% by Weight	1x	6020236	02/07/06	02/09/06 09:56	
P6B0189-02	Soil	S-2	Sampled: 2/01/06 10:00							
% Solids	NCA SOP	81.5	---	1.00	% by Weight	1x	6020236	02/07/06	02/09/06 09:56	
P6B0189-03	Soil	S-3	Sampled: 2/01/06 11:00							
% Solids	NCA SOP	77.1	---	1.00	% by Weight	1x	6020236	02/07/06	02/09/06 09:56	
P6B0189-04	Soil	S-4	Sampled: 2/01/06 11:15							
% Solids	NCA SOP	78.7	---	1.00	% by Weight	1x	6020236	02/07/06	02/09/06 09:56	
P6B0189-05	Soil	S-5	Sampled: 2/01/06 11:45							
% Solids	NCA SOP	73.4	---	1.00	% by Weight	1x	6020236	02/07/06	02/09/06 09:56	
P6B0189-06	Soil	S-6	Sampled: 2/01/06 12:00							
% Solids	NCA SOP	81.4	---	1.00	% by Weight	1x	6020236	02/07/06	02/09/06 09:56	
P6B0189-07	Soil	S-7	Sampled: 2/01/06 12:15							
% Solids	NCA SOP	72.4	---	1.00	% by Weight	1x	6020236	02/07/06	02/09/06 09:56	
P6B0189-10	Soil	S-10	Sampled: 02/01/06 12:55							
% Solids	NCA SOP	83.2	---	1.00	% by Weight	1x	6020236	02/07/06	02/09/06 09:56	
P6B0189-11	Soil	S-11	Sampled: 02/03/06 15:35							
% Solids	NCA SOP	63.9	---	1.00	% by Weight	1x	6020236	02/07/06	02/09/06 09:56	
P6B0189-12	Soil	S-12	Sampled: 02/03/06 15:43							
% Solids	NCA SOP	72.1	---	1.00	% by Weight	1x	6020236	02/07/06	02/09/06 09:56	

North Creek Analytical - Portland

The results in this report apply to the samples analyzed in accordance with the chain of custody document. This analytical report must be reproduced in its entirety.

Roxanne R. Clifton

Roxanne L. Clifton, Project Manager

**North Creek Analytical, Inc.
Environmental Laboratory Network**



Seattle 11720 North Creek Pkwy N, Suite 400, Bothell, WA 98011-8244
 Phone: (425) 420.9200 fax: (425) 420.9210
 Spokane 11922 East 1st Avenue, Spokane Valley, WA 99206-5302
 Phone: (509) 924.9200 fax: (509) 924.9290
 Portland 9405 SW Nimbus Avenue, Beaverton, OR 97008-7132
 Phone: (503) 606.9200 fax: (503) 606.9210
 Bend 20332 Empire Avenue, Suite F-1, Bend, OR 97701-5711
 Phone: (541) 333.9310 fax: 541382.7588
 Anchorage 2000 W International Airport Road, Suite A-10, Anchorage, AK 99502-1119
 Phone: (907) 563.9200 fax: (907) 563.9210

SESCO Group 5704 N. Montana Ave Portland, OR 97217	Project Name: McFarland CKD Project Number: 3424 Project Manager: Jeff Berebitski	Report Created: 02/21/06 10:02
---	--	-----------------------------------

Total Metals per EPA 6000/7000 Series Methods - Laboratory Quality Control Results
 North Creek Analytical - Portland

QC Rch: 60287 Soil Preparation Method: 3050A

Analyte	Method	Result	MDL*	MRL	Units	Dil	Source Result	Spike Amt	% REC	(Limits)	% RPD	(Limits)	Analyzed	Notes
Blank (60724-BLK1)													Extracted: /02/06 10:57	
Arsenic	EPA 6020	ND	---	0.515	mg/kg wet	1x	--	--	--	--	--	--	02/17/06 15:31	
Lead	"	ND	---	0.515	"	"	--	--	--	--	--	--	"	
Blank (60724-BLK2)													Extracted: /02/06 10:57	
Arsenic	EPA 6020	ND	---	0.515	mg/kg wet	1x	--	--	--	--	--	--	02/19/06 10:20	
Lead	"	ND	---	0.515	"	"	--	--	--	--	--	--	"	
LCS (6020724-BS1)													Extracted: /02/06 10:57	
Arsenic	EPA 6020	10.9	---	0.521	mg/kg wet	1x	--	10.4	105%	(80-120)	--	--	02/17/06 15:39	
Lead	"	11.2	---	0.521	"	"	--	"	108%	"	--	--	"	
LCS (6020724-BS2)													Extracted: /02/06 10:57	
Arsenic	EPA 6020	11.0	---	0.521	mg/kg wet	1x	--	10.4	106%	(80-120)	--	--	02/19/06 10:34	
Lead	"	10.2	---	0.521	"	"	--	"	98.1%	"	--	--	"	
Duplicate 6020724-DUP1													QC Source: P6B0189-01	Extracted: /02/06 10:57
Arsenic	EPA 6020	20.6	---	0.698	mg/kg dry	1x	27.3	--	--	--	28.0%	(40)	02/17/06 16:17	
Lead	"	107	---	0.698	"	"	84.2	--	--	--	23.8%	"	"	
Matrix Spike 020724-MS1													QC Source: P6B0189-01	Extracted: /02/06 10:57
Arsenic	EPA 6020	38.3	---	0.691	mg/kg dry	1x	27.3	13.8	79.7%	(75-125)	--	--	02/17/06 16:32	
Lead	"	86.9	---	0.691	"	"	84.2	"	19.6%	"	--	--	"	Q-02
Matrix Spike 020724-MS2													QC Source: P6B0189-02	Extracted: /02/06 10:57
Arsenic	EPA 6020	22.9	---	0.620	mg/kg dry	1x	18.9	12.4	32.3%	(75-125)	--	--	02/17/06 17:02	Q-02
Lead	"	60.2	---	0.620	"	"	56.7	"	28.2%	"	--	--	"	Q-02

North Creek Analytical -Portland

The results in this report apply to the samples analyzed in accordance with the chain of custody document. This analytical report must be reproduced in its entirety.

Roxanne L. Clifton

Roxanne L. Clifton, Project Manager

North Creek Analytical, Inc.
Environmental Laboratory Network



Seattle 11720 North Creek Pkwy N, Suite 400, Bothell, WA 98011-8244
 Phone: (425) 420.9200 fax: (425) 420.9210
 Spokane 11922 East 1st Avenue, Spokane Valley, WA 99016-5302
 Phone: (509) 924.9200 fax: (509) 924.9290
 Portland 9405 SW Nmbus Avenue, Beaverton, OR 97008-7132
 Phone: (503) 906.9200 fax: (503) 906.9210
 Bend 20332 Empire Avenue, Suite F-1, Bend, OR 97701-5711
 Phone: (541) 333.9310 fax: 541382.7588
 Anchorage 2000 W International Airport Road, Suite A-10, Anchorage, AK 99502-1119
 Phone: (907) 563.9200 fax: (907) 563.9210

SESCO Group 5704 N.Montana Ave Portland, OR 97217	Project Name: McFarland CKD	<u>Report Created:</u> 02/21/06 10:02
	Project Number: 3424	
	Project Manager: Jeff Berebitski	

Conventional Chemistry Parameters per APHA/EPA Methods - Laboratory Quality Control Results
 North Creek Analytical - Portland

QC Rch: 60267 Soil Remediation Method: Remediation

Analyte	Method	Result	MDL*	MRL	Units	Dil	Source Result	Spike Amt	% REC (Limits)	% RPD (Limits)	Analyzed	Notes
Duplicate 6020716-DUP1							QC Source: P6B0189-01				Extracted: 02/06 10:06	
pH	150.1/9040A	7.29	--		pH Units	1x	7.34	--	--	--	0.684% (25)	02/16/06 12:30

North Creek Analytical -Portland

The results in this report apply to the samples analyzed in accordance with the chain of custody document. This analytical report must be reproduced in its entirety.

Roxanne L. Clifton

Roxanne L. Clifton, Project Manager

North Creek Analytical, Inc.
Environmental Laboratory Network



Seattle 11720 North Creek Pkwy N, Suite 400, Bothell, WA 98011-8244
 Phone: (425) 420.9200 fax: (425) 420.9210
 Spokane 11922 East 1st Avenue, Spokane Valley, WA 99216-5302
 Phone: (509) 924.9200 fax: (509) 924.9290
 Portland 9405 SW Nmbus Avenue, Beaverton, OR 97008-7132
 Phone: (503) 966.9200 fax: (503) 966.9210
 Bend 20332 Empire Avenue, Suite F-1, Bend, OR 97701-5711
 Phone: (541) 383.9310 fax: 541382.7588
 Anchorage 2000 WInternational Airport Road, Suite A-10, Anchorage, AK 99502-1119
 Phone: (907) 563.9200 fax: (907) 563.9210

SESCO Group 5704 N.Montana Ave Portland, OR 97217	Project Name: McFarland CKD Project Number: 3424 Project Manager: Jeff Berebitski	Report Created: 02/21/06 10:02
--	--	-----------------------------------

Percent By Weight (Solids) per Standard Methods - Laboratory Quality Control Results
 North Creek Analytical - Portland

QC Tech:	60262	Other or Preparation Method	Wt	Wt										
Analyte	Method	Result	MDL*	MRL	Units	Dil	Source Result	Spike Amt	% REC	(Limits)	% RPD	(Limits)	Analyzed	Notes
Duplicate 6020236-DUP1				QC Source: P6B0155-01			Extracted: /02/06 07:45							
% Solids	NCA SOP	89.9	--	1.00	% by Weight	1x	90.3	--	--	--	0.444% (20)	02/09/06 09:56		
Duplicate 6020236-DUP2				QC Source: P6B0189-10			Extracted: /02/06 07:45							
% Solids	NCA SOP	81.9	--	1.00	% by Weight	1x	83.2	--	--	--	1.57% (20)	02/09/06 09:56		

North Creek Analytical -Portland

The results in this report apply to the samples analyzed in accordance with the chain of custody document. This analytical report must be reproduced in its entirety.

Roxanne L. Clifton

Roxanne L. Clifton, Project Manager

North Creek Analytical, Inc.
Environmental Laboratory Network



Seattle 11720 North Creek Pkwy N, Suite 400, Bothell, WA 98011-8244
 phone: (425) 420.9200 fax: (425) 420.9210
 Spokane 11922 East 1st Avenue, Spokane Valley, WA 99216-5302
 phone: (509) 924.9200 fax: (509) 924.9290
 Portland 9405 SW Nimbus Avenue, Beaverton, OR 97008-7132
 phone: (503) 966.9200 fax: (503) 966.9210
 Bend 20332 Empire Avenue, Suite F-1, Bend, OR 97701-5711
 phone: (541) 333.9310 fax: 541.382.7588
 Anchorage 2000 International Airport Road, Suite A-10, Anchorage, AK 99502-1119
 phone: (907) 563.9200 fax: (907) 563.9210

SESCO Group 5704 N. Montana Ave Portland, OR 97217	Project Name: McFarland CKD	Report Created: 02/21/06 10:02
	Project Number: 3424	
	Project Manager: Jeff Berebitski	

Notes and Definitions

Report Specific Notes:

Q-02 - The matrix spike recovery, and/or RPD, for this QC sample is outside of established control limits due to sample matrix interference.

Laboratory Reporting Conventions:

DET - Analyte DETECTED at or above the Reporting Limit. Qualitative Analyses only.

ND - Analyte NOT DETECTED at or above the reporting limit (MDL or MRL, as appropriate).

NR / NA - Not Reported / Not Available

dry - Sample results reported on dry weight basis. Reporting Limits have been corrected for %Solids.

wet - Sample results and reporting limits reported on a wet weight basis (as received).

RPD - Relative Percent Difference. (RPDs calculated using Results, not Percent Recoveries).

MRL - METHOD REPORTING LIMIT. Reporting Level at, or above, the lowest level standard of the Calibration Table.

MDL* - METHOD DETECTION LIMIT. Reporting Level at, or above, the statistically derived limit based on 40CFR, Part 136, Appendix B.
 *MDLs are listed on the report only if the data has been evaluated below the MRL. Results between the MDL and MRL are reported as Estimated results.

Dil - Dilutions are calculated based on deviations from the standard dilution performed for an analysis, and may not represent the dilution found on the analytical raw data.

Reporting limits - Reporting limits (MDLs and MRIs) are adjusted based on variations in sample preparation amounts, analytical dilutions and percent solids, where applicable.

North Creek Analytical -Portland

The results in this report apply to the samples analyzed in accordance with the chain of custody document. This analytical report must be reproduced in its entirety.

Roxanne L. Clifton

Roxanne L. Clifton, Project Manager

**North Creek Analytical, Inc.
 Environmental Laboratory Network**



11720 North Creek Pkwy N Suite 400, Bothell, WA 98011-8244 425-420-9200 FAX 420-9210
 11922 E 1st Ave, Spokane, WA 99206-5302 509-924-9200 FAX 924-9290
 9405 SW Nimbus Ave, Beaverton, OR 97008-7145 503-906-9200 FAX 906-9210
 20332 Empire Ave, Ste F1, Bend, OR 97701-5712 541-383-9310 FAX 382-7588
 2000 W International Airport Rd Ste A10, Anchorage, AK 99502-1119 907-563-9200 FAX 563-9210

CHAIN OF CUSTODY REPORT

jeff@sescogroup.com Work Order #: PLA 0583

NCA CLIENT: <u>Coles Env. / SESCO Group</u>		INVOICE TO: <u>Jeff Berebitsky</u> <u>903-236-8616</u>		TURNAROUND REQUEST								
REPORT TO: <u>D.G. Coles / Jeff Berebitsky</u>		SESCO Group		In Business Days *								
ADDRESS: <u>750 S. Rosemont Road</u> <u>West Linn, OR</u>		<u>5704 N. Montana Ave. Portland</u> <u>97247</u>		Organic & Inorganic Analyses								
PHONE: <u>503 636 3102</u> FAX:		P.O. NUMBER: <u>PO# 20905</u>		<input type="checkbox"/> 7 <input type="checkbox"/> 5 <input type="checkbox"/> 4 <input type="checkbox"/> 3 <input type="checkbox"/> 2 <input type="checkbox"/> 1 <input type="checkbox"/> <1 <small>STD.</small>								
PROJECT NAME: <u>McFarland CKD</u>		PRESERVATIVE		<input type="checkbox"/> 5 <input type="checkbox"/> 4 <input type="checkbox"/> 3 <input type="checkbox"/> 2 <input type="checkbox"/> 1 <input type="checkbox"/> <1 <small>STD.</small>								
PROJECT NUMBER:		REQUESTED ANALYSES		<input checked="" type="checkbox"/> OTHER Specify: <u>1/23/06</u> <small>* Turnaround Request has been modified per your Book Charge.</small>								
SAMPLED BY: <u>D.G. Coles</u>												
CLIENT SAMPLE IDENTIFICATION	SAMPLING DATE/TIME	pH	tet. As	Tot. Ba	tot. Cd	tot. Cr	tot. Pb	Fluoride	MATRIX (W, S, O)	# OF CONT.	LOCATION / COMMENTS	NCA WO ID
<u>1 CKD-1 (west)</u>	<u>10/25/05 1522</u>	<input checked="" type="checkbox"/>	<input checked="" type="checkbox"/>	<input checked="" type="checkbox"/>	<input checked="" type="checkbox"/>	<input checked="" type="checkbox"/>	<input checked="" type="checkbox"/>	<input checked="" type="checkbox"/>	<u>S</u>	<u>1</u>	<u>CKD</u>	
<u>2 CKD-2 (ROW)</u>	<u>↓ 1526</u>	<input checked="" type="checkbox"/>	<input checked="" type="checkbox"/>	<input checked="" type="checkbox"/>	<input checked="" type="checkbox"/>	<input checked="" type="checkbox"/>	<input checked="" type="checkbox"/>	<input checked="" type="checkbox"/>	<u>S</u>	<u>1</u>	<u>↓</u>	
<u>CKD-3 (north)</u>	<u>↓ 1528</u>	<input checked="" type="checkbox"/>	<input checked="" type="checkbox"/>	<input checked="" type="checkbox"/>	<input checked="" type="checkbox"/>	<input checked="" type="checkbox"/>	<input checked="" type="checkbox"/>	<input checked="" type="checkbox"/>	<u>S</u>	<u>1</u>	<u>↓</u>	
<u>4</u>												
<u>5</u>												
<u>6</u>												
<u>7</u>												
<u>8</u>												
<u>9</u>												
<u>10</u>												
RELEASED BY: <u>David A Coles</u>		DATE: <u>11/7/06</u>		RECEIVED BY: <u>Callie Falschick</u>		DATE: <u>11/17/06</u>						
PRINT NAME: <u>D.G. Coles</u>		FIRM: <u>CEC</u>		TIME:		PRINT NAME: <u>Callie Falschick</u>		FIRM: <u>NCA</u>		TIME: <u>1540</u>		
RELEASED BY:		DATE:		RECEIVED BY:		DATE:						
PRINT NAME:		FIRM:		TIME:		PRINT NAME:		FIRM:		TIME:		
ADDITIONAL REMARKS:										TEMP:		
COC REV 09/04										<u>cc: client</u>		<u>15.3</u> PAGE OF

Circle Y or N
(If Y, see other side)

TEST AMERICA SAMPLE RECEIPT CHECKLIST

Received By: _____ Logged-in By: _____ Unpacked/Labeled By: _____ Cooler ID: 334 (___ of ___)
(applies to temp at receipt)

Date: 11/17/06 Date: 11/17/06 Date: 11/17/06 Work Order No. PUA0563
Time: 15:40 Time: 1 Time: 1 Client: COLS
Initials: AP Initials: LP Initials: AP Project: McFarland

Container Type: _____ COC Seals: _____ Packing Material: _____
 Cooler _____ Ship. Container _____ Bubble Bags _____ Styrofoam _____
 Box _____ On Bottles _____ Foam Packs _____
 None/Other _____ None _____ None/Other Other _____

Refrigerant: _____ Received Via: Bill# _____
 Gel Ice Pack _____ Fed Ex Client _____
 Loose Ice _____ UPS _____ NCA Courier _____
 None/Other _____ DHL _____ Mid Valley _____
 Servoy _____ TDP _____
 GS _____ Other _____

Cooler Temperature (IR): 19.5 °C Plastic Glass (circle one) (Frozen filters, Tedlars and aqueous Metals exempt)

Temperature Blank? _____ °C or NA _____ Trip Blank? _____ Y or N or NA _____

Sample Containers:	ID	ID
Intact?	<input checked="" type="radio"/> Y or N _____	Metals Preserved? <input checked="" type="radio"/> Y or N or NA _____
Provided by NCA?	<input checked="" type="radio"/> Y or N _____	Client QAPP Preserved? <input checked="" type="radio"/> Y or N or NA _____
Correct Type?	<input checked="" type="radio"/> Y or N _____	Adequate Volume? <input checked="" type="radio"/> Y or N _____ <small>(for tests requested)</small>
#Containers match COC?	<input checked="" type="radio"/> Y or N _____	Water VOAs: Headspace? <input checked="" type="radio"/> Y or N or NA _____
IDs/time/date match COC?	<input checked="" type="radio"/> Y or N _____	Comments: _____
Hold Times in hold?	<input checked="" type="radio"/> Y or N _____	_____

PROJECT MANAGEMENT

Is the Chain of Custody complete? _____ Y or N If N, circle the items that were incomplete

Comments, Problems _____

Total access set up? _____ Y or N
Has client been contacted regarding non-conformances? _____ Y or N If Y, _____ / _____ / _____
Date Time

PM Initials: _____ Date: _____ Time: _____



Seattle 11720 North Creek Pkwy N, Suite 400, Bothell, WA 98011-8244
425.420.9200 fax 425.420.9210
Spokane East 11115 Montgomery, Suite B, Spokane, WA 99206-4776
509.924.9200 fax 509.924.9290
Portland 9405 SW Nimbus Avenue, Beaverton, OR 97008-7132
503.906.9200 fax 503.906.9210
Bend 20332 Empire Avenue, Suite F-1, Bend, OR 97701-5711
541.383.9310 fax 541.382.7588
Anchorage 2000 W International Airport Road, Suite A-10, Anchorage, AK 99502-1119
907.563.9200 fax 907.563.9210

26 April 2006

Kerry Bhnke
SESCO Group
5704 N Montana Ave.
Portland, OR/USA 9717
RE: McFarland

Enclosed are the results of analyses for samples received by the laboratory on 4/13/06 10:50. If you have any questions concerning this report, please feel free to contact me

Sincerely,

Kortland Or
PM



Seattle 11720 North Creek Pkwy N, Suite 400, Bothell, WA 98011-8244
 425.420.9200 fax 425.420.9210
Spokane 11922 E. 1st Avenue, Spokane Valley, WA 99206-5302
 509.924.9200 fax 509.924.9290
Portland 9405 SW Nimbus Avenue, Beaverton, OR 97008-7132
 503.906.9200 fax 503.906.9210
Bend 20332 Empire Avenue, Suite F-1, Bend, OR 97701-5711
 541.383.9310 fax 541.382.7588
Anchorage 2000 W International Airport Road, Suite A-10, Anchorage, AK 99502-1119
 907.563.9200 fax 907.563.9210

SESCO Group 5704 N.Montana Ave. Portland, ORUSA 97217	Project: McFarland Project Number: 3424 Project Manager: Kerry Banke	Reported: 04/26/06 16:34
---	--	-----------------------------

ANALYTICAL REPORT FOR SAMPLES

Sample ID	Laboratory ID	Matrix	Date Sampled	Date Received
S-1A	BPD0334-01	Soil	04/10/06 07:30	04/13/06 10:50
S-6A	BPD0334-02	Soil	04/10/06 07:45	04/13/06 10:50
BC-1/TP-16	BPD0334-03	Soil	04/10/06 11:05	04/13/06 10:50
BC-2	BPD0334-04	Soil	04/10/06 11:15	04/13/06 10:50
BC-3	BPD0334-05	Soil	04/10/06 11:25	04/13/06 10:50
BC-4/TP-17	BPD0334-06	Soil	04/10/06 11:30	04/13/06 10:50
BC-5	BPD0334-07	Soil	04/10/06 11:35	04/13/06 10:50
BC-6	BPD0334-08	Soil	04/10/06 11:40	04/13/06 10:50
BC-7	BPD0334-09	Soil	04/10/06 11:50	04/13/06 10:50
BC-8	BPD0334-10	Soil	04/10/06 12:00	04/13/06 10:50
BC-9	BPD0334-11	Soil	04/10/06 13:05	04/13/06 10:50
BC-10	BPD0334-12	Soil	04/10/06 13:10	04/13/06 10:50
BC-10 D	BPD0334-13	Soil	04/10/06 13:10	04/13/06 10:50
TP-1	BPD0334-14	Soil	04/10/06 13:45	04/13/06 10:50
TP-2	BPD0334-15	Soil	04/10/06 14:00	04/13/06 10:50
TP-4	BPD0334-16	Soil	04/10/06 14:30	04/13/06 10:50
TP-5	BPD0334-17	Soil	04/10/06 14:45	04/13/06 10:50
TP-3	BPD0334-18	Soil	04/11/06 09:00	04/13/06 10:50
TP-6	BPD0334-19	Soil	04/11/06 09:30	04/13/06 10:50
TP-7	BPD0334-20	Soil	04/11/06 09:45	04/13/06 10:50
TP-8	BPD0334-21	Soil	04/11/06 10:00	04/13/06 10:50
TP-9	BPD0334-22	Soil	04/11/06 10:15	04/13/06 10:50
TP-10	BPD0334-23	Soil	04/11/06 10:30	04/13/06 10:50
TP-10 D	BPD0334-24	Soil	04/11/06 10:30	04/13/06 10:50
TP-11	BPD0334-25	Soil	04/11/06 11:00	04/13/06 10:50
TP-12	BPD0334-26	Soil	04/11/06 11:15	04/13/06 10:50
TP-13	BPD0334-27	Soil	04/11/06 11:30	04/13/06 10:50
TP-14	BPD0334-28	Soil	04/11/06 12:00	04/13/06 10:50
TP-15	BPD0334-29	Soil	04/11/06 12:05	04/13/06 10:50

North Geek Analytical -Bothell

The results in this report apply to the samples analyzed in accordance with the chain of custody document. This analytical report must be reproduced in its entirety.

Kortland Gr, IM

North Creek Analytical, Inc.
Environmental Laboratory Network



Seattle 11720 North Creek Pkwy N, Suite 400, Bothell, WA 98011-8244
 425.420.9200 fax 425.420.9210
 Spokane 11922 E. 1st Avenue, Spokane Valley, WA 99206-5302
 509.924.9200 fax 509.924.9290
 Portland 9405 SW Nimbus Avenue, Beaverton, OR 97008-7132
 503.906.9200 fax 503.906.9210
 Bend 20332 Empire Avenue, Suite F-1, Bend, OR 97701-5711
 541.383.9310 fax 541.382.7588
 Anchorage 2000 W International Airport Road, Suite A-10, Anchorage, AK 99502-1119
 907.563.9200 fax 907.563.9210

SESCO Group 5704 N.Montana Ave. Portland, OR USA 97217	Project: McFarland Project Number: 3424 Project Manager: Kerry Banke	Reported: 04/26/06 16:34
--	--	-----------------------------

ANALYTICAL REPORT FOR SAMPLES

Sample ID	Laboratory ID	Matrix	Date Sampled	Date Received
S-A	BPD0334-30	Soil	04/12/06 14:10	04/13/06 10:50
S-B	BPD0334-31	Soil	04/12/06 14:15	04/13/06 10:50
S-C	BPD0334-32	Soil	04/12/06 14:20	04/13/06 10:50
S-D	BPD0334-33	Soil	04/12/06 14:25	04/13/06 10:50

North Geek Analytical -Bothell

The results in this report apply to the samples analyzed in accordance with the chain of custody document. This analytical report must be reproduced in its entirety.

Kortland Or, RM

North Creek Analytical, Inc.
Environmental Laboratory Network



Seattle 11720 North Creek Pkwy N, Suite 400, Bothell, WA 98011-8244
 425.420.9200 fax 425.420.9210
Spokane 11922 E. 1st Avenue, Spokane Valley, WA 99206-5302
 509.924.9200 fax 509.924.9290
Portland 9405 SW Nimbus Avenue, Beaverton, OR 97008-7132
 503.906.9200 fax 503.906.9210
Bend 20332 Empire Avenue, Suite F-1, Bend, OR 97701-5711
 541.383.9310 fax 541.382.7588
Anchorage 2000 W International Airport Road, Suite A-10, Anchorage, AK 99502-1119
 907.563.9200 fax 907.563.9210

SESCO Group
 5704 N.Montana Ave.
 Portland, OR USA 97217

Project: McFarland
 Project Number: 3424
 Project Manager: Kerry Banke

Reported:
 04/26/06 16:34

Total Metals by EPA 600/7000 Series Methods
North Creek Analytical - Bothell

Analyte	Result	Reporting Limit	Units	Dilution	Batch	Prepared	Analyzed	Method	Notes
S-1A (BPD0334-01) Sil Sampled: 0/10/06 07:30 Received: 04/13/06 10:50									
Arsenic	3.16	0.618	mg/kg dry	1	6D18026	04/18/06	04/19/06	EPA 6020	
S-6A (BPD0334-02) Sil Sampled: 0/10/06 07:45 Received: 04/13/06 10:50									
Lead	8.87	0.610	mg/kg dry	1	6D18026	04/18/06	04/19/06	EPA 6020	
BC-1/TP-16 (BPD0334-03) Soil Sampled: 0/10/06 1:05 Received: 0/13/06 10:50									
Arsenic	25.7	0.715	mg/kg dry	1	6D18026	04/18/06	04/19/06	EPA 6020	
BC-1/TP-16 (BPD0334-03RE1) Soil Sampled: 0/10/06 11:05 Received: 04/13/06 10:50									
Lead	1220	7.15	mg/kg dry	10	6D18026	04/18/06	04/19/06	EPA 6020	
BC-2 (BPD0334-04) Soil Sampled: 0/10/06 11:15 Received: 04/13/06 10:50									
Lead	68.3	0.635	mg/kg dry	1	6D18026	04/18/06	04/19/06	EPA 6020	
BC-3 (BPD0334-05) Soil Sampled: 0/10/06 11:25 Received: 04/13/06 10:50									
Lead	18.4	0.630	mg/kg dry	1	6D18026	04/18/06	04/19/06	EPA 6020	
BC-4/TP-17 (BPD0334-06) Soil Sampled: 0/10/06 1:30 Received: 0/13/06 10:50									
Arsenic	4.52	0.530	mg/kg dry	1	6D18026	04/18/06	04/19/06	EPA 6020	
Lead	5.07	0.530	"	"	"	"	"	"	
BC-5 (BPD0334-07) Soil Sampled: 0/10/06 11:35 Received: 04/13/06 10:50									
Lead	43.9	0.723	mg/kg dry	1	6D18026	04/18/06	04/19/06	EPA 6020	
BC-6 (BPD0334-08) Soil Sampled: 0/10/06 11:40 Received: 04/13/06 10:50									
Lead	25.3	0.616	mg/kg dry	1	6D18026	04/18/06	04/19/06	EPA 6020	

North Creek Analytical -Bothell

The results in this report apply to the samples analyzed in accordance with the chain of custody document. This analytical report must be reproduced in its entirety.

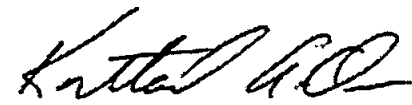
 K. Or
 Kirtland Or, RM

North Creek Analytical, Inc.
 Environmental Laboratory Network



Seattle 11720 North Creek Pkwy N, Suite 400, Bothell, WA 98011-8244
 425.420.9200 fax 425.420.9210
 Spokane 11922 E. 1st Avenue, Spokane Valley, WA 99206-5302
 509.924.9200 fax 509.924.9290
 Portland 9405 SW Nimbus Avenue, Beaverton, OR 97008-7132
 503.906.9200 fax 503.906.9210
 Bend 20332 Empire Avenue, Suite F-1, Bend, OR 97701-5711
 541.383.9310 fax 541.382.7588
 Anchorage 2000 W International Airport Road, Suite A-10, Anchorage, AK 99502-1119
 907.563.9200 fax 907.563.9210

SESCO Group
 5704 N Montana Ave.
 Portland, OR USA 97217

Project: McFarland
 Project Number: 3424
 Project Manager: Kerry Banke

Reported:
 04/26/06 16:34

Total Metals by EPA 600/7000 Series Methods
North Creek Analytical - Bothell

Analyte	Result	Reporting Limit	Units	Dilution	Batch	Prepared	Analyzed	Method	Notes
BC-7 (BPD034-09) Soil Sampled: 0/10/06 1150 Reived: 04/13/06 10:50									
Lead	4.93	0.694	mg/kg dry	1	6D18026	04/18/06	04/19/06	EPA 6020	
BC-8 (BPD034-10) Soil Sampled: 0/10/06 1200 Reived: 04/13/06 10:50									
Lead	91.6	0.697	mg/kg dry	1	6D18026	04/18/06	04/19/06	EPA 6020	
BC-9 (BPD034-11RE1) Soil Sampled: 04/10/06 13:05 Reived: 04/13/06 10:50									
Lead	476	3.74	mg/kg dry	5	6D18026	04/18/06	04/19/06	EPA 6020	
BC-10 (BD0334-12RE1) Soil Sampled: 04/10/06 13:10 Reived: 04/13/06 10:50									
Lead	495	2.98	mg/kg dry	5	6D18026	04/18/06	04/19/06	EPA 6020	
BC-10 (BPD0334-13RE1) Soil Sampled: 0/10/06 1310 Reived: 04/13/06 10:50									
Lead	306	2.96	mg/kg dry	5	6D18026	04/18/06	04/19/06	EPA 6020	
TP-1 (BD0334-14) Sil Sampled: 0/10/06 13:45 Reived: 04/13/06 10:50									
Arsenic	3.03	0.586	mg/kg dry	1	6D18026	04/18/06	04/19/06	EPA 6020	
Lead	3.44	0.586	"	"	"	"	"	"	
TP-2 (BD0334-15) Sil Sampled: 0/10/06 14:00 Reived: 04/13/06 10:50									
Arsenic	5.23	0.630	mg/kg dry	1	6D18026	04/18/06	04/19/06	EPA 6020	
Lead	4.72	0.630	"	"	"	"	"	"	
TP-4 (BD0334-16) Sil Sampled: 0/10/06 14:30 Reived: 04/13/06 10:50									
Arsenic	4.37	0.534	mg/kg dry	1	6D18026	04/18/06	04/19/06	EPA 6020	
Lead	12.2	0.534	"	"	"	"	"	"	

North Creek Analytical - Bothell

The results in this report apply to the samples analyzed in accordance with the chain of custody document. This analytical report must be reproduced in its entirety.

Kortland Cr, IM

North Creek Analytical, Inc.
 Environmental Laboratory Network



Seattle 11720 North Creek Pkwy N, Suite 400, Bothell, WA 98011-8244
 425.420.9200 fax 425.420.9210
 Spokane 11922 E. 1st Avenue, Spokane Valley, WA 99206-5302
 509.924.9200 fax 509.924.9290
 Portland 9405 SW Nimbus Avenue, Beaverton, OR 97008-7132
 503.906.9200 fax 503.906.9210
 Bend 20332 Empire Avenue, Site F-1, Bend, OR 97701-5711
 541.383.9310 fax 541.382.7588
 Anchorage 2000 W International Airport Road, Suite A-10, Anchorage, AK 99502-1119
 907.563.9200 fax 907.563.9210

SESCO Group
 5704 N Montana Ave.
 Portland, OR USA 9727

Project: McFarland
 Project Number: 3424
 Project Manager: Kerry Banke

Reported:
 04/26/06 16:34

**Total Metals by EPA 600/7000 Series Methods
 North Creek Analytical - Bothell**

Analyte	Result	Reporting Limit	Units	Dilution	Batch	Prepared	Analyzed	Method	Notes
TP-5 (BD0334-17) Sil Sampled: 0/10/06 14:45 Received: 04/13/06 10:50									
Arsenic	3.49	0.656	mg/kg dry	1	6D18026	04/18/06	04/19/06	EPA 6020	
Lead	4.67	0.656	"	"	"	"	"	"	
TP-3 (BD0334-18) Sil Sampled: 0/11/06 09:00 Received: 04/13/06 10:50									
Arsenic	9.31	0.497	mg/kg dry	1	6D18026	04/18/06	04/19/06	EPA 6020	
Lead	41.3	0.497	"	"	"	"	"	"	
TP-6 (BD0334-19) Sil Sampled: 0/11/06 09:30 Received: 04/13/06 10:50									
Arsenic	3.45	0.428	mg/kg dry	1	6D18026	04/18/06	04/19/06	EPA 6020	
Lead	4.86	0.428	"	"	"	"	"	"	
TP-7 (BD0334-20) Sil Sampled: 0/11/06 09:45 Received: 04/13/06 10:50									
Arsenic	4.54	0.607	mg/kg dry	1	6D18026	04/18/06	04/19/06	EPA 6020	
Lead	4.68	0.607	"	"	"	"	"	"	
TP-8 (BD0334-21) Sil Sampled: 0/11/06 10:00 Received: 04/13/06 10:50									
Arsenic	2.51	0.638	mg/kg dry	1	6D18028	04/18/06	04/19/06	EPA 6020	
Lead	2.95	0.638	"	"	"	"	"	"	
TP-9 (BD0334-22) Sil Sampled: 0/11/06 10:15 Received: 04/13/06 10:50									
Arsenic	5.04	0.626	mg/kg dry	1	6D18028	04/18/06	04/19/06	EPA 6020	
Lead	5.85	0.626	"	"	"	"	"	"	
TP-10 BPD0334-23) Soil Sampled: 04/11/06 10:30 Received: 04/13/06 10:50									
Arsenic	4.97	0.611	mg/kg dry	1	6D18028	04/18/06	04/19/06	EPA 6020	
Lead	23.6	0.611	"	"	"	"	"	"	

North Creek Analytical -Bothell

The results in this report apply to the samples analyzed in accordance with the chain of custody document. This analytical report must be reproduced in its entirety.

Kortland Or, IM

North Creek Analytical, Inc.
 Environmental Laboratory Network



Seattle 11720 North Creek Pkwy N, Suite 400, Bothell, WA 98011-8244
 425.420.9200 fax 425.420.9210
 Spokane 11922 E. 1st Avenue, Spokane Valley, WA 99206-5302
 509.924.9200 fax 509.924.9290
 Portland 9405 SW Nimbus Avenue, Beaverton, OR 97008-7132
 503.906.9200 fax 503.906.9210
 Bend 20332 Empire Avenue, Suite F-1, Bend, OR 97701-5711
 541.383.9310 fax 541.382.7588
 Anchorage 2000 W International Airport Road, Suite A-10, Anchorage, AK 99502-1119
 907.563.9200 fax 907.563.9210

SESCO Group
 5704 N.Montana Ave.
 Portland, OR USA 97217

Project: McFarland
 Project Number: 3424
 Project Manager: Kerry Banke

Reported:
 04/26/06 16:34

Total Metals by EPA 600/7000 Series Methods
North Creek Analytical - Bothell

Analyte	Result	Reporting		Units	Dilution	Batch	Prepared	Analyzed	Method	Notes
		Limit								
TP-10 (BPD0334-24) Soil Sampled: 04/11/06 10:30 Received: 04/13/06 10:50										
Arsenic	4.72	0.613		mg/kg dry	1	6D18028	04/18/06	04/19/06	EPA 6020	
Lead	7.21	0.613		"	"	"	"	"	"	
TP-11 (BPD0334-25) Soil Sampled: 04/11/06 11:00 Received: 04/13/06 10:50										
Arsenic	2.89	0.602		mg/kg dry	1	6D18028	04/18/06	04/19/06	EPA 6020	
Lead	2.56	0.602		"	"	"	"	"	"	
TP-12 (BPD0334-26) Soil Sampled: 04/11/06 11:15 Received: 04/13/06 10:50										
Arsenic	3.84	0.650		mg/kg dry	1	6D18028	04/18/06	04/19/06	EPA 6020	
Lead	35.2	0.650		"	"	"	"	"	"	
TP-13 (BPD0334-27) Soil Sampled: 04/11/06 11:30 Received: 04/13/06 10:50										
Arsenic	33.0	0.476		mg/kg dry	1	6D18028	04/18/06	04/19/06	EPA 6020	
TP-13 (BPD0334-27RE1) Soil Sampled: 04/11/06 11:30 Received: 04/13/06 10:50										
Lead	242	0.952		mg/kg dry	2	6D18028	04/18/06	04/19/06	EPA 6020	
TP-14 (BPD0334-28) Soil Sampled: 04/11/06 12:00 Received: 04/13/06 10:50										
Arsenic	4.40	0.549		mg/kg dry	1	6D18028	04/18/06	04/19/06	EPA 6020	
Lead	19.4	0.549		"	"	"	"	"	"	
TP-15 (BPD0334-29) Soil Sampled: 04/11/06 12:05 Received: 04/13/06 10:50										
Arsenic	4.12	0.489		mg/kg dry	1	6D18028	04/18/06	04/19/06	EPA 6020	
Lead	12.2	0.489		"	"	"	"	"	"	

North Creek Analytical - Bothell

The results in this report apply to the samples analyzed in accordance with the chain of custody document. This analytical report must be reproduced in its entirety.

Kortland Or, RM

North Creek Analytical, Inc.
 Environmental Laboratory Network



Seattle 11720 North Creek Pkwy N, Suite 400, Bothell, WA 98011-8244
 425.420.9200 fax 425.420.9210
Spokane 11922 E. 1st Avenue, Spokane Valley, WA 99206-5302
 509.924.9200 fax 509.924.9290
Portland 9405 SW Nimbus Avenue, Beaverton, OR 97008-7132
 503.906.9200 fax 503.906.9210
Bend 20332 Empire Avenue, Suite F-1, Bend, OR 97701-5711
 541.383.9310 fax 541.382.7588
Anchorage 2000 W International Airport Road, Suite A-10, Anchorage, AK 99502-1119
 907.563.9200 fax 907.563.9210

SESCO Group 5704 N.Montana Ave. Portland, OR USA 9727	Project: McFarland Project Number: 3424 Project Manager: Kerry Banke	Reported: 04/26/06 16:34
---	--	-----------------------------

Total Metals by EPA 600/7000 Series Methods
North Creek Analytical - Bothell

Analyte	Result	Reporting Limit	Units	Dilution	Batch	Prepared	Analyzed	Method	Notes
S-A (BPD0334-30) Soil sampled: 0/12/06 1410 Reanal: 0/13/06 10:50									
Arsenic	4.93	0.593	mg/kg dry	1	6D18028	04/18/06	04/19/06	EPA 6020	
Lead	14.0	0.593	"	"	"	"	"	"	
S-B (BPD0334-31) Soil Sampled: 0/12/06 1415 Reived: 04/13/06 10:50									
Arsenic	4.20	0.620	mg/kg dry	1	6D18028	04/18/06	04/19/06	EPA 6020	
Lead	12.4	0.620	"	"	"	"	"	"	
S-C (BPD0334-32) Soil sampled: 0/12/06 1420 Reanal: 0/13/06 10:50									
Arsenic	6.77	0.597	mg/kg dry	1	6D18028	04/18/06	04/19/06	EPA 6020	
Lead	28.1	0.597	"	"	"	"	"	"	
S-D (BPD0334-33) Soil sampled: 0/12/06 1425 Reanal: 0/13/06 10:50									
Arsenic	3.54	0.498	mg/kg dry	1	6D18028	04/18/06	04/19/06	EPA 6020	
Lead	7.20	0.498	"	"	"	"	"	"	

North Creek Analytical -Bothell

The results in this report apply to the samples analyzed in accordance with the chain of custody document. This analytical report must be reproduced in its entirety.

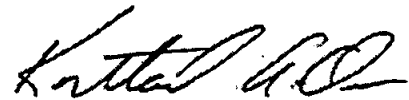
 Kertland Gr, M

North Creek Analytical, Inc.
 Environmental Laboratory Network



Seattle 11720 North Creek Pkwy N, Suite 400, Bothell, WA 98011-8244
 425.420.9200 fax 425.420.9210
 Spokane 11922 E. 1st Avenue, Spokane Valley, WA 99206-5302
 509.924.9200 fax 509.924.9290
 Portland 9405 SW Nimbus Avenue, Beaverton, OR 97008-7132
 503.906.9200 fax 503.906.9210
 Bend 20332 Empire Avenue, Suite F-1, Bend, OR 97701-5711
 541.383.9310 fax 541.382.7588
 Anchorage 2000 W International Airport Road, Suite A-10, Anchorage, AK 99502-1119
 907.563.9200 fax 907.563.9210

SESCO Group
 5704 N.Montana Ave.
 Portland, OR USA 97217

Project: McFarland
 Project Number: 3424
 Project Manager: Kerry Banke

Reported:
 04/26/06 16:34

**Conventional Chemistry Parameters by AHA/EPA Methods
 North Creek Analytical - Bothell**

Analyte	Result	Reporting Limit	Units	Dilution	Batch	Prepared	Analyzed	Method	Notes
BC-1/TP-16 (BPD0334-03) Soil Sampled: 04/0/06 1:05 Received: 04/13/06 10:50									
pH	7.15		pH Units	1	6D18071	04/18/06	04/18/06	EPA 9045C	
BC-4/TP-17 (BPD0334-06) Soil Sampled: 04/0/06 1:30 Received: 04/13/06 10:50									
pH	6.91		pH Units	1	6D18071	04/18/06	04/18/06	EPA 9045C	
TP-1 (BPD0334-14) Sil Sampled: 04/10/06 13:45 Received: 04/13/06 10:50									
pH	7.82		pH Units	1	6D18071	04/18/06	04/18/06	EPA 9045C	
TP-2 (BPD0334-15) Sil Sampled: 04/10/06 14:00 Received: 04/13/06 10:50									
pH	7.95		pH Units	1	6D18071	04/18/06	04/18/06	EPA 9045C	
TP-4 (BPD0334-16) Sil Sampled: 04/10/06 14:30 Received: 04/13/06 10:50									
pH	7.78		pH Units	1	6D18071	04/18/06	04/18/06	EPA 9045C	
TP-5 (BPD0334-17) Sil Sampled: 04/10/06 14:45 Received: 04/13/06 10:50									
pH	7.54		pH Units	1	6D18071	04/18/06	04/18/06	EPA 9045C	
TP-3 (BPD0334-18) Sil Sampled: 04/11/06 09:00 Received: 04/13/06 10:50									
pH	9.95		pH Units	1	6D18071	04/18/06	04/18/06	EPA 9045C	
TP-6 (BPD0334-19) Sil Sampled: 04/11/06 09:30 Received: 04/13/06 10:50									
pH	7.75		pH Units	1	6D18071	04/18/06	04/18/06	EPA 9045C	
TP-7 (BPD0334-20) Sil Sampled: 04/11/06 09:45 Received: 04/13/06 10:50									
pH	8.09		pH Units	1	6D18071	04/18/06	04/18/06	EPA 9045C	

North Creek Analytical -Bothell

The results in this report apply to the samples analyzed in accordance with the chain of custody document. This analytical report must be reproduced in its entirety.

 Kortland Gr, IM

North Creek Analytical, Inc.
 Environmental Laboratory Network



Seattle 11720 North Creek Pkwy N, Suite 400, Bothell, WA 98011-8244
 425.420.9200 fax 425.420.9210
 Spokane 11922 E. 1st Avenue, Spokane Valley, WA 99206-5302
 509.924.9200 fax 509.924.9290
 Portland 9405 SW Nimbus Avenue, Beaverton, OR 97008-7132
 503.906.9200 fax 503.906.9210
 Bend 20332 Empire Avenue, Suite F-1, Bend, OR 97701-5711
 541.383.9310 fax 541.382.7588
 Anchorage 2000 W International Airport Road, Suite A-10, Anchorage, AK 99502-1119
 907.563.9200 fax 907.563.9210

SESCO Group 5704 N.Montana Ave. Portland, OR USA 97217	Project: McFarland Project Number: 3424 Project Manager: Kerry Banke	Reported: 04/26/06 16:34
--	--	-----------------------------

**Conventional Chemistry Parameters by ARIA/EPA Methods
 North Creek Analytical - Bothell**

Analyte	Result	Reporting Limit	Units	Dilution	Batch	Prepared	Analyzed	Method	Notes
TP-8 (BPD0334-21) Sil Sampled: 0/11/06 10:00 Received: 04/13/06 10:50									
pH	6.59		pH Units	1	6D18071	04/18/06	04/18/06	EPA 9045C	
TP-9 (BPD0334-22) Sil Sampled: 0/11/06 10:15 Received: 04/13/06 10:50									
pH	7.29		pH Units	1	6D18071	04/18/06	04/18/06	EPA 9045C	
TP-10 BPD0334-23) Soil Sampled: 04/11/06 10:30 Received: 04/13/06 10:50									
pH	8.07		pH Units	1	6D18071	04/18/06	04/18/06	EPA 9045C	
TP-10 (BPD0334-24) Soil Sampled: 0/11/06 10:30 Received: 04/13/06 10:50									
pH	8.02		pH Units	1	6D18071	04/18/06	04/18/06	EPA 9045C	
TP-11 BPD0334-25) Soil Sampled: 04/11/06 11:00 Received: 04/13/06 10:50									
pH	6.60		pH Units	1	6D18071	04/18/06	04/18/06	EPA 9045C	
TP-12 BPD0334-26) Soil Sampled: 04/11/06 11:15 Received: 04/13/06 10:50									
pH	6.79		pH Units	1	6D18071	04/18/06	04/18/06	EPA 9045C	
TP-13 BPD0334-27) Soil Sampled: 04/11/06 11:30 Received: 04/13/06 10:50									
pH	7.09		pH Units	1	6D18071	04/18/06	04/18/06	EPA 9045C	
TP-14 BPD0334-28) Soil Sampled: 04/11/06 12:00 Received: 04/13/06 10:50									
pH	7.63		pH Units	1	6D18071	04/18/06	04/18/06	EPA 9045C	
TP-15 BPD0334-29) Soil Sampled: 04/11/06 12:05 Received: 04/13/06 10:50									
pH	8.20		pH Units	1	6D18071	04/18/06	04/18/06	EPA 9045C	

North Creek Analytical -Bothell

The results in this report apply to the samples analyzed in accordance with the chain of custody document. This analytical report must be reproduced in its entirety.

Kortland Gr, IM

North Creek Analytical, Inc.
 Environmental Laboratory Network



Seattle 11720 North Creek Pkwy N, Suite 400, Bothell, WA 98011-8244
 425.420.9200 fax 425.420.9210
Spokane 11922 E. 1st Avenue, Spokane Valley, WA 99206-5302
 509.924.9200 fax 509.924.9290
Portland 9405 SW Nimbus Avenue, Beaverton, OR 97008-7132
 503.906.9200 fax 503.906.9210
Bend 20332 Empire Avenue, Suite F-1, Bend, OR 97701-5711
 541.383.9310 fax 541.382.7588
Anchorage 2000 W International Airport Road, Suite A-10, Anchorage, AK 99502-1119
 907.563.9200 fax 907.563.9210

SESCO Group 5704 N.Montana Ave. Portland, OR USA 97217	Project: McFarland Project Number: 3424 Project Manager: Kerry Banke	Reported: 04/26/06 16:34
--	--	-----------------------------

Conventional Chemistry Parameters by AHA/EPA Methods
North Creek Analytical - Bothell

Analyte	Result	Reporting Limit	Units	Dilution	Batch	Prepared	Analyzed	Method	Notes
S-A (BPD334-30) Soil sampled: 0/12/06 1410 Reanal: 0/13/06 10:50									
pH	6.89		pH Units	1	6D18071	04/18/06	04/18/06	EPA 9045C	
S-B (BPD334-31) Soil Sampled: 0/12/06 1415 Reived: 04/13/06 10:50									
pH	6.88		pH Units	1	6D18071	04/18/06	04/18/06	EPA 9045C	
S-C (BPD334-32) Soil sampled: 0/12/06 1420 Reanal: 0/13/06 10:50									
pH	6.92		pH Units	1	6D18072	04/18/06	04/18/06	EPA 9045C	
S-D (BPD334-33) Soil sampled: 0/12/06 1425 Reanal: 0/13/06 10:50									
pH	7.34		pH Units	1	6D18072	04/18/06	04/18/06	EPA 9045C	

North Creek Analytical -Bothell

The results in this report apply to the samples analyzed in accordance with the chain of custody document. This analytical report must be reproduced in its entirety.

Kortland Or, RM

Kortland Or, RM

North Creek Analytical, Inc.
Environmental Laboratory Network



Seattle 11720 North Creek Pkwy N, Suite 400, Bothell, WA 98011-8244
 425.420.9200 fax 425.420.9210
Spokane 11922 E. 1st Avenue, Spokane Valley, WA 99206-5302
 509.924.9200 fax 509.924.9290
Portland 9405 SW Nimbus Avenue, Beaverton, OR 97008-7132
 503.906.9200 fax 503.906.9210
Bend 20332 Empire Avenue, Suite F-1, Bend, OR 97701-5711
 541.383.9310 fax 541.382.7588
Anchorage 2000 W International Airport Road, Suite A-10, Anchorage, AK 99502-1119
 907.563.9200 fax 907.563.9210

SESCO Group
 5704 N.Montana Ave.
 Portland, ORUSA 97217

Project: McFarland
 Project Number: 3424
 Project Manager: Kerry Banke

Reported:
 04/26/06 16:34

Physical Parameters by APHA/ASTM/EPA Methods
North Creek Analytical - Bothell

Analyte	Result	Reporting Limit	Units	Dilution	Batch	Prepared	Analyzed	Method	Notes
S-1A (BPD0334-01) Sil Sampled: 0/10/06 07:30 Received: 04/13/06 10:50									
Dry Weigh	80.9	1.00	%	1	6D18046	04/18/06	04/19/06	BSOPSPL003R08	
S-6A (BPD0334-02) Sil Sampled: 0/10/06 07:45 Received: 04/13/06 10:50									
Dry Weigh	77.3	1.00	%	1	6D18046	04/18/06	04/19/06	BSOPSPL003R08	
BC-1/TP-16 (BPD0334-03) Soil Sampled: 04/0/06 1:05 Received: 0/13/06 1050									
Dry Weigh	69.9	1.00	%	1	6D18046	04/18/06	04/19/06	BSOPSPL003R08	
BC-2 (BPD034-04) Soil Sampled: 0/10/06 1115 Received: 04/13/06 10:50									
Dry Weigh	78.8	1.00	%	1	6D18046	04/18/06	04/19/06	BSOPSPL003R08	
BC-3 (BPD034-05) Soil Sampled: 0/10/06 1125 Received: 04/13/06 10:50									
Dry Weigh	78.6	1.00	%	1	6D18046	04/18/06	04/19/06	BSOPSPL003R08	
BC-4/TP-17 (BPD0334-06) Soil Sampled: 04/0/06 1:30 Received: 0/13/06 1050									
Dry Weigh	81.3	1.00	%	1	6D18047	04/18/06	04/19/06	BSOPSPL003R08	
BC-5 (BPD034-07) Soil Sampled: 0/10/06 1135 Received: 04/13/06 10:50									
Dry Weigh	74.4	1.00	%	1	6D18047	04/18/06	04/19/06	BSOPSPL003R08	
BC-6 (BPD034-08) Soil Sampled: 0/10/06 1140 Received: 04/13/06 10:50									
Dry Weigh	76.6	1.00	%	1	6D18047	04/18/06	04/19/06	BSOPSPL003R08	
BC-7 (BPD034-09) Soil Sampled: 0/10/06 1150 Received: 04/13/06 10:50									
Dry Weigh	75.1	1.00	%	1	6D18047	04/18/06	04/19/06	BSOPSPL003R08	

North Creek Analytical -Bothell

The results in this report apply to the samples analyzed in accordance with the chain of custody document. This analytical report must be reproduced in its entirety.

Kurtland Gr, M



Seattle 11720 North Creek Pkwy N, Suite 400, Bothell, WA 98011-8244
 425.420.9200 fax 425.420.9210
 Spokane 11922 E. 1st Avenue, Spokane Valley, WA 99206-5302
 509.924.9200 fax 509.924.9290
 Portland 9405 SW Nimbus Avenue, Beaverton, OR 97008-7132
 503.906.9200 fax 503.906.9210
 Bend 20332 Empire Avenue, Suite F-1, Bend, OR 97701-5711
 541.383.9310 fax 541.382.7588
 Anchorage 2000 W International Airport Road, Suite A-10, Anchorage, AK 99502-1119
 907.563.9200 fax 907.563.9210

SESCO Group
 5704 N.Montana Ave.
 Portland, OR USA 97217

Project: McFarland
 Project Number: 3424
 Project Manager: Kerry Banke

Reported:
 04/26/06 16:34

**Physical Parameters by APHA/ASTM/EPA Methods
 North Creek Analytical - Bothell**

Analyte	Result	Reporting Limit	Units	Dilution	Batch	Prepared	Analyzed	Method	Notes
BC-8 (BPD834-10) Soil Sampled: 0/10/06 1200 Received: 04/13/06 10:50									
Dry Weigh	67.0	1.00	%	1	6D18047	04/18/06	04/19/06	BSOPSPL003R08	
BC-9 (BPD834-11) Soil Sampled: 0/10/06 1305 Received: 04/13/06 10:50									
Dry Weigh	64.9	1.00	%	1	6D18047	04/18/06	04/19/06	BSOPSPL003R08	
BC-10 (BD0334-12) Sdi Sampled: 04/10/06 13:10 Received: 04/13/06 10:50									
Dry Weigh	74.3	1.00	%	1	6D18047	04/18/06	04/19/06	BSOPSPL003R08	
BC-10 (BDPD0334-13) Soil Sampled: 04/10/06 13:10 Received: 04/13/06 10:50									
Dry Weigh	70.5	1.00	%	1	6D18047	04/18/06	04/19/06	BSOPSPL003R08	
TP-1 (BD0334-14) Sil Sampled: 0/10/06 13:45 Received: 04/13/06 10:50									
Dry Weigh	83.7	1.00	%	1	6D18047	04/18/06	04/19/06	BSOPSPL003R08	
TP-2 (BD0334-15) Sil Sampled: 0/10/06 14:00 Received: 04/13/06 10:50									
Dry Weigh	77.0	1.00	%	1	6D18047	04/18/06	04/19/06	BSOPSPL003R08	
TP-4 (BD0334-16) Sil Sampled: 0/10/06 14:30 Received: 04/13/06 10:50									
Dry Weigh	82.8	1.00	%	1	6D18047	04/18/06	04/19/06	BSOPSPL003R08	
TP-5 (BD0334-17) Sil Sampled: 0/10/06 14:45 Received: 04/13/06 10:50									
Dry Weigh	82.8	1.00	%	1	6D18047	04/18/06	04/19/06	BSOPSPL003R08	
TP-3 (BD0334-18) Sil Sampled: 0/11/06 09:00 Received: 04/13/06 10:50									
Dry Weigh	89.1	1.00	%	1	6D18047	04/18/06	04/19/06	BSOPSPL003R08	

North Geek Analytical -Bothell

The results in this report apply to the samples analyzed in accordance with the chain of custody document. This analytical report must be reproduced in its entirety.

Kortland Cr, IM



Seattle 11720 North Creek Pkwy N, Suite 400, Bothell, WA 98011-8244
 425.420.9200 fax 425.420.9210
 Spokane 11922 E. 1st Avenue, Spokane Valley, WA 99206-5302
 509.924.9200 fax 509.924.9290
 Portland 9405 SW Nimbus Avenue, Beaverton, OR 97008-7132
 503.906.9200 fax 503.906.9210
 Bend 20332 Empire Avenue, Suite F-1, Bend, OR 97701-5711
 541.383.9310 fax 541.382.7588
 Anchorage 2000 W International Airport Road, Suite A-10, Anchorage, AK 99502-1119
 907.563.9200 fax 907.563.9210

SESCO Group
 5704 N Montana Ave.
 Portland, OR USA 97217

Project: McFarland
 Project Number: 3424
 Project Manager: Kerry Banke

Reported:
 04/26/06 16:34

Physical Parameters by APHA/ASTM/EPA Methods
North Creek Analytical - Bothell

Analyte	Result	Reporting Limit	Units	Dilution	Batch	Prepared	Analyzed	Method	Notes
TP-6 (BPD0334-19) Sil Sampled: 0/11/06 09:30 Received: 04/13/06 10:50									
Dry Weigh	70.3	1.00	%	1	6D18047	04/18/06	04/19/06	BSOPSPLO03R08	
TP-7 (BPD0334-20) Sil Sampled: 0/11/06 09:45 Received: 04/13/06 10:50									
Dry Weigh	80.0	1.00	%	1	6D18047	04/18/06	04/19/06	BSOPSPLO03R08	
TP-8 (BPD0334-21) Sil Sampled: 0/11/06 10:00 Received: 04/13/06 10:50									
Dry Weigh	78.4	1.00	%	1	6D18047	04/18/06	04/19/06	BSOPSPLO03R08	
TP-9 (BPD0334-22) Sil Sampled: 0/11/06 10:15 Received: 04/13/06 10:50									
Dry Weigh	81.5	1.00	%	1	6D18047	04/18/06	04/19/06	BSOPSPLO03R08	
TP-10 BPD0334-23) Soil Sampled: 04/11/06 10:30 Received: 04/13/06 10:50									
Dry Weigh	84.4	1.00	%	1	6D18047	04/18/06	04/19/06	BSOPSPLO03R08	
TP-10 DBPD0334-24) Soil Sampled: 0/11/06 10:30 Received: 04/13/06 10:50									
Dry Weigh	81.5	1.00	%	1	6D18047	04/18/06	04/19/06	BSOPSPLO03R08	
TP-11 BPD0334-25) Soil Sampled: 04/11/06 11:00 Received: 04/13/06 10:50									
Dry Weigh	79.9	1.00	%	1	6D18047	04/18/06	04/19/06	BSOPSPLO03R08	
TP-12 BPD0334-26) Soil Sampled: 04/11/06 11:15 Received: 04/13/06 10:50									
Dry Weigh	79.3	1.00	%	1	6D18048	04/18/06	04/19/06	BSOPSPLO03R08	
TP-13 BPD0334-27) Soil Sampled: 04/11/06 11:30 Received: 04/13/06 10:50									
Dry Weigh	99.1	1.00	%	1	6D18048	04/18/06	04/19/06	BSOPSPLO03R08	

North Creek Analytical -Bothell

The results in this report apply to the samples analyzed in accordance with the chain of custody document. This analytical report must be reproduced in its entirety.

Kortland Or, IM



Seattle 11720 North Creek Pkwy N, Suite 400, Bothell, WA 98011-8244
 425.420.9200 fax 425.420.9210
Spokane 11922 E. 1st Avenue, Spokane Valley, WA 99206-5302
 509.924.9200 fax 509.924.9290
Portland 9405 SW Nimbus Avenue, Beaverton, OR 97008-7132
 503.906.9200 fax 503.906.9210
Bend 20332 Empire Avenue, Suite F-1, Bend, OR 97701-5711
 541.383.9310 fax 541.382.7588
Anchorage 2000 W International Airport Road, Suite A-10, Anchorage, AK 99502-1119
 907.563.9200 fax 907.563.9210

SESCO Group
 5704 N.Montana Ave.
 Portland, OR USA 97217

Project: McFarland
 Project Number: 3424
 Project Manager: Kerry Banke

Reported:
 04/26/06 16:34

Physical Parameters by APHA/ASTM/EPA Methods
North Creek Analytical - Bothell

Analyte	Result	Reporting Limit	Units	Dilution	Batch	Prepared	Analyzed	Method	Notes
TP-14 BPD0334-28) Soil Sampled: 04/11/06 12:00 Received: 04/13/06 10:50									
Dry Weigh	82.8	1.00	%	1	6D18048	04/18/06	04/19/06	BSOPSPL003R08	
TP-15 BPD0334-29) Soil Sampled: 04/11/06 12:05 Received: 04/13/06 10:50									
Dry Weigh	82.5	1.00	%	1	6D18048	04/18/06	04/19/06	BSOPSPL003R08	
S-A (BPD0334-30) Soil Sampled: 04/12/06 1410 Received: 04/13/06 10:50									
Dry Weigh	80.3	1.00	%	1	6D18048	04/18/06	04/19/06	BSOPSPL003R08	
S-B (BPD0334-31) Soil Sampled: 04/12/06 1415 Received: 04/13/06 10:50									
Dry Weigh	78.3	1.00	%	1	6D18048	04/18/06	04/19/06	BSOPSPL003R08	
S-C (BPD0334-32) Soil Sampled: 04/12/06 1420 Received: 04/13/06 10:50									
Dry Weigh	69.8	1.00	%	1	6D18048	04/18/06	04/19/06	BSOPSPL003R08	
S-D (BPD0334-33) Soil Sampled: 04/12/06 1425 Received: 04/13/06 10:50									
Dry Weigh	76.1	1.00	%	1	6D18048	04/18/06	04/19/06	BSOPSPL003R08	

North Creek Analytical -Bothell

The results in this report apply to the samples analyzed in accordance with the chain of custody document. This analytical report must be reproduced in its entirety.

Kortland Or, RM

North Creek Analytical, Inc.
 Environmental Laboratory Network



Seattle 11720 North Creek Pkwy N, Suite 400, Bothell, WA 98011-8244
 425.420.9200 fax 425.420.9210
 Spokane 11922 E. 1st Avenue, Spokane Valley, WA 99206-5302
 509.924.9200 fax 509.924.9290
 Portland 9405 SW Nimbus Avenue, Beaverton, OR 97008-7132
 503.906.9200 fax 503.906.9210
 Bend 20332 Empire Avenue, Suite F-1, Bend, OR 97701-5711
 541.383.9310 fax 541.382.7588
 Anchorage 2000 W International Airport Road, Suite A-10, Anchorage, AK 99502-1119
 907.563.9200 fax 907.563.9210

SESCO Group 5704 N.Montana Ave. Portland, OR USA 97217	Project: McFarland Project Number: 3424 Project Manager: Kerry Banke	Reported: 04/26/06 16:34
--	--	-----------------------------

**Total Metals by EPA 600/7000 Series Methods - Quality Control
 North Creek Analytical - Bothell**

Analyte	Result	Reporting Limit	Units	Spike Level	Source Result	%REC	%REC Limits	RPD	RPD Limit	Notes
---------	--------	-----------------	-------	-------------	---------------	------	-------------	-----	-----------	-------

Batch D18026: Prepared 4/18/06 Using EPA 3050B

Blank (6D18026-BLK1)

Arsenic	ND	0.500	mg/kg wet							
Lead	ND	0.500	"							

LCS (6D8026-BS1)

Arsenic	40.5	0.500	mg/kg wet	40.0		101	80-120			
Lead	40.0	0.500	"	40.0		100	80-120			

Duplicate (D18026-DUP1)

Source: BD0334-01

Arsenic	3.30	0.618	mg/kg dry		3.16			4.33	30	
Lead	6.09	0.618	"		6.35			4.18	30	

Matrix Spike (6D8026-MS1)

Source: BD0334-01

Arsenic	48.9	0.618	mg/kg dry	49.4	3.16	92.6	57-125			
Lead	54.3	0.618	"	49.4	6.35	97.1	29-166			

Post Spike (D18026-PS1)

Source: BD0334-01

Arsenic	0.106		ug/ml	0.100	0.00512	101	75-125			
Lead	0.106		"	0.100	0.0103	95.7	75-125			

Batch D18028: Prepared 4/18/06 Using EPA 3050B

Blank (6D18028-BLK1)

Arsenic	ND	0.500	mg/kg wet							
Lead	ND	0.500	"							

LCS (6D8028-BS1)

Arsenic	41.3	0.500	mg/kg wet	40.0		103	80-120			
Lead	41.0	0.500	"	40.0		102	80-120			

North Creek Analytical -Bothell

The results in this report apply to the samples analyzed in accordance with the chain of custody document. This analytical report must be reproduced in its entirety.

Kortland
 Kortland Gr, RM



Seattle 11720 North Creek Pkwy N, Suite 400, Bothell, WA 98011-8244
 425.420.9200 fax 425.420.9210
Spokane 11922 E. 1st Avenue, Spokane Valley, WA 99206-5302
 509.924.9200 fax 509.924.9290
Portland 9405 SW Nimbus Avenue, Beaverton, OR 97008-7132
 503.906.9200 fax 503.906.9210
Bend 20332 Empire Avenue, Suite F-1, Bend, OR 97701-5711
 541.383.9310 fax 541.382.7588
Anchorage 2000 W International Airport Road, Suite A-10, Anchorage, AK 99502-1119
 907.563.9200 fax 907.563.9210

SESCO Group 5704 N.Montana Ave. Portland, OR USA 97217	Project: McFarland Project Number: 3424 Project Manager: Kerry Banke	Reported: 04/26/06 16:34
--	--	------------------------------------

Total Metals by EPA 600/7000 Series Methods - Quality Control
North Creek Analytical - Bothell

Analyte	Result	Reporting Limit	Units	Spike Level	Source Result	%REC	%REC Limits	RPD	RPD Limit	Notes
---------	--------	-----------------	-------	-------------	---------------	------	-------------	-----	-----------	-------

Batch D18028: Prepared 0/18/06 Using EPA 3050B

Duplicate (D18028-DUP1)

Source: BD0334-21

Arsenic	3.26	0.638	mg/kg dry		2.51			26.0	30	
Lead	3.97	0.638	"		2.95			29.5	30	

Matrix Spike (6D1028-MS1)

Source: BD0334-21

Arsenic	53.0	0.638	mg/kg dry	51.0	2.51	99.0	57-125			
Lead	55.6	0.638	"	51.0	2.95	103	29-166			

Post Spike (D18028-PS1)

Source: BD0334-21

Arsenic	0.104		ug/ml	0.100	0.00394	100	75-125			
Lead	0.101		"	0.100	0.00463	96.4	75-125			

North Creek Analytical -Bothell

The results in this report apply to the samples analyzed in accordance with the chain of custody document. This analytical report must be reproduced in its entirety.

Kortland Or, EM

North Creek Analytical, Inc.
Environmental Laboratory Network



Seattle 11720 North Creek Pkwy N, Suite 400, Bothell, WA 98011-8244
 425.420.9200 fax 425.420.9210
Spokane 11922 E. 1st Avenue, Spokane Valley, WA 99206-5302
 509.924.9200 fax 509.924.9290
Portland 9405 SW Nimbus Avenue, Beaverton, OR 97008-7132
 503.906.9200 fax 503.906.9210
Bend 20332 Empire Avenue, Suite F-1, Bend, OR 97701-5711
 541.383.9310 fax 541.382.7588
Anchorage 2000 W International Airport Road, Suite A-10, Anchorage, AK 99502-1119
 907.563.9200 fax 907.563.9210

SESCO Group 5704 N.Montana Ave. Portland, OR USA 9727	Project: McFarland Project Number: 3424 Project Manager: Kerry Banke	Reported: 04/26/06 16:34
---	--	-----------------------------

Conventional Chemistry Parameters by AHA/EPA Methods - Quality Control
North Creek Analytical - Bothell

Analyte	Result	Reporting Limit	Units	Spike Level	Source Result	%REC	%REC Limits	RPD	RPD Limit	Notes
---------	--------	-----------------	-------	-------------	---------------	------	-------------	-----	-----------	-------

Batch 018071: Prepared 0/18/06 Using General Preparation

Duplicate (018071-DUP1)

Source: BD0334-03

pH	7.16		pH Units		7.15			0.140	10	
----	------	--	----------	--	------	--	--	-------	----	--

Duplicate (018071-DUP2)

Source: BD0334-22

pH	7.30		pH Units		7.29			0.137	10	
----	------	--	----------	--	------	--	--	-------	----	--

Batch 018072: Prepared 0/18/06 Using General Preparation

Duplicate (018072-DUP1)

Source: BD0334-32

pH	7.05		pH Units		6.92			1.86	10	
----	------	--	----------	--	------	--	--	------	----	--

North Creek Analytical -Bothell

The results in this report apply to the samples analyzed in accordance with the chain of custody document. This analytical report must be reproduced in its entirety.

Kortland Or, EM

North Creek Analytical, Inc.
Environmental Laboratory Network



Seattle 11720 North Creek Pkwy N, Suite 400, Bothell, WA 98011-8244
 425.420.9200 fax 425.420.9210
Spokane 11922 E. 1st Avenue, Spokane Valley, WA 99206-5302
 509.924.9200 fax 509.924.9290
Portland 9405 SW Nimbus Avenue, Beaverton, OR 97008-7132
 503.906.9200 fax 503.906.9210
Bend 20332 Empire Avenue, Suite F-1, Bend, OR 97701-5711
 541.383.9310 fax 541.382.7588
Anchorage 2000 W International Airport Road, Suite A-10, Anchorage, AK 99502-1119
 907.563.9200 fax 907.563.9210

SESCO Group 5704 N.Montana Ave. Portland, OR USA 97217	Project: McFarland Project Number: 3424 Project Manager: Kerry Banke	Reported: 04/26/06 16:34
--	--	-----------------------------

Physical Parameters by APHA/ASTM/EPA Methods - Quality Control
North Creek Analytical - Bothell

Analyte	Result	Reporting Limit	Units	Spike Level	Source Result	%REC	%REC Limits	RPD	RPD Limit	Notes
Batch 018046: Prepared 0/18/06 Using Dry Weight										
Blank (6D18046-BLK1)										
Dry Weight	100	1.00	%							
Batch 018047: Prepared 0/18/06 Using Dry Weight										
Blank (6D18047-BLK1)										
Dry Weight	100	1.00	%							
Batch 018048: Prepared 0/18/06 Using Dry Weight										
Blank (6D18048-BLK1)										
Dry Weight	99.6	1.00	%							

North Creek Analytical -Bothell

The results in this report apply to the samples analyzed in accordance with the chain of custody document. This analytical report must be reproduced in its entirety.

Kortland Or, IM

North Creek Analytical, Inc.
Environmental Laboratory Network



Seattle 11720 North Creek Pkwy N, Suite 400, Bothell, WA 98011-8244
 425.420.9200 fax 425.420.9210
Spokane 11922 E. 1st Avenue, Spokane Valley, WA 99206-5302
 509.924.9200 fax 509.924.9290
Portland 9405 SW Nimbus Avenue, Beaverton, OR 97008-7132
 503.906.9200 fax 503.906.9210
Bend 20332 Empire Avenue, Suite F-1, Bend, OR 97701-5711
 541.383.9310 fax 541.382.7588
Anchorage 2000 W International Airport Road, Suite A-10, Anchorage, AK 99502-1119
 907.563.9200 fax 907.563.9210

SESCO Group 5704 N.Montana Ave. Portland, OR USA 97217	Project: McFarland Project Number: 3424 Project Manager: Kerry Banke	Reported: 04/26/06 16:34
--	--	-----------------------------

Notes and Definitions

- DET Analyte DETECTED
- ND Analyte NOT DETECTED at or above the reporting limit
- NR Not Reported
- dry Sample results reported on a dry weight basis
- RPD Relative Percent Difference

North Creek Analytical -Bothell

The results in this report apply to the samples analyzed in accordance with the chain of custody document. This analytical report must be reproduced in its entirety.

Kortland Gr, RM

North Creek Analytical, Inc.
 Environmental Laboratory Network



11720 North Creek Pkwy N Suite 400, Bothell, WA 98011-8244 425-420-9200 FAX 420-9210
 11922 E 1st Ave, Spokane, WA 99206-3302 509-924-9200 FAX 924-9290
 9405 SW Nimbus Ave, Beaverton, OR 97008-7145 503-906-9200 FAX 906-9210
 20332 Empire Ave, Ste F1, Bend, OR 97701-5712 541-383-9310 FAX 382-7588
 2000 W International Airport Rd Ste A10, Anchorage, AK 99502-1119 907-563-9200 FAX 563-9210

CHAIN OF CUSTODY REPORT

Work Order #: **BPDD0334**

NCA CLIENT: SESCO		INVOICE TO: Paul Tirrey		TURNAROUND REQUEST in Business Days * Organic & Inorganic Analyses <input type="checkbox"/> 10 <input type="checkbox"/> 7 <input type="checkbox"/> 5 <input type="checkbox"/> 4 <input type="checkbox"/> 3 <input type="checkbox"/> 2 <input type="checkbox"/> 1 <input type="checkbox"/> <1 Petroleum Hydrocarbon Analyses <input type="checkbox"/> 5 <input type="checkbox"/> 4 <input type="checkbox"/> 3 <input type="checkbox"/> 2 <input type="checkbox"/> 1 <input type="checkbox"/> <1 OTHER Specify: _____ <small>* Turnaround Request less than standard may incur Peak Charge.</small>							
REPORT TO: Kerry Behnke ADDRESS: 1426 W 29th street Indianapolis, IN 46208 PHONE: 317.347.9590 FAX:		same address									
PROJECT NAME: McFARLAND		PRESERVATIVE									
PROJECT NUMBER: 3424		NONE									
SAMPLED BY: Kerry Behnke		REQUESTED ANALYSES									
CLIENT SAMPLE IDENTIFICATION	SAMPLING DATE/TIME	Lead	ARSENIC	PH				MATRIX (W, S, O)	# OF CONT.	LOCATION / COMMENTS	NCA WO ID
1 S-1A	4/10/06 7:30AM	X	X	X				S	2		01
2 S-6A	4/10/06 7:45AM	X	X	X				S	2		02
3 BC-1/AP-16	4/10/06 11:05AM	X	X	X				S	2		03
4 BC-2	4/10/06 11:15AM	X						S	2		04
5 BC-3	4/10/06 11:25AM	X						S	2		05
6 BC-4/AP-17	4/10/06 11:30AM	X	X	X				S	2		06
7 BC-5	4/10/06 11:35AM	X						S	2		07
8 BC-6	4/10/06 11:40AM	X						S	2		08
9 BC-7	4/10/06 11:50AM	X						S	2		09
10 BC-8	4/10/06 12:00pm	X						S	2		10
RELEASED BY: Kerry Behnke		DATE: 4/13/06		RECEIVED BY: Kate Nancy		DATE: 4/13/06					
PRINT NAME: Kerry Behnke		FIRM: SESCO		TIME: 1015		PRINT NAME: _____		FIRM: NEA		TIME: 1015	
RELEASED BY:		DATE:		RECEIVED BY:		DATE:					
PRINT NAME:		FIRM:		TIME:		PRINT NAME:		FIRM:		TIME: 1050	
ADDITIONAL REMARKS: email report to: Kerry@sescogroup.com										TEMP: _____	
COC REV 09/04										PAGE 1 OF 3	



11720 North Creek Pkwy N Suite 400, Bothell, WA 98011-8244 425-420-9200 FAX 420-9210
 11922 E 1st Ave, Spokane, WA 99206-5302 509-924-9200 FAX 924-9290
 9405 SW Nimbus Ave, Beaverton, OR 97008-7145 503-906-9200 FAX 906-9210
 20332 Empire Ave, Ste F1, Bend, OR 97701-5712 541-383-9310 FAX 382-7588
 2000 W International Airport Rd Ste A10, Anchorage, AK 99502-1119 907-563-9200 FAX 563-9210

CHAIN OF CUSTODY REPORT

Work Order #: **BPDO334**

NCA CLIENT: SESCO			INVOICE TO:				TURNAROUND REQUEST				
REPORT TO: Kerry Behnke			P.O. NUMBER:				In Business Days *				
ADDRESS: 1426 W 29th St Indianapolis, IN 46203							<input type="checkbox"/> 10 <input type="checkbox"/> 7 <input type="checkbox"/> 5 <input type="checkbox"/> 4 <input type="checkbox"/> 3 <input type="checkbox"/> 2 <input type="checkbox"/> 1 <input type="checkbox"/> <1 <small>hrs</small>				
PHONE: 317-347-9510 FAX: 317-347-9591			PRESERVATIVE				<input type="checkbox"/> 5 <input type="checkbox"/> 4 <input type="checkbox"/> 3 <input type="checkbox"/> 2 <input type="checkbox"/> 1 <input type="checkbox"/> <1 <small>hrs</small>				
PROJECT NAME: MCPARLAND			N O N E				OTHER <input type="checkbox"/> Specify:				
PROJECT NUMBER: 3424			REQUESTED ANALYSES				* Turnaround depends on test standard and test charges.				
SAMPLED BY: Kerry Behnke											
CLIENT SAMPLE IDENTIFICATION	SAMPLING DATE/TIME	Lead	Asbestos	PH				MATRIX (W, S, O)	# OF CONT.	LOCATION / COMMENTS	NCA WO ID
1 B-9	4/10/06 1:05pm	X						S	2		11
2 B-10	4/10/06 1:10 pm	X						S	2		12
3 B-10D	4/10/06 1:10pm	X						S	2		13
4 TP-1	4/10/06 1:45pm	X	X	X				S	2		14
5 TP-2	4/10/06 2:00pm	X	X	X				S	2		15
6 TP-4	4/10/06 2:30pm	X	X	X				S	2		16
7 TP-5	4/10/06 2:45pm	X	X	X				S	2		17
8 TP-3	4/11/06 9:00 AM	X	X	X				S	1		18
9 TP-6	4/11/06 9:30 AM	X	X	X				S	1		19
10 TP-7	4/11/06 9:45 AM	X	X	X				S	1		20
RELEASED BY: Kerry Behnke			DATE: 4/13/06			RECEIVED BY: Kate Haney			DATE: 4/13/06		
PRINT NAME: Kerry Behnke			FIRM: SESCO			PRINT NAME:			FIRM: NCA		
			TIME: 1015						TIME: 1015		
RELEASED BY:			DATE:			RECEIVED BY:			DATE: @ Lab		
PRINT NAME:			FIRM:			PRINT NAME:			FIRM:		
			TIME:						TIME: 1050		
ADDITIONAL REMARKS:										TEMP:	
COC REV 09/04										PAGE 23 OF 3	



11720 North Creek Pkwy N Suite 400, Bothell, WA 98011-8244 425-420-9200 FAX 420-9210
 11922 E 1st Ave, Spokane, WA 99206-3302 509-924-9200 FAX 924-9290
 9405 SW Nimbus Ave, Beaverton, OR 97006-7145 503-906-9200 FAX 906-9210
 20332 Empire Ave, Ste F1, Bend, OR 97701-5712 541-383-9310 FAX 382-7388
 2000 W International Airport Rd Ste A10, Anchorage, AK 99502-1119 907-563-9200 FAX 563-9210

CHAIN OF CUSTODY REPORT

Work Order #: **BPDO334**

NCA CLIENT: SESCO			INVOICE TO:			TURNAROUND REQUEST in Business Days * Organic & Inorganic Analyzes <input type="checkbox"/> 11 <input type="checkbox"/> 1 <input type="checkbox"/> 5 <input type="checkbox"/> 4 <input type="checkbox"/> 3 <input type="checkbox"/> 2 <input type="checkbox"/> 1 <input type="checkbox"/> <1 Petroleum Hydrocarbon Analyzes <input type="checkbox"/> 1 <input type="checkbox"/> 4 <input type="checkbox"/> 1 <input type="checkbox"/> 1 <input type="checkbox"/> 1 <input type="checkbox"/> <1 OTHER Specify: _____ <small>* Turnaround Request by this method may bear additional charges.</small>					
REPORT TO: Kerry Behrke			P.O. NUMBER:								
ADDRESS: 1426 W. 29th St Indianapolis, IN 46208											
PHONE: 317.347.9590 FAX: 347.9591											
PROJECT NAME: McFarland			PRESERVATIVE								
PROJECT NUMBER: 3424			N O N E								
SAMPLED BY: Kerry Behrke			REQUESTED ANALYSES								
CLIENT SAMPLE IDENTIFICATION	SAMPLING DATE/TIME	LEAD	ARSENIC	PH				MATRIX (W, S, O)	# OF CONT.	LOCATION / COMMENTS	NCA WO ID
1 TP-8	4/11/06 10 AM	X	X	X				S	1		21
2 TP-9	4/11/06 10:15 AM	X	X	X				S	1		22
3 TP-10	10:30 AM	X	X	X				S	1		23
4 TP-10D	10:30 AM	X	X	X				S	1		24
5 TP-11	11 AM	X	X	X				S	1		25
6 TP-12	11:15 AM	X	X	X				S	1		26
7 TP-13	11:30 AM	X	X	X				S	1		27
8 TP-14	12:00 pm	X	X	X				S	1		28
9 TP-15	12:05 pm	X	X	X				S	1		29
10 S-A	4/12/06 2:10 pm	X	X	X				S	1		
S-B	4/12/06 2:15 pm	X	X	X				S	1		
S-C	4/12/06 2:20 pm	X	X	X				S	1		
S-D	4/12/06 2:25 pm	X	X	X				S	1		
RELEASED BY: Kerry Behrke	DATE: 4/12/06	DATE: 4/13/06	RECEIVED BY: Fate Haney	DATE: 4/13/06							
PRINT NAME: Kerry Behrke	FIRM: SESCO	TIME: 10:05	PRINT NAME:	FIRM: NCA	TIME: 10:15						
RELEASED BY:	DATE:	RECEIVED BY:	DATE: @ (wh)								
PRINT NAME:	FIRM:	PRINT NAME:	FIRM:	TIME: 10:50							
ADDITIONAL REMARKS:										TEMP:	33
COC REV: 09/04										PAGE:	33



Seattle 11720 North Creek Pkwy N, Suite 400, Bothell, WA 98011-8244
425.420.9200 fax 425.420.9210
Spokane East 11115 Montgomery, Suite B, Spokane, WA 99206-4776
509.924.9200 fax 509.924.9290
Portland 9405 SW Nimbus Avenue, Beaverton, OR 97008-7132
503.906.9200 fax 503.906.9210
Bend 20332 Empire Avenue, Suite F-1, Bend, OR 97701-5711
541.383.9310 fax 541.382.7588
Anchorage 2000 W International Airport Road, Suite A-10, Anchorage, AK 99502-1119
907.563.9200 fax 907.563.9210

26 April 2006

Kerry Bhnke
SESCO Group
5704 N Montana Ave.
Portland, OR/USA 9717
RE: McFarland

Enclosed are the results of analyses for samples received by the laboratory on 4/13/06 10:50. If you have any questions concerning this report, please feel free to contact me

Sincerely,

Kortland Or
PM



Seattle 11720 North Creek Pkwy N, Suite 400, Bothell, WA 98011-8244
 425.420.9200 fax 425.420.9210
Spokane 11922 E. 1st Avenue, Spokane Valley, WA 99206-5302
 509.924.9200 fax 509.924.9290
Portland 9405 SW Nimbus Avenue, Beaverton, OR 97008-7132
 503.906.9200 fax 503.906.9210
Bend 20332 Empire Avenue, Suite F-1, Bend, OR 97701-5711
 541.383.9310 fax 541.382.7588
Anchorage 2000 W International Airport Road, Suite A-10, Anchorage, AK 99502-1119
 907.563.9200 fax 907.563.9210

SESCO Group 5704 N.Montana Ave. Portland, ORUSA 9727	Project: McFarland Project Number: 3424 Project Manager: Kerry Banke	Reported: 04/26/06 16:34
--	--	-----------------------------

ANALYTICAL REPORT FOR SAMPLES

Sample ID	Laboratory ID	Matrix	Date Sampled	Date Received
S-1A	BPD0334-01	Soil	04/10/06 07:30	04/13/06 10:50
S-6A	BPD0334-02	Soil	04/10/06 07:45	04/13/06 10:50
BC-1/TP-16	BPD0334-03	Soil	04/10/06 11:05	04/13/06 10:50
BC-2	BPD0334-04	Soil	04/10/06 11:15	04/13/06 10:50
BC-3	BPD0334-05	Soil	04/10/06 11:25	04/13/06 10:50
BC-4/TP-17	BPD0334-06	Soil	04/10/06 11:30	04/13/06 10:50
BC-5	BPD0334-07	Soil	04/10/06 11:35	04/13/06 10:50
BC-6	BPD0334-08	Soil	04/10/06 11:40	04/13/06 10:50
BC-7	BPD0334-09	Soil	04/10/06 11:50	04/13/06 10:50
BC-8	BPD0334-10	Soil	04/10/06 12:00	04/13/06 10:50
BC-9	BPD0334-11	Soil	04/10/06 13:05	04/13/06 10:50
BC-10	BPD0334-12	Soil	04/10/06 13:10	04/13/06 10:50
BC-10 D	BPD0334-13	Soil	04/10/06 13:10	04/13/06 10:50
TP-1	BPD0334-14	Soil	04/10/06 13:45	04/13/06 10:50
TP-2	BPD0334-15	Soil	04/10/06 14:00	04/13/06 10:50
TP-4	BPD0334-16	Soil	04/10/06 14:30	04/13/06 10:50
TP-5	BPD0334-17	Soil	04/10/06 14:45	04/13/06 10:50
TP-3	BPD0334-18	Soil	04/11/06 09:00	04/13/06 10:50
TP-6	BPD0334-19	Soil	04/11/06 09:30	04/13/06 10:50
TP-7	BPD0334-20	Soil	04/11/06 09:45	04/13/06 10:50
TP-8	BPD0334-21	Soil	04/11/06 10:00	04/13/06 10:50
TP-9	BPD0334-22	Soil	04/11/06 10:15	04/13/06 10:50
TP-10	BPD0334-23	Soil	04/11/06 10:30	04/13/06 10:50
TP-10 D	BPD0334-24	Soil	04/11/06 10:30	04/13/06 10:50
TP-11	BPD0334-25	Soil	04/11/06 11:00	04/13/06 10:50
TP-12	BPD0334-26	Soil	04/11/06 11:15	04/13/06 10:50
TP-13	BPD0334-27	Soil	04/11/06 11:30	04/13/06 10:50
TP-14	BPD0334-28	Soil	04/11/06 12:00	04/13/06 10:50
TP-15	BPD0334-29	Soil	04/11/06 12:05	04/13/06 10:50

North Geek Analytical -Bothell

The results in this report apply to the samples analyzed in accordance with the chain of custody document. This analytical report must be reproduced in its entirety.

Kortland Gr, IM

North Creek Analytical, Inc.
Environmental Laboratory Network



Seattle 11720 North Creek Pkwy N, Suite 400, Bothell, WA 98011-8244
 425.420.9200 fax 425.420.9210
Spokane 11922 E. 1st Avenue, Spokane Valley, WA 9206-5302
 509.924.9200 fax 509.924.9290
Portland 9405 SW Nimbus Avenue, Beaverton, OR 97008-7132
 503.906.9200 fax 503.906.9210
Bend 20332 Empire Avenue, Suite F-1, Bend, OR 97701-5711
 541.383.9310 fax 541.382.7588
Anchorage 2000 W International Airport Road, Suite A-10, Anchorage, AK 9502-1119
 907.563.9200 fax 907.563.9210

SESCO Group 5704 N.Montana Ave. Portland, OR USA 9727	Project: McFarland Project Number: 3424 Project Manager: Kerry Banke	Reported: 04/26/06 16:34
---	--	------------------------------------

ANALYTICAL REPORT FOR SAMPLES

Sample ID	Laboratory ID	Matrix	Date Sampled	Date Received
S-A	BPD0334-30	Soil	04/12/06 14:10	04/13/06 10:50
S-B	BPD0334-31	Soil	04/12/06 14:15	04/13/06 10:50
S-C	BPD0334-32	Soil	04/12/06 14:20	04/13/06 10:50
S-D	BPD0334-33	Soil	04/12/06 14:25	04/13/06 10:50

North Creek Analytical -Bothell

The results in this report apply to the samples analyzed in accordance with the chain of custody document. This analytical report must be reproduced in its entirety.

Kortland Gr, IM

North Creek Analytical, Inc.
Environmental Laboratory Network



Seattle 11720 North Creek Pkwy N, Suite 400, Bothell, WA 98011-8244
 425.420.9200 fax 425.420.9210
Spokane 11922 E. 1st Avenue, Spokane Valley, WA 99206-5302
 509.924.9200 fax 509.924.9290
Portland 9405 SW Nimbus Avenue, Beaverton, OR 97008-7132
 503.906.9200 fax 503.906.9210
Bend 20332 Empire Avenue, Suite F-1, Bend, OR 97701-5711
 541.383.9310 fax 541.382.7588
Anchorage 2000 W International Airport Road, Suite A-10, Anchorage, AK 99502-1119
 907.563.9200 fax 907.563.9210

SESCO Group 5704 N Montana Ave. Portland, OR USA 97217	Project: McFarland Project Number: 3424 Project Manager: Kerry Banke	Reported: 04/26/06 16:34
--	--	-----------------------------

Total Metals by EPA 600/7000 Series Methods
North Creek Analytical - Bothell

Analyte	Result	Reporting Limit	Units	Dilution	Batch	Prepared	Analyzed	Method	Notes
S-1A (BPD0334-01) Sil Sampled: 0/10/06 07:30 Received: 04/13/06 10:50									
Arsenic	3.16	0.618	mg/kg dry	1	6D18026	04/18/06	04/19/06	EPA 6020	
S-6A (BPD0334-02) Sil Sampled: 0/10/06 07:45 Received: 04/13/06 10:50									
Lead	8.87	0.610	mg/kg dry	1	6D18026	04/18/06	04/19/06	EPA 6020	
BC-1/TP-16 (BPD0334-03) Soil Sampled: 0/10/06 1:05 Received: 0/13/06 10:50									
Arsenic	25.7	0.715	mg/kg dry	1	6D18026	04/18/06	04/19/06	EPA 6020	
BC-1/TP-16 (BPD0334-03RE1) Soil Sampled: 0/10/06 1105 Received: 04/13/06 10:50									
Lead	1220	7.15	mg/kg dry	10	6D18026	04/18/06	04/19/06	EPA 6020	
BC-2 (BPD0334-04) Soil Sampled: 0/10/06 1115 Received: 04/13/06 10:50									
Lead	68.3	0.635	mg/kg dry	1	6D18026	04/18/06	04/19/06	EPA 6020	
BC-3 (BPD0334-05) Soil Sampled: 0/10/06 1125 Received: 04/13/06 10:50									
Lead	18.4	0.630	mg/kg dry	1	6D18026	04/18/06	04/19/06	EPA 6020	
BC-4/TP-17 (BPD0334-06) Soil Sampled: 0/10/06 1:30 Received: 0/13/06 10:50									
Arsenic	4.52	0.530	mg/kg dry	1	6D18026	04/18/06	04/19/06	EPA 6020	
Lead	5.07	0.530	"	"	"	"	"	"	
BC-5 (BPD0334-07) Soil Sampled: 0/10/06 1135 Received: 04/13/06 10:50									
Lead	43.9	0.723	mg/kg dry	1	6D18026	04/18/06	04/19/06	EPA 6020	
BC-6 (BPD0334-08) Soil Sampled: 0/10/06 1140 Received: 04/13/06 10:50									
Lead	25.3	0.616	mg/kg dry	1	6D18026	04/18/06	04/19/06	EPA 6020	

North Creek Analytical -Bothell

The results in this report apply to the samples analyzed in accordance with the chain of custody document. This analytical report must be reproduced in its entirety.

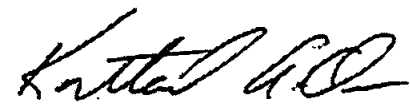
 Kertland Or, EM

North Creek Analytical, Inc.
 Environmental Laboratory Network



Seattle 11720 North Creek Pkwy N, Suite 400, Bothell, WA 98011-8244
 425.420.9200 fax 425.420.9210
 Spokane 11922 E. 1st Avenue, Spokane Valley, WA 99206-5302
 509.924.9200 fax 509.924.9290
 Portland 9405 SW Nimbus Avenue, Beaverton, OR 97008-7132
 503.906.9200 fax 503.906.9210
 Bend 20332 Empire Avenue, Suite F-1, Bend, OR 97701-5711
 541.383.9310 fax 541.382.7588
 Anchorage 2000 W International Airport Road, Suite A-10, Anchorage, AK 99502-1119
 907.563.9200 fax 907.563.9210

SESCO Group
 5704 N.Montana Ave.
 Portland, OR USA 97217

Project: McFarland
 Project Number: 3424
 Project Manager: Kerry Banke

Reported:
 04/26/06 16:34

**Total Metals by EPA 600/7000 Series Methods
 North Creek Analytical - Bothell**

Analyte	Result	Reporting Limit	Units	Dilution	Batch	Prepared	Analyzed	Method	Notes
BC-7 (BPD034-09) Soil Sampled: 0/10/06 1150 Received: 04/13/06 10:50									
Lead	4.93	0.694	mg/kg dry	1	6D18026	04/18/06	04/19/06	EPA 6020	
BC-8 (BPD034-10) Soil Sampled: 0/10/06 1200 Received: 04/13/06 10:50									
Lead	91.6	0.697	mg/kg dry	1	6D18026	04/18/06	04/19/06	EPA 6020	
BC-9 (BPD034-11RE1) Soil Sampled: 04/10/06 13:05 Received: 04/13/06 10:50									
Lead	476	3.74	mg/kg dry	5	6D18026	04/18/06	04/19/06	EPA 6020	
BC-10 (BPD034-12RE1) Soil Sampled: 04/10/06 13:10 Received: 04/13/06 10:50									
Lead	495	2.98	mg/kg dry	5	6D18026	04/18/06	04/19/06	EPA 6020	
BC-10 (BPD034-13RE1) Soil Sampled: 0/10/06 1310 Received: 04/13/06 10:50									
Lead	306	2.96	mg/kg dry	5	6D18026	04/18/06	04/19/06	EPA 6020	
TP-1 (BPD034-14) Sil Sampled: 0/10/06 13:45 Received: 04/13/06 10:50									
Arsenic	3.03	0.586	mg/kg dry	1	6D18026	04/18/06	04/19/06	EPA 6020	
Lead	3.44	0.586	"	"	"	"	"	"	
TP-2 (BPD034-15) Sil Sampled: 0/10/06 14:00 Received: 04/13/06 10:50									
Arsenic	5.23	0.630	mg/kg dry	1	6D18026	04/18/06	04/19/06	EPA 6020	
Lead	4.72	0.630	"	"	"	"	"	"	
TP-4 (BPD034-16) Sil Sampled: 0/10/06 14:30 Received: 04/13/06 10:50									
Arsenic	4.37	0.534	mg/kg dry	1	6D18026	04/18/06	04/19/06	EPA 6020	
Lead	12.2	0.534	"	"	"	"	"	"	

North Creek Analytical -Bothell

The results in this report apply to the samples analyzed in accordance with the chain of custody document. This analytical report must be reproduced in its entirety.

Kortland Gr, IM

North Creek Analytical, Inc.
 Environmental Laboratory Network



Seattle 11720 North Creek Pkwy N, Suite 400, Bothell, WA 98011-8244
 425.420.9200 fax 425.420.9210
 Spokane 11922 E. 1st Avenue, Spokane Valley, WA 99206-5302
 509.924.9200 fax 509.924.9290
 Portland 9405 SW Nimbus Avenue, Beaverton, OR 97008-7132
 503.906.9200 fax 503.906.9210
 Bend 20332 Empire Avenue, Suite F-1, Bend, OR 97701-5711
 541.383.9310 fax 541.382.7588
 Anchorage 2000 W International Airport Road, Suite A-10, Anchorage, AK 99502-1119
 907.563.9200 fax 907.563.9210

SESCO Group 5704 N.Montana Ave. Portland, OR USA 97217	Project: McFarland Project Number: 3424 Project Manager: Kerry Banke	Reported: 04/26/06 16:34
--	--	-----------------------------

**Total Metals by EPA 600/7000 Series Methods
 North Creek Analytical - Bothell**

Analyte	Result	Reporting Limit	Units	Dilution	Batch	Prepared	Analyzed	Method	Notes
TP-5 (BPD0334-17) Sil Sampled: 0/10/06 14:45 Recoid: 04/13/06 10:50									
Arsenic	3.49	0.656	mg/kg dry	1	6D18026	04/18/06	04/19/06	EPA 6020	
Lead	4.67	0.656	"	"	"	"	"	"	
TP-3 (BPD0334-18) Sil Sampled: 0/11/06 09:00 Recoid: 04/13/06 10:50									
Arsenic	9.31	0.497	mg/kg dry	1	6D18026	04/18/06	04/19/06	EPA 6020	
Lead	41.3	0.497	"	"	"	"	"	"	
TP-6 (BPD0334-19) Sil Sampled: 0/11/06 09:30 Recoid: 04/13/06 10:50									
Arsenic	3.45	0.428	mg/kg dry	1	6D18026	04/18/06	04/19/06	EPA 6020	
Lead	4.86	0.428	"	"	"	"	"	"	
TP-7 (BPD0334-20) Sil Sampled: 0/11/06 09:45 Recoid: 04/13/06 10:50									
Arsenic	4.54	0.607	mg/kg dry	1	6D18026	04/18/06	04/19/06	EPA 6020	
Lead	4.68	0.607	"	"	"	"	"	"	
TP-8 (BPD0334-21) Sil Sampled: 0/11/06 10:00 Recoid: 04/13/06 10:50									
Arsenic	2.51	0.638	mg/kg dry	1	6D18028	04/18/06	04/19/06	EPA 6020	
Lead	2.95	0.638	"	"	"	"	"	"	
TP-9 (BPD0334-22) Sil Sampled: 0/11/06 10:15 Recoid: 04/13/06 10:50									
Arsenic	5.04	0.626	mg/kg dry	1	6D18028	04/18/06	04/19/06	EPA 6020	
Lead	5.85	0.626	"	"	"	"	"	"	
TP-10 BPD0334-23) Soil Sampled: 04/11/06 10:30 Received: 04/13/06 10:50									
Arsenic	4.97	0.611	mg/kg dry	1	6D18028	04/18/06	04/19/06	EPA 6020	
Lead	23.6	0.611	"	"	"	"	"	"	

North Creek Analytical -Bothell

The results in this report apply to the samples analyzed in accordance with the chain of custody document. This analytical report must be reproduced in its entirety.

Kortland Gr, RM

North Creek Analytical, Inc.
 Environmental Laboratory Network



Seattle 11720 North Creek Pkwy N, Suite 400, Bothell, WA 98011-8244
 425.420.9200 fax 425.420.9210
 Spokane 11922 E. 1st Avenue, Spokane Valley, WA 99206-5302
 509.924.9200 fax 509.924.9290
 Portland 9405 SW Nimbus Avenue, Beaverton, OR 97008-7132
 503.906.9200 fax 503.906.9210
 Bend 20332 Empire Avenue, Suite F-1, Bend, OR 97701-5711
 541.383.9310 fax 541.382.7588
 Anchorage 2000 W International Airport Road, Suite A-10, Anchorage, AK 99502-1119
 907.563.9200 fax 907.563.9210

SESCO Group 5704 N.Montana Ave. Portland, OR USA 97217	Project: McFarland Project Number: 3424 Project Manager: Kerry Banke	Reported: 04/26/06 16:34
--	--	-----------------------------

**Total Metals by EPA 600/7000 Series Methods
 North Creek Analytical - Bothell**

Analyte	Result	Reporting Limit	Units	Dilution	Batch	Prepared	Analyzed	Method	Notes
TP-10 DBPD0334-24) Soil Sampled: 04/11/06 10:30 Received: 04/13/06 10:50									
Arsenic	4.72	0.613	mg/kg dry	1	6D18028	04/18/06	04/19/06	EPA 6020	
Lead	7.21	0.613	"	"	"	"	"	"	
TP-11 BPD0334-25) Soil Sampled: 04/11/06 11:00 Received: 04/13/06 10:50									
Arsenic	2.89	0.602	mg/kg dry	1	6D18028	04/18/06	04/19/06	EPA 6020	
Lead	2.56	0.602	"	"	"	"	"	"	
TP-12 BPD0334-26) Soil Sampled: 04/11/06 11:15 Received: 04/13/06 10:50									
Arsenic	3.84	0.650	mg/kg dry	1	6D18028	04/18/06	04/19/06	EPA 6020	
Lead	35.2	0.650	"	"	"	"	"	"	
TP-13 BPD0334-27) Soil Sampled: 04/11/06 11:30 Received: 04/13/06 10:50									
Arsenic	33.0	0.476	mg/kg dry	1	6D18028	04/18/06	04/19/06	EPA 6020	
TP-13 BPD0334-27RE1) Soil Sampled: 04/11/06 11:30 Received: 04/13/06 10:50									
Lead	242	0.952	mg/kg dry	2	6D18028	04/18/06	04/19/06	EPA 6020	
TP-14 BPD0334-28) Soil Sampled: 04/11/06 12:00 Received: 04/13/06 10:50									
Arsenic	4.40	0.549	mg/kg dry	1	6D18028	04/18/06	04/19/06	EPA 6020	
Lead	19.4	0.549	"	"	"	"	"	"	
TP-15 BPD0334-29) Soil Sampled: 04/11/06 12:05 Received: 04/13/06 10:50									
Arsenic	4.12	0.489	mg/kg dry	1	6D18028	04/18/06	04/19/06	EPA 6020	
Lead	12.2	0.489	"	"	"	"	"	"	

North Geek Analytical -Bothell

The results in this report apply to the samples analyzed in accordance with the chain of custody document. This analytical report must be reproduced in its entirety.

Kortland Gr, IM

North Creek Analytical, Inc.
 Environmental Laboratory Network



Seattle 11720 North Creek Pkwy N, Suite 400, Bothell, WA 98011-8244
 425.420.9200 fax 425.420.9210
Spokane 11922 E. 1st Avenue, Spokane Valley, WA 99206-5302
 509.924.9200 fax 509.924.9290
Portland 9405 SW Nimbus Avenue, Beaverton, OR 97008-7132
 503.906.9200 fax 503.906.9210
Bend 20332 Empire Avenue, Suite F-1, Bend, OR 97701-5711
 541.383.9310 fax 541.382.7588
Anchorage 2000 W International Airport Road, Suite A-10, Anchorage, AK 99502-1119
 907.563.9200 fax 907.563.9210

SESCO Group
 5704 N Montana Ave.
 Portland, OR USA 97217

Project: McFarland
 Project Number: 3424
 Project Manager: Kerry Banke

Reported:
 04/26/06 16:34

Total Metals by EPA 600/7000 Series Methods
North Creek Analytical - Bothell

Analyte	Result	Reporting Limit	Units	Dilution	Batch	Prepared	Analyzed	Method	Notes
S-A (BPD334-30) Soil analyzed: 0/12/06 1410 Revised: 0/13/06 10:50									
Arsenic	4.93	0.593	mg/kg dry	1	6D18028	04/18/06	04/19/06	EPA 6020	
Lead	14.0	0.593	"	"	"	"	"	"	
S-B (BPD334-31) Soil Sampled: 0/12/06 1415 Revised: 04/13/06 10:50									
Arsenic	4.20	0.620	mg/kg dry	1	6D18028	04/18/06	04/19/06	EPA 6020	
Lead	12.4	0.620	"	"	"	"	"	"	
S-C (BPD334-32) Soil analyzed: 0/12/06 1420 Revised: 0/13/06 10:50									
Arsenic	6.77	0.597	mg/kg dry	1	6D18028	04/18/06	04/19/06	EPA 6020	
Lead	28.1	0.597	"	"	"	"	"	"	
S-D (BPD334-33) Soil analyzed: 0/12/06 1425 Revised: 0/13/06 10:50									
Arsenic	3.54	0.498	mg/kg dry	1	6D18028	04/18/06	04/19/06	EPA 6020	
Lead	7.20	0.498	"	"	"	"	"	"	

North Creek Analytical -Bothell

The results in this report apply to the samples analyzed in accordance with the chain of custody document. This analytical report must be reproduced in its entirety.

Kortland Gr, EM

North Creek Analytical, Inc.
 Environmental Laboratory Network



Seattle 11720 North Creek Pkwy N, Suite 400, Bothell, WA 98011-8244
 425.420.9200 fax 425.420.9210
Spokane 11922 E. 1st Avenue, Spokane Valley, WA 99206-5302
 509.924.9200 fax 509.924.9290
Portland 9405 SW Nimbus Avenue, Beaverton, OR 97008-7132
 503.906.9200 fax 503.906.9210
Bend 20332 Empire Avenue, Suite F-1, Bend, OR 97701-5711
 541.383.9310 fax 541.382.7588
Anchorage 2000 W International Airport Road, Suite A-10, Anchorage, AK 99502-1119
 907.563.9200 fax 907.563.9210

SESCO Group
 5704 N.Montana Ave.
 Portland, OR USA 97217

Project: McFarland
 Project Number: 3424
 Project Manager: Kerry Banke

Reported:
 04/26/06 16:34

Conventional Chemistry Parameters by AHA/EPA Methods
North Creek Analytical - Bothell

Analyte	Result	Reporting Limit	Units	Dilution	Batch	Prepared	Analyzed	Method	Notes
BC-1/TP-16 (BPD0334-03) Soil Sampled: 04/0/06 1:05 Received: 04/13/06 10:50									
pH	7.15		pH Units	1	6D18071	04/18/06	04/18/06	EPA 9045C	
BC-4/TP-17 (BPD0334-06) Soil Sampled: 04/0/06 1:30 Received: 04/13/06 10:50									
pH	6.91		pH Units	1	6D18071	04/18/06	04/18/06	EPA 9045C	
TP-1 (BPD0334-14) Sil Sampled: 04/10/06 13:45 Received: 04/13/06 10:50									
pH	7.82		pH Units	1	6D18071	04/18/06	04/18/06	EPA 9045C	
TP-2 (BPD0334-15) Sil Sampled: 04/10/06 14:00 Received: 04/13/06 10:50									
pH	7.95		pH Units	1	6D18071	04/18/06	04/18/06	EPA 9045C	
TP-4 (BPD0334-16) Sil Sampled: 04/10/06 14:30 Received: 04/13/06 10:50									
pH	7.78		pH Units	1	6D18071	04/18/06	04/18/06	EPA 9045C	
TP-5 (BPD0334-17) Sil Sampled: 04/10/06 14:45 Received: 04/13/06 10:50									
pH	7.54		pH Units	1	6D18071	04/18/06	04/18/06	EPA 9045C	
TP-3 (BPD0334-18) Sil Sampled: 04/11/06 09:00 Received: 04/13/06 10:50									
pH	9.95		pH Units	1	6D18071	04/18/06	04/18/06	EPA 9045C	
TP-6 (BPD0334-19) Sil Sampled: 04/11/06 09:30 Received: 04/13/06 10:50									
pH	7.75		pH Units	1	6D18071	04/18/06	04/18/06	EPA 9045C	
TP-7 (BPD0334-20) Sil Sampled: 04/11/06 09:45 Received: 04/13/06 10:50									
pH	8.09		pH Units	1	6D18071	04/18/06	04/18/06	EPA 9045C	

North Creek Analytical - Bothell

The results in this report apply to the samples analyzed in accordance with the chain of custody document. This analytical report must be reproduced in its entirety.

Kortland Gr, IM

North Creek Analytical, Inc.
 Environmental Laboratory Network



Seattle 11720 North Creek Pkwy N, Suite 400, Bothell, WA 98011-8244
 425.420.9200 fax 425.420.9210
 Spokane 11922 E. 1st Avenue, Spokane Valley, WA 99206-5302
 509.924.9200 fax 509.924.9290
 Portland 9405 SW Nimbus Avenue, Beaverton, OR 97008-7132
 503.906.9200 fax 503.906.9210
 Bend 20332 Empire Avenue, Suite F-1, Bend, OR 97701-5711
 541.383.9310 fax 541.382.7588
 Anchorage 2000 W International Airport Road, Suite A-10, Anchorage, AK 99502-1119
 907.563.9200 fax 907.563.9210

SESCO Group 5704 N Montana Ave. Portland, OR USA 97217	Project: McFarland Project Number: 3424 Project Manager: Kerry Banke	Reported: 04/26/06 16:34
--	--	-----------------------------

**Conventional Chemistry Parameters by ARIA/EPA Methods
 North Creek Analytical - Bothell**

Analyte	Result	Reporting Limit	Units	Dilution	Batch	Prepared	Analyzed	Method	Notes
TP-8 (BPD0334-21) Sil Sampled: 0/11/06 10:00 Received: 04/13/06 10:50									
pH	6.59		pH Units	1	6D18071	04/18/06	04/18/06	EPA 9045C	
TP-9 (BPD0334-22) Sil Sampled: 0/11/06 10:15 Received: 04/13/06 10:50									
pH	7.29		pH Units	1	6D18071	04/18/06	04/18/06	EPA 9045C	
TP-10 (BPD0334-23) Soil Sampled: 04/11/06 10:30 Received: 04/13/06 10:50									
pH	8.07		pH Units	1	6D18071	04/18/06	04/18/06	EPA 9045C	
TP-10 (BPD0334-24) Soil Sampled: 0/11/06 10:30 Received: 04/13/06 10:50									
pH	8.02		pH Units	1	6D18071	04/18/06	04/18/06	EPA 9045C	
TP-11 (BPD0334-25) Soil Sampled: 04/11/06 11:00 Received: 04/13/06 10:50									
pH	6.60		pH Units	1	6D18071	04/18/06	04/18/06	EPA 9045C	
TP-12 (BPD0334-26) Soil Sampled: 04/11/06 11:15 Received: 04/13/06 10:50									
pH	6.79		pH Units	1	6D18071	04/18/06	04/18/06	EPA 9045C	
TP-13 (BPD0334-27) Soil Sampled: 04/11/06 11:30 Received: 04/13/06 10:50									
pH	7.09		pH Units	1	6D18071	04/18/06	04/18/06	EPA 9045C	
TP-14 (BPD0334-28) Soil Sampled: 04/11/06 12:00 Received: 04/13/06 10:50									
pH	7.63		pH Units	1	6D18071	04/18/06	04/18/06	EPA 9045C	
TP-15 (BPD0334-29) Soil Sampled: 04/11/06 12:05 Received: 04/13/06 10:50									
pH	8.20		pH Units	1	6D18071	04/18/06	04/18/06	EPA 9045C	

North Creek Analytical -Bothell

The results in this report apply to the samples analyzed in accordance with the chain of custody document. This analytical report must be reproduced in its entirety.

Kortland Gr, M

North Creek Analytical, Inc.
 Environmental Laboratory Network



Seattle 11720 North Creek Pkwy N, Suite 400, Bothell, WA 98011-8244
 425.420.9200 fax 425.420.9210
Spokane 11922 E. 1st Avenue, Spokane Valley, WA 99206-5302
 509.924.9200 fax 509.924.9290
Portland 9405 SW Nimbus Avenue, Beaverton, OR 97008-7132
 503.906.9200 fax 503.906.9210
Bend 20332 Empire Avenue, Suite F-1, Bend, OR 97701-5711
 541.383.9310 fax 541.382.7588
Anchorage 2000 W International Airport Road, Suite A-10, Anchorage, AK 99502-1119
 907.563.9200 fax 907.563.9210

SESCO Group 5704 N.Montana Ave. Portland, OR USA 9727	Project: McFarland Project Number: 3424 Project Manager: Kerry Banke	Reported: 04/26/06 16:34
---	--	-----------------------------

Conventional Chemistry Parameters by AHA/EPA Methods
North Creek Analytical - Bothell

Analyte	Result	Reporting Limit	Units	Dilution	Batch	Prepared	Analyzed	Method	Notes
S-A (BPD334-30) Soil sampled: 0/12/06 1410 Recd: 0/13/06 10:50									
pH	6.89		pH Units	1	6D18071	04/18/06	04/18/06	EPA 9045C	
S-B (BPD334-31) Soil Sampled: 0/12/06 1415 Recd: 04/13/06 10:50									
pH	6.88		pH Units	1	6D18071	04/18/06	04/18/06	EPA 9045C	
S-C (BPD334-32) Soil sampled: 0/12/06 1420 Recd: 0/13/06 10:50									
pH	6.92		pH Units	1	6D18072	04/18/06	04/18/06	EPA 9045C	
S-D (BPD334-33) Soil sampled: 0/12/06 1425 Recd: 0/13/06 10:50									
pH	7.34		pH Units	1	6D18072	04/18/06	04/18/06	EPA 9045C	

North Creek Analytical - Bothell

The results in this report apply to the samples analyzed in accordance with the chain of custody document. This analytical report must be reproduced in its entirety.

Kortland Cr, RM

North Creek Analytical, Inc.
Environmental Laboratory Network



Seattle 11720 North Creek Pkwy N, Suite 400, Bothell, WA 98011-8244
 425.420.9200 fax 425.420.9210
Spokane 11922 E. 1st Avenue, Spokane Valley, WA 99206-5302
 509.924.9200 fax 509.924.9290
Portland 9405 SW Nimbus Avenue, Beaverton, OR 97008-7132
 503.906.9200 fax 503.906.9210
Bend 20332 Empire Avenue, Suite F-1, Bend, OR 97701-5711
 541.383.9310 fax 541.382.7588
Anchorage 2000 W International Airport Road, Suite A-10, Anchorage, AK 99502-1119
 907.563.9200 fax 907.563.9210

SESCO Group 5704 N.Montana Ave. Portland, OR USA 9727	Project: McFarland Project Number: 3424 Project Manager: Kerry Banke	Reported: 04/26/06 16:34
---	--	-----------------------------

Physical Parameters by APHA/ASTM/EPA Methods
North Creek Analytical - Bothell

Analyte	Result	Reporting Limit	Units	Dilution	Batch	Prepared	Analyzed	Method	Notes
S-1A (BPD0334-01) Sil Sampled: 0/10/06 07:30 Received: 04/13/06 10:50									
Dry Weigh	80.9	1.00	%	1	6D18046	04/18/06	04/19/06	BSOPSPL003R08	
S-6A (BPD0334-02) Sil Sampled: 0/10/06 07:45 Received: 04/13/06 10:50									
Dry Weigh	77.3	1.00	%	1	6D18046	04/18/06	04/19/06	BSOPSPL003R08	
BC-1/TP-16 (BPD0334-03) Soil Sampled: 04/10/06 1:05 Received: 0/13/06 10:50									
Dry Weigh	69.9	1.00	%	1	6D18046	04/18/06	04/19/06	BSOPSPL003R08	
BC-2 (BPD034-04) Soil Sampled: 0/10/06 1115 Received: 04/13/06 10:50									
Dry Weigh	78.8	1.00	%	1	6D18046	04/18/06	04/19/06	BSOPSPL003R08	
BC-3 (BPD034-05) Soil Sampled: 0/10/06 1125 Received: 04/13/06 10:50									
Dry Weigh	78.6	1.00	%	1	6D18046	04/18/06	04/19/06	BSOPSPL003R08	
BC-4/TP-17 (BPD0334-06) Soil Sampled: 04/10/06 1:30 Received: 0/13/06 10:50									
Dry Weigh	81.3	1.00	%	1	6D18047	04/18/06	04/19/06	BSOPSPL003R08	
BC-5 (BPD034-07) Soil Sampled: 0/10/06 1135 Received: 04/13/06 10:50									
Dry Weigh	74.4	1.00	%	1	6D18047	04/18/06	04/19/06	BSOPSPL003R08	
BC-6 (BPD034-08) Soil Sampled: 0/10/06 1140 Received: 04/13/06 10:50									
Dry Weigh	76.6	1.00	%	1	6D18047	04/18/06	04/19/06	BSOPSPL003R08	
BC-7 (BPD034-09) Soil Sampled: 0/10/06 1150 Received: 04/13/06 10:50									
Dry Weigh	75.1	1.00	%	1	6D18047	04/18/06	04/19/06	BSOPSPL003R08	

North Creek Analytical -Bothell

The results in this report apply to the samples analyzed in accordance with the chain of custody document. This analytical report must be reproduced in its entirety.

Kortland Gr, IM



Seattle 11720 North Creek Pkwy N, Suite 400, Bothell, WA 98011-8244
 425.420.9200 fax 425.420.9210
Spokane 11922 E. 1st Avenue, Spokane Valley, WA 99206-5302
 509.924.9200 fax 509.924.9290
Portland 9405 SW Nimbus Avenue, Beaverton, OR 97008-7132
 503.906.9200 fax 503.906.9210
Bend 20332 Empire Avenue, Suite F-1, Bend, OR 97701-5711
 541.383.9310 fax 541.382.7588
Anchorage 2000 W International Airport Road, Suite A-10, Anchorage, AK 99502-1119
 907.563.9200 fax 907.563.9210

SESCO Group 5704 N.Montana Ave. Portland, OR USA 97217	Project: McFarland Project Number: 3424 Project Manager: Kerry Banke	Reported: 04/26/06 16:34
--	--	------------------------------------

Physical Parameters by APHA/ASTM/EPA Methods
North Creek Analytical - Bothell

Analyte	Result	Reporting Limit	Units	Dilution	Batch	Prepared	Analyzed	Method	Notes
BC-8 (BPD0334-10) Soil Sampled: 0/10/06 1200 Received: 04/13/06 10:50									
Dry Weigh	67.0	1.00	%	1	6D18047	04/18/06	04/19/06	BSOPSPL003R08	
BC-9 (BPD0334-11) Soil Sampled: 0/10/06 1305 Received: 04/13/06 10:50									
Dry Weigh	64.9	1.00	%	1	6D18047	04/18/06	04/19/06	BSOPSPL003R08	
BC-10 (BD0334-12) Sdi Sampled: 04/10/06 13:10 Received: 04/13/06 10:50									
Dry Weigh	74.3	1.00	%	1	6D18047	04/18/06	04/19/06	BSOPSPL003R08	
BC-10 (BDP0334-13) Soil Sampled: 04/10/06 13:10 Received: 04/13/06 10:50									
Dry Weigh	70.5	1.00	%	1	6D18047	04/18/06	04/19/06	BSOPSPL003R08	
TP-1 (BD0334-14) Sil Sampled: 0/10/06 13:45 Received: 04/13/06 10:50									
Dry Weigh	83.7	1.00	%	1	6D18047	04/18/06	04/19/06	BSOPSPL003R08	
TP-2 (BD0334-15) Sil Sampled: 0/10/06 14:00 Received: 04/13/06 10:50									
Dry Weigh	77.0	1.00	%	1	6D18047	04/18/06	04/19/06	BSOPSPL003R08	
TP-4 (BD0334-16) Sil Sampled: 0/10/06 14:30 Received: 04/13/06 10:50									
Dry Weigh	82.8	1.00	%	1	6D18047	04/18/06	04/19/06	BSOPSPL003R08	
TP-5 (BD0334-17) Sil Sampled: 0/10/06 14:45 Received: 04/13/06 10:50									
Dry Weigh	82.8	1.00	%	1	6D18047	04/18/06	04/19/06	BSOPSPL003R08	
TP-3 (BD0334-18) Sil Sampled: 0/11/06 09:00 Received: 04/13/06 10:50									
Dry Weigh	89.1	1.00	%	1	6D18047	04/18/06	04/19/06	BSOPSPL003R08	

North Geek Analytical -Bothell

The results in this report apply to the samples analyzed in accordance with the chain of custody document. This analytical report must be reproduced in its entirety.

Kortland Gr, IM

North Creek Analytical, Inc.
Environmental Laboratory Network



Seattle 11720 North Creek Pkwy N, Suite 400, Bothell, WA 98011-8244
 425.420.9200 fax 425.420.9210
Spokane 11922 E. 1st Avenue, Spokane Valley, WA 99206-5302
 509.924.9200 fax 509.924.9290
Portland 9405 SW Nimbus Avenue, Beaverton, OR 97008-7132
 503.906.9200 fax 503.906.9210
Bend 20332 Empire Avenue, Suite F-1, Bend, OR 97701-5711
 541.383.9310 fax 541.382.7588
Anchorage 2000 W International Airport Road, Suite A-10, Anchorage, AK 99502-1119
 907.563.9200 fax 907.563.9210

SESCO Group 5704 N Montana Ave. Portland, OR USA 9727	Project: McFarland Project Number: 3424 Project Manager: Kerry Banke	Reported: 04/26/06 16:34
---	--	-----------------------------

Physical Parameters by APHA/ASTM/EPA Methods
North Creek Analytical - Bothell

Analyte	Result	Reporting Limit	Units	Dilution	Batch	Prepared	Analyzed	Method	Notes
TP-6 (BD0334-19) Sil Sampled: 0/11/06 09:30 Received: 04/13/06 10:50									
Dry Weigh	70.3	1.00	%	1	6D18047	04/18/06	04/19/06	BSOPSPL003R08	
TP-7 (BD0334-20) Sil Sampled: 0/11/06 09:45 Received: 04/13/06 10:50									
Dry Weigh	80.0	1.00	%	1	6D18047	04/18/06	04/19/06	BSOPSPL003R08	
TP-8 (BD0334-21) Sil Sampled: 0/11/06 10:00 Received: 04/13/06 10:50									
Dry Weigh	78.4	1.00	%	1	6D18047	04/18/06	04/19/06	BSOPSPL003R08	
TP-9 (BD0334-22) Sil Sampled: 0/11/06 10:15 Received: 04/13/06 10:50									
Dry Weigh	81.5	1.00	%	1	6D18047	04/18/06	04/19/06	BSOPSPL003R08	
TP-10 BPD0334-23) Soil Sampled: 04/11/06 10:30 Received: 04/13/06 10:50									
Dry Weigh	84.4	1.00	%	1	6D18047	04/18/06	04/19/06	BSOPSPL003R08	
TP-10 DBPD0334-24) Soil Sampled: 0/11/06 10:30 Received: 04/13/06 10:50									
Dry Weigh	81.5	1.00	%	1	6D18047	04/18/06	04/19/06	BSOPSPL003R08	
TP-11 BPD0334-25) Soil Sampled: 04/11/06 11:00 Received: 04/13/06 10:50									
Dry Weigh	79.9	1.00	%	1	6D18047	04/18/06	04/19/06	BSOPSPL003R08	
TP-12 BPD0334-26) Soil Sampled: 04/11/06 11:15 Received: 04/13/06 10:50									
Dry Weigh	79.3	1.00	%	1	6D18048	04/18/06	04/19/06	BSOPSPL003R08	
TP-13 BPD0334-27) Soil Sampled: 04/11/06 11:30 Received: 04/13/06 10:50									
Dry Weigh	99.1	1.00	%	1	6D18048	04/18/06	04/19/06	BSOPSPL003R08	

North Creek Analytical -Bothell

The results in this report apply to the samples analyzed in accordance with the chain of custody document. This analytical report must be reproduced in its entirety.

Kortland Or, IM

North Creek Analytical, Inc.
Environmental Laboratory Network



Seattle 11720 North Creek Pkwy N, Suite 400, Bothell, WA 98011-8244
 425.420.9200 fax 425.420.9210
 Spokane 11922 E. 1st Avenue, Spokane Valley, WA 99206-5302
 509.924.9200 fax 509.924.9290
 Portland 9405 SW Nimbus Avenue, Beaverton, OR 97008-7132
 503.906.9200 fax 503.906.9210
 Bend 20332 Empire Avenue, Suite F-1, Bend, OR 97701-5711
 541.383.9310 fax 541.382.7588
 Anchorage 2000 W International Airport Road, Suite A-10, Anchorage, AK 99502-1119
 907.563.9200 fax 907.563.9210

SESCO Group
 5704 N Montana Ave.
 Portland, OR USA 97217

Project: McFarland
 Project Number: 3424
 Project Manager: Kerry Banke

Reported:
 04/26/06 16:34

**Physical Parameters by APHA/ASTM/EPA Methods
 North Creek Analytical - Bothell**

Analyte	Result	Reporting Limit	Units	Dilution	Batch	Prepared	Analyzed	Method	Notes
TP-14 (BPD0334-28) Soil Sampled: 04/11/06 12:00 Received: 04/13/06 10:50									
Dry Weigh	82.8	1.00	%	1	6D18048	04/18/06	04/19/06	BSOPSPL003R08	
TP-15 (BPD0334-29) Soil Sampled: 04/11/06 12:05 Received: 04/13/06 10:50									
Dry Weigh	82.5	1.00	%	1	6D18048	04/18/06	04/19/06	BSOPSPL003R08	
S-A (BPD0334-30) Soil Sampled: 04/12/06 14:10 Received: 04/13/06 10:50									
Dry Weigh	80.3	1.00	%	1	6D18048	04/18/06	04/19/06	BSOPSPL003R08	
S-B (BPD0334-31) Soil Sampled: 04/12/06 14:15 Received: 04/13/06 10:50									
Dry Weigh	78.3	1.00	%	1	6D18048	04/18/06	04/19/06	BSOPSPL003R08	
S-C (BPD0334-32) Soil Sampled: 04/12/06 14:20 Received: 04/13/06 10:50									
Dry Weigh	69.8	1.00	%	1	6D18048	04/18/06	04/19/06	BSOPSPL003R08	
S-D (BPD0334-33) Soil Sampled: 04/12/06 14:25 Received: 04/13/06 10:50									
Dry Weigh	76.1	1.00	%	1	6D18048	04/18/06	04/19/06	BSOPSPL003R08	

North Creek Analytical - Bothell

The results in this report apply to the samples analyzed in accordance with the chain of custody document. This analytical report must be reproduced in its entirety.

Kortland Or, IM

North Creek Analytical, Inc.
 Environmental Laboratory Network



Seattle 11720 North Creek Pkwy N, Suite 400, Bothell, WA 98011-8244
 425.420.9200 fax 425.420.9210
Spokane 11922 E. 1st Avenue, Spokane Valley, WA 99206-5302
 509.924.9200 fax 509.924.9290
Portland 9405 SW Nimbus Avenue, Beaverton, OR 97008-7132
 503.906.9200 fax 503.906.9210
Bend 20332 Empire Avenue, Suite F-1, Bend, OR 97701-5711
 541.383.9310 fax 541.382.7588
Anchorage 2000 W International Airport Road, Suite A-10, Anchorage, AK 99502-1119
 907.563.9200 fax 907.563.9210

SESCO Group
 5704 N.Montana Ave.
 Portland, OR USA 97217

Project: McFarland
 Project Number: 3424
 Project Manager: Kerry Banke

Reported:
 04/26/06 16:34

Total Metals by EPA 600/7000 Series Methods - Quality Control
North Creek Analytical - Bothell

Analyte	Result	Reporting Limit	Units	Spike Level	Source Result	%REC	%REC Limits	RPD	RPD Limit	Notes
Batch 018026: Prepared 01/18/06 Using EPA 3050B										
Blank (6D18026-BLK1)										
Arsenic	ND	0.500	mg/kg wet							
Lead	ND	0.500	"							
LCS (6D8026-BS1)										
Arsenic	40.5	0.500	mg/kg wet	40.0		101	80-120			
Lead	40.0	0.500	"	40.0		100	80-120			
Duplicate (018026-DUP1) Source: BD0334-01										
Arsenic	3.30	0.618	mg/kg dry		3.16			4.33	30	
Lead	6.09	0.618	"		6.35			4.18	30	
Matrix Spike (6D8026-MS1) Source: BD0334-01										
Arsenic	48.9	0.618	mg/kg dry	49.4	3.16	92.6	57-125			
Lead	54.3	0.618	"	49.4	6.35	97.1	29-166			
Post Spike (018026-PS1) Source: BD0334-01										
Arsenic	0.106		ug/ml	0.100	0.00512	101	75-125			
Lead	0.106		"	0.100	0.0103	95.7	75-125			
Batch 018028: Prepared 01/18/06 Using EPA 3050B										
Blank (6D18028-BLK1)										
Arsenic	ND	0.500	mg/kg wet							
Lead	ND	0.500	"							
LCS (6D8028-BS1)										
Arsenic	41.3	0.500	mg/kg wet	40.0		103	80-120			
Lead	41.0	0.500	"	40.0		102	80-120			

North Creek Analytical -Bothell

The results in this report apply to the samples analyzed in accordance with the chain of custody document. This analytical report must be reproduced in its entirety.

Kortland Gr, RM

North Creek Analytical, Inc.
 Environmental Laboratory Network



Seattle 11720 North Creek Pkwy N, Suite 400, Bothell, WA 98011-8244
 425.420.9200 fax 425.420.9210
Spokane 11922 E. 1st Avenue, Spokane Valley, WA 99206-5302
 509.924.9200 fax 509.924.9290
Portland 9405 SW Nimbus Avenue, Beaverton, OR 97008-7132
 503.906.9200 fax 503.906.9210
Bend 20332 Empire Avenue, Suite F-1, Bend, OR 97701-5711
 541.383.9310 fax 541.382.7588
Anchorage 2000 W International Airport Road, Suite A-10, Anchorage, AK 99502-1119
 907.563.9200 fax 907.563.9210

SESCO Group
 5704 N.Montana Ave.
 Portland, OR USA 97217

Project: McFarland
 Project Number: 3424
 Project Manager: Kerry Banke

Reported:
 04/26/06 16:34

Total Metals by EPA 600/7000 Series Methods - Quality Control
North Creek Analytical - Bothell

Analyte	Result	Reporting Limit	Units	Spike Level	Source Result	%REC	%REC Limits	RPD	RPD Limit	Notes
Batch D18028: Prepared 0/18/06 Using EPA 3050B										
Duplicate (D18028-DUP1)					Source: BD0334-21					
Arsenic	3.26	0.638	mg/kg dry		2.51			26.0	30	
Lead	3.97	0.638	"		2.95			29.5	30	
Matrix Spike (6D18028-MS1)					Source: BD0334-21					
Arsenic	53.0	0.638	mg/kg dry	51.0	2.51	99.0	57-125			
Lead	55.6	0.638	"	51.0	2.95	103	29-166			
Post Spike (D18028-PS1)					Source: BD0334-21					
Arsenic	0.104		ug/ml	0.100	0.00394	100	75-125			
Lead	0.101		"	0.100	0.00463	96.4	75-125			

North Creek Analytical -Bothell

The results in this report apply to the samples analyzed in accordance with the chain of custody document. This analytical report must be reproduced in its entirety.

Kortland Gr, IM

North Creek Analytical, Inc.
 Environmental Laboratory Network



Seattle 11720 North Creek Pkwy N, Suite 400, Bothell, WA 98011-8244
 425.420.9200 fax 425.420.9210
Spokane 11922 E. 1st Avenue, Spokane Valley, WA 99206-5302
 509.924.9200 fax 509.924.9290
Portland 9405 SW Nimbus Avenue, Beaverton, OR 97008-7132
 503.906.9200 fax 503.906.9210
Bend 20332 Empire Avenue, Suite F-1, Bend, OR 97701-5711
 541.383.9310 fax 541.382.7588
Anchorage 2000 W International Airport Road, Suite A-10, Anchorage, AK 99502-1119
 907.563.9200 fax 907.563.9210

SESCO Group
 5704 N.Montana Ave.
 Portland, OR USA 97217

Project: McFarland
 Project Number: 3424
 Project Manager: Kerry Banke

Reported:
 04/26/06 16:34

Conventional Chemistry Parameters by AIA/EPA Methods - Quality Control
North Creek Analytical - Bothell

Analyte	Result	Reporting Limit	Units	Spike Level	Source Result	%REC	%REC Limits	RPD	RPD Limit	Notes
Batch 018071: Prepared 04/18/06 Using General Preparation										
Duplicate (018071-DUP1)					Source: BD0334-03					
pH	7.16		pH Units		7.15			0.140	10	
Duplicate (018071-DUP2)					Source: BD0334-22					
pH	7.30		pH Units		7.29			0.137	10	
Batch 018072: Prepared 04/18/06 Using General Preparation										
Duplicate (018072-DUP1)					Source: BD0334-32					
pH	7.05		pH Units		6.92			1.86	10	

North Creek Analytical -Bothell

The results in this report apply to the samples analyzed in accordance with the chain of custody document. This analytical report must be reproduced in its entirety.

Kortland Cr, RM

North Creek Analytical, Inc.
 Environmental Laboratory Network



Seattle 11720 North Creek Pkwy N, Suite 400, Bothell, WA 98011-8244
 425.420.9200 fax 425.420.9210
Spokane 11922 E. 1st Avenue, Spokane Valley, WA 99206-5302
 509.924.9200 fax 509.924.9290
Portland 9405 SW Nimbus Avenue, Beaverton, OR 97008-7132
 503.906.9200 fax 503.906.9210
Bend 20332 Empire Avenue, Suite F-1, Bend, OR 97701-5711
 541.383.9310 fax 541.382.7588
Anchorage 2000 W International Airport Road, Suite A-10, Anchorage, AK 99502-1119
 907.563.9200 fax 907.563.9210

SESCO Group 5704 N.Montana Ave. Portland, OR USA 9727	Project: McFarland Project Number: 3424 Project Manager: Kerry Banke	Reported: 04/26/06 16:34
---	--	-----------------------------

Physical Parameters by APHA/ASTM/EPA Methods - Quality Control
North Creek Analytical - Bothell

Analyte	Result	Reporting Limit	Units	Spike Level	Source Result	%REC	%REC Limits	RPD	RPD Limit	Notes
Batch 018046: Prepared 0/18/06 Using Dry Weight										
Blank (6D18046-BLK1)										
Dry Weight	100	1.00	%							
Batch 018047: Prepared 0/18/06 Using Dry Weight										
Blank (6D18047-BLK1)										
Dry Weight	100	1.00	%							
Batch 018048: Prepared 0/18/06 Using Dry Weight										
Blank (6D18048-BLK1)										
Dry Weight	99.6	1.00	%							

North Creek Analytical -Bothell

The results in this report apply to the samples analyzed in accordance with the chain of custody document. This analytical report must be reproduced in its entirety.

Kortland Gr, RM

North Creek Analytical, Inc.
Environmental Laboratory Network



Seattle 11720 North Creek Pkwy N, Suite 400, Bothell, WA 98011-8244
425.420.9200 fax 425.420.9210
Spokane 11922 E. 1st Avenue, Spokane Valley, WA 99206-5302
509.924.9200 fax 509.924.9290
Portland 9405 SW Nimbus Avenue, Beaverton, OR 97008-7132
503.906.9200 fax 503.906.9210
Bend 20332 Empire Avenue, Suite F-1, Bend, OR 97701-5711
541.383.9310 fax 541.382.7588
Anchorage 2000 W International Airport Road, Suite A-10, Anchorage, AK 99502-1119
907.563.9200 fax 907.563.9210

SESCO Group 5704 N.Montana Ave. Portland, OR USA 97217	Project: McFarland Project Number: 3424 Project Manager: Kerry Banke	Reported: 04/26/06 16:34
--	--	-----------------------------

Notes and Definitions

DET Analyte DETECTED
 ND Analyte NOT DETECTED at or above the reporting limit
 NR Not Reported
 dry Sample results reported on a dry weight basis
 RPD Relative Percent Difference

North Geek Analytical -Bothell

The results in this report apply to the samples analyzed in accordance with the chain of custody document. This analytical report must be reproduced in its entirety.

Kortland Or, RM

North Creek Analytical, Inc.
Environmental Laboratory Network



11720 North Creek Pkwy N Suite 400, Bothell, WA 98011-8244 425-420-9200 FAX 420-9210
 11922 E 1st Ave, Spokane, WA 99206-3302 509-924-9200 FAX 924-9290
 9405 SW Nimbus Ave, Beaverton, OR 97008-7145 503-906-9200 FAX 906-9210
 20332 Empire Ave, Ste F1, Bend, OR 97701-5712 541-383-9310 FAX 382-7588
 2000 W International Airport Rd Ste A10, Anchorage, AK 99502-1119 907-563-9200 FAX 563-9210

CHAIN OF CUSTODY REPORT

Work Order #: **BPDD0334**

NCA CLIENT: SESco		INVOICE TO: Paul Tirrey		TURNAROUND REQUEST in Business Days * Organic & Inorganic Analyses <input type="checkbox"/> H <input type="checkbox"/> T <input type="checkbox"/> S <input type="checkbox"/> 4 <input type="checkbox"/> 3 <input type="checkbox"/> 2 <input type="checkbox"/> 1 <input type="checkbox"/> <1 <small>hrs</small> Petroleum Hydrocarbon Analyses <input type="checkbox"/> 3 <input type="checkbox"/> 4 <input type="checkbox"/> 3 <input type="checkbox"/> 2 <input type="checkbox"/> 1 <input type="checkbox"/> <1 <small>hrs</small> <input type="checkbox"/> OTHER Specify: _____ <small>* Turnaround Request may vary depending on test load charges.</small>																			
REPORT TO: Kerry Behnke		same address																					
ADDRESS: 1426 W 29th street		P.O. NUMBER:																					
PHONE: 317-347-9590		FAX: _____																					
PROJECT NAME: McFARLAND		PRESERVATIVE																					
PROJECT NUMBER: 3424		REQUESTED ANALYSES																					
SAMPLED BY: Kerry Behnke		<table border="1" style="width:100%; border-collapse: collapse;"> <tr> <td style="width:5%;">N</td><td style="width:5%;">O</td><td style="width:5%;">N</td><td style="width:5%;">E</td><td style="width:5%;"></td><td style="width:5%;"></td><td style="width:5%;"></td><td style="width:5%;"></td><td style="width:5%;"></td><td style="width:5%;"></td><td style="width:5%;"></td><td style="width:5%;"></td><td style="width:5%;"></td><td style="width:5%;"></td><td style="width:5%;"></td><td style="width:5%;"></td> </tr> </table>				N	O	N	E														
N	O	N	E																				
CLIENT SAMPLE IDENTIFICATION	SAMPLING DATE/TIME	Lead	Arsenic	pH									MATRIX (W, S, O)	# OF CONT.	LOCATION / COMMENTS	NCA WO ID							
1 S-1A	4/10/06 7:30am	X	X	X									S	2		01							
2 S-6A	4/10/06 7:45am	X	X	X									S	2		02							
3 BC-1/TP-16	4/10/06 11:05am	X	X	X									S	2		03							
4 BC-2	4/10/06 11:15am	X											S	2		04							
5 BC-3	4/10/06 11:25am	X											S	2		05							
6 BC-4/TP-17	4/10/06 11:30am	X	X	X									S	2		06							
7 BC-5	4/10/06 11:35am	X											S	2		07							
8 BC-6	4/10/06 11:40am	X											S	2		08							
9 BC-7	4/10/06 11:50am	X											S	2		09							
10 BC-8	4/10/06 12:00pm	X											S	2		10							
RELEASED BY: Kerry Behnke		DATE: 4/13/06		RECEIVED BY: Kate Newey		DATE: 4/13/06																	
PRINT NAME: Kerry Behnke		FIRM: SESco		PRINT NAME: _____		FIRM: NEA																	
RELEASED BY: _____		DATE: _____		RECEIVED BY: _____		DATE: 6/1/05																	
PRINT NAME: _____		FIRM: _____		PRINT NAME: _____		FIRM: _____																	
ADDITIONAL REMARKS: email report to: Kerry@sescogroup.com															TEMP: _____								
COC REV 09/04																	PAGE 1 OF 3						



11720 North Creek Pkwy N Suite 400, Bothell, WA 98011-9244 425-420-9200 FAX 420-9210
 11922 E 1st Ave, Spokane, WA 99206-5302 509-924-9200 FAX 924-9290
 9405 SW Nimbus Ave, Beaverton, OR 97008-7145 503-906-9200 FAX 906-9210
 20332 Empire Ave, Ste F1, Bend, OR 97701-5712 541-383-9310 FAX 382-7588
 2000 W International Airport Rd Ste A10, Anchorage, AK 99502-1119 907-563-9200 FAX 563-9210

CHAIN OF CUSTODY REPORT

Work Order #: **BPDO334**

NCA CLIENT: SESCO		INVOICE TO:		TURNAROUND REQUEST In Business Days * Organic & Inorganic Analyses <input type="checkbox"/> 10 <input type="checkbox"/> 7 <input type="checkbox"/> 5 <input type="checkbox"/> 4 <input type="checkbox"/> 3 <input type="checkbox"/> 2 <input type="checkbox"/> 1 <input type="checkbox"/> <1 Petroleum Hydrocarbon Analyses <input type="checkbox"/> 5 <input type="checkbox"/> 4 <input type="checkbox"/> 3 <input type="checkbox"/> 2 <input type="checkbox"/> 1 <input type="checkbox"/> <1 OTHER Specify: _____ <small>* Turnaround Request for this standard may incur Additional Charges.</small>							
REPORT TO: Kerry Behnke		P.O. NUMBER:									
ADDRESS: 1426 W 29th St Indianapolis, IN 46203											
PHONE: 317-347-9510 FAX: 317-347-9591											
PROJECT NAME: McFARLAND		PRESERVATIVE									
PROJECT NUMBER: 3424		N O N E									
SAMPLED BY: Kerry Behnke		REQUESTED ANALYSES									
CLIENT SAMPLE IDENTIFICATION	SAMPLING DATE/TIME	LEAD	ARSENIC	PH				MATRIX (W, S, O)	# OF CONT.	LOCATION / COMMENTS	NCA WO ID
1 B-9	4/10/06 1:05pm	X						S	2		11
2 B-10	4/10/06 1:10 pm	X						S	2		12
3 B-10D	4/10/06 1:10pm	X						S	2		13
4 TP-1	4/10/06 1:45pm	X	X	X				S	2		14
5 TP-2	4/10/06 2:00pm	X	X	X				S	2		15
6 TP-4	4/10/06 2:30pm	X	X	X				S	2		16
7 TP-5	4/10/06 2:45pm	X	X	X				S	2		17
8 TP-3	4/11/06 9:00 AM	X	X	X				S	1		18
9 TP-6	4/11/06 9:30 AM	X	X	X				S	1		19
10 TP-7	4/11/06 9:45 AM	X	X	X				S	1		20
RELEASED BY: Kerry Behnke		DATE: 4/13/06		RECEIVED BY: Kate Haney		DATE: 4/13/06					
PRINT NAME: Kerry Behnke		FIRM: SESCO		TIME: 1015		PRINT NAME:		FIRM: NCA		TIME: 1015	
RELEASED BY:		DATE:		RECEIVED BY:		DATE: @ Lab					
PRINT NAME:		FIRM:		PRINT NAME:		FIRM:					
ADDITIONAL REMARKS:										TEMP:	
COC REV 09/04										PAGE 23 OF	



11720 North Creek Pkwy N Suite 400, Bothell, WA 98011-8244 425-420-9200 FAX 420-9210
 11922 E 1st Ave, Spokane, WA 99206-5302 509-924-9200 FAX 924-9290
 9405 SW Nimbus Ave, Beaverton, OR 97006-7145 503-906-9200 FAX 906-9210
 20332 Empire Ave, Ste F1, Bend, OR 97701-5712 541-383-9310 FAX 382-7588
 2000 W International Airport Rd Ste A10, Anchorage, AK 99502-1119 907-563-9200 FAX 563-9210

CHAIN OF CUSTODY REPORT

Work Order #: **BPDO334**

NCA CLIENT: SESCO			INVOICE TO:				TURNAROUND REQUEST in Business Days *				
REPORT TO: Kerry Behnke			P.O. NUMBER:				Organic & Inorganic Analyzes				
ADDRESS: 1426 W. 29th St Indianapolis, IN 46208							<input type="checkbox"/> 10 <input type="checkbox"/> 7 <input type="checkbox"/> 5 <input type="checkbox"/> 4 <input type="checkbox"/> 3 <input type="checkbox"/> 2 <input type="checkbox"/> 1 <1 Petroleum Hydrocarbon Analyzes <input type="checkbox"/> 8 <input type="checkbox"/> 4 <input type="checkbox"/> 3 <input type="checkbox"/> 2 <input type="checkbox"/> 1 <1 OTHER Specify:				
PHONE: 317.347.9590 FAX: 347.9591			PRESERVATIVE				* Turnaround Request by this standard may incur Rush Charges.				
PROJECT NAME: Melkarland			N O N E				REQUESTED ANALYSES				
PROJECT NUMBER: 3424											
SAMPLED BY: Kerry Behnke											
CLIENT SAMPLE IDENTIFICATION	SAMPLING DATE/TIME	LABOR	PURPOSE	PH				MATRIX (W, S, O)	# OF CONT.	LOCATION / COMMENTS	NCA WO ID
1 TP-8	4/11/06 10 Am	X	X	X				S	1		21
2 TP-9	4/11/06 10:15 Am	X	X	X				S	1		22
3 TP-10	10:30 Am	X	X	X				S	1		23
4 TP-10D	10:30 Am	X	X	X				S	1		24
5 TP-11	11 Am	X	X	X				S	1		25
6 TP-12	11:15 Am	X	X	X				S	1		26
7 TP-13	11:30 Am	X	X	X				S	1		27
8 TP-14	12:00 pm	X	X	X				S	1		28
9 TP-15	12:05 pm	X	X	X				S	1		29
10 S-A	4/12/06 2:10 pm	X	X	X				S	1		31
S-B	4/12/06 2:15 pm	X	X	X				S	1		32
S-C	4/12/06 2:20 pm	X	X	X				S	1		33
S-E	4/12/06 2:25 pm	X	X	X				S	1		34
RELEASED BY: Kerry Behnke	DATE: 4/12/06	DATE: 4/13/06		RECEIVED BY: Kate Haney		DATE: 4/13/06					
PRINT NAME: Kerry Behnke	FIRM: SESCO	TIME: 10:05		PRINT NAME:		FIRM: NCA		TIME: 10:15			
RELEASED BY:	DATE:	DATE:		RECEIVED BY:		DATE: @wb					
PRINT NAME:	FIRM:	TIME:		PRINT NAME:		FIRM:		TIME: 10:50			
ADDITIONAL REMARKS:										TEMP:	
COC REV 09/04											33 PAGE OF



14648 NE 95th Street, Redmond, WA 98052 • (425) 883-3881

September 26, 2006

Jeff Berebitsky
SESCO Group
5704 N. Montana Avenue
Portland, OR 97217

Re: Analytical Data for Project 3424
Laboratory Reference No. 0609-075

Dear Jeff:

Enclosed are the analytical results and associated quality control data for samples submitted on September 12, 2006.

The standard policy of OnSite Environmental Inc. is to store your samples for 30 days from the date of receipt. If you require longer storage, please contact the laboratory.

We appreciate the opportunity to be of service to you on this project. If you have any questions concerning the data, or need additional information, please feel free to call me.

Sincerely,

A handwritten signature in black ink, appearing to read 'DB', with a horizontal line extending to the right.

David Baumeister
Project Manager

Enclosures

Date of Report: September 26, 2006
Samples Submitted: September 12, 2006
Laboratory Reference: 0609-075
Project: 3424

Case Narrative

Samples were collected on September 12, 2006 and received by the laboratory on September 12, 2006. They were maintained at the laboratory at a temperature of 2°C to 6°C except as noted below.

General QA/QC issues associated with the analytical data enclosed in this laboratory report will be indicated with a reference to a comment or explanation on the Data Qualifier page. More complex and involved QA/QC issues will be discussed in detail below.

Date of Report: September 26, 2006
Samples Submitted: September 12, 2006
Laboratory Reference: 0609-075
Project: 3424

**TOTAL METALS
EPA 6010B**

Date Extracted: 9-13-06

Date Analyzed: 9-13-06

Matrix: Soil

Units: mg/kg (ppm)

Lab ID: 09-075-01

Client ID: TP-18

Analyte	Method	Result	PQL
Arsenic	6010B	ND	12
Lead	6010B	51	6.0

Date of Report: September 26, 2006
Samples Submitted: September 12, 2006
Laboratory Reference: 0609-075
Project: 3424

**TOTAL METALS
EPA 6010B**

Date Extracted: 9-13-06

Date Analyzed: 9-13-06

Matrix: Soil

Units: mg/kg (ppm)

Lab ID: 09-075-02

Client ID: TP-19

Analyte	Method	Result	PQL
Arsenic	6010B	ND	12
Lead	6010B	ND	6.1

Date of Report: September 26, 2006
Samples Submitted: September 12, 2006
Laboratory Reference: 0609-075
Project: 3424

**TOTAL METALS
EPA 6010B**

Date Extracted: 9-13-06
Date Analyzed: 9-13-06

Matrix: Soil
Units: mg/kg (ppm)

Lab ID: 09-075-03
Client ID: TP-20

Analyte	Method	Result	PQL
Arsenic	6010B	ND	12
Lead	6010B	ND	6.0

Date of Report: September 26, 2006
Samples Submitted: September 12, 2006
Laboratory Reference: 0609-075
Project: 3424

**TOTAL METALS
EPA 6010B
METHOD BLANK QUALITY CONTROL**

Date Extracted: 9-13-06
Date Analyzed: 9-13-06

Matrix: Soil
Units: mg/kg (ppm)

Lab ID: MB0913S1

Analyte	Method	Result	PQL
Arsenic	6010B	ND	10
Lead	6010B	ND	5.0

Date of Report: September 26, 2006
Samples Submitted: September 12, 2006
Laboratory Reference: 0609-075
Project: 3424

**TOTAL METALS
EPA 6010B
DUPLICATE QUALITY CONTROL**

Date Extracted: 9-13-06
Date Analyzed: 9-13-06

Matrix: Soil
Units: mg/kg (ppm)

Lab ID: 09-074-01

Analyte	Sample Result	Duplicate Result	RPD	PQL	Flags
Arsenic	12.1	11.8	2	10	
Lead	125	133	6	5.0	

Date of Report: September 26, 2006
Samples Submitted: September 12, 2006
Laboratory Reference: 0609-075
Project: 3424

**TOTAL METALS
EPA 6010B
MS/MSD QUALITY CONTROL**

Date Extracted: 9-13-06

Date Analyzed: 9-13-06

Matrix: Soil

Units: mg/kg (ppm)

Lab ID: 09-074-01

Analyte	Spike Level	MS	Percent Recovery	MSD	Percent Recovery	RPD	Flags
Arsenic	100	99.3	87	105	93	6	
Lead	250	329	81	348	89	6	

Date of Report: September 26, 2006
Samples Submitted: September 12, 2006
Laboratory Reference: 0609-075
Project: 3424

**TCLP Metals
EPA 1311/6010B**

Date Prepared: 9-13-06
Date Extracted: 9-14-06
Date Analyzed: 9-14-06

Matrix: TCLP Extract
Units: mg/L (ppm)

Lab ID: 09-075-06
Client ID: DS-1

Analyte	Method	Result	PQL
Arsenic	6010B	ND	0.40
Lead	6010B	ND	0.20

Date of Report: September 26, 2006
Samples Submitted: September 12, 2006
Laboratory Reference: 0609-075
Project: 3424

**TCLP Metals
EPA 1311/6010B
METHOD BLANK QUALITY CONTROL**

Date Prepared: 9-13-06
Date Extracted: 9-14-06
Date Analyzed: 9-14-06

Matrix: TCLP Extract
Units: mg/L (ppm)

Lab ID: MB0914T1

Analyte	Method	Result	PQL
Arsenic	6010B	ND	0.40
Lead	6010B	ND	0.20

Date of Report: September 26, 2006
Samples Submitted: September 12, 2006
Laboratory Reference: 0609-075
Project: 3424

**TCLP Metals
EPA 1311/6010B
DUPLICATE QUALITY CONTROL**

Date Prepared: 9-13-06
Date Extracted: 9-14-06
Date Analyzed: 9-14-06

Matrix: TCLP Extract
Units: mg/L (ppm)

Lab ID: 09-058-01

Analyte	Sample Result	Duplicate Result	RPD	PQL	Flags
Arsenic	ND	ND	NA	0.40	
Lead	ND	ND	NA	0.20	

Date of Report: September 26, 2006
Samples Submitted: September 12, 2006
Laboratory Reference: 0609-075
Project: 3424

**TCLP Metals
EPA 1311/6010B
MS/MSD QUALITY CONTROL**

Date Prepared: 9-13-06
Date Extracted: 9-14-06
Date Analyzed: 9-14-06

Matrix: TCLP Extract
Units: mg/L (ppm)

Lab ID: 09-058-01

Analyte	Spike Level	MS	Percent Recovery	MSD	Percent Recovery	RPD	Flags
Arsenic	4.0	3.94	98	3.92	98	0	
Lead	10	8.84	88	8.84	88	0	

Date of Report: September 26, 2006
Samples Submitted: September 12, 2006
Laboratory Reference: 0609-075
Project: 3424

% MOISTURE

Date Analyzed: 9-12-06

Client ID	Lab ID	% Moisture
TP-18	09-075-01	17
TP-19	09-075-02	18
TP-20	09-075-03	17



Data Qualifiers and Abbreviations

A - Due to a high sample concentration, the amount spiked is insufficient for meaningful MS/MSD recovery data.

B - The analyte indicated was also found in the blank sample.

C - The duplicate RPD is outside control limits due to high result variability when analyte concentrations are within five times the quantitation limit.

E - The value reported exceeds the quantitation range and is an estimate.

F - Surrogate recovery data is not available due to the high concentration of coeluting target compounds.

G - Insufficient sample quantity for duplicate analysis.

H - The analyte indicated is a common laboratory solvent and may have been introduced during sample preparation, and be impacting the sample result.

I - Compound recovery is outside of the control limits.

J - The value reported was below the practical quantitation limit. The value is an estimate.

K - Sample duplicate RPD is outside control limits due to sample inhomogeneity. The sample was re-extracted and re-analyzed with similar results.

L - The RPD is outside of the control limits.

M - Hydrocarbons in the gasoline range (toluene-naphthalene) are present in the sample.

O - Hydrocarbons indicative of diesel fuel are present in the sample and are impacting the gasoline result.

P - The RPD of the detected concentrations between the two columns is greater than 40.

Q - Surrogate recovery is outside of the control limits.

S - Surrogate recovery data is not available due to the necessary dilution of the sample.

T - The sample chromatogram is not similar to a typical _____.

U - The analyte was analyzed for, but was not detected above the reported sample quantitation limit.

V - Matrix Spike/Matrix Spike Duplicate recoveries are outside control limits due to matrix effects.

W - Matrix Spike/Matrix Spike Duplicate RPD are outside control limits due to matrix effects.

X - Sample extract treated with a silica gel cleanup procedure.

Y - Sample extract treated with an acid/silica gel cleanup procedure.

Z -

ND - Not Detected at PQL

PQL - Practical Quantitation Limit

RPD - Relative Percent Difference

CHAIN OF CUSTODY REPORT

Work Order # **09-075**

CLIENT: SESICO Group		INVOICE TO:		TURNAROUND REQUEST In Business Days * Organic & Inorganic Analyses STD. <input type="checkbox"/> 10 <input type="checkbox"/> 7 <input type="checkbox"/> 5 <input type="checkbox"/> 4 <input type="checkbox"/> 3 <input type="checkbox"/> 2 <input type="checkbox"/> 1 <input type="checkbox"/> <1 Petroleum Hydrocarbon Analyses <input checked="" type="checkbox"/> 5 <input type="checkbox"/> 4 <input type="checkbox"/> 3 <input type="checkbox"/> 2 <input type="checkbox"/> 1 <input type="checkbox"/> <1 STD. <input type="checkbox"/> OTHER Specify: _____ * Turnaround Requests less than standard may incur Rush Charge.																																																																																																																																					
REPORT TO: SESICO Group ADDRESS: jeff@sesicogroup.com		P.O. NUMBER:																																																																																																																																							
PHONE: _____ FAX: _____		PROJECT NAME: McFarland		PRESERVATIVE None																																																																																																																																					
PROJECT NUMBER: 3424		REQUESTED ANALYSES																																																																																																																																							
SAMPLED BY: M. Alspaugh		SAMPLING DATE/TIME		<table border="1" style="width:100%; border-collapse: collapse;"> <thead> <tr> <th>CLIENT SAMPLE IDENTIFICATION</th> <th>SAMPLING DATE/TIME</th> <th>Lead</th> <th>Arsenic</th> <th>Cyanide</th> <th>TCLP Lead</th> <th>TCLP Arsenic</th> <th>% moisture</th> <th>MATRIX (W, S, O)</th> <th># OF CONT.</th> <th>LOCATION / COMMENTS</th> <th>TA WO ID</th> </tr> </thead> <tbody> <tr> <td>1 TP-18</td> <td>9/12/06 10:22a</td> <td>X</td> <td>X</td> <td></td> <td></td> <td></td> <td>X</td> <td>S</td> <td>1</td> <td></td> <td></td> </tr> <tr> <td>2 TP-19</td> <td>10:48a</td> <td>X</td> <td>X</td> <td></td> <td></td> <td></td> <td>X</td> <td>S</td> <td>1</td> <td></td> <td></td> </tr> <tr> <td>3 TP-20</td> <td>11:25a</td> <td>X</td> <td>X</td> <td></td> <td></td> <td></td> <td>X</td> <td>S</td> <td>1</td> <td></td> <td></td> </tr> <tr> <td>4 TP-21</td> <td>12:22p</td> <td></td> <td></td> <td>X</td> <td></td> <td></td> <td>X</td> <td>S</td> <td>1</td> <td></td> <td></td> </tr> <tr> <td>5 TP-22</td> <td>12:31p</td> <td></td> <td></td> <td>X</td> <td></td> <td></td> <td>X</td> <td>S</td> <td>1</td> <td></td> <td></td> </tr> <tr> <td>6 DS-1</td> <td>1:50p</td> <td>X</td> <td></td> <td></td> <td>X</td> <td>X</td> <td>X</td> <td>S</td> <td>1</td> <td></td> <td></td> </tr> <tr> <td>7</td> <td></td> <td></td> <td></td> <td></td> <td></td> <td></td> <td></td> <td></td> <td></td> <td></td> <td></td> </tr> <tr> <td>8</td> <td></td> <td></td> <td></td> <td></td> <td></td> <td></td> <td></td> <td></td> <td></td> <td></td> <td></td> </tr> <tr> <td>9</td> <td></td> <td></td> <td></td> <td></td> <td></td> <td></td> <td></td> <td></td> <td></td> <td></td> <td></td> </tr> <tr> <td>10</td> <td></td> <td></td> <td></td> <td></td> <td></td> <td></td> <td></td> <td></td> <td></td> <td></td> <td></td> </tr> </tbody> </table>		CLIENT SAMPLE IDENTIFICATION	SAMPLING DATE/TIME	Lead	Arsenic	Cyanide	TCLP Lead	TCLP Arsenic	% moisture	MATRIX (W, S, O)	# OF CONT.	LOCATION / COMMENTS	TA WO ID	1 TP-18	9/12/06 10:22a	X	X				X	S	1			2 TP-19	10:48a	X	X				X	S	1			3 TP-20	11:25a	X	X				X	S	1			4 TP-21	12:22p			X			X	S	1			5 TP-22	12:31p			X			X	S	1			6 DS-1	1:50p	X			X	X	X	S	1			7												8												9												10											
CLIENT SAMPLE IDENTIFICATION	SAMPLING DATE/TIME	Lead	Arsenic			Cyanide	TCLP Lead	TCLP Arsenic	% moisture	MATRIX (W, S, O)	# OF CONT.	LOCATION / COMMENTS	TA WO ID																																																																																																																												
1 TP-18	9/12/06 10:22a	X	X				X	S	1																																																																																																																																
2 TP-19	10:48a	X	X				X	S	1																																																																																																																																
3 TP-20	11:25a	X	X				X	S	1																																																																																																																																
4 TP-21	12:22p			X			X	S	1																																																																																																																																
5 TP-22	12:31p			X			X	S	1																																																																																																																																
6 DS-1	1:50p	X			X	X	X	S	1																																																																																																																																
7																																																																																																																																									
8																																																																																																																																									
9																																																																																																																																									
10																																																																																																																																									
RELEASED BY: Matt Alspaugh		FIRM: SESICO		DATE: 9/12/06		RECEIVED BY: RJ DRAMMAM		DATE: 9/12/06																																																																																																																																	
PRINT NAME: Matt Alspaugh		FIRM: SESICO		TIME: 1:55p		PRINT NAME: DRAMMAM		FIRM: SESICO		TIME: 1400																																																																																																																															
RELEASED BY: RJ DRAMMAM		FIRM: TPEA NY		DATE: 9/12/06		RECEIVED BY: DRAMMAM		DATE: 9/12/06																																																																																																																																	
PRINT NAME: DRAMMAM		FIRM: TPEA NY		TIME: 1440		PRINT NAME: DRAMMAM		FIRM: OSE		TIME: 1400																																																																																																																															
ADDITIONAL REMARKS:										TEMP: _____																																																																																																																															

Note: By relinquishing samples to TestAmerica, client agrees to pay for the services requested on this chain of custody form and for any additional analyses performed on this project. Payment for services is due within 30 days from the date of invoice unless otherwise contracted. Sample(s) will be disposed of after 30 days unless otherwise contracted.



Analytical Resources, Incorporated
Analytical Chemists and Consultants

22 September 2006

David Baumeister
OnSite Environmental, Inc.
14648 NE 95th
Redmond, WA 98052

RE: Client Project: 3424
ARI Job No: JW35

Dear David:

Please find enclosed the original Chain-of-Custody (COC) record and the final results for the samples from the project referenced above. Analytical Resources, Inc. accepted two soil samples on September 13, 2006. The samples were received intact. The samples were analyzed for total cyanide as requested.

No analytical complications were noted.

An electronic copy of these reports will remain on file at ARI. Should you have any questions, please contact me at your convenience.

Sincerely,

ANALYTICAL RESOURCES, INC.

A handwritten signature in black ink that reads "Mark D. Harris".

Mark D. Harris
Project Manager
206/695-6210
markh@arilabs.com

Enclosures

cc: file JW35

MDH/mdh

METHOD BLANK RESULTS-CONVENTIONALS
JW35-OnSite Environmental Inc.

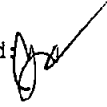

Matrix: Soil
Data Release Authorized: 
Reported: 09/22/06

Project: NA
Event: 3424
Date Sampled: NA
Date Received: NA

Analyte	Date	Units	Blank
Total Solids	09/18/06	Percent	< 0.01 U
	09/18/06		< 0.01 U
Total Cyanide	09/18/06	mg/kg	< 0.050 U

SAMPLE RESULTS-CONVENTIONALS
JW35-OnSite Environmental Inc.



Matrix: Soil
Data Release Authorized: *[Signature]*
Reported: 09/22/06

Project: NA
Event: 3424
Date Sampled: 09/12/06
Date Received: 09/13/06

Client ID: TP-21
ARI ID: 06-16793 JW35A

Analyte	Date	Method	Units	RL	Sample
Total Solids	09/18/06 091806#1	EPA 160.3	Percent	0.01	95.20
Total Cyanide	09/18/06 091806#1	EPA 335.2	mg/kg	0.26	< 0.26 U

RL Analytical reporting limit
U Undetected at reported detection limit

SAMPLE RESULTS-CONVENTIONALS
JW35-OnSite Environmental Inc.



Matrix: Soil
Data Release Authorized *[Signature]*
Reported: 09/22/06

Project: NA
Event: 3424
Date Sampled: 09/12/06
Date Received: 09/13/06

Client ID: TP-22
ARI ID: 06-16794 JW35B

Analyte	Date	Method	Units	RL	Sample
Total Solids	09/18/06 091806#1	EPA 160.3	Percent	0.01	89.90
Total Cyanide	09/18/06 091806#1	EPA 335.2	mg/kg	0.28	< 0.28 U

RL Analytical reporting limit
U Undetected at reported detection limit

REPLICATE RESULTS-CONVENTIONALS
JW35-OnSite Environmental Inc.



Matrix: Soil
Data Release Authorized *[Signature]*
Reported: 09/22/06

Project: NA
Event: 3424
Date Sampled: 09/12/06
Date Received: 09/13/06

Analyte	Date	Units	Sample	Replicate(s)	RPD/RSD
ARI ID: JW35A Client ID: TP-21					
Total Solids	09/18/06	Percent	95.20	95.00 94.90	0.2%
Total Cyanide	09/18/06	mg/kg	< 0.26	< 0.26	NA

MS/MSD RESULTS-CONVENTIONALS
JW35-OnSite Environmental Inc.



Matrix: Soil
Data Release Authorized: *[Signature]*
Reported: 09/22/06

Project: NA
Event: 3424
Date Sampled: 09/12/06
Date Received: 09/13/06

Analyte	Date	Units	Sample	Spike	Spike Added	Recovery
ARI ID: JW35A Client ID: TP-21						
Total Cyanide	09/18/06	mg/kg	< 0.26	9.8	10	97.0%

STANDARD REFERENCE RESULTS-CONVENTIONALS
JW35-OnSite Environmental Inc.



Matrix: Soil
Data Release Authorized *[Signature]*
Reported: 09/22/06

Project: NA
Event: 3424
Date Sampled: NA
Date Received: NA

Analyte/SRM ID	Date	Units	SRM	True Value	Recovery
Total Cyanide EPA #03026	09/18/06	mg/kg	5.2	4.9	106.1%



14648 NE 95th Street, Redmond, WA 98052 • (425) 883-3881

September 13, 2006

Jeff Berebitsky
SESCO Group
5704 N. Montana Avenue
Portland, OR 97217

Re: Analytical Data for Project 3424
Laboratory Reference No. 0609-074

Dear Jeff:

Enclosed are the analytical results and associated quality control data for samples submitted on September 12, 2006.

The standard policy of OnSite Environmental Inc. is to store your samples for 30 days from the date of receipt. If you require longer storage, please contact the laboratory.

We appreciate the opportunity to be of service to you on this project. If you have any questions concerning the data, or need additional information, please feel free to call me.

Sincerely,

A handwritten signature in black ink, appearing to read "DB", with a long horizontal line extending to the right.

David Baumeister
Project Manager

Enclosures

Date of Report: September 13, 2006
Samples Submitted: September 12, 2006
Laboratory Reference: 0609-074
Project: 3424

Case Narrative

Samples were collected on September 12, 2006 and received by the laboratory on September 12, 2006. They were maintained at the laboratory at a temperature of 2°C to 6°C except as noted below.

General QA/QC issues associated with the analytical data enclosed in this laboratory report will be indicated with a reference to a comment or explanation on the Data Qualifier page. More complex and involved QA/QC issues will be discussed in detail below.

Date of Report: September 13, 2006
Samples Submitted: September 12, 2006
Laboratory Reference: 0609-074
Project: 3424

**TOTAL METALS
EPA 6010B**

Date Extracted: 9-13-06

Date Analyzed: 9-13-06

Matrix: Soil

Units: mg/kg (ppm)

Lab ID: 09-074-01

Client ID: TP-21

Analyte	Method	Result	PQL
Arsenic	6010B	13	10
Lead	6010B	130	5.2

Date of Report: September 13, 2006
Samples Submitted: September 12, 2006
Laboratory Reference: 0609-074
Project: 3424

**TOTAL METALS
EPA 6010B**

Date Extracted: 9-13-06
Date Analyzed: 9-13-06

Matrix: Soil
Units: mg/kg (ppm)

Lab ID: 09-074-02
Client ID: TP-22

Analyte	Method	Result	PQL
Arsenic	6010B	ND	10
Lead	6010B	48	5.0

Date of Report: September 13, 2006
Samples Submitted: September 12, 2006
Laboratory Reference: 0609-074
Project: 3424

**TOTAL LEAD
EPA 6010B**

Date Extracted: 9-13-06

Date Analyzed: 9-13-06

Matrix: Soil

Units: mg/kg (ppm)

Lab ID: 09-074-03

Client ID: BC-9A

Analyte	Method	Result	PQL
Lead	6010B	ND	5.5

Date of Report: September 13, 2006
Samples Submitted: September 12, 2006
Laboratory Reference: 0609-074
Project: 3424

**TOTAL LEAD
EPA 6010B**

Date Extracted: 9-13-06

Date Analyzed: 9-13-06

Matrix: Soil

Units: mg/kg (ppm)

Lab ID: 09-074-04

Client ID: BC-10A

Analyte	Method	Result	PQL
Lead	6010B	ND	5.7

Date of Report: September 13, 2006
Samples Submitted: September 12, 2006
Laboratory Reference: 0609-074
Project: 3424

**TOTAL METALS
EPA 6010B
METHOD BLANK QUALITY CONTROL**

Date Extracted: 9-13-06
Date Analyzed: 9-13-06

Matrix: Soil
Units: mg/kg (ppm)

Lab ID: MB0913S1

Analyte	Method	Result	PQL
Arsenic	6010B	ND	10
Lead	6010B	ND	5.0

Date of Report: September 13, 2006
Samples Submitted: September 12, 2006
Laboratory Reference: 0609-074
Project: 3424

**TOTAL METALS
EPA 6010B
DUPLICATE QUALITY CONTROL**

Date Extracted: 9-13-06

Date Analyzed: 9-13-06

Matrix: Soil

Units: mg/kg (ppm)

Lab ID: 09-074-01

Analyte	Sample Result	Duplicate Result	RPD	PQL	Flags
Arsenic	12.1	11.8	2	10	
Lead	125	133	6	5.0	

Date of Report: September 13, 2006
Samples Submitted: September 12, 2006
Laboratory Reference: 0609-074
Project: 3424

**TOTAL METALS
EPA 6010B
MS/MSD QUALITY CONTROL**

Date Extracted: 9-13-06
Date Analyzed: 9-13-06

Matrix: Soil
Units: mg/kg (ppm)

Lab ID: 09-074-01

Analyte	Spike Level	MS	Percent Recovery	MSD	Percent Recovery	RPD	Flags
Arsenic	100	99.3	87	105	93	6	
Lead	250	329	81	348	89	6	

Date of Report: September 13, 2006
Samples Submitted: September 12, 2006
Laboratory Reference: 0609-074
Project: 3424

% MOISTURE

Date Analyzed: 9-12-06

Client ID	Lab ID	% Moisture
TP-21	09-074-01	4
TP-22	09-074-02	0
BC-9A	09-074-03	9
BC-10A	09-074-04	12



Data Qualifiers and Abbreviations

A - Due to a high sample concentration, the amount spiked is insufficient for meaningful MS/MSD recovery data.

B - The analyte indicated was also found in the blank sample.

C - The duplicate RPD is outside control limits due to high result variability when analyte concentrations are within five times the quantitation limit.

E - The value reported exceeds the quantitation range and is an estimate.

F - Surrogate recovery data is not available due to the high concentration of coeluting target compounds.

G - Insufficient sample quantity for duplicate analysis.

H - The analyte indicated is a common laboratory solvent and may have been introduced during sample preparation, and be impacting the sample result.

I - Compound recovery is outside of the control limits.

J - The value reported was below the practical quantitation limit. The value is an estimate.

K - Sample duplicate RPD is outside control limits due to sample inhomogeneity. The sample was re-extracted and re-analyzed with similar results.

L - The RPD is outside of the control limits.

M - Hydrocarbons in the gasoline range (toluene-naphthalene) are present in the sample.

O - Hydrocarbons indicative of diesel fuel are present in the sample and are impacting the gasoline result.

P - The RPD of the detected concentrations between the two columns is greater than 40.

Q - Surrogate recovery is outside of the control limits.

S - Surrogate recovery data is not available due to the necessary dilution of the sample.

T - The sample chromatogram is not similar to a typical _____.

U - The analyte was analyzed for, but was not detected above the reported sample quantitation limit.

V - Matrix Spike/Matrix Spike Duplicate recoveries are outside control limits due to matrix effects.

W - Matrix Spike/Matrix Spike Duplicate RPD are outside control limits due to matrix effects.

X - Sample extract treated with a silica gel cleanup procedure.

Y - Sample extract treated with an acid/silica gel cleanup procedure.

Z -

ND - Not Detected at PQL

PQL - Practical Quantitation Limit

RPD - Relative Percent Difference

Work Order #: **09-074**

CHAIN OF CUSTODY REPORT

CLIENT: SESCO Group		INVOICE TO:						TURNAROUND REQUEST In Business Days * Organic & Inorganic Analyses 10 7 5 4 3 2 1 <1 <small>STD.</small> Petroleum Hydrocarbon Analyses 5 4 3 2 1 <1 <small>STD.</small> OTHER Specify: * Turnaround Requests less than standard may incur Rush Charge.				
REPORT TO: SESCO Group		P.O. NUMBER:										
ADDRESS: Jeff@sescogroup.com												
PHONE: FAX:												
PROJECT NAME: McFarland		PRESERVATIVE										
PROJECT NUMBER: 3424		None										
SAMPLED BY: M. Alspaugh		REQUESTED ANALYSES										
CLIENT SAMPLE IDENTIFICATION	SAMPLING DATE/TIME	Lead	Arsenic	% Moisture					MATRIX (W, S, O)	# OF CONT.	LOCATION / COMMENTS	TA WO ID
1 TP-21	9/12/06 12:22p	X	X	X					S	1		
2 TP-22	↓ 12:31p	X	X	X					S	1		
3 BC-9A	↓ 12:50p	X		X					S	1		
4 BC-10A	↓ 12:55p	X		X					S	1		
5												
6												
7												
8												
9												
10												
RELEASED BY: Matt Alspaugh	FIRM: SESCO	DATE: 9/12/06	TIME: 1:55p	RECEIVED BY: AJ BURKHAM	FIRM: SPRECOY	DATE: 9/12/06	TIME: 1400					
RELEASED BY: AJ BURKHAM	FIRM: SPRECOY	DATE: 9/12/06	TIME: 1440	RECEIVED BY: Blair Casadon	FIRM: OSE	DATE: 9/12/06	TIME: 1400					
ADDITIONAL REMARKS:											TEMP:	PAGE OF

COC REV 03 2006

Note: By relinquishing samples to TestAmerica, client agrees to pay for the services requested on this chain of custody form and for any additional analyses performed on this project. Payment for services is due within 30 days from the date of invoice unless otherwise contracted. Sample(s) will be disposed of after 30 days unless otherwise contracted.

APPENDIX D
TERRESTRIAL ECOLOGICAL EVALUATION



Voluntary Cleanup Program

Washington State Department of Ecology Toxics Cleanup Program

TERRESTRIAL ECOLOGICAL EVALUATION FORM

Under the Model Toxics Control Act (MTCA), a terrestrial ecological evaluation is necessary if hazardous substances are released into the soils at a Site. In the event of such a release, you must take one of the following three actions as part of your investigation and cleanup of the Site:

1. Document an exclusion from further evaluation using the criteria in WAC 173-340-7491.
2. Conduct a simplified evaluation as set forth in WAC 173-340-7492.
3. Conduct a site-specific evaluation as set forth in WAC 173-340-7493.

When requesting a written opinion under the Voluntary Cleanup Program (VCP), you must complete this form and submit it to the Department of Ecology (Ecology). The form documents the type and results of your evaluation.

Completion of this form is not sufficient to document your evaluation. You still need to document your analysis and the basis for your conclusion in your cleanup plan or report.

If you have questions about how to conduct a terrestrial ecological evaluation, please contact the Ecology site manager assigned to your Site. For additional guidance, please refer to <https://ecology.wa.gov/Regulations-Permits/Guidance-technical-assistance/Terrestrial-ecological-evaluation>.

Step 1: IDENTIFY HAZARDOUS WASTE SITE

Please identify below the hazardous waste site for which you are documenting an evaluation.

Facility/Site Name: Upper Hudson Street Property

Facility/Site Address: 4815 15th Avenue Southwest, Seattle, Washington 98106

Facility/Site No: 6149702

VCP Project No.: NW1585

Step 2: IDENTIFY EVALUATOR

Please identify below the person who conducted the evaluation and their contact information.

Name: Clare Tochilin

Title: Associate Geologist

Organization: SoundEarth Strategies, Inc.

Mailing address: 2811 Fairview Avenue East, Suite 2000

City: Seattle

State: WA

Zip code: 98102

Phone: 206-306-1900

Fax: 206-306-1907

E-mail: ctochilin@soundearthinc.com

Step 3: DOCUMENT EVALUATION TYPE AND RESULTS

A. Exclusion from further evaluation.

1. Does the Site qualify for an exclusion from further evaluation?

- Yes *If you answered "YES," then answer **Question 2**.*
- No or Unknown *If you answered "NO" or "UNKNOWN," then skip to **Step 3B** of this form.*

2. What is the basis for the exclusion? Check all that apply. Then skip to **Step 4** of this form.

Point of Compliance: WAC 173-340-7491(1)(a)

- All soil contamination is, or will be,* at least 15 feet below the surface.
- All soil contamination is, or will be,* at least 6 feet below the surface (or alternative depth if approved by Ecology), and institutional controls are used to manage remaining contamination.

Barriers to Exposure: WAC 173-340-7491(1)(b)

- All contaminated soil, is or will be,* covered by physical barriers (such as buildings or paved roads) that prevent exposure to plants and wildlife, and institutional controls are used to manage remaining contamination.

Undeveloped Land: WAC 173-340-7491(1)(c)

- There is less than 0.25 acres of contiguous# undeveloped± land on or within 500 feet of any area of the Site and any of the following chemicals is present: chlorinated dioxins or furans, PCB mixtures, DDT, DDE, DDD, aldrin, chlordane, dieldrin, endosulfan, endrin, heptachlor, heptachlor epoxide, benzene hexachloride, toxaphene, hexachlorobenzene, pentachlorophenol, or pentachlorobenzene.
- For sites not containing any of the chemicals mentioned above, there is less than 1.5 acres of contiguous# undeveloped± land on or within 500 feet of any area of the Site.

Background Concentrations: WAC 173-340-7491(1)(d)

- Concentrations of hazardous substances in soil do not exceed natural background levels as described in WAC 173-340-200 and 173-340-709.

* An exclusion based on future land use must have a completion date for future development that is acceptable to Ecology.

± "Undeveloped land" is land that is not covered by building, roads, paved areas, or other barriers that would prevent wildlife from feeding on plants, earthworms, insects, or other food in or on the soil.

"Contiguous" undeveloped land is an area of undeveloped land that is not divided into smaller areas of highways, extensive paving, or similar structures that are likely to reduce the potential use of the overall area by wildlife.

B. Simplified evaluation.

1. Does the Site qualify for a simplified evaluation?

- Yes *If you answered "YES," then answer **Question 2** below.*
- No or Unknown *If you answered "NO" or "UNKNOWN," then skip to **Step 3C** of this form.*

2. Did you conduct a simplified evaluation?

- Yes *If you answered "YES," then answer **Question 3** below.*
- No *If you answered "NO," then skip to **Step 3C** of this form.*

3. Was further evaluation necessary?

- Yes *If you answered "YES," then answer **Question 4** below.*
- No *If you answered "NO," then answer **Question 5** below.*

4. If further evaluation was necessary, what did you do?

- Used the concentrations listed in Table 749-2 as cleanup levels. *If so, then skip to **Step 4** of this form.*
- Conducted a site-specific evaluation. *If so, then skip to **Step 3C** of this form.*

5. If no further evaluation was necessary, what was the reason? Check all that apply. Then skip to **Step 4 of this form.**

Exposure Analysis: WAC 173-340-7492(2)(a)

- Area of soil contamination at the Site is not more than 350 square feet.
- Current or planned land use makes wildlife exposure unlikely. Used Table 749-1.

Pathway Analysis: WAC 173-340-7492(2)(b)

- No potential exposure pathways from soil contamination to ecological receptors.

Contaminant Analysis: WAC 173-340-7492(2)(c)

- No contaminant listed in Table 749-2 is, or will be, present in the upper 15 feet at concentrations that exceed the values listed in Table 749-2.
- No contaminant listed in Table 749-2 is, or will be, present in the upper 6 feet (or alternative depth if approved by Ecology) at concentrations that exceed the values listed in Table 749-2, and institutional controls are used to manage remaining contamination.
- No contaminant listed in Table 749-2 is, or will be, present in the upper 15 feet at concentrations likely to be toxic or have the potential to bioaccumulate as determined using Ecology-approved bioassays.
- No contaminant listed in Table 749-2 is, or will be, present in the upper 6 feet (or alternative depth if approved by Ecology) at concentrations likely to be toxic or have the potential to bioaccumulate as determined using Ecology-approved bioassays, and institutional controls are used to manage remaining contamination.

C. Site-specific evaluation. A site-specific evaluation process consists of two parts: (1) formulating the problem, and (2) selecting the methods for addressing the identified problem. Both steps require consultation with and approval by Ecology. See WAC 173-340-7493(1)(c).

1. Was there a problem? See WAC 173-340-7493(2).

- Yes *If you answered "YES," then answer **Question 2** below.*
- No *If you answered "NO," then identify the reason here and then skip to **Question 5** below:*
- No issues were identified during the problem formulation step.
 - While issues were identified, those issues were addressed by the cleanup actions for protecting human health.

2. What did you do to resolve the problem? See WAC 173-340-7493(3).

- Used the concentrations listed in Table 749-3 as cleanup levels. *If so, then skip to **Question 5** below.*
- Used one or more of the methods listed in WAC 173-340-7493(3) to evaluate and address the identified problem. *If so, then answer **Questions 3 and 4** below.*

3. If you conducted further site-specific evaluations, what methods did you use?

Check all that apply. See WAC 173-340-7493(3).

- Literature surveys.
- Soil bioassays.
- Wildlife exposure model.
- Biomarkers.
- Site-specific field studies.
- Weight of evidence.
- Other methods approved by Ecology. If so, please specify:

4. What was the result of those evaluations?

- Confirmed there was no problem.
- Confirmed there was a problem and established site-specific cleanup levels.

5. Have you already obtained Ecology's approval of both your problem formulation and problem resolution steps?

- Yes *If so, please identify the Ecology staff who approved those steps:*
- No

Step 4: SUBMITTAL

Please mail your completed form to the Ecology site manager assigned to your Site. If a site manager has not yet been assigned, please mail your completed form to the Ecology regional office for the County in which your Site is located.

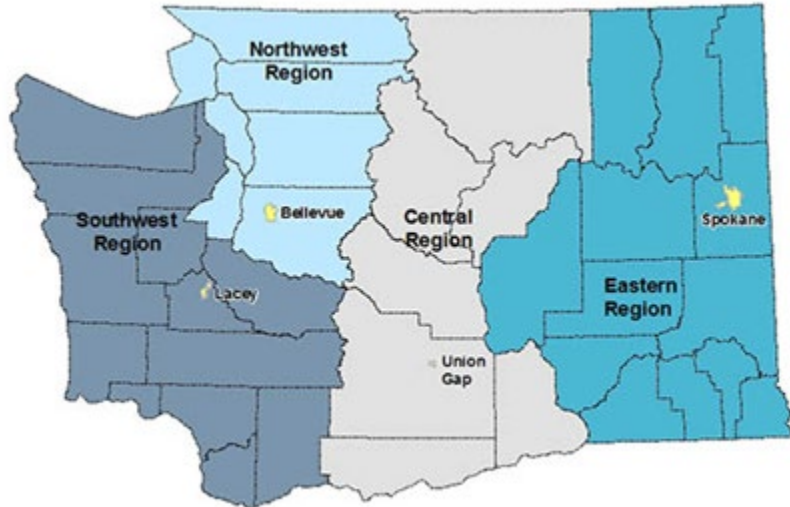

Northwest Region: Attn: VCP Coordinator 3190 160th Ave. SE Bellevue, WA 98008-5452	Central Region: Attn: VCP Coordinator 1250 West Alder St. Union Gap, WA 98903-0009
Southwest Region: Attn: VCP Coordinator P.O. Box 47775 Olympia, WA 98504-7775	Eastern Region: Attn: VCP Coordinator N. 4601 Monroe Spokane WA 99205-1295

If you need this publication in an alternate format, please call the Toxics Cleanup Program at 360-407-7170. People with hearing loss can call 711 for Washington Relay Service. People with a speech disability can call 877-833-6341.

APPENDIX E
SOIL DISPOSAL DOCUMENTATION

BILL OF LADING/SCALE TICKET

 <p>Generators Name & Address: JOHN M. MCFARLAND</p> <p>Billing: Sesco Group</p> <p>Contact Person: Jeff Berebitsky Telephone: .503-236-8616</p>	<p>TICKET 26723 WMI ARRF 70 S. ALASKA ST. SEATTLE WA. TRUCK ID 10S TIME 09:02 AM 27 JAN 2006</p> <p>GROSS 52860 LB K TARE 26500 LB NET 26360 LB NET 13.18 TON TIME 09:02 AM 27 JAN 2006</p>										
<p>Acknowledgement of Loading</p> <table style="width: 100%; border: none;"> <tr> <td style="width: 50%; border: none;">_____</td> <td style="width: 50%; border: none;">_____</td> </tr> <tr> <td style="text-align: center; border: none;">Name (Please Print)</td> <td style="text-align: center; border: none;">Company</td> </tr> <tr> <td style="border: none;">_____</td> <td style="border: none;">_____</td> </tr> <tr> <td style="text-align: center; border: none;">Signature</td> <td style="text-align: center; border: none;">Date</td> </tr> </table>		_____	_____	Name (Please Print)	Company	_____	_____	Signature	Date		
_____	_____										
Name (Please Print)	Company										
_____	_____										
Signature	Date										
<p>Deliver To:</p> <p>ALASKA RELOAD & RECYCLING FACILITY 70 SOUTH ALASKA STREET SEATTLE, WASHINGTON 98134 TELEPHONE #: (206) 763-5025 MONDAY-FRIDAY 7:00AM-4:00PM</p>	<p>Disposal Facility:</p> <p>COLUMBIA RIDGE LANDFILL AND RECYCLING FACILITY 18177 CEDAR SPRINGS LANE ARLINGTON, OREGON 97812 TELEPHONE: (541) 454-2030</p>										
<p>Transporter Name:</p> <p style="text-align: center;"><i>KING TRUCKING Co.</i></p> <p>Truck #: <i>KING #10S</i></p>	<p>Waste Profile #: 2723VC</p> <p>Waste Type: ADC</p> <p>Expiration Date: 1/26/2007</p>										
<table style="width: 100%; border: none;"> <tr> <td style="width: 50%; border: none;">_____</td> <td style="width: 50%; border: none;">_____</td> </tr> <tr> <td style="text-align: center; border: none;"><i>SHAWN KING</i></td> <td style="text-align: center; border: none;"><i>01/27/06</i></td> </tr> <tr> <td style="text-align: center; border: none;">Driver's Name (Please Print)</td> <td style="text-align: center; border: none;">Date</td> </tr> <tr> <td style="border: none;">_____</td> <td style="border: none;">_____</td> </tr> <tr> <td style="text-align: center; border: none;">Driver's Signature</td> <td style="text-align: center; border: none;">Date</td> </tr> </table> <p>Remarks:</p>		_____	_____	<i>SHAWN KING</i>	<i>01/27/06</i>	Driver's Name (Please Print)	Date	_____	_____	Driver's Signature	Date
_____	_____										
<i>SHAWN KING</i>	<i>01/27/06</i>										
Driver's Name (Please Print)	Date										
_____	_____										
Driver's Signature	Date										

BILL OF LADING/SCALE TICKET



TICKET 26725
 WMI ARRF
 70 S. ALASKA ST.
 SEATTLE WA.
 TRUCK ID 55
 TIME 09:16 AM 27 JAN 2006

Generators Name & Address:
JOHN M. MCFARLAND

GROSS 45280 LB
 K TARE 22260 LB
 NET 23020 LB
 NET 11.51 TON
 TIME 09:16 AM 27 JAN 2006

Billing: Sesco Group

Contact Person: Jeff Berebitsky
 Telephone: 503-236-8616

Acknowledgement of Loading

Name (Please Print)	Company
Signature	Date

Deliver To:

ALASKA RELOAD & RECYCLING FACILITY
 70 SOUTH ALASKA STREET
 SEATTLE, WASHINGTON 98134
 TELEPHONE #: (206) 763-5025
 MONDAY-FRIDAY 7:00AM-4:00PM

Disposal Facility:

COLUMBIA RIDGE LANDFILL AND
 RECYCLING FACILITY
 18177 CEDAR SPRINGS LANE
 ARLINGTON, OREGON 97812
 TELEPHONE: (541) 454-2030

Transporter Name:

TERRY GASTON

Waste Profile #: 2723VC

Truck #: 55

Waste Type: ADC

Expiration Date: 1/26/2007

Jeffrey M. Thompson
 Driver's Name (Please Print)

Jeff Thompson
 Driver's Signature

_____ Date

Remarks:

BILL OF LADING/SCALE TICKET

 <p>Generators Name & Address: JOHN M. MCFARLAND</p> <p>Billing: Sesco Group</p> <p>Contact Person: Jeff Berebitsky Telephone: 503-236-8616</p>	<p>TICKET 26726 WMI ARRF 70 S. ALASKA ST. SEATTLE WA. TRUCK ID 375 TIME 09:19 AM 27 JAN 2006</p> <p>GROSS 43900 LB K TARE 21000 LB NET 22900 LB NET 11.45 TON TIME 09:19 AM 27 JAN 2006</p>								
<p>Acknowledgement of Loading</p> <table style="width: 100%; border: none;"> <tr> <td style="width: 50%; border: none;">_____</td> <td style="width: 50%; border: none;">_____</td> </tr> <tr> <td style="text-align: center; border: none;">Name (Please Print)</td> <td style="text-align: center; border: none;">Company</td> </tr> <tr> <td style="border: none;">_____</td> <td style="border: none;">_____</td> </tr> <tr> <td style="text-align: center; border: none;">Signature</td> <td style="text-align: center; border: none;">Date</td> </tr> </table>		_____	_____	Name (Please Print)	Company	_____	_____	Signature	Date
_____	_____								
Name (Please Print)	Company								
_____	_____								
Signature	Date								
<p>Deliver To:</p> <p>ALASKA RELOAD & RECYCLING FACILITY 70 SOUTH ALASKA STREET SEATTLE, WASHINGTON 98134 TELEPHONE #: (206) 763-5025 MONDAY-FRIDAY 7:00AM-4:00PM</p>	<p>Disposal Facility:</p> <p>COLUMBIA RIDGE LANDFILL AND RECYCLING FACILITY 18177 CEDAR SPRINGS LANE ARLINGTON, OREGON 97812 TELEPHONE: (541) 454-2030</p>								
<p>Transporter Name: <i>Steve Davis Excavating</i></p> <p>Truck #: <u>375</u></p>	<p>Waste Profile #: 2723VC</p> <p>Waste Type: ADC</p> <p>Expiration Date: 1/26/2007</p>								
<table style="width: 100%; border: none;"> <tr> <td style="width: 50%; border: none;"> <p><u><i>Steve Davis</i></u> Driver's Name (Please Print)</p> <p><u><i>Steve Davis</i></u> Driver's Signature</p> </td> <td style="width: 50%; border: none;"> <p>_____</p> <p style="text-align: center;">Date</p> </td> </tr> </table> <p>Remarks:</p>		<p><u><i>Steve Davis</i></u> Driver's Name (Please Print)</p> <p><u><i>Steve Davis</i></u> Driver's Signature</p>	<p>_____</p> <p style="text-align: center;">Date</p>						
<p><u><i>Steve Davis</i></u> Driver's Name (Please Print)</p> <p><u><i>Steve Davis</i></u> Driver's Signature</p>	<p>_____</p> <p style="text-align: center;">Date</p>								

BILL OF LADING/SCALE TICKET

 <p>Generators Name & Address: JOHN M. MCFARLAND</p> <p>Billing: Sesco Group</p> <p>Contact Person: Jeff Berebitsky Telephone: .503-236-8616</p>	<p>TICKET 26728 WMI ARRF 70 S. ALASKA ST. SEATTLE WA. TRUCK ID 10S TIME 09:39 AM 27 JAN 2006</p> <p>GROSS 52260 LB K TARE 26500 LB NET 25760 LB NET 12.88 TON TIME 09:39 AM 27 JAN 2006</p>				
<p>Acknowledgement of Loading</p> <table style="width: 100%; border: none;"> <tr> <td style="width: 50%; border: none;"> <hr style="border: 0; border-top: 1px solid black;"/> <p style="text-align: center;">Name (Please Print)</p> </td> <td style="width: 50%; border: none;"> <hr style="border: 0; border-top: 1px solid black;"/> <p style="text-align: center;">Company</p> </td> </tr> <tr> <td style="border: none;"> <hr style="border: 0; border-top: 1px solid black;"/> <p style="text-align: center;">Signature</p> </td> <td style="border: none;"> <hr style="border: 0; border-top: 1px solid black;"/> <p style="text-align: center;">Date</p> </td> </tr> </table>		<hr style="border: 0; border-top: 1px solid black;"/> <p style="text-align: center;">Name (Please Print)</p>	<hr style="border: 0; border-top: 1px solid black;"/> <p style="text-align: center;">Company</p>	<hr style="border: 0; border-top: 1px solid black;"/> <p style="text-align: center;">Signature</p>	<hr style="border: 0; border-top: 1px solid black;"/> <p style="text-align: center;">Date</p>
<hr style="border: 0; border-top: 1px solid black;"/> <p style="text-align: center;">Name (Please Print)</p>	<hr style="border: 0; border-top: 1px solid black;"/> <p style="text-align: center;">Company</p>				
<hr style="border: 0; border-top: 1px solid black;"/> <p style="text-align: center;">Signature</p>	<hr style="border: 0; border-top: 1px solid black;"/> <p style="text-align: center;">Date</p>				
<p>Deliver To:</p> <p>ALASKA RELOAD & RECYCLING FACILITY 70 SOUTH ALASKA STREET SEATTLE, WASHINGTON 98134 TELEPHONE #: (206) 763-5025 MONDAY-FRIDAY 7:00AM-4:00PM</p>	<p>Disposal Facility:</p> <p>COLUMBIA RIDGE LANDFILL AND RECYCLING FACILITY 18177 CEDAR SPRINGS LANE ARLINGTON, OREGON 97812 TELEPHONE: (541) 454-2030</p>				
<p>Transporter Name:</p> <p style="text-align: center;"><i>King Trucking Co.</i></p> <p>Truck #: <i>King #10S</i></p>	<p>Waste Profile #: 2723VC</p> <p>Waste Type: ADC</p> <p>Expiration Date: 1/26/2007</p>				
<table style="width: 100%; border: none;"> <tr> <td style="width: 50%; border: none;"> <hr style="border: 0; border-top: 1px solid black;"/> <p style="text-align: center;"><i>SHAUN KING</i> Driver's Name (Please Print)</p> </td> <td style="width: 50%; border: none;"> <hr style="border: 0; border-top: 1px solid black;"/> <p style="text-align: center;"><i>01/27/06</i> Date</p> </td> </tr> <tr> <td style="border: none;"> <hr style="border: 0; border-top: 1px solid black;"/> <p style="text-align: center;"><i>Shaun King</i> Driver's Signature</p> </td> <td style="border: none;"></td> </tr> </table> <p>Remarks:</p>		<hr style="border: 0; border-top: 1px solid black;"/> <p style="text-align: center;"><i>SHAUN KING</i> Driver's Name (Please Print)</p>	<hr style="border: 0; border-top: 1px solid black;"/> <p style="text-align: center;"><i>01/27/06</i> Date</p>	<hr style="border: 0; border-top: 1px solid black;"/> <p style="text-align: center;"><i>Shaun King</i> Driver's Signature</p>	
<hr style="border: 0; border-top: 1px solid black;"/> <p style="text-align: center;"><i>SHAUN KING</i> Driver's Name (Please Print)</p>	<hr style="border: 0; border-top: 1px solid black;"/> <p style="text-align: center;"><i>01/27/06</i> Date</p>				
<hr style="border: 0; border-top: 1px solid black;"/> <p style="text-align: center;"><i>Shaun King</i> Driver's Signature</p>					

BILL OF LADING/SCALE TICKET



TICKET 26731
 WMI ARRF
 70 S. ALASKA ST.
 SEATTLE WA.
 TRUCK ID 55
 TIME 09:47 AM 27 JAN 2006

Generators Name & Address:
 JOHN M. MCFARLAND

GROSS 44460 LB
 K TARE 22260 LB
 NET 22200 LB
 NET 11.10 TON
 TIME 09:47 AM 27 JAN 2006

Billing: SESCO Group

Contact Person: Jeff Berebitsky
 Telephone: 503-236-8616

Acknowledgement of Loading

Name (Please Print)	Company
Signature	Date

Deliver To:

ALASKA RELOAD & RECYCLING FACILITY
 70 SOUTH ALASKA STREET
 SEATTLE, WASHINGTON 98134
 TELEPHONE #: (206) 763-5025
 MONDAY-FRIDAY 7:00AM-4:00PM

Disposal Facility:

COLUMBIA RIDGE LANDFILL AND
 RECYCLING FACILITY
 18177 CEDAR SPRINGS LANE
 ARLINGTON, OREGON 97812
 TELEPHONE: (541) 454-2030

Transporter Name:

TERRY GASTON

Waste Profile #: 2723VC

Waste Type: ADC

Truck #: 55

Expiration Date: 1/26/2007

Jeffrey M. Thompson
 Driver's Name (Please Print)

Jeff Thompson
 Driver's Signature

_____ Date

Remarks:

BILL OF LADING/SCALE TICKET

 <p>Generators Name & Address: JOHN M. MCFARLAND</p> <p>Billing: SESCO Group</p> <p>Contact Person: Jeff Berebitsky Telephone: 503-236-8616</p>	<p>TICKET 26732 WMI ARRF 70 S. ALASKA ST. SEATTLE WA. TRUCK ID 375 TIME 09:54 AM 27 JAN 2006</p> <table style="width: 100%; border: none;"> <tr> <td style="width: 60%;">GROSS</td> <td style="width: 20%;">42660</td> <td style="width: 20%;">LB</td> </tr> <tr> <td>K TARE</td> <td>21000</td> <td>LB</td> </tr> <tr> <td>NET</td> <td>21660</td> <td>LB</td> </tr> <tr> <td>NET</td> <td>10.83</td> <td>TON</td> </tr> <tr> <td colspan="3">TIME 09:54 AM 27 JAN 2006</td> </tr> </table>	GROSS	42660	LB	K TARE	21000	LB	NET	21660	LB	NET	10.83	TON	TIME 09:54 AM 27 JAN 2006		
GROSS	42660	LB														
K TARE	21000	LB														
NET	21660	LB														
NET	10.83	TON														
TIME 09:54 AM 27 JAN 2006																
<p>Acknowledgement of Loading</p> <table style="width: 100%; border: none;"> <tr> <td style="width: 50%; border-top: 1px solid black; text-align: center;">Name (Please Print)</td> <td style="width: 50%; border-top: 1px solid black; text-align: center;">Company</td> </tr> <tr> <td style="width: 50%; border-top: 1px solid black; text-align: center;">Signature</td> <td style="width: 50%; border-top: 1px solid black; text-align: center;">Date</td> </tr> </table>		Name (Please Print)	Company	Signature	Date											
Name (Please Print)	Company															
Signature	Date															
<p>Deliver To:</p> <p>ALASKA RELOAD & RECYCLING FACILITY 70 SOUTH ALASKA STREET SEATTLE, WASHINGTON 98134 TELEPHONE #: (206) 763-5025 MONDAY-FRIDAY 7:00AM-4:00PM</p>	<p>Disposal Facility:</p> <p>COLUMBIA RIDGE LANDFILL AND RECYCLING FACILITY 18177 CEDAR SPRINGS LANE ARLINGTON, OREGON 97812 TELEPHONE: (541) 454-2030</p>															
<p>Transporter Name: <i>Steve Davis Excavating</i></p> <p>Truck #: <u>375</u></p>	<p>Waste Profile #: 2723VC</p> <p>Waste Type: ADC</p> <p>Expiration Date: 1/26/2007</p>															
<table style="width: 100%; border: none;"> <tr> <td style="width: 50%; border-top: 1px solid black; text-align: center;"> <i>Steve Davis</i> Driver's Name (Please Print) </td> <td style="width: 50%; border-top: 1px solid black;"></td> </tr> <tr> <td style="width: 50%; border-top: 1px solid black; text-align: center;"> <i>Steve Davis</i> Driver's Signature </td> <td style="width: 50%; border-top: 1px solid black; text-align: center;">Date</td> </tr> </table> <p>Remarks:</p>		<i>Steve Davis</i> Driver's Name (Please Print)		<i>Steve Davis</i> Driver's Signature	Date											
<i>Steve Davis</i> Driver's Name (Please Print)																
<i>Steve Davis</i> Driver's Signature	Date															

BILL OF LADING/SCALE TICKET

 <p>Generators Name & Address: JOHN M. MCFARLAND</p> <p>Billing: Sesco Group</p> <p>Contact Person: Jeff Berebitsky Telephone: .503-236-8616</p>	<p>TICKET 26733 WMI ARRF 70 S. ALASKA ST. SEATTLE WA. TRUCK ID 105 TIME 10:17 AM 27 JAN 2006</p> <table style="width: 100%; border: none;"> <tr> <td style="width: 60%;">GROSS</td> <td style="width: 20%;">52800</td> <td style="width: 20%;">LB</td> </tr> <tr> <td>K TARE</td> <td>26500</td> <td>LB</td> </tr> <tr> <td>NET</td> <td>26300</td> <td>LB</td> </tr> <tr> <td>NET</td> <td>13.15</td> <td>TON</td> </tr> <tr> <td>TIME 10:17 AM</td> <td>27 JAN 2006</td> <td></td> </tr> </table>	GROSS	52800	LB	K TARE	26500	LB	NET	26300	LB	NET	13.15	TON	TIME 10:17 AM	27 JAN 2006	
GROSS	52800	LB														
K TARE	26500	LB														
NET	26300	LB														
NET	13.15	TON														
TIME 10:17 AM	27 JAN 2006															
<p>Acknowledgement of Loading</p> <table style="width: 100%; border: none;"> <tr> <td style="width: 50%; border-bottom: 1px solid black; text-align: center;">Name (Please Print)</td> <td style="width: 50%; border-bottom: 1px solid black; text-align: center;">Company</td> </tr> <tr> <td style="border-bottom: 1px solid black; text-align: center;">Signature</td> <td style="border-bottom: 1px solid black; text-align: center;">Date</td> </tr> </table>		Name (Please Print)	Company	Signature	Date											
Name (Please Print)	Company															
Signature	Date															
<p>Deliver To:</p> <p>ALASKA RELOAD & RECYCLING FACILITY 70 SOUTH ALASKA STREET SEATTLE, WASHINGTON 98134 TELEPHONE #: (206) 763-5025 MONDAY-FRIDAY 7:00AM-4:00PM</p>	<p>Disposal Facility:</p> <p>COLUMBIA RIDGE LANDFILL AND RECYCLING FACILITY 18177 CEDAR SPRINGS LANE ARLINGTON, OREGON 97812 TELEPHONE: (541) 454-2030</p>															
<p>Transporter Name:</p> <p style="text-align: center;"><i>KING TRUCKING Co.</i></p> <p>Truck #: <i>KING # 105</i></p>	<p>Waste Profile #: 2723VC</p> <p>Waste Type: ADC</p> <p>Expiration Date: 1/26/2007</p>															
<table style="width: 100%; border: none;"> <tr> <td style="width: 50%; border-bottom: 1px solid black; text-align: center;"> <i>SHAWN KING</i> Driver's Name (Please Print) </td> <td style="width: 50%; border-bottom: 1px solid black; text-align: center;"> <i>01/27/06</i> Date </td> </tr> <tr> <td style="border-bottom: 1px solid black; text-align: center;"> <i>Shawn King</i> Driver's Signature </td> <td></td> </tr> </table> <p>Remarks:</p>		<i>SHAWN KING</i> Driver's Name (Please Print)	<i>01/27/06</i> Date	<i>Shawn King</i> Driver's Signature												
<i>SHAWN KING</i> Driver's Name (Please Print)	<i>01/27/06</i> Date															
<i>Shawn King</i> Driver's Signature																

BILL OF LADING/SCALE TICKET

 <p>WASTE MANAGEMENT, INC.</p>
<p>Generators Name & Address: JOHN M. MCFARLAND</p> <p>Billing: SESCO Group</p> <p>Contact Person: Jeff Berebitsky Telephone: 503-236-8616</p>

TICKET 26734
 WMI ARRF
 70 S. ALASKA ST.
 SEATTLE WA.
 TRUCK ID 55
 TIME 10:20 AM 27 JAN 2006

GROSS	47780	LB
K TARE	22260	LB
NET	25520	LB
NET	12.76	TON
TIME 10:20 AM		27 JAN 2006

Acknowledgement of Loading	
_____ Name (Please Print)	_____ Company
_____ Signature	_____ Date

Deliver To: ALASKA RELOAD & RECYCLING FACILITY 70 SOUTH ALASKA STREET SEATTLE, WASHINGTON 98134 TELEPHONE #: (206) 763-5025 MONDAY-FRIDAY 7:00AM-4:00PM	Disposal Facility: COLUMBIA RIDGE LANDFILL AND RECYCLING FACILITY 18177 CEDAR SPRINGS LANE ARLINGTON, OREGON 97812 TELEPHONE: (541) 454-2030
---	--

Transporter Name: <i>TERRY GASTON</i>	Waste Profile #: 2723VC
Truck #: <u>55</u>	Waste Type: ADC
	Expiration Date: 1/26/2007

<i>Jeffrey M Thompson</i> _____ Driver's Name (Please Print)	
<i>Jeff Thompson</i> _____ Driver's Signature	_____ Date
Remarks:	

BILL OF LADING/SCALE TICKET



TICKET 26735
 WMI ARRF
 70 S. ALASKA ST.
 SEATTLE WA.
 TRUCK ID 375
 TIME 10:27 AM 27 JAN 2006

Generators Name & Address:
 JOHN M. MCFARLAND

GROSS 44580 LB
 K TARE 21000 LB
 NET 23580 LB
 NET 11.79 TON
 TIME 10:27 AM 27 JAN 2006

Billing: SESCO Group

Contact Person: Jeff Berebitsky
 Telephone: 503-236-8616

Acknowledgement of Loading

Name (Please Print)	Company
Signature	Date

Deliver To:

ALASKA RELOAD & RECYCLING FACILITY
 70 SOUTH ALASKA STREET
 SEATTLE, WASHINGTON 98134
 TELEPHONE #: (206) 763-5025
 MONDAY-FRIDAY 7:00AM-4:00PM

Disposal Facility:

COLUMBIA RIDGE LANDFILL AND
 RECYCLING FACILITY
 18177 CEDAR SPRINGS LANE
 ARLINGTON, OREGON 97812
 TELEPHONE: (541) 454-2030

Transporter Name:

Steve Davis Excavating

Waste Profile #: 2723VC

Truck #: 375

Waste Type: ADC

Expiration Date: 1/26/2007

Steve Davis
 Driver's Name (Please Print)

Steve Davis
 Driver's Signature

 Date

Remarks:

BILL OF LADING/SCALE TICKET



TICKET 26737
 WMI ARRF
 70 S. ALASKA ST.
 SEATTLE WA.
 TRUCK ID 55
 TIME 11:04 AM 27 JAN 2006

GROSS	45980	LB
K TARE	22260	LB
NET	23720	LB
NET	11.86	TON
TIME 11:04 AM	27 JAN 2006	

Generators Name & Address:

JOHN M. MCFARLAND

Billing: Sesco Group

Contact Person: Jeff Berebitsky
 Telephone: 503-236-8616

Acknowledgement of Loading

 Name (Please Print)

 Company

 Signature

 Date

Deliver To:

ALASKA RELOAD & RECYCLING FACILITY
 70 SOUTH ALASKA STREET
 SEATTLE, WASHINGTON 98134
 TELEPHONE #: (206) 763-5025
 MONDAY-FRIDAY 7:00AM-4:00PM

Disposal Facility:

COLUMBIA RIDGE LANDFILL AND
 RECYCLING FACILITY
 18177 CEDAR SPRINGS LANE
 ARLINGTON, OREGON 97812
 TELEPHONE: (541) 454-2030

Transporter Name:

TERRY GASTON

Waste Profile #: 2723VC

Waste Type: ADC

Truck #: 55

Expiration Date: 1/26/2007

Jeffrey M. Thompson

 Driver's Name (Please Print)

Jeffrey M. Thompson

 Driver's Signature

 Date

Remarks:

BILL OF LADING/SCALE TICKET

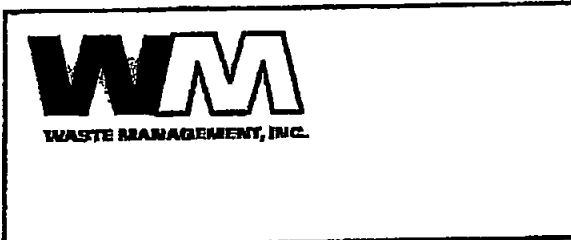

TICKET 26739
 WMI ARRF
 70 S. ALASKA ST.
 SEATTLE WA.
 TRUCK ID 105
 TIME 11:19 AM 27 JAN 2006

Generators Name & Address:
JOHN M. MCFARLAND

Billing: SESCO Group

Contact Person: Jeff Berebitsky
 Telephone: .503-236-8616

GROSS	52860	LB
K TARE	26500	LB
NET	26360	LB
NET	13.18	TON
TIME 11:19 AM 27 JAN 2006		

Acknowledgement of Loading

Name (Please Print)	Company
Signature	Date

Deliver To:

ALASKA RELOAD & RECYCLING FACILITY
 70 SOUTH ALASKA STREET
 SEATTLE, WASHINGTON 98134
 TELEPHONE #: (206) 763-5025
 MONDAY-FRIDAY 7:00AM-4:00PM

Disposal Facility:

COLUMBIA RIDGE LANDFILL AND
 RECYCLING FACILITY
 18177 CEDAR SPRINGS LANE
 ARLINGTON, OREGON 97812
 TELEPHONE: (541) 454-2030

Transporter Name:
KING TRUCKING Co.

Truck #: *KING # 105*

Waste Profile #: 2723VC

Waste Type: ADC

Expiration Date: 1/26/2007

SHAWN KING Driver's Name (Please Print)	01/27/06 Date
<i>Shawn King</i> Driver's Signature	

Remarks:

BILL OF LADING/SCALE TICKET



TICKET 26741
 WMI ARRF
 70 S. ALASKA ST.
 SEATTLE WA.
 TRUCK ID 375
 TIME 11:38 AM 27 JAN 2006

Generators Name & Address:
 JOHN M. MCFARLAND

GROSS 45700 LB
 K TARE 21000 LB
 NET 24700 LB
 NET 12.35 TON
 TIME 11:38 AM 27 JAN 2006

Billing: SESCO Group

Contact Person: Jeff Berebitsky
 Telephone: 503-236-8616

Acknowledgement of Loading

 Name (Please Print)

 Signature

 Company

 Date

Deliver To:

ALASKA RELOAD & RECYCLING FACILITY
 70 SOUTH ALASKA STREET
 SEATTLE, WASHINGTON 98134
 TELEPHONE #: (206) 763-5025
 MONDAY-FRIDAY 7:00AM-4:00PM

Disposal Facility:

COLUMBIA RIDGE LANDFILL AND
 RECYCLING FACILITY
 18177 CEDAR SPRINGS LANE
 ARLINGTON, OREGON 97812
 TELEPHONE: (541) 454-2030

Transporter Name:

Steve Davis Excavating

Waste Profile #: 2723VC

Waste Type: ADC

Truck #: 375

Expiration Date: 1/26/2007

Steve Davis
 Driver's Name (Please Print)
Steve Davis
 Driver's Signature

 Date

Remarks:

BILL OF LADING/SCALE TICKET

 <p>Generators Name & Address: JOHN M. MCFARLAND</p> <p>Billing: SESCO Group</p> <p>Contact Person: Jeff Berebitsky Telephone: .503-236-8616</p>	<p>TICKET 26742 WMI ARRF 70 S. ALASKA ST. SEATTLE WA. TRUCK ID 105 TIME 11:49 AM 27 JAN 2006</p> <table style="width: 100%; border: none;"> <tr> <td style="width: 60%;">GROSS</td> <td style="width: 20%;">54860</td> <td style="width: 20%;">LB</td> </tr> <tr> <td>K TARE</td> <td>26500</td> <td>LB</td> </tr> <tr> <td>NET</td> <td>28360</td> <td>LB</td> </tr> <tr> <td>NET</td> <td>14.18</td> <td>TON</td> </tr> <tr> <td>TIME 11:49 AM</td> <td colspan="2">27 JAN 2006</td> </tr> </table>	GROSS	54860	LB	K TARE	26500	LB	NET	28360	LB	NET	14.18	TON	TIME 11:49 AM	27 JAN 2006	
GROSS	54860	LB														
K TARE	26500	LB														
NET	28360	LB														
NET	14.18	TON														
TIME 11:49 AM	27 JAN 2006															
<p>Acknowledgement of Loading</p> <table style="width: 100%; border: none;"> <tr> <td style="width: 50%; border-bottom: 1px solid black; text-align: center;">Name (Please Print)</td> <td style="width: 50%; border-bottom: 1px solid black; text-align: center;">Company</td> </tr> <tr> <td style="border-bottom: 1px solid black; text-align: center;">Signature</td> <td style="border-bottom: 1px solid black; text-align: center;">Date</td> </tr> </table>		Name (Please Print)	Company	Signature	Date											
Name (Please Print)	Company															
Signature	Date															
<p>Deliver To:</p> <p>ALASKA RELOAD & RECYCLING FACILITY 70 SOUTH ALASKA STREET SEATTLE, WASHINGTON 98134 TELEPHONE #: (206) 763-5025 MONDAY-FRIDAY 7:00AM-4:00PM</p>	<p>Disposal Facility:</p> <p>COLUMBIA RIDGE LANDFILL AND RECYCLING FACILITY 18177 CEDAR SPRINGS LANE ARLINGTON, OREGON 97812 TELEPHONE: (541) 454-2030</p>															
<p>Transporter Name:</p> <p style="text-align: center;"><i>KING TRUCKING Co.</i></p> <p>Truck #: <i>King # 105</i></p>	<p>Waste Profile #: 2723VC</p> <p>Waste Type: ADC</p> <p>Expiration Date: 1/26/2007</p>															
<table style="width: 100%; border: none;"> <tr> <td style="width: 50%; border-bottom: 1px solid black; text-align: center;"><i>SHAUN KING</i></td> <td style="width: 50%;"></td> </tr> <tr> <td style="text-align: center;">Driver's Name (Please Print)</td> <td></td> </tr> <tr> <td style="border-bottom: 1px solid black; text-align: center;"><i>Shaun King</i></td> <td style="border-bottom: 1px solid black; text-align: center;"><i>01/27/06</i></td> </tr> <tr> <td style="text-align: center;">Driver's Signature</td> <td style="text-align: center;">Date</td> </tr> </table> <p>Remarks:</p>		<i>SHAUN KING</i>		Driver's Name (Please Print)		<i>Shaun King</i>	<i>01/27/06</i>	Driver's Signature	Date							
<i>SHAUN KING</i>																
Driver's Name (Please Print)																
<i>Shaun King</i>	<i>01/27/06</i>															
Driver's Signature	Date															

BILL OF LADING/SCALE TICKET

 <p>Generators Name & Address: JOHN M. MCFARLAND</p> <p>Billing: Sesco Group</p> <p>Contact Person: Jeff Berebitsky Telephone: 503-236-8616</p>	<p>TICKET 26743 WMI ARRF 70 S. ALASKA ST. SEATTLE WA. TRUCK ID 55 TIME 11:50 AM 27 JAN 2006</p> <table style="width: 100%; border: none;"> <tr> <td style="width: 60%;">GROSS</td> <td style="width: 20%;">47520</td> <td style="width: 20%;">LB</td> </tr> <tr> <td>K TARE</td> <td>22260</td> <td>LB</td> </tr> <tr> <td>NET</td> <td>25260</td> <td>LB</td> </tr> <tr> <td>NET</td> <td>12.63</td> <td>TON</td> </tr> <tr> <td colspan="3">TIME 11:50 AM 27 JAN 2006</td> </tr> </table>	GROSS	47520	LB	K TARE	22260	LB	NET	25260	LB	NET	12.63	TON	TIME 11:50 AM 27 JAN 2006		
GROSS	47520	LB														
K TARE	22260	LB														
NET	25260	LB														
NET	12.63	TON														
TIME 11:50 AM 27 JAN 2006																
<p>Acknowledgement of Loading</p> <table style="width: 100%; border: none;"> <tr> <td style="width: 50%; border-top: 1px solid black; border-bottom: 1px solid black; text-align: center;">Name (Please Print)</td> <td style="width: 50%; border-top: 1px solid black; border-bottom: 1px solid black; text-align: center;">Company</td> </tr> <tr> <td style="width: 50%; border-top: 1px solid black; border-bottom: 1px solid black; text-align: center;">Signature</td> <td style="width: 50%; border-top: 1px solid black; border-bottom: 1px solid black; text-align: center;">Date</td> </tr> </table>		Name (Please Print)	Company	Signature	Date											
Name (Please Print)	Company															
Signature	Date															
<p>Deliver To:</p> <p>ALASKA RELOAD & RECYCLING FACILITY 70 SOUTH ALASKA STREET SEATTLE, WASHINGTON 98134 TELEPHONE #: (206) 763-5025 MONDAY-FRIDAY 7:00AM-4:00PM</p>	<p>Disposal Facility:</p> <p>COLUMBIA RIDGE LANDFILL AND RECYCLING FACILITY 18177 CEDAR SPRINGS LANE ARLINGTON, OREGON 97812 TELEPHONE: (541) 454-2030</p>															
<p>Transporter Name: <i>TERRY CASTON</i></p> <p>Truck #: <i>55</i></p>	<p>Waste Profile #: 2723VC</p> <p>Waste Type: ADC</p> <p>Expiration Date: 1/26/2007</p>															
<table style="width: 100%; border: none;"> <tr> <td style="width: 50%; border-top: 1px solid black; border-bottom: 1px solid black; text-align: center;"><i>Jeffrey M Thompson</i> Driver's Name (Please Print)</td> <td style="width: 50%; border-top: 1px solid black; border-bottom: 1px solid black;"></td> </tr> <tr> <td style="width: 50%; border-top: 1px solid black; border-bottom: 1px solid black; text-align: center;"><i>Jeff Thompson</i> Driver's Signature</td> <td style="width: 50%; border-top: 1px solid black; border-bottom: 1px solid black; text-align: center;">Date</td> </tr> </table> <p>Remarks:</p>		<i>Jeffrey M Thompson</i> Driver's Name (Please Print)		<i>Jeff Thompson</i> Driver's Signature	Date											
<i>Jeffrey M Thompson</i> Driver's Name (Please Print)																
<i>Jeff Thompson</i> Driver's Signature	Date															

BILL OF LADING/SCALE TICKET



TICKET 26744
 WMI ARRF
 70 S. ALASKA ST.
 SEATTLE WA.
 TRUCK ID 375
 TIME 12:06 PM 27 JAN 2006

Generators Name & Address:
 JOHN M. MCFARLAND

GROSS 47340 LB
 K TARE 21000 LB
 NET 26340 LB
 NET 13.17 TON
 TIME 12:06 PM 27 JAN 2006

Billing: SESCO Group

Contact Person: Jeff Berebitsky
 Telephone: 503-236-8616

Acknowledgement of Loading

 Name (Please Print)

 Signature

 Company

 Date

Deliver To:

ALASKA RELOAD & RECYCLING FACILITY
 70 SOUTH ALASKA STREET
 SEATTLE, WASHINGTON 98134
 TELEPHONE #: (206) 763-5025
 MONDAY-FRIDAY 7:00AM-4:00PM

Disposal Facility:

COLUMBIA RIDGE LANDFILL AND
 RECYCLING FACILITY
 18177 CEDAR SPRINGS LANE
 ARLINGTON, OREGON 97812
 TELEPHONE: (541) 454-2030

Transporter Name:

Steve Davis Excavating

Waste Profile #: 2723VC

Waste Type: ADC

Truck #: 375

Expiration Date: 1/26/2007

Steve Davis

 Driver's Name (Please Print)

Steve Davis

 Driver's Signature

 Date

Remarks:

BILL OF LADING/SCALE TICKET

 <p>Generators Name & Address: JOHN M. MCFARLAND</p> <p>Billing: Sesco Group</p> <p>Contact Person: Jeff Berebitsky Telephone: .503-236-8616</p>	<p>TICKET 26748 WMI ARRF 70 S. ALASKA ST. SEATTLE WA. TRUCK ID 10S TIME 12:20 PM 27 JAN 2006</p> <table style="width: 100%; border: none;"> <tr> <td style="width: 60%;">GROSS</td> <td style="width: 20%;">55960</td> <td style="width: 20%;">LB</td> </tr> <tr> <td>K TARE</td> <td>26500</td> <td>LB</td> </tr> <tr> <td>NET</td> <td>29460</td> <td>LB</td> </tr> <tr> <td>NET</td> <td>14.73</td> <td>TON</td> </tr> <tr> <td>TIME 12:20 PM</td> <td>27 JAN 2006</td> <td></td> </tr> </table>	GROSS	55960	LB	K TARE	26500	LB	NET	29460	LB	NET	14.73	TON	TIME 12:20 PM	27 JAN 2006	
GROSS	55960	LB														
K TARE	26500	LB														
NET	29460	LB														
NET	14.73	TON														
TIME 12:20 PM	27 JAN 2006															
<p>Acknowledgement of Loading</p> <table style="width: 100%; border: none;"> <tr> <td style="width: 50%; border-top: 1px solid black; border-bottom: 1px solid black; text-align: center;">Name (Please Print)</td> <td style="width: 50%; border-top: 1px solid black; border-bottom: 1px solid black; text-align: center;">Company</td> </tr> <tr> <td style="width: 50%; border-top: 1px solid black; border-bottom: 1px solid black; text-align: center;">Signature</td> <td style="width: 50%; border-top: 1px solid black; border-bottom: 1px solid black; text-align: center;">Date</td> </tr> </table>		Name (Please Print)	Company	Signature	Date											
Name (Please Print)	Company															
Signature	Date															
<p>Deliver To:</p> <p>ALASKA RELOAD & RECYCLING FACILITY 70 SOUTH ALASKA STREET SEATTLE, WASHINGTON 98134 TELEPHONE #: (206) 763-5025 MONDAY-FRIDAY 7:00AM-4:00PM</p>	<p>Disposal Facility:</p> <p>COLUMBIA RIDGE LANDFILL AND RECYCLING FACILITY 18177 CEDAR SPRINGS LANE ARLINGTON, OREGON 97812 TELEPHONE: (541) 454-2030</p>															
<p>Transporter Name:</p> <p style="font-size: 1.2em;"><i>KING TRUCKING Co.</i></p> <p>Truck #: <i>KING # 10S</i></p>	<p>Waste Profile #: 2723VC</p> <p>Waste Type: ADC</p> <p>Expiration Date: 1/26/2007</p>															
<table style="width: 100%; border: none;"> <tr> <td style="width: 50%; border-top: 1px solid black; border-bottom: 1px solid black; text-align: center;"> <i>SHAWN KING</i> Driver's Name (Please Print) </td> <td style="width: 50%;"></td> </tr> <tr> <td style="width: 50%; border-top: 1px solid black; border-bottom: 1px solid black; text-align: center;"> <i>Shawn King</i> Driver's Signature </td> <td style="width: 50%; border-top: 1px solid black; border-bottom: 1px solid black; text-align: center;">Date</td> </tr> </table> <p>Remarks:</p>		<i>SHAWN KING</i> Driver's Name (Please Print)		<i>Shawn King</i> Driver's Signature	Date											
<i>SHAWN KING</i> Driver's Name (Please Print)																
<i>Shawn King</i> Driver's Signature	Date															

BILL OF LADING/SCALE TICKET



TICKET 26749
 WMI ARRF
 70 S. ALASKA ST.
 SEATTLE WA.
 TRUCK ID 55
 TIME 12:23 PM 27 JAN 2006

Generators Name & Address:
JOHN M. MCFARLAND

GROSS 49320 LB
 K TARE 22250 LB
 NET 27060 LB
 NET 13.53 TON
 TIME 12:23 PM 27 JAN 2006

Billing: Sesco Group

Contact Person: Jeff Berebitsky
 Telephone: 503-236-8616

Acknowledgement of Loading

Name (Please Print)	Company
Signature	Date

Deliver To:

ALASKA RELOAD & RECYCLING FACILITY
 70 SOUTH ALASKA STREET
 SEATTLE, WASHINGTON 98134
 TELEPHONE #: (206) 763-5025
 MONDAY-FRIDAY 7:00AM-4:00PM

Disposal Facility:

COLUMBIA RIDGE LANDFILL AND
 RECYCLING FACILITY
 18177 CEDAR SPRINGS LANE
 ARLINGTON, OREGON 97812
 TELEPHONE: (541) 454-2030

Transporter Name:

TERRY GASTON

Waste Profile #: 2723VC

Truck #: 55

Waste Type: ADC

Expiration Date: 1/26/2007

Jessie M. Thompson
 Driver's Name (Please Print)

Jessie M. Thompson
 Driver's Signature

 Date

Remarks:

BILL OF LADING/SCALE TICKET

 <p>WASTE MANAGEMENT, INC.</p>	<p>TICKET 26750 WMI ARRF 70 S. ALASKA ST. SEATTLE WA. TRUCK ID 375 TIME 12:33 PM 27 JAN 2006</p>															
<p>Generators Name & Address: JOHN M. MCFARLAND</p> <p>Billing: SESCO Group</p> <p>Contact Person: Jeff Berebitsky Telephone: 503-236-8616</p>	<table style="width: 100%; border-collapse: collapse;"> <tr> <td style="width: 60%;">GROSS</td> <td style="width: 20%;">45160</td> <td style="width: 20%;">LB</td> </tr> <tr> <td>K TARE</td> <td>21000</td> <td>LB</td> </tr> <tr> <td>NET</td> <td>25160</td> <td>LB</td> </tr> <tr> <td>NET</td> <td>12.58</td> <td>TON</td> </tr> <tr> <td colspan="3">TIME 12:33 PM 27 JAN 2006</td> </tr> </table>	GROSS	45160	LB	K TARE	21000	LB	NET	25160	LB	NET	12.58	TON	TIME 12:33 PM 27 JAN 2006		
GROSS	45160	LB														
K TARE	21000	LB														
NET	25160	LB														
NET	12.58	TON														
TIME 12:33 PM 27 JAN 2006																
<p>Acknowledgement of Loading</p> <table style="width: 100%; border-collapse: collapse;"> <tr> <td style="width: 50%; border-bottom: 1px solid black; text-align: center;">Name (Please Print)</td> <td style="width: 50%; border-bottom: 1px solid black; text-align: center;">Company</td> </tr> <tr> <td style="border-bottom: 1px solid black; text-align: center;">Signature</td> <td style="border-bottom: 1px solid black; text-align: center;">Date</td> </tr> </table>		Name (Please Print)	Company	Signature	Date											
Name (Please Print)	Company															
Signature	Date															
<p>Deliver To:</p> <p>ALASKA RELOAD & RECYCLING FACILITY 70 SOUTH ALASKA STREET SEATTLE, WASHINGTON 98134 TELEPHONE #: (206) 763-5025 MONDAY-FRIDAY 7:00AM-4:00PM</p>	<p>Disposal Facility:</p> <p>COLUMBIA RIDGE LANDFILL AND RECYCLING FACILITY 18177 CEDAR SPRINGS LANE ARLINGTON, OREGON 97812 TELEPHONE: (541) 454-2030</p>															
<p>Transporter Name: <i>Steve Davis Excavating</i></p> <p>Truck #: <u>375</u></p>	<p>Waste Profile #: 2723VC</p> <p>Waste Type: ADC</p> <p>Expiration Date: 1/26/2007</p>															
<table style="width: 100%; border-collapse: collapse;"> <tr> <td style="width: 50%; border-bottom: 1px solid black; text-align: center;"><i>Steve Davis</i></td> <td style="width: 50%;"></td> </tr> <tr> <td style="text-align: center;">Driver's Name (Please Print)</td> <td></td> </tr> <tr> <td style="border-bottom: 1px solid black; text-align: center;"><i>Steve Davis</i></td> <td style="border-bottom: 1px solid black;"></td> </tr> <tr> <td style="text-align: center;">Driver's Signature</td> <td style="text-align: center;">Date</td> </tr> </table> <p>Remarks:</p>		<i>Steve Davis</i>		Driver's Name (Please Print)		<i>Steve Davis</i>		Driver's Signature	Date							
<i>Steve Davis</i>																
Driver's Name (Please Print)																
<i>Steve Davis</i>																
Driver's Signature	Date															

BILL OF LADING/SCALE TICKET



TICKET 26751
 WMI ARRF
 70 S. ALASKA ST.
 SEATTLE WA.
 TRUCK ID 105
 TIME 12:52 PM 27 JAN 2006

Generators Name & Address:
JOHN M. MCFARLAND

GROSS 51380 LB
 K TARE 26500 LB
 NET 24880 LB
 NET 12.44 TON
 TIME 12:52 PM 27 JAN 2006

Billing: Sesco Group

Contact Person: Jeff Berebitsky
 Telephone: .503-236-8616

Acknowledgement of Loading

_____	_____
Name (Please Print)	Company
_____	_____
Signature	Date

Deliver To:

ALASKA RELOAD & RECYCLING FACILITY
 70 SOUTH ALASKA STREET
 SEATTLE, WASHINGTON 98134
 TELEPHONE #: (206) 763-5025
 MONDAY-FRIDAY 7:00AM-4:00PM

Disposal Facility:

COLUMBIA RIDGE LANDFILL AND
 RECYCLING FACILITY
 18177 CEDAR SPRINGS LANE
 ARLINGTON, OREGON 97812
 TELEPHONE: (541) 454-2030

Transporter Name:

KING TRUCKING Co.

Waste Profile #: 2723VC

Waste Type: ADC

Truck #: *KING #105*

Expiration Date: 1/26/2007

SHAWN KING

 Driver's Name (Please Print)

Shawn King

 Driver's Signature

_____ Date

Remarks:

BILL OF LADING/SCALE TICKET

 <p>WASTE MANAGEMENT, INC.</p>	<p>TICKET 26753 WMI ARRF 70 S. ALASKA ST. SEATTLE WA. TRUCK ID 55 TIME 01:04 PM 27 JAN 2006</p>															
<p>Generators Name & Address: JOHN M. MCFARLAND</p> <p>Billing: Sesco Group</p> <p>Contact Person: Jeff Berebitsky Telephone: 503-236-8616</p>	<table style="width: 100%; border-collapse: collapse;"> <tr> <td style="width: 60%;">GROSS</td> <td style="width: 20%;">47600</td> <td style="width: 20%;">LB</td> </tr> <tr> <td>K TARE</td> <td>22260</td> <td>LB</td> </tr> <tr> <td>NET</td> <td>25340</td> <td>LB</td> </tr> <tr> <td>NET</td> <td>12.67</td> <td>TON</td> </tr> <tr> <td colspan="3">TIME 01:04 PM 27 JAN 2006</td> </tr> </table>	GROSS	47600	LB	K TARE	22260	LB	NET	25340	LB	NET	12.67	TON	TIME 01:04 PM 27 JAN 2006		
GROSS	47600	LB														
K TARE	22260	LB														
NET	25340	LB														
NET	12.67	TON														
TIME 01:04 PM 27 JAN 2006																
<p>Acknowledgement of Loading</p> <table style="width: 100%; border-collapse: collapse;"> <tr> <td style="width: 50%; border-bottom: 1px solid black; text-align: center;">Name (Please Print)</td> <td style="width: 50%; border-bottom: 1px solid black; text-align: center;">Company</td> </tr> <tr> <td style="border-bottom: 1px solid black; text-align: center;">Signature</td> <td style="border-bottom: 1px solid black; text-align: center;">Date</td> </tr> </table>		Name (Please Print)	Company	Signature	Date											
Name (Please Print)	Company															
Signature	Date															
<p>Deliver To:</p> <p>ALASKA RELOAD & RECYCLING FACILITY 70 SOUTH ALASKA STREET SEATTLE, WASHINGTON 98134 TELEPHONE #: (206) 763-5025 MONDAY-FRIDAY 7:00AM-4:00PM</p>	<p>Disposal Facility:</p> <p>COLUMBIA RIDGE LANDFILL AND RECYCLING FACILITY 18177 CEDAR SPRINGS LANE ARLINGTON, OREGON 97812 TELEPHONE: (541) 454-2030</p>															
<p>Transporter Name: <i>TERRY GASTON</i></p> <p>Truck #: <u>55</u></p>	<p>Waste Profile #: 2723VC</p> <p>Waste Type: ADC</p> <p>Expiration Date: 1/26/2007</p>															
<p><i>Jessie M Thompson</i> Driver's Name (Please Print)</p> <p><i>Jessie M Thompson</i> Driver's Signature</p> <p style="text-align: right;">Date</p>																
<p>Remarks:</p>																

BILL OF LADING/SCALE TICKET



WASTE MANAGEMENT, INC.

TICKET 26755
 WMI ARRF
 70 S. ALASKA ST.
 SEATTLE WA.
 TRUCK ID 375
 TIME 01:09 PM 27 JAN 2006

Generators Name & Address:
 JOHN M. MCFARLAND

Billing: Sesco Group

Contact Person: Jeff Berebitsky
 Telephone: 503-236-8616

GROSS 45260 LB
 K TARE 21000 LB
 NET 24260 LB
 NET 12.13 TON
 TIME 01:09 PM 27 JAN 2006

Acknowledgement of Loading

 Name (Please Print)

 Company

 Signature

 Date

Deliver To:

ALASKA RELOAD & RECYCLING FACILITY
 70 SOUTH ALASKA STREET
 SEATTLE, WASHINGTON 98134
 TELEPHONE #: (206) 763-5025
 MONDAY-FRIDAY 7:00AM-4:00PM

Disposal Facility:

COLUMBIA RIDGE LANDFILL AND
 RECYCLING FACILITY
 18177 CEDAR SPRINGS LANE
 ARLINGTON, OREGON 97812
 TELEPHONE: (541) 454-2030

Transporter Name:

Steve Davis Excavating

Waste Profile #: 2723VC

Waste Type: ADC

Truck #: 375

Expiration Date: 1/26/2007

Steve Davis

 Driver's Name (Please Print)

Steve Davis

 Driver's Signature

 Date

Remarks:

BILL OF LADING/SCALE TICKET



TICKET 26756
 WMI ARRF
 70 S. ALASKA ST.
 SEATTLE WA.
 TRUCK ID 105
 TIME 01:25 PM. 27 JAN 2006

Generators Name & Address:
JOHN M. MCFARLAND

Billing: SESCO Group

Contact Person: Jeff Berebitsky
 Telephone: 503-236-8616

GROSS	54320	LB
K TARE	26500	LB
NET	27820	LB
NET	13.91	TON
TIME 01:26 PM	27 JAN 2006	

Acknowledgement of Loading

 Name (Please Print)

 Signature

 Company

 Date

Deliver To:

ALASKA RELOAD & RECYCLING FACILITY
 70 SOUTH ALASKA STREET
 SEATTLE, WASHINGTON 98134
 TELEPHONE #: (206) 763-5025
 MONDAY-FRIDAY 7:00AM-4:00PM

Disposal Facility:

COLUMBIA RIDGE LANDFILL AND
 RECYCLING FACILITY
 18177 CEDAR SPRINGS LANE
 ARLINGTON, OREGON 97812
 TELEPHONE: (541) 454-2030

Transporter Name:

KING TRUCKING Co.

Truck #: *KING # 105*

Waste Profile #: 2723VC

Waste Type: ADC

Expiration Date: 1/26/2007

SHAUN KING
 Driver's Name (Please Print)

Shaun King
 Driver's Signature

 Date

Remarks:

BILL OF LADING/SCALE TICKET



TICKET 26757
 WMI ARRF
 70 S. ALASKA ST.
 SEATTLE WA.
 TRUCK ID 55
 TIME 01:31 PM 27 JAN 2006

Generators Name & Address:
JOHN M. MCFARLAND

Billing: Sesco Group

Contact Person: Jeff Berebitsky
 Telephone: 503-236-8616

GROSS	47880	LB
K TARE	22260	LB
NET	25620	LB
NET	12.81	TON
TIME 01:31 PM		27 JAN 2006

Acknowledgement of Loading

 Name (Please Print)

 Signature

 Company

 Date

Deliver To:

ALASKA RELOAD & RECYCLING FACILITY
 70 SOUTH ALASKA STREET
 SEATTLE, WASHINGTON 98134
 TELEPHONE #: (206) 763-5025
 MONDAY-FRIDAY 7:00AM-4:00PM

Disposal Facility:

COLUMBIA RIDGE LANDFILL AND
 RECYCLING FACILITY
 18177 CEDAR SPRINGS LANE
 ARLINGTON, OREGON 97812
 TELEPHONE: (541) 454-2030

Transporter Name:

TERRY GASTON

Waste Profile #: 2723VC

Waste Type: ADC

Truck #: 55

Expiration Date: 1/26/2007

Jessie M. Thompson

 Driver's Name (Please Print)

Jessie M. Thompson

 Driver's Signature

 Date

Remarks:

BILL OF LADING/SCALE TICKET



TICKET 26758
 WMI ARRF
 70 S. ALASKA ST.
 SEATTLE WA.
 TRUCK ID 375
 TIME 01:39 PM 27 JAN 2006

Generators Name & Address:
JOHN M. MCFARLAND

Billing: Sesco Group

Contact Person: Jeff Berebitsky
 Telephone: 503-236-8616

GROSS 44780 LB
 K TARE 21000 LB
 NET 23780 LB
 NET 11.89 TON
 TIME 01:39 PM 27 JAN 2006

Acknowledgement of Loading

 Name (Please Print)

 Signature

 Company

 Date

Deliver To:

ALASKA RELOAD & RECYCLING FACILITY
 70 SOUTH ALASKA STREET
 SEATTLE, WASHINGTON 98134
 TELEPHONE #: (206) 763-5025
 MONDAY-FRIDAY 7:00AM-4:00PM

Disposal Facility:

COLUMBIA RIDGE LANDFILL AND
 RECYCLING FACILITY
 18177 CEDAR SPRINGS LANE
 ARLINGTON, OREGON 97812
 TELEPHONE: (541) 454-2030

Transporter Name:

Steve Davis Excavating

Truck #: 375

Waste Profile #: 2723VC

Waste Type: ADC

Expiration Date: 1/26/2007

Steve Davis

 Driver's Name (Please Print)
Steve Davis

 Driver's Signature

 Date

Remarks:

BILL OF LADING/SCALE TICKET



TICKET 26761
 WMI ARRF
 70 S. ALASKA ST.
 SEATTLE WA.
 TRUCK ID 103
 TIME 01:58 PM 27 JAN 2006

GROSS	54220	LB
K TARE	26500	LB
NET	27720	LB
NET	13.86	TON
TIME 01:58 PM	27 JAN 2006	

Generators Name & Address:
JOHN M. MCFARLAND

Billing: Sesco Group

Contact Person: Jeff Berebitsky
 Telephone: 503-236-8616

Acknowledgement of Loading

Name (Please Print)	Company
Signature	Date

Deliver To:

ALASKA RELOAD & RECYCLING FACILITY
 70 SOUTH ALASKA STREET
 SEATTLE, WASHINGTON 98134
 TELEPHONE #: (206) 763-5025
 MONDAY-FRIDAY 7:00AM-4:00PM

Disposal Facility:

COLUMBIA RIDGE LANDFILL AND
 RECYCLING FACILITY
 18177 CEDAR SPRINGS LANE
 ARLINGTON, OREGON 97812
 TELEPHONE: (541) 454-2030

Transporter Name:

KING TRUCKING Co.

Truck #: *KING #103*

Waste Profile #: 2723VC

Waste Type: ADC

Expiration Date: 1/26/2007

SHAWN KING
 Driver's Name (Please Print)

Shawn King
 Driver's Signature

_____ Date

Remarks:

BILL OF LADING/SCALE TICKET

TICKET 26762
 LMI GRRF
 70 S. ALASKA ST.
 SEATTLE WA.
 TRUCK ID SS
 TIME 02:02 PM 27 JAN 2006

GROSS 48220 LB
 K TARE 22260 LB
 NET 25960 LB
 NET 12.98 TON
 TIME 02:03 PM 27 JAN 2006

WASTE MANAGEMENT, INC.

Generators Name & Address:
 JOHN M. MCFARLAND
 Billing: SESCO Group
 Contact Person: Jeff Berebistky
 Telephone: 503-236-8616

Acknowledgement of Loading

 Name (Please Print)

 Signature

 Date

 Company

Deliver To:
 ALASKA ROAD & RECYCLING FACILITY
 70 SOUTH ALASKA STREET
 SEATTLE, WASHINGTON 98134
 TELEPHONE #: (206) 763-5025
 MONDAY-FRIDAY 7:00AM-4:00PM

Disposal Facility:
 COLUMBIA RIDGE LANDFILL AND
 RECYCLING FACILITY
 1817 CEDAR SPRINGS LANE
 ARLINGTON, OREGON 97812
 TELEPHONE: (541) 454-2030

Transporter Name:
 Terry GRS TWD

Truck #:
 SS

Waste Profile #:
 2723VC

Waste Type:
 ADC

Expiration Date:
 1/26/2007

Remarks:

 Driver's Signature

 Driver's Name (Please Print)

 Date

BILL OF LADING/SCALE TICKET

 <p>WASTE MANAGEMENT, INC.</p>	<p>TICKET 26763 WMI ARRF 70 S. ALASKA ST. SEATTLE WA. TRUCK ID 37S TIME 02:12 PM 27 JAN 2006</p>															
<p>Generators Name & Address: JOHN M. MCFARLAND</p> <p>Billing: Sesco Group</p> <p>Contact Person: Jeff Berebitsky Telephone: 503-236-8616</p>	<table style="width: 100%; border-collapse: collapse;"> <tr> <td style="width: 60%;">GROSS</td> <td style="width: 20%;">45440</td> <td style="width: 20%;">LB</td> </tr> <tr> <td>K TARE</td> <td>21000</td> <td>LB</td> </tr> <tr> <td>NET</td> <td>24440</td> <td>LB</td> </tr> <tr> <td>NET</td> <td>12.22</td> <td>TON</td> </tr> <tr> <td colspan="3">TIME 02:12 PM 27 JAN 2006</td> </tr> </table>	GROSS	45440	LB	K TARE	21000	LB	NET	24440	LB	NET	12.22	TON	TIME 02:12 PM 27 JAN 2006		
GROSS	45440	LB														
K TARE	21000	LB														
NET	24440	LB														
NET	12.22	TON														
TIME 02:12 PM 27 JAN 2006																
<p>Acknowledgement of Loading</p> <table style="width: 100%; border-collapse: collapse;"> <tr> <td style="width: 50%; border-bottom: 1px solid black; text-align: center;">Name (Please Print)</td> <td style="width: 50%; border-bottom: 1px solid black; text-align: center;">Company</td> </tr> <tr> <td style="border-bottom: 1px solid black; text-align: center;">Signature</td> <td style="border-bottom: 1px solid black; text-align: center;">Date</td> </tr> </table>		Name (Please Print)	Company	Signature	Date											
Name (Please Print)	Company															
Signature	Date															
<p>Deliver To:</p> <p>ALASKA RELOAD & RECYCLING FACILITY 70 SOUTH ALASKA STREET SEATTLE, WASHINGTON 98134 TELEPHONE #: (206) 763-5025 MONDAY-FRIDAY 7:00AM-4:00PM</p>	<p>Disposal Facility:</p> <p>COLUMBIA RIDGE LANDFILL AND RECYCLING FACILITY 18177 CEDAR SPRINGS LANE ARLINGTON, OREGON 97812 TELEPHONE: (541) 454-2030</p>															
<p>Transporter Name: <i>Steve Davis Excavating</i></p> <p>Truck #: <u>375</u></p>	<p>Waste Profile #: 2723VC</p> <p>Waste Type: ADC</p> <p>Expiration Date: 1/26/2007</p>															
<table style="width: 100%; border-collapse: collapse;"> <tr> <td style="width: 50%; border-bottom: 1px solid black; text-align: center;"> <i>Steve Davis</i> Driver's Name (Please Print) </td> <td style="width: 50%; border-bottom: 1px solid black;"></td> </tr> <tr> <td style="border-bottom: 1px solid black; text-align: center;"> <i>Steve Davis</i> Driver's Signature </td> <td style="border-bottom: 1px solid black; text-align: center;">Date</td> </tr> </table> <p>Remarks:</p>		<i>Steve Davis</i> Driver's Name (Please Print)		<i>Steve Davis</i> Driver's Signature	Date											
<i>Steve Davis</i> Driver's Name (Please Print)																
<i>Steve Davis</i> Driver's Signature	Date															

BILL OF LADING/SCALE TICKET



TICKET 26764
 WMI ARRF
 70 S. ALASKA ST.
 SEATTLE WA.
 TRUCK ID 55
 TIME 02:33 PM 27 JAN 2006

Generators Name & Address:
JOHN M. MCFARLAND

Billing: Sesco Group

Contact Person: Jeff Berebitsky
 Telephone: 503-236-8616

GROSS	47540	LB
K TARE	22260	LB
NET	25280	LB
NET	12.64	TON
TIME 02:33 PM	27 JAN 2006	

Acknowledgement of Loading

 Name (Please Print)

 Signature

 Company

 Date

Deliver To:

ALASKA RELOAD & RECYCLING FACILITY
 70 SOUTH ALASKA STREET
 SEATTLE, WASHINGTON 98134
 TELEPHONE #: (206) 763-5025
 MONDAY-FRIDAY 7:00AM-4:00PM

Disposal Facility:

COLUMBIA RIDGE LANDFILL AND
 RECYCLING FACILITY
 18177 CEDAR SPRINGS LANE
 ARLINGTON, OREGON 97812
 TELEPHONE: (541) 454-2030

Transporter Name:

TERRY GASTON

Waste Profile #: 2723VC

Truck #: 55

Waste Type: ADC

Expiration Date: 1/26/2007

Jessie M. Thompson

 Driver's Name (Please Print)

Jessie M. Thompson

 Driver's Signature

 Date

Remarks:

BILL OF LADING/SCALE TICKET



TICKET 26765
 WMI ARRF
 70 S. ALASKA ST.
 SEATTLE WA.
 TRUCK ID 10S
 TIME 02:41 PM 27 JAN 2006

Generators Name & Address:
 JOHN M. MCFARLAND

Billing: Sesco Group

Contact Person: Jeff Berebitsky
 Telephone: .503-236-8616

GROSS	53980	LB
K TARE	26500	LB
NET	27480	LB
NET	13.74	TON
TIME 02:41 PM 27 JAN 2006		

Acknowledgement of Loading

_____	_____
Name (Please Print)	Company
_____	_____
Signature	Date

Deliver To:
 ALASKA RELOAD & RECYCLING FACILITY
 70 SOUTH ALASKA STREET
 SEATTLE, WASHINGTON 98134
 TELEPHONE #: (206) 763-5025
 MONDAY-FRIDAY 7:00AM-4:00PM

Disposal Facility:
 COLUMBIA RIDGE LANDFILL AND
 RECYCLING FACILITY
 18177 CEDAR SPRINGS LANE
 ARLINGTON, OREGON 97812
 TELEPHONE: (541) 454-2030

Transporter Name:
King Trucking Co.

Truck #: *King #10S*

Waste Profile #: 2723VC

Waste Type: ADC

Expiration Date: 1/26/2007

<p><i>Shawn King</i> _____ Driver's Name (Please Print)</p> <p><i>Shawn King</i> _____ Driver's Signature</p>	<p>_____</p> <p>Date</p>
---	--------------------------

Remarks:

BILL OF LADING/SCALE TICKET



TICKET 25766
 WMI ARRF
 70 S. ALASKA ST.
 SEATTLE WA.
 TRUCK ID 375
 TIME 02:47 PM 27 JAN 2006

Generators Name & Address:
JOHN M. MCFARLAND

Billing: Sesco Group

Contact Person: Jeff Berebitsky
 Telephone: 503-236-8616

GROSS	46380	LB
K TARE	21000	LB
NET	25380	LB
NET	12.69	TON
TIME 02:47 PM	27 JAN 2006	

Acknowledgement of Loading

 Name (Please Print)

 Signature

 Company

 Date

Deliver To:

ALASKA RELOAD & RECYCLING FACILITY
 70 SOUTH ALASKA STREET
 SEATTLE, WASHINGTON 98134
 TELEPHONE #: (206) 763-5025
 MONDAY-FRIDAY 7:00AM-4:00PM

Disposal Facility:

COLUMBIA RIDGE LANDFILL AND
 RECYCLING FACILITY
 18177 CEDAR SPRINGS LANE
 ARLINGTON, OREGON 97812
 TELEPHONE: (541) 454-2030

Transporter Name:

Steve Davis Excavating

Truck #: 375

Waste Profile #: 2723VC

Waste Type: ADC

Expiration Date: 1/26/2007

Steve Davis

 Driver's Name (Please Print)

Steve Davis

 Driver's Signature

 Date

Remarks:

BILL OF LADING/SCALE TICKET



TICKET 26767
 WMI ARRF
 70 S. ALASKA ST.
 SEATTLE WA.
 TRUCK ID 55
 TIME 03:08 PM 27 JAN 2006

GROSS	48460	LB
K TARE	22260	LB
NET	26200	LB
NET	13.10	TON
TIME 03:08 PM	27 JAN 2006	

Generators Name & Address:
JOHN M. MCFARLAND

Billing: Sesco Group

Contact Person: Jeff Berebitsky
 Telephone: 503-236-8616

Acknowledgement of Loading

Name (Please Print)	Company
Signature	Date

Deliver To:

ALASKA RELOAD & RECYCLING FACILITY
 70 SOUTH ALASKA STREET
 SEATTLE, WASHINGTON 98134
 TELEPHONE #: (206) 763-5025
 MONDAY-FRIDAY 7:00AM-4:00PM

Disposal Facility:

COLUMBIA RIDGE LANDFILL AND
 RECYCLING FACILITY
 18177 CEDAR SPRINGS LANE
 ARLINGTON, OREGON 97812
 TELEPHONE: (541) 454-2030

Transporter Name:
TERRY GASTON

Truck #: 55

Waste Profile #: 2723VC

Waste Type: ADC

Expiration Date: 1/26/2007

Jeffrey M Thompson
 Driver's Name (Please Print)

Jeff Thompson
 Driver's Signature

_____ Date

Remarks:

BILL OF LADING/SCALE TICKET

 <p>Generators Name & Address: JOHN M. MCFARLAND</p> <p>Billing: SESCO Group</p> <p>Contact Person: Jeff Berebitsky Telephone: .503-236-8616</p>	<p>TICKET 26768 WMI ARRF 70 S. ALASKA ST. SEATTLE WA. TRUCK ID 10S TIME 03:19 PM 27 JAN 2006</p> <p>GROSS 54580 LB K TARE 26500 LB NET 28080 LB NET 14.04 TON TIME 03:19 PM 27 JAN 2006</p>				
<p>Acknowledgement of Loading</p> <table style="width: 100%; border: none;"> <tr> <td style="width: 50%; border: none;"> <p>_____ Name (Please Print)</p> </td> <td style="width: 50%; border: none;"> <p>_____ Company</p> </td> </tr> <tr> <td style="border: none;"> <p>_____ Signature</p> </td> <td style="border: none;"> <p>_____ Date</p> </td> </tr> </table>		<p>_____ Name (Please Print)</p>	<p>_____ Company</p>	<p>_____ Signature</p>	<p>_____ Date</p>
<p>_____ Name (Please Print)</p>	<p>_____ Company</p>				
<p>_____ Signature</p>	<p>_____ Date</p>				
<p>Deliver To:</p> <p>ALASKA RELOAD & RECYCLING FACILITY 70 SOUTH ALASKA STREET SEATTLE, WASHINGTON 98134 TELEPHONE #: (206) 763-5025 MONDAY-FRIDAY 7:00AM-4:00PM</p>	<p>Disposal Facility:</p> <p>COLUMBIA RIDGE LANDFILL AND RECYCLING FACILITY 18177 CEDAR SPRINGS LANE ARLINGTON, OREGON 97812 TELEPHONE: (541) 454-2030</p>				
<p>Transporter Name:</p> <p style="text-align: center;"><i>KING TRUCKING Co.</i></p> <p>Truck #: <i>KING #10S</i></p>	<p>Waste Profile #: 2723VC</p> <p>Waste Type: ADC</p> <p>Expiration Date: 1/26/2007</p>				
<table style="width: 100%; border: none;"> <tr> <td style="width: 50%; border: none;"> <p>_____ <i>SHAUN KING</i> Driver's Name (Please Print)</p> </td> <td style="width: 50%; border: none;"> <p>_____ Date</p> </td> </tr> <tr> <td style="border: none;"> <p>_____ <i>Shaun King</i> Driver's Signature</p> </td> <td style="border: none;"> <p>_____</p> </td> </tr> </table> <p>Remarks:</p>		<p>_____ <i>SHAUN KING</i> Driver's Name (Please Print)</p>	<p>_____ Date</p>	<p>_____ <i>Shaun King</i> Driver's Signature</p>	<p>_____</p>
<p>_____ <i>SHAUN KING</i> Driver's Name (Please Print)</p>	<p>_____ Date</p>				
<p>_____ <i>Shaun King</i> Driver's Signature</p>	<p>_____</p>				

BILL OF LADING/SCALE TICKET

 <p>Generators Name & Address: JOHN M. MCFARLAND</p> <p>Billing: SESCO Group</p> <p>Contact Person: Jeff Berebitsky Telephone: 503-236-8616</p>	<p>TICKET 26769 WMI ARRF 70 S. ALASKA ST. SEATTLE WA. TRUCK ID 375 TIME 03:24 PM 27 JAN 2006</p> <table style="width: 100%; border: none;"> <tr> <td style="width: 60%;">GROSS</td> <td style="width: 20%;">45460</td> <td style="width: 20%;">LB</td> </tr> <tr> <td>K TARE</td> <td>21000</td> <td>LB</td> </tr> <tr> <td>NET</td> <td>24460</td> <td>LB</td> </tr> <tr> <td>NET</td> <td>12.23</td> <td>TON</td> </tr> <tr> <td colspan="3">TIME 03:24 PM 27 JAN 2006</td> </tr> </table>	GROSS	45460	LB	K TARE	21000	LB	NET	24460	LB	NET	12.23	TON	TIME 03:24 PM 27 JAN 2006		
GROSS	45460	LB														
K TARE	21000	LB														
NET	24460	LB														
NET	12.23	TON														
TIME 03:24 PM 27 JAN 2006																
<p>Acknowledgement of Loading</p> <table style="width: 100%; border: none;"> <tr> <td style="width: 50%; border-bottom: 1px solid black; text-align: center;">Name (Please Print)</td> <td style="width: 50%; border-bottom: 1px solid black; text-align: center;">Company</td> </tr> <tr> <td style="width: 50%; border-bottom: 1px solid black; text-align: center;">Signature</td> <td style="width: 50%; border-bottom: 1px solid black; text-align: center;">Date</td> </tr> </table>		Name (Please Print)	Company	Signature	Date											
Name (Please Print)	Company															
Signature	Date															
<p>Deliver To:</p> <p>ALASKA RELOAD & RECYCLING FACILITY 70 SOUTH ALASKA STREET SEATTLE, WASHINGTON 98134 TELEPHONE #: (206) 763-5025 MONDAY-FRIDAY 7:00AM-4:00PM</p>	<p>Disposal Facility:</p> <p>COLUMBIA RIDGE LANDFILL AND RECYCLING FACILITY 18177 CEDAR SPRINGS LANE ARLINGTON, OREGON 97812 TELEPHONE: (541) 454-2030</p>															
<p>Transporter Name: <i>Steve Davis Excavating</i></p> <p>Truck #: <u>375</u></p>	<p>Waste Profile #: 2723VC</p> <p>Waste Type: ADC</p> <p>Expiration Date: 1/26/2007</p>															
<table style="width: 100%; border: none;"> <tr> <td style="width: 50%; border-bottom: 1px solid black; text-align: center;"><i>Steve Davis</i> Driver's Name (Please Print)</td> <td style="width: 50%; border-bottom: 1px solid black;"></td> </tr> <tr> <td style="width: 50%; border-bottom: 1px solid black; text-align: center;"><i>Steve Davis</i> Driver's Signature</td> <td style="width: 50%; border-bottom: 1px solid black; text-align: center;">Date</td> </tr> </table> <p>Remarks:</p>		<i>Steve Davis</i> Driver's Name (Please Print)		<i>Steve Davis</i> Driver's Signature	Date											
<i>Steve Davis</i> Driver's Name (Please Print)																
<i>Steve Davis</i> Driver's Signature	Date															

BILL OF LADING/SCALE TICKET



TICKET 26770
 WMI ARRF
 70 S. ALASKA ST.
 SEATTLE WA.
 TRUCK ID 55
 TIME 07:22 AM 30 JAN 2006

Generators Name & Address:
JOHN M. MCFARLAND

GROSS 47900 LB
 K TARE 22260 LB
 NET 25640 LB
 NET 12.82 TON
 TIME 07:22 AM 30 JAN 2006

Billing: SESCO Group

Contact Person: Jeff Berebitsky
 Telephone: 503-236-8616

Acknowledgement of Loading

Name (Please Print)	Company
Signature	Date

Deliver To:

ALASKA RELOAD & RECYCLING FACILITY
 70 SOUTH ALASKA STREET
 SEATTLE, WASHINGTON 98134
 TELEPHONE #: (206) 763-5025
 MONDAY-FRIDAY 7:00AM-4:00PM

Disposal Facility:

COLUMBIA RIDGE LANDFILL AND
 RECYCLING FACILITY
 18177 CEDAR SPRINGS LANE
 ARLINGTON, OREGON 97812
 TELEPHONE: (541) 454-2030

Transporter Name:

TERRY CASTON

Waste Profile #: 2723VC

Truck #: 55

Waste Type: ADC

Expiration Date: 1/26/2007

Jeffrey M. Thompson
 Driver's Name (Please Print)

Jeff Thompson
 Driver's Signature

 Date

Remarks:

BILL OF LADING/SCALE TICKET



TICKET 26771
 WMI ARRF
 70 S. ALASKA ST.
 SEATTLE WA.
 TRUCK ID 375
 TIME 07:24 AM 30 JAN 2006

Generators Name & Address:
 JOHN M. MCFARLAND

GROSS 45560 LB
 K TARE 21000 LB
 NET 24560 LB
 NET 12.28 TON
 TIME 07:24 AM 30 JAN 2006

Billing: SESCO Group

Contact Person: Jeff Berebitsky
 Telephone: 503-236-8616

Acknowledgement of Loading

Name (Please Print)	Company
Signature	Date

Deliver To:

ALASKA RELOAD & RECYCLING FACILITY
 70 SOUTH ALASKA STREET
 SEATTLE, WASHINGTON 98134
 TELEPHONE #: (206) 763-5025
 MONDAY-FRIDAY 7:00AM-4:00PM

Disposal Facility:

COLUMBIA RIDGE LANDFILL AND
 RECYCLING FACILITY
 18177 CEDAR SPRINGS LANE
 ARLINGTON, OREGON 97812
 TELEPHONE: (541) 454-2030

Transporter Name:

Steve Davis Excavating

Waste Profile #: 2723VC

Truck #: 375

Waste Type: ADC

Expiration Date: 1/26/2007

Steve Davis
 Driver's Name (Please Print)

Steve Davis
 Driver's Signature

_____ Date

Remarks:

BILL OF LADING/SCALE TICKET



TICKET 26772
 WMI ARRF
 70 S. ALASKA ST.
 SEATTLE WA.
 TRUCK ID 10S
 TIME 07:30 AM 30 JAN 2006

Generators Name & Address:
JOHN M. MCFARLAND

Billing: SESCO Group

Contact Person: Jeff Berebitsky
 Telephone: .503-236-8616

GROSS 53600 LB
 K TARE 26500 LB
 NET 27100 LB
 NET 13.55 TON
 TIME 07:30 AM 30 JAN 2006

Acknowledgement of Loading

 Name (Please Print)

 Company

 Signature

 Date

Deliver To:

ALASKA RELOAD & RECYCLING FACILITY
 70 SOUTH ALASKA STREET
 SEATTLE, WASHINGTON 98134
 TELEPHONE #: (206) 763-5025
 MONDAY-FRIDAY 7:00AM-4:00PM

Disposal Facility:

COLUMBIA RIDGE LANDFILL AND
 RECYCLING FACILITY
 18177 CEDAR SPRINGS LANE
 ARLINGTON, OREGON 97812
 TELEPHONE: (541) 454-2030

Transporter Name:

KING TRUCKING Co.

Waste Profile #: 2723VC

Waste Type: ADC

Truck #: *KING #10S*

Expiration Date: 1/26/2007

SHAWN KING

 Driver's Name (Please Print)

Shawn King

 Driver's Signature

 Date

Remarks:

BILL OF LADING/SCALE TICKET



TICKET 26773
 WMI ARRF
 70 S. ALASKA ST.
 SEATTLE WA.
 TRUCK ID 375
 TIME 07:52 AM 30 JAN 2006

Generators Name & Address:
 JOHN M. MCFARLAND

Billing: SESCO Group

Contact Person: Jeff Berebitsky
 Telephone: 503-236-8616

GROSS 46000 LB
 K TARE 21000 LB
 NET 25000 LB
 NET 12.50 TON
 TIME 07:52 AM 30 JAN 2006

Acknowledgement of Loading

 Name (Please Print)

 Company

 Signature

 Date

Deliver To:

ALASKA RELOAD & RECYCLING FACILITY
 70 SOUTH ALASKA STREET
 SEATTLE, WASHINGTON 98134
 TELEPHONE #: (206) 763-5025
 MONDAY-FRIDAY 7:00AM-4:00PM

Disposal Facility:

COLUMBIA RIDGE LANDFILL AND
 RECYCLING FACILITY
 18177 CEDAR SPRINGS LANE
 ARLINGTON, OREGON 97812
 TELEPHONE: (541) 454-2030

Transporter Name:

Steve Davis Excavating

Waste Profile #: 2723VC

Waste Type: ADC

Truck #: 375

Expiration Date: 1/26/2007

Steve Davis
 Driver's Name (Please Print)

Steve Davis
 Driver's Signature

 Date

Remarks:

BILL OF LADING/SCALE TICKET

 <p>WASTE MANAGEMENT, INC.</p>
<p>Generators Name & Address: JOHN M. MCFARLAND</p> <p>Billing: SESCO Group</p> <p>Contact Person: Jeff Berebitsky Telephone: 503-236-8616</p>

TICKET 26774
 WMI ARRF
 70 S. ALASKA ST.
 SEATTLE WA.
 TRUCK ID 55
 TIME 07:54 AM 30 JAN 2006

GROSS	47980	LB
K TARE	22260	LB
NET	25720	LB
NET	12.86	TON
TIME 07:54 AM 30 JAN 2006		

Acknowledgement of Loading	
<p>_____ Name (Please Print)</p> <p>_____ Signature</p>	<p>_____ Company</p> <p>_____ Date</p>

Deliver To:

ALASKA RELOAD & RECYCLING FACILITY
 70 SOUTH ALASKA STREET
 SEATTLE, WASHINGTON 98134
 TELEPHONE #: (206) 763-5025
 MONDAY-FRIDAY 7:00AM-4:00PM

Disposal Facility:

COLUMBIA RIDGE LANDFILL AND
 RECYCLING FACILITY
 18177 CEDAR SPRINGS LANE
 ARLINGTON, OREGON 97812
 TELEPHONE: (541) 454-2030

Transporter Name:
TERRY GASTON

Truck #: 55

Waste Profile #: 2723VC

Waste Type: ADC

Expiration Date: 1/26/2007

<p><i>Jessie M Thompson</i> Driver's Name (Please Print)</p> <p><i>Jessie M Thompson</i> Driver's Signature</p>	<p>_____ Date</p>
<p>Remarks:</p>	

BILL OF LADING/SCALE TICKET

 <p>WASTE MANAGEMENT, INC.</p>	<p>TICKET 26775 WMI ARRF 70 S. ALASKA ST. SEATTLE WA. TRUCK ID 10S TIME 08:03 AM 30 JAN 2006</p>								
<p>Generators Name & Address: JOHN M. MCFARLAND</p> <p>Billing: SESCO Group</p> <p>Contact Person: Jeff Berebitsky Telephone: .503-236-8616</p>	<p>GROSS 57020 LB K TARE 26500 LB NET 30520 LB NET 15.26 TON TIME 08:03 AM 30 JAN 2006</p>								
<p>Acknowledgement of Loading</p> <table style="width: 100%; border: none;"> <tr> <td style="width: 50%; border: none;">_____</td> <td style="width: 50%; border: none;">_____</td> </tr> <tr> <td style="text-align: center; border: none;">Name (Please Print)</td> <td style="text-align: center; border: none;">Company</td> </tr> <tr> <td style="border: none;">_____</td> <td style="border: none;">_____</td> </tr> <tr> <td style="text-align: center; border: none;">Signature</td> <td style="text-align: center; border: none;">Date</td> </tr> </table>		_____	_____	Name (Please Print)	Company	_____	_____	Signature	Date
_____	_____								
Name (Please Print)	Company								
_____	_____								
Signature	Date								
<p>Deliver To:</p> <p>ALASKA RELOAD & RECYCLING FACILITY 70 SOUTH ALASKA STREET SEATTLE, WASHINGTON 98134 TELEPHONE #: (206) 763-5025 MONDAY-FRIDAY 7:00AM-4:00PM</p>	<p>Disposal Facility:</p> <p>COLUMBIA RIDGE LANDFILL AND RECYCLING FACILITY 18177 CEDAR SPRINGS LANE ARLINGTON, OREGON 97812 TELEPHONE: (541) 454-2030</p>								
<p>Transporter Name:</p> <p style="font-family: cursive;">KING TRUCKING Co.</p> <p>Truck #: <u>KING # 10S</u></p>	<p>Waste Profile #: 2723VC</p> <p>Waste Type: ADC</p> <p>Expiration Date: 1/26/2007</p>								
<p style="font-family: cursive;">SHAWN KING</p> <p>_____ Driver's Name (Please Print)</p> <p style="font-family: cursive;">Shawn King</p> <p>_____ Driver's Signature</p> <p style="text-align: right;">_____ Date</p> <p>Remarks:</p>									

BILL OF LADING/SCALE TICKET



TICKET 26776
 WMI ARRF
 70 S. ALASKA ST.
 SEATTLE WA.
 TRUCK ID 375
 TIME 08:20 AM 30 JAN 2006

Generators Name & Address:
JOHN M. MCFARLAND

Billing: Sesco Group

Contact Person: Jeff Berebitsky
 Telephone: 503-236-8616

GROSS 46660 LB
 K TARE 21000 LB
 NET 25660 LB
 NET 12.83 TON
 TIME 08:20 AM 30 JAN 2006

Acknowledgement of Loading

Name (Please Print)	Company
Signature	Date

Deliver To:

ALASKA RELOAD & RECYCLING FACILITY
 70 SOUTH ALASKA STREET
 SEATTLE, WASHINGTON 98134
 TELEPHONE #: (206) 763-5025
 MONDAY-FRIDAY 7:00AM-4:00PM

Disposal Facility:

COLUMBIA RIDGE LANDFILL AND
 RECYCLING FACILITY
 18177 CEDAR SPRINGS LANE
 ARLINGTON, OREGON 97812
 TELEPHONE: (541) 454-2030

Transporter Name:
Steve Davis Excavating

Truck #: 375

Waste Profile #: 2723VC

Waste Type: ADC

Expiration Date: 1/26/2007

<i>Steve Davis</i> Driver's Name (Please Print)	
<i>Steve Davis</i> Driver's Signature	Date

Remarks:

BILL OF LADING/SCALE TICKET



TICKET 26778
 WMI ARRF
 70 S. ALASKA ST.
 SEATTLE WA.
 TRUCK ID 55
 TIME 08:26 AM 30 JAN 2006

Generators Name & Address:
JOHN M. MCFARLAND

Billing: SESCO Group

Contact Person: Jeff Berebitsky
 Telephone: 503-236-8616

GROSS 48620 LB
 K TARE 22260 LB
 NET 26360 LB
 NET 13.18 TON
 TIME 08:27 AM 30 JAN 2006

Acknowledgement of Loading

 Name (Please Print)

 Company

 Signature

 Date

Deliver To:

ALASKA RELOAD & RECYCLING FACILITY
 70 SOUTH ALASKA STREET
 SEATTLE, WASHINGTON 98134
 TELEPHONE #: (206) 763-5025
 MONDAY-FRIDAY 7:00AM-4:00PM

Disposal Facility:

COLUMBIA RIDGE LANDFILL AND
 RECYCLING FACILITY
 18177 CEDAR SPRINGS LANE
 ARLINGTON, OREGON 97812
 TELEPHONE: (541) 454-2030

Transporter Name:

TERRY CASTON

Waste Profile #: 2723VC

Truck #: 55

Waste Type: ADC

Expiration Date: 1/26/2007

Jessie M Thompson

 Driver's Name (Please Print)

Jeff Thompson

 Driver's Signature

 Date

Remarks:

BILL OF LADING/SCALE TICKET



TICKET 26779
 WMI ARRF
 70 S. ALASKA ST.
 SEATTLE WA.
 TRUCK ID 10S
 TIME 08:34 AM 30 JAN 2006

Generators Name & Address:
 JOHN M. MCFARLAND

GROSS 55820 LB
 K TARE 26500 LB
 NET 29320 LB
 NET 14.66 TON
 TIME 08:34 AM 30 JAN 2006

Billing: Sesco Group

Contact Person: Jeff Berebitsky
 Telephone: .503-236-8616

Acknowledgement of Loading

 Name (Please Print)

 Signature

 Company

 Date

Deliver To:

ALASKA RELOAD & RECYCLING FACILITY
 70 SOUTH ALASKA STREET
 SEATTLE, WASHINGTON 98134
 TELEPHONE #: (206) 763-5025
 MONDAY-FRIDAY 7:00AM-4:00PM

Disposal Facility:

COLUMBIA RIDGE LANDFILL AND
 RECYCLING FACILITY
 18177 CEDAR SPRINGS LANE
 ARLINGTON, OREGON 97812
 TELEPHONE: (541) 454-2030

Transporter Name:

KING TRUCKING Co.

Waste Profile #: 2723VC

Truck #: *KING # 10S*

Waste Type: ADC

Expiration Date: 1/26/2007

SHAWN KING

 Driver's Name (Please Print)

Shawn King

 Driver's Signature

 Date

Remarks:

BILL OF LADING/SCALE TICKET



TICKET 26780
 WMI ARRF
 70 S. ALASKA ST.
 SEATTLE WA.
 TRUCK ID 375
 TIME 08:51 AM 30 JAN 2006

Generators Name & Address:
 JOHN M. MCFARLAND

GROSS 47480 LB
 K TARE 21000 LB
 NET 26480 LB
 NET 13.24 TON
 TIME 08:51 AM 30 JAN 2006

Billing: Sesco Group

Contact Person: Jeff Berebitsky
 Telephone: 503-236-8616

Acknowledgement of Loading

 Name (Please Print)

 Company

 Signature

 Date

Deliver To:

ALASKA RELOAD & RECYCLING FACILITY
 70 SOUTH ALASKA STREET
 SEATTLE, WASHINGTON 98134
 TELEPHONE #: (206) 763-5025
 MONDAY-FRIDAY 7:00AM-4:00PM

Disposal Facility:

COLUMBIA RIDGE LANDFILL AND
 RECYCLING FACILITY
 18177 CEDAR SPRINGS LANE
 ARLINGTON, OREGON 97812
 TELEPHONE: (541) 454-2030

Transporter Name:

Steve Davis Excavating

Waste Profile #: 2723VC

Truck #: 375

Waste Type: ADC

Expiration Date: 1/26/2007

Steve Davis

 Driver's Name (Please Print)

Steve Davis

 Driver's Signature

 Date

Remarks:

BILL OF LADING/SCALE TICKET



TICKET 26781
 WMI ARRF
 70 S. ALASKA ST.
 SEATTLE WA.
 TRUCK ID 55
 TIME 08:55 AM 30 JAN 2006

Generators Name & Address:
 JOHN M. MCFARLAND

GROSS 49120 LB
 K TARE 22260 LB
 NET 26860 LB
 NET 13.43 TON
 TIME 08:55 AM 30 JAN 2006

Billing: SESCO Group

Contact Person: Jeff Berebitsky
 Telephone: 503-236-8616

Acknowledgement of Loading

 Name (Please Print)

 Signature

 Company

 Date

Deliver To:

ALASKA RELOAD & RECYCLING FACILITY
 70 SOUTH ALASKA STREET
 SEATTLE, WASHINGTON 98134
 TELEPHONE #: (206) 763-5025
 MONDAY-FRIDAY 7:00AM-4:00PM

Disposal Facility:

COLUMBIA RIDGE LANDFILL AND
 RECYCLING FACILITY
 18177 CEDAR SPRINGS LANE
 ARLINGTON, OREGON 97812
 TELEPHONE: (541) 454-2030

Transporter Name:

TERRY GASTON

Waste Profile #: 2723VC

Truck #: 55

Waste Type: ADC

Expiration Date: 1/26/2007

Jessie M Thompson

 Driver's Name (Please Print)

Jessie M Thompson

 Driver's Signature

 Date

Remarks:

BILL OF LADING/SCALE TICKET

 <p>Generators Name & Address: JOHN M. MCFARLAND</p> <p>Billing: SESCO Group</p> <p>Contact Person: Jeff Berebitsky Telephone: .503-236-8616</p>	<p>TICKET 26782 WMI ARRF 70 S. ALASKA ST. SEATTLE WA. TRUCK ID 10S TIME 09:04 AM 30 JAN 2006</p> <p>GROSS 55480 LB K TARE 26500 LB NET 28980 LB NET 14.49 TON TIME 09:04 AM 30 JAN 2006</p>				
<p>Acknowledgement of Loading</p> <table style="width: 100%; border: none;"> <tr> <td style="width: 50%; border-top: 1px solid black; border-bottom: 1px solid black; text-align: center;">Name (Please Print)</td> <td style="width: 50%; border-top: 1px solid black; border-bottom: 1px solid black; text-align: center;">Company</td> </tr> <tr> <td style="width: 50%; border-top: 1px solid black; border-bottom: 1px solid black; text-align: center;">Signature</td> <td style="width: 50%; border-top: 1px solid black; border-bottom: 1px solid black; text-align: center;">Date</td> </tr> </table>		Name (Please Print)	Company	Signature	Date
Name (Please Print)	Company				
Signature	Date				
<p>Deliver To:</p> <p>ALASKA RELOAD & RECYCLING FACILITY 70 SOUTH ALASKA STREET SEATTLE, WASHINGTON 98134 TELEPHONE #: (206) 763-5025 MONDAY-FRIDAY 7:00AM-4:00PM</p>	<p>Disposal Facility:</p> <p>COLUMBIA RIDGE LANDFILL AND RECYCLING FACILITY 18177 CEDAR SPRINGS LANE ARLINGTON, OREGON 97812 TELEPHONE: (541) 454-2030</p>				
<p>Transporter Name:</p> <p style="text-align: center;"><i>KING TRUCKING Co.</i></p> <p>Truck #: <u>KING #10S</u></p>	<p>Waste Profile #: 2723VC</p> <p>Waste Type: ADC</p> <p>Expiration Date: 1/26/2007</p>				
<table style="width: 100%; border: none;"> <tr> <td style="width: 50%; border-top: 1px solid black; border-bottom: 1px solid black; text-align: center;"> <i>SHAUN KING</i> Driver's Name (Please Print) </td> <td style="width: 50%;"></td> </tr> <tr> <td style="width: 50%; border-top: 1px solid black; border-bottom: 1px solid black; text-align: center;"> <i>Shaun King</i> Driver's Signature </td> <td style="width: 50%; border-top: 1px solid black; border-bottom: 1px solid black; text-align: center;">Date</td> </tr> </table> <p>Remarks:</p>		<i>SHAUN KING</i> Driver's Name (Please Print)		<i>Shaun King</i> Driver's Signature	Date
<i>SHAUN KING</i> Driver's Name (Please Print)					
<i>Shaun King</i> Driver's Signature	Date				

BILL OF LADING/SCALE TICKET



TICKET 26784
 WMI ARRF
 70 S. ALASKA ST.
 SEATTLE WA.
 TRUCK ID 55
 TIME 09:23 AM 30 JAN 2006

Generators Name & Address:
 JOHN M. MCFARLAND

GROSS 49460 LB
 K TARE 22260 LB
 NET 27200 LB
 NET 13.60 TON
 TIME 09:23 AM 30 JAN 2006

Billing: SESCO Group

Contact Person: Jeff Berebitsky
 Telephone: 503-236-8616

Acknowledgement of Loading

 Name (Please Print)

 Signature

 Company

 Date

Deliver To:

ALASKA RELOAD & RECYCLING FACILITY
 70 SOUTH ALASKA STREET
 SEATTLE, WASHINGTON 98134
 TELEPHONE #: (206) 763-5025
 MONDAY-FRIDAY 7:00AM-4:00PM

Disposal Facility:

COLUMBIA RIDGE LANDFILL AND
 RECYCLING FACILITY
 18177 CEDAR SPRINGS LANE
 ARLINGTON, OREGON 97812
 TELEPHONE: (541) 454-2030

Transporter Name:

TERRY GASTON

Waste Profile #: 2723VC

Truck #: 55

Waste Type: ADC

Expiration Date: 1/26/2007

Jeffrey M Thompson
 Driver's Name (Please Print)

Jeff Thompson
 Driver's Signature

 Date

Remarks:

BILL OF LADING/SCALE TICKET



TICKET 26785
WMI ARRF
70 S. ALASKA ST.
SEATTLE WA.
TRUCK ID 108
TIME 09:33 AM 30 JAN 2006

Generators Name & Address:
JOHN M. MCFARLAND

GROSS 54720 LB
K TARE 26500 LB
NET 28220 LB
NET 14.11 TON
TIME 09:33 AM 30 JAN 2006

Billing: Sesco Group

Contact Person: Jeff Berebitsky
Telephone: .503-236-8616

Acknowledgement of Loading

Name (Please Print)

Company

Signature

Date

Deliver To:

ALASKA RELOAD & RECYCLING FACILITY
70 SOUTH ALASKA STREET
SEATTLE, WASHINGTON 98134
TELEPHONE #: (206) 763-5025
MONDAY-FRIDAY 7:00AM-4:00PM

Disposal Facility:

COLUMBIA RIDGE LANDFILL AND
RECYCLING FACILITY
18177 CEDAR SPRINGS LANE
ARLINGTON, OREGON 97812
TELEPHONE: (541) 454-2030

Transporter Name:

KING TRUCKING Co.

Waste Profile #: 2723VC

Waste Type: ADC

Truck #: *KING #108*

Expiration Date: 1/26/2007

SHAUN KING

Driver's Name (Please Print)

Shaun King

Driver's Signature

Date

Remarks:

BILL OF LADING/SCALE TICKET

 <p>Generators Name & Address: JOHN M. MCFARLAND</p> <p>Billing: Sesco Group</p> <p>Contact Person: Jeff Berebitsky Telephone: 503-236-8616</p>	<p>TICKET 26786 WMI ARRF 70 S. ALASKA ST. SEATTLE WA. TRUCK ID 375 TIME 09:38 AM 30 JAN 2006</p> <table style="width: 100%; border: none;"> <tr> <td style="width: 60%;">GROSS</td> <td style="width: 20%;">48460</td> <td style="width: 20%;">LB</td> </tr> <tr> <td>K TARE</td> <td>21000</td> <td>LB</td> </tr> <tr> <td>NET</td> <td>27460</td> <td>LB</td> </tr> <tr> <td>NET</td> <td>13.73</td> <td>TON</td> </tr> <tr> <td>TIME 09:38 AM</td> <td>30 JAN 2006</td> <td></td> </tr> </table>	GROSS	48460	LB	K TARE	21000	LB	NET	27460	LB	NET	13.73	TON	TIME 09:38 AM	30 JAN 2006	
GROSS	48460	LB														
K TARE	21000	LB														
NET	27460	LB														
NET	13.73	TON														
TIME 09:38 AM	30 JAN 2006															
<p>Acknowledgement of Loading</p> <table style="width: 100%; border: none;"> <tr> <td style="width: 50%; border-top: 1px solid black; border-bottom: 1px solid black; text-align: center;">Name (Please Print)</td> <td style="width: 50%; border-top: 1px solid black; border-bottom: 1px solid black; text-align: center;">Company</td> </tr> <tr> <td style="width: 50%; border-top: 1px solid black; border-bottom: 1px solid black; text-align: center;">Signature</td> <td style="width: 50%; border-top: 1px solid black; border-bottom: 1px solid black; text-align: center;">Date</td> </tr> </table>		Name (Please Print)	Company	Signature	Date											
Name (Please Print)	Company															
Signature	Date															
<p>Deliver To:</p> <p>ALASKA RELOAD & RECYCLING FACILITY 70 SOUTH ALASKA STREET SEATTLE, WASHINGTON 98134 TELEPHONE #: (206) 763-5025 MONDAY-FRIDAY 7:00AM-4:00PM</p>	<p>Disposal Facility:</p> <p>COLUMBIA RIDGE LANDFILL AND RECYCLING FACILITY 18177 CEDAR SPRINGS LANE ARLINGTON, OREGON 97812 TELEPHONE: (541) 454-2030</p>															
<p>Transporter Name: <i>Steve Davis Excavating</i></p> <p>Truck #: <u>375</u></p>	<p>Waste Profile #: 2723VC</p> <p>Waste Type: ADC</p> <p>Expiration Date: 1/26/2007</p>															
<table style="width: 100%; border: none;"> <tr> <td style="width: 50%; border-top: 1px solid black; border-bottom: 1px solid black; text-align: center;"> <i>Steve Davis</i> Driver's Name (Please Print) </td> <td style="width: 50%; border-top: 1px solid black; border-bottom: 1px solid black; text-align: center;">Date</td> </tr> <tr> <td style="width: 50%; border-top: 1px solid black; border-bottom: 1px solid black; text-align: center;"> <i>Steve Davis</i> Driver's Signature </td> <td style="width: 50%; border-top: 1px solid black; border-bottom: 1px solid black; text-align: center;">Date</td> </tr> </table> <p>Remarks:</p>		<i>Steve Davis</i> Driver's Name (Please Print)	Date	<i>Steve Davis</i> Driver's Signature	Date											
<i>Steve Davis</i> Driver's Name (Please Print)	Date															
<i>Steve Davis</i> Driver's Signature	Date															

BILL OF LADING/SCALE TICKET



TICKET 26788
WMI ARRF
70 S. ALASKA ST.
SEATTLE WA.
TRUCK ID 55
TIME 09:53 AM 30 JAN 2006

Generators Name & Address:
JOHN M. MCFARLAND

GROSS 48900 LB
K TARE 22260 LB
NET 26640 LB
NET 13.32 TON
TIME 09:53 AM 30 JAN 2006

Billing: Sesco Group

Contact Person: Jeff Berebitsky
Telephone: 503-236-8616

Acknowledgement of Loading

Name (Please Print)

Signature

Company

Date

Deliver To:

ALASKA RELOAD & RECYCLING FACILITY
70 SOUTH ALASKA STREET
SEATTLE, WASHINGTON 98134
TELEPHONE #: (206) 763-5025
MONDAY-FRIDAY 7:00AM-4:00PM

Disposal Facility:

COLUMBIA RIDGE LANDFILL AND
RECYCLING FACILITY
18177 CEDAR SPRINGS LANE
ARLINGTON, OREGON 97812
TELEPHONE: (541) 454-2030

Transporter Name:

TERRY GASTON

Waste Profile #: 2723VC

Truck #: 55

Waste Type: ADC

Expiration Date: 1/26/2007

Jeffrey M. Thompson

Driver's Name (Please Print)

Jeff Thompson

Driver's Signature

Date

Remarks:

BILL OF LADING/SCALE TICKET



TICKET 26789
 WMI ARRF
 70 S. ALASKA ST.
 SEATTLE WA.
 TRUCK ID 109
 TIME 10:04 AM 30 JAN 2006

Generators Name & Address:
 JOHN M. MCFARLAND

GROSS 56540 LB
 K TARE 26500 LB
 NET 30040 LB
 NET 15.02 TON
 TIME 10:04 AM 30 JAN 2006

Billing: SESCO Group

Contact Person: Jeff Berebitsky
 Telephone: .503-236-8616

Acknowledgement of Loading

Name (Please Print)	Company
Signature	Date

Deliver To:

ALASKA RELOAD & RECYCLING FACILITY
 70 SOUTH ALASKA STREET
 SEATTLE, WASHINGTON 98134
 TELEPHONE #: (206) 763-5025
 MONDAY-FRIDAY 7:00AM-4:00PM

Disposal Facility:

COLUMBIA RIDGE LANDFILL AND
 RECYCLING FACILITY
 18177 CEDAR SPRINGS LANE
 ARLINGTON, OREGON 97812
 TELEPHONE: (541) 454-2030

Transporter Name:

KING TRUCKING Co.

Waste Profile #: 2723VC

Truck #: *KING # 109*

Waste Type: ADC

Expiration Date: 1/26/2007

SHAWN KING
 Driver's Name (Please Print)

Shawn King
 Driver's Signature

_____ Date

Remarks:

BILL OF LADING/SCALE TICKET

 <p>Generators Name & Address: JOHN M. MCFARLAND</p> <p>Billing: SESCO Group</p> <p>Contact Person: Jeff Berebitsky Telephone: 503-236-8616</p>	<p>TICKET 26791 WMI ARRF 70 S. ALASKA ST. SEATTLE WA. TRUCK ID 375 TIME 10:09 AM 30 JAN 2006</p> <table style="width: 100%; border: none;"> <tr> <td>GROSS</td> <td style="text-align: right;">46820</td> <td style="text-align: right;">LB</td> </tr> <tr> <td>K TARE</td> <td style="text-align: right;">21000</td> <td style="text-align: right;">LB</td> </tr> <tr> <td>NET</td> <td style="text-align: right;">25820</td> <td style="text-align: right;">LB</td> </tr> <tr> <td>NET</td> <td style="text-align: right;">12.91</td> <td style="text-align: right;">TON</td> </tr> <tr> <td>TIME 10:09 AM</td> <td></td> <td style="text-align: right;">30 JAN 2006</td> </tr> </table>	GROSS	46820	LB	K TARE	21000	LB	NET	25820	LB	NET	12.91	TON	TIME 10:09 AM		30 JAN 2006
GROSS	46820	LB														
K TARE	21000	LB														
NET	25820	LB														
NET	12.91	TON														
TIME 10:09 AM		30 JAN 2006														
<p>Acknowledgement of Loading</p> <table style="width: 100%; border: none;"> <tr> <td style="width: 50%; border-top: 1px solid black; border-bottom: 1px solid black; text-align: center;">Name (Please Print)</td> <td style="width: 50%; border-top: 1px solid black; border-bottom: 1px solid black; text-align: center;">Company</td> </tr> <tr> <td style="width: 50%; border-top: 1px solid black; border-bottom: 1px solid black; text-align: center;">Signature</td> <td style="width: 50%; border-top: 1px solid black; border-bottom: 1px solid black; text-align: center;">Date</td> </tr> </table>		Name (Please Print)	Company	Signature	Date											
Name (Please Print)	Company															
Signature	Date															
<p>Deliver To:</p> <p>ALASKA RELOAD & RECYCLING FACILITY 70 SOUTH ALASKA STREET SEATTLE, WASHINGTON 98134 TELEPHONE #: (206) 763-5025 MONDAY-FRIDAY 7:00AM-4:00PM</p>	<p>Disposal Facility:</p> <p>COLUMBIA RIDGE LANDFILL AND RECYCLING FACILITY 18177 CEDAR SPRINGS LANE ARLINGTON, OREGON 97812 TELEPHONE: (541) 454-2030</p>															
<p>Transporter Name: <i>Steve Davis Excavating</i></p> <p>Truck #: <u>375</u></p>	<p>Waste Profile #: 2723VC</p> <p>Waste Type: ADC</p> <p>Expiration Date: 1/26/2007</p>															
<table style="width: 100%; border: none;"> <tr> <td style="width: 50%; border-top: 1px solid black; border-bottom: 1px solid black; text-align: center;"><i>Steve Davis</i> Driver's Name (Please Print)</td> <td style="width: 50%; border-top: 1px solid black; border-bottom: 1px solid black;"></td> </tr> <tr> <td style="width: 50%; border-top: 1px solid black; border-bottom: 1px solid black; text-align: center;"><i>Steve Davis</i> Driver's Signature</td> <td style="width: 50%; border-top: 1px solid black; border-bottom: 1px solid black; text-align: center;">Date</td> </tr> </table> <p>Remarks:</p>		<i>Steve Davis</i> Driver's Name (Please Print)		<i>Steve Davis</i> Driver's Signature	Date											
<i>Steve Davis</i> Driver's Name (Please Print)																
<i>Steve Davis</i> Driver's Signature	Date															

BILL OF LADING/SCALE TICKET

 <p>Generators Name & Address: JOHN M. MCFARLAND</p> <p>Billing: SESCO Group</p> <p>Contact Person: Jeff Berebitsky Telephone: 503-236-8616</p>	<p>TICKET 26794 WMI ARRF 70 S. ALASKA ST. SEATTLE WA. TRUCK ID 55 TIME 10:25 AM 30 JAN 2006</p> <table style="width: 100%; border: none;"> <tr> <td style="width: 60%;">GROSS</td> <td style="width: 20%;">48900</td> <td style="width: 20%;">LB</td> </tr> <tr> <td>K TARE</td> <td>22260</td> <td>LB</td> </tr> <tr> <td>NET</td> <td>26640</td> <td>LB</td> </tr> <tr> <td>NET</td> <td>13.32</td> <td>TON</td> </tr> <tr> <td colspan="3">TIME 10:25 AM 30 JAN 2006</td> </tr> </table>	GROSS	48900	LB	K TARE	22260	LB	NET	26640	LB	NET	13.32	TON	TIME 10:25 AM 30 JAN 2006		
GROSS	48900	LB														
K TARE	22260	LB														
NET	26640	LB														
NET	13.32	TON														
TIME 10:25 AM 30 JAN 2006																
<p>Acknowledgement of Loading</p> <table style="width: 100%; border: none;"> <tr> <td style="width: 50%; border-bottom: 1px solid black; text-align: center;">Name (Please Print)</td> <td style="width: 50%; border-bottom: 1px solid black; text-align: center;">Company</td> </tr> <tr> <td style="width: 50%; border-bottom: 1px solid black; text-align: center;">Signature</td> <td style="width: 50%; border-bottom: 1px solid black; text-align: center;">Date</td> </tr> </table>		Name (Please Print)	Company	Signature	Date											
Name (Please Print)	Company															
Signature	Date															
<p>Deliver To:</p> <p>ALASKA RELOAD & RECYCLING FACILITY 70 SOUTH ALASKA STREET SEATTLE, WASHINGTON 98134 TELEPHONE #: (206) 763-5025 MONDAY-FRIDAY 7:00AM-4:00PM</p>	<p>Disposal Facility:</p> <p>COLUMBIA RIDGE LANDFILL AND RECYCLING FACILITY 18177 CEDAR SPRINGS LANE ARLINGTON, OREGON 97812 TELEPHONE: (541) 454-2030</p>															
<p>Transporter Name: <i>TERRY CASTON</i></p> <p>Truck #: <u>55</u></p>	<p>Waste Profile #: 2723VC</p> <p>Waste Type: ADC</p> <p>Expiration Date: 1/26/2007</p>															
<table style="width: 100%; border: none;"> <tr> <td style="width: 60%; border-bottom: 1px solid black; text-align: center;"><i>Jeffrey M. Thompson</i> Driver's Name (Please Print)</td> <td style="width: 40%;"></td> </tr> <tr> <td style="width: 60%; border-bottom: 1px solid black; text-align: center;"><i>Jeff Thompson</i> Driver's Signature</td> <td style="width: 40%; border-bottom: 1px solid black; text-align: center;">Date</td> </tr> </table> <p>Remarks:</p>		<i>Jeffrey M. Thompson</i> Driver's Name (Please Print)		<i>Jeff Thompson</i> Driver's Signature	Date											
<i>Jeffrey M. Thompson</i> Driver's Name (Please Print)																
<i>Jeff Thompson</i> Driver's Signature	Date															

BILL OF LADING/SCALE TICKET



TICKET 26796
WMI ARRF
70 S. ALASKA ST.
SEATTLE WA.
TRUCK ID 10S
TIME 10:34 AM 30 JAN 2006

Generators Name & Address:
JOHN M. MCFARLAND

Billing: Sesco Group

Contact Person: Jeff Berebitsky
Telephone: .503-236-8616

GROSS 53240 LB
K TARE 26500 LB
NET 26740 LB
NET 13.37 TON
TIME 10:34 AM 30 JAN 2006

Acknowledgement of Loading

Name (Please Print)

Company

Signature

Date

Deliver To:

ALASKA RELOAD & RECYCLING FACILITY
70 SOUTH ALASKA STREET
SEATTLE, WASHINGTON 98134
TELEPHONE #: (206) 763-5025
MONDAY-FRIDAY 7:00AM-4:00PM

Disposal Facility:

COLUMBIA RIDGE LANDFILL AND
RECYCLING FACILITY
18177 CEDAR SPRINGS LANE
ARLINGTON, OREGON 97812
TELEPHONE: (541) 454-2030

Transporter Name:

KING TRUCKING Co.

Waste Profile #: 2723VC

Truck #: *KING # 10S*

Waste Type: ADC

Expiration Date: 1/26/2007

SHAUN KING

Driver's Name (Please Print)

Shaun King

Driver's Signature

Date

Remarks:

BILL OF LADING/SCALE TICKET



TICKET 26797
 WMI ARRF
 70 S. ALASKA ST.
 SEATTLE WA.
 TRUCK ID 37S
 TIME 10:40 AM 30 JAN 2006

Generators Name & Address:
JOHN M. MCFARLAND

Billing: Sesco Group

Contact Person: Jeff Berebitsky
 Telephone: 503-236-8616

GROSS	45980	LB
K TARE	21000	LB
NET	24980	LB
NET	12.49	TON
TIME 10:40 AM 30 JAN 2006		

Acknowledgement of Loading

 Name (Please Print)

 Company

 Signature

 Date

Deliver To:

ALASKA RELOAD & RECYCLING FACILITY
 70 SOUTH ALASKA STREET
 SEATTLE, WASHINGTON 98134
 TELEPHONE #: (206) 763-5025
 MONDAY-FRIDAY 7:00AM-4:00PM

Disposal Facility:

COLUMBIA RIDGE LANDFILL AND
 RECYCLING FACILITY
 18177 CEDAR SPRINGS LANE
 ARLINGTON, OREGON 97812
 TELEPHONE: (541) 454-2030

Transporter Name:

Steve Davis Excavating

Waste Profile #: 2723VC

Truck #: 37S

Waste Type: ADC

Expiration Date: 1/26/2007

Steve Davis
 Driver's Name (Please Print)

Steve Davis
 Driver's Signature

 Date

Remarks:

BILL OF LADING/SCALE TICKET

 <p>Generators Name & Address: JOHN M. MCFARLAND</p> <p>Billing: SESCO Group</p> <p>Contact Person: Jeff Berebitsky Telephone: 503-236-8616</p>	<p>TICKET 26799 WMI ARRF 70 S. ALASKA ST. SEATTLE WA. TRUCK ID 55 TIME 11:07 AM 30 JAN 2006</p> <p>GROSS 46340 LB K TARE 22260 LB NET 24080 LB NET 12.04 TON TIME 11:07 AM 30 JAN 2006</p>				
<p>Acknowledgement of Loading</p> <table style="width: 100%; border: none;"> <tr> <td style="width: 50%; border: none;"> <p>_____</p> <p style="text-align: center;">Name (Please Print)</p> </td> <td style="width: 50%; border: none;"> <p>_____</p> <p style="text-align: center;">Company</p> </td> </tr> <tr> <td style="border: none;"> <p>_____</p> <p style="text-align: center;">Signature</p> </td> <td style="border: none;"> <p>_____</p> <p style="text-align: center;">Date</p> </td> </tr> </table>		<p>_____</p> <p style="text-align: center;">Name (Please Print)</p>	<p>_____</p> <p style="text-align: center;">Company</p>	<p>_____</p> <p style="text-align: center;">Signature</p>	<p>_____</p> <p style="text-align: center;">Date</p>
<p>_____</p> <p style="text-align: center;">Name (Please Print)</p>	<p>_____</p> <p style="text-align: center;">Company</p>				
<p>_____</p> <p style="text-align: center;">Signature</p>	<p>_____</p> <p style="text-align: center;">Date</p>				
<p>Deliver To:</p> <p>ALASKA RELOAD & RECYCLING FACILITY 70 SOUTH ALASKA STREET SEATTLE, WASHINGTON 98134 TELEPHONE #: (206) 763-5025 MONDAY-FRIDAY 7:00AM-4:00PM</p>	<p>Disposal Facility:</p> <p>COLUMBIA RIDGE LANDFILL AND RECYCLING FACILITY 18177 CEDAR SPRINGS LANE ARLINGTON, OREGON 97812 TELEPHONE: (541) 454-2030</p>				
<p>Transporter Name: <i>TERRY GASTON</i></p> <p>Truck #: <u>55</u></p>	<p>Waste Profile #: 2723VC</p> <p>Waste Type: ADC</p> <p>Expiration Date: 1/26/2007</p>				
<p><i>Jeffrey M. Thompson</i> _____ Driver's Name (Please Print)</p> <p><i>Jeff Thompson</i> _____ Driver's Signature</p> <p style="text-align: right;">_____</p> <p style="text-align: right;">Date</p> <p>Remarks:</p>					

BILL OF LADING/SCALE TICKET

TICKET 26800
 UNIT ARRIF
 20 S. ALASKA ST.
 SEATTLE WA.
 TRUCK ID 105
 TIME 11:09 AM 30 JAN 2006

GROSS 53880 LB
 K TARE 26500 LB
 NET 27380 LB
 NET 19.59 TON
 TIME 11:09 AM 30 JAN 2006

WASTE MANAGEMENT, INC.

Generators Name & Address:
 JOHN M. MCFARLAND
 Billing: SESCO Group
 Contact Person: Jeff Berebitsky
 Telephone: 503-236-8616

Acknowledgement of Loading

Name (Please Print) _____
 Signature _____
 Date _____

Company _____
 Date _____

Deliver To:
 ALASKA RELOAD & RECYCLING FACILITY
 70 SOUTH ALASKA STREET
 SEATTLE, WASHINGTON 98134
 TELEPHONE #: (206) 763-5025
 MONDAY-FRIDAY 7:00AM-4:00PM

Disposal Facility:
 COLUMBIA RIDGE LANDFILL AND
 RECYCLING FACILITY
 18177 CEDAR SPRINGS LANE
 ARLINGTON, OREGON 97812
 TELEPHONE: (541) 454-2030

Transporter Name:
 KIMB RECYCLING Co.

Truck #: KIMB #105

Waste Type: ADC
Expiration Date: 1/26/2007





Remarks:

Driver's Name (Please Print) STAVIN KIMB
 Driver's Signature [Signature]
 Date _____

BILL OF LADING/SCALE TICKET

 <p>Generators Name & Address: JOHN M. MCFARLAND</p> <p>Billing: Sesco Group</p> <p>Contact Person: Jeff Berebitsky Telephone: 503-236-8616</p>	<p>TICKET 26802 WMI ARRF 70 S. ALASKA ST. SEATTLE WA. TRUCK ID 37S TIME 11:12 AM 30 JAN 2006</p> <table style="width: 100%; border-collapse: collapse;"> <tr> <td style="width: 60%;">GROSS</td> <td style="width: 20%;">47260</td> <td style="width: 20%;">LB</td> </tr> <tr> <td>K TARE</td> <td>21000</td> <td>LB</td> </tr> <tr> <td>NET</td> <td>26260</td> <td>LB</td> </tr> <tr> <td>NET</td> <td>13.13</td> <td>TON</td> </tr> <tr> <td>TIME 11:12 AM</td> <td colspan="2">30 JAN 2006</td> </tr> </table>	GROSS	47260	LB	K TARE	21000	LB	NET	26260	LB	NET	13.13	TON	TIME 11:12 AM	30 JAN 2006	
GROSS	47260	LB														
K TARE	21000	LB														
NET	26260	LB														
NET	13.13	TON														
TIME 11:12 AM	30 JAN 2006															
<p>Acknowledgement of Loading</p> <table style="width: 100%; border-collapse: collapse;"> <tr> <td style="width: 50%; border-bottom: 1px solid black; text-align: center;">Name (Please Print)</td> <td style="width: 50%; border-bottom: 1px solid black; text-align: center;">Company</td> </tr> <tr> <td style="border-bottom: 1px solid black; text-align: center;">Signature</td> <td style="border-bottom: 1px solid black; text-align: center;">Date</td> </tr> </table>		Name (Please Print)	Company	Signature	Date											
Name (Please Print)	Company															
Signature	Date															
<p>Deliver To:</p> <p>ALASKA RELOAD & RECYCLING FACILITY 70 SOUTH ALASKA STREET SEATTLE, WASHINGTON 98134 TELEPHONE #: (206) 763-5025 MONDAY-FRIDAY 7:00AM-4:00PM</p>	<p>Disposal Facility:</p> <p>COLUMBIA RIDGE LANDFILL AND RECYCLING FACILITY 18177 CEDAR SPRINGS LANE ARLINGTON, OREGON 97812 TELEPHONE: (541) 454-2030</p>															
<p>Transporter Name: <i>Steve Davis Excavating</i></p> <p>Truck #: <u>37S</u></p>	<p>Waste Profile #: 2723VC</p> <p>Waste Type: ADC</p> <p>Expiration Date: 1/26/2007</p>															
<table style="width: 100%; border-collapse: collapse;"> <tr> <td style="width: 50%; border-bottom: 1px solid black; text-align: center;"><i>Steve Davis</i> Driver's Name (Please Print)</td> <td style="width: 50%; border-bottom: 1px solid black;"></td> </tr> <tr> <td style="border-bottom: 1px solid black; text-align: center;"><i>Steve Davis</i> Driver's Signature</td> <td style="border-bottom: 1px solid black; text-align: center;">Date</td> </tr> </table> <p>Remarks:</p>		<i>Steve Davis</i> Driver's Name (Please Print)		<i>Steve Davis</i> Driver's Signature	Date											
<i>Steve Davis</i> Driver's Name (Please Print)																
<i>Steve Davis</i> Driver's Signature	Date															

BILL OF LADING/SCALE TICKET

 <p>Generators Name & Address: JOHN M. MCFARLAND</p> <p>Billing: SESCO Group</p> <p>Contact Person: Jeff Berebitsky Telephone: 503-236-8616</p>	<p>TICKET 26804 WMI ARRF 70 S. ALASKA ST. SEATTLE WA. TRUCK ID 55 TIME 12:03 PM 30 JAN 2006</p> <table style="width: 100%; border: none;"> <tr> <td style="width: 60%;">GROSS</td> <td style="width: 20%;">48300</td> <td style="width: 20%;">LB</td> </tr> <tr> <td>K TARE</td> <td>22260</td> <td>LB</td> </tr> <tr> <td>NET</td> <td>26040</td> <td>LB</td> </tr> <tr> <td>NET</td> <td>13.02</td> <td>TON</td> </tr> <tr> <td>TIME 12:03 PM</td> <td>30 JAN 2006</td> <td></td> </tr> </table>	GROSS	48300	LB	K TARE	22260	LB	NET	26040	LB	NET	13.02	TON	TIME 12:03 PM	30 JAN 2006	
GROSS	48300	LB														
K TARE	22260	LB														
NET	26040	LB														
NET	13.02	TON														
TIME 12:03 PM	30 JAN 2006															
<p>Acknowledgement of Loading</p> <table style="width: 100%; border: none;"> <tr> <td style="width: 50%; border-bottom: 1px solid black; text-align: center;">Name (Please Print)</td> <td style="width: 50%; border-bottom: 1px solid black; text-align: center;">Company</td> </tr> <tr> <td style="border-bottom: 1px solid black; text-align: center;">Signature</td> <td style="border-bottom: 1px solid black; text-align: center;">Date</td> </tr> </table>		Name (Please Print)	Company	Signature	Date											
Name (Please Print)	Company															
Signature	Date															
<p>Deliver To:</p> <p>ALASKA RELOAD & RECYCLING FACILITY 70 SOUTH ALASKA STREET SEATTLE, WASHINGTON 98134 TELEPHONE #: (206) 763-5025 MONDAY-FRIDAY 7:00AM-4:00PM</p>	<p>Disposal Facility:</p> <p>COLUMBIA RIDGE LANDFILL AND RECYCLING FACILITY 18177 CEDAR SPRINGS LANE ARLINGTON, OREGON 97812 TELEPHONE: (541) 454-2030</p>															
<p>Transporter Name: <i>TERRY GASTON</i></p> <p>Truck #: <u>55</u></p>	<p>Waste Profile #: 2723VC</p> <p>Waste Type: ADC</p> <p>Expiration Date: 1/26/2007</p>															
<table style="width: 100%; border: none;"> <tr> <td style="width: 50%; border-bottom: 1px solid black; text-align: center;"> <i>Jessie M Thompson</i> Driver's Name (Please Print) </td> <td style="width: 50%;"></td> </tr> <tr> <td style="border-bottom: 1px solid black; text-align: center;">  Driver's Signature </td> <td style="border-bottom: 1px solid black; text-align: center;">Date</td> </tr> </table> <p>Remarks:</p>		<i>Jessie M Thompson</i> Driver's Name (Please Print)		 Driver's Signature	Date											
<i>Jessie M Thompson</i> Driver's Name (Please Print)																
 Driver's Signature	Date															

BILL OF LADING/SCALE TICKET

 <p>Generators Name & Address: JOHN M. MCFARLAND</p> <p>Billing: SESCO Group</p> <p>Contact Person: Jeff Berebitsky Telephone: 503-236-8616</p>	<p>TICKET 26805 WMI ARRF 70 S. ALASKA ST. SEATTLE WA. TRUCK ID 375 TIME 12:09 PM 30 JAN 2006</p> <p>GROSS 46740 LB K TARE 21000 LB NET 25740 LB NET 12.87 TON TIME 12:09 PM 30 JAN 2006</p>				
<p>Acknowledgement of Loading</p> <table style="width: 100%; border: none;"> <tr> <td style="width: 50%; border: none;"> <p>_____</p> <p style="text-align: center;">Name (Please Print)</p> </td> <td style="width: 50%; border: none;"> <p>_____</p> <p style="text-align: center;">Company</p> </td> </tr> <tr> <td style="border: none;"> <p>_____</p> <p style="text-align: center;">Signature</p> </td> <td style="border: none;"> <p>_____</p> <p style="text-align: center;">Date</p> </td> </tr> </table>		<p>_____</p> <p style="text-align: center;">Name (Please Print)</p>	<p>_____</p> <p style="text-align: center;">Company</p>	<p>_____</p> <p style="text-align: center;">Signature</p>	<p>_____</p> <p style="text-align: center;">Date</p>
<p>_____</p> <p style="text-align: center;">Name (Please Print)</p>	<p>_____</p> <p style="text-align: center;">Company</p>				
<p>_____</p> <p style="text-align: center;">Signature</p>	<p>_____</p> <p style="text-align: center;">Date</p>				
<p>Deliver To:</p> <p>ALASKA RELOAD & RECYCLING FACILITY 70 SOUTH ALASKA STREET SEATTLE, WASHINGTON 98134 TELEPHONE #: (206) 763-5025 MONDAY-FRIDAY 7:00AM-4:00PM</p>	<p>Disposal Facility:</p> <p>COLUMBIA RIDGE LANDFILL AND RECYCLING FACILITY 18177 CEDAR SPRINGS LANE ARLINGTON, OREGON 97812 TELEPHONE: (541) 454-2030</p>				
<p>Transporter Name: <i>Steve Davis Excavating</i></p> <p>Truck #: <u>375</u></p>	<p>Waste Profile #: 2723VC</p> <p>Waste Type: ADC</p> <p>Expiration Date: 1/26/2007</p>				
<table style="width: 100%; border: none;"> <tr> <td style="width: 50%; border: none;"> <p><i>Steve Davis</i></p> <p>_____</p> <p style="text-align: center;">Driver's Name (Please Print)</p> </td> <td style="width: 50%; border: none;"> <p>_____</p> <p style="text-align: center;">Date</p> </td> </tr> <tr> <td style="border: none;"> <p><i>Steve Davis</i></p> <p>_____</p> <p style="text-align: center;">Driver's Signature</p> </td> <td style="border: none;"></td> </tr> </table> <p>Remarks:</p>		<p><i>Steve Davis</i></p> <p>_____</p> <p style="text-align: center;">Driver's Name (Please Print)</p>	<p>_____</p> <p style="text-align: center;">Date</p>	<p><i>Steve Davis</i></p> <p>_____</p> <p style="text-align: center;">Driver's Signature</p>	
<p><i>Steve Davis</i></p> <p>_____</p> <p style="text-align: center;">Driver's Name (Please Print)</p>	<p>_____</p> <p style="text-align: center;">Date</p>				
<p><i>Steve Davis</i></p> <p>_____</p> <p style="text-align: center;">Driver's Signature</p>					

BILL OF LADING/SCALE TICKET



TICKET 26806
 WMI ARRF
 70 S. ALASKA ST.
 SEATTLE WA.
 TRUCK ID 105
 TIME 12:13 PM 30 JAN 2006

Generators Name & Address:
 JOHN M. MCFARLAND

GROSS 55700 LB
 K TARE 26500 LB
 NET 29200 LB
 NET 14.60 TON
 TIME 12:13 PM 30 JAN 2006

Billing: SESCO Group

Contact Person: Jeff Berebitsky
 Telephone: .503-236-8616

Acknowledgement of Loading

 Name (Please Print)

 Company

 Signature

 Date

Deliver To:

ALASKA RELOAD & RECYCLING FACILITY
 70 SOUTH ALASKA STREET
 SEATTLE, WASHINGTON 98134
 TELEPHONE #: (206) 763-5025
 MONDAY-FRIDAY 7:00AM-4:00PM

Disposal Facility:

COLUMBIA RIDGE LANDFILL AND
 RECYCLING FACILITY
 18177 CEDAR SPRINGS LANE
 ARLINGTON, OREGON 97812
 TELEPHONE: (541) 454-2030

Transporter Name:

KING TRUCKING Co.

Waste Profile #: 2723VC

Truck #: *KING #105*

Waste Type: ADC

Expiration Date: 1/26/2007

SHAWN KING

 Driver's Name (Please Print)

Shawn King

 Driver's Signature

 Date

Remarks:

BILL OF LADING/SCALE TICKET



TICKET 26808
 WMI ARRF
 70 S. ALASKA ST.
 SEATTLE WA.
 TRUCK ID 55
 TIME 12:37 PM 30 JAN 2006

Generators Name & Address:
JOHN M. MCFARLAND

Billing: Sesco Group

Contact Person: Jeff Berebitsky
 Telephone: 503-236-8616

GROSS	49240	LB
K TARE	22260	LB
NET	26980	LB
NET	13.49	TON
TIME 12:37 PM	30 JAN 2006	

Acknowledgement of Loading

 Name (Please Print)

 Signature

 Company

 Date

Deliver To:

ALASKA RELOAD & RECYCLING FACILITY
 70 SOUTH ALASKA STREET
 SEATTLE, WASHINGTON 98134
 TELEPHONE #: (206) 763-5025
 MONDAY-FRIDAY 7:00AM-4:00PM

Disposal Facility:

COLUMBIA RIDGE LANDFILL AND
 RECYCLING FACILITY
 18177 CEDAR SPRINGS LANE
 ARLINGTON, OREGON 97812
 TELEPHONE: (541) 454-2030

Transporter Name:

TERRY GASTON

Waste Profile #: 2723VC

Truck #: 55

Waste Type: ADC

Expiration Date: 1/26/2007

Jeffrey M Thompson

 Driver's Name (Please Print)

Jeff Thompson

 Driver's Signature

 Date

Remarks:

BILL OF LADING/SCALE TICKET



TICKET 26809
 WMI ARRF
 70 S. ALASKA ST.
 SEATTLE WA.
 TRUCK ID 375
 TIME 12:38 PM 30 JAN 2006

Generators Name & Address:
 JOHN M. MCFARLAND

Billing: Sesco Group

Contact Person: Jeff Berebitsky
 Telephone: 503-236-8616

GROSS 46000 LB
 K TARE 21000 LB
 NET 25000 LB
 NET 12.50 TON
 TIME 12:38 PM 30 JAN 2006

Acknowledgement of Loading

Name (Please Print)	Company
Signature	Date

Deliver To:

ALASKA RELOAD & RECYCLING FACILITY
 70 SOUTH ALASKA STREET
 SEATTLE, WASHINGTON 98134
 TELEPHONE #: (206) 763-5025
 MONDAY-FRIDAY 7:00AM-4:00PM

Disposal Facility:

COLUMBIA RIDGE LANDFILL AND
 RECYCLING FACILITY
 18177 CEDAR SPRINGS LANE
 ARLINGTON, OREGON 97812
 TELEPHONE: (541) 454-2030

Transporter Name:

Steve Davis Excavating

Waste Profile #: 2723VC

Waste Type: ADC

Track #: 375

Expiration Date: 1/26/2007

Steve Davis
 Driver's Name (Please Print)
Steve Davis
 Driver's Signature

 Date

Remarks:

BILL OF LADING/SCALE TICKET



TICKET 26811
 WMI ARRF
 70 S. ALASKA ST.
 SEATTLE WA.
 TRUCK ID 10S
 TIME 12:45 PM 30 JAN 2006

Generators Name & Address:
JOHN M. MCFARLAND

GROSS	55460	LB
K TARE	26500	LB
NET	28960	LB
NET	14.48	TON
TIME 12:45 PM 30 JAN 2006		

Billing: SESCO Group

Contact Person: Jeff Berebitsky
 Telephone: .503-236-8616

Acknowledgement of Loading

Name (Please Print)	Company
Signature	Date

Deliver To:
 ALASKA RELOAD & RECYCLING FACILITY
 70 SOUTH ALASKA STREET
 SEATTLE, WASHINGTON 98134
 TELEPHONE #: (206) 763-5025
 MONDAY-FRIDAY 7:00AM-4:00PM

Disposal Facility:
 COLUMBIA RIDGE LANDFILL AND
 RECYCLING FACILITY
 18177 CEDAR SPRINGS LANE
 ARLINGTON, OREGON 97812
 TELEPHONE: (541) 454-2030

Transporter Name:
KING TRUCKING Co.
 Truck #: KING #10S

Waste Profile #: 2723VC
Waste Type: ADC
Expiration Date: 1/26/2007

SHAWN KING Driver's Name (Please Print)	
Driver's Signature	Date

Remarks:

BILL OF LADING/SCALE TICKET



TICKET 26812
 WMI ARRF
 70 S. ALASKA ST.
 SEATTLE WA.
 TRUCK ID 55
 TIME 01:04 PM 30 JAN 2006

Generators Name & Address:
 JOHN M. MCFARLAND

GROSS 50420 LB
 K TARE 22260 LB
 NET 28160 LB
 NET 14.08 TON
 TIME 01:04 PM 30 JAN 2006

Billing: Sesco Group

Contact Person: Jeff Berebitsky
 Telephone: 503-236-8616

Acknowledgement of Loading

_____	_____
Name (Please Print)	Company
_____	_____
Signature	Date

Deliver To:

ALASKA RELOAD & RECYCLING FACILITY
 70 SOUTH ALASKA STREET
 SEATTLE, WASHINGTON 98134
 TELEPHONE #: (206) 763-5025
 MONDAY-FRIDAY 7:00AM-4:00PM

Disposal Facility:

COLUMBIA RIDGE LANDFILL AND
 RECYCLING FACILITY
 18177 CEDAR SPRINGS LANE
 ARLINGTON, OREGON 97812
 TELEPHONE: (541) 454-2030

Transporter Name:

TERRY GASTON

Waste Profile #: 2723VC

Truck #: 55

Waste Type: ADC

Expiration Date: 1/26/2007

Jessie M. Thompson

 Driver's Name (Please Print)

Jeff Thompson

 Driver's Signature

_____ Date

Remarks:

BILL OF LADING/SCALE TICKET



TICKET 26813
 WMI ARRF
 70 S. ALASKA ST.
 SEATTLE WA.
 TRUCK ID 375
 TIME 01:08 PM 30 JAN 2006

Generators Name & Address:
JOHN M. MCFARLAND

Billing: Sesco Group

Contact Person: Jeff Berebitsky
 Telephone: 503-236-8616

GROSS 47480 LB
 K TARE 21000 LB
 NET 26480 LB
 NET 13.24 TON
 TIME 01:08 PM 30 JAN 2006

Acknowledgement of Loading

_____	_____
Name (Please Print)	Company
_____	_____
Signature	Date

Deliver To:

ALASKA RELOAD & RECYCLING FACILITY
 70 SOUTH ALASKA STREET
 SEATTLE, WASHINGTON 98134
 TELEPHONE #: (206) 763-5025
 MONDAY-FRIDAY 7:00AM-4:00PM

Disposal Facility:

COLUMBIA RIDGE LANDFILL AND
 RECYCLING FACILITY
 18177 CEDAR SPRINGS LANE
 ARLINGTON, OREGON 97812
 TELEPHONE: (541) 454-2030

Transporter Name:

Steve Davis Excavating

Waste Profile #: 2723VC

Waste Type: ADC

Truck #: 375

Expiration Date: 1/26/2007

Steve Davis

 Driver's Name (Please Print)

Steve Davis

 Driver's Signature

Date

Remarks:

BILL OF LADING/SCALE TICKET



TICKET 26814
 WMI ARRF
 70 S. ALASKA ST.
 SEATTLE WA.
 TRUCK ID 105
 TIME 01:16 PM 30 JAN 2006

Generators Name & Address:
JOHN M. MCFARLAND

Billing: SESCO Group

Contact Person: Jeff Berebitsky
 Telephone: 503-236-8616

GROSS	55620	LB
K TARE	26500	LB
NET	29120	LB
NET	14.56	TON
TIME 01:16 PM 30 JAN 2006		

Acknowledgement of Loading

Name (Please Print)	Company
Signature	Date

Deliver To:

ALASKA RELOAD & RECYCLING FACILITY
 70 SOUTH ALASKA STREET
 SEATTLE, WASHINGTON 98134
 TELEPHONE #: (206) 763-5025
 MONDAY-FRIDAY 7:00AM-4:00PM

Disposal Facility:

COLUMBIA RIDGE LANDFILL AND
 RECYCLING FACILITY
 18177 CEDAR SPRINGS LANE
 ARLINGTON, OREGON 97812
 TELEPHONE: (541) 454-2030

Transporter Name:
KING TRUCKING CO.

Truck #: *KING #105*

Waste Profile #: 2723VC

Waste Type: ADC

Expiration Date: 1/26/2007

SHAWN KING Driver's Name (Please Print)	
<i>Shawn King</i> Driver's Signature	Date

Remarks:

BILL OF LADING/SCALE TICKET

 <p>Generators Name & Address: JOHN M. MCFARLAND</p> <p>Billing: SESCO Group</p> <p>Contact Person: Jeff Berebitsky Telephone: 503-236-8616</p>	<p>TICKET 26816 WMI ARRF 70 S. ALASKA ST. SEATTLE WA. TRUCK ID 55 TIME 01:31 PM 30 JAN 2006</p> <table style="width: 100%; border: none;"> <tr> <td style="width: 60%;">GROSS</td> <td style="width: 20%;">52940</td> <td style="width: 20%;">LB</td> </tr> <tr> <td>K TARE</td> <td>22260</td> <td>LB</td> </tr> <tr> <td>NET</td> <td>30680</td> <td>LB</td> </tr> <tr> <td>NET</td> <td>15.34</td> <td>TON</td> </tr> <tr> <td>TIME 01:31 PM</td> <td colspan="2">30 JAN 2006</td> </tr> </table>	GROSS	52940	LB	K TARE	22260	LB	NET	30680	LB	NET	15.34	TON	TIME 01:31 PM	30 JAN 2006	
GROSS	52940	LB														
K TARE	22260	LB														
NET	30680	LB														
NET	15.34	TON														
TIME 01:31 PM	30 JAN 2006															
<p>Acknowledgement of Loading</p> <table style="width: 100%; border: none;"> <tr> <td style="width: 50%; border-bottom: 1px solid black; text-align: center;">Name (Please Print)</td> <td style="width: 50%; border-bottom: 1px solid black; text-align: center;">Company</td> </tr> <tr> <td style="width: 50%; border-bottom: 1px solid black; text-align: center;">Signature</td> <td style="width: 50%; border-bottom: 1px solid black; text-align: center;">Date</td> </tr> </table>		Name (Please Print)	Company	Signature	Date											
Name (Please Print)	Company															
Signature	Date															
<p>Deliver To:</p> <p>ALASKA RELOAD & RECYCLING FACILITY 70 SOUTH ALASKA STREET SEATTLE, WASHINGTON 98134 TELEPHONE #: (206) 763-5025 MONDAY-FRIDAY 7:00AM-4:00PM</p>	<p>Disposal Facility:</p> <p>COLUMBIA RIDGE LANDFILL AND RECYCLING FACILITY 18177 CEDAR SPRINGS LANE ARLINGTON, OREGON 97812 TELEPHONE: (541) 454-2030</p>															
<p>Transporter Name: <i>TERRY GASTON</i></p> <p>Truck #: <i>55</i></p>	<p>Waste Profile #: 2723VC</p> <p>Waste Type: ADC</p> <p>Expiration Date: 1/26/2007</p>															
<table style="width: 100%; border: none;"> <tr> <td style="width: 50%; border-bottom: 1px solid black; text-align: center;"><i>Jessie M Thompson</i> Driver's Name (Please Print)</td> <td style="width: 50%; border-bottom: 1px solid black;"></td> </tr> <tr> <td style="width: 50%; border-bottom: 1px solid black; text-align: center;"><i>Jeff Berebitsky</i> Driver's Signature</td> <td style="width: 50%; border-bottom: 1px solid black; text-align: center;">Date</td> </tr> </table> <p>Remarks:</p>		<i>Jessie M Thompson</i> Driver's Name (Please Print)		<i>Jeff Berebitsky</i> Driver's Signature	Date											
<i>Jessie M Thompson</i> Driver's Name (Please Print)																
<i>Jeff Berebitsky</i> Driver's Signature	Date															

BILL OF LADING/SCALE TICKET

 <p>Generators Name & Address: JOHN M. MCFARLAND</p> <p>Billing: Sesco Group</p> <p>Contact Person: Jeff Berebitsky Telephone: 503-236-8616</p>	<p>TICKET 26817 WMI ARRF 70 S. ALASKA ST. SEATTLE WA. TRUCK ID 378 TIME 01:36 PM 30 JAN 2006</p> <p>GROSS 47260 LB K TARE 21000 LB NET 26260 LB NET 13.13 TON TIME 01:36 PM 30 JAN 2006</p>				
<p>Acknowledgement of Loading</p> <table style="width: 100%; border: none;"> <tr> <td style="width: 50%; border: none;"> <p>_____</p> <p style="text-align: center;">Name (Please Print)</p> </td> <td style="width: 50%; border: none;"> <p>_____</p> <p style="text-align: center;">Company</p> </td> </tr> <tr> <td style="border: none;"> <p>_____</p> <p style="text-align: center;">Signature</p> </td> <td style="border: none;"> <p>_____</p> <p style="text-align: center;">Date</p> </td> </tr> </table>		<p>_____</p> <p style="text-align: center;">Name (Please Print)</p>	<p>_____</p> <p style="text-align: center;">Company</p>	<p>_____</p> <p style="text-align: center;">Signature</p>	<p>_____</p> <p style="text-align: center;">Date</p>
<p>_____</p> <p style="text-align: center;">Name (Please Print)</p>	<p>_____</p> <p style="text-align: center;">Company</p>				
<p>_____</p> <p style="text-align: center;">Signature</p>	<p>_____</p> <p style="text-align: center;">Date</p>				
<p>Deliver To:</p> <p>ALASKA RELOAD & RECYCLING FACILITY 70 SOUTH ALASKA STREET SEATTLE, WASHINGTON 98134 TELEPHONE #: (206) 763-5025 MONDAY-FRIDAY 7:00AM-4:00PM</p>	<p>Disposal Facility:</p> <p>COLUMBIA RIDGE LANDFILL AND RECYCLING FACILITY 18177 CEDAR SPRINGS LANE ARLINGTON, OREGON 97812 TELEPHONE: (541) 454-2030</p>				
<p>Transporter Name: <i>Steve Davis Excavating</i></p> <p>Truck #: <u>375</u></p>	<p>Waste Profile #: 2723VC</p> <p>Waste Type: ADC</p> <p>Expiration Date: 1/26/2007</p>				
<table style="width: 100%; border: none;"> <tr> <td style="width: 50%; border: none;"> <p><i>Steve Davis</i></p> <p>_____</p> <p style="text-align: center;">Driver's Name (Please Print)</p> </td> <td style="width: 50%; border: none;"> <p>_____</p> <p style="text-align: center;">Date</p> </td> </tr> <tr> <td style="border: none;"> <p><i>Steve Davis</i></p> <p>_____</p> <p style="text-align: center;">Driver's Signature</p> </td> <td style="border: none;"> <p>_____</p> </td> </tr> </table> <p>Remarks:</p>		<p><i>Steve Davis</i></p> <p>_____</p> <p style="text-align: center;">Driver's Name (Please Print)</p>	<p>_____</p> <p style="text-align: center;">Date</p>	<p><i>Steve Davis</i></p> <p>_____</p> <p style="text-align: center;">Driver's Signature</p>	<p>_____</p>
<p><i>Steve Davis</i></p> <p>_____</p> <p style="text-align: center;">Driver's Name (Please Print)</p>	<p>_____</p> <p style="text-align: center;">Date</p>				
<p><i>Steve Davis</i></p> <p>_____</p> <p style="text-align: center;">Driver's Signature</p>	<p>_____</p>				

BILL OF LADING/SCALE TICKET

 <p>WASTE MANAGEMENT, INC.</p>	<p>TICKET 26818 WMI ARRF 70 S. ALASKA ST. SEATTLE WA. TRUCK ID 10S TIME 01:46 PM 30 JAN 2006</p>															
<p>Generators Name & Address: JOHN M. MCFARLAND</p> <p>Billing: Sesco Group</p> <p>Contact Person: Jeff Berebitsky Telephone: .503-236-8616</p>	<table style="width: 100%; border-collapse: collapse;"> <tr> <td style="width: 60%;">GROSS</td> <td style="width: 20%;">54300</td> <td style="width: 20%;">LB</td> </tr> <tr> <td>K TARE</td> <td>26500</td> <td>LB</td> </tr> <tr> <td>NET</td> <td>27800</td> <td>LB</td> </tr> <tr> <td>NET</td> <td>13.90</td> <td>TON</td> </tr> <tr> <td colspan="3">TIME 01:46 PM 30 JAN 2006</td> </tr> </table>	GROSS	54300	LB	K TARE	26500	LB	NET	27800	LB	NET	13.90	TON	TIME 01:46 PM 30 JAN 2006		
GROSS	54300	LB														
K TARE	26500	LB														
NET	27800	LB														
NET	13.90	TON														
TIME 01:46 PM 30 JAN 2006																
<p>Acknowledgement of Loading</p> <table style="width: 100%; border-collapse: collapse;"> <tr> <td style="width: 50%; border-bottom: 1px solid black; text-align: center;">Name (Please Print)</td> <td style="width: 50%; border-bottom: 1px solid black; text-align: center;">Company</td> </tr> <tr> <td style="border-bottom: 1px solid black; text-align: center;">Signature</td> <td style="border-bottom: 1px solid black; text-align: center;">Date</td> </tr> </table>		Name (Please Print)	Company	Signature	Date											
Name (Please Print)	Company															
Signature	Date															
<p>Deliver To:</p> <p>ALASKA RELOAD & RECYCLING FACILITY 70 SOUTH ALASKA STREET SEATTLE, WASHINGTON 98134 TELEPHONE #: (206) 763-5025 MONDAY-FRIDAY 7:00AM-4:00PM</p>	<p>Disposal Facility:</p> <p>COLUMBIA RIDGE LANDFILL AND RECYCLING FACILITY 18177 CEDAR SPRINGS LANE ARLINGTON, OREGON 97812 TELEPHONE: (541) 454-2030</p>															
<p>Transporter Name:</p> <p style="text-align: center;"><i>KING TRUCKING CO.</i></p> <p>Truck #: <i>KING # 10S</i></p>	<p>Waste Profile #: 2723VC</p> <p>Waste Type: ADC</p> <p>Expiration Date: 1/26/2007</p>															
<table style="width: 100%; border-collapse: collapse;"> <tr> <td style="width: 50%; border-bottom: 1px solid black; text-align: center;"><i>SHAUN KING</i></td> <td style="width: 50%;"></td> </tr> <tr> <td style="text-align: center;">Driver's Name (Please Print)</td> <td></td> </tr> <tr> <td style="border-bottom: 1px solid black; text-align: center;"><i>Shaun King</i></td> <td style="border-bottom: 1px solid black;"></td> </tr> <tr> <td style="text-align: center;">Driver's Signature</td> <td style="text-align: center;">Date</td> </tr> </table> <p>Remarks:</p>		<i>SHAUN KING</i>		Driver's Name (Please Print)		<i>Shaun King</i>		Driver's Signature	Date							
<i>SHAUN KING</i>																
Driver's Name (Please Print)																
<i>Shaun King</i>																
Driver's Signature	Date															

BILL OF LADING/SCALE TICKET

TICKET 26820
 WMI BRFF
 70 S. ALASKA ST.
 SEATTLE WA.
 TRUCK ID 55
 TIME 01:58 PM 30 JAN 2006

GROSS 49400 LB
 K TARE 22260 LB
 NET 27140 LB
 NET 13.57 TON
 TIME 01:58 PM 30 JAN 2006

WASTE MANAGEMENT, INC.

Generators Name & Address:
 JOHN M. MCFARLAND
 Billing: SESCO Group
 Contact Person: Jeff Berebisky
 Telephone: 503-236-8616

Acknowledgment of Loading

 Name (Please Print)

 Signature

 Date

 Company

Deliver To:
 ALASKA ROAD & RECYCLING FACILITY
 70 SOUTH ALASKA STREET
 SEATTLE, WASHINGTON 98134
 TELEPHONE #: (206) 763-5025
 MONDAY-FRIDAY 7:00AM-4:00PM

Disposal Facility:
 COLUMBIA RIDGE LANDFILL AND
 RECYCLING FACILITY
 1817 CEDAR SPRINGS LANE
 ARLINGTON, OREGON 97812
 TELEPHONE: (541) 454-2030

Transporter Name: Terry GASTON

Truck #: 55

Waste Profile #: 2723VC

Waste Type: ADC

Expiration Date: 1/26/2007

Remarks:

 Driver's Name (Please Print)
 Terry M Thompson

 Driver's Signature

 Date

BILL OF LADING/SCALE TICKET



TICKET 26822
 WMI ARRF
 70 S. ALASKA ST.
 SEATTLE WA.
 TRUCK ID 375
 TIME 02:10 PM 30 JAN 2006

Generators Name & Address:
 JOHN M. MCFARLAND

GROSS 46380 LB
 K TARE 21000 LB
 NET 25380 LB
 NET 12.69 TON
 TIME 02:10 PM 30 JAN 2006

Billing: Sesco Group

Contact Person: Jeff Berebitsky
 Telephone: 503-236-8616

Acknowledgement of Loading

Name (Please Print)	Company
Signature	Date

Deliver To:

ALASKA RELOAD & RECYCLING FACILITY
 70 SOUTH ALASKA STREET
 SEATTLE, WASHINGTON 98134
 TELEPHONE #: (206) 763-5025
 MONDAY-FRIDAY 7:00AM-4:00PM

Disposal Facility:

COLUMBIA RIDGE LANDFILL AND
 RECYCLING FACILITY
 18177 CEDAR SPRINGS LANE
 ARLINGTON, OREGON 97812
 TELEPHONE: (541) 454-2030

Transporter Name:

Steve Davis Excavating

Waste Profile #: 2723VC

Waste Type: ADC

Truck #: 375

Expiration Date: 1/26/2007

Steve Davis
 Driver's Name (Please Print)

Steve Davis
 Driver's Signature

 Date

Remarks:

BILL OF LADING/SCALE TICKET



TICKET 26823
 WMI ARRF
 70 S. ALASKA ST.
 SEATTLE WA.
 TRUCK ID 105
 TIME 02:17 PM 30 JAN 2006

Generators Name & Address:
 JOHN M. MCFARLAND

Billing: Sesco Group

Contact Person: Jeff Berebitsky
 Telephone: .503-236-8616

GROSS 54500 LB
 K TARE 26500 LB
 NET 28000 LB
 NET 14.00 TON
 TIME 02:17 PM 30 JAN 2006

Acknowledgement of Loading

 Name (Please Print)

 Company

 Signature

 Date

Deliver To:

ALASKA RELOAD & RECYCLING FACILITY
 70 SOUTH ALASKA STREET
 SEATTLE, WASHINGTON 98134
 TELEPHONE #: (206) 763-5025
 MONDAY-FRIDAY 7:00AM-4:00PM

Disposal Facility:

COLUMBIA RIDGE LANDFILL AND
 RECYCLING FACILITY
 18177 CEDAR SPRINGS LANE
 ARLINGTON, OREGON 97812
 TELEPHONE: (541) 454-2030

Transporter Name:

KING TRUCKING Co.

Waste Profile #: 2723VC

Waste Type: ADC

Truck #: *KING #105*

Expiration Date: 1/26/2007

SHAUN KING
 Driver's Name (Please Print)

Shaun King
 Driver's Signature

 Date

Remarks:

BILL OF LADING/SCALE TICKET

 <p>Generators Name & Address: JOHN M. MCFARLAND</p> <p>Billing: SESCO Group</p> <p>Contact Person: Jeff Berebitsky Telephone: 503-236-8616</p>	<p>TICKET 26824 WMI ARRF 70 S. ALASKA ST. SEATTLE WA. TRUCK ID 55 TIME 02:26 PM 30 JAN 2006</p> <table style="width: 100%; border: none;"> <tr> <td style="width: 60%;">GROSS</td> <td style="width: 20%;">50920</td> <td style="width: 20%;">LB</td> </tr> <tr> <td>K TARE</td> <td>22260</td> <td>LB</td> </tr> <tr> <td>NET</td> <td>28660</td> <td>LB</td> </tr> <tr> <td>NET</td> <td>14.33</td> <td>TON</td> </tr> <tr> <td>TIME 02:26 PM</td> <td>30 JAN 2006</td> <td></td> </tr> </table>	GROSS	50920	LB	K TARE	22260	LB	NET	28660	LB	NET	14.33	TON	TIME 02:26 PM	30 JAN 2006	
GROSS	50920	LB														
K TARE	22260	LB														
NET	28660	LB														
NET	14.33	TON														
TIME 02:26 PM	30 JAN 2006															
<p>Acknowledgement of Loading</p> <table style="width: 100%; border: none;"> <tr> <td style="width: 50%; border-bottom: 1px solid black; text-align: center;">Name (Please Print)</td> <td style="width: 50%; border-bottom: 1px solid black; text-align: center;">Company</td> </tr> <tr> <td style="border-bottom: 1px solid black; text-align: center;">Signature</td> <td style="border-bottom: 1px solid black; text-align: center;">Date</td> </tr> </table>		Name (Please Print)	Company	Signature	Date											
Name (Please Print)	Company															
Signature	Date															
<p>Deliver To:</p> <p>ALASKA RELOAD & RECYCLING FACILITY 70 SOUTH ALASKA STREET SEATTLE, WASHINGTON 98134 TELEPHONE #: (206) 763-5025 MONDAY-FRIDAY 7:00AM-4:00PM</p>	<p>Disposal Facility:</p> <p>COLUMBIA RIDGE LANDFILL AND RECYCLING FACILITY 18177 CEDAR SPRINGS LANE ARLINGTON, OREGON 97812 TELEPHONE: (541) 454-2030</p>															
<p>Transporter Name: <i>TERRY GASTON</i></p> <p>Truck #: <u>55</u></p>	<p>Waste Profile #: 2723VC</p> <p>Waste Type: ADC</p> <p>Expiration Date: 1/26/2007</p>															
<table style="width: 100%; border: none;"> <tr> <td style="width: 50%; border-bottom: 1px solid black; text-align: center;"> <i>Jeffrey M Thompson</i> Driver's Name (Please Print) </td> <td style="width: 50%; border-bottom: 1px solid black;"></td> </tr> <tr> <td style="border-bottom: 1px solid black; text-align: center;"> <i>Jeff Thompson</i> Driver's Signature </td> <td style="border-bottom: 1px solid black; text-align: center;">Date</td> </tr> </table> <p>Remarks:</p>		<i>Jeffrey M Thompson</i> Driver's Name (Please Print)		<i>Jeff Thompson</i> Driver's Signature	Date											
<i>Jeffrey M Thompson</i> Driver's Name (Please Print)																
<i>Jeff Thompson</i> Driver's Signature	Date															

BILL OF LADING/SCALE TICKET

TICKET 26825
 WMT RRRT
 20 S. BLANK ST.
 SEATTLE WA.
 TRUCK ID 375
 TIME 02:42 PM 30 JAN 2006

GROSS 47140 LB
 K TARE 21000 LB
 NET 26140 LB
 NET 13.07 TON
 TIME 02:42 PM 30 JAN 2006

WASTE MANAGEMENT, INC.

Generators Name & Address:
 JOHN M. MCFARLAND
 Billing: SESCO Group
 Contact Person: Jeff Berebitsky
 Telephone: 503-236-8616

Acknowledgement of Loading

Name (Please Print) _____
 Signature _____
 Date _____

Company _____
 Date _____

Deliver To:
 ALASKA RLOAD & RECYCLING FACILITY
 70 SOUTH ALASKA STREET
 SEATTLE, WASHINGTON 98134
 TELEPHONE #: (206) 763-5025
 MONDAY-FRIDAY 7:00AM-4:00PM

Disposal Facility:
 COLUMBIA RIDGE LANDFILL AND
 RECYCLING FACILITY
 18177 CEDAR SPRINGS LANE
 ARLINGTON, OREGON 97812
 TELEPHONE: (541) 454-2030

Transporter Name:
 Steve Davis Excavating

Truck #: 375

Waste Profile #: 2723VC

Waste Type: ADC

Expiration Date: 1/26/2007

Remarks:

Driver's Name (Please Print) Steve Davis
 Driver's Signature [Signature]
 Date _____

BILL OF LADING/SCALE TICKET



TICKET 26826
 WMI ARRF
 70 S. ALASKA ST.
 SEATTLE WA.
 TRUCK ID 105
 TIME 02:47 PM 30 JAN 2006

Generators Name & Address:
JOHN M. MCFARLAND

Billing: SESCO Group

Contact Person: Jeff Berebitsky
 Telephone: .503-236-8616

GROSS	55200	LB
K TARE	26500	LB
NET	28700	LB
NET	14.35	TON
TIME 02:47 PM	30 JAN 2006	

Acknowledgement of Loading

 Name (Please Print)

 Signature

 Company

 Date

Deliver To:

ALASKA RELOAD & RECYCLING FACILITY
 70 SOUTH ALASKA STREET
 SEATTLE, WASHINGTON 98134
 TELEPHONE #: (206) 763-5025
 MONDAY-FRIDAY 7:00AM-4:00PM

Disposal Facility:

COLUMBIA RIDGE LANDFILL AND
 RECYCLING FACILITY
 18177 CEDAR SPRINGS LANE
 ARLINGTON, OREGON 97812
 TELEPHONE: (541) 454-2030

Transporter Name:

KING TRUCKING Co.

Truck #: *KING # 105*

Waste Profile #: 2723VC

Waste Type: ADC

Expiration Date: 1/26/2007

SHAUN KING
 Driver's Name (Please Print)

Shaun King
 Driver's Signature

 Date

Remarks:

BILL OF LADING/SCALE TICKET

<p>WASTE MANAGEMENT, INC. </p>		<p>Generators Name & Address: JOHN M. MCFARLAND Billing: SESCO Group Contact Person: Jeff Berebitsky Telephone: 503-236-8616</p>	
<p>TICKET 26827 WMI RRRF 20 S. ALASKA ST. SEATTLE WA. TRUCK ID SS TIME 02:59 PM 30 JAN 2006</p>		<p>GROSS 48050 LB K TARE 22260 LB NET 25800 LB NET 12.90 TON TIME 02:59 PM 30 JAN 2006</p>	
<p>Acknowledgement of Loading</p> <p>_____ Name (Please Print)</p> <p>_____ Signature</p> <p>_____ Date</p>		<p>Deliver To: ALASKA RHOAD & RCYCCLNG FACILITY 70 SOUTH ALASKA STREET SEATTLE, WASHINGTON 98134 TELPHONE #: (206) 763-5025 MONDAY-FRIDAY 7:00AM-4:00PM</p>	
<p>Disposal Facility: COLUMBIA RIDGE LANDFILL AND RCYCCLNG FACILITY 18177 CEDAR SPRINGS LANE ARLINGTON, OREGON 97812 TELPHONE: (541) 454-2030</p>		<p>Transporter Name: TERRY GASTON</p>	
<p>Waste Profile #: 2723VC</p>		<p>Truck #: SS</p>	
<p>Waste Type: ADC</p>		<p>Expiration Date: 1/26/2007</p>	
<p>_____ Date</p>		<p>_____ Driver's Signature</p> <p>_____ Driver's Name (Please Print) Scott M. Thompson</p>	
<p>Remarks:</p>			

BILL OF LADING/SCALE TICKET



TICKET 26828
 WMI ARRF
 70 S. ALASKA ST.
 SEATTLE WA.
 TRUCK ID 105
 TIME 03:24 PM 30 JAN 2006

Generators Name & Address:
JOHN M. MCFARLAND

Billing: SESCO Group

Contact Person: Jeff Berebitsky
 Telephone: .503-236-8616

GROSS 54540 LB
 K TARE 26500 LB
 NET 28040 LB
 NET 14.02 TON
 TIME 03:24 PM 30 JAN 2006

Acknowledgement of Loading

_____ Name (Please Print)	_____ Company
_____ Signature	_____ Date

Deliver To:

ALASKA RELOAD & RECYCLING FACILITY
 70 SOUTH ALASKA STREET
 SEATTLE, WASHINGTON 98134
 TELEPHONE #: (206) 763-5025
 MONDAY-FRIDAY 7:00AM-4:00PM

Disposal Facility:

COLUMBIA RIDGE LANDFILL AND RECYCLING FACILITY
 18177 CEDAR SPRINGS LANE
 ARLINGTON, OREGON 97812
 TELEPHONE: (541) 454-2030

Transporter Name:
KING TRUCKING Co.

Truck #: *KING #105*

Waste Profile #: 2723VC

Waste Type: ADC

Expiration Date: 1/26/2007

_____ SHAWN KING Driver's Name (Please Print)	
_____ Shawn King Driver's Signature	_____ Date

Remarks:

BILL OF LADING/SCALE TICKET

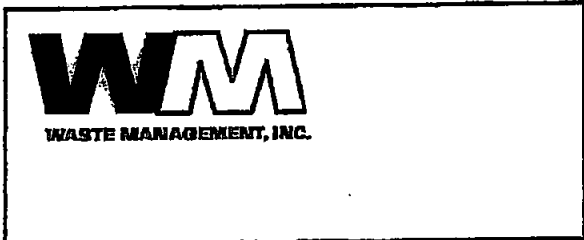

TICKET 26829
 WMI ARRF
 70 S. ALASKA ST.
 SEATTLE WA.
 TRUCK ID 375
 TIME 03:28 PM 30 JAN 2006

Generators Name & Address:
 JOHN M. MCFARLAND

GROSS 45420 LB
 K TARE 21000 LB
 NET 24420 LB
 NET 12.21 TON
 TIME 03:28 PM 30 JAN 2006

Billing: Sesco Group

Contact Person: Jeff Berebitsky
 Telephone: 503-236-8616

Acknowledgement of Loading

 Name (Please Print)

 Signature

 Company

 Date

Deliver To:

ALASKA RELOAD & RECYCLING FACILITY
 70 SOUTH ALASKA STREET
 SEATTLE, WASHINGTON 98134
 TELEPHONE #: (206) 763-5025
 MONDAY-FRIDAY 7:00AM-4:00PM

Disposal Facility:

COLUMBIA RIDGE LANDFILL AND
 RECYCLING FACILITY
 18177 CEDAR SPRINGS LANE
 ARLINGTON, OREGON 97812
 TELEPHONE: (541) 454-2030

Transporter Name:

Steve Davis Excavating

Waste Profile #: 2723VC

Waste Type: ADC

Truck #: 375

Expiration Date: 1/26/2007

Steve Davis

 Driver's Name (Please Print)
Steve Davis

 Driver's Signature

 Date

Remarks:

BILL OF LADING/SCALE TICKET

 <p>WASTE MANAGEMENT, INC.</p>	<p>TICKET 26890 WMI ARRF 70 S. ALASKA ST. SEATTLE WA. TRUCK ID 55 TIME 03:32 PM 30 JAN 2006</p>															
<p>Generators Name & Address: JOHN M. MCFARLAND</p> <p>Billing: Sesco Group</p> <p>Contact Person: Jeff Berebitsky Telephone: 503-236-8616</p>	<table style="width: 100%; border-collapse: collapse;"> <tr> <td style="width: 60%;">GROSS</td> <td style="width: 20%; text-align: right;">46040</td> <td style="width: 20%; text-align: right;">LB</td> </tr> <tr> <td>K TARE</td> <td style="text-align: right;">22260</td> <td style="text-align: right;">LB</td> </tr> <tr> <td>NET</td> <td style="text-align: right;">25780</td> <td style="text-align: right;">LB</td> </tr> <tr> <td>NET</td> <td style="text-align: right;">12.89</td> <td style="text-align: right;">TON</td> </tr> <tr> <td colspan="3">TIME 03:32 PM 30 JAN 2006</td> </tr> </table>	GROSS	46040	LB	K TARE	22260	LB	NET	25780	LB	NET	12.89	TON	TIME 03:32 PM 30 JAN 2006		
GROSS	46040	LB														
K TARE	22260	LB														
NET	25780	LB														
NET	12.89	TON														
TIME 03:32 PM 30 JAN 2006																
<p>Acknowledgement of Loading</p>																
<p>_____ Name (Please Print)</p>	<p>_____ Company</p>															
<p>_____ Signature</p>	<p>_____ Date</p>															
<p>Deliver To:</p> <p>ALASKA RELOAD & RECYCLING FACILITY 70 SOUTH ALASKA STREET SEATTLE, WASHINGTON 98134 TELEPHONE #: (206) 763-5025 MONDAY-FRIDAY 7:00AM-4:00PM</p>	<p>Disposal Facility:</p> <p>COLUMBIA RIDGE LANDFILL AND RECYCLING FACILITY 18177 CEDAR SPRINGS LANE ARLINGTON, OREGON 97812 TELEPHONE: (541) 454-2030</p>															
<p>Transporter Name: <i>TERRY CASTON</i></p>	<p>Waste Profile #: 2723VC</p>															
<p>Truck #: <u>55</u></p>	<p>Waste Type: ADC</p>															
<p>Expiration Date: 1/26/2007</p>																
<p><i>Jessie M. Thompson</i> _____ Driver's Name (Please Print)</p>																
<p><i>Jeff Berebitsky</i> _____ Driver's Signature</p>	<p>_____ Date</p>															
<p>Remarks:</p>																

BILL OF LADING/SCALE TICKET

TICKET 26831
 LMI ARRF
 70 S. ALASKA ST
 SEATTLE WA.
 TRUCK ID 55
 TIME 07:13 AM 31 JAN 2006

GROSS 47980 LB
 K TARE 22260 LB
 NET 25720 LB
 MET 12.86 TON
 TIME 07:13 AM 31 JAN 2006



Generators Name & Address:
 JOHN M. MCFARLAND

Billing: SESCO Group

Contact Person: Jeff Berebitsky
 Telephone: 503-236-8616

Acknowledgement of Loading

 Name (Please Print)

 Signature

 Company

 Date

Deliver To:
 ALASKA RAILROAD & RECYCLING FACILITY
 70 SOUTH ALASKA STREET
 SEATTLE, WASHINGTON 98134
 TELEPHONE # (206) 763-5025
 MONDAY-FRIDAY 7:00AM-4:00PM

Disposal Facility:
 COLUMBIA RIDGE LANDFILL AND
 RECYCLING FACILITY
 18177 CEDAR SPRINGS LANE
 ARLINGTON, OREGON 97812
 TELEPHONE: (541) 454-2030

Transporter Name:
 Terry Griston

Waste Profile #: 2723VC
Waste Type: ADC
Expiration Date: 1/26/2007

 Driver Name (Please Print)
 Steve M Thompson

 Driver's Signature

Remarks:

BILL OF LADING/SCALE TICKET



TICKET 26832
 WMI ARRF
 70 S. ALASKA ST.
 SEATTLE WA.
 TRUCK ID 375
 TIME 07:18 AM 31 JAN 2006

Generators Name & Address:
 JOHN M. MCFARLAND

GROSS 42480 LB
 K TARE 21000 LB
 NET 21480 LB
 NET 10.74 TON
 TIME 07:18 AM 31 JAN 2006

Billing: Sesco Group

Contact Person: Jeff Berebitsky
 Telephone: 503-236-8616

Acknowledgement of Loading

Name (Please Print)	Company
Signature	Date

Deliver To:

ALASKA RELOAD & RECYCLING FACILITY
 70 SOUTH ALASKA STREET
 SEATTLE, WASHINGTON 98134
 TELEPHONE #: (206) 763-5025
 MONDAY-FRIDAY 7:00AM-4:00PM

Disposal Facility:

COLUMBIA RIDGE LANDFILL AND
 RECYCLING FACILITY
 18177 CEDAR SPRINGS LANE
 ARLINGTON, OREGON 97812
 TELEPHONE: (541) 454-2030

Transporter Name:

Steve Davis Excavating

Waste Profile #: 2723VC

Truck #: 375

Waste Type: ADC

Expiration Date: 1/26/2007

Steve Davis
 Driver's Name (Please Print)
Steve Davis
 Driver's Signature

_____ Date

Remarks:

BILL OF LADING/SCALE TICKET



TICKET 26833
 WMI ARRF
 70 S. ALASKA ST.
 SEATTLE WA.
 TRUCK ID 105
 TIME 07:33 AM 31 JAN 2006

Generators Name & Address:
 JOHN M. MCFARLAND

GROSS 53420 LB
 K TARE 26500 LB
 NET 26920 LB
 NET 13.46 TON
 TIME 07:33 AM 31 JAN 2006

Billing: SESCO Group

Contact Person: Jeff Berebitsky
 Telephone: 503-236-8616

Acknowledgement of Loading

 Name (Please Print)

 Company

 Signature

 Date

Deliver To:

ALASKA RELOAD & RECYCLING FACILITY
 70 SOUTH ALASKA STREET
 SEATTLE, WASHINGTON 98134
 TELEPHONE #: (206) 763-5025
 MONDAY-FRIDAY 7:00AM-4:00PM

Disposal Facility:

COLUMBIA RIDGE LANDFILL AND
 RECYCLING FACILITY
 18177 CEDAR SPRINGS LANE
 ARLINGTON, OREGON 97812
 TELEPHONE: (541) 454-2030

Transporter Name:

KING TRUCKING Co.

Waste Profile #: 2723VC

Truck #: *KING #105*

Waste Type: ADC

Expiration Date: 1/26/2007

SHAWN KING
 Driver's Name (Please Print)

Shawn King
 Driver's Signature

 Date

Remarks:

BILL OF LADING/SCALE TICKET



TICKET 26834
 WMI ARRF
 70 S. ALASKA ST.
 SEATTLE WA.
 TRUCK ID 55
 TIME 07:48 AM 31 JAN 2006

Generators Name & Address:
JOHN M. MCFARLAND

GROSS 45260 LB
 K TARE 22260 LB
 NET 23000 LB
 NET 11.50 TON
 TIME 07:48 AM 31 JAN 2006

Billing: Sesco Group

Contact Person: Jeff Berubitsky
 Telephone: 503-236-8616

Acknowledgement of Loading

Name (Please Print)	Company
Signature	Date

Deliver To:

ALASKA RELOAD & RECYCLING FACILITY
 70 SOUTH ALASKA STREET
 SEATTLE, WASHINGTON 98134
 TELEPHONE #: (206) 763-5025
 MONDAY-FRIDAY 7:00AM-4:00PM

Disposal Facility:

COLUMBIA RIDGE LANDFILL AND
 RECYCLING FACILITY
 18177 CEDAR SPRINGS LANE
 ARLINGTON, OREGON 97812
 TELEPHONE: (541) 454-2030

Transporter Name:

TERRY GASTON

Waste Profile #: 2723VC

Truck #: 55

Waste Type: ADC

Expiration Date: 1/26/2007

Jeffrey M. Thompson
 Driver's Name (Please Print)

Jeff Thompson
 Driver's Signature

 Date

Remarks:

BILL OF LADING/SCALE TICKET

 <p>WASTE MANAGEMENT, INC.</p>
<p>Generators Name & Address: JOHN M. MCFARLAND</p> <p>Billing: Sesco Group</p> <p>Contact Person: Jeff Berebitsky Telephone: 503-236-8616</p>

TICKET 26835
 WMI ARRF
 70 S. ALASKA ST.
 SEATTLE WA.
 TRUCK ID 375
 TIME 08:04 AM 31 JAN 2006

GROSS	46300	LB
K TARE	21000	LB
NET	25300	LB
NET	12.65	TON
TIME 08:04 AM		31 JAN 2006

Acknowledgement of Loading	
<hr/> Name (Please Print)	<hr/> Company
<hr/> Signature	<hr/> Date

<p>Deliver To:</p> <p>ALASKA RELOAD & RECYCLING FACILITY 70 SOUTH ALASKA STREET SEATTLE, WASHINGTON 98134 TELEPHONE #: (206) 763-5025 MONDAY-FRIDAY 7:00AM-4:00PM</p>	<p>Disposal Facility:</p> <p>COLUMBIA RIDGE LANDFILL AND RECYCLING FACILITY 18177 CEDAR SPRINGS LANE ARLINGTON, OREGON 97812 TELEPHONE: (541) 454-2030</p>
--	---

<p>Transporter Name: <i>Steve Davis Excavating</i></p> <p>Truck #: <u>375</u></p>	<p>Waste Profile #: 2723VC</p> <p>Waste Type: ADC</p> <p>Expiration Date: 1/26/2007</p>
---	--

<p><i>Steve Davis</i> Driver's Name (Please Print)</p> <p><i>Steve Davis</i> Driver's Signature</p>	<hr/> Date
<p>Remarks:</p>	

BILL OF LADING/SCALE TICKET



TICKET 26836
 WMI ARRF
 70 S. ALASKA ST.
 SEATTLE WA.
 TRUCK ID 10S
 TIME 08:06 AM 31 JAN 2006

Generators Name & Address:
JOHN M. MCFARLAND

GROSS 55060 LB
 K TARE 26500 LB
 NET 28560 LB
 NET 14.28 TON
 TIME 08:06 AM 31 JAN 2006

Billing: Sesco Group

Contact Person: Jeff Berebitsky
 Telephone: .503-236-8616

Acknowledgement of Loading

Name (Please Print)	Company
Signature	Date

Deliver To:

ALASKA RELOAD & RECYCLING FACILITY
 70 SOUTH ALASKA STREET
 SEATTLE, WASHINGTON 98134
 TELEPHONE #: (206) 763-5025
 MONDAY-FRIDAY 7:00AM-4:00PM

Disposal Facility:

COLUMBIA RIDGE LANDFILL AND
 RECYCLING FACILITY
 18177 CEDAR SPRINGS LANE
 ARLINGTON, OREGON 97812
 TELEPHONE: (541) 454-2030

Transporter Name:

KING TRUCKING Co.

Waste Profile #: 2723VC

Truck #: *KING #10S*

Waste Type: ADC

Expiration Date: 1/26/2007

SHAUN KING
 Driver's Name (Please Print)

Shaun King
 Driver's Signature

 Date

Remarks:

BILL OF LADING/SCALE TICKET



TICKET 26837
 WMI ARRF
 70 S. ALASKA ST.
 SEATTLE WA.
 TRUCK ID 55
 TIME 08:18 AM 31 JAN 2006

Generators Name & Address:
JOHN M. MCFARLAND

GROSS	49040	LB
K TARE	22260	LB
NET	26780	LB
NET	13.39	TON
TIME 08:18 AM	31 JAN 2006	

Billing: Sesco Group

Contact Person: Jeff Berebitsky
 Telephone: 503-236-8616

Acknowledgement of Loading

Name (Please Print)	Company
Signature	Date

Deliver To:

ALASKA RELOAD & RECYCLING FACILITY
 70 SOUTH ALASKA STREET
 SEATTLE, WASHINGTON 98134
 TELEPHONE #: (206) 763-5025
 MONDAY-FRIDAY 7:00AM-4:00PM

Disposal Facility:

COLUMBIA RIDGE LANDFILL AND
 RECYCLING FACILITY
 18177 CEDAR SPRINGS LANE
 ARLINGTON, OREGON 97812
 TELEPHONE: (541) 454-2030

Transporter Name:

TERRY GASTON

Waste Profile #: 2723VC

Truck #: 55

Waste Type: ADC

Expiration Date: 1/26/2007

Jessie M Thompson
 Driver's Name (Please Print)

Jeff Thompson
 Driver's Signature

_____ Date

Remarks:

BILL OF LADING/SCALE TICKET



TICKET 26838
 WMI ARRF
 70 S. ALASKA ST.
 SEATTLE WA.
 TRUCK ID 375
 TIME 08:44 AM 31 JAN 2006

Generators Name & Address:
 JOHN M. MCFARLAND

Billing: Sesco Group

Contact Person: Jeff Berebitsky
 Telephone: 503-236-8616

GROSS 44360 LB
 K TARE 21000 LB
 NET 23360 LB
 NET 11.68 TON
 TIME 08:44 AM 31 JAN 2006

Acknowledgement of Loading

 Name (Please Print)

 Signature

 Company

 Date

Deliver To:

ALASKA RELOAD & RECYCLING FACILITY
 70 SOUTH ALASKA STREET
 SEATTLE, WASHINGTON 98134
 TELEPHONE #: (206) 763-5025
 MONDAY-FRIDAY 7:00AM-4:00PM

Disposal Facility:

COLUMBIA RIDGE LANDFILL AND
 RECYCLING FACILITY
 18177 CEDAR SPRINGS LANE
 ARLINGTON, OREGON 97812
 TELEPHONE: (541) 454-2030

Transporter Name:

Steve Davis Excavating

Waste Profile #: 2723VC

Waste Type: ADC

Truck #: 375

Expiration Date: 1/26/2007

Steve Davis

 Driver's Name (Please Print)
Steve Davis

 Driver's Signature

 Date

Remarks:

BILL OF LADING/SCALE TICKET



TICKET 26839
 WMI ARRF
 20 S. ALASKA ST.
 SEATTLE WA.
 TRUCK ID 105
 TIME 08:51 AM 31 JAN 2006

GROSS	53500	LB
K TARE	26500	LB
NET	27000	LB
NET	13.50	TON
TIME 08:51 AM 31 JAN 2006		

Generators Name & Address:
JOHN M. MCFARLAND

Billing: Sesco Group

Contact Person: Jeff Berebitsky
 Telephone: .503-236-8616

Acknowledgement of Loading

Name (Please Print)	Company
Signature	Date

Deliver To:

ALASKA RELOAD & RECYCLING FACILITY
 70 SOUTH ALASKA STREET
 SEATTLE, WASHINGTON 98134
 TELEPHONE #: (206) 763-5025
 MONDAY-FRIDAY 7:00AM-4:00PM

Disposal Facility:

COLUMBIA RIDGE LANDFILL AND
 RECYCLING FACILITY
 18177 CEDAR SPRINGS LANE
 ARLINGTON, OREGON 97812
 TELEPHONE: (541) 454-2030

Transporter Name:

KING TRUCKING Co.

Truck #: *KING # 105*

Waste Profile #: 2723VC

Waste Type: ADC

Expiration Date: 1/26/2007

SHAUN KING
 Driver's Name (Please Print)

Shaun King
 Driver's Signature

_____ Date

Remarks:

BILL OF LADING/SCALE TICKET



TICKET 26840
 WMI ARRF
 70 S. ALASKA ST.
 SEATTLE WA.
 TRUCK ID 55
 TIME 08:53 AM 31 JAN 2006

Generators Name & Address:
JOHN M. MCFARLAND

Billing: Sesco Group

Contact Person: Jeff Berebitsky
 Telephone: 503-236-8616

GROSS	48400	LB
K TARE	22260	LB
NET	26140	LB
NET	13.07	TON
TIME 08:53 AM	31 JAN 2006	

Acknowledgement of Loading

Name (Please Print)	Company
Signature	Date

Deliver To:

ALASKA RELOAD & RECYCLING FACILITY
 70 SOUTH ALASKA STREET
 SEATTLE, WASHINGTON 98134
 TELEPHONE #: (206) 763-5025
 MONDAY-FRIDAY 7:00AM-4:00PM

Disposal Facility:

COLUMBIA RIDGE LANDFILL AND
 RECYCLING FACILITY
 18177 CEDAR SPRINGS LANE
 ARLINGTON, OREGON 97812
 TELEPHONE: (541) 454-2030

Transporter Name:

TERRY GASTON

Waste Profile #: 2723VC

Truck #: 55

Waste Type: ADC

Expiration Date: 1/26/2007

Jessie M Thompson
 Driver's Name (Please Print)

Jessie M Thompson
 Driver's Signature

 Date

Remarks:

BILL OF LADING/SCALE TICKET



TICKET 26842
 WMI ARRF
 70 S. ALASKA ST.
 SEATTLE WA.
 TRUCK ID 375
 TIME 09:14 AM 31 JAN 2006

Generators Name & Address:
JOHN M. MCFARLAND

Billing: Sesco Group

Contact Person: Jeff Berebitsky
 Telephone: 503-236-8616

GROSS	45920	LB
K TARE	21000	LB
NET	24920	LB
NET	12.46	TON
TIME 09:14 AM	31 JAN 2006	

Acknowledgement of Loading

 Name (Please Print)

 Signature

 Company

 Date

Deliver To:
 ALASKA RELOAD & RECYCLING FACILITY
 70 SOUTH ALASKA STREET
 SEATTLE, WASHINGTON 98134
 TELEPHONE #: (206) 763-5025
 MONDAY-FRIDAY 7:00AM-4:00PM

Disposal Facility:
 COLUMBIA RIDGE LANDFILL AND
 RECYCLING FACILITY
 18177 CEDAR SPRINGS LANE
 ARLINGTON, OREGON 97812
 TELEPHONE: (541) 454-2030

Transporter Name:
Steve Davis Excavating

Truck #: 375

Waste Profile #: 2723VC

Waste Type: ADC

Expiration Date: 1/26/2007

Steve Davis

 Driver's Name (Please Print)

Steve Davis

 Driver's Signature

 Date

Remarks:

BILL OF LADING/SCALE TICKET



TICKET 26844
 WMI ARRF
 20 S. ALASKA ST.
 SEATTLE WA.
 TRUCK ID 10S
 TIME 09:22 AM 31 JAN 2006

Generators Name & Address:
JOHN M. MCFARLAND

Billing: Sesco Group

Contact Person: Jeff Berebitsky
 Telephone: .503-236-8616

GROSS 54880 LB
 K TARE 26500 LB
 NET 28380 LB
 NET 14.19 TON
 TIME 09:22 AM 31 JAN 2006

Acknowledgement of Loading

Name (Please Print)	Company
Signature	Date

Deliver To:

ALASKA RELOAD & RECYCLING FACILITY
 70 SOUTH ALASKA STREET
 SEATTLE, WASHINGTON 98134
 TELEPHONE #: (206) 763-5025
 MONDAY-FRIDAY 7:00AM-4:00PM

Disposal Facility:

COLUMBIA RIDGE LANDFILL AND
 RECYCLING FACILITY
 18177 CEDAR SPRINGS LANE
 ARLINGTON, OREGON 97812
 TELEPHONE: (541) 454-2030

Transporter Name:

King Trucking Co.

Truck #: *King # 10S*

Waste Profile #: 2723VC

Waste Type: ADC

Expiration Date: 1/26/2007

SHAUN KING
 Driver's Name (Please Print)

Shaun King
 Driver's Signature

 Date

Remarks:

BILL OF LADING/SCALE TICKET



TICKET 26845
 WMI ARRF
 70 S. ALASKA ST.
 SEATTLE WA.
 TRUCK ID 55
 TIME 09:24 AM 31 JAN 2006

Generators Name & Address:
JOHN M. MCFARLAND

GROSS 47260 LB
 K TARE 22260 LB
 NET 25000 LB
 NET 12.50 TON
 TIME 09:24 AM 31 JAN 2006

Billing: Sesco Group

Contact Person: Jeff Berebitsky
 Telephone: 503-236-8616

Acknowledgement of Loading

Name (Please Print)	Company
Signature	Date

Deliver To:

ALASKA RELOAD & RECYCLING FACILITY
 70 SOUTH ALASKA STREET
 SEATTLE, WASHINGTON 98134
 TELEPHONE #: (206) 763-5025
 MONDAY-FRIDAY 7:00AM-4:00PM

Disposal Facility:

COLUMBIA RIDGE LANDFILL AND
 RECYCLING FACILITY
 18177 CEDAR SPRINGS LANE
 ARLINGTON, OREGON 97812
 TELEPHONE: (541) 454-2030

Transporter Name:

TERRY GASTON
 Truck #: 55

Waste Profile #: 2723VC

Waste Type: ADC

Expiration Date: 1/26/2007

Jeffrey M. Thompson
 Driver's Name (Please Print)
Jeff Thompson
 Driver's Signature

Date

Remarks:

BILL OF LADING/SCALE TICKET



TICKET 26847
 WMI ARRF
 70 S. ALASKA ST.
 SEATTLE WA.
 TRUCK ID 375
 TIME 09:46 AM 31 JAN 2006

Generators Name & Address:
 JOHN M. MCFARLAND

Billing: SESCO Group

Contact Person: Jeff Berebitsky
 Telephone: 503-236-8616

GROSS 43880 LB
 K TARE 21000 LB
 NET 22880 LB
 NET 11.44 TON
 TIME 09:46 AM 31 JAN 2006

Acknowledgement of Loading

Name (Please Print)	Company
Signature	Date

Deliver To:
 ALASKA RELOAD & RECYCLING FACILITY
 70 SOUTH ALASKA STREET
 SEATTLE, WASHINGTON 98134
 TELEPHONE #: (206) 763-5025
 MONDAY-FRIDAY 7:00AM-4:00PM

Disposal Facility:
 COLUMBIA RIDGE LANDFILL AND
 RECYCLING FACILITY
 18177 CEDAR SPRINGS LANE
 ARLINGTON, OREGON 97812
 TELEPHONE: (541) 454-2030

Transporter Name:
Steve Davis Excavating

Truck #: 375

Waste Profile #: 2723VC

Waste Type: ADC

Expiration Date: 1/26/2007

<i>Steve Davis</i>	
Driver's Name (Please Print)	Date
<i>Steve Davis</i>	
Driver's Signature	

Remarks:

BILL OF LADING/SCALE TICKET

 <p>WASTE MANAGEMENT, INC.</p>
<p>Generators Name & Address: JOHN M. MCFARLAND</p> <p>Billing: Sesco Group</p> <p>Contact Person: Jeff Berebitsky Telephone: .503-236-8616</p>

TICKET 26848
 WMI ARRF
 70 S. ALASKA ST.
 SEATTLE WA.
 TRUCK ID 105
 TIME 09:53 AM 31 JAN 2006

GROSS	54680	LB
K TARE	26500	LB
NET	28180	LB
NET	14.09	TON
TIME 09:53 AM 31 JAN 2006		

Acknowledgement of Loading	
_____ Name (Please Print)	_____ Company
_____ Signature	_____ Date

Deliver To: ALASKA RELOAD & RECYCLING FACILITY 70 SOUTH ALASKA STREET SEATTLE, WASHINGTON 98134 TELEPHONE #: (206) 763-5025 MONDAY-FRIDAY 7:00AM-4:00PM	Disposal Facility: COLUMBIA RIDGE LANDFILL AND RECYCLING FACILITY 18177 CEDAR SPRINGS LANE ARLINGTON, OREGON 97812 TELEPHONE: (541) 454-2030
---	--

Transporter Name: <i>KING TRUCKING Co.</i>	Waste Profile #: 2723VC
Truck #: <i>KING #105</i>	Waste Type: ADC
Expiration Date: 1/26/2007	

_____ SHAWN KING Driver's Name (Please Print)	
_____ <i>Shawn King</i> Driver's Signature	_____ Date
Remarks:	

BILL OF LADING/SCALE TICKET

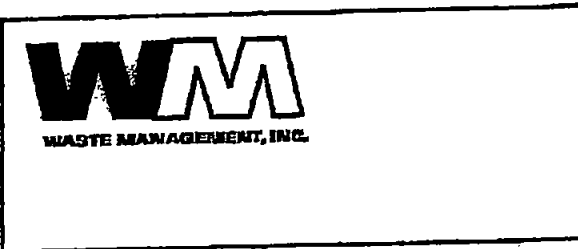

TICKET 26849
 WMI ARRF
 70 S. ALASKA ST.
 SEATTLE WA.
 TRUCK ID 55
 TIME 09:56 AM 31 JAN 2006

Generators Name & Address:
JOHN M. MCFARLAND

GROSS 48300 LB
 K TARE 22260 LB
 NET 26040 LB
 NET 13.02 TON
 TIME 09:56 AM 31 JAN 2006

Billing: SESCO Group

Contact Person: Jeff Berebitsky
 Telephone: 503-236-8616

Acknowledgement of Loading

Name (Please Print)	Company
Signature	Date

Deliver To:

ALASKA RELOAD & RECYCLING FACILITY
 70 SOUTH ALASKA STREET
 SEATTLE, WASHINGTON 98134
 TELEPHONE #: (206) 763-5025
 MONDAY-FRIDAY 7:00AM-4:00PM

Disposal Facility:

COLUMBIA RIDGE LANDFILL AND
 RECYCLING FACILITY
 18177 CEDAR SPRINGS LANE
 ARLINGTON, OREGON 97812
 TELEPHONE: (541) 454-2030

Transporter Name:

TERRY GASTON

Waste Profile #: 2723VC

Truck #: 55

Waste Type: ADC

Expiration Date: 1/26/2007

Jessie M. Thompson
 Driver's Name (Please Print)

Jessie M. Thompson
 Driver's Signature

 Date

Remarks:

BILL OF LADING/SCALE TICKET

 <p>WASTE MANAGEMENT, INC.</p>
<p>Generators Name & Address: JOHN M. MCFARLAND</p> <p>Billing: Sesco Group</p> <p>Contact Person: Jeff Berebitsky Telephone: 503-236-8616</p>

TICKET 26850
 WMI ARRF
 70 S. ALASKA ST.
 SEATTLE WA.
 TRUCK ID 375
 TIME 10:19 AM 31 JAN 2006

GROSS	46900	LB
K TARE	21000	LB
NET	25900	LB
NET	12.95	TON
TIME 10:19 AM	31 JAN 2006	

Acknowledgement of Loading	
_____ Name (Please Print)	_____ Company
_____ Signature	_____ Date

<p>Deliver To:</p> <p>ALASKA RELOAD & RECYCLING FACILITY 70 SOUTH ALASKA STREET SEATTLE, WASHINGTON 98134 TELEPHONE #: (206) 763-5025 MONDAY-FRIDAY 7:00AM-4:00PM</p>	<p>Disposal Facility:</p> <p>COLUMBIA RIDGE LANDFILL AND RECYCLING FACILITY 18177 CEDAR SPRINGS LANE ARLINGTON, OREGON 97812 TELEPHONE: (541) 454-2030</p>
--	---

<p>Transporter Name: <i>Steve Davis Excavating</i></p> <p>Truck #: <u>375</u></p>	<p>Waste Profile #: 2723VC</p> <p>Waste Type: ADC</p> <p>Expiration Date: 1/26/2007</p>
---	--

<p><i>Steve Davis</i> _____ Driver's Name (Please Print)</p> <p><i>Steve Davis</i> _____ Driver's Signature</p>	<p>_____</p> <p style="text-align: center;">Date</p>
<p>Remarks:</p>	

BILL OF LADING/SCALE TICKET



TICKET 26851
 WMI ARRF
 70 S. ALASKA ST.
 SEATTLE WA.
 TRUCK ID 58
 TIME 10:24 AM 31 JAN 2006

Generators Name & Address:
JOHN M. MCFARLAND

GROSS 49100 LB
 K TARE 22260 LB
 NET 26840 LB
 NET 13.42 TON
 TIME 10:24 AM 31 JAN 2006

Billing: Sesco Group

Contact Person: Jeff Berebitsky
 Telephone: 503-236-8616

Acknowledgement of Loading

Name (Please Print)	Company
Signature	Date

Deliver To:

ALASKA RELOAD & RECYCLING FACILITY
 70 SOUTH ALASKA STREET
 SEATTLE, WASHINGTON 98134
 TELEPHONE #: (206) 763-5025
 MONDAY-FRIDAY 7:00AM-4:00PM

Disposal Facility:

COLUMBIA RIDGE LANDFILL AND
 RECYCLING FACILITY
 18177 CEDAR SPRINGS LANE
 ARLINGTON, OREGON 97812
 TELEPHONE: (541) 454-2030

Transporter Name:

TERRY GASTON

Waste Profile #: 2723VC

Truck #: 58

Waste Type: ADC

Expiration Date: 1/26/2007

Jeffrey M Thompson
 Driver's Name (Please Print)

Jeff Thompson
 Driver's Signature

 Date

Remarks:

BILL OF LADING/SCALE TICKET

 <p>Generators Name & Address: JOHN M. MCFARLAND</p> <p>Billing: Sesco Group</p> <p>Contact Person: Jeff Berebitsky Telephone: .503-236-8616</p>	<p>TICKET 26852 WMI ARRF 70 S. ALASKA ST. SEATTLE WA. TRUCK ID 105 TIME 10:28 AM 31 JAN 2006</p> <table style="width: 100%; border: none;"> <tr> <td style="width: 60%;">GROSS.</td> <td style="width: 20%;">54360</td> <td style="width: 20%;">LB</td> </tr> <tr> <td>K TARE</td> <td>26500</td> <td>LB</td> </tr> <tr> <td>NET</td> <td>27860</td> <td>LB</td> </tr> <tr> <td>NET</td> <td>13.93</td> <td>TON</td> </tr> </table> <p>TIME 10:29 AM 31 JAN 2006</p>	GROSS.	54360	LB	K TARE	26500	LB	NET	27860	LB	NET	13.93	TON
GROSS.	54360	LB											
K TARE	26500	LB											
NET	27860	LB											
NET	13.93	TON											
<p>Acknowledgement of Loading</p> <table style="width: 100%; border: none;"> <tr> <td style="width: 50%; border-top: 1px solid black; border-bottom: 1px solid black; text-align: center;">Name (Please Print)</td> <td style="width: 50%; border-top: 1px solid black; border-bottom: 1px solid black; text-align: center;">Company</td> </tr> <tr> <td style="width: 50%; border-top: 1px solid black; border-bottom: 1px solid black; text-align: center;">Signature</td> <td style="width: 50%; border-top: 1px solid black; border-bottom: 1px solid black; text-align: center;">Date</td> </tr> </table>		Name (Please Print)	Company	Signature	Date								
Name (Please Print)	Company												
Signature	Date												
<p>Deliver To:</p> <p>ALASKA RELOAD & RECYCLING FACILITY 70 SOUTH ALASKA STREET SEATTLE, WASHINGTON 98134 TELEPHONE #: (206) 763-5025 MONDAY-FRIDAY 7:00AM-4:00PM</p>	<p>Disposal Facility:</p> <p>COLUMBIA RIDGE LANDFILL AND RECYCLING FACILITY 18177 CEDAR SPRINGS LANE ARLINGTON, OREGON 97812 TELEPHONE: (541) 454-2030</p>												
<p>Transporter Name:</p> <p style="font-size: 1.2em; font-family: cursive;">KING TRUCKING Co.</p> <p>Truck #: <u>KING #105</u></p>	<p>Waste Profile #: 2723VC</p> <p>Waste Type: ADC</p> <p>Expiration Date: 1/26/2007</p>												
<table style="width: 100%; border: none;"> <tr> <td style="width: 60%; border-top: 1px solid black; border-bottom: 1px solid black; text-align: center;"> <p style="font-size: 1.2em; font-family: cursive;">SHAUN KING</p> Driver's Name (Please Print) </td> <td style="width: 40%;"></td> </tr> <tr> <td style="width: 60%; border-top: 1px solid black; border-bottom: 1px solid black; text-align: center;"> <p style="font-size: 1.2em; font-family: cursive;">Shaun King</p> Driver's Signature </td> <td style="width: 40%; border-top: 1px solid black; border-bottom: 1px solid black; text-align: center;">Date</td> </tr> </table> <p>Remarks:</p>		<p style="font-size: 1.2em; font-family: cursive;">SHAUN KING</p> Driver's Name (Please Print)		<p style="font-size: 1.2em; font-family: cursive;">Shaun King</p> Driver's Signature	Date								
<p style="font-size: 1.2em; font-family: cursive;">SHAUN KING</p> Driver's Name (Please Print)													
<p style="font-size: 1.2em; font-family: cursive;">Shaun King</p> Driver's Signature	Date												

BILL OF LADING/SCALE TICKET



TICKET 26853
 WMI ARRF
 70 S. ALASKA ST.
 SEATTLE WA.
 TRUCK ID 375
 TIME 10:45 AM 31 JAN 2006

Generators Name & Address:
 JOHN M. MCFARLAND

Billing: Sesco Group

Contact Person: Jeff Berebitsky
 Telephone: 503-236-8616

GROSS 43100 LB
 K TARE 21000 LB
 NET 22100 LB
 NET 11.05 TON
 TIME 10:45 AM 31 JAN 2006

Acknowledgement of Loading

_____	_____
Name (Please Print)	Company
_____	_____
Signature	Date

Deliver To:

ALASKA RELOAD & RECYCLING FACILITY
 70 SOUTH ALASKA STREET
 SEATTLE, WASHINGTON 98134
 TELEPHONE #: (206) 763-5025
 MONDAY-FRIDAY 7:00AM-4:00PM

Disposal Facility:

COLUMBIA RIDGE LANDFILL AND
 RECYCLING FACILITY
 18177 CEDAR SPRINGS LANE
 ARLINGTON, OREGON 97812
 TELEPHONE: (541) 454-2030

Transporter Name:

Steve Davis Excavating

Waste Profile #: 2723VC

Waste Type: ADC

Truck #: 375

Expiration Date: 1/26/2007

Steve Davis

 Driver's Name (Please Print)

Steve Davis

 Driver's Signature

_____ Date

Remarks:

BILL OF LADING/SCALE TICKET



TICKET 26854
 WMI ARRF
 20 S. ALASKA ST.
 SEATTLE WA.
 TRUCK ID 55
 TIME 11:03 AM 31 JAN 2006

Generators Name & Address:
JOHN M. MCFARLAND

Billing: SESCO Group

Contact Person: Jeff Berebitsky
 Telephone: 503-236-8616

GROSS 48100 LB
 K TARE 22260 LB
 NET 25840 LB
 NET 12.92 TON
 TIME 11:03 AM 31 JAN 2006

Acknowledgement of Loading

Name (Please Print)	Company
Signature	Date

Deliver To:

ALASKA RELOAD & RECYCLING FACILITY
 70 SOUTH ALASKA STREET
 SEATTLE, WASHINGTON 98134
 TELEPHONE #: (206) 763-5025
 MONDAY-FRIDAY 7:00AM-4:00PM

Disposal Facility:

COLUMBIA RIDGE LANDFILL AND RECYCLING FACILITY
 18177 CEDAR SPRINGS LANE
 ARLINGTON, OREGON 97812
 TELEPHONE: (541) 454-2030

Transporter Name:
TERRY GASTON

Truck #: 55

Waste Profile #: 2723VC

Waste Type: ADC

Expiration Date: 1/26/2007

Jeffrey M. Thompson
 Driver's Name (Please Print)

Jeff Thompson
 Driver's Signature

Date

Remarks:

BILL OF LADING/SCALE TICKET



TICKET 26855
 WMI ARRF
 70 S. ALASKA ST.
 SEATTLE WA.
 TRUCK ID 105
 TIME 11:08 AM 31 JAN 2006

Generators Name & Address:
JOHN M. MCFARLAND

Billing: Sesco Group

Contact Person: Jeff Berebitsky
 Telephone: .503-236-8616

GROSS	52320	LB
K TARE	26500	LB
NET	25820	LB
NET	12.91	TON
TIME 11:08 AM	31 JAN 2006	

Acknowledgement of Loading

Name (Please Print)	Company
Signature	Date

Deliver To:

ALASKA RELOAD & RECYCLING FACILITY
 70 SOUTH ALASKA STREET
 SEATTLE, WASHINGTON 98134
 TELEPHONE #: (206) 763-5025
 MONDAY-FRIDAY 7:00AM-4:00PM

Disposal Facility:

COLUMBIA RIDGE LANDFILL AND
 RECYCLING FACILITY
 18177 CEDAR SPRINGS LANE
 ARLINGTON, OREGON 97812
 TELEPHONE: (541) 454-2030

Transporter Name:

KING TRUCKING Co.

Waste Profile #: 2723VC

Waste Type: ADC

Truck #: *KING #105*

Expiration Date: 1/26/2007

SHAWN KING
 Driver's Name (Please Print)

Shawn King
 Driver's Signature

_____ Date

Remarks:

BILL OF LADING/SCALE TICKET



TICKET 26856
 WMI ARRF
 70 S. ALASKA ST.
 SEATTLE WA.
 TRUCK ID 375
 TIME 11:18 AM 31 JAN 2006

Generators Name & Address:
JOHN M. MCFARLAND

Billing: Sesco Group

Contact Person: Jeff Berebitsky
 Telephone: 503-236-8616

GROSS 48320 LB
 K TARE 21000 LB
 NET 27320 LB
 NET 13.66 TON
 TIME 11:19 AM 31 JAN 2006

Acknowledgement of Loading

Name (Please Print)	Company
Signature	Date

Deliver To:

ALASKA RELOAD & RECYCLING FACILITY
 70 SOUTH ALASKA STREET
 SEATTLE, WASHINGTON 98134
 TELEPHONE #: (206) 763-5025
 MONDAY-FRIDAY 7:00AM-4:00PM

Disposal Facility:

COLUMBIA RIDGE LANDFILL AND
 RECYCLING FACILITY
 18177 CEDAR SPRINGS LANE
 ARLINGTON, OREGON 97812
 TELEPHONE: (541) 454-2030

Transporter Name:
Steve Davis Excavating

Truck #: 375

Waste Profile #: 2723VC

Waste Type: ADC

Expiration Date: 1/26/2007

Steve Davis
 Driver's Name (Please Print)

Steve Davis
 Driver's Signature

Date

Remarks:

BILL OF LADING/SCALE TICKET



TICKET 26858
 WMI ARRF
 70 S. ALASKA ST.
 SEATTLE WA.
 TRUCK ID 105
 TIME 12:06 PM 31 JAN 2006

Generators Name & Address:
JOHN M. MCFARLAND

Billing: Sesco Group

Contact Person: Jeff Berebitsky
 Telephone: .503-236-8616

GROSS 52640 LB
 K TARE 26500 LB
 NET 26140 LB
 NET 13.07 TON
 TIME 12:06 PM 31 JAN 2006

Acknowledgement of Loading

 Name (Please Print)

 Company

 Signature

 Date

Deliver To:

ALASKA RELOAD & RECYCLING FACILITY
 70 SOUTH ALASKA STREET
 SEATTLE, WASHINGTON 98134
 TELEPHONE #: (206) 763-5025
 MONDAY-FRIDAY 7:00AM-4:00PM

Disposal Facility:

COLUMBIA RIDGE LANDFILL AND
 RECYCLING FACILITY
 18177 CEDAR SPRINGS LANE
 ARLINGTON, OREGON 97812
 TELEPHONE: (541) 454-2030

Transporter Name:

KING TRUCKING Co.

Waste Profile #: 2723VC

Waste Type: ADC

Truck #: *KING #105*

Expiration Date: 1/26/2007

SHAUN KING

 Driver's Name (Please Print)

Shaun King

 Driver's Signature

 Date

Remarks:

BILL OF LADING/SCALE TICKET



TICKET 26859
 WMI ARRF
 70 S. ALASKA ST.
 SEATTLE WA.
 TRUCK ID 55
 TIME 12:08 PM 31 JAN 2006

Generators Name & Address:
JOHN M. MCFARLAND

GROSS 46220 LB
 K TARE 22260 LB
 NET 23960 LB
 NET 11.98 TON
 TIME 12:08 PM 31 JAN 2006

Billing: Sesco Group

Contact Person: Jeff Berebitsky
 Telephone: 503-236-8616

Acknowledgement of Loading

 Name (Please Print)

 Company

 Signature

 Date

Deliver To:

ALASKA RELOAD & RECYCLING FACILITY
 70 SOUTH ALASKA STREET
 SEATTLE, WASHINGTON 98134
 TELEPHONE #: (206) 763-5025
 MONDAY-FRIDAY 7:00AM-4:00PM

Disposal Facility:

COLUMBIA RIDGE LANDFILL AND
 RECYCLING FACILITY
 18177 CEDAR SPRINGS LANE
 ARLINGTON, OREGON 97812
 TELEPHONE: (541) 454-2030

Transporter Name:

TERRY GASTON

Waste Profile #: 2723VC

Truck #: 55

Waste Type: ADC

Expiration Date: 1/26/2007

Jessie M Thompson

 Driver's Name (Please Print)

Jessie M Thompson

 Driver's Signature

 Date

Remarks:

BILL OF LADING/SCALE TICKET



TICKET 26860
 WMI ARRF
 70 S. ALASKA ST.
 SEATTLE WA.
 TRUCK ID 375
 TIME 12:19 PM 31 JAN 2006

Generators Name & Address:
JOHN M. MCFARLAND

Billing: Sesco Group

Contact Person: Jeff Berebitsky
 Telephone: 503-236-8616

GROSS 43620 LB
 K TARE 21000 LB
 NET 22620 LB
 NET 11.31 TON
 TIME 12:19 PM 31 JAN 2006

Acknowledgement of Loading

Name (Please Print)	Company
Signature	Date

Deliver To:

ALASKA RELOAD & RECYCLING FACILITY
 70 SOUTH ALASKA STREET
 SEATTLE, WASHINGTON 98134
 TELEPHONE #: (206) 763-5025
 MONDAY-FRIDAY 7:00AM-4:00PM

Disposal Facility:

COLUMBIA RIDGE LANDFILL AND
 RECYCLING FACILITY
 18177 CEDAR SPRINGS LANE
 ARLINGTON, OREGON 97812
 TELEPHONE: (541) 454-2030

Transporter Name:

Steve Davis Excavating

Waste Profile #: 2723VC

Waste Type: ADC

Truck #: 375

Expiration Date: 1/26/2007

Steve Davis
 Driver's Name (Please Print)
Steve Davis
 Driver's Signature

_____ Date

Remarks:

BILL OF LADING/SCALE TICKET

<p>WASTE MANAGEMENT, INC. </p>		<p>TICKET 26961 WMI ARR 70 S. ALASKA ST. SEATTLE WA. TRUCK ID 58 TIME 12:39 PM 31 JAN 2006</p>	
<p>Generators Name & Address: JOHN M. MCFARLAND Billing: SESCO Group Contact Person: Jeff Berebitsky Telephone: 503-236-8616</p>		<p>Disposal Facility: COLUMBIA RIDGE LANDFILL AND RECYCLING FACILITY 1817 CEDAR SPRINGS LANE ARLINGTON, OREGON 97812 TELEPHONE: (541) 454-2030</p>	
<p>Acknowledgement of Loading Name (Please Print) _____ Signature _____ Date _____ Company _____</p>		<p>Deliver To: ALASKA RELOAD & RECYCLING FACILITY 70 SOUTH ALASKA STREET SEATTLE, WASHINGTON 98134 TELEPHONE #: (206) 763-5025 MONDAY-FRIDAY 7:00AM-4:00PM</p>	
<p>Waste Profile #: 2723VC</p>		<p>Transporter Name: Terry GASTON</p>	
<p>Waste Type: ADC</p>		<p>Truck #: 55</p>	
<p>Expiration Date: 1/26/2007</p>		<p>Remarks: Driver's Name (Please Print) <u>Steven M Thompson</u> Driver's Signature <u>[Signature]</u> Date _____</p>	

GROSS 46820 LB
K TARE 22260 LB
NET 24560 LB
NET 12.28 TON
 TIME 12:39 PM 31 JAN 2006

BILL OF LADING/SCALE TICKET



TICKET 26862
 WMI ARRF
 70 S. ALASKA ST.
 SEATTLE WA.
 TRUCK ID 105
 TIME 12:42 PM 31 JAN 2006

Generators Name & Address:
 JOHN M. MCFARLAND

GROSS 53780 LB
 K TARE 26500 LB
 NET 27280 LB
 NET 13.64 TON
 TIME 12:43 PM 31 JAN 2006

Billing: Sesco Group

Contact Person: Jeff Berebitsky
 Telephone: .503-236-8616

Acknowledgement of Loading

 Name (Please Print)

 Signature

 Company

 Date

Deliver To:

ALASKA RELOAD & RECYCLING FACILITY
 70 SOUTH ALASKA STREET
 SEATTLE, WASHINGTON 98134
 TELEPHONE #: (206) 763-5025
 MONDAY-FRIDAY 7:00AM-4:00PM

Disposal Facility:

COLUMBIA RIDGE LANDFILL AND
 RECYCLING FACILITY
 18177 CEDAR SPRINGS LANE
 ARLINGTON, OREGON 97812
 TELEPHONE: (541) 454-2030

Transporter Name:

KING TRUCKING Co.

Waste Profile #: 2723VC

Truck #: *KING #105*

Waste Type: ADC

Expiration Date: 1/26/2007

SHAUN KING

 Driver's Name (Please Print)
Shaun King

 Driver's Signature

 Date

Remarks:

BILL OF LADING/SCALE TICKET



TICKET 26863
 WMI ARRF
 70 S. ALASKA ST.
 SEATTLE WA.
 TRUCK ID 375
 TIME 12:53 PM 31 JAN 2006

Generators Name & Address:
 JOHN M. MCFARLAND

Billing: Sesco Group

Contact Person: Jeff Berebitsky
 Telephone: 503-236-8616

GROSS	44420	LB
K TARE	21000	LB
NET	23420	LB
NET	11.71	TON
TIME 12:53 PM	31 JAN 2006	

Acknowledgement of Loading

Name (Please Print)	Company
Signature	Date

Deliver To:

ALASKA RELOAD & RECYCLING FACILITY
 70 SOUTH ALASKA STREET
 SEATTLE, WASHINGTON 98134
 TELEPHONE #: (206) 763-5025
 MONDAY-FRIDAY 7:00AM-4:00PM

Disposal Facility:

COLUMBIA RIDGE LANDFILL AND
 RECYCLING FACILITY
 18177 CEDAR SPRINGS LANE
 ARLINGTON, OREGON 97812
 TELEPHONE: (541) 454-2030

Transporter Name:

Steve Davis Excavating

Waste Profile #: 2723VC

Waste Type: ADC

Truck #: 375

Expiration Date: 1/26/2007

Steve Davis
 Driver's Name (Please Print)
Steve Davis
 Driver's Signature

_____ Date

Remarks:

BILL OF LADING/SCALE TICKET

 <p>Generators Name & Address: JOHN M. MCFARLAND</p> <p>Billing: Sesco Group</p> <p>Contact Person: Jeff Berebitsky Telephone: 503-236-8616</p>	<p>TICKET 26864 WMI ARRF 70 S. ALASKA ST. SEATTLE WA. TRUCK ID 55 TIME 01:07 PM 31 JAN 2006</p> <table style="width: 100%; border: none;"> <tr> <td>GROSS</td> <td style="text-align: right;">45140</td> <td style="text-align: right;">LB</td> </tr> <tr> <td>K TARE</td> <td style="text-align: right;">22260</td> <td style="text-align: right;">LB</td> </tr> <tr> <td>NET</td> <td style="text-align: right;">22880</td> <td style="text-align: right;">LB</td> </tr> <tr> <td>NET</td> <td style="text-align: right;">11.44</td> <td style="text-align: right;">TON</td> </tr> </table> <p>TIME 01:07 PM 31 JAN 2006</p>	GROSS	45140	LB	K TARE	22260	LB	NET	22880	LB	NET	11.44	TON
GROSS	45140	LB											
K TARE	22260	LB											
NET	22880	LB											
NET	11.44	TON											
<p>Acknowledgement of Loading</p> <table style="width: 100%; border: none;"> <tr> <td style="width: 50%; border-bottom: 1px solid black; text-align: center;">Name (Please Print)</td> <td style="width: 50%; border-bottom: 1px solid black; text-align: center;">Company</td> </tr> <tr> <td style="border-bottom: 1px solid black; text-align: center;">Signature</td> <td style="border-bottom: 1px solid black; text-align: center;">Date</td> </tr> </table>		Name (Please Print)	Company	Signature	Date								
Name (Please Print)	Company												
Signature	Date												
<p>Deliver To:</p> <p>ALASKA RELOAD & RECYCLING FACILITY 70 SOUTH ALASKA STREET SEATTLE, WASHINGTON 98134 TELEPHONE #: (206) 763-5025 MONDAY-FRIDAY 7:00AM-4:00PM</p>	<p>Disposal Facility:</p> <p>COLUMBIA RIDGE LANDFILL AND RECYCLING FACILITY 18177 CEDAR SPRINGS LANE ARLINGTON, OREGON 97812 TELEPHONE: (541) 454-2030</p>												
<p>Transporter Name: <i>TERRY GASTON</i></p> <p>Truck #: <u>55</u></p>	<p>Waste Profile #: 2723VC</p> <p>Waste Type: ADC</p> <p>Expiration Date: 1/26/2007</p>												
<p><i>Jeffrey M. Thompson</i> Driver's Name (Please Print)</p> <p><i>Jeff Thompson</i> Driver's Signature</p> <p style="text-align: right;">Date</p>													
<p>Remarks:</p>													

BILL OF LADING/SCALE TICKET



TICKET 26865
 WMI ARRF
 70 S. ALASKA ST.
 SEATTLE WA.
 TRUCK ID 105
 TIME 01:14 PM 31 JAN 2006

Generators Name & Address:

JOHN M. MCFARLAND

Billing: Sesco Group

Contact Person: Jeff Berebitsky
 Telephone: .503-236-8616

GROSS	52000	LBS TON
K TARE	26500	
NET	25400	
NET	19.24	
TIME 01:14 PM	31 JAN 2006	

Acknowledgement of Loading

 Name (Please Print)

 Company

 Signature

 Date

Deliver To:

ALASKA RELOAD & RECYCLING FACILITY
 70 SOUTH ALASKA STREET
 SEATTLE, WASHINGTON 98134
 TELEPHONE #: (206) 763-5025
 MONDAY-FRIDAY 7:00AM-4:00PM

Disposal Facility:

COLUMBIA RIDGE LANDFILL AND
 RECYCLING FACILITY
 18177 CEDAR SPRINGS LANE
 ARLINGTON, OREGON 97812
 TELEPHONE: (541) 454-2030

Transporter Name:

KING TRUCKING Co.

Waste Profile #: 2723VC

Truck #: *KING #105*

Waste Type: ADC

Expiration Date: 1/26/2007

SHAUN KING

 Driver's Name (Please Print)

Shaun King

 Driver's Signature

 Date

Remarks:

BILL OF LADING/SCALE TICKET

 <p>Generators Name & Address: JOHN M. MCFARLAND</p> <p>Billing: SESCO Group</p> <p>Contact Person: Jeff Berebitsky Telephone: 503-236-8616</p>	<p>TICKET 26866 WMI ARRF 70 S. ALASKA ST. SEATTLE WA. TRUCK ID 375 TIME 01:29 PM 31 JAN 2006</p> <table style="width: 100%; border: none;"> <tr> <td style="width: 60%;">GROSS</td> <td style="width: 20%;">44340</td> <td style="width: 20%;">LB</td> </tr> <tr> <td>K TARE</td> <td>21000</td> <td>LB</td> </tr> <tr> <td>NET</td> <td>23340</td> <td>LB</td> </tr> <tr> <td>NET</td> <td>11.67</td> <td>TON</td> </tr> <tr> <td colspan="3">TIME 01:29 PM 31 JAN 2006</td> </tr> </table>	GROSS	44340	LB	K TARE	21000	LB	NET	23340	LB	NET	11.67	TON	TIME 01:29 PM 31 JAN 2006		
GROSS	44340	LB														
K TARE	21000	LB														
NET	23340	LB														
NET	11.67	TON														
TIME 01:29 PM 31 JAN 2006																
<p>Acknowledgement of Loading</p> <table style="width: 100%; border: none;"> <tr> <td style="width: 50%; border-top: 1px solid black; border-bottom: 1px solid black; text-align: center;">Name (Please Print)</td> <td style="width: 50%; border-top: 1px solid black; border-bottom: 1px solid black; text-align: center;">Company</td> </tr> <tr> <td style="width: 50%; border-top: 1px solid black; border-bottom: 1px solid black; text-align: center;">Signature</td> <td style="width: 50%; border-top: 1px solid black; border-bottom: 1px solid black; text-align: center;">Date</td> </tr> </table>		Name (Please Print)	Company	Signature	Date											
Name (Please Print)	Company															
Signature	Date															
<p>Deliver To:</p> <p>ALASKA RELOAD & RECYCLING FACILITY 70 SOUTH ALASKA STREET SEATTLE, WASHINGTON 98134 TELEPHONE #: (206) 763-5025 MONDAY-FRIDAY 7:00AM-4:00PM</p>	<p>Disposal Facility:</p> <p>COLUMBIA RIDGE LANDFILL AND RECYCLING FACILITY 18177 CEDAR SPRINGS LANE ARLINGTON, OREGON 97812 TELEPHONE: (541) 454-2030</p>															
<p>Transporter Name: <i>Steve Davis Excavating</i></p> <p>Truck #: <u>375</u></p>	<p>Waste Profile #: 2723VC</p> <p>Waste Type: ADC</p> <p>Expiration Date: 1/26/2007</p>															
<table style="width: 100%; border: none;"> <tr> <td style="width: 60%; border-top: 1px solid black; border-bottom: 1px solid black; text-align: center;"><i>Steve Davis</i> Driver's Name (Please Print)</td> <td style="width: 40%;"></td> </tr> <tr> <td style="width: 60%; border-top: 1px solid black; border-bottom: 1px solid black; text-align: center;"><i>Steve Davis</i> Driver's Signature</td> <td style="width: 40%; border-top: 1px solid black; border-bottom: 1px solid black; text-align: center;">Date</td> </tr> </table> <p>Remarks:</p>		<i>Steve Davis</i> Driver's Name (Please Print)		<i>Steve Davis</i> Driver's Signature	Date											
<i>Steve Davis</i> Driver's Name (Please Print)																
<i>Steve Davis</i> Driver's Signature	Date															

BILL OF LADING/SCALE TICKET

 <p>Generators Name & Address: JOHN M. MCFARLAND</p> <p>Billing: Sesco Group</p> <p>Contact Person: Jeff Berebitsky Telephone: 503-236-8616</p>	<p>TICKET 26867 WMI ARRF 70 S. ALASKA ST. SEATTLE WA. TRUCK ID 55 TIME 01:34 PM 31 JAN 2006</p> <p>GROSS 48180 LB K TARE 22260 LB NET 25920 LB NET 12.96 TON TIME 01:34 PM 31 JAN 2006</p>								
<p>Acknowledgement of Loading</p> <table style="width: 100%; border: none;"> <tr> <td style="width: 50%; border: none;">_____</td> <td style="width: 50%; border: none;">_____</td> </tr> <tr> <td style="text-align: center; border: none;">Name (Please Print)</td> <td style="text-align: center; border: none;">Company</td> </tr> <tr> <td style="border: none;">_____</td> <td style="border: none;">_____</td> </tr> <tr> <td style="text-align: center; border: none;">Signature</td> <td style="text-align: center; border: none;">Date</td> </tr> </table>		_____	_____	Name (Please Print)	Company	_____	_____	Signature	Date
_____	_____								
Name (Please Print)	Company								
_____	_____								
Signature	Date								
<p>Deliver To:</p> <p>ALASKA RELOAD & RECYCLING FACILITY 70 SOUTH ALASKA STREET SEATTLE, WASHINGTON 98134 TELEPHONE #: (206) 763-5025 MONDAY-FRIDAY 7:00AM-4:00PM</p>	<p>Disposal Facility:</p> <p>COLUMBIA RIDGE LANDFILL AND RECYCLING FACILITY 18177 CEDAR SPRINGS LANE ARLINGTON, OREGON 97812 TELEPHONE: (541) 454-2030</p>								
<p>Transporter Name: <i>TERRY GASTON</i></p> <p>Truck #: <u>55</u></p>	<p>Waste Profile #: 2723VC</p> <p>Waste Type: ADC</p> <p>Expiration Date: 1/26/2007</p>								
<table style="width: 100%; border: none;"> <tr> <td style="width: 60%; border: none;"> <p><i>Jessie M Thompson</i> _____ Driver's Name (Please Print)</p> <p><i>JM Thompson</i> _____ Driver's Signature</p> </td> <td style="width: 40%; border: none;"> <p>_____</p> <p style="text-align: center;">Date</p> </td> </tr> </table> <p>Remarks:</p>		<p><i>Jessie M Thompson</i> _____ Driver's Name (Please Print)</p> <p><i>JM Thompson</i> _____ Driver's Signature</p>	<p>_____</p> <p style="text-align: center;">Date</p>						
<p><i>Jessie M Thompson</i> _____ Driver's Name (Please Print)</p> <p><i>JM Thompson</i> _____ Driver's Signature</p>	<p>_____</p> <p style="text-align: center;">Date</p>								

BILL OF LADING/SCALE TICKET



TICKET 26868
 WMI ARRF
 70 S. ALASKA ST.
 SEATTLE WA.
 TRUCK ID 105
 TIME 01:51 PM 31 JAN 2006

Generators Name & Address:
JOHN M. MCFARLAND

Billing: Sesco Group

Contact Person: Jeff Berebitsky
 Telephone: .503-236-8616

GROSS	53840	LB
K TARE	26500	LB
NET	27340	LB
NET	13.67	TON
TIME 01:51 PM 31 JAN 2006		

Acknowledgement of Loading

Name (Please Print)	Company
Signature	Date

Deliver To:

ALASKA RELOAD & RECYCLING FACILITY
 70 SOUTH ALASKA STREET
 SEATTLE, WASHINGTON 98134
 TELEPHONE #: (206) 763-5025
 MONDAY-FRIDAY 7:00AM-4:00PM

Disposal Facility:

COLUMBIA RIDGE LANDFILL AND
 RECYCLING FACILITY
 18177 CEDAR SPRINGS LANE
 ARLINGTON, OREGON 97812
 TELEPHONE: (541) 454-2030

Transporter Name:

King Trucking Co.

Truck #: *King #105*

Waste Profile #: 2723VC

Waste Type: ADC

Expiration Date: 1/26/2007

SHAWN KING
 Driver's Name (Please Print)

Shawn King
 Driver's Signature

_____ Date

Remarks:

BILL OF LADING/SCALE TICKET



TICKET 26869
 WMI ARRF
 70 S. ALASKA ST.
 SEATTLE WA.
 TRUCK ID 375
 TIME 01:58 PM 31 JAN 2006

Generators Name & Address:
JOHN M. MCFARLAND

Billing: Sesco Group

Contact Person: Jeff Berebitsky
 Telephone: 503-236-8616

GROSS	45320	LB
K TARE	21000	LB
NET	24320	LB
NET	12.16	TON
TIME 01:58 PM	31 JAN 2006	

Acknowledgement of Loading

 Name (Please Print)

 Signature

 Company

 Date

Deliver To:

ALASKA RELOAD & RECYCLING FACILITY
 70 SOUTH ALASKA STREET
 SEATTLE, WASHINGTON 98134
 TELEPHONE #: (206) 763-5025
 MONDAY-FRIDAY 7:00AM-4:00PM

Disposal Facility:

COLUMBIA RIDGE LANDFILL AND
 RECYCLING FACILITY
 18177 CEDAR SPRINGS LANE
 ARLINGTON, OREGON 97812
 TELEPHONE: (541) 454-2030

Transporter Name:

Steve Davis Excavating

Waste Profile #: 2723VC

Waste Type: ADC

Truck #: 375

Expiration Date: 1/26/2007

Steve Davis

 Driver's Name (Please Print)

Steve Davis

 Driver's Signature

 Date

Remarks:

BILL OF LADING/SCALE TICKET



TICKET 26870
 WMI ARRIF
 70 S. ALASKA ST.
 SEATTLE WA.
 TRUCK ID 55
 TIME 02:02 PM 31 JAN 2006

Generators Name & Address:
JOHN M. MCFARLAND

Billing: SESCO Group

Contact Person: Jeff Berebitsky
 Telephone: 503-236-8616

GROSS 48020 LB
 K TARE 22260 LB
 NET 25760 LB
 NET 12.88 TON
 TIME 02:02 PM 31 JAN 2006

Acknowledgement of Loading

Name (Please Print)	Company
Signature	Date

Deliver To:
 ALASKA RELOAD & RECYCLING FACILITY
 70 SOUTH ALASKA STREET
 SEATTLE, WASHINGTON 98134
 TELEPHONE #: (206) 763-5025
 MONDAY-FRIDAY 7:00AM-4:00PM

Disposal Facility:
 COLUMBIA RIDGE LANDFILL AND
 RECYCLING FACILITY
 18177 CEDAR SPRINGS LANE
 ARLINGTON, OREGON 97812
 TELEPHONE: (541) 454-2030

Transporter Name:
TERRY GASTON

Waste Profile #: 2723VC

Truck #: 55

Waste Type: ADC
Expiration Date: 1/26/2007

Jeffrey M. Thompson
 Driver's Name (Please Print)
Jeff Thompson
 Driver's Signature

_____ Date

Remarks:

BILL OF LADING/SCALE TICKET



TICKET 26871
 WMI ARRF
 70 S. ALASKA ST.
 SEATTLE WA.
 TRUCK ID 10S
 TIME 02:27 PM 31 JAN 2006

Generators Name & Address:
JOHN M. MCFARLAND

Billing: Sesco Group

Contact Person: Jeff Berebitsky
 Telephone: .503-236-8616

GROSS	57380	LB
K TARE	26500	LB
NET	30880	LB
NET	15.44	TON
TIME 02:27 PM	31 JAN 2006	

Acknowledgement of Loading

Name (Please Print)	Company
Signature	Date

Deliver To:

ALASKA RELOAD & RECYCLING FACILITY
 70 SOUTH ALASKA STREET
 SEATTLE, WASHINGTON 98134
 TELEPHONE #: (206) 763-5025
 MONDAY-FRIDAY 7:00AM-4:00PM

Disposal Facility:

COLUMBIA RIDGE LANDFILL AND
 RECYCLING FACILITY
 18177 CEDAR SPRINGS LANE
 ARLINGTON, OREGON 97812
 TELEPHONE: (541) 454-2030

Transporter Name:

KING TRUCKING Co.

Truck #: *KING #10S*

Waste Profile #: 2723VC

Waste Type: ADC

Expiration Date: 1/26/2007

SHAWN KING
 Driver's Name (Please Print)

Shawn King
 Driver's Signature

_____ Date

Remarks:

BILL OF LADING/SCALE TICKET

 <p>Generators Name & Address: JOHN M. MCFARLAND</p> <p>Billing: SESCO Group</p> <p>Contact Person: Jeff Berebitsky Telephone: 503-236-8616</p>	<p>TICKET 26872 WMI ARRF 70 S. ALASKA ST. SEATTLE WA. TRUCK ID 375 TIME 02:33 PM 31 JAN 2006</p> <p>GROSS 47980 LB K TARE 21000 LB NET 26980 LB NET 13.49 TON TIME 02:33 PM 31 JAN 2006</p>		
<p>Acknowledgement of Loading</p> <table style="width: 100%; border: none;"> <tr> <td style="width: 50%; border: none;"> <p>_____ Name (Please Print)</p> <p>_____ Signature</p> </td> <td style="width: 50%; border: none;"> <p>_____ Company</p> <p>_____ Date</p> </td> </tr> </table>		<p>_____ Name (Please Print)</p> <p>_____ Signature</p>	<p>_____ Company</p> <p>_____ Date</p>
<p>_____ Name (Please Print)</p> <p>_____ Signature</p>	<p>_____ Company</p> <p>_____ Date</p>		
<p>Deliver To:</p> <p>ALASKA RELOAD & RECYCLING FACILITY 70 SOUTH ALASKA STREET SEATTLE, WASHINGTON 98134 TELEPHONE #: (206) 763-5025 MONDAY-FRIDAY 7:00AM-4:00PM</p>	<p>Disposal Facility:</p> <p>COLUMBIA RIDGE LANDFILL AND RECYCLING FACILITY 18177 CEDAR SPRINGS LANE ARLINGTON, OREGON 97812 TELEPHONE: (541) 454-2030</p>		
<p>Transporter Name: <i>Steve Davis Excavating</i></p> <p>Truck #: <u>375</u></p>	<p>Waste Profile #: 2723VC</p> <p>Waste Type: ADC</p> <p>Expiration Date: 1/26/2007</p>		
<table style="width: 100%; border: none;"> <tr> <td style="width: 50%; border: none;"> <p><u><i>Steve Davis</i></u> Driver's Name (Please Print)</p> <p><u><i>Steve Davis</i></u> Driver's Signature</p> </td> <td style="width: 50%; border: none;"> <p>_____ Date</p> </td> </tr> </table> <p>Remarks:</p>		<p><u><i>Steve Davis</i></u> Driver's Name (Please Print)</p> <p><u><i>Steve Davis</i></u> Driver's Signature</p>	<p>_____ Date</p>
<p><u><i>Steve Davis</i></u> Driver's Name (Please Print)</p> <p><u><i>Steve Davis</i></u> Driver's Signature</p>	<p>_____ Date</p>		

BILL OF LADING/SCALE TICKET

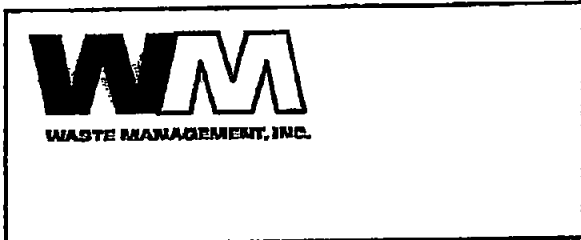

TICKET 26873
 WMI ARRF
 70 S. ALASKA ST.
 SEATTLE WA.
 TRUCK ID 55
 TIME 02:34 PM 31 JAN 2006

Generators Name & Address:
 JOHN M. MCFARLAND

GROSS	47800	LB
K TARE	22260	LB
NET	25540	LB
NET	12.77	TON
TIME 02:34 PM	31 JAN 2006	

Billing: SESCO Group

Contact Person: Jeff Berebitsky
 Telephone: 503-236-8616

Acknowledgement of Loading

 Name (Please Print)

 Signature

 Company

 Date

Deliver To:

ALASKA RELOAD & RECYCLING FACILITY
 70 SOUTH ALASKA STREET
 SEATTLE, WASHINGTON 98134
 TELEPHONE #: (206) 763-5025
 MONDAY-FRIDAY 7:00AM-4:00PM

Disposal Facility:

COLUMBIA RIDGE LANDFILL AND
 RECYCLING FACILITY
 18177 CEDAR SPRINGS LANE
 ARLINGTON, OREGON 97812
 TELEPHONE: (541) 454-2030

Transporter Name:

TERRY GASTON
 Truck #: 55

Waste Profile #: 2723VC

Waste Type: ADC

Expiration Date: 1/26/2007

Jeffrey M Thompson
 Driver's Name (Please Print)

Jeff Thompson
 Driver's Signature

 Date

Remarks:

BILL OF LADING/SCALE TICKET



TICKET 26874
 WMI ARRF
 70 S. ALASKA ST.
 SEATTLE WA.
 TRUCK ID 106
 TIME 02:57 PM 31 JAN 2006

Generators Name & Address:
JOHN M. MCFARLAND

Billing: SESCO Group

Contact Person: Jeff Berebitsky
 Telephone: .503-236-8616

GROSS	56160	LB
K TARE	26500	LB
NET	29660	LB
NET	14.83	TON
TIME 02:57 PM	31 JAN 2006	

Acknowledgement of Loading

Name (Please Print)	Company
Signature	Date

Deliver To:

ALASKA RELOAD & RECYCLING FACILITY
 70 SOUTH ALASKA STREET
 SEATTLE, WASHINGTON 98134
 TELEPHONE #: (206) 763-5025
 MONDAY-FRIDAY 7:00AM-4:00PM

Disposal Facility:

COLUMBIA RIDGE LANDFILL AND RECYCLING FACILITY
 18177 CEDAR SPRINGS LANE
 ARLINGTON, OREGON 97812
 TELEPHONE: (541) 454-2030

Transporter Name:
KING TRUCKING Co.

Truck #: *KING #106*

Waste Profile #: 2723VC

Waste Type: ADC

Expiration Date: 1/26/2007

<i>SHAUN KING</i>	
Driver's Name (Please Print)	
<i>Shaun King</i>	
Driver's Signature	Date

Remarks:

BILL OF LADING/SCALE TICKET

 <p>WASTE MANAGEMENT, INC.</p>	<p>TICKET 26875 WMI ARRF 70 S. ALASKA ST. SEATTLE WA. TRUCK ID 375 TIME 03:01 PM 31 JAN 2006</p>				
<p>Generators Name & Address: JOHN M. MCFARLAND</p> <p>Billing: Sesco Group</p> <p>Contact Person: Jeff Berebitsky Telephone: 503-236-8616</p>	<p>GROSS 45140 LB K TARE 21000 LB NET 24140 LB NET 12.07 TON TIME 03:01 PM 31 JAN 2006</p>				
<p>Acknowledgement of Loading</p> <table style="width: 100%; border: none;"> <tr> <td style="width: 50%; border-top: 1px solid black; border-bottom: 1px solid black; text-align: center;">Name (Please Print)</td> <td style="width: 50%; border-top: 1px solid black; border-bottom: 1px solid black; text-align: center;">Company</td> </tr> <tr> <td style="border-top: 1px solid black; border-bottom: 1px solid black; text-align: center;">Signature</td> <td style="border-top: 1px solid black; border-bottom: 1px solid black; text-align: center;">Date</td> </tr> </table>		Name (Please Print)	Company	Signature	Date
Name (Please Print)	Company				
Signature	Date				
<p>Deliver To:</p> <p>ALASKA RELOAD & RECYCLING FACILITY 70 SOUTH ALASKA STREET SEATTLE, WASHINGTON 98134 TELEPHONE #: (206) 763-5025 MONDAY-FRIDAY 7:00AM-4:00PM</p>	<p>Disposal Facility:</p> <p>COLUMBIA RIDGE LANDFILL AND RECYCLING FACILITY 18177 CEDAR SPRINGS LANE ARLINGTON, OREGON 97812 TELEPHONE: (541) 454-2030</p>				
<p>Transporter Name: <i>Steve Davis Excavating</i></p> <p>Truck #: <u>375</u></p>	<p>Waste Profile #: 2723VC</p> <p>Waste Type: ADC</p> <p>Expiration Date: 1/26/2007</p>				
<table style="width: 100%; border: none;"> <tr> <td style="width: 50%; border-top: 1px solid black; border-bottom: 1px solid black; text-align: center;"> <i>Steve Davis</i> Driver's Name (Please Print) </td> <td style="width: 50%; border-top: 1px solid black; border-bottom: 1px solid black;"></td> </tr> <tr> <td style="border-top: 1px solid black; border-bottom: 1px solid black; text-align: center;"> <i>Steve Davis</i> Driver's Signature </td> <td style="border-top: 1px solid black; border-bottom: 1px solid black; text-align: center;">Date</td> </tr> </table> <p>Remarks:</p>		<i>Steve Davis</i> Driver's Name (Please Print)		<i>Steve Davis</i> Driver's Signature	Date
<i>Steve Davis</i> Driver's Name (Please Print)					
<i>Steve Davis</i> Driver's Signature	Date				

BILL OF LADING/SCALE TICKET



TICKET 26876
 WMI ARRF
 70 S. ALASKA ST.
 SEATTLE WA.
 TRUCK ID 55
 TIME 03:06 PM 31 JAN 2006

Generators Name & Address:
JOHN M. MCFARLAND

GROSS 49060 LB
 K TARE 22260 LB
 NET 26800 LB
 NET 13.40 TON
 TIME 03:06 PM 31 JAN 2006

Billing: Sesco Group

Contact Person: Jeff Berebitsky
 Telephone: 503-236-8616

Acknowledgement of Loading

_____	_____
Name (Please Print)	Company
_____	_____
Signature	Date

Deliver To:

ALASKA RELOAD & RECYCLING FACILITY
 70 SOUTH ALASKA STREET
 SEATTLE, WASHINGTON 98134
 TELEPHONE #: (206) 763-5025
 MONDAY-FRIDAY 7:00AM-4:00PM

Disposal Facility:

COLUMBIA RIDGE LANDFILL AND
 RECYCLING FACILITY
 18177 CEDAR SPRINGS LANE
 ARLINGTON, OREGON 97812
 TELEPHONE: (541) 454-2030

Transporter Name:

TERRY GASTON

Waste Profile #: 2723VC

Waste Type: ADC

Truck #: 55

Expiration Date: 1/26/2007

Jessie M. Thompson

 Driver's Name (Please Print)





Jessie M. Thompson

 Driver's Signature

_____ Date

Remarks:

BILL OF LADING/SCALE TICKET

 <p>Generators Name & Address: JOHN M. MCFARLAND</p> <p>Billing: SESCO Group</p> <p>Contact Person: Jeff Berebitsky Telephone: .503-236-8616</p>	<p>TICKET 26877 WMI ARRF 70 S. ALASKA ST. SEATTLE WA. TRUCK ID 108 TIME 03:26 PM 31 JAN 2006</p> <table style="width: 100%; border: none;"> <tr> <td style="width: 60%;">GROSS</td> <td style="width: 20%;">54680</td> <td style="width: 20%;">LB</td> </tr> <tr> <td>K TARE</td> <td>26500</td> <td>LB</td> </tr> <tr> <td>NET</td> <td>28180</td> <td>LB</td> </tr> <tr> <td>NET</td> <td>14.09</td> <td>TON</td> </tr> <tr> <td>TIME 03:26 PM</td> <td>31 JAN 2006</td> <td></td> </tr> </table>	GROSS	54680	LB	K TARE	26500	LB	NET	28180	LB	NET	14.09	TON	TIME 03:26 PM	31 JAN 2006	
GROSS	54680	LB														
K TARE	26500	LB														
NET	28180	LB														
NET	14.09	TON														
TIME 03:26 PM	31 JAN 2006															
<p>Acknowledgement of Loading</p> <table style="width: 100%; border: none;"> <tr> <td style="width: 50%; border-top: 1px solid black; border-bottom: 1px solid black; text-align: center;">Name (Please Print)</td> <td style="width: 50%; border-top: 1px solid black; border-bottom: 1px solid black; text-align: center;">Company</td> </tr> <tr> <td style="width: 50%; border-top: 1px solid black; border-bottom: 1px solid black; text-align: center;">Signature</td> <td style="width: 50%; border-top: 1px solid black; border-bottom: 1px solid black; text-align: center;">Date</td> </tr> </table>		Name (Please Print)	Company	Signature	Date											
Name (Please Print)	Company															
Signature	Date															
<p>Deliver To:</p> <p>ALASKA RELOAD & RECYCLING FACILITY 70 SOUTH ALASKA STREET SEATTLE, WASHINGTON 98134 TELEPHONE #: (206) 763-5025 MONDAY-FRIDAY 7:00AM-4:00PM</p>	<p>Disposal Facility:</p> <p>COLUMBIA RIDGE LANDFILL AND RECYCLING FACILITY 18177 CEDAR SPRINGS LANE ARLINGTON, OREGON 97812 TELEPHONE: (541) 454-2030</p>															
<p>Transporter Name:</p> <p style="font-family: cursive;">KING TRUCKING CO.</p> <p>Truck #: <u>KING #108</u></p>	<p>Waste Profile #: 2723VC</p> <p>Waste Type: ADC</p> <p>Expiration Date: 1/26/2007</p>															
<table style="width: 100%; border: none;"> <tr> <td style="width: 60%; border-top: 1px solid black; border-bottom: 1px solid black; text-align: center;"> SHAWN KING Driver's Name (Please Print) </td> <td style="width: 40%;"></td> </tr> <tr> <td style="border-top: 1px solid black; border-bottom: 1px solid black; text-align: center;">  Driver's Signature </td> <td style="border-top: 1px solid black; border-bottom: 1px solid black; text-align: center;"> _____ Date </td> </tr> </table> <p>Remarks:</p>		SHAWN KING Driver's Name (Please Print)		 Driver's Signature	_____ Date											
SHAWN KING Driver's Name (Please Print)																
 Driver's Signature	_____ Date															

BILL OF LADING/SCALE TICKET



TICKET 26878
 WMI ARRF
 70 S. ALASKA ST.
 SEATTLE WA.
 TRUCK ID 375
 TIME 03:29 PM 31 JAN 2006

Generators Name & Address:
JOHN M. MCFARLAND

GROSS 47300 LB
 TARE 21000 LB
 NET 26300 LB
 NET 13.15 TON
 TIME 03:29 PM 31 JAN 2006

Billing: Sesco Group

Contact Person: Jeff Berebitsky
 Telephone: 503-236-8616

Acknowledgement of Loading

 Name (Please Print)

 Signature

 Company

 Date

Deliver To:

ALASKA RELOAD & RECYCLING FACILITY
 70 SOUTH ALASKA STREET
 SEATTLE, WASHINGTON 98134
 TELEPHONE #: (206) 763-5025
 MONDAY-FRIDAY 7:00AM-4:00PM

Disposal Facility:

COLUMBIA RIDGE LANDFILL AND
 RECYCLING FACILITY
 18177 CEDAR SPRINGS LANE
 ARLINGTON, OREGON 97812
 TELEPHONE: (541) 454-2030

Transporter Name:

Steve Davis Excavating

Waste Profile #: 2723VC

Waste Type: ADC

Truck #: 375

Expiration Date: 1/26/2007

Steve Davis

 Driver's Name (Please Print)
Steve Davis

 Driver's Signature

 Date

Remarks:

BILL OF LADING/SCALE TICKET



TICKET 26879
 WMI ARRF
 70 S. ALASKA ST.
 SEATTLE WA.
 TRUCK ID 55
 TIME 03:33 PM 31 JAN 2006

Generators Name & Address:
JOHN M. MCFARLAND

Billing: SESCO Group

Contact Person: Jeff Berebitsky
 Telephone: 503-236-8616

GROSS	46120	LB
K TARE	22260	LB
NET	23860	LB
NET	11.93	TON
TIME 03:33 PM	31 JAN 2006	

Acknowledgement of Loading

Name (Please Print)	Company
Signature	Date

Deliver To:

ALASKA RELOAD & RECYCLING FACILITY
 70 SOUTH ALASKA STREET
 SEATTLE, WASHINGTON 98134
 TELEPHONE #: (206) 763-5025
 MONDAY-FRIDAY 7:00AM-4:00PM

Disposal Facility:

COLUMBIA RIDGE LANDFILL AND
 RECYCLING FACILITY
 18177 CEDAR SPRINGS LANE
 ARLINGTON, OREGON 97812
 TELEPHONE: (541) 454-2030

Transporter Name:
TERRY GASTON

Truck #: 55

Waste Profile #: 2723VC

Waste Type: ADC

Expiration Date: 1/26/2007

Jessie M Thompson
 Driver's Name (Please Print)

Jessie M Thompson
 Driver's Signature

_____ Date

Remarks:

BILL OF LADING/SCALE TICKET

 <p>Generators Name & Address: JOHN M. MCFARLAND</p> <p>Billing: SESCO Group</p> <p>Contact Person: Jeff Berebitsky Telephone: .503-236-8616</p>	<p>TICKET 26880 WMI ARRF 70 S. ALASKA ST. SEATTLE WA. TRUCK ID 10S TIME 03:55 PM 31 JAN 2006</p> <table style="width: 100%; border: none;"> <tr> <td style="width: 60%;">GROSS</td> <td style="width: 20%;">55160</td> <td style="width: 20%;">LB</td> </tr> <tr> <td>K TARE</td> <td>26500</td> <td>LB</td> </tr> <tr> <td>NET</td> <td>28660</td> <td>LB</td> </tr> <tr> <td>NET</td> <td>14.33</td> <td>TON</td> </tr> <tr> <td colspan="3">TIME 03:55 PM 31 JAN 2006</td> </tr> </table>	GROSS	55160	LB	K TARE	26500	LB	NET	28660	LB	NET	14.33	TON	TIME 03:55 PM 31 JAN 2006		
GROSS	55160	LB														
K TARE	26500	LB														
NET	28660	LB														
NET	14.33	TON														
TIME 03:55 PM 31 JAN 2006																
<p>Acknowledgement of Loading</p> <table style="width: 100%; border: none;"> <tr> <td style="width: 50%; border-top: 1px solid black; border-bottom: 1px solid black; text-align: center;">Name (Please Print)</td> <td style="width: 50%; border-top: 1px solid black; border-bottom: 1px solid black; text-align: center;">Company</td> </tr> <tr> <td style="width: 50%; border-top: 1px solid black; border-bottom: 1px solid black; text-align: center;">Signature</td> <td style="width: 50%; border-top: 1px solid black; border-bottom: 1px solid black; text-align: center;">Date</td> </tr> </table>		Name (Please Print)	Company	Signature	Date											
Name (Please Print)	Company															
Signature	Date															
<p>Deliver To:</p> <p>ALASKA RELOAD & RECYCLING FACILITY 70 SOUTH ALASKA STREET SEATTLE, WASHINGTON 98134 TELEPHONE #: (206) 763-5025 MONDAY-FRIDAY 7:00AM-4:00PM</p>	<p>Disposal Facility:</p> <p>COLUMBIA RIDGE LANDFILL AND RECYCLING FACILITY 18177 CEDAR SPRINGS LANE ARLINGTON, OREGON 97812 TELEPHONE: (541) 454-2030</p>															
<p>Transporter Name:</p> <p style="text-align: center;"><i>King Trucking Co.</i></p> <p>Truck #: <u>King #10S</u></p>	<p>Waste Profile #: 2723VC</p> <p>Waste Type: ADC</p> <p>Expiration Date: 1/26/2007</p>															
<table style="width: 100%; border: none;"> <tr> <td style="width: 50%; border-top: 1px solid black; border-bottom: 1px solid black; text-align: center;"> <i>SHAUN KING</i> Driver's Name (Please Print) </td> <td style="width: 50%; border-top: 1px solid black; border-bottom: 1px solid black; text-align: center;"> Date </td> </tr> <tr> <td style="width: 50%; border-top: 1px solid black; border-bottom: 1px solid black; text-align: center;"> <i>Shaun King</i> Driver's Signature </td> <td style="width: 50%; border-top: 1px solid black; border-bottom: 1px solid black; text-align: center;"> Date </td> </tr> </table> <p>Remarks:</p>		<i>SHAUN KING</i> Driver's Name (Please Print)	Date	<i>Shaun King</i> Driver's Signature	Date											
<i>SHAUN KING</i> Driver's Name (Please Print)	Date															
<i>Shaun King</i> Driver's Signature	Date															

BILL OF LADING/SCALE TICKET



TICKET 26881
 WMI ARRF
 70 S. ALASKA ST.
 SEATTLE WA.
 TRUCK ID 375
 TIME 04:03 PM 31 JAN 2006

Generators Name & Address:
 JOHN M. MCFARLAND

Billing: Sesco Group

Contact Person: Jeff Berebitsky
 Telephone: 503-236-8616

GROSS	45220	LB
K TARE	21000	LB
NET	24220	LB
NET	12.11	TON
TIME 04:03 PM 31 JAN 2006		

Acknowledgement of Loading

Name (Please Print)	Company
Signature	Date

Deliver To:

ALASKA RELOAD & RECYCLING FACILITY
 70 SOUTH ALASKA STREET
 SEATTLE, WASHINGTON 98134
 TELEPHONE #: (206) 763-5025
 MONDAY-FRIDAY 7:00AM-4:00PM

Disposal Facility:

COLUMBIA RIDGE LANDFILL AND
 RECYCLING FACILITY
 18177 CEDAR SPRINGS LANE
 ARLINGTON, OREGON 97812
 TELEPHONE: (541) 454-2030

Transporter Name:
Steve Davis Excavating

Truck #: 375

Waste Profile #: 2723VC

Waste Type: ADC

Expiration Date: 1/26/2007

<i>Steve Davis</i> Driver's Name (Please Print)	
<i>Steve Davis</i> Driver's Signature	Date

Remarks:

BILL OF LADING/SCALE TICKET



TICKET 26882
 WMI ARRF
 70 S. ALASKA ST.
 SEATTLE WA.
 TRUCK ID 55
 TIME 04:07 PM 31 JAN 2006

Generators Name & Address:
 JOHN M. MCFARLAND

GROSS 47280 LB
 K TARE 22260 LB
 NET 25020 LB
 NET 12.51 TON
 TIME 04:07 PM 31 JAN 2006

Billing: Sesco Group

Contact Person: Jeff Berebitsky
 Telephone: 503-236-8616

Acknowledgement of Loading

Name (Please Print)	Company
Signature	Date

Deliver To:

ALASKA RELOAD & RECYCLING FACILITY
 70 SOUTH ALASKA STREET
 SEATTLE, WASHINGTON 98134
 TELEPHONE #: (206) 763-5025
 MONDAY-FRIDAY 7:00AM-4:00PM

Disposal Facility:

COLUMBIA RIDGE LANDFILL AND
 RECYCLING FACILITY
 18177 CEDAR SPRINGS LANE
 ARLINGTON, OREGON 97812
 TELEPHONE: (541) 454-2030

Transporter Name:

TERRY GASTON

Waste Profile #: 2723VC

Truck #: 55

Waste Type: ADC

Expiration Date: 1/26/2007

Jeffrey M Thompson
 Driver's Name (Please Print)

[Signature]
 Driver's Signature

 Date

Remarks:

BILL OF LADING/SCALE TICKET

 <p>WASTE MANAGEMENT, INC.</p>	<p>TICKET 26883 WMI ARRF 70 S. ALASKA ST. SEATTLE WA. TRUCK ID 105 TIME 04:28 PM 31 JAN 2006</p>															
<p>Generators Name & Address: JOHN M. MCFARLAND</p> <p>Billing: Sesco Group</p> <p>Contact Person: Jeff Berebitsky Telephone: .503-236-8616</p>	<table style="width: 100%; border-collapse: collapse;"> <tr> <td style="width: 60%;">GROSS</td> <td style="width: 20%;">54940</td> <td style="width: 20%;">LB</td> </tr> <tr> <td>K TARE</td> <td>26500</td> <td>LB</td> </tr> <tr> <td>NET</td> <td>28440</td> <td>LB</td> </tr> <tr> <td>NET</td> <td>14.22</td> <td>TON</td> </tr> <tr> <td colspan="3">TIME 04:28 PM 31 JAN 2006</td> </tr> </table>	GROSS	54940	LB	K TARE	26500	LB	NET	28440	LB	NET	14.22	TON	TIME 04:28 PM 31 JAN 2006		
GROSS	54940	LB														
K TARE	26500	LB														
NET	28440	LB														
NET	14.22	TON														
TIME 04:28 PM 31 JAN 2006																
<p>Acknowledgement of Loading</p> <table style="width: 100%; border-collapse: collapse;"> <tr> <td style="width: 50%; border-bottom: 1px solid black; text-align: center;">Name (Please Print)</td> <td style="width: 50%; border-bottom: 1px solid black; text-align: center;">Company</td> </tr> <tr> <td style="border-bottom: 1px solid black; text-align: center;">Signature</td> <td style="border-bottom: 1px solid black; text-align: center;">Date</td> </tr> </table>		Name (Please Print)	Company	Signature	Date											
Name (Please Print)	Company															
Signature	Date															
<p>Deliver To:</p> <p>ALASKA RELOAD & RECYCLING FACILITY 70 SOUTH ALASKA STREET SEATTLE, WASHINGTON 98134 TELEPHONE #: (206) 763-5025 MONDAY-FRIDAY 7:00AM-4:00PM</p>	<p>Disposal Facility:</p> <p>COLUMBIA RIDGE LANDFILL AND RECYCLING FACILITY 18177 CEDAR SPRINGS LANE ARLINGTON, OREGON 97812 TELEPHONE: (541) 454-2030</p>															
<p>Transporter Name:</p> <p style="font-family: cursive;">KING TRUCKING CO.</p> <p>Truck #: <u>KING #105</u></p>	<p>Waste Profile #: 2723VC</p> <p>Waste Type: ADC</p> <p>Expiration Date: 1/26/2007</p>															
<table style="width: 100%; border-collapse: collapse;"> <tr> <td style="width: 50%; border-bottom: 1px solid black; text-align: center;"> <div style="font-family: cursive; font-size: 1.2em;">SHAUN KING</div> Driver's Name (Please Print) </td> <td style="width: 50%;"></td> </tr> <tr> <td style="border-bottom: 1px solid black; text-align: center;"> <div style="font-family: cursive; font-size: 1.2em;">Shaun King</div> Driver's Signature </td> <td style="border-bottom: 1px solid black; text-align: center;">Date</td> </tr> </table> <p>Remarks:</p>		<div style="font-family: cursive; font-size: 1.2em;">SHAUN KING</div> Driver's Name (Please Print)		<div style="font-family: cursive; font-size: 1.2em;">Shaun King</div> Driver's Signature	Date											
<div style="font-family: cursive; font-size: 1.2em;">SHAUN KING</div> Driver's Name (Please Print)																
<div style="font-family: cursive; font-size: 1.2em;">Shaun King</div> Driver's Signature	Date															

BILL OF LADING/SCALE TICKET



TICKET 26884
 WMI ARRF
 70 S. ALASKA ST.
 SEATTLE WA.
 TRUCK ID 375
 TIME 04:31 PM 31 JAN 2006

Generators Name & Address:
 JOHN M. MCFARLAND

GROSS 46240 LB
 K TARE 21000 LB
 NET 25240 LB
 NET 12.62 TON
 TIME 04:31 PM 31 JAN 2006

Billing: SESCO Group

Contact Person: Jeff Berebitsky
 Telephone: 503-236-8616

Acknowledgement of Loading

 Name (Please Print)

 Signature

 Company

 Date

Deliver To:

ALASKA RELOAD & RECYCLING FACILITY
 70 SOUTH ALASKA STREET
 SEATTLE, WASHINGTON 98134
 TELEPHONE #: (206) 763-5025
 MONDAY-FRIDAY 7:00AM-4:00PM

Disposal Facility:

COLUMBIA RIDGE LANDFILL AND
 RECYCLING FACILITY
 18177 CEDAR SPRINGS LANE
 ARLINGTON, OREGON 97812
 TELEPHONE: (541) 454-2030

Transporter Name:

Steve Davis Excavating

Waste Profile #: 2723VC

Waste Type: ADC

Truck #: 375

Expiration Date: 1/26/2007

Steve Davis

 Driver's Name (Please Print)
Steve Davis

 Driver's Signature

 Date

Remarks:

BILL OF LADING/SCALE TICKET



TICKET 26885
 WMI ARRF
 70 S. ALASKA ST.
 SEATTLE WA.
 TRUCK ID 55
 TIME 04:35 PM 31 JAN 2006

Generators Name & Address:
JOHN M. MCFARLAND

Billing: Sesco Group

Contact Person: Jeff Berebitsky
 Telephone: 503-236-8616

GROSS 46040 LB
 K TARE 22260 LB
 NET 23780 LB
 NET 11.89 TON
 TIME 04:35 PM 31 JAN 2006

Acknowledgement of Loading

 Name (Please Print)

 Company

 Signature

 Date

Deliver To:

ALASKA RELOAD & RECYCLING FACILITY
 70 SOUTH ALASKA STREET
 SEATTLE, WASHINGTON 98134
 TELEPHONE #: (206) 763-5025
 MONDAY-FRIDAY 7:00AM-4:00PM

Disposal Facility:

COLUMBIA RIDGE LANDFILL AND
 RECYCLING FACILITY
 18177 CEDAR SPRINGS LANE
 ARLINGTON, OREGON 97812
 TELEPHONE: (541) 454-2030

Transporter Name:

TERRY GASTON

Waste Profile #: 2723VC

Waste Type: ADC

Truck #: 55

Expiration Date: 1/26/2007

Jessie M Thompson

 Driver's Name (Please Print)

Jessie M Thompson

 Driver's Signature

 Date

Remarks:

BILL OF LADING/SCALE TICKET



TICKET 26886
 WMI ARRF
 70 S. ALASKA ST.
 SEATTLE WA.
 TRUCK ID 55
 TIME 07:23 AM 01 FEB 2006

Generators Name & Address:
 JOHN M. MCFARLAND

Billing: Sesco Group

Contact Person: Jeff Berebitsky
 Telephone: 503-236-8616

GROSS 46280 LB
 K TARE 22260 LB
 NET 24020 LB
 NET 12.01 TON
 TIME 07:23 AM 01 FEB 2006

Acknowledgement of Loading

 Name (Please Print)

 Company

 Signature

 Date

Deliver To:

ALASKA RELOAD & RECYCLING FACILITY
 70 SOUTH ALASKA STREET
 SEATTLE, WASHINGTON 98134
 TELEPHONE #: (206) 763-5025
 MONDAY-FRIDAY 7:00AM-4:00PM

Disposal Facility:

COLUMBIA RIDGE LANDFILL AND
 RECYCLING FACILITY
 18177 CEDAR SPRINGS LANE
 ARLINGTON, OREGON 97812
 TELEPHONE: (541) 454-2030

Transporter Name:

TERRY GASTON

Waste Profile #: 2723VC

Waste Type: ADC

Truck #: 55

Expiration Date: 1/26/2007

Jessie M Thompson

 Driver's Name (Please Print)

Jessie M Thompson

 Driver's Signature

 Date

Remarks:

BILL OF LADING/SCALE TICKET

 <p>Generators Name & Address: JOHN M. MCFARLAND</p> <p>Billing: Sesco Group</p> <p>Contact Person: Jeff Berebitsky Telephone: 503-236-8616</p>	<p>TICKET 26887 WMI ARRF 70 S. ALASKA ST. SEATTLE WA. TRUCK ID 375 TIME 07:26 AM 01 FEB 2006</p> <table style="width: 100%; border: none;"> <tr> <td style="width: 60%;">GROSS</td> <td style="width: 20%;">41920</td> <td style="width: 20%;">LB</td> </tr> <tr> <td>K TARE</td> <td>21000</td> <td>LB</td> </tr> <tr> <td>NET</td> <td>20920</td> <td>LB</td> </tr> <tr> <td>NET</td> <td>10.46</td> <td>TON</td> </tr> </table> <p>TIME 07:26 AM 01 FEB 2006</p>	GROSS	41920	LB	K TARE	21000	LB	NET	20920	LB	NET	10.46	TON
GROSS	41920	LB											
K TARE	21000	LB											
NET	20920	LB											
NET	10.46	TON											
<p>Acknowledgement of Loading</p> <table style="width: 100%; border: none;"> <tr> <td style="width: 50%; border-top: 1px solid black; border-bottom: 1px solid black; text-align: center;">Name (Please Print)</td> <td style="width: 50%; border-top: 1px solid black; border-bottom: 1px solid black; text-align: center;">Company</td> </tr> <tr> <td style="width: 50%; border-top: 1px solid black; border-bottom: 1px solid black; text-align: center;">Signature</td> <td style="width: 50%; border-top: 1px solid black; border-bottom: 1px solid black; text-align: center;">Date</td> </tr> </table>		Name (Please Print)	Company	Signature	Date								
Name (Please Print)	Company												
Signature	Date												
<p>Deliver To:</p> <p>ALASKA RELOAD & RECYCLING FACILITY 70 SOUTH ALASKA STREET SEATTLE, WASHINGTON 98134 TELEPHONE #: (206) 763-5025 MONDAY-FRIDAY 7:00AM-4:00PM</p>	<p>Disposal Facility:</p> <p>COLUMBIA RIDGE LANDFILL AND RECYCLING FACILITY 18177 CEDAR SPRINGS LANE ARLINGTON, OREGON 97812 TELEPHONE: (541) 454-2030</p>												
<p>Transporter Name: <i>Steve Davis Excavating</i></p> <p>Truck #: <u>375</u></p>	<p>Waste Profile #: 2723VC</p> <p>Waste Type: ADC</p> <p>Expiration Date: 1/26/2007</p>												
<table style="width: 100%; border: none;"> <tr> <td style="width: 60%; border-top: 1px solid black; border-bottom: 1px solid black; text-align: center;"><i>Steve Davis</i> Driver's Name (Please Print)</td> <td style="width: 40%;"></td> </tr> <tr> <td style="width: 60%; border-top: 1px solid black; border-bottom: 1px solid black; text-align: center;"><i>Steve Davis</i> Driver's Signature</td> <td style="width: 40%; border-top: 1px solid black; border-bottom: 1px solid black; text-align: center;">Date</td> </tr> </table> <p>Remarks:</p>		<i>Steve Davis</i> Driver's Name (Please Print)		<i>Steve Davis</i> Driver's Signature	Date								
<i>Steve Davis</i> Driver's Name (Please Print)													
<i>Steve Davis</i> Driver's Signature	Date												

BILL OF LADING/SCALE TICKET

 <p>Generators Name & Address: JOHN M. MCFARLAND</p> <p>Billing: SESCO Group</p> <p>Contact Person: Jeff Berebitsky Telephone: 503-236-8616</p>	<p>TICKET 26888 WMI ARRF 70 S. ALASKA ST. SEATTLE WA. TRUCK ID 10S TIME 07:33 AM 01 FEB 2006</p> <p>GROSS 53280 LB K TARE 26500 LB NET 26780 LB NET 13.39 TON TIME 07:33 AM 01 FEB 2006</p>								
<p>Acknowledgement of Loading</p> <table style="width: 100%; border: none;"> <tr> <td style="width: 50%; border: none;">_____</td> <td style="width: 50%; border: none;">_____</td> </tr> <tr> <td style="text-align: center; border: none;">Name (Please Print)</td> <td style="text-align: center; border: none;">Company</td> </tr> <tr> <td style="border: none;">_____</td> <td style="border: none;">_____</td> </tr> <tr> <td style="text-align: center; border: none;">Signature</td> <td style="text-align: center; border: none;">Date</td> </tr> </table>		_____	_____	Name (Please Print)	Company	_____	_____	Signature	Date
_____	_____								
Name (Please Print)	Company								
_____	_____								
Signature	Date								
<p>Deliver To:</p> <p>ALASKA RELOAD & RECYCLING FACILITY 70 SOUTH ALASKA STREET SEATTLE, WASHINGTON 98134 TELEPHONE #: (206) 763-5025 MONDAY-FRIDAY 7:00AM-4:00PM</p>	<p>Disposal Facility:</p> <p>COLUMBIA RIDGE LANDFILL AND RECYCLING FACILITY 18177 CEDAR SPRINGS LANE ARLINGTON, OREGON 97812 TELEPHONE: (541) 454-2030</p>								
<p>Transporter Name:</p> <p style="font-family: cursive;">KING TRUCKING Co.</p> <p>Truck #: <u>KING #10S</u></p>	<p>Waste Profile #: 2723VC</p> <p>Waste Type: ADC</p> <p>Expiration Date: 1/26/2007</p>								
<table style="width: 100%; border: none;"> <tr> <td style="width: 60%; border: none;">_____</td> <td style="width: 40%; border: none;">_____</td> </tr> <tr> <td style="text-align: center; border: none;">SHAUN KING Driver's Name (Please Print)</td> <td style="text-align: center; border: none;">Date</td> </tr> <tr> <td style="border: none;">_____</td> <td style="border: none;">_____</td> </tr> <tr> <td style="text-align: center; border: none;">Shaun King Driver's Signature</td> <td style="border: none;"></td> </tr> </table> <p>Remarks:</p>		_____	_____	SHAUN KING Driver's Name (Please Print)	Date	_____	_____	Shaun King Driver's Signature	
_____	_____								
SHAUN KING Driver's Name (Please Print)	Date								
_____	_____								
Shaun King Driver's Signature									

BILL OF LADING/SCALE TICKET

 <p>Generators Name & Address: JOHN M. MCFARLAND</p> <p>Billing: Sesco Group</p> <p>Contact Person: Jeff Berebitsky Telephone: 503-236-8616</p>	<p>TICKET 26889 WMI AREF 70 S. ALASKA ST. SEATTLE WA. TRUCK ID 55 TIME 08:00 AM 01 FEB 2006</p> <p>GROSS 47900 LB K TARE 22260 LB NET 25640 LB NET 12.82 TON TIME 08:00 AM 01 FEB 2006</p>								
<p>Acknowledgement of Loading</p> <table style="width: 100%; border: none;"> <tr> <td style="width: 50%; border: none;">_____</td> <td style="width: 50%; border: none;">_____</td> </tr> <tr> <td style="text-align: center; border: none;">Name (Please Print)</td> <td style="text-align: center; border: none;">Company</td> </tr> <tr> <td style="border: none;">_____</td> <td style="border: none;">_____</td> </tr> <tr> <td style="text-align: center; border: none;">Signature</td> <td style="text-align: center; border: none;">Date</td> </tr> </table>		_____	_____	Name (Please Print)	Company	_____	_____	Signature	Date
_____	_____								
Name (Please Print)	Company								
_____	_____								
Signature	Date								
<p>Deliver To:</p> <p>ALASKA RELOAD & RECYCLING FACILITY 70 SOUTH ALASKA STREET SEATTLE, WASHINGTON 98134 TELEPHONE #: (206) 763-5025 MONDAY-FRIDAY 7:00AM-4:00PM</p>	<p>Disposal Facility:</p> <p>COLUMBIA RIDGE LANDFILL AND RECYCLING FACILITY 18177 CEDAR SPRINGS LANE ARLINGTON, OREGON 97812 TELEPHONE: (541) 454-2030</p>								
<p>Transporter Name: <i>TERRY GASTON</i></p> <p>Truck #: <u>55</u></p>	<p>Waste Profile #: 2723VC</p> <p>Waste Type: ADC</p> <p>Expiration Date: 1/26/2007</p>								
<table style="width: 100%; border: none;"> <tr> <td style="width: 60%; border: none;"> <p><i>Jessie M. Thompson</i> _____ Driver's Name (Please Print)</p> <p><i>Jessie M. Thompson</i> _____ Driver's Signature</p> </td> <td style="width: 40%; border: none;"> <p>_____</p> <p style="text-align: center;">Date</p> </td> </tr> </table> <p>Remarks:</p>		<p><i>Jessie M. Thompson</i> _____ Driver's Name (Please Print)</p> <p><i>Jessie M. Thompson</i> _____ Driver's Signature</p>	<p>_____</p> <p style="text-align: center;">Date</p>						
<p><i>Jessie M. Thompson</i> _____ Driver's Name (Please Print)</p> <p><i>Jessie M. Thompson</i> _____ Driver's Signature</p>	<p>_____</p> <p style="text-align: center;">Date</p>								

BILL OF LADING/SCALE TICKET



TICKET 26890
WMI ARRF
70 S. ALASKA ST.
SEATTLE WA.
TRUCK ID 105
TIME 08:11 AM 01 FEB 2006

Generators Name & Address:
JOHN M. MCFARLAND

GROSS 52640 LB
K TARE 26500 LB
NET 26140 LB
NET 13.07 TON
TIME 08:11 AM 01 FEB 2006

Billing: SESCO Group

Contact Person: Jeff Berebitsky
Telephone: .503-236-8616

Acknowledgement of Loading

Name (Please Print)

Signature

Company

Date

Deliver To:

ALASKA RELOAD & RECYCLING FACILITY
70 SOUTH ALASKA STREET
SEATTLE, WASHINGTON 98134
TELEPHONE #: (206) 763-5025
MONDAY-FRIDAY 7:00AM-4:00PM

Disposal Facility:

COLUMBIA RIDGE LANDFILL AND
RECYCLING FACILITY
18177 CEDAR SPRINGS LANE
ARLINGTON, OREGON 97812
TELEPHONE: (541) 454-2030

Transporter Name:

KING TRUCKING Co.

Waste Profile #: 2723VC

Truck #: *KING #105*

Waste Type: ADC

Expiration Date: 1/26/2007

SHAWN KING

Driver's Name (Please Print)

Shawn King

Driver's Signature

Date

Remarks:

BILL OF LADING/SCALE TICKET

 <p>WASTE MANAGEMENT, INC.</p>	<p>TICKET 26891 WMI ARRF 70 S. ALASKA ST. SEATTLE WA. TRUCK ID 375 TIME 08:23 AM 01 FEB 2006</p>															
<p>Generators Name & Address: JOHN M. MCFARLAND</p> <p>Billing: SESCO Group</p> <p>Contact Person: Jeff Berebitsky Telephone: 503-236-8616</p>	<table style="width: 100%; border-collapse: collapse;"> <tr> <td style="width: 60%;">GROSS</td> <td style="width: 20%;">46640</td> <td style="width: 20%;">LB</td> </tr> <tr> <td>K TARE</td> <td>21000</td> <td>LB</td> </tr> <tr> <td>NET</td> <td>25640</td> <td>LB</td> </tr> <tr> <td>NET</td> <td>12.82</td> <td>TON</td> </tr> <tr> <td colspan="3">TIME 08:23 AM 01 FEB 2006</td> </tr> </table>	GROSS	46640	LB	K TARE	21000	LB	NET	25640	LB	NET	12.82	TON	TIME 08:23 AM 01 FEB 2006		
GROSS	46640	LB														
K TARE	21000	LB														
NET	25640	LB														
NET	12.82	TON														
TIME 08:23 AM 01 FEB 2006																
<p>Acknowledgement of Loading</p> <table style="width: 100%; border-collapse: collapse;"> <tr> <td style="width: 50%; border-bottom: 1px solid black; text-align: center;">Name (Please Print)</td> <td style="width: 50%; border-bottom: 1px solid black; text-align: center;">Company</td> </tr> <tr> <td style="border-bottom: 1px solid black; text-align: center;">Signature</td> <td style="border-bottom: 1px solid black; text-align: center;">Date</td> </tr> </table>		Name (Please Print)	Company	Signature	Date											
Name (Please Print)	Company															
Signature	Date															
<p>Deliver To:</p> <p>ALASKA RELOAD & RECYCLING FACILITY 70 SOUTH ALASKA STREET SEATTLE, WASHINGTON 98134 TELEPHONE #: (206) 763-5025 MONDAY-FRIDAY 7:00AM-4:00PM</p>	<p>Disposal Facility:</p> <p>COLUMBIA RIDGE LANDFILL AND RECYCLING FACILITY 18177 CEDAR SPRINGS LANE ARLINGTON, OREGON 97812 TELEPHONE: (541) 454-2030</p>															
<p>Transporter Name: <i>Steve Davis Excavating</i></p> <p>Truck #: <u>375</u></p>	<p>Waste Profile #: 2723VC</p> <p>Waste Type: ADC</p> <p>Expiration Date: 1/26/2007</p>															
<table style="width: 100%; border-collapse: collapse;"> <tr> <td style="width: 60%; border-bottom: 1px solid black; text-align: center;"> <i>Steve Davis</i> Driver's Name (Please Print) </td> <td style="width: 40%;"></td> </tr> <tr> <td style="border-bottom: 1px solid black; text-align: center;"> <i>Steve Davis</i> Driver's Signature </td> <td style="border-bottom: 1px solid black; text-align: center;">Date</td> </tr> </table> <p>Remarks:</p>		<i>Steve Davis</i> Driver's Name (Please Print)		<i>Steve Davis</i> Driver's Signature	Date											
<i>Steve Davis</i> Driver's Name (Please Print)																
<i>Steve Davis</i> Driver's Signature	Date															

BILL OF LADING/SCALE TICKET



TICKET 26892
 WMI ARRF
 70 S. ALASKA ST.
 SEATTLE WA.
 TRUCK ID 55
 TIME 08:28 AM 01 FEB 2006

Generators Name & Address:
 JOHN M. MCFARLAND

Billing: SESCO Group

Contact Person: Jeff Berebitsky
 Telephone: 503-236-8616

GROSS 49700 LB
 K TARE 22260 LB
 NET 27440 LB
 NET 13.72 TON
 TIME 08:29 AM 01 FEB 2006

Acknowledgement of Loading

 Name (Please Print)

 Signature

 Company

 Date

Deliver To:

ALASKA RELOAD & RECYCLING FACILITY
 70 SOUTH ALASKA STREET
 SEATTLE, WASHINGTON 98134
 TELEPHONE #: (206) 763-5025
 MONDAY-FRIDAY 7:00AM-4:00PM

Disposal Facility:

COLUMBIA RIDGE LANDFILL AND
 RECYCLING FACILITY
 18177 CEDAR SPRINGS LANE
 ARLINGTON, OREGON 97812
 TELEPHONE: (541) 454-2030

Transporter Name:

TERRY GASTON

Waste Profile #: 2723VC

Truck #: 55

Waste Type: ADC

Expiration Date: 1/26/2007

Jessie M Thompson

 Driver's Name (Please Print)

Jessie M Thompson

 Driver's Signature

 Date

Remarks:

BILL OF LADING/SCALE TICKET

 <p>Generators Name & Address: JOHN M. MCFARLAND</p> <p>Billing: SESCO Group</p> <p>Contact Person: Jeff Berebitsky Telephone: 503-236-8616</p>	<p>TICKET 26896 WMI ARRF 70 S. ALASKA ST. SEATTLE WA. TRUCK ID 375 TIME 09:23 AM 01 FEB 2006</p> <table style="width: 100%; border-collapse: collapse;"> <tr> <td style="width: 60%;">GROSS</td> <td style="width: 20%;">50300</td> <td style="width: 20%;">LB</td> </tr> <tr> <td>K TARE</td> <td>21000</td> <td>LB</td> </tr> <tr> <td>NET</td> <td>29300</td> <td>LB</td> </tr> <tr> <td>NET</td> <td>14.65</td> <td>TON</td> </tr> <tr> <td>TIME 09:23 AM</td> <td>01 FEB 2006</td> <td></td> </tr> </table>	GROSS	50300	LB	K TARE	21000	LB	NET	29300	LB	NET	14.65	TON	TIME 09:23 AM	01 FEB 2006	
GROSS	50300	LB														
K TARE	21000	LB														
NET	29300	LB														
NET	14.65	TON														
TIME 09:23 AM	01 FEB 2006															
<p>Acknowledgement of Loading</p> <table style="width: 100%; border-collapse: collapse;"> <tr> <td style="width: 50%; border-bottom: 1px solid black; text-align: center;">Name (Please Print)</td> <td style="width: 50%; border-bottom: 1px solid black; text-align: center;">Company</td> </tr> <tr> <td style="border-bottom: 1px solid black; text-align: center;">Signature</td> <td style="border-bottom: 1px solid black; text-align: center;">Date</td> </tr> </table>		Name (Please Print)	Company	Signature	Date											
Name (Please Print)	Company															
Signature	Date															
<p>Deliver To:</p> <p>ALASKA RELOAD & RECYCLING FACILITY 70 SOUTH ALASKA STREET SEATTLE, WASHINGTON 98134 TELEPHONE #: (206) 763-5025 MONDAY-FRIDAY 7:00AM-4:00PM</p>	<p>Disposal Facility:</p> <p>COLUMBIA RIDGE LANDFILL AND RECYCLING FACILITY 18177 CEDAR SPRINGS LANE ARLINGTON, OREGON 97812 TELEPHONE: (541) 454-2030</p>															
<p>Transporter Name: <i>Steve Davis Excavating</i></p> <p>Truck #: <u>375</u></p>	<p>Waste Profile #: 2723VC</p> <p>Waste Type: ADC</p> <p>Expiration Date: 1/26/2007</p>															
<table style="width: 100%; border-collapse: collapse;"> <tr> <td style="width: 50%; border-bottom: 1px solid black; text-align: center;"><i>Steve Davis</i></td> <td style="width: 50%;"></td> </tr> <tr> <td style="text-align: center;">Driver's Name (Please Print)</td> <td></td> </tr> <tr> <td style="border-bottom: 1px solid black; text-align: center;"><i>Steve Davis</i></td> <td style="border-bottom: 1px solid black;"></td> </tr> <tr> <td style="text-align: center;">Driver's Signature</td> <td style="text-align: center;">Date</td> </tr> </table> <p>Remarks:</p>		<i>Steve Davis</i>		Driver's Name (Please Print)		<i>Steve Davis</i>		Driver's Signature	Date							
<i>Steve Davis</i>																
Driver's Name (Please Print)																
<i>Steve Davis</i>																
Driver's Signature	Date															

BILL OF LADING/SCALE TICKET

 <p>Generators Name & Address: JOHN M. MCFARLAND</p> <p>Billing: Sesco Group</p> <p>Contact Person: Jeff Berebitsky Telephone: 503-236-8616</p>	<p>TICKET 26897 WMI ARRF 70 S. ALASKA ST. SEATTLE WA. TRUCK ID 10S TIME 09:29 AM 01 FEB 2006</p> <table style="width: 100%; border: none;"> <tr> <td style="width: 60%;">GROSS</td> <td style="width: 20%;">56260</td> <td style="width: 20%;">LB</td> </tr> <tr> <td>K TARE</td> <td>26500</td> <td>LB</td> </tr> <tr> <td>NET</td> <td>29760</td> <td>LB</td> </tr> <tr> <td>NET</td> <td>14.88</td> <td>TON</td> </tr> </table> <p>TIME 09:29 AM 01 FEB 2006</p>	GROSS	56260	LB	K TARE	26500	LB	NET	29760	LB	NET	14.88	TON
GROSS	56260	LB											
K TARE	26500	LB											
NET	29760	LB											
NET	14.88	TON											
<p>Acknowledgement of Loading</p> <table style="width: 100%; border: none;"> <tr> <td style="width: 50%; border-top: 1px solid black; border-bottom: 1px solid black; text-align: center;">Name (Please Print)</td> <td style="width: 50%; border-top: 1px solid black; border-bottom: 1px solid black; text-align: center;">Company</td> </tr> <tr> <td style="border-top: 1px solid black; border-bottom: 1px solid black; text-align: center;">Signature</td> <td style="border-top: 1px solid black; border-bottom: 1px solid black; text-align: center;">Date</td> </tr> </table>		Name (Please Print)	Company	Signature	Date								
Name (Please Print)	Company												
Signature	Date												
<p>Deliver To:</p> <p>ALASKA RELOAD & RECYCLING FACILITY 70 SOUTH ALASKA STREET SEATTLE, WASHINGTON 98134 TELEPHONE #: (206) 763-5025 MONDAY-FRIDAY 7:00AM-4:00PM</p>	<p>Disposal Facility:</p> <p>COLUMBIA RIDGE LANDFILL AND RECYCLING FACILITY 18177 CEDAR SPRINGS LANE ARLINGTON, OREGON 97812 TELEPHONE: (541) 454-2030</p>												
<p>Transporter Name:</p> <p style="text-align: center;"><i>KING TRUCKING CO.</i></p> <p>Truck #: <i>KING # 10S</i></p>	<p>Waste Profile #: 2723VC</p> <p>Waste Type: ADC</p> <p>Expiration Date: 1/26/2007</p>												
<table style="width: 100%; border: none;"> <tr> <td style="width: 50%; border-top: 1px solid black; border-bottom: 1px solid black; text-align: center;"> <i>SHAUN KING</i> Driver's Name (Please Print) </td> <td style="width: 50%;"></td> </tr> <tr> <td style="border-top: 1px solid black; border-bottom: 1px solid black; text-align: center;"> <i>Shaun King</i> Driver's Signature </td> <td style="border-top: 1px solid black; border-bottom: 1px solid black; text-align: center;">Date</td> </tr> </table> <p>Remarks:</p>		<i>SHAUN KING</i> Driver's Name (Please Print)		<i>Shaun King</i> Driver's Signature	Date								
<i>SHAUN KING</i> Driver's Name (Please Print)													
<i>Shaun King</i> Driver's Signature	Date												

BILL OF LADING/SCALE TICKET

 <p>Generators Name & Address: JOHN M. MCFARLAND</p> <p>Billing: Sesco Group</p> <p>Contact Person: Jeff Berebitsky Telephone: 503-236-8616</p>	<p>TICKET 26898 WMI ARRF 70 S. ALASKA ST. SEATTLE WA. TRUCK ID 55 TIME 09:37 AM 01 FEB 2006</p> <table style="width: 100%; border: none;"> <tr> <td style="width: 60%;">GROSS</td> <td style="width: 20%;">49380</td> <td style="width: 20%;">LB</td> </tr> <tr> <td>K TARE</td> <td>22260</td> <td>LB</td> </tr> <tr> <td>NET</td> <td>27120</td> <td>LB</td> </tr> <tr> <td>NET</td> <td>13.56</td> <td>TON</td> </tr> <tr> <td colspan="3">TIME 09:37 AM 01 FEB 2006</td> </tr> </table>	GROSS	49380	LB	K TARE	22260	LB	NET	27120	LB	NET	13.56	TON	TIME 09:37 AM 01 FEB 2006		
GROSS	49380	LB														
K TARE	22260	LB														
NET	27120	LB														
NET	13.56	TON														
TIME 09:37 AM 01 FEB 2006																
<p>Acknowledgement of Loading</p> <table style="width: 100%; border: none;"> <tr> <td style="width: 50%; border-top: 1px solid black; border-bottom: 1px solid black; text-align: center;">Name (Please Print)</td> <td style="width: 50%; border-top: 1px solid black; border-bottom: 1px solid black; text-align: center;">Company</td> </tr> <tr> <td style="width: 50%; border-top: 1px solid black; border-bottom: 1px solid black; text-align: center;">Signature</td> <td style="width: 50%; border-top: 1px solid black; border-bottom: 1px solid black; text-align: center;">Date</td> </tr> </table>		Name (Please Print)	Company	Signature	Date											
Name (Please Print)	Company															
Signature	Date															
<p>Deliver To:</p> <p>ALASKA RELOAD & RECYCLING FACILITY 70 SOUTH ALASKA STREET SEATTLE, WASHINGTON 98134 TELEPHONE #: (206) 763-5025 MONDAY-FRIDAY 7:00AM-4:00PM</p>	<p>Disposal Facility:</p> <p>COLUMBIA RIDGE LANDFILL AND RECYCLING FACILITY 18177 CEDAR SPRINGS LANE ARLINGTON, OREGON 97812 TELEPHONE: (541) 454-2030</p>															
<p>Transporter Name: <i>TERRY GASTON</i></p> <p>Truck #: <u>55</u></p>	<p>Waste Profile #: 2723VC</p> <p>Waste Type: ADC</p> <p>Expiration Date: 1/26/2007</p>															
<table style="width: 100%; border: none;"> <tr> <td style="width: 60%; border-top: 1px solid black; border-bottom: 1px solid black; text-align: center;"><i>Jeffrey M. Thompson</i> Driver's Name (Please Print)</td> <td style="width: 40%;"></td> </tr> <tr> <td style="width: 60%; border-top: 1px solid black; border-bottom: 1px solid black; text-align: center;"><i>Jeff Thompson</i> Driver's Signature</td> <td style="width: 40%; border-top: 1px solid black; border-bottom: 1px solid black; text-align: center;">Date</td> </tr> </table> <p>Remarks:</p>		<i>Jeffrey M. Thompson</i> Driver's Name (Please Print)		<i>Jeff Thompson</i> Driver's Signature	Date											
<i>Jeffrey M. Thompson</i> Driver's Name (Please Print)																
<i>Jeff Thompson</i> Driver's Signature	Date															

BILL OF LADING/SCALE TICKET



TICKET 26903
 WMI ARRF
 70 S. ALASKA ST.
 SEATTLE WA.
 TRUCK ID 105
 TIME 10:08 AM 01 FEB 2006

Generators Name & Address:
 JOHN M. MCFARLAND

GROSS 52380 LB
 K TARE 26500 LB
 NET 25880 LB
 NET 12.94 TON
 TIME 10:08 AM 01 FEB 2006

Billing: SESCO Group

Contact Person: Jeff Berebitsky
 Telephone: 503-236-8616

Acknowledgement of Loading

Name (Please Print)	Company
Signature	Date

Deliver To:

ALASKA RELOAD & RECYCLING FACILITY
 70 SOUTH ALASKA STREET
 SEATTLE, WASHINGTON 98134
 TELEPHONE #: (206) 763-5025
 MONDAY-FRIDAY 7:00AM-4:00PM

Disposal Facility:

COLUMBIA RIDGE LANDFILL AND
 RECYCLING FACILITY
 18177 CEDAR SPRINGS LANE
 ARLINGTON, OREGON 97812
 TELEPHONE: (541) 454-2030

Transporter Name:

KING TRUCKING Co.

Waste Profile #: 2723VC

Truck #: *KING # 105*

Waste Type: ADC

Expiration Date: 1/26/2007

SHAUN KING
 Driver's Name (Please Print)

Shaun King
 Driver's Signature

 Date

Remarks:

BILL OF LADING/SCALE TICKET

 <p>WASTE MANAGEMENT, INC.</p>
<p>Generators Name & Address: JOHN M. MCFARLAND</p> <p>Billing: SESCO Group</p> <p>Contact Person: Jeff Berebitsky Telephone: 503-236-8616</p>

TICKET 26905
 WMI ARRF
 70 S. ALASKA ST.
 SEATTLE WA.
 TRUCK ID 55
 TIME 10:12 AM 01 FEB 2006

GROSS	49560	LB
K TARE	22260	LB
NET	26300	LB
NET	13.15	TON
TIME 10:12 AM	01 FEB 2006	

Acknowledgement of Loading	
_____ Name (Please Print)	_____ Company
_____ Signature	_____ Date

Deliver To: ALASKA RELOAD & RECYCLING FACILITY 70 SOUTH ALASKA STREET SEATTLE, WASHINGTON 98134 TELEPHONE #: (206) 763-5025 MONDAY-FRIDAY 7:00AM-4:00PM	Disposal Facility: COLUMBIA RIDGE LANDFILL AND RECYCLING FACILITY 18177 CEDAR SPRINGS LANE ARLINGTON, OREGON 97812 TELEPHONE: (541) 454-2030
---	--

Transporter Name: <i>TERRY GASTON</i>	Waste Profile #: 2723VC
Truck #: <u>55</u>	Waste Type: ADC
	Expiration Date: 1/26/2007

<i>Jeffrey M Thompson</i> _____ Driver's Name (Please Print)	
<i>Jeff Thompson</i> _____ Driver's Signature	_____ Date
Remarks:	

BILL OF LADING/SCALE TICKET

 <p>Generators Name & Address: JOHN M. MCFARLAND</p> <p>Billing: SESCO Group</p> <p>Contact Person: Jeff Berebitsky Telephone: 503-236-8616</p>	<p>TICKET 26906 WMI ARRF 70 S. ALASKA ST. SEATTLE WA. TRUCK ID 378 TIME 10:20 AM 01 FEB 2006</p> <p>GROSS 47080 LB K TARE 21000 LB NET 26080 LB NET 13.04 TON TIME 10:20 AM 01 FEB 2006</p>		
<p>Acknowledgement of Loading</p> <table style="width: 100%; border: none;"> <tr> <td style="width: 50%; border: none;"> <p>_____ Name (Please Print)</p> <p>_____ Signature</p> </td> <td style="width: 50%; border: none;"> <p>_____ Company</p> <p>_____ Date</p> </td> </tr> </table>		<p>_____ Name (Please Print)</p> <p>_____ Signature</p>	<p>_____ Company</p> <p>_____ Date</p>
<p>_____ Name (Please Print)</p> <p>_____ Signature</p>	<p>_____ Company</p> <p>_____ Date</p>		
<p>Deliver To:</p> <p>ALASKA RELOAD & RECYCLING FACILITY 70 SOUTH ALASKA STREET SEATTLE, WASHINGTON 98134 TELEPHONE #: (206) 763-5025 MONDAY-FRIDAY 7:00AM-4:00PM</p>	<p>Disposal Facility:</p> <p>COLUMBIA RIDGE LANDFILL AND RECYCLING FACILITY 18177 CEDAR SPRINGS LANE ARLINGTON, OREGON 97812 TELEPHONE: (541) 454-2030</p>		
<p>Transporter Name: <i>Steve Davis Excavating</i></p> <p>Truck #: <u>375</u></p>	<p>Waste Profile #: 2723VC</p> <p>Waste Type: ADC</p> <p>Expiration Date: 1/26/2007</p>		
<table style="width: 100%; border: none;"> <tr> <td style="width: 50%; border: none;"> <p><i>Steve Davis</i> _____ Driver's Name (Please Print)</p> <p><i>Steve Davis</i> _____ Driver's Signature</p> </td> <td style="width: 50%; border: none;"> <p>_____ Date</p> </td> </tr> </table> <p>Remarks:</p>		<p><i>Steve Davis</i> _____ Driver's Name (Please Print)</p> <p><i>Steve Davis</i> _____ Driver's Signature</p>	<p>_____ Date</p>
<p><i>Steve Davis</i> _____ Driver's Name (Please Print)</p> <p><i>Steve Davis</i> _____ Driver's Signature</p>	<p>_____ Date</p>		

BILL OF LADING/SCALE TICKET



TICKET 26908
 WMI ARRF
 70 S. ALASKA ST.
 SEATTLE WA.
 TRUCK ID 105
 TIME 10:51 AM 01 FEB 2006

Generators Name & Address:
 JOHN M. MCFARLAND

GROSS 56880 LB
 K TARE 26500 LB
 NET 30380 LB
 NET 15.19 TON
 TIME 10:51 AM 01 FEB 2006

Billing: Sesco Group

Contact Person: Jeff Berebitsky
 Telephone: .503-236-8616

Acknowledgement of Loading

Name (Please Print)	Company
Signature	Date

Deliver To:

ALASKA RELOAD & RECYCLING FACILITY
 70 SOUTH ALASKA STREET
 SEATTLE, WASHINGTON 98134
 TELEPHONE #: (206) 763-5025
 MONDAY-FRIDAY 7:00AM-4:00PM

Disposal Facility:

COLUMBIA RIDGE LANDFILL AND
 RECYCLING FACILITY
 18177 CEDAR SPRINGS LANE
 ARLINGTON, OREGON 97812
 TELEPHONE: (541) 454-2030

Transporter Name:

KING TRUCKING Co.

Waste Profile #: 2723VC

Truck #: *KING #105*

Waste Type: ADC

Expiration Date: 1/26/2007

SHAUN KING
 Driver's Name (Please Print)

Shaun King
 Driver's Signature

Date

Remarks:

BILL OF LADING/SCALE TICKET



TICKET 26909
 WMI ARRF
 70 S. ALASKA ST.
 SEATTLE WA.
 TRUCK ID 55
 TIME 11:04 AM 01 FEB 2006

Generators Name & Address:
JOHN M. MCFARLAND

Billing: Sesco Group

Contact Person: Jeff Berebitsky
 Telephone: 503-236-8616

GROSS	48620	LB
K TARE	22260	LB
NET	26360	LB
NET	13.18	TON
TIME 11:04 AM 01 FEB 2006		

Acknowledgement of Loading

 Name (Please Print)

 Company

 Signature

 Date

Deliver To:

ALASKA RELOAD & RECYCLING FACILITY
 70 SOUTH ALASKA STREET
 SEATTLE, WASHINGTON 98134
 TELEPHONE #: (206) 763-5025
 MONDAY-FRIDAY 7:00AM-4:00PM

Disposal Facility:

COLUMBIA RIDGE LANDFILL AND
 RECYCLING FACILITY
 18177 CEDAR SPRINGS LANE
 ARLINGTON, OREGON 97812
 TELEPHONE: (541) 454-2030

Transporter Name:

TERRY GASTON

Waste Profile #: 2723VC

Waste Type: ADC

Truck #: 55

Expiration Date: 1/26/2007

Jeffrey M Thompson
 Driver's Name (Please Print)

Jeff Thompson
 Driver's Signature

 Date

Remarks:

BILL OF LADING/SCALE TICKET

 <p>WASTE MANAGEMENT, INC.</p>
<p>Generators Name & Address: JOHN M. MCFARLAND</p> <p>Billing: SESCO Group</p> <p>Contact Person: Jeff Berebitsky Telephone: 503-236-8616</p>

TICKET 26910
 WMI ARRF
 70 S. ALASKA ST.
 SEATTLE WA.
 TRUCK ID 375
 TIME 11:10 AM 01 FEB 2006

GROSS	45580	LB
K TARE	21000	LB
NET	24580	LB
NET	12.29	TON
TIME 11:10 AM	01 FEB 2006	

Acknowledgement of Loading	
_____ Name (Please Print)	_____ Company
_____ Signature	_____ Date

Deliver To: ALASKA RELOAD & RECYCLING FACILITY 70 SOUTH ALASKA STREET SEATTLE, WASHINGTON 98134 TELEPHONE #: (206) 763-5025 MONDAY-FRIDAY 7:00AM-4:00PM	Disposal Facility: COLUMBIA RIDGE LANDFILL AND RECYCLING FACILITY 18177 CEDAR SPRINGS LANE ARLINGTON, OREGON 97812 TELEPHONE: (541) 454-2030
---	--

Transporter Name: <i>Steve Davis Excavating</i>	Waste Profile #: 2723VC
Truck #: <u>375</u>	Waste Type: ADC
	Expiration Date: 1/26/2007

<i>Steve Davis</i> Driver's Name (Please Print)	_____ Date
<i>Steve Davis</i> Driver's Signature	
Remarks:	

BILL OF LADING/SCALE TICKET



TICKET 26912
 WMI ARRF
 70 S. ALASKA ST.
 SEATTLE WA.
 TRUCK ID 10S
 TIME 11:22 AM 01 FEB 2006

Generators Name & Address:
 JOHN M. MCFARLAND

GROSS 56900 LB
 K TARE 26500 LB
 NET 30400 LB
 NET 15.20 TON
 TIME 11:22 AM 01 FEB 2006

Billing: Sesco Group

Contact Person: Jeff Berebitsky
 Telephone: .503-236-8616

Acknowledgement of Loading

Name (Please Print)	Company
Signature	Date

Deliver To:

ALASKA RELOAD & RECYCLING FACILITY
 70 SOUTH ALASKA STREET
 SEATTLE, WASHINGTON 98134
 TELEPHONE #: (206) 763-5025
 MONDAY-FRIDAY 7:00AM-4:00PM

Disposal Facility:

COLUMBIA RIDGE LANDFILL AND
 RECYCLING FACILITY
 18177 CEDAR SPRINGS LANE
 ARLINGTON, OREGON 97812
 TELEPHONE: (541) 454-2030

Transporter Name:

KING TRUCKING CO.

Waste Profile #: 2723VC

Waste Type: ADC

Truck #: KING # 10S

Expiration Date: 1/26/2007

SHAUN KING
 Driver's Name (Please Print)

Shaun King
 Driver's Signature

 Date

Remarks:

BILL OF LADING/SCALE TICKET



TICKET 26913
 WMI ARRF
 70 S. ALASKA ST.
 SEATTLE WA.
 TRUCK ID 55
 TIME 11:32 AM 01 FEB 2006

Generators Name & Address:

JOHN M. MCFARLAND

Billing: Sesco Group

Contact Person: Jeff Berebitsky

Telephone: 503-236-8616

GROSS 49460 LB
 K TARE 22260 LB
 NET 27200 LB
 NET 13.60 TON
 TIME 11:32 AM 01 FEB 2006

Acknowledgement of Loading

 Name (Please Print)

 Company

 Signature

 Date

Deliver To:

ALASKA RELOAD & RECYCLING FACILITY
 70 SOUTH ALASKA STREET
 SEATTLE, WASHINGTON 98134
 TELEPHONE #: (206) 763-5025
 MONDAY-FRIDAY 7:00AM-4:00PM

Disposal Facility:

COLUMBIA RIDGE LANDFILL AND
 RECYCLING FACILITY
 18177 CEDAR SPRINGS LANE
 ARLINGTON, OREGON 97812
 TELEPHONE: (541) 454-2030

Transporter Name:

TERRY GASTON

Waste Profile #: 2723VC

Truck #: 55

Waste Type: ADC

Expiration Date: 1/26/2007

Jeffrey M Thompson
 Driver's Name (Please Print)

Jeff Thompson
 Driver's Signature

 Date

Remarks:

BILL OF LADING/SCALE TICKET



TICKET 26914
 WMI ARRF
 70 S. ALASKA ST.
 SEATTLE WA.
 TRUCK ID 375
 TIME 11:48 AM 01 FEB 2006

Generators Name & Address:
 JOHN M. MCFARLAND

GROSS 47120 LB
 K TARE 21000 LB
 NET 26120 LB
 NET 13.06 TON
 TIME 11:48 AM 01 FEB 2006

Billing: SESCO Group

Contact Person: Jeff Berebitsky
 Telephone: 503-236-8616

Acknowledgement of Loading

 Name (Please Print)

 Signature

 Company

 Date

Deliver To:

ALASKA RELOAD & RECYCLING FACILITY
 70 SOUTH ALASKA STREET
 SEATTLE, WASHINGTON 98134
 TELEPHONE #: (206) 763-5025
 MONDAY-FRIDAY 7:00AM-4:00PM

Disposal Facility:

COLUMBIA RIDGE LANDFILL AND
 RECYCLING FACILITY
 18177 CEDAR SPRINGS LANE
 ARLINGTON, OREGON 97812
 TELEPHONE: (541) 454-2030

Transporter Name:

Steve Davis Excavating

Waste Profile #: 2723VC

Truck #: 375

Waste Type: ADC

Expiration Date: 1/26/2007

Steve Davis

 Driver's Name (Please Print)
Steve Davis

 Driver's Signature

 Date

Remarks:

BILL OF LADING/SCALE TICKET



TICKET 26917
 WMI ARRF
 70 S. ALASKA ST.
 SEATTLE WA.
 TRUCK ID 108
 TIME 11:57 AM 01 FEB 2006

Generators Name & Address:
 JOHN M. MCFARLAND

GROSS 55800 LB
 K TARE 26500 LB
 NET 29300 LB
 NET 14.65 TON
 TIME 11:58 AM 01 FEB 2006

Billing: Sesco Group

Contact Person: Jeff Berebitsky
 Telephone: .503-236-8616

Acknowledgement of Loading

Name (Please Print)	Company
Signature	Date

Deliver To:

ALASKA RELOAD & RECYCLING FACILITY
 70 SOUTH ALASKA STREET
 SEATTLE, WASHINGTON 98134
 TELEPHONE #: (206) 763-5025
 MONDAY-FRIDAY 7:00AM-4:00PM

Disposal Facility:

COLUMBIA RIDGE LANDFILL AND
 RECYCLING FACILITY
 18177 CEDAR SPRINGS LANE
 ARLINGTON, OREGON 97812
 TELEPHONE: (541) 454-2030

Transporter Name:

KING TRUCKING Co.

Waste Profile #: 2723VC

Waste Type: ADC

Truck #: KING # 108

Expiration Date: 1/26/2007

SHAUN KING
 Driver's Name (Please Print)

Shaun King
 Driver's Signature

 Date

Remarks:

BILL OF LADING/SCALE TICKET



TICKET 26918
 WMI ARRF
 70 S. ALASKA ST.
 SEATTLE WA.
 TRUCK ID 55
 TIME 11:58 AM 01 FEB 2006

Generators Name & Address:
 JOHN M. MCFARLAND

GROSS 50160 LB
 X TARE 22260 LB
 NET 27900 LB
 NET 13.95 TON
 TIME 11:59 AM 01 FEB 2006

Billing: Sesco Group

Contact Person: Jeff Berebitsky
 Telephone: 503-236-8616

Acknowledgement of Loading

Name (Please Print)	Company
Signature	Date

Deliver To:

ALASKA RELOAD & RECYCLING FACILITY
 70 SOUTH ALASKA STREET
 SEATTLE, WASHINGTON 98134
 TELEPHONE #: (206) 763-5025
 MONDAY-FRIDAY 7:00AM-4:00PM

Disposal Facility:

COLUMBIA RIDGE LANDFILL AND
 RECYCLING FACILITY
 18177 CEDAR SPRINGS LANE
 ARLINGTON, OREGON 97812
 TELEPHONE: (541) 454-2030

Transporter Name:

TERRY GASTON

Waste Profile #: 2723VC

Truck #: 55

Waste Type: ADC

Expiration Date: 1/26/2007

Jessie M Thompson
 Driver's Name (Please Print)

Jessie M Thompson
 Driver's Signature

_____ Date

Remarks:

BILL OF LADING/SCALE TICKET

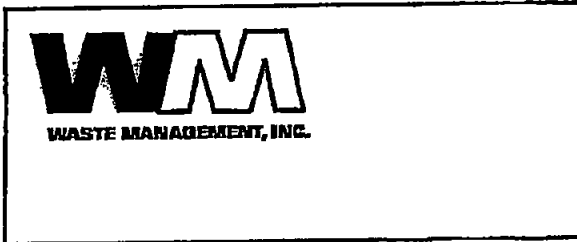

TICKET 26919
 WMI ARRF
 70 S. ALASKA ST.
 SEATTLE WA.
 TRUCK ID 375
 TIME 12:16 PM 01 FEB 2006

Generators Name & Address:
 JOHN M. MCFARLAND

GROSS 48380 LB
 K TARE 21000 LB
 NET 27380 LB
 NET 13.69 TON
 TIME 12:16 PM 01 FEB 2006

Billing: SESCO Group

Contact Person: Jeff Berebitsky
 Telephone: 503-236-8616

Acknowledgement of Loading

Name (Please Print)	Company
Signature	Date

Deliver To:

ALASKA RELOAD & RECYCLING FACILITY
 70 SOUTH ALASKA STREET
 SEATTLE, WASHINGTON 98134
 TELEPHONE #: (206) 763-5025
 MONDAY-FRIDAY 7:00AM-4:00PM

Disposal Facility:

COLUMBIA RIDGE LANDFILL AND
 RECYCLING FACILITY
 18177 CEDAR SPRINGS LANE
 ARLINGTON, OREGON 97812
 TELEPHONE: (541) 454-2030

Transporter Name:

Steve Davis Excavating

Waste Profile #: 2723VC

Waste Type: ADC

Truck #: 375

Expiration Date: 1/26/2007

Steve Davis
 Driver's Name (Please Print)
Steve Davis
 Driver's Signature

Date

Remarks:

BILL OF LADING/SCALE TICKET

 <p>WASTE MANAGEMENT, INC.</p>
<p>Generators Name & Address: JOHN M. MCFARLAND</p> <p>Billing: SESCO Group</p> <p>Contact Person: Jeff Berebitsky Telephone: 503-236-8616</p>

TICKET 26920
 WMI ARRF
 70 S. ALASKA ST.
 SEATTLE WA.
 TRUCK ID 10S
 TIME 12:26 PM 01 FEB 2006

GROSS	57860	LB
K TARE	26500	LB
NET	31360	LB
NET	15.68	TON
TIME 12:26 PM	01 FEB 2006	

Acknowledgement of Loading	
_____ Name (Please Print)	_____ Company
_____ Signature	_____ Date

Deliver To: ALASKA RELOAD & RECYCLING FACILITY 70 SOUTH ALASKA STREET SEATTLE, WASHINGTON 98134 TELEPHONE #: (206) 763-5025 MONDAY-FRIDAY 7:00AM-4:00PM	Disposal Facility: COLUMBIA RIDGE LANDFILL AND RECYCLING FACILITY 18177 CEDAR SPRINGS LANE ARLINGTON, OREGON 97812 TELEPHONE: (541) 454-2030
---	--

Transporter Name: KING TRUCKING Co.	Waste Profile #: 2723VC
Truck #: KING # 10S	Waste Type: ADC
Expiration Date: 1/26/2007	

_____ SHAWN KING Driver's Name (Please Print)	
_____ Shawn King Driver's Signature	_____ Date
Remarks:	

BILL OF LADING/SCALE TICKET

 <p>Generators Name & Address: JOHN M. MCFARLAND</p> <p>Billing: Sesco Group</p> <p>Contact Person: Jeff Berebitsky Telephone: 503-236-8616</p>	<p>TICKET 26921 WMI ARRF 70 S. ALASKA ST. SEATTLE WA. TRUCK ID 55 TIME 12:31 PM 01 FEB 2006</p> <table style="width: 100%; border: none;"> <tr> <td style="width: 60%;">GROSS</td> <td style="width: 20%;">49700</td> <td style="width: 20%;">LB</td> </tr> <tr> <td>K TARE</td> <td>22260</td> <td>LB</td> </tr> <tr> <td>NET</td> <td>27440</td> <td>LB</td> </tr> <tr> <td>NET</td> <td>13.72</td> <td>TON</td> </tr> <tr> <td colspan="3">TIME 12:31 PM 01 FEB 2006</td> </tr> </table>	GROSS	49700	LB	K TARE	22260	LB	NET	27440	LB	NET	13.72	TON	TIME 12:31 PM 01 FEB 2006		
GROSS	49700	LB														
K TARE	22260	LB														
NET	27440	LB														
NET	13.72	TON														
TIME 12:31 PM 01 FEB 2006																
<p>Acknowledgement of Loading</p> <table style="width: 100%; border: none;"> <tr> <td style="width: 50%; border-bottom: 1px solid black; text-align: center;">Name (Please Print)</td> <td style="width: 50%; border-bottom: 1px solid black; text-align: center;">Company</td> </tr> <tr> <td style="border-bottom: 1px solid black; text-align: center;">Signature</td> <td style="border-bottom: 1px solid black; text-align: center;">Date</td> </tr> </table>		Name (Please Print)	Company	Signature	Date											
Name (Please Print)	Company															
Signature	Date															
<p>Deliver To:</p> <p>ALASKA RELOAD & RECYCLING FACILITY 70 SOUTH ALASKA STREET SEATTLE, WASHINGTON 98134 TELEPHONE #: (206) 763-5025 MONDAY-FRIDAY 7:00AM-4:00PM</p>	<p>Disposal Facility:</p> <p>COLUMBIA RIDGE LANDFILL AND RECYCLING FACILITY 18177 CEDAR SPRINGS LANE ARLINGTON, OREGON 97812 TELEPHONE: (541) 454-2030</p>															
<p>Transporter Name: <i>TERRY GASTON</i></p> <p>Truck #: <u>55</u></p>	<p>Waste Profile #: 2723VC</p> <p>Waste Type: ADC</p> <p>Expiration Date: 1/26/2007</p>															
<p><i>Jessie M Thompson</i> Driver's Name (Please Print)</p> <p><i>Jessie M Thompson</i> Driver's Signature</p> <p style="text-align: right;">Date</p> <p>Remarks:</p>																

BILL OF LADING/SCALE TICKET

TICKET 26923
 WMI DRPF
 20 S. ALASKA ST.
 SEATTLE WA.
 TRUCK ID 375
 TIME 12:47 PM 01 FEB 2006

GROSS 48480 LB
 K TARE 21000 LB
 NET 27480 LB
 MET 13.74 TON
 TIME 12:48 PM 01 FEB 2006

WASTE MANAGEMENT, INC.

Generators Name & Address:
 JOHN M. MCFARLAND
 Billing: SESCO Group
 Contact Person: Jeff Berebitsky
 Telephone: 503-236-8616

Acknowledgement of Loading

 Name (Please Print)

 Signature

 Date

 Company

Deliver To:
 ALASKA RELOAD & RECYCLING FACILITY
 70 SOUTH ALASKA STREET
 SEATTLE, WASHINGTON 98134
 TELEPHONE #: (206) 763-5025
 MONDAY-FRIDAY 7:00AM-4:00PM

Disposal Facility:
 COLUMBIA RIDGE LANDFILL AND
 RECYCLING FACILITY
 18177 CEDAR SPRINGS LANE
 ARLINGTON, OREGON 97812
 TELEPHONE: (541) 454-2030

Transporter Name:
 Steve Davis Excavating

Truck #:
 375

Waste Profile #:
 2723VC

Waste Type:
 ADC

Expiration Date:
 1/26/2007

Remarks:

 Driver's Name (Please Print)
 Steve Davis

 Driver's Signature

 Date

BILL OF LADING/SCALE TICKET

 <p>WASTE MANAGEMENT, INC.</p>
<p>Generators Name & Address: JOHN M. MCFARLAND</p> <p>Billing: Sesco Group</p> <p>Contact Person: Jeff Berebitsky Telephone: .503-236-8616</p>

TICKET 26924
 WMI ARRF
 70 S. ALASKA ST.
 SEATTLE WA.
 TRUCK ID 10S
 TIME 12:58 PM 01 FEB 2006

GROSS	56020	LB
K TARE	26500	LB
NET	29520	LB
NET	14.76	TON
TIME 12:58 PM	01 FEB 2006	

Acknowledgement of Loading	
_____ Name (Please Print)	_____ Company
_____ Signature	_____ Date

<p>Deliver To:</p> <p>ALASKA RELOAD & RECYCLING FACILITY 70 SOUTH ALASKA STREET SEATTLE, WASHINGTON 98134 TELEPHONE #: (206) 763-5025 MONDAY-FRIDAY 7:00AM-4:00PM</p>	<p>Disposal Facility:</p> <p>COLUMBIA RIDGE LANDFILL AND RECYCLING FACILITY 18177 CEDAR SPRINGS LANE ARLINGTON, OREGON 97812 TELEPHONE: (541) 454-2030</p>
--	---

<p>Transporter Name:</p> <p style="font-size: 1.2em;"><i>King Trucking Co.</i></p> <p>Truck #: <i>King #10S</i></p>	<p>Waste Profile #: 2723VC</p> <hr/> <p>Waste Type: ADC</p> <p>Expiration Date: 1/26/2007</p>
--	--

<p style="font-size: 1.2em;"><i>SHAUN KING</i></p> <p>_____ Driver's Name (Please Print)</p> <p style="font-size: 1.2em;"><i>Shaun King</i></p> <p>_____ Driver's Signature</p>	<p>_____ Date</p>
<p>Remarks:</p>	

BILL OF LADING/SCALE TICKET

 <p>Generators Name & Address: JOHN M. MCFARLAND</p> <p>Billing: SESCO Group</p> <p>Contact Person: Jeff Berebitsky Telephone: 503-236-8616</p>	<p>TICKET 26925 WMI ARRF 70 S. ALASKA ST. SEATTLE WA. TRUCK ID 55 TIME 01:00 PM 01 FEB 2006</p> <table style="width: 100%; border: none;"> <tr> <td style="width: 60%;">GROSS</td> <td style="width: 20%;">48500</td> <td style="width: 20%;">LB</td> </tr> <tr> <td>K TARE</td> <td>22260</td> <td>LB</td> </tr> <tr> <td>NET</td> <td>26240</td> <td>LB</td> </tr> <tr> <td>NET</td> <td>13.12</td> <td>TON</td> </tr> </table> <p>TIME 01:00 PM 01 FEB 2006</p>	GROSS	48500	LB	K TARE	22260	LB	NET	26240	LB	NET	13.12	TON
GROSS	48500	LB											
K TARE	22260	LB											
NET	26240	LB											
NET	13.12	TON											
<p>Acknowledgement of Loading</p> <table style="width: 100%; border: none;"> <tr> <td style="width: 50%; border-top: 1px solid black; border-bottom: 1px solid black; text-align: center;">Name (Please Print)</td> <td style="width: 50%; border-top: 1px solid black; border-bottom: 1px solid black; text-align: center;">Company</td> </tr> <tr> <td style="width: 50%; border-top: 1px solid black; border-bottom: 1px solid black; text-align: center;">Signature</td> <td style="width: 50%; border-top: 1px solid black; border-bottom: 1px solid black; text-align: center;">Date</td> </tr> </table>		Name (Please Print)	Company	Signature	Date								
Name (Please Print)	Company												
Signature	Date												
<p>Deliver To:</p> <p>ALASKA RELOAD & RECYCLING FACILITY 70 SOUTH ALASKA STREET SEATTLE, WASHINGTON 98134 TELEPHONE #: (206) 763-5025 MONDAY-FRIDAY 7:00AM-4:00PM</p>	<p>Disposal Facility:</p> <p>COLUMBIA RIDGE LANDFILL AND RECYCLING FACILITY 18177 CEDAR SPRINGS LANE ARLINGTON, OREGON 97812 TELEPHONE: (541) 454-2030</p>												
<p>Transporter Name: <i>TERRY GASTON</i></p> <p>Truck #: <u>55</u></p>	<p>Waste Profile #: 2723VC</p> <p>Waste Type: ADC</p> <p>Expiration Date: 1/26/2007</p>												
<p><i>Jessie m Thompson</i> Driver's Name (Please Print)</p> <p><i>Jessie m Thompson</i> Driver's Signature</p> <p style="text-align: right;">Date</p> <p>Remarks:</p>													

BILL OF LADING/SCALE TICKET

 <p>Generators Name & Address: JOHN M. MCFARLAND</p> <p>Billing: Sesco Group</p> <p>Contact Person: Jeff Berebitsky Telephone: 503-236-8616</p>	<p>TICKET 26929 WMI ARRF 70 S. ALASKA ST. SEATTLE WA. TRUCK ID 375 TIME 01:18 PM 01 FEB 2006</p> <table style="width: 100%; border: none;"> <tr> <td style="width: 60%;">GROSS</td> <td style="width: 20%;">44720</td> <td style="width: 20%;">LB</td> </tr> <tr> <td>K TARE</td> <td>21000</td> <td>LB</td> </tr> <tr> <td>NET</td> <td>23720</td> <td>LB</td> </tr> <tr> <td>NET</td> <td>11.86</td> <td>TON</td> </tr> <tr> <td>TIME 01:18 PM</td> <td colspan="2">01 FEB 2006</td> </tr> </table>	GROSS	44720	LB	K TARE	21000	LB	NET	23720	LB	NET	11.86	TON	TIME 01:18 PM	01 FEB 2006	
GROSS	44720	LB														
K TARE	21000	LB														
NET	23720	LB														
NET	11.86	TON														
TIME 01:18 PM	01 FEB 2006															
<p>Acknowledgement of Loading</p> <table style="width: 100%; border: none;"> <tr> <td style="width: 50%; border-top: 1px solid black; border-bottom: 1px solid black; text-align: center;">Name (Please Print)</td> <td style="width: 50%; border-top: 1px solid black; border-bottom: 1px solid black; text-align: center;">Company</td> </tr> <tr> <td style="width: 50%; border-top: 1px solid black; border-bottom: 1px solid black; text-align: center;">Signature</td> <td style="width: 50%; border-top: 1px solid black; border-bottom: 1px solid black; text-align: center;">Date</td> </tr> </table>		Name (Please Print)	Company	Signature	Date											
Name (Please Print)	Company															
Signature	Date															
<p>Deliver To:</p> <p>ALASKA RELOAD & RECYCLING FACILITY 70 SOUTH ALASKA STREET SEATTLE, WASHINGTON 98134 TELEPHONE #: (206) 763-5025 MONDAY-FRIDAY 7:00AM-4:00PM</p>	<p>Disposal Facility:</p> <p>COLUMBIA RIDGE LANDFILL AND RECYCLING FACILITY 18177 CEDAR SPRINGS LANE ARLINGTON, OREGON 97812 TELEPHONE: (541) 454-2030</p>															
<p>Transporter Name: <i>Steve Davis Excavating</i></p> <p>Truck #: <u>375</u></p>	<p>Waste Profile #: 2723VC</p> <p>Waste Type: ADC</p> <p>Expiration Date: 1/26/2007</p>															
<table style="width: 100%; border: none;"> <tr> <td style="width: 50%; border-top: 1px solid black; border-bottom: 1px solid black; text-align: center;"><i>Steve Davis</i> Driver's Name (Please Print)</td> <td style="width: 50%; border-top: 1px solid black; border-bottom: 1px solid black; text-align: center;">Date</td> </tr> <tr> <td style="width: 50%; border-top: 1px solid black; border-bottom: 1px solid black; text-align: center;"><i>Steve Davis</i> Driver's Signature</td> <td style="width: 50%; border-top: 1px solid black; border-bottom: 1px solid black; text-align: center;">Date</td> </tr> </table> <p>Remarks:</p>		<i>Steve Davis</i> Driver's Name (Please Print)	Date	<i>Steve Davis</i> Driver's Signature	Date											
<i>Steve Davis</i> Driver's Name (Please Print)	Date															
<i>Steve Davis</i> Driver's Signature	Date															

BILL OF LADING/SCALE TICKET



TICKET 26930
 WMI ARRF
 70 S. ALASKA ST.
 SEATTLE WA.
 TRUCK ID 105
 TIME 01:31 PM 01 FEB 2006

Generators Name & Address:
 JOHN M. MCFARLAND

GROSS 54200 LB
 K TARE 26500 LB
 NET 27700 LB
 NET 13.85 TON
 TIME 01:31 PM 01 FEB 2006

Billing: Sesco Group

Contact Person: Jeff Berebitsky
 Telephone: .503-236-8616

Acknowledgement of Loading

_____	_____
Name (Please Print)	Company
_____	_____
Signature	Date

Deliver To:

ALASKA RELOAD & RECYCLING FACILITY
 70 SOUTH ALASKA STREET
 SEATTLE, WASHINGTON 98134
 TELEPHONE #: (206) 763-5025
 MONDAY-FRIDAY 7:00AM-4:00PM

Disposal Facility:

COLUMBIA RIDGE LANDFILL AND
 RECYCLING FACILITY
 18177 CEDAR SPRINGS LANE
 ARLINGTON, OREGON 97812
 TELEPHONE: (541) 454-2030

Transporter Name:

KING TRUCKING Co.

Waste Profile #: 2723VC

Waste Type: ADC

Truck #: *KING #105*

Expiration Date: 1/26/2007

SHAUN KING

 Driver's Name (Please Print)

Shaun King

 Driver's Signature

_____ Date

Remarks:

BILL OF LADING/SCALE TICKET



TICKET 26931
 WMI ARRF
 70 S. ALASKA ST.
 SEATTLE WA.
 TRUCK ID 55
 TIME 01:36 PM 01 FEB 2006

Generators Name & Address:
 JOHN M. MCFARLAND

Billing: SESCO Group

Contact Person: Jeff Berebitsky
 Telephone: 503-236-8616

GROSS	47540	LB
K TARE	22260	LB
NET	25280	LB
NET	12.64	TON
TIME 01:36 PM 01 FEB 2006		

Acknowledgement of Loading

Name (Please Print)	Company
Signature	Date

Deliver To:
 ALASKA RELOAD & RECYCLING FACILITY
 70 SOUTH ALASKA STREET
 SEATTLE, WASHINGTON 98134
 TELEPHONE #: (206) 763-5025
 MONDAY-FRIDAY 7:00AM-4:00PM

Disposal Facility:
 COLUMBIA RIDGE LANDFILL AND
 RECYCLING FACILITY
 18177 CEDAR SPRINGS LANE
 ARLINGTON, OREGON 97812
 TELEPHONE: (541) 454-2030

Transporter Name:
TERRY GASTON

Truck #: 55

Waste Profile #: 2723VC

Waste Type: ADC

Expiration Date: 1/26/2007

Jessie M Thompson
 Driver's Name (Please Print)

Jessie M Thompson
 Driver's Signature

Date

Remarks:

BILL OF LADING/SCALE TICKET

 <p>WASTE MANAGEMENT, INC.</p>	<p>TICKET 26932 WMI ARRF 70 S. ALASKA ST. SEATTLE WA. TRUCK ID 37S TIME 01:52 PM 01 FEB 2006</p>															
<p>Generators Name & Address: JOHN M. MCFARLAND</p> <p>Billing: Sesco Group</p> <p>Contact Person: Jeff Berebitsky Telephone: 503-236-8616</p>	<table style="width: 100%; border-collapse: collapse;"> <tr> <td style="width: 60%;">GROSS</td> <td style="width: 20%;">45960</td> <td style="width: 20%;">LB</td> </tr> <tr> <td>K TARE</td> <td>21000</td> <td>LB</td> </tr> <tr> <td>NET</td> <td>24960</td> <td>LB</td> </tr> <tr> <td>NET</td> <td>12.48</td> <td>TON</td> </tr> <tr> <td>TIME 01:52 PM</td> <td>01 FEB 2006</td> <td></td> </tr> </table>	GROSS	45960	LB	K TARE	21000	LB	NET	24960	LB	NET	12.48	TON	TIME 01:52 PM	01 FEB 2006	
GROSS	45960	LB														
K TARE	21000	LB														
NET	24960	LB														
NET	12.48	TON														
TIME 01:52 PM	01 FEB 2006															
<p>Acknowledgement of Loading</p> <table style="width: 100%; border-collapse: collapse;"> <tr> <td style="width: 50%; border-bottom: 1px solid black; text-align: center;">Name (Please Print)</td> <td style="width: 50%; border-bottom: 1px solid black; text-align: center;">Company</td> </tr> <tr> <td style="border-bottom: 1px solid black; text-align: center;">Signature</td> <td style="border-bottom: 1px solid black; text-align: center;">Date</td> </tr> </table>		Name (Please Print)	Company	Signature	Date											
Name (Please Print)	Company															
Signature	Date															
<p>Deliver To:</p> <p>ALASKA RELOAD & RECYCLING FACILITY 70 SOUTH ALASKA STREET SEATTLE, WASHINGTON 98134 TELEPHONE #: (206) 763-5025 MONDAY-FRIDAY 7:00AM-4:00PM</p>	<p>Disposal Facility:</p> <p>COLUMBIA RIDGE LANDFILL AND RECYCLING FACILITY 18177 CEDAR SPRINGS LANE ARLINGTON, OREGON 97812 TELEPHONE: (541) 454-2030</p>															
<p>Transporter Name: <i>Steve Davis Excavating</i></p> <p>Truck #: <u>37S</u></p>	<p>Waste Profile #: 2723VC</p> <p>Waste Type: ADC</p> <p>Expiration Date: 1/26/2007</p>															
<table style="width: 100%; border-collapse: collapse;"> <tr> <td style="width: 50%; border-bottom: 1px solid black; text-align: center;"> <i>Steve Davis</i> Driver's Name (Please Print) </td> <td style="width: 50%; border-bottom: 1px solid black;"></td> </tr> <tr> <td style="border-bottom: 1px solid black; text-align: center;"> <i>Steve Davis</i> Driver's Signature </td> <td style="border-bottom: 1px solid black; text-align: center;">Date</td> </tr> </table> <p>Remarks:</p>		<i>Steve Davis</i> Driver's Name (Please Print)		<i>Steve Davis</i> Driver's Signature	Date											
<i>Steve Davis</i> Driver's Name (Please Print)																
<i>Steve Davis</i> Driver's Signature	Date															

BILL OF LADING/SCALE TICKET



TICKET 26933
 WMI ARRF
 70 S. ALASKA ST.
 SEATTLE WA.
 TRUCK ID 105
 TIME 02:02 PM 01 FEB 2006

Generators Name & Address:
 JOHN M. MCFARLAND

GROSS 54820 LB
 K TARE 26500 LB
 NET 28320 LB
 NET 14.16 TON
 TIME 02:02 PM 01 FEB 2006

Billing: Sesco Group

Contact Person: Jeff Berebitsky
 Telephone: .503-236-8616

Acknowledgement of Loading

Name (Please Print)	Company
Signature	Date

Deliver To:
 ALASKA RELOAD & RECYCLING FACILITY
 70 SOUTH ALASKA STREET
 SEATTLE, WASHINGTON 98134
 TELEPHONE #: (206) 763-5025
 MONDAY-FRIDAY 7:00AM-4:00PM

Disposal Facility:
 COLUMBIA RIDGE LANDFILL AND
 RECYCLING FACILITY
 18177 CEDAR SPRINGS LANE
 ARLINGTON, OREGON 97812
 TELEPHONE: (541) 454-2030

Transporter Name:
KING TRUCKING Co.

Truck #: *KING # 105*

Waste Profile #: 2723VC

Waste Type: ADC

Expiration Date: 1/26/2007

SHAUN KING
 Driver's Name (Please Print)

Shaun King
 Driver's Signature

Date

Remarks:

BILL OF LADING/SCALE TICKET

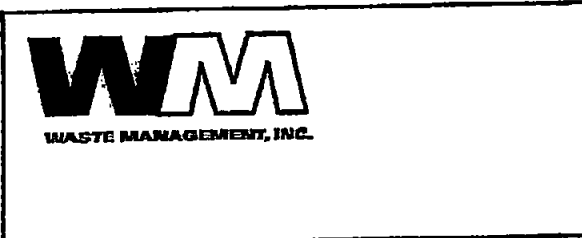

TICKET 26934
 WMI ARRF
 70 S. ALASKA ST.
 SEATTLE WA.
 TRUCK ID 55
 TIME 02:03 PM 01 FEB 2006

Generators Name & Address:
JOHN M. MCFARLAND

GROSS	48480	LB
K TARE	22260	LB
NET	26220	LB
NET	13.11	TON
TIME 02:03 PM 01 FEB 2006		

Billing: SESCO Group

Contact Person: Jeff Berebitsky
 Telephone: 503-236-8616

Acknowledgement of Loading

Name (Please Print)	Company
Signature	Date

Deliver To:

ALASKA RELOAD & RECYCLING FACILITY
 70 SOUTH ALASKA STREET
 SEATTLE, WASHINGTON 98134
 TELEPHONE #: (206) 763-5025
 MONDAY-FRIDAY 7:00AM-4:00PM

Disposal Facility:

COLUMBIA RIDGE LANDFILL AND
 RECYCLING FACILITY
 18177 CEDAR SPRINGS LANE
 ARLINGTON, OREGON 97812
 TELEPHONE: (541) 454-2030

Transporter Name:

TERRY GASTON

Waste Profile #: 2723VC

Waste Type: ADC

Truck #: 55

Expiration Date: 1/26/2007

Jeffrey M. Thompson
 Driver's Name (Please Print)

Jeff Thompson
 Driver's Signature

 Date

Remarks:

BILL OF LADING/SCALE TICKET

 <p>WASTE MANAGEMENT, INC.</p>	<p>TICKET 26935 WMI ARRF 70 S. ALASKA ST. SEATTLE WA. TRUCK ID 375 TIME 02:27 PM 01 FEB 2006</p>															
<p>Generators Name & Address: JOHN M. MCFARLAND</p> <p>Billing: Sesco Group</p> <p>Contact Person: Jeff Berebitsky Telephone: 503-236-8616</p>	<table style="width: 100%; border-collapse: collapse;"> <tr> <td style="width: 60%;">GROSS</td> <td style="width: 20%;">46580</td> <td style="width: 20%;">LB</td> </tr> <tr> <td>K TARE</td> <td>21000</td> <td>LB</td> </tr> <tr> <td>NET</td> <td>25580</td> <td>LB</td> </tr> <tr> <td>NET</td> <td>12.79</td> <td>TON</td> </tr> <tr> <td colspan="3">TIME 02:27 PM 01 FEB 2006</td> </tr> </table>	GROSS	46580	LB	K TARE	21000	LB	NET	25580	LB	NET	12.79	TON	TIME 02:27 PM 01 FEB 2006		
GROSS	46580	LB														
K TARE	21000	LB														
NET	25580	LB														
NET	12.79	TON														
TIME 02:27 PM 01 FEB 2006																
<p>Acknowledgement of Loading</p> <table style="width: 100%; border-collapse: collapse;"> <tr> <td style="width: 50%; border-bottom: 1px solid black; text-align: center;">Name (Please Print)</td> <td style="width: 50%; border-bottom: 1px solid black; text-align: center;">Company</td> </tr> <tr> <td style="border-bottom: 1px solid black; text-align: center;">Signature</td> <td style="border-bottom: 1px solid black; text-align: center;">Date</td> </tr> </table>		Name (Please Print)	Company	Signature	Date											
Name (Please Print)	Company															
Signature	Date															
<p>Deliver To:</p> <p>ALASKA RELOAD & RECYCLING FACILITY 70 SOUTH ALASKA STREET SEATTLE, WASHINGTON 98134 TELEPHONE #: (206) 763-5025 MONDAY-FRIDAY 7:00AM-4:00PM</p>	<p>Disposal Facility:</p> <p>COLUMBIA RIDGE LANDFILL AND RECYCLING FACILITY 18177 CEDAR SPRINGS LANE ARLINGTON, OREGON 97812 TELEPHONE: (541) 454-2030</p>															
<p>Transporter Name: <i>Steve Davis Excavating</i></p> <p>Truck #: <u>375</u></p>	<p>Waste Profile #: 2723VC</p> <p>Waste Type: ADC</p> <p>Expiration Date: 1/26/2007</p>															
<table style="width: 100%; border-collapse: collapse;"> <tr> <td style="width: 50%; border-bottom: 1px solid black; text-align: center;"> <i>Steve Davis</i> Driver's Name (Please Print) </td> <td style="width: 50%; border-bottom: 1px solid black;"></td> </tr> <tr> <td style="border-bottom: 1px solid black; text-align: center;"> <i>Steve Davis</i> Driver's Signature </td> <td style="border-bottom: 1px solid black; text-align: center;">Date</td> </tr> </table> <p>Remarks:</p>		<i>Steve Davis</i> Driver's Name (Please Print)		<i>Steve Davis</i> Driver's Signature	Date											
<i>Steve Davis</i> Driver's Name (Please Print)																
<i>Steve Davis</i> Driver's Signature	Date															

BILL OF LADING/SCALE TICKET



TICKET 25936
 WMI ARRF
 70 S. ALASKA ST.
 SEATTLE WA.
 TRUCK ID 10S
 TIME 02:32 PM 01 FEB 2006

Generators Name & Address:
JOHN M. MCFARLAND

Billing: Sesco Group

Contact Person: Jeff Berebitsky
 Telephone: .503-236-8616

GROSS	54280	LB
K TARE	26500	LB
NET	27780	LB
NET	13.89	TON
TIME 02:32 PM	01 FEB 2006	

Acknowledgement of Loading

Name (Please Print)	Company
Signature	Date

Deliver To:

ALASKA RELOAD & RECYCLING FACILITY
 70 SOUTH ALASKA STREET
 SEATTLE, WASHINGTON 98134
 TELEPHONE #: (206) 763-5025
 MONDAY-FRIDAY 7:00AM-4:00PM

Disposal Facility:

COLUMBIA RIDGE LANDFILL AND
 RECYCLING FACILITY
 18177 CEDAR SPRINGS LANE
 ARLINGTON, OREGON 97812
 TELEPHONE: (541) 454-2030

Transporter Name:

KING TRUCKING Co.

Truck #: *KING # 10S*

Waste Profile #: 2723VC

Waste Type: ADC

Expiration Date: 1/26/2007

SHAWN KING
 Driver's Name (Please Print)

Shawn King
 Driver's Signature

 Date

Remarks:

BILL OF LADING/SCALE TICKET



TICKET 26937
 WMI ARRF
 70 S. ALASKA ST.
 SEATTLE WA.
 TRUCK ID 55
 TIME 02:36 PM 01 FEB 2006

Generators Name & Address:
 JOHN M. MCFARLAND

GROSS	50240	LB
K TARE	22260	LB
NET	27980	LB
NET	13.99	TON
TIME 02:36 PM	01 FEB 2006	

Billing: Sesco Group

Contact Person: Jeff Berebitsky
 Telephone: 503-236-8616

Acknowledgement of Loading

Name (Please Print)	Company
Signature	Date

Deliver To:

ALASKA RELOAD & RECYCLING FACILITY
 70 SOUTH ALASKA STREET
 SEATTLE, WASHINGTON 98134
 TELEPHONE #: (206) 763-5025
 MONDAY-FRIDAY 7:00AM-4:00PM

Disposal Facility:

COLUMBIA RIDGE LANDFILL AND
 RECYCLING FACILITY
 18177 CEDAR SPRINGS LANE
 ARLINGTON, OREGON 97812
 TELEPHONE: (541) 454-2030

Transporter Name:

TERRY GASTON

Waste Profile #: 2723VC

Waste Type: ADC

Truck #: 55

Expiration Date: 1/26/2007

Jessie M. Thompson
 Driver's Name (Please Print)

Jessie M. Thompson
 Driver's Signature

 Date

Remarks:

BILL OF LADING/SCALE TICKET



TICKET 26940
 WMI ARRF
 70 S. ALASKA ST.
 SEATTLE WA.
 TRUCK ID 378
 TIME 02:55 PM 01 FEB 2006

Generators Name & Address:

JOHN M. MCFARLAND

Billing: Sesco Group

Contact Person: Jeff Berebitsky
 Telephone: 503-236-8616

GROSS	47660	LB
K TARE	21000	LB
NET	26660	LB
NET	13.33	TON
TIME 02:55 PM	01 FEB 2006	

Acknowledgement of Loading

Name (Please Print)	Company
Signature	Date

Deliver To:

ALASKA RELOAD & RECYCLING FACILITY
 70 SOUTH ALASKA STREET
 SEATTLE, WASHINGTON 98134
 TELEPHONE #: (206) 763-5025
 MONDAY-FRIDAY 7:00AM-4:00PM

Disposal Facility:

COLUMBIA RIDGE LANDFILL AND
 RECYCLING FACILITY
 18177 CEDAR SPRINGS LANE
 ARLINGTON, OREGON 97812
 TELEPHONE: (541) 454-2030

Transporter Name:

Steve Davis Excavating

Truck #: 378

Waste Profile #: 2723VC

Waste Type: ADC

Expiration Date: 1/26/2007

Steve Davis
 Driver's Name (Please Print)
Steve Davis
 Driver's Signature

_____ Date

Remarks:

BILL OF LADING/SCALE TICKET



TICKET 26942
 WMI ARRF
 70 S. ALASKA ST.
 SEATTLE WA.
 TRUCK ID 105
 TIME 03:05 PM 01 FEB 2006

Generators Name & Address:
JOHN M. MCFARLAND

GROSS	57280	LB
K TARE	26500	LB
NET	30780	LB
NET	15.39	TON
TIME 03:05 PM	01 FEB 2006	

Billing: Sesco Group

Contact Person: Jeff Berebitsky
 Telephone: .503-236-8616

Acknowledgement of Loading

Name (Please Print)	Company
Signature	Date

Deliver To:

ALASKA RELOAD & RECYCLING FACILITY
 70 SOUTH ALASKA STREET
 SEATTLE, WASHINGTON 98134
 TELEPHONE #: (206) 763-5025
 MONDAY-FRIDAY 7:00AM-4:00PM

Disposal Facility:

COLUMBIA RIDGE LANDFILL AND
 RECYCLING FACILITY
 18177 CEDAR SPRINGS LANE
 ARLINGTON, OREGON 97812
 TELEPHONE: (541) 454-2030

Transporter Name:

KING TRUCKING Co.

Waste Profile #: 2723VC

Waste Type: ADC

Truck #: *KING # 105*

Expiration Date: 1/26/2007

SHAWN KING
 Driver's Name (Please Print)

Shawn King
 Driver's Signature

_____ Date

Remarks:

BILL OF LADING/SCALE TICKET

 <p>WASTE MANAGEMENT, INC.</p>	<p>TICKET 26943 WMI ARRF 70 S. ALASKA ST. SEATTLE WA. TRUCK ID 55 TIME 03:07 PM 01 FEB 2006</p>															
<p>Generators Name & Address: JOHN M. MCFARLAND</p> <p>Billing: Sesco Group</p> <p>Contact Person: Jeff Berebitsky Telephone: 503-236-8616</p>	<table style="width: 100%; border-collapse: collapse;"> <tr> <td style="width: 60%;">GROSS</td> <td style="width: 20%;">49320</td> <td style="width: 20%;">LB</td> </tr> <tr> <td>K TARE</td> <td>22260</td> <td>LB</td> </tr> <tr> <td>NET</td> <td>27060</td> <td>LB</td> </tr> <tr> <td>NET</td> <td>13.53</td> <td>TON</td> </tr> <tr> <td colspan="3">TIME 03:07 PM 01 FEB 2006</td> </tr> </table>	GROSS	49320	LB	K TARE	22260	LB	NET	27060	LB	NET	13.53	TON	TIME 03:07 PM 01 FEB 2006		
GROSS	49320	LB														
K TARE	22260	LB														
NET	27060	LB														
NET	13.53	TON														
TIME 03:07 PM 01 FEB 2006																
<p>Acknowledgement of Loading</p> <table style="width: 100%; border-collapse: collapse;"> <tr> <td style="width: 50%; border-bottom: 1px solid black; text-align: center;">Name (Please Print)</td> <td style="width: 50%; border-bottom: 1px solid black; text-align: center;">Company</td> </tr> <tr> <td style="border-bottom: 1px solid black; text-align: center;">Signature</td> <td style="border-bottom: 1px solid black; text-align: center;">Date</td> </tr> </table>		Name (Please Print)	Company	Signature	Date											
Name (Please Print)	Company															
Signature	Date															
<p>Deliver To:</p> <p>ALASKA RELOAD & RECYCLING FACILITY 70 SOUTH ALASKA STREET SEATTLE, WASHINGTON 98134 TELEPHONE #: (206) 763-5025 MONDAY-FRIDAY 7:00AM-4:00PM</p>	<p>Disposal Facility:</p> <p>COLUMBIA RIDGE LANDFILL AND RECYCLING FACILITY 18177 CEDAR SPRINGS LANE ARLINGTON, OREGON 97812 TELEPHONE: (541) 454-2030</p>															
<p>Transporter Name: <i>TERRY GASTON</i></p> <p>Truck #: <u>55</u></p>	<p>Waste Profile #: 2723VC</p> <p>Waste Type: ADC</p> <p>Expiration Date: 1/26/2007</p>															
<p><i>Jeffrey M. Thomas</i> Driver's Name (Please Print)</p> <p><i>Jeff Thomas</i> Driver's Signature</p> <p style="text-align: right;">Date</p> <p>Remarks:</p>																

BILL OF LADING/SCALE TICKET

 <p>Generators Name & Address: JOHN M. MCFARLAND</p> <p>Billing: Sesco Group</p> <p>Contact Person: Jeff Berebitsky Telephone: 503-236-8616</p>	<p>TICKET 26944 WMI ARRF 70 S. ALASKA ST. SEATTLE WA. TRUCK ID 375 TIME 03:27 PM 01 FEB 2006</p> <table style="width: 100%; border: none;"> <tr> <td style="width: 60%;">GROSS</td> <td style="width: 20%;">48320</td> <td style="width: 20%;">LB</td> </tr> <tr> <td>K TARE</td> <td>21000</td> <td>LB</td> </tr> <tr> <td>NET</td> <td>27320</td> <td>LB</td> </tr> <tr> <td>NET</td> <td>13.66</td> <td>TON</td> </tr> <tr> <td colspan="3">TIME 03:27 PM 01 FEB 2006</td> </tr> </table>	GROSS	48320	LB	K TARE	21000	LB	NET	27320	LB	NET	13.66	TON	TIME 03:27 PM 01 FEB 2006		
GROSS	48320	LB														
K TARE	21000	LB														
NET	27320	LB														
NET	13.66	TON														
TIME 03:27 PM 01 FEB 2006																
<p>Acknowledgement of Loading</p> <table style="width: 100%; border: none;"> <tr> <td style="width: 50%; border-top: 1px solid black; text-align: center;">Name (Please Print)</td> <td style="width: 50%; border-top: 1px solid black; text-align: center;">Company</td> </tr> <tr> <td style="border-top: 1px solid black; text-align: center;">Signature</td> <td style="border-top: 1px solid black; text-align: center;">Date</td> </tr> </table>		Name (Please Print)	Company	Signature	Date											
Name (Please Print)	Company															
Signature	Date															
<p>Deliver To:</p> <p>ALASKA RELOAD & RECYCLING FACILITY 70 SOUTH ALASKA STREET SEATTLE, WASHINGTON 98134 TELEPHONE #: (206) 763-5025 MONDAY-FRIDAY 7:00AM-4:00PM</p>	<p>Disposal Facility:</p> <p>COLUMBIA RIDGE LANDFILL AND RECYCLING FACILITY 18177 CEDAR SPRINGS LANE ARLINGTON, OREGON 97812 TELEPHONE: (541) 454-2030</p>															
<p>Transporter Name: <i>Steve Davis Excavating</i></p> <p>Truck #: <u>375</u></p>	<p>Waste Profile #: 2723VC</p> <p>Waste Type: ADC</p> <p>Expiration Date: 1/26/2007</p>															
<table style="width: 100%; border: none;"> <tr> <td style="width: 50%; border-top: 1px solid black; text-align: center;"> <i>Steve Davis</i> Driver's Name (Please Print) </td> <td style="width: 50%;"></td> </tr> <tr> <td style="border-top: 1px solid black; text-align: center;"> <i>Steve Davis</i> Driver's Signature </td> <td style="border-top: 1px solid black; text-align: center;">Date</td> </tr> </table> <p>Remarks:</p>		<i>Steve Davis</i> Driver's Name (Please Print)		<i>Steve Davis</i> Driver's Signature	Date											
<i>Steve Davis</i> Driver's Name (Please Print)																
<i>Steve Davis</i> Driver's Signature	Date															

BILL OF LADING/SCALE TICKET

 <p>Generators Name & Address: JOHN M. MCFARLAND</p> <p>Billing: Sesco Group</p> <p>Contact Person: Jeff Berebitsky Telephone: 503-236-8616</p>	<p>TICKET 26945 WMI ARRF 70 S. ALASKA ST. SEATTLE WA. TRUCK ID 55 TIME 03:41 PM 01 FEB 2006</p> <table style="width: 100%; border: none;"> <tr> <td style="width: 60%;">GROSS</td> <td style="width: 20%;">51520</td> <td style="width: 20%;">LB</td> </tr> <tr> <td>K TARE</td> <td>22260</td> <td>LB</td> </tr> <tr> <td>NET</td> <td>29260</td> <td>LB</td> </tr> <tr> <td>NET</td> <td>14.63</td> <td>TON</td> </tr> <tr> <td>TIME 03:41 PM</td> <td>01 FEB 2006</td> <td></td> </tr> </table>	GROSS	51520	LB	K TARE	22260	LB	NET	29260	LB	NET	14.63	TON	TIME 03:41 PM	01 FEB 2006	
GROSS	51520	LB														
K TARE	22260	LB														
NET	29260	LB														
NET	14.63	TON														
TIME 03:41 PM	01 FEB 2006															
<p>Acknowledgement of Loading</p> <table style="width: 100%; border: none;"> <tr> <td style="width: 50%; border-bottom: 1px solid black; text-align: center;">Name (Please Print)</td> <td style="width: 50%; border-bottom: 1px solid black; text-align: center;">Company</td> </tr> <tr> <td style="width: 50%; border-bottom: 1px solid black; text-align: center;">Signature</td> <td style="width: 50%; border-bottom: 1px solid black; text-align: center;">Date</td> </tr> </table>		Name (Please Print)	Company	Signature	Date											
Name (Please Print)	Company															
Signature	Date															
<p>Deliver To:</p> <p>ALASKA RELOAD & RECYCLING FACILITY 70 SOUTH ALASKA STREET SEATTLE, WASHINGTON 98134 TELEPHONE #: (206) 763-5025 MONDAY-FRIDAY 7:00AM-4:00PM</p>	<p>Disposal Facility:</p> <p>COLUMBIA RIDGE LANDFILL AND RECYCLING FACILITY 18177 CEDAR SPRINGS LANE ARLINGTON, OREGON 97812 TELEPHONE: (541) 454-2030</p>															
<p>Transporter Name: <i>TERRY GASTON</i></p> <p>Truck #: <u>55</u></p>	<p>Waste Profile #: 2723VC</p> <p>Waste Type: ADC</p> <p>Expiration Date: 1/26/2007</p>															
<table style="width: 100%; border: none;"> <tr> <td style="width: 50%; border-bottom: 1px solid black; text-align: center;"> <i>Jeffrey M. Thompson</i> Driver's Name (Please Print) </td> <td style="width: 50%; border-bottom: 1px solid black;"></td> </tr> <tr> <td style="width: 50%; border-bottom: 1px solid black; text-align: center;"> <i>Jeff Thompson</i> Driver's Signature </td> <td style="width: 50%; border-bottom: 1px solid black; text-align: center;">Date</td> </tr> </table> <p>Remarks:</p>		<i>Jeffrey M. Thompson</i> Driver's Name (Please Print)		<i>Jeff Thompson</i> Driver's Signature	Date											
<i>Jeffrey M. Thompson</i> Driver's Name (Please Print)																
<i>Jeff Thompson</i> Driver's Signature	Date															

BILL OF LADING/SCALE TICKET

 <p>Generators Name & Address: JOHN M. MCFARLAND</p> <p>Billing: SESCO Group</p> <p>Contact Person: Jeff Berebitsky Telephone: 503-236-8616</p>	<p>TICKET 26948 WMI ARRF 70 S. ALASKA ST. SEATTLE WA. TRUCK ID 55 TIME 07:20 AM 02 FEB 2006</p> <table style="width: 100%; border: none;"> <tr> <td style="width: 60%;">GROSS</td> <td style="width: 20%;">47740</td> <td style="width: 20%;">LB</td> </tr> <tr> <td>K TARE</td> <td>22260</td> <td>LB</td> </tr> <tr> <td>NET</td> <td>25480</td> <td>LB</td> </tr> <tr> <td>NET</td> <td>12.74</td> <td>TON</td> </tr> <tr> <td>TIME 07:20 AM</td> <td>02 FEB 2006</td> <td></td> </tr> </table>	GROSS	47740	LB	K TARE	22260	LB	NET	25480	LB	NET	12.74	TON	TIME 07:20 AM	02 FEB 2006	
GROSS	47740	LB														
K TARE	22260	LB														
NET	25480	LB														
NET	12.74	TON														
TIME 07:20 AM	02 FEB 2006															
<p>Acknowledgement of Loading</p> <table style="width: 100%; border: none;"> <tr> <td style="width: 50%; border-top: 1px solid black; border-bottom: 1px solid black; text-align: center;">Name (Please Print)</td> <td style="width: 50%; border-top: 1px solid black; border-bottom: 1px solid black; text-align: center;">Company</td> </tr> <tr> <td style="width: 50%; border-top: 1px solid black; border-bottom: 1px solid black; text-align: center;">Signature</td> <td style="width: 50%; border-top: 1px solid black; border-bottom: 1px solid black; text-align: center;">Date</td> </tr> </table>		Name (Please Print)	Company	Signature	Date											
Name (Please Print)	Company															
Signature	Date															
<p>Deliver To:</p> <p>ALASKA RELOAD & RECYCLING FACILITY 70 SOUTH ALASKA STREET SEATTLE, WASHINGTON 98134 TELEPHONE #: (206) 763-5025 MONDAY-FRIDAY 7:00AM-4:00PM</p>	<p>Disposal Facility:</p> <p>COLUMBIA RIDGE LANDFILL AND RECYCLING FACILITY 18177 CEDAR SPRINGS LANE ARLINGTON, OREGON 97812 TELEPHONE: (541) 454-2030</p>															
<p>Transporter Name: <i>TERRY GASTON</i></p> <p>Truck #: <u>55</u></p>	<p>Waste Profile #: 2723VC</p> <p>Waste Type: ADC</p> <p>Expiration Date: 1/26/2007</p>															
<table style="width: 100%; border: none;"> <tr> <td style="width: 60%; border-top: 1px solid black; border-bottom: 1px solid black; text-align: center;"><i>Jeffrey M Thompson</i> Driver's Name (Please Print)</td> <td style="width: 40%;"></td> </tr> <tr> <td style="width: 60%; border-top: 1px solid black; border-bottom: 1px solid black; text-align: center;"><i>Jeff Thompson</i> Driver's Signature</td> <td style="width: 40%; border-top: 1px solid black; border-bottom: 1px solid black; text-align: center;">Date</td> </tr> </table> <p>Remarks:</p>		<i>Jeffrey M Thompson</i> Driver's Name (Please Print)		<i>Jeff Thompson</i> Driver's Signature	Date											
<i>Jeffrey M Thompson</i> Driver's Name (Please Print)																
<i>Jeff Thompson</i> Driver's Signature	Date															

BILL OF LADING/SCALE TICKET

 <p>WASTE MANAGEMENT, INC.</p>	<p>TICKET 26949 WMI ARRF 70 S. ALASKA ST. SEATTLE WA. TRUCK ID 375 TIME 07:22 AM 02 FEB 2006</p>															
<p>Generators Name & Address: JOHN M. MCFARLAND</p> <p>Billing: Sesco Group</p> <p>Contact Person: Jeff Berebitsky Telephone: 503-236-8616</p>	<table style="width: 100%; border-collapse: collapse;"> <tr> <td style="width: 60%;">GROSS</td> <td style="width: 20%;">46560</td> <td style="width: 20%;">LB</td> </tr> <tr> <td>K TARE</td> <td>21000</td> <td>LB</td> </tr> <tr> <td>NET</td> <td>25560</td> <td>LB</td> </tr> <tr> <td>NET</td> <td>12.78</td> <td>TON</td> </tr> <tr> <td colspan="3">TIME 07:22 AM 02 FEB 2006</td> </tr> </table>	GROSS	46560	LB	K TARE	21000	LB	NET	25560	LB	NET	12.78	TON	TIME 07:22 AM 02 FEB 2006		
GROSS	46560	LB														
K TARE	21000	LB														
NET	25560	LB														
NET	12.78	TON														
TIME 07:22 AM 02 FEB 2006																
<p>Acknowledgement of Loading</p>																
<p>_____ Name (Please Print)</p> <p>_____ Signature</p>	<p>_____ Company</p> <p>_____ Date</p>															
<p>Deliver To:</p> <p>ALASKA RELOAD & RECYCLING FACILITY 70 SOUTH ALASKA STREET SEATTLE, WASHINGTON 98134 TELEPHONE #: (206) 763-5025 MONDAY-FRIDAY 7:00AM-4:00PM</p>	<p>Disposal Facility:</p> <p>COLUMBIA RIDGE LANDFILL AND RECYCLING FACILITY 18177 CEDAR SPRINGS LANE ARLINGTON, OREGON 97812 TELEPHONE: (541) 454-2030</p>															
<p>Transporter Name: <i>Steve Davis Excavating</i></p> <p>Truck #: <u>375</u></p>	<p>Waste Profile #: 2723VC</p> <p>Waste Type: ADC</p> <p>Expiration Date: 1/26/2007</p>															
<p><i>Steve Davis</i> _____ Driver's Name (Please Print)</p> <p><i>Steve Davis</i> _____ Driver's Signature</p> <p style="text-align: right;">_____ Date</p>																
<p>Remarks:</p>																

BILL OF LADING/SCALE TICKET

 <p>Generators Name & Address: JOHN M. MCFARLAND</p> <p>Billing: SESCO Group</p> <p>Contact Person: Jeff Berebitsky Telephone: .503-236-8616</p>	<p>TICKET 26950 WMI ARRF 70 S. ALASKA ST. SEATTLE WA. TRUCK ID 105 TIME 07:28 AM 02 FEB 2006</p> <table style="width: 100%; border: none;"> <tr> <td style="width: 60%;">GROSS</td> <td style="width: 20%;">56400</td> <td style="width: 20%;">LB</td> </tr> <tr> <td>K TARE</td> <td>26500</td> <td>LB</td> </tr> <tr> <td>NET</td> <td>29900</td> <td>LB</td> </tr> <tr> <td>NET</td> <td>14.95</td> <td>TON</td> </tr> <tr> <td colspan="3">TIME 07:28 AM 02 FEB 2006</td> </tr> </table>	GROSS	56400	LB	K TARE	26500	LB	NET	29900	LB	NET	14.95	TON	TIME 07:28 AM 02 FEB 2006		
GROSS	56400	LB														
K TARE	26500	LB														
NET	29900	LB														
NET	14.95	TON														
TIME 07:28 AM 02 FEB 2006																
<p>Acknowledgement of Loading</p> <table style="width: 100%; border: none;"> <tr> <td style="width: 50%; border-top: 1px solid black; border-bottom: 1px solid black; text-align: center;">Name (Please Print)</td> <td style="width: 50%; border-top: 1px solid black; border-bottom: 1px solid black; text-align: center;">Company</td> </tr> <tr> <td style="width: 50%; border-top: 1px solid black; border-bottom: 1px solid black; text-align: center;">Signature</td> <td style="width: 50%; border-top: 1px solid black; border-bottom: 1px solid black; text-align: center;">Date</td> </tr> </table>		Name (Please Print)	Company	Signature	Date											
Name (Please Print)	Company															
Signature	Date															
<p>Deliver To:</p> <p>ALASKA RELOAD & RECYCLING FACILITY 70 SOUTH ALASKA STREET SEATTLE, WASHINGTON 98134 TELEPHONE #: (206) 763-5025 MONDAY-FRIDAY 7:00AM-4:00PM</p>	<p>Disposal Facility:</p> <p>COLUMBIA RIDGE LANDFILL AND RECYCLING FACILITY 18177 CEDAR SPRINGS LANE ARLINGTON, OREGON 97812 TELEPHONE: (541) 454-2030</p>															
<p>Transporter Name:</p> <p style="text-align: center;"><i>KING TRUCKING Co.</i></p> <p>Truck #: <i>KING #105</i></p>	<p>Waste Profile #: 2723VC</p> <p>Waste Type: ADC</p> <p>Expiration Date: 1/26/2007</p>															
<table style="width: 100%; border: none;"> <tr> <td style="width: 60%; border-top: 1px solid black; border-bottom: 1px solid black; text-align: center;"><i>SHAUN KING</i></td> <td style="width: 40%;"></td> </tr> <tr> <td style="text-align: center;">Driver's Name (Please Print)</td> <td></td> </tr> <tr> <td style="border-top: 1px solid black; border-bottom: 1px solid black; text-align: center;"><i>Shaun King</i></td> <td style="border-top: 1px solid black; border-bottom: 1px solid black; text-align: center;">Date</td> </tr> <tr> <td style="text-align: center;">Driver's Signature</td> <td></td> </tr> </table> <p>Remarks:</p>		<i>SHAUN KING</i>		Driver's Name (Please Print)		<i>Shaun King</i>	Date	Driver's Signature								
<i>SHAUN KING</i>																
Driver's Name (Please Print)																
<i>Shaun King</i>	Date															
Driver's Signature																

BILL OF LADING/SCALE TICKET



WASTE MANAGEMENT, INC.

TICKET 26955
 WMI ARRF
 70 S. ALASKA ST.
 SEATTLE WA.
 TRUCK ID 375
 TIME 08:05 AM 02 FEB 2006

Generators Name & Address:
 JOHN M. MCFARLAND

Billing: Sesco Group

Contact Person: Jeff Berebitsky
 Telephone: 503-236-8616

GROSS	47980	LB
K TARE	21000	LB
NET	26980	LB
NET	13.49	TON
TIME 08:05 AM	02 FEB 2006	

Acknowledgement of Loading

 Name (Please Print)

 Company

 Signature

 Date

Deliver To:

ALASKA RELOAD & RECYCLING FACILITY
 70 SOUTH ALASKA STREET
 SEATTLE, WASHINGTON 98134
 TELEPHONE #: (206) 763-5025
 MONDAY-FRIDAY 7:00AM-4:00PM

Disposal Facility:

COLUMBIA RIDGE LANDFILL AND
 RECYCLING FACILITY
 18177 CEDAR SPRINGS LANE
 ARLINGTON, OREGON 97812
 TELEPHONE: (541) 454-2030

Transporter Name:

Steve Davis Excavating

Waste Profile #: 2723VC

Truck #: 375

Waste Type: ADC

Expiration Date: 1/26/2007

Steve Davis

 Driver's Name (Please Print)

Steve Davis

 Driver's Signature

 Date

Remarks:

BILL OF LADING/SCALE TICKET



TICKET 26956
 WMI ARRF
 70 S. ALASKA ST.
 SEATTLE WA.
 TRUCK ID 55
 TIME 08:07 AM 02 FEB 2006

Generators Name & Address:
 JOHN M. MCFARLAND

GROSS 50080 LB
 K TARE 22260 LB
 NET 27820 LB
 NET 13.91 TON
 TIME 08:07 AM 02 FEB 2006

Billing: SESCO Group

Contact Person: Jeff Berebitsky
 Telephone: 503-236-8616

Acknowledgement of Loading

Name (Please Print)	Company
Signature	Date

Deliver To:

ALASKA RELOAD & RECYCLING FACILITY
 70 SOUTH ALASKA STREET
 SEATTLE, WASHINGTON 98134
 TELEPHONE #: (206) 763-5025
 MONDAY-FRIDAY 7:00AM-4:00PM

Disposal Facility:

COLUMBIA RIDGE LANDFILL AND
 RECYCLING FACILITY
 18177 CEDAR SPRINGS LANE
 ARLINGTON, OREGON 97812
 TELEPHONE: (541) 454-2030

Transporter Name:

TERRY GASTON

Waste Profile #: 2723VC

Truck #: 55

Waste Type: ADC

Expiration Date: 1/26/2007

Jeffrey M. Thompson
 Driver's Name (Please Print)

[Signature]
 Driver's Signature

 Date

Remarks:

BILL OF LADING/SCALE TICKET



TICKET 26957
 WMI ARRF
 70 S. ALASKA ST.
 SEATTLE WA.
 TRUCK ID 10S
 TIME 08:08 AM 02 FEB 2006

Generators Name & Address:
 JOHN M. MCFARLAND

Billing: Sesco Group

Contact Person: Jeff Berebitsky
 Telephone: .503-236-8616

GROSS 55340 LB
 K TARE 26500 LB
 NET 28840 LB
 NET 14.42 TON
 TIME 08:08 AM 02 FEB 2006

Acknowledgement of Loading

_____	_____
Name (Please Print)	Company
_____	_____
Signature	Date

Deliver To:

ALASKA RELOAD & RECYCLING FACILITY
 70 SOUTH ALASKA STREET
 SEATTLE, WASHINGTON 98134
 TELEPHONE #: (206) 763-5025
 MONDAY-FRIDAY 7:00AM-4:00PM

Disposal Facility:

COLUMBIA RIDGE LANDFILL AND
 RECYCLING FACILITY
 18177 CEDAR SPRINGS LANE
 ARLINGTON, OREGON 97812
 TELEPHONE: (541) 454-2030

Transporter Name:

KING TRUCKING Co.

Truck #: *KING #10S*

Waste Profile #: 2723VC

Waste Type: ADC

Expiration Date: 1/26/2007

SHAUN KING

 Driver's Name (Please Print)

Shaun King

 Driver's Signature

_____ Date

Remarks:

BILL OF LADING/SCALE TICKET



TICKET 26958
 WMI ARRF
 70 S. ALASKA ST.
 SEATTLE WA.
 TRUCK ID 55
 TIME 08:36 AM 02 FEB 2006

Generators Name & Address:
JOHN M. MCFARLAND

Billing: SESCO Group

Contact Person: Jeff Berebitsky
 Telephone: 503-236-8616

GROSS 48520 LB
 K TARE 22260 LB
 NET 26260 LB
 NET 13.13 TON
 TIME 08:36 AM 02 FEB 2006

Acknowledgement of Loading

_____ Name (Please Print)	_____ Company
_____ Signature	_____ Date

Deliver To:

ALASKA RELOAD & RECYCLING FACILITY
 70 SOUTH ALASKA STREET
 SEATTLE, WASHINGTON 98134
 TELEPHONE #: (206) 763-5025
 MONDAY-FRIDAY 7:00AM-4:00PM

Disposal Facility:

COLUMBIA RIDGE LANDFILL AND RECYCLING FACILITY
 18177 CEDAR SPRINGS LANE
 ARLINGTON, OREGON 97812
 TELEPHONE: (541) 454-2030

Transporter Name:
TERRY GASTON

Truck #: 55

Waste Profile #: 2723VC

Waste Type: ADC

Expiration Date: 1/26/2007

Jeffrey M Thompson

 Driver's Name (Please Print)

Jeff Thompson

 Driver's Signature

Date

Remarks:

BILL OF LADING/SCALE TICKET



TICKET 26960
 WMI ARRF
 70 S. ALASKA ST.
 SEATTLE WA.
 TRUCK ID 10S
 TIME 08:40 AM 02 FEB 2006

Generators Name & Address:
JOHN M. MCFARLAND

GROSS 56640 LB
 K TARE 26500 LB
 NET 30140 LB
 NET 15.07 TON
 TIME 08:40 AM 02 FEB 2006

Billing: SESCO Group

Contact Person: Jeff Berebitsky
 Telephone: .503-236-8616

Acknowledgement of Loading

Name (Please Print)	Company
Signature	Date

Deliver To:

ALASKA RELOAD & RECYCLING FACILITY
 70 SOUTH ALASKA STREET
 SEATTLE, WASHINGTON 98134
 TELEPHONE #: (206) 763-5025
 MONDAY-FRIDAY 7:00AM-4:00PM

Disposal Facility:

COLUMBIA RIDGE LANDFILL AND
 RECYCLING FACILITY
 18177 CEDAR SPRINGS LANE
 ARLINGTON, OREGON 97812
 TELEPHONE: (541) 454-2030

Transporter Name:

KING TRUCKING CO.

Waste Profile #: 2723VC

Truck #: *KING #10S*

Waste Type: ADC

Expiration Date: 1/26/2007

SHAUN KING
 Driver's Name (Please Print)

Shaun King
 Driver's Signature

_____ Date

Remarks:

BILL OF LADING/SCALE TICKET



TICKET 26961
 WMI ARRF
 70 S. ALASKA ST.
 SEATTLE WA.
 TRUCK ID 375
 TIME 08:42 AM 02 FEB 2006

Generators Name & Address:
 JOHN M. MCFARLAND

GROSS 46060 LB
 K TARE 21000 LB
 NET 25060 LB
 NET 12.53 TON
 TIME 08:42 AM 02 FEB 2006

Billing: Sesco Group

Contact Person: Jeff Berebitsky
 Telephone: 503-236-8616

Acknowledgement of Loading

 Name (Please Print)

 Company

 Signature

 Date

Deliver To:

ALASKA RELOAD & RECYCLING FACILITY
 70 SOUTH ALASKA STREET
 SEATTLE, WASHINGTON 98134
 TELEPHONE #: (206) 763-5025
 MONDAY-FRIDAY 7:00AM-4:00PM

Disposal Facility:

COLUMBIA RIDGE LANDFILL AND
 RECYCLING FACILITY
 18177 CEDAR SPRINGS LANE
 ARLINGTON, OREGON 97812
 TELEPHONE: (541) 454-2030

Transporter Name:

Steve Davis Excavating

Waste Profile #: 2723VC

Truck #: 375

Waste Type: ADC

Expiration Date: 1/26/2007

Steve Davis

 Driver's Name (Please Print)

Steve Davis

 Driver's Signature

 Date

Remarks:

BILL OF LADING/SCALE TICKET



TICKET 26964
 WMI ARRF
 70 S. ALASKA ST.
 SEATTLE WA.
 TRUCK ID 55
 TIME 09:06 AM 02 FEB 2006

Generators Name & Address:
 JOHN M. MCFARLAND

Billing: Sesco Group

Contact Person: Jeff Berebitsky
 Telephone: 503-236-8616

GROSS 51280 LB
 K TARE 22260 LB
 NET 29020 LB
 NET 14.51 TON
 TIME 09:06 AM 02 FEB 2006

Acknowledgement of Loading

Name (Please Print)	Company
Signature	Date

Deliver To:

ALASKA RELOAD & RECYCLING FACILITY
 70 SOUTH ALASKA STREET
 SEATTLE, WASHINGTON 98134
 TELEPHONE #: (206) 763-5025
 MONDAY-FRIDAY 7:00AM-4:00PM

Disposal Facility:

COLUMBIA RIDGE LANDFILL AND
 RECYCLING FACILITY
 18177 CEDAR SPRINGS LANE
 ARLINGTON, OREGON 97812
 TELEPHONE: (541) 454-2030

Transporter Name:

TERRY GASTON

Waste Profile #: 2723VC

Truck #: 55

Waste Type: ADC

Expiration Date: 1/26/2007

Jessie M. Thompson
 Driver's Name (Please Print)

Jessie M. Thompson
 Driver's Signature

 Date

Remarks:

BILL OF LADING/SCALE TICKET

 <p>WASTE MANAGEMENT, INC.</p>
<p>Generators Name & Address: JOHN M. MCFARLAND</p> <p>Billing: Sesco Group</p> <p>Contact Person: Jeff Berebitsky Telephone: .503-236-8616</p>

TICKET 26965
 WMI AREF
 70 S. ALASKA ST.
 SEATTLE WA.
 TRUCK ID 105
 TIME 09:15 AM 02 FEB 2006

GROSS	59500	LB
K TARE	26500	LB
NET	33000	LB
NET	16.50	TON
TIME 09:15 AM 02 FEB 2006		

Acknowledgement of Loading	
_____ Name (Please Print)	_____ Company
_____ Signature	_____ Date

Deliver To:

ALASKA RELOAD & RECYCLING FACILITY
 70 SOUTH ALASKA STREET
 SEATTLE, WASHINGTON 98134
 TELEPHONE #: (206) 763-5025
 MONDAY-FRIDAY 7:00AM-4:00PM

Disposal Facility:

COLUMBIA RIDGE LANDFILL AND
 RECYCLING FACILITY
 18177 CEDAR SPRINGS LANE
 ARLINGTON, OREGON 97812
 TELEPHONE: (541) 454-2030

Transporter Name:

KING TRUCKING Co.

Truck #: KING # 105

Waste Profile #: 2723VC

Waste Type: ADC

Expiration Date: 1/26/2007

_____ SHAWN KING Driver's Name (Please Print)	
_____ Shawn King Driver's Signature	_____ Date
Remarks:	

BILL OF LADING/SCALE TICKET

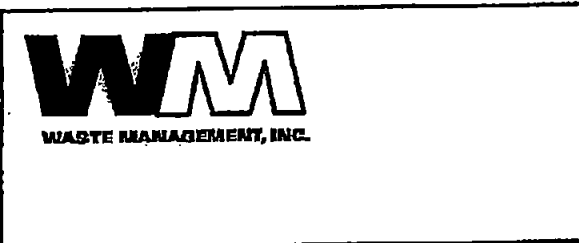

TICKET 26966
 WMI ARRF
 70 S. ALASKA ST.
 SEATTLE WA.
 TRUCK ID 375
 TIME 09:23 AM 02 FEB 2006

Generators Name & Address:
 JOHN M. MCFARLAND

GROSS 48940 LB
 K TARE 21000 LB
 NET 27940 LB
 NET 13.97 TON
 TIME 09:23 AM 02 FEB 2006

Billing: SESCO Group

Contact Person: Jeff Berebitsky
 Telephone: 503-236-8616

Acknowledgement of Loading

 Name (Please Print)

 Company

 Signature

 Date

Deliver To:

ALASKA RELOAD & RECYCLING FACILITY
 70 SOUTH ALASKA STREET
 SEATTLE, WASHINGTON 98134
 TELEPHONE #: (206) 763-5025
 MONDAY-FRIDAY 7:00AM-4:00PM

Disposal Facility:

COLUMBIA RIDGE LANDFILL AND
 RECYCLING FACILITY
 18177 CEDAR SPRINGS LANE
 ARLINGTON, OREGON 97812
 TELEPHONE: (541) 454-2030

Transporter Name:

Steve Davis Excavating

Waste Profile #: 2723VC

Truck #: 375

Waste Type: ADC

Expiration Date: 1/26/2007

Steve Davis
 Driver's Name (Please Print)

Steve Davis
 Driver's Signature

 Date

Remarks:

BILL OF LADING/SCALE TICKET



TICKET 26972
 WMI ARRF
 70 S. ALASKA ST.
 SEATTLE WA.
 TRUCK ID 10S
 TIME 09:49 AM 02 FEB 2006

Generators Name & Address:
 JOHN M. MCFARLAND

GROSS 56460 LB
 K TARE 26500 LB
 NET 29960 LB
 NET 14.98 TON
 TIME 09:49 AM 02 FEB 2006

Billing: Sesco Group

Contact Person: Jeff Berebitsky
 Telephone: .503-236-8616

Acknowledgement of Loading

_____	_____
Name (Please Print)	Company
_____	_____
Signature	Date

Deliver To:

ALASKA RELOAD & RECYCLING FACILITY
 70 SOUTH ALASKA STREET
 SEATTLE, WASHINGTON 98134
 TELEPHONE #: (206) 763-5025
 MONDAY-FRIDAY 7:00AM-4:00PM

Disposal Facility:

COLUMBIA RIDGE LANDFILL AND
 RECYCLING FACILITY
 18177 CEDAR SPRINGS LANE
 ARLINGTON, OREGON 97812
 TELEPHONE: (541) 454-2030

Transporter Name:

King Trucking Co.

Waste Profile #: 2723VC

Waste Type: ADC

Truck #: *King #10S*

Expiration Date: 1/26/2007

SHAUN KING

 Driver's Name (Please Print)

Shaun King

 Driver's Signature

_____ Date

Remarks:

BILL OF LADING/SCALE TICKET

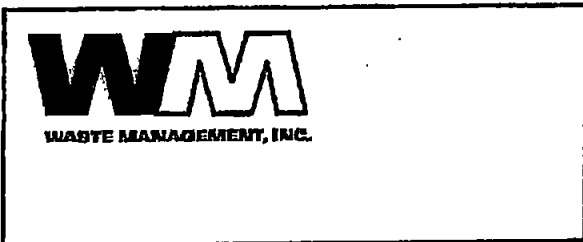

TICKET 26973
 WMI ARRF
 70 S. ALASKA ST.
 SEATTLE WA.
 TRUCK ID 55
 TIME 09:51 AM 02 FEB 2006

Generators Name & Address:
JOHN M. MCFARLAND

Billing: SESCO Group

Contact Person: Jeff Berebitsky
 Telephone: 503-236-8616

GROSS	50400	LB
K TARE	22260	LB
NET	28140	LB
NET	14.07	TON
TIME 09:51 AM	02 FEB 2006	

Acknowledgement of Loading

Name (Please Print)	Company
Signature	Date

Deliver To:

ALASKA RELOAD & RECYCLING FACILITY
 70 SOUTH ALASKA STREET
 SEATTLE, WASHINGTON 98134
 TELEPHONE #: (206) 763-5025
 MONDAY-FRIDAY 7:00AM-4:00PM

Disposal Facility:

COLUMBIA RIDGE LANDFILL AND
 RECYCLING FACILITY
 18177 CEDAR SPRINGS LANE
 ARLINGTON, OREGON 97812
 TELEPHONE: (541) 454-2030

Transporter Name:
TERRY GASTON

Truck #: 55

Waste Profile #: 2723VC

Waste Type: ADC

Expiration Date: 1/26/2007

Jessie M Thompson
 Driver's Name (Please Print)

Jessie M Thompson
 Driver's Signature

_____ Date

Remarks:

BILL OF LADING/SCALE TICKET

 <p>Generators Name & Address: JOHN M. MCFARLAND</p> <p>Billing: Sesco Group</p> <p>Contact Person: Jeff Berebitsky Telephone: 503-236-8616</p>	<p>TICKET 26974 WMI ARRF 70 S. ALASKA ST. SEATTLE WA. TRUCK ID 375 TIME 09:58 AM 02 FEB 2006</p> <p>GROSS 47180 LB K TARE 21000 LB NET 26180 LB NET 13.09 TON TIME 09:58 AM 02 FEB 2006</p>				
<p>Acknowledgement of Loading</p> <table style="width: 100%; border: none;"> <tr> <td style="width: 50%; border: none;"> <hr style="border: 0; border-top: 1px solid black;"/> <p style="text-align: center;">Name (Please Print)</p> </td> <td style="width: 50%; border: none;"> <hr style="border: 0; border-top: 1px solid black;"/> <p style="text-align: center;">Company</p> </td> </tr> <tr> <td style="border: none;"> <hr style="border: 0; border-top: 1px solid black;"/> <p style="text-align: center;">Signature</p> </td> <td style="border: none;"> <hr style="border: 0; border-top: 1px solid black;"/> <p style="text-align: center;">Date</p> </td> </tr> </table>		<hr style="border: 0; border-top: 1px solid black;"/> <p style="text-align: center;">Name (Please Print)</p>	<hr style="border: 0; border-top: 1px solid black;"/> <p style="text-align: center;">Company</p>	<hr style="border: 0; border-top: 1px solid black;"/> <p style="text-align: center;">Signature</p>	<hr style="border: 0; border-top: 1px solid black;"/> <p style="text-align: center;">Date</p>
<hr style="border: 0; border-top: 1px solid black;"/> <p style="text-align: center;">Name (Please Print)</p>	<hr style="border: 0; border-top: 1px solid black;"/> <p style="text-align: center;">Company</p>				
<hr style="border: 0; border-top: 1px solid black;"/> <p style="text-align: center;">Signature</p>	<hr style="border: 0; border-top: 1px solid black;"/> <p style="text-align: center;">Date</p>				
<p>Deliver To:</p> <p>ALASKA RELOAD & RECYCLING FACILITY 70 SOUTH ALASKA STREET SEATTLE, WASHINGTON 98134 TELEPHONE #: (206) 763-5025 MONDAY-FRIDAY 7:00AM-4:00PM</p>	<p>Disposal Facility:</p> <p>COLUMBIA RIDGE LANDFILL AND RECYCLING FACILITY 18177 CEDAR SPRINGS LANE ARLINGTON, OREGON 97812 TELEPHONE: (541) 454-2030</p>				
<p>Transporter Name: <i>Steve Davis Excavating</i></p> <p>Truck #: <u>375</u></p>	<p>Waste Profile #: 2723VC</p> <p>Waste Type: ADC</p> <p>Expiration Date: 1/26/2007</p>				
<table style="width: 100%; border: none;"> <tr> <td style="width: 60%; border: none;"> <hr style="border: 0; border-top: 1px solid black;"/> <p style="text-align: center;"><i>Steve Davis</i> Driver's Name (Please Print)</p> <hr style="border: 0; border-top: 1px solid black;"/> <p style="text-align: center;"><i>Steve Davis</i> Driver's Signature</p> </td> <td style="width: 40%; border: none;"> <hr style="border: 0; border-top: 1px solid black;"/> <p style="text-align: center;">Date</p> </td> </tr> </table> <p>Remarks:</p>		<hr style="border: 0; border-top: 1px solid black;"/> <p style="text-align: center;"><i>Steve Davis</i> Driver's Name (Please Print)</p> <hr style="border: 0; border-top: 1px solid black;"/> <p style="text-align: center;"><i>Steve Davis</i> Driver's Signature</p>	<hr style="border: 0; border-top: 1px solid black;"/> <p style="text-align: center;">Date</p>		
<hr style="border: 0; border-top: 1px solid black;"/> <p style="text-align: center;"><i>Steve Davis</i> Driver's Name (Please Print)</p> <hr style="border: 0; border-top: 1px solid black;"/> <p style="text-align: center;"><i>Steve Davis</i> Driver's Signature</p>	<hr style="border: 0; border-top: 1px solid black;"/> <p style="text-align: center;">Date</p>				

BILL OF LADING/SCALE TICKET

 <p>Generators Name & Address: JOHN M. MCFARLAND</p> <p>Billing: SESCO Group</p> <p>Contact Person: Jeff Berebitsky Telephone: .503-236-8616</p>	<p>TICKET 26979 WMI ARRF 70 S. ALASKA ST. SEATTLE WA. TRUCK ID 105 TIME 10:24 AM 02 FEB 2006</p> <table style="width: 100%; border: none;"> <tr> <td style="width: 60%;">GROSS</td> <td style="width: 20%;">56220</td> <td style="width: 20%;">LB</td> </tr> <tr> <td>K TARE</td> <td>26500</td> <td>LB</td> </tr> <tr> <td>NET</td> <td>29720</td> <td>LB</td> </tr> <tr> <td>NET</td> <td>14.86</td> <td>TON</td> </tr> <tr> <td colspan="3">TIME 10:24 AM 02 FEB 2006</td> </tr> </table>	GROSS	56220	LB	K TARE	26500	LB	NET	29720	LB	NET	14.86	TON	TIME 10:24 AM 02 FEB 2006		
GROSS	56220	LB														
K TARE	26500	LB														
NET	29720	LB														
NET	14.86	TON														
TIME 10:24 AM 02 FEB 2006																
<p>Acknowledgement of Loading</p> <table style="width: 100%; border: none;"> <tr> <td style="width: 50%; border-top: 1px solid black; border-bottom: 1px solid black; text-align: center;">Name (Please Print)</td> <td style="width: 50%; border-top: 1px solid black; border-bottom: 1px solid black; text-align: center;">Company</td> </tr> <tr> <td style="border-top: 1px solid black; border-bottom: 1px solid black; text-align: center;">Signature</td> <td style="border-top: 1px solid black; border-bottom: 1px solid black; text-align: center;">Date</td> </tr> </table>		Name (Please Print)	Company	Signature	Date											
Name (Please Print)	Company															
Signature	Date															
<p>Deliver To:</p> <p>ALASKA RELOAD & RECYCLING FACILITY 70 SOUTH ALASKA STREET SEATTLE, WASHINGTON 98134 TELEPHONE #: (206) 763-5025 MONDAY-FRIDAY 7:00AM-4:00PM</p>	<p>Disposal Facility:</p> <p>COLUMBIA RIDGE LANDFILL AND RECYCLING FACILITY 18177 CEDAR SPRINGS LANE ARLINGTON, OREGON 97812 TELEPHONE: (541) 454-2030</p>															
<p>Transporter Name:</p> <p style="text-align: center;"><i>KING TRUCKING Co.</i></p> <p>Truck #: <i>KING #105</i></p>	<p>Waste Profile #: 2723VC</p> <p>Waste Type: ADC</p> <p>Expiration Date: 1/26/2007</p>															
<table style="width: 100%; border: none;"> <tr> <td style="width: 60%; border-top: 1px solid black; text-align: center;"><i>SHAUN KING</i></td> <td style="width: 40%;"></td> </tr> <tr> <td style="text-align: center;">Driver's Name (Please Print)</td> <td></td> </tr> <tr> <td style="border-top: 1px solid black; text-align: center;"><i>Shaun King</i></td> <td style="border-top: 1px solid black;"></td> </tr> <tr> <td style="text-align: center;">Driver's Signature</td> <td style="text-align: center;">Date</td> </tr> </table> <p>Remarks:</p>		<i>SHAUN KING</i>		Driver's Name (Please Print)		<i>Shaun King</i>		Driver's Signature	Date							
<i>SHAUN KING</i>																
Driver's Name (Please Print)																
<i>Shaun King</i>																
Driver's Signature	Date															

BILL OF LADING/SCALE TICKET



TICKET 26980
 WMI ARRF
 70 S. ALASKA ST.
 SEATTLE WA.
 TRUCK ID 55
 TIME 10:27 AM 02 FEB 2006

Generators Name & Address:
 JOHN M. MCFARLAND

GROSS 49080 LB
 K TARE 22260 LB
 NET 26820 LB
 NET 13.41 TON
 TIME 10:27 AM 02 FEB 2006

Billing: Sesco Group

Contact Person: Jeff Berebitsky
 Telephone: 503-236-8616

Acknowledgement of Loading

 Name (Please Print)

 Company

 Signature

 Date

Deliver To:

ALASKA RELOAD & RECYCLING FACILITY
 70 SOUTH ALASKA STREET
 SEATTLE, WASHINGTON 98134
 TELEPHONE #: (206) 763-5025
 MONDAY-FRIDAY 7:00AM-4:00PM

Disposal Facility:

COLUMBIA RIDGE LANDFILL AND
 RECYCLING FACILITY
 18177 CEDAR SPRINGS LANE
 ARLINGTON, OREGON 97812
 TELEPHONE: (541) 454-2030

Transporter Name:

TERRY GASTON

Waste Profile #: 2723VC

Truck #: 55

Waste Type: ADC

Expiration Date: 1/26/2007

Jeffrey M. Thompson

 Driver's Name (Please Print)

Jeff Thompson

 Driver's Signature

 Date

Remarks:

BILL OF LADING/SCALE TICKET

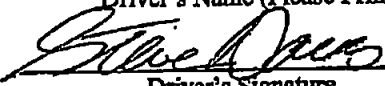
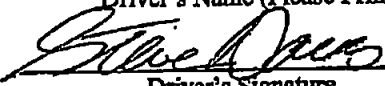
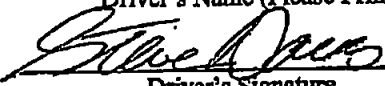
 <p>WASTE MANAGEMENT, INC.</p>	<p>TICKET 26981 WMI ARRF 70 S. ALASKA ST. SEATTLE WA. TRUCK ID 375 TIME 10:33 AM 02 FEB 2006</p>															
<p>Generators Name & Address: JOHN M. MCFARLAND</p> <p>Billing: Sesco Group</p> <p>Contact Person: Jeff Berebitsky Telephone: 503-236-8616</p>	<table style="width: 100%; border-collapse: collapse;"> <tr> <td style="width: 60%;">GROSS</td> <td style="width: 20%;">47400</td> <td style="width: 20%;">LB</td> </tr> <tr> <td>K TARE</td> <td>21000</td> <td>LB</td> </tr> <tr> <td>NET</td> <td>26400</td> <td>LB</td> </tr> <tr> <td>NET</td> <td>13.20</td> <td>TON</td> </tr> <tr> <td colspan="3">TIME 10:33 AM 02 FEB 2006</td> </tr> </table>	GROSS	47400	LB	K TARE	21000	LB	NET	26400	LB	NET	13.20	TON	TIME 10:33 AM 02 FEB 2006		
GROSS	47400	LB														
K TARE	21000	LB														
NET	26400	LB														
NET	13.20	TON														
TIME 10:33 AM 02 FEB 2006																
<p>Acknowledgement of Loading</p> <table style="width: 100%; border-collapse: collapse;"> <tr> <td style="width: 50%; border-bottom: 1px solid black; text-align: center;">Name (Please Print)</td> <td style="width: 50%; border-bottom: 1px solid black; text-align: center;">Company</td> </tr> <tr> <td style="border-bottom: 1px solid black; text-align: center;">Signature</td> <td style="border-bottom: 1px solid black; text-align: center;">Date</td> </tr> </table>		Name (Please Print)	Company	Signature	Date											
Name (Please Print)	Company															
Signature	Date															
<p>Deliver To:</p> <p>ALASKA RELOAD & RECYCLING FACILITY 70 SOUTH ALASKA STREET SEATTLE, WASHINGTON 98134 TELEPHONE #: (206) 763-5025 MONDAY-FRIDAY 7:00AM-4:00PM</p>	<p>Disposal Facility:</p> <p>COLUMBIA RIDGE LANDFILL AND RECYCLING FACILITY 18177 CEDAR SPRINGS LANE ARLINGTON, OREGON 97812 TELEPHONE: (541) 454-2030</p>															
<p>Transporter Name: <i>Steve Davis Excavating</i></p> <p>Truck #: <u>375</u></p>	<p>Waste Profile #: 2723VC</p> <p>Waste Type: ADC</p> <p>Expiration Date: 1/26/2007</p>															
<table style="width: 100%; border-collapse: collapse;"> <tr> <td style="width: 50%; border-bottom: 1px solid black; text-align: center;"> <i>Steve Davis</i> Driver's Name (Please Print) </td> <td style="width: 50%; border-bottom: 1px solid black;"></td> </tr> <tr> <td style="border-bottom: 1px solid black; text-align: center;">  Driver's Signature </td> <td style="border-bottom: 1px solid black; text-align: center;">Date</td> </tr> </table> <p>Remarks:</p>		<i>Steve Davis</i> Driver's Name (Please Print)		 Driver's Signature	Date											
<i>Steve Davis</i> Driver's Name (Please Print)																
 Driver's Signature	Date															

BILL OF LADING/SCALE TICKET

 <p>Generators Name & Address: JOHN M. MCFARLAND</p> <p>Billing: SESCO Group</p> <p>Contact Person: Jeff Berebitsky Telephone: .503-236-8616</p>	<p>TICKET 26984 WMI ARRF 70 S. ALASKA ST. SEATTLE WA. TRUCK ID 10S TIME 10:59 AM 02 FEB 2006</p> <table style="width: 100%; border: none;"> <tr> <td style="width: 60%;">GROSS</td> <td style="width: 20%;">56880</td> <td style="width: 20%;">LB</td> </tr> <tr> <td>K TARE</td> <td>26500</td> <td>LB</td> </tr> <tr> <td>NET</td> <td>30380</td> <td>LB</td> </tr> <tr> <td>NET</td> <td>15.19</td> <td>TON</td> </tr> <tr> <td>TIME 10:59 AM</td> <td>02 FEB 2006</td> <td></td> </tr> </table>	GROSS	56880	LB	K TARE	26500	LB	NET	30380	LB	NET	15.19	TON	TIME 10:59 AM	02 FEB 2006	
GROSS	56880	LB														
K TARE	26500	LB														
NET	30380	LB														
NET	15.19	TON														
TIME 10:59 AM	02 FEB 2006															
<p>Acknowledgement of Loading</p> <table style="width: 100%; border: none;"> <tr> <td style="width: 50%; border-top: 1px solid black; border-bottom: 1px solid black; text-align: center;">Name (Please Print)</td> <td style="width: 50%; border-top: 1px solid black; border-bottom: 1px solid black; text-align: center;">Company</td> </tr> <tr> <td style="width: 50%; border-top: 1px solid black; border-bottom: 1px solid black; text-align: center;">Signature</td> <td style="width: 50%; border-top: 1px solid black; border-bottom: 1px solid black; text-align: center;">Date</td> </tr> </table>		Name (Please Print)	Company	Signature	Date											
Name (Please Print)	Company															
Signature	Date															
<p>Deliver To:</p> <p>ALASKA RELOAD & RECYCLING FACILITY 70 SOUTH ALASKA STREET SEATTLE, WASHINGTON 98134 TELEPHONE #: (206) 763-5025 MONDAY-FRIDAY 7:00AM-4:00PM</p>	<p>Disposal Facility:</p> <p>COLUMBIA RIDGE LANDFILL AND RECYCLING FACILITY 18177 CEDAR SPRINGS LANE ARLINGTON, OREGON 97812 TELEPHONE: (541) 454-2030</p>															
<p>Transporter Name:</p> <p style="text-align: center;"><i>KING TRUCKING Co.</i></p> <p>Truck #: <i>KING #10S</i></p>	<p>Waste Profile #: 2723VC</p> <p>Waste Type: ADC</p> <p>Expiration Date: 1/26/2007</p>															
<table style="width: 100%; border: none;"> <tr> <td style="width: 60%; border-top: 1px solid black; border-bottom: 1px solid black; text-align: center;"><i>SHAUN KING</i></td> <td style="width: 40%;"></td> </tr> <tr> <td style="text-align: center;">Driver's Name (Please Print)</td> <td></td> </tr> <tr> <td style="border-top: 1px solid black; border-bottom: 1px solid black; text-align: center;"><i>Shaun King</i></td> <td style="border-top: 1px solid black; border-bottom: 1px solid black; text-align: center;">Date</td> </tr> <tr> <td style="text-align: center;">Driver's Signature</td> <td></td> </tr> </table> <p>Remarks:</p>		<i>SHAUN KING</i>		Driver's Name (Please Print)		<i>Shaun King</i>	Date	Driver's Signature								
<i>SHAUN KING</i>																
Driver's Name (Please Print)																
<i>Shaun King</i>	Date															
Driver's Signature																

BILL OF LADING/SCALE TICKET

 <p>Generators Name & Address: JOHN M. MCFARLAND</p> <p>Billing: Sesco Group</p> <p>Contact Person: Jeff Berebitsky Telephone: 503-236-8616</p>	<p>TICKET 26986 WMI ARRF 70 S. ALASKA ST. SEATTLE WA. TRUCK ID 55 TIME 11:01 AM 02 FEB 2006</p> <table style="width: 100%; border: none;"> <tr> <td style="width: 60%;">GROSS</td> <td style="width: 20%;">46780</td> <td style="width: 20%;">LB</td> </tr> <tr> <td>K TARE</td> <td>22260</td> <td>LB</td> </tr> <tr> <td>NET</td> <td>24520</td> <td>LB</td> </tr> <tr> <td>NET</td> <td>12.26</td> <td>TON</td> </tr> </table> <p>TIME 11:01 AM 02 FEB 2006</p>	GROSS	46780	LB	K TARE	22260	LB	NET	24520	LB	NET	12.26	TON
GROSS	46780	LB											
K TARE	22260	LB											
NET	24520	LB											
NET	12.26	TON											
<p>Acknowledgement of Loading</p> <table style="width: 100%; border: none;"> <tr> <td style="width: 50%; border-top: 1px solid black; border-bottom: 1px solid black; text-align: center;">Name (Please Print)</td> <td style="width: 50%; border-top: 1px solid black; border-bottom: 1px solid black; text-align: center;">Company</td> </tr> <tr> <td style="width: 50%; border-top: 1px solid black; border-bottom: 1px solid black; text-align: center;">Signature</td> <td style="width: 50%; border-top: 1px solid black; border-bottom: 1px solid black; text-align: center;">Date</td> </tr> </table>		Name (Please Print)	Company	Signature	Date								
Name (Please Print)	Company												
Signature	Date												
<p>Deliver To:</p> <p>ALASKA RELOAD & RECYCLING FACILITY 70 SOUTH ALASKA STREET SEATTLE, WASHINGTON 98134 TELEPHONE #: (206) 763-5025 MONDAY-FRIDAY 7:00AM-4:00PM</p>	<p>Disposal Facility:</p> <p>COLUMBIA RIDGE LANDFILL AND RECYCLING FACILITY 18177 CEDAR SPRINGS LANE ARLINGTON, OREGON 97812 TELEPHONE: (541) 454-2030</p>												
<p>Transporter Name: <i>TERRY GASTON</i></p> <p>Truck #: <u>55</u></p>	<p>Waste Profile #: 2723VC</p> <p>Waste Type: ADC</p> <p>Expiration Date: 1/26/2007</p>												
<table style="width: 100%; border: none;"> <tr> <td style="width: 60%; border-top: 1px solid black; border-bottom: 1px solid black; text-align: center;"><i>Jessie M Thompson</i> Driver's Name (Please Print)</td> <td style="width: 40%;"></td> </tr> <tr> <td style="width: 60%; border-top: 1px solid black; border-bottom: 1px solid black; text-align: center;"><i>Jeff Thompson</i> Driver's Signature</td> <td style="width: 40%; border-top: 1px solid black; border-bottom: 1px solid black; text-align: center;">Date</td> </tr> </table> <p>Remarks:</p>		<i>Jessie M Thompson</i> Driver's Name (Please Print)		<i>Jeff Thompson</i> Driver's Signature	Date								
<i>Jessie M Thompson</i> Driver's Name (Please Print)													
<i>Jeff Thompson</i> Driver's Signature	Date												

BILL OF LADING/SCALE TICKET

 <p>Generators Name & Address: JOHN M. MCFARLAND</p> <p>Billing: Sesco Group</p> <p>Contact Person: Jeff Berebitsky Telephone: 503-236-8616</p>	<p>TICKET 26987 WMI ARRF 70 S. ALASKA ST. SEATTLE WA. TRUCK ID 375 TIME 11:08 AM 02 FEB 2006</p> <table style="width: 100%; border: none;"> <tr> <td style="width: 60%;">GROSS</td> <td style="width: 20%;">45580</td> <td style="width: 20%;">LB</td> </tr> <tr> <td>K TARE</td> <td>21000</td> <td>LB</td> </tr> <tr> <td>NET</td> <td>24580</td> <td>LB</td> </tr> <tr> <td>NET</td> <td>12.28</td> <td>TON</td> </tr> <tr> <td colspan="3">TIME 11:08 AM 02 FEB 2006</td> </tr> </table>	GROSS	45580	LB	K TARE	21000	LB	NET	24580	LB	NET	12.28	TON	TIME 11:08 AM 02 FEB 2006		
GROSS	45580	LB														
K TARE	21000	LB														
NET	24580	LB														
NET	12.28	TON														
TIME 11:08 AM 02 FEB 2006																
<p>Acknowledgement of Loading</p> <table style="width: 100%; border: none;"> <tr> <td style="width: 50%; border-top: 1px solid black; border-bottom: 1px solid black; text-align: center;">Name (Please Print)</td> <td style="width: 50%; border-top: 1px solid black; border-bottom: 1px solid black; text-align: center;">Company</td> </tr> <tr> <td style="width: 50%; border-top: 1px solid black; border-bottom: 1px solid black; text-align: center;">Signature</td> <td style="width: 50%; border-top: 1px solid black; border-bottom: 1px solid black; text-align: center;">Date</td> </tr> </table>		Name (Please Print)	Company	Signature	Date											
Name (Please Print)	Company															
Signature	Date															
<p>Deliver To:</p> <p>ALASKA RELOAD & RECYCLING FACILITY 70 SOUTH ALASKA STREET SEATTLE, WASHINGTON 98134 TELEPHONE #: (206) 763-5025 MONDAY-FRIDAY 7:00AM-4:00PM</p>	<p>Disposal Facility:</p> <p>COLUMBIA RIDGE LANDFILL AND RECYCLING FACILITY 18177 CEDAR SPRINGS LANE ARLINGTON, OREGON 97812 TELEPHONE: (541) 454-2030</p>															
<p>Transporter Name: <i>Steve Davis Excavating</i></p> <p>Truck #: <u>375</u></p>	<p>Waste Profile #: 2723VC</p> <p>Waste Type: ADC</p> <p>Expiration Date: 1/26/2007</p>															
<table style="width: 100%; border: none;"> <tr> <td style="width: 60%; border-top: 1px solid black; border-bottom: 1px solid black; text-align: center;"><i>Steve Davis</i> Driver's Name (Please Print)</td> <td style="width: 40%;"></td> </tr> <tr> <td style="width: 60%; border-top: 1px solid black; border-bottom: 1px solid black; text-align: center;"><i>Steve Davis</i> Driver's Signature</td> <td style="width: 40%; border-top: 1px solid black; border-bottom: 1px solid black; text-align: center;">Date</td> </tr> </table> <p>Remarks:</p>		<i>Steve Davis</i> Driver's Name (Please Print)		<i>Steve Davis</i> Driver's Signature	Date											
<i>Steve Davis</i> Driver's Name (Please Print)																
<i>Steve Davis</i> Driver's Signature	Date															

BILL OF LADING/SCALE TICKET



TICKET 26990
 WMI ARRF
 70 S. ALASKA ST.
 SEATTLE WA.
 TRUCK ID 10S
 TIME 11:34 AM 02 FEB 2006

Generators Name & Address:
 JOHN M. MCFARLAND

GROSS 57080 LB
 K TARE 26500 LB
 NET 30580 LB
 NET 15.29 TON
 TIME 11:34 AM 02 FEB 2006

Billing: SESCO Group

Contact Person: Jeff Berebitsky
 Telephone: 503-236-8616

Acknowledgement of Loading

Name (Please Print)	Company
Signature	Date

Deliver To:

ALASKA RELOAD & RECYCLING FACILITY
 70 SOUTH ALASKA STREET
 SEATTLE, WASHINGTON 98134
 TELEPHONE #: (206) 763-5025
 MONDAY-FRIDAY 7:00AM-4:00PM

Disposal Facility:

COLUMBIA RIDGE LANDFILL AND
 RECYCLING FACILITY
 18177 CEDAR SPRINGS LANE
 ARLINGTON, OREGON 97812
 TELEPHONE: (541) 454-2030

Transporter Name:

KING TRUCKING Co.

Waste Profile #: 2723VC

Waste Type: ADC

Truck #: *KING #10S*

Expiration Date: 1/26/2007

SHAUN KING
 Driver's Name (Please Print)

Shaun King
 Driver's Signature

_____ Date

Remarks:

BILL OF LADING/SCALE TICKET

 <p>Generators Name & Address: JOHN M. MCFARLAND</p> <p>Billing: SESCO Group</p> <p>Contact Person: Jeff Berebitsky Telephone: 503-236-8616</p>	<p>TICKET 26992 WMI ARRF 70 S. ALASKA ST. SEATTLE WA. TRUCK ID 55 TIME 11:38 AM 02 FEB 2006</p> <p>GROSS 48800 LB K TARE 22260 LB NET 26540 LB NET 13.27 TON TIME 11:38 AM 02 FEB 2006</p>		
<p>Acknowledgement of Loading</p> <table style="width: 100%; border: none;"> <tr> <td style="width: 50%; border: none;"> <p>_____ Name (Please Print)</p> <p>_____ Signature</p> </td> <td style="width: 50%; border: none;"> <p>_____ Company</p> <p>_____ Date</p> </td> </tr> </table>		<p>_____ Name (Please Print)</p> <p>_____ Signature</p>	<p>_____ Company</p> <p>_____ Date</p>
<p>_____ Name (Please Print)</p> <p>_____ Signature</p>	<p>_____ Company</p> <p>_____ Date</p>		
<p>Deliver To:</p> <p>ALASKA RELOAD & RECYCLING FACILITY 70 SOUTH ALASKA STREET SEATTLE, WASHINGTON 98134 TELEPHONE #: (206) 763-5025 MONDAY-FRIDAY 7:00AM-4:00PM</p>	<p>Disposal Facility:</p> <p>COLUMBIA RIDGE LANDFILL AND RECYCLING FACILITY 18177 CEDAR SPRINGS LANE ARLINGTON, OREGON 97812 TELEPHONE: (541) 454-2030</p>		
<p>Transporter Name: <i>TERRY GASTON</i></p> <p>Truck #: <u>55</u></p>	<p>Waste Profile #: 2723VC</p> <p>Waste Type: ADC</p> <p>Expiration Date: 1/26/2007</p>		
<p><i>Jessie M Thompson</i> _____ Driver's Name (Please Print)</p> <p><i>Jessie M Thompson</i> _____ Driver's Signature</p> <p>_____ Date</p> <p>Remarks:</p>			

BILL OF LADING/SCALE TICKET

 <p>Generators Name & Address: JOHN M. MCFARLAND</p> <p>Billing: Sesco Group</p> <p>Contact Person: Jeff Berebitsky Telephone: 503-236-8616</p>	<p>TICKET 26993 WMI ARRF 70 S. ALASKA ST. SEATTLE WA. TRUCK ID 375 TIME 11:45 AM 02 FEB 2006</p> <table style="width: 100%; border: none;"> <tr> <td style="width: 60%;">GROSS</td> <td style="width: 20%;">47040</td> <td style="width: 20%;">LB</td> </tr> <tr> <td>K TARE</td> <td>21000</td> <td>LB</td> </tr> <tr> <td>NET</td> <td>26040</td> <td>LB</td> </tr> <tr> <td>NET</td> <td>13.02</td> <td>TON</td> </tr> <tr> <td colspan="3">TIME 11:45 AM 02 FEB 2006</td> </tr> </table>	GROSS	47040	LB	K TARE	21000	LB	NET	26040	LB	NET	13.02	TON	TIME 11:45 AM 02 FEB 2006		
GROSS	47040	LB														
K TARE	21000	LB														
NET	26040	LB														
NET	13.02	TON														
TIME 11:45 AM 02 FEB 2006																
<p>Acknowledgement of Loading</p> <table style="width: 100%; border: none;"> <tr> <td style="width: 50%; border-top: 1px solid black; border-bottom: 1px solid black; text-align: center;">Name (Please Print)</td> <td style="width: 50%; border-top: 1px solid black; border-bottom: 1px solid black; text-align: center;">Company</td> </tr> <tr> <td style="border-top: 1px solid black; border-bottom: 1px solid black; text-align: center;">Signature</td> <td style="border-top: 1px solid black; border-bottom: 1px solid black; text-align: center;">Date</td> </tr> </table>		Name (Please Print)	Company	Signature	Date											
Name (Please Print)	Company															
Signature	Date															
<p>Deliver To:</p> <p>ALASKA RELOAD & RECYCLING FACILITY 70 SOUTH ALASKA STREET SEATTLE, WASHINGTON 98134 TELEPHONE #: (206) 763-5025 MONDAY-FRIDAY 7:00AM-4:00PM</p>	<p>Disposal Facility:</p> <p>COLUMBIA RIDGE LANDFILL AND RECYCLING FACILITY 18177 CEDAR SPRINGS LANE ARLINGTON, OREGON 97812 TELEPHONE: (541) 454-2030</p>															
<p>Transporter Name: <i>Steve Davis Excavating</i></p> <p>Truck #: <u>375</u></p>	<p>Waste Profile #: 2723VC</p> <p>Waste Type: ADC</p> <p>Expiration Date: 1/26/2007</p>															
<table style="width: 100%; border: none;"> <tr> <td style="width: 60%; border-top: 1px solid black; border-bottom: 1px solid black; text-align: center;"><i>Steve Davis</i> Driver's Name (Please Print)</td> <td style="width: 40%; border-top: 1px solid black; border-bottom: 1px solid black;"></td> </tr> <tr> <td style="border-top: 1px solid black; border-bottom: 1px solid black; text-align: center;"><i>Steve Davis</i> Driver's Signature</td> <td style="border-top: 1px solid black; border-bottom: 1px solid black; text-align: center;">Date</td> </tr> </table> <p>Remarks:</p>		<i>Steve Davis</i> Driver's Name (Please Print)		<i>Steve Davis</i> Driver's Signature	Date											
<i>Steve Davis</i> Driver's Name (Please Print)																
<i>Steve Davis</i> Driver's Signature	Date															

BILL OF LADING/SCALE TICKET



TICKET 26996
 WMI ARRF
 70 S. ALASKA ST.
 SEATTLE WA.
 TRUCK ID 55
 TIME 12:19 PM 02 FEB 2006

Generators Name & Address:
 JOHN M. MCFARLAND

GROSS 47440 LB
 K TARE 22260 LB
 NET 25180 LB
 NET 12.59 TON
 TIME 12:19 PM 02 FEB 2006

Billing: Sesco Group

Contact Person: Jeff Berebitsky
 Telephone: 503-236-8616

Acknowledgement of Loading

Name (Please Print)	Company
Signature	Date

Deliver To:

ALASKA RELOAD & RECYCLING FACILITY
 70 SOUTH ALASKA STREET
 SEATTLE, WASHINGTON 98134
 TELEPHONE #: (206) 763-5025
 MONDAY-FRIDAY 7:00AM-4:00PM

Disposal Facility:

COLUMBIA RIDGE LANDFILL AND
 RECYCLING FACILITY
 18177 CEDAR SPRINGS LANE
 ARLINGTON, OREGON 97812
 TELEPHONE: (541) 454-2030

Transporter Name:

TERRY GASTON

Waste Profile #: 2723VC

Truck #: 55

Waste Type: ADC

Expiration Date: 1/26/2007

Jessie M. Thompson
 Driver's Name (Please Print)

Jessie M. Thompson
 Driver's Signature

Date

Remarks:

BILL OF LADING/SCALE TICKET



TICKET 26998
 WMI ARRF
 70 S. ALASKA ST.
 SEATTLE WA.
 TRUCK ID 10S
 TIME 12:28 PM 02 FEB 2006

Generators Name & Address:
JOHN M. MCFARLAND

Billing: Sesco Group

Contact Person: Jeff Berebitsky
 Telephone: .503-236-8616

GROSS	56060	LB
K TARE	26500	LB
NET	29560	LB
NET	14.78	TON
TIME 12:28 PM 02 FEB 2006		

Acknowledgement of Loading

Name (Please Print)	Company
Signature	Date

Deliver To:

ALASKA RELOAD & RECYCLING FACILITY
 70 SOUTH ALASKA STREET
 SEATTLE, WASHINGTON 98134
 TELEPHONE #: (206) 763-5025
 MONDAY-FRIDAY 7:00AM-4:00PM

Disposal Facility:

COLUMBIA RIDGE LANDFILL AND
 RECYCLING FACILITY
 18177 CEDAR SPRINGS LANE
 ARLINGTON, OREGON 97812
 TELEPHONE: (541) 454-2030

Transporter Name:

KING TRUCKING Co.

Truck #: *KING # 10S*

Waste Profile #: 2723VC

Waste Type: ADC

Expiration Date: 1/26/2007

SHAUN KING
 Driver's Name (Please Print)

Shaun King
 Driver's Signature

Date

Remarks:

BILL OF LADING/SCALE TICKET



TICKET 27001
 WMI ARRF
 70 S. ALASKA ST.
 SEATTLE WA.
 TRUCK ID 375
 TIME 12:37 PM 02 FEB 2006

Generators Name & Address:
JOHN M. MCFARLAND

GROSS	49560	LB
K TARE	21000	LB
NET	28560	LB
NET	14.28	TON
TIME 12:37 PM	02 FEB 2006	

Billing: Sesco Group

Contact Person: Jeff Berebitsky
 Telephone: 503-236-8616

Acknowledgement of Loading

_____ Name (Please Print)	_____ Company
_____ Signature	_____ Date

Deliver To:

ALASKA RELOAD & RECYCLING FACILITY
 70 SOUTH ALASKA STREET
 SEATTLE, WASHINGTON 98134
 TELEPHONE #: (206) 763-5025
 MONDAY-FRIDAY 7:00AM-4:00PM

Disposal Facility:

COLUMBIA RIDGE LANDFILL AND
 RECYCLING FACILITY
 18177 CEDAR SPRINGS LANE
 ARLINGTON, OREGON 97812
 TELEPHONE: (541) 454-2030

Transporter Name:

Steve Davis Excavating

Waste Profile #: 2723VC

Truck #: 375

Waste Type: ADC

Expiration Date: 1/26/2007

Steve Davis

 Driver's Name (Please Print)

Steve Davis

 Driver's Signature

_____ Date

Remarks:

BILL OF LADING/SCALE TICKET



TICKET 27002
 WMI ARRF
 70 S. ALASKA ST.
 SEATTLE WA.
 TRUCK ID 55
 TIME 12:50 PM 02 FEB 2006

Generators Name & Address:
 JOHN M. MCFARLAND

Billing: SESCO Group

Contact Person: Jeff Berebitsky
 Telephone: 503-236-8616

GROSS 48660 LB
 K TARE 22260 LB
 NET 26400 LB
 NET 13.20 TON
 TIME 12:50 PM 02 FEB 2006

Acknowledgement of Loading

Name (Please Print)	Company
Signature	Date

Deliver To:

ALASKA RELOAD & RECYCLING FACILITY
 70 SOUTH ALASKA STREET
 SEATTLE, WASHINGTON 98134
 TELEPHONE #: (206) 763-5025
 MONDAY-FRIDAY 7:00AM-4:00PM

Disposal Facility:

COLUMBIA RIDGE LANDFILL AND
 RECYCLING FACILITY
 18177 CEDAR SPRINGS LANE
 ARLINGTON, OREGON 97812
 TELEPHONE: (541) 454-2030

Transporter Name:

TERRY GASTON

Waste Profile #: 2723VC

Truck #: 55

Waste Type: ADC

Expiration Date: 1/26/2007

Jessie M. Thompson
 Driver's Name (Please Print)

Jessie M. Thompson
 Driver's Signature

_____ Date

Remarks:

BILL OF LADING/SCALE TICKET



TICKET 27003
 WMI ARRF
 70 S. ALASKA ST.
 SEATTLE WA.
 TRUCK ID 105
 TIME 01:00 PM 02 FEB 2006

Generators Name & Address:
 JOHN M. MCFARLAND

Billing: Sesco Group

Contact Person: Jeff Berebitsky
 Telephone: .503-236-8616

GROSS 55380 LB
 K TARE 26500 LB
 NET 28880 LB
 NET 14.44 TON
 TIME 01:00 PM 02 FEB 2006

Acknowledgement of Loading

 Name (Please Print)

 Company

 Signature

 Date

Deliver To:

ALASKA RELOAD & RECYCLING FACILITY
 70 SOUTH ALASKA STREET
 SEATTLE, WASHINGTON 98134
 TELEPHONE #: (206) 763-5025
 MONDAY-FRIDAY 7:00AM-4:00PM

Disposal Facility:

COLUMBIA RIDGE LANDFILL AND
 RECYCLING FACILITY
 18177 CEDAR SPRINGS LANE
 ARLINGTON, OREGON 97812
 TELEPHONE: (541) 454-2030

Transporter Name:

KING TRUCKING Co.

Waste Profile #: 2723VC

Waste Type: ADC

Truck #: *KING #105*

Expiration Date: 1/26/2007

SHAUN KING

 Driver's Name (Please Print)

Shaun King

 Driver's Signature

 Date

Remarks:

BILL OF LADING/SCALE TICKET

 <p>WASTE MANAGEMENT, INC.</p>	<p>TICKET 27004 WMI ARRF 70 S. ALASKA ST. SEATTLE WA. TRUCK ID 375 TIME 01:08 PM 02 FEB 2006</p>															
<p>Generators Name & Address: JOHN M. MCFARLAND</p> <p>Billing: Sesco Group</p> <p>Contact Person: Jeff Berebitsky Telephone: 503-236-8616</p>	<table style="width: 100%; border-collapse: collapse;"> <tr> <td style="width: 60%;">GROSS</td> <td style="width: 20%;">49340</td> <td style="width: 20%;">LB</td> </tr> <tr> <td>K TARE</td> <td>21000</td> <td>LB</td> </tr> <tr> <td>NET</td> <td>28340</td> <td>LB</td> </tr> <tr> <td>NET</td> <td>14.17</td> <td>TON</td> </tr> <tr> <td colspan="3">TIME 01:08 PM 02 FEB 2006</td> </tr> </table>	GROSS	49340	LB	K TARE	21000	LB	NET	28340	LB	NET	14.17	TON	TIME 01:08 PM 02 FEB 2006		
GROSS	49340	LB														
K TARE	21000	LB														
NET	28340	LB														
NET	14.17	TON														
TIME 01:08 PM 02 FEB 2006																
<p>Acknowledgement of Loading</p> <table style="width: 100%; border-collapse: collapse;"> <tr> <td style="width: 50%; border-bottom: 1px solid black; text-align: center;">Name (Please Print)</td> <td style="width: 50%; border-bottom: 1px solid black; text-align: center;">Company</td> </tr> <tr> <td style="border-bottom: 1px solid black; text-align: center;">Signature</td> <td style="border-bottom: 1px solid black; text-align: center;">Date</td> </tr> </table>		Name (Please Print)	Company	Signature	Date											
Name (Please Print)	Company															
Signature	Date															
<p>Deliver To:</p> <p>ALASKA RELOAD & RECYCLING FACILITY 70 SOUTH ALASKA STREET SEATTLE, WASHINGTON 98134 TELEPHONE #: (206) 763-5025 MONDAY-FRIDAY 7:00AM-4:00PM</p>	<p>Disposal Facility:</p> <p>COLUMBIA RIDGE LANDFILL AND RECYCLING FACILITY 18177 CEDAR SPRINGS LANE ARLINGTON, OREGON 97812 TELEPHONE: (541) 454-2030</p>															
<p>Transporter Name: <i>Steve Davis Excavating</i></p> <p>Truck #: <u>375</u></p>	<p>Waste Profile #: 2723VC</p> <p>Waste Type: ADC</p> <p>Expiration Date: 1/26/2007</p>															
<table style="width: 100%; border-collapse: collapse;"> <tr> <td style="width: 60%; border-bottom: 1px solid black; text-align: center;"> <i>Steve Davis</i> Driver's Name (Please Print) </td> <td style="width: 40%; border-bottom: 1px solid black;"></td> </tr> <tr> <td style="border-bottom: 1px solid black; text-align: center;"> <i>Steve Davis</i> Driver's Signature </td> <td style="border-bottom: 1px solid black; text-align: center;">Date</td> </tr> </table> <p>Remarks:</p>		<i>Steve Davis</i> Driver's Name (Please Print)		<i>Steve Davis</i> Driver's Signature	Date											
<i>Steve Davis</i> Driver's Name (Please Print)																
<i>Steve Davis</i> Driver's Signature	Date															

BILL OF LADING/SCALE TICKET



TICKET 27008
 WMI ARRF
 70 S. ALASKA ST.
 SEATTLE WA.
 TRUCK ID 55
 TIME 01:41 PM 02 FEB 2005

Generators Name & Address:
 JOHN M. MCFARLAND

Billing: Sesco Group

Contact Person: Jeff Berebitsky
 Telephone: 503-236-8616

GROSS	50800	LB
K TARE	22260	LB
NET	28540	LB
NET	14.27	TON
TIME 01:41 PM 02 FEB 2005		

Acknowledgement of Loading

Name (Please Print)	Company
Signature	Date

Deliver To:

ALASKA RELOAD & RECYCLING FACILITY
 70 SOUTH ALASKA STREET
 SEATTLE, WASHINGTON 98134
 TELEPHONE #: (206) 763-5025
 MONDAY-FRIDAY 7:00AM-4:00PM

Disposal Facility:

COLUMBIA RIDGE LANDFILL AND
 RECYCLING FACILITY
 18177 CEDAR SPRINGS LANE
 ARLINGTON, OREGON 97812
 TELEPHONE: (541) 454-2030

Transporter Name:

TERRY GASTON

Waste Profile #: 2723VC

Waste Type: ADC

Truck #: 55

Expiration Date: 1/26/2007

Jessie M. Thompson
 Driver's Name (Please Print)

Jessie M. Thompson
 Driver's Signature

 Date

Remarks:

BILL OF LADING/SCALE TICKET



TICKET 27009
 WMI ARRF
 70 S. ALASKA ST.
 SEATTLE WA.
 TRUCK ID 375
 TIME 01:47 PM 02 FEB 2006

Generators Name & Address:
 JOHN M. MCFARLAND

Billing: SESCO Group

Contact Person: Jeff Berebitsky
 Telephone: 503-236-8616

GROSS 44320 LB
 K TARE 21000 LB
 NET 23320 LB
 NET 11.66 TON
 TIME 01:47 PM 02 FEB 2006

Acknowledgement of Loading

 Name (Please Print)

 Company

 Signature

 Date

Deliver To:

ALASKA RELOAD & RECYCLING FACILITY
 70 SOUTH ALASKA STREET
 SEATTLE, WASHINGTON 98134
 TELEPHONE #: (206) 763-5025
 MONDAY-FRIDAY 7:00AM-4:00PM

Disposal Facility:

COLUMBIA RIDGE LANDFILL AND
 RECYCLING FACILITY
 18177 CEDAR SPRINGS LANE
 ARLINGTON, OREGON 97812
 TELEPHONE: (541) 454-2030

Transporter Name:

Steve Davis Excavating

Waste Profile #: 2723VC

Waste Type: ADC

Truck #: 375

Expiration Date: 1/26/2007

Steve Davis

 Driver's Name (Please Print)

Steve Davis

 Driver's Signature

 Date

Remarks:

BILL OF LADING/SCALE TICKET

 <p>Generators Name & Address: JOHN M. MCFARLAND</p> <p>Billing: SESCO Group</p> <p>Contact Person: Jeff Berebitsky Telephone: 503-236-8616</p>	<p>TICKET 27010 WMI ARRF 70 S. ALASKA ST. SEATTLE WA. TRUCK ID 10S TIME 01:48 PM 02 FEB 2006</p> <table style="width: 100%; border: none;"> <tr> <td style="width: 60%;">GROSS</td> <td style="width: 20%;">59240</td> <td style="width: 20%;">LB</td> </tr> <tr> <td>K TARE</td> <td>26500</td> <td>LB</td> </tr> <tr> <td>NET</td> <td>32740</td> <td>LB</td> </tr> <tr> <td>NET</td> <td>16.37</td> <td>TON</td> </tr> <tr> <td colspan="3">TIME 01:48 PM 02 FEB 2006</td> </tr> </table>	GROSS	59240	LB	K TARE	26500	LB	NET	32740	LB	NET	16.37	TON	TIME 01:48 PM 02 FEB 2006		
GROSS	59240	LB														
K TARE	26500	LB														
NET	32740	LB														
NET	16.37	TON														
TIME 01:48 PM 02 FEB 2006																
<p>Acknowledgement of Loading</p> <table style="width: 100%; border: none;"> <tr> <td style="width: 50%; border-top: 1px solid black; border-bottom: 1px solid black; text-align: center;">Name (Please Print)</td> <td style="width: 50%; border-top: 1px solid black; border-bottom: 1px solid black; text-align: center;">Company</td> </tr> <tr> <td style="width: 50%; border-top: 1px solid black; border-bottom: 1px solid black; text-align: center;">Signature</td> <td style="width: 50%; border-top: 1px solid black; border-bottom: 1px solid black; text-align: center;">Date</td> </tr> </table>		Name (Please Print)	Company	Signature	Date											
Name (Please Print)	Company															
Signature	Date															
<p>Deliver To:</p> <p>ALASKA RELOAD & RECYCLING FACILITY 70 SOUTH ALASKA STREET SEATTLE, WASHINGTON 98134 TELEPHONE #: (206) 763-5025 MONDAY-FRIDAY 7:00AM-4:00PM</p>	<p>Disposal Facility:</p> <p>COLUMBIA RIDGE LANDFILL AND RECYCLING FACILITY 18177 CEDAR SPRINGS LANE ARLINGTON, OREGON 97812 TELEPHONE: (541) 454-2030</p>															
<p>Transporter Name:</p> <p style="text-align: center;"><i>KING TRUCKING Co.</i></p> <p>Truck #: <i>KING #10S</i></p>	<p>Waste Profile #: 2723VC</p> <p>Waste Type: ADC</p> <p>Expiration Date: 1/26/2007</p>															
<table style="width: 100%; border: none;"> <tr> <td style="width: 60%; border-top: 1px solid black; border-bottom: 1px solid black; text-align: center;"> <i>SHAUN KING</i> Driver's Name (Please Print) </td> <td style="width: 40%;"></td> </tr> <tr> <td style="width: 60%; border-top: 1px solid black; border-bottom: 1px solid black; text-align: center;"> <i>Shaun King</i> Driver's Signature </td> <td style="width: 40%; border-top: 1px solid black; border-bottom: 1px solid black; text-align: center;"> Date </td> </tr> </table> <p>Remarks:</p>		<i>SHAUN KING</i> Driver's Name (Please Print)		<i>Shaun King</i> Driver's Signature	Date											
<i>SHAUN KING</i> Driver's Name (Please Print)																
<i>Shaun King</i> Driver's Signature	Date															

22

384059

WCI CWHI

Please print or type. (Form designed for use on elite (12-pitch) typewriter.)

Form Approved, OMB No. 2050-0039.

UNIFORM HAZARDOUS WASTE MANIFEST		1. Generator's US EPA ID No. W.A.H.0.0.0.0.2.8.3.9.5.		Manifest Document No. 33333		2. Page 1 of 1		Information in the shaded areas is not required by Federal law.		
3. Generator's Name and Mailing Address UPPER HUDSON STREET SITE 4815 15TH AVE SW SEATTLE WA 98106						A. State Manifest Document Number				
4. Generator's Phone (206) 938-4433						B. State Generator's ID				
5. Transporter 1 Company Name ENVIRO CON & TRUCKING INC.			6. US EPA ID Number W.A.D.9.8.8.5.1.6.8.2.9			C. State Transporter's ID		D. Transporter's Phone (800) 887-4206		
7. Transporter 2 Company Name			8. US EPA ID Number			E. State Transporter's ID		F. Transporter's Phone		
9. Designated Facility Name and Site Address CWMNW, INC. 17629 CEDAR SPRINGS LANE ARLINGTON OR 97812-9709						10. US EPA ID Number O.R.D.0.8.9.4.5.2.3.5.3				
9. Designated Facility Name and Site Address						G. State Facility's ID		H. Facility's Phone (541) 454-2643		
11. US DOT Description (Including Proper Shipping Name, Hazard Class and ID Number)						12. Containers		13. Total Quantity	14. Unit Wt/Vol	Waste No.
a. X RQ, HAZARDOUS WASTE, SOLID, N. D. S, 9, NA3077, III, (LEAD), D008						0 0 1 DT		6.7000	P	D008
b.										
c.										
d.										
J. Additional Descriptions for Materials Listed Above a. VC2819 LEAD AUTO BATTERY CASINGS BROKEN IN SOIL, (RQ=10LBS)						K. Handling Codes for Wastes Listed Above SU4A, 66000P, 33.00T				
15. Special Handling Instructions and Additional Information a. VC2819 ERG# 171 Emergency Contact#(800)424-9300(WNI Contract)										
16. GENERATOR'S CERTIFICATION: I hereby declare that the contents of this consignment are fully and accurately described above by proper shipping name and are classified, packed, marked, and labeled, and are in all respects in proper condition for transport by highway according to applicable international and national government regulations. If I am a large quantity generator, I certify that I have a program in place to reduce the volume and toxicity of waste generated to the degree I have determined to be economically practicable and that I have selected the practicable method of treatment, storage, or disposal currently available to me which minimizes the present and future threat to human health and the environment; OR, if I am a small quantity generator, I have made a good faith effort to minimize my waste generation and select the best waste management method that is available to me and that I can afford.										
Printed/Typed Name JOHN M. MONTANO SR			Signature <i>[Signature]</i>			Month Day Year 10/11/06				
17. Transporter 1 Acknowledgement of Receipt of Materials						Signature <i>[Signature]</i>		Month Day Year 10/17/06		
18. Transporter 2 Acknowledgement of Receipt of Materials						Signature		Month Day Year		
19. Discrepancy Indication Space										
20. Facility Owner or Operator: Certification of receipt of hazardous materials covered by this manifest except as noted in Item 19.						Signature <i>[Signature]</i>		Month Day Year 10/17/06		

GENERATOR

TRANSPORTER

FACILITY



BMS

384040

VCP
CWHI

Please print or type. (Form designed for use on elite (12-pitch) typewriter.)

Form Approved, OMB No. 2050-0039.

UNIFORM HAZARDOUS WASTE MANIFEST		1. Generator's US EPA ID No. W.A.H.0.0.0.0.2.8.3.9.5.2222	Manifest Document No. 2222	2. Page 1 of 1	Information in the shaded areas is not required by Federal law.	
3. Generator's Name and Mailing Address UPPER HUDSON STREET SITE 4815 15TH AVE SW SEATTLE WA 98106 4. Generator's Phone (206) 938-4433				A. State Manifest Document Number		
5. Transporter 1 Company Name ENVIRO CON & TRUCKING INC.				B. State Generator's ID		
6. US EPA ID Number W.A.D.9.8.8.5.1.6.8.2.9		C. State Transporter's ID		D. Transporter's Phone (800) 887-4206		
7. Transporter 2 Company Name				E. State Transporter's ID		
8. US EPA ID Number		F. Transporter's Phone		G. State Facility's ID		
9. Designated Facility Name and Site Address CWMNW, INC. 17629 CEDAR SPRINGS LANE ARLINGTON OR 97812-9709				H. Facility's Phone (541) 454-2643		
10. US EPA ID Number O.R.D.0.8.9.4.5.2.3.5.3						
11. US DOT Description (Including Proper Shipping Name, Hazard Class and ID Number)		12. Containers No.	13. Total Quantity	14. Unit Wt/Vol	Waste No.	
a. X RG, HAZARDOUS WASTE, SOLID, N. O. S, 9, NA3077, III, (LEAD), D008		0.01	DT 66000	P	D008	
b.						
c.						
d.						
J. Additional Descriptions for Materials Listed Above a. VC2819 LEAD AUTO BATTERY CASINGS BROKEN IN SOIL, (RG=10LBS)				K. Handling Codes for Wastes Listed Above SUAB, UTRDP, 33.65		
15. Special Handling Instructions and Additional Information a. VC2819 ERG# 171 Emergency Contact#(800)424-9300(WMI Contract)						
16. GENERATOR'S CERTIFICATION: I hereby declare that the contents of this consignment are fully and accurately described above by proper shipping name and are classified, packed, marked, and labeled, and are in all respects in proper condition for transport by highway according to applicable international and national government regulations. If I am a large quantity generator, I certify that I have a program in place to reduce the volume and toxicity of waste generated to the degree I have determined to be economically practicable and that I have selected the practicable method of treatment, storage, or disposal currently available to me which minimizes the present and future threat to human health and the environment; OR, if I am a small quantity generator, I have made a good faith effort to minimize my waste generation and select the best waste management method that is available to me and that I can afford.						
Printed/Typed Name JACK M. McFARLAND SR		Signature <i>[Signature]</i>		Month Day Year 10/11/06		
17. Transporter 1 Acknowledgement of Receipt of Materials Printed/Typed Name JASON HURD		Signature <i>[Signature]</i>		Month Day Year 10/11/06		
18. Transporter 2 Acknowledgement of Receipt of Materials Printed/Typed Name		Signature		Month Day Year		
19. Discrepancy Indication Space						
20. Facility Owner or Operator: Certification of receipt of hazardous materials covered by this manifest except as noted in Item 19. Printed/Typed Name Janice Strand						
Signature <i>[Signature]</i>		Month Day Year 10/12/06				

GENERATOR

TRANSPORTER

ACTIVITY

EMC

304041

VCW
CWMI

Please print or type. (Form designed for use on elite (12-pitch) typewriter.)

Form Approved, OMB No. 2050-0039.

UNIFORM HAZARDOUS WASTE MANIFEST		1. Generator's US EPA ID No. W.A.H.0.0.0.2.8.3.9.5.1.1.1.1		Manifest Document No. 11111		2. Page 1 of 1		Information in the shaded areas is not required by Federal law.		
3. Generator's Name and Mailing Address UPPER HUDSON STREET SITE 4815 15TH AVE SW SEATTLE WA 98106		4. Generator's Phone 206 938-4433		A. State Manifest Document Number		B. State Generator's ID				
5. Transporter 1 Company Name ENVIRO CON & TRUCKING INC.		6. US EPA ID Number W.A.D.9.8.8.5.1.6.8.2.9		C. State Transporter's ID		D. Transporter's Phone (800) 887-4206				
7. Transporter 2 Company Name		8. US EPA ID Number		E. State Transporter's ID		F. Transporter's Phone				
9. Designated Facility Name and Site Address CWMNW, INC. 17629 CEDAR SPRINGS LANE ARLINGTON OR 97812-9709		10. US EPA ID Number O.R.D.0.8.9.4.5.2.3.5.3		G. State Facility's ID		H. Facility's Phone (541) 454-2643				
GENERATOR	11. US DOT Description (Including Proper Shipping Name, Hazard Class and ID Number)			12. Containers		13. Total Quantity		14. Unit Wt/Vol		15. Waste No.
	a. <input checked="" type="checkbox"/> RQ, HAZARDOUS WASTE, SOLID, N. O. S, 9, NA3077, III, (LEAD), D008			0 0 1 DT		64,000 +65,500 KRB		P		D008
	b.									
	c.									
	d.									
J. Additional Descriptions for Materials Listed Above a. VC2819 LEAD AUTO BATTERY CASINGS BROKEN IN SOIL, (RQ=10LBS)						K. Handling Codes for Wastes Listed Above SU3B, 62900P, 31,45T				
15. Special Handling Instructions and Additional Information a. VC2819 ERG# 171 Emergency Contact#(800)424-9300(WMI Contract)										
16. GENERATOR'S CERTIFICATION: I hereby declare that the contents of this consignment are fully and accurately described above by proper shipping name and are classified, packed, marked, and labeled, and are in all respects in proper condition for transport by highway according to applicable international and national government regulations. If I am a large quantity generator, I certify that I have a program in place to reduce the volume and toxicity of waste generated to the degree I have determined to be economically practicable and that I have selected the practicable method of treatment, storage, or disposal currently available to me which minimizes the present and future threat to human health and the environment; OR, if I am a small quantity generator, I have made a good faith effort to minimize my waste generation and select the best waste management method that is available to me and that I can afford.										
Printed/Typed Name JACK M. MEARLAND SR				Signature <i>[Signature]</i>				Month Day Year 01/11/06		
TRANSPORTER	17. Transporter 1 Acknowledgement of Receipt of Materials									
	Printed/Typed Name RICK DE REMER				Signature <i>[Signature]</i>				Month Day Year 01/11/06	
	18. Transporter 2 Acknowledgement of Receipt of Materials									
Printed/Typed Name				Signature				Month Day Year		
FACILITY	19. Discrepancy Indication Space									
	20. Facility Owner or Operator: Certification of receipt of hazardous materials covered by this manifest except as noted in Item 19.									
Printed/Typed Name Conce Stand				Signature <i>[Signature]</i>				Month Day Year 01/12/06		

ORIGINAL-RETURN TO GENERATOR



BMS

384059

WMI

UNIFORM HAZARDOUS WASTE MANIFEST		1. Generator's US EPA ID No. W.A.R.O.O.O.O.2.8.3.9.5		Manifest Document No. 55555		2. Page 1 of 1		Information in the shaded areas is not required by Federal law.	
3. Generator's Name and Mailing Address UPPER HUDSON STREET SITE 4815 15TH AVE SW SEATTLE WA 98106						A. State Manifest Document Number			
4. Generator's Phone (206 938-4433						B. State Generator's ID			
5. Transporter 1 Company Name ENVIRO CON & TRUCKING INC.			6. US EPA ID Number W.A.D.9.8.8.5.1.6.8.2.9			C. State Transporter's ID		D. Transporter's Phone (800) 887-4206	
7. Transporter 2 Company Name			8. US EPA ID Number			E. State Transporter's ID		F. Transporter's Phone	
9. Designated Facility Name and Site Address CWMW, INC. 17629 CEDAR SPRINGS LANE ARLINGTON OR 97812-9709						10. US EPA ID Number O.R.D.O.8.9.4.5.2.3.5.3		G. State Facility's ID	
11. US DOT Description (Including Proper Shipping Name, Hazard Class and ID Number)						12. Containers No.	13. Total Quantity	14. Unit Wt/Vol	15. Waste No.
a. X RQ, HAZARDOUS WASTE, SOLID, N. O. S, 9, NA3077, III, (LEAD), D008						0 0 1	DT	670.00	P
b.									
c.									
d.									
J. Additional Descriptions for Materials Listed Above a. VC2819- LEAD AUTO BATTERY CASINGS BROKEN IN SOIL, (RQ=10LBS)						K. Handling Codes for Wastes Listed Above Su3B, 6665DP, 33.33T			
15. Special Handling Instructions and Additional Information a. VC2819 ERG# 171 Emergency Contact#(800)424-9300(WMI Contract)									
16. GENERATOR'S CERTIFICATION: I hereby declare that the contents of this consignment are fully and accurately described above by proper shipping name and are classified, packed, marked, and labeled, and are in all respects in proper condition for transport by highway according to applicable international and national government regulations. If I am a large quantity generator, I certify that I have a program in place to reduce the volume and toxicity of waste generated to the degree I have determined to be economically practicable and that I have selected the practicable method of treatment, storage, or disposal currently available to me which minimizes the present and future threat to human health and the environment; OR, if I am a small quantity generator, I have made a good faith effort to minimize my waste generation and select the best waste management method that is available to me and that I can afford.									
Printed/Typed Name KELLY BRUNKE AUTHORIZED SIGN FOR JOHN M. McFARLAND SR.				Signature John M. McFarland Sr.		Month Day Year 10/4/13/06			
17. Transporter 1 Acknowledgement of Receipt of Materials									
Printed/Typed Name Bill Jennings				Signature Bill Jennings		Month Day Year 10/14/06			
18. Transporter 2 Acknowledgement of Receipt of Materials									
Printed/Typed Name				Signature		Month Day Year			
19. Discrepancy Indication Space									
20. Facility Owner or Operator: Certification of receipt of hazardous materials covered by this manifest except as noted in Item 19.									
Printed/Typed Name Janice Strand				Signature Janice Strand		Month Day Year 10/14/06			

GENERATOR

TRANSPORTER

FACILITY



BMS

384060

104

UNIFORM HAZARDOUS WASTE MANIFEST		1. Generator's US EPA ID No. W.A.H.0.0.0.2.8.3.9.5.		Manifest Document No. 44444		2. Page 1 of 1		Information in the shaded areas is not required by Federal law.				
3. Generator's Name and Mailing Address UPPER HUDSON STREET SITE 4815 15TH AVE SW SEATTLE WA 98106					A. State Manifest Document Number							
4. Generator's Phone: 206 938-4433					B. State Generator's ID							
5. Transporter 1 Company Name ENVIRO CON & TRUCKING INC.			6. US EPA ID Number W.A.D.9.8.8.5.1.6.8.2.9		C. State Transporter's ID							
7. Transporter 2 Company Name			8. US EPA ID Number		D. Transporter's Phone: (800) 887-4205							
9. Designated Facility Name and Site Address CWMNW, INC. 17629 CEDAR SPRINGS LANE ARLINGTON OR 97812-9709					10. US EPA ID Number O.R.D.0.8.9.4.5.2.3.5.3							
E. State Transporter's ID					F. Transporter's Phone							
G. State Facility's ID					H. Facility's Phone (541) 454-2643							
11. US DOT Description (Including Proper Shipping Name, Hazard Class and ID Number)					12. Containers		13. Total Quantity		14. Unit (Wt/Vol)		15. Waste No.	
a. X RD, HAZARDOUS WASTE, SOLID, N. O. S, 9, NA3077, III, (LEAD), D008					0 0 1 DT		63,000 P				D008	
b.												
c.												
d.												
J. Additional Descriptions for Materials Listed Above a. VC2819 LEAD AUTO BATTERY CASINGS BROKEN IN SOIL, (RD=10LBS)					K. Handling Codes for Wastes Listed Above SuAA, L6465DP, 32.35T							
15. Special Handling Instructions and Additional Information a. VC2819 ERG# 171 Emergency Contact#(800)424-9300(WMI Contract)												
16. GENERATOR'S CERTIFICATION: I hereby declare that the contents of this consignment are fully and accurately described above by proper shipping name and are classified, packed, marked, and labeled, and are in all respects in proper condition for transport by highway according to applicable international and national government regulations. If I am a large quantity generator, I certify that I have a program in place to reduce the volume and toxicity of waste generated to the degree I have determined to be economically practicable and that I have selected the practicable method of treatment, storage, or disposal currently available to me which minimizes the present and future threat to human health and the environment; OR, if I am a small quantity generator, I have made a good faith effort to minimize my waste generation and select the best waste management method that is available to me and that I can afford.												
Printed/Typed Name KERRY BEHNKE AUTH TO SIGN FOR JOHN M McFARLAND					Signature John M McFarland Sr.					Month Day Year 10/11/31/06		
17. Transporter 1 Acknowledgement of Receipt of Materials												
Printed/Typed Name Rick DeRemer					Signature R.D. DeRemer					Month Day Year 09/13/06		
18. Transporter 2 Acknowledgement of Receipt of Materials												
Printed/Typed Name					Signature					Month Day Year		
19. Discrepancy Indication Space												
20. Facility Owner or Operator: Certification of receipt of hazardous materials covered by this manifest except as noted in Item 19.												
Printed/Typed Name Janice Strand					Signature Janice Strand					Month Day Year 04/14/06		

GENERATOR

TRANSPORTER

FACILITY



BMS

384061

WMI

UNIFORM HAZARDOUS WASTE MANIFEST		1. Generator's US EPA ID No. WAH000028395	Manifest Document No. table 1	2. Page 1 of 1	Information in the shaded areas is not required by Federal law.	
3. Generator's Name and Mailing Address UPPER HUDSON STREET SITE 4815 15TH AVE SW SEATTLE WA 98106				A. State Manifest Document Number:		
4. Generator's Phone (206) 938-4433				B. State Generator's ID:		
5. Transporter 1 Company Name ENVIRO CON & TRUCKING INC.		6. US EPA ID Number WAD988516829		C. State Transporter's ID:		
7. Transporter 2 Company Name		8. US EPA ID Number		D. Transporter's Phone (800) 887-4206		
9. Designated Facility Name and Site Address CWMNW, INC. 17629 CEDAR SPRINGS LANE ARLINGTON OR 97812-9709		10. US EPA ID Number ORD089452353		E. State Transporter's ID:		
				F. Transporter's Phone		
				G. State Facility's ID:		
				H. Facility's Phone (541) 454-2643		
11. US DOT Description (Including Proper Shipping Name, Hazard Class and ID Number)				12. Containers	13. Total Quantity	14. Unit Wt/Vol
a. X HM RQ, HAZARDOUS WASTE, SOLID, N. O. S, 9, NA3077, III, (LEAD), D008				No. Type		Waste No.
				001 DT	66000 P	D008
b.						
c.						
d.						
J. Additional Descriptions for Materials Listed Above				K. Handling Codes for Wastes Listed Above		
a. VC2819 LEAD AUTO BATTERY CASINGS BROKEN IN SOIL, (RB=10LBS)				SU4B, U0350P, 3A.10		
15. Special Handling Instructions and Additional Information						
a. VC2819 ERG# 171						
Emergency Contact#(800)424-9300(WMI Contract)						
16. GENERATOR'S CERTIFICATION: I hereby declare that the contents of this consignment are fully and accurately described above by proper shipping name and are classified, packed, marked, and labeled, and are in all respects in proper condition for transport by highway according to applicable international and national government regulations. If I am a large quantity generator, I certify that I have a program in place to reduce the volume and toxicity of waste generated to the degree I have determined to be economically practicable and that I have selected the practicable method of treatment, storage, or disposal currently available to me which minimizes the present and future threat to human health and the environment; OR, if I am a small quantity generator, I have made a good faith effort to minimize my waste generation and select the best waste management method that is available to me and that I can afford.						
Printed/Typed Name		Signature		Month Day Year		
KERRY BENNIE AUTH TO SIGN FOR JOHN MCGRAWLAND SR		John M McGrawland Sr		10/4/13/06		
17. Transporter 1 Acknowledgement of Receipt of Materials						
Printed/Typed Name		Signature		Month Day Year		
JASON HURD		Jason W. Hurd		10/4/13/06		
18. Transporter 2 Acknowledgement of Receipt of Materials						
Printed/Typed Name		Signature		Month Day Year		
19. Discrepancy Indication Space						
20. Facility Owner or Operator: Certification of receipt of hazardous materials covered by this manifest except as noted in Item 19.						
Printed/Typed Name		Signature		Month Day Year		
Janice Strand		Janice Strand		10/4/13/06		

GENERATOR

TRANSPORTER

FACILITY



BMS

Waste Manifest Summary

Profile #: 2723VC

<u>#</u>	<u>Date</u>	<u>Truck #</u>	<u>Ticket #</u>	<u>Net Tons</u>
209	4/13/2006	33	28361	11.32
210	4/13/2006	33	28387	9.60
211	4/13/2006	17	28388	12.06
212	4/13/2006	33	28391	11.26
213	4/13/2006	17	28392	15.48
214	4/13/2006	33	28394	14.04
215	4/13/2006	17	28395	14.56
216	4/13/2006	33	28397	12.66
217	4/13/2006	17	28399	13.94
218	4/13/2006	33	28400	13.08
219	4/13/2006	17	28401	14.93
220	4/13/2006	33	28403	12.71
221	4/14/2006	33	28406	12.13
222	4/14/2006	33	28411	10.41
TOTAL				178.18

BILL OF LADING/SCALE TICKET



TICKET 28361
 WMI ARRF
 70 S. ALASKA ST.
 SEATTLE WA.
 TRUCK ID 33D
 WEIGH-IN 56520 LB

TIME 08:21 AM 13 APR 2006

Generators Name & Address:
JOHN M. MCFARLAND

GROSS 56520 LB
 W, TARE 33880 LB
 NET 22640 LB
 NET 11.32 TON
 TIME 08:21 AM 13 APR 2006

Billing: SESCO Group

Contact Person: Jeff Berebitsky
 Telephone: 503-236-8616

Acknowledgement of Loading

 Name (Please Print)

 Company

 Signature

 Date

Deliver To:

ALASKA RELOAD & RECYCLING FACILITY
 70 SOUTH ALASKA STREET
 SEATTLE, WASHINGTON 98134
 TELEPHONE #: (206) 763-5025
 MONDAY-FRIDAY 7:00AM-4:00PM

Disposal Facility:

COLUMBIA RIDGE LANDFILL AND
 RECYCLING FACILITY
 18177 CEDAR SPRINGS LANE
 ARLINGTON, OREGON 97812
 TELEPHONE: (541) 454-2030

Transporter Name:

Demolition man Inc.

Waste Profile #: 2723VC

Waste Type: ADC

Truck #: 33D

Expiration Date: 1/26/2007

Ken Terhune

 Driver's Name (Please Print)

Ken Terhune

 Driver's Signature

 Date

Remarks:

#1

BILL OF LADING/SCALE TICKET



TICKET 28387
 WMI ARRF
 70 S. ALASKA ST.
 SEATTLE WA.
 TRUCK ID 33D
 WEIGH-IN 53100 LB
 TIME 12:29 PM 13 APR 2006

Generators Name & Address:
 JOHN M. MCFARLAND

Billing: Sesco Group

Contact Person: Jeff Berebitsky
 Telephone: 503-236-8616

GROSS 53100 LB
 W TARE 33900 LB
 NET 19200 LB
 NET 9.60 TON
 TIME 12:29 PM 13 APR 2006

Acknowledgement of Loading

_____	_____
Name (Please Print)	Company
_____	_____
Signature	Date

Deliver To:

ALASKA RELOAD & RECYCLING FACILITY
 70 SOUTH ALASKA STREET
 SEATTLE, WASHINGTON 98134
 TELEPHONE #: (206) 763-5025
 MONDAY-FRIDAY 7:00AM-4:00PM

Disposal Facility:

COLUMBIA RIDGE LANDFILL AND
 RECYCLING FACILITY
 18177 CEDAR SPRINGS LANE
 ARLINGTON, OREGON 97812
 TELEPHONE: (541) 454-2030

Transporter Name:
Demolition Man Inc

Truck #: #33D

Waste Profile #: 2723VC

Waste Type: ADC

Expiration Date: 1/26/2007

Neil R. McFarland

 Driver's Name (Please Print)

Neil R. McFarland

 Driver's Signature

_____ Date

Remarks:

BILL OF LADING/SCALE TICKET



TICKET 28388
 WMI ARRF
 70 S. ALASKA ST.
 SEATTLE WA.
 TRUCK ID 170
 WEIGH-IN 55480 LB

TIME 12:44 PM 13 APR 2006

Generators Name & Address:
 JOHN M. MCFARLAND

Billing: SESCO Group

Contact Person: Jeff Berebitsky
 Telephone: 503-236-8616

GROSS	55480	LB
W TARE	31360	LB
NET	24120	LB
NET	12.06	TON

TIME 12:44 PM 13 APR 2006

Acknowledgement of Loading

Name (Please Print)	Company
Signature	Date

Deliver To:

ALASKA RELOAD & RECYCLING FACILITY
 70 SOUTH ALASKA STREET
 SEATTLE, WASHINGTON 98134
 TELEPHONE #: (206) 763-5025
 MONDAY-FRIDAY 7:00AM-4:00PM

Disposal Facility:

COLUMBIA RIDGE LANDFILL AND
 RECYCLING FACILITY
 18177 CEDAR SPRINGS LANE
 ARLINGTON, OREGON 97812
 TELEPHONE: (541) 454-2030

Transporter Name:
Demolition Man

Truck #: 170

Waste Profile #: 2723VC

Waste Type: ADC

Expiration Date: 1/26/2007

Randy Rudy
 Driver's Name (Please Print)

Randy Rudy
 Driver's Signature

Date

Remarks:

BILL OF LADING/SCALE TICKET

#1

 <p>WASTE MANAGEMENT, INC.</p>
<p>Generators Name & Address: JOHN M. MCFARLAND</p> <p>Billing: SESCO Group</p> <p>Contact Person: Jeff Berebitsky Telephone: 503-236-8616</p>

TICKET 28391
 WMI ARRF
 70 S. ALASKA ST.
 SEATTLE WA.
 TRUCK ID 330
 TIME 01:01 PM 13 APR 2006

GROSS	56420	LB
M TARE	33900	LB
NET	22520	LB
NET	11.26	TON
TIME: 01:01 PM	13 APR 2006	

Acknowledgement of Loading	
_____ Name (Please Print)	_____ Company
_____ Signature	_____ Date

<p>Deliver To:</p> <p>ALASKA RELOAD & RECYCLING FACILITY 70 SOUTH ALASKA STREET SEATTLE, WASHINGTON 98134 TELEPHONE #: (206) 763-5025 MONDAY-FRIDAY 7:00AM-4:00PM</p>	<p>Disposal Facility:</p> <p>COLUMBIA RIDGE LANDFILL AND RECYCLING FACILITY 18177 CEDAR SPRINGS LANE ARLINGTON, OREGON 97812 TELEPHONE: (541) 454-2030</p>
--	--

<p>Transporter Name: Demolition Man Inc</p> <p>Truck #: <u>#33</u></p>	<p>Waste Profile #: 2723VC</p> <p>Waste Type: ADC</p> <p>Expiration Date: 1/26/2007</p>
--	--

<p><u>Neil R. McIver</u> Driver's Name (Please Print)</p> <p><u>Neil R. McIver</u> Driver's Signature</p>	<p>_____</p> <p style="text-align: center;">Date</p>
<p>Remarks:</p>	

BILL OF LADING/SCALE TICKET

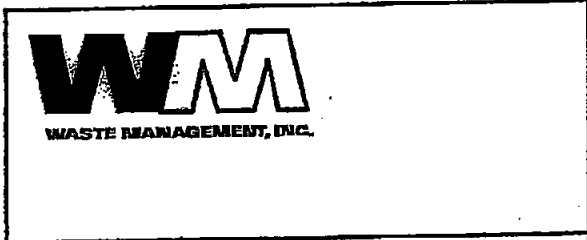

TICKET 28392
 WMI ARRF
 70 S. ALASKA ST.
 SEATTLE WA.
 TRUCK ID 17D
 TIME 01:16 PM 13 APR 2006

Generators Name & Address:
 JOHN M. MCFARLAND

Billing: Sesco Group

Contact Person: Jeff Berebitsky
 Telephone: 503-236-8616

GROSS	62320	LB
M TARE	31360	LB
NET	30960	LB
NET	15.48	TON
TIME 01:16 PM	13 APR 2006	

Acknowledgement of Loading

Name (Please Print)	Company
Signature	Date

Deliver To:

ALASKA RELOAD & RECYCLING FACILITY
 70 SOUTH ALASKA STREET
 SEATTLE, WASHINGTON 98134
 TELEPHONE #: (206) 763-5025
 MONDAY-FRIDAY 7:00AM-4:00PM

Disposal Facility:

COLUMBIA RIDGE LANDFILL AND
 RECYCLING FACILITY
 18177 CEDAR SPRINGS LANE
 ARLINGTON, OREGON 97812
 TELEPHONE: (541) 454-2030

Transporter Name:
Demolition Man

Truck #: 17D

Waste Profile #: 2723VC

Waste Type: ADC

Expiration Date: 1/26/2007

Buddy Rudy
 Driver's Name (Please Print)

Buddy Rudy
 Driver's Signature

Date

Remarks:

BILL OF LADING/SCALE TICKET

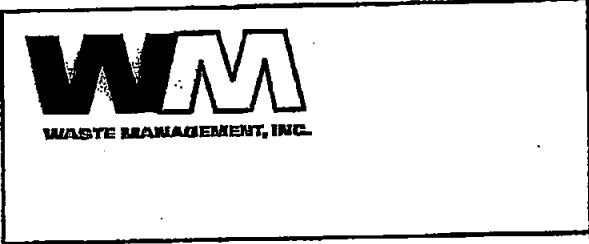

TICKET 28394
WMI ARRF
70 S. ALASKA ST.
SEATTLE WA.
TRUCK ID 330
TIME 01:39 PM 13 APR 2006

Generators Name & Address:
JOHN M. MCFARLAND

Billing: SESCO Group

Contact Person: Jeff Berebitsky
Telephone: 503-236-8616

GROSS	61980	LB
M. TARE	32900	LB
NET	28080	LB
NET	14.04	TON
TIME 01:39 PM 13 APR 2006		

Acknowledgement of Loading

<hr/> Name (Please Print)	<hr/> Company
<hr/> Signature	<hr/> Date

Deliver To:

ALASKA RELOAD & RECYCLING FACILITY
70 SOUTH ALASKA STREET
SEATTLE, WASHINGTON 98134
TELEPHONE #: (206) 763-5025
MONDAY-FRIDAY 7:00AM-4:00PM

Disposal Facility:

COLUMBIA RIDGE LANDFILL AND RECYCLING FACILITY
18177 CEDAR SPRINGS LANE
ARLINGTON, OREGON 97812
TELEPHONE: (541) 454-2030

Transporter Name:
Demolition Man Inc

Truck #: #330

Waste Profile #: 2723VC

Waste Type: ADC

Expiration Date: 1/26/2007

<p><i>Neil R. McIver</i> Driver's Name (Please Print)</p> <p><i>Neil R. McIver</i> Driver's Signature</p>	<hr/> Date
---	------------

Remarks:

BILL OF LADING/SCALE TICKET

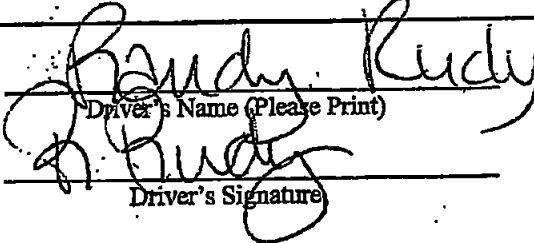
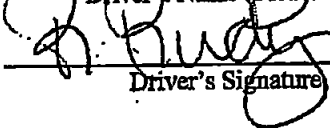
 <p>WASTE MANAGEMENT, INC.</p>	<p>TICKET 28395 WMI ARRF 70 S. ALASKA ST. SEATTLE WA. TRUCK ID 170 TIME 01:57 PM 13 APR 2006</p>								
<p>Generators Name & Address: JOHN M. MCFARLAND</p> <p>Billing: SESCO Group</p> <p>Contact Person: Jeff Berebitsky Telephone: 503-236-8616</p>	<p>GROSS 60480 LB M TARE 31360 LB NET 29120 LB NET 14.56 TON TIME 01:57 PM 13 APR 2006</p>								
<p>Acknowledgement of Loading</p> <table border="0"><tr><td>_____</td><td>_____</td></tr><tr><td>Name (Please Print)</td><td>Company</td></tr><tr><td>_____</td><td>_____</td></tr><tr><td>Signature</td><td>Date</td></tr></table>		_____	_____	Name (Please Print)	Company	_____	_____	Signature	Date
_____	_____								
Name (Please Print)	Company								
_____	_____								
Signature	Date								
<p>Deliver To:</p> <p>ALASKA RELOAD & RECYCLING FACILITY 70 SOUTH ALASKA STREET SEATTLE, WASHINGTON 98134 TELEPHONE #: (206) 763-5025 MONDAY-FRIDAY 7:00AM-4:00PM</p>	<p>Disposal Facility:</p> <p>COLUMBIA RIDGE LANDFILL AND RECYCLING FACILITY 18177 CEDAR SPRINGS LANE ARLINGTON, OREGON 97812 TELEPHONE: (541) 454-2030</p>								
<p>Transporter Name: Demolition Man</p> <p>Truck #: 170</p>	<p>Waste Profile #: 2723VC</p> <p>Waste Type: ADC</p> <p>Expiration Date: 1/26/2007</p>								
<p> _____ Driver's Name (Please Print)</p> <p> _____ Driver's Signature</p>	<p>_____ Date</p>								
<p>Remarks:</p>									

#4

BILL OF LADING/SCALE TICKET



TICKET 28397
 WMI ARRF
 70 S. ALASKA ST.
 SEATTLE WA.
 TRUCK ID 330
 TIME 02:23 PM 13 APR 2006

Generators Name & Address:
JOHN M. MCFARLAND

Billing: Sesco Group

Contact Person: Jeff Berebitsky
 Telephone: 503-236-8616

GROSS 59220 LB
 M TARE 33900 LB
 NET 25320 LB
 NET 12.66 TON
 TIME 02:23 PM 13 APR 2006

Acknowledgement of Loading

_____	_____
Name (Please Print)	Company
_____	_____
Signature	Date

Deliver To:

ALASKA RELOAD & RECYCLING FACILITY
 70 SOUTH ALASKA STREET
 SEATTLE, WASHINGTON 98134
 TELEPHONE #: (206) 763-5025
 MONDAY-FRIDAY 7:00AM-4:00PM

Disposal Facility:

COLUMBIA RIDGE LANDFILL AND
 RECYCLING FACILITY
 18177 CEDAR SPRINGS LANE
 ARLINGTON, OREGON 97812
 TELEPHONE: (541) 454-2030

Transporter Name:
Demolition Man Inc

Truck #: *#330*

Waste Profile #: 2723VC

Waste Type: ADC

Expiration Date: 1/26/2007

Neil R. McFarland

 Driver's Name (Please Print)

Neil R. McFarland

 Driver's Signature

_____ Date

Remarks:

BILL OF LADING/SCALE TICKET



TICKET 28399
 WMI ARRF
 70 S. ALASKA ST.
 SEATTLE WA.
 TRUCK ID 17D
 TIME 02:50 PM 13 APR 2006

Generators Name & Address:
 JOHN M. MCFARLAND

Billing: SESCO Group

Contact Person: Jeff Berebitsky
 Telephone: 503-236-8616

GROSS	59240	LB
M TARE	31360	LB
NET	27880	LB
NET	13.94	TON
TIME 02:50 PM	13 APR 2006	

Acknowledgement of Loading

Name (Please Print)	Company
Signature	Date

Deliver To:
 ALASKA RELOAD & RECYCLING FACILITY
 70 SOUTH ALASKA STREET
 SEATTLE, WASHINGTON 98134
 TELEPHONE #: (206) 763-5025
 MONDAY-FRIDAY 7:00AM-4:00PM

Disposal Facility:
 COLUMBIA RIDGE LANDFILL AND
 RECYCLING FACILITY
 18177 CEDAR SPRINGS LANE
 ARLINGTON, OREGON 97812
 TELEPHONE: (541) 454-2030

Transporter Name:
Demolition Man

Truck #: 17D

Waste Profile #: 2723VC

Waste Type: ADC

Expiration Date: 1/26/2007

Buddy Rudy
 Driver's Name (Please Print)

Buddy Rudy
 Driver's Signature

Date

Remarks:

#5

BILL OF LADING/SCALE TICKET

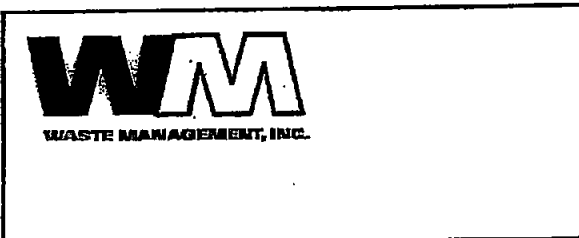

TICKET 28400
 WMI ARRF
 70 S. ALASKA ST.
 SEATTLE WA.
 TRUCK ID 330
 TIME 03:01 PM 13 APR 2006

Generators Name & Address:
 JOHN M. MCFARLAND

GROSS 60060 LB
 M. TARE 33900 LB
 NET 26160 LB
 NET 13.08 TON
 TIME 03:01 PM 13 APR 2006

Billing: SESCO Group

Contact Person: Jeff Berebitsky
 Telephone: 503-236-8616

Acknowledgement of Loading

 Name (Please Print)

 Company

 Signature

 Date

Deliver To:

ALASKA RELOAD & RECYCLING FACILITY
 70 SOUTH ALASKA STREET
 SEATTLE, WASHINGTON 98134
 TELEPHONE #: (206) 763-5025
 MONDAY-FRIDAY 7:00AM-4:00PM

Disposal Facility:

COLUMBIA RIDGE LANDFILL AND
 RECYCLING FACILITY
 18177 CEDAR SPRINGS LANE
 ARLINGTON, OREGON 97812
 TELEPHONE: (541) 454-2030

Transporter Name:

Demolition Man Inc

Waste Profile #: 2723VC

Waste Type: ADC

Truck #: #330

Expiration Date: 1/26/2007

Neil R. McJannet

 Driver's Name (Please Print)

Neil R. McJannet

 Driver's Signature

 Date

Remarks:

BILL OF LADING/SCALE TICKET



TICKET 28401
WMI ARRF
70 S. ALASKA ST.
SEATTLE WA.
TRUCK ID 170
TIME 03:28 PM 13 APR 2006

Generators Name & Address:
JOHN M. MCFARLAND

Billing: Sesco Group

Contact Person: Jeff Berebitsky
Telephone: 503-236-8616

GROSS 61220 LB
M TARE 31360 LB
NET 29860 LB
NET 14.93 TON
TIME 03:28 PM 13 APR 2006

Acknowledgement of Loading

Name (Please Print)

Company

Signature

Date

Deliver To:

ALASKA RELOAD & RECYCLING FACILITY
70 SOUTH ALASKA STREET
SEATTLE, WASHINGTON 98134
TELEPHONE #: (206) 763-5025
MONDAY-FRIDAY 7:00AM-4:00PM

Disposal Facility:

COLUMBIA RIDGE LANDFILL AND
RECYCLING FACILITY
18177 CEDAR SPRINGS LANE
ARLINGTON, OREGON 97812
TELEPHONE: (541) 454-2030

Transporter Name:

Demolition Man

Waste Profile #: 2723VC

Truck #: 170

Waste Type: ADC

Expiration Date: 1/26/2007

Buddy Rudy

Driver's Name (Please Print)

Buddy Rudy

Driver's Signature

Date

Remarks:

#6

BILL OF LADING/SCALE TICKET



TICKET 28403
WMI ARRF
70 S. ALASKA ST.
SEATTLE WA.
TRUCK ID 330
TIME 03:46 PM 13 APR 2006

Generators Name & Address:
JOHN M. MCFARLAND

Billing: Sesco Group

Contact Person: Jeff Berebitsky
Telephone: 503-236-8616

GROSS 59320 LB
M. TARE 33900 LB
NET 25420 LB
NET 12.71 TON
TIME 03:46 PM 13 APR 2006

Acknowledgement of Loading

_____	_____
Name (Please Print)	Company
_____	_____
Signature	Date

Deliver To:

ALASKA RELOAD & RECYCLING FACILITY
70 SOUTH ALASKA STREET
SEATTLE, WASHINGTON 98134
TELEPHONE #: (206) 763-5025
MONDAY-FRIDAY 7:00AM-4:00PM

Disposal Facility:

COLUMBIA RIDGE LANDFILL AND
RECYCLING FACILITY
18177 CEDAR SPRINGS LANE
ARLINGTON, OREGON 97812
TELEPHONE: (541) 454-2030

Transporter Name:

Demolition Man Inc

Waste Profile #: 2723VC

Waste Type: ADC

Truck #: #330

Expiration Date: 1/26/2007

Neil R. McIver

Driver's Name (Please Print)

Neil R. McIver

Driver's Signature

Date

Remarks:

BILL OF LADING/SCALE TICKET

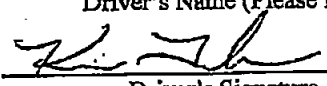
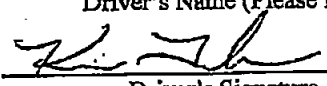
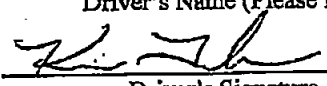
 <p>Generators Name & Address: JOHN M. MCFARLAND</p> <p>Billing: Sesco Group</p> <p>Contact Person: Jeff Berebitsky Telephone: 503-236-8616</p>	<p>TICKET 28406 WMI ARRF 70 S. ALASKA ST. SEATTLE WA. TRUCK ID 33D TIME 08:38 AM 14 APR 2006</p> <table style="width: 100%; border: none;"> <tr> <td style="width: 60%;">GROSS</td> <td style="width: 20%;">58160</td> <td style="width: 20%;">LB</td> </tr> <tr> <td>M TARE</td> <td>33900</td> <td>LB</td> </tr> <tr> <td>NET</td> <td>24260</td> <td>LB</td> </tr> <tr> <td>NET</td> <td>12.13</td> <td>TON</td> </tr> <tr> <td>TIME 08:38 AM</td> <td colspan="2">14 APR 2006</td> </tr> </table>	GROSS	58160	LB	M TARE	33900	LB	NET	24260	LB	NET	12.13	TON	TIME 08:38 AM	14 APR 2006	
GROSS	58160	LB														
M TARE	33900	LB														
NET	24260	LB														
NET	12.13	TON														
TIME 08:38 AM	14 APR 2006															
<p>Acknowledgement of Loading</p> <table style="width: 100%; border: none;"> <tr> <td style="width: 50%; border-bottom: 1px solid black; text-align: center;">Name (Please Print)</td> <td style="width: 50%; border-bottom: 1px solid black; text-align: center;">Company</td> </tr> <tr> <td style="border-bottom: 1px solid black; text-align: center;">Signature</td> <td style="border-bottom: 1px solid black; text-align: center;">Date</td> </tr> </table>		Name (Please Print)	Company	Signature	Date											
Name (Please Print)	Company															
Signature	Date															
<p>Deliver To:</p> <p>ALASKA RELOAD & RECYCLING FACILITY 70 SOUTH ALASKA STREET SEATTLE, WASHINGTON 98134 TELEPHONE #: (206) 763-5025 MONDAY-FRIDAY 7:00AM-4:00PM</p>	<p>Disposal Facility:</p> <p>COLUMBIA RIDGE LANDFILL AND RECYCLING FACILITY 18177 CEDAR SPRINGS LANE ARLINGTON, OREGON 97812 TELEPHONE: (541) 454-2030</p>															
<p>Transporter Name: <i>Demolition man Inc.</i></p> <p>Truck #: <u>33D</u></p>	<p>Waste Profile #: 2723VC</p> <p>Waste Type: ADC</p> <p>Expiration Date: 1/26/2007</p>															
<table style="width: 100%; border: none;"> <tr> <td style="width: 50%; border-bottom: 1px solid black; text-align: center;"> <i>Ken Terhune</i> Driver's Name (Please Print) </td> <td style="width: 50%; border-bottom: 1px solid black;"></td> </tr> <tr> <td style="border-bottom: 1px solid black; text-align: center;">  Driver's Signature </td> <td style="border-bottom: 1px solid black; text-align: center;">Date</td> </tr> </table> <p>Remarks:</p>		<i>Ken Terhune</i> Driver's Name (Please Print)		 Driver's Signature	Date											
<i>Ken Terhune</i> Driver's Name (Please Print)																
 Driver's Signature	Date															

BILL OF LADING/SCALE TICKET

 <p>WASTE MANAGEMENT, INC.</p>
<p>Generators Name & Address: JOHN M. MCFARLAND</p> <p>Billing: SESCO Group</p> <p>Contact Person: Jeff Berebitsky Telephone: 503-236-8616</p>

TICKET 28411
 WMI ARRF
 70 S. ALASKA ST.
 SEATTLE WA.
 TRUCK ID 330
 TIME 09:38 AM 14 APR 2006

GROSS	54720	LB
M TARE	33900	LB
NET	20820	LB
NET	10.41	TON
TIME 09:38 AM 14 APR 2006		

Acknowledgement of Loading	
<p>_____ Name (Please Print)</p> <p>_____ Signature</p>	<p>_____ Company</p> <p>_____ Date</p>

Deliver To:

ALASKA RELOAD & RECYCLING FACILITY
 70 SOUTH ALASKA STREET
 SEATTLE, WASHINGTON 98134
 TELEPHONE #: (206) 763-5025
 MONDAY-FRIDAY 7:00AM-4:00PM

Disposal Facility:

COLUMBIA RIDGE LANDFILL AND
 RECYCLING FACILITY
 18177 CEDAR SPRINGS LANE
 ARLINGTON, OREGON 97812
 TELEPHONE: (541) 454-2030

Transporter Name:
Demolition man Inc.

Truck #: 330

Waste Profile #: 2723VC

Waste Type: ADC

Expiration Date: 1/26/2007

<p><i>Ken Terhune</i> _____ Driver's Name (Please Print)</p> <p><i>[Signature]</i> _____ Driver's Signature</p>	<p>_____ Date</p>
<p>Remarks:</p>	