



TGERESOURCES, INC.
*Environmental Consulting,
Engineering and Industrial Hygiene*



Terrestrial Ecological Evaluation – Remedial Investigation Addendum
Former Payless Auto Mart
29805 Pacific Highway South
Federal Way, King County, Washington
WA Ecology Cleanup Site/Facility ID Nos. – 5427 / 7222592
WA Ecology VCP Project ID No. – NW3270
Lat. 47.33537° / Long. - 122.3126°
King County Parcel No. 042104-9157
TGE Project No.: R13411.13

Prepared for:

MultiCare Health System, a Washington Nonprofit Corporation
315 Martin Luther King Jr. Way
Tacoma, Washington 98415-0299

October 31, 2022

Corporate Headquarters
8048 Northcourt Road
Houston, Texas 77040
Phone: 713.744.5800 Fax: 713.744.5888
www.tgeresources.com



Environmental Consulting & Engineering, Building Sciences, Industrial Hygiene & Remediation Services

October 31, 2022

MultiCare Health System, a Washington Nonprofit Corporation
315 Martin Luther King Jr. Way
Tacoma, Washington 98415-0299

Subject: **Terrestrial Ecological Evaluation – Remedial Investigation Addendum
Federal Way Emergency Center**
29805 Pacific Highway South
Federal Way, King County, Washington
WA Ecology Cleanup Site/Facility ID Nos. – 5427 / 7222592
WA Ecology VCP Project ID No. – NW3270
Lat. 47.33537° / Long. - 122.3126°
King County Parcel No. 042104-9157
TGE Project No.: R13411.13

Dear Sir or Madam:

TGE Resources, Inc. (TGE) recently submitted a report titled “*Supplemental Confirmation Testing*” to the Washington Department of Ecology (Ecology) on October 10, 2022 for the Former Payless Mart (redeveloped as the MultiCare Health System – Federal Way Emergency Center), located at 29805 Pacific Highway South in Federal Way, King County, Washington, hereinafter referred to as the “Property” or “Site”. Kindly accept this letter and its attachments as a formal addendum to the October 10, 2022 report, which was submitted to advance case closure to No Further Action (NFA) by Ecology. TGE has established that known environmental contamination that exists within adjoining property north is relevant to Site conditions summarized within the foregoing Remedial Investigation. Specifically, TGE considered Ecology’s publication “*Technical Document: Terrestrial Ecological Evaluations under the Model Toxics Control Act*” (February 2019).

Historical/Current Use of Abutting Property North

Per historic data research (aerial photograph and topographic maps, which were also included within TGE’s pre-remediation due diligence), adjoining land north was utilized as a gravel pit/quarry from at least 1936 through 1968 (**Attachment 1**). Additionally, regulatory database information identifies adjoining land north as the former “King County Redondo Oil Pit” with confirmed releases of petroleum hydrocarbons and polycyclic aromatic hydrocarbons to the environment (CSID No. 1242) - see **Attachment 2**. Per available records, the State of Washington financed cleanup of this facility, yet its current status is recorded as “pending”, with no anticipated date for completion provided. Relevant records show that the former “King County Redondo Oil Pit” was purchased by the City of Federal Way for redevelopment as a school and the Sacajawea Park sports fields (mid to late 1970s).

Adjoining property north (“King County Redondo Oil Pit”) is now fully developed and in “surface” use as a “high-traffic”, public city park for sporting activities such as baseball, soccer, track, football, and walking/running. Such developed use and commercial occupancy requires continual upkeep/maintenance (including landscaping, fertilization, pest control, and irrigation). Provided as **Attachment 3** to this letter, TGE respectfully provides a revised TEE for agency consideration specific to the Site and its adjoining (developed) city park. In addition, there now exists a 35-foot high roadway retention wall between the former King County Redondo Oil Pit (Ecology CSID/FSID ID Nos. 1442 / 2200) and the existing Site structure. This retention wall effectively minimizes the potential of exposure regarding any biota that remains.

DUNS: 929574051
Texas HUB
City of Houston SBE, WBE
SBA Certified WOSB
TX DOT Pre-certified
WBEA/WBENC Certified WBE

TGE Corporate Office
8048 Northcourt Road
Houston, Texas 77040
713-744-5800
Fax: 713-744-5888
www.tgeresources.com

In closing, TGE has adequately established, and respectfully submits this addendum to argue that Model Toxics Control Act (MTCA) Clean-up Levels (CULs) applicable to Site closure are more appropriately the Method A and/or Method B unrestricted land use values (as opposed to the TEE CULs).

As such, TGE requests Agency review/consideration of the attachments to this letter, final determination that a "no further action" designation is appropriate for the Property, and that Ecology has "no interest" in further corrective action concerning the Site.

Qualifications

Our professional services have been performed, our findings obtained and our conclusions prepared in accordance with customary principles and practices in the fields of environmental science and engineering. This company is not responsible for independent conclusions, opinions, or recommendations made by others presented in this report. Conclusions presented in this report are professional opinions based solely upon visual observations at the subject property, as described in this report. They are intended exclusively for the purpose outlined herein and at the Property and project indicated. This report is intended for the sole use of the Client, and its representatives. The scope of services performed in the execution of this investigation may not be appropriate to satisfy the needs of other users, and any use or re-use of this document or the findings, conclusions, or recommendations presented herein is at the sole risk of said user.

Opinions and recommendations presented herein apply to Property conditions existing at the time of our investigation and those reasonably foreseeable. They cannot necessarily apply to Property changes of which this company is not aware and has not had the opportunity to evaluate.

We appreciate the opportunity to provide MHS with these services. If you have any questions or comments about this report please contact us at your convenience.

Very truly yours,
TGE Resources, Inc.

Timothy E. Crump, P.G., CPG
Sr. Project Manager
WA P.G. #3210



Robin D. Franks, CHMM, RSO
President

Attachments:

- 
Attachment 1 – Historical Aerial Photographs and Topographic Maps
Attachment 2 – Ecology Cleanup Site Details (CSID No. 1242)
Attachment 3 – Terrestrial Ecological Evaluation (revised)

cc: Mr. Andy Rigel – Hillis Clark Martin & Peterson P.S.
Mr. Dudley Carpenter – Emerus Hospital Partners
Mr. Ben M. Mingle – The Centurion Foundation, Inc.
Ms. Tammy Buyok – MultiCare Health System

ATTACHMENT 1

King County



King County Assessor's Office, King County GIS Center, King County Assessor's Office, King County GIS Center

1936 Aerial Photograph
(obtained from King County Appraisal District)



The information included on this map has been compiled by King County staff from a variety of sources and is subject to change without notice. King County makes no representations or warranties, express or implied, as to accuracy, completeness, timeliness, or rights to the use of such information. This document is not intended for use as a survey product. King County shall not be liable for any general, special, indirect, incidental, or consequential damages including, but not limited to, lost revenues or lost profits resulting from the use or misuse of the information contained on this map. Any sale of this map or information on this map is prohibited except by written permission of King County.

Date: 10/29/2022



INQUIRY #: 6082624.11

YEAR: 1943

— = 500'



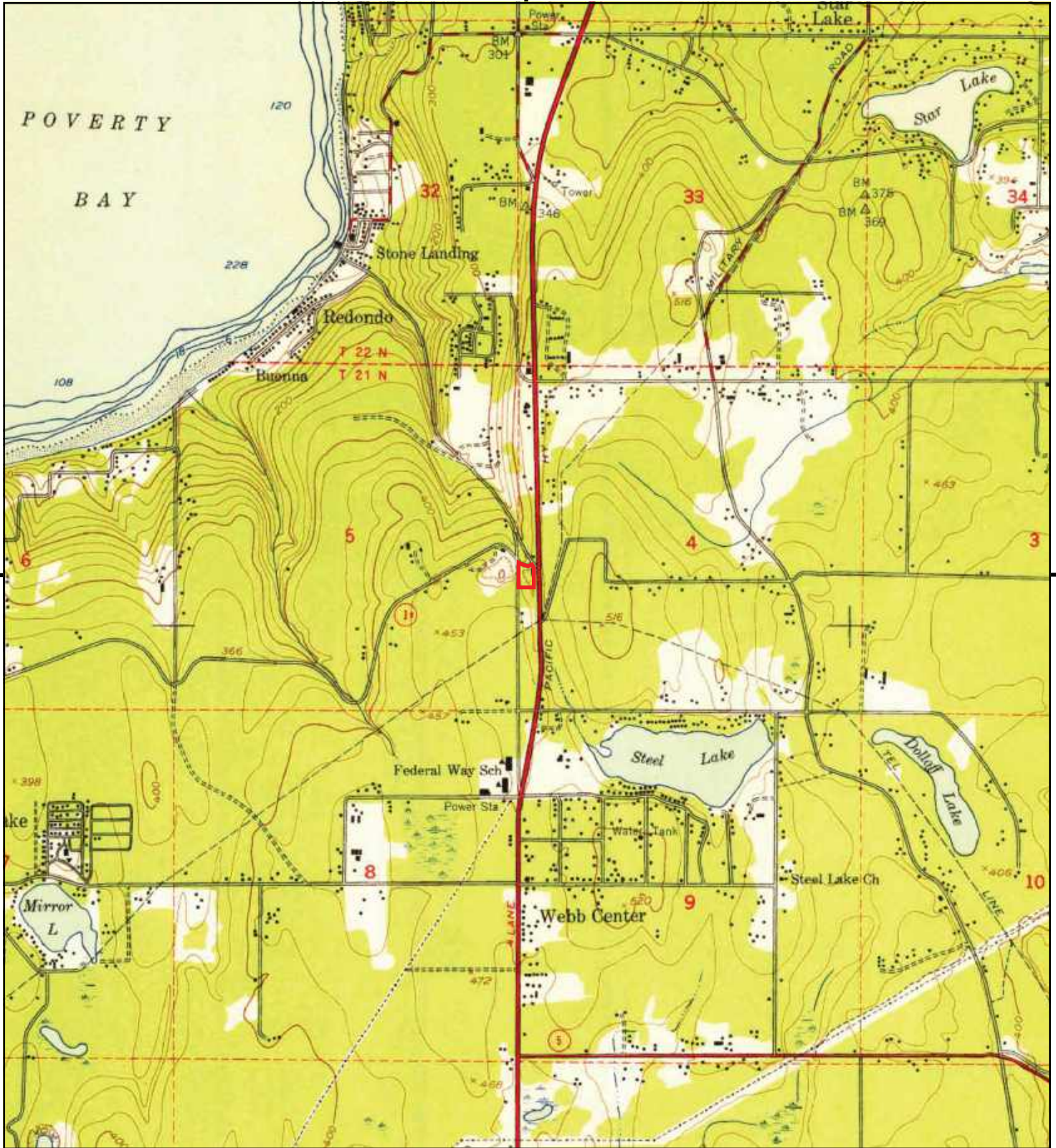

This report includes information from the following map sheet(s).

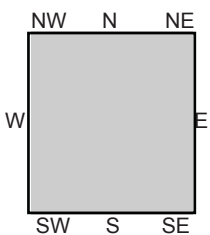

TP, Poverty Bay, 1949, 7.5-minute

SITE NAME: CF Federal Way LLC
 ADDRESS: 29805 Pacific Hwy S
 FEDERAL WAY, WA 98003
 CLIENT: TGE Resources, Inc.





INQUIRY #: 6082624.11

YEAR: 1957

— = 500'





This report includes information from the following map sheet(s).

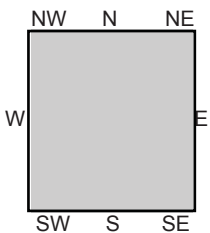
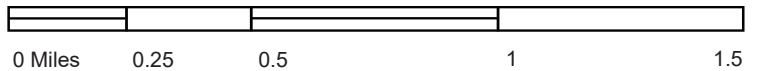

TP, Poverty Bay, 1961, 7.5-minute

SITE NAME: CF Federal Way LLC
 ADDRESS: 29805 Pacific Hwy S
 FEDERAL WAY, WA 98003
 CLIENT: TGE Resources, Inc.





INQUIRY #: 6082624.11

YEAR: 1965

— = 500'





INQUIRY #: 6082624.11

YEAR: 1968

— = 500'



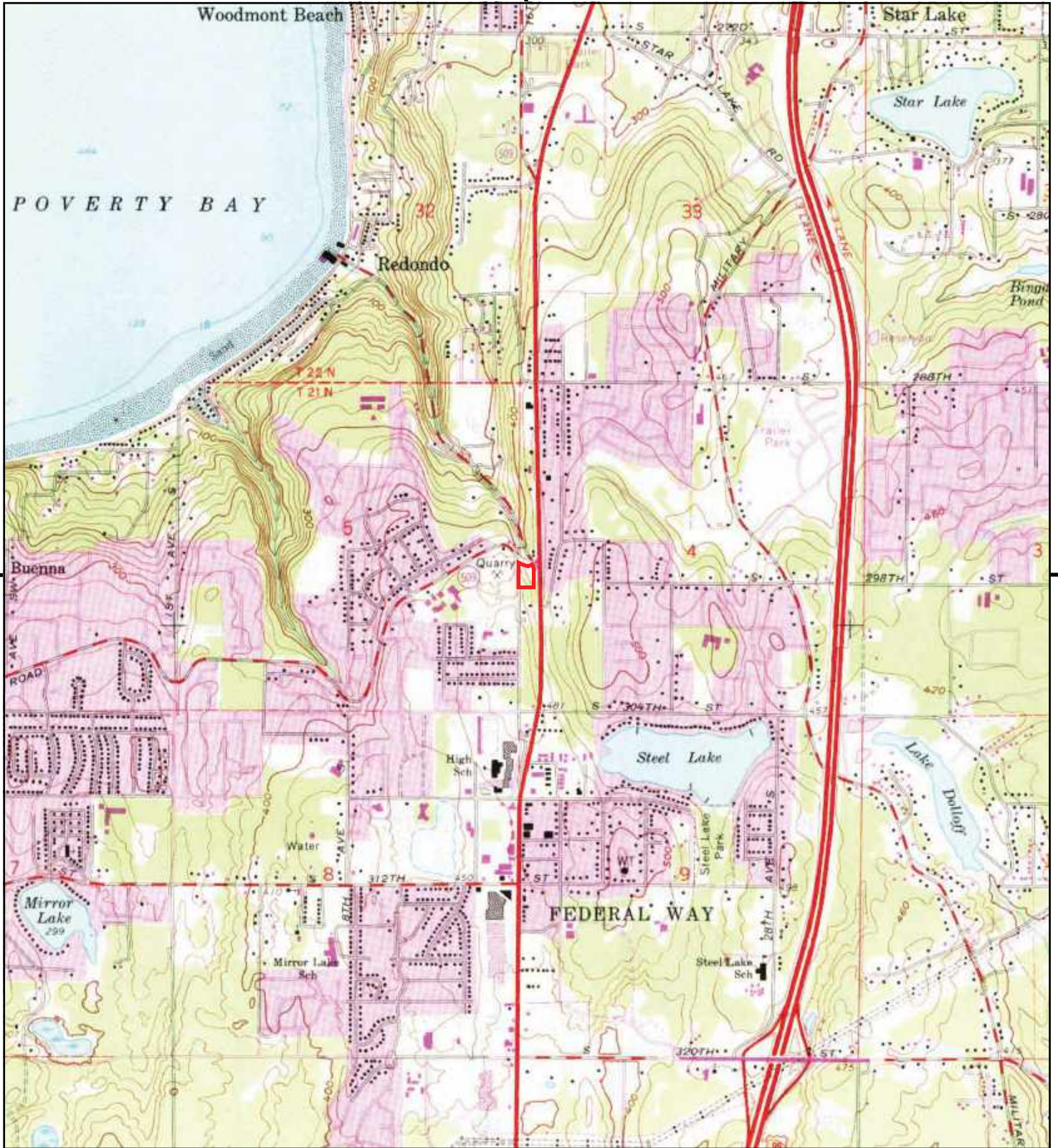

This report includes information from the following map sheet(s).

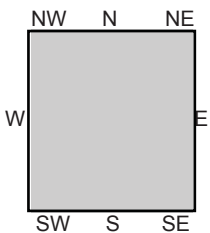
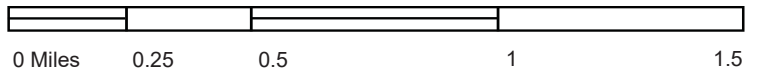

TP, Poverty Bay, 1968, 7.5-minute

SITE NAME: CF Federal Way LLC
 ADDRESS: 29805 Pacific Hwy S
 FEDERAL WAY, WA 98003
 CLIENT: TGE Resources, Inc.



ATTACHMENT 2

ATTACHMENT 2



Cleanup Site Details

Cleanup Site ID: 1242

Cleanup Site ID: 1242 Facility/Site ID: 2200 UST ID: N/A [Site Page](#) [Site Documents](#) [View Map](#)

Cleanup Site Name: Redondo Oil Pit King County [Glossary](#)

Alternate Names: REDONDO OIL PIT KING CNTY, Redondo Oil Pit King County

LOCATION

Address: 16TH AVE S & SW DASH PT RD City: FEDERAL WAY Zip Code: 98054 County: King

Latitude: 47.33590 Longitude: -122.31344 WRIA: 9 Legislative District: 30 Congressional District: 9 TRS:

DETAIL

Status: Awaiting Cleanup NFA Received? No Is PSI site? No
Statute: MTCA NFA Date: N/A Current VCP? No Past VCP? No
Site Rank: N/A NFA Reason: N/A Brownfield? No
Site Manager: Northwest Region Responsible Unit: Northwest Active Institutional Control? No

CLEANUP UNITS

Cleanup Unit Name	Unit Type	Unit Status	Resp Unit	Unit Manager	Current Process
REDONDO OIL PIT KING CNTY	Upland	Awaiting Cleanup	NW	Northwest Region	No Process

ACTIVE INSTITUTIONAL CONTROLS

Instrument Type	Restriction Media	Restrictions/Requirements	Date	Recording Number	Recording County	Tax Parcel
-----------------	-------------------	---------------------------	------	------------------	------------------	------------

There are no current Institutional Controls in effect for this site.

AFFECTED MEDIA & CONTAMINANTS

MEDIA

Contaminant	Soil	Groundwater	Surface Water	Sediment	Air	Bedrock
Petroleum Products-Unspecified	S	S				
Polycyclic Aromatic Hydrocarbons	S	S				

Key:

B - Below Cleanup Level C - Confirmed Above Cleanup Level RA - Remediated-Above
S - Suspected R - Remediated RB - Remediated-Below

SITE ACTIVITIES

Activity	Status	Start Date	End Date/ Completion Date
Site Discovery/Release Report Received	Completed		3/1/1988

ATTACHMENT 3

ATTACHMENT 3



Voluntary Cleanup Program

Washington State Department of Ecology Toxics Cleanup Program

TERRESTRIAL ECOLOGICAL EVALUATION FORM

Under the Model Toxics Control Act (MTCA), a terrestrial ecological evaluation is necessary if hazardous substances are released into the soils at a Site. In the event of such a release, you must take one of the following three actions as part of your investigation and cleanup of the Site:

1. Document an exclusion from further evaluation using the criteria in WAC 173-340-7491.
2. Conduct a simplified evaluation as set forth in WAC 173-340-7492.
3. Conduct a site-specific evaluation as set forth in WAC 173-340-7493.

When requesting a written opinion under the Voluntary Cleanup Program (VCP), you must complete this form and submit it to the Department of Ecology (Ecology). The form documents the type and results of your evaluation.

Completion of this form is not sufficient to document your evaluation. You still need to document your analysis and the basis for your conclusion in your cleanup plan or report.

If you have questions about how to conduct a terrestrial ecological evaluation, please contact the Ecology site manager assigned to your Site. For additional guidance, please refer to <https://ecology.wa.gov/Regulations-Permits/Guidance-technical-assistance/Terrestrial-ecological-evaluation>

Step 1: IDENTIFY HAZARDOUS WASTE SITE

Please identify below the hazardous waste site for which you are documenting an evaluation.

Facility/Site Name: Former Payless Auto Mart

Facility/Site Address: 29805 Pacific Highway South, Federal Way, King County, Washington

Facility/Site No: 7222592

VCP Project No.: NW3270

Step 2: IDENTIFY EVALUATOR

Please identify below the person who conducted the evaluation and their contact information.

Name: Timothy E. Crump, P.G.

Title: Project Manager

Organization: TGE Resources, Inc.

Mailing address: 8048 Northcourt Road

City: Houston

State: TX

Zip code: 77040

Phone: 713-744-5800

Fax: 713-744-5888

E-mail: tecrump@tgeresources.com

Step 3: DOCUMENT EVALUATION TYPE AND RESULTS

A. Exclusion from further evaluation.

1. Does the Site qualify for an exclusion from further evaluation?

- ☐ Yes *If you answered "YES," then answer **Question 2**.*
- ☒ No or Unknown *If you answered "NO" or "UNKNOWN," then skip to **Step 3B** of this form.*

2. What is the basis for the exclusion? Check all that apply. Then skip to **Step 4** of this form.

Point of Compliance: WAC 173-340-7491(1)(a)

- ☐ All soil contamination is, or will be,* at least 15 feet below the surface.
- ☐ All soil contamination is, or will be,* at least 6 feet below the surface (or alternative depth if approved by Ecology), and institutional controls are used to manage remaining contamination.

Barriers to Exposure: WAC 173-340-7491(1)(b)

- ☐ All contaminated soil, is or will be,* covered by physical barriers (such as buildings or paved roads) that prevent exposure to plants and wildlife, and institutional controls are used to manage remaining contamination.

Undeveloped Land: WAC 173-340-7491(1)(c)

- ☐ There is less than 0.25 acres of contiguous[#] undeveloped[±] land on or within 500 feet of any area of the Site and any of the following chemicals is present: chlorinated dioxins or furans, PCB mixtures, DDT, DDE, DDD, aldrin, chlordane, dieldrin, endosulfan, endrin, heptachlor, heptachlor epoxide, benzene hexachloride, toxaphene, hexachlorobenzene, pentachlorophenol, or pentachlorobenzene.
- ☐ For sites not containing any of the chemicals mentioned above, there is less than 1.5 acres of contiguous[#] undeveloped[±] land on or within 500 feet of any area of the Site.

Background Concentrations: WAC 173-340-7491(1)(d)

- ☐ Concentrations of hazardous substances in soil do not exceed natural background levels as described in WAC 173-340-200 and 173-340-709.

* An exclusion based on future land use must have a completion date for future development that is acceptable to Ecology.

± "Undeveloped land" is land that is not covered by building, roads, paved areas, or other barriers that would prevent wildlife from feeding on plants, earthworms, insects, or other food in or on the soil.

"Contiguous" undeveloped land is an area of undeveloped land that is not divided into smaller areas of highways, extensive paving, or similar structures that are likely to reduce the potential use of the overall area by wildlife.

B. Simplified evaluation.

1. Does the Site qualify for a simplified evaluation?

- ☒ Yes *If you answered "YES," then answer **Question 2** below.*
- ☐ No or Unknown *If you answered "NO" or "UNKNOWN," then skip to **Step 3C** of this form.*

2. Did you conduct a simplified evaluation?

- ☒ Yes *If you answered "YES," then answer **Question 3** below.*
- ☐ No *If you answered "NO," then skip to **Step 3C** of this form.*

3. Was further evaluation necessary?

- ☐ Yes *If you answered "YES," then answer **Question 4** below.*
- ☒ No *If you answered "NO," then answer **Question 5** below.*

4. If further evaluation was necessary, what did you do?

- ☐ Used the concentrations listed in Table 749-2 as cleanup levels. *If so, then skip to **Step 4** of this form.*
- ☐ Conducted a site-specific evaluation. *If so, then skip to **Step 3C** of this form.*

5. If no further evaluation was necessary, what was the reason? Check all that apply. Then skip to **Step 4** of this form.

Exposure Analysis: WAC 173-340-7492(2)(a)

- ☐ Area of soil contamination at the Site is not more than 350 square feet.
- ☒ Current or planned land use makes wildlife exposure unlikely. Used Table 749-1.

Pathway Analysis: WAC 173-340-7492(2)(b)

- ☐ No potential exposure pathways from soil contamination to ecological receptors.

Contaminant Analysis: WAC 173-340-7492(2)(c)

- ☐ No contaminant listed in Table 749-2 is, or will be, present in the upper 15 feet at concentrations that exceed the values listed in Table 749-2.
- ☐ No contaminant listed in Table 749-2 is, or will be, present in the upper 6 feet (or alternative depth if approved by Ecology) at concentrations that exceed the values listed in Table 749-2, and institutional controls are used to manage remaining contamination.
- ☐ No contaminant listed in Table 749-2 is, or will be, present in the upper 15 feet at concentrations likely to be toxic or have the potential to bioaccumulate as determined using Ecology-approved bioassays.
- ☐ No contaminant listed in Table 749-2 is, or will be, present in the upper 6 feet (or alternative depth if approved by Ecology) at concentrations likely to be toxic or have the potential to bioaccumulate as determined using Ecology-approved bioassays, and institutional controls are used to manage remaining contamination.

C. Site-specific evaluation. A site-specific evaluation process consists of two parts: (1) formulating the problem, and (2) selecting the methods for addressing the identified problem. Both steps require consultation with and approval by Ecology. See WAC 173-340-7493(1)(c).

1. Was there a problem? See WAC 173-340-7493(2).

- ☐ Yes *If you answered “YES,” then answer **Question 2** below.*
- ☐ No *If you answered “NO,” then identify the reason here and then skip to **Question 5** below:*
- ☐ No issues were identified during the problem formulation step.
- ☐ While issues were identified, those issues were addressed by the cleanup actions for protecting human health.

2. What did you do to resolve the problem? See WAC 173-340-7493(3).

- ☐ Used the concentrations listed in Table 749-3 as cleanup levels. *If so, then skip to **Question 5** below.*
- ☐ Used one or more of the methods listed in WAC 173-340-7493(3) to evaluate and address the identified problem. *If so, then answer **Questions 3 and 4** below.*

3. If you conducted further site-specific evaluations, what methods did you use?
Check all that apply. See WAC 173-340-7493(3).

- ☐ Literature surveys.
- ☐ Soil bioassays.
- ☐ Wildlife exposure model.
- ☐ Biomarkers.
- ☐ Site-specific field studies.
- ☐ Weight of evidence.
- ☐ Other methods approved by Ecology. If so, please specify:

4. What was the result of those evaluations?

- ☐ Confirmed there was no problem.
- ☐ Confirmed there was a problem and established site-specific cleanup levels.

5. Have you already obtained Ecology’s approval of both your problem formulation and problem resolution steps?

- ☐ Yes If so, please identify the Ecology staff who approved those steps:
- ☐ No

Step 4: SUBMITTAL

Please mail your completed form to the Ecology site manager assigned to your Site. If a site manager has not yet been assigned, please mail your completed form to the Ecology regional office for the County in which your Site is located.

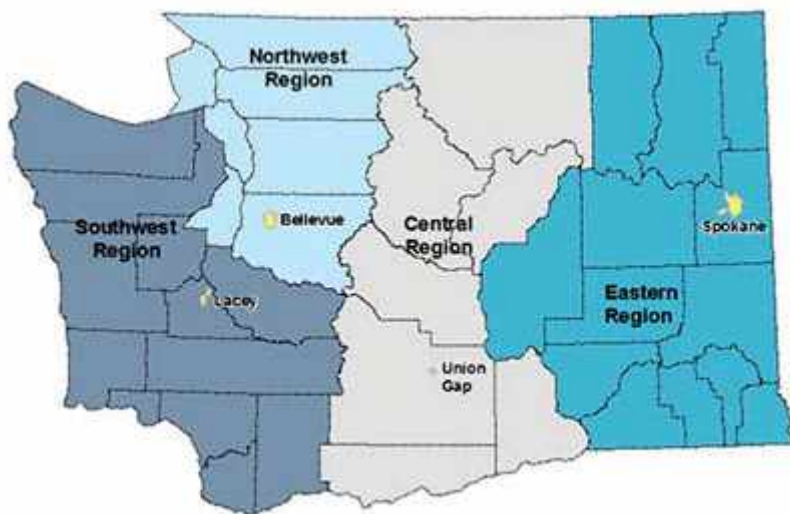

Northwest Region: Attn: VCP Coordinator 3190 160 th Ave. SE Bellevue, WA 98008-5452	Central Region: Attn: VCP Coordinator 1250 West Alder St. Union Gap, WA 98903-0009
Southwest Region: Attn: VCP Coordinator P.O. Box 47775 Olympia, WA 98504-7775	Eastern Region: Attn: VCP Coordinator N. 4601 Monroe Spokane WA 99205-1295

If you need this publication in an alternate format, please call the Toxics Cleanup Program at 360-407-7170. People with hearing loss can call 711 for Washington Relay Service. People with a speech disability can call 877-833-6341.

Table 749-1

**Simplified Terrestrial Ecological Evaluation-Exposure Analysis Procedure
Former Payless Auto Sales, Repossession and Auto Repair Facility
29805 Pacific Highway South, Federal Way, King County, Washington**

Estimate the area of contiguous (connected) <u>undeveloped land</u> on the site or within 500 feet of any area of the site to the nearest 1/2 acre (1/4 acre if the area is less than 0.5 acre).																						
1) From the table below, find the number of points corresponding to the area and enter this number in the field to the right.		7																				
	<table border="1"> <thead> <tr> <th>Area (acres)</th> <th>Points</th> </tr> </thead> <tbody> <tr> <td>0.25 or less</td> <td>4</td> </tr> <tr> <td>0.5</td> <td>5</td> </tr> <tr> <td>1.0</td> <td>6</td> </tr> <tr> <td>1.5</td> <td>7</td> </tr> <tr> <td>2.0</td> <td>8</td> </tr> <tr> <td>2.5</td> <td>9</td> </tr> <tr> <td>3.0</td> <td>10</td> </tr> <tr> <td>3.5</td> <td>11</td> </tr> <tr> <td>4.0 or more</td> <td>12</td> </tr> </tbody> </table>	Area (acres)	Points	0.25 or less	4	0.5	5	1.0	6	1.5	7	2.0	8	2.5	9	3.0	10	3.5	11	4.0 or more	12	
Area (acres)	Points																					
0.25 or less	4																					
0.5	5																					
1.0	6																					
1.5	7																					
2.0	8																					
2.5	9																					
3.0	10																					
3.5	11																					
4.0 or more	12																					
2) Is this an <u>industrial</u> or <u>commercial</u> property? If yes, enter a score of 3. If no, enter a score of 1		3																				
3) ^a Enter a score in the box to the right for the habitat quality of the site, using the following rating system ^b . High=1, Intermediate=2, Low=3		3																				
4) Is the undeveloped land likely to attract wildlife? If yes, enter a score of 1 in the box to the right. If no, enter a score of 2. ^c		2																				
5) Are there any of the following soil contaminants present: Chlorinated dioxins/furans, PCB mixtures, DDT, DDE, DDD, aldrin, chlordane, dieldrin, endosulfan, endrin, heptachlor, benzene hexachloride, toxaphene, hexachlorobenzene, pentachlorophenol, pentachlorobenzene? If yes, enter a score of 1 in the box to the right. If no, enter a score of 4.		4																				
6) Add the numbers in the boxes on lines 2-5 and enter this number in the box to the right. If this number is larger than the number in the box on line 1, the simplified evaluation may be ended.		12																				

Notes for Table 749-1

^a It is expected that this habitat evaluation will be undertaken by an experienced field biologist. If this is not the case, enter a conservative score of (1) for questions 3 and 4.

^b **Habitat rating system.** Rate the quality of the habitat as high, intermediate or low based on your professional judgment as a field biologist. The following are suggested factors to consider in making this evaluation:

Low: Early successional vegetative stands; vegetation predominantly noxious, nonnative, exotic plant species or weeds. Areas severely disturbed by human activity, including intensively cultivated croplands. Areas isolated from other habitat used by wildlife.

High: Area is ecologically significant for one or more of the following reasons: Late-[successional](#) native plant communities present; relatively high species diversity; used by an uncommon or rare species; [priority habitat](#) (as defined by the Washington Department of fish and Wildlife); part of a larger area of habitat where size or fragmentation may be important for the retention of some species.

Intermediate: Area does not rate as either high or low.

^c Indicate "yes" if the area attracts wildlife or is likely to do so. Examples: Birds frequently visit the area to feed; evidence of high use b mammals (tracks, scat, etc.); habitat "island" in an industrial area; unusual features of an area that make it important for feeding animals; heavy use during seasonal migrations.

[\[Area Calculation Aid\]](#) [\[Aerial Photo with Area Designations\]](#) [\[TEE Table 749-1\]](#) [\[Index of Tables\]](#)

[\[Exclusions Main\]](#) [\[TEE Definitions\]](#) [\[Simplified or Site-Specific?\]](#) [\[Simplified Ecological Evaluation\]](#) [\[Site-Specific Ecological Evaluation\]](#) [\[WAC 173-340-7493\]](#)

[\[TEE Home\]](#)



Former Payless Auto Mart
29805 Pacific Highway South
Federal Way, King County, Washington
TGE Project No.: R13411.13



Undeveloped Land Use
(500 Feet of Property Limits)

the 1990s, the number of people in the world who are undernourished has increased from 600 million to 800 million (FAO 2001). The number of people who are malnourished has increased from 1.1 billion to 1.5 billion (FAO 2001).

There are a number of reasons why the number of people who are undernourished has increased. One of the main reasons is that the world's population has increased. In 1990, there were 5.3 billion people in the world. In 2000, there were 6.1 billion people in the world. In 2010, there are expected to be 6.9 billion people in the world (UN 2004).

Another reason why the number of people who are undernourished has increased is that the world's food supply has not increased enough to keep pace with the world's population. In 1990, the world's food supply was 2.5 billion tonnes. In 2000, the world's food supply was 2.6 billion tonnes. In 2010, the world's food supply is expected to be 2.7 billion tonnes (FAO 2001).

A third reason why the number of people who are undernourished has increased is that the world's food supply is not distributed evenly. In 1990, 1.1 billion people were undernourished. In 2000, 1.5 billion people were undernourished. In 2010, 1.9 billion people are expected to be undernourished (FAO 2001).

There are a number of ways in which the world's food supply can be increased. One way is to increase the amount of land that is used for agriculture. Another way is to increase the amount of water that is used for agriculture. A third way is to increase the amount of fertilizer that is used for agriculture (FAO 2001).

There are a number of ways in which the world's food supply can be distributed more evenly. One way is to increase the amount of food that is stored in grain reserves. Another way is to increase the amount of food that is distributed to the poor. A third way is to increase the amount of food that is distributed to the hungry (FAO 2001).

There are a number of ways in which the world's food supply can be made more sustainable. One way is to increase the amount of land that is used for agriculture. Another way is to increase the amount of water that is used for agriculture. A third way is to increase the amount of fertilizer that is used for agriculture (FAO 2001).

There are a number of ways in which the world's food supply can be made more secure. One way is to increase the amount of land that is used for agriculture. Another way is to increase the amount of water that is used for agriculture. A third way is to increase the amount of fertilizer that is used for agriculture (FAO 2001).

There are a number of ways in which the world's food supply can be made more accessible. One way is to increase the amount of land that is used for agriculture. Another way is to increase the amount of water that is used for agriculture. A third way is to increase the amount of fertilizer that is used for agriculture (FAO 2001).

There are a number of ways in which the world's food supply can be made more affordable. One way is to increase the amount of land that is used for agriculture. Another way is to increase the amount of water that is used for agriculture. A third way is to increase the amount of fertilizer that is used for agriculture (FAO 2001).

There are a number of ways in which the world's food supply can be made more available. One way is to increase the amount of land that is used for agriculture. Another way is to increase the amount of water that is used for agriculture. A third way is to increase the amount of fertilizer that is used for agriculture (FAO 2001).

There are a number of ways in which the world's food supply can be made more abundant. One way is to increase the amount of land that is used for agriculture. Another way is to increase the amount of water that is used for agriculture. A third way is to increase the amount of fertilizer that is used for agriculture (FAO 2001).

There are a number of ways in which the world's food supply can be made more plentiful. One way is to increase the amount of land that is used for agriculture. Another way is to increase the amount of water that is used for agriculture. A third way is to increase the amount of fertilizer that is used for agriculture (FAO 2001).

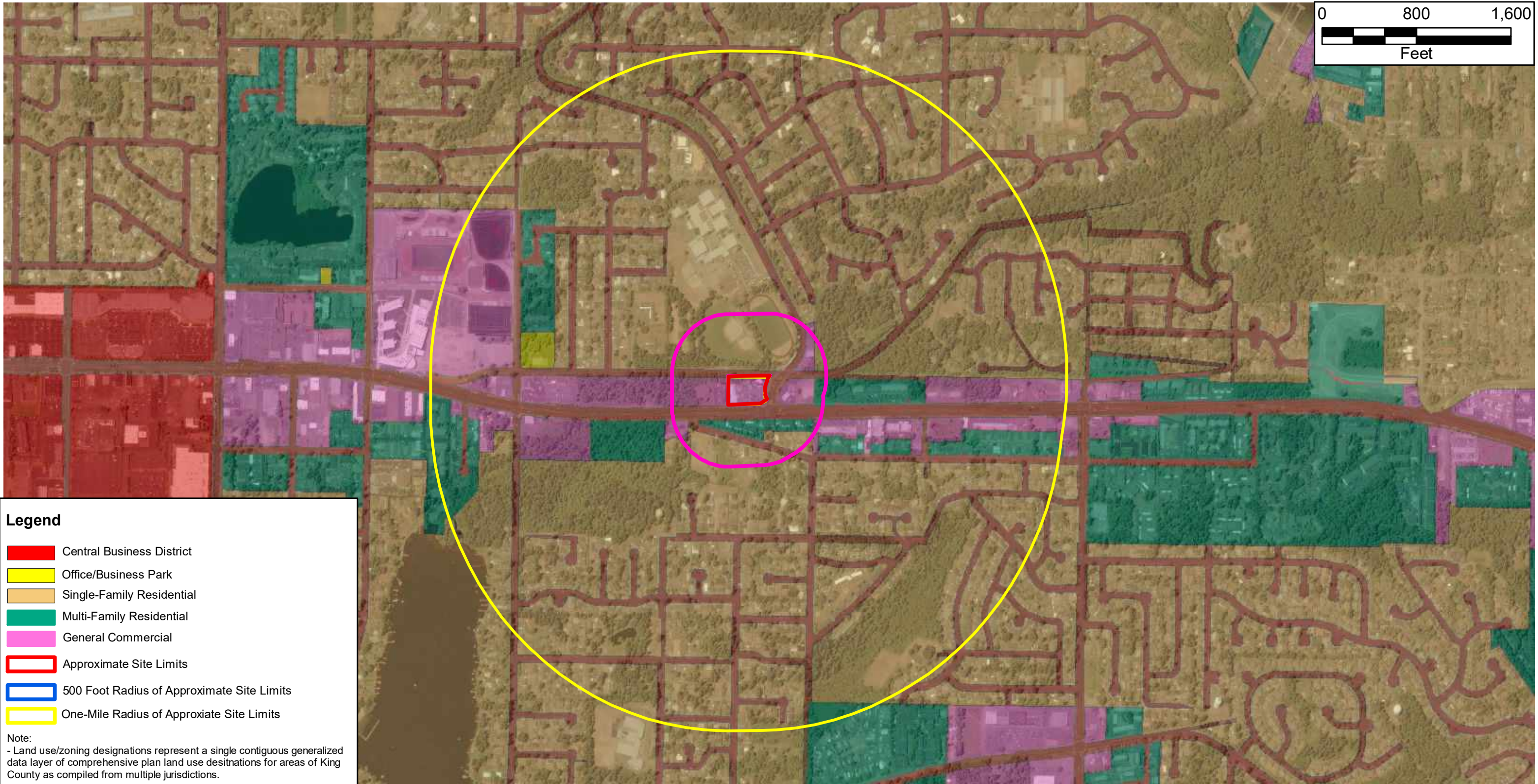

Legend

- Central Business District
- Office/Business Park
- Single-Family Residential
- Multi-Family Residential
- General Commercial
- Approximate Site Limits
- 500 Foot Radius of Approximate Site Limits
- One-Mile Radius of Approximate Site Limits

Note:
- Land use/zoning designations represent a single contiguous generalized data layer of comprehensive plan land use desitnations for areas of King County as compiled from multiple jurisdictions.

**Former Payless Auto Mart
29805 Pacific Highway South
Federal Way, King County, Washington
TGE Project No.: R13411.13**

TGERESOURCES, INC.
8048 Northcourt Road
Houston, Texas 77040



**King County Zoning
Designations Map**

Occurrence Name	Federal Status	State Status	Generalized Location
Coho	N/A	N/A	No
Resident Coastal Cutthroat	N/A	N/A	No
Winter Steelhead	N/A	N/A	No
Biodiversity Areas And Corridor	N/A	N/A	No
Wetlands	N/A	N/A	No
Waterfowl Concentrations	N/A	N/A	No
Lake	N/A	N/A	No
Freshwater Emergent Wetland	N/A	N/A	No
Freshwater Forested/Shrub Wetland	N/A	N/A	No

PHS Species/Habitats Details:

Coho	
Scientific Name	<i>Oncorhynchus kisutch</i>
Priority Area	Occurrence/Migration
Accuracy	NA
Notes	LLID: 1223235473484, Fish Name: Coho Salmon, Run Time: Unknown or not Applicable, Life History: Anadromous
Source Record	41004
Source Dataset	SWIFD
Federal Status	N/A
State Status	N/A
PHS Listing Status	PHS Listed Occurrence
Sensitive	N
SGCN	N
Display Resolution	AS MAPPED
More Info	http://wdfw.wa.gov/wlm/diversty/soc/soc.htm
Geometry Type	Lines

Coho	
Scientific Name	<i>Oncorhynchus kisutch</i>
Priority Area	Occurrence/Migration
Accuracy	NA
Notes	LLID: 1223326473434, Fish Name: Coho Salmon, Run Time: Unknown or not Applicable, Life History: Anadromous
Source Record	41378
Source Dataset	SWIFD
Federal Status	N/A
State Status	N/A
PHS Listing Status	PHS Listed Occurrence
Sensitive	N
SGCN	N
Display Resolution	AS MAPPED
More Info	http://wdfw.wa.gov/wlm/diversty/soc/soc.htm
Geometry Type	Lines

Resident Coastal Cutthroat	
Scientific Name	<i>Oncorhynchus clarki</i>
Priority Area	Occurrence/Migration
Accuracy	NA
Notes	LLID: 1223216473479, Fish Name: Cutthroat Trout, Run Time: Unknown or not Applicable, Life History: Unknown
Source Record	40912
Source Dataset	SWIFD
Federal Status	N/A
State Status	N/A
PHS Listing Status	PHS Listed Occurrence
Sensitive	N
SGCN	N
Display Resolution	AS MAPPED
More Info	http://wdfw.wa.gov/wlm/diversty/soc/soc.htm
Geometry Type	Lines

Coho	
Scientific Name	<i>Oncorhynchus kisutch</i>
Priority Area	Occurrence/Migration
Accuracy	NA
Notes	LLID: 1223187473460, Fish Name: Coho Salmon, Run Time: Unknown or not Applicable, Life History: Anadromous
Source Record	40805
Source Dataset	SWIFD
Federal Status	N/A
State Status	N/A
PHS Listing Status	PHS Listed Occurrence
Sensitive	N
SGCN	N
Display Resolution	AS MAPPED
More Info	http://wdfw.wa.gov/wlm/diversty/soc/soc.htm
Geometry Type	Lines

Resident Coastal Cutthroat	
Scientific Name	<i>Oncorhynchus clarki</i>
Priority Area	Occurrence/Migration
Accuracy	NA
Notes	LLID: 1223205473475, Fish Name: Cutthroat Trout, Run Time: Unknown or not Applicable, Life History: Unknown
Source Record	40866
Source Dataset	SWIFD
Federal Status	N/A
State Status	N/A
PHS Listing Status	PHS Listed Occurrence
Sensitive	N
SGCN	N
Display Resolution	AS MAPPED
More Info	http://wdfw.wa.gov/wlm/diversty/soc/soc.htm
Geometry Type	Lines

Coho	
Scientific Name	<i>Oncorhynchus kisutch</i>
Priority Area	Occurrence/Migration
Accuracy	NA
Notes	LLID: 1223326473434, Fish Name: Coho Salmon, Run Time: Unknown or not Applicable, Life History: Anadromous
Source Record	41379
Source Dataset	SWIFD
Federal Status	N/A
State Status	N/A
PHS Listing Status	PHS Listed Occurrence
Sensitive	N
SGCN	N
Display Resolution	AS MAPPED
More Info	http://wdfw.wa.gov/wlm/diversty/soc/soc.htm
Geometry Type	Lines

Coho	
Scientific Name	<i>Oncorhynchus kisutch</i>
Priority Area	Occurrence/Migration
Accuracy	NA
Notes	LLID: 1223216473479, Fish Name: Coho Salmon, Run Time: Unknown or not Applicable, Life History: Anadromous
Source Record	40913
Source Dataset	SWIFD
Federal Status	N/A
State Status	N/A
PHS Listing Status	PHS Listed Occurrence
Sensitive	N
SGCN	N
Display Resolution	AS MAPPED
More Info	http://wdfw.wa.gov/wlm/diversty/soc/soc.htm
Geometry Type	Lines

Coho	
Scientific Name	<i>Oncorhynchus kisutch</i>
Priority Area	Occurrence/Migration
Accuracy	NA
Notes	LLID: 1223189473461, Fish Name: Coho Salmon, Run Time: Unknown or not Applicable, Life History: Anadromous
Source Record	40808
Source Dataset	SWIFD
Federal Status	N/A
State Status	N/A
PHS Listing Status	PHS Listed Occurrence
Sensitive	N
SGCN	N
Display Resolution	AS MAPPED
More Info	http://wdfw.wa.gov/wlm/diversty/soc/soc.htm
Geometry Type	Lines

Resident Coastal Cutthroat	
Scientific Name	<i>Oncorhynchus clarki</i>
Priority Area	Occurrence/Migration
Accuracy	NA
Notes	LLID: 1222579473535, Fish Name: Cutthroat Trout, Run Time: Unknown or not Applicable, Life History: Unknown
Source Record	38752
Source Dataset	SWIFD
Federal Status	N/A
State Status	N/A
PHS Listing Status	PHS Listed Occurrence
Sensitive	N
SGCN	N
Display Resolution	AS MAPPED
More Info	http://wdfw.wa.gov/wlm/diversty/soc/soc.htm
Geometry Type	Lines

Resident Coastal Cutthroat	
Scientific Name	<i>Oncorhynchus clarki</i>
Priority Area	Occurrence/Migration
Accuracy	NA
Notes	LLID: 1223287473406, Fish Name: Cutthroat Trout, Run Time: Unknown or not Applicable, Life History: Unknown
Source Record	41214
Source Dataset	SWIFD
Federal Status	N/A
State Status	N/A
PHS Listing Status	PHS Listed Occurrence
Sensitive	N
SGCN	N
Display Resolution	AS MAPPED
More Info	http://wdfw.wa.gov/wlm/diversty/soc/soc.htm
Geometry Type	Lines

Winter Steelhead	
Scientific Name	<i>Oncorhynchus mykiss</i>
Priority Area	Occurrence/Migration
Accuracy	NA
Notes	LLID: 1223235473484, Fish Name: Steelhead Trout, Run Time: Winter, Life History: Anadromous
Source Record	41005
Source Dataset	SWIFD
Federal Status	N/A
State Status	N/A
PHS Listing Status	PHS Listed Occurrence
Sensitive	N
SGCN	N
Display Resolution	AS MAPPED
More Info	http://wdfw.wa.gov/wlm/diversty/soc/soc.htm
Geometry Type	Lines

Resident Coastal Cutthroat	
Scientific Name	<i>Oncorhynchus clarki</i>
Priority Area	Occurrence/Migration
Accuracy	NA
Notes	LLID: 1223326473434, Fish Name: Cutthroat Trout, Run Time: Unknown or not Applicable, Life History: Unknown
Source Record	41374
Source Dataset	SWIFD
Federal Status	N/A
State Status	N/A
PHS Listing Status	PHS Listed Occurrence
Sensitive	N
SGCN	N
Display Resolution	AS MAPPED
More Info	http://wdfw.wa.gov/wlm/diversty/soc/soc.htm
Geometry Type	Lines

Resident Coastal Cutthroat	
Scientific Name	<i>Oncorhynchus clarki</i>
Priority Area	Occurrence/Migration
Accuracy	NA
Notes	LLID: 1223326473434, Fish Name: Cutthroat Trout, Run Time: Unknown or not Applicable, Life History: Unknown
Source Record	41375
Source Dataset	SWIFD
Federal Status	N/A
State Status	N/A
PHS Listing Status	PHS Listed Occurrence
Sensitive	N
SGCN	N
Display Resolution	AS MAPPED
More Info	http://wdfw.wa.gov/wlm/diversty/soc/soc.htm
Geometry Type	Lines

Coho	
Scientific Name	<i>Oncorhynchus kisutch</i>
Priority Area	Occurrence/Migration
Accuracy	NA
Notes	LLID: 1223205473475, Fish Name: Coho Salmon, Run Time: Unknown or not Applicable, Life History: Anadromous
Source Record	40867
Source Dataset	SWIFD
Federal Status	N/A
State Status	N/A
PHS Listing Status	PHS Listed Occurrence
Sensitive	N
SGCN	N
Display Resolution	AS MAPPED
More Info	http://wdfw.wa.gov/wlm/diversty/soc/soc.htm
Geometry Type	Lines

Resident Coastal Cutthroat	
Scientific Name	<i>Oncorhynchus clarki</i>
Priority Area	Occurrence/Migration
Accuracy	NA
Notes	LLID: 1223235473484, Fish Name: Cutthroat Trout, Run Time: Unknown or not Applicable, Life History: Unknown
Source Record	41001
Source Dataset	SWIFD
Federal Status	N/A
State Status	N/A
PHS Listing Status	PHS Listed Occurrence
Sensitive	N
SGCN	N
Display Resolution	AS MAPPED
More Info	http://wdfw.wa.gov/wlm/diversty/soc/soc.htm
Geometry Type	Lines

Coho	
Scientific Name	<i>Oncorhynchus kisutch</i>
Priority Area	Occurrence/Migration
Accuracy	NA
Notes	LLID: 1223287473406, Fish Name: Coho Salmon, Run Time: Unknown or not Applicable, Life History: Anadromous
Source Record	41215
Source Dataset	SWIFD
Federal Status	N/A
State Status	N/A
PHS Listing Status	PHS Listed Occurrence
Sensitive	N
SGCN	N
Display Resolution	AS MAPPED
More Info	http://wdfw.wa.gov/wlm/diversty/soc/soc.htm
Geometry Type	Lines

Biodiversity Areas And Corridor	
Priority Area	Terrestrial Habitat
Site Name	DASH POINT/POVERTY BAY OPEN SPACE AREAS
Accuracy	1/4 mile (Quarter Section)
Notes	STEEP SLOPES AND DRAINAGE RAVINES ALONG PUGET SOUND.
Source Record	902784
Source Dataset	PHSREGION
Source Name	MULLER, TED
Source Entity	WA Dept. of Fish and Wildlife
Federal Status	N/A
State Status	N/A
PHS Listing Status	PHS Listed Occurrence
Sensitive	N
SGCN	N
Display Resolution	AS MAPPED
ManagementRecommendations	http://wdfw.wa.gov/publications/pub.php?id=00023
Geometry Type	Polygons

Wetlands	
Priority Area	Aquatic Habitat
Site Name	REDONDO AREA WETLANDS, SW KING COUNTY
Accuracy	1/4 mile (Quarter Section)
Notes	SEVERAL ISOLATED WETLANDS ALONG COASTAL SW KING COUNTY.
Source Record	902727
Source Dataset	PHSREGION
Source Name	OPPERMANN, TONY
Source Entity	WA Dept. of Fish and Wildlife
Federal Status	N/A
State Status	N/A
PHS Listing Status	PHS Listed Occurrence
Sensitive	N
SGCN	N
Display Resolution	AS MAPPED
ManagementRecommendations	http://www.ecy.wa.gov/programs/sea/wetlands/bas/index.html
Geometry Type	Polygons

Wetlands	
Priority Area	Aquatic Habitat
Site Name	PUGET SOUND TRIBUTARY WETLANDS (LAKOTA CREEK)
Accuracy	1/4 mile (Quarter Section)
Notes	SOUTHWEST KING COUNTY WETLANDS. A NUMBER OF SMALL OPEN WATER WETLAND COMPLEXES.
Source Record	902799
Source Dataset	PHSREGION
Source Name	MULLER, TED
Source Entity	WA Dept. of Fish and Wildlife
Federal Status	N/A
State Status	N/A
PHS Listing Status	PHS Listed Occurrence
Sensitive	N
SGCN	N
Display Resolution	AS MAPPED
ManagementRecommendations	http://www.ecy.wa.gov/programs/sea/wetlands/bas/index.html
Geometry Type	Polygons

Waterfowl Concentrations	
Priority Area	Regular Concentration
Site Name	STEEL LAKE
Accuracy	1/4 mile (Quarter Section)
Notes	LOWLAND LAKES PROVIDE A FOOD BASE FOR PISCIVOROUS AND HERBIVOROUS WATERFOWL.DABBING AND DIVING DUCKS IN LOW HUNDREDS.
Source Record	920082
Source Dataset	PHSREGION
Source Name	ANDERSON, CHRIS
Source Entity	WA Dept. of Fish and Wildlife
Federal Status	N/A
State Status	N/A
PHS Listing Status	PHS Listed Occurrence
Sensitive	N
SGCN	N
Display Resolution	AS MAPPED
ManagementRecommendations	http://wdfw.wa.gov/publications/pub.php?id=00026
Geometry Type	Polygons

Lake	
Priority Area	Aquatic Habitat
Site Name	N/A
Accuracy	NA
Notes	Wetland System: LACUSTRINE LITTORAL - NWI Code: L2ABH
Source Dataset	NWIIWetlands
Source Name	Not Given
Source Entity	US Fish and Wildlife Service
Federal Status	N/A
State Status	N/A
PHS Listing Status	PHS Listed Occurrence
Sensitive	N
SGCN	N
Display Resolution	AS MAPPED
ManagementRecommendations	http://www.ecy.wa.gov/programs/sea/wetlands/bas/index.html
Geometry Type	Polygons

Lake	
Priority Area	Aquatic Habitat
Site Name	N/A
Accuracy	NA
Notes	Wetland System: LACUSTRINE LITTORAL - NWI Code: L2ABH
Source Dataset	NWIIWetlands
Source Name	Not Given
Source Entity	US Fish and Wildlife Service
Federal Status	N/A
State Status	N/A
PHS Listing Status	PHS Listed Occurrence
Sensitive	N
SGCN	N
Display Resolution	AS MAPPED
ManagementRecommendations	http://www.ecy.wa.gov/programs/sea/wetlands/bas/index.html
Geometry Type	Polygons

Freshwater Emergent Wetland	
Priority Area	Aquatic Habitat
Site Name	N/A
Accuracy	NA
Notes	Wetland System: PALUSTRINE - NWI Code: PEMC
Source Dataset	NWIIWetlands
Source Name	Not Given
Source Entity	US Fish and Wildlife Service
Federal Status	N/A
State Status	N/A
PHS Listing Status	PHS Listed Occurrence
Sensitive	N
SGCN	N
Display Resolution	AS MAPPED
ManagementRecommendations	http://www.ecy.wa.gov/programs/sea/wetlands/bas/index.html
Geometry Type	Polygons

Freshwater Forested/Shrub Wetland	
Priority Area	Aquatic Habitat
Site Name	N/A
Accuracy	NA
Notes	Wetland System: PALUSTRINE - NWI Code: PSS/FOC
Source Dataset	NWIIWetlands
Source Name	Not Given
Source Entity	US Fish and Wildlife Service
Federal Status	N/A
State Status	N/A
PHS Listing Status	PHS Listed Occurrence
Sensitive	N
SGCN	N
Display Resolution	AS MAPPED
ManagementRecommendations	http://www.ecy.wa.gov/programs/sea/wetlands/bas/index.html
Geometry Type	Polygons

Lake	
Priority Area	Aquatic Habitat
Site Name	N/A
Accuracy	NA
Notes	Wetland System: LACUSTRINE LITTORAL - NWI Code: L2ABH
Source Dataset	NWIIWetlands
Source Name	Not Given
Source Entity	US Fish and Wildlife Service
Federal Status	N/A
State Status	N/A
PHS Listing Status	PHS Listed Occurrence
Sensitive	N
SGCN	N
Display Resolution	AS MAPPED
ManagementRecommendations	http://www.ecy.wa.gov/programs/sea/wetlands/bas/index.html
Geometry Type	Polygons

Freshwater Forested/Shrub Wetland	
Priority Area	Aquatic Habitat
Site Name	N/A
Accuracy	NA
Notes	Wetland System: PALUSTRINE - NWI Code: PSSC
Source Dataset	NWIIWetlands
Source Name	Not Given
Source Entity	US Fish and Wildlife Service
Federal Status	N/A
State Status	N/A
PHS Listing Status	PHS Listed Occurrence
Sensitive	N
SGCN	N
Display Resolution	AS MAPPED
ManagementRecommendations	http://www.ecy.wa.gov/programs/sea/wetlands/bas/index.html
Geometry Type	Polygons

Freshwater Emergent Wetland	
Priority Area	Aquatic Habitat
Site Name	N/A
Accuracy	NA
Notes	Wetland System: PALUSTRINE - NWI Code: PEMF
Source Dataset	NWIIWetlands
Source Name	Not Given
Source Entity	US Fish and Wildlife Service
Federal Status	N/A
State Status	N/A
PHS Listing Status	PHS Listed Occurrence
Sensitive	N
SGCN	N
Display Resolution	AS MAPPED
ManagementRecommendations	http://www.ecy.wa.gov/programs/sea/wetlands/bas/index.html
Geometry Type	Polygons

Freshwater Forested/Shrub Wetland	
Priority Area	Aquatic Habitat
Site Name	N/A
Accuracy	NA
Notes	Wetland System: PALUSTRINE - NWI Code: PFOA
Source Dataset	NWIIWetlands
Source Name	Not Given
Source Entity	US Fish and Wildlife Service
Federal Status	N/A
State Status	N/A
PHS Listing Status	PHS Listed Occurrence
Sensitive	N
SGCN	N
Display Resolution	AS MAPPED
ManagementRecommendations	http://www.ecy.wa.gov/programs/sea/wetlands/bas/index.html
Geometry Type	Polygons

Lake	
Priority Area	Aquatic Habitat
Site Name	N/A
Accuracy	NA
Notes	Wetland System: LACUSTRINE LITTORAL - NWI Code: L2ABH
Source Dataset	NWIIWetlands
Source Name	Not Given
Source Entity	US Fish and Wildlife Service
Federal Status	N/A
State Status	N/A
PHS Listing Status	PHS Listed Occurrence
Sensitive	N
SGCN	N
Display Resolution	AS MAPPED
ManagementRecommendations	http://www.ecy.wa.gov/programs/sea/wetlands/bas/index.html
Geometry Type	Polygons

Lake	
Priority Area	Aquatic Habitat
Site Name	N/A
Accuracy	NA
Notes	Wetland System: LACUSTRINE LITTORAL - NWI Code: L2ABH
Source Dataset	NWIIWetlands
Source Name	Not Given
Source Entity	US Fish and Wildlife Service
Federal Status	N/A
State Status	N/A
PHS Listing Status	PHS Listed Occurrence
Sensitive	N
SGCN	N
Display Resolution	AS MAPPED
ManagementRecommendations	http://www.ecy.wa.gov/programs/sea/wetlands/bas/index.html
Geometry Type	Polygons

DISCLAIMER. This report includes information that the Washington Department of Fish and Wildlife (WDFW) maintains in a central computer database. It is not an attempt to provide you with an official agency response as to the impacts of your project on fish and wildlife. This information only documents the location of fish and wildlife resources to the best of our knowledge. It is not a complete inventory and it is important to note that fish and wildlife resources may occur in areas not currently known to WDFW biologists, or in areas for which comprehensive surveys have not been conducted. Site specific surveys are frequently necessary to rule out the presence of priority resources. Locations of fish and wildlife resources are subject to variation caused by disturbance, changes in season and weather, and other factors. WDFW does not recommend using reports more than six months old.

Occurrence Name	Federal Status	State Status	Generalized Location
Coho	N/A	N/A	No
Resident Coastal Cutthroat	N/A	N/A	No
Winter Steelhead	N/A	N/A	No
Biodiversity Areas And Corridor	N/A	N/A	No
Wetlands	N/A	N/A	No
Waterfowl Concentrations	N/A	N/A	No
Lake	N/A	N/A	No
Freshwater Emergent Wetland	N/A	N/A	No
Freshwater Forested/Shrub Wetland	N/A	N/A	No

PHS Species/Habitats Details:

Coho	
Scientific Name	<i>Oncorhynchus kisutch</i>
Priority Area	Occurrence/Migration
Accuracy	NA
Notes	LLID: 1223235473484, Fish Name: Coho Salmon, Run Time: Unknown or not Applicable, Life History: Anadromous
Source Record	41004
Source Dataset	SWIFD
Federal Status	N/A
State Status	N/A
PHS Listing Status	PHS Listed Occurrence
Sensitive	N
SGCN	N
Display Resolution	AS MAPPED
More Info	http://wdfw.wa.gov/wlm/diversty/soc/soc.htm
Geometry Type	Lines

Coho	
Scientific Name	<i>Oncorhynchus kisutch</i>
Priority Area	Occurrence/Migration
Accuracy	NA
Notes	LLID: 1223326473434, Fish Name: Coho Salmon, Run Time: Unknown or not Applicable, Life History: Anadromous
Source Record	41378
Source Dataset	SWIFD
Federal Status	N/A
State Status	N/A
PHS Listing Status	PHS Listed Occurrence
Sensitive	N
SGCN	N
Display Resolution	AS MAPPED
More Info	http://wdfw.wa.gov/wlm/diversty/soc/soc.htm
Geometry Type	Lines

Resident Coastal Cutthroat	
Scientific Name	<i>Oncorhynchus clarki</i>
Priority Area	Occurrence/Migration
Accuracy	NA
Notes	LLID: 1223216473479, Fish Name: Cutthroat Trout, Run Time: Unknown or not Applicable, Life History: Unknown
Source Record	40912
Source Dataset	SWIFD
Federal Status	N/A
State Status	N/A
PHS Listing Status	PHS Listed Occurrence
Sensitive	N
SGCN	N
Display Resolution	AS MAPPED
More Info	http://wdfw.wa.gov/wlm/diversty/soc/soc.htm
Geometry Type	Lines

Coho	
Scientific Name	<i>Oncorhynchus kisutch</i>
Priority Area	Occurrence/Migration
Accuracy	NA
Notes	LLID: 1223187473460, Fish Name: Coho Salmon, Run Time: Unknown or not Applicable, Life History: Anadromous
Source Record	40805
Source Dataset	SWIFD
Federal Status	N/A
State Status	N/A
PHS Listing Status	PHS Listed Occurrence
Sensitive	N
SGCN	N
Display Resolution	AS MAPPED
More Info	http://wdfw.wa.gov/wlm/diversty/soc/soc.htm
Geometry Type	Lines

Resident Coastal Cutthroat	
Scientific Name	<i>Oncorhynchus clarki</i>
Priority Area	Occurrence/Migration
Accuracy	NA
Notes	LLID: 1223205473475, Fish Name: Cutthroat Trout, Run Time: Unknown or not Applicable, Life History: Unknown
Source Record	40866
Source Dataset	SWIFD
Federal Status	N/A
State Status	N/A
PHS Listing Status	PHS Listed Occurrence
Sensitive	N
SGCN	N
Display Resolution	AS MAPPED
More Info	http://wdfw.wa.gov/wlm/diversty/soc/soc.htm
Geometry Type	Lines

Coho	
Scientific Name	<i>Oncorhynchus kisutch</i>
Priority Area	Occurrence/Migration
Accuracy	NA
Notes	LLID: 1223326473434, Fish Name: Coho Salmon, Run Time: Unknown or not Applicable, Life History: Anadromous
Source Record	41379
Source Dataset	SWIFD
Federal Status	N/A
State Status	N/A
PHS Listing Status	PHS Listed Occurrence
Sensitive	N
SGCN	N
Display Resolution	AS MAPPED
More Info	http://wdfw.wa.gov/wlm/diversty/soc/soc.htm
Geometry Type	Lines

Coho	
Scientific Name	<i>Oncorhynchus kisutch</i>
Priority Area	Occurrence/Migration
Accuracy	NA
Notes	LLID: 1223216473479, Fish Name: Coho Salmon, Run Time: Unknown or not Applicable, Life History: Anadromous
Source Record	40913
Source Dataset	SWIFD
Federal Status	N/A
State Status	N/A
PHS Listing Status	PHS Listed Occurrence
Sensitive	N
SGCN	N
Display Resolution	AS MAPPED
More Info	http://wdfw.wa.gov/wlm/diversty/soc/soc.htm
Geometry Type	Lines

Coho	
Scientific Name	<i>Oncorhynchus kisutch</i>
Priority Area	Occurrence/Migration
Accuracy	NA
Notes	LLID: 1223189473461, Fish Name: Coho Salmon, Run Time: Unknown or not Applicable, Life History: Anadromous
Source Record	40808
Source Dataset	SWIFD
Federal Status	N/A
State Status	N/A
PHS Listing Status	PHS Listed Occurrence
Sensitive	N
SGCN	N
Display Resolution	AS MAPPED
More Info	http://wdfw.wa.gov/wlm/diversty/soc/soc.htm
Geometry Type	Lines

Resident Coastal Cutthroat	
Scientific Name	<i>Oncorhynchus clarki</i>
Priority Area	Occurrence/Migration
Accuracy	NA
Notes	LLID: 1222579473535, Fish Name: Cutthroat Trout, Run Time: Unknown or not Applicable, Life History: Unknown
Source Record	38752
Source Dataset	SWIFD
Federal Status	N/A
State Status	N/A
PHS Listing Status	PHS Listed Occurrence
Sensitive	N
SGCN	N
Display Resolution	AS MAPPED
More Info	http://wdfw.wa.gov/wlm/diversty/soc/soc.htm
Geometry Type	Lines

Resident Coastal Cutthroat	
Scientific Name	<i>Oncorhynchus clarki</i>
Priority Area	Occurrence/Migration
Accuracy	NA
Notes	LLID: 1223287473406, Fish Name: Cutthroat Trout, Run Time: Unknown or not Applicable, Life History: Unknown
Source Record	41214
Source Dataset	SWIFD
Federal Status	N/A
State Status	N/A
PHS Listing Status	PHS Listed Occurrence
Sensitive	N
SGCN	N
Display Resolution	AS MAPPED
More Info	http://wdfw.wa.gov/wlm/diversty/soc/soc.htm
Geometry Type	Lines

Winter Steelhead	
Scientific Name	<i>Oncorhynchus mykiss</i>
Priority Area	Occurrence/Migration
Accuracy	NA
Notes	LLID: 1223235473484, Fish Name: Steelhead Trout, Run Time: Winter, Life History: Anadromous
Source Record	41005
Source Dataset	SWIFD
Federal Status	N/A
State Status	N/A
PHS Listing Status	PHS Listed Occurrence
Sensitive	N
SGCN	N
Display Resolution	AS MAPPED
More Info	http://wdfw.wa.gov/wlm/diversty/soc/soc.htm
Geometry Type	Lines

Resident Coastal Cutthroat	
Scientific Name	<i>Oncorhynchus clarki</i>
Priority Area	Occurrence/Migration
Accuracy	NA
Notes	LLID: 1223326473434, Fish Name: Cutthroat Trout, Run Time: Unknown or not Applicable, Life History: Unknown
Source Record	41374
Source Dataset	SWIFD
Federal Status	N/A
State Status	N/A
PHS Listing Status	PHS Listed Occurrence
Sensitive	N
SGCN	N
Display Resolution	AS MAPPED
More Info	http://wdfw.wa.gov/wlm/diversty/soc/soc.htm
Geometry Type	Lines

Resident Coastal Cutthroat	
Scientific Name	<i>Oncorhynchus clarki</i>
Priority Area	Occurrence/Migration
Accuracy	NA
Notes	LLID: 1223326473434, Fish Name: Cutthroat Trout, Run Time: Unknown or not Applicable, Life History: Unknown
Source Record	41375
Source Dataset	SWIFD
Federal Status	N/A
State Status	N/A
PHS Listing Status	PHS Listed Occurrence
Sensitive	N
SGCN	N
Display Resolution	AS MAPPED
More Info	http://wdfw.wa.gov/wlm/diversty/soc/soc.htm
Geometry Type	Lines

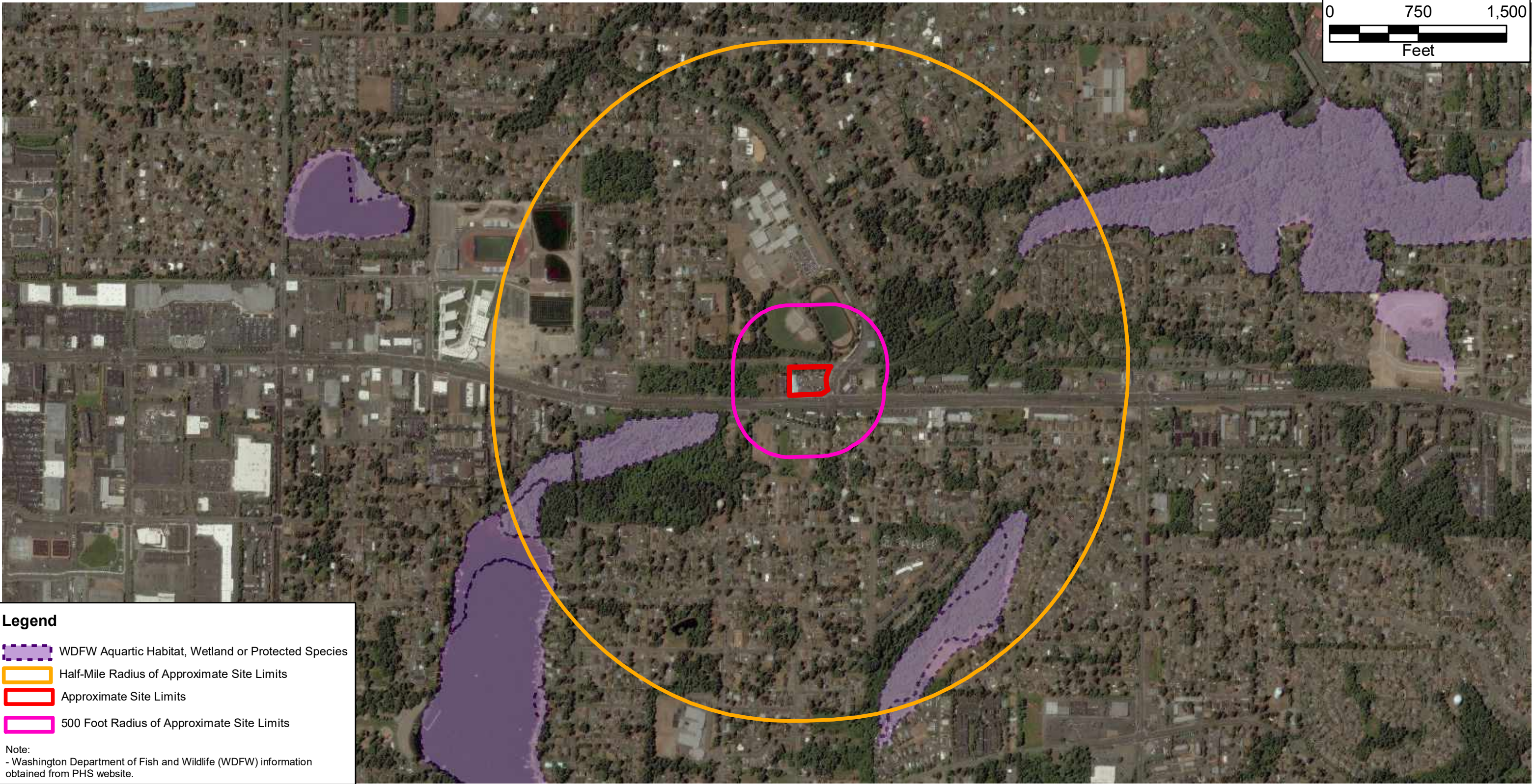

Former Payless Auto Mart
29805 Pacific Highway South
Federal Way, King County, Washington
TGE Project No.: R13411.13



Washington Department of Fish & Wildlife
Priority Habitats and Species Report