



DAMES & MOORE

A DAMES & MOORE GROUP COMPANY

February 11, 2000

500 Market Place Tower
2025 First Avenue
Seattle, Washington 98121
206 728 0744 Tel
206 727 3350 Fax

Mr. Nnamdi Madakor
Department of Ecology
Northwest Regional Office
3190 160th Avenue SE
Bellevue, Washington 98008-5452

RECEIVED

FEB 15 2000

DEPT. OF ECOLOGY

Groundwater Investigation/Remediation Report
and Monitored Natural Attenuation Work Plan
Former Magic Cleaners
Seattle, Washington
TCP I.D. # NW0081
D&M Job 42368-179-189

Dear Mr. Madakor:

1.0 INTRODUCTION AND BACKGROUND

Provided herein is Dames & Moore's Groundwater Investigation/Remediation Report and Monitored Natural Attenuation Work Plan for the former Magic Cleaners Coin-Operated Dry Cleaner site located at the Lake Forest Park Town Center (site). As described below, Dames & Moore submitted a number of documents regarding the history and investigation of the former Magic Cleaners Coin-Operated Dry Cleaner site prior to a conversation with Ecology personnel regarding the site in June 1998. Following the June 1998 conversation Dames & Moore submitted a Groundwater Remediation Work Plan dated August 31, 1998 which proposed additional delineation sampling, to be followed by remediation using in-situ chemical oxidation. The in-situ chemical oxidation approach proposed in the August 1998 Work Plan consisted of hydrogen peroxide gravity injection wells installed in the vicinity of MW-3, the location of previous PCE detection exceeding MTCA cleanup levels. After the additional delineation sampling which was conducted as proposed in the August 1998 Work Plan revealed that a larger area was impacted by low level VOCs than was originally suspected, Dames & Moore determined that in-situ chemical oxidation was likely to be ineffective and therefore impractical. Therefore, a revised Work Plan ("Revision #1") was submitted to Ecology on December 3, 1998, after which dual phase vacuum extraction remediation and additional investigation were implemented.

This report presents the groundwater investigation/remediation activities which have been implemented since the August 31, 1998 Work Plan was submitted. This report also outlines the proposed groundwater and surface water monitoring associated with monitored natural attenuation to obtain a conditional no further action in association with a proposed Restrictive Covenant applied to the property consistent with the requirement for institutional controls outlined in the Model Toxics Control Act (MTCA) regulations (WAC 173-340-440). The Restrictive Covenant will be executed by Seattle LFP Associates, L.P and recorded with the Register of Deeds for King County. The Restrictive Covenant will prohibit on-site groundwater use and require monitoring of groundwater and surface water, until MTCA Method A/B cleanup levels are achieved or Ecology otherwise determines that the Restrictive Covenant is no longer necessary.



Department of Ecology
February 11, 2000
Page 2

2.0 OBJECTIVE – MONITORED NATURAL ATTENUATION

Pursuant to the MTCA regulations (WAC 173-340-440), institutional controls can be implemented at a property to minimize the potential for exposure to hazardous substances. The institutional controls proposed for the Former Magic Cleaners site will consist of a groundwater use restriction and monitoring of surface water and groundwater, which will be agreed to in a Restrictive Covenant. The objectives of the proposed monitoring program will be as follows:

- Provide a groundwater monitoring network, sample collection and analytical program to assess the progress of natural attenuation which is occurring at the site and to determine when the Restrictive Covenant is no longer necessary.
- Monitor the surface water quality (Lyons Creek) downgradient of the affected groundwater to assure additional remedial actions are not needed to protect surface water.
- Provide analytical data to support lifting the groundwater use restriction and discontinuing monitoring of surface water and groundwater.

3.0 SITE INVESTIGATION AND REMEDIATION

3.1 SUMMARY OF PREVIOUS GROUNDWATER AND SURFACE WATER DATA

Below is a list of the Dames & Moore documents and submittals previously provided to Ecology:

- Site Characterization Report dated January 11, 1996
- Supplemental Site Characterization Report dated April 28, 1998
- Request for Assistance under the Voluntary Cleanup Program dated May 21, 1998
- Work Plan – Groundwater Remediation Voluntary Cleanup Program dated August 31, 1998
- Work Plan – Revision # 1 Groundwater Remediation Voluntary Cleanup Program dated December 3, 1998

Information regarding the original dry cleaning solvent release, initial investigation and remediation, and supplemental investigation findings is provided in our January 1996 and April 1998 reports. In addition, a copy of the Ecova Corporation October 23, 1989 report titled “Report of Findings Lake Forest Park Town Center Remedial Investigation” was provided in our Request for Assistance under the Voluntary Cleanup Program. Ecology assigned the Former Magic Cleaners site TCP ID #NW0081 on May 22, 1998.

Previous analytical data provided to Ecology in the above referenced documents are shown for convenience on Figure 1 and included on Figure 2.



Department of Ecology
February 11, 2000
Page 3

3.2 SUPPLEMENTAL PRE-REMEDATION GROUNDWATER SAMPLING

Dames & Moore implemented additional groundwater investigation in September 1998, as proposed in the August 31, 1998 work plan. The objective of this investigation was to assess the distribution of volatile organic compounds (VOCs) in the groundwater upgradient of MW-3 (Figure 3, P-1 through P-11). Transglobal Environmental Geosciences, Inc. (TEG) performed the StrataProbe hydraulic-push drilling and sampling to obtain the groundwater samples. The groundwater samples were collected by driving the sampler to the target depth and extracting a two foot section of screen across the saturated zone. The groundwater sampling depths are summarized in Table 1. Logs of the borings are provided in Appendix A. Dedicated polyethylene tubing connected to the well screen and a peristaltic pump were used to collect the groundwater samples from each boring location. The groundwater samples were analyzed for VOCs (EPA Method 8260) and the laboratory analytical reports are provided in Appendix B.

The groundwater analytical results are summarized on Table 1 and are shown on Figure 3. Tetrachlorethene (PCE) concentrations were detected at levels slightly exceeding the MTCA method A cleanup level of 5 ug/l over a larger area than was originally suspected. Based on the results of the sampling, Dames & Moore determined that in-situ chemical oxidation was likely to be ineffective and therefore impractical, and revised the Remediation Work Plan (Revision #1, dated December 3, 1998) to implement groundwater extraction. As proposed in Revision #1, monitoring well MW-6 was installed in December 1998 to provide both water quality information and a location for groundwater extraction. The monitoring well log is provided in Appendix A.

3.3 GROUNDWATER REMEDIATION

A discussion of the original 1989 source removal conducted at the former Magic Cleaners coin-operated dry cleaner (within the current Rite-Aid building location which was occupied by Payless after Magic Cleaners) can be found in Dames & Moore's January 1996 and April 1998 reports.

The groundwater remediation performed in 1998/1999 entailed pumping groundwater from MW-3 and MW-6 using a vacuum truck. A stinger pipe and coupling was placed into each well to allow for both dewatering of the well and removal of VOC vapors from within the cone of depression created by pumping. This pumping method is referred to as dual phase vacuum extraction. The truck was equipped with a vacuum pump capable of generating vacuums as high as 26 inches of mercury and had a tank capacity of 5000 gallons.

The dual phase vacuum extraction was performed from December 30, 1998 to March 4, 1999. A summary of the duration of groundwater extraction and the total volume of groundwater pumped is provided in Table 2. A total of approximately 17,130 gallons and 18,464 gallons of groundwater were pumped from MW-3

Department of Ecology
February 11, 2000
Page 4

and MW-6, respectively. The pumped groundwater was discharged to the sanitary sewer in conformance with the King County Industrial Waste Section (Metro) discharge approval dated November 25, 1998.

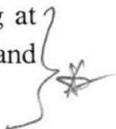
During the initial start up period of pumping, groundwater level data was collected from adjacent monitoring wells to assess the radius of influence of the dual phase vacuum extraction. The water levels at MW-4 were monitored using a Hermit data logger and pressure transducer during pumping of MW-3 on December 30, 1998. MW-4 is located approximately 125 feet southwest of MW-3 (Figure 2). The groundwater level data is provided in Appendix C. The MW-3 was pumped for approximately 3.7 hours at an approximate pump rate of 9.9 gallons per minute (gpm). A drawdown of 0.15 feet was observed at MW-4 after approximately 2 hours of pumping. The data indicates that the radius of influence extends to greater than 125 feet based on the drawdown observed at MW-4. We also measured the vacuum radius of influence on February 23, 1999 by measuring the vacuum in the well head at MW-4 during pumping of MW-3. A magnehelic gauge was attached to the top of the well riser and a vacuum of 0.1 inches of water was observed at MW-4. Monitoring well MW-6, which is located approximately 225 feet upgradient of MW-3, was also assessed and no vacuum was registered or drawdown observed at this well during pumping at MW-3. In summary, the radius of influence during the dual phase vacuum extraction was between 125 and 225 feet. 

During the period of remedial pumping, groundwater samples were collected from MW-3 and MW-6 on January 28th and March 8th, 1999 to assess the affects of the dual phase vacuum extraction process on the groundwater quality. Prior to groundwater sampling, these wells were allowed to equilibrate from four to seven days. The groundwater samples were collected using low-flow purging techniques in general conformance with EPA protocols (EPA, 1996). The groundwater sampling results are summarized in Table 3 and are shown on Figure 2. PCE concentrations ranged from 49 ug/l to 52.7 ug/l at MW-6 and from 24.1 ug/l to 32 ug/l at MW-3. The degradation products, trichloroethene (TCE) and cis-1,2 dichloroethene (DCE) were also detected in the groundwater at both monitoring wells. Groundwater samples collected from MW-2 during these two sampling events did not detect VOCs which is consistent with previous sampling events (Figure 2).

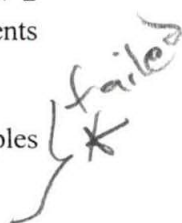
In summary, no significant fluctuations in VOC concentrations were evident in the groundwater samples collected from MW-3 or MW-6 during or as a result of dual phase vacuum extraction. 

3.4 POST REMEDIATION GROUNDWATER SAMPLING

Additional groundwater assessment was subsequently conducted in June and July 1999 to further evaluate the peripheral areas of the groundwater VOC plume (Figure 4, P-13 through P-31). In addition, groundwater samples were collected adjacent to and directly downgradient of the former source area (P-32, P-33 and P-34). The primary purpose of these borings was to further assess if residual levels of PCE could exist beneath the Rite Aid store (formerly Payless and before that occupied by Magic Cleaners). GeoProbe borings were



Department of Ecology
February 11, 2000
Page 5

drilled and groundwater samples collected by Cascade Drilling. The groundwater samples were collected by the same procedures and tested for the same parameters as the StrataProbe sampling referenced above. However, borings conducted within the Rite-Aid building were completed using hand held GeoProbe sampling equipment. The boring logs are provided in Appendix A and the laboratory analytical reports are provided in Appendix B. An additional round of groundwater samples was also collected from monitoring wells MW-3 through MW-6 on June 10, 1999. The monitoring well sampling was performed consistent with the methods described above.

The results of the June/July 1999 GeoProbe groundwater sampling event are summarized on Table 1 and are shown on Figure 4. VOCs were not detected in the groundwater at the sample locations directly adjacent to the former source area (P-33 and P-34). PCE was detected at a concentration of 2.41 ug/l at boring P-32 located downgradient of the former source area (Figure 4). The results indicate that residual levels of PCE are not present in the soil/water interface at the former source area. }

The additional borings completed in the peripheral areas of the VOC plume served to define the lateral extent of the VOC concentrations in groundwater (Figure 4). The highest level of PCE detected was at boring P-26 (81.3 ug/l), located directly south of the Rite-Aid building (Figure 4). The levels of PCE were shown to decline down gradient from the boring with the highest detection (P-26). It was also noted that the degradation products of PCE (TCE, DCE and VC) increased in concentration further downgradient from the highest PCE detection. The increase in concentration of TCE, DCE and VC was evident in the groundwater samples collected in the middle to southern portion of the plume. These findings are consistent with the additional groundwater sampling conducted in the monitoring wells MW-3 and MW-6 in June 1999. In addition, the non detection of VOC in the groundwater samples from MW-4 and MW-5 also were consistent with the results of the GeoProbe samples collected in the vicinity of these wells.

Based on the additional groundwater characterization it is apparent that attenuation and biodegradation of the chlorinated VOCs is occurring within the plume and is more evident towards its southern extent. The highest concentration of PCE in the groundwater was detected south of the Rite Aid building (P-26, 81.3 ug/l) and a steady decline in PCE concentrations is evident downgradient from this location. Correspondingly, the biodegradation products increase in concentration with distance from the former source area. The VOC plume appears to measure approximately 570 feet in length and at its widest extent is less than 200 feet. The width of the leading edge of the plume was found to be greatly reduced in size to less than approximately 80 feet in width.

Department of Ecology
February 11, 2000
Page 6

4.0 PROPOSED MONITORED NATURAL ATTENUATION

4.1 CURRENT CONDITIONS

Natural attenuation (also referred to as intrinsic remediation or natural restoration) has been defined by the Environmental Protection Agency (EPA) as the "naturally-occurring process in soil and groundwater environments that act without human intervention to reduce the mass, toxicity, mobility, volume or concentration of contaminants in those media" (EPA, 1998). The processes occurring can include biodegradation, dispersion, dilution, adsorption, volatilization and chemical or biological stabilization or destruction of contaminants. These processes have been shown to be capable of reducing contaminant levels at sites containing low concentrations of chlorinated VOCs and ultimately attaining applicable cleanup levels. Chlorinated VOCs are amenable to natural attenuation and can degrade chemically or biologically by direct oxidation, reductive dehalogenation and co-metabolism. In anaerobic environments, the degradation of PCE proceeds to TCE; DCE; VC and eventually to ethene and ethane. VC has been shown to degrade in the subsurface under both anaerobic and aerobic conditions. Based on the current observed distribution of chlorinated VOCs detected in the groundwater (Figures 2 and 3), it is apparent that dechlorination of PCE is occurring at this site. Thus, natural attenuation is expected to continue to reduce the groundwater VOC concentrations over time. Groundwater monitoring will be utilized to assess the progress of the natural attenuation processes.

X?
not

1.?

4.2 GROUNDWATER & SURFACE WATER MONITORING PROGRAM

If agreed to by Ecology, a conditional no further action in association with a Restrictive Covenant will be granted for this site. The Restrictive Covenant will prohibit on-site groundwater use and require monitoring of groundwater and surface water.

Groundwater sampling will be conducted using low flow purging techniques and groundwater field parameters will be continuously monitored until stabilized readings, as appropriate, are obtained per EPA guidelines (EPA, 1996). The groundwater field parameters will include dissolved oxygen (DO), pH, temperature and specific conductivity. The measurements will be made using a flow through cell and calibrated multi meter. The surface water samples will be collected directly into laboratory supplied glassware. The pH and temperature of the surface water will be taken directly at the creek sample location. The field parameter data will be recorded on sampling log forms which will include the sample location, date, time, weather conditions, field data and other general observations.

has this
been
sampled?

Disposable nitrile gloves will be worn during sampling and changed between each well location. Appropriate quality assurance/quality control (QA/QC) measures will be instituted during the groundwater sampling. Samples will be stored in cooled ice chests and transported to the analytical laboratory under chain-of-custody protocol.

Department of Ecology
February 11, 2000
Page 7

The groundwater and surface water analytical testing program will be conducted by North Creek Analytical of Bothell, Washington, or another Ecology-accredited laboratory. The samples will be analyzed for VOCs by EPA Method 8260B. In addition, groundwater samples collected from MW-2, MW-3 and MW-6 will also be analyzed for chloride, nitrate, ethane/ethene and sulfate. These inorganic parameters will be used for baseline data to evaluate the effectiveness of attenuation (EPA, 1998). These parameters will be analyzed on an annual basis.

Quarterly water sampling has been previously conducted at the site per Ecology guidance (Figure 2). Thus, biannual monitoring is proposed to assess changes to the VOC concentrations over time. Groundwater samples will be collected from wells MW-2, MW-3, MW-4 and MW-6 (Figure 1). A surface water sample (designated LC-1) will be collected in Lyons Creek directly downgradient of MW-3 (Figure 4). The surface water sample will be collected during the groundwater sampling event. We are proposing to conduct the sampling on a biannual basis during the winter (generally high water table) and the summer (generally lowest water table) until MTCA Cleanup Level Method A/B levels are achieved or Ecology otherwise determines that the Restrictive Covenant is no longer necessary.

5.0 REPORTING

The results of the groundwater sampling will be provided to Ecology in an annual report. The report will contain a summary of the analytical data and a copy of the laboratory reports. The report will also provide any other relevant data required by the Restrictive Covenant.

6.0 REFERENCES

EPA, 1996, Low-Flow (Minimal Drawdown) Ground-Water Sampling Procedures; EPA/540/S-95/504.

◆ ◆ ◆



DAMES & MOORE

A DAMES & MOORE GROUP COMPANY

Department of Ecology
February 11, 2000
Page 8

Please do not hesitate to contact us if you have any questions or require any additional information.

Very truly yours,

DAMES & MOORE

David R. Raubvogel
Senior Geologist

Copy: Ms. Rebecca Coles

Attachments:

- Figures 1 through 4
- Tables 1 through 3
- Appendix A - Log of Borings
- Appendix B - Laboratory Reports
- Appendix C - Aquifer Data Log

Table 1
Summary of Groundwater Analytical Results
Former Magic Cleaners

Analyte	Sample ID	P-1-W	P-1-W (DUP)	P-2-W	P-3-W	P-4-W	P-5-W	P-6-W	P-7-W	P-8-W	P-9-W	P-10-W	P-11-W	P-12-W	P-13-5W	P-13-12W	MTCA Method A or B Groundwater Cleanup Level
	Sample Depth (feet, bgs)	8~10	8~10	8~10	8~10	8~10	8~10	8~10	8~10	8~10	8~10	8~10	8~10	8~10	4~6	10~12	
	Sample Date	09/22/98	09/22/98	09/22/98	09/22/98	09/22/98	09/22/98	09/22/98	09/22/98	09/22/98	09/22/98	09/22/98	09/22/98	09/22/98	06/07/99	06/07/99	
Volatile Organic Compounds⁽¹⁾ (ug/L)																	
Tetrachloroethene		2.6	2.9	ND	9.8	5.2	1.6	ND	8.1	3.1	5.8	ND	2.0	3.7	ND	ND	5.0 (A)
Trichloroethene		ND	ND	0.87	0.91	ND	ND	ND	ND	4.0	2.0	ND	0.76	ND	ND	ND	5.0 (A)
1,1-Dichloroethene		ND	ND	ND	ND	0.48	1.2	ND	ND	ND	ND	ND	ND	ND	ND	ND	0.073 (B)
cis-1,2-Dichloroethene		ND	ND	ND	0.50	ND	4.2	ND	ND	3.6	1.6	ND	0.49	ND	ND	ND	80 (B)
trans-1,2-Dichloroethene		ND	ND	ND	ND	ND	ND	ND	ND	0.28	ND	ND	ND	ND	ND	ND	160 (B)
Vinyl chloride		ND	ND	ND	ND	ND	ND	ND	ND	ND	ND	ND	ND	ND	ND	ND	0.2 (A)
Ethylbenzene		ND	ND	ND	ND	ND	ND	ND	ND	ND	0.53	ND	ND	ND	ND	ND	30 (A)
Toluene		1.7	0.84	0.69	1.0	0.59	1.1	2.2	ND	3.4	0.81	ND	0.35	ND	ND	ND	40 (A)
Xylenes		0.43	0.67	7.3	1.0	2.1	2.0	2.2	2.2	2.8	3.3	ND	0.94	ND	ND	ND	20 (A)

Notes:

MTCA - Model Toxics Control Act

(A) - MTCA Method A groundwater cleanup level

(B) - MTCA Method B groundwater cleanup level

bgs = below ground surface

(DUP) = Duplicate field sample

ND = Not Detected

Numbers in bold font indicate that the reporting limit exceeds the MTCA cleanup level.

Table 1
Summary of Groundwater Analytical Results
Former Magic Cleaners

Analyte	Sample ID	P-14-5W	P-14-12W	P-14-17W	P-15-5W	P-15-12W	P-16-5W	P-16-9W	P-17-20W	P-18-5W	P-18-12W	P-19-5W	P-19-12W	MTCA Method A or B Groundwater Cleanup Level
	Sample Depth (feet, bgs)	4~6	10~12	16~18	4~6	10~12	4~6	8~10	18~20	4~6	10~12	4~6	10~12	
	Sample Date	06/07/99	06/07/99	07/09/99	06/07/99	06/07/99	06/07/99	06/07/99	06/07/99	06/07/99	06/07/99	06/07/99	06/07/99	
Volatile Organic Compounds⁽¹⁾ (µg/L)														
Tetrachloroethene		ND	22.8	16.7	11.6	ND	ND	ND	ND	ND	ND	17.2	ND	5.0 (A)
Trichloroethene		ND	2.46	ND	ND	ND	ND	ND	ND	ND	ND	ND	ND	5.0 (A)
1,1-Dichloroethene		ND	ND	ND	ND	ND	ND	ND	ND	ND	ND	ND	ND	0.073 (B)
cis-1,2-Dichloroethene		ND	1.88	ND	ND	ND	ND	ND	ND	ND	ND	ND	ND	80 (B)
trans-1,2-Dichloroethene		ND	ND	ND	ND	ND	ND	ND	ND	ND	ND	ND	ND	160 (B)
Vinyl chloride		0.72	ND	ND	ND	ND	ND	ND	ND	ND	ND	ND	ND	0.2 (A)
Ethylbenzene		ND	ND	ND	ND	ND	ND	ND	ND	ND	ND	ND	ND	30 (A)
Toluene		ND	ND	ND	ND	ND	ND	ND	ND	ND	ND	ND	ND	40 (A)
Xylenes		ND	ND	ND	ND	ND	ND	ND	ND	ND	ND	ND	ND	20 (A)

Notes:

MTCA - Model Toxics Control Act

(A) - MTCA Method A groundwater cleanup level

(B) - MTCA Method B groundwater cleanup level

bgs = below ground surface

(DUP) = Duplicate field sample

ND = Not Detected

Numbers in bold font indicate that the reporting limit exceeds the MTCA cleanup level.

Table 1
Summary of Groundwater Analytical Results
Former Magic Cleaners

Analyte	Sample ID	P-20-5W	P-20-12W	P-20-17W	P-21-5W	P-21-12W	P-22-5W	P-22-12W	P-23-5W	P-23-12W	P-24-5W	P-24-12W	P-25-5W	P-25-12W	P-26-5W	MTCA Method A or B Groundwater Cleanup Level
	Sample Depth (feet, bgs)	4~6	10~12	16~18	4~6	10~12	4~6	10~12	4~6	10~12	4~6	10~12	4~6	10~12	4~6	
	Sample Date	06/07/99	06/07/99	06/07/99	06/07/99	06/07/99	06/07/99	06/07/99	07/09/99	07/09/99	07/09/99	07/09/99	07/09/99	07/09/99	07/09/99	
Volatile Organic Compounds⁽¹⁾ (µg/L)																
Tetrachloroethene		47.3	27.4	1.99	ND	ND	ND	ND	ND	35.8	ND	ND	5.01	10.0	81.3	5.0 (A)
Trichloroethene		ND	ND	ND	ND	ND	ND	ND	ND	24.7	ND	ND	ND	ND	ND	5.0 (A)
1,1-Dichloroethene		ND	ND	ND	ND	ND	ND	ND	ND	ND	ND	ND	ND	ND	ND	0.073 (B)
cis-1,2-Dichloroethene		ND	ND	ND	ND	ND	1.46	ND	ND	18.7	ND	ND	ND	ND	ND	80 (B)
trans-1,2-Dichloroethene		ND	ND	ND	ND	ND	ND	ND	ND	ND	ND	ND	ND	ND	ND	160 (B)
Vinyl chloride		ND	ND	ND	ND	ND	ND	ND	3.01	0.301	ND	ND	ND	ND	ND	0.2 (A)
Ethylbenzene		ND	ND	ND	ND	ND	ND	ND	ND	ND	ND	ND	ND	ND	ND	30 (A)
Toluene		ND	ND	1.00	ND	ND	ND	ND	ND	ND	ND	ND	ND	ND	ND	40 (A)
Xylenes		ND	ND	ND	ND	ND	ND	ND	ND	ND	ND	ND	ND	ND	ND	20 (A)

Notes:

MTCA - Model Toxics Control Act

(A) - MTCA Method A groundwater cleanup level

(B) - MTCA Method B groundwater cleanup level

bgs = below ground surface

(DUP) = Duplicate field sample

ND = Not Detected

Numbers in bold font indicate that the reporting limit exceeds the MTCA cleanup level.

Table 1
Summary of Groundwater Analytical Results
Former Magic Cleaners

Analyte	Sample ID	P-26-12W	P-27-3W	P-27-9W	P-28-5W	P-28-12W	P-29-5W	P-29-12W	P-30-5W	P-30-12W	P-31-5W	P-31-12W	P-32-6	P-33-6	P-34-2.5	P-34-6	MTCA Method A or B Groundwater Cleanup Level
	Sample Depth (feet, bgs)	10~12	2~4	8~10	4~6	10~12	4~6	10~12	4~6	10~12	4~6	10~12	4~6	4~6	2~4	4~6	
	Sample Date	07/09/99	07/09/99	07/09/99	07/09/99	07/09/99	07/12/99	07/12/99	07/12/99	07/12/99	07/12/99	07/12/99	07/12/99	07/29/99	07/29/99	07/29/99	
<u>Volatile Organic Compounds⁽¹⁾ (µg/L)</u>																	
Tetrachloroethene		ND	ND	ND	ND	ND	ND	ND	ND	ND	ND	ND	2.41	ND	ND	ND	5.0 (A)
Trichloroethene		ND	ND	ND	ND	ND	ND	ND	ND	ND	ND	ND	ND	ND	ND	ND	5.0 (A)
1,1-Dichloroethene		ND	ND	ND	ND	ND	ND	ND	ND	ND	ND	ND	ND	ND	ND	ND	0.073 (B)
cis-1,2-Dichloroethene		ND	ND	ND	ND	ND	ND	ND	ND	ND	ND	ND	ND	ND	ND	ND	80 (B)
trans-1,2-Dichloroethene		ND	ND	ND	ND	ND	ND	ND	ND	ND	ND	ND	ND	ND	ND	ND	160 (B)
Vinyl chloride		ND	ND	ND	ND	ND	ND	ND	ND	ND	ND	ND	ND	ND	ND	ND	0.2 (A)
Ehtylbenzene		ND	ND	ND	ND	ND	ND	ND	ND	ND	ND	ND	ND	ND	ND	ND	30 (A)
Toluene		ND	ND	ND	ND	ND	ND	ND	ND	ND	ND	ND	ND	ND	ND	ND	40 (A)
Xylenes		ND	ND	ND	ND	ND	ND	ND	ND	ND	ND	ND	ND	ND	ND	ND	20 (A)

Notes:

MTCA - Model Toxics Control Act

(A) - MTCA Method A groundwater cleanup level

(B) - MTCA Method B groundwater cleanup level

bgs = below ground surface

(DUP) = Duplicate field sample

ND = Not Detected

Numbers in bold font indicate that the reporting limit exceeds the MTCA cleanup level.

Table 2
Dual Phase Groundwater Pumping
Former Magic Cleaners

Pumping Date	MW-3			MW-6		
	Total Gallons Pumped	# of Hours Pumped	Approx. GPM	Total Gallons Pumped	# of Hours Pumped	Approx. GPM
12/30/98	2080	3.50	9.90	595	3.00	3.31
12/31/98	900	3.50	4.29	2200	4.00	9.17
01/06/99	1522	4.00	6.34	2086	4.00	8.69
01/08/99	1305	4.00	5.44	217	3.00	1.21
01/13/99	824	3.50	3.92	1231	3.60	5.70
01/14/99	1209	4.00	5.04	170	4.00	0.71
01/20/99	865	3.50	4.12	1210	4.00	5.04
01/21/99	880	4.00	3.67	1325	3.50	6.31
02/23/99	575	8.00	1.20	0	0.00	N/A
02/24/99	0	0.00	N/A	1975	8.00	4.11
02/25/99	2790	8.00	5.81	0	0.00	N/A
02/26/99	0	0.00	N/A	2210	8.00	4.60
03/01/99	0	0.00	N/A	2560	8.00	5.33
03/02/99	2090	8.00	4.35	0	0.00	N/A
03/03/99	0	0.00	N/A	2685	8.00	5.59
03/04/99	2090	8.00	4.35	0	0.00	N/A
Total Pumped	17130	62	4.60	18464	61.1	5.04

Notes:

1) Groundwater pumping conducted using a vacuum truck connected to a stinger pipe within the well.

Table 3
Summary of Groundwater Analytical Data
Former Magic Cleaners

Monitoring Well	Sample Date	Volatile Organic Compounds ¹ (µg/L)			
		PCE	TCE	cis1,2-DCE	Vinyl Chloride
MW-2	01/30/97	ND	ND	ND	ND
	05/30/97	ND	ND	ND	ND
	09/12/97	ND	ND	ND	ND
	12/10/97	ND	ND	ND	ND
	01/28/99 ²	ND	ND	ND	ND
	03/8/99 ³	ND	ND	ND	ND
	06/10/99	ND	ND	ND	ND
MW-3	01/30/97	27.90	2.42	3.54	ND
	05/30/97	37.30	3.41	2.68	ND
	09/12/97	18.70	3.72	3.28	ND
	12/10/97	33.60	2.97	2.85	ND
	09/22/98	11.00	3.20	2.80	ND
	01/28/99 ²	32.00	3.17	2.87	ND
	3/8/1999 ³	24.10	2.65	2.53	0.437
	06/10/99	23.7	3.72	2.68	ND
MW-6	01/28/99 ²	49.50	4.48	3.67	ND
	3/8/1999 ³	52.70	3.83	3.30	ND
	06/10/99	43.70	5.53	4.65	0.212
MTCA Method A or B Groundwater Cleanup Level		5.00	5.00	80.0	0.20

Notes:

MTCA - Model Toxics Control Act

Method A and B values are reported with the same concentration units as the sample results.

Numbers in **bold font** indicate that the reporting limit exceeds the MTCA cleanup level.

ND - Not detected above the reporting limit.

¹ Analyses performed by using EPA Method 8010B (1997, 1998) and EPA Method 8260B

² Sample collected following periodic groundwater extraction from monitoring wells MW-3 and MW-6 from 12-30-98 to 01-12-99.

³ Sample collected following periodic groundwater extraction from monitoring wells MW-3 & MW-6 from 02-23-99 to 03-04-99.

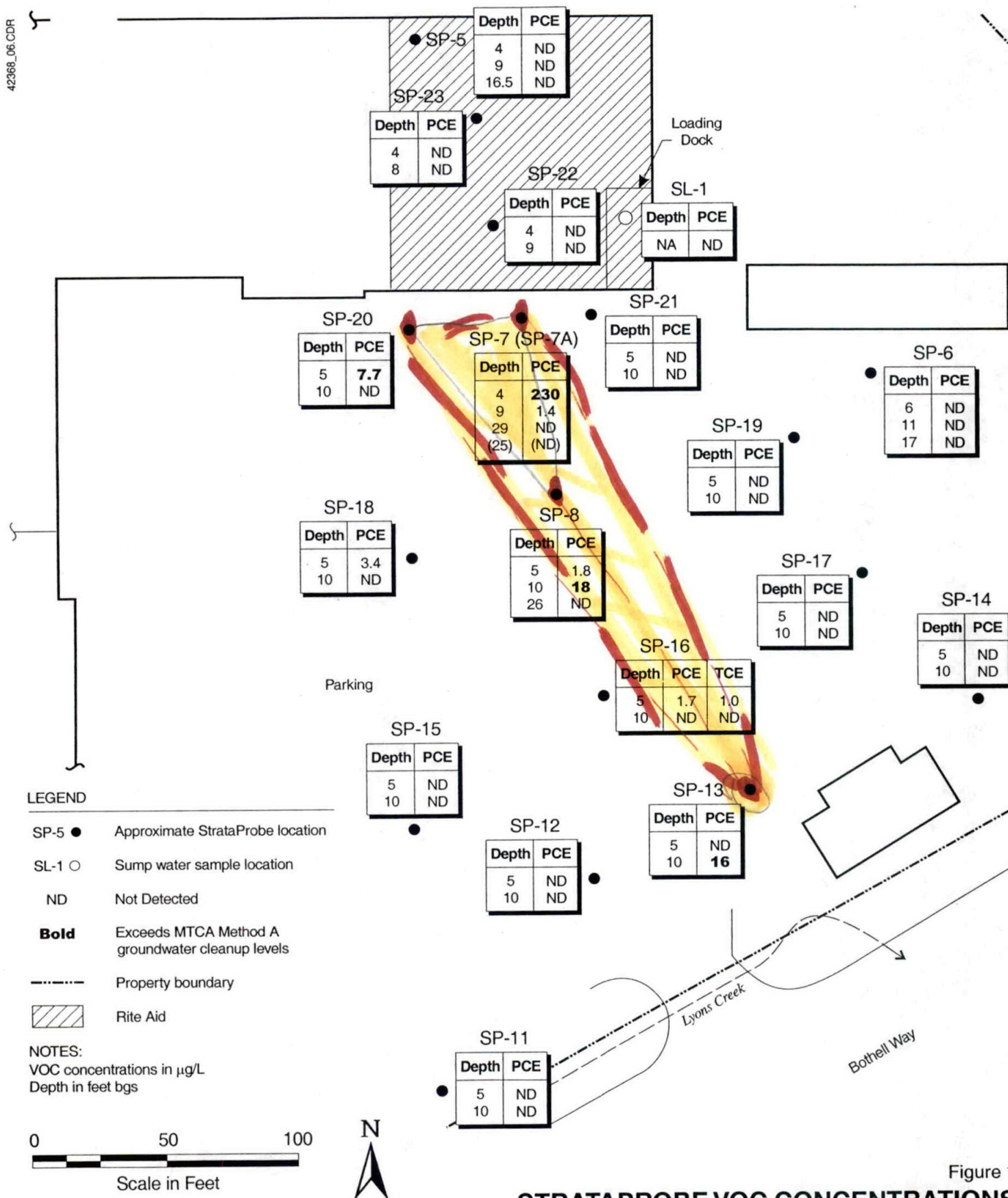

Figure 1
**STRATAPROBE VOC CONCENTRATIONS
IN GROUNDWATER
(OCTOBER-DECEMBER 1995)**



DAMES & MOORE

A DAMES & MOORE GROUP COMPANY

Former Magic Cleaners Coin-Operated Dry Cleaner Site
Lake Forest Park Town Center, Seattle, Washington

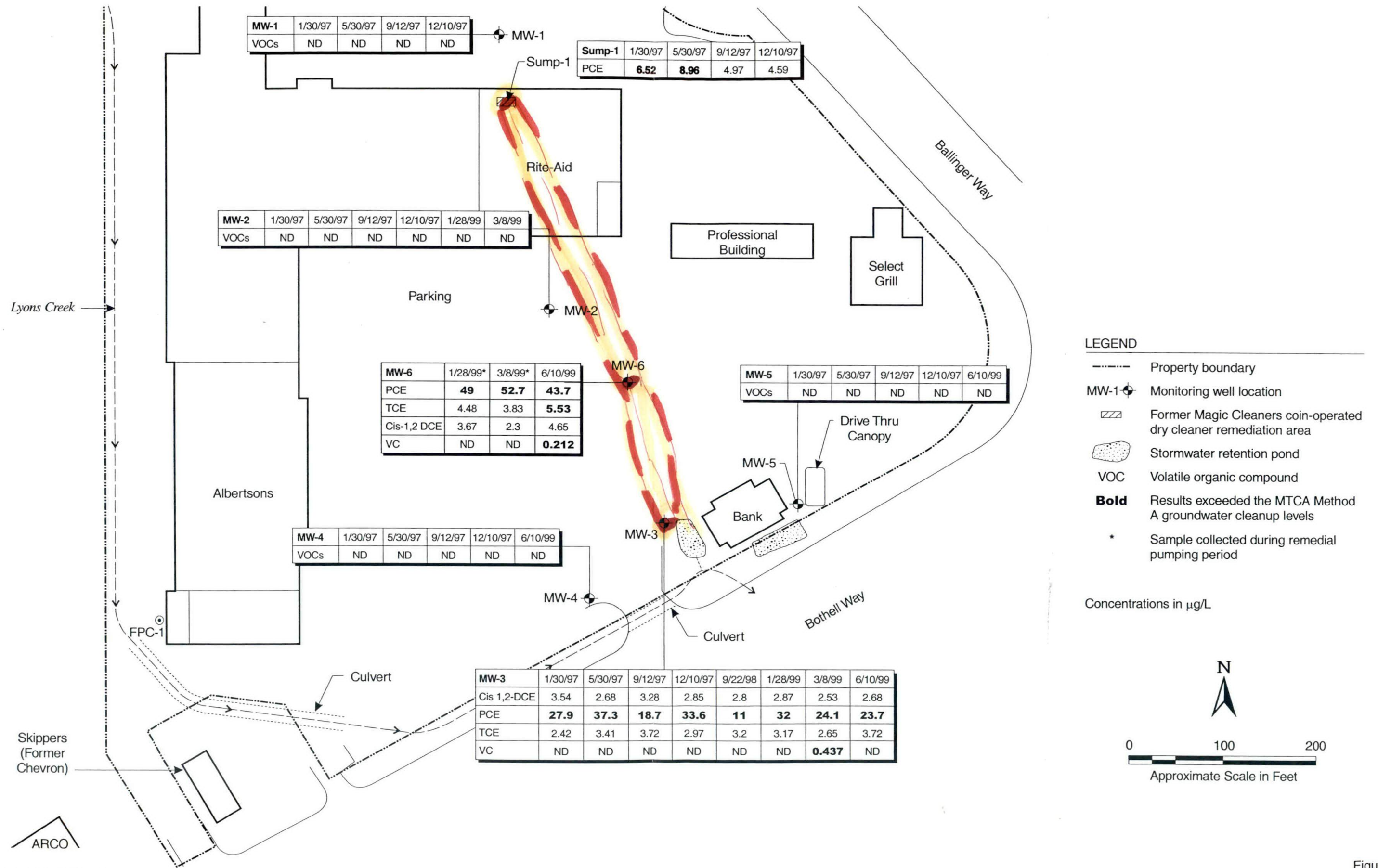

Figure 2
VOC CONCENTRATIONS IN GROUNDWATER MONITORING WELLS

Former Magic Cleaners Coin-Operated Dry Cleaner Site
Lake Forest Park Town Center, Seattle, Washington



Figure 3
STRATAPROBE VOC CONCENTRATIONS IN GROUNDWATER
(SEPTEMBER 22, 1998)

Former Magic Cleaners Coin-Operated Dry Cleaner Site
Lake Forest Park Town Center, Seattle, Washington

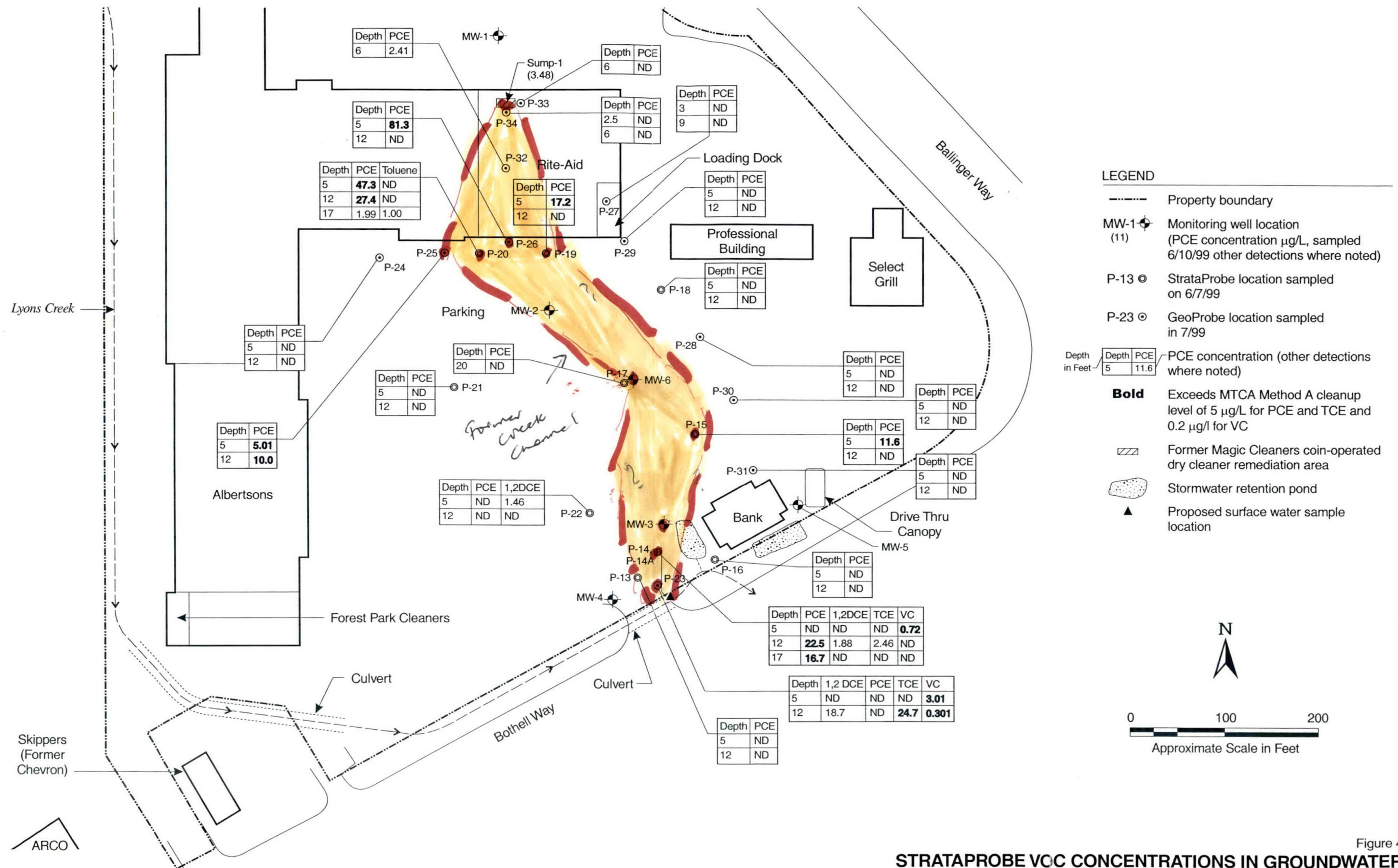

STRATAPROBE VOC CONCENTRATIONS IN GROUNDWATER
JUNE-JULY 1999

Former Magic Cleaners Coin-Operated Dry Cleaner Site
Lake Forest Park Town Center, Seattle, Washington

APPENDIX A
LOG OF BORINGS

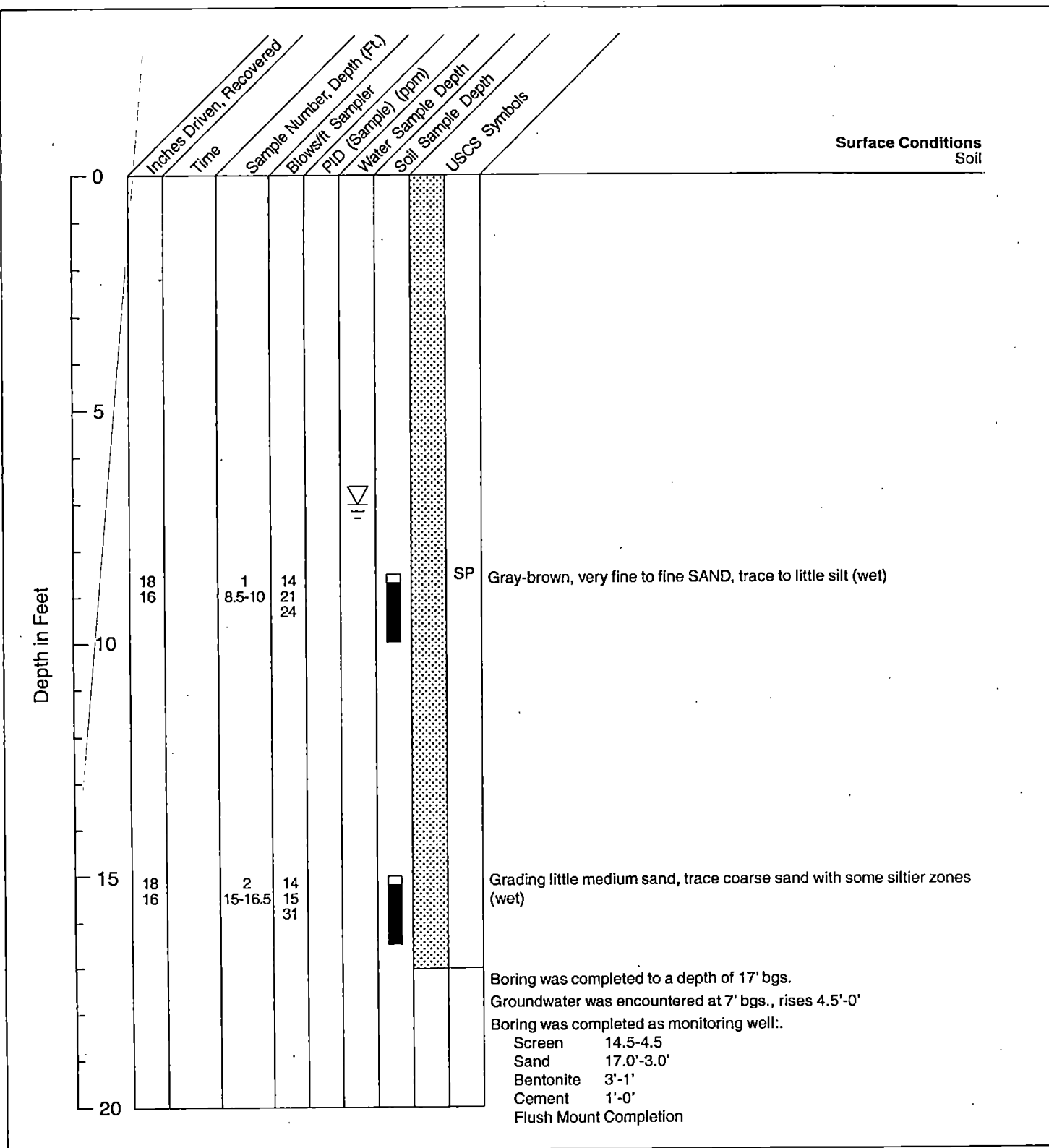

Geologist: VDA
 Drilling method: HSA
 Sampling method:

Drill contractor: Cascade
 Drill date: 12/21/98



DAMES & MOORE

A DAMES & MOORE GROUP COMPANY

MW-6 GEOLOGIC BORING LOG

Former Magic Cleaners Coin-Operated Dry Cleaner Site
 Lake Forest Park Town Center, Seattle, Washington

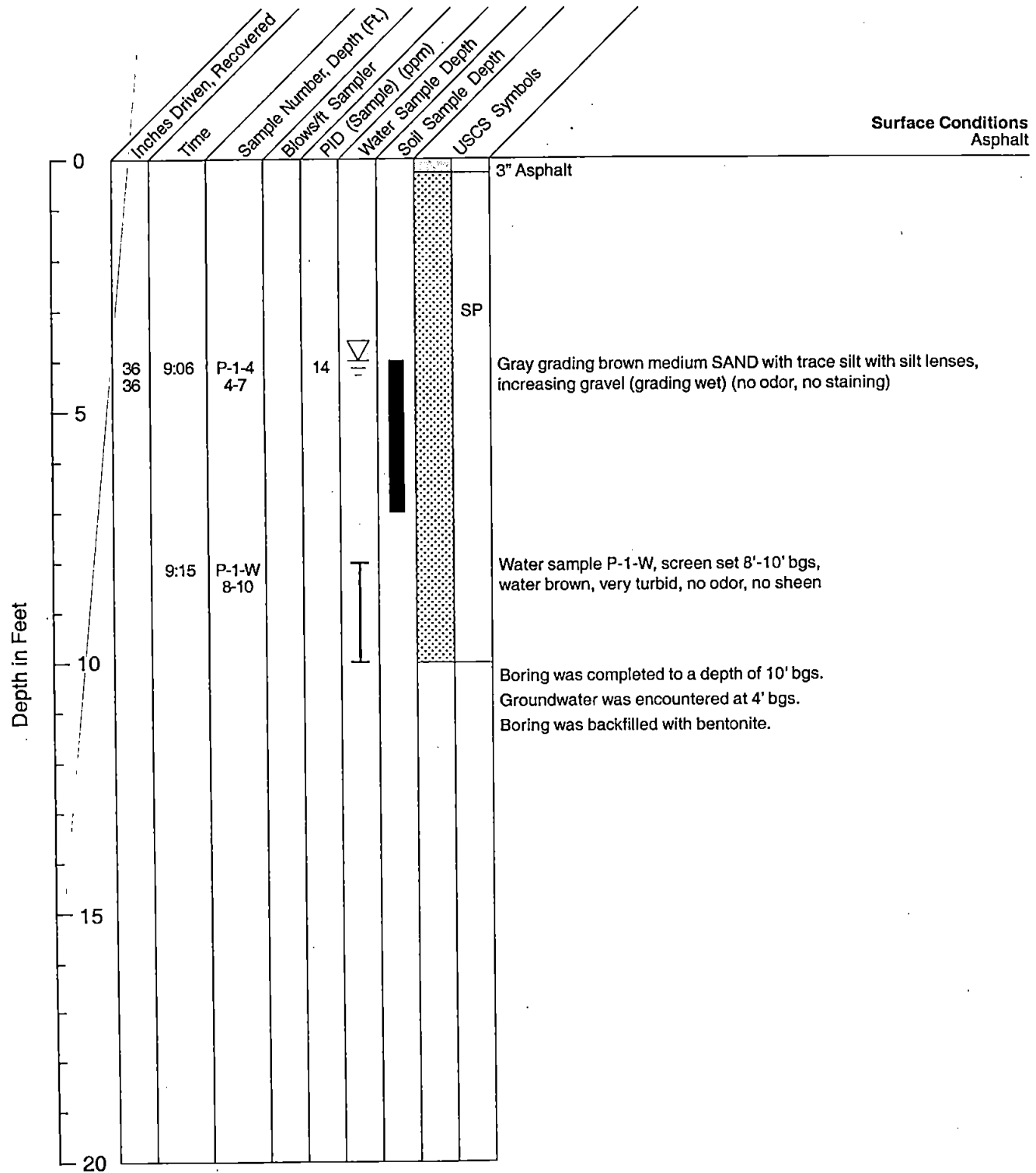

Geologist: VDA
Drilling method: StrataProbe
Sampling method: Split Spoon

Drill contractor: TEG Northwest
Drill date: 9/22/98



DAMES & MOORE

A DAMES & MOORE GROUP COMPANY

Job No. 42368-179-189

P-1 GEOLOGIC BORING LOG

Former Magic Cleaners Coin-Operated Dry Cleaner Site
Lake Forest Park Town Center, Seattle, Washington

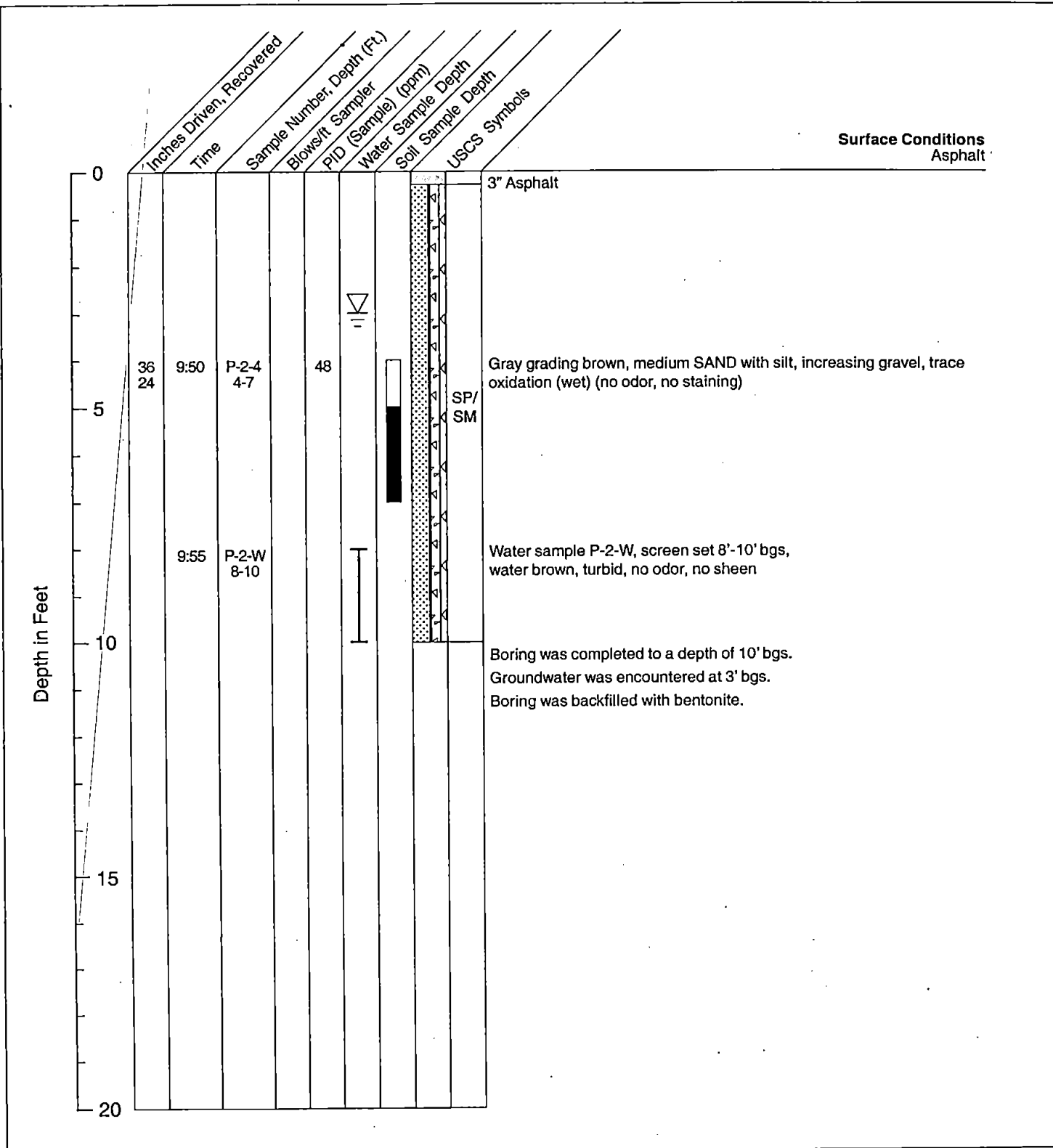

Geologist: VDA

Drilling method: StrataProbe

Sampling method: Split Spoon

Drill contractor: TEG Northwest

Drill date: 9/22/98



DAMES & MOORE

A DAMES & MOORE GROUP COMPANY

Job No. 42368-179-189

P-2 GEOLOGIC BORING LOG

Former Magic Cleaners Coin-Operated Dry Cleaner Site
Lake Forest Park Town Center, Seattle, Washington

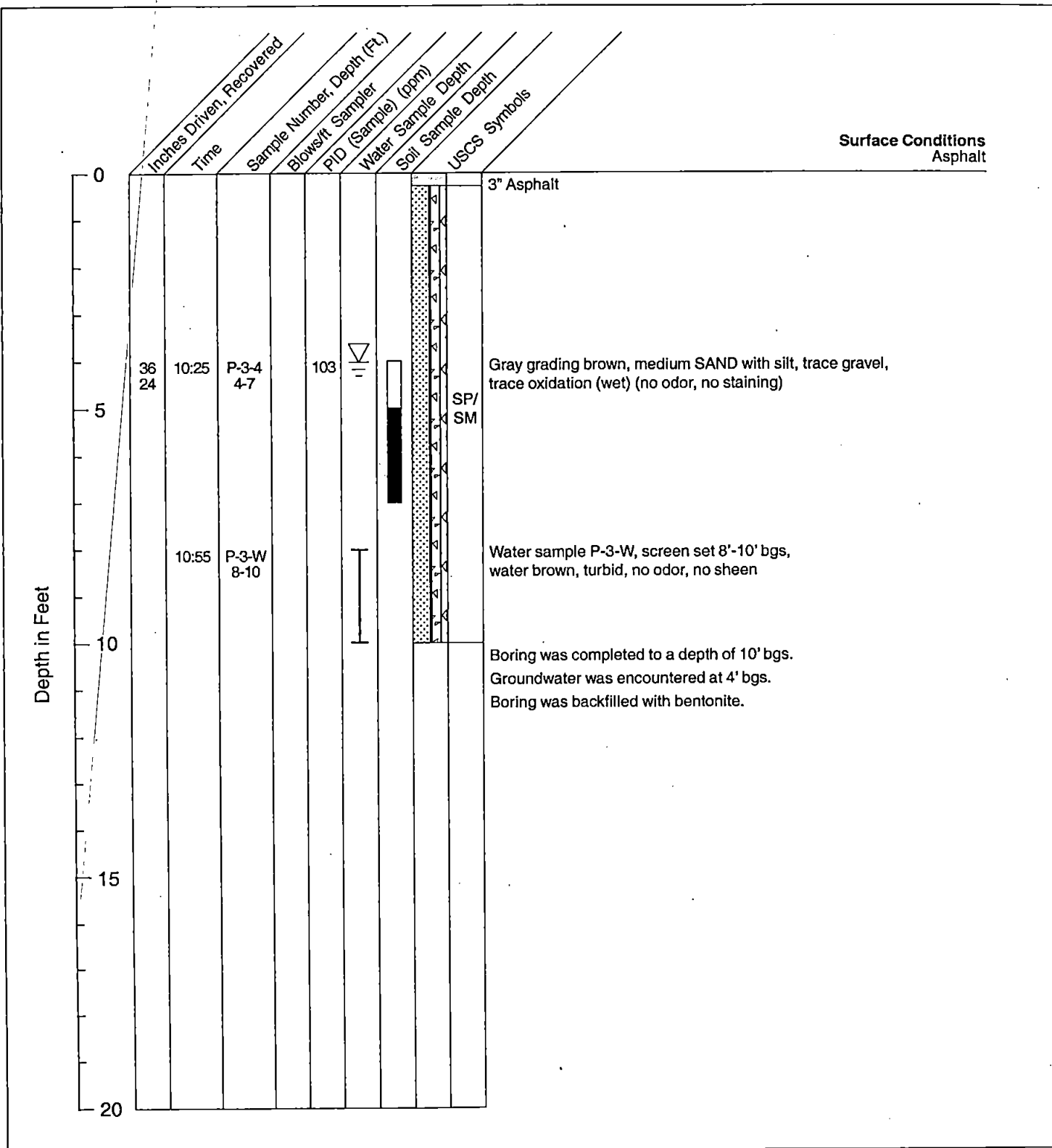

Geologist: VDA
 Drilling method: StrataProbe
 Sampling method: Split Spoon

Drill contractor: TEG Northwest
 Drill date: 9/22/98



DAMES & MOORE

A DAMES & MOORE GROUP COMPANY

Job No. 42368-179-189

P-3 GEOLOGIC BORING LOG

Former Magic Cleaners Coin-Operated Dry Cleaner Site
 Lake Forest Park Town Center, Seattle, Washington

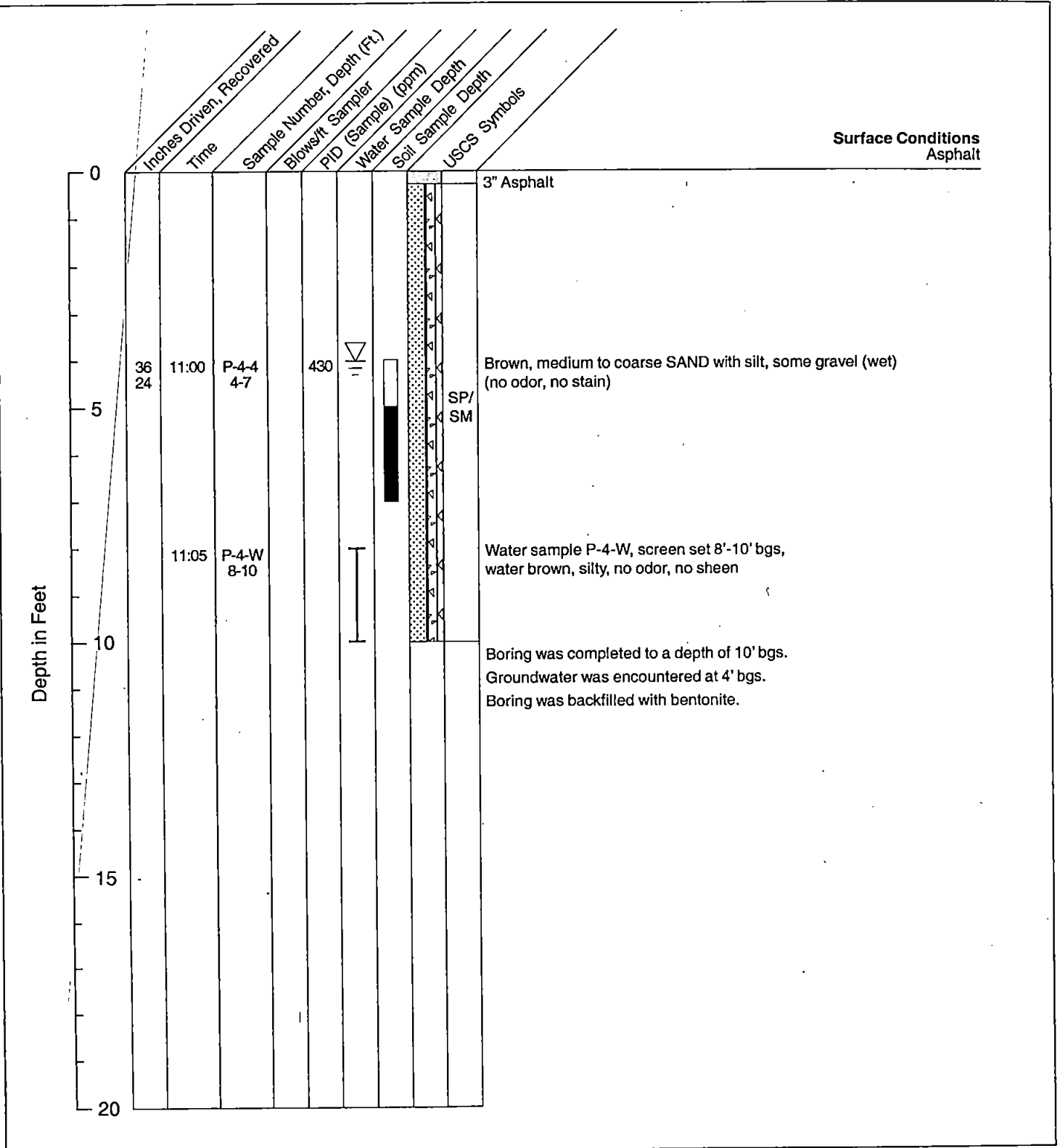

Geologist: VDA
 Drilling method: StrataProbe
 Sampling method: Split Spoon

Drill contractor: TEG Northwest
 Drill date: 9/22/98



DAMES & MOORE

A DAMES & MOORE GROUP COMPANY

P-4 GEOLOGIC BORING LOG

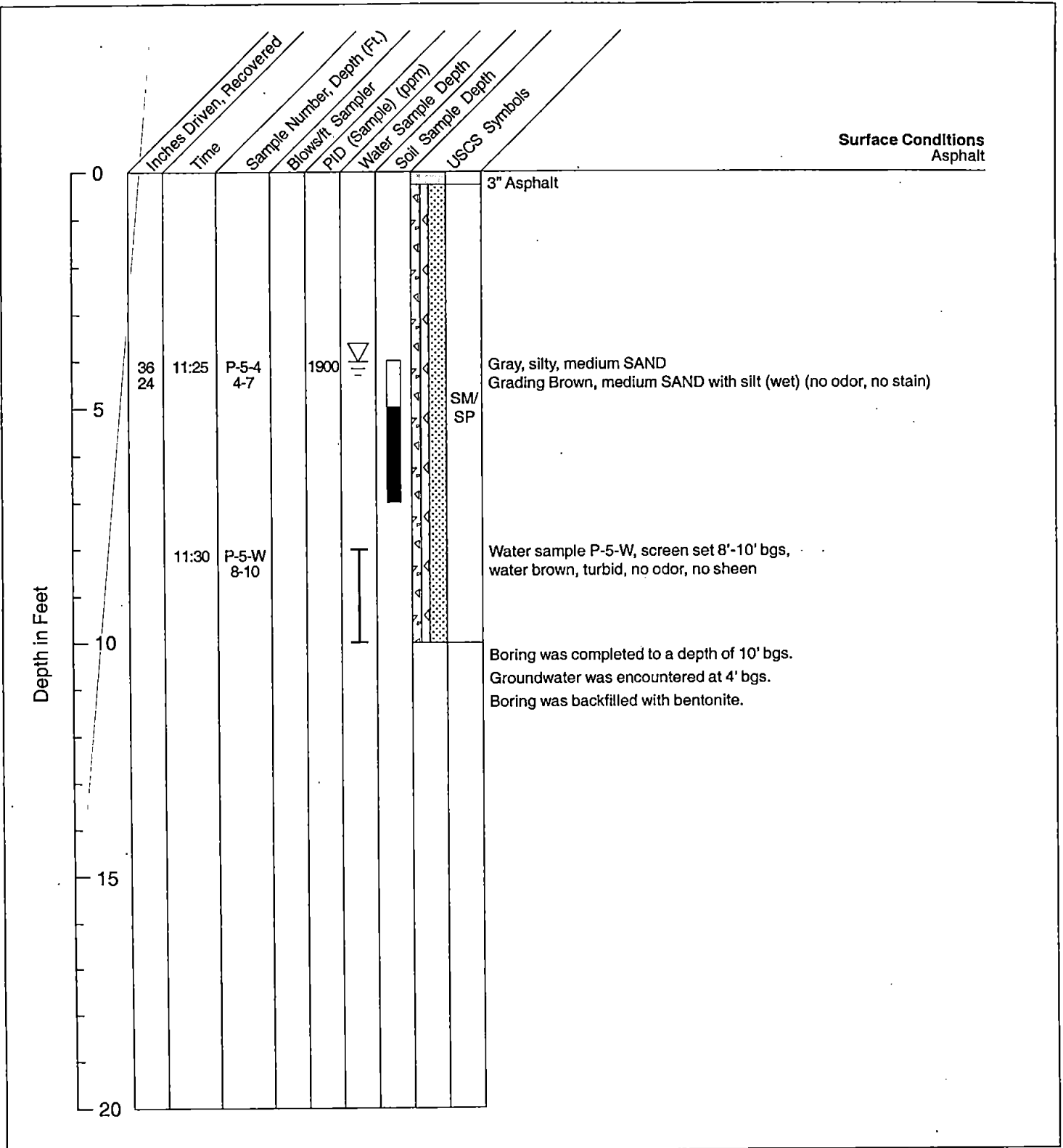

Geologist: VDA
Drilling method: StrataProbe
Sampling method: Split Spoon

Drill contractor: TEG Northwest
Drill date: 9/22/98



DAMES & MOORE

A DAMES & MOORE GROUP COMPANY

P-5 GEOLOGIC BORING LOG

Former Magic Cleaners Coin-Operated Dry Cleaner Site
Lake Forest Park Town Center, Seattle, Washington

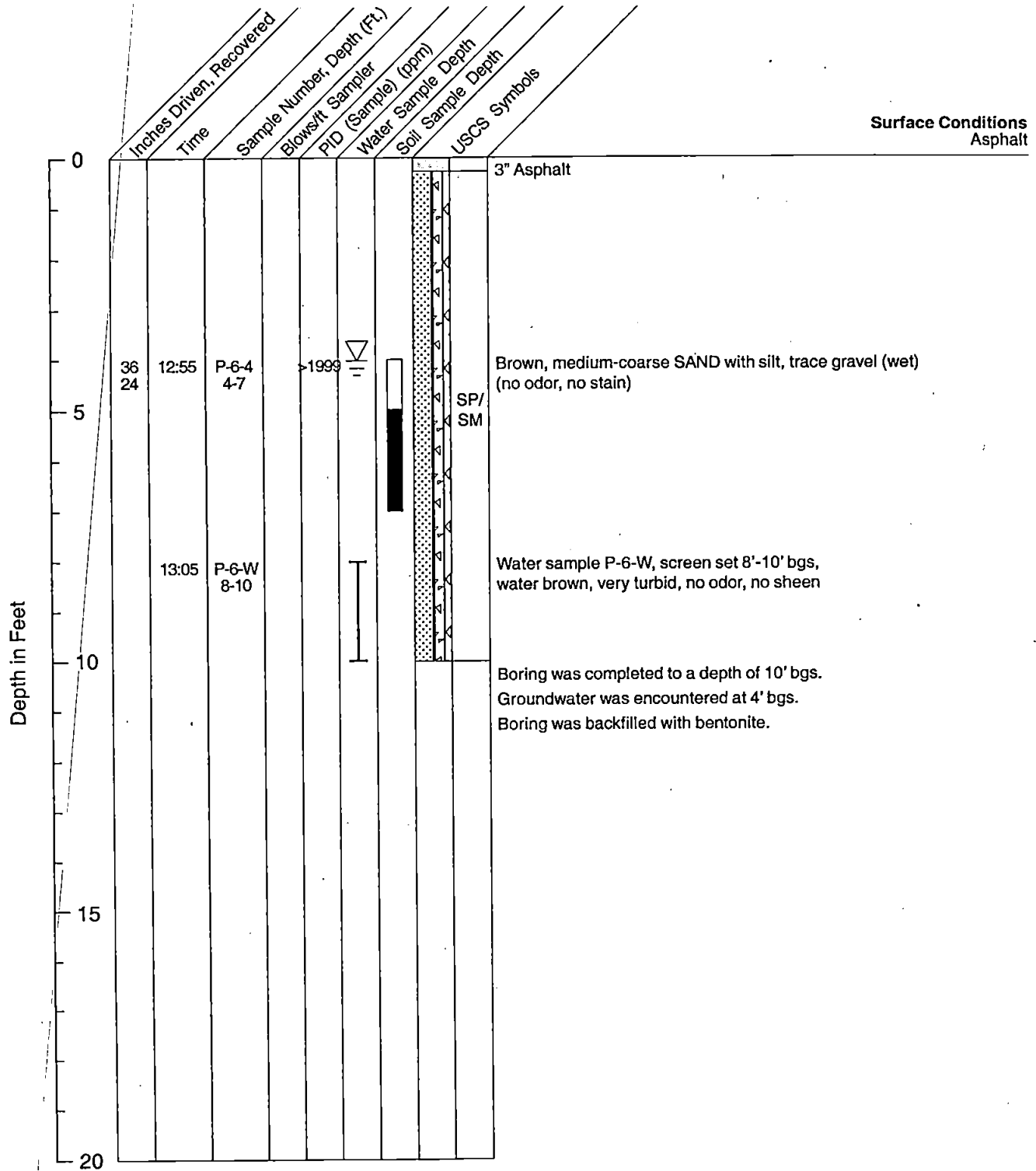

Geologist: VDA
 Drilling method: StrataProbe
 Sampling method: Split Spoon

Drill contractor: TEG Northwest
 Drill date: 9/22/98



DAMES & MOORE

A DAMES & MOORE GROUP COMPANY

P-6 GEOLOGIC BORING LOG

Former Magic Cleaners Coin-Operated Dry Cleaner Site
 Lake Forest Park Town Center, Seattle, Washington

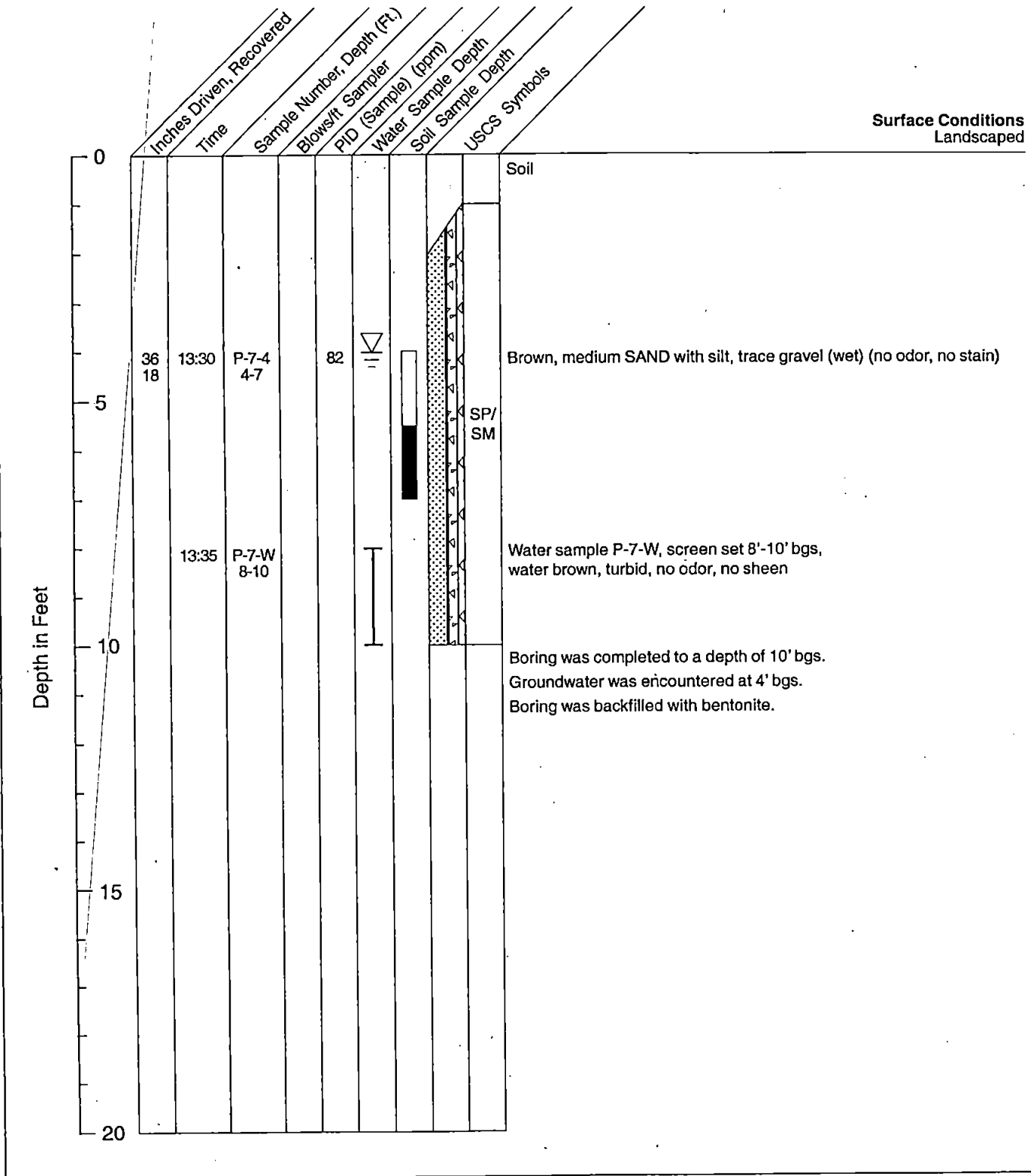

Geologist: VDA
 Drilling method: StrataProbe
 Sampling method: Split Spoon

Drill contractor: TEG Northwest
 Drill date: 9/22/98



DAMES & MOORE

A DAMES & MOORE GROUP COMPANY

P-7 GEOLOGIC BORING LOG

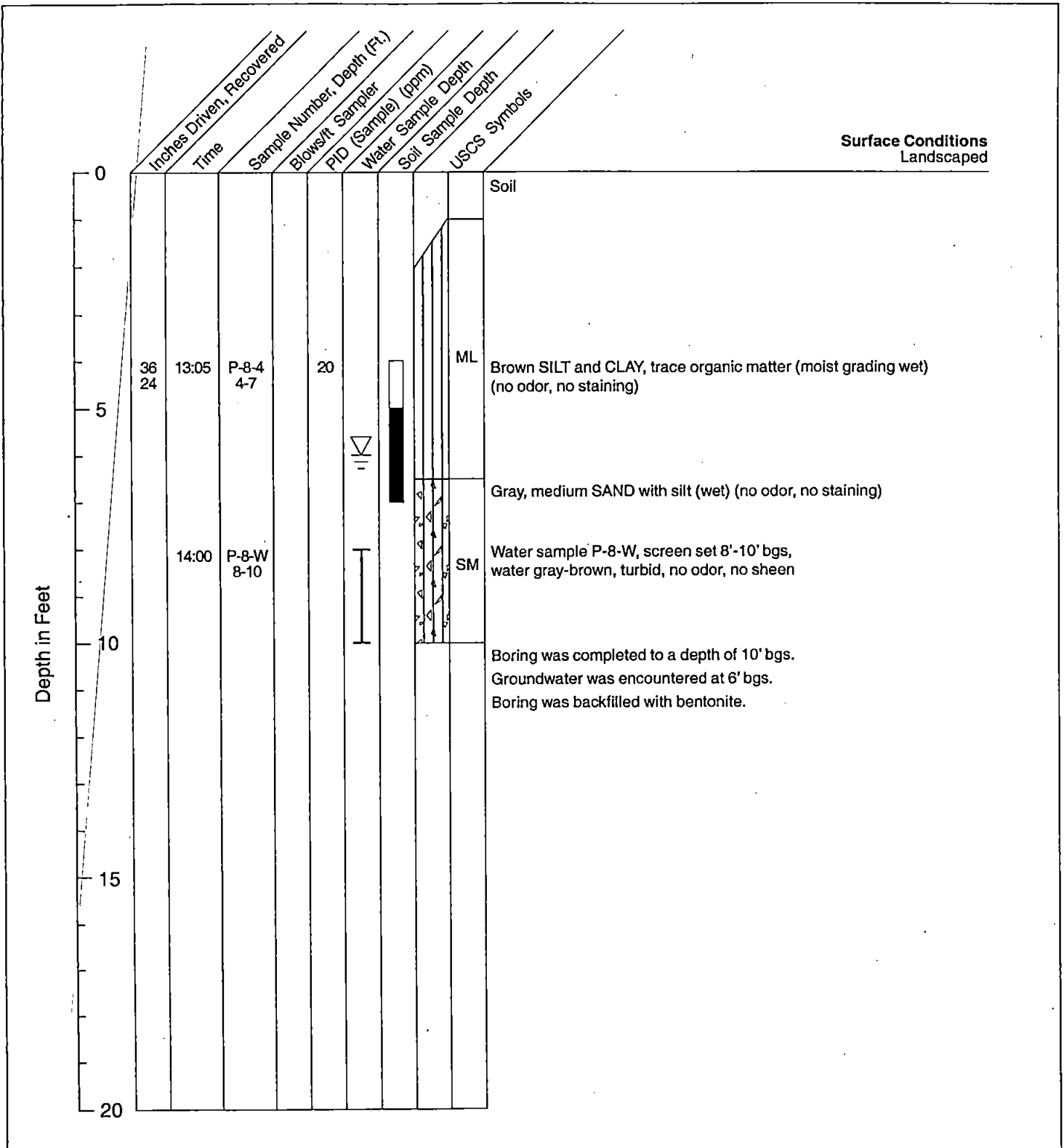

Geologist: VDA
 Drilling method: StrataProbe
 Sampling method: Split Spoon

Drill contractor: TEG Northwest
 Drill date: 9/22/98



DAMES & MOORE

A DAMES & MOORE GROUP COMPANY

P-8 GEOLOGIC BORING LOG

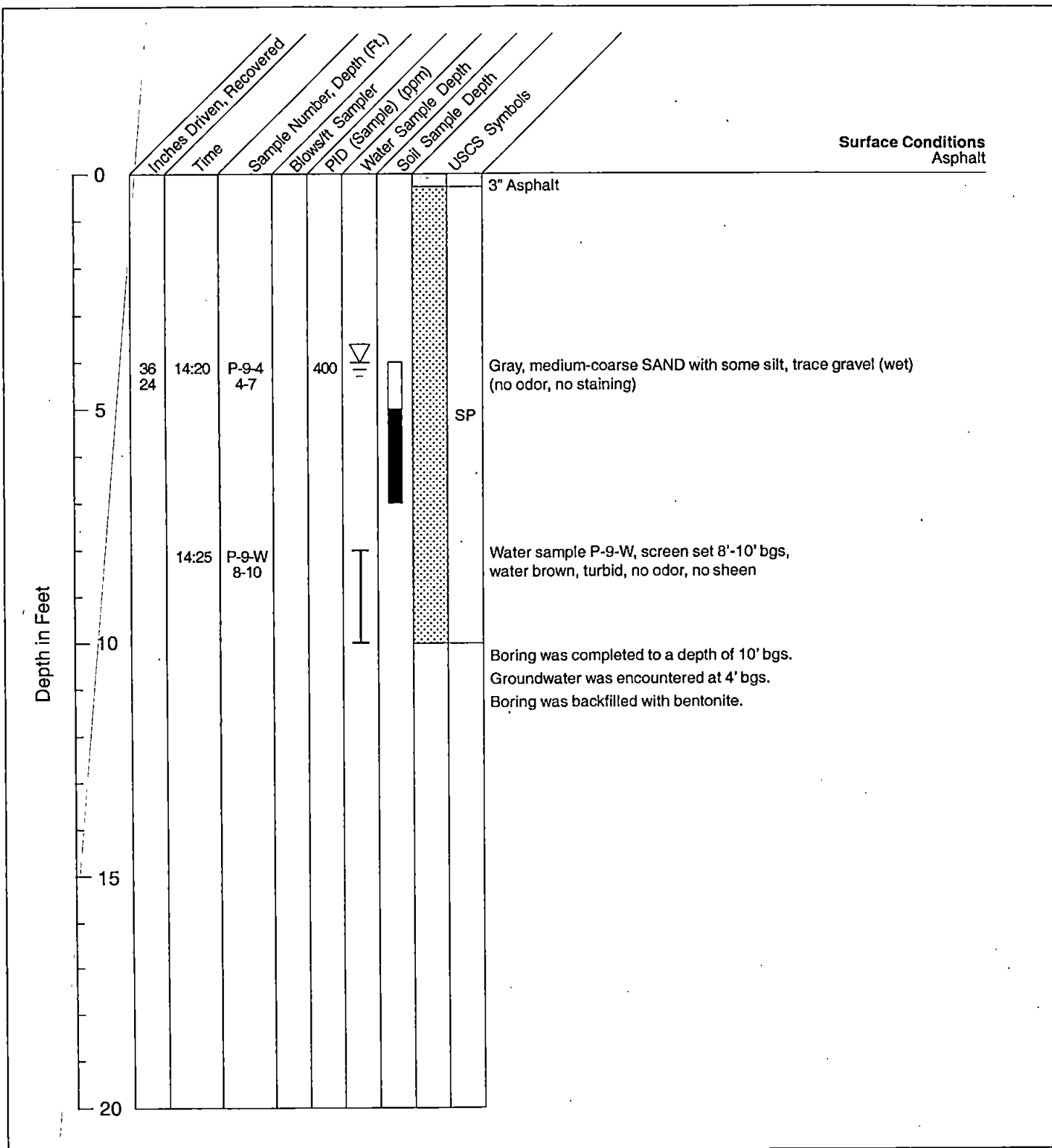

Geologist: VDA
 Drilling method: StrataProbe
 Sampling method: Split Spoon

Drill contractor: TEG Northwest
 Drill date: 9/22/98



DAMES & MOORE

A DAMES & MOORE GROUP COMPANY

P-9 GEOLOGIC BORING LOG

Former Magic Cleaners Coin-Operated Dry Cleaner Site
 Lake Forest Park Town Center, Seattle, Washington

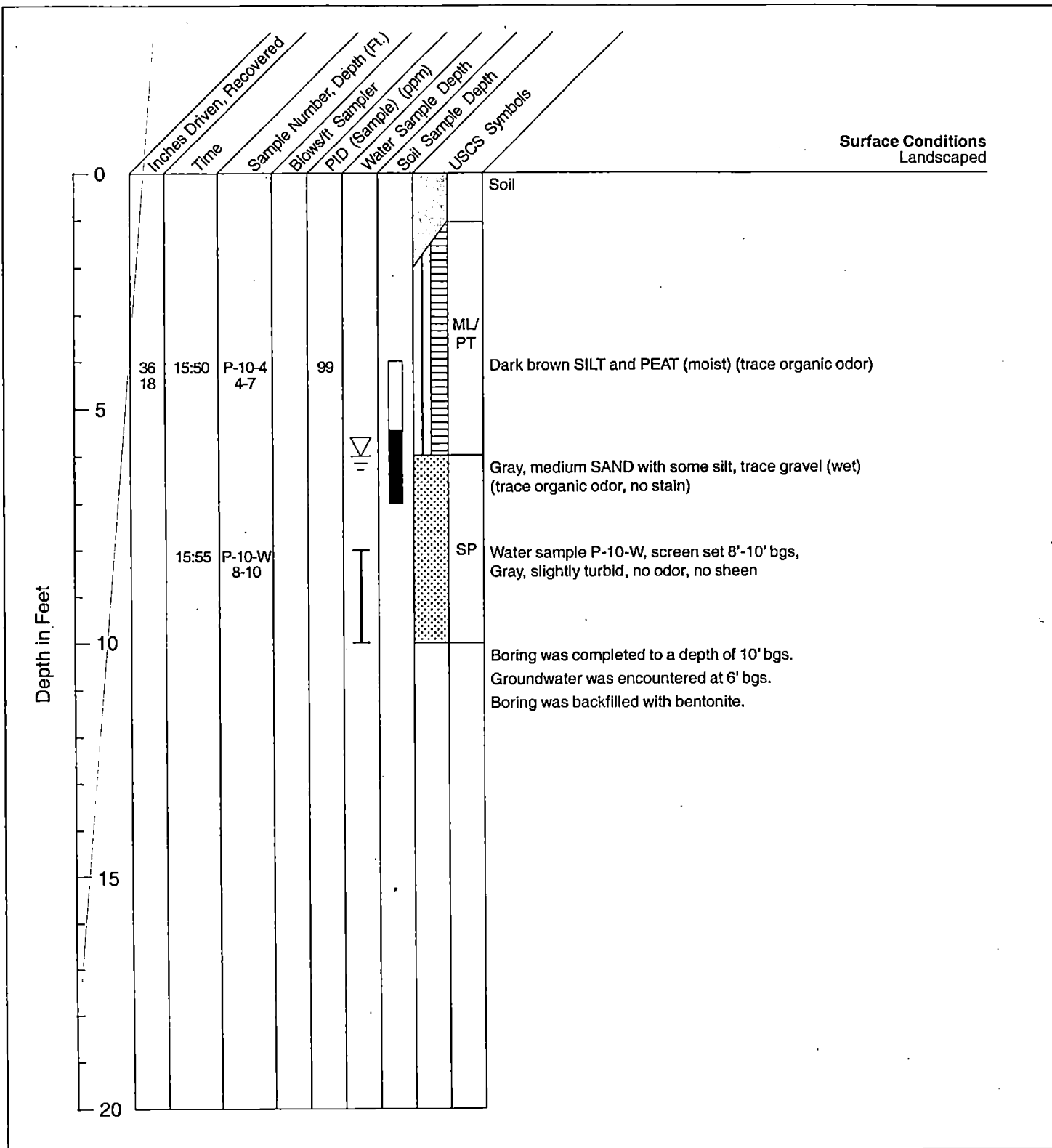

Geologist: VDA
 Drilling method: StrataProbe
 Sampling method: Split Spoon

Drill contractor: TEG Northwest
 Drill date: 9/22/98



DAMES & MOORE

A DAMES & MOORE GROUP COMPANY

P-10 GEOLOGIC BORING LOG

Former Magic Cleaners Coin-Operated Dry Cleaner Site
 Lake Forest Park Town Center, Seattle, Washington

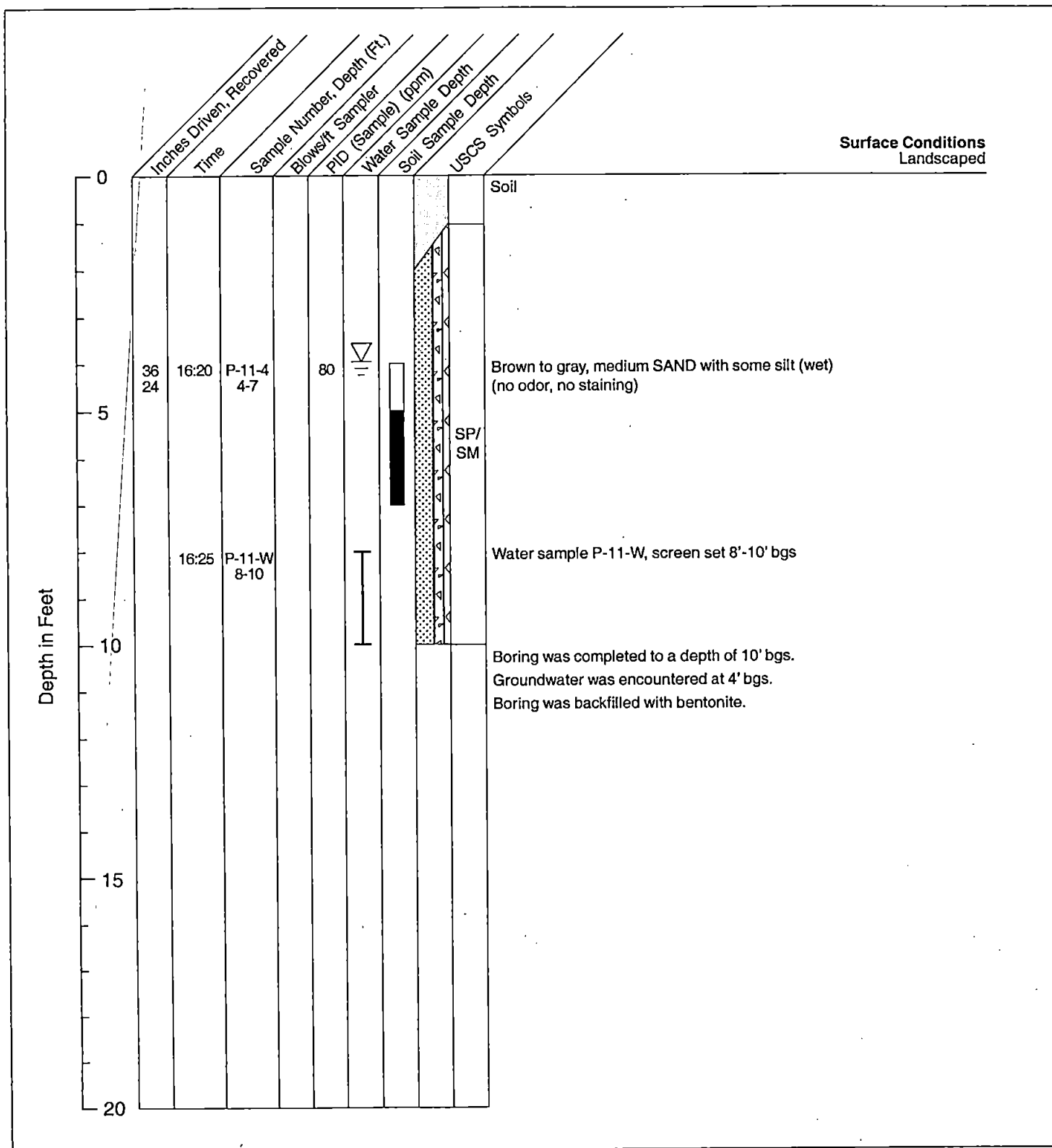

Geologist: VDA
 Drilling method: StrataProbe
 Sampling method: Split Spoon

Drill contractor: TEG Northwest
 Drill date: 9/22/98



DAMES & MOORE

A DAMES & MOORE GROUP COMPANY

Job No. 42368-179-189

P-11 GEOLOGIC BORING LOG

Former Magic Cleaners Coin-Operated Dry Cleaner Site
 Lake Forest Park Town Center, Seattle, Washington

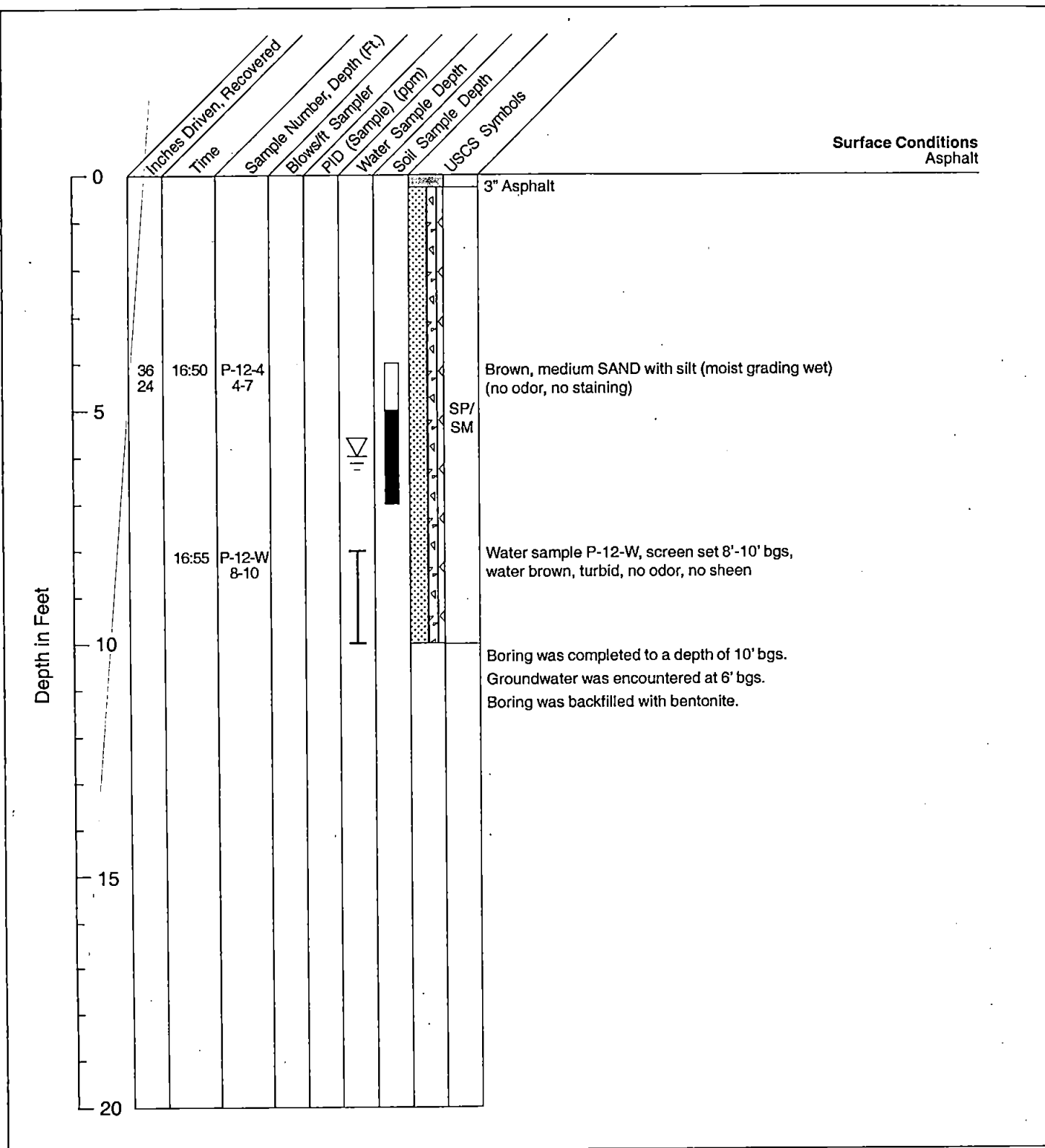

Geologist: VDA
 Drilling method: StrataProbe
 Sampling method: Split Spoon

Drill contractor: TEG Northwest
 Drill date: 9/22/98



DAMES & MOORE

A DAMES & MOORE GROUP COMPANY

P-12 GEOLOGIC BORING LOG

Former Magic Cleaners Coin-Operated Dry Cleaner Site
 Lake Forest Park Town Center, Seattle, Washington

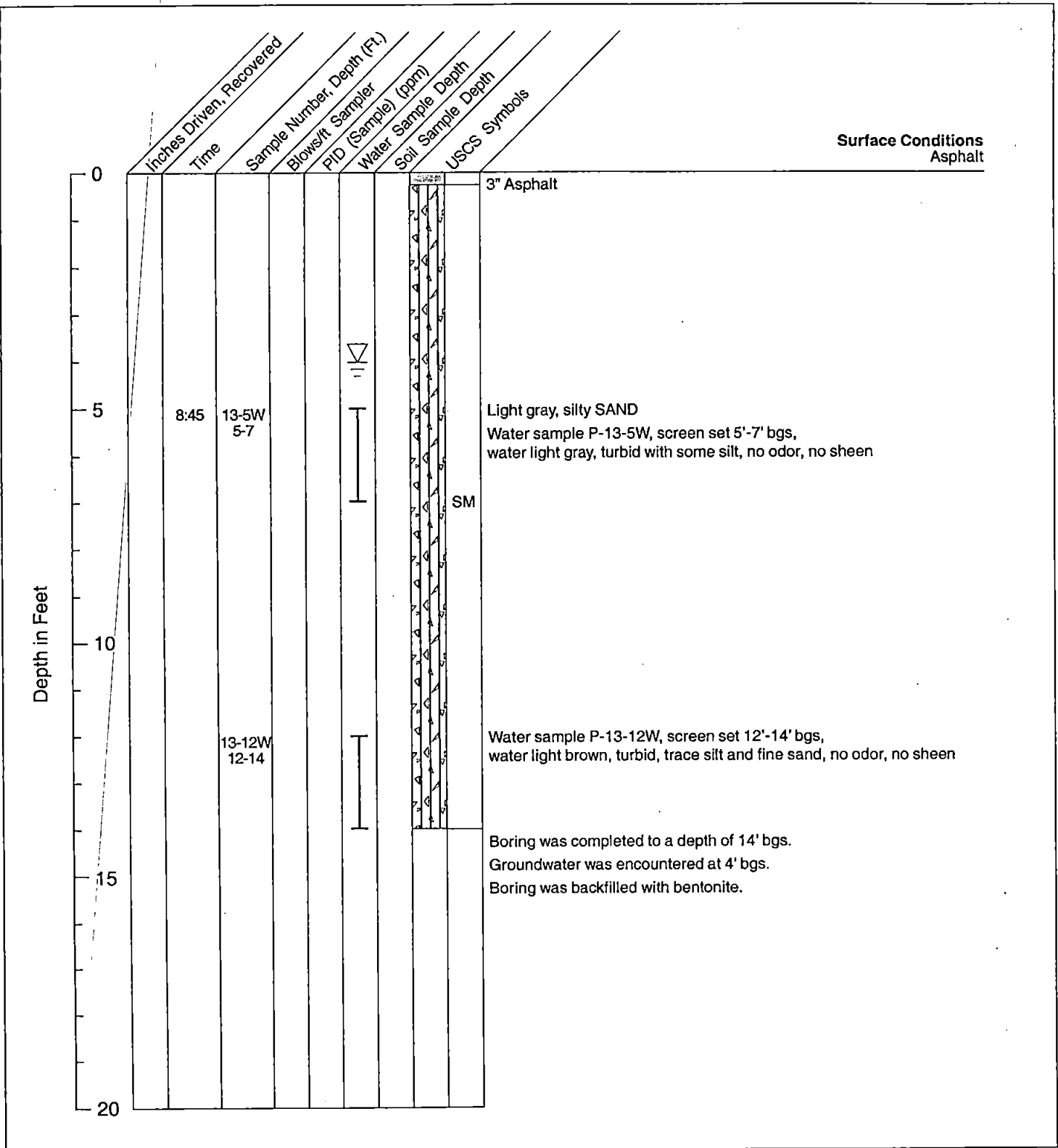

Geologist: VDA

Drilling method: StrataProbe

Sampling method: StrataProbe 2' Water Sampler

Drill contractor: TEG Northwest

Drill date: 6/7/99

**DAMES & MOORE**

A DAMES & MOORE GROUP COMPANY

P-13 GEOLOGIC BORING LOG

Former Magic Cleaners Coin-Operated Dry Cleaner Site
Lake Forest Park Town Center, Seattle, Washington

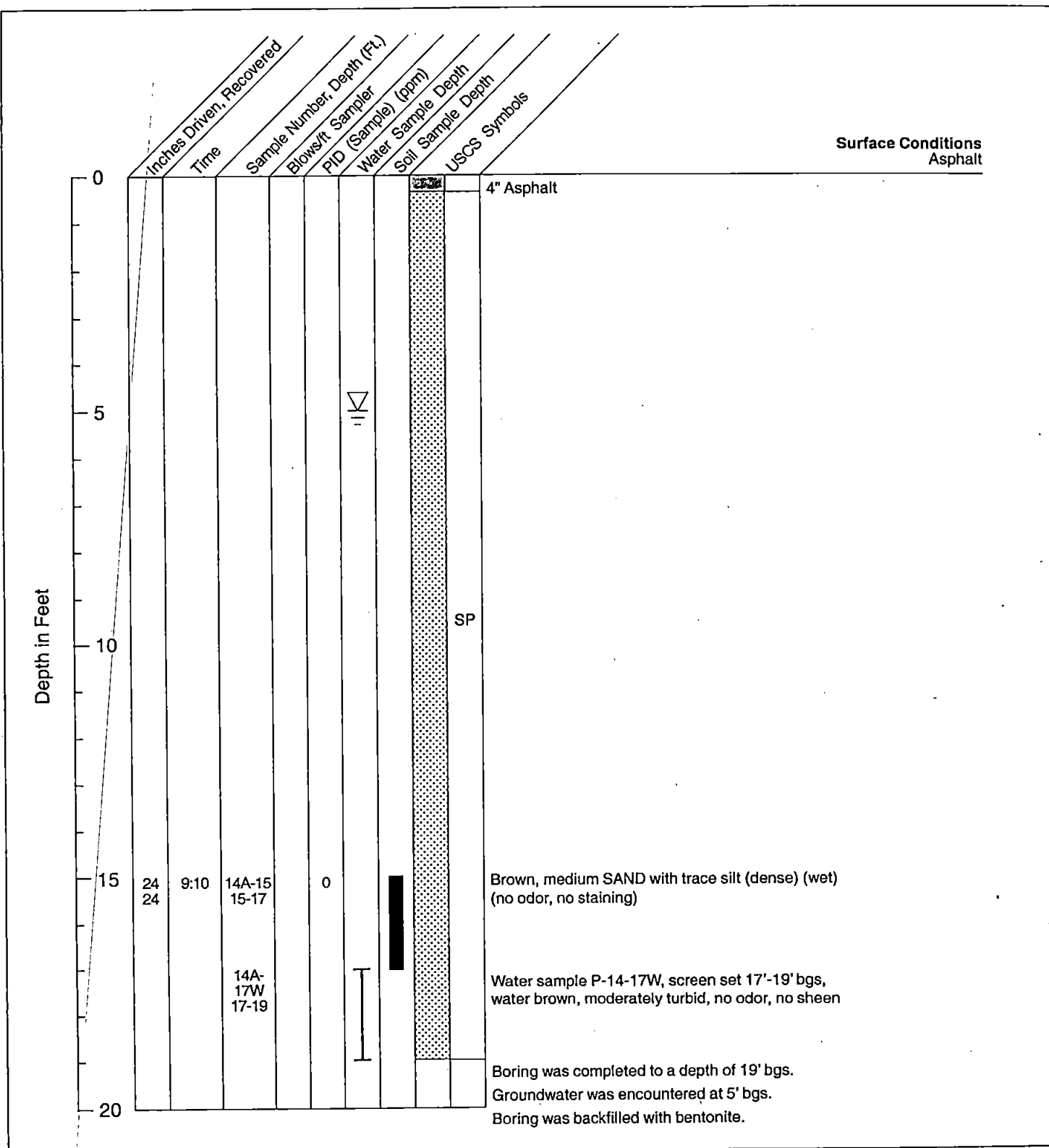

Geologist: VDA

Drilling method: StrataProbe

Sampling method: Split Spoon/StrataProbe 2' Water Sampler

Drill contractor: TEG Northwest

Drill date: 6/7/99



DAMES & MOORE

A DAMES & MOORE GROUP COMPANY

P-14A GEOLOGIC BORING LOG

Former Magic Cleaners Coin-Operated Dry Cleaner Site
Lake Forest Park Town Center, Seattle, Washington

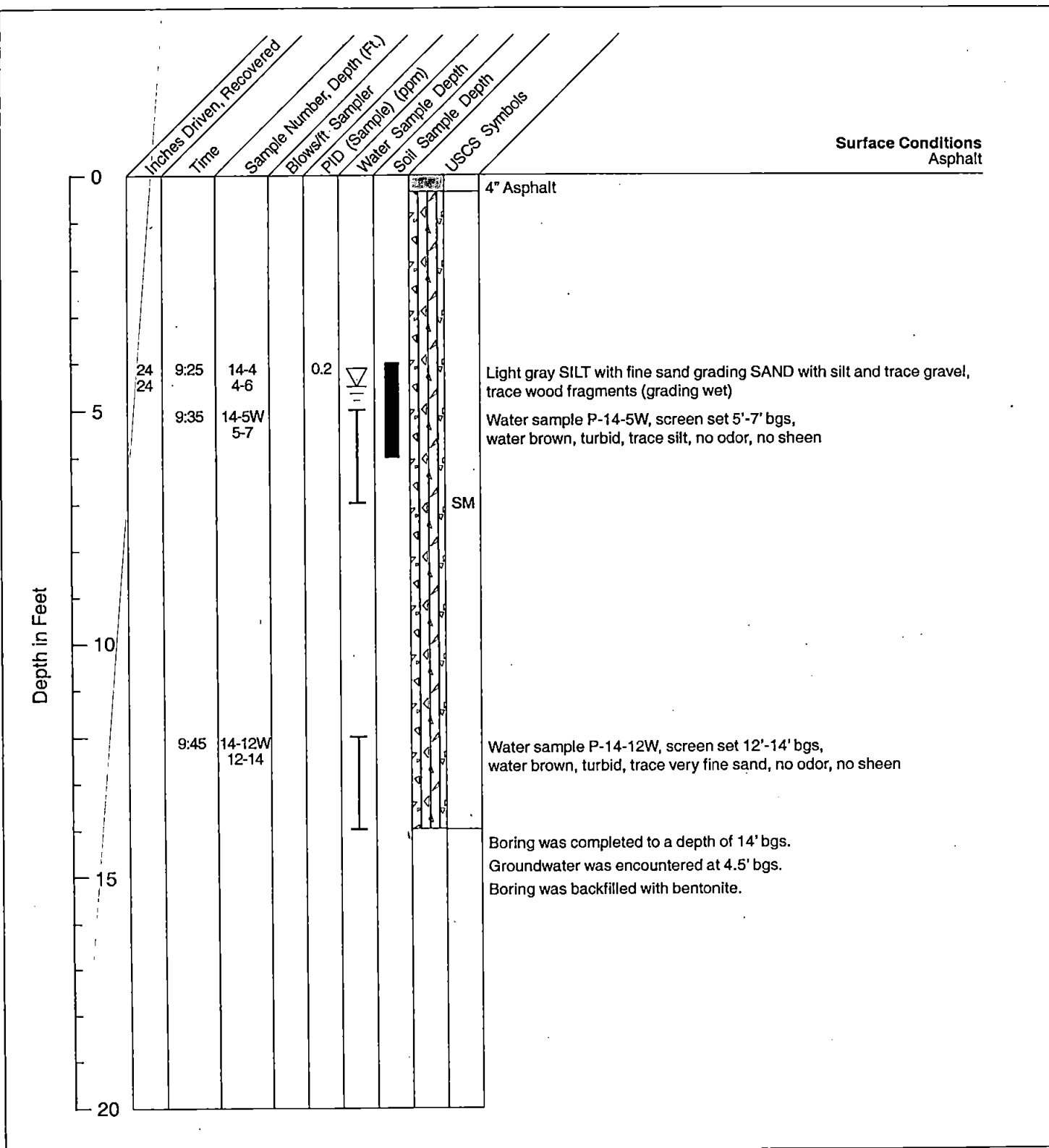

Geologist: VDA

Drilling method: StrataProbe

Sampling method: Split Spoon/StrataProbe 2' Water Sampler

Drill contractor: TEG Northwest

Drill date: 6/7/99

**DAMES & MOORE**

A DAMES & MOORE GROUP COMPANY

P-14 GEOLOGIC BORING LOG

Former Magic Cleaners Coin-Operated Dry Cleaner Site
Lake Forest Park Town Center, Seattle, Washington

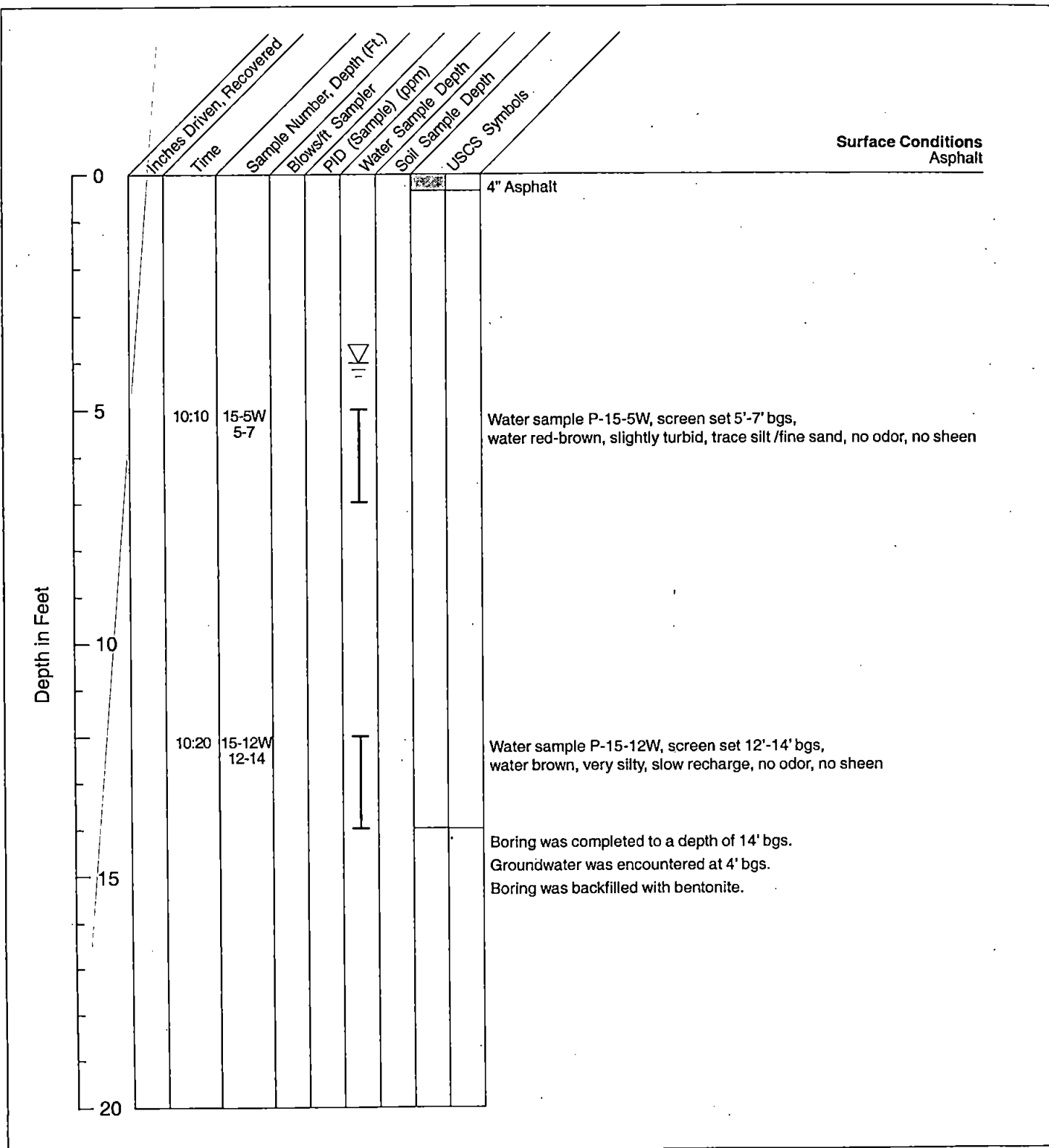

Geologist: VDA

Drilling method: StrataProbe

Sampling method: StrataProbe 2' Water Sampler

Drill contractor: TEG Northwest

Drill date: 6/7/99

**DAMES & MOORE**

A DAMES & MOORE GROUP COMPANY

P-15 GEOLOGIC BORING LOG

Former Magic Cleaners Coin-Operated Dry Cleaner Site
Lake Forest Park Town Center, Seattle, Washington

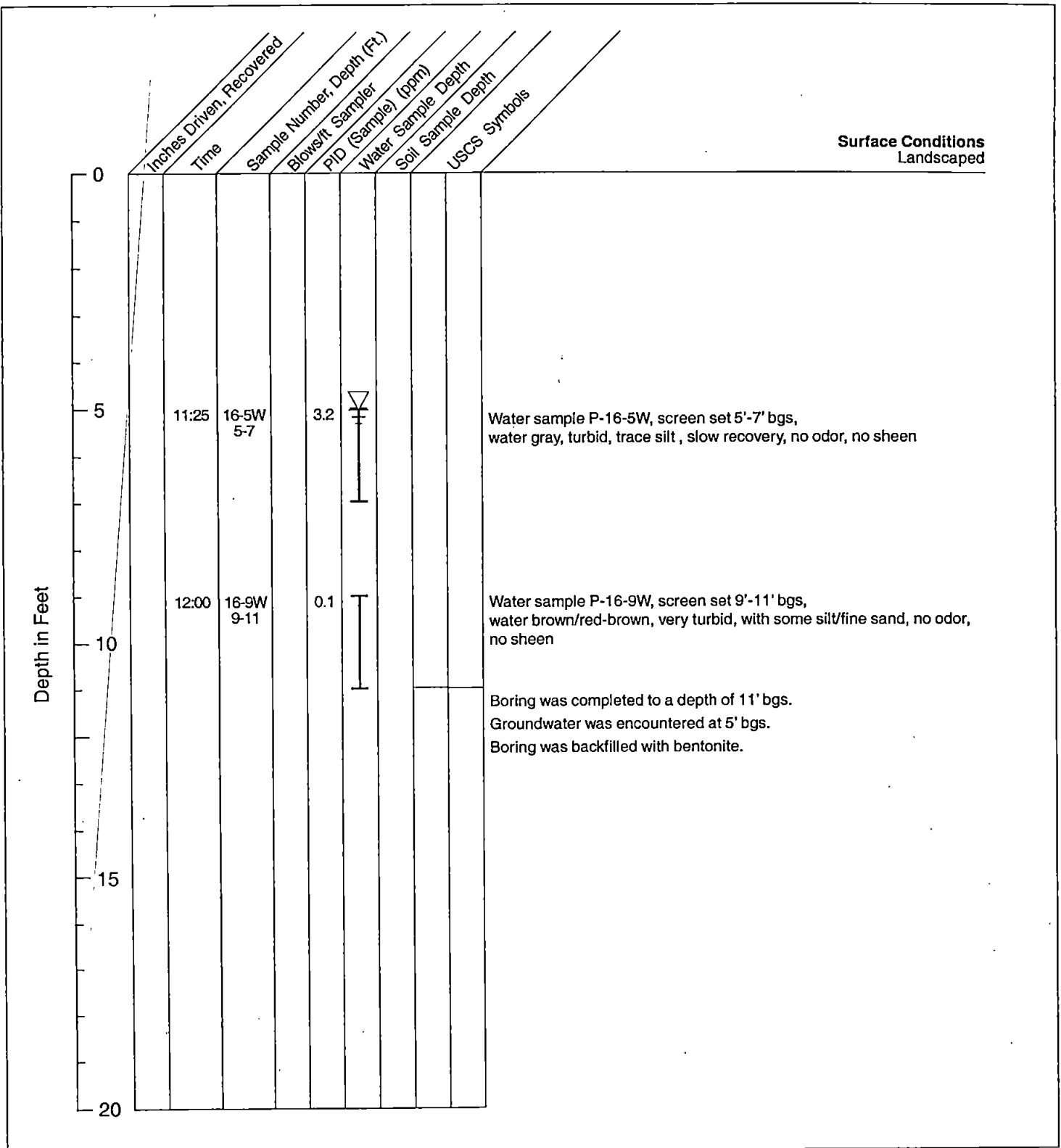

Geologist: VDA

Drilling method: StrataProbe

Sampling method: StrataProbe 2' Water Sampler

Drill contractor: TEG Northwest

Drill date: 6/7/99

**DAMES & MOORE**

A DAMES & MOORE GROUP COMPANY

P-16 GEOLOGIC BORING LOG

Former Magic Cleaners Coin-Operated Dry Cleaner Site
Lake Forest Park Town Center, Seattle, Washington

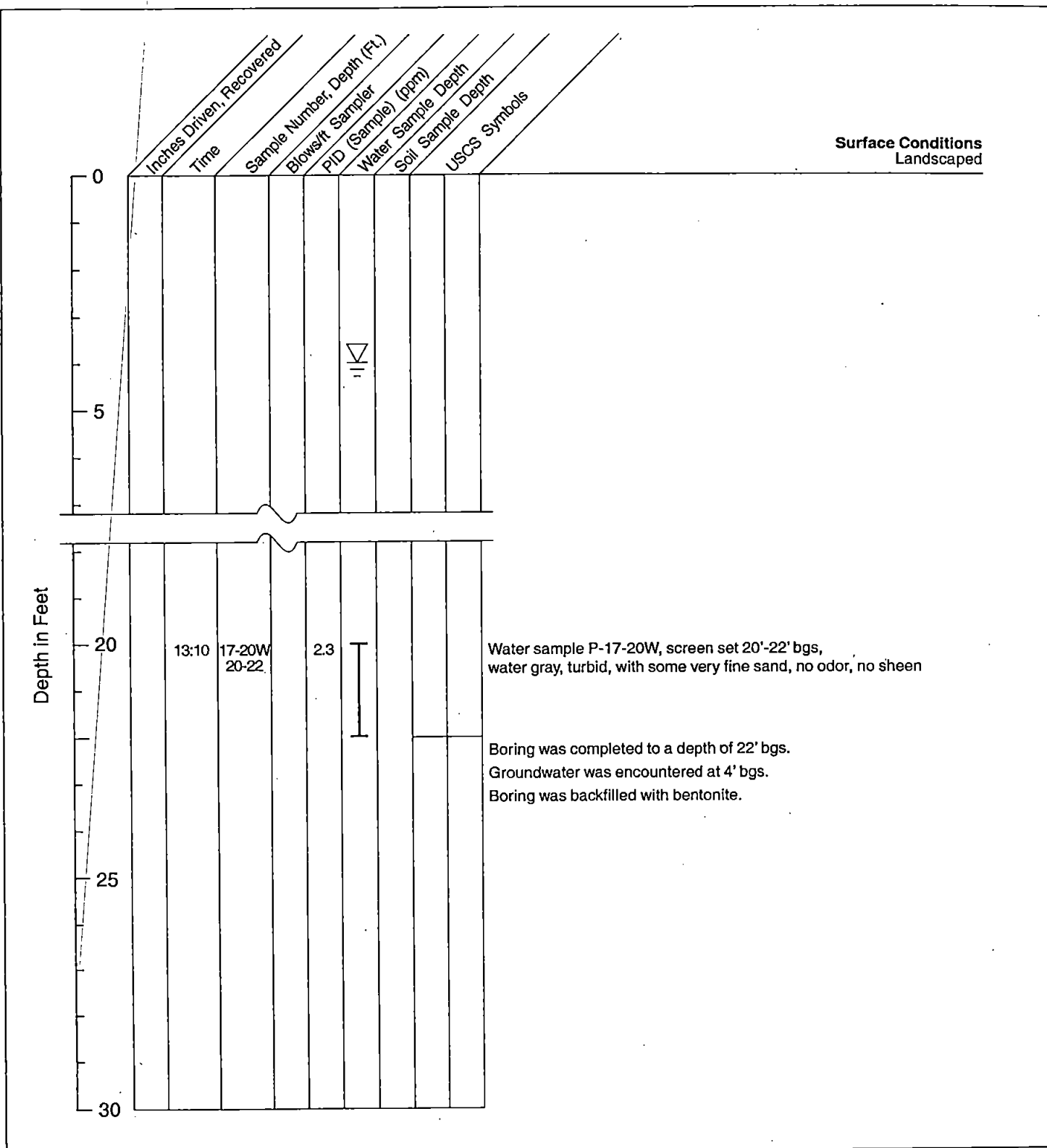

Geologist: VDA

Drilling method: StrataProbe

Sampling method: StrataProbe 2' Water Sampler

Drill contractor: TEG Northwest

Drill date: 6/7/99

**DAMES & MOORE**

A DAMES & MOORE GROUP COMPANY

P-17 GEOLOGIC BORING LOG

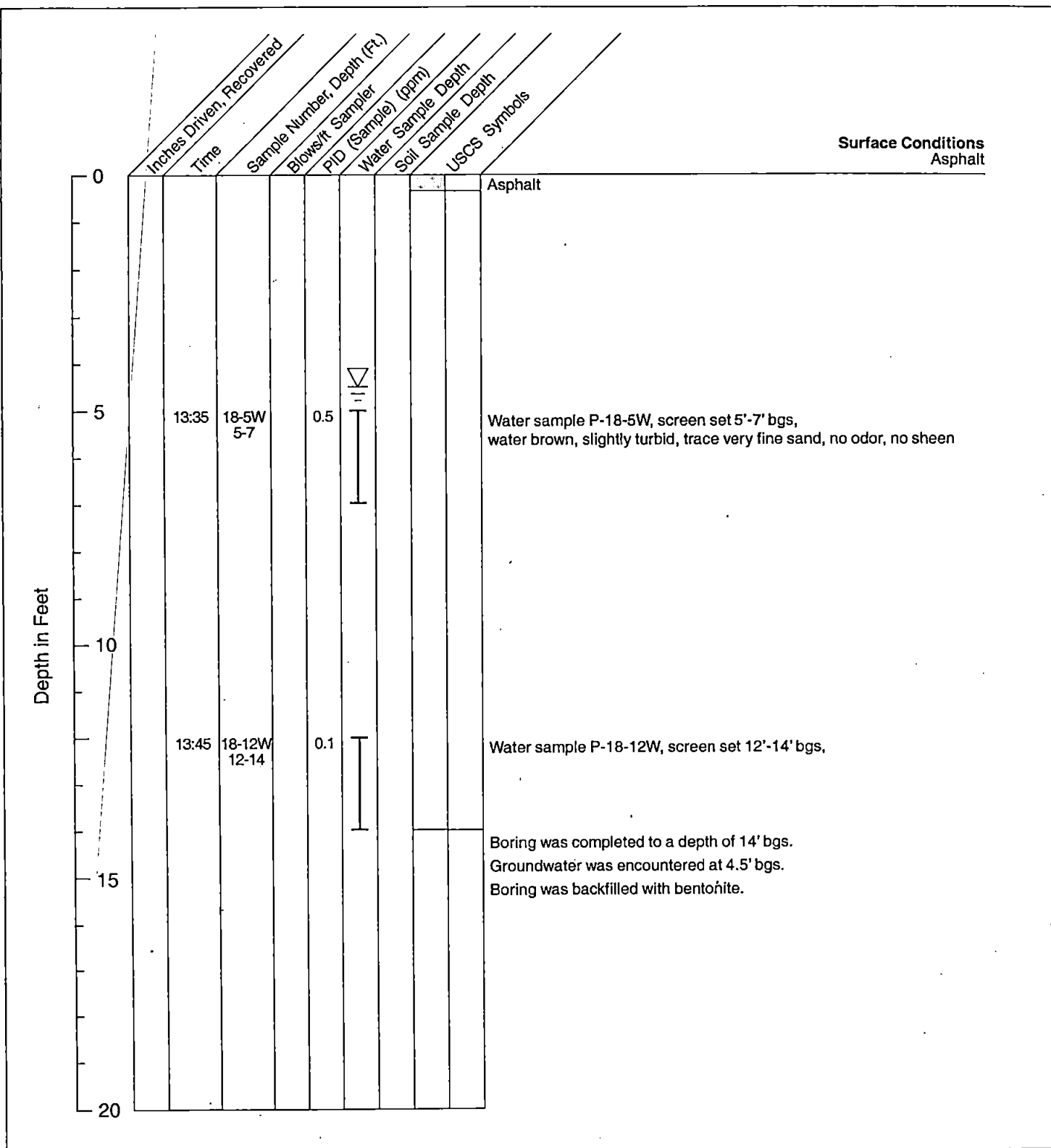

Geologist: VDA

Drilling method: StrataProbe

Sampling method: StrataProbe 2' Water Sampler

Drill contractor: TEG Northwest

Drill date: 6/7/99

**DAMES & MOORE**

A DAMES & MOORE GROUP COMPANY

P-18 GEOLOGIC BORING LOG

Former Magic Cleaners Coin-Operated Dry Cleaner Site
Lake Forest Park Town Center, Seattle, Washington

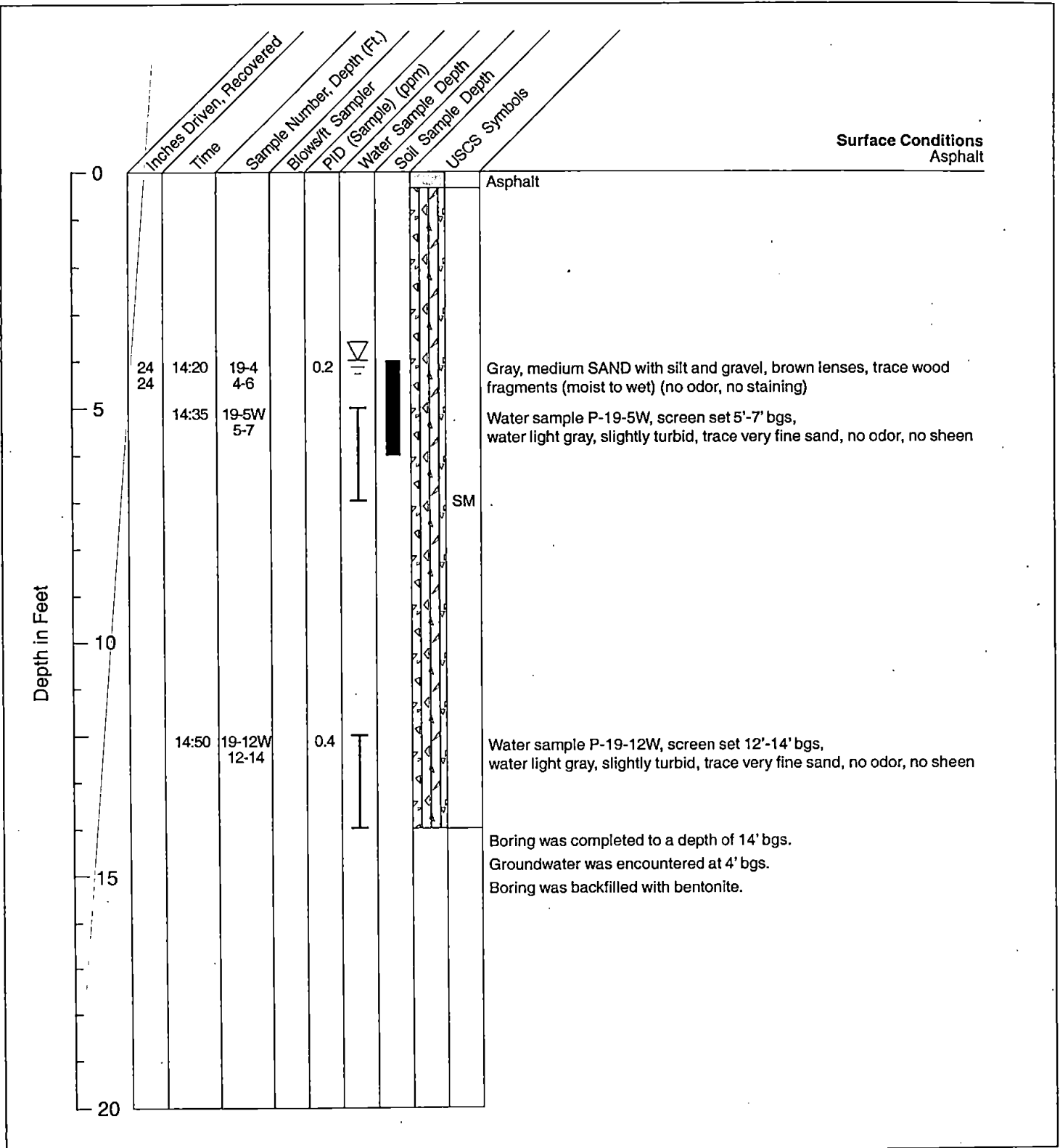

Geologist: VDA

Drilling method: StrataProbe

Sampling method: Split Spoon/StrataProbe 2' Water Sampler

Drill contractor: TEG Northwest

Drill date: 6/7/99



DAMES & MOORE

A DAMES & MOORE GROUP COMPANY

P-19 GEOLOGIC BORING LOG

Former Magic Cleaners Coin-Operated Dry Cleaner Site
Lake Forest Park Town Center, Seattle, Washington

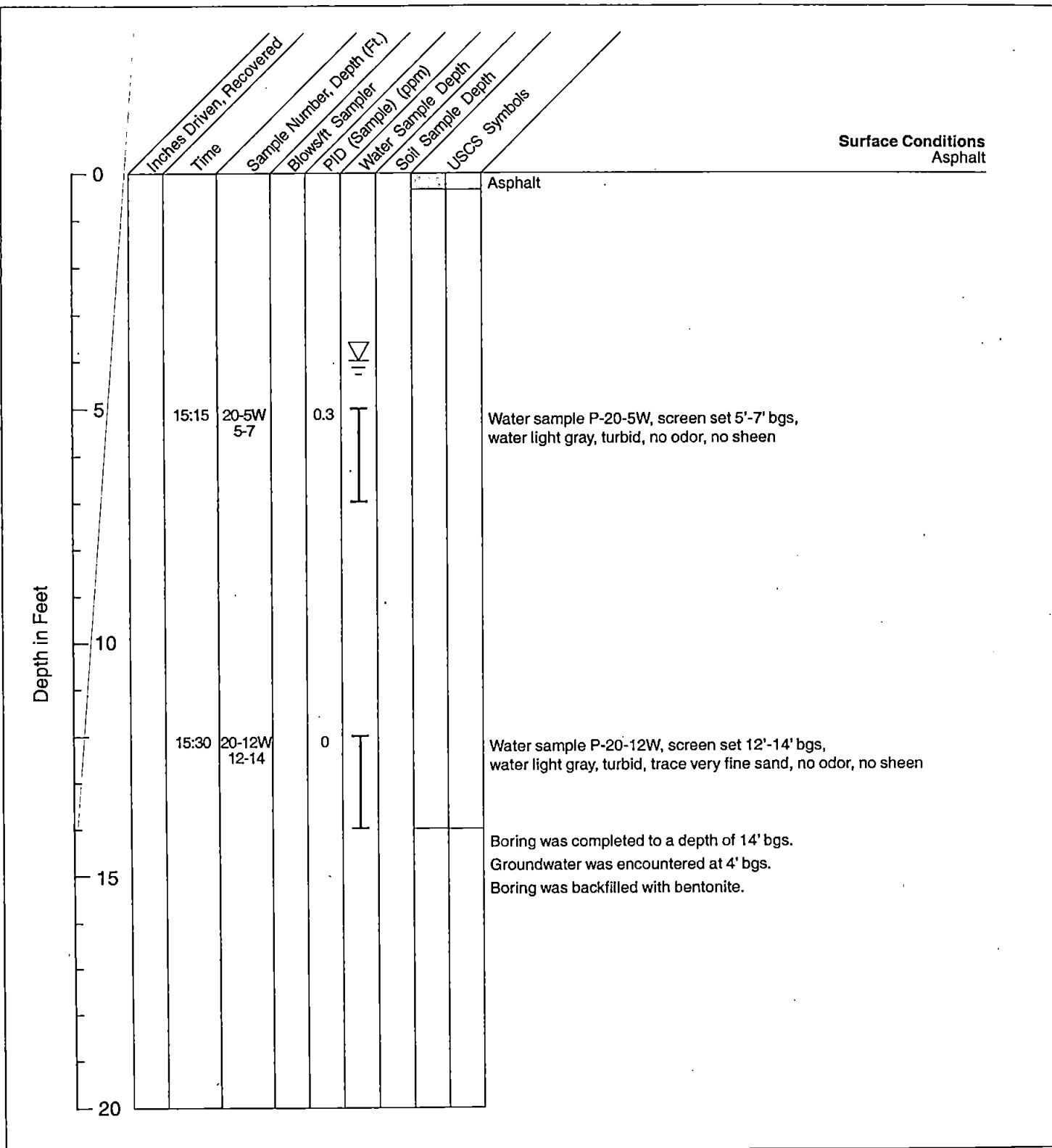

Geologist: VDA
 Drilling method: StrataProbe
 Sampling method: StrataProbe 2' Water Sampler

Drill contractor: TEG Northwest
 Drill date: 6/7/99



DAMES & MOORE

A DAMES & MOORE GROUP COMPANY

Job No. 42368-179-189

P-20 GEOLOGIC BORING LOG

Former Magic Cleaners Coin-Operated Dry Cleaner Site
 Lake Forest Park Town Center, Seattle, Washington

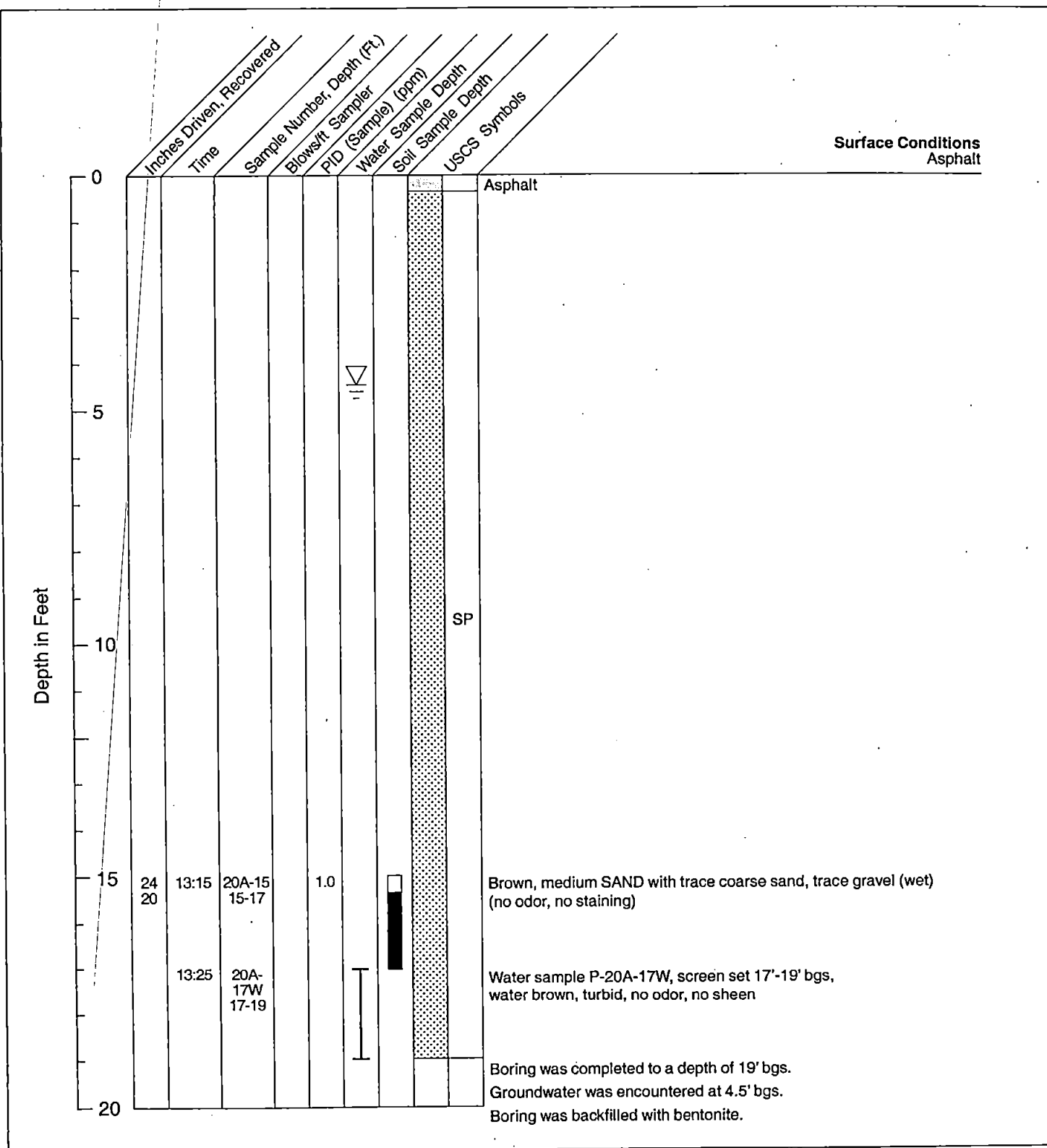

Geologist: VDA

Drilling method: StrataProbe

Sampling method: Split Spoon/StrataProbe 2' Water Sampler

Drill contractor: TEG Northwest

Drill date: 7/9/99

**DAMES & MOORE**

A DAMES & MOORE GROUP COMPANY

P-20A GEOLOGIC BORING LOG

Former Magic Cleaners Coin-Operated Dry Cleaner Site
Lake Forest Park Town Center, Seattle, Washington

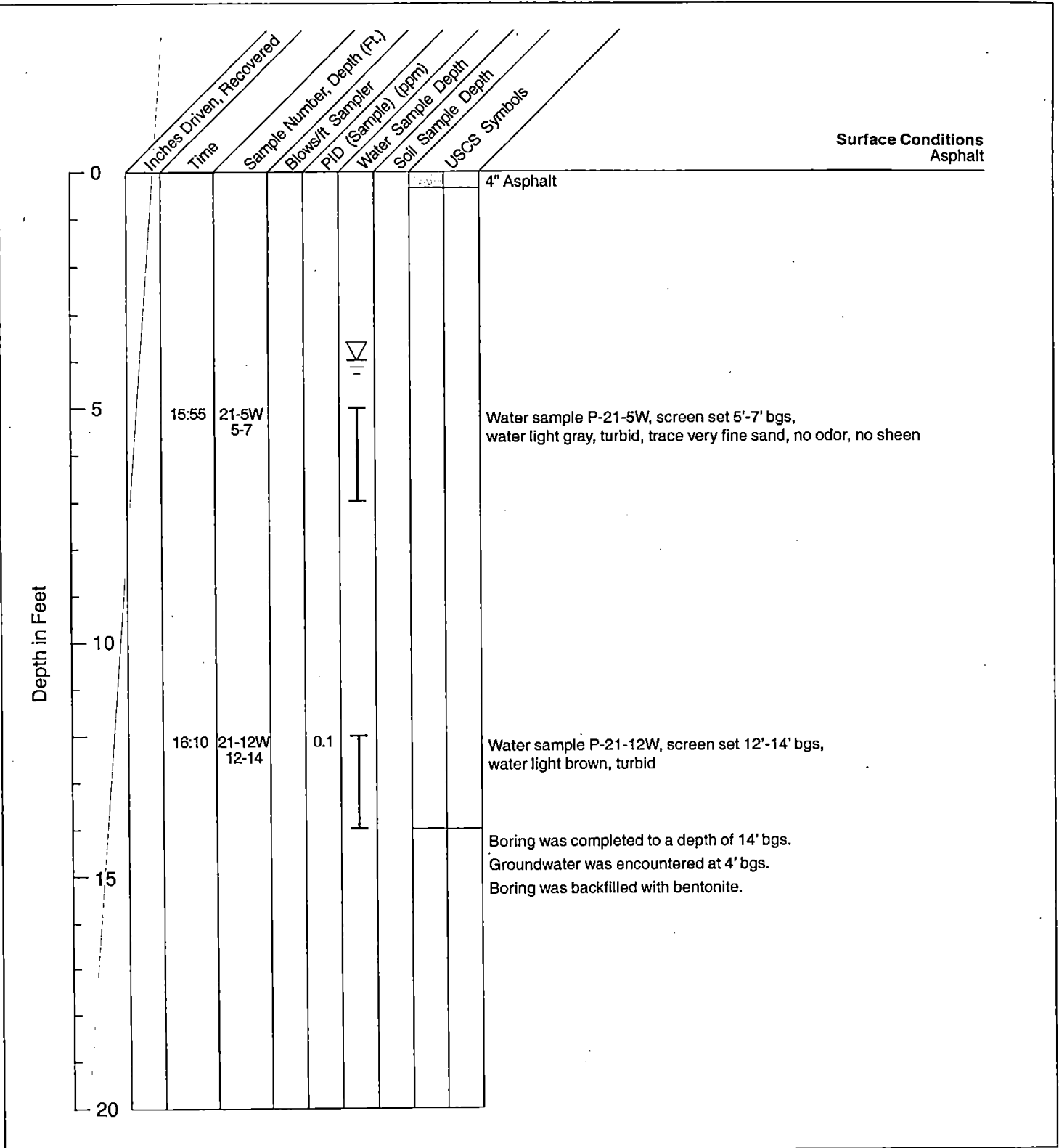

Geologist: VDA

Drilling method: StrataProbe

Sampling method: StrataProbe 2' Water Sampler

Drill contractor: TEG Northwest

Drill date: 6/7/99

**DAMES & MOORE**

A DAMES & MOORE GROUP COMPANY

P-21 GEOLOGIC BORING LOG

Former Magic Cleaners Coin-Operated Dry Cleaner Site
Lake Forest Park Town Center, Seattle, Washington

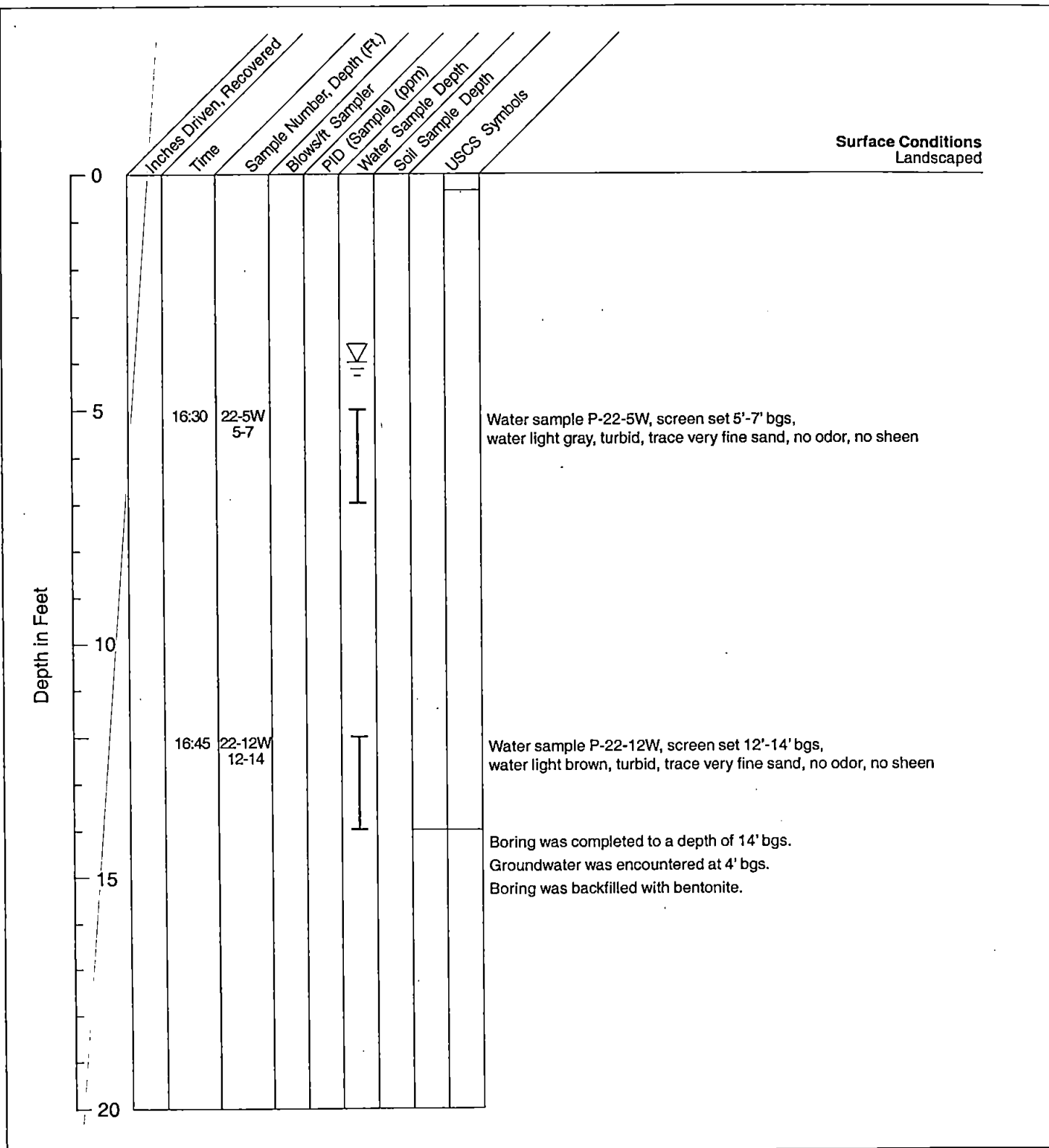

Geologist: VDA

Drilling method: StrataProbe

Sampling method: StrataProbe 2' Water Sampler

Drill contractor: TEG Northwest

Drill date: 6/7/99

**DAMES & MOORE**

A DAMES & MOORE GROUP COMPANY

Job No. 42368-179-189

P-22 GEOLOGIC BORING LOG

Former Magic Cleaners Coin-Operated Dry Cleaner Site
Lake Forest Park Town Center, Seattle, Washington

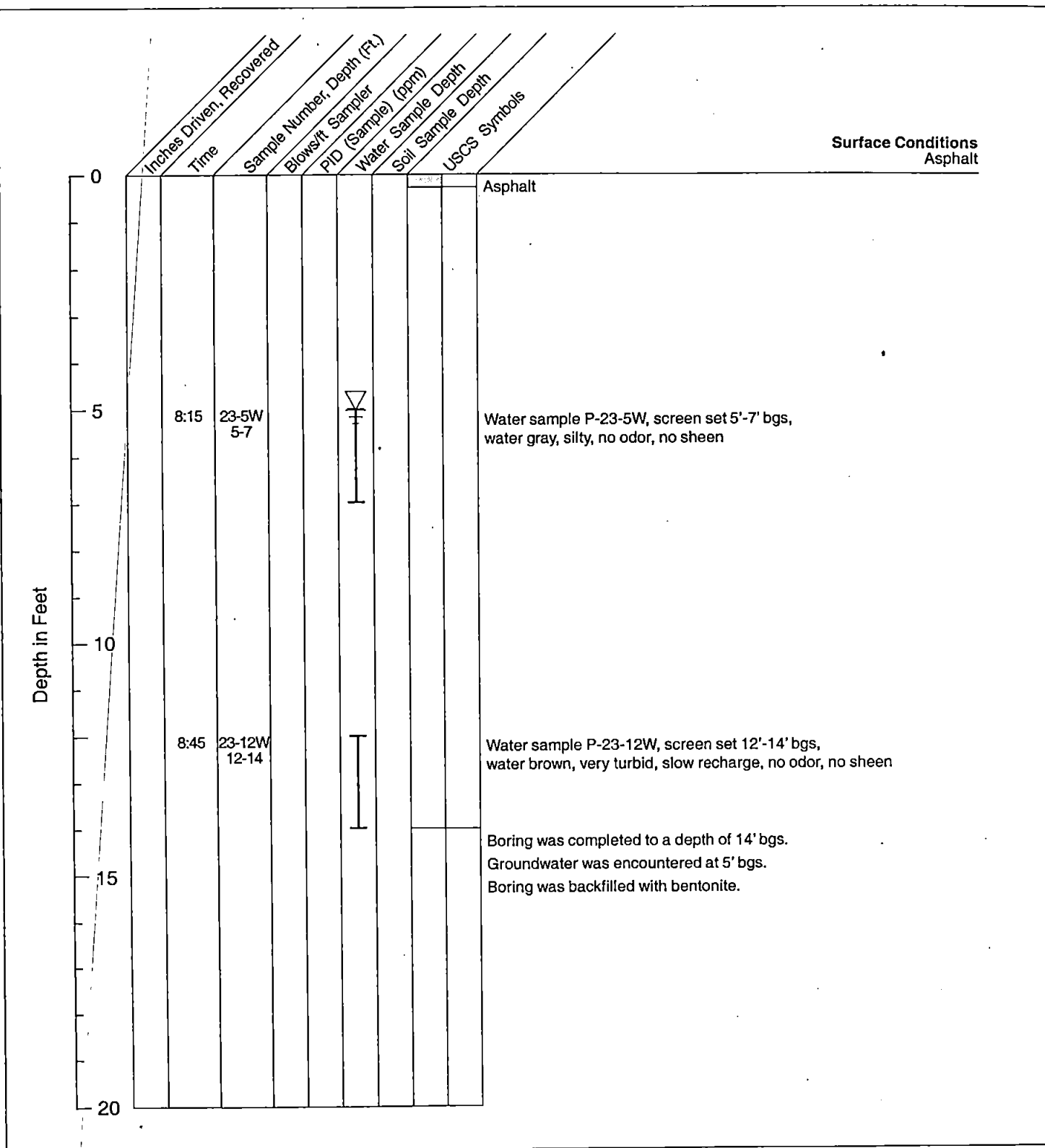

Geologist: VDA

Drilling method: GeoProbe

Sampling method: Temporary Screen

Drill contractor: TEG Northwest

Drill date: 7/9/99

**DAMES & MOORE**

A DAMES & MOORE GROUP COMPANY

P-23 GEOLOGIC BORING LOG

Former Magic Cleaners Coin-Operated Dry Cleaner Site
Lake Forest Park Town Center, Seattle, Washington

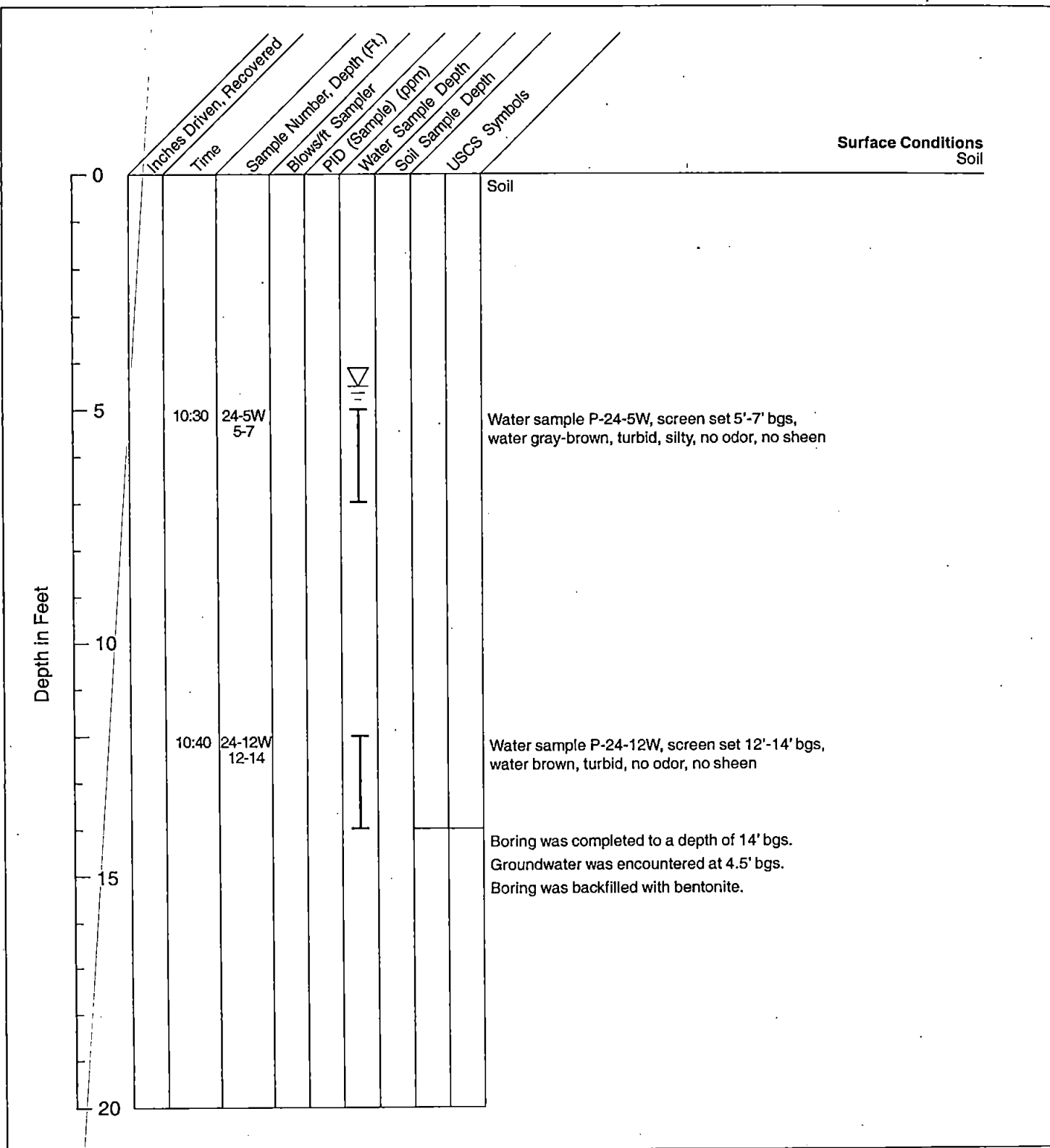

Geologist: VDA

Drilling method: GeoProbe

Sampling method: Temporary Screen

Drill contractor: TEG Northwest

Drill date: 7/9/99

**DAMES & MOORE**

A DAMES & MOORE GROUP COMPANY

Job No. 42368-179-189

P-24 GEOLOGIC BORING LOG

Former Magic Cleaners Coin-Operated Dry Cleaner Site
Lake Forest Park Town Center, Seattle, Washington

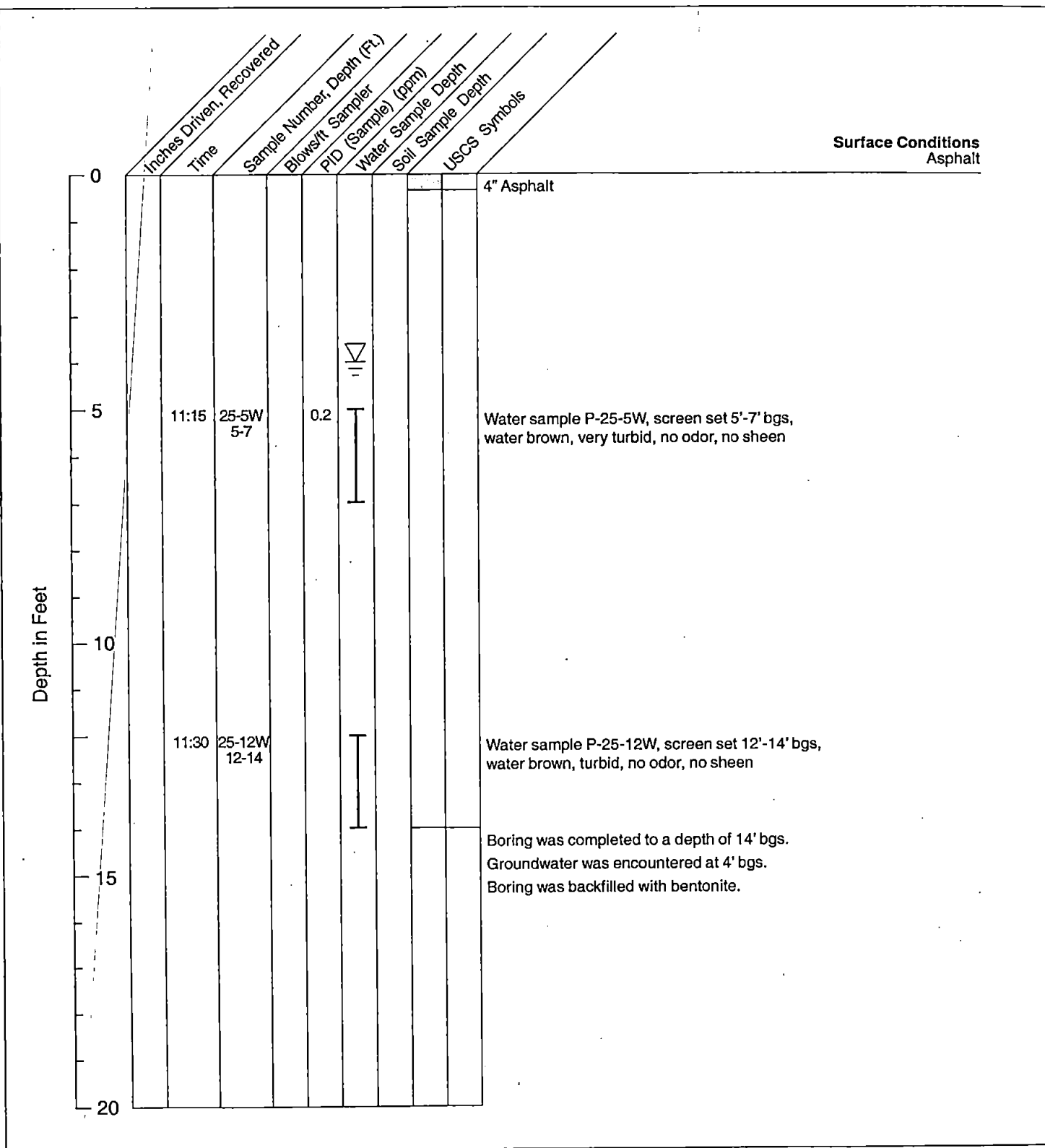

Geologist: VDA

Drilling method: GeoProbe

Sampling method: Temporary Screen

Drill contractor: TEG Northwest

Drill date: 7/9/99

**DAMES & MOORE**

A DAMES & MOORE GROUP COMPANY

Job No. 42368-179-189

P-25 GEOLOGIC BORING LOG

Former Magic Cleaners Coin-Operated Dry Cleaner Site
Lake Forest Park Town Center, Seattle, Washington

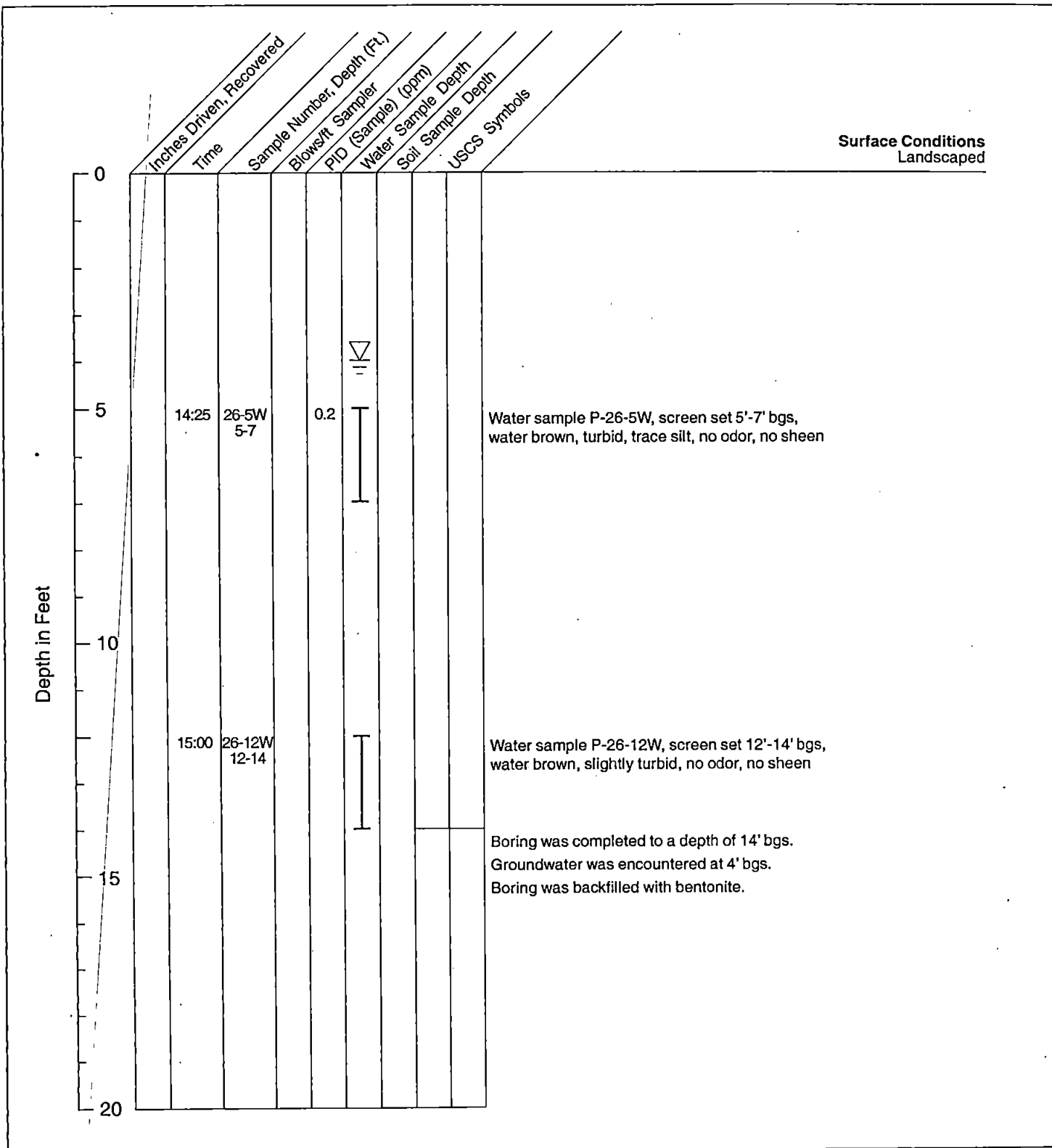

Geologist: VDA

Drilling method: GeoProbe

Sampling method: Temporary Screen

Drill contractor: TEG Northwest

Drill date: 7/9/99

**DAMES & MOORE**

A DAMES & MOORE GROUP COMPANY

Job No. 42368-179-189

P-26 GEOLOGIC BORING LOG

Former Magic Cleaners Coin-Operated Dry Cleaner Site
Lake Forest Park Town Center, Seattle, Washington

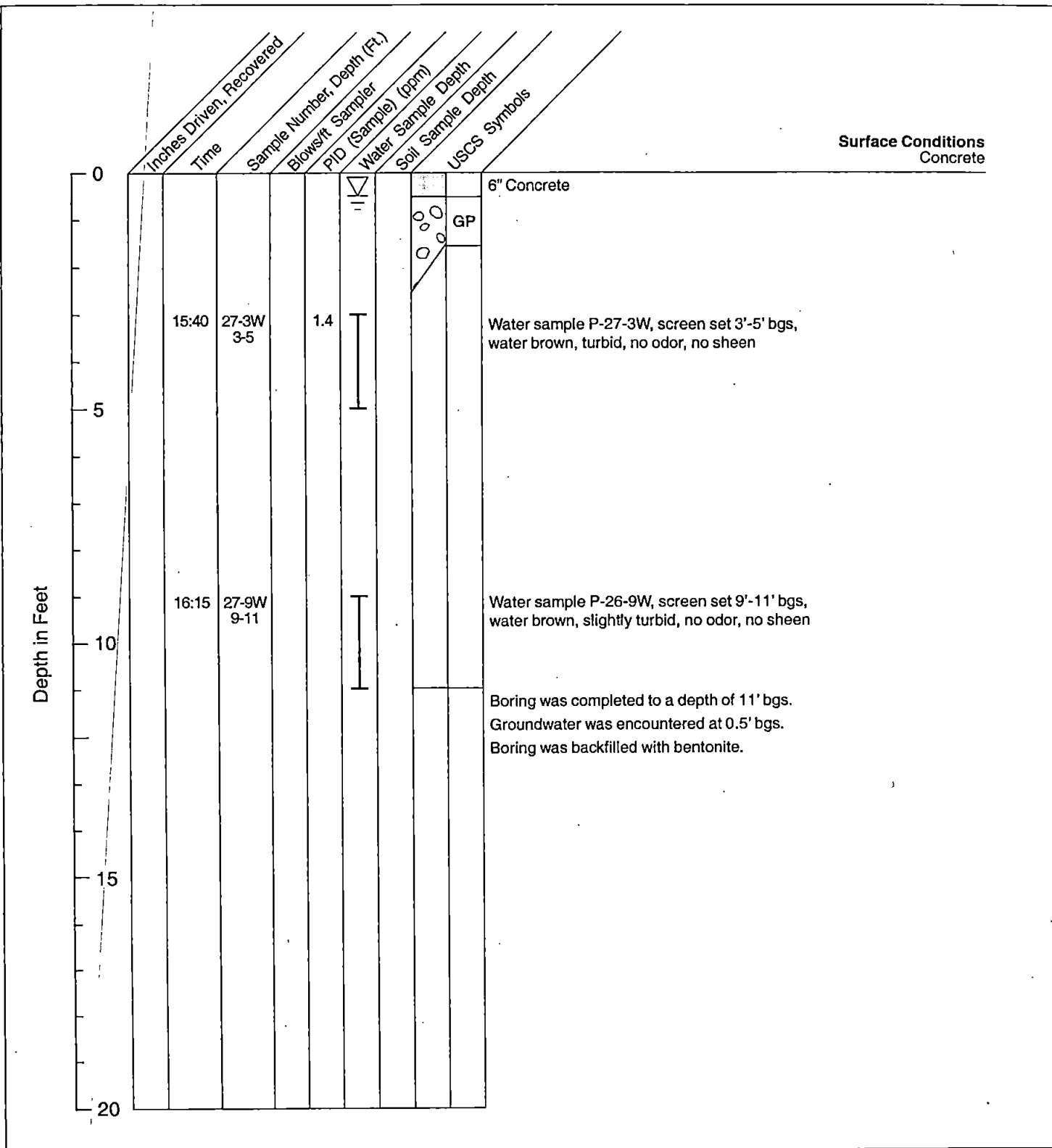

Geologist: VDA

Drilling method: GeoProbe

Sampling method: Temporary Screen

Drill contractor: TEG Northwest

Drill date: 7/9/99

**DAMES & MOORE**

A DAMES & MOORE GROUP COMPANY

Job No. 42368-179-189

P-27 GEOLOGIC BORING LOG

Former Magic Cleaners Coin-Operated Dry Cleaner Site
Lake Forest Park Town Center, Seattle, Washington

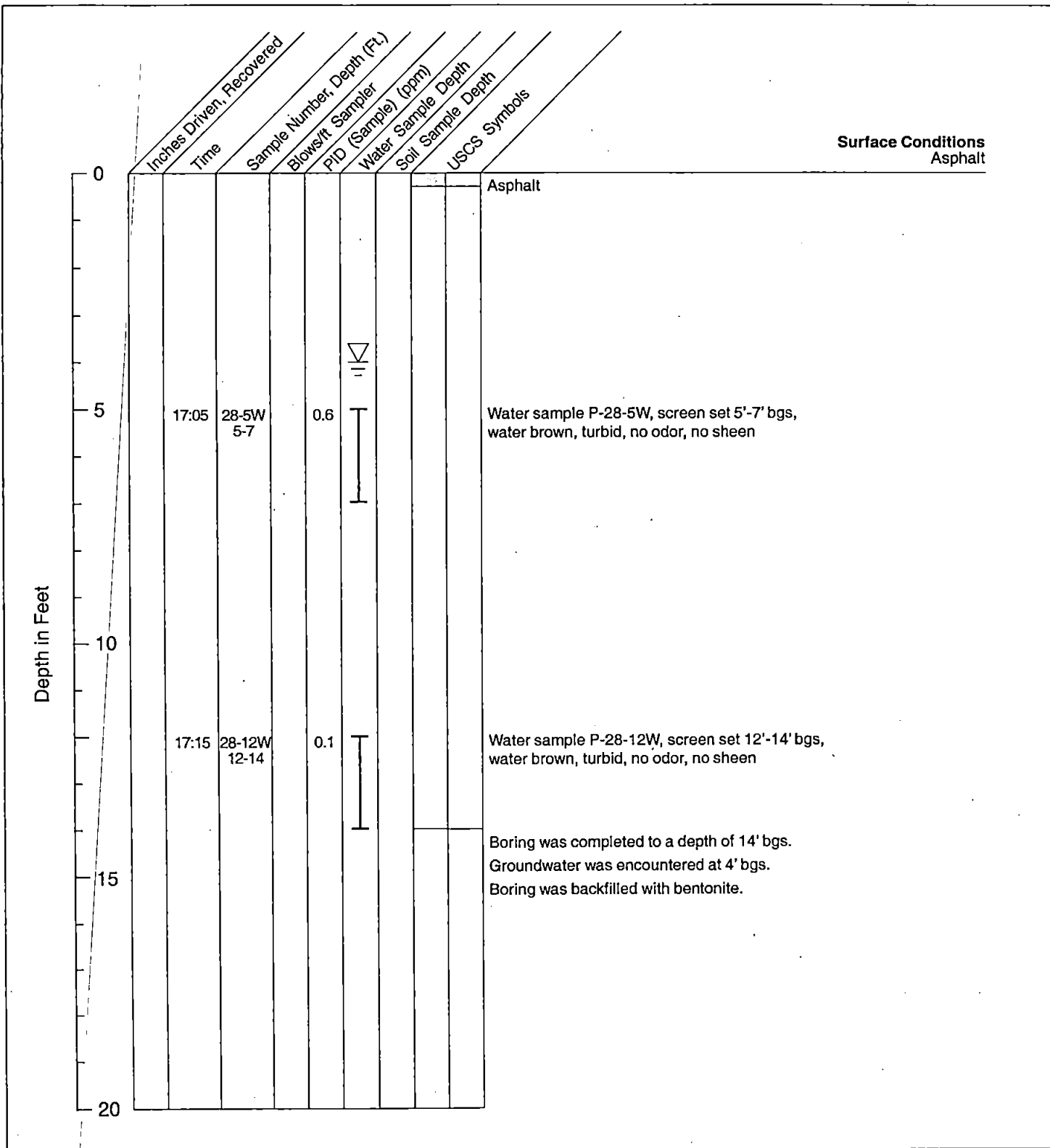

Geologist: VDA
 Drilling method: GeoProbe
 Sampling method: Temporary Screen

Drill contractor: TEG Northwest
 Drill date: 7/9/99



DAMES & MOORE

A DAMES & MOORE GROUP COMPANY

P-28 GEOLOGIC BORING LOG

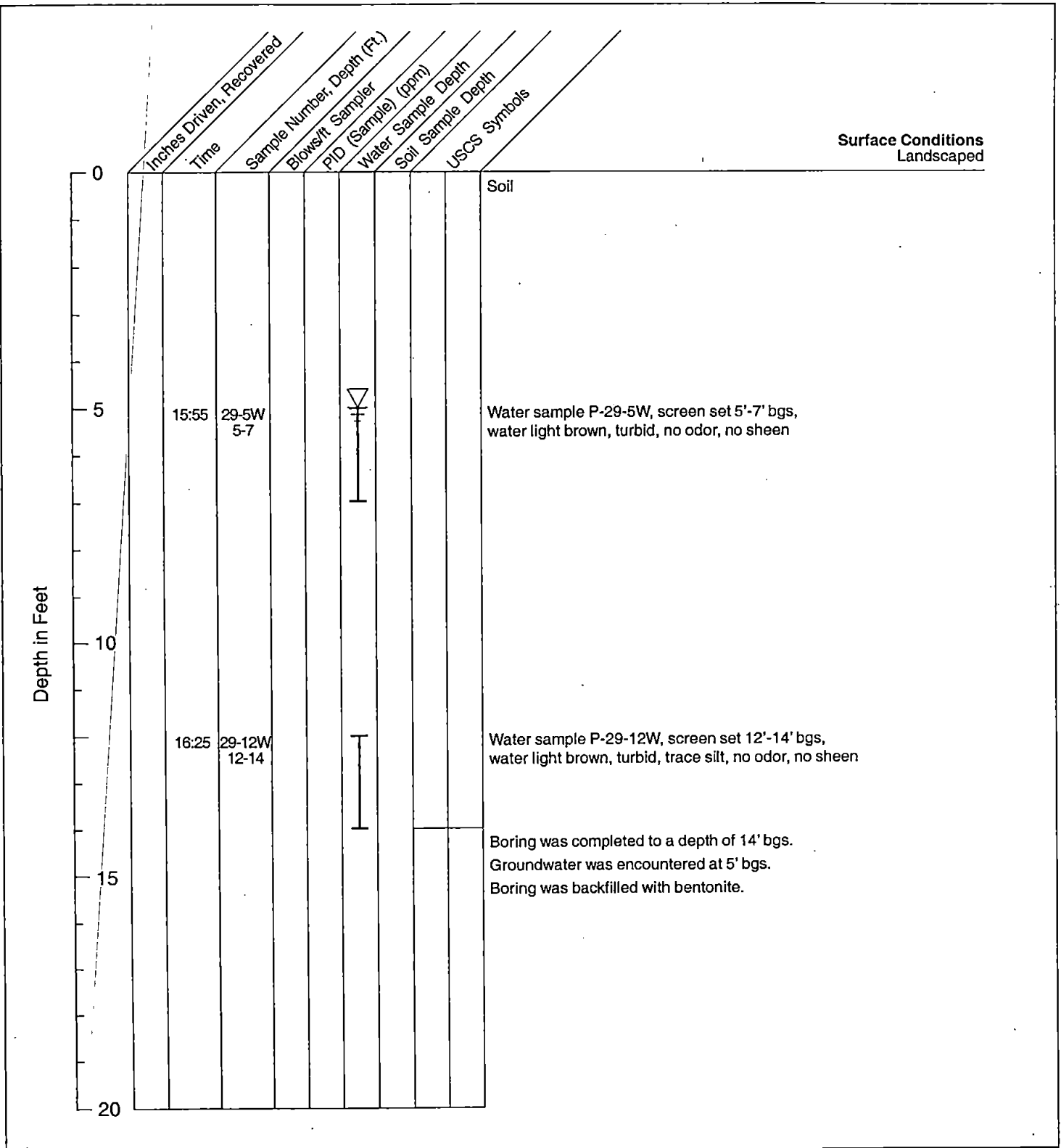

Geologist: VDA
 Drilling method: GeoProbe
 Sampling method: Temporary Screen

Drill contractor: TEG Northwest
 Drill date: 7/12/99



DAMES & MOORE

A DAMES & MOORE GROUP COMPANY

P-29 GEOLOGIC BORING LOG

Former Magic Cleaners Coin-Operated Dry Cleaner Site
 Lake Forest Park Town Center, Seattle, Washington

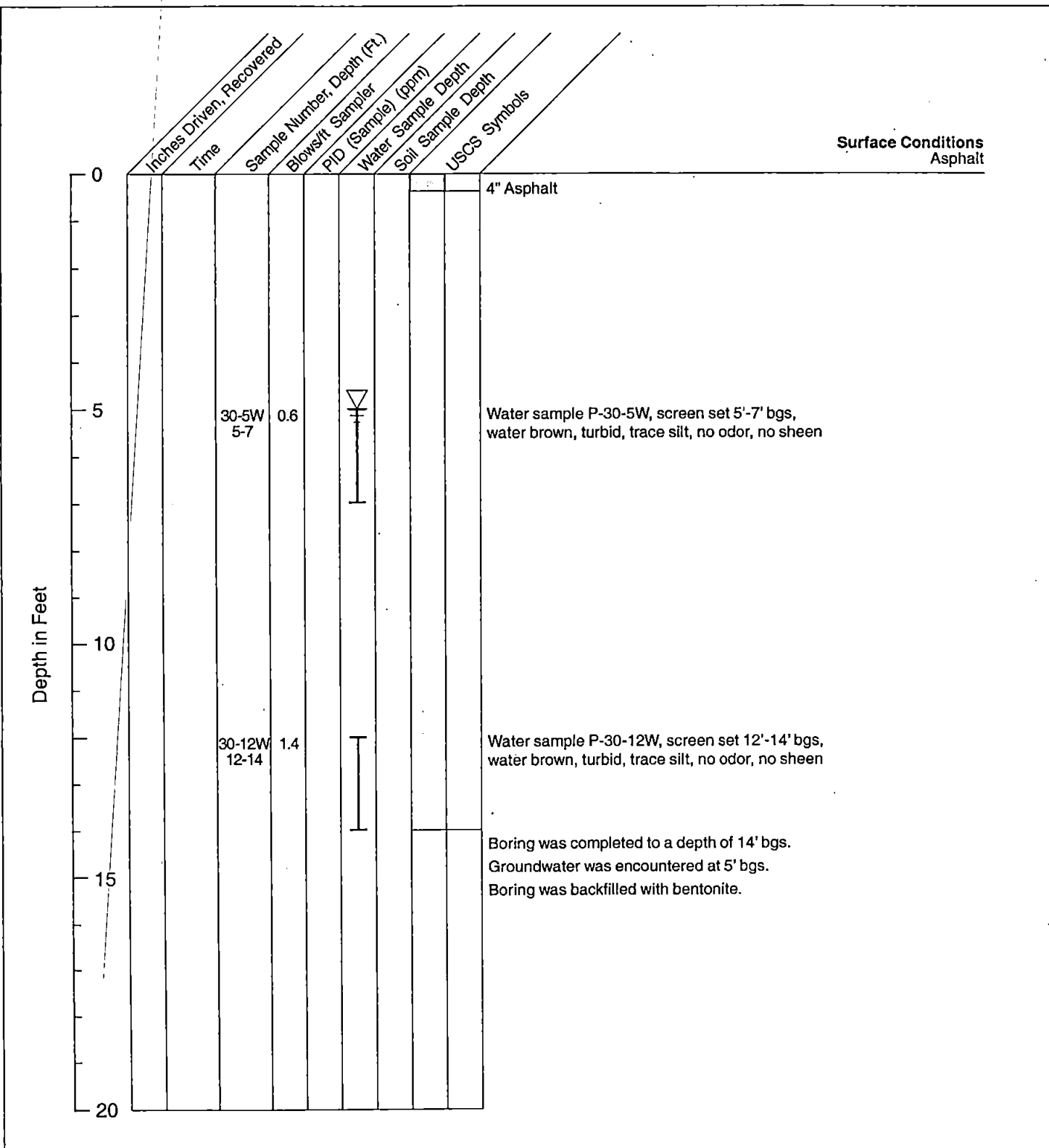

Geologist: VDA

Drilling method: GeoProbe

Sampling method: Temporary Screen

Drill contractor: TEG Northwest

Drill date: 7/12/99

**DAMES & MOORE**

A DAMES & MOORE GROUP COMPANY

P-30 GEOLOGIC BORING LOG

Former Magic Cleaners Coin-Operated Dry Cleaner Site
Lake Forest Park Town Center, Seattle, Washington

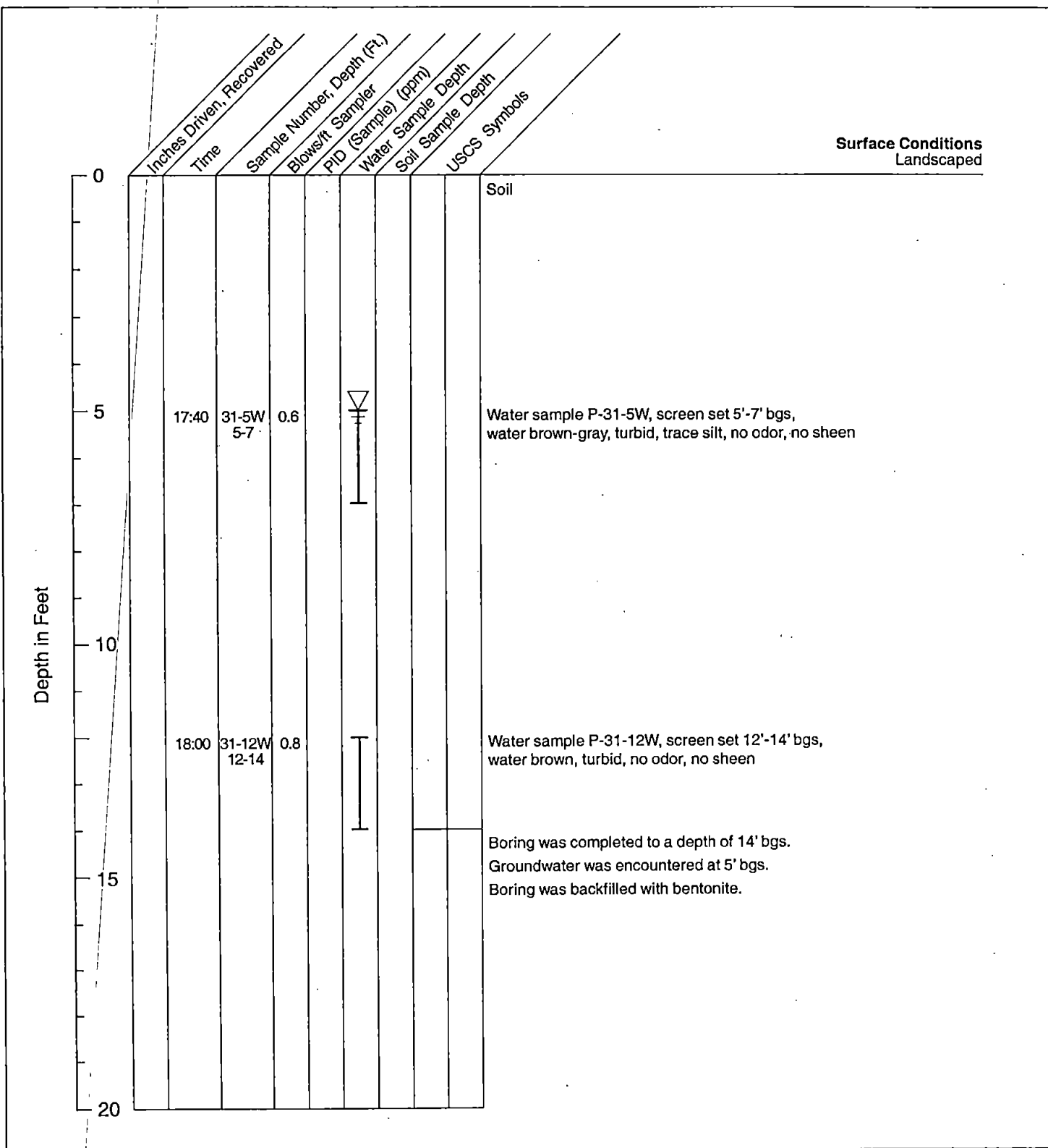

Geologist: VDA
 Drilling method: GeoProbe
 Sampling method: Temporary Screen

Drill contractor: TEG Northwest
 Drill date: 7/12/99



DAMES & MOORE

A DAMES & MOORE GROUP COMPANY

**P-31
 GEOLOGIC BORING LOG**

APPENDIX B
LABORATORY REPORTS

TRANSGLOBAL ENVIRONMENTAL GEOSCIENCES NORTHWEST, INC

7110 38th Drive SE
Lacey, Washington 98503

Mobile Environmental Laboratories
Environmental Sampling Services

Telephone: 360-459-4670
Fax: 360-459-3432

September 28, 1998

David Raubvogel
Dames & Moore
500 Market Place Tower
2025 First Avenue
Seattle, WA 98121

Re: Project No. SEA-R-0998-0520

Dear Mr. Raubvogel:

Please find enclosed the analytical data report for the Lake Forest Park – Magic Cleaners Project in Seattle, Washington. StrataProbe and Mobile Lab work was conducted at the Project site on September 22, 1998. Water samples were analyzed on and off site for Specific Halogenated Hydrocarbons and BTEX by EPA Method 8021B.

The results of these analyses are summarized in the attached table. Applicable detection limits and QA/QC data are included. An invoice for this work is also enclosed.

TEG Northwest appreciates the opportunity to have provided geosampling and analytical services to Dames and Moore for this project. If you have any further questions about the data report, please give me a call. It was a pleasure working with you on this project, and we are looking forward to the next opportunity to work together.

Sincerely,



Michael A. Korosec
(President)

QA/QC FOR ANALYTICAL METHODS

GENERAL

The TEG Northwest Laboratory quality assurance and quality control (QA/QC) procedures are conducted following the guidelines and objectives which meet or exceed certification/-accreditation requirements of California DOHS, Washington DOE, and Oregon DEQ. The Quality Control Program is a consistent set of procedures which assures data quality through the use of appropriate blanks, replicate analyses, surrogate spikes, and matrix spikes, and with the use of reference standards that meet or exceed EPA standards.

When analyses are taking place on-site with the mobile lab, the need for Field Blanks or Travel/Trip Blanks is eliminated. If there is going to be a delay before sample preparation for analysis, the sample is stored at 4^o C.

ANALYTICAL METHODS

TEG Northwest Labs use analytical methodologies which are in conformity with U. S. Environmental Protection Agency (EPA), Washington DOE, and Oregon DEQ methodologies. When necessary and appropriate due to the nature or composition of the sample, TEG may use variations of the methods which are consistent with recognized standards or variations used by the industry and government laboratories.

Purgeable Volatile Halocarbons (Chlorinated Hydrocarbons, EPA 601/8021B)

A calibration standard is run at the beginning of the day. The standard must be within 15% of the continuing calibration curve value. The standard is rerun at the end of the day. All samples are prepared with a surrogate spike, and the recovery must be between 65% and 135%. At least 1 method blank is run per day.

LAKE FOREST PARK-MAGIC CLEANERS PROJECT

Lake Forest Park, Washington

Dames & Moore

Project No.: 28171-927-005

Specific Halogenated Hydrocarbons and BTEX (EPA 8021B) in Water

Sample-Number	MDL	Method Blank	P-1-W	P-1-W Dup	MW-3	P-2-W	P-3-W
Date	ug/l	09/22/98 ug/l	09/22/98 ug/l	09/22/98 ug/l	09/22/98 ug/l	09/22/98 ug/l	09/22/98 ug/l
Vinylchloride	1	nd	nd	nd	nd	nd	nd
Benzene	1	nd	nd	nd	nd	nd	nd
Toluene	1	nd	1.7	0.84	0.63	0.69	1.0
Ethylbenzene	1	nd	nd	nd	nd	nd	nd
Total-Xylene	1	nd	0.43	0.67	1.3	7.3	1.0
1,1 Dichloroethene	1	nd	nd	nd	nd	nd	nd
Dichloromethane	1	nd	nd	nd	nd	nd	nd
Trans-1,2 Dichloroethene	1	nd	nd	nd	nd	nd	nd
1,1 Dichloroethane	1	nd	nd	nd	nd	nd	nd
Cis-1,2 Dichloroethene	1	nd	nd	nd	2.8	nd	0.50
Chloroform	1	nd	nd	nd	nd	nd	nd
1,1,1 Trichloroethane	1	nd	nd	nd	nd	nd	nd
Carbon Tetrachloride	1	nd	nd	nd	nd	nd	nd
1,2 Dichloroethane	1	nd	nd	nd	nd	nd	nd
Trichloroethene	1	nd	nd	nd	3.2	0.87	0.91
1,1,2 Trichloroethane	1	nd	nd	nd	nd	nd	nd
Tetrachloroethene	1	nd	2.6	2.9	11	4.8	9.8
1,1,1,2-Tetrachloroethane	1	nd	nd	nd	nd	nd	nd
1,1,2,2-Tetrachloroethane	1	nd	nd	nd	nd	nd	nd
Spike Recovery (%)			81	82	127	66	117

"nd" Indicates Not Detected at the listed detection limit.

"int" Indicates that interference peaks prevent determination.

LAKE FOREST PARK-MAGIC CLEANERS PROJECT

Lake Forest Park, Washington

Dames & Moore

Project No.: 28171-927-005

Specific Halogenated Hydrocarbons and BTEX (EPA 8021B) in Water

Sample-Number	MDL	P-4-W	P-5-W	P-6-W	P-7-W	P-8-W	P-9-W
Date	ug/l	09/22/98 ug/l	09/22/98 ug/l	09/22/98 ug/l	09/22/98 ug/l	09/22/98 ug/l	09/22/98 ug/l
Vinylchloride	1	nd	nd	nd	nd	nd	nd
Benzene	1	nd	nd	nd	nd	nd	nd
Toluene	1	0.59	1.1	2.2	nd	3.4	0.81
Ethylbenzene	1	nd	nd	nd	nd	nd	0.53
Total-Xylene	1	2.1	2	2.2	2.2	2.8	3.3
1,1 Dichloroethene	1	0.48	1.2	nd	nd	nd	nd
Dichloromethane	1	nd	nd	nd	nd	nd	nd
Trans-1,2 Dichloroethene	1	nd	nd	nd	nd	0.28	nd
1,1 Dichloroethane	1	nd	nd	nd	nd	nd	nd
Cis-1,2 Dichloroethene	1	nd	0.42	nd	nd	3.6	1.6
Chloroform	1	nd	nd	nd	nd	nd	nd
1,1,1 Trichloroethane	1	nd	nd	nd	nd	nd	nd
Carbon Tetrachloride	1	nd	nd	nd	nd	nd	nd
1,2 Dichloroethane	1	nd	nd	nd	nd	nd	nd
Trichloroethene	1	nd	nd	nd	nd	4.0	2.0
1,1,2 Trichloroethane	1	nd	nd	nd	nd	nd	nd
Tetrachloroethene	1	5.2	1.6	nd	8.1	3.1	5.8
1,1,1,2-Tetrachloroethane	1	nd	nd	nd	nd	nd	nd
1,1,2,2-Tetrachloroethane	1	nd	nd	nd	nd	nd	nd
Spike Recovery (%)		105	134	97	115	114	127

"nd" Indicates Not Detected at the listed detection limit.

"int" Indicates that interference peaks prevent determination.

LAKE FOREST PARK-MAGIC CLEANERS PROJECT

Lake Forest Park, Washington

Dames & Moore

Project No.: 28171-927-005

Specific Halogenated Hydrocarbons and BTEX (EPA 8021B) in Water

Sample-Number	MDL	P-10-W	P-11-W
Date		09/22/98	09/22/98
	ug/l	ug/l	ug/l
Vinylchloride	1	nd	nd
Benzene	1	nd	nd
Toluene	1	nd	0.35
Ethylbenzene	1	nd	nd
Total-Xylene	1	nd	0.94
1,1 Dichloroethene	1	nd	nd
Dichloromethane	1	nd	nd
Trans-1,2 Dichloroethene	1	nd	nd
1,1 Dichloroethane	1	nd	nd
Cis-1,2 Dichloroethene	1	nd	0.49
Chloroform	1	nd	nd
1,1,1 Trichloroethane	1	nd	nd
Carbon Tetrachloride	1	nd	nd
1,2 Dichloroethane	1	nd	nd
Trichloroethene	1	nd	0.76
1,1,2 Trichloroethane	1	nd	nd
Tetrachloroethene	1	nd	2.0
1,1,1,2-Tetrachloroethane	1	nd	nd
1,1,2,2-Tetrachloroethane	1	nd	nd
Spike Recovery (%)		94	83

=====
 "nd" Indicates Not Detected at the listed detection limit.

"int" Indicates that interference peaks prevent determination.
 =====

LAKE FOREST PARK-MAGIC CLEANERS PROJECT

Lake Forest Park, Washington

Dames & Moore

Project No.: 28171-927-005

Specific Halogenated Hydrocarbons and BTEX (EPA 8021B) in Water

Sample-Number	MDL	MS (P-10-W)	MSD (P-10-W)	RPD
Date	ug/l	09/22/98 %	09/22/98 %	09/22/98 %
Benzene	1	109	97	11.7%
Toluene	1	107	96	10.8%
Ethylbenzene	1	103	96	7.0%
Total-Xylene	1	114	113	0.9%
1,1 Dichloroethene	1	109	90	19.1%
Trans-1,2 Dichloroethene	1	95	85	11.1%
Cis-1,2 Dichloroethene	1	99	83	17.6%
Trichloroethene	1	116	101	13.8%
Tetrachloroethene	1	83	82	1.2%
Spike Recovery (%)		110	117	6.2%

"nd" Indicates Not Detected at the listed detection limit.

"int" Indicates that interference peaks prevent determination.



CLIENT: <u>Dan</u>	DATE: <u>9/22/98</u> PAGE <u>1</u> OF <u>2</u>
ADDRESS: <u>Static</u>	PROJECT NAME: <u>Lake Forest Park - Magic Cleaners</u>
PHONE <u>206-728-0744</u> FAX: <u>727-3350</u>	LOCATION: <u>C.F.P.</u>
CLIENT PROJECT #: <u>28171-927-005</u> PROJECT MANAGER: <u>P. Rasmussen</u>	COLLECTOR: <u>Arkins</u> DATE OF COLLECTION <u>9/22/98</u>

Sample Number	Depth	Time	Sample Type	Container Type	ANALYSES																FIELD NOTES	Total Number of Containers	Laboratory Note Number
					VOA 801 (8015)	VOA 802 (8020)	VOA 804 (8040)	Semi Vol 625 (8240)	TPH 418.1	TPH 8015 (gasoline)	TPH 8015 (diesel)	PAH 610 (8100)	PESTICIDES 8080	HEX CHROME	ORGANIC LEAD	TOTAL LEAD	PH	ASBESTOS					
P-1-Y	4-7	906	Soil																				
P-1-W	8-10	915	H2O		X																		
MW-3	-	920	H2O		X																		
P-2-Y	4-7	950	Soil																				
P-2-W	8-10	957	H2O		X																		
P-3-W	8-10	1035	H2O		X																		
P-3-Y	4-7	1025	Soil																				
P-4-Y	4-7	1100	"																				
P-4-W	8-10	1105	H2O		X																		
P-5-Y	4-7	1125	Soil																				
P-5-W	8-10	1130	H2O		X																		
P-6-Y	4-7	1255	Soil																				
P-6-W	8-10	1305	H2O		X																		
P-7-Y	4-7	1330	Soil																				
P-7-W	8-10	1335	H2O		X																		
P-8-Y	4-7	1355	Soil																				
P-8-W	8-10	1400	H2O		X																		
P-9-Y	4-7	1420	Soil																				

RELINQUISHED BY (Signature) <u>Don G</u>	DATE/TIME <u>9/22/98 1710</u>	RECEIVED BY (Signature) <u>Charl D. X</u>	DATE/TIME <u>9/22/98 1710</u>	SAMPLE RECEIPT TOTAL NUMBER OF CONTAINERS CHAIN OF CUSTODY SEALS Y/N/NA SEALS INTACT? Y/N/NA RECEIVED GOOD COND./COLD NOTES:	LABORATORY NOTES: <u>Heads Soils</u>
RELINQUISHED BY (Signature)	DATE/TIME	RECEIVED BY (Signature)	DATE/TIME		
SAMPLE DISPOSAL INSTRUCTIONS <input type="checkbox"/> TEG DISPOSAL @ \$2.00 each <input type="checkbox"/> Return <input type="checkbox"/> Pickup					

CLIENT: Daniel - Moore

ADDRESS: SEATTLE

PHONE: _____ FAX: _____

CLIENT PROJECT #: 28171-927-005 PROJECT MANAGER: D. R. [Signature]

DATE: 9/22/98 PAGE 2 OF 2

-PROJECT NAME: LAKE FOREST PARK - MAGIC CUISINES

LOCATION: L.F.P.

COLLECTOR: Arkins DATE OF COLLECTION 9/22/58

[illegible]

RELINQUISHED BY (Signature)	DATE/TIME	RECEIVED BY (Signature)	DATE/TIME
-----------------------------	-----------	-------------------------	-----------

Van St 9/22/98 1710 Chantel D, 12mm 9/22/98 1710

RELINQUISHED BY (Signature)	DATE/TIME	RECEIVED BY (Signature)	DATE/TIME
-----------------------------	-----------	-------------------------	-----------

SAMPLE DISPOSAL INSTRUCTIONS

☐ TEG DISPOSAL @ \$2.00 each ☐ Return ☐ Pickup

SAMPLE RECEIPT

TOTAL NUMBER OF CONTAINERS

CHAIN OF CUSTODY SEALS Y/N/NA

SEALS INTACT? Y/N/NA

RECEIVED GOOD COND./COLD

NOTES:

LABORATORY NOTES:

12 offset bore lab

TRANSGLOBAL ENVIRONMENTAL GEOSCIENCES NORTHWEST, INC

7110 38th Drive SE
Lacey, Washington 98503

Mobile Environmental Laboratories
Environmental Sampling Services

Telephone: 360-459-4670
Fax: 360-459-3432

October 21, 1998

David Raubvogel
Dames & Moore
500 Market Place Tower
2025 First Avenue
Seattle, WA 98121

Dear Mr. Raubvogel:

Please find enclosed the analytical data report for the Lake Forest Park-Magic Cleaners Project located in Lake Forest Park, Washington. Soil samples were analyzed for pH, TOC, and Iron on October 2, 1998.

The results of the analyses are summarized in the attached tables. All soil values are reported on a dry weight basis. Applicable detection limits and QA/QC data are included. An invoice for this work is also enclosed.

TEG Northwest appreciates the opportunity to have provided analytical services to Dames and Moore for this project. If you have any further questions about the data report, please give me a call. It was a pleasure working with you on this project, and we are looking forward to the next opportunity to work together.

Sincerely,



Michael A. Korosec
President

SOUND ANALYTICAL SERVICES, INC.

ANALYTICAL & ENVIRONMENTAL CHEMISTS

4813 PACIFIC HIGHWAY EAST, TACOMA, WASHINGTON 98424 - TELEPHONE (253)922-2310 - FAX (253)922-5047

Report To: TEG Northwest, Inc.

Date: October 9, 1998

Report On: Analysis of Solid

Report No.: 75999

IDENTIFICATION:

Samples received on 09-30-98

Project: Lake Forest Park - DM

ANALYSIS:

General Chemistry

Lab Sample No. 75999-1

Client ID: P-9-4

<u>Parameter</u>	<u>Method</u>	<u>Result</u>	<u>PQL</u>
pH	EPA 9045	7.06	N/A
Total Organic Carbon, mg/kg	PSEP	750	100

Lab Sample No. 75999-2

Client ID: P-11-4

<u>Parameter</u>	<u>Method</u>	<u>Result</u>	<u>PQL</u>
pH	EPA 9045	6.11	N/A
Total Organic Carbon, mg/kg	PSEP	1,700	100

ND - Not Detected

PQL - Practical Quantitation Limit

SOUND ANALYTICAL SERVICES, INC.

Client Name	TEG Northwest, Inc.
Client ID:	P-9-4
Lab ID:	75999-01
Date Received:	9/30/98
Date Prepared:	10/2/98
Date Analyzed:	10/2/98
Dilution Factor	1
% Solids	88.72

Metals by ICP - USEPA Method 6010

Sample results are on a dry weight basis.

Analyte	Result (mg/kg)	PQL	Flags
Iron	11000	20	

SOUND ANALYTICAL SERVICES, INC.

Client Name	TEG Northwest, Inc.
Client ID:	P-11-4
Lab ID:	75999-02
Date Received:	9/30/98
Date Prepared:	10/2/98
Date Analyzed:	10/2/98
Dilution Factor	1
% Solids	81.62

Metals by ICP - USEPA Method 6010

Sample results are on a dry weight basis.

Analyte	Result (mg/kg)	PQL	Flags
Iron	17000	22	

SOUND ANALYTICAL SERVICES, INC.

ANALYTICAL & ENVIRONMENTAL CHEMISTS

4813 PACIFIC HIGHWAY EAST, TACOMA, WASHINGTON 98424 - TELEPHONE (253)922-2310 - FAX (253)922-5047

QUALITY CONTROL REPORT

General Chemistry

Client: TEG Northwest, Inc.
Lab No: 75999q
Units: mg/kg

QC Batch No. TOC 468
Sample No. 75933-2
Date Analyzed: 10-8-98

METHOD BLANK

Parameter	Result	PQL
Total Organic Carbon	ND	100

ND = Not Detected

PQL = Practical Quantitation Limit

MATRIX SPIKE / MATRIX SPIKE DUPLICATE

Parameter	Sample Result	MS Amount	MS Result	MS %R	MSD Amount	MSD Result	MSD %R	RPD	Flag
Total Organic Carbon	13,700	20,000	33,800	100	20,000	33,500	99	1.5	

%R = Percent Recovery

MS = Matrix Spike

RPD = Relative Percent Difference

MSD = Matrix Spike Duplicate

SOUND ANALYTICAL SERVICES, INC.

Lab ID:	Method Blank - S983
Date Received:	-
Date Prepared:	10/2/98
Date Analyzed:	10/2/98
Dilution Factor	1

Metals by ICP - USEPA Method 6010

Sample results are on an as received basis.

Analyte	Result (mg/kg)	PQL	Flags
Iron	ND	20	

SOUND ANALYTICAL SERVICES, INC.

Duplicate Report

Client Sample ID: MCS-02
Lab ID: 76031-01
Date Prepared: 10/2/98
Date Analyzed: 10/2/98
QC Batch ID: S983

Metals by ICP - USEPA Method 6010

Parameter Name	Sample Result (mg/kg)	Duplicate Result (mg/kg)	RPD %	Flag
Iron	89000	99000	-11.0	

SOUND ANALYTICAL SERVICES, INC.

Matrix Spike Report

Client Sample ID: MCS-02
Lab ID: 76031-01
Date Prepared: 10/2/98
Date Analyzed: 10/2/98
QC Batch ID: S983

Metals by ICP - USEPA Method 6010

Parameter Name	Sample Result (mg/kg)	Spike Amount (mg/kg)	MS Result (mg/kg)	MS % Rec.	Flag
Iron	89000	572	86400	-407	X7a

SOUND ANALYTICAL SERVICES, INC.

Blank Spike/Blank Spike Duplicate Report

Lab ID: S983
Date Prepared: 10/2/98
Date Analyzed: 10/2/98
QC Batch ID: S983

Metals by ICP - USEPA Method 6010

Compound Name	Blank Result (mg/kg)	Spike Amount (mg/kg)	BS Result (mg/kg)	BS % Rec.	BSD Result (mg/kg)	BSD % Rec.	RPD	Flag
Iron	0	400	421	105	416	104	-0.96	

SOUND ANALYTICAL SERVICES, INC.

ANALYTICAL & ENVIRONMENTAL CHEMISTS

4813 PACIFIC HIGHWAY EAST, TACOMA, WASHINGTON 98424 - TELEPHONE: (253) 922-2310 - FAX: (253) 922-5047

DATA QUALIFIERS AND ABBREVIATIONS

- B1: This analyte was detected in the associated method blank. The analyte concentration was determined not to be significantly higher than the associated method blank (less than ten times the concentration reported in the blank).
- B2: This analyte was detected in the associated method blank. The analyte concentration in the sample was determined to be significantly higher than the method blank (greater than ten times the concentration reported in the blank).
- C1: Second column confirmation was performed. The relative percent difference value (RPD) between the results on the two columns was evaluated and determined to be $\leq 40\%$.
- C2: Second column confirmation was performed. The RPD between the results on the two columns was evaluated and determined to be $> 40\%$. The higher result was reported unless anomalies were noted.
- M: GC/MS confirmation was performed. The result derived from the original analysis was reported.
- D: The reported result for this analyte was calculated based on a secondary dilution factor.
- E: The concentration of this analyte exceeded the instrument calibration range and should be considered an estimated quantity.
- J: The analyte was analyzed for and positively identified, but the associated numerical value is an estimated quantity.
- MCL: Maximum Contaminant Level
- MDL: Method Detection Limit
- N: See analytical narrative.
- ND: Not Detected
- PQL: Practical Quantitation Limit
- X1: Contaminant does not appear to be "typical" product. Elution pattern suggests it may be _____.
- X2: Contaminant does not appear to be "typical" product.
- X3: Identification and quantitation of the analyte or surrogate was complicated by matrix interference.
- X4: RPD for duplicates was outside advisory QC limits. The sample was re-analyzed with similar results. The sample matrix may be nonhomogeneous.
- X4a: RPD for duplicates outside advisory QC limits due to analyte concentration near the method practical quantitation limit/detection limit.
- X5: Matrix spike recovery was not determined due to the required dilution.
- X6: Recovery and/or RPD values for matrix spike(/matrix spike duplicate) outside advisory QC limits. Sample was re-analyzed with similar results.
- X7: Recovery and/or RPD values for matrix spike(/matrix spike duplicate) outside advisory QC limits. Matrix interference may be indicated based on acceptable blank spike recovery and/or RPD.
- X7a: Recovery and/or RPD values for this spiked analyte outside advisory QC limits due to high concentration of the analyte in the original sample.
- X8: Surrogate recovery was not determined due to the required dilution.
- X9: Surrogate recovery outside advisory QC limits due to matrix interference.

CLIENT: Dennis - Moore

ADDRESS: Siam

PHONE _____ FAX: _____

CLIENT PROJECT #: 28174-927-005 PROJECT MANAGER: D. R. S. 10/09/01

DATE: 9/22/98 PAGE 2 OF 2

PROJECT NAME: LAKE FOREST PARK - Magic Cusins

LOCATION: L.F.P.

COLLECTOR: ATKINS DATE OF COLLECTION 9/24/98

[illegible]

RELINQUISHED BY (Signature)	DATE/TIME	RECEIVED BY (Signature)	DATE/TIME
-----------------------------	-----------	-------------------------	-----------

Ua At 9/22/98 1710 Chantel St, plumer 9/22/98 1710

RELINQUISHED BY (Signature)	DATE/TIME	RECEIVED BY (Signature)	DATE/TIME
-----------------------------	-----------	-------------------------	-----------

SAMPLE DISPOSAL INSTRUCTIONS

TEG DISPOSAL @ \$2.00 each ☐ Return ☐ Pickup

SAMPLE RECEIPT

TOTAL NUMBER OF CONTAINERS

CHAIN OF CUSTODY SEALS Y/N/NA

SEALS INTACT? Y/N/NA

RECEIVED GOOD COND./COLD

NOTES:

LABORATORY NOTES:

! is a fixed base /eb



Seattle 18939 120th Avenue NE, Suite 101, Bothell, WA 98011-9508
425.420.9200 fax 425.420.9210
Spokane East 11115 Montgomery, Suite B, Spokane, WA 99206-4776
509.924.9200 fax 509.924.9290
Portland 9405 SW Nimbus Avenue, Beaverton, OR 97008-7132
503.906.9200 fax 503.906.9210
Bend 20354 Empire Avenue, Suite E-9, Bend, OR 97708-1883
541.383.9310 fax 541.382.7588

Dames and Moore- Seattle
500 Market Place Tower, 2025 1st Ave
Seattle, WA 98121

Project: Magic Cleaners
Project Number: 28171-934-005
Project Manager: David Raubvogel

Sampled: 6/7/99
Received: 6/8/99
Reported: 6/11/99 15:58

ANALYTICAL REPORT FOR SAMPLES:

Sample Description	Laboratory Sample Number	Sample Matrix	Date Sampled
P-13-5W	B906212-01	Water	6/7/99
P-13-12W	B906212-02	Water	6/7/99
P-14-5W	B906212-03	Water	6/7/99
P-14-12W	B906212-04	Water	6/7/99
P-15-5W	B906212-06	Water	6/7/99
P-15-12W	B906212-07	Water	6/7/99
P-16-5W	B906212-08	Water	6/7/99
P-16-9W	B906212-09	Water	6/7/99
P-17-20W	B906212-10	Water	6/7/99
P-18-5W	B906212-11	Water	6/7/99
P-18-12W	B906212-12	Water	6/7/99
P-19-5W	B906212-14	Water	6/7/99
P-19-12W	B906212-15	Water	6/7/99
P-20-5W	B906212-16	Water	6/7/99
P-20-12W	B906212-17	Water	6/7/99
P-21-5W	B906212-18	Water	6/7/99
P-21-12W	B906212-19	Water	6/7/99
P-22-5W	B906212-20	Water	6/7/99
P-22-12W	B906212-21	Water	6/7/99



Seattle 18939 120th Avenue NE, Suite 101, Bothell, WA 98011-9508
425.420.9200 fax 425.420.9210
Spokane East 11115 Montgomery, Suite B, Spokane, WA 99206-4776
509.924.9200 fax 509.924.9290
Portland 9405 SW Nimbus Avenue, Beaverton, OR 97008-7132
503.906.9200 fax 503.906.9210
Bend 20354 Empire Avenue, Suite E-9, Bend, OR 97708-1883
541.383.9310 fax 541.382.7588

Dames and Moore- Seattle	Project: Magic Cleaners	Sampled: 6/7/99
500 Market Place Tower, 2025 1st Ave	Project Number: 28171-934-005	Received: 6/8/99
Seattle, WA 98121	Project Manager: David Raubvogel	Reported: 6/11/99 15:58

**Volatile Organic Compounds per EPA Method 8260B
North Creek Analytical - Portland**

Analyte	Batch Number	Date Prepared	Date Analyzed	Surrogate Limits	Reporting Limit	Result	Units	Notes*
P-13-SW				B906212-01			Water	
Acetone	0690282	6/10/99	6/10/99		25.0	ND	ug/l	
Benzene	"	"	"		1.00	ND	"	
Bromobenzene	"	"	"		1.00	ND	"	
Bromochloromethane	"	"	"		1.00	ND	"	
Bromodichloromethane	"	"	"		1.00	ND	"	
Bromoform	"	"	"		1.00	ND	"	
Bromomethane	"	"	"		10.0	ND	"	
2-Butanone	"	"	"		25.0	ND	"	
n-Butylbenzene	"	"	"		1.00	ND	"	
sec-Butylbenzene	"	"	"		1.00	ND	"	
tert-Butylbenzene	"	"	"		1.00	ND	"	
Carbon disulfide	"	"	"		10.0	ND	"	
Carbon tetrachloride	"	"	"		2.00	ND	"	
Chlorobenzene	"	"	"		1.00	ND	"	
Chloroethane	"	"	"		2.00	ND	"	
Chloroform	"	"	"		1.00	ND	"	
Chloromethane	"	"	"		5.00	ND	"	
2-Chlorotoluene	"	"	"		1.00	ND	"	
4-Chlorotoluene	"	"	"		1.00	ND	"	
1,2-Dibromo-3-chloropropane	"	"	"		1.00	ND	"	
Dibromochloromethane	"	"	"		1.00	ND	"	
1,2-Dibromoethane	"	"	"		1.00	ND	"	
Dibromomethane	"	"	"		1.00	ND	"	
1,2-Dichlorobenzene	"	"	"		1.00	ND	"	
1,3-Dichlorobenzene	"	"	"		1.00	ND	"	
1,4-Dichlorobenzene	"	"	"		1.00	ND	"	
Dichlorodifluoromethane	"	"	"		5.00	ND	"	
1,1-Dichloroethane	"	"	"		1.00	ND	"	
1,2-Dichloroethane	"	"	"		1.00	ND	"	
1,1-Dichloroethene	"	"	"		1.00	ND	"	
cis-1,2-Dichloroethene	"	"	"		1.00	ND	"	
trans-1,2-Dichloroethene	"	"	"		1.00	ND	"	
1,2-Dichloropropane	"	"	"		1.00	ND	"	
1,3-Dichloropropane	"	"	"		1.00	ND	"	
2,2-Dichloropropane	"	"	"		1.00	ND	"	
1,1-Dichloropropene	"	"	"		1.00	ND	"	
cis-1,3-Dichloropropene	"	"	"		1.00	ND	"	
trans-1,3-Dichloropropene	"	"	"		1.00	ND	"	

North Creek Analytical - Bothell

*Refer to end of report for text of notes and definitions.

Joy B Chang, Project Manager

North Creek Analytical, Inc.
Environmental Laboratory Network

Page 2 of 46



Seattle 18939 120th Avenue NE, Suite 101, Bothell, WA 98011-9508
425.420.9200 fax 425.420.9210
Spokane East 11115 Montgomery, Suite B, Spokane, WA 99206-4776
509.924.9200 fax 509.924.9290
Portland 9405 SW Nimbus Avenue, Beaverton, OR 97008-7132
503.906.9200 fax 503.906.9210
Bend 20354 Empire Avenue, Suite E-9, Bend, OR 97708-1883
541.383.9310 fax 541.382.7588

Dames and Moore- Seattle	Project: Magic Cleaners	Sampled: 6/7/99
500 Market Place Tower, 2025 1st Ave	Project Number: 28171-934-005	Received: 6/8/99
Seattle, WA 98121	Project Manager: David Raubvogel	Reported: 6/11/99 15:58

Volatile Organic Compounds per EPA Method 8260B
North Creek Analytical - Portland

Analyte	Batch Number	Date Prepared	Date Analyzed	Surrogate Limits	Reporting Limit	Result	Units	Notes*
P-13-5W (continued)		B906212-01		Water				
Ethylbenzene	0690282	6/10/99	6/10/99		1.00	ND	ug/l	
Hexachlorobutadiene	"	"	"		2.00	ND	"	
2-Hexanone	"	"	"		10.0	ND	"	
Isopropylbenzene	"	"	"		1.00	ND	"	
p-Isopropyltoluene	"	"	"		1.00	ND	"	
4-Methyl-2-pentanone	"	"	"		5.00	ND	"	
Methylene chloride	"	"	"		5.00	ND	"	
Naphthalene	"	"	"		1.00	ND	"	
n-Propylbenzene	"	"	"		1.00	ND	"	
Styrene	"	"	"		1.00	ND	"	
1,1,1,2-Tetrachloroethane	"	"	"		1.00	ND	"	
1,1,2,2-Tetrachloroethane	"	"	"		1.00	ND	"	
Tetrachloroethene	"	"	"		1.00	ND	"	
Toluene	"	"	"		1.00	ND	"	
1,2,3-Trichlorobenzene	"	"	"		1.00	ND	"	
1,2,4-Trichlorobenzene	"	"	"		1.00	ND	"	
1,1,1-Trichloroethane	"	"	"		1.00	ND	"	
1,1,2-Trichloroethane	"	"	"		1.00	ND	"	
Trichloroethene	"	"	"		1.00	ND	"	
Trichlorofluoromethane	"	"	"		1.00	ND	"	
1,2,3-Trichloropropane	"	"	"		1.00	ND	"	
1,2,4-Trimethylbenzene	"	"	"		1.00	ND	"	
1,3,5-Trimethylbenzene	"	"	"		1.00	ND	"	
Vinyl chloride	"	"	"		0.500	ND	"	1
o-Xylene	"	"	"		1.00	ND	"	
m,p-Xylene	"	"	"		2.00	ND	"	
Surrogate: 4-BFB	"	"	"	75.0-135		100	%	
Surrogate: 1,2-DCA-d4	"	"	"	70.0-135		109	"	
Surrogate: Dibromofluoromethane	"	"	"	80.0-125		108	"	
Surrogate: Toluene-d8	"	"	"	80.0-120		98.5	"	



Seattle 18939 120th Avenue NE, Suite 101, Bothell, WA 98011-9508
425.420.9200 fax 425.420.9210
Spokane East 11115 Montgomery, Suite B, Spokane, WA 99206-4776
509.924.9200 fax 509.924.9290
Portland 9405 SW Nimbus Avenue, Beaverton, OR 97008-7132
503.906.9200 fax 503.906.9210
Bend 20354 Empire Avenue, Suite E-9, Bend, OR 97708-1883
541.383.9310 fax 541.382.7588

Dames and Moore-Seattle 500 Market Place Tower, 2025 1st Ave Seattle, WA 98121	Project: Magic Cleaners Project Number: 28171-934-005 Project Manager: David Raubvogel	Sampled: 6/7/99 Received: 6/8/99 Reported: 6/11/99 15:58
--	--	--

**Volatile Organic Compounds per EPA Method 8260B
North Creek Analytical - Portland**

Analyte	Batch Number	Date Prepared	Date Analyzed	Surrogate Limits	Reporting Limit	Result	Units	Notes*
P-13-12W			B906212-02				Water	
Acetone	0690282	6/10/99	6/10/99		25.0	ND	ug/l	
Benzene	"	"	"		1.00	ND	"	
Bromobenzene	"	"	"		1.00	ND	"	
Bromochloromethane	"	"	"		1.00	ND	"	
Bromodichloromethane	"	"	"		1.00	ND	"	
Bromoform	"	"	"		1.00	ND	"	
Bromomethane	"	"	"		10.0	ND	"	
2-Butanone	"	"	"		25.0	ND	"	
n-Butylbenzene	"	"	"		1.00	ND	"	
sec-Butylbenzene	"	"	"		1.00	ND	"	
tert-Butylbenzene	"	"	"		1.00	ND	"	
Carbon disulfide	"	"	"		10.0	ND	"	
Carbon tetrachloride	"	"	"		2.00	ND	"	
Chlorobenzene	"	"	"		1.00	ND	"	
Chloroethane	"	"	"		2.00	ND	"	
Chloroform	"	"	"		1.00	ND	"	
Chloromethane	"	"	"		5.00	ND	"	
2-Chlorotoluene	"	"	"		1.00	ND	"	
4-Chlorotoluene	"	"	"		1.00	ND	"	
1,2-Dibromo-3-chloropropane	"	"	"		1.00	ND	"	
Dibromochloromethane	"	"	"		1.00	ND	"	
1,2-Dibromoethane	"	"	"		1.00	ND	"	
Dibromomethane	"	"	"		1.00	ND	"	
1,2-Dichlorobenzene	"	"	"		1.00	ND	"	
1,3-Dichlorobenzene	"	"	"		1.00	ND	"	
1,4-Dichlorobenzene	"	"	"		1.00	ND	"	
Dichlorodifluoromethane	"	"	"		5.00	ND	"	
1,1-Dichloroethane	"	"	"		1.00	ND	"	
1,2-Dichloroethane	"	"	"		1.00	ND	"	
1,1-Dichloroethene	"	"	"		1.00	ND	"	
cis-1,2-Dichloroethene	"	"	"		1.00	ND	"	
trans-1,2-Dichloroethene	"	"	"		1.00	ND	"	
1,2-Dichloropropane	"	"	"		1.00	ND	"	
1,3-Dichloropropane	"	"	"		1.00	ND	"	
2,2-Dichloropropane	"	"	"		1.00	ND	"	
1,1-Dichloropropene	"	"	"		1.00	ND	"	
cis-1,3-Dichloropropene	"	"	"		1.00	ND	"	
trans-1,3-Dichloropropene	"	"	"		1.00	ND	"	

North Creek Analytical - Bothell

*Refer to end of report for text of notes and definitions.

Joy B Chang, Project Manager

North Creek Analytical, Inc.
Environmental Laboratory Network

Page 4 of 46



Seattle 18939 120th Avenue NE, Suite 101, Bothell, WA 98011-9508
425.420.9200 fax 425.420.9210
Spokane East 11115 Montgomery, Suite B, Spokane, WA 99206-4776
509.924.9200 fax 509.924.9290
Portland 9405 SW Nimbus Avenue, Beaverton, OR 97008-7132
503.906.9200 fax 503.906.9210
Bend 20354 Empire Avenue, Suite E-9, Bend, OR 97708-1883
541.383.9310 fax 541.382.7588

Dames and Moore- Seattle	Project: Magic Cleaners	Sampled: 6/7/99
500 Market Place Tower, 2025 1st Ave	Project Number: 28171-934-005	Received: 6/8/99
Seattle, WA 98121	Project Manager: David Raubvogel	Reported: 6/11/99 15:58

Volatile Organic Compounds per EPA Method 8260B
North Creek Analytical - Portland

Analyte	Batch Number	Date Prepared	Date Analyzed	Surrogate Limits	Reporting Limit	Result	Units	Notes*
P-13-12W (continued)				B906212-02			Water	
Ethylbenzene	0690282	6/10/99	6/10/99		1.00	ND	ug/l	
Hexachlorobutadiene	"	"	"		2.00	ND	"	
2-Hexanone	"	"	"		10.0	ND	"	
Isopropylbenzene	"	"	"		1.00	ND	"	
p-Isopropyltoluene	"	"	"		1.00	ND	"	
4-Methyl-2-pentanone	"	"	"		5.00	ND	"	
Methylene chloride	"	"	"		5.00	ND	"	
Naphthalene	"	"	"		1.00	ND	"	
n-Propylbenzene	"	"	"		1.00	ND	"	
Styrene	"	"	"		1.00	ND	"	
1,1,1,2-Tetrachloroethane	"	"	"		1.00	ND	"	
1,1,2,2-Tetrachloroethane	"	"	"		1.00	ND	"	
Tetrachloroethene	"	"	"		1.00	ND	"	
Toluene	"	"	"		1.00	ND	"	
1,2,3-Trichlorobenzene	"	"	"		1.00	ND	"	
1,2,4-Trichlorobenzene	"	"	"		1.00	ND	"	
1,1,1-Trichloroethane	"	"	"		1.00	ND	"	
1,1,2-Trichloroethane	"	"	"		1.00	ND	"	
Trichloroethene	"	"	"		1.00	ND	"	
Trichlorofluoromethane	"	"	"		1.00	ND	"	
1,2,3-Trichloropropane	"	"	"		1.00	ND	"	
1,2,4-Trimethylbenzene	"	"	"		1.00	ND	"	
1,3,5-Trimethylbenzene	"	"	"		1.00	ND	"	
Vinyl chloride	"	"	"		0.500	ND	"	1
o-Xylene	"	"	"		1.00	ND	"	
m,p-Xylene	"	"	"		2.00	ND	"	
Surrogate: 4-BFB	"	"	"	75.0-135		100	%	
Surrogate: 1,2-DCA-d4	"	"	"	70.0-135		111	"	
Surrogate: Dibromofluoromethane	"	"	"	80.0-125		111	"	
Surrogate: Toluene-d8	"	"	"	80.0-120		97.5	"	



Seattle 18939 120th Avenue NE, Suite 101, Bothell, WA 98011-9508
425.420.9200 fax 425.420.9210
Spokane East 11115 Montgomery, Suite B, Spokane, WA 99206-4776
509.924.9200 fax 509.924.9290
Portland 9405 SW Nimbus Avenue, Beaverton, OR 97008-7132
503.906.9200 fax 503.906.9210
Bend 20354 Empire Avenue, Suite E-9, Bend, OR 97708-1883
541.383.9310 fax 541.382.7588

Dames and Moore-Seattle 500 Market Place Tower, 2025 1st Ave Seattle, WA 98121	Project: Magic Cleaners Project Number: 28171-934-005 Project Manager: David Raubvogel	Sampled: 6/7/99 Received: 6/8/99 Reported: 6/11/99 15:58
--	--	--

**Volatile Organic Compounds per EPA Method 8260B
North Creek Analytical - Portland**

Analyte	Batch Number	Date Prepared	Date Analyzed	Surrogate Limits	Reporting Limit	Result	Units	Notes*
P-14-5W			B906212-03				Water	
Acetone	0690282	6/10/99	6/10/99		25.0	ND	ug/l	
Benzene	"	"	"		1.00	ND	"	
Bromobenzene	"	"	"		1.00	ND	"	
Bromochloromethane	"	"	"		1.00	ND	"	
Bromodichloromethane	"	"	"		1.00	ND	"	
Bromoform	"	"	"		1.00	ND	"	
Bromomethane	"	"	"		10.0	ND	"	
2-Butanone	"	"	"		25.0	ND	"	
n-Butylbenzene	"	"	"		1.00	ND	"	
sec-Butylbenzene	"	"	"		1.00	ND	"	
tert-Butylbenzene	"	"	"		1.00	ND	"	
Carbon disulfide	"	"	"		10.0	ND	"	
Carbon tetrachloride	"	"	"		2.00	ND	"	
Chlorobenzene	"	"	"		1.00	ND	"	
Chloroethane	"	"	"		2.00	ND	"	
Chloroform	"	"	"		1.00	ND	"	
Chloromethane	"	"	"		5.00	ND	"	
2-Chlorotoluene	"	"	"		1.00	ND	"	
4-Chlorotoluene	"	"	"		1.00	ND	"	
1,2-Dibromo-3-chloropropane	"	"	"		1.00	ND	"	
Dibromochloromethane	"	"	"		1.00	ND	"	
1,2-Dibromoethane	"	"	"		1.00	ND	"	
Dibromomethane	"	"	"		1.00	ND	"	
1,2-Dichlorobenzene	"	"	"		1.00	ND	"	
1,3-Dichlorobenzene	"	"	"		1.00	ND	"	
1,4-Dichlorobenzene	"	"	"		1.00	ND	"	
Dichlorodifluoromethane	"	"	"		5.00	ND	"	
1,1-Dichloroethane	"	"	"		1.00	ND	"	
1,2-Dichloroethane	"	"	"		1.00	ND	"	
1,1-Dichloroethene	"	"	"		1.00	ND	"	
cis-1,2-Dichloroethene	"	"	"		1.00	ND	"	
trans-1,2-Dichloroethene	"	"	"		1.00	ND	"	
1,2-Dichloropropane	"	"	"		1.00	ND	"	
1,3-Dichloropropane	"	"	"		1.00	ND	"	
2,2-Dichloropropane	"	"	"		1.00	ND	"	
1,1-Dichloropropene	"	"	"		1.00	ND	"	
cis-1,3-Dichloropropene	"	"	"		1.00	ND	"	
trans-1,3-Dichloropropene	"	"	"		1.00	ND	"	

North Creek Analytical - Bothell

*Refer to end of report for text of notes and definitions.

Joy B Chang, Project Manager

North Creek Analytical, Inc.
Environmental Laboratory Network

Page 6 of 46



Seattle 18939 120th Avenue NE, Suite 101, Bothell, WA 98011-9508
425.420.9200 fax 425.420.9210
Spokane East 11115 Montgomery, Suite B, Spokane, WA 99206-4776
509.924.9200 fax 509.924.9290
Portland 9405 SW Nimbus Avenue, Beaverton, OR 97008-7132
503.906.9200 fax 503.906.9210
Bend 20354 Empire Avenue, Suite E-9, Bend, OR 97708-1883
541.383.9310 fax 541.382.7588

Dames and Moore- Seattle	Project: Magic Cleaners	Sampled: 6/7/99
500 Market Place Tower, 2025 1st Ave	Project Number: 28171-934-005	Received: 6/8/99
Seattle, WA 98121	Project Manager: David Raubvogel	Reported: 6/11/99 15:58

Volatile Organic Compounds per EPA Method 8260B
North Creek Analytical - Portland

Analyte	Batch Number	Date Prepared	Date Analyzed	Surrogate Limits	Reporting Limit	Result	Units	Notes*
P-14-5W (continued)				B906212-03			Water	
Ethylbenzene	0690282	6/10/99	6/10/99		1.00	ND	ug/l	
Hexachlorobutadiene	"	"	"		2.00	ND	"	
2-Hexanone	"	"	"		10.0	ND	"	
Isopropylbenzene	"	"	"		1.00	ND	"	
p-Isopropyltoluene	"	"	"		1.00	ND	"	
4-Methyl-2-pentanone	"	"	"		5.00	ND	"	
Methylene chloride	"	"	"		5.00	ND	"	
Naphthalene	"	"	"		1.00	ND	"	
n-Propylbenzene	"	"	"		1.00	ND	"	
Styrene	"	"	"		1.00	ND	"	
1,1,1,2-Tetrachloroethane	"	"	"		1.00	ND	"	
1,1,2,2-Tetrachloroethane	"	"	"		1.00	ND	"	
Tetrachloroethene	"	"	"		1.00	ND	"	
Toluene	"	"	"		1.00	ND	"	
1,2,3-Trichlorobenzene	"	"	"		1.00	ND	"	
1,2,4-Trichlorobenzene	"	"	"		1.00	ND	"	
1,1,1-Trichloroethane	"	"	"		1.00	ND	"	
1,1,2-Trichloroethane	"	"	"		1.00	ND	"	
Trichloroethene	"	"	"		1.00	ND	"	
Trichlorofluoromethane	"	"	"		1.00	ND	"	
1,2,3-Trichloropropane	"	"	"		1.00	ND	"	
1,2,4-Trimethylbenzene	"	"	"		1.00	ND	"	
1,3,5-Trimethylbenzene	"	"	"		1.00	ND	"	
Vinyl chloride	"	"	"		0.500	0.720	"	
o-Xylene	"	"	"		1.00	ND	"	
m,p-Xylene	"	"	"		2.00	ND	"	
Surrogate: 4-BFB	"	"	"	75.0-135		101	%	
Surrogate: 1,2-DCA-d4	"	"	"	70.0-135		113	"	
Surrogate: Dibromofluoromethane	"	"	"	80.0-125		111	"	
Surrogate: Toluene-d8	"	"	"	80.0-120		96.5	"	

Joy B Chang, Project Manager



Seattle 18939 120th Avenue NE, Suite 101, Bothell, WA 98011-9508
425.420.9200 fax 425.420.9210
Spokane East 11115 Montgomery, Suite B, Spokane, WA 99206-4776
509.924.9200 fax 509.924.9290
Portland 9405 SW Nimbus Avenue, Beaverton, OR 97008-7132
503.906.9200 fax 503.906.9210
Bend 20354 Empire Avenue, Suite E-9, Bend, OR 97708-1883
541.383.9310 fax 541.382.7588

Dames and Moore- Seattle	Project: Magic Cleaners	Sampled: 6/7/99
500 Market Place Tower, 2025 1st Ave	Project Number: 28171-934-005	Received: 6/8/99
Seattle, WA 98121	Project Manager: David Raubvogel	Reported: 6/11/99 15:58

Volatile Organic Compounds per EPA Method 8260B
North Creek Analytical - Portland

Analyte	Batch Number	Date Prepared	Date Analyzed	Surrogate Limits	Reporting Limit	Result	Units	Notes*
P-14-12W			B906212-04				Water	
Acetone	0690282	6/10/99	6/10/99		25.0	ND	ug/l	
Benzene	"	"	"		1.00	ND	"	
Bromobenzene	"	"	"		1.00	ND	"	
Bromochloromethane	"	"	"		1.00	ND	"	
Bromodichloromethane	"	"	"		1.00	ND	"	
Bromoform	"	"	"		1.00	ND	"	
Bromomethane	"	"	"		10.0	ND	"	
2-Butanone	"	"	"		25.0	ND	"	
n-Butylbenzene	"	"	"		1.00	ND	"	
sec-Butylbenzene	"	"	"		1.00	ND	"	
tert-Butylbenzene	"	"	"		1.00	ND	"	
Carbon disulfide	"	"	"		10.0	ND	"	
Carbon tetrachloride	"	"	"		2.00	ND	"	
Chlorobenzene	"	"	"		1.00	ND	"	
Chloroethane	"	"	"		2.00	ND	"	
Chloroform	"	"	"		1.00	ND	"	
Chloromethane	"	"	"		5.00	ND	"	
2-Chlorotoluene	"	"	"		1.00	ND	"	
4-Chlorotoluene	"	"	"		1.00	ND	"	
1,2-Dibromo-3-chloropropane	"	"	"		1.00	ND	"	
Dibromochloromethane	"	"	"		1.00	ND	"	
1,2-Dibromoethane	"	"	"		1.00	ND	"	
Dibromomethane	"	"	"		1.00	ND	"	
1,2-Dichlorobenzene	"	"	"		1.00	ND	"	
1,3-Dichlorobenzene	"	"	"		1.00	ND	"	
1,4-Dichlorobenzene	"	"	"		1.00	ND	"	
Dichlorodifluoromethane	"	"	"		5.00	ND	"	
1,1-Dichloroethane	"	"	"		1.00	ND	"	
1,2-Dichloroethane	"	"	"		1.00	ND	"	
1,1-Dichloroethene	"	"	"		1.00	ND	"	
cis-1,2-Dichloroethene	"	"	"		1.00	1.88	"	
trans-1,2-Dichloroethene	"	"	"		1.00	ND	"	
1,2-Dichloropropane	"	"	"		1.00	ND	"	
1,3-Dichloropropane	"	"	"		1.00	ND	"	
2,2-Dichloropropane	"	"	"		1.00	ND	"	
1,1-Dichloropropene	"	"	"		1.00	ND	"	
cis-1,3-Dichloropropene	"	"	"		1.00	ND	"	
trans-1,3-Dichloropropene	"	"	"		1.00	ND	"	

North Creek Analytical - Bothell

*Refer to end of report for text of notes and definitions.

Joy B Chang, Project Manager

North Creek Analytical, Inc.
Environmental Laboratory Network

Page 8 of 46



Seattle 18939 120th Avenue NE, Suite 101, Bothell, WA 98011-9508
425.420.9200 fax 425.420.9210
Spokane East 11115 Montgomery, Suite B, Spokane, WA 99206-4776
509.924.9200 fax 509.924.9290
Portland 9405 SW Nimbus Avenue, Beaverton, OR 97008-7132
503.906.9200 fax 503.906.9210
Bend 20354 Empire Avenue, Suite E-9, Bend, OR 97708-1883
541.383.9310 fax 541.382.7588

Dames and Moore-Seattle 500 Market Place Tower, 2025 1st Ave Seattle, WA 98121	Project: Magic Cleaners Project Number: 28171-934-005 Project Manager: David Raubvogel	Sampled: 6/7/99 Received: 6/8/99 Reported: 6/11/99 15:58
--	--	--

**Volatile Organic Compounds per EPA Method 8260B
North Creek Analytical - Portland**

Analyte	Batch Number	Date Prepared	Date Analyzed	Surrogate Limits	Reporting Limit	Result	Units	Notes*
P-14-12W (continued)				B906212-04			Water	
Ethylbenzene	0690282	6/10/99	6/10/99		1.00	ND	ug/l	
Hexachlorobutadiene	"	"	"		2.00	ND	"	
2-Hexanone	"	"	"		10.0	ND	"	
Isopropylbenzene	"	"	"		1.00	ND	"	
p-Isopropyltoluene	"	"	"		1.00	ND	"	
4-Methyl-2-pentanone	"	"	"		5.00	ND	"	
Methylene chloride	"	"	"		5.00	ND	"	
Naphthalene	"	"	"		1.00	ND	"	
n-Propylbenzene	"	"	"		1.00	ND	"	
Styrene	"	"	"		1.00	ND	"	
1,1,1,2-Tetrachloroethane	"	"	"		1.00	ND	"	
1,1,2,2-Tetrachloroethane	"	"	"		1.00	ND	"	
Tetrachloroethene	"	"	"		1.00	22.8	"	
Toluene	"	"	"		1.00	ND	"	
1,2,3-Trichlorobenzene	"	"	"		1.00	ND	"	
1,2,4-Trichlorobenzene	"	"	"		1.00	ND	"	
1,1,1-Trichloroethane	"	"	"		1.00	ND	"	
1,1,2-Trichloroethane	"	"	"		1.00	ND	"	
Trichloroethene	"	"	"		1.00	2.46	"	
Trichlorofluoromethane	"	"	"		1.00	ND	"	
1,2,3-Trichloropropane	"	"	"		1.00	ND	"	
1,2,4-Trimethylbenzene	"	"	"		1.00	ND	"	
1,3,5-Trimethylbenzene	"	"	"		1.00	ND	"	
Vinyl chloride	"	"	"		0.500	ND	"	1
o-Xylene	"	"	"		1.00	ND	"	
m,p-Xylene	"	"	"		2.00	ND	"	
Surrogate: 4-BFB	"	"	"	75.0-135		104	%	
Surrogate: 1,2-DCA-d4	"	"	"	70.0-135		116	"	
Surrogate: Dibromofluoromethane	"	"	"	80.0-125		114	"	
Surrogate: Toluene-d8	"	"	"	80.0-120		99.5	"	



Seattle 18939 120th Avenue NE, Suite 101, Bothell, WA 98011-9508
425.420.9200 fax 425.420.9210
Spokane East 11115 Montgomery, Suite B, Spokane, WA 99206-4776
509.924.9200 fax 509.924.9290
Portland 9405 SW Nimbus Avenue, Beaverton, OR 97008-7132
503.906.9200 fax 503.906.9210
Bend 20354 Empire Avenue, Suite E-9, Bend, OR 97708-1883
541.383.9310 fax 541.382.7588

Dames and Moore- Seattle	Project: Magic Cleaners	Sampled: 6/7/99
500 Market Place Tower, 2025 1st Ave	Project Number: 28171-934-005	Received: 6/8/99
Seattle, WA 98121	Project Manager: David Raubvogel	Reported: 6/11/99 15:58

Volatile Organic Compounds per EPA Method 8260B
North Creek Analytical - Portland

Analyte	Batch Number	Date Prepared	Date Analyzed	Surrogate Limits	Reporting Limit	Result	Units	Notes*
P-15-5W				B906212-06			Water	
Acetone	0690282	6/10/99	6/10/99		25.0	ND	ug/l	
Benzene	"	"	"		1.00	ND	"	
Bromobenzene	"	"	"		1.00	ND	"	
Bromochloromethane	"	"	"		1.00	ND	"	
Bromodichloromethane	"	"	"		1.00	ND	"	
Bromoform	"	"	"		1.00	ND	"	
Bromomethane	"	"	"		10.0	ND	"	
2-Butanone	"	"	"		25.0	ND	"	
n-Butylbenzene	"	"	"		1.00	ND	"	
sec-Butylbenzene	"	"	"		1.00	ND	"	
tert-Butylbenzene	"	"	"		1.00	ND	"	
Carbon disulfide	"	"	"		10.0	ND	"	
Carbon tetrachloride	"	"	"		2.00	ND	"	
Chlorobenzene	"	"	"		1.00	ND	"	
Chloroethane	"	"	"		2.00	ND	"	
Chloroform	"	"	"		1.00	ND	"	
Chloromethane	"	"	"		5.00	ND	"	
2-Chlorotoluene	"	"	"		1.00	ND	"	
4-Chlorotoluene	"	"	"		1.00	ND	"	
1,2-Dibromo-3-chloropropane	"	"	"		1.00	ND	"	
Dibromochloromethane	"	"	"		1.00	ND	"	
1,2-Dibromoethane	"	"	"		1.00	ND	"	
Dibromomethane	"	"	"		1.00	ND	"	
1,2-Dichlorobenzene	"	"	"		1.00	ND	"	
1,3-Dichlorobenzene	"	"	"		1.00	ND	"	
1,4-Dichlorobenzene	"	"	"		1.00	ND	"	
Dichlorodifluoromethane	"	"	"		5.00	ND	"	
1,1-Dichloroethane	"	"	"		1.00	ND	"	
1,2-Dichloroethane	"	"	"		1.00	ND	"	
1,1-Dichloroethene	"	"	"		1.00	ND	"	
cis-1,2-Dichloroethene	"	"	"		1.00	ND	"	
trans-1,2-Dichloroethene	"	"	"		1.00	ND	"	
1,2-Dichloropropane	"	"	"		1.00	ND	"	
1,3-Dichloropropane	"	"	"		1.00	ND	"	
2,2-Dichloropropane	"	"	"		1.00	ND	"	
1,1-Dichloropropene	"	"	"		1.00	ND	"	
cis-1,3-Dichloropropene	"	"	"		1.00	ND	"	
trans-1,3-Dichloropropene	"	"	"		1.00	ND	"	

North Creek Analytical - Bothell

*Refer to end of report for text of notes and definitions.

Joy B Chang, Project Manager

North Creek Analytical, Inc.
Environmental Laboratory Network

Page 10 of 46

0
0
0
0
0
0
0
0
0
0
0
0
0



Seattle 18939 120th Avenue NE, Suite 101, Bothell, WA 98011-9508
425.420.9200 fax 425.420.9210
Spokane East 11115 Montgomery, Suite B, Spokane, WA 99206-4776
509.924.9200 fax 509.924.9290
Portland 9405 SW Nimbus Avenue, Beaverton, OR 97008-7132
503.906.9200 fax 503.906.9210
Bend 20354 Empire Avenue, Suite E-9, Bend, OR 97708-1883
541.383.9310 fax 541.382.7588

Dames and Moore-Seattle	Project: Magic Cleaners	Sampled: 6/7/99
500 Market Place Tower, 2025 1st Ave	Project Number: 28171-934-005	Received: 6/8/99
Seattle, WA 98121	Project Manager: David Raubvogel	Reported: 6/11/99 15:58

Volatile Organic Compounds per EPA Method 8260B
North Creek Analytical - Portland

Analyte	Batch Number	Date Prepared	Date Analyzed	Surrogate Limits	Reporting Limit	Result	Units	Notes*
P-15-5W (continued)				B906212-06			Water	
Ethylbenzene	0690282	6/10/99	6/10/99		1.00	ND	ug/l	
Hexachlorobutadiene	"	"	"		2.00	ND	"	
2-Hexanone	"	"	"		10.0	ND	"	
Isopropylbenzene	"	"	"		1.00	ND	"	
p-Isopropyltoluene	"	"	"		1.00	ND	"	
4-Methyl-2-pentanone	"	"	"		5.00	ND	"	
Methylene chloride	"	"	"		5.00	ND	"	
Naphthalene	"	"	"		1.00	ND	"	
n-Propylbenzene	"	"	"		1.00	ND	"	
Styrene	"	"	"		1.00	ND	"	
1,1,1,2-Tetrachloroethane	"	"	"		1.00	ND	"	
1,1,2,2-Tetrachloroethane	"	"	"		1.00	ND	"	
Tetrachloroethene	"	"	"		1.00	11.6	"	
Toluene	"	"	"		1.00	ND	"	
1,2,3-Trichlorobenzene	"	"	"		1.00	ND	"	
1,2,4-Trichlorobenzene	"	"	"		1.00	ND	"	
1,1,1-Trichloroethane	"	"	"		1.00	ND	"	
1,1,2-Trichloroethane	"	"	"		1.00	ND	"	
Trichloroethene	"	"	"		1.00	ND	"	
Trichlorofluoromethane	"	"	"		1.00	ND	"	
1,2,3-Trichloropropane	"	"	"		1.00	ND	"	
1,2,4-Trimethylbenzene	"	"	"		1.00	ND	"	
1,3,5-Trimethylbenzene	"	"	"		1.00	ND	"	
Vinyl chloride	"	"	"		0.500	ND	"	1
o-Xylene	"	"	"		1.00	ND	"	
m,p-Xylene	"	"	"		2.00	ND	"	
Surrogate: 4-BFB	"	"	"	75.0-135		106	%	
Surrogate: 1,2-DCA-d4	"	"	"	70.0-135		116	"	
Surrogate: Dibromofluoromethane	"	"	"	80.0-125		113	"	
Surrogate: Toluene-d8	"	"	"	80.0-120		98.0	"	

0 1 2 3 4 5 6 7 8 9



Seattle 18939 120th Avenue NE, Suite 101, Bothell, WA 98011-9508
425.420.9200 fax 425.420.9210
Spokane East 11115 Montgomery, Suite B, Spokane, WA 99206-4776
509.924.9200 fax 509.924.9290
Portland 9405 SW Nimbus Avenue, Beaverton, OR 97008-7132
503.906.9200 fax 503.906.9210
Bend 20354 Empire Avenue, Suite E-9, Bend, OR 97708-1883
541.383.9310 fax 541.382.7588

Dames and Moore- Seattle	Project: Magic Cleaners	Sampled: 6/7/99
500 Market Place Tower, 2025 1st Ave	Project Number: 28171-934-005	Received: 6/8/99
Seattle, WA 98121	Project Manager: David Raubvogel	Reported: 6/11/99 15:58

**Volatile Organic Compounds per EPA Method 8260B
North Creek Analytical - Portland**

Analyte	Batch Number	Date Prepared	Date Analyzed	Surrogate Limits	Reporting Limit	Result	Units	Notes*
P-15-12W			B906212-07				Water	
Acetone	0690282	6/10/99	6/10/99		25.0	ND	ug/l	
Benzene	"	"	"		1.00	ND	"	
Bromobenzene	"	"	"		1.00	ND	"	
Bromochloromethane	"	"	"		1.00	ND	"	
Bromodichloromethane	"	"	"		1.00	ND	"	
Bromoform	"	"	"		1.00	ND	"	
Bromomethane	"	"	"		10.0	ND	"	
2-Butanone	"	"	"		25.0	ND	"	
n-Butylbenzene	"	"	"		1.00	ND	"	
sec-Butylbenzene	"	"	"		1.00	ND	"	
tert-Butylbenzene	"	"	"		1.00	ND	"	
Carbon disulfide	"	"	"		10.0	ND	"	
Carbon tetrachloride	"	"	"		2.00	ND	"	
Chlorobenzene	"	"	"		1.00	ND	"	
Chloroethane	"	"	"		2.00	ND	"	
Chloroform	"	"	"		1.00	ND	"	
Chloromethane	"	"	"		5.00	ND	"	
2-Chlorotoluene	"	"	"		1.00	ND	"	
4-Chlorotoluene	"	"	"		1.00	ND	"	
1,2-Dibromo-3-chloropropane	"	"	"		1.00	ND	"	
Dibromochloromethane	"	"	"		1.00	ND	"	
1,2-Dibromoethane	"	"	"		1.00	ND	"	
Dibromomethane	"	"	"		1.00	ND	"	
1,2-Dichlorobenzene	"	"	"		1.00	ND	"	
1,3-Dichlorobenzene	"	"	"		1.00	ND	"	
1,4-Dichlorobenzene	"	"	"		1.00	ND	"	
Dichlorodifluoromethane	"	"	"		5.00	ND	"	
1,1-Dichloroethane	"	"	"		1.00	ND	"	
1,2-Dichloroethane	"	"	"		1.00	ND	"	
1,1-Dichloroethene	"	"	"		1.00	ND	"	
cis-1,2-Dichloroethene	"	"	"		1.00	ND	"	
trans-1,2-Dichloroethene	"	"	"		1.00	ND	"	
1,2-Dichloropropane	"	"	"		1.00	ND	"	
1,3-Dichloropropane	"	"	"		1.00	ND	"	
2,2-Dichloropropane	"	"	"		1.00	ND	"	
1,1-Dichloropropene	"	"	"		1.00	ND	"	
cis-1,3-Dichloropropene	"	"	"		1.00	ND	"	
trans-1,3-Dichloropropene	"	"	"		1.00	ND	"	

North Creek Analytical - Bothell

*Refer to end of report for text of notes and definitions.

Joy B Chang, Project Manager

North Creek Analytical, Inc.
Environmental Laboratory Network

Page 12 of 46



Seattle 18939 120th Avenue NE, Suite 101, Bothell, WA 98011-9508
425.420.9200 fax 425.420.9210
Spokane East 11115 Montgomery, Suite B, Spokane, WA 99206-4776
509.924.9200 fax 509.924.9290
Portland 9405 SW Nimbus Avenue, Beaverton, OR 97008-7132
503.906.9200 fax 503.906.9210
Bend 20354 Empire Avenue, Suite E-9, Bend, OR 97708-1883
541.383.9310 fax 541.382.7588

Dames and Moore- Seattle	Project: Magic Cleaners	Sampled: 6/7/99
500 Market Place Tower, 2025 1st Ave	Project Number: 28171-934-005	Received: 6/8/99
Seattle, WA 98121	Project Manager: David Raubvogel	Reported: 6/11/99 15:58

Volatile Organic Compounds per EPA Method 8260B
North Creek Analytical - Portland

Analyte	Batch Number	Date Prepared	Date Analyzed	Surrogate Limits	Reporting Limit	Result	Units	Notes*
P-15-12W (continued)				B906212-07			Water	
Ethylbenzene	0690282	6/10/99	6/10/99		1.00	ND	ug/l	
Hexachlorobutadiene	"	"	"		2.00	ND	"	
2-Hexanone	"	"	"		10.0	ND	"	
Isopropylbenzene	"	"	"		1.00	ND	"	
p-Isopropyltoluene	"	"	"		1.00	ND	"	
4-Methyl-2-pentanone	"	"	"		5.00	ND	"	
Methylene chloride	"	"	"		5.00	ND	"	
Naphthalene	"	"	"		1.00	ND	"	
n-Propylbenzene	"	"	"		1.00	ND	"	
Styrene	"	"	"		1.00	ND	"	
1,1,1,2-Tetrachloroethane	"	"	"		1.00	ND	"	
1,1,2,2-Tetrachloroethane	"	"	"		1.00	ND	"	
Tetrachloroethene	"	"	"		1.00	ND	"	
Toluene	"	"	"		1.00	ND	"	
1,2,3-Trichlorobenzene	"	"	"		1.00	ND	"	
1,2,4-Trichlorobenzene	"	"	"		1.00	ND	"	
1,1,1-Trichloroethane	"	"	"		1.00	ND	"	
1,1,2-Trichloroethane	"	"	"		1.00	ND	"	
Trichloroethene	"	"	"		1.00	ND	"	
Trichlorofluoromethane	"	"	"		1.00	ND	"	
1,2,3-Trichloropropane	"	"	"		1.00	ND	"	
1,2,4-Trimethylbenzene	"	"	"		1.00	ND	"	
1,3,5-Trimethylbenzene	"	"	"		1.00	ND	"	
Vinyl chloride	"	"	"		0.500	ND	"	1
o-Xylene	"	"	"		1.00	ND	"	
m,p-Xylene	"	"	"		2.00	ND	"	
Surrogate: 4-BFB	"	"	"	75.0-135		104	%	
Surrogate: 1,2-DCA-d4	"	"	"	70.0-135		114	"	
Surrogate: Dibromofluoromethane	"	"	"	80.0-125		114	"	
Surrogate: Toluene-d8	"	"	"	80.0-120		96.0	"	

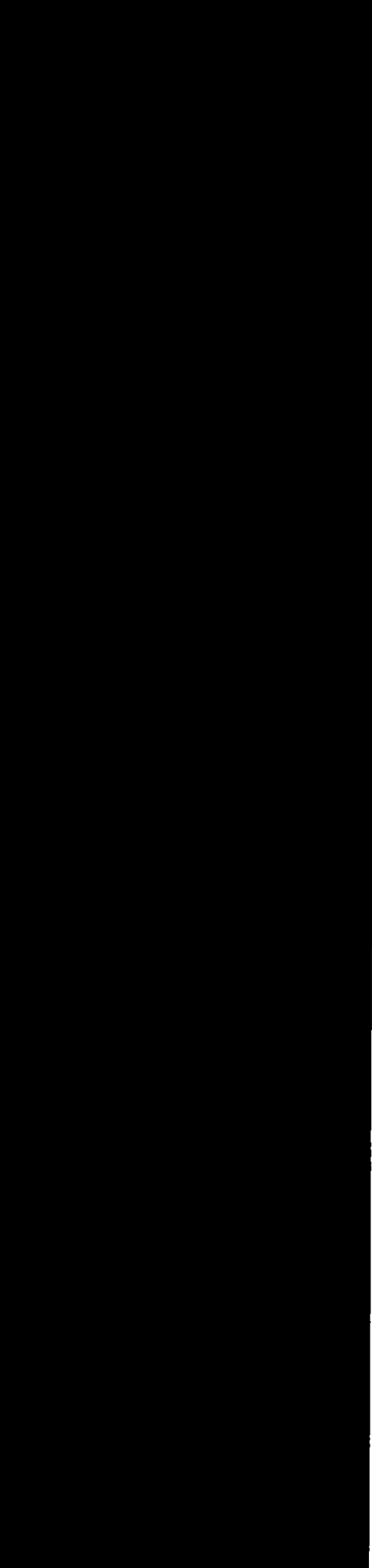

[The remainder of the page is blank white space, with no visible text or markings.]



Seattle 18939 120th Avenue NE, Suite 101, Bothell, WA 98011-9508
425.420.9200 fax 425.420.9210
Spokane East 11115 Montgomery, Suite B, Spokane, WA 99206-4776
509.924.9200 fax 509.924.9290
Portland 9405 SW Nimbus Avenue, Beaverton, OR 97008-7132
503.906.9200 fax 503.906.9210
Bend 20354 Empire Avenue, Suite E-9, Bend, OR 97708-1883
541.383.9310 fax 541.382.7588

Dames and Moore- Seattle	Project: Magic Cleaners	Sampled: 6/7/99
500 Market Place Tower, 2025 1st Ave	Project Number: 28171-934-005	Received: 6/8/99
Seattle, WA 98121	Project Manager: David Raubvogel	Reported: 6/11/99 15:58

**Volatile Organic Compounds per EPA Method 8260B
North Creek Analytical - Portland**

Analyte	Batch Number	Date Prepared	Date Analyzed	Surrogate Limits	Reporting Limit	Result	Units	Notes*
P-16-5W				B906212-08			Water	
Acetone	0690282	6/10/99	6/10/99		25.0	ND	ug/l	
Benzene	"	"	"		1.00	ND	"	
Bromobenzene	"	"	"		1.00	ND	"	
Bromochloromethane	"	"	"		1.00	ND	"	
Bromodichloromethane	"	"	"		1.00	ND	"	
Bromoform	"	"	"		1.00	ND	"	
Bromomethane	"	"	"		10.0	ND	"	
2-Butanone	"	"	"		25.0	ND	"	
n-Butylbenzene	"	"	"		1.00	ND	"	
sec-Butylbenzene	"	"	"		1.00	ND	"	
tert-Butylbenzene	"	"	"		1.00	ND	"	
Carbon disulfide	"	"	"		10.0	ND	"	
Carbon tetrachloride	"	"	"		2.00	ND	"	
Chlorobenzene	"	"	"		1.00	ND	"	
Chloroethane	"	"	"		2.00	ND	"	
Chloroform	"	"	"		1.00	ND	"	
Chloromethane	"	"	"		5.00	ND	"	
2-Chlorotoluene	"	"	"		1.00	ND	"	
4-Chlorotoluene	"	"	"		1.00	ND	"	
1,2-Dibromo-3-chloropropane	"	"	"		1.00	ND	"	
Dibromochloromethane	"	"	"		1.00	ND	"	
1,2-Dibromoethane	"	"	"		1.00	ND	"	
Dibromomethane	"	"	"		1.00	ND	"	
1,2-Dichlorobenzene	"	"	"		1.00	ND	"	
1,3-Dichlorobenzene	"	"	"		1.00	ND	"	
1,4-Dichlorobenzene	"	"	"		1.00	ND	"	
Dichlorodifluoromethane	"	"	"		5.00	ND	"	
1,1-Dichloroethane	"	"	"		1.00	ND	"	
1,2-Dichloroethane	"	"	"		1.00	ND	"	
1,1-Dichloroethene	"	"	"		1.00	ND	"	
cis-1,2-Dichloroethene	"	"	"		1.00	ND	"	
trans-1,2-Dichloroethene	"	"	"		1.00	ND	"	
1,2-Dichloropropane	"	"	"		1.00	ND	"	
1,3-Dichloropropane	"	"	"		1.00	ND	"	
2,2-Dichloropropane	"	"	"		1.00	ND	"	
1,1-Dichloropropene	"	"	"		1.00	ND	"	
cis-1,3-Dichloropropene	"	"	"		1.00	ND	"	
trans-1,3-Dichloropropene	"	"	"		1.00	ND	"	

North Creek Analytical - Bothell

*Refer to end of report for text of notes and definitions.

Joy B Chang, Project Manager

North Creek Analytical, Inc.
Environmental Laboratory Network

Page 14 of 46



Seattle 18939 120th Avenue NE, Suite 101, Bothell, WA 98011-9508
425.420.9200 fax 425.420.9210
Spokane East 11115 Montgomery, Suite B, Spokane, WA 99206-4776
509.924.9200 fax 509.924.9290
Portland 9405 SW Nimbus Avenue, Beaverton, OR 97008-7132
503.906.9200 fax 503.906.9210
Bend 20354 Empire Avenue, Suite E-9, Bend, OR 97708-1883
541.383.9310 fax 541.382.7588

Dames and Moore- Seattle 500 Market Place Tower, 2025 1st Ave Seattle, WA 98121	Project: Magic Cleaners Project Number: 28171-934-005 Project Manager: David Raubvogel	Sampled: 6/7/99 Received: 6/8/99 Reported: 6/11/99 15:58
---	--	--

**Volatile Organic Compounds per EPA Method 8260B
North Creek Analytical - Portland**

Analyte	Batch Number	Date Prepared	Date Analyzed	Surrogate Limits	Reporting Limit	Result	Units	Notes*
P-16-5W (continued)				B906212-08			Water	
Ethylbenzene	0690282	6/10/99	6/10/99		1.00	ND	ug/l	
Hexachlorobutadiene	"	"	"		2.00	ND	"	
2-Hexanone	"	"	"		10.0	ND	"	
Isopropylbenzene	"	"	"		1.00	ND	"	
p-Isopropyltoluene	"	"	"		1.00	ND	"	
4-Methyl-2-pentanone	"	"	"		5.00	ND	"	
Methylene chloride	"	"	"		5.00	ND	"	
Naphthalene	"	"	"		1.00	ND	"	
n-Propylbenzene	"	"	"		1.00	ND	"	
Styrene	"	"	"		1.00	ND	"	
1,1,1,2-Tetrachloroethane	"	"	"		1.00	ND	"	
1,1,2,2-Tetrachloroethane	"	"	"		1.00	ND	"	
Tetrachloroethene	"	"	"		1.00	ND	"	
Toluene	"	"	"		1.00	ND	"	
1,2,3-Trichlorobenzene	"	"	"		1.00	ND	"	
1,2,4-Trichlorobenzene	"	"	"		1.00	ND	"	
1,1,1-Trichloroethane	"	"	"		1.00	ND	"	
1,1,2-Trichloroethane	"	"	"		1.00	ND	"	
Trichloroethene	"	"	"		1.00	ND	"	
Trichlorofluoromethane	"	"	"		1.00	ND	"	
1,2,3-Trichloropropane	"	"	"		1.00	ND	"	
1,2,4-Trimethylbenzene	"	"	"		1.00	ND	"	
1,3,5-Trimethylbenzene	"	"	"		1.00	ND	"	
Vinyl chloride	"	"	"		0.500	ND	"	1
o-Xylene	"	"	"		1.00	ND	"	
m,p-Xylene	"	"	"		2.00	ND	"	
Surrogate: 4-BFB	"	"	"	75.0-135		102	%	
Surrogate: 1,2-DCA-d4	"	"	"	70.0-135		118	"	
Surrogate: Dibromofluoromethane	"	"	"	80.0-125		116	"	
Surrogate: Toluene-d8	"	"	"	80.0-120		99.5	"	



Seattle 18939 120th Avenue NE, Suite 101, Bothell, WA 98011-9508
425.420.9200 fax 425.420.9210
Spokane East 11115 Montgomery, Suite B, Spokane, WA 99206-4776
509.924.9200 fax 509.924.9290
Portland 9405 SW Nimbus Avenue, Beaverton, OR 97008-7132
503.906.9200 fax 503.906.9210
Bend 20354 Empire Avenue, Suite E-9, Bend, OR 97708-1883
541.383.9310 fax 541.382.7588

Dames and Moore- Seattle	Project: Magic Cleaners	Sampled: 6/7/99
500 Market Place Tower, 2025 1st Ave	Project Number: 28171-934-005	Received: 6/8/99
Seattle, WA 98121	Project Manager: David Raubvogel	Reported: 6/11/99 15:58

**Volatile Organic Compounds per EPA Method 8260B
North Creek Analytical - Portland**

Analyte	Batch Number	Date Prepared	Date Analyzed	Surrogate Limits	Reporting Limit	Result	Units	Notes*
P-16-9W			B906212-09				Water	
Acetone	0690282	6/10/99	6/10/99		25.0	ND	ug/l	
Benzene	"	"	"		1.00	ND	"	
Bromobenzene	"	"	"		1.00	ND	"	
Bromochloromethane	"	"	"		1.00	ND	"	
Bromodichloromethane	"	"	"		1.00	ND	"	
Bromoform	"	"	"		1.00	ND	"	
Bromomethane	"	"	"		10.0	ND	"	
2-Butanone	"	"	"		25.0	ND	"	
n-Butylbenzene	"	"	"		1.00	ND	"	
sec-Butylbenzene	"	"	"		1.00	ND	"	
tert-Butylbenzene	"	"	"		1.00	ND	"	
Carbon disulfide	"	"	"		10.0	ND	"	
Carbon tetrachloride	"	"	"		2.00	ND	"	
Chlorobenzene	"	"	"		1.00	ND	"	
Chloroethane	"	"	"		2.00	ND	"	
Chloroform	"	"	"		1.00	ND	"	
Chloromethane	"	"	"		5.00	ND	"	
2-Chlorotoluene	"	"	"		1.00	ND	"	
4-Chlorotoluene	"	"	"		1.00	ND	"	
1,2-Dibromo-3-chloropropane	"	"	"		1.00	ND	"	
Dibromochloromethane	"	"	"		1.00	ND	"	
1,2-Dibromoethane	"	"	"		1.00	ND	"	
Dibromomethane	"	"	"		1.00	ND	"	
1,2-Dichlorobenzene	"	"	"		1.00	ND	"	
1,3-Dichlorobenzene	"	"	"		1.00	ND	"	
1,4-Dichlorobenzene	"	"	"		1.00	ND	"	
Dichlorodifluoromethane	"	"	"		5.00	ND	"	
1,1-Dichloroethane	"	"	"		1.00	ND	"	
1,2-Dichloroethane	"	"	"		1.00	ND	"	
1,1-Dichloroethene	"	"	"		1.00	ND	"	
cis-1,2-Dichloroethene	"	"	"		1.00	ND	"	
trans-1,2-Dichloroethene	"	"	"		1.00	ND	"	
1,2-Dichloropropane	"	"	"		1.00	ND	"	
1,3-Dichloropropane	"	"	"		1.00	ND	"	
2,2-Dichloropropane	"	"	"		1.00	ND	"	
1,1-Dichloropropene	"	"	"		1.00	ND	"	
cis-1,3-Dichloropropene	"	"	"		1.00	ND	"	
trans-1,3-Dichloropropene	"	"	"		1.00	ND	"	

North Creek Analytical - Bothell

*Refer to end of report for text of notes and definitions.

Joy B Chang Project Manager

North Creek Analytical, Inc.
Environmental Laboratory Network

Page 16 of 46



Seattle 18939 120th Avenue NE, Suite 101, Bothell, WA 98011-9508
425.420.9200 fax 425.420.9210
Spokane East 11115 Montgomery, Suite B, Spokane, WA 99206-4776
509.924.9200 fax 509.924.9290
Portland 9405 SW Nimbus Avenue, Beaverton, OR 97008-7132
503.906.9200 fax 503.906.9210
Bend 20354 Empire Avenue, Suite E-9, Bend, OR 97708-1883
541.383.9310 fax 541.382.7588

Dames and Moore- Seattle	Project: Magic Cleaners	Sampled: 6/7/99
500 Market Place Tower, 2025 1st Ave	Project Number: 28171-934-005	Received: 6/8/99
Seattle, WA 98121	Project Manager: David Raubvogel	Reported: 6/11/99 15:58

Volatile Organic Compounds per EPA Method 8260B
North Creek Analytical - Portland

Analyte	Batch Number	Date Prepared	Date Analyzed	Surrogate Limits	Reporting Limit	Result	Units	Notes*
P-16-9W (continued)				B906212-09			Water	
Ethylbenzene	0690282	6/10/99	6/10/99		1.00	ND	ug/l	
Hexachlorobutadiene	"	"	"		2.00	ND	"	
2-Hexanone	"	"	"		10.0	ND	"	
Isopropylbenzene	"	"	"		1.00	ND	"	
p-Isopropyltoluene	"	"	"		1.00	ND	"	
4-Methyl-2-pentanone	"	"	"		5.00	ND	"	
Methylene chloride	"	"	"		5.00	ND	"	
Naphthalene	"	"	"		1.00	ND	"	
n-Propylbenzene	"	"	"		1.00	ND	"	
Styrene	"	"	"		1.00	ND	"	
1,1,1,2-Tetrachloroethane	"	"	"		1.00	ND	"	
1,1,2,2-Tetrachloroethane	"	"	"		1.00	ND	"	
Tetrachloroethene	"	"	"		1.00	ND	"	
Toluene	"	"	"		1.00	ND	"	
1,2,3-Trichlorobenzene	"	"	"		1.00	ND	"	
1,2,4-Trichlorobenzene	"	"	"		1.00	ND	"	
1,1,1-Trichloroethane	"	"	"		1.00	ND	"	
1,1,2-Trichloroethane	"	"	"		1.00	ND	"	
Trichloroethene	"	"	"		1.00	ND	"	
Trichlorofluoromethane	"	"	"		1.00	ND	"	
1,2,3-Trichloropropane	"	"	"		1.00	ND	"	
1,2,4-Trimethylbenzene	"	"	"		1.00	ND	"	
1,3,5-Trimethylbenzene	"	"	"		1.00	ND	"	
Vinyl chloride	"	"	"		0.500	ND	"	1
o-Xylene	"	"	"		1.00	ND	"	
m,p-Xylene	"	"	"		2.00	ND	"	
Surrogate: 4-BFB	"	"	"	75.0-135		104	%	
Surrogate: 1,2-DCA-d4	"	"	"	70.0-135		119	"	
Surrogate: Dibromofluoromethane	"	"	"	80.0-125		114	"	
Surrogate: Toluene-d8	"	"	"	80.0-120		99.5	"	



Seattle 18939 120th Avenue NE, Suite 101, Bothell, WA 98011-9508
425.420.9200 fax 425.420.9210
Spokane East 11115 Montgomery, Suite B, Spokane, WA 99206-4776
509.924.9200 fax 509.924.9290
Portland 9405 SW Nimbus Avenue, Beaverton, OR 97008-7132
503.906.9200 fax 503.906.9210
Bend 20354 Empire Avenue, Suite E-9, Bend, OR 97708-1883
541.383.9310 fax 541.382.7588

Dames and Moore-Seattle	Project: Magic Cleaners	Sampled: 6/7/99
500 Market Place Tower, 2025 1st Ave	Project Number: 28171-934-005	Received: 6/8/99
Seattle, WA 98121	Project Manager: David Raubvogel	Reported: 6/11/99 15:58

Volatile Organic Compounds per EPA Method 8260B
North Creek Analytical - Portland

Analyte	Batch Number	Date Prepared	Date Analyzed	Surrogate Limits	Reporting Limit	Result	Units	Notes*
P-17-20W				B906212-10			Water	
Acetone	0690282	6/10/99	6/10/99		25.0	ND	ug/l	
Benzene	"	"	"		1.00	ND	"	
Bromobenzene	"	"	"		1.00	ND	"	
Bromochloromethane	"	"	"		1.00	ND	"	
Bromodichloromethane	"	"	"		1.00	ND	"	
Bromoform	"	"	"		1.00	ND	"	
Bromomethane	"	"	"		10.0	ND	"	
2-Butanone	"	"	"		25.0	ND	"	
n-Butylbenzene	"	"	"		1.00	ND	"	
sec-Butylbenzene	"	"	"		1.00	ND	"	
tert-Butylbenzene	"	"	"		1.00	ND	"	
Carbon disulfide	"	"	"		10.0	ND	"	
Carbon tetrachloride	"	"	"		2.00	ND	"	
Chlorobenzene	"	"	"		1.00	ND	"	
Chloroethane	"	"	"		2.00	ND	"	
Chloroform	"	"	"		1.00	ND	"	
Chloromethane	"	"	"		5.00	ND	"	
2-Chlorotoluene	"	"	"		1.00	ND	"	
4-Chlorotoluene	"	"	"		1.00	ND	"	
1,2-Dibromo-3-chloropropane	"	"	"		1.00	ND	"	
Dibromochloromethane	"	"	"		1.00	ND	"	
1,2-Dibromoethane	"	"	"		1.00	ND	"	
Dibromomethane	"	"	"		1.00	ND	"	
1,2-Dichlorobenzene	"	"	"		1.00	ND	"	
1,3-Dichlorobenzene	"	"	"		1.00	ND	"	
1,4-Dichlorobenzene	"	"	"		1.00	ND	"	
Dichlorodifluoromethane	"	"	"		5.00	ND	"	
1,1-Dichloroethane	"	"	"		1.00	ND	"	
1,2-Dichloroethane	"	"	"		1.00	ND	"	
1,1-Dichloroethene	"	"	"		1.00	ND	"	
cis-1,2-Dichloroethene	"	"	"		1.00	ND	"	
trans-1,2-Dichloroethene	"	"	"		1.00	ND	"	
1,2-Dichloropropane	"	"	"		1.00	ND	"	
1,3-Dichloropropane	"	"	"		1.00	ND	"	
2,2-Dichloropropane	"	"	"		1.00	ND	"	
1,1-Dichloropropene	"	"	"		1.00	ND	"	
cis-1,3-Dichloropropene	"	"	"		1.00	ND	"	
trans-1,3-Dichloropropene	"	"	"		1.00	ND	"	

North Creek Analytical - Bothell

*Refer to end of report for text of notes and definitions.

Joy B Chang, Project Manager

North Creek Analytical, Inc.
Environmental Laboratory Network

Page 18 of 46



Seattle 18939 120th Avenue NE, Suite 101, Bothell, WA 98011-9508
425.420.9200 fax 425.420.9210
Spokane East 11115 Montgomery, Suite B, Spokane, WA 99206-4776
509.924.9200 fax 509.924.9290
Portland 9405 SW Nimbus Avenue, Beaverton, OR 97008-7132
503.906.9200 fax 503.906.9210
Bend 20354 Empire Avenue, Suite E-9, Bend, OR 97708-1883
541.383.9310 fax 541.382.7588

Dames and Moore- Seattle	Project: Magic Cleaners	Sampled: 6/7/99
500 Market Place Tower, 2025 1st Ave	Project Number: 28171-934-005	Received: 6/8/99
Seattle, WA 98121	Project Manager: David Raubvogel	Reported: 6/11/99 15:58

**Volatile Organic Compounds per EPA Method 8260B
North Creek Analytical - Portland**

Analyte	Batch Number	Date Prepared	Date Analyzed	Surrogate Limits	Reporting Limit	Result	Units	Notes*
P-17-20W (continued)				B906212-10			Water	
Ethylbenzene	0690282	6/10/99	6/10/99		1.00	ND	ug/l	
Hexachlorobutadiene	"	"	"		2.00	ND	"	
2-Hexanone	"	"	"		10.0	ND	"	
Isopropylbenzene	"	"	"		1.00	ND	"	
p-Isopropyltoluene	"	"	"		1.00	ND	"	
4-Methyl-2-pentanone	"	"	"		5.00	ND	"	
Methylene chloride	"	"	"		5.00	ND	"	
Naphthalene	"	"	"		1.00	ND	"	
n-Propylbenzene	"	"	"		1.00	ND	"	
Styrene	"	"	"		1.00	ND	"	
1,1,1,2-Tetrachloroethane	"	"	"		1.00	ND	"	
1,1,2,2-Tetrachloroethane	"	"	"		1.00	ND	"	
Tetrachloroethene	"	"	"		1.00	ND	"	
Toluene	"	"	"		1.00	ND	"	
1,2,3-Trichlorobenzene	"	"	"		1.00	ND	"	
1,2,4-Trichlorobenzene	"	"	"		1.00	ND	"	
1,1,1-Trichloroethane	"	"	"		1.00	ND	"	
1,1,2-Trichloroethane	"	"	"		1.00	ND	"	
Trichloroethene	"	"	"		1.00	ND	"	
Trichlorofluoromethane	"	"	"		1.00	ND	"	
1,2,3-Trichloropropane	"	"	"		1.00	ND	"	
1,2,4-Trimethylbenzene	"	"	"		1.00	ND	"	
1,3,5-Trimethylbenzene	"	"	"		1.00	ND	"	
Vinyl chloride	"	"	"		0.500	ND	"	1
o-Xylene	"	"	"		1.00	ND	"	
m,p-Xylene	"	"	"		2.00	ND	"	
Surrogate: 4-BFB	"	"	"	75.0-135		104	%	
Surrogate: 1,2-DCA-d4	"	"	"	70.0-135		118	"	
Surrogate: Dibromofluoromethane	"	"	"	80.0-125		112	"	
Surrogate: Toluene-d8	"	"	"	80.0-120		98.5	"	

Joy B Chang, Project Manager



Seattle 18939 120th Avenue NE, Suite 101, Bothell, WA 98011-9508
425.420.9200 fax 425.420.9210
Spokane East 11115 Montgomery, Suite B, Spokane, WA 99206-4776
509.924.9200 fax 509.924.9290
Portland 9405 SW Nimbus Avenue, Beaverton, OR 97008-7132
503.906.9200 fax 503.906.9210
Bend 20354 Empire Avenue, Suite E-9, Bend, OR 97708-1883
541.383.9310 fax 541.382.7588

Dames and Moore-Seattle	Project: Magic Cleaners	Sampled: 6/7/99
500 Market Place Tower, 2025 1st Ave	Project Number: 28171-934-005	Received: 6/8/99
Seattle, WA 98121	Project Manager: David Raubvogel	Reported: 6/11/99 15:58

Volatile Organic Compounds per EPA Method 8260B
North Creek Analytical - Portland

Analyte	Batch Number	Date Prepared	Date Analyzed	Surrogate Limits	Reporting Limit	Result	Units	Notes*
P-18-5W				B906212-11			Water	
Acetone	0690282	6/10/99	6/10/99		25.0	ND	ug/l	
Benzene	"	"	"		1.00	ND	"	
Bromobenzene	"	"	"		1.00	ND	"	
Bromochloromethane	"	"	"		1.00	ND	"	
Bromodichloromethane	"	"	"		1.00	ND	"	
Bromoform	"	"	"		1.00	ND	"	
Bromomethane	"	"	"		10.0	ND	"	
2-Butanone	"	"	"		25.0	ND	"	
n-Butylbenzene	"	"	"		1.00	ND	"	
sec-Butylbenzene	"	"	"		1.00	ND	"	
tert-Butylbenzene	"	"	"		1.00	ND	"	
Carbon disulfide	"	"	"		10.0	ND	"	
Carbon tetrachloride	"	"	"		2.00	ND	"	
Chlorobenzene	"	"	"		1.00	ND	"	
Chloroethane	"	"	"		2.00	ND	"	
Chloroform	"	"	"		1.00	ND	"	
Chloromethane	"	"	"		5.00	ND	"	
2-Chlorotoluene	"	"	"		1.00	ND	"	
4-Chlorotoluene	"	"	"		1.00	ND	"	
1,2-Dibromo-3-chloropropane	"	"	"		1.00	ND	"	
Dibromochloromethane	"	"	"		1.00	ND	"	
1,2-Dibromoethane	"	"	"		1.00	ND	"	
Dibromomethane	"	"	"		1.00	ND	"	
1,2-Dichlorobenzene	"	"	"		1.00	ND	"	
1,3-Dichlorobenzene	"	"	"		1.00	ND	"	
1,4-Dichlorobenzene	"	"	"		1.00	ND	"	
Dichlorodifluoromethane	"	"	"		5.00	ND	"	
1,1-Dichloroethane	"	"	"		1.00	ND	"	
1,2-Dichloroethane	"	"	"		1.00	ND	"	
1,1-Dichloroethene	"	"	"		1.00	ND	"	
cis-1,2-Dichloroethene	"	"	"		1.00	ND	"	
trans-1,2-Dichloroethene	"	"	"		1.00	ND	"	
1,2-Dichloropropane	"	"	"		1.00	ND	"	
1,3-Dichloropropane	"	"	"		1.00	ND	"	
2,2-Dichloropropane	"	"	"		1.00	ND	"	
1,1-Dichloropropene	"	"	"		1.00	ND	"	
cis-1,3-Dichloropropene	"	"	"		1.00	ND	"	
trans-1,3-Dichloropropene	"	"	"		1.00	ND	"	

North Creek Analytical - Bothell

*Refer to end of report for text of notes and definitions.

Joy B Chang, Project Manager

North Creek Analytical, Inc.
Environmental Laboratory Network

Page 20 of 46

DAMES & MOORE

TRANSMITTAL SHEET

500 MARKET PLACE TOWER, 2025 FIRST AVENUE, SEATTLE, WASHINGTON 98121 (206) 728-0744 FAX NO. 727-3350

TO: Mr. Nnamdi Madakor
Dept. of Ecology
Northwest Regional Office
3190 160th Avenue SE
Bellevue, WA 98008-5452

DATE: February 14, 2000

ATTENTION: Mr. Madakor

OUR JOB NO. 42368-179

SUBJECT: Former Magic Cleaners
Lake Forest Park Town Center
Seattle, WA

RECEIVED

FEB 15 2000

DEPT. OF ECOLOGY

We are sending you via UPS Over night the following:

Groundwater Investigation/Remediation Report and Monitored Natural Attenuation Work Plan
Former Magic Cleaners Site
TCP ID #NW0081

This is for your review and comment.

Copy: Rebecca Coles

DAMES & MOORE

By: 

David Raubvogel



Seattle 18939 120th Avenue NE, Suite 101, Bothell, WA 98011-9508
425.420.9200 fax 425.420.9210
Spokane East 11115 Montgomery, Suite B, Spokane, WA 99206-4776
509.924.9200 fax 509.924.9290
Portland 9405 SW Nimbus Avenue, Beaverton, OR 97008-7132
503.906.9200 fax 503.906.9210
Bend 20354 Empire Avenue, Suite E-9, Bend, OR 97708-1883
541.383.9310 fax 541.382.7588

Dames and Moore- Seattle	Project: Magic Cleaners	Sampled: 6/7/99
500 Market Place Tower, 2025 1st Ave	Project Number: 28171-934-005	Received: 6/8/99
Seattle, WA 98121	Project Manager: David Raubvogel	Reported: 6/11/99 15:58

**Volatile Organic Compounds per EPA Method 8260B
North Creek Analytical - Portland**

Analyte	Batch Number	Date Prepared	Date Analyzed	Surrogate Limits	Reporting Limit	Result	Units	Notes*
P-18-5W (continued)				B906212-11			Water	
Ethylbenzene	0690282	6/10/99	6/10/99		1.00	ND	ug/l	
Hexachlorobutadiene	"	"	"		2.00	ND	"	
2-Hexanone	"	"	"		10.0	ND	"	
Isopropylbenzene	"	"	"		1.00	ND	"	
p-Isopropyltoluene	"	"	"		1.00	ND	"	
4-Methyl-2-pentanone	"	"	"		5.00	ND	"	
Methylene chloride	"	"	"		5.00	ND	"	
Naphthalene	"	"	"		1.00	ND	"	
n-Propylbenzene	"	"	"		1.00	ND	"	
Styrene	"	"	"		1.00	ND	"	
1,1,1,2-Tetrachloroethane	"	"	"		1.00	ND	"	
1,1,2,2-Tetrachloroethane	"	"	"		1.00	ND	"	
Tetrachloroethene	"	"	"		1.00	ND	"	
Toluene	"	"	"		1.00	ND	"	
1,2,3-Trichlorobenzene	"	"	"		1.00	ND	"	
1,2,4-Trichlorobenzene	"	"	"		1.00	ND	"	
1,1,1-Trichloroethane	"	"	"		1.00	ND	"	
1,1,2-Trichloroethane	"	"	"		1.00	ND	"	
Trichloroethene	"	"	"		1.00	ND	"	
Trichlorofluoromethane	"	"	"		1.00	ND	"	
1,2,3-Trichloropropane	"	"	"		1.00	ND	"	
1,2,4-Trimethylbenzene	"	"	"		1.00	ND	"	
1,3,5-Trimethylbenzene	"	"	"		1.00	ND	"	
Vinyl chloride	"	"	"		0.500	ND	"	1
o-Xylene	"	"	"		1.00	ND	"	
m,p-Xylene	"	"	"		2.00	ND	"	
Surrogate: 4-BFB	"	"	"	75.0-135		107	%	
Surrogate: 1,2-DCA-d4	"	"	"	70.0-135		119	"	
Surrogate: Dibromofluoromethane	"	"	"	80.0-125		116	"	
Surrogate: Toluene-d8	"	"	"	80.0-120		98.5	"	



Seattle 18939 120th Avenue NE, Suite 101, Bothell, WA 98011-9508
425.420.9200 fax 425.420.9210
Spokane East 11115 Montgomery, Suite B, Spokane, WA 99206-4776
509.924.9200 fax 509.924.9290
Portland 9405 SW Nimbus Avenue, Beaverton, OR 97008-7132
503.906.9200 fax 503.906.9210
Bend 20354 Empire Avenue, Suite E-9, Bend, OR 97708-1883
541.383.9310 fax 541.382.7588

Dames and Moore- Seattle	Project: Magic Cleaners	Sampled: 6/7/99
500 Market Place Tower, 2025 1st Ave	Project Number: 28171-934-005	Received: 6/8/99
Seattle, WA 98121	Project Manager: David Raubvogel	Reported: 6/11/99 15:58

**Volatile Organic Compounds per EPA Method 8260B
North Creek Analytical - Portland**

Analyte	Batch Number	Date Prepared	Date Analyzed	Surrogate Limits	Reporting Limit	Result	Units	Notes*
P-18-12W			B906212-12				Water	
Acetone	0690282	6/10/99	6/11/99		25.0	ND	ug/l	
Benzene	"	"	"		1.00	ND	"	
Bromobenzene	"	"	"		1.00	ND	"	
Bromochloromethane	"	"	"		1.00	ND	"	
Bromodichloromethane	"	"	"		1.00	ND	"	
Bromoform	"	"	"		1.00	ND	"	
Bromomethane	"	"	"		10.0	ND	"	
2-Butanone	"	"	"		25.0	ND	"	
n-Butylbenzene	"	"	"		1.00	ND	"	
sec-Butylbenzene	"	"	"		1.00	ND	"	
tert-Butylbenzene	"	"	"		1.00	ND	"	
Carbon disulfide	"	"	"		10.0	ND	"	
Carbon tetrachloride	"	"	"		2.00	ND	"	
Chlorobenzene	"	"	"		1.00	ND	"	
Chloroethane	"	"	"		2.00	ND	"	
Chloroform	"	"	"		1.00	ND	"	
Chloromethane	"	"	"		5.00	ND	"	
2-Chlorotoluene	"	"	"		1.00	ND	"	
4-Chlorotoluene	"	"	"		1.00	ND	"	
1,2-Dibromo-3-chloropropane	"	"	"		1.00	ND	"	
Dibromochloromethane	"	"	"		1.00	ND	"	
1,2-Dibromoethane	"	"	"		1.00	ND	"	
Dibromomethane	"	"	"		1.00	ND	"	
1,2-Dichlorobenzene	"	"	"		1.00	ND	"	
1,3-Dichlorobenzene	"	"	"		1.00	ND	"	
1,4-Dichlorobenzene	"	"	"		1.00	ND	"	
Dichlorodifluoromethane	"	"	"		5.00	ND	"	
1,1-Dichloroethane	"	"	"		1.00	ND	"	
1,2-Dichloroethane	"	"	"		1.00	ND	"	
1,1-Dichloroethene	"	"	"		1.00	ND	"	
cis-1,2-Dichloroethene	"	"	"		1.00	ND	"	
trans-1,2-Dichloroethene	"	"	"		1.00	ND	"	
1,2-Dichloropropane	"	"	"		1.00	ND	"	
1,3-Dichloropropane	"	"	"		1.00	ND	"	
2,2-Dichloropropane	"	"	"		1.00	ND	"	
1,1-Dichloropropene	"	"	"		1.00	ND	"	
cis-1,3-Dichloropropene	"	"	"		1.00	ND	"	
trans-1,3-Dichloropropene	"	"	"		1.00	ND	"	

North Creek Analytical - Bothell

*Refer to end of report for text of notes and definitions.

Joy B Chang, Project Manager

North Creek Analytical, Inc.
Environmental Laboratory Network

Page 22 of 46



Seattle 18939 120th Avenue NE, Suite 101, Bothell, WA 98011-9508
425.420.9200 fax 425.420.9210
Spokane East 11115 Montgomery, Suite B, Spokane, WA 99206-4776
509.924.9200 fax 509.924.9290
Portland 9405 SW Nimbus Avenue, Beaverton, OR 97008-7132
503.906.9200 fax 503.906.9210
Bend 20354 Empire Avenue, Suite E-9, Bend, OR 97708-1883
541.383.9310 fax 541.382.7588

Dames and Moore- Seattle	Project: Magic Cleaners	Sampled: 6/7/99
500 Market Place Tower, 2025 1st Ave	Project Number: 28171-934-005	Received: 6/8/99
Seattle, WA 98121	Project Manager: David Raubvogel	Reported: 6/11/99 15:58

**Volatile Organic Compounds per EPA Method 8260B
North Creek Analytical - Portland**

Analyte	Batch Number	Date Prepared	Date Analyzed	Surrogate Limits	Reporting Limit	Result	Units	Notes*
P-18-12W (continued)			B906212-12				Water	
Ethylbenzene	0690282	6/10/99	6/11/99		1.00	ND	ug/l	
Hexachlorobutadiene	"	"	"		2.00	ND	"	
2-Hexanone	"	"	"		10.0	ND	"	
Isopropylbenzene	"	"	"		1.00	ND	"	
p-Isopropyltoluene	"	"	"		1.00	ND	"	
4-Methyl-2-pentanone	"	"	"		5.00	ND	"	
Methylene chloride	"	"	"		5.00	ND	"	
Naphthalene	"	"	"		1.00	ND	"	
n-Propylbenzene	"	"	"		1.00	ND	"	
Styrene	"	"	"		1.00	ND	"	
1,1,1,2-Tetrachloroethane	"	"	"		1.00	ND	"	
1,1,2,2-Tetrachloroethane	"	"	"		1.00	ND	"	
Tetrachloroethene	"	"	"		1.00	ND	"	
Toluene	"	"	"		1.00	ND	"	
1,2,3-Trichlorobenzene	"	"	"		1.00	ND	"	
1,2,4-Trichlorobenzene	"	"	"		1.00	ND	"	
1,1,1-Trichloroethane	"	"	"		1.00	ND	"	
1,1,2-Trichloroethane	"	"	"		1.00	ND	"	
Trichloroethene	"	"	"		1.00	ND	"	
Trichlorofluoromethane	"	"	"		1.00	ND	"	
1,2,3-Trichloropropane	"	"	"		1.00	ND	"	
1,2,4-Trimethylbenzene	"	"	"		1.00	ND	"	
1,3,5-Trimethylbenzene	"	"	"		1.00	ND	"	
Vinyl chloride	"	"	"		0.500	ND	"	1
o-Xylene	"	"	"		1.00	ND	"	
m,p-Xylene	"	"	"		2.00	ND	"	
Surrogate: 4-BFB	"	"	"	75.0-135		106	%	
Surrogate: 1,2-DCA-d4	"	"	"	70.0-135		121	"	
Surrogate: Dibromofluoromethane	"	"	"	80.0-125		114	"	
Surrogate: Toluene-d8	"	"	"	80.0-120		100	"	

Joy B Chang, Project Manager



Seattle 18939 120th Avenue NE, Suite 101, Bothell, WA 98011-9508
425.420.9200 fax 425.420.9210
Spokane East 11115 Montgomery, Suite B, Spokane, WA 99206-4776
509.924.9200 fax 509.924.9290
Portland 9405 SW Nimbus Avenue, Beaverton, OR 97008-7132
503.906.9200 fax 503.906.9210
Bend 20354 Empire Avenue, Suite E-9, Bend, OR 97708-1883
541.383.9310 fax 541.382.7588

Dames and Moore- Seattle	Project: Magic Cleaners	Sampled: 6/7/99
500 Market Place Tower, 2025 1st Ave	Project Number: 28171-934-005	Received: 6/8/99
Seattle, WA 98121	Project Manager: David Raubvogel	Reported: 6/11/99 15:58

Volatile Organic Compounds per EPA Method 8260B
North Creek Analytical - Portland

Analyte	Batch Number	Date Prepared	Date Analyzed	Surrogate Limits	Reporting Limit	Result	Units	Notes*
P-19-5W				B906212-14			Water	
Acetone	0690282	6/10/99	6/11/99		25.0	ND	ug/l	
Benzene	"	"	"		1.00	ND	"	
Bromobenzene	"	"	"		1.00	ND	"	
Bromochloromethane	"	"	"		1.00	ND	"	
Bromodichloromethane	"	"	"		1.00	ND	"	
Bromoform	"	"	"		1.00	ND	"	
Bromomethane	"	"	"		10.0	ND	"	
2-Butanone	"	"	"		25.0	ND	"	
n-Butylbenzene	"	"	"		1.00	ND	"	
sec-Butylbenzene	"	"	"		1.00	ND	"	
tert-Butylbenzene	"	"	"		1.00	ND	"	
Carbon disulfide	"	"	"		10.0	ND	"	
Carbon tetrachloride	"	"	"		2.00	ND	"	
Chlorobenzene	"	"	"		1.00	ND	"	
Chloroethane	"	"	"		2.00	ND	"	
Chloroform	"	"	"		1.00	ND	"	
Chloromethane	"	"	"		5.00	ND	"	
2-Chlorotoluene	"	"	"		1.00	ND	"	
4-Chlorotoluene	"	"	"		1.00	ND	"	
1,2-Dibromo-3-chloropropane	"	"	"		1.00	ND	"	
Dibromochloromethane	"	"	"		1.00	ND	"	
1,2-Dibromoethane	"	"	"		1.00	ND	"	
Dibromomethane	"	"	"		1.00	ND	"	
1,2-Dichlorobenzene	"	"	"		1.00	ND	"	
1,3-Dichlorobenzene	"	"	"		1.00	ND	"	
1,4-Dichlorobenzene	"	"	"		1.00	ND	"	
Dichlorodifluoromethane	"	"	"		5.00	ND	"	
1,1-Dichloroethane	"	"	"		1.00	ND	"	
1,2-Dichloroethane	"	"	"		1.00	ND	"	
1,1-Dichloroethene	"	"	"		1.00	ND	"	
cis-1,2-Dichloroethene	"	"	"		1.00	ND	"	
trans-1,2-Dichloroethene	"	"	"		1.00	ND	"	
1,2-Dichloropropane	"	"	"		1.00	ND	"	
1,3-Dichloropropane	"	"	"		1.00	ND	"	
2,2-Dichloropropane	"	"	"		1.00	ND	"	
1,1-Dichloropropene	"	"	"		1.00	ND	"	
cis-1,3-Dichloropropene	"	"	"		1.00	ND	"	
trans-1,3-Dichloropropene	"	"	"		1.00	ND	"	

North Creek Analytical - Bothell

*Refer to end of report for text of notes and definitions.

Joy B Chang, Project Manager

North Creek Analytical, Inc.
Environmental Laboratory Network

Page 24 of 46

10
11
12
13
14
15
16
17
18
19
20
21
22
23
24
25
26
27
28
29
30
31
32
33
34
35
36
37
38
39
40
41
42
43
44
45
46
47
48
49
50
51
52
53
54
55
56
57
58
59
60
61
62
63
64
65
66
67
68
69
70
71
72
73
74
75
76
77
78
79
80
81
82
83
84
85
86
87
88
89
90
91
92
93
94
95
96
97
98
99
100
101
102
103
104
105
106
107
108
109
110
111
112
113
114
115
116
117
118
119
120
121
122
123
124
125
126
127
128
129
130
131
132
133
134
135
136
137
138
139
140
141
142
143
144
145
146
147
148
149
150
151
152
153
154
155
156
157
158
159
160
161
162
163
164
165
166
167
168
169
170
171
172
173
174
175
176
177
178
179
180
181
182
183
184
185
186
187
188
189
190
191
192
193
194
195
196
197
198
199
200
201
202
203
204
205
206
207
208
209
210
211
212
213
214
215
216
217
218
219
220
221
222
223
224
225
226
227
228
229
230
231
232
233
234
235
236
237
238
239
240
241
242
243
244
245
246
247
248
249
250
251
252
253
254
255
256
257
258
259
260
261
262
263
264
265
266
267
268
269
270
271
272
273
274
275
276
277
278
279
280
281
282
283
284
285
286
287
288
289
290
291
292
293
294
295
296
297
298
299
300
301
302
303
304
305
306
307
308
309
310
311
312
313
314
315
316
317
318
319
320
321
322
323
324
325
326
327
328
329
330
331
332
333
334
335
336
337
338
339
340
341
342
343
344
345
346
347
348
349
350
351
352
353
354
355
356
357
358
359
360
361
362
363
364
365
366
367
368
369
370
371
372
373
374
375
376
377
378
379
380
381
382
383
384
385
386
387
388
389
390
391
392
393
394
395
396
397
398
399
400
401
402
403
404
405
406
407
408
409
410
411
412
413
414
415
416
417
418
419
420
421
422
423
424
425
426
427
428
429
430
431
432
433
434
435
436
437
438
439
440
441
442
443
444
445
446
447
448
449
450
451
452
453
454
455
456
457
458
459
460
461
462
463
464
465
466
467
468
469
470
471
472
473
474
475
476
477
478
479
480
481
482
483
484
485
486
487
488
489
490
491
492
493
494
495
496
497
498
499
500
501
502
503
504
505
506
507
508
509
510
511
512
513
514
515
516
517
518
519
520
521
522
523
524
525
526
527
528
529
530
531
532
533
534
535
536
537
538
539
540
541
542
543
544
545
546
547
548
549
550
551
552
553
554
555
556
557
558
559
560
561
562
563
564
565
566
567
568
569
570
571
572
573
574
575
576
577
578
579
580
581
582
583
584
585
586
587
588
589
590
591
592
593
594
595
596
597
598
599
600
601
602
603
604
605
606
607
608
609
610
611
612
613
614
615
616
617
618
619
620
621
622
623
624
625
626
627
628
629
630
631
632
633
634
635
636
637
638
639
640
641
642
643
644
645
646
647
648
649
650
651
652
653
654
655
656
657
658
659
660
661
662
663
664
665
666
667
668
669
670
671
672
673
674
675
676
677
678
679
680
681
682
683
684
685
686
687
688
689
690
691
692
693
694
695
696
697
698
699
700
701
702
703
704
705
706
707
708
709
710
711
712
713
714
715
716
717
718
719
720
721
722
723
724
725
726
727
728
729
730
731
732
733
734
735
736
737
738
739
740
741
742
743
744
745
746
747
748
749
750
751
752
753
754
755
756
757
758
759
760
761
762
763
764
765
766
767
768
769
770
771
772
773
774
775
776
777
778
779
780
781
782
783
784
785
786
787
788
789
790
791
792
793
794
795
796
797
798
799
800
801
802
803
804
805
806
807
808
809
810
811
812
813
814
815
816
817
818
819
820
821
822
823
824
825
826
827
828
829
830
831
832
833
834
835
836
837
838
839
840
841
842
843
844
845
846
847
848
849
850
851
852
853
854
855
856
857
858
859
860
861
862
863
864
865
866
867
868
869
870
871
872
873
874
875
876
877
878
879
880
881
882
883
884
885
886
887
888
889
890
891
892
893
894
895
896
897
898
899
900
901
902
903
904
905
906
907
908
909
910
911
912
913
914
915
916
917
918
919
920
921
922
923
924
925
926
927
928
929
930
931
932
933
934
935
936
937
938
939
940
941
942
943
944
945
946
947
948
949
950
951
952
953
954
955
956
957
958
959
960
961
962
963
964
965
966
967
968
969
970
971
972
973
974
975
976
977
978
979
980
981
982
983
984
985
986
987
988
989
990
991
992
993
994
995
996
997
998
999
1000



Seattle 18939 120th Avenue NE, Suite 101, Bothell, WA 98011-9508
425.420.9200 fax 425.420.9210
Spokane East 11115 Montgomery, Suite B, Spokane, WA 99206-4776
509.924.9200 fax 509.924.9290
Portland 9405 SW Nimbus Avenue, Beaverton, OR 97008-7132
503.906.9200 fax 503.906.9210
Bend 20354 Empire Avenue, Suite E-9, Bend, OR 97708-1883
541.383.9310 fax 541.382.7588

Dames and Moore- Seattle	Project: Magic Cleaners	Sampled: 6/7/99
500 Market Place Tower, 2025 1st Ave	Project Number: 28171-934-005	Received: 6/8/99
Seattle, WA 98121	Project Manager: David Raubvogel	Reported: 6/11/99 15:58

Volatile Organic Compounds per EPA Method 8260B
North Creek Analytical - Portland

Analyte	Batch Number	Date Prepared	Date Analyzed	Surrogate Limits	Reporting Limit	Result	Units	Notes*
P-19-5W (continued)				B906212-14			Water	
Ethylbenzene	0690282	6/10/99	6/11/99		1.00	ND	ug/l	
Hexachlorobutadiene	"	"	"		2.00	ND	"	
2-Hexanone	"	"	"		10.0	ND	"	
Isopropylbenzene	"	"	"		1.00	ND	"	
p-Isopropyltoluene	"	"	"		1.00	ND	"	
4-Methyl-2-pentanone	"	"	"		5.00	ND	"	
Methylene chloride	"	"	"		5.00	ND	"	
Naphthalene	"	"	"		1.00	ND	"	
n-Propylbenzene	"	"	"		1.00	ND	"	
Styrene	"	"	"		1.00	ND	"	
1,1,1,2-Tetrachloroethane	"	"	"		1.00	ND	"	
1,1,2,2-Tetrachloroethane	"	"	"		1.00	ND	"	
Tetrachloroethene	"	"	"		1.00	17.2	"	
Toluene	"	"	"		1.00	ND	"	
1,2,3-Trichlorobenzene	"	"	"		1.00	ND	"	
1,2,4-Trichlorobenzene	"	"	"		1.00	ND	"	
1,1,1-Trichloroethane	"	"	"		1.00	ND	"	
1,1,2-Trichloroethane	"	"	"		1.00	ND	"	
Trichloroethene	"	"	"		1.00	ND	"	
Trichlorofluoromethane	"	"	"		1.00	ND	"	
1,2,3-Trichloropropane	"	"	"		1.00	ND	"	
1,2,4-Trimethylbenzene	"	"	"		1.00	ND	"	
1,3,5-Trimethylbenzene	"	"	"		1.00	ND	"	
Vinyl chloride	"	"	"		0.500	ND	"	1
o-Xylene	"	"	"		1.00	ND	"	
m,p-Xylene	"	"	"		2.00	ND	"	
Surrogate: 4-BFB	"	"	"	75.0-135		106	%	
Surrogate: 1,2-DCA-d4	"	"	"	70.0-135		124	"	
Surrogate: Dibromofluoromethane	"	"	"	80.0-125		116	"	
Surrogate: Toluene-d8	"	"	"	80.0-120		98.0	"	



Seattle 18939 120th Avenue NE, Suite 101, Bothell, WA 98011-9508
425.420.9200 fax 425.420.9210
Spokane East 11115 Montgomery, Suite B, Spokane, WA 99206-4776
509.924.9200 fax 509.924.9290
Portland 9405 SW Nimbus Avenue, Beaverton, OR 97008-7132
503.906.9200 fax 503.906.9210
Bend 20354 Empire Avenue, Suite E-9, Bend, OR 97708-1883
541.383.9310 fax 541.382.7588

Dames and Moore- Seattle	Project: Magic Cleaners	Sampled: 6/7/99
500 Market Place Tower, 2025 1st Ave	Project Number: 28171-934-005	Received: 6/8/99
Seattle, WA 98121	Project Manager: David Raubvogel	Reported: 6/11/99 15:58

Volatile Organic Compounds per EPA Method 8260B
North Creek Analytical - Portland

Analyte	Batch Number	Date Prepared	Date Analyzed	Surrogate Limits	Reporting Limit	Result	Units	Notes*
P-19-12W				B906212-15			Water	
Acetone	0690282	6/10/99	6/11/99		25.0	ND	ug/l	
Benzene	"	"	"		1.00	ND	"	
Bromobenzene	"	"	"		1.00	ND	"	
Bromochloromethane	"	"	"		1.00	ND	"	
Bromodichloromethane	"	"	"		1.00	ND	"	
Bromoform	"	"	"		1.00	ND	"	
Bromomethane	"	"	"		10.0	ND	"	
2-Butanone	"	"	"		25.0	ND	"	
n-Butylbenzene	"	"	"		1.00	ND	"	
sec-Butylbenzene	"	"	"		1.00	ND	"	
tert-Butylbenzene	"	"	"		1.00	ND	"	
Carbon disulfide	"	"	"		10.0	ND	"	
Carbon tetrachloride	"	"	"		2.00	ND	"	
Chlorobenzene	"	"	"		1.00	ND	"	
Chloroethane	"	"	"		2.00	ND	"	
Chloroform	"	"	"		1.00	ND	"	
Chloromethane	"	"	"		5.00	ND	"	
2-Chlorotoluene	"	"	"		1.00	ND	"	
4-Chlorotoluene	"	"	"		1.00	ND	"	
1,2-Dibromo-3-chloropropane	"	"	"		1.00	ND	"	
Dibromochloromethane	"	"	"		1.00	ND	"	
1,2-Dibromoethane	"	"	"		1.00	ND	"	
Dibromomethane	"	"	"		1.00	ND	"	
1,2-Dichlorobenzene	"	"	"		1.00	ND	"	
1,3-Dichlorobenzene	"	"	"		1.00	ND	"	
1,4-Dichlorobenzene	"	"	"		1.00	ND	"	
Dichlorodifluoromethane	"	"	"		5.00	ND	"	
1,1-Dichloroethane	"	"	"		1.00	ND	"	
1,2-Dichloroethane	"	"	"		1.00	ND	"	
1,1-Dichloroethene	"	"	"		1.00	ND	"	
cis-1,2-Dichloroethene	"	"	"		1.00	ND	"	
trans-1,2-Dichloroethene	"	"	"		1.00	ND	"	
1,2-Dichloropropane	"	"	"		1.00	ND	"	
1,3-Dichloropropane	"	"	"		1.00	ND	"	
2,2-Dichloropropane	"	"	"		1.00	ND	"	
1,1-Dichloropropene	"	"	"		1.00	ND	"	
cis-1,3-Dichloropropene	"	"	"		1.00	ND	"	
trans-1,3-Dichloropropene	"	"	"		1.00	ND	"	

North Creek Analytical - Bothell

*Refer to end of report for text of notes and definitions.

Joy B Chang, Project Manager

North Creek Analytical, Inc.
Environmental Laboratory Network

Page 26 of 46



Seattle 18939 120th Avenue NE, Suite 101, Bothell, WA 98011-9508
425.420.9200 fax 425.420.9210
Spokane East 11115 Montgomery, Suite B, Spokane, WA 99206-4776
509.924.9200 fax 509.924.9290
Portland 9405 SW Nimbus Avenue, Beaverton, OR 97008-7132
503.906.9200 fax 503.906.9210
Bend 20354 Empire Avenue, Suite E-9, Bend, OR 97708-1883
541.383.9310 fax 541.382.7588

Dames and Moore- Seattle	Project: Magic Cleaners	Sampled: 6/7/99
500 Market Place Tower, 2025 1st Ave	Project Number: 28171-934-005	Received: 6/8/99
Seattle, WA 98121	Project Manager: David Raubvogel	Reported: 6/11/99 15:58

Volatile Organic Compounds per EPA Method 8260B
North Creek Analytical - Portland

Analyte	Batch Number	Date Prepared	Date Analyzed	Surrogate Limits	Reporting Limit	Result	Units	Notes*
P-19-12W (continued)				B906212-15			Water	
Ethylbenzene	0690282	6/10/99	6/11/99		1.00	ND	ug/l	
Hexachlorobutadiene	"	"	"		2.00	ND	"	
2-Hexanone	"	"	"		10.0	ND	"	
Isopropylbenzene	"	"	"		1.00	ND	"	
p-Isopropyltoluene	"	"	"		1.00	ND	"	
4-Methyl-2-pentanone	"	"	"		5.00	ND	"	
Methylene chloride	"	"	"		5.00	ND	"	
Naphthalene	"	"	"		1.00	ND	"	
n-Propylbenzene	"	"	"		1.00	ND	"	
Styrene	"	"	"		1.00	ND	"	
1,1,1,2-Tetrachloroethane	"	"	"		1.00	ND	"	
1,1,2,2-Tetrachloroethane	"	"	"		1.00	ND	"	
Tetrachloroethene	"	"	"		1.00	ND	"	
Toluene	"	"	"		1.00	ND	"	
1,2,3-Trichlorobenzene	"	"	"		1.00	ND	"	
1,2,4-Trichlorobenzene	"	"	"		1.00	ND	"	
1,1,1-Trichloroethane	"	"	"		1.00	ND	"	
1,1,2-Trichloroethane	"	"	"		1.00	ND	"	
Trichloroethene	"	"	"		1.00	ND	"	
Trichlorofluoromethane	"	"	"		1.00	ND	"	
1,2,3-Trichloropropane	"	"	"		1.00	ND	"	
1,2,4-Trimethylbenzene	"	"	"		1.00	ND	"	
1,3,5-Trimethylbenzene	"	"	"		1.00	ND	"	
Vinyl chloride	"	"	"		0.500	ND	"	1
o-Xylene	"	"	"		1.00	ND	"	
m,p-Xylene	"	"	"		2.00	ND	"	
Surrogate: 4-BFB	"	"	"	75.0-135		106	%	
Surrogate: 1,2-DCA-d4	"	"	"	70.0-135		123	"	
Surrogate: Dibromofluoromethane	"	"	"	80.0-125		118	"	
Surrogate: Toluene-d8	"	"	"	80.0-120		99.5	"	



Seattle 18939 120th Avenue NE, Suite 101, Bothell, WA 98011-9508
425.420.9200 fax 425.420.9210
Spokane East 11115 Montgomery, Suite B, Spokane, WA 99206-4776
509.924.9200 fax 509.924.9290
Portland 9405 SW Nimbus Avenue, Beaverton, OR 97008-7132
503.906.9200 fax 503.906.9210
Bend 20354 Empire Avenue, Suite E-9, Bend, OR 97708-1883
541.383.9310 fax 541.382.7588

Dames and Moore- Seattle	Project: Magic Cleaners	Sampled: 6/7/99
500 Market Place Tower, 2025 1st Ave	Project Number: 28171-934-005	Received: 6/8/99
Seattle, WA 98121	Project Manager: David Raubvogel	Reported: 6/11/99 15:58

**Volatile Organic Compounds per EPA Method 8260B
North Creek Analytical - Portland**

Analyte	Batch Number	Date Prepared	Date Analyzed	Surrogate Limits	Reporting Limit	Result	Units	Notes*
P-20-5W				B906212-16			Water	
Acetone	0690282	6/10/99	6/11/99		25.0	ND	ug/l	
Benzene	"	"	"		1.00	ND	"	
Bromobenzene	"	"	"		1.00	ND	"	
Bromochloromethane	"	"	"		1.00	ND	"	
Bromodichloromethane	"	"	"		1.00	ND	"	
Bromoform	"	"	"		1.00	ND	"	
Bromomethane	"	"	"		10.0	ND	"	
2-Butanone	"	"	"		25.0	ND	"	
n-Butylbenzene	"	"	"		1.00	ND	"	
sec-Butylbenzene	"	"	"		1.00	ND	"	
tert-Butylbenzene	"	"	"		1.00	ND	"	
Carbon disulfide	"	"	"		10.0	ND	"	
Carbon tetrachloride	"	"	"		2.00	ND	"	
Chlorobenzene	"	"	"		1.00	ND	"	
Chloroethane	"	"	"		2.00	ND	"	
Chloroform	"	"	"		1.00	ND	"	
Chloromethane	"	"	"		5.00	ND	"	
2-Chlorotoluene	"	"	"		1.00	ND	"	
4-Chlorotoluene	"	"	"		1.00	ND	"	
1,2-Dibromo-3-chloropropane	"	"	"		1.00	ND	"	
Dibromochloromethane	"	"	"		1.00	ND	"	
1,2-Dibromoethane	"	"	"		1.00	ND	"	
Dibromomethane	"	"	"		1.00	ND	"	
1,2-Dichlorobenzene	"	"	"		1.00	ND	"	
1,3-Dichlorobenzene	"	"	"		1.00	ND	"	
1,4-Dichlorobenzene	"	"	"		1.00	ND	"	
Dichlorodifluoromethane	"	"	"		5.00	ND	"	
1,1-Dichloroethane	"	"	"		1.00	ND	"	
1,2-Dichloroethane	"	"	"		1.00	ND	"	
1,1-Dichloroethene	"	"	"		1.00	ND	"	
cis-1,2-Dichloroethene	"	"	"		1.00	ND	"	
trans-1,2-Dichloroethene	"	"	"		1.00	ND	"	
1,2-Dichloropropane	"	"	"		1.00	ND	"	
1,3-Dichloropropane	"	"	"		1.00	ND	"	
2,2-Dichloropropane	"	"	"		1.00	ND	"	
1,1-Dichloropropene	"	"	"		1.00	ND	"	
cis-1,3-Dichloropropene	"	"	"		1.00	ND	"	
trans-1,3-Dichloropropene	"	"	"		1.00	ND	"	

North Creek Analytical - Bothell

*Refer to end of report for text of notes and definitions.

Joy B Chang, Project Manager

North Creek Analytical, Inc.
Environmental Laboratory Network

Page 28 of 46



Seattle 18939 120th Avenue NE, Suite 101, Bothell, WA 98011-9508
425.420.9200 fax 425.420.9210
Spokane East 11115 Montgomery, Suite B, Spokane, WA 99206-4776
509.924.9200 fax 509.924.9290
Portland 9405 SW Nimbus Avenue, Beaverton, OR 97008-7132
503.906.9200 fax 503.906.9210
Bend 20354 Empire Avenue, Suite E-9, Bend, OR 97708-1883
541.383.9310 fax 541.382.7588

Dames and Moore- Seattle	Project: Magic Cleaners	Sampled: 6/7/99
500 Market Place Tower, 2025 1st Ave	Project Number: 28171-934-005	Received: 6/8/99
Seattle, WA 98121	Project Manager: David Raubvogel	Reported: 6/11/99 15:58

Volatile Organic Compounds per EPA Method 8260B
North Creek Analytical - Portland

Analyte	Batch Number	Date Prepared	Date Analyzed	Surrogate Limits	Reporting Limit	Result	Units	Notes*
P-20-5W (continued)				B906212-16			Water	
Ethylbenzene	0690282	6/10/99	6/11/99		1.00	ND	ug/l	
Hexachlorobutadiene	"	"	"		2.00	ND	"	
2-Hexanone	"	"	"		10.0	ND	"	
Isopropylbenzene	"	"	"		1.00	ND	"	
p-Isopropyltoluene	"	"	"		1.00	ND	"	
4-Methyl-2-pentanone	"	"	"		5.00	ND	"	
Methylene chloride	"	"	"		5.00	ND	"	
Naphthalene	"	"	"		1.00	ND	"	
n-Propylbenzene	"	"	"		1.00	ND	"	
Styrene	"	"	"		1.00	ND	"	
1,1,1,2-Tetrachloroethane	"	"	"		1.00	ND	"	
1,1,2,2-Tetrachloroethane	"	"	"		1.00	ND	"	
Tetrachloroethene	"	"	"		1.00	47.3	"	
Toluene	"	"	"		1.00	ND	"	
1,2,3-Trichlorobenzene	"	"	"		1.00	ND	"	
1,2,4-Trichlorobenzene	"	"	"		1.00	ND	"	
1,1,1-Trichloroethane	"	"	"		1.00	ND	"	
1,1,2-Trichloroethane	"	"	"		1.00	ND	"	
Trichloroethene	"	"	"		1.00	ND	"	
Trichlorofluoromethane	"	"	"		1.00	ND	"	
1,2,3-Trichloropropane	"	"	"		1.00	ND	"	
1,2,4-Trimethylbenzene	"	"	"		1.00	ND	"	
1,3,5-Trimethylbenzene	"	"	"		1.00	ND	"	
Vinyl chloride	"	"	"		0.500	ND	"	1
o-Xylene	"	"	"		1.00	ND	"	
m,p-Xylene	"	"	"		2.00	ND	"	
Surrogate: 4-BFB	"	"	"	75.0-135		106	%	
Surrogate: 1,2-DCA-d4	"	"	"	70.0-135		126	"	
Surrogate: Dibromofluoromethane	"	"	"	80.0-125		118	"	
Surrogate: Toluene-d8	"	"	"	80.0-120		99.5	"	



Seattle 18939 120th Avenue NE, Suite 101, Bothell, WA 98011-9508
425.420.9200 fax 425.420.9210
Spokane East 11115 Montgomery, Suite B, Spokane, WA 99206-4776
509.924.9200 fax 509.924.9290
Portland 9405 SW Nimbus Avenue, Beaverton, OR 97008-7132
503.906.9200 fax 503.906.9210
Bend 20354 Empire Avenue, Suite E-9, Bend, OR 97708-1883
541.383.9310 fax 541.382.7588

Dames and Moore- Seattle	Project: Magic Cleaners	Sampled: 6/7/99
500 Market Place Tower, 2025 1st Ave	Project Number: 28171-934-005	Received: 6/8/99
Seattle, WA 98121	Project Manager: David Raubvogel	Reported: 6/11/99 15:58

**Volatile Organic Compounds per EPA Method 8260B
North Creek Analytical - Portland**

Analyte	Batch Number	Date Prepared	Date Analyzed	Surrogate Limits	Reporting Limit	Result	Units	Notes*
P-20-12W				B906212-17			Water	
Acetone	0690282	6/10/99	6/11/99		25.0	ND	ug/l	
Benzene	"	"	"		1.00	ND	"	
Bromobenzene	"	"	"		1.00	ND	"	
Bromochloromethane	"	"	"		1.00	ND	"	
Bromodichloromethane	"	"	"		1.00	ND	"	
Bromoform	"	"	"		1.00	ND	"	
Bromomethane	"	"	"		10.0	ND	"	
2-Butanone	"	"	"		25.0	ND	"	
n-Butylbenzene	"	"	"		1.00	ND	"	
sec-Butylbenzene	"	"	"		1.00	ND	"	
tert-Butylbenzene	"	"	"		1.00	ND	"	
Carbon disulfide	"	"	"		10.0	ND	"	
Carbon tetrachloride	"	"	"		2.00	ND	"	
Chlorobenzene	"	"	"		1.00	ND	"	
Chloroethane	"	"	"		2.00	ND	"	
Chloroform	"	"	"		1.00	ND	"	
Chloromethane	"	"	"		5.00	ND	"	
2-Chlorotoluene	"	"	"		1.00	ND	"	
4-Chlorotoluene	"	"	"		1.00	ND	"	
1,2-Dibromo-3-chloropropane	"	"	"		1.00	ND	"	
Dibromochloromethane	"	"	"		1.00	ND	"	
1,2-Dibromoethane	"	"	"		1.00	ND	"	
Dibromomethane	"	"	"		1.00	ND	"	
1,2-Dichlorobenzene	"	"	"		1.00	ND	"	
1,3-Dichlorobenzene	"	"	"		1.00	ND	"	
1,4-Dichlorobenzene	"	"	"		1.00	ND	"	
Dichlorodifluoromethane	"	"	"		5.00	ND	"	
1,1-Dichloroethane	"	"	"		1.00	ND	"	
1,2-Dichloroethane	"	"	"		1.00	ND	"	
1,1-Dichloroethene	"	"	"		1.00	ND	"	
cis-1,2-Dichloroethene	"	"	"		1.00	ND	"	
trans-1,2-Dichloroethene	"	"	"		1.00	ND	"	
1,2-Dichloropropane	"	"	"		1.00	ND	"	
1,3-Dichloropropane	"	"	"		1.00	ND	"	
2,2-Dichloropropane	"	"	"		1.00	ND	"	
1,1-Dichloropropene	"	"	"		1.00	ND	"	
cis-1,3-Dichloropropene	"	"	"		1.00	ND	"	
trans-1,3-Dichloropropene	"	"	"		1.00	ND	"	

North Creek Analytical - Bothell

*Refer to end of report for text of notes and definitions.

Joy B Chang, Project Manager

North Creek Analytical, Inc.
Environmental Laboratory Network

Page 30 of 46



Seattle 18939 120th Avenue NE, Suite 101, Bothell, WA 98011-9508
425.420.9200 fax 425.420.9210
Spokane East 11115 Montgomery, Suite B, Spokane, WA 99206-4776
509.924.9200 fax 509.924.9290
Portland 9405 SW Nimbus Avenue, Beaverton, OR 97008-7132
503.906.9200 fax 503.906.9210
Bend 20354 Empire Avenue, Suite E-9, Bend, OR 97708-1883
541.383.9310 fax 541.382.7588

Dames and Moore-Seattle 500 Market Place Tower, 2025 1st Ave Seattle, WA 98121	Project: Magic Cleaners Project Number: 28171-934-005 Project Manager: David Raubvogel	Sampled: 6/7/99 Received: 6/8/99 Reported: 6/11/99 15:58
--	--	--

**Volatile Organic Compounds per EPA Method 8260B
North Creek Analytical - Portland**

Analyte	Batch Number	Date Prepared	Date Analyzed	Surrogate Limits	Reporting Limit	Result	Units	Notes*
P-20-12W (continued)				B906212-17			Water	
Ethylbenzene	0690282	6/10/99	6/11/99		1.00	ND	ug/l	
Hexachlorobutadiene	"	"	"		2.00	ND	"	
2-Hexanone	"	"	"		10.0	ND	"	
Isopropylbenzene	"	"	"		1.00	ND	"	
p-Isopropyltoluene	"	"	"		1.00	ND	"	
4-Methyl-2-pentanone	"	"	"		5.00	ND	"	
Methylene chloride	"	"	"		5.00	ND	"	
Naphthalene	"	"	"		1.00	ND	"	
n-Propylbenzene	"	"	"		1.00	ND	"	
Styrene	"	"	"		1.00	ND	"	
1,1,1,2-Tetrachloroethane	"	"	"		1.00	ND	"	
1,1,2,2-Tetrachloroethane	"	"	"		1.00	ND	"	
Tetrachloroethene	"	"	"		1.00	27.4	"	
Toluene	"	"	"		1.00	ND	"	
1,2,3-Trichlorobenzene	"	"	"		1.00	ND	"	
1,2,4-Trichlorobenzene	"	"	"		1.00	ND	"	
1,1,1-Trichloroethane	"	"	"		1.00	ND	"	
1,1,2-Trichloroethane	"	"	"		1.00	ND	"	
Trichloroethene	"	"	"		1.00	ND	"	
Trichlorofluoromethane	"	"	"		1.00	ND	"	
1,2,3-Trichloropropane	"	"	"		1.00	ND	"	
1,2,4-Trimethylbenzene	"	"	"		1.00	ND	"	
1,3,5-Trimethylbenzene	"	"	"		1.00	ND	"	
Vinyl chloride	"	"	"		0.500	ND	"	1
o-Xylene	"	"	"		1.00	ND	"	
m,p-Xylene	"	"	"		2.00	ND	"	
Surrogate: 4-BFB	"	"	"	75.0-135		107	%	
Surrogate: 1,2-DCA-d4	"	"	"	70.0-135		124	"	
Surrogate: Dibromofluoromethane	"	"	"	80.0-125		118	"	
Surrogate: Toluene-d8	"	"	"	80.0-120		98.0	"	



Seattle 18939 120th Avenue NE, Suite 101, Bothell, WA 98011-9508
425.420.9200 fax 425.420.9210
Spokane East 11115 Montgomery, Suite B, Spokane, WA 99206-4776
509.924.9200 fax 509.924.9290
Portland 9405 SW Nimbus Avenue, Beaverton, OR 97008-7132
503.906.9200 fax 503.906.9210
Bend 20354 Empire Avenue, Suite E-9, Bend, OR 97708-1883
541.383.9310 fax 541.382.7588

Dames and Moore- Seattle	Project: Magic Cleaners	Sampled: 6/7/99
500 Market Place Tower, 2025 1st Ave	Project Number: 28171-934-005	Received: 6/8/99
Seattle, WA 98121	Project Manager: David Raubvogel	Reported: 6/11/99 15:58

**Volatile Organic Compounds per EPA Method 8260B
North Creek Analytical - Portland**

Analyte	Batch Number	Date Prepared	Date Analyzed	Surrogate Limits	Reporting Limit	Result	Units	Notes*
P-21-5W				B906212-18			Water	
Acetone	0690282	6/10/99	6/11/99		25.0	ND	ug/l	
Benzene	"	"	"		1.00	ND	"	
Bromobenzene	"	"	"		1.00	ND	"	
Bromochloromethane	"	"	"		1.00	ND	"	
Bromodichloromethane	"	"	"		1.00	ND	"	
Bromoform	"	"	"		1.00	ND	"	
Bromomethane	"	"	"		10.0	ND	"	
2-Butanone	"	"	"		25.0	ND	"	
n-Butylbenzene	"	"	"		1.00	ND	"	
sec-Butylbenzene	"	"	"		1.00	ND	"	
tert-Butylbenzene	"	"	"		1.00	ND	"	
Carbon disulfide	"	"	"		10.0	ND	"	
Carbon tetrachloride	"	"	"		2.00	ND	"	
Chlorobenzene	"	"	"		1.00	ND	"	
Chloroethane	"	"	"		2.00	ND	"	
Chloroform	"	"	"		1.00	ND	"	
Chloromethane	"	"	"		5.00	ND	"	
2-Chlorotoluene	"	"	"		1.00	ND	"	
4-Chlorotoluene	"	"	"		1.00	ND	"	
1,2-Dibromo-3-chloropropane	"	"	"		1.00	ND	"	
Dibromochloromethane	"	"	"		1.00	ND	"	
1,2-Dibromoethane	"	"	"		1.00	ND	"	
Dibromomethane	"	"	"		1.00	ND	"	
1,2-Dichlorobenzene	"	"	"		1.00	ND	"	
1,3-Dichlorobenzene	"	"	"		1.00	ND	"	
1,4-Dichlorobenzene	"	"	"		1.00	ND	"	
Dichlorodifluoromethane	"	"	"		5.00	ND	"	
1,1-Dichloroethane	"	"	"		1.00	ND	"	
1,2-Dichloroethane	"	"	"		1.00	ND	"	
1,1-Dichloroethene	"	"	"		1.00	ND	"	
cis-1,2-Dichloroethene	"	"	"		1.00	ND	"	
trans-1,2-Dichloroethene	"	"	"		1.00	ND	"	
1,2-Dichloropropane	"	"	"		1.00	ND	"	
1,3-Dichloropropane	"	"	"		1.00	ND	"	
2,2-Dichloropropane	"	"	"		1.00	ND	"	
1,1-Dichloropropene	"	"	"		1.00	ND	"	
cis-1,3-Dichloropropene	"	"	"		1.00	ND	"	
trans-1,3-Dichloropropene	"	"	"		1.00	ND	"	

North Creek Analytical - Bothell

*Refer to end of report for text of notes and definitions.

Joy B Chang, Project Manager

North Creek Analytical, Inc.
Environmental Laboratory Network

Page 32 of 46



Seattle 18939 120th Avenue NE, Suite 101, Bothell, WA 98011-9508
425.420.9200 fax 425.420.9210
Spokane East 11115 Montgomery, Suite B, Spokane, WA 99206-4776
509.924.9200 fax 509.924.9290
Portland 9405 SW Nimbus Avenue, Beaverton, OR 97008-7132
503.906.9200 fax 503.906.9210
Bend 20354 Empire Avenue, Suite E-9, Bend, OR 97708-1883
541.383.9310 fax 541.382.7588

Dames and Moore- Seattle	Project: Magic Cleaners	Sampled: 6/7/99
500 Market Place Tower, 2025 1st Ave	Project Number: 28171-934-005	Received: 6/8/99
Seattle, WA 98121	Project Manager: David Raubvogel	Reported: 6/11/99 15:58

Volatile Organic Compounds per EPA Method 8260B
North Creek Analytical - Portland

Analyte	Batch Number	Date Prepared	Date Analyzed	Surrogate Limits	Reporting Limit	Result	Units	Notes*
P-21-5W (continued)				B906212-18			Water	
Ethylbenzene	0690282	6/10/99	6/11/99		1.00	ND	ug/l	
Hexachlorobutadiene	"	"	"		2.00	ND	"	
2-Hexanone	"	"	"		10.0	ND	"	
Isopropylbenzene	"	"	"		1.00	ND	"	
p-Isopropyltoluene	"	"	"		1.00	ND	"	
4-Methyl-2-pentanone	"	"	"		5.00	ND	"	
Methylene chloride	"	"	"		5.00	ND	"	
Naphthalene	"	"	"		1.00	ND	"	
n-Propylbenzene	"	"	"		1.00	ND	"	
Styrene	"	"	"		1.00	ND	"	
1,1,1,2-Tetrachloroethane	"	"	"		1.00	ND	"	
1,1,2,2-Tetrachloroethane	"	"	"		1.00	ND	"	
Tetrachloroethene	"	"	"		1.00	ND	"	
Toluene	"	"	"		1.00	ND	"	
1,2,3-Trichlorobenzene	"	"	"		1.00	ND	"	
1,2,4-Trichlorobenzene	"	"	"		1.00	ND	"	
1,1,1-Trichloroethane	"	"	"		1.00	ND	"	
1,1,2-Trichloroethane	"	"	"		1.00	ND	"	
Trichloroethene	"	"	"		1.00	ND	"	
Trichlorofluoromethane	"	"	"		1.00	ND	"	
1,2,3-Trichloropropane	"	"	"		1.00	ND	"	
1,2,4-Trimethylbenzene	"	"	"		1.00	ND	"	
1,3,5-Trimethylbenzene	"	"	"		1.00	ND	"	
Vinyl chloride	"	"	"		0.500	ND	"	1
o-Xylene	"	"	"		1.00	ND	"	
m,p-Xylene	"	"	"		2.00	ND	"	
Surrogate: 4-BFB	"	"	"	75.0-135		108	%	
Surrogate: 1,2-DCA-d4	"	"	"	70.0-135		126	"	
Surrogate: Dibromofluoromethane	"	"	"	80.0-125		118	"	
Surrogate: Toluene-d8	"	"	"	80.0-120		98.0	"	



Seattle 18939 120th Avenue NE, Suite 101, Bothell, WA 98011-9508
425.420.9200 fax 425.420.9210
Spokane East 11115 Montgomery, Suite B, Spokane, WA 99206-4776
509.924.9200 fax 509.924.9290
Portland 9405 SW Nimbus Avenue, Beaverton, OR 97008-7132
503.906.9200 fax 503.906.9210
Bend 20354 Empire Avenue, Suite E-9, Bend, OR 97708-1883
541.383.9310 fax 541.382.7588

Dames and Moore- Seattle 500 Market Place Tower, 2025 1st Ave Seattle, WA 98121	Project: Magic Cleaners Project Number: 28171-934-005 Project Manager: David Raubvogel	Sampled: 6/7/99 Received: 6/8/99 Reported: 6/11/99 15:58
---	--	--

**Volatile Organic Compounds per EPA Method 8260B
North Creek Analytical - Portland**

Analyte	Batch Number	Date Prepared	Date Analyzed	Surrogate Limits	Reporting Limit	Result	Units	Notes*
P-21-12W				B906212-19			Water	
Acetone	0690282	6/10/99	6/11/99		25.0	ND	ug/l	
Benzene	"	"	"		1.00	ND	"	
Bromobenzene	"	"	"		1.00	ND	"	
Bromochloromethane	"	"	"		1.00	ND	"	
Bromodichloromethane	"	"	"		1.00	ND	"	
Bromoform	"	"	"		1.00	ND	"	
Bromomethane	"	"	"		10.0	ND	"	
2-Butanone	"	"	"		25.0	ND	"	
n-Butylbenzene	"	"	"		1.00	ND	"	
sec-Butylbenzene	"	"	"		1.00	ND	"	
tert-Butylbenzene	"	"	"		1.00	ND	"	
Carbon disulfide	"	"	"		10.0	ND	"	
Carbon tetrachloride	"	"	"		2.00	ND	"	
Chlorobenzene	"	"	"		1.00	ND	"	
Chloroethane	"	"	"		2.00	ND	"	
Chloroform	"	"	"		1.00	ND	"	
Chloromethane	"	"	"		5.00	ND	"	
2-Chlorotoluene	"	"	"		1.00	ND	"	
4-Chlorotoluene	"	"	"		1.00	ND	"	
1,2-Dibromo-3-chloropropane	"	"	"		1.00	ND	"	
Dibromochloromethane	"	"	"		1.00	ND	"	
1,2-Dibromoethane	"	"	"		1.00	ND	"	
Dibromomethane	"	"	"		1.00	ND	"	
1,2-Dichlorobenzene	"	"	"		1.00	ND	"	
1,3-Dichlorobenzene	"	"	"		1.00	ND	"	
1,4-Dichlorobenzene	"	"	"		1.00	ND	"	
Dichlorodifluoromethane	"	"	"		5.00	ND	"	
1,1-Dichloroethane	"	"	"		1.00	ND	"	
1,2-Dichloroethane	"	"	"		1.00	ND	"	
1,1-Dichloroethene	"	"	"		1.00	ND	"	
cis-1,2-Dichloroethene	"	"	"		1.00	ND	"	
trans-1,2-Dichloroethene	"	"	"		1.00	ND	"	
1,2-Dichloropropane	"	"	"		1.00	ND	"	
1,3-Dichloropropane	"	"	"		1.00	ND	"	
2,2-Dichloropropane	"	"	"		1.00	ND	"	
1,1-Dichloropropene	"	"	"		1.00	ND	"	
cis-1,3-Dichloropropene	"	"	"		1.00	ND	"	
trans-1,3-Dichloropropene	"	"	"		1.00	ND	"	

North Creek Analytical - Bothell

*Refer to end of report for text of notes and definitions.

Joy B Chang, Project Manager

North Creek Analytical, Inc.
Environmental Laboratory Network

Page 34 of 46



Seattle 18939 120th Avenue NE, Suite 101, Bothell, WA 98011-9508
425.420.9200 fax 425.420.9210
Spokane East 11115 Montgomery, Suite B, Spokane, WA 99206-4776
509.924.9200 fax 509.924.9290
Portland 9405 SW Nimbus Avenue, Beaverton, OR 97008-7132
503.906.9200 fax 503.906.9210
Bend 20354 Empire Avenue, Suite E-9, Bend, OR 97708-1883
541.383.9310 fax 541.382.7588

Dames and Moore- Seattle	Project: Magic Cleaners	Sampled: 6/7/99
500 Market Place Tower, 2025 1st Ave	Project Number: 28171-934-005	Received: 6/8/99
Seattle, WA 98121	Project Manager: David Raubvogel	Reported: 6/11/99 15:58

**Volatile Organic Compounds per EPA Method 8260B
North Creek Analytical - Portland**

Analyte	Batch Number	Date Prepared	Date Analyzed	Surrogate Limits	Reporting Limit	Result	Units	Notes*
P-21-12W (continued)				B906212-19			Water	
Ethylbenzene	0690282	6/10/99	6/11/99		1.00	ND	ug/l	
Hexachlorobutadiene	"	"	"		2.00	ND	"	
2-Hexanone	"	"	"		10.0	ND	"	
Isopropylbenzene	"	"	"		1.00	ND	"	
p-Isopropyltoluene	"	"	"		1.00	ND	"	
4-Methyl-2-pentanone	"	"	"		5.00	ND	"	
Methylene chloride	"	"	"		5.00	ND	"	
Naphthalene	"	"	"		1.00	ND	"	
n-Propylbenzene	"	"	"		1.00	ND	"	
Styrene	"	"	"		1.00	ND	"	
1,1,1,2-Tetrachloroethane	"	"	"		1.00	ND	"	
1,1,2,2-Tetrachloroethane	"	"	"		1.00	ND	"	
Tetrachloroethene	"	"	"		1.00	ND	"	
Toluene	"	"	"		1.00	ND	"	
1,2,3-Trichlorobenzene	"	"	"		1.00	ND	"	
1,2,4-Trichlorobenzene	"	"	"		1.00	ND	"	
1,1,1-Trichloroethane	"	"	"		1.00	ND	"	
1,1,2-Trichloroethane	"	"	"		1.00	ND	"	
Trichloroethene	"	"	"		1.00	ND	"	
Trichlorofluoromethane	"	"	"		1.00	ND	"	
1,2,3-Trichloropropane	"	"	"		1.00	ND	"	
1,2,4-Trimethylbenzene	"	"	"		1.00	ND	"	
1,3,5-Trimethylbenzene	"	"	"		1.00	ND	"	
Vinyl chloride	"	"	"		0.500	ND	"	1
o-Xylene	"	"	"		1.00	ND	"	
m,p-Xylene	"	"	"		2.00	ND	"	
Surrogate: 4-BFB	"	"	"	75.0-135		108	%	
Surrogate: 1,2-DCA-d4	"	"	"	70.0-135		127	"	
Surrogate: Dibromofluoromethane	"	"	"	80.0-125		119	"	
Surrogate: Toluene-d8	"	"	"	80.0-120		98.5	"	



Seattle 18939 120th Avenue NE, Suite 101, Bothell, WA 98011-9508
425.420.9200 fax 425.420.9210
Spokane East 11115 Montgomery, Suite B, Spokane, WA 99206-4776
509.924.9200 fax 509.924.9290
Portland 9405 SW Nimbus Avenue, Beaverton, OR 97008-7132
503.906.9200 fax 503.906.9210
Bend 20354 Empire Avenue, Suite E-9, Bend, OR 97708-1883
541.383.9310 fax 541.382.7588

Dames and Moore- Seattle	Project: Magic Cleaners	Sampled: 6/7/99
500 Market Place Tower, 2025 1st Ave	Project Number: 28171-934-005	Received: 6/8/99
Seattle, WA 98121	Project Manager: David Raubvogel	Reported: 6/11/99 15:58

**Volatile Organic Compounds per EPA Method 8260B
North Creek Analytical - Portland**

Analyte	Batch Number	Date Prepared	Date Analyzed	Surrogate Limits	Reporting Limit	Result	Units	Notes*
P-22-SW				B906212-20			Water	
Acetone	0690291	6/11/99	6/11/99		25.0	ND	ug/l	
Benzene	"	"	"		1.00	ND	"	
Bromobenzene	"	"	"		1.00	ND	"	
Bromochloromethane	"	"	"		1.00	ND	"	
Bromodichloromethane	"	"	"		1.00	ND	"	
Bromoform	"	"	"		1.00	ND	"	
Bromomethane	"	"	"		10.0	ND	"	
2-Butanone	"	"	"		25.0	ND	"	
n-Butylbenzene	"	"	"		1.00	ND	"	
sec-Butylbenzene	"	"	"		1.00	ND	"	
tert-Butylbenzene	"	"	"		1.00	ND	"	
Carbon disulfide	"	"	"		10.0	ND	"	
Carbon tetrachloride	"	"	"		2.00	ND	"	
Chlorobenzene	"	"	"		1.00	ND	"	
Chloroethane	"	"	"		2.00	ND	"	
Chloroform	"	"	"		1.00	ND	"	
Chloromethane	"	"	"		5.00	ND	"	
2-Chlorotoluene	"	"	"		1.00	ND	"	
4-Chlorotoluene	"	"	"		1.00	ND	"	
1,2-Dibromo-3-chloropropane	"	"	"		1.00	ND	"	
Dibromochloromethane	"	"	"		1.00	ND	"	
1,2-Dibromoethane	"	"	"		1.00	ND	"	
Dibromomethane	"	"	"		1.00	ND	"	
1,2-Dichlorobenzene	"	"	"		1.00	ND	"	
1,3-Dichlorobenzene	"	"	"		1.00	ND	"	
1,4-Dichlorobenzene	"	"	"		1.00	ND	"	
Dichlorodifluoromethane	"	"	"		5.00	ND	"	
1,1-Dichloroethane	"	"	"		1.00	ND	"	
1,2-Dichloroethane	"	"	"		1.00	ND	"	
1,1-Dichloroethene	"	"	"		1.00	ND	"	
cis-1,2-Dichloroethene	"	"	"		1.00	1.46	"	
trans-1,2-Dichloroethene	"	"	"		1.00	ND	"	
1,2-Dichloropropane	"	"	"		1.00	ND	"	
1,3-Dichloropropane	"	"	"		1.00	ND	"	
2,2-Dichloropropane	"	"	"		1.00	ND	"	
1,1-Dichloropropene	"	"	"		1.00	ND	"	
cis-1,3-Dichloropropene	"	"	"		1.00	ND	"	
trans-1,3-Dichloropropene	"	"	"		1.00	ND	"	

North Creek Analytical - Bothell

*Refer to end of report for text of notes and definitions.

Joy B Chang, Project Manager

North Creek Analytical, Inc.
Environmental Laboratory Network

Page 36 of 46



Seattle 18939 120th Avenue NE, Suite 101, Bothell, WA 98011-9508
425.420.9200 fax 425.420.9210
Spokane East 11115 Montgomery, Suite B, Spokane, WA 99206-4776
509.924.9200 fax 509.924.9290
Portland 9405 SW Nimbus Avenue, Beaverton, OR 97008-7132
503.906.9200 fax 503.906.9210
Bend 20354 Empire Avenue, Suite E-9, Bend, OR 97708-1883
541.383.9310 fax 541.382.7588

Dames and Moore- Seattle
500 Market Place Tower, 2025 1st Ave
Seattle, WA 98121

Project: Magic Cleaners
Project Number: 28171-934-005
Project Manager: David Raubvogel

Sampled: 6/7/99
Received: 6/8/99
Reported: 6/11/99 15:58

Volatile Organic Compounds per EPA Method 8260B
North Creek Analytical - Portland

Analyte	Batch Number	Date Prepared	Date Analyzed	Surrogate Limits	Reporting Limit	Result	Units	Notes*
P-22-5W (continued)		B906212-20				Water		
Ethylbenzene	0690291	6/11/99	6/11/99		1.00	ND	ug/l	
Hexachlorobutadiene	"	"	"		2.00	ND	"	
2-Hexanone	"	"	"		10.0	ND	"	
Isopropylbenzene	"	"	"		1.00	ND	"	
p-Isopropyltoluene	"	"	"		1.00	ND	"	
4-Methyl-2-pentanone	"	"	"		5.00	ND	"	
Methylene chloride	"	"	"		5.00	ND	"	
Naphthalene	"	"	"		1.00	ND	"	
n-Propylbenzene	"	"	"		1.00	ND	"	
Styrene	"	"	"		1.00	ND	"	
1,1,1,2-Tetrachloroethane	"	"	"		1.00	ND	"	
1,1,2,2-Tetrachloroethane	"	"	"		1.00	ND	"	
Tetrachloroethene	"	"	"		1.00	ND	"	
Toluene	"	"	"		1.00	ND	"	
1,2,3-Trichlorobenzene	"	"	"		1.00	ND	"	
1,2,4-Trichlorobenzene	"	"	"		1.00	ND	"	
1,1,1-Trichloroethane	"	"	"		1.00	ND	"	
1,1,2-Trichloroethane	"	"	"		1.00	ND	"	
Trichloroethene	"	"	"		1.00	ND	"	
Trichlorofluoromethane	"	"	"		1.00	ND	"	
1,2,3-Trichloropropane	"	"	"		1.00	ND	"	
1,2,4-Trimethylbenzene	"	"	"		1.00	ND	"	
1,3,5-Trimethylbenzene	"	"	"		1.00	ND	"	
Vinyl chloride	"	"	"		0.500	ND	"	1
o-Xylene	"	"	"		1.00	ND	"	
m,p-Xylene	"	"	"		2.00	ND	"	
Surrogate: 4-BFB	"	"	"	75.0-135		109	%	
Surrogate: 1,2-DCA-d4	"	"	"	70.0-135		128	"	
Surrogate: Dibromofluoromethane	"	"	"	80.0-125		120	"	
Surrogate: Toluene-d8	"	"	"	80.0-120		98.0	"	



Seattle 18939 120th Avenue NE, Suite 101, Bothell, WA 98011-9508
425.420.9200 fax 425.420.9210
Spokane East 11115 Montgomery, Suite B, Spokane, WA 99206-4776
509.924.9200 fax 509.924.9250
Portland 9405 SW Nimbus Avenue, Beaverton, OR 97008-7132
503.906.9200 fax 503.906.9210
Bend 20354 Empire Avenue, Suite E-9, Bend, OR 97708-1883
541.383.9310 fax 541.382.7588

Dames and Moore- Seattle	Project: Magic Cleaners	Sampled: 6/7/99
500 Market Place Tower, 2025 1st Ave	Project Number: 28171-934-005	Received: 6/8/99
Seattle, WA 98121	Project Manager: David Raubvogel	Reported: 6/11/99 15:58

**Volatile Organic Compounds per EPA Method 8260B
North Creek Analytical - Portland**

Analyte	Batch Number	Date Prepared	Date Analyzed	Surrogate Limits	Reporting Limit	Result	Units	Notes*
P-22-12W				B906212-21			Water	
Acetone	0690291	6/11/99	6/11/99		25.0	ND	ug/l	
Benzene	"	"	"		1.00	ND	"	
Bromobenzene	"	"	"		1.00	ND	"	
Bromochloromethane	"	"	"		1.00	ND	"	
Bromodichloromethane	"	"	"		1.00	ND	"	
Bromoform	"	"	"		1.00	ND	"	
Bromomethane	"	"	"		10.0	ND	"	
2-Butanone	"	"	"		25.0	ND	"	
n-Butylbenzene	"	"	"		1.00	ND	"	
sec-Butylbenzene	"	"	"		1.00	ND	"	
tert-Butylbenzene	"	"	"		1.00	ND	"	
Carbon disulfide	"	"	"		10.0	ND	"	
Carbon tetrachloride	"	"	"		2.00	ND	"	
Chlorobenzene	"	"	"		1.00	ND	"	
Chloroethane	"	"	"		2.00	ND	"	
Chloroform	"	"	"		1.00	ND	"	
Chloromethane	"	"	"		5.00	ND	"	
2-Chlorotoluene	"	"	"		1.00	ND	"	
4-Chlorotoluene	"	"	"		1.00	ND	"	
1,2-Dibromo-3-chloropropane	"	"	"		1.00	ND	"	
Dibromochloromethane	"	"	"		1.00	ND	"	
1,2-Dibromoethane	"	"	"		1.00	ND	"	
Dibromomethane	"	"	"		1.00	ND	"	
1,2-Dichlorobenzene	"	"	"		1.00	ND	"	
1,3-Dichlorobenzene	"	"	"		1.00	ND	"	
1,4-Dichlorobenzene	"	"	"		1.00	ND	"	
Dichlorodifluoromethane	"	"	"		5.00	ND	"	
1,1-Dichloroethane	"	"	"		1.00	ND	"	
1,2-Dichloroethane	"	"	"		1.00	ND	"	
1,1-Dichloroethene	"	"	"		1.00	ND	"	
cis-1,2-Dichloroethene	"	"	"		1.00	ND	"	
trans-1,2-Dichloroethene	"	"	"		1.00	ND	"	
1,2-Dichloropropane	"	"	"		1.00	ND	"	
1,3-Dichloropropane	"	"	"		1.00	ND	"	
2,2-Dichloropropane	"	"	"		1.00	ND	"	
1,1-Dichloropropene	"	"	"		1.00	ND	"	
cis-1,3-Dichloropropene	"	"	"		1.00	ND	"	
trans-1,3-Dichloropropene	"	"	"		1.00	ND	"	

North Creek Analytical - Bothell

*Refer to end of report for text of notes and definitions.

Joy B Chang, Project Manager

North Creek Analytical, Inc.
Environmental Laboratory Network

Page 38 of 46



Seattle 18939 120th Avenue NE, Suite 101, Bothell, WA 98011-9508
425.420.9200 fax 425.420.9210
Spokane East 11115 Montgomery, Suite B, Spokane, WA 99206-4776
509.924.9200 fax 509.924.9290
Portland 9405 SW Nimbus Avenue, Beaverton, OR 97008-7132
503.906.9200 fax 503.906.9210
Bend 20354 Empire Avenue, Suite E-9, Bend, OR 97708-1883
541.383.9310 fax 541.382.7588

Dames and Moore- Seattle 500 Market Place Tower, 2025 1st Ave Seattle, WA 98121	Project: Magic Cleaners Project Number: 28171-934-005 Project Manager: David Raubvogel	Sampled: 6/7/99 Received: 6/8/99 Reported: 6/11/99 15:58
---	--	--

**Volatile Organic Compounds per EPA Method 8260B
North Creek Analytical - Portland**

Analyte	Batch Number	Date Prepared	Date Analyzed	Surrogate Limits	Reporting Limit	Result	Units	Notes*
<u>P-22-12W (continued)</u>				<u>B906212-21</u>			<u>Water</u>	
Ethylbenzene	0690291	6/11/99	6/11/99		1.00	ND	ug/l	
Hexachlorobutadiene	"	"	"		2.00	ND	"	
2-Hexanone	"	"	"		10.0	ND	"	
Isopropylbenzene	"	"	"		1.00	ND	"	
p-Isopropyltoluene	"	"	"		1.00	ND	"	
4-Methyl-2-pentanone	"	"	"		5.00	ND	"	
Methylene chloride	"	"	"		5.00	ND	"	
Naphthalene	"	"	"		1.00	ND	"	
n-Propylbenzene	"	"	"		1.00	ND	"	
Styrene	"	"	"		1.00	ND	"	
1,1,1,2-Tetrachloroethane	"	"	"		1.00	ND	"	
1,1,2,2-Tetrachloroethane	"	"	"		1.00	ND	"	
Tetrachloroethene	"	"	"		1.00	ND	"	
Toluene	"	"	"		1.00	ND	"	
1,2,3-Trichlorobenzene	"	"	"		1.00	ND	"	
1,2,4-Trichlorobenzene	"	"	"		1.00	ND	"	
1,1,1-Trichloroethane	"	"	"		1.00	ND	"	
1,1,2-Trichloroethane	"	"	"		1.00	ND	"	
Trichloroethene	"	"	"		1.00	ND	"	
Trichlorofluoromethane	"	"	"		1.00	ND	"	
1,2,3-Trichloropropane	"	"	"		1.00	ND	"	
1,2,4-Trimethylbenzene	"	"	"		1.00	ND	"	
1,3,5-Trimethylbenzene	"	"	"		1.00	ND	"	
Vinyl chloride	"	"	"		0.500	ND	"	I
o-Xylene	"	"	"		1.00	ND	"	
m,p-Xylene	"	"	"		2.00	ND	"	
Surrogate: 4-BFB	"	"	"	75.0-135		106	%	
Surrogate: 1,2-DCA-d4	"	"	"	70.0-135		129	"	
Surrogate: Dibromofluoromethane	"	"	"	80.0-125		119	"	
Surrogate: Toluene-d8	"	"	"	80.0-120		101	"	



Seattle 18939 120th Avenue NE, Suite 101, Bothell, WA 98011-9508
425.420.9200 fax 425.420.9210
Spokane East 11115 Montgomery, Suite B, Spokane, WA 99206-4776
509.924.9200 fax 509.924.9290
Portland 9405 SW Nimbus Avenue, Beaverton, OR 97008-7132
503.906.9200 fax 503.906.9210
Bend 20354 Empire Avenue, Suite E-9, Bend, OR 97708-1883
541.383.9310 fax 541.382.7588

Dames and Moore- Seattle	Project: Magic Cleaners	Sampled: 6/7/99
500 Market Place Tower, 2025 1st Ave	Project Number: 28171-934-005	Received: 6/8/99
Seattle, WA 98121	Project Manager: David Raubvogel	Reported: 6/11/99 15:58

Dry Weight Determination
North Creek Analytical - Bothell

Sample Name	Lab ID	Matrix	Result	Units
P-14-4	B906212-05	Soil	As received	%
P-19-4	B906212-13	Soil	As received	%



Seattle 18939 120th Avenue NE, Suite 101, Bothell, WA 98011-9508
425.420.9200 fax 425.420.9210
Spokane East 11115 Montgomery, Suite B, Spokane, WA 99206-4776
509.924.9200 fax 509.924.9290
Portland 9405 SW Nimbus Avenue, Beaverton, OR 97008-7132
503.906.9200 fax 503.906.9210
Bend 20354 Empire Avenue, Suite E-9, Bend, OR 97708-1883
541.383.9310 fax 541.382.7588

Dames and Moore: Seattle	Project: Magic Cleaners	Sampled: 6/7/99
500 Market Place Tower, 2025 1st Ave	Project Number: 28171-934-005	Received: 6/8/99
Seattle, WA 98121	Project Manager: David Raubvogel	Reported: 6/11/99 15:58

Volatile Organic Compounds per EPA Method 8260B/Quality Control
North Creek Analytical - Portland

Analyte	Date Analyzed	Spike Level	Sample Result	QC Result	Reporting Limit Units	Recov. Limits	Recov. %	RPD Limit	RPD %	Notes*
Batch: 0690282		Date Prepared: 6/10/99			Extraction Method: GC/MS Volatiles					
Blank		0690282-BLK1								
Acetone	6/10/99			ND	ug/l	25.0				
Benzene	"			ND	"	1.00				
Bromobenzene	"			ND	"	1.00				
Bromochloromethane	"			ND	"	1.00				
Bromodichloromethane	"			ND	"	1.00				
Bromoform	"			ND	"	1.00				
Bromomethane	"			ND	"	10.0				
2-Butanone	"			ND	"	25.0				
n-Butylbenzene	"			ND	"	1.00				
sec-Butylbenzene	"			ND	"	1.00				
tert-Butylbenzene	"			ND	"	1.00				
Carbon disulfide	"			ND	"	10.0				
Carbon tetrachloride	"			ND	"	2.00				
Chlorobenzene	"			ND	"	1.00				
Chloroethane	"			ND	"	2.00				
Chloroform	"			ND	"	1.00				
Chloromethane	"			ND	"	5.00				
2-Chlorotoluene	"			ND	"	1.00				
4-Chlorotoluene	"			ND	"	1.00				
1,2-Dibromo-3-chloropropane	"			ND	"	1.00				
Dibromochloromethane	"			ND	"	1.00				
1,2-Dibromoethane	"			ND	"	1.00				
Dibromomethane	"			ND	"	1.00				
1,2-Dichlorobenzene	"			ND	"	1.00				
1,3-Dichlorobenzene	"			ND	"	1.00				
1,4-Dichlorobenzene	"			ND	"	1.00				
Dichlorodifluoromethane	"			ND	"	5.00				
1,1-Dichloroethane	"			ND	"	1.00				
1,2-Dichloroethane	"			ND	"	1.00				
1,1-Dichloroethene	"			ND	"	1.00				
cis-1,2-Dichloroethene	"			ND	"	1.00				
trans-1,2-Dichloroethene	"			ND	"	1.00				
1,2-Dichloropropane	"			ND	"	1.00				
1,3-Dichloropropane	"			ND	"	1.00				
2,2-Dichloropropane	"			ND	"	1.00				
1,1-Dichloropropene	"			ND	"	1.00				
cis-1,3-Dichloropropene	"			ND	"	1.00				

North Creek Analytical - Bothell

*Refer to end of report for text of notes and definitions.

Joy B Chang, Project Manager

North Creek Analytical, Inc.
Environmental Laboratory Network



Seattle 18939 120th Avenue NE, Suite 101, Bothell, WA 98011-9508
425.420.9200 fax 425.420.9210
Spokane East 11115 Montgomery, Suite B, Spokane, WA 99206-4776
509.924.9200 fax 509.924.9290
Portland 9405 SW Nimbus Avenue, Beaverton, OR 97008-7132
503.906.9200 fax 503.906.9210
Bend 20354 Empire Avenue, Suite E-9, Bend, OR 97708-1883
541.383.9310 fax 541.382.7588

Dames and Moore- Seattle	Project: Magic Cleaners	Sampled: 6/7/99
500 Market Place Tower, 2025 1st Ave	Project Number: 28171-934-005	Received: 6/8/99
Seattle, WA 98121	Project Manager: David Raubvogel	Reported: 6/11/99 15:58

Volatile Organic Compounds per EPA Method 8260B/Quality Control
North Creek Analytical - Portland

Analyte	Date Analyzed	Spike Level	Sample Result	QC Result	Units	Reporting Limit Recov. Limits	Recov. %	RPD Limit	RPD %	Notes*
Blank (continued)	0690282-BLK1									
trans-1,3-Dichloropropene	6/10/99			ND	ug/l	1.00				
Ethylbenzene	"			ND	"	1.00				
Hexachlorobutadiene	"			ND	"	2.00				
2-Hexanone	"			ND	"	10.0				
Isopropylbenzene	"			ND	"	1.00				
p-Isopropyltoluene	"			ND	"	1.00				
4-Methyl-2-pentanone	"			ND	"	5.00				
Methylene chloride	"			ND	"	5.00				
Naphthalene	"			ND	"	1.00				
n-Propylbenzene	"			ND	"	1.00				
Styrene	"			ND	"	1.00				
1,1,1,2-Tetrachloroethane	"			ND	"	1.00				
1,1,2,2-Tetrachloroethane	"			ND	"	1.00				
Tetrachloroethene	"			ND	"	1.00				
Toluene	"			ND	"	1.00				
1,2,3-Trichlorobenzene	"			ND	"	1.00				
1,2,4-Trichlorobenzene	"			ND	"	1.00				
1,1,1-Trichloroethane	"			ND	"	1.00				
1,1,2-Trichloroethane	"			ND	"	1.00				
Trichloroethene	"			ND	"	1.00				
Trichlorofluoromethane	"			ND	"	1.00				
1,2,3-Trichloropropane	"			ND	"	1.00				
1,2,4-Trimethylbenzene	"			ND	"	1.00				
1,3,5-Trimethylbenzene	"			ND	"	1.00				
Vinyl chloride	"			ND	"	0.500				1
o-Xylene	"			ND	"	1.00				
m,p-Xylene	"			ND	"	2.00				
Surrogate: 4-BFB	"	20.0		20.4	"	75.0-135	102			
Surrogate: 1,2-DCA-d4	"	20.0		22.8	"	70.0-135	114			
Surrogate: Dibromofluoromethane	"	20.0		22.4	"	80.0-125	112			
Surrogate: Toluene-d8	"	20.0		19.9	"	80.0-120	99.5			
LCS	0690282-BS1									
Benzene	6/10/99	20.0		21.6	ug/l	80.0-125	108			
Chlorobenzene	"	20.0		18.9	"	80.0-125	94.5			
1,1-Dichloroethene	"	20.0		23.4	"	70.0-135	117			
Toluene	"	20.0		19.5	"	80.0-125	97.5			
Trichloroethene	"	20.0		20.7	"	70.0-130	104			

North Creek Analytical - Bothell

*Refer to end of report for text of notes and definitions.

Joy B Chang, Project Manager

North Creek Analytical, Inc.
Environmental Laboratory Network

Page 42 of 46



Seattle 18939 120th Avenue NE, Suite 101, Bothell, WA 98011-9508
425.420.9200 fax 425.420.9210
Spokane East 11115 Montgomery, Suite B, Spokane, WA 99206-4776
509.924.9200 fax 509.924.9290
Portland 9405 SW Nimbus Avenue, Beaverton, OR 97008-7132
503.906.9200 fax 503.906.9210
Bend 20354 Empire Avenue, Suite E-9, Bend, OR 97708-1883
541.383.9310 fax 541.382.7588

Dames and Moore- Seattle	Project: Magic Cleaners	Sampled: 6/7/99
500 Market Place Tower, 2025 1st Ave	Project Number: 28171-934-005	Received: 6/8/99
Seattle, WA 98121	Project Manager: David Raubvogel	Reported: 6/11/99 15:58

Volatile Organic Compounds per EPA Method 8260B/Quality Control
North Creek Analytical - Portland

Analyte	Date Analyzed	Spike Level	Sample Result	QC Result	Units	Reporting Limit Recov. Limits	Recov. %	RPD Limit	RPD %	Notes*
LCS (continued)		0690282-BS1								
Surrogate: 4-BFB	6/10/99	20.0		19.7	ug/l	75.0-135	98.5			
Surrogate: 1,2-DCA-d4	"	20.0		21.8	"	70.0-135	109			
Surrogate: Dibromofluoromethane	"	20.0		21.4	"	80.0-125	107			
Surrogate: Toluene-d8	"	20.0		19.4	"	80.0-120	97.0			
LCS Dup		0690282-BSD1								
Benzene	6/10/99	20.0		21.5	ug/l	80.0-125	108	25.0	0	
Chlorobenzene	"	20.0		19.2	"	80.0-125	96.0	25.0	1.57	
1,1-Dichloroethene	"	20.0		23.3	"	70.0-135	116	25.0	0.858	
Toluene	"	20.0		19.8	"	80.0-125	99.0	25.0	1.53	
Trichloroethene	"	20.0		21.6	"	70.0-130	108	25.0	3.77	
Surrogate: 4-BFB	"	20.0		20.1	"	75.0-135	101			
Surrogate: 1,2-DCA-d4	"	20.0		22.2	"	70.0-135	111			
Surrogate: Dibromofluoromethane	"	20.0		21.7	"	80.0-125	109			
Surrogate: Toluene-d8	"	20.0		19.9	"	80.0-120	99.5			

Batch: 0690291

Date Prepared: 6/11/99

Extraction Method: GC/MS Volatiles

Blank

0690291-BLK1

Acetone	6/11/99	ND	ug/l	25.0
Benzene	"	ND	"	1.00
Bromobenzene	"	ND	"	1.00
Bromochloromethane	"	ND	"	1.00
Bromodichloromethane	"	ND	"	1.00
Bromoform	"	ND	"	1.00
Bromomethane	"	ND	"	10.0
2-Butanone	"	ND	"	25.0
n-Butylbenzene	"	ND	"	1.00
sec-Butylbenzene	"	ND	"	1.00
tert-Butylbenzene	"	ND	"	1.00
Carbon disulfide	"	ND	"	10.0
Carbon tetrachloride	"	ND	"	2.00
Chlorobenzene	"	ND	"	1.00
Chloroethane	"	ND	"	2.00
Chloroform	"	ND	"	1.00
Chloromethane	"	ND	"	5.00
2-Chlorotoluene	"	ND	"	1.00
4-Chlorotoluene	"	ND	"	1.00
1,2-Dibromo-3-chloropropane	"	ND	"	1.00

North Creek Analytical - Bothell

*Refer to end of report for text of notes and definitions.

Joy B Chang, Project Manager

North Creek Analytical, Inc.
Environmental Laboratory Network

Page 43 of 46



Seattle 18939 120th Avenue NE, Suite 101, Bothell, WA 98011-9508
425.420.9200 fax 425.420.9210
Spokane East 11115 Montgomery, Suite B, Spokane, WA 99206-4776
509.924.9200 fax 509.924.9290
Portland 9405 SW Nimbus Avenue, Beaverton, OR 97008-7132
503.906.9200 fax 503.906.9210
Bend 20354 Empire Avenue, Suite E-9, Bend, OR 97708-1883
541.383.9310 fax 541.382.7588

Dames and Moore- Seattle	Project: Magic Cleaners	Sampled: 6/7/99
500 Market Place Tower, 2025 1st Ave	Project Number: 28171-934-005	Received: 6/8/99
Seattle, WA 98121	Project Manager: David Raubvogel	Reported: 6/11/99 15:58

Volatile Organic Compounds per EPA Method 8260B/Quality Control
North Creek Analytical - Portland

Analyte	Date Analyzed	Spike Level	Sample Result	QC Result	Units	Reporting Limit	Recov. %	RPD Limit	RPD %	Notes*
Blank (continued)	0690291-BLK1									
Dibromochloromethane	6/11/99			ND	ug/l	1.00				
1,2-Dibromoethane	"			ND	"	1.00				
Dibromomethane	"			ND	"	1.00				
1,2-Dichlorobenzene	"			ND	"	1.00				
1,3-Dichlorobenzene	"			ND	"	1.00				
1,4-Dichlorobenzene	"			ND	"	1.00				
Dichlorodifluoromethane	"			ND	"	5.00				
1,1-Dichloroethane	"			ND	"	1.00				
1,2-Dichloroethane	"			ND	"	1.00				
1,1-Dichloroethene	"			ND	"	1.00				
cis-1,2-Dichloroethene	"			ND	"	1.00				
trans-1,2-Dichloroethene	"			ND	"	1.00				
1,2-Dichloropropane	"			ND	"	1.00				
1,3-Dichloropropane	"			ND	"	1.00				
2,2-Dichloropropane	"			ND	"	1.00				
1,1-Dichloropropene	"			ND	"	1.00				
cis-1,3-Dichloropropene	"			ND	"	1.00				
trans-1,3-Dichloropropene	"			ND	"	1.00				
Ethylbenzene	"			ND	"	1.00				
Hexachlorobutadiene	"			ND	"	2.00				
2-Hexanone	"			ND	"	10.0				
Isopropylbenzene	"			ND	"	1.00				
p-Isopropyltoluene	"			ND	"	1.00				
4-Methyl-2-pentanone	"			ND	"	5.00				
Methylene chloride	"			ND	"	5.00				
Naphthalene	"			ND	"	1.00				
n-Propylbenzene	"			ND	"	1.00				
Styrene	"			ND	"	1.00				
1,1,1,2-Tetrachloroethane	"			ND	"	1.00				
1,1,2,2-Tetrachloroethane	"			ND	"	1.00				
Tetrachloroethene	"			ND	"	1.00				
Toluene	"			ND	"	1.00				
1,2,3-Trichlorobenzene	"			ND	"	1.00				
1,2,4-Trichlorobenzene	"			ND	"	1.00				
1,1,1-Trichloroethane	"			ND	"	1.00				
1,1,2-Trichloroethane	"			ND	"	1.00				
Trichloroethene	"			ND	"	1.00				
Trichlorofluoromethane	"			ND	"	1.00				

North Creek Analytical - Bothell

*Refer to end of report for text of notes and definitions.

Joy B Chang, Project Manager

North Creek Analytical, Inc.
Environmental Laboratory Network



Seattle 18939 120th Avenue NE, Suite 101, Bothell, WA 98011-9508
425.420.9200 fax 425.420.9210
Spokane East 11115 Montgomery, Suite B, Spokane, WA 99206-4776
509.924.9200 fax 509.924.9290
Portland 9405 SW Nimbus Avenue, Beaverton, OR 97008-7132
503.906.9200 fax 503.906.9210
Bend 20354 Empire Avenue, Suite E-9, Bend, OR 97708-1883
541.383.9310 fax 541.382.7588

Dames and Moore- Seattle	Project: Magic Cleaners	Sampled: 6/7/99
500 Market Place Tower, 2025 1st Ave	Project Number: 28171-934-005	Received: 6/8/99
Seattle, WA 98121	Project Manager: David Raubvogel	Reported: 6/11/99 15:58

Volatile Organic Compounds per EPA Method 8260B/Quality Control
North Creek Analytical - Portland

Analyte	Date Analyzed	Spike Level	Sample Result	QC Result	Units	Reporting Limit Recov. Limits	Recov. %	RPD Limit	RPD %	Notes*
Blank (continued)	0690291-BLK1									
1,2,3-Trichloropropane	6/11/99			ND	ug/l	1.00				
1,2,4-Trimethylbenzene	"			ND	"	1.00				
1,3,5-Trimethylbenzene	"			ND	"	1.00				
Vinyl chloride	"			ND	"	0.500				1
o-Xylene	"			ND	"	1.00				
m,p-Xylene	"			ND	"	2.00				
Surrogate: 4-BFB	"	20.0		21.7	"	75.0-135	109			
Surrogate: 1,2-DCA-d4	"	20.0		25.7	"	70.0-135	129			
Surrogate: Dibromofluoromethane	"	20.0		24.0	"	80.0-125	120			
Surrogate: Toluene-d8	"	20.0		20.2	"	80.0-120	101			
LCS	0690291-BS1									
Benzene	6/11/99	20.0		20.9	ug/l	80.0-125	104			
Chlorobenzene	"	20.0		19.5	"	80.0-125	97.5			
1,1-Dichloroethene	"	20.0		24.5	"	70.0-135	123			
Toluene	"	20.0		19.8	"	80.0-125	99.0			
Trichloroethene	"	20.0		21.9	"	70.0-130	109			
Surrogate: 4-BFB	"	20.0		21.4	"	75.0-135	107			
Surrogate: 1,2-DCA-d4	"	20.0		24.8	"	70.0-135	124			
Surrogate: Dibromofluoromethane	"	20.0		23.5	"	80.0-125	118			
Surrogate: Toluene-d8	"	20.0		20.2	"	80.0-120	101			
LCS Dup	0690291-BSD1									
Benzene	6/11/99	20.0		20.8	ug/l	80.0-125	104	25.0	0	
Chlorobenzene	"	20.0		19.1	"	80.0-125	95.5	25.0	2.07	
1,1-Dichloroethene	"	20.0		24.1	"	70.0-135	121	25.0	1.64	
Toluene	"	20.0		19.6	"	80.0-125	98.0	25.0	1.02	
Trichloroethene	"	20.0		21.8	"	70.0-130	109	25.0	0	
Surrogate: 4-BFB	"	20.0		21.3	"	75.0-135	106			
Surrogate: 1,2-DCA-d4	"	20.0		25.0	"	70.0-135	125			
Surrogate: Dibromofluoromethane	"	20.0		23.7	"	80.0-125	119			
Surrogate: Toluene-d8	"	20.0		19.8	"	80.0-120	99.0			



Seattle 18939 120th Avenue NE, Suite 101, Bothell, WA 98011-9508
425.420.9200 fax 425.420.9210
Spokane East 11115 Montgomery, Suite B, Spokane, WA 99206-4776
509.924.9200 fax 509.924.9290
Portland 9405 SW Nimbus Avenue, Beaverton, OR 97008-7132
503.906.9200 fax 503.906.9210
Bend 20354 Empire Avenue, Suite E-9, Bend, OR 97708-1883
541.383.9310 fax 541.382.7588

Dames and Moore- Seattle	Project: Magic Cleaners	Sampled: 6/7/99
500 Market Place Tower, 2025 1st Ave	Project Number: 28171-934-005	Received: 6/8/99
Seattle, WA 98121	Project Manager: David Raubvogel	Reported: 6/11/99 15:58

Notes and Definitions

#	Note
---	------

1 Data evaluated to instrument MDL of 0.201ug/L. Sample is Non Detect.

DET Analyte DETECTED

ND Analyte NOT DETECTED at or above the reporting limit

NR Not Reported

dry Sample results reported on a dry weight basis

Recov. Recovery

RPD Relative Percent Difference

CHAIN OF CUSTODY REPORT

Work Order #: 15906212

CLIENT: <u>Parsons Moore</u>		INVOICE TO:		TURNAROUND REQUEST in Business Days*								
REPORT TO: <u>DAVID KRUBOVICH</u>		<u>Sims</u>		Organic & Inorganic Analyses								
ADDRESS: <u>2025 1ST AVE #500</u> <u>SEATTLE, WA 98121</u>				<input checked="" type="checkbox"/> 7	<input type="checkbox"/> 5	<input type="checkbox"/> 4	<input checked="" type="checkbox"/> 2	<input type="checkbox"/> 1	<input type="checkbox"/> <1			
PHONE: <u>206 726-0744</u> FAX: <u>727 3350</u>		P.O. NUMBER:		STD. Petroleum Hydrocarbon Analyses								
PROJECT NAME: <u>LFP - MAGIC CLOSINGS</u>				<input type="checkbox"/> 5	<input type="checkbox"/> 4	<input type="checkbox"/> 3	<input type="checkbox"/> 2	<input type="checkbox"/> 1	<input type="checkbox"/> <1			
PROJECT NUMBER: <u>28171-934-005</u>				STD. Please Specify								
SAMPLED BY: <u>ATKINS</u>				<input type="checkbox"/> OTHER								
CLIENT SAMPLE IDENTIFICATION		SAMPLING DATE/TIME		REQUESTED ANALYSES				MATRIX (W, S, O)		# OF CONT.	COMMENTS	NCA WO ID
1. <u>P-13-5W</u>		<u>6/7/99 845</u>		<u>5000</u>				<u>W</u>		<u>2</u>	<u>6906212</u>	<u>-01</u>
2. <u>P-13-12W</u>		<u>0900</u>						<u>I</u>		<u>3</u>		<u>-02</u>
3. <u>P-14-5W</u>		<u>935</u>						<u>I</u>		<u>3</u>		<u>-03</u>
4. <u>P-14-12W</u>		<u>845</u>						<u>I</u>		<u>3</u>		<u>-04</u>
5. <u>P-14-4</u>		<u>925</u>						<u>S</u>		<u>2</u>	<u>Hand</u>	<u>-05</u>
6. <u>P-15-5W</u>		<u>1010</u>						<u>W</u>		<u>3</u>		<u>-06</u>
7. <u>P-15-12W</u>		<u>1020</u>						<u>I</u>		<u>3</u>		<u>-07</u>
8. <u>P-16-5W</u>		<u>1125</u>						<u>I</u>		<u>3</u>		<u>-08</u>
9. <u>P-16-9W</u>		<u>1200</u>						<u>I</u>		<u>3</u>		<u>-09</u>
10. <u>P-17-20W</u>		<u>1310</u>						<u>I</u>		<u>3</u>		<u>-10</u>
11. <u>P-18-5W</u>		<u>1335</u>						<u>I</u>		<u>3</u>		<u>-11</u>
12. <u>P-18-12W</u>		<u>1345</u>						<u>I</u>		<u>3</u>		<u>-12</u>
13. <u>P-19-4</u>		<u>1425</u>						<u>FS</u>		<u>32</u>	<u>Hand</u>	<u>-13</u>
14. <u>P-19-5W</u>		<u>1435</u>						<u>W</u>		<u>3</u>		<u>-14</u>
15. <u>P-19-12W</u>		<u>1450</u>						<u>W</u>		<u>3</u>		<u>-15</u>
RELINQUISHED BY: <u>Van</u>		DATE: <u>6/8/99</u>		RECEIVED BY: <u>Bulk</u>		DATE: <u>6/8/99</u>		FIRM: <u>NCA</u>		TIME: <u>11:00</u>		
PRINT NAME: <u>Van</u>		FIRM: <u>Dom</u>		PRINT NAME: <u>Bulk</u>		FIRM: <u>NCA</u>		TIME: <u>11:00</u>		PAGE <u>1</u> OF <u>2</u>		
RELINQUISHED BY: <u>ATKINS</u>		DATE: <u>6/8/99</u>		RECEIVED BY: <u>Gilley</u>		DATE: <u>6/8/99</u>		FIRM: <u>NCA</u>		TIME: <u>11:00</u>		
PRINT NAME: <u>ATKINS</u>		FIRM: <u>Dom</u>		PRINT NAME: <u>Gilley</u>		FIRM: <u>NCA</u>		TIME: <u>11:00</u>		TEMP: <u>12</u>		
ADDITIONAL REMARKS:												

CHAIN OF CUSTODY REPORT

Work Order #:

CLIENT: P. Raus & Moore
REPORT TO: D. Rausvogel
ADDRESS: Seattle
PHONE: 206.725-0744 FAX: 727.3350

INVOICE TO:

Sono

P.O. NUMBER:

TURNAROUND REQUEST in Business Days*

Organic & Inorganic Analyses

☒ 7 ☐ 5 ☐ 4 ☒ 3 ☐ 2 ☐ 1 ☐ <1

STD.

Petroleum Hydrocarbon Analyses

☐ 5 ☐ 4 ☐ 3 ☐ 2 ☐ 1 ☐ <1

STD.

Please Specify

OTHER

*Turnaround Requests less than standard may incur Rush Charges.

PROJECT NAME: LFP-MAGIE CLEANING
PROJECT NUMBER: 28171-934-005
SAMPLED BY: AGRI-13

REQUESTED ANALYSES

CLIENT SAMPLE IDENTIFICATION	SAMPLING DATE/TIME															MATRIX (W, S, O)	# OF CONT.	COMMENTS	NCA WO ID
1. P-20-5W	6/7/99 - 1515	8260-1515	/													W	3	6906212-16	
2. P-20-12W	- 1530	/	/															- 17	
3. P-21-5W	1555	/	/															- 18	
4. P-21-12W	1610	/	/															- 19	
5. P-22-5W	1630	/	/															- 20	
6. P-22-12W	1645	/	/															- 21	
7.																			
8.																			
9.																			
10.																			
11.																			
12.																			
13.																			
14.																			
15.																			

RELINQUISHED BY: On A DATE: 6/1/99 RECEIVED BY: Bill K NCA FIRM: NCA DATE: 6/18/99
PRINT NAME: Vance Atkins TIME: 11:00 PRINT NAME: Bill K FIRM: NCA TIME: 11:00
RELINQUISHED BY: Bill K DATE: 6-6-99 RECEIVED BY: [Signature] FIRM: NCA DATE: 6-8-99
PRINT NAME: Bill K TIME: 12:30 PRINT NAME: [Signature] FIRM: NCA TIME: 12:30
ADDITIONAL REMARKS: W/CS 8.8 TEMP: PAGE 2 OF 2



Seattle 18939 120th Avenue NE, Suite 101, Bothell, WA 98011-9508
425.420.9200 fax 425.420.9210
Spokane East 11115 Montgomery, Suite B, Spokane, WA 99206-4776
509.924.9200 fax 509.924.9290
Portland 9405 SW Nimbus Avenue, Beaverton, OR 97008-7132
503.906.9200 fax 503.906.9210
Bend 20332 Empire Avenue, Suite F-1, Bend, OR 97701-5711
541.383.9310 fax 541.382.7588

Dames and Moore- Seattle	Project: PLFP-Magic Cleaners	Sampled: 7/9/99
500 Market Place Tower, 2025 1st Ave	Project Number: 42368-063-005	Received: 7/9/99
Seattle, WA 98121	Project Manager: David Raubvogel	Reported: 7/13/99 14:27

ANALYTICAL REPORT FOR SAMPLES:

Sample Description	Laboratory Sample Number	Sample Matrix	Date Sampled
P-23-5W	B907190-01	Water	7/9/99
P-23-12W	B907190-02	Water	7/9/99
P-14A-17W	B907190-03	Water	7/9/99
P-24-5W	B907190-04	Water	7/9/99
P-24-12W	B907190-05	Water	7/9/99
P-25-5W	B907190-06	Water	7/9/99
P-25-12W	B907190-07	Water	7/9/99



Seattle 18939 120th Avenue NE, Suite 101, Bothell, WA 98011-9508
425.420.9200 fax 425.420.9210
Spokane East 11115 Montgomery, Suite 8, Spokane, WA 99206-4776
509.924.9200 fax 509.924.9290
Portland 9405 SW Nimbus Avenue, Beaverton, OR 97008-7132
503.906.9200 fax 503.906.9210
Bend 20332 Empire Avenue, Suite F-1, Bend, OR 97701-5711
541.383.9310 fax 541.382.7588

Dames and Moore- Seattle 500 Market Place Tower, 2025 1st Ave Seattle, WA 98121	Project: PLFP-Magic Cleaners Project Number: 42368-063-005 Project Manager: David Raubvogel	Sampled: 7/9/99 Received: 7/9/99 Reported: 7/13/99 14:27
---	---	--

**Volatile Organic Compounds by EPA Method 8260B
North Creek Analytical - Bothell**

Analyte	Batch Number	Date Prepared	Date Analyzed	Surrogate Limits	Reporting Limit	Result	Units	Notes*
P-23-5W				B907190-01			Water	
Acetone	0790310	7/9/99	7/10/99		10.0	ND	ug/l	
Benzene	"	"	"		1.00	ND	"	
Bromobenzene	"	"	"		1.00	ND	"	
Bromochloromethane	"	"	"		1.00	ND	"	
Bromodichloromethane	"	"	"		1.00	ND	"	
Bromoform	"	"	"		1.00	ND	"	
Bromomethane	"	"	"		1.00	ND	"	
2-Butanone	"	"	"		10.0	ND	"	
n-Butylbenzene	"	"	"		1.00	ND	"	
sec-Butylbenzene	"	"	"		1.00	ND	"	
tert-Butylbenzene	"	"	"		1.00	ND	"	
Carbon disulfide	"	"	"		1.00	ND	"	
Carbon tetrachloride	"	"	"		1.00	ND	"	
Chlorobenzene	"	"	"		1.00	ND	"	
Chloroethane	"	"	"		1.00	ND	"	
Chloroform	"	"	"		1.00	ND	"	
Chloromethane	"	"	"		5.00	ND	"	
2-Chlorotoluene	"	"	"		1.00	ND	"	
4-Chlorotoluene	"	"	"		1.00	ND	"	
Dibromochloromethane	"	"	"		1.00	ND	"	
1,2-Dibromo-3-chloropropane	"	"	"		5.00	ND	"	
1,2-Dibromoethane	"	"	"		1.00	ND	"	
Dibromomethane	"	"	"		1.00	ND	"	
1,2-Dichlorobenzene	"	"	"		1.00	ND	"	
1,3-Dichlorobenzene	"	"	"		1.00	ND	"	
1,4-Dichlorobenzene	"	"	"		1.00	ND	"	
Dichlorodifluoromethane	"	"	"		1.00	ND	"	
1,1-Dichloroethane	"	"	"		1.00	ND	"	
1,2-Dichloroethane	"	"	"		1.00	ND	"	
1,1-Dichloroethene	"	"	"		1.00	ND	"	
cis-1,2-Dichloroethene	"	"	"		1.00	ND	"	
trans-1,2-Dichloroethene	"	"	"		1.00	ND	"	
1,2-Dichloropropane	"	"	"		1.00	ND	"	
1,3-Dichloropropane	"	"	"		1.00	ND	"	
2,2-Dichloropropane	"	"	"		1.00	ND	"	
1,1-Dichloropropene	"	"	"		1.00	ND	"	
cis-1,3-Dichloropropene	"	"	"		1.00	ND	"	
trans-1,3-Dichloropropene	"	"	"		1.00	ND	"	

North Creek Analytical - Bothell

*Refer to end of report for text of notes and definitions.

Joy B Chang, Project Manager

North Creek Analytical, Inc.
Environmental Laboratory Network

Page 2 of 19



Seattle 18939 120th Avenue NE, Suite 101, Bothell, WA 98011-9508
425.420.9200 fax 425.420.9210
Spokane East 11115 Montgomery, Suite B, Spokane, WA 99206-4776
509.924.9200 fax 509.924.9290
Portland 9405 SW Nimbus Avenue, Beaverton, OR 97008-7132
503.906.9200 fax 503.906.9210
Bend 20332 Empire Avenue, Suite F-1, Bend, OR 97701-5711
541.383.9310 fax 541.382.7588

Dames and Moore- Seattle 500 Market Place Tower, 2025 1st Ave Seattle, WA 98121	Project: PLFP-Magic Cleaners Project Number: 42368-063-005 Project Manager: David Raubvogel	Sampled: 7/9/99 Received: 7/9/99 Reported: 7/13/99 14:27
---	---	--

**Volatile Organic Compounds by EPA Method 8260B
North Creek Analytical - Bothell**

Analyte	Batch Number	Date Prepared	Date Analyzed	Surrogate Limits	Reporting Limit	Result	Units	Notes*
P-23-5W (continued)				B907190-01			Water	
Ethylbenzene	0790310	7/9/99	7/10/99		1.00	ND	ug/l	
Hexachlorobutadiene	"	"	"		1.00	ND	"	
2-Hexanone	"	"	"		10.0	ND	"	
Isopropylbenzene	"	"	"		1.00	ND	"	
p-Isopropyltoluene	"	"	"		1.00	ND	"	
Methylene chloride	"	"	"		5.00	ND	"	
4-Methyl-2-pentanone	"	"	"		10.0	ND	"	
Naphthalene	"	"	"		1.00	ND	"	
n-Propylbenzene	"	"	"		1.00	ND	"	
Styrene	"	"	"		1.00	ND	"	
1,1,1,2-Tetrachloroethane	"	"	"		1.00	ND	"	
1,1,2,2-Tetrachloroethane	"	"	"		1.00	ND	"	
Tetrachloroethene	"	"	"		1.00	ND	"	
Toluene	"	"	"		1.00	ND	"	
1,2,3-Trichlorobenzene	"	"	"		1.00	ND	"	
1,2,4-Trichlorobenzene	"	"	"		1.00	ND	"	
1,1,1-Trichloroethane	"	"	"		1.00	ND	"	
1,1,2-Trichloroethane	"	"	"		1.00	ND	"	
Trichloroethene	"	"	"		1.00	ND	"	
Trichlorofluoromethane	"	"	"		1.00	ND	"	
1,2,3-Trichloropropane	"	"	"		1.00	ND	"	
1,2,4-Trimethylbenzene	"	"	"		1.00	ND	"	
1,3,5-Trimethylbenzene	"	"	"		1.00	ND	"	
Vinyl chloride	"	"	7/13/99		0.200	3.01	"	
m,p-Xylene	"	"	7/10/99		2.00	ND	"	
o-Xylene	"	"	"		1.00	ND	"	
Surrogate: 2-Bromopropene	"	"	"	80.0-120		111	%	
Surrogate: 1,2-DCA-d4	"	"	"	80.0-120		106	"	
Surrogate: Toluene-d8	"	"	"	80.0-120		98.0	"	
Surrogate: 4-BFB	"	"	"	80.0-120		99.5	"	



Seattle 18939 120th Avenue NE, Suite 101, Bothell, WA 98011-9508
425.420.9200 fax 425.420.9210
Spokane East 11115 Montgomery, Suite B, Spokane, WA 99206-4776
509.924.9200 fax 509.924.9290
Portland 9405 SW Nimbus Avenue, Beaverton, OR 97008-7132
503.906.9200 fax 503.906.9210
Bend 20332 Empire Avenue, Suite F-1, Bend, OR 97701-5711
541.383.9310 fax 541.382.7588

Dames and Moore- Seattle	Project: PLFP-Magic Cleaners	Sampled: 7/9/99
500 Market Place Tower, 2025 1st Ave	Project Number: 42368-063-005	Received: 7/9/99
Seattle, WA 98121	Project Manager: David Raubvogel	Reported: 7/13/99 14:27

**Volatile Organic Compounds by EPA Method 8260B
North Creek Analytical - Bothell**

Analyte	Batch Number	Date Prepared	Date Analyzed	Surrogate Limits	Reporting Limit	Result	Units	Notes*
P-23-12W				B907190-02			Water	
Acetone	0790310	7/9/99	7/10/99		10.0	ND	ug/l	
Benzene	"	"	"		1.00	ND	"	
Bromobenzene	"	"	"		1.00	ND	"	
Bromochloromethane	"	"	"		1.00	ND	"	
Bromodichloromethane	"	"	"		1.00	ND	"	
Bromoform	"	"	"		1.00	ND	"	
Bromomethane	"	"	"		1.00	ND	"	
2-Butanone	"	"	"		10.0	ND	"	
n-Butylbenzene	"	"	"		1.00	ND	"	
sec-Butylbenzene	"	"	"		1.00	ND	"	
tert-Butylbenzene	"	"	"		1.00	ND	"	
Carbon disulfide	"	"	"		1.00	ND	"	
Carbon tetrachloride	"	"	"		1.00	ND	"	
Chlorobenzene	"	"	"		1.00	ND	"	
Chloroethane	"	"	"		1.00	ND	"	
Chloroform	"	"	"		1.00	ND	"	
Chloromethane	"	"	"		5.00	ND	"	
2-Chlorotoluene	"	"	"		1.00	ND	"	
4-Chlorotoluene	"	"	"		1.00	ND	"	
Dibromochloromethane	"	"	"		1.00	ND	"	
1,2-Dibromo-3-chloropropane	"	"	"		5.00	ND	"	
1,2-Dibromoethane	"	"	"		1.00	ND	"	
Dibromomethane	"	"	"		1.00	ND	"	
1,2-Dichlorobenzene	"	"	"		1.00	ND	"	
1,3-Dichlorobenzene	"	"	"		1.00	ND	"	
1,4-Dichlorobenzene	"	"	"		1.00	ND	"	
Dichlorodifluoromethane	"	"	"		1.00	ND	"	
1,1-Dichloroethane	"	"	"		1.00	ND	"	
1,2-Dichloroethane	"	"	"		1.00	ND	"	
1,1-Dichloroethene	"	"	"		1.00	ND	"	
cis-1,2-Dichloroethene	"	"	"		1.00	18.7	"	
trans-1,2-Dichloroethene	"	"	"		1.00	ND	"	
1,2-Dichloropropane	"	"	"		1.00	ND	"	
1,3-Dichloropropane	"	"	"		1.00	ND	"	
2,2-Dichloropropane	"	"	"		1.00	ND	"	
1,1-Dichloropropene	"	"	"		1.00	ND	"	
cis-1,3-Dichloropropene	"	"	"		1.00	ND	"	
trans-1,3-Dichloropropene	"	"	"		1.00	ND	"	

North Creek Analytical - Bothell

*Refer to end of report for text of notes and definitions.

Joy B Chang, Project Manager

North Creek Analytical, Inc.
Environmental Laboratory Network

Page 4 of 19



Seattle 18939 120th Avenue NE, Suite 101, Bothell, WA 98011-9508
425.420.9200 fax 425.420.9210
Spokane East 11115 Montgomery, Suite B, Spokane, WA 99206-4776
509.924.9200 fax 509.924.9290
Portland 9405 SW Nimbus Avenue, Beaverton, OR 97008-7132
503.906.9200 fax 503.906.9210
Bend 20332 Empire Avenue, Suite F-1, Bend, OR 97701-5711
541.383.9310 fax 541.382.7588

Dames and Moore- Seattle	Project: PLFP-Magic Cleaners	Sampled: 7/9/99
500 Market Place Tower, 2025 1st Ave	Project Number: 42368-063-005	Received: 7/9/99
Seattle, WA 98121	Project Manager: David Raubvogel	Reported: 7/13/99 14:27

**Volatile Organic Compounds by EPA Method 8260B
North Creek Analytical - Bothell**

Analyte	Batch Number	Date Prepared	Date Analyzed	Surrogate Limits	Reporting Limit	Result	Units	Notes*
P-23-12W (continued)				B907190-02			Water	
Ethylbenzene	0790310	7/9/99	7/10/99		1.00	ND	ug/l	
Hexachlorobutadiene	"	"	"		1.00	ND	"	
2-Hexanone	"	"	"		10.0	ND	"	
Isopropylbenzene	"	"	"		1.00	ND	"	
p-Isopropyltoluene	"	"	"		1.00	ND	"	
Methylene chloride	"	"	"		5.00	ND	"	
4-Methyl-2-pentanone	"	"	"		10.0	ND	"	
Naphthalene	"	"	"		1.00	ND	"	
n-Propylbenzene	"	"	"		1.00	ND	"	
Styrene	"	"	"		1.00	ND	"	
1,1,1,2-Tetrachloroethane	"	"	"		1.00	ND	"	
1,1,2,2-Tetrachloroethane	"	"	"		1.00	ND	"	
Tetrachloroethene	"	"	"		1.00	35.8	"	
Toluene	"	"	"		1.00	ND	"	
1,2,3-Trichlorobenzene	"	"	"		1.00	ND	"	
1,2,4-Trichlorobenzene	"	"	"		1.00	ND	"	
1,1,1-Trichloroethane	"	"	"		1.00	ND	"	
1,1,2-Trichloroethane	"	"	"		1.00	ND	"	
Trichloroethene	"	"	"		1.00	24.7	"	
Trichlorofluoromethane	"	"	"		1.00	ND	"	
1,2,3-Trichloropropane	"	"	"		1.00	ND	"	
1,2,4-Trimethylbenzene	"	"	"		1.00	ND	"	
1,3,5-Trimethylbenzene	"	"	"		1.00	ND	"	
Vinyl chloride	"	"	7/13/99		0.200	0.301	"	
m,p-Xylene	"	"	7/10/99		2.00	ND	"	
o-Xylene	"	"	"		1.00	ND	"	
Surrogate: 2-Bromopropene	"	"	"	80.0-120		109	%	
Surrogate: 1,2-DCA-d4	"	"	"	80.0-120		106	"	
Surrogate: Toluene-d8	"	"	"	80.0-120		99.5	"	
Surrogate: 4-BFB	"	"	"	80.0-120		101	"	



Seattle 18939 120th Avenue NE, Suite 101, Bothell, WA 98011-9508
425.420.9200 fax 425.420.9210
Spokane East 11115 Montgomery, Suite B, Spokane, WA 99206-4776
509.924.9200 fax 509.924.9290
Portland 9405 SW Nimbus Avenue, Beaverton, OR 97008-7132
503.906.9200 fax 503.906.9210
Bend 20332 Empire Avenue, Suite F-1, Bend, OR 97701-5711
541.383.9310 fax 541.382.7588

Dames and Moore- Seattle	Project: PLFP-Magic Cleaners	Sampled: 7/9/99
500 Market Place Tower, 2025 1st Ave	Project Number: 42368-063-005	Received: 7/9/99
Seattle, WA 98121	Project Manager: David Raubvogel	Reported: 7/13/99 14:27

Volatile Organic Compounds by EPA Method 8260B
North Creek Analytical - Bothell

Analyte	Batch Number	Date Prepared	Date Analyzed	Surrogate Limits	Reporting Limit	Result	Units	Notes*
<u>P-14A-17W</u>				<u>B907190-03</u>			<u>Water</u>	
Acetone	0790310	7/9/99	7/10/99		10.0	ND	ug/l	
Benzene	"	"	"		1.00	ND	"	
Bromobenzene	"	"	"		1.00	ND	"	
Bromochloromethane	"	"	"		1.00	ND	"	
Bromodichloromethane	"	"	"		1.00	ND	"	
Bromoform	"	"	"		1.00	ND	"	
Bromomethane	"	"	"		1.00	ND	"	
2-Butanone	"	"	"		10.0	ND	"	
n-Butylbenzene	"	"	"		1.00	ND	"	
sec-Butylbenzene	"	"	"		1.00	ND	"	
tert-Butylbenzene	"	"	"		1.00	ND	"	
Carbon disulfide	"	"	"		1.00	ND	"	
Carbon tetrachloride	"	"	"		1.00	ND	"	
Chlorobenzene	"	"	"		1.00	ND	"	
Chloroethane	"	"	"		1.00	ND	"	
Chloroform	"	"	"		1.00	ND	"	
Chloromethane	"	"	"		5.00	ND	"	
2-Chlorotoluene	"	"	"		1.00	ND	"	
4-Chlorotoluene	"	"	"		1.00	ND	"	
Dibromochloromethane	"	"	"		1.00	ND	"	
1,2-Dibromo-3-chloropropane	"	"	"		5.00	ND	"	
1,2-Dibromoethane	"	"	"		1.00	ND	"	
Dibromomethane	"	"	"		1.00	ND	"	
1,2-Dichlorobenzene	"	"	"		1.00	ND	"	
1,3-Dichlorobenzene	"	"	"		1.00	ND	"	
1,4-Dichlorobenzene	"	"	"		1.00	ND	"	
Dichlorodifluoromethane	"	"	"		1.00	ND	"	
1,1-Dichloroethane	"	"	"		1.00	ND	"	
1,2-Dichloroethane	"	"	"		1.00	ND	"	
1,1-Dichloroethene	"	"	"		1.00	ND	"	
cis-1,2-Dichloroethene	"	"	"		1.00	ND	"	
trans-1,2-Dichloroethene	"	"	"		1.00	ND	"	
1,2-Dichloropropane	"	"	"		1.00	ND	"	
1,3-Dichloropropane	"	"	"		1.00	ND	"	
2,2-Dichloropropane	"	"	"		1.00	ND	"	
1,1-Dichloropropene	"	"	"		1.00	ND	"	
cis-1,3-Dichloropropene	"	"	"		1.00	ND	"	
trans-1,3-Dichloropropene	"	"	"		1.00	ND	"	

North Creek Analytical - Bothell

*Refer to end of report for text of notes and definitions.

Joy B Chang, Project Manager

North Creek Analytical, Inc.
Environmental Laboratory Network

Page 6 of 19



Seattle 18939 120th Avenue NE, Suite 101, Bothell, WA 98011-9508
425.420.9200 fax 425.420.9210
Spokane East 11115 Montgomery, Suite B, Spokane, WA 99206-4776
509.924.9200 fax 509.924.9290
Portland 9405 SW Nimbus Avenue, Beaverton, OR 97008-7132
503.906.9200 fax 503.906.9210
Bend 20332 Empire Avenue, Suite F-1, Bend, OR 97701-5711
541.383.9310 fax 541.382.7588

Dames and Moore- Seattle	Project: PLFP-Magic Cleaners	Sampled: 7/9/99
500 Market Place Tower, 2025 1st Ave	Project Number: 42368-063-005	Received: 7/9/99
Seattle, WA 98121	Project Manager: David Raubvogel	Reported: 7/13/99 14:27

**Volatile Organic Compounds by EPA Method 8260B
North Creek Analytical - Bothell**

Analyte	Batch Number	Date Prepared	Date Analyzed	Surrogate Limits	Reporting Limit	Result	Units	Notes*
P-14A-17W (continued)				B907190-03			Water	
Ethylbenzene	0790310	7/9/99	7/10/99		1.00	ND	ug/l	
Hexachlorobutadiene	"	"	"		1.00	ND	"	
2-Hexanone	"	"	"		10.0	ND	"	
Isopropylbenzene	"	"	"		1.00	ND	"	
p-Isopropyltoluene	"	"	"		1.00	ND	"	
Methylene chloride	"	"	"		5.00	ND	"	
4-Methyl-2-pentanone	"	"	"		10.0	ND	"	
Naphthalene	"	"	"		1.00	ND	"	
n-Propylbenzene	"	"	"		1.00	ND	"	
Styrene	"	"	"		1.00	ND	"	
1,1,1,2-Tetrachloroethane	"	"	"		1.00	ND	"	
1,1,2,2-Tetrachloroethane	"	"	"		1.00	ND	"	
Tetrachloroethene	"	"	"		1.00	16.7	"	
Toluene	"	"	"		1.00	ND	"	
1,2,3-Trichlorobenzene	"	"	"		1.00	ND	"	
1,2,4-Trichlorobenzene	"	"	"		1.00	ND	"	
1,1,1-Trichloroethane	"	"	"		1.00	ND	"	
1,1,2-Trichloroethane	"	"	"		1.00	ND	"	
Trichloroethene	"	"	"		1.00	ND	"	
Trichlorofluoromethane	"	"	"		1.00	ND	"	
1,2,3-Trichloropropane	"	"	"		1.00	ND	"	
1,2,4-Trimethylbenzene	"	"	"		1.00	ND	"	
1,3,5-Trimethylbenzene	"	"	"		1.00	ND	"	
Vinyl chloride	"	"	7/13/99		0.200	ND	"	
m,p-Xylene	"	"	7/10/99		2.00	ND	"	
o-Xylene	"	"	"		1.00	ND	"	
Surrogate: 2-Bromopropene	"	"	"	80.0-120		109	%	
Surrogate: 1,2-DCA-d4	"	"	"	80.0-120		104	"	
Surrogate: Toluene-d8	"	"	"	80.0-120		101	"	
Surrogate: 4-BFB	"	"	"	80.0-120		101	"	



Seattle 18939 120th Avenue NE, Suite 101, Bothell, WA 98011-9508
425.420.9200 fax 425.420.9210
Spokane East 11115 Montgomery, Suite B, Spokane, WA 99206-4776
509.924.9200 fax 509.924.9290
Portland 9405 SW Nimbus Avenue, Beaverton, OR 97008-7132
503.906.9200 fax 503.906.9210
Bend 20332 Empire Avenue, Suite F-1, Bend, OR 97701-5711
541.383.9310 fax 541.382.7588

Dames and Moore- Seattle 500 Market Place Tower, 2025 1st Ave Seattle, WA 98121	Project: PLFP-Magic Cleaners Project Number: 42368-063-005 Project Manager: David Raubvogel	Sampled: 7/9/99 Received: 7/9/99 Reported: 7/13/99 14:27
---	---	--

**Volatile Organic Compounds by EPA Method 8260B
North Creek Analytical - Bothell**

Analyte	Batch Number	Date Prepared	Date Analyzed	Surrogate Limits	Reporting Limit	Result	Units	Notes*
P-24-5W				B907190-04			Water	
Acetone	0790310	7/9/99	7/10/99		10.0	ND	ug/l	
Benzene	"	"	"		1.00	ND	"	
Bromobenzene	"	"	"		1.00	ND	"	
Bromochloromethane	"	"	"		1.00	ND	"	
Bromodichloromethane	"	"	"		1.00	ND	"	
Bromoform	"	"	"		1.00	ND	"	
Bromomethane	"	"	"		1.00	ND	"	
2-Butanone	"	"	"		10.0	ND	"	
n-Butylbenzene	"	"	"		1.00	ND	"	
sec-Butylbenzene	"	"	"		1.00	ND	"	
tert-Butylbenzene	"	"	"		1.00	ND	"	
Carbon disulfide	"	"	"		1.00	ND	"	
Carbon tetrachloride	"	"	"		1.00	ND	"	
Chlorobenzene	"	"	"		1.00	ND	"	
Chloroethane	"	"	"		1.00	ND	"	
Chloroform	"	"	"		1.00	ND	"	
Chloromethane	"	"	"		5.00	ND	"	
2-Chlorotoluene	"	"	"		1.00	ND	"	
4-Chlorotoluene	"	"	"		1.00	ND	"	
Dibromochloromethane	"	"	"		1.00	ND	"	
1,2-Dibromo-3-chloropropane	"	"	"		5.00	ND	"	
1,2-Dibromoethane	"	"	"		1.00	ND	"	
Dibromomethane	"	"	"		1.00	ND	"	
1,2-Dichlorobenzene	"	"	"		1.00	ND	"	
1,3-Dichlorobenzene	"	"	"		1.00	ND	"	
1,4-Dichlorobenzene	"	"	"		1.00	ND	"	
Dichlorodifluoromethane	"	"	"		1.00	ND	"	
1,1-Dichloroethane	"	"	"		1.00	ND	"	
1,2-Dichloroethane	"	"	"		1.00	ND	"	
1,1-Dichloroethene	"	"	"		1.00	ND	"	
cis-1,2-Dichloroethene	"	"	"		1.00	ND	"	
trans-1,2-Dichloroethene	"	"	"		1.00	ND	"	
1,2-Dichloropropane	"	"	"		1.00	ND	"	
1,3-Dichloropropane	"	"	"		1.00	ND	"	
2,2-Dichloropropane	"	"	"		1.00	ND	"	
1,1-Dichloropropene	"	"	"		1.00	ND	"	
cis-1,3-Dichloropropene	"	"	"		1.00	ND	"	
trans-1,3-Dichloropropene	"	"	"		1.00	ND	"	

North Creek Analytical - Bothell

*Refer to end of report for text of notes and definitions.

Joy B Chang, Project Manager

North Creek Analytical, Inc.
Environmental Laboratory Network

Page 8 of 19



Seattle 18939 120th Avenue NE, Suite 101, Bothell, WA 98011-9508
425.420.9200 fax 425.420.9210
Spokane East 11115 Montgomery, Suite B, Spokane, WA 99206-4776
509.924.9200 fax 509.924.9290
Portland 9405 SW Nimbus Avenue, Beaverton, OR 97008-7132
503.906.8200 fax 503.906.9210
Bend 20332 Empire Avenue, Suite F-1, Bend, OR 97701-5711
541.383.9310 fax 541.382.7588

Dames and Moore- Seattle	Project: PLFP-Magic Cleaners	Sampled: 7/9/99
500 Market Place Tower, 2025 1st Ave	Project Number: 42368-063-005	Received: 7/9/99
Seattle, WA 98121	Project Manager: David Raubvogel	Reported: 7/13/99 14:27

Volatile Organic Compounds by EPA Method 8260B
North Creek Analytical - Bothell

Analyte	Batch Number	Date Prepared	Date Analyzed	Surrogate Limits	Reporting Limit	Result	Units	Notes*
P-24-5W (continued)				B907190-04			Water	
Ethylbenzene	0790310	7/9/99	7/10/99		1.00	ND	ug/l	
Hexachlorobutadiene	"	"	"		1.00	ND	"	
2-Hexanone	"	"	"		10.0	ND	"	
Isopropylbenzene	"	"	"		1.00	ND	"	
p-Isopropyltoluene	"	"	"		1.00	ND	"	
Methylene chloride	"	"	"		5.00	ND	"	
4-Methyl-2-pentanone	"	"	"		10.0	ND	"	
Naphthalene	"	"	"		1.00	ND	"	
n-Propylbenzene	"	"	"		1.00	ND	"	
Styrene	"	"	"		1.00	ND	"	
1,1,1,2-Tetrachloroethane	"	"	"		1.00	ND	"	
1,1,2,2-Tetrachloroethane	"	"	"		1.00	ND	"	
Tetrachloroethene	"	"	"		1.00	ND	"	
Toluene	"	"	"		1.00	ND	"	
1,2,3-Trichlorobenzene	"	"	"		1.00	ND	"	
1,2,4-Trichlorobenzene	"	"	"		1.00	ND	"	
1,1,1-Trichloroethane	"	"	"		1.00	ND	"	
1,1,2-Trichloroethane	"	"	"		1.00	ND	"	
Trichloroethene	"	"	"		1.00	ND	"	
Trichlorofluoromethane	"	"	"		1.00	ND	"	
1,2,3-Trichloropropane	"	"	"		1.00	ND	"	
1,2,4-Trimethylbenzene	"	"	"		1.00	ND	"	
1,3,5-Trimethylbenzene	"	"	"		1.00	ND	"	
Vinyl chloride	"	"	7/13/99		0.200	ND	"	
m,p-Xylene	"	"	7/10/99		2.00	ND	"	
o-Xylene	"	"	"		1.00	ND	"	
Surrogate: 2-Bromopropene	"	"	"	80.0-120		109	%	
Surrogate: 1,2-DCA-d4	"	"	"	80.0-120		104	"	
Surrogate: Toluene-d8	"	"	"	80.0-120		100	"	
Surrogate: 4-BFB	"	"	"	80.0-120		100	"	

North Creek Analytical - Bothell

*Refer to end of report for text of notes and definitions.

Joy B Chang, Project Manager

North Creek Analytical, Inc.
Environmental Laboratory Network

Page 9 of 19



Seattle 18939 120th Avenue NE, Suite 101, Bothell, WA 98011-9508
425.420.9200 fax 425.420.9210
Spokane East 11115 Montgomery, Suite B, Spokane, WA 99206-4776
509.924.9200 fax 509.924.9290
Portland 9405 SW Nimbus Avenue, Beaverton, OR 97008-7132
503.906.9200 fax 503.906.9210
Bend 20332 Empire Avenue, Suite F-1, Bend, OR 97701-5711
541.383.9310 fax 541.382.7588

Dames and Moore- Seattle	Project: PLFP-Magic Cleaners	Sampled: 7/9/99
500 Market Place Tower, 2025 1st Ave	Project Number: 42368-063-005	Received: 7/9/99
Seattle, WA 98121	Project Manager: David Raubvogel	Reported: 7/13/99 14:27

Volatile Organic Compounds by EPA Method 8260B
North Creek Analytical - Bothell

Analyte	Batch Number	Date Prepared	Date Analyzed	Surrogate Limits	Reporting Limit	Result	Units	Notes*
P-24-12W				B907190-05			Water	
Acetone	0790310	7/9/99	7/10/99		10.0	ND	ug/l	
Benzene	"	"	"		1.00	ND	"	
Bromobenzene	"	"	"		1.00	ND	"	
Bromochloromethane	"	"	"		1.00	ND	"	
Bromodichloromethane	"	"	"		1.00	ND	"	
Bromoform	"	"	"		1.00	ND	"	
Bromomethane	"	"	"		1.00	ND	"	
2-Butanone	"	"	"		10.0	ND	"	
n-Butylbenzene	"	"	"		1.00	ND	"	
sec-Butylbenzene	"	"	"		1.00	ND	"	
tert-Butylbenzene	"	"	"		1.00	ND	"	
Carbon disulfide	"	"	"		1.00	ND	"	
Carbon tetrachloride	"	"	"		1.00	ND	"	
Chlorobenzene	"	"	"		1.00	ND	"	
Chloroethane	"	"	"		1.00	ND	"	
Chloroform	"	"	"		1.00	ND	"	
Chloromethane	"	"	"		5.00	ND	"	
2-Chlorotoluene	"	"	"		1.00	ND	"	
4-Chlorotoluene	"	"	"		1.00	ND	"	
Dibromochloromethane	"	"	"		1.00	ND	"	
1,2-Dibromo-3-chloropropane	"	"	"		5.00	ND	"	
1,2-Dibromoethane	"	"	"		1.00	ND	"	
Dibromomethane	"	"	"		1.00	ND	"	
1,2-Dichlorobenzene	"	"	"		1.00	ND	"	
1,3-Dichlorobenzene	"	"	"		1.00	ND	"	
1,4-Dichlorobenzene	"	"	"		1.00	ND	"	
Dichlorodifluoromethane	"	"	"		1.00	ND	"	
1,1-Dichloroethane	"	"	"		1.00	ND	"	
1,2-Dichloroethane	"	"	"		1.00	ND	"	
1,1-Dichloroethene	"	"	"		1.00	ND	"	
cis-1,2-Dichloroethene	"	"	"		1.00	ND	"	
trans-1,2-Dichloroethene	"	"	"		1.00	ND	"	
1,2-Dichloropropane	"	"	"		1.00	ND	"	
1,3-Dichloropropane	"	"	"		1.00	ND	"	
2,2-Dichloropropane	"	"	"		1.00	ND	"	
1,1-Dichloropropene	"	"	"		1.00	ND	"	
cis-1,3-Dichloropropene	"	"	"		1.00	ND	"	
trans-1,3-Dichloropropene	"	"	"		1.00	ND	"	

North Creek Analytical - Bothell

*Refer to end of report for text of notes and definitions.

Joy B Chang, Project Manager

North Creek Analytical, Inc.
Environmental Laboratory Network

Page 10 of 15



Seattle 18939 120th Avenue NE, Suite 101, Bothell, WA 98011-9508
425.420.9200 fax 425.420.9210
Spokane East 11115 Montgomery, Suite B, Spokane, WA 99206-4776
509.924.9200 fax 509.924.9290
Portland 9405 SW Nimbus Avenue, Beaverton, OR 97008-7132
503.906.9200 fax 503.906.9210
Bend 20332 Empire Avenue, Suite F-1, Bend, OR 97701-5711
541.383.9310 fax 541.382.7588

Dames and Moore- Seattle 500 Market Place Tower, 2025 1st Ave Seattle, WA 98121	Project: PLFP-Magic Cleaners Project Number: 42368-063-005 Project Manager: David Raubvogel	Sampled: 7/9/99 Received: 7/9/99 Reported: 7/13/99 14:27
---	---	--

**Volatile Organic Compounds by EPA Method 8260B
North Creek Analytical - Bothell**

Analyte	Batch Number	Date Prepared	Date Analyzed	Surrogate Limits	Reporting Limit	Result	Units	Notes*
P-24-12W (continued)				B907190-05			Water	
Ethylbenzene	0790310	7/9/99	7/10/99		1.00	ND	ug/l	
Hexachlorobutadiene	"	"	"		1.00	ND	"	
2-Hexanone	"	"	"		10.0	ND	"	
Isopropylbenzene	"	"	"		1.00	ND	"	
p-Isopropyltoluene	"	"	"		1.00	ND	"	
Methylene chloride	"	"	"		5.00	ND	"	
4-Methyl-2-pentanone	"	"	"		10.0	ND	"	
Naphthalene	"	"	"		1.00	ND	"	
n-Propylbenzene	"	"	"		1.00	ND	"	
Styrene	"	"	"		1.00	ND	"	
1,1,1,2-Tetrachloroethane	"	"	"		1.00	ND	"	
1,1,2,2-Tetrachloroethane	"	"	"		1.00	ND	"	
Tetrachloroethene	"	"	"		1.00	ND	"	
Toluene	"	"	"		1.00	ND	"	
1,2,3-Trichlorobenzene	"	"	"		1.00	ND	"	
1,2,4-Trichlorobenzene	"	"	"		1.00	ND	"	
1,1,1-Trichloroethane	"	"	"		1.00	ND	"	
1,1,2-Trichloroethane	"	"	"		1.00	ND	"	
Trichloroethene	"	"	"		1.00	ND	"	
Trichlorofluoromethane	"	"	"		1.00	ND	"	
1,2,3-Trichloropropane	"	"	"		1.00	ND	"	
1,2,4-Trimethylbenzene	"	"	"		1.00	ND	"	
1,3,5-Trimethylbenzene	"	"	"		1.00	ND	"	
Vinyl chloride	"	"	7/13/99		0.200	ND	"	
m,p-Xylene	"	"	7/10/99		2.00	ND	"	
o-Xylene	"	"	"		1.00	ND	"	
Surrogate: 2-Bromopropene	"	"	"	80.0-120		109	%	
Surrogate: 1,2-DCA-d4	"	"	"	80.0-120		104	"	
Surrogate: Toluene-d8	"	"	"	80.0-120		100	"	
Surrogate: 4-BFB	"	"	"	80.0-120		101	"	



Seattle 18939 120th Avenue NE, Suite 101, Bothell, WA 98011-9508
425.420.9200 fax 425.420.9210
Spokane East 11115 Montgomery, Suite B, Spokane, WA 99206-4776
509.924.9200 fax 509.924.9290
Portland 9405 SW Nimbus Avenue, Beaverton, OR 97008-7132
503.906.9200 fax 503.906.9210
Bend 20332 Empire Avenue, Suite F-1, Bend, OR 97701-5711
541.383.9310 fax 541.382.7588

Dames and Moore- Seattle	Project: PLFP-Magic Cleaners	Sampled: 7/9/99
500 Market Place Tower, 2025 1st Ave	Project Number: 42368-063-005	Received: 7/9/99
Seattle, WA 98121	Project Manager: David Raubvogel	Reported: 7/13/99 14:27

Volatile Organic Compounds by EPA Method 8260B
North Creek Analytical - Bothell

Analyte	Batch Number	Date Prepared	Date Analyzed	Surrogate Limits	Reporting Limit	Result	Units	Notes*
P-25-SW				B907190-06			Water	
Acetone	0790310	7/9/99	7/10/99		10.0	ND	ug/l	
Benzene	"	"	"		1.00	ND	"	
Bromobenzene	"	"	"		1.00	ND	"	
Bromochloromethane	"	"	"		1.00	ND	"	
Bromodichloromethane	"	"	"		1.00	ND	"	
Bromoform	"	"	"		1.00	ND	"	
Bromomethane	"	"	"		10.0	ND	"	
2-Butanone	"	"	"		1.00	ND	"	
n-Butylbenzene	"	"	"		1.00	ND	"	
sec-Butylbenzene	"	"	"		1.00	ND	"	
tert-Butylbenzene	"	"	"		1.00	ND	"	
Carbon disulfide	"	"	"		1.00	ND	"	
Carbon tetrachloride	"	"	"		1.00	ND	"	
Chlorobenzene	"	"	"		1.00	ND	"	
Chloroethane	"	"	"		1.00	ND	"	
Chloroform	"	"	"		5.00	ND	"	
Chloromethane	"	"	"		1.00	ND	"	
2-Chlorotoluene	"	"	"		1.00	ND	"	
4-Chlorotoluene	"	"	"		1.00	ND	"	
Dibromochloromethane	"	"	"		5.00	ND	"	
1,2-Dibromo-3-chloropropane	"	"	"		1.00	ND	"	
1,2-Dibromoethane	"	"	"		1.00	ND	"	
Dibromomethane	"	"	"		1.00	ND	"	
1,2-Dichlorobenzene	"	"	"		1.00	ND	"	
1,3-Dichlorobenzene	"	"	"		1.00	ND	"	
1,4-Dichlorobenzene	"	"	"		1.00	ND	"	
Dichlorodifluoromethane	"	"	"		1.00	ND	"	
1,1-Dichloroethane	"	"	"		1.00	ND	"	
1,2-Dichloroethane	"	"	"		1.00	ND	"	
1,1-Dichloroethene	"	"	"		1.00	ND	"	
cis-1,2-Dichloroethene	"	"	"		1.00	ND	"	
trans-1,2-Dichloroethene	"	"	"		1.00	ND	"	
1,2-Dichloropropane	"	"	"		1.00	ND	"	
1,3-Dichloropropane	"	"	"		1.00	ND	"	
2,2-Dichloropropane	"	"	"		1.00	ND	"	
1,1-Dichloropropene	"	"	"		1.00	ND	"	
cis-1,3-Dichloropropene	"	"	"		1.00	ND	"	
trans-1,3-Dichloropropene	"	"	"		1.00	ND	"	

North Creek Analytical - Bothell

*Refer to end of report for text of notes and definitions.

Joy B Chang, Project Manager

North Creek Analytical, Inc.
Environmental Laboratory Network

Page 12 of 19



Seattle 18939 120th Avenue NE, Suite 101, Bothell, WA 98011-9508
425.420.9200 fax 425.420.9210
Spokane East 11115 Montgomery, Suite B, Spokane, WA 99206-4776
509.924.9200 fax 509.924.9290
Portland 9405 SW Nimbus Avenue, Beaverton, OR 97008-7132
503.906.9200 fax 503.906.9210
Bend 20332 Empire Avenue, Suite F-1, Bend, OR 97701-5711
541.383.9310 fax 541.382.7588

Dames and Moore- Seattle 500 Market Place Tower, 2025 1st Ave Seattle, WA 98121	Project: PLFP-Magic Cleaners Project Number: 42368-063-005 Project Manager: David Raubvogel	Sampled: 7/9/99 Received: 7/9/99 Reported: 7/13/99 14:27
---	---	--

**Volatile Organic Compounds by EPA Method 8260B
North Creek Analytical - Bothell**

Analyte	Batch Number	Date Prepared	Date Analyzed	Surrogate Limits	Reporting Limit	Result	Units	Notes*
P-25-5W (continued)				B907190-06			Water	
Ethylbenzene	0790310	7/9/99	7/10/99		1.00	ND	ug/l	
Hexachlorobutadiene	"	"	"		1.00	ND	"	
2-Hexanone	"	"	"		10.0	ND	"	
Isopropylbenzene	"	"	"		1.00	ND	"	
p-Isopropyltoluene	"	"	"		1.00	ND	"	
Methylene chloride	"	"	"		5.00	ND	"	
4-Methyl-2-pentanone	"	"	"		10.0	ND	"	
Naphthalene	"	"	"		1.00	ND	"	
n-Propylbenzene	"	"	"		1.00	ND	"	
Styrene	"	"	"		1.00	ND	"	
1,1,1,2-Tetrachloroethane	"	"	"		1.00	ND	"	
1,1,2,2-Tetrachloroethane	"	"	"		1.00	ND	"	
Tetrachloroethene	"	"	"		1.00	5.01	"	
Toluene	"	"	"		1.00	ND	"	
1,2,3-Trichlorobenzene	"	"	"		1.00	ND	"	
1,2,4-Trichlorobenzene	"	"	"		1.00	ND	"	
1,1,1-Trichloroethane	"	"	"		1.00	ND	"	
1,1,2-Trichloroethane	"	"	"		1.00	ND	"	
Trichloroethene	"	"	"		1.00	ND	"	
Trichlorofluoromethane	"	"	"		1.00	ND	"	
1,2,3-Trichloropropane	"	"	"		1.00	ND	"	
1,2,4-Trimethylbenzene	"	"	"		1.00	ND	"	
1,3,5-Trimethylbenzene	"	"	"		1.00	ND	"	
Vinyl chloride	"	"	7/13/99		0.200	ND	"	
m,p-Xylene	"	"	7/10/99		2.00	ND	"	
o-Xylene	"	"	"		1.00	ND	"	
Surrogate: 2-Bromopropene	"	"	"	80.0-120		107	%	
Surrogate: 1,2-DCA-d4	"	"	"	80.0-120		103	"	
Surrogate: Toluene-d8	"	"	"	80.0-120		99.5	"	
Surrogate: 4-BFB	"	"	"	80.0-120		101	"	



Seattle 18939 120th Avenue NE, Suite 101, Bothell, WA 98011-9508
425.420.9200 fax 425.420.9210
Spokane East 11115 Montgomery, Suite B, Spokane, WA 99206-4776
509.924.9200 fax 509.924.9290
Portland 9405 SW Nimbus Avenue, Beaverton, OR 97008-7132
503.906.9200 fax 503.906.9210
Bend 20332 Empire Avenue, Suite F-1, Bend, OR 97701-5711
541.383.9310 fax 541.382.7588

Dames and Moore- Seattle	Project: PLFP-Magic Cleaners	Sampled: 7/9/99
500 Market Place Tower, 2025 1st Ave	Project Number: 42368-063-005	Received: 7/9/99
Seattle, WA 98121	Project Manager: David Raubvogel	Reported: 7/13/99 14:27

Volatile Organic Compounds by EPA Method 8260B
North Creek Analytical - Bothell

Analyte	Batch Number	Date Prepared	Date Analyzed	Surrogate Limits	Reporting Limit	Result	Units	Notes*
P-25-12W				B907190-07			Water	
Acetone	0790310	7/9/99	7/10/99		10.0	ND	ug/l	
Benzene	"	"	"		1.00	ND	"	
Bromobenzene	"	"	"		1.00	ND	"	
Bromochloromethane	"	"	"		1.00	ND	"	
Bromodichloromethane	"	"	"		1.00	ND	"	
Bromoform	"	"	"		1.00	ND	"	
Bromomethane	"	"	"		1.00	ND	"	
2-Butanone	"	"	"		10.0	ND	"	
n-Butylbenzene	"	"	"		1.00	ND	"	
sec-Butylbenzene	"	"	"		1.00	ND	"	
tert-Butylbenzene	"	"	"		1.00	ND	"	
Carbon disulfide	"	"	"		1.00	ND	"	
Carbon tetrachloride	"	"	"		1.00	ND	"	
Chlorobenzene	"	"	"		1.00	ND	"	
Chloroethane	"	"	"		1.00	ND	"	
Chloroform	"	"	"		1.00	ND	"	
Chloromethane	"	"	"		5.00	ND	"	
2-Chlorotoluene	"	"	"		1.00	ND	"	
4-Chlorotoluene	"	"	"		1.00	ND	"	
Dibromochloromethane	"	"	"		1.00	ND	"	
1,2-Dibromo-3-chloropropane	"	"	"		5.00	ND	"	
1,2-Dibromoethane	"	"	"		1.00	ND	"	
Dibromomethane	"	"	"		1.00	ND	"	
1,2-Dichlorobenzene	"	"	"		1.00	ND	"	
1,3-Dichlorobenzene	"	"	"		1.00	ND	"	
1,4-Dichlorobenzene	"	"	"		1.00	ND	"	
Dichlorodifluoromethane	"	"	"		1.00	ND	"	
1,1-Dichloroethane	"	"	"		1.00	ND	"	
1,2-Dichloroethane	"	"	"		1.00	ND	"	
1,1-Dichloroethene	"	"	"		1.00	ND	"	
cis-1,2-Dichloroethene	"	"	"		1.00	ND	"	
trans-1,2-Dichloroethene	"	"	"		1.00	ND	"	
1,2-Dichloropropane	"	"	"		1.00	ND	"	
1,3-Dichloropropane	"	"	"		1.00	ND	"	
2,2-Dichloropropane	"	"	"		1.00	ND	"	
1,1-Dichloropropene	"	"	"		1.00	ND	"	
cis-1,3-Dichloropropene	"	"	"		1.00	ND	"	
trans-1,3-Dichloropropene	"	"	"		1.00	ND	"	

North Creek Analytical - Bothell

*Refer to end of report for text of notes and definitions.

Joy B Chang, Project Manager

North Creek Analytical, Inc.
Environmental Laboratory Network

Page 14 of 19



Seattle 18939 120th Avenue NE, Suite 101, Bothell, WA 98011-9508
425.420.9200 fax 425.420.9210
Spokane East 11115 Montgomery, Suite B, Spokane, WA 99206-4776
509.924.9200 fax 509.924.9290
Portland 9405 SW Nimbus Avenue, Beaverton, OR 97008-7132
503.906.9200 fax 503.906.9210
Bend 20332 Empire Avenue, Suite F-1, Bend, OR 97701-5711
541.383.9310 fax 541.382.7588

Dames and Moore- Seattle	Project: PLFP-Magic Cleaners	Sampled: 7/9/99
500 Market Place Tower, 2025 1st Ave	Project Number: 42368-063-005	Received: 7/9/99
Seattle, WA 98121	Project Manager: David Raubvogel	Reported: 7/13/99 14:27

Volatile Organic Compounds by EPA Method 8260B
North Creek Analytical - Bothell

Analyte	Batch Number	Date Prepared	Date Analyzed	Surrogate Limits	Reporting Limit	Result	Units	Notes*
P-25-12W (continued)				B907190-07			Water	
Ethylbenzene	0790310	7/9/99	7/10/99		1.00	ND	ug/l	
Hexachlorobutadiene	"	"	"		1.00	ND	"	
2-Hexanone	"	"	"		10.0	ND	"	
Isopropylbenzene	"	"	"		1.00	ND	"	
p-Isopropyltoluene	"	"	"		1.00	ND	"	
Methylene chloride	"	"	"		5.00	ND	"	
4-Methyl-2-pentanone	"	"	"		10.0	ND	"	
Naphthalene	"	"	"		1.00	ND	"	
n-Propylbenzene	"	"	"		1.00	ND	"	
Styrene	"	"	"		1.00	ND	"	
1,1,1,2-Tetrachloroethane	"	"	"		1.00	ND	"	
1,1,2,2-Tetrachloroethane	"	"	"		1.00	ND	"	
Tetrachloroethene	"	"	"		1.00	10.0	"	
Toluene	"	"	"		1.00	ND	"	
1,2,3-Trichlorobenzene	"	"	"		1.00	ND	"	
1,2,4-Trichlorobenzene	"	"	"		1.00	ND	"	
1,1,1-Trichloroethane	"	"	"		1.00	ND	"	
1,1,2-Trichloroethane	"	"	"		1.00	ND	"	
Trichloroethene	"	"	"		1.00	ND	"	
Trichlorofluoromethane	"	"	"		1.00	ND	"	
1,2,3-Trichloropropane	"	"	"		1.00	ND	"	
1,2,4-Trimethylbenzene	"	"	"		1.00	ND	"	
1,3,5-Trimethylbenzene	"	"	"		1.00	ND	"	
Vinyl chloride	"	"	7/13/99		0.200	ND	"	
m,p-Xylene	"	"	7/10/99		2.00	ND	"	
o-Xylene	"	"	"		1.00	ND	"	
Surrogate: 2-Bromopropene	"	"	"	80.0-120		107	%	
Surrogate: 1,2-DCA-d4	"	"	"	80.0-120		101	"	
Surrogate: Toluene-d8	"	"	"	80.0-120		103	"	
Surrogate: 4-BFB	"	"	"	80.0-120		99.5	"	



Seattle 18939 120th Avenue NE, Suite 101, Bothell, WA 98011-9508
425.420.9200 fax 425.420.9210
Spokane East 11115 Montgomery, Suite B, Spokane, WA 99206-4776
509.924.9200 fax 509.924.9290
Portland 9405 SW Nimbus Avenue, Beaverton, OR 97008-7132
503.906.9200 fax 503.906.9210
Bend 20332 Empire Avenue, Suite F-1, Bend, OR 97701-5711
541.383.9310 fax 541.382.7588

Dames and Moore- Seattle	Project: PLFP-Magic Cleaners	Sampled: 7/9/99
500 Market Place Tower, 2025 1st Ave	Project Number: 42368-063-005	Received: 7/9/99
Seattle, WA 98121	Project Manager: David Raubvogel	Reported: 7/13/99 14:27

Volatile Organic Compounds by EPA Method 8260B/Quality Control
North Creek Analytical - Bothell

Analyte	Date Analyzed	Spike Level	Sample Result	QC Result	Units	Reporting Limit Recov. Limits	Recov. %	RPD Limit	RPD %	Notes*
Batch: 0790310		Date Prepared: 7/9/99		Extraction Method: EPA 5030B [P/T]						
Blank		0790310-BLK1								
Acetone	7/9/99			ND	ug/l	10.0				
Benzene	"			ND	"	1.00				
Bromobenzene	"			ND	"	1.00				
Bromochloromethane	"			ND	"	1.00				
Bromodichloromethane	"			ND	"	1.00				
Bromoform	"			ND	"	1.00				
Bromomethane	"			ND	"	1.00				
2-Butanone	"			ND	"	10.0				
n-Butylbenzene	"			ND	"	1.00				
sec-Butylbenzene	"			ND	"	1.00				
tert-Butylbenzene	"			ND	"	1.00				
Carbon disulfide	"			ND	"	1.00				
Carbon tetrachloride	"			ND	"	1.00				
Chlorobenzene	"			ND	"	1.00				
Chloroethane	"			ND	"	1.00				
Chloroform	"			ND	"	1.00				
Chloromethane	"			ND	"	5.00				
2-Chlorotoluene	"			ND	"	1.00				
4-Chlorotoluene	"			ND	"	1.00				
Dibromochloromethane	"			ND	"	1.00				
1,2-Dibromo-3-chloropropane	"			ND	"	5.00				
1,2-Dibromoethane	"			ND	"	1.00				
Dibromomethane	"			ND	"	1.00				
1,2-Dichlorobenzene	"			ND	"	1.00				
1,3-Dichlorobenzene	"			ND	"	1.00				
1,4-Dichlorobenzene	"			ND	"	1.00				
Dichlorodifluoromethane	"			ND	"	1.00				
1,1-Dichloroethane	"			ND	"	1.00				
1,2-Dichloroethane	"			ND	"	1.00				
1,1-Dichloroethene	"			ND	"	1.00				
cis-1,2-Dichloroethene	"			ND	"	1.00				
trans-1,2-Dichloroethene	"			ND	"	1.00				
1,2-Dichloropropane	"			ND	"	1.00				
1,3-Dichloropropane	"			ND	"	1.00				
2,2-Dichloropropane	"			ND	"	1.00				
1,1-Dichloropropene	"			ND	"	1.00				
cis-1,3-Dichloropropene	"			ND	"	1.00				

North Creek Analytical - Bothell

*Refer to end of report for text of notes and definitions.

Joy B Chang, Project Manager

North Creek Analytical, Inc.
Environmental Laboratory Network

Page 16 of 19



Seattle 18939 120th Avenue NE, Suite 101, Bothell, WA 98011-9508
425.420.9200 fax 425.420.9210
Spokane East 11115 Montgomery, Suite B, Spokane, WA 99206-4776
509.924.9200 fax 509.924.9290
Portland 9405 SW Nimbus Avenue, Beaverton, OR 97008-7132
503.906.9200 fax 503.906.9210
Bend 20332 Empire Avenue, Suite F-1, Bend, OR 97701-5711
541.383.9310 fax 541.382.7588

Dames and Moore- Seattle	Project: PLFP-Magic Cleaners	Sampled: 7/9/99
500 Market Place Tower, 2025 1st Ave	Project Number: 42368-063-005	Received: 7/9/99
Seattle, WA 98121	Project Manager: David Raubvogel	Reported: 7/13/99 14:27

Volatile Organic Compounds by EPA Method 8260B/Quality Control
North Creek Analytical - Bothell

Analyte	Date Analyzed	Spike Level	Sample Result	QC Result	Units	Reporting Limit Recov. Limits	Recov. %	RPD Limit	RPD %	Notes*
Blank (continued)										
	0790310-BLK1									
trans-1,3-Dichloropropene	7/9/99			ND	ug/l	1.00				
Ethylbenzene	"			ND	"	1.00				
Hexachlorobutadiene	"			ND	"	1.00				
2-Hexanone	"			ND	"	10.0				
Isopropylbenzene	"			ND	"	1.00				
p-Isopropyltoluene	"			ND	"	1.00				
Methylene chloride	"			ND	"	5.00				
4-Methyl-2-pentanone	"			ND	"	10.0				
Naphthalene	"			ND	"	1.00				
n-Propylbenzene	"			ND	"	1.00				
Styrene	"			ND	"	1.00				
1,1,1,2-Tetrachloroethane	"			ND	"	1.00				
1,1,2,2-Tetrachloroethane	"			ND	"	1.00				
Tetrachloroethene	"			ND	"	1.00				
Toluene	"			ND	"	1.00				
1,2,3-Trichlorobenzene	"			ND	"	1.00				
1,2,4-Trichlorobenzene	"			ND	"	1.00				
1,1,1-Trichloroethane	"			ND	"	1.00				
1,1,2-Trichloroethane	"			ND	"	1.00				
Trichloroethene	"			ND	"	1.00				
Trichlorofluoromethane	"			ND	"	1.00				
1,2,3-Trichloropropane	"			ND	"	1.00				
1,2,4-Trimethylbenzene	"			ND	"	1.00				
1,3,5-Trimethylbenzene	"			ND	"	1.00				
Vinyl chloride	7/12/99			ND	"	0.200				
m,p-Xylene	7/9/99			ND	"	2.00				
o-Xylene	"			ND	"	1.00				
Surrogate: 2-Bromopropene	"	20.0		22.2	"	80.0-120	111			
Surrogate: 1,2-DCA-d4	"	20.0		21.2	"	80.0-120	106			
Surrogate: Toluene-d8	"	20.0		19.7	"	80.0-120	98.5			
Surrogate: 4-BFB	"	20.0		19.8	"	80.0-120	99.0			
LCS										
	0790310-BS1									
Benzene	7/10/99	10.0		9.47	ug/l	80.0-120	94.7			
Chlorobenzene	"	10.0		9.22	"	80.0-120	92.2			
1,1-Dichloroethene	"	10.0		10.9	"	80.0-120	109			
Toluene	"	10.0		9.41	"	80.0-120	94.1			
Trichloroethene	"	10.0		8.75	"	80.0-120	87.5			

North Creek Analytical - Bothell

*Refer to end of report for text of notes and definitions.

Joy B Chang, Project Manager

North Creek Analytical, Inc.
Environmental Laboratory Network

Page 17 of 19



Seattle 18939 120th Avenue NE, Suite 101, Bothell, WA 98011-9508
425.420.9200 fax 425.420.9210
Spokane East 11115 Montgomery, Suite B, Spokane, WA 99206-4776
509.924.9200 fax 509.924.9290
Portland 9405 SW Nimbus Avenue, Beaverton, OR 97008-7132
503.906.9200 fax 503.906.9210
Bend 20332 Empire Avenue, Suite F-1, Bend, OR 97701-5711
541.383.9310 fax 541.382.7588

Dames and Moore- Seattle 500 Market Place Tower, 2025 1st Ave Seattle, WA 98121	Project: PLFP-Magic Cleaners Project Number: 42368-063-005 Project Manager: David Raubvogel	Sampled: 7/9/99 Received: 7/9/99 Reported: 7/13/99 14:27
---	---	--

Volatile Organic Compounds by EPA Method 8260B/Quality Control
North Creek Analytical - Bothell

Analyte	Date Analyzed	Spike Level	Sample Result	QC Result	Units	Reporting Limit Recov. Limits	Recov. %	RPD Limit	RPD %	Notes*
LCS (continued)		0790310-BS1								
Surrogate: 2-Bromopropene	7/10/99	20.0		22.6	ug/l	80.0-120	113			
Surrogate: 1,2-DCA-d4	"	20.0		21.2	"	80.0-120	106			
Surrogate: Toluene-d8	"	20.0		19.7	"	80.0-120	98.5			
Surrogate: 4-BFB	"	20.0		19.9	"	80.0-120	99.5			
Matrix Spike		0790310-MS1 B907190-01								
Benzene	7/10/99	10.0	ND	9.28	ug/l	80.0-120	92.8			
Chlorobenzene	"	10.0	ND	8.77	"	80.0-120	87.7			
1,1-Dichloroethene	"	10.0	ND	10.6	"	80.0-120	106			
Toluene	"	10.0	ND	10.0	"	80.0-120	100			
Trichloroethene	"	10.0	ND	8.45	"	80.0-120	84.5			
Surrogate: 2-Bromopropene	"	20.0		22.6	"	80.0-120	113			
Surrogate: 1,2-DCA-d4	"	20.0		20.9	"	80.0-120	104			
Surrogate: Toluene-d8	"	20.0		19.7	"	80.0-120	98.5			
Surrogate: 4-BFB	"	20.0		19.9	"	80.0-120	99.5			
Matrix Spike Dup		0790310-MSD1 B907190-01								
Benzene	7/10/99	10.0	ND	8.71	ug/l	80.0-120	87.1	15.0	6.34	
Chlorobenzene	"	10.0	ND	8.30	"	80.0-120	83.0	15.0	5.51	
1,1-Dichloroethene	"	10.0	ND	9.81	"	80.0-120	98.1	15.0	7.74	
Toluene	"	10.0	ND	9.42	"	80.0-120	94.2	15.0	5.97	
Trichloroethene	"	10.0	ND	7.87	"	80.0-120	78.7	15.0	7.11	1
Surrogate: 2-Bromopropene	"	20.0		22.6	"	80.0-120	113			
Surrogate: 1,2-DCA-d4	"	20.0		20.8	"	80.0-120	104			
Surrogate: Toluene-d8	"	20.0		20.0	"	80.0-120	100			
Surrogate: 4-BFB	"	20.0		19.7	"	80.0-120	98.5			

North Creek Analytical - Bothell

*Refer to end of report for text of notes and definitions.

Joy B Chang, Project Manager

North Creek Analytical, Inc.
Environmental Laboratory Network

Page 18 of 19



Seattle 18939 120th Avenue NE, Suite 101, Bothell, WA 98011-9508
425.420.9200 fax 425.420.9210
Spokane East 11115 Montgomery, Suite B, Spokane, WA 99206-4776
509.924.9200 fax 509.924.9290
Portland 9405 SW Nimbus Avenue, Beaverton, OR 97008-7132
503.906.9200 fax 503.906.9210
Bend 20332 Empire Avenue, Suite F-1, Bend, OR 97701-5711
541.383.9310 fax 541.382.7588

Dames and Moore- Seattle	Project: PLFP-Magic Cleaners	Sampled: 7/9/99
500 Market Place Tower, 2025 1st Ave	Project Number: 42368-063-005	Received: 7/9/99
Seattle, WA 98121	Project Manager: David Raubvogel	Reported: 7/13/99 14:27

Notes and Definitions

#	Note
1	The spike recovery for this QC sample is outside of established control limits. Review of associated batch QC indicates the recovery for this analyte does not represent an out-of-control condition for the batch.
DET	Analyte DETECTED
ND	Analyte NOT DETECTED at or above the reporting limit
NR	Not Reported
dry	Sample results reported on a dry weight basis
Recov.	Recovery
RPD	Relative Percent Difference



**NORTH
CREEK
ANALYTICAL**
Environmental Laboratory Services

18939 120th Avenue N.E., Suite 101, Bothell, WA 98011-9508
East 11115 Montgomery, Suite B, Spokane, WA 99206-4779
9405 S.W. Nimbus Avenue, Beaverton, OR 97008-7132

(425) 420-9200 FAX 420-9210
(509) 924-9200 FAX 924-9290
(503) 906-9200 FAX 906-9210

CHAIN OF CUSTODY REPORT

Work Order # **B907190**

REPORT TO:			INVOICE TO:			TURNAROUND REQUEST in Business Days * <table border="1" style="width:100%; text-align: center;"> <tr> <td colspan="6">Organic & Inorganic Analyses</td> </tr> <tr> <td>10</td><td>7</td><td>5</td><td>4</td><td>3</td><td>2</td><td>1</td><td>Same Day</td> </tr> <tr> <td colspan="8">Standard</td> </tr> <tr> <td colspan="6">Fuels & Hydrocarbon Analyses</td> </tr> <tr> <td>5</td><td>3-4</td><td>2</td><td>1</td><td colspan="2"></td><td>Same Day</td> </tr> <tr> <td colspan="8">Standard</td> </tr> </table> <div style="border: 1px solid black; padding: 2px; display: inline-block;">OTHER</div> Specify: _____ <small>* Turnaround Requests less than standard may include Rush Charges.</small>			Organic & Inorganic Analyses						10	7	5	4	3	2	1	Same Day	Standard								Fuels & Hydrocarbon Analyses						5	3-4	2	1			Same Day	Standard							
Organic & Inorganic Analyses																																																			
10	7	5	4	3	2				1	Same Day																																									
Standard																																																			
Fuels & Hydrocarbon Analyses																																																			
5	3-4	2	1			Same Day																																													
Standard																																																			
ATTENTION: DAVID RANSVOGER			ATTENTION: JAMES																																																
ADDRESS: Dams & Moore			ADDRESS:																																																
PHONE: 206 728-0844 FAX: 728-3350			P.O. NUMBER:																																																
PROJECT NAME: PLFP- MA91- CLEMENS			NCA QUOTE #:																																																
PROJECT NUMBER: 42368-062-005			Analysis Request: VOC's 8260																																																
SAMPLED BY: ATKINS																																																			
CLIENT SAMPLE IDENTIFICATION	SAMPLING DATE/TIME	NCA SAMPLE ID (Laboratory Use Only)																																																	
1. P-23 - SW	7/5/99 8:15	B907190-01																																																	
2. P-23 - RW	8:45	02																																																	
3. P-14A - RW	9:15	03																																																	
4. P-24 - SW	10:30	04																																																	
5. P-24 - RW	10:40	05																																																	
6. P-25 - SW	11:15	06																																																	
7. P-25 - RW	11:30	07																																																	
8.																																																			
9.																																																			
10.																																																			
RELINQUISHED BY (Signature): Van CA			DATE: 7/9/99			RECEIVED BY (Signature): K Barker																																													
PRINT NAME: VANCE ATKINS			FIRM: D&M			PRINT NAME: K Barker																																													
RELINQUISHED BY (Signature): K Barker			DATE: 7/9/99			RECEIVED BY (Signature):																																													
PRINT NAME:			FIRM: NCA			PRINT NAME:																																													
TIME: 1205			TIME: 1230			TIME:																																													
ADDITIONAL REMARKS:						PAGE OF																																													



Seattle 18939 120th Avenue NE, Suite 101, Bothell, WA 98011-9508
425.420.9200 fax 425.420.9210
Spokane East 11115 Montgomery, Suite B, Spokane, WA 99206-4776
509.924.9200 fax 509.924.9290
Portland 9405 SW Nimbus Avenue, Beaverton, OR 97008-7132
503.906.9200 fax 503.906.9210
Bend 20332 Empire Avenue, Suite F-1, Bend, OR 97701-5711
541.383.9310 fax 541.382.7588

Dames and Moore- Seattle	Project: LFP- Magic Cleaners	Sampled: 7/9/99
500 Market Place Tower, 2025 1st Ave	Project Number: 42368-063-005	Received: 7/9/99
Seattle, WA 98121	Project Manager: David Raubvogel	Reported: 7/14/99 14:56

ANALYTICAL REPORT FOR SAMPLES:

Sample Description	Laboratory Sample Number	Sample Matrix	Date Sampled
P-20A-17W	B907207-01	Water	7/9/99
P-26-5W	B907207-02	Water	7/9/99
P-26-12W	B907207-03	Water	7/9/99
P-27-3W	B907207-04	Water	7/9/99
P-27-9W	B907207-05	Water	7/9/99
P-28-5W	B907207-06	Water	7/9/99
P-28-12W	B907207-07	Water	7/9/99
Trip Blank	B907207-08	Water	7/9/99

North Creek Analytical - Bothell

Joy B Chang, Project Manager

*The results in this report apply to the samples analyzed in accordance with the chain of custody document.
This analytical report must be reproduced in its entirety.*

North Creek Analytical, Inc.
Environmental Laboratory Network



Seattle 18939 120th Avenue NE, Suite 101, Bothell, WA 98011-9508
425.420.9200 fax 425.420.9210
Spokane East 11115 Montgomery, Suite B, Spokane, WA 99206-4776
509.924.9200 fax 509.924.9290
Portland 9405 SW Nimbus Avenue, Beaverton, OR 97008-7132
503.906.9200 fax 503.906.9210
Bend 20332 Empire Avenue, Suite F-1, Bend, OR 97701-5711
541.383.9310 fax 541.382.7588

Dames and Moore- Seattle	Project: LFP- Magic Cleaners	Sampled: 7/9/99
500 Market Place Tower, 2025 1st Ave	Project Number: 42368-063-005	Received: 7/9/99
Seattle, WA 98121	Project Manager: David Raubvogel	Reported: 7/14/99 14:56

Volatile Organic Compounds by EPA Method 8260B
North Creek Analytical - Bothell

Analyte	Batch Number	Date Prepared	Date Analyzed	Surrogate Limits	Reporting Limit	Result	Units	Notes*
P-20A-17W			B907207-01				Water	
Acetone	0790384	7/13/99	7/13/99		10.0	ND	ug/l	
Benzene	"	"	"		1.00	ND	"	
Bromobenzene	"	"	"		1.00	ND	"	
Bromochloromethane	"	"	"		1.00	ND	"	
Bromodichloromethane	"	"	"		1.00	ND	"	
Bromoform	"	"	"		1.00	ND	"	
Bromomethane	"	"	"		1.00	ND	"	
2-Butanone	"	"	"		10.0	ND	"	
n-Butylbenzene	"	"	"		1.00	ND	"	
sec-Butylbenzene	"	"	"		1.00	ND	"	
tert-Butylbenzene	"	"	"		1.00	ND	"	
Carbon disulfide	"	"	"		1.00	ND	"	
Carbon tetrachloride	"	"	"		1.00	ND	"	
Chlorobenzene	"	"	"		1.00	ND	"	
Chloroethane	"	"	"		1.00	ND	"	
Chloroform	"	"	"		1.00	ND	"	
Chloromethane	"	"	"		5.00	ND	"	
2-Chlorotoluene	"	"	"		1.00	ND	"	
4-Chlorotoluene	"	"	"		1.00	ND	"	
Dibromochloromethane	"	"	"		1.00	ND	"	
1,2-Dibromo-3-chloropropane	"	"	"		5.00	ND	"	
1,2-Dibromoethane	"	"	"		1.00	ND	"	
Dibromomethane	"	"	"		1.00	ND	"	
1,2-Dichlorobenzene	"	"	"		1.00	ND	"	
1,3-Dichlorobenzene	"	"	"		1.00	ND	"	
1,4-Dichlorobenzene	"	"	"		1.00	ND	"	
Dichlorodifluoromethane	"	"	"		1.00	ND	"	
1,1-Dichloroethane	"	"	"		1.00	ND	"	
1,2-Dichloroethane	"	"	"		1.00	ND	"	
1,1-Dichloroethene	"	"	"		1.00	ND	"	
cis-1,2-Dichloroethene	"	"	"		1.00	ND	"	
trans-1,2-Dichloroethene	"	"	"		1.00	ND	"	
1,2-Dichloropropane	"	"	"		1.00	ND	"	
1,3-Dichloropropane	"	"	"		1.00	ND	"	
2,2-Dichloropropane	"	"	"		1.00	ND	"	
1,1-Dichloropropene	"	"	"		1.00	ND	"	
cis-1,3-Dichloropropene	"	"	"		1.00	ND	"	
trans-1,3-Dichloropropene	"	"	"		1.00	ND	"	

North Creek Analytical - Bothell

*Refer to end of report for text of notes and definitions.

Joy B Chang, Project Manager

North Creek Analytical, Inc.
Environmental Laboratory Network

Page 2 of 23



Seattle 18939 120th Avenue NE, Suite 101, Bothell, WA 98011-9508
425.420.9200 fax 425.420.9210
Spokane East 11115 Montgomery, Suite B, Spokane, WA 99206-4776
509.924.9200 fax 509.924.9290
Portland 9405 SW Nimbus Avenue, Beaverton, OR 97008-7132
503.906.9200 fax 503.906.9210
Bend 20332 Empire Avenue, Suite F-1, Bend, OR 97701-5711
541.383.9310 fax 541.382.7588

Dames and Moore- Seattle	Project: LFP- Magic Cleaners	Sampled: 7/9/99
500 Market Place Tower, 2025 1st Ave	Project Number: 42368-063-005	Received: 7/9/99
Seattle, WA 98121	Project Manager: David Raubvogel	Reported: 7/14/99 14:56

**Volatile Organic Compounds by EPA Method 8260B
North Creek Analytical - Bothell**

Analyte	Batch Number	Date Prepared	Date Analyzed	Surrogate Limits	Reporting Limit	Result	Units	Notes*
P-20A-17W (continued)				B907207-01			Water	
Ethylbenzene	0790384	7/13/99	7/13/99		1.00	ND	ug/l	
Hexachlorobutadiene	"	"	"		1.00	ND	"	
2-Hexanone	"	"	"		10.0	ND	"	
Isopropylbenzene	"	"	"		1.00	ND	"	
p-Isopropyltoluene	"	"	"		1.00	ND	"	
Methylene chloride	"	"	"		5.00	ND	"	
4-Methyl-2-pentanone	"	"	"		10.0	ND	"	
Naphthalene	"	"	"		1.00	ND	"	
n-Propylbenzene	"	"	"		1.00	ND	"	
Styrene	"	"	"		1.00	ND	"	
1,1,1,2-Tetrachloroethane	"	"	"		1.00	ND	"	
1,1,2,2-Tetrachloroethane	"	"	"		1.00	ND	"	
Tetrachloroethene	"	"	"		1.00	1.99	"	
Toluene	"	"	"		1.00	1.00	"	
1,2,3-Trichlorobenzene	"	"	"		1.00	ND	"	
1,2,4-Trichlorobenzene	"	"	"		1.00	ND	"	
1,1,1-Trichloroethane	"	"	"		1.00	ND	"	
1,1,2-Trichloroethane	"	"	"		1.00	ND	"	
Trichloroethene	"	"	"		1.00	ND	"	
Trichlorofluoromethane	"	"	"		1.00	ND	"	
1,2,3-Trichloropropane	"	"	"		1.00	ND	"	
1,2,4-Trimethylbenzene	"	"	"		1.00	ND	"	
1,3,5-Trimethylbenzene	"	"	"		1.00	ND	"	
Vinyl chloride	"	"	"		0.200	ND	"	
m,p-Xylene	"	"	"		2.00	ND	"	
o-Xylene	"	"	"		1.00	ND	"	
Surrogate: 2-Bromopropene	"	"	"	80.0-120		104	%	
Surrogate: 1,2-DCA-d4	"	"	"	80.0-120		91.5	"	
Surrogate: Toluene-d8	"	"	"	80.0-120		103	"	
Surrogate: 4-BFB	"	"	"	80.0-120		97.5	"	

North Creek Analytical - Bothell

*Refer to end of report for text of notes and definitions.

Joy B Chang, Project Manager

North Creek Analytical, Inc.
Environmental Laboratory Network

Page 3 of 23



Seattle 18939 120th Avenue NE, Suite 101, Bothell, WA 98011-9508
425.420.9200 fax 425.420.9210
Spokane East 11115 Montgomery, Suite B, Spokane, WA 99206-4776
509.924.9200 fax 509.924.9290
Portland 9405 SW Nimbus Avenue, Beaverton, OR 97008-7132
503.906.9200 fax 503.906.9210
Bend 20332 Empire Avenue, Suite F-1, Bend, OR 97701-5711
541.383.9310 fax 541.382.7588

Dames and Moore- Seattle	Project: LFP- Magic Cleaners	Sampled: 7/9/99
500 Market Place Tower, 2025 1st Ave	Project Number: 42368-063-005	Received: 7/9/99
Seattle, WA 98121	Project Manager: David Raubvogel	Reported: 7/14/99 14:56

**Volatile Organic Compounds by EPA Method 8260B
North Creek Analytical - Bothell**

Analyte	Batch Number	Date Prepared	Date Analyzed	Surrogate Limits	Reporting Limit	Result	Units	Notes*
P-26-5W			B907207-02				Water	
Acetone	0790384	7/13/99	7/13/99		10.0	ND	ug/l	
Benzene	"	"	"		1.00	ND	"	
Bromobenzene	"	"	"		1.00	ND	"	
Bromochloromethane	"	"	"		1.00	ND	"	
Bromodichloromethane	"	"	"		1.00	ND	"	
Bromoform	"	"	"		1.00	ND	"	
Bromomethane	"	"	"		1.00	ND	"	
2-Butanone	"	"	"		10.0	ND	"	
n-Butylbenzene	"	"	"		1.00	ND	"	
sec-Butylbenzene	"	"	"		1.00	ND	"	
tert-Butylbenzene	"	"	"		1.00	ND	"	
Carbon disulfide	"	"	"		1.00	ND	"	
Carbon tetrachloride	"	"	"		1.00	ND	"	
Chlorobenzene	"	"	"		1.00	ND	"	
Chloroethane	"	"	"		1.00	ND	"	
Chloroform	"	"	"		1.00	ND	"	
Chloromethane	"	"	"		5.00	ND	"	
2-Chlorotoluene	"	"	"		1.00	ND	"	
4-Chlorotoluene	"	"	"		1.00	ND	"	
Dibromochloromethane	"	"	"		1.00	ND	"	
1,2-Dibromo-3-chloropropane	"	"	"		5.00	ND	"	
1,2-Dibromoethane	"	"	"		1.00	ND	"	
Dibromomethane	"	"	"		1.00	ND	"	
1,2-Dichlorobenzene	"	"	"		1.00	ND	"	
1,3-Dichlorobenzene	"	"	"		1.00	ND	"	
1,4-Dichlorobenzene	"	"	"		1.00	ND	"	
Dichlorodifluoromethane	"	"	"		1.00	ND	"	
1,1-Dichloroethane	"	"	"		1.00	ND	"	
1,2-Dichloroethane	"	"	"		1.00	ND	"	
1,1-Dichloroethene	"	"	"		1.00	ND	"	
cis-1,2-Dichloroethene	"	"	"		1.00	ND	"	
trans-1,2-Dichloroethene	"	"	"		1.00	ND	"	
1,2-Dichloropropane	"	"	"		1.00	ND	"	
1,3-Dichloropropane	"	"	"		1.00	ND	"	
2,2-Dichloropropane	"	"	"		1.00	ND	"	
1,1-Dichloropropene	"	"	"		1.00	ND	"	
cis-1,3-Dichloropropene	"	"	"		1.00	ND	"	
trans-1,3-Dichloropropene	"	"	"		1.00	ND	"	

North Creek Analytical - Bothell

*Refer to end of report for text of notes and definitions.

Joy B Chang, Project Manager

North Creek Analytical, Inc.
Environmental Laboratory Network

Page 4 of 23



Seattle 18939 120th Avenue NE, Suite 101, Bothell, WA 98011-9508
425.420.9200 fax 425.420.9210
Spokane East 11115 Montgomery, Suite B, Spokane, WA 99206-4776
509.924.9200 fax 509.924.9290
Portland 9405 SW Nimbus Avenue, Beaverton, OR 97008-7132
503.906.9200 fax 503.906.9210
Bend 20332 Empire Avenue, Suite F-1, Bend, OR 97701-5711
541.383.9310 fax 541.382.7588

Dames and Moore- Seattle	Project: LFP- Magic Cleaners	Sampled: 7/9/99
500 Market Place Tower, 2025 1st Ave	Project Number: 42368-063-005	Received: 7/9/99
Seattle, WA 98121	Project Manager: David Raubvogel	Reported: 7/14/99 14:56

**Volatile Organic Compounds by EPA Method 8260B
North Creek Analytical - Bothell**

Analyte	Batch Number	Date Prepared	Date Analyzed	Surrogate Limits	Reporting Limit	Result	Units	Notes*
P-26-5W (continued)				B907207-02			Water	
Ethylbenzene	0790384	7/13/99	7/13/99		1.00	ND	ug/l	
Hexachlorobutadiene	"	"	"		1.00	ND	"	
2-Hexanone	"	"	"		10.0	ND	"	
Isopropylbenzene	"	"	"		1.00	ND	"	
p-Isopropyltoluene	"	"	"		1.00	ND	"	
Methylene chloride	"	"	"		5.00	ND	"	
4-Methyl-2-pentanone	"	"	"		10.0	ND	"	
Naphthalene	"	"	"		1.00	ND	"	
n-Propylbenzene	"	"	"		1.00	ND	"	
Styrene	"	"	"		1.00	ND	"	
1,1,1,2-Tetrachloroethane	"	"	"		1.00	ND	"	
1,1,2,2-Tetrachloroethane	"	"	"		1.00	ND	"	
Tetrachloroethene	"	"	"		1.00	81.3	"	
Toluene	"	"	"		1.00	ND	"	
1,2,3-Trichlorobenzene	"	"	"		1.00	ND	"	
1,2,4-Trichlorobenzene	"	"	"		1.00	ND	"	
1,1,1-Trichloroethane	"	"	"		1.00	ND	"	
1,1,2-Trichloroethane	"	"	"		1.00	ND	"	
Trichloroethene	"	"	"		1.00	ND	"	
Trichlorofluoromethane	"	"	"		1.00	ND	"	
1,2,3-Trichloropropane	"	"	"		1.00	ND	"	
1,2,4-Trimethylbenzene	"	"	"		1.00	ND	"	
1,3,5-Trimethylbenzene	"	"	"		1.00	ND	"	
Vinyl chloride	"	"	"		0.200	ND	"	
m,p-Xylene	"	"	"		2.00	ND	"	
o-Xylene	"	"	"		1.00	ND	"	
Surrogate: 2-Bromopropene	"	"	"	80.0-120		105	%	
Surrogate: 1,2-DCA-d4	"	"	"	80.0-120		94.0	"	
Surrogate: Toluene-d8	"	"	"	80.0-120		106	"	
Surrogate: 4-BFB	"	"	"	80.0-120		97.5	"	

North Creek Analytical - Bothell

*Refer to end of report for text of notes and definitions.

Joy B Chang, Project Manager

North Creek Analytical, Inc.
Environmental Laboratory Network

Page 5 of 23



Seattle 18939 120th Avenue NE, Suite 101, Bothell, WA 98011-9508
425.420.9200 fax 425.420.9210
Spokane East 11115 Montgomery, Suite B, Spokane, WA 99206-4776
509.924.9200 fax 509.924.9290
Portland 9405 SW Nimbus Avenue, Beaverton, OR 97008-7132
503.906.9200 fax 503.906.9210
Bend 20332 Empire Avenue, Suite F-1, Bend, OR 97701-5711
541.383.9310 fax 541.382.7588

Dames and Moore- Seattle	Project: LFP- Magic Cleaners	Sampled: 7/9/99
500 Market Place Tower, 2025 1st Ave	Project Number: 42368-063-005	Received: 7/9/99
Seattle, WA 98121	Project Manager: David Raubvogel	Reported: 7/14/99 14:56

Volatile Organic Compounds by EPA Method 8260B
North Creek Analytical - Bothell

Analyte	Batch Number	Date Prepared	Date Analyzed	Surrogate Limits	Reporting Limit	Result	Units	Notes*
P-26-12W			B907207-03				Water	
Acetone	0790384	7/13/99	7/13/99		10.0	ND	ug/l	
Benzene	"	"	"		1.00	ND	"	
Bromobenzene	"	"	"		1.00	ND	"	
Bromochloromethane	"	"	"		1.00	ND	"	
Bromodichloromethane	"	"	"		1.00	ND	"	
Bromoform	"	"	"		1.00	ND	"	
Bromomethane	"	"	"		1.00	ND	"	
2-Butanone	"	"	"		10.0	ND	"	
n-Butylbenzene	"	"	"		1.00	ND	"	
sec-Butylbenzene	"	"	"		1.00	ND	"	
tert-Butylbenzene	"	"	"		1.00	ND	"	
Carbon disulfide	"	"	"		1.00	ND	"	
Carbon tetrachloride	"	"	"		1.00	ND	"	
Chlorobenzene	"	"	"		1.00	ND	"	
Chloroethane	"	"	"		1.00	ND	"	
Chloroform	"	"	"		1.00	ND	"	
Chloromethane	"	"	"		5.00	ND	"	
2-Chlorotoluene	"	"	"		1.00	ND	"	
4-Chlorotoluene	"	"	"		1.00	ND	"	
Dibromochloromethane	"	"	"		1.00	ND	"	
1,2-Dibromo-3-chloropropane	"	"	"		5.00	ND	"	
1,2-Dibromoethane	"	"	"		1.00	ND	"	
Dibromomethane	"	"	"		1.00	ND	"	
1,2-Dichlorobenzene	"	"	"		1.00	ND	"	
1,3-Dichlorobenzene	"	"	"		1.00	ND	"	
1,4-Dichlorobenzene	"	"	"		1.00	ND	"	
Dichlorodifluoromethane	"	"	"		1.00	ND	"	
1,1-Dichloroethane	"	"	"		1.00	ND	"	
1,2-Dichloroethane	"	"	"		1.00	ND	"	
1,1-Dichloroethene	"	"	"		1.00	ND	"	
cis-1,2-Dichloroethene	"	"	"		1.00	ND	"	
trans-1,2-Dichloroethene	"	"	"		1.00	ND	"	
1,2-Dichloropropane	"	"	"		1.00	ND	"	
1,3-Dichloropropane	"	"	"		1.00	ND	"	
2,2-Dichloropropane	"	"	"		1.00	ND	"	
1,1-Dichloropropene	"	"	"		1.00	ND	"	
cis-1,3-Dichloropropene	"	"	"		1.00	ND	"	
trans-1,3-Dichloropropene	"	"	"		1.00	ND	"	

North Creek Analytical - Bothell

*Refer to end of report for text of notes and definitions.

Joy B Chang, Project Manager

North Creek Analytical, Inc.
Environmental Laboratory Network

Page 6 of 23



Seattle 18939 120th Avenue NE, Suite 101, Bothell, WA 98011-9508
425.420.9200 fax 425.420.9210
Spokane East 11115 Montgomery, Suite B, Spokane, WA 99206-4776
509.924.9200 fax 509.924.9290
Portland 9405 SW Nimbus Avenue, Beaverton, OR 97008-7132
503.906.9200 fax 503.906.9210
Bend 20332 Empire Avenue, Suite F-1, Bend, OR 97701-5711
541.383.9310 fax 541.382.7588

Dames and Moore- Seattle 500 Market Place Tower, 2025 1st Ave Seattle, WA 98121	Project: LFP- Magic Cleaners Project Number: 42368-063-005 Project Manager: David Raubvogel	Sampled: 7/9/99 Received: 7/9/99 Reported: 7/14/99 14:56
---	---	--

Volatile Organic Compounds by EPA Method 8260B
North Creek Analytical - Bothell

Analyte	Batch Number	Date Prepared	Date Analyzed	Surrogate Limits	Reporting Limit	Result	Units	Notes*
<u>P-26-12W (continued)</u>		<u>B907207-03</u>		<u>Water</u>				
Ethylbenzene	0790384	7/13/99	7/13/99		1.00	ND	ug/l	
Hexachlorobutadiene	"	"	"		1.00	ND	"	
2-Hexanone	"	"	"		10.0	ND	"	
Isopropylbenzene	"	"	"		1.00	ND	"	
p-Isopropyltoluene	"	"	"		1.00	ND	"	
Methylene chloride	"	"	"		5.00	ND	"	
4-Methyl-2-pentanone	"	"	"		10.0	ND	"	
Naphthalene	"	"	"		1.00	ND	"	
n-Propylbenzene	"	"	"		1.00	ND	"	
Styrene	"	"	"		1.00	ND	"	
1,1,1,2-Tetrachloroethane	"	"	"		1.00	ND	"	
1,1,2,2-Tetrachloroethane	"	"	"		1.00	ND	"	
Tetrachloroethene	"	"	"		1.00	ND	"	
Toluene	"	"	"		1.00	ND	"	
1,2,3-Trichlorobenzene	"	"	"		1.00	ND	"	
1,2,4-Trichlorobenzene	"	"	"		1.00	ND	"	
1,1,1-Trichloroethane	"	"	"		1.00	ND	"	
1,1,2-Trichloroethane	"	"	"		1.00	ND	"	
Trichloroethene	"	"	"		1.00	ND	"	
Trichlorofluoromethane	"	"	"		1.00	ND	"	
1,2,3-Trichloropropane	"	"	"		1.00	ND	"	
1,2,4-Trimethylbenzene	"	"	"		1.00	ND	"	
1,3,5-Trimethylbenzene	"	"	"		1.00	ND	"	
Vinyl chloride	"	"	"		0.200	ND	"	
m,p-Xylene	"	"	"		2.00	ND	"	
o-Xylene	"	"	"		1.00	ND	"	
Surrogate: 2-Bromopropene	"	"	"	80.0-120		104	%	
Surrogate: 1,2-DCA-d4	"	"	"	80.0-120		96.0	"	
Surrogate: Toluene-d8	"	"	"	80.0-120		103	"	
Surrogate: 4-BFB	"	"	"	80.0-120		100	"	

North Creek Analytical - Bothell

*Refer to end of report for text of notes and definitions.

Joy B Chang, Project Manager

North Creek Analytical, Inc.
Environmental Laboratory Network

Page 7 of 23



Seattle 18939 120th Avenue NE, Suite 101, Bothell, WA 98011-9508
425.420.9200 fax 425.420.9210
Spokane East 11115 Montgomery, Suite B, Spokane, WA 99206-4776
509.924.9200 fax 509.924.9290
Portland 9405 SW Nimbus Avenue, Beaverton, OR 97008-7132
503.906.9200 fax 503.906.9210
Bend 20332 Empire Avenue, Suite F-1, Bend, OR 97701-5711
541.383.9310 fax 541.382.7588

Dames and Moore- Seattle	Project: LFP- Magic Cleaners	Sampled: 7/9/99
500 Market Place Tower, 2025 1st Ave	Project Number: 42368-063-005	Received: 7/9/99
Seattle, WA 98121	Project Manager: David Raubvogel	Reported: 7/14/99 14:56

**Volatile Organic Compounds by EPA Method 8260B
North Creek Analytical - Bothell**

Analyte	Batch Number	Date Prepared	Date Analyzed	Surrogate Limits	Reporting Limit	Result	Units	Notes*
P-27-3W			B907207-04				Water	
Acetone	0790384	7/13/99	7/13/99		10.0	ND	ug/l	
Benzene	"	"	"		1.00	ND	"	
Bromobenzene	"	"	"		1.00	ND	"	
Bromochloromethane	"	"	"		1.00	ND	"	
Bromodichloromethane	"	"	"		1.00	ND	"	
Bromoform	"	"	"		1.00	ND	"	
Bromomethane	"	"	"		1.00	ND	"	
2-Butanone	"	"	"		10.0	ND	"	
n-Butylbenzene	"	"	"		1.00	ND	"	
sec-Butylbenzene	"	"	"		1.00	ND	"	
tert-Butylbenzene	"	"	"		1.00	ND	"	
Carbon disulfide	"	"	"		1.00	ND	"	
Carbon tetrachloride	"	"	"		1.00	ND	"	
Chlorobenzene	"	"	"		1.00	ND	"	
Chloroethane	"	"	"		1.00	ND	"	
Chloroform	"	"	"		1.00	ND	"	
Chloromethane	"	"	"		5.00	ND	"	
2-Chlorotoluene	"	"	"		1.00	ND	"	
4-Chlorotoluene	"	"	"		1.00	ND	"	
Dibromochloromethane	"	"	"		1.00	ND	"	
1,2-Dibromo-3-chloropropane	"	"	"		5.00	ND	"	
1,2-Dibromoethane	"	"	"		1.00	ND	"	
Dibromomethane	"	"	"		1.00	ND	"	
1,2-Dichlorobenzene	"	"	"		1.00	ND	"	
1,3-Dichlorobenzene	"	"	"		1.00	ND	"	
1,4-Dichlorobenzene	"	"	"		1.00	ND	"	
Dichlorodifluoromethane	"	"	"		1.00	ND	"	
1,1-Dichloroethane	"	"	"		1.00	ND	"	
1,2-Dichloroethane	"	"	"		1.00	ND	"	
1,1-Dichloroethene	"	"	"		1.00	ND	"	
cis-1,2-Dichloroethene	"	"	"		1.00	ND	"	
trans-1,2-Dichloroethene	"	"	"		1.00	ND	"	
1,2-Dichloropropane	"	"	"		1.00	ND	"	
1,3-Dichloropropane	"	"	"		1.00	ND	"	
2,2-Dichloropropane	"	"	"		1.00	ND	"	
1,1-Dichloropropene	"	"	"		1.00	ND	"	
cis-1,3-Dichloropropene	"	"	"		1.00	ND	"	
trans-1,3-Dichloropropene	"	"	"		1.00	ND	"	

North Creek Analytical - Bothell

*Refer to end of report for text of notes and definitions.

Joy B Chang, Project Manager

North Creek Analytical, Inc.
Environmental Laboratory Network

Page 8 of 23



Seattle 18939 120th Avenue NE, Suite 101, Bothell, WA 98011-9508
425.420.9200 fax 425.420.9210
Spokane East 11115 Montgomery, Suite 8, Spokane, WA 99206-4776
509.924.9200 fax 509.924.9290
Portland 9405 SW Nimbus Avenue, Beaverton, OR 97008-7132
503.906.9200 fax 503.906.9210
Bend 20332 Empire Avenue, Suite F-1, Bend, OR 97701-5711
541.383.9310 fax 541.382.7588

Dames and Moore- Seattle	Project: LFP- Magic Cleaners	Sampled: 7/9/99
500 Market Place Tower, 2025 1st Ave	Project Number: 42368-063-005	Received: 7/9/99
Seattle, WA 98121	Project Manager: David Raubvogel	Reported: 7/14/99 14:56

Volatile Organic Compounds by EPA Method 8260B
North Creek Analytical - Bothell

Analyte	Batch Number	Date Prepared	Date Analyzed	Surrogate Limits	Reporting Limit	Result	Units	Notes*
P-27-3W (continued)				B907207-04			Water	
Ethylbenzene	0790384	7/13/99	7/13/99		1.00	ND	ug/l	
Hexachlorobutadiene	"	"	"		1.00	ND	"	
2-Hexanone	"	"	"		10.0	ND	"	
Isopropylbenzene	"	"	"		1.00	ND	"	
p-Isopropyltoluene	"	"	"		1.00	ND	"	
Methylene chloride	"	"	"		5.00	ND	"	
4-Methyl-2-pentanone	"	"	"		10.0	ND	"	
Naphthalene	"	"	"		1.00	ND	"	
n-Propylbenzene	"	"	"		1.00	ND	"	
Styrene	"	"	"		1.00	ND	"	
1,1,1,2-Tetrachloroethane	"	"	"		1.00	ND	"	
1,1,2,2-Tetrachloroethane	"	"	"		1.00	ND	"	
Tetrachloroethene	"	"	"		1.00	ND	"	
Toluene	"	"	"		1.00	ND	"	
1,2,3-Trichlorobenzene	"	"	"		1.00	ND	"	
1,2,4-Trichlorobenzene	"	"	"		1.00	ND	"	
1,1,1-Trichloroethane	"	"	"		1.00	ND	"	
1,1,2-Trichloroethane	"	"	"		1.00	ND	"	
Trichloroethene	"	"	"		1.00	ND	"	
Trichlorofluoromethane	"	"	"		1.00	ND	"	
1,2,3-Trichloropropane	"	"	"		1.00	ND	"	
1,2,4-Trimethylbenzene	"	"	"		1.00	ND	"	
1,3,5-Trimethylbenzene	"	"	"		1.00	ND	"	
Vinyl chloride	"	"	"		0.200	ND	"	
m,p-Xylene	"	"	"		2.00	ND	"	
o-Xylene	"	"	"		1.00	ND	"	
Surrogate: 2-Bromopropene	"	"	"	80.0-120		104	%	
Surrogate: 1,2-DCA-d4	"	"	"	80.0-120		95.0	"	
Surrogate: Toluene-d8	"	"	"	80.0-120		104	"	
Surrogate: 4-BFB	"	"	"	80.0-120		98.0	"	

North Creek Analytical - Bothell

*Refer to end of report for text of notes and definitions.

Joy B Chang, Project Manager

North Creek Analytical, Inc.
Environmental Laboratory Network

Page 9 of 23



Seattle 18939 120th Avenue NE, Suite 101, Bothell, WA 98011-9508
425.420.9200 fax 425.420.9210
Spokane East 11115 Montgomery, Suite B, Spokane, WA 99206-4776
509.924.9200 fax 509.924.9290
Portland 9405 SW Nimbus Avenue, Beaverton, OR 97008-7132
503.906.9200 fax 503.906.9210
Bend 20332 Empire Avenue, Suite F-1, Bend, OR 97701-5711
541.383.9310 fax 541.382.7588

Dames and Moore- Seattle	Project: LFP- Magic Cleaners	Sampled: 7/9/99
500 Market Place Tower, 2025 1st Ave	Project Number: 42368-063-005	Received: 7/9/99
Seattle, WA 98121	Project Manager: David Raubvogel	Reported: 7/14/99 14:56

Volatile Organic Compounds by EPA Method 8260B
North Creek Analytical - Bothell

Analyte	Batch Number	Date Prepared	Date Analyzed	Surrogate Limits	Reporting Limit	Result	Units	Notes*
P-27-9W				B907207-05			Water	
Acetone	0790384	7/13/99	7/13/99		10.0	ND	ug/l	
Benzene	"	"	"		1.00	ND	"	
Bromobenzene	"	"	"		1.00	ND	"	
Bromochloromethane	"	"	"		1.00	ND	"	
Bromodichloromethane	"	"	"		1.00	ND	"	
Bromoform	"	"	"		1.00	ND	"	
Bromomethane	"	"	"		1.00	ND	"	
2-Butanone	"	"	"		10.0	ND	"	
n-Butylbenzene	"	"	"		1.00	ND	"	
sec-Butylbenzene	"	"	"		1.00	ND	"	
tert-Butylbenzene	"	"	"		1.00	ND	"	
Carbon disulfide	"	"	"		1.00	ND	"	
Carbon tetrachloride	"	"	"		1.00	ND	"	
Chlorobenzene	"	"	"		1.00	ND	"	
Chloroethane	"	"	"		1.00	ND	"	
Chloroform	"	"	"		1.00	ND	"	
Chloromethane	"	"	"		5.00	ND	"	
2-Chlorotoluene	"	"	"		1.00	ND	"	
4-Chlorotoluene	"	"	"		1.00	ND	"	
Dibromochloromethane	"	"	"		1.00	ND	"	
1,2-Dibromo-3-chloropropane	"	"	"		5.00	ND	"	
1,2-Dibromoethane	"	"	"		1.00	ND	"	
Dibromomethane	"	"	"		1.00	ND	"	
1,2-Dichlorobenzene	"	"	"		1.00	ND	"	
1,3-Dichlorobenzene	"	"	"		1.00	ND	"	
1,4-Dichlorobenzene	"	"	"		1.00	ND	"	
Dichlorodifluoromethane	"	"	"		1.00	ND	"	
1,1-Dichloroethane	"	"	"		1.00	ND	"	
1,2-Dichloroethane	"	"	"		1.00	ND	"	
1,1-Dichloroethene	"	"	"		1.00	ND	"	
cis-1,2-Dichloroethene	"	"	"		1.00	ND	"	
trans-1,2-Dichloroethene	"	"	"		1.00	ND	"	
1,2-Dichloropropane	"	"	"		1.00	ND	"	
1,3-Dichloropropane	"	"	"		1.00	ND	"	
2,2-Dichloropropane	"	"	"		1.00	ND	"	
1,1-Dichloropropene	"	"	"		1.00	ND	"	
cis-1,3-Dichloropropene	"	"	"		1.00	ND	"	
trans-1,3-Dichloropropene	"	"	"		1.00	ND	"	

North Creek Analytical - Bothell

*Refer to end of report for text of notes and definitions.

Joy B Chang, Project Manager

North Creek Analytical, Inc.
Environmental Laboratory Network

Page 10 of 23



Seattle 18939 120th Avenue NE, Suite 101, Bothell, WA 98011-9508
425.420.9200 fax 425.420.9210
Spokane East 11115 Montgomery, Suite B, Spokane, WA 99206-4776
509.924.9200 fax 509.924.9290
Portland 9405 SW Nimbus Avenue, Beaverton, OR 97008-7132
503.906.9200 fax 503.906.9210
Bend 20332 Empire Avenue, Suite F-1, Bend, OR 97701-5711
541.383.9310 fax 541.382.7588

Dames and Moore- Seattle	Project: LFP- Magic Cleaners	Sampled: 7/9/99
500 Market Place Tower, 2025 1st Ave	Project Number: 42368-063-005	Received: 7/9/99
Seattle, WA 98121	Project Manager: David Raubvogel	Reported: 7/14/99 14:56

Volatile Organic Compounds by EPA Method 8260B
North Creek Analytical - Bothell

Analyte	Batch Number	Date Prepared	Date Analyzed	Surrogate Limits	Reporting Limit	Result	Units	Notes*
P-27-9W (continued)		B907207-05		Water				
Ethylbenzene	0790384	7/13/99	7/13/99		1.00	ND	ug/l	
Hexachlorobutadiene	"	"	"		1.00	ND	"	
2-Hexanone	"	"	"		10.0	ND	"	
Isopropylbenzene	"	"	"		1.00	ND	"	
p-Isopropyltoluene	"	"	"		1.00	ND	"	
Methylene chloride	"	"	"		5.00	ND	"	
4-Methyl-2-pentanone	"	"	"		10.0	ND	"	
Naphthalene	"	"	"		1.00	ND	"	
n-Propylbenzene	"	"	"		1.00	ND	"	
Styrene	"	"	"		1.00	ND	"	
1,1,1,2-Tetrachloroethane	"	"	"		1.00	ND	"	
1,1,2,2-Tetrachloroethane	"	"	"		1.00	ND	"	
Tetrachloroethene	"	"	"		1.00	ND	"	
Toluene	"	"	"		1.00	ND	"	
1,2,3-Trichlorobenzene	"	"	"		1.00	ND	"	
1,2,4-Trichlorobenzene	"	"	"		1.00	ND	"	
1,1,1-Trichloroethane	"	"	"		1.00	ND	"	
1,1,2-Trichloroethane	"	"	"		1.00	ND	"	
Trichloroethene	"	"	"		1.00	ND	"	
Trichlorofluoromethane	"	"	"		1.00	ND	"	
1,2,3-Trichloropropane	"	"	"		1.00	ND	"	
1,2,4-Trimethylbenzene	"	"	"		1.00	ND	"	
1,3,5-Trimethylbenzene	"	"	"		1.00	ND	"	
Vinyl chloride	"	"	"		0.200	ND	"	
m,p-Xylene	"	"	"		2.00	ND	"	
o-Xylene	"	"	"		1.00	ND	"	
Surrogate: 2-Bromopropene	"	"	"	80.0-120		104	%	
Surrogate: 1,2-DCA-d4	"	"	"	80.0-120		95.0	"	
Surrogate: Toluene-d8	"	"	"	80.0-120		106	"	
Surrogate: 4-BFB	"	"	"	80.0-120		99.5	"	

North Creek Analytical - Bothell

*Refer to end of report for text of notes and definitions.

Joy B Chang, Project Manager

North Creek Analytical, Inc.
Environmental Laboratory Network

Page 11 of 23



Seattle 18939 120th Avenue NE, Suite 101, Bothell, WA 98011-9508
425.420.9200 fax 425.420.9210
Spokane East 11115 Montgomery, Suite B, Spokane, WA 99206-4776
509.924.9200 fax 509.924.9290
Portland 9405 SW Nimbus Avenue, Beaverton, OR 97008-7132
503.906.9200 fax 503.906.9210
Bend 20332 Empire Avenue, Suite F-1, Bend, OR 97701-5711
541.383.9310 fax 541.382.7588

Dames and Moore- Seattle	Project: LFP- Magic Cleaners	Sampled: 7/9/99
500 Market Place Tower, 2025 1st Ave	Project Number: 42368-063-005	Received: 7/9/99
Seattle, WA 98121	Project Manager: David Raubvogel	Reported: 7/14/99 14:56

Volatile Organic Compounds by EPA Method 8260B
North Creek Analytical - Bothell

Analyte	Batch Number	Date Prepared	Date Analyzed	Surrogate Limits	Reporting Limit	Result	Units	Notes*
P-28-5W				B907207-06			Water	
Acetone	0790384	7/13/99	7/13/99		10.0	ND	ug/l	
Benzene	"	"	"		1.00	ND	"	
Bromobenzene	"	"	"		1.00	ND	"	
Bromochloromethane	"	"	"		1.00	ND	"	
Bromodichloromethane	"	"	"		1.00	ND	"	
Bromoform	"	"	"		1.00	ND	"	
Bromomethane	"	"	"		1.00	ND	"	
2-Butanone	"	"	"		10.0	ND	"	
n-Butylbenzene	"	"	"		1.00	ND	"	
sec-Butylbenzene	"	"	"		1.00	ND	"	
tert-Butylbenzene	"	"	"		1.00	ND	"	
Carbon disulfide	"	"	"		1.00	ND	"	
Carbon tetrachloride	"	"	"		1.00	ND	"	
Chlorobenzene	"	"	"		1.00	ND	"	
Chloroethane	"	"	"		1.00	ND	"	
Chloroform	"	"	"		1.00	ND	"	
Chloromethane	"	"	"		5.00	ND	"	
2-Chlorotoluene	"	"	"		1.00	ND	"	
4-Chlorotoluene	"	"	"		1.00	ND	"	
Dibromochloromethane	"	"	"		1.00	ND	"	
1,2-Dibromo-3-chloropropane	"	"	"		5.00	ND	"	
1,2-Dibromoethane	"	"	"		1.00	ND	"	
Dibromomethane	"	"	"		1.00	ND	"	
1,2-Dichlorobenzene	"	"	"		1.00	ND	"	
1,3-Dichlorobenzene	"	"	"		1.00	ND	"	
1,4-Dichlorobenzene	"	"	"		1.00	ND	"	
Dichlorodifluoromethane	"	"	"		1.00	ND	"	
1,1-Dichloroethane	"	"	"		1.00	ND	"	
1,2-Dichloroethane	"	"	"		1.00	ND	"	
1,1-Dichloroethene	"	"	"		1.00	ND	"	
cis-1,2-Dichloroethene	"	"	"		1.00	ND	"	
trans-1,2-Dichloroethene	"	"	"		1.00	ND	"	
1,2-Dichloropropane	"	"	"		1.00	ND	"	
1,3-Dichloropropane	"	"	"		1.00	ND	"	
2,2-Dichloropropane	"	"	"		1.00	ND	"	
1,1-Dichloropropene	"	"	"		1.00	ND	"	
cis-1,3-Dichloropropene	"	"	"		1.00	ND	"	
trans-1,3-Dichloropropene	"	"	"		1.00	ND	"	

North Creek Analytical - Bothell

*Refer to end of report for text of notes and definitions.

Joy B Chang, Project Manager

North Creek Analytical, Inc.
Environmental Laboratory Network

Page 12 of 23



Seattle 18939 120th Avenue NE, Suite 101, Bothell, WA 98011-9508
425.420.9200 fax 425.420.9210
Spokane East 11115 Montgomery, Suite B, Spokane, WA 99206-4776
509.924.9200 fax 509.924.9290
Portland 9405 SW Nimbus Avenue, Beaverton, OR 97008-7132
503.906.9200 fax 503.906.9210
Bend 20332 Empire Avenue, Suite F-1, Bend, OR 97701-5711
541.383.9310 fax 541.382.7588

Dames and Moore- Seattle	Project: LFP- Magic Cleaners	Sampled: 7/9/99
500 Market Place Tower, 2025 1st Ave	Project Number: 42368-063-005	Received: 7/9/99
Seattle, WA 98121	Project Manager: David Raubvogel	Reported: 7/14/99 14:56

Volatile Organic Compounds by EPA Method 8260B
North Creek Analytical - Bothell

Analyte	Batch Number	Date Prepared	Date Analyzed	Surrogate Limits	Reporting Limit	Result	Units	Notes*
P-28-5W (continued)				B907207-06			Water	
Ethylbenzene	0790384	7/13/99	7/13/99		1.00	ND	ug/l	
Hexachlorobutadiene	"	"	"		1.00	ND	"	
2-Hexanone	"	"	"		10.0	ND	"	
Isopropylbenzene	"	"	"		1.00	ND	"	
p-Isopropyltoluene	"	"	"		1.00	ND	"	
Methylene chloride	"	"	"		5.00	ND	"	
4-Methyl-2-pentanone	"	"	"		10.0	ND	"	
Naphthalene	"	"	"		1.00	ND	"	
n-Propylbenzene	"	"	"		1.00	ND	"	
Styrene	"	"	"		1.00	ND	"	
1,1,1,2-Tetrachloroethane	"	"	"		1.00	ND	"	
1,1,2,2-Tetrachloroethane	"	"	"		1.00	ND	"	
Tetrachloroethene	"	"	"		1.00	ND	"	
Toluene	"	"	"		1.00	ND	"	
1,2,3-Trichlorobenzene	"	"	"		1.00	ND	"	
1,2,4-Trichlorobenzene	"	"	"		1.00	ND	"	
1,1,1-Trichloroethane	"	"	"		1.00	ND	"	
1,1,2-Trichloroethane	"	"	"		1.00	ND	"	
Trichloroethene	"	"	"		1.00	ND	"	
Trichlorofluoromethane	"	"	"		1.00	ND	"	
1,2,3-Trichloropropane	"	"	"		1.00	ND	"	
1,2,4-Trimethylbenzene	"	"	"		1.00	ND	"	
1,3,5-Trimethylbenzene	"	"	"		1.00	ND	"	
Vinyl chloride	"	"	"		0.200	ND	"	
m,p-Xylene	"	"	"		2.00	ND	"	
o-Xylene	"	"	"		1.00	ND	"	
Surrogate: 2-Bromopropene	"	"	"	80.0-120		103	%	
Surrogate: 1,2-DCA-d4	"	"	"	80.0-120		95.0	"	
Surrogate: Toluene-d8	"	"	"	80.0-120		103	"	
Surrogate: 4-BFB	"	"	"	80.0-120		97.0	"	

North Creek Analytical - Bothell

*Refer to end of report for text of notes and definitions.

Joy B Chang, Project Manager

North Creek Analytical, Inc.
Environmental Laboratory Network

Page 13 of 23



Seattle 18939 120th Avenue NE, Suite 101, Bothell, WA 98011-9508
425.420.9200 fax 425.420.9210
Spokane East 11115 Montgomery, Suite B, Spokane, WA 99206-4776
509.924.9200 fax 509.924.9290
Portland 9405 SW Nimbus Avenue, Beaverton, OR 97008-7132
503.906.9200 fax 503.906.9210
Bend 20332 Empire Avenue, Suite F-1, Bend, OR 97701-5711
541.383.9310 fax 541.382.7588

Dames and Moore- Seattle 500 Market Place Tower, 2025 1st Ave Seattle, WA 98121	Project: LFP- Magic Cleaners Project Number: 42368-063-005 Project Manager: David Raubvogel	Sampled: 7/9/99 Received: 7/9/99 Reported: 7/14/99 14:56
---	---	--

**Volatile Organic Compounds by EPA Method 8260B
North Creek Analytical - Bothell**

Analyte	Batch Number	Date Prepared	Date Analyzed	Surrogate Limits	Reporting Limit	Result	Units	Notes*
<u>P-28-12W</u>				<u>B907207-07</u>			<u>Water</u>	
Acetone	0790384	7/13/99	7/13/99		10.0	ND	ug/l	
Benzene	"	"	"		1.00	ND	"	
Bromobenzene	"	"	"		1.00	ND	"	
Bromochloromethane	"	"	"		1.00	ND	"	
Bromodichloromethane	"	"	"		1.00	ND	"	
Bromoform	"	"	"		1.00	ND	"	
Bromomethane	"	"	"		1.00	ND	"	
2-Butanone	"	"	"		10.0	ND	"	
n-Butylbenzene	"	"	"		1.00	ND	"	
sec-Butylbenzene	"	"	"		1.00	ND	"	
tert-Butylbenzene	"	"	"		1.00	ND	"	
Carbon disulfide	"	"	"		1.00	ND	"	
Carbon tetrachloride	"	"	"		1.00	ND	"	
Chlorobenzene	"	"	"		1.00	ND	"	
Chloroethane	"	"	"		1.00	ND	"	
Chloroform	"	"	"		1.00	ND	"	
Chloromethane	"	"	"		5.00	ND	"	
2-Chlorotoluene	"	"	"		1.00	ND	"	
4-Chlorotoluene	"	"	"		1.00	ND	"	
Dibromochloromethane	"	"	"		1.00	ND	"	
1,2-Dibromo-3-chloropropane	"	"	"		5.00	ND	"	
1,2-Dibromoethane	"	"	"		1.00	ND	"	
Dibromomethane	"	"	"		1.00	ND	"	
1,2-Dichlorobenzene	"	"	"		1.00	ND	"	
1,3-Dichlorobenzene	"	"	"		1.00	ND	"	
1,4-Dichlorobenzene	"	"	"		1.00	ND	"	
Dichlorodifluoromethane	"	"	"		1.00	ND	"	
1,1-Dichloroethane	"	"	"		1.00	ND	"	
1,2-Dichloroethane	"	"	"		1.00	ND	"	
1,1-Dichloroethene	"	"	"		1.00	ND	"	
cis-1,2-Dichloroethene	"	"	"		1.00	ND	"	
trans-1,2-Dichloroethene	"	"	"		1.00	ND	"	
1,2-Dichloropropane	"	"	"		1.00	ND	"	
1,3-Dichloropropane	"	"	"		1.00	ND	"	
2,2-Dichloropropane	"	"	"		1.00	ND	"	
1,1-Dichloropropene	"	"	"		1.00	ND	"	
cis-1,3-Dichloropropene	"	"	"		1.00	ND	"	
trans-1,3-Dichloropropene	"	"	"		1.00	ND	"	

North Creek Analytical - Bothell

*Refer to end of report for text of notes and definitions.

Joy B Chang, Project Manager

North Creek Analytical, Inc.
Environmental Laboratory Network

Page 14 of 23



Seattle 18939 120th Avenue NE, Suite 101, Bothell, WA 98011-9508
425.420.9200 fax 425.420.9210
Spokane East 11115 Montgomery, Suite B, Spokane, WA 99206-4776
509.924.9200 fax 509.924.9290
Portland 9405 SW Nimbus Avenue, Beaverton, OR 97006-7132
503.906.9200 fax 503.906.9210
Bend 20332 Empire Avenue, Suite F-1, Bend, OR 97701-5711
541.383.9310 fax 541.382.7588

Dames and Moore- Seattle 500 Market Place Tower, 2025 1st Ave Seattle, WA 98121	Project: LFP- Magic Cleaners Project Number: 42368-063-005 Project Manager: David Raubvogel	Sampled: 7/9/99 Received: 7/9/99 Reported: 7/14/99 14:56
---	---	--

**Volatile Organic Compounds by EPA Method 8260B
North Creek Analytical - Bothell**

Analyte	Batch Number	Date Prepared	Date Analyzed	Surrogate Limits	Reporting Limit	Result	Units	Notes*
P-28-12W (continued)				B907207-07			Water	
Ethylbenzene	0790384	7/13/99	7/13/99		1.00	ND	ug/l	
Hexachlorobutadiene	"	"	"		1.00	ND	"	
2-Hexanone	"	"	"		10.0	ND	"	
Isopropylbenzene	"	"	"		1.00	ND	"	
p-Isopropyltoluene	"	"	"		1.00	ND	"	
Methylene chloride	"	"	"		5.00	ND	"	
4-Methyl-2-pentanone	"	"	"		10.0	ND	"	
Naphthalene	"	"	"		1.00	ND	"	
n-Propylbenzene	"	"	"		1.00	ND	"	
Styrene	"	"	"		1.00	ND	"	
1,1,1,2-Tetrachloroethane	"	"	"		1.00	ND	"	
1,1,2,2-Tetrachloroethane	"	"	"		1.00	ND	"	
Tetrachloroethene	"	"	"		1.00	ND	"	
Toluene	"	"	"		1.00	ND	"	
1,2,3-Trichlorobenzene	"	"	"		1.00	ND	"	
1,2,4-Trichlorobenzene	"	"	"		1.00	ND	"	
1,1,1-Trichloroethane	"	"	"		1.00	ND	"	
1,1,2-Trichloroethane	"	"	"		1.00	ND	"	
Trichloroethene	"	"	"		1.00	ND	"	
Trichlorofluoromethane	"	"	"		1.00	ND	"	
1,2,3-Trichloropropane	"	"	"		1.00	ND	"	
1,2,4-Trimethylbenzene	"	"	"		1.00	ND	"	
1,3,5-Trimethylbenzene	"	"	"		1.00	ND	"	
Vinyl chloride	"	"	"		0.200	ND	"	
m,p-Xylene	"	"	"		2.00	ND	"	
o-Xylene	"	"	"		1.00	ND	"	
Surrogate: 2-Bromopropene	"	"	"	80.0-120		104	%	
Surrogate: 1,2-DCA-d4	"	"	"	80.0-120		94.0	"	
Surrogate: Toluene-d8	"	"	"	80.0-120		104	"	
Surrogate: 4-BFB	"	"	"	80.0-120		95.5	"	

North Creek Analytical - Bothell

*Refer to end of report for text of notes and definitions.

Joy B Chang, Project Manager

North Creek Analytical, Inc.
Environmental Laboratory Network

Page 15 of 23



Seattle 18939 120th Avenue NE, Suite 101, Bothell, WA 98011-9508
425.420.9200 fax 425.420.9210
Spokane East 11115 Montgomery, Suite B, Spokane, WA 99206-4776
509.924.9200 fax 509.924.9290
Portland 9405 SW Nimbus Avenue, Beaverton, OR 97008-7132
503.906.9200 fax 503.906.9210
Bend 20332 Empire Avenue, Suite F-1, Bend, OR 97701-5711
541.383.9310 fax 541.382.7588

Dames and Moore- Seattle	Project: LFP- Magic Cleaners	Sampled: 7/9/99
500 Market Place Tower, 2025 1st Ave	Project Number: 42368-063-005	Received: 7/9/99
Seattle, WA 98121	Project Manager: David Raubvogel	Reported: 7/14/99 14:56

**Volatile Organic Compounds by EPA Method 8260B
North Creek Analytical - Bothell**

Analyte	Batch Number	Date Prepared	Date Analyzed	Surrogate Limits	Reporting Limit	Result	Units	Notes*
<u>Trip Blank</u>				<u>B907207-08</u>			<u>Water</u>	
Acetone	0790384	7/13/99	7/13/99		10.0	ND	ug/l	
Benzene	"	"	"		1.00	ND	"	
Bromobenzene	"	"	"		1.00	ND	"	
Bromochloromethane	"	"	"		1.00	ND	"	
Bromodichloromethane	"	"	"		1.00	ND	"	
Bromoform	"	"	"		1.00	ND	"	
Bromomethane	"	"	"		1.00	ND	"	
2-Butanone	"	"	"		10.0	ND	"	
n-Butylbenzene	"	"	"		1.00	ND	"	
sec-Butylbenzene	"	"	"		1.00	ND	"	
tert-Butylbenzene	"	"	"		1.00	ND	"	
Carbon disulfide	"	"	"		1.00	ND	"	
Carbon tetrachloride	"	"	"		1.00	ND	"	
Chlorobenzene	"	"	"		1.00	ND	"	
Chloroethane	"	"	"		1.00	ND	"	
Chloroform	"	"	"		1.00	ND	"	
Chloromethane	"	"	"		5.00	ND	"	
2-Chlorotoluene	"	"	"		1.00	ND	"	
4-Chlorotoluene	"	"	"		1.00	ND	"	
Dibromochloromethane	"	"	"		1.00	ND	"	
1,2-Dibromo-3-chloropropane	"	"	"		5.00	ND	"	
1,2-Dibromoethane	"	"	"		1.00	ND	"	
Dibromomethane	"	"	"		1.00	ND	"	
1,2-Dichlorobenzene	"	"	"		1.00	ND	"	
1,3-Dichlorobenzene	"	"	"		1.00	ND	"	
1,4-Dichlorobenzene	"	"	"		1.00	ND	"	
Dichlorodifluoromethane	"	"	"		1.00	ND	"	
1,1-Dichloroethane	"	"	"		1.00	ND	"	
1,2-Dichloroethane	"	"	"		1.00	ND	"	
1,1-Dichloroethene	"	"	"		1.00	ND	"	
cis-1,2-Dichloroethene	"	"	"		1.00	ND	"	
trans-1,2-Dichloroethene	"	"	"		1.00	ND	"	
1,2-Dichloropropane	"	"	"		1.00	ND	"	
1,3-Dichloropropane	"	"	"		1.00	ND	"	
2,2-Dichloropropane	"	"	"		1.00	ND	"	
1,1-Dichloropropene	"	"	"		1.00	ND	"	
cis-1,3-Dichloropropene	"	"	"		1.00	ND	"	
trans-1,3-Dichloropropene	"	"	"		1.00	ND	"	

North Creek Analytical - Bothell

*Refer to end of report for text of notes and definitions.

Joy B Chang, Project Manager

North Creek Analytical, Inc.
Environmental Laboratory Network

Page 16 of 23



Seattle 18939 120th Avenue NE, Suite 101, Bothell, WA 98011-9508
425.420.9200 fax 425.420.9210
Spokane East 11115 Montgomery, Suite B, Spokane, WA 99206-4776
509.924.9200 fax 509.924.9290
Portland 9405 SW Nimbus Avenue, Beaverton, OR 97008-7132
503.906.9200 fax 503.906.9210
Bend 20332 Empire Avenue, Suite F-1, Bend, OR 97701-5711
541.383.9310 fax 541.382.7588

Dames and Moore- Seattle	Project: LFP- Magic Cleaners	Sampled: 7/9/99
500 Market Place Tower, 2025 1st Ave	Project Number: 42368-063-005	Received: 7/9/99
Seattle, WA 98121	Project Manager: David Raubvogel	Reported: 7/14/99 14:56

**Volatile Organic Compounds by EPA Method 8260B
North Creek Analytical - Bothell**

Analyte	Batch Number	Date Prepared	Date Analyzed	Surrogate Limits	Reporting Limit	Result	Units	Notes*
<u>Trip Blank (continued)</u>				<u>B907207-08</u>			<u>Water</u>	
Ethylbenzene	0790384	7/13/99	7/13/99		1.00	ND	ug/l	
Hexachlorobutadiene	"	"	"		1.00	ND	"	
2-Hexanone	"	"	"		10.0	ND	"	
Isopropylbenzene	"	"	"		1.00	ND	"	
p-Isopropyltoluene	"	"	"		1.00	ND	"	
Methylene chloride	"	"	"		5.00	ND	"	
4-Methyl-2-pentanone	"	"	"		10.0	ND	"	
Naphthalene	"	"	"		1.00	ND	"	
n-Propylbenzene	"	"	"		1.00	ND	"	
Styrene	"	"	"		1.00	ND	"	
1,1,1,2-Tetrachloroethane	"	"	"		1.00	ND	"	
1,1,2,2-Tetrachloroethane	"	"	"		1.00	ND	"	
Tetrachloroethene	"	"	"		1.00	ND	"	
Toluene	"	"	"		1.00	ND	"	
1,2,3-Trichlorobenzene	"	"	"		1.00	ND	"	
1,2,4-Trichlorobenzene	"	"	"		1.00	ND	"	
1,1,1-Trichloroethane	"	"	"		1.00	ND	"	
1,1,2-Trichloroethane	"	"	"		1.00	ND	"	
Trichloroethene	"	"	"		1.00	ND	"	
Trichlorofluoromethane	"	"	"		1.00	ND	"	
1,2,3-Trichloropropane	"	"	"		1.00	ND	"	
1,2,4-Trimethylbenzene	"	"	"		1.00	ND	"	
1,3,5-Trimethylbenzene	"	"	"		1.00	ND	"	
Vinyl chloride	"	"	"		0.200	ND	"	
m,p-Xylene	"	"	"		2.00	ND	"	
o-Xylene	"	"	"		1.00	ND	"	
Surrogate: 2-Bromopropene	"	"	"	80.0-120		103	%	
Surrogate: 1,2-DCA-d4	"	"	"	80.0-120		95.5	"	
Surrogate: Toluene-d8	"	"	"	80.0-120		104	"	
Surrogate: 4-BFB	"	"	"	80.0-120		94.5	"	

North Creek Analytical - Bothell

*Refer to end of report for text of notes and definitions.

Joy B Chang, Project Manager

North Creek Analytical, Inc.
Environmental Laboratory Network

Page 17 of 23



Seattle 18939 120th Avenue NE, Suite 101, Bothell, WA 98011-9508
425.420.9200 fax 425.420.9210
Spokane East 11115 Montgomery, Suite B, Spokane, WA 99206-4776
509.924.9200 fax 509.924.9290
Portland 9405 SW Nimbus Avenue, Beaverton, OR 97008-7132
503.906.9200 fax 503.906.9210
Bend 20332 Empire Avenue, Suite F-1, Bend, OR 97701-5711
541.383.9310 fax 541.382.7588

Dames and Moore- Seattle	Project: LFP- Magic Cleaners	Sampled: 7/9/99
500 Market Place Tower, 2025 1st Ave	Project Number: 42368-063-005	Received: 7/9/99
Seattle, WA 98121	Project Manager: David Raubvogel	Reported: 7/14/99 14:56

Volatile Organic Compounds by EPA Method 8260B/Quality Control
North Creek Analytical - Bothell

Analyte	Date Analyzed	Spike Level	Sample Result	QC Result	Reporting Limit Units	Recovery Limits	RPD %	RPD Limit	RPD %	Notes*
Batch: 0790384		Date Prepared: 7/13/99		Extraction Method: EPA 5030B [P/T]						
Blank		0790384-BLK1								
Acetone	7/13/99			ND	ug/l	10.0				
Benzene	"			ND	"	1.00				
Bromobenzene	"			ND	"	1.00				
Bromochloromethane	"			ND	"	1.00				
Bromodichloromethane	"			ND	"	1.00				
Bromoform	"			ND	"	1.00				
Bromomethane	"			ND	"	1.00				
2-Butanone	"			ND	"	10.0				
n-Butylbenzene	"			ND	"	1.00				
sec-Butylbenzene	"			ND	"	1.00				
tert-Butylbenzene	"			ND	"	1.00				
Carbon disulfide	"			ND	"	1.00				
Carbon tetrachloride	"			ND	"	1.00				
Chlorobenzene	"			ND	"	1.00				
Chloroethane	"			ND	"	1.00				
Chloroform	"			ND	"	1.00				
Chloromethane	"			ND	"	5.00				
2-Chlorotoluene	"			ND	"	1.00				
4-Chlorotoluene	"			ND	"	1.00				
Dibromochloromethane	"			ND	"	1.00				
1,2-Dibromo-3-chloropropane	"			ND	"	5.00				
1,2-Dibromoethane	"			ND	"	1.00				
Dibromomethane	"			ND	"	1.00				
1,2-Dichlorobenzene	"			ND	"	1.00				
1,3-Dichlorobenzene	"			ND	"	1.00				
1,4-Dichlorobenzene	"			ND	"	1.00				
Dichlorodifluoromethane	"			ND	"	1.00				
1,1-Dichloroethane	"			ND	"	1.00				
1,2-Dichloroethane	"			ND	"	1.00				
1,1-Dichloroethene	"			ND	"	1.00				
cis-1,2-Dichloroethene	"			ND	"	1.00				
trans-1,2-Dichloroethene	"			ND	"	1.00				
1,2-Dichloropropane	"			ND	"	1.00				
1,3-Dichloropropane	"			ND	"	1.00				
2,2-Dichloropropane	"			ND	"	1.00				
1,1-Dichloropropene	"			ND	"	1.00				
cis-1,3-Dichloropropene	"			ND	"	1.00				

North Creek Analytical - Bothell

*Refer to end of report for text of notes and definitions.

Joy B Chang, Project Manager

North Creek Analytical, Inc.
Environmental Laboratory Network

Page 18 of 23



Seattle 18939 120th Avenue NE, Suite 101, Bothell, WA 98011-9508
425.420.9200 fax 425.420.9210
Spokane East 11115 Montgomery, Suite B, Spokane, WA 99206-4776
509.924.9200 fax 509.924.9290
Portland 9405 SW Nimbus Avenue, Beaverton, OR 97008-7132
503.906.9200 fax 503.906.9210
Bend 20332 Empire Avenue, Suite F-1, Bend, OR 97701-5711
541.383.9310 fax 541.382.7588

Dames and Moore- Seattle	Project: LFP- Magic Cleaners	Sampled: 7/9/99
500 Market Place Tower, 2025 1st Ave	Project Number: 42368-063-005	Received: 7/9/99
Seattle, WA 98121	Project Manager: David Raubvogel	Reported: 7/14/99 14:56

Volatile Organic Compounds by EPA Method 8260B/Quality Control
North Creek Analytical - Bothell

Analyte	Date Analyzed	Spike Level	Sample Result	QC Result	Units	Reporting Limit Recov. Limits	Recov. %	RPD Limit	RPD %	Notes*
Blank (continued)										
0790384-BLK1										
trans-1,3-Dichloropropene	7/13/99			ND	ug/l	1.00				
Ethylbenzene	"			ND	"	1.00				
Hexachlorobutadiene	"			ND	"	1.00				
2-Hexanone	"			ND	"	10.0				
Isopropylbenzene	"			ND	"	1.00				
p-Isopropyltoluene	"			ND	"	1.00				
Methylene chloride	"			ND	"	5.00				
4-Methyl-2-pentanone	"			ND	"	10.0				
Naphthalene	"			ND	"	1.00				
n-Propylbenzene	"			ND	"	1.00				
Styrene	"			ND	"	1.00				
1,1,1,2-Tetrachloroethane	"			ND	"	1.00				
1,1,2,2-Tetrachloroethane	"			ND	"	1.00				
Tetrachloroethene	"			ND	"	1.00				
Toluene	"			ND	"	1.00				
1,2,3-Trichlorobenzene	"			ND	"	1.00				
1,2,4-Trichlorobenzene	"			ND	"	1.00				
1,1,1-Trichloroethane	"			ND	"	1.00				
1,1,2-Trichloroethane	"			ND	"	1.00				
Trichloroethene	"			ND	"	1.00				
Trichlorofluoromethane	"			ND	"	1.00				
1,2,3-Trichloropropane	"			ND	"	1.00				
1,2,4-Trimethylbenzene	"			ND	"	1.00				
1,3,5-Trimethylbenzene	"			ND	"	1.00				
Vinyl chloride	"			ND	"	0.200				
m,p-Xylene	"			ND	"	2.00				
o-Xylene	"			ND	"	1.00				
Surrogate: 2-Bromopropene	"	20.0		21.9	"	80.0-120	109			
Surrogate: 1,2-DCA-d4	"	20.0		19.2	"	80.0-120	96.0			
Surrogate: Toluene-d8	"	20.0		20.7	"	80.0-120	104			
Surrogate: 4-BFB	"	20.0		19.9	"	80.0-120	99.5			

Blank										
0790384-BLK2										
Acetone	7/14/99			ND	ug/l	10.0				
Benzene	"			ND	"	1.00				
Bromobenzene	"			ND	"	1.00				
Bromochloromethane	"			ND	"	1.00				
Bromodichloromethane	"			ND	"	1.00				

North Creek Analytical - Bothell

*Refer to end of report for text of notes and definitions.

Joy B Chang, Project Manager

North Creek Analytical, Inc.
Environmental Laboratory Network

Page 19 of 23



Seattle 18939 120th Avenue NE, Suite 101, Bothell, WA 98011-9508
425.420.9200 fax 425.420.9210
Spokane East 11115 Montgomery, Suite B, Spokane, WA 99206-4776
509.924.9200 fax 509.924.9290
Portland 9405 SW Nimbus Avenue, Beaverton, OR 97008-7132
503.906.9200 fax 503.906.9210
Bend 20332 Empire Avenue, Suite F-1, Bend, OR 97701-5711
541.383.9310 fax 541.382.7588

Dames and Moore- Seattle	Project: LFP- Magic Cleaners	Sampled: 7/9/99
500 Market Place Tower, 2025 1st Ave	Project Number: 42368-063-005	Received: 7/9/99
Seattle, WA 98121	Project Manager: David Raubvogel	Reported: 7/14/99 14:56

Volatile Organic Compounds by EPA Method 8260B/Quality Control
North Creek Analytical - Bothell

Analyte	Date Analyzed	Spike Level	Sample Result	QC Result	Units	Reporting Limit	Recov. %	RPD Limit	RPD %	Notes*
Blank (continued)	0790384-BLK2									
Bromoform	7/14/99			ND	ug/l	1.00				
Bromomethane	"			ND	"	1.00				
2-Butanone	"			ND	"	10.0				
n-Butylbenzene	"			ND	"	1.00				
sec-Butylbenzene	"			ND	"	1.00				
tert-Butylbenzene	"			ND	"	1.00				
Carbon disulfide	"			ND	"	1.00				
Carbon tetrachloride	"			ND	"	1.00				
Chlorobenzene	"			ND	"	1.00				
Chloroethane	"			ND	"	1.00				
Chloroform	"			ND	"	1.00				
Chloromethane	"			ND	"	5.00				
2-Chlorotoluene	"			ND	"	1.00				
4-Chlorotoluene	"			ND	"	1.00				
Dibromochloromethane	"			ND	"	1.00				
1,2-Dibromo-3-chloropropane	"			ND	"	5.00				
1,2-Dibromoethane	"			ND	"	1.00				
Dibromomethane	"			ND	"	1.00				
1,2-Dichlorobenzene	"			ND	"	1.00				
1,3-Dichlorobenzene	"			ND	"	1.00				
1,4-Dichlorobenzene	"			ND	"	1.00				
Dichlorodifluoromethane	"			ND	"	1.00				
1,1-Dichloroethane	"			ND	"	1.00				
1,2-Dichloroethane	"			ND	"	1.00				
1,1-Dichloroethene	"			ND	"	1.00				
cis-1,2-Dichloroethene	"			ND	"	1.00				
trans-1,2-Dichloroethene	"			ND	"	1.00				
1,2-Dichloropropane	"			ND	"	1.00				
1,3-Dichloropropane	"			ND	"	1.00				
2,2-Dichloropropane	"			ND	"	1.00				
1,1-Dichloropropene	"			ND	"	1.00				
cis-1,3-Dichloropropene	"			ND	"	1.00				
trans-1,3-Dichloropropene	"			ND	"	1.00				
Ethylbenzene	"			ND	"	1.00				
Hexachlorobutadiene	"			ND	"	1.00				
2-Hexanone	"			ND	"	10.0				
Isopropylbenzene	"			ND	"	1.00				
p-Isopropyltoluene	"			ND	"	1.00				

North Creek Analytical - Bothell

*Refer to end of report for text of notes and definitions.

Joy B Chang, Project Manager

North Creek Analytical, Inc.
Environmental Laboratory Network

Page 20 of 23



Seattle 18939 120th Avenue NE, Suite 101, Bothell, WA 98011-9508
425.420.9200 fax 425.420.9210
Spokane East 11115 Montgomery, Suite B, Spokane, WA 99206-4776
509.924.9200 fax 509.924.9290
Portland 9405 SW Nimbus Avenue, Beaverton, OR 97008-7132
503.906.9200 fax 503.906.9210
Bend 20332 Empire Avenue, Suite F-1, Bend, OR 97701-5711
541.383.9310 fax 541.382.7588

Dames and Moore- Seattle	Project: LFP- Magic Cleaners	Sampled: 7/9/99
500 Market Place Tower, 2025 1st Ave	Project Number: 42368-063-005	Received: 7/9/99
Seattle, WA 98121	Project Manager: David Raubvogel	Reported: 7/14/99 14:56

Volatile Organic Compounds by EPA Method 8260B/Quality Control
North Creek Analytical - Bothell

Analyte	Date Analyzed	Spike Level	Sample Result	QC Result	Units	Reporting Limit Recov. Limits	Recov. %	RPD Limit	RPD %	Notes*
Blank (continued)										
0790384-BLK2										
Methylene chloride	7/14/99			ND	ug/l	5.00				
4-Methyl-2-pentanone	"			ND	"	10.0				
Naphthalene	"			ND	"	1.00				
n-Propylbenzene	"			ND	"	1.00				
Styrene	"			ND	"	1.00				
1,1,1,2-Tetrachloroethane	"			ND	"	1.00				
1,1,2,2-Tetrachloroethane	"			ND	"	1.00				
Tetrachloroethene	"			ND	"	1.00				
Toluene	"			ND	"	1.00				
1,2,3-Trichlorobenzene	"			ND	"	1.00				
1,2,4-Trichlorobenzene	"			ND	"	1.00				
1,1,1-Trichloroethane	"			ND	"	1.00				
1,1,2-Trichloroethane	"			ND	"	1.00				
Trichloroethene	"			ND	"	1.00				
Trichlorofluoromethane	"			ND	"	1.00				
1,2,3-Trichloropropane	"			ND	"	1.00				
1,2,4-Trimethylbenzene	"			ND	"	1.00				
1,3,5-Trimethylbenzene	"			ND	"	1.00				
Vinyl chloride	"			ND	"	1.00				
m,p-Xylene	"			ND	"	2.00				
o-Xylene	"			ND	"	1.00				
Surrogate: 2-Bromopropene	"	20.0		21.8	"	80.0-120	109			
Surrogate: 1,2-DCA-d4	"	20.0		18.8	"	80.0-120	94.0			
Surrogate: Toluene-d8	"	20.0		20.8	"	80.0-120	104			
Surrogate: 4-BFB	"	20.0		19.5	"	80.0-120	97.5			
LCS										
0790384-BS1										
Benzene	7/13/99	10.0		10.6	ug/l	80.0-120	106			
Chlorobenzene	"	10.0		9.99	"	80.0-120	99.9			
1,1-Dichloroethene	"	10.0		8.65	"	80.0-120	86.5			
Toluene	"	10.0		10.1	"	80.0-120	101			
Trichloroethene	"	10.0		9.92	"	80.0-120	99.2			
Surrogate: 2-Bromopropene	"	20.0		19.8	"	80.0-120	99.0			
Surrogate: 1,2-DCA-d4	"	20.0		17.5	"	80.0-120	87.5			
Surrogate: Toluene-d8	"	20.0		19.7	"	80.0-120	98.5			
Surrogate: 4-BFB	"	20.0		18.5	"	80.0-120	92.5			

North Creek Analytical - Bothell

*Refer to end of report for text of notes and definitions.

Joy B Chang, Project Manager

North Creek Analytical, Inc.
Environmental Laboratory Network

Page 21 of 23



Seattle 18939 120th Avenue NE, Suite 101, Bothell, WA 98011-9508
425.420.9200 fax 425.420.9210
Spokane East 11115 Montgomery, Suite B, Spokane, WA 99206-4776
509.924.9200 fax 509.924.9290
Portland 9405 SW Nimbus Avenue, Beaverton, OR 97008-7132
503.906.9200 fax 503.906.9210
Bend 20332 Empire Avenue, Suite F-1, Bend, OR 97701-5711
541.383.9310 fax 541.382.7588

Dames and Moore- Seattle	Project: LFP- Magic Cleaners	Sampled: 7/9/99
500 Market Place Tower, 2025 1st Ave	Project Number: 42368-063-005	Received: 7/9/99
Seattle, WA 98121	Project Manager: David Raubvogel	Reported: 7/14/99 14:56

Volatile Organic Compounds by EPA Method 8260B/Quality Control
North Creek Analytical - Bothell

Analyte	Date Analyzed	Spike Level	Sample Result	QC Result	Units	Reporting Limit Recov. Limits	Recov. %	RPD Limit	RPD %	Notes*
Matrix Spike	0790384-MS1	B907199-02								
Benzene	7/13/99	10.0	ND	10.4	ug/l	80.0-120	104			
Chlorobenzene	"	10.0	ND	9.86	"	80.0-120	98.6			
1,1-Dichloroethene	"	10.0	ND	8.44	"	80.0-120	84.4			
Toluene	"	10.0	ND	10.0	"	80.0-120	100			
Trichloroethene	"	10.0	ND	9.61	"	80.0-120	96.1			
Surrogate: 2-Bromopropene	"	20.0		20.8	"	80.0-120	104			
Surrogate: 1,2-DCA-d4	"	20.0		19.8	"	80.0-120	99.0			
Surrogate: Toluene-d8	"	20.0		21.2	"	80.0-120	106			
Surrogate: 4-BFB	"	20.0		19.2	"	80.0-120	96.0			
Matrix Spike Dup	0790384-MSD1	B907199-02								
Benzene	7/13/99	10.0	ND	9.67	ug/l	80.0-120	96.7	15.0	7.27	
Chlorobenzene	"	10.0	ND	9.43	"	80.0-120	94.3	15.0	4.46	
1,1-Dichloroethene	"	10.0	ND	7.64	"	80.0-120	76.4	15.0	9.95	1
Toluene	"	10.0	ND	9.26	"	80.0-120	92.6	15.0	7.68	
Trichloroethene	"	10.0	ND	8.88	"	80.0-120	88.8	15.0	7.90	
Surrogate: 2-Bromopropene	"	20.0		20.6	"	80.0-120	103			
Surrogate: 1,2-DCA-d4	"	20.0		20.9	"	80.0-120	104			
Surrogate: Toluene-d8	"	20.0		20.5	"	80.0-120	103			
Surrogate: 4-BFB	"	20.0		19.7	"	80.0-120	98.5			

North Creek Analytical - Bothell

*Refer to end of report for text of notes and definitions.

Joy B Chang, Project Manager

North Creek Analytical, Inc.
Environmental Laboratory Network

Page 22 of 23



Seattle 18939 120th Avenue NE, Suite 101, Bothell, WA 98011-9508
425.420.9200 fax 425.420.9210
Spokane East 11115 Montgomery, Suite B, Spokane, WA 99206-4776
509.924.9200 fax 509.924.9290
Portland 9405 SW Nimbus Avenue, Beaverton, OR 97008-7132
503.906.9200 fax 503.906.9210
Bend 20332 Empire Avenue, Suite F-1, Bend, OR 97701-5711
541.383.9310 fax 541.382.7588

Dames and Moore- Seattle	Project: LFP- Magic Cleaners	Sampled: 7/9/99
500 Market Place Tower, 2025 1st Ave	Project Number: 42368-063-005	Received: 7/9/99
Seattle, WA 98121	Project Manager: David Raubvogel	Reported: 7/14/99 14:56

Notes and Definitions

#	Note
1	The spike recovery for this QC sample is outside of established control limits. Review of associated batch QC indicates the recovery for this analyte does not represent an out-of-control condition for the batch.
DET	Analyte DETECTED
ND	Analyte NOT DETECTED at or above the reporting limit
NR	Not Reported
dry	Sample results reported on a dry weight basis
Recov.	Recovery
RPD	Relative Percent Difference

North Creek Analytical - Bothell

Joy B Chang, Project Manager

North Creek Analytical, Inc.
Environmental Laboratory Network



**NORTH
CREEK
ANALYTICAL**
Environmental Laboratory Services

18939 120th Avenue N.E., Suite 101, Bothell, WA 98011-9508
East 11115 Montgomery, Suite B, Spokane, WA 99206-4779
9405 S.W. Nimbus Avenue, Beaverton, OR 97008-7132

(425) 420-9200 FAX 420-9210
(509) 924-9200 FAX 924-9290
(503) 906-9200 FAX 906-9210

CHAIN OF CUSTODY REPORT

Work Order #

8907207

REPORT TO:			INVOICE TO:			TURNAROUND REQUEST in Business Days * <div style="display: flex; justify-content: space-around; font-size: small;"> <div> <input type="checkbox"/> 10 Standard <input type="checkbox"/> 7 <input type="checkbox"/> 5 <input type="checkbox"/> 4 <input checked="" type="checkbox"/> 2 <input type="checkbox"/> 1 Same Day </div> <div> Organic & Inorganic Analyses <input type="checkbox"/> 5 Standard <input type="checkbox"/> 3-4 <input type="checkbox"/> 2 <input type="checkbox"/> 1 Same Day </div> <div> Fuels & Hydrocarbon Analyses <input type="checkbox"/> 5 Standard <input type="checkbox"/> 3-4 <input type="checkbox"/> 2 <input type="checkbox"/> 1 Same Day </div> </div> <div style="border: 1px solid black; padding: 2px; margin-top: 5px;"> OTHER Specify: _____ </div> <p style="font-size: x-small; margin-top: 5px;">* Turnaround Requests less than standard may incur Rush Charges.</p>					
ATTENTION: <u>P. Rausvogel</u>			ATTENTION: <u>S. Amo</u>								
ADDRESS: <u>Dams & Moore</u>			ADDRESS: _____								
PHONE: <u>206 722 0744</u> FAX: <u>727-3350</u>			P.O. NUMBER: _____ NCA QUOTE #: _____								
PROJECT NAME: <u>LFP - Maple Clearing</u>			<div style="transform: rotate(-45deg); font-size: 2em; font-weight: bold;">Vac. 8260</div>								
PROJECT NUMBER: <u>42362-063-005</u>						Analysis Request: _____					
SAMPLED BY: <u>Arkins</u>											
CLIENT SAMPLE IDENTIFICATION		SAMPLING DATE/TIME	NCA SAMPLE ID (Laboratory Use Only)					MATRIX (W, S, A, O)	# OF CONTAINERS	COMMENTS	
1. <u>P-20A-17W</u>		<u>7/9/17</u> <u>1325</u>			<div style="transform: rotate(-45deg); font-size: 2em; font-weight: bold;">Vac. 8260</div>			<u>W</u>	<u>2</u>	<u>8907207-</u>	
2. <u>P-26-5W</u>		<u>1425</u>						<u>I</u>	<u>I</u>	<u>I</u>	
3. <u>P-26-12W</u>		<u>1020</u>						<u>I</u>	<u>I</u>	<u>I</u>	
4. <u>P-27-3W</u>		<u>1540</u>						<u>I</u>	<u>I</u>	<u>I</u>	
5. <u>P-27-9W</u>		<u>1615</u>						<u>I</u>	<u>I</u>	<u>I</u>	
6. <u>P-28-5W</u>		<u>1705</u>						<u>I</u>	<u>I</u>	<u>I</u>	
7. <u>P-28-12W</u>		<u>1715</u>						<u>I</u>	<u>I</u>	<u>I</u>	
8. <u>TRIP BEAN</u>		<u>-</u>						<u>I</u>	<u>I</u>	<u>I</u>	
9. _____											
10. _____											
RELINQUISHED BY (Signature): <u>[Signature]</u>			DATE: <u>7/9/17</u>			RECEIVED BY (Signature): <u>[Signature]</u>			DATE: <u>7/9/17</u>		
PRINT NAME: <u>KANCO ARKINS</u>			FIRM: <u>DAMS & MOORE</u> TIME: <u>1750</u>			PRINT NAME: <u>PRANY TONTY</u>			FIRM: <u>NCA</u> TIME: <u>17:5</u>		
RELINQUISHED BY (Signature): _____			DATE: _____			RECEIVED BY (Signature): _____			DATE: _____		
PRINT NAME: _____ FIRM: _____ TIME: _____			PRINT NAME: _____ FIRM: _____ TIME: _____			PRINT NAME: _____ FIRM: _____ TIME: _____			PRINT NAME: _____ FIRM: _____ TIME: _____		
ADDITIONAL REMARKS:										<div style="border: 1px solid black; border-radius: 50%; padding: 5px; display: inline-block;">mtt</div>	



Seattle 18939 120th Avenue NE, Suite 101, Bothell, WA 98011-9508
425.420.9200 fax 425.420.9210
Spokane East 11115 Montgomery, Suite B, Spokane, WA 99206-4776
509.924.9200 fax 509.924.9290
Portland 9405 SW Nimbus Avenue, Beaverton, OR 97008-7132
503.906.9200 fax 503.906.9210
Bend 20332 Empire Avenue, Suite F-1, Bend, OR 97701-5711
541.383.9310 fax 541.382.7588

Dames and Moore- Seattle	Project: Lake Forest Park Cleaners	Sampled: 7/19/99
500 Market Place Tower, 2025 1st Ave	Project Number: 42368-063-005	Received: 7/20/99
Seattle, WA 98121	Project Manager: David Raubvogel	Reported: 7/27/99 16:43

ANALYTICAL REPORT FOR SAMPLES:

Sample Description	Laboratory Sample Number	Sample Matrix	Date Sampled
P - 32 - 6	B907418-01	Water	7/19/99

1000



Seattle 18939 120th Avenue NE, Suite 101, Bothell, WA 98011-9508
425.420.9200 fax 425.420.9210
Spokane East 11115 Montgomery, Suite B, Spokane, WA 99206-4776
509.924.9200 fax 509.924.9290
Portland 9405 SW Nimbus Avenue, Beaverton, OR 97008-7132
503.906.9200 fax 503.906.9210
Bend 20332 Empire Avenue, Suite F-1, Bend, OR 97701-5711
541.383.9310 fax 541.382.7588

Dames and Moore- Seattle	Project: Lake Forest Park Cleaners	Sampled: 7/19/99
500 Market Place Tower, 2025 1st Ave	Project Number: 42368-063-005	Received: 7/20/99
Seattle, WA 98121	Project Manager: David Raubvogel	Reported: 7/27/99 16:43

Volatile Organic Compounds by EPA Method 8260B
North Creek Analytical - Bothell

Analyte	Batch Number	Date Prepared	Date Analyzed	Surrogate Limits	Reporting Limit	Result	Units	Notes*
P - 32 - 6				B907418-01			Water	
Acetone	0790715	7/21/99	7/21/99		10.0	ND	ug/l	
Benzene	"	"	"		1.00	ND	"	
Bromobenzene	"	"	"		1.00	ND	"	
Bromochloromethane	"	"	"		1.00	ND	"	
Bromodichloromethane	"	"	"		1.00	ND	"	
Bromoform	"	"	"		1.00	ND	"	
Bromomethane	"	"	"		1.00	ND	"	
2-Butanone	"	"	"		10.0	ND	"	
n-Butylbenzene	"	"	"		1.00	ND	"	
sec-Butylbenzene	"	"	"		1.00	ND	"	
tert-Butylbenzene	"	"	"		1.00	ND	"	
Carbon disulfide	"	"	"		1.00	ND	"	
Carbon tetrachloride	"	"	"		1.00	ND	"	
Chlorobenzene	"	"	"		1.00	ND	"	
Chloroethane	"	"	"		1.00	ND	"	
Chloroform	"	"	"		1.00	ND	"	
Chloromethane	"	"	"		5.00	ND	"	
2-Chlorotoluene	"	"	"		1.00	ND	"	
4-Chlorotoluene	"	"	"		1.00	ND	"	
Dibromochloromethane	"	"	"		1.00	ND	"	
1,2-Dibromo-3-chloropropane	"	"	"		5.00	ND	"	
1,2-Dibromoethane	"	"	"		1.00	ND	"	
Dibromomethane	"	"	"		1.00	ND	"	
1,2-Dichlorobenzene	"	"	"		1.00	ND	"	
1,3-Dichlorobenzene	"	"	"		1.00	ND	"	
1,4-Dichlorobenzene	"	"	"		1.00	ND	"	
Dichlorodifluoromethane	"	"	"		1.00	ND	"	
1,1-Dichloroethane	"	"	"		1.00	ND	"	
1,2-Dichloroethane	"	"	"		1.00	ND	"	
1,1-Dichloroethene	"	"	"		1.00	ND	"	
cis-1,2-Dichloroethene	"	"	"		1.00	ND	"	
trans-1,2-Dichloroethene	"	"	"		1.00	ND	"	
1,2-Dichloropropane	"	"	"		1.00	ND	"	
1,3-Dichloropropane	"	"	"		1.00	ND	"	
2,2-Dichloropropane	"	"	"		1.00	ND	"	
1,1-Dichloropropene	"	"	"		1.00	ND	"	
cis-1,3-Dichloropropene	"	"	"		1.00	ND	"	
trans-1,3-Dichloropropene	"	"	"		1.00	ND	"	

North Creek Analytical - Bothell

*Refer to end of report for text of notes and definitions.

Joy B Chang, Project Manager

North Creek Analytical, Inc.
Environmental Laboratory Network

Page 2 of 7



Seattle 18939 120th Avenue NE, Suite 101, Bothell, WA 98011-9508
425.420.9200 fax 425.420.9210
Spokane East 11115 Montgomery, Suite B, Spokane, WA 99206-4776
509.924.9200 fax 509.924.9290
Portland 9405 SW Nimbus Avenue, Beaverton, OR 97008-7132
503.906.9200 fax 503.906.9210
Bend 20332 Empire Avenue, Suite F-1, Bend, OR 97701-5711
541.383.9310 fax 541.382.7588

Dames and Moore- Seattle	Project: Lake Forest Park Cleaners	Sampled: 7/19/99
500 Market Place Tower, 2025 1st Ave	Project Number: 42368-063-005	Received: 7/20/99
Seattle, WA 98121	Project Manager: David Raubvogel	Reported: 7/27/99 16:43

**Volatile Organic Compounds by EPA Method 8260B
North Creek Analytical - Bothell**

Analyte	Batch Number	Date Prepared	Date Analyzed	Surrogate Limits	Reporting Limit	Result	Units	Notes*
P - 32 - 6 (continued)				B907418-01			Water	
Ethylbenzene	0790715	7/21/99	7/21/99		1.00	ND	ug/l	
Hexachlorobutadiene	"	"	"		1.00	ND	"	
2-Hexanone	"	"	"		10.0	ND	"	
Isopropylbenzene	"	"	"		1.00	ND	"	
p-Isopropyltoluene	"	"	"		1.00	ND	"	
Methylene chloride	"	"	"		5.00	ND	"	
4-Methyl-2-pentanone	"	"	"		10.0	ND	"	
Naphthalene	"	"	"		1.00	ND	"	
n-Propylbenzene	"	"	"		1.00	ND	"	
Styrene	"	"	"		1.00	ND	"	
1,1,1,2-Tetrachloroethane	"	"	"		1.00	ND	"	
1,1,2,2-Tetrachloroethane	"	"	"		1.00	ND	"	
Tetrachloroethene	"	"	"		1.00	2.41	"	
Toluene	"	"	"		1.00	ND	"	
1,2,3-Trichlorobenzene	"	"	"		1.00	ND	"	
1,2,4-Trichlorobenzene	"	"	"		1.00	ND	"	
1,1,1-Trichloroethane	"	"	"		1.00	ND	"	
1,1,2-Trichloroethane	"	"	"		1.00	ND	"	
Trichloroethene	"	"	"		1.00	ND	"	
Trichlorofluoromethane	"	"	"		1.00	ND	"	
1,2,3-Trichloropropane	"	"	"		1.00	ND	"	
1,2,4-Trimethylbenzene	"	"	"		1.00	ND	"	
1,3,5-Trimethylbenzene	"	"	"		1.00	ND	"	
Vinyl chloride	"	"	7/22/99		0.200	ND	"	
m,p-Xylene	"	"	7/21/99		2.00	ND	"	
o-Xylene	"	"	"		1.00	ND	"	
Surrogate: 2-Bromopropene	"	"	"	80.0-120		104	%	
Surrogate: 1,2-DCA-d4	"	"	"	80.0-120		94.0	"	
Surrogate: Toluene-d8	"	"	"	80.0-120		95.5	"	
Surrogate: 4-BFB	"	"	"	80.0-120		101	"	

dk



Seattle 18939 120th Avenue NE, Suite 101, Bothell, WA 98011-9508
425.420.9200 fax 425.420.9210
Spokane East 11115 Montgomery, Suite B, Spokane, WA 99206-4776
509.924.9200 fax 509.924.9290
Portland 9405 SW Nimbus Avenue, Beaverton, OR 97008-7132
503.906.9200 fax 503.906.9210
Bend 20332 Empire Avenue, Suite F-1, Bend, OR 97701-5711
541.383.9310 fax 541.382.7588

Dames and Moore- Seattle	Project: Lake Forest Park Cleaners	Sampled: 7/19/99
500 Market Place Tower, 2025 1st Ave	Project Number: 42368-063-005	Received: 7/20/99
Seattle, WA 98121	Project Manager: David Raubvogel	Reported: 7/27/99 16:43

Volatile Organic Compounds by EPA Method 8260B/Quality Control
North Creek Analytical - Bothell

Analyte	Date Analyzed	Spike Level	Sample Result	QC Result	Reporting Limit Units	Recov. Limits	Recov. %	RPD Limit	RPD %	Notes*
Batch: 0790715	Date Prepared: 7/21/99			Extraction Method: EPA 5030B [P/T]						
Blank	0790715-BLK1									
Acetone	7/21/99			ND	ug/l			10.0		
Benzene	"			ND	"			1.00		
Bromobenzene	"			ND	"			1.00		
Bromochloromethane	"			ND	"			1.00		
Bromodichloromethane	"			ND	"			1.00		
Bromoform	"			ND	"			1.00		
Bromomethane	"			ND	"			1.00		
2-Butanone	"			ND	"			10.0		
n-Butylbenzene	"			ND	"			1.00		
sec-Butylbenzene	"			ND	"			1.00		
tert-Butylbenzene	"			ND	"			1.00		
Carbon disulfide	"			ND	"			1.00		
Carbon tetrachloride	"			ND	"			1.00		
Chlorobenzene	"			ND	"			1.00		
Chloroethane	"			ND	"			1.00		
Chloroform	"			ND	"			1.00		
Chloromethane	"			ND	"			5.00		
2-Chlorotoluene	"			ND	"			1.00		
4-Chlorotoluene	"			ND	"			1.00		
Dibromochloromethane	"			ND	"			1.00		
1,2-Dibromo-3-chloropropane	"			ND	"			5.00		
1,2-Dibromoethane	"			ND	"			1.00		
Dibromomethane	"			ND	"			1.00		
1,2-Dichlorobenzene	"			ND	"			1.00		
1,3-Dichlorobenzene	"			ND	"			1.00		
1,4-Dichlorobenzene	"			ND	"			1.00		
Dichlorodifluoromethane	"			ND	"			1.00		
1,1-Dichloroethane	"			ND	"			1.00		
1,2-Dichloroethane	"			ND	"			1.00		
1,1-Dichloroethene	"			ND	"			1.00		
cis-1,2-Dichloroethene	"			ND	"			1.00		
trans-1,2-Dichloroethene	"			ND	"			1.00		
1,2-Dichloropropane	"			ND	"			1.00		
1,3-Dichloropropane	"			ND	"			1.00		
2,2-Dichloropropane	"			ND	"			1.00		
1,1-Dichloropropene	"			ND	"			1.00		
cis-1,3-Dichloropropene	"			ND	"			1.00		

North Creek Analytical - Bothell

*Refer to end of report for text of notes and definitions.

Joy B Chang, Project Manager

North Creek Analytical, Inc.
Environmental Laboratory Network

[illegible]



Seattle 18939 120th Avenue NE, Suite 101, Bothell, WA 98011-9508
425.420.9200 fax 425.420.9210
Spokane East 11115 Montgomery, Suite B, Spokane, WA 99206-4776
509.924.9200 fax 509.924.9290
Portland 9405 SW Nimbus Avenue, Beaverton, OR 97008-7132
503.906.9200 fax 503.906.9210
Bend 20332 Empire Avenue, Suite F-1, Bend, OR 97701-5711
541.383.9310 fax 541.382.7588

Dames and Moore- Seattle	Project: Lake Forest Park Cleaners	Sampled: 7/19/99
500 Market Place Tower, 2025 1st Ave	Project Number: 42368-063-005	Received: 7/20/99
Seattle, WA 98121	Project Manager: David Raubvogel	Reported: 7/27/99 16:43

Volatile Organic Compounds by EPA Method 8260B/Quality Control
North Creek Analytical - Bothell

Analyte	Date Analyzed	Spike Level	Sample Result	QC Result	Units	Reporting Limit Recov. Limits	Recov. %	RPD Limit	RPD %	Notes*
Blank (continued)	0790715-BLK1									
trans-1,3-Dichloropropene	7/21/99			ND	ug/l	1.00				
Ethylbenzene	"			ND	"	1.00				
Hexachlorobutadiene	"			ND	"	1.00				
2-Hexanone	"			ND	"	10.0				
Isopropylbenzene	"			ND	"	1.00				
p-Isopropyltoluene	"			ND	"	1.00				
Methylene chloride	"			ND	"	5.00				
4-Methyl-2-pentanone	"			ND	"	10.0				
Naphthalene	"			ND	"	1.00				
n-Propylbenzene	"			ND	"	1.00				
Styrene	"			ND	"	1.00				
1,1,1,2-Tetrachloroethane	"			ND	"	1.00				
1,1,2,2-Tetrachloroethane	"			ND	"	1.00				
Tetrachloroethene	"			ND	"	1.00				
Toluene	"			ND	"	1.00				
1,2,3-Trichlorobenzene	"			ND	"	1.00				
1,2,4-Trichlorobenzene	"			ND	"	1.00				
1,1,1-Trichloroethane	"			ND	"	1.00				
1,1,2-Trichloroethane	"			ND	"	1.00				
Trichloroethene	"			ND	"	1.00				
Trichlorofluoromethane	"			ND	"	1.00				
1,2,3-Trichloropropane	"			ND	"	1.00				
1,2,4-Trimethylbenzene	"			ND	"	1.00				
1,3,5-Trimethylbenzene	"			ND	"	1.00				
Vinyl chloride	7/22/99			ND	"	0.200				
m,p-Xylene	7/21/99			ND	"	2.00				
o-Xylene	"			ND	"	1.00				
Surrogate: 2-Bromopropene	"	20.0		21.2	"	80.0-120	106			
Surrogate: 1,2-DCA-d4	"	20.0		19.4	"	80.0-120	97.0			
Surrogate: Toluene-d8	"	20.0		19.2	"	80.0-120	96.0			
Surrogate: 4-BFB	"	20.0		20.5	"	80.0-120	103			
LCS	0790715-BS1									
Benzene	7/21/99	10.0		8.65	ug/l	80.0-120	86.5			
Chlorobenzene	"	10.0		9.18	"	80.0-120	91.8			
1,1-Dichloroethene	"	10.0		8.34	"	80.0-120	83.4			
Toluene	"	10.0		8.76	"	80.0-120	87.6			
Trichloroethene	"	10.0		8.60	"	80.0-120	86.0			

North Creek Analytical - Bothell

*Refer to end of report for text of notes and definitions.

North Creek Analytical, Inc.
Environmental Laboratory Network

Page 5 of 7

Joy B Chang, Project Manager

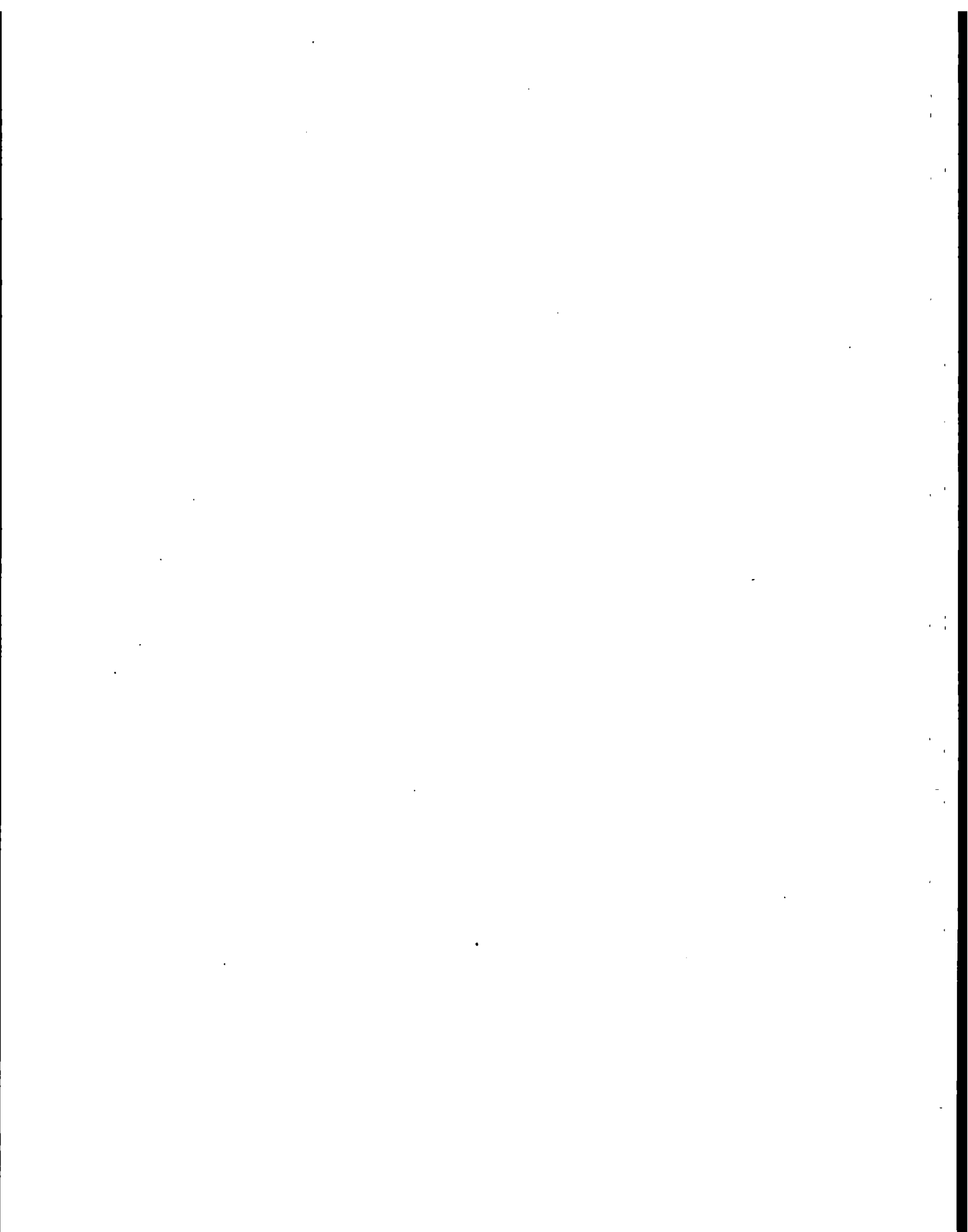
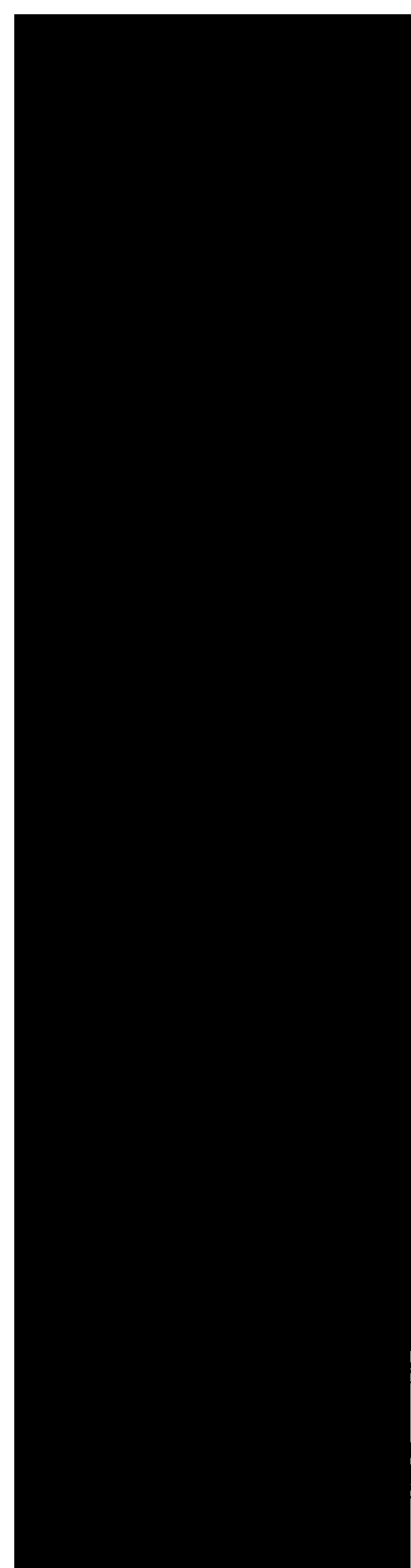



Seattle 18939 120th Avenue NE, Suite 101, Bothell, WA 98011-9508
425.420.9200 fax 425.420.9210
Spokane East 11115 Montgomery, Suite B, Spokane, WA 99206-4776
509.924.9200 fax 509.924.9290
Portland 9405 SW Nimbus Avenue, Beaverton, OR 97008-7132
503.906.9200 fax 503.906.9210
Bend 20332 Empire Avenue, Suite F-1, Bend, OR 97701-5711
541.383.9310 fax 541.382.7588

Dames and Moore- Seattle	Project: Lake Forest Park Cleaners	Sampled: 7/19/99
500 Market Place Tower, 2025 1st Ave	Project Number: 42368-063-005	Received: 7/20/99
Seattle, WA 98121	Project Manager: David Raubvogel	Reported: 7/27/99 16:43

Volatile Organic Compounds by EPA Method 8260B/Quality Control
North Creek Analytical - Bothell

Analyte	Date Analyzed	Spike Level	Sample Result	QC Result	Units	Reporting Limit Recov. Limits	Recov. %	RPD Limit	RPD %	Notes*
LCS (continued)		0790715-BS1								
Surrogate: 2-Bromopropene	7/21/99	20.0		21.2	ug/l	80.0-120	106			
Surrogate: 1,2-DCA-d4	"	20.0		19.1	"	80.0-120	95.5			
Surrogate: Toluene-d8	"	20.0		19.0	"	80.0-120	95.0			
Surrogate: 4-BFB	"	20.0		20.4	"	80.0-120	102			
Matrix Spike		0790715-MS1	B907355-21							
Benzene	7/21/99	10.0	ND	8.62	ug/l	80.0-120	86.2			
Chlorobenzene	"	10.0	ND	9.14	"	80.0-120	91.4			
1,1-Dichloroethene	"	10.0	ND	8.43	"	80.0-120	84.3			
Toluene	"	10.0	ND	8.74	"	80.0-120	87.4			
Trichloroethene	"	10.0	ND	8.62	"	80.0-120	86.2			
Surrogate: 2-Bromopropene	"	20.0		21.2	"	80.0-120	106			
Surrogate: 1,2-DCA-d4	"	20.0		19.6	"	80.0-120	98.0			
Surrogate: Toluene-d8	"	20.0		19.0	"	80.0-120	95.0			
Surrogate: 4-BFB	"	20.0		20.8	"	80.0-120	104			
Matrix Spike Dup		0790715-MSD1	B907355-21							
Benzene	7/21/99	10.0	ND	8.02	ug/l	80.0-120	80.2	15.0	7.21	
Chlorobenzene	"	10.0	ND	8.58	"	80.0-120	85.8	15.0	6.32	
1,1-Dichloroethene	"	10.0	ND	7.53	"	80.0-120	75.3	15.0	11.3	1
Toluene	"	10.0	ND	8.09	"	80.0-120	80.9	15.0	7.72	
Trichloroethene	"	10.0	ND	7.88	"	80.0-120	78.8	15.0	8.97	1
Surrogate: 2-Bromopropene	"	20.0		21.1	"	80.0-120	106			
Surrogate: 1,2-DCA-d4	"	20.0		19.5	"	80.0-120	97.5			
Surrogate: Toluene-d8	"	20.0		18.8	"	80.0-120	94.0			
Surrogate: 4-BFB	"	20.0		20.6	"	80.0-120	103			



Seattle 18939 120th Avenue NE, Suite 101, Bothell, WA 98011-9508
425.420.9200 fax 425.420.9210
Spokane East 11115 Montgomery, Suite B, Spokane, WA 99206-4776
509.924.9200 fax 509.924.9290
Portland 9405 SW Nimbus Avenue, Beaverton, OR 97008-7132
503.906.9200 fax 503.906.9210
Bend 20332 Empire Avenue, Suite F-1, Bend, OR 97701-5711
541.383.9310 fax 541.382.7588

Dames and Moore- Seattle	Project: Lake Forest Park Cleaners	Sampled: 7/19/99
500 Market Place Tower, 2025 1st Ave	Project Number: 42368-063-005	Received: 7/20/99
Seattle, WA 98121	Project Manager: David Raubvogel	Reported: 7/27/99 16:43

Notes and Definitions

#	Note
1	The spike recovery for this QC sample is outside of established control limits. Review of associated batch QC indicates the recovery for this analyte does not represent an out-of-control condition for the batch.
DET	Analyte DETECTED
ND	Analyte NOT DETECTED at or above the reporting limit
NR	Not Reported
dry	Sample results reported on a dry weight basis
Recov.	Recovery
RPD	Relative Percent Difference

CHAIN OF CUSTODY REPORT

Work Order #: **B907418**

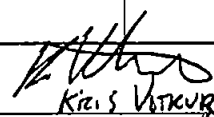
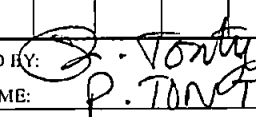
CLIENT: DAMES & Moore			INVOICE TO:			TURNAROUND REQUEST in Business Days* Organic & Inorganic Analyses <div style="display: flex; justify-content: space-around;"> <div> <div>10</div> <div>7</div> <div>5</div> <div>4</div> <div style="border: 2px solid black; border-radius: 50%; padding: 2px;">3</div> <div>2</div> <div>1</div> <div><1</div> </div> <div> <div>STD.</div> <div>Petroleum Hydrocarbon Analyses</div> <div> <div>5</div> <div>4</div> <div>3</div> <div>2</div> <div>1</div> <div><1</div> </div> <div>STD.</div> <div>Please Specify</div> <div style="border: 1px solid black; padding: 2px; display: inline-block;">OTHER</div> </div> </div>											
REPORT TO: D. RAVENHILL																	
ADDRESS: 2025 1st Ave. 500 MARKETPLACE TOWER SEATTLE WA 98121			P.O. NUMBER:														
PHONE: 206-728-0747			FAX: 206-727-3350														
PROJECT NAME: LAKE FOREST PARK			REQUESTED ANALYSES														
PROJECT NUMBER: 42368-063-005																	
SAMPLED BY: KMV																	
CLIENT SAMPLE IDENTIFICATION	SAMPLING DATE/TIME	0928										MATRIX (W, S, O)	# OF CONT.	COMMENTS	NCA W ID		
1. P-32-6	7/19 22:20	X										W	3	B907418-01			
2.																	
3.																	
4.																	
5.																	
6.																	
7.																	
8.																	
9.																	
10.																	
11.																	
12.																	
13.																	
14.																	
15.																	
RELINQUISHED BY: 			FIRM: D/M			DATE: 7/20			RECEIVED BY: 			FIRM: NCA			DATE: 11/20/17		
PRINT NAME: Kiri S. Votruba						TIME: 0830			PRINT NAME: P. TONTY			FIRM:			TIME: 10:00		
RELINQUISHED BY:			FIRM:			DATE:			RECEIVED BY:			FIRM:			DATE:		
PRINT NAME:						TIME:			PRINT NAME:						TIME:		
ADDITIONAL REMARKS: 2-NR COURIER														TEMP:		PAGE OF	



Seattle 18939 120th Avenue NE, Suite 101, Bothell, WA 98011-9508
425.420.9200 fax 425.420.9210
Spokane East 11115 Montgomery, Suite B, Spokane, WA 99206-4776
509.924.9200 fax 509.924.9290
Portland 9405 SW Nimbus Avenue, Beaverton, OR 97008-7132
503.906.9200 fax 503.906.9210
Bend 20332 Empire Avenue, Suite F-1, Bend, OR 97701-5711
541.383.9310 fax 541.382.7588

Dames and Moore- Seattle 500 Market Place Tower, 2025 1st Ave Seattle, WA 98121	Project: LFP- Magic Cleaners Project Number: 42365-063-005 Project Manager: David Raubvogel	Sampled: 7/12/99 Received: 7/13/99 Reported: 7/16/99 13:12
---	---	--

ANALYTICAL REPORT FOR SAMPLES:

Sample Description	Laboratory Sample Number	Sample Matrix	Date Sampled
P-29-5W	B907258-01	Water	7/12/99
P-29-12W	B907258-02	Water	7/12/99
P-30-5W	B907258-03	Water	7/12/99
P-30-12W	B907258-04	Water	7/12/99
P-31-5W	B907258-05	Water	7/12/99
P-31-12W	B907258-06	Water	7/12/99

North Creek Analytical - Bothell

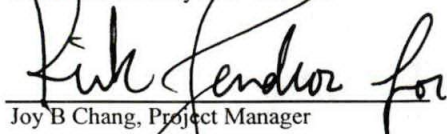
Joy B Chang, Project Manager

*The results in this report apply to the samples analyzed in accordance with the chain of custody document.
This analytical report must be reproduced in its entirety.*

**North Creek Analytical, Inc.
Environmental Laboratory Network**



Seattle 18939 120th Avenue NE, Suite 101, Bothell, WA 98011-9508
425.420.9200 fax 425.420.9210
Spokane East 11115 Montgomery, Suite B, Spokane, WA 99206-4776
509.924.9200 fax 509.924.9290
Portland 9405 SW Nimbus Avenue, Beaverton, OR 97008-7132
503.906.9200 fax 503.906.9210
Bend 20332 Empire Avenue, Suite F-1, Bend, OR 97701-5711
541.383.9310 fax 541.382.7588

Dames and Moore- Seattle	Project: LFP- Magic Cleaners	Sampled: 7/12/99
500 Market Place Tower, 2025 1st Ave	Project Number: 42365-063-005	Received: 7/13/99
Seattle, WA 98121	Project Manager: David Raubvogel	Reported: 7/16/99 13:12

Volatile Organic Compounds by EPA Method 8260B
North Creek Analytical - Bothell

Analyte	Batch Number	Date Prepared	Date Analyzed	Surrogate Limits	Reporting Limit	Result	Units	Notes*
P-29-5W				B907258-01			Water	
Acetone	0790426	7/14/99	7/14/99		10.0	ND	ug/l	
Benzene	"	"	"		1.00	ND	"	
Bromobenzene	"	"	"		1.00	ND	"	
Bromochloromethane	"	"	"		1.00	ND	"	
Bromodichloromethane	"	"	"		1.00	ND	"	
Bromoform	"	"	"		1.00	ND	"	
Bromomethane	"	"	"		1.00	ND	"	
2-Butanone	"	"	"		10.0	ND	"	
n-Butylbenzene	"	"	"		1.00	ND	"	
sec-Butylbenzene	"	"	"		1.00	ND	"	
tert-Butylbenzene	"	"	"		1.00	ND	"	
Carbon disulfide	"	"	"		1.00	ND	"	
Carbon tetrachloride	"	"	"		1.00	ND	"	
Chlorobenzene	"	"	"		1.00	ND	"	
Chloroethane	"	"	"		1.00	ND	"	
Chloroform	"	"	"		1.00	ND	"	
Chloromethane	"	"	"		5.00	ND	"	
2-Chlorotoluene	"	"	"		1.00	ND	"	
4-Chlorotoluene	"	"	"		1.00	ND	"	
Dibromochloromethane	"	"	"		1.00	ND	"	
1,2-Dibromo-3-chloropropane	"	"	"		5.00	ND	"	
1,2-Dibromoethane	"	"	"		1.00	ND	"	
Dibromomethane	"	"	"		1.00	ND	"	
1,2-Dichlorobenzene	"	"	"		1.00	ND	"	
1,3-Dichlorobenzene	"	"	"		1.00	ND	"	
1,4-Dichlorobenzene	"	"	"		1.00	ND	"	
Dichlorodifluoromethane	"	"	"		1.00	ND	"	
1,1-Dichloroethane	"	"	"		1.00	ND	"	
1,2-Dichloroethane	"	"	"		1.00	ND	"	
1,1-Dichloroethene	"	"	"		1.00	ND	"	
cis-1,2-Dichloroethene	"	"	"		1.00	ND	"	
trans-1,2-Dichloroethene	"	"	"		1.00	ND	"	
1,2-Dichloropropane	"	"	"		1.00	ND	"	
1,3-Dichloropropane	"	"	"		1.00	ND	"	
2,2-Dichloropropane	"	"	"		1.00	ND	"	
1,1-Dichloropropene	"	"	"		1.00	ND	"	
cis-1,3-Dichloropropene	"	"	"		1.00	ND	"	
trans-1,3-Dichloropropene	"	"	"		1.00	ND	"	

North Creek Analytical - Bothell

*Refer to end of report for text of notes and definitions.

Joy B Chang, Project Manager

North Creek Analytical, Inc.
Environmental Laboratory Network

Page 2 of 17



Seattle 18939 120th Avenue NE, Suite 101, Bothell, WA 98011-9508
425.420.9200 fax 425.420.9210
Spokane East 11115 Montgomery, Suite B, Spokane, WA 99206-4776
509.924.9200 fax 509.924.9290
Portland 9405 SW Nimbus Avenue, Beaverton, OR 97008-7132
503.906.9200 fax 503.906.9210
Bend 20332 Empire Avenue, Suite F-1, Bend, OR 97701-5711
541.383.9310 fax 541.382.7588

Dames and Moore- Seattle	Project: LFP- Magic Cleaners	Sampled: 7/12/99
500 Market Place Tower, 2025 1st Ave	Project Number: 42365-063-005	Received: 7/13/99
Seattle, WA 98121	Project Manager: David Raubvogel	Reported: 7/16/99 13:12

Volatile Organic Compounds by EPA Method 8260B
North Creek Analytical - Bothell

Analyte	Batch Number	Date Prepared	Date Analyzed	Surrogate Limits	Reporting Limit	Result	Units	Notes*
P-29-5W (continued)				B907258-01			Water	
Ethylbenzene	0790426	7/14/99	7/14/99		1.00	ND	ug/l	
Hexachlorobutadiene	"	"	"		1.00	ND	"	
2-Hexanone	"	"	"		10.0	ND	"	
Isopropylbenzene	"	"	"		1.00	ND	"	
p-Isopropyltoluene	"	"	"		1.00	ND	"	
Methylene chloride	"	"	"		5.00	ND	"	
4-Methyl-2-pentanone	"	"	"		10.0	ND	"	
Naphthalene	"	"	"		1.00	ND	"	
n-Propylbenzene	"	"	"		1.00	ND	"	
Styrene	"	"	"		1.00	ND	"	
1,1,1,2-Tetrachloroethane	"	"	"		1.00	ND	"	
1,1,2,2-Tetrachloroethane	"	"	"		1.00	ND	"	
Tetrachloroethene	"	"	"		1.00	ND	"	
Toluene	"	"	"		1.00	ND	"	
1,2,3-Trichlorobenzene	"	"	"		1.00	ND	"	
1,2,4-Trichlorobenzene	"	"	"		1.00	ND	"	
1,1,1-Trichloroethane	"	"	"		1.00	ND	"	
1,1,2-Trichloroethane	"	"	"		1.00	ND	"	
Trichloroethene	"	"	"		1.00	ND	"	
Trichlorofluoromethane	"	"	"		1.00	ND	"	
1,2,3-Trichloropropane	"	"	"		1.00	ND	"	
1,2,4-Trimethylbenzene	"	"	"		1.00	ND	"	
1,3,5-Trimethylbenzene	"	"	"		1.00	ND	"	
Vinyl chloride	"	"	7/15/99		0.200	ND	"	
m,p-Xylene	"	"	7/14/99		2.00	ND	"	
o-Xylene	"	"	"		1.00	ND	"	
Surrogate: 2-Bromopropene	"	"	"	80.0-120		126	%	1
Surrogate: 1,2-DCA-d4	"	"	"	80.0-120		101	"	
Surrogate: Toluene-d8	"	"	"	80.0-120		101	"	
Surrogate: 4-BFB	"	"	"	80.0-120		101	"	

North Creek Analytical - Bothell

*Refer to end of report for text of notes and definitions.

Joy B Chang, Project Manager

North Creek Analytical, Inc.
Environmental Laboratory Network

Page 3 of 17



Seattle 18939 120th Avenue NE, Suite 101, Bothell, WA 98011-9508
425.420.9200 fax 425.420.9210
Spokane East 11115 Montgomery, Suite B, Spokane, WA 99206-4776
509.924.9200 fax 509.924.9290
Portland 9405 SW Nimbus Avenue, Beaverton, OR 97008-7132
503.906.9200 fax 503.906.9210
Bend 20332 Empire Avenue, Suite F-1, Bend, OR 97701-5711
541.383.9310 fax 541.382.7588

Dames and Moore- Seattle	Project: LFP- Magic Cleaners	Sampled: 7/12/99
500 Market Place Tower, 2025 1st Ave	Project Number: 42365-063-005	Received: 7/13/99
Seattle, WA 98121	Project Manager: David Raubvogel	Reported: 7/16/99 13:12

Volatile Organic Compounds by EPA Method 8260B
North Creek Analytical - Bothell

Analyte	Batch Number	Date Prepared	Date Analyzed	Surrogate Limits	Reporting Limit	Result	Units	Notes*
<u>P-29-12W</u>				<u>B907258-02</u>			<u>Water</u>	
Acetone	0790426	7/14/99	7/14/99		10.0	ND	ug/l	
Benzene	"	"	"		1.00	ND	"	
Bromobenzene	"	"	"		1.00	ND	"	
Bromochloromethane	"	"	"		1.00	ND	"	
Bromodichloromethane	"	"	"		1.00	ND	"	
Bromoform	"	"	"		1.00	ND	"	
Bromomethane	"	"	"		1.00	ND	"	
2-Butanone	"	"	"		10.0	ND	"	
n-Butylbenzene	"	"	"		1.00	ND	"	
sec-Butylbenzene	"	"	"		1.00	ND	"	
tert-Butylbenzene	"	"	"		1.00	ND	"	
Carbon disulfide	"	"	"		1.00	ND	"	
Carbon tetrachloride	"	"	"		1.00	ND	"	
Chlorobenzene	"	"	"		1.00	ND	"	
Chloroethane	"	"	"		1.00	ND	"	
Chloroform	"	"	"		1.00	ND	"	
Chloromethane	"	"	"		5.00	ND	"	
2-Chlorotoluene	"	"	"		1.00	ND	"	
4-Chlorotoluene	"	"	"		1.00	ND	"	
Dibromochloromethane	"	"	"		1.00	ND	"	
1,2-Dibromo-3-chloropropane	"	"	"		5.00	ND	"	
1,2-Dibromoethane	"	"	"		1.00	ND	"	
Dibromomethane	"	"	"		1.00	ND	"	
1,2-Dichlorobenzene	"	"	"		1.00	ND	"	
1,3-Dichlorobenzene	"	"	"		1.00	ND	"	
1,4-Dichlorobenzene	"	"	"		1.00	ND	"	
Dichlorodifluoromethane	"	"	"		1.00	ND	"	
1,1-Dichloroethane	"	"	"		1.00	ND	"	
1,2-Dichloroethane	"	"	"		1.00	ND	"	
1,1-Dichloroethene	"	"	"		1.00	ND	"	
cis-1,2-Dichloroethene	"	"	"		1.00	ND	"	
trans-1,2-Dichloroethene	"	"	"		1.00	ND	"	
1,2-Dichloropropane	"	"	"		1.00	ND	"	
1,3-Dichloropropane	"	"	"		1.00	ND	"	
2,2-Dichloropropane	"	"	"		1.00	ND	"	
1,1-Dichloropropene	"	"	"		1.00	ND	"	
cis-1,3-Dichloropropene	"	"	"		1.00	ND	"	
trans-1,3-Dichloropropene	"	"	"		1.00	ND	"	

North Creek Analytical - Bothell

*Refer to end of report for text of notes and definitions.

Joy B Chang, Project Manager

North Creek Analytical, Inc.
Environmental Laboratory Network

Page 4 of 17

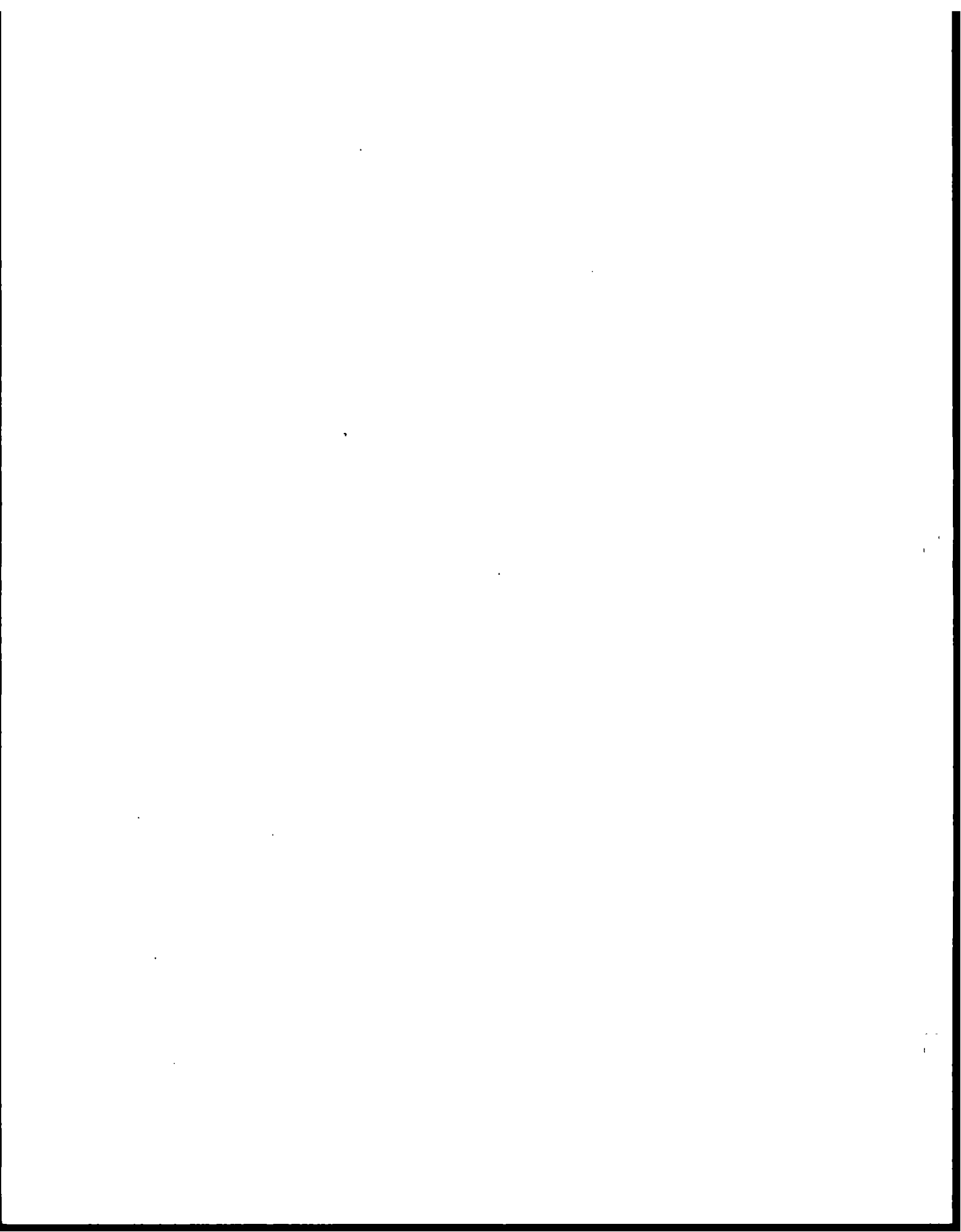
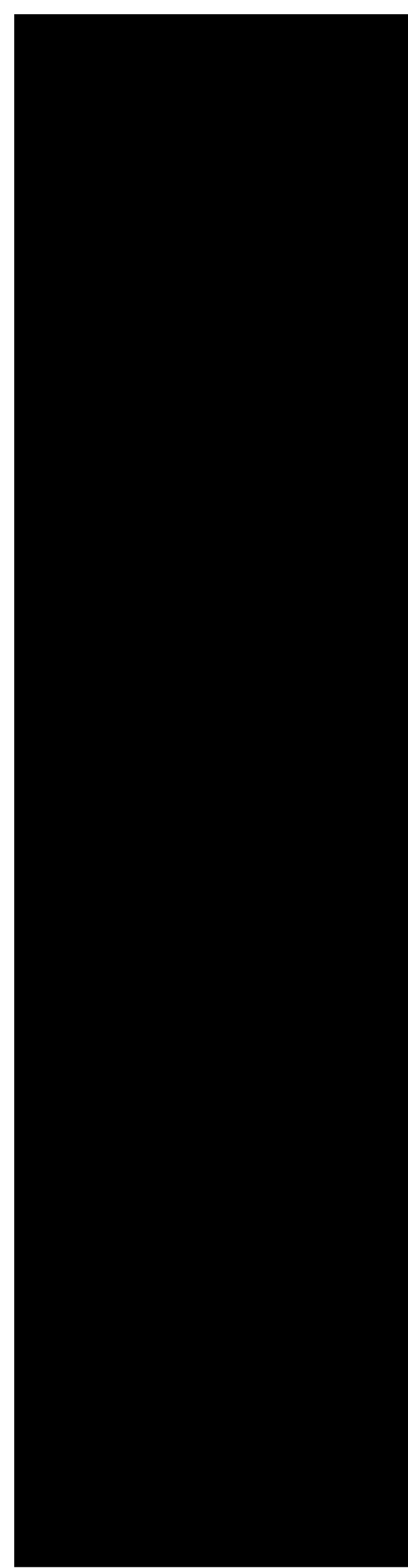



Seattle 18939 120th Avenue NE, Suite 101, Bothell, WA 98011-9508
425.420.9200 fax 425.420.9210
Spokane East 11115 Montgomery, Suite B, Spokane, WA 99206-4776
509.924.9200 fax 509.924.9290
Portland 9405 SW Nimbus Avenue, Beaverton, OR 97008-7132
503.906.9200 fax 503.906.9210
Bend 20332 Empire Avenue, Suite F-1, Bend, OR 97701-5711
541.383.9310 fax 541.382.7588

Dames and Moore- Seattle
500 Market Place Tower, 2025 1st Ave
Seattle, WA 98121

Project: LFP- Magic Cleaners
Project Number: 42365-063-005
Project Manager: David Raubvogel

Sampled: 7/12/99
Received: 7/13/99
Reported: 7/16/99 13:12

Volatile Organic Compounds by EPA Method 8260B
North Creek Analytical - Bothell

Analyte	Batch Number	Date Prepared	Date Analyzed	Surrogate Limits	Reporting Limit	Result	Units	Notes*
P-29-12W (continued)		B907258-02		Water				
Ethylbenzene	0790426	7/14/99	7/14/99		1.00	ND	ug/l	
Hexachlorobutadiene	"	"	"		1.00	ND	"	
2-Hexanone	"	"	"		10.0	ND	"	
Isopropylbenzene	"	"	"		1.00	ND	"	
p-Isopropyltoluene	"	"	"		1.00	ND	"	
Methylene chloride	"	"	"		5.00	ND	"	
4-Methyl-2-pentanone	"	"	"		10.0	ND	"	
Naphthalene	"	"	"		1.00	ND	"	
n-Propylbenzene	"	"	"		1.00	ND	"	
Styrene	"	"	"		1.00	ND	"	
1,1,1,2-Tetrachloroethane	"	"	"		1.00	ND	"	
1,1,2,2-Tetrachloroethane	"	"	"		1.00	ND	"	
Tetrachloroethene	"	"	"		1.00	ND	"	
Toluene	"	"	"		1.00	ND	"	
1,2,3-Trichlorobenzene	"	"	"		1.00	ND	"	
1,2,4-Trichlorobenzene	"	"	"		1.00	ND	"	
1,1,1-Trichloroethane	"	"	"		1.00	ND	"	
1,1,2-Trichloroethane	"	"	"		1.00	ND	"	
Trichloroethene	"	"	"		1.00	ND	"	
Trichlorofluoromethane	"	"	"		1.00	ND	"	
1,2,3-Trichloropropane	"	"	"		1.00	ND	"	
1,2,4-Trimethylbenzene	"	"	"		1.00	ND	"	
1,3,5-Trimethylbenzene	"	"	"		1.00	ND	"	
Vinyl chloride	"	"	7/15/99		0.200	ND	"	
m,p-Xylene	"	"	7/14/99		2.00	ND	"	
o-Xylene	"	"	"		1.00	ND	"	
Surrogate: 2-Bromopropene	"	"	"	80.0-120		126	%	1
Surrogate: 1,2-DCA-d4	"	"	"	80.0-120		100	"	
Surrogate: Toluene-d8	"	"	"	80.0-120		101	"	
Surrogate: 4-BFB	"	"	"	80.0-120		104	"	

North Creek Analytical - Bothell

*Refer to end of report for text of notes and definitions.

Joy B Chang, Project Manager

North Creek Analytical, Inc.
Environmental Laboratory Network

Page 5 of 17



Seattle 18939 120th Avenue NE, Suite 101, Bothell, WA 98011-9508
425.420.9200 fax 425.420.9210
Spokane East 11115 Montgomery, Suite B, Spokane, WA 99206-4776
509.924.9200 fax 509.924.9290
Portland 9405 SW Nimbus Avenue, Beaverton, OR 97008-7132
503.906.9200 fax 503.906.9210
Bend 20332 Empire Avenue, Suite F-1, Bend, OR 97701-5711
541.383.9310 fax 541.382.7588

Dames and Moore- Seattle	Project: LFP- Magic Cleaners	Sampled: 7/12/99
500 Market Place Tower, 2025 1st Ave	Project Number: 42365-063-005	Received: 7/13/99
Seattle, WA 98121	Project Manager: David Raubvogel	Reported: 7/16/99 13:12

**Volatile Organic Compounds by EPA Method 8260B
North Creek Analytical - Bothell**

Analyte	Batch Number	Date Prepared	Date Analyzed	Surrogate Limits	Reporting Limit	Result	Units	Notes*
P-30-5W			B907258-03				Water	
Acetone	0790426	7/14/99	7/14/99		10.0	ND	ug/l	
Benzene	"	"	"		1.00	ND	"	
Bromobenzene	"	"	"		1.00	ND	"	
Bromochloromethane	"	"	"		1.00	ND	"	
Bromodichloromethane	"	"	"		1.00	ND	"	
Bromoform	"	"	"		1.00	ND	"	
Bromomethane	"	"	"		1.00	ND	"	
2-Butanone	"	"	"		10.0	ND	"	
n-Butylbenzene	"	"	"		1.00	ND	"	
sec-Butylbenzene	"	"	"		1.00	ND	"	
tert-Butylbenzene	"	"	"		1.00	ND	"	
Carbon disulfide	"	"	"		1.00	ND	"	
Carbon tetrachloride	"	"	"		1.00	ND	"	
Chlorobenzene	"	"	"		1.00	ND	"	
Chloroethane	"	"	"		1.00	ND	"	
Chloroform	"	"	"		1.00	ND	"	
Chloromethane	"	"	"		5.00	ND	"	
2-Chlorotoluene	"	"	"		1.00	ND	"	
4-Chlorotoluene	"	"	"		1.00	ND	"	
Dibromochloromethane	"	"	"		1.00	ND	"	
1,2-Dibromo-3-chloropropane	"	"	"		5.00	ND	"	
1,2-Dibromoethane	"	"	"		1.00	ND	"	
Dibromomethane	"	"	"		1.00	ND	"	
1,2-Dichlorobenzene	"	"	"		1.00	ND	"	
1,3-Dichlorobenzene	"	"	"		1.00	ND	"	
1,4-Dichlorobenzene	"	"	"		1.00	ND	"	
Dichlorodifluoromethane	"	"	"		1.00	ND	"	
1,1-Dichloroethane	"	"	"		1.00	ND	"	
1,2-Dichloroethane	"	"	"		1.00	ND	"	
1,1-Dichloroethene	"	"	"		1.00	ND	"	
cis-1,2-Dichloroethene	"	"	"		1.00	ND	"	
trans-1,2-Dichloroethene	"	"	"		1.00	ND	"	
1,2-Dichloropropane	"	"	"		1.00	ND	"	
1,3-Dichloropropane	"	"	"		1.00	ND	"	
2,2-Dichloropropane	"	"	"		1.00	ND	"	
1,1-Dichloropropene	"	"	"		1.00	ND	"	
cis-1,3-Dichloropropene	"	"	"		1.00	ND	"	
trans-1,3-Dichloropropene	"	"	"		1.00	ND	"	

North Creek Analytical - Bothell

*Refer to end of report for text of notes and definitions.

Joy B Chang, Project Manager

North Creek Analytical, Inc.
Environmental Laboratory Network

Page 6 of 17



Seattle 18939 120th Avenue NE, Suite 101, Bothell, WA 98011-9508
425.420.9200 fax 425.420.9210
Spokane East 11115 Montgomery, Suite B, Spokane, WA 99206-4776
509.924.9200 fax 509.924.9290
Portland 9405 SW Nimbus Avenue, Beaverton, OR 97008-7132
503.906.9200 fax 503.906.9210
Bend 20332 Empire Avenue, Suite F-1, Bend, OR 97701-5711
541.383.9310 fax 541.382.7588

Dames and Moore- Seattle
500 Market Place Tower, 2025 1st Ave
Seattle, WA 98121

Project: LFP- Magic Cleaners
Project Number: 42365-063-005
Project Manager: David Raubvogel

Sampled: 7/12/99
Received: 7/13/99
Reported: 7/16/99 13:12

Volatile Organic Compounds by EPA Method 8260B
North Creek Analytical - Bothell

Analyte	Batch Number	Date Prepared	Date Analyzed	Surrogate Limits	Reporting Limit	Result	Units	Notes*
P-30-5W (continued)				B907258-03			Water	
Ethylbenzene	0790426	7/14/99	7/14/99		1.00	ND	ug/l	
Hexachlorobutadiene	"	"	"		1.00	ND	"	
2-Hexanone	"	"	"		10.0	ND	"	
Isopropylbenzene	"	"	"		1.00	ND	"	
p-Isopropyltoluene	"	"	"		1.00	ND	"	
Methylene chloride	"	"	"		5.00	ND	"	
4-Methyl-2-pentanone	"	"	"		10.0	ND	"	
Naphthalene	"	"	"		1.00	ND	"	
n-Propylbenzene	"	"	"		1.00	ND	"	
Styrene	"	"	"		1.00	ND	"	
1,1,1,2-Tetrachloroethane	"	"	"		1.00	ND	"	
1,1,2,2-Tetrachloroethane	"	"	"		1.00	ND	"	
Tetrachloroethene	"	"	"		1.00	ND	"	
Toluene	"	"	"		1.00	ND	"	
1,2,3-Trichlorobenzene	"	"	"		1.00	ND	"	
1,2,4-Trichlorobenzene	"	"	"		1.00	ND	"	
1,1,1-Trichloroethane	"	"	"		1.00	ND	"	
1,1,2-Trichloroethane	"	"	"		1.00	ND	"	
Trichloroethene	"	"	"		1.00	ND	"	
Trichlorofluoromethane	"	"	"		1.00	ND	"	
1,2,3-Trichloropropane	"	"	"		1.00	ND	"	
1,2,4-Trimethylbenzene	"	"	"		1.00	ND	"	
1,3,5-Trimethylbenzene	"	"	"		1.00	ND	"	
Vinyl chloride	"	"	7/15/99		0.200	ND	"	
m,p-Xylene	"	"	7/14/99		2.00	ND	"	
o-Xylene	"	"	"		1.00	ND	"	
Surrogate: 2-Bromopropene	"	"	"	80.0-120		126	%	1
Surrogate: 1,2-DCA-d4	"	"	"	80.0-120		99.0	"	
Surrogate: Toluene-d8	"	"	"	80.0-120		101	"	
Surrogate: 4-BFB	"	"	"	80.0-120		103	"	

North Creek Analytical - Bothell

*Refer to end of report for text of notes and definitions.

Joy B Chang, Project Manager

North Creek Analytical, Inc.
Environmental Laboratory Network

Page 7 of 17



Seattle 18939 120th Avenue NE, Suite 101, Bothell, WA 98011-9508
425.420.9200 fax 425.420.9210
Spokane East 11115 Montgomery, Suite 8, Spokane, WA 99206-4776
509.924.9200 fax 509.924.9290
Portland 9405 SW Nimbus Avenue, Beaverton, OR 97008-7132
503.906.9200 fax 503.906.9210
Bend 20332 Empire Avenue, Suite F-1, Bend, OR 97701-5711
541.383.9310 fax 541.382.7588

Dames and Moore- Seattle	Project: LFP- Magic Cleaners	Sampled: 7/12/99
500 Market Place Tower, 2025 1st Ave	Project Number: 42365-063-005	Received: 7/13/99
Seattle, WA 98121	Project Manager: David Raubvogel	Reported: 7/16/99 13:12

**Volatile Organic Compounds by EPA Method 8260B
North Creek Analytical - Bothell**

Analyte	Batch Number	Date Prepared	Date Analyzed	Surrogate Limits	Reporting Limit	Result	Units	Notes*
P-30-12W				B907258-04			Water	
Acetone	0790426	7/14/99	7/14/99		10.0	ND	ug/l	
Benzene	"	"	"		1.00	ND	"	
Bromobenzene	"	"	"		1.00	ND	"	
Bromochloromethane	"	"	"		1.00	ND	"	
Bromodichloromethane	"	"	"		1.00	ND	"	
Bromoform	"	"	"		1.00	ND	"	
Bromomethane	"	"	"		1.00	ND	"	
2-Butanone	"	"	"		10.0	ND	"	
n-Butylbenzene	"	"	"		1.00	ND	"	
sec-Butylbenzene	"	"	"		1.00	ND	"	
tert-Butylbenzene	"	"	"		1.00	ND	"	
Carbon disulfide	"	"	"		1.00	ND	"	
Carbon tetrachloride	"	"	"		1.00	ND	"	
Chlorobenzene	"	"	"		1.00	ND	"	
Chloroethane	"	"	"		1.00	ND	"	
Chloroform	"	"	"		1.00	ND	"	
Chloromethane	"	"	"		5.00	ND	"	
2-Chlorotoluene	"	"	"		1.00	ND	"	
4-Chlorotoluene	"	"	"		1.00	ND	"	
Dibromochloromethane	"	"	"		1.00	ND	"	
1,2-Dibromo-3-chloropropane	"	"	"		5.00	ND	"	
1,2-Dibromoethane	"	"	"		1.00	ND	"	
Dibromomethane	"	"	"		1.00	ND	"	
1,2-Dichlorobenzene	"	"	"		1.00	ND	"	
1,3-Dichlorobenzene	"	"	"		1.00	ND	"	
1,4-Dichlorobenzene	"	"	"		1.00	ND	"	
Dichlorodifluoromethane	"	"	"		1.00	ND	"	
1,1-Dichloroethane	"	"	"		1.00	ND	"	
1,2-Dichloroethane	"	"	"		1.00	ND	"	
1,1-Dichloroethene	"	"	"		1.00	ND	"	
cis-1,2-Dichloroethene	"	"	"		1.00	ND	"	
trans-1,2-Dichloroethene	"	"	"		1.00	ND	"	
1,2-Dichloropropane	"	"	"		1.00	ND	"	
1,3-Dichloropropane	"	"	"		1.00	ND	"	
2,2-Dichloropropane	"	"	"		1.00	ND	"	
1,1-Dichloropropene	"	"	"		1.00	ND	"	
cis-1,3-Dichloropropene	"	"	"		1.00	ND	"	
trans-1,3-Dichloropropene	"	"	"		1.00	ND	"	

North Creek Analytical - Bothell

*Refer to end of report for text of notes and definitions.

Joy B Chang, Project Manager

North Creek Analytical, Inc.
Environmental Laboratory Network

Page 8 of 17



Seattle 18939 120th Avenue NE, Suite 101, Bothell, WA 98011-9508
425.420.9200 fax 425.420.9210
Spokane East 11115 Montgomery, Suite B, Spokane, WA 99206-4776
509.924.9200 fax 509.924.9290
Portland 9405 SW Nimbus Avenue, Beaverton, OR 97008-7132
503.906.9200 fax 503.906.9210
Bend 20332 Empire Avenue, Suite F-1, Bend, OR 97701-5711
541.383.9310 fax 541.382.7588

Dames and Moore- Seattle	Project: LFP- Magic Cleaners	Sampled: 7/12/99
500 Market Place Tower, 2025 1st Ave	Project Number: 42365-063-005	Received: 7/13/99
Seattle, WA 98121	Project Manager: David Raubvogel	Reported: 7/16/99 13:12

Volatile Organic Compounds by EPA Method 8260B
North Creek Analytical - Bothell

Analyte	Batch Number	Date Prepared	Date Analyzed	Surrogate Limits	Reporting Limit	Result	Units	Notes*
P-30-12W (continued)				B907258-04			Water	
Ethylbenzene	0790426	7/14/99	7/14/99		1.00	ND	ug/l	
Hexachlorobutadiene	"	"	"		1.00	ND	"	
2-Hexanone	"	"	"		10.0	ND	"	
Isopropylbenzene	"	"	"		1.00	ND	"	
p-Isopropyltoluene	"	"	"		1.00	ND	"	
Methylene chloride	"	"	"		5.00	ND	"	
4-Methyl-2-pentanone	"	"	"		10.0	ND	"	
Naphthalene	"	"	"		1.00	ND	"	
n-Propylbenzene	"	"	"		1.00	ND	"	
Styrene	"	"	"		1.00	ND	"	
1,1,1,2-Tetrachloroethane	"	"	"		1.00	ND	"	
1,1,2,2-Tetrachloroethane	"	"	"		1.00	ND	"	
Tetrachloroethene	"	"	"		1.00	ND	"	
Toluene	"	"	"		1.00	ND	"	
1,2,3-Trichlorobenzene	"	"	"		1.00	ND	"	
1,2,4-Trichlorobenzene	"	"	"		1.00	ND	"	
1,1,1-Trichloroethane	"	"	"		1.00	ND	"	
1,1,2-Trichloroethane	"	"	"		1.00	ND	"	
Trichloroethene	"	"	"		1.00	ND	"	
Trichlorofluoromethane	"	"	"		1.00	ND	"	
1,2,3-Trichloropropane	"	"	"		1.00	ND	"	
1,2,4-Trimethylbenzene	"	"	"		1.00	ND	"	
1,3,5-Trimethylbenzene	"	"	"		1.00	ND	"	
Vinyl chloride	"	"	7/15/99		0.200	ND	"	
m,p-Xylene	"	"	7/14/99		2.00	ND	"	
o-Xylene	"	"	"		1.00	ND	"	
Surrogate: 2-Bromopropene	"	"	"	80.0-120		126	%	1
Surrogate: 1,2-DCA-d4	"	"	"	80.0-120		98.5	"	
Surrogate: Toluene-d8	"	"	"	80.0-120		101	"	
Surrogate: 4-BFB	"	"	"	80.0-120		101	"	

North Creek Analytical - Bothell

*Refer to end of report for text of notes and definitions.

Joy B Chang, Project Manager

North Creek Analytical, Inc.
Environmental Laboratory Network

Page 9 of 17



Seattle 18939 120th Avenue NE, Suite 101, Bothell, WA 98011-9508
425.420.9200 fax 425.420.9210
Spokane East 11115 Montgomery, Suite B, Spokane, WA 99206-4776
509.924.9200 fax 509.924.9290
Portland 9405 SW Nimbus Avenue, Beaverton, OR 97008-7132
503.906.9200 fax 503.906.9210
Bend 20332 Empire Avenue, Suite F-1, Bend, OR 97701-5711
541.383.9310 fax 541.382.7588

Dames and Moore- Seattle	Project: LFP- Magic Cleaners	Sampled: 7/12/99
500 Market Place Tower, 2025 1st Ave	Project Number: 42365-063-005	Received: 7/13/99
Seattle, WA 98121	Project Manager: David Raubvogel	Reported: 7/16/99 13:12

**Volatile Organic Compounds by EPA Method 8260B
North Creek Analytical - Bothell**

Analyte	Batch Number	Date Prepared	Date Analyzed	Surrogate Limits	Reporting Limit	Result	Units	Notes*
P-31-5W				B907258-05			Water	
Acetone	0790426	7/14/99	7/14/99		10.0	ND	ug/l	
Benzene	"	"	"		1.00	ND	"	
Bromobenzene	"	"	"		1.00	ND	"	
Bromochloromethane	"	"	"		1.00	ND	"	
Bromodichloromethane	"	"	"		1.00	ND	"	
Bromoform	"	"	"		1.00	ND	"	
Bromomethane	"	"	"		1.00	ND	"	
2-Butanone	"	"	"		10.0	ND	"	
n-Butylbenzene	"	"	"		1.00	ND	"	
sec-Butylbenzene	"	"	"		1.00	ND	"	
tert-Butylbenzene	"	"	"		1.00	ND	"	
Carbon disulfide	"	"	"		1.00	ND	"	
Carbon tetrachloride	"	"	"		1.00	ND	"	
Chlorobenzene	"	"	"		1.00	ND	"	
Chloroethane	"	"	"		1.00	ND	"	
Chloroform	"	"	"		1.00	ND	"	
Chloromethane	"	"	"		5.00	ND	"	
2-Chlorotoluene	"	"	"		1.00	ND	"	
4-Chlorotoluene	"	"	"		1.00	ND	"	
Dibromochloromethane	"	"	"		1.00	ND	"	
1,2-Dibromo-3-chloropropane	"	"	"		5.00	ND	"	
1,2-Dibromoethane	"	"	"		1.00	ND	"	
Dibromomethane	"	"	"		1.00	ND	"	
1,2-Dichlorobenzene	"	"	"		1.00	ND	"	
1,3-Dichlorobenzene	"	"	"		1.00	ND	"	
1,4-Dichlorobenzene	"	"	"		1.00	ND	"	
Dichlorodifluoromethane	"	"	"		1.00	ND	"	
1,1-Dichloroethane	"	"	"		1.00	ND	"	
1,2-Dichloroethane	"	"	"		1.00	ND	"	
1,1-Dichloroethene	"	"	"		1.00	ND	"	
cis-1,2-Dichloroethene	"	"	"		1.00	ND	"	
trans-1,2-Dichloroethene	"	"	"		1.00	ND	"	
1,2-Dichloropropane	"	"	"		1.00	ND	"	
1,3-Dichloropropane	"	"	"		1.00	ND	"	
2,2-Dichloropropane	"	"	"		1.00	ND	"	
1,1-Dichloropropene	"	"	"		1.00	ND	"	
cis-1,3-Dichloropropene	"	"	"		1.00	ND	"	
trans-1,3-Dichloropropene	"	"	"		1.00	ND	"	

North Creek Analytical - Bothell

*Refer to end of report for text of notes and definitions.

Joy B Chang, Project Manager

North Creek Analytical, Inc.
Environmental Laboratory Network

Page 10 of 17



Seattle 18939 120th Avenue NE, Suite 101, Bothell, WA 98011-9508
425.420.9200 fax 425.420.9210
Spokane East 11115 Montgomery, Suite B, Spokane, WA 99206-4776
509.924.9200 fax 509.924.9290
Portland 9405 SW Nimbus Avenue, Beaverton, OR 97008-7132
503.906.9200 fax 503.906.9210
Bend 20332 Empire Avenue, Suite F-1, Bend, OR 97701-5711
541.383.9310 fax 541.382.7588

Dames and Moore- Seattle	Project: LFP- Magic Cleaners	Sampled: 7/12/99
500 Market Place Tower, 2025 1st Ave	Project Number: 42365-063-005	Received: 7/13/99
Seattle, WA 98121	Project Manager: David Raubvogel	Reported: 7/16/99 13:12

Volatile Organic Compounds by EPA Method 8260B
North Creek Analytical - Bothell

Analyte	Batch Number	Date Prepared	Date Analyzed	Surrogate Limits	Reporting Limit	Result	Units	Notes*
P-31-5W (continued)			B907258-05			Water		
Ethylbenzene	0790426	7/14/99	7/14/99		1.00	ND	ug/l	
Hexachlorobutadiene	"	"	"		1.00	ND	"	
2-Hexanone	"	"	"		10.0	ND	"	
Isopropylbenzene	"	"	"		1.00	ND	"	
p-Isopropyltoluene	"	"	"		1.00	ND	"	
Methylene chloride	"	"	"		5.00	ND	"	
4-Methyl-2-pentanone	"	"	"		10.0	ND	"	
Naphthalene	"	"	"		1.00	ND	"	
n-Propylbenzene	"	"	"		1.00	ND	"	
Styrene	"	"	"		1.00	ND	"	
1,1,1,2-Tetrachloroethane	"	"	"		1.00	ND	"	
1,1,2,2-Tetrachloroethane	"	"	"		1.00	ND	"	
Tetrachloroethene	"	"	"		1.00	ND	"	
Toluene	"	"	"		1.00	ND	"	
1,2,3-Trichlorobenzene	"	"	"		1.00	ND	"	
1,2,4-Trichlorobenzene	"	"	"		1.00	ND	"	
1,1,1-Trichloroethane	"	"	"		1.00	ND	"	
1,1,2-Trichloroethane	"	"	"		1.00	ND	"	
Trichloroethene	"	"	"		1.00	ND	"	
Trichlorofluoromethane	"	"	"		1.00	ND	"	
1,2,3-Trichloropropane	"	"	"		1.00	ND	"	
1,2,4-Trimethylbenzene	"	"	"		1.00	ND	"	
1,3,5-Trimethylbenzene	"	"	"		1.00	ND	"	
Vinyl chloride	"	"	7/15/99		0.200	ND	"	
m,p-Xylene	"	"	7/14/99		2.00	ND	"	
o-Xylene	"	"	"		1.00	ND	"	
Surrogate: 2-Bromopropene	"	"	"	80.0-120		128	%	I
Surrogate: 1,2-DCA-d4	"	"	"	80.0-120		98.5	"	
Surrogate: Toluene-d8	"	"	"	80.0-120		102	"	
Surrogate: 4-BFB	"	"	"	80.0-120		104	"	

North Creek Analytical - Bothell

*Refer to end of report for text of notes and definitions.

Joy B Chang, Project Manager

North Creek Analytical, Inc.
Environmental Laboratory Network

Page 11 of 17



Seattle 18939 120th Avenue NE, Suite 101, Bothell, WA 98011-9508
425.420.9200 fax 425.420.9210
Spokane East 11115 Montgomery, Suite B, Spokane, WA 99206-4776
509.924.9200 fax 509.924.9290
Portland 9405 SW Nimbus Avenue, Beaverton, OR 97008-7132
503.906.9200 fax 503.906.9210
Bend 20332 Empire Avenue, Suite F-1, Bend, OR 97701-5711
541.383.9310 fax 541.382.7588

Dames and Moore- Seattle	Project: LFP- Magic Cleaners	Sampled: 7/12/99
500 Market Place Tower, 2025 1st Ave	Project Number: 42365-063-005	Received: 7/13/99
Seattle, WA 98121	Project Manager: David Raubvogel	Reported: 7/16/99 13:12

**Volatile Organic Compounds by EPA Method 8260B
North Creek Analytical - Bothell**

Analyte	Batch Number	Date Prepared	Date Analyzed	Surrogate Limits	Reporting Limit	Result	Units	Notes*
P-31-12W				B907258-06			Water	
Acetone	0790426	7/14/99	7/14/99		10.0	ND	ug/l	
Benzene	"	"	"		1.00	ND	"	
Bromobenzene	"	"	"		1.00	ND	"	
Bromochloromethane	"	"	"		1.00	ND	"	
Bromodichloromethane	"	"	"		1.00	ND	"	
Bromoform	"	"	"		1.00	ND	"	
Bromomethane	"	"	"		1.00	ND	"	
2-Butanone	"	"	"		10.0	ND	"	
n-Butylbenzene	"	"	"		1.00	ND	"	
sec-Butylbenzene	"	"	"		1.00	ND	"	
tert-Butylbenzene	"	"	"		1.00	ND	"	
Carbon disulfide	"	"	"		1.00	ND	"	
Carbon tetrachloride	"	"	"		1.00	ND	"	
Chlorobenzene	"	"	"		1.00	ND	"	
Chloroethane	"	"	"		1.00	ND	"	
Chloroform	"	"	"		1.00	ND	"	
Chloromethane	"	"	"		5.00	ND	"	
2-Chlorotoluene	"	"	"		1.00	ND	"	
4-Chlorotoluene	"	"	"		1.00	ND	"	
Dibromochloromethane	"	"	"		1.00	ND	"	
1,2-Dibromo-3-chloropropane	"	"	"		5.00	ND	"	
1,2-Dibromoethane	"	"	"		1.00	ND	"	
Dibromomethane	"	"	"		1.00	ND	"	
1,2-Dichlorobenzene	"	"	"		1.00	ND	"	
1,3-Dichlorobenzene	"	"	"		1.00	ND	"	
1,4-Dichlorobenzene	"	"	"		1.00	ND	"	
Dichlorodifluoromethane	"	"	"		1.00	ND	"	
1,1-Dichloroethane	"	"	"		1.00	ND	"	
1,2-Dichloroethane	"	"	"		1.00	ND	"	
1,1-Dichloroethene	"	"	"		1.00	ND	"	
cis-1,2-Dichloroethene	"	"	"		1.00	ND	"	
trans-1,2-Dichloroethene	"	"	"		1.00	ND	"	
1,2-Dichloropropane	"	"	"		1.00	ND	"	
1,3-Dichloropropane	"	"	"		1.00	ND	"	
2,2-Dichloropropane	"	"	"		1.00	ND	"	
1,1-Dichloropropene	"	"	"		1.00	ND	"	
cis-1,3-Dichloropropene	"	"	"		1.00	ND	"	
trans-1,3-Dichloropropene	"	"	"		1.00	ND	"	

North Creek Analytical - Bothell

*Refer to end of report for text of notes and definitions.

Joy B Chang, Project Manager

North Creek Analytical, Inc.
Environmental Laboratory Network

Page 12 of 17



Seattle 18939 120th Avenue NE, Suite 101, Bothell, WA 98011-9508
425.420.9200 fax 425.420.9210
Spokane East 11115 Montgomery, Suite B, Spokane, WA 99206-4776
509.924.9200 fax 509.924.9290
Portland 9405 SW Nimbus Avenue, Beaverton, OR 97008-7132
503.906.9200 fax 503.906.9210
Bend 20332 Empire Avenue, Suite F-1, Bend, OR 97701-5711
541.383.9310 fax 541.382.7588

Dames and Moore- Seattle	Project: LFP- Magic Cleaners	Sampled: 7/12/99
500 Market Place Tower, 2025 1st Ave	Project Number: 42365-063-005	Received: 7/13/99
Seattle, WA 98121	Project Manager: David Raubvogel	Reported: 7/16/99 13:12

**Volatile Organic Compounds by EPA Method 8260B
North Creek Analytical - Bothell**

Analyte	Batch Number	Date Prepared	Date Analyzed	Surrogate Limits	Reporting Limit	Result	Units	Notes*
P-31-12W (continued)				B907258-06			Water	
Ethylbenzene	0790426	7/14/99	7/14/99		1.00	ND	ug/l	
Hexachlorobutadiene	"	"	"		1.00	ND	"	
2-Hexanone	"	"	"		10.0	ND	"	
Isopropylbenzene	"	"	"		1.00	ND	"	
p-Isopropyltoluene	"	"	"		1.00	ND	"	
Methylene chloride	"	"	"		5.00	ND	"	
4-Methyl-2-pentanone	"	"	"		10.0	ND	"	
Naphthalene	"	"	"		1.00	ND	"	
n-Propylbenzene	"	"	"		1.00	ND	"	
Styrene	"	"	"		1.00	ND	"	
1,1,1,2-Tetrachloroethane	"	"	"		1.00	ND	"	
1,1,2,2-Tetrachloroethane	"	"	"		1.00	ND	"	
Tetrachloroethene	"	"	"		1.00	ND	"	
Toluene	"	"	"		1.00	ND	"	
1,2,3-Trichlorobenzene	"	"	"		1.00	ND	"	
1,2,4-Trichlorobenzene	"	"	"		1.00	ND	"	
1,1,1-Trichloroethane	"	"	"		1.00	ND	"	
1,1,2-Trichloroethane	"	"	"		1.00	ND	"	
Trichloroethene	"	"	"		1.00	ND	"	
Trichlorofluoromethane	"	"	"		1.00	ND	"	
1,2,3-Trichloropropane	"	"	"		1.00	ND	"	
1,2,4-Trimethylbenzene	"	"	"		1.00	ND	"	
1,3,5-Trimethylbenzene	"	"	"		1.00	ND	"	
Vinyl chloride	"	"	7/15/99		0.200	ND	"	
m,p-Xylene	"	"	7/14/99		2.00	ND	"	
o-Xylene	"	"	"		1.00	ND	"	
Surrogate: 2-Bromopropene	"	"	"	80.0-120		129	%	1
Surrogate: 1,2-DCA-d4	"	"	"	80.0-120		99.5	"	
Surrogate: Toluene-d8	"	"	"	80.0-120		105	"	
Surrogate: 4-BFB	"	"	"	80.0-120		99.5	"	

North Creek Analytical - Bothell

*Refer to end of report for text of notes and definitions.

Joy B Chang, Project Manager

**North Creek Analytical, Inc.
Environmental Laboratory Network**



Seattle 18939 120th Avenue NE, Suite 101, Bothell, WA 98011-9508
425.420.9200 fax 425.420.9210
Spokane East 11115 Montgomery, Suite B, Spokane, WA 99206-4776
509.924.9200 fax 509.924.9290
Portland 9405 SW Nimbus Avenue, Beaverton, OR 97008-7132
503.906.9200 fax 503.906.9210
Bend 20332 Empire Avenue, Suite F-1, Bend, OR 97701-5711
541.383.9310 fax 541.382.7588

Dames and Moore- Seattle	Project: LFP- Magic Cleaners	Sampled: 7/12/99
500 Market Place Tower, 2025 1st Ave	Project Number: 42365-063-005	Received: 7/13/99
Seattle, WA 98121	Project Manager: David Raubvogel	Reported: 7/16/99 13:12

Volatile Organic Compounds by EPA Method 8260B/Quality Control
North Creek Analytical - Bothell

Analyte	Date Analyzed	Spike Level	Sample Result	QC Result	Reporting Limit Units	Recov. Limits	Recov. %	RPD Limit	RPD %	Notes*
---------	---------------	-------------	---------------	-----------	-----------------------	---------------	----------	-----------	-------	--------

Batch: 0790426

Date Prepared: 7/14/99

Extraction Method: EPA 5030B [P/T]

Blank

0790426-BLK1

Acetone	7/14/99		ND	ug/l	10.0					
Benzene	"		ND	"	1.00					
Bromobenzene	"		ND	"	1.00					
Bromochloromethane	"		ND	"	1.00					
Bromodichloromethane	"		ND	"	1.00					
Bromoform	"		ND	"	1.00					
Bromomethane	"		ND	"	1.00					
2-Butanone	"		ND	"	10.0					
n-Butylbenzene	"		ND	"	1.00					
sec-Butylbenzene	"		ND	"	1.00					
tert-Butylbenzene	"		ND	"	1.00					
Carbon disulfide	"		ND	"	1.00					
Carbon tetrachloride	"		ND	"	1.00					
Chlorobenzene	"		ND	"	1.00					
Chloroethane	"		ND	"	1.00					
Chloroform	"		ND	"	1.00					
Chloromethane	"		ND	"	5.00					
2-Chlorotoluene	"		ND	"	1.00					
4-Chlorotoluene	"		ND	"	1.00					
Dibromochloromethane	"		ND	"	1.00					
1,2-Dibromo-3-chloropropane	"		ND	"	5.00					
1,2-Dibromoethane	"		ND	"	1.00					
Dibromomethane	"		ND	"	1.00					
1,2-Dichlorobenzene	"		ND	"	1.00					
1,3-Dichlorobenzene	"		ND	"	1.00					
1,4-Dichlorobenzene	"		ND	"	1.00					
Dichlorodifluoromethane	"		ND	"	1.00					
1,1-Dichloroethane	"		ND	"	1.00					
1,2-Dichloroethane	"		ND	"	1.00					
1,1-Dichloroethene	"		ND	"	1.00					
cis-1,2-Dichloroethene	"		ND	"	1.00					
trans-1,2-Dichloroethene	"		ND	"	1.00					
1,2-Dichloropropane	"		ND	"	1.00					
1,3-Dichloropropane	"		ND	"	1.00					
2,2-Dichloropropane	"		ND	"	1.00					
1,1-Dichloropropene	"		ND	"	1.00					
cis-1,3-Dichloropropene	"		ND	"	1.00					

North Creek Analytical - Bothell

*Refer to end of report for text of notes and definitions.

Joy B Chang, Project Manager

North Creek Analytical, Inc.
Environmental Laboratory Network

Page 14 of 17



Seattle 18939 120th Avenue NE, Suite 101, Bothell, WA 98011-9508
425.420.9200 fax 425.420.9210
Spokane East 11115 Montgomery, Suite B, Spokane, WA 99206-4776
509.924.9200 fax 509.924.9290
Portland 9405 SW Nimbus Avenue, Beaverton, OR 97008-7132
503.906.9200 fax 503.906.9210
Bend 20332 Empire Avenue, Suite F-1, Bend, OR 97701-5711
541.383.9310 fax 541.382.7588

Dames and Moore- Seattle 500 Market Place Tower, 2025 1st Ave Seattle, WA 98121	Project: LFP- Magic Cleaners Project Number: 42365-063-005 Project Manager: David Raubvogel	Sampled: 7/12/99 Received: 7/13/99 Reported: 7/16/99 13:12
---	---	--

Volatile Organic Compounds by EPA Method 8260B/Quality Control
North Creek Analytical - Bothell

Analyte	Date Analyzed	Spike Level	Sample Result	QC Result	Units	Reporting Limit Recov. Limits	Recov. %	RPD Limit	RPD %	Notes*
Blank (continued)	0790426-BLK1									
trans-1,3-Dichloropropene	7/14/99			ND	ug/l	1.00				
Ethylbenzene	"			ND	"	1.00				
Hexachlorobutadiene	"			ND	"	1.00				
2-Hexanone	"			ND	"	10.0				
Isopropylbenzene	"			ND	"	1.00				
p-Isopropyltoluene	"			ND	"	1.00				
Methylene chloride	"			ND	"	5.00				
4-Methyl-2-pentanone	"			ND	"	10.0				
Naphthalene	"			ND	"	1.00				
n-Propylbenzene	"			ND	"	1.00				
Styrene	"			ND	"	1.00				
1,1,1,2-Tetrachloroethane	"			ND	"	1.00				
1,1,2,2-Tetrachloroethane	"			ND	"	1.00				
Tetrachloroethene	"			ND	"	1.00				
Toluene	"			ND	"	1.00				
1,2,3-Trichlorobenzene	"			ND	"	1.00				
1,2,4-Trichlorobenzene	"			ND	"	1.00				
1,1,1-Trichloroethane	"			ND	"	1.00				
1,1,2-Trichloroethane	"			ND	"	1.00				
Trichloroethene	"			ND	"	1.00				
Trichlorofluoromethane	"			ND	"	1.00				
1,2,3-Trichloropropane	"			ND	"	1.00				
1,2,4-Trimethylbenzene	"			ND	"	1.00				
1,3,5-Trimethylbenzene	"			ND	"	1.00				
Vinyl chloride	7/15/99			ND	"	0.200				
m,p-Xylene	7/14/99			ND	"	2.00				
o-Xylene	"			ND	"	1.00				
Surrogate: 2-Bromopropene	"	20.0		25.5	"	80.0-120	128			I
Surrogate: 1,2-DCA-d4	"	20.0		20.1	"	80.0-120	101			
Surrogate: Toluene-d8	"	20.0		20.4	"	80.0-120	102			
Surrogate: 4-BFB	"	20.0		20.3	"	80.0-120	101			
LCS	0790426-BS1									
Benzene	7/14/99	10.0		9.34	ug/l	80.0-120	93.4			
Chlorobenzene	"	10.0		9.56	"	80.0-120	95.6			
1,1-Dichloroethene	"	10.0		10.2	"	80.0-120	102			
Toluene	"	10.0		9.50	"	80.0-120	95.0			
Trichloroethene	"	10.0		8.96	"	80.0-120	89.6			

North Creek Analytical - Bothell

*Refer to end of report for text of notes and definitions.

Joy B Chang, Project Manager

North Creek Analytical, Inc.
Environmental Laboratory Network

Page 15 of 17



Seattle 18939 120th Avenue NE, Suite 101, Bothell, WA 98011-9508
425.420.9200 fax 425.420.9210
Spokane East 11115 Montgomery, Suite B, Spokane, WA 99206-4776
509.924.9200 fax 509.924.9290
Portland 9405 SW Nimbus Avenue, Beaverton, OR 97008-7132
503.906.9200 fax 503.906.9210
Bend 20332 Empire Avenue, Suite F-1, Bend, OR 97701-5711
541.383.9310 fax 541.382.7588

Dames and Moore- Seattle	Project: LFP- Magic Cleaners	Sampled: 7/12/99
500 Market Place Tower, 2025 1st Ave	Project Number: 42365-063-005	Received: 7/13/99
Seattle, WA 98121	Project Manager: David Raubvogel	Reported: 7/16/99 13:12

Volatile Organic Compounds by EPA Method 8260B/Quality Control
North Creek Analytical - Bothell

Analyte	Date Analyzed	Spike Level	Sample Result	QC Result	Units	Reporting Limit Recev. Limits	Recev. %	RPD Limit	RPD %	Notes*
LCS (continued)										
0790426-BS1										
Surrogate: 2-Bromopropene	7/14/99	20.0		26.6	ug/l	80.0-120	133			1
Surrogate: 1,2-DCA-d4	"	20.0		19.8	"	80.0-120	99.0			
Surrogate: Toluene-d8	"	20.0		20.1	"	80.0-120	101			
Surrogate: 4-BFB	"	20.0		20.3	"	80.0-120	101			
Matrix Spike										
0790426-MS1 B907220-02										
Benzene	7/14/99	10.0	ND	9.10	ug/l	80.0-120	91.0			
Chlorobenzene	"	10.0	ND	9.36	"	80.0-120	93.6			
1,1-Dichloroethene	"	10.0	ND	9.78	"	80.0-120	97.8			
Toluene	"	10.0	ND	9.37	"	80.0-120	93.7			
Trichloroethene	"	10.0	1.39	10.0	"	80.0-120	86.1			
Surrogate: 2-Bromopropene	"	20.0		25.3	"	80.0-120	126			1
Surrogate: 1,2-DCA-d4	"	20.0		19.6	"	80.0-120	98.0			
Surrogate: Toluene-d8	"	20.0		20.5	"	80.0-120	103			
Surrogate: 4-BFB	"	20.0		20.6	"	80.0-120	103			
Matrix Spike Dup										
0790426-MSD1 B907220-02										
Benzene	7/14/99	10.0	ND	8.51	ug/l	80.0-120	85.1	15.0	6.70	
Chlorobenzene	"	10.0	ND	8.78	"	80.0-120	87.8	15.0	6.39	
1,1-Dichloroethene	"	10.0	ND	8.97	"	80.0-120	89.7	15.0	8.64	
Toluene	"	10.0	ND	8.69	"	80.0-120	86.9	15.0	7.53	
Trichloroethene	"	10.0	1.39	9.34	"	80.0-120	79.5	15.0	7.97	2
Surrogate: 2-Bromopropene	"	20.0		25.2	"	80.0-120	126			1
Surrogate: 1,2-DCA-d4	"	20.0		19.6	"	80.0-120	98.0			
Surrogate: Toluene-d8	"	20.0		20.3	"	80.0-120	101			
Surrogate: 4-BFB	"	20.0		20.7	"	80.0-120	104			

North Creek Analytical - Bothell

*Refer to end of report for text of notes and definitions.

Joy B Chang, Project Manager

North Creek Analytical, Inc.
Environmental Laboratory Network

Page 16 of 17



Seattle 18939 120th Avenue NE, Suite 101, Bothell, WA 98011-9508
425.420.9200 fax 425.420.9210
Spokane East 11115 Montgomery, Suite B, Spokane, WA 99206-4776
509.924.9200 fax 509.924.9290
Portland 9405 SW Nimbus Avenue, Beaverton, OR 97008-7132
503.906.9200 fax 503.906.9210
Bend 20332 Empire Avenue, Suite F-1, Bend, OR 97701-5711
541.383.9310 fax 541.382.7588

Dames and Moore- Seattle	Project: LFP- Magic Cleaners	Sampled: 7/12/99
500 Market Place Tower, 2025 1st Ave	Project Number: 42365-063-005	Received: 7/13/99
Seattle, WA 98121	Project Manager: David Raubvogel	Reported: 7/16/99 13:12

Notes and Definitions

#	Note
1	The surrogate recovery for this sample is outside of established control limits. Review of associated QC indicates the recovery for this surrogate does not represent an out-of-control condition.
2	The spike recovery for this QC sample is outside of established control limits. Review of associated batch QC indicates the recovery for this analyte does not represent an out-of-control condition for the batch.
DET	Analyte DETECTED
ND	Analyte NOT DETECTED at or above the reporting limit
NR	Not Reported
dry	Sample results reported on a dry weight basis
Recov.	Recovery
RPD	Relative Percent Difference

North Creek Analytical - Bothell

Joy B Chang, Project Manager

North Creek Analytical, Inc.
Environmental Laboratory Network

Page 17 of 17



**NORTH
CREEK
ANALYTICAL**
Environmental Laboratory Services

18939 120th Avenue N.E., Suite 101, Bothell, WA 98011-9508
East 11115 Montgomery, Suite B, Spokane, WA 99206-4779
9405 S.W. Nimbus Avenue, Beaverton, OR 97008-7132

(425) 420-9200 FAX 420-9210
(509) 924-9200 FAX 924-9290
(503) 906-9200 FAX 906-9210

CHAIN OF CUSTODY REPORT

Work Order # **B907258**

REPORT TO:			INVOICE TO:										TURNAROUND REQUEST in Business Days * <div style="display: flex; justify-content: space-around;"> <div> Organic & Inorganic Analyses <div style="display: flex; justify-content: space-between;"> <div> <div style="border: 1px solid black; padding: 2px;">10</div> <div style="border: 1px solid black; padding: 2px;">7</div> <div style="border: 1px solid black; padding: 2px;">5</div> <div style="border: 1px solid black; padding: 2px;">4</div> <div style="border: 1px solid black; padding: 2px;">2</div> <div style="border: 1px solid black; padding: 2px;">1</div> <div style="border: 1px solid black; padding: 2px;">Same Day</div> </div> </div> <div> Fuels & Hydrocarbon Analyses <div style="display: flex; justify-content: space-between;"> <div> <div style="border: 1px solid black; padding: 2px;">5</div> <div style="border: 1px solid black; padding: 2px;">3-4</div> <div style="border: 1px solid black; padding: 2px;">2</div> <div style="border: 1px solid black; padding: 2px;">1</div> <div style="border: 1px solid black; padding: 2px;">Same Day</div> </div> </div> </div> </div> <div style="border: 1px solid black; padding: 2px; margin-top: 5px;">OTHER Specify: _____</div> <p style="font-size: small; margin-top: 5px;">* Turnaround Requests less than standard may incur Rush Charges.</p> </div>		
ATTENTION: D. Rasmussen			ATTENTION: Sams												
ADDRESS: Demo - Moore			ADDRESS:												
2025 1st Ave 4500, Seattle 98121															
PHONE: 206 728-0244 FAX: 727 3250			P.O. NUMBER: NCA QUOTE #:												
PROJECT NAME: LFP - MAGIC, Clima.org			<div style="transform: rotate(-45deg); font-size: 2em; font-weight: bold;">Vol-8260</div>												
PROJECT NUMBER: 98365-063-005															
SAMPLED BY: ARKINS															
CLIENT SAMPLE IDENTIFICATION	SAMPLING DATE/TIME	NCA SAMPLE ID (Laboratory Use Only)											MATRIX (W, S, A, O)	# OF CONTAINERS	COMMENTS
1. P-29-5W	1555	B907258-01	<div style="transform: rotate(-45deg); font-size: 2em; font-weight: bold;">Vol-8260</div>												
2. P-29-12W	1625	-02													
3. P-30-5W	1650	-03													
4. P-30-12W	1715	-04													
5. P-30-5W	1740	-05													
6. P-30-12W	1800	-06													
7.															
8.															
9.															
10.															
RELINQUISHED BY (Signature): Van G			DATE: 7/13/95			RECEIVED BY (Signature): S. Wideen			DATE: 7/13/95						
PRINT NAME: Vanessa Arkins			FIRM: Dom			PRINT NAME: S. Wideen			FIRM: NCA						
RELINQUISHED BY (Signature):			DATE:			RECEIVED BY (Signature):			DATE:						
PRINT NAME:			FIRM:			PRINT NAME:			FIRM:						
TIME:			TIME:			TIME:			TIME:						
ADDITIONAL REMARKS:															
<div style="font-size: 2em; font-weight: bold; transform: rotate(-15deg); display: inline-block;">W/O 20.6</div>															



Seattle 18939 120th Avenue NE, Suite 101, Bothell, WA 98011-9508
425.420.9200 fax 425.420.9210
Spokane East 11115 Montgomery, Suite B, Spokane, WA 99206-4776
509.924.9200 fax 509.924.9290
Portland 9405 SW Nimbus Avenue, Beaverton, OR 97008-7132
503.906.9200 fax 503.906.9210
Bend 20332 Empire Avenue, Suite F-1, Bend, OR 97701-5711
541.383.9310 fax 541.382.7588

Dames and Moore- Seattle
500 Market Place Tower, 2025 1st Ave
Seattle, WA 98121

Project: Magic Cleaners
Project Number: 42368-063-005
Project Manager: David Raubvogel

Sampled: 7/29/99
Received: 7/30/99
Reported: 8/4/99 13:30

ANALYTICAL REPORT FOR SAMPLES:

Sample Description	Laboratory Sample Number	Sample Matrix	Date Sampled
P-33-6	B907687-01	Water	7/29/99
P-34-2.5	B907687-02	Water	7/29/99
P-34-6	B907687-03	Water	7/29/99



Seattle 18939 120th Avenue NE, Suite 101, Bothell, WA 98011-9508
425.420.9200 fax 425.420.9210
Spokane East 11115 Montgomery, Suite B, Spokane, WA 99206-4776
509.924.9200 fax 509.924.9290
Portland 9405 SW Nimbus Avenue, Beaverton, OR 97008-7132
503.906.9200 fax 503.906.9210
Bend 20332 Empire Avenue, Suite F-1, Bend, OR 97701-5711
541.383.9310 fax 541.382.7588

Dames and Moore- Seattle	Project: Magic Cleaners	Sampled: 7/29/99
500 Market Place Tower, 2025 1st Ave	Project Number: 42368-063-005	Received: 7/30/99
Seattle, WA 98121	Project Manager: David Raubvogel	Reported: 8/4/99 13:30

Volatile Organic Compounds by EPA Method 8260B
North Creek Analytical - Bothell

Analyte	Batch Number	Date Prepared	Date Analyzed	Surrogate Limits	Reporting Limit	Result	Units	Notes*
P-33-6			B907687-01				Water	
Acetone	0791037	7/30/99	7/30/99		10.0	ND	ug/l	
Benzene	"	"	"		1.00	ND	"	
Bromobenzene	"	"	"		1.00	ND	"	
Bromochloromethane	"	"	"		1.00	ND	"	
Bromodichloromethane	"	"	"		1.00	ND	"	
Bromoform	"	"	"		1.00	ND	"	
Bromomethane	"	"	"		1.00	ND	"	
2-Butanone	"	"	"		10.0	ND	"	
n-Butylbenzene	"	"	"		1.00	ND	"	
sec-Butylbenzene	"	"	"		1.00	ND	"	
tert-Butylbenzene	"	"	"		1.00	ND	"	
Carbon disulfide	"	"	"		1.00	ND	"	
Carbon tetrachloride	"	"	"		1.00	ND	"	
Chlorobenzene	"	"	"		1.00	ND	"	
Chloroethane	"	"	"		1.00	ND	"	
Chloroform	"	"	"		1.00	ND	"	
Chloromethane	"	"	"		5.00	ND	"	
2-Chlorotoluene	"	"	"		1.00	ND	"	
4-Chlorotoluene	"	"	"		1.00	ND	"	
Dibromochloromethane	"	"	"		1.00	ND	"	
1,2-Dibromo-3-chloropropane	"	"	"		5.00	ND	"	
1,2-Dibromoethane	"	"	"		1.00	ND	"	
Dibromomethane	"	"	"		1.00	ND	"	
1,2-Dichlorobenzene	"	"	"		1.00	ND	"	
1,3-Dichlorobenzene	"	"	"		1.00	ND	"	
1,4-Dichlorobenzene	"	"	"		1.00	ND	"	
Dichlorodifluoromethane	"	"	"		1.00	ND	"	
1,1-Dichloroethane	"	"	"		1.00	ND	"	
1,2-Dichloroethane	"	"	"		1.00	ND	"	
1,1-Dichloroethene	"	"	"		1.00	ND	"	
cis-1,2-Dichloroethene	"	"	"		1.00	ND	"	
trans-1,2-Dichloroethene	"	"	"		1.00	ND	"	
1,2-Dichloropropane	"	"	"		1.00	ND	"	
1,3-Dichloropropane	"	"	"		1.00	ND	"	
2,2-Dichloropropane	"	"	"		1.00	ND	"	
1,1-Dichloropropene	"	"	"		1.00	ND	"	
cis-1,3-Dichloropropene	"	"	"		1.00	ND	"	
trans-1,3-Dichloropropene	"	"	"		1.00	ND	"	

North Creek Analytical - Bothell

*Refer to end of report for text of notes and definitions.

Joy B Chang, Project Manager

North Creek Analytical, Inc.
Environmental Laboratory Network

Page 2 of 11



Seattle 18939 120th Avenue NE, Suite 101, Bothell, WA 98011-9508
425.420.9200 fax 425.420.9210
Spokane East 11115 Montgomery, Suite B, Spokane, WA 99206-4776
509.924.9200 fax 509.924.9290
Portland 9405 SW Nimbus Avenue, Beaverton, OR 97008-7132
503.906.9200 fax 503.906.9210
Bend 20332 Empire Avenue, Suite F-1, Bend, OR 97701-5711
541.383.9310 fax 541.382.7588

Dames and Moore- Seattle	Project: Magic Cleaners	Sampled: 7/29/99
500 Market Place Tower, 2025 1st Ave	Project Number: 42368-063-005	Received: 7/30/99
Seattle, WA 98121	Project Manager: David Raubvogel	Reported: 8/4/99 13:30

Volatile Organic Compounds by EPA Method 8260B
North Creek Analytical - Bothell

Analyte	Batch Number	Date Prepared	Date Analyzed	Surrogate Limits	Reporting Limit	Result	Units	Notes*
P-33-6 (continued)				B907687-01			Water	
Ethylbenzene	0791037	7/30/99	7/30/99		1.00	ND	ug/l	
Hexachlorobutadiene	"	"	"		1.00	ND	"	
2-Hexanone	"	"	"		10.0	ND	"	
Isopropylbenzene	"	"	"		1.00	ND	"	
p-Isopropyltoluene	"	"	"		1.00	ND	"	
Methylene chloride	"	"	"		5.00	ND	"	
4-Methyl-2-pentanone	"	"	"		10.0	ND	"	
Naphthalene	"	"	"		1.00	ND	"	
n-Propylbenzene	"	"	"		1.00	ND	"	
Styrene	"	"	"		1.00	ND	"	
1,1,1,2-Tetrachloroethane	"	"	"		1.00	ND	"	
1,1,2,2-Tetrachloroethane	"	"	"		1.00	ND	"	
Tetrachloroethene	"	"	"		1.00	ND	"	
Toluene	"	"	"		1.00	ND	"	
1,2,3-Trichlorobenzene	"	"	"		1.00	ND	"	
1,2,4-Trichlorobenzene	"	"	"		1.00	ND	"	
1,1,1-Trichloroethane	"	"	"		1.00	ND	"	
1,1,2-Trichloroethane	"	"	"		1.00	ND	"	
Trichloroethene	"	"	"		1.00	ND	"	
Trichlorofluoromethane	"	"	"		1.00	ND	"	
1,2,3-Trichloropropane	"	"	"		1.00	ND	"	
1,2,4-Trimethylbenzene	"	"	"		1.00	ND	"	
1,3,5-Trimethylbenzene	"	"	"		1.00	ND	"	
Vinyl chloride	"	"	8/3/99		0.200	ND	"	
m,p-Xylene	"	"	7/30/99		2.00	ND	"	
o-Xylene	"	"	"		1.00	ND	"	
Surrogate: 2-Bromopropene	"	"	"	80.0-120		109	%	
Surrogate: 1,2-DCA-d4	"	"	"	80.0-120		90.5	"	
Surrogate: Toluene-d8	"	"	"	80.0-120		97.5	"	
Surrogate: 4-BFB	"	"	"	80.0-120		94.0	"	

Joy B Chang, Project Manager



Seattle 18939 120th Avenue NE, Suite 101, Bothell, WA 98011-9508
425.420.9200 fax 425.420.9210
Spokane East 11115 Montgomery, Suite B, Spokane, WA 99206-4776
509.924.9200 fax 509.924.9290
Portland 9405 SW Nimbus Avenue, Beaverton, OR 97008-7132
503.906.9200 fax 503.906.9210
Bend 20332 Empire Avenue, Suite F-1, Bend, OR 97701-5711
541.383.9310 fax 541.382.7588

Dames and Moore- Seattle	Project: Magic Cleaners	Sampled: 7/29/99
500 Market Place Tower, 2025 1st Ave	Project Number: 42368-063-005	Received: 7/30/99
Seattle, WA 98121	Project Manager: David Raubvogel	Reported: 8/4/99 13:30

Volatile Organic Compounds by EPA Method 8260B
North Creek Analytical - Bothell

Analyte	Batch Number	Date Prepared	Date Analyzed	Surrogate Limits	Reporting Limit	Result	Units	Notes*
P-34-2.5				B907687-02			Water	
Acetone	0791037	7/30/99	7/30/99		10.0	ND	ug/l	
Benzene	"	"	"		1.00	ND	"	
Bromobenzene	"	"	"		1.00	ND	"	
Bromochloromethane	"	"	"		1.00	ND	"	
Bromodichloromethane	"	"	"		1.00	ND	"	
Bromoform	"	"	"		1.00	ND	"	
Bromomethane	"	"	"		1.00	ND	"	
2-Butanone	"	"	"		10.0	ND	"	
n-Butylbenzene	"	"	"		1.00	ND	"	
sec-Butylbenzene	"	"	"		1.00	ND	"	
tert-Butylbenzene	"	"	"		1.00	ND	"	
Carbon disulfide	"	"	"		1.00	ND	"	
Carbon tetrachloride	"	"	"		1.00	ND	"	
Chlorobenzene	"	"	"		1.00	ND	"	
Chloroethane	"	"	"		1.00	ND	"	
Chloroform	"	"	"		1.00	ND	"	
Chloromethane	"	"	"		5.00	ND	"	
2-Chlorotoluene	"	"	"		1.00	ND	"	
4-Chlorotoluene	"	"	"		1.00	ND	"	
Dibromochloromethane	"	"	"		1.00	ND	"	
1,2-Dibromo-3-chloropropane	"	"	"		5.00	ND	"	
1,2-Dibromoethane	"	"	"		1.00	ND	"	
Dibromomethane	"	"	"		1.00	ND	"	
1,2-Dichlorobenzene	"	"	"		1.00	ND	"	
1,3-Dichlorobenzene	"	"	"		1.00	ND	"	
1,4-Dichlorobenzene	"	"	"		1.00	ND	"	
Dichlorodifluoromethane	"	"	"		1.00	ND	"	
1,1-Dichloroethane	"	"	"		1.00	ND	"	
1,2-Dichloroethane	"	"	"		1.00	ND	"	
1,1-Dichloroethene	"	"	"		1.00	ND	"	
cis-1,2-Dichloroethene	"	"	"		1.00	ND	"	
trans-1,2-Dichloroethene	"	"	"		1.00	ND	"	
1,2-Dichloropropane	"	"	"		1.00	ND	"	
1,3-Dichloropropane	"	"	"		1.00	ND	"	
2,2-Dichloropropane	"	"	"		1.00	ND	"	
1,1-Dichloropropene	"	"	"		1.00	ND	"	
cis-1,3-Dichloropropene	"	"	"		1.00	ND	"	
trans-1,3-Dichloropropene	"	"	"		1.00	ND	"	

North Creek Analytical - Bothell

*Refer to end of report for text of notes and definitions.

Joy B Chang, Project Manager

North Creek Analytical, Inc.
Environmental Laboratory Network

Page 4 of 11



Seattle 18939 120th Avenue NE, Suite 101, Bothell, WA 98011-9508
425.420.9200 fax 425.420.9210
Spokane East 11115 Montgomery, Suite B, Spokane, WA 99206-4776
509.924.9200 fax 509.924.9290
Portland 9405 SW Nimbus Avenue, Beaverton, OR 97008-7132
503.906.9200 fax 503.906.9210
Bend 20332 Empire Avenue, Suite F-1, Bend, OR 97701-5711
541.383.9310 fax 541.382.7588

Dames and Moore- Seattle 500 Market Place Tower, 2025 1st Ave Seattle, WA 98121	Project: Magic Cleaners Project Number: 42368-063-005 Project Manager: David Raubvogel	Sampled: 7/29/99 Received: 7/30/99 Reported: 8/4/99 13:30
---	--	---

**Volatile Organic Compounds by EPA Method 8260B
North Creek Analytical - Bothell**

Analyte	Batch Number	Date Prepared	Date Analyzed	Surrogate Limits	Reporting Limit	Result	Units	Notes*
<u>P-34-2.5 (continued)</u>				<u>B907687-02</u>			<u>Water</u>	
Ethylbenzene	0791037	7/30/99	7/30/99		1.00	ND	ug/l	
Hexachlorobutadiene	"	"	"		1.00	ND	"	
2-Hexanone	"	"	"		10.0	ND	"	
Isopropylbenzene	"	"	"		1.00	ND	"	
p-Isopropyltoluene	"	"	"		1.00	ND	"	
Methylene chloride	"	"	"		5.00	ND	"	
4-Methyl-2-pentanone	"	"	"		10.0	ND	"	
Naphthalene	"	"	"		1.00	ND	"	
n-Propylbenzene	"	"	"		1.00	ND	"	
Styrene	"	"	"		1.00	ND	"	
1,1,1,2-Tetrachloroethane	"	"	"		1.00	ND	"	
1,1,2,2-Tetrachloroethane	"	"	"		1.00	ND	"	
Tetrachloroethene	"	"	"		1.00	ND	"	
Toluene	"	"	"		1.00	ND	"	
1,2,3-Trichlorobenzene	"	"	"		1.00	ND	"	
1,2,4-Trichlorobenzene	"	"	"		1.00	ND	"	
1,1,1-Trichloroethane	"	"	"		1.00	ND	"	
1,1,2-Trichloroethane	"	"	"		1.00	ND	"	
Trichloroethene	"	"	"		1.00	ND	"	
Trichlorofluoromethane	"	"	"		1.00	ND	"	
1,2,3-Trichloropropane	"	"	"		1.00	ND	"	
1,2,4-Trimethylbenzene	"	"	"		1.00	ND	"	
1,3,5-Trimethylbenzene	"	"	"		1.00	ND	"	
Vinyl chloride	"	"	8/3/99		0.200	ND	"	
m,p-Xylene	"	"	7/30/99		2.00	ND	"	
o-Xylene	"	"	"		1.00	ND	"	
Surrogate: 2-Bromopropene	"	"	"	80.0-120		109	%	
Surrogate: 1,2-DCA-d4	"	"	"	80.0-120		91.0	"	
Surrogate: Toluene-d8	"	"	"	80.0-120		96.5	"	
Surrogate: 4-BFB	"	"	"	80.0-120		93.5	"	



Seattle 18939 120th Avenue NE, Suite 101, Bothell, WA 98011-9508
425.420.9200 fax 425.420.9210
Spokane East 11115 Montgomery, Suite B, Spokane, WA 99206-4776
509.924.9200 fax 509.924.9290
Portland 9405 SW Nimbus Avenue, Beaverton, OR 97008-7132
503.906.9200 fax 503.906.9210
Bend 20332 Empire Avenue, Suite F-1, Bend, OR 97701-5711
541.383.9310 fax 541.382.7588

Dames and Moore- Seattle	Project: Magic Cleaners	Sampled: 7/29/99
500 Market Place Tower, 2025 1st Ave	Project Number: 42368-063-005	Received: 7/30/99
Seattle, WA 98121	Project Manager: David Raubvogel	Reported: 8/4/99 13:30

Volatile Organic Compounds by EPA Method 8260B
North Creek Analytical - Bothell

Analyte	Batch Number	Date Prepared	Date Analyzed	Surrogate Limits	Reporting Limit	Result	Units	Notes*
P-34-6				B907687-03			Water	
Acetone	0791037	7/30/99	7/31/99		10.0	ND	ug/l	
Benzene	"	"	"		1.00	ND	"	
Bromobenzene	"	"	"		1.00	ND	"	
Bromochloromethane	"	"	"		1.00	ND	"	
Bromodichloromethane	"	"	"		1.00	ND	"	
Bromoform	"	"	"		1.00	ND	"	
Bromomethane	"	"	"		1.00	ND	"	
2-Butanone	"	"	"		10.0	ND	"	
n-Butylbenzene	"	"	"		1.00	ND	"	
sec-Butylbenzene	"	"	"		1.00	ND	"	
tert-Butylbenzene	"	"	"		1.00	ND	"	
Carbon disulfide	"	"	"		1.00	ND	"	
Carbon tetrachloride	"	"	"		1.00	ND	"	
Chlorobenzene	"	"	"		1.00	ND	"	
Chloroethane	"	"	"		1.00	ND	"	
Chloroform	"	"	"		1.00	ND	"	
Chloromethane	"	"	"		5.00	ND	"	
2-Chlorotoluene	"	"	"		1.00	ND	"	
4-Chlorotoluene	"	"	"		1.00	ND	"	
Dibromochloromethane	"	"	"		1.00	ND	"	
1,2-Dibromo-3-chloropropane	"	"	"		5.00	ND	"	
1,2-Dibromoethane	"	"	"		1.00	ND	"	
Dibromomethane	"	"	"		1.00	ND	"	
1,2-Dichlorobenzene	"	"	"		1.00	ND	"	
1,3-Dichlorobenzene	"	"	"		1.00	ND	"	
1,4-Dichlorobenzene	"	"	"		1.00	ND	"	
Dichlorodifluoromethane	"	"	"		1.00	ND	"	
1,1-Dichloroethane	"	"	"		1.00	ND	"	
1,2-Dichloroethane	"	"	"		1.00	ND	"	
1,1-Dichloroethene	"	"	"		1.00	ND	"	
cis-1,2-Dichloroethene	"	"	"		1.00	ND	"	
trans-1,2-Dichloroethene	"	"	"		1.00	ND	"	
1,2-Dichloropropane	"	"	"		1.00	ND	"	
1,3-Dichloropropane	"	"	"		1.00	ND	"	
2,2-Dichloropropane	"	"	"		1.00	ND	"	
1,1-Dichloropropene	"	"	"		1.00	ND	"	
cis-1,3-Dichloropropene	"	"	"		1.00	ND	"	
trans-1,3-Dichloropropene	"	"	"		1.00	ND	"	

North Creek Analytical - Bothell

*Refer to end of report for text of notes and definitions.

Joy B Chang, Project Manager

North Creek Analytical, Inc.
Environmental Laboratory Network

Page 6 of 11



Seattle 18939 120th Avenue NE, Suite 101, Bothell, WA 98011-9508
425.420.9200 fax 425.420.9210
Spokane East 11115 Montgomery, Suite B, Spokane, WA 99206-4776
509.924.9200 fax 509.924.9290
Portland 9405 SW Nimbus Avenue, Beaverton, OR 97008-7132
503.906.9200 fax 503.906.9210
Bend 20332 Empire Avenue, Suite F-1, Bend, OR 97701-5711
541.383.9310 fax 541.382.7588

Dames and Moore- Seattle	Project: Magic Cleaners	Sampled: 7/29/99
500 Market Place Tower, 2025 1st Ave	Project Number: 42368-063-005	Received: 7/30/99
Seattle, WA 98121	Project Manager: David Raubvogel	Reported: 8/4/99 13:30

**Volatile Organic Compounds by EPA Method 8260B
North Creek Analytical - Bothell**

Analyte	Batch Number	Date Prepared	Date Analyzed	Surrogate Limits	Reporting Limit	Result	Units	Notes*
P-34-6 (continued)				B907687-03			Water	
Ethylbenzene	0791037	7/30/99	7/31/99		1.00	ND	ug/l	
Hexachlorobutadiene	"	"	"		1.00	ND	"	
2-Hexanone	"	"	"		10.0	ND	"	
Isopropylbenzene	"	"	"		1.00	ND	"	
p-Isopropyltoluene	"	"	"		1.00	ND	"	
Methylene chloride	"	"	"		5.00	ND	"	
4-Methyl-2-pentanone	"	"	"		10.0	ND	"	
Naphthalene	"	"	"		1.00	ND	"	
n-Propylbenzene	"	"	"		1.00	ND	"	
Styrene	"	"	"		1.00	ND	"	
1,1,1,2-Tetrachloroethane	"	"	"		1.00	ND	"	
1,1,2,2-Tetrachloroethane	"	"	"		1.00	ND	"	
Tetrachloroethene	"	"	"		1.00	ND	"	
Toluene	"	"	"		1.00	ND	"	
1,2,3-Trichlorobenzene	"	"	"		1.00	ND	"	
1,2,4-Trichlorobenzene	"	"	"		1.00	ND	"	
1,1,1-Trichloroethane	"	"	"		1.00	ND	"	
1,1,2-Trichloroethane	"	"	"		1.00	ND	"	
Trichloroethene	"	"	"		1.00	ND	"	
Trichlorofluoromethane	"	"	"		1.00	ND	"	
1,2,3-Trichloropropane	"	"	"		1.00	ND	"	
1,2,4-Trimethylbenzene	"	"	"		1.00	ND	"	
1,3,5-Trimethylbenzene	"	"	"		1.00	ND	"	
Vinyl chloride	"	"	8/3/99		0.200	ND	"	
m,p-Xylene	"	"	7/31/99		2.00	ND	"	
o-Xylene	"	"	"		1.00	ND	"	
Surrogate: 2-Bromopropene	"	"	"	80.0-120		104	%	
Surrogate: 1,2-DCA-d4	"	"	"	80.0-120		91.0	"	
Surrogate: Toluene-d8	"	"	"	80.0-120		97.5	"	
Surrogate: 4-BFB	"	"	"	80.0-120		96.5	"	



Seattle 18939 120th Avenue NE, Suite 101, Bothell, WA 98011-9508
425.420.9200 fax 425.420.9210
Spokane East 11115 Montgomery, Suite B, Spokane, WA 99206-4776
509.924.9200 fax 509.924.9290
Portland 9405 SW Nimbus Avenue, Beaverton, OR 97008-7132
503.906.9200 fax 503.906.9210
Bend 20332 Empire Avenue, Suite F-1, Bend, OR 97701-5711
541.383.9310 fax 541.382.7588

Dames and Moore- Seattle	Project: Magic Cleaners	Sampled: 7/29/99
500 Market Place Tower, 2025 1st Ave	Project Number: 42368-063-005	Received: 7/30/99
Seattle, WA 98121	Project Manager: David Raubvogel	Reported: 8/4/99 13:30

Volatile Organic Compounds by EPA Method 8260B/Quality Control
North Creek Analytical - Bothell

Analyte	Date Analyzed	Spike Level	Sample Result	QC Result	Reporting Limit Units	Recov. Limits	Recov. %	RPD Limit	RPD %	Notes*
---------	---------------	-------------	---------------	-----------	-----------------------	---------------	----------	-----------	-------	--------

Batch: 0791037

Date Prepared: 7/30/99

Extraction Method: EPA 5030B [P/T]

Blank

0791037-BLK1

Acetone	7/30/99			ND	ug/l	10.0				
Benzene	"			ND	"	1.00				
Bromobenzene	"			ND	"	1.00				
Bromochloromethane	"			ND	"	1.00				
Bromodichloromethane	"			ND	"	1.00				
Bromoform	"			ND	"	1.00				
Bromomethane	"			ND	"	1.00				
2-Butanone	"			ND	"	10.0				
n-Butylbenzene	"			ND	"	1.00				
sec-Butylbenzene	"			ND	"	1.00				
tert-Butylbenzene	"			ND	"	1.00				
Carbon disulfide	"			ND	"	1.00				
Carbon tetrachloride	"			ND	"	1.00				
Chlorobenzene	"			ND	"	1.00				
Chloroethane	"			ND	"	1.00				
Chloroform	"			ND	"	1.00				
Chloromethane	"			ND	"	5.00				
2-Chlorotoluene	"			ND	"	1.00				
4-Chlorotoluene	"			ND	"	1.00				
Dibromochloromethane	"			ND	"	1.00				
1,2-Dibromo-3-chloropropane	"			ND	"	5.00				
1,2-Dibromoethane	"			ND	"	1.00				
Dibromomethane	"			ND	"	1.00				
1,2-Dichlorobenzene	"			ND	"	1.00				
1,3-Dichlorobenzene	"			ND	"	1.00				
1,4-Dichlorobenzene	"			ND	"	1.00				
Dichlorodifluoromethane	"			ND	"	1.00				
1,1-Dichloroethane	"			ND	"	1.00				
1,2-Dichloroethane	"			ND	"	1.00				
1,1-Dichloroethene	"			ND	"	1.00				
cis-1,2-Dichloroethene	"			ND	"	1.00				
trans-1,2-Dichloroethene	"			ND	"	1.00				
1,2-Dichloropropane	"			ND	"	1.00				
1,3-Dichloropropane	"			ND	"	1.00				
2,2-Dichloropropane	"			ND	"	1.00				
1,1-Dichloropropene	"			ND	"	1.00				
cis-1,3-Dichloropropene	"			ND	"	1.00				

North Creek Analytical - Bothell

*Refer to end of report for text of notes and definitions.

Joy B Chang, Project Manager

North Creek Analytical, Inc.
Environmental Laboratory Network

Page 8 of 11



Seattle 18939 120th Avenue NE, Suite 101, Bothell, WA 98011-9508
425.420.9200 fax 425.420.9210
Spokane East 11115 Montgomery, Suite B, Spokane, WA 99206-4776
509.924.9200 fax 509.924.9290
Portland 9405 SW Nimbus Avenue, Beaverton, OR 97008-7132
503.906.9200 fax 503.906.9210
Bend 20332 Empire Avenue, Suite F-1, Bend, OR 97701-5711
541.383.9310 fax 541.382.7588

Dames and Moore- Seattle	Project: Magic Cleaners	Sampled: 7/29/99
500 Market Place Tower, 2025 1st Ave	Project Number: 42368-063-005	Received: 7/30/99
Seattle, WA 98121	Project Manager: David Raubvogel	Reported: 8/4/99 13:30

Volatile Organic Compounds by EPA Method 8260B/Quality Control
North Creek Analytical - Bothell

Analyte	Date Analyzed	Spike Level	Sample Result	QC Result	Units	Reporting Limit Recover. Limits	Recover. %	RPD Limit	RPD %	Notes*
Blank (continued)										
0791037-BLK1										
trans-1,3-Dichloropropene	7/30/99			ND	ug/l	1.00				
Ethylbenzene	"			ND	"	1.00				
Hexachlorobutadiene	"			ND	"	1.00				
2-Hexanone	"			ND	"	10.0				
Isopropylbenzene	"			ND	"	1.00				
p-Isopropyltoluene	"			ND	"	1.00				
Methylene chloride	"			ND	"	5.00				
4-Methyl-2-pentanone	"			ND	"	10.0				
Naphthalene	"			ND	"	1.00				
n-Propylbenzene	"			ND	"	1.00				
Styrene	"			ND	"	1.00				
1,1,1,2-Tetrachloroethane	"			ND	"	1.00				
1,1,2,2-Tetrachloroethane	"			ND	"	1.00				
Tetrachloroethene	"			ND	"	1.00				
Toluene	"			ND	"	1.00				
1,2,3-Trichlorobenzene	"			ND	"	1.00				
1,2,4-Trichlorobenzene	"			ND	"	1.00				
1,1,1-Trichloroethane	"			ND	"	1.00				
1,1,2-Trichloroethane	"			ND	"	1.00				
Trichloroethene	"			ND	"	1.00				
Trichlorofluoromethane	"			ND	"	1.00				
1,2,3-Trichloropropane	"			ND	"	1.00				
1,2,4-Trimethylbenzene	"			ND	"	1.00				
1,3,5-Trimethylbenzene	"			ND	"	1.00				
Vinyl chloride	8/3/99			ND	"	0.200				
m,p-Xylene	7/30/99			ND	"	2.00				
o-Xylene	"			ND	"	1.00				
Surrogate: 2-Bromopropene	"	20.0		21.6	"	80.0-120	108			
Surrogate: 1,2-DCA-d4	"	20.0		17.1	"	80.0-120	85.5			
Surrogate: Toluene-d8	"	20.0		19.4	"	80.0-120	97.0			
Surrogate: 4-BFB	"	20.0		19.6	"	80.0-120	98.0			
LCS										
0791037-BS1										
Benzene	7/30/99	10.0		7.97	ug/l	80.0-120	79.7			1
Chlorobenzene	"	10.0		9.68	"	80.0-120	96.8			
1,1-Dichloroethene	"	10.0		9.14	"	80.0-120	91.4			
Toluene	"	10.0		11.0	"	80.0-120	110			
Trichloroethene	"	10.0		8.20	"	80.0-120	82.0			

North Creek Analytical - Bothell

*Refer to end of report for text of notes and definitions.

Joy B Chang, Project Manager

North Creek Analytical, Inc.
Environmental Laboratory Network

Page 9 of 11



Seattle 18939 120th Avenue NE, Suite 101, Bothell, WA 98011-9508
425.420.9200 fax 425.420.9210
Spokane East 11115 Montgomery, Suite B, Spokane, WA 99206-4776
509.924.9200 fax 509.924.9290
Portland 9405 SW Nimbus Avenue, Beaverton, OR 97008-7132
503.906.9200 fax 503.906.9210
Bend 20332 Empire Avenue, Suite F-1, Bend, OR 97701-5711
541.383.9310 fax 541.382.7588

Dames and Moore- Seattle	Project: Magic Cleaners	Sampled: 7/29/99
500 Market Place Tower, 2025 1st Ave	Project Number: 42368-063-005	Received: 7/30/99
Seattle, WA 98121	Project Manager: David Raubvogel	Reported: 8/4/99 13:30

Volatile Organic Compounds by EPA Method 8260B/Quality Control
North Creek Analytical - Bothell

Analyte	Date Analyzed	Spike Level	Sample Result	QC Result	Units	Reporting Limit Recov. Limits	Recov. %	RPD Limit	RPD %	Notes*
LCS (continued) 0791037-BS1										
Surrogate: 2-Bromopropene	7/30/99	20.0		22.3	ug/l	80.0-120	111			
Surrogate: 1,2-DCA-d4	"	20.0		19.0	"	80.0-120	95.0			
Surrogate: Toluene-d8	"	20.0		24.8	"	80.0-120	124			2
Surrogate: 4-BFB	"	20.0		19.7	"	80.0-120	98.5			
Matrix Spike 0791037-MS1 B907687-01										
Benzene	7/30/99	10.0	ND	9.64	ug/l	80.0-120	96.4			
Chlorobenzene	"	10.0	ND	9.69	"	80.0-120	96.9			
1,1-Dichloroethene	"	10.0	ND	9.79	"	80.0-120	97.9			
Toluene	"	10.0	ND	9.47	"	80.0-120	94.7			
Trichloroethene	"	10.0	ND	10.4	"	80.0-120	104			
Surrogate: 2-Bromopropene	"	20.0		20.9	"	80.0-120	104			
Surrogate: 1,2-DCA-d4	"	20.0		17.7	"	80.0-120	88.5			
Surrogate: Toluene-d8	"	20.0		20.1	"	80.0-120	101			
Surrogate: 4-BFB	"	20.0		18.8	"	80.0-120	94.0			
Matrix Spike Dup 0791037-MSD1 B907687-01										
Benzene	7/30/99	10.0	ND	9.70	ug/l	80.0-120	97.0	15.0	0.620	
Chlorobenzene	"	10.0	ND	9.62	"	80.0-120	96.2	15.0	0.725	
1,1-Dichloroethene	"	10.0	ND	8.91	"	80.0-120	89.1	15.0	9.41	
Toluene	"	10.0	ND	9.73	"	80.0-120	97.3	15.0	2.71	
Trichloroethene	"	10.0	ND	10.0	"	80.0-120	100	15.0	3.92	
Surrogate: 2-Bromopropene	"	20.0		21.1	"	80.0-120	106			
Surrogate: 1,2-DCA-d4	"	20.0		18.2	"	80.0-120	91.0			
Surrogate: Toluene-d8	"	20.0		20.3	"	80.0-120	101			
Surrogate: 4-BFB	"	20.0		18.7	"	80.0-120	93.5			



Seattle 18939 120th Avenue NE, Suite 101, Bothell, WA 98011-9508
425.420.9200 fax 425.420.9210
Spokane East 11115 Montgomery, Suite B, Spokane, WA 99206-4776
509.924.9200 fax 509.924.9290
Portland 9405 SW Nimbus Avenue, Beaverton, OR 97008-7132
503.906.9200 fax 503.906.9210
Bend 20332 Empire Avenue, Suite F-1, Bend, OR 97701-5711
541.383.9310 fax 541.382.7588

Dames and Moore- Seattle	Project: Magic Cleaners	Sampled: 7/29/99
500 Market Place Tower, 2025 1st Ave	Project Number: 42368-063-005	Received: 7/30/99
Seattle, WA 98121	Project Manager: David Raubvogel	Reported: 8/4/99 13:30

Notes and Definitions

#	Note
1	The spike recovery for this QC sample is outside of established control limits. Review of associated batch QC indicates the recovery for this analyte does not represent an out-of-control condition for the batch.
2	The surrogate recovery for this sample is outside of established control limits. Review of associated QC indicates the recovery for this surrogate does not represent an out-of-control condition.
DET	Analyte DETECTED
ND	Analyte NOT DETECTED at or above the reporting limit
NR	Not Reported
dry	Sample results reported on a dry weight basis
Recov.	Recovery
RPD	Relative Percent Difference

CHAIN OF CUSTODY REPORT

Work Order #: **B907687**

CLIENT: JAMES MOORE		INVOICE TO:										TURNAROUND REQUEST in Business Days*				
REPORT TO: D. RAUSVOGEL																
ADDRESS: 500 MARKETPLACE TOWER 2025 1ST AVE. SEATTLE, WA 98121		P.O. NUMBER:										Organic & Inorganic Analyses <div style="display: flex; justify-content: space-around;"> <div style="border: 1px solid black; padding: 2px;">10</div> <div style="border: 1px solid black; padding: 2px;">7</div> <div style="border: 1px solid black; padding: 2px;">5</div> <div style="border: 1px solid black; padding: 2px;">4</div> <div style="border: 1px solid black; padding: 2px;">3</div> <div style="border: 1px solid black; padding: 2px;">2</div> <div style="border: 1px solid black; padding: 2px;">1</div> <div style="border: 1px solid black; padding: 2px;"><1</div> </div>				
PHONE: 206 727-0744 FAX: 206 727-3350												STD. Petroleum Hydrocarbon Analyses <div style="display: flex; justify-content: space-around;"> <div style="border: 1px solid black; padding: 2px;">5</div> <div style="border: 1px solid black; padding: 2px;">4</div> <div style="border: 1px solid black; padding: 2px;">3</div> <div style="border: 1px solid black; padding: 2px;">2</div> <div style="border: 1px solid black; padding: 2px;">1</div> <div style="border: 1px solid black; padding: 2px;"><1</div> </div>				STD. Please Specify <div style="border: 1px solid black; padding: 2px; display: inline-block;">OTHER</div>
PROJECT NAME: MAGE CLEANERS		REQUESTED ANALYSES										*Turnaround Requests less than standard may incur Rush Charges.				
PROJECT NUMBER: 42368-063-005																
SAMPLED BY: KRIS VOTRUBA																
CLIENT SAMPLE IDENTIFICATION	SAMPLING DATE/TIME	8260											MATRIX (W, S, O)	# OF CONT.	COMMENTS	NCA WO ID
1. P-33-6	7/29/97 22:15	X											W	3	- 01	
2. P-34-2.5	7/29 22:45	X											W	3	- 02	
3. P-34-6	7/29 23:10	X											W	3	- 03	
4. TRIP BLANK													W	1	- 04	
5.																
6.																
7.																
8.																
9.																
10.																
11.																
12.																
13.																
14.																
15.																
RELINQUISHED BY: [Signature]		DATE: 7/30					RECEIVED BY: [Signature]					DATE: 7/30/97				
PRINT NAME: KRIS VOTRUBA		FIRM: DLM					PRINT NAME: P. TONTY					FIRM: NCA				
RELINQUISHED BY:		DATE:					RECEIVED BY:					DATE:				
PRINT NAME:		FIRM:					PRINT NAME:					FIRM:				
ADDITIONAL REMARKS: SALE WA PURCHASER																

Table 1.
Summary of Groundwater Analytical Results
Former Magic Cleaners

-- DRAFT --

Analyte	Sample ID	P-1-W	P-1-W (DUP)	P-2-W	P-3-W	P-4-W	P-5-W	P-6-W	P-7-W	P-8-W	P-9-W	P-10-W	P-11-W	P-13-SW	P-13- 12W	MTCA Method A or B Groundwater Cleanup Level
	Sample Date	09/22/98	09/22/98	09/22/98	09/22/98	09/22/98	09/22/98	09/22/98	09/22/98	09/22/98	09/22/98	09/22/98	09/22/98	06/07/99	06/07/99	
Volatile Organic Compounds⁽¹⁾ (µg/L)																
Tetrachloroethene		2.6	2.9	ND	9.8	5.2	1.6	ND	8.1	3.1	5.8	ND	2.0	ND	ND	5.0 (A)
Trichloroethene		ND	ND	0.87	0.91	ND	ND	ND	ND	4.0	2.0	ND	0.76	ND	ND	5.0 (A)
1,1-Dichloroethene		ND	ND	ND	ND	0.48	1.2	ND	ND	ND	ND	ND	ND	ND	ND	0.073 (B)
cis-1,2-Dichloroethene		ND	ND	ND	0.50	ND	4.2	ND	ND	3.6	1.6	ND	0.49	ND	ND	80 (B)
trans-1,2-Dichloroethene		ND	ND	ND	ND	ND	ND	ND	ND	0.28	ND	ND	ND	ND	ND	160 (B)
Vinyl chloride		ND	ND	ND	ND	ND	ND	ND	ND	ND	ND	ND	ND	ND	ND	0.2 (A)
Ethylbenzene		ND	ND	ND	ND	ND	ND	ND	ND	ND	0.53	ND	ND	ND	ND	30 (A)
Toluene		1.7	0.84	0.69	1.0	0.59	1.1	2.2	ND	3.4	0.81	ND	0.35	ND	ND	40 (A)
Xylenes		0.43	0.67	7.3	1.0	2.1	2.0	2.2	2.2	2.8	3.3	ND	0.94	ND	ND	20 (A)

Notes:

MTCA - Model Toxics Control Act

(A) - MTCA Method A groundwater cleanup level

(B) - MTCA Method B groundwater cleanup level

(DUP) = Duplicate field sample

ND = Not Detected

Numbers in bold font indicate that the reporting limit exceeds the MTCA cleanup level.

Table 1
Summary of Groundwater Analytical Results
Former Magic Cleaners

Analyte	Sample ID		Sample Date		Volatile Organic Compounds ⁽¹⁾ (µg/L)										MTCA Method A or B		Groundwater Cleanup Level	
					P-14-SW	P-14-12W	P-14-17W	P-15-SW	P-15-12W	P-16-SW	P-16-9W	P-17-20W	P-18-SW	P-18-12W	P-19-SW	P-19-12W		
Tetrachloroethene					ND	22.8	16.7	11.6	ND	ND	ND	ND	ND	ND	17.2	ND		
Trichloroethene					ND	2.46	ND	ND	ND	ND	ND	ND	ND	ND	ND	ND		
1,1-Dichloroethene					ND	ND	ND	ND	ND	ND	ND	ND	ND	ND	ND	ND		
cis-1,2-Dichloroethene					ND	1.88	ND	ND	ND	ND	ND	ND	ND	ND	ND	ND		
trans-1,2-Dichloroethene					ND	ND	ND	ND	ND	ND	ND	ND	ND	ND	ND	ND		
Vinyl chloride					0.72	ND	ND	ND	ND	ND	ND	ND	ND	ND	ND	ND		
Ethylbenzene					ND	ND	ND	ND	ND	ND	ND	ND	ND	ND	ND	ND		
Toluene					ND	ND	ND	ND	ND	ND	ND	ND	ND	ND	ND	ND		
Xylenes					ND	ND	ND	ND	ND	ND	ND	ND	ND	ND	ND	ND		

Notes:

MTCA - Model Toxics Control Act
(A) - MTCA Method A groundwater cleanup level
(B) - MTCA Method B groundwater cleanup level
bgs = below ground surface
ND = Not Detected
NS = Not Sampled

G:\LFP\WMAgic-RA\Labase\F\MC-Master\spreadsheet.xls (Table 1)
8/4/99

0

0

0

0

0

0

0

0

0

0

0

0

0

0

0

0

0

0

Table 1
Summary of Groundwater Analytical Results
Former Magic Cleaners

-- DRAFT--

Analyte	Sample ID	P-20-5W	P-20-12W	P-20-17W	P-21-5W	P-21-12W	P-22-5W	P-22-12W	P-23-5W	P-23-12W	P-24-5W	P-24-12W	P-25-5W	P-25-12W	P-26-5W	MTCA Method A or B Groundwater Cleanup Level
	Sample Date	06/07/99	06/07/99	06/07/99	06/07/99	06/07/99	06/07/99	06/07/99	07/09/99	07/09/99	07/09/99	07/09/99	07/09/99	07/09/99	07/09/99	
Volatile Organic Compounds ⁽¹⁾ (µg/L)																
tetrachloroethene		47.3	27.4	1.99	ND	ND	ND	ND	ND	35.8	ND	ND	5.01	10.0	81.3	5.0 (A)
trichloroethene		ND	ND	ND	ND	ND	ND	ND	ND	24.7	ND	ND	ND	ND	ND	5.0 (A)
1,1-Dichloroethene		ND	ND	ND	ND	ND	ND	ND	ND	ND	ND	ND	ND	ND	ND	0.073 (B)
trans-1,2-Dichloroethene		ND	ND	ND	ND	ND	1.46	ND	ND	18.7	ND	ND	ND	ND	ND	80 (B)
cis-1,2-Dichloroethene		ND	ND	ND	ND	ND	ND	ND	ND	ND	ND	ND	ND	ND	ND	160 (B)
vinyl chloride		ND	ND	ND	ND	ND	ND	ND	3.01	0.301	ND	ND	ND	ND	ND	0.2 (A)
ethylbenzene		ND	ND	ND	ND	ND	ND	ND	ND	ND	ND	ND	ND	ND	ND	30 (A)
toluene		ND	ND	1.00	ND	ND	ND	ND	ND	ND	ND	ND	ND	ND	ND	40 (A)
xylenes		ND	ND	ND	ND	ND	ND	ND	ND	ND	ND	ND	ND	ND	ND	20 (A)

Notes:
 MTCA - Model Toxics Control Act
 A) - MTCA Method A groundwater cleanup level
 B) - MTCA Method B groundwater cleanup level
 gs = below ground surface
 ND = Not Detected
 NS = Not Sampled

Table 1
Summary of Groundwater Analytical Results
Former Magic Cleaners

-- DRAFT --

Analyte	Sample ID	P-26-12W	P-27-3W	P-27-9W	P-28-5W	P-28-12W	P-29-5W	P-29-12W	P-30-5W	P-30-12W	P-31-5W	P-31-12W	P-32-6	P-33-6	P-34-2.5	P-34-6	MTCA Method A or B Groundwater Cleanup Level
	Sample Date	07/09/99	07/09/99	07/09/99	07/09/99	07/09/99	07/12/99	07/12/99	07/12/99	07/12/99	07/12/99	07/12/99	07/12/99	07/29/99	07/29/99	07/29/99	
Volatile Organic Compounds⁽¹⁾ (µg/L)																	
Tetrachloroethene		ND	ND	ND	ND	ND	ND	ND	ND	ND	ND	ND	2.41	ND	ND	ND	5.0 (A)
Trichloroethene		ND	ND	ND	ND	ND	ND	ND	ND	ND	ND	ND	ND	ND	ND	ND	5.0 (A)
1,1-Dichloroethene		ND	ND	ND	ND	ND	ND	ND	ND	ND	ND	ND	ND	ND	ND	ND	0.073 (B)
cis-1,2-Dichloroethene		ND	ND	ND	ND	ND	ND	ND	ND	ND	ND	ND	ND	ND	ND	ND	80 (B)
trans-1,2-Dichloroethene		ND	ND	ND	ND	ND	ND	ND	ND	ND	ND	ND	ND	ND	ND	ND	160 (B)
Vinyl chloride		ND	ND	ND	ND	ND	ND	ND	ND	ND	ND	ND	ND	ND	ND	ND	0.2 (A)
Ethylbenzene		ND	ND	ND	ND	ND	ND	ND	ND	ND	ND	ND	ND	ND	ND	ND	30 (A)
Toluene		ND	ND	ND	ND	ND	ND	ND	ND	ND	ND	ND	ND	ND	ND	ND	40 (A)
Xylenes		ND	ND	ND	ND	ND	ND	ND	ND	ND	ND	ND	ND	ND	ND	ND	20 (A)

Notes:

MTCA - Model Toxics Control Act

(A) - MTCA Method A groundwater cleanup level

(B) - MTCA Method B groundwater cleanup level

(DUP) = Duplicate field sample

ND = Not Detected

Numbers in bold font indicate that the reporting limit exceeds the MTCA cleanup level.

Table 1
Summary of Groundwater Analytical Results
Former Magic Cleaners

Analyte	Sample ID	P-1-W	P-1-W (DUP)	P-2-W	P-3-W	P-4-W	P-5-W	P-6-W	P-7-W	P-8-W	P-9-W	P-10-W	P-11-W	P-13-5W	P-13-12W	MTCA Method A or B Groundwater Cleanup Level
	Sample Date	09/22/98	09/22/98	09/22/98	09/22/98	09/22/98	09/22/98	09/22/98	09/22/98	09/22/98	09/22/98	09/22/98	09/22/98	06/07/99	06/07/99	
Volatile Organic Compounds⁽¹⁾ (µg/L)																
Tetrachloroethene		2.6	2.9	ND	9.8	5.2	1.6	ND	8.1	3.1	5.8	ND	2.0	ND	ND	5.0 (A)
Trichloroethene		ND	ND	0.87	0.91	ND	ND	ND	ND	4.0	2.0	ND	0.76	ND	ND	5.0 (A)
1,1-Dichloroethene		ND	ND	ND	ND	0.48	1.2	ND	ND	ND	ND	ND	ND	ND	ND	0.073 (B)
cis-1,2-Dichloroethene		ND	ND	ND	0.50	ND	4.2	ND	ND	3.6	1.6	ND	0.49	ND	ND	80 (B)
trans-1,2-Dichloroethene		ND	ND	ND	ND	ND	ND	ND	ND	0.28	ND	ND	ND	ND	ND	160 (B)
Vinyl chloride		ND	ND	ND	ND	ND	ND	ND	ND	ND	ND	ND	ND	ND	ND	0.2 (A)
Ethylbenzene		ND	ND	ND	ND	ND	ND	ND	ND	ND	0.53	ND	ND	ND	ND	30 (A)
Toluene		1.7	0.84	0.69	1.0	0.59	1.1	2.2	ND	3.4	0.81	ND	0.35	ND	ND	40 (A)
Xylenes		0.43	0.67	7.3	1.0	2.1	2.0	2.2	2.2	2.8	3.3	ND	0.94	ND	ND	20 (A)

Notes:

MTCA - Model Toxics Control Act

(A) - MTCA Method A groundwater cleanup level

(B) - MTCA Method B groundwater cleanup level

(DUP) = Duplicate field sample

ND = Not Detected

Numbers in bold font indicate that the reporting limit exceeds the MTCA cleanup level.

Table 1
Summary of Groundwater Analytical Results
Former Magic Cleaners

Analyte	Sample ID	P-14-5W	P-14-12W	P-14-17W	P-15-5W	P-15-12W	P-16-5W	P-16-9W	P-17-20W	P-18-5W	P-18-12W	P-19-5W	P-19-12W	MTCA Method A or B Groundwater Cleanup Level
	Sample Date	06/07/99	06/07/99	07/09/99	06/07/99	06/07/99	06/07/99	06/07/99	06/07/99	06/07/99	06/07/99	06/07/99	06/07/99	
Volatile Organic Compounds⁽¹⁾ (µg/L)														
Tetrachloroethene		ND	22.8	16.7	11.6	ND	ND	ND	ND	ND	ND	17.2	ND	5.0 (A)
Trichloroethene		ND	2.46	ND	ND	ND	ND	ND	ND	ND	ND	ND	ND	5.0 (A)
1,1-Dichloroethene		ND	ND	ND	ND	ND	ND	ND	ND	ND	ND	ND	ND	0.073 (B)
cis-1,2-Dichloroethene		ND	1.88	ND	ND	ND	ND	ND	ND	ND	ND	ND	ND	80 (B)
trans-1,2-Dichloroethene		ND	ND	ND	ND	ND	ND	ND	ND	ND	ND	ND	ND	160 (B)
Vinyl chloride		0.72	ND		ND	ND	ND	ND	ND	ND	ND	ND	ND	0.2 (A)
Ethylbenzene		ND	ND	ND	ND	ND	ND	ND	ND	ND	ND	ND	ND	30 (A)
Toluene		ND	ND	ND	ND	ND	ND	ND	ND	ND	ND	ND	ND	40 (A)
Xylenes		ND	ND	ND	ND	ND	ND	ND	ND	ND	ND	ND	ND	20 (A)

Notes:

MTCA - Model Toxics Control Act

(A) - MTCA Method A groundwater cleanup level

(B) - MTCA Method B groundwater cleanup level

bgs = below ground surface

ND = Not Detected

NS = Not Sampled

Table 1
Summary of Groundwater Analytical Results
Former Magic Cleaners

Analyte	Sample ID	P-20-5W	P-20-12W	P-20-17W	P-21-5W	P-21-12W	P-22-5W	P-22-12W	P-23-5W	P-23-12W	P-24-5W	P-24-12W	P-25-5W	P-25-12W
	Sample Date	06/07/99	06/07/99	06/07/99	06/07/99	06/07/99	06/07/99	06/07/99	07/09/99	07/09/99	07/09/99	07/09/99	07/09/99	07/09/99
Volatile Organic Compounds⁽¹⁾ (µg/L)														
Tetrachloroethene		47.3	27.4	1.99	ND	ND	ND	ND	ND	35.8	ND	ND	5.01	10.0
Trichloroethene		ND	ND	ND	ND	ND	ND	ND	ND	24.7	ND	ND	ND	ND
1,1-Dichloroethene		ND	ND	ND	ND	ND	ND	ND	ND	ND	ND	ND	ND	ND
cis-1,2-Dichloroethene		ND	ND	ND	ND	ND	1.46	ND	ND	18.7	ND	ND	ND	ND
trans-1,2-Dichloroethene		ND	ND	ND	ND	ND	ND	ND	ND	ND	ND	ND	ND	ND
Vinyl chloride		ND	ND	ND	ND	ND	ND	ND						
Ethylbenzene		ND	ND	ND	ND	ND	ND	ND	ND	ND	ND	ND	ND	ND
Toluene		ND	ND	1.00	ND	ND	ND	ND	ND	ND	ND	ND	ND	ND
Xylenes		ND	ND	ND	ND	ND	ND	ND	ND	ND	ND	ND	ND	ND

Notes:

MTCA - Model Toxics Control Act

(A) - MTCA Method A groundwater cleanup level

(B) - MTCA Method B groundwater cleanup level

bgs = below ground surface

ND = Not Detected

NS = Not Sampled

P-26-5W	P-26-12W	P-27-3W	P-27-9W	P-28-5W	P-28-12W	MTCA Method A or B
07/09/99	07/09/99	07/09/99	07/09/99	07/09/99	07/09/99	Groundwater Cleanup Level
81.3	ND	ND	ND	ND	ND	5.0 (A)
ND	ND	ND	ND	ND	ND	5.0 (A)
ND	ND	ND	ND	ND	ND	0.073 (B)
ND	ND	ND	ND	ND	ND	80 (B)
ND	ND	ND	ND	ND	ND	160 (B)
						0.2 (A)
ND	ND	ND	ND	ND	ND	30 (A)
						40 (A)
						20 (A)

Dames and Moore- Seattle
500 Market Place Tower, 2025 1st Ave
Seattle, WA 98121

Project: Magic Cleaners
Project Number: 42368-063-005
Project Manager: David Raubvogel

Sampled: 7/29/99
Received: 7/30/99
Reported: 8/4/99 13:30

ANALYTICAL REPORT FOR SAMPLES:

Sample Description	Laboratory Sample Number	Sample Matrix	Date Sampled
P-33-6	B907687-01	Water	7/29/99
P-34-2.5	B907687-02	Water	7/29/99
P-34-6	B907687-03	Water	7/29/99

Dames and Moore- Seattle
500 Market Place Tower, 2025 1st Ave
Seattle, WA 98121

Project: Magic Cleaners
Project Number: 42368-063-005
Project Manager: David Raubvogel

Sampled: 7/29/99
Received: 7/30/99
Reported: 8/4/99 13:30

Volatile Organic Compounds by EPA Method 8260B
North Creek Analytical - Bothell

Analyte	Batch Number	Date Prepared	Date Analyzed	Surrogate Limits	Reporting Limit	Result	Units	Notes*
P-33-6				B907687-01			Water	
Acetone	0791037	7/30/99	7/30/99		10.0	ND	ug/l	
Benzene	"	"	"		1.00	ND	"	
Bromobenzene	"	"	"		1.00	ND	"	
Bromochloromethane	"	"	"		1.00	ND	"	
Bromodichloromethane	"	"	"		1.00	ND	"	
Bromoform	"	"	"		1.00	ND	"	
Bromomethane	"	"	"		1.00	ND	"	
2-Butanone	"	"	"		10.0	ND	"	
n-Butylbenzene	"	"	"		1.00	ND	"	
sec-Butylbenzene	"	"	"		1.00	ND	"	
tert-Butylbenzene	"	"	"		1.00	ND	"	
Carbon disulfide	"	"	"		1.00	ND	"	
Carbon tetrachloride	"	"	"		1.00	ND	"	
Chlorobenzene	"	"	"		1.00	ND	"	
Chloroethane	"	"	"		1.00	ND	"	
Chloroform	"	"	"		1.00	ND	"	
Chloromethane	"	"	"		5.00	ND	"	
2-Chlorotoluene	"	"	"		1.00	ND	"	
4-Chlorotoluene	"	"	"		1.00	ND	"	
Dibromochloromethane	"	"	"		1.00	ND	"	
1,2-Dibromo-3-chloropropane	"	"	"		5.00	ND	"	
1,2-Dibromoethane	"	"	"		1.00	ND	"	
Dibromomethane	"	"	"		1.00	ND	"	
1,2-Dichlorobenzene	"	"	"		1.00	ND	"	
1,3-Dichlorobenzene	"	"	"		1.00	ND	"	
1,4-Dichlorobenzene	"	"	"		1.00	ND	"	
Dichlorodifluoromethane	"	"	"		1.00	ND	"	
1,1-Dichloroethane	"	"	"		1.00	ND	"	
1,2-Dichloroethane	"	"	"		1.00	ND	"	
1,1-Dichloroethene	"	"	"		1.00	ND	"	
cis-1,2-Dichloroethene	"	"	"		1.00	ND	"	
trans-1,2-Dichloroethene	"	"	"		1.00	ND	"	
1,2-Dichloropropane	"	"	"		1.00	ND	"	
1,3-Dichloropropane	"	"	"		1.00	ND	"	
2,2-Dichloropropane	"	"	"		1.00	ND	"	
1,1-Dichloropropene	"	"	"		1.00	ND	"	
cis-1,3-Dichloropropene	"	"	"		1.00	ND	"	
trans-1,3-Dichloropropene	"	"	"		1.00	ND	"	

North Creek Analytical - Bothell

**Refer to end of report for text of notes and definitions.*

Dames and Moore- Seattle	Project: Magic Cleaners	Sampled: 7/29/99
500 Market Place Tower, 2025 1st Ave	Project Number: 42368-063-005	Received: 7/30/99
Seattle, WA 98121	Project Manager: David Raubvogel	Reported: 8/4/99 13:30

Volatile Organic Compounds by EPA Method 8260B
North Creek Analytical - Bothell

Analyte	Batch Number	Date Prepared	Date Analyzed	Surrogate Limits	Reporting Limit	Result	Units	Notes*
P-33-6 (continued)			B907687-01				Water	
Ethylbenzene	0791037	7/30/99	7/30/99		1.00	ND	ug/l	
Hexachlorobutadiene	"	"	"		1.00	ND	"	
2-Hexanone	"	"	"		10.0	ND	"	
Isopropylbenzene	"	"	"		1.00	ND	"	
p-Isopropyltoluene	"	"	"		1.00	ND	"	
Methylene chloride	"	"	"		5.00	ND	"	
4-Methyl-2-pentanone	"	"	"		10.0	ND	"	
Naphthalene	"	"	"		1.00	ND	"	
n-Propylbenzene	"	"	"		1.00	ND	"	
Styrene	"	"	"		1.00	ND	"	
1,1,1,2-Tetrachloroethane	"	"	"		1.00	ND	"	
1,1,2,2-Tetrachloroethane	"	"	"		1.00	ND	"	
Tetrachloroethene	"	"	"		1.00	ND	"	
Toluene	"	"	"		1.00	ND	"	
1,2,3-Trichlorobenzene	"	"	"		1.00	ND	"	
1,2,4-Trichlorobenzene	"	"	"		1.00	ND	"	
1,1,1-Trichloroethane	"	"	"		1.00	ND	"	
1,1,2-Trichloroethane	"	"	"		1.00	ND	"	
Trichloroethene	"	"	"		1.00	ND	"	
Trichlorofluoromethane	"	"	"		1.00	ND	"	
1,2,3-Trichloropropane	"	"	"		1.00	ND	"	
1,2,4-Trimethylbenzene	"	"	"		1.00	ND	"	
1,3,5-Trimethylbenzene	"	"	"		1.00	ND	"	
Vinyl chloride	"	"	8/3/99		0.200	ND	"	
m,p-Xylene	"	"	7/30/99		2.00	ND	"	
o-Xylene	"	"	"		1.00	ND	"	
Surrogate: 2-Bromopropene	"	"	"	80.0-120		109	%	
Surrogate: 1,2-DCA-d4	"	"	"	80.0-120		90.5	"	
Surrogate: Toluene-d8	"	"	"	80.0-120		97.5	"	
Surrogate: 4-BFB	"	"	"	80.0-120		94.0	"	

Dames and Moore- Seattle
500 Market Place Tower, 2025 1st Ave
Seattle, WA 98121

Project: Magic Cleaners
Project Number: 42368-063-005
Project Manager: David Raubvogel

Sampled: 7/29/99
Received: 7/30/99
Reported: 8/4/99 13:30

Volatile Organic Compounds by EPA Method 8260B
North Creek Analytical - Bothell

Analyte	Batch Number	Date Prepared	Date Analyzed	Surrogate Limits	Reporting Limit	Result	Units	Notes*
P-34-2.5				B907687-02			Water	
Acetone	0791037	7/30/99	7/30/99		10.0	ND	ug/l	
Benzene	"	"	"		1.00	ND	"	
Bromobenzene	"	"	"		1.00	ND	"	
Bromochloromethane	"	"	"		1.00	ND	"	
Bromodichloromethane	"	"	"		1.00	ND	"	
Bromoform	"	"	"		1.00	ND	"	
Bromomethane	"	"	"		1.00	ND	"	
2-Butanone	"	"	"		10.0	ND	"	
n-Butylbenzene	"	"	"		1.00	ND	"	
sec-Butylbenzene	"	"	"		1.00	ND	"	
tert-Butylbenzene	"	"	"		1.00	ND	"	
Carbon disulfide	"	"	"		1.00	ND	"	
Carbon tetrachloride	"	"	"		1.00	ND	"	
Chlorobenzene	"	"	"		1.00	ND	"	
Chloroethane	"	"	"		1.00	ND	"	
Chloroform	"	"	"		1.00	ND	"	
Chloromethane	"	"	"		5.00	ND	"	
2-Chlorotoluene	"	"	"		1.00	ND	"	
4-Chlorotoluene	"	"	"		1.00	ND	"	
Dibromochloromethane	"	"	"		1.00	ND	"	
1,2-Dibromo-3-chloropropane	"	"	"		5.00	ND	"	
1,2-Dibromoethane	"	"	"		1.00	ND	"	
Dibromomethane	"	"	"		1.00	ND	"	
1,2-Dichlorobenzene	"	"	"		1.00	ND	"	
1,3-Dichlorobenzene	"	"	"		1.00	ND	"	
1,4-Dichlorobenzene	"	"	"		1.00	ND	"	
Dichlorodifluoromethane	"	"	"		1.00	ND	"	
1,1-Dichloroethane	"	"	"		1.00	ND	"	
1,2-Dichloroethane	"	"	"		1.00	ND	"	
1,1-Dichloroethene	"	"	"		1.00	ND	"	
cis-1,2-Dichloroethene	"	"	"		1.00	ND	"	
trans-1,2-Dichloroethene	"	"	"		1.00	ND	"	
1,2-Dichloropropane	"	"	"		1.00	ND	"	
1,3-Dichloropropane	"	"	"		1.00	ND	"	
2,2-Dichloropropane	"	"	"		1.00	ND	"	
1,1-Dichloropropene	"	"	"		1.00	ND	"	
cis-1,3-Dichloropropene	"	"	"		1.00	ND	"	
trans-1,3-Dichloropropene	"	"	"		1.00	ND	"	

North Creek Analytical - Bothell

**Refer to end of report for text of notes and definitions.*

Dames and Moore- Seattle	Project: Magic Cleaners	Sampled: 7/29/99
500 Market Place Tower, 2025 1st Ave	Project Number: 42368-063-005	Received: 7/30/99
Seattle, WA 98121	Project Manager: David Raubvogel	Reported: 8/4/99 13:30

**Volatile Organic Compounds by EPA Method 8260B
North Creek Analytical - Bothell**

Analyte	Batch Number	Date Prepared	Date Analyzed	Surrogate Limits	Reporting Limit	Result	Units	Notes*
P-34-2.5 (continued)				B907687-02			Water	
Ethylbenzene	0791037	7/30/99	7/30/99		1.00	ND	ug/l	
Hexachlorobutadiene	"	"	"		1.00	ND	"	
2-Hexanone	"	"	"		10.0	ND	"	
Isopropylbenzene	"	"	"		1.00	ND	"	
p-Isopropyltoluene	"	"	"		1.00	ND	"	
Methylene chloride	"	"	"		5.00	ND	"	
4-Methyl-2-pentanone	"	"	"		10.0	ND	"	
Naphthalene	"	"	"		1.00	ND	"	
n-Propylbenzene	"	"	"		1.00	ND	"	
Styrene	"	"	"		1.00	ND	"	
1,1,1,2-Tetrachloroethane	"	"	"		1.00	ND	"	
1,1,2,2-Tetrachloroethane	"	"	"		1.00	ND	"	
Tetrachloroethene	"	"	"		1.00	ND	"	
Toluene	"	"	"		1.00	ND	"	
1,2,3-Trichlorobenzene	"	"	"		1.00	ND	"	
1,2,4-Trichlorobenzene	"	"	"		1.00	ND	"	
1,1,1-Trichloroethane	"	"	"		1.00	ND	"	
1,1,2-Trichloroethane	"	"	"		1.00	ND	"	
Trichloroethene	"	"	"		1.00	ND	"	
Trichlorofluoromethane	"	"	"		1.00	ND	"	
1,2,3-Trichloropropane	"	"	"		1.00	ND	"	
1,2,4-Trimethylbenzene	"	"	"		1.00	ND	"	
1,3,5-Trimethylbenzene	"	"	"		1.00	ND	"	
Vinyl chloride	"	"	8/3/99		0.200	ND	"	
m,p-Xylene	"	"	7/30/99		2.00	ND	"	
o-Xylene	"	"	"		1.00	ND	"	
Surrogate: 2-Bromopropene	"	"	"	80.0-120		109	%	
Surrogate: 1,2-DCA-d4	"	"	"	80.0-120		91.0	"	
Surrogate: Toluene-d8	"	"	"	80.0-120		96.5	"	
Surrogate: 4-BFB	"	"	"	80.0-120		93.5	"	

Dames and Moore- Seattle
500 Market Place Tower, 2025 1st Ave
Seattle, WA 98121

Project: Magic Cleaners
Project Number: 42368-063-005
Project Manager: David Raubvogel

Sampled: 7/29/99
Received: 7/30/99
Reported: 8/4/99 13:30

Volatile Organic Compounds by EPA Method 8260B
North Creek Analytical - Bothell

Analyte	Batch Number	Date Prepared	Date Analyzed	Surrogate Limits	Reporting Limit	Result	Units	Notes*
P-34-6				B907687-03			Water	
Acetone	0791037	7/30/99	7/31/99		10.0	ND	ug/l	
Benzene	"	"	"		1.00	ND	"	
Bromobenzene	"	"	"		1.00	ND	"	
Bromochloromethane	"	"	"		1.00	ND	"	
Bromodichloromethane	"	"	"		1.00	ND	"	
Bromoform	"	"	"		1.00	ND	"	
Bromomethane	"	"	"		1.00	ND	"	
2-Butanone	"	"	"		10.0	ND	"	
n-Butylbenzene	"	"	"		1.00	ND	"	
sec-Butylbenzene	"	"	"		1.00	ND	"	
tert-Butylbenzene	"	"	"		1.00	ND	"	
Carbon disulfide	"	"	"		1.00	ND	"	
Carbon tetrachloride	"	"	"		1.00	ND	"	
Chlorobenzene	"	"	"		1.00	ND	"	
Chloroethane	"	"	"		1.00	ND	"	
Chloroform	"	"	"		1.00	ND	"	
Chloromethane	"	"	"		5.00	ND	"	
2-Chlorotoluene	"	"	"		1.00	ND	"	
4-Chlorotoluene	"	"	"		1.00	ND	"	
Dibromochloromethane	"	"	"		1.00	ND	"	
1,2-Dibromo-3-chloropropane	"	"	"		5.00	ND	"	
1,2-Dibromoethane	"	"	"		1.00	ND	"	
Dibromomethane	"	"	"		1.00	ND	"	
1,2-Dichlorobenzene	"	"	"		1.00	ND	"	
1,3-Dichlorobenzene	"	"	"		1.00	ND	"	
1,4-Dichlorobenzene	"	"	"		1.00	ND	"	
Dichlorodifluoromethane	"	"	"		1.00	ND	"	
1,1-Dichloroethane	"	"	"		1.00	ND	"	
1,2-Dichloroethane	"	"	"		1.00	ND	"	
1,1-Dichloroethene	"	"	"		1.00	ND	"	
cis-1,2-Dichloroethene	"	"	"		1.00	ND	"	
trans-1,2-Dichloroethene	"	"	"		1.00	ND	"	
1,2-Dichloropropane	"	"	"		1.00	ND	"	
1,3-Dichloropropane	"	"	"		1.00	ND	"	
2,2-Dichloropropane	"	"	"		1.00	ND	"	
1,1-Dichloropropene	"	"	"		1.00	ND	"	
cis-1,3-Dichloropropene	"	"	"		1.00	ND	"	
trans-1,3-Dichloropropene	"	"	"		1.00	ND	"	

North Creek Analytical - Bothell

*Refer to end of report for text of notes and definitions.

Dames and Moore- Seattle	Project: Magic Cleaners	Sampled: 7/29/99
500 Market Place Tower, 2025 1st Ave	Project Number: 42368-063-005	Received: 7/30/99
Seattle, WA 98121	Project Manager: David Raubvogel	Reported: 8/4/99 13:30

Volatile Organic Compounds by EPA Method 8260B
North Creek Analytical - Bothell

Analyte	Batch Number	Date Prepared	Date Analyzed	Surrogate Limits	Reporting Limit	Result	Units	Notes*
P-34-6 (continued)				B907687-03			Water	
Ethylbenzene	0791037	7/30/99	7/31/99		1.00	ND	ug/l	
Hexachlorobutadiene	"	"	"		1.00	ND	"	
2-Hexanone	"	"	"		10.0	ND	"	
Isopropylbenzene	"	"	"		1.00	ND	"	
p-Isopropyltoluene	"	"	"		1.00	ND	"	
Methylene chloride	"	"	"		5.00	ND	"	
4-Methyl-2-pentanone	"	"	"		10.0	ND	"	
Naphthalene	"	"	"		1.00	ND	"	
n-Propylbenzene	"	"	"		1.00	ND	"	
Styrene	"	"	"		1.00	ND	"	
1,1,1,2-Tetrachloroethane	"	"	"		1.00	ND	"	
1,1,2,2-Tetrachloroethane	"	"	"		1.00	ND	"	
Tetrachloroethene	"	"	"		1.00	ND	"	
Toluene	"	"	"		1.00	ND	"	
1,2,3-Trichlorobenzene	"	"	"		1.00	ND	"	
1,2,4-Trichlorobenzene	"	"	"		1.00	ND	"	
1,1,1-Trichloroethane	"	"	"		1.00	ND	"	
1,1,2-Trichloroethane	"	"	"		1.00	ND	"	
Trichloroethene	"	"	"		1.00	ND	"	
Trichlorofluoromethane	"	"	"		1.00	ND	"	
1,2,3-Trichloropropane	"	"	"		1.00	ND	"	
1,2,4-Trimethylbenzene	"	"	"		1.00	ND	"	
1,3,5-Trimethylbenzene	"	"	"		1.00	ND	"	
Vinyl chloride	"	"	8/3/99		0.200	ND	"	
m,p-Xylene	"	"	7/31/99		2.00	ND	"	
o-Xylene	"	"	"		1.00	ND	"	
Surrogate: 2-Bromopropene	"	"	"	80.0-120		104	%	
Surrogate: 1,2-DCA-d4	"	"	"	80.0-120		91.0	"	
Surrogate: Toluene-d8	"	"	"	80.0-120		97.5	"	
Surrogate: 4-BFB	"	"	"	80.0-120		96.5	"	

Dames and Moore- Seattle	Project: Magic Cleaners	Sampled: 7/29/99
500 Market Place Tower, 2025 1st Ave	Project Number: 42368-063-005	Received: 7/30/99
Seattle, WA 98121	Project Manager: David Raubvogel	Reported: 8/4/99 13:30

Volatile Organic Compounds by EPA Method 8260B/Quality Control
North Creek Analytical - Bothell

Analyte	Date Analyzed	Spike Level	Sample Result	QC Result	Units	Reporting Limit Recov. Limits	Recov. %	RPD Limit	RPD %	Notes*
Batch: 0791037		Date Prepared: 7/30/99		Extraction Method: EPA 5030B (P/T)						
Blank		0791037-BLK1								
Acetone	7/30/99			ND	ug/l	10.0				
Benzene	"			ND	"	1.00				
Bromobenzene	"			ND	"	1.00				
Bromochloromethane	"			ND	"	1.00				
Bromodichloromethane	"			ND	"	1.00				
Bromoform	"			ND	"	1.00				
Bromomethane	"			ND	"	1.00				
2-Butanone	"			ND	"	10.0				
n-Butylbenzene	"			ND	"	1.00				
sec-Butylbenzene	"			ND	"	1.00				
tert-Butylbenzene	"			ND	"	1.00				
Carbon disulfide	"			ND	"	1.00				
Carbon tetrachloride	"			ND	"	1.00				
Chlorobenzene	"			ND	"	1.00				
Chloroethane	"			ND	"	1.00				
Chloroform	"			ND	"	1.00				
Chloromethane	"			ND	"	5.00				
2-Chlorotoluene	"			ND	"	1.00				
4-Chlorotoluene	"			ND	"	1.00				
Dibromochloromethane	"			ND	"	1.00				
1,2-Dibromo-3-chloropropane	"			ND	"	5.00				
1,2-Dibromoethane	"			ND	"	1.00				
Dibromomethane	"			ND	"	1.00				
1,2-Dichlorobenzene	"			ND	"	1.00				
1,3-Dichlorobenzene	"			ND	"	1.00				
1,4-Dichlorobenzene	"			ND	"	1.00				
Dichlorodifluoromethane	"			ND	"	1.00				
1,1-Dichloroethane	"			ND	"	1.00				
1,2-Dichloroethane	"			ND	"	1.00				
1,1-Dichloroethene	"			ND	"	1.00				
cis-1,2-Dichloroethene	"			ND	"	1.00				
trans-1,2-Dichloroethene	"			ND	"	1.00				
1,2-Dichloropropane	"			ND	"	1.00				
1,3-Dichloropropane	"			ND	"	1.00				
2,2-Dichloropropane	"			ND	"	1.00				
1,1-Dichloropropene	"			ND	"	1.00				
cis-1,3-Dichloropropene	"			ND	"	1.00				

North Creek Analytical - Bothell

*Refer to end of report for text of notes and definitions.

Dames and Moore- Seattle	Project: Magic Cleaners	Sampled: 7/29/99
500 Market Place Tower, 2025 1st Ave	Project Number: 42368-063-005	Received: 7/30/99
Seattle, WA 98121	Project Manager: David Raubvogel	Reported: 8/4/99 13:30

Volatile Organic Compounds by EPA Method 8260B/Quality Control
North Creek Analytical - Bothell

Analyte	Date Analyzed	Spike Level	Sample Result	QC Result	Units	Reporting Limit Recov. Limits	Recov. %	RPD Limit	RPD %	Notes*
Blank (continued)	0791037-BLK1									
trans-1,3-Dichloropropene	7/30/99			ND	ug/l	1.00				
Ethylbenzene	"			ND	"	1.00				
Hexachlorobutadiene	"			ND	"	1.00				
2-Hexanone	"			ND	"	10.0				
Isopropylbenzene	"			ND	"	1.00				
p-Isopropyltoluene	"			ND	"	1.00				
Methylene chloride	"			ND	"	5.00				
4-Methyl-2-pentanone	"			ND	"	10.0				
Naphthalene	"			ND	"	1.00				
n-Propylbenzene	"			ND	"	1.00				
Styrene	"			ND	"	1.00				
1,1,1,2-Tetrachloroethane	"			ND	"	1.00				
1,1,2,2-Tetrachloroethane	"			ND	"	1.00				
Tetrachloroethene	"			ND	"	1.00				
Toluene	"			ND	"	1.00				
1,2,3-Trichlorobenzene	"			ND	"	1.00				
1,2,4-Trichlorobenzene	"			ND	"	1.00				
1,1,1-Trichloroethane	"			ND	"	1.00				
1,1,2-Trichloroethane	"			ND	"	1.00				
Trichloroethene	"			ND	"	1.00				
Trichlorofluoromethane	"			ND	"	1.00				
1,2,3-Trichloropropane	"			ND	"	1.00				
1,2,4-Trimethylbenzene	"			ND	"	1.00				
1,3,5-Trimethylbenzene	"			ND	"	1.00				
Vinyl chloride	8/3/99			ND	"	0.200				
m,p-Xylene	7/30/99			ND	"	2.00				
o-Xylene	"			ND	"	1.00				
Surrogate: 2-Bromopropene	"	20.0		21.6	"	80.0-120	108			
Surrogate: 1,2-DCA-d4	"	20.0		17.1	"	80.0-120	85.5			
Surrogate: Toluene-d8	"	20.0		19.4	"	80.0-120	97.0			
Surrogate: 4-BFB	"	20.0		19.6	"	80.0-120	98.0			
LCS	0791037-BS1									
Benzene	7/30/99	10.0		7.97	ug/l	80.0-120	79.7			1
Chlorobenzene	"	10.0		9.68	"	80.0-120	96.8			
1,1-Dichloroethene	"	10.0		9.14	"	80.0-120	91.4			
Toluene	"	10.0		11.0	"	80.0-120	110			
Trichloroethene	"	10.0		8.20	"	80.0-120	82.0			

North Creek Analytical - Bothell

*Refer to end of report for text of notes and definitions.

Dames and Moore- Seattle
500 Market Place Tower, 2025 1st Ave
Seattle, WA 98121

Project: Magic Cleaners
Project Number: 42368-063-005
Project Manager: David Raubvogel

Sampled: 7/29/99
Received: 7/30/99
Reported: 8/4/99 13:30

Volatile Organic Compounds by EPA Method 8260B/Quality Control
North Creek Analytical - Bothell

Analyte	Date Analyzed	Spike Level	Sample Result	QC Result	Units	Reporting Limit Recov. Limits	Recov. %	RPD Limit	RPD %	Notes*
<u>LCS (continued)</u>										
	<u>0791037-BS1</u>									
Surrogate: 2-Bromopropene	7/30/99	20.0		22.3	ug/l	80.0-120	111			
Surrogate: 1,2-DCA-d4	"	20.0		19.0	"	80.0-120	95.0			
Surrogate: Toluene-d8	"	20.0		24.8	"	80.0-120	124			2
Surrogate: 4-BFB	"	20.0		19.7	"	80.0-120	98.5			
<u>Matrix Spike</u>										
	<u>0791037-MS1</u>									
	<u>B907687-01</u>									
Benzene	7/30/99	10.0	ND	9.64	ug/l	80.0-120	96.4			
Chlorobenzene	"	10.0	ND	9.69	"	80.0-120	96.9			
1,1-Dichloroethene	"	10.0	ND	9.79	"	80.0-120	97.9			
Toluene	"	10.0	ND	9.47	"	80.0-120	94.7			
Trichloroethene	"	10.0	ND	10.4	"	80.0-120	104			
Surrogate: 2-Bromopropene	"	20.0		20.9	"	80.0-120	104			
Surrogate: 1,2-DCA-d4	"	20.0		17.7	"	80.0-120	88.5			
Surrogate: Toluene-d8	"	20.0		20.1	"	80.0-120	101			
Surrogate: 4-BFB	"	20.0		18.8	"	80.0-120	94.0			
<u>Matrix Spike Dup</u>										
	<u>0791037-MSD1</u>									
	<u>B907687-01</u>									
Benzene	7/30/99	10.0	ND	9.70	ug/l	80.0-120	97.0	15.0	0.620	
Chlorobenzene	"	10.0	ND	9.62	"	80.0-120	96.2	15.0	0.725	
1,1-Dichloroethene	"	10.0	ND	8.91	"	80.0-120	89.1	15.0	9.41	
Toluene	"	10.0	ND	9.73	"	80.0-120	97.3	15.0	2.71	
Trichloroethene	"	10.0	ND	10.0	"	80.0-120	100	15.0	3.92	
Surrogate: 2-Bromopropene	"	20.0		21.1	"	80.0-120	106			
Surrogate: 1,2-DCA-d4	"	20.0		18.2	"	80.0-120	91.0			
Surrogate: Toluene-d8	"	20.0		20.3	"	80.0-120	101			
Surrogate: 4-BFB	"	20.0		18.7	"	80.0-120	93.5			

Dames and Moore- Seattle 500 Market Place Tower, 2025 1st Ave Seattle, WA 98121	Project: Magic Cleaners Project Number: 42368-063-005 Project Manager: David Raubvogel	Sampled: 7/29/99 Received: 7/30/99 Reported: 8/4/99 13:30
---	--	---

Notes and Definitions

#	Note
1	The spike recovery for this QC sample is outside of established control limits. Review of associated batch QC indicates the recovery for this analyte does not represent an out-of-control condition for the batch.
2	The surrogate recovery for this sample is outside of established control limits. Review of associated QC indicates the recovery for this surrogate does not represent an out-of-control condition.
DET	Analyte DETECTED
ND	Analyte NOT DETECTED at or above the reporting limit
NR	Not Reported
dry	Sample results reported on a dry weight basis
Recov.	Recovery
RPD	Relative Percent Difference

Dames and Moore- Seattle
500 Market Place Tower, 2025 1st Ave
Seattle, WA 98121

Project: PLFP-Magic Cleaners
Project Number: 42368-063-005
Project Manager: David Raubvogel

Sampled: 7/9/99
Received: 7/9/99
Reported: 7/26/99 15:37

ANALYTICAL REPORT FOR SAMPLES:

Sample Description	Laboratory Sample Number	Sample Matrix	Date Sampled
P-23-5W	B907190-01	Water	7/9/99
P-23-12W	B907190-02	Water	7/9/99
P-14A-17W	B907190-03	Water	7/9/99
P-24-5W	B907190-04	Water	7/9/99
P-24-12W	B907190-05	Water	7/9/99
P-25-5W	B907190-06	Water	7/9/99
P-25-12W	B907190-07	Water	7/9/99

Dames and Moore- Seattle
500 Market Place Tower, 2025 1st Ave
Seattle, WA 98121

Project: PLFP-Magic Cleaners
Project Number: 42368-063-005
Project Manager: David Raubvogel

Sampled: 7/9/99
Received: 7/9/99
Reported: 7/26/99 15:37

Volatile Organic Compounds by EPA Method 8260B
North Creek Analytical - Bothell

Analyte	Batch Number	Date Prepared	Date Analyzed	Surrogate Limits	Reporting Limit	Result	Units	Notes*
<u>P-23-5W</u>			<u>B907190-01</u>				<u>Water</u>	
Acetone	0790310	7/9/99	7/10/99		10.0	ND	ug/l	
Benzene	"	"	"		1.00	ND	"	
Bromobenzene	"	"	"		1.00	ND	"	
Bromochloromethane	"	"	"		1.00	ND	"	
Bromodichloromethane	"	"	"		1.00	ND	"	
Bromoform	"	"	"		1.00	ND	"	
Bromomethane	"	"	"		1.00	ND	"	
2-Butanone	"	"	"		10.0	ND	"	
n-Butylbenzene	"	"	"		1.00	ND	"	
sec-Butylbenzene	"	"	"		1.00	ND	"	
tert-Butylbenzene	"	"	"		1.00	ND	"	
Carbon disulfide	"	"	"		1.00	ND	"	
Carbon tetrachloride	"	"	"		1.00	ND	"	
Chlorobenzene	"	"	"		1.00	ND	"	
Chloroethane	"	"	"		1.00	ND	"	
Chloroform	"	"	"		1.00	ND	"	
Chloromethane	"	"	"		5.00	ND	"	
2-Chlorotoluene	"	"	"		1.00	ND	"	
4-Chlorotoluene	"	"	"		1.00	ND	"	
Dibromochloromethane	"	"	"		1.00	ND	"	
1,2-Dibromo-3-chloropropane	"	"	"		5.00	ND	"	
1,2-Dibromoethane	"	"	"		1.00	ND	"	
Dibromomethane	"	"	"		1.00	ND	"	
1,2-Dichlorobenzene	"	"	"		1.00	ND	"	
1,3-Dichlorobenzene	"	"	"		1.00	ND	"	
1,4-Dichlorobenzene	"	"	"		1.00	ND	"	
Dichlorodifluoromethane	"	"	"		1.00	ND	"	
1,1-Dichloroethane	"	"	"		1.00	ND	"	
1,2-Dichloroethane	"	"	"		1.00	ND	"	
1,1-Dichloroethene	"	"	"		1.00	ND	"	
cis-1,2-Dichloroethene	"	"	"		1.00	ND	"	
trans-1,2-Dichloroethene	"	"	"		1.00	ND	"	
1,2-Dichloropropane	"	"	"		1.00	ND	"	
1,3-Dichloropropane	"	"	"		1.00	ND	"	
2,2-Dichloropropane	"	"	"		1.00	ND	"	
1,1-Dichloropropene	"	"	"		1.00	ND	"	
cis-1,3-Dichloropropene	"	"	"		1.00	ND	"	
trans-1,3-Dichloropropene	"	"	"		1.00	ND	"	

North Creek Analytical - Bothell

**Refer to end of report for text of notes and definitions.*

Dames and Moore- Seattle
500 Market Place Tower, 2025 1st Ave
Seattle, WA 98121

Project: PLFP-Magic Cleaners
Project Number: 42368-063-005
Project Manager: David Raubvogel

Sampled: 7/9/99
Received: 7/9/99
Reported: 7/26/99 15:37

Volatile Organic Compounds by EPA Method 8260B
North Creek Analytical - Bothell

Analyte	Batch Number	Date Prepared	Date Analyzed	Surrogate Limits	Reporting Limit	Result	Units	Notes*
P-23-5W (continued)				B907190-01			Water	
Ethylbenzene	0790310	7/9/99	7/10/99		1.00	ND	ug/l	
Hexachlorobutadiene	"	"	"		1.00	ND	"	
2-Hexanone	"	"	"		10.0	ND	"	
Isopropylbenzene	"	"	"		1.00	ND	"	
p-Isopropyltoluene	"	"	"		1.00	ND	"	
Methylene chloride	"	"	"		5.00	ND	"	
4-Methyl-2-pentanone	"	"	"		10.0	ND	"	
Naphthalene	"	"	"		1.00	ND	"	
n-Propylbenzene	"	"	"		1.00	ND	"	
Styrene	"	"	"		1.00	ND	"	
1,1,1,2-Tetrachloroethane	"	"	"		1.00	ND	"	
1,1,2,2-Tetrachloroethane	"	"	"		1.00	ND	"	
Tetrachloroethene	"	"	"		1.00	ND	"	
Toluene	"	"	"		1.00	ND	"	
1,2,3-Trichlorobenzene	"	"	"		1.00	ND	"	
1,2,4-Trichlorobenzene	"	"	"		1.00	ND	"	
1,1,1-Trichloroethane	"	"	"		1.00	ND	"	
1,1,2-Trichloroethane	"	"	"		1.00	ND	"	
Trichloroethene	"	"	"		1.00	ND	"	
Trichlorofluoromethane	"	"	"		1.00	ND	"	
1,2,3-Trichloropropane	"	"	"		1.00	ND	"	
1,2,4-Trimethylbenzene	"	"	"		1.00	ND	"	
1,3,5-Trimethylbenzene	"	"	"		1.00	ND	"	
Vinyl chloride	"	"	7/13/99		0.200	3.01	"	
m,p-Xylene	"	"	7/10/99		2.00	ND	"	
o-Xylene	"	"	"		1.00	ND	"	
Surrogate: 2-Bromopropene	"	"	"	80.0-120		111	%	
Surrogate: 1,2-DCA-d4	"	"	"	80.0-120		106	"	
Surrogate: Toluene-d8	"	"	"	80.0-120		98.0	"	
Surrogate: 4-BFB	"	"	"	80.0-120		99.5	"	

Dames and Moore- Seattle	Project: PLFP-Magic Cleaners	Sampled: 7/9/99
500 Market Place Tower, 2025 1st Ave	Project Number: 42368-063-005	Received: 7/9/99
Seattle, WA 98121	Project Manager: David Raubvogel	Reported: 7/26/99 15:37

**Volatile Organic Compounds by EPA Method 8260B
North Creek Analytical - Bothell**

Analyte	Batch Number	Date Prepared	Date Analyzed	Surrogate Limits	Reporting Limit	Result	Units	Notes*
<u>P-23-12W</u>			<u>B907190-02</u>				<u>Water</u>	
Acetone	0790310	7/9/99	7/10/99		10.0	ND	ug/l	
Benzene	"	"	"		1.00	ND	"	
Bromobenzene	"	"	"		1.00	ND	"	
Bromochloromethane	"	"	"		1.00	ND	"	
Bromodichloromethane	"	"	"		1.00	ND	"	
Bromoform	"	"	"		1.00	ND	"	
Bromomethane	"	"	"		1.00	ND	"	
2-Butanone	"	"	"		10.0	ND	"	
n-Butylbenzene	"	"	"		1.00	ND	"	
sec-Butylbenzene	"	"	"		1.00	ND	"	
tert-Butylbenzene	"	"	"		1.00	ND	"	
Carbon disulfide	"	"	"		1.00	ND	"	
Carbon tetrachloride	"	"	"		1.00	ND	"	
Chlorobenzene	"	"	"		1.00	ND	"	
Chloroethane	"	"	"		1.00	ND	"	
Chloroform	"	"	"		1.00	ND	"	
Chloromethane	"	"	"		5.00	ND	"	
2-Chlorotoluene	"	"	"		1.00	ND	"	
4-Chlorotoluene	"	"	"		1.00	ND	"	
Dibromochloromethane	"	"	"		1.00	ND	"	
1,2-Dibromo-3-chloropropane	"	"	"		5.00	ND	"	
1,2-Dibromoethane	"	"	"		1.00	ND	"	
Dibromomethane	"	"	"		1.00	ND	"	
1,2-Dichlorobenzene	"	"	"		1.00	ND	"	
1,3-Dichlorobenzene	"	"	"		1.00	ND	"	
1,4-Dichlorobenzene	"	"	"		1.00	ND	"	
Dichlorodifluoromethane	"	"	"		1.00	ND	"	
1,1-Dichloroethane	"	"	"		1.00	ND	"	
1,2-Dichloroethane	"	"	"		1.00	ND	"	
1,1-Dichloroethene	"	"	"		1.00	ND	"	
cis-1,2-Dichloroethene	"	"	"		1.00	18.7	"	
trans-1,2-Dichloroethene	"	"	"		1.00	ND	"	
1,2-Dichloropropane	"	"	"		1.00	ND	"	
1,3-Dichloropropane	"	"	"		1.00	ND	"	
2,2-Dichloropropane	"	"	"		1.00	ND	"	
1,1-Dichloropropene	"	"	"		1.00	ND	"	
cis-1,3-Dichloropropene	"	"	"		1.00	ND	"	
trans-1,3-Dichloropropene	"	"	"		1.00	ND	"	

North Creek Analytical - Bothell

*Refer to end of report for text of notes and definitions.

Joy B Chang, Project Manager

Page 4 of 19

Dames and Moore- Seattle	Project: PLFP-Magic Cleaners	Sampled: 7/9/99
500 Market Place Tower, 2025 1st Ave	Project Number: 42368-063-005	Received: 7/9/99
Seattle, WA 98121	Project Manager: David Raubvogel	Reported: 7/26/99 15:37

Volatile Organic Compounds by EPA Method 8260B
North Creek Analytical - Bothell

Analyte	Batch Number	Date Prepared	Date Analyzed	Surrogate Limits	Reporting Limit	Result	Units	Notes*
P-23-12W (continued)				B907190-02			Water	
Ethylbenzene	0790310	7/9/99	7/10/99		1.00	ND	ug/l	
Hexachlorobutadiene	"	"	"		1.00	ND	"	
2-Hexanone	"	"	"		10.0	ND	"	
Isopropylbenzene	"	"	"		1.00	ND	"	
p-Isopropyltoluene	"	"	"		1.00	ND	"	
Methylene chloride	"	"	"		5.00	ND	"	
4-Methyl-2-pentanone	"	"	"		10.0	ND	"	
Naphthalene	"	"	"		1.00	ND	"	
n-Propylbenzene	"	"	"		1.00	ND	"	
Styrene	"	"	"		1.00	ND	"	
1,1,1,2-Tetrachloroethane	"	"	"		1.00	ND	"	
1,1,2,2-Tetrachloroethane	"	"	"		1.00	ND	"	
Tetrachloroethene	"	"	"		1.00	35.8	"	
Toluene	"	"	"		1.00	ND	"	
1,2,3-Trichlorobenzene	"	"	"		1.00	ND	"	
1,2,4-Trichlorobenzene	"	"	"		1.00	ND	"	
1,1,1-Trichloroethane	"	"	"		1.00	ND	"	
1,1,2-Trichloroethane	"	"	"		1.00	ND	"	
Trichloroethene	"	"	"		1.00	24.7	"	
Trichlorofluoromethane	"	"	"		1.00	ND	"	
1,2,3-Trichloropropane	"	"	"		1.00	ND	"	
1,2,4-Trimethylbenzene	"	"	"		1.00	ND	"	
1,3,5-Trimethylbenzene	"	"	"		1.00	ND	"	
Vinyl chloride	"	"	7/13/99		0.200	0.301	"	
m,p-Xylene	"	"	7/10/99		2.00	ND	"	
o-Xylene	"	"	"		1.00	ND	"	
Surrogate: 2-Bromopropene	"	"	"	80.0-120		109	%	
Surrogate: 1,2-DCA-d4	"	"	"	80.0-120		106	"	
Surrogate: Toluene-d8	"	"	"	80.0-120		99.5	"	
Surrogate: 4-BFB	"	"	"	80.0-120		101	"	

APPENDIX C
AQUIFER DATA LOG

0000000000

AQUIFER TEST DATA

Owner Seattle LFP Address Lake Forest Park County King State WA

Date 30 Dec 98 Company performing test Dames + Moore Measured by Hermit

Well No. MW-4 - Pumping MW3 Distance from pumping well ~125' Type of test SVE Test No. _____

Measuring equipment

Time Data		Water Level Data		Discharge Data		Comments on factors affecting test data
Pump on: Date <u>12/30</u>	Time _____ (t _o)	Static water level <u>3.10 below TDC</u>		How Q measured _____		
Pump off: Date <u>12/30</u>	Time _____ (t _f)	Measuring point <u>TDC</u>		Depth of pump/air line _____		
Duration of aquifer test: _____		Elevation of measuring point _____		Previous pumping? Yes _____ No _____		
Pumping _____	Recovery _____			Duration _____	End _____	

Date	Clock time	Time since pump started t	Time since pump stopped t'	t/t'	Water level measurement	Correction or Conversion	Water level	Water level change s or s'	Discharge measurement	Rate
12/30	0900				3.10					
		15			3.13					
		30			3.17					
		45			3.2					
		60			3.22					
		75			3.23					
		90			3.23					
		105			3.24					
		120			3.24	← Stopped pumping to check water level in Westpac tanker truck				
		135			3.22					
		150			3.21					
		165			3.23					
		180			3.24					
		195			3.23					
		210			3.25					
		225			3.25	← Stopped pumping at MW3 (1300 hrs.)				
		240			3.25					
		255			3.21					