

<p>● Concentration ≤ Screening Level (SL= 0.046 ug/l; PQL =0.2 ug/l) 2.0/5.3/6.0/2.0 Concentration - ug/l (11-2012/11-2015/3-2016/9-2016)</p> <p>● Concentration &gt; Screening Level (SL= 0.046 ug/l; PQL =0.2 ug/l) na - Not Available</p> <p>● Detection at or below PQL * May be the result of laboratory contamination</p> <p>Ref: BEHP GW Plot R1-R3rev.cdr</p>	<p><b>ICS/NW Cooperage Site</b></p> <p><b>bis(2-Ethylhexyl)phthalate</b></p> <p><b>Concentrations - Water Table Zone</b></p> <p><b>Above Aquitard</b></p> <p>SUM-008-00 (ICS) Mar. 2018</p> <p>Dalton, Olmsted &amp; Fuglevand, Inc.</p>	<p><b>FIGURE 5-18a</b></p>

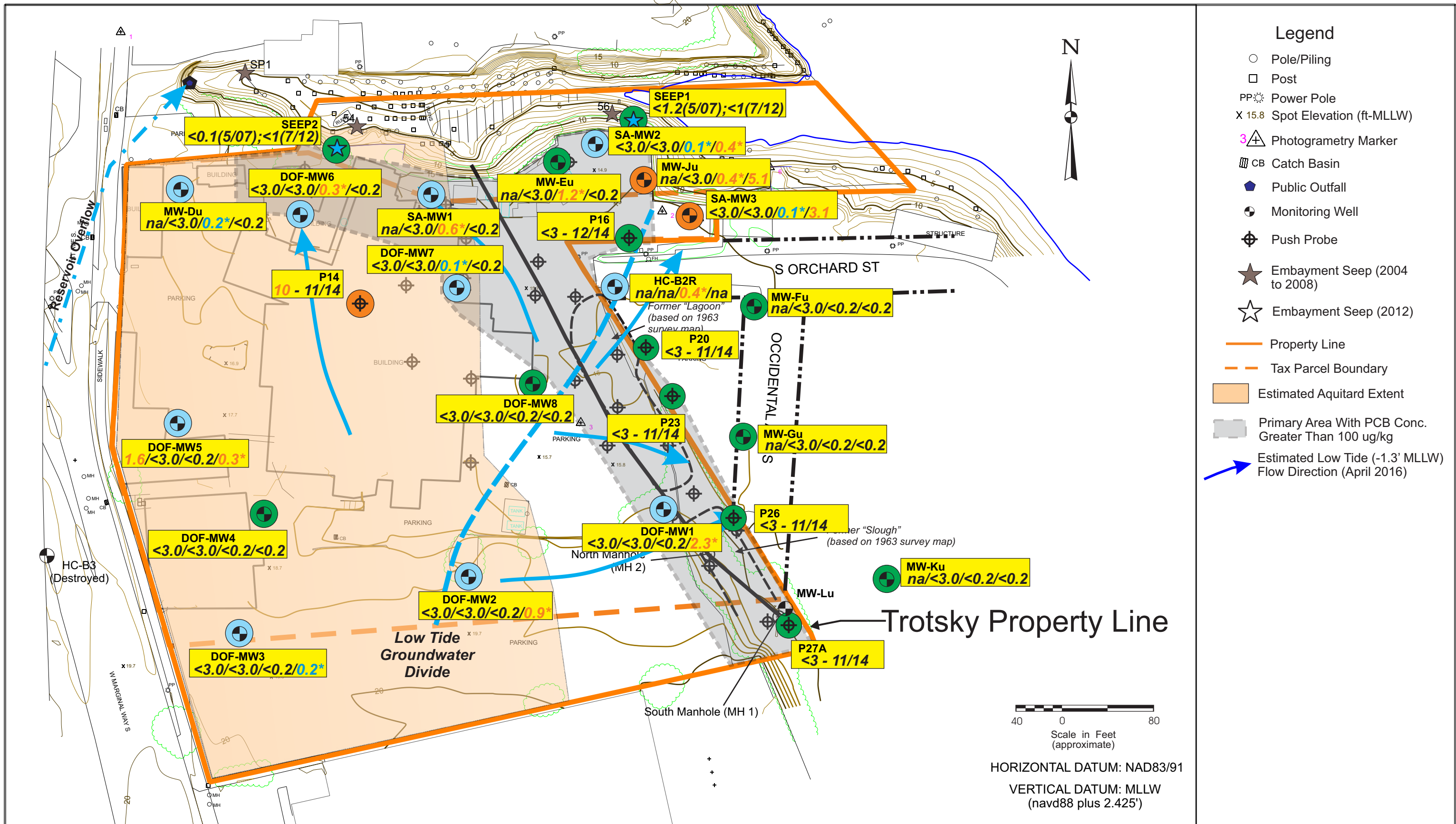

- ### Legend
- Pole/Piling
  - Post
  - PP Power Pole
  - X 15.8 Spot Elevation (ft-MLLW)
  - 3△ Photogrammetry Marker
  - ▨ CB Catch Basin
  - ◆ Public Outfall
  - ⊕ Monitoring Well
  - ⊕ Push Probe
  - ★ Embayment Seep (2004 to 2008)
  - ☆ Embayment Seep (2012)
  - Property Line
  - - - Tax Parcel Boundary
  - Estimated Aquitard Extent
  - Primary Area With PCB Conc. Greater Than 100 ug/kg
  - ➔ Estimated Low Tide (-1.3' MLLW) Flow Direction (April 2016)

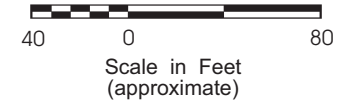

HORIZONTAL DATUM: NAD83/91  
 VERTICAL DATUM: MLLW (navd88 plus 2.425')

- Concentration ≤ Screening Level (SL= 0.046 ug/l; PQL =0.2 ug/l) 2.0/5.3/6.0/2.0 Concentration - ug/l (11-2012/11-2015/3-2016/9-2016)
- Concentration > Screening Level (SL= 0.046 ug/l; PQL =0.2 ug/l) na - Not Available
- Detection at or below PQL \* May be the result of laboratory contamination

Ref: BEHP GW Plot R1-R3rev.cdr

<b>ICS/NW Cooperage Site</b>		<b>FIGURE 5-18b</b>
<b>bis(2-Ethylhexyl)phthalate Concentrations - Upper Zone</b>		
SUM-008-00 (ICS)	Mar. 2018	
<i>Dalton, Olmsted &amp; Fuglevand, Inc.</i>		

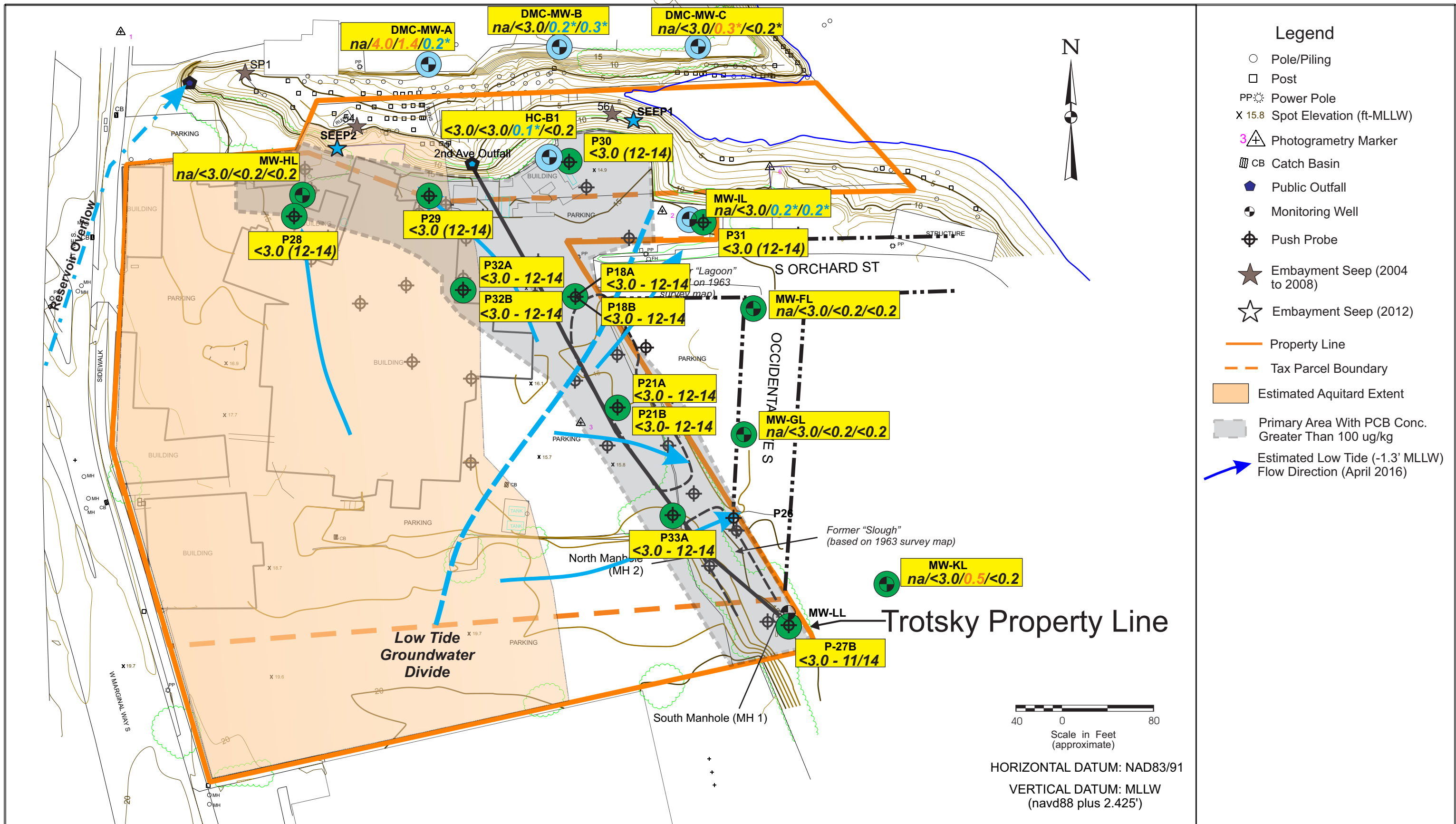

Ref: BEHP GW Plot R1-R3rev.cdr ● Concentration ≤ Screening Level (SL= 0.046 ug/l; PQL =0.2 ug/l) ● Concentration > Screening Level (SL= 0.046 ug/l; PQL =0.2 ug/l) ● Detection at or below PQL	2.0/5.3/6.0/2.0 Concentration - ug/l (11-2012/11-2015/3-2016/9-2016)	<b>ICS/NW Cooperage Site</b> <b>bis(2-Ethylhexyl)phthalate</b> <b>Concentrations - Lower Zone</b> SUM-008-00 (ICS) Mar. 2018 Dalton, Olmsted & Fuglevand, Inc.	<b>FIGURE 5-18c</b>
	na - Not Available		
	* May be the result of laboratory contamination		

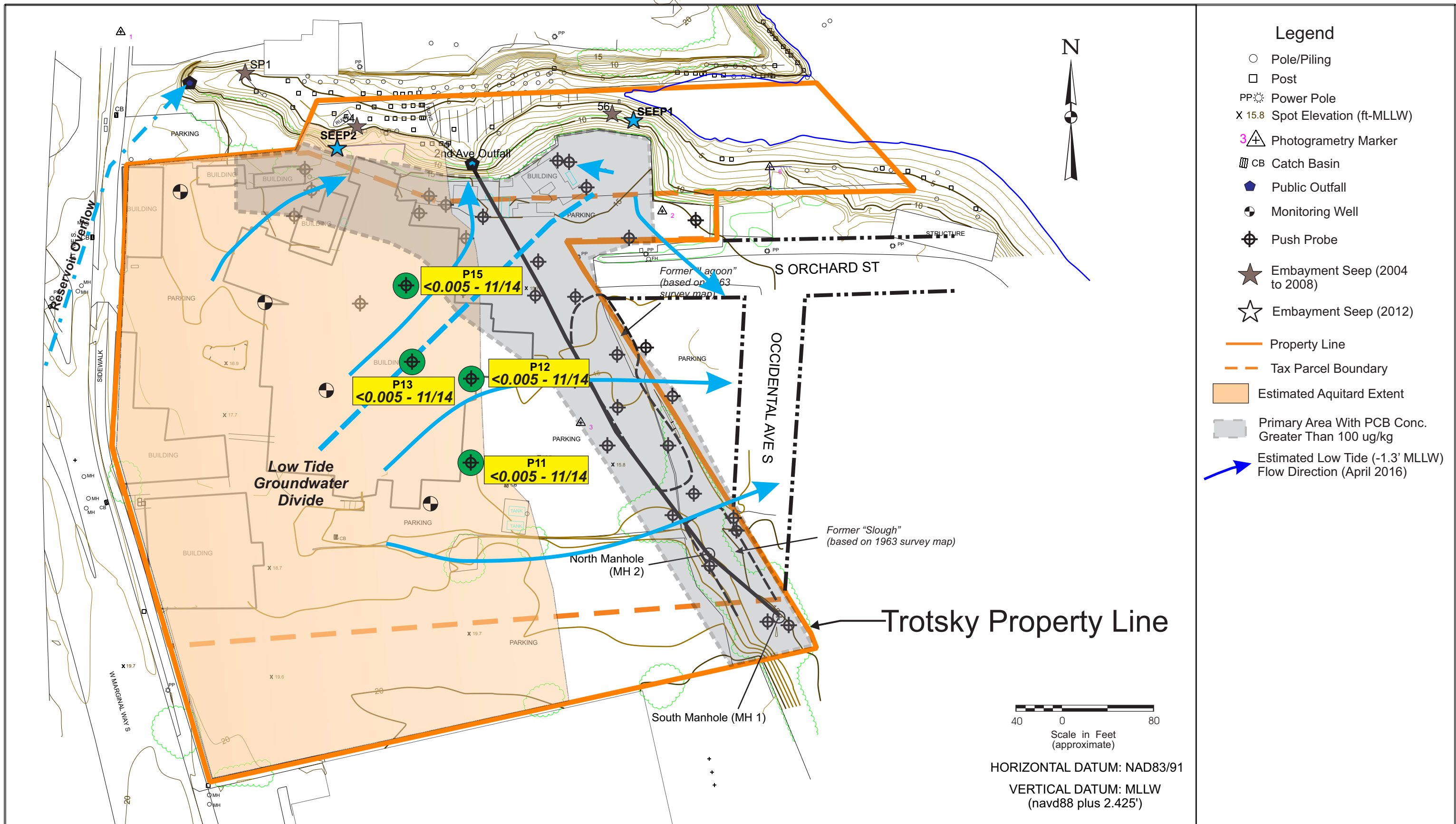

● Concentration  $\leq$  Screening Level (SL= 7.9E-6 ug/l; PQL\*= 0.0013 ug/l) 2.0/5.3/6.0/2.0 Concentration - ug/l (11-2012/11-2015/3-2016/9-2016)  
● Concentration  $>$  Screening Level (SL= 7.9E-6 ug/l; PQL\*= 0.0013 ug/l) na - Not Available; \* Screening based on PQL

Ref: DDD GW Plot R1-R3rev.cdr

<b>ICS/NW Cooperage Site</b>		<b>FIGURE 5-19a</b>
<b>4,4'-DDD Concentrations Water Table Zone Above Aquitard</b>		
SUM-008-00 (ICS)	Mar. 2018	
<i>Dalton, Olmsted &amp; Fuglevand, Inc.</i>		

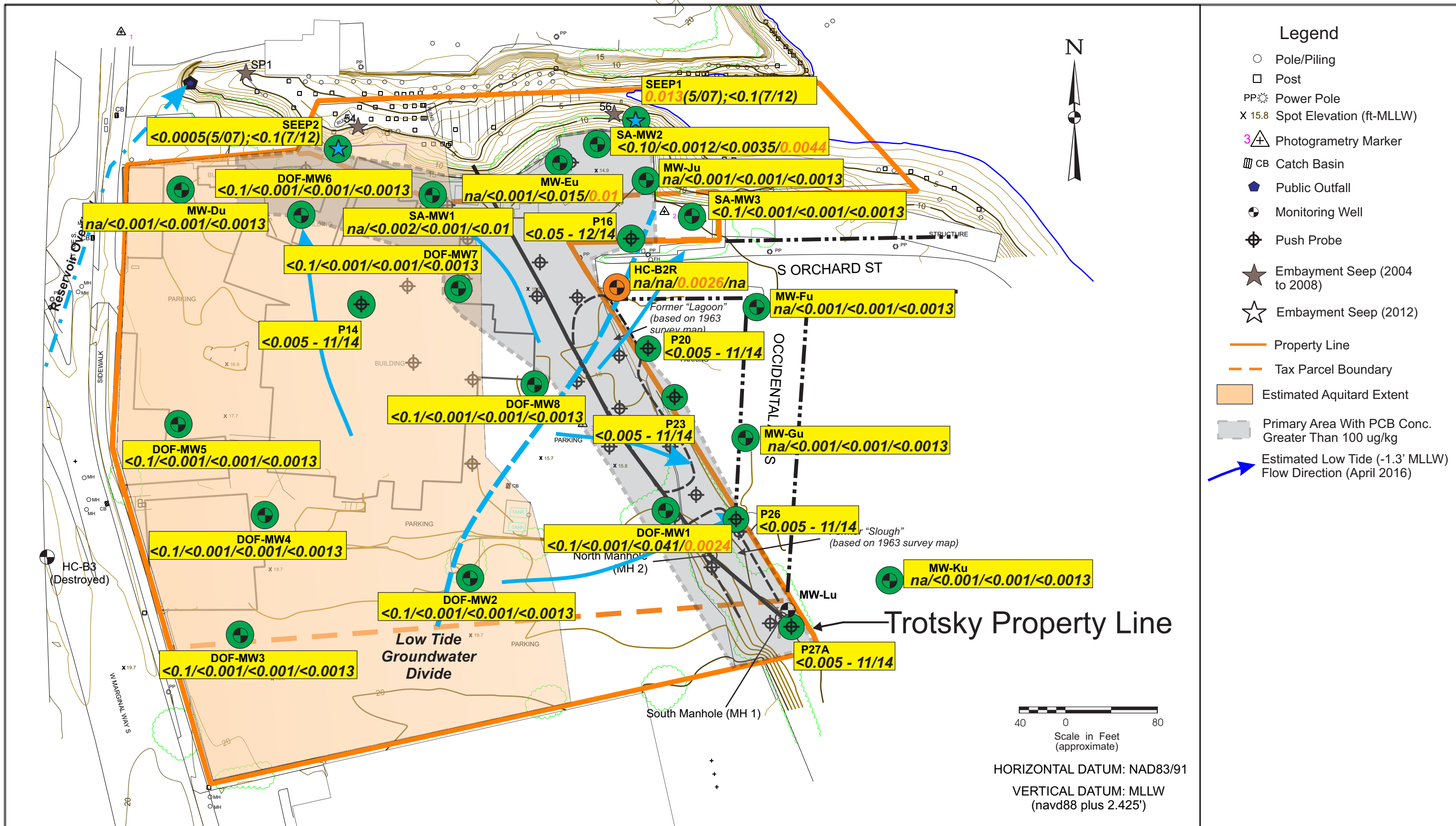

- ### Legend
- Pole/Piling
  - Post
  - PP Power Pole
  - X 15.8 Spot Elevation (ft-MLLW)
  - 3+ Photogrammetry Marker
  - ▨ CB Catch Basin
  - Public Outfall
  - Monitoring Well
  - Push Probe
  - ★ Embayment Seep (2004 to 2008)
  - ☆ Embayment Seep (2012)
  - Property Line
  - Tax Parcel Boundary
  - Estimated Aquitard Extent
  - Primary Area With PCB Conc. Greater Than 100 ug/kg
  - Estimated Low Tide (-1.3' MLLW) Flow Direction (April 2016)

● Concentration  $\leq$  Screening Level (SL= 7.9E-6 ug/l; PQL\*= 0.0013 ug/l) 2.0/5.3/6.0/2.0 Concentration - ug/l (11-2012/11-2015/3-2016/9-2016)  
● Concentration  $>$  Screening Level (SL= 7.9E-6 ug/l; PQL\*= 0.0013 ug/l) na - Not Available; \* Screening based on PQL

<b>ICS/NW Cooperage Site</b>		<b>FIGURE 5-19b</b>
<b>4,4'-DDD Concentrations Upper Zone</b>		
SUM-008-00 (ICS)	Mar. 2018	
Dalton, Olmsted & Fuglevand, Inc.		

Ref: DDD GW Plot R1-R3rev.cdr

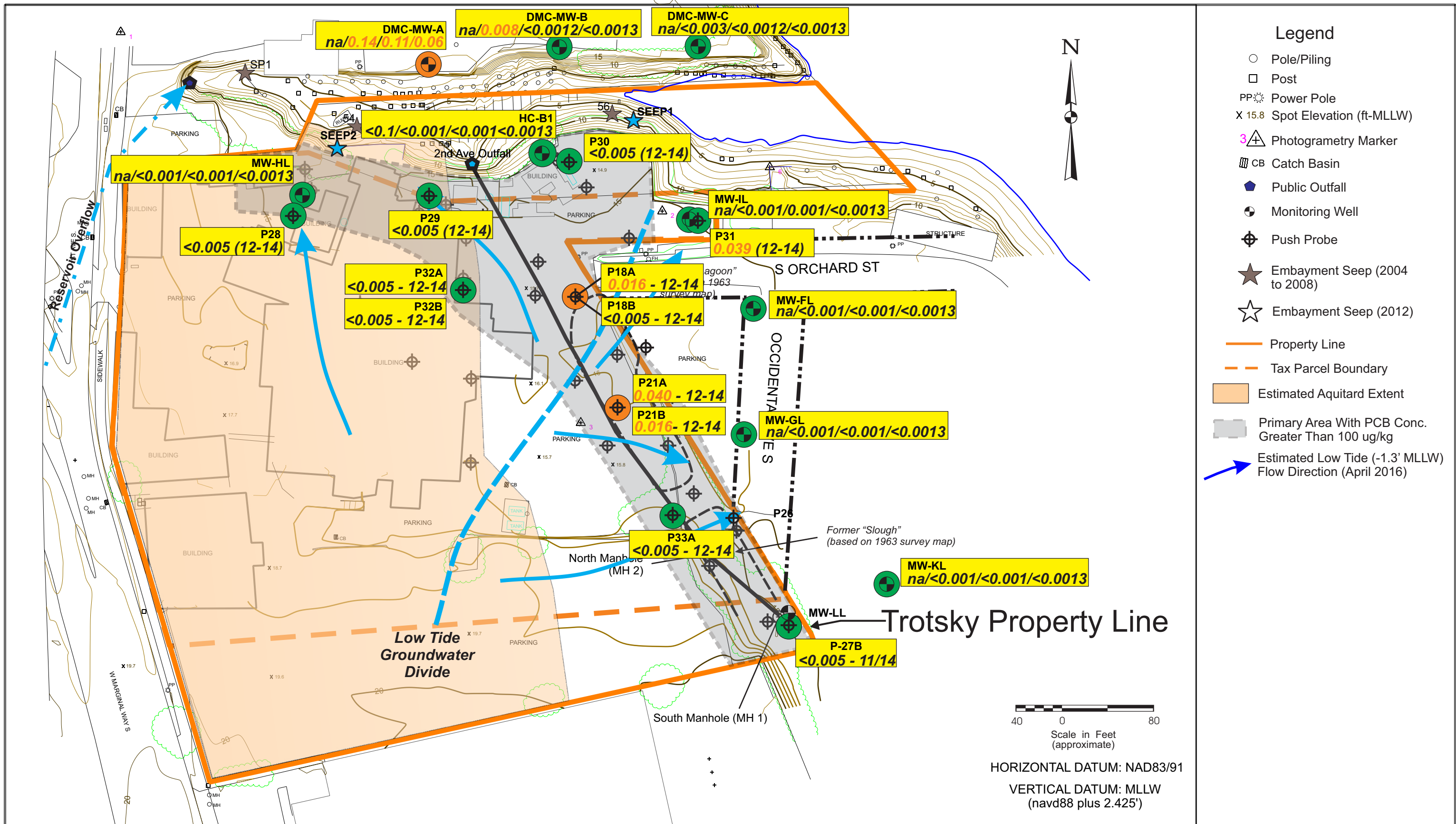

● Concentration ≤ Screening Level (SL= 7.9E-6 ug/l; PQL\*= 0.0013 ug/l) 2.0/5.3/6.0/2.0 Concentration - ug/l (11-2012/11-2015/3-2016/9-2016)  
● Concentration > Screening Level (SL= 7.9E-6 ug/l; PQL\*= 0.0013 ug/l) na - Not Available; \* Screening based on PQL

<b>ICS/NW Cooperage Site</b> <b>4,4'-DDD Concentrations</b> <b>Lower Zone</b> SUM-008-00 (ICS) <span style="float: right;">Mar. 2018</span> Dalton, Olmsted & Fuglevand, Inc.	<b>FIGURE</b> <b>5-19c</b>
---	-------------------------------

Ref: DDD GW Plot R1-R3rev.cdr

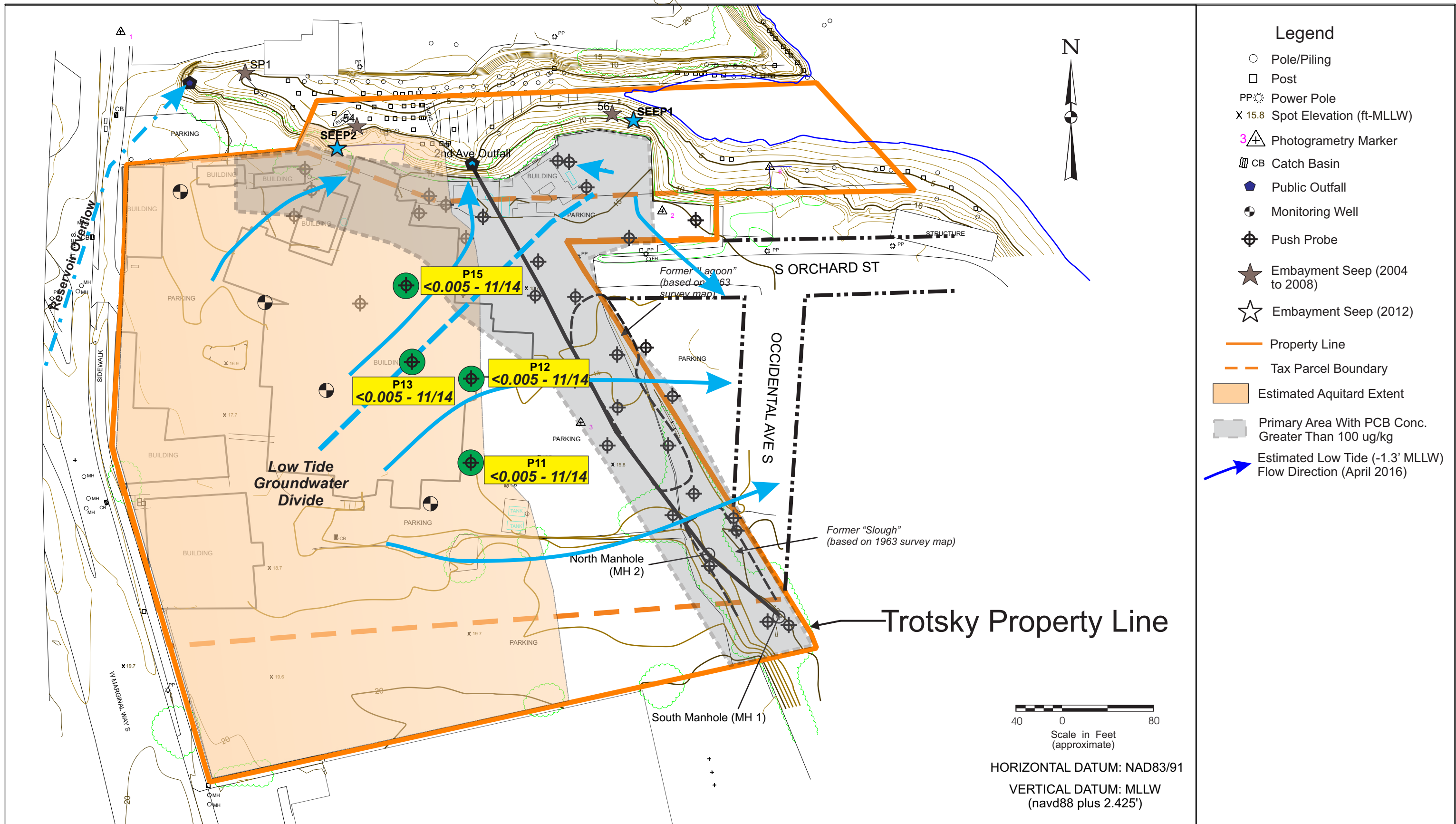

● Concentration  $\leq$  Screening Level (SL= 8.8E-7; PQL=0.0013\* ug/l) 2.0/5.3/6.0/2.0 Concentration - ug/l (11-2012/11-2015/3-2016/9-2016)  
● Concentration  $>$  Screening Level (SL= 8.8E-7; PQL=0.0013\* ug/l) na - Not Available; \* SL Based on PQL

Ref: DDE GW Plot R1-R3rev.cdr

<b>ICS/NW Cooprage Site</b>		<b>FIGURE 5-20a</b>
<b>4,4'-DDE Concentrations Water Table Zone Above Aquitard</b>		
SUM-008-00 (ICS) <span style="float: right;">Mar. 2018</span>		
<i>Dalton, Olmsted &amp; Fuglevand, Inc.</i>		

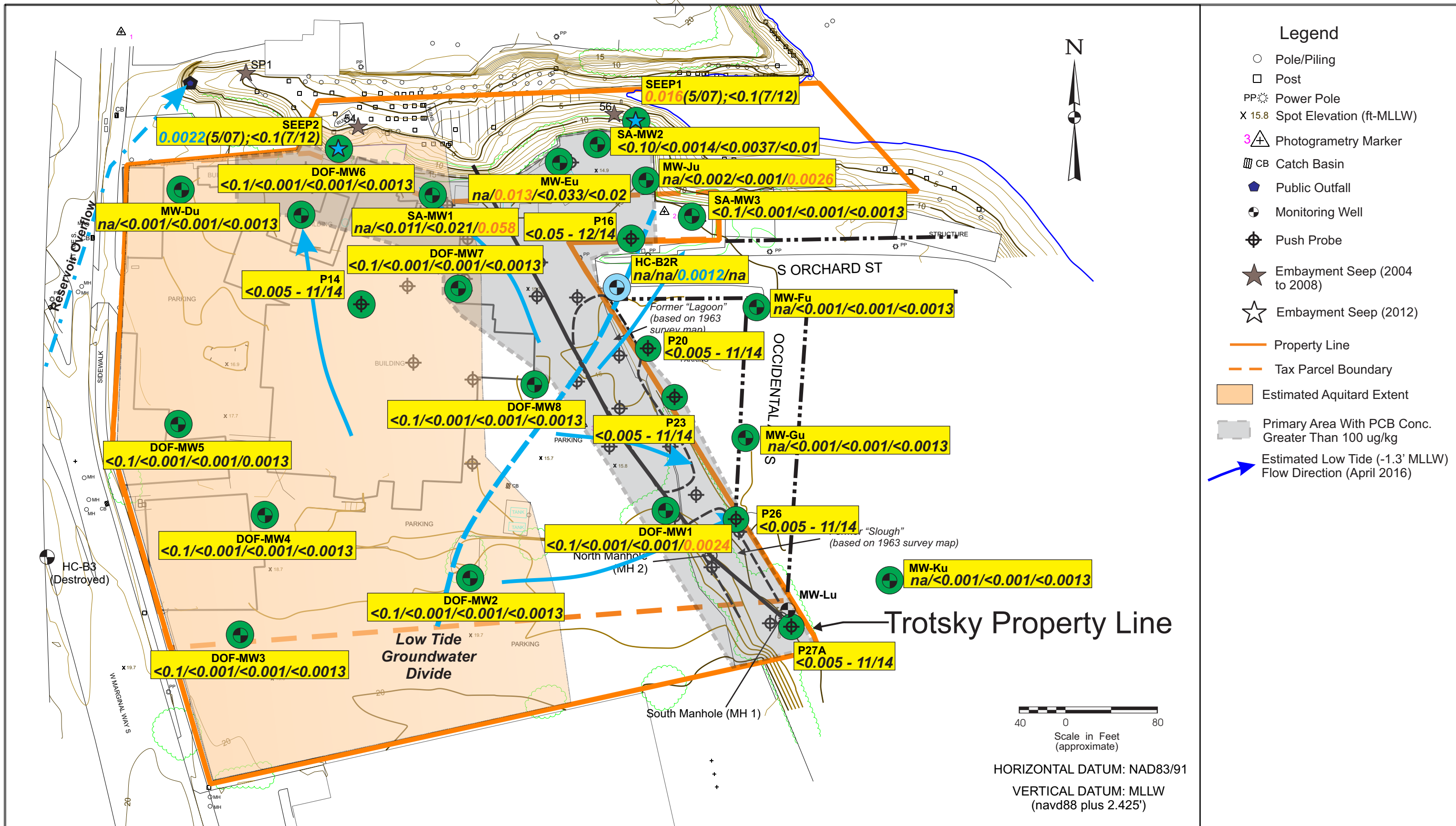

- ### Legend
- Pole/Piling
  - Post
  - PP Power Pole
  - X 15.8 Spot Elevation (ft-MLLW)
  - 3+ Photogrammetry Marker
  - ▨ Catch Basin
  - Public Outfall
  - Monitoring Well
  - Push Probe
  - ★ Embayment Seep (2004 to 2008)
  - ☆ Embayment Seep (2012)
  - Property Line
  - Tax Parcel Boundary
  - Estimated Aquitard Extent
  - Primary Area With PCB Conc. Greater Than 100 ug/kg
  - Estimated Low Tide (-1.3' MLLW) Flow Direction (April 2016)

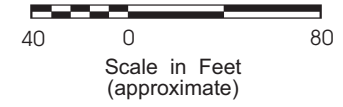

HORIZONTAL DATUM: NAD83/91  
 VERTICAL DATUM: MLLW (navd88 plus 2.425')

● Concentration  $\leq$  Screening Level (SL= 8.8E-7; PQL=0.0013\* ug/l) 2.0/5.3/6.0/2.0 Concentration - ug/l (11-2012/11-2015/3-2016/9-2016)  
● Concentration  $>$  Screening Level (SL= 8.8E-7; PQL=0.0013\* ug/l) na - Not Available; \* SL Based on PQL  
● Detection at or below PQL

Ref: DDE GW Plot R1-R3rev.cdr

<b>ICS/NW Cooperage Site</b>		<b>FIGURE 5-20b</b>
<b>4,4'-DDE Concentrations Upper Zone</b>		
SUM-008-00 (ICS)	Mar. 2018	
Dalton, Olmsted & Fuglevand, Inc.		



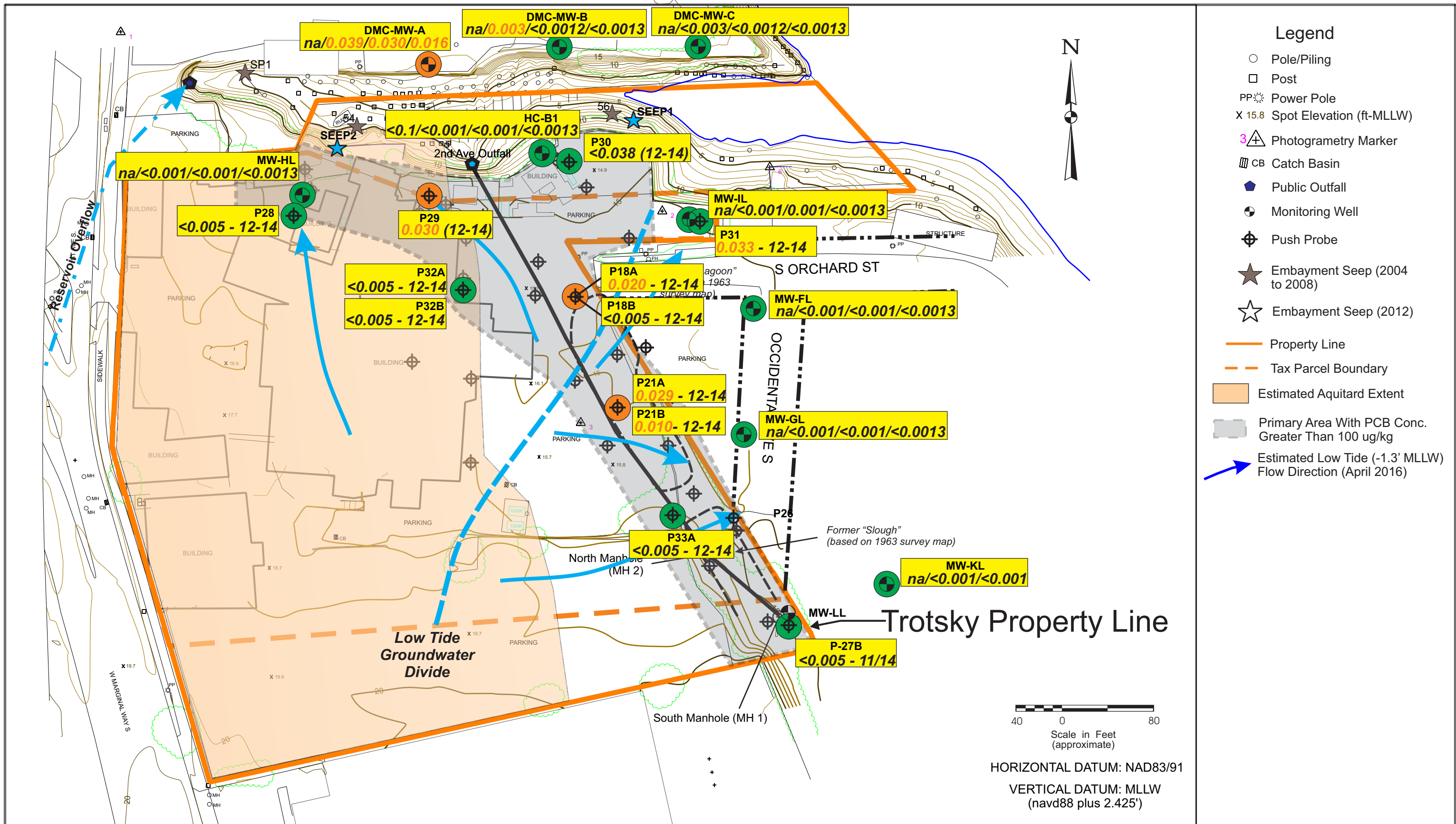

● Concentration  $\leq$  Screening Level (SL= 8.8E-7; PQL=0.0013\* ug/l) 2.0/5.3/6.0/2.0 Concentration - ug/l (11-2012/11-2015/3-2016/9-2016)  
● Concentration  $>$  Screening Level (SL= 8.8E-7; PQL=0.0013\* ug/l) na - Not Available; \* SL Based on PQL

<b>ICS/NW Cooperage Site</b>		<b>FIGURE 5-20c</b>
<b>4,4'-DDE Concentrations Lower Zone</b>		
SUM-008-00 (ICS)	Mar. 2018	
<i>Dalton, Olmsted &amp; Fuglevand, Inc.</i>		

Ref: DDE GW Plot R1-R3rev.cdr

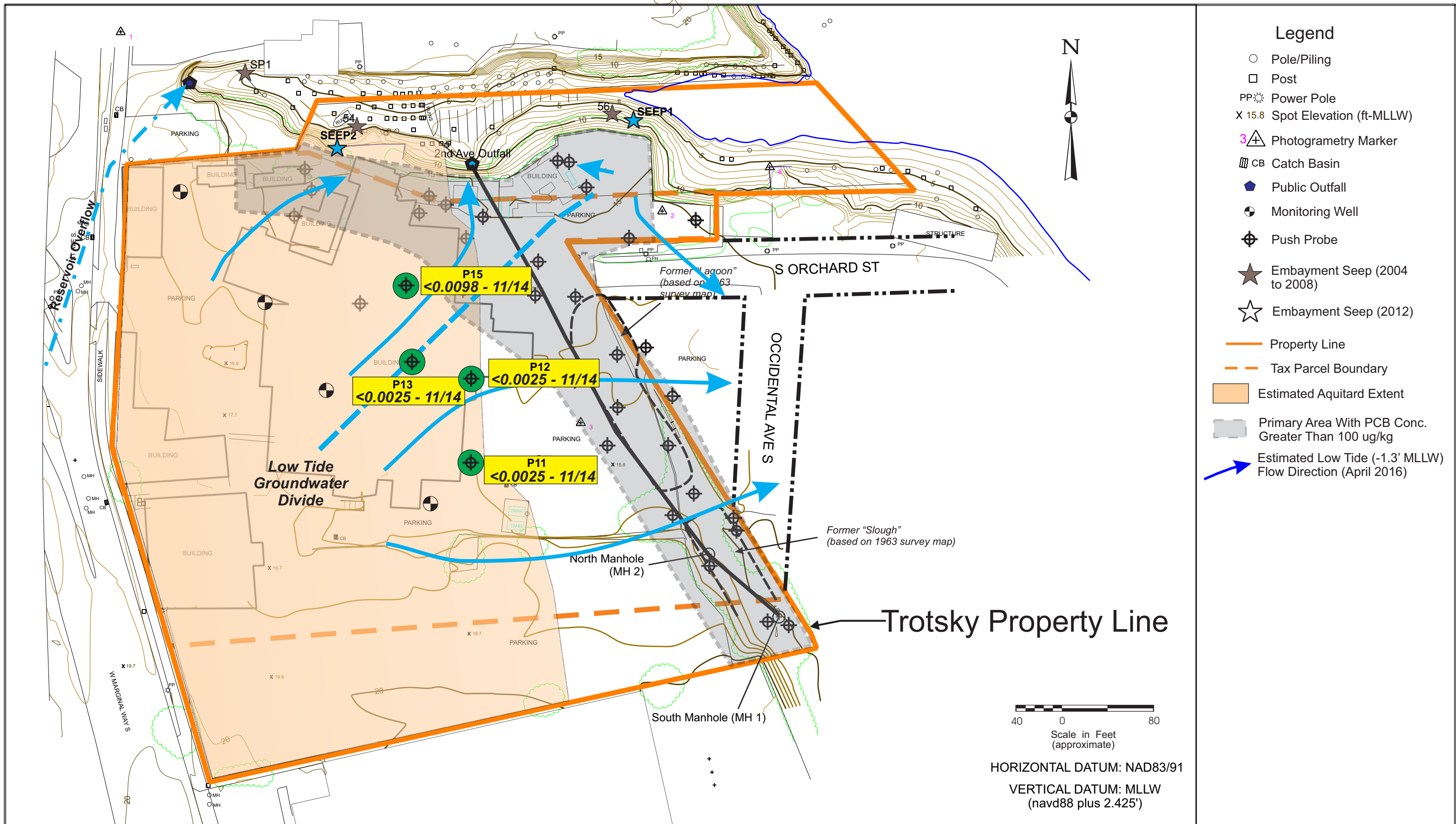

● Concentration ≤ Screening Level (SL= 3.6E-04; PQL=0.00063\* ug/l) 2.0/5.3/6.0/2.0 Concentration - ug/l (11-2012/11-2015/3-2016/9-2016)  
● Concentration > Screening Level (SL= 3.6E-04; PQL=0.00063\* ug/l) na - Not Available; \* SL Based on PQL

<b>ICS/NW Cooperage Site</b>		<b>FIGURE 5-21a</b>
<b>Trans-Chlordane Concentrations Water Table Zone Above Aquitard</b>		
SUM-008-00 (ICS)	Mar. 2018	
<i>Dalton, Olmsted &amp; Fuglevand, Inc.</i>		

Ref: TchlordaneGW Plot R1-R3rev.cdr

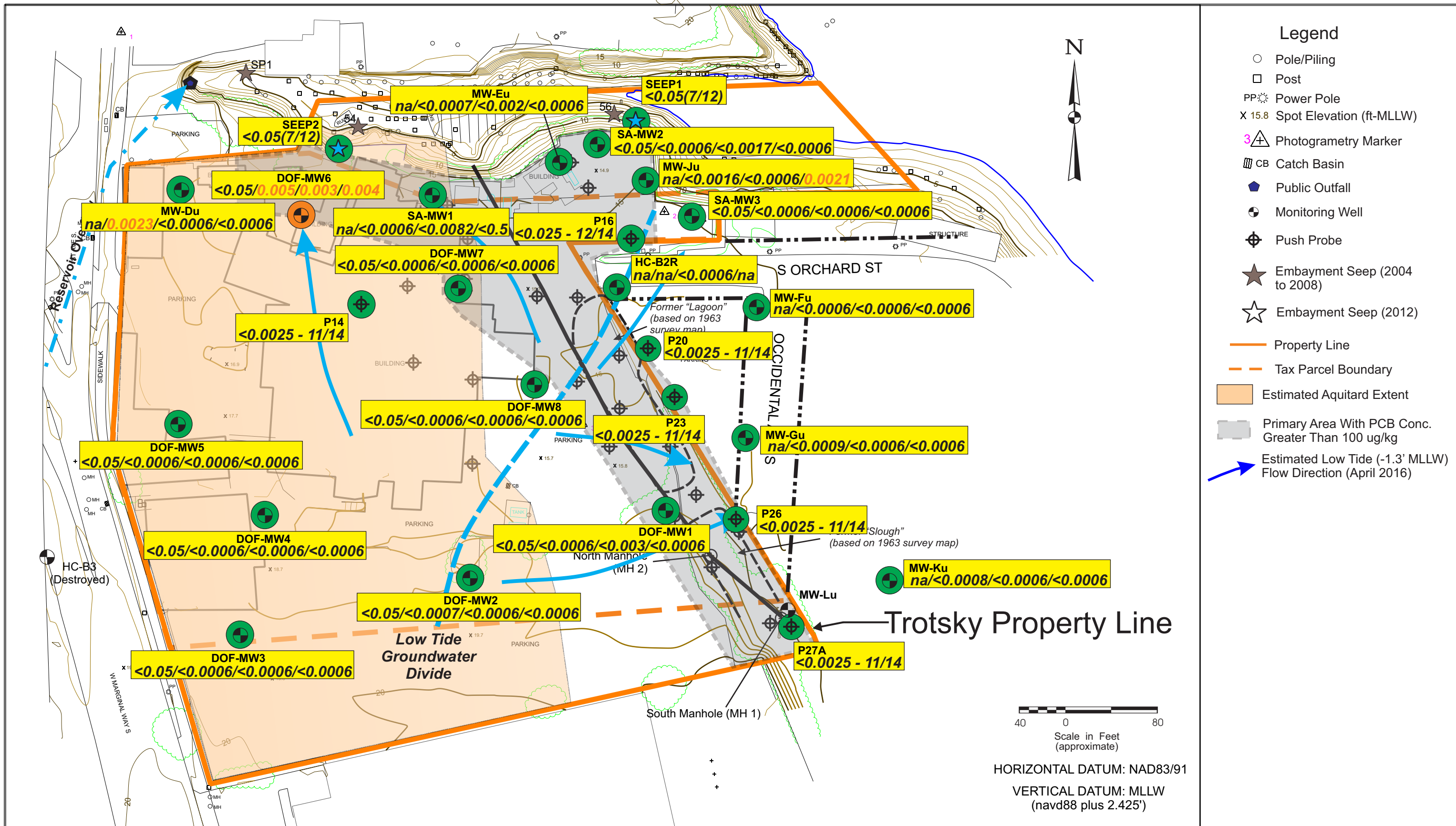

● Concentration ≤ Screening Level (SL= 8.8E-7; PQL=0.00063\* ug/l)    2.0/5.3/6.0/2.0 Concentration - ug/l (11-2012/11-2015/3-2016/9-2016)  
● Concentration > Screening Level (SL= 8.8E-7; PQL=0.00063\* ug/l)    na - Not Available; \* SL Based on PQL

**ICS/NW Cooperage Site**  
**Trans-Chlordane Concentrations**  
**Upper Zone**  
 SUM-008-00 (ICS)                      Mar. 2018  
 Dalton, Olmsted & Fuglevand, Inc.

**FIGURE 5-21b**

Ref: TChlordaneGW Plot R1-R3rev.cdr

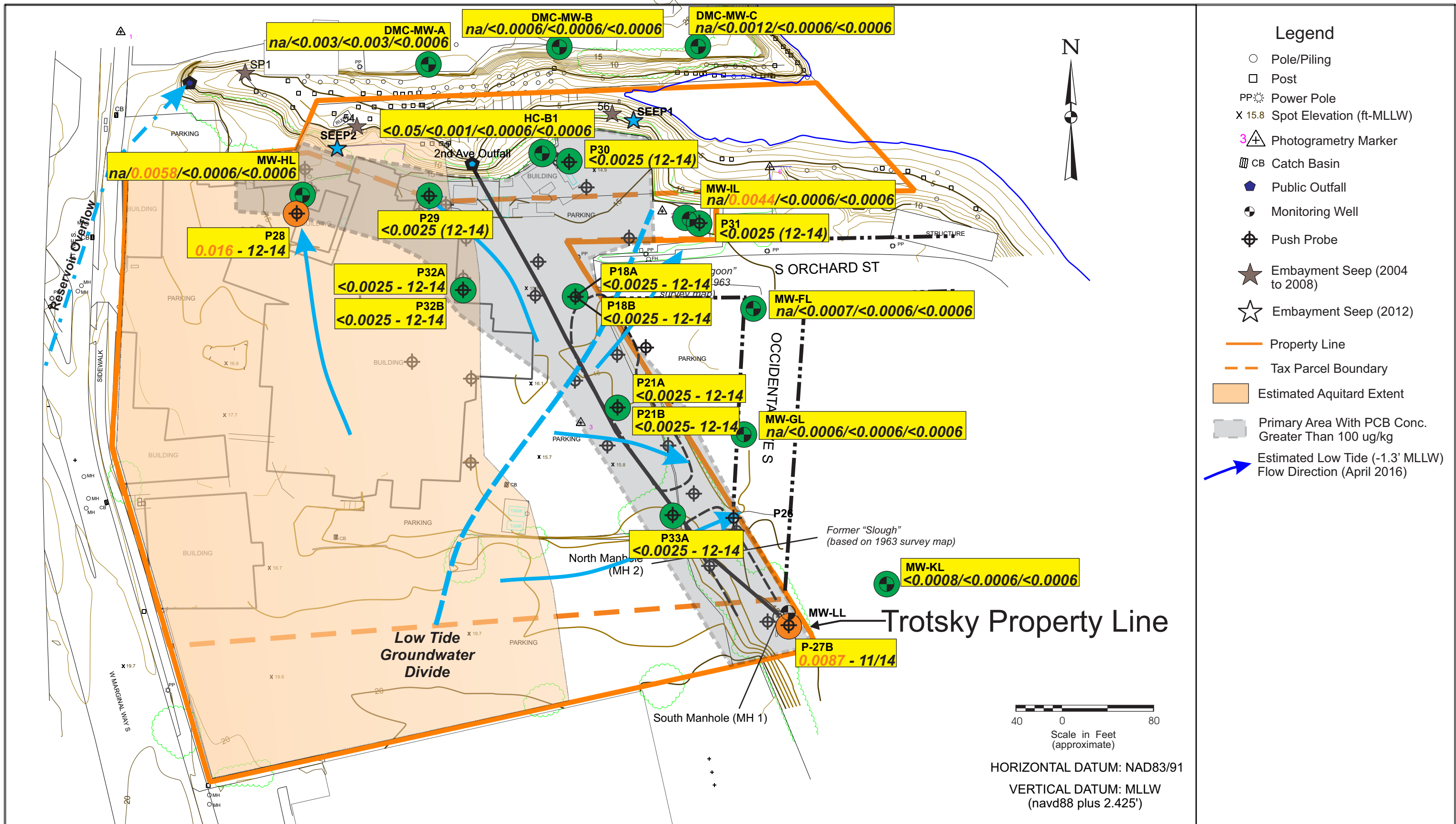

<p>● Concentration ≤ Screening Level (SL= 8.8E-7; PQL=0.00063* ug/l) 2.0/5.3/6.0/2.0 Concentration - ug/l (11-2012/11-2015/3-2016/9-2016)</p> <p>● Concentration &gt; Screening Level (SL= 8.8E-7; PQL=0.00063* ug/l) na - Not Available; * SL Based on PQL</p>	<p><b>ICS/NW Cooperage Site</b></p> <p><b>Trans-Chlordane Concentrations</b></p> <p><b>Lower Zone</b></p> <p>SUM-008-00 (ICS) Mar. 2018</p> <p>Dalton, Olmsted &amp; Fuglevand, Inc.</p>	<p><b>FIGURE</b></p> <p><b>5-21c</b></p>	
	<p>Ref: TChlordaneGW Plot R1-R3rev.cdr</p>		
	<p>Ref: TChlordaneGW Plot R1-R3rev.cdr</p>		

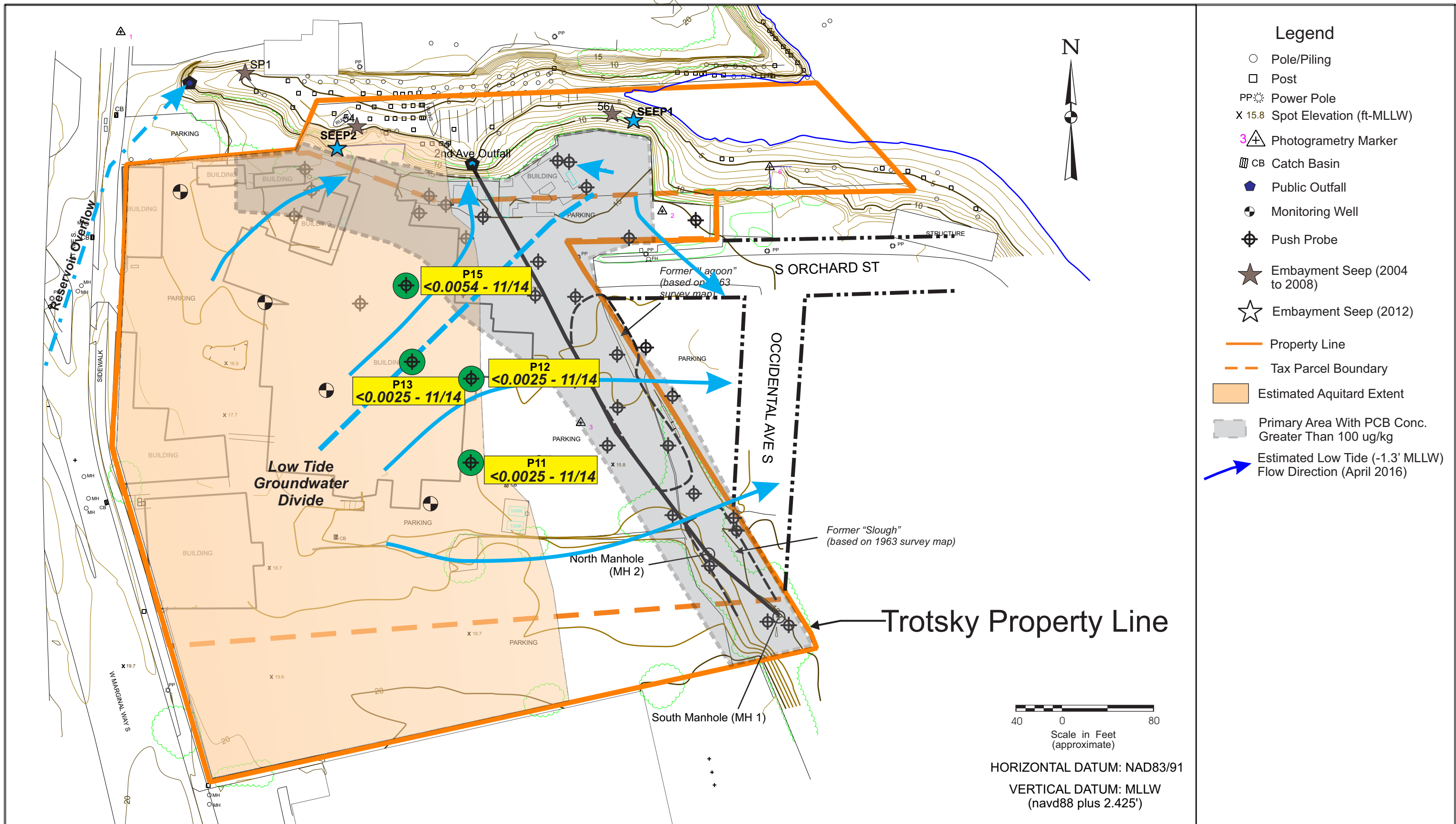

● Concentration ≤ Screening Level (SL= 3.6E-04; PQL=0.00063\* ug/l) 2.0/5.3/6.0/2.0 Concentration - ug/l (11-2012/11-2015/3-2016/9-2016)  
● Concentration > Screening Level (SL= 3.6E-04; PQL=0.00063\* ug/l) na - Not Available; \* SL Based on PQL

Ref: cis-chlordaneGW Plot R1-R3rev.cdr

<b>ICS/NW Cooprage Site</b>		<b>FIGURE 5-22a</b>
<b>cis-Chlordane Concentrations Water Table Zone Above Aquitard</b>		
SUM-008-00 (ICS)	Mar. 2018	
<i>Dalton, Olmsted &amp; Fuglevand, Inc.</i>		

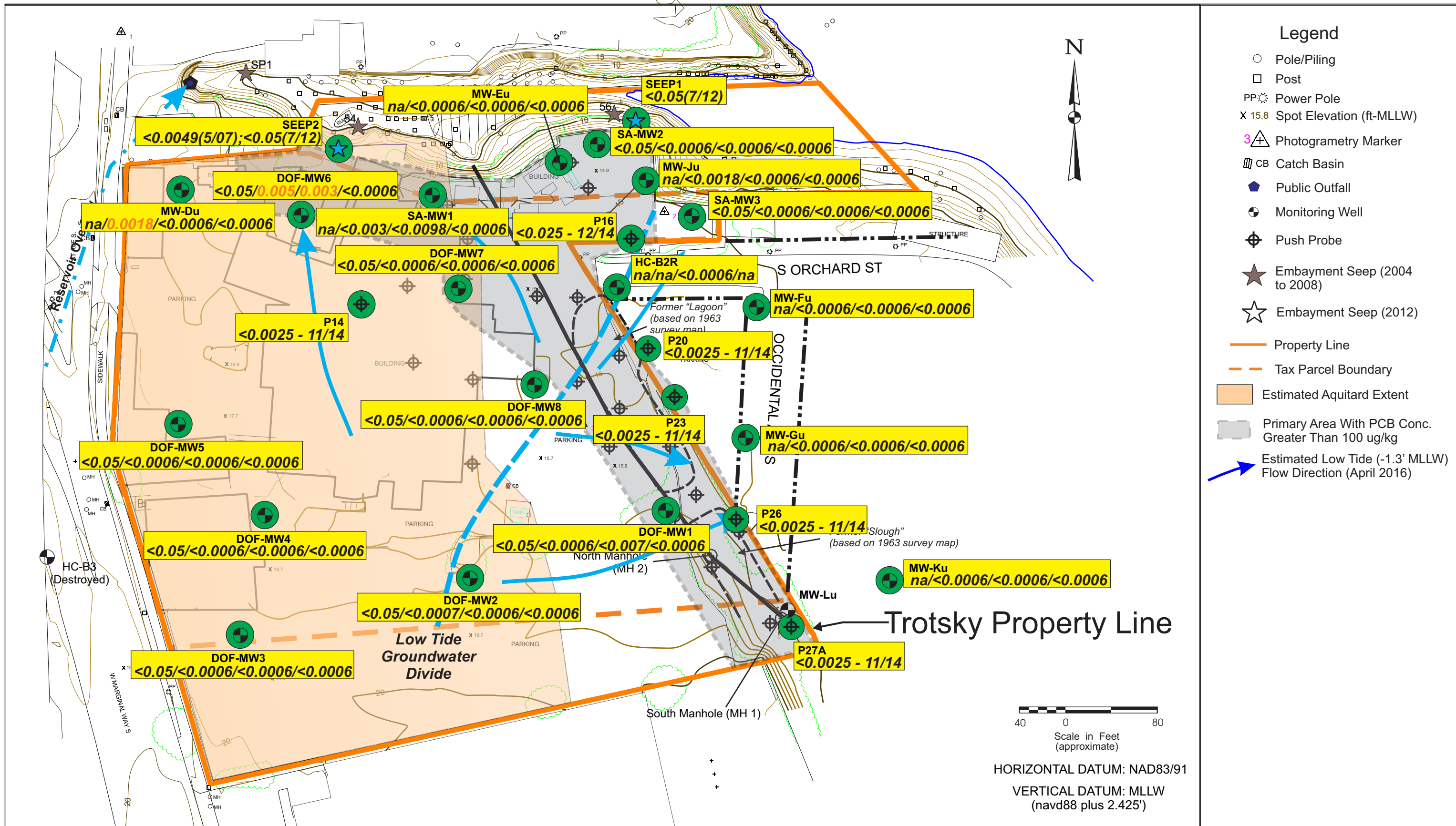

- Legend**
- Pole/Piling
  - Post
  - PP Power Pole
  - X 15.8 Spot Elevation (ft-MLLW)
  - 3+ Photogrammetry Marker
  - CB Catch Basin
  - Public Outfall
  - Monitoring Well
  - Push Probe
  - ★ Embayment Seep (2004 to 2008)
  - ☆ Embayment Seep (2012)
  - Property Line
  - Tax Parcel Boundary
  - Estimated Aquitard Extent
  - Primary Area With PCB Conc. Greater Than 100 ug/kg
  - Estimated Low Tide (-1.3' MLLW) Flow Direction (April 2016)

● Concentration  $\leq$  Screening Level (SL= 8.8E-7; PQL=0.00063\* ug/l)    2.0/5.3/6.0/2.0 Concentration - ug/l (11-2012/11-2015/3-2016/9-2016)  
● Concentration  $>$  Screening Level (SL= 8.8E-7; PQL=0.00063\* ug/l)    na - Not Available; \* SL Based on PQL

<b>ICS/NW Cooprage Site</b>		<b>FIGURE 5-22b</b>
<b>cis-Chlordane Concentrations Upper Zone</b>		
SUM-008-00 (ICS)	Mar. 2018	
<i>Dalton, Olmsted &amp; Fuglevand, Inc.</i>		

Ref: cis-ChlordaneGW Plot R1-R3rev.cdr

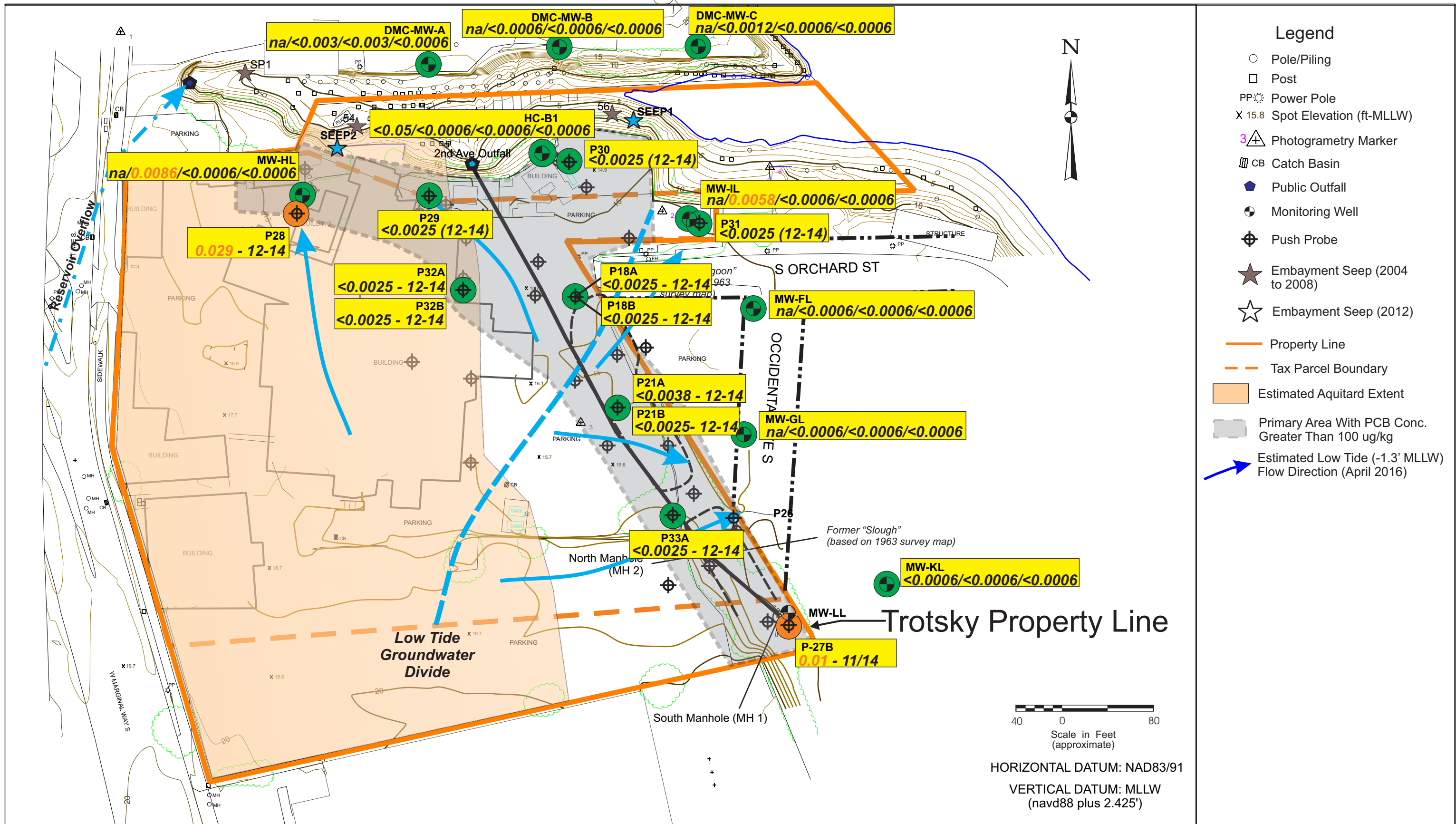

● Concentration  $\leq$  Screening Level (SL= 8.8E-7; PQL=0.00063\* ug/l)    2.0/5.3/6.0/2.0 Concentration - ug/l (11-2012/11-2015/3-2016/9-2016)  
● Concentration  $>$  Screening Level (SL= 8.8E-7; PQL=0.00063\* ug/l)    na - Not Available; \* SL Based on PQL

**ICS/NW Cooperage Site**  
**cis-Chlordane Concentrations**  
**Lower Zone**  
 SUM-008-00 (ICS)                      Mar. 2018  
 Dalton, Olmsted & Fuglevand, Inc.

**FIGURE 5-22c**

Ref: cis-ChlordaneGW Plot R1-R3rev.cdr

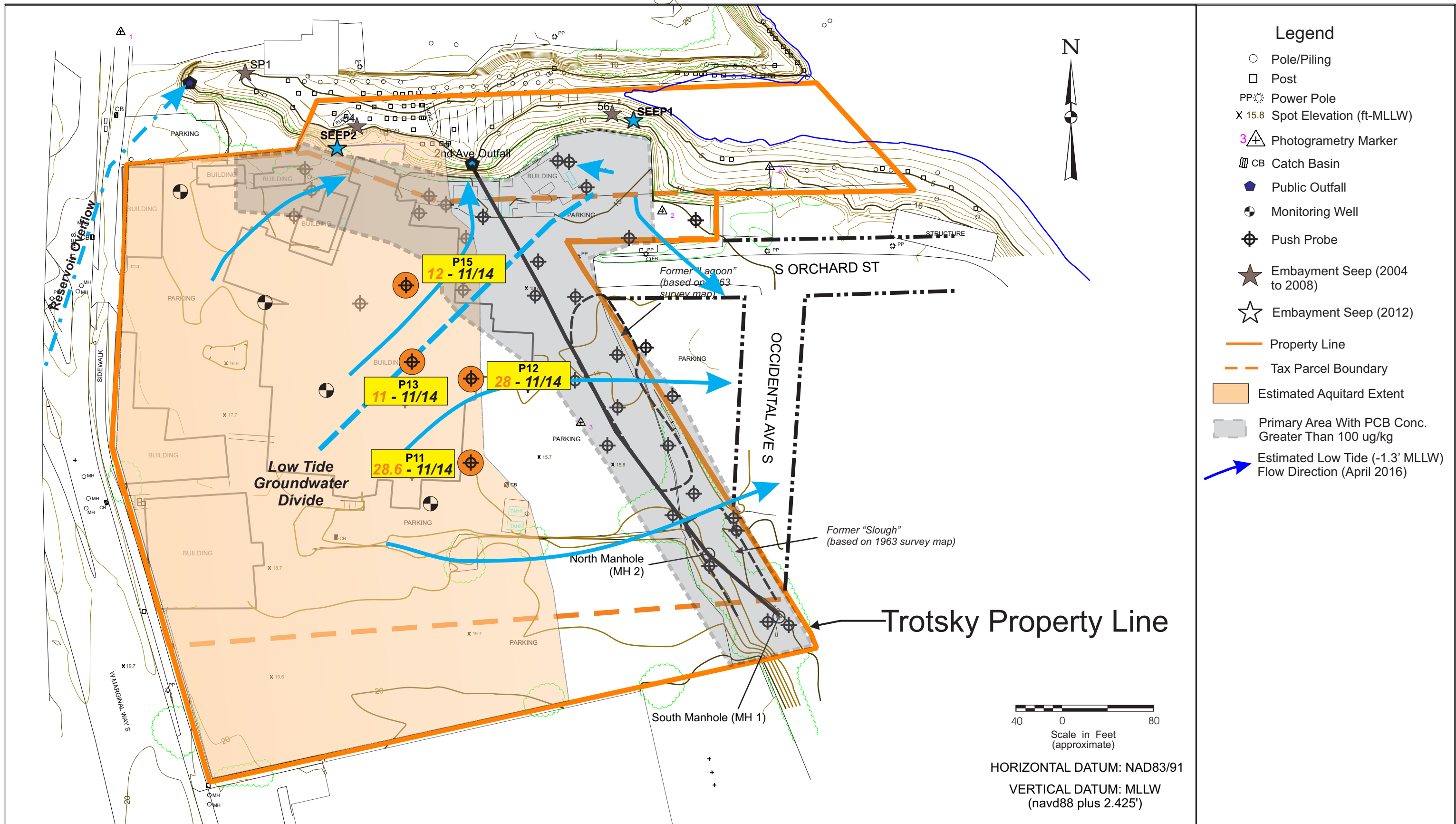

<p>● Concentration ≤ Screening Level (SL=8.0 ug/l)</p> <p>● Concentration &gt; Screening Level (SL=8.0 ug/l)</p>	<b>ICS/NW Cooperage Site</b>		<b>FIGURE 5-23a</b>
	<b>Dissolved Arsenic Concentrations Water Table Zone Above Aquitard</b>		
	SUM-008-00 (ICS)	Mar. 2018	

*Dalton, Olmsted & Fuglevand, Inc.*

Ref: DAs GW Plot R1-R3.rev.cdr



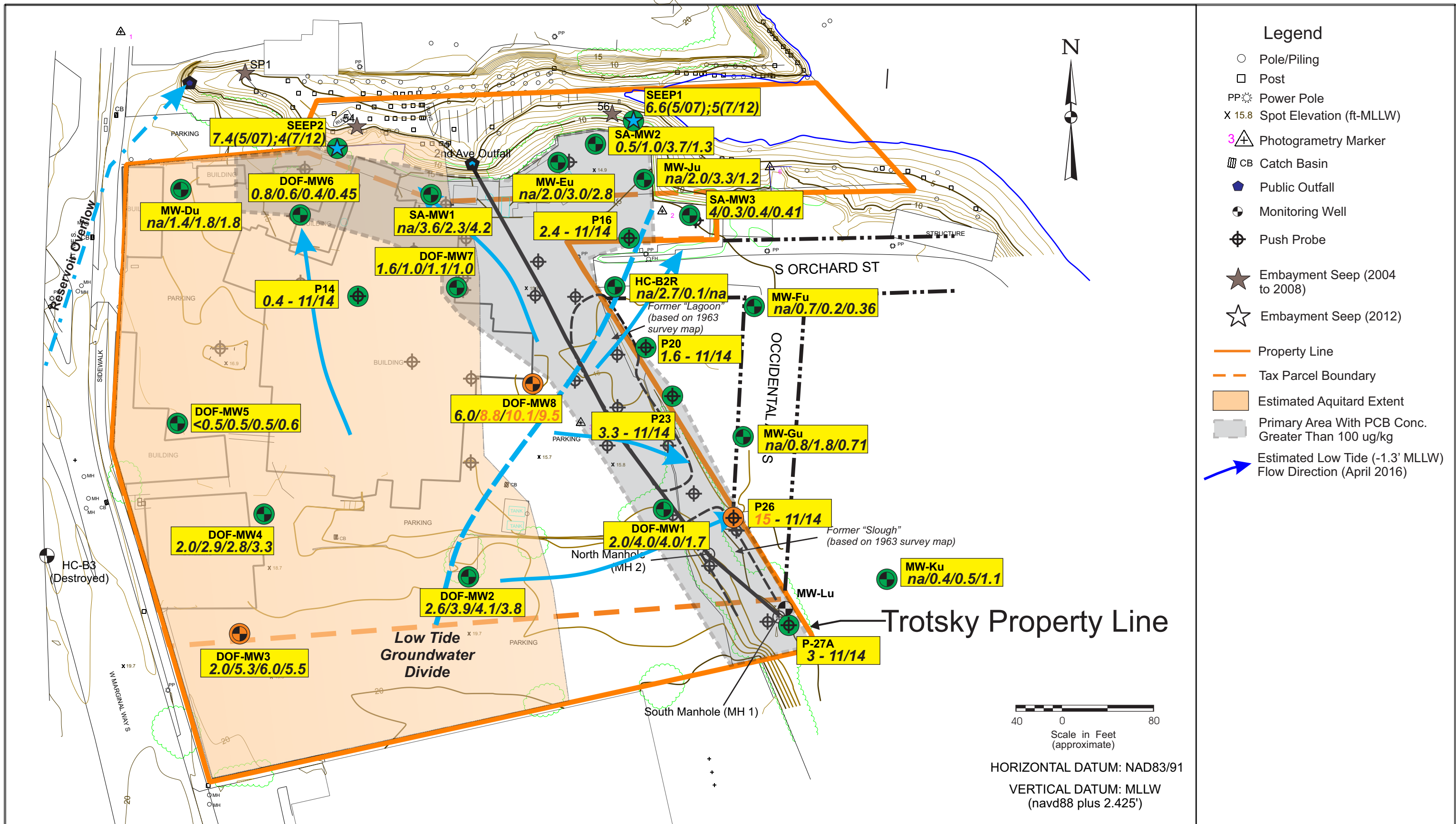

- ### Legend
- Pole/Piling
  - Post
  - PP: Power Pole
  - X 15.8 Spot Elevation (ft-MLLW)
  - 3+ Photogrammetry Marker
  - ▨ CB Catch Basin
  - ◆ Public Outfall
  - ⊕ Monitoring Well
  - ⊕ Push Probe
  - ★ Embayment Seep (2004 to 2008)
  - ☆ Embayment Seep (2012)
  - Property Line
  - - - Tax Parcel Boundary
  - ▨ Estimated Aquitard Extent
  - ▨ Primary Area With PCB Conc. Greater Than 100 ug/kg
  - ➡ Estimated Low Tide (-1.3' MLLW) Flow Direction (April 2016)

- Concentration ≤ Screening Level (SL=8.0 ug/l)
- Concentration > Screening Level (SL=8.0 ug/l)

2.0/5.3/6.0/2.0 Concentration - ug/l (11-2012/11-2015/3-2016/9-2016)  
 na - Not Available

<b>ICS/NW Cooperage Site</b>		<b>FIGURE 5-23b</b>
<b>Dissolved Arsenic Concentrations Upper Zone</b>		
SUM-008-00 (ICS)	Mar. 2018	
<i>Dalton, Olmsted &amp; Fuglevand, Inc.</i>		

Ref: DAs GW Plot R1-R3.rev.cdr

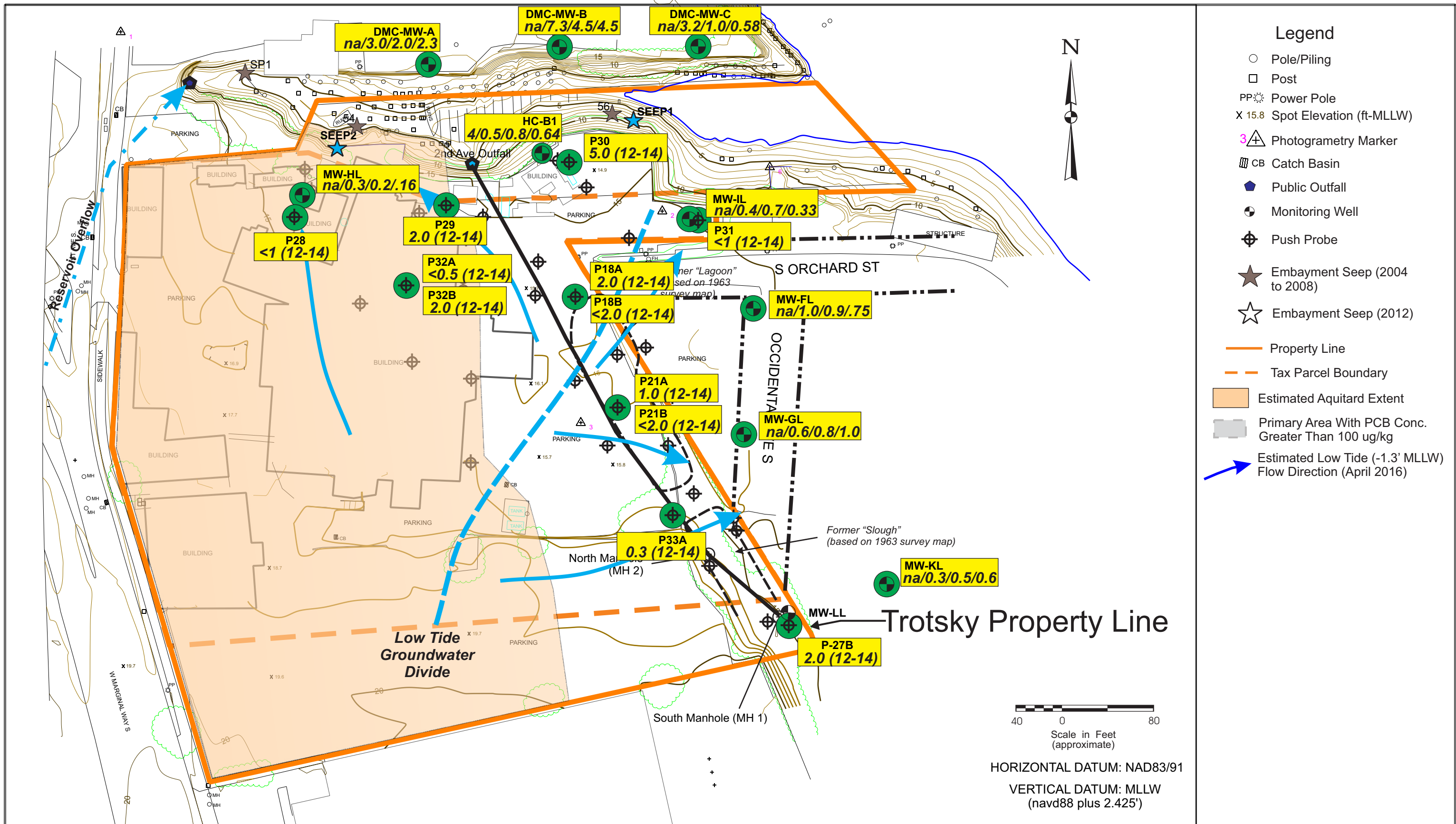

● Concentration ≤ Screening Level (SL=8.0 ug/l)  
● Concentration > Screening Level (SL=8.0 ug/l)

2.0/5.3/6.0/2.0 Concentration - ug/l (11-2012/11-2015/3-2016/9-2016)  
 na - Not Available

**ICS/NW Cooperage Site**  
**Dissolved Arsenic Concentrations Lower Zone**  
 SUM-008-00 (ICS) Mar. 2018  
 Dalton, Olmsted & Fuglevand, Inc.

**FIGURE 5-23c**

Ref: D As GW Plot R1-R3rev.cdr

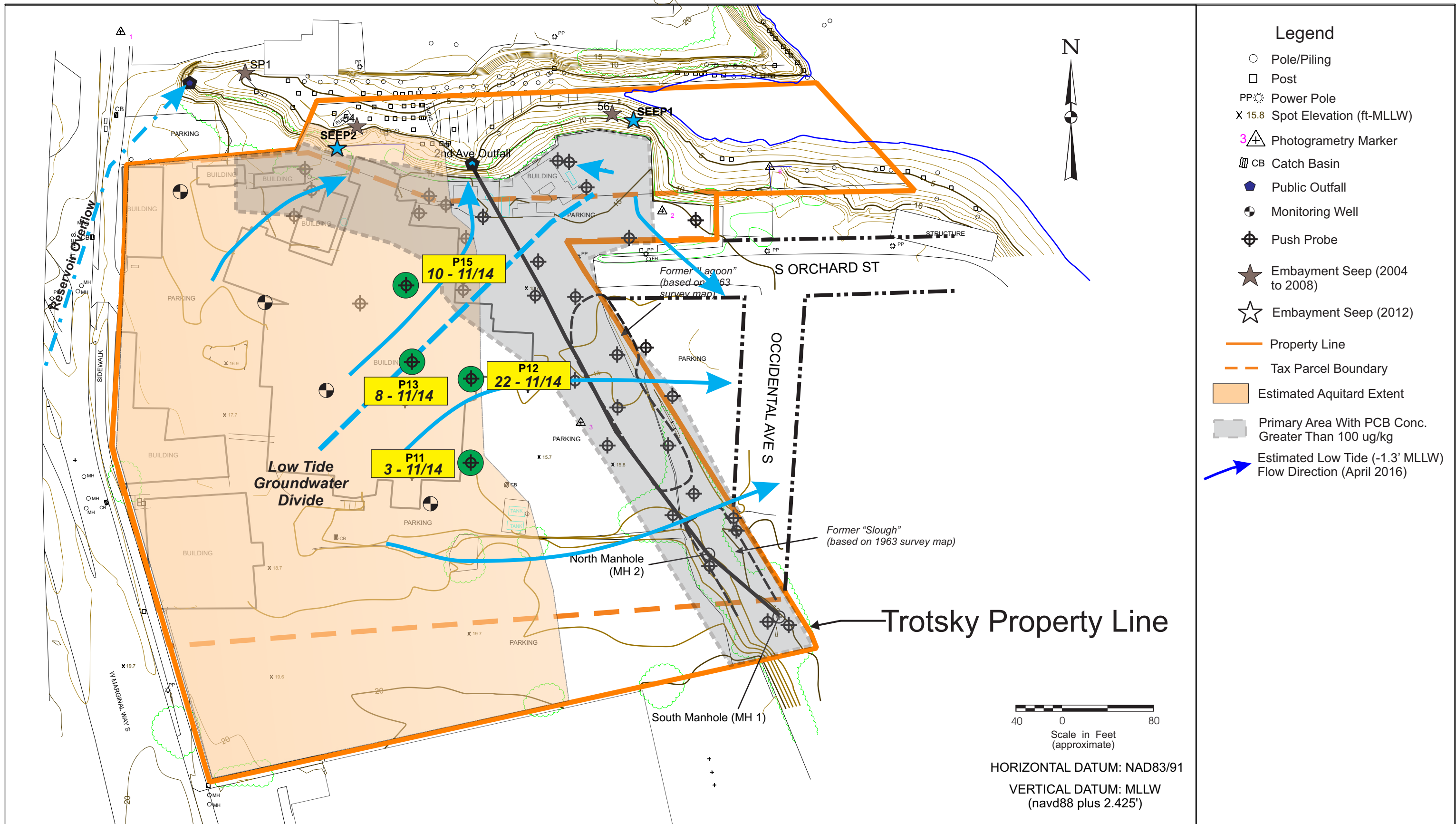

● Concentration ≤ Screening Level (SL=27 ug/l)	2.0/5.3/6.0/2.0 Concentration - ug/l (11-2012/11-2015/3-2016/9-2016)
● Concentration > Screening Level (SL=27 ug/l)	na - Not Available

**ICS/NW Cooperage Site**  
**Dissolved Total Chromium**  
**Concentrations - Water Table Zone**  
**Above Aquitard**  
 SUM-008-00 (ICS) Mar. 2018  
 Dalton, Olmsted & Fuglevand, Inc.

**FIGURE 5-24a**

Ref: DTCr GW Plot R1-R3rev.cdr

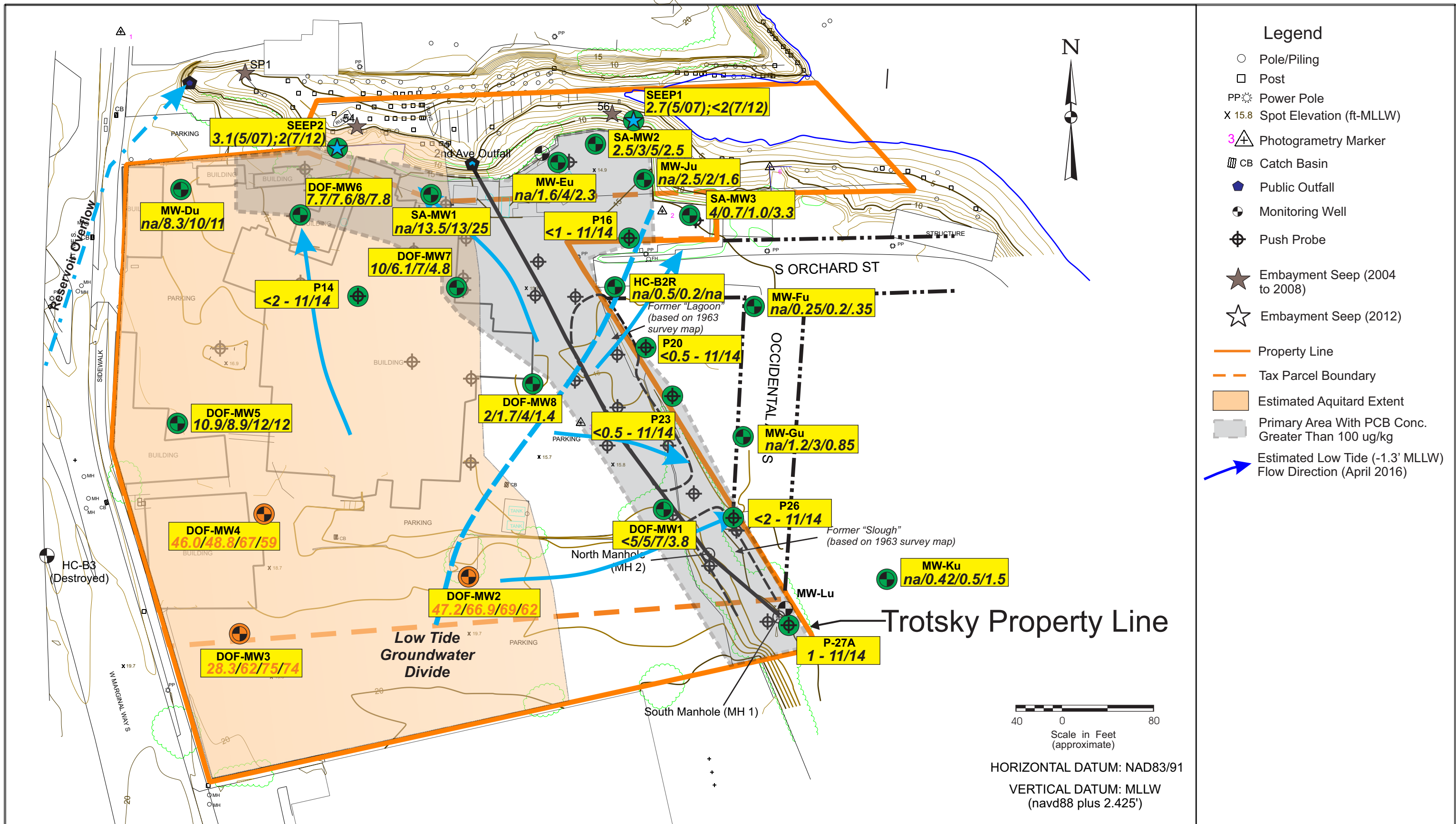

● Concentration ≤ Screening Level (SL=27 ug/l)    2.0/5.3/6.0/2.0 Concentration - ug/l (11-2012/11-2015/3-2016/9-2016)  
● Concentration > Screening Level (SL=27 ug/l)    na - Not Available

<b>ICS/NW Cooperage Site</b>		<b>FIGURE 5-24b</b>
<b>Dissolved Total Chromium Concentrations - Upper Zone</b>		
SUM-008-00 (ICS)	Mar. 2018	
Dalton, Olmsted & Fuglevand, Inc.		

Ref: D TCr GW Plot R1-R3rev.cdr

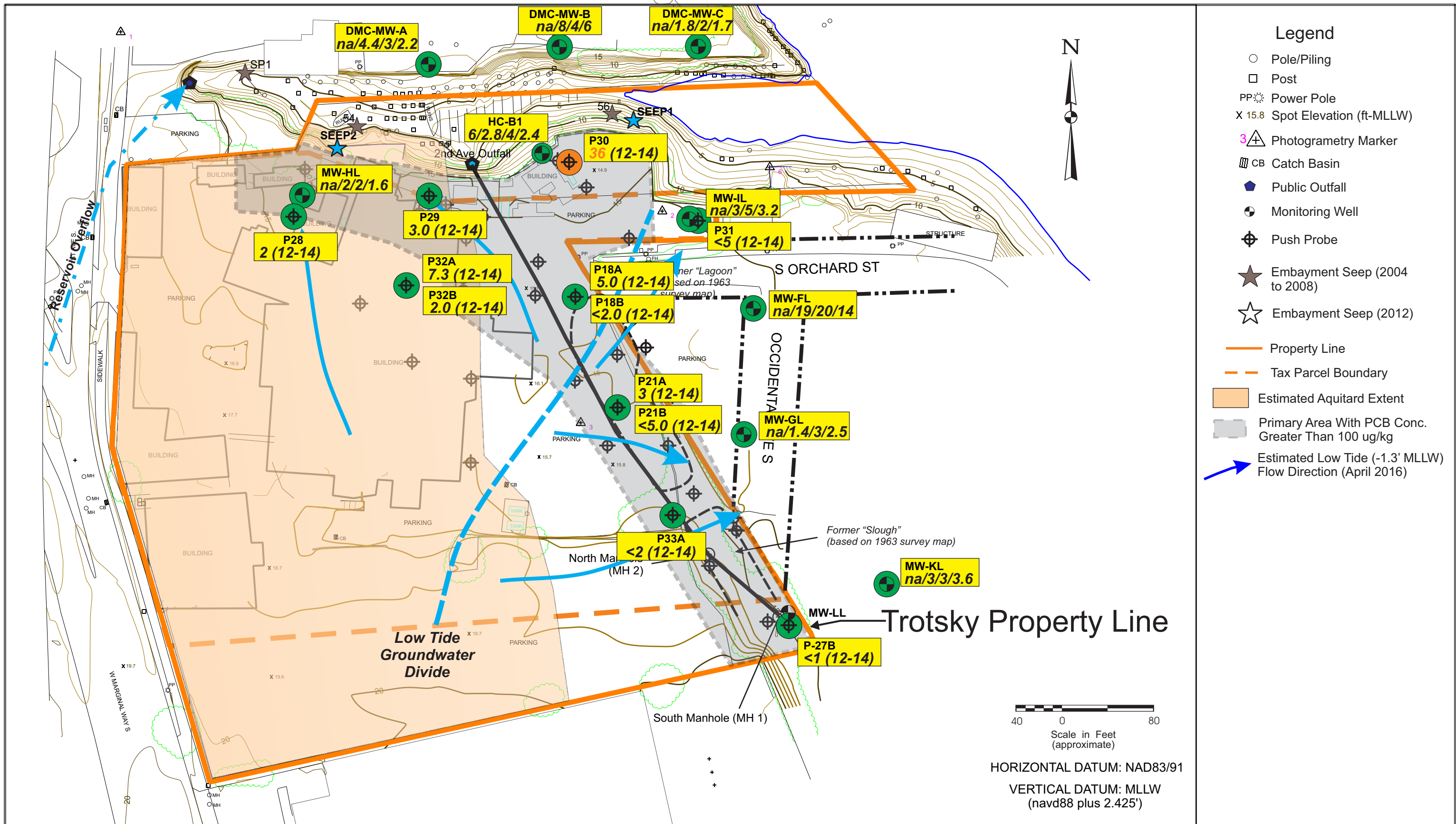

● Concentration ≤ Screening Level (SL=27 ug/l)    2.0/5.3/6.0/2.0 Concentration - ug/l (11-2012/11-2015/3-2016/9-2016)  
● Concentration > Screening Level (SL=27 ug/l)    na - Not Available

<b>ICS/NW Cooperage Site</b>		<b>FIGURE 5-24c</b>
<b>Dissolved Total Chromium Concentrations - Lower Zone</b>		
SUM-008-00 (ICS)	Mar. 2018	
<i>Dalton, Olmsted &amp; Fuglevand, Inc.</i>		

Ref: D TCr GW Plot R1-R3rev.cdr

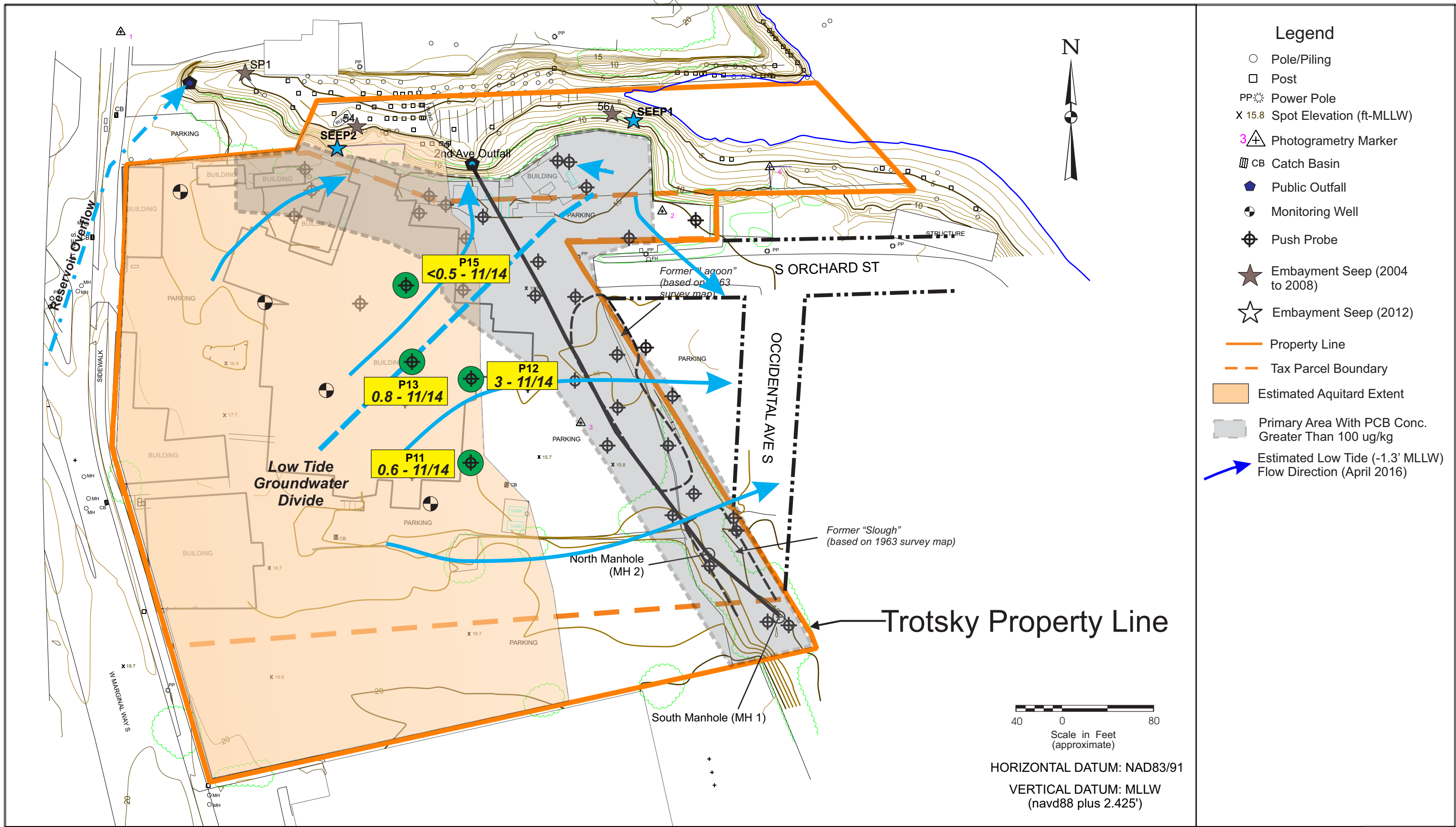

● Concentration  $\leq$  Screening Level (SL=3.1 ug/l)  
● Concentration  $>$  Screening Level (SL=3.1 ug/l)

2.0/5.3/6.0/2.0 Concentration - ug/l (11-2012/11-2015/3-2016/9-2016)  
 na - Not Available

**ICS/NW Cooperage Site**  
**Dissolved Copper Concentrations**  
**Water Table Zone Above Aquitard**  
 SUM-008-00 (ICS) Mar. 2018  
*Dalton, Olmsted & Fuglevand, Inc.*

**FIGURE 5-25a**

Ref: DCu GW Plot R1-R3rev.cdr

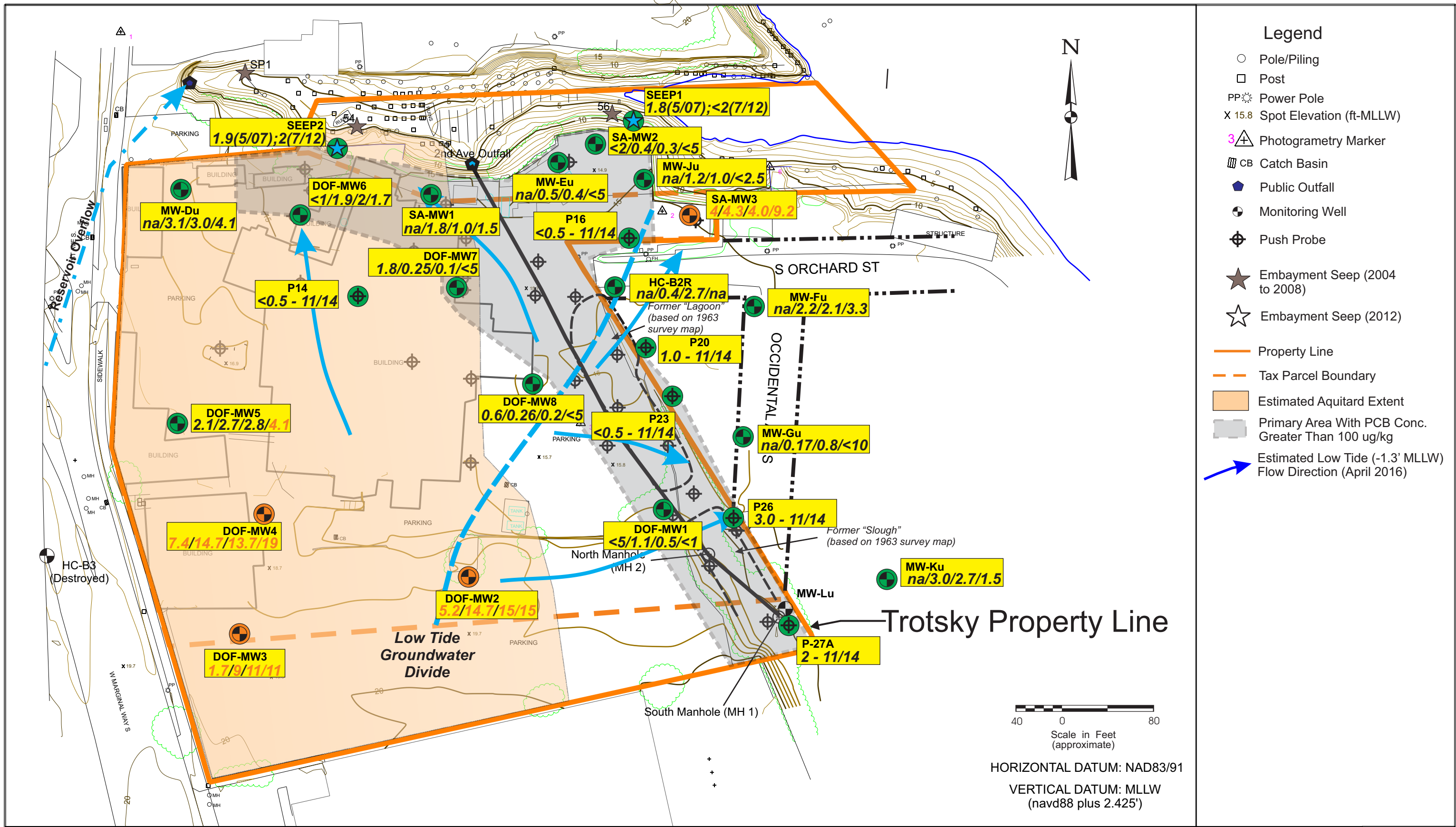

● Concentration ≤ Screening Level (SL=3.1 ug/l)  
 ● Concentration > Screening Level (SL=3.1 ug/l)

2.0/5.3/6.0/2.0 Concentration - ug/l (11-2012/11-2015/3-2016/9-2016)  
 na - Not Available

**ICS/NW Cooperage Site**  
**Dissolved Copper Concentrations Upper Zone**  
 SUM-008-00 (ICS) Mar. 2018  
 Dalton, Olmsted & Fuglevand, Inc.

**FIGURE 5-25b**

Ref: DCu GW Plot R1-R3rev.cdr

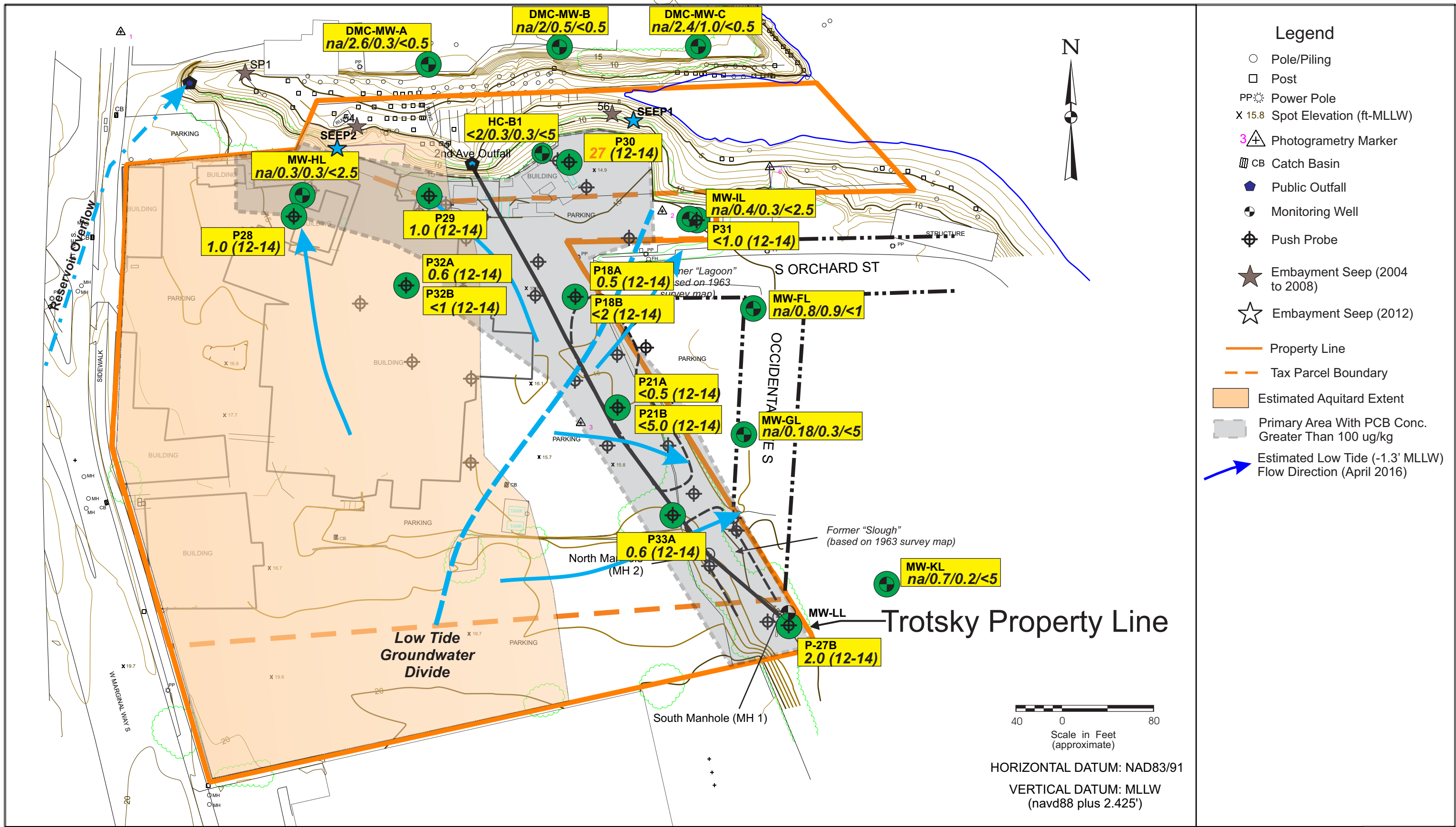

- ### Legend
- Pole/Piling
  - Post
  - PP Power Pole
  - X 15.8 Spot Elevation (ft-MLLW)
  - 3△ Photogrammetry Marker
  - ▨ CB Catch Basin
  - ◆ Public Outfall
  - ⊕ Monitoring Well
  - ⊕ Push Probe
  - ★ Embayment Seep (2004 to 2008)
  - ☆ Embayment Seep (2012)
  - Property Line
  - - - Tax Parcel Boundary
  - Estimated Aquitard Extent
  - Primary Area With PCB Conc. Greater Than 100 ug/kg
  - ➡ Estimated Low Tide (-1.3' MLLW) Flow Direction (April 2016)

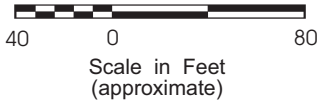

HORIZONTAL DATUM: NAD83/91  
 VERTICAL DATUM: MLLW (navd88 plus 2.425')

- Concentration ≤ Screening Level (SL=3.1 ug/l)
- Concentration > Screening Level (SL=3.1 ug/l)

2.0/5.3/6.0/2.0 Concentration - ug/l (11-2012/11-2015/3-2016/9-2016)  
 na - Not Available

**ICS/NW Cooperage Site**  
**Dissolved Copper Concentrations**  
**Lower Zone**  
 SUM-008-00 (ICS) Mar. 2018  
 Dalton, Olmsted & Fuglevand, Inc.

**FIGURE 5-25c**



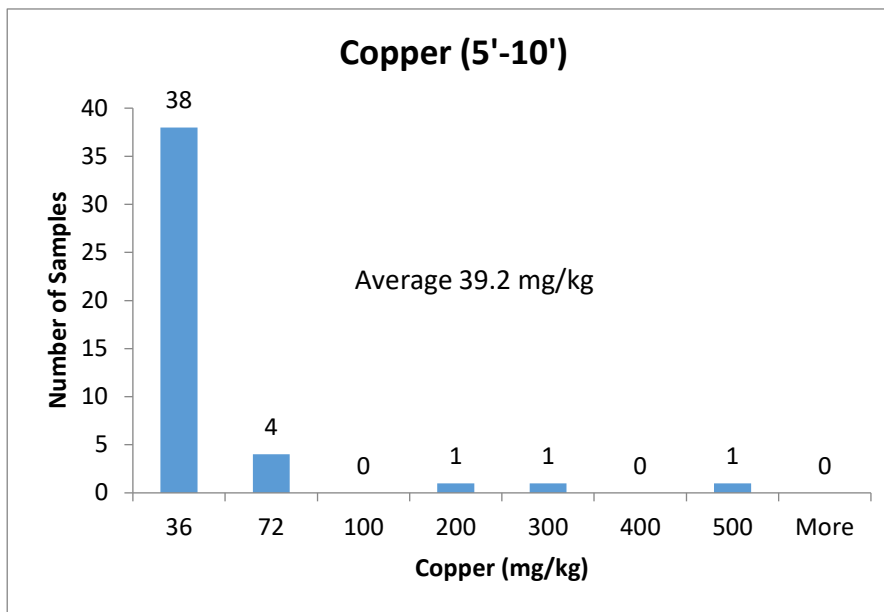
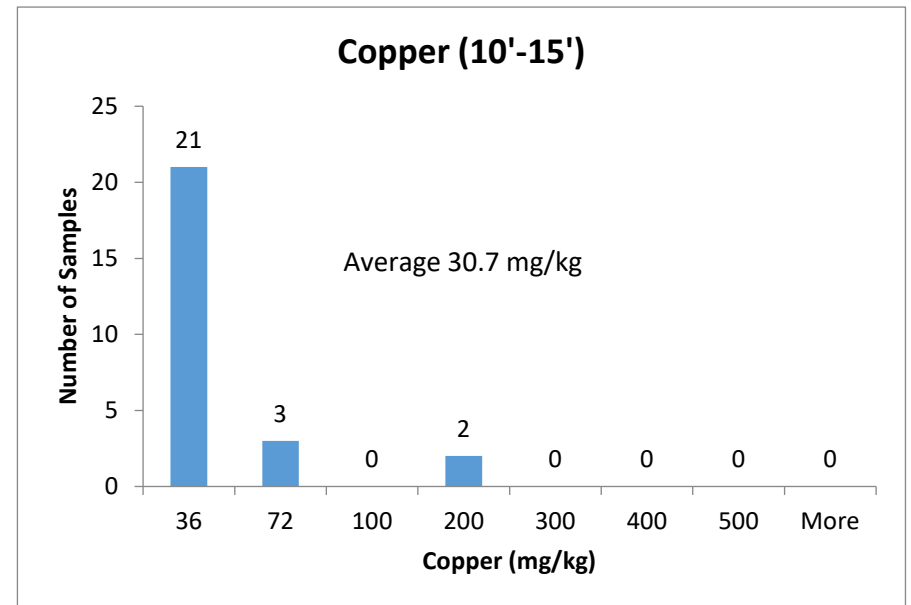
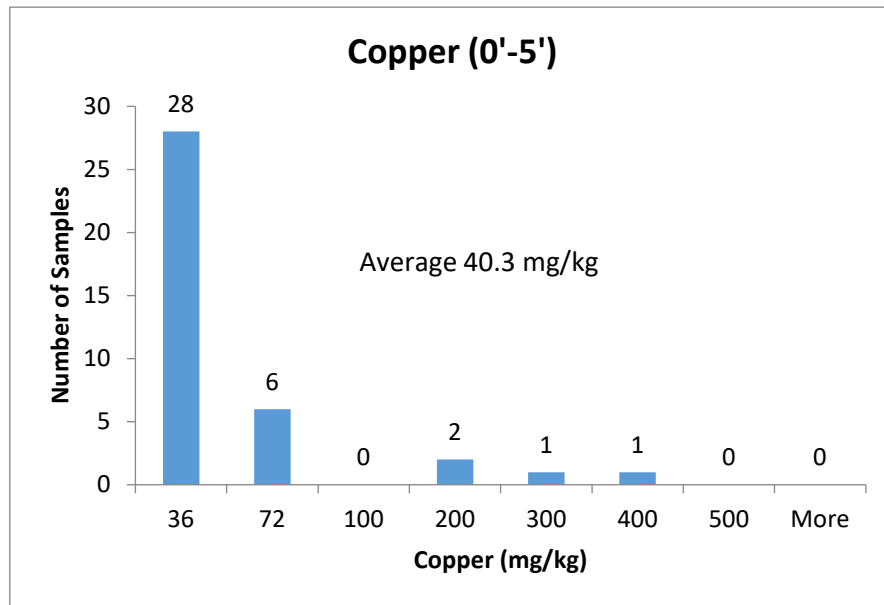

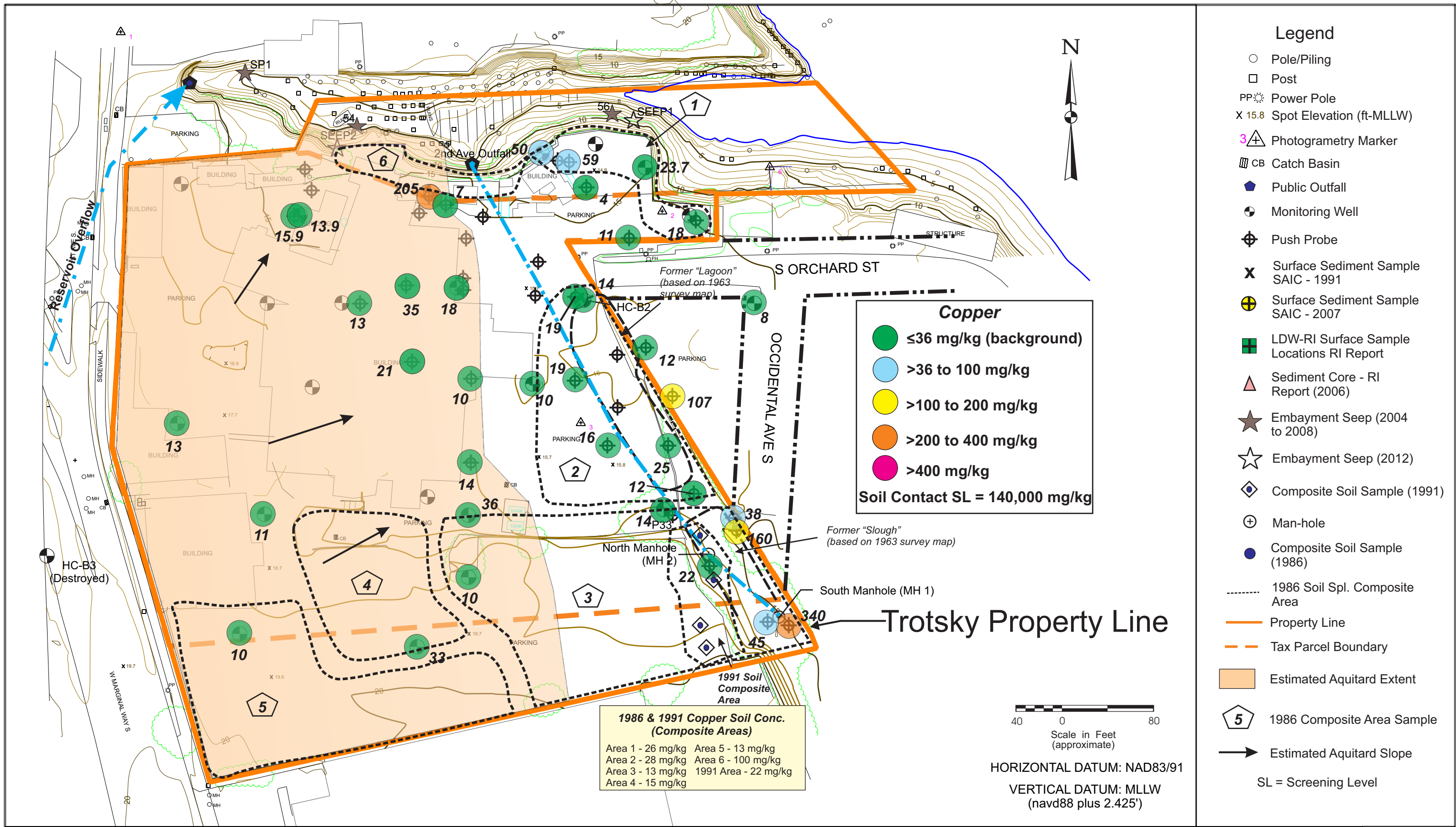

ICS/NW Cooprage Site

**Extent of Copper in Soil Less than 5-feet Deep**

SUM-008-00 (ICS) March 2018

Dalton, Olmsted & Fuglevand, Inc.

**FIGURE 5-27a**

Ref: Upland Phase2a copper.cdr

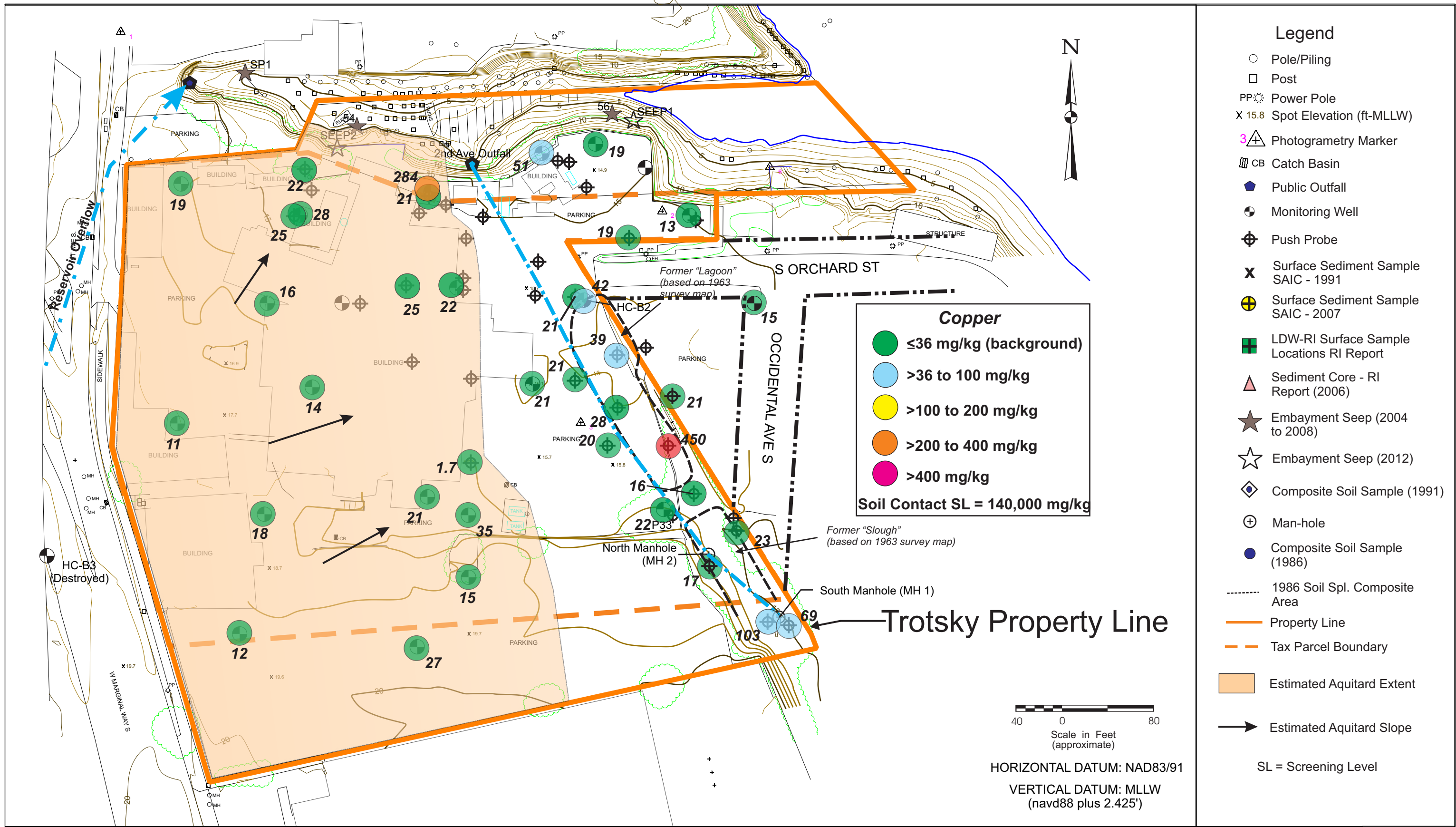

Notes:

Ref: Upland Phase2a copper.cdr

ICS/NW Cooprage Site

Extent of Copper in Soil  
Five to Ten Feet Deep

SUM-008-00 (ICS)

March 2018

Dalton, Olmsted & Fuglevand, Inc.

FIGURE  
5-27b

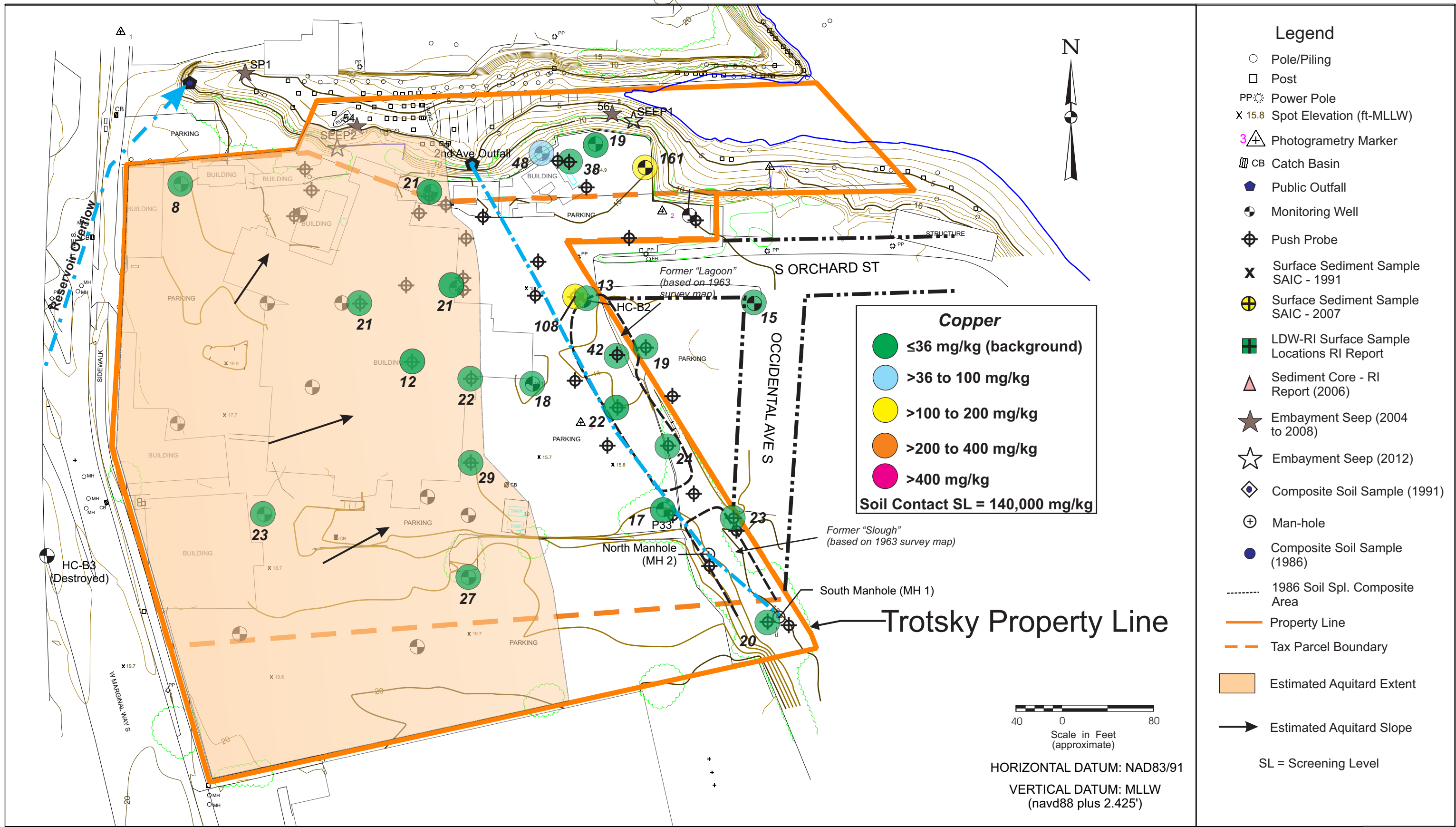

Ref: Upland Phase2a copper.cdr

<b>ICS/NW Cooperage Site</b>		<b>FIGURE 5-27c</b>
<b>Extent of Copper in Soil Ten to Fifteen Feet Deep</b>		
SUM-008-00 (ICS)	March 2018	
Dalton, Olmsted & Fuglevand, Inc.		

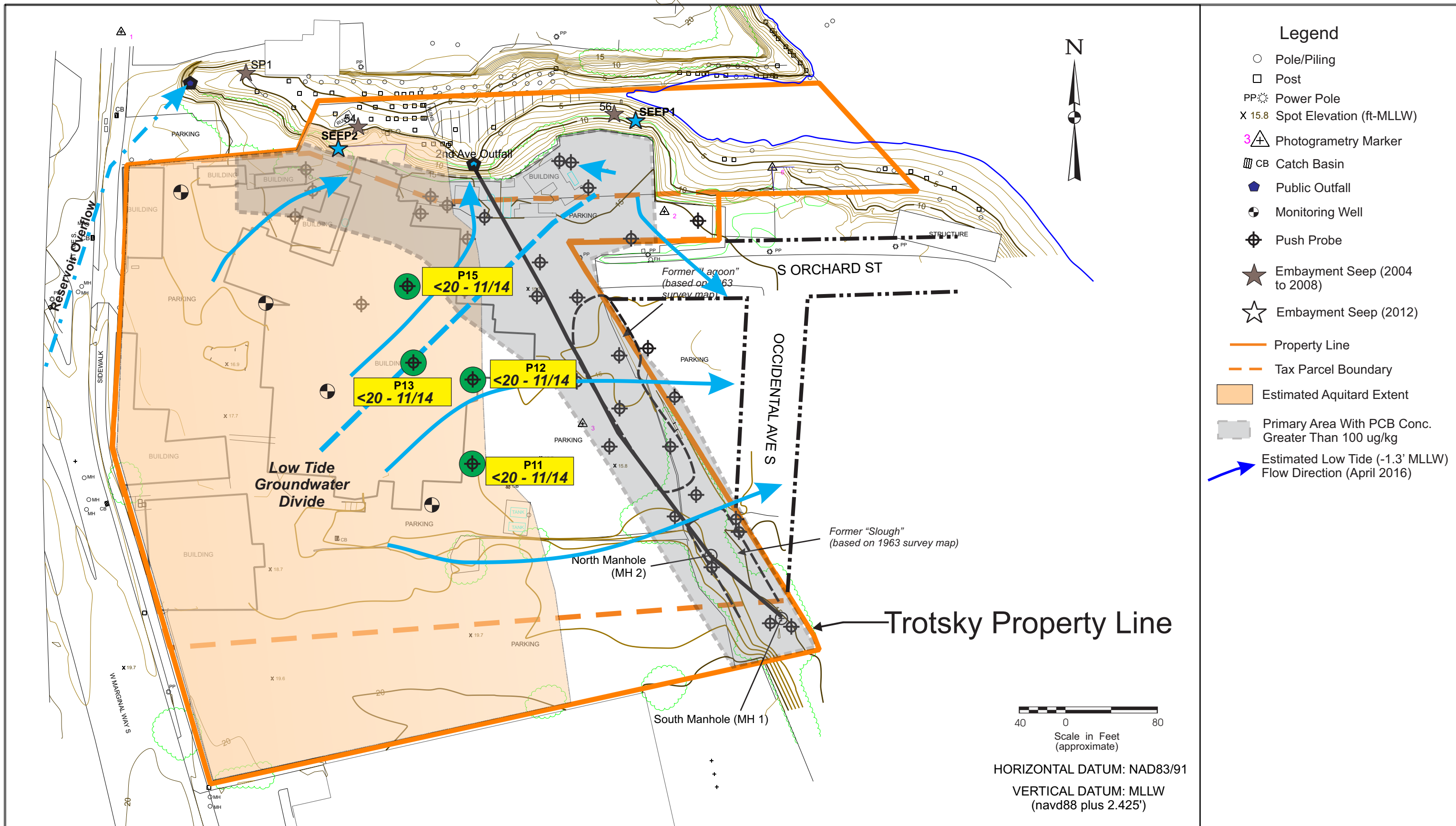

- Concentration ≤ Screening Level (SL= 25 ng/l)
- Concentration > Screening Level (SL= 25 ng/l)

2.0/5.3/6.0/2.0 Concentration - ng/l (11-2012/11-2015/3-2016/9-2016)  
 na - Not Available

<b>ICS/NW Cooperage Site</b>		<b>FIGURE 5-28a</b>
<b>Dissolved Mercury Concentrations Water Table Zone Above Aquitard</b>		
SUM-008-00 (ICS)	Mar. 2018	
<i>Dalton, Olmsted &amp; Fuglevand, Inc.</i>		

Ref: Mercury GW Plot R1-R3rev.cdr

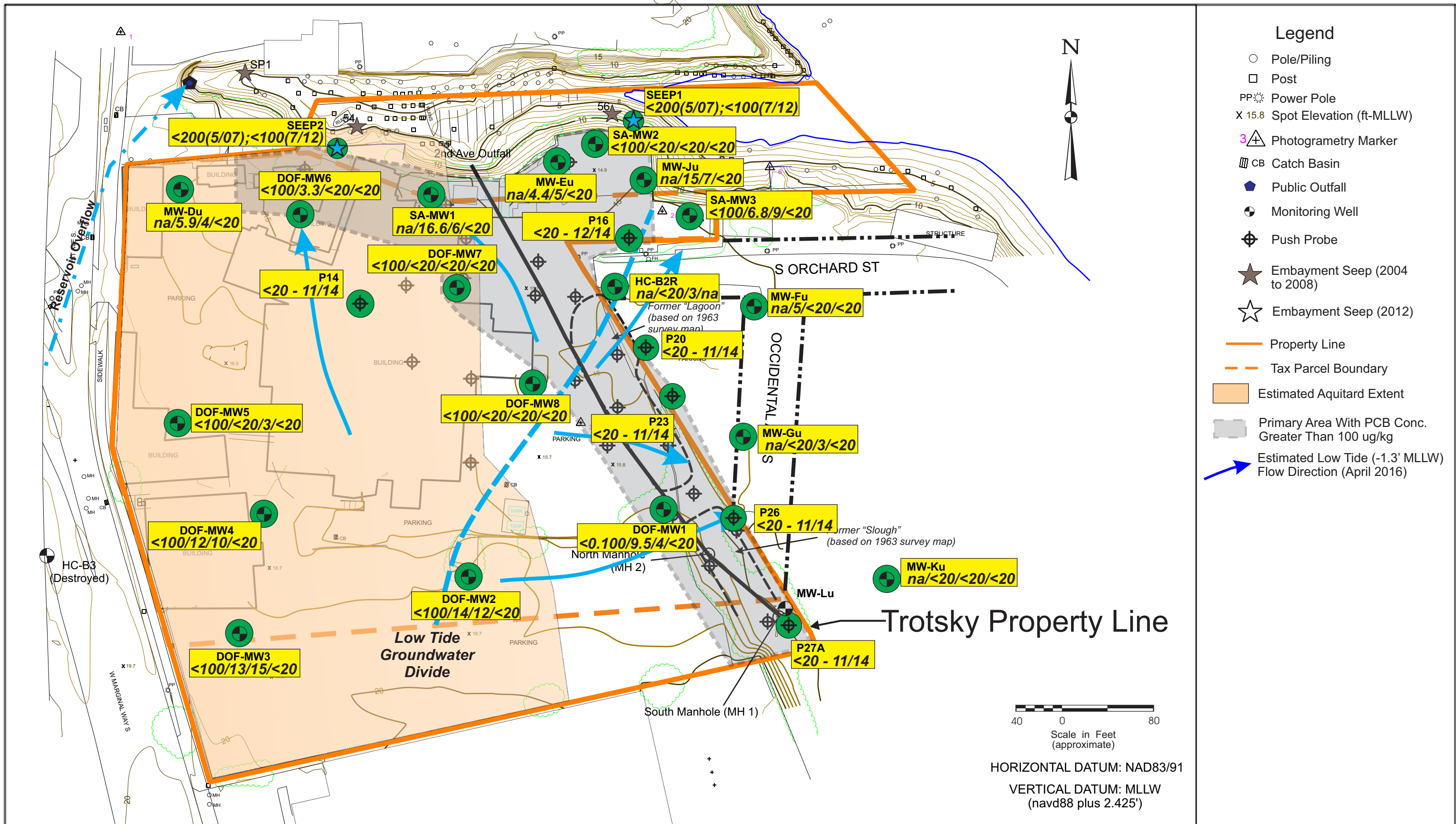

- Concentration ≤ Screening Level (SL= 25 ng/l)
- Concentration > Screening Level (SL= 25 ng/l)

2.0/5.3/6.0/2.0 Concentration - ng/l (11-2012/11-2015/3-2016/9-2016)  
 na - Not Available

ICS/NW Cooprage Site

**Dissolved Mercury Concentrations  
Upper Zone**

SUM-008-00 (ICS)

Mar. 2018

Dalton, Olmsted & Fuglevand, Inc.

**FIGURE  
5-28b**

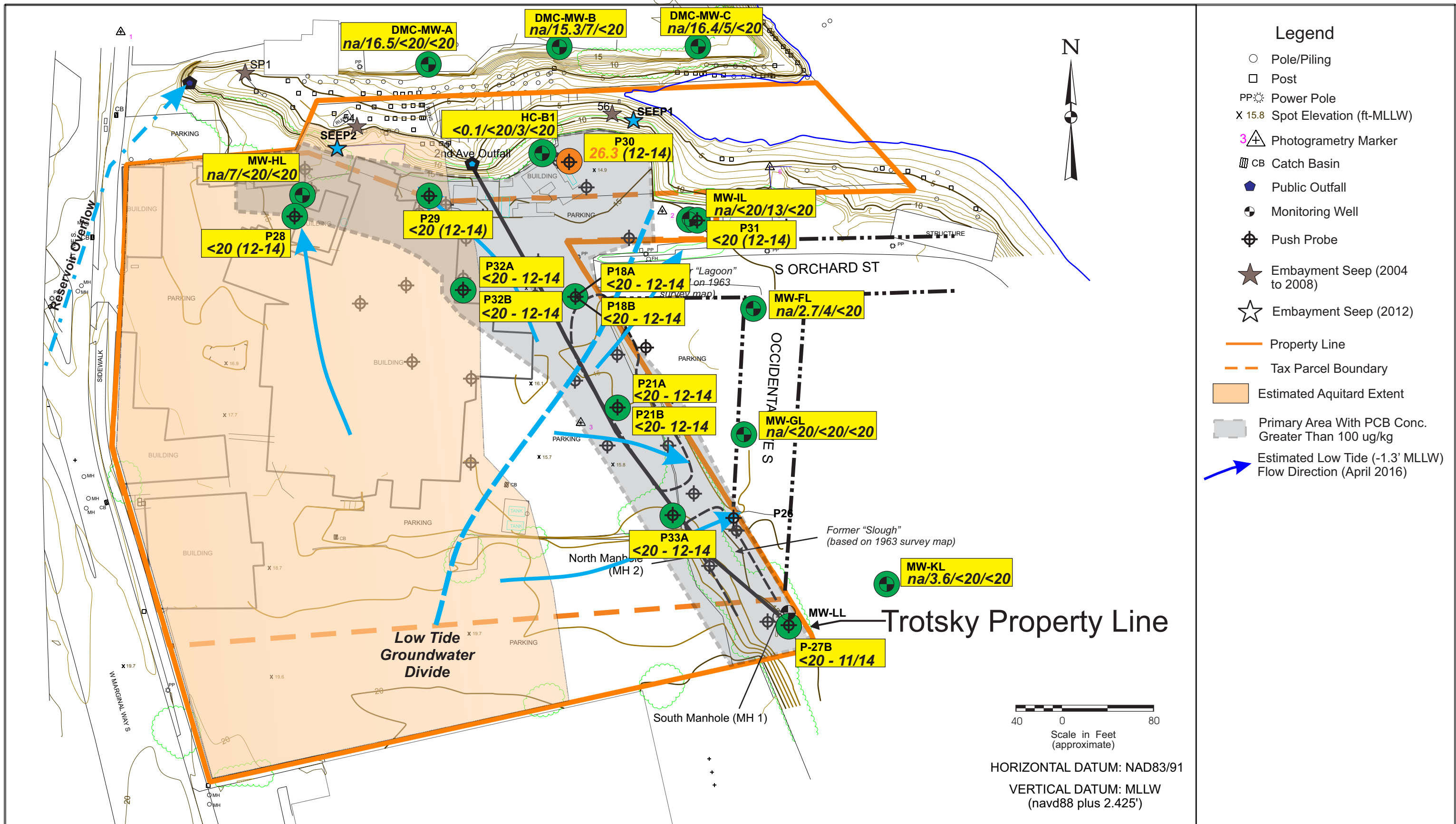

- Concentration ≤ Screening Level (SL= 25 ng/l)
- Concentration > Screening Level (SL= 25 ng/l)

2.0/5.3/6.0/2.0 Concentration - ng/l (11-2012/11-2015/3-2016/9-2016)  
 na - Not Available

ICS/NW Cooperage Site

**Dissolved Mercury Concentrations  
 Lower Zone**

SUM-008-00 (ICS)

Mar. 2018

Dalton, Olmsted & Fuglevand, Inc.

**FIGURE  
 5-28c**

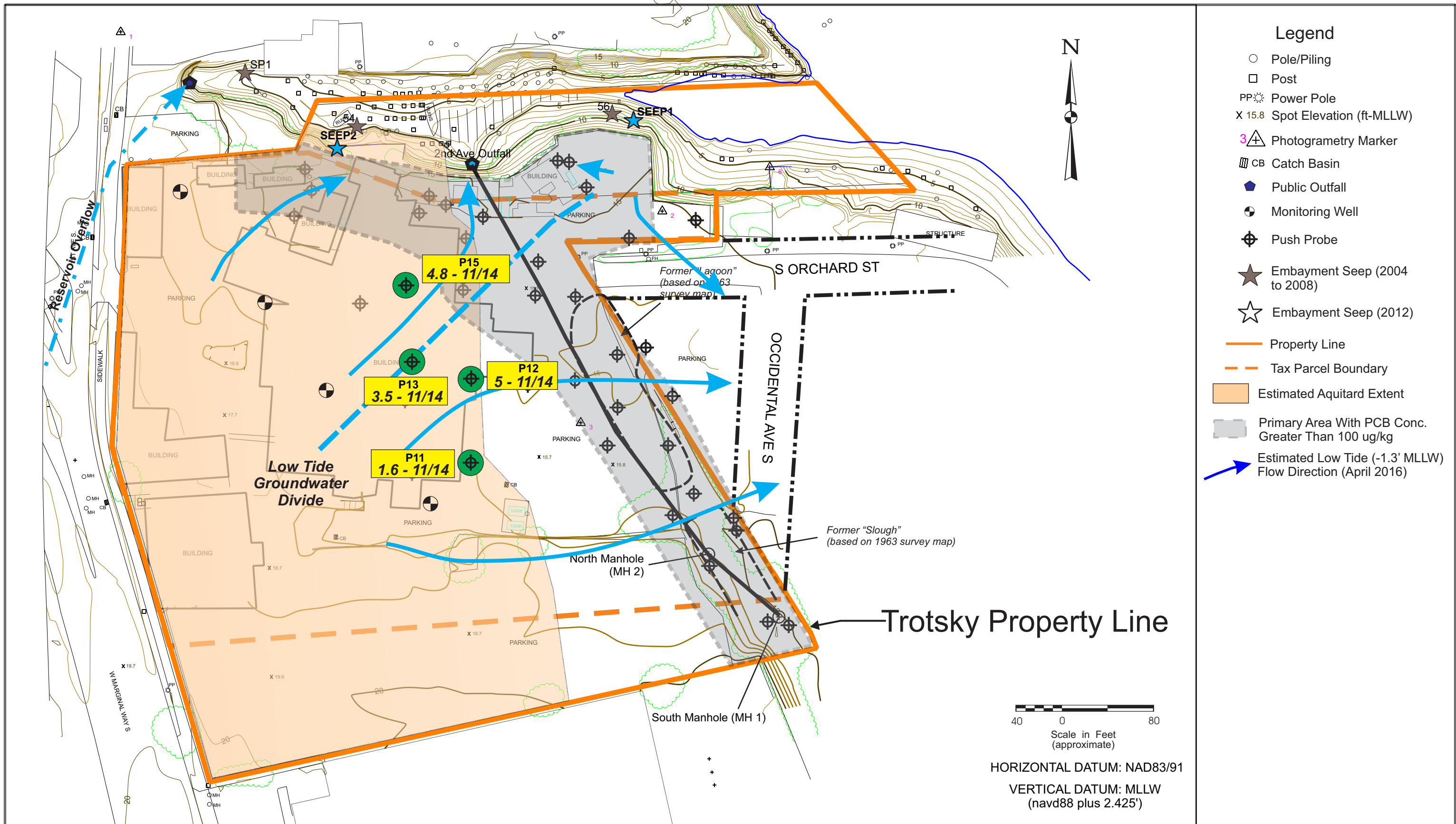

- Concentration ≤ Screening Level (SL=8.2 ug/l)
- Concentration > Screening Level (SL=8.2 ug/l)

2.0/5.3/6.0/2.0 Concentration - ug/l (11-2012/11-2015/3-2016/9-2016)  
 na - Not Available

ICS/NW Cooperage Site

**Dissolved Nickel Concentrations  
 Water Table Zone Above Aquitard**

SUM-008-00 (ICS)

Mar. 2018

Dalton, Olmsted & Fuglevand, Inc.

**FIGURE  
 5-29a**



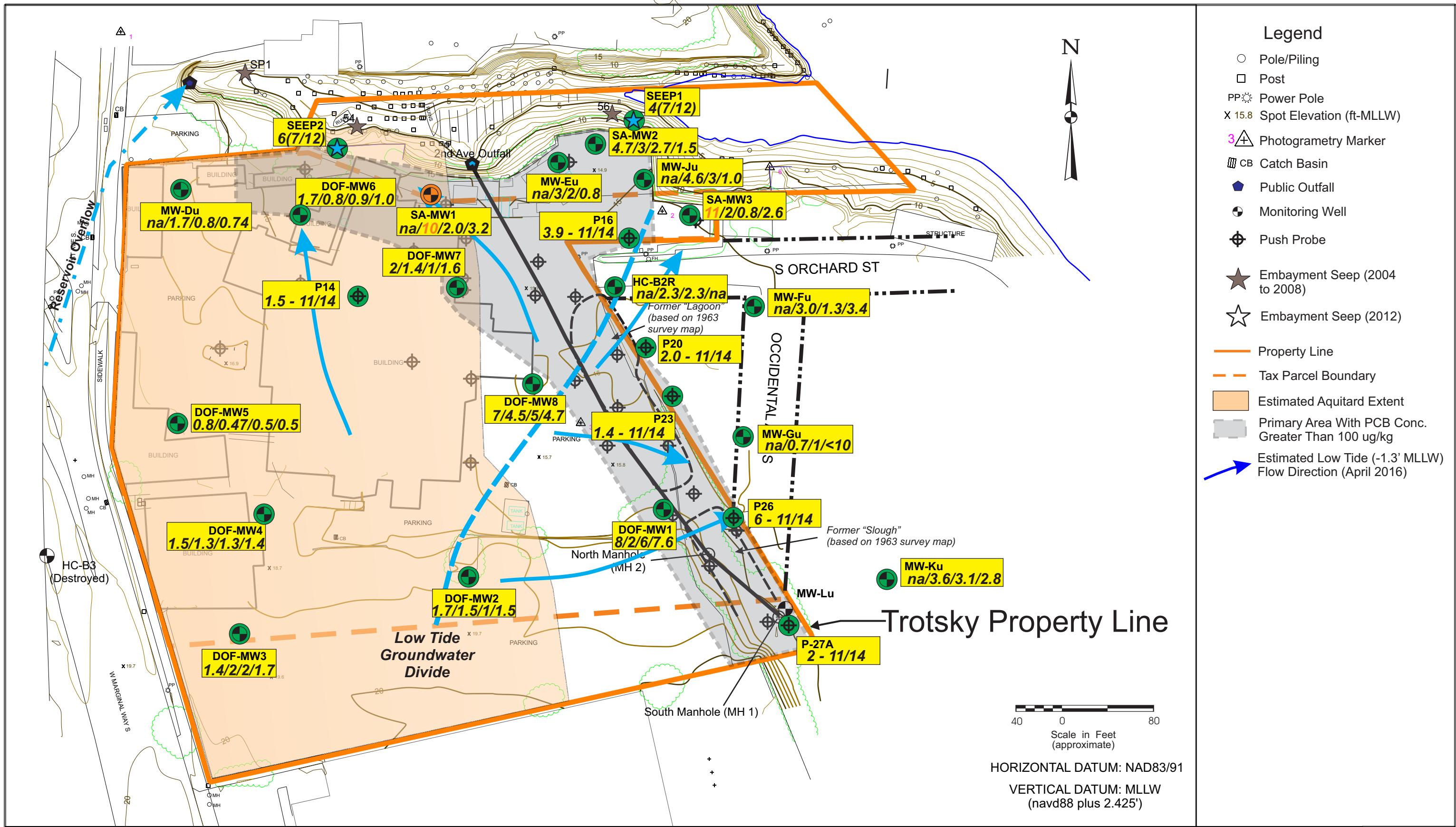

- ### Legend
- Pole/Piling
  - Post
  - PP Power Pole
  - X 15.8 Spot Elevation (ft-MLLW)
  - 3△ Photogrammetry Marker
  - ▭ CB Catch Basin
  - ◆ Public Outfall
  - ⊕ Monitoring Well
  - ⊕ Push Probe
  - ★ Embayment Seep (2004 to 2008)
  - ☆ Embayment Seep (2012)
  - Property Line
  - - - Tax Parcel Boundary
  - Estimated Aquitard Extent
  - Primary Area With PCB Conc. Greater Than 100 ug/kg
  - ➔ Estimated Low Tide (-1.3' MLLW) Flow Direction (April 2016)

● Concentration ≤ Screening Level (SL=8.2 ug/l)      2.0/5.3/6.0/2.0      Concentration - ug/l (11-2012/11-2015/3-2016/9-2016)  
● Concentration > Screening Level (SL=8.2 ug/l)      na - Not Available

**ICS/NW Cooperage Site**  
**Dissolved Nickel Concentrations**  
**Upper Zone**  
 SUM-008-00 (ICS)      Mar. 2018  
*Dalton, Olmsted & Fuglevand, Inc.*

**FIGURE 5-29b**

Ref: DNi GW Plot R1-R3rev.cdr

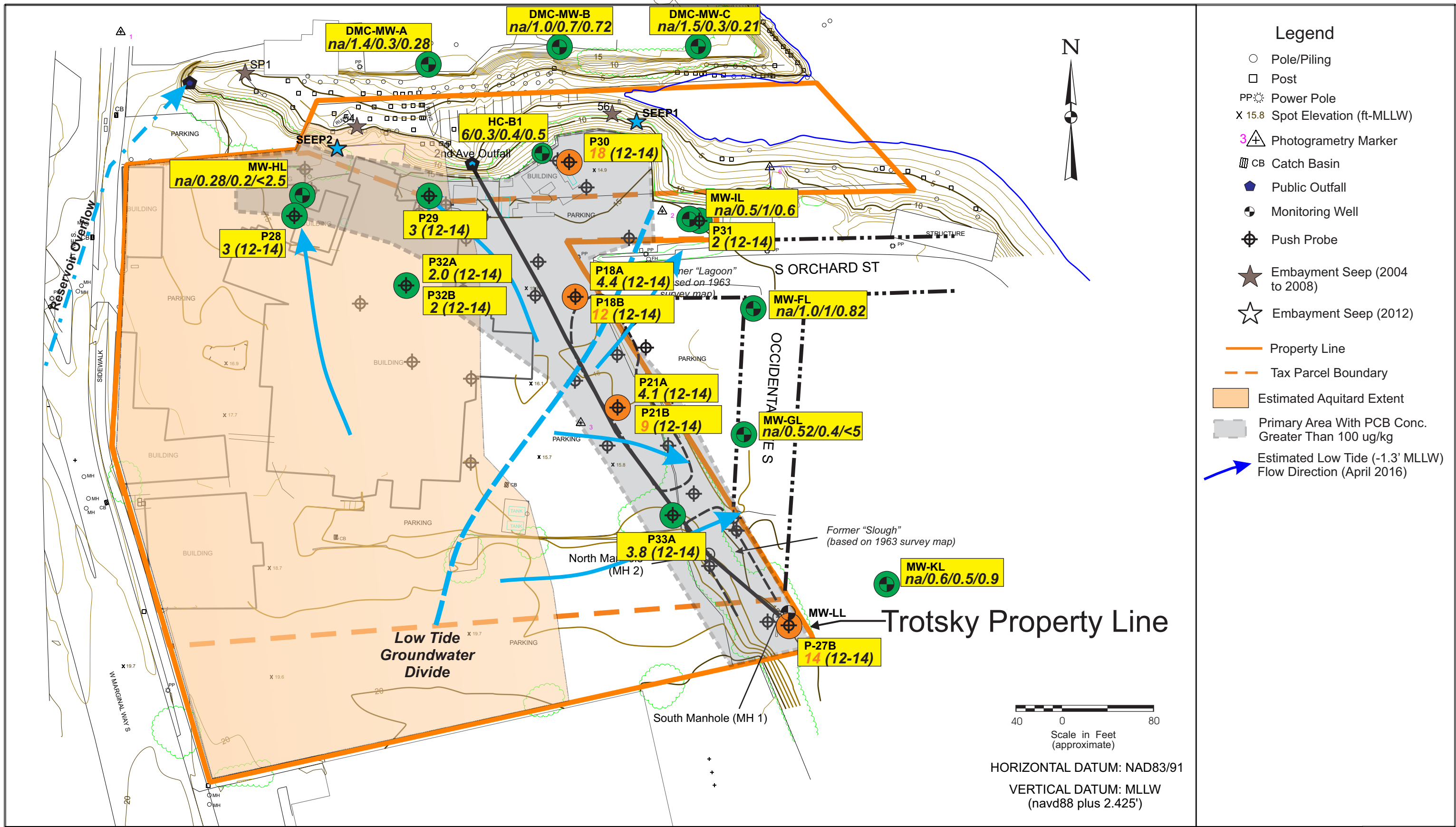

● Concentration ≤ Screening Level (SL=8.2 ug/l)  
 ● Concentration > Screening Level (SL=8.2 ug/l)

2.0/5.3/6.0/2.0 Concentration - ug/l (11-2012/11-2015/3-2016/9-2016)  
 na - Not Available

ICS/NW Cooperage Site

**Dissolved Nickel Concentrations  
Lower Zone**

SUM-008-00 (ICS)

Mar. 2018

Dalton, Olmsted & Fuglevand, Inc.

**FIGURE  
5-29c**