



July 16, 2020

827.001.45

Washington State Department of Ecology
Northwest Regional Office
3190 160th Avenue SE
Bellevue, Washington 98008-5452

Attention: Mr. Hideo Fujita

**CLEANUP PROGRESS REPORT, SECOND QUARTER 2020
BSB PROPERTY, KENT, WASHINGTON
CONSENT DECREE No. 11-2-27288-5**

Dear Mr. Fujita:

On behalf of B.S.B. Diversified Company, Inc. (BSB), PES Environmental, Inc. (PES) is submitting this quarterly progress report for the cleanup action at the BSB property located at 8202 South 200th Street in Kent, Washington. The cleanup action is being implemented pursuant to the requirements of Consent Decree No. 11-2-27288-5 issued by the State of Washington Department of Ecology (Ecology), effective August 8, 2011.

This cleanup progress report, which is being submitted consistent with Section XI of the CD, covers the period of April 1 through June 30, 2020. This progress report includes discussions of: (1) a list of activities that took place during the reporting period, (2) a description of any deviations from the required tasks not already documented in project plans or reports, (3) any deviations from the cleanup action plan during the reporting period or planned deviations during the upcoming reporting period, (4) a plan for recovering any time lost due to schedule deviations, (5) all raw data received during the reporting period with the sample source identified, and (6) a list of deliverables for the upcoming reporting period if different from the schedule.

ACTIVITIES CONDUCTED DURING THE REPORTING PERIOD

During the second quarter of 2020, BSB conducted the following work:

- Continued startup pumping, monitoring, and evaluation, pumping water from the vault through the air stripper treatment system to the sewer throughout the quarter. The system was pumped at an average rate of 1.66 gallons per minute (gpm) in April, 1.53 gpm in May, and 1.57 gpm in June, for an average pumping rate of 1.59 gpm for the quarter. A total of 207,927 gallons of water was discharged to the sewer during the quarter;
- Conducted periodic monitoring and maintenance of the pumping and treatment systems;

July 16, 2020

Page 2 of 3

- Monitored groundwater levels in all piezometers and monitoring wells consistent with the Compliance Monitoring Plan¹ (as modified by the frequency reduction approved by Ecology²) on June 4; and
- Collected discharge monitoring samples consistent with BSB's King County Industrial Waste (KCIW) permit on April 16 and submitted the samples to Fremont Analytical in Seattle for halogenated volatile organic compound (HVOC) analysis.

DEVIATIONS FROM REQUIRED TASKS NOT ALREADY REPORTED

No unreported deviations from required tasks occurred during the reporting period.

DEVIATIONS FROM CLEANUP ACTION PLAN

No deviations from the cleanup action plan occurred during the reporting period.

DEVIATIONS FROM THE SCHEDULE

No deviations from the schedule provided in the cleanup action plan occurred during the reporting period.

RAW DATA RECEIVED DURING THE REPORTING PERIOD

Attached are two tables summarizing the monthly vault data (Table 1) and the groundwater elevation data in paired shallow and intermediate monitoring points across the soil-bentonite cutoff wall (SBCW, see Table 2). Attachment A presents a graph of groundwater elevations in the vault and nearby piezometers and a table with the daily transducer measurements during 2020. Attachment B provides hydrographs through the quarter, and Attachment C presents summary tables of the containment system groundwater chemistry results and corresponding time-trend plots. The data generated during the monthly discharge monitoring under BSB's KCIW permit are not included since they have already been transmitted to Ecology.

DELIVERABLES PROJECTED DURING THE UPCOMING REPORTING PERIOD

No deliverables are planned for the third quarter of 2020.

¹ PES Environmental, Inc. 2015. *Compliance Monitoring Plan, Shallow Aquifer Cleanup Action, BSB Property, Kent, Washington*. Submitted on behalf of B.S.B. Diversified Company, Inc., to the Washington State Department of Ecology. December 18.

² PES Environmental, Inc. 2017. *Cleanup Progress Report, BSB Property, Kent, Washington, Consent Decree No. 11-2-27288-5*. Submitted on behalf of B.S.B. Diversified Company, Inc., to the Washington State Department of Ecology. January 19.

Mr. Hideo Fujita

July 16, 2020

Page 3 of 3

PES Environmental, Inc.

If you have any questions or comments, please call me at (206) 529-3980.

Sincerely,

PES ENVIRONMENTAL, INC.

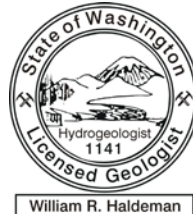

William R. Haldeman, LHG, R.G.
Associate Hydrogeologist

Attachments: Table 1 – Monthly Summary of Vault Area Data
Table 2 – Summary of Groundwater Elevations in Paired Monitoring Points
Attachment A – Vault Area Transducer Data
Attachment B – Hydrographs and Groundwater Elevation Table
Attachment C – Groundwater Chemistry Data and HVOC Time-Trend Plots

cc: John FitzSimons, B.S.B. Diversified Company, Inc.
Ronald Burt, Burt Geology & Environmental Applications, PLLC
Paul Beveridge, BeveridgeLaw, PS
Tim Sturdavant, Hexcel Corporation

Table 1

**Monthly Summary of Vault Area Data
BSB Property, Kent, Washington**

Month	Average Groundwater Elevation (feet)						Groundwater Extraction		SeaTac Airport Precipitation (inches)		
	Shallow Wells			Intermediate Wells			Inside Vault			Monthly Totals (gallons)	Monthly Average Rate (gpm)
	Inside P-1	Outside P-3	Δ H	Inside P-2	Outside P-4	Δ H	Cell 6 P-5	Cell 1 P-6			
April 2012	24.95	23.04	-1.91	25.36	22.59	-2.77	21.34	-	102,629	2.38	2.68
May 2012	21.14	22.40	1.26	22.65	21.61	-1.04	18.13	-	155,907	3.49	2.05
June 2012	20.30	22.41	2.11	21.80	21.60	-0.20	17.09	-	112,027	2.59	2.96
July 2012	19.74	21.68	1.94	21.12	21.19	0.07	17.25	-	104,169	2.33	1.04
August 2012	19.61	20.84	1.23	20.75	20.57	-0.17	17.42	-	75,009	1.68	0.00
September 2012	19.53	20.24	0.71	20.47	20.21	-0.26	17.65	-	53,519	1.24	0.03
October 2012	20.09	20.88	0.78	20.70	20.49	-0.21	18.59	-	38,014	0.85	6.71
November 2012	22.65	22.64	-0.01	22.84	21.71	-1.13	21.19	-	39,130	0.91	8.28
December 2012	24.81	23.14	-1.68	24.81	22.28	-2.53	21.87	-	52,135	1.17	6.85
2012	21.43	21.92	0.49	22.28	21.36	-0.92	18.95	-	732,539	1.85	30.60
January 2013	24.18	22.79	-1.39	24.58	22.09	-2.49	19.05	-	91,196	2.04	4.16
February 2013	23.14	22.50	-0.64	23.90	21.84	-2.06	16.79	19.49	99,665	2.47	1.58
March 2013	21.39	22.55	1.16	22.62	21.75	-0.87	16.99	18.56	116,507	2.61	2.74
April 2013	22.01	22.85	0.84	23.04	22.08	-0.96	17.01	19.84	101,804	2.36	5.89
May 2013	21.68	22.17	0.49	22.72	21.60	-1.13	18.95	19.96	76,717	1.72	2.38
June 2013	21.20	21.61	0.42	22.34	21.09	-1.25	16.03	19.27	94,440	2.19	1.30
July 2013	20.51	20.88	0.36	21.56	20.65	-0.90	16.51	18.61	68,125	1.53	0.00
August 2013	20.04	20.41	0.37	21.05	20.28	-0.77	17.16	18.71	65,936	1.48	1.35
September 2013	19.69	21.21	1.52	20.68	20.69	0.01	17.36	18.24	53,781	1.24	6.17
October 2013	20.38	21.83	1.46	21.18	21.20	0.02	18.11	19.07	41,790	0.94	1.54
November 2013	20.76	21.75	1.00	21.48	21.16	-0.32	19.14	19.63	40,384	0.93	3.79
December 2013	20.93	21.59	0.66	21.67	21.04	-0.63	19.51	19.79	44,459	1.00	1.66
2013	21.33	21.84	0.52	22.24	21.29	-0.95	17.72	19.20	894,804	1.70	32.56
January 2014	21.62	21.90	0.28	22.37	21.27	-1.10	20.04	20.39	51,451	1.15	3.70
February 2014	21.81	22.64	0.83	22.77	21.85	-0.92	20.22	20.18	60,139	1.49	6.11
March 2014	23.58	23.44	-0.15	24.39	22.55	-1.83	21.28	22.01	65,695	1.47	9.44
April 2014	23.94	23.07	-0.87	24.65	22.27	-2.38	22.24	22.52	58,332	1.35	4.18
May 2014	23.87	22.74	-1.13	24.65	22.06	-2.59	22.78	22.43	67,228	1.51	3.15
June 2014	21.83	21.74	-0.09	22.98	21.28	-1.70	21.84	20.08	94,124	2.18	0.73
July 2014	19.98	21.03	1.05	21.37	20.77	-0.61	19.53	18.14	86,821	1.94	0.77
August 2014	19.56	20.84	1.28	20.82	20.59	-0.23	19.00	17.89	72,250	1.62	1.81
September 2014	19.41	20.85	1.44	20.45	20.37	-0.08	18.78	17.84	58,205	1.35	2.23
October 2014	19.59	21.51	1.93	20.50	20.81	0.31	18.75	18.07	55,553	1.24	6.75
November 2014	20.21	22.43	2.22	21.14	21.65	0.52	18.88	18.11	73,872	1.71	4.84
December 2014	20.36	22.88	2.52	21.45	22.16	0.71	18.90	17.93	91,238	2.04	4.79
2014	21.31	22.09	0.78	22.29	21.47	-0.82	20.19	19.63	834,908	1.59	48.50
January 2015	20.45	22.95	2.51	21.68	22.29	0.60	18.86	18.02	91,055	2.04	3.66
February 2015	20.39	23.19	2.80	21.82	22.45	0.64	18.87	17.86	93,948	2.33	5.27
March 2015	20.33	23.04	2.71	21.70	22.29	0.59	18.64	17.99	104,656	2.34	4.47
April 2015	20.08	22.75	2.67	21.60	22.09	0.49	18.40	17.85	103,400	2.39	2.03
May 2015	19.66	21.82	2.16	21.11	21.48	0.37	18.17	17.85	87,746	1.97	0.58
June 2015	19.43	21.05	1.62	20.69	20.89	0.20	18.03	17.83	71,754	1.66	0.23
July 2015	19.29	20.37	1.08	20.36	20.27	-0.09	17.96	17.78	62,364	1.40	0.09
August 2015	19.14	20.14	1.00	20.08	19.98	-0.10	17.96	17.76	53,726	1.20	3.28
September 2015	19.08	20.61	1.53	19.93	20.18	0.26	18.01	17.78	46,710	1.08	0.83
October 2015	19.03	20.98	1.95	19.84	20.39	0.55	18.04	17.76	44,053	0.99	4.81
November 2015	19.47	22.40	2.93	20.33	21.59	1.26	18.25	17.79	59,260	1.37	8.37

Table 1

**Monthly Summary of Vault Area Data
BSB Property, Kent, Washington**

Month	Average Groundwater Elevation (feet)						Groundwater Extraction		SeaTac Airport Precipitation (inches)		
	Shallow Wells			Intermediate Wells			Inside Vault			Monthly Totals (gallons)	Monthly Average Rate (gpm)
	Inside P-1	Outside P-3	Δ H	Inside P-2	Outside P-4	Δ H	Cell 6 P-5	Cell 1 P-6			
December 2015	20.06	23.35	3.30	21.18	22.64	1.46	18.47	17.85	85,791	1.92	11.21
2015	19.70	21.89	2.19	20.86	21.38	0.52	18.31	17.84	904,463	1.72	44.83
January 2016	20.33	23.33	3.00	21.58	22.69	1.11	18.58	17.93	91,064	2.04	7.45
February 2016	20.52	23.52	3.01	21.95	22.89	0.95	18.56	18.17	92,097	2.21	5.97
March 2016	20.41	23.61	3.21	22.03	23.02	0.99	18.05	17.80	91,359	2.05	5.52
April 2016	20.03	22.65	2.62	21.56	22.33	0.77	18.12	17.92	92,238	2.14	1.19
May 2016	19.63	21.92	2.28	21.01	22.03	1.02	18.08	17.86	77,419	1.73	0.94
June 2016	19.56	21.63	2.07	20.77	21.23	0.46	18.07	17.95	63,280	1.46	1.77
July 2016	19.43	21.36	1.93	20.56	20.89	0.33	18.07	17.85	64,599	1.45	0.72
August 2016	19.32	20.59	1.27	20.34	20.33	-0.01	18.06	17.88	58,816	1.32	0.17
September 2016	19.08	20.61	1.53	19.93	20.18	0.26	18.01	17.78	50,751	1.17	1.05
October 2016	19.37	21.81	2.44	20.27	20.96	0.69	18.10	17.93	57,985	1.30	10.05
November 2016	19.95	22.97	3.02	21.06	22.13	1.07	18.32	18.20	73,164	1.69	6.48
December 2016	20.13	23.12	2.99	21.34	22.29	0.95	18.44	18.12	90,373	2.03	3.87
2016	19.81	22.26	2.45	21.03	21.75	0.72	18.21	17.95	903,145	1.71	45.18
January 2017	20.23	23.08	2.85	21.54	22.40	0.86	18.48	18.07	92,992	2.08	4.22
February 2017	20.89	23.96	3.07	22.36	23.02	0.66	18.54	18.48	129,374	3.21	8.85
March 2017	20.84	23.81	2.97	22.57	23.10	0.53	17.96	17.90	115,878	2.60	7.31
April 2017	20.89	23.58	2.69	22.73	22.92	0.19	18.07	17.99	141,476	3.27	4.21
May 2017	20.64	23.18	2.53	22.53	22.63	0.10	18.15	17.98	126,185	2.83	2.28
June 2017	20.03	22.38	2.36	21.73	22.00	0.27	18.15	17.99	90,434	2.09	1.52
July 2017	19.74	21.32	1.58	21.18	21.29	0.10	18.14	18.12	70,849	1.59	0.00
August 2017	20.03	20.75	0.72	21.11	20.78	-0.32	18.25	18.87	46,350	1.04	0.02
September 2017	19.87	20.73	0.86	20.85	20.56	-0.29	18.51	18.79	43,435	1.01	0.61
October 2017	19.72	21.34	1.62	20.58	20.79	0.21	18.57	18.52	45,017	1.01	4.80
November 2017	21.02	22.70	1.68	21.63	21.88	0.25	19.87	19.92	29,036	0.67	8.63
December 2017	21.11	22.98	1.87	22.04	22.30	0.27	19.79	19.88	62,616	1.40	5.43
2017	20.42	22.48	2.07	21.74	21.97	0.24	18.54	18.54	993,642	1.89	47.88
January 2018	22.57	23.61	1.04	23.19	22.86	-0.33	20.85	21.74	32,062	0.72	8.12
February 2018	22.99	23.35	0.36	23.78	22.71	-1.06	21.92	22.00	48,222	1.20	2.16
March 2018	21.68	22.97	1.29	23.00	22.26	-0.73	21.26	19.91	108,566	2.43	2.44
April 2018	20.48	23.26	2.78	22.21	22.51	0.30	18.48	18.25	109,415	2.53	5.69
May 2018	19.87	22.22	2.35	21.56	21.85	0.30	18.14	17.98	88,365	1.98	0.12
June 2018	19.58	21.53	1.96	21.00	21.25	0.26	18.04	18.02	65,272	1.51	0.63
July 2018	19.59	20.91	1.32	20.79	20.76	-0.03	18.10	18.36	50,594	1.13	0.05
August 2018	19.84	20.42	0.58	20.77	20.38	-0.39	18.18	18.98	33,061	0.74	0.20
September 2018	19.66	20.48	0.83	20.61	20.29	-0.32	18.58	18.62	52,057	1.21	1.04
October 2018	19.03	21.14	2.11	20.08	20.59	0.50	18.59	17.82	52,455	1.18	3.78
November 2018	19.12	21.85	2.73	20.19	21.17	0.98	18.66	17.87	47,830	1.11	5.42
December 2018	20.10	22.73	2.62	20.99	21.87	0.89	18.79	19.01	39,334	0.88	6.08
2018	20.37	22.04	1.66	21.51	21.54	0.03	19.13	19.05	727,233	1.51	35.73
January 2019	21.14	23.04	1.91	22.09	22.37	0.28	19.76	20.05	53,727	1.20	3.83
February 2019	22.13	23.45	1.32	22.87	22.65	-0.21	20.48	20.97	72,183	1.79	4.62
March 2019	20.27	22.69	2.42	21.84	22.11	0.27	19.04	18.21	113,941	2.55	1.37
April 2019	20.19	22.84	2.65	21.66	22.02	0.36	18.16	18.21	87,742	2.03	3.53
May 2019	19.78	21.97	2.19	21.32	21.48	0.16	18.16	17.94	84,096	1.88	0.62
June 2019	20.71	21.35	0.64	21.56	20.98	-0.57	18.33	19.76	30,719	0.71	0.90

Table 1

**Monthly Summary of Vault Area Data
BSB Property, Kent, Washington**

Month	Average Groundwater Elevation (feet)						Groundwater Extraction		SeaTac Airport Precipitation (inches)		
	Shallow Wells			Intermediate Wells			Inside Vault			Monthly Totals (gallons)	Monthly Average Rate (gpm)
	Inside P-1	Outside P-3	Δ H	Inside P-2	Outside P-4	Δ H	Cell 6 P-5	Cell 1 P-6			
July 2019	20.24	21.17	0.93	21.38	20.78	-0.60	18.86	18.89	63,230	1.42	1.15
August 2019	19.58	20.71	1.13	20.75	20.46	-0.29	18.82	18.20	55,797	1.25	1.20
September 2019	19.46	21.66	2.19	20.60	20.90	0.30	18.82	18.07	53,049	1.23	3.32
October 2019	19.54	21.94	2.40	20.63	21.20	0.57	18.85	18.02	58,116	1.30	3.67
November 2019	19.58	21.92	2.34	20.76	21.32	0.55	18.89	18.09	60,461	1.40	1.71
December 2019	19.80	22.59	2.79	20.99	21.82	0.83	18.98	18.31	64,675	1.45	7.96
2019	20.20	22.11	1.91	21.37	21.51	0.14	18.93	18.73	797,736	1.52	33.88
January 2020	20.46	23.55	3.10	21.67	22.59	0.92	19.10	18.56	80,888	1.81	9.23
February 2020	20.65	23.44	2.79	22.06	22.71	0.65	19.21	18.52	93,430	2.24	4.05
March 2020	20.39	23.01	2.62	21.81	22.20	0.39	19.21	18.44	84,472	1.89	3.17
April 2020	20.10	22.55	2.45	21.50	23.34	1.84	19.18	18.19	71,683	1.66	1.70
May 2020	20.23	22.41	2.17	21.50	21.75	0.25	19.14	18.53	68,401	1.53	3.12
June 2020	20.26	22.51	2.25	21.53	21.66	0.13	19.14	18.43	67,843	1.57	2.28
2020	20.35	22.91	2.56	21.68	22.38	0.70	19.16	18.44	466,717	1.78	23.55

Notes: 1. Elevations in feet relative to the North American Vertical Datum of 1988 (NAVD 88).
2. Inside or outside refers to the location of the piezometer relative to the soil-bentonite cutoff wall.
4. Δ H = groundwater elevation difference; positive = inward gradient, which is shaded in blue, and negative = outward gradient, which is shaded in red.
3. gpm = gallons per minute.
4. NA = not available.
5. Groundwater extracted from Cell 6 through 2/12/13, from Cells 1 and 6 from 2/13/13 through 7/20/13 and from Cell 1 after 7/20/13.

Table 2

Summary of Groundwater Elevations in Paired Monitoring Points
BSB Property, Kent, Washington

Date	Pump Rate (gpm)	Cell Pumped	Monthly Rainfall (inches)	Groundwater Elevations																
				Northeast Corner			North Boundary			Northwest Corner			Southwest Corner			East Boundary			Center	
				Inside	Outside	ΔH	Inside	Outside	ΔH	Inside	Outside	ΔH	Inside	Outside	ΔH	Inside	Outside	ΔH	Inside	ΔH
Shallow																				
2/6/12	-	-	3.63	21.29	23.03	1.74	23.36	23.24	-0.12	24.84	24.71	-0.13	23.67	25.15	1.48	23.60	23.45	-0.15	-	-
2/24/12	-	-	-	20.47	23.20	2.73	22.53	24.52	1.99	24.15	24.82	0.67	22.88	25.19	2.31	19.75	23.60	3.85	-	-
3/13/12	-	-	7.20	23.69	23.51	-0.18	24.77	23.49	-1.28	25.83	25.35	-0.48	24.79	25.52	0.73	23.51	24.07	0.56	-	-
3/27/12	0.6	6	-	26.28	23.51	-2.77	26.53	22.91	-3.62	26.82	24.91	-1.91	26.20	25.32	-0.88	26.18	23.60	-2.58	-	-
4/9/12	2.0	6	2.68	25.76	23.13	-2.63	26.36	22.84	-3.52	26.82	23.90	-2.92	26.06	25.33	-0.73	25.59	23.57	-2.02	-	-
4/26/12	3.0	6	-	22.84	23.16	0.32	24.65	24.22	-0.43	25.89	24.89	-1.00	24.75	25.23	0.48	22.34	23.58	1.24	-	-
5/4/12	4.0	6	2.05	22.09	22.95	0.86	23.86	22.87	-0.99	25.27	24.92	-0.35	24.13	25.26	1.13	21.90	23.55	1.65	-	-
5/7/12	4.0	6	-	21.96	22.76	0.80	23.85	22.59	-1.26	25.17	24.66	-0.51	24.03	25.08	1.05	21.63	23.28	1.65	-	-
5/10/12	4.0	6	-	21.44	22.36	0.92	23.37	22.22	-1.15	24.75	24.37	-0.38	23.64	24.85	1.21	21.10	22.93	1.83	-	-
6/11/12	2.5	6	2.96	20.31	22.44	2.13	21.84	22.22	0.38	22.40	24.16	1.76	22.26	24.56	2.30	19.98	22.92	2.94	-	-
6/25/12	2.5	6	-	20.28	22.45	2.17	21.65	22.24	0.59	22.78	24.08	1.30	22.01	24.40	2.39	19.97	22.89	2.92	-	-
6/26/12	2.5	6	-	21.02	22.27	1.25	22.00	22.05	0.05	22.92	23.99	1.07	22.26	24.36	2.10	20.74	22.75	2.01	-	-
7/3/12	2.5	6	1.04	19.80	21.89	2.09	21.21	22.01	0.80	22.44	23.71	1.27	21.71	24.07	2.36	19.55	22.51	2.96	-	-
7/18/12	2.5	6	-	19.57	21.12	1.55	20.82	21.11	0.29	21.99	23.11	1.12	21.32	23.49	2.17	19.31	21.94	2.63	-	-
8/2/12	2.0	6	0.00	19.48	20.93	1.45	20.61	20.91	0.30	21.61	22.88	1.27	21.07	23.25	2.18	19.24	21.77	2.53	-	-
8/9/12	2.0	6	-	19.37	20.69	1.32	20.46	20.79	0.33	21.42	22.65	1.23	20.90	23.00	2.10	19.11	21.57	2.46	-	-
8/20/12	1.5	6	-	19.53	20.50	0.97	20.48	20.48	0.00	21.33	22.33	1.00	20.92	22.71	1.79	19.36	21.40	2.04	-	-
9/19/12	1.0	6	0.03	19.34	19.97	0.63	20.16	19.98	-0.18	20.85	21.65	0.80	20.52	22.02	1.50	19.23	20.90	1.67	-	-
10/8/12	1.0	6	6.71	19.74	19.83	0.09	20.43	19.91	-0.52	20.96	21.34	0.38	20.74	21.70	0.96	19.71	20.76	1.05	-	-
11/9/12	1.0	6	8.28	22.01	22.50	0.49	22.60	20.47	-2.13	22.93	23.27	0.34	22.56	23.60	1.04	21.84	22.45	0.61	-	-
12/3/12	1.0	6	6.85	23.95	23.38	-0.57	24.48	22.72	-1.76	24.69	25.10	0.41	24.12	25.39	1.27	24.08	23.82	-0.26	-	-
2012 Shallow Averages				21.59	22.14	0.55	22.70	21.88	-0.82	23.51	23.73	0.21	22.88	24.17	1.29	21.66	22.71	1.05	-	-
1/4/13	1.5	6	4.16	24.69	23.02	-1.67	25.34	22.79	-2.55	25.69	24.74	-0.95	25.07	25.11	0.04	24.63	23.29	-1.34	-	-
1/24/13	3.0	6	-	22.54	22.14	-0.40	23.78	22.18	-1.60	24.56	24.31	-0.25	23.92	24.76	0.84	22.38	22.96	0.58	-	-
2/1/13	2.0	6	1.58	23.99	22.89	-1.10	25.11	22.35	-2.76	25.73	24.76	-0.97	24.69	25.10	0.41	23.75	23.42	-0.33	-	-
3/1/13	3.0	1 & 6	2.74	21.48	22.44	0.96	23.08	22.40	-0.68	24.16	24.23	0.07	23.15	24.58	1.43	21.15	23.06	1.91	-	-
4/5/13	2.8	1 & 6	5.89	20.17	22.12	1.95	21.83	22.26	0.43	23.10	24.04	0.94	22.29	24.44	2.15	19.92	22.99	3.07	-	-
5/3/13	3.0	6	2.38	20.89	22.08	1.19	22.59	22.06	-0.53	23.76	24.08	0.32	22.91	24.61	1.70	20.53	22.92	2.39	-	-
5/14/13	0.6	6	-	21.33	21.88	0.55	22.44	21.88	-0.56	23.32	23.82	0.50	22.72	24.23	1.51	21.27	22.55	1.28	-	-
6/7/13	1.8	6	1.30	21.40	21.49	0.09	22.70	21.46	-1.24	23.63	23.56	-0.07	22.90	23.93	1.03	21.23	22.30	1.07	-	-
7/12/13	2.0	1	0.00	19.98	20.86	0.88	21.22	20.82	-0.40	22.24	22.77	0.53	21.62	23.13	1.51	19.83	21.75	1.92	-	-
8/6/13	1.5	1	1.35	20.10	20.29	0.19	21.09	20.29	-0.80	21.88	22.06	0.18	21.45	22.45	1.00	20.08	21.21	1.13	-	-
9/9/13	1.5	1	6.17	19.55	21.16	1.61	20.51	20.83	0.32	21.25	22.50	1.25	20.88	22.97	2.09	19.46	21.76	2.30	-	-
10/11/13	1.0	1	1.54	20.12	22.09	1.97	20.91	21.24	0.33	21.61	23.49	1.88	21.25	23.88	2.63	20.05	22.55	2.50	-	-
11/8/13	1.0	1	3.79	20.45	21.87	1.42	21.16	21.78	0.62	21.69	23.40	1.71	21.46	23.78	2.32	20.48	22.57	2.09	-	-

Table 2

**Summary of Groundwater Elevations in Paired Monitoring Points
BSB Property, Kent, Washington**

Date	Pump Rate (gpm)	Cell Pumped	Monthly Rainfall (inches)	Groundwater Elevations																
				Northeast Corner			North Boundary			Northwest Corner			Southwest Corner			East Boundary			Center	
				Inside	Outside	ΔH	Inside	Outside	ΔH	Inside	Outside	ΔH	Inside	Outside	ΔH	Inside	Outside	ΔH	Inside	ΔH
12/6/13	1.0	1	1.66	20.85	21.40	0.55	21.55	21.58	0.03	22.04	23.01	0.97	21.70	23.53	1.83	20.82	22.14	1.32	-	-
2013 Shallow Averages				21.14	21.81	0.67	22.26	21.66	-0.60	23.07	23.55	0.49	22.45	23.96	1.51	20.99	22.50	1.50	-	-
1/13/14	1.0	1	3.70	21.69	22.28	0.59	22.61	21.69	-0.92	23.06	23.90	0.84	22.51	24.39	1.88	21.58	22.85	1.27	-	-
2/7/14	1.5	1	6.11	21.00	21.42	0.42	22.05	21.50	-0.55	22.76	22.49	-0.27	22.33	24.03	1.70	20.90	22.47	1.57	-	-
3/14/14	1.5	1	9.44	23.54	23.36	-0.18	24.64	23.36	-1.28	25.35	25.53	0.18	24.62	25.79	1.17	23.25	24.18	0.93	-	-
4/11/14	1.5	1	4.18	23.46	22.49	-0.97	24.60	22.48	-2.12	25.32	24.58	-0.74	24.57	25.05	0.48	23.35	23.29	-0.06	-	-
5/8/14	1.5	1	3.15	24.20	23.05	-1.15	26.07	22.92	-3.15	26.02	25.02	-1.00	25.22	25.41	0.19	23.98	23.86	-0.12	-	-
6/5/14	1.5	1	0.73	22.71	21.59	-1.12	23.87	21.59	-2.28	24.44	23.56	-0.88	23.88	24.12	0.24	22.63	22.45	-0.18	-	-
7/3/14	2.5	1	0.77	20.00	20.98	0.98	21.40	20.97	-0.43	22.51	22.85	0.34	21.88	23.27	1.39	19.95	21.80	1.85	-	-
8/6/14	1.75	1	1.81	19.48	20.50	1.02	20.60	20.47	-0.13	21.55	22.16	0.61	21.07	22.55	1.48	19.45	21.34	1.89	-	-
9/4/14	1.48	1	2.23	19.29	21.15	1.86	20.24	20.84	0.60	21.04	22.16	1.12	20.69	22.61	1.92	19.23	21.57	2.34	-	-
10/10/14	1.13	1	6.75	19.29	20.39	1.10	20.09	20.33	0.24	20.74	21.79	1.05	20.48	22.28	1.80	19.24	21.20	1.96	-	-
11/13/14	1.80	1	4.84	20.14	22.14	2.00	21.20	21.90	0.70	21.90	23.66	1.76	21.48	24.11	2.63	19.81	22.76	2.95	-	-
12/5/14	2.00	1	4.79	20.07	22.16	2.09	21.18	22.18	1.00	21.97	23.91	1.94	21.50	24.44	2.94	19.77	22.90	3.13	-	-
2014 Shallow Averages				21.24	21.79	0.55	22.38	21.69	-0.69	23.06	23.47	0.41	22.52	24.00	1.49	21.10	22.56	1.46	-	-
1/14/15	2.00	1	3.66	20.16	22.52	2.36	21.50	22.45	0.95	22.50	24.27	1.77	21.88	24.81	2.93	19.83	23.15	3.32	-	-
2/13/15	2.50	1	5.27	20.51	23.20	2.69	22.05	23.58	1.53	23.08	25.10	2.02	22.31	25.52	3.21	20.10	23.87	3.77	-	-
3/13/15	2.29	1	4.47	19.84	22.27	2.43	21.17	22.22	1.05	22.17	24.11	1.94	21.68	24.64	2.96	19.68	22.81	3.13	-	-
4/10/15	2.60	1	2.03	20.10	22.37	2.27	21.52	22.32	0.80	22.63	24.27	1.64	22.04	24.79	2.75	19.95	23.13	3.18	-	-
5/1/15	2.00	1	0.58	19.79	22.02	2.23	21.12	21.95	0.83	22.16	23.83	1.67	21.64	24.33	2.69	19.72	22.76	3.04	-	-
6/5/15	1.85	1	0.23	19.41	21.18	1.77	20.49	21.12	0.63	21.35	22.79	1.44	20.99	23.25	2.26	19.38	21.96	2.58	-	-
7/2/15	1.60	1	0.09	19.22	20.45	1.23	20.22	20.46	0.24	21.02	21.98	0.96	20.68	22.39	1.71	19.22	21.34	2.12	-	-
8/7/15	1.30	1	3.28	19.07	19.85	0.78	19.93	19.85	-0.08	20.61	21.11	0.50	20.34	21.54	1.20	19.05	20.75	1.70	-	-
9/4/15	1.09	1	0.83	19.04	20.69	1.65	19.78	20.41	0.63	20.37	21.44	1.07	20.14	21.88	1.74	19.02	21.22	2.20	-	-
10/16/15	0.92	1	4.81	18.88	20.98	2.10	19.59	20.67	1.08	20.13	21.53	1.40	19.99	22.03	2.04	18.88	21.50	2.62	-	-
11/6/15	1.20	1	8.37	19.02	21.71	2.69	19.68	21.36	1.68	20.20	22.48	2.28	20.04	23.02	2.98	18.91	22.09	3.18	-	-
12/4/15	1.67	1	11.21	19.61	22.58	2.97	20.50	22.47	1.97	21.07	24.10	3.03	20.91	24.57	3.66	19.39	23.33	3.94	-	-
2015 Shallow Averages				19.55	21.65	2.10	20.63	21.57	0.94	21.44	23.08	1.64	21.05	23.56	2.51	19.43	22.33	2.90	-	-
1/16/16	2.10	1	7.45	20.06	23.06	3.00	21.27	NM	-	22.06	24.90	2.84	21.71	25.32	3.61	19.82	NM	-	-	-
2/5/16	0.26	1	5.97	20.45	23.48	3.03	21.78	23.40	1.62	22.70	25.43	2.73	22.15	25.85	3.70	20.24	24.20	3.96	-	-
3/4/16	2.46	1	5.52	20.50	23.67	3.17	22.15	23.56	1.41	23.17	25.61	2.44	22.48	26.00	3.52	20.12	24.37	4.25	-	-
4/1/16	1.69	1	1.19	20.07	22.80	2.73	21.59	22.78	1.19	22.75	24.73	1.98	22.12	25.22	3.10	19.91	23.52	3.61	-	-
5/6/16	1.94	1	0.94	19.62	21.82	2.20	20.82	21.80	0.98	21.76	23.55	1.79	21.39	24.02	2.63	19.56	22.61	3.05	-	-
6/2/16	1.61	1	1.77	19.40	21.57	2.17	20.47	21.59	1.12	21.34	22.88	1.54	21.02	23.32	2.30	19.40	22.25	2.85	-	-
7/7/16	1.47	1	0.72	19.21	21.20	1.99	20.25	21.06	0.81	21.04	22.34	1.30	20.78	22.80	2.02	19.18	21.95	2.77	-	-
8/5/16	1.40	1	0.17	19.18	20.68	1.50	20.14	20.59	0.45	20.86	21.84	0.98	20.74	22.20	1.46	19.22	21.48	2.26	-	-

Table 2

Summary of Groundwater Elevations in Paired Monitoring Points
BSB Property, Kent, Washington

Date	Pump Rate (gpm)	Cell Pumped	Monthly Rainfall (inches)	Groundwater Elevations																
				Northeast Corner			North Boundary			Northwest Corner			Southwest Corner			East Boundary			Center	
				Inside	Outside	ΔH	Inside	Outside	ΔH	Inside	Outside	ΔH	Inside	Outside	ΔH	Inside	Outside	ΔH	Inside	ΔH
9/26/16	1.20	1	1.05	18.98	20.33	1.35	NM	20.18	–	20.44	21.09	0.65	20.29	21.45	1.16	19.03	21.04	2.01	–	–
10/14/16	1.31	1	10.05	20.35	22.03	1.68	NM	21.71	–	20.61	21.87	1.26	20.49	22.24	1.75	19.24	22.64	3.40	–	–
11/11/16	1.60	1	6.48	19.97	22.70	2.73	NM	22.48	–	21.53	24.06	2.53	21.26	24.58	3.32	19.82	23.31	3.49	–	–
12/2/16	1.80	1	3.87	19.80	22.80	3.00	20.86	22.72	1.86	21.63	24.39	2.76	21.31	24.90	3.59	19.75	23.38	3.63	–	–
2016 Shallow Averages				19.80	22.18	2.38	21.04	21.99	1.18	21.66	23.56	1.90	21.31	23.99	2.68	19.61	22.80	3.21	–	–
1/13/17	2.00	1	4.22	19.84	22.43	2.59	20.96	22.21	1.25	21.74	24.06	2.32	21.29	24.51	3.22	19.67	22.95	3.28	–	–
2/3/17	2.07	1	8.85	19.88	22.69	2.81	21.51	22.68	1.17	22.64	24.59	1.95	22.05	25.13	3.08	19.83	23.52	3.69	–	–
3/3/17	3.30	1	7.31	20.40	23.41	3.01	21.95	23.51	1.56	23.06	25.59	2.53	22.33	25.77	3.44	20.02	24.26	4.24	–	–
4/6/17	1.96	1	3.27	–	–	–	22.92	23.76	0.84	–	–	–	–	–	–	–	–	–	–	–
5/4/17	3.33	1	2.28	20.64	23.37	2.73	22.39	23.29	0.90	23.78	24.94	1.16	22.95	25.38	2.43	20.34	23.88	3.54	–	–
6/27/17	2.01	1	1.52	19.52	21.69	2.17	20.62	21.77	1.15	21.50	23.16	1.66	21.20	23.50	2.30	19.55	22.37	2.82	–	–
7/13/17	1.55	1	0.00	19.56	21.21	1.65	20.78	21.19	0.41	–	–	–	–	–	–	–	–	–	–	–
9/25/17	1.05	1	0.59	19.56	20.67	1.11	20.99	20.26	-0.73	20.60	21.46	0.86	20.37	22.54	2.17	19.40	22.38	2.98	–	–
10/11/17	1.05	1	4.80	19.37	20.49	1.12	20.17	20.31	0.14	–	–	–	–	–	–	–	–	–	–	–
11/6/17	1.04	1	8.63	20.14	22.23	2.09	NM	21.87	–	–	–	–	–	–	–	–	–	–	–	–
12/14/17	1.70	1	5.43	20.61	22.15	1.54	21.56	22.11	0.55	22.17	23.90	1.73	21.99	24.43	2.44	20.62	22.94	2.32	–	–
2017 Shallow Averages				19.95	22.03	2.08	21.39	22.09	0.72	22.21	23.96	1.74	21.74	24.47	2.73	19.92	23.19	3.27	–	–
3/12/18	1.43	1	2.44	21.89	22.89	1.00	23.21	22.85	-0.36	24.04	24.41	0.37	23.49	24.66	1.17	21.69	23.40	1.71	–	–
6/30/18	1.40	1	0.63	19.35	21.10	1.75	NM	21.03	–	21.31	22.39	1.08	20.99	22.82	1.83	19.46	21.91	2.45	–	–
9/17/18	1.50	1	1.04	19.04	20.88	1.84	19.90	20.49	0.59	20.62	20.93	0.31	20.37	21.45	1.08	19.18	21.15	1.97	–	–
12/10/18	1.19	1	6.08	19.41	22.37	2.96	20.23	22.03	1.80	20.81	23.03	2.22	21.02	23.72	2.70	19.49	22.76	3.27	–	–
2018 Shallow Averages				19.92	21.81	1.89	21.11	21.60	0.68	21.70	22.69	1.00	21.47	23.16	1.70	19.96	22.31	2.35	–	–
3/18/19	2.50	1	1.37	20.10	22.60	2.50	NM	22.42	–	22.80	24.06	1.26	22.18	24.58	2.40	19.98	23.16	3.18	–	–
6/21/19	0.75	1	0.90	21.63	21.69	0.06	NM	21.34	–	22.34	22.38	0.04	22.18	22.85	0.67	21.76	21.96	0.20	–	–
9/3/19	1.27	1	3.32	19.19	20.35	1.16	20.10	20.16	0.06	20.89	21.07	0.18	20.61	21.51	0.90	19.28	21.05	1.77	–	–
12/9/19	1.30	1	7.96	19.28	21.82	2.54	20.14	21.54	1.40	20.79	22.57	1.78	20.54	23.08	2.54	19.32	22.13	2.81	–	–
2019 Shallow Averages				20.05	21.62	1.57	20.12	21.37	0.73	21.71	22.52	0.82	21.38	23.01	1.63	20.09	22.08	1.99	–	–
3/2/20	2.25	1	3.17	20.39	22.92	2.53	21.47	22.86	1.39	22.27	24.54	2.27	21.91	25.00	3.09	20.36	23.35	2.99	–	–
6/4/20	0.00	1	2.28	19.93	22.21	2.28	21.10	22.01	0.91	NM	22.13	–	21.50	23.85	2.35	19.94	22.68	2.74	–	–
2020 Shallow Averages				20.16	22.57	2.41	21.29	22.44	1.15	22.27	23.34	2.27	21.71	24.43	2.72	20.15	23.02	2.87	–	–
Intermediate																				
2/6/12	–	–	3.63	23.07	22.27	-0.80	23.34	22.55	-0.79	23.57	23.94	0.37	23.62	25.09	1.47	22.91	23.50	0.59	23.42	–
2/24/12	–	–	–	22.26	22.41	0.15	22.53	22.66	0.13	22.80	24.00	1.20	22.85	25.18	2.33	22.12	23.59	1.47	22.63	–
3/13/12	–	–	7.20	24.52	22.53	-1.99	24.64	22.45	-2.19	24.74	24.14	-0.60	24.79	25.54	0.75	24.46	23.82	-0.64	24.49	–
3/27/12	0.6	6	–	26.11	22.46	-3.65	26.14	22.71	-3.43	26.20	24.13	-2.07	26.18	25.28	-0.90	26.13	23.64	-2.49	26.14	–

Table 2

**Summary of Groundwater Elevations in Paired Monitoring Points
BSB Property, Kent, Washington**

Date	Pump Rate (gpm)	Cell Pumped	Monthly Rainfall (inches)	Groundwater Elevations																
				Northeast Corner			North Boundary			Northwest Corner			Southwest Corner			East Boundary			Center	
				Inside	Outside	ΔH	Inside	Outside	ΔH	Inside	Outside	ΔH	Inside	Outside	ΔH	Inside	Outside	ΔH	Inside	ΔH
4/9/12	2.0	6	2.68	25.85	22.32	-3.53	25.92	22.14	-3.78	26.02	24.10	-1.92	26.02	25.30	-0.72	25.86	23.58	-2.28	25.95	-
4/26/12	3.0	6	-	24.22	22.20	-2.02	24.43	22.18	-2.25	24.67	23.92	-0.75	24.70	25.24	0.54	24.11	23.47	-0.64	24.44	-
5/4/12	4.0	6	2.05	23.42	21.83	-1.59	23.85	22.45	-1.40	24.05	23.88	-0.17	24.08	25.25	1.17	23.55	23.35	-0.20	23.92	-
5/7/12	4.0	6	-	23.27	21.79	-1.48	23.74	22.31	-1.43	23.95	23.82	-0.13	23.99	25.05	1.06	23.40	23.27	-0.13	23.81	-
5/10/12	4.0	6	-	22.87	21.54	-1.33	23.33	22.05	-1.28	23.56	23.58	0.02	23.59	24.81	1.22	22.99	22.95	-0.04	23.43	-
6/11/12	2.5	6	2.96	21.57	21.51	-0.06	22.01	21.95	-0.06	22.91	23.37	0.46	22.23	24.54	2.31	21.71	22.93	1.22	22.08	-
6/25/12	2.5	6	-	21.39	21.42	0.03	21.81	21.90	0.09	21.97	23.21	1.24	21.99	24.43	2.44	21.55	22.84	1.29	21.87	-
6/26/12	2.5	6	-	21.79	21.31	-0.48	22.13	21.80	-0.33	22.24	23.15	0.91	22.24	24.34	2.10	21.96	22.73	0.77	22.16	-
7/3/12	2.5	6	1.04	21.07	21.07	0.00	21.50	21.56	0.06	21.67	22.88	1.21	21.68	24.05	2.37	21.21	22.44	1.23	21.55	-
7/18/12	2.5	6	-	20.72	20.66	-0.06	21.12	21.13	0.01	21.29	22.39	1.10	21.29	23.48	2.19	20.87	21.99	1.12	21.18	-
8/2/12	2.0	6	0.00	20.53	20.46	-0.07	20.91	20.93	0.02	21.06	22.21	1.15	21.06	23.22	2.16	20.69	21.83	1.14	20.98	-
8/9/12	2.0	6	-	20.37	20.31	-0.06	20.75	20.75	0.00	20.89	21.97	1.08	20.88	22.99	2.11	20.51	21.65	1.14	20.81	-
8/20/12	1.5	6	-	20.44	20.11	-0.33	20.78	20.55	-0.23	20.90	21.72	0.82	20.90	22.69	1.79	20.61	21.50	0.89	20.85	-
9/19/12	1.0	6	0.03	20.11	19.71	-0.40	20.44	20.08	-0.36	20.52	21.06	0.54	20.54	22.02	1.48	20.29	21.03	0.74	20.47	-
10/8/12	1.0	6	6.71	20.37	19.64	-0.73	20.67	20.00	-0.67	20.75	20.84	0.09	20.70	21.68	0.98	20.58	20.90	0.32	20.69	-
11/9/12	1.0	6	8.28	22.24	21.12	-1.12	22.50	21.50	-1.00	22.58	22.50	-0.08	22.53	23.61	1.08	22.44	22.47	0.03	22.52	-
12/3/12	1.0	6	6.85	23.84	21.76	-2.08	24.15	22.28	-1.87	24.17	23.75	-0.42	24.10	25.39	1.29	24.15	23.56	-0.59	24.14	-
2012 Intermediate Averages				22.42	21.29	-1.12	22.72	21.63	-1.09	22.91	22.97	0.06	22.85	24.15	1.30	22.53	22.67	0.14	22.75	-
1/4/13	1.5	6	4.16	24.74	21.67	-3.07	24.95	22.21	-2.74	25.05	23.77	-1.28	25.07	25.06	-0.01	24.95	23.23	-1.72	24.99	-
1/24/13	3.0	6	-	23.39	21.46	-1.93	23.75	21.95	-1.80	23.88	23.48	-0.40	23.89	24.73	0.84	23.56	22.95	-0.61	23.81	-
2/1/13	2.0	6	1.58	24.28	21.83	-2.45	24.63	22.30	-2.33	24.71	23.82	-0.89	24.70	25.04	0.34	24.55	23.35	-1.20	24.60	-
3/1/13	3.0	1 & 6	2.74	22.54	21.43	-1.11	22.95	21.95	-1.00	23.10	23.32	0.22	23.11	24.56	1.45	22.69	22.95	0.26	23.10	-
4/5/13	2.8	1 & 6	5.89	21.66	21.29	-0.37	22.07	21.80	-0.27	22.26	23.13	0.87	22.27	24.43	2.16	21.76	22.81	1.05	22.13	-
5/3/13	3.0	6	2.38	22.28	21.46	-0.82	22.66	21.97	-0.69	22.85	23.39	0.54	22.87	24.62	1.75	22.38	22.93	0.55	22.75	-
5/14/13	0.6	6	-	22.26	21.14	-1.12	22.60	21.64	-0.96	22.71	23.05	0.34	22.70	24.20	1.50	22.43	22.55	0.12	22.63	-
6/7/13	1.8	6	1.30	22.40	20.88	-1.52	22.75	21.36	-1.39	22.87	22.78	-0.09	22.87	23.92	1.05	22.53	22.35	-0.18	22.79	-
7/12/13	2.0	1	0.00	21.13	20.44	-0.69	21.45	20.85	-0.60	21.70	22.06	0.36	21.62	23.13	1.51	21.37	21.83	0.46	21.51	-
8/6/13	1.5	1	1.35	21.01	19.95	-1.06	21.34	20.38	-0.96	21.44	21.40	-0.04	21.41	22.44	1.03	21.18	21.34	0.16	21.37	-
9/9/13	1.5	1	6.17	20.45	20.38	-0.07	20.76	20.80	0.04	20.87	21.79	0.92	20.85	22.93	2.08	20.62	21.81	1.19	20.82	-
10/11/13	1.0	1	1.54	20.88	21.09	0.21	21.10	21.51	0.41	21.29	22.65	1.36	21.25	23.90	2.65	21.06	22.47	1.41	21.21	-
11/8/13	1.0	1	3.79	21.12	20.81	-0.31	21.40	21.25	-0.15	21.47	22.46	0.99	21.43	23.76	2.33	21.31	22.40	1.09	21.43	-
12/6/13	1.0	1	1.66	21.41	20.77	-0.64	21.65	21.19	-0.46	21.71	22.39	0.68	21.72	23.51	1.79	21.60	22.15	0.55	21.70	-
2013 Intermediate Averages				21.99	21.00	-0.99	22.31	21.46	-0.84	22.44	22.75	0.30	22.43	23.94	1.51	22.17	22.47	0.30	22.37	-
1/13/14	1.0	1	3.70	22.18	21.14	-1.04	22.45	21.59	-0.86	22.52	22.96	0.44	22.48	24.43	1.95	22.35	22.74	0.39	22.48	-
2/7/14	1.5	1	6.11	22.03	20.97	-1.06	22.22	21.42	-0.80	22.33	22.77	0.44	22.30	24.01	1.71	22.07	22.52	0.45	22.25	-
3/14/14	1.5	1	9.44	24.23	22.43	-1.80	24.52	22.91	-1.61	24.61	24.41	-0.20	24.60	25.74	1.14	23.45	24.08	0.63	24.53	-

Table 2

**Summary of Groundwater Elevations in Paired Monitoring Points
BSB Property, Kent, Washington**

Date	Pump Rate (gpm)	Cell Pumped	Monthly Rainfall (inches)	Groundwater Elevations																
				Northeast Corner			North Boundary			Northwest Corner			Southwest Corner			East Boundary			Center	
				Inside	Outside	ΔH	Inside	Outside	ΔH	Inside	Outside	ΔH	Inside	Outside	ΔH	Inside	Outside	ΔH	Inside	ΔH
4/11/14	1.5	1	4.18	24.17	21.77	-2.40	24.50	22.27	-2.23	24.61	23.76	-0.85	24.59	25.01	0.42	24.36	23.30	-1.06	24.52	-
5/8/14	1.5	1	3.15	24.79	22.19	-2.60	25.13	22.66	-2.47	25.20	24.10	-1.10	25.21	25.37	0.16	24.98	23.82	-1.16	25.13	-
6/5/14	1.5	1	0.73	23.47	21.10	-2.37	23.65	21.55	-2.10	23.85	22.96	-0.89	23.85	24.09	0.24	23.61	22.50	-1.11	23.79	-
7/3/14	2.5	1	0.77	21.35	20.52	-0.83	21.72	20.94	-0.78	21.86	22.19	0.33	21.85	23.25	1.40	21.50	21.84	0.34	21.76	-
8/6/14	1.75	1	1.81	20.60	20.12	-0.48	20.94	20.51	-0.43	21.04	21.55	0.51	21.04	22.56	1.52	20.78	21.44	0.66	20.99	-
9/4/14	1.48	1	2.23	20.25	20.16	-0.09	20.56	18.55 ^a	-2.01	20.66	21.53	0.87	20.64	22.61	1.97	20.42	21.60	1.18	20.60	-
10/10/14	1.13	1	6.75	20.12	19.94	-0.18	20.40	20.34	-0.06	20.50	21.26	0.76	20.45	22.27	1.82	20.29	21.29	1.00	20.44	-
11/13/14	1.80	1	4.84	21.04	21.34	0.30	21.37	21.74	0.37	21.47	22.94	1.47	21.46	24.11	2.65	21.20	22.76	1.56	21.42	-
12/5/14	2.00	1	4.79	21.09	21.45	0.36	21.42	21.88	0.46	21.51	23.18	1.67	21.55	24.44	2.89	21.23	22.86	1.63	21.46	-
2014 Intermediate Averages				22.11	21.09	-1.02	22.41	21.62	-1.04	22.51	22.80	0.29	22.50	23.99	1.49	22.19	22.56	0.38	22.45	-
1/14/15	2.00	1	3.66	21.37	21.77	0.40	21.72	22.22	0.50	21.87	23.51	1.64	21.86	24.67	2.81	21.51	23.11	1.60	21.79	-
2/13/15	2.50	1	5.27	21.80	22.38	0.58	22.17	22.34	0.17	22.32	24.21	1.89	22.31	25.49	3.18	21.92	23.80	1.88	22.23	-
3/13/15	2.29	1	4.47	21.17	21.64	0.47	21.53	22.11	0.58	21.66	23.44	1.78	21.65	24.64	2.99	21.11	22.97	1.86	21.57	-
4/10/15	2.60	1	2.03	21.53	21.80	0.27	21.88	22.26	0.38	22.01	23.58	1.57	22.00	24.76	2.76	21.68	23.10	1.42	21.94	-
5/1/15	2.00	1	0.58	21.16	21.41	0.25	21.51	21.85	0.34	21.63	23.15	1.52	21.62	24.29	2.67	21.33	22.75	1.42	21.55	-
6/5/15	1.85	1	0.23	20.55	20.71	0.16	20.85	21.12	0.27	20.98	22.21	1.23	21.00	23.24	2.24	20.75	21.98	1.23	20.92	-
7/2/15	1.60	1	0.09	20.27	20.21	-0.06	20.59	20.57	-0.02	20.65	21.46	0.81	20.70	22.39	1.69	20.48	21.40	0.92	20.64	-
8/7/15	1.30	1	3.28	19.95	19.67	-0.28	20.26	20.00	-0.26	20.33	20.71	0.38	20.30	21.54	1.24	20.14	20.87	0.73	20.28	-
9/4/15	1.09	1	0.83	19.80	19.94	0.14	20.08	20.28	0.20	20.14	20.94	0.80	20.10	21.88	1.78	20.00	21.23	1.23	20.11	-
10/16/15	0.92	1	4.81	19.65	20.26	0.61	19.93	20.56	0.63	20.00	21.12	1.12	19.97	22.04	2.07	19.86	21.56	1.70	19.96	-
11/6/15	1.20	1	8.37	19.69	20.70	1.01	19.98	21.02	1.04	20.04	21.86	1.82	20.01	23.02	3.01	19.90	22.07	2.17	20.02	-
12/4/15	1.67	1	11.21	20.52	21.64	1.12	20.84	22.04	1.20	20.79	23.19	2.40	20.90	24.59	3.69	20.68	23.13	2.45	20.86	-
2015 Intermediate Averages				20.62	21.01	0.39	20.95	21.36	0.42	21.04	22.45	1.41	21.04	23.55	2.51	20.78	22.33	1.55	20.99	-
1/6/16	2.10	1	7.45	21.27	22.29	1.02	21.62	22.73	1.11	21.70	24.09	2.39	21.69	25.29	3.60	21.42	23.69	2.27	21.68	-
2/5/16	0.26	1	5.97	21.66	22.61	0.95	22.04	23.09	1.05	22.13	24.47	2.34	22.11	25.80	3.69	21.84	25.08	3.24	22.84	-
3/4/16	2.46	1	5.52	21.94	22.82	0.88	22.34	23.30	0.96	22.47	24.65	2.18	22.46	25.99	3.53	22.08	24.23	2.15	22.39	-
4/1/16	1.69	1	1.19	21.61	22.20	0.59	21.98	22.67	0.69	22.10	23.99	1.89	22.11	25.20	3.09	21.78	23.45	1.67	22.03	-
5/6/16	1.94	1	0.94	20.93	21.36	0.43	21.28	21.81	0.53	21.37	22.94	1.57	21.37	23.98	2.61	21.12	22.62	1.50	21.31	-
6/2/16	1.61	1	1.77	20.65	21.01	0.36	20.95	21.41	0.46	21.02	22.34	1.32	21.00	23.29	2.29	20.80	22.25	1.45	20.95	-
7/7/16	1.47	1	0.72	20.37	20.74	0.37	20.70	21.10	0.40	20.76	21.86	1.10	20.69	22.83	2.14	20.55	21.95	1.40	20.72	-
8/5/16	1.40	1	0.17	20.23	20.34	0.11	20.54	20.69	0.15	20.62	21.37	0.75	20.60	22.23	1.63	20.43	21.55	1.12	20.57	-
9/26/16	1.20	1	1.05	19.87	19.93	0.06	20.16	20.25	0.09	20.23	20.71	0.48	20.19	21.46	1.27	20.06	21.14	1.08	20.19	-
10/14/16	1.31	1	10.05	19.08	20.89	1.81	20.45	21.17	0.72	20.49	21.34	0.85	20.46	22.34	1.88	20.34	22.15	1.81	20.47	-
11/11/16	1.60	1	6.48	20.89	21.80	0.91	21.19	22.23	1.04	21.28	23.32	2.04	21.24	24.60	3.36	21.08	23.24	2.16	21.22	-

Table 2

Summary of Groundwater Elevations in Paired Monitoring Points
BSB Property, Kent, Washington

Date	Pump Rate (gpm)	Cell Pumped	Monthly Rainfall (inches)	Groundwater Elevations																
				Northeast Corner			North Boundary			Northwest Corner			Southwest Corner			East Boundary			Center	
				Inside	Outside	ΔH	Inside	Outside	ΔH	Inside	Outside	ΔH	Inside	Outside	ΔH	Inside	Outside	ΔH	Inside	ΔH
12/2/16	1.80	1	3.87	20.90	21.86	0.96	21.22	22.34	1.12	21.30	23.58	2.28	22.31	24.88	2.57	21.11	23.24	2.13	21.26	-
2016 Intermediate Averages				20.78	21.49	0.70	21.21	21.90	0.69	21.29	22.89	1.60	21.35	23.99	2.64	21.05	22.88	1.83	21.30	-
1/13/17	2.00	1	4.22	20.96	21.64	0.68	21.15	22.05	0.90	21.30	23.31	2.01	21.30	24.53	3.23	21.09	22.84	1.75	21.27	-
2/3/17	2.07	1	8.85	21.50	22.07	0.57	21.87	22.59	0.72	21.94	23.85	1.91	22.00	25.11	3.11	21.62	23.35	1.73	21.93	-
3/3/17	3.30	1	7.31	21.81	22.68	0.87	22.26	23.28	1.02	22.35	24.61	2.26	22.32	25.85	3.53	21.90	24.04	2.14	22.35	-
4/6/17	1.96	1	3.27	-	-	-	19.98	23.38	3.40	-	-	-	-	-	-	-	-	-	-	-
5/4/17	3.33	1	2.28	22.40	22.53	0.13	22.87	24.02	1.15	22.90	24.19	1.29	22.92	25.38	2.46	22.51	23.78	1.27	22.81	-
6/27/17	2.01	1	1.52	20.81	21.10	0.29	21.08	21.61	0.53	21.23	22.54	1.31	21.10	23.46	2.36	20.88	22.34	1.46	21.00	-
7/13/17	1.55	1	0.00	20.91	20.92	0.01	21.22	21.33	0.11	-	-	-	-	-	-	-	-	-	-	-
9/25/17	1.05	1	0.59	20.45	20.37	-0.08	20.84	20.30	-0.54	20.88	20.95	0.07	20.39	22.61	2.22	19.77	21.35	1.58	20.71	-
10/11/17	1.05	1	4.80	20.23	20.07	-0.16	20.49	20.39	-0.10	-	-	-	-	-	-	-	-	-	-	-
11/6/17	1.04	1	8.63	20.55	21.06	0.51	20.81	21.40	0.59	-	-	-	-	-	-	-	-	-	-	-
12/14/17	1.70	1	5.43	21.58	21.64	0.06	21.85	22.12	0.27	22.12	23.22	1.10	22.00	24.40	2.40	21.77	22.91	1.14	21.89	-
2017 Intermediate Averages				21.12	21.41	0.29	21.31	22.04	0.73	21.82	23.24	1.42	21.72	24.48	2.76	21.36	22.94	1.58	-	-
3/12/18	1.43	1	2.44	23.10	22.03	-1.07	NM	22.56	-	23.71	23.59	-0.12	23.50	24.99	1.49	23.26	23.23	-0.03	23.46	-
6/30/18	1.40	1	0.63	20.56	20.74	0.18	20.90	21.12	0.22	21.15	21.92	0.77	20.96	22.84	1.88	20.74	21.93	1.19	20.96	-
9/17/18	1.50	1	1.04	20.01	20.06	0.05	NM	20.36	-	NM	20.67	-	20.36	21.45	1.09	20.23	21.24	1.01	20.30	-
12/10/18	1.19	1	6.08	20.34	21.23	0.89	20.94	NM	-	NM	22.33	-	21.00	23.80	2.80	20.56	22.61	2.05	20.67	-
2018 Intermediate Averages				21.00	21.02	0.01	20.92	21.35	0.22	22.43	22.13	0.33	21.46	23.27	1.82	21.20	22.25	1.06	21.35	-
3/18/19	2.50	1	1.37	21.74	21.87	0.13	22.06	22.32	0.26	22.15	23.41	1.26	22.15	24.55	2.40	21.80	23.13	1.33	22.18	-
6/21/19	0.75	1	0.90	21.89	20.81	-1.08	22.16	NM	-	22.15	21.86	-0.29	22.15	22.89	0.74	22.14	21.96	-0.18	22.18	-
9/3/19	1.27	1	3.32	20.20	20.01	-0.19	20.49	20.30	-0.19	20.58	20.75	0.17	20.58	21.54	0.96	20.44	21.15	0.71	20.56	-
12/9/19	1.30	1	7.96	20.21	20.84	0.63	20.49	21.23	0.74	20.56	22.03	1.47	20.52	23.09	2.57	20.42	22.07	1.65	20.57	-
2019 Intermediate Averages				21.01	20.88	-0.13	21.30	21.28	0.27	21.36	22.01	0.65	21.35	23.02	1.67	21.20	22.08	0.88	21.38	-
3/2/20	2.25	1	3.17	21.51	22.09	0.58	21.85	22.57	0.72	21.89	23.79	1.90	21.89	24.98	3.09	21.71	23.28	1.57	21.86	-
6/4/20	0.00	1	2.28	21.08	21.35	0.27	NM	21.87	-	NM	22.76	-	21.49	23.86	2.37	21.32	22.66	1.34	21.43	-
2020 Intermediate Averages				21.30	21.72	0.43	21.85	22.22	0.72	21.89	23.28	1.90	21.69	24.42	2.73	21.52	22.97	1.46	21.65	-
Deep																				
2/6/12	-	-	3.63	-	23.94	1.67	-	24.06	1.51	-	24.44	0.50	-	25.03	-0.06	24.15	-	1.24	24.12	0.71
2/24/12	-	-	-	-	23.96	1.55	-	23.19	0.53	-	24.48	0.48	-	25.04	-0.14	24.15	-	2.03	24.14	1.51
3/13/12	-	-	7.20	-	24.13	1.60	-	24.30	1.85	-	24.64	0.50	-	25.13	-0.41	24.36	-	-0.10	24.34	-0.14
3/27/12	-	-	-	-	24.42	1.96	-	24.54	1.83	-	24.94	0.81	-	25.43	0.15	24.56	-	-1.57	24.56	-1.58
4/9/12	-	-	2.68	-	24.18	1.86	-	22.94	0.80	-	24.77	0.67	-	25.25	-0.05	24.40	-	-1.46	24.40	-1.54
5/4/12	-	-	2.05	-	23.73	1.90	-	23.91	1.46	-	24.24	0.36	-	24.87	-0.38	23.91	-	0.36	23.86	-0.06
5/7/12	-	-	-	-	23.71	1.92	-	23.86	1.55	-	24.27	0.45	-	24.83	-0.22	23.92	-	0.52	23.90	0.09

Table 2

Summary of Groundwater Elevations in Paired Monitoring Points
BSB Property, Kent, Washington

Date	Pump Rate (gpm)	Cell Pumped	Monthly Rainfall (inches)	Groundwater Elevations																
				Northeast Corner			North Boundary			Northwest Corner			Southwest Corner			East Boundary			Center	
				Inside	Outside	ΔH	Inside	Outside	ΔH	Inside	Outside	ΔH	Inside	Outside	ΔH	Inside	Outside	ΔH	Inside	ΔH
5/10/12	-	-	-	-	22.58	1.04	-	23.70	1.65	-	24.09	0.51	-	24.75	-0.06	23.73	-	0.74	23.72	0.29
6/11/12	-	-	2.96	-	23.44	1.93	-	23.62	1.67	-	23.98	0.61	-	24.57	0.03	23.66	-	1.95	23.65	1.57
6/25/12	-	-	-	-	23.36	1.94	-	23.53	1.63	-	23.90	0.69	-	23.49	-0.94	23.56	-	2.01	23.55	1.68
7/3/12	-	-	1.04	-	23.16	2.09	-	23.34	1.78	-	23.73	0.85	-	24.25	0.20	23.37	-	2.16	23.37	1.82
7/18/12	-	-	-	-	22.91	2.25	-	23.09	1.96	-	23.47	1.08	-	23.95	0.47	23.13	-	2.26	23.12	1.93
8/9/12	-	-	0.00	-	22.59	2.28	-	22.75	2.00	-	23.04	1.07	-	23.62	0.63	22.74	-	2.23	22.72	1.91
9/19/12	-	-	0.03	-	21.93	2.22	-	22.05	1.97	-	22.37	1.31	-	22.78	0.76	22.10	-	1.81	22.09	1.62
10/8/12	-	-	6.71	-	21.91	2.27	-	22.06	2.06	-	22.33	1.49	-	22.71	1.03	22.05	-	1.47	22.05	1.36
11/9/12	-	-	8.28	-	22.79	1.67	-	22.45	0.95	-	23.19	0.69	-	23.69	0.08	22.95	-	0.51	22.94	0.42
12/3/12	-	-	6.85	-	23.44	1.68	-	23.48	1.20	-	23.87	0.12	-	24.49	-0.90	23.63	-	-0.52	23.64	-0.50
2012 Deep Averages				-	23.20	1.92	-	23.18	1.57	-	23.69	0.74	-	24.22	0.08	23.39	-	0.88	23.38	0.65
1/4/13	-	-	4.16	-	23.64	1.97	-	22.18	-0.03	-	24.14	0.37	-	24.72	-0.34	24.00	-	-0.95	23.91	-1.09
1/24/13	-	-	-	-	23.59	2.13	-	23.67	1.72	-	24.19	0.71	-	24.70	-0.03	23.81	-	0.25	23.83	0.02
2/1/13	-	-	1.58	-	23.57	1.74	-	23.45	1.15	-	24.09	0.27	-	24.58	-0.46	23.75	-	-0.80	23.80	-0.80
3/1/13	-	-	2.74	-	23.25	1.82	-	NM	-	-	23.80	0.48	-	24.33	-0.23	23.45	-	0.76	23.49	0.39
4/5/13	-	-	5.89	-	23.41	2.12	-	23.62	1.82	-	24.00	0.87	-	24.52	0.09	23.62	-	1.86	23.66	1.53
5/3/13	-	-	2.38	-	23.49	2.03	-	23.67	1.70	-	24.04	0.65	-	24.68	0.06	22.71	-	0.33	23.40	0.65
5/14/13	-	-	-	-	23.26	2.12	-	23.50	1.86	-	23.86	0.81	-	24.39	0.19	23.45	-	1.02	23.47	0.84
6/7/13	-	-	1.30	-	23.09	2.21	-	23.29	1.93	-	23.66	0.88	-	24.16	0.24	23.28	-	0.75	23.31	0.52
7/12/13	-	-	0.00	-	22.66	2.22	-	22.83	1.98	-	23.18	1.12	-	23.66	0.53	22.81	-	1.44	22.85	1.34
8/6/13	-	-	1.35	-	22.27	2.32	-	22.42	2.04	-	22.74	1.34	-	23.26	0.82	22.40	-	1.22	22.45	1.07
9/9/13	-	-	6.17	-	22.23	1.85	-	22.30	1.50	-	22.60	0.81	-	23.11	0.18	22.32	-	1.70	22.36	1.54
10/11/13	-	-	1.54	-	22.69	1.60	-	22.72	1.21	-	23.14	0.49	-	23.12	-0.78	22.82	-	1.76	22.86	1.64
11/8/13	-	-	3.79	-	22.61	1.80	-	22.75	1.50	-	23.06	0.60	-	23.60	-0.16	22.76	-	1.45	22.80	1.37
12/6/13	-	-	1.66	-	22.78	2.01	-	NM	-	-	23.40	1.01	-	23.67	0.16	22.95	-	1.35	22.99	1.29
2013 Deep Averages				-	22.97	1.97	-	22.92	1.48	-	23.49	0.74	-	23.95	0.01	23.07	-	0.91	23.15	0.79
1/13/14	-	-	3.70	-	22.87	1.73	-	NM	-	-	23.31	0.35	-	23.88	-0.55	23.08	-	0.73	23.05	0.57
2/7/14	-	-	6.11	-	23.24	2.27	-	23.43	2.01	-	23.85	1.08	-	-	-	23.49	-	1.42	23.51	1.26
3/14/14	-	-	9.44	-	24.18	1.75	-	24.42	1.51	-	23.74	-0.67	-	25.38	-0.36	24.45	-	1.00	24.45	-0.08
4/11/14	-	-	4.18	-	23.78	2.01	-	23.99	1.72	-	24.39	0.63	-	24.94	-0.07	24.08	-	-0.28	24.09	-0.43
5/8/14	-	-	3.15	-	24.08	1.89	-	24.29	1.63	-	24.67	0.57	-	25.24	-0.13	24.38	-	-0.60	24.38	-0.75
6/5/14	-	-	0.73	-	23.26	2.16	-	23.55	2.00	-	23.85	0.89	-	24.38	0.29	23.51	-	-0.10	23.52	-0.28
7/3/14	-	-	0.77	-	22.69	2.17	-	22.88	1.94	-	23.25	1.06	-	23.70	0.45	22.95	-	1.45	22.95	1.18
8/6/14	-	-	1.81	-	22.20	2.08	-	22.39	1.88	-	22.71	1.16	-	23.14	0.58	22.45	-	1.67	22.45	1.46
9/4/14	-	-	2.23	-	22.06	1.90	-	22.20	3.65	-	22.51	0.98	-	23.00	0.39	22.30	-	1.88	22.29	1.69
10/10/14	-	-	6.75	-	22.00	2.06	-	22.23	1.89	-	22.44	1.18	-	22.93	0.66	22.24	-	1.95	22.22	1.77

Table 2

**Summary of Groundwater Elevations in Paired Monitoring Points
BSB Property, Kent, Washington**

Date	Pump Rate (gpm)	Cell Pumped	Monthly Rainfall (inches)	Groundwater Elevations																
				Northeast Corner			North Boundary			Northwest Corner			Southwest Corner			East Boundary			Center	
				Inside	Outside	ΔH	Inside	Outside	ΔH	Inside	Outside	ΔH	Inside	Outside	ΔH	Inside	Outside	ΔH	Inside	ΔH
11/13/14	–	–	4.84	–	23.04	1.70	–	23.26	1.52	–	23.55	0.61	–	24.07	-0.04	23.28	–	2.08	23.29	1.87
12/5/14	–	–	4.79	–	23.25	1.80	–	23.49	1.61	–	23.81	0.63	–	24.38	-0.06	23.51	–	2.28	23.53	2.07
2014 Deep Averages				–	23.05	1.96	–	23.28	1.94	–	23.51	0.71	–	24.09	0.11	23.31	–	1.12	23.31	0.86
1/14/15	–	–	3.66	–	23.46	1.69	–	23.72	1.50	–	24.05	0.54	–	24.56	-0.11	23.71	–	2.20	23.73	1.94
2/13/15	–	–	5.27	–	23.93	1.55	–	24.15	1.81	–	24.47	0.26	–	25.12	-0.37	24.16	–	2.24	24.19	1.96
3/13/15	–	–	4.47	–	23.51	1.87	–	23.79	1.68	–	24.16	0.72	–	24.65	0.01	23.75	–	2.64	23.78	2.21
4/10/15	–	–	2.03	–	23.68	1.88	–	23.96	1.70	–	24.30	0.72	–	24.80	0.04	23.92	–	2.24	23.96	2.02
5/1/15	–	–	0.58	–	23.31	1.90	–	23.58	1.73	–	23.91	0.76	–	24.40	0.11	23.53	–	2.20	23.55	2.00
6/5/15	–	–	0.23	–	22.68	1.97	–	22.87	1.75	–	23.19	0.98	–	23.65	0.41	22.88	–	2.13	22.90	1.98
7/2/15	–	–	0.09	–	22.22	2.01	–	22.45	1.88	–	22.72	1.26	–	23.14	0.75	22.45	–	1.97	22.48	1.84
8/7/15	–	–	3.28	–	21.68	2.01	–	21.89	1.89	–	22.11	1.40	–	22.50	0.96	21.87	–	1.73	21.89	1.61
9/4/15	–	–	0.83	–	21.60	1.66	–	21.74	1.46	–	21.98	1.04	–	22.39	0.51	21.77	–	1.77	21.78	1.66
10/16/15	–	–	4.81	–	21.86	1.60	–	21.96	1.40	–	22.20	1.08	–	22.66	0.62	22.01	–	2.15	22.01	2.05
11/6/15	–	–	8.37	–	22.05	1.35	–	22.12	1.10	–	22.38	0.52	–	22.91	-0.11	22.19	–	2.29	22.19	2.17
12/4/15	–	–	11.21	–	23.17	1.53	–	23.18	1.14	–	23.64	0.45	–	24.16	-0.43	23.37	–	2.69	23.38	2.52
2015 Deep Averages				–	22.76	1.75	–	22.95	1.59	–	23.26	0.81	–	23.75	0.20	22.97	–	2.19	22.98	2.00
1/6/16	–	–	7.45	–	24.14	1.85	–	24.34	1.61	–	24.73	0.64	–	25.25	-0.04	24.33	–	2.91	24.37	2.69
2/5/16	–	–	5.97	–	24.19	1.58	–	24.41	1.32	–	24.75	0.28	–	25.31	-0.49	22.33	–	0.49	23.73	0.89
3/4/16	–	–	5.52	–	24.41	1.59	–	24.67	1.37	–	25.04	0.39	–	25.54	-0.45	23.62	–	1.54	24.34	1.95
4/1/16	–	–	1.19	–	23.96	1.76	–	24.20	1.53	–	24.54	0.55	–	25.04	-0.16	24.15	–	2.37	24.20	2.17
5/6/16	–	–	0.94	–	23.30	1.94	–	23.54	1.73	–	23.85	0.91	–	24.31	0.33	23.47	–	2.35	23.53	2.23
6/2/16	–	–	1.77	–	22.92	1.91	–	23.14	1.73	–	23.40	1.06	–	23.83	0.54	23.05	–	2.25	23.09	2.14
7/7/16	–	–	0.72	–	22.65	1.91	–	22.85	1.75	–	23.12	1.26	–	23.38	0.55	22.80	–	2.25	22.85	2.13
8/5/16	–	–	0.17	–	22.30	1.96	–	22.55	1.86	–	22.76	1.39	–	23.18	0.95	22.45	–	2.02	22.49	1.92
9/26/16	–	–	1.05	–	21.77	1.84	–	21.94	1.69	–	22.20	1.49	–	22.57	1.11	21.92	–	1.86	21.95	1.76
10/14/16	–	–	10.05	–	22.35	1.46	–	22.42	1.25	–	22.75	1.41	–	23.11	0.77	22.48	–	2.14	22.52	2.05
11/11/16	–	–	6.48	–	23.28	1.48	–	23.44	1.21	–	23.74	0.42	–	24.29	-0.31	23.45	–	2.37	23.49	2.26
12/2/16	–	–	3.87	–	23.41	1.55	–	23.57	1.23	–	23.89	0.31	–	24.48	-0.40	23.58	–	2.47	23.62	2.36
2016 Deep Averages				–	23.22	1.74	–	23.42	1.52	–	23.73	0.84	–	24.19	0.20	23.14	–	2.09	23.35	2.05
1/13/17	–	–	4.22	–	23.20	1.56	–	23.44	1.39	–	23.69	0.38	–	24.18	-0.35	23.35	–	2.26	23.38	2.11
2/3/17	–	–	8.85	–	23.82	1.75	–	24.10	1.51	–	24.52	0.67	–	25.03	-0.08	24.32	–	2.70	24.19	2.26
3/3/17	–	–	7.31	–	24.28	1.60	–	24.64	1.36	–	24.94	0.33	–	25.52	-0.33	23.50	–	1.60	24.21	1.87
5/4/17	–	–	3.27	–	24.25	1.72	–	24.43	0.41	–	24.80	0.61	–	25.80	0.42	24.38	–	1.87	24.43	1.62
6/27/17	–	–	1.52	–	23.10	2.00	–	23.29	1.68	–	23.55	1.01	–	23.97	0.51	23.22	–	2.34	23.25	2.25
9/25/17	–	–	0.59	–	21.89	1.52	–	22.86	2.56	–	22.39	1.44	–	23.55	0.94	22.20	–	2.43	22.12	1.41

Table 2

**Summary of Groundwater Elevations in Paired Monitoring Points
BSB Property, Kent, Washington**

Date	Pump Rate (gpm)	Cell Pumped	Monthly Rainfall (inches)	Groundwater Elevations																
				Northeast Corner			North Boundary			Northwest Corner			Southwest Corner			East Boundary			Center	
				Inside	Outside	ΔH	Inside	Outside	ΔH	Inside	Outside	ΔH	Inside	Outside	ΔH	Inside	Outside	ΔH	Inside	ΔH
12/14/17	–	–	5.43	–	23.34	1.70	–	23.44	1.32	–	23.87	0.65	–	NM	–	23.69	–	1.92	23.63	1.74
2017 Deep Averages				–	23.41	1.69	–	23.74	1.46	–	23.97	0.73	–	24.68	0.19	23.52	–	2.16	23.60	1.89
3/12/18	–	–	2.44	–	23.86	1.83	–	NM	–	–	24.39	0.80	–	NM	–	24.15	–	0.89	24.12	0.66
6/30/18	–	–	0.63	–	22.69	1.95	–	22.85	1.73	–	NM	–	–	23.62	0.78	22.96	–	2.22	22.91	1.95
9/17/18	–	–	1.63	–	21.69	1.63	–	21.87	1.51	–	21.84	1.17	–	23.46	2.01	22.04	–	1.81	21.96	1.66
12/10/18	–	–	6.08	–	22.70	1.47	–	NM	–	–	22.89	0.56	–	23.59	-0.21	23.01	–	2.45	22.91	2.24
2018 Deep Averages				–	22.74	1.72	–	22.36	1.62	–	23.04	0.84	–	23.56	0.69	23.04	–	1.84	22.97	1.63
3/18/19	–	–	1.37	–	23.61	1.74	–	23.83	1.51	–	22.89	^b	–	24.62	0.07	23.94	–	2.14	23.89	1.71
6/21/19	–	–	0.90	–	22.70	1.89	–	22.73	–	–	21.75	^b	–	23.46	0.57	22.92	–	0.78	22.85	0.66
9/3/19	–	–	3.32	–	22.01	2.00	–	22.10	1.80	–	21.12	^b	–	22.78	1.24	22.24	–	1.80	22.17	1.61
12/9/19	–	–	7.96	–	22.56	1.72	–	22.63	1.40	–	21.73	^b	–	23.48	0.39	22.88	–	2.46	22.82	2.25
2019 Deep Averages				–	22.72	1.84	–	22.82	1.57	–	21.87	^b	–	23.59	0.57	23.00	–	1.80	22.93	1.56
3/2/20	–	–	3.17	–	23.89	1.80	–	24.14	1.57	–	23.24	^b	–	25.02	0.04	24.25	–	2.54	24.20	2.34
6/4/20	–	–	2.28	–	23.19	1.84	–	23.37	1.50	–	22.41	^b	–	24.16	0.30	23.45	–	2.13	23.41	1.98
2020 Deep Averages				–	23.54	1.82	–	23.76	1.54	–	22.83	^b	–	24.59	0.17	23.85	–	2.34	23.81	2.16

- Notes:**
1. Shallow and intermediate groundwater comparisons are for monitoring points installed across the soil-bentonite cutoff wall from each other.
 2. Deep to intermediate groundwater comparisons are for co-located monitoring monitoring points installed above and below the Layer C aquitard.
 3. All elevations in feet relative to the North American Vertical Datum (NAVD 88).
 4. ΔH = groundwater elevation difference; positive = inward or upward gradient, which is shaded in blue, and negative = outward or downward gradient, which is shaded in red.
 5. – = not available or not applicable; NM = not measured; gpm = gallons per minutes; precipitation measured at SeaTac airport (station 457473).
 6. Northeast corner monitoring points = inside: P-1 (shallow), P-2 (intermediate); outside: P-3 (shallow), P-4 (intermediate), HY-108 (deep).
 7. North boundary monitoring points = inside: P-5 (shallow), P-6 (intermediate); outside: HYCP-7s (shallow), HYCP-7i (intermediate), HYCP-7d (deep).
 8. Northwest corner monitoring points = inside: P-7 (shallow), P-8 (intermediate); outside: HY-1s (shallow), HY-1i (intermediate), HY-1d (deep).
 9. Southwest corner monitoring points = inside: P-9 (shallow), P-10 (intermediate); outside: P-11 (shallow), P-12 (intermediate), HY-11d (deep).
 10. East boundary monitoring points = inside: P-13 (shallow), P-14 (intermediate), HY-125 (deep); outside: P-15 (shallow), P-16 (intermediate).
 11. Center monitoring points = inside: HYCP-3i, HY-12i, and HY-13i (intermediate); outside: HY-117, HY-122, and HY-125 (deep).
 12. Center groundwater elevations represent averages of HYCP-3i, HY-12i, and HY-13i (intermediate) and HY-117, HY-122, and HY-125 (deep).
- ^a Groundwater elevation suspect based on change in groundwater elevation from previous month compared to other wells.
- ^b Well monument and top of PVC retrofitted in late 2018; well head yet to be resurveyed.

ATTACHMENT A
Vault Area Transducer Data

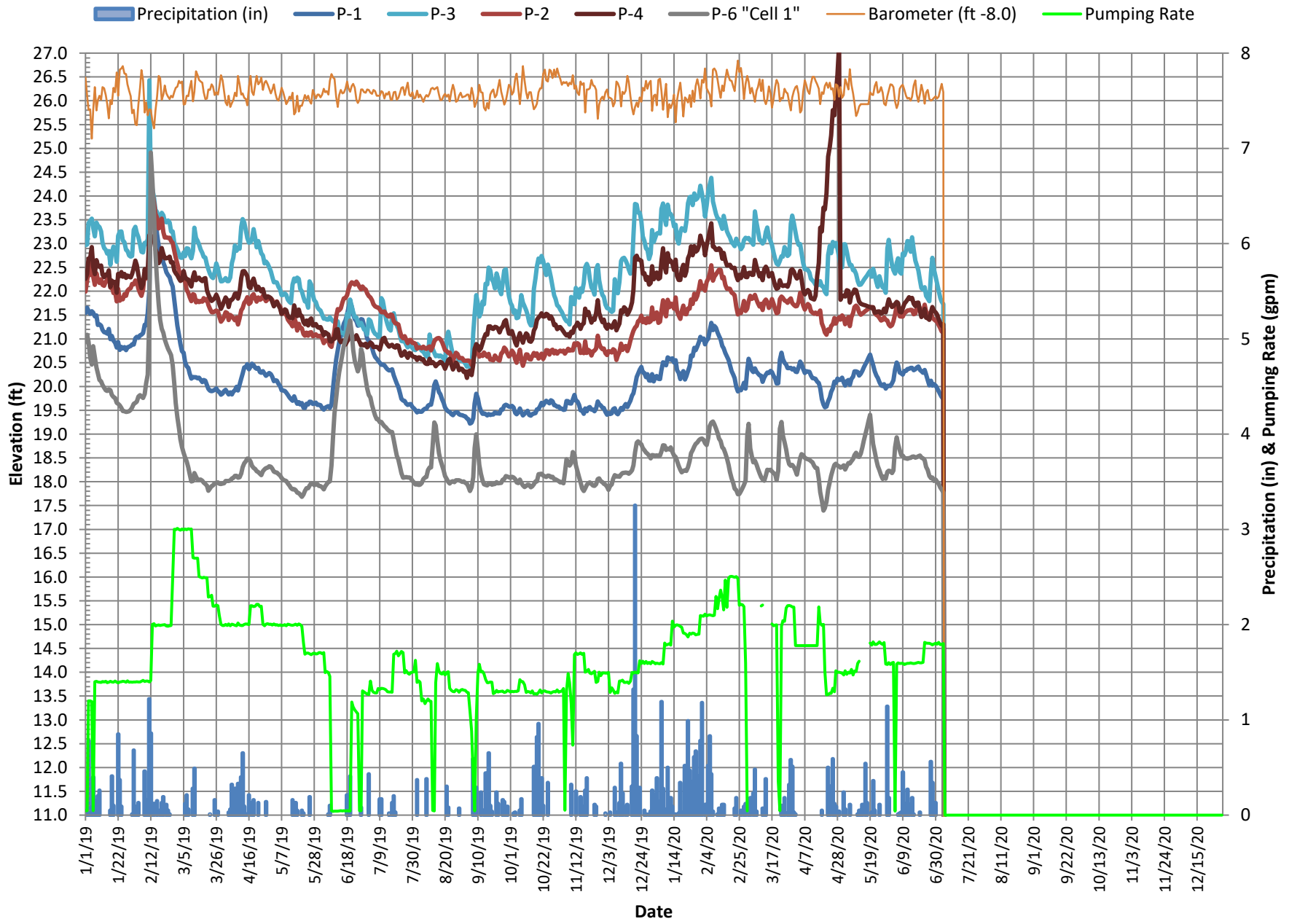

Table A-1

**Daily Transducer Data
BSB Property, Kent, Washington**

Date	Average Groundwater Elevation (feet)						Average Groundwater Extraction Rate (gpm)	SeaTac Airport Precipitation (inches)	Comments
	Inside the SBCW		Outside the SBCW		Inside Vault				
	Shallow P-1	Intermediate P-2	Shallow P-3	Intermediate P-4	Cell 6 P-5	Cell 1 P-6			
1/1/20 7:00	20.11	21.41	23.04	22.25	19.06	18.55	1.60	0.00	
1/2/20 7:00	20.20	21.50	23.13	22.33	19.07	18.54	1.59	0.21	
1/3/20 7:00	20.22	21.56	23.21	22.40	19.06	18.56	1.60	0.39	
1/4/20 7:00	20.16	21.34	23.23	22.26	19.07	18.54	1.59	0.10	
1/5/20 7:00	20.16	21.36	23.21	22.28	19.07	18.55	1.59	0.14	
1/6/20 7:00	20.34	21.59	23.73	22.63	19.10	18.63	1.60	1.19	
1/7/20 7:00	20.51	21.81	23.84	22.90	19.08	18.77	1.59	0.28	
1/8/20 7:00	20.49	21.58	23.54	22.52	19.06	18.76	1.81	0.04	
1/9/20 7:00	20.45	21.47	23.39	22.40	19.07	18.67	1.78	0.06	
1/10/20 7:00	20.61	21.82	23.82	22.80	19.09	18.70	1.79	0.50	
1/11/20 7:00	20.59	21.66	23.63	22.62	19.09	18.68	1.80	0.09	
1/12/20 7:00	20.56	21.74	23.62	22.64	19.08	18.72	1.78	0.18	
1/13/20 7:00	20.59	21.72	23.54	22.58	19.09	18.63	2.04	0.09	Increased pumping rate to 2.0 gpm
1/14/20 7:00	20.50	21.64	23.36	22.45	19.09	18.55	1.97	0.01	
1/15/20 7:00	20.55	21.87	23.40	22.66	19.09	18.52	2.00	0.01	
1/16/20 7:00	20.34	21.58	23.09	22.32	19.10	18.44	2.00	0.00	
1/17/20 7:00	20.29	21.49	23.00	22.24	19.09	18.34	1.99	0.02	
1/18/20 7:00	20.15	21.42	23.24	22.24	19.09	18.25	1.98	0.34	
1/19/20 7:00	20.25	21.58	23.32	22.45	19.10	18.20	1.97	0.03	Decreased pumping rate to 1.9 gpm at 0900
1/20/20 7:00	20.32	21.70	23.30	22.55	19.10	18.23	1.91	0.00	
1/21/20 7:00	20.14	21.52	23.26	22.32	19.09	18.24	1.91	0.52	
1/22/20 7:00	20.22	21.52	23.46	22.42	19.10	18.23	1.90	0.22	
1/23/20 7:00	20.32	21.64	23.85	22.69	19.11	18.30	1.87	0.99	
1/24/20 7:00	20.43	21.63	23.97	22.77	19.12	18.43	1.91	0.47	
1/25/20 7:00	20.65	21.82	23.98	22.94	19.13	18.60	1.90	0.16	
1/26/20 7:00	20.64	21.73	23.81	22.76	19.13	18.66	1.91	0.35	
1/27/20 7:00	20.81	21.95	24.06	22.95	19.13	18.74	1.91	0.61	
1/28/20 7:00	20.77	21.82	23.92	22.83	19.15	18.80	1.89	0.67	
1/29/20 7:00	20.84	21.90	23.95	22.86	19.15	18.82	1.90	0.37	
1/30/20 7:00	20.93	22.05	24.02	22.95	19.14	18.87	1.90	0.41	Increased pumping rate to 2.1 at 0830
1/31/20 7:00	21.04	22.21	24.22	23.17	19.16	18.90	2.10	0.78	
Average/Total	20.46	21.67	23.55	22.59	19.10	18.56	1.84	9.23	
2/1/20 7:00	20.98	22.05	24.05	23.04	19.17	18.91	2.09	1.18	

Table A-1

**Daily Transducer Data
BSB Property, Kent, Washington**

Date	Average Groundwater Elevation (feet)						Average Groundwater Extraction Rate (gpm)	SeaTac Airport Precipitation (inches)	Comments
	Inside the SBCW		Outside the SBCW		Inside Vault				
	Shallow P-1	Intermediate P-2	Shallow P-3	Intermediate P-4	Cell 6 P-5	Cell 1 P-6			
2/2/20 7:00	21.01	22.11	23.84	22.99	19.17	18.88	2.09	0.00	
2/3/20 7:00	20.89	22.01	23.57	22.76	19.18	18.81	2.11	0.11	
2/4/20 7:00	20.96	22.20	23.81	22.96	19.18	18.77	2.09	0.11	
2/5/20 7:00	21.01	22.26	24.10	23.11	19.19	18.92	2.10	0.52	
2/6/20 7:00	21.17	22.36	24.23	23.26	19.21	19.17	2.10	0.83	
2/7/20 7:00	21.34	22.55	24.38	23.43	19.23	19.24	2.10	0.43	
2/8/20 7:00	21.19	22.22	23.89	22.94	19.23	19.26	2.09	0.04	
2/9/20 7:00	21.27	22.30	23.76	22.93	19.22	19.20	2.10	0.00	
2/10/20 7:00	21.23	22.35	23.62	22.87	19.23	19.12	2.30	0.00	Increased pumping rate to 2.3 at 1535
2/11/20 7:00	21.13	22.41	23.53	22.87	19.22	19.02	2.17	0.01	
2/12/20 7:00	21.06	22.45	23.51	22.90	19.22	18.91	2.27	0.07	
2/13/20 7:00	20.99	22.45	23.42	22.87	19.21	18.86	2.36	0.02	
2/14/20 7:00	20.85	22.27	23.31	22.68	19.22	18.72	2.28	0.11	
2/15/20 7:00	20.80	22.30	23.58	22.80	19.24	18.69	2.15	0.11	
2/16/20 7:00	20.70	22.13	23.42	22.64	19.23	18.60	2.47	0.00	
2/17/20 7:00	20.63	22.05	23.26	22.54	19.22	18.49	2.18	0.00	
2/18/20 7:00	20.56	22.06	23.18	22.55	19.21	18.35	2.49	0.00	Increased pumping rate to 2.5 at 1400
2/19/20 7:00	20.45	22.05	23.13	22.56	19.23	18.20	2.51	0.00	
2/20/20 7:00	20.32	21.97	23.03	22.49	19.21	18.07	2.51	0.00	
2/21/20 7:00	20.25	21.95	22.99	22.49	19.22	17.97	2.50	0.00	
2/22/20 7:00	20.18	21.92	22.95	22.49	19.21	17.86	2.50	0.07	
2/23/20 7:00	20.00	21.68	23.10	22.33	19.22	17.83	2.50	0.18	
2/24/20 7:00	19.90	21.51	23.00	22.23	19.23	17.74	2.49	0.00	
2/25/20 7:00	19.93	21.59	22.99	22.34	19.21	17.74	2.20	0.00	Decrease pumping rate to 2.2 gpm at 1200
2/26/20 7:00	19.92	21.54	22.88	22.28	19.21	17.80	2.21	0.05	
2/27/20 7:00	19.99	21.66	22.94	22.39	19.20	17.87	2.21	0.00	
2/28/20 7:00	20.08	21.80	23.08	22.51	19.19	17.93	2.19	0.09	
2/29/20 7:00	19.95	21.59	23.12	22.30	19.20	18.02	1.60	0.12	System down due to VFD Fault Alarm @ 2217
Average/Total	20.65	22.06	23.44	22.71	19.21	18.52	2.24	4.05	
3/1/20 7:00	20.35	21.63	23.11	22.30	19.21	18.97	0.04	0.00	System restarted at 915
3/2/20 7:00	20.58	21.79	23.12	22.38	19.21	19.22	2.20	0.01	
3/3/20 7:00	20.49	21.90	23.06	22.39	19.21	18.70	2.19	0.18	
3/4/20 7:00	20.34	21.84	23.02	22.35	19.20	18.53	2.10	0.00	

Table A-1

**Daily Transducer Data
BSB Property, Kent, Washington**

Date	Average Groundwater Elevation (feet)						Average Groundwater Extraction Rate (gpm)	SeaTac Airport Precipitation (inches)	Comments
	Inside the SBCW		Outside the SBCW		Inside Vault				
	Shallow P-1	Intermediate P-2	Shallow P-3	Intermediate P-4	Cell 6 P-5	Cell 1 P-6			
3/5/20 7:00	20.30	21.86	22.98	22.34	19.20	18.41	2.15	0.23	
3/6/20 7:00	20.38	21.93	23.68	22.66	19.21	18.44	2.14	0.48	
3/7/20 7:00	21.82	23.44	22.52	19.21	19.21	18.36	2.32	0.04	
3/8/20 7:00	20.28	21.75	23.28	22.42	19.21	18.27	2.23	0.00	
3/9/20 7:00	20.23	21.68	23.08	22.31	19.21	18.18	2.26	0.00	
3/10/20 7:00	20.23	21.74	23.06	22.38	19.20	18.10	2.20	0.00	
3/11/20 7:00	20.10	21.61	23.00	22.23	19.20	18.05	2.21	0.07	
3/12/20 7:00	20.19	21.78	23.05	22.46	19.20	18.02	2.01	0.00	Lowered pumping rate to 2.0 gpm at 1652
3/13/20 7:00	20.25	21.83	23.25	22.52	19.21	18.14	2.01	0.38	
3/14/20 7:00	20.30	21.78	23.34	22.46	19.22	18.25	2.04	0.00	
3/15/20 7:00	20.29	21.65	23.14	22.31	19.25	18.24	1.97	0.00	
3/16/20 7:00	20.33	21.71	23.06	22.35	19.25	18.25	1.96	0.00	
3/17/20 7:00	20.30	21.84	22.97	22.38	19.20	18.22	2.01	0.00	
3/18/20 7:00	20.22	21.74	22.81	22.24	19.20	18.18	1.99	0.00	
3/19/20 7:00	20.17	21.62	22.67	22.12	19.23	18.16	2.00	0.00	
3/20/20 7:00	20.06	21.54	22.58	22.05	19.20	18.03	2.00	0.00	
3/21/20 7:00	20.07	21.55	22.56	22.07	19.20	18.23	0.36	0.00	System down due to VFD Fault Alarm @ 1830
3/22/20 7:00	20.56	21.83	22.64	22.23	19.20	19.11	0.05	0.00	
3/23/20 7:00	20.71	21.89	22.74	22.13	19.22	19.26	1.98	0.10	System started at 1100
3/24/20 7:00	20.58	21.86	22.72	22.11	19.20	18.97	2.04	0.04	
3/25/20 7:00	20.50	21.81	22.93	22.13	19.21	18.83	2.03	0.18	
3/26/20 7:00	20.46	21.79	22.86	22.13	19.20	18.68	2.17	0.00	Increase pumping rate to 2.2 gpm @ 1700
3/27/20 7:00	20.39	21.76	22.74	22.09	19.20	18.50	2.20	0.02	
3/28/20 7:00	20.38	21.81	22.78	22.18	19.23	18.37	2.20	0.32	
3/29/20 7:00	20.39	21.85	23.42	22.44	19.21	18.33	2.20	0.58	
3/30/20 7:00	20.36	21.75	23.59	22.46	19.21	18.35	2.19	0.51	
3/31/20 7:00	20.38	21.71	23.43	22.41	19.26	18.31	2.20	0.03	
Average/Total	20.39	21.81	23.01	22.20	19.21	18.44	1.92	3.17	
4/1/20 7:00	20.31	21.68	23.24	22.32	19.20	18.23	1.78	0.01	
4/2/20 7:00	20.30	21.69	23.08	22.26	19.23	18.15	1.78	0.00	
4/3/20 7:00	20.40	21.77	22.98	22.30	19.21	18.33	1.78	0.00	lower pumping rate to 2.1 gpm @ 815
4/4/20 7:00	20.52	21.97	22.99	22.43	19.21	18.50	1.78	0.00	
4/5/20 7:00	20.47	21.88	22.80	22.25	19.21	18.58	1.78	0.00	

Table A-1

**Daily Transducer Data
BSB Property, Kent, Washington**

Date	Average Groundwater Elevation (feet)						Average Groundwater Extraction Rate (gpm)	SeaTac Airport Precipitation (inches)	Comments
	Inside the SBCW		Outside the SBCW		Inside Vault				
	Shallow P-1	Intermediate P-2	Shallow P-3	Intermediate P-4	Cell 6 P-5	Cell 1 P-6			
4/6/20 7:00	20.36	21.70	22.59	22.02	19.20	18.55	1.78	0.00	Increase pumping rate to 2.2 gpm @ 1035
4/7/20 7:00	20.29	21.61	22.46	21.93	19.18	18.50	1.78	0.00	
4/8/20 7:00	20.32	21.67	22.46	21.99	19.20	18.49	1.78	0.00	
4/9/20 7:00	20.31	21.73	22.45	22.03	19.20	18.47	1.78	0.00	
4/10/20 7:00	20.31	21.70	22.39	21.99	19.18	18.46	1.78	0.00	
4/11/20 7:00	20.24	21.58	22.26	21.85	19.19	18.43	1.78	0.00	
4/12/20 7:00	20.18	21.55	22.23	21.84	19.18	18.41	1.78	0.00	
4/13/20 7:00	20.17	21.53	22.19	21.83	19.21	18.33	1.78	0.00	
4/14/20 7:00	20.16	21.55	22.14	21.91	19.20	18.29	1.78	0.00	
4/15/20 7:00	20.10	21.52	22.12	22.32	19.18	18.29	1.78	0.00	
4/16/20 7:00	20.07	21.54	22.14	22.59	19.19	18.06	2.19	0.00	
4/17/20 7:00	19.97	21.60	22.21	23.34	19.20	17.78	2.01	0.00	Lowered pumping rate to 2.0 @ 1120
4/18/20 7:00	19.73	21.33	22.11	23.25	19.17	17.60	1.99	0.05	
4/19/20 7:00	19.62	21.24	22.09	23.75	19.18	17.39	2.00	0.00	
4/20/20 7:00	19.56	21.13	21.99	23.71	19.16	17.45	1.51	0.00	Lowered pumping rate to 1.0 gpm at 815 Raised to 1.5 gpm at 1630
4/21/20 7:00	19.58	21.09	21.94	24.05	19.17	17.58	1.26	0.00	Lowered pumping rate to 1.3 gpm @ 1200
4/22/20 7:00	19.69	21.20	22.76	24.83	19.15	17.83	1.27	0.50	
4/23/20 7:00	19.77	21.16	22.95	25.03	19.15	17.99	1.28	0.30	
4/24/20 7:00	19.89	21.27	22.80	25.27	19.14	18.13	1.28	0.00	Rasied to 1.4 gpm at 1100 and to 1.5 gpm at 1600
4/25/20 7:00	19.96	21.31	23.03	25.80	19.15	18.25	1.33	0.59	
4/26/20 7:00	20.10	21.44	22.95	25.69	19.15	18.35	1.29	0.12	
4/27/20 7:00	20.07	21.32	23.01	26.14	19.16	18.38	1.52	0.09	
4/28/20 7:00	20.16	21.40	22.90	26.55	19.17	18.34	1.50	0.00	
4/29/20 7:00	20.14	21.45	22.72	27.17	19.15	18.32	1.50	0.04	
4/30/20 7:00	20.14	21.40	22.54	21.82	19.20	18.29	1.50	0.00	
Average/Total	20.10	21.50	22.55	23.34	19.18	18.19	1.67	1.70	
5/1/20 7:00	20.19	21.49	22.50	21.90	19.19	18.31	1.49	0.00	
5/2/20 7:00	20.08	21.45	22.99	21.91	19.17	18.34	1.47	0.24	
5/3/20 7:00	20.02	21.31	22.99	21.89	19.16	18.26	1.52	0.06	
5/4/20 7:00	20.11	21.39	22.83	22.02	19.13	18.33	1.48	0.00	
5/5/20 7:00	20.13	21.46	22.66	22.01	19.12	18.39	1.50	0.00	
5/6/20 7:00	20.04	21.27	22.55	21.76	19.12	18.38	1.49	0.11	

Table A-1

**Daily Transducer Data
BSB Property, Kent, Washington**

Date	Average Groundwater Elevation (feet)						Average Groundwater Extraction Rate (gpm)	SeaTac Airport Precipitation (inches)	Comments
	Inside the SBCW		Outside the SBCW		Inside Vault				
	Shallow P-1	Intermediate P-2	Shallow P-3	Intermediate P-4	Cell 6 P-5	Cell 1 P-6			
5/7/20 7:00	20.16	21.46	22.55	21.93	19.13	18.43	1.53	0.00	
5/8/20 7:00	20.21	21.54	22.44	21.96	19.13	18.48	1.47	0.00	
5/9/20 7:00	20.32	21.67	22.44	22.04	19.18	18.56	1.51	0.00	
5/10/20 7:00	20.32	21.70	22.36	22.02	19.15	18.61	1.51	0.00	
5/11/20 7:00	20.30	21.66	22.21	21.89	19.13	18.53	1.59	0.01	Raised pumping rate to 1.6 @ 950
5/12/20 7:00	20.23	21.56	22.13	21.78	19.11	18.52	1.62	0.05	
5/13/20 7:00	20.27	21.51	22.14	21.74	19.12	18.59	1.24	0.00	
5/14/20 7:00	20.33	21.53	22.19	21.72	19.12	18.73	1.24	0.11	
5/15/20 7:00	20.40	21.56	22.24	21.71	19.13	18.86	1.24	0.00	
5/16/20 7:00	20.47	21.58	22.28	21.70	19.13	19.00	1.24	0.54	
5/17/20 7:00	20.54	21.61	22.33	21.69	19.13	19.14	1.24	0.13	
5/18/20 7:00	20.60	21.63	22.38	21.68	19.13	19.27	1.24	0.00	
5/19/20 7:00	20.67	21.66	22.43	21.67	19.13	19.41	1.81	0.00	System restarted at 1500 Raised pumping rate to 1.8 @ 1615
5/20/20 7:00	20.55	21.67	22.30	21.64	19.11	19.06	1.78	0.03	
5/21/20 7:00	20.45	21.66	22.47	21.67	19.12	18.79	1.82	0.36	
5/22/20 7:00	20.32	21.54	22.33	21.55	19.15	18.63	1.79	0.05	
5/23/20 7:00	20.23	21.50	22.19	21.55	19.14	18.45	1.79	0.00	
5/24/20 7:00	20.18	21.49	22.09	21.58	19.14	18.33	1.80	0.00	
5/25/20 7:00	20.09	21.44	22.32	21.57	19.12	18.24	1.82	0.11	
5/26/20 7:00	20.02	21.39	22.19	21.53	19.14	18.14	1.80	0.00	
5/27/20 7:00	20.01	21.40	22.08	21.55	19.14	18.06	1.79	0.00	
5/28/20 7:00	20.05	21.45	22.09	21.64	19.19	18.11	1.81	0.00	
5/29/20 7:00	19.96	21.40	21.97	21.56	19.11	18.07	1.59	0.00	Lowered pumping rate to 1.6 gpm @ 0800
5/30/20 7:00	20.01	21.38	22.90	21.71	19.15	18.21	1.58	1.14	
5/31/20 7:00	20.02	21.30	23.08	21.83	19.13	18.23	1.60	0.18	
Average/Total	20.23	21.50	22.41	21.75	19.14	18.53	1.56	3.12	
6/1/20 7:00	20.01	21.26	22.78	21.73	19.12	18.22	1.58	0.00	
6/2/20 7:00	20.07	21.29	22.55	21.67	19.13	18.18	1.60	0.00	
6/3/20 7:00	20.13	21.37	22.44	21.69	19.12	18.24	1.60	0.00	
6/4/20 7:00	20.36	21.52	22.37	21.73	19.14	18.72	0.04	0.00	System down for maintenance at 0815, System not able to get running again due to VFD Fault.
6/5/20 7:00	20.50	21.70	22.59	21.78	19.15	18.93	1.59	0.00	System started at 0845

Table A-1

**Daily Transducer Data
BSB Property, Kent, Washington**

Date	Average Groundwater Elevation (feet)						Average Groundwater Extraction Rate (gpm)	SeaTac Airport Precipitation (inches)	Comments
	Inside the SBCW		Outside the SBCW		Inside Vault				
	Shallow P-1	Intermediate P-2	Shallow P-3	Intermediate P-4	Cell 6 P-5	Cell 1 P-6			
6/6/20 7:00	20.44	21.64	22.69	21.75	19.14	18.79	1.60	0.01	
6/7/20 7:00	20.29	21.47	22.40	21.57	19.12	18.66	1.59	0.02	
6/8/20 7:00	20.27	21.47	22.37	21.56	19.14	18.56	1.59	0.03	
6/9/20 7:00	20.25	21.47	22.79	21.64	19.16	18.55	1.59	0.45	
6/10/20 7:00	20.33	21.54	22.76	21.74	19.18	18.50	1.58	0.02	
6/11/20 7:00	20.33	21.57	22.85	21.78	19.15	18.49	1.59	0.12	
6/12/20 7:00	20.37	21.60	23.06	21.82	19.15	18.48	1.59	0.27	
6/13/20 7:00	20.37	21.60	23.04	21.88	19.16	18.50	1.59	0.11	
6/14/20 7:00	20.39	21.61	22.83	21.84	19.12	18.50	1.60	0.00	
6/15/20 7:00	20.39	21.61	23.13	21.86	19.14	18.53	1.59	0.18	
6/16/20 7:00	20.34	21.52	22.87	21.74	19.14	18.53	1.59	0.01	
6/17/20 7:00	20.36	21.53	22.65	21.69	19.15	18.50	1.59	0.00	
6/18/20 7:00	20.40	21.65	22.55	21.76	19.13	18.52	1.60	0.00	
6/19/20 7:00	20.42	21.73	22.44	21.76	19.16	18.54	1.60	0.00	
6/20/20 7:00	20.35	21.62	22.23	21.58	19.14	18.55	1.60	0.03	
6/21/20 7:00	20.32	21.52	22.06	21.46	19.13	18.51	1.60	0.00	
6/22/20 7:00	20.29	21.58	22.04	21.51	19.13	18.49	1.60	0.00	
6/23/20 7:00	20.35	21.72	22.08	21.63	19.16	18.45	1.81	0.00	Raised pumping rate to 1.8 gpm @ 720
6/24/20 7:00	20.25	21.58	21.90	21.44	19.22	18.31	1.81	0.00	
6/25/20 7:00	20.14	21.53	21.85	21.43	19.15	18.25	1.80	0.00	
6/26/20 7:00	20.02	21.46	21.79	21.40	19.10	18.12	1.80	0.00	
6/27/20 7:00	20.12	21.54	22.38	21.57	19.18	18.08	1.80	0.56	
6/28/20 7:00	20.02	21.44	22.70	21.67	19.15	18.09	1.79	0.34	
6/29/20 7:00	19.97	21.34	22.58	21.58	19.12	18.06	1.81	0.00	
6/30/20 7:00	19.95	21.36	22.40	21.56	19.15	18.01	1.79	0.13	
Average/Total	20.26	21.53	22.51	21.66	19.14	18.43	1.60	2.28	

ATTACHMENT B
Hydrographs and Groundwater Elevation Table

Hydrograph -- Piezometers P-1 and P-3 BSB Property, Kent, Washington

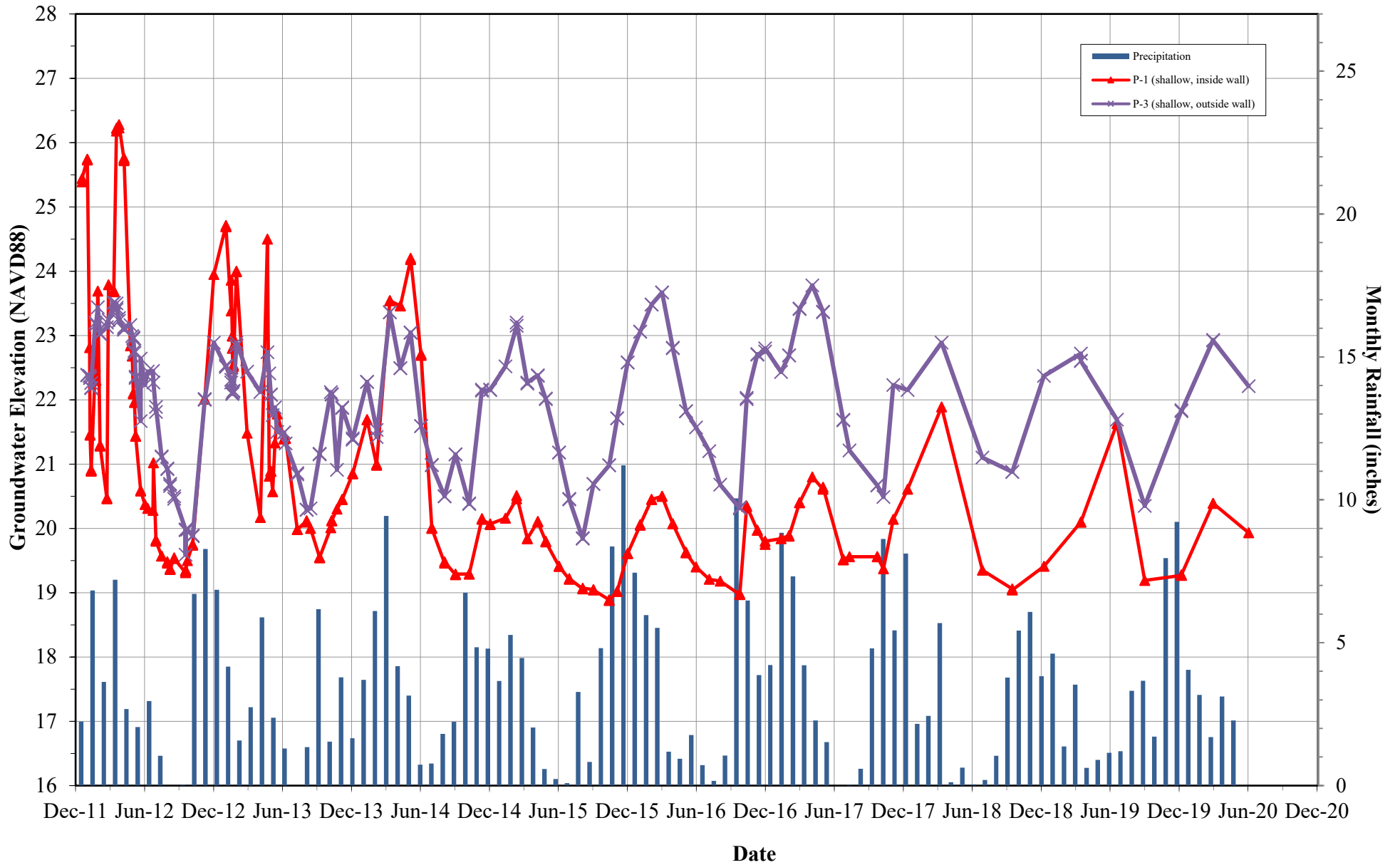

Hydrograph -- Piezometers P-2 and P-4 BSB Property, Kent, Washington

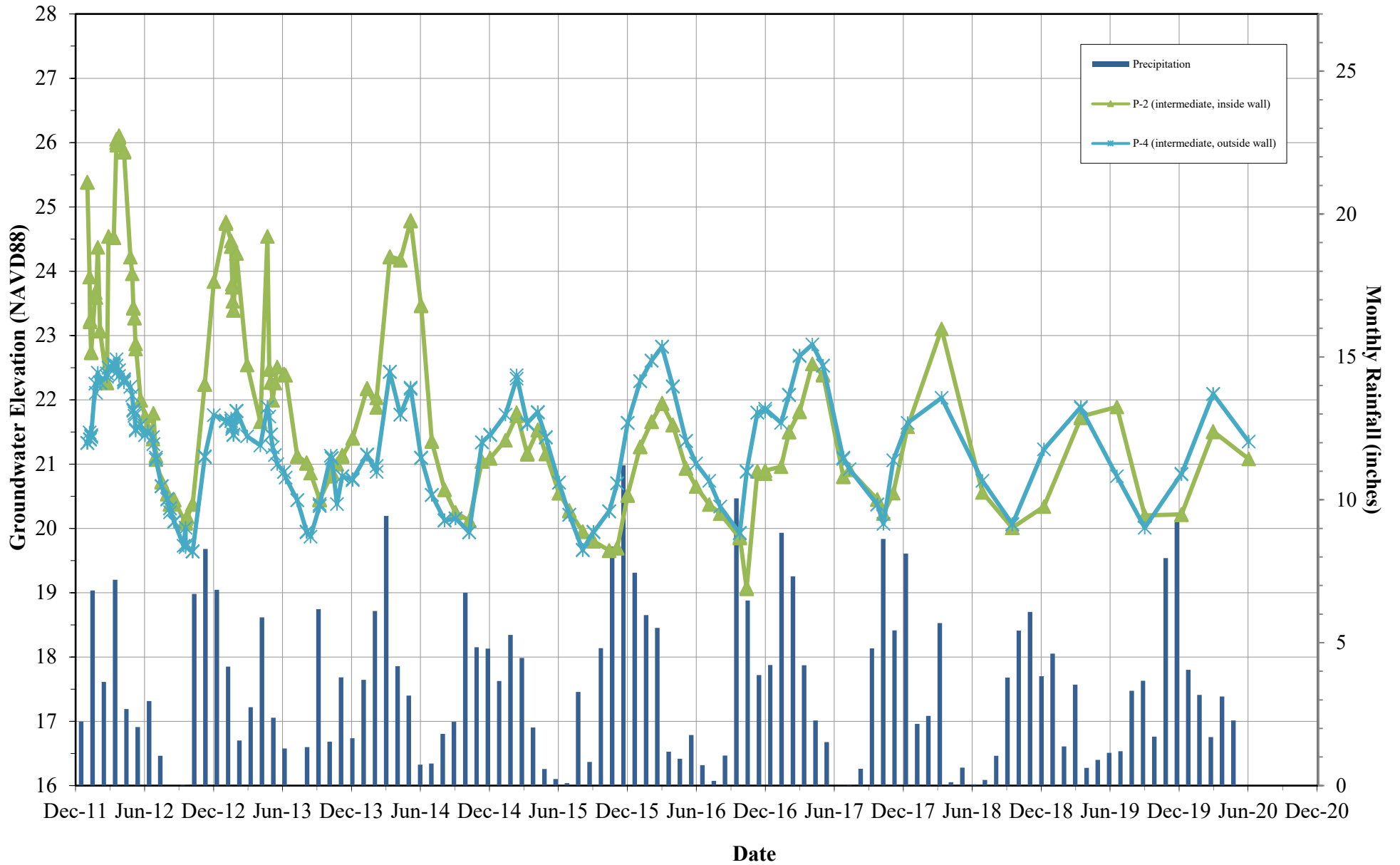

Hydrograph -- Piezometer P-5 and Well HYCP-7s BSB Property, Kent, Washington

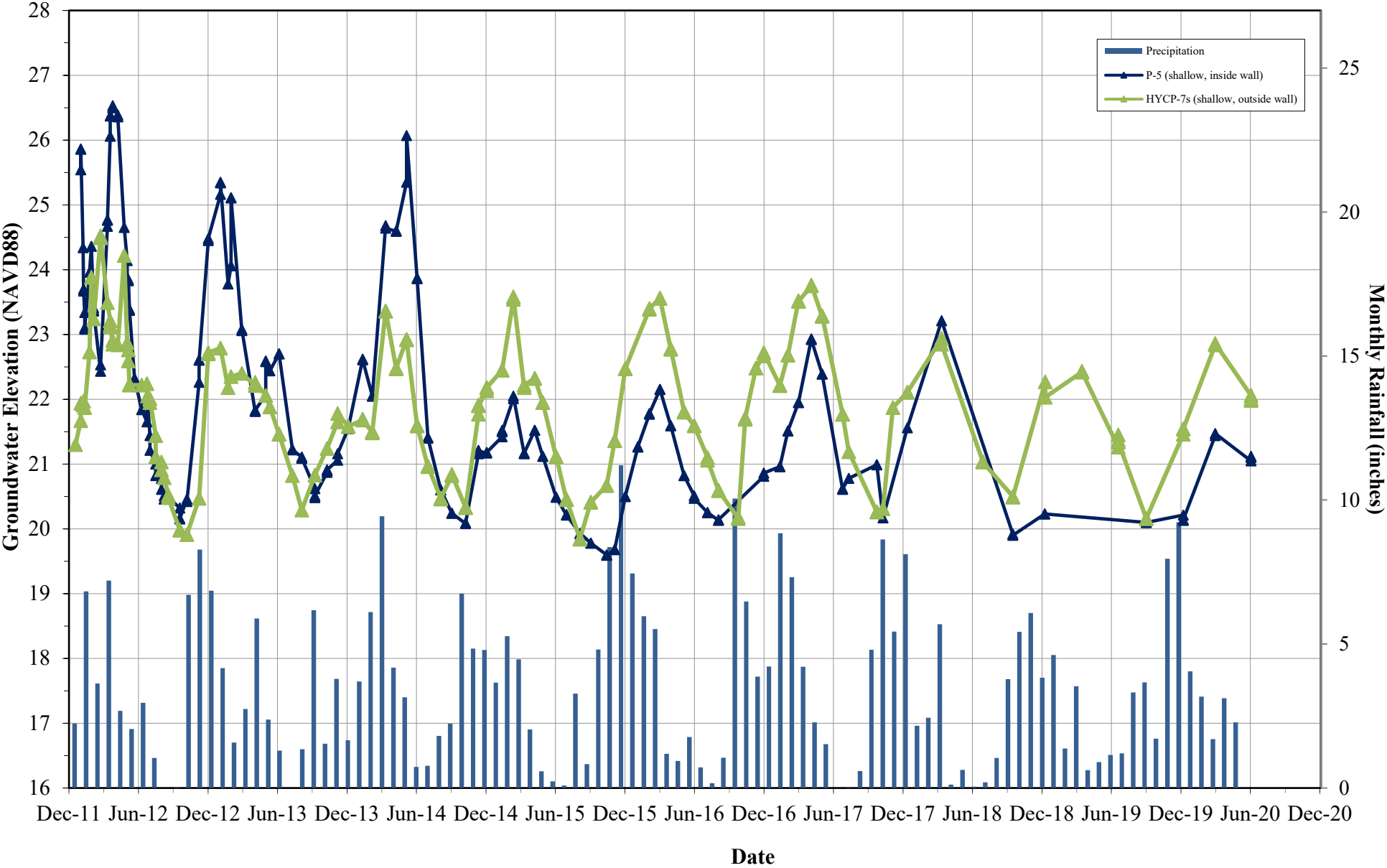

Hydrograph -- Piezometer P-6 and Well HYCP-7i BSB Property, Kent, Washington

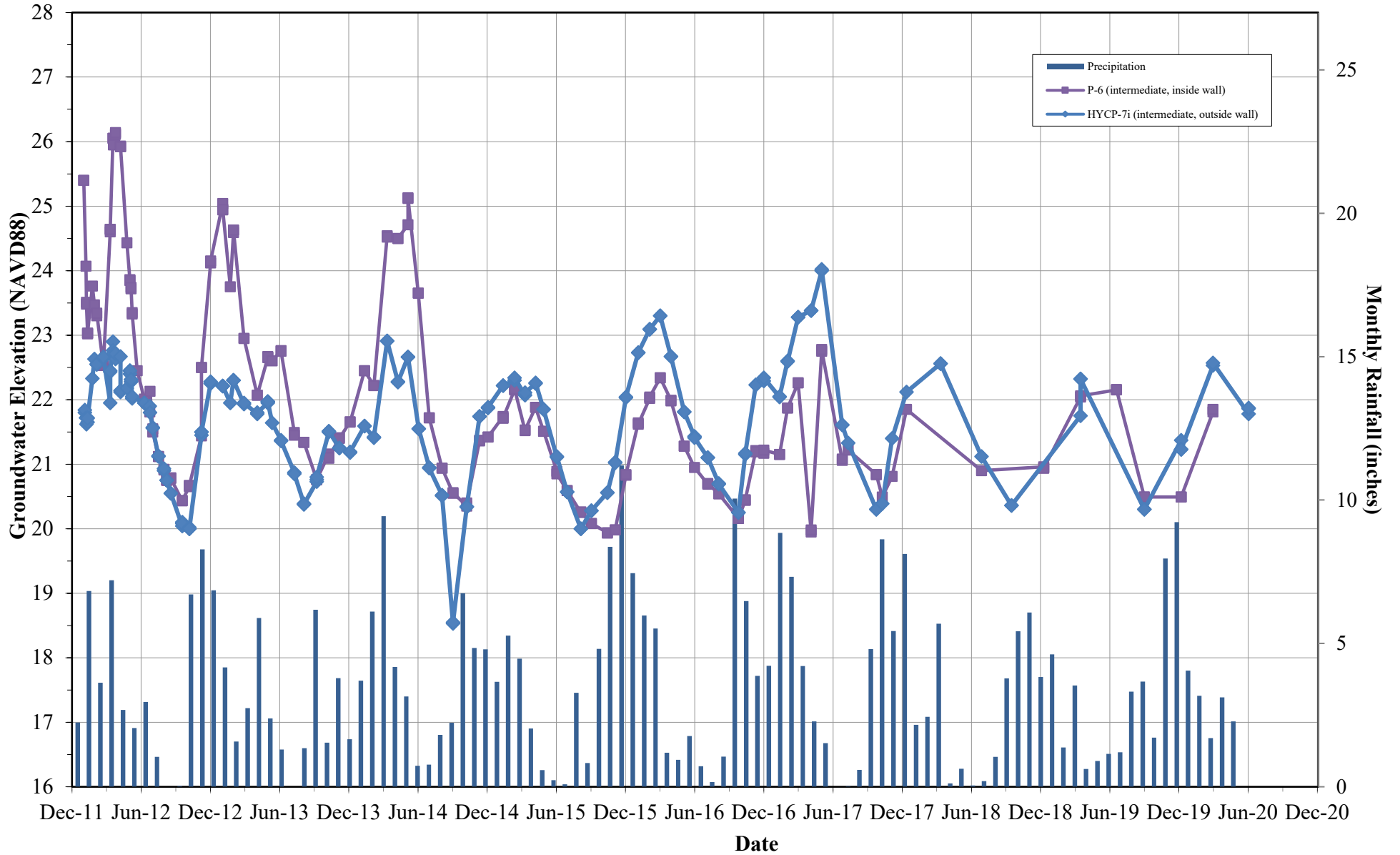

Hydrograph -- Piezometer P-7 and Well HY-1s BSB Property, Kent, Washington

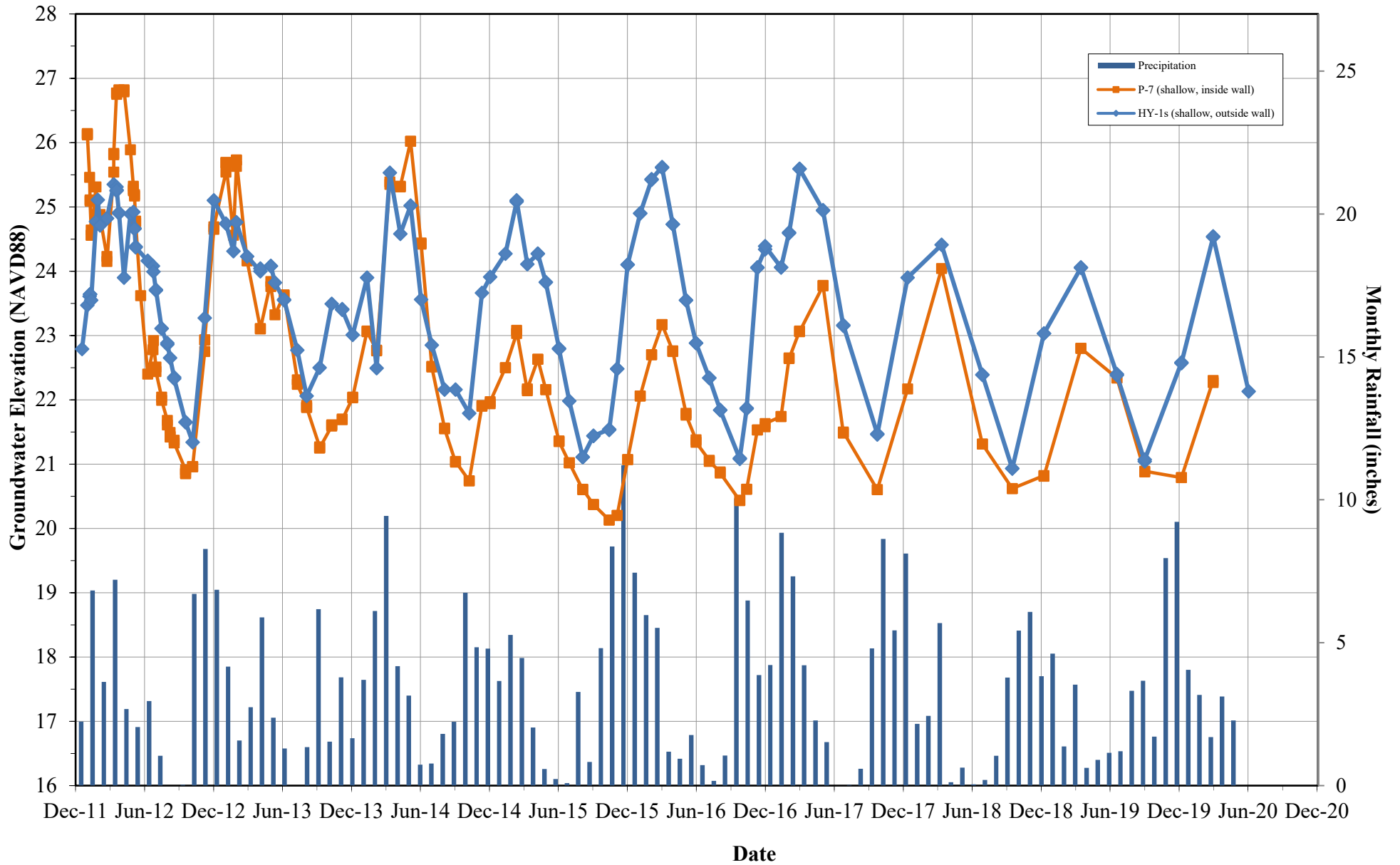

Hydrograph -- Piezometer P-8 and Well HY-1i BSB Property, Kent, Washington

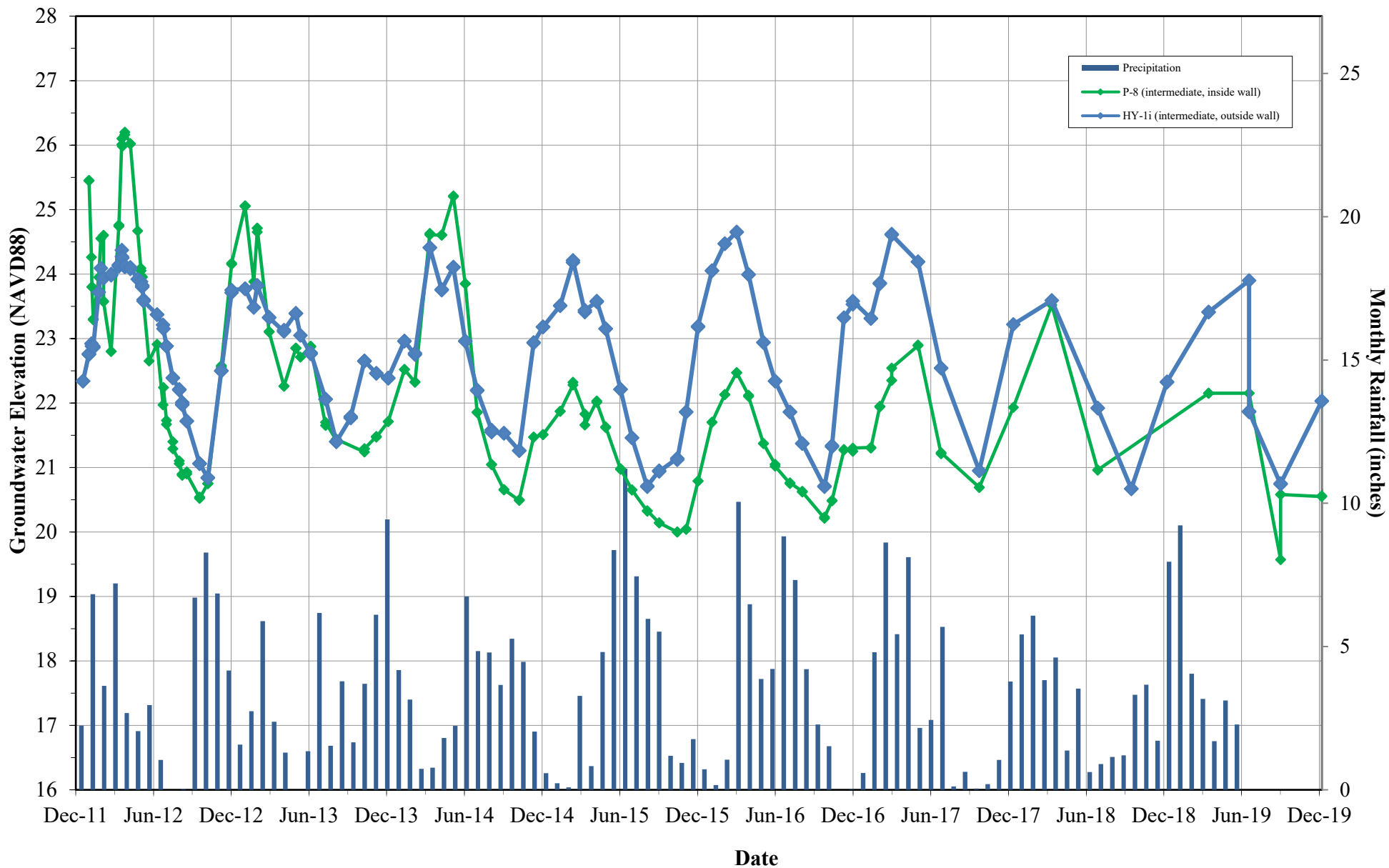

Hydrograph -- Piezometers P-9 and P-11 BSB Property, Kent, Washington

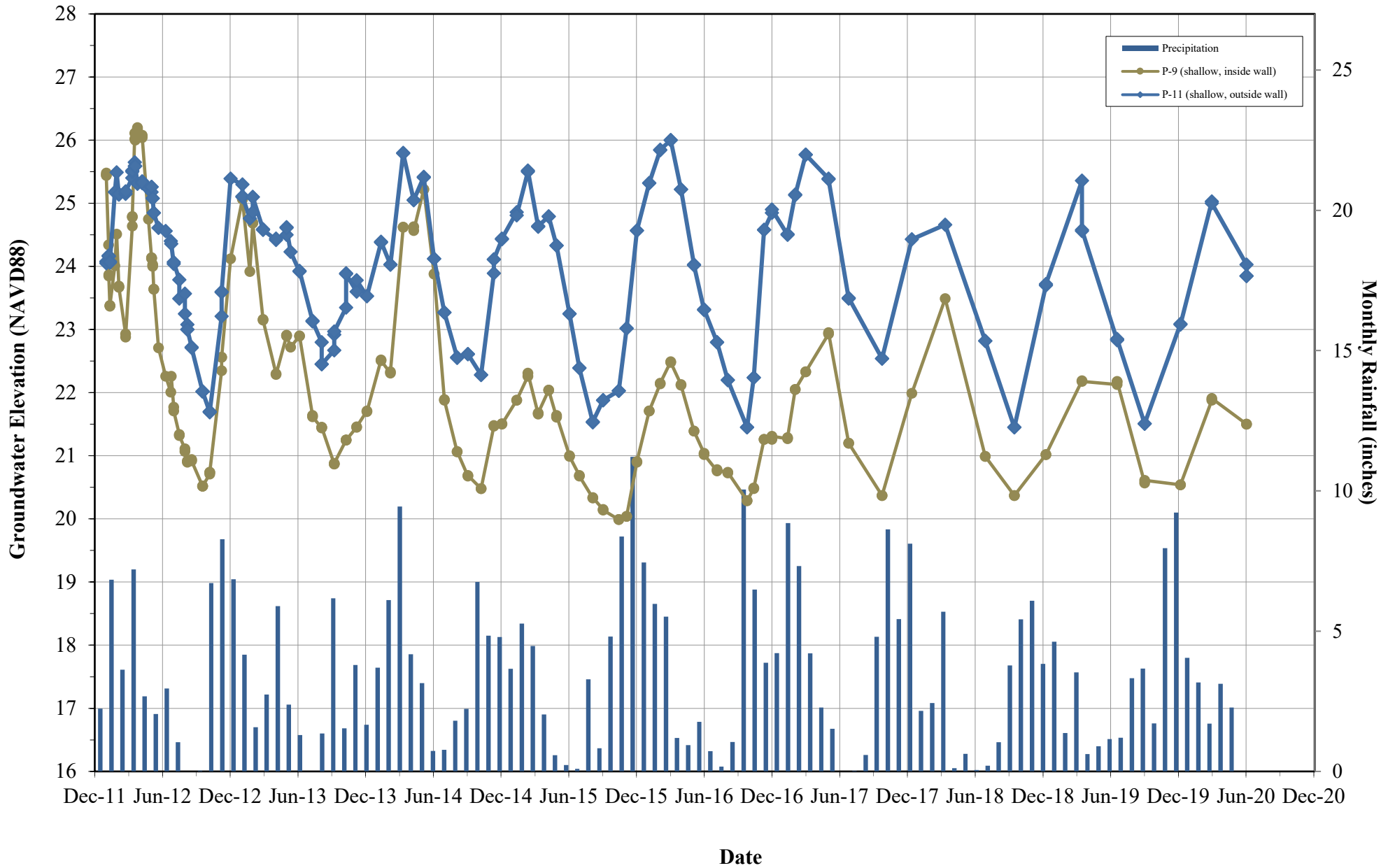

Hydrograph -- Piezometers P-10 and P-12 BSB Property, Kent, Washington

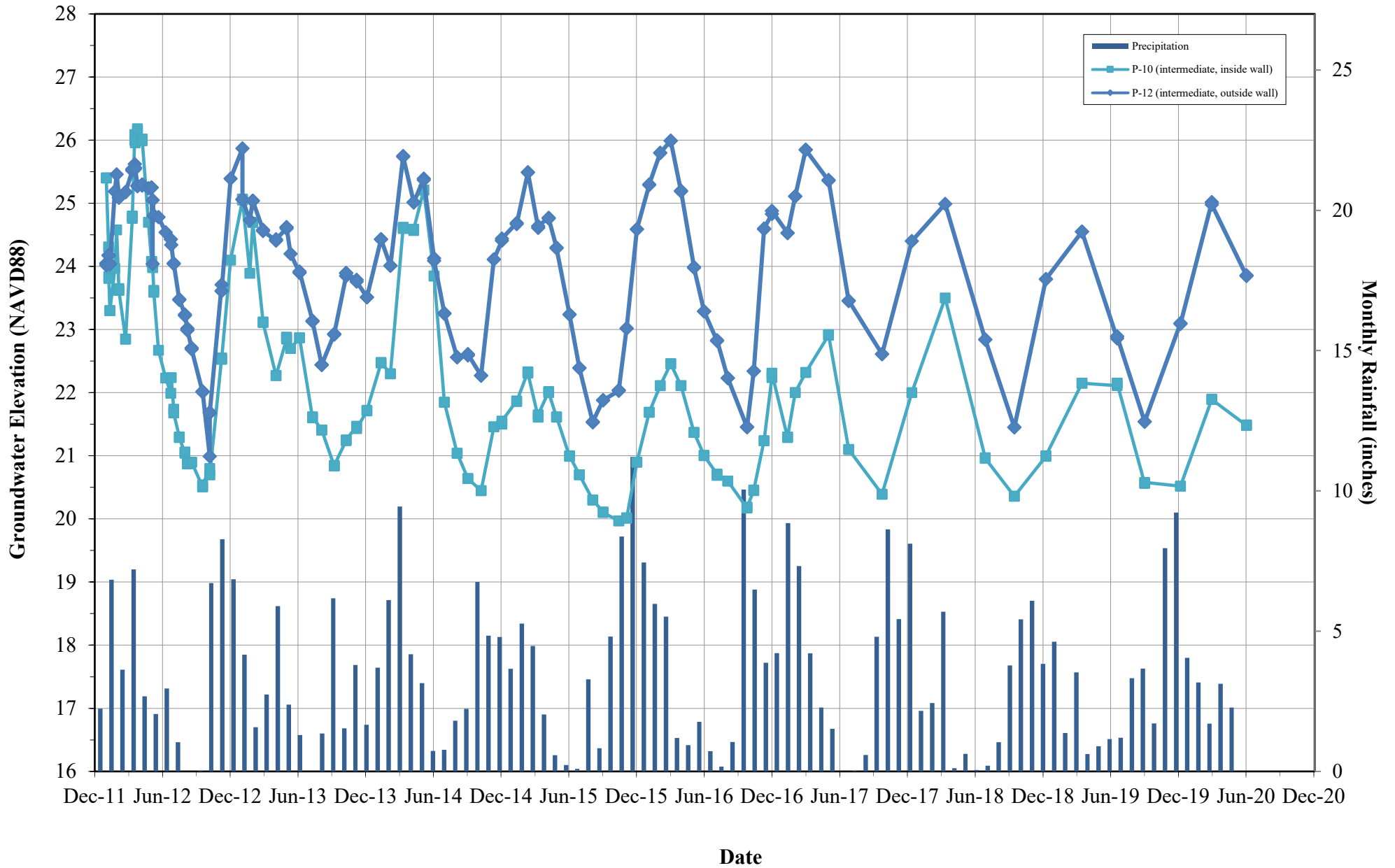

Hydrograph -- Piezometers P-13 and P-15 BSB Property, Kent, Washington

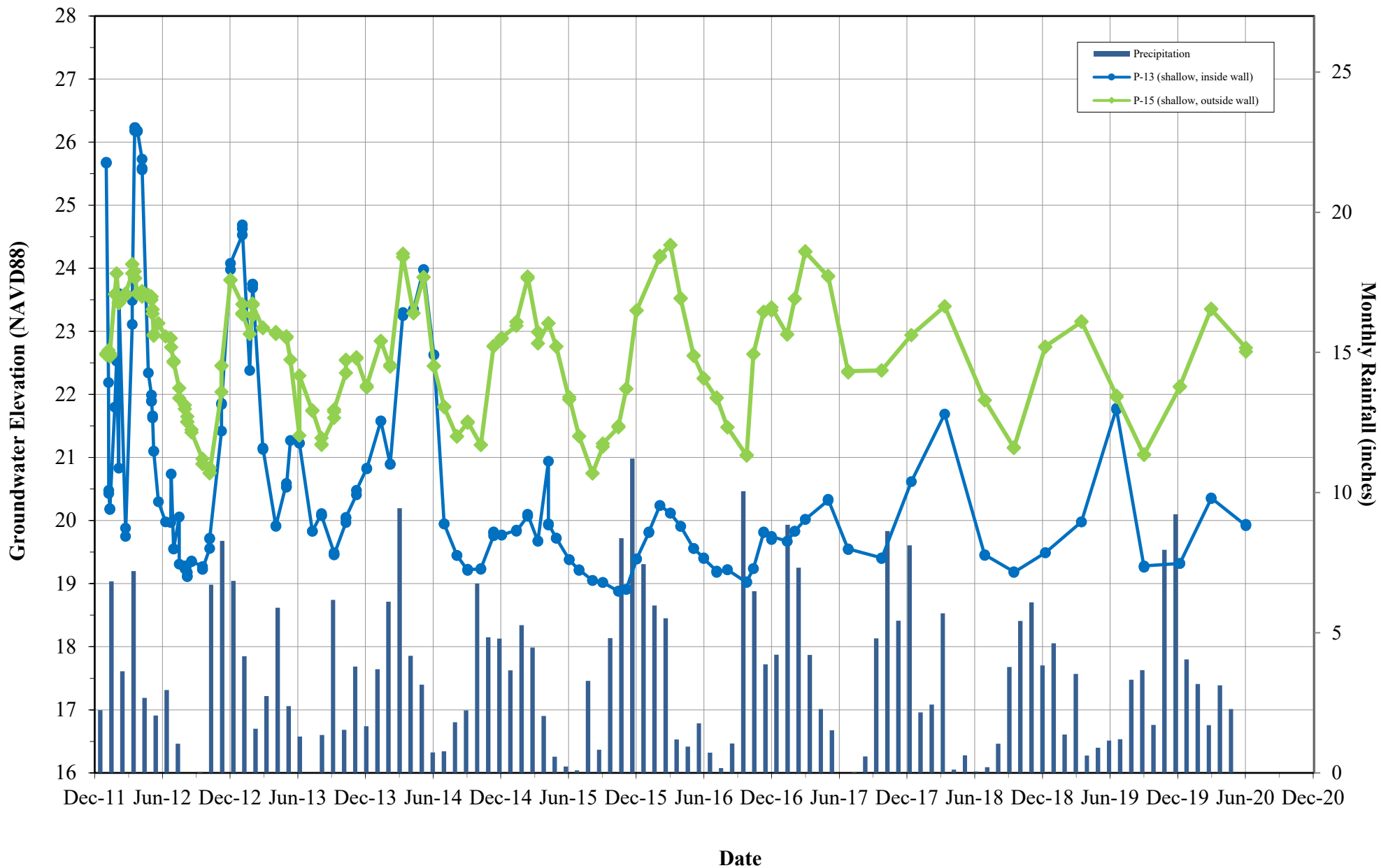

Hydrograph -- Piezometers P-14 and P-16 BSB Property, Kent, Washington

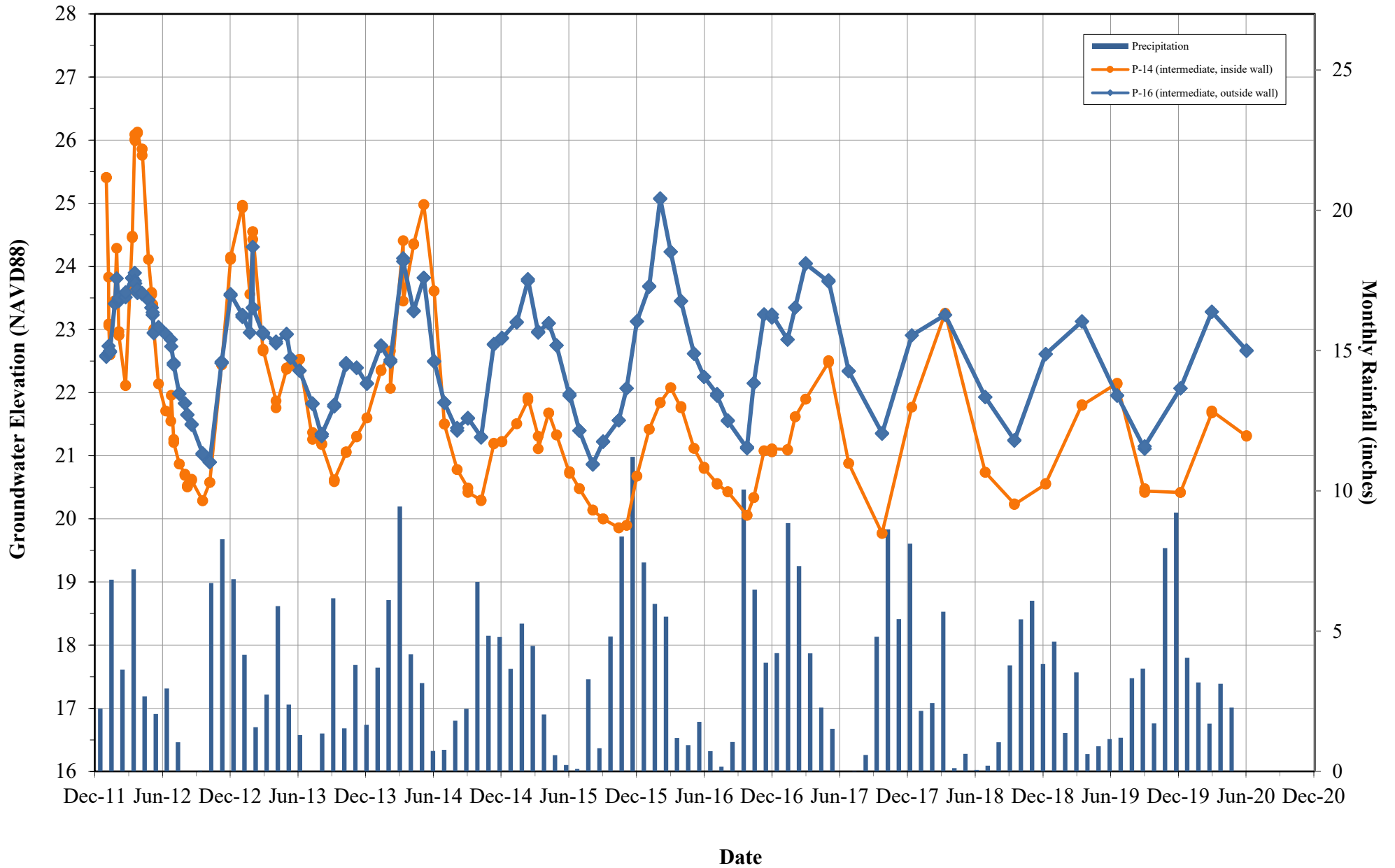

Hydrograph -- Piezometer P-4 and Well HY-108 BSB Property, Kent, Washington

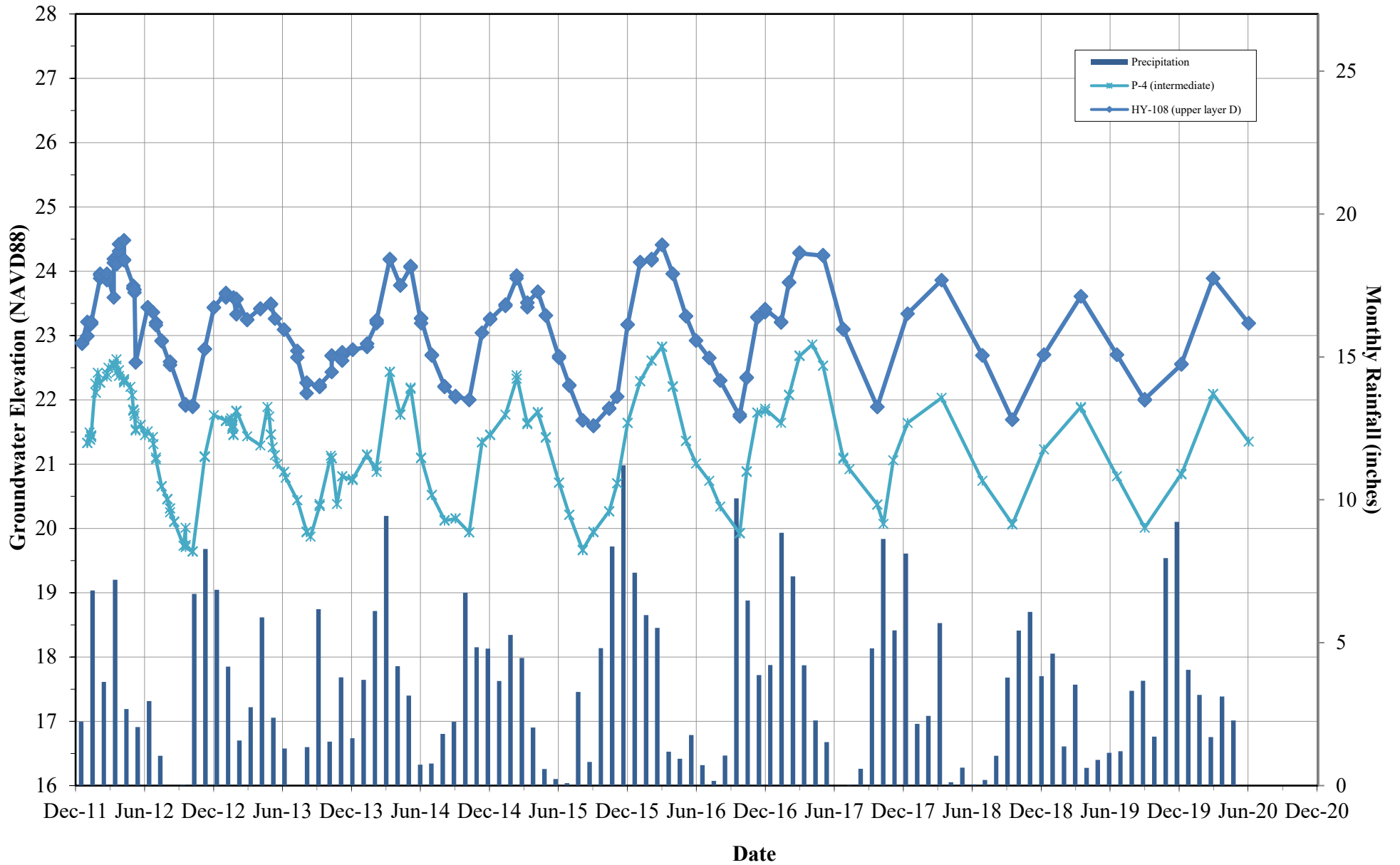

Hydrograph -- Wells HYCP-7i and HYCP-7d BSB Property, Kent, Washington

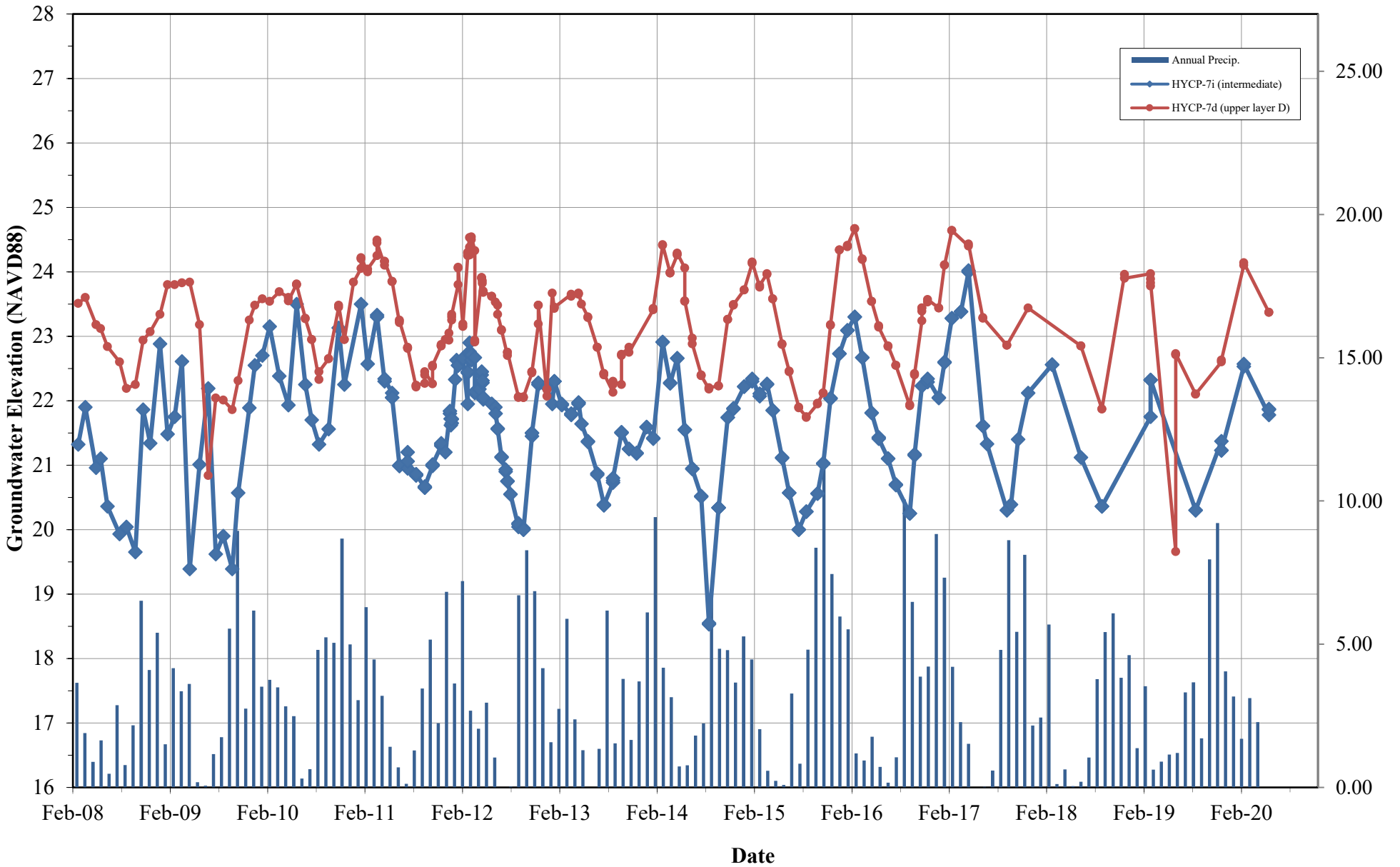

Hydrograph -- Piezometer P-12 and Well HY-11d BSB Property, Kent, Washington

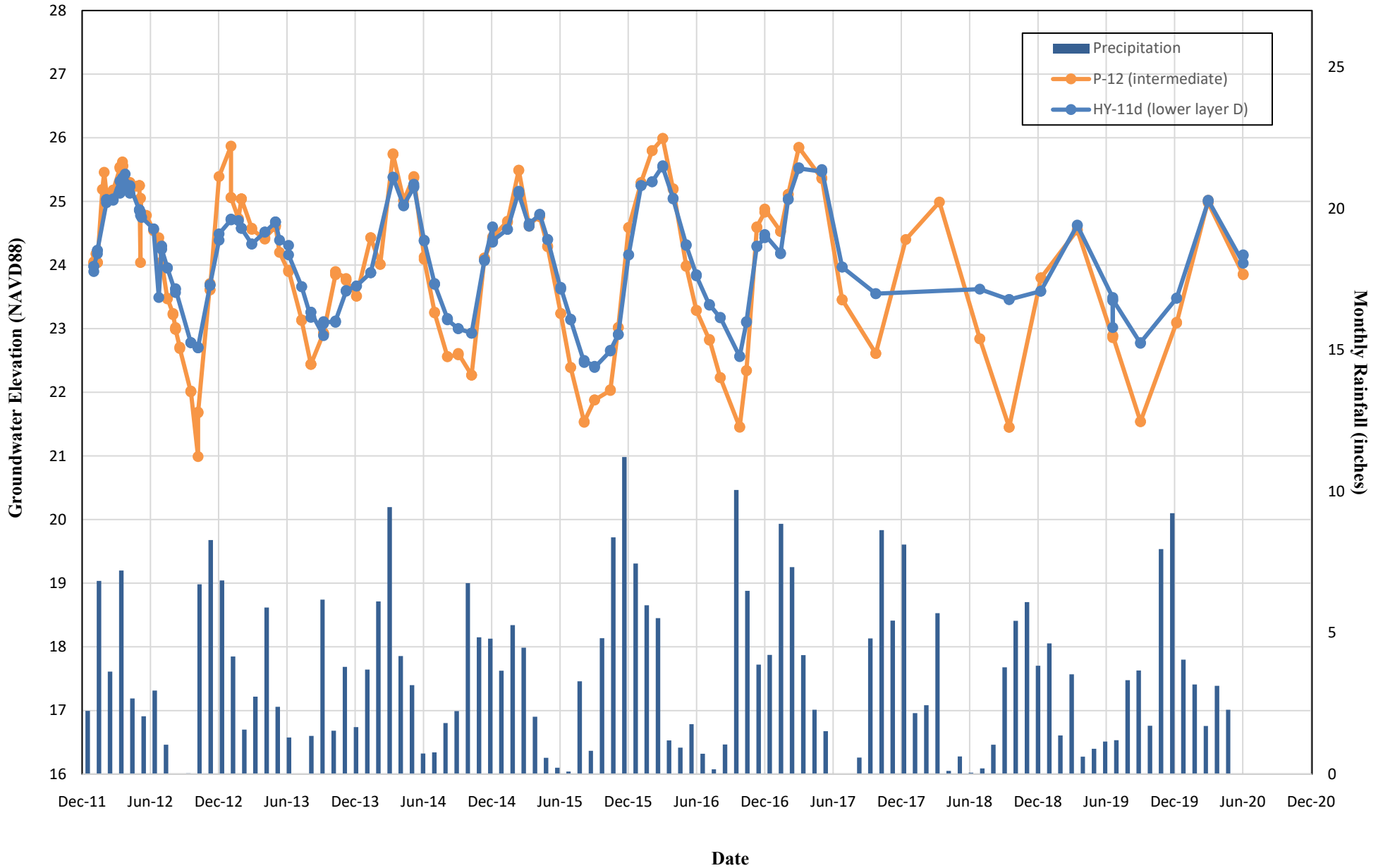

Hydrograph -- Piezometer P-14 and Well HY-125 BSB Property, Kent, Washington

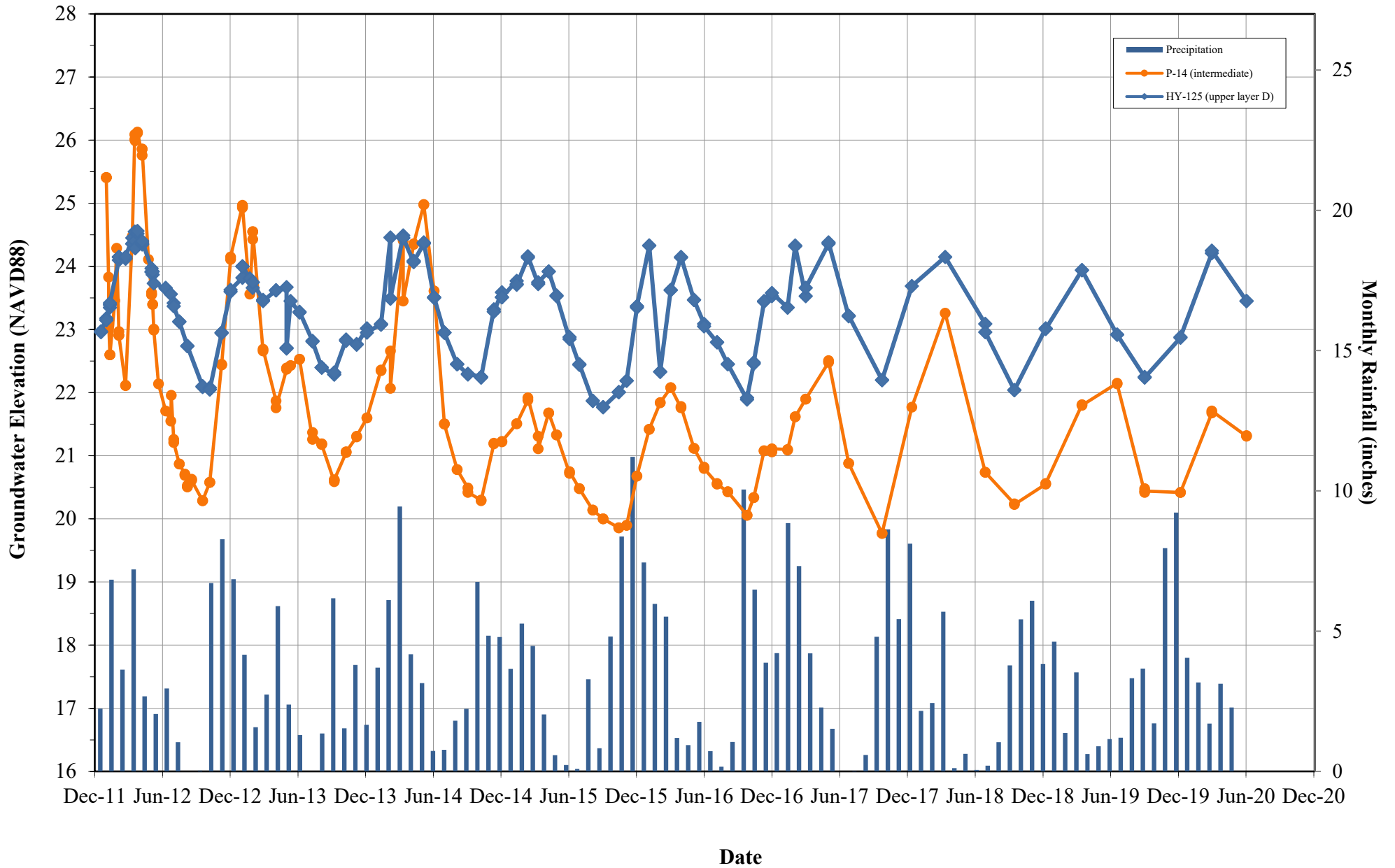

Hydrograph -- Wells HYCP-3i and HY-117 BSB Property, Kent, Washington

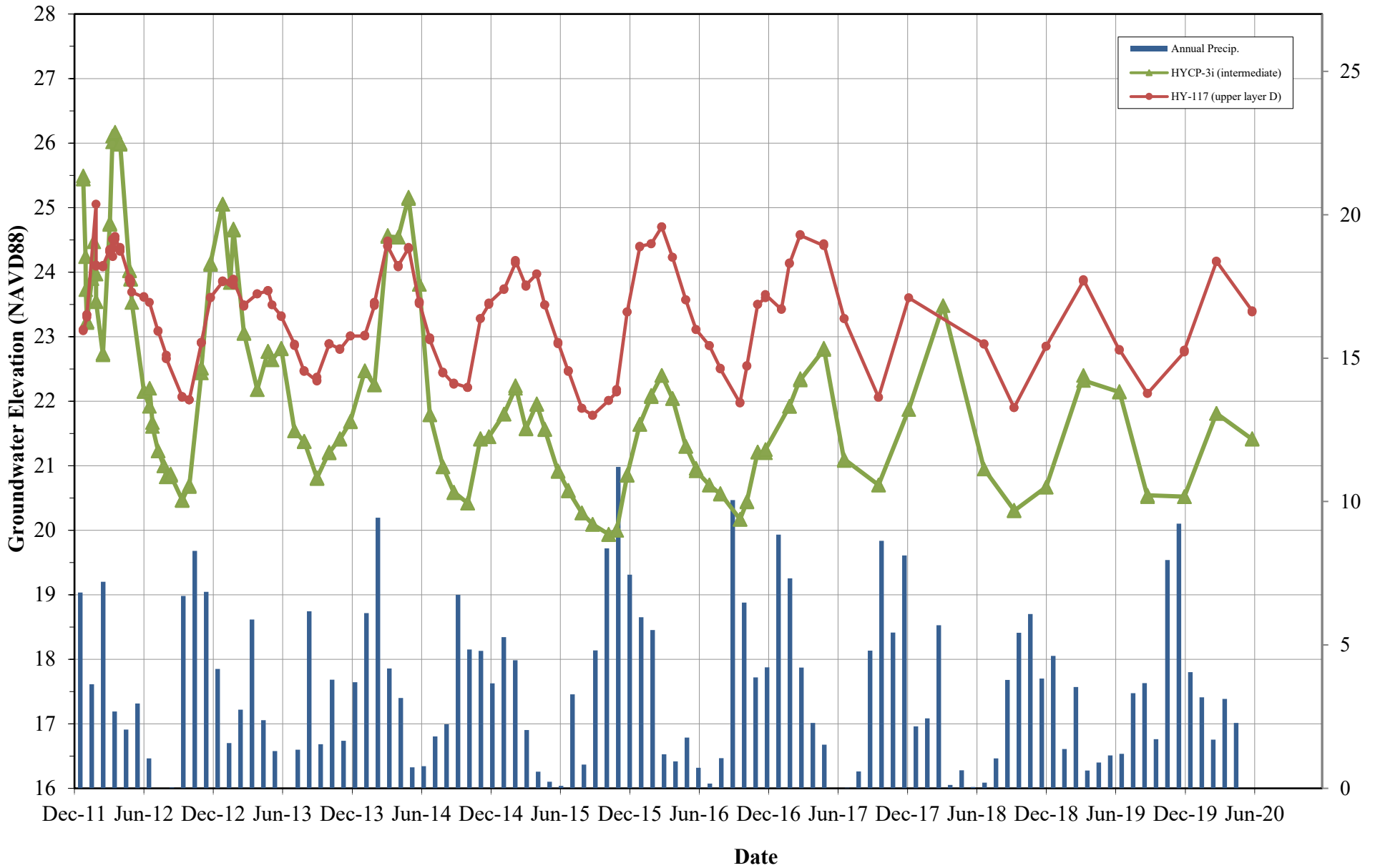

**Groundwater Elevations
BSB Property, Kent, Washington**

Well	Date	Time	Northing	Easting	Depth to Water	Elevation		Comments
						MP	GW	
Bs	7/10/1992	NM	157,073.45	1,295,109.08	5.93	26.76	20.83	
Bs	7/20/1992	09:20	157,073.45	1,295,109.08	6.15	26.76	20.61	
Bs	7/24/1992	09:01	157,073.45	1,295,109.08	5.44	26.76	21.32	
Bs	7/28/1992	09:08	157,073.45	1,295,109.08	6.50	26.76	20.26	
Bs	8/4/1992	10:05	157,073.45	1,295,109.08	6.55	26.76	20.21	
Bs	8/10/1992	11:46	157,073.45	1,295,109.08	6.82	26.76	19.94	
Bs	8/12/1992	10:40	157,073.45	1,295,109.08	6.98	26.76	19.79	
Bs	8/19/1992	12:07	157,073.45	1,295,109.08	7.12	26.76	19.64	
Bs	8/23/1992	11:15	157,073.45	1,295,109.08	7.32	26.76	19.44	
Bs	8/28/1992	12:35	157,073.45	1,295,109.08	7.35	26.76	19.41	
Bs	9/1/1992	11:09	157,073.45	1,295,109.08	7.46	26.76	19.30	
Bs	9/8/1992	11:18	157,073.45	1,295,109.08	7.45	26.76	19.31	
Bs	9/18/1992	09:56	157,073.45	1,295,109.08	7.66	26.76	19.10	
Bs	9/29/1992	12:33	157,073.45	1,295,109.08	7.45	26.76	19.31	
Bs	10/6/1992	10:25	157,073.45	1,295,109.08	7.68	26.76	19.08	
Bs	10/15/1992	09:00	157,073.45	1,295,109.08	7.74	26.76	19.02	
Bs	11/3/1992	09:04	157,073.45	1,295,109.08	7.23	26.76	19.53	Lock needs to be replaced
Bs	11/9/1992	13:05	157,073.45	1,295,109.08	6.97	26.76	19.79	
Bs	1/5/1993	11:00	157,073.45	1,295,109.08	6.27	26.76	20.49	Replaced lock
Bs	2/3/1993	10:39	157,073.45	1,295,109.08	5.47	26.76	21.29	
Bs	3/12/1993	-	157,073.45	1,295,109.08	6.12	26.76	20.64	
Bs	4/7/1993	-	157,073.45	1,295,109.08	5.78	26.76	20.98	
Bs	5/4/1993	11:24	157,073.45	1,295,109.08	5.38	26.76	21.38	
Bs	5/27/1993	11:48	157,073.45	1,295,109.08	5.76	26.76	21.00	
Bs	7/6/1993	-	157,073.45	1,295,109.08	6.49	26.76	20.27	
Bs	10/11/1993	-	157,073.45	1,295,109.08	7.65	26.76	19.11	
Bs	12/8/1993	10:34	157,073.45	1,295,109.08	6.56	26.76	20.20	
Bs	2/1/1994	11:55	157,073.45	1,295,109.08	5.80	26.76	20.96	
Bs	4/14/1994	09:56	157,073.45	1,295,109.08	5.48	26.76	21.28	
Bs	6/1/1994	09:10	157,073.45	1,295,109.08	6.65	26.76	20.11	
Bs	7/12/1994	-	157,073.45	1,295,109.08	7.01	26.76	19.75	
Bs	10/19/1994	14:46	157,073.45	1,295,109.08	7.96	26.76	18.80	
Bs	1/16/1995	14:37	157,073.45	1,295,109.08	5.17	26.76	21.59	
Bs	2/9/1995	13:02	157,073.45	1,295,109.08	5.20	26.76	21.56	
Bs	4/24/1995	11:02	157,073.45	1,295,109.08	5.58	26.76	21.18	
Bs	5/17/1995	09:25	157,073.45	1,295,109.08	6.46	26.76	20.30	
Bs	6/20/1995	12:53	157,073.45	1,295,109.08	6.80	26.76	19.96	
Bs	7/10/1995	13:06	157,073.45	1,295,109.08	9.89	26.76	16.87	DtoW likely recorded incorrectly in field
Bs	8/15/1995	12:42	157,073.45	1,295,109.08	7.45	26.76	19.31	
Bs	12/6/1995	09:18	157,073.45	1,295,109.08	4.63	26.76	22.13	
Bs	1/3/1996	15:55	157,073.45	1,295,109.08	4.86	26.76	21.90	
Bs	3/25/1996	14:02	157,073.45	1,295,109.08	5.37	26.76	21.39	
Bs	5/1/1996	11:19	157,073.45	1,295,109.08	4.66	26.76	22.10	
Bs	5/28/1996	14:42	157,073.45	1,295,109.08	5.19	26.76	21.57	
Bs	6/26/1996	12:35	157,073.45	1,295,109.08	6.10	26.76	20.66	
Bs	7/30/1996	11:51	157,073.45	1,295,109.08	6.84	26.76	19.92	
Bs	9/9/1996	12:48	157,073.45	1,295,109.08	7.12	26.76	19.64	
Bs	11/15/1996	12:16	157,073.45	1,295,109.08	5.51	26.76	21.25	
Bs	1/6/1997	13:20	157,073.45	1,295,109.08	3.72	26.76	23.04	
Bs	3/6/1997	10:06	157,073.45	1,295,109.08	4.51	26.76	22.25	
Bs	4/29/1997	15:41	157,073.45	1,295,109.08	4.80	26.76	21.96	
Bs	5/20/1997	15:19	157,073.45	1,295,109.08	5.54	26.76	21.22	
Bs	6/16/1997	12:26	157,073.45	1,295,109.08	5.76	26.76	21.00	
Bs	7/7/1997	14:01	157,073.45	1,295,109.08	5.81	26.76	20.95	
Bs	8/4/1997	12:00	157,073.45	1,295,109.08	6.42	26.76	20.34	
Bs	9/16/1997	13:57	157,073.45	1,295,109.08	6.51	26.76	20.25	
Bs	10/7/1997	12:50	157,073.45	1,295,109.08	5.69	26.76	21.07	
Bs	11/7/1997	11:38	157,073.45	1,295,109.08	4.76	26.76	22.00	
Bs	12/8/1997	12:31	157,073.45	1,295,109.08	5.76	26.76	21.00	

**Groundwater Elevations
BSB Property, Kent, Washington**

Well	Date	Time	Northing	Easting	Depth to Water	Elevation		Comments
						MP	GW	
Bs	1/12/1998	12:50	157,073.45	1,295,109.08	4.81	26.76	21.95	
Bs	2/26/1998	14:53	157,073.45	1,295,109.08	5.17	26.76	21.59	
Bs	3/9/1998	9:24	157,073.45	1,295,109.08	4.96	26.76	21.80	DtoW corrected; Bs/Bd erroneously switched in field
Bs	4/7/1998	14:17	157,073.45	1,295,109.08	5.62	26.76	21.14	
Bs	5/5/1998	13:54	157,073.45	1,295,109.08	6.22	26.76	20.54	
Bs	6/8/1998	13:37	157,073.45	1,295,109.08	6.34	26.76	20.42	
Bs	7/17/1998	12:55	157,073.45	1,295,109.08	6.79	26.76	19.97	
Bs	8/4/1998	14:33	157,073.45	1,295,109.08	6.87	26.76	19.89	
Bs	9/8/1998	11:49	157,073.45	1,295,109.08	7.26	26.76	19.50	
Bs	10/9/1998	14:01	157,073.45	1,295,109.08	7.28	26.76	19.48	
Bs	11/3/1998	11:48	157,073.45	1,295,109.08	6.86	26.76	19.90	
Bs	12/8/1998	11:23	157,073.45	1,295,109.08	4.23	26.76	22.53	
Bs	1/4/1999	11:50	157,073.45	1,295,109.08	4.30	26.76	22.46	
Bs	2/2/1999	12:38	157,073.45	1,295,109.08	3.54	26.76	23.22	
Bs	3/8/1999	15:06	157,073.45	1,295,109.08	4.02	26.76	22.74	
Bs	4/29/1999	17:41	157,073.45	1,295,109.08	5.33	26.76	21.43	
Bs	5/21/1999	13:47	157,073.45	1,295,109.08	5.58	26.76	21.18	
Bs	6/22/1999	10:58	157,073.45	1,295,109.08	6.28	26.76	20.48	
Bs	7/21/1999	10:41	157,073.45	1,295,109.08	6.23	26.76	20.53	
Bs	8/27/1999	11:50	157,073.45	1,295,109.08	6.51	26.76	20.25	
Bs	9/14/1999	11:49	157,073.45	1,295,109.08	6.90	26.76	19.86	
Bs	10/5/1999	1009	157,073.45	1,295,109.08	7.12	26.76	19.64	
Bs	11/15/1999	14:31	157,073.45	1,295,109.08	4.57	26.76	22.19	
Bs	12/6/1999	12:13	157,073.45	1,295,109.08	4.03	26.76	22.73	
Bs	1/6/2000	11:12	157,073.45	1,295,109.08	4.68	26.76	22.08	
Bs	2/14/2000	10:53	157,073.45	1,295,109.08	4.58	26.76	22.18	
Bs	3/16/2000	1343	157,073.45	1,295,109.08	4.52	26.76	22.24	
Bs	4/11/2000	1118	157,073.45	1,295,109.08	5.62	26.76	21.14	
Bs	5/11/2000	1019	157,073.45	1,295,109.08	5.66	26.76	21.10	
Bs	6/6/2000	1110	157,073.45	1,295,109.08	6.42	26.76	20.34	
Bs	7/26/2000	1221	157,073.45	1,295,109.08	6.81	26.76	19.95	
Bs	8/21/2000	1215	157,073.45	1,295,109.08	6.80	26.76	19.96	
Bs	9/13/2000	1411	157,073.45	1,295,109.08	6.84	26.76	19.92	
Bs	10/11/2000	1512	157,073.45	1,295,109.08	7.05	26.76	19.71	
Bs	11/15/2000	1112	157,073.45	1,295,109.08	6.99	26.76	19.77	
Bs	12/17/2000	959	157,073.45	1,295,109.08	6.52	26.76	20.24	
Bs	1/16/2001	1048	157,073.45	1,295,109.08	6.39	26.76	20.37	
Bs	2/15/2001	1020	157,073.45	1,295,109.08	6.22	26.76	20.54	
Bs	3/13/2001	1155	157,073.45	1,295,109.08	5.96	26.76	20.80	
Bs	4/15/2001	1354	157,073.45	1,295,109.08	4.59	26.76	22.17	
Bs	5/7/2001	1018	157,073.45	1,295,109.08	5.57	26.76	21.19	
Bs	6/10/2001	1113	157,073.45	1,295,109.08	5.81	26.76	20.95	
Bs	7/16/2001	938	157,073.45	1,295,109.08	6.27	26.76	20.49	
Bs	8/14/2001	904	157,073.45	1,295,109.08	7.03	26.76	19.73	
Bs	9/12/2001	930	157,073.45	1,295,109.08	7.09	26.76	19.67	
Bs	10/4/2001	827	157,073.45	1,295,109.08	8.20	26.76	18.56	
Bs	11/9/2001	945	157,073.45	1,295,109.08	7.18	26.76	19.58	
Bs	12/3/2001	1240	157,073.45	1,295,109.08	3.91	26.76	22.85	
Bs	1/3/2002	1025	157,073.45	1,295,109.08	5.37	26.76	21.39	
Bs	2/7/2002	1154	157,073.45	1,295,109.08	3.90	26.76	22.86	
Bs	3/7/2002	1221	157,073.45	1,295,109.08	5.12	26.76	21.64	
Bs	4/23/2002	1001	157,073.45	1,295,109.08	4.68	26.76	22.08	
Bs	5/9/2002	921	157,073.45	1,295,109.08	5.55	26.76	21.21	
Bs	6/19/2002	1118	157,073.45	1,295,109.08	6.18	26.76	20.58	
Bs	7/12/2002	847	157,073.45	1,295,109.08	6.52	26.76	20.24	
Bs	8/21/2002	1317	157,073.45	1,295,109.08	7.14	26.76	19.62	
Bs	9/24/2002	1228	157,073.45	1,295,109.08	7.26	26.76	19.50	
Bs	10/15/2002	907	157,073.45	1,295,109.08	7.40	26.76	19.36	
Bs	11/5/2002	1152	157,073.45	1,295,109.08	7.47	26.76	19.29	
Bs	12/10/2002	1405	157,073.45	1,295,109.08	6.82	26.76	19.94	

**Groundwater Elevations
BSB Property, Kent, Washington**

Well	Date	Time	Northing	Easting	Depth to Water	Elevation		Comments
						MP	GW	
Bs	1/17/2003	1335	157,073.45	1,295,109.08	2.50	26.76	24.26	
Bs	2/12/2003	1329	157,073.45	1,295,109.08	3.32	26.76	23.44	
Bs	3/5/2003	1027	157,073.45	1,295,109.08	3.55	26.76	23.21	
Bs	4/8/2003	1102	157,073.45	1,295,109.08	3.50	26.76	23.26	
Bs	5/1/2003	822	157,073.45	1,295,109.08	5.25	26.76	21.51	
Bs	6/10/2003	1119	157,073.45	1,295,109.08	6.14	26.76	20.62	
Bs	7/3/2003	1525	157,073.45	1,295,109.08	6.59	26.76	20.17	
Bs	8/7/2003	1325	157,073.45	1,295,109.08	7.00	26.76	19.76	
Bs	9/11/2003	835	157,073.45	1,295,109.08	7.34	26.76	19.42	
Bs	10/3/2003	723	157,073.45	1,295,109.08	7.42	26.76	19.34	
Bs	11/11/2003	1223	157,073.45	1,295,109.08	6.38	26.76	20.38	
Bs	12/3/2003	1525	157,073.45	1,295,109.08	5.74	26.76	21.02	
Bs	12/7/2007	740	157,073.45	1,295,109.08	1.10	26.76	25.66	
Bs	2/12/2008	1117	157,073.45	1,295,109.08	2.72	26.76	24.04	
Bs	3/13/2008	1046	157,073.45	1,295,109.08	4.21	26.76	22.55	
Bs	4/9/2008	1105	157,073.45	1,295,109.08	3.31	26.76	23.45	
Bs	5/19/2008	947	157,073.45	1,295,109.08	5.55	26.76	21.21	
Bs	6/5/2008	1015	157,073.45	1,295,109.08	5.38	26.76	21.38	
Bs	7/1/2008	1020	157,073.45	1,295,109.08	6.00	26.76	20.76	
Bs	8/15/2008	942	157,073.45	1,295,109.08	6.38	26.76	20.38	
Bs	9/10/2008	1103	157,073.45	1,295,109.08	6.31	26.76	20.45	
Bs	10/13/2008	1245	157,073.45	1,295,109.08	6.35	26.76	20.41	
Bs	11/11/2008	1010	157,073.45	1,295,109.08	2.12	26.76	24.64	
Bs	12/8/2008	1030	157,073.45	1,295,109.08	4.00	26.76	22.76	
Bs	1/14/2009	1057	157,073.45	1,295,109.08	2.65	26.76	24.11	
Bs	2/11/2009	1225	157,073.45	1,295,109.08	4.05	26.76	22.71	
Bs	3/10/2009	1010	157,073.45	1,295,109.08	2.98	26.76	23.78	
Bs	4/6/2009	912	157,073.45	1,295,109.08	2.83	26.76	23.93	
Bs	1/4/2010	1410	157,073.45	1,295,109.08	2.47	26.76	24.29	
Bs	5/10/2010	1116	157,073.45	1,295,109.08	4.32	26.76	22.44	
Bs	6/10/2010	1057	157,073.45	1,295,109.08	2.55	26.76	24.21	
Bs	8/6/2010	1125	157,073.45	1,295,109.08	5.76	26.76	21.00	
Bs	9/2/2010	1210	157,073.45	1,295,109.08	5.90	26.76	20.86	
Bs	10/8/2010	911	157,073.45	1,295,109.08	5.75	26.76	21.01	
Bs	11/15/2010	936	157,073.45	1,295,109.08	2.22	26.76	24.54	
Bs	12/6/2010	1015	157,073.45	1,295,109.08	4.59	26.76	22.17	
Bs	1/10/2011	1500	157,073.45	1,295,109.08	2.13	26.76	24.63	
Bs	3/4/2011	1145	157,073.45	1,295,109.08	1.99	26.76	24.77	
Bs	4/8/2011	920	157,073.45	1,295,109.08	1.62	26.76	25.14	
Bs	5/6/2011	914	157,073.45	1,295,109.08	3.21	26.76	23.55	
Bs	6/3/2011	940	157,073.45	1,295,109.08	3.24	26.76	23.52	
Bs	7/1/2011	834	157,073.45	1,295,109.08	5.55	26.76	21.21	
Bs	8/1/2011	717	157,073.45	1,295,109.08	6.02	26.76	20.74	
Bs	9/1/2011	815	157,073.45	1,295,109.08	6.42	26.76	20.34	
Bs	10/4/2011	911	157,073.45	1,295,109.08	5.95	26.76	20.81	
Bs	11/2/2011	934	157,073.45	1,295,109.08	5.61	26.76	21.15	
Bs	12/5/2011	1000	157,073.45	1,295,109.08	2.92	26.76	23.84	
Bs	1/3/2012	900	157,073.45	1,295,109.08	2.20	26.76	24.56	
Bs	2/6/2012	725	157,073.45	1,295,109.08	2.46	26.76	24.30	
Bs	3/13/2012	845	157,073.45	1,295,109.08	1.22	26.76	25.54	
Bs	4/9/2012	1013	157,073.45	1,295,109.08	2.91	26.76	23.85	
Bs	5/4/2012	653	157,073.45	1,295,109.08	2.36	26.76	24.40	
Bs	7/18/2012	801	157,073.45	1,295,109.08	5.73	26.76	21.03	
Bs	7/18/2012	1050	157,073.45	1,295,109.08	5.73	26.76	21.03	
Bs	8/9/2012	810	157,073.45	1,295,109.08	6.11	26.76	20.65	
Bs	9/19/2012	727	157,073.45	1,295,109.08	6.61	26.76	20.15	
Bs	10/8/2012	835	157,073.45	1,295,109.08	6.66	26.76	20.10	
Bs	11/9/2012	756	157,073.45	1,295,109.08	3.91	26.76	22.85	
Bs	1/4/2013	720	157,073.45	1,295,109.08	2.04	26.76	24.72	
Bs	2/1/2013	701	157,073.45	1,295,109.08	2.24	26.76	24.52	

**Groundwater Elevations
BSB Property, Kent, Washington**

Well	Date	Time	Northing	Easting	Depth to Water	Elevation		Comments
						MP	GW	
Bs	3/1/2013	1106	157,073.45	1,295,109.08	2.43	26.76	24.33	
Bs	6/7/2013	1331	157,073.45	1,295,109.08	5.13	26.76	21.63	
Bs	6/7/2013	1546	157,073.45	1,295,109.08	5.14	26.76	21.62	
Bs	9/9/2013	1042	157,073.45	1,295,109.08	5.68	26.76	21.08	
Bs	9/9/2013	1042	157,073.45	1,295,109.08	5.68	26.76	21.08	
Bs	3/14/2014	831	157,073.45	1,295,109.08	1.29	26.76	25.47	Well vented at 0658
Bs	6/5/2014	751	157,073.45	1,295,109.08	5.37	26.76	21.39	Well vented at 0701
Bs	10/10/2014	708	157,073.45	1,295,109.08	6.31	26.76	20.45	Well vented at 0643
Bs	12/5/2014	1105	157,073.45	1,295,109.08	2.54	26.76	24.22	Well vented at 1105
Bs	3/13/2015	1020	157,073.45	1,295,109.08	3.07	26.76	23.69	
Bs	6/5/2015	831	157,073.45	1,295,109.08	5.75	26.76	21.01	Well vented at 0706
Bs	6/5/2015	1048	157,073.45	1,295,109.08	5.72	26.76	21.04	
Bs	9/4/2015	925	157,073.45	1,295,109.08	6.23	26.76	20.53	Well vented at 0756
Bs	9/4/2015	1015	157,073.45	1,295,109.08	6.23	26.76	20.53	
Bs	12/4/2015	1004	157,073.45	1,295,109.08	2.38	26.76	24.38	Well vented at 0830
Bs	12/4/2015	1121	157,073.45	1,295,109.08	2.38	26.76	24.38	
Bs	3/4/2016	1149	157,073.45	1,295,109.08	2.04	26.76	24.72	Well vented at 0943
Bs	3/4/2016	1323	157,073.45	1,295,109.08	2.04	26.76	24.72	
Bs	6/2/2016	707	157,073.45	1,295,109.08	5.35	26.76	21.41	Well vented at 0615
Bs	6/2/2016	936	157,073.45	1,295,109.08	5.35	26.76	21.41	
Bs	9/26/2016	940	157,073.45	1,295,109.08	6.39	26.76	20.37	Well vented at 0828
Bs	9/26/2016	1146	157,073.45	1,295,109.08	6.41	26.76	20.35	
Bs	12/2/2016	1206	157,073.45	1,295,109.08	2.43	26.76	24.33	Well vented at 1024
Bs	12/2/2016	1405	157,073.45	1,295,109.08	2.38	26.76	24.38	all depth measurments raised ~0.05 ft
Bs	3/3/2017	946	157,073.45	1,295,109.08	2.08	26.76	24.68	Well vented at 940
Bs	3/3/2017	1035	157,073.45	1,295,109.08	2.10	26.76	24.66	
Bs	6/27/2017	810	157,073.45	1,295,109.08	5.23	26.76	21.53	Well vented at 702
Bs	6/27/2017	940	157,073.45	1,295,109.08	5.21	26.76	21.55	
Bs	9/25/2017	920	157,073.45	1,295,109.08	5.38	26.76	21.38	Well opened at 0809
Bs	9/25/2017	1019	157,073.45	1,295,109.08	5.38	26.76	21.38	
Bs	3/14/2018	710	157,073.45	1,295,109.08	2.99	26.76	23.77	Well opened at 0710
Bs	6/30/2018	1005	157,073.45	1,295,109.08	5.69	26.76	21.07	Well opened at 1005
Bs	9/17/2018	1148	157,073.45	1,295,109.08	5.42	27.76	22.34	Well opened at 927
Bs	9/17/2018	1333	157,073.45	1,295,109.08	5.42	27.76	22.34	
Bs	12/11/2018	1334	157,073.45	1,295,109.08	2.40	27.76	25.36	Well opened at 1331
Bs	12/11/2018	1336	157,073.45	1,295,109.08	2.39	27.76	25.37	
Bs	12/11/2018	1339	157,073.45	1,295,109.08	2.39	27.76	25.37	
Bs	3/18/2019	1213	157,073.45	1,295,109.08	4.13	27.76	23.63	Well opened at 1213. Cap not on tight
Bs	3/18/2019	1840	157,073.45	1,295,109.08	3.18	27.76	24.58	
Bs	6/21/2019	847	157,073.45	1,295,109.08	5.73	27.76	22.03	Well opened at 847
Bs	6/21/2019	935	157,073.45	1,295,109.08	5.75	27.76	22.01	
Bs	9/3/2019	1153	157,073.45	1,295,109.08	6.46	27.76	21.30	Well opened at 1151
Bs	9/3/2019	1306	157,073.45	1,295,109.08	6.46	27.76	21.30	
Bs	12/9/2019	900	157,073.45	1,295,109.08	3.42	28.76	25.34	Cap very loose
Bs	12/9/2019	948	157,073.45	1,295,109.08	3.45	28.76	25.31	
Bs	3/2/2020	956	157,073.45	1,295,109.08	2.90	29.76	26.86	
Bs	6/4/2020	1131	157,073.45	1,295,109.08	5.03	29.76	24.73	
Gs	7/10/1992	-	157,364.02	1,294,758.01	5.60	26.90	21.30	
Gs	7/16/1992	12:35	157,364.02	1,294,758.01	6.00	26.90	20.90	
Gs	7/20/1992	12:35	157,364.02	1,294,758.01	6.00	26.90	20.90	
Gs	7/24/1992	07:56	157,364.02	1,294,758.01	6.16	26.90	20.74	
Gs	7/28/1992	08:21	157,364.02	1,294,758.01	6.21	26.90	20.69	
Gs	8/4/1992	11:22	157,364.02	1,294,758.01	6.27	26.90	20.63	
Gs	8/10/1992	9:47	157,364.02	1,294,758.01	7.72	26.90	19.18	
Gs	8/12/1992	13:55	157,364.02	1,294,758.01	7.66	26.90	19.24	
Gs	8/19/1992	10:17	157,364.02	1,294,758.01	8.04	26.90	18.86	
Gs	8/23/1992	10:13	157,364.02	1,294,758.01	8.35	26.90	18.55	
Gs	8/28/1992	10:22	157,364.02	1,294,758.01	8.42	26.90	18.48	
Gs	9/1/1992	10:12	157,364.02	1,294,758.01	7.95	26.90	18.95	

**Groundwater Elevations
BSB Property, Kent, Washington**

Well	Date	Time	Northing	Easting	Depth to Water	Elevation		Comments
						MP	GW	
Gs	9/8/1992	10:09	157,364.02	1,294,758.01	8.52	26.90	18.38	
Gs	9/18/1992	10:15	157,364.02	1,294,758.01	7.95	26.90	18.95	
Gs	9/29/1992	12:56	157,364.02	1,294,758.01	8.57	26.90	18.33	
Gs	10/6/1992	09:57	157,364.02	1,294,758.01	8.82	26.90	18.08	
Gs	10/15/1992	08:54	157,364.02	1,294,758.01	8.95	26.90	17.95	
Gs	11/3/1992	09:24	157,364.02	1,294,758.01	7.66	26.90	19.24	
Gs	11/9/1992	10:26	157,364.02	1,294,758.01	8.07	26.90	18.83	
Gs	12/16/1992	10:41	157,364.02	1,294,758.01	6.85	26.90	20.05	
Gs	1/5/1993	09:41	157,364.02	1,294,758.01	7.20	26.90	19.70	
Gs	2/3/1993	10:12	157,364.02	1,294,758.01	6.60	26.90	20.30	
Gs	3/12/1993	-	157,364.02	1,294,758.01	6.25	26.90	20.65	
Gs	4/7/1993	-	157,364.02	1,294,758.01	6.76	26.90	20.14	
Gs	5/4/1993	10:05	157,364.02	1,294,758.01	6.50	26.90	20.40	
Gs	5/27/1993	12:00	157,364.02	1,294,758.01	6.43	26.90	20.47	
Gs	7/6/1993	-	157,364.02	1,294,758.01	7.65	26.90	19.25	
Gs	10/11/1993	-	157,364.02	1,294,758.01	8.94	26.90	17.96	
Gs	12/8/1993	11:20	157,364.02	1,294,758.01	8.12	26.90	18.78	
Gs	2/1/1994	09:37	157,364.02	1,294,758.01	7.65	26.90	19.25	
Gs	3/31/1994	-	157,364.02	1,294,758.01	7.20	26.90	19.70	
Gs	4/14/1994	07:50	157,364.02	1,294,758.01	6.02	26.90	20.88	
Gs	7/12/1994	-	157,364.02	1,294,758.01	7.90	26.90	19.00	
Gs	10/19/1994	13:45	157,364.02	1,294,758.01	9.07	26.90	17.83	
Gs	1/16/1995	14:59	157,364.02	1,294,758.01	6.00	26.90	20.90	
Gs	2/9/1995	13:32	157,364.02	1,294,758.01	6.03	26.90	20.87	
Gs	4/24/1995	10:53	157,364.02	1,294,758.01	6.18	26.90	20.72	
Gs	5/17/1995	07:42	157,364.02	1,294,758.01	7.06	26.90	19.84	
Gs	6/20/1995	12:16	157,364.02	1,294,758.01	7.53	26.90	19.37	
Gs	7/10/1995	11:56	157,364.02	1,294,758.01	7.60	26.90	19.30	
Gs	8/15/1995	11:02	157,364.02	1,294,758.01	8.15	26.90	18.75	
Gs	12/6/1995	08:18	157,364.02	1,294,758.01	5.57	26.90	21.33	
Gs	1/3/1996	12:10	157,364.02	1,294,758.01	5.35	26.90	21.55	
Gs	3/25/1996	12:12	157,364.02	1,294,758.01	5.54	26.90	21.36	
Gs	5/1/1996	10:47	157,364.02	1,294,758.01	4.80	26.90	22.10	
Gs	5/28/1996	10:35	157,364.02	1,294,758.01	5.15	26.90	21.75	
Gs	6/26/1996	10:42	157,364.02	1,294,758.01	6.53	26.90	20.37	
Gs	7/30/1996	10:21	157,364.02	1,294,758.01	7.39	26.90	19.51	
Gs	9/9/1996	10:52	157,364.02	1,294,758.01	7.54	26.90	19.36	
Gs	11/15/1996	10:12	157,364.02	1,294,758.01	6.47	26.90	20.43	
Gs	1/6/1997	11:17	157,364.02	1,294,758.01	3.48	26.90	23.42	
Gs	3/6/1997	09:50	157,364.02	1,294,758.01	4.85	26.90	22.05	
Gs	4/29/1997	15:52	157,364.02	1,294,758.01	4.99	26.90	21.91	
Gs	5/20/1997	15:35	157,364.02	1,294,758.01	5.67	26.90	21.23	
Gs	6/16/1997	10:58	157,364.02	1,294,758.01	5.90	26.90	21.00	
Gs	7/7/1997	11:20	157,364.02	1,294,758.01	5.68	26.90	21.22	
Gs	8/4/1997	10:38	157,364.02	1,294,758.01	6.66	26.90	20.24	
Gs	9/16/1997	12:36	157,364.02	1,294,758.01	7.28	26.90	19.62	
Gs	10/7/1997	11:51	157,364.02	1,294,758.01	6.11	26.90	20.79	
Gs	11/7/1997	10:46	157,364.02	1,294,758.01	6.00	26.90	20.90	
Gs	12/8/1997	11:36	157,364.02	1,294,758.01	6.81	26.90	20.09	
Gs	1/12/1998	11:46	157,364.02	1,294,758.01	5.95	26.90	20.95	
Gs	2/26/1998	12:52	157,364.02	1,294,758.01	5.95	26.90	20.95	
Gs	3/9/1998	10:22	157,364.02	1,294,758.01	5.93	26.90	20.97	
Gs	4/7/1998	13:36	157,364.02	1,294,758.01	6.37	26.90	20.53	
Gs	5/5/1998	11:25	157,364.02	1,294,758.01	7.13	26.90	19.77	
Gs	6/8/1998	13:18	157,364.02	1,294,758.01	7.42	26.90	19.48	
Gs	7/17/1998	11:47	157,364.02	1,294,758.01	7.77	26.90	19.13	
Gs	8/4/1998	14:19	157,364.02	1,294,758.01	7.75	26.90	19.15	
Gs	9/8/1998	11:34	157,364.02	1,294,758.01	8.22	26.90	18.68	
Gs	10/9/1998	13:42	157,364.02	1,294,758.01	8.25	26.90	18.65	
Gs	11/3/1998	11:21	157,364.02	1,294,758.01	8.03	26.90	18.87	

**Groundwater Elevations
BSB Property, Kent, Washington**

Well	Date	Time	Northing	Easting	Depth to Water	Elevation		Comments
						MP	GW	
Gs	12/8/1998	10:43	157,364.02	1,294,758.01	5.44	26.90	21.46	
Gs	1/4/1999	10:59	157,364.02	1,294,758.01	5.26	26.90	21.64	
Gs	2/2/1999	12:05	157,364.02	1,294,758.01	4.41	26.90	22.49	
Gs	3/8/1999	14:57	157,364.02	1,294,758.01	4.83	26.90	22.07	
Gs	4/29/1999	17:35	157,364.02	1,294,758.01	5.99	26.90	20.91	
Gs	5/21/1999	13:36	157,364.02	1,294,758.01	6.07	26.90	20.83	
Gs	6/22/1999	10:31	157,364.02	1,294,758.01	6.81	26.90	20.09	
Gs	6/24/1999	10:41	157,364.02	1,294,758.01	5.58	26.90	21.32	System off
Gs	7/21/1999	10:11	157,364.02	1,294,758.01	7.16	26.90	19.74	
Gs	8/27/1999	11:21	157,364.02	1,294,758.01	7.41	26.90	19.49	
Gs	9/14/1999	11:37	157,364.02	1,294,758.01	7.80	26.90	19.10	
Gs	10/5/1999	946	157,364.02	1,294,758.01	8.10	26.90	18.80	
Gs	11/15/1999	14:16	157,364.02	1,294,758.01	6.67	26.90	20.23	
Gs	12/6/1999	12:09	157,364.02	1,294,758.01	5.89	26.90	21.01	
Gs	1/6/2000	11:07	157,364.02	1,294,758.01	5.88	26.90	21.02	
Gs	2/14/2000	10:48	157,364.02	1,294,758.01	5.39	26.90	21.51	
Gs	3/16/2000	1231	157,364.02	1,294,758.01	5.41	26.90	21.49	
Gs	4/11/2000	1025	157,364.02	1,294,758.01	6.21	26.90	20.69	
Gs	5/11/2000	1010	157,364.02	1,294,758.01	5.92	26.90	20.98	
Gs	6/6/2000	1105	157,364.02	1,294,758.01	6.09	26.90	20.81	
Gs	7/26/2000	1215	157,364.02	1,294,758.01	6.51	26.90	20.39	
Gs	8/21/2000	1210	157,364.02	1,294,758.01	6.69	26.90	20.21	
Gs	9/13/2000	1404	157,364.02	1,294,758.01	7.83	26.90	19.07	
Gs	10/11/2000	1530	157,364.02	1,294,758.01	8.11	26.90	18.79	
Gs	11/15/2000	1107	157,364.02	1,294,758.01	7.91	26.90	18.99	
Gs	12/17/2000	955	157,364.02	1,294,758.01	7.39	26.90	19.51	
Gs	1/16/2001	1041	157,364.02	1,294,758.01	7.30	26.90	19.60	
Gs	2/15/2001	1015	157,364.02	1,294,758.01	7.14	26.90	19.76	
Gs	3/13/2001	1159	157,364.02	1,294,758.01	7.01	26.90	19.89	
Gs	4/15/2001	1350	157,364.02	1,294,758.01	6.37	26.90	20.53	
Gs	5/7/2001	1051	157,364.02	1,294,758.01	6.52	26.90	20.38	
Gs	6/10/2001	1200	157,364.02	1,294,758.01	6.81	26.90	20.09	
Gs	7/16/2001	943	157,364.02	1,294,758.01	7.16	26.90	19.74	
Gs	8/14/2001	859	157,364.02	1,294,758.01	7.70	26.90	19.20	
Gs	9/12/2001	915	157,364.02	1,294,758.01	8.05	26.90	18.85	
Gs	10/4/2001	816	157,364.02	1,294,758.01	9.31	26.90	17.59	
Gs	11/9/2001	931	157,364.02	1,294,758.01	8.66	26.90	18.24	
Gs	12/3/2001	1230	157,364.02	1,294,758.01	7.11	26.90	19.79	Water level switched with Gd
Gs	1/3/2002	1016	157,364.02	1,294,758.01	6.65	26.90	20.25	
Gs	2/7/2002	1145	157,364.02	1,294,758.01	5.18	26.90	21.72	
Gs	3/7/2002	1214	157,364.02	1,294,758.01	5.57	26.90	21.33	
Gs	4/23/2002	917	157,364.02	1,294,758.01	5.51	26.90	21.39	
Gs	5/9/2002	912	157,364.02	1,294,758.01	5.79	26.90	21.11	
Gs	6/19/2002	933	157,364.02	1,294,758.01	6.71	26.90	20.19	
Gs	7/12/2002	750	157,364.02	1,294,758.01	7.17	26.90	19.73	
Gs	8/21/2002	1311	157,364.02	1,294,758.01	7.82	26.90	19.08	
Gs	9/24/2002	1040	157,364.02	1,294,758.01	7.99	26.90	18.91	
Gs	10/15/2002	758	157,364.02	1,294,758.01	8.07	26.90	18.83	
Gs	11/5/2002	1136	157,364.02	1,294,758.01	8.13	26.90	18.77	
Gs	12/10/2002	1247	157,364.02	1,294,758.01	7.46	26.90	19.44	
Gs	1/17/2003	1343	157,364.02	1,294,758.01	5.15	26.90	21.75	
Gs	2/12/2003	1344	157,364.02	1,294,758.01	5.55	26.90	21.35	
Gs	3/5/2003	938	157,364.02	1,294,758.01	5.60	26.90	21.30	
Gs	4/8/2003	1052	157,364.02	1,294,758.01	5.09	26.90	21.81	
Gs	5/1/2003	851	157,364.02	1,294,758.01	5.75	26.90	21.15	
Gs	6/10/2003	1220	157,364.02	1,294,758.01	6.10	26.90	20.80	
Gs	7/3/2003	1400	157,364.02	1,294,758.01	7.20	26.90	19.70	
Gs	8/7/2003	1312	157,364.02	1,294,758.01	7.82	26.90	19.08	
Gs	9/11/2003	839	157,364.02	1,294,758.01	7.93	26.90	18.97	
Gs	10/3/2003	748	157,364.02	1,294,758.01	8.21	26.90	18.69	

**Groundwater Elevations
BSB Property, Kent, Washington**

Well	Date	Time	Northing	Easting	Depth to Water	Elevation		Comments
						MP	GW	
Gs	11/11/2003	1212	157,364.02	1,294,758.01	7.05	26.90	19.85	
Gs	12/3/2003	1422	157,364.02	1,294,758.01	4.99	26.90	21.91	
Gs	1/13/2004	1112	157,364.02	1,294,758.01	4.89	26.90	22.01	
Gs	2/17/2004	1230	157,364.02	1,294,758.01	4.36	26.90	22.54	
Gs	3/8/2004	1145	157,364.02	1,294,758.01	5.09	26.90	21.81	
Gs	4/12/2004	1145	157,364.02	1,294,758.01	5.35	26.90	21.55	
Gs	5/12/2004	1458	157,364.02	1,294,758.01	6.31	26.90	20.59	
Gs	6/2/2004	1650	157,364.02	1,294,758.01	5.82	26.90	21.08	
Gs	7/2/2004	1650	157,364.02	1,294,758.01	6.59	26.90	20.31	
Gs	8/5/2004	1230	157,364.02	1,294,758.01	7.35	26.90	19.55	
Gs	9/2/2004	1030	157,364.02	1,294,758.01	6.36	26.90	20.54	
Gs	10/4/2004	1005	157,364.02	1,294,758.01	6.65	26.90	20.25	
Gs	11/5/2004	1300	157,364.02	1,294,758.01	5.87	26.90	21.03	
Gs	12/3/2004	1435	157,364.02	1,294,758.01	5.72	26.90	21.18	
Gs	1/19/2005	930	157,364.02	1,294,758.01	4.70	26.90	22.20	
Gs	2/18/2005	1248	157,364.02	1,294,758.01	6.00	26.90	20.90	
Gs	3/11/2005	1236	157,364.02	1,294,758.01	6.41	26.90	20.49	
Gs	4/18/2005	1348	157,364.02	1,294,758.01	5.03	26.90	21.87	
Gs	5/3/2005	1515	157,364.02	1,294,758.01	5.57	26.90	21.33	
Gs	6/9/2005	1013	157,364.02	1,294,758.01	6.20	26.90	20.70	
Gs	7/8/2005	1158	157,364.02	1,294,758.01	6.23	26.90	20.67	
Gs	8/19/2005	1115	157,364.02	1,294,758.01	7.30	26.90	19.60	
Gs	9/13/2005	1007	157,364.02	1,294,758.01	7.47	26.90	19.43	
Gs	10/10/2005	924	157,364.02	1,294,758.01	8.33	26.90	18.57	
Gs	10/27/2005		157,364.02	1,294,758.01	7.45	26.90	19.45	
Gs	12/8/2005	1006	157,364.02	1,294,758.01	6.31	26.90	20.59	
Gs	1/20/2006	927	157,364.02	1,294,758.01	4.42	26.90	22.48	
Gs	2/1/2006	1218	157,364.02	1,294,758.01	4.03	26.90	22.87	
Gs	3/13/2006	1317	157,364.02	1,294,758.01	5.22	26.90	21.68	
Gs	4/4/2006	1141	157,364.02	1,294,758.01	5.43	26.90	21.47	
Gs	5/9/2006	1012	157,364.02	1,294,758.01	5.79	26.90	21.11	
Gs	6/9/2006	907	157,364.02	1,294,758.01	5.57	26.90	21.33	
Gs	7/19/2006	830	157,364.02	1,294,758.01	7.02	26.90	19.88	
Gs	8/3/2006	1020	157,364.02	1,294,758.01	7.40	26.90	19.50	
Gs	9/12/2006	917	157,364.02	1,294,758.01	7.98	26.90	18.92	
Gs	10/17/2006	1231	157,364.02	1,294,758.01	7.61	26.90	19.29	
Gs	11/7/2006	1006	157,364.02	1,294,758.01	5.07	26.90	21.83	
Gs	12/12/2006	1320	157,364.02	1,294,758.01	4.73	26.90	22.17	
Gs	1/9/2007	1011	157,364.02	1,294,758.01	3.85	26.90	23.05	
Gs	2/13/2007	1232	157,364.02	1,294,758.01	5.08	26.90	21.82	
Gs	3/9/2007	1522	157,364.02	1,294,758.01	4.77	26.90	22.13	
Gs	4/9/2007	1138	157,364.02	1,294,758.01	5.12	26.90	21.78	
Gs	6/11/2007	1100	157,364.02	1,294,758.01	6.39	26.90	20.51	
Gs	7/10/2007	1002	157,364.02	1,294,758.01	7.00	26.90	19.90	
Gs	8/10/2007	1018	157,364.02	1,294,758.01	7.46	26.90	19.44	
Gs	9/11/2007	1012	157,364.02	1,294,758.01	7.47	26.90	19.43	
Gs	10/8/2007	915	157,364.02	1,294,758.01	6.38	26.90	20.52	
Gs	11/6/2007	953	157,364.02	1,294,758.01	6.58	26.90	20.32	
Gs	12/7/2007	804	157,364.02	1,294,758.01	5.13	26.90	21.77	
Gs	1/14/2008	1008	157,364.02	1,294,758.01	4.85	26.90	22.05	
Gs	2/12/2008	1009	157,364.02	1,294,758.01	5.56	26.90	21.34	
Gs	3/13/2008	1033	157,364.02	1,294,758.01	5.92	26.90	20.98	
Gs	4/9/2008	1056	157,364.02	1,294,758.01	5.41	26.90	21.49	
Gs	6/5/2008	1007	157,364.02	1,294,758.01	6.10	26.90	20.80	
Gs	7/1/2008	1013	157,364.02	1,294,758.01	7.58	26.90	19.32	
Gs	8/15/2008	929	157,364.02	1,294,758.01	7.07	26.90	19.83	
Gs	9/10/2008	1135	157,364.02	1,294,758.01	6.99	26.90	19.91	
Gs	10/13/2008	1325	157,364.02	1,294,758.01	7.34	26.90	19.56	
Gs	11/11/2008	1007	157,364.02	1,294,758.01	5.27	26.90	21.63	
Gs	12/8/2008	1047	157,364.02	1,294,758.01	6.12	26.90	20.78	

**Groundwater Elevations
BSB Property, Kent, Washington**

Well	Date	Time	Northing	Easting	Depth to Water	Elevation		Comments
						MP	GW	
Gs	1/14/2009	1103	157,364.02	1,294,758.01	4.50	26.90	22.40	
Gs	2/11/2009	1015	157,364.02	1,294,758.01	5.77	26.90	21.13	
Gs	3/10/2009	952	157,364.02	1,294,758.01	5.50	26.90	21.40	
Gs	4/6/2009	917	157,364.02	1,294,758.01	4.70	26.90	22.20	
Gs	5/5/2009	952	157,364.02	1,294,758.01	5.24	26.90	21.66	
Gs	6/11/2009	927	157,364.02	1,294,758.01	6.24	26.90	20.66	
Gs	7/14/2009	1307	157,364.02	1,294,758.01	6.66	26.90	20.24	
Gs	8/11/2009	1137	157,364.02	1,294,758.01	6.92	26.90	19.98	
Gs	9/8/2009	1347	157,364.02	1,294,758.01	6.84	26.90	20.06	
Gs	10/12/2009	1237	157,364.02	1,294,758.01	7.61	26.90	19.29	
Gs	11/3/2009	1000	157,364.02	1,294,758.01	6.40	26.90	20.50	
Gs	12/15/2009	NR	157,364.02	1,294,758.01	5.32	26.90	21.58	
Gs	1/4/2010	1420	157,364.02	1,294,758.01	4.73	26.90	22.17	
Gs	2/2/2010	940	157,364.02	1,294,758.01	4.65	26.90	22.25	
Gs	3/1/2010	800	157,364.02	1,294,758.01	4.49	26.90	22.41	
Gs	4/6/2010	1052	157,364.02	1,294,758.01	4.75	26.90	22.15	
Gs	5/10/2010	1138	157,364.02	1,294,758.01	5.20	26.90	21.70	
Gs	6/10/2010	1051	157,364.02	1,294,758.01	3.90	26.90	23.00	
Gs	7/13/2010	1012	157,364.02	1,294,758.01	5.19	26.90	21.71	
Gs	8/6/2010	1120	157,364.02	1,294,758.01	5.67	26.90	21.23	
Gs	9/2/2010	1215	157,364.02	1,294,758.01	5.84	26.90	21.06	
Gs	10/8/2010	915	157,364.02	1,294,758.01	5.70	26.90	21.20	
Gs	11/15/2010	932	157,364.02	1,294,758.01	4.16	26.90	22.74	
Gs	12/6/2010	840	157,364.02	1,294,758.01	4.10	26.90	22.80	
Gs	1/10/2011	1456	157,364.02	1,294,758.01	4.52	26.90	22.38	
Gs	2/7/2011	1327	157,364.02	1,294,758.01	4.00	26.90	22.90	
Gs	3/4/2011	1140	157,364.02	1,294,758.01	4.61	26.90	22.29	
Gs	4/8/2011	914	157,364.02	1,294,758.01	4.01	26.90	22.89	
Gs	5/6/2011	910	157,364.02	1,294,758.01	4.95	26.90	21.95	
Gs	6/3/2011	935	157,364.02	1,294,758.01	5.10	26.90	21.80	
Gs	7/1/2011	821	157,364.02	1,294,758.01	6.20	26.90	20.70	
Gs	8/1/2011	853	157,364.02	1,294,758.01	6.40	26.90	20.50	
Gs	9/1/2011	758	157,364.02	1,294,758.01	6.42	26.90	20.48	
Gs	10/4/2011	856	157,364.02	1,294,758.01	6.09	26.90	20.81	
Gs	11/2/2011	928	157,364.02	1,294,758.01	5.85	26.90	21.05	
Gs	12/5/2011	1050	157,364.02	1,294,758.01	5.60	26.90	21.30	
Gs	1/3/2012	857	157,364.02	1,294,758.01	5.30	26.90	21.60	
Gs	1/13/2012	1204	157,364.02	1,294,758.01	5.30	26.90	21.60	
Gs	2/6/2012	923	157,364.02	1,294,758.01	4.48	26.90	22.42	
Gs	3/13/2012	1041	157,364.02	1,294,758.01	4.10	26.90	22.80	
Gs	4/9/2012	1004	157,364.02	1,294,758.01	4.50	26.90	22.40	
Gs	5/4/2012	922	157,364.02	1,294,758.01	4.65	26.90	22.25	
Gs	5/10/2012	900	157,364.02	1,294,758.01	5.07	26.90	21.83	
Gs	6/11/2012	1325	157,364.02	1,294,758.01	5.07	26.90	21.83	
Gs	7/18/2012	805	157,364.02	1,294,758.01	5.97	26.90	20.93	
Gs	7/18/2012	1052	157,364.02	1,294,758.01	5.95	26.90	20.95	
Gs	8/9/2012	820	157,364.02	1,294,758.01	6.31	26.90	20.59	
Gs	9/19/2012	801	157,364.02	1,294,758.01	7.20	26.90	19.70	
Gs	10/8/2012	836	157,364.02	1,294,758.01	6.96	26.90	19.94	
Gs	11/9/2012	821	157,364.02	1,294,758.01	5.42	26.90	21.48	
Gs	12/3/2012	1030	157,364.02	1,294,758.01	4.55	26.90	22.35	
Gs	1/4/2013	725	157,364.02	1,294,758.01	4.89	26.90	22.01	
Gs	2/1/2013	704	157,364.02	1,294,758.01	4.76	26.90	22.14	
Gs	3/1/2013	1100	157,364.02	1,294,758.01	5.09	26.90	21.81	
Gs	6/7/2013	1341	157,364.02	1,294,758.01	5.75	26.90	21.15	
Gs	6/7/2013	1424	157,364.02	1,294,758.01	5.74	26.90	21.16	
Gs	9/9/2013	1009	157,364.02	1,294,758.01	5.75	26.90	21.15	
Gs	12/6/2013	1140	157,364.02	1,294,758.01	5.80	26.90	21.10	
Gs	3/14/2014	812	157,364.02	1,294,758.01	4.11	26.90	22.79	Well vented at 0719
Gs	6/5/2014	807	157,364.02	1,294,758.01	5.52	26.90	21.38	Well vented at 0712

**Groundwater Elevations
BSB Property, Kent, Washington**

Well	Date	Time	Northing	Easting	Depth to Water	Elevation		Comments
						MP	GW	
Gs	10/10/2014	712	157,364.02	1,294,758.01	6.60	26.90	20.30	Well vented at 0641
Gs	12/5/2014	1028	157,364.02	1,294,758.01	5.12	26.90	21.78	Well vented at 1028
Gs	3/13/2015	1023	157,364.02	1,294,758.01	4.98	26.90	21.92	
Gs	6/5/2015	836	157,364.02	1,294,758.01	5.91	26.90	20.99	Well vented at 0702
Gs	6/5/2015	1052	157,364.02	1,294,758.01	5.89	26.90	21.01	
Gs	9/4/2015	919	157,364.02	1,294,758.01	6.42	26.90	20.48	Well vented at 0804
Gs	9/4/2015	1017	157,364.02	1,294,758.01	6.42	26.90	20.48	
Gs	12/4/2015	1002	157,364.02	1,294,758.01	4.67	26.90	22.23	Well vented at 0826
Gs	12/4/2015	1116	157,364.02	1,294,758.01	4.67	26.90	22.23	
Gs	1/6/2016	1031	157,364.02	1,294,758.01	4.09	26.90	22.81	Well vented at 0922
Gs	1/6/2016	1118	157,364.02	1,294,758.01	4.08	26.90	22.82	
Gs	2/5/2016	1306	157,364.02	1,294,758.01	3.72	26.90	23.18	Well vented at 1200
Gs	2/5/2016	1405	157,364.02	1,294,758.01	3.71	26.90	23.19	
Gs	3/4/2016	1145	157,364.02	1,294,758.01	3.61	26.90	23.29	Well vented at 939
Gs	3/4/2016	1313	157,364.02	1,294,758.01	3.61	26.90	23.29	
Gs	4/1/2016	830	157,364.02	1,294,758.01	4.36	26.90	22.54	Well vented at 718
Gs	4/1/2016	929	157,364.02	1,294,758.01	4.36	26.90	22.54	
Gs	5/6/2016	1113	157,364.02	1,294,758.01	5.21	26.90	21.69	Well vented at 1000
Gs	5/6/2016	1210	157,364.02	1,294,758.01	5.21	26.90	21.69	
Gs	6/2/2016	714	157,364.02	1,294,758.01	5.25	26.90	21.65	Well vented at 710
Gs	6/2/2016	942	157,364.02	1,294,758.01	5.25	26.90	21.65	
Gs	7/7/2016	827	157,364.02	1,294,758.01	5.55	26.90	21.35	Well vented at 808
Gs	7/7/2016	956	157,364.02	1,294,758.01	5.55	26.90	21.35	
Gs	8/5/2016	811	157,364.02	1,294,758.01	6.23	26.90	20.67	Well vented at 640
Gs	8/5/2016	1130	157,364.02	1,294,758.01	6.23	26.90	20.67	
Gs	9/26/2016	932	157,364.02	1,294,758.01	6.57	26.90	20.33	Well vented at 815
Gs	9/26/2016	1135	157,364.02	1,294,758.01	6.59	26.90	20.31	
Gs	10/14/2016	1045	157,364.02	1,294,758.01	5.16	26.90	21.74	Well vented at 943
Gs	10/14/2016	1135	157,364.02	1,294,758.01	5.14	26.90	21.76	
Gs	11/11/2016	1023	157,364.02	1,294,758.01	4.66	26.90	22.24	Well vented at 0913
Gs	11/11/2016	1121	157,364.02	1,294,758.01	4.67	26.90	22.23	
Gs	12/2/2016	1152	157,364.02	1,294,758.01	4.67	26.90	22.23	Well vented at 1020
Gs	12/2/2016	1352	157,364.02	1,294,758.01	4.62	26.90	22.28	all depth measurments raised ~0.05 ft
Gs	2/3/2017	920	157,364.02	1,294,758.01	4.41	26.90	22.49	Well vented at 0818
Gs	2/3/2017	1020	157,364.02	1,294,758.01	4.41	26.90	22.49	
Gs	3/3/2017	945	157,364.02	1,294,758.01	3.63	26.90	23.27	Well vented at 938
Gs	3/3/2017	1036	157,364.02	1,294,758.01	3.63	26.90	23.27	
Gs	5/4/2017	1015	157,364.02	1,294,758.01	4.03	26.90	22.87	Well vented at 0829
Gs	5/4/2017	1215	157,364.02	1,294,758.01	4.01	26.90	22.89	
Gs	6/27/2017	800	157,364.02	1,294,758.01	5.08	26.90	21.82	Well vented at 0657
Gs	6/27/2017	931	157,364.02	1,294,758.01	5.08	26.90	21.82	
Gs	9/25/2017	900	157,364.02	1,294,758.01	6.53	26.90	20.37	Well vented at 0746
Gs	9/25/2017	1015	157,364.02	1,294,758.01	6.54	26.90	20.36	
Gs	12/14/2017	1021	157,364.02	1,294,758.01	4.98	26.90	21.92	
Gs	3/14/2018	734	157,364.02	1,294,758.01	4.52	26.90	22.38	Well opened at 0734
Gs	6/30/2018	945	157,364.02	1,294,758.01	5.83	26.90	21.07	Well opened at 0945
Gs	9/17/2018	1106	157,364.02	1,294,758.01	6.60	26.90	20.30	Well opened at 912
Gs	9/17/2018	1307	157,364.02	1,294,758.01	6.60	26.90	20.30	
Gs	12/11/2018	1602	157,364.02	1,294,758.01	4.13	26.90	22.77	Well opened at 1559
Gs	12/11/2018	1606	157,364.02	1,294,758.01	4.12	26.90	22.78	
Gs	3/18/2019	1349	157,364.02	1,294,758.01	4.70	26.90	22.20	Well opened at 1344. Cap on loosely
Gs	3/18/2019	1355	157,364.02	1,294,758.01	4.69	26.90	22.21	
Gs	6/21/2019	914	157,364.02	1,294,758.01	5.28	26.90	21.62	Well opened at 912
Gs	6/21/2019	957	157,364.02	1,294,758.01	5.26	26.90	21.64	
Gs	9/3/2019	816	157,364.02	1,294,758.01	6.53	26.90	20.37	Well opened at 0807
Gs	9/3/2019	843	157,364.02	1,294,758.01	6.53	26.90	20.37	
Gs	12/9/2019	818	157,364.02	1,294,758.01	5.63	26.90	21.27	Cap very loose
Gs	12/9/2019	847	157,364.02	1,294,758.01	5.53	26.90	21.37	
Gs	3/2/2020	1133	157,364.02	1,294,758.01	4.49	26.90	22.41	
Gs	3/2/2020	1313	157,364.02	1,294,758.01	4.49	26.90	22.41	

**Groundwater Elevations
BSB Property, Kent, Washington**

Well	Date	Time	Northing	Easting	Depth to Water	Elevation		Comments
						MP	GW	
Gs	6/4/2020	1446	157,364.02	1,294,758.01	5.17	26.90	21.73	
Hs	7/10/1992		157,192.46	1,294,730.88	3.93	25.94	22.01	
Hs	7/16/1992	04:50	157,192.46	1,294,730.88	0.70	25.94	25.24	
Hs	7/20/1992	12:50	157,192.46	1,294,730.88	4.23	25.94	21.71	
Hs	7/24/1992	08:20	157,192.46	1,294,730.88	4.49	25.94	21.45	
Hs	7/28/1992	08:35	157,192.46	1,294,730.88	4.57	25.94	21.37	
Hs	8/4/1992	10:44	157,192.46	1,294,730.88	4.80	25.94	21.14	
Hs	8/10/1992	10:04	157,192.46	1,294,730.88	5.21	25.94	20.73	
Hs	8/12/1992	14:55	157,192.46	1,294,730.88	5.20	25.94	20.74	
Hs	8/19/1992	10:09	157,192.46	1,294,730.88	5.59	25.94	20.35	
Hs	8/23/1992	10:08	157,192.46	1,294,730.88	5.81	25.94	20.13	
Hs	8/28/1992	10:13	157,192.46	1,294,730.88	5.88	25.94	20.06	
Hs	9/1/1992	10:20	157,192.46	1,294,730.88	6.00	25.94	19.94	
Hs	9/8/1992	10:19	157,192.46	1,294,730.88	6.04	25.94	19.90	
Hs	9/18/1992	10:09	157,192.46	1,294,730.88	6.28	25.94	19.66	
Hs	9/29/1992	12:44	157,192.46	1,294,730.88	6.15	25.94	19.79	
Hs	10/6/1992	10:09	157,192.46	1,294,730.88	6.32	25.94	19.62	
Hs	10/15/1992	08:45	157,192.46	1,294,730.88	6.39	25.94	19.55	
Hs	11/3/1992	09:16	157,192.46	1,294,730.88	5.80	25.94	20.14	Water in monument
Hs	11/9/1992	10:40	157,192.46	1,294,730.88	5.53	25.94	20.41	Water in monument to top of well casing - cap was loose
Hs	12/16/1992	11:09	157,192.46	1,294,730.88	4.29	25.94	21.65	H2O in monument
Hs	1/5/1993	09:54	157,192.46	1,294,730.88	4.70	25.94	21.24	
Hs	2/3/1993	10:02	157,192.46	1,294,730.88	4.10	25.94	21.84	H2O in monument
Hs	3/12/1993	-	157,192.46	1,294,730.88	4.58	25.94	21.36	
Hs	4/7/1993	-	157,192.46	1,294,730.88	4.25	25.94	21.69	
Hs	5/4/1993	10:15	157,192.46	1,294,730.88	3.85	25.94	22.09	H2O in Monuments
Hs	5/27/1993	12:11	157,192.46	1,294,730.88	3.98	25.94	21.96	H2O in Monument
Hs	7/6/1993	-	157,192.46	1,294,730.88	5.05	25.94	20.89	
Hs	10/11/1993	-	157,192.46	1,294,730.88	6.36	25.94	19.58	
Hs	12/8/1993	11:01	157,192.46	1,294,730.88	5.76	25.94	20.18	H2O above casing
Hs	2/1/1994	09:50	157,192.46	1,294,730.88	5.20	25.94	20.74	
Hs	3/31/1994	-	157,192.46	1,294,730.88	4.81	25.94	21.13	
Hs	4/14/1994	07:40	157,192.46	1,294,730.88	3.82	25.94	22.12	
Hs	7/12/1994	-	157,192.46	1,294,730.88	5.91	25.94	20.03	
Hs	10/19/1994	13:52	157,192.46	1,294,730.88	6.64	25.94	19.30	
Hs	1/16/1995	15:07	157,192.46	1,294,730.88	3.60	25.94	22.34	
Hs	2/9/1995	13:46	157,192.46	1,294,730.88	3.61	25.94	22.33	
Hs	4/24/1995	09:51	157,192.46	1,294,730.88	3.78	25.94	22.16	
Hs	5/17/1995	07:35	157,192.46	1,294,730.88	5.10	25.94	20.84	
Hs	6/20/1995	12:38	157,192.46	1,294,730.88	5.37	25.94	20.57	
Hs	7/10/1995	12:01	157,192.46	1,294,730.88	5.78	25.94	20.16	
Hs	8/15/1995	11:10	157,192.46	1,294,730.88	6.45	25.94	19.49	
Hs	12/6/1995	08:23	157,192.46	1,294,730.88	3.82	25.94	22.12	
Hs	1/3/1996	12:30	157,192.46	1,294,730.88	3.77	25.94	22.17	
Hs	3/25/1996	14:42	157,192.46	1,294,730.88	3.84	25.94	22.10	
Hs	5/1/1996	10:37	157,192.46	1,294,730.88	3.24	25.94	22.70	
Hs	5/28/1996	10:48	157,192.46	1,294,730.88	3.60	25.94	22.34	
Hs	6/26/1996	10:31	157,192.46	1,294,730.88	4.85	25.94	21.09	
Hs	7/30/1996	10:13	157,192.46	1,294,730.88	5.69	25.94	20.25	
Hs	9/9/1996	10:45	157,192.46	1,294,730.88	6.01	25.94	19.93	
Hs	11/15/1996	10:06	157,192.46	1,294,730.88	4.64	25.94	21.30	
Hs	1/6/1997	11:09	157,192.46	1,294,730.88	2.32	25.94	23.62	
Hs	3/6/1997	09:56	157,192.46	1,294,730.88	3.20	25.94	22.74	
Hs	4/29/1997	15:48	157,192.46	1,294,730.88	3.40	25.94	22.54	
Hs	5/20/1997	15:19	157,192.46	1,294,730.88	4.12	25.94	21.82	
Hs	6/16/1997	10:37	157,192.46	1,294,730.88	4.38	25.94	21.56	Mislabeled Hd on field sheet due to poor map
Hs	7/7/1997	10:01	157,192.46	1,294,730.88	4.36	25.94	21.58	
Hs	8/4/1997	10:10	157,192.46	1,294,730.88	5.12	25.94	20.82	
Hs	9/16/1997	12:40	157,192.46	1,294,730.88	5.46	25.94	20.48	

**Groundwater Elevations
BSB Property, Kent, Washington**

Well	Date	Time	Northing	Easting	Depth to Water	Elevation		Comments
						MP	GW	
Hs	10/7/1997	11:32	157,192.46	1,294,730.88	4.40	25.94	21.54	
Hs	11/7/1997	10:25	157,192.46	1,294,730.88	4.10	25.94	21.84	
Hs	12/8/1997	11:07	157,192.46	1,294,730.88	4.81	25.94	21.13	
Hs	1/12/1998	11:31	157,192.46	1,294,730.88	3.97	25.94	21.97	
Hs	2/26/1998	13:06	157,192.46	1,294,730.88	4.07	25.94	21.87	
Hs	3/9/1998	10:30	157,192.46	1,294,730.88	3.24	25.94	22.70	
Hs	4/7/1998	13:33	157,192.46	1,294,730.88	4.36	25.94	21.58	
Hs	5/5/1998	12:26	157,192.46	1,294,730.88	5.22	25.94	20.72	
Hs	6/8/1998	13:28	157,192.46	1,294,730.88	5.35	25.94	20.59	
Hs	7/17/1998	11:52	157,192.46	1,294,730.88	5.80	25.94	20.14	
Hs	8/4/1998	14:26	157,192.46	1,294,730.88	5.88	25.94	20.06	
Hs	9/8/1998	11:43	157,192.46	1,294,730.88	6.32	25.94	19.62	
Hs	10/9/1998	13:55	157,192.46	1,294,730.88	6.35	25.94	19.59	
Hs	11/3/1998	11:30	157,192.46	1,294,730.88	6.06	25.94	19.88	
Hs	12/8/1998	10:49	157,192.46	1,294,730.88	3.99	25.94	21.95	
Hs	1/4/1999	11:10	157,192.46	1,294,730.88	3.41	25.94	22.53	
Hs	2/2/1999	12:12	157,192.46	1,294,730.88	2.53	25.94	23.41	
Hs	3/8/1999	14:53	157,192.46	1,294,730.88	2.99	25.94	22.95	
Hs	4/29/1999	12:12	157,192.46	1,294,730.88	4.17	25.94	21.77	
Hs	5/21/1999	13:25	157,192.46	1,294,730.88	4.27	25.94	21.67	
Hs	6/22/1999	10:23	157,192.46	1,294,730.88	5.04	25.94	20.90	
Hs	6/24/1999	10:35	157,192.46	1,294,730.88	4.17	25.94	21.77	System off
Hs	7/21/1999	10:17	157,192.46	1,294,730.88	5.17	25.94	20.77	
Hs	8/27/1999	11:27	157,192.46	1,294,730.88	5.52	25.94	20.42	
Hs	9/14/1999	11:42	157,192.46	1,294,730.88	5.94	25.94	20.00	
Hs	10/5/1999	950	157,192.46	1,294,730.88	6.24	25.94	19.70	
Hs	11/15/1999	14:26	157,192.46	1,294,730.88	4.62	25.94	21.32	
Hs	12/6/1999	12:04	157,192.46	1,294,730.88	3.69	25.94	22.25	
Hs	1/6/2000	11:03	157,192.46	1,294,730.88	3.95	25.94	21.99	
Hs	2/14/2000	10:43	157,192.46	1,294,730.88	3.78	25.94	22.16	
Hs	3/16/2000	1249	157,192.46	1,294,730.88	3.53	25.94	22.41	
Hs	5/11/2000	1000	157,192.46	1,294,730.88	4.15	25.94	21.79	
Hs	6/6/2000	1440	157,192.46	1,294,730.88	5.10	25.94	20.84	
Hs	7/26/2000	1212	157,192.46	1,294,730.88	5.50	25.94	20.44	
Hs	8/21/2000	1204	157,192.46	1,294,730.88	5.52	25.94	20.42	
Hs	9/13/2000	1401	157,192.46	1,294,730.88	6.31	25.94	19.63	
Hs	10/11/2000	1534	157,192.46	1,294,730.88	6.53	25.94	19.41	
Hs	11/15/2000	1105	157,192.46	1,294,730.88	5.99	25.94	19.95	
Hs	12/17/2000	953	157,192.46	1,294,730.88	5.47	25.94	20.47	
Hs	1/16/2001	1054	157,192.46	1,294,730.88	5.46	25.94	20.48	
Hs	2/15/2001	1013	157,192.46	1,294,730.88	5.23	25.94	20.71	
Hs	3/13/2001	1214	157,192.46	1,294,730.88	4.81	25.94	21.13	
Hs	4/15/2001	1407	157,192.46	1,294,730.88	4.22	25.94	21.72	
Hs	5/7/2001	1051	157,192.46	1,294,730.88	4.69	25.94	21.25	
Hs	6/10/2001	1157	157,192.46	1,294,730.88	5.01	25.94	20.93	
Hs	7/16/2001	949	157,192.46	1,294,730.88	5.22	25.94	20.72	
Hs	8/14/2001	855	157,192.46	1,294,730.88	5.59	25.94	20.35	
Hs	9/12/2001	856	157,192.46	1,294,730.88	6.11	25.94	19.83	
Hs	10/4/2001	809	157,192.46	1,294,730.88	7.42	25.94	18.52	
Hs	11/9/2001	926	157,192.46	1,294,730.88	6.34	25.94	19.60	
Hs	12/3/2001	1226	157,192.46	1,294,730.88	3.95	25.94	21.99	
Hs	1/3/2002	1011	157,192.46	1,294,730.88	5.29	25.94	20.65	
Hs	2/7/2002	1142	157,192.46	1,294,730.88	3.46	25.94	22.48	
Hs	3/7/2002	1210	157,192.46	1,294,730.88	4.20	25.94	21.74	
Hs	4/23/2002	1539	157,192.46	1,294,730.88	3.85	25.94	22.09	
Hs	5/9/2002	900	157,192.46	1,294,730.88	4.18	25.94	21.76	
Hs	6/19/2002	945	157,192.46	1,294,730.88	4.94	25.94	21.00	
Hs	7/12/2002	755	157,192.46	1,294,730.88	5.22	25.94	20.72	
Hs	8/21/2002	1313	157,192.46	1,294,730.88	5.71	25.94	20.23	
Hs	9/24/2002	1135	157,192.46	1,294,730.88	6.34	25.94	19.60	

**Groundwater Elevations
BSB Property, Kent, Washington**

Well	Date	Time	Northing	Easting	Depth to Water	Elevation		Comments
						MP	GW	
Hs	10/15/2002	810	157,192.46	1,294,730.88	6.36	25.94	19.58	
Hs	11/5/2002	1140	157,192.46	1,294,730.88	6.55	25.94	19.39	
Hs	12/10/2002	1240	157,192.46	1,294,730.88	5.94	25.94	20.00	
Hs	1/17/2003	1349	157,192.46	1,294,730.88	3.81	25.94	22.13	
Hs	2/12/2003	1401	157,192.46	1,294,730.88	3.89	25.94	22.05	
Hs	3/5/2003	934	157,192.46	1,294,730.88	3.94	25.94	22.00	
Hs	4/8/2003	1210	157,192.46	1,294,730.88	4.50	25.94	21.44	
Hs	5/1/2003	855	157,192.46	1,294,730.88	4.15	25.94	21.79	
Hs	6/10/2003	1227	157,192.46	1,294,730.88	4.35	25.94	21.59	
Hs	7/3/2003	1408	157,192.46	1,294,730.88	5.50	25.94	20.44	
Hs	8/7/2003	1305	157,192.46	1,294,730.88	5.97	25.94	19.97	
Hs	9/11/2003	1027	157,192.46	1,294,730.88	6.45	25.94	19.49	
Hs	10/3/2003	753	157,192.46	1,294,730.88	6.58	25.94	19.36	
Hs	12/7/2007	716	157,192.46	1,294,730.88	3.45	25.94	22.49	
Hs	1/14/2008	-	157,192.46	1,294,730.88	-	25.94	-	
Hs	2/12/2008	1132	157,192.46	1,294,730.88	3.27	25.94	22.67	
Hs	3/13/2008	1100	157,192.46	1,294,730.88	3.96	25.94	21.98	
Hs	4/9/2008	1047	157,192.46	1,294,730.88	3.52	25.94	22.42	
Hs	5/19/2008	930	157,192.46	1,294,730.88	5.4	25.94	20.54	
Hs	6/5/2008	955	157,192.46	1,294,730.88	4.13	25.94	21.81	
Hs	7/1/2008	1009	157,192.46	1,294,730.88	4.91	25.94	21.03	
Hs	8/15/2008	925	157,192.46	1,294,730.88	5.38	25.94	20.56	
Hs	9/10/2008	1130	157,192.46	1,294,730.88	5.23	25.94	20.71	
Hs	10/13/2008	12.55	157,192.46	1,294,730.88	5.42	25.94	20.52	
Hs	11/11/2008	1000	157,192.46	1,294,730.88	3.44	25.94	22.50	
Hs	12/8/2008	1040	157,192.46	1,294,730.88	4.3	25.94	21.64	
Hs	1/14/2009	1050	157,192.46	1,294,730.88	2.72	25.94	23.22	
Hs	2/11/2009	1215	157,192.46	1,294,730.88	3.9	25.94	22.04	
Hs	3/10/2009	1015	157,192.46	1,294,730.88	3.64	25.94	22.30	
Hs	4/6/2009	1100	157,192.46	1,294,730.88	2.87	25.94	23.07	
Hs	5/5/2009	956	157,192.46	1,294,730.88	3.4	25.94	22.54	
Hs	6/11/2009	931	157,192.46	1,294,730.88	4.46	25.94	21.48	
Hs	7/14/2009	1310	157,192.46	1,294,730.88	5.01	25.94	20.93	
Hs	8/11/2009	1145	157,192.46	1,294,730.88	5.58	25.94	20.36	
Hs	9/8/2009	1423	157,192.46	1,294,730.88	5.23	25.94	20.71	
Hs	10/12/2009	1242	157,192.46	1,294,730.88	5.77	25.94	20.17	
Hs	11/3/2009	1010	157,192.46	1,294,730.88	4.65	25.94	21.29	
Hs	12/15/2009	NR	157,192.46	1,294,730.88	3.50	25.94	22.44	
Hs	1/4/2010	1430	157,192.46	1,294,730.88	2.95	25.94	22.99	
Hs	2/2/2010	950	157,192.46	1,294,730.88	3.00	25.94	22.94	
Hs	3/1/2010	810	157,192.46	1,294,730.88	2.80	25.94	23.14	
Hs	4/6/2010	1100	157,192.46	1,294,730.88	3.05	25.94	22.89	
Hs	5/10/2010	1153	157,192.46	1,294,730.88	3.58	25.94	22.36	
Hs	6/10/2010	1105	157,192.46	1,294,730.88	2.55	25.94	23.39	
Hs	7/13/2010	959	157,192.46	1,294,730.88	3.89	25.94	22.05	
Hs	8/6/2010	1116	157,192.46	1,294,730.88	4.35	25.94	21.59	
Hs	9/2/2010	1225	157,192.46	1,294,730.88	4.50	25.94	21.44	
Hs	10/8/2010	920	157,192.46	1,294,730.88	4.39	25.94	21.55	
Hs	11/15/2010	926	157,192.46	1,294,730.88	2.83	25.94	23.11	
Hs	12/6/2010	845	157,192.46	1,294,730.88	3.16	25.94	22.78	
Hs	1/10/2011	1540	157,192.46	1,294,730.88	3.03	25.94	22.91	
Hs	2/7/2011	1332	157,192.46	1,294,730.88	2.68	25.94	23.26	
Hs	3/4/2011	1153	157,192.46	1,294,730.88	2.83	25.94	23.11	
Hs	4/8/2011	912	157,192.46	1,294,730.88	2.19	25.94	23.75	
Hs	5/6/2011	902	157,192.46	1,294,730.88	3.20	25.94	22.74	
Hs	6/3/2011	929	157,192.46	1,294,730.88	3.40	25.94	22.54	
Hs	7/1/2011	827	157,192.46	1,294,730.88	4.35	25.94	21.59	
Hs	8/1/2011	850	157,192.46	1,294,730.88	4.75	25.94	21.19	
Hs	9/1/2011	832	157,192.46	1,294,730.88	5.10	25.94	20.84	
Hs	10/4/2011	859	157,192.46	1,294,730.88	4.60	25.94	21.34	

**Groundwater Elevations
BSB Property, Kent, Washington**

Well	Date	Time	Northing	Easting	Depth to Water	Elevation		Comments
						MP	GW	
Hs	11/2/2011	920	157,192.46	1,294,730.88	4.35	25.94	21.59	
Hs	12/5/2011	1042	157,192.46	1,294,730.88	4.01	25.94	21.93	
Hs	1/3/2012	850	157,192.46	1,294,730.88	3.71	25.94	22.23	
Hs	1/13/2012	1201	157,192.46	1,294,730.88	3.65	25.94	22.29	
Hs	2/6/2012	928	157,192.46	1,294,730.88	2.88	25.94	23.06	
Hs	3/13/2012	1044	157,192.46	1,294,730.88	2.40	25.94	23.54	
Hs	4/9/2012	1000	157,192.46	1,294,730.88	2.85	25.94	23.09	
Hs	5/4/2012	930	157,192.46	1,294,730.88	2.94	25.94	23.00	
Hs	5/10/2012	857	157,192.46	1,294,730.88	3.43	25.94	22.51	
Hs	6/11/2012	1330	157,192.46	1,294,730.88	3.45	25.94	22.49	
Hs	7/18/2012	807	157,192.46	1,294,730.88	4.37	25.94	21.57	
Hs	7/18/2012	1055	157,192.46	1,294,730.88	4.37	25.94	21.57	
Hs	8/9/2012	1039	157,192.46	1,294,730.88	4.75	25.94	21.19	
Hs	9/19/2012	803	157,192.46	1,294,730.88	3.96	25.94	21.98	
Hs	9/19/2012	803	157,192.46	1,294,730.88	3.96	25.94	21.98	
Hs	10/8/2012	826	157,192.46	1,294,730.88	5.45	25.94	20.49	
Hs	11/9/2012	818	157,192.46	1,294,730.88	3.83	25.94	22.11	
Hs	11/9/2012	818	157,192.46	1,294,730.88	3.83	25.94	22.11	
Hs	12/3/2012	1039	157,192.46	1,294,730.88	2.71	25.94	23.23	
Hs	1/4/2013	730	157,192.46	1,294,730.88	3.20	25.94	22.74	
Hs	2/1/2013	708	157,192.46	1,294,730.88	3.00	25.94	22.94	
Hs	3/1/2013	1057	157,192.46	1,294,730.88	3.39	25.94	22.55	
Hs	6/7/2013	1344	157,192.46	1,294,730.88	4.07	25.94	21.87	
Hs	6/7/2013	1551	157,192.46	1,294,730.88	4.08	25.94	21.86	
Hs	9/9/2013	1109	157,192.46	1,294,730.88	4.58	25.94	21.36	
Hs	12/6/2013	1146	157,192.46	1,294,730.88	4.22	25.94	21.72	
Hs	3/14/2014	807	157,192.46	1,294,730.88	2.31	25.94	23.63	Well Vented at 0716
Hs	6/5/2014	812	157,192.46	1,294,730.88	3.91	25.94	22.03	Well Vented at 0715
Hs	10/10/2014	716	157,192.46	1,294,730.88	5.05	25.94	20.89	Well Vented at 0639
Hs	12/5/2014	1033	157,192.46	1,294,730.88	2.64	25.94	23.30	Well Vented at 1033
Hs	3/13/2015	1027	157,192.46	1,294,730.88	3.41	25.94	22.53	
Hs	6/5/2015	839	157,192.46	1,294,730.88	4.40	25.94	21.54	Well Vented at 0705
Hs	6/5/2015	1055	157,192.46	1,294,730.88	4.37	25.94	21.57	
Hs	9/4/2015		157,192.46	1,294,730.88		25.94		Well inaccessible due to construction
Hs	12/4/2015	1004	157,192.46	1,294,730.88	3.16	25.94	22.78	Well Vented at 0828
Hs	12/4/2015	1113	157,192.46	1,294,730.88	3.16	25.94	22.78	
Hs	1/6/2016	1029	157,192.46	1,294,730.88	2.70	25.94	23.24	Well Vented at 0924
Hs	1/6/2016	1120	157,192.46	1,294,730.88	2.70	25.94	23.24	
Hs	2/5/2016	1308	157,192.46	1,294,730.88	2.30	25.94	23.64	Well Vented at 1201
Hs	2/5/2016	1408	157,192.46	1,294,730.88	2.29	25.94	23.65	
Hs	3/4/2016	1144	157,192.46	1,294,730.88	2.15	25.94	23.79	Well vented at 0940
Hs	3/4/2016	1317	157,192.46	1,294,730.88	2.16	25.94	23.78	
Hs	5/6/2016	1116	157,192.46	1,294,730.88	3.74	25.94	22.20	Well vented at 1002
Hs	5/6/2016	1213	157,192.46	1,294,730.88	3.75	25.94	22.19	
Hs	6/2/2016	718	157,192.46	1,294,730.88	4.06	25.94	21.88	Well vented at 0602
Hs	6/2/2016	951	157,192.46	1,294,730.88	4.06	25.94	21.88	
Hs	7/7/2016	823	157,192.46	1,294,730.88	4.35	25.94	21.59	Well vented at 0807
Hs	7/7/2016	1000	157,192.46	1,294,730.88	4.35	25.94	21.59	
Hs	8/5/2016	819	157,192.46	1,294,730.88	4.78	25.94	21.16	Well vented at 0644
Hs	8/5/2016	1128	157,192.46	1,294,730.88	4.77	25.94	21.17	
Hs	9/26/2016	935	157,192.46	1,294,730.88	5.17	25.94	20.77	Well vented at 0817
Hs	9/26/2016	1139	157,192.46	1,294,730.88	5.17	25.94	20.77	
Hs	10/14/2016	1048	157,192.46	1,294,730.88	3.92	25.94	22.02	Well vented at 0945
Hs	10/14/2016	1138	157,192.46	1,294,730.88	3.94	25.94	22.00	
Hs	11/11/2016	1025	157,192.46	1,294,730.88	3.11	25.94	22.83	Well vented at 0914
Hs	11/11/2016	1123	157,192.46	1,294,730.88	3.11	25.94	22.83	
Hs	12/2/2016	1156	157,192.46	1,294,730.88	3.12	25.94	22.82	Well vented at 1019
Hs	12/2/2016	1355	157,192.46	1,294,730.88	3.07	25.94	22.87	all depth measurments raised ~0.05 ft
Hs	2/3/2017	930	157,192.46	1,294,730.88	3.06	25.94	22.88	Well vented at 0826
Hs	2/3/2017	1030	157,192.46	1,294,730.88	3.06	25.94	22.88	

Groundwater Elevations
BSB Property, Kent, Washington

Well	Date	Time	Northing	Easting	Depth to Water	Elevation		Comments
						MP	GW	
Hs	3/3/2017	948	157,192.46	1,294,730.88	2.19	25.94	23.75	Well vented at 0941
Hs	3/3/2017	1039	157,192.46	1,294,730.88	2.19	25.94	23.75	
Hs	5/4/2017	1019	157,192.46	1,294,730.88	2.57	25.94	23.37	Well vented at 0831
Hs	5/4/2017	1223	157,192.46	1,294,730.88	2.55	25.94	23.39	
Hs	6/27/2017	802	157,192.46	1,294,730.88	3.89	25.94	22.05	Well vented at 0700
Hs	6/27/2017	933	157,192.46	1,294,730.88	3.88	25.94	22.06	
Hs	9/25/2017	901	157,192.46	1,294,730.88	5.06	25.94	20.88	Well vented at 0752
Hs	9/25/2017	1018	157,192.46	1,294,730.88	5.07	25.94	20.87	
Hs	12/14/2017	1018	157,192.46	1,294,730.88	3.45	25.94	22.49	
Hs	3/14/2018	741	157,192.46	1,294,730.88	3.05	25.94	22.89	Well vented 0741
Hs	3/14/2018	1007	157,192.46	1,294,730.88	3.04	25.94	22.90	
Hs	6/30/2018	954	157,192.46	1,294,730.88	4.40	25.94	21.54	Well opened at 0954
Hs	9/17/2018	1110	157,192.46	1,294,730.88	5.13	25.94	20.81	Well opened at 0915
Hs	9/17/2018	1312	157,192.46	1,294,730.88	5.13	25.94	20.81	
Hs	12/10/2018	1229	157,192.46	1,294,730.88	3.64	25.94	22.30	Well opened at 1225
Hs	12/10/2018	1231	157,192.46	1,294,730.88	3.64	25.94	22.30	
Hs	12/10/2018	1235	157,192.46	1,294,730.88	3.64	25.94	22.30	
Hs	3/18/2019	1226	157,192.46	1,294,730.88	3.28	25.94	22.66	Well opened at 1223
Hs	3/18/2019	1231	157,192.46	1,294,730.88	3.29	25.94	22.65	
Hs	3/18/2019	1259	157,192.46	1,294,730.88	3.29	25.94	22.65	
Hs	6/21/2019	857	157,192.46	1,294,730.88	4.33	25.94	21.61	Well opened at 855
Hs	6/21/2019	944	157,192.46	1,294,730.88	4.33	25.94	21.61	
Hs	9/3/2019	1202	157,192.46	1,294,730.88	5.15	25.94	20.79	Well opened at 1159
Hs	9/3/2019	1247	157,192.46	1,294,730.88	5.14	25.94	20.80	
Hs	12/9/2019	826	157,192.46	1,294,730.88	4.24	25.94	21.70	
Hs	12/9/2019	854	157,192.46	1,294,730.88	4.24	25.94	21.70	
Hs	3/2/2020	1145	157,192.46	1,294,730.88	3.10	25.94	22.84	
Hs	3/2/2020	1328	157,192.46	1,294,730.88	3.09	25.94	22.85	
Hs	6/4/2020	1104	157,192.46	1,294,730.88	3.75	25.94	22.19	Well opened at 1104
Hs	6/4/2020	1201	157,192.46	1,294,730.88	3.75	25.94	22.19	
HY-11s	7/10/1992	-	156,795.40	1,294,193.57	8.36	31.12	22.76	
HY-11s	7/20/1992	11:50	156,795.40	1,294,193.57	8.39	31.12	22.73	
HY-11s	7/24/1992	10:57	156,795.40	1,294,193.57	8.89	31.12	22.23	
HY-11s	7/28/1992	10:44	156,795.40	1,294,193.57	8.97	31.12	22.15	
HY-11s	8/4/1992	12:45	156,795.40	1,294,193.57	9.16	31.12	21.96	
HY-11s	8/10/1992	12:17	156,795.40	1,294,193.57	9.19	31.12	21.93	
HY-11s	8/12/1992	14:37	156,795.40	1,294,193.57	9.26	31.12	21.86	
HY-11s	8/19/1992	12:40	156,795.40	1,294,193.57	9.47	31.12	21.65	
HY-11s	8/23/1992	12:31	156,795.40	1,294,193.57	9.77	31.12	21.35	
HY-11s	8/28/1992	12:47	156,795.40	1,294,193.57	9.82	31.12	21.30	
HY-11s	9/1/1992	12:14	156,795.40	1,294,193.57	9.96	31.12	21.16	
HY-11s	9/8/1992	11:45	156,795.40	1,294,193.57	10.04	31.12	21.08	
HY-11s	9/18/1992	12:00	156,795.40	1,294,193.57	10.30	31.12	20.82	
HY-11s	9/29/1992	12:21	156,795.40	1,294,193.57	10.18	31.12	20.94	
HY-11s	10/6/1992	11:56	156,795.40	1,294,193.57	10.34	31.12	20.78	
HY-11s	10/15/1992	10:30	156,795.40	1,294,193.57	10.35	31.12	20.77	
HY-11s	11/3/1992	10:08	156,795.40	1,294,193.57	9.56	31.12	21.56	
HY-11s	11/9/1992	14:00	156,795.40	1,294,193.57	9.19	31.12	21.93	
HY-11s	12/16/1992	09:52	156,795.40	1,294,193.57	7.72	31.12	23.40	
HY-11s	1/5/1993	11:18	156,795.40	1,294,193.57	8.91	31.12	22.21	
HY-11s	2/3/1993	11:46	156,795.40	1,294,193.57	7.18	31.12	23.94	
HY-11s	3/12/1993	-	156,795.40	1,294,193.57	8.03	31.12	23.09	
HY-11s	4/7/1993	-	156,795.40	1,294,193.57	7.11	31.12	24.01	
HY-11s	5/4/1993	11:33	156,795.40	1,294,193.57	6.58	31.12	24.54	
HY-11s	5/27/1993	10:28	156,795.40	1,294,193.57	7.50	31.12	23.62	
HY-11s	7/6/1993	-	156,795.40	1,294,193.57	8.27	31.12	22.85	
HY-11s	10/11/1993	-	156,795.40	1,294,193.57	10.15	31.12	20.97	
HY-11s	12/8/1993	13:40	156,795.40	1,294,193.57	9.17	31.12	21.95	
HY-11s	2/1/1994	13:15	156,795.40	1,294,193.57	8.30	31.12	22.82	

**Groundwater Elevations
BSB Property, Kent, Washington**

Well	Date	Time	Northing	Easting	Depth to Water	Elevation		Comments
						MP	GW	
HY-11s	4/14/1994	09:01	156,795.40	1,294,193.57	6.84	31.12	24.28	
HY-11s	7/12/1994	-	156,795.40	1,294,193.57	9.16	31.12	21.96	
HY-11s	10/19/1994	14:34	156,795.40	1,294,193.57	10.80	31.12	20.32	
HY-11s	1/16/1995	16:00	156,795.40	1,294,193.57	6.43	31.12	24.69	
HY-11s	2/9/1995	15:34	156,795.40	1,294,193.57	6.50	31.12	24.62	
HY-11s	4/24/1995	12:53	156,795.40	1,294,193.57	6.96	31.12	24.16	
HY-11s	5/17/1995	09:45	156,795.40	1,294,193.57	7.72	31.12	23.40	
HY-11s	6/20/1995	11:28	156,795.40	1,294,193.57	8.61	31.12	22.51	
HY-11s	7/10/1995	14:33	156,795.40	1,294,193.57	8.84	31.12	22.28	
HY-11s	8/15/1995	14:00	156,795.40	1,294,193.57	9.85	31.12	21.27	
HY-11s	12/6/1995	09:11	156,795.40	1,294,193.57	6.11	31.12	25.01	
HY-11s	1/3/1996	16:18	156,795.40	1,294,193.57	6.00	31.12	25.12	
HY-11s	3/25/1996	13:44	156,795.40	1,294,193.57	6.24	31.12	24.88	
HY-11s	5/1/1996	11:29	156,795.40	1,294,193.57	5.60	31.12	25.52	
HY-11s	5/28/1996	12:40	156,795.40	1,294,193.57	6.41	31.12	24.71	
HY-11s	6/26/1996	11:29	156,795.40	1,294,193.57	7.72	31.12	23.40	
HY-11s	7/30/1996	11:58	156,795.40	1,294,193.57	8.74	31.12	22.38	
HY-11s	9/9/1996	12:54	156,795.40	1,294,193.57	9.44	31.12	21.68	
HY-11s	11/15/1996	12:23	156,795.40	1,294,193.57	7.66	31.12	23.46	
HY-11s	1/6/1997	13:28	156,795.40	1,294,193.57	4.73	31.12	26.39	
HY-11s	3/6/1997	12:25	156,795.40	1,294,193.57	5.51	31.12	25.61	
HY-11s	4/29/1997	17:15	156,795.40	1,294,193.57	5.73	31.12	25.39	
HY-11s	5/20/1997	14:49	156,795.40	1,294,193.57	6.70	31.12	24.42	
HY-11s	6/16/1997	12:43	156,795.40	1,294,193.57	7.03	31.12	24.09	
HY-11s	7/7/1997	12:27	156,795.40	1,294,193.57	7.19	31.12	23.93	
HY-11s	8/4/1997	11:45	156,795.40	1,294,193.57	8.03	31.12	23.09	
HY-11s	9/16/1997	14:11	156,795.40	1,294,193.57	8.66	31.12	22.46	
HY-11s	10/7/1997	11:15	156,795.40	1,294,193.57	7.50	31.12	23.62	
HY-11s	12/8/1997	12:43	156,795.40	1,294,193.57	7.25	31.12	23.87	
HY-11s	1/12/1998	13:02	156,795.40	1,294,193.57	8.24	31.12	22.88	
HY-11s	2/26/1998	15:00	156,795.40	1,294,193.57	6.27	31.12	24.85	
HY-11s	3/9/1998	09:03	156,795.40	1,294,193.57	6.16	31.12	24.96	
HY-11s	4/7/1998	14:04	156,795.40	1,294,193.57	6.61	31.12	24.51	
HY-11s	5/5/1998	10:38	156,795.40	1,294,193.57	7.64	31.12	23.48	
HY-11s	6/8/1998	11:30	156,795.40	1,294,193.57	8.17	31.12	22.95	
HY-11s	7/17/1998	10:53	156,795.40	1,294,193.57	8.91	31.12	22.21	
HY-11s	8/4/1998	13:17	156,795.40	1,294,193.57	9.33	31.12	21.79	
HY-11s	9/8/1998	10:25	156,795.40	1,294,193.57	9.98	31.12	21.14	
HY-11s	10/9/1998	12:05	156,795.40	1,294,193.57	10.50	31.12	20.62	
HY-11s	11/3/1998	09:52	156,795.40	1,294,193.57	9.65	31.12	21.47	
HY-11s	12/8/1998	09:46	156,795.40	1,294,193.57	5.83	31.12	25.29	
HY-11s	1/4/1999	09:55	156,795.40	1,294,193.57	5.11	31.12	26.01	
HY-11s	2/2/1999	11:06	156,795.40	1,294,193.57	3.70	31.12	27.42	
HY-11s	3/8/1999	13:45	156,795.40	1,294,193.57	5.13	31.12	25.99	
HY-11s	4/29/1999	16:59	156,795.40	1,294,193.57	6.73	31.12	24.39	
HY-11s	5/21/1999	12:12	156,795.40	1,294,193.57	6.86	31.12	24.26	
HY-11s	6/22/1999	09:24	156,795.40	1,294,193.57	8.06	31.12	23.06	
HY-11s	6/24/1999	09:52	156,795.40	1,294,193.57	7.71	31.12	23.41	System off
HY-11s	7/21/1999	09:41	156,795.40	1,294,193.57	8.15	31.12	22.97	
HY-11s	8/27/1999	10:43	156,795.40	1,294,193.57	8.83	31.12	22.29	
HY-11s	9/14/1999	10:35	156,795.40	1,294,193.57	9.29	31.12	21.83	
HY-11s	10/5/1999	914	156,795.40	1,294,193.57	9.71	31.12	21.41	
HY-11s	11/15/1999	13:30	156,795.40	1,294,193.57	7.29	31.12	23.83	
HY-11s	12/6/1999	11:17	156,795.40	1,294,193.57	6.21	31.12	24.91	
HY-11s	1/6/2000	09:53	156,795.40	1,294,193.57	6.20	31.12	24.92	
HY-11s	2/14/2000	959	156,795.40	1,294,193.57	2.97	31.12	28.15	
HY-11s	3/16/2000	1131	156,795.40	1,294,193.57	5.77	31.12	25.35	
HY-11s	4/11/2000	950	156,795.40	1,294,193.57	6.92	31.12	24.20	
HY-11s	5/11/2000	910	156,795.40	1,294,193.57	6.75	31.12	24.37	
HY-11s	6/6/2000	1121	156,795.40	1,294,193.57	7.78	31.12	23.34	

**Groundwater Elevations
BSB Property, Kent, Washington**

Well	Date	Time	Northing	Easting	Depth to Water	Elevation		Comments
						MP	GW	
HY-11s	7/26/2000	1130	156,795.40	1,294,193.57	8.61	31.12	22.51	
HY-11s	8/21/2000	1100	156,795.40	1,294,193.57	9.56	31.12	21.56	
HY-11s	9/13/2000	1310	156,795.40	1,294,193.57	9.88	31.12	21.24	
HY-11s	11/15/2000	1006	156,795.40	1,294,193.57	9.41	31.12	21.71	
HY-11s	12/17/2000	904	156,795.40	1,294,193.57	8.83	31.12	22.29	
HY-11s	1/16/2001	1012	156,795.40	1,294,193.57	8.59	31.12	22.53	
HY-11s	2/15/2001	944	156,795.40	1,294,193.57	8.44	31.12	22.68	
HY-11s	3/13/2001	1131	156,795.40	1,294,193.57	8.25	31.12	22.87	
HY-11s	4/15/2001	1328	156,795.40	1,294,193.57	6.19	31.12	24.93	
HY-11s	5/7/2001	1120	156,795.40	1,294,193.57	7.58	31.12	23.54	
HY-11s	6/10/2001	1144	156,795.40	1,294,193.57	7.71	31.12	23.41	
HY-11s	7/16/2001	912	156,795.40	1,294,193.57	8.21	31.12	22.91	
HY-11s	8/14/2001	1017	156,795.40	1,294,193.57	8.77	31.12	22.35	
HY-11s	9/12/2001	1635	156,795.40	1,294,193.57	10.78	31.12	20.34	
HY-11s	10/4/2001	1100	156,795.40	1,294,193.57	11.25	31.12	19.87	
HY-11s	11/9/2001	1109	156,795.40	1,294,193.57	10.15	31.12	20.97	
HY-11s	12/3/2001	1430	156,795.40	1,294,193.57	7.75	31.12	23.37	
HY-11s	1/3/2002	1143	156,795.40	1,294,193.57	7.30	31.12	23.82	
HY-11s	2/7/2002	1321	156,795.40	1,294,193.57	5.87	31.12	25.25	
HY-11s	3/7/2002	1344	156,795.40	1,294,193.57	6.78	31.12	24.34	
HY-11s	4/23/2002	804	156,795.40	1,294,193.57	6.25	31.12	24.87	
HY-11s	5/9/2002	759	156,795.40	1,294,193.57	6.91	31.12	24.21	
HY-11s	6/19/2002	800	156,795.40	1,294,193.57	8.03	31.12	23.09	
HY-11s	7/12/2002	1440	156,795.40	1,294,193.57	8.24	31.12	22.88	
HY-11s	7/12/2002	700	156,795.40	1,294,193.57	8.24	31.12	22.88	
HY-11s	8/21/2002	1220	156,795.40	1,294,193.57	9.03	31.12	22.09	
HY-11s	9/24/2002	1034	156,795.40	1,294,193.57	9.45	31.12	21.67	
HY-11s	10/15/2002	700	156,795.40	1,294,193.57	10.16	31.12	20.96	
HY-11s	11/5/2002	1035	156,795.40	1,294,193.57	10.39	31.12	20.73	
HY-11s	12/10/2002	1138	156,795.40	1,294,193.57	9.68	31.12	21.44	
HY-11s	1/17/2003	1505	156,795.40	1,294,193.57	7.04	31.12	24.08	
HY-11s	2/12/2003	1503	156,795.40	1,294,193.57	6.70	31.12	24.42	
HY-11s	3/5/2003	1207	156,795.40	1,294,193.57	6.89	31.12	24.23	
HY-11s	4/8/2003	1004	156,795.40	1,294,193.57	6.27	31.12	24.85	
HY-11s	5/1/2003	1013	156,795.40	1,294,193.57	6.82	31.12	24.30	
HY-11s	6/10/2003	1345	156,795.40	1,294,193.57	6.99	31.12	24.13	
HY-11s	7/3/2003	1240	156,795.40	1,294,193.57	8.89	31.12	22.23	
HY-11s	8/7/2003	1342	156,795.40	1,294,193.57	9.72	31.12	21.40	
HY-11s	9/11/2003	945	156,795.40	1,294,193.57	10.32	31.12	20.80	
HY-11s	10/3/2003	945	156,795.40	1,294,193.57	9.12	31.12	22.00	
HY-11s	11/11/2003	1056	156,795.40	1,294,193.57	8.68	31.12	22.44	
HY-11s	12/3/2003	1404	156,795.40	1,294,193.57	6.54	31.12	24.58	
HY-11s	1/13/2004	1240	156,795.40	1,294,193.57	5.95	31.12	25.17	
HY-11s	2/17/2004	1133	156,795.40	1,294,193.57	5.37	31.12	25.75	
HY-11s	3/8/2004	1206	156,795.40	1,294,193.57	5.90	31.12	25.22	
HY-11s	4/12/2004	1117	156,795.40	1,294,193.57	7.10	31.12	24.02	
HY-11s	5/12/2004	1344	156,795.40	1,294,193.57	7.78	31.12	23.34	
HY-11s	6/2/2004	945	156,795.40	1,294,193.57	7.36	31.12	23.76	
HY-11s	7/2/2004	708	156,795.40	1,294,193.57	8.47	31.12	22.65	
HY-11s	8/5/2004	810	156,795.40	1,294,193.57	9.36	31.12	21.76	
HY-11s	9/2/2004	904	156,795.40	1,294,193.57	8.49	31.12	22.63	
HY-11s	10/4/2004	705	156,795.40	1,294,193.57	8.73	31.12	22.39	
HY-11s	11/5/2004	807	156,795.40	1,294,193.57	7.74	31.12	23.38	
HY-11s	12/3/2004	1303	156,795.40	1,294,193.57	7.46	31.12	23.66	
HY-11s	1/19/2005	806	156,795.40	1,294,193.57	5.76	31.12	25.36	
HY-11s	2/18/2005	1117	156,795.40	1,294,193.57	7.07	31.12	24.05	
HY-11s	3/11/2005	1245	156,795.40	1,294,193.57	7.64	31.12	23.48	
HY-11s	4/18/2005	1427	156,795.40	1,294,193.57	6.15	31.12	24.97	
HY-11s	5/3/2005	1655	156,795.40	1,294,193.57	6.15	31.12	24.97	
HY-11s	6/9/2005	820	156,795.40	1,294,193.57	7.45	31.12	23.67	

**Groundwater Elevations
BSB Property, Kent, Washington**

Well	Date	Time	Northing	Easting	Depth to Water	Elevation		Comments
						MP	GW	
HY-11s	7/8/2005	1105	156,795.40	1,294,193.57	7.90	31.12	23.22	
HY-11s	8/19/2005	1004	156,795.40	1,294,193.57	9.10	31.12	22.02	
HY-11s	9/13/2005	1300	156,795.40	1,294,193.57	9.41	31.12	21.71	
HY-11s	10/10/2005	806	156,795.40	1,294,193.57	9.65	31.12	21.47	
HY-11s	10/26/2005		156,795.40	1,294,193.57	9.65	31.12	21.47	
HY-11s	12/8/2005	1240	156,795.40	1,294,193.57	5.27	31.12	25.85	
HY-11s	1/20/2006	810	156,795.40	1,294,193.57	5.17	31.12	25.95	
HY-11s	2/1/2006	1324	156,795.40	1,294,193.57	4.94	31.12	26.18	
HY-11s	3/13/2006	1504	156,795.40	1,294,193.57	6.15	31.12	24.97	
HY-11s	4/4/2006	1238	156,795.40	1,294,193.57	6.40	31.12	24.72	
HY-11s	5/9/2006	1106	156,795.40	1,294,193.57	6.92	31.12	24.20	
HY-11s	6/9/2006	1218	156,795.40	1,294,193.57	6.85	31.12	24.27	
HY-11s	7/19/2006	939	156,795.40	1,294,193.57	8.44	31.12	22.68	
HY-11s	8/3/2006	940	156,795.40	1,294,193.57	8.89	31.12	22.23	
HY-11s	9/12/2006	936	156,795.40	1,294,193.57	9.87	31.12	21.25	
HY-11s	10/17/2006	1248	156,795.40	1,294,193.57	9.59	31.12	21.53	
HY-11s	11/7/2006	1130	156,795.40	1,294,193.57	5.26	31.12	25.86	
HY-11s	12/12/2006	1206	156,795.40	1,294,193.57	5.06	31.12	26.06	
HY-11s	1/9/2007	1023	156,795.40	1,294,193.57	4.45	31.12	26.67	
HY-11s	2/13/2007	1320	156,795.40	1,294,193.57	6.04	31.12	25.08	
HY-11s	3/9/2007	1538	156,795.40	1,294,193.57	5.86	31.12	25.26	
HY-11s	4/9/2007	1148	156,795.40	1,294,193.57	6.04	31.12	25.08	
HY-11s	6/11/2007	1015	156,795.40	1,294,193.57	7.78	31.12	23.34	
HY-11s	7/10/2007	1012	156,795.40	1,294,193.57	8.40	31.12	22.72	
HY-11s	8/10/2007	1027	156,795.40	1,294,193.57	8.92	31.12	22.20	
HY-11s	9/11/2007	1025	156,795.40	1,294,193.57	9.34	31.12	21.78	
HY-11s	10/8/2007	1045	156,795.40	1,294,193.57	8.52	31.12	22.60	
HY-11s	11/6/2007	1030	156,795.40	1,294,193.57	8.61	31.12	22.51	
HY-11s	12/7/2007	937	156,795.40	1,294,193.57	6.47	31.12	24.65	
HY-11s	1/14/2008	935	156,795.40	1,294,193.57	5.96	31.12	25.16	
HY-11s	2/12/2008	1145	156,795.40	1,294,193.57	6.28	31.12	24.84	
HY-11s	3/13/2008	1010	156,795.40	1,294,193.57	7.17	31.12	23.95	
HY-11s	4/9/2008	1022	156,795.40	1,294,193.57	6.51	31.12	24.61	
HY-11s	5/19/2008	830	156,795.40	1,294,193.57	7.61	31.12	23.51	
HY-11s	6/5/2008	936	156,795.40	1,294,193.57	7.45	31.12	23.67	
HY-11s	7/1/2008	1000	156,795.40	1,294,193.57	8.22	31.12	22.90	
HY-11s	8/15/2008	1320	156,795.40	1,294,193.57	8.63	31.12	22.49	
HY-11s	9/10/2008	1120	156,795.40	1,294,193.57	8.98	31.12	22.14	
HY-11s	10/13/2008	1120	156,795.40	1,294,193.57	9.12	31.12	22.00	
HY-11s	11/11/2008	1121	156,795.40	1,294,193.57	7.01	31.12	24.11	
HY-11s	12/8/2008	1010	156,795.40	1,294,193.57	7.60	31.12	23.52	
HY-11s	1/14/2009	1112	156,795.40	1,294,193.57	5.68	31.12	25.44	
HY-11s	2/11/2009	925	156,795.40	1,294,193.57	6.88	31.12	24.24	
HY-11s	3/10/2009	935	156,795.40	1,294,193.57	6.65	31.12	24.47	
HY-11s	4/6/2009	850	156,795.40	1,294,193.57	5.92	31.12	25.20	
HY-11s	5/5/2009	920	156,795.40	1,294,193.57	6.45	31.12	24.67	
HY-11s	6/11/2009	1015	156,795.40	1,294,193.57	7.54	31.12	23.58	
HY-11s	7/14/2009	1400	156,795.40	1,294,193.57	8.50	31.12	22.62	
HY-11s	8/11/2009	1116	156,795.40	1,294,193.57	9.23	31.12	21.89	
HY-11s	9/8/2009	1320	156,795.40	1,294,193.57	9.02	31.12	22.10	
HY-11s	10/12/2009	1305	156,795.40	1,294,193.57	9.78	31.12	21.34	
HY-11s	11/3/2009	950	156,795.40	1,294,193.57	8.27	31.12	22.85	
HY-11s	12/15/2009	NR	156,795.40	1,294,193.57	6.75	31.12	24.37	
HY-11s	1/4/2010	1250	156,795.40	1,294,193.57	6.20	31.12	24.92	
HY-11s	2/2/2010	915	156,795.40	1,294,193.57	6.03	31.12	25.09	
HY-11s	3/1/2010	900	156,795.40	1,294,193.57	5.90	31.12	25.22	
HY-11s	4/6/2010	845	156,795.40	1,294,193.57	5.84	31.12	25.28	
HY-11s	5/10/2010	1050	156,795.40	1,294,193.57	6.46	31.12	24.66	
HY-11s	6/10/2010	1030	156,795.40	1,294,193.57	5.93	31.12	25.19	
HY-11s	7/13/2010	1340	156,795.40	1,294,193.57	7.21	31.12	23.91	

**Groundwater Elevations
BSB Property, Kent, Washington**

Well	Date	Time	Northing	Easting	Depth to Water	Elevation		Comments
						MP	GW	
HY-11s	8/6/2010	1045	156,795.40	1,294,193.57	7.95	31.12	23.17	
HY-11s	9/2/2010	1000	156,795.40	1,294,193.57	8.43	31.12	22.69	
HY-11s	10/8/2010	854	156,795.40	1,294,193.57	8.10	31.12	23.02	
HY-11s	11/15/2010	955	156,795.40	1,294,193.57	6.22	31.12	24.90	
HY-11s	12/6/2010	835	156,795.40	1,294,193.57	6.41	31.12	24.71	
HY-11s	1/10/2011	1543	156,795.40	1,294,193.57	5.57	31.12	25.55	
HY-11s	2/7/2011	1605	156,795.40	1,294,193.57	5.98	31.12	25.14	
HY-11s	3/4/2011	1210	156,795.40	1,294,193.57	5.72	31.12	25.40	
HY-11s	4/8/2011	930	156,795.40	1,294,193.57	5.10	31.12	26.02	
HY-11s	5/6/2011	921	156,795.40	1,294,193.57	6.00	31.12	25.12	
HY-11s	6/3/2011	956	156,795.40	1,294,193.57	6.13	31.12	24.99	
HY-11s	7/1/2011	839	156,795.40	1,294,193.57	7.23	31.12	23.89	
HY-11s	8/1/2011	720	156,795.40	1,294,193.57	8.10	31.12	23.02	
HY-11s	10/4/2011	905	156,795.40	1,294,193.57	8.61	31.12	22.51	
HY-11s	11/2/2011	940	156,795.40	1,294,193.57	8.95	31.12	22.17	
HY-11s	1/3/2012	906	156,795.40	1,294,193.57	6.71	31.14	24.43	PVC repaired and MP resurveyed 12/11
HY-11s	1/13/2012	1209	156,795.40	1,294,193.57	6.85	31.14	24.29	
HY-11s	2/6/2012	719	156,795.40	1,294,193.57	5.75	31.14	25.39	
HY-11s	3/13/2012	850	156,795.40	1,294,193.57	5.22	31.14	25.92	
HY-11s	3/20/2012	842	156,795.40	1,294,193.57	5.28	31.14	25.86	
HY-11s	3/20/2012	542	156,795.40	1,294,193.57	5.30	31.14	25.84	
HY-11s	3/27/2012	911	156,795.40	1,294,193.57	5.62	31.14	25.52	
HY-11s	3/27/2012	1606	156,795.40	1,294,193.57	5.60	31.14	25.54	
HY-11s	4/9/2012	754	156,795.40	1,294,193.57	5.60	31.14	25.54	
HY-11s	4/9/2012	1032	156,795.40	1,294,193.57	5.59	31.14	25.55	
HY-11s	5/4/2012	930	156,795.40	1,294,193.57	5.51	31.14	25.63	
HY-11s	5/7/2012	747	156,795.40	1,294,193.57	5.82	31.14	25.32	
HY-11s	5/7/2012	1142	156,795.40	1,294,193.57	5.81	31.14	25.33	
HY-11s	5/10/2012	927	156,795.40	1,294,193.57	6.06	31.14	25.08	
HY-11s	6/11/2012	1020	156,795.40	1,294,193.57	6.44	31.14	24.70	
HY-11s	6/25/2012	755	156,795.40	1,294,193.57	6.42	31.14	24.72	
HY-11s	7/18/2012	715	156,795.40	1,294,193.57	7.46	31.14	23.68	
HY-11s	7/18/2012	1039	156,795.40	1,294,193.57	7.46	31.14	23.68	
HY-11s	8/9/2012	804	156,795.40	1,294,193.57	7.96	31.14	23.18	
HY-11s	9/19/2012	737	156,795.40	1,294,193.57	8.99	31.14	22.15	
HY-11s	10/8/2012	843	156,795.40	1,294,193.57	7.87	31.14	23.27	
HY-11s	11/9/2012	803	156,795.40	1,294,193.57	7.24	31.14	23.90	
HY-11s	12/3/2012	1100	156,795.40	1,294,193.57	5.28	31.14	25.86	
HY-11s	12/3/2012	1615	156,795.40	1,294,193.57	5.29	31.14	25.85	
HY-11s	1/4/2013	705	156,795.40	1,294,193.57	5.73	31.14	25.41	
HY-11s	1/24/2013	1051	156,795.40	1,294,193.57	6.18	31.14	24.96	
HY-11s	3/1/2013	935	156,795.40	1,294,193.57	6.25	31.14	24.89	
HY-11s	4/5/2013	921	156,795.40	1,294,193.57	6.35	31.14	24.79	
HY-11s	4/5/2013	1026	156,795.40	1,294,193.57	6.35	31.14	24.79	
HY-11s	6/7/2013	1433	156,795.40	1,294,193.57	7.04	31.14	24.10	
HY-11s	6/7/2013	1710	156,795.40	1,294,193.57	7.05	31.14	24.09	
HY-11s	8/6/2013	841	156,795.40	1,294,193.57	8.51	31.14	22.63	
HY-11s	9/9/2013	1053	156,795.40	1,294,193.57	7.91	31.14	23.23	
HY-11s	10/11/2013	720	156,795.40	1,294,193.57	7.00	31.14	24.14	
HY-11s	11/8/2013	835	156,795.40	1,294,193.57	6.93	31.14	24.21	
HY-11s	11/8/2013	955	156,795.40	1,294,193.57	6.92	31.14	24.22	
HY-11s	12/6/2013	737	156,795.40	1,294,193.57	7.39	31.14	23.75	
HY-11s	1/13/2014	731	156,795.40	1,294,193.57	6.35	31.14	24.79	Well cap opened at 0710
HY-11s	3/14/2014	817	156,795.40	1,294,193.57	5.07	31.14	26.07	Well cap opened at 0658
HY-11s	4/11/2014	835	156,795.40	1,294,193.57	5.89	31.14	25.25	Well cap opened at 0730
HY-11s	5/8/2014	930	156,795.40	1,294,193.57	5.52	31.14	25.62	Well cap opened at 0830
HY-11s	6/5/2014	758	156,795.40	1,294,193.57	6.84	31.14	24.30	Well cap opened at 0706
HY-11s	7/3/2014	1053	156,795.40	1,294,193.57	7.72	31.14	23.42	Well cap opened at 1041
HY-11s	8/6/2014	714	156,795.40	1,294,193.57	8.44	31.14	22.70	Well cap opened at 0606
HY-11s	9/4/2014	1051	156,795.40	1,294,193.57	8.32	31.14	22.82	Well cap opened at 0955

**Groundwater Elevations
BSB Property, Kent, Washington**

Well	Date	Time	Northing	Easting	Depth to Water	Elevation		Comments
						MP	GW	
HY-11s	10/10/2014	703	156,795.40	1,294,193.57	8.65	31.14	22.49	Well cap opened at 0647
HY-11s	11/13/2014	1021	156,795.40	1,294,193.57	6.79	31.14	24.35	Well cap opened at 1021
HY-11s	12/5/2014	1132	156,795.40	1,294,193.57	6.44	31.14	24.70	Well cap opened at 1132
HY-11s	1/14/2015	913	156,795.40	1,294,193.57	6.23	31.14	24.91	Well cap opened at 0914
HY-11s	2/13/2015	1130	156,795.40	1,294,193.57	5.41	31.14	25.73	Time of well cap opening not recorded
HY-11s	2/13/2015	1240	156,795.40	1,294,193.57	5.41	31.14	25.73	
HY-11s	3/13/2015	1042	156,795.40	1,294,193.57	6.31	31.14	24.83	
HY-11s	4/10/2015	820	156,795.40	1,294,193.57	6.16	31.14	24.98	
HY-11s	4/10/2015	920	156,795.40	1,294,193.57	6.16	31.14	24.98	
HY-11s	5/1/2015	756	156,795.40	1,294,193.57	6.64	31.14	24.50	Well cap opened at 0700
HY-11s	5/1/2015	842	156,795.40	1,294,193.57	6.64	31.14	24.50	
HY-11s	6/5/2015	819	156,795.40	1,294,193.57	7.76	31.14	23.38	Well cap opened at 0657
HY-11s	6/5/2015	1040	156,795.40	1,294,193.57	7.74	31.14	23.40	
HY-11s	7/2/2015	825	156,795.40	1,294,193.57	8.62	31.14	22.52	Well cap opened at 0715
HY-11s	8/7/2015	744	156,795.40	1,294,193.57	9.49	31.14	21.65	Well cap opened at 0656
HY-11s	8/7/2015	833	156,795.40	1,294,193.57	9.47	31.14	21.67	
HY-11s	9/4/2015	931	156,795.40	1,294,193.57	9.07	31.14	22.07	Well cap opened at 0759
HY-11s	9/4/2015	1016	156,795.40	1,294,193.57	9.07	31.14	22.07	
HY-11s	10/16/2015	1014	156,795.40	1,294,193.57	8.90	31.14	22.24	Well cap opened at 0916
HY-11s	10/16/2015	1110	156,795.40	1,294,193.57	8.89	31.14	22.25	
HY-11s	11/6/2015	948	156,795.40	1,294,193.57	7.87	31.14	23.27	Well cap opened at 0854
HY-11s	11/6/2015	1031	156,795.40	1,294,193.57	7.87	31.14	23.27	
HY-11s	12/4/2015	1012	156,795.40	1,294,193.57	6.18	31.14	24.96	Well cap opened at 0838
HY-11s	12/4/2015	1129	156,795.40	1,294,193.57	6.18	31.14	24.96	
HY-11s	1/6/2016	1036	156,795.40	1,294,193.57	5.61	31.14	25.53	Well cap opened at 0930
HY-11s	1/6/2016	1125	156,795.40	1,294,193.57	5.60	31.14	25.54	
HY-11s	2/5/2016	1316	156,795.40	1,294,193.57	5.10	31.14	26.04	Well cap opened at 1205
HY-11s	2/5/2016	1410	156,795.40	1,294,193.57	5.08	31.14	26.06	
HY-11s	3/4/2016	1156	156,795.40	1,294,193.57	4.94	31.14	26.20	Well cap opened at 0951
HY-11s	3/4/2016	1332	156,795.40	1,294,193.57	4.95	31.14	26.19	
HY-11s	4/1/2016	836	156,795.40	1,294,193.57	5.72	31.14	25.42	Well cap opened at 0720
HY-11s	4/1/2016	934	156,795.40	1,294,193.57	5.73	31.14	25.41	
HY-11s	5/6/2016	1125	156,795.40	1,294,193.57	6.97	31.14	24.17	Well cap opened at 1011
HY-11s	5/6/2016	1219	156,795.40	1,294,193.57	6.97	31.14	24.17	
HY-11s	6/2/2016	659	156,795.40	1,294,193.57	7.66	31.14	23.48	Well cap opened at 0628
HY-11s	6/2/2016	932	156,795.40	1,294,193.57	7.66	31.14	23.48	
HY-11s	9/26/2016	951	156,795.40	1,294,193.57	9.56	31.14	21.58	Well cap opened at 0830
HY-11s	9/26/2016	1154	156,795.40	1,294,193.57	9.55	31.14	21.59	
HY-11s	10/14/2016	1053	156,795.40	1,294,193.57	8.43	31.14	22.71	Well cap opened at 0957
HY-11s	10/14/2016	1150	156,795.40	1,294,193.57	8.44	31.14	22.70	
HY-11s	11/11/2016	1035	156,795.40	1,294,193.57	6.30	31.14	24.84	Well cap opened at 0930
HY-11s	11/11/2016	1133	156,795.40	1,294,193.57	6.30	31.14	24.84	
HY-11s	12/2/2016	1203	156,795.40	1,294,193.57	6.00	31.14	25.14	Well cap opened at 1030
HY-11s	12/2/2016	1410	156,795.40	1,294,193.57	5.95	31.14	25.19	all depth measurements raised ~0.05 ft
HY-11s	1/13/2017	920	156,795.40	1,294,193.57	6.42	31.14	24.72	Well cap opened at ~0700
HY-11s	1/13/2017	1122	156,795.40	1,294,193.57	6.42	31.14	24.72	
HY-11s	2/3/2017	923	156,795.40	1,294,193.57	5.84	31.14	25.30	Well cap opened at 0821
HY-11s	2/3/2017	1023	156,795.40	1,294,193.57	5.84	31.14	25.30	
HY-11s	3/3/2017	952	156,795.40	1,294,193.57	4.95	31.14	26.19	Well cap opened at 0946
HY-11s	3/3/2017	1103	156,795.40	1,294,193.57	4.95	31.14	26.19	
HY-11s	5/4/2017	1034	156,795.40	1,294,193.57	5.79	31.14	25.35	Well cap opened at 0839
HY-11s	5/4/2017	1246	156,795.40	1,294,193.57	5.76	31.14	25.38	
HY-11s	6/27/2017	750	156,795.40	1,294,193.57	7.72	31.14	23.42	Well cap opened at 0650
HY-11s	6/27/2017	922	156,795.40	1,294,193.57	7.72	31.14	23.42	
HY-11s	9/25/2017	925	156,795.40	1,294,193.57	7.87	31.14	23.27	Well cap opened at 0816
HY-11s	9/25/2017	1024	156,795.40	1,294,193.57	7.87	31.14	23.27	
HY-11s	3/14/2018		156,795.40	1,294,193.57		31.14		Well covered.
HY-11s	6/30/2018	1019	156,795.40	1,294,193.57	8.16	31.14	22.98	Well opened at 1019
HY-11s	9/17/2018	1056	156,795.40	1,294,193.57	8.20	31.14	22.94	Well opened at 937
HY-11s	9/17/2018	1311	156,795.40	1,294,193.57	8.20	31.14	22.94	

**Groundwater Elevations
BSB Property, Kent, Washington**

Well	Date	Time	Northing	Easting	Depth to Water	Elevation		Comments
						MP	GW	
HY-11s	12/10/2018	1304	156,795.40	1,294,193.57	7.23	31.14	23.91	Well opened at 1300
HY-11s	12/10/2018	1308	156,795.40	1,294,193.57	7.23	31.14	23.91	
HY-11s	3/18/2019	1245	156,795.40	1,294,193.57	6.36	31.14	24.78	Well opened at 1238
HY-11s	3/18/2019	1250	156,795.40	1,294,193.57	6.36	31.14	24.78	
HY-11s	6/21/2019	833	156,795.40	1,294,193.57	8.08	31.14	23.06	Well opened at 833
HY-11s	6/21/2019	928	156,795.40	1,294,193.57	7.59	31.14	23.55	
HY-11s	6/21/2019	1425	156,795.40	1,294,193.57	8.81	31.14	22.33	
HY-11s	6/21/2019	1548	156,795.40	1,294,193.57	8.13	31.14	23.01	
HY-11s	6/21/2019	1624	156,795.40	1,294,193.57	8.12	31.14	23.02	
HY-11s	9/3/2019	1141	156,795.40	1,294,193.57	9.48	31.14	21.66	Well opened at 1140
HY-11s	9/3/2019	1252	156,795.40	1,294,193.57	9.49	31.14	21.65	
HY-11s	12/9/2019	1007	156,795.40	1,294,193.57	7.82	31.14	23.32	Well opened at 1005
HY-11s	12/9/2019	1117	156,795.40	1,294,193.57	7.85	31.14	23.29	
HY-11s	3/2/2020	1154	156,795.40	1,294,193.57	5.96	31.14	25.18	
HY-11s	3/2/2020	1340	156,795.40	1,294,193.57	5.95	31.14	25.19	
HY-11s	6/4/2020	1114	156,795.40	1,294,193.57	7.09	31.14	24.05	Well opened at 1114
HY-11s	6/4/2020	1215	156,795.40	1,294,193.57	7.09	31.14	24.05	
HY-1s	7/10/1992	-	157,370.32	1,294,202.23	8.18	30.14	21.96	
HY-1s	7/16/1992	12:12	157,370.32	1,294,202.23	1.50	30.14	28.64	
HY-1s	7/20/1992	11:40	157,370.32	1,294,202.23	8.46	30.14	21.68	
HY-1s	7/24/1992	08:47	157,370.32	1,294,202.23	8.64	30.14	21.50	
HY-1s	7/28/1992	08:52	157,370.32	1,294,202.23	8.80	30.14	21.34	
HY-1s	8/4/1992	11:45	157,370.32	1,294,202.23	8.76	30.14	21.38	
HY-1s	8/10/1992	10:24	157,370.32	1,294,202.23	9.19	30.14	20.95	
HY-1s	8/12/1992	14:17	157,370.32	1,294,202.23	9.38	30.14	20.76	
HY-1s	8/19/1992	09:34	157,370.32	1,294,202.23	9.50	30.14	20.64	
HY-1s	8/23/1992	10:47	157,370.32	1,294,202.23	9.77	30.14	20.37	
HY-1s	8/28/1992	09:20	157,370.32	1,294,202.23	9.83	30.14	20.31	
HY-1s	9/1/1992	09:42	157,370.32	1,294,202.23	9.94	30.14	20.20	
HY-1s	9/8/1992	10:42	157,370.32	1,294,202.23	9.90	30.14	20.24	
HY-1s	9/18/1992	11:09	157,370.32	1,294,202.23	10.31	30.14	19.83	
HY-1s	9/29/1992	13:33	157,370.32	1,294,202.23	10.23	30.14	19.91	
HY-1s	10/6/1992	09:16	157,370.32	1,294,202.23	10.37	30.14	19.77	
HY-1s	10/15/1992	07:47	157,370.32	1,294,202.23	10.49	30.14	19.65	
HY-1s	11/3/1992	10:08	157,370.32	1,294,202.23	9.72	30.14	20.42	
HY-1s	11/9/1992	11:26	157,370.32	1,294,202.23	9.36	30.14	20.78	
HY-1s	12/16/1992	12:57	157,370.32	1,294,202.23	8.00	30.14	22.14	
HY-1s	1/5/1993	08:45	157,370.32	1,294,202.23	8.05	30.14	22.09	
HY-1s	2/3/1993	10:56	157,370.32	1,294,202.23	7.40	30.14	22.74	
HY-1s	3/12/1993	-	157,370.32	1,294,202.23	8.03	30.14	22.11	
HY-1s	4/7/1993	-	157,370.32	1,294,202.23	7.27	30.14	22.87	
HY-1s	5/4/1993	10:50	157,370.32	1,294,202.23	6.75	30.14	23.39	
HY-1s	5/27/1993	14:02	157,370.32	1,294,202.23	7.48	30.14	22.66	Need to Cut Grass
HY-1s	7/6/1993	-	157,370.32	1,294,202.23	8.25	30.14	21.89	
HY-1s	10/11/1993	-	157,370.32	1,294,202.23	10.25	30.14	19.89	
HY-1s	12/8/1993	12:35	157,370.32	1,294,202.23	9.20	30.14	20.94	
HY-1s	2/1/1994	10:23	157,370.32	1,294,202.23	8.48	30.14	21.66	
HY-1s	4/14/1994	10:07	157,370.32	1,294,202.23	6.74	30.14	23.40	
HY-1s	6/1/1994	12:05	157,370.32	1,294,202.23	8.27	30.14	21.87	
HY-1s	7/12/1994	-	157,370.32	1,294,202.23	9.04	30.14	21.10	
HY-1s	10/19/1994	13:12	157,370.32	1,294,202.23	10.80	30.14	19.34	
HY-1s	1/16/1995	15:31	157,370.32	1,294,202.23	6.52	30.14	23.62	
HY-1s	2/9/1995	14:40	157,370.32	1,294,202.23	6.55	30.14	23.59	
HY-1s	4/24/1995	13:55	157,370.32	1,294,202.23	6.90	30.14	23.24	
HY-1s	5/17/1995	08:10	157,370.32	1,294,202.23	7.75	30.14	22.39	
HY-1s	6/20/1995	11:08	157,370.32	1,294,202.23	8.59	30.14	21.55	
HY-1s	7/10/1995	12:17	157,370.32	1,294,202.23	8.87	30.14	21.27	
HY-1s	8/15/1995	11:44	157,370.32	1,294,202.23	9.80	30.14	20.34	
HY-1s	12/6/1995	08:41	157,370.32	1,294,202.23	6.41	30.14	23.73	

**Groundwater Elevations
BSB Property, Kent, Washington**

Well	Date	Time	Northing	Easting	Depth to Water	Elevation		Comments
						MP	GW	
HY-1s	1/3/1996	16:18	157,370.32	1,294,202.23	6.00	30.14	24.14	
HY-1s	3/25/1996	12:03	157,370.32	1,294,202.23	6.15	30.14	23.99	
HY-1s	5/1/1996	10:05	157,370.32	1,294,202.23	5.43	30.14	24.71	
HY-1s	5/28/1996	11:21	157,370.32	1,294,202.23	6.28	30.14	23.86	
HY-1s	6/26/1996	10:05	157,370.32	1,294,202.23	7.63	30.14	22.51	
HY-1s	7/30/1996	12:27	157,370.32	1,294,202.23	8.69	30.14	21.45	
HY-1s	9/9/1996	11:22	157,370.32	1,294,202.23	9.36	30.14	20.78	
HY-1s	11/15/1996	10:58	157,370.32	1,294,202.23	7.75	30.14	22.39	
HY-1s	1/6/1997	11:57	157,370.32	1,294,202.23	4.26	30.14	25.88	
HY-1s	3/6/1997	09:28	157,370.32	1,294,202.23	5.18	30.14	24.96	
HY-1s	4/29/1997	16:25	157,370.32	1,294,202.23	6.57	30.14	23.57	
HY-1s	5/20/1997	16:17	157,370.32	1,294,202.23	6.49	30.14	23.65	
HY-1s	6/16/1997	11:13	157,370.32	1,294,202.23	6.87	30.14	23.27	
HY-1s	7/7/1997	10:48	157,370.32	1,294,202.23	7.01	30.14	23.13	
HY-1s	8/4/1997	11:00	157,370.32	1,294,202.23	7.88	30.14	22.26	
HY-1s	9/16/1997	13:04	157,370.32	1,294,202.23	8.68	30.14	21.46	
HY-1s	10/7/1997	12:20	157,370.32	1,294,202.23	7.38	30.14	22.76	
HY-1s	11/7/1997	11:07	157,370.32	1,294,202.23	6.64	30.14	23.50	
HY-1s	12/8/1997	12:00	157,370.32	1,294,202.23	7.39	30.14	22.75	
HY-1s	1/12/1998	12:20	157,370.32	1,294,202.23	6.30	30.14	23.84	
HY-1s	2/26/1998	13:35	157,370.32	1,294,202.23	6.26	30.14	23.88	
HY-1s	3/9/1998	10:44	157,370.32	1,294,202.23	6.01	30.14	24.13	
HY-1s	4/7/1998	13:53	157,370.32	1,294,202.23	6.64	30.14	23.50	
HY-1s	5/5/1998	13:11	157,370.32	1,294,202.23	7.67	30.14	22.47	
HY-1s	6/8/1998	13:06	157,370.32	1,294,202.23	8.18	30.14	21.96	
HY-1s	7/17/1998	12:37	157,370.32	1,294,202.23	8.88	30.14	21.26	
HY-1s	8/4/1998	14:06	157,370.32	1,294,202.23	9.28	30.14	20.86	
HY-1s	9/8/1998	11:21	157,370.32	1,294,202.23	9.90	30.14	20.24	
HY-1s	10/9/1998	13:13	157,370.32	1,294,202.23	9.91	30.14	20.23	
HY-1s	11/3/1998	10:56	157,370.32	1,294,202.23	9.54	30.14	20.60	
HY-1s	12/8/1998	11:02	157,370.32	1,294,202.23	6.16	30.14	23.98	
HY-1s	1/4/1999	11:22	157,370.32	1,294,202.23	5.28	30.14	24.86	
HY-1s	2/2/1999	12:19	157,370.32	1,294,202.23	3.79	30.14	26.35	
HY-1s	3/8/1999	14:36	157,370.32	1,294,202.23	4.99	30.14	25.15	
HY-1s	4/29/1999	17:25	157,370.32	1,294,202.23	6.57	30.14	23.57	
HY-1s	5/21/1999	11:40	157,370.32	1,294,202.23	6.72	30.14	23.42	
HY-1s	6/22/1999	10:38	157,370.32	1,294,202.23	7.86	30.14	22.28	
HY-1s	6/24/1999	10:15	157,370.32	1,294,202.23	7.13	30.14	23.01	System off
HY-1s	7/21/1999	10:25	157,370.32	1,294,202.23	8.10	30.14	22.04	
HY-1s	8/27/1999	11:34	157,370.32	1,294,202.23	8.74	30.14	21.40	
HY-1s	9/14/1999	11:22	157,370.32	1,294,202.23	9.23	30.14	20.91	
HY-1s	10/5/1999	955	157,370.32	1,294,202.23	9.67	30.14	20.47	
HY-1s	11/15/1999	13:56	157,370.32	1,294,202.23	7.63	30.14	22.51	
HY-1s	12/6/1999	11:42	157,370.32	1,294,202.23	6.19	30.14	23.95	
HY-1s	1/6/2000	10:29	157,370.32	1,294,202.23	6.29	30.14	23.85	
HY-1s	2/14/2000	10:42	157,370.32	1,294,202.23	5.79	30.14	24.35	
HY-1s	3/16/2000	1216	157,370.32	1,294,202.23	5.63	30.14	24.51	
HY-1s	4/11/2000	1030	157,370.32	1,294,202.23	6.87	30.14	23.27	
HY-1s	5/11/2000	844	157,370.32	1,294,202.23	6.71	30.14	23.43	
HY-1s	6/6/2000	1141	157,370.32	1,294,202.23	7.12	30.14	23.02	
HY-1s	7/26/2000	1148	157,370.32	1,294,202.23	8.14	30.14	22.00	
HY-1s	8/21/2000	1135	157,370.32	1,294,202.23	8.55	30.14	21.59	
HY-1s	9/13/2000	1339	157,370.32	1,294,202.23	8.94	30.14	21.20	
HY-1s	10/11/2000	1419	157,370.32	1,294,202.23	10.21	30.14	19.93	
HY-1s	11/15/2000	1038	157,370.32	1,294,202.23	9.44	30.14	20.70	
HY-1s	12/17/2000	938	157,370.32	1,294,202.23	8.69	30.14	21.45	
HY-1s	1/16/2001	1007	157,370.32	1,294,202.23	8.51	30.14	21.63	
HY-1s	2/15/2001	908	157,370.32	1,294,202.23	7.99	30.14	22.15	
HY-1s	3/13/2001	1122	157,370.32	1,294,202.23	7.68	30.14	22.46	
HY-1s	4/15/2001	1317	157,370.32	1,294,202.23	7.42	30.14	22.72	

Groundwater Elevations
BSB Property, Kent, Washington

Well	Date	Time	Northing	Easting	Depth to Water	Elevation		Comments
						MP	GW	
HY-1s	5/7/2001	1113	157,370.32	1,294,202.23	7.64	30.14	22.50	
HY-1s	6/10/2001	1043	157,370.32	1,294,202.23	7.74	30.14	22.40	
HY-1s	7/16/2001	908	157,370.32	1,294,202.23	8.66	30.14	21.48	
HY-1s	8/14/2001	837	157,370.32	1,294,202.23	9.56	30.14	20.58	
HY-1s	9/12/2001	836	157,370.32	1,294,202.23	9.87	30.14	20.27	
HY-1s	10/4/2001	719	157,370.32	1,294,202.23	11.23	30.14	18.91	
HY-1s	11/9/2001	856	157,370.32	1,294,202.23	9.60	30.14	20.54	
HY-1s	12/3/2001	1204	157,370.32	1,294,202.23	6.45	30.14	23.69	
HY-1s	4/23/2002	825	157,370.32	1,294,202.23	6.21	30.14	23.93	
HY-1s	5/9/2002	828	157,370.32	1,294,202.23	6.81	30.14	23.33	
HY-1s	6/19/2002	827	157,370.32	1,294,202.23	7.90	30.14	22.24	
HY-1s	7/12/2002	706	157,370.32	1,294,202.23	8.10	30.14	22.04	
HY-1s	8/21/2002	1234	157,370.32	1,294,202.23	9.40	30.14	20.74	
HY-1s	9/24/2002	1045	157,370.32	1,294,202.23	9.87	30.14	20.27	
HY-1s	10/15/2002	708	157,370.32	1,294,202.23	10.04	30.14	20.10	
HY-1s	11/5/2002	1047	157,370.32	1,294,202.23	10.29	30.14	19.85	
HY-1s	12/10/2002	1154	157,370.32	1,294,202.23	9.55	30.14	20.59	
HY-1s	1/17/2003	1419	157,370.32	1,294,202.23	6.98	30.14	23.16	
HY-1s	2/12/2003	1449	157,370.32	1,294,202.23	6.62	30.14	23.52	
HY-1s	3/5/2003	1018	157,370.32	1,294,202.23	6.73	30.14	23.41	
HY-1s	4/8/2003	1014	157,370.32	1,294,202.23	6.00	30.14	24.14	
HY-1s	5/1/2003	804	157,370.32	1,294,202.23	7.69	30.14	22.45	
HY-1s	6/10/2003	1302	157,370.32	1,294,202.23	7.89	30.14	22.25	
HY-1s	7/3/2003	1250	157,370.32	1,294,202.23	8.75	30.14	21.39	
HY-1s	8/7/2003	1228	157,370.32	1,294,202.23	9.61	30.14	20.53	
HY-1s	9/11/2003	1049	157,370.32	1,294,202.23	10.20	30.14	19.94	
HY-1s	10/3/2003	819	157,370.32	1,294,202.23	10.41	30.14	19.73	
HY-1s	11/11/2003	1133	157,370.32	1,294,202.23	8.62	30.14	21.52	
HY-1s	12/3/2003	837	157,370.32	1,294,202.23	6.50	30.14	23.64	
HY-1s	1/13/2004	1042	157,370.32	1,294,202.23	5.69	30.14	24.45	
HY-1s	2/17/2004	1144	157,370.32	1,294,202.23	5.26	30.14	24.88	
HY-1s	3/8/2004	1125	157,370.32	1,294,202.23	5.65	30.14	24.49	
HY-1s	4/12/2004	1355	157,370.32	1,294,202.23	7.00	30.14	23.14	
HY-1s	5/12/2004	1426	157,370.32	1,294,202.23	7.62	30.14	22.52	
HY-1s	6/2/2004	1610	157,370.32	1,294,202.23	7.25	30.14	22.89	
HY-1s	7/2/2004	720	157,370.32	1,294,202.23	8.28	30.14	21.86	
HY-1s	8/5/2004	1106	157,370.32	1,294,202.23	9.21	30.14	20.93	
HY-1s	9/2/2004	910	157,370.32	1,294,202.23	8.75	30.14	21.39	
HY-1s	10/4/2004	1120	157,370.32	1,294,202.23	8.53	30.14	21.61	
HY-1s	11/5/2004	1329	157,370.32	1,294,202.23	7.50	30.14	22.64	
HY-1s	12/3/2004	1405	157,370.32	1,294,202.23	6.41	30.14	23.73	
HY-1s	1/19/2005	815	157,370.32	1,294,202.23	5.60	30.14	24.54	
HY-1s	2/18/2005	1212	157,370.32	1,294,202.23	6.97	30.14	23.17	
HY-1s	3/11/2005	1300	157,370.32	1,294,202.23	7.52	30.14	22.62	
HY-1s	4/18/2005	1414	157,370.32	1,294,202.23	5.92	30.14	24.22	
HY-1s	5/3/2005	1625	157,370.32	1,294,202.23	6.54	30.14	23.60	
HY-1s	6/9/2005	900	157,370.32	1,294,202.23	7.30	30.14	22.84	
HY-1s	7/8/2005	11.14	157,370.32	1,294,202.23	7.71	30.14	22.43	
HY-1s	8/19/2005	1038	157,370.32	1,294,202.23	8.99	30.14	21.15	
HY-1s	9/13/2005	930	157,370.32	1,294,202.23	9.29	30.14	20.85	
HY-1s	10/10/2005	857	157,370.32	1,294,202.23	9.40	30.14	20.74	
HY-1s	10/28/2005		157,370.32	1,294,202.23	9.37	30.14	20.77	
HY-1s	12/8/2005	920	157,370.32	1,294,202.23	7.60	30.14	22.54	
HY-1s	1/20/2006	822	157,370.32	1,294,202.23	4.56	30.14	25.58	
HY-1s	2/1/2006	1256	157,370.32	1,294,202.23	4.30	30.14	25.84	
HY-1s	3/13/2006	1230	157,370.32	1,294,202.23	5.91	30.14	24.23	
HY-1s	4/4/2006	1320	157,370.32	1,294,202.23	6.13	30.14	24.01	
HY-1s	5/9/2006	938	157,370.32	1,294,202.23	6.71	30.14	23.43	
HY-1s	6/9/2006	835	157,370.32	1,294,202.23	6.60	30.14	23.54	
HY-1s	7/19/2006	735	157,370.32	1,294,202.23	8.26	30.14	21.88	

**Groundwater Elevations
BSB Property, Kent, Washington**

Well	Date	Time	Northing	Easting	Depth to Water	Elevation		Comments
						MP	GW	
HY-1s	8/3/2006	1119	157,370.32	1,294,202.23	8.72	30.14	21.42	
HY-1s	9/12/2006	838	157,370.32	1,294,202.23	9.73	30.14	20.41	
HY-1s	10/17/2006	1204	157,370.32	1,294,202.23	9.48	30.14	20.66	
HY-1s	11/7/2006	917	157,370.32	1,294,202.23	6.81	30.14	23.33	
HY-1s	12/12/2006	1240	157,370.32	1,294,202.23	5.22	30.14	24.92	
HY-1s	1/9/2007	933	157,370.32	1,294,202.23	3.89	30.14	26.25	
HY-1s	2/13/2007	1300	157,370.32	1,294,202.23	5.75	30.14	24.39	
HY-1s	3/9/2007	1453	157,370.32	1,294,202.23	5.46	30.14	24.68	
HY-1s	4/9/2007	1110	157,370.32	1,294,202.23	5.71	30.14	24.43	
HY-1s	6/11/2007	826	157,370.32	1,294,202.23	7.67	30.14	22.47	
HY-1s	7/10/2007	929	157,370.32	1,294,202.23	8.21	30.14	21.93	
HY-1s	8/10/2007	950	157,370.32	1,294,202.23	8.76	30.14	21.38	
HY-1s	9/11/2007	915	157,370.32	1,294,202.23	9.15	30.14	20.99	
HY-1s	10/8/2007	831	157,370.32	1,294,202.23	8.08	30.14	22.06	
HY-1s	11/6/2007	927	157,370.32	1,294,202.23	8.40	30.14	21.74	
HY-1s	12/7/2007	1009	157,370.32	1,294,202.23	6.52	30.14	23.62	
HY-1s	1/14/2008	1046	157,370.32	1,294,202.23	5.65	30.14	24.49	
HY-1s	2/12/2008	1056	157,370.32	1,294,202.23	5.98	30.14	24.16	
HY-1s	3/13/2008	1115	157,370.32	1,294,202.23	6.93	30.14	23.21	
HY-1s	4/9/2008	1159	157,370.32	1,294,202.23	6.26	30.14	23.88	
HY-1s	5/19/2008	1023	157,370.32	1,294,202.23	7.42	30.14	22.72	
HY-1s	6/5/2008	1105	157,370.32	1,294,202.23	7.24	30.14	22.90	
HY-1s	7/1/2008	1129	157,370.32	1,294,202.23	8.05	30.14	22.09	
HY-1s	8/15/2008	1000	157,370.32	1,294,202.23	8.95	30.14	21.19	
HY-1s	9/10/2008	1213	157,370.32	1,294,202.23	8.82	30.14	21.32	
HY-1s	10/13/2008	1150	157,370.32	1,294,202.23	8.95	30.14	21.19	
HY-1s	11/11/2008	927	157,370.32	1,294,202.23	6.85	30.14	23.29	
HY-1s	12/8/2008	1310	157,370.32	1,294,202.23	7.45	30.14	22.69	
HY-1s	1/14/2009	926	157,370.32	1,294,202.23	5.28	30.14	24.86	
HY-1s	2/11/2009	1135	157,370.32	1,294,202.23	6.72	30.14	23.42	
HY-1s	3/10/2009	1115	157,370.32	1,294,202.23	6.37	30.14	23.77	
HY-1s	4/6/2009	1015	157,370.32	1,294,202.23	5.61	30.14	24.53	
HY-1s	5/5/2009	1036	157,370.32	1,294,202.23	6.00	30.14	24.14	
HY-1s	6/11/2009	900	157,370.32	1,294,202.23	7.38	30.14	22.76	
HY-1s	7/14/2009	1252	157,370.32	1,294,202.23	8.34	30.14	21.80	
HY-1s	8/11/2009	1233	157,370.32	1,294,202.23	9.05	30.14	21.09	
HY-1s	9/8/2009	1500	157,370.32	1,294,202.23	8.81	30.14	21.33	
HY-1s	10/12/2009	1141	157,370.32	1,294,202.23	9.60	30.14	20.54	
HY-1s	11/3/2009	1111	157,370.32	1,294,202.23	8.14	30.14	22.00	
HY-1s	12/15/2009	NR	157,370.32	1,294,202.23	6.48	30.14	23.66	
HY-1s	1/4/2010	1445	157,370.32	1,294,202.23	5.64	30.14	24.50	
HY-1s	2/2/2010	1112	157,370.32	1,294,202.23	5.68	30.14	24.46	
HY-1s	3/1/2010	930	157,370.32	1,294,202.23	5.45	30.14	24.69	
HY-1s	4/6/2010	919	157,370.32	1,294,202.23	5.41	30.14	24.73	
HY-1s	5/10/2010	1447	157,370.32	1,294,202.23	6.25	30.14	23.89	
HY-1s	6/10/2010	1225	157,370.32	1,294,202.23	5.21	30.14	24.93	
HY-1s	7/13/2010	1232	157,370.32	1,294,202.23	6.95	30.14	23.19	
HY-1s	8/6/2010	1152	157,370.32	1,294,202.23	7.70	30.14	22.44	
HY-1s	9/2/2010	1040	157,370.32	1,294,202.23	8.15	30.14	21.99	
HY-1s	10/8/2010	1004	157,370.32	1,294,202.23	7.85	30.14	22.29	
HY-1s	11/15/2010	851	157,370.32	1,294,202.23	5.72	30.14	24.42	
HY-1s	12/6/2010	955	157,370.32	1,294,202.23	5.80	30.14	24.34	
HY-1s	1/10/2011	1435	157,370.32	1,294,202.23	5.55	30.14	24.59	
HY-1s	2/7/2011	1253	157,370.32	1,294,202.23	5.38	30.14	24.76	
HY-1s	3/4/2011	1109	157,370.32	1,294,202.23	5.23	30.14	24.91	
HY-1s	4/8/2011	845	157,370.32	1,294,202.23	4.50	30.14	25.64	
HY-1s	5/6/2011	838	157,370.32	1,294,202.23	5.75	30.14	24.39	
HY-1s	6/3/2011	859	157,370.32	1,294,202.23	8.10	30.14	22.04	
HY-1s	7/1/2011	747	157,370.32	1,294,202.23	7.07	30.14	23.07	
HY-1s	8/1/2011	826	157,370.32	1,294,202.23	7.97	30.14	22.17	

**Groundwater Elevations
BSB Property, Kent, Washington**

Well	Date	Time	Northing	Easting	Depth to Water	Elevation		Comments
						MP	GW	
HY-1s	9/1/2011	633	157,370.32	1,294,202.23	8.48	30.14	21.66	
HY-1s	10/4/2011	746	157,370.32	1,294,202.23	8.46	30.14	21.68	
HY-1s	11/2/2011	845	157,370.32	1,294,202.23	7.99	30.14	22.15	
HY-1s	12/5/2011	1008	157,370.32	1,294,202.23	7.07	30.14	23.07	
HY-1s	12/20/2011	1332	157,370.32	1,294,202.23	7.35	30.14	22.79	
HY-1s	1/3/2012	753	157,370.32	1,294,202.23	6.69	30.16	23.47	Well resurveyed 12/28/11; MP elev revised
HY-1s	1/9/2012	1125	157,370.32	1,294,202.23	6.55	30.16	23.61	
HY-1s	1/10/2012	1152	157,370.32	1,294,202.23	6.52	30.16	23.64	
HY-1s	1/10/2012	1319	157,370.32	1,294,202.23	6.52	30.16	23.64	
HY-1s	1/13/2012	1126	157,370.32	1,294,202.23	6.61	30.16	23.55	
HY-1s	1/26/2012	920	157,370.32	1,294,202.23	5.39	30.16	24.77	Vented less than 15 minutes before measurement
HY-1s	1/31/2012	1300	157,370.32	1,294,202.23	5.05	30.16	25.11	
HY-1s	2/6/2012	842	157,370.32	1,294,202.23	5.45	30.16	24.71	
HY-1s	2/24/2012	937	157,370.32	1,294,202.23	5.34	30.16	24.82	
HY-1s	2/24/2012	1047	157,370.32	1,294,202.23	5.34	30.16	24.82	
HY-1s	3/13/2012	1011	157,370.32	1,294,202.23	4.81	30.16	25.35	
HY-1s	3/20/2012	901	157,370.32	1,294,202.23	4.85	30.16	25.31	
HY-1s	3/20/2012	1525	157,370.32	1,294,202.23	4.91	30.16	25.25	
HY-1s	3/21/2012	844	157,370.32	1,294,202.23	4.90	30.16	25.26	
HY-1s	3/27/2012	852	157,370.32	1,294,202.23	5.26	30.16	24.90	
HY-1s	3/27/2012	1545	157,370.32	1,294,202.23	5.25	30.16	24.91	
HY-1s	4/9/2012	925	157,370.32	1,294,202.23	6.26	30.16	23.90	
HY-1s	4/26/2012	1507	157,370.32	1,294,202.23	5.27	30.16	24.89	
HY-1s	5/4/2012	844	157,370.32	1,294,202.23	5.24	30.16	24.92	
HY-1s	5/7/2012	732	157,370.32	1,294,202.23	5.50	30.16	24.66	
HY-1s	5/7/2012	1124	157,370.32	1,294,202.23	5.50	30.16	24.66	
HY-1s	5/7/2012	732	157,370.32	1,294,202.23	5.50	30.16	24.66	
HY-1s	5/7/2012	1124	157,370.32	1,294,202.23	5.50	30.16	24.66	
HY-1s	5/10/2012	844	157,370.32	1,294,202.23	5.78	30.16	24.38	
HY-1s	5/10/2012	1252	157,370.32	1,294,202.23	5.79	30.16	24.37	
HY-1s	6/11/2012	1136	157,370.32	1,294,202.23	6.00	30.16	24.16	
HY-1s	6/25/2012	746	157,370.32	1,294,202.23	6.08	30.16	24.08	
HY-1s	6/26/2012	1351	157,370.32	1,294,202.23	6.17	30.16	23.99	
HY-1s	7/3/2012	804	157,370.32	1,294,202.23	6.46	30.16	23.70	
HY-1s	7/3/2012	1212	157,370.32	1,294,202.23	6.45	30.16	23.71	
HY-1s	7/18/2012	911	157,370.32	1,294,202.23	7.05	30.16	23.11	
HY-1s	7/18/2012	1207	157,370.32	1,294,202.23	7.05	30.16	23.11	
HY-1s	8/2/2012	800	157,370.32	1,294,202.23	7.30	30.16	22.86	
HY-1s	8/2/2012	1143	157,370.32	1,294,202.23	7.28	30.16	22.88	
HY-1s	8/9/2012	1002	157,370.32	1,294,202.23	7.51	30.16	22.65	
HY-1s	8/20/2012	843	157,370.32	1,294,202.23	7.81	30.16	22.35	
HY-1s	8/20/2012	1240	157,370.32	1,294,202.23	7.83	30.16	22.33	
HY-1s	9/19/2012	915	157,370.32	1,294,202.23	8.51	30.16	21.65	
HY-1s	9/19/2012	1145	157,370.32	1,294,202.23	8.51	30.16	21.65	
HY-1s	10/8/2012	1037	157,370.32	1,294,202.23	8.82	30.16	21.34	
HY-1s	11/9/2012	942	157,370.32	1,294,202.23	6.89	30.16	23.27	
HY-1s	12/3/2012	1342	157,370.32	1,294,202.23	5.06	30.16	25.10	
HY-1s	1/4/2013	937	157,370.32	1,294,202.23	5.42	30.16	24.74	
HY-1s	1/24/2013	1017	157,370.32	1,294,202.23	5.85	30.16	24.31	
HY-1s	2/1/2013	840	157,370.32	1,294,202.23	5.40	30.16	24.76	
HY-1s	3/1/2013	1032	157,370.32	1,294,202.23	5.93	30.16	24.23	
HY-1s	4/5/2013	910	157,370.32	1,294,202.23	6.16	30.16	24.00	
HY-1s	4/5/2013	1043	157,370.32	1,294,202.23	6.12	30.16	24.04	
HY-1s	5/3/2013	846	157,370.32	1,294,202.23	6.08	30.16	24.08	
HY-1s	5/3/2013	1035	157,370.32	1,294,202.23	6.08	30.16	24.08	
HY-1s	5/14/2013	1026	157,370.32	1,294,202.23	6.34	30.16	23.82	
HY-1s	6/7/2013	1119	157,370.32	1,294,202.23	6.61	30.16	23.55	
HY-1s	6/7/2013	1530	157,370.32	1,294,202.23	6.60	30.16	23.56	
HY-1s	7/12/2013	837	157,370.32	1,294,202.23	7.39	30.16	22.77	
HY-1s	8/6/2013	936	157,370.32	1,294,202.23	8.10	30.16	22.06	

**Groundwater Elevations
BSB Property, Kent, Washington**

Well	Date	Time	Northing	Easting	Depth to Water	Elevation		Comments
						MP	GW	
HY-1s	9/9/2013	942	157,370.32	1,294,202.23	7.66	30.16	22.50	
HY-1s	10/11/2013	910	157,370.32	1,294,202.23	6.67	30.16	23.49	
HY-1s	11/8/2013	756	157,370.32	1,294,202.23	6.75	30.16	23.41	
HY-1s	11/8/2013	920	157,370.32	1,294,202.23	6.76	30.16	23.40	
HY-1s	12/6/2013	1137	157,370.32	1,294,202.23	7.15	30.16	23.01	Well cap opened at 1022
HY-1s	1/13/2014	805	157,370.32	1,294,202.23	6.26	30.16	23.90	Well cap opened at 0805
HY-1s	2/7/2014	1319	157,370.32	1,294,202.23	7.67	30.16	22.49	Well cap opened at 1213
HY-1s	3/14/2014	950	157,370.32	1,294,202.23	4.63	30.16	25.53	Well cap opened at 0706
HY-1s	4/11/2014	917	157,370.32	1,294,202.23	5.58	30.16	24.58	Well cap opened at 0821
HY-1s	5/8/2014	913	157,370.32	1,294,202.23	5.14	30.16	25.02	Well cap opened at 0811
HY-1s	6/5/2014	1000	157,370.32	1,294,202.23	6.60	30.16	23.56	Well cap opened at 0807
HY-1s	7/3/2014	1105	157,370.32	1,294,202.23	7.31	30.16	22.85	Well cap opened at 1002
HY-1s	8/6/2014	637	157,370.32	1,294,202.23	8.00	30.16	22.16	Well cap opened at 0540
HY-1s	9/4/2014	1030	157,370.32	1,294,202.23	8.00	30.16	22.16	Well cap opened at 0933
HY-1s	10/10/2014	939	157,370.32	1,294,202.23	8.37	30.16	21.79	Well cap opened at 0832
HY-1s	11/13/2014	852	157,370.32	1,294,202.23	6.50	30.16	23.66	Well cap opened at 0852
HY-1s	12/5/2014	958	157,370.32	1,294,202.23	6.25	30.16	23.91	Well cap opened at 0958
HY-1s	1/14/2015	829	157,370.32	1,294,202.23	5.89	30.16	24.27	Well cap opened at 0756
HY-1s	2/13/2015	1101	157,370.32	1,294,202.23	5.08	30.16	25.08	Time of well cap opening not recorded
HY-1s	2/13/2015	1155	157,370.32	1,294,202.23	5.06	30.16	25.10	
HY-1s	3/13/2015	1009	157,370.32	1,294,202.23	6.05	30.16	24.11	Well cap opened >1 hour before 1st measurement
HY-1s	4/10/2015	803	157,370.32	1,294,202.23	5.89	30.16	24.27	Well cap opened at 0718
HY-1s	4/10/2015	904	157,370.32	1,294,202.23	5.89	30.16	24.27	
HY-1s	5/1/2015	721	157,370.32	1,294,202.23	6.33	30.16	23.83	Well cap opened at 0621
HY-1s	5/1/2015	804	157,370.32	1,294,202.23	6.33	30.16	23.83	
HY-1s	6/5/2015	901	157,370.32	1,294,202.23	7.36	30.16	22.80	Well cap opened at 0723
HY-1s	6/5/2015	1126	157,370.32	1,294,202.23	7.37	30.16	22.79	
HY-1s	7/2/2015	806	157,370.32	1,294,202.23	8.18	30.16	21.98	Well cap opened at 0642
HY-1s	8/7/2015	718	157,370.32	1,294,202.23	9.05	30.16	21.11	Well cap opened at 0640
HY-1s	8/7/2015	803	157,370.32	1,294,202.23	9.05	30.16	21.11	
HY-1s	9/4/2015	840	157,370.32	1,294,202.23	8.72	30.16	21.44	Well cap opened at 0726
HY-1s	9/4/2015	1020	157,370.32	1,294,202.23	8.72	30.16	21.44	
HY-1s	10/16/2015	942	157,370.32	1,294,202.23	8.62	30.16	21.54	Well cap opened at 0847
HY-1s	10/16/2015	1034	157,370.32	1,294,202.23	8.63	30.16	21.53	
HY-1s	11/6/2015	915	157,370.32	1,294,202.23	7.68	30.16	22.48	Well cap opened at 0832
HY-1s	11/6/2015	1013	157,370.32	1,294,202.23	7.68	30.16	22.48	
HY-1s	12/4/2015	913	157,370.32	1,294,202.23	6.06	30.16	24.10	Well cap opened at 0736
HY-1s	12/4/2015	1038	157,370.32	1,294,202.23	6.06	30.16	24.10	
HY-1s	1/6/2016	959	157,370.32	1,294,202.23	5.26	30.16	24.90	Well cap opened at 0855
HY-1s	1/6/2016	1054	157,370.32	1,294,202.23	5.26	30.16	24.90	
HY-1s	2/5/2016	1240	157,370.32	1,294,202.23	4.74	30.16	25.42	Well cap opened at 1144
HY-1s	2/5/2016	1332	157,370.32	1,294,202.23	4.73	30.16	25.43	
HY-1s	3/4/2016	1040	157,370.32	1,294,202.23	4.54	30.16	25.62	Well cap opened at 0911
HY-1s	3/4/2016	1228	157,370.32	1,294,202.23	4.55	30.16	25.61	
HY-1s	4/1/2016	800	157,370.32	1,294,202.23	5.43	30.16	24.73	Well cap opened at 0700
HY-1s	4/1/2016	1008	157,370.32	1,294,202.23	5.43	30.16	24.73	
HY-1s	5/6/2016	1048	157,370.32	1,294,202.23	6.61	30.16	23.55	Well cap opened at 0945
HY-1s	5/6/2016	1141	157,370.32	1,294,202.23	6.61	30.16	23.55	
HY-1s	6/2/2016	905	157,370.32	1,294,202.23	7.28	30.16	22.88	Well cap opened at 0835
HY-1s	6/2/2016	1124	157,370.32	1,294,202.23	7.28	30.16	22.88	
HY-1s	7/7/2016	751	157,370.32	1,294,202.23	7.82	30.16	22.34	Well cap opened at 0708
HY-1s	7/7/2016	945	157,370.32	1,294,202.23	7.82	30.16	22.34	
HY-1s	8/5/2016	1023	157,370.32	1,294,202.23	8.32	30.16	21.84	Well cap opened at 1023
HY-1s	8/5/2016	1202	157,370.32	1,294,202.23	8.32	30.16	21.84	
HY-1s	9/26/2016	907	157,370.32	1,294,202.23	9.08	30.16	21.08	Well cap opened at 753
HY-1s	9/26/2016	1045	157,370.32	1,294,202.23	9.07	30.16	21.09	
HY-1s	10/14/2016	1007	157,370.32	1,294,202.23	8.30	30.16	21.86	Well cap opened at 0910
HY-1s	10/14/2016	1103	157,370.32	1,294,202.23	8.29	30.16	21.87	
HY-1s	11/11/2016	951	157,370.32	1,294,202.23	6.11	30.16	24.05	Well cap opened at 0854
HY-1s	11/11/2016	1053	157,370.32	1,294,202.23	6.10	30.16	24.06	

**Groundwater Elevations
BSB Property, Kent, Washington**

Well	Date	Time	Northing	Easting	Depth to Water	Elevation		Comments
						MP	GW	
HY-1s	12/2/2016	1114	157,370.32	1,294,202.23	5.82	30.16	24.34	Well cap opened at 0935
HY-1s	12/2/2016	1323	157,370.32	1,294,202.23	5.77	30.16	24.39	all depth measurements raised ~0.05 ft
HY-1s	1/13/2017	851	157,370.32	1,294,202.23	6.10	30.16	24.06	Well cap opened at ~0700
HY-1s	1/13/2017	1054	157,370.32	1,294,202.23	6.10	30.16	24.06	
HY-1s	2/3/2017	904	157,370.32	1,294,202.23	5.56	30.16	24.60	Well cap opened at 0801
HY-1s	2/3/2017	1004	157,370.32	1,294,202.23	5.57	30.16	24.59	
HY-1s	3/3/2017	944	157,370.32	1,294,202.23	4.57	30.16	25.59	Well cap opened at 0910
HY-1s	3/3/2017	1034	157,370.32	1,294,202.23	4.57	30.16	25.59	
HY-1s	5/4/2017	905	157,370.32	1,294,202.23	5.21	30.16	24.95	Well cap opened at 0742
HY-1s	5/4/2017	1105	157,370.32	1,294,202.23	5.22	30.16	24.94	
HY-1s	6/27/2017	816	157,370.32	1,294,202.23	7.01	30.16	23.15	Well cap opened at 0716
HY-1s	6/27/2017	945	157,370.32	1,294,202.23	7.00	30.16	23.16	
HY-1s	9/25/2017	836	157,370.32	1,294,202.23	8.69	30.16	21.47	Well cap opened at 0706
HY-1s	9/25/2017	949	157,370.32	1,294,202.23	8.70	30.16	21.46	
HY-1s	12/14/2017	933	157,370.32	1,294,202.23	6.26	30.16	23.90	Well cap opened at 0747
HY-1s	3/14/2018	946	157,370.32	1,294,202.23	5.75	30.16	24.41	Well cap opened at 0645
HY-1s	6/30/2018	1132	157,370.32	1,294,202.23	7.77	30.16	22.39	
HY-1s	6/30/2018	1147	157,370.32	1,294,202.23	7.77	30.16	22.39	
HY-1s	9/17/2018	958	157,370.32	1,294,202.23	9.23	30.16	20.93	Well opened at 832
HY-1s	9/17/2018	1158	157,370.32	1,294,202.23	9.23	30.16	20.93	
HY-1s	12/10/2018	1135	157,370.32	1,294,202.23	7.13	30.16	23.03	well opened at 1115
HY-1s	12/10/2018	1140	157,370.32	1,294,202.23	7.13	30.16	23.03	
HY-1s	3/18/2019	1626	157,370.32	1,294,202.23	6.11	30.16	24.05	well opened at 1448
HY-1s	3/18/2019	1633	157,370.32	1,294,202.23	6.10	30.16	24.06	
HY-1s	6/21/2019	1228	157,370.32	1,294,202.23	7.76	30.16	22.40	Well opened at 1228
HY-1s	6/21/2019	1344	157,370.32	1,294,202.23	7.78	30.16	22.38	
HY-1s	9/3/2019	1011	157,370.32	1,294,202.23	9.12	30.16	21.04	Well opened at 1005
HY-1s	9/3/2019	1336	157,370.32	1,294,202.23	9.09	30.16	21.07	
HY-1s	12/9/2019	1055	157,370.32	1,294,202.23	7.58	30.16	22.58	Well opened at 1032
HY-1s	12/9/2019	1145	157,370.32	1,294,202.23	7.59	30.16	22.57	Time of 2nd WL written incorrectly on field form
HY-1s	3/2/2020	1058	157,370.32	1,294,202.23	5.63	30.16	24.53	
HY-1s	3/2/2020	1243	157,370.32	1,294,202.23	5.62	30.16	24.54	
HY-1s	6/4/2020	1034	157,370.32	1,294,202.23	8.03	30.16	22.13	Open to atmosphere
HY-3	7/10/1992	-	156,731.96	1,294,580.58	6.26	29.55	23.29	
HY-3	7/20/1992	10:40	156,731.96	1,294,580.58	6.26	29.55	23.29	
HY-3	7/24/1992	10:48	156,731.96	1,294,580.58	7.07	29.55	22.48	
HY-3	7/28/1992	10:37	156,731.96	1,294,580.58	7.25	29.55	22.30	
HY-3	8/4/1992	12:42	156,731.96	1,294,580.58	7.49	29.55	22.06	
HY-3	8/10/1992	12:20	156,731.96	1,294,580.58	7.44	29.55	22.11	
HY-3	8/19/1992	12:33	156,731.96	1,294,580.58	7.96	29.55	21.59	
HY-3	8/23/1992	12:55	156,731.96	1,294,580.58	8.27	29.55	21.28	
HY-3	8/28/1992	12:41	156,731.96	1,294,580.58	8.34	29.55	21.21	
HY-3	9/1/1992	12:20	156,731.96	1,294,580.58	8.54	29.55	21.01	
HY-3	9/8/1992	11:40	156,731.96	1,294,580.58	8.29	29.55	21.26	
HY-3	9/18/1992	11:55	156,731.96	1,294,580.58	8.79	29.55	20.76	
HY-3	9/29/1992	12:15	156,731.96	1,294,580.58	8.54	29.55	21.01	
HY-3	10/6/1992	11:48	156,731.96	1,294,580.58	8.64	29.55	20.91	
HY-3	10/15/1992	10:22	156,731.96	1,294,580.58	8.72	29.55	20.83	
HY-3	11/3/1992	11:00	156,731.96	1,294,580.58	8.28	29.55	21.27	
HY-3	11/9/1992	13:54	156,731.96	1,294,580.58	8.02	29.55	21.53	
HY-3	12/16/1992	09:40	156,731.96	1,294,580.58	7.28	29.55	22.27	
HY-3	1/5/1993	11:05	156,731.96	1,294,580.58	6.13	29.55	23.42	
HY-3	2/3/1993	10:40	156,731.96	1,294,580.58	5.74	29.55	23.81	
HY-3	3/12/1993	-	156,731.96	1,294,580.58	6.48	29.55	23.07	
HY-3	4/7/1993	-	156,731.96	1,294,580.58	5.30	29.55	24.25	
HY-3	5/4/1993	11:30	156,731.96	1,294,580.58	4.84	29.55	24.71	
HY-3	5/27/1993	10:15	156,731.96	1,294,580.58	6.00	29.55	23.55	
HY-3	7/6/1993	-	156,731.96	1,294,580.58	6.61	29.55	22.94	
HY-3	10/26/1993	-	156,731.96	1,294,580.58	8.33	29.55	21.22	Water level of 10/11/93 incorrectly recorded

**Groundwater Elevations
BSB Property, Kent, Washington**

Well	Date	Time	Northing	Easting	Depth to Water	Elevation		Comments
						MP	GW	
HY-3	12/8/1993	13:37	156,731.96	1,294,580.58	7.30	29.55	22.25	
HY-3	2/1/1994	13:22	156,731.96	1,294,580.58	6.99	29.55	22.56	
HY-3	6/1/1994	13:10	156,731.96	1,294,580.58	6.52	29.55	23.03	
HY-3	7/12/1994	-	156,731.96	1,294,580.58	7.73	29.55	21.82	
HY-3	10/19/1994	14:36	156,731.96	1,294,580.58	9.29	29.55	20.26	
HY-3	1/16/1995	16:05	156,731.96	1,294,580.58	4.61	29.55	24.94	
HY-3	2/9/1995	15:38	156,731.96	1,294,580.58	5.22	29.55	24.33	
HY-3	4/24/1995	12:56	156,731.96	1,294,580.58	5.51	29.55	24.04	
HY-3	5/17/1995	09:35	156,731.96	1,294,580.58	6.47	29.55	23.08	
HY-3	6/20/1995	10:21	156,731.96	1,294,580.58	6.62	29.55	22.93	
HY-3	7/10/1995	14:40	156,731.96	1,294,580.58	6.85	29.55	22.70	
HY-3	8/15/1995	13:51	156,731.96	1,294,580.58	8.46	29.55	21.09	
HY-3	12/6/1995	09:14	156,731.96	1,294,580.58	4.98	29.55	24.57	
HY-3	1/3/1996	17:00	156,731.96	1,294,580.58	4.21	29.55	25.34	
HY-3	3/25/1996	13:38	156,731.96	1,294,580.58	4.90	29.55	24.65	
HY-3	5/1/1996	11:24	156,731.96	1,294,580.58	4.24	29.55	25.31	
HY-3	5/28/1996	12:35	156,731.96	1,294,580.58	5.09	29.55	24.46	
HY-3	6/26/1996	11:26	156,731.96	1,294,580.58	6.14	29.55	23.41	
HY-3	7/30/1996	11:55	156,731.96	1,294,580.58	7.43	29.55	22.12	
HY-3	9/9/1996	12:52	156,731.96	1,294,580.58	7.90	29.55	21.65	
HY-3	11/15/1996	12:21	156,731.96	1,294,580.58	5.25	29.55	24.30	
HY-3	1/6/1997	13:24	156,731.96	1,294,580.58	3.20	29.55	26.35	
HY-3	3/6/1997	12:18	156,731.96	1,294,580.58	3.87	29.55	25.68	
HY-3	4/29/1997	17:12	156,731.96	1,294,580.58	4.25	29.55	25.30	
HY-3	5/20/1997	14:45	156,731.96	1,294,580.58	5.47	29.55	24.08	
HY-3	6/16/1997	12:34	156,731.96	1,294,580.58	5.81	29.55	23.74	
HY-3	7/7/1997	14:38	156,731.96	1,294,580.58	5.79	29.55	23.76	
HY-3	8/4/1997	11:50	156,731.96	1,294,580.58	6.74	29.55	22.81	
HY-3	9/16/1997	14:17	156,731.96	1,294,580.58	6.72	29.55	22.83	
HY-3	10/7/1997	11:21	156,731.96	1,294,580.58	5.66	29.55	23.89	
HY-3	11/7/1997	11:47	156,731.96	1,294,580.58	5.30	29.55	24.25	
HY-3	12/8/1997	12:45	156,731.96	1,294,580.58	5.72	29.55	23.83	
HY-3	1/12/1998	13:05	156,731.96	1,294,580.58	5.11	29.55	24.44	
HY-3	2/26/1998	15:10	156,731.96	1,294,580.58	4.73	29.55	24.82	
HY-3	3/9/1998	09:11	156,731.96	1,294,580.58	4.50	29.55	25.05	
HY-3	4/7/1998	14:11	156,731.96	1,294,580.58	5.44	29.55	24.11	
HY-3	5/5/1998	10:35	156,731.96	1,294,580.58	6.39	29.55	23.16	
HY-3	6/8/1998	11:25	156,731.96	1,294,580.58	6.82	29.55	22.73	
HY-3	7/17/1998	10:47	156,731.96	1,294,580.58	7.44	29.55	22.11	
HY-3	8/4/1998	13:10	156,731.96	1,294,580.58	8.02	29.55	21.53	
HY-3	9/8/1998	10:19	156,731.96	1,294,580.58	8.66	29.55	20.89	
HY-3	10/9/1998	12:23	156,731.96	1,294,580.58	7.71	29.55	21.84	
HY-3	11/3/1998	10:04	156,731.96	1,294,580.58	7.69	29.55	21.86	
HY-3	12/8/1998	09:57	156,731.96	1,294,580.58	4.74	29.55	24.81	
HY-3	1/4/1999	09:51	156,731.96	1,294,580.58	4.27	29.55	25.28	
HY-3	2/2/1999	11:10	156,731.96	1,294,580.58	2.75	29.55	26.80	
HY-3	3/8/1999	16:15	156,731.96	1,294,580.58	3.89	29.55	25.66	
HY-3	4/29/1999	16:55	156,731.96	1,294,580.58	5.29	29.55	24.26	
HY-3	5/21/1999	12:17	156,731.96	1,294,580.58	5.49	29.55	24.06	
HY-3	6/22/1999	09:18	156,731.96	1,294,580.58	6.35	29.55	23.20	
HY-3	6/24/1999	10:00	156,731.96	1,294,580.58	5.61	29.55	23.94	System off
HY-3	7/21/1999	09:39	156,731.96	1,294,580.58	6.66	29.55	22.89	
HY-3	8/27/1999	10:49	156,731.96	1,294,580.58	7.43	29.55	22.12	
HY-3	9/14/1999	10:41	156,731.96	1,294,580.58	7.98	29.55	21.57	
HY-3	10/5/1999	918	156,731.96	1,294,580.58	8.37	29.55	21.18	
HY-3	11/15/1999	13:30	156,731.96	1,294,580.58	6.03	29.55	23.52	
HY-3	12/6/1999	11:21	156,731.96	1,294,580.58	4.77	29.55	24.78	
HY-3	1/6/2000	09:59	156,731.96	1,294,580.58	5.12	29.55	24.43	
HY-3	2/14/2000	10:04	156,731.96	1,294,580.58	4.84	29.55	24.71	
HY-3	3/16/2000	1136	156,731.96	1,294,580.58	4.68	29.55	24.87	

**Groundwater Elevations
BSB Property, Kent, Washington**

Well	Date	Time	Northing	Easting	Depth to Water	Elevation		Comments
						MP	GW	
HY-3	4/11/2000	954	156,731.96	1,294,580.58	5.74	29.55	23.81	
HY-3	5/11/2000	915	156,731.96	1,294,580.58	5.77	29.55	23.78	
HY-3	6/6/2000	1128	156,731.96	1,294,580.58	6.50	29.55	23.05	
HY-3	7/26/2000	1134	156,731.96	1,294,580.58	7.02	29.55	22.53	
HY-3	8/21/2000	1110	156,731.96	1,294,580.58	7.41	29.55	22.14	
HY-3	9/13/2000	1320	156,731.96	1,294,580.58	5.88	29.55	23.67	
HY-3	10/11/2000	1547	156,731.96	1,294,580.58	6.11	29.55	23.44	
HY-3	11/15/2000	1054	156,731.96	1,294,580.58	8.22	29.55	21.33	
HY-3	12/17/2000	906	156,731.96	1,294,580.58	7.36	29.55	22.19	
HY-3	1/16/2001	1015	156,731.96	1,294,580.58	7.30	29.55	22.25	
HY-3	2/15/2001	950	156,731.96	1,294,580.58	7.14	29.55	22.41	
HY-3	3/13/2001	1148	156,731.96	1,294,580.58	5.99	29.55	23.56	
HY-3	4/15/2001	1337	156,731.96	1,294,580.58	4.77	29.55	24.78	
HY-3	5/7/2001	1124	156,731.96	1,294,580.58	6.31	29.55	23.24	
HY-3	6/10/2001	1145	156,731.96	1,294,580.58	6.50	29.55	23.05	
HY-3	7/16/2001	914	156,731.96	1,294,580.58	6.47	29.55	23.08	
HY-3	8/14/2001	1018	156,731.96	1,294,580.58	7.61	29.55	21.94	
HY-3	10/4/2001	1125	156,731.96	1,294,580.58	9.76	29.55	19.79	
HY-3	11/9/2001	1114	156,731.96	1,294,580.58	8.82	29.55	20.73	
HY-3	12/3/2001	1434	156,731.96	1,294,580.58	5.22	29.55	24.33	
HY-3	1/3/2002	1147	156,731.96	1,294,580.58	6.22	29.55	23.33	
HY-3	2/7/2002	1325	156,731.96	1,294,580.58	4.25	29.55	25.30	
HY-3	3/7/2002	1346	156,731.96	1,294,580.58	6.82	29.55	22.73	
HY-3	7/12/2002	852	156,731.96	1,294,580.58	6.83	29.55	22.72	
HY-3	8/21/2002	1221	156,731.96	1,294,580.58	8.28	29.55	21.27	
HY-3	9/24/2002	1232	156,731.96	1,294,580.58	7.15	29.55	22.40	
HY-3	10/15/2002	912	156,731.96	1,294,580.58	7.44	29.55	22.11	
HY-3	11/5/2002	1030	156,731.96	1,294,580.58	9.03	29.55	20.52	
HY-3	12/10/2002	1440	156,731.96	1,294,580.58	8.96	29.55	20.59	
HY-3	1/17/2003	1500	156,731.96	1,294,580.58	5.28	29.55	24.27	
HY-3	2/12/2003	1455	156,731.96	1,294,580.58	5.57	29.55	23.98	
HY-3	3/5/2003	1200	156,731.96	1,294,580.58	5.59	29.55	23.96	
HY-3	4/8/2003	955	156,731.96	1,294,580.58	4.91	29.55	24.64	
HY-3	5/1/2003	1015	156,731.96	1,294,580.58	5.72	29.55	23.83	
HY-3	6/10/2003	1349	156,731.96	1,294,580.58	6.08	29.55	23.47	
HY-3	7/3/2003	1235	156,731.96	1,294,580.58	7.62	29.55	21.93	
HY-3	8/7/2003	1329	156,731.96	1,294,580.58	8.44	29.55	21.11	
HY-3	9/11/2003	951	156,731.96	1,294,580.58	8.67	29.55	20.88	
HY-3	10/3/2003	850	156,731.96	1,294,580.58	9.14	29.55	20.41	
HY-3	11/11/2003	1106	156,731.96	1,294,580.58	7.57	29.55	21.98	
HY-3	12/3/2003	1355	156,731.96	1,294,580.58	5.35	29.55	24.20	
HY-3	1/13/2004	1232	156,731.96	1,294,580.58	4.68	29.55	24.87	
HY-3	2/17/2004	1115	156,731.96	1,294,580.58	4.30	29.55	25.25	
HY-3	3/8/2004	1156	156,731.96	1,294,580.58	4.75	29.55	24.80	
HY-3	4/12/2004	1110	156,731.96	1,294,580.58	5.99	29.55	23.56	
HY-3	5/12/2004	1333	156,731.96	1,294,580.58	6.45	29.55	23.10	
HY-3	6/2/2004	915	156,731.96	1,294,580.58	6.15	29.55	23.40	
HY-3	7/2/2004	710	156,731.96	1,294,580.58	7.21	29.55	22.34	
HY-3	8/5/2004	835	156,731.96	1,294,580.58	8.11	29.55	21.44	
HY-3	9/2/2004	855	156,731.96	1,294,580.58	7.47	29.55	22.08	
HY-3	10/4/2004	700	156,731.96	1,294,580.58	7.45	29.55	22.10	
HY-3	11/5/2004	810	156,731.96	1,294,580.58	6.28	29.55	23.27	
HY-3	12/3/2004	1307	156,731.96	1,294,580.58	6.24	29.55	23.31	
HY-3	1/19/2005	1115	156,731.96	1,294,580.58	4.43	29.55	25.12	
HY-3	2/18/2005	1125	156,731.96	1,294,580.58	5.81	29.55	23.74	
HY-3	3/11/2005	1306	156,731.96	1,294,580.58	6.43	29.55	23.12	
HY-3	4/18/2005	1422	156,731.96	1,294,580.58	4.86	29.55	24.69	
HY-3	5/3/2005	1020	156,731.96	1,294,580.58	5.48	29.55	24.07	
HY-3	6/9/2005	800	156,731.96	1,294,580.58	6.21	29.55	23.34	
HY-3	7/8/2005	1055	156,731.96	1,294,580.58	6.49	29.55	23.06	

**Groundwater Elevations
BSB Property, Kent, Washington**

Well	Date	Time	Northing	Easting	Depth to Water	Elevation		Comments
						MP	GW	
HY-3	8/19/2005	1008	156,731.96	1,294,580.58	7.84	29.55	21.71	
HY-3	9/13/2005	1250	156,731.96	1,294,580.58	8.08	29.55	21.47	
HY-3	10/10/2005	755	156,731.96	1,294,580.58	9.15	29.55	20.40	
HY-3	12/8/2005	856	156,731.96	1,294,580.58	6.51	29.55	23.04	
HY-3	1/20/2006	800	156,731.96	1,294,580.58	3.71	29.55	25.84	
HY-3	2/1/2006	1315	156,731.96	1,294,580.58	3.47	29.55	26.08	
HY-3	3/13/2006	1455	156,731.96	1,294,580.58	4.84	29.55	24.71	
HY-3	4/4/2006	1245	156,731.96	1,294,580.58	5.05	29.55	24.50	
HY-3	5/9/2006	1110	156,731.96	1,294,580.58	5.71	29.55	23.84	
HY-3	6/9/2006	1208	156,731.96	1,294,580.58	5.54	29.55	24.01	
HY-3	7/19/2006	950	156,731.96	1,294,580.58	7.17	29.55	22.38	
HY-3	8/3/2006	953	156,731.96	1,294,580.58	7.65	29.55	21.90	
HY-3	9/12/2006	945	156,731.96	1,294,580.58	8.61	29.55	20.94	
HY-3	10/17/2006	1240	156,731.96	1,294,580.58	8.18	29.55	21.37	
HY-3	11/7/2006	1125	156,731.96	1,294,580.58	5.18	29.55	24.37	
HY-3	12/12/2006	1202	156,731.96	1,294,580.58	4.35	29.55	25.20	
HY-3	1/9/2007	-	156,731.96	1,294,580.58	-	29.55	-	
HY-3	2/13/2007	1323	156,731.96	1,294,580.58	4.68	29.55	24.87	
HY-3	3/9/2007	1540	156,731.96	1,294,580.58	4.44	29.55	25.11	
HY-3	4/9/2007	1150	156,731.96	1,294,580.58	4.75	29.55	24.80	
HY-3	6/11/2007	1030	156,731.96	1,294,580.58	6.53	29.55	23.02	
HY-3	7/10/2007	1015	156,731.96	1,294,580.58	7.09	29.55	22.46	
HY-3	8/10/2007	1030	156,731.96	1,294,580.58	7.69	29.55	21.86	
HY-3	9/11/2007	1030	156,731.96	1,294,580.58	8.00	29.55	21.55	
HY-3	10/8/2007	1056	156,731.96	1,294,580.58	6.50	29.55	23.05	
HY-3	11/6/2007	1035	156,731.96	1,294,580.58	7.22	29.55	22.33	
HY-3	12/7/2007	944	156,731.96	1,294,580.58	5.29	29.55	24.26	
HY-3	1/14/2008	930	156,731.96	1,294,580.58	4.42	29.55	25.13	
HY-3	2/12/2008	1153	156,731.96	1,294,580.58	4.82	29.55	24.73	
HY-3	3/13/2008	1006	156,731.96	1,294,580.58	5.62	29.55	23.93	
HY-3	4/9/2008	1030	156,731.96	1,294,580.58	4.97	29.55	24.58	
HY-3	5/19/2008	825	156,731.96	1,294,580.58	6.29	29.55	23.26	
HY-3	6/5/2008	940	156,731.96	1,294,580.58	6.02	29.55	23.53	
HY-3	7/1/2008	954	156,731.96	1,294,580.58	6.97	29.55	22.58	
HY-3	8/15/2008	1315	156,731.96	1,294,580.58	6.30	29.55	23.25	
HY-3	9/10/2008	1118	156,731.96	1,294,580.58	7.71	29.55	21.84	
HY-3	10/13/2008	1130	156,731.96	1,294,580.58	7.72	29.55	21.83	
HY-3	11/11/2008	1125	156,731.96	1,294,580.58	5.62	29.55	23.93	
HY-3	12/8/2008	1020	156,731.96	1,294,580.58	6.22	29.55	23.33	
HY-3	1/14/2009	1115	156,731.96	1,294,580.58	4.30	29.55	25.25	
HY-3	2/11/2009	920	156,731.96	1,294,580.58	5.49	29.55	24.06	
HY-3	3/10/2009	940	156,731.96	1,294,580.58	5.25	29.55	24.30	
HY-3	4/6/2009	840	156,731.96	1,294,580.58	4.57	29.55	24.98	
HY-3	5/5/2009	930	156,731.96	1,294,580.58	4.96	29.55	24.59	
HY-3	6/11/2009	1013	156,731.96	1,294,580.58	6.35	29.55	23.20	
HY-3	7/14/2009	1410	156,731.96	1,294,580.58	7.25	29.55	22.30	
HY-3	8/11/2009	1111	156,731.96	1,294,580.58	7.93	29.55	21.62	
HY-3	9/8/2009	1330	156,731.96	1,294,580.58	7.50	29.55	22.05	
HY-3	10/12/2009	1250	156,731.96	1,294,580.58	8.36	29.55	21.19	
HY-3	11/3/2009	940	156,731.96	1,294,580.58	6.87	29.55	22.68	
HY-3	12/15/2009	NR	156,731.96	1,294,580.58	5.31	29.55	24.24	
HY-3	1/4/2010	1559	156,731.96	1,294,580.58	4.65	29.55	24.90	
HY-3	2/2/2010	930	156,731.96	1,294,580.58	4.54	29.55	25.01	
HY-3	3/1/2010	910	156,731.96	1,294,580.58	5.47	29.55	24.08	
HY-3	4/6/2010	852	156,731.96	1,294,580.58	4.46	29.55	25.09	
HY-3	5/10/2010	1040	156,731.96	1,294,580.58	5.30	29.55	24.25	
HY-3	6/10/2010	1036	156,731.96	1,294,580.58	4.33	29.55	25.22	
HY-3	7/13/2010	1345	156,731.96	1,294,580.58	5.97	29.55	23.58	
HY-3	8/6/2010	1050	156,731.96	1,294,580.58	6.67	29.55	22.88	
HY-3	9/2/2010	1005	156,731.96	1,294,580.58	6.90	29.55	22.65	

**Groundwater Elevations
BSB Property, Kent, Washington**

Well	Date	Time	Northing	Easting	Depth to Water	Elevation		Comments
						MP	GW	
HY-3	10/8/2010	850	156,731.96	1,294,580.58	6.77	29.55	22.78	
HY-3	11/15/2010	950	156,731.96	1,294,580.58	4.77	29.55	24.78	
HY-3	12/6/2010	830	156,731.96	1,294,580.58	5.10	29.55	24.45	
HY-3	1/10/2011	1545	156,731.96	1,294,580.58	4.44	29.55	25.11	
HY-3	3/4/2011	1214	156,731.96	1,294,580.58	4.18	29.55	25.37	
HY-3	4/8/2011	934	156,731.96	1,294,580.58	3.41	29.55	26.14	
HY-3	5/6/2011	923	156,731.96	1,294,580.58	4.71	29.55	24.84	
HY-3	6/3/2011	953	156,731.96	1,294,580.58	4.85	29.55	24.70	
HY-3	7/1/2011	836	156,731.96	1,294,580.58	6.03	29.55	23.52	
HY-3	8/1/2011	719	156,731.96	1,294,580.58	6.81	29.55	22.74	
HY-3	9/1/2011	807	156,731.96	1,294,580.58	7.50	29.55	22.05	
HY-3	10/4/2011	900	156,731.96	1,294,580.58	6.76	29.55	22.79	
HY-3	11/2/2011	937	156,731.96	1,294,580.58	6.45	29.55	23.10	
HY-3	12/5/2011	1055	156,731.96	1,294,580.58	5.80	29.55	23.75	
HY-3	1/3/2012	902	156,731.96	1,294,580.58	5.25	29.55	24.30	
HY-3	2/6/2012	723	156,731.96	1,294,580.58	4.36	29.55	25.19	
HY-3	3/13/2012	854	156,731.96	1,294,580.58	3.70	29.55	25.85	
HY-3	4/9/2012	1035	156,731.96	1,294,580.58	4.08	29.55	25.47	
HY-3	5/4/2012	700	156,731.96	1,294,580.58	3.98	29.55	25.57	
HY-3	6/11/2012	1030	156,731.96	1,294,580.58	3.45	29.55	26.10	
HY-3	7/18/2012	718	156,731.96	1,294,580.58	6.11	29.55	23.44	
HY-3	7/18/2012	1040	156,731.96	1,294,580.58	6.11	29.55	23.44	
HY-3	8/9/2012	803	156,731.96	1,294,580.58	6.06	29.55	23.49	
HY-3	9/19/2012	735	156,731.96	1,294,580.58	7.60	29.55	21.95	
HY-3	10/8/2012	841	156,731.96	1,294,580.58	7.85	29.55	21.70	
HY-3	11/9/2012	757	156,731.96	1,294,580.58	5.76	29.55	23.79	
HY-3	1/4/2013	700	156,731.96	1,294,580.58	4.35	29.55	25.20	
HY-3	2/1/2013	615	156,731.96	1,294,580.58	4.05	29.55	25.50	
HY-3	3/1/2013	930	156,731.96	1,294,580.58	4.57	29.55	24.98	
HY-3	6/7/2013	1430	156,731.96	1,294,580.58	5.60	29.55	23.95	
HY-3	6/7/2013	1705	156,731.96	1,294,580.58	5.60	29.55	23.95	
HY-3	9/9/2013	1048	156,731.96	1,294,580.58	6.52	29.55	23.03	
HY-3	12/6/2013	736	156,731.96	1,294,580.58	5.85	29.55	23.70	
HY-3	3/14/2014	814	156,731.96	1,294,580.58	3.44	29.55	26.11	Well vented at 0657
HY-3	6/5/2014	754	156,731.96	1,294,580.58	5.49	29.55	24.06	Well vented at 0707
HY-3	10/10/2014	700	156,731.96	1,294,580.58	7.19	29.55	22.36	Well vented at 0650
HY-3	12/5/2014	922	156,731.96	1,294,580.58	5.04	29.55	24.51	Well vented at 0922
HY-3	3/13/2015	1029	156,731.96	1,294,580.58	4.75	29.55	24.80	
HY-3	6/5/2015	821	156,731.96	1,294,580.58	6.17	29.55	23.38	Well vented at 658
HY-3	6/5/2015	1029	156,731.96	1,294,580.58	6.15	29.55	23.40	
HY-3	9/4/2015	847	156,731.96	1,294,580.58	7.26	29.55	22.29	Well vented at 730
HY-3	9/4/2015	1029	156,731.96	1,294,580.58	7.27	29.55	22.28	
HY-3	12/4/2015	1010	156,731.96	1,294,580.58	5.72	29.55	23.83	Well vented at 835
HY-3	12/4/2015	1131	156,731.96	1,294,580.58	5.72	29.55	23.83	
HY-3	3/4/2016	1154	156,731.96	1,294,580.58	3.01	29.55	26.54	Well vented at 0948
HY-3	3/4/2016	1327	156,731.96	1,294,580.58	3.01	29.55	26.54	
HY-3	6/2/2016	655	156,731.96	1,294,580.58	6.00	29.55	23.55	Well vented at 0630
HY-3	6/2/2016	928	156,731.96	1,294,580.58	6.00	29.55	23.55	
HY-3	9/26/2016	942	156,731.96	1,294,580.58	7.61	29.55	21.94	Well vented at 0831
HY-3	9/26/2016	1149	156,731.96	1,294,580.58	7.60	29.55	21.95	
HY-3	12/2/2016	1210	156,731.96	1,294,580.58	4.18	29.55	25.37	Well vented at 1028
HY-3	12/2/2016	1407	156,731.96	1,294,580.58	4.15	29.55	25.40	all depth measurements raised ~0.05 ft
HY-3	3/3/2017	949	156,731.96	1,294,580.58	3.03	29.55	26.52	Well vented at 0843
HY-3	3/3/2017	1038	156,731.96	1,294,580.58	3.03	29.55	26.52	
HY-3	6/27/2017	758	156,731.96	1,294,580.58	5.89	29.55	23.66	Well vented at 0653
HY-3	6/27/2017	930	156,731.96	1,294,580.58	5.88	29.55	23.67	
HY-3	9/25/2017	830	156,731.96	1,294,580.58	7.01	29.55	22.54	Well vented at 0818
HY-3	9/25/2017	1022	156,731.96	1,294,580.58	7.02	29.55	22.53	
HY-3	3/14/2018	722	156,731.96	1,294,580.58	3.98	29.55	25.57	Well cap opened at 0722
HY-3	6/30/2018	1011	156,731.96	1,294,580.58	6.46	29.55	23.09	Well cap opened at 1011

**Groundwater Elevations
BSB Property, Kent, Washington**

Well	Date	Time	Northing	Easting	Depth to Water	Elevation		Comments
						MP	GW	
HY-3	9/17/2018	1040	156,731.96	1,294,580.58	7.11	29.55	22.44	Well cap opened at 911
HY-3	9/17/2018	1320	156,731.96	1,294,580.58	7.10	29.55	22.45	
HY-3	12/10/2018	1319	156,731.96	1,294,580.58	4.67	29.55	24.88	Well opened at 1318
HY-3	12/10/2018	1323	156,731.96	1,294,580.58	4.67	29.55	24.88	
HY-3	3/18/2019	1202	156,731.96	1,294,580.58	4.68	29.55	24.87	Well opened at 1202
HY-3	3/18/2019	1207	156,731.96	1,294,580.58	4.70	29.55	24.85	
HY-3	3/18/2019	1835	156,731.96	1,294,580.58	4.67	29.55	24.88	
HY-3	6/21/2019	842	156,731.96	1,294,580.58	6.16	29.55	23.39	Well opened at 842; orange sludge on probe tip
HY-3	6/21/2019	1036	156,731.96	1,294,580.58	6.18	29.55	23.37	
HY-3	9/3/2019	1146	156,731.96	1,294,580.58	7.83	29.55	21.72	Well opened at 1146
HY-3	9/3/2019	1259	156,731.96	1,294,580.58	7.83	29.55	21.72	
HY-3	12/9/2019	1012	156,731.96	1,294,580.58	5.55	29.55	24.00	Well opened 1011
HY-3	12/9/2019	1123	156,731.96	1,294,580.58	5.60	29.55	23.95	
HY-3	3/2/2020	1333	156,731.96	1,294,580.58	4.28	29.55	25.27	
HY-3	3/2/2020	1423	156,731.96	1,294,580.58	4.28	29.55	25.27	
HY-3	6/4/2020	1207	156,731.96	1,294,580.58	5.42	29.55	24.13	Open to atmosphere
HYCP-2	7/9/1992	12:04	157,370.41	1,294,617.54	4.85	26.42	21.57	
HYCP-2	7/10/1992	-	157,370.41	1,294,617.54	4.77	26.42	21.65	
HYCP-2	7/16/1992	11:57	157,370.41	1,294,617.54	5.15	26.42	21.27	
HYCP-2	7/20/1992	12:30	157,370.41	1,294,617.54	5.13	26.42	21.29	
HYCP-2	7/24/1992	07:42	157,370.41	1,294,617.54	5.35	26.42	21.07	
HYCP-2	7/28/1992	08:14	157,370.41	1,294,617.54	5.50	26.42	20.92	
HYCP-2	8/4/1992	11:33	157,370.41	1,294,617.54	5.66	26.42	20.76	
HYCP-2	8/10/1992	09:35	157,370.41	1,294,617.54	7.03	26.42	19.39	
HYCP-2	8/12/1992	14:00	157,370.41	1,294,617.54	7.00	26.42	19.42	
HYCP-2	8/19/1992	10:29	157,370.41	1,294,617.54	6.93	26.42	19.49	
HYCP-2	8/23/1992	09:53	157,370.41	1,294,617.54	7.64	26.42	18.78	
HYCP-2	8/28/1992	10:06	157,370.41	1,294,617.54	7.75	26.42	18.67	
HYCP-2	9/1/1992	09:59	157,370.41	1,294,617.54	7.47	26.42	18.95	
HYCP-2	9/8/1992	09:52	157,370.41	1,294,617.54	7.74	26.42	18.68	
HYCP-2	9/18/1992	10:30	157,370.41	1,294,617.54	8.19	26.42	18.23	
HYCP-2	9/29/1992	13:09	157,370.41	1,294,617.54	8.04	26.42	18.38	
HYCP-2	10/6/1992	09:46	157,370.41	1,294,617.54	8.25	26.42	18.17	
HYCP-2	10/15/1992	08:21	157,370.41	1,294,617.54	8.35	26.42	18.07	
HYCP-2	11/3/1992	10:48	157,370.41	1,294,617.54	7.18	26.42	19.24	
HYCP-2	11/9/1992	09:46	157,370.41	1,294,617.54	7.45	26.42	18.97	
HYCP-2	12/16/1992	11:00	157,370.41	1,294,617.54	6.12	26.42	20.30	
HYCP-2	1/5/1993	09:29	157,370.41	1,294,617.54	6.34	26.42	20.08	
HYCP-2	2/3/1993	10:23	157,370.41	1,294,617.54	5.66	26.42	20.76	
HYCP-2	3/12/1993	-	157,370.41	1,294,617.54	5.40	26.42	21.02	
HYCP-2	4/7/1993	-	157,370.41	1,294,617.54	5.76	26.42	20.66	
HYCP-2	5/4/1993	09:42	157,370.41	1,294,617.54	5.23	26.42	21.19	
HYCP-2	5/27/1993	13:37	157,370.41	1,294,617.54	5.53	26.42	20.89	
HYCP-2	7/6/1993	-	157,370.41	1,294,617.54	7.76	26.42	18.66	
HYCP-2	10/11/1993	-	157,370.41	1,294,617.54	8.24	26.42	18.18	
HYCP-2	12/8/1993	11:42	157,370.41	1,294,617.54	7.01	26.42	19.41	
HYCP-2	2/1/1994	09:31	157,370.41	1,294,617.54	7.01	26.42	19.41	
HYCP-2	4/14/1994	09:14	157,370.41	1,294,617.54	5.10	26.42	21.32	
HYCP-2	6/1/1994	12:45	157,370.41	1,294,617.54	6.40	26.42	20.02	
HYCP-2	7/12/1994	-	157,370.41	1,294,617.54	7.07	26.42	19.35	
HYCP-2	10/19/1994	13:38	157,370.41	1,294,617.54	8.64	26.42	17.78	
HYCP-2	1/16/1995	14:53	157,370.41	1,294,617.54	5.01	26.42	21.41	
HYCP-2	2/9/1995	14:01	157,370.41	1,294,617.54	5.11	26.42	21.31	
HYCP-2	4/24/1995	09:45	157,370.41	1,294,617.54	5.25	26.42	21.17	
HYCP-2	5/17/1995	08:45	157,370.41	1,294,617.54	6.20	26.42	20.22	
HYCP-2	6/20/1995	11:46	157,370.41	1,294,617.54	6.63	26.42	19.79	
HYCP-2	7/10/1995	12:05	157,370.41	1,294,617.54	6.55	26.42	19.87	
HYCP-2	8/15/1995	10:51	157,370.41	1,294,617.54	7.44	26.42	18.98	
HYCP-2	12/6/1995	08:07	157,370.41	1,294,617.54	4.56	26.42	21.86	

**Groundwater Elevations
BSB Property, Kent, Washington**

Well	Date	Time	Northing	Easting	Depth to Water	Elevation		Comments
						MP	GW	
HYCP-2	1/3/1996	11:20	157,370.41	1,294,617.54	4.29	26.42	22.13	
HYCP-2	3/25/1996	14:25	157,370.41	1,294,617.54	4.42	26.42	22.00	
HYCP-2	5/1/1996	10:15	157,370.41	1,294,617.54	3.70	26.42	22.72	
HYCP-2	5/28/1996	11:33	157,370.41	1,294,617.54	4.24	26.42	22.18	
HYCP-2	6/26/1996	10:22	157,370.41	1,294,617.54	5.65	26.42	20.77	
HYCP-2	7/30/1996	10:38	157,370.41	1,294,617.54	6.60	26.42	19.82	
HYCP-2	9/9/1996	11:07	157,370.41	1,294,617.54	6.71	26.42	19.71	
HYCP-2	11/15/1996	10:28	157,370.41	1,294,617.54	5.15	26.42	21.27	
HYCP-2	1/6/1997	11:31	157,370.41	1,294,617.54	2.33	26.42	24.09	
HYCP-2	3/6/1997	09:37	157,370.41	1,294,617.54	3.62	26.42	22.80	
HYCP-2	4/29/1997	16:09	157,370.41	1,294,617.54	3.72	26.42	22.70	
HYCP-2	5/20/1997	15:47	157,370.41	1,294,617.54	4.80	26.42	21.62	
HYCP-2	6/16/1997	11:00	157,370.41	1,294,617.54	5.03	26.42	21.39	
HYCP-2	7/7/1997	11:13	157,370.41	1,294,617.54	4.63	26.42	21.79	
HYCP-2	8/4/1997	10:28	157,370.41	1,294,617.54	5.90	26.42	20.52	
HYCP-2	9/16/1997	12:26	157,370.41	1,294,617.54	6.26	26.42	20.16	
HYCP-2	10/7/1997	11:42	157,370.41	1,294,617.54	5.02	26.42	21.40	
HYCP-2	11/7/1997	10:37	157,370.41	1,294,617.54	4.94	26.42	21.48	
HYCP-2	12/8/1997	11:44	157,370.41	1,294,617.54	5.96	26.42	20.46	
HYCP-2	1/12/1998	11:37	157,370.41	1,294,617.54	4.97	26.42	21.45	
HYCP-2	2/26/1998	13:14	157,370.41	1,294,617.54	5.00	26.42	21.42	
HYCP-2	3/9/1998	10:35	157,370.41	1,294,617.54	4.89	26.42	21.53	
HYCP-2	4/7/1998	13:20	157,370.41	1,294,617.54	5.56	26.42	20.86	
HYCP-2	5/5/1998	12:37	157,370.41	1,294,617.54	6.30	26.42	20.12	
HYCP-2	6/8/1998	12:25	157,370.41	1,294,617.54	6.77	26.42	19.65	
HYCP-2	7/17/1998	12:17	157,370.41	1,294,617.54	7.10	26.42	19.32	
HYCP-2	8/4/1998	13:52	157,370.41	1,294,617.54	7.13	26.42	19.29	
HYCP-2	9/8/1998	11:03	157,370.41	1,294,617.54	7.51	26.42	18.91	
HYCP-2	10/9/1998	13:08	157,370.41	1,294,617.54	7.31	26.42	19.11	
HYCP-2	11/3/1998	10:51	157,370.41	1,294,617.54	7.09	26.42	19.33	
HYCP-2	12/8/1998	12:20	157,370.41	1,294,617.54	4.57	26.42	21.85	
HYCP-2	1/4/1999	11:17	157,370.41	1,294,617.54	4.22	26.42	22.20	
HYCP-2	3/8/1999	14:25	157,370.41	1,294,617.54	3.69	26.42	22.73	
HYCP-2	4/29/1999	17:11	157,370.41	1,294,617.54	4.93	26.42	21.49	
HYCP-2	5/21/1999	11:10	157,370.41	1,294,617.54	4.94	26.42	21.48	
HYCP-2	6/22/1999	10:34	157,370.41	1,294,617.54	5.94	26.42	20.48	
HYCP-2	6/24/1999	10:10	157,370.41	1,294,617.54	4.63	26.42	21.79	System off
HYCP-2	7/21/1999	10:21	157,370.41	1,294,617.54	6.41	26.42	20.01	
HYCP-2	8/27/1999	11:31	157,370.41	1,294,617.54	6.73	26.42	19.69	
HYCP-2	9/14/1999	11:15	157,370.41	1,294,617.54	7.20	26.42	19.22	
HYCP-2	10/5/1999	952	157,370.41	1,294,617.54	7.51	26.42	18.91	
HYCP-2	11/15/1999	1405	157,370.41	1,294,617.54	5.58	26.42	20.84	
HYCP-2	12/6/1999	11:50	157,370.41	1,294,617.54	4.97	26.42	21.45	
HYCP-2	1/6/2000	10:53	157,370.41	1,294,617.54	4.91	26.42	21.51	
HYCP-2	2/14/2000	10:24	157,370.41	1,294,617.54	4.49	26.42	21.93	
HYCP-2	3/16/2000	12:12	157,370.41	1,294,617.54	4.34	26.42	22.08	
HYCP-2	4/11/2000	1028	157,370.41	1,294,617.54	5.40	26.42	21.02	
HYCP-2	5/11/2000	810	157,370.41	1,294,617.54	5.11	26.42	21.31	
HYCP-2	6/6/2000	1150	157,370.41	1,294,617.54	5.95	26.42	20.47	
HYCP-2	7/26/2000	1200	157,370.41	1,294,617.54	7.22	26.42	19.20	
HYCP-2	8/21/2000	1153	157,370.41	1,294,617.54	6.81	26.42	19.61	
HYCP-2	9/13/2000	1347	157,370.41	1,294,617.54	7.33	26.42	19.09	
HYCP-2	10/11/2000	1529	157,370.41	1,294,617.54	7.81	26.42	18.61	
HYCP-2	11/15/2000	1022	157,370.41	1,294,617.54	7.30	26.42	19.12	
HYCP-2	12/17/2000	923	157,370.41	1,294,617.54	6.75	26.42	19.67	
HYCP-2	1/16/2001	1018	157,370.41	1,294,617.54	6.48	26.42	19.94	
HYCP-2	2/15/2001	924	157,370.41	1,294,617.54	6.30	26.42	20.12	
HYCP-2	3/13/2001	1124	157,370.41	1,294,617.54	6.24	26.42	20.18	
HYCP-2	4/15/2001	1322	157,370.41	1,294,617.54	6.10	26.42	20.32	
HYCP-2	5/7/2001	1107	157,370.41	1,294,617.54	5.70	26.42	20.72	

**Groundwater Elevations
BSB Property, Kent, Washington**

Well	Date	Time	Northing	Easting	Depth to Water	Elevation		Comments
						MP	GW	
HYCP-2	6/10/2001	1124	157,370.41	1,294,617.54	4.99	26.42	21.43	
HYCP-2	7/16/2001	833	157,370.41	1,294,617.54	6.17	26.42	20.25	
HYCP-2	8/14/2001	844	157,370.41	1,294,617.54	7.07	26.42	19.35	
HYCP-2	9/12/2001	850	157,370.41	1,294,617.54	7.38	26.42	19.04	
HYCP-2	10/4/2001	726	157,370.41	1,294,617.54	8.64	26.42	17.78	
HYCP-2	11/9/2001	909	157,370.41	1,294,617.54	7.29	26.42	19.13	
HYCP-2	12/3/2001	1210	157,370.41	1,294,617.54	6.95	26.42	19.47	
HYCP-2	1/3/2002	955	157,370.41	1,294,617.54	5.68	26.42	20.74	
HYCP-2	2/7/2002	1124	157,370.41	1,294,617.54	4.02	26.42	22.40	
HYCP-2	3/7/2002	1153	157,370.41	1,294,617.54	4.73	26.42	21.69	
HYCP-2	4/23/2002	854	157,370.41	1,294,617.54	4.48	26.42	21.94	
HYCP-2	5/9/2002	842	157,370.41	1,294,617.54	4.94	26.42	21.48	
HYCP-2	6/19/2002	922	157,370.41	1,294,617.54	6.01	26.42	20.41	
HYCP-2	7/12/2002	728	157,370.41	1,294,617.54	6.55	26.42	19.87	
HYCP-2	8/21/2002	1308	157,370.41	1,294,617.54	7.24	26.42	19.18	
HYCP-2	9/24/2002	1120	157,370.41	1,294,617.54	7.55	26.42	18.87	
HYCP-2	10/15/2002	730	157,370.41	1,294,617.54	7.60	26.42	18.82	
HYCP-2	11/5/2002	1125	157,370.41	1,294,617.54	7.62	26.42	18.80	
HYCP-2	12/10/2002	1230	157,370.41	1,294,617.54	6.82	26.42	19.60	
HYCP-2	1/17/2003	1402	157,370.41	1,294,617.54	4.14	26.42	22.28	
HYCP-2	2/12/2003	1415	157,370.41	1,294,617.54	4.64	26.42	21.78	
HYCP-2	3/5/2003	954	157,370.41	1,294,617.54	4.64	26.42	21.78	
HYCP-2	4/8/2003	1030	157,370.41	1,294,617.54	3.69	26.42	22.73	
HYCP-2	5/1/2003	811	157,370.41	1,294,617.54	4.81	26.42	21.61	
HYCP-2	6/10/2003	1243	157,370.41	1,294,617.54	5.03	26.42	21.39	
HYCP-2	7/3/2003	1320	157,370.41	1,294,617.54	6.54	26.42	19.88	
HYCP-2	8/7/2003	1242	157,370.41	1,294,617.54	7.11	26.42	19.31	
HYCP-2	9/11/2003	1034	157,370.41	1,294,617.54	7.69	26.42	18.73	
HYCP-2	10/3/2003	805	157,370.41	1,294,617.54	7.85	26.42	18.57	
HYCP-2	11/11/2003	1148	157,370.41	1,294,617.54	6.46	26.42	19.96	
HYCP-2	12/3/2003	845	157,370.41	1,294,617.54	4.54	26.42	21.88	
HYCP-2	1/13/2004	1055	157,370.41	1,294,617.54	3.88	26.42	22.54	
HYCP-2	2/17/2004	1210	157,370.41	1,294,617.54	3.70	26.42	22.72	
HYCP-2	3/8/2004	1137	157,370.41	1,294,617.54	4.00	26.42	22.42	
HYCP-2	4/12/2004	1330	157,370.41	1,294,617.54	5.40	26.42	21.02	
HYCP-2	6/2/2004	1720	157,370.41	1,294,617.54	5.04	26.42	21.38	
HYCP-2	7/2/2004	1330	157,370.41	1,294,617.54	5.78	26.42	20.64	
HYCP-2	8/5/2004	1135	157,370.41	1,294,617.54	6.98	26.42	19.44	
HYCP-2	9/2/2004	942	157,370.41	1,294,617.54	6.31	26.42	20.11	
HYCP-2	10/4/2004	1035	157,370.41	1,294,617.54	6.10	26.42	20.32	
HYCP-2	11/5/2004	1130	157,370.41	1,294,617.54	5.00	26.42	21.42	
HYCP-2	12/3/2004	1320	157,370.41	1,294,617.54	4.79	26.42	21.63	
HYCP-2	2/18/2005	1230	157,370.41	1,294,617.54	5.34	26.42	21.08	changed lock
HYCP-2	3/11/2005	1342	157,370.41	1,294,617.54	5.71	26.42	20.71	
HYCP-2	4/18/2005	1346	157,370.41	1,294,617.54	3.92	26.42	22.50	
HYCP-2	5/3/2005	1550	157,370.41	1,294,617.54	4.64	26.42	21.78	
HYCP-2	6/9/2005	950	157,370.41	1,294,617.54	5.65	26.42	20.77	
HYCP-2	7/8/2005	1140	157,370.41	1,294,617.54	5.84	26.42	20.58	
HYCP-2	8/19/2005	1050	157,370.41	1,294,617.54	6.81	26.42	19.61	
HYCP-2	9/13/2005	950	157,370.41	1,294,617.54	7.00	26.42	19.42	
HYCP-2	10/10/2005	905	157,370.41	1,294,617.54	8.02	26.42	#N/A	Water level likely incorrect due to malfunctioning met
HYCP-2	10/27/2005		157,370.41	1,294,617.54	6.80	26.42	19.62	
HYCP-2	12/8/2005	949	157,370.41	1,294,617.54	7.40	26.42	19.02	
HYCP-2	1/20/2006	910	157,370.41	1,294,617.54	3.33	26.42	23.09	
HYCP-2	2/1/2006	1230	157,370.41	1,294,617.54	2.90	26.42	23.52	
HYCP-2	3/13/2006	1305	157,370.41	1,294,617.54	4.25	26.42	22.17	
HYCP-2	4/4/2006	1215	157,370.41	1,294,617.54	4.54	26.42	21.88	
HYCP-2	5/9/2006	952	157,370.41	1,294,617.54	5.12	26.42	21.30	
HYCP-2	6/9/2006	850	157,370.41	1,294,617.54	4.80	26.42	21.62	
HYCP-2	7/19/2006	815	157,370.41	1,294,617.54	6.50	26.42	19.92	

**Groundwater Elevations
BSB Property, Kent, Washington**

Well	Date	Time	Northing	Easting	Depth to Water	Elevation		Comments
						MP	GW	
HYCP-2	8/3/2006	1005	157,370.41	1,294,617.54	6.81	26.42	19.61	
HYCP-2	9/12/2006	1040	157,370.41	1,294,617.54	7.51	26.42	18.91	
HYCP-2	10/17/2006	1220	157,370.41	1,294,617.54	7.16	26.42	19.26	
HYCP-2	11/7/2006	950	157,370.41	1,294,617.54	4.10	26.42	22.32	HYR1 &HYR2 shutoff for 10 inutes prior to water lev
HYCP-2	12/12/2006	1305	157,370.41	1,294,617.54	3.68	26.42	22.74	
HYCP-2	1/9/2007	1000	157,370.41	1,294,617.54	2.90	26.42	23.52	
HYCP-2	2/13/2007	1246	157,370.41	1,294,617.54	4.06	26.42	22.36	
HYCP-2	3/9/2007	1510	157,370.41	1,294,617.54	3.76	26.42	22.66	
HYCP-2	4/9/2007	1120	157,370.41	1,294,617.54	4.34	26.42	22.08	
HYCP-2	6/11/2007	1055	157,370.41	1,294,617.54	5.77	26.42	20.65	
HYCP-2	7/10/2007	948	157,370.41	1,294,617.54	6.20	26.42	20.22	
HYCP-2	8/10/2007	1000	157,370.41	1,294,617.54	6.70	26.42	19.72	
HYCP-2	9/11/2007	1000	157,370.41	1,294,617.54	6.86	26.42	19.56	
HYCP-2	10/8/2007	900	157,370.41	1,294,617.54	5.50	26.42	20.92	
HYCP-2	11/6/2007	940	157,370.41	1,294,617.54	5.85	26.42	20.57	
HYCP-2	12/7/2007	835	157,370.41	1,294,617.54	3.97	26.42	22.45	
HYCP-2	1/14/2008	955	157,370.41	1,294,617.54	3.85	26.42	22.57	
HYCP-2	2/12/2008	1108	157,370.41	1,294,617.54	4.20	26.42	22.22	
HYCP-2	3/13/2008	1020	157,370.41	1,294,617.54	5.22	26.42	21.20	
HYCP-2	4/9/2008	1115	157,370.41	1,294,617.54	4.51	26.42	21.91	
HYCP-2	5/19/2008	954	157,370.41	1,294,617.54	5.68	26.42	20.74	
HYCP-2	6/5/2008	1020	157,370.41	1,294,617.54	5.44	26.42	20.98	
HYCP-2	7/1/2008	1159	157,370.41	1,294,617.54	6.27	26.42	20.15	
HYCP-2	8/15/2008	1030	157,370.41	1,294,617.54	6.65	26.42	19.77	
HYCP-2	9/10/2008	1145	157,370.41	1,294,617.54	6.50	26.42	19.92	
HYCP-2	10/13/2008	1340	157,370.41	1,294,617.54	6.92	26.42	19.50	
HYCP-2	11/11/2008	945	157,370.41	1,294,617.54	4.27	26.42	22.15	
HYCP-2	12/8/2008	1052	157,370.41	1,294,617.54	5.47	26.42	20.95	
HYCP-2	1/14/2009	950	157,370.41	1,294,617.54	3.40	26.42	23.02	
HYCP-2	2/11/2009	955	157,370.41	1,294,617.54	4.98	26.42	21.44	
HYCP-2	3/10/2009	1050	157,370.41	1,294,617.54	4.52	26.42	21.90	
HYCP-2	4/6/2009	950	157,370.41	1,294,617.54	3.68	26.42	22.74	
HYCP-2	5/5/2009	1009	157,370.41	1,294,617.54	4.25	26.42	22.17	
HYCP-2	6/11/2009	915	157,370.41	1,294,617.54	5.42	26.42	21.00	
HYCP-2	7/14/2009	1325	157,370.41	1,294,617.54	6.05	26.42	20.37	
HYCP-2	8/11/2009	1127	157,370.41	1,294,617.54	6.84	26.42	19.58	
HYCP-2	9/8/2009	1447	157,370.41	1,294,617.54	6.32	26.42	20.10	
HYCP-2	10/12/2009	1230	157,370.41	1,294,617.54	7.10	26.42	19.32	
HYCP-2	11/3/2009	1035	157,370.41	1,294,617.54	5.70	26.42	20.72	
HYCP-2	12/15/2009	NR	157,370.41	1,294,617.54	4.50	26.42	21.92	
HYCP-2	1/4/2010	1305	157,370.41	1,294,617.54	3.80	26.42	22.62	
HYCP-2	2/2/2010	959	157,370.41	1,294,617.54	3.63	26.42	22.79	
HYCP-2	3/1/2010	820	157,370.41	1,294,617.54	3.61	26.42	22.81	
HYCP-2	4/6/2010	1112	157,370.41	1,294,617.54	3.90	26.42	22.52	
HYCP-2	5/10/2010	1221	157,370.41	1,294,617.54	4.48	26.42	21.94	
HYCP-2	6/10/2010	1042	157,370.41	1,294,617.54	2.86	26.42	23.56	
HYCP-2	7/13/2010	1151	157,370.41	1,294,617.54	4.30	26.42	22.12	
HYCP-2	8/6/2010	1245	157,370.41	1,294,617.54	4.91	26.42	21.51	
HYCP-2	9/2/2010	1025	157,370.41	1,294,617.54	5.23	26.42	21.19	
HYCP-2	10/8/2010	935	157,370.41	1,294,617.54	4.93	26.42	21.49	
HYCP-2	11/15/2010	916	157,370.41	1,294,617.54	2.15	26.42	24.27	
HYCP-2	12/6/2010	853	157,370.41	1,294,617.54	2.98	26.42	23.44	
HYCP-2	1/10/2011	1506	157,370.41	1,294,617.54	3.83	26.42	22.59	
HYCP-2	2/7/2011	1345	157,370.41	1,294,617.54	2.99	26.42	23.43	
HYCP-2	3/4/2011	1055	157,370.41	1,294,617.54	3.82	26.42	22.60	
HYCP-2	4/8/2011	858	157,370.41	1,294,617.54	3.11	26.42	23.31	
HYCP-2	5/6/2011	853	157,370.41	1,294,617.54	4.32	26.42	22.10	
HYCP-2	6/3/2011	918	157,370.41	1,294,617.54	4.43	26.42	21.99	
HYCP-2	7/1/2011	805	157,370.41	1,294,617.54	5.68	26.42	20.74	
HYCP-2	8/1/2011	839	157,370.41	1,294,617.54	5.94	26.42	20.48	

**Groundwater Elevations
BSB Property, Kent, Washington**

Well	Date	Time	Northing	Easting	Depth to Water	Elevation		Comments
						MP	GW	
HYCP-2	9/1/2011	754	157,370.41	1,294,617.54	5.80	26.42	20.62	
HYCP-2	10/4/2011	847	157,370.41	1,294,617.54	5.61	26.42	20.81	
HYCP-2	11/2/2011	857	157,370.41	1,294,617.54	5.22	26.42	21.20	
HYCP-2	12/5/2011	1035	157,370.41	1,294,617.54	4.91	26.42	21.51	
HYCP-2	12/20/2011	1017	157,370.41	1,294,617.54	5.02	26.42	21.40	
HYCP-2	1/3/2012	842	157,370.41	1,294,617.54	4.56	26.42	21.86	
HYCP-2	1/13/2012	1152	157,370.41	1,294,617.54	4.57	26.42	21.85	
HYCP-2	2/6/2012	909	157,370.41	1,294,617.54	3.74	26.42	22.68	
HYCP-2	3/13/2012	1032	157,370.41	1,294,617.54	3.34	26.42	23.08	
HYCP-2	4/9/2012	937	157,370.41	1,294,617.54	3.66	26.42	22.76	
HYCP-2	5/4/2012	909	157,370.41	1,294,617.54	3.69	26.42	22.73	
HYCP-2	5/10/2012	903	157,370.41	1,294,617.54	4.20	26.42	22.22	
HYCP-2	6/11/2012	1335	157,370.41	1,294,617.54	4.17	26.42	22.25	
HYCP-2	7/18/2012	811	157,370.41	1,294,617.54	5.27	26.42	21.15	
HYCP-2	7/18/2012	1118	157,370.41	1,294,617.54	5.27	26.42	21.15	
HYCP-2	8/9/2012	1022	157,370.41	1,294,617.54	5.65	26.42	20.77	
HYCP-2	9/19/2012	818	157,370.41	1,294,617.54	6.29	26.42	20.13	
HYCP-2	10/8/2012	815	157,370.41	1,294,617.54	6.41	26.42	20.01	
HYCP-2	11/9/2012	829	157,370.41	1,294,617.54	4.69	26.42	21.73	
HYCP-2	12/3/2012	1312	157,370.41	1,294,617.54	3.87	26.42	22.55	
HYCP-2	12/3/2012	1516	157,370.41	1,294,617.54	3.80	26.42	22.62	
HYCP-2	1/4/2013	749	157,370.41	1,294,617.54	3.99	26.42	22.43	
HYCP-2	2/1/2013	726	157,370.41	1,294,617.54	3.76	26.42	22.66	
HYCP-2	3/1/2013	1046	157,370.41	1,294,617.54	4.15	26.42	22.27	
HYCP-2	6/7/2013	1357	157,370.41	1,294,617.54	4.96	26.42	21.46	
HYCP-2	6/7/2013	1555	157,370.41	1,294,617.54	4.96	26.42	21.46	
HYCP-2	9/9/2013	1002	157,370.41	1,294,617.54	5.41	26.42	21.01	
HYCP-2	12/6/2013	950	157,370.41	1,294,617.54	5.98	26.42	20.44	
HYCP-2	3/14/2014	848	157,370.41	1,294,617.54	3.27	26.42	23.15	Well vented 0710
HYCP-2	6/5/2014	820	157,370.41	1,294,617.54	4.79	26.42	21.63	Well vented 0725
HYCP-2	10/10/2014	755	157,370.41	1,294,617.54	6.00	26.42	20.42	Well vented 0732
HYCP-2	12/5/2014	1019	157,370.41	1,294,617.54	4.43	26.42	21.99	Well vented 1019
HYCP-2	3/13/2015	1030	157,370.41	1,294,617.54	4.21	26.42	22.21	
HYCP-2	6/5/2015	845	157,370.41	1,294,617.54	5.22	26.42	21.20	Well vented 711
HYCP-2	6/5/2015	1109	157,370.41	1,294,617.54	5.20	26.42	21.22	
HYCP-2	9/4/2015	915	157,370.41	1,294,617.54	5.88	26.42	20.54	Well vented 749
HYCP-2	9/4/2015	1033	157,370.41	1,294,617.54	5.89	26.42	20.53	
HYCP-2	12/4/2015	955	157,370.41	1,294,617.54	4.01	26.42	22.41	Well vented 823, well under pressure
HYCP-2	12/4/2015	1105	157,370.41	1,294,617.54	4.00	26.42	22.42	
HYCP-2	1/6/2016	1022	157,370.41	1,294,617.54	3.42	26.42	23.00	Well vented 919
HYCP-2	1/6/2016	1112	157,370.41	1,294,617.54	3.42	26.42	23.00	
HYCP-2	2/5/2016	1302	157,370.41	1,294,617.54	3.06	26.42	23.36	Well vented 1157
HYCP-2	2/5/2016	1402	157,370.41	1,294,617.54	3.06	26.42	23.36	
HYCP-2	3/4/2016	1119	157,370.41	1,294,617.54	2.87	26.42	23.55	Well vented 928
HYCP-2	3/4/2016	1304	157,370.41	1,294,617.54	2.87	26.42	23.55	
HYCP-2	4/1/2016	827	157,370.41	1,294,617.54	3.62	26.42	22.80	Well vented 717
HYCP-2	4/1/2016	926	157,370.41	1,294,617.54	3.60	26.42	22.82	
HYCP-2	5/6/2016	1110	157,370.41	1,294,617.54	4.55	26.42	21.87	Well vented 0959
HYCP-2	5/6/2016	1206	157,370.41	1,294,617.54	4.55	26.42	21.87	
HYCP-2	6/2/2016	742	157,370.41	1,294,617.54	4.87	26.42	21.55	Well vented 0729
HYCP-2	6/2/2016	1015	157,370.41	1,294,617.54	4.87	26.42	21.55	
HYCP-2	7/7/2016	815	157,370.41	1,294,617.54	5.30	26.42	21.12	Well vented 0804
HYCP-2	7/7/2016	954	157,370.41	1,294,617.54	5.30	26.42	21.12	
HYCP-2	8/5/2016	824	157,370.41	1,294,617.54	5.70	26.42	20.72	Well vented 0649
HYCP-2	8/5/2016	1116	157,370.41	1,294,617.54	5.70	26.42	20.72	
HYCP-2	9/26/2016	928	157,370.41	1,294,617.54	6.11	26.42	20.31	Well vented 0809
HYCP-2	9/26/2016	1119	157,370.41	1,294,617.54	6.10	26.42	20.32	
HYCP-2	10/14/2016	1040	157,370.41	1,294,617.54	4.75	26.42	21.67	Well vented 0950
HYCP-2	10/14/2016	1130	157,370.41	1,294,617.54	4.73	26.42	21.69	
HYCP-2	11/11/2016	1019	157,370.41	1,294,617.54	3.88	26.42	22.54	Well vented 0911

Groundwater Elevations
BSB Property, Kent, Washington

Well	Date	Time	Northing	Easting	Depth to Water	Elevation		Comments
						MP	GW	
HYCP-2	11/11/2016	1118	157,370.41	1,294,617.54	3.90	26.42	22.52	
HYCP-2	12/2/2016	1148	157,370.41	1,294,617.54	3.83	26.42	22.59	Well vented 1015
HYCP-2	12/2/2016	1348	157,370.41	1,294,617.54	3.78	26.42	22.64	all depth measurements raised ~0.05 ft
HYCP-2	2/3/2017	920	157,370.41	1,294,617.54	3.70	26.42	22.72	Well vented at 0817
HYCP-2	2/3/2017	1020	157,370.41	1,294,617.54	3.71	26.42	22.71	
HYCP-2	3/3/2017	931	157,370.41	1,294,617.54	2.89	26.42	23.53	Well vented at 0925
HYCP-2	3/3/2017	1021	157,370.41	1,294,617.54	2.90	26.42	23.52	
HYCP-2	5/4/2017	1007	157,370.41	1,294,617.54	3.15	26.42	23.27	Well cap opened at 0825
HYCP-2	5/4/2017	1202	157,370.41	1,294,617.54	3.13	26.42	23.29	
HYCP-2	6/27/2017	808	157,370.41	1,294,617.54	4.71	26.42	21.71	Well cap opened at 0705
HYCP-2	6/27/2017	935	157,370.41	1,294,617.54	4.69	26.42	21.73	
HYCP-2	9/25/2017	855	157,370.41	1,294,617.54	5.71	26.42	20.71	Well vented at 0741
HYCP-2	9/25/2017	1012	157,370.41	1,294,617.54	5.71	26.42	20.71	
HYCP-2	12/14/2017	1011	157,370.41	1,294,617.54	4.27	26.42	22.15	Well cap opened at 0829
HYCP-2	3/14/2018	800	157,370.41	1,294,617.54	3.61	26.42	22.81	Well cap opened at 0800
HYCP-2	6/30/2018	915	157,370.41	1,294,617.54	5.26	26.42	21.16	Well cap opened at 0915
HYCP-2	6/30/2018	931	157,370.41	1,294,617.54	5.24	26.42	21.18	
HYCP-2	9/17/2018	1040	157,370.41	1,294,617.54	5.90	26.42	20.52	Well opened at 919
HYCP-2	9/17/2018	1236	157,370.41	1,294,617.54	5.91	26.42	20.51	
HYCP-2	12/11/2018	1552	157,370.41	1,294,617.54	4.08	26.42	22.34	Well opened at 1545
HYCP-2	3/18/2019	1321	157,370.41	1,294,617.54	3.98	26.42	22.44	Well opened at 1315
HYCP-2	3/18/2019	1337	157,370.41	1,294,617.54	3.98	26.42	22.44	
HYCP-2	6/21/2019	1333	157,370.41	1,294,617.54	4.96	26.42	21.46	Well opened at 1241
HYCP-2	6/21/2019	1454	157,370.41	1,294,617.54	4.94	26.42	21.48	
HYCP-2	9/3/2019	823	157,370.41	1,294,617.54	6.08	26.42	20.34	Well opened at 0801
HYCP-2	9/3/2019	850	157,370.41	1,294,617.54	6.09	26.42	20.33	
HYCP-2	12/9/2019	802	157,370.41	1,294,617.54	4.84	26.42	21.58	
HYCP-2	12/9/2019	838	157,370.41	1,294,617.54	4.82	26.42	21.60	
HYCP-2	3/2/2020	1125	157,370.41	1,294,617.54	3.60	26.42	22.82	
HYCP-2	3/2/2020	1303	157,370.41	1,294,617.54	3.60	26.42	22.82	
HYCP-2	6/4/2020	1433	157,370.41	1,294,617.54	4.35	26.42	22.07	Well opened at 1433. Stickup with cap sealed. Left co
HYCP-2	6/4/2020	1516	157,370.41	1,294,617.54	4.35	26.42	22.07	
HYCP-6	7/10/1992	-	157,247.92	1,294,672.18	7.85	29.47	21.62	
HYCP-6	7/16/1992	11:28	157,247.92	1,294,672.18	8.23	29.47	21.24	
HYCP-6	7/20/1992	12:20	157,247.92	1,294,672.18	8.08	29.47	21.39	
HYCP-6	7/24/1992	08:28	157,247.92	1,294,672.18	8.40	29.47	21.07	
HYCP-6	7/28/1992	08:37	157,247.92	1,294,672.18	8.50	29.47	20.97	
HYCP-6	8/4/1992	11:03	157,247.92	1,294,672.18	8.60	29.47	20.87	
HYCP-6	8/10/1992	10:34	157,247.92	1,294,672.18	9.95	29.47	19.52	
HYCP-6	8/12/1992	10:15	157,247.92	1,294,672.18	9.42	29.47	20.05	
HYCP-6	8/19/1992	09:58	157,247.92	1,294,672.18	9.95	29.47	19.52	
HYCP-6	8/23/1992	10:27	157,247.92	1,294,672.18	10.53	29.47	18.94	
HYCP-6	8/28/1992	09:44	157,247.92	1,294,672.18	10.63	29.47	18.84	
HYCP-6	9/1/1992	09:28	157,247.92	1,294,672.18	10.52	29.47	18.95	
HYCP-6	9/8/1992	09:30	157,247.92	1,294,672.18	10.78	29.47	18.69	
HYCP-6	9/18/1992	10:35	157,247.92	1,294,672.18	11.05	29.47	18.42	
HYCP-6	9/29/1992	11:05	157,247.92	1,294,672.18	10.88	29.47	18.59	
HYCP-6	10/6/1992	09:44	157,247.92	1,294,672.18	11.08	29.47	18.39	
HYCP-6	10/15/1992	08:14	157,247.92	1,294,672.18	11.15	29.47	18.32	
HYCP-6	11/3/1992	09:55	157,247.92	1,294,672.18	9.81	29.47	19.66	
HYCP-6	11/9/1992	10:05	157,247.92	1,294,672.18	10.37	29.47	19.10	
HYCP-6	12/16/1992	09:32	157,247.92	1,294,672.18	9.05	29.47	20.42	
HYCP-6	1/5/1993	09:06	157,247.92	1,294,672.18	9.38	29.47	20.09	
HYCP-6	2/3/1993	09:47	157,247.92	1,294,672.18	8.73	29.47	20.74	
HYCP-6	3/12/1993	-	157,247.92	1,294,672.18	8.38	29.47	21.09	
HYCP-6	4/7/1993	-	157,247.92	1,294,672.18	8.85	29.47	20.62	
HYCP-6	5/4/1993	09:30	157,247.92	1,294,672.18	8.51	29.47	20.96	
HYCP-6	5/27/1993	13:33	157,247.92	1,294,672.18	8.28	29.47	21.19	
HYCP-6	7/6/1993	-	157,247.92	1,294,672.18	9.76	29.47	19.71	

Groundwater Elevations
BSB Property, Kent, Washington

Well	Date	Time	Northing	Easting	Depth to Water	Elevation		Comments
						MP	GW	
HYCP-6	10/11/1993	-	157,247.92	1,294,672.18	11.13	29.47	18.34	
HYCP-6	12/8/1993	12:05	157,247.92	1,294,672.18	10.22	29.47	19.25	
HYCP-6	2/1/1994	09:18	157,247.92	1,294,672.18	9.81	29.47	19.66	
HYCP-6	4/14/1994	09:20	157,247.92	1,294,672.18	8.41	29.47	21.06	
HYCP-6	6/1/1994	-	157,247.92	1,294,672.18	9.26	29.47	20.21	
HYCP-6	7/12/1994	-	157,247.92	1,294,672.18	10.14	29.47	19.33	
HYCP-6	10/19/1994	13:26	157,247.92	1,294,672.18	11.28	29.47	18.19	
HYCP-6	1/16/1995	15:17	157,247.92	1,294,672.18	8.02	29.47	21.45	
HYCP-6	2/9/1995	14:07	157,247.92	1,294,672.18	8.01	29.47	21.46	
HYCP-6	4/24/1995	09:35	157,247.92	1,294,672.18	8.20	29.47	21.27	
HYCP-6	5/17/1995	07:05	157,247.92	1,294,672.18	9.23	29.47	20.24	
HYCP-6	6/20/1995	11:38	157,247.92	1,294,672.18	9.62	29.47	19.85	
HYCP-6	7/10/1995	11:46	157,247.92	1,294,672.18	9.82	29.47	19.65	
HYCP-6	8/15/1995	10:46	157,247.92	1,294,672.18	10.02	29.47	19.45	
HYCP-6	12/6/1995	08:12	157,247.92	1,294,672.18	7.87	29.47	21.60	
HYCP-6	1/3/1996	11:50	157,247.92	1,294,672.18	7.58	29.47	21.89	
HYCP-6	3/25/1996	14:50	157,247.92	1,294,672.18	7.72	29.47	21.75	
HYCP-6	5/1/1996	10:20	157,247.92	1,294,672.18	7.02	29.47	22.45	
HYCP-6	5/28/1996	11:02	157,247.92	1,294,672.18	7.42	29.47	22.05	
HYCP-6	6/26/1996	10:57	157,247.92	1,294,672.18	8.75	29.47	20.72	
HYCP-6	7/30/1996	10:32	157,247.92	1,294,672.18	9.62	29.47	19.85	
HYCP-6	9/9/1996	11:03	157,247.92	1,294,672.18	10.80	29.47	18.67	
HYCP-6	11/15/1996	10:22	157,247.92	1,294,672.18	8.65	29.47	20.82	
HYCP-6	1/6/1997	11:26	157,247.92	1,294,672.18	5.78	29.47	23.69	
HYCP-6	3/6/1997	09:41	157,247.92	1,294,672.18	7.01	29.47	22.46	
HYCP-6	4/29/1997	16:03	157,247.92	1,294,672.18	7.16	29.47	22.31	
HYCP-6	5/20/1997	15:50	157,247.92	1,294,672.18	7.92	29.47	21.55	
HYCP-6	6/16/1997	10:45	157,247.92	1,294,672.18	8.12	29.47	21.35	
HYCP-6	7/7/1997	10:15	157,247.92	1,294,672.18	8.07	29.47	21.40	
HYCP-6	8/4/1997	10:20	157,247.92	1,294,672.18	8.95	29.47	20.52	
HYCP-6	9/16/1997	12:25	157,247.92	1,294,672.18	9.51	29.47	19.96	
HYCP-6	10/7/1997	11:39	157,247.92	1,294,672.18	8.33	29.47	21.14	
HYCP-6	11/7/1997	10:34	157,247.92	1,294,672.18	8.16	29.47	21.31	
HYCP-6	12/8/1997	11:17	157,247.92	1,294,672.18	8.97	29.47	20.50	
HYCP-6	1/12/1998	11:55	157,247.92	1,294,672.18	7.92	29.47	21.55	
HYCP-6	2/26/1998	12:38	157,247.92	1,294,672.18	8.17	29.47	21.30	
HYCP-6	3/9/1998	10:14	157,247.92	1,294,672.18	8.03	29.47	21.44	
HYCP-6	4/7/1998	13:13	157,247.92	1,294,672.18	8.46	29.47	21.01	
HYCP-6	5/5/1998	12:06	157,247.92	1,294,672.18	9.14	29.47	20.33	
HYCP-6	6/8/1998	12:19	157,247.92	1,294,672.18	9.47	29.47	20.00	
HYCP-6	7/17/1998	11:34	157,247.92	1,294,672.18	9.81	29.47	19.66	
HYCP-6	8/4/1998	13:42	157,247.92	1,294,672.18	9.98	29.47	19.49	
HYCP-6	9/8/1998	10:54	157,247.92	1,294,672.18	10.36	29.47	19.11	
HYCP-6	10/9/1998	12:54	157,247.92	1,294,672.18	10.37	29.47	19.10	
HYCP-6	11/3/1998	10:41	157,247.92	1,294,672.18	10.14	29.47	19.33	
HYCP-6	12/8/1998	10:29	157,247.92	1,294,672.18	7.87	29.47	21.60	
HYCP-6	1/4/1999	10:38	157,247.92	1,294,672.18	7.38	29.47	22.09	
HYCP-6	2/2/1999	11:55	157,247.92	1,294,672.18	6.46	29.47	23.01	
HYCP-6	3/8/1999	14:17	157,247.92	1,294,672.18	6.94	29.47	22.53	
HYCP-6	4/29/1999	17:04	157,247.92	1,294,672.18	8.17	29.47	21.30	
HYCP-6	5/21/1999	11:06	157,247.92	1,294,672.18	8.24	29.47	21.23	
HYCP-6	6/22/1999	10:11	157,247.92	1,294,672.18	9.01	29.47	20.46	
HYCP-6	6/24/1999	10:09	157,247.92	1,294,672.18	7.88	29.47	21.59	System off
HYCP-6	7/21/1999	10:00	157,247.92	1,294,672.18	9.31	29.47	20.16	
HYCP-6	8/27/1999	11:14	157,247.92	1,294,672.18	9.61	29.47	19.86	
HYCP-6	9/14/1999	11:08	157,247.92	1,294,672.18	10.02	29.47	19.45	
HYCP-6	10/5/1999	940	157,247.92	1,294,672.18	10.33	29.47	19.14	
HYCP-6	11/15/1999	1407	157,247.92	1,294,672.18	8.77	29.47	20.70	
HYCP-6	12/6/1999	11:56	157,247.92	1,294,672.18	7.80	29.47	21.67	
HYCP-6	1/6/2000	10:51	157,247.92	1,294,672.18	8.00	29.47	21.47	

**Groundwater Elevations
BSB Property, Kent, Washington**

Well	Date	Time	Northing	Easting	Depth to Water	Elevation		Comments
						MP	GW	
HYCP-6	2/14/2000	10:22	157,247.92	1,294,672.18	7.58	29.47	21.89	
HYCP-6	3/16/2000	12:10	157,247.92	1,294,672.18	7.47	29.47	22.00	
HYCP-6	4/11/2000	1019	157,247.92	1,294,672.18	8.35	29.47	21.12	
HYCP-6	5/11/2000	806	157,247.92	1,294,672.18	8.31	29.47	21.16	
HYCP-6	6/6/2000	1150	157,247.92	1,294,672.18	8.63	29.47	20.84	
HYCP-6	7/26/2000	1203	157,247.92	1,294,672.18	9.15	29.47	20.32	
HYCP-6	8/21/2000	1156	157,247.92	1,294,672.18	9.41	29.47	20.06	
HYCP-6	9/13/2000	1345	157,247.92	1,294,672.18	9.91	29.47	19.56	
HYCP-6	10/11/2000	1522	157,247.92	1,294,672.18	10.56	29.47	18.91	
HYCP-6	11/15/2000	1021	157,247.92	1,294,672.18	10.11	29.47	19.36	
HYCP-6	12/17/2000	921	157,247.92	1,294,672.18	9.60	29.47	19.87	
HYCP-6	1/16/2001	1017	157,247.92	1,294,672.18	9.25	29.47	20.22	
HYCP-6	2/15/2001	920	157,247.92	1,294,672.18	9.15	29.47	20.32	
HYCP-6	3/13/2001	1124	157,247.92	1,294,672.18	9.04	29.47	20.43	
HYCP-6	4/15/2001	1321	157,247.92	1,294,672.18	8.39	29.47	21.08	
HYCP-6	5/7/2001	1109	157,247.92	1,294,672.18	8.72	29.47	20.75	
HYCP-6	6/10/2001	1031	157,247.92	1,294,672.18	7.98	29.47	21.49	
HYCP-6	7/16/2001	831	157,247.92	1,294,672.18	9.37	29.47	20.10	
HYCP-6	8/14/2001	830	157,247.92	1,294,672.18	9.97	29.47	19.50	
HYCP-6	9/12/2001	800	157,247.92	1,294,672.18	10.24	29.47	19.23	
HYCP-6	10/4/2001	702	157,247.92	1,294,672.18	11.52	29.47	17.95	
HYCP-6	11/9/2001	840	157,247.92	1,294,672.18	10.82	29.47	18.65	
HYCP-6	12/3/2001	1150	157,247.92	1,294,672.18	8.06	29.47	21.41	
HYCP-6	1/3/2002	932	157,247.92	1,294,672.18	8.82	29.47	20.65	
HYCP-6	2/7/2002	1102	157,247.92	1,294,672.18	7.37	29.47	22.10	
HYCP-6	3/7/2002	1134	157,247.92	1,294,672.18	7.78	29.47	21.69	
HYCP-6	4/23/2002	1452	157,247.92	1,294,672.18	7.70	29.47	21.77	
HYCP-6	5/9/2002	835	157,247.92	1,294,672.18	8.02	29.47	21.45	
HYCP-6	6/19/2002	854	157,247.92	1,294,672.18	8.96	29.47	20.51	
HYCP-6	7/12/2002	745	157,247.92	1,294,672.18	8.85	29.47	20.62	
HYCP-6	8/21/2002	1259	157,247.92	1,294,672.18	10.09	29.47	19.38	
HYCP-6	9/24/2002	1115	157,247.92	1,294,672.18	10.35	29.47	19.12	
HYCP-6	10/15/2002	755	157,247.92	1,294,672.18	10.31	29.47	19.16	
HYCP-6	11/5/2002	1111	157,247.92	1,294,672.18	10.48	29.47	18.99	
HYCP-6	12/10/2002	1210	157,247.92	1,294,672.18	9.88	29.47	19.59	
HYCP-6	1/17/2003	1407	157,247.92	1,294,672.18	7.45	29.47	22.02	
HYCP-6	2/12/2003	1423	157,247.92	1,294,672.18	7.76	29.47	21.71	
HYCP-6	3/5/2003	958	157,247.92	1,294,672.18	7.85	29.47	21.62	
HYCP-6	4/8/2003	1032	157,247.92	1,294,672.18	7.31	29.47	22.16	
HYCP-6	5/1/2003	808	157,247.92	1,294,672.18	7.97	29.47	21.50	
HYCP-6	7/3/2003	1343	157,247.92	1,294,672.18	9.48	29.47	19.99	
HYCP-6	8/7/2003	1203	157,247.92	1,294,672.18	10.00	29.47	19.47	
HYCP-6	9/11/2003	1038	157,247.92	1,294,672.18	10.46	29.47	19.01	
HYCP-6	10/3/2003	808	157,247.92	1,294,672.18	10.57	29.47	18.90	
HYCP-6	11/11/2003	1139	157,247.92	1,294,672.18	9.39	29.47	20.08	
HYCP-6	12/3/2003	815	157,247.92	1,294,672.18	7.86	29.47	21.61	
HYCP-6	1/13/2004	1012	157,247.92	1,294,672.18	7.24	29.47	22.23	
HYCP-6	2/17/2004	1105	157,247.92	1,294,672.18	6.79	29.47	22.68	
HYCP-6	3/8/2004	1103	157,247.92	1,294,672.18	7.42	29.47	22.05	
HYCP-6	4/12/2004	1305	157,247.92	1,294,672.18	8.35	29.47	21.12	
HYCP-6	5/12/2004	1354	157,247.92	1,294,672.18	8.68	29.47	20.79	
HYCP-6	6/2/2004	1710	157,247.92	1,294,672.18	8.19	29.47	21.28	
HYCP-6	7/2/2004	1342	157,247.92	1,294,672.18	8.72	29.47	20.75	
HYCP-6	8/5/2004	1212	157,247.92	1,294,672.18	9.72	29.47	19.75	
HYCP-6	9/2/2004	1024	157,247.92	1,294,672.18	8.87	29.47	20.60	
HYCP-6	10/4/2004	1050	157,247.92	1,294,672.18	9.01	29.47	20.46	
HYCP-6	11/5/2004	1035	157,247.92	1,294,672.18	8.21	29.47	21.26	
HYCP-6	12/3/2004	1338	157,247.92	1,294,672.18	8.03	29.47	21.44	
HYCP-6	1/19/2005	915	157,247.92	1,294,672.18	6.91	29.47	22.56	
HYCP-6	2/18/2005	1135	157,247.92	1,294,672.18	8.24	29.47	21.23	

**Groundwater Elevations
BSB Property, Kent, Washington**

Well	Date	Time	Northing	Easting	Depth to Water	Elevation		Comments
						MP	GW	
HYCP-6	3/11/2005	1404	157,247.92	1,294,672.18	8.68	29.47	20.79	
HYCP-6	4/18/2005	1337	157,247.92	1,294,672.18	7.32	29.47	22.15	
HYCP-6	5/3/2005	1540	157,247.92	1,294,672.18	7.89	29.47	21.58	
HYCP-6	6/9/2005	930	157,247.92	1,294,672.18	8.55	29.47	20.92	
HYCP-6	7/8/2005	1156	157,247.92	1,294,672.18	8.72	29.47	20.75	
HYCP-6	8/19/2005	1110	157,247.92	1,294,672.18	9.60	29.47	19.87	
HYCP-6	9/13/2005	942	157,247.92	1,294,672.18	9.83	29.47	19.64	
HYCP-6	10/10/2005	823	157,247.92	1,294,672.18	9.80	29.47	19.67	
HYCP-6	10/27/2005		157,247.92	1,294,672.18	9.67	29.47	19.80	
HYCP-6	12/8/2005	943	157,247.92	1,294,672.18	8.70	29.47	20.77	
HYCP-6	1/20/2006	904	157,247.92	1,294,672.18	6.56	29.47	22.91	
HYCP-6	2/1/2006	1236	157,247.92	1,294,672.18	6.12	29.47	23.35	
HYCP-6	3/13/2006	1245	157,247.92	1,294,672.18	7.41	29.47	22.06	
HYCP-6	4/4/2006	1203	157,247.92	1,294,672.18	7.63	29.47	21.84	
HYCP-6	5/9/2006	916	157,247.92	1,294,672.18	8.04	29.47	21.43	
HYCP-6	6/9/2006	910	157,247.92	1,294,672.18	7.83	29.47	21.64	
HYCP-6	7/19/2006	800	157,247.92	1,294,672.18	8.27	29.47	21.20	
HYCP-6	8/3/2006	1045	157,247.92	1,294,672.18	9.66	29.47	19.81	
HYCP-6	9/12/2006	805	157,247.92	1,294,672.18	10.26	29.47	19.21	
HYCP-6	10/17/2006	1216	157,247.92	1,294,672.18	10.03	29.47	19.44	
HYCP-6	11/7/2006	932	157,247.92	1,294,672.18	7.41	29.47	22.06	
HYCP-6	12/12/2006	1256	157,247.92	1,294,672.18	6.98	29.47	22.49	
HYCP-6	1/9/2007	955	157,247.92	1,294,672.18	6.06	29.47	23.41	
HYCP-6	2/13/2007	1240	157,247.92	1,294,672.18	7.32	29.47	22.15	
HYCP-6	3/9/2007	1430	157,247.92	1,294,672.18	7.00	29.47	22.47	
HYCP-6	4/9/2007	1038	157,247.92	1,294,672.18	7.34	29.47	22.13	
HYCP-6	6/11/2007	900	157,247.92	1,294,672.18	8.66	29.47	20.81	
HYCP-6	7/10/2007	940	157,247.92	1,294,672.18	9.25	29.47	20.22	
HYCP-6	8/10/2007	930	157,247.92	1,294,672.18	9.71	29.47	19.76	
HYCP-6	9/11/2007	940	157,247.92	1,294,672.18	9.80	29.47	19.67	
HYCP-6	10/8/2007	815	157,247.92	1,294,672.18	8.79	29.47	20.68	
HYCP-6	11/6/2007	907	157,247.92	1,294,672.18	8.92	29.47	20.55	
HYCP-6	12/7/2007	812	157,247.92	1,294,672.18	7.36	29.47	22.11	
HYCP-6	1/14/2008	1022	157,247.92	1,294,672.18	7.04	29.47	22.43	
HYCP-6	2/12/2008	1039	157,247.92	1,294,672.18	7.44	29.47	22.03	
HYCP-6	3/13/2008	1115	157,247.92	1,294,672.18	8.15	29.47	21.32	
HYCP-6	4/9/2008	1140	157,247.92	1,294,672.18	7.62	29.47	21.85	
HYCP-6	5/19/2008	1005	157,247.92	1,294,672.18	8.54	29.47	20.93	
HYCP-6	6/5/2008	1048	157,247.92	1,294,672.18	8.33	29.47	21.14	
HYCP-6	7/1/2008	1145	157,247.92	1,294,672.18	9.09	29.47	20.38	
HYCP-6	8/15/2008	1050	157,247.92	1,294,672.18	9.45	29.47	20.02	
HYCP-6	9/10/2008	1230	157,247.92	1,294,672.18	9.31	29.47	20.16	
HYCP-6	10/13/2008	1317	157,247.92	1,294,672.18	9.71	29.47	19.76	
HYCP-6	11/11/2008	857	157,247.92	1,294,672.18	7.20	29.47	22.27	
HYCP-6	12/8/2008	1305	157,247.92	1,294,672.18	8.39	29.47	21.08	
HYCP-6	1/14/2009	943	157,247.92	1,294,672.18	6.69	29.47	22.78	
HYCP-6	2/11/2009	1200	157,247.92	1,294,672.18	8.02	29.47	21.45	
HYCP-6	3/10/2009	1135	157,247.92	1,294,672.18	7.76	29.47	21.71	
HYCP-6	4/6/2009	1030	157,247.92	1,294,672.18	6.95	29.47	22.52	
HYCP-6	5/5/2009	1015	157,247.92	1,294,672.18	7.40	29.47	22.07	
HYCP-6	6/11/2009	801	157,247.92	1,294,672.18	8.52	29.47	20.95	
HYCP-6	7/14/2009	1233	157,247.92	1,294,672.18	8.99	29.47	20.48	
HYCP-6	8/11/2009	1207	157,247.92	1,294,672.18	9.76	29.47	19.71	
HYCP-6	9/8/2009	1530	157,247.92	1,294,672.18	9.34	29.47	20.13	
HYCP-6	10/12/2009	1155	157,247.92	1,294,672.18	9.99	29.47	19.48	
HYCP-6	11/3/2009	1055	157,247.92	1,294,672.18	8.80	29.47	20.67	
HYCP-6	12/15/2009	NR	157,247.92	1,294,672.18	7.66	29.47	21.81	
HYCP-6	1/4/2010	1525	157,247.92	1,294,672.18	6.98	29.47	22.49	
HYCP-6	2/2/2010	1030	157,247.92	1,294,672.18	6.90	29.47	22.57	
HYCP-6	3/1/2010	845	157,247.92	1,294,672.18	6.75	29.47	22.72	

**Groundwater Elevations
BSB Property, Kent, Washington**

Well	Date	Time	Northing	Easting	Depth to Water	Elevation		Comments
						MP	GW	
HYCP-6	4/6/2010	1010	157,247.92	1,294,672.18	7.01	29.47	22.46	
HYCP-6	5/10/2010	1323	157,247.92	1,294,672.18	7.60	29.47	21.87	
HYCP-6	6/10/2010	1022	157,247.92	1,294,672.18	6.20	29.47	23.27	
HYCP-6	7/13/2010	1305	157,247.92	1,294,672.18	7.50	29.47	21.97	
HYCP-6	8/6/2010	1136	157,247.92	1,294,672.18	7.99	29.47	21.48	
HYCP-6	9/2/2010	1015	157,247.92	1,294,672.18	8.26	29.47	21.21	
HYCP-6	10/8/2010	1105	157,247.92	1,294,672.18	8.06	29.47	21.41	
HYCP-6	11/15/2010	832	157,247.92	1,294,672.18	6.56	29.47	22.91	
HYCP-6	12/6/2010	1117	157,247.92	1,294,672.18	6.71	29.47	22.76	
HYCP-6	1/10/2011	1520	157,247.92	1,294,672.18	7.07	29.47	22.40	
HYCP-6	2/7/2011	1141	157,247.92	1,294,672.18	6.29	29.47	23.18	
HYCP-6	3/4/2011	1134	157,247.92	1,294,672.18	6.95	29.47	22.52	
HYCP-6	4/8/2011	817	157,247.92	1,294,672.18	6.24	29.47	23.23	
HYCP-6	5/6/2011	807	157,247.92	1,294,672.18	7.27	29.47	22.20	
HYCP-6	6/3/2011	825	157,247.92	1,294,672.18	7.28	29.47	22.19	
HYCP-6	7/1/2011	714	157,247.92	1,294,672.18	8.52	29.47	20.95	
HYCP-6	8/1/2011	743	157,247.92	1,294,672.18	8.58	29.47	20.89	
HYCP-6	9/1/2011	730	157,247.92	1,294,672.18	8.81	29.47	20.66	
HYCP-6	10/4/2011	821	157,247.92	1,294,672.18	8.53	29.47	20.94	
HYCP-6	11/2/2011	824	157,247.92	1,294,672.18	8.22	29.47	21.25	
HYCP-6	12/5/2011	1010	157,247.92	1,294,672.18	7.93	29.47	21.54	
HYCP-6	2/6/2012	930	157,247.92	1,294,672.18	6.75	29.47	22.72	
HYCP-6	3/13/2012	920	157,247.92	1,294,672.18	6.35	29.47	23.12	
HYCP-6	4/9/2012	952	157,247.92	1,294,672.18	6.73	29.47	22.74	
HYCP-6	5/4/2012	744	157,247.92	1,294,672.18	6.89	29.47	22.58	
HYCP-6	8/9/2012	826	157,247.92	1,294,672.18	8.65	29.47	20.82	
HYCP-6	9/19/2012	838	157,247.92	1,294,672.18	9.21	29.47	20.26	
HYCP-6	10/8/2012	933	157,247.92	1,294,672.18	9.25	29.47	20.22	
HYCP-6	11/9/2012	850	157,247.92	1,294,672.18	7.70	29.47	21.77	
HYCP-6	1/4/2013	900	157,247.92	1,294,672.18	7.11	29.47	22.36	
HYCP-6	2/1/2013	755	157,247.92	1,294,672.18	6.95	29.47	22.52	
HYCP-6	3/1/2013	1110	157,247.92	1,294,672.18	7.33	29.47	22.14	
HYCP-6	6/7/2013	1153	157,247.92	1,294,672.18	7.95	29.47	21.52	
HYCP-6	6/7/2013	1400	157,247.92	1,294,672.18	7.95	29.47	21.52	
HYCP-6	9/9/2013	859	157,247.92	1,294,672.18	8.41	29.47	21.06	
HYCP-6	12/6/2013	1104	157,247.92	1,294,672.18	6.10	29.47	23.37	
HYCP-6	3/14/2014	1050	157,247.92	1,294,672.18	6.32	29.47	23.15	Well vented at 0621
HYCP-6	6/5/2014	906	157,247.92	1,294,672.18	7.77	29.47	21.70	Well vented at 0809
HYCP-6	10/10/2014	908	157,247.92	1,294,672.18	8.90	29.47	20.57	Well vented at 0850
HYCP-6	12/5/2014	848	157,247.92	1,294,672.18	7.37	29.47	22.10	Well vented at 0848
HYCP-6	3/13/2015	947	157,247.92	1,294,672.18	7.23	29.47	22.24	
HYCP-6	6/5/2015	934	157,247.92	1,294,672.18	8.17	29.47	21.30	Well vented at 0801
HYCP-6	6/5/2015	1149	157,247.92	1,294,672.18	8.15	29.47	21.32	
HYCP-6	9/4/2015	909	157,247.92	1,294,672.18	8.90	29.47	20.57	Well vented at 0722
HYCP-6	9/4/2015	955	157,247.92	1,294,672.18	8.90	29.47	20.57	
HYCP-6	12/4/2015	904	157,247.92	1,294,672.18	7.84	29.47	21.63	Well vented at 0811
HYCP-6	12/4/2015	1032	157,247.92	1,294,672.18	7.84	29.47	21.63	
HYCP-6	3/4/2016	1023	157,247.92	1,294,672.18	5.97	29.47	23.50	Well vented at 0902
HYCP-6	3/4/2016	1214	157,247.92	1,294,672.18	5.97	29.47	23.50	
HYCP-6	6/2/2016	816	157,247.92	1,294,672.18	7.86	29.47	21.61	Well vented at 0742
HYCP-6	6/2/2016	1027	157,247.92	1,294,672.18	7.86	29.47	21.61	
HYCP-6	9/26/2016	919	157,247.92	1,294,672.18	8.93	29.47	20.54	Well vented at 0805
HYCP-6	9/26/2016	1040	157,247.92	1,294,672.18	8.93	29.47	20.54	
HYCP-6	12/2/2016	1146	157,247.92	1,294,672.18	6.98	29.47	22.49	Well vented at 1001
HYCP-6	12/2/2016	1311	157,247.92	1,294,672.18	6.93	29.47	22.54	all depth measurments raised ~0.05 ft
HYCP-6	3/3/2017	908	157,247.92	1,294,672.18	5.99	29.47	23.48	Well vented at 0802
HYCP-6	3/3/2017	1001	157,247.92	1,294,672.18	6.01	29.47	23.46	
HYCP-6	6/27/2017	856	157,247.92	1,294,672.18	7.72	29.47	21.75	Well vented at 0802
HYCP-6	6/27/2017	1031	157,247.92	1,294,672.18	7.70	29.47	21.77	
HYCP-6	9/25/2017	811	157,247.92	1,294,672.18	8.71	29.47	20.76	Well vented at 0653

**Groundwater Elevations
BSB Property, Kent, Washington**

Well	Date	Time	Northing	Easting	Depth to Water	Elevation		Comments
						MP	GW	
HYCP-6	9/25/2017	942	157,247.92	1,294,672.18	8.71	29.47	20.76	
HYCP-6	12/14/2017	850	157,247.92	1,294,672.18	7.23	29.47	22.24	Well cap opened at 0730
HYCP-6	3/14/2018	842	157,247.92	1,294,672.18	6.84	29.47	22.63	
HYCP-6	6/30/2018		157,247.92	1,294,672.18		29.47		Unable to locate
HYCP-6	9/17/2018	945	157,247.92	1,294,672.18	8.73	29.47	20.74	Well opened at 820
HYCP-6	9/17/2018	1152	157,247.92	1,294,672.18	8.75	29.47	20.72	
HYCP-6	3/18/2019	1555	157,247.92	1,294,672.18	7.03	29.47	22.44	No Cap
HYCP-6	3/18/2019	1605	157,247.92	1,294,672.18	7.03	29.47	22.44	
HYCP-6	6/21/2019	1527	157,247.92	1,294,672.18	8.10	29.47	21.37	Found open
HYCP-6	6/21/2019	1610	157,247.92	1,294,672.18	8.10	29.47	21.37	
HYCP-6	9/3/2019	1234	157,247.92	1,294,672.18	8.88	29.47	20.59	Well opened at 1218
HYCP-6	9/3/2019	1405	157,247.92	1,294,672.18	8.88	29.47	20.59	
HYCP-6	12/9/2019	1257	157,247.92	1,294,672.18	7.97	29.47	21.50	
HYCP-6	3/2/2020	1052	157,247.92	1,294,672.18	6.84	29.47	22.63	
HYCP-6	3/2/2020	1318	157,247.92	1,294,672.18	6.82	29.47	22.65	
HYCP-6	6/4/2020	1549	157,247.92	1,294,672.18	7.46	29.47	22.01	Well open to atmosphere
HYCP-7s	12/20/2011	1630	157,371.47	1,294,493.49	5.19	26.49	21.30	Well cap opened at 0753
HYCP-7s	1/3/2012	838	157,371.47	1,294,493.49	4.82	26.49	21.67	
HYCP-7s	1/3/2012	1000	157,371.47	1,294,493.49	4.55	26.49	21.94	
HYCP-7s	1/9/2012	AM	157,371.47	1,294,493.49	4.58	26.49	21.91	
HYCP-7s	1/10/2012	AM	157,371.47	1,294,493.49	4.52	26.49	21.97	
HYCP-7s	1/13/2012	1145	157,371.47	1,294,493.49	4.62	26.49	21.87	
HYCP-7s	1/26/2012	947	157,371.47	1,294,493.49	3.76	26.49	22.73	Vented less than 15 minutes before measurement
HYCP-7s	1/31/2012	1300	157,371.47	1,294,493.49	2.61	26.49	23.88	
HYCP-7s	2/6/2012	902	157,371.47	1,294,493.49	3.25	26.49	23.24	
HYCP-7s	2/24/2012	946	157,371.47	1,294,493.49	2.00	26.49	24.49	
HYCP-7s	2/24/2012	1058	157,371.47	1,294,493.49	1.97	26.49	24.52	
HYCP-7s	3/13/2012	1024	157,371.47	1,294,493.49	3.00	26.49	23.49	
HYCP-7s	3/20/2012	915	157,371.47	1,294,493.49	3.28	26.49	23.21	
HYCP-7s	3/20/2012	1530	157,371.47	1,294,493.49	3.35	26.49	23.14	
HYCP-7s	3/21/2012	857	157,371.47	1,294,493.49	3.37	26.49	23.12	
HYCP-7s	3/27/2012	859	157,371.47	1,294,493.49	3.64	26.49	22.85	
HYCP-7s	3/27/2012	1555	157,371.47	1,294,493.49	3.58	26.49	22.91	
HYCP-7s	4/9/2012	947	157,371.47	1,294,493.49	3.65	26.49	22.84	
HYCP-7s	4/26/2012	1517	157,371.47	1,294,493.49	2.27	26.49	24.22	
HYCP-7s	5/4/2012	904	157,371.47	1,294,493.49	3.62	26.49	22.87	
HYCP-7s	5/7/2012	741	157,371.47	1,294,493.49	3.73	26.49	22.76	
HYCP-7s	5/7/2012	1034	157,371.47	1,294,493.49	3.90	26.49	22.59	
HYCP-7s	5/10/2012	911	157,371.47	1,294,493.49	4.26	26.49	22.23	
HYCP-7s	5/10/2012	1300	157,371.47	1,294,493.49	4.27	26.49	22.22	
HYCP-7s	6/11/2012	1340	157,371.47	1,294,493.49	4.27	26.49	22.22	
HYCP-7s	6/25/2012	752	157,371.47	1,294,493.49	4.25	26.49	22.24	
HYCP-7s	6/26/2012	1358	157,371.47	1,294,493.49	4.44	26.49	22.05	
HYCP-7s	7/3/2012	817	157,371.47	1,294,493.49	4.54	26.49	21.95	
HYCP-7s	7/3/2012	1222	157,371.47	1,294,493.49	4.48	26.49	22.01	
HYCP-7s	7/18/2012	818	157,371.47	1,294,493.49	5.05	26.49	21.44	
HYCP-7s	7/18/2012	1121	157,371.47	1,294,493.49	5.38	26.49	21.11	
HYCP-7s	8/2/2012	815	157,371.47	1,294,493.49	5.46	26.49	21.03	
HYCP-7s	8/2/2012	1210	157,371.47	1,294,493.49	5.58	26.49	20.91	
HYCP-7s	8/9/2012	1017	157,371.47	1,294,493.49	5.70	26.49	20.79	
HYCP-7s	8/20/2012	853	157,371.47	1,294,493.49	5.97	26.49	20.52	
HYCP-7s	8/20/2012	1231	157,371.47	1,294,493.49	6.01	26.49	20.48	
HYCP-7s	9/19/2012	812	157,371.47	1,294,493.49	6.51	26.49	19.98	
HYCP-7s	9/19/2012	1215	157,371.47	1,294,493.49	6.51	26.49	19.98	
HYCP-7s	10/8/2012	805	157,371.47	1,294,493.49	6.58	26.49	19.91	
HYCP-7s	11/9/2012	823	157,371.47	1,294,493.49	6.02	26.49	20.47	
HYCP-7s	12/3/2012	1316	157,371.47	1,294,493.49	3.79	26.49	22.70	
HYCP-7s	12/3/2012	1520	157,371.47	1,294,493.49	3.77	26.49	22.72	
HYCP-7s	1/4/2013	742	157,371.47	1,294,493.49	3.70	26.49	22.79	

**Groundwater Elevations
BSB Property, Kent, Washington**

Well	Date	Time	Northing	Easting	Depth to Water	Elevation		Comments
						MP	GW	
HYCP-7s	1/24/2013	1007	157,371.47	1,294,493.49	4.31	26.49	22.18	
HYCP-7s	2/1/2013	716	157,371.47	1,294,493.49	4.14	26.49	22.35	
HYCP-7s	3/1/2013	1049	157,371.47	1,294,493.49	4.09	26.49	22.40	
HYCP-7s	4/5/2013	910	157,371.47	1,294,493.49	4.28	26.49	22.21	
HYCP-7s	4/5/2013	1034	157,371.47	1,294,493.49	4.23	26.49	22.26	
HYCP-7s	5/3/2013	900	157,371.47	1,294,493.49	4.43	26.49	22.06	
HYCP-7s	5/14/2013	1033	157,371.47	1,294,493.49	4.61	26.49	21.88	
HYCP-7s	6/7/2013	1356	157,371.47	1,294,493.49	5.03	26.49	21.46	
HYCP-7s	6/7/2013	1559	157,371.47	1,294,493.49	5.03	26.49	21.46	
HYCP-7s	7/12/2013	844	157,371.47	1,294,493.49	5.67	26.49	20.82	
HYCP-7s	8/6/2013	948	157,371.47	1,294,493.49	6.20	26.49	20.29	
HYCP-7s	9/9/2013	958	157,371.47	1,294,493.49	5.66	26.49	20.83	
HYCP-7s	10/11/2013	920	157,371.47	1,294,493.49	5.25	26.49	21.24	
HYCP-7s	11/8/2013	810	157,371.47	1,294,493.49	4.84	26.49	21.65	
HYCP-7s	11/8/2013	932	157,371.47	1,294,493.49	4.71	26.49	21.78	
HYCP-7s	12/6/2013	951	157,371.47	1,294,493.49	4.91	26.49	21.58	Well cap opened at 0632
HYCP-7s	12/6/2013	1403	157,371.47	1,294,493.49	4.91	26.49	21.58	
HYCP-7s	1/13/2014	814	157,371.47	1,294,493.49	4.81	26.49	21.68	Well cap opened at 0715
HYCP-7s	1/13/2014	929	157,371.47	1,294,493.49	4.80	26.49	21.69	
HYCP-7s	1/13/2014	1030	157,371.47	1,294,493.49	4.80	26.49	21.69	
HYCP-7s	2/7/2014	1330	157,371.47	1,294,493.49	5.01	26.49	21.48	Well cap opened at 1221
HYCP-7s	2/7/2014	1359	157,371.47	1,294,493.49	4.99	26.49	21.50	
HYCP-7s	2/7/2014	1502	157,371.47	1,294,493.49	4.99	26.49	21.50	
HYCP-7s	3/14/2014	840	157,371.47	1,294,493.49	3.13	26.49	23.36	Well cap opened at 0715
HYCP-7s	3/14/2014	1034	157,371.47	1,294,493.49	3.13	26.49	23.36	
HYCP-7s	4/11/2014	923	157,371.47	1,294,493.49	4.02	26.49	22.47	Well cap opened at 0824
HYCP-7s	4/11/2014	1032	157,371.47	1,294,493.49	4.02	26.49	22.47	
HYCP-7s	4/11/2014	1132	157,371.47	1,294,493.49	4.01	26.49	22.48	
HYCP-7s	5/8/2014	927	157,371.47	1,294,493.49	3.57	26.49	22.92	Well cap opened at 0825
HYCP-7s	5/8/2014	1021	157,371.47	1,294,493.49	3.57	26.49	22.92	
HYCP-7s	5/8/2014	1118	157,371.47	1,294,493.49	3.57	26.49	22.92	
HYCP-7s	6/5/2014	817	157,371.47	1,294,493.49	4.90	26.49	21.59	Well cap opened at 0723
HYCP-7s	6/5/2014	1035	157,371.47	1,294,493.49	4.90	26.49	21.59	
HYCP-7s	6/5/2014	1207	157,371.47	1,294,493.49	4.90	26.49	21.59	
HYCP-7s	7/3/2014	1131	157,371.47	1,294,493.49	5.53	26.49	20.96	Well cap opened at 1044
HYCP-7s	7/3/2014	1238	157,371.47	1,294,493.49	5.52	26.49	20.97	
HYCP-7s	8/6/2014	705	157,371.47	1,294,493.49	6.02	26.49	20.47	Well cap opened at 0559
HYCP-7s	8/6/2014	755	157,371.47	1,294,493.49	6.03	26.49	20.46	
HYCP-7s	8/6/2014	900	157,371.47	1,294,493.49	6.02	26.49	20.47	
HYCP-7s	9/4/2014	1045	157,371.47	1,294,493.49	5.67	26.49	20.82	Well cap opened at 0945
HYCP-7s	9/4/2014	1140	157,371.47	1,294,493.49	5.65	26.49	20.84	
HYCP-7s	10/10/2014	729	157,371.47	1,294,493.49	6.16	26.49	20.33	Well cap opened at 0726
HYCP-7s	10/10/2014	1008	157,371.47	1,294,493.49	6.16	26.49	20.33	
HYCP-7s	10/10/2014	1240	157,371.47	1,294,493.49	6.16	26.49	20.33	
HYCP-7s	11/13/2014	959	157,371.47	1,294,493.49	4.72	26.49	21.77	Well cap opened at 0957
HYCP-7s	11/13/2014	1047	157,371.47	1,294,493.49	4.58	26.49	21.91	
HYCP-7s	11/13/2014	1158	157,371.47	1,294,493.49	4.59	26.49	21.90	
HYCP-7s	12/5/2014	1013	157,371.47	1,294,493.49	4.36	26.49	22.13	Well cap opened at 1013
HYCP-7s	12/5/2014	1217	157,371.47	1,294,493.49	4.31	26.49	22.18	
HYCP-7s	12/5/2014	1300	157,371.47	1,294,493.49	4.31	26.49	22.18	
HYCP-7s	1/14/2015	844	157,371.47	1,294,493.49	4.04	26.49	22.45	Well cap opened at 0844; cap almost submerged
HYCP-7s	1/14/2015	947	157,371.47	1,294,493.49	4.04	26.49	22.45	
HYCP-7s	2/13/2015	1055	157,371.47	1,294,493.49	2.95	26.49	23.54	Time of well cap opening not recorded
HYCP-7s	2/13/2015	1225	157,371.47	1,294,493.49	2.91	26.49	23.58	
HYCP-7s	3/13/2015	1014	157,371.47	1,294,493.49	4.31	26.49	22.18	Well cap opened >1 hour before 1st measurement
HYCP-7s	3/13/2015	1153	157,371.47	1,294,493.49	4.27	26.49	22.22	
HYCP-7s	4/10/2015	813	157,371.47	1,294,493.49	4.17	26.49	22.32	Well cap opened at 0711
HYCP-7s	4/10/2015	915	157,371.47	1,294,493.49	4.17	26.49	22.32	
HYCP-7s	5/1/2015	732	157,371.47	1,294,493.49	4.54	26.49	21.95	Well cap opened at 0645
HYCP-7s	5/1/2015	821	157,371.47	1,294,493.49	4.54	26.49	21.95	

**Groundwater Elevations
BSB Property, Kent, Washington**

Well	Date	Time	Northing	Easting	Depth to Water	Elevation		Comments
						MP	GW	
HYCP-7s	6/5/2015	848	157,371.47	1,294,493.49	5.38	26.49	21.11	Well cap opened at 0716
HYCP-7s	6/5/2015	1114	157,371.47	1,294,493.49	5.37	26.49	21.12	
HYCP-7s	7/2/2015	801	157,371.47	1,294,493.49	6.04	26.49	20.45	Well cap opened at 0651
HYCP-7s	7/2/2015	901	157,371.47	1,294,493.49	6.03	26.49	20.46	
HYCP-7s	8/7/2015	738	157,371.47	1,294,493.49	6.65	26.49	19.84	Well cap opened at 0651
HYCP-7s	8/7/2015	824	157,371.47	1,294,493.49	6.64	26.49	19.85	
HYCP-7s	9/4/2015	910	157,371.47	1,294,493.49	6.08	26.49	20.41	Well cap opened at 0751
HYCP-7s	9/4/2015	1006	157,371.47	1,294,493.49	6.08	26.49	20.41	
HYCP-7s	10/16/2015	1007	157,371.47	1,294,493.49	5.82	26.49	20.67	Well cap opened at 0911
HYCP-7s	10/16/2015	1053	157,371.47	1,294,493.49	5.82	26.49	20.67	
HYCP-7s	11/6/2015	918	157,371.47	1,294,493.49	5.13	26.49	21.36	Well cap opened at 0843
HYCP-7s	11/6/2015	1015	157,371.47	1,294,493.49	5.13	26.49	21.36	
HYCP-7s	12/4/2015	953	157,371.47	1,294,493.49	4.02	26.49	22.47	Well cap opened at 0820
HYCP-7s	12/4/2015	1104	157,371.47	1,294,493.49	4.02	26.49	22.47	
HYCP-7s	2/5/2016	1303	157,371.47	1,294,493.49	3.10	26.49	23.39	Well cap opened at 1155
HYCP-7s	2/5/2016	1356	157,371.47	1,294,493.49	3.09	26.49	23.40	
HYCP-7s	3/4/2016	1116	157,371.47	1,294,493.49	2.93	26.49	23.56	Well cap opened at 0932
HYCP-7s	3/4/2016	1256	157,371.47	1,294,493.49	2.93	26.49	23.56	
HYCP-7s	4/1/2016	826	157,371.47	1,294,493.49	3.72	26.49	22.77	Well cap opened at 0716
HYCP-7s	4/1/2016	924	157,371.47	1,294,493.49	3.71	26.49	22.78	
HYCP-7s	5/6/2016	1108	157,371.47	1,294,493.49	4.68	26.49	21.81	Well cap opened at 0958
HYCP-7s	5/6/2016	1204	157,371.47	1,294,493.49	4.69	26.49	21.80	
HYCP-7s	6/2/2016	739	157,371.47	1,294,493.49	4.90	26.49	21.59	Well cap opened at 0730
HYCP-7s	6/2/2016	959	157,371.47	1,294,493.49	4.90	26.49	21.59	
HYCP-7s	7/7/2016	812	157,371.47	1,294,493.49	5.39	26.49	21.10	Well cap opened at 0802
HYCP-7s	7/7/2016	950	157,371.47	1,294,493.49	5.43	26.49	21.06	
HYCP-7s	8/5/2016	826	157,371.47	1,294,493.49	5.90	26.49	20.59	Well cap opened at 0649
HYCP-7s	8/5/2016	1132	157,371.47	1,294,493.49	5.90	26.49	20.59	
HYCP-7s	9/26/2016	925	157,371.47	1,294,493.49	6.33	26.49	20.16	Well cap opened at 0807
HYCP-7s	9/26/2016	1130	157,371.47	1,294,493.49	6.31	26.49	20.18	
HYCP-7s	10/14/2016	1025	157,371.47	1,294,493.49	4.80	26.49	21.69	Well cap opened at 0935
HYCP-7s	10/14/2016	1115	157,371.47	1,294,493.49	4.78	26.49	21.71	
HYCP-7s	11/11/2016	1016	157,371.47	1,294,493.49	4.01	26.49	22.48	Well cap opened at 0910
HYCP-7s	11/11/2016	1114	157,371.47	1,294,493.49	4.01	26.49	22.48	
HYCP-7s	12/2/2016	1141	157,371.47	1,294,493.49	3.82	26.49	22.67	Well cap opened at 1008
HYCP-7s	12/2/2016	1343	157,371.47	1,294,493.49	3.77	26.49	22.72	all depth measurements raised ~0.05 ft
HYCP-7s	1/13/2017	910	157,371.47	1,294,493.49	4.28	26.49	22.21	Well cap opened at ~0700
HYCP-7s	1/13/2017	1104	157,371.47	1,294,493.49	4.28	26.49	22.21	
HYCP-7s	2/3/2017	918	157,371.47	1,294,493.49	3.81	26.49	22.68	Well cap opened at 0816
HYCP-7s	2/3/2017	1018	157,371.47	1,294,493.49	3.81	26.49	22.68	
HYCP-7s	3/3/2017	939	157,371.47	1,294,493.49	2.97	26.49	23.52	Well cap opened at 0930
HYCP-7s	3/3/2017	1030	157,371.47	1,294,493.49	2.98	26.49	23.51	
HYCP-7s	4/6/2017	949	157,371.47	1,294,493.49	2.74	26.49	23.75	Well cap opened at 0900
HYCP-7s	4/6/2017	1103	157,371.47	1,294,493.49	2.73	26.49	23.76	
HYCP-7s	5/4/2017	956	157,371.47	1,294,493.49	3.21	26.49	23.28	Well cap opened at 0823
HYCP-7s	5/4/2017	1158	157,371.47	1,294,493.49	3.20	26.49	23.29	
HYCP-7s	6/27/2017	820	157,371.47	1,294,493.49	4.72	26.49	21.77	Well cap opened at 0711
HYCP-7s	6/27/2017	950	157,371.47	1,294,493.49	4.72	26.49	21.77	
HYCP-7s	7/13/2017	932	157,371.47	1,294,493.49	5.30	26.49	21.19	Well cap opened >1 hour before measurement
HYCP-7s	9/25/2017	855	157,371.47	1,294,493.49	6.23	26.49	20.26	Well cap opened at 0734
HYCP-7s	9/25/2017	1008	157,371.47	1,294,493.49	6.23	26.49	20.26	
HYCP-7s	10/11/2017	849	157,371.47	1,294,493.49	6.18	26.49	20.31	Well cap opened at 0730
HYCP-7s	11/6/2017	1000	157,371.47	1,294,493.49	4.62	26.49	21.87	Well cap opened at 0755
HYCP-7s	12/14/2017	1007	157,371.47	1,294,493.49	4.38	26.49	22.11	Well cap opened at 0826
HYCP-7s	3/14/2018	748	157,371.47	1,294,493.49	3.55	26.49	22.94	Well cap opened at 0748; reading dropping fast
HYCP-7s	3/14/2018	957	157,371.47	1,294,493.49	3.64	26.49	22.85	
HYCP-7s	6/30/2018	858	157,371.47	1,294,493.49	5.45	26.49	21.04	Well cap opened at 0858
HYCP-7s	6/30/2018	928	157,371.47	1,294,493.49	5.46	26.49	21.03	
HYCP-7s	9/17/2018	1034	157,371.47	1,294,493.49	5.99	26.49	20.50	Well opened 920
HYCP-7s	9/17/2018	1240	157,371.47	1,294,493.49	6.00	26.49	20.49	

Groundwater Elevations
BSB Property, Kent, Washington

Well	Date	Time	Northing	Easting	Depth to Water	Elevation		Comments
						MP	GW	
HYCP-7s	12/11/2018	1307	157,371.47	1,294,493.49	4.22	26.49	22.27	Well opened at 1305
HYCP-7s	12/11/2018	1314	157,371.47	1,294,493.49	4.46	26.49	22.03	
HYCP-7s	3/18/2019	1240	157,371.47	1,294,493.49	4.07	26.49	22.42	Well opened at 1235
HYCP-7s	3/18/2019	1247	157,371.47	1,294,493.49	4.06	26.49	22.43	
HYCP-7s	3/18/2019	1616	157,371.47	1,294,493.49	4.07	26.49	22.42	
HYCP-7s	6/21/2019	907	157,371.47	1,294,493.49	5.23	26.49	21.26	Well opened at 0907
HYCP-7s	6/21/2019	952	157,371.47	1,294,493.49	5.04	26.49	21.45	
HYCP-7s	6/21/2019	1520	157,371.47	1,294,493.49	5.12	26.49	21.37	
HYCP-7s	6/21/2019	1604	157,371.47	1,294,493.49	5.15	26.49	21.34	
HYCP-7s	9/3/2019	829	157,371.47	1,294,493.49	6.33	26.49	20.16	Well opened at 0806
HYCP-7s	9/3/2019	901	157,371.47	1,294,493.49	6.33	26.49	20.16	
HYCP-7s	12/9/2019	753	157,371.47	1,294,493.49	5.03	26.49	21.46	Slight vacuum
HYCP-7s	12/9/2019	835	157,371.47	1,294,493.49	4.95	26.49	21.54	
HYCP-7s	12/9/2019	909	157,371.47	1,294,493.49	4.95	26.49	21.54	
HYCP-7s	3/2/2020	1114	157,371.47	1,294,493.49	3.65	26.49	22.84	
HYCP-7s	3/2/2020	1255	157,371.47	1,294,493.49	3.63	26.49	22.86	
HYCP-7s	6/4/2020	1342	157,371.47	1,294,493.49	4.43	26.49	22.06	Well opened at 1342
HYCP-7s	6/4/2020	1414	157,371.47	1,294,493.49	4.51	26.49	21.98	
HYCP-7s	6/4/2020	1454	157,371.47	1,294,493.49	4.48	26.49	22.01	
Intermediate Aquifer Water Levels								
Gi	7/10/1992	-	157,365.03	1,294,748.17	5.99	27.28	21.29	
Gi	7/16/1992	12:40	157,365.03	1,294,748.17	6.38	27.28	20.90	
Gi	7/20/1992	12:40	157,365.03	1,294,748.17	6.38	27.28	20.90	
Gi	7/24/1992	07:55	157,365.03	1,294,748.17	6.65	27.28	20.63	
Gi	7/28/1992	08:20	157,365.03	1,294,748.17	6.58	27.28	20.70	
Gi	8/4/1992	11:19	157,365.03	1,294,748.17	6.68	27.28	20.60	
Gi	8/10/1992	09:46	157,365.03	1,294,748.17	8.27	27.28	19.01	
Gi	8/12/1992	12:15	157,365.03	1,294,748.17	8.17	27.28	19.11	
Gi	8/19/1992	10:16	157,365.03	1,294,748.17	7.66	27.28	19.62	
Gi	8/23/1992	10:12	157,365.03	1,294,748.17	8.88	27.28	18.40	
Gi	8/28/1992	10:23	157,365.03	1,294,748.17	9.00	27.28	18.28	
Gi	9/1/1992	10:13	157,365.03	1,294,748.17	8.42	27.28	18.86	
Gi	9/8/1992	10:10	157,365.03	1,294,748.17	9.10	27.28	18.18	
Gi	9/18/1992	10:13	157,365.03	1,294,748.17	9.40	27.28	17.88	
Gi	9/29/1992	12:55	157,365.03	1,294,748.17	9.19	27.28	18.09	
Gi	10/6/1992	09:56	157,365.03	1,294,748.17	9.45	27.28	17.83	
Gi	10/15/1992	08:55	157,365.03	1,294,748.17	9.54	27.28	17.74	
Gi	11/3/1992	09:23	157,365.03	1,294,748.17	8.06	27.28	19.22	
Gi	11/9/1992	10:24	157,365.03	1,294,748.17	8.77	27.28	18.51	
Gi	12/16/1992	10:42	157,365.03	1,294,748.17	7.49	27.28	19.79	
Gi	1/5/1993	09:39	157,365.03	1,294,748.17	7.84	27.28	19.44	
Gi	2/3/1993	10:11	157,365.03	1,294,748.17	7.13	27.28	20.15	
Gi	3/12/1993	-	157,365.03	1,294,748.17	6.61	27.28	20.67	
Gi	4/7/1993	-	157,365.03	1,294,748.17	7.41	27.28	19.87	
Gi	5/4/1993	10:07	157,365.03	1,294,748.17	6.98	27.28	20.30	
Gi	5/27/1993	11:59	157,365.03	1,294,748.17	6.90	27.28	20.38	
Gi	7/6/1993	-	157,365.03	1,294,748.17	8.11	27.28	19.17	
Gi	10/11/1993	-	157,365.03	1,294,748.17	9.53	27.28	17.75	
Gi	12/8/1993	11:22	157,365.03	1,294,748.17	8.77	27.28	18.51	
Gi	2/1/1994	09:35	157,365.03	1,294,748.17	8.10	27.28	19.18	
Gi	3/31/1994	-	157,365.03	1,294,748.17	7.63	27.28	19.65	
Gi	4/14/1994	07:52	157,365.03	1,294,748.17	6.21	27.28	21.07	
Gi	7/12/1994	-	157,365.03	1,294,748.17	8.37	27.28	18.91	
Gi	10/19/1994	13:50	157,365.03	1,294,748.17	9.71	27.28	17.57	
Gi	1/16/1995	14:58	157,365.03	1,294,748.17	6.54	27.28	20.74	
Gi	2/9/1995	13:33	157,365.03	1,294,748.17	6.44	27.28	20.84	
Gi	4/24/1995	10:52	157,365.03	1,294,748.17	6.64	27.28	20.64	
Gi	5/17/1995	07:40	157,365.03	1,294,748.17	7.50	27.28	19.78	
Gi	6/20/1995	12:17	157,365.03	1,294,748.17	7.97	27.28	19.31	

**Groundwater Elevations
BSB Property, Kent, Washington**

Well	Date	Time	Northing	Easting	Depth to Water	Elevation		Comments
						MP	GW	
Gi	7/10/1995	11:55	157,365.03	1,294,748.17	8.05	27.28	19.23	
Gi	8/15/1995	11:01	157,365.03	1,294,748.17	8.60	27.28	18.68	
Gi	12/6/1995	08:19	157,365.03	1,294,748.17	8.24	27.28	19.04	
Gi	1/3/1996	12:05	157,365.03	1,294,748.17	5.85	27.28	21.43	
Gi	3/25/1996	12:10	157,365.03	1,294,748.17	5.99	27.28	21.29	
Gi	5/1/1996	10:46	157,365.03	1,294,748.17	5.21	27.28	22.07	
Gi	5/28/1996	10:37	157,365.03	1,294,748.17	5.55	27.28	21.73	
Gi	6/26/1996	10:41	157,365.03	1,294,748.17	6.93	27.28	20.35	
Gi	7/30/1996	10:19	157,365.03	1,294,748.17	7.78	27.28	19.50	
Gi	9/9/1996	10:51	157,365.03	1,294,748.17	7.92	27.28	19.36	
Gi	11/15/1996	10:11	157,365.03	1,294,748.17	6.87	27.28	20.41	
Gi	1/6/1997	11:16	157,365.03	1,294,748.17	3.81	27.28	23.47	
Gi	3/6/1997	09:49	157,365.03	1,294,748.17	5.24	27.28	22.04	
Gi	4/29/1997	15:51	157,365.03	1,294,748.17	5.36	27.28	21.92	
Gi	5/20/1997	15:34	157,365.03	1,294,748.17	6.05	27.28	21.23	
Gi	6/16/1997	10:56	157,365.03	1,294,748.17	6.21	27.28	21.07	
Gi	7/7/1997	11:18	157,365.03	1,294,748.17	6.05	27.28	21.23	
Gi	8/4/1997	10:37	157,365.03	1,294,748.17	7.05	27.28	20.23	
Gi	9/16/1997	12:37	157,365.03	1,294,748.17	7.71	27.28	19.57	
Gi	10/7/1997	11:50	157,365.03	1,294,748.17	6.53	27.28	20.75	
Gi	11/7/1997	10:45	157,365.03	1,294,748.17	6.45	27.28	20.83	
Gi	12/8/1997	11:35	157,365.03	1,294,748.17	7.25	27.28	20.03	
Gi	1/12/1998	11:44	157,365.03	1,294,748.17	6.28	27.28	21.00	
Gi	2/26/1998	12:57	157,365.03	1,294,748.17	6.36	27.28	20.92	
Gi	3/9/1998	10:33	157,365.03	1,294,748.17	6.35	27.28	20.93	
Gi	4/7/1998	13:35	157,365.03	1,294,748.17	6.79	27.28	20.49	
Gi	5/5/1998	15:14	157,365.03	1,294,748.17	7.52	27.28	19.76	
Gi	6/8/1998	13:21	157,365.03	1,294,748.17	7.72	27.28	19.56	
Gi	7/17/1998	11:45	157,365.03	1,294,748.17	8.07	27.28	19.21	
Gi	8/4/1998	14:21	157,365.03	1,294,748.17	8.17	27.28	19.11	
Gi	9/8/1998	11:37	157,365.03	1,294,748.17	8.66	27.28	18.62	
Gi	10/9/1998	13:43	157,365.03	1,294,748.17	8.67	27.28	18.61	
Gi	11/3/1998	11:23	157,365.03	1,294,748.17	8.09	27.28	19.19	
Gi	12/8/1998	10:42	157,365.03	1,294,748.17	6.16	27.28	21.12	
Gi	1/4/1999	10:58	157,365.03	1,294,748.17	5.68	27.28	21.60	
Gi	2/2/1999	12:04	157,365.03	1,294,748.17	4.81	27.28	22.47	
Gi	3/8/1999	14:55	157,365.03	1,294,748.17	5.24	27.28	22.04	
Gi	4/29/1999	17:36	157,365.03	1,294,748.17	6.39	27.28	20.89	
Gi	5/21/1999	13:33	157,365.03	1,294,748.17	6.47	27.28	20.81	
Gi	6/22/1999	10:30	157,365.03	1,294,748.17	7.21	27.28	20.07	
Gi	6/24/1999	10:40	157,365.03	1,294,748.17	5.97	27.28	21.31	System off
Gi	7/21/1999	10:10	157,365.03	1,294,748.17	7.58	27.28	19.70	
Gi	8/27/1999	11:21	157,365.03	1,294,748.17	7.83	27.28	19.45	
Gi	9/14/1999	11:36	157,365.03	1,294,748.17	8.21	27.28	19.07	
Gi	10/5/1999	945	157,365.03	1,294,748.17	8.51	27.28	18.77	
Gi	11/15/1999	14:17	157,365.03	1,294,748.17	7.11	27.28	20.17	
Gi	12/6/1999	12:08	157,365.03	1,294,748.17	6.15	27.28	21.13	
Gi	1/6/2000	11:06	157,365.03	1,294,748.17	6.29	27.28	20.99	
Gi	2/14/2000	10:47	157,365.03	1,294,748.17	6.01	27.28	21.27	
Gi	3/16/2000	1230	157,365.03	1,294,748.17	5.74	27.28	21.54	
Gi	4/11/2000	1025	157,365.03	1,294,748.17	6.62	27.28	20.66	
Gi	5/11/2000	1003	157,365.03	1,294,748.17	6.13	27.28	21.15	
Gi	6/6/2000	1100	157,365.03	1,294,748.17	6.98	27.28	20.30	
Gi	7/26/2000	1215	157,365.03	1,294,748.17	7.12	27.28	20.16	
Gi	8/21/2000	1207	157,365.03	1,294,748.17	7.41	27.28	19.87	
Gi	9/13/2000	1402	157,365.03	1,294,748.17	8.02	27.28	19.26	
Gi	10/11/2000	1532	157,365.03	1,294,748.17	8.52	27.28	18.76	
Gi	11/15/2000	1106	157,365.03	1,294,748.17	8.32	27.28	18.96	
Gi	12/17/2000	954	157,365.03	1,294,748.17	7.76	27.28	19.52	
Gi	1/16/2001	1040	157,365.03	1,294,748.17	7.51	27.28	19.77	

**Groundwater Elevations
BSB Property, Kent, Washington**

Well	Date	Time	Northing	Easting	Depth to Water	Elevation		Comments
						MP	GW	
Gi	2/15/2001	1014	157,365.03	1,294,748.17	7.30	27.28	19.98	
Gi	3/13/2001	1151	157,365.03	1,294,748.17	7.03	27.28	20.25	
Gi	4/15/2001	1349	157,365.03	1,294,748.17	6.45	27.28	20.83	
Gi	5/7/2001	1054	157,365.03	1,294,748.17	6.92	27.28	20.36	
Gi	6/10/2001	1159	157,365.03	1,294,748.17	7.10	27.28	20.18	
Gi	7/16/2001	946	157,365.03	1,294,748.17	7.41	27.28	19.87	
Gi	8/14/2001	858	157,365.03	1,294,748.17	8.09	27.28	19.19	
Gi	9/12/2001	911	157,365.03	1,294,748.17	8.47	27.28	18.81	
Gi	10/4/2001	814	157,365.03	1,294,748.17	9.68	27.28	17.60	
Gi	11/9/2001	936	157,365.03	1,294,748.17	8.46	27.28	18.82	
Gi	12/3/2001	1229	157,365.03	1,294,748.17	6.31	27.28	20.97	
Gi	1/3/2002	1015	157,365.03	1,294,748.17	7.05	27.28	20.23	
Gi	2/7/2002	1144	157,365.03	1,294,748.17	5.75	27.28	21.53	
Gi	3/7/2002	1213	157,365.03	1,294,748.17	6.31	27.28	20.97	
Gi	4/23/2002	909	157,365.03	1,294,748.17	5.86	27.28	21.42	
Gi	5/9/2002	910	157,365.03	1,294,748.17	6.15	27.28	21.13	
Gi	6/19/2002	936	157,365.03	1,294,748.17	7.07	27.28	20.21	
Gi	7/12/2002	751	157,365.03	1,294,748.17	7.50	27.28	19.78	
Gi	8/21/2002	1310	157,365.03	1,294,748.17	8.19	27.28	19.09	
Gi	9/24/2002	1141	157,365.03	1,294,748.17	8.33	27.28	18.95	
Gi	10/15/2002	802	157,365.03	1,294,748.17	8.41	27.28	18.87	
Gi	11/5/2002	1134	157,365.03	1,294,748.17	8.47	27.28	18.81	
Gi	12/10/2002	1245	157,365.03	1,294,748.17	7.92	27.28	19.36	
Gi	1/17/2003	1344	157,365.03	1,294,748.17	5.51	27.28	21.77	
Gi	2/12/2003	1345	157,365.03	1,294,748.17	5.88	27.28	21.40	
Gi	3/5/2003	936	157,365.03	1,294,748.17	5.92	27.28	21.36	
Gi	4/8/2003	1050	157,365.03	1,294,748.17	5.40	27.28	21.88	
Gi	5/1/2003	850	157,365.03	1,294,748.17	6.11	27.28	21.17	
Gi	6/10/2003	1221	157,365.03	1,294,748.17	6.25	27.28	21.03	
Gi	7/3/2003	1402	157,365.03	1,294,748.17	7.56	27.28	19.72	
Gi	8/7/2003	1310	157,365.03	1,294,748.17	8.05	27.28	19.23	
Gi	9/11/2003	840	157,365.03	1,294,748.17	8.56	27.28	18.72	
Gi	10/3/2003	749	157,365.03	1,294,748.17	8.63	27.28	18.65	
Gi	11/11/2003	1210	157,365.03	1,294,748.17	7.51	27.28	19.77	
Gi	12/3/2003	1424	157,365.03	1,294,748.17	6.04	27.28	21.24	
Gi	1/13/2004	1110	157,365.03	1,294,748.17	5.45	27.28	21.83	
Gi	2/17/2004	1229	157,365.03	1,294,748.17	4.99	27.28	22.29	
Gi	3/8/2004	1143	157,365.03	1,294,748.17	5.61	27.28	21.67	
Gi	4/12/2004	1310	157,365.03	1,294,748.17	6.51	27.28	20.77	
Gi	5/12/2004	1455	157,365.03	1,294,748.17	6.77	27.28	20.51	
Gi	6/2/2004	1640	157,365.03	1,294,748.17	6.27	27.28	21.01	
Gi	7/2/2004	1640	157,365.03	1,294,748.17	6.66	27.28	20.62	
Gi	8/5/2004	1233	157,365.03	1,294,748.17	7.76	27.28	19.52	
Gi	9/2/2004	1029	157,365.03	1,294,748.17	6.71	27.28	20.57	
Gi	10/4/2004	1000	157,365.03	1,294,748.17	7.00	27.28	20.28	
Gi	11/5/2004	1150	157,365.03	1,294,748.17	6.37	27.28	20.91	
Gi	12/3/2004	1433	157,365.03	1,294,748.17	6.11	27.28	21.17	
Gi	1/19/2005	932	157,365.03	1,294,748.17	5.08	27.28	22.20	
Gi	2/18/2005	1246	157,365.03	1,294,748.17	6.30	27.28	20.98	
Gi	3/11/2005	1233	157,365.03	1,294,748.17	6.72	27.28	20.56	
Gi	4/18/2005	1347	157,365.03	1,294,748.17	5.45	27.28	21.83	
Gi	5/3/2005	1510	157,365.03	1,294,748.17	5.93	27.28	21.35	
Gi	6/9/2005	1010	157,365.03	1,294,748.17	6.55	27.28	20.73	
Gi	7/8/2005	1200	157,365.03	1,294,748.17	6.80	27.28	20.48	
Gi	8/19/2005	1114	157,365.03	1,294,748.17	7.61	27.28	19.67	
Gi	9/13/2005	1005	157,365.03	1,294,748.17	7.81	27.28	19.47	
Gi	10/10/2005	923	157,365.03	1,294,748.17	8.62	27.28	18.66	
Gi	10/27/2005		157,365.03	1,294,748.17	7.75	27.28	19.53	
Gi	12/8/2005	1004	157,365.03	1,294,748.17	6.66	27.28	20.62	
Gi	1/20/2006	925	157,365.03	1,294,748.17	4.82	27.28	22.46	

**Groundwater Elevations
BSB Property, Kent, Washington**

Well	Date	Time	Northing	Easting	Depth to Water	Elevation		Comments
						MP	GW	
Gi	2/1/2006	1215	157,365.03	1,294,748.17	4.40	27.28	22.88	
Gi	3/13/2006	1315	157,365.03	1,294,748.17	5.55	27.28	21.73	
Gi	4/4/2006	1139	157,365.03	1,294,748.17	5.77	27.28	21.51	
Gi	5/9/2006	1010	157,365.03	1,294,748.17	6.10	27.28	21.18	
Gi	6/9/2006	905	157,365.03	1,294,748.17	5.90	27.28	21.38	
Gi	7/19/2006	828	157,365.03	1,294,748.17	7.29	27.28	19.99	
Gi	8/3/2006	1022	157,365.03	1,294,748.17	7.68	27.28	19.60	
Gi	9/12/2006	915	157,365.03	1,294,748.17	8.31	27.28	18.97	
Gi	10/17/2006	1230	157,365.03	1,294,748.17	8.04	27.28	19.24	
Gi	11/7/2006	1005	157,365.03	1,294,748.17	5.75	27.28	21.53	
Gi	12/12/2006	1323	157,365.03	1,294,748.17	5.19	27.28	22.09	
Gi	1/9/2007	1010	157,365.03	1,294,748.17	4.25	27.28	23.03	
Gi	2/13/2007	1230	157,365.03	1,294,748.17	5.40	27.28	21.88	
Gi	3/9/2007	1520	157,365.03	1,294,748.17	5.06	27.28	22.22	
Gi	4/9/2007	1137	157,365.03	1,294,748.17	5.38	27.28	21.90	
Gi	6/11/2007	1103	157,365.03	1,294,748.17	6.61	27.28	20.67	
Gi	7/10/2007	1000	157,365.03	1,294,748.17	7.20	27.28	20.08	
Gi	8/10/2007	1017	157,365.03	1,294,748.17	7.69	27.28	19.59	
Gi	9/11/2007	1010	157,365.03	1,294,748.17	7.75	27.28	19.53	
Gi	10/8/2007	917	157,365.03	1,294,748.17	6.83	27.28	20.45	
Gi	11/6/2007	952	157,365.03	1,294,748.17	6.83	27.28	20.45	
Gi	12/7/2007	802	157,365.03	1,294,748.17	5.43	27.28	21.85	
Gi	1/14/2008	1000	157,365.03	1,294,748.17	5.14	27.28	22.14	
Gi	2/12/2008	1007	157,365.03	1,294,748.17	5.56	27.28	21.72	
Gi	3/13/2008	1031	157,365.03	1,294,748.17	6.10	27.28	21.18	
Gi	4/9/2008	1054	157,365.03	1,294,748.17	5.63	27.28	21.65	
Gi	6/5/2008	1008	157,365.03	1,294,748.17	6.27	27.28	21.01	
Gi	7/1/2008	1011	157,365.03	1,294,748.17	6.95	27.28	20.33	
Gi	8/15/2008	926	157,365.03	1,294,748.17	7.30	27.28	19.98	
Gi	9/10/2008	1138	157,365.03	1,294,748.17	7.19	27.28	20.09	
Gi	10/13/2008	1322	157,365.03	1,294,748.17	7.62	27.28	19.66	
Gi	11/11/2008	1005	157,365.03	1,294,748.17	5.56	27.28	21.72	
Gi	12/8/2008	1045	157,365.03	1,294,748.17	6.32	27.28	20.96	
Gi	1/14/2009	1102	157,365.03	1,294,748.17	4.80	27.28	22.48	
Gi	2/11/2009	1020	157,365.03	1,294,748.17	5.96	27.28	21.32	
Gi	3/10/2009	1000	157,365.03	1,294,748.17	5.79	27.28	21.49	
Gi	4/6/2009	915	157,365.03	1,294,748.17	4.97	27.28	22.31	
Gi	5/5/2009	955	157,365.03	1,294,748.17	5.48	27.28	21.80	
Gi	6/11/2009	929	157,365.03	1,294,748.17	6.38	27.28	20.90	
Gi	7/14/2009	1305	157,365.03	1,294,748.17	6.87	27.28	20.41	
Gi	8/11/2009	1135	157,365.03	1,294,748.17	7.64	27.28	19.64	
Gi	9/8/2009	1345	157,365.03	1,294,748.17	7.30	27.28	19.98	
Gi	10/12/2009	1235	157,365.03	1,294,748.17	8.06	27.28	19.22	
Gi	11/3/2009	1345	157,365.03	1,294,748.17	7.30	27.28	19.98	
Gi	12/15/2009	NR	157,365.03	1,294,748.17	5.70	27.28	21.58	
Gi	1/4/2010	1421	157,365.03	1,294,748.17	5.10	27.28	22.18	
Gi	2/2/2010	942	157,365.03	1,294,748.17	4.87	27.28	22.41	
Gi	3/1/2010	802	157,365.03	1,294,748.17	4.73	27.28	22.55	
Gi	4/6/2010	1055	157,365.03	1,294,748.17	5.06	27.28	22.22	
Gi	5/10/2010	1141	157,365.03	1,294,748.17	5.50	27.28	21.78	
Gi	6/10/2010	1050	157,365.03	1,294,748.17	4.20	27.28	23.08	
Gi	7/13/2010	1011	157,365.03	1,294,748.17	5.30	27.28	21.98	
Gi	8/6/2010	1120	157,365.03	1,294,748.17	5.80	27.28	21.48	
Gi	9/2/2010	1220	157,365.03	1,294,748.17	6.05	27.28	21.23	
Gi	10/8/2010	915	157,365.03	1,294,748.17	5.87	27.28	21.41	
Gi	11/15/2010	931	157,365.03	1,294,748.17	4.49	27.28	22.79	
Gi	12/6/2010	840	157,365.03	1,294,748.17	4.38	27.28	22.90	
Gi	1/10/2011	1455	157,365.03	1,294,748.17	4.92	27.28	22.36	
Gi	2/7/2011	1328	157,365.03	1,294,748.17	4.17	27.28	23.11	
Gi	3/4/2011	1141	157,365.03	1,294,748.17	4.95	27.28	22.33	

**Groundwater Elevations
BSB Property, Kent, Washington**

Well	Date	Time	Northing	Easting	Depth to Water	Elevation		Comments
						MP	GW	
Gi	4/8/2011	913	157,365.03	1,294,748.17	4.33	27.28	22.95	
Gi	4/8/2011	1032	157,365.03	1,294,748.17	4.40	27.28	22.88	
Gi	5/6/2011	909	157,365.03	1,294,748.17	5.20	27.28	22.08	
Gi	5/6/2011	1017	157,365.03	1,294,748.17	5.18	27.28	22.10	
Gi	6/3/2011	934	157,365.03	1,294,748.17	5.21	27.28	22.07	
Gi	6/3/2011	1057	157,365.03	1,294,748.17	5.21	27.28	22.07	
Gi	6/3/2011	1233	157,365.03	1,294,748.17	5.20	27.28	22.08	
Gi	7/1/2011	819	157,365.03	1,294,748.17	6.51	27.28	20.77	
Gi	7/1/2011	946	157,365.03	1,294,748.17	6.51	27.28	20.77	
Gi	7/1/2011	1134	157,365.03	1,294,748.17	6.51	27.28	20.77	
Gi	8/1/2011	852	157,365.03	1,294,748.17	6.55	27.28	20.73	
Gi	8/1/2011	1015	157,365.03	1,294,748.17	6.34	27.28	20.94	
Gi	8/1/2011	1146	157,365.03	1,294,748.17	6.45	27.28	20.83	
Gi	9/1/2011	757	157,365.03	1,294,748.17	6.58	27.28	20.70	
Gi	9/1/2011	942	157,365.03	1,294,748.17	6.58	27.28	20.70	
Gi	9/1/2011	1121	157,365.03	1,294,748.17	6.58	27.28	20.70	
Gi	10/4/2011	854	157,365.03	1,294,748.17	6.48	27.28	20.80	
Gi	10/4/2011	1025	157,365.03	1,294,748.17	6.48	27.28	20.80	
Gi	11/2/2011	926	157,365.03	1,294,748.17	6.17	27.28	21.11	
Gi	11/2/2011	1035	157,365.03	1,294,748.17	6.15	27.28	21.13	
Gi	11/2/2011	1149	157,365.03	1,294,748.17	6.16	27.28	21.12	
Gi	12/5/2011	1048	157,365.03	1,294,748.17	5.90	27.28	21.38	
Gi	12/5/2011	1153	157,365.03	1,294,748.17	5.91	27.28	21.37	
Gi	12/5/2011	1256	157,365.03	1,294,748.17	5.89	27.28	21.39	
Gi	1/3/2012	854	157,365.03	1,294,748.17	2.70	27.28	24.58	
Gi	1/3/2012	1006	157,365.03	1,294,748.17	2.70	27.28	24.58	
Gi	1/3/2012	1127	157,365.03	1,294,748.17	2.70	27.28	24.58	
Gi	1/13/2012	1203	157,365.03	1,294,748.17	5.58	27.28	21.70	
Gi	1/13/2012	1308	157,365.03	1,294,748.17	5.58	27.28	21.70	
Gi	1/13/2012	1424	157,365.03	1,294,748.17	5.58	27.28	21.70	
Gi	2/6/2012	921	157,365.03	1,294,748.17	4.72	27.28	22.56	
Gi	2/6/2012	1045	157,365.03	1,294,748.17	4.71	27.28	22.57	
Gi	2/6/2012	1238	157,365.03	1,294,748.17	4.71	27.28	22.57	
Gi	3/13/2012	1043	157,365.03	1,294,748.17	4.50	27.28	22.78	
Gi	3/13/2012	1221	157,365.03	1,294,748.17	4.50	27.28	22.78	
Gi	3/13/2012	1450	157,365.03	1,294,748.17	4.50	27.28	22.78	
Gi	4/9/2012	1005	157,365.03	1,294,748.17	4.73	27.28	22.55	
Gi	4/9/2012	1210	157,365.03	1,294,748.17	4.70	27.28	22.58	
Gi	4/9/2012	1418	157,365.03	1,294,748.17	4.67	27.28	22.61	
Gi	5/4/2012	920	157,365.03	1,294,748.17	5.03	27.28	22.25	
Gi	5/4/2012	1124	157,365.03	1,294,748.17	5.02	27.28	22.26	
Gi	5/4/2012	1301	157,365.03	1,294,748.17	5.02	27.28	22.26	
Gi	5/10/2012	859	157,365.03	1,294,748.17	5.29	27.28	21.99	
Gi	6/11/2012	1325	157,365.03	1,294,748.17	5.29	27.28	21.99	
Gi	6/11/2012	1445	157,365.03	1,294,748.17	5.29	27.28	21.99	
Gi	7/18/2012	804	157,365.03	1,294,748.17	6.14	27.28	21.14	
Gi	7/18/2012	1053	157,365.03	1,294,748.17	6.12	27.28	21.16	
Gi	8/9/2012	821	157,365.03	1,294,748.17	6.47	27.28	20.81	
Gi	8/9/2012	1107	157,365.03	1,294,748.17	6.47	27.28	20.81	
Gi	8/9/2012	1218	157,365.03	1,294,748.17	6.47	27.28	20.81	
Gi	9/19/2012	759	157,365.03	1,294,748.17	6.81	27.28	20.47	
Gi	9/19/2012	948	157,365.03	1,294,748.17	6.82	27.28	20.46	
Gi	9/19/2012	1224	157,365.03	1,294,748.17	6.82	27.28	20.46	
Gi	10/8/2012	834	157,365.03	1,294,748.17	7.15	27.28	20.13	
Gi	10/8/2012	1211	157,365.03	1,294,748.17	7.15	27.28	20.13	
Gi	10/8/2012	1411	157,365.03	1,294,748.17	7.15	27.28	20.13	
Gi	11/9/2012	822	157,365.03	1,294,748.17	5.72	27.28	21.56	
Gi	11/9/2012	1007	157,365.03	1,294,748.17	5.72	27.28	21.56	
Gi	11/9/2012	1121	157,365.03	1,294,748.17	5.72	27.28	21.56	
Gi	12/3/2012	1030	157,365.03	1,294,748.17	5.08	27.28	22.20	

**Groundwater Elevations
BSB Property, Kent, Washington**

Well	Date	Time	Northing	Easting	Depth to Water	Elevation		Comments
						MP	GW	
Gi	12/3/2012	1501	157,365.03	1,294,748.17	5.08	27.28	22.20	
Gi	1/4/2013	723	157,365.03	1,294,748.17	5.18	27.28	22.10	
Gi	1/4/2013	1006	157,365.03	1,294,748.17	5.18	27.28	22.10	
Gi	1/4/2013	1232	157,365.03	1,294,748.17	5.18	27.28	22.10	
Gi	2/1/2013	705	157,365.03	1,294,748.17	5.03	27.28	22.25	
Gi	2/1/2013	856	157,365.03	1,294,748.17	5.03	27.28	22.25	
Gi	2/1/2013	1127	157,365.03	1,294,748.17	5.03	27.28	22.25	
Gi	3/1/2013	1059	157,365.03	1,294,748.17	5.38	27.28	21.90	
Gi	3/1/2013	1227	157,365.03	1,294,748.17	5.37	27.28	21.91	
Gi	6/7/2013	1340	157,365.03	1,294,748.17	5.88	27.28	21.40	
Gi	6/7/2013	1424	157,365.03	1,294,748.17	5.88	27.28	21.40	
Gi	9/9/2013	1008	157,365.03	1,294,748.17	6.57	27.28	20.71	
Gi	9/9/2013	1255	157,365.03	1,294,748.17	6.55	27.28	20.73	
Gi	9/9/2013	1613	157,365.03	1,294,748.17	6.51	27.28	20.77	
Gi	12/6/2013	1141	157,365.03	1,294,748.17	6.04	27.28	21.24	
Gi	12/6/2013	1250	157,365.03	1,294,748.17	6.04	27.28	21.24	
Gi	3/14/2014	813	157,365.03	1,294,748.17	4.40	27.28	22.88	Well cap opened at 0720
Gi	3/14/2014	1044	157,365.03	1,294,748.17	4.40	27.28	22.88	
Gi	6/5/2014	806	157,365.03	1,294,748.17	5.62	27.28	21.66	Well cap opened at 0711
Gi	6/5/2014	1020	157,365.03	1,294,748.17	5.62	27.28	21.66	
Gi	10/10/2014	711	157,365.03	1,294,748.17	6.79	27.28	20.49	Well cap opened at 0640
Gi	10/10/2014	1000	157,365.03	1,294,748.17	6.79	27.28	20.49	
Gi	12/5/2014	1027	157,365.03	1,294,748.17	5.38	27.28	21.90	Well cap opened at 1027
Gi	12/5/2014	1236	157,365.03	1,294,748.17	5.38	27.28	21.90	
Gi	3/13/2015	1024	157,365.03	1,294,748.17	4.98	27.28	22.30	
Gi	3/13/2015	1211	157,365.03	1,294,748.17	5.17	27.28	22.11	
Gi	6/5/2015	835	157,365.03	1,294,748.17	6.05	27.28	21.23	Well cap opened at 0701
Gi	6/5/2015	5051	157,365.03	1,294,748.17	6.07	27.28	21.21	
Gi	9/4/2015	919	157,365.03	1,294,748.17	6.91	27.28	20.37	Well cap opened at 0804
Gi	9/4/2015	1017	157,365.03	1,294,748.17	6.92	27.28	20.36	
Gi	12/4/2015	1003	157,365.03	1,294,748.17	5.23	27.28	22.05	Well cap opened at 0826
Gi	12/4/2015	1116	157,365.03	1,294,748.17	5.23	27.28	22.05	
Gi	1/6/2016	1032	157,365.03	1,294,748.17	4.52	27.28	22.76	Well cap opened at 0922
Gi	1/6/2016	1117	157,365.03	1,294,748.17	4.52	27.28	22.76	
Gi	2/5/2016	1306	157,365.03	1,294,748.17	4.22	27.28	23.06	Well cap opened at 1200
Gi	2/5/2016	1406	157,365.03	1,294,748.17	4.22	27.28	23.06	
Gi	3/4/2016	1147	157,365.03	1,294,748.17	4.00	27.28	23.28	Well cap opened at 0939
Gi	3/4/2016	1312	157,365.03	1,294,748.17	4.08	27.28	23.20	
Gi	4/1/2016	831	157,365.03	1,294,748.17	4.61	27.28	22.67	Well cap opened at 0718
Gi	4/1/2016	930	157,365.03	1,294,748.17	4.61	27.28	22.67	
Gi	5/6/2016	1112	157,365.03	1,294,748.17	5.38	27.28	21.90	Well cap opened at 1000
Gi	5/6/2016	1210	157,365.03	1,294,748.17	5.38	27.28	21.90	
Gi	6/2/2016	715	157,365.03	1,294,748.17	5.73	27.28	21.55	Well cap opened at 710
Gi	6/2/2016	943	157,365.03	1,294,748.17	5.73	27.28	21.55	
Gi	7/7/2016	827	157,365.03	1,294,748.17	6.00	27.28	21.28	Well cap opened at 807
Gi	7/7/2016	957	157,365.03	1,294,748.17	6.00	27.28	21.28	
Gi	8/5/2016	814	157,365.03	1,294,748.17	6.37	27.28	20.91	Well cap opened at 0642
Gi	8/5/2016	1129	157,365.03	1,294,748.17	6.38	27.28	20.90	
Gi	9/26/2016	931	157,365.03	1,294,748.17	6.82	27.28	20.46	Well cap opened at 0815
Gi	9/26/2016	1134	157,365.03	1,294,748.17	6.83	27.28	20.45	
Gi	10/14/2016	1045	157,365.03	1,294,748.17	6.01	27.28	21.27	Well cap opened at 0943
Gi	10/14/2016	1135	157,365.03	1,294,748.17	6.00	27.28	21.28	
Gi	11/11/2016	1022	157,365.03	1,294,748.17	5.04	27.28	22.24	Well cap opened at 0913
Gi	11/11/2016	1120	157,365.03	1,294,748.17	5.04	27.28	22.24	
Gi	12/2/2016	1152	157,365.03	1,294,748.17	5.03	27.28	22.25	Well cap opened at 1020
Gi	12/2/2016	1351	157,365.03	1,294,748.17	4.98	27.28	22.30	all depth measurements raised ~0.05 ft
Gi	2/3/2017	918	157,365.03	1,294,748.17	4.71	27.28	22.57	Well cap opened at 0816
Gi	2/3/2017	1018	157,365.03	1,294,748.17	4.70	27.28	22.58	
Gi	3/3/2017	944	157,365.03	1,294,748.17	4.10	27.28	23.18	Well cap opened at 0938
Gi	3/3/2017	1036	157,365.03	1,294,748.17	4.11	27.28	23.17	

**Groundwater Elevations
BSB Property, Kent, Washington**

Well	Date	Time	Northing	Easting	Depth to Water	Elevation		Comments
						MP	GW	
Gi	5/4/2017	1013	157,365.03	1,294,748.17	4.26	27.28	23.02	Well cap opened at 0829
Gi	5/4/2017	1213	157,365.03	1,294,748.17	4.25	27.28	23.03	
Gi	6/27/2017	800	157,365.03	1,294,748.17	5.53	27.28	21.75	Well cap opened at 0656
Gi	6/27/2017	930	157,365.03	1,294,748.17	5.52	27.28	21.76	
Gi	9/25/2017	859	157,365.03	1,294,748.17	6.34	27.28	20.94	Well cap opened at 0746
Gi	9/25/2017	1014	157,365.03	1,294,748.17	6.33	27.28	20.95	
Gi	12/14/2017	1020	157,365.03	1,294,748.17	5.12	27.28	22.16	
Gi	3/14/2018	733	157,365.03	1,294,748.17	4.80	27.28	22.48	Well opened at 0733
Gi	6/30/2018	945	157,365.03	1,294,748.17	5.95	27.28	21.33	Well opened at 0945
Gi	9/17/2018	1106	157,365.03	1,294,748.17	6.40	27.28	20.88	Well opened at 912
Gi	9/17/2018	1307	157,365.03	1,294,748.17	6.40	27.28	20.88	
Gi	12/11/2018	1601	157,365.03	1,294,748.17	5.16	27.28	22.12	Well opened at 1559
Gi	12/11/2018	1605	157,365.03	1,294,748.17	5.16	27.28	22.12	
Gi	3/18/2019	1347	157,365.03	1,294,748.17	4.95	27.28	22.33	No well cap
Gi	3/18/2019	1352	157,365.03	1,294,748.17	4.95	27.28	22.33	
Gi	6/21/2019	912	157,365.03	1,294,748.17	5.94	27.28	21.34	Well opened at 912
Gi	6/21/2019	956	157,365.03	1,294,748.17	5.93	27.28	21.35	
Gi	9/3/2019	816	157,365.03	1,294,748.17	6.72	27.28	20.56	Well opened at 0808, though already open to atm
Gi	9/3/2019	844	157,365.03	1,294,748.17	6.72	27.28	20.56	
Gi	12/9/2019	815	157,365.03	1,294,748.17	5.98	27.28	21.30	No well cap
Gi	12/9/2019	846	157,365.03	1,294,748.17	5.98	27.28	21.30	
Gi	3/2/2020	1132	157,365.03	1,294,748.17	4.80	27.28	22.48	
Gi	3/2/2020	1312	157,365.03	1,294,748.17	4.79	27.28	22.49	
Gi	6/4/2020	1447	157,365.03	1,294,748.17	5.36	27.28	21.92	
Hi	7/10/1992	-	157,197.41	1,294,730.68	4.05	26.04	21.99	
Hi	7/16/1992	04:55	157,197.41	1,294,730.68	0.75	26.04	25.29	
Hi	7/20/1992	12:50	157,197.41	1,294,730.68	4.36	26.04	21.68	
Hi	7/24/1992	08:18	157,197.41	1,294,730.68	4.60	26.04	21.44	
Hi	7/28/1992	08:33	157,197.41	1,294,730.68	4.71	26.04	21.33	
Hi	8/4/1992	10:42	157,197.41	1,294,730.68	4.70	26.04	21.34	
Hi	8/10/1992	10:03	157,197.41	1,294,730.68	5.33	26.04	20.71	
Hi	8/12/1992	14:51	157,197.41	1,294,730.68	5.41	26.04	20.63	
Hi	8/19/1992	10:08	157,197.41	1,294,730.68	5.69	26.04	20.35	
Hi	8/23/1992	10:07	157,197.41	1,294,730.68	5.93	26.04	20.11	
Hi	8/28/1992	10:14	157,197.41	1,294,730.68	5.95	26.04	20.09	
Hi	9/1/1992	10:19	157,197.41	1,294,730.68	6.07	26.04	19.97	
Hi	9/8/1992	10:18	157,197.41	1,294,730.68	6.10	26.04	19.94	
Hi	9/18/1992	10:07	157,197.41	1,294,730.68	6.34	26.04	19.70	
Hi	9/29/1992	12:42	157,197.41	1,294,730.68	6.30	26.04	19.74	
Hi	10/6/1992	10:08	157,197.41	1,294,730.68	6.43	26.04	19.61	
Hi	10/15/1992	08:46	157,197.41	1,294,730.68	6.47	26.04	19.57	
Hi	11/3/1992	09:15	157,197.41	1,294,730.68	5.92	26.04	20.12	Water in monument
Hi	11/9/1992	10:46	157,197.41	1,294,730.68	5.67	26.04	20.37	Water in monument to top of well casing
Hi	12/16/1992	11:08	157,197.41	1,294,730.68	4.36	26.04	21.68	
Hi	1/5/1993	09:52	157,197.41	1,294,730.68	4.80	26.04	21.24	
Hi	2/3/1993	10:01	157,197.41	1,294,730.68	4.19	26.04	21.85	
Hi	3/12/1993	-	157,197.41	1,294,730.68	4.58	26.04	21.46	
Hi	4/7/1993	-	157,197.41	1,294,730.68	4.40	26.04	21.64	
Hi	5/4/1993	10:17	157,197.41	1,294,730.68	3.94	26.04	22.10	Water in monument
Hi	5/27/1993	12:10	157,197.41	1,294,730.68	4.06	26.04	21.98	Water in monument
Hi	7/6/1993	-	157,197.41	1,294,730.68	5.11	26.04	20.93	
Hi	10/11/1993	-	157,197.41	1,294,730.68	6.43	26.04	19.61	
Hi	12/8/1993	11:03	157,197.41	1,294,730.68	5.32	26.04	20.72	Water in monument
Hi	2/1/1994	09:49	157,197.41	1,294,730.68	5.25	26.04	20.79	
Hi	3/31/1994	-	157,197.41	1,294,730.68	4.90	26.04	21.14	
Hi	4/14/1994	07:42	157,197.41	1,294,730.68	3.91	26.04	22.13	
Hi	7/12/1994	-	157,197.41	1,294,730.68	5.96	26.04	20.08	
Hi	10/19/1994	13:50	157,197.41	1,294,730.68	6.77	26.04	19.27	
Hi	1/16/1995	15:06	157,197.41	1,294,730.68	3.70	26.04	22.34	

**Groundwater Elevations
BSB Property, Kent, Washington**

Well	Date	Time	Northing	Easting	Depth to Water	Elevation		Comments
						MP	GW	
Hi	2/9/1995	13:45	157,197.41	1,294,730.68	3.70	26.04	22.34	
Hi	4/24/1995	09:52	157,197.41	1,294,730.68	3.87	26.04	22.17	
Hi	5/17/1995	07:32	157,197.41	1,294,730.68	5.16	26.04	20.88	
Hi	6/20/1995	12:36	157,197.41	1,294,730.68	5.55	26.04	20.49	DtoW decreasing .09ft/2min
Hi	7/10/1995	12:00	157,197.41	1,294,730.68	5.93	26.04	20.11	
Hi	8/15/1995	11:14	157,197.41	1,294,730.68	6.54	26.04	19.50	
Hi	12/6/1995	08:22	157,197.41	1,294,730.68	3.94	26.04	22.10	
Hi	1/3/1996	12:24	157,197.41	1,294,730.68	3.77	26.04	22.27	
Hi	3/25/1996	14:41	157,197.41	1,294,730.68	3.90	26.04	22.14	
Hi	5/1/1996	10:36	157,197.41	1,294,730.68	3.29	26.04	22.75	
Hi	5/28/1996	10:46	157,197.41	1,294,730.68	3.72	26.04	22.32	
Hi	6/26/1996	10:30	157,197.41	1,294,730.68	4.88	26.04	21.16	
Hi	7/30/1996	10:14	157,197.41	1,294,730.68	5.74	26.04	20.30	
Hi	9/9/1996	10:45	157,197.41	1,294,730.68	6.10	26.04	19.94	
Hi	11/15/1996	10:05	157,197.41	1,294,730.68	4.71	26.04	21.33	
Hi	1/6/1997	11:08	157,197.41	1,294,730.68	2.41	26.04	23.63	
Hi	3/6/1997	09:55	157,197.41	1,294,730.68	3.35	26.04	22.69	
Hi	4/29/1997	15:47	157,197.41	1,294,730.68	3.47	26.04	22.57	
Hi	5/20/1997	15:20	157,197.41	1,294,730.68	4.21	26.04	21.83	
Hi	6/16/1997	10:38	157,197.41	1,294,730.68	4.42	26.04	21.62	
Hi	7/7/1997	10:05	157,197.41	1,294,730.68	4.42	26.04	21.62	
Hi	8/4/1997	10:11	157,197.41	1,294,730.68	5.15	26.04	20.89	
Hi	9/16/1997	12:39	157,197.41	1,294,730.68	5.52	26.04	20.52	Mislabeled Hd on field sheet due to poor map
Hi	10/7/1997	11:31	157,197.41	1,294,730.68	4.52	26.04	21.52	Mislabeled Hd on field sheet due to poor map
Hi	11/7/1997	10:26	157,197.41	1,294,730.68	4.24	26.04	21.80	Mislabeled Hd on field sheet due to poor map
Hi	12/8/1997	11:08	157,197.41	1,294,730.68	4.87	26.04	21.17	Mislabeled Hd on field sheet due to poor map
Hi	1/12/1998	11:32	157,197.41	1,294,730.68	3.94	26.04	22.10	Mislabeled Hd on field sheet due to poor map
Hi	2/26/1998	13:07	157,197.41	1,294,730.68	4.16	26.04	21.88	Mislabeled Hd on field sheet due to poor map
Hi	3/9/1998	10:30	157,197.41	1,294,730.68	4.05	26.04	21.99	Mislabeled Hd on field sheet due to poor map
Hi	4/7/1998	13:32	157,197.41	1,294,730.68	4.53	26.04	21.51	Mislabeled Hd on field sheet due to poor map
Hi	5/5/1998	12:22	157,197.41	1,294,730.68	5.08	26.04	20.96	Mislabeled Hd on field sheet due to poor map
Hi	6/8/1998	13:25	157,197.41	1,294,730.68	5.38	26.04	20.66	Mislabeled Hd on field sheet due to poor map
Hi	7/17/1998	11:55	157,197.41	1,294,730.68	5.88	26.04	20.16	Mislabeled Hd on field sheet due to poor map
Hi	8/4/1998	14:25	157,197.41	1,294,730.68	5.94	26.04	20.10	Mislabeled Hd on field sheet due to poor map
Hi	9/8/1998	11:41	157,197.41	1,294,730.68	6.43	26.04	19.61	Mislabeled Hd on field sheet due to poor map
Hi	10/9/1998	13:52	157,197.41	1,294,730.68	6.61	26.04	19.43	Mislabeled Hd on field sheet due to poor map
Hi	11/3/1998	11:34	157,197.41	1,294,730.68	5.09	26.04	20.95	Mislabeled Hd on field sheet due to poor map
Hi	12/8/1998	10:51	157,197.41	1,294,730.68	3.89	26.04	22.15	Mislabeled Hd on field sheet due to poor map
Hi	1/4/1999	11:07	157,197.41	1,294,730.68	3.50	26.04	22.54	Mislabeled Hd on field sheet due to poor map
Hi	2/2/1999	12:11	157,197.41	1,294,730.68	2.59	26.04	23.45	Mislabeled Hd on field sheet due to poor map
Hi	3/8/1999	14:52	157,197.41	1,294,730.68	2.99	26.04	23.05	Mislabeled Hd on field sheet due to poor map
Hi	4/29/1999	12:10	157,197.41	1,294,730.68	4.20	26.04	21.84	
Hi	5/21/1999	13:22	157,197.41	1,294,730.68	4.32	26.04	21.72	Mislabeled Hd on field sheet due to poor map
Hi	6/22/1999	10:22	157,197.41	1,294,730.68	5.14	26.04	20.90	Mislabeled Hd on field sheet due to poor map
Hi	6/24/1999	10:34	157,197.41	1,294,730.68	4.25	26.04	21.79	Mislabeled Hd on field sheet due to poor map
Hi	7/21/1999	10:16	157,197.41	1,294,730.68	5.23	26.04	20.81	Mislabeled Hd on field sheet due to poor map
Hi	8/27/1999	11:26	157,197.41	1,294,730.68	5.51	26.04	20.53	Mislabeled Hd on field sheet due to poor map
Hi	9/14/1999	11:42	157,197.41	1,294,730.68	5.91	26.04	20.13	Mislabeled Hd on field sheet due to poor map
Hi	10/5/1999	949	157,197.41	1,294,730.68	6.23	26.04	19.81	Mislabeled Hd on field sheet due to poor map
Hi	11/15/1999	14:23	157,197.41	1,294,730.68	4.77	26.04	21.27	Mislabeled Hd on field sheet due to poor map
Hi	12/6/1999	12:03	157,197.41	1,294,730.68	3.79	26.04	22.25	Mislabeled Hd on field sheet due to poor map
Hi	1/6/2000	11:02	157,197.41	1,294,730.68	3.89	26.04	22.15	Mislabeled Hd on field sheet due to poor map
Hi	2/14/2000	10:42	157,197.41	1,294,730.68	3.49	26.04	22.55	Mislabeled Hd on field sheet due to poor map
Hi	3/16/2000	1248	157,197.41	1,294,730.68	3.51	26.04	22.53	Mislabeled Hd on field sheet due to poor map
Hi	4/18/2000	820	157,197.41	1,294,730.68	4.08	26.04	21.96	Mislabeled Hd on field sheet due to poor map
Hi	5/11/2000	955	157,197.41	1,294,730.68	4.28	26.04	21.76	Mislabeled Hd on field sheet due to poor map
Hi	6/6/2000	1432	157,197.41	1,294,730.68	5.34	26.04	20.70	Mislabeled Hd on field sheet due to poor map
Hi	7/26/2000	1211	157,197.41	1,294,730.68	5.37	26.04	20.67	Mislabeled Hd on field sheet due to poor map
Hi	8/21/2000	1203	157,197.41	1,294,730.68	5.39	26.04	20.65	Mislabeled Hd on field sheet due to poor map
Hi	9/13/2000	1400	157,197.41	1,294,730.68	6.01	26.04	20.03	Mislabeled Hd on field sheet due to poor map

**Groundwater Elevations
BSB Property, Kent, Washington**

Well	Date	Time	Northing	Easting	Depth to Water	Elevation		Comments
						MP	GW	
Hi	10/11/2000	1536	157,197.41	1,294,730.68	6.42	26.04	19.62	Mislabeled Hd on field sheet due to poor map
Hi	11/15/2000	1103	157,197.41	1,294,730.68	5.99	26.04	20.05	Mislabeled Hd on field sheet due to poor map
Hi	12/17/2000	951	157,197.41	1,294,730.68	5.45	26.04	20.59	Mislabeled Hd on field sheet due to poor map
Hi	1/16/2001	1052	157,197.41	1,294,730.68	5.31	26.04	20.73	Mislabeled Hd on field sheet due to poor map
Hi	2/15/2001	1012	157,197.41	1,294,730.68	5.20	26.04	20.84	Mislabeled Hd on field sheet due to poor map
Hi	3/13/2001	1212	157,197.41	1,294,730.68	4.88	26.04	21.16	Mislabeled Hd on field sheet due to poor map
Hi	4/15/2001	1405	157,197.41	1,294,730.68	4.17	26.04	21.87	Mislabeled Hd on field sheet due to poor map
Hi	5/7/2001	1053	157,197.41	1,294,730.68	5.00	26.04	21.04	Mislabeled Hd on field sheet due to poor map
Hi	6/10/2001	1155	157,197.41	1,294,730.68	5.10	26.04	20.94	Mislabeled Hd on field sheet due to poor map
Hi	7/16/2001	952	157,197.41	1,294,730.68	5.27	26.04	20.77	Mislabeled Hd on field sheet due to poor map
Hi	8/14/2001	852	157,197.41	1,294,730.68	6.01	26.04	20.03	Mislabeled Hd on field sheet due to poor map
Hi	9/12/2001	900	157,197.41	1,294,730.68	6.14	26.04	19.90	Mislabeled Hd on field sheet due to poor map
Hi	10/4/2001	808	157,197.41	1,294,730.68	7.29	26.04	18.75	Mislabeled Hd on field sheet due to poor map
Hi	11/9/2001	922	157,197.41	1,294,730.68	5.73	26.04	20.31	Mislabeled Hd on field sheet due to poor map
Hi	12/3/2001	1224	157,197.41	1,294,730.68	3.94	26.04	22.10	Mislabeled Hd on field sheet due to poor map
Hi	1/3/2002	1009	157,197.41	1,294,730.68	4.91	26.04	21.13	Mislabeled Hd on field sheet due to poor map
Hi	2/7/2002	1140	157,197.41	1,294,730.68	3.34	26.04	16.02	
Hi	3/7/2002	1207	157,197.41	1,294,730.68	4.14	26.04	21.90	Mislabeled Hd on field sheet due to poor map
Hi	4/23/2002	1537	157,197.41	1,294,730.68	3.89	26.04	22.15	Mislabeled Hd on field sheet due to poor map
Hi	5/9/2002	902	157,197.41	1,294,730.68	4.20	26.04	21.84	
Hi	6/19/2002	951	157,197.41	1,294,730.68	3.64	26.04	22.40	
Hi	7/12/2002	758	157,197.41	1,294,730.68	5.21	26.04	20.83	
Hi	8/21/2002	1314	157,197.41	1,294,730.68	5.72	26.04	20.32	
Hi	9/24/2002	1136	157,197.41	1,294,730.68	6.39	26.04	19.65	
Hi	10/15/2002	815	157,197.41	1,294,730.68	6.34	26.04	19.70	
Hi	11/5/2002	1142	157,197.41	1,294,730.68	6.48	26.04	19.56	
Hi	12/10/2002	1241	157,197.41	1,294,730.68	5.89	26.04	20.15	
Hi	1/17/2003	1348	157,197.41	1,294,730.68	3.82	26.04	22.22	
Hi	2/12/2003	1358	157,197.41	1,294,730.68	3.91	26.04	22.13	
Hi	3/5/2003	932	157,197.41	1,294,730.68	3.94	26.04	22.10	
Hi	4/8/2003	1212	157,197.41	1,294,730.68	3.52	26.04	22.52	
Hi	5/1/2003	854	157,197.41	1,294,730.68	4.30	26.04	21.74	
Hi	6/10/2003	1226	157,197.41	1,294,730.68	4.21	26.04	21.83	
Hi	7/3/2003	1410	157,197.41	1,294,730.68	5.45	26.04	20.59	
Hi	8/7/2003	1303	157,197.41	1,294,730.68	5.94	26.04	20.10	
Hi	9/11/2003	1026	157,197.41	1,294,730.68	6.40	26.04	19.64	Mislabeled Hd on field sheet due to poor map
Hi	10/3/2003	752	157,197.41	1,294,730.68	6.52	26.04	19.52	Mislabeled Hd on field sheet due to poor map
Hi	12/7/2007	718	157,197.41	1,294,730.68	3.31	26.04	22.73	
Hi	2/12/2008	1130	157,197.41	1,294,730.68	3.27	26.04	22.77	
Hi	3/13/2008	1059	157,197.41	1,294,730.68	4.85	26.04	21.19	
Hi	4/9/2008	1050	157,197.41	1,294,730.68	3.54	26.04	22.50	
Hi	5/19/2008	933	157,197.41	1,294,730.68	4.22	26.04	21.82	
Hi	6/5/2008	952	157,197.41	1,294,730.68	4.04	26.04	22.00	
Hi	7/1/2008	1010	157,197.41	1,294,730.68	4.67	26.04	21.37	
Hi	8/15/2008	922	157,197.41	1,294,730.68	5.11	26.04	20.93	
Hi	9/10/2008	1131	157,197.41	1,294,730.68	5.30	26.04	20.74	
Hi	10/13/2008	1257	157,197.41	1,294,730.68	5.28	26.04	20.76	
Hi	11/11/2008	1001	157,197.41	1,294,730.68	3.59	26.04	22.45	
Hi	12/8/2008	1042	157,197.41	1,294,730.68	4.30	26.04	21.74	
Hi	1/14/2009	1051	157,197.41	1,294,730.68	2.79	26.04	23.25	
Hi	2/11/2009	1220	157,197.41	1,294,730.68	3.91	26.04	22.13	
Hi	3/10/2009	1017	157,197.41	1,294,730.68	3.81	26.04	22.23	
Hi	4/6/2009	1102	157,197.41	1,294,730.68	2.99	26.04	23.05	
Hi	5/5/2009	957	157,197.41	1,294,730.68	3.44	26.04	22.60	
Hi	6/11/2009	938	157,197.41	1,294,730.68	4.24	26.04	21.80	
Hi	7/14/2009	1311	157,197.41	1,294,730.68	4.80	26.04	21.24	
Hi	8/11/2009	1146	157,197.41	1,294,730.68	5.36	26.04	20.68	
Hi	9/8/2009	1420	157,197.41	1,294,730.68	5.29	26.04	20.75	
Hi	10/12/2009	1244	157,197.41	1,294,730.68	5.45	26.04	20.59	
Hi	11/3/2009	1012	157,197.41	1,294,730.68	4.63	26.04	21.41	

**Groundwater Elevations
BSB Property, Kent, Washington**

Well	Date	Time	Northing	Easting	Depth to Water	Elevation		Comments
						MP	GW	
Hi	12/15/2009	NR	157,197.41	1,294,730.68	3.05	26.04	22.99	
Hi	1/4/2010	1433	157,197.41	1,294,730.68	2.99	26.04	23.05	
Hi	2/2/2010	953	157,197.41	1,294,730.68	3.22	26.04	22.82	
Hi	3/1/2010	812	157,197.41	1,294,730.68	2.75	26.04	23.29	
Hi	4/6/2010	1058	157,197.41	1,294,730.68	3.16	26.04	22.88	
Hi	5/10/2010	1149	157,197.41	1,294,730.68	3.63	26.04	22.41	
Hi	6/10/2010	1106	157,197.41	1,294,730.68	2.70	26.04	23.34	
Hi	6/10/2010	1307	157,197.41	1,294,730.68	2.60	26.04	23.44	
Hi	6/10/2010	1500	157,197.41	1,294,730.68	2.60	26.04	23.44	
Hi	7/13/2010	958	157,197.41	1,294,730.68	3.86	26.04	22.18	
Hi	8/6/2010	1115	157,197.41	1,294,730.68	4.10	26.04	21.94	
Hi	9/2/2010	1230	157,197.41	1,294,730.68	4.34	26.04	21.70	
Hi	10/8/2010	920	157,197.41	1,294,730.68	4.37	26.04	21.67	
Hi	11/15/2010	925	157,197.41	1,294,730.68	3.06	26.04	22.98	
Hi	12/6/2010	845	157,197.41	1,294,730.68	3.10	26.04	22.94	
Hi	1/10/2011	1541	157,197.41	1,294,730.68	3.25	26.04	22.79	
Hi	2/7/2011	1333	157,197.41	1,294,730.68	2.65	26.04	23.39	
Hi	3/4/2011	1152	157,197.41	1,294,730.68	3.03	26.04	23.01	
Hi	4/8/2011	911	157,197.41	1,294,730.68	2.50	26.04	23.54	
Hi	4/8/2011	1021	157,197.41	1,294,730.68	2.22	26.04	23.82	
Hi	5/6/2011	903	157,197.41	1,294,730.68	2.70	26.04	23.34	
Hi	5/6/2011	1015	157,197.41	1,294,730.68	3.05	26.04	22.99	
Hi	6/3/2011	931	157,197.41	1,294,730.68	2.90	26.04	23.14	
Hi	6/3/2011	1054	157,197.41	1,294,730.68	3.40	26.04	22.64	
Hi	6/3/2011	1231	157,197.41	1,294,730.68	3.41	26.04	22.63	
Hi	7/1/2011	825	157,197.41	1,294,730.68	4.14	26.04	21.90	
Hi	7/1/2011	950	157,197.41	1,294,730.68	4.12	26.04	21.92	
Hi	7/1/2011	1145	157,197.41	1,294,730.68	4.12	26.04	21.92	
Hi	8/1/2011	849	157,197.41	1,294,730.68	4.43	26.04	21.61	
Hi	8/1/2011	1013	157,197.41	1,294,730.68	4.46	26.04	21.58	
Hi	8/1/2011	1145	157,197.41	1,294,730.68	4.46	26.04	21.58	
Hi	9/1/2011	831	157,197.41	1,294,730.68	4.86	26.04	21.18	
Hi	9/1/2011	944	157,197.41	1,294,730.68	4.84	26.04	21.20	
Hi	9/1/2011	1117	157,197.41	1,294,730.68	4.84	26.04	21.20	
Hi	10/4/2011	900	157,197.41	1,294,730.68	4.51	26.04	21.53	
Hi	10/4/2011	1029	157,197.41	1,294,730.68	4.40	26.04	21.64	
Hi	10/4/2011	1158	157,197.41	1,294,730.68	4.35	26.04	21.69	
Hi	11/2/2011	922	157,197.41	1,294,730.68	4.55	26.04	21.49	
Hi	11/2/2011	1030	157,197.41	1,294,730.68	4.12	26.04	21.92	
Hi	11/2/2011	1145	157,197.41	1,294,730.68	4.10	26.04	21.94	
Hi	12/5/2011	1044	157,197.41	1,294,730.68	4.11	26.04	21.93	
Hi	12/5/2011	1149	157,197.41	1,294,730.68	3.80	26.04	22.24	
Hi	12/5/2011	1250	157,197.41	1,294,730.68	3.78	26.04	22.26	
Hi	1/3/2012	851	157,197.41	1,294,730.68	3.70	26.04	22.34	
Hi	1/3/2012	1009	157,197.41	1,294,730.68	3.55	26.04	22.49	
Hi	1/3/2012	1130	157,197.41	1,294,730.68	3.55	26.04	22.49	
Hi	1/13/2012	1200	157,197.41	1,294,730.68	3.70	26.04	22.34	
Hi	1/13/2012	1305	157,197.41	1,294,730.68	3.70	26.04	22.34	
Hi	1/13/2012	1427	157,197.41	1,294,730.68	3.70	26.04	22.34	
Hi	2/6/2012	927	157,197.41	1,294,730.68	3.03	26.04	23.01	
Hi	2/6/2012	1049	157,197.41	1,294,730.68	2.73	26.04	23.31	
Hi	2/6/2012	1241	157,197.41	1,294,730.68	2.75	26.04	23.29	
Hi	3/13/2012	1045	157,197.41	1,294,730.68	2.69	26.04	23.35	
Hi	3/13/2012	1224	157,197.41	1,294,730.68	2.69	26.04	23.35	
Hi	3/13/2012	1454	157,197.41	1,294,730.68	2.69	26.04	23.35	
Hi	4/9/2012	1001	157,197.41	1,294,730.68	2.75	26.04	23.29	
Hi	4/9/2012	1206	157,197.41	1,294,730.68	2.56	26.04	23.48	
Hi	4/9/2012	1416	157,197.41	1,294,730.68	2.54	26.04	23.50	
Hi	5/4/2012	928	157,197.41	1,294,730.68	2.72	26.04	23.32	

**Groundwater Elevations
BSB Property, Kent, Washington**

Well	Date	Time	Northing	Easting	Depth to Water	Elevation		Comments
						MP	GW	
Hi	5/4/2012	1128	157,197.41	1,294,730.68	2.71	26.04	23.33	
Hi	5/4/2012	1304	157,197.41	1,294,730.68	2.71	26.04	23.33	
Hi	5/10/2012	856	157,197.41	1,294,730.68	3.19	26.04	22.85	
Hi	6/11/2012	1331	157,197.41	1,294,730.68	3.40	26.04	22.64	
Hi	6/11/2012	1448	157,197.41	1,294,730.68	3.39	26.04	22.65	
Hi	7/18/2012	808	157,197.41	1,294,730.68	4.09	26.04	21.95	
Hi	7/18/2012	1057	157,197.41	1,294,730.68	4.10	26.04	21.94	
Hi	8/9/2012	1038	157,197.41	1,294,730.68	4.55	26.04	21.49	
Hi	8/9/2012	1216	157,197.41	1,294,730.68	4.50	26.04	21.54	
Hi	8/9/2012	1400	157,197.41	1,294,730.68	4.50	26.04	21.54	
Hi	9/19/2012	855	157,197.41	1,294,730.68	5.05	26.04	20.99	
Hi	9/19/2012	931	157,197.41	1,294,730.68	5.05	26.04	20.99	
Hi	9/19/2012	1232	157,197.41	1,294,730.68	5.05	26.04	20.99	
Hi	10/8/2012	828	157,197.41	1,294,730.68	5.20	26.04	20.84	
Hi	10/8/2012	1213	157,197.41	1,294,730.68	5.20	26.04	20.84	
Hi	10/8/2012	1408	157,197.41	1,294,730.68	5.20	26.04	20.84	
Hi	11/9/2012	817	157,197.41	1,294,730.68	3.74	26.04	22.30	
Hi	11/9/2012	1009	157,197.41	1,294,730.68	3.74	26.04	22.30	
Hi	11/9/2012	1122	157,197.41	1,294,730.68	3.74	26.04	22.30	
Hi	12/3/2012	1039	157,197.41	1,294,730.68	2.91	26.04	23.13	
Hi	12/3/2012	1510	157,197.41	1,294,730.68	2.87	26.04	23.17	
Hi	1/4/2013	732	157,197.41	1,294,730.68	3.11	26.04	22.93	
Hi	1/4/2013	1008	157,197.41	1,294,730.68	3.11	26.04	22.93	
Hi	1/4/2013	1234	157,197.41	1,294,730.68	3.11	26.04	22.93	
Hi	2/1/2013	710	157,197.41	1,294,730.68	3.23	26.04	22.81	
Hi	2/1/2013	854	157,197.41	1,294,730.68	3.23	26.04	22.81	
Hi	2/1/2013	1125	157,197.41	1,294,730.68	3.23	26.04	22.81	
Hi	3/1/2013	1056	157,197.41	1,294,730.68	3.33	26.04	22.71	
Hi	3/1/2013	1226	157,197.41	1,294,730.68	3.32	26.04	22.72	
Hi	6/7/2013	1343	157,197.41	1,294,730.68	3.82	26.04	22.22	
Hi	6/7/2013	1551	157,197.41	1,294,730.68	3.83	26.04	22.21	
Hi	9/9/2013	1108	157,197.41	1,294,730.68	4.50	26.04	21.54	
Hi	9/9/2013	1310	157,197.41	1,294,730.68	4.42	26.04	21.62	
Hi	9/9/2013	1554	157,197.41	1,294,730.68	4.42	26.04	21.62	
Hi	12/6/2013	1145	157,197.41	1,294,730.68	4.30	26.04	21.74	
Hi	12/6/2013	1252	157,197.41	1,294,730.68	4.31	26.04	21.73	
Hi	3/14/2014	808	157,197.41	1,294,730.68	2.76	26.04	23.28	Well cap opened at 0717
Hi	3/14/2014	1014	157,197.41	1,294,730.68	2.76	26.04	23.28	
Hi	6/5/2014	811	157,197.41	1,294,730.68	3.80	26.04	22.24	Well cap opened at 0714
Hi	6/5/2014	1024	157,197.41	1,294,730.68	3.79	26.04	22.25	
Hi	10/10/2014	715	157,197.41	1,294,730.68	5.03	26.04	21.01	Well cap opened at 0639
Hi	10/10/2014	1002	157,197.41	1,294,730.68	5.03	26.04	21.01	
Hi	12/5/2014	1034	157,197.41	1,294,730.68	3.56	26.04	22.48	Well cap opened at 1034
Hi	12/5/2014	1037	157,197.41	1,294,730.68	3.56	26.04	22.48	
Hi	12/5/2014	1230	157,197.41	1,294,730.68	3.54	26.04	22.50	
Hi	3/13/2015	1026	157,197.41	1,294,730.68	3.25	26.04	22.79	
Hi	3/13/2015	1213	157,197.41	1,294,730.68	3.22	26.04	22.82	
Hi	6/5/2015	838	157,197.41	1,294,730.68	4.20	26.04	21.84	Well cap opened at 0704
Hi	6/5/2015	1054	157,197.41	1,294,730.68	4.18	26.04	21.86	
Hi	9/4/2015		157,197.41	1,294,730.68		26.04		Well inaccessible due to construction
Hi	12/4/2015	1005	157,197.41	1,294,730.68	3.28	26.04	22.76	Well cap opened at 0828
Hi	12/4/2015	1112	157,197.41	1,294,730.68	3.27	26.04	22.77	
Hi	1/6/2016	1028	157,197.41	1,294,730.68	2.70	26.04	23.34	Well cap opened at 0924
Hi	1/6/2016	1120	157,197.41	1,294,730.68	2.69	26.04	23.35	
Hi	2/5/2016	1308	157,197.41	1,294,730.68	2.38	26.04	23.66	Well cap opened at 1201
Hi	2/5/2016	1409	157,197.41	1,294,730.68	2.36	26.04	23.68	

**Groundwater Elevations
BSB Property, Kent, Washington**

Well	Date	Time	Northing	Easting	Depth to Water	Elevation		Comments
						MP	GW	
Hi	3/4/2016	1143	157,197.41	1,294,730.68	2.13	26.04	23.91	Well cap opened at 0940
Hi	3/4/2016	1317	157,197.41	1,294,730.68	2.13	26.04	23.91	
Hi	4/1/2016	-	157,197.41	1,294,730.68	nm	26.04		JH Carr fence gate closed all day
Hi	4/1/2016	-	157,197.41	1,294,730.68	nm	26.04		
Hi	5/6/2016	1115	157,197.41	1,294,730.68	3.56	26.04	22.48	Well cap opened at 1002
Hi	5/6/2016	1214	157,197.41	1,294,730.68	3.56	26.04	22.48	
Hi	6/2/2016	720	157,197.41	1,294,730.68	3.90	26.04	22.14	Well cap opened at 0620
Hi	6/2/2016	951	157,197.41	1,294,730.68	3.90	26.04	22.14	
Hi	7/7/2016	823	157,197.41	1,294,730.68	4.35	26.04	21.69	Well cap opened at 0807
Hi	7/7/2016	1001	157,197.41	1,294,730.68	4.35	26.04	21.69	
Hi	8/5/2016	820	157,197.41	1,294,730.68	4.55	26.04	21.49	Well cap opened at 0646
Hi	8/5/2016	1126	157,197.41	1,294,730.68	4.55	26.04	21.49	
Hi	9/26/2016	934	157,197.41	1,294,730.68	4.98	26.04	21.06	Well cap opened at 0817
Hi	9/26/2016	1138	157,197.41	1,294,730.68	4.97	26.04	21.07	
Hi	10/14/2016	1048	157,197.41	1,294,730.68	4.07	26.04	21.97	Well cap opened at 0945
Hi	10/14/2016	1138	157,197.41	1,294,730.68	4.11	26.04	21.93	
Hi	11/11/2016	1026	157,197.41	1,294,730.68	3.19	26.04	22.85	Well cap opened at 0914
Hi	11/11/2016	1026	157,197.41	1,294,730.68	3.18	26.04	22.86	
Hi	12/2/2016	1155	157,197.41	1,294,730.68	3.18	26.04	22.86	Well cap opened at 1019
Hi	12/2/2016	1355	157,197.41	1,294,730.68	3.13	26.04	22.91	all depth measurements raised ~0.05 ft
Hi	2/3/2017	930	157,197.41	1,294,730.68	3.01	26.04	23.03	Well cap opened at 826
Hi	2/3/2017	1030	157,197.41	1,294,730.68	3.02	26.04	23.02	
Hi	3/3/2017	948	157,197.41	1,294,730.68	2.16	26.04	23.88	Well cap opened at 941
Hi	3/3/2017	1039	157,197.41	1,294,730.68	2.16	26.04	23.88	
Hi	5/4/2017	1021	157,197.41	1,294,730.68	2.47	26.04	23.57	Well cap opened at 831
Hi	5/4/2017	1220	157,197.41	1,294,730.68	2.45	26.04	23.59	
Hi	6/27/2017	802	157,197.41	1,294,730.68	3.78	26.04	22.26	Well cap opened at 659
Hi	6/27/2017	933	157,197.41	1,294,730.68	3.77	26.04	22.27	
Hi	9/25/2017	901	157,197.41	1,294,730.68	4.79	26.04	21.25	Well cap opened at 0751
Hi	9/25/2017	1017	157,197.41	1,294,730.68	4.80	26.04	21.24	
Hi	12/14/2017	1017	157,197.41	1,294,730.68	3.44	26.04	22.60	
Hi	3/14/2018	739	157,197.41	1,294,730.68	2.98	26.04	23.06	Well vented at 0739
Hi	3/14/2018	1006	157,197.41	1,294,730.68	2.98	26.04	23.06	
Hi	6/30/2018	953	157,197.41	1,294,730.68	3.15	26.04	22.89	Well opened at 0953
Hi	9/17/2018	1105	157,197.41	1,294,730.68	4.90	26.04	21.14	Well opened at 915
Hi	9/17/2018	1311	157,197.41	1,294,730.68	4.91	26.04	21.13	
Hi	12/10/2018	1228	157,197.41	1,294,730.68	3.83	26.04	22.21	Well opened at 1225
Hi	12/10/2018	1230	157,197.41	1,294,730.68	3.81	26.04	22.23	
Hi	12/10/2018	1234	157,197.41	1,294,730.68	3.80	26.04	22.24	
Hi	3/18/2019	1225	157,197.41	1,294,730.68	3.33	26.04	22.71	Well opened at 1223
Hi	3/18/2019	1230	157,197.41	1,294,730.68	3.18	26.04	22.86	
Hi	3/18/2019	1300	157,197.41	1,294,730.68	3.12	26.04	22.92	
Hi	6/21/2019	1441	157,197.41	1,294,730.68	4.16	26.04	21.88	Well opened at 855
Hi	6/21/2019	1540	157,197.41	1,294,730.68	4.16	26.04	21.88	
Hi	9/3/2019	1201	157,197.41	1,294,730.68	4.85	26.04	21.19	Well opened at 1159
Hi	9/3/2019	1246	157,197.41	1,294,730.68	4.84	26.04	21.20	
Hi	12/9/2019	823	157,197.41	1,294,730.68	4.27	26.04	21.77	
Hi	12/9/2019	852	157,197.41	1,294,730.68	4.13	26.04	21.91	
Hi	12/9/2019	918	157,197.41	1,294,730.68	4.13	26.04	21.91	
Hi	3/2/2020	1144	157,197.41	1,294,730.68	3.00	26.04	23.04	
Hi	3/2/2020	1326	157,197.41	1,294,730.68	2.98	26.04	23.06	
Hi	6/4/2020	1106	157,197.41	1,294,730.68	3.71	26.04	22.33	
Hi	6/4/2020	1200	157,197.41	1,294,730.68	3.57	26.04	22.47	
Hi	6/4/2020	1312	157,197.41	1,294,730.68	3.55	26.04	22.49	
HY-11i	7/20/1992	11:50	156,793.43	1,294,190.90	8.68	31.03	22.35	

**Groundwater Elevations
BSB Property, Kent, Washington**

Well	Date	Time	Northing	Easting	Depth to Water	Elevation		Comments
						MP	GW	
HY-11i	7/24/1992	10:54	156,793.43	1,294,190.90	8.81	31.03	22.22	
HY-11i	7/28/1992	10:46	156,793.43	1,294,190.90	9.03	31.03	22.00	
HY-11i	8/4/1992	12:47	156,793.43	1,294,190.90	9.08	31.03	21.95	
HY-11i	8/10/1992	12:16	156,793.43	1,294,190.90	9.12	31.03	21.91	
HY-11i	8/12/1992	14:25	156,793.43	1,294,190.90	9.21	31.03	21.82	
HY-11i	8/19/1992	12:41	156,793.43	1,294,190.90	9.42	31.03	21.61	
HY-11i	8/23/1992	12:32	156,793.43	1,294,190.90	9.65	31.03	21.38	
HY-11i	8/28/1992	12:48	156,793.43	1,294,190.90	9.72	31.03	21.31	
HY-11i	9/1/1992	12:13	156,793.43	1,294,190.90	9.91	31.03	21.12	
HY-11i	9/8/1992	11:46	156,793.43	1,294,190.90	9.99	31.03	21.04	
HY-11i	9/18/1992	12:01	156,793.43	1,294,190.90	10.20	31.03	20.83	
HY-11i	9/29/1992	12:23	156,793.43	1,294,190.90	10.10	31.03	20.93	
HY-11i	10/6/1992	11:54	156,793.43	1,294,190.90	10.25	31.03	20.78	
HY-11i	10/15/1992	10:29	156,793.43	1,294,190.90	10.36	31.03	20.67	
HY-11i	11/3/1992	10:10	156,793.43	1,294,190.90	9.50	31.03	21.53	
HY-11i	11/9/1992	14:04	156,793.43	1,294,190.90	9.06	31.03	21.97	
HY-11i	12/16/1992	14:12	156,793.43	1,294,190.90	7.63	31.03	23.40	
HY-11i	1/5/1993	11:16	156,793.43	1,294,190.90	7.84	31.03	23.19	
HY-11i	2/3/1993	11:45	156,793.43	1,294,190.90	7.13	31.03	23.90	
HY-11i	3/12/1993	NR	156,793.43	1,294,190.90	7.94	31.03	23.09	
HY-11i	4/7/1993	NR	156,793.43	1,294,190.90	7.05	31.03	23.98	
HY-11i	5/4/1993	11:36	156,793.43	1,294,190.90	6.50	31.03	24.53	
HY-11i	5/27/1993	10:29	156,793.43	1,294,190.90	7.44	31.03	23.59	
HY-11i	7/6/1993	NR	156,793.43	1,294,190.90	8.21	31.03	22.82	
HY-11i	10/11/1993	NR	156,793.43	1,294,190.90	10.09	31.03	20.94	
HY-11i	12/8/1993	13:42	156,793.43	1,294,190.90	9.10	31.03	21.93	
HY-11i	2/1/1994	13:13	156,793.43	1,294,190.90	8.22	31.03	22.81	
HY-11i	4/14/1994	09:03	156,793.43	1,294,190.90	6.77	31.03	24.26	
HY-11i	6/1/1994	12:50	156,793.43	1,294,190.90	8.20	31.03	22.83	
HY-11i	7/12/1994	NR	156,793.43	1,294,190.90	9.10	31.03	21.93	
HY-11i	10/19/1994	14:32	156,793.43	1,294,190.90	10.71	31.03	20.32	
HY-11i	1/16/1995	15:59	156,793.43	1,294,190.90	3.38	31.03	27.65	
HY-11i	2/9/1995	15:31	156,793.43	1,294,190.90	6.41	31.03	24.62	
HY-11i	4/24/1995	12:51	156,793.43	1,294,190.90	6.90	31.03	24.13	
HY-11i	5/17/1995	09:50	156,793.43	1,294,190.90	7.69	31.03	23.34	
HY-11i	6/20/1995	11:29	156,793.43	1,294,190.90	8.53	31.03	22.50	
HY-11i	7/10/1995	14:35	156,793.43	1,294,190.90	8.71	31.03	22.32	
HY-11i	8/15/1995	13:59	156,793.43	1,294,190.90	9.75	31.03	21.28	
HY-11i	12/6/1995	09:12	156,793.43	1,294,190.90	6.05	31.03	24.98	
HY-11i	1/3/1996	16:20	156,793.43	1,294,190.90	5.91	31.03	25.12	
HY-11i	3/25/1996	13:46	156,793.43	1,294,190.90	6.20	31.03	24.83	
HY-11i	5/1/1996	11:30	156,793.43	1,294,190.90	5.55	31.03	25.48	
HY-11i	5/28/1996	12:43	156,793.43	1,294,190.90	6.35	31.03	24.68	
HY-11i	6/26/1996	11:32	156,793.43	1,294,190.90	7.64	31.03	23.39	
HY-11i	7/30/1996	12:00	156,793.43	1,294,190.90	8.69	31.03	22.34	
HY-11i	9/9/1996	12:56	156,793.43	1,294,190.90	9.37	31.03	21.66	
HY-11i	11/15/1996	12:25	156,793.43	1,294,190.90	7.56	31.03	23.47	
HY-11i	1/6/1997	13:29	156,793.43	1,294,190.90	4.70	31.03	26.33	
HY-11i	3/6/1997	12:24	156,793.43	1,294,190.90	5.39	31.03	25.64	
HY-11i	4/29/1997	17:16	156,793.43	1,294,190.90	5.70	31.03	25.33	
HY-11i	5/20/1997	14:50	156,793.43	1,294,190.90	6.73	31.03	24.30	
HY-11i	6/16/1997	12:45	156,793.43	1,294,190.90	6.98	31.03	24.05	
HY-11i	7/7/1997	12:29	156,793.43	1,294,190.90	7.12	31.03	23.91	
HY-11i	8/4/1997	11:44	156,793.43	1,294,190.90	7.95	31.03	23.08	
HY-11i	9/16/1997	14:12	156,793.43	1,294,190.90	8.55	31.03	22.48	
HY-11i	10/7/1997	11:16	156,793.43	1,294,190.90	7.39	31.03	23.64	

**Groundwater Elevations
BSB Property, Kent, Washington**

Well	Date	Time	Northing	Easting	Depth to Water	Elevation		Comments
						MP	GW	
HY-11i	11/7/1997	11:43	156,793.43	1,294,190.90	6.74	31.03	24.29	
HY-11i	12/8/1997	12:42	156,793.43	1,294,190.90	7.24	31.03	23.79	
HY-11i	1/12/1998	13:01	156,793.43	1,294,190.90	6.18	31.03	24.85	
HY-11i	2/26/1998	15:05	156,793.43	1,294,190.90	6.21	31.03	24.82	
HY-11i	3/9/1998	09:04	156,793.43	1,294,190.90	6.07	31.03	24.96	
HY-11i	4/7/1998	14:05	156,793.43	1,294,190.90	6.56	31.03	24.47	
HY-11i	5/5/1998	10:41	156,793.43	1,294,190.90	7.61	31.03	23.42	
HY-11i	6/8/1998	11:38	156,793.43	1,294,190.90	8.07	31.03	22.96	
HY-11i	7/17/1998	10:56	156,793.43	1,294,190.90	8.81	31.03	22.22	
HY-11i	8/4/1998	13:19	156,793.43	1,294,190.90	9.24	31.03	21.79	
HY-11i	9/8/1998	10:27	156,793.43	1,294,190.90	9.88	31.03	21.15	
HY-11i	10/9/1998	12:07	156,793.43	1,294,190.90	9.13	31.03	21.90	
HY-11i	11/3/1998	09:57	156,793.43	1,294,190.90	9.57	31.03	21.46	
HY-11i	12/8/1998	09:55	156,793.43	1,294,190.90	5.90	31.03	25.13	
HY-11i	1/4/1999	09:57	156,793.43	1,294,190.90	5.11	31.03	25.92	
HY-11i	2/2/1999	11:04	156,793.43	1,294,190.90	3.64	31.03	27.39	
HY-11i	3/8/1999	13:41	156,793.43	1,294,190.90	5.08	31.03	25.95	
HY-11i	4/29/1999	16:58	156,793.43	1,294,190.90	6.69	31.03	24.34	
HY-11i	5/21/1999	12:10	156,793.43	1,294,190.90	6.80	31.03	24.23	
HY-11i	6/22/1999	09:26	156,793.43	1,294,190.90	7.99	31.03	23.04	
HY-11i	6/24/1999	09:54	156,793.43	1,294,190.90	7.56	31.03	23.47	System off
HY-11i	7/21/1999	09:40	156,793.43	1,294,190.90	8.10	31.03	22.93	
HY-11i	8/27/1999	10:44	156,793.43	1,294,190.90	8.77	31.03	22.26	
HY-11i	9/14/1999	10:37	156,793.43	1,294,190.90	9.22	31.03	21.81	
HY-11i	10/5/1999	913	156,793.43	1,294,190.90	6.93	31.03	24.10	
HY-11i	11/15/1999	13:31	156,793.43	1,294,190.90	7.22	31.03	23.81	
HY-11i	12/6/1999	11:17	156,793.43	1,294,190.90	6.21	31.03	24.82	
HY-11i	1/6/2000	09:55	156,793.43	1,294,190.90	6.15	31.03	24.88	
HY-11i	2/14/2000	09:58	156,793.43	1,294,190.90	5.98	31.03	25.05	
HY-11i	3/16/2000	1132	156,793.43	1,294,190.90	5.74	31.03	25.29	
HY-11i	4/11/2000	951	156,793.43	1,294,190.90	6.91	31.03	24.12	
HY-11i	5/11/2000	900	156,793.43	1,294,190.90	6.67	31.03	24.36	
HY-11i	6/6/2000	1120	156,793.43	1,294,190.90	7.68	31.03	23.35	
HY-11i	7/26/2000	1130	156,793.43	1,294,190.90	8.55	31.03	22.48	
HY-11i	8/21/2000	1101	156,793.43	1,294,190.90	8.69	31.03	22.34	
HY-11i	9/13/2000	1311	156,793.43	1,294,190.90	9.42	31.03	21.61	
HY-11i	11/15/2000	1005	156,793.43	1,294,190.90	9.31	31.03	21.72	
HY-11i	12/17/2000	903	156,793.43	1,294,190.90	8.77	31.03	22.26	
HY-11i	1/16/2001	1010	156,793.43	1,294,190.90	8.61	31.03	22.42	
HY-11i	2/15/2001	943	156,793.43	1,294,190.90	8.41	31.03	22.62	
HY-11i	3/13/2001	1130	156,793.43	1,294,190.90	7.04	31.03	23.99	
HY-11i	4/15/2001	1327	156,793.43	1,294,190.90	6.39	31.03	24.64	
HY-11i	5/7/2001	1119	156,793.43	1,294,190.90	7.50	31.03	23.53	
HY-11i	6/10/2001	1143	156,793.43	1,294,190.90	7.62	31.03	23.41	
HY-11i	7/16/2001	905	156,793.43	1,294,190.90	8.03	31.03	23.00	
HY-11i	8/14/2001	1012	156,793.43	1,294,190.90	8.61	31.03	22.42	
HY-11i	9/12/2001	1625	156,793.43	1,294,190.90	9.73	31.03	21.30	
HY-11i	10/4/2001	1055	156,793.43	1,294,190.90	10.15	31.03	20.88	
HY-11i	11/9/2001	1108	156,793.43	1,294,190.90	9.75	31.03	21.28	
HY-11i	12/3/2001	1420	156,793.43	1,294,190.90	7.91	31.03	23.12	
HY-11i	1/3/2002	1144	156,793.43	1,294,190.90	7.27	31.03	23.76	
HY-11i	2/7/2002	1322	156,793.43	1,294,190.90	5.51	31.03	25.52	
HY-11i	3/7/2002	1345	156,793.43	1,294,190.90	6.43	31.03	24.60	
HY-11i	4/23/2002	802	156,793.43	1,294,190.90	6.21	31.03	24.82	
HY-11i	5/9/2002	758	156,793.43	1,294,190.90	6.89	31.03	24.14	
HY-11i	6/19/2002	805	156,793.43	1,294,190.90	7.51	31.03	23.52	

**Groundwater Elevations
BSB Property, Kent, Washington**

Well	Date	Time	Northing	Easting	Depth to Water	Elevation		Comments
						MP	GW	
HY-11i	7/12/2002	702	156,793.43	1,294,190.90	7.69	31.03	23.34	
HY-11i	8/21/2002	1218	156,793.43	1,294,190.90	8.45	31.03	22.58	
HY-11i	9/24/2002	1035	156,793.43	1,294,190.90	9.33	31.03	21.70	
HY-11i	10/15/2002	702	156,793.43	1,294,190.90	10.08	31.03	20.95	
HY-11i	11/5/2002	1037	156,793.43	1,294,190.90	10.29	31.03	20.74	
HY-11i	12/10/2002	1137	156,793.43	1,294,190.90	9.60	31.03	21.43	
HY-11i	1/17/2003	1504	156,793.43	1,294,190.90	6.99	31.03	24.04	
HY-11i	2/12/2003	1502	156,793.43	1,294,190.90	6.69	31.03	24.34	
HY-11i	3/5/2003	1206	156,793.43	1,294,190.90	6.83	31.03	24.20	
HY-11i	4/8/2003	1002	156,793.43	1,294,190.90	6.22	31.03	24.81	
HY-11i	5/1/2003	1012	156,793.43	1,294,190.90	6.78	31.03	24.25	
HY-11i	6/10/2003	1346	156,793.43	1,294,190.90	7.02	31.03	24.01	
HY-11i	7/3/2003	1242	156,793.43	1,294,190.90	8.80	31.03	22.23	
HY-11i	8/7/2003	1343	156,793.43	1,294,190.90	9.67	31.03	21.36	
HY-11i	9/11/2003	944	156,793.43	1,294,190.90	10.24	31.03	20.79	
HY-11i	10/3/2003	944	156,793.43	1,294,190.90	10.53	31.03	20.50	
HY-11i	11/11/2003	1054	156,793.43	1,294,190.90	9.61	31.03	21.42	
HY-11i	12/3/2003	1402	156,793.43	1,294,190.90	6.49	31.03	24.54	
HY-11i	1/13/2004	1238	156,793.43	1,294,190.90	5.89	31.03	25.14	
HY-11i	2/17/2004	1132	156,793.43	1,294,190.90	5.29	31.03	25.74	
HY-11i	3/8/2004	1204	156,793.43	1,294,190.90	5.90	31.03	25.13	
HY-11i	4/12/2004	1118	156,793.43	1,294,190.90	7.04	31.03	23.99	
HY-11i	5/12/2004	1342	156,793.43	1,294,190.90	7.73	31.03	23.30	
HY-11i	6/2/2004	935	156,793.43	1,294,190.90	7.30	31.03	23.73	
HY-11i	7/2/2004	705	156,793.43	1,294,190.90	8.39	31.03	22.64	
HY-11i	8/5/2004	805	156,793.43	1,294,190.90	9.27	31.03	21.76	
HY-11i	9/2/2004	903	156,793.43	1,294,190.90	8.42	31.03	22.61	
HY-11i	10/4/2004	710	156,793.43	1,294,190.90	8.66	31.03	22.37	
HY-11i	11/5/2004	805	156,793.43	1,294,190.90	7.67	31.03	23.36	
HY-11i	12/3/2004	1301	156,793.43	1,294,190.90	7.51	31.03	23.52	
HY-11i	1/19/2005	805	156,793.43	1,294,190.90	5.72	31.03	25.31	
HY-11i	2/18/2005	1115	156,793.43	1,294,190.90	7.00	31.03	24.03	
HY-11i	3/11/2005	1242	156,793.43	1,294,190.90	7.58	31.03	23.45	
HY-11i	4/18/2005	1426	156,793.43	1,294,190.90	6.78	31.03	24.25	
HY-11i	5/3/2005	1653	156,793.43	1,294,190.90	6.69	31.03	24.34	
HY-11i	6/9/2005	815	156,793.43	1,294,190.90	7.40	31.03	23.63	
HY-11i	8/19/2005	1002	156,793.43	1,294,190.90	9.02	31.03	22.01	
HY-11i	9/13/2005	1257	156,793.43	1,294,190.90	9.35	31.03	21.68	
HY-11i	10/10/2005	803	156,793.43	1,294,190.90	9.58	31.03	21.45	
HY-11i	10/26/2005		156,793.43	1,294,190.90	9.60	31.03	21.43	
HY-11i	12/8/2005	903	156,793.43	1,294,190.90	7.61	31.03	23.42	
HY-11i	1/20/2006	807	156,793.43	1,294,190.90	5.32	31.03	25.71	
HY-11i	2/1/2006	1322	156,793.43	1,294,190.90	4.88	31.03	26.15	
HY-11i	3/13/2006	1502	156,793.43	1,294,190.90	6.10	31.03	24.93	
HY-11i	4/4/2006	1239	156,793.43	1,294,190.90	6.31	31.03	24.72	
HY-11i	5/9/2006	1104	156,793.43	1,294,190.90	6.87	31.03	24.16	
HY-11i	6/9/2006	1216	156,793.43	1,294,190.90	7.81	31.03	23.22	
HY-11i	7/19/2006	937	156,793.43	1,294,190.90	8.35	31.03	22.68	
HY-11i	8/3/2006	943	156,793.43	1,294,190.90	8.80	31.03	22.23	
HY-11i	9/12/2006	934	156,793.43	1,294,190.90	9.77	31.03	21.26	
HY-11i	10/17/2006	1246	156,793.43	1,294,190.90	9.50	31.03	21.53	
HY-11i	11/7/2006	1132	156,793.43	1,294,190.90	7.07	31.03	23.96	HYR-1 & HYR-2 shutdown at 1010
HY-11i	12/12/2006	1208	156,793.43	1,294,190.90	6.43	31.03	24.60	
HY-11i	1/9/2007	1022	156,793.43	1,294,190.90	4.50	31.03	26.53	
HY-11i	2/13/2007	1318	156,793.43	1,294,190.90	5.99	31.03	25.04	
HY-11i	3/9/2007	1531	156,793.43	1,294,190.90	5.77	31.03	25.26	

**Groundwater Elevations
BSB Property, Kent, Washington**

Well	Date	Time	Northing	Easting	Depth to Water	Elevation		Comments
						MP	GW	
HY-11i	4/9/2007	1146	156,793.43	1,294,190.90	5.97	31.03	25.06	
HY-11i	6/11/2007	1017	156,793.43	1,294,190.90	7.81	31.03	23.22	
HY-11i	7/10/2007	1011	156,793.43	1,294,190.90	8.32	31.03	22.71	
HY-11i	8/10/2007	1026	156,793.43	1,294,190.90	8.85	31.03	22.18	
HY-11i	9/11/2007	1022	156,793.43	1,294,190.90	9.24	31.03	21.79	
HY-11i	10/8/2007	1035	156,793.43	1,294,190.90	8.38	31.03	22.65	
HY-11i	11/6/2007	1032	156,793.43	1,294,190.90	8.52	31.03	22.51	
HY-11i	12/7/2007	936	156,793.43	1,294,190.90	6.40	31.03	24.63	
HY-11i	1/14/2008	937	156,793.43	1,294,190.90	5.88	31.03	25.15	
HY-11i	2/12/2008	1147	156,793.43	1,294,190.90	6.22	31.03	24.81	
HY-11i	4/9/2008	1025	156,793.43	1,294,190.90	6.43	31.03	24.60	
HY-11i	5/19/2008	828	156,793.43	1,294,190.90	7.54	31.03	23.49	
HY-11i	6/5/2008	930	156,793.43	1,294,190.90	7.45	31.03	23.58	
HY-11i	7/1/2008	1002	156,793.43	1,294,190.90	8.13	31.03	22.90	
HY-11i	8/15/2008	1327	156,793.43	1,294,190.90	8.50	31.03	22.53	
HY-11i	9/10/2008	1122	156,793.43	1,294,190.90	8.91	31.03	22.12	
HY-11i	10/13/2008	1115	156,793.43	1,294,190.90	9.04	31.03	21.99	
HY-11i	11/11/2008	1120	156,793.43	1,294,190.90	7.03	31.03	24.00	
HY-11i	12/8/2008	1012	156,793.43	1,294,190.90	7.35	31.03	23.68	
HY-11i	1/14/2009	1111	156,793.43	1,294,190.90	5.60	31.03	25.43	
HY-11i	2/11/2009	928	156,793.43	1,294,190.90	6.72	31.03	24.31	
HY-11i	3/10/2009	932	156,793.43	1,294,190.90	6.37	31.03	24.66	
HY-11i	4/6/2009	855	156,793.43	1,294,190.90	5.83	31.03	25.20	
HY-11i	5/5/2009	921	156,793.43	1,294,190.90	6.37	31.03	24.66	
HY-11i	6/11/2009	1018	156,793.43	1,294,190.90	7.47	31.03	23.56	
HY-11i	7/14/2009	1405	156,793.43	1,294,190.90	8.42	31.03	22.61	
HY-11i	8/11/2009	1115	156,793.43	1,294,190.90	9.10	31.03	21.93	
HY-11i	9/8/2009	1323	156,793.43	1,294,190.90	8.91	31.03	22.12	
HY-11i	10/12/2009	1302	156,793.43	1,294,190.90	9.69	31.03	21.34	
HY-11i	11/3/2009	945	156,793.43	1,294,190.90	8.18	31.03	22.85	
HY-11i	12/15/2009	NR	156,793.43	1,294,190.90	6.80	31.03	24.23	
HY-11i	1/4/2010	1255	156,793.43	1,294,190.90	5.93	31.03	25.10	
HY-11i	2/2/2010	917	156,793.43	1,294,190.90	5.95	31.03	25.08	
HY-11i	3/1/2010	901	156,793.43	1,294,190.90	5.67	31.03	25.36	
HY-11i	4/6/2010	846	156,793.43	1,294,190.90	5.46	31.03	25.57	
HY-11i	5/10/2010	1053	156,793.43	1,294,190.90	6.42	31.03	24.61	
HY-11i	6/10/2010	1031	156,793.43	1,294,190.90	5.76	31.03	25.27	
HY-11i	7/13/2010	1342	156,793.43	1,294,190.90	7.13	31.03	23.90	
HY-11i	8/6/2010	1045	156,793.43	1,294,190.90	7.85	31.03	23.18	
HY-11i	9/2/2010	1000	156,793.43	1,294,190.90	8.17	31.03	22.86	
HY-11i	10/8/2010	855	156,793.43	1,294,190.90	8.00	31.03	23.03	
HY-11i	11/15/2010	956	156,793.43	1,294,190.90	6.31	31.03	24.72	
HY-11i	12/6/2010	835	156,793.43	1,294,190.90	6.34	31.03	24.69	
HY-11i	1/10/2011	1547	156,793.43	1,294,190.90	5.55	31.03	25.48	
HY-11i	2/7/2011	1605	156,793.43	1,294,190.90	5.90	31.03	25.13	
HY-11i	3/4/2011	1211	156,793.43	1,294,190.90	5.70	31.03	25.33	
HY-11i	4/8/2011	931	156,793.43	1,294,190.90	5.45	31.03	25.58	
HY-11i	4/8/2011	1045	156,793.43	1,294,190.90	5.05	31.03	25.98	
HY-11i	5/6/2011	920	156,793.43	1,294,190.90	5.60	31.03	25.43	
HY-11i	5/6/2011	1031	156,793.43	1,294,190.90	5.91	31.03	25.12	
HY-11i	6/3/2011	957	156,793.43	1,294,190.90	5.48	31.03	25.55	
HY-11i	6/3/2011	1004	156,793.43	1,294,190.90	5.89	31.03	25.14	
HY-11i	6/3/2011	1238	156,793.43	1,294,190.90	5.90	31.03	25.13	
HY-11i	7/1/2011	841	156,793.43	1,294,190.90	7.20	31.03	23.83	
HY-11i	7/1/2011	952	156,793.43	1,294,190.90	7.18	31.03	23.85	
HY-11i	7/1/2011	1148	156,793.43	1,294,190.90	7.18	31.03	23.85	

**Groundwater Elevations
BSB Property, Kent, Washington**

Well	Date	Time	Northing	Easting	Depth to Water	Elevation		Comments
						MP	GW	
HY-11i	8/1/2011	721	156,793.43	1,294,190.90	8.01	31.03	23.02	
HY-11i	8/1/2011	855	156,793.43	1,294,190.90	8.01	31.03	23.02	
HY-11i	8/1/2011	1021	156,793.43	1,294,190.90	8.01	31.03	23.02	
HY-11i	9/1/2011	810	156,793.43	1,294,190.90	8.69	31.03	22.34	
HY-11i	9/1/2011	954	156,793.43	1,294,190.90	8.68	31.03	22.35	
HY-11i	9/1/2011	1129	156,793.43	1,294,190.90	8.69	31.03	22.34	
HY-11i	10/4/2011	908	156,793.43	1,294,190.90	8.60	31.03	22.43	
HY-11i	10/4/2011	1044	156,793.43	1,294,190.90	8.60	31.03	22.43	
HY-11i	10/4/2011	1206	156,793.43	1,294,190.90	8.60	31.03	22.43	
HY-11i	11/2/2011	942	156,793.43	1,294,190.90	7.90	31.03	23.13	
HY-11i	11/2/2011	1057	156,793.43	1,294,190.90	7.87	31.03	23.16	
HY-11i	11/2/2011	1200	156,793.43	1,294,190.90	7.86	31.03	23.17	
HY-11i	1/3/2012	751	156,793.43	1,294,190.90	6.82	31.12	24.30	PVC repaired and MP resurveyed 12/11
HY-11i	1/3/2012	935	156,793.43	1,294,190.90	6.79	31.12	24.33	
HY-11i	1/3/2012	1053	156,793.43	1,294,190.90	6.78	31.12	24.34	
HY-11i	1/13/2012	1205	156,793.43	1,294,190.90	6.76	31.12	24.36	
HY-11i	1/13/2012	1311	156,793.43	1,294,190.90	6.72	31.12	24.40	
HY-11i	1/13/2012	1433	156,793.43	1,294,190.90	6.74	31.12	24.38	
HY-11i	2/6/2012	717	156,793.43	1,294,190.90	5.62	31.12	25.50	
HY-11i	2/6/2012	941	156,793.43	1,294,190.90	5.78	31.12	25.34	
HY-11i	2/6/2012	1049	156,793.43	1,294,190.90	5.78	31.12	25.34	
HY-11i	2/6/2012	717	156,793.43	1,294,190.90	5.62	31.12	25.50	
HY-11i	2/6/2012	941	156,793.43	1,294,190.90	5.78	31.12	25.34	
HY-11i	2/6/2012	1049	156,793.43	1,294,190.90	5.78	31.12	25.34	
HY-11i	3/20/2012	841	156,793.43	1,294,190.90	5.15	31.12	25.97	
HY-11i	3/20/2012	541	156,793.43	1,294,190.90	5.30	31.12	25.82	
HY-11i	3/27/2012	912	156,793.43	1,294,190.90	5.60	31.12	25.52	
HY-11i	3/27/2012	1608	156,793.43	1,294,190.90	5.60	31.12	25.52	
HY-11i	4/9/2012	755	156,793.43	1,294,190.90	5.60	31.12	25.52	
HY-11i	4/9/2012	1031	156,793.43	1,294,190.90	5.65	31.12	25.47	
HY-11i	4/9/2012	1238	156,793.43	1,294,190.90	5.60	31.12	25.52	
HY-11i	5/4/2012	708	156,793.43	1,294,190.90	5.51	31.12	25.61	
HY-11i	5/4/2012	935	156,793.43	1,294,190.90	5.51	31.12	25.61	
HY-11i	5/4/2012	1138	156,793.43	1,294,190.90	5.50	31.12	25.62	
HY-11i	5/7/2012	746	156,793.43	1,294,190.90	5.82	31.12	25.30	
HY-11i	5/7/2012	1141	156,793.43	1,294,190.90	5.82	31.12	25.30	
HY-11i	5/10/2012	926	156,793.43	1,294,190.90	6.06	31.12	25.06	
HY-11i	6/11/2012	1020	156,793.43	1,294,190.90	6.37	31.12	24.75	
HY-11i	6/11/2012	1630	156,793.43	1,294,190.90	6.41	31.12	24.71	
HY-11i	6/25/2012	756	156,793.43	1,294,190.90	6.45	31.12	24.67	
HY-11i	7/18/2012	716	156,793.43	1,294,190.90	7.45	31.12	23.67	
HY-11i	7/18/2012	1037	156,793.43	1,294,190.90	7.45	31.12	23.67	
HY-11i	8/9/2012	806	156,793.43	1,294,190.90	7.95	31.12	23.17	
HY-11i	8/9/2012	1103	156,793.43	1,294,190.90	7.94	31.12	23.18	
HY-11i	8/9/2012	1226	156,793.43	1,294,190.90	7.93	31.12	23.19	
HY-11i	9/19/2012	739	156,793.43	1,294,190.90	9.94	31.12	21.18	
HY-11i	9/19/2012	1000	156,793.43	1,294,190.90	9.94	31.12	21.18	
HY-11i	9/19/2012	1103	156,793.43	1,294,190.90	9.94	31.12	21.18	
HY-11i	10/8/2012	848	156,793.43	1,294,190.90	9.25	31.12	21.87	
HY-11i	10/8/2012	1216	156,793.43	1,294,190.90	9.24	31.12	21.88	
HY-11i	10/8/2012	1420	156,793.43	1,294,190.90	9.24	31.12	21.88	
HY-11i	11/9/2012	759	156,793.43	1,294,190.90	7.25	31.12	23.87	
HY-11i	11/9/2012	1005	156,793.43	1,294,190.90	7.24	31.12	23.88	
HY-11i	11/9/2012	1116	156,793.43	1,294,190.90	7.24	31.12	23.88	
HY-11i	12/3/2012	1100	156,793.43	1,294,190.90	5.28	31.12	25.84	
HY-11i	12/3/2012	1616	156,793.43	1,294,190.90	5.24	31.12	25.88	
HY-11i	1/4/2013	707	156,793.43	1,294,190.90	5.70	31.12	25.42	
HY-11i	1/4/2013	1003	156,793.43	1,294,190.90	5.70	31.12	25.42	
HY-11i	1/4/2013	1302	156,793.43	1,294,190.90	5.69	31.12	25.43	

**Groundwater Elevations
BSB Property, Kent, Washington**

Well	Date	Time	Northing	Easting	Depth to Water	Elevation		Comments
						MP	GW	
HY-11i	1/24/2013	1053	156,793.43	1,294,190.90	6.15	31.12	24.97	
HY-11i	4/5/2013	922	156,793.43	1,294,190.90	6.33	31.12	24.79	
HY-11i	4/5/2013	1027	156,793.43	1,294,190.90	6.32	31.12	24.80	
HY-11i	6/7/2013	1433	156,793.43	1,294,190.90	6.77	31.12	24.35	
HY-11i	6/7/2013	1710	156,793.43	1,294,190.90	6.92	31.12	24.20	
HY-11i	8/6/2013	838	156,793.43	1,294,190.90	8.50	31.12	22.62	
HY-11i	8/6/2013	1000	156,793.43	1,294,190.90	8.48	31.12	22.64	
HY-11i	8/6/2013	1230	156,793.43	1,294,190.90	8.48	31.12	22.64	
HY-11i	9/9/2013	1054	156,793.43	1,294,190.90	7.88	31.12	23.24	
HY-11i	9/9/2013	1321	156,793.43	1,294,190.90	7.94	31.12	23.18	
HY-11i	9/9/2013	1602	156,793.43	1,294,190.90	7.94	31.12	23.18	
HY-11i	10/11/2013	722	156,793.43	1,294,190.90	6.99	31.12	24.13	
HY-11i	10/11/2013	921	156,793.43	1,294,190.90	7.00	31.12	24.12	
HY-11i	10/11/2013	1031	156,793.43	1,294,190.90	7.00	31.12	24.12	
HY-11i	11/8/2013	836	156,793.43	1,294,190.90	6.97	31.12	24.15	
HY-11i	11/8/2013	956	156,793.43	1,294,190.90	6.91	31.12	24.21	
HY-11i	12/6/2013	757	156,793.43	1,294,190.90	7.40	31.12	23.72	
HY-11i	12/6/2013	1241	156,793.43	1,294,190.90	7.41	31.12	23.71	
HY-11i	1/13/2014	732	156,793.43	1,294,190.90	6.39	31.12	24.73	Well cap opened at 0710
HY-11i	1/13/2014	926	156,793.43	1,294,190.90	6.39	31.12	24.73	Well inaccessible in the 2/7 event
HY-11i	3/14/2014	816	156,793.43	1,294,190.90	5.07	31.12	26.05	Well cap opened at 0659
HY-11i	3/14/2014	1011	156,793.43	1,294,190.90	5.07	31.12	26.05	
HY-11i	4/11/2014	836	156,793.43	1,294,190.90	5.89	31.12	25.23	Well cap opened at 0731
HY-11i	4/11/2014	944	156,793.43	1,294,190.90	5.90	31.12	25.22	Well cap opened at 0731
HY-11i	5/8/2014	931	156,793.43	1,294,190.90	4.51	31.12	26.61	Well cap opened at 0830
HY-11i	5/8/2014	1029	156,793.43	1,294,190.90	5.85	31.12	25.27	
HY-11i	6/5/2014	757	156,793.43	1,294,190.90	6.85	31.12	24.27	Well cap opened at 0705
HY-11i	6/5/2014	1017	156,793.43	1,294,190.90	6.85	31.12	24.27	
HY-11i	7/3/2014	1054	156,793.43	1,294,190.90	7.69	31.12	23.43	Well cap opened at 1040
HY-11i	7/3/2014	1158	156,793.43	1,294,190.90	7.69	31.12	23.43	
HY-11i	8/6/2014	713	156,793.43	1,294,190.90	8.41	31.12	22.71	Well cap opened at 0606
HY-11i	8/6/2014	806	156,793.43	1,294,190.90	8.42	31.12	22.70	
HY-11i	9/4/2014	1052	156,793.43	1,294,190.90	8.29	31.12	22.83	Well cap opened at 0955
HY-11i	9/4/2014	1146	156,793.43	1,294,190.90	8.28	31.12	22.84	
HY-11i	10/10/2014	702	156,793.43	1,294,190.90	8.67	31.12	22.45	Well cap opened at 0647
HY-11i	10/10/2014	956	156,793.43	1,294,190.90	8.67	31.12	22.45	
HY-11i	11/13/2014	1022	156,793.43	1,294,190.90	6.77	31.12	24.35	Well cap opened at 1022
HY-11i	11/13/2014	1114	156,793.43	1,294,190.90	6.77	31.12	24.35	
HY-11i	12/5/2014	1131	156,793.43	1,294,190.90	6.40	31.12	24.72	Well cap opened at 1131
HY-11i	12/5/2014	1247	156,793.43	1,294,190.90	6.39	31.12	24.73	
HY-11i	1/14/2015	915	156,793.43	1,294,190.90	6.22	31.12	24.90	Well cap opened at 0913
HY-11i	1/14/2015	1013	156,793.43	1,294,190.90	6.22	31.12	24.90	
HY-11i	2/13/2015	1131	156,793.43	1,294,190.90	5.44	31.12	25.68	Time of well cap opening not recorded
HY-11i	2/13/2015	1241	156,793.43	1,294,190.90	5.41	31.12	25.71	
HY-11i	3/13/2015	1041	156,793.43	1,294,190.90	6.30	31.12	24.82	
HY-11i	3/13/2015	1221	156,793.43	1,294,190.90	6.30	31.12	24.82	
HY-11i	4/10/2015	821	156,793.43	1,294,190.90	6.14	31.12	24.98	
HY-11i	4/10/2015	920	156,793.43	1,294,190.90	6.14	31.12	24.98	
HY-11i	5/1/2015	757	156,793.43	1,294,190.90	7.64	31.12	23.48	Well cap opened at 0700
HY-11i	5/1/2015	842	156,793.43	1,294,190.90	7.64	31.12	23.48	
HY-11i	6/5/2015	818	156,793.43	1,294,190.90	7.73	31.12	23.39	Well cap opened at 0656
HY-11i	6/5/2015	1041	156,793.43	1,294,190.90	7.70	31.12	23.42	
HY-11i	7/2/2015	826	156,793.43	1,294,190.90	8.57	31.12	22.55	Well cap opened at 0717
HY-11i	7/2/2015	925	156,793.43	1,294,190.90	8.57	31.12	22.55	
HY-11i	8/7/2015	744	156,793.43	1,294,190.90	9.44	31.12	21.68	Well cap opened at 0656
HY-11i	8/7/2015	834	156,793.43	1,294,190.90	9.43	31.12	21.69	
HY-11i	9/4/2015	932	156,793.43	1,294,190.90	9.03	31.12	22.09	Well cap opened at 0759
HY-11i	9/4/2015	1019	156,793.43	1,294,190.90	9.03	31.12	22.09	
HY-11i	10/16/2015	1015	156,793.43	1,294,190.90	8.88	31.12	22.24	Well cap opened at 0916
HY-11i	10/16/2015	1110	156,793.43	1,294,190.90	8.87	31.12	22.25	
HY-11i	11/6/2015	948	156,793.43	1,294,190.90	7.83	31.12	23.29	Well cap opened at 0856

**Groundwater Elevations
BSB Property, Kent, Washington**

Well	Date	Time	Northing	Easting	Depth to Water	Elevation		Comments
						MP	GW	
HY-11i	11/6/2015	1031	156,793.43	1,294,190.90	7.84	31.12	23.28	
HY-11i	12/4/2015	1013	156,793.43	1,294,190.90	6.15	31.12	24.97	Well cap opened at 0838
HY-11i	12/4/2015	1129	156,793.43	1,294,190.90	6.15	31.12	24.97	
HY-11i	1/6/2016	1037	156,793.43	1,294,190.90	5.61	31.12	25.51	Well cap opened at 0930
HY-11i	1/6/2016	1126	156,793.43	1,294,190.90	5.58	31.12	25.54	
HY-11i	2/5/2016	1316	156,793.43	1,294,190.90	5.10	31.12	26.02	Well cap opened at 1205
HY-11i	2/5/2016	1411	156,793.43	1,294,190.90	5.09	31.12	26.03	
HY-11i	3/4/2016	1157	156,793.43	1,294,190.90	4.94	31.12	26.18	Well cap opened at 0951
HY-11i	3/4/2016	1331	156,793.43	1,294,190.90	4.96	31.12	26.16	
HY-11i	4/1/2016	836	156,793.43	1,294,190.90	5.72	31.12	25.40	Well cap opened at 0720
HY-11i	4/1/2016	935	156,793.43	1,294,190.90	5.73	31.12	25.39	
HY-11i	5/6/2016	1126	156,793.43	1,294,190.90	6.95	31.12	24.17	Well cap opened at 1011
HY-11i	5/6/2016	1220	156,793.43	1,294,190.90	6.95	31.12	24.17	
HY-11i	6/2/2016	701	156,793.43	1,294,190.90	7.62	31.12	23.50	Well cap opened at 0628
HY-11i	6/2/2016	933	156,793.43	1,294,190.90	7.65	31.12	23.47	
HY-11i	7/7/2016	844	156,793.43	1,294,190.90	8.13	31.12	22.99	Well cap opened at 0830
HY-11i	7/7/2016	1007	156,793.43	1,294,190.90	8.13	31.12	22.99	
HY-11i	8/5/2016	800	156,793.43	1,294,190.90	8.77	31.12	22.35	Well cap opened at 0630
HY-11i	8/5/2016	1215	156,793.43	1,294,190.90	8.77	31.12	22.35	
HY-11i	9/26/2016	950	156,793.43	1,294,190.90	9.53	31.12	21.59	Well cap opened at 0830
HY-11i	9/26/2016	1152	156,793.43	1,294,190.90	9.52	31.12	21.60	
HY-11i	10/14/2016	1053	156,793.43	1,294,190.90	8.34	31.12	22.78	Well cap opened at 0957
HY-11i	10/14/2016	1150	156,793.43	1,294,190.90	8.30	31.12	22.82	
HY-11i	11/11/2016	1034	156,793.43	1,294,190.90	6.29	31.12	24.83	Well cap opened at 0930
HY-11i	11/11/2016	1131	156,793.43	1,294,190.90	6.29	31.12	24.83	
HY-11i	12/2/2016	1203	156,793.43	1,294,190.90	5.98	31.12	25.14	Well cap opened at 1030
HY-11i	12/2/2016	1410	156,793.43	1,294,190.90	5.93	31.12	25.19	all depth measurements raised ~0.05 ft
HY-11i	1/13/2017	918	156,793.43	1,294,190.90	6.43	31.12	24.69	Well cap opened at ~0700
HY-11i	1/13/2017	1124	156,793.43	1,294,190.90	6.44	31.12	24.68	
HY-11i	2/3/2017	923	156,793.43	1,294,190.90	5.81	31.12	25.31	Well cap opened at 0821
HY-11i	2/3/2017	1023	156,793.43	1,294,190.90	5.81	31.12	25.31	
HY-11i	3/3/2017	952	156,793.43	1,294,190.90	5.00	31.12	26.12	Well cap opened at 0946
HY-11i	3/3/2017	1102	156,793.43	1,294,190.90	5.01	31.12	26.11	
HY-11i	5/4/2017	1032	156,793.43	1,294,190.90	5.59	31.12	25.53	Well cap opened at 0839
HY-11i	5/4/2017	1249	156,793.43	1,294,190.90	5.57	31.12	25.55	
HY-11i	6/27/2017	749	156,793.43	1,294,190.90	7.60	31.12	23.52	Well cap opened at 0650
HY-11i	6/27/2017	919	156,793.43	1,294,190.90	7.57	31.12	23.55	
HY-11i	9/25/2017	925	156,793.43	1,294,190.90	7.68	31.12	23.44	Well cap opened at 0815
HY-11i	9/25/2017	1024	156,793.43	1,294,190.90	7.68	31.12	23.44	
HY-11i	3/14/2018		156,793.43	1,294,190.90		31.12		Well covered.
HY-11i	6/30/2018	1018	156,793.43	1,294,190.90	8.12	31.12	23.00	Well opened at 1018
HY-11i	9/17/2018	1006	156,793.43	1,294,190.90	7.91	31.12	23.21	Well opened at 935
HY-11i	9/17/2018	1310	156,793.43	1,294,190.90	7.91	31.12	23.21	
HY-11i	12/10/2018	1303	156,793.43	1,294,190.90	7.19	31.12	23.93	Well opened at 1300
HY-11i	12/10/2018	1307	156,793.43	1,294,190.90	7.19	31.12	23.93	
HY-11i	3/18/2019	1244	156,793.43	1,294,190.90	6.34	31.12	24.78	Well opened at 1238
HY-11i	3/18/2019	1249	156,793.43	1,294,190.90	6.34	31.12	24.78	
HY-11i	6/21/2019	833	156,793.43	1,294,190.90	8.06	31.12	23.06	Well opened at 833
HY-11i	6/21/2019	928	156,793.43	1,294,190.90	8.04	31.12	23.08	
HY-11i	9/3/2019	1141	156,793.43	1,294,190.90	9.27	31.12	21.85	Well opened at 1140, pressure
HY-11i	9/3/2019	1252	156,793.43	1,294,190.90	9.46	31.12	21.66	
HY-11i	12/9/2019	1008	156,793.43	1,294,190.90	7.83	31.12	23.29	Well opened at 1005, cap off
HY-11i	12/9/2019	1119	156,793.43	1,294,190.90	7.82	31.12	23.30	
HY-11i	3/2/2020	1153	156,793.43	1,294,190.90	5.95	31.12	25.17	
HY-11i	3/2/2020	1339	156,793.43	1,294,190.90	5.95	31.12	25.17	
HY-11i	6/4/2020	1115	156,793.43	1,294,190.90	7.09	31.12	24.03	Well opened at 1115
HY-11i	6/4/2020	1216	156,793.43	1,294,190.90	7.08	31.12	24.04	
HY-12i	2/7/2011	1539	157,239.49	1,294,502.82	3.07	26.86	23.79	
HY-12i	3/4/2011	1123	157,239.49	1,294,502.82	3.90	26.86	22.96	
HY-12i	3/4/2011	1247	157,239.49	1,294,502.82	3.65	26.86	23.21	
HY-12i	4/8/2011	826	157,239.49	1,294,502.82	3.19	26.86	23.67	
HY-12i	4/8/2011	955	157,239.49	1,294,502.82	3.17	26.86	23.69	

**Groundwater Elevations
BSB Property, Kent, Washington**

Well	Date	Time	Northing	Easting	Depth to Water	Elevation		Comments
						MP	GW	
HY-12i	5/6/2011	818	157,239.49	1,294,502.82	4.10	26.86	22.76	
HY-12i	5/6/2011	948	157,239.49	1,294,502.82	4.01	26.86	22.85	
HY-12i	6/3/2011	834	157,239.49	1,294,502.82	4.32	26.86	22.54	
HY-12i	6/3/2011	1024	157,239.49	1,294,502.82	4.35	26.86	22.51	
HY-12i	6/3/2011	1141	157,239.49	1,294,502.82	4.35	26.86	22.51	
HY-12i	7/1/2011	724	157,239.49	1,294,502.82	5.42	26.86	21.44	
HY-12i	7/1/2011	911	157,239.49	1,294,502.82	5.45	26.86	21.41	
HY-12i	7/1/2011	1041	157,239.49	1,294,502.82	5.43	26.86	21.43	
HY-12i	8/1/2011	757	157,239.49	1,294,502.82	5.58	26.86	21.28	
HY-12i	8/1/2011	925	157,239.49	1,294,502.82	5.39	26.86	21.47	
HY-12i	8/1/2011	1055	157,239.49	1,294,502.82	5.65	26.86	21.21	
HY-12i	12/20/2011	1406	157,239.49	1,294,502.82	4.92	29.90	24.98	PVC extended and MP resurveyed 12/11
HY-12i	12/20/2011	1532	157,239.49	1,294,502.82	4.90	29.90	25.00	
HY-12i	1/3/2012	829	157,239.49	1,294,502.82	4.48	29.90	25.42	
HY-12i	1/3/2012	954	157,239.49	1,294,502.82	4.50	29.90	25.40	
HY-12i	1/3/2012	1110	157,239.49	1,294,502.82	4.50	29.90	25.40	
HY-12i	1/9/2012	AM	157,239.49	1,294,502.82	5.78	29.90	24.12	
HY-12i	1/10/2012	AM	157,239.49	1,294,502.82	6.34	29.90	23.56	
HY-12i	1/13/2012	1108	157,239.49	1,294,502.82	6.81	29.90	23.09	
HY-12i	1/13/2012	1236	157,239.49	1,294,502.82	6.82	29.90	23.08	
HY-12i	1/13/2012	1347	157,239.49	1,294,502.82	6.81	29.90	23.09	
HY-12i	1/13/2012	1108	157,239.49	1,294,502.82	6.81	29.90	23.09	
HY-12i	1/13/2012	1236	157,239.49	1,294,502.82	6.82	29.90	23.08	
HY-12i	1/13/2012	1347	157,239.49	1,294,502.82	6.81	29.90	23.09	
HY-12i	1/26/2012	958	157,239.49	1,294,502.82	6.12	29.90	23.78	Vented less than 15 minutes before measurement
HY-12i	2/6/2012	854	157,239.49	1,294,502.82	6.50	29.90	23.40	
HY-12i	2/6/2012	1029	157,239.49	1,294,502.82	6.50	29.90	23.40	
HY-12i	2/6/2012	1133	157,239.49	1,294,502.82	6.51	29.90	23.39	
HY-12i	2/24/2012	924	157,239.49	1,294,502.82	7.29	29.90	22.61	
HY-12i	2/24/2012	1105	157,239.49	1,294,502.82	7.30	29.90	22.60	
HY-12i	3/13/2012	1050	157,239.49	1,294,502.82	5.31	29.90	24.59	
HY-12i	3/13/2012	1203	157,239.49	1,294,502.82	5.25	29.90	24.65	
HY-12i	3/13/2012	1425	157,239.49	1,294,502.82	5.25	29.90	24.65	
HY-12i	3/20/2012	937	157,239.49	1,294,502.82	3.85	29.90	26.05	
HY-12i	3/20/2012	1553	157,239.49	1,294,502.82	3.91	29.90	25.99	
HY-12i	3/21/2012	917	157,239.49	1,294,502.82	3.95	29.90	25.95	
HY-12i	3/27/2012	839	157,239.49	1,294,502.82	3.78	29.90	26.12	
HY-12i	3/27/2012	1530	157,239.49	1,294,502.82	3.76	29.90	26.14	
HY-12i	4/9/2012	847	157,239.49	1,294,502.82	3.97	29.90	25.93	
HY-12i	4/9/2012	1114	157,239.49	1,294,502.82	3.96	29.90	25.94	
HY-12i	4/9/2012	1320	157,239.49	1,294,502.82	3.95	29.90	25.95	
HY-12i	4/26/2012	1525	157,239.49	1,294,502.82	5.43	29.90	24.47	
HY-12i	5/4/2012	801	157,239.49	1,294,502.82	5.99	29.90	23.91	
HY-12i	5/4/2012	1021	157,239.49	1,294,502.82	6.00	29.90	23.90	
HY-12i	5/4/2012	1212	157,239.49	1,294,502.82	6.00	29.90	23.90	
HY-12i	5/7/2012	718	157,239.49	1,294,502.82	6.12	29.90	23.78	
HY-12i	5/7/2012	1110	157,239.49	1,294,502.82	6.11	29.90	23.79	
HY-12i	5/10/2012	821	157,239.49	1,294,502.82	6.49	29.90	23.41	
HY-12i	5/10/2012	1240	157,239.49	1,294,502.82	6.51	29.90	23.39	
HY-12i	6/11/2012	1212	157,239.49	1,294,502.82	7.85	29.90	22.05	
HY-12i	6/11/2012	1413	157,239.49	1,294,502.82	7.85	29.90	22.05	
HY-12i	6/25/2012	737	157,239.49	1,294,502.82	8.05	29.90	21.85	
HY-12i	6/26/2012	1411	157,239.49	1,294,502.82	7.74	29.90	22.16	
HY-12i	7/3/2012	743	157,239.49	1,294,502.82	8.31	29.90	21.59	
HY-12i	7/3/2012	1200	157,239.49	1,294,502.82	8.36	29.90	21.54	
HY-12i	7/18/2012	850	157,239.49	1,294,502.82	8.73	29.90	21.17	
HY-12i	7/18/2012	1144	157,239.49	1,294,502.82	8.74	29.90	21.16	
HY-12i	8/2/2012	805	157,239.49	1,294,502.82	8.94	29.90	20.96	
HY-12i	8/2/2012	1150	157,239.49	1,294,502.82	8.95	29.90	20.95	
HY-12i	8/9/2012	935	157,239.49	1,294,502.82	9.10	29.90	20.80	

**Groundwater Elevations
BSB Property, Kent, Washington**

Well	Date	Time	Northing	Easting	Depth to Water	Elevation		Comments
						MP	GW	
HY-12i	8/9/2012	1200	157,239.49	1,294,502.82	9.11	29.90	20.79	
HY-12i	8/9/2012	1333	157,239.49	1,294,502.82	9.11	29.90	20.79	
HY-12i	8/20/2012	831	157,239.49	1,294,502.82	9.08	29.90	20.82	
HY-12i	8/20/2012	1251	157,239.49	1,294,502.82	9.08	29.90	20.82	
HY-12i	9/19/2012	852	157,239.49	1,294,502.82	9.43	29.90	20.47	
HY-12i	9/19/2012	1131	157,239.49	1,294,502.82	9.44	29.90	20.46	
HY-12i	10/8/2012	1004	157,239.49	1,294,502.82	9.24	29.90	20.66	
HY-12i	10/8/2012	1118	157,239.49	1,294,502.82	9.22	29.90	20.68	
HY-12i	10/8/2012	1334	157,239.49	1,294,502.82	9.22	29.90	20.68	
HY-12i	11/9/2012	917	157,239.49	1,294,502.82	7.50	29.90	22.40	
HY-12i	11/9/2012	1036	157,239.49	1,294,502.82	7.38	29.90	22.52	
HY-12i	11/9/2012	1205	157,239.49	1,294,502.82	7.38	29.90	22.52	
HY-12i	12/3/2012	1430	157,239.49	1,294,502.82	5.77	29.90	24.13	
HY-12i	12/3/2012	1552	157,239.49	1,294,502.82	5.75	29.90	24.15	
HY-12i	1/4/2013	954	157,239.49	1,294,502.82	4.80	29.90	25.10	
HY-12i	1/4/2013	1137	157,239.49	1,294,502.82	4.89	29.90	25.01	
HY-12i	1/4/2013	NR	157,239.49	1,294,502.82	4.88	29.90	25.02	
HY-12i	1/24/2013	1033	157,239.49	1,294,502.82	6.10	29.90	23.80	
HY-12i	2/1/2013	842	157,239.49	1,294,502.82	5.30	29.90	24.60	
HY-12i	2/1/2013	1012	157,239.49	1,294,502.82	5.30	29.90	24.60	
HY-12i	2/1/2013	1113	157,239.49	1,294,502.82	5.30	29.90	24.60	
HY-12i	3/1/2013	1011	157,239.49	1,294,502.82	6.64	29.90	23.26	
HY-12i	3/1/2013	1147	157,239.49	1,294,502.82	6.63	29.90	23.27	
HY-12i	4/5/2013	852	157,239.49	1,294,502.82	7.77	29.90	22.13	
HY-12i	4/5/2013	1033	157,239.49	1,294,502.82	7.79	29.90	22.11	
HY-12i	5/3/2013	831	157,239.49	1,294,502.82	7.21	29.90	22.69	
HY-12i	5/3/2013	1027	157,239.49	1,294,502.82	7.19	29.90	22.71	
HY-12i	5/3/2013	1125	157,239.49	1,294,502.82	7.19	29.90	22.71	
HY-12i	5/14/2013	1010	157,239.49	1,294,502.82	7.27	29.90	22.63	
HY-12i	6/7/2013	1129	157,239.49	1,294,502.82	7.11	29.90	22.79	
HY-12i	6/7/2013	1302	157,239.49	1,294,502.82	7.11	29.90	22.79	
HY-12i	7/12/2013	820	157,239.49	1,294,502.82	8.40	29.90	21.50	
HY-12i	7/12/2013	930	157,239.49	1,294,502.82	8.40	29.90	21.50	
HY-12i	8/6/2013	918	157,239.49	1,294,502.82	8.56	29.90	21.34	
HY-12i	8/6/2013	1040	157,239.49	1,294,502.82	8.54	29.90	21.36	
HY-12i	8/6/2013	1152	157,239.49	1,294,502.82	8.55	29.90	21.35	
HY-12i	9/9/2013	915	157,239.49	1,294,502.82	9.10	29.90	20.80	
HY-12i	9/9/2013	1050	157,239.49	1,294,502.82	9.11	29.90	20.79	
HY-12i	9/9/2013	1435	157,239.49	1,294,502.82	9.10	29.90	20.80	
HY-12i	10/11/2013	852	157,239.49	1,294,502.82	8.70	29.90	21.20	
HY-12i	10/11/2013	950	157,239.49	1,294,502.82	8.70	29.90	21.20	
HY-12i	10/11/2013	1058	157,239.49	1,294,502.82	8.70	29.90	21.20	
HY-12i	11/8/2013	743	157,239.49	1,294,502.82	8.51	29.90	21.39	
HY-12i	11/8/2013	911	157,239.49	1,294,502.82	8.48	29.90	21.42	
HY-12i	12/6/2013	1111	157,239.49	1,294,502.82	8.21	29.90	21.69	Well cap opened at 1000
HY-12i	12/6/2013	1318	157,239.49	1,294,502.82	8.22	29.90	21.68	
HY-12i	1/13/2014	848	157,239.49	1,294,502.82	7.40	29.90	22.50	Well cap opened at 0756
HY-12i	1/13/2014	959	157,239.49	1,294,502.82	7.41	29.90	22.49	
HY-12i	2/7/2014	1306	157,239.49	1,294,502.82	7.66	29.90	22.24	Well cap opened at 1205
HY-12i	2/7/2014	1354	157,239.49	1,294,502.82	7.66	29.90	22.24	
HY-12i	3/14/2014	956	157,239.49	1,294,502.82	5.25	29.90	24.65	Well cap opened at 0702
HY-12i	3/14/2014	1132	157,239.49	1,294,502.82	5.38	29.90	24.52	
HY-12i	4/11/2014	902	157,239.49	1,294,502.82	5.36	29.90	24.54	Well cap opened at 0807
HY-12i	4/11/2014	1006	157,239.49	1,294,502.82	5.37	29.90	24.53	
HY-12i	5/8/2014	900	157,239.49	1,294,502.82	4.78	29.90	25.12	Well cap opened at 0800
HY-12i	5/8/2014	957	157,239.49	1,294,502.82	4.76	29.90	25.14	
HY-12i	6/5/2014	1008	157,239.49	1,294,502.82	6.11	29.90	23.79	Well cap opened at 0742
HY-12i	6/5/2014	1202	157,239.49	1,294,502.82	6.10	29.90	23.80	
HY-12i	7/3/2014	1118	157,239.49	1,294,502.82	8.14	29.90	21.76	Well cap opened at 1014
HY-12i	7/3/2014	1224	157,239.49	1,294,502.82	8.15	29.90	21.75	

**Groundwater Elevations
BSB Property, Kent, Washington**

Well	Date	Time	Northing	Easting	Depth to Water	Elevation		Comments
						MP	GW	
HY-12i	8/6/2014	644	157,239.49	1,294,502.82	8.93	29.90	20.97	Well cap opened at 0557
HY-12i	8/6/2014	744	157,239.49	1,294,502.82	8.92	29.90	20.98	
HY-12i	9/4/2014	1033	157,239.49	1,294,502.82	9.34	29.90	20.56	Well cap opened at 0929
HY-12i	9/4/2014	1124	157,239.49	1,294,502.82	9.32	29.90	20.58	
HY-12i	10/10/2014	909	157,239.49	1,294,502.82	9.46	29.90	20.44	Well cap opened at 0819
HY-12i	10/10/2014	1043	157,239.49	1,294,502.82	9.47	29.90	20.43	
HY-12i	11/13/2014	903	157,239.49	1,294,502.82	8.48	29.90	21.42	Well cap opened at 0903
HY-12i	11/13/2014	1039	157,239.49	1,294,502.82	8.50	29.90	21.40	
HY-12i	12/5/2014	923	157,239.49	1,294,502.82	8.46	29.90	21.44	Well cap opened at 0923
HY-12i	12/5/2014	1220	157,239.49	1,294,502.82	8.46	29.90	21.44	
HY-12i	1/14/2015	838	157,239.49	1,294,502.82	8.13	29.90	21.77	Well cap opened at 0801; well cap submerged
HY-12i	1/14/2015	936	157,239.49	1,294,502.82	8.13	29.90	21.77	
HY-12i	2/13/2015	1115	157,239.49	1,294,502.82	7.71	29.90	22.19	Time of well cap opening not recorded
HY-12i	2/13/2015	1207	157,239.49	1,294,502.82	7.69	29.90	22.21	
HY-12i	3/13/2015	939	157,239.49	1,294,502.82	8.36	29.90	21.54	Well cap opened >1 hour before 1st measurement
HY-12i	3/13/2015	1114	157,239.49	1,294,502.82	8.35	29.90	21.55	
HY-12i	4/10/2015	752	157,239.49	1,294,502.82	7.98	29.90	21.92	Well cap opened at 0703
HY-12i	4/10/2015	852	157,239.49	1,294,502.82	7.98	29.90	21.92	
HY-12i	5/1/2015	725	157,239.49	1,294,502.82	8.37	29.90	21.53	Well cap opened at 0636
HY-12i	5/1/2015	809	157,239.49	1,294,502.82	8.37	29.90	21.53	
HY-12i	6/5/2015	915	157,239.49	1,294,502.82	8.99	29.90	20.91	Well cap opened at 0731
HY-12i	6/5/2015	1146	157,239.49	1,294,502.82	9.00	29.90	20.90	
HY-12i	7/2/2015	815	157,239.49	1,294,502.82	9.28	29.90	20.62	Well cap opened at 0647
HY-12i	7/2/2015	911	157,239.49	1,294,502.82	9.28	29.90	20.62	
HY-12i	8/7/2015	727	157,239.49	1,294,502.82	9.66	29.90	20.24	Well cap opened at 0645
HY-12i	8/7/2015	813	157,239.49	1,294,502.82	9.65	29.90	20.25	
HY-12i	9/4/2015	859	157,239.49	1,294,502.82	9.82	29.90	20.08	Well cap opened at 0741
HY-12i	9/4/2015	941	157,239.49	1,294,502.82	9.82	29.90	20.08	
HY-12i	10/16/2015	958	157,239.49	1,294,502.82	9.96	29.90	19.94	Well cap opened at 0904
HY-12i	10/16/2015	1046	157,239.49	1,294,502.82	9.96	29.90	19.94	
HY-12i	11/6/2015	920	157,239.49	1,294,502.82	9.90	29.90	20.00	Well cap opened at 0848
HY-12i	11/6/2015	1017	157,239.49	1,294,502.82	9.90	29.90	20.00	
HY-12i	12/4/2015	933	157,239.49	1,294,502.82	9.09	29.90	20.81	Well cap opened at 0802
HY-12i	12/4/2015	1048	157,239.49	1,294,502.82	9.08	29.90	20.82	
HY-12i	2/5/2016	1248	157,239.49	1,294,502.82	7.87	29.90	22.03	Well cap opened at 1150
HY-12i	2/5/2016	1343	157,239.49	1,294,502.82	7.85	29.90	22.05	
HY-12i	3/4/2016	1100	157,239.49	1,294,502.82	7.54	29.90	22.36	Well cap opened at 0927
HY-12i	3/4/2016	1249	157,239.49	1,294,502.82	7.54	29.90	22.36	
HY-12i	4/1/2016	810	157,239.49	1,294,502.82	7.89	29.90	22.01	Well cap opened at 0706
HY-12i	4/1/2016	906	157,239.49	1,294,502.82	7.93	29.90	21.97	
HY-12i	5/6/2016	1058	157,239.49	1,294,502.82	8.61	29.90	21.29	Well cap opened at 951
HY-12i	5/6/2016	1152	157,239.49	1,294,502.82	8.63	29.90	21.27	
HY-12i	6/2/2016	902	157,239.49	1,294,502.82	8.93	29.90	20.97	Well cap opened at 0821
HY-12i	6/2/2016	1102	157,239.49	1,294,502.82	8.95	29.90	20.95	
HY-12i	7/7/2016	729	157,239.49	1,294,502.82	9.21	29.90	20.69	Well cap opened at 0705
HY-12i	7/7/2016	922	157,239.49	1,294,502.82	9.20	29.90	20.70	
HY-12i	8/8/2016	931	157,239.49	1,294,502.82	9.35	29.90	20.55	Well cap opened at 0708
HY-12i	8/8/2016	1150	157,239.49	1,294,502.82	9.36	29.90	20.54	
HY-12i	9/26/2016	919	157,239.49	1,294,502.82	9.75	29.90	20.15	Well cap opened at 0803
HY-12i	9/26/2016	1101	157,239.49	1,294,502.82	9.74	29.90	20.16	DTW corrected; switched with HY-123 on field sheet
HY-12i	10/14/2016	1018	157,239.49	1,294,502.82	9.47	29.90	20.43	Well cap opened at 0920
HY-12i	10/14/2016	1108	157,239.49	1,294,502.82	9.45	29.90	20.45	
HY-12i	11/11/2016	1005	157,239.49	1,294,502.82	8.71	29.90	21.19	Well cap opened at 0903
HY-12i	11/11/2016	1105	157,239.49	1,294,502.82	8.71	29.90	21.19	
HY-12i	12/2/2016	1128	157,239.49	1,294,502.82	8.73	29.90	21.17	Well cap opened at 0946
HY-12i	12/2/2016	1338	157,239.49	1,294,502.82	8.68	29.90	21.22	all depth measurements raised ~0.05 ft
HY-12i	1/13/2017	904	157,239.49	1,294,502.82	8.69	29.90	21.21	Well cap opened ~0700
HY-12i	1/13/2017	1010	157,239.49	1,294,502.82	8.69	29.90	21.21	
HY-12i	2/3/2017	910	157,239.49	1,294,502.82	7.95	29.90	21.95	Well cap opened at 0807
HY-12i	2/3/2017	1010	157,239.49	1,294,502.82	7.96	29.90	21.94	

**Groundwater Elevations
BSB Property, Kent, Washington**

Well	Date	Time	Northing	Easting	Depth to Water	Elevation		Comments
						MP	GW	
HY-12i	3/3/2017	934	157,239.49	1,294,502.82	7.54	29.90	22.36	Well cap opened at 0929
HY-12i	3/3/2017	1025	157,239.49	1,294,502.82	7.55	29.90	22.35	
HY-12i	5/4/2017	923	157,239.49	1,294,502.82	7.12	29.90	22.78	Well cap opened at 0753
HY-12i	5/4/2017	1131	157,239.49	1,294,502.82	7.10	29.90	22.80	
HY-12i	6/27/2017	826	157,239.49	1,294,502.82	8.81	29.90	21.09	Well cap opened at 0725
HY-12i	6/27/2017	945	157,239.49	1,294,502.82	8.80	29.90	21.10	
HY-12i	9/25/2017	845	157,239.49	1,294,502.82	9.23	29.90	20.67	Well cap opened at 0723
HY-12i	9/25/2017	1004	157,239.49	1,294,502.82	9.23	29.90	20.67	
HY-12i	12/14/2017	953	157,239.49	1,294,502.82	8.03	29.90	21.87	Well cap opened at 0818
HY-12i	3/14/2018	1000	157,239.49	1,294,502.82	6.45	29.90	23.45	Well cap opened at 0650
HY-12i	6/30/2018	1502	157,239.49	1,294,502.82	8.96	29.90	20.94	Well cap opened at 1434
HY-12i	9/17/2018	1022	157,239.49	1,294,502.82	9.56	29.90	20.34	Well cap opened at 855
HY-12i	9/17/2018	1227	157,239.49	1,294,502.82	9.56	29.90	20.34	
HY-12i	12/10/2018	1054	157,239.49	1,294,502.82	9.29	29.90	20.61	Well cap opened at 1052
HY-12i	12/10/2018	1101	157,239.49	1,294,502.82	9.29	29.90	20.61	
HY-12i	3/18/2019	1443	157,239.49	1,294,502.82	7.84	29.90	22.06	Well cap opened at 1106. Negative pressure
HY-12i	3/18/2019	1448	157,239.49	1,294,502.82	7.85	29.90	22.05	
HY-12i	6/21/2019	1113	157,239.49	1,294,502.82	7.73	29.90	22.17	Well opened at 1053
HY-12i	6/21/2019	1630	157,239.49	1,294,502.82	7.71	29.90	22.19	
HY-12i	9/3/2019	931	157,239.49	1,294,502.82	9.39	29.90	20.51	Well opened at 0917
HY-12i	9/3/2019	1100	157,239.49	1,294,502.82	9.35	29.90	20.55	
HY-12i	12/9/2019	1149	157,239.49	1,294,502.82	9.36	29.90	20.54	Well opened at 1111
HY-12i	12/9/2019	1228	157,239.49	1,294,502.82	9.35	29.90	20.55	
HY-12i	3/2/2020	1121	157,239.49	1,294,502.82	8.10	29.90	21.80	
HY-12i	3/2/2020	1317	157,239.49	1,294,502.82	8.07	29.90	21.83	
HY-12i	6/4/2020	909	157,239.49	1,294,502.82	8.51	29.90	21.39	Well opened at 909, pressure
HY-12i	6/4/2020	949	157,239.49	1,294,502.82	8.50	29.90	21.40	
HY-13i	4/8/2011	823	157,196.84	1,294,550.82	4.80	27.42	22.62	
HY-13i	4/8/2011	952	157,196.84	1,294,550.82	3.76	27.42	23.66	
HY-13i	5/6/2011	813	157,196.84	1,294,550.82	4.76	27.42	22.66	
HY-13i	5/6/2011	945	157,196.84	1,294,550.82	4.71	27.42	22.71	
HY-13i	6/3/2011	830	157,196.84	1,294,550.82	5.11	27.42	22.31	
HY-13i	6/3/2011	1021	157,196.84	1,294,550.82	4.93	27.42	22.49	
HY-13i	6/3/2011	1137	157,196.84	1,294,550.82	4.90	27.42	22.52	
HY-13i	7/1/2011	721	157,196.84	1,294,550.82	6.61	27.42	20.81	
HY-13i	7/1/2011	906	157,196.84	1,294,550.82	5.99	27.42	21.43	
HY-13i	7/1/2011	1036	157,196.84	1,294,550.82	5.99	27.42	21.43	
HY-13i	8/1/2011	752	157,196.84	1,294,550.82	6.23	27.42	21.19	
HY-13i	8/1/2011	919	157,196.84	1,294,550.82	6.02	27.42	21.40	
HY-13i	8/1/2011	1050	157,196.84	1,294,550.82	6.12	27.42	21.30	
HY-13i	9/1/2011	729	157,196.84	1,294,550.82	7.75	27.42	19.67	
HY-13i	9/1/2011	925	157,196.84	1,294,550.82	6.42	27.42	21.00	
HY-13i	9/1/2011	1054	157,196.84	1,294,550.82	6.40	27.42	21.02	
HY-13i	10/4/2011	810	157,196.84	1,294,550.82	7.61	27.42	19.81	
HY-13i	10/4/2011	949	157,196.84	1,294,550.82	5.78	27.42	21.64	
HY-13i	10/4/2011	1113	157,196.84	1,294,550.82	5.80	27.42	21.62	
HY-13i	12/20/2011	1348	157,196.84	1,294,550.82	4.67	29.59	24.92	PVC extended and MP resurveyed 12/11
HY-13i	12/20/2011	1534	157,196.84	1,294,550.82	4.55	29.59	25.04	
HY-13i	1/3/2012	822	157,196.84	1,294,550.82	4.36	29.59	25.23	
HY-13i	1/3/2012	951	157,196.84	1,294,550.82	4.25	29.59	25.34	
HY-13i	1/3/2012	1100	157,196.84	1,294,550.82	4.24	29.59	25.35	
HY-13i	1/9/2012	AM	157,196.84	1,294,550.82	5.53	29.59	24.06	
HY-13i	1/10/2012	AM	157,196.84	1,294,550.82	6.13	29.59	23.46	
HY-13i	1/13/2012	1106	157,196.84	1,294,550.82	6.40	29.59	23.19	
HY-13i	1/13/2012	1234	157,196.84	1,294,550.82	6.60	29.59	22.99	
HY-13i	1/13/2012	1346	157,196.84	1,294,550.82	6.58	29.59	23.01	
HY-13i	1/26/2012	958	157,196.84	1,294,550.82	5.88	29.59	23.71	Vented less than 15 minutes before measurement
HY-13i	1/31/2012	1300	157,196.84	1,294,550.82	5.45	29.59	24.14	
HY-13i	2/6/2012	815	157,196.84	1,294,550.82	6.23	29.59	23.36	

**Groundwater Elevations
BSB Property, Kent, Washington**

Well	Date	Time	Northing	Easting	Depth to Water	Elevation		Comments
						MP	GW	
HY-13i	2/6/2012	1001	157,196.84	1,294,550.82	6.26	29.59	23.33	
HY-13i	2/6/2012	1125	157,196.84	1,294,550.82	6.27	29.59	23.32	
HY-13i	2/24/2012	922	157,196.84	1,294,550.82	6.92	29.59	22.67	
HY-13i	2/24/2012	1029	157,196.84	1,294,550.82	7.04	29.59	22.55	
HY-13i	3/13/2012	933	157,196.84	1,294,550.82	5.56	29.59	24.03	
HY-13i	3/13/2012	1125	157,196.84	1,294,550.82	5.53	29.59	24.06	
HY-13i	3/13/2012	1332	157,196.84	1,294,550.82	5.52	29.59	24.07	
HY-13i	3/20/2012	935	157,196.84	1,294,550.82	3.59	29.59	26.00	
HY-13i	3/20/2012	1551	157,196.84	1,294,550.82	2.62	29.59	26.97	
HY-13i	3/21/2012	915	157,196.84	1,294,550.82	3.69	29.59	25.90	
HY-13i	3/27/2012	838	157,196.84	1,294,550.82	3.51	29.59	26.08	
HY-13i	3/27/2012	1529	157,196.84	1,294,550.82	3.49	29.59	26.10	
HY-13i	4/9/2012	818	157,196.84	1,294,550.82	3.60	29.59	25.99	
HY-13i	4/9/2012	1113	157,196.84	1,294,550.82	3.70	29.59	25.89	
HY-13i	4/9/2012	1316	157,196.84	1,294,550.82	3.70	29.59	25.89	
HY-13i	4/26/2012	1523	157,196.84	1,294,550.82	5.19	29.59	24.40	
HY-13i	5/4/2012	756	157,196.84	1,294,550.82	5.60	29.59	23.99	
HY-13i	5/4/2012	1013	157,196.84	1,294,550.82	5.76	29.59	23.83	
HY-13i	5/4/2012	1207	157,196.84	1,294,550.82	5.75	29.59	23.84	
HY-13i	5/7/2012	719	157,196.84	1,294,550.82	5.82	29.59	23.77	
HY-13i	5/7/2012	1110	157,196.84	1,294,550.82	5.86	29.59	23.73	
HY-13i	5/10/2012	820	157,196.84	1,294,550.82	6.23	29.59	23.36	
HY-13i	6/11/2012	1223	157,196.84	1,294,550.82	7.56	29.59	22.03	
HY-13i	6/11/2012	1423	157,196.84	1,294,550.82	7.56	29.59	22.03	
HY-13i	6/25/2012	736	157,196.84	1,294,550.82	7.75	29.59	21.84	
HY-13i	6/26/2012	1411	157,196.84	1,294,550.82	7.46	29.59	22.13	
HY-13i	7/3/2012	741	157,196.84	1,294,550.82	7.81	29.59	21.78	
HY-13i	7/3/2012	1159	157,196.84	1,294,550.82	8.08	29.59	21.51	
HY-13i	7/18/2012	847	157,196.84	1,294,550.82	8.29	29.59	21.30	
HY-13i	7/18/2012	1141	157,196.84	1,294,550.82	8.43	29.59	21.16	
HY-13i	8/2/2012	806	157,196.84	1,294,550.82	8.59	29.59	21.00	
HY-13i	8/2/2012	1151	157,196.84	1,294,550.82	8.61	29.59	20.98	
HY-13i	8/9/2012	933	157,196.84	1,294,550.82	8.80	29.59	20.79	
HY-13i	8/9/2012	1132	157,196.84	1,294,550.82	8.77	29.59	20.82	
HY-13i	8/9/2012	1249	157,196.84	1,294,550.82	8.77	29.59	20.82	
HY-13i	8/20/2012	830	157,196.84	1,294,550.82	9.01	29.59	20.58	
HY-13i	8/20/2012	1250	157,196.84	1,294,550.82	8.72	29.59	20.87	
HY-13i	9/19/2012	847	157,196.84	1,294,550.82	9.19	29.59	20.40	
HY-13i	9/19/2012	1019	157,196.84	1,294,550.82	9.07	29.59	20.52	
HY-13i	9/19/2012	1126	157,196.84	1,294,550.82	9.10	29.59	20.49	
HY-13i	10/8/2012	948	157,196.84	1,294,550.82	9.25	29.59	20.34	
HY-13i	10/8/2012	1104	157,196.84	1,294,550.82	8.86	29.59	20.73	
HY-13i	10/8/2012	1326	157,196.84	1,294,550.82	8.88	29.59	20.71	
HY-13i	11/9/2012	908	157,196.84	1,294,550.82	8.69	29.59	20.90	
HY-13i	11/9/2012	1031	157,196.84	1,294,550.82	7.08	29.59	22.51	
HY-13i	11/9/2012	1159	157,196.84	1,294,550.82	7.07	29.59	22.52	
HY-13i	12/3/2012	1430	157,196.84	1,294,550.82	5.48	29.59	24.11	
HY-13i	12/3/2012	1553	157,196.84	1,294,550.82	5.45	29.59	24.14	
HY-13i	1/4/2013	914	157,196.84	1,294,550.82	4.75	29.59	24.84	
HY-13i	1/4/2013	1104	157,196.84	1,294,550.82	4.69	29.59	24.90	
HY-13i	1/4/2013	1309	157,196.84	1,294,550.82	4.68	29.59	24.91	
HY-13i	1/24/2013	1035	157,196.84	1,294,550.82	5.81	29.59	23.78	
HY-13i	2/1/2013	809	157,196.84	1,294,550.82	5.61	29.59	23.98	
HY-13i	2/1/2013	937	157,196.84	1,294,550.82	5.05	29.59	24.54	
HY-13i	2/1/2013	1037	157,196.84	1,294,550.82	5.06	29.59	24.53	
HY-13i	3/1/2013	1008	157,196.84	1,294,550.82	6.64	29.59	22.95	
HY-13i	3/1/2013	1345	157,196.84	1,294,550.82	6.63	29.59	22.96	
HY-13i	4/5/2013	851	157,196.84	1,294,550.82	7.48	29.59	22.11	
HY-13i	4/5/2013	1035	157,196.84	1,294,550.82	7.49	29.59	22.10	
HY-13i	5/3/2013	829	157,196.84	1,294,550.82	7.28	29.59	22.31	

**Groundwater Elevations
BSB Property, Kent, Washington**

Well	Date	Time	Northing	Easting	Depth to Water	Elevation		Comments
						MP	GW	
HY-13i	5/3/2013	1024	157,196.84	1,294,550.82	6.82	29.59	22.77	
HY-13i	5/3/2013	1123	157,196.84	1,294,550.82	6.83	29.59	22.76	
HY-13i	5/14/2013	1008	157,196.84	1,294,550.82	6.96	29.59	22.63	
HY-13i	6/7/2013	1132	157,196.84	1,294,550.82	6.82	29.59	22.77	
HY-13i	6/7/2013	1301	157,196.84	1,294,550.82	6.83	29.59	22.76	
HY-13i	7/12/2013	818	157,196.84	1,294,550.82	8.06	29.59	21.53	
HY-13i	7/12/2013	928	157,196.84	1,294,550.82	8.10	29.59	21.49	
HY-13i	8/6/2013	913	157,196.84	1,294,550.82	8.28	29.59	21.31	
HY-13i	8/6/2013	1038	157,196.84	1,294,550.82	8.20	29.59	21.39	
HY-13i	8/6/2013	1148	157,196.84	1,294,550.82	8.20	29.59	21.39	
HY-13i	9/9/2013	910	157,196.84	1,294,550.82	8.90	29.59	20.69	
HY-13i	9/9/2013	1146	157,196.84	1,294,550.82	8.75	29.59	20.84	
HY-13i	9/9/2013	1430	157,196.84	1,294,550.82	8.74	29.59	20.85	
HY-13i	10/11/2013	850	157,196.84	1,294,550.82	9.25	29.59	20.34	
HY-13i	10/11/2013	948	157,196.84	1,294,550.82	8.35	29.59	21.24	
HY-13i	10/11/2013	1056	157,196.84	1,294,550.82	8.35	29.59	21.24	
HY-13i	11/8/2013	741	157,196.84	1,294,550.82	9.01	29.59	20.58	
HY-13i	11/8/2013	908	157,196.84	1,294,550.82	8.14	29.59	21.45	
HY-13i	12/6/2013	1112	157,196.84	1,294,550.82	7.88	29.59	21.71	Well cap opened at 1005
HY-13i	12/6/2013	1317	157,196.84	1,294,550.82	7.87	29.59	21.72	
HY-13i	1/13/2014	844	157,196.84	1,294,550.82	7.10	29.59	22.49	Well cap opened at 0754
HY-13i	1/13/2014	956	157,196.84	1,294,550.82	7.11	29.59	22.48	
HY-13i	2/7/2014	1304	157,196.84	1,294,550.82	7.34	29.59	22.25	Well cap opened at 1203
HY-13i	2/7/2014	1352	157,196.84	1,294,550.82	7.33	29.59	22.26	
HY-13i	3/14/2014	927	157,196.84	1,294,550.82	5.05	29.59	24.54	Well Opened at 0631
HY-13i	3/14/2014	1054	157,196.84	1,294,550.82	5.08	29.59	24.51	
HY-13i	4/11/2014	856	157,196.84	1,294,550.82	5.10	29.59	24.49	Well Opened at 0800
HY-13i	4/11/2014	1004	157,196.84	1,294,550.82	5.10	29.59	24.49	
HY-13i	5/8/2014	921	157,196.84	1,294,550.82	4.48	29.59	25.11	Well Opened at 0817
HY-13i	5/8/2014	1017	157,196.84	1,294,550.82	4.48	29.59	25.11	
HY-13i	6/5/2014	936	157,196.84	1,294,550.82	5.82	29.59	23.77	Well Opened at 0741
HY-13i	6/5/2014	1125	157,196.84	1,294,550.82	5.82	29.59	23.77	
HY-13i	7/3/2014	1120	157,196.84	1,294,550.82	7.83	29.59	21.76	Well cap opened at 1017
HY-13i	7/3/2014	1237	157,196.84	1,294,550.82	7.84	29.59	21.75	
HY-13i	8/6/2014	646	157,196.84	1,294,550.82	8.57	29.59	21.02	Well cap opened at 0550
HY-13i	8/6/2014	745	157,196.84	1,294,550.82	8.58	29.59	21.01	
HY-13i	9/4/2014	1037	157,196.84	1,294,550.82	8.95	29.59	20.64	Well cap opened at 0927
HY-13i	9/4/2014	1123	157,196.84	1,294,550.82	8.96	29.59	20.63	
HY-13i	10/10/2014	908	157,196.84	1,294,550.82	9.11	29.59	20.48	Well cap opened at 0820
HY-13i	10/10/2014	1040	157,196.84	1,294,550.82	9.11	29.59	20.48	
HY-13i	11/13/2014	910	157,196.84	1,294,550.82	8.28	29.59	21.31	Well cap opened at 0908
HY-13i	11/13/2014	1041	157,196.84	1,294,550.82	8.16	29.59	21.43	
HY-13i	11/13/2014	1122	157,196.84	1,294,550.82	8.15	29.59	21.44	
HY-13i	12/5/2014	906	157,196.84	1,294,550.82	8.30	29.59	21.29	Well cap opened at 0906
HY-13i	12/5/2014	1210	157,196.84	1,294,550.82	8.10	29.59	21.49	
HY-13i	12/5/2014	1304	157,196.84	1,294,550.82	8.10	29.59	21.49	
HY-13i	1/14/2015	840	157,196.84	1,294,550.82	7.79	29.59	21.80	Well cap opened at 0806; cap almost submerged
HY-13i	1/14/2015	939	157,196.84	1,294,550.82	7.79	29.59	21.80	
HY-13i	2/13/2015	1116	157,196.84	1,294,550.82	7.38	29.59	22.21	Time of well cap opening not recorded
HY-13i	2/13/2015	1209	157,196.84	1,294,550.82	7.36	29.59	22.23	
HY-13i	3/13/2015	940	157,196.84	1,294,550.82	8.01	29.59	21.58	Well cap opened >1 hour before 1st measurement
HY-13i	3/13/2015	1115	157,196.84	1,294,550.82	8.01	29.59	21.58	
HY-13i	4/10/2015	751	157,196.84	1,294,550.82	7.65	29.59	21.94	Well cap opened at 0700
HY-13i	4/10/2015	851	157,196.84	1,294,550.82	7.65	29.59	21.94	
HY-13i	5/1/2015	727	157,196.84	1,294,550.82	8.04	29.59	21.55	Well cap opened at 0637
HY-13i	5/1/2015	813	157,196.84	1,294,550.82	8.04	29.59	21.55	
HY-13i	6/5/2015	918	157,196.84	1,294,550.82	8.66	29.59	20.93	Well cap opened at 0732
HY-13i	6/5/2015	1141	157,196.84	1,294,550.82	8.66	29.59	20.93	
HY-13i	7/2/2015	817	157,196.84	1,294,550.82	8.91	29.59	20.68	Well cap opened at 0656
HY-13i	7/2/2015	917	157,196.84	1,294,550.82	8.91	29.59	20.68	

**Groundwater Elevations
BSB Property, Kent, Washington**

Well	Date	Time	Northing	Easting	Depth to Water	Elevation		Comments
						MP	GW	
HY-13i	8/7/2015	730	157,196.84	1,294,550.82	9.27	29.59	20.32	Well cap opened at 0646
HY-13i	8/7/2015	816	157,196.84	1,294,550.82	9.27	29.59	20.32	
HY-13i	9/4/2015	901	157,196.84	1,294,550.82	9.42	29.59	20.17	Well cap opened at 0743
HY-13i	9/4/2015	1000	157,196.84	1,294,550.82	9.42	29.59	20.17	
HY-13i	10/16/2015	956	157,196.84	1,294,550.82	9.57	29.59	20.02	Well cap opened at 0901
HY-13i	10/16/2015	1045	157,196.84	1,294,550.82	9.57	29.59	20.02	
HY-13i	11/6/2015	921	157,196.84	1,294,550.82	9.52	29.59	20.07	Well cap opened at 0849
HY-13i	11/6/2015	1020	157,196.84	1,294,550.82	9.53	29.59	20.06	
HY-13i	12/4/2015	939	157,196.84	1,294,550.82	8.70	29.59	20.89	Well cap opened at 0807
HY-13i	12/4/2015	1053	157,196.84	1,294,550.82	8.70	29.59	20.89	
HY-13i	1/6/2016	1011	157,196.84	1,294,550.82	7.88	29.59	21.71	Well cap opened at 0906, well under pressure
HY-13i	1/6/2016	1104	157,196.84	1,294,550.82	7.88	29.59	21.71	
HY-13i	2/5/2016	1250	157,196.84	1,294,550.82	5.22	29.59	24.37	Well cap opened at 1152; anomalous water level
HY-13i	2/5/2016	1348	157,196.84	1,294,550.82	5.20	29.59	24.39	Anomalous water level
HY-13i	3/4/2016	1105	157,196.84	1,294,550.82	7.18	29.59	22.41	Well cap opened at 0928
HY-13i	3/4/2016	1238	157,196.84	1,294,550.82	7.18	29.59	22.41	
HY-13i	4/1/2016	813	157,196.84	1,294,550.82	7.51	29.59	22.08	Well cap opened at 0708
HY-13i	4/1/2016	908	157,196.84	1,294,550.82	7.51	29.59	22.08	
HY-13i	5/6/2016	1059	157,196.84	1,294,550.82	8.24	29.59	21.35	Well cap opened at 0952
HY-13i	5/6/2016	1154	157,196.84	1,294,550.82	8.24	29.59	21.35	
HY-13i	6/2/2016	901	157,196.84	1,294,550.82	8.58	29.59	21.01	Well cap opened at 0822
HY-13i	6/2/2016	1037	157,196.84	1,294,550.82	8.60	29.59	20.99	
HY-13i	7/7/2016	724	157,196.84	1,294,550.82	8.85	29.59	20.74	Well cap opened at 0718
HY-13i	7/7/2016	916	157,196.84	1,294,550.82	8.82	29.59	20.77	
HY-13i	8/5/2016	910	157,196.84	1,294,550.82	8.95	29.59	20.64	Well cap opened at 0705
HY-13i	8/5/2016	1149	157,196.84	1,294,550.82	8.98	29.59	20.61	
HY-13i	9/26/2016	905	157,196.84	1,294,550.82	9.39	29.59	20.20	Well cap opened at 0743
HY-13i	9/26/2016	1052	157,196.84	1,294,550.82	9.35	29.59	20.24	
HY-13i	10/14/2016	1018	157,196.84	1,294,550.82	9.09	29.59	20.50	Well cap opened at 0924
HY-13i	10/14/2016	1108	157,196.84	1,294,550.82	9.07	29.59	20.52	
HY-13i	11/11/2016	1008	157,196.84	1,294,550.82	8.33	29.59	21.26	Well cap opened at 0905
HY-13i	11/11/2016	1107	157,196.84	1,294,550.82	8.32	29.59	21.27	
HY-13i	12/2/2016	1132	157,196.84	1,294,550.82	8.32	29.59	21.27	Well cap opened at 1000
HY-13i	12/2/2016	1344	157,196.84	1,294,550.82	8.27	29.59	21.32	all depth measurements raised ~0.05 ft
HY-13i	1/13/2017	905	157,196.84	1,294,550.82	8.25	29.59	21.34	Well cap opened ~0700
HY-13i	1/13/2017	1002	157,196.84	1,294,550.82	8.26	29.59	21.33	
HY-13i	2/3/2017	910	157,196.84	1,294,550.82	7.64	29.59	21.95	Well cap opened at 0808
HY-13i	2/3/2017	1010	157,196.84	1,294,550.82	7.66	29.59	21.93	
HY-13i	3/3/2017	933	157,196.84	1,294,550.82	7.21	29.59	22.38	Well cap opened at 0927
HY-13i	3/3/2017	1023	157,196.84	1,294,550.82	7.23	29.59	22.36	
HY-13i	5/4/2017	927	157,196.84	1,294,550.82	6.79	29.59	22.80	Well cap opened at 0757
HY-13i	5/4/2017	1132	157,196.84	1,294,550.82	6.78	29.59	22.81	
HY-13i	6/27/2017	825	157,196.84	1,294,550.82	8.79	29.59	20.80	Well cap opened at 0726
HY-13i	6/27/2017	955	157,196.84	1,294,550.82	8.78	29.59	20.81	
HY-13i	9/25/2017	847	157,196.84	1,294,550.82	8.82	29.59	20.77	Well cap opened at 0726
HY-13i	9/25/2017	1001	157,196.84	1,294,550.82	8.82	29.59	20.77	
HY-13i	12/14/2017	956	157,196.84	1,294,550.82	7.66	29.59	21.93	Well cap opened at 0821
HY-13i	3/14/2018	923	157,196.84	1,294,550.82	6.15	29.59	23.44	Well cap opened at 0625
HY-13i	6/30/2018	1417	157,196.84	1,294,550.82	8.60	29.59	20.99	
HY-13i	6/30/2018	1457	157,196.84	1,294,550.82	8.60	29.59	20.99	
HY-13i	9/17/2018	1012	157,196.84	1,294,550.82	9.33	29.59	20.26	Well opened at 858
HY-13i	9/17/2018	1219	157,196.84	1,294,550.82	9.33	29.59	20.26	
HY-13i	12/10/2018	1650	157,196.84	1,294,550.82	8.87	29.59	20.72	Well opened at 1642
HY-13i	12/10/2018	1657	157,196.84	1,294,550.82	8.85	29.59	20.74	
HY-13i	3/18/2019	1538	157,196.84	1,294,550.82	7.41	29.59	22.18	Well opened at 1411
HY-13i	3/18/2019	1544	157,196.84	1,294,550.82	7.41	29.59	22.18	
HY-13i	6/21/2019	1101	157,196.84	1,294,550.82	7.41	29.59	22.18	Well opened at 1048
HY-13i	6/21/2019	1621	157,196.84	1,294,550.82	7.38	29.59	22.21	
HY-13i	9/3/2019	935	157,196.84	1,294,550.82	9.00	29.59	20.59	Well opened at 0915
HY-13i	9/3/2019	1043	157,196.84	1,294,550.82	9.00	29.59	20.59	

**Groundwater Elevations
BSB Property, Kent, Washington**

Well	Date	Time	Northing	Easting	Depth to Water	Elevation		Comments
						MP	GW	
HY-13i	12/9/2019	1116	157,196.84	1,294,550.82	8.96	29.59	20.63	Well opened at 1029, cap was off, monument was filled
HY-13i	12/9/2019	1155	157,196.84	1,294,550.82	8.94	29.59	20.65	
HY-13i	3/2/2020	1127	157,196.84	1,294,550.82	7.68	29.59	21.91	
HY-13i	3/2/2020	1325	157,196.84	1,294,550.82	7.65	29.59	21.94	
HY-13i	6/4/2020	902	157,196.84	1,294,550.82	9.90	29.59	19.69	Well opened at 902, pressure
HY-13i	6/4/2020	939	157,196.84	1,294,550.82	8.13	29.59	21.46	
HY-13i	6/4/2020	1024	157,196.84	1,294,550.82	8.12	29.59	21.47	
HY-1i	7/20/1992	11:40	157,364.56	1,294,202.34	9.29	30.84	21.55	
HY-1i	7/24/1992	08:46	157,364.56	1,294,202.34	9.43	30.84	21.41	
HY-1i	7/28/1992	08:55	157,364.56	1,294,202.34	9.54	30.84	21.30	
HY-1i	8/4/1992	11:48	157,364.56	1,294,202.34	9.68	30.84	21.16	
HY-1i	8/10/1992	10:22	157,364.56	1,294,202.34	10.22	30.84	20.62	
HY-1i	8/12/1992	14:22	157,364.56	1,294,202.34	10.27	30.84	20.57	
HY-1i	8/19/1992	09:35	157,364.56	1,294,202.34	10.48	30.84	20.36	
HY-1i	8/23/1992	10:46	157,364.56	1,294,202.34	10.79	30.84	20.05	
HY-1i	8/28/1992	09:21	157,364.56	1,294,202.34	10.86	30.84	19.98	
HY-1i	9/1/1992	09:43	157,364.56	1,294,202.34	10.82	30.84	20.02	
HY-1i	9/8/1992	10:43	157,364.56	1,294,202.34	11.08	30.84	19.76	
HY-1i	9/18/1992	11:10	157,364.56	1,294,202.34	11.34	30.84	19.50	
HY-1i	9/29/1992	13:34	157,364.56	1,294,202.34	11.21	30.84	19.63	
HY-1i	10/6/1992	09:16	157,364.56	1,294,202.34	11.39	30.84	19.45	
HY-1i	10/15/1992	07:48	157,364.56	1,294,202.34	11.42	30.84	19.42	
HY-1i	11/3/1992	10:09	157,364.56	1,294,202.34	10.54	30.84	20.30	
HY-1i	11/9/1992	11:27	157,364.56	1,294,202.34	10.47	30.84	20.37	
HY-1i	12/16/1992	12:58	157,364.56	1,294,202.34	9.10	30.84	21.74	
HY-1i	1/5/1993	08:48	157,364.56	1,294,202.34	9.19	30.84	21.65	
HY-1i	2/3/1993	10:57	157,364.56	1,294,202.34	8.46	30.84	22.38	
HY-1i	3/12/1993	NR	157,364.56	1,294,202.34	8.91	30.84	21.93	
HY-1i	4/7/1993	NR	157,364.56	1,294,202.34	8.56	30.84	22.28	
HY-1i	5/4/1993	10:52	157,364.56	1,294,202.34	7.87	30.84	22.97	
HY-1i	5/27/1993	14:04	157,364.56	1,294,202.34	8.60	30.84	22.24	Need to cut grass
HY-1i	7/6/1993	NR	157,364.56	1,294,202.34	9.40	30.84	21.44	
HY-1i	10/11/1993	NR	157,364.56	1,294,202.34	11.27	30.84	19.57	
HY-1i	12/8/1993	12:37	157,364.56	1,294,202.34	10.38	30.84	20.46	
HY-1i	2/1/1994	10:22	157,364.56	1,294,202.34	9.54	30.84	21.30	
HY-1i	4/14/1994	10:08	157,364.56	1,294,202.34	7.62	30.84	23.22	
HY-1i	6/1/1994	12:05	157,364.56	1,294,202.34	9.36	30.84	21.48	
HY-1i	7/12/1994	NR	157,364.56	1,294,202.34	9.85	30.84	20.99	
HY-1i	10/19/1994	13:11	157,364.56	1,294,202.34	11.76	30.84	19.08	
HY-1i	1/16/1995	15:30	157,364.56	1,294,202.34	7.71	30.84	23.13	
HY-1i	2/9/1995	14:37	157,364.56	1,294,202.34	7.64	30.84	23.20	
HY-1i	4/24/1995	13:54	157,364.56	1,294,202.34	8.05	30.84	22.79	
HY-1i	5/17/1995	08:12	157,364.56	1,294,202.34	8.78	30.84	22.06	
HY-1i	6/20/1995	11:06	157,364.56	1,294,202.34	9.23	30.84	21.61	
HY-1i	7/10/1995	12:16	157,364.56	1,294,202.34	9.89	30.84	20.95	
HY-1i	8/15/1995	11:42	157,364.56	1,294,202.34	10.74	30.84	20.10	
HY-1i	12/6/1995	08:40	157,364.56	1,294,202.34	7.50	30.84	23.34	
HY-1i	1/3/1996	10:50	157,364.56	1,294,202.34	7.14	30.84	23.70	
HY-1i	3/25/1996	12:02	157,364.56	1,294,202.34	7.35	30.84	23.49	
HY-1i	5/1/1996	10:03	157,364.56	1,294,202.34	6.57	30.84	24.27	
HY-1i	5/28/1996	11:19	157,364.56	1,294,202.34	7.32	30.84	23.52	
HY-1i	6/26/1996	10:03	157,364.56	1,294,202.34	8.68	30.84	22.16	
HY-1i	7/30/1996	12:26	157,364.56	1,294,202.34	9.70	30.84	21.14	
HY-1i	9/9/1996	11:21	157,364.56	1,294,202.34	10.30	30.84	20.54	
HY-1i	11/15/1996	10:57	157,364.56	1,294,202.34	8.84	30.84	22.00	
HY-1i	1/6/1997	11:56	157,364.56	1,294,202.34	5.52	30.84	25.32	
HY-1i	3/6/1997	09:26	157,364.56	1,294,202.34	6.50	30.84	24.34	
HY-1i	4/29/1997	16:24	157,364.56	1,294,202.34	6.82	30.84	24.02	
HY-1i	5/20/1997	16:16	157,364.56	1,294,202.34	7.65	30.84	23.19	

**Groundwater Elevations
BSB Property, Kent, Washington**

Well	Date	Time	Northing	Easting	Depth to Water	Elevation		Comments
						MP	GW	
HY-1i	6/16/1997	11:12	157,364.56	1,294,202.34	7.98	30.84	22.86	
HY-1i	7/7/1997	10:46	157,364.56	1,294,202.34	7.96	30.84	22.88	
HY-1i	8/4/1997	10:59	157,364.56	1,294,202.34	8.82	30.84	22.02	
HY-1i	9/16/1997	13:03	157,364.56	1,294,202.34	9.75	30.84	21.09	
HY-1i	10/7/1997	12:19	157,364.56	1,294,202.34	8.42	30.84	22.42	
HY-1i	11/7/1997	11:06	157,364.56	1,294,202.34	7.92	30.84	22.92	
HY-1i	12/8/1997	11:59	157,364.56	1,294,202.34	8.67	30.84	22.17	
HY-1i	1/12/1998	12:18	157,364.56	1,294,202.34	7.56	30.84	23.28	
HY-1i	2/26/1998	13:33	157,364.56	1,294,202.34	7.62	30.84	23.22	
HY-1i	3/9/1998	10:44	157,364.56	1,294,202.34	7.50	30.84	23.34	
HY-1i	4/7/1998	13:52	157,364.56	1,294,202.34	7.87	30.84	22.97	
HY-1i	5/5/1998	13:13	157,364.56	1,294,202.34	8.92	30.84	21.92	
HY-1i	6/8/1998	13:08	157,364.56	1,294,202.34	9.40	30.84	21.44	
HY-1i	7/17/1998	12:39	157,364.56	1,294,202.34	9.95	30.84	20.89	
HY-1i	8/4/1998	14:08	157,364.56	1,294,202.34	10.25	30.84	20.59	
HY-1i	9/8/1998	11:19	157,364.56	1,294,202.34	10.88	30.84	19.96	
HY-1i	10/9/1998	13:14	157,364.56	1,294,202.34	10.89	30.84	19.95	
HY-1i	11/3/1998	10:58	157,364.56	1,294,202.34	10.58	30.84	20.26	
HY-1i	12/8/1998	11:04	157,364.56	1,294,202.34	7.42	30.84	23.42	
HY-1i	1/4/1999	11:23	157,364.56	1,294,202.34	6.60	30.84	24.24	
HY-1i	2/2/1999	12:20	157,364.56	1,294,202.34	5.38	30.84	25.46	
HY-1i	3/8/1999	14:35	157,364.56	1,294,202.34	6.43	30.84	24.41	
HY-1i	4/29/1999	17:24	157,364.56	1,294,202.34	7.81	30.84	23.03	
HY-1i	5/21/1999	11:38	157,364.56	1,294,202.34	7.99	30.84	22.85	
HY-1i	6/22/1999	10:39	157,364.56	1,294,202.34	9.00	30.84	21.84	
HY-1i	6/24/1999	10:15	157,364.56	1,294,202.34	8.28	30.84	22.56	System off
HY-1i	7/21/1999	10:26	157,364.56	1,294,202.34	9.29	30.84	21.55	
HY-1i	8/27/1999	11:35	157,364.56	1,294,202.34	9.83	30.84	21.01	
HY-1i	9/14/1999	11:22	157,364.56	1,294,202.34	10.29	30.84	20.55	
HY-1i	10/5/1999	956	157,364.56	1,294,202.34	9.61	30.84	21.23	
HY-1i	11/15/1999	13:57	157,364.56	1,294,202.34	8.85	30.84	21.99	
HY-1i	12/6/1999	11:42	157,364.56	1,294,202.34	7.55	30.84	23.29	
HY-1i	1/6/2000	10:30	157,364.56	1,294,202.34	7.60	30.84	23.24	
HY-1i	2/14/2000	10:43	157,364.56	1,294,202.34	7.15	30.84	23.69	
HY-1i	3/16/2000	1217	157,364.56	1,294,202.34	7.13	30.84	23.71	
HY-1i	4/11/2000	1030	157,364.56	1,294,202.34	8.12	30.84	22.72	
HY-1i	5/11/2000	840	157,364.56	1,294,202.34	8.14	30.84	22.70	
HY-1i	6/6/2000	1142	157,364.56	1,294,202.34	8.45	30.84	22.39	
HY-1i	7/26/2000	1149	157,364.56	1,294,202.34	9.21	30.84	21.63	
HY-1i	8/21/2000	1136	157,364.56	1,294,202.34	9.22	30.84	21.62	
HY-1i	9/13/2000	1341	157,364.56	1,294,202.34	9.99	30.84	20.85	
HY-1i	10/11/2000	1417	157,364.56	1,294,202.34	10.99	30.84	19.85	
HY-1i	11/15/2000	1036	157,364.56	1,294,202.34	10.37	30.84	20.47	
HY-1i	12/17/2000	937	157,364.56	1,294,202.34	9.79	30.84	21.05	
HY-1i	1/16/2001	1006	157,364.56	1,294,202.34	9.23	30.84	21.61	
HY-1i	2/15/2001	907	157,364.56	1,294,202.34	9.09	30.84	21.75	
HY-1i	3/13/2001	1121	157,364.56	1,294,202.34	8.89	30.84	21.95	
HY-1i	4/15/2001	1315	157,364.56	1,294,202.34	8.71	30.84	22.13	
HY-1i	5/7/2001	1112	157,364.56	1,294,202.34	8.82	30.84	22.02	
HY-1i	6/10/2001	1040	157,364.56	1,294,202.34	8.79	30.84	22.05	
HY-1i	7/16/2001	910	157,364.56	1,294,202.34	9.79	30.84	21.05	
HY-1i	8/14/2001	845	157,364.56	1,294,202.34	10.54	30.84	20.30	
HY-1i	9/12/2001	841	157,364.56	1,294,202.34	10.88	30.84	19.96	
HY-1i	10/4/2001	718	157,364.56	1,294,202.34	12.22	30.84	18.62	
HY-1i	11/9/2001	855	157,364.56	1,294,202.34	10.58	30.84	20.26	
HY-1i	12/3/2001	1202	157,364.56	1,294,202.34	7.93	30.84	22.91	
HY-1i	4/23/2002	827	157,364.56	1,294,202.34	7.45	30.84	23.39	
HY-1i	5/9/2002	827	157,364.56	1,294,202.34	7.96	30.84	22.88	
HY-1i	6/19/2002	830	157,364.56	1,294,202.34	9.05	30.84	21.79	
HY-1i	7/12/2002	708	157,364.56	1,294,202.34	9.11	30.84	21.73	

**Groundwater Elevations
BSB Property, Kent, Washington**

Well	Date	Time	Northing	Easting	Depth to Water	Elevation		Comments
						MP	GW	
HY-1i	8/21/2002	1235	157,364.56	1,294,202.34	10.44	30.84	20.40	
HY-1i	9/24/2002	1046	157,364.56	1,294,202.34	10.77	30.84	20.07	
HY-1i	10/15/2002	709	157,364.56	1,294,202.34	10.98	30.84	19.86	
HY-1i	11/5/2002	1045	157,364.56	1,294,202.34	11.14	30.84	19.70	
HY-1i	12/10/2002	1152	157,364.56	1,294,202.34	10.54	30.84	20.30	
HY-1i	1/17/2003	1418	157,364.56	1,294,202.34	7.99	30.84	22.85	
HY-1i	2/12/2003	1447	157,364.56	1,294,202.34	7.77	30.84	23.07	
HY-1i	3/5/2003	1017	157,364.56	1,294,202.34	7.91	30.84	22.93	
HY-1i	4/8/2003	1012	157,364.56	1,294,202.34	7.36	30.84	23.48	
HY-1i	5/1/2003	803	157,364.56	1,294,202.34	7.86	30.84	22.98	
HY-1i	6/10/2003	1303	157,364.56	1,294,202.34	8.01	30.84	22.83	
HY-1i	7/3/2003	1252	157,364.56	1,294,202.34	9.76	30.84	21.08	
HY-1i	8/7/2003	1227	157,364.56	1,294,202.34	10.54	30.84	20.30	
HY-1i	9/11/2003	1048	157,364.56	1,294,202.34	11.11	30.84	19.73	
HY-1i	10/3/2003	818	157,364.56	1,294,202.34	11.23	30.84	19.61	
HY-1i	11/11/2003	1131	157,364.56	1,294,202.34	9.65	30.84	21.19	
HY-1i	12/3/2003	835	157,364.56	1,294,202.34	7.85	30.84	22.99	
HY-1i	1/13/2004	1040	157,364.56	1,294,202.34	7.04	30.84	23.80	
HY-1i	2/17/2004	1142	157,364.56	1,294,202.34	6.64	30.84	24.20	
HY-1i	3/8/2004	1124	157,364.56	1,294,202.34	7.09	30.84	23.75	
HY-1i	4/12/2004	1357	157,364.56	1,294,202.34	8.20	30.84	22.64	
HY-1i	5/12/2004	1423	157,364.56	1,294,202.34	8.65	30.84	22.19	
HY-1i	6/2/2004	1600	157,364.56	1,294,202.34	8.31	30.84	22.53	
HY-1i	7/2/2004	717	157,364.56	1,294,202.34	9.18	30.84	21.66	
HY-1i	8/5/2004	1103	157,364.56	1,294,202.34	10.13	30.84	20.71	
HY-1i	9/2/2004	908	157,364.56	1,294,202.34	9.33	30.84	21.51	
HY-1i	10/4/2004	1103	157,364.56	1,294,202.34	9.51	30.84	21.33	
HY-1i	11/5/2004	1326	157,364.56	1,294,202.34	8.61	30.84	22.23	
HY-1i	12/3/2004	1403	157,364.56	1,294,202.34	8.45	30.84	22.39	
HY-1i	1/19/2005	814	157,364.56	1,294,202.34	7.04	30.84	23.80	
HY-1i	2/18/2005	1210	157,364.56	1,294,202.34	8.08	30.84	22.76	
HY-1i	3/11/2005	1257	157,364.56	1,294,202.34	8.65	30.84	22.19	
HY-1i	4/18/2005	1413	157,364.56	1,294,202.34	7.31	30.84	23.53	
HY-1i	5/3/2005	1620	157,364.56	1,294,202.34	7.71	30.84	23.13	
HY-1i	6/9/2005	858	157,364.56	1,294,202.34	9.47	30.84	21.37	
HY-1i	7/8/2005	1112	157,364.56	1,294,202.34	8.84	30.84	22.00	
HY-1i	8/19/2005	1036	157,364.56	1,294,202.34	9.90	30.84	20.94	
HY-1i	9/13/2005	927	157,364.56	1,294,202.34	10.22	30.84	20.62	
HY-1i	10/10/2005	854	157,364.56	1,294,202.34	10.37	30.84	20.47	
HY-1i	10/28/2005		157,364.56	1,294,202.34	10.36	30.84	20.48	
HY-1i	12/8/2005	917	157,364.56	1,294,202.34	8.70	30.84	22.14	
HY-1i	1/20/2006	818	157,364.56	1,294,202.34	6.15	30.84	24.69	
HY-1i	2/1/2006	1254	157,364.56	1,294,202.34	5.81	30.84	25.03	
HY-1i	3/13/2006	1226	157,364.56	1,294,202.34	7.16	30.84	23.68	
HY-1i	4/4/2006	1318	157,364.56	1,294,202.34	7.42	30.84	23.42	
HY-1i	5/9/2006	936	157,364.56	1,294,202.34	7.81	30.84	23.03	
HY-1i	6/9/2006	832	157,364.56	1,294,202.34	7.80	30.84	23.04	
HY-1i	7/19/2006	737	157,364.56	1,294,202.34	9.31	30.84	21.53	
HY-1i	8/3/2006	1116	157,364.56	1,294,202.34	9.72	30.84	21.12	
HY-1i	9/12/2006	835	157,364.56	1,294,202.34	10.64	30.84	20.20	
HY-1i	10/17/2006	1202	157,364.56	1,294,202.34	10.52	30.84	20.32	
HY-1i	11/7/2006	916	157,364.56	1,294,202.34	8.11	30.84	22.73	
HY-1i	12/12/2006	1242	157,364.56	1,294,202.34	6.71	30.84	24.13	
HY-1i	1/9/2007	931	157,364.56	1,294,202.34	5.44	30.84	25.40	
HY-1i	2/13/2007	1259	157,364.56	1,294,202.34	7.10	30.84	23.74	
HY-1i	3/9/2007	1451	157,364.56	1,294,202.34	6.87	30.84	23.97	
HY-1i	4/9/2007	1105	157,364.56	1,294,202.34	7.12	30.84	23.72	
HY-1i	6/11/2007	827	157,364.56	1,294,202.34	8.81	30.84	22.03	
HY-1i	7/10/2007	928	157,364.56	1,294,202.34	9.31	30.84	21.53	
HY-1i	8/10/2007	949	157,364.56	1,294,202.34	9.82	30.84	21.02	

**Groundwater Elevations
BSB Property, Kent, Washington**

Well	Date	Time	Northing	Easting	Depth to Water	Elevation		Comments
						MP	GW	
HY-1i	9/11/2007	914	157,364.56	1,294,202.34	10.15	30.84	20.69	
HY-1i	10/8/2007	837	157,364.56	1,294,202.34	9.36	30.84	21.48	
HY-1i	11/6/2007	920	157,364.56	1,294,202.34	9.30	30.84	21.54	
HY-1i	12/7/2007	1013	157,364.56	1,294,202.34	7.70	30.84	23.14	
HY-1i	1/14/2008	1048	157,364.56	1,294,202.34	7.07	30.84	23.77	
HY-1i	2/12/2008	1057	157,364.56	1,294,202.34	7.42	30.84	23.42	
HY-1i	3/13/2008	1116	157,364.56	1,294,202.34	8.21	30.84	22.63	
HY-1i	4/9/2008	1202	157,364.56	1,294,202.34	7.26	30.84	23.58	
HY-1i	5/19/2008	1022	157,364.56	1,294,202.34	8.62	30.84	22.22	
HY-1i	6/5/2008	1107	157,364.56	1,294,202.34	8.51	30.84	22.33	
HY-1i	7/1/2008	1127	157,364.56	1,294,202.34	9.17	30.84	21.67	
HY-1i	8/15/2008	1001	157,364.56	1,294,202.34	9.85	30.84	20.99	
HY-1i	9/10/2008	1215	157,364.56	1,294,202.34	9.84	30.84	21.00	
HY-1i	10/13/2008	1153	157,364.56	1,294,202.34	10.07	30.84	20.77	
HY-1i	11/11/2008	926	157,364.56	1,294,202.34	8.05	30.84	22.79	
HY-1i	12/8/2008	1311	157,364.56	1,294,202.34	8.60	30.84	22.24	
HY-1i	1/14/2009	927	157,364.56	1,294,202.34	6.70	30.84	24.14	
HY-1i	2/11/2009	1137	157,364.56	1,294,202.34	7.96	30.84	22.88	
HY-1i	3/10/2009	1117	157,364.56	1,294,202.34	7.76	30.84	23.08	
HY-1i	4/6/2009	1016	157,364.56	1,294,202.34	7.00	30.84	23.84	
HY-1i	5/5/2009	1035	157,364.56	1,294,202.34	7.50	30.84	23.34	
HY-1i	6/11/2009	858	157,364.56	1,294,202.34	8.53	30.84	22.31	
HY-1i	7/14/2009	1251	157,364.56	1,294,202.34	9.30	30.84	21.54	
HY-1i	8/11/2009	1241	157,364.56	1,294,202.34	10.10	30.84	20.74	
HY-1i	9/8/2009	1502	157,364.56	1,294,202.34	9.94	30.84	20.90	
HY-1i	10/12/2009	1139	157,364.56	1,294,202.34	10.50	30.84	20.34	
HY-1i	11/3/2009	1113	157,364.56	1,294,202.34	9.22	30.84	21.62	
HY-1i	12/15/2009	NR	157,364.56	1,294,202.34	7.77	30.84	23.07	
HY-1i	1/4/2010	1447	157,364.56	1,294,202.34	7.16	30.84	23.68	
HY-1i	2/2/2010	1110	157,364.56	1,294,202.34	7.00	30.84	23.84	
HY-1i	3/1/2010	932	157,364.56	1,294,202.34	6.80	30.84	24.04	
HY-1i	4/6/2010	917	157,364.56	1,294,202.34	6.90	30.84	23.94	
HY-1i	5/10/2010	1442	157,364.56	1,294,202.34	7.60	30.84	23.24	
HY-1i	6/10/2010	1226	157,364.56	1,294,202.34	6.64	30.84	24.20	
HY-1i	7/13/2010	1235	157,364.56	1,294,202.34	7.87	30.84	22.97	
HY-1i	8/6/2010	1152	157,364.56	1,294,202.34	8.51	30.84	22.33	
HY-1i	9/2/2010	1040	157,364.56	1,294,202.34	8.97	30.84	21.87	
HY-1i	10/8/2010	1005	157,364.56	1,294,202.34	8.70	30.84	22.14	
HY-1i	11/15/2010	820	157,364.56	1,294,202.34	7.02	30.84	23.82	
HY-1i	12/6/2010	955	157,364.56	1,294,202.34	6.98	30.84	23.86	
HY-1i	1/10/2011	1437	157,364.56	1,294,202.34	7.01	30.84	23.83	
HY-1i	2/7/2011	1252	157,364.56	1,294,202.34	6.51	30.84	24.33	
HY-1i	3/4/2011	1108	157,364.56	1,294,202.34	6.84	30.84	24.00	
HY-1i	4/8/2011	844	157,364.56	1,294,202.34	6.30	30.84	24.54	
HY-1i	4/8/2011	1008	157,364.56	1,294,202.34	6.20	30.84	24.64	
HY-1i	5/6/2011	837	157,364.56	1,294,202.34	7.12	30.84	23.72	
HY-1i	5/6/2011	1000	157,364.56	1,294,202.34	7.00	30.84	23.84	
HY-1i	6/3/2011	858	157,364.56	1,294,202.34	7.30	30.84	23.54	
HY-1i	6/3/2011	1034	157,364.56	1,294,202.34	7.31	30.84	23.53	
HY-1i	6/3/2011	1201	157,364.56	1,294,202.34	7.31	30.84	23.53	
HY-1i	7/1/2011	745	157,364.56	1,294,202.34	8.36	30.84	22.48	
HY-1i	7/1/2011	929	157,364.56	1,294,202.34	8.35	30.84	22.49	
HY-1i	7/1/2011	1101	157,364.56	1,294,202.34	8.35	30.84	22.49	
HY-1i	8/1/2011	823	157,364.56	1,294,202.34	8.81	30.84	22.03	
HY-1i	8/1/2011	949	157,364.56	1,294,202.34	8.80	30.84	22.04	
HY-1i	8/1/2011	1113	157,364.56	1,294,202.34	8.80	30.84	22.04	
HY-1i	9/1/2011	635	157,364.56	1,294,202.34	9.31	30.84	21.53	
HY-1i	9/1/2011	850	157,364.56	1,294,202.34	9.31	30.84	21.53	
HY-1i	9/1/2011	1018	157,364.56	1,294,202.34	9.31	30.84	21.53	
HY-1i	10/4/2011	744	157,364.56	1,294,202.34	9.47	30.84	21.37	

**Groundwater Elevations
BSB Property, Kent, Washington**

Well	Date	Time	Northing	Easting	Depth to Water	Elevation		Comments
						MP	GW	
HY-1i	10/4/2011	930	157,364.56	1,294,202.34	9.46	30.84	21.38	
HY-1i	10/4/2011	1052	157,364.56	1,294,202.34	9.48	30.84	21.36	
HY-1i	11/2/2011	843	157,364.56	1,294,202.34	6.00	30.84	24.84	
HY-1i	11/2/2011	947	157,364.56	1,294,202.34	8.95	30.84	21.89	
HY-1i	11/2/2011	1117	157,364.56	1,294,202.34	8.95	30.84	21.89	
HY-1i	12/5/2011	1007	157,364.56	1,294,202.34	8.30	30.84	22.54	
HY-1i	12/5/2011	1129	157,364.56	1,294,202.34	8.30	30.84	22.54	
HY-1i	12/5/2011	1230	157,364.56	1,294,202.34	8.30	30.84	22.54	
HY-1i	12/20/2011	1331	157,364.56	1,294,202.34	8.50	30.84	22.34	
HY-1i	12/20/2011	1447	157,364.56	1,294,202.34	8.50	30.84	22.34	
HY-1i	1/3/2012	751	157,364.56	1,294,202.34	8.00	30.76	22.76	Well resurveyed 12/28/11; MP elev revised
HY-1i	1/3/2012	935	157,364.56	1,294,202.34	8.01	30.76	22.75	
HY-1i	1/3/2012	1053	157,364.56	1,294,202.34	8.00	30.76	22.76	
HY-1i	1/9/2012	AM	157,364.56	1,294,202.34	7.84	30.76	22.92	
HY-1i	1/10/2012	AM	157,364.56	1,294,202.34	7.88	30.76	22.88	
HY-1i	1/13/2012	1124	157,364.56	1,294,202.34	7.90	30.76	22.86	
HY-1i	1/13/2012	1244	157,364.56	1,294,202.34	7.90	30.76	22.86	
HY-1i	1/13/2012	1401	157,364.56	1,294,202.34	7.88	30.76	22.88	
HY-1i	1/26/2012	922	157,364.56	1,294,202.34	7.04	30.76	23.72	Vented less than 15 minutes before measurement
HY-1i	1/31/2012	1300	157,364.56	1,294,202.34	6.67	30.76	24.09	
HY-1i	2/6/2012	841	157,364.56	1,294,202.34	6.82	30.76	23.94	
HY-1i	2/6/2012	1022	157,364.56	1,294,202.34	6.82	30.76	23.94	
HY-1i	2/6/2012	1203	157,364.56	1,294,202.34	6.82	30.76	23.94	
HY-1i	2/24/2012	936	157,364.56	1,294,202.34	6.78	30.76	23.98	
HY-1i	2/24/2012	1046	157,364.56	1,294,202.34	6.76	30.76	24.00	
HY-1i	3/13/2012	1009	157,364.56	1,294,202.34	6.64	30.76	24.12	
HY-1i	3/13/2012	1154	157,364.56	1,294,202.34	6.62	30.76	24.14	
HY-1i	3/13/2012	1407	157,364.56	1,294,202.34	6.62	30.76	24.14	
HY-1i	3/20/2012	900	157,364.56	1,294,202.34	6.39	30.76	24.37	
HY-1i	3/20/2012	1525	157,364.56	1,294,202.34	6.49	30.76	24.27	
HY-1i	3/21/2012	844	157,364.56	1,294,202.34	6.51	30.76	24.25	
HY-1i	3/27/2012	851	157,364.56	1,294,202.34	6.65	30.76	24.11	
HY-1i	3/27/2012	1544	157,364.56	1,294,202.34	6.63	30.76	24.13	
HY-1i	4/9/2012	926	157,364.56	1,294,202.34	6.68	30.76	24.08	
HY-1i	4/9/2012	1135	157,364.56	1,294,202.34	6.66	30.76	24.10	
HY-1i	4/9/2012	1346	157,364.56	1,294,202.34	6.66	30.76	24.10	
HY-1i	4/26/2012	1507	157,364.56	1,294,202.34	6.84	30.76	23.92	
HY-1i	5/4/2012	842	157,364.56	1,294,202.34	6.88	30.76	23.88	
HY-1i	5/4/2012	1056	157,364.56	1,294,202.34	6.88	30.76	23.88	
HY-1i	5/4/2012	1239	157,364.56	1,294,202.34	6.88	30.76	23.88	
HY-1i	5/7/2012	731	157,364.56	1,294,202.34	6.96	30.76	23.80	
HY-1i	5/7/2012	1123	157,364.56	1,294,202.34	6.94	30.76	23.82	
HY-1i	5/7/2012	731	157,364.56	1,294,202.34	6.96	30.76	23.80	
HY-1i	5/7/2012	1123	157,364.56	1,294,202.34	6.94	30.76	23.82	
HY-1i	5/10/2012	843	157,364.56	1,294,202.34	7.16	30.76	23.60	
HY-1i	5/10/2012	1251	157,364.56	1,294,202.34	7.18	30.76	23.58	
HY-1i	6/11/2012	1136	157,364.56	1,294,202.34	7.39	30.76	23.37	
HY-1i	6/11/2012	1355	157,364.56	1,294,202.34	7.39	30.76	23.37	
HY-1i	6/25/2012	745	157,364.56	1,294,202.34	7.55	30.76	23.21	
HY-1i	6/26/2012	1351	157,364.56	1,294,202.34	7.61	30.76	23.15	
HY-1i	7/3/2012	803	157,364.56	1,294,202.34	7.88	30.76	22.88	
HY-1i	7/3/2012	1211	157,364.56	1,294,202.34	7.88	30.76	22.88	
HY-1i	7/18/2012	910	157,364.56	1,294,202.34	8.37	30.76	22.39	
HY-1i	7/18/2012	1208	157,364.56	1,294,202.34	8.37	30.76	22.39	
HY-1i	8/2/2012	759	157,364.56	1,294,202.34	8.56	30.76	22.20	
HY-1i	8/2/2012	1142	157,364.56	1,294,202.34	8.55	30.76	22.21	
HY-1i	8/9/2012	1001	157,364.56	1,294,202.34	8.75	30.76	22.01	
HY-1i	8/9/2012	1152	157,364.56	1,294,202.34	8.78	30.76	21.98	
HY-1i	8/9/2012	1316	157,364.56	1,294,202.34	8.79	30.76	21.97	
HY-1i	8/20/2012	842	157,364.56	1,294,202.34	9.04	30.76	21.72	

**Groundwater Elevations
BSB Property, Kent, Washington**

Well	Date	Time	Northing	Easting	Depth to Water	Elevation		Comments
						MP	GW	
HY-1i	8/20/2012	1239	157,364.56	1,294,202.34	9.04	30.76	21.72	
HY-1i	9/19/2012	915	157,364.56	1,294,202.34	9.70	30.76	21.06	
HY-1i	9/19/2012	1049	157,364.56	1,294,202.34	9.70	30.76	21.06	
HY-1i	9/19/2012	1201	157,364.56	1,294,202.34	9.70	30.76	21.06	
HY-1i	10/8/2012	1036	157,364.56	1,294,202.34	9.92	30.76	20.84	
HY-1i	10/8/2012	1149	157,364.56	1,294,202.34	9.92	30.76	20.84	
HY-1i	10/8/2012	1358	157,364.56	1,294,202.34	9.92	30.76	20.84	
HY-1i	11/9/2012	941	157,364.56	1,294,202.34	8.26	30.76	22.50	
HY-1i	11/9/2012	1056	157,364.56	1,294,202.34	8.26	30.76	22.50	
HY-1i	11/9/2012	1229	157,364.56	1,294,202.34	8.26	30.76	22.50	
HY-1i	12/3/2012	1342	157,364.56	1,294,202.34	7.05	30.76	23.71	
HY-1i	12/3/2012	1540	157,364.56	1,294,202.34	7.01	30.76	23.75	
HY-1i	1/4/2013	936	157,364.56	1,294,202.34	6.99	30.76	23.77	
HY-1i	1/4/2013	1130	157,364.56	1,294,202.34	6.99	30.76	23.77	
HY-1i	1/4/2013	1335	157,364.56	1,294,202.34	6.99	30.76	23.77	
HY-1i	1/24/2013	1016	157,364.56	1,294,202.34	7.28	30.76	23.48	
HY-1i	2/1/2013	839	157,364.56	1,294,202.34	6.94	30.76	23.82	
HY-1i	2/1/2013	1001	157,364.56	1,294,202.34	6.94	30.76	23.82	
HY-1i	2/1/2013	1106	157,364.56	1,294,202.34	6.94	30.76	23.82	
HY-1i	3/1/2013	1031	157,364.56	1,294,202.34	7.43	30.76	23.33	
HY-1i	3/1/2013	1206	157,364.56	1,294,202.34	7.44	30.76	23.32	
HY-1i	4/5/2013	908	157,364.56	1,294,202.34	7.65	30.76	23.11	
HY-1i	4/5/2013	1044	157,364.56	1,294,202.34	7.63	30.76	23.13	
HY-1i	5/3/2013	845	157,364.56	1,294,202.34	7.37	30.76	23.39	
HY-1i	5/3/2013	1036	157,364.56	1,294,202.34	7.37	30.76	23.39	
HY-1i	5/3/2013	1139	157,364.56	1,294,202.34	7.37	30.76	23.39	
HY-1i	5/14/2013	1025	157,364.56	1,294,202.34	7.71	30.76	23.05	
HY-1i	6/7/2013	1118	157,364.56	1,294,202.34	8.00	30.76	22.76	
HY-1i	6/7/2013	1530	157,364.56	1,294,202.34	7.98	30.76	22.78	
HY-1i	7/12/2013	836	157,364.56	1,294,202.34	8.70	30.76	22.06	
HY-1i	7/12/2013	945	157,364.56	1,294,202.34	8.70	30.76	22.06	
HY-1i	8/6/2013	934	157,364.56	1,294,202.34	9.36	30.76	21.40	
HY-1i	8/6/2013	1052	157,364.56	1,294,202.34	9.36	30.76	21.40	
HY-1i	8/6/2013	1210	157,364.56	1,294,202.34	9.36	30.76	21.40	
HY-1i	9/9/2013	943	157,364.56	1,294,202.34	8.99	30.76	21.77	
HY-1i	9/9/2013	1225	157,364.56	1,294,202.34	8.99	30.76	21.77	
HY-1i	9/9/2013	1504	157,364.56	1,294,202.34	8.97	30.76	21.79	
HY-1i	10/11/2013	908	157,364.56	1,294,202.34	8.11	30.76	22.65	
HY-1i	10/11/2013	1002	157,364.56	1,294,202.34	8.11	30.76	22.65	
HY-1i	10/11/2013	1113	157,364.56	1,294,202.34	8.11	30.76	22.65	
HY-1i	11/8/2013	757	157,364.56	1,294,202.34	8.30	30.76	22.46	
HY-1i	11/8/2013	921	157,364.56	1,294,202.34	8.30	30.76	22.46	
HY-1i	12/6/2013	1136	157,364.56	1,294,202.34	8.38	30.76	22.38	Well cap opened at 1022
HY-1i	12/6/2013	1353	157,364.56	1,294,202.34	8.37	30.76	22.39	
HY-1i	1/13/2014	806	157,364.56	1,294,202.34	7.80	30.76	22.96	Well cap opened at 0806
HY-1i	1/13/2014	906	157,364.56	1,294,202.34	7.80	30.76	22.96	
HY-1i	2/7/2014	1318	157,364.56	1,294,202.34	8.01	30.76	22.75	Well cap opened at 1213
HY-1i	2/7/2014	1417	157,364.56	1,294,202.34	7.99	30.76	22.77	
HY-1i	3/14/2014	949	157,364.56	1,294,202.34	6.35	30.76	24.41	Well cap opened at 0705
HY-1i	3/14/2014	1120	157,364.56	1,294,202.34	6.35	30.76	24.41	
HY-1i	4/11/2014	916	157,364.56	1,294,202.34	7.01	30.76	23.75	Well cap opened at 0822
HY-1i	4/11/2014	1021	157,364.56	1,294,202.34	7.00	30.76	23.76	
HY-1i	5/8/2014	913	157,364.56	1,294,202.34	6.65	30.76	24.11	Well cap opened at 0811
HY-1i	5/8/2014	1005	157,364.56	1,294,202.34	6.66	30.76	24.10	
HY-1i	6/5/2014	959	157,364.56	1,294,202.34	7.80	30.76	22.96	Well cap opened at 0806
HY-1i	6/5/2014	1149	157,364.56	1,294,202.34	7.80	30.76	22.96	
HY-1i	7/3/2014	1106	157,364.56	1,294,202.34	8.56	30.76	22.20	Well cap opened at 1002
HY-1i	7/3/2014	1213	157,364.56	1,294,202.34	8.57	30.76	22.19	
HY-1i	8/6/2014	638	157,364.56	1,294,202.34	9.18	30.76	21.58	Well cap opened at 0540
HY-1i	8/6/2014	732	157,364.56	1,294,202.34	9.21	30.76	21.55	

**Groundwater Elevations
BSB Property, Kent, Washington**

Well	Date	Time	Northing	Easting	Depth to Water	Elevation		Comments
						MP	GW	
HY-1i	9/4/2014	1031	157,364.56	1,294,202.34	9.23	30.76	21.53	Well cap opened at 0933
HY-1i	9/4/2014	1131	157,364.56	1,294,202.34	9.23	30.76	21.53	
HY-1i	10/10/2014	938	157,364.56	1,294,202.34	9.50	30.76	21.26	Well cap opened at 0832
HY-1i	10/10/2014	1111	157,364.56	1,294,202.34	9.50	30.76	21.26	
HY-1i	11/13/2014	853	157,364.56	1,294,202.34	7.83	30.76	22.93	Well cap opened at 0853
HY-1i	11/13/2014	1031	157,364.56	1,294,202.34	7.82	30.76	22.94	
HY-1i	12/5/2014	959	157,364.56	1,294,202.34	7.58	30.76	23.18	Well cap opened at 0959
HY-1i	12/5/2014	1146	157,364.56	1,294,202.34	7.58	30.76	23.18	
HY-1i	1/14/2015	830	157,364.56	1,294,202.34	7.25	30.76	23.51	Well cap opened at 0756
HY-1i	1/14/2015	928	157,364.56	1,294,202.34	7.25	30.76	23.51	
HY-1i	2/13/2015	1102	157,364.56	1,294,202.34	6.58	30.76	24.18	Time of well cap opening not recorded
HY-1i	2/13/2015	1156	157,364.56	1,294,202.34	6.55	30.76	24.21	
HY-1i	3/13/2015	1008	157,364.56	1,294,202.34	7.35	30.76	23.41	Well cap opened >1 hour before 1st measurement
HY-1i	3/13/2015	1149	157,364.56	1,294,202.34	7.32	30.76	23.44	
HY-1i	4/10/2015	804	157,364.56	1,294,202.34	7.19	30.76	23.57	Well cap opened at 0718
HY-1i	4/10/2015	904	157,364.56	1,294,202.34	7.18	30.76	23.58	
HY-1i	5/1/2015	722	157,364.56	1,294,202.34	7.61	30.76	23.15	Well cap opened at 0621
HY-1i	5/1/2015	804	157,364.56	1,294,202.34	7.61	30.76	23.15	
HY-1i	6/5/2015	900	157,364.56	1,294,202.34	8.55	30.76	22.21	Well cap opened at 0722
HY-1i	6/5/2015	1125	157,364.56	1,294,202.34	8.55	30.76	22.21	
HY-1i	7/2/2015	806	157,364.56	1,294,202.34	9.30	30.76	21.46	Well cap opened at 0643
HY-1i	7/2/2015	907	157,364.56	1,294,202.34	9.30	30.76	21.46	
HY-1i	8/7/2015	718	157,364.56	1,294,202.34	10.06	30.76	20.70	Well cap opened at 0643
HY-1i	8/7/2015	804	157,364.56	1,294,202.34	10.05	30.76	20.71	
HY-1i	9/4/2015	841	157,364.56	1,294,202.34	9.81	30.76	20.95	Well cap opened at 0726
HY-1i	9/4/2015	947	157,364.56	1,294,202.34	9.82	30.76	20.94	
HY-1i	10/16/2015	942	157,364.56	1,294,202.34	9.62	30.76	21.14	Well cap opened at 0847
HY-1i	10/16/2015	1033	157,364.56	1,294,202.34	9.64	30.76	21.12	
HY-1i	11/6/2015	915	157,364.56	1,294,202.34	8.90	30.76	21.86	Well cap opened at 0832
HY-1i	11/6/2015	1013	157,364.56	1,294,202.34	8.90	30.76	21.86	
HY-1i	12/4/2015	913	157,364.56	1,294,202.34	7.58	30.76	23.18	Well cap opened at 0736
HY-1i	12/4/2015	1038	157,364.56	1,294,202.34	7.57	30.76	23.19	
HY-1i	1/6/2016	958	157,364.56	1,294,202.34	6.71	30.76	24.05	Well cap opened at 0855
HY-1i	1/6/2016	1054	157,364.56	1,294,202.34	6.71	30.76	24.05	
HY-1i	2/5/2016	1240	157,364.56	1,294,202.34	6.29	30.76	24.47	Well cap opened at 1144
HY-1i	2/5/2016	1331	157,364.56	1,294,202.34	6.29	30.76	24.47	
HY-1i	3/4/2016	1042	157,364.56	1,294,202.34	6.11	30.76	24.65	Well cap opened at 0911
HY-1i	3/4/2016	1227	157,364.56	1,294,202.34	6.11	30.76	24.65	
HY-1i	4/1/2016	801	157,364.56	1,294,202.34	6.77	30.76	23.99	Well cap opened at 0700
HY-1i	4/1/2016	1008	157,364.56	1,294,202.34	6.77	30.76	23.99	
HY-1i	5/6/2016	1049	157,364.56	1,294,202.34	7.82	30.76	22.94	Well cap opened at 0945
HY-1i	5/6/2016	1142	157,364.56	1,294,202.34	7.82	30.76	22.94	
HY-1i	6/2/2016	905	157,364.56	1,294,202.34	8.42	30.76	22.34	Well cap opened at 0835
HY-1i	6/2/2016	1123	157,364.56	1,294,202.34	8.42	30.76	22.34	
HY-1i	7/7/2016	750	157,364.56	1,294,202.34	8.90	30.76	21.86	Well cap opened at 0708
HY-1i	7/7/2016	944	157,364.56	1,294,202.34	8.90	30.76	21.86	
HY-1i	8/5/2016	1024	157,364.56	1,294,202.34	9.39	30.76	21.37	Well cap opened at 1024
HY-1i	8/5/2016	1203	157,364.56	1,294,202.34	9.39	30.76	21.37	
HY-1i	9/26/2016	906	157,364.56	1,294,202.34	10.06	30.76	20.70	Well cap opened at 753
HY-1i	9/26/2016	1045	157,364.56	1,294,202.34	10.05	30.76	20.71	
HY-1i	10/14/2016	1007	157,364.56	1,294,202.34	9.44	30.76	21.32	Well cap opened at 0910
HY-1i	10/14/2016	1103	157,364.56	1,294,202.34	9.42	30.76	21.34	
HY-1i	11/11/2016	952	157,364.56	1,294,202.34	7.44	30.76	23.32	Well cap opened at 0854
HY-1i	11/11/2016	1054	157,364.56	1,294,202.34	7.44	30.76	23.32	
HY-1i	12/2/2016	1112	157,364.56	1,294,202.34	7.23	30.76	23.53	Well cap opened at 0935
HY-1i	12/2/2016	1323	157,364.56	1,294,202.34	7.18	30.76	23.58	all depth measurements raised ~0.05 ft
HY-1i	1/13/2017	853	157,364.56	1,294,202.34	7.45	30.76	23.31	Well cap opened ~0700
HY-1i	1/13/2017	1055	157,364.56	1,294,202.34	7.45	30.76	23.31	
HY-1i	2/3/2017	904	157,364.56	1,294,202.34	6.90	30.76	23.86	Well cap opened at 0801
HY-1i	2/3/2017	1004	157,364.56	1,294,202.34	6.91	30.76	23.85	

**Groundwater Elevations
BSB Property, Kent, Washington**

Well	Date	Time	Northing	Easting	Depth to Water	Elevation		Comments
						MP	GW	
HY-1i	3/3/2017	944	157,364.56	1,294,202.34	6.14	30.76	24.62	Well cap opened at 0909
HY-1i	3/3/2017	1034	157,364.56	1,294,202.34	6.15	30.76	24.61	
HY-1i	5/4/2017	906	157,364.56	1,294,202.34	6.57	30.76	24.19	Well cap opened at 0742
HY-1i	5/4/2017	1108	157,364.56	1,294,202.34	6.57	30.76	24.19	
HY-1i	6/27/2017	815	157,364.56	1,294,202.34	8.22	30.76	22.54	Well cap opened at 0716
HY-1i	6/27/2017	945	157,364.56	1,294,202.34	8.22	30.76	22.54	
HY-1i	9/25/2017	836	157,364.56	1,294,202.34	9.81	30.76	20.95	Well cap opened at 0706
HY-1i	9/25/2017	949	157,364.56	1,294,202.34	9.81	30.76	20.95	
HY-1i	12/14/2017	932	157,364.56	1,294,202.34	7.54	30.76	23.22	Well cap opened at 0747
HY-1i	3/14/2018	946	157,364.56	1,294,202.34	7.17	30.76	23.59	Well cap opened at 0645
HY-1i	6/30/2018	1130	157,364.56	1,294,202.34	8.84	30.76	21.92	Well cap opened at 1130
HY-1i	6/30/2018	1146	157,364.56	1,294,202.34	8.84	30.76	21.92	
HY-1i	9/17/2018	956	157,364.56	1,294,202.34	10.09	30.76	20.67	Well opened at 832
HY-1i	9/17/2018	1155	157,364.56	1,294,202.34	10.09	30.76	20.67	
HY-1i	12/10/2018	1137	157,364.56	1,294,202.34	8.44	30.76	22.32	Well opened at 1115
HY-1i	12/10/2018	1141	157,364.56	1,294,202.34	8.43	30.76	22.33	
HY-1i	3/18/2019	1624	157,364.56	1,294,202.34	7.35	30.76	23.41	Well opened at 1448
HY-1i	3/18/2019	1632	157,364.56	1,294,202.34	7.35	30.76	23.41	
HY-1i	6/21/2019	1228	157,364.56	1,294,202.34	6.86	30.76	23.90	Well opened 1228; under vacuum
HY-1i	6/21/2019	1343	157,364.56	1,294,202.34	8.89	30.76	21.87	
HY-1i	6/21/2019	1533	157,364.56	1,294,202.34	8.90	30.76	21.86	
HY-1i	9/3/2019	1011	157,364.56	1,294,202.34	10.02	30.76	20.74	Well opened at 1005
HY-1i	9/3/2019	1335	157,364.56	1,294,202.34	10.01	30.76	20.75	
HY-1i	12/9/2019	1054	157,364.56	1,294,202.34	8.73	30.76	22.03	Well opened at 1032
HY-1i	12/9/2019	1143	157,364.56	1,294,202.34	8.73	30.76	22.03	Time of 2nd WL written incorrectly on field form
HY-1i	3/2/2020	1057	157,364.56	1,294,202.34	6.97	30.76	23.79	
HY-1i	3/2/2020	1243	157,364.56	1,294,202.34	6.97	30.76	23.79	
HY-1i	6/4/2020	1033	157,364.56	1,294,202.34	8.00	30.76	22.76	Open to atmosphere
HYCP-2i	1/14/2008	945	157,369.07	1,294,637.04	4.42	26.06	21.64	Well not yet developed
HYCP-2i	2/12/2008	1110	157,369.07	1,294,637.04	4.81	26.06	21.25	
HYCP-2i	3/13/2008	1022	157,369.07	1,294,637.04	5.53	26.06	20.53	
HYCP-2i	4/9/2008	1118	157,369.07	1,294,637.04	4.93	26.06	21.13	
HYCP-2i	5/19/2008	950	157,369.07	1,294,637.04	5.90	26.06	20.16	
HYCP-2i	6/5/2008	1023	157,369.07	1,294,637.04	5.72	26.06	20.34	
HYCP-2i	7/1/2008	1150	157,369.07	1,294,637.04	6.43	26.06	19.63	
HYCP-2i	8/15/2008	1035	157,369.07	1,294,637.04	6.62	26.06	19.44	
HYCP-2i	9/10/2008	1147	157,369.07	1,294,637.04	6.51	26.06	19.55	
HYCP-2i	10/13/2008	1337	157,369.07	1,294,637.04	7.20	26.06	18.86	
HYCP-2i	11/11/2008	952	157,369.07	1,294,637.04	4.83	26.06	21.23	
HYCP-2i	12/8/2008	1050	157,369.07	1,294,637.04	5.69	26.06	20.37	
HYCP-2i	1/14/2009	1005	157,369.07	1,294,637.04	3.90	26.06	22.16	
HYCP-2i	2/11/2009	950	157,369.07	1,294,637.04	5.33	26.06	20.73	
HYCP-2i	3/10/2009	1100	157,369.07	1,294,637.04	5.08	26.06	20.98	
HYCP-2i	4/6/2009	946	157,369.07	1,294,637.04	4.21	26.06	21.85	
HYCP-2i	5/5/2009	1005	157,369.07	1,294,637.04	4.40	26.06	21.66	
HYCP-2i	6/11/2009	910	157,369.07	1,294,637.04	5.72	26.06	20.34	
HYCP-2i	7/14/2009	1320	157,369.07	1,294,637.04	6.08	26.06	19.98	
HYCP-2i	8/11/2009	1130	157,369.07	1,294,637.04	7.14	26.06	18.92	
HYCP-2i	9/8/2009	1442	157,369.07	1,294,637.04	6.82	26.06	19.24	
HYCP-2i	10/12/2009	1225	157,369.07	1,294,637.04	7.40	26.06	18.66	
HYCP-2i	11/3/2009	1442	157,369.07	1,294,637.04	6.82	26.06	19.24	
HYCP-2i	12/15/2009	NR	157,369.07	1,294,637.04	4.99	26.06	21.07	
HYCP-2i	1/4/2010	1300	157,369.07	1,294,637.04	4.25	26.06	21.81	
HYCP-2i	2/2/2010	1000	157,369.07	1,294,637.04	4.05	26.06	22.01	
HYCP-2i	3/1/2010	825	157,369.07	1,294,637.04	3.88	26.06	22.18	
HYCP-2i	4/6/2010	1105	157,369.07	1,294,637.04	4.20	26.06	21.86	
HYCP-2i	5/10/2010	1205	157,369.07	1,294,637.04	4.83	26.06	21.23	
HYCP-2i	6/10/2010	1047	157,369.07	1,294,637.04	2.92	26.06	23.14	
HYCP-2i	7/13/2010	1046	157,369.07	1,294,637.04	4.17	26.06	21.89	

**Groundwater Elevations
BSB Property, Kent, Washington**

Well	Date	Time	Northing	Easting	Depth to Water	Elevation		Comments
						MP	GW	
HYCP-2i	8/6/2010	1246	157,369.07	1,294,637.04	4.67	26.06	21.39	
HYCP-2i	9/2/2010	1022	157,369.07	1,294,637.04	4.99	26.06	21.07	
HYCP-2i	10/8/2010	935	157,369.07	1,294,637.04	4.75	26.06	21.31	
HYCP-2i	11/15/2010	917	157,369.07	1,294,637.04	3.26	26.06	22.80	
HYCP-2i	12/6/2010	852	157,369.07	1,294,637.04	3.15	26.06	22.91	
HYCP-2i	1/10/2011	1503	157,369.07	1,294,637.04	4.50	26.06	21.56	
HYCP-2i	2/7/2011	1343	157,369.07	1,294,637.04	2.95	26.06	23.11	
HYCP-2i	3/4/2011	1053	157,369.07	1,294,637.04	4.35	26.06	21.71	
HYCP-2i	4/8/2011	904	157,369.07	1,294,637.04	3.60	26.06	22.46	
HYCP-2i	4/8/2011	1017	157,369.07	1,294,637.04	3.60	26.06	22.46	
HYCP-2i	5/6/2011	855	157,369.07	1,294,637.04	4.65	26.06	21.41	
HYCP-2i	5/6/2011	1011	157,369.07	1,294,637.04	4.61	26.06	21.45	
HYCP-2i	6/3/2011	922	157,369.07	1,294,637.04	4.91	26.06	21.15	
HYCP-2i	6/3/2011	1047	157,369.07	1,294,637.04	5.00	26.06	21.06	
HYCP-2i	6/3/2011	1224	157,369.07	1,294,637.04	5.00	26.06	21.06	
HYCP-2i	7/1/2011	809	157,369.07	1,294,637.04	5.99	26.06	20.07	
HYCP-2i	7/1/2011	941	157,369.07	1,294,637.04	5.99	26.06	20.07	
HYCP-2i	7/1/2011	1117	157,369.07	1,294,637.04	5.99	26.06	20.07	
HYCP-2i	8/1/2011	842	157,369.07	1,294,637.04	5.89	26.06	20.17	
HYCP-2i	8/1/2011	1004	157,369.07	1,294,637.04	5.17	26.06	20.89	
HYCP-2i	8/1/2011	1136	157,369.07	1,294,637.04	5.20	26.06	20.86	
HYCP-2i	9/1/2011	755	157,369.07	1,294,637.04	5.45	26.06	20.61	
HYCP-2i	9/1/2011	939	157,369.07	1,294,637.04	5.53	26.06	20.53	
HYCP-2i	9/1/2011	1110	157,369.07	1,294,637.04	5.53	26.06	20.53	
HYCP-2i	10/4/2011	852	157,369.07	1,294,637.04	5.50	26.06	20.56	
HYCP-2i	10/4/2011	1023	157,369.07	1,294,637.04	5.50	26.06	20.56	
HYCP-2i	10/4/2011	1144	157,369.07	1,294,637.04	5.50	26.06	20.56	
HYCP-2i	11/2/2011	910	157,369.07	1,294,637.04	5.20	26.06	20.86	
HYCP-2i	11/2/2011	1013	157,369.07	1,294,637.04	5.20	26.06	20.86	
HYCP-2i	11/2/2011	1135	157,369.07	1,294,637.04	5.19	26.06	20.87	
HYCP-2i	1/3/2012	848	157,369.07	1,294,637.04	4.41	25.74	21.33	PVC repaired and MP resurveyed 12/11
HYCP-2i	1/3/2012	1005	157,369.07	1,294,637.04	4.40	25.74	21.34	
HYCP-2i	1/3/2012	1126	157,369.07	1,294,637.04	4.40	25.74	21.34	
HYCP-2i	1/13/2012	1158	157,369.07	1,294,637.04	4.30	25.74	21.44	
HYCP-2i	1/13/2012	1302	157,369.07	1,294,637.04	4.28	25.74	21.46	
HYCP-2i	1/13/2012	1423	157,369.07	1,294,637.04	4.27	25.74	21.47	
HYCP-2i	2/6/2012	913	157,369.07	1,294,637.04	3.42	25.74	22.32	
HYCP-2i	2/6/2012	1039	157,369.07	1,294,637.04	3.43	25.74	22.31	
HYCP-2i	2/6/2012	1231	157,369.07	1,294,637.04	3.44	25.74	22.30	
HYCP-2i	4/9/2012	935	157,369.07	1,294,637.04	3.44	25.74	22.30	
HYCP-2i	4/9/2012	1146	157,369.07	1,294,637.04	3.43	25.74	22.31	
HYCP-2i	4/9/2012	1401	157,369.07	1,294,637.04	3.41	25.74	22.33	
HYCP-2i	5/4/2012	916	157,369.07	1,294,637.04	3.69	25.74	22.05	
HYCP-2i	5/4/2012	1122	157,369.07	1,294,637.04	3.69	25.74	22.05	
HYCP-2i	5/4/2012	1259	157,369.07	1,294,637.04	3.69	25.74	22.05	
HYCP-2i	5/10/2012	901	157,369.07	1,294,637.04	4.00	25.74	21.74	
HYCP-2i	6/11/2012	1335	157,369.07	1,294,637.04	4.00	25.74	21.74	
HYCP-2i	6/11/2012	1455	157,369.07	1,294,637.04	4.00	25.74	21.74	
HYCP-2i	7/18/2012	813	157,369.07	1,294,637.04	4.87	25.74	20.87	
HYCP-2i	7/18/2012	1115	157,369.07	1,294,637.04	4.86	25.74	20.88	
HYCP-2i	8/9/2012	1027	157,369.07	1,294,637.04	5.23	25.74	20.51	
HYCP-2i	8/9/2012	1211	157,369.07	1,294,637.04	5.20	25.74	20.54	
HYCP-2i	8/9/2012	1352	157,369.07	1,294,637.04	5.20	25.74	20.54	
HYCP-2i	9/19/2012	823	157,369.07	1,294,637.04	5.82	25.74	19.92	
HYCP-2i	9/19/2012	942	157,369.07	1,294,637.04	5.82	25.74	19.92	
HYCP-2i	9/19/2012	1222	157,369.07	1,294,637.04	5.81	25.74	19.93	
HYCP-2i	10/8/2012	823	157,369.07	1,294,637.04	5.90	25.74	19.84	
HYCP-2i	10/8/2012	1052	157,369.07	1,294,637.04	5.90	25.74	19.84	
HYCP-2i	10/8/2012	1250	157,369.07	1,294,637.04	5.90	25.74	19.84	
HYCP-2i	11/9/2012	827	157,369.07	1,294,637.04	4.43	25.74	21.31	

**Groundwater Elevations
BSB Property, Kent, Washington**

Well	Date	Time	Northing	Easting	Depth to Water	Elevation		Comments
						MP	GW	
HYCP-2i	11/9/2012	1013	157,369.07	1,294,637.04	4.42	25.74	21.32	
HYCP-2i	11/9/2012	1257	157,369.07	1,294,637.04	4.42	25.74	21.32	
HYCP-2i	12/3/2012	1310	157,369.07	1,294,637.04	3.74	25.74	22.00	
HYCP-2i	12/3/2012	1515	157,369.07	1,294,637.04	3.70	25.74	22.04	
HYCP-2i	1/4/2013	756	157,369.07	1,294,637.04	3.86	25.74	21.88	
HYCP-2i	1/4/2013	1009	157,369.07	1,294,637.04	3.80	25.74	21.94	
HYCP-2i	1/4/2013	1230	157,369.07	1,294,637.04	3.81	25.74	21.93	
HYCP-2i	2/1/2013	730	157,369.07	1,294,637.04	3.72	25.74	22.02	
HYCP-2i	2/1/2013	900	157,369.07	1,294,637.04	3.75	25.74	21.99	
HYCP-2i	2/1/2013	1124	157,369.07	1,294,637.04	3.75	25.74	21.99	
HYCP-2i	3/1/2013	1049	157,369.07	1,294,637.04	4.08	25.74	21.66	
HYCP-2i	3/1/2013	1235	157,369.07	1,294,637.04	4.07	25.74	21.67	
HYCP-2i	6/7/2013	1357	157,369.07	1,294,637.04	4.65	25.74	21.09	
HYCP-2i	6/7/2013	1554	157,369.07	1,294,637.04	4.64	25.74	21.10	
HYCP-2i	9/9/2013	1005	157,369.07	1,294,637.04	5.19	25.74	20.55	
HYCP-2i	9/9/2013	1257	157,369.07	1,294,637.04	5.17	25.74	20.57	
HYCP-2i	9/9/2013	1618	157,369.07	1,294,637.04	5.14	25.74	20.60	
HYCP-2i	12/6/2013	948	157,369.07	1,294,637.04	4.77	25.74	20.97	
HYCP-2i	12/6/2013	1257	157,369.07	1,294,637.04	4.79	25.74	20.95	
HYCP-2i	3/14/2014	852	157,369.07	1,294,637.04	3.11	25.74	22.63	Well opened at 0712
HYCP-2i	3/14/2014	1040	157,369.07	1,294,637.04	3.11	25.74	22.63	
HYCP-2i	6/5/2014	818	157,369.07	1,294,637.04	4.45	25.74	21.29	Well opened at 0730
HYCP-2i	6/5/2014	1031	157,369.07	1,294,637.04	4.43	25.74	21.31	
HYCP-2i	10/10/2014	802	157,369.07	1,294,637.04	5.59	25.74	20.15	Well opened at 0733
HYCP-2i	10/10/2014	1015	157,369.07	1,294,637.04	5.59	25.74	20.15	
HYCP-2i	12/5/2014	1024	157,369.07	1,294,637.04	4.11	25.74	21.63	Well opened at 1024
HYCP-2i	12/5/2014	1227	157,369.07	1,294,637.04	4.07	25.74	21.67	
HYCP-2i	3/13/2015	1031	157,369.07	1,294,637.04	3.90	25.74	21.84	
HYCP-2i	3/13/2015	1216	157,369.07	1,294,637.04	3.87	25.74	21.87	
HYCP-2i	6/5/2015	843	157,369.07	1,294,637.04	4.84	25.74	20.90	Well opened at 0713
HYCP-2i	6/5/2015	1105	157,369.07	1,294,637.04	4.83	25.74	20.91	
HYCP-2i	9/4/2015	916	157,369.07	1,294,637.04	5.61	25.74	20.13	Well opened at 0750
HYCP-2i	9/4/2015	1032	157,369.07	1,294,637.04	5.63	25.74	20.11	
HYCP-2i	12/4/2015	957	157,369.07	1,294,637.04	3.92	25.74	21.82	Well opened at 0823, well under pressure
HYCP-2i	12/4/2015	1106	157,369.07	1,294,637.04	3.92	25.74	21.82	
HYCP-2i	1/6/2016	1023	157,369.07	1,294,637.04	3.26	25.74	22.48	Well opened at 0919
HYCP-2i	1/6/2016	1113	157,369.07	1,294,637.04	3.26	25.74	22.48	
HYCP-2i	2/5/2016	1302	157,369.07	1,294,637.04	2.90	25.74	22.84	Well opened at 1157
HYCP-2i	2/5/2016	1403	157,369.07	1,294,637.04	2.90	25.74	22.84	
HYCP-2i	3/4/2016	1120	157,369.07	1,294,637.04	1.72	25.74	24.02	Well opened at 928
HYCP-2i	3/4/2016	1305	157,369.07	1,294,637.04	1.73	25.74	24.01	
HYCP-2i	4/1/2016	828	157,369.07	1,294,637.04	3.31	25.74	22.43	Well opened at 717
HYCP-2i	4/1/2016	927	157,369.07	1,294,637.04	3.31	25.74	22.43	
HYCP-2i	5/6/2016	1111	157,369.07	1,294,637.04	4.14	25.74	21.60	Well opened at 959
HYCP-2i	5/6/2016	1206	157,369.07	1,294,637.04	4.14	25.74	21.60	
HYCP-2i	6/2/2016	743	157,369.07	1,294,637.04	4.50	25.74	21.24	Well opened at 0733
HYCP-2i	6/2/2016	1013	157,369.07	1,294,637.04	4.50	25.74	21.24	
HYCP-2i	7/7/2016	817	157,369.07	1,294,637.04	4.78	25.74	20.96	Well opened at 0804
HYCP-2i	7/7/2016	955	157,369.07	1,294,637.04	4.80	25.74	20.94	
HYCP-2i	8/5/2016	822	157,369.07	1,294,637.04	5.19	25.74	20.55	Well opened at 0648
HYCP-2i	8/5/2016	1115	157,369.07	1,294,637.04	5.18	25.74	20.56	
HYCP-2i	9/26/2016	929	157,369.07	1,294,637.04	5.60	25.74	20.14	Well opened at 0809
HYCP-2i	9/26/2016	1122	157,369.07	1,294,637.04	5.59	25.74	20.15	
HYCP-2i	10/14/2016	1040	157,369.07	1,294,637.04	4.60	25.74	21.14	Well opened at 0950
HYCP-2i	10/14/2016	1130	157,369.07	1,294,637.04	4.58	25.74	21.16	
HYCP-2i	11/11/2016	1020	157,369.07	1,294,637.04	3.73	25.74	22.01	Well opened at 0912
HYCP-2i	11/11/2016	1119	157,369.07	1,294,637.04	3.72	25.74	22.02	
HYCP-2i	12/2/2016	1150	157,369.07	1,294,637.04	3.69	25.74	22.05	Well opened at 1015
HYCP-2i	12/2/2016	1349	157,369.07	1,294,637.04	3.64	25.74	22.10	all depth measurements raised ~0.05 ft
HYCP-2i	2/3/2017	920	157,369.07	1,294,637.04	3.43	25.74	22.31	Well opened at 0817

**Groundwater Elevations
BSB Property, Kent, Washington**

Well	Date	Time	Northing	Easting	Depth to Water	Elevation		Comments
						MP	GW	
HYCP-2i	2/3/2017	1020	157,369.07	1,294,637.04	3.43	25.74	22.31	
HYCP-2i	3/3/2017	930	157,369.07	1,294,637.04	1.76	25.74	23.98	Well opened at 0924
HYCP-2i	3/3/2017	1020	157,369.07	1,294,637.04	1.76	25.74	23.98	
HYCP-2i	5/4/2017	1009	157,369.07	1,294,637.04	2.99	25.74	22.75	Well opened at 0825
HYCP-2i	5/4/2017	1205	157,369.07	1,294,637.04	2.97	25.74	22.77	
HYCP-2i	6/27/2017	816	157,369.07	1,294,637.04	4.33	25.74	21.41	Well opened at 0706
HYCP-2i	6/27/2017	945	157,369.07	1,294,637.04	4.31	25.74	21.43	
HYCP-2i	9/25/2017	856	157,369.07	1,294,637.04	5.37	25.74	20.37	Well opened at 0741
HYCP-2i	9/25/2017	1040	157,369.07	1,294,637.04	5.38	25.74	20.36	
HYCP-2i	12/14/2017	1014	157,369.07	1,294,637.04	3.81	25.74	21.93	Well opened at 0820
HYCP-2i	3/14/2018	808	157,369.07	1,294,637.04	3.46	25.74	22.28	Well cap opened at 0801
HYCP-2i	3/14/2018	1010	157,369.07	1,294,637.04	3.46	25.74	22.28	
HYCP-2i	6/30/2018	922	157,369.07	1,294,637.04	4.79	25.74	20.95	Well cap opened at 0922
HYCP-2i	6/30/2018	935	157,369.07	1,294,637.04	4.80	25.74	20.94	
HYCP-2i	9/17/2018	1044	157,369.07	1,294,637.04	5.48	25.74	20.26	Well opened at 918
HYCP-2i	9/17/2018	1242	157,369.07	1,294,637.04	5.48	25.74	20.26	
HYCP-2i	12/11/2018	1550	157,369.07	1,294,637.04	3.29	25.74	22.45	Well opened at 1545
HYCP-2i	3/18/2019	1336	157,369.07	1,294,637.04	2.01	25.74	23.73	Well opened at 1319. Negative pressure
HYCP-2i	3/18/2019	1341	157,369.07	1,294,637.04	3.66	25.74	22.08	
HYCP-2i	3/18/2019	1420	157,369.07	1,294,637.04	3.65	25.74	22.09	
HYCP-2i	6/21/2019	1339	157,369.07	1,294,637.04	3.03	25.74	22.71	Well opened 1245
HYCP-2i	6/21/2019	1500	157,369.07	1,294,637.04	3.05	25.74	22.69	
HYCP-2i	9/3/2019	820	157,369.07	1,294,637.04	5.73	25.74	20.01	Well opened 0803
HYCP-2i	9/3/2019	849	157,369.07	1,294,637.04	5.54	25.74	20.20	
HYCP-2i	9/3/2019	1313	157,369.07	1,294,637.04	5.50	25.74	20.24	
HYCP-2i	12/9/2019	812	157,369.07	1,294,637.04	4.68	25.74	21.06	
HYCP-2i	12/9/2019	843	157,369.07	1,294,637.04	4.69	25.74	21.05	
HYCP-2i	3/2/2020	1130	157,369.07	1,294,637.04	3.45	25.74	22.29	
HYCP-2i	3/2/2020	1309	157,369.07	1,294,637.04	3.44	25.74	22.30	
HYCP-2i	6/4/2020	1438	157,369.07	1,294,637.04	4.09	25.74	21.65	Well opened at 1438
HYCP-2i	6/4/2020	1520	157,369.07	1,294,637.04	4.07	25.74	21.67	
HYCP-3i	7/24/1992	08:38	157,190.43	1,294,408.33	8.04	29.40	21.36	
HYCP-3i	7/28/1992	08:48	157,190.43	1,294,408.33	8.16	29.40	21.24	
HYCP-3i	8/4/1992	11:55	157,190.43	1,294,408.33	8.25	29.40	21.15	
HYCP-3i	8/10/1992	10:15	157,190.43	1,294,408.33	9.22	29.40	20.18	
HYCP-3i	8/12/1992	14:30	157,190.43	1,294,408.33	9.33	29.40	20.07	
HYCP-3i	8/19/1992	09:46	157,190.43	1,294,408.33	9.26	29.40	20.14	
HYCP-3i	8/23/1992	10:39	157,190.43	1,294,408.33	9.79	29.40	19.61	
HYCP-3i	8/28/1992	09:38	157,190.43	1,294,408.33	9.90	29.40	19.50	
HYCP-3i	9/1/1992	09:50	157,190.43	1,294,408.33	9.55	29.40	19.85	
HYCP-3i	9/8/1992	10:53	157,190.43	1,294,408.33	10.08	29.40	19.32	
HYCP-3i	9/18/1992	11:17	157,190.43	1,294,408.33	10.35	29.40	19.05	
HYCP-3i	9/29/1992	13:44	157,190.43	1,294,408.33	10.18	29.40	19.22	
HYCP-3i	10/6/1992	09:25	157,190.43	1,294,408.33	10.42	29.40	18.98	
HYCP-3i	10/15/1992	08:00	157,190.43	1,294,408.33	10.49	29.40	18.91	
HYCP-3i	11/3/1992	10:17	157,190.43	1,294,408.33	9.30	29.40	20.10	
HYCP-3i	11/9/1992	11:16	157,190.43	1,294,408.33	9.51	29.40	19.89	
HYCP-3i	12/16/1992	13:08	157,190.43	1,294,408.33	8.06	29.40	21.34	
HYCP-3i	1/5/1993	08:56	157,190.43	1,294,408.33	8.31	29.40	21.09	
HYCP-3i	2/3/1993	11:08	157,190.43	1,294,408.33	7.61	29.40	21.79	
HYCP-3i	3/12/1993	NR	157,190.43	1,294,408.33	7.63	29.40	21.77	
HYCP-3i	4/7/1993	NR	157,190.43	1,294,408.33	6.80	29.40	22.60	
HYCP-3i	5/4/1993	11:07	157,190.43	1,294,408.33	7.17	29.40	22.23	
HYCP-3i	5/27/1993	13:57	157,190.43	1,294,408.33	7.64	29.40	21.76	
HYCP-3i	7/6/1993	NR	157,190.43	1,294,408.33	8.57	29.40	20.83	
HYCP-3i	10/11/1993	NR	157,190.43	1,294,408.33	10.27	29.40	19.13	
HYCP-3i	12/8/1993	12:52	157,190.43	1,294,408.33	8.78	29.40	20.62	Readings fluctuated
HYCP-3i	2/1/1994	10:05	157,190.43	1,294,408.33	8.72	29.40	20.68	
HYCP-3i	4/14/1994	10:05	157,190.43	1,294,408.33	7.15	29.40	22.25	

**Groundwater Elevations
BSB Property, Kent, Washington**

Well	Date	Time	Northing	Easting	Depth to Water	Elevation		Comments
						MP	GW	
HYCP-3i	6/1/1994	12:25	157,190.43	1,294,408.33	6.88	29.40	22.52	
HYCP-3i	7/12/1994	NR	157,190.43	1,294,408.33	8.53	29.40	20.87	
HYCP-3i	10/19/1994	13:05	157,190.43	1,294,408.33	10.77	29.40	18.63	
HYCP-3i	1/16/1995	15:26	157,190.43	1,294,408.33	6.77	29.40	22.63	
HYCP-3i	2/9/1995	14:30	157,190.43	1,294,408.33	6.92	29.40	22.48	
HYCP-3i	4/24/1995	13:47	157,190.43	1,294,408.33	7.12	29.40	22.28	
HYCP-3i	5/17/1995	08:22	157,190.43	1,294,408.33	7.97	29.40	21.43	
HYCP-3i	6/20/1995	10:55	157,190.43	1,294,408.33	8.70	29.40	20.70	
HYCP-3i	7/10/1995	12:11	157,190.43	1,294,408.33	8.88	29.40	20.52	
HYCP-3i	8/15/1995	11:34	157,190.43	1,294,408.33	9.46	29.40	19.94	
HYCP-3i	12/6/1995	08:33	157,190.43	1,294,408.33	6.58	29.40	22.82	
HYCP-3i	1/3/1996	10:45	157,190.43	1,294,408.33	6.27	29.40	23.13	
HYCP-3i	3/25/1996	11:48	157,190.43	1,294,408.33	6.45	29.40	22.95	
HYCP-3i	5/1/1996	09:56	157,190.43	1,294,408.33	5.54	29.40	23.86	
HYCP-3i	5/28/1996	11:14	157,190.43	1,294,408.33	6.21	29.40	23.19	
HYCP-3i	6/26/1996	09:55	157,190.43	1,294,408.33	6.74	29.40	22.66	
HYCP-3i	7/30/1996	12:18	157,190.43	1,294,408.33	8.72	29.40	20.68	
HYCP-3i	9/9/1996	11:16	157,190.43	1,294,408.33	9.19	29.40	20.21	
HYCP-3i	11/15/1996	10:57	157,190.43	1,294,408.33	7.76	29.40	21.64	
HYCP-3i	1/6/1997	11:49	157,190.43	1,294,408.33	4.42	29.40	24.98	
HYCP-3i	3/6/1997	09:21	157,190.43	1,294,408.33	5.62	29.40	23.78	
HYCP-3i	4/29/1997	16:18	157,190.43	1,294,408.33	5.82	29.40	23.58	
HYCP-3i	5/20/1997	16:10	157,190.43	1,294,408.33	6.67	29.40	22.73	
HYCP-3i	6/16/1997	11:08	157,190.43	1,294,408.33	6.94	29.40	22.46	
HYCP-3i	7/7/1997	10:35	157,190.43	1,294,408.33	6.84	29.40	22.56	
HYCP-3i	8/4/1997	10:51	157,190.43	1,294,408.33	7.72	29.40	21.68	
HYCP-3i	9/16/1997	12:57	157,190.43	1,294,408.33	8.77	29.40	20.63	
HYCP-3i	10/7/1997	12:11	157,190.43	1,294,408.33	7.22	29.40	22.18	
HYCP-3i	11/7/1997	10:59	157,190.43	1,294,408.33	6.83	29.40	22.57	
HYCP-3i	12/8/1997	11:52	157,190.43	1,294,408.33	7.84	29.40	21.56	
HYCP-3i	1/12/1998	12:11	157,190.43	1,294,408.33	6.82	29.40	22.58	
HYCP-3i	2/26/1998	13:25	157,190.43	1,294,408.33	6.87	29.40	22.53	
HYCP-3i	3/9/1998	10:40	157,190.43	1,294,408.33	6.74	29.40	22.66	
HYCP-3i	4/7/1998	13:48	157,190.43	1,294,408.33	7.18	29.40	22.22	
HYCP-3i	5/5/1998	12:50	157,190.43	1,294,408.33	7.99	29.40	21.41	
HYCP-3i	6/8/1998	12:59	157,190.43	1,294,408.33	8.42	29.40	20.98	
HYCP-3i	7/17/1998	12:29	157,190.43	1,294,408.33	8.93	29.40	20.47	
HYCP-3i	8/4/1998	13:59	157,190.43	1,294,408.33	9.16	29.40	20.24	
HYCP-3i	9/8/1998	11:12	157,190.43	1,294,408.33	9.63	29.40	19.77	
HYCP-3i	10/9/1998	13:22	157,190.43	1,294,408.33	9.66	29.40	19.74	
HYCP-3i	11/3/1998	11:04	157,190.43	1,294,408.33	9.41	29.40	19.99	
HYCP-3i	12/8/1998	11:09	157,190.43	1,294,408.33	6.54	29.40	22.86	
HYCP-3i	1/4/1999	11:30	157,190.43	1,294,408.33	5.82	29.40	23.58	
HYCP-3i	2/2/1999	12:25	157,190.43	1,294,408.33	4.69	29.40	24.71	
HYCP-3i	3/8/1999	14:31	157,190.43	1,294,408.33	5.56	29.40	23.84	
HYCP-3i	4/29/1999	17:21	157,190.43	1,294,408.33	6.86	29.40	22.54	
HYCP-3i	5/21/1999	11:25	157,190.43	1,294,408.33	7.08	29.40	22.32	
HYCP-3i	6/22/1999	10:44	157,190.43	1,294,408.33	7.99	29.40	21.41	
HYCP-3i	6/24/1999	10:19	157,190.43	1,294,408.33	7.03	29.40	22.37	System off
HYCP-3i	7/21/1999	10:30	157,190.43	1,294,408.33	8.38	29.40	21.02	
HYCP-3i	8/27/1999	11:39	157,190.43	1,294,408.33	8.87	29.40	20.53	
HYCP-3i	9/14/1999	11:26	157,190.43	1,294,408.33	9.32	29.40	20.08	
HYCP-3i	10/5/1999	959	157,190.43	1,294,408.33	9.72	29.40	19.68	
HYCP-3i	11/15/1999	1400	157,190.43	1,294,408.33	7.96	29.40	21.44	
HYCP-3i	12/6/1999	11:45	157,190.43	1,294,408.33	6.66	29.40	22.74	
HYCP-3i	1/6/2000	10:34	157,190.43	1,294,408.33	6.79	29.40	22.61	
HYCP-3i	2/14/2000	10:47	157,190.43	1,294,408.33	6.28	29.40	23.12	
HYCP-3i	3/16/2000	1220	157,190.43	1,294,408.33	6.08	29.40	23.32	
HYCP-3i	4/11/2000	1033	157,190.43	1,294,408.33	7.22	29.40	22.18	
HYCP-3i	5/11/2000	827	157,190.43	1,294,408.33	7.21	29.40	22.19	

**Groundwater Elevations
BSB Property, Kent, Washington**

Well	Date	Time	Northing	Easting	Depth to Water	Elevation		Comments
						MP	GW	
HYCP-3i	6/6/2000	1144	157,190.43	1,294,408.33	7.42	29.40	21.98	
HYCP-3i	7/26/2000	1153	157,190.43	1,294,408.33	8.02	29.40	21.38	
HYCP-3i	8/21/2000	1141	157,190.43	1,294,408.33	8.41	29.40	20.99	
HYCP-3i	9/13/2000	1351	157,190.43	1,294,408.33	9.03	29.40	20.37	
HYCP-3i	10/11/2000	1423	157,190.43	1,294,408.33	9.96	29.40	19.44	
HYCP-3i	11/15/2000	1031	157,190.43	1,294,408.33	9.43	29.40	19.97	
HYCP-3i	12/17/2000	931	157,190.43	1,294,408.33	8.62	29.40	20.78	
HYCP-3i	1/16/2001	1024	157,190.43	1,294,408.33	8.11	29.40	21.29	
HYCP-3i	2/15/2001	933	157,190.43	1,294,408.33	7.81	29.40	21.59	
HYCP-3i	3/13/2001	1133	157,190.43	1,294,408.33	7.41	29.40	21.99	
HYCP-3i	4/15/2001	1311	157,190.43	1,294,408.33	7.10	29.40	22.30	
HYCP-3i	5/7/2001	1111	157,190.43	1,294,408.33	7.93	29.40	21.47	
HYCP-3i	6/10/2001	1135	157,190.43	1,294,408.33	8.03	29.40	21.37	
HYCP-3i	7/16/2001	838	157,190.43	1,294,408.33	8.77	29.40	20.63	
HYCP-3i	8/14/2001	834	157,190.43	1,294,408.33	9.45	29.40	19.95	
HYCP-3i	9/12/2001	755	157,190.43	1,294,408.33	9.91	29.40	19.49	
HYCP-3i	10/4/2001	710	157,190.43	1,294,408.33	11.16	29.40	18.24	
HYCP-3i	11/9/2001	850	157,190.43	1,294,408.33	9.33	29.40	20.07	
HYCP-3i	12/3/2001	1156	157,190.43	1,294,408.33	7.15	29.40	22.25	
HYCP-3i	1/3/2002	940	157,190.43	1,294,408.33	7.26	29.40	22.14	
HYCP-3i	2/7/2002	1110	157,190.43	1,294,408.33	6.24	29.40	23.16	
HYCP-3i	3/7/2002	1140	157,190.43	1,294,408.33	6.75	29.40	22.65	
HYCP-3i	4/23/2002	1439	157,190.43	1,294,408.33	6.47	29.40	22.93	
HYCP-3i	5/9/2002	817	157,190.43	1,294,408.33	7.04	29.40	22.36	
HYCP-3i	6/19/2002	837	157,190.43	1,294,408.33	8.07	29.40	21.33	
HYCP-3i	7/12/2002	720	157,190.43	1,294,408.33	8.10	29.40	21.30	
HYCP-3i	8/21/2002	1243	157,190.43	1,294,408.33	9.45	29.40	19.95	
HYCP-3i	9/24/2002	1100	157,190.43	1,294,408.33	9.67	29.40	19.73	
HYCP-3i	10/15/2002	722	157,190.43	1,294,408.33	9.83	29.40	19.57	
HYCP-3i	11/5/2002	1059	157,190.43	1,294,408.33	10.05	29.40	19.35	
HYCP-3i	12/10/2002	1203	157,190.43	1,294,408.33	9.39	29.40	20.01	
HYCP-3i	1/17/2003	1411	157,190.43	1,294,408.33	6.61	29.40	22.79	
HYCP-3i	2/12/2003	1437	157,190.43	1,294,408.33	6.78	29.40	22.62	
HYCP-3i	3/5/2003	1010	157,190.43	1,294,408.33	6.89	29.40	22.51	
HYCP-3i	4/8/2003	1022	157,190.43	1,294,408.33	6.31	29.40	23.09	
HYCP-3i	5/1/2003	757	157,190.43	1,294,408.33	6.90	29.40	22.50	
HYCP-3i	6/10/2003	1255	157,190.43	1,294,408.33	7.17	29.40	22.23	
HYCP-3i	7/3/2003	1331	157,190.43	1,294,408.33	8.72	29.40	20.68	
HYCP-3i	8/7/2003	1218	157,190.43	1,294,408.33	9.49	29.40	19.91	
HYCP-3i	9/11/2003	1044	157,190.43	1,294,408.33	10.95	29.40	18.45	
HYCP-3i	10/3/2003	814	157,190.43	1,294,408.33	10.10	29.40	19.30	
HYCP-3i	11/11/2003	1115	157,190.43	1,294,408.33	8.59	29.40	20.81	
HYCP-3i	12/3/2003	824	157,190.43	1,294,408.33	6.68	29.40	22.72	
HYCP-3i	1/13/2004	1028	157,190.43	1,294,408.33	5.94	29.40	23.46	
HYCP-3i	2/17/2004	1158	157,190.43	1,294,408.33	5.55	29.40	23.85	
HYCP-3i	3/8/2004	1115	157,190.43	1,294,408.33	6.11	29.40	23.29	
HYCP-3i	4/12/2004	1341	157,190.43	1,294,408.33	7.22	29.40	22.18	
HYCP-3i	5/12/2004	1411	157,190.43	1,294,408.33	7.71	29.40	21.69	
HYCP-3i	6/2/2004	1750	157,190.43	1,294,408.33	7.24	29.40	22.16	
HYCP-3i	7/2/2004	740	157,190.43	1,294,408.33	7.97	29.40	21.43	
HYCP-3i	8/5/2004	1123	157,190.43	1,294,408.33	9.05	29.40	20.35	
HYCP-3i	9/2/2004	932	157,190.43	1,294,408.33	8.02	29.40	21.38	
HYCP-3i	10/4/2004	1110	157,190.43	1,294,408.33	8.28	29.40	21.12	
HYCP-3i	11/5/2004	1314	157,190.43	1,294,408.33	7.40	29.40	22.00	
HYCP-3i	12/3/2004	1353	157,190.43	1,294,408.33	7.25	29.40	22.15	
HYCP-3i	1/19/2005	828	157,190.43	1,294,408.33	5.92	29.40	23.48	
HYCP-3i	2/18/2005	1159	157,190.43	1,294,408.33	7.10	29.40	22.30	
HYCP-3i	3/11/2005	1348	157,190.43	1,294,408.33	7.68	29.40	21.72	
HYCP-3i	4/18/2005	1409	157,190.43	1,294,408.33	6.20	29.40	23.20	
HYCP-3i	5/3/2005	1610	157,190.43	1,294,408.33	6.72	29.40	22.68	

**Groundwater Elevations
BSB Property, Kent, Washington**

Well	Date	Time	Northing	Easting	Depth to Water	Elevation		Comments
						MP	GW	
HYCP-3i	6/9/2005	844	157,190.43	1,294,408.33	7.46	29.40	21.94	
HYCP-3i	7/8/2005	1128	157,190.43	1,294,408.33	8.60	29.40	20.80	
HYCP-3i	8/19/2005	1026	157,190.43	1,294,408.33	8.82	29.40	20.58	
HYCP-3i	9/13/2005	917	157,190.43	1,294,408.33	9.10	29.40	20.30	
HYCP-3i	10/10/2005	839	157,190.43	1,294,408.33	9.18	29.40	20.22	
HYCP-3i	10/28/2005	NR	157,190.43	1,294,408.33	9.08	29.40	20.32	
HYCP-3i	12/8/2005	931	157,190.43	1,294,408.33	7.67	29.40	21.73	
HYCP-3i	1/20/2006	840	157,190.43	1,294,408.33	5.24	29.40	24.16	
HYCP-3i	2/1/2006	1246	157,190.43	1,294,408.33	4.90	29.40	24.50	
HYCP-3i	3/13/2006	1216	157,190.43	1,294,408.33	6.16	29.40	23.24	
HYCP-3i	4/4/2006	1311	157,190.43	1,294,408.33	6.42	29.40	22.98	
HYCP-3i	5/9/2006	926	157,190.43	1,294,408.33	6.90	29.40	22.50	
HYCP-3i	6/9/2006	820	157,190.43	1,294,408.33	6.79	29.40	22.61	
HYCP-3i	7/19/2006	746	157,190.43	1,294,408.33	8.15	29.40	21.25	
HYCP-3i	8/3/2006	1104	157,190.43	1,294,408.33	8.68	29.40	20.72	
HYCP-3i	9/12/2006	845	157,190.43	1,294,408.33	9.55	29.40	19.85	
HYCP-3i	10/17/2006	1153	157,190.43	1,294,408.33	9.42	29.40	19.98	
HYCP-3i	11/7/2006	908	157,190.43	1,294,408.33	6.79	29.40	22.61	
HYCP-3i	12/12/2006	1231	157,190.43	1,294,408.33	5.67	29.40	23.73	
HYCP-3i	1/9/2007	922	157,190.43	1,294,408.33	4.59	29.40	24.81	
HYCP-3i	2/13/2007	1251	157,190.43	1,294,408.33	6.09	29.40	23.31	
HYCP-3i	3/9/2007	1442	157,190.43	1,294,408.33	6.08	29.40	23.32	
HYCP-3i	4/9/2007	1052	157,190.43	1,294,408.33	6.17	29.40	23.23	
HYCP-3i	6/11/2007	837	157,190.43	1,294,408.33	7.80	29.40	21.60	
HYCP-3i	7/10/2007	921	157,190.43	1,294,408.33	8.34	29.40	21.06	
HYCP-3i	8/10/2007	942	157,190.43	1,294,408.33	8.85	29.40	20.55	
HYCP-3i	9/11/2007	907	157,190.43	1,294,408.33	9.07	29.40	20.33	
HYCP-3i	10/8/2007	827	157,190.43	1,294,408.33	8.14	29.40	21.26	
HYCP-3i	11/6/2007	917	157,190.43	1,294,408.33	8.23	29.40	21.17	
HYCP-3i	12/7/2007	1000	157,190.43	1,294,408.33	4.82	29.40	24.58	
HYCP-3i	1/14/2008	1038	157,190.43	1,294,408.33	5.98	29.40	23.42	
HYCP-3i	2/12/2008	1052	157,190.43	1,294,408.33	6.41	29.40	22.99	
HYCP-3i	3/13/2008	1110	157,190.43	1,294,408.33	7.22	29.40	22.18	
HYCP-3i	4/9/2008	1151	157,190.43	1,294,408.33	6.60	29.40	22.80	
HYCP-3i	5/19/2008	1010	157,190.43	1,294,408.33	7.59	29.40	21.81	
HYCP-3i	6/5/2008	1057	157,190.43	1,294,408.33	7.45	29.40	21.95	
HYCP-3i	7/1/2008	1118	157,190.43	1,294,408.33	8.10	29.40	21.30	
HYCP-3i	8/15/2008	955	157,190.43	1,294,408.33	8.85	29.40	20.55	
HYCP-3i	9/10/2008	1207	157,190.43	1,294,408.33	8.75	29.40	20.65	
HYCP-3i	10/13/2008	1157	157,190.43	1,294,408.33	9.00	29.40	20.40	
HYCP-3i	11/11/2008	921	157,190.43	1,294,408.33	6.68	29.40	22.72	
HYCP-3i	12/8/2008	1320	157,190.43	1,294,408.33	7.57	29.40	21.83	
HYCP-3i	1/14/2009	918	157,190.43	1,294,408.33	5.59	29.40	23.81	
HYCP-3i	2/11/2009	1127	157,190.43	1,294,408.33	6.96	29.40	22.44	
HYCP-3i	3/10/2009	1110	157,190.43	1,294,408.33	6.68	29.40	22.72	
HYCP-3i	4/6/2009	1011	157,190.43	1,294,408.33	5.91	29.40	23.49	
HYCP-3i	5/5/2009	1027	157,190.43	1,294,408.33	6.43	29.40	22.97	
HYCP-3i	6/11/2009	849	157,190.43	1,294,408.33	7.55	29.40	21.85	
HYCP-3i	7/14/2009	1242	157,190.43	1,294,408.33	8.20	29.40	21.20	
HYCP-3i	8/11/2009	1225	157,190.43	1,294,408.33	9.06	29.40	20.34	
HYCP-3i	9/8/2009	1510	157,190.43	1,294,408.33	8.80	29.40	20.60	
HYCP-3i	10/12/2009	1130	157,190.43	1,294,408.33	9.38	29.40	20.02	
HYCP-3i	11/3/2009	1107	157,190.43	1,294,408.33	8.08	29.40	21.32	
HYCP-3i	12/8/2009	1344	157,190.43	1,294,408.33	6.80	29.40	22.60	
HYCP-3i	12/15/2009	NR	157,190.43	1,294,408.33	6.65	29.40	22.75	
HYCP-3i	1/4/2010	1455	157,190.43	1,294,408.33	6.02	29.40	23.38	
HYCP-3i	2/2/2010	1120	157,190.43	1,294,408.33	5.87	29.40	23.53	
HYCP-3i	3/1/2010	922	157,190.43	1,294,408.33	5.66	29.40	23.74	
HYCP-3i	4/6/2010	912	157,190.43	1,294,408.33	5.88	29.40	23.52	
HYCP-3i	5/10/2010	1433	157,190.43	1,294,408.33	6.60	29.40	22.80	

**Groundwater Elevations
BSB Property, Kent, Washington**

Well	Date	Time	Northing	Easting	Depth to Water	Elevation		Comments
						MP	GW	
HYCP-3i	6/10/2010	1222	157,190.43	1,294,408.33	5.30	29.40	24.10	
HYCP-3i	7/13/2010	1230	157,190.43	1,294,408.33	6.60	29.40	22.80	
HYCP-3i	8/6/2010	1145	157,190.43	1,294,408.33	7.20	29.40	22.20	
HYCP-3i	9/2/2010	1145	157,190.43	1,294,408.33	7.20	29.40	22.20	
HYCP-3i	10/8/2010	1015	157,190.43	1,294,408.33	7.34	29.40	22.06	
HYCP-3i	11/15/2010	854	157,190.43	1,294,408.33	5.62	29.40	23.78	
HYCP-3i	12/6/2010	950	157,190.43	1,294,408.33	5.59	29.40	23.81	
HYCP-3i	1/10/2011	1427	157,190.43	1,294,408.33	6.04	29.40	23.36	
HYCP-3i	2/7/2011	1236	157,190.43	1,294,408.33	5.25	29.40	24.15	
HYCP-3i	3/4/2011	1111	157,190.43	1,294,408.33	5.85	29.40	23.55	
HYCP-3i	4/8/2011	833	157,190.43	1,294,408.33	5.10	29.40	24.30	
HYCP-3i	4/8/2011	1001	157,190.43	1,294,408.33	5.16	29.40	24.24	
HYCP-3i	5/6/2011	829	157,190.43	1,294,408.33	6.19	29.40	23.21	
HYCP-3i	5/6/2011	958	157,190.43	1,294,408.33	5.92	29.40	23.48	
HYCP-3i	6/3/2011	847	157,190.43	1,294,408.33	6.34	29.40	23.06	
HYCP-3i	6/3/2011	1030	157,190.43	1,294,408.33	6.32	29.40	23.08	
HYCP-3i	6/3/2011	1153	157,190.43	1,294,408.33	6.31	29.40	23.09	
HYCP-3i	7/1/2011	736	157,190.43	1,294,408.33	7.41	29.40	21.99	
HYCP-3i	7/1/2011	923	157,190.43	1,294,408.33	7.41	29.40	21.99	
HYCP-3i	7/1/2011	1055	157,190.43	1,294,408.33	7.41	29.40	21.99	
HYCP-3i	8/1/2011	815	157,190.43	1,294,408.33	7.69	29.40	21.71	
HYCP-3i	8/1/2011	941	157,190.43	1,294,408.33	7.55	29.40	21.85	
HYCP-3i	8/1/2011	1106	157,190.43	1,294,408.33	7.60	29.40	21.80	
HYCP-3i	9/1/2011	651	157,190.43	1,294,408.33	7.98	29.40	21.42	
HYCP-3i	9/1/2011	855	157,190.43	1,294,408.33	8.05	29.40	21.35	
HYCP-3i	9/1/2011	1022	157,190.43	1,294,408.33	8.05	29.40	21.35	
HYCP-3i	10/4/2011	751	157,190.43	1,294,408.33	7.50	29.40	21.90	
HYCP-3i	10/4/2011	932	157,190.43	1,294,408.33	7.52	29.40	21.88	
HYCP-3i	10/4/2011	1054	157,190.43	1,294,408.33	7.53	29.40	21.87	
HYCP-3i	12/20/2011	1430	157,190.43	1,294,408.33	5.31	30.32	25.01	PVC extended and MP resurveyed 12/11
HYCP-3i	12/20/2011	1530	157,190.43	1,294,408.33	5.31	30.32	25.01	
HYCP-3i	1/3/2012	807	157,190.43	1,294,408.33	4.83	30.32	25.49	
HYCP-3i	1/3/2012	945	157,190.43	1,294,408.33	4.87	30.32	25.45	
HYCP-3i	1/3/2012	1109	157,190.43	1,294,408.33	4.88	30.32	25.44	
HYCP-3i	1/9/2012	AM	157,190.43	1,294,408.33	6.08	30.32	24.24	
HYCP-3i	1/10/2012	AM	157,190.43	1,294,408.33	6.59	30.32	23.73	
HYCP-3i	1/13/2012	1133	157,190.43	1,294,408.33	7.10	30.32	23.22	
HYCP-3i	1/13/2012	1250	157,190.43	1,294,408.33	7.08	30.32	23.24	
HYCP-3i	1/13/2012	1410	157,190.43	1,294,408.33	7.08	30.32	23.24	
HYCP-3i	1/26/2012	1000	157,190.43	1,294,408.33	6.42	30.32	23.90	Vented less than 15 minutes before measurement
HYCP-3i	1/31/2012	1300	157,190.43	1,294,408.33	5.85	30.32	24.47	
HYCP-3i	2/6/2012	830	157,190.43	1,294,408.33	6.35	30.32	23.97	
HYCP-3i	2/6/2012	1035	157,190.43	1,294,408.33	6.77	30.32	23.55	
HYCP-3i	2/6/2012	1147	157,190.43	1,294,408.33	6.78	30.32	23.54	
HYCP-3i	2/24/2012	928	157,190.43	1,294,408.33	7.60	30.32	22.72	
HYCP-3i	2/24/2012	1035	157,190.43	1,294,408.33	7.58	30.32	22.74	
HYCP-3i	3/13/2012	954	157,190.43	1,294,408.33	5.56	30.32	24.76	
HYCP-3i	3/13/2012	1137	157,190.43	1,294,408.33	5.58	30.32	24.74	
HYCP-3i	3/13/2012	1343	157,190.43	1,294,408.33	5.58	30.32	24.74	
HYCP-3i	3/20/2012	940	157,190.43	1,294,408.33	4.21	30.32	26.11	
HYCP-3i	3/20/2012	1553	157,190.43	1,294,408.33	4.30	30.32	26.02	
HYCP-3i	3/27/2012	840	157,190.43	1,294,408.33	4.17	30.32	26.15	
HYCP-3i	3/27/2012	1532	157,190.43	1,294,408.33	4.15	30.32	26.17	
HYCP-3i	4/9/2012	908	157,190.43	1,294,408.33	4.34	30.32	25.98	
HYCP-3i	4/9/2012	1123	157,190.43	1,294,408.33	4.32	30.32	26.00	
HYCP-3i	4/9/2012	1330	157,190.43	1,294,408.33	4.32	30.32	26.00	
HYCP-3i	5/4/2012	820	157,190.43	1,294,408.33	6.29	30.32	24.03	
HYCP-3i	5/4/2012	1038	157,190.43	1,294,408.33	6.30	30.32	24.02	
HYCP-3i	5/4/2012	1222	157,190.43	1,294,408.33	6.30	30.32	24.02	
HYCP-3i	5/7/2012	717	157,190.43	1,294,408.33	6.43	30.32	23.89	

**Groundwater Elevations
BSB Property, Kent, Washington**

Well	Date	Time	Northing	Easting	Depth to Water	Elevation		Comments
						MP	GW	
HYCP-3i	5/7/2012	1113	157,190.43	1,294,408.33	6.42	30.32	23.90	
HYCP-3i	5/10/2012	832	157,190.43	1,294,408.33	6.79	30.32	23.53	
HYCP-3i	6/11/2012	1203	157,190.43	1,294,408.33	8.17	30.32	22.15	
HYCP-3i	6/11/2012	1402	157,190.43	1,294,408.33	8.17	30.32	22.15	
HYCP-3i	6/25/2012	739	157,190.43	1,294,408.33	8.40	30.32	21.92	
HYCP-3i	6/26/2012	1413	157,190.43	1,294,408.33	8.12	30.32	22.20	
HYCP-3i	7/3/2012	753	157,190.43	1,294,408.33	8.65	30.32	21.67	
HYCP-3i	7/3/2012	1202	157,190.43	1,294,408.33	8.71	30.32	21.61	
HYCP-3i	7/18/2012	858	157,190.43	1,294,408.33	9.09	30.32	21.23	
HYCP-3i	7/18/2012	1152	157,190.43	1,294,408.33	9.09	30.32	21.23	
HYCP-3i	8/2/2012	807	157,190.43	1,294,408.33	9.32	30.32	21.00	
HYCP-3i	8/2/2012	1153	157,190.43	1,294,408.33	9.32	30.32	21.00	
HYCP-3i	8/9/2012	951	157,190.43	1,294,408.33	9.49	30.32	20.83	
HYCP-3i	8/9/2012	1141	157,190.43	1,294,408.33	9.49	30.32	20.83	
HYCP-3i	8/9/2012	1300	157,190.43	1,294,408.33	9.49	30.32	20.83	
HYCP-3i	8/20/2012	832	157,190.43	1,294,408.33	9.45	30.32	20.87	
HYCP-3i	8/20/2012	1249	157,190.43	1,294,408.33	9.47	30.32	20.85	
HYCP-3i	9/19/2012	906	157,190.43	1,294,408.33	9.85	30.32	20.47	
HYCP-3i	9/19/2012	1036	157,190.43	1,294,408.33	9.85	30.32	20.47	
HYCP-3i	9/19/2012	1144	157,190.43	1,294,408.33	9.86	30.32	20.46	
HYCP-3i	10/8/2012	1018	157,190.43	1,294,408.33	9.62	30.32	20.70	
HYCP-3i	10/8/2012	1130	157,190.43	1,294,408.33	9.64	30.32	20.68	
HYCP-3i	10/8/2012	1343	157,190.43	1,294,408.33	9.64	30.32	20.68	
HYCP-3i	11/9/2012	930	157,190.43	1,294,408.33	7.88	30.32	22.44	
HYCP-3i	11/9/2012	1041	157,190.43	1,294,408.33	7.81	30.32	22.51	
HYCP-3i	11/9/2012	1214	157,190.43	1,294,408.33	7.80	30.32	22.52	
HYCP-3i	12/3/2012	1325	157,190.43	1,294,408.33	6.20	30.32	24.12	
HYCP-3i	12/3/2012	1540	157,190.43	1,294,408.33	6.18	30.32	24.14	
HYCP-3i	1/4/2013	925	157,190.43	1,294,408.33	5.27	30.32	25.05	
HYCP-3i	1/4/2013	1117	157,190.43	1,294,408.33	5.27	30.32	25.05	
HYCP-3i	1/4/2013	1319	157,190.43	1,294,408.33	5.27	30.32	25.05	
HYCP-3i	1/24/2013	1030	157,190.43	1,294,408.33	6.48	30.32	23.84	
HYCP-3i	2/1/2013	822	157,190.43	1,294,408.33	5.67	30.32	24.65	
HYCP-3i	2/1/2013	947	157,190.43	1,294,408.33	5.65	30.32	24.67	
HYCP-3i	2/1/2013	1045	157,190.43	1,294,408.33	5.66	30.32	24.66	
HYCP-3i	3/1/2013	1018	157,190.43	1,294,408.33	7.27	30.32	23.05	
HYCP-3i	3/1/2013	1156	157,190.43	1,294,408.33	7.26	30.32	23.06	
HYCP-3i	4/5/2013	855	157,190.43	1,294,408.33	8.14	30.32	22.18	
HYCP-3i	4/5/2013	1030	157,190.43	1,294,408.33	8.14	30.32	22.18	
HYCP-3i	5/3/2013	836	157,190.43	1,294,408.33	7.55	30.32	22.77	
HYCP-3i	5/3/2013	1029	157,190.43	1,294,408.33	7.55	30.32	22.77	
HYCP-3i	5/3/2013	1129	157,190.43	1,294,408.33	7.55	30.32	22.77	
HYCP-3i	5/14/2013	1011	157,190.43	1,294,408.33	7.68	30.32	22.64	
HYCP-3i	6/7/2013	1236	157,190.43	1,294,408.33	7.50	30.32	22.82	
HYCP-3i	6/7/2013	1640	157,190.43	1,294,408.33	7.51	30.32	22.81	
HYCP-3i	7/12/2013	825	157,190.43	1,294,408.33	8.78	30.32	21.54	
HYCP-3i	7/12/2013	934	157,190.43	1,294,408.33	8.78	30.32	21.54	
HYCP-3i	8/6/2013	922	157,190.43	1,294,408.33	8.95	30.32	21.37	
HYCP-3i	8/6/2013	1043	157,190.43	1,294,408.33	8.94	30.32	21.38	
HYCP-3i	8/6/2013	1154	157,190.43	1,294,408.33	8.94	30.32	21.38	
HYCP-3i	9/9/2013	927	157,190.43	1,294,408.33	9.51	30.32	20.81	
HYCP-3i	9/9/2013	1211	157,190.43	1,294,408.33	9.52	30.32	20.80	
HYCP-3i	9/9/2013	1448	157,190.43	1,294,408.33	9.51	30.32	20.81	
HYCP-3i	10/11/2013	856	157,190.43	1,294,408.33	9.11	30.32	21.21	
HYCP-3i	10/11/2013	953	157,190.43	1,294,408.33	9.12	30.32	21.20	
HYCP-3i	10/11/2013	1102	157,190.43	1,294,408.33	9.12	30.32	21.20	
HYCP-3i	11/8/2013	746	157,190.43	1,294,408.33	8.90	30.32	21.42	
HYCP-3i	11/8/2013	912	157,190.43	1,294,408.33	8.91	30.32	21.41	
HYCP-3i	12/6/2013	1206	157,190.43	1,294,408.33	8.64	30.32	21.68	Well cap opened at 1010
HYCP-3i	12/6/2013	1330	157,190.43	1,294,408.33	8.63	30.32	21.69	

**Groundwater Elevations
BSB Property, Kent, Washington**

Well	Date	Time	Northing	Easting	Depth to Water	Elevation		Comments
						MP	GW	
HYCP-3i	1/13/2014	851	157,190.43	1,294,408.33	7.85	30.32	22.47	Well cap opened at 0758
HYCP-3i	1/13/2014	1003	157,190.43	1,294,408.33	7.85	30.32	22.47	
HYCP-3i	2/7/2014	1310	157,190.43	1,294,408.33	8.07	30.32	22.25	Well cap opened at 1209
HYCP-3i	2/7/2014	1430	157,190.43	1,294,408.33	8.06	30.32	22.26	
HYCP-3i	3/14/2014	936	157,190.43	1,294,408.33	5.75	30.32	24.57	Well cap opened at 0640
HYCP-3i	3/14/2014	1107	157,190.43	1,294,408.33	5.77	30.32	24.55	
HYCP-3i	4/11/2014	905	157,190.43	1,294,408.33	5.78	30.32	24.54	Well cap opened at 0811
HYCP-3i	4/11/2014	1015	157,190.43	1,294,408.33	5.78	30.32	24.54	
HYCP-3i	5/8/2014	905	157,190.43	1,294,408.33	5.16	30.32	25.16	Well cap opened at 0800
HYCP-3i	5/8/2014	1000	157,190.43	1,294,408.33	5.18	30.32	25.14	
HYCP-3i	6/5/2014	950	157,190.43	1,294,408.33	6.51	30.32	23.81	Well cap opened at 0808
HYCP-3i	6/5/2014	1136	157,190.43	1,294,408.33	6.51	30.32	23.81	
HYCP-3i	7/3/2014	1115	157,190.43	1,294,408.33	8.53	30.32	21.79	Well cap opened at 1010
HYCP-3i	7/3/2014	1221	157,190.43	1,294,408.33	8.53	30.32	21.79	
HYCP-3i	8/6/2014	646	157,190.43	1,294,408.33	9.33	30.32	20.99	Well cap opened at 0544
HYCP-3i	8/6/2014	740	157,190.43	1,294,408.33	9.34	30.32	20.98	
HYCP-3i	9/4/2014	1035	157,190.43	1,294,408.33	9.74	30.32	20.58	Well cap opened at 0931
HYCP-3i	9/4/2014	1128	157,190.43	1,294,408.33	9.73	30.32	20.59	
HYCP-3i	10/10/2014	922	157,190.43	1,294,408.33	9.90	30.32	20.42	Well cap opened at 0826
HYCP-3i	10/10/2014	1100	157,190.43	1,294,408.33	9.90	30.32	20.42	
HYCP-3i	11/13/2014	857	157,190.43	1,294,408.33	8.90	30.32	21.42	Well cap opened at 0857
HYCP-3i	11/13/2014	1037	157,190.43	1,294,408.33	8.91	30.32	21.41	
HYCP-3i	12/5/2014	935	157,190.43	1,294,408.33	8.87	30.32	21.45	Well cap opened at 0935
HYCP-3i	12/5/2014	1155	157,190.43	1,294,408.33	8.87	30.32	21.45	
HYCP-3i	1/14/2015	837	157,190.43	1,294,408.33	8.52	30.32	21.80	Well cap opened at 0757
HYCP-3i	1/14/2015	934	157,190.43	1,294,408.33	8.52	30.32	21.80	
HYCP-3i	2/13/2015	1112	157,190.43	1,294,408.33	8.12	30.32	22.20	Time of well cap opening not recorded
HYCP-3i	2/13/2015	1205	157,190.43	1,294,408.33	8.08	30.32	22.24	
HYCP-3i	3/13/2015	957	157,190.43	1,294,408.33	8.75	30.32	21.57	Well cap opened >1 hour before 1st measurement
HYCP-3i	3/13/2015	1128	157,190.43	1,294,408.33	8.74	30.32	21.58	
HYCP-3i	4/10/2015	756	157,190.43	1,294,408.33	8.36	30.32	21.96	Well cap opened at 0706
HYCP-3i	4/10/2015	857	157,190.43	1,294,408.33	8.37	30.32	21.95	
HYCP-3i	5/1/2015	724	157,190.43	1,294,408.33	8.75	30.32	21.57	Well cap opened at 0635
HYCP-3i	5/1/2015	811	157,190.43	1,294,408.33	8.76	30.32	21.56	
HYCP-3i	6/5/2015	911	157,190.43	1,294,408.33	9.41	30.32	20.91	Well cap opened at 0729
HYCP-3i	6/5/2015	1134	157,190.43	1,294,408.33	9.40	30.32	20.92	
HYCP-3i	7/2/2015	812	157,190.43	1,294,408.33	9.70	30.32	20.62	Well cap opened at 0645
HYCP-3i	7/2/2015	910	157,190.43	1,294,408.33	9.71	30.32	20.61	
HYCP-3i	8/7/2015	725	157,190.43	1,294,408.33	10.05	30.32	20.27	Well cap opened at 0644
HYCP-3i	8/7/2015	811	157,190.43	1,294,408.33	10.05	30.32	20.27	
HYCP-3i	9/4/2015	849	157,190.43	1,294,408.33	10.23	30.32	20.09	Well cap opened at 0730
HYCP-3i	9/4/2015	927	157,190.43	1,294,408.33	10.23	30.32	20.09	
HYCP-3i	10/16/2015	953	157,190.43	1,294,408.33	10.38	30.32	19.94	Well cap opened at 0856
HYCP-3i	10/16/2015	1041	157,190.43	1,294,408.33	10.39	30.32	19.93	
HYCP-3i	11/6/2015	920	157,190.43	1,294,408.33	10.32	30.32	20.00	Well cap opened at 0846
HYCP-3i	11/6/2015	1017	157,190.43	1,294,408.33	10.32	30.32	20.00	
HYCP-3i	12/4/2015	925	157,190.43	1,294,408.33	9.47	30.32	20.85	Well cap opened at 0757, well under pressure
HYCP-3i	12/4/2015	1042	157,190.43	1,294,408.33	9.46	30.32	20.86	
HYCP-3i	1/6/2016	1008	157,190.43	1,294,408.33	8.68	30.32	21.64	Well cap opened at 0902
HYCP-3i	1/6/2016	1102	157,190.43	1,294,408.33	8.68	30.32	21.64	
HYCP-3i	2/5/2016	1245	157,190.43	1,294,408.33	8.25	30.32	22.07	Well cap opened at 1149
HYCP-3i	2/5/2016	1340	157,190.43	1,294,408.33	8.23	30.32	22.09	
HYCP-3i	3/4/2016	1056	157,190.43	1,294,408.33	7.92	30.32	22.40	Well cap opened at 0919
HYCP-3i	3/4/2016	1246	157,190.43	1,294,408.33	7.92	30.32	22.40	
HYCP-3i	4/1/2016	809	157,190.43	1,294,408.33	8.28	30.32	22.04	Well cap opened at 0705
HYCP-3i	4/1/2016	854	157,190.43	1,294,408.33	8.28	30.32	22.04	
HYCP-3i	5/6/2016	1056	157,190.43	1,294,408.33	9.02	30.32	21.30	Well cap opened at 0950
HYCP-3i	5/6/2016	1149	157,190.43	1,294,408.33	9.02	30.32	21.30	
HYCP-3i	6/2/2016	847	157,190.43	1,294,408.33	9.36	30.32	20.96	Well cap opened at 0822
HYCP-3i	6/2/2016	1110	157,190.43	1,294,408.33	9.40	30.32	20.92	

**Groundwater Elevations
BSB Property, Kent, Washington**

Well	Date	Time	Northing	Easting	Depth to Water	Elevation		Comments
						MP	GW	
HYCP-3i	7/7/2016	737	157,190.43	1,294,408.33	9.62	30.32	20.70	Well cap opened at 0706
HYCP-3i	7/7/2016	926	157,190.43	1,294,408.33	9.62	30.32	20.70	
HYCP-3i	8/5/2016	942	157,190.43	1,294,408.33	9.76	30.32	20.56	Well cap opened at 0710
HYCP-3i	8/5/2016	1153	157,190.43	1,294,408.33	9.75	30.32	20.57	
HYCP-3i	9/26/2016	904	157,190.43	1,294,408.33	10.15	30.32	20.17	Well cap opened at 0759
HYCP-3i	9/26/2016	1049	157,190.43	1,294,408.33	10.15	30.32	20.17	
HYCP-3i	10/14/2016	1016	157,190.43	1,294,408.33	9.88	30.32	20.44	Well cap opened at 0915
HYCP-3i	10/14/2016	1106	157,190.43	1,294,408.33	9.87	30.32	20.45	
HYCP-3i	11/11/2016	1001	157,190.43	1,294,408.33	9.11	30.32	21.21	Well cap opened at 0900
HYCP-3i	11/11/2016	1101	157,190.43	1,294,408.33	9.11	30.32	21.21	
HYCP-3i	12/2/2016	1122	157,190.43	1,294,408.33	9.12	30.32	21.20	Well cap opened at 1000
HYCP-3i	12/2/2016	1332	157,190.43	1,294,408.33	9.07	30.32	21.25	all depth measurments raised ~0.05 feet
HYCP-3i	2/3/2017	905	157,190.43	1,294,408.33	8.40	30.32	21.92	Well cap opened at 0806
HYCP-3i	2/3/2017	1005	157,190.43	1,294,408.33	8.40	30.32	21.92	
HYCP-3i	3/3/2017	919	157,190.43	1,294,408.33	7.97	30.32	22.35	Well cap opened at 0813
HYCP-3i	3/3/2017	1018	157,190.43	1,294,408.33	7.99	30.32	22.33	
HYCP-3i	5/4/2017	918	157,190.43	1,294,408.33	7.52	30.32	22.80	Well cap opened at 0749
HYCP-3i	5/4/2017	1124	157,190.43	1,294,408.33	7.50	30.32	22.82	
HYCP-3i	6/27/2017	818	157,190.43	1,294,408.33	9.24	30.32	21.08	Well cap opened at 0708
HYCP-3i	6/27/2017	946	157,190.43	1,294,408.33	9.22	30.32	21.10	
HYCP-3i	9/25/2017	848	157,190.43	1,294,408.33	9.62	30.32	20.70	Well cap opened at 0727
HYCP-3i	9/25/2017	958	157,190.43	1,294,408.33	9.62	30.32	20.70	
HYCP-3i	12/14/2017	955	157,190.43	1,294,408.33	8.45	30.32	21.87	Well cap opened at 0758
HYCP-3i	3/14/2018	936	157,190.43	1,294,408.33	6.84	30.32	23.48	Well cap opened at 0638
HYCP-3i	6/30/2018	1525	157,190.43	1,294,408.33	9.37	30.32	20.95	Well cap opened at 1525
HYCP-3i	9/17/2018	1025	157,190.43	1,294,408.33	10.01	30.32	20.31	Well cap opened at 845
HYCP-3i	9/17/2018	1227	157,190.43	1,294,408.33	10.02	30.32	20.30	
HYCP-3i	12/10/2018	1716	157,190.43	1,294,408.33	9.65	30.32	20.67	
HYCP-3i	12/10/2018	1720	157,190.43	1,294,408.33	9.65	30.32	20.67	
HYCP-3i	3/18/2019	1631	157,190.43	1,294,408.33	7.92	30.32	22.40	Well cap opened at 1431. Red sludge on WL probe
HYCP-3i	3/18/2019	1722	157,190.43	1,294,408.33	8.00	30.32	22.32	
HYCP-3i	6/21/2019	1341	157,190.43	1,294,408.33	8.18	30.32	22.14	Well opened 1339
HYCP-3i	6/21/2019	1525	157,190.43	1,294,408.33	8.17	30.32	22.15	
HYCP-3i	9/3/2019	1001	157,190.43	1,294,408.33	9.80	30.32	20.52	Well opened 0959
HYCP-3i	9/3/2019	1039	157,190.43	1,294,408.33	9.78	30.32	20.54	
HYCP-3i	12/9/2019	1129	157,190.43	1,294,408.33	9.80	30.32	20.52	Well opened at 1048
HYCP-3i	12/9/2019	1212	157,190.43	1,294,408.33	9.80	30.32	20.52	
HYCP-3i	3/2/2020	1135	157,190.43	1,294,408.33	8.51	30.32	21.81	
HYCP-3i	3/2/2020	1252	157,190.43	1,294,408.33	8.51	30.32	21.81	
HYCP-3i	6/4/2020	1017	157,190.43	1,294,408.33	8.91	30.32	21.41	Well opened at 1017
HYCP-3i	6/4/2020	1139	157,190.43	1,294,408.33	8.90	30.32	21.42	
HYCP-7i	3/13/2008	1026	157,375.07	1,294,498.73	4.43	25.75	21.32	
HYCP-7i	4/9/2008	1130	157,375.07	1,294,498.73	3.85	25.75	21.90	
HYCP-7i	5/19/2008	956	157,375.07	1,294,498.73	4.79	25.75	20.96	
HYCP-7i	6/5/2008	1030	157,375.07	1,294,498.73	4.65	25.75	21.10	
HYCP-7i	7/1/2008	1203	157,375.07	1,294,498.73	5.39	25.75	20.36	
HYCP-7i	8/15/2008	1040	157,375.07	1,294,498.73	5.82	25.75	19.93	
HYCP-7i	9/10/2008	1153	157,375.07	1,294,498.73	5.71	25.75	20.04	
HYCP-7i	10/13/2008	1330	157,375.07	1,294,498.73	6.10	25.75	19.65	
HYCP-7i	11/11/2008	942	157,375.07	1,294,498.73	3.89	25.75	21.86	
HYCP-7i	12/8/2008	1100	157,375.07	1,294,498.73	4.41	25.75	21.34	
HYCP-7i	1/14/2009	952	157,375.07	1,294,498.73	2.87	25.75	22.88	
HYCP-7i	2/11/2009	1008	157,375.07	1,294,498.73	4.27	25.75	21.48	
HYCP-7i	3/10/2009	1040	157,375.07	1,294,498.73	4.00	25.75	21.75	
HYCP-7i	4/6/2009	1000	157,375.07	1,294,498.73	3.14	25.75	22.61	
HYCP-7i	5/5/2009	1011	157,375.07	1,294,498.73	6.36	25.75	19.39	
HYCP-7i	6/11/2009	920	157,375.07	1,294,498.73	4.74	25.75	21.01	
HYCP-7i	7/14/2009	1335	157,375.07	1,294,498.73	3.56	25.75	22.19	
HYCP-7i	8/11/2009	1123	157,375.07	1,294,498.73	6.13	25.75	19.62	

**Groundwater Elevations
BSB Property, Kent, Washington**

Well	Date	Time	Northing	Easting	Depth to Water	Elevation		Comments
						MP	GW	
HYCP-7i	9/8/2009	1450	157,375.07	1,294,498.73	5.85	25.75	19.90	
HYCP-7i	10/12/2009	1215	157,375.07	1,294,498.73	6.36	25.75	19.39	
HYCP-7i	11/3/2009	1040	157,375.07	1,294,498.73	5.18	25.75	20.57	
HYCP-7i	12/15/2009	NR	157,375.07	1,294,498.73	3.86	25.75	21.89	
HYCP-7i	1/4/2010	1315	157,375.07	1,294,498.73	3.20	25.75	22.55	
HYCP-7i	2/2/2010	1010	157,375.07	1,294,498.73	3.05	25.75	22.70	
HYCP-7i	3/1/2010	832	157,375.07	1,294,498.73	2.60	25.75	23.15	
HYCP-7i	4/6/2010	1117	157,375.07	1,294,498.73	3.37	25.75	22.38	
HYCP-7i	5/10/2010	1233	157,375.07	1,294,498.73	3.82	25.75	21.93	
HYCP-7i	6/10/2010	1032	157,375.07	1,294,498.73	2.25	25.75	23.50	
HYCP-7i	7/13/2010	1051	157,375.07	1,294,498.73	3.50	25.75	22.25	
HYCP-7i	8/6/2010	1252	157,375.07	1,294,498.73	4.05	25.75	21.70	
HYCP-7i	9/2/2010	1030	157,375.07	1,294,498.73	4.43	25.75	21.32	
HYCP-7i	10/8/2010	945	157,375.07	1,294,498.73	4.19	25.75	21.56	
HYCP-7i	11/15/2010	911	157,375.07	1,294,498.73	2.62	25.75	23.13	
HYCP-7i	12/6/2010	900	157,375.07	1,294,498.73	3.50	25.75	22.25	
HYCP-7i	2/7/2011	1352	157,375.07	1,294,498.73	2.25	25.75	23.50	
HYCP-7i	3/4/2011	1102	157,375.07	1,294,498.73	3.18	25.75	22.57	
HYCP-7i	4/8/2011	855	157,375.07	1,294,498.73	2.42	25.75	23.33	
HYCP-7i	4/8/2011	1012	157,375.07	1,294,498.73	2.45	25.75	23.30	
HYCP-7i	5/6/2011	849	157,375.07	1,294,498.73	3.45	25.75	22.30	
HYCP-7i	5/6/2011	1006	157,375.07	1,294,498.73	3.41	25.75	22.34	
HYCP-7i	6/3/2011	914	157,375.07	1,294,498.73	3.63	25.75	22.12	
HYCP-7i	6/3/2011	1040	157,375.07	1,294,498.73	3.70	25.75	22.05	
HYCP-7i	6/3/2011	1209	157,375.07	1,294,498.73	3.70	25.75	22.05	
HYCP-7i	7/1/2011	759	157,375.07	1,294,498.73	4.75	25.75	21.00	
HYCP-7i	7/1/2011	934	157,375.07	1,294,498.73	4.76	25.75	20.99	
HYCP-7i	7/1/2011	1109	157,375.07	1,294,498.73	4.76	25.75	20.99	
HYCP-7i	8/1/2011	835	157,375.07	1,294,498.73	4.80	25.75	20.95	
HYCP-7i	8/1/2011	956	157,375.07	1,294,498.73	4.55	25.75	21.20	
HYCP-7i	8/1/2011	1128	157,375.07	1,294,498.73	4.69	25.75	21.06	
HYCP-7i	9/1/2011	751	157,375.07	1,294,498.73	4.91	25.75	20.84	
HYCP-7i	9/1/2011	930	157,375.07	1,294,498.73	4.90	25.75	20.85	
HYCP-7i	9/1/2011	1101	157,375.07	1,294,498.73	4.89	25.75	20.86	
HYCP-7i	10/4/2011	841	157,375.07	1,294,498.73	5.10	25.75	20.65	
HYCP-7i	10/4/2011	1011	157,375.07	1,294,498.73	5.10	25.75	20.65	
HYCP-7i	10/4/2011	1133	157,375.07	1,294,498.73	5.08	25.75	20.67	
HYCP-7i	11/2/2011	856	157,375.07	1,294,498.73	4.76	25.75	20.99	
HYCP-7i	11/2/2011	1002	157,375.07	1,294,498.73	4.75	25.75	21.00	
HYCP-7i	11/2/2011	1125	157,375.07	1,294,498.73	4.74	25.75	21.01	
HYCP-7i	12/5/2011	1028	157,375.07	1,294,498.73	4.45	25.75	21.30	
HYCP-7i	12/5/2011	1138	157,375.07	1,294,498.73	4.43	25.75	21.32	
HYCP-7i	12/5/2011	1239	157,375.07	1,294,498.73	4.41	25.75	21.34	
HYCP-7i	12/20/2011	1631	157,375.07	1,294,498.73	4.55	25.75	21.20	Well vented since 0940
HYCP-7i	1/6/2012	1227	157,375.07	1,294,498.73	3.95	25.75	21.80	Well covered by gravel on 1/3/12
HYCP-7i	1/6/2012	1430	157,375.07	1,294,498.73	3.91	25.75	21.84	
HYCP-7i	1/9/2012	AM	157,375.07	1,294,498.73	4.03	25.75	21.72	
HYCP-7i	1/10/2012	AM	157,375.07	1,294,498.73	4.13	25.75	21.62	
HYCP-7i	1/13/2012	1147	157,375.07	1,294,498.73	4.10	25.75	21.65	
HYCP-7i	1/13/2012	1255	157,375.07	1,294,498.73	4.03	25.75	21.72	
HYCP-7i	1/13/2012	1417	157,375.07	1,294,498.73	4.04	25.75	21.71	
HYCP-7i	1/26/2012	945	157,375.07	1,294,498.73	3.42	25.75	22.33	Vented less than 15 minutes before measurement
HYCP-7i	1/31/2012	1300	157,375.07	1,294,498.73	3.12	25.75	22.63	
HYCP-7i	2/6/2012	903	157,375.07	1,294,498.73	3.20	25.75	22.55	
HYCP-7i	2/6/2012	1034	157,375.07	1,294,498.73	3.20	25.75	22.55	
HYCP-7i	2/6/2012	1222	157,375.07	1,294,498.73	3.20	25.75	22.55	
HYCP-7i	2/24/2012	945	157,375.07	1,294,498.73	3.11	25.75	22.64	
HYCP-7i	2/24/2012	1057	157,375.07	1,294,498.73	3.09	25.75	22.66	
HYCP-7i	3/13/2012	1026	157,375.07	1,294,498.73	3.80	25.75	21.95	
HYCP-7i	3/13/2012	1208	157,375.07	1,294,498.73	3.32	25.75	22.43	

**Groundwater Elevations
BSB Property, Kent, Washington**

Well	Date	Time	Northing	Easting	Depth to Water	Elevation		Comments
						MP	GW	
HYCP-7i	3/13/2012	1454	157,375.07	1,294,498.73	3.30	25.75	22.45	
HYCP-7i	3/20/2012	916	157,375.07	1,294,498.73	2.85	25.75	22.90	
HYCP-7i	3/20/2012	1530	157,375.07	1,294,498.73	2.99	25.75	22.76	
HYCP-7i	3/21/2012	857	157,375.07	1,294,498.73	3.03	25.75	22.72	
HYCP-7i	3/27/2012	900	157,375.07	1,294,498.73	3.12	25.75	22.63	
HYCP-7i	3/27/2012	1556	157,375.07	1,294,498.73	3.04	25.75	22.71	
HYCP-7i	4/9/2012	945	157,375.07	1,294,498.73	3.08	25.75	22.67	
HYCP-7i	4/9/2012	1148	157,375.07	1,294,498.73	3.63	25.75	22.12	
HYCP-7i	4/9/2012	1356	157,375.07	1,294,498.73	3.61	25.75	22.14	
HYCP-7i	4/26/2012	1517	157,375.07	1,294,498.73	3.57	25.75	22.18	
HYCP-7i	5/4/2012	900	157,375.07	1,294,498.73	3.35	25.75	22.40	
HYCP-7i	5/4/2012	1113	157,375.07	1,294,498.73	3.30	25.75	22.45	
HYCP-7i	5/4/2012	1254	157,375.07	1,294,498.73	3.30	25.75	22.45	
HYCP-7i	5/7/2012	740	157,375.07	1,294,498.73	3.47	25.75	22.28	
HYCP-7i	5/7/2012	1133	157,375.07	1,294,498.73	3.44	25.75	22.31	
HYCP-7i	5/7/2012	740	157,375.07	1,294,498.73	3.47	25.75	22.28	
HYCP-7i	5/7/2012	1133	157,375.07	1,294,498.73	3.44	25.75	22.31	
HYCP-7i	5/10/2012	910	157,375.07	1,294,498.73	3.73	25.75	22.02	
HYCP-7i	5/10/2012	1259	157,375.07	1,294,498.73	3.70	25.75	22.05	
HYCP-7i	6/11/2012	1340	157,375.07	1,294,498.73	3.80	25.75	21.95	
HYCP-7i	6/11/2012	1502	157,375.07	1,294,498.73	3.80	25.75	21.95	
HYCP-7i	6/25/2012	753	157,375.07	1,294,498.73	3.85	25.75	21.90	
HYCP-7i	6/26/2012	1358	157,375.07	1,294,498.73	3.95	25.75	21.80	
HYCP-7i	7/3/2012	816	157,375.07	1,294,498.73	4.18	25.75	21.57	
HYCP-7i	7/3/2012	1221	157,375.07	1,294,498.73	4.19	25.75	21.56	
HYCP-7i	7/18/2012	819	157,375.07	1,294,498.73	4.63	25.75	21.12	
HYCP-7i	7/18/2012	1122	157,375.07	1,294,498.73	4.62	25.75	21.13	
HYCP-7i	8/2/2012	816	157,375.07	1,294,498.73	4.85	25.75	20.90	
HYCP-7i	8/2/2012	1211	157,375.07	1,294,498.73	4.82	25.75	20.93	
HYCP-7i	8/9/2012	1015	157,375.07	1,294,498.73	5.00	25.75	20.75	
HYCP-7i	8/9/2012	1205	157,375.07	1,294,498.73	5.00	25.75	20.75	
HYCP-7i	8/9/2012	1340	157,375.07	1,294,498.73	5.00	25.75	20.75	
HYCP-7i	8/20/2012	852	157,375.07	1,294,498.73	5.20	25.75	20.55	
HYCP-7i	8/20/2012	1230	157,375.07	1,294,498.73	5.20	25.75	20.55	
HYCP-7i	9/19/2012	810	157,375.07	1,294,498.73	5.71	25.75	20.04	
HYCP-7i	9/19/2012	933	157,375.07	1,294,498.73	5.65	25.75	20.10	
HYCP-7i	9/19/2012	1214	157,375.07	1,294,498.73	5.67	25.75	20.08	
HYCP-7i	10/8/2012	807	157,375.07	1,294,498.73	5.73	25.75	20.02	
HYCP-7i	10/8/2012	1044	157,375.07	1,294,498.73	5.75	25.75	20.00	
HYCP-7i	10/8/2012	1248	157,375.07	1,294,498.73	5.75	25.75	20.00	
HYCP-7i	11/9/2012	822	157,375.07	1,294,498.73	4.30	25.75	21.45	
HYCP-7i	11/9/2012	1018	157,375.07	1,294,498.73	4.25	25.75	21.50	
HYCP-7i	11/9/2012	1245	157,375.07	1,294,498.73	4.25	25.75	21.50	
HYCP-7i	12/3/2012	1316	157,375.07	1,294,498.73	3.50	25.75	22.25	
HYCP-7i	12/3/2012	1520	157,375.07	1,294,498.73	3.47	25.75	22.28	
HYCP-7i	1/4/2013	740	157,375.07	1,294,498.73	3.54	25.75	22.21	
HYCP-7i	1/4/2013	1013	157,375.07	1,294,498.73	3.54	25.75	22.21	
HYCP-7i	1/4/2013	1227	157,375.07	1,294,498.73	3.54	25.75	22.21	
HYCP-7i	1/24/2013	1006	157,375.07	1,294,498.73	3.80	25.75	21.95	
HYCP-7i	2/1/2013	718	157,375.07	1,294,498.73	3.45	25.75	22.30	
HYCP-7i	2/1/2013	904	157,375.07	1,294,498.73	3.45	25.75	22.30	
HYCP-7i	2/1/2013	1120	157,375.07	1,294,498.73	3.45	25.75	22.30	
HYCP-7i	3/1/2013	1043	157,375.07	1,294,498.73	3.82	25.75	21.93	
HYCP-7i	3/1/2013	1218	157,375.07	1,294,498.73	3.80	25.75	21.95	
HYCP-7i	4/5/2013	911	157,375.07	1,294,498.73	3.97	25.75	21.78	
HYCP-7i	4/5/2013	1033	157,375.07	1,294,498.73	3.95	25.75	21.80	
HYCP-7i	5/3/2013	901	157,375.07	1,294,498.73	3.80	25.75	21.95	
HYCP-7i	5/3/2013	1046	157,375.07	1,294,498.73	3.78	25.75	21.97	
HYCP-7i	5/3/2013	1150	157,375.07	1,294,498.73	3.78	25.75	21.97	

**Groundwater Elevations
BSB Property, Kent, Washington**

Well	Date	Time	Northing	Easting	Depth to Water	Elevation		Comments
						MP	GW	
HYCP-7i	5/14/2013	1032	157,375.07	1,294,498.73	4.11	25.75	21.64	
HYCP-7i	6/7/2013	1356	157,375.07	1,294,498.73	4.38	25.75	21.37	
HYCP-7i	6/7/2013	1559	157,375.07	1,294,498.73	4.39	25.75	21.36	
HYCP-7i	7/12/2013	845	157,375.07	1,294,498.73	4.88	25.75	20.87	
HYCP-7i	7/12/2013	1000	157,375.07	1,294,498.73	4.90	25.75	20.85	
HYCP-7i	8/6/2013	946	157,375.07	1,294,498.73	5.36	25.75	20.39	
HYCP-7i	8/6/2013	1100	157,375.07	1,294,498.73	5.37	25.75	20.38	
HYCP-7i	8/6/2013	1216	157,375.07	1,294,498.73	5.37	25.75	20.38	
HYCP-7i	9/9/2013	957	157,375.07	1,294,498.73	5.02	25.75	20.73	
HYCP-7i	9/9/2013	1304	157,375.07	1,294,498.73	4.99	25.75	20.76	
HYCP-7i	9/9/2013	1547	157,375.07	1,294,498.73	4.95	25.75	20.80	
HYCP-7i	10/11/2013	922	157,375.07	1,294,498.73	4.25	25.75	21.50	
HYCP-7i	10/11/2013	1009	157,375.07	1,294,498.73	4.24	25.75	21.51	
HYCP-7i	10/11/2013	1130	157,375.07	1,294,498.73	4.24	25.75	21.51	
HYCP-7i	11/8/2013	811	157,375.07	1,294,498.73	4.50	25.75	21.25	
HYCP-7i	11/8/2013	933	157,375.07	1,294,498.73	4.50	25.75	21.25	
HYCP-7i	12/6/2013	952	157,375.07	1,294,498.73	4.57	25.75	21.18	Well cap opened at 0631
HYCP-7i	12/6/2013	1402	157,375.07	1,294,498.73	4.56	25.75	21.19	
HYCP-7i	1/13/2014	813	157,375.07	1,294,498.73	4.16	25.75	21.59	Well cap opened at 0715
HYCP-7i	1/13/2014	930	157,375.07	1,294,498.73	4.16	25.75	21.59	
HYCP-7i	2/7/2014	1331	157,375.07	1,294,498.73	4.34	25.75	21.41	Well cap opened at 1221
HYCP-7i	2/7/2014	1358	157,375.07	1,294,498.73	4.33	25.75	21.42	
HYCP-7i	3/14/2014	841	157,375.07	1,294,498.73	2.84	25.75	22.91	Well cap opened at 0714
HYCP-7i	3/14/2014	1033	157,375.07	1,294,498.73	2.84	25.75	22.91	
HYCP-7i	4/11/2014	924	157,375.07	1,294,498.73	3.47	25.75	22.28	Well cap opened at 0825
HYCP-7i	4/11/2014	1031	157,375.07	1,294,498.73	3.48	25.75	22.27	
HYCP-7i	5/8/2014	928	157,375.07	1,294,498.73	3.09	25.75	22.66	Well cap opened at 0826
HYCP-7i	5/8/2014	1022	157,375.07	1,294,498.73	3.09	25.75	22.66	
HYCP-7i	6/5/2014	816	157,375.07	1,294,498.73	4.20	25.75	21.55	Well cap opened at 0721
HYCP-7i	6/5/2014	1034	157,375.07	1,294,498.73	4.20	25.75	21.55	
HYCP-7i	7/3/2014	1131	157,375.07	1,294,498.73	4.80	25.75	20.95	Well cap opened at 1044
HYCP-7i	7/3/2014	1237	157,375.07	1,294,498.73	4.81	25.75	20.94	
HYCP-7i	8/6/2014	705	157,375.07	1,294,498.73	5.23	25.75	20.52	Well cap opened at 0600
HYCP-7i	8/6/2014	755	157,375.07	1,294,498.73	5.24	25.75	20.51	
HYCP-7i	9/4/2014	1044	157,375.07	1,294,498.73	7.22	25.75	18.53	Well cap opened at 0945
HYCP-7i	9/4/2014	1139	157,375.07	1,294,498.73	7.20	25.75	18.55	Anomalous groundwater level
HYCP-7i	10/10/2014	731	157,375.07	1,294,498.73	5.41	25.75	20.34	Well cap opened at 0725
HYCP-7i	10/10/2014	1008	157,375.07	1,294,498.73	5.41	25.75	20.34	
HYCP-7i	10/10/2014	1241	157,375.07	1,294,498.73	5.41	25.75	20.34	
HYCP-7i	11/13/2014	955	157,375.07	1,294,498.73	4.01	25.75	21.74	Well cap opened at 0955
HYCP-7i	11/13/2014	1047	157,375.07	1,294,498.73	4.01	25.75	21.74	
HYCP-7i	12/5/2014	1014	157,375.07	1,294,498.73	3.88	25.75	21.87	Well cap opened at 1014
HYCP-7i	12/5/2014	1218	157,375.07	1,294,498.73	3.87	25.75	21.88	
HYCP-7i	1/14/2015	845	157,375.07	1,294,498.73	3.53	25.75	22.22	Well cap opened at 0845
HYCP-7i	1/14/2015	948	157,375.07	1,294,498.73	3.53	25.75	22.22	
HYCP-7i	2/13/2015	1056	157,375.07	1,294,498.73	3.45	25.75	22.30	Time of well cap opening not recorded
HYCP-7i	2/13/2015	1226	157,375.07	1,294,498.73	3.41	25.75	22.34	
HYCP-7i	3/13/2015	1013	157,375.07	1,294,498.73	3.68	25.75	22.07	Well cap opened >1 hour before 1st measurement
HYCP-7i	3/13/2015	1151	157,375.07	1,294,498.73	3.64	25.75	22.11	
HYCP-7i	4/10/2015	813	157,375.07	1,294,498.73	3.50	25.75	22.25	Well cap opened at 0711
HYCP-7i	4/10/2015	915	157,375.07	1,294,498.73	3.49	25.75	22.26	
HYCP-7i	5/1/2015	731	157,375.07	1,294,498.73	3.90	25.75	21.85	Well cap opened at 0645
HYCP-7i	5/1/2015	821	157,375.07	1,294,498.73	3.90	25.75	21.85	
HYCP-7i	6/5/2015	846	157,375.07	1,294,498.73	4.64	25.75	21.11	Well cap opened at 0715
HYCP-7i	6/5/2015	1112	157,375.07	1,294,498.73	4.63	25.75	21.12	
HYCP-7i	7/2/2015	800	157,375.07	1,294,498.73	5.18	25.75	20.57	Well cap opened at 0652
HYCP-7i	7/2/2015	901	157,375.07	1,294,498.73	5.18	25.75	20.57	
HYCP-7i	8/7/2015	739	157,375.07	1,294,498.73	5.75	25.75	20.00	Well cap opened at 0651
HYCP-7i	8/7/2015	824	157,375.07	1,294,498.73	5.75	25.75	20.00	
HYCP-7i	9/4/2015	911	157,375.07	1,294,498.73	5.47	25.75	20.28	Well cap opened at 0751

**Groundwater Elevations
BSB Property, Kent, Washington**

Well	Date	Time	Northing	Easting	Depth to Water	Elevation		Comments
						MP	GW	
HYCP-7i	9/4/2015	958	157,375.07	1,294,498.73	5.47	25.75	20.28	
HYCP-7i	10/16/2015	1009	157,375.07	1,294,498.73	5.19	25.75	20.56	Well cap opened at 0911
HYCP-7i	10/16/2015	1055	157,375.07	1,294,498.73	5.19	25.75	20.56	
HYCP-7i	11/6/2015	918	157,375.07	1,294,498.73	4.72	25.75	21.03	Well cap opened at 0843
HYCP-7i	11/6/2015	1015	157,375.07	1,294,498.73	4.73	25.75	21.02	
HYCP-7i	12/4/2015	953	157,375.07	1,294,498.73	3.72	25.75	22.03	Well cap opened at 0820, well under pressure
HYCP-7i	12/4/2015	1104	157,375.07	1,294,498.73	3.71	25.75	22.04	
HYCP-7i	1/6/2016	1020	157,375.07	1,294,498.73	3.02	25.75	22.73	Well cap opened at 0915
HYCP-7i	1/6/2016	1111	157,375.07	1,294,498.73	3.02	25.75	22.73	
HYCP-7i	2/5/2016	1303	157,375.07	1,294,498.73	2.66	25.75	23.09	Well cap opened at 1155
HYCP-7i	2/5/2016	1358	157,375.07	1,294,498.73	2.66	25.75	23.09	
HYCP-7i	3/4/2016	1115	157,375.07	1,294,498.73	2.45	25.75	23.30	Well cap opened at 0932
HYCP-7i	3/4/2016	1255	157,375.07	1,294,498.73	2.45	25.75	23.30	
HYCP-7i	4/1/2016	825	157,375.07	1,294,498.73	3.08	25.75	22.67	Well cap opened at 0716
HYCP-7i	4/1/2016	923	157,375.07	1,294,498.73	3.08	25.75	22.67	
HYCP-7i	5/6/2016	1107	157,375.07	1,294,498.73	3.94	25.75	21.81	Well cap opened at 0958
HYCP-7i	5/6/2016	1204	157,375.07	1,294,498.73	3.94	25.75	21.81	
HYCP-7i	6/2/2016	740	157,375.07	1,294,498.73	4.32	25.75	21.43	Well cap opened at 0730
HYCP-7i	6/2/2016	1000	157,375.07	1,294,498.73	4.34	25.75	21.41	
HYCP-7i	7/7/2016	811	157,375.07	1,294,498.73	4.65	25.75	21.10	Well cap opened at 0803
HYCP-7i	7/7/2016	951	157,375.07	1,294,498.73	4.65	25.75	21.10	
HYCP-7i	8/5/2016	827	157,375.07	1,294,498.73	5.05	25.75	20.70	Well cap opened at 0648
HYCP-7i	8/5/2016	1133	157,375.07	1,294,498.73	5.06	25.75	20.69	
HYCP-7i	9/26/2016	923	157,375.07	1,294,498.73	5.50	25.75	20.25	Well cap opened at 0807
HYCP-7i	9/26/2016	1130	157,375.07	1,294,498.73	5.50	25.75	20.25	
HYCP-7i	10/14/2016	1025	157,375.07	1,294,498.73	4.60	25.75	21.15	Well cap opened at 0935
HYCP-7i	10/14/2016	1115	157,375.07	1,294,498.73	4.58	25.75	21.17	
HYCP-7i	11/11/2016	1017	157,375.07	1,294,498.73	3.52	25.75	22.23	Well cap opened at 0909
HYCP-7i	11/11/2016	1116	157,375.07	1,294,498.73	3.52	25.75	22.23	
HYCP-7i	12/2/2016	1140	157,375.07	1,294,498.73	3.46	25.75	22.29	Well cap opened at 1008
HYCP-7i	12/2/2016	1343	157,375.07	1,294,498.73	3.41	25.75	22.34	all depth measurments raised ~0.05 feet
HYCP-7i	1/13/2017	911	157,375.07	1,294,498.73	3.71	25.75	22.04	Well cap opened at ~0700
HYCP-7i	1/13/2017	1106	157,375.07	1,294,498.73	3.70	25.75	22.05	
HYCP-7i	2/3/2017	918	157,375.07	1,294,498.73	3.15	25.75	22.60	Well cap opened at 0816
HYCP-7i	2/3/2017	1018	157,375.07	1,294,498.73	3.16	25.75	22.59	
HYCP-7i	3/3/2017	939	157,375.07	1,294,498.73	2.47	25.75	23.28	Well cap opened at 0930
HYCP-7i	3/3/2017	1030	157,375.07	1,294,498.73	2.47	25.75	23.28	
HYCP-7i	4/6/2017	948	157,375.07	1,294,498.73	2.37	25.75	23.38	Well cap opened at 0900
HYCP-7i	4/6/2017	1102	157,375.07	1,294,498.73	2.37	25.75	23.38	
HYCP-7i	5/4/2017	953	157,375.07	1,294,498.73	1.75	25.75	24.00	Well cap opened at 0823
HYCP-7i	5/4/2017	1157	157,375.07	1,294,498.73	1.73	25.75	24.02	
HYCP-7i	6/27/2017	813	157,375.07	1,294,498.73	4.14	25.75	21.61	Well cap opened at 0710
HYCP-7i	6/27/2017	944	157,375.07	1,294,498.73	4.14	25.75	21.61	
HYCP-7i	7/13/2017	932	157,375.07	1,294,498.73	4.42	25.75	21.33	Well cap opened >1 hour before measurement
HYCP-7i	9/25/2017	855	157,375.07	1,294,498.73	5.45	25.75	20.30	Well cap opened at 0734
HYCP-7i	9/25/2017	1008	157,375.07	1,294,498.73	5.45	25.75	20.30	
HYCP-7i	10/11/2017	848	157,375.07	1,294,498.73	5.36	25.75	20.39	Well cap opened at 0730
HYCP-7i	11/6/2017	1000	157,375.07	1,294,498.73	4.35	25.75	21.40	Well cap opened at 0755
HYCP-7i	12/14/2017	1008	157,375.07	1,294,498.73	3.63	25.75	22.12	Well cap opened at 0826
HYCP-7i	3/14/2018	749	157,375.07	1,294,498.73	3.19	25.75	22.56	Well cap opened at 0748
HYCP-7i	3/14/2018	958	157,375.07	1,294,498.73	3.19	25.75	22.56	
HYCP-7i	6/30/2018	929	157,375.07	1,294,498.73	4.63	25.75	21.12	Well cap opened at 0858
HYCP-7i	9/17/2018	1033	157,375.07	1,294,498.73	5.39	25.75	20.36	Well opened at 920
HYCP-7i	9/17/2018	1240	157,375.07	1,294,498.73	5.39	25.75	20.36	
HYCP-7i	12/11/2018	-	157,375.07	1,294,498.73	-	25.75		Well monument covered by about 5-in of water
HYCP-7i	3/18/2019	1242	157,375.07	1,294,498.73	4.00	25.75	21.75	Well opened at 1239
HYCP-7i	3/18/2019	1250	157,375.07	1,294,498.73	3.43	25.75	22.32	
HYCP-7i	3/18/2019	1424	157,375.07	1,294,498.73	3.43	25.75	22.32	
HYCP-7i	6/21/2019	-	157,375.07	1,294,498.73	-	25.75		Well buried; water level not measured
HYCP-7i	9/3/2019	828	157,375.07	1,294,498.73	5.45	25.75	20.30	Well opened at 0806

Groundwater Elevations BSB Property, Kent, Washington

Well	Date	Time	Northing	Easting	Depth to Water	Elevation		Comments
						MP	GW	
HYCP-7i	9/3/2019	859	157,375.07	1,294,498.73	5.45	25.75	20.30	
HYCP-7i	12/9/2019	755	157,375.07	1,294,498.73	4.38	25.75	21.37	Slight vacuum
HYCP-7i	12/9/2019	836	157,375.07	1,294,498.73	4.52	25.75	21.23	
HYCP-7i	12/9/2019	910	157,375.07	1,294,498.73	4.52	25.75	21.23	
HYCP-7i	3/2/2020	1115	157,375.07	1,294,498.73	3.22	25.75	22.53	
HYCP-7i	3/2/2020	1253	157,375.07	1,294,498.73	3.18	25.75	22.57	
HYCP-7i	6/4/2020	1342	157,375.07	1,294,498.73	3.97	25.75	21.78	Well opened at 1342
HYCP-7i	6/4/2020	1415	157,375.07	1,294,498.73	3.89	25.75	21.86	
HYCP-7i	6/4/2020	1455	157,375.07	1,294,498.73	3.88	25.75	21.87	
Deep Aquifer Water Levels								
Bd	7/10/1992	NR	157,085.66	1,295,109.55	4.94	26.45	21.51	
Bd	7/20/1992	09:20	157,085.66	1,295,109.55	5.06	26.45	21.39	
Bd	7/24/1992	08:59	157,085.66	1,295,109.55	5.25	26.45	21.20	
Bd	7/28/1992	09:06	157,085.66	1,295,109.55	5.28	26.45	21.17	
Bd	8/4/1992	10:08	157,085.66	1,295,109.55	5.28	26.45	21.17	
Bd	8/10/1992	11:47	157,085.66	1,295,109.55	5.62	26.45	20.83	
Bd	8/12/1992	10:35	157,085.66	1,295,109.55	5.50	26.45	20.95	
Bd	8/19/1992	12:08	157,085.66	1,295,109.55	5.80	26.45	20.65	
Bd	8/23/1992	11:14	157,085.66	1,295,109.55	5.93	26.45	20.52	
Bd	8/28/1992	12:36	157,085.66	1,295,109.55	6.00	26.45	20.45	
Bd	9/1/1992	11:08	157,085.66	1,295,109.55	6.05	26.45	20.40	
Bd	9/8/1992	11:19	157,085.66	1,295,109.55	5.95	26.45	20.50	
Bd	9/18/1992	09:58	157,085.66	1,295,109.55	6.27	26.45	20.18	
Bd	9/29/1992	12:35	157,085.66	1,295,109.55	6.11	26.45	20.34	
Bd	10/6/1992	10:24	157,085.66	1,295,109.55	6.46	26.45	19.99	
Bd	10/15/1992	09:01	157,085.66	1,295,109.55	6.50	26.45	19.95	
Bd	11/3/1992	09:03	157,085.66	1,295,109.55	6.27	26.45	20.18	
Bd	11/9/1992	13:02	157,085.66	1,295,109.55	5.93	26.45	20.52	
Bd	12/16/1992	10:09	157,085.66	1,295,109.55	2.15	26.45	24.30	
Bd	1/5/1993	11:01	157,085.66	1,295,109.55	3.04	26.45	23.41	
Bd	2/3/1993	10:40	157,085.66	1,295,109.55	2.63	26.45	23.82	
Bd	3/12/1993	NR	157,085.66	1,295,109.55	4.95	26.45	21.50	
Bd	4/7/1993	NR	157,085.66	1,295,109.55	2.57	26.45	23.88	
Bd	5/4/1993	11:26	157,085.66	1,295,109.55	2.27	26.45	24.18	
Bd	5/27/1993	11:47	157,085.66	1,295,109.55	4.45	26.45	22.00	
Bd	7/6/1993	NR	157,085.66	1,295,109.55	5.02	26.45	21.43	
Bd	10/11/1993	NR	157,085.66	1,295,109.55	6.13	26.45	20.32	
Bd	12/8/1993	10:32	157,085.66	1,295,109.55	5.54	26.45	20.91	
Bd	2/1/1994	11:54	157,085.66	1,295,109.55	4.62	26.45	21.83	
Bd	4/14/1994	09:58	157,085.66	1,295,109.55	2.53	26.45	23.92	
Bd	6/1/1994	09:10	157,085.66	1,295,109.55	5.32	26.45	21.13	
Bd	7/12/1994	NR	157,085.66	1,295,109.55	6.59	26.45	19.86	
Bd	10/19/1994	14:45	157,085.66	1,295,109.55	6.51	26.45	19.94	
Bd	1/16/1995	14:36	157,085.66	1,295,109.55	3.05	26.45	23.40	
Bd	2/9/1995	13:01	157,085.66	1,295,109.55	3.58	26.45	22.87	
Bd	4/24/1995	11:03	157,085.66	1,295,109.55	4.41	26.45	22.04	
Bd	5/17/1995	09:27	157,085.66	1,295,109.55	4.97	26.45	21.48	
Bd	6/20/1995	12:52	157,085.66	1,295,109.55	5.39	26.45	21.06	
Bd	7/10/1995	13:05	157,085.66	1,295,109.55	5.49	26.45	20.96	
Bd	8/15/1995	12:44	157,085.66	1,295,109.55	5.83	26.45	20.62	
Bd	12/6/1995	09:17	157,085.66	1,295,109.55	2.61	26.45	23.84	
Bd	1/3/1996	15:50	157,085.66	1,295,109.55	2.56	26.45	23.89	
Bd	3/25/1996	14:00	157,085.66	1,295,109.55	4.06	26.45	22.39	
Bd	5/1/1996	11:20	157,085.66	1,295,109.55	3.08	26.45	23.37	
Bd	5/28/1996	12:52	157,085.66	1,295,109.55	4.98	26.45	21.47	
Bd	6/26/1996	12:36	157,085.66	1,295,109.55	4.56	26.45	21.89	
Bd	7/30/1996	11:50	157,085.66	1,295,109.55	5.30	26.45	21.15	
Bd	9/9/1996	12:47	157,085.66	1,295,109.55	5.71	26.45	20.74	
Bd	11/15/1996	12:15	157,085.66	1,295,109.55	4.72	26.45	21.73	

**Groundwater Elevations
BSB Property, Kent, Washington**

Well	Date	Time	Northing	Easting	Depth to Water	Elevation		Comments
						MP	GW	
Bd	1/6/1997	13:19	157,085.66	1,295,109.55	2.22	26.45	24.23	
Bd	3/6/1997	10:04	157,085.66	1,295,109.55	3.32	26.45	23.13	
Bd	4/29/1997	15:39	157,085.66	1,295,109.55	3.00	26.45	23.45	
Bd	5/20/1997	15:17	157,085.66	1,295,109.55	3.90	26.45	22.55	
Bd	6/16/1997	12:25	157,085.66	1,295,109.55	4.16	26.45	22.29	
Bd	7/7/1997	14:03	157,085.66	1,295,109.55	4.31	26.45	22.14	
Bd	8/4/1997	11:59	157,085.66	1,295,109.55	4.42	26.45	22.03	
Bd	9/16/1997	13:49	157,085.66	1,295,109.55	5.10	26.45	21.35	
Bd	10/7/1997	12:52	157,085.66	1,295,109.55	4.52	26.45	21.93	
Bd	11/7/1997	11:37	157,085.66	1,295,109.55	3.01	26.45	23.44	
Bd	12/8/1997	12:30	157,085.66	1,295,109.55	3.38	26.45	23.07	
Bd	1/12/1998	12:51	157,085.66	1,295,109.55	2.52	26.45	23.93	
Bd	2/26/1998	14:52	157,085.66	1,295,109.55	2.62	26.45	23.83	
Bd	3/9/1998	9:23	157,085.66	1,295,109.55	2.47	26.45	23.98	DtoW corrected; Bs/Bd erroneously switched in field
Bd	4/7/1998	14:17	157,085.66	1,295,109.55	4.03	26.45	22.42	
Bd	5/5/1998	13:52	157,085.66	1,295,109.55	4.42	26.45	22.03	
Bd	6/8/1998	13:34	157,085.66	1,295,109.55	4.70	26.45	21.75	
Bd	7/17/1998	12:53	157,085.66	1,295,109.55	5.08	26.45	21.37	
Bd	8/4/1998	14:32	157,085.66	1,295,109.55	5.34	26.45	21.11	
Bd	9/8/1998	11:47	157,085.66	1,295,109.55	5.72	26.45	20.73	
Bd	10/9/1998	14:00	157,085.66	1,295,109.55	5.88	26.45	20.57	
Bd	11/3/1998	11:46	157,085.66	1,295,109.55	5.51	26.45	20.94	
Bd	12/8/1998	11:24	157,085.66	1,295,109.55	2.92	26.45	23.53	
Bd	1/4/1999	11:49	157,085.66	1,295,109.55	2.61	26.45	23.84	
Bd	2/2/1999	12:37	157,085.66	1,295,109.55	2.34	26.45	24.11	
Bd	3/8/1999	15:05	157,085.66	1,295,109.55	2.71	26.45	23.74	
Bd	4/29/1999	17:39	157,085.66	1,295,109.55	3.91	26.45	22.54	
Bd	5/21/1999	13:44	157,085.66	1,295,109.55	4.02	26.45	22.43	
Bd	6/22/1999	10:57	157,085.66	1,295,109.55	4.47	26.45	21.98	
Bd	7/21/1999	10:41	157,085.66	1,295,109.55	4.47	26.45	21.98	
Bd	8/27/1999	11:49	157,085.66	1,295,109.55	4.74	26.45	21.71	
Bd	9/14/1999	11:48	157,085.66	1,295,109.55	5.09	26.45	21.36	
Bd	10/5/1999	1009	157,085.66	1,295,109.55	5.29	26.45	21.16	
Bd	11/15/1999	14:30	157,085.66	1,295,109.55	3.19	26.45	23.26	
Bd	12/6/1999	12:12	157,085.66	1,295,109.55	3.39	26.45	23.06	
Bd	1/6/2000	11:11	157,085.66	1,295,109.55	3.62	26.45	22.83	
Bd	2/14/2000	10:52	157,085.66	1,295,109.55	3.53	26.45	22.92	
Bd	3/16/2000	1343	157,085.66	1,295,109.55	3.21	26.45	23.24	
Bd	4/11/2000	1120	157,085.66	1,295,109.55	3.91	26.45	22.54	
Bd	5/11/2000	1015	157,085.66	1,295,109.55	4.01	26.45	22.44	
Bd	6/6/2000	1109	157,085.66	1,295,109.55	5.11	26.45	21.34	
Bd	7/26/2000	1220	157,085.66	1,295,109.55	5.41	26.45	21.04	
Bd	8/21/2000	1214	157,085.66	1,295,109.55	5.49	26.45	20.96	
Bd	9/13/2000	1410	157,085.66	1,295,109.55	5.61	26.45	20.84	
Bd	10/11/2000	1510	157,085.66	1,295,109.55	5.78	26.45	20.67	
Bd	11/15/2000	1111	157,085.66	1,295,109.55	5.23	26.45	21.22	
Bd	12/17/2000	959	157,085.66	1,295,109.55	4.74	26.45	21.71	
Bd	1/16/2001	1047	157,085.66	1,295,109.55	4.65	26.45	21.80	
Bd	2/15/2001	1019	157,085.66	1,295,109.55	4.51	26.45	21.94	
Bd	3/13/2001	1157	157,085.66	1,295,109.55	4.55	26.45	21.90	
Bd	4/15/2001	1353	157,085.66	1,295,109.55	4.22	26.45	22.23	
Bd	5/7/2001	1017	157,085.66	1,295,109.55	4.38	26.45	22.07	
Bd	6/10/2001	1112	157,085.66	1,295,109.55	4.47	26.45	21.98	
Bd	7/16/2001	937	157,085.66	1,295,109.55	5.23	26.45	21.22	
Bd	8/14/2001	903	157,085.66	1,295,109.55	5.39	26.45	21.06	
Bd	9/12/2001	926	157,085.66	1,295,109.55	5.42	26.45	21.03	
Bd	10/4/2001	825	157,085.66	1,295,109.55	6.67	26.45	19.78	
Bd	11/9/2001	943	157,085.66	1,295,109.55	5.51	26.45	20.94	
Bd	12/3/2001	1237	157,085.66	1,295,109.55	4.15	26.45	22.30	
Bd	1/3/2002	1024	157,085.66	1,295,109.55	4.83	26.45	21.62	

**Groundwater Elevations
BSB Property, Kent, Washington**

Well	Date	Time	Northing	Easting	Depth to Water	Elevation		Comments
						MP	GW	
Bd	2/7/2002	1151	157,085.66	1,295,109.55	3.21	26.45	23.24	
Bd	3/7/2002	1220	157,085.66	1,295,109.55	3.41	26.45	23.04	
Bd	4/23/2002	1003	157,085.66	1,295,109.55	3.63	26.45	22.82	
Bd	5/9/2002	920	157,085.66	1,295,109.55	3.85	26.45	22.60	
Bd	6/19/2002	1115	157,085.66	1,295,109.55	4.33	26.45	22.12	
Bd	7/12/2002	850	157,085.66	1,295,109.55	4.71	26.45	21.74	
Bd	8/21/2002	1315	157,085.66	1,295,109.55	5.18	26.45	21.27	
Bd	9/24/2002	1230	157,085.66	1,295,109.55	5.00	26.45	21.45	
Bd	10/15/2002	910	157,085.66	1,295,109.55	5.39	26.45	21.06	
Bd	11/5/2002	1150	157,085.66	1,295,109.55	5.50	26.45	20.95	
Bd	12/10/2002	1407	157,085.66	1,295,109.55	5.02	26.45	21.43	
Bd	1/17/2003	1337	157,085.66	1,295,109.55	3.90	26.45	22.55	
Bd	2/12/2003	1331	157,085.66	1,295,109.55	3.61	26.45	22.84	
Bd	3/5/2003	1025	157,085.66	1,295,109.55	3.70	26.45	22.75	
Bd	4/8/2003	1100	157,085.66	1,295,109.55	3.53	26.45	22.92	
Bd	5/1/2003	821	157,085.66	1,295,109.55	3.81	26.45	22.64	
Bd	6/10/2003	1120	157,085.66	1,295,109.55	4.31	26.45	22.14	
Bd	7/3/2003	1527	157,085.66	1,295,109.55	4.76	26.45	21.69	
Bd	8/7/2003	1320	157,085.66	1,295,109.55	5.13	26.45	21.32	
Bd	9/11/2003	834	157,085.66	1,295,109.55	5.66	26.45	20.79	
Bd	10/3/2003	724	157,085.66	1,295,109.55	5.63	26.45	20.82	
Bd	11/11/2003	1221	157,085.66	1,295,109.55	4.79	26.45	21.66	
Bd	12/3/2003	1526	157,085.66	1,295,109.55	3.99	26.45	22.46	
Bd	12/7/2007	741	157,085.66	1,295,109.55	2.21	26.45	24.24	
Bd	2/12/2008	1115	157,085.66	1,295,109.55	3.09	26.45	23.36	
Bd	3/13/2008	1045	157,085.66	1,295,109.55	3.28	26.45	23.17	
Bd	4/9/2008	1107	157,085.66	1,295,109.55	2.48	26.45	23.97	
Bd	5/19/2008	945	157,085.66	1,295,109.55	3.60	26.45	22.85	
Bd	6/5/2008	1017	157,085.66	1,295,109.55	3.60	26.45	22.85	
Bd	7/1/2008	1020	157,085.66	1,295,109.55	3.87	26.45	22.58	
Bd	8/15/2008	940	157,085.66	1,295,109.55	4.32	26.45	22.13	
Bd	9/10/2008	1102	157,085.66	1,295,109.55	4.28	26.45	22.17	
Bd	10/13/2008	1247	157,085.66	1,295,109.55	4.53	26.45	21.92	
Bd	11/11/2008	1012	157,085.66	1,295,109.55	3.34	26.45	23.11	
Bd	12/8/2008	1035	157,085.66	1,295,109.55	3.57	26.45	22.88	
Bd	1/14/2009	1058	157,085.66	1,295,109.55	2.65	26.45	23.80	
Bd	2/11/2009	1230	157,085.66	1,295,109.55	3.15	26.45	23.30	
Bd	3/10/2009	1005	157,085.66	1,295,109.55	3.25	26.45	23.20	
Bd	4/6/2009	910	157,085.66	1,295,109.55	2.76	26.45	23.69	
Bd	1/4/2010	1415	157,085.66	1,295,109.55	2.98	26.33	23.35	2010 elevations based on June 2010 survey
Bd	5/10/2010	1113	157,085.66	1,295,109.55	3.17	26.33	23.16	
Bd	5/10/2010	1121	157,085.66	1,295,109.55	3.25	26.33	23.08	
Bd	6/10/2010	1100	157,085.66	1,295,109.55	2.08	26.33	24.25	
Bd	6/10/2010	1302	157,085.66	1,295,109.55	2.08	26.33	24.25	
Bd	7/13/2010	1022	157,085.66	1,295,109.55	3.42	26.33	22.91	
Bd	8/6/2010	1127	157,085.66	1,295,109.55	3.72	26.33	22.61	
Bd	8/6/2010	1147	157,085.66	1,295,109.55	3.72	26.33	22.61	
Bd	9/2/2010	1210	157,085.66	1,295,109.55	4.15	26.33	22.18	
Bd	9/2/2010	1350	157,085.66	1,295,109.55	4.15	26.33	22.18	
Bd	10/8/2010	910	157,085.66	1,295,109.55	3.90	26.33	22.43	
Bd	10/8/2010	1105	157,085.66	1,295,109.55	3.90	26.33	22.43	
Bd	9/2/2010	1210	157,085.66	1,295,109.55	4.15	26.33	22.18	
Bd	9/2/2010	1350	157,085.66	1,295,109.55	4.15	26.33	22.18	
Bd	10/8/2010	910	157,085.66	1,295,109.55	3.90	26.33	22.43	
Bd	10/8/2010	1105	157,085.66	1,295,109.55	3.90	26.33	22.43	
Bd	11/15/2010	938	157,085.66	1,295,109.55	2.52	26.33	23.81	
Bd	11/15/2010	1051	157,085.66	1,295,109.55	2.58	26.33	23.75	
Bd	12/6/2010	1017	157,085.66	1,295,109.55	3.45	26.33	22.88	
Bd	1/10/2011	1459	157,085.66	1,295,109.55	1.54	26.33	24.79	
Bd	2/7/2011	1322	157,085.66	1,295,109.55	2.25	26.33	24.08	

**Groundwater Elevations
BSB Property, Kent, Washington**

Well	Date	Time	Northing	Easting	Depth to Water	Elevation		Comments
						MP	GW	
Bd	3/4/2011	1146	157,085.66	1,295,109.55	2.40	26.33	23.93	
Bd	3/4/2011	1304	157,085.66	1,295,109.55	2.32	26.33	24.01	
Bd	4/8/2011	919	157,085.66	1,295,109.55	1.46	26.33	24.87	
Bd	4/8/2011	1037	157,085.66	1,295,109.55	1.41	26.33	24.92	
Bd	4/8/2011	1146	157,085.66	1,295,109.55	1.37	26.33	24.96	
Bd	5/6/2011	913	157,085.66	1,295,109.55	2.70	26.33	23.63	
Bd	5/6/2011	1023	157,085.66	1,295,109.55	2.66	26.33	23.67	
Bd	5/6/2011	1126	157,085.66	1,295,109.55	2.65	26.33	23.68	
Bd	6/3/2011	939	157,085.66	1,295,109.55	2.82	26.33	23.51	
Bd	6/3/2011	1101	157,085.66	1,295,109.55	2.90	26.33	23.43	
Bd	6/3/2011	1236	157,085.66	1,295,109.55	2.90	26.33	23.43	
Bd	7/1/2011	832	157,085.66	1,295,109.55	3.56	26.33	22.77	
Bd	7/1/2011	955	157,085.66	1,295,109.55	3.55	26.33	22.78	
Bd	7/1/2011	1153	157,085.66	1,295,109.55	3.55	26.33	22.78	
Bd	8/1/2011	715	157,085.66	1,295,109.55	3.95	26.33	22.38	
Bd	8/1/2011	853	157,085.66	1,295,109.55	3.95	26.33	22.38	
Bd	8/1/2011	1024	157,085.66	1,295,109.55	3.95	26.33	22.38	
Bd	9/1/2011	817	157,085.66	1,295,109.55	4.34	26.33	21.99	
Bd	9/1/2011	948	157,085.66	1,295,109.55	4.34	26.33	21.99	
Bd	9/1/2011	1124	157,085.66	1,295,109.55	4.34	26.33	21.99	
Bd	10/4/2011	912	157,085.66	1,295,109.55	4.19	26.33	22.14	
Bd	10/4/2011	1042	157,085.66	1,295,109.55	4.19	26.33	22.14	
Bd	10/4/2011	1202	157,085.66	1,295,109.55	4.20	26.33	22.13	
Bd	11/2/2011	933	157,085.66	1,295,109.55	4.13	26.33	22.20	
Bd	11/2/2011	1055	157,085.66	1,295,109.55	4.12	26.33	22.21	
Bd	11/2/2011	1151	157,085.66	1,295,109.55	4.12	26.33	22.21	
Bd	12/5/2011	1001	157,085.66	1,295,109.55	3.60	26.33	22.73	
Bd	12/5/2011	1126	157,085.66	1,295,109.55	3.60	26.33	22.73	
Bd	12/5/2011	1226	157,085.66	1,295,109.55	3.60	26.33	22.73	
Bd	1/3/2012	901	157,085.66	1,295,109.55	3.50	26.33	22.83	
Bd	1/3/2012	1016	157,085.66	1,295,109.55	3.50	26.33	22.83	
Bd	1/3/2012	1136	157,085.66	1,295,109.55	3.50	26.33	22.83	
Bd	2/6/2012	727	157,085.66	1,295,109.55	2.70	26.33	23.63	
Bd	2/6/2012	943	157,085.66	1,295,109.55	2.70	26.33	23.63	
Bd	2/6/2012	1052	157,085.66	1,295,109.55	2.71	26.33	23.62	
Bd	3/13/2012	846	157,085.66	1,295,109.55	2.41	26.33	23.92	
Bd	3/13/2012	1232	157,085.66	1,295,109.55	2.41	26.33	23.92	
Bd	3/13/2012	1458	157,085.66	1,295,109.55	2.41	26.33	23.92	
Bd	4/9/2012	1014	157,085.66	1,295,109.55	2.56	26.33	23.77	
Bd	4/9/2012	1213	157,085.66	1,295,109.55	2.57	26.33	23.76	
Bd	4/9/2012	1421	157,085.66	1,295,109.55	2.57	26.33	23.76	
Bd	5/4/2012	656	157,085.66	1,295,109.55	2.81	26.33	23.52	
Bd	5/4/2012	929	157,085.66	1,295,109.55	2.81	26.33	23.52	
Bd	5/4/2012	1136	157,085.66	1,295,109.55	2.81	26.33	23.52	
Bd	7/18/2012	800	157,085.66	1,295,109.55	3.68	26.33	22.65	
Bd	7/18/2012	1051	157,085.66	1,295,109.55	3.68	26.33	22.65	
Bd	8/9/2012	809	157,085.66	1,295,109.55	4.11	26.33	22.22	
Bd	8/9/2012	1100	157,085.66	1,295,109.55	4.10	26.33	22.23	
Bd	8/9/2012	1222	157,085.66	1,295,109.55	4.10	26.33	22.23	
Bd	9/19/2012	728	157,085.66	1,295,109.55	4.55	26.33	21.78	
Bd	9/19/2012	1047	157,085.66	1,295,109.55	4.55	26.33	21.78	
Bd	9/19/2012	1240	157,085.66	1,295,109.55	4.55	26.33	21.78	
Bd	10/8/2012	838	157,085.66	1,295,109.55	4.62	26.33	21.71	
Bd	10/8/2012	1210	157,085.66	1,295,109.55	4.62	26.33	21.71	
Bd	10/8/2012	1414	157,085.66	1,295,109.55	4.62	26.33	21.71	
Bd	11/9/2012	756	157,085.66	1,295,109.55	3.69	26.33	22.64	
Bd	11/9/2012	1001	157,085.66	1,295,109.55	3.70	26.33	22.63	
Bd	11/9/2012	1114	157,085.66	1,295,109.55	3.70	26.33	22.63	
Bd	1/4/2013	718	157,085.66	1,295,109.55	2.95	26.33	23.38	
Bd	1/4/2013	1000	157,085.66	1,295,109.55	2.95	26.33	23.38	

**Groundwater Elevations
BSB Property, Kent, Washington**

Well	Date	Time	Northing	Easting	Depth to Water	Elevation		Comments
						MP	GW	
Bd	1/4/2013	1300	157,085.66	1,295,109.55	2.95	26.33	23.38	
Bd	2/1/2013	700	157,085.66	1,295,109.55	2.98	26.33	23.35	
Bd	2/1/2013	850	157,085.66	1,295,109.55	2.98	26.33	23.35	
Bd	2/1/2013	1020	157,085.66	1,295,109.55	2.98	26.33	23.35	
Bd	3/1/2013	1105	157,085.66	1,295,109.55	3.36	26.33	22.97	
Bd	3/1/2013	1230	157,085.66	1,295,109.55	3.36	26.33	22.97	
Bd	6/7/2013	1330	157,085.66	1,295,109.55	3.60	26.33	22.73	
Bd	6/7/2013	1546	157,085.66	1,295,109.55	3.60	26.33	22.73	
Bd	9/9/2013	1043	157,085.66	1,295,109.55	4.34	26.33	21.99	
Bd	9/9/2013	1316	157,085.66	1,295,109.55	4.34	26.33	21.99	
Bd	9/9/2013	1607	157,085.66	1,295,109.55	4.34	26.33	21.99	
Bd	12/6/2013	735	157,085.66	1,295,109.55	3.92	26.33	22.41	
Bd	12/6/2013	1239	157,085.66	1,295,109.55	3.92	26.33	22.41	
Bd	3/14/2014	830	157,085.66	1,295,109.55	2.50	26.33	23.83	Well opened at 0658
Bd	3/14/2014	1013	157,085.66	1,295,109.55	2.50	26.33	23.83	
Bd	6/5/2014	750	157,085.66	1,295,109.55	3.49	26.33	22.84	Well opened at 0700
Bd	6/5/2014	1015	157,085.66	1,295,109.55	3.48	26.33	22.85	
Bd	10/10/2014	707	157,085.66	1,295,109.55	4.53	26.33	21.80	Well opened at 0644
Bd	10/10/2014	950	157,085.66	1,295,109.55	4.53	26.33	21.80	
Bd	12/5/2014	1106	157,085.66	1,295,109.55	3.29	26.33	23.04	Well opened at 1106
Bd	12/5/2014	1240	157,085.66	1,295,109.55	3.30	26.33	23.03	
Bd	3/13/2015	1020	157,085.66	1,295,109.55	3.07	26.33	23.26	
Bd	3/13/2015	1207	157,085.66	1,295,109.55	3.08	26.33	23.25	
Bd	6/5/2015	830	157,085.66	1,295,109.55	4.03	26.33	22.30	Well opened at 0706
Bd	6/5/2015	1047	157,085.66	1,295,109.55	4.01	26.33	22.32	
Bd	9/4/2015	926	157,085.66	1,295,109.55	4.88	26.33	21.45	Well opened at 0756
Bd	9/4/2015	1016	157,085.66	1,295,109.55	4.88	26.33	21.45	
Bd	12/4/2015	1004	157,085.66	1,295,109.55	3.86	26.33	22.47	Well opened at 0830
Bd	12/4/2015	1120	157,085.66	1,295,109.55	3.86	26.33	22.47	
Bd	3/4/2016	1148	157,085.66	1,295,109.55	2.76	26.33	23.57	Well opened at 0943
Bd	3/4/2016	1322	157,085.66	1,295,109.55	2.76	26.33	23.57	
Bd	6/2/2016	708	157,085.66	1,295,109.55	3.67	26.33	22.66	Well opened at 0615
Bd	6/2/2016	936	157,085.66	1,295,109.55	3.67	26.33	22.66	
Bd	9/26/2016	939	157,085.66	1,295,109.55	4.83	26.33	21.50	Well opened at 0828
Bd	9/26/2016	1145	157,085.66	1,295,109.55	4.81	26.33	21.52	
Bd	12/2/2016	1207	157,085.66	1,295,109.55	2.08	26.33	24.25	Well opened at 1024
Bd	12/2/2016	1405	157,085.66	1,295,109.55	2.03	26.33	24.30	all depth measurements raised ~0.05 ft.
Bd	3/3/2017	946	157,085.66	1,295,109.55	2.78	26.33	23.55	Well opened at 840
Bd	3/3/2017	1035	157,085.66	1,295,109.55	2.80	26.33	23.53	
Bd	6/27/2017	810	157,085.66	1,295,109.55	3.46	26.33	22.87	Well opened at 701
Bd	6/27/2017	940	157,085.66	1,295,109.55	3.45	26.33	22.88	
Bd	9/25/2017	920	157,085.66	1,295,109.55	4.51	26.33	21.82	Well opened at 0808
Bd	9/25/2017	1019	157,085.66	1,295,109.55	4.51	26.33	21.82	
Bd	3/14/2018	712	157,085.66	1,295,109.55	2.64	26.33	23.69	Well opened at 0712
Bd	6/30/2018	1005	157,085.66	1,295,109.55	3.99	26.33	22.34	
Bd	9/17/2018	1148	157,085.66	1,295,109.55	4.60	26.33	21.73	Well opened at 930
Bd	9/17/2018	1331	157,085.66	1,295,109.55	4.61	26.33	21.72	
Bd	12/10/2018	1333	157,085.66	1,295,109.55	2.07	26.33	24.26	Well opened at 1331
Bd	12/10/2018	1335	157,085.66	1,295,109.55	2.06	26.33	24.27	
Bd	12/10/2018	1338	157,085.66	1,295,109.55	2.06	26.33	24.27	
Bd	3/18/2019	1214	157,085.66	1,295,109.55	3.74	26.33	22.59	Well opened at 1213, cap on loosely
Bd	3/18/2019	1841	157,085.66	1,295,109.55	2.76	26.33	23.57	
Bd	3/18/2019	1903	157,085.66	1,295,109.55	2.77	26.33	23.56	
Bd	6/21/2019	848	157,085.66	1,295,109.55	4.03	26.33	22.30	Well opened at 848
Bd	6/21/2019	936	157,085.66	1,295,109.55	4.03	26.33	22.30	
Bd	9/3/2019	1153	157,085.66	1,295,109.55	4.63	26.33	21.70	Well opened at 1151
Bd	9/3/2019	1306	157,085.66	1,295,109.55	4.63	26.33	21.70	
Bd	12/9/2019	858	157,085.66	1,295,109.55	3.11	26.33	23.22	Cap very loose
Bd	12/9/2019	946	157,085.66	1,295,109.55	3.10	26.33	23.23	
Bd	3/2/2020	955	157,085.66	1,295,109.55	2.56	26.33	23.77	

**Groundwater Elevations
BSB Property, Kent, Washington**

Well	Date	Time	Northing	Easting	Depth to Water	Elevation		Comments
						MP	GW	
Bd	6/4/2020	1130	157,085.66	1,295,109.55	5.08	26.33	21.25	Many ants on well cap
Gd	7/20/1992	12:30	157,364.33	1,294,763.18	5.00	26.74	21.74	
Gd	7/24/1992	07:57	157,364.33	1,294,763.18	5.21	26.74	21.53	
Gd	7/28/1992	08:22	157,364.33	1,294,763.18	5.23	26.74	21.51	
Gd	8/4/1992	11:24	157,364.33	1,294,763.18	5.27	26.74	21.47	
Gd	8/10/1992	09:48	157,364.33	1,294,763.18	5.57	26.74	21.17	
Gd	8/12/1992	13:59	157,364.33	1,294,763.18	5.41	26.74	21.33	
Gd	8/19/1992	10:15	157,364.33	1,294,763.18	5.68	26.74	21.06	
Gd	8/23/1992	10:16	157,364.33	1,294,763.18	5.89	26.74	20.85	
Gd	8/28/1992	10:24	157,364.33	1,294,763.18	5.94	26.74	20.80	
Gd	9/1/1992	10:11	157,364.33	1,294,763.18	5.95	26.74	20.79	
Gd	9/8/1992	10:11	157,364.33	1,294,763.18	5.95	26.74	20.79	
Gd	9/18/1992	10:17	157,364.33	1,294,763.18	6.21	26.74	20.53	
Gd	9/29/1992	12:54	157,364.33	1,294,763.18	6.02	26.74	20.72	
Gd	10/6/1992	09:58	157,364.33	1,294,763.18	6.46	26.74	20.28	
Gd	10/15/1992	08:56	157,364.33	1,294,763.18	6.41	26.74	20.33	
Gd	11/3/1992	09:22	157,364.33	1,294,763.18	6.30	26.74	20.44	
Gd	11/9/1992	10:27	157,364.33	1,294,763.18	5.94	26.74	20.80	
Gd	12/16/1992	10:43	157,364.33	1,294,763.18	4.84	26.74	21.90	
Gd	1/5/1993	09:43	157,364.33	1,294,763.18	4.99	26.74	21.75	
Gd	2/3/1993	10:10	157,364.33	1,294,763.18	4.43	26.74	22.31	
Gd	3/12/1993	NR	157,364.33	1,294,763.18	4.81	26.74	21.93	
Gd	4/7/1993	NR	157,364.33	1,294,763.18	4.04	26.74	22.70	
Gd	5/4/1993	10:09	157,364.33	1,294,763.18	4.25	26.74	22.49	
Gd	5/27/1993	12:01	157,364.33	1,294,763.18	4.27	26.74	22.47	
Gd	7/6/1993	NR	157,364.33	1,294,763.18	5.02	26.74	21.72	
Gd	10/11/1993	NR	157,364.33	1,294,763.18	6.23	26.74	20.51	
Gd	12/8/1993	11:24	157,364.33	1,294,763.18	3.45	26.74	23.29	
Gd	2/1/1994	09:38	157,364.33	1,294,763.18	5.11	26.74	21.63	
Gd	3/31/1994	NR	157,364.33	1,294,763.18	4.84	26.74	21.90	
Gd	4/14/1994	07:54	157,364.33	1,294,763.18	6.35	26.74	20.39	
Gd	7/12/1994	NR	157,364.33	1,294,763.18	5.38	26.74	21.36	
Gd	10/19/1994	13:44	157,364.33	1,294,763.18	6.48	26.74	20.26	
Gd	1/16/1995	15:00	157,364.33	1,294,763.18	4.29	26.74	22.45	
Gd	2/9/1995	13:31	157,364.33	1,294,763.18	4.18	26.74	22.56	
Gd	4/24/1995	10:54	157,364.33	1,294,763.18	4.05	26.74	22.69	
Gd	5/17/1995	07:45	157,364.33	1,294,763.18	4.68	26.74	22.06	
Gd	6/20/1995	12:15	157,364.33	1,294,763.18	5.15	26.74	21.59	
Gd	7/10/1995	11:53	157,364.33	1,294,763.18	5.30	26.74	21.44	
Gd	8/15/1995	11:03	157,364.33	1,294,763.18	4.93	26.74	21.81	
Gd	12/6/1995	08:17	157,364.33	1,294,763.18	4.32	26.74	22.42	
Gd	1/3/1996	12:12	157,364.33	1,294,763.18	3.61	26.74	23.13	
Gd	3/25/1996	12:08	157,364.33	1,294,763.18	3.82	26.74	22.92	
Gd	5/1/1996	10:48	157,364.33	1,294,763.18	3.43	26.74	23.31	
Gd	5/28/1996	10:34	157,364.33	1,294,763.18	3.72	26.74	23.02	
Gd	6/26/1996	10:43	157,364.33	1,294,763.18	4.32	26.74	22.42	
Gd	7/30/1996	10:22	157,364.33	1,294,763.18	5.18	26.74	21.56	
Gd	9/9/1996	10:53	157,364.33	1,294,763.18	4.64	26.74	22.10	
Gd	11/15/1996	10:13	157,364.33	1,294,763.18	4.65	26.74	22.09	
Gd	1/6/1997	11:17	157,364.33	1,294,763.18	2.88	26.74	23.86	
Gd	3/6/1997	09:51	157,364.33	1,294,763.18	3.27	26.74	23.47	
Gd	4/29/1997	15:53	157,364.33	1,294,763.18	3.33	26.74	23.41	
Gd	5/20/1997	15:36	157,364.33	1,294,763.18	3.59	26.74	23.15	
Gd	6/16/1997	10:59	157,364.33	1,294,763.18	3.88	26.74	22.86	
Gd	7/7/1997	11:21	157,364.33	1,294,763.18	4.11	26.74	22.63	
Gd	8/4/1997	10:39	157,364.33	1,294,763.18	4.54	26.74	22.20	
Gd	9/16/1997	12:36	157,364.33	1,294,763.18	4.90	26.74	21.84	
Gd	10/7/1997	11:52	157,364.33	1,294,763.18	4.50	26.74	22.24	
Gd	11/7/1997	10:48	157,364.33	1,294,763.18	4.24	26.74	22.50	

**Groundwater Elevations
BSB Property, Kent, Washington**

Well	Date	Time	Northing	Easting	Depth to Water	Elevation		Comments
						MP	GW	
Gd	12/8/1997	11:37	157,364.33	1,294,763.18	4.22	26.74	22.52	
Gd	1/12/1998	11:47	157,364.33	1,294,763.18	3.97	26.74	22.77	
Gd	2/26/1998	12:53	157,364.33	1,294,763.18	3.67	26.74	23.07	
Gd	3/9/1998	10:22	157,364.33	1,294,763.18	4.23	26.74	22.51	
Gd	4/7/1998	13:37	157,364.33	1,294,763.18	4.26	26.74	22.48	
Gd	5/5/1998	11:24	157,364.33	1,294,763.18	4.27	26.74	22.47	
Gd	6/8/1998	13:15	157,364.33	1,294,763.18	4.62	26.74	22.12	
Gd	7/17/1998	11:50	157,364.33	1,294,763.18	4.98	26.74	21.76	
Gd	8/4/1998	14:18	157,364.33	1,294,763.18	5.07	26.74	21.67	
Gd	9/8/1998	11:32	157,364.33	1,294,763.18	5.63	26.74	21.11	
Gd	10/9/1998	13:39	157,364.33	1,294,763.18	5.95	26.74	20.79	
Gd	11/3/1998	11:19	157,364.33	1,294,763.18	5.41	26.74	21.33	
Gd	12/8/1998	10:44	157,364.33	1,294,763.18	4.33	26.74	22.41	
Gd	1/4/1999	11:00	157,364.33	1,294,763.18	3.43	26.74	23.31	
Gd	2/2/1999	12:06	157,364.33	1,294,763.18	2.97	26.74	23.77	
Gd	3/8/1999	14:59	157,364.33	1,294,763.18	2.63	26.74	24.11	
Gd	4/29/1999	17:34	157,364.33	1,294,763.18	3.72	26.74	23.02	
Gd	5/21/1999	13:39	157,364.33	1,294,763.18	4.05	26.74	22.69	
Gd	6/22/1999	10:31	157,364.33	1,294,763.18	4.41	26.74	22.33	
Gd	6/24/1999	10:42	157,364.33	1,294,763.18	4.09	26.74	22.65	System off
Gd	7/21/1999	10:12	157,364.33	1,294,763.18	4.68	26.74	22.06	
Gd	8/27/1999	11:22	157,364.33	1,294,763.18	4.68	26.74	22.06	
Gd	9/14/1999	11:38	157,364.33	1,294,763.18	5.09	26.74	21.65	
Gd	10/5/1999	946	157,364.33	1,294,763.18	5.31	26.74	21.43	
Gd	11/15/1999	14:15	157,364.33	1,294,763.18	4.85	26.74	21.89	
Gd	12/6/1999	12:10	157,364.33	1,294,763.18	4.21	26.74	22.53	
Gd	1/6/2000	11:08	157,364.33	1,294,763.18	3.60	26.74	23.14	
Gd	2/14/2000	10:49	157,364.33	1,294,763.18	3.48	26.74	23.26	
Gd	3/16/2000	1232	157,364.33	1,294,763.18	3.32	26.74	23.42	
Gd	4/11/2000	1026	157,364.33	1,294,763.18	3.58	26.74	23.16	
Gd	5/11/2000	1012	157,364.33	1,294,763.18	4.05	26.74	22.69	
Gd	6/6/2000	1106	157,364.33	1,294,763.18	5.22	26.74	21.52	
Gd	7/26/2000	1216	157,364.33	1,294,763.18	5.57	26.74	21.17	
Gd	8/21/2000	1211	157,364.33	1,294,763.18	5.80	26.74	20.94	
Gd	9/13/2000	1405	157,364.33	1,294,763.18	5.41	26.74	21.33	
Gd	10/11/2000	1528	157,364.33	1,294,763.18	5.71	26.74	21.03	
Gd	11/15/2000	1108	157,364.33	1,294,763.18	5.22	26.74	21.52	
Gd	12/17/2000	957	157,364.33	1,294,763.18	4.69	26.74	22.05	
Gd	1/16/2001	1043	157,364.33	1,294,763.18	4.60	26.74	22.14	
Gd	2/15/2001	1018	157,364.33	1,294,763.18	4.50	26.74	22.24	
Gd	3/13/2001	1158	157,364.33	1,294,763.18	4.39	26.74	22.35	
Gd	4/15/2001	1351	157,364.33	1,294,763.18	5.01	26.74	21.73	
Gd	5/7/2001	1052	157,364.33	1,294,763.18	4.37	26.74	22.37	
Gd	6/10/2001	1207	157,364.33	1,294,763.18	4.57	26.74	22.17	
Gd	7/16/2001	945	157,364.33	1,294,763.18	5.01	26.74	21.73	
Gd	8/14/2001	900	157,364.33	1,294,763.18	5.49	26.74	21.25	
Gd	9/12/2001	917	157,364.33	1,294,763.18	5.54	26.74	21.20	
Gd	10/4/2001	817	157,364.33	1,294,763.18	6.77	26.74	19.97	
Gd	11/9/2001	934	157,364.33	1,294,763.18	5.59	26.74	21.15	
Gd	12/3/2001	1233	157,364.33	1,294,763.18	5.83	26.74	20.91	Water level switched with Gs
Gd	1/3/2002	1018	157,364.33	1,294,763.18	4.84	26.74	21.90	
Gd	2/7/2002	1147	157,364.33	1,294,763.18	3.51	26.74	23.23	
Gd	3/7/2002	1215	157,364.33	1,294,763.18	3.36	26.74	23.38	
Gd	4/23/2002	920	157,364.33	1,294,763.18	3.61	26.74	23.13	
Gd	5/9/2002	914	157,364.33	1,294,763.18	3.79	26.74	22.95	
Gd	6/19/2002	930	157,364.33	1,294,763.18	3.39	26.74	23.35	
Gd	7/12/2002	753	157,364.33	1,294,763.18	5.01	26.74	21.73	
Gd	8/21/2002	1312	157,364.33	1,294,763.18	5.16	26.74	21.58	
Gd	9/24/2002	1143	157,364.33	1,294,763.18	5.22	26.74	21.52	
Gd	10/15/2002	804	157,364.33	1,294,763.18	5.49	26.74	21.25	

**Groundwater Elevations
BSB Property, Kent, Washington**

Well	Date	Time	Northing	Easting	Depth to Water	Elevation		Comments
						MP	GW	
Gd	11/5/2002	1132	157,364.33	1,294,763.18	5.60	26.74	21.14	
Gd	12/10/2002	1249	157,364.33	1,294,763.18	5.05	26.74	21.69	
Gd	1/17/2003	1342	157,364.33	1,294,763.18	4.14	26.74	22.60	
Gd	2/12/2003	1343	157,364.33	1,294,763.18	3.53	26.74	23.21	
Gd	3/5/2003	940	157,364.33	1,294,763.18	3.57	26.74	23.17	
Gd	4/8/2003	1054	157,364.33	1,294,763.18	3.42	26.74	23.32	
Gd	5/1/2003	852	157,364.33	1,294,763.18	3.75	26.74	22.99	
Gd	6/10/2003	1222	157,364.33	1,294,763.18	3.91	26.74	22.83	
Gd	7/3/2003	1404	157,364.33	1,294,763.18	4.73	26.74	22.01	
Gd	8/7/2003	1313	157,364.33	1,294,763.18	5.19	26.74	21.55	
Gd	9/11/2003	838	157,364.33	1,294,763.18	5.75	26.74	20.99	
Gd	10/3/2003	747	157,364.33	1,294,763.18	5.75	26.74	20.99	
Gd	11/11/2003	1214	157,364.33	1,294,763.18	5.11	26.74	21.63	
Gd	12/3/2003	1420	157,364.33	1,294,763.18	4.14	26.74	22.60	
Gd	1/13/2004	1114	157,364.33	1,294,763.18	3.51	26.74	23.23	
Gd	2/17/2004	1233	157,364.33	1,294,763.18	3.04	26.74	23.70	
Gd	3/8/2004	1147	157,364.33	1,294,763.18	3.68	26.74	23.06	
Gd	4/12/2004	1311	157,364.33	1,294,763.18	3.82	26.74	22.92	
Gd	5/12/2004	1500	157,364.33	1,294,763.18	4.18	26.74	22.56	
Gd	6/2/2004	1530	157,364.33	1,294,763.18	4.08	26.74	22.66	
Gd	7/2/2004	1530	157,364.33	1,294,763.18	4.55	26.74	22.19	
Gd	8/5/2004	1235	157,364.33	1,294,763.18	4.96	26.74	21.78	
Gd	9/2/2004	1033	157,364.33	1,294,763.18	4.63	26.74	22.11	
Gd	10/4/2004	1010	157,364.33	1,294,763.18	4.69	26.74	22.05	
Gd	11/5/2004	1155	157,364.33	1,294,763.18	4.56	26.74	22.18	
Gd	12/3/2004	1438	157,364.33	1,294,763.18	4.05	26.74	22.69	
Gd	1/19/2005	934	157,364.33	1,294,763.18	3.50	26.74	23.24	
Gd	2/18/2005	1250	157,364.33	1,294,763.18	3.50	26.74	23.24	
Gd	3/11/2005	1230	157,364.33	1,294,763.18	4.00	26.74	22.74	
Gd	4/18/2005	1349	157,364.33	1,294,763.18	3.50	26.74	23.24	
Gd	5/3/2005	1520	157,364.33	1,294,763.18	3.54	26.74	23.20	
Gd	6/9/2005	1015	157,364.33	1,294,763.18	3.86	26.74	22.88	
Gd	7/8/2005	1204	157,364.33	1,294,763.18	4.10	26.74	22.64	
Gd	8/19/2005	1117	157,364.33	1,294,763.18	4.76	26.74	21.98	
Gd	9/13/2005	1009	157,364.33	1,294,763.18	5.18	26.74	21.56	
Gd	12/8/2005	1008	157,364.33	1,294,763.18	4.48	26.74	22.26	
Gd	1/20/2006	930	157,364.33	1,294,763.18	2.66	26.74	24.08	
Gd	2/1/2006	1217	157,364.33	1,294,763.18	2.51	26.74	24.23	
Gd	3/13/2006	1320	157,364.33	1,294,763.18	3.11	26.74	23.63	
Gd	4/4/2006	1138	157,364.33	1,294,763.18	3.37	26.74	23.37	
Gd	5/9/2006	1013	157,364.33	1,294,763.18	3.70	26.74	23.04	
Gd	6/9/2006	908	157,364.33	1,294,763.18	3.56	26.74	23.18	
Gd	7/19/2006	832	157,364.33	1,294,763.18	4.39	26.74	22.35	
Gd	8/3/2006	1025	157,364.33	1,294,763.18	4.71	26.74	22.03	
Gd	9/12/2006	918	157,364.33	1,294,763.18	5.40	26.74	21.34	
Gd	10/17/2006	1233	157,364.33	1,294,763.18	5.30	26.74	21.44	
Gd	11/7/2006	1008	157,364.33	1,294,763.18	4.27	26.74	22.47	
Gd	12/12/2006	1325	157,364.33	1,294,763.18	3.15	26.74	23.59	
Gd	1/9/2007	1012	157,364.33	1,294,763.18	2.81	26.74	23.93	
Gd	2/13/2007	1234	157,364.33	1,294,763.18	3.06	26.74	23.68	
Gd	3/9/2007	1524	157,364.33	1,294,763.18	2.91	26.74	23.83	
Gd	4/9/2007	1139	157,364.33	1,294,763.18	2.84	26.74	23.90	
Gd	6/11/2007	1106	157,364.33	1,294,763.18	3.93	26.74	22.81	
Gd	7/10/2007	1003	157,364.33	1,294,763.18	4.25	26.74	22.49	
Gd	8/10/2007	1019	157,364.33	1,294,763.18	4.68	26.74	22.06	
Gd	9/11/2007	1013	157,364.33	1,294,763.18	4.78	26.74	21.96	
Gd	10/8/2007	920	157,364.33	1,294,763.18	4.55	26.74	22.19	
Gd	11/6/2007	954	157,364.33	1,294,763.18	4.31	26.74	22.43	
Gd	12/7/2007	806	157,364.33	1,294,763.18	3.44	26.74	23.30	
Gd	1/14/2008	1004	157,364.33	1,294,763.18	2.98	26.74	23.76	

**Groundwater Elevations
BSB Property, Kent, Washington**

Well	Date	Time	Northing	Easting	Depth to Water	Elevation		Comments
						MP	GW	
Gd	2/12/2008	1005	157,364.33	1,294,763.18	3.14	26.74	23.60	
Gd	3/13/2008	1032	157,364.33	1,294,763.18	3.37	26.74	23.37	
Gd	4/9/2008	1052	157,364.33	1,294,763.18	3.09	26.74	23.65	
Gd	6/5/2008	1009	157,364.33	1,294,763.18	3.55	26.74	23.19	
Gd	7/1/2008	1013	157,364.33	1,294,763.18	3.92	26.74	22.82	
Gd	8/15/2008	930	157,364.33	1,294,763.18	4.42	26.74	22.32	
Gd	9/10/2008	1141	157,364.33	1,294,763.18	4.45	26.74	22.29	
Gd	10/13/2008	1320	157,364.33	1,294,763.18	4.70	26.74	22.04	
Gd	11/11/2008	1008	157,364.33	1,294,763.18	3.67	26.74	23.07	
Gd	12/8/2008	1046	157,364.33	1,294,763.18	3.94	26.74	22.80	
Gd	1/14/2009	1100	157,364.33	1,294,763.18	2.82	26.74	23.92	
Gd	2/11/2009	1022	157,364.33	1,294,763.18	3.12	26.74	23.62	
Gd	3/10/2009	950	157,364.33	1,294,763.18	3.40	26.74	23.34	
Gd	4/6/2009	919	157,364.33	1,294,763.18	2.92	26.74	23.82	
Gd	5/5/2009	950	157,364.33	1,294,763.18	2.96	26.74	23.78	
Gd	6/11/2009	931	157,364.33	1,294,763.18	3.60	26.74	23.14	
Gd	7/14/2009	1308	157,364.33	1,294,763.18	4.22	26.74	22.52	
Gd	8/11/2009	1136	157,364.33	1,294,763.18	4.67	26.74	22.07	
Gd	9/8/2009	1350	157,364.33	1,294,763.18	4.58	26.74	22.16	
Gd	10/12/2009	1239	157,364.33	1,294,763.18	4.78	26.74	21.96	
Gd	11/3/2009	1004	157,364.33	1,294,763.18	4.43	26.74	22.31	
Gd	12/8/2009	1420	157,364.33	1,294,763.18	3.62	26.74	23.12	
Gd	12/15/2009	NR	157,364.33	1,294,763.18	3.45	26.74	23.29	
Gd	1/4/2010	1425	157,364.33	1,294,763.18	3.38	26.61	23.23	2010 elevations based on June 2010 survey
Gd	2/2/2010	945	157,364.33	1,294,763.18	2.90	26.61	23.71	
Gd	3/1/2010	805	157,364.33	1,294,763.18	2.75	26.61	23.86	
Gd	4/6/2010	1050	157,364.33	1,294,763.18	3.00	26.61	23.61	
Gd	5/10/2010	1123	157,364.33	1,294,763.18	3.15	26.61	23.46	
Gd	5/10/2010	1145	157,364.33	1,294,763.18	3.20	26.61	23.41	
Gd	6/10/2010	1052	157,364.33	1,294,763.18	2.86	26.61	23.75	
Gd	6/10/2010	1305	157,364.33	1,294,763.18	2.86	26.61	23.75	
Gd	7/13/2010	1014	157,364.33	1,294,763.18	3.47	26.61	23.14	
Gd	8/6/2010	1121	157,364.33	1,294,763.18	3.79	26.61	22.82	
Gd	8/6/2010	1140	157,364.33	1,294,763.18	3.79	26.61	22.82	
Gd	9/2/2010	1220	157,364.33	1,294,763.18	4.30	26.61	22.31	
Gd	9/2/2010	1353	157,364.33	1,294,763.18	4.30	26.61	22.31	
Gd	10/8/2010	915	157,364.33	1,294,763.18	4.01	26.61	22.60	
Gd	10/8/2010	1110	157,364.33	1,294,763.18	4.01	26.61	22.60	
Gd	11/15/2010	930	157,364.33	1,294,763.18	3.78	26.61	22.83	
Gd	11/15/2010	1048	157,364.33	1,294,763.18	3.17	26.61	23.44	
Gd	12/6/2010	843	157,364.33	1,294,763.18	2.95	26.61	23.66	
Gd	1/10/2011	1457	157,364.33	1,294,763.18	2.88	26.61	23.73	
Gd	2/7/2011	1326	157,364.33	1,294,763.18	2.50	26.61	24.11	
Gd	3/4/2011	1142	157,364.33	1,294,763.18	2.71	26.61	23.90	
Gd	3/4/2011	1301	157,364.33	1,294,763.18	2.67	26.61	23.94	
Gd	4/8/2011	915	157,364.33	1,294,763.18	2.30	26.61	24.31	
Gd	4/8/2011	1033	157,364.33	1,294,763.18	2.24	26.61	24.37	
Gd	4/8/2011	1136	157,364.33	1,294,763.18	2.23	26.61	24.38	
Gd	5/6/2011	911	157,364.33	1,294,763.18	2.65	26.61	23.96	
Gd	5/6/2011	1019	157,364.33	1,294,763.18	2.60	26.61	24.01	
Gd	5/6/2011	1122	157,364.33	1,294,763.18	2.60	26.61	24.01	
Gd	6/3/2011	936	157,364.33	1,294,763.18	2.81	26.61	23.80	
Gd	6/3/2011	1058	157,364.33	1,294,763.18	2.90	26.61	23.71	
Gd	6/3/2011	1234	157,364.33	1,294,763.18	2.88	26.61	23.73	
Gd	7/1/2011	822	157,364.33	1,294,763.18	3.59	26.61	23.02	
Gd	7/1/2011	947	157,364.33	1,294,763.18	3.56	26.61	23.05	
Gd	7/1/2011	1136	157,364.33	1,294,763.18	3.56	26.61	23.05	
Gd	8/1/2011	854	157,364.33	1,294,763.18	3.95	26.61	22.66	
Gd	8/1/2011	1017	157,364.33	1,294,763.18	3.96	26.61	22.65	

**Groundwater Elevations
BSB Property, Kent, Washington**

Well	Date	Time	Northing	Easting	Depth to Water	Elevation		Comments
						MP	GW	
Gd	8/1/2011	1148	157,364.33	1,294,763.18	3.97	26.61	22.64	
Gd	9/1/2011	759	157,364.33	1,294,763.18	4.50	26.61	22.11	
Gd	9/1/2011	943	157,364.33	1,294,763.18	4.50	26.61	22.11	
Gd	9/1/2011	1120	157,364.33	1,294,763.18	4.50	26.61	22.11	
Gd	10/4/2011	858	157,364.33	1,294,763.18	4.24	26.61	22.37	
Gd	10/4/2011	1027	157,364.33	1,294,763.18	4.25	26.61	22.36	
Gd	11/2/2011	930	157,364.33	1,294,763.18	4.17	26.61	22.44	
Gd	11/2/2011	1035	157,364.33	1,294,763.18	4.06	26.61	22.55	
Gd	11/2/2011	1147	157,364.33	1,294,763.18	4.05	26.61	22.56	
Gd	12/5/2011	1052	157,364.33	1,294,763.18	3.82	26.61	22.79	
Gd	12/5/2011	1155	157,364.33	1,294,763.18	3.82	26.61	22.79	
Gd	12/5/2011	1257	157,364.33	1,294,763.18	3.82	26.61	22.79	
Gd	1/3/2012	856	157,364.33	1,294,763.18	3.78	26.61	22.83	
Gd	1/3/2012	1007	157,364.33	1,294,763.18	3.75	26.61	22.86	
Gd	1/3/2012	1128	157,364.33	1,294,763.18	3.75	26.61	22.86	
Gd	1/13/2012	1205	157,364.33	1,294,763.18	3.66	26.61	22.95	
Gd	1/13/2012	1307	157,364.33	1,294,763.18	3.66	26.61	22.95	
Gd	1/13/2012	1425	157,364.33	1,294,763.18	3.66	26.61	22.95	
Gd	2/6/2012	924	157,364.33	1,294,763.18	2.70	26.61	23.91	
Gd	2/6/2012	1046	157,364.33	1,294,763.18	2.69	26.61	23.92	
Gd	2/6/2012	1239	157,364.33	1,294,763.18	2.69	26.61	23.92	
Gd	3/13/2012	1042	157,364.33	1,294,763.18	2.45	26.61	24.16	
Gd	3/13/2012	1222	157,364.33	1,294,763.18	2.45	26.61	24.16	
Gd	3/13/2012	1452	157,364.33	1,294,763.18	2.45	26.61	24.16	
Gd	4/9/2012	1006	157,364.33	1,294,763.18	2.50	26.61	24.11	
Gd	4/9/2012	1211	157,364.33	1,294,763.18	2.42	26.61	24.19	
Gd	4/9/2012	1419	157,364.33	1,294,763.18	2.44	26.61	24.17	
Gd	5/4/2012	924	157,364.33	1,294,763.18	2.93	26.61	23.68	
Gd	5/4/2012	1126	157,364.33	1,294,763.18	2.92	26.61	23.69	
Gd	5/4/2012	1303	157,364.33	1,294,763.18	2.92	26.61	23.69	
Gd	5/10/2012	858	157,364.33	1,294,763.18	3.13	26.61	23.48	
Gd	6/11/2012	1320	157,364.33	1,294,763.18	3.18	26.61	23.43	
Gd	6/11/2012	1445	157,364.33	1,294,763.18	3.18	26.61	23.43	
Gd	7/18/2012	803	157,364.33	1,294,763.18	3.71	26.61	22.90	
Gd	7/18/2012	1054	157,364.33	1,294,763.18	3.72	26.61	22.89	
Gd	8/9/2012	822	157,364.33	1,294,763.18	4.10	26.61	22.51	
Gd	8/9/2012	1108	157,364.33	1,294,763.18	4.10	26.61	22.51	
Gd	8/9/2012	1219	157,364.33	1,294,763.18	4.10	26.61	22.51	
Gd	9/19/2012	757	157,364.33	1,294,763.18	4.62	26.61	21.99	
Gd	9/19/2012	947	157,364.33	1,294,763.18	4.62	26.61	21.99	
Gd	9/19/2012	1223	157,364.33	1,294,763.18	4.62	26.61	21.99	
Gd	10/8/2012	832	157,364.33	1,294,763.18	4.71	26.61	21.90	
Gd	10/8/2012	1212	157,364.33	1,294,763.18	4.72	26.61	21.89	
Gd	10/8/2012	1409	157,364.33	1,294,763.18	4.72	26.61	21.89	
Gd	11/9/2012	820	157,364.33	1,294,763.18	3.87	26.61	22.74	
Gd	11/9/2012	1006	157,364.33	1,294,763.18	3.87	26.61	22.74	
Gd	11/9/2012	1120	157,364.33	1,294,763.18	3.87	26.61	22.74	
Gd	12/3/2012	1030	157,364.33	1,294,763.18	3.19	26.61	23.42	
Gd	12/3/2012	1502	157,364.33	1,294,763.18	3.19	26.61	23.42	
Gd	1/4/2013	726	157,364.33	1,294,763.18	2.68	26.61	23.93	
Gd	1/4/2013	1007	157,364.33	1,294,763.18	2.68	26.61	23.93	
Gd	1/4/2013	1233	157,364.33	1,294,763.18	2.68	26.61	23.93	
Gd	2/1/2013	707	157,364.33	1,294,763.18	2.98	26.61	23.63	
Gd	2/1/2013	857	157,364.33	1,294,763.18	2.99	26.61	23.62	
Gd	2/1/2013	1126	157,364.33	1,294,763.18	2.99	26.61	23.62	
Gd	3/1/2013	1058	157,364.33	1,294,763.18	3.38	26.61	23.23	
Gd	3/1/2013	1228	157,364.33	1,294,763.18	3.37	26.61	23.24	
Gd	6/7/2013	1340	157,364.33	1,294,763.18	3.55	26.61	23.06	
Gd	6/7/2013	1423	157,364.33	1,294,763.18	3.55	26.61	23.06	
Gd	9/9/2013	1010	157,364.33	1,294,763.18	4.47	26.61	22.14	

**Groundwater Elevations
BSB Property, Kent, Washington**

Well	Date	Time	Northing	Easting	Depth to Water	Elevation		Comments
						MP	GW	
Gd	9/9/2013	1288	157,364.33	1,294,763.18	4.45	26.61	22.16	
Gd	9/9/2013	1615	157,364.33	1,294,763.18	4.41	26.61	22.20	
Gd	12/6/2013	1140	157,364.33	1,294,763.18	3.79	26.61	22.82	
Gd	12/6/2013	1244	157,364.33	1,294,763.18	3.79	26.61	22.82	
Gd	3/14/2014	811	157,364.33	1,294,763.18	2.42	26.61	24.19	Well vented at 0721
Gd	3/14/2014	1045	157,364.33	1,294,763.18	2.42	26.61	24.19	
Gd	6/5/2014	805	157,364.33	1,294,763.18	3.40	26.61	23.21	Well vented at 0710
Gd	6/5/2014	1021	157,364.33	1,294,763.18	3.40	26.61	23.21	
Gd	6/5/2014	1204	157,364.33	1,294,763.18	3.40	26.61	23.21	
Gd	10/10/2014	710	157,364.33	1,294,763.18	4.50	26.61	22.11	Well vented at 0640
Gd	10/10/2014	959	157,364.33	1,294,763.18	4.50	26.61	22.11	
Gd	10/10/2014	1249	157,364.33	1,294,763.18	4.50	26.61	22.11	
Gd	12/5/2014	1029	157,364.33	1,294,763.18	3.51	26.61	23.10	Well vented at 1029
Gd	12/5/2014	1235	157,364.33	1,294,763.18	3.54	26.61	23.07	
Gd	3/13/2015	1022	157,364.33	1,294,763.18	3.16	26.61	23.45	
Gd	3/13/2015	1210	157,364.33	1,294,763.18	3.13	26.61	23.48	
Gd	6/5/2015	834	157,364.33	1,294,763.18	3.98	26.61	22.63	Well vented at 700
Gd	6/5/2015	1050	157,364.33	1,294,763.18	3.97	26.61	22.64	
Gd	9/4/2015	921	157,364.33	1,294,763.18	5.00	26.61	21.61	Well vented at 804
Gd	9/4/2015	1017	157,364.33	1,294,763.18	5.00	26.61	21.61	
Gd	12/4/2015	1001	157,364.33	1,294,763.18	3.49	26.61	23.12	Well vented at 826
Gd	12/4/2015	1115	157,364.33	1,294,763.18	3.49	26.61	23.12	
Gd	3/4/2016	1146	157,364.33	1,294,763.18	2.24	26.61	24.37	Well vented at 939
Gd	3/4/2016	1311	157,364.33	1,294,763.18	2.24	26.61	24.37	
Gd	6/2/2016	712	157,364.33	1,294,763.18	3.70	26.61	22.91	Well vented at 0710
Gd	6/2/2016	943	157,364.33	1,294,763.18	3.70	26.61	22.91	
Gd	9/26/2016	931	157,364.33	1,294,763.18	4.83	26.61	21.78	Well vented at 0815
Gd	9/26/2016	1134	157,364.33	1,294,763.18	4.84	26.61	21.77	
Gd	12/2/2016	1153	157,364.33	1,294,763.18	3.29	26.61	23.32	Well vented at 1020
Gd	12/2/2016	1351	157,364.33	1,294,763.18	3.24	26.61	23.37	all depth measurements raised ~0.05 ft.
Gd	3/3/2017	944	157,364.33	1,294,763.18	2.27	26.61	24.34	Well vented at 838
Gd	3/3/2017	1036	157,364.33	1,294,763.18	2.28	26.61	24.33	
Gd	6/27/2017	800	157,364.33	1,294,763.18	3.57	26.61	23.04	Well vented at 800
Gd	6/27/2017	931	157,364.33	1,294,763.18	3.56	26.61	23.05	
Gd	9/25/2017	859	157,364.33	1,294,763.18	4.65	26.61	21.96	Well vented at 0745
Gd	9/25/2017	1014	157,364.33	1,294,763.18	4.65	26.61	21.96	
Gd	12/14/2017	1021	157,364.33	1,294,763.18	3.30	26.61	23.31	
Gd	3/14/2018	730	157,364.33	1,294,763.18	2.89	26.61	23.72	Well opened at 0730
Gd	6/30/2018	945	157,364.33	1,294,763.18	3.95	26.61	22.66	Well opened at 0945
Gd	9/17/2018	1106	157,364.33	1,294,763.18	4.70	26.61	21.91	Well opened at 0912
Gd	9/17/2018	1308	157,364.33	1,294,763.18	4.71	26.61	21.90	
Gd	12/11/2018	1604	157,364.33	1,294,763.18	3.64	26.61	22.97	Well opened at 1559
Gd	12/11/2018	1608	157,364.33	1,294,763.18	3.62	26.61	22.99	
Gd	3/18/2019	1350	157,364.33	1,294,763.18	3.13	26.61	23.48	Well opened at 1345
Gd	3/18/2019	1358	157,364.33	1,294,763.18	3.11	26.61	23.50	
Gd	6/21/2019	912	157,364.33	1,294,763.18	4.09	26.61	22.52	Well opened at 912
Gd	6/21/2019	955	157,364.33	1,294,763.18	4.05	26.61	22.56	
Gd	9/3/2019	815	157,364.33	1,294,763.18	4.69	26.61	21.92	Well opened at 0808
Gd	9/3/2019	842	157,364.33	1,294,763.18	4.68	26.61	21.93	
Gd	12/9/2019	819	157,364.33	1,294,763.18	3.88	26.61	22.73	
Gd	12/9/2019	849	157,364.33	1,294,763.18	4.10	26.61	22.51	
Gd	12/9/2019	915	157,364.33	1,294,763.18	4.09	26.61	22.52	
Gd	3/2/2020	1134	157,364.33	1,294,763.18	2.82	26.61	23.79	
Gd	3/2/2020	1314	157,364.33	1,294,763.18	2.80	26.61	23.81	
Gd	6/4/2020	1445	157,364.33	1,294,763.18	3.57	26.61	23.04	
Hd	7/20/1992	12:50	157,204.70	1,294,731.61	4.28	26.10	21.82	
Hd	7/24/1992	08:15	157,204.70	1,294,731.61	4.47	26.10	21.63	
Hd	7/28/1992	08:30	157,204.70	1,294,731.61	4.55	26.10	21.55	
Hd	8/4/1992	10:40	157,204.70	1,294,731.61	4.55	26.10	21.55	

**Groundwater Elevations
BSB Property, Kent, Washington**

Well	Date	Time	Northing	Easting	Depth to Water	Elevation		Comments
						MP	GW	
Hd	8/10/1992	10:01	157,204.70	1,294,731.61	4.87	26.10	21.23	
Hd	8/12/1992	14:44	157,204.70	1,294,731.61	4.74	26.10	21.36	
Hd	8/19/1992	10:07	157,204.70	1,294,731.61	4.90	26.10	21.20	
Hd	8/23/1992	10:06	157,204.70	1,294,731.61	5.13	26.10	20.97	
Hd	8/28/1992	10:15	157,204.70	1,294,731.61	5.22	26.10	20.88	
Hd	9/1/1992	10:18	157,204.70	1,294,731.61	5.26	26.10	20.84	
Hd	9/8/1992	10:17	157,204.70	1,294,731.61	5.26	26.10	20.84	
Hd	9/18/1992	10:05	157,204.70	1,294,731.61	5.50	26.10	20.60	
Hd	9/29/1992	12:40	157,204.70	1,294,731.61	5.43	26.10	20.67	
Hd	10/6/1992	10:07	157,204.70	1,294,731.61	5.67	26.10	20.43	
Hd	10/15/1992	08:47	157,204.70	1,294,731.61	5.72	26.10	20.38	
Hd	11/3/1992	09:14	157,204.70	1,294,731.61	5.59	26.10	20.51	Water in monument
Hd	11/9/1992	10:49	157,204.70	1,294,731.61	5.37	26.10	20.73	
Hd	12/16/1992	10:33	157,204.70	1,294,731.61	4.26	26.10	21.84	Water in monument
Hd	1/5/1993	09:50	157,204.70	1,294,731.61	4.23	26.10	21.87	
Hd	2/3/1993	10:00	157,204.70	1,294,731.61	3.71	26.10	22.39	
Hd	3/12/1993	NR	157,204.70	1,294,731.61	4.08	26.10	22.02	
Hd	4/7/1993	NR	157,204.70	1,294,731.61	4.03	26.10	22.07	
Hd	5/4/1993	10:19	157,204.70	1,294,731.61	3.54	26.10	22.56	Water in monument
Hd	5/27/1993	12:12	157,204.70	1,294,731.61	3.58	26.10	22.52	Water in monument
Hd	7/6/1993	NR	157,204.70	1,294,731.61	4.32	26.10	21.78	
Hd	10/11/1993	NR	157,204.70	1,294,731.61	5.53	26.10	20.57	
Hd	12/8/1993	11:05	157,204.70	1,294,731.61	4.63	26.10	21.47	H2O above casing
Hd	2/1/1994	09:48	157,204.70	1,294,731.61	4.45	26.10	21.65	
Hd	3/31/1994	NR	157,204.70	1,294,731.61	4.21	26.10	21.89	
Hd	4/14/1994	07:44	157,204.70	1,294,731.61	3.70	26.10	22.40	
Hd	7/12/1994	NR	157,204.70	1,294,731.61	4.73	26.10	21.37	
Hd	10/19/1994	13:48	157,204.70	1,294,731.61	5.93	26.10	20.17	
Hd	1/16/1995	15:05	157,204.70	1,294,731.61	3.55	26.10	22.55	
Hd	2/9/1995	13:44	157,204.70	1,294,731.61	3.46	26.10	22.64	
Hd	4/24/1995	09:53	157,204.70	1,294,731.61	3.40	26.10	22.70	
Hd	5/17/1995	07:30	157,204.70	1,294,731.61	3.70	26.10	22.40	
Hd	6/20/1995	13:35	157,204.70	1,294,731.61	4.38	26.10	21.72	DtoW increasing
Hd	7/10/1995	11:59	157,204.70	1,294,731.61	4.47	26.10	21.63	
Hd	8/15/1995	11:17	157,204.70	1,294,731.61	5.13	26.10	20.97	
Hd	12/6/1995	08:21	157,204.70	1,294,731.61	3.70	26.10	22.40	
Hd	1/3/1996	12:20	157,204.70	1,294,731.61	3.11	26.10	22.99	
Hd	3/25/1996	14:40	157,204.70	1,294,731.61	3.14	26.10	22.96	
Hd	5/1/1996	10:35	157,204.70	1,294,731.61	2.80	26.10	23.30	
Hd	5/28/1996	10:44	157,204.70	1,294,731.61	3.10	26.10	23.00	
Hd	6/26/1996	10:25	157,204.70	1,294,731.61	3.84	26.10	22.26	
Hd	7/30/1996	10:10	157,204.70	1,294,731.61	4.49	26.10	21.61	
Hd	9/9/1996	10:44	157,204.70	1,294,731.61	4.94	26.10	21.16	
Hd	11/15/1996	10:04	157,204.70	1,294,731.61	4.04	26.10	22.06	
Hd	1/6/1997	11:07	157,204.70	1,294,731.61	2.28	26.10	23.82	
Hd	3/6/1997	09:54	157,204.70	1,294,731.61	2.65	26.10	23.45	
Hd	4/29/1997	15:46	157,204.70	1,294,731.61	2.67	26.10	23.43	
Hd	5/20/1997	15:21	157,204.70	1,294,731.61	2.75	26.10	23.35	
Hd	6/16/1997	10:38	157,204.70	1,294,731.61	3.05	26.10	23.05	Mislabeled Hs on field sheet due to poor map
Hd	7/7/1997	10:04	157,204.70	1,294,731.61	3.38	26.10	22.72	
Hd	8/4/1997	10:12	157,204.70	1,294,731.61	3.90	26.10	22.20	
Hd	9/16/1997	12:38	157,204.70	1,294,731.61	4.44	26.10	21.66	Mislabeled Hi on field sheet due to poor map
Hd	10/7/1997	11:30	157,204.70	1,294,731.61	3.93	26.10	22.17	Mislabeled Hi on field sheet due to poor map
Hd	11/7/1997	10:27	157,204.70	1,294,731.61	3.59	26.10	22.51	Mislabeled Hi on field sheet due to poor map
Hd	12/8/1997	11:09	157,204.70	1,294,731.61	3.55	26.10	22.55	Mislabeled Hi on field sheet due to poor map
Hd	1/12/1998	11:33	157,204.70	1,294,731.61	2.88	26.10	23.22	Mislabeled Hi on field sheet due to poor map
Hd	2/26/1998	13:08	157,204.70	1,294,731.61	3.12	26.10	22.98	Mislabeled Hi on field sheet due to poor map
Hd	3/9/1998	10:30	157,204.70	1,294,731.61	3.92	26.10	22.18	Mislabeled Hi on field sheet due to poor map
Hd	4/7/1998	13:30	157,204.70	1,294,731.61	3.38	26.10	22.72	Mislabeled Hi on field sheet due to poor map
Hd	5/5/1998	12:24	157,204.70	1,294,731.61	3.80	26.10	22.30	Mislabeled Hi on field sheet due to poor map

**Groundwater Elevations
BSB Property, Kent, Washington**

Well	Date	Time	Northing	Easting	Depth to Water	Elevation		Comments
						MP	GW	
Hd	6/8/1998	13:23	157,204.70	1,294,731.61	3.91	26.10	22.19	Mislabeled Hi on field sheet due to poor map
Hd	7/17/1998	11:59	157,204.70	1,294,731.61	4.26	26.10	21.84	Mislabeled Hi on field sheet due to poor map
Hd	8/4/1998	14:24	157,204.70	1,294,731.61	4.45	26.10	21.65	Mislabeled Hi on field sheet due to poor map
Hd	9/8/1998	11:40	157,204.70	1,294,731.61	4.93	26.10	21.17	Mislabeled Hi on field sheet due to poor map
Hd	10/9/1998	13:49	157,204.70	1,294,731.61	5.29	26.10	20.81	Mislabeled Hi on field sheet due to poor map
Hd	11/3/1998	11:27	157,204.70	1,294,731.61	5.07	26.10	21.03	Mislabeled Hi on field sheet due to poor map
Hd	12/8/1998	10:47	157,204.70	1,294,731.61	3.51	26.10	22.59	Mislabeled Hi on field sheet due to poor map
Hd	1/4/1999	11:03	157,204.70	1,294,731.61	2.63	26.10	23.47	Mislabeled Hi on field sheet due to poor map
Hd	2/2/1999	12:10	157,204.70	1,294,731.61	2.28	26.10	23.82	Mislabeled Hi on field sheet due to poor map
Hd	3/8/1999	14:51	157,204.70	1,294,731.61	1.92	26.10	24.18	Mislabeled Hi on field sheet due to poor map
Hd	4/29/1999	12:09	157,204.70	1,294,731.61	3.10	26.10	23.00	
Hd	5/21/1999	13:19	157,204.70	1,294,731.61	3.28	26.10	22.82	Mislabeled Hi on field sheet due to poor map
Hd	6/22/1999	10:22	157,204.70	1,294,731.61	4.02	26.10	22.08	Mislabeled Hi on field sheet due to poor map
Hd	6/24/1999	10:33	157,204.70	1,294,731.61	3.63	26.10	22.47	Mislabeled Hi on field sheet due to poor map
Hd	7/21/1999	10:15	157,204.70	1,294,731.61	3.67	26.10	22.43	Mislabeled Hi on field sheet due to poor map
Hd	8/27/1999	11:26	157,204.70	1,294,731.61	4.15	26.10	21.95	Mislabeled Hi on field sheet due to poor map
Hd	9/14/1999	11:41	157,204.70	1,294,731.61	4.40	26.10	21.70	Mislabeled Hi on field sheet due to poor map
Hd	10/5/1999	948	157,204.70	1,294,731.61	4.57	26.10	21.53	Mislabeled Hi on field sheet due to poor map
Hd	11/15/1999	14:20	157,204.70	1,294,731.61	4.13	26.10	21.97	Mislabeled Hi on field sheet due to poor map
Hd	12/6/1999	12:02	157,204.70	1,294,731.61	3.68	26.10	22.42	Mislabeled Hi on field sheet due to poor map
Hd	1/6/2000	11:01	157,204.70	1,294,731.61	3.20	26.10	22.90	Mislabeled Hi on field sheet due to poor map
Hd	2/14/2000	10:41	157,204.70	1,294,731.61	3.02	26.10	23.08	Mislabeled Hi on field sheet due to poor map
Hd	3/16/2000	1247	157,204.70	1,294,731.61	3.03	26.10	23.07	Mislabeled Hi on field sheet due to poor map
Hd	4/18/2000	820	157,204.70	1,294,731.61	2.84	26.10	23.26	Mislabeled Hi on field sheet due to poor map
Hd	5/11/2000	951	157,204.70	1,294,731.61	3.31	26.10	22.79	Mislabeled Hi on field sheet due to poor map
Hd	6/6/2000	1430	157,204.70	1,294,731.61	4.04	26.10	22.06	Mislabeled Hi on field sheet due to poor map
Hd	7/26/2000	1210	157,204.70	1,294,731.61	4.15	26.10	21.95	Mislabeled Hi on field sheet due to poor map
Hd	8/21/2000	1202	157,204.70	1,294,731.61	4.15	26.10	21.95	Mislabeled Hi on field sheet due to poor map
Hd	9/13/2000	1358	157,204.70	1,294,731.61	5.11	26.10	20.99	Mislabeled Hi on field sheet due to poor map
Hd	10/11/2000	1538	157,204.70	1,294,731.61	5.36	26.10	20.74	Mislabeled Hi on field sheet due to poor map
Hd	11/15/2000	1100	157,204.70	1,294,731.61	4.51	26.10	21.59	Mislabeled Hi on field sheet due to poor map
Hd	12/17/2000	948	157,204.70	1,294,731.61	4.09	26.10	22.01	Mislabeled Hi on field sheet due to poor map
Hd	1/16/2001	1038	157,204.70	1,294,731.61	3.99	26.10	22.11	Mislabeled Hi on field sheet due to poor map
Hd	2/15/2001	954	157,204.70	1,294,731.61	3.94	26.10	22.16	Mislabeled Hi on field sheet due to poor map
Hd	3/13/2001	1211	157,204.70	1,294,731.61	4.00	26.10	22.10	Mislabeled Hi on field sheet due to poor map
Hd	4/15/2001	1403	157,204.70	1,294,731.61	4.09	26.10	22.01	Mislabeled Hi on field sheet due to poor map
Hd	5/7/2001	1051	157,204.70	1,294,731.61	3.70	26.10	22.40	Mislabeled Hi on field sheet due to poor map
Hd	6/10/2001	1154	157,204.70	1,294,731.61	3.82	26.10	22.28	Mislabeled Hi on field sheet due to poor map
Hd	7/16/2001	954	157,204.70	1,294,731.61	4.13	26.10	21.97	Mislabeled Hi on field sheet due to poor map
Hd	8/14/2001	856	157,204.70	1,294,731.61	4.83	26.10	21.27	Mislabeled Hi on field sheet due to poor map
Hd	9/12/2001	905	157,204.70	1,294,731.61	4.58	26.10	21.52	Mislabeled Hi on field sheet due to poor map
Hd	10/4/2001	755	157,204.70	1,294,731.61	5.88	26.10	20.22	Mislabeled Hi on field sheet due to poor map
Hd	11/9/2001	920	157,204.70	1,294,731.61	5.49	26.10	20.61	Mislabeled Hi on field sheet due to poor map
Hd	12/3/2001	1221	157,204.70	1,294,731.61	3.56	26.10	22.54	Mislabeled Hi on field sheet due to poor map
Hd	1/3/2002	1005	157,204.70	1,294,731.61	3.92	26.10	22.18	Mislabeled Hi on field sheet due to poor map
Hd	2/7/2002	1136	157,204.70	1,294,731.61	4.13	26.10	21.97	
Hd	3/7/2002	1205	157,204.70	1,294,731.61	2.91	26.10	23.19	Mislabeled Hi on field sheet due to poor map
Hd	4/23/2002	1533	157,204.70	1,294,731.61	2.79	26.10	23.31	Mislabeled Hi on field sheet due to poor map
Hd	5/9/2002	904	157,204.70	1,294,731.61	3.00	26.10	23.10	
Hd	7/12/2002	800	157,204.70	1,294,731.61	3.96	26.10	22.14	
Hd	8/21/2002	1314	157,204.70	1,294,731.61	4.33	26.10	21.77	
Hd	9/24/2002	1138	157,204.70	1,294,731.61	4.81	26.10	21.29	
Hd	10/15/2002	817	157,204.70	1,294,731.61	4.72	26.10	21.38	
Hd	11/5/2002	1144	157,204.70	1,294,731.61	4.98	26.10	21.12	
Hd	12/10/2002	1242	157,204.70	1,294,731.61	4.44	26.10	21.66	
Hd	1/17/2003	1347	157,204.70	1,294,731.61	3.86	26.10	22.24	
Hd	2/12/2003	1355	157,204.70	1,294,731.61	3.00	26.10	23.10	
Hd	3/5/2003	930	157,204.70	1,294,731.61	2.95	26.10	23.15	
Hd	4/8/2003	1214	157,204.70	1,294,731.61	2.72	26.10	23.38	
Hd	5/1/2003	853	157,204.70	1,294,731.61	3.10	26.10	23.00	

**Groundwater Elevations
BSB Property, Kent, Washington**

Well	Date	Time	Northing	Easting	Depth to Water	Elevation		Comments
						MP	GW	
Hd	6/10/2003	1228	157,204.70	1,294,731.61	3.27	26.10	22.83	
Hd	7/3/2003	1412	157,204.70	1,294,731.61	4.00	26.10	22.10	dropped pencil into well
Hd	8/7/2003	1300	157,204.70	1,294,731.61	4.54	26.10	21.56	
Hd	9/11/2003	1025	157,204.70	1,294,731.61	5.08	26.10	21.02	Mislabeled Hi on field sheet due to poor map
Hd	10/3/2003	751	157,204.70	1,294,731.61	5.08	26.10	21.02	Mislabeled Hi on field sheet due to poor map
Hd	12/7/2007	715	157,204.70	1,294,731.61	2.76	26.10	23.34	
Hd	2/12/2008	1134	157,204.70	1,294,731.61	2.45	26.10	23.65	
Hd	3/13/2008	1058	157,204.70	1,294,731.61	2.58	26.10	23.52	
Hd	4/9/2008	1045	157,204.70	1,294,731.61	2.35	26.10	23.75	
Hd	5/19/2008	935	157,204.70	1,294,731.61	2.89	26.10	23.21	
Hd	6/5/2008	950	157,204.70	1,294,731.61	2.95	26.10	23.15	
Hd	7/1/2008	1008	157,204.70	1,294,731.61	3.20	26.10	22.90	
Hd	8/15/2008	920	157,204.70	1,294,731.61	3.72	26.10	22.38	
Hd	9/10/2008	1132	157,204.70	1,294,731.61	3.70	26.10	22.40	
Hd	10/13/2008	1300	157,204.70	1,294,731.61	4.00	26.10	22.10	
Hd	11/11/2008	1002	157,204.70	1,294,731.61	3.05	26.10	23.05	
Hd	12/8/2008	1045	157,204.70	1,294,731.61	3.00	26.10	23.10	
Hd	1/14/2009	1052	157,204.70	1,294,731.61	1.07	26.10	25.03	
Hd	2/11/2009	1222	157,204.70	1,294,731.61	2.50	26.10	23.60	
Hd	3/10/2009	1020	157,204.70	1,294,731.61	2.66	26.10	23.44	
Hd	4/6/2009	1105	157,204.70	1,294,731.61	2.18	26.10	23.92	
Hd	5/5/2009	958	157,204.70	1,294,731.61	2.21	26.10	23.89	
Hd	6/11/2009	942	157,204.70	1,294,731.61	2.84	26.10	23.26	
Hd	7/14/2009	1315	157,204.70	1,294,731.61	4.50	26.10	21.60	
Hd	8/11/2009	1147	157,204.70	1,294,731.61	3.91	26.10	22.19	
Hd	9/8/2009	1425	157,204.70	1,294,731.61	3.88	26.10	22.22	
Hd	10/12/2009	1245	157,204.70	1,294,731.61	3.77	26.10	22.33	
Hd	11/3/2009	1014	157,204.70	1,294,731.61	3.70	26.10	22.40	
Hd	12/8/2009	1410	157,204.70	1,294,731.61	2.64	26.10	23.46	
Hd	12/15/2009	NR	157,204.70	1,294,731.61	2.49	26.10	23.61	
Hd	1/4/2010	1435	157,204.70	1,294,731.61	2.28	26.02	23.74	2010 elevations based on June 2010 survey
Hd	2/2/2010	954	157,204.70	1,294,731.61	2.05	26.02	23.97	
Hd	3/1/2010	814	157,204.70	1,294,731.61	2.02	26.02	24.00	
Hd	4/6/2010	1057	157,204.70	1,294,731.61	2.28	26.02	23.74	
Hd	5/10/2010	1144	157,204.70	1,294,731.61	2.44	26.02	23.58	
Hd	5/10/2010	1159	157,204.70	1,294,731.61	2.44	26.02	23.58	
Hd	6/10/2010	1107	157,204.70	1,294,731.61	2.08	26.02	23.94	
Hd	6/10/2010	1306	157,204.70	1,294,731.61	2.04	26.02	23.98	
Hd	6/10/2010	1501	157,204.70	1,294,731.61	2.04	26.02	23.98	
Hd	7/13/2010	957	157,204.70	1,294,731.61	2.70	26.02	23.32	
Hd	7/13/2010	1028	157,204.70	1,294,731.61	2.72	26.02	23.30	
Hd	8/6/2010	1115	157,204.70	1,294,731.61	3.01	26.02	23.01	
Hd	8/6/2010	1130	157,204.70	1,294,731.61	3.05	26.02	22.97	
Hd	9/2/2010	1230	157,204.70	1,294,731.61	3.55	26.02	22.47	
Hd	9/2/2010	1355	157,204.70	1,294,731.61	3.50	26.02	22.52	
Hd	10/8/2010	920	157,204.70	1,294,731.61	3.30	26.02	22.72	
Hd	10/8/2010	1112	157,204.70	1,294,731.61	3.30	26.02	22.72	
Hd	11/15/2010	924	157,204.70	1,294,731.61	2.56	26.02	23.46	
Hd	11/15/2010	1046	157,204.70	1,294,731.61	2.43	26.02	23.59	
Hd	12/6/2010	849	157,204.70	1,294,731.61	2.50	26.02	23.52	
Hd	1/10/2011	1542	157,204.70	1,294,731.61	2.11	26.02	23.91	
Hd	2/7/2011	1334	157,204.70	1,294,731.61	1.85	26.02	24.17	
Hd	3/4/2011	1151	157,204.70	1,294,731.61	1.99	26.02	24.03	
Hd	3/4/2011	1309	157,204.70	1,294,731.61	1.90	26.02	24.12	
Hd	4/8/2011	911	157,204.70	1,294,731.61	1.49	26.02	24.53	
Hd	4/8/2011	1020	157,204.70	1,294,731.61	1.50	26.02	24.52	
Hd	4/8/2011	1135	157,204.70	1,294,731.61	1.50	26.02	24.52	
Hd	5/6/2011	905	157,204.70	1,294,731.61	1.85	26.02	24.17	
Hd	5/6/2011	1016	157,204.70	1,294,731.61	1.90	26.02	24.12	
Hd	5/6/2011	1121	157,204.70	1,294,731.61	1.90	26.02	24.12	

Groundwater Elevations
BSB Property, Kent, Washington

Well	Date	Time	Northing	Easting	Depth to Water	Elevation		Comments
						MP	GW	
Hd	6/3/2011	932	157,204.70	1,294,731.61	2.18	26.02	23.84	
Hd	6/3/2011	1055	157,204.70	1,294,731.61	2.10	26.02	23.92	
Hd	6/3/2011	1232	157,204.70	1,294,731.61	2.10	26.02	23.92	
Hd	7/1/2011	824	157,204.70	1,294,731.61	2.80	26.02	23.22	
Hd	7/1/2011	949	157,204.70	1,294,731.61	2.80	26.02	23.22	
Hd	7/1/2011	1138	157,204.70	1,294,731.61	2.80	26.02	23.22	
Hd	8/1/2011	848	157,204.70	1,294,731.61	3.20	26.02	22.82	
Hd	8/1/2011	1012	157,204.70	1,294,731.61	3.22	26.02	22.80	
Hd	8/1/2011	1144	157,204.70	1,294,731.61	3.22	26.02	22.80	
Hd	9/1/2011	830	157,204.70	1,294,731.61	3.55	26.02	22.47	
Hd	9/1/2011	946	157,204.70	1,294,731.61	3.54	26.02	22.48	
Hd	9/1/2011	1118	157,204.70	1,294,731.61	3.54	26.02	22.48	
Hd	10/4/2011	902	157,204.70	1,294,731.61	3.51	26.02	22.51	
Hd	10/4/2011	1032	157,204.70	1,294,731.61	3.50	26.02	22.52	
Hd	10/4/2011	1159	157,204.70	1,294,731.61	3.50	26.02	22.52	
Hd	11/2/2011	924	157,204.70	1,294,731.61	3.55	26.02	22.47	
Hd	11/2/2011	1028	157,204.70	1,294,731.61	3.32	26.02	22.70	
Hd	11/2/2011	1142	157,204.70	1,294,731.61	3.30	26.02	22.72	
Hd	12/5/2011	1046	157,204.70	1,294,731.61	3.15	26.02	22.87	
Hd	12/5/2011	1151	157,204.70	1,294,731.61	3.09	26.02	22.93	
Hd	12/5/2011	1252	157,204.70	1,294,731.61	3.08	26.02	22.94	
Hd	1/3/2012	853	157,204.70	1,294,731.61	2.90	26.02	23.12	
Hd	1/3/2012	1008	157,204.70	1,294,731.61	2.89	26.02	23.13	
Hd	1/3/2012	1129	157,204.70	1,294,731.61	2.89	26.02	23.13	
Hd	1/13/2012	1159	157,204.70	1,294,731.61	2.75	26.02	23.27	
Hd	1/13/2012	1304	157,204.70	1,294,731.61	2.74	26.02	23.28	
Hd	1/13/2012	1428	157,204.70	1,294,731.61	2.74	26.02	23.28	
Hd	2/6/2012	926	157,204.70	1,294,731.61	1.95	26.02	24.07	
Hd	2/6/2012	1048	157,204.70	1,294,731.61	1.92	26.02	24.10	
Hd	2/6/2012	1240	157,204.70	1,294,731.61	1.92	26.02	24.10	
Hd	3/13/2012	1046	157,204.70	1,294,731.61	1.76	26.02	24.26	
Hd	3/13/2012	1225	157,204.70	1,294,731.61	1.76	26.02	24.26	
Hd	3/13/2012	1456	157,204.70	1,294,731.61	1.76	26.02	24.26	
Hd	4/9/2012	1002	157,204.70	1,294,731.61	1.82	26.02	24.20	
Hd	4/9/2012	1209	157,204.70	1,294,731.61	1.73	26.02	24.29	
Hd	4/9/2012	1415	157,204.70	1,294,731.61	1.70	26.02	24.32	
Hd	5/4/2012	926	157,204.70	1,294,731.61	2.00	26.02	24.02	
Hd	5/4/2012	1127	157,204.70	1,294,731.61	2.00	26.02	24.02	
Hd	5/4/2012	1305	157,204.70	1,294,731.61	2.00	26.02	24.02	
Hd	5/10/2012	855	157,204.70	1,294,731.61	2.21	26.02	23.81	
Hd	6/11/2012	1331	157,204.70	1,294,731.61	2.46	26.02	23.56	
Hd	6/11/2012	1447	157,204.70	1,294,731.61	2.46	26.02	23.56	
Hd	7/18/2012	809	157,204.70	1,294,731.61	2.97	26.02	23.05	
Hd	7/18/2012	1058	157,204.70	1,294,731.61	2.97	26.02	23.05	
Hd	8/9/2012	1037	157,204.70	1,294,731.61	3.40	26.02	22.62	
Hd	8/9/2012	1217	157,204.70	1,294,731.61	3.38	26.02	22.64	
Hd	8/9/2012	1401	157,204.70	1,294,731.61	3.38	26.02	22.64	
Hd	9/19/2012	807	157,204.70	1,294,731.61	5.30	26.02	20.72	
Hd	9/19/2012	930	157,204.70	1,294,731.61	5.30	26.02	20.72	
Hd	9/19/2012	1231	157,204.70	1,294,731.61	5.30	26.02	20.72	
Hd	10/8/2012	830	157,204.70	1,294,731.61	4.00	26.02	22.02	
Hd	10/8/2012	1214	157,204.70	1,294,731.61	4.00	26.02	22.02	
Hd	10/8/2012	1407	157,204.70	1,294,731.61	4.00	26.02	22.02	
Hd	11/9/2012	816	157,204.70	1,294,731.61	3.11	26.02	22.91	
Hd	11/9/2012	1010	157,204.70	1,294,731.61	3.10	26.02	22.92	
Hd	11/9/2012	1123	157,204.70	1,294,731.61	3.10	26.02	22.92	
Hd	12/3/2012	1040	157,204.70	1,294,731.61	2.40	26.02	23.62	
Hd	12/3/2012	1511	157,204.70	1,294,731.61	2.40	26.02	23.62	
Hd	1/4/2013	734	157,204.70	1,294,731.61	2.20	26.02	23.82	
Hd	1/4/2013	1009	157,204.70	1,294,731.61	2.20	26.02	23.82	

**Groundwater Elevations
BSB Property, Kent, Washington**

Well	Date	Time	Northing	Easting	Depth to Water	Elevation		Comments
						MP	GW	
Hd	1/4/2013	1236	157,204.70	1,294,731.61	2.20	26.02	23.82	
Hd	2/1/2013	712	157,204.70	1,294,731.61	2.27	26.02	23.75	
Hd	2/1/2013	855	157,204.70	1,294,731.61	2.26	26.02	23.76	
Hd	2/1/2013	1124	157,204.70	1,294,731.61	2.26	26.02	23.76	
Hd	3/1/2013	1055	157,204.70	1,294,731.61	2.72	26.02	23.30	
Hd	3/1/2013	1225	157,204.70	1,294,731.61	2.68	26.02	23.34	
Hd	6/7/2013	1343	157,204.70	1,294,731.61	2.80	26.02	23.22	
Hd	6/7/2013	1550	157,204.70	1,294,731.61	2.81	26.02	23.21	
Hd	9/9/2013	1107	157,204.70	1,294,731.61	3.73	26.02	22.29	
Hd	9/9/2013	1311	157,204.70	1,294,731.61	3.70	26.02	22.32	
Hd	9/9/2013	1556	157,204.70	1,294,731.61	3.68	26.02	22.34	
Hd	12/6/2013	1145	157,204.70	1,294,731.61	3.14	26.02	22.88	
Hd	12/6/2013	1251	157,204.70	1,294,731.61	3.14	26.02	22.88	
Hd	3/14/2014	809	157,204.70	1,294,731.61	1.75	26.02	24.27	Well vented at 0718
Hd	3/14/2014	1014	157,204.70	1,294,731.61	1.75	26.02	24.27	
Hd	6/5/2014	810	157,204.70	1,294,731.61	2.65	26.02	23.37	Well vented at 0713
Hd	6/5/2014	1022	157,204.70	1,294,731.61	2.65	26.02	23.37	
Hd	6/5/2014	1209	157,204.70	1,294,731.61	2.65	26.02	23.37	
Hd	10/10/2014	714	157,204.70	1,294,731.61	3.81	26.02	22.21	Well vented at 0369
Hd	10/10/2014	1001	157,204.70	1,294,731.61	3.81	26.02	22.21	
Hd	10/10/2014	1252	157,204.70	1,294,731.61	3.81	26.02	22.21	
Hd	12/5/2014	1035	157,204.70	1,294,731.61	3.57	26.02	22.45	Well vented at 1035
Hd	12/5/2014	1232	157,204.70	1,294,731.61	3.51	26.02	22.51	
Hd	12/5/2014	1320	157,204.70	1,294,731.61	3.51	26.02	22.51	
Hd	3/13/2015	1025	157,204.70	1,294,731.61	2.43	26.02	23.59	
Hd	3/13/2015	1212	157,204.70	1,294,731.61	2.40	26.02	23.62	
Hd	6/5/2015	837	157,204.70	1,294,731.61	3.28	26.02	22.74	Well vented at 0703
Hd	6/5/2015	1053	157,204.70	1,294,731.61	3.25	26.02	22.77	
Hd	9/4/2015		157,204.70	1,294,731.61		26.02		Well inaccessible due to construction
Hd	12/4/2015	1006	157,204.70	1,294,731.61	2.76	26.02	23.26	Well vented at 0828
Hd	12/4/2015	1111	157,204.70	1,294,731.61	2.75	26.02	23.27	
Hd	3/4/2016	1142	157,204.70	1,294,731.61	1.43	26.02	24.59	Well vented at 940
Hd	3/4/2016	1316	157,204.70	1,294,731.61	1.43	26.02	24.59	
Hd	6/2/2016	722	157,204.70	1,294,731.61	2.99	26.02	23.03	Well vented at 620
Hd	6/2/2016	950	157,204.70	1,294,731.61	3.00	26.02	23.02	
Hd	9/26/2016	934	157,204.70	1,294,731.61	4.13	26.02	21.89	Well vented at 816
Hd	9/26/2016	1137	157,204.70	1,294,731.61	4.10	26.02	21.92	
Hd	12/2/2016	1155	157,204.70	1,294,731.61	2.53	26.02	23.49	Well vented at 1019
Hd	12/2/2016	1354	157,204.70	1,294,731.61	2.48	26.02	23.54	all depth measurements raised ~0.05 ft.
Hd	3/3/2017	948	157,204.70	1,294,731.61	1.46	26.02	24.56	Well vented at 0941
Hd	3/3/2017	1039	157,204.70	1,294,731.61	1.47	26.02	24.55	
Hd	6/27/2017	802	157,204.70	1,294,731.61	2.91	26.02	23.11	Well vented at 0658
Hd	6/27/2017	932	157,204.70	1,294,731.61	2.90	26.02	23.12	
Hd	9/25/2017	901	157,204.70	1,294,731.61	3.73	26.02	22.29	Well vented at 0750
Hd	9/25/2017	1017	157,204.70	1,294,731.61	3.73	26.02	22.29	
Hd	12/14/2017	1016	157,204.70	1,294,731.61	2.55	26.02	23.47	
Hd	3/14/2018	737	157,204.70	1,294,731.61	2.11	26.02	23.91	Well vented at 0737
Hd	3/14/2018	1005	157,204.70	1,294,731.61	2.11	26.02	23.91	
Hd	6/30/2018	952	157,204.70	1,294,731.61	3.24	26.02	22.78	Well opened at 0952
Hd	9/17/2018	1105	157,204.70	1,294,731.61	3.77	26.02	22.25	Well opened at 0915
Hd	9/17/2018	1311	157,204.70	1,294,731.61	3.79	26.02	22.23	
Hd	12/10/2018	1226	157,204.70	1,294,731.61	3.19	26.02	22.83	Well opened at 1225
Hd	12/10/2018	1229	157,204.70	1,294,731.61	3.20	26.02	22.82	
Hd	12/10/2018	1233	157,204.70	1,294,731.61	3.20	26.02	22.82	
Hd	3/18/2019	1226	157,204.70	1,294,731.61	2.35	26.02	23.67	Well opened at 1223
Hd	3/18/2019	1231	157,204.70	1,294,731.61	2.35	26.02	23.67	
Hd	3/18/2019	1301	157,204.70	1,294,731.61	2.32	26.02	23.70	
Hd	6/21/2019	857	157,204.70	1,294,731.61	6.33	26.02	19.69	Well opened 855
Hd	6/21/2019	945	157,204.70	1,294,731.61	3.32	26.02	22.70	
Hd	6/21/2019	1440	157,204.70	1,294,731.61	3.33	26.02	22.69	

**Groundwater Elevations
BSB Property, Kent, Washington**

Well	Date	Time	Northing	Easting	Depth to Water	Elevation		Comments
						MP	GW	
Hd	9/3/2019	1200	157,204.70	1,294,731.61	3.95	26.02	22.07	Well opened 1158
Hd	9/3/2019	1245	157,204.70	1,294,731.61	3.93	26.02	22.09	
Hd	12/9/2019	821	157,204.70	1,294,731.61	3.33	26.02	22.69	Cap on very loose
Hd	12/9/2019	851	157,204.70	1,294,731.61	3.34	26.02	22.68	
Hd	3/2/2020	1145	157,204.70	1,294,731.61	3.10	26.02	22.92	
Hd	3/2/2020	1328	157,204.70	1,294,731.61	3.09	26.02	22.93	
Hd	6/4/2020	1107	157,204.70	1,294,731.61	2.75	26.02	23.27	Well opened 1107
Hd	6/4/2020	1159	157,204.70	1,294,731.61	2.75	26.02	2.75	
HY-11d	7/24/1992	11:00	156,788.26	1,294,192.29	8.37	30.98	22.61	
HY-11d	7/28/1992	10:43	156,788.26	1,294,192.29	8.42	30.98	22.56	
HY-11d	8/4/1992	12:49	156,788.26	1,294,192.29	8.48	30.98	22.50	
HY-11d	8/10/1992	12:15	156,788.26	1,294,192.29	8.63	30.98	22.35	
HY-11d	8/12/1992	14:36	156,788.26	1,294,192.29	8.50	30.98	22.48	
HY-11d	8/19/1992	12:42	156,788.26	1,294,192.29	8.34	30.98	22.64	
HY-11d	8/23/1992	11:30	156,788.26	1,294,192.29	8.91	30.98	22.07	
HY-11d	8/28/1992	12:49	156,788.26	1,294,192.29	8.84	30.98	22.14	
HY-11d	9/1/1992	12:17	156,788.26	1,294,192.29	8.93	30.98	22.05	
HY-11d	9/8/1992	11:47	156,788.26	1,294,192.29	8.99	30.98	21.99	
HY-11d	9/18/1992	12:02	156,788.26	1,294,192.29	9.17	30.98	21.81	
HY-11d	9/29/1992	12:25	156,788.26	1,294,192.29	9.03	30.98	21.95	
HY-11d	10/6/1992	11:52	156,788.26	1,294,192.29	9.52	30.98	21.46	
HY-11d	10/15/1992	10:28	156,788.26	1,294,192.29	9.40	30.98	21.58	
HY-11d	11/3/1992	10:09	156,788.26	1,294,192.29	9.30	30.98	21.68	
HY-11d	11/9/1992	14:08	156,788.26	1,294,192.29	8.93	30.98	22.05	
HY-11d	12/16/1992	09:51	156,788.26	1,294,192.29	7.70	30.98	23.28	
HY-11d	1/5/1993	11:14	156,788.26	1,294,192.29	7.80	30.98	23.18	
HY-11d	2/3/1993	11:44	156,788.26	1,294,192.29	7.17	30.98	23.81	
HY-11d	3/12/1993	-	156,788.26	1,294,192.29	7.62	30.98	23.36	Needs Expansion Cap.
HY-11d	4/7/1993	-	156,788.26	1,294,192.29	7.26	30.98	23.72	
HY-11d	5/4/1993	11:39	156,788.26	1,294,192.29	6.94	30.98	24.04	
HY-11d	5/27/1993	10:27	156,788.26	1,294,192.29	7.11	30.98	23.87	
HY-11d	7/6/1993	-	156,788.26	1,294,192.29	7.70	30.98	23.28	
HY-11d	10/11/1993	-	156,788.26	1,294,192.29	8.98	30.98	22.00	
HY-11d	12/8/1993	13:45	156,788.26	1,294,192.29	8.22	30.98	22.76	
HY-11d	2/1/1994	13:11	156,788.26	1,294,192.29	7.95	30.98	23.03	
HY-11d	4/14/1994	09:04	156,788.26	1,294,192.29	7.06	30.98	23.92	
HY-11d	6/1/1994	12:50	156,788.26	1,294,192.29	7.99	30.98	22.99	
HY-11d	7/12/1994	-	156,788.26	1,294,192.29	8.35	30.98	22.63	
HY-11d	10/19/1994	14:29	156,788.26	1,294,192.29	9.51	30.98	21.47	
HY-11d	1/16/1995	16:02	156,788.26	1,294,192.29	7.16	30.98	23.82	
HY-11d	2/9/1995	15:28	156,788.26	1,294,192.29	6.85	30.98	24.13	
HY-11d	4/24/1995	12:52	156,788.26	1,294,192.29	6.78	30.98	24.20	
HY-11d	5/17/1995	09:47	156,788.26	1,294,192.29	7.50	30.98	23.48	
HY-11d	6/20/1995	11:27	156,788.26	1,294,192.29	8.10	30.98	22.88	DtoW DECREASING
HY-11d	7/10/1995	14:37	156,788.26	1,294,192.29	8.74	30.98	22.24	
HY-11d	8/15/1995	13:55	156,788.26	1,294,192.29	8.82	30.98	22.16	
HY-11d	12/6/1995	09:10	156,788.26	1,294,192.29	7.65	30.98	23.33	
HY-11d	1/3/1996	16:22	156,788.26	1,294,192.29	6.33	30.98	24.65	
HY-11d	3/25/1996	10:23	156,788.26	1,294,192.29	6.30	30.98	24.68	
HY-11d	5/1/1996	11:30	156,788.26	1,294,192.29	6.20	30.98	24.78	
HY-11d	5/28/1996	12:38	156,788.26	1,294,192.29	6.55	30.98	24.43	
HY-11d	6/26/1996	11:33	156,788.26	1,294,192.29	7.24	30.98	23.74	
HY-11d	7/30/1996	12:01	156,788.26	1,294,192.29	8.20	30.98	22.78	
HY-11d	9/9/1996	12:58	156,788.26	1,294,192.29	8.74	30.98	22.24	
HY-11d	11/15/1996	12:29	156,788.26	1,294,192.29	7.70	30.98	23.28	Bugs on probe
HY-11d	1/6/1997	13:27	156,788.26	1,294,192.29	5.90	30.98	25.08	
HY-11d	3/6/1997	12:16	156,788.26	1,294,192.29	6.12	30.98	24.86	
HY-11d	4/29/1997	17:17	156,788.26	1,294,192.29	6.18	30.98	24.80	
HY-11d	5/20/1997	14:48	156,788.26	1,294,192.29	6.47	30.98	24.51	

**Groundwater Elevations
BSB Property, Kent, Washington**

Well	Date	Time	Northing	Easting	Depth to Water	Elevation		Comments
						MP	GW	
HY-11d	6/16/1997	12:41	156,788.26	1,294,192.29	6.83	30.98	24.15	
HY-11d	7/7/1997	12:25	156,788.26	1,294,192.29	7.12	30.98	23.86	
HY-11d	8/4/1997	11:43	156,788.26	1,294,192.29	7.55	30.98	23.43	
HY-11d	9/16/1997	14:13	156,788.26	1,294,192.29	7.99	30.98	22.99	
HY-11d	10/7/1997	11:17	156,788.26	1,294,192.29	7.62	30.98	23.36	
HY-11d	11/7/1997	11:42	156,788.26	1,294,192.29	7.29	30.98	23.69	
HY-11d	12/8/1997	12:40	156,788.26	1,294,192.29	7.18	30.98	23.80	
HY-11d	1/12/1998	13:00	156,788.26	1,294,192.29	6.32	30.98	24.66	
HY-11d	2/26/1998	15:07	156,788.26	1,294,192.29	6.65	30.98	24.33	
HY-11d	3/9/1998	09:07	156,788.26	1,294,192.29	6.74	30.98	24.24	
HY-11d	4/7/1998	14:04	156,788.26	1,294,192.29	6.90	30.98	24.08	
HY-11d	5/5/1998	10:43	156,788.26	1,294,192.29	7.11	30.98	23.87	
HY-11d	6/8/1998	11:34	156,788.26	1,294,192.29	7.57	30.98	23.41	
HY-11d	7/17/1998	10:50	156,788.26	1,294,192.29	7.98	30.98	23.00	
HY-11d	8/4/1998	13:14	156,788.26	1,294,192.29	8.26	30.98	22.72	
HY-11d	9/8/1998	10:22	156,788.26	1,294,192.29	8.73	30.98	22.25	
HY-11d	10/9/1998	12:15	156,788.26	1,294,192.29	9.12	30.98	21.86	
HY-11d	11/3/1998	09:54	156,788.26	1,294,192.29	9.73	30.98	21.25	
HY-11d	12/8/1998	09:42	156,788.26	1,294,192.29	7.21	30.98	23.77	
HY-11d	1/4/1999	10:00	156,788.26	1,294,192.29	6.22	30.98	24.76	
HY-11d	2/2/1999	11:03	156,788.26	1,294,192.29	5.48	30.98	25.50	
HY-11d	3/8/1999	13:43	156,788.26	1,294,192.29	5.39	30.98	25.59	
HY-11d	4/29/1999	16:57	156,788.26	1,294,192.29	6.68	30.98	24.30	
HY-11d	5/21/1999	12:08	156,788.26	1,294,192.29	6.97	30.98	24.01	
HY-11d	6/22/1999	09:29	156,788.26	1,294,192.29	7.57	30.98	23.41	
HY-11d	6/24/1999	09:57	156,788.26	1,294,192.29	7.25	30.98	23.73	System off
HY-11d	7/21/1999	09:42	156,788.26	1,294,192.29	7.63	30.98	23.35	
HY-11d	8/27/1999	10:46	156,788.26	1,294,192.29	7.87	30.98	23.11	
HY-11d	9/14/1999	10:39	156,788.26	1,294,192.29	8.31	30.98	22.67	
HY-11d	10/5/1999	916	156,788.26	1,294,192.29	8.53	30.98	22.45	
HY-11d	11/15/1999	13:33	156,788.26	1,294,192.29	7.88	30.98	23.10	
HY-11d	12/6/1999	11:18	156,788.26	1,294,192.29	6.58	30.98	24.40	
HY-11d	1/6/2000	09:57	156,788.26	1,294,192.29	6.58	30.98	24.40	
HY-11d	2/14/2000	09:57	156,788.26	1,294,192.29	6.02	30.98	24.96	
HY-11d	3/16/2000	1133	156,788.26	1,294,192.29	6.23	30.98	24.75	
HY-11d	4/11/2000	952	156,788.26	1,294,192.29	6.72	30.98	24.26	
HY-11d	5/11/2000	855	156,788.26	1,294,192.29	7.12	30.98	23.86	
HY-11d	6/6/2000	1118	156,788.26	1,294,192.29	7.99	30.98	22.99	
HY-11d	7/26/2000	1132	156,788.26	1,294,192.29	8.11	30.98	22.87	
HY-11d	8/21/2000	1102	156,788.26	1,294,192.29	8.53	30.98	22.45	
HY-11d	9/13/2000	1313	156,788.26	1,294,192.29	8.78	30.98	22.20	
HY-11d	11/15/2000	1004	156,788.26	1,294,192.29	8.41	30.98	22.57	
HY-11d	12/17/2000	900	156,788.26	1,294,192.29	7.87	30.98	23.11	
HY-11d	1/16/2001	1009	156,788.26	1,294,192.29	7.65	30.98	23.33	
HY-11d	2/15/2001	917	156,788.26	1,294,192.29	7.51	30.98	23.47	
HY-11d	3/13/2001	1128	156,788.26	1,294,192.29	7.01	30.98	23.97	
HY-11d	4/15/2001	1326	156,788.26	1,294,192.29	6.60	30.98	24.38	
HY-11d	5/7/2001	1118	156,788.26	1,294,192.29	7.60	30.98	23.38	
HY-11d	6/10/2001	1141	156,788.26	1,294,192.29	7.80	30.98	23.18	
HY-11d	7/16/2001	904	156,788.26	1,294,192.29	7.90	30.98	23.08	
HY-11d	8/14/2001	1014	156,788.26	1,294,192.29	7.76	30.98	23.22	
HY-11d	9/12/2001	1631	156,788.26	1,294,192.29	10.89	30.98	20.09	
HY-11d	10/4/2001	1058	156,788.26	1,294,192.29	11.14	30.98	19.84	
HY-11d	11/9/2001	1110	156,788.26	1,294,192.29	10.36	30.98	20.62	
HY-11d	12/3/2001	1425	156,788.26	1,294,192.29	5.04	30.98	25.94	
HY-11d	1/3/2002	1145	156,788.26	1,294,192.29	7.85	30.98	23.13	
HY-11d	2/7/2002	1320	156,788.26	1,294,192.29	6.86	30.98	24.12	
HY-11d	3/7/2002	1342	156,788.26	1,294,192.29	6.22	30.98	24.76	
HY-11d	4/23/2002	800	156,788.26	1,294,192.29	6.82	30.98	24.16	
HY-11d	5/9/2002	757	156,788.26	1,294,192.29	6.78	30.98	24.20	

**Groundwater Elevations
BSB Property, Kent, Washington**

Well	Date	Time	Northing	Easting	Depth to Water	Elevation		Comments
						MP	GW	
HY-11d	6/19/2002	810	156,788.26	1,294,192.29	7.98	30.98	23.00	
HY-11d	7/12/2002	704	156,788.26	1,294,192.29	8.17	30.98	22.81	
HY-11d	8/21/2002	1219	156,788.26	1,294,192.29	9.49	30.98	21.49	
HY-11d	9/24/2002	1036	156,788.26	1,294,192.29	9.52	30.98	21.46	
HY-11d	10/15/2002	704	156,788.26	1,294,192.29	8.83	30.98	22.15	
HY-11d	11/5/2002	1039	156,788.26	1,294,192.29	9.05	30.98	21.93	
HY-11d	12/10/2002	1135	156,788.26	1,294,192.29	8.56	30.98	22.42	
HY-11d	1/17/2003	1503	156,788.26	1,294,192.29	7.42	30.98	23.56	
HY-11d	2/12/2003	1500	156,788.26	1,294,192.29	6.80	30.98	24.18	
HY-11d	3/5/2003	1205	156,788.26	1,294,192.29	6.94	30.98	24.04	
HY-11d	4/8/2003	1000	156,788.26	1,294,192.29	6.70	30.98	24.28	
HY-11d	5/1/2003	1011	156,788.26	1,294,192.29	6.87	30.98	24.11	
HY-11d	6/10/2003	1347	156,788.26	1,294,192.29	7.10	30.98	23.88	
HY-11d	7/3/2003	1244	156,788.26	1,294,192.29	8.01	30.98	22.97	
HY-11d	8/7/2003	1340	156,788.26	1,294,192.29	8.54	30.98	22.44	
HY-11d	9/11/2003	943	156,788.26	1,294,192.29	9.39	30.98	21.59	
HY-11d	10/3/2003	845	156,788.26	1,294,192.29	10.45	30.98	20.53	
HY-11d	11/11/2003	1052	156,788.26	1,294,192.29	8.21	30.98	22.77	
HY-11d	12/3/2003	1400	156,788.26	1,294,192.29	7.18	30.98	23.80	
HY-11d	1/13/2004	1236	156,788.26	1,294,192.29	6.62	30.98	24.36	
HY-11d	2/17/2004	1130	156,788.26	1,294,192.29	6.67	30.98	24.31	Field book read "67"
HY-11d	3/8/2004	1202	156,788.26	1,294,192.29	6.90	30.98	24.08	
HY-11d	4/12/2004	1115	156,788.26	1,294,192.29	6.81	30.98	24.17	
HY-11d	5/12/2004	1340	156,788.26	1,294,192.29	7.44	30.98	23.54	
HY-11d	6/2/2004	925	156,788.26	1,294,192.29	7.41	30.98	23.57	
HY-11d	7/2/2004	700	156,788.26	1,294,192.29	7.93	30.98	23.05	
HY-11d	8/5/2004	800	156,788.26	1,294,192.29	8.30	30.98	22.68	
HY-11d	9/2/2004	900	156,788.26	1,294,192.29	8.10	30.98	22.88	
HY-11d	10/4/2004	715	156,788.26	1,294,192.29	8.07	30.98	22.91	
HY-11d	11/5/2004	800	156,788.26	1,294,192.29	7.92	30.98	23.06	
HY-11d	12/3/2004	1300	156,788.26	1,294,192.29	7.33	30.98	23.65	
HY-11d	1/19/2005	800	156,788.26	1,294,192.29	6.80	30.98	24.18	
HY-11d	2/18/2005	1112	156,788.26	1,294,192.29	6.56	30.98	24.42	
HY-11d	3/11/2005	1239	156,788.26	1,294,192.29	7.21	30.98	23.77	
HY-11d	4/18/2005	1428	156,788.26	1,294,192.29	6.10	30.98	24.88	
HY-11d	5/3/2005	1650	156,788.26	1,294,192.29	6.70	30.98	24.28	
HY-11d	6/9/2005	810	156,788.26	1,294,192.29	7.10	30.98	23.88	
HY-11d	8/19/2005	1000	156,788.26	1,294,192.29	8.10	30.98	22.88	
HY-11d	9/13/2005	1255	156,788.26	1,294,192.29	8.55	30.98	22.43	
HY-11d	10/10/2005	800	156,788.26	1,294,192.29	8.82	30.98	22.16	
HY-11d	12/8/2005	900	156,788.26	1,294,192.29	8.12	30.98	22.86	
HY-11d	1/20/2006	804	156,788.26	1,294,192.29	5.94	30.98	25.04	
HY-11d	2/1/2006	1320	156,788.26	1,294,192.29	5.83	30.98	25.15	
HY-11d	3/13/2006	1500	156,788.26	1,294,192.29	6.17	30.98	24.81	
HY-11d	4/4/2006	1240	156,788.26	1,294,192.29	6.43	30.98	24.55	
HY-11d	5/9/2006	1100	156,788.26	1,294,192.29	6.94	30.98	24.04	
HY-11d	6/9/2006	1214	156,788.26	1,294,192.29	6.96	30.98	24.02	
HY-11d	7/19/2006	935	156,788.26	1,294,192.29	8.62	30.98	22.36	
HY-11d	8/3/2006	946	156,788.26	1,294,192.29	7.99	30.98	22.99	
HY-11d	9/12/2006	932	156,788.26	1,294,192.29	8.77	30.98	22.21	
HY-11d	10/17/2006	1244	156,788.26	1,294,192.29	9.02	30.98	21.96	
HY-11d	11/7/2006	1133	156,788.26	1,294,192.29	7.77	30.98	23.21	HYR1 & HYR2 shutdown at 1010
HY-11d	12/12/2006	1209	156,788.26	1,294,192.29	NM	30.98	#N/A	Unable to open well; monument in large puddle
HY-11d	1/9/2007	1020	156,788.26	1,294,192.29	5.40	30.98	25.58	
HY-11d	2/13/2007	1315	156,788.26	1,294,192.29	6.19	30.98	24.79	
HY-11d	3/9/2007	1536	156,788.26	1,294,192.29	6.05	30.98	24.93	
HY-11d	4/9/2007	1144	156,788.26	1,294,192.29	5.98	30.98	25.00	
HY-11d	6/11/2007	1022	156,788.26	1,294,192.29	7.21	30.98	23.77	
HY-11d	7/10/2007	1010	156,788.26	1,294,192.29	7.54	30.98	23.44	
HY-11d	8/10/2007	1025	156,788.26	1,294,192.29	8.03	30.98	22.95	

**Groundwater Elevations
BSB Property, Kent, Washington**

Well	Date	Time	Northing	Easting	Depth to Water	Elevation		Comments
						MP	GW	
HY-11d	9/11/2007	1020	156,788.26	1,294,192.29	8.16	30.98	22.82	
HY-11d	10/8/2007	1039	156,788.26	1,294,192.29	7.99	30.98	22.99	
HY-11d	11/6/2007	1033	156,788.26	1,294,192.29	7.73	30.98	23.25	
HY-11d	12/7/2007	935	156,788.26	1,294,192.29	6.91	30.98	24.07	
HY-11d	1/14/2008	939	156,788.26	1,294,192.29	6.28	30.98	24.70	
HY-11d	2/12/2008	1149	156,788.26	1,294,192.29	6.39	30.98	24.59	
HY-11d	3/13/2008	1015	156,788.26	1,294,192.29	6.49	30.98	24.49	
HY-11d	4/9/2008	1027	156,788.26	1,294,192.29	6.36	30.98	24.62	
HY-11d	5/19/2008	832	156,788.26	1,294,192.29	6.83	30.98	24.15	
HY-11d	6/5/2008	933	156,788.26	1,294,192.29	6.83	30.98	24.15	
HY-11d	7/1/2008	958	156,788.26	1,294,192.29	7.22	30.98	23.76	
HY-11d	8/15/2008	1325	156,788.26	1,294,192.29	8.83	30.98	22.15	
HY-11d	9/10/2008	1124	156,788.26	1,294,192.29	7.93	30.98	23.05	
HY-11d	10/13/2008	1117	156,788.26	1,294,192.29	8.20	30.98	22.78	
HY-11d	11/11/2008	1122	156,788.26	1,294,192.29	7.15	30.98	23.83	
HY-11d	12/8/2008	1014	156,788.26	1,294,192.29	7.09	30.98	23.89	
HY-11d	1/14/2009	1110	156,788.26	1,294,192.29	6.11	30.98	24.87	
HY-11d	2/11/2009	926	156,788.26	1,294,192.29	6.47	30.98	24.51	
HY-11d	3/10/2009	930	156,788.26	1,294,192.29	6.76	30.98	24.22	
HY-11d	4/6/2009	900	156,788.26	1,294,192.29	6.21	30.98	24.77	
HY-11d	5/5/2009	924	156,788.26	1,294,192.29	6.20	30.98	24.78	
HY-11d	6/11/2009	1020	156,788.26	1,294,192.29	6.83	30.98	24.15	
HY-11d	7/14/2009	1406	156,788.26	1,294,192.29	7.58	30.98	23.40	
HY-11d	8/11/2009	1117	156,788.26	1,294,192.29	8.10	30.98	22.88	
HY-11d	9/8/2009	1325	156,788.26	1,294,192.29	8.11	30.98	22.87	
HY-11d	10/12/2009	1300	156,788.26	1,294,192.29	8.19	30.98	22.79	
HY-11d	11/3/2009	942	156,788.26	1,294,192.29	7.84	30.98	23.14	
HY-11d	1/4/2010	1245	156,788.26	1,294,192.29	6.13	30.85	24.72	2010 elevations based on June 2010 survey
HY-11d	2/2/2010	920	156,788.26	1,294,192.29	6.00	30.85	24.85	
HY-11d	3/1/2010	902	156,788.26	1,294,192.29	5.89	30.85	24.96	
HY-11d	4/6/2010	847	156,788.26	1,294,192.29	6.28	30.85	24.57	
HY-11d	5/10/2010	1046	156,788.26	1,294,192.29	6.31	30.85	24.54	
HY-11d	5/10/2010	1058	156,788.26	1,294,192.29	6.35	30.85	24.50	
HY-11d	6/10/2010	1032	156,788.26	1,294,192.29	6.19	30.85	24.66	
HY-11d	6/10/2010	1400	156,788.26	1,294,192.29	6.20	30.85	24.65	
HY-11d	7/13/2010	1335	156,788.26	1,294,192.29	6.70	30.85	24.15	
HY-11d	7/13/2010	1350	156,788.26	1,294,192.29	6.70	30.85	24.15	
HY-11d	8/6/2010	1046	156,788.26	1,294,192.29	7.10	30.85	23.75	
HY-11d	8/6/2010	1100	156,788.26	1,294,192.29	7.10	30.85	23.75	
HY-11d	9/2/2010	1002	156,788.26	1,294,192.29	7.56	30.85	23.29	
HY-11d	9/2/2010	1500	156,788.26	1,294,192.29	7.54	30.85	23.31	
HY-11d	10/8/2010	853	156,788.26	1,294,192.29	7.44	30.85	23.41	
HY-11d	10/8/2010	1130	156,788.26	1,294,192.29	7.44	30.85	23.41	
HY-11d	11/15/2010	957	156,788.26	1,294,192.29	6.54	30.85	24.31	
HY-11d	11/15/2010	1052	156,788.26	1,294,192.29	6.45	30.85	24.40	
HY-11d	12/6/2010	836	156,788.26	1,294,192.29	6.40	30.85	24.45	
HY-11d	1/10/2011	1549	156,788.26	1,294,192.29	6.06	30.85	24.79	
HY-11d	2/7/2011	1600	156,788.26	1,294,192.29	5.80	30.85	25.05	
HY-11d	2/7/2011	1615	156,788.26	1,294,192.29	5.78	30.85	25.07	
HY-11d	3/4/2011	1212	156,788.26	1,294,192.29	5.63	30.85	25.22	
HY-11d	3/4/2011	1312	156,788.26	1,294,192.29	5.75	30.85	25.10	
HY-11d	4/8/2011	932	156,788.26	1,294,192.29	5.20	30.85	25.65	
HY-11d	4/8/2011	1046	156,788.26	1,294,192.29	5.40	30.85	25.45	
HY-11d	4/8/2011	1159	156,788.26	1,294,192.29	5.40	30.85	25.45	
HY-11d	5/6/2011	919	156,788.26	1,294,192.29	5.70	30.85	25.15	
HY-11d	5/6/2011	1030	156,788.26	1,294,192.29	5.70	30.85	25.15	
HY-11d	5/6/2011	1133	156,788.26	1,294,192.29	5.70	30.85	25.15	
HY-11d	6/3/2011	958	156,788.26	1,294,192.29	6.10	30.85	24.75	
HY-11d	6/3/2011	1005	156,788.26	1,294,192.29	6.01	30.85	24.84	
HY-11d	6/3/2011	1239	156,788.26	1,294,192.29	6.00	30.85	24.85	

**Groundwater Elevations
BSB Property, Kent, Washington**

Well	Date	Time	Northing	Easting	Depth to Water	Elevation		Comments
						MP	GW	
HY-11d	7/1/2011	842	156,788.26	1,294,192.29	6.69	30.85	24.16	
HY-11d	7/1/2011	953	156,788.26	1,294,192.29	6.67	30.85	24.18	
HY-11d	7/1/2011	1150	156,788.26	1,294,192.29	6.66	30.85	24.19	
HY-11d	8/1/2011	723	156,788.26	1,294,192.29	7.20	30.85	23.65	
HY-11d	8/1/2011	856	156,788.26	1,294,192.29	7.18	30.85	23.67	
HY-11d	8/1/2011	1020	156,788.26	1,294,192.29	7.18	30.85	23.67	
HY-11d	9/1/2011	809	156,788.26	1,294,192.29	7.81	30.85	23.04	
HY-11d	9/1/2011	955	156,788.26	1,294,192.29	7.80	30.85	23.05	
HY-11d	9/1/2011	1128	156,788.26	1,294,192.29	7.80	30.85	23.05	
HY-11d	10/4/2011	910	156,788.26	1,294,192.29	7.70	30.85	23.15	
HY-11d	10/4/2011	1045	156,788.26	1,294,192.29	7.67	30.85	23.18	
HY-11d	10/4/2011	1204	156,788.26	1,294,192.29	7.66	30.85	23.19	
HY-11d	11/2/2011	943	156,788.26	1,294,192.29	7.43	30.85	23.42	
HY-11d	11/2/2011	1058	156,788.26	1,294,192.29	7.41	30.85	23.44	
HY-11d	11/2/2011	1202	156,788.26	1,294,192.29	7.42	30.85	23.43	
HY-11d	12/20/2011	1150	156,788.26	1,294,192.29	7.10	31.08	23.98	
HY-11d	12/20/2011	1630	156,788.26	1,294,192.29	7.20	31.08	23.88	
HY-11d	1/3/2012	903	156,788.26	1,294,192.29	7.18	31.08	23.90	Monument replaced, MP modified 12/11
HY-11d	1/3/2012	1018	156,788.26	1,294,192.29	7.10	31.08	23.98	
HY-11d	1/3/2012	1137	156,788.26	1,294,192.29	7.10	31.08	23.98	
HY-11d	1/13/2012	1206	156,788.26	1,294,192.29	6.90	31.08	24.18	
HY-11d	1/13/2012	1310	156,788.26	1,294,192.29	6.85	31.08	24.23	
HY-11d	1/13/2012	1432	156,788.26	1,294,192.29	6.85	31.08	24.23	
HY-11d	2/6/2012	715	156,788.26	1,294,192.29	6.10	31.08	24.98	
HY-11d	2/6/2012	940	156,788.26	1,294,192.29	6.05	31.08	25.03	
HY-11d	2/6/2012	1050	156,788.26	1,294,192.29	6.05	31.08	25.03	
HY-11d	2/24/2012	955	156,788.26	1,294,192.29	6.06	31.08	25.02	
HY-11d	2/24/2012	1105	156,788.26	1,294,192.29	6.04	31.08	25.04	
HY-11d	3/13/2012	852	156,788.26	1,294,192.29	5.76	31.08	25.32	
HY-11d	3/13/2012	1229	156,788.26	1,294,192.29	5.90	31.08	25.18	
HY-11d	3/13/2012	1502	156,788.26	1,294,192.29	5.95	31.08	25.13	
HY-11d	3/20/2012	840	156,788.26	1,294,192.29	5.71	31.08	25.37	
HY-11d	3/20/2012	1540	156,788.26	1,294,192.29	5.85	31.08	25.23	
HY-11d	3/27/2012	910	156,788.26	1,294,192.29	5.80	31.08	25.28	
HY-11d	3/27/2012	1605	156,788.26	1,294,192.29	5.65	31.08	25.43	
HY-11d	4/9/2012	753	156,788.26	1,294,192.29	5.95	31.08	25.13	
HY-11d	4/9/2012	1030	156,788.26	1,294,192.29	5.85	31.08	25.23	
HY-11d	4/9/2012	1239	156,788.26	1,294,192.29	5.83	31.08	25.25	
HY-11d	5/4/2012	709	156,788.26	1,294,192.29	6.22	31.08	24.86	
HY-11d	5/4/2012	936	156,788.26	1,294,192.29	6.21	31.08	24.87	
HY-11d	5/4/2012	1139	156,788.26	1,294,192.29	6.21	31.08	24.87	
HY-11d	5/7/2012	745	156,788.26	1,294,192.29	6.30	31.08	24.78	
HY-11d	5/7/2012	1140	156,788.26	1,294,192.29	6.25	31.08	24.83	
HY-11d	5/10/2012	925	156,788.26	1,294,192.29	6.33	31.08	24.75	
HY-11d	6/11/2012	1020	156,788.26	1,294,192.29	6.51	31.08	24.57	
HY-11d	6/11/2012	1630	156,788.26	1,294,192.29	6.51	31.08	24.57	
HY-11d	6/25/2012	754	156,788.26	1,294,192.29	7.59	31.08	23.49	
HY-11d	7/3/2012	820	156,788.26	1,294,192.29	6.78	31.08	24.30	
HY-11d	7/3/2012	1230	156,788.26	1,294,192.29	6.83	31.08	24.25	
HY-11d	7/18/2012	717	156,788.26	1,294,192.29	7.12	31.08	23.96	
HY-11d	7/18/2012	1038	156,788.26	1,294,192.29	7.13	31.08	23.95	
HY-11d	8/9/2012	807	156,788.26	1,294,192.29	7.51	31.08	23.57	
HY-11d	8/9/2012	1104	156,788.26	1,294,192.29	7.45	31.08	23.63	
HY-11d	8/9/2012	1225	156,788.26	1,294,192.29	7.46	31.08	23.62	
HY-11d	9/19/2012	741	156,788.26	1,294,192.29	8.30	31.08	22.78	
HY-11d	9/19/2012	1001	156,788.26	1,294,192.29	8.30	31.08	22.78	
HY-11d	9/19/2012	1102	156,788.26	1,294,192.29	8.30	31.08	22.78	
HY-11d	10/8/2012	847	156,788.26	1,294,192.29	8.38	31.08	22.70	
HY-11d	10/8/2012	1217	156,788.26	1,294,192.29	8.38	31.08	22.70	
HY-11d	10/8/2012	1422	156,788.26	1,294,192.29	8.37	31.08	22.71	

**Groundwater Elevations
BSB Property, Kent, Washington**

Well	Date	Time	Northing	Easting	Depth to Water	Elevation		Comments
						MP	GW	
HY-11d	11/9/2012	801	156,788.26	1,294,192.29	7.40	31.08	23.68	
HY-11d	11/9/2012	1004	156,788.26	1,294,192.29	7.39	31.08	23.69	
HY-11d	11/9/2012	1118	156,788.26	1,294,192.29	7.39	31.08	23.69	
HY-11d	12/3/2012	1102	156,788.26	1,294,192.29	6.69	31.08	24.39	
HY-11d	12/3/2012	1616	156,788.26	1,294,192.29	6.59	31.08	24.49	
HY-11d	1/4/2013	709	156,788.26	1,294,192.29	6.37	31.08	24.71	
HY-11d	1/4/2013	1002	156,788.26	1,294,192.29	6.36	31.08	24.72	
HY-11d	1/4/2013	1303	156,788.26	1,294,192.29	6.36	31.08	24.72	
HY-11d	1/24/2013	1050	156,788.26	1,294,192.29	6.38	31.08	24.70	Well vented >2.5 hrs prior to measurement
HY-11d	2/1/2013	610	156,788.26	1,294,192.29	6.50	31.08	24.58	
HY-11d	2/1/2013	852	156,788.26	1,294,192.29	6.50	31.08	24.58	
HY-11d	2/1/2013	1021	156,788.26	1,294,192.29	6.50	31.08	24.58	
HY-11d	3/1/2013	937	156,788.26	1,294,192.29	6.75	31.08	24.33	
HY-11d	3/1/2013	1120	156,788.26	1,294,192.29	6.75	31.08	24.33	
HY-11d	4/5/2013	920	156,788.26	1,294,192.29	6.56	31.08	24.52	
HY-11d	4/5/2013	1025	156,788.26	1,294,192.29	6.56	31.08	24.52	
HY-11d	5/3/2013	906	156,788.26	1,294,192.29	6.41	31.08	24.67	
HY-11d	5/3/2013	1050	156,788.26	1,294,192.29	6.40	31.08	24.68	
HY-11d	5/3/2013	1200	156,788.26	1,294,192.29	6.40	31.08	24.68	
HY-11d	5/14/2013	1045	156,788.26	1,294,192.29	6.69	31.08	24.39	
HY-11d	6/7/2013	1432	156,788.26	1,294,192.29	6.77	31.08	24.31	
HY-11d	6/7/2013	1710	156,788.26	1,294,192.29	6.92	31.08	24.16	
HY-11d	7/12/2013	742	156,788.26	1,294,192.29	7.42	31.08	23.66	
HY-11d	7/12/2013	900	156,788.26	1,294,192.29	7.42	31.08	23.66	
HY-11d	8/6/2013	840	156,788.26	1,294,192.29	7.90	31.08	23.18	
HY-11d	8/6/2013	1002	156,788.26	1,294,192.29	7.82	31.08	23.26	
HY-11d	8/6/2013	1231	156,788.26	1,294,192.29	7.82	31.08	23.26	
HY-11d	9/9/2013	1055	156,788.26	1,294,192.29	8.19	31.08	22.89	
HY-11d	9/9/2013	1323	156,788.26	1,294,192.29	8.00	31.08	23.08	
HY-11d	9/9/2013	1602	156,788.26	1,294,192.29	7.97	31.08	23.11	
HY-11d	10/11/2013	724	156,788.26	1,294,192.29	7.98	31.08	23.10	
HY-11d	10/11/2013	922	156,788.26	1,294,192.29	7.97	31.08	23.11	
HY-11d	10/11/2013	1030	156,788.26	1,294,192.29	7.96	31.08	23.12	
HY-11d	11/8/2013	837	156,788.26	1,294,192.29	7.49	31.08	23.59	
HY-11d	11/8/2013	957	156,788.26	1,294,192.29	7.48	31.08	23.60	
HY-11d	12/6/2013	730	156,788.26	1,294,192.29	7.41	31.08	23.67	Well cap opened at 0618
HY-11d	12/6/2013	1240	156,788.26	1,294,192.29	7.41	31.08	23.67	
HY-11d	1/13/2014	733	156,788.26	1,294,192.29	7.20	31.08	23.88	Well cap opened at 0710
HY-11d	1/13/2014	927	156,788.26	1,294,192.29	7.20	31.08	23.88	
HY-11d	1/13/2014	1025	156,788.26	1,294,192.29	7.20	31.08	23.88	Well inaccessible in the 2/7 event
HY-11d	3/14/2014	818	156,788.26	1,294,192.29	5.70	31.08	25.38	Well cap opened at 0700
HY-11d	3/14/2014	1010	156,788.26	1,294,192.29	5.70	31.08	25.38	
HY-11d	4/11/2014	837	156,788.26	1,294,192.29	6.15	31.08	24.93	Well cap opened at 0732
HY-11d	4/11/2014	945	156,788.26	1,294,192.29	6.14	31.08	24.94	
HY-11d	4/11/2014	1045	156,788.26	1,294,192.29	6.14	31.08	24.94	
HY-11d	5/8/2014	932	156,788.26	1,294,192.29	5.86	31.08	25.22	Well cap opened at 0830
HY-11d	5/8/2014	1027	156,788.26	1,294,192.29	5.81	31.08	25.27	
HY-11d	5/8/2014	1111	156,788.26	1,294,192.29	5.84	31.08	25.24	
HY-11d	6/5/2014	756	156,788.26	1,294,192.29	6.70	31.08	24.38	Well cap opened at 0704
HY-11d	6/5/2014	1016	156,788.26	1,294,192.29	6.69	31.08	24.39	
HY-11d	6/5/2014	1250	156,788.26	1,294,192.29	6.70	31.08	24.38	
HY-11d	7/3/2014	1055	156,788.26	1,294,192.29	7.37	31.08	23.71	Well cap opened at 1040
HY-11d	7/3/2014	1200	156,788.26	1,294,192.29	7.38	31.08	23.70	
HY-11d	7/3/2014	1305	156,788.26	1,294,192.29	7.38	31.08	23.70	
HY-11d	8/6/2014	711	156,788.26	1,294,192.29	7.92	31.08	23.16	Well cap opened at 0606
HY-11d	8/6/2014	805	156,788.26	1,294,192.29	7.93	31.08	23.15	
HY-11d	8/6/2014	905	156,788.26	1,294,192.29	7.94	31.08	23.14	
HY-11d	9/4/2014	1053	156,788.26	1,294,192.29	8.08	31.08	23.00	Well cap opened at 0956
HY-11d	9/4/2014	1147	156,788.26	1,294,192.29	8.08	31.08	23.00	
HY-11d	10/10/2014	701	156,788.26	1,294,192.29	8.15	31.08	22.93	Well cap opened at 0648

**Groundwater Elevations
BSB Property, Kent, Washington**

Well	Date	Time	Northing	Easting	Depth to Water	Elevation		Comments
						MP	GW	
HY-11d	10/10/2014	955	156,788.26	1,294,192.29	8.15	31.08	22.93	
HY-11d	10/10/2014	1245	156,788.26	1,294,192.29	8.15	31.08	22.93	
HY-11d	11/13/2014	1023	156,788.26	1,294,192.29	7.00	31.08	24.08	Well cap opened at 1023
HY-11d	11/13/2014	1114	156,788.26	1,294,192.29	7.01	31.08	24.07	
HY-11d	12/5/2014	1130	156,788.26	1,294,192.29	6.48	31.08	24.60	Well cap opened at 1130
HY-11d	12/5/2014	1246	156,788.26	1,294,192.29	6.72	31.08	24.36	
HY-11d	12/5/2014	1319	156,788.26	1,294,192.29	6.70	31.08	24.38	
HY-11d	1/14/2015	916	156,788.26	1,294,192.29	6.52	31.08	24.56	Well cap opened at 0913; well cap submerged
HY-11d	1/14/2015	1015	156,788.26	1,294,192.29	6.52	31.08	24.56	
HY-11d	2/13/2015	1132	156,788.26	1,294,192.29	5.92	31.08	25.16	Time of well cap opening not recorded
HY-11d	2/13/2015	1242	156,788.26	1,294,192.29	5.96	31.08	25.12	
HY-11d	3/13/2015	1010	156,788.26	1,294,192.29	6.47	31.08	24.61	Well cap opened >1 hour before 1st measurement
HY-11d	3/13/2015	1220	156,788.26	1,294,192.29	6.43	31.08	24.65	
HY-11d	4/10/2015	823	156,788.26	1,294,192.29	6.29	31.08	24.79	Well cap opened at 0725
HY-11d	4/10/2015	921	156,788.26	1,294,192.29	6.28	31.08	24.80	
HY-11d	5/1/2015	758	156,788.26	1,294,192.29	6.68	31.08	24.40	Well cap opened at 0700
HY-11d	5/1/2015	844	156,788.26	1,294,192.29	6.68	31.08	24.40	
HY-11d	6/5/2015	820	156,788.26	1,294,192.29	7.46	31.08	23.62	Well cap opened at 0655
HY-11d	6/5/2015	1042	156,788.26	1,294,192.29	7.43	31.08	23.65	
HY-11d	7/2/2015	826	156,788.26	1,294,192.29	7.93	31.08	23.15	Well cap opened at 0717
HY-11d	7/2/2015	926	156,788.26	1,294,192.29	7.94	31.08	23.14	
HY-11d	8/7/2015	745	156,788.26	1,294,192.29	8.61	31.08	22.47	Well cap opened at 0656
HY-11d	8/7/2015	835	156,788.26	1,294,192.29	8.58	31.08	22.50	
HY-11d	9/4/2015	932	156,788.26	1,294,192.29	8.67	31.08	22.41	Well cap opened at 0759
HY-11d	9/4/2015	1015	156,788.26	1,294,192.29	8.69	31.08	22.39	
HY-11d	10/16/2015	1016	156,788.26	1,294,192.29	8.43	31.08	22.65	Well cap opened at 0916
HY-11d	10/16/2015	1111	156,788.26	1,294,192.29	8.42	31.08	22.66	
HY-11d	11/6/2015	948	156,788.26	1,294,192.29	8.17	31.08	22.91	Well cap opened at 0855
HY-11d	11/6/2015	1031	156,788.26	1,294,192.29	8.17	31.08	22.91	
HY-11d	12/4/2015	1014	156,788.26	1,294,192.29	6.92	31.08	24.16	Well cap opened at 0838
HY-11d	12/4/2015	1128	156,788.26	1,294,192.29	6.92	31.08	24.16	
HY-11d	1/6/2016	1039	156,788.26	1,294,192.29	5.83	31.08	25.25	Well cap opened at 0930
HY-11d	1/6/2016	1127	156,788.26	1,294,192.29	5.83	31.08	25.25	
HY-11d	2/5/2016	1316	156,788.26	1,294,192.29	5.77	31.08	25.31	Well cap opened at 1205
HY-11d	2/5/2016	1412	156,788.26	1,294,192.29	5.77	31.08	25.31	
HY-11d	3/4/2016	1159	156,788.26	1,294,192.29	5.52	31.08	25.56	Well cap opened at 0950
HY-11d	3/4/2016	1330	156,788.26	1,294,192.29	5.54	31.08	25.54	
HY-11d	4/1/2016	837	156,788.26	1,294,192.29	6.03	31.08	25.05	Well cap opened at 0720
HY-11d	4/1/2016	936	156,788.26	1,294,192.29	6.04	31.08	25.04	
HY-11d	5/6/2016	1127	156,788.26	1,294,192.29	6.76	31.08	24.32	Well cap opened at 1011
HY-11d	5/6/2016	1220	156,788.26	1,294,192.29	6.77	31.08	24.31	
HY-11d	6/2/2016	703	156,788.26	1,294,192.29	7.23	31.08	23.85	Well cap opened at 0628
HY-11d	6/2/2016	934	156,788.26	1,294,192.29	7.25	31.08	23.83	
HY-11d	7/7/2016	845	156,788.26	1,294,192.29	7.71	31.08	23.37	Well cap opened at 0831
HY-11d	7/7/2016	1009	156,788.26	1,294,192.29	7.70	31.08	23.38	
HY-11d	8/5/2016	802	156,788.26	1,294,192.29	7.91	31.08	23.17	Well cap opened at 0631
HY-11d	8/5/2016	1216	156,788.26	1,294,192.29	7.90	31.08	23.18	
HY-11d	9/26/2016	950	156,788.26	1,294,192.29	8.52	31.08	22.56	Well cap opened at 0830
HY-11d	9/26/2016	1152	156,788.26	1,294,192.29	8.51	31.08	22.57	
HY-11d	10/14/2016	1053	156,788.26	1,294,192.29	7.98	31.08	23.10	Well cap opened at 0957
HY-11d	10/14/2016	1150	156,788.26	1,294,192.29	7.97	31.08	23.11	
HY-11d	11/11/2016	1036	156,788.26	1,294,192.29	6.78	31.08	24.30	Well cap opened at 0930
HY-11d	11/11/2016	1132	156,788.26	1,294,192.29	6.79	31.08	24.29	
HY-11d	12/2/2016	1204	156,788.26	1,294,192.29	6.65	31.08	24.43	Well cap opened at 1030
HY-11d	12/2/2016	1410	156,788.26	1,294,192.29	6.60	31.08	24.48	all depth measurements raised ~0.05 ft
HY-11d	1/13/2017	922	156,788.26	1,294,192.29	6.89	31.08	24.19	Well cap opened at ~0700
HY-11d	1/13/2017	1120	156,788.26	1,294,192.29	6.90	31.08	24.18	
HY-11d	2/3/2017	930	156,788.26	1,294,192.29	6.04	31.08	25.04	Well cap opened at 0822
HY-11d	2/3/2017	1030	156,788.26	1,294,192.29	6.05	31.08	25.03	
HY-11d	3/3/2017	952	156,788.26	1,294,192.29	5.55	31.08	25.53	Well cap opened at 0946

**Groundwater Elevations
BSB Property, Kent, Washington**

Well	Date	Time	Northing	Easting	Depth to Water	Elevation		Comments
						MP	GW	
HY-11d	3/3/2017	1102	156,788.26	1,294,192.29	5.56	31.08	25.52	
HY-11d	5/4/2017	1030	156,788.26	1,294,192.29	5.61	31.08	25.47	Well cap opened at 0839
HY-11d	5/4/2017	1252	156,788.26	1,294,192.29	5.58	31.08	25.50	
HY-11d	6/27/2017	749	156,788.26	1,294,192.29	7.11	31.08	23.97	Well cap opened at 0650
HY-11d	6/27/2017	920	156,788.26	1,294,192.29	7.11	31.08	23.97	
HY-11d	9/25/2017	924	156,788.26	1,294,192.29	7.53	31.08	23.55	Well vented at 0814
HY-11d	9/25/2017	1023	156,788.26	1,294,192.29	7.53	31.08	23.55	
HY-11d	3/14/2018		156,788.26	1,294,192.29		31.08		Well covered.
HY-11d	6/30/2018	1017	156,788.26	1,294,192.29	7.46	31.08	23.62	
HY-11d	9/17/2018	1047	156,788.26	1,294,192.29	7.62	31.08	23.46	Well opened at 935
HY-11d	9/17/2018	1310	156,788.26	1,294,192.29	7.62	31.08	23.46	
HY-11d	12/10/2018	1302	156,788.26	1,294,192.29	7.49	31.08	23.59	Well opened at 1300
HY-11d	12/10/2018	1306	156,788.26	1,294,192.29	7.49	31.08	23.59	
HY-11d	3/18/2019	1243	156,788.26	1,294,192.29	6.45	31.08	24.63	Well opened at 1238
HY-11d	3/18/2019	1248	156,788.26	1,294,192.29	6.46	31.08	24.62	
HY-11d	6/21/2019	833	156,788.26	1,294,192.29	7.59	31.08	23.49	Well opened 833
HY-11d	6/21/2019	929	156,788.26	1,294,192.29	8.06	31.08	23.02	
HY-11d	6/21/2019	1430	156,788.26	1,294,192.29	7.64	31.08	23.44	
HY-11d	6/21/2019	1547	156,788.26	1,294,192.29	7.62	31.08	23.46	
HY-11d	9/3/2019	1141	156,788.26	1,294,192.29	8.31	31.08	22.77	Well opened 1140, pressure
HY-11d	9/3/2019	1253	156,788.26	1,294,192.29	8.30	31.08	22.78	
HY-11d	12/9/2019	1009	156,788.26	1,294,192.29	7.60	31.08	23.48	Well opened at 1005
HY-11d	12/9/2019	1120	156,788.26	1,294,192.29	7.60	31.08	23.48	
HY-11d	3/2/2020	1152	156,788.26	1,294,192.29	6.08	31.08	25.00	
HY-11d	3/2/2020	1338	156,788.26	1,294,192.29	6.06	31.08	25.02	
HY-11d	6/4/2020	1116	156,788.26	1,294,192.29	7.05	31.08	24.03	Well opened at 1116. Pressure
HY-11d	6/4/2020	1216	156,788.26	1,294,192.29	6.93	31.08	24.15	
HY-11d	6/4/2020	1304	156,788.26	1,294,192.29	6.92	31.08	24.16	
HY-1d	7/20/1992	11:40	157,352.19	1,294,202.12	9.10	31.55	22.45	
HY-1d	7/24/1992	08:44	157,352.19	1,294,202.12	9.45	31.55	22.10	
HY-1d	7/28/1992	08:54	157,352.19	1,294,202.12	9.52	31.55	22.03	
HY-1d	8/4/1992	11:51	157,352.19	1,294,202.12	9.50	31.55	22.05	
HY-1d	8/10/1992	10:21	157,352.19	1,294,202.12	9.71	31.55	21.84	
HY-1d	8/12/1992	14:20	157,352.19	1,294,202.12	9.65	31.55	21.90	
HY-1d	8/19/1992	09:36	157,352.19	1,294,202.12	9.80	31.55	21.75	
HY-1d	8/23/1992	10:45	157,352.19	1,294,202.12	10.08	31.55	21.47	
HY-1d	8/28/1992	09:22	157,352.19	1,294,202.12	10.08	31.55	21.47	
HY-1d	9/1/1992	09:43	157,352.19	1,294,202.12	10.07	31.55	21.48	
HY-1d	9/8/1992	10:44	157,352.19	1,294,202.12	10.09	31.55	21.46	
HY-1d	9/18/1992	11:11	157,352.19	1,294,202.12	10.35	31.55	21.20	
HY-1d	9/29/1992	13:35	157,352.19	1,294,202.12	10.16	31.55	21.39	
HY-1d	10/6/1992	09:17	157,352.19	1,294,202.12	10.71	31.55	20.84	
HY-1d	10/15/1992	07:49	157,352.19	1,294,202.12	10.60	31.55	20.95	
HY-1d	11/3/1992	10:10	157,352.19	1,294,202.12	10.59	31.55	20.96	
HY-1d	11/9/1992	11:30	157,352.19	1,294,202.12	10.15	31.55	21.40	
HY-1d	12/16/1992	12:59	157,352.19	1,294,202.12	8.79	31.55	22.76	Security casing is tilted
HY-1d	1/5/1993	08:46	157,352.19	1,294,202.12	8.90	31.55	22.65	
HY-1d	2/3/1993	10:58	157,352.19	1,294,202.12	8.45	31.55	23.10	
HY-1d	3/12/1993	NR	157,352.19	1,294,202.12	8.88	31.55	22.67	
HY-1d	4/7/1993	NR	157,352.19	1,294,202.12	8.55	31.55	23.00	
HY-1d	5/4/1993	10:54	157,352.19	1,294,202.12	8.20	31.55	23.35	Security casing slanted
HY-1d	5/27/1993	14:06	157,352.19	1,294,202.12	8.29	31.55	23.26	Need to cut grass
HY-1d	7/6/1993	NR	157,352.19	1,294,202.12	8.75	31.55	22.80	
HY-1d	10/11/1993	NR	157,352.19	1,294,202.12	10.18	31.55	21.37	
HY-1d	12/8/1993	12:40	157,352.19	1,294,202.12	9.41	31.55	22.14	
HY-1d	2/1/1994	10:21	157,352.19	1,294,202.12	9.24	31.55	22.31	
HY-1d	4/14/1994	10:17	157,352.19	1,294,202.12	8.37	31.55	23.18	
HY-1d	6/1/1994	12:05	157,352.19	1,294,202.12	9.17	31.55	22.38	
HY-1d	7/12/1994	NR	157,352.19	1,294,202.12	9.49	31.55	22.06	

**Groundwater Elevations
BSB Property, Kent, Washington**

Well	Date	Time	Northing	Easting	Depth to Water	Elevation		Comments
						MP	GW	
HY-1d	10/19/1994	13:10	157,352.19	1,294,202.12	10.71	31.55	20.84	
HY-1d	1/16/1995	15:28	157,352.19	1,294,202.12	8.35	31.55	23.20	
HY-1d	2/9/1995	14:35	157,352.19	1,294,202.12	8.12	31.55	23.43	
HY-1d	4/24/1995	13:53	157,352.19	1,294,202.12	7.99	31.55	23.56	
HY-1d	5/17/1995	08:15	157,352.19	1,294,202.12	8.66	31.55	22.89	
HY-1d	6/20/1995	11:10	157,352.19	1,294,202.12	9.64	31.55	21.91	
HY-1d	7/10/1995	12:14	157,352.19	1,294,202.12	9.46	31.55	22.09	
HY-1d	8/15/1995	11:41	157,352.19	1,294,202.12	9.90	31.55	21.65	
HY-1d	12/6/1995	08:39	157,352.19	1,294,202.12	8.38	31.55	23.17	
HY-1d	1/3/1996	10:48	157,352.19	1,294,202.12	7.62	31.55	23.93	
HY-1d	3/25/1996	12:01	157,352.19	1,294,202.12	7.78	31.55	23.77	
HY-1d	5/1/1996	10:01	157,352.19	1,294,202.12	7.49	31.55	24.06	
HY-1d	5/28/1996	11:18	157,352.19	1,294,202.12	7.78	31.55	23.77	
HY-1d	6/26/1996	10:01	157,352.19	1,294,202.12	8.38	31.55	23.17	
HY-1d	7/30/1996	12:24	157,352.19	1,294,202.12	9.36	31.55	22.19	
HY-1d	9/9/1996	11:20	157,352.19	1,294,202.12	9.92	31.55	21.63	
HY-1d	11/15/1996	10:56	157,352.19	1,294,202.12	8.94	31.55	22.61	
HY-1d	1/6/1997	11:55	157,352.19	1,294,202.12	7.20	31.55	24.35	
HY-1d	3/6/1997	09:24	157,352.19	1,294,202.12	7.35	31.55	24.20	
HY-1d	4/29/1997	16:23	157,352.19	1,294,202.12	7.40	31.55	24.15	
HY-1d	5/20/1997	16:15	157,352.19	1,294,202.12	7.64	31.55	23.91	
HY-1d	6/16/1997	11:11	157,352.19	1,294,202.12	7.98	31.55	23.57	
HY-1d	7/7/1997	10:44	157,352.19	1,294,202.12	8.26	31.55	23.29	
HY-1d	8/4/1997	10:58	157,352.19	1,294,202.12	8.71	31.55	22.84	
HY-1d	9/16/1997	13:02	157,352.19	1,294,202.12	9.14	31.55	22.41	
HY-1d	10/7/1997	12:17	157,352.19	1,294,202.12	8.81	31.55	22.74	
HY-1d	11/7/1997	11:05	157,352.19	1,294,202.12	8.52	31.55	23.03	
HY-1d	12/8/1997	11:58	157,352.19	1,294,202.12	8.38	31.55	23.17	
HY-1d	1/12/1998	12:17	157,352.19	1,294,202.12	7.54	31.55	24.01	
HY-1d	2/26/1998	13:32	157,352.19	1,294,202.12	8.89	31.55	22.66	
HY-1d	3/9/1998	10:43	157,352.19	1,294,202.12	7.79	31.55	23.76	
HY-1d	4/7/1998	13:52	157,352.19	1,294,202.12	7.94	31.55	23.61	
HY-1d	5/5/1998	13:10	157,352.19	1,294,202.12	8.33	31.55	23.22	
HY-1d	6/8/1998	13:10	157,352.19	1,294,202.12	8.74	31.55	22.81	
HY-1d	7/17/1998	12:42	157,352.19	1,294,202.12	9.15	31.55	22.40	
HY-1d	8/4/1998	14:05	157,352.19	1,294,202.12	9.40	31.55	22.15	
HY-1d	9/8/1998	11:17	157,352.19	1,294,202.12	9.88	31.55	21.67	
HY-1d	10/9/1998	13:16	157,352.19	1,294,202.12	10.26	31.55	21.29	
HY-1d	11/3/1998	10:59	157,352.19	1,294,202.12	9.91	31.55	21.64	
HY-1d	12/8/1998	11:05	157,352.19	1,294,202.12	8.56	31.55	22.99	
HY-1d	1/4/1999	11:24	157,352.19	1,294,202.12	7.52	31.55	24.03	
HY-1d	2/2/1999	12:21	157,352.19	1,294,202.12	6.80	31.55	24.75	
HY-1d	3/8/1999	14:35	157,352.19	1,294,202.12	6.62	31.55	24.93	
HY-1d	4/29/1999	17:23	157,352.19	1,294,202.12	7.79	31.55	23.76	
HY-1d	5/21/1999	11:36	157,352.19	1,294,202.12	8.14	31.55	23.41	
HY-1d	6/22/1999	10:40	157,352.19	1,294,202.12	8.65	31.55	22.90	
HY-1d	6/24/1999	10:16	157,352.19	1,294,202.12	8.36	31.55	23.19	System off
HY-1d	7/21/1999	10:27	157,352.19	1,294,202.12	8.75	31.55	22.80	
HY-1d	8/27/1999	11:36	157,352.19	1,294,202.12	8.95	31.55	22.60	
HY-1d	9/14/1999	11:23	157,352.19	1,294,202.12	9.41	31.55	22.14	
HY-1d	10/5/1999	956	157,352.19	1,294,202.12	9.61	31.55	21.94	
HY-1d	11/15/1999	13:58	157,352.19	1,294,202.12	9.07	31.55	22.48	
HY-1d	12/6/1999	11:43	157,352.19	1,294,202.12	7.86	31.55	23.69	
HY-1d	1/6/2000	10:31	157,352.19	1,294,202.12	7.85	31.55	23.70	
HY-1d	2/14/2000	10:44	157,352.19	1,294,202.12	7.02	31.55	24.53	
HY-1d	3/16/2000	1218	157,352.19	1,294,202.12	7.48	31.55	24.07	
HY-1d	6/6/2000	1143	157,352.19	1,294,202.12	8.48	31.55	23.07	
HY-1d	7/26/2000	1150	157,352.19	1,294,202.12	8.80	31.55	22.75	
HY-1d	8/21/2000	1137	157,352.19	1,294,202.12	9.03	31.55	22.52	
HY-1d	9/13/2000	1342	157,352.19	1,294,202.12	9.88	31.55	21.67	

**Groundwater Elevations
BSB Property, Kent, Washington**

Well	Date	Time	Northing	Easting	Depth to Water	Elevation		Comments
						MP	GW	
HY-1d	10/11/2000	1415	157,352.19	1,294,202.12	10.14	31.55	21.41	
HY-1d	11/15/2000	1035	157,352.19	1,294,202.12	9.51	31.55	22.04	
HY-1d	12/17/2000	934	157,352.19	1,294,202.12	8.89	31.55	22.66	
HY-1d	1/16/2001	1005	157,352.19	1,294,202.12	8.59	31.55	22.96	
HY-1d	2/15/2001	900	157,352.19	1,294,202.12	8.86	31.55	22.69	
HY-1d	3/13/2001	1120	157,352.19	1,294,202.12	8.65	31.55	22.90	
HY-1d	4/15/2001	1314	157,352.19	1,294,202.12	8.44	31.55	23.11	
HY-1d	5/7/2001	1112	157,352.19	1,294,202.12	8.69	31.55	22.86	
HY-1d	6/10/2001	1039	157,352.19	1,294,202.12	9.07	31.55	22.48	
HY-1d	7/16/2001	900	157,352.19	1,294,202.12	9.42	31.55	22.13	
HY-1d	8/14/2001	08:35	157,352.19	1,294,202.12	9.96	31.55	21.59	
HY-1d	9/12/2001	840	157,352.19	1,294,202.12	9.98	31.55	21.57	
HY-1d	10/4/2001	717	157,352.19	1,294,202.12	11.27	31.55	20.28	
HY-1d	11/9/2001	853	157,352.19	1,294,202.12	10.21	31.55	21.34	
HY-1d	12/3/2001	1200	157,352.19	1,294,202.12	8.74	31.55	22.81	
HY-1d	4/23/2002	830	157,352.19	1,294,202.12	7.85	31.55	23.70	
HY-1d	5/9/2002	826	157,352.19	1,294,202.12	7.90	31.55	23.65	
HY-1d	6/19/2002	831	157,352.19	1,294,202.12	8.42	31.55	23.13	
HY-1d	7/12/2002	710	157,352.19	1,294,202.12	8.55	31.55	23.00	
HY-1d	8/21/2002	1236	157,352.19	1,294,202.12	9.47	31.55	22.08	
HY-1d	9/24/2002	1047	157,352.19	1,294,202.12	9.75	31.55	21.80	
HY-1d	10/15/2002	710	157,352.19	1,294,202.12	9.90	31.55	21.65	
HY-1d	11/5/2002	1043	157,352.19	1,294,202.12	10.08	31.55	21.47	
HY-1d	12/10/2002	1150	157,352.19	1,294,202.12	9.45	31.55	22.10	
HY-1d	1/17/2003	1417	157,352.19	1,294,202.12	8.57	31.55	22.98	
HY-1d	2/12/2003	1445	157,352.19	1,294,202.12	7.78	31.55	23.77	
HY-1d	3/5/2003	1015	157,352.19	1,294,202.12	7.82	31.55	23.73	
HY-1d	4/8/2003	1010	157,352.19	1,294,202.12	7.69	31.55	23.86	
HY-1d	5/1/2003	801	157,352.19	1,294,202.12	7.99	31.55	23.56	
HY-1d	6/10/2003	1304	157,352.19	1,294,202.12	8.13	31.55	23.42	
HY-1d	7/3/2003	1254	157,352.19	1,294,202.12	9.11	31.55	22.44	
HY-1d	8/7/2003	1225	157,352.19	1,294,202.12	9.58	31.55	21.97	
HY-1d	9/11/2003	1047	157,352.19	1,294,202.12	10.23	31.55	21.32	
HY-1d	10/3/2003	817	157,352.19	1,294,202.12	10.21	31.55	21.34	
HY-1d	11/11/2003	1130	157,352.19	1,294,202.12	9.38	31.55	22.17	
HY-1d	12/3/2003	833	157,352.19	1,294,202.12	8.61	31.55	22.94	
HY-1d	1/13/2004	1038	157,352.19	1,294,202.12	7.90	31.55	23.65	
HY-1d	2/17/2004	1140	157,352.19	1,294,202.12	7.27	31.55	24.28	
HY-1d	3/8/2004	1122	157,352.19	1,294,202.12	7.82	31.55	23.73	
HY-1d	4/12/2004	1359	157,352.19	1,294,202.12	7.81	31.55	23.74	
HY-1d	5/12/2004	1420	157,352.19	1,294,202.12	8.47	31.55	23.08	
HY-1d	6/2/2004	1500	157,352.19	1,294,202.12	8.50	31.55	23.05	
HY-1d	7/2/2004	715	157,352.19	1,294,202.12	8.79	31.55	22.76	
HY-1d	8/5/2004	1100	157,352.19	1,294,202.12	9.34	31.55	22.21	
HY-1d	9/2/2004	905	157,352.19	1,294,202.12	9.06	31.55	22.49	
HY-1d	10/4/2004	1130	157,352.19	1,294,202.12	9.16	31.55	22.39	
HY-1d	11/5/2004	1324	157,352.19	1,294,202.12	9.07	31.55	22.48	
HY-1d	12/3/2004	1400	157,352.19	1,294,202.12	8.48	31.55	23.07	
HY-1d	1/19/2005	811	157,352.19	1,294,202.12	7.94	31.55	23.61	
HY-1d	2/18/2005	1208	157,352.19	1,294,202.12	7.70	31.55	23.85	
HY-1d	3/11/2005	1254	157,352.19	1,294,202.12	8.29	31.55	23.26	
HY-1d	4/18/2005	1412	157,352.19	1,294,202.12	7.94	31.55	23.61	
HY-1d	5/3/2005	1615	157,352.19	1,294,202.12	7.81	31.55	23.74	
HY-1d	6/9/2005	855	157,352.19	1,294,202.12	8.15	31.55	23.40	
HY-1d	7/8/2005	1110	157,352.19	1,294,202.12	8.42	31.55	23.13	
HY-1d	8/19/2005	1035	157,352.19	1,294,202.12	9.11	31.55	22.44	
HY-1d	9/13/2005	924	157,352.19	1,294,202.12	9.61	31.55	21.94	
HY-1d	10/10/2005	852	157,352.19	1,294,202.12	9.70	31.55	21.85	
HY-1d	10/28/2005	NR	157,352.19	1,294,202.12	9.54	31.55	22.01	
HY-1d	12/8/2005	915	157,352.19	1,294,202.12	8.75	31.55	22.80	

**Groundwater Elevations
BSB Property, Kent, Washington**

Well	Date	Time	Northing	Easting	Depth to Water	Elevation		Comments
						MP	GW	
HY-1d	1/20/2006	815	157,352.19	1,294,202.12	6.95	31.55	24.60	
HY-1d	2/1/2006	1253	157,352.19	1,294,202.12	6.77	31.55	24.78	
HY-1d	3/13/2006	1223	157,352.19	1,294,202.12	7.31	31.55	24.24	
HY-1d	4/4/2006	1317	157,352.19	1,294,202.12	7.53	31.55	24.02	
HY-1d	5/9/2006	935	157,352.19	1,294,202.12	8.02	31.55	23.53	
HY-1d	6/9/2006	830	157,352.19	1,294,202.12	7.92	31.55	23.63	
HY-1d	7/19/2006	739	157,352.19	1,294,202.12	8.68	31.55	22.87	
HY-1d	8/3/2006	1113	157,352.19	1,294,202.12	9.03	31.55	22.52	
HY-1d	9/12/2006	833	157,352.19	1,294,202.12	9.83	31.55	21.72	
HY-1d	10/17/2006	1200	157,352.19	1,294,202.12	9.82	31.55	21.73	
HY-1d	11/7/2006	915	157,352.19	1,294,202.12	8.90	31.55	22.65	
HY-1d	12/12/2006	1243	157,352.19	1,294,202.12	7.68	31.55	23.87	
HY-1d	1/9/2007	930	157,352.19	1,294,202.12	6.54	31.55	25.01	
HY-1d	2/13/2007	1258	157,352.19	1,294,202.12	7.30	31.55	24.25	
HY-1d	3/9/2007	1450	157,352.19	1,294,202.12	7.20	31.55	24.35	
HY-1d	4/9/2007	1100	157,352.19	1,294,202.12	7.04	31.55	24.51	
HY-1d	6/11/2007	828	157,352.19	1,294,202.12	8.27	31.55	23.28	
HY-1d	7/10/2007	926	157,352.19	1,294,202.12	8.56	31.55	22.99	
HY-1d	8/10/2007	948	157,352.19	1,294,202.12	7.44	31.55	24.11	
HY-1d	9/11/2007	913	157,352.19	1,294,202.12	9.20	31.55	22.35	
HY-1d	10/8/2007	840	157,352.19	1,294,202.12	9.08	31.55	22.47	
HY-1d	11/6/2007	925	157,352.19	1,294,202.12	8.80	31.55	22.75	
HY-1d	12/7/2007	1011	157,352.19	1,294,202.12	8.03	31.55	23.52	
HY-1d	1/14/2008	1050	157,352.19	1,294,202.12	7.39	31.55	24.16	
HY-1d	2/12/2008	1058	157,352.19	1,294,202.12	7.53	31.55	24.02	
HY-1d	3/13/2008	1017	157,352.19	1,294,202.12	7.55	31.55	24.00	
HY-1d	4/9/2008	1204	157,352.19	1,294,202.12	7.43	31.55	24.12	
HY-1d	5/19/2008	1020	157,352.19	1,294,202.12	7.87	31.55	23.68	
HY-1d	6/5/2008	1109	157,352.19	1,294,202.12	7.89	31.55	23.66	
HY-1d	7/1/2008	1125	157,352.19	1,294,202.12	8.27	31.55	23.28	
HY-1d	8/15/2008	1002	157,352.19	1,294,202.12	9.85	31.55	21.70	
HY-1d	9/10/2008	1217	157,352.19	1,294,202.12	8.95	31.55	22.60	
HY-1d	10/13/2008	1155	157,352.19	1,294,202.12	9.25	31.55	22.30	
HY-1d	11/11/2008	925	157,352.19	1,294,202.12	8.21	31.55	23.34	
HY-1d	12/8/2008	1312	157,352.19	1,294,202.12	8.15	31.55	23.40	
HY-1d	1/14/2009	928	157,352.19	1,294,202.12	7.28	31.55	24.27	
HY-1d	2/11/2009	1139	157,352.19	1,294,202.12	7.51	31.55	24.04	
HY-1d	3/10/2009	1120	157,352.19	1,294,202.12	7.85	31.55	23.70	
HY-1d	4/6/2009	1017	157,352.19	1,294,202.12	7.31	31.55	24.24	
HY-1d	5/5/2009	1033	157,352.19	1,294,202.12	7.26	31.55	24.29	
HY-1d	6/11/2009	856	157,352.19	1,294,202.12	7.85	31.55	23.70	
HY-1d	7/14/2009	1250	157,352.19	1,294,202.12	8.58	31.55	22.97	
HY-1d	8/11/2009	1240	157,352.19	1,294,202.12	9.07	31.55	22.48	
HY-1d	9/8/2009	1505	157,352.19	1,294,202.12	9.10	31.55	22.45	
HY-1d	10/12/2009	1137	157,352.19	1,294,202.12	9.25	31.55	22.30	
HY-1d	11/3/2009	1115	157,352.19	1,294,202.12	8.90	31.55	22.65	
HY-1d	12/8/2009	1350	157,352.19	1,294,202.12	7.73	31.55	23.82	
HY-1d	12/15/2009	NR	157,352.19	1,294,202.12	7.64	31.55	23.91	
HY-1d	1/4/2010	1450	157,352.19	1,294,202.12	7.38	31.47	24.09	2010 elevations based on June 2010 survey
HY-1d	2/2/2010	1105	157,352.19	1,294,202.12	7.08	31.47	24.39	
HY-1d	3/1/2010	935	157,352.19	1,294,202.12	7.08	31.47	24.39	
HY-1d	4/6/2010	916	157,352.19	1,294,202.12	7.35	31.47	24.12	
HY-1d	5/10/2010	1440	157,352.19	1,294,202.12	7.46	31.47	24.01	
HY-1d	5/10/2010	1450	157,352.19	1,294,202.12	7.46	31.47	24.01	
HY-1d	6/10/2010	1228	157,352.19	1,294,202.12	7.31	31.47	24.16	
HY-1d	6/10/2010	1330	157,352.19	1,294,202.12	7.32	31.47	24.15	
HY-1d	6/10/2010	1435	157,352.19	1,294,202.12	7.32	31.47	24.15	
HY-1d	7/13/2010	1235	157,352.19	1,294,202.12	7.80	31.47	23.67	
HY-1d	8/6/2010	1153	157,352.19	1,294,202.12	8.15	31.47	23.32	
HY-1d	8/6/2010	1210	157,352.19	1,294,202.12	8.16	31.47	23.31	

**Groundwater Elevations
BSB Property, Kent, Washington**

Well	Date	Time	Northing	Easting	Depth to Water	Elevation		Comments
						MP	GW	
HY-1d	9/2/2010	1040	157,352.19	1,294,202.12	8.70	31.47	22.77	
HY-1d	9/2/2010	1340	157,352.19	1,294,202.12	8.68	31.47	22.79	
HY-1d	10/8/2010	1006	157,352.19	1,294,202.12	8.50	31.47	22.97	
HY-1d	10/8/2010	1300	157,352.19	1,294,202.12	8.50	31.47	22.97	
HY-1d	11/15/2010	949	157,352.19	1,294,202.12	7.65	31.47	23.82	
HY-1d	11/15/2010	1028	157,352.19	1,294,202.12	7.61	31.47	23.86	
HY-1d	12/6/2010	957	157,352.19	1,294,202.12	7.60	31.47	23.87	
HY-1d	1/10/2011	1437	157,352.19	1,294,202.12	7.24	31.47	24.23	
HY-1d	2/7/2011	1251	157,352.19	1,294,202.12	6.80	31.47	24.67	
HY-1d	3/4/2011	1107	157,352.19	1,294,202.12	7.03	31.47	24.44	
HY-1d	3/4/2011	1237	157,352.19	1,294,202.12	6.98	31.47	24.49	
HY-1d	4/8/2011	844	157,352.19	1,294,202.12	6.67	31.47	24.80	
HY-1d	4/8/2011	1007	157,352.19	1,294,202.12	6.60	31.47	24.87	
HY-1d	4/8/2011	1123	157,352.19	1,294,202.12	6.60	31.47	24.87	
HY-1d	5/6/2011	836	157,352.19	1,294,202.12	6.85	31.47	24.62	
HY-1d	5/6/2011	959	157,352.19	1,294,202.12	6.81	31.47	24.66	
HY-1d	5/6/2011	1108	157,352.19	1,294,202.12	6.81	31.47	24.66	
HY-1d	6/3/2011	857	157,352.19	1,294,202.12	7.10	31.47	24.37	
HY-1d	6/3/2011	1033	157,352.19	1,294,202.12	7.11	31.47	24.36	
HY-1d	6/3/2011	1159	157,352.19	1,294,202.12	7.11	31.47	24.36	
HY-1d	7/1/2011	743	157,352.19	1,294,202.12	7.81	31.47	23.66	
HY-1d	7/1/2011	928	157,352.19	1,294,202.12	7.81	31.47	23.66	
HY-1d	7/1/2011	1110	157,352.19	1,294,202.12	7.81	31.47	23.66	
HY-1d	8/1/2011	824	157,352.19	1,294,202.12	8.23	31.47	23.24	
HY-1d	8/1/2011	947	157,352.19	1,294,202.12	8.25	31.47	23.22	
HY-1d	8/1/2011	1112	157,352.19	1,294,202.12	8.25	31.47	23.22	
HY-1d	9/1/2011	636	157,352.19	1,294,202.12	8.84	31.47	22.63	
HY-1d	9/1/2011	852	157,352.19	1,294,202.12	8.85	31.47	22.62	
HY-1d	9/1/2011	1017	157,352.19	1,294,202.12	8.85	31.47	22.62	
HY-1d	10/4/2011	742	157,352.19	1,294,202.12	8.71	31.47	22.76	
HY-1d	10/4/2011	928	157,352.19	1,294,202.12	8.70	31.47	22.77	
HY-1d	10/4/2011	1050	157,352.19	1,294,202.12	8.70	31.47	22.77	
HY-1d	11/2/2011	840	157,352.19	1,294,202.12	5.55	31.47	25.92	
HY-1d	11/2/2011	945	157,352.19	1,294,202.12	8.53	31.47	22.94	
HY-1d	11/2/2011	1114	157,352.19	1,294,202.12	8.51	31.47	22.96	
HY-1d	12/5/2011	1005	157,352.19	1,294,202.12	8.28	31.47	23.19	
HY-1d	12/5/2011	1128	157,352.19	1,294,202.12	8.28	31.47	23.19	
HY-1d	12/5/2011	1228	157,352.19	1,294,202.12	8.26	31.47	23.21	
HY-1d	12/20/2011	1330	157,352.19	1,294,202.12	8.19	31.47	23.28	
HY-1d	12/20/2011	1446	157,352.19	1,294,202.12	8.18	31.47	23.29	
HY-1d	12/20/2011	1640	157,352.19	1,294,202.12	8.18	31.47	23.29	
HY-1d	1/3/2012	750	157,352.19	1,294,202.12	8.03	31.44	23.41	Well resurveyed 12/28/11; MP elev revised
HY-1d	1/3/2012	934	157,352.19	1,294,202.12	8.10	31.44	23.34	
HY-1d	1/3/2012	1052	157,352.19	1,294,202.12	8.09	31.44	23.35	
HY-1d	1/13/2012	1123	157,352.19	1,294,202.12	7.80	31.44	23.64	
HY-1d	1/13/2012	1243	157,352.19	1,294,202.12	7.75	31.44	23.69	
HY-1d	1/13/2012	1400	157,352.19	1,294,202.12	7.72	31.44	23.72	
HY-1d	2/6/2012	840	157,352.19	1,294,202.12	7.02	31.44	24.42	
HY-1d	2/6/2012	1021	157,352.19	1,294,202.12	7.00	31.44	24.44	
HY-1d	2/6/2012	1201	157,352.19	1,294,202.12	7.00	31.44	24.44	
HY-1d	2/24/2012	935	157,352.19	1,294,202.12	6.98	31.44	24.46	
HY-1d	2/24/2012	1044	157,352.19	1,294,202.12	6.96	31.44	24.48	
HY-1d	3/13/2012	1007	157,352.19	1,294,202.12	6.73	31.44	24.71	
HY-1d	3/13/2012	1153	157,352.19	1,294,202.12	6.78	31.44	24.66	
HY-1d	3/13/2012	1409	157,352.19	1,294,202.12	6.80	31.44	24.64	
HY-1d	3/20/2012	859	157,352.19	1,294,202.12	6.57	31.44	24.87	
HY-1d	3/20/2012	1526	157,352.19	1,294,202.12	6.75	31.44	24.69	
HY-1d	3/21/2012	845	157,352.19	1,294,202.12	6.85	31.44	24.59	
HY-1d	3/27/2012	850	157,352.19	1,294,202.12	6.56	31.44	24.88	
HY-1d	3/27/2012	1533	157,352.19	1,294,202.12	6.50	31.44	24.94	

**Groundwater Elevations
BSB Property, Kent, Washington**

Well	Date	Time	Northing	Easting	Depth to Water	Elevation		Comments
						MP	GW	
HY-1d	4/9/2012	737	157,352.19	1,294,202.12	6.75	31.44	24.69	
HY-1d	4/9/2012	1136	157,352.19	1,294,202.12	6.71	31.44	24.73	
HY-1d	4/9/2012	1347	157,352.19	1,294,202.12	6.67	31.44	24.77	
HY-1d	5/4/2012	840	157,352.19	1,294,202.12	7.20	31.44	24.24	
HY-1d	5/4/2012	1055	157,352.19	1,294,202.12	7.21	31.44	24.23	
HY-1d	5/4/2012	1240	157,352.19	1,294,202.12	7.20	31.44	24.24	
HY-1d	5/7/2012	730	157,352.19	1,294,202.12	7.23	31.44	24.21	
HY-1d	5/7/2012	1122	157,352.19	1,294,202.12	7.17	31.44	24.27	
HY-1d	5/10/2012	842	157,352.19	1,294,202.12	7.36	31.44	24.08	
HY-1d	5/10/2012	1250	157,352.19	1,294,202.12	7.35	31.44	24.09	
HY-1d	6/11/2012	1137	157,352.19	1,294,202.12	7.46	31.44	23.98	
HY-1d	6/11/2012	1355	157,352.19	1,294,202.12	7.46	31.44	23.98	
HY-1d	6/25/2012	744	157,352.19	1,294,202.12	7.54	31.44	23.90	
HY-1d	7/3/2012	802	157,352.19	1,294,202.12	7.66	31.44	23.78	
HY-1d	7/3/2012	1210	157,352.19	1,294,202.12	7.71	31.44	23.73	
HY-1d	7/18/2012	909	157,352.19	1,294,202.12	7.96	31.44	23.48	
HY-1d	7/18/2012	1209	157,352.19	1,294,202.12	7.97	31.44	23.47	
HY-1d	8/9/2012	1000	157,352.19	1,294,202.12	8.37	31.44	23.07	
HY-1d	8/9/2012	1151	157,352.19	1,294,202.12	8.40	31.44	23.04	
HY-1d	8/9/2012	1315	157,352.19	1,294,202.12	8.40	31.44	23.04	
HY-1d	9/19/2012	914	157,352.19	1,294,202.12	9.06	31.44	22.38	
HY-1d	9/19/2012	1050	157,352.19	1,294,202.12	9.06	31.44	22.38	
HY-1d	9/19/2012	1200	157,352.19	1,294,202.12	9.07	31.44	22.37	
HY-1d	10/8/2012	1034	157,352.19	1,294,202.12	9.11	31.44	22.33	
HY-1d	10/8/2012	1150	157,352.19	1,294,202.12	9.11	31.44	22.33	
HY-1d	10/8/2012	1356	157,352.19	1,294,202.12	9.11	31.44	22.33	
HY-1d	11/9/2012	940	157,352.19	1,294,202.12	8.25	31.44	23.19	
HY-1d	11/9/2012	1055	157,352.19	1,294,202.12	8.25	31.44	23.19	
HY-1d	11/9/2012	1227	157,352.19	1,294,202.12	8.25	31.44	23.19	
HY-1d	12/3/2012	1342	157,352.19	1,294,202.12	7.59	31.44	23.85	
HY-1d	12/3/2012	1540	157,352.19	1,294,202.12	7.57	31.44	23.87	
HY-1d	1/4/2013	935	157,352.19	1,294,202.12	7.30	31.44	24.14	
HY-1d	1/4/2013	1131	157,352.19	1,294,202.12	7.30	31.44	24.14	
HY-1d	1/4/2013	1334	157,352.19	1,294,202.12	7.30	31.44	24.14	
HY-1d	1/24/2013	1015	157,352.19	1,294,202.12	7.25	31.44	24.19	Well vented >2.5 hrs prior to measurement
HY-1d	2/1/2013	838	157,352.19	1,294,202.12	7.35	31.44	24.09	
HY-1d	2/1/2013	1000	157,352.19	1,294,202.12	7.34	31.44	24.10	
HY-1d	2/1/2013	1106	157,352.19	1,294,202.12	7.35	31.44	24.09	
HY-1d	3/1/2013	1030	157,352.19	1,294,202.12	7.64	31.44	23.80	
HY-1d	3/1/2013	1205	157,352.19	1,294,202.12	7.64	31.44	23.80	
HY-1d	4/5/2013	907	157,352.19	1,294,202.12	7.42	31.44	24.02	
HY-1d	4/5/2013	1042	157,352.19	1,294,202.12	7.44	31.44	24.00	
HY-1d	5/3/2013	844	157,352.19	1,294,202.12	7.40	31.44	24.04	
HY-1d	5/3/2013	1037	157,352.19	1,294,202.12	7.40	31.44	24.04	
HY-1d	5/3/2013	1138	157,352.19	1,294,202.12	7.40	31.44	24.04	
HY-1d	5/14/2013	1024	157,352.19	1,294,202.12	7.58	31.44	23.86	
HY-1d	6/7/2013	1117	157,352.19	1,294,202.12	7.76	31.44	23.68	
HY-1d	6/7/2013	1528	157,352.19	1,294,202.12	7.78	31.44	23.66	
HY-1d	7/12/2013	834	157,352.19	1,294,202.12	8.26	31.44	23.18	
HY-1d	7/12/2013	947	157,352.19	1,294,202.12	8.26	31.44	23.18	
HY-1d	8/6/2013	932	157,352.19	1,294,202.12	8.70	31.44	22.74	
HY-1d	8/6/2013	1050	157,352.19	1,294,202.12	8.70	31.44	22.74	
HY-1d	8/6/2013	1208	157,352.19	1,294,202.12	8.70	31.44	22.74	
HY-1d	9/9/2013	944	157,352.19	1,294,202.12	8.90	31.44	22.54	
HY-1d	9/9/2013	1226	157,352.19	1,294,202.12	8.89	31.44	22.55	
HY-1d	9/9/2013	1505	157,352.19	1,294,202.12	8.84	31.44	22.60	
HY-1d	10/11/2013	907	157,352.19	1,294,202.12	8.30	31.44	23.14	
HY-1d	10/11/2013	1000	157,352.19	1,294,202.12	8.30	31.44	23.14	
HY-1d	10/11/2013	1112	157,352.19	1,294,202.12	8.30	31.44	23.14	
HY-1d	11/8/2013	758	157,352.19	1,294,202.12	8.35	31.44	23.09	

**Groundwater Elevations
BSB Property, Kent, Washington**

Well	Date	Time	Northing	Easting	Depth to Water	Elevation		Comments
						MP	GW	
HY-1d	11/8/2013	922	157,352.19	1,294,202.12	8.38	31.44	23.06	
HY-1d	12/6/2013	1136	157,352.19	1,294,202.12	8.05	31.44	23.39	Well cap opened at 1022
HY-1d	12/6/2013	1352	157,352.19	1,294,202.12	8.04	31.44	23.40	
HY-1d	1/13/2014	807	157,352.19	1,294,202.12	8.13	31.44	23.31	Well cap opened at 0807
HY-1d	1/13/2014	907	157,352.19	1,294,202.12	8.13	31.44	23.31	
HY-1d	1/13/2014	1012	157,352.19	1,294,202.12	8.13	31.44	23.31	
HY-1d	2/7/2014	1317	157,352.19	1,294,202.12	7.63	31.44	23.81	Well cap opened at 1213
HY-1d	2/7/2014	1416	157,352.19	1,294,202.12	7.59	31.44	23.85	
HY-1d	2/7/2014	1500	157,352.19	1,294,202.12	7.59	31.44	23.85	
HY-1d	3/14/2014	948	157,352.19	1,294,202.12	7.70	31.44	23.74	Well cap opened at 0704
HY-1d	3/14/2014	1121	157,352.19	1,294,202.12	7.70	31.44	23.74	
HY-1d	4/11/2014	915	157,352.19	1,294,202.12	7.05	31.44	24.39	Well cap opened at 0823
HY-1d	4/11/2014	1050	157,352.19	1,294,202.12	7.05	31.44	24.39	
HY-1d	4/11/2014	1120	157,352.19	1,294,202.12	7.05	31.44	24.39	
HY-1d	5/8/2014	914	157,352.19	1,294,202.12	6.76	31.44	24.68	Well cap opened at 0811
HY-1d	5/8/2014	1006	157,352.19	1,294,202.12	6.76	31.44	24.68	
HY-1d	5/8/2014	1102	157,352.19	1,294,202.12	6.77	31.44	24.67	
HY-1d	6/5/2014	958	157,352.19	1,294,202.12	7.60	31.44	23.84	Well cap opened at 0805
HY-1d	6/5/2014	1148	157,352.19	1,294,202.12	7.60	31.44	23.84	
HY-1d	6/5/2014	1238	157,352.19	1,294,202.12	7.59	31.44	23.85	
HY-1d	7/3/2014	1107	157,352.19	1,294,202.12	8.18	31.44	23.26	Well cap opened at 1002
HY-1d	7/3/2014	1214	157,352.19	1,294,202.12	8.19	31.44	23.25	
HY-1d	7/3/2014	1308	157,352.19	1,294,202.12	8.19	31.44	23.25	
HY-1d	8/6/2014	638	157,352.19	1,294,202.12	8.78	31.44	22.66	Well cap opened at 0540
HY-1d	8/6/2014	734	157,352.19	1,294,202.12	8.73	31.44	22.71	
HY-1d	8/6/2014	832	157,352.19	1,294,202.12	8.73	31.44	22.71	
HY-1d	9/4/2014	1032	157,352.19	1,294,202.12	8.94	31.44	22.50	Well cap opened at 0934
HY-1d	9/4/2014	1132	157,352.19	1,294,202.12	8.93	31.44	22.51	
HY-1d	10/10/2014	937	157,352.19	1,294,202.12	9.00	31.44	22.44	Well cap opened at 0833
HY-1d	10/10/2014	1110	157,352.19	1,294,202.12	9.00	31.44	22.44	
HY-1d	10/10/2014	1230	157,352.19	1,294,202.12	9.00	31.44	22.44	
HY-1d	11/13/2014	855	157,352.19	1,294,202.12	7.90	31.44	23.54	Well cap opened at 0855
HY-1d	11/13/2014	1032	157,352.19	1,294,202.12	7.89	31.44	23.55	
HY-1d	12/5/2014	1000	157,352.19	1,294,202.12	7.66	31.44	23.78	Well cap opened at 1000
HY-1d	12/5/2014	1147	157,352.19	1,294,202.12	7.64	31.44	23.80	
HY-1d	12/5/2014	1301	157,352.19	1,294,202.12	7.63	31.44	23.81	
HY-1d	1/14/2015	755	157,352.19	1,294,202.12	7.40	31.44	24.04	Well cap opened at 0755
HY-1d	1/14/2015	854	157,352.19	1,294,202.12	7.40	31.44	24.04	
HY-1d	1/14/2015	947	157,352.19	1,294,202.12	7.39	31.44	24.05	
HY-1d	2/13/2015	1103	157,352.19	1,294,202.12	7.01	31.44	24.43	Time of well cap opening not recorded
HY-1d	2/13/2015	1157	157,352.19	1,294,202.12	6.97	31.44	24.47	
HY-1d	3/13/2015	1007	157,352.19	1,294,202.12	7.33	31.44	24.11	Well cap opened >1 hour before 1st measurement
HY-1d	3/13/2015	1148	157,352.19	1,294,202.12	7.28	31.44	24.16	
HY-1d	4/10/2015	805	157,352.19	1,294,202.12	7.13	31.44	24.31	Well cap opened at 0718
HY-1d	4/10/2015	905	157,352.19	1,294,202.12	7.14	31.44	24.30	
HY-1d	5/1/2015	723	157,352.19	1,294,202.12	7.53	31.44	23.91	Well cap opened at 0621
HY-1d	5/1/2015	806	157,352.19	1,294,202.12	7.53	31.44	23.91	
HY-1d	6/5/2015	859	157,352.19	1,294,202.12	8.27	31.44	23.17	Well cap opened at 0721
HY-1d	6/5/2015	1124	157,352.19	1,294,202.12	8.25	31.44	23.19	
HY-1d	7/2/2015	805	157,352.19	1,294,202.12	8.72	31.44	22.72	Well cap opened at 0644
HY-1d	7/2/2015	907	157,352.19	1,294,202.12	8.72	31.44	22.72	
HY-1d	8/7/2015	719	157,352.19	1,294,202.12	9.33	31.44	22.11	Well cap opened at 0644
HY-1d	8/7/2015	805	157,352.19	1,294,202.12	9.33	31.44	22.11	
HY-1d	9/4/2015	842	157,352.19	1,294,202.12	9.46	31.44	21.98	Well cap opened at 0726
HY-1d	9/4/2015	936	157,352.19	1,294,202.12	9.46	31.44	21.98	
HY-1d	10/16/2015	941	157,352.19	1,294,202.12	9.22	31.44	22.22	Well cap opened at 0847
HY-1d	10/16/2015	1032	157,352.19	1,294,202.12	9.24	31.44	22.20	
HY-1d	11/6/2015	915	157,352.19	1,294,202.12	9.05	31.44	22.39	Well cap opened at 0832
HY-1d	11/6/2015	1013	157,352.19	1,294,202.12	9.06	31.44	22.38	
HY-1d	12/4/2015	914	157,352.19	1,294,202.12	7.80	31.44	23.64	Well cap opened at 0736

**Groundwater Elevations
BSB Property, Kent, Washington**

Well	Date	Time	Northing	Easting	Depth to Water	Elevation		Comments
						MP	GW	
HY-1d	12/4/2015	1039	157,352.19	1,294,202.12	7.80	31.44	23.64	
HY-1d	1/6/2016	957	157,352.19	1,294,202.12	6.72	31.44	24.72	Well cap opened at 0855
HY-1d	1/6/2016	1053	157,352.19	1,294,202.12	6.71	31.44	24.73	
HY-1d	2/5/2016	1240	157,352.19	1,294,202.12	6.70	31.44	24.74	Well cap opened at 1144
HY-1d	2/5/2016	1331	157,352.19	1,294,202.12	6.69	31.44	24.75	
HY-1d	3/4/2016	1042	157,352.19	1,294,202.12	6.40	31.44	25.04	Well cap opened at 0911
HY-1d	3/4/2016	1229	157,352.19	1,294,202.12	6.40	31.44	25.04	
HY-1d	4/1/2016	801	157,352.19	1,294,202.12	6.90	31.44	24.54	Well cap opened at 0700
HY-1d	4/1/2016	1009	157,352.19	1,294,202.12	6.90	31.44	24.54	
HY-1d	5/6/2016	1050	157,352.19	1,294,202.12	7.59	31.44	23.85	Well cap opened at 0945
HY-1d	5/6/2016	1142	157,352.19	1,294,202.12	7.59	31.44	23.85	
HY-1d	6/2/2016	905	157,352.19	1,294,202.12	8.03	31.44	23.41	Well cap opened at 0835
HY-1d	6/2/2016	1122	157,352.19	1,294,202.12	8.04	31.44	23.40	
HY-1d	7/7/2016	752	157,352.19	1,294,202.12	8.32	31.44	23.12	Well cap opened at 0709
HY-1d	7/7/2016	943	157,352.19	1,294,202.12	8.32	31.44	23.12	
HY-1d	8/5/2016	1025	157,352.19	1,294,202.12	8.68	31.44	22.76	Well cap opened at 1025
HY-1d	8/5/2016	1204	157,352.19	1,294,202.12	8.68	31.44	22.76	
HY-1d	9/26/2016	906	157,352.19	1,294,202.12	9.25	31.44	22.19	Well cap opened at 753
HY-1d	9/26/2016	1044	157,352.19	1,294,202.12	9.24	31.44	22.20	
HY-1d	10/14/2016	1007	157,352.19	1,294,202.12	8.71	31.44	22.73	Well cap opened at 0910
HY-1d	10/14/2016	1103	157,352.19	1,294,202.12	8.69	31.44	22.75	
HY-1d	11/11/2016	953	157,352.19	1,294,202.12	7.71	31.44	23.73	Well cap opened at 0854
HY-1d	11/11/2016	1055	157,352.19	1,294,202.12	7.70	31.44	23.74	
HY-1d	12/2/2016	1113	157,352.19	1,294,202.12	7.60	31.44	23.84	Well cap opened at 0935
HY-1d	12/2/2016	1323	157,352.19	1,294,202.12	7.55	31.44	23.89	all depth measurements raised ~0.05 ft
HY-1d	1/13/2017	849	157,352.19	1,294,202.12	7.75	31.44	23.69	Well cap opened at ~0700
HY-1d	1/13/2017	1056	157,352.19	1,294,202.12	7.75	31.44	23.69	
HY-1d	2/3/2017	905	157,352.19	1,294,202.12	6.92	31.44	24.52	Well cap opened at 802
HY-1d	2/3/2017	1005	157,352.19	1,294,202.12	6.92	31.44	24.52	
HY-1d	3/3/2017	943	157,352.19	1,294,202.12	6.48	31.44	24.96	Well cap opened at 0909
HY-1d	3/3/2017	1033	157,352.19	1,294,202.12	6.50	31.44	24.94	
HY-1d	5/4/2017	907	157,352.19	1,294,202.12	6.66	31.44	24.78	Well cap opened at 0742
HY-1d	5/4/2017	1112	157,352.19	1,294,202.12	6.64	31.44	24.80	
HY-1d	6/27/2017	825	157,352.19	1,294,202.12	7.90	31.44	23.54	Well cap opened at 0715
HY-1d	6/27/2017	955	157,352.19	1,294,202.12	7.89	31.44	23.55	
HY-1d	9/25/2017	835	157,352.19	1,294,202.12	9.05	31.44	22.39	Well cap opened at 0706
HY-1d	9/25/2017	949	157,352.19	1,294,202.12	9.05	31.44	22.39	
HY-1d	12/14/2017	932	157,352.19	1,294,202.12	7.57	31.44	23.87	Well cap opened at 0747
HY-1d	3/14/2018	945	157,352.19	1,294,202.12	7.05	31.44	24.39	Well cap opened at 0645
HY-1d	6/30/2018		157,352.19	1,294,202.12		31.44		Well damaged; not able to measure depth to water
HY-1d	9/17/2018		157,352.19	1,294,202.12		31.44		Well damaged; not able to measure depth to water
HY-1d	12/10/2018	1139	157,352.19	1,294,202.12	9.61	31.44	21.83	Well opened at 1115. PVC shavings on WL probe
HY-1d	12/10/2018	1142	157,352.19	1,294,202.12	9.58	31.44	21.86	
HY-1d	12/10/2018	1145	157,352.19	1,294,202.12	9.60	31.44	21.84	
HY-1d	3/18/2019	1622	157,352.19	1,294,202.12	8.56	31.44	22.88	Well cap opened at 1448. Cap under pressure
HY-1d	3/18/2019	1631	157,352.19	1,294,202.12	8.55	31.44	22.89	
HY-1d	6/21/2019	1228	157,352.19	1,294,202.12	9.66	31.44	21.78	Well opened 1228; under pressure
HY-1d	6/21/2019	1342	157,352.19	1,294,202.12	9.69	31.44	21.75	
HY-1d	9/3/2019	1012	157,352.19	1,294,202.12	10.35	31.44	21.09	Well opened 1005
HY-1d	9/3/2019	1334	157,352.19	1,294,202.12	10.32	31.44	21.12	
HY-1d	12/9/2019	1052	157,352.19	1,294,202.12	9.71	31.44	21.73	Well opened at 1032
HY-1d	12/9/2019	1142	157,352.19	1,294,202.12	9.71	31.44	21.73	Time of 2nd WL written incorrectly on field form
HY-1d	3/2/2020	1054	157,352.19	1,294,202.12	8.21	31.44	23.23	
HY-1d	3/2/2020	1243	157,352.19	1,294,202.12	8.20	31.44	23.24	
HY-1d	6/4/2020	1031	157,352.19	1,294,202.12	9.03	31.44	22.41	open to atmosphere
HYCP-2d	1/14/2008	947	157,369.08	1,294,627.17	2.05	25.62	23.57	Well not yet developed
HYCP-2d	2/12/2008	1111	157,369.08	1,294,627.17	2.15	25.62	23.47	
HYCP-2d	3/13/2008	1024	157,369.08	1,294,627.17	2.31	25.62	23.31	
HYCP-2d	4/9/2008	1122	157,369.08	1,294,627.17	2.08	25.62	23.54	

**Groundwater Elevations
BSB Property, Kent, Washington**

Well	Date	Time	Northing	Easting	Depth to Water	Elevation		Comments
						MP	GW	
HYCP-2d	5/19/2008	953	157,369.08	1,294,627.17	2.59	25.62	23.03	
HYCP-2d	6/5/2008	1026	157,369.08	1,294,627.17	2.55	25.62	23.07	
HYCP-2d	7/1/2008	1155	157,369.08	1,294,627.17	3.87	25.62	21.75	
HYCP-2d	8/15/2008	1032	157,369.08	1,294,627.17	3.45	25.62	22.17	
HYCP-2d	9/10/2008	1150	157,369.08	1,294,627.17	3.46	25.62	22.16	
HYCP-2d	10/13/2008	1335	157,369.08	1,294,627.17	3.71	25.62	21.91	
HYCP-2d	11/11/2008	950	157,369.08	1,294,627.17	2.76	25.62	22.86	
HYCP-2d	12/8/2008	1055	157,369.08	1,294,627.17	3.75	25.62	21.87	
HYCP-2d	1/14/2009	1006	157,369.08	1,294,627.17	1.80	25.62	23.82	
HYCP-2d	2/11/2009	952	157,369.08	1,294,627.17	2.16	25.62	23.46	
HYCP-2d	3/10/2009	1055	157,369.08	1,294,627.17	2.46	25.62	23.16	
HYCP-2d	4/6/2009	950	157,369.08	1,294,627.17	1.89	25.62	23.73	
HYCP-2d	5/5/2009	1007	157,369.08	1,294,627.17	1.92	25.62	23.70	
HYCP-2d	6/11/2009	912	157,369.08	1,294,627.17	2.51	25.62	23.11	
HYCP-2d	7/14/2009	1322	157,369.08	1,294,627.17	3.20	25.62	22.42	
HYCP-2d	8/11/2009	1125	157,369.08	1,294,627.17	3.65	25.62	21.97	
HYCP-2d	9/8/2009	1445	157,369.08	1,294,627.17	3.60	25.62	22.02	
HYCP-2d	10/12/2009	1230	157,369.08	1,294,627.17	3.85	25.62	21.77	
HYCP-2d	11/3/2009	1032	157,369.08	1,294,627.17	3.40	25.62	22.22	
HYCP-2d	12/15/2009	NR	157,369.08	1,294,627.17	2.25	25.62	23.37	
HYCP-2d	1/4/2010	1310	157,369.08	1,294,627.17	2.65	25.60	22.95	2010 elevations based on June 2010 survey
HYCP-2d	2/2/2010	1005	157,369.08	1,294,627.17	1.71	25.60	23.89	
HYCP-2d	3/1/2010	830	157,369.08	1,294,627.17	1.65	25.60	23.95	
HYCP-2d	4/6/2010	1106	157,369.08	1,294,627.17	1.95	25.60	23.65	
HYCP-2d	5/10/2010	1216	157,369.08	1,294,627.17	2.10	25.60	23.50	
HYCP-2d	5/10/2010	1242	157,369.08	1,294,627.17	2.10	25.60	23.50	
HYCP-2d	6/10/2010	1045	157,369.08	1,294,627.17	1.81	25.60	23.79	
HYCP-2d	6/10/2010	1252	157,369.08	1,294,627.17	1.81	25.60	23.79	
HYCP-2d	7/13/2010	1047	157,369.08	1,294,627.17	2.40	25.60	23.20	
HYCP-2d	7/13/2010	1150	157,369.08	1,294,627.17	2.40	25.60	23.20	
HYCP-2d	8/6/2010	1247	157,369.08	1,294,627.17	2.70	25.60	22.90	
HYCP-2d	8/6/2010	1350	157,369.08	1,294,627.17	2.71	25.60	22.89	
HYCP-2d	9/2/2010	1023	157,369.08	1,294,627.17	3.21	25.60	22.39	
HYCP-2d	9/2/2010	1240	157,369.08	1,294,627.17	3.16	25.60	22.44	
HYCP-2d	10/8/2010	940	157,369.08	1,294,627.17	3.02	25.60	22.58	
HYCP-2d	10/8/2010	1050	157,369.08	1,294,627.17	3.01	25.60	22.59	
HYCP-2d	11/15/2010	918	157,369.08	1,294,627.17	2.55	25.60	23.05	
HYCP-2d	11/15/2010	1038	157,369.08	1,294,627.17	2.12	25.60	23.48	
HYCP-2d	12/6/2010	852	157,369.08	1,294,627.17	1.95	25.60	23.65	
HYCP-2d	1/10/2011	1504	157,369.08	1,294,627.17	1.82	25.60	23.78	
HYCP-2d	2/7/2011	1344	157,369.08	1,294,627.17	1.56	25.60	24.04	
HYCP-2d	2/7/2011	1509	157,369.08	1,294,627.17	1.40	25.60	24.20	
HYCP-2d	2/7/2011	1545	157,369.08	1,294,627.17	1.41	25.60	24.19	
HYCP-2d	3/4/2011	1054	157,369.08	1,294,627.17	1.61	25.60	23.99	
HYCP-2d	3/4/2011	1230	157,369.08	1,294,627.17	2.60	25.60	23.00	
HYCP-2d	4/8/2011	904	157,369.08	1,294,627.17	1.07	25.60	24.53	
HYCP-2d	4/8/2011	1016	157,369.08	1,294,627.17	1.21	25.60	24.39	
HYCP-2d	4/8/2011	1133	157,369.08	1,294,627.17	1.20	25.60	24.40	
HYCP-2d	5/6/2011	854	157,369.08	1,294,627.17	1.15	25.60	24.45	
HYCP-2d	5/6/2011	1010	157,369.08	1,294,627.17	1.50	25.60	24.10	
HYCP-2d	5/6/2011	1115	157,369.08	1,294,627.17	1.50	25.60	24.10	
HYCP-2d	6/3/2011	920	157,369.08	1,294,627.17	1.65	25.60	23.95	
HYCP-2d	6/3/2011	1046	157,369.08	1,294,627.17	1.80	25.60	23.80	
HYCP-2d	6/3/2011	1223	157,369.08	1,294,627.17	1.80	25.60	23.80	
HYCP-2d	7/1/2011	807	157,369.08	1,294,627.17	2.49	25.60	23.11	
HYCP-2d	7/1/2011	940	157,369.08	1,294,627.17	2.49	25.60	23.11	
HYCP-2d	7/1/2011	1115	157,369.08	1,294,627.17	2.49	25.60	23.11	
HYCP-2d	8/1/2011	841	157,369.08	1,294,627.17	2.86	25.60	22.74	
HYCP-2d	8/1/2011	1002	157,369.08	1,294,627.17	2.89	25.60	22.71	
HYCP-2d	8/1/2011	1134	157,369.08	1,294,627.17	2.86	25.60	22.74	

**Groundwater Elevations
BSB Property, Kent, Washington**

Well	Date	Time	Northing	Easting	Depth to Water	Elevation		Comments
						MP	GW	
HYCP-2d	9/1/2011	756	157,369.08	1,294,627.17	3.10	25.60	22.50	
HYCP-2d	9/1/2011	937	157,369.08	1,294,627.17	3.41	25.60	22.19	
HYCP-2d	9/1/2011	1109	157,369.08	1,294,627.17	3.41	25.60	22.19	
HYCP-2d	10/4/2011	850	157,369.08	1,294,627.17	3.30	25.60	22.30	
HYCP-2d	10/4/2011	1021	157,369.08	1,294,627.17	3.20	25.60	22.40	
HYCP-2d	10/4/2011	1142	157,369.08	1,294,627.17	3.18	25.60	22.42	
HYCP-2d	11/2/2011	906	157,369.08	1,294,627.17	3.20	25.60	22.40	
HYCP-2d	11/2/2011	1010	157,369.08	1,294,627.17	3.01	25.60	22.59	
HYCP-2d	11/2/2011	1133	157,369.08	1,294,627.17	3.00	25.60	22.60	
HYCP-2d	12/5/2011	1039	157,369.08	1,294,627.17	2.84	25.60	22.76	
HYCP-2d	12/5/2011	1146	157,369.08	1,294,627.17	2.76	25.60	22.84	
HYCP-2d	12/5/2011	1147	157,369.08	1,294,627.17	2.75	25.60	22.85	
HYCP-2d	1/3/2012	846	157,369.08	1,294,627.17	2.50	25.60	23.10	
HYCP-2d	1/3/2012	1004	157,369.08	1,294,627.17	2.54	25.60	23.06	
HYCP-2d	1/3/2012	1125	157,369.08	1,294,627.17	2.54	25.60	23.06	
HYCP-2d	1/13/2012	1156	157,369.08	1,294,627.17	2.46	25.60	23.14	
HYCP-2d	1/13/2012	1301	157,369.08	1,294,627.17	2.35	25.60	23.25	
HYCP-2d	1/13/2012	1422	157,369.08	1,294,627.17	2.32	25.60	23.28	
HYCP-2d	2/6/2012	912	157,369.08	1,294,627.17	1.72	25.60	23.88	
HYCP-2d	2/6/2012	1038	157,369.08	1,294,627.17	1.60	25.60	24.00	
HYCP-2d	2/6/2012	1229	157,369.08	1,294,627.17	1.60	25.60	24.00	
HYCP-2d	3/13/2012	1035	157,369.08	1,294,627.17	1.40	25.60	24.20	
HYCP-2d	3/13/2012	1215	157,369.08	1,294,627.17	1.40	25.60	24.20	
HYCP-2d	3/13/2012	1438	157,369.08	1,294,627.17	1.40	25.60	24.20	
HYCP-2d	4/9/2012	936	157,369.08	1,294,627.17	1.32	25.60	24.28	
HYCP-2d	4/9/2012	1145	157,369.08	1,294,627.17	1.37	25.60	24.23	
HYCP-2d	4/9/2012	1400	157,369.08	1,294,627.17	1.34	25.60	24.26	
HYCP-2d	5/4/2012	914	157,369.08	1,294,627.17	1.80	25.60	23.80	
HYCP-2d	5/4/2012	1120	157,369.08	1,294,627.17	1.80	25.60	23.80	
HYCP-2d	5/4/2012	1258	157,369.08	1,294,627.17	1.80	25.60	23.80	
HYCP-2d	5/10/2012	902	157,369.08	1,294,627.17	2.03	25.60	23.57	
HYCP-2d	6/11/2012	1337	157,369.08	1,294,627.17	2.09	25.60	23.51	
HYCP-2d	6/11/2012	1455	157,369.08	1,294,627.17	2.09	25.60	23.51	
HYCP-2d	7/18/2012	812	157,369.08	1,294,627.17	2.63	25.60	22.97	
HYCP-2d	7/18/2012	1116	157,369.08	1,294,627.17	2.62	25.60	22.98	
HYCP-2d	8/9/2012	1026	157,369.08	1,294,627.17	2.89	25.60	22.71	
HYCP-2d	8/9/2012	1210	157,369.08	1,294,627.17	2.85	25.60	22.75	
HYCP-2d	8/9/2012	1351	157,369.08	1,294,627.17	2.86	25.60	22.74	
HYCP-2d	9/19/2012	821	157,369.08	1,294,627.17	3.51	25.60	22.09	
HYCP-2d	9/19/2012	940	157,369.08	1,294,627.17	3.61	25.60	21.99	
HYCP-2d	9/19/2012	1221	157,369.08	1,294,627.17	3.60	25.60	22.00	
HYCP-2d	10/8/2012	820	157,369.08	1,294,627.17	3.65	25.60	21.95	
HYCP-2d	10/8/2012	1050	157,369.08	1,294,627.17	3.65	25.60	21.95	
HYCP-2d	10/8/2012	1249	157,369.08	1,294,627.17	3.65	25.60	21.95	
HYCP-2d	11/9/2012	828	157,369.08	1,294,627.17	2.86	25.60	22.74	
HYCP-2d	11/9/2012	1012	157,369.08	1,294,627.17	2.78	25.60	22.82	
HYCP-2d	11/9/2012	1259	157,369.08	1,294,627.17	2.78	25.60	22.82	
HYCP-2d	12/3/2012	1312	157,369.08	1,294,627.17	2.16	25.60	23.44	
HYCP-2d	12/3/2012	1516	157,369.08	1,294,627.17	2.14	25.60	23.46	
HYCP-2d	1/4/2013	755	157,369.08	1,294,627.17	1.89	25.60	23.71	
HYCP-2d	1/4/2013	1009	157,369.08	1,294,627.17	1.87	25.60	23.73	
HYCP-2d	1/4/2013	1231	157,369.08	1,294,627.17	1.87	25.60	23.73	
HYCP-2d	2/1/2013	728	157,369.08	1,294,627.17	1.89	25.60	23.71	
HYCP-2d	2/1/2013	859	157,369.08	1,294,627.17	1.98	25.60	23.62	
HYCP-2d	2/1/2013	1123	157,369.08	1,294,627.17	1.97	25.60	23.63	
HYCP-2d	3/1/2013	1048	157,369.08	1,294,627.17	2.29	25.60	23.31	
HYCP-2d	3/1/2013	1236	157,369.08	1,294,627.17	2.27	25.60	23.33	
HYCP-2d	6/7/2013	1358	157,369.08	1,294,627.17	2.45	25.60	23.15	
HYCP-2d	6/7/2013	1554	157,369.08	1,294,627.17	2.46	25.60	23.14	
HYCP-2d	9/9/2013	1004	157,369.08	1,294,627.17	3.43	25.60	22.17	

**Groundwater Elevations
BSB Property, Kent, Washington**

Well	Date	Time	Northing	Easting	Depth to Water	Elevation		Comments
						MP	GW	
HYCP-2d	9/9/2013	1258	157,369.08	1,294,627.17	3.39	25.60	22.21	
HYCP-2d	9/9/2013	1619	157,369.08	1,294,627.17	3.34	25.60	22.26	
HYCP-2d	12/6/2013	949	157,369.08	1,294,627.17	2.99	25.60	22.61	
HYCP-2d	12/6/2013	1256	157,369.08	1,294,627.17	2.78	25.60	22.82	
HYCP-2d	3/14/2014	851	157,369.08	1,294,627.17	1.32	25.60	24.28	Well cap opened at 0711
HYCP-2d	3/14/2014	1039	157,369.08	1,294,627.17	1.32	25.60	24.28	
HYCP-2d	6/5/2014	819	157,369.08	1,294,627.17	2.30	25.60	23.30	Well cap opened at 0728
HYCP-2d	6/5/2014	1030	157,369.08	1,294,627.17	2.28	25.60	23.32	
HYCP-2d	6/5/2014	1209	157,369.08	1,294,627.17	2.28	25.60	23.32	
HYCP-2d	10/10/2014	801	157,369.08	1,294,627.17	3.54	25.60	22.06	Well cap opened at 0733
HYCP-2d	10/10/2014	1014	157,369.08	1,294,627.17	3.54	25.60	22.06	
HYCP-2d	10/10/2014	1240	157,369.08	1,294,627.17	3.54	25.60	22.06	
HYCP-2d	12/5/2014	1023	157,369.08	1,294,627.17	2.32	25.60	23.28	Well cap opened at 1023
HYCP-2d	12/5/2014	1226	157,369.08	1,294,627.17	2.29	25.60	23.31	
HYCP-2d	3/13/2015	1045	157,369.08	1,294,627.17	2.05	25.60	23.55	Well cap opened >1 hour before 1st measurement
HYCP-2d	3/13/2015	1217	157,369.08	1,294,627.17	2.01	25.60	23.59	
HYCP-2d	6/5/2015	844	157,369.08	1,294,627.17	2.92	25.60	22.68	Well cap opened at 0712
HYCP-2d	6/5/2015	1106	157,369.08	1,294,627.17	2.88	25.60	22.72	
HYCP-2d	9/4/2015	916	157,369.08	1,294,627.17	3.95	25.60	21.65	Well cap opened at 0750
HYCP-2d	9/4/2015	1033	157,369.08	1,294,627.17	3.95	25.60	21.65	
HYCP-2d	12/4/2015	952	157,369.08	1,294,627.17	2.45	25.60	23.15	Well cap opened at 0823
HYCP-2d	12/4/2015	1106	157,369.08	1,294,627.17	2.45	25.60	23.15	
HYCP-2d	6/2/2016	743	157,369.08	1,294,627.17	2.51	25.60	23.09	
HYCP-2d	6/2/2016	1012	157,369.08	1,294,627.17	2.66	25.60	22.94	
HYCP-2d	6/2/2016	1135	157,369.08	1,294,627.17	2.66	25.60	22.94	Well cap opened at 0733
HYCP-2d	9/26/2016	929	157,369.08	1,294,627.17	3.78	25.60	21.82	
HYCP-2d	9/26/2016	1120	157,369.08	1,294,627.17	3.78	25.60	21.82	Well cap opened at 0809
HYCP-2d	12/2/2016	1149	157,369.08	1,294,627.17	2.20	25.60	23.40	Well cap opened at 1015
HYCP-2d	12/2/2016	1349	157,369.08	1,294,627.17	2.15	25.60	23.45	all depth measurements raised ~0.05 ft
HYCP-2d	3/3/2017	931	157,369.08	1,294,627.17	2.60	25.60	23.00	Well cap opened at 0925
HYCP-2d	3/3/2017	1020	157,369.08	1,294,627.17	2.60	25.60	23.00	
HYCP-2d	6/27/2017	808	157,369.08	1,294,627.17	2.50	25.60	23.10	Well cap opened at 0808
HYCP-2d	6/27/2017	935	157,369.08	1,294,627.17	2.47	25.60	23.13	
HYCP-2d	9/25/2017	854	157,369.08	1,294,627.17	3.41	25.60	22.19	Well cap opened at 0741
HYCP-2d	9/25/2017	1011	157,369.08	1,294,627.17	3.40	25.60	22.20	
HYCP-2d	12/14/2017	1013	157,369.08	1,294,627.17	2.18	25.60	23.42	Well cap opened at 0829
HYCP-2d	3/14/2018	807	157,369.08	1,294,627.17	1.73	25.60	23.87	Well cap opened at 0801
HYCP-2d	3/14/2018	1009	157,369.08	1,294,627.17	1.72	25.60	23.88	
HYCP-2d	6/30/2018	920	157,369.08	1,294,627.17	2.87	25.60	22.73	Well cap opened at 0920
HYCP-2d	6/30/2018	934	157,369.08	1,294,627.17	2.89	25.60	22.71	
HYCP-2d	9/17/2018	1042	157,369.08	1,294,627.17	3.96	25.60	21.64	Well opened 919
HYCP-2d	9/17/2018	1240	157,369.08	1,294,627.17	3.96	25.60	21.64	
HYCP-2d	12/11/2018		157,369.08	1,294,627.17		25.60		Monument below surface water elevation.
HYCP-2d	3/18/2019	1335	157,369.08	1,294,627.17	2.02	25.60	23.58	Well cap opened at 1317
HYCP-2d	3/18/2019	1340	157,369.08	1,294,627.17	2.01	25.60	23.59	
HYCP-2d	6/21/2019	1337	157,369.08	1,294,627.17	3.03	25.60	22.57	Well opened at 1244
HYCP-2d	6/21/2019	1459	157,369.08	1,294,627.17	3.01	25.60	22.59	
HYCP-2d	9/3/2019	822	157,369.08	1,294,627.17	3.63	25.60	21.97	Well opened at 0802
HYCP-2d	9/3/2019	845	157,369.08	1,294,627.17	3.62	25.60	21.98	
HYCP-2d	12/9/2019	805	157,369.08	1,294,627.17	3.08	25.60	22.52	
HYCP-2d	12/9/2019	842	157,369.08	1,294,627.17	3.05	25.60	22.55	
HYCP-2d	3/2/2020	1129	157,369.08	1,294,627.17	1.67	25.60	23.93	
HYCP-2d	3/2/2020	1307	157,369.08	1,294,627.17	1.66	25.60	23.94	
HYCP-2d	6/4/2020	1437	157,369.08	1,294,627.17	2.39	25.60	23.21	Well opened at 1437
HYCP-2d	6/4/2020	1519	157,369.08	1,294,627.17	2.38	25.60	23.22	
HYCP-7d	3/13/2008	1028	157,374.91	1,294,489.50	2.54	26.05	23.51	
HYCP-7d	4/9/2008	1127	157,374.91	1,294,489.50	2.45	26.05	23.60	
HYCP-7d	5/19/2008	959	157,374.91	1,294,489.50	2.87	26.05	23.18	
HYCP-7d	6/5/2008	1033	157,374.91	1,294,489.50	2.93	26.05	23.12	

**Groundwater Elevations
BSB Property, Kent, Washington**

Well	Date	Time	Northing	Easting	Depth to Water	Elevation		Comments
						MP	GW	
HYCP-7d	7/1/2008	1205	157,374.91	1,294,489.50	3.21	26.05	22.84	
HYCP-7d	8/15/2008	1032	157,374.91	1,294,489.50	3.45	26.05	22.60	
HYCP-7d	9/10/2008	1157	157,374.91	1,294,489.50	3.86	26.05	22.19	
HYCP-7d	10/13/2008	1332	157,374.91	1,294,489.50	3.80	26.05	22.25	
HYCP-7d	11/11/2008	940	157,374.91	1,294,489.50	3.11	26.05	22.94	
HYCP-7d	12/8/2008	1102	157,374.91	1,294,489.50	2.98	26.05	23.07	
HYCP-7d	1/14/2009	951	157,374.91	1,294,489.50	2.71	26.05	23.34	
HYCP-7d	2/11/2009	1010	157,374.91	1,294,489.50	2.25	26.05	23.80	
HYCP-7d	3/10/2009	1045	157,374.91	1,294,489.50	2.25	26.05	23.80	
HYCP-7d	4/6/2009	1003	157,374.91	1,294,489.50	2.22	26.05	23.83	
HYCP-7d	5/5/2009	1012	157,374.91	1,294,489.50	2.21	26.05	23.84	
HYCP-7d	6/11/2009	922	157,374.91	1,294,489.50	2.87	26.05	23.18	
HYCP-7d	7/14/2009	1330	157,374.91	1,294,489.50	5.21	26.05	20.84	
HYCP-7d	8/11/2009	1121	157,374.91	1,294,489.50	4.01	26.05	22.04	
HYCP-7d	9/8/2009	1452	157,374.91	1,294,489.50	4.04	26.05	22.01	
HYCP-7d	10/12/2009	1220	157,374.91	1,294,489.50	4.19	26.05	21.86	
HYCP-7d	11/3/2009	1045	157,374.91	1,294,489.50	3.74	26.05	22.31	
HYCP-7d	12/15/2009	NR	157,374.91	1,294,489.50	2.80	26.05	23.25	
HYCP-7d	1/4/2010	1320	157,374.91	1,294,489.50	2.57	26.05	23.48	2010 elevations based on June 2010 survey
HYCP-7d	2/2/2010	1012	157,374.91	1,294,489.50	2.47	26.05	23.58	
HYCP-7d	3/1/2010	831	157,374.91	1,294,489.50	2.51	26.05	23.54	
HYCP-7d	4/6/2010	1118	157,374.91	1,294,489.50	2.36	26.05	23.69	
HYCP-7d	5/10/2010	1236	157,374.91	1,294,489.50	2.45	26.05	23.60	
HYCP-7d	5/10/2010	1250	157,374.91	1,294,489.50	2.50	26.05	23.55	
HYCP-7d	6/10/2010	1034	157,374.91	1,294,489.50	2.24	26.05	23.81	
HYCP-7d	6/10/2010	1258	157,374.91	1,294,489.50	2.25	26.05	23.80	
HYCP-7d	6/10/2010	1345	157,374.91	1,294,489.50	2.25	26.05	23.80	
HYCP-7d	7/13/2010	1052	157,374.91	1,294,489.50	2.77	26.05	23.28	
HYCP-7d	7/13/2010	1145	157,374.91	1,294,489.50	2.78	26.05	23.27	
HYCP-7d	8/6/2010	1253	157,374.91	1,294,489.50	3.10	26.05	22.95	
HYCP-7d	8/6/2010	1355	157,374.91	1,294,489.50	3.10	26.05	22.95	
HYCP-7d	9/2/2010	1030	157,374.91	1,294,489.50	3.72	26.05	22.33	
HYCP-7d	9/2/2010	1250	157,374.91	1,294,489.50	3.60	26.05	22.45	
HYCP-7d	10/8/2010	945	157,374.91	1,294,489.50	3.40	26.05	22.65	
HYCP-7d	10/8/2010	1115	157,374.91	1,294,489.50	3.40	26.05	22.65	
HYCP-7d	11/15/2010	910	157,374.91	1,294,489.50	2.60	26.05	23.45	
HYCP-7d	11/15/2010	1034	157,374.91	1,294,489.50	2.57	26.05	23.48	
HYCP-7d	12/6/2010	902	157,374.91	1,294,489.50	3.10	26.05	22.95	
HYCP-7d	12/6/2010	1000	157,374.91	1,294,489.50	3.10	26.05	22.95	
HYCP-7d	1/10/2011	1511	157,374.91	1,294,489.50	2.21	26.05	23.84	
HYCP-7d	2/7/2011	1353	157,374.91	1,294,489.50	2.00	26.05	24.05	
HYCP-7d	2/7/2011	1507	157,374.91	1,294,489.50	1.85	26.05	24.20	
HYCP-7d	2/7/2011	1543	157,374.91	1,294,489.50	1.83	26.05	24.22	
HYCP-7d	3/4/2011	1103	157,374.91	1,294,489.50	2.05	26.05	24.00	
HYCP-7d	3/4/2011	1234	157,374.91	1,294,489.50	2.01	26.05	24.04	
HYCP-7d	4/8/2011	854	157,374.91	1,294,489.50	1.80	26.05	24.25	
HYCP-7d	4/8/2011	1011	157,374.91	1,294,489.50	1.56	26.05	24.49	
HYCP-7d	4/8/2011	1128	157,374.91	1,294,489.50	1.60	26.05	24.45	
HYCP-7d	5/6/2011	848	157,374.91	1,294,489.50	1.95	26.05	24.10	
HYCP-7d	5/6/2011	1005	157,374.91	1,294,489.50	1.89	26.05	24.16	
HYCP-7d	5/6/2011	1111	157,374.91	1,294,489.50	1.89	26.05	24.16	
HYCP-7d	6/3/2011	911	157,374.91	1,294,489.50	2.20	26.05	23.85	
HYCP-7d	6/3/2011	1039	157,374.91	1,294,489.50	2.20	26.05	23.85	
HYCP-7d	6/3/2011	1208	157,374.91	1,294,489.50	2.20	26.05	23.85	
HYCP-7d	7/1/2011	757	157,374.91	1,294,489.50	2.84	26.05	23.21	
HYCP-7d	7/1/2011	933	157,374.91	1,294,489.50	2.80	26.05	23.25	
HYCP-7d	7/1/2011	1107	157,374.91	1,294,489.50	2.81	26.05	23.24	
HYCP-7d	8/1/2011	833	157,374.91	1,294,489.50	3.24	26.05	22.81	
HYCP-7d	8/1/2011	954	157,374.91	1,294,489.50	3.22	26.05	22.83	
HYCP-7d	8/1/2011	1126	157,374.91	1,294,489.50	3.23	26.05	22.82	

**Groundwater Elevations
BSB Property, Kent, Washington**

Well	Date	Time	Northing	Easting	Depth to Water	Elevation		Comments
						MP	GW	
HYCP-7d	9/1/2011	750	157,374.91	1,294,489.50	3.84	26.05	22.21	
HYCP-7d	9/1/2011	929	157,374.91	1,294,489.50	3.82	26.05	22.23	
HYCP-7d	9/1/2011	1059	157,374.91	1,294,489.50	3.81	26.05	22.24	
HYCP-7d	10/4/2011	839	157,374.91	1,294,489.50	3.78	26.05	22.27	
HYCP-7d	10/4/2011	1009	157,374.91	1,294,489.50	3.65	26.05	22.40	
HYCP-7d	10/4/2011	1132	157,374.91	1,294,489.50	3.60	26.05	22.45	
HYCP-7d	11/2/2011	853	157,374.91	1,294,489.50	3.79	26.05	22.26	
HYCP-7d	11/2/2011	1000	157,374.91	1,294,489.50	3.52	26.05	22.53	
HYCP-7d	11/2/2011	1123	157,374.91	1,294,489.50	3.50	26.05	22.55	
HYCP-7d	12/5/2011	1025	157,374.91	1,294,489.50	3.20	26.05	22.85	
HYCP-7d	12/5/2011	1136	157,374.91	1,294,489.50	3.20	26.05	22.85	
HYCP-7d	12/5/2011	1237	157,374.91	1,294,489.50	3.18	26.05	22.87	
HYCP-7d	12/20/2011	1632	157,374.91	1,294,489.50	3.10	26.05	22.95	
HYCP-7d	1/3/2012	959	157,374.91	1,294,489.50	3.11	26.05	22.94	
HYCP-7d	1/3/2012	1121	157,374.91	1,294,489.50	3.00	26.05	23.05	
HYCP-7d	1/13/2012	1142	157,374.91	1,294,489.50	2.80	26.05	23.25	
HYCP-7d	1/13/2012	1254	157,374.91	1,294,489.50	2.75	26.05	23.30	
HYCP-7d	1/13/2012	1415	157,374.91	1,294,489.50	2.71	26.05	23.34	
HYCP-7d	2/6/2012	900	157,374.91	1,294,489.50	2.25	26.05	23.80	
HYCP-7d	2/6/2012	1035	157,374.91	1,294,489.50	1.98	26.05	24.07	
HYCP-7d	2/6/2012	1224	157,374.91	1,294,489.50	1.99	26.05	24.06	
HYCP-7d	2/24/2012	947	157,374.91	1,294,489.50	2.90	26.05	23.15	
HYCP-7d	2/24/2012	1059	157,374.91	1,294,489.50	2.86	26.05	23.19	
HYCP-7d	3/13/2012	1028	157,374.91	1,294,489.50	1.80	26.05	24.25	
HYCP-7d	3/13/2012	1209	157,374.91	1,294,489.50	1.76	26.05	24.29	
HYCP-7d	3/13/2012	1436	157,374.91	1,294,489.50	1.75	26.05	24.30	
HYCP-7d	3/20/2012	918	157,374.91	1,294,489.50	1.52	26.05	24.53	
HYCP-7d	3/20/2012	1530	157,374.91	1,294,489.50	1.67	26.05	24.38	
HYCP-7d	3/21/2012	857	157,374.91	1,294,489.50	1.79	26.05	24.26	
HYCP-7d	3/27/2012	901	157,374.91	1,294,489.50	1.55	26.05	24.50	
HYCP-7d	3/27/2012	1557	157,374.91	1,294,489.50	1.51	26.05	24.54	
HYCP-7d	4/9/2012	946	157,374.91	1,294,489.50	1.72	26.05	24.33	
HYCP-7d	4/9/2012	1149	157,374.91	1,294,489.50	3.14	26.05	22.91	
HYCP-7d	4/9/2012	1355	157,374.91	1,294,489.50	3.11	26.05	22.94	
HYCP-7d	5/4/2012	906	157,374.91	1,294,489.50	2.15	26.05	23.90	
HYCP-7d	5/4/2012	1115	157,374.91	1,294,489.50	2.14	26.05	23.91	
HYCP-7d	5/4/2012	1255	157,374.91	1,294,489.50	2.14	26.05	23.91	
HYCP-7d	5/7/2012	739	157,374.91	1,294,489.50	2.23	26.05	23.82	
HYCP-7d	5/7/2012	1132	157,374.91	1,294,489.50	2.19	26.05	23.86	
HYCP-7d	5/10/2012	912	157,374.91	1,294,489.50	2.37	26.05	23.68	
HYCP-7d	5/10/2012	1258	157,374.91	1,294,489.50	2.35	26.05	23.70	
HYCP-7d	6/11/2012	1340	157,374.91	1,294,489.50	2.43	26.05	23.62	
HYCP-7d	6/11/2012	1503	157,374.91	1,294,489.50	2.43	26.05	23.62	
HYCP-7d	6/25/2012	751	157,374.91	1,294,489.50	2.52	26.05	23.53	
HYCP-7d	7/3/2012	815	157,374.91	1,294,489.50	2.57	26.05	23.48	
HYCP-7d	7/3/2012	1220	157,374.91	1,294,489.50	2.71	26.05	23.34	
HYCP-7d	7/18/2012	820	157,374.91	1,294,489.50	2.95	26.05	23.10	
HYCP-7d	7/18/2012	1123	157,374.91	1,294,489.50	2.96	26.05	23.09	
HYCP-7d	8/9/2012	1019	157,374.91	1,294,489.50	3.35	26.05	22.70	
HYCP-7d	8/9/2012	1206	157,374.91	1,294,489.50	3.30	26.05	22.75	
HYCP-7d	8/9/2012	1341	157,374.91	1,294,489.50	3.30	26.05	22.75	
HYCP-7d	9/19/2012	815	157,374.91	1,294,489.50	3.99	26.05	22.06	
HYCP-7d	9/19/2012	934	157,374.91	1,294,489.50	3.99	26.05	22.06	
HYCP-7d	9/19/2012	1216	157,374.91	1,294,489.50	4.00	26.05	22.05	
HYCP-7d	10/8/2012	802	157,374.91	1,294,489.50	4.00	26.05	22.05	
HYCP-7d	10/8/2012	1042	157,374.91	1,294,489.50	4.00	26.05	22.05	
HYCP-7d	10/8/2012	1248	157,374.91	1,294,489.50	3.99	26.05	22.06	
HYCP-7d	11/9/2012	824	157,374.91	1,294,489.50	3.62	26.05	22.43	
HYCP-7d	11/9/2012	1017	157,374.91	1,294,489.50	3.60	26.05	22.45	
HYCP-7d	11/9/2012	1246	157,374.91	1,294,489.50	3.60	26.05	22.45	

**Groundwater Elevations
BSB Property, Kent, Washington**

Well	Date	Time	Northing	Easting	Depth to Water	Elevation		Comments
						MP	GW	
HYCP-7d	12/3/2012	1316	157,374.91	1,294,489.50	2.86	26.05	23.19	
HYCP-7d	12/3/2012	1521	157,374.91	1,294,489.50	2.57	26.05	23.48	
HYCP-7d	12/3/2012	1607	157,374.91	1,294,489.50	2.57	26.05	23.48	
HYCP-7d	1/4/2013	744	157,374.91	1,294,489.50	3.98	26.05	22.07	
HYCP-7d	1/4/2013	1014	157,374.91	1,294,489.50	3.88	26.05	22.17	
HYCP-7d	1/4/2013	1228	157,374.91	1,294,489.50	3.87	26.05	22.18	
HYCP-7d	1/24/2013	1008	157,374.91	1,294,489.50	2.38	26.05	23.67	Well vented >2.5 hrs prior to measurement
HYCP-7d	2/1/2013	714	157,374.91	1,294,489.50	2.62	26.05	23.43	
HYCP-7d	2/1/2013	905	157,374.91	1,294,489.50	2.60	26.05	23.45	
HYCP-7d	2/1/2013	1121	157,374.91	1,294,489.50	2.60	26.05	23.45	
HYCP-7d	4/5/2013	912	157,374.91	1,294,489.50	2.40	26.05	23.65	
HYCP-7d	4/5/2013	1035	157,374.91	1,294,489.50	2.43	26.05	23.62	
HYCP-7d	5/3/2013	859	157,374.91	1,294,489.50	2.40	26.05	23.65	
HYCP-7d	5/3/2013	1045	157,374.91	1,294,489.50	2.39	26.05	23.66	
HYCP-7d	5/3/2013	1149	157,374.91	1,294,489.50	2.38	26.05	23.67	
HYCP-7d	5/14/2013	1031	157,374.91	1,294,489.50	2.55	26.05	23.50	
HYCP-7d	6/7/2013	1355	157,374.91	1,294,489.50	2.75	26.05	23.30	
HYCP-7d	6/7/2013	1558	157,374.91	1,294,489.50	2.76	26.05	23.29	
HYCP-7d	7/12/2013	843	157,374.91	1,294,489.50	3.22	26.05	22.83	
HYCP-7d	7/12/2013	1001	157,374.91	1,294,489.50	3.22	26.05	22.83	
HYCP-7d	8/6/2013	950	157,374.91	1,294,489.50	3.65	26.05	22.40	
HYCP-7d	8/6/2013	1101	157,374.91	1,294,489.50	3.63	26.05	22.42	
HYCP-7d	8/6/2013	1217	157,374.91	1,294,489.50	3.63	26.05	22.42	
HYCP-7d	9/9/2013	959	157,374.91	1,294,489.50	3.92	26.05	22.13	
HYCP-7d	9/9/2013	1305	157,374.91	1,294,489.50	3.80	26.05	22.25	
HYCP-7d	9/9/2013	1545	157,374.91	1,294,489.50	3.75	26.05	22.30	
HYCP-7d	10/11/2013	924	157,374.91	1,294,489.50	3.80	26.05	22.25	
HYCP-7d	10/11/2013	1010	157,374.91	1,294,489.50	3.35	26.05	22.70	
HYCP-7d	10/11/2013	1131	157,374.91	1,294,489.50	3.33	26.05	22.72	
HYCP-7d	11/8/2013	812	157,374.91	1,294,489.50	3.22	26.05	22.83	
HYCP-7d	11/8/2013	934	157,374.91	1,294,489.50	3.30	26.05	22.75	Well inaccessible in 12/13 and 01/14 events
HYCP-7d	2/7/2014	1433	157,374.91	1,294,489.50	2.64	26.05	23.41	Well cap opened at 1400
HYCP-7d	2/7/2014	1503	157,374.91	1,294,489.50	2.62	26.05	23.43	
HYCP-7d	3/14/2014	842	157,374.91	1,294,489.50	1.64	26.05	24.41	Well cap opened at 713
HYCP-7d	3/14/2014	1035	157,374.91	1,294,489.50	1.63	26.05	24.42	
HYCP-7d	4/11/2014	925	157,374.91	1,294,489.50	2.07	26.05	23.98	Well cap opened at 0826
HYCP-7d	4/11/2014	1030	157,374.91	1,294,489.50	2.07	26.05	23.98	
HYCP-7d	4/11/2014	1130	157,374.91	1,294,489.50	2.06	26.05	23.99	
HYCP-7d	5/8/2014	927	157,374.91	1,294,489.50	1.79	26.05	24.26	Well cap opened at 0826
HYCP-7d	5/8/2014	1019	157,374.91	1,294,489.50	1.78	26.05	24.27	
HYCP-7d	5/8/2014	1117	157,374.91	1,294,489.50	1.76	26.05	24.29	
HYCP-7d	6/5/2014	815	157,374.91	1,294,489.50	1.99	26.05	24.06	Well cap opened at 0722
HYCP-7d	6/5/2014	1033	157,374.91	1,294,489.50	2.51	26.05	23.54	
HYCP-7d	6/5/2014	1207	157,374.91	1,294,489.50	2.50	26.05	23.55	
HYCP-7d	7/3/2014	1132	157,374.91	1,294,489.50	3.08	26.05	22.97	Well cap opened at 1044
HYCP-7d	7/3/2014	1240	157,374.91	1,294,489.50	3.17	26.05	22.88	
HYCP-7d	8/6/2014	706	157,374.91	1,294,489.50	3.65	26.05	22.40	Well cap opened at 0600
HYCP-7d	8/6/2014	754	157,374.91	1,294,489.50	3.66	26.05	22.39	
HYCP-7d	8/6/2014	854	157,374.91	1,294,489.50	3.66	26.05	22.39	
HYCP-7d	9/4/2014	1046	157,374.91	1,294,489.50	3.87	26.05	22.18	Well cap opened at 0945
HYCP-7d	9/4/2014	1141	157,374.91	1,294,489.50	3.85	26.05	22.20	
HYCP-7d	10/10/2014	727	157,374.91	1,294,489.50	3.82	26.05	22.23	Well cap opened at 0726
HYCP-7d	10/10/2014	1009	157,374.91	1,294,489.50	3.82	26.05	22.23	
HYCP-7d	11/13/2014	958	157,374.91	1,294,489.50	2.79	26.05	23.26	Well cap opened at 0958
HYCP-7d	11/13/2014	1048	157,374.91	1,294,489.50	2.79	26.05	23.26	
HYCP-7d	12/5/2014	1015	157,374.91	1,294,489.50	2.57	26.05	23.48	Well cap opened at 1015
HYCP-7d	12/5/2014	1219	157,374.91	1,294,489.50	2.56	26.05	23.49	
HYCP-7d	1/14/2015	843	157,374.91	1,294,489.50	2.33	26.05	23.72	Well cap opened at 0843
HYCP-7d	1/14/2015	1010	157,374.91	1,294,489.50	2.33	26.05	23.72	
HYCP-7d	2/13/2015	1057	157,374.91	1,294,489.50	1.92	26.05	24.13	Time of well cap opening not recorded

**Groundwater Elevations
BSB Property, Kent, Washington**

Well	Date	Time	Northing	Easting	Depth to Water	Elevation		Comments
						MP	GW	
HYCP-7d	2/13/2015	1227	157,374.91	1,294,489.50	1.90	26.05	24.15	
HYCP-7d	3/13/2015	1012	157,374.91	1,294,489.50	2.29	26.05	23.76	Well cap opened >1 hour before 1st measurement
HYCP-7d	3/13/2015	1152	157,374.91	1,294,489.50	2.26	26.05	23.79	
HYCP-7d	4/10/2015	812	157,374.91	1,294,489.50	2.08	26.05	23.97	Well cap opened at 0711
HYCP-7d	4/10/2015	914	157,374.91	1,294,489.50	2.09	26.05	23.96	
HYCP-7d	5/1/2015	733	157,374.91	1,294,489.50	2.47	26.05	23.58	Well cap opened at 0645
HYCP-7d	5/1/2015	822	157,374.91	1,294,489.50	2.47	26.05	23.58	
HYCP-7d	6/5/2015	847	157,374.91	1,294,489.50	3.17	26.05	22.88	Well cap opened at 0714
HYCP-7d	6/5/2015	1113	157,374.91	1,294,489.50	3.18	26.05	22.87	
HYCP-7d	7/2/2015	801	157,374.91	1,294,489.50	3.59	26.05	22.46	Well cap opened at 0653
HYCP-7d	7/2/2015	900	157,374.91	1,294,489.50	3.60	26.05	22.45	
HYCP-7d	8/7/2015	737	157,374.91	1,294,489.50	4.15	26.05	21.90	Well cap opened at 0651
HYCP-7d	8/7/2015	823	157,374.91	1,294,489.50	4.16	26.05	21.89	
HYCP-7d	9/4/2015	912	157,374.91	1,294,489.50	4.30	26.05	21.75	Well cap opened at 0751
HYCP-7d	9/4/2015	1013	157,374.91	1,294,489.50	4.31	26.05	21.74	
HYCP-7d	10/16/2015	1008	157,374.91	1,294,489.50	4.10	26.05	21.95	Well cap opened at 0911
HYCP-7d	10/16/2015	1054	157,374.91	1,294,489.50	4.09	26.05	21.96	
HYCP-7d	11/6/2015	919	157,374.91	1,294,489.50	3.93	26.05	22.12	Well cap opened at 0844
HYCP-7d	11/6/2015	1016	157,374.91	1,294,489.50	3.93	26.05	22.12	
HYCP-7d	12/4/2015	952	157,374.91	1,294,489.50	2.88	26.05	23.17	Well cap opened at 0820
HYCP-7d	12/4/2015	1103	157,374.91	1,294,489.50	2.87	26.05	23.18	
HYCP-7d	1/6/2016	1019	157,374.91	1,294,489.50	1.71	26.05	24.34	Well cap opened at 0915
HYCP-7d	1/6/2016	1110	157,374.91	1,294,489.50	1.71	26.05	24.34	
HYCP-7d	2/5/2016	1304	157,374.91	1,294,489.50	1.66	26.05	24.39	Well cap opened at 1155
HYCP-7d	2/5/2016	1359	157,374.91	1,294,489.50	1.64	26.05	24.41	
HYCP-7d	3/4/2016	1116	157,374.91	1,294,489.50	1.38	26.05	24.67	Well cap opened at 0932
HYCP-7d	3/4/2016	1255	157,374.91	1,294,489.50	1.38	26.05	24.67	
HYCP-7d	4/1/2016	826	157,374.91	1,294,489.50	1.86	26.05	24.19	Well cap opened at 0716
HYCP-7d	4/1/2016	925	157,374.91	1,294,489.50	1.85	26.05	24.20	
HYCP-7d	5/6/2016	1109	157,374.91	1,294,489.50	2.51	26.05	23.54	Well cap opened at 0958
HYCP-7d	5/6/2016	1205	157,374.91	1,294,489.50	2.51	26.05	23.54	
HYCP-7d	6/2/2016	737	157,374.91	1,294,489.50	2.89	26.05	23.16	Well cap opened at 0730
HYCP-7d	6/2/2016	958	157,374.91	1,294,489.50	2.91	26.05	23.14	
HYCP-7d	7/7/2016	810	157,374.91	1,294,489.50	3.21	26.05	22.84	Well cap opened at 0803
HYCP-7d	7/7/2016	952	157,374.91	1,294,489.50	3.20	26.05	22.85	
HYCP-7d	8/5/2016	828	157,374.91	1,294,489.50	3.50	26.05	22.55	Well cap opened at 0648
HYCP-7d	8/5/2016	1134	157,374.91	1,294,489.50	3.50	26.05	22.55	
HYCP-7d	9/26/2016	923	157,374.91	1,294,489.50	4.13	26.05	21.92	Well cap opened at 0806
HYCP-7d	9/26/2016	1130	157,374.91	1,294,489.50	4.11	26.05	21.94	
HYCP-7d	10/14/2016	1025	157,374.91	1,294,489.50	3.65	26.05	22.40	Well cap opened at 0935
HYCP-7d	10/14/2016	1115	157,374.91	1,294,489.50	3.63	26.05	22.42	
HYCP-7d	11/11/2016	1015	157,374.91	1,294,489.50	2.81	26.05	23.24	Well cap opened at 0909
HYCP-7d	11/11/2016	1115	157,374.91	1,294,489.50	2.66	26.05	23.39	
HYCP-7d	11/11/2016	1205	157,374.91	1,294,489.50	2.61	26.05	23.44	
HYCP-7d	11/11/2016	1243	157,374.91	1,294,489.50	2.61	26.05	23.44	
HYCP-7d	12/2/2016	1142	157,374.91	1,294,489.50	2.52	26.05	23.53	Well cap opened at 1008
HYCP-7d	12/2/2016	1343	157,374.91	1,294,489.50	2.48	26.05	23.57	all depth measurements raised ~0.05 ft
HYCP-7d	1/13/2017	912	157,374.91	1,294,489.50	2.61	26.05	23.44	Well cap opened at ~0700
HYCP-7d	1/13/2017	1102	157,374.91	1,294,489.50	2.61	26.05	23.44	
HYCP-7d	2/3/2017	918	157,374.91	1,294,489.50	1.94	26.05	24.11	Well cap opened at 0816
HYCP-7d	2/3/2017	1018	157,374.91	1,294,489.50	1.95	26.05	24.10	
HYCP-7d	3/3/2017	938	157,374.91	1,294,489.50	1.41	26.05	24.64	Well cap opened at 0930
HYCP-7d	3/3/2017	1030	157,374.91	1,294,489.50	1.41	26.05	24.64	
HYCP-7d	5/4/2017	958	157,374.91	1,294,489.50	1.65	26.05	24.40	Well cap opened at 0823
HYCP-7d	5/4/2017	1200	157,374.91	1,294,489.50	1.62	26.05	24.43	
HYCP-7d	6/27/2017	813	157,374.91	1,294,489.50	2.77	26.05	23.28	Well cap opened at 0710
HYCP-7d	6/27/2017	943	157,374.91	1,294,489.50	2.76	26.05	23.29	
HYCP-7d	9/25/2017	854	157,374.91	1,294,489.50	3.19	26.05	22.86	Well cap opened at 0733
HYCP-7d	9/25/2017	1008	157,374.91	1,294,489.50	3.19	26.05	22.86	
HYCP-7d	12/14/2017	1006	157,374.91	1,294,489.50	2.61	26.05	23.44	Well cap opened at 0826

**Groundwater Elevations
BSB Property, Kent, Washington**

Well	Date	Time	Northing	Easting	Depth to Water	Elevation		Comments
						MP	GW	
HYCP-7d	3/14/2018		157,374.91	1,294,489.50		26.05		Well covered
HYCP-7d	6/30/2018	858	157,374.91	1,294,489.50	3.20	26.05	22.85	Well cap opened at 0858
HYCP-7d	6/30/2018	926	157,374.91	1,294,489.50	3.20	26.05	22.85	
HYCP-7d	9/17/2018	1035	157,374.91	1,294,489.50	4.18	26.05	21.87	Well opened at 920
HYCP-7d	9/17/2018	1238	157,374.91	1,294,489.50	4.18	26.05	21.87	
HYCP-7d	12/11/2018	1310	157,374.91	1,294,489.50	2.09	26.05	23.96	Well opened at 1305
HYCP-7d	12/11/2018	1315	157,374.91	1,294,489.50	2.15	26.05	23.90	Closed well due to concern over probability of surface
HYCP-7d	3/18/2019	1241	157,374.91	1,294,489.50	2.08	26.05	23.97	Well cap opened at 1237
HYCP-7d	3/18/2019	1249	157,374.91	1,294,489.50	2.16	26.05	23.89	
HYCP-7d	3/18/2019	1614	157,374.91	1,294,489.50	2.27	26.05	23.78	
HYCP-7d	3/18/2019	1817	157,374.91	1,294,489.50	2.22	26.05	23.83	
HYCP-7d	6/21/2019	905	157,374.91	1,294,489.50	6.39	26.05	19.66	Well opened at 0905
HYCP-7d	6/21/2019	950	157,374.91	1,294,489.50	3.34	26.05	22.71	
HYCP-7d	6/21/2019	1522	157,374.91	1,294,489.50	3.32	26.05	22.73	
HYCP-7d	9/3/2019	834	157,374.91	1,294,489.50	3.95	26.05	22.10	Well opened at 0833
HYCP-7d	9/3/2019	902	157,374.91	1,294,489.50	3.95	26.05	22.10	
HYCP-7d	12/9/2019	833	157,374.91	1,294,489.50	3.45	26.05	22.60	
HYCP-7d	12/9/2019	907	157,374.91	1,294,489.50	3.42	26.05	22.63	
HYCP-7d	3/2/2020	1118	157,374.91	1,294,489.50	1.95	26.05	24.10	
HYCP-7d	3/2/2020	1258	157,374.91	1,294,489.50	1.91	26.05	24.14	
HYCP-7d	6/4/2020	1341	157,374.91	1,294,489.50	2.68	26.05	23.37	Well opened at 1341
HYCP-7d	6/4/2020	1409	157,374.91	1,294,489.50	2.68	26.05	23.37	
Ld	7/10/1992	NR	157,154.82	1,294,506.34	7.61	30.14	22.53	
Ld	7/20/1992	11:55	157,154.82	1,294,506.34	8.58	30.14	21.56	
Ld	7/24/1992	08:35	157,154.82	1,294,506.34	7.88	30.14	22.26	
Ld	7/28/1992	08:45	157,154.82	1,294,506.34	7.90	30.14	22.24	
Ld	8/4/1992	12:02	157,154.82	1,294,506.34	7.89	30.14	22.25	
Ld	8/12/1992	14:40	157,154.82	1,294,506.34	8.08	30.14	22.06	
Ld	8/19/1992	09:47	157,154.82	1,294,506.34	8.29	30.14	21.85	
Ld	8/23/1992	10:36	157,154.82	1,294,506.34	8.51	30.14	21.63	
Ld	8/28/1992	09:36	157,154.82	1,294,506.34	8.52	30.14	21.62	
Ld	9/1/1992	09:53	157,154.82	1,294,506.34	8.51	30.14	21.63	
Ld	9/8/1992	10:36	157,154.82	1,294,506.34	8.55	30.14	21.59	
Ld	9/18/1992	11:20	157,154.82	1,294,506.34	9.83	30.14	20.31	
Ld	9/29/1992	13:47	157,154.82	1,294,506.34	8.68	30.14	21.46	
Ld	10/6/1992	09:27	157,154.82	1,294,506.34	9.09	30.14	21.05	
Ld	10/15/1992	08:02	157,154.82	1,294,506.34	9.03	30.14	21.11	
Ld	11/3/1992	10:19	157,154.82	1,294,506.34	8.97	30.14	21.17	
Ld	11/9/1992	11:06	157,154.82	1,294,506.34	8.46	30.14	21.68	
Ld	12/16/1992	13:11	157,154.82	1,294,506.34	7.60	30.14	22.54	
Ld	1/5/1993	09:02	157,154.82	1,294,506.34	7.35	30.14	22.79	
Ld	2/3/1993	11:13	157,154.82	1,294,506.34	7.02	30.14	23.12	
Ld	3/12/1993	NR	157,154.82	1,294,506.34	7.40	30.14	22.74	
Ld	4/7/1993	NR	157,154.82	1,294,506.34	6.95	30.14	23.19	
Ld	5/4/1993	11:16	157,154.82	1,294,506.34	6.64	30.14	23.50	
Ld	5/27/1993	13:53	157,154.82	1,294,506.34	6.82	30.14	23.32	
Ld	7/6/1993	NR	157,154.82	1,294,506.34	7.50	30.14	22.64	
Ld	10/11/1993	NR	157,154.82	1,294,506.34	8.68	30.14	21.46	
Ld	12/8/1993	12:55	157,154.82	1,294,506.34	7.98	30.14	22.16	
Ld	2/1/1994	10:08	157,154.82	1,294,506.34	7.88	30.14	22.26	
Ld	4/14/1994	10:01	157,154.82	1,294,506.34	6.82	30.14	23.32	
Ld	6/1/1994	12:30	157,154.82	1,294,506.34	7.61	30.14	22.53	
Ld	7/12/1994	NR	157,154.82	1,294,506.34	7.98	30.14	22.16	
Ld	10/19/1994	13:02	157,154.82	1,294,506.34	9.21	30.14	20.93	
Ld	1/16/1995	15:22	157,154.82	1,294,506.34	6.83	30.14	23.31	
Ld	2/9/1995	14:26	157,154.82	1,294,506.34	6.72	30.14	23.42	
Ld	4/24/1995	13:41	157,154.82	1,294,506.34	6.60	30.14	23.54	
Ld	5/17/1995	08:30	157,154.82	1,294,506.34	7.16	30.14	22.98	
Ld	6/20/1995	10:52	157,154.82	1,294,506.34	7.70	30.14	22.44	

**Groundwater Elevations
BSB Property, Kent, Washington**

Well	Date	Time	Northing	Easting	Depth to Water	Elevation		Comments
						MP	GW	
Ld	7/10/1995	12:08	157,154.82	1,294,506.34	7.92	30.14	22.22	
Ld	8/15/1995	11:28	157,154.82	1,294,506.34	9.66	30.14	20.48	
Ld	12/6/1995	08:31	157,154.82	1,294,506.34	6.86	30.14	23.28	
Ld	1/3/1996	10:35	157,154.82	1,294,506.34	6.13	30.14	24.01	
Ld	3/25/1996	11:55	157,154.82	1,294,506.34	6.32	30.14	23.82	
Ld	5/1/1996	09:50	157,154.82	1,294,506.34	5.97	30.14	24.17	
Ld	5/28/1996	11:11	157,154.82	1,294,506.34	6.25	30.14	23.89	
Ld	6/26/1996	09:51	157,154.82	1,294,506.34	6.91	30.14	23.23	
Ld	7/30/1996	12:13	157,154.82	1,294,506.34	7.81	30.14	22.33	
Ld	9/9/1996	11:12	157,154.82	1,294,506.34	8.34	30.14	21.80	
Ld	11/15/1996	10:48	157,154.82	1,294,506.34	7.55	30.14	22.59	
Ld	1/6/1997	11:44	157,154.82	1,294,506.34	5.65	30.14	24.49	
Ld	3/6/1997	09:19	157,154.82	1,294,506.34	5.82	30.14	24.32	
Ld	4/29/1997	16:15	157,154.82	1,294,506.34	5.91	30.14	24.23	
Ld	5/20/1997	16:08	157,154.82	1,294,506.34	6.15	30.14	23.99	
Ld	6/16/1997	11:05	157,154.82	1,294,506.34	6.46	30.14	23.68	
Ld	7/7/1997	10:31	157,154.82	1,294,506.34	6.71	30.14	23.43	
Ld	8/4/1997	10:46	157,154.82	1,294,506.34	7.14	30.14	23.00	
Ld	9/16/1997	12:54	157,154.82	1,294,506.34	7.62	30.14	22.52	
Ld	10/7/1997	12:07	157,154.82	1,294,506.34	6.59	30.14	23.55	
Ld	11/7/1997	10:55	157,154.82	1,294,506.34	6.88	30.14	23.26	
Ld	12/8/1997	11:47	157,154.82	1,294,506.34	6.71	30.14	23.43	
Ld	1/12/1998	12:07	157,154.82	1,294,506.34	6.18	30.14	23.96	
Ld	2/26/1998	13:21	157,154.82	1,294,506.34	6.34	30.14	23.80	
Ld	3/9/1998	10:39	157,154.82	1,294,506.34	6.17	30.14	23.97	
Ld	4/7/1998	13:44	157,154.82	1,294,506.34	6.37	30.14	23.77	
Ld	5/5/1998	12:42	157,154.82	1,294,506.34	6.69	30.14	23.45	
Ld	6/8/1998	12:51	157,154.82	1,294,506.34	7.18	30.14	22.96	
Ld	7/17/1998	12:21	157,154.82	1,294,506.34	7.50	30.14	22.64	
Ld	8/4/1998	13:55	157,154.82	1,294,506.34	7.75	30.14	22.39	
Ld	9/8/1998	11:07	157,154.82	1,294,506.34	8.18	30.14	21.96	
Ld	10/9/1998	13:26	157,154.82	1,294,506.34	8.62	30.14	21.52	
Ld	11/3/1998	11:09	157,154.82	1,294,506.34	8.33	30.14	21.81	
Ld	12/8/1998	11:11	157,154.82	1,294,506.34	6.86	30.14	23.28	
Ld	1/4/1999	11:33	157,154.82	1,294,506.34	5.99	30.14	24.15	
Ld	2/2/1999	12:27	157,154.82	1,294,506.34	5.29	30.14	24.85	
Ld	3/8/1999	14:27	157,154.82	1,294,506.34	5.16	30.14	24.98	
Ld	4/29/1999	17:17	157,154.82	1,294,506.34	6.34	30.14	23.80	
Ld	5/21/1999	11:17	157,154.82	1,294,506.34	6.54	30.14	23.60	
Ld	6/22/1999	10:46	157,154.82	1,294,506.34	7.05	30.14	23.09	
Ld	6/24/1999	10:21	157,154.82	1,294,506.34	6.82	30.14	23.32	System off
Ld	7/21/1999	10:31	157,154.82	1,294,506.34	7.72	30.14	22.42	
Ld	8/27/1999	11:40	157,154.82	1,294,506.34	7.40	30.14	22.74	
Ld	9/14/1999	11:28	157,154.82	1,294,506.34	7.83	30.14	22.31	
Ld	10/5/1999	1001	157,154.82	1,294,506.34	8.06	30.14	22.08	
Ld	11/15/1999	1402	157,154.82	1,294,506.34	7.46	30.14	22.68	
Ld	12/6/1999	11:47	157,154.82	1,294,506.34	6.23	30.14	23.91	
Ld	1/6/2000	10:36	157,154.82	1,294,506.34	6.32	30.14	23.82	
Ld	2/14/2000	10:49	157,154.82	1,294,506.34	5.62	30.14	24.52	
Ld	3/16/2000	1222	157,154.82	1,294,506.34	5.87	30.14	24.27	
Ld	4/11/2000	1034	157,154.82	1,294,506.34	6.37	30.14	23.77	
Ld	5/11/2000	820	157,154.82	1,294,506.34	6.55	30.14	23.59	
Ld	6/6/2000	1146	157,154.82	1,294,506.34	7.58	30.14	22.56	
Ld	7/26/2000	1157	157,154.82	1,294,506.34	7.99	30.14	22.15	
Ld	8/21/2000	1149	157,154.82	1,294,506.34	7.56	30.14	22.58	
Ld	9/13/2000	1354	157,154.82	1,294,506.34	8.00	30.14	22.14	
Ld	10/11/2000	1429	157,154.82	1,294,506.34	8.41	30.14	21.73	
Ld	11/15/2000	1027	157,154.82	1,294,506.34	7.61	30.14	22.53	
Ld	12/17/2000	928	157,154.82	1,294,506.34	7.48	30.14	22.66	
Ld	1/16/2001	1021	157,154.82	1,294,506.34	7.33	30.14	22.81	

**Groundwater Elevations
BSB Property, Kent, Washington**

Well	Date	Time	Northing	Easting	Depth to Water	Elevation		Comments
						MP	GW	
Ld	2/15/2001	929	157,154.82	1,294,506.34	7.27	30.14	22.87	
Ld	3/13/2001	1126	157,154.82	1,294,506.34	7.15	30.14	22.99	
Ld	4/15/2001	1325	157,154.82	1,294,506.34	6.95	30.14	23.19	
Ld	5/7/2001	1105	157,154.82	1,294,506.34	7.06	30.14	23.08	
Ld	6/10/2001	1037	157,154.82	1,294,506.34	7.42	30.14	22.72	
Ld	7/16/2001	844	157,154.82	1,294,506.34	7.78	30.14	22.36	
Ld	8/14/2001	832	157,154.82	1,294,506.34	8.29	30.14	21.85	
Ld	9/12/2001	744	157,154.82	1,294,506.34	8.34	30.14	21.80	
Ld	10/4/2001	707	157,154.82	1,294,506.34	9.47	30.14	20.67	
Ld	11/9/2001	844	157,154.82	1,294,506.34	8.81	30.14	21.33	
Ld	12/3/2001	1153	157,154.82	1,294,506.34	7.08	30.14	23.06	
Ld	1/3/2002	936	157,154.82	1,294,506.34	7.46	30.14	22.68	
Ld	2/7/2002	1106	157,154.82	1,294,506.34	5.62	30.14	24.52	
Ld	3/7/2002	1138	157,154.82	1,294,506.34	5.97	30.14	24.17	
Ld	4/23/2002	1412	157,154.82	1,294,506.34	6.26	30.14	23.88	
Ld	5/9/2002	812	157,154.82	1,294,506.34	6.38	30.14	23.76	
Ld	6/19/2002	843	157,154.82	1,294,506.34	7.02	30.14	23.12	
Ld	7/12/2002	725	157,154.82	1,294,506.34	7.03	30.14	23.11	
Ld	8/21/2002	1246	157,154.82	1,294,506.34	7.89	30.14	22.25	
Ld	9/24/2002	1107	157,154.82	1,294,506.34	8.12	30.14	22.02	
Ld	10/15/2002	727	157,154.82	1,294,506.34	8.33	30.14	21.81	
Ld	11/5/2002	1105	157,154.82	1,294,506.34	8.51	30.14	21.63	
Ld	12/10/2002	1206	157,154.82	1,294,506.34	7.97	30.14	22.17	
Ld	1/17/2003	1406	157,154.82	1,294,506.34	7.00	30.14	23.14	
Ld	2/12/2003	1430	157,154.82	1,294,506.34	6.30	30.14	23.84	
Ld	3/5/2003	1004	157,154.82	1,294,506.34	6.32	30.14	23.82	
Ld	4/8/2003	1027	157,154.82	1,294,506.34	6.18	30.14	23.96	
Ld	5/1/2003	754	157,154.82	1,294,506.34	6.44	30.14	23.70	
Ld	6/10/2003	1252	157,154.82	1,294,506.34	6.93	30.14	23.21	
Ld	7/3/2003	1324	157,154.82	1,294,506.34	7.52	30.14	22.62	
Ld	8/7/2003	1213	157,154.82	1,294,506.34	8.00	30.14	22.14	
Ld	9/11/2003	1040	157,154.82	1,294,506.34	9.62	30.14	20.52	
Ld	10/3/2003	811	157,154.82	1,294,506.34	9.64	30.14	20.50	
Ld	11/11/2003	1110	157,154.82	1,294,506.34	7.74	30.14	22.40	
Ld	12/3/2003	818	157,154.82	1,294,506.34	6.95	30.14	23.19	
Ld	1/13/2004	1022	157,154.82	1,294,506.34	6.32	30.14	23.82	
Ld	2/17/2004	1202	157,154.82	1,294,506.34	5.82	30.14	24.32	
Ld	3/8/2004	1110	157,154.82	1,294,506.34	6.27	30.14	23.87	
Ld	4/12/2004	1335	157,154.82	1,294,506.34	6.40	30.14	23.74	
Ld	5/12/2004	1403	157,154.82	1,294,506.34	6.91	30.14	23.23	
Ld	6/2/2004	1520	157,154.82	1,294,506.34	6.87	30.14	23.27	
Ld	7/2/2004	750	157,154.82	1,294,506.34	7.22	30.14	22.92	
Ld	8/5/2004	1130	157,154.82	1,294,506.34	7.77	30.14	22.37	
Ld	9/2/2004	937	157,154.82	1,294,506.34	7.60	30.14	22.54	
Ld	10/4/2004	1100	157,154.82	1,294,506.34	7.58	30.14	22.56	
Ld	11/5/2004	1300	157,154.82	1,294,506.34	7.48	30.14	22.66	
Ld	12/3/2004	1348	157,154.82	1,294,506.34	7.00	30.14	23.14	
Ld	1/19/2005	833	157,154.82	1,294,506.34	6.33	30.14	23.81	
Ld	2/18/2005	1150	157,154.82	1,294,506.34	6.25	30.14	23.89	
Ld	3/11/2005	1440	157,154.82	1,294,506.34	6.74	30.14	23.40	
Ld	4/18/2005	1406	157,154.82	1,294,506.34	6.26	30.14	23.88	
Ld	5/3/2005	1555	157,154.82	1,294,506.34	6.30	30.14	23.84	
Ld	6/9/2005	830	157,154.82	1,294,506.34	6.61	30.14	23.53	
Ld	7/8/2005	1136	157,154.82	1,294,506.34	6.86	30.14	23.28	
Ld	8/19/2005	1020	157,154.82	1,294,506.34	7.55	30.14	22.59	
Ld	9/13/2005	912	157,154.82	1,294,506.34	8.01	30.14	22.13	
Ld	10/10/2005	828	157,154.82	1,294,506.34	8.14	30.14	22.00	
Ld	12/8/2005	941	157,154.82	1,294,506.34	7.19	30.14	22.95	
Ld	1/20/2006	850	157,154.82	1,294,506.34	5.35	30.14	24.79	
Ld	2/1/2006	1242	157,154.82	1,294,506.34	5.25	30.14	24.89	

**Groundwater Elevations
BSB Property, Kent, Washington**

Well	Date	Time	Northing	Easting	Depth to Water	Elevation		Comments
						MP	GW	
Ld	3/13/2006	1207	157,154.82	1,294,506.34	5.86	30.14	24.28	
Ld	4/4/2006	1130	157,154.82	1,294,506.34	6.02	30.14	24.12	
Ld	5/9/2006	921	157,154.82	1,294,506.34	6.41	30.14	23.73	
Ld	6/9/2006	815	157,154.82	1,294,506.34	6.31	30.14	23.83	
Ld	7/19/2006	752	157,154.82	1,294,506.34	7.12	30.14	23.02	
Ld	8/3/2006	1058	157,154.82	1,294,506.34	9.18	30.14	20.96	
Ld	9/12/2006	849	157,154.82	1,294,506.34	8.21	30.14	21.93	
Ld	10/17/2006	1147	157,154.82	1,294,506.34	8.12	30.14	22.02	
Ld	11/7/2006	903	157,154.82	1,294,506.34	7.31	30.14	22.83	
Ld	12/12/2006	1223	157,154.82	1,294,506.34	6.06	30.14	24.08	
Ld	1/9/2007	917	157,154.82	1,294,506.34	5.10	30.14	25.04	
Ld	2/13/2007	1245	157,154.82	1,294,506.34	5.75	30.14	24.39	
Ld	3/9/2007	1437	157,154.82	1,294,506.34	5.65	30.14	24.49	
Ld	4/9/2007	1045	157,154.82	1,294,506.34	5.46	30.14	24.68	
Ld	6/11/2007	845	157,154.82	1,294,506.34	6.67	30.14	23.47	
Ld	7/10/2007	916	157,154.82	1,294,506.34	7.01	30.14	23.13	
Ld	8/10/2007	936	157,154.82	1,294,506.34	7.44	30.14	22.70	
Ld	9/11/2007	902	157,154.82	1,294,506.34	7.64	30.14	22.50	
Ld	10/8/2007	820	157,154.82	1,294,506.34	7.48	30.14	22.66	
Ld	11/6/2007	912	157,154.82	1,294,506.34	7.21	30.14	22.93	
Ld	12/7/2007	953	157,154.82	1,294,506.34	6.33	30.14	23.81	
Ld	1/14/2008	1030	157,154.82	1,294,506.34	5.86	30.14	24.28	
Ld	2/12/2008	1047	157,154.82	1,294,506.34	5.98	30.14	24.16	
Ld	3/13/2008	1105	157,154.82	1,294,506.34	6.02	30.14	24.12	
Ld	4/9/2008	1147	157,154.82	1,294,506.34	5.85	30.14	24.29	
Ld	5/19/2008	1008	157,154.82	1,294,506.34	6.31	30.14	23.83	
Ld	6/5/2008	1052	157,154.82	1,294,506.34	6.35	30.14	23.79	
Ld	7/1/2008	1112	157,154.82	1,294,506.34	9.70	30.14	20.44	
Ld	8/15/2008	949	157,154.82	1,294,506.34	7.25	30.14	22.89	
Ld	9/10/2008	1159	157,154.82	1,294,506.34	7.29	30.14	22.85	
Ld	10/13/2008	1312	157,154.82	1,294,506.34	7.60	30.14	22.54	
Ld	11/11/2008	915	157,154.82	1,294,506.34	6.62	30.14	23.52	
Ld	12/8/2008	1327	157,154.82	1,294,506.34	6.52	30.14	23.62	
Ld	1/14/2009	915	157,154.82	1,294,506.34	5.68	30.14	24.46	
Ld	2/11/2009	1120	157,154.82	1,294,506.34	5.93	30.14	24.21	
Ld	3/10/2009	1100	157,154.82	1,294,506.34	6.21	30.14	23.93	
Ld	4/6/2009	1005	157,154.82	1,294,506.34	5.70	30.14	24.44	
Ld	5/5/2009	1020	157,154.82	1,294,506.34	5.63	30.14	24.51	
Ld	6/11/2009	843	157,154.82	1,294,506.34	6.29	30.14	23.85	
Ld	7/14/2009	1237	157,154.82	1,294,506.34	7.01	30.14	23.13	
Ld	8/11/2009	1217	157,154.82	1,294,506.34	7.46	30.14	22.68	
Ld	9/8/2009	1537	157,154.82	1,294,506.34	7.49	30.14	22.65	
Ld	10/12/2009	1201	157,154.82	1,294,506.34	7.68	30.14	22.46	
Ld	11/3/2009	1100	157,154.82	1,294,506.34	7.25	30.14	22.89	
Ld	12/8/2009	1340	157,154.82	1,294,506.34	6.11	30.14	24.03	
Ld	12/15/2009	NR	157,154.82	1,294,506.34	6.04	30.14	24.10	
Ld	1/4/2010	1500	157,154.82	1,294,506.34	5.82	30.03	24.21	2010 elevations based on June 2010 survey
Ld	2/2/2010	1130	157,154.82	1,294,506.34	5.51	30.03	24.52	
Ld	3/1/2010	911	157,154.82	1,294,506.34	5.50	30.03	24.53	
Ld	4/6/2010	903	157,154.82	1,294,506.34	5.64	30.03	24.39	
Ld	5/10/2010	1426	157,154.82	1,294,506.34	5.89	30.03	24.14	
Ld	5/10/2010	1433	157,154.82	1,294,506.34	5.89	30.03	24.14	
Ld	6/10/2010	1213	157,154.82	1,294,506.34	5.65	30.03	24.38	
Ld	6/10/2010	1321	157,154.82	1,294,506.34	5.65	30.03	24.38	
Ld	7/13/2010	1213	157,154.82	1,294,506.34	6.19	30.03	23.84	
Ld	8/6/2010	1140	157,154.82	1,294,506.34	6.55	30.03	23.48	
Ld	8/6/2010	1155	157,154.82	1,294,506.34	6.55	30.03	23.48	
Ld	9/2/2010	1103	157,154.82	1,294,506.34	7.10	30.03	22.93	
Ld	9/2/2010	1340	157,154.82	1,294,506.34	7.10	30.03	22.93	

**Groundwater Elevations
BSB Property, Kent, Washington**

Well	Date	Time	Northing	Easting	Depth to Water	Elevation		Comments
						MP	GW	
Ld	10/8/2010	1021	157,154.82	1,294,506.34	6.85	30.03	23.18	
Ld	10/8/2010	1125	157,154.82	1,294,506.34	6.85	30.03	23.18	
Ld	11/15/2010	846	157,154.82	1,294,506.34	6.04	30.03	23.99	
Ld	11/15/2010	1025	157,154.82	1,294,506.34	6.03	30.03	24.00	
Ld	12/6/2010	943	157,154.82	1,294,506.34	5.66	30.03	24.37	
Ld	1/10/2011	1423	157,154.82	1,294,506.34	5.61	30.03	24.42	
Ld	2/7/2011	1216	157,154.82	1,294,506.34	5.28	30.03	24.75	
Ld	3/4/2011	1113	157,154.82	1,294,506.34	5.49	30.03	24.54	
Ld	3/4/2011	1246	157,154.82	1,294,506.34	5.45	30.03	24.58	
Ld	4/8/2011	836	157,154.82	1,294,506.34	5.00	30.03	25.03	
Ld	4/8/2011	958	157,154.82	1,294,506.34	5.00	30.03	25.03	
Ld	4/8/2011	1112	157,154.82	1,294,506.34	5.00	30.03	25.03	
Ld	5/6/2011	826	157,154.82	1,294,506.34	5.35	30.03	24.68	
Ld	5/6/2011	954	157,154.82	1,294,506.34	5.33	30.03	24.70	
Ld	5/6/2011	1102	157,154.82	1,294,506.34	5.33	30.03	24.70	
Ld	6/3/2011	840	157,154.82	1,294,506.34	5.52	30.03	24.51	
Ld	6/3/2011	1026	157,154.82	1,294,506.34	5.51	30.03	24.52	
Ld	6/3/2011	1144	157,154.82	1,294,506.34	5.51	30.03	24.52	
Ld	7/1/2011	727	157,154.82	1,294,506.34	6.22	30.03	23.81	
Ld	7/1/2011	912	157,154.82	1,294,506.34	6.22	30.03	23.81	
Ld	7/1/2011	1043	157,154.82	1,294,506.34	6.22	30.03	23.81	
Ld	8/1/2011	805	157,154.82	1,294,506.34	7.70	30.03	22.33	
Ld	8/1/2011	930	157,154.82	1,294,506.34	7.70	30.03	22.33	
Ld	8/1/2011	1055	157,154.82	1,294,506.34	7.70	30.03	22.33	
Ld	9/1/2011	645	157,154.82	1,294,506.34	7.22	30.03	22.81	
Ld	9/1/2011	908	157,154.82	1,294,506.34	7.22	30.03	22.81	
Ld	9/1/2011	1027	157,154.82	1,294,506.34	7.22	30.03	22.81	
Ld	10/4/2011	803	157,154.82	1,294,506.34	7.10	30.03	22.93	
Ld	10/4/2011	948	157,154.82	1,294,506.34	7.08	30.03	22.95	
Ld	10/4/2011	1111	157,154.82	1,294,506.34	7.07	30.03	22.96	
Ld	11/2/2011	837	157,154.82	1,294,506.34	7.00	30.03	23.03	
Ld	11/2/2011	940	157,154.82	1,294,506.34	6.92	30.03	23.11	
Ld	11/2/2011	1110	157,154.82	1,294,506.34	6.92	30.03	23.11	
Ld	1/3/2012	820	157,154.82	1,294,506.34	6.37	29.94	23.57	PVC lowered and MP resurveyed 12/11
Ld	1/3/2012	950	157,154.82	1,294,506.34	6.35	29.94	23.59	
Ld	1/3/2012	1100	157,154.82	1,294,506.34	6.34	29.94	23.60	
Ld	2/6/2012	820	157,154.82	1,294,506.34	5.40	29.94	24.54	
Ld	2/6/2012	1005	157,154.82	1,294,506.34	5.38	29.94	24.56	
Ld	2/6/2012	1127	157,154.82	1,294,506.34	5.38	29.94	24.56	
Ld	3/13/2012	935	157,154.82	1,294,506.34	5.12	29.94	24.82	
Ld	3/13/2012	1127	157,154.82	1,294,506.34	5.12	29.94	24.82	
Ld	3/13/2012	1345	157,154.82	1,294,506.34	5.10	29.94	24.84	
Ld	4/9/2012	820	157,154.82	1,294,506.34	5.21	29.94	24.73	
Ld	4/9/2012	1116	157,154.82	1,294,506.34	5.12	29.94	24.82	
Ld	4/9/2012	1318	157,154.82	1,294,506.34	5.11	29.94	24.83	
Ld	5/4/2012	803	157,154.82	1,294,506.34	5.39	29.94	24.55	
Ld	5/4/2012	1024	157,154.82	1,294,506.34	5.48	29.94	24.46	
Ld	5/4/2012	1214	157,154.82	1,294,506.34	5.48	29.94	24.46	
Ld	6/11/2012	1212	157,154.82	1,294,506.34	5.85	29.94	24.09	
Ld	6/11/2012	1412	157,154.82	1,294,506.34	5.83	29.94	24.11	
Ld	7/18/2012	851	157,154.82	1,294,506.34	6.10	29.94	23.84	
Ld	7/18/2012	1145	157,154.82	1,294,506.34	6.31	29.94	23.63	
Ld	8/9/2012	940	157,154.82	1,294,506.34	6.40	29.94	23.54	
Ld	8/9/2012	1134	157,154.82	1,294,506.34	6.75	29.94	23.19	
Ld	8/9/2012	1252	157,154.82	1,294,506.34	6.75	29.94	23.19	
Ld	9/19/2012	849	157,154.82	1,294,506.34	7.25	29.94	22.69	
Ld	9/19/2012	1021	157,154.82	1,294,506.34	7.37	29.94	22.57	
Ld	9/19/2012	1133	157,154.82	1,294,506.34	7.38	29.94	22.56	
Ld	10/8/2012	1006	157,154.82	1,294,506.34	7.51	29.94	22.43	
Ld	10/8/2012	1119	157,154.82	1,294,506.34	7.48	29.94	22.46	

**Groundwater Elevations
BSB Property, Kent, Washington**

Well	Date	Time	Northing	Easting	Depth to Water	Elevation		Comments
						MP	GW	
Ld	10/8/2012	1327	157,154.82	1,294,506.34	7.49	29.94	22.45	
Ld	11/9/2012	921	157,154.82	1,294,506.34	6.70	29.94	23.24	
Ld	11/9/2012	1032	157,154.82	1,294,506.34	6.59	29.94	23.35	
Ld	11/9/2012	1200	157,154.82	1,294,506.34	6.58	29.94	23.36	
Ld	12/3/2012	1352	157,154.82	1,294,506.34	5.87	29.94	24.07	
Ld	12/3/2012	1539	157,154.82	1,294,506.34	5.86	29.94	24.08	
Ld	1/4/2013	916	157,154.82	1,294,506.34	5.49	29.94	24.45	
Ld	1/4/2013	1106	157,154.82	1,294,506.34	5.60	29.94	24.34	
Ld	1/4/2013	1306	157,154.82	1,294,506.34	5.60	29.94	24.34	
Ld	2/1/2013	811	157,154.82	1,294,506.34	5.69	29.94	24.25	
Ld	2/1/2013	939	157,154.82	1,294,506.34	5.71	29.94	24.23	
Ld	2/1/2013	1038	157,154.82	1,294,506.34	5.71	29.94	24.23	
Ld	3/1/2013	1012	157,154.82	1,294,506.34	5.99	29.94	23.95	
Ld	3/1/2013	1146	157,154.82	1,294,506.34	5.99	29.94	23.95	
Ld	6/7/2013	1132	157,154.82	1,294,506.34	6.14	29.94	23.80	
Ld	6/7/2013	1230	157,154.82	1,294,506.34	6.15	29.94	23.79	
Ld	9/9/2013	911	157,154.82	1,294,506.34	7.18	29.94	22.76	
Ld	9/9/2013	1148	157,154.82	1,294,506.34	7.21	29.94	22.73	
Ld	9/9/2013	1438	157,154.82	1,294,506.34	7.19	29.94	22.75	
Ld	12/6/2013	1115	157,154.82	1,294,506.34	6.55	29.94	23.39	
Ld	12/6/2013	1314	157,154.82	1,294,506.34	6.55	29.94	23.39	
Ld	3/14/2014	928	157,154.82	1,294,506.34	5.05	29.94	24.89	Well cap opened at 0633
Ld	3/14/2014	1055	157,154.82	1,294,506.34	5.05	29.94	24.89	
Ld	6/5/2014	914	157,154.82	1,294,506.34	5.95	29.94	23.99	Well cap opened at 0808
Ld	6/5/2014	1127	157,154.82	1,294,506.34	5.95	29.94	23.99	
Ld	6/5/2014	1223	157,154.82	1,294,506.34	5.95	29.94	23.99	
Ld	10/10/2014	911	157,154.82	1,294,506.34	7.30	29.94	22.64	Well cap opened at 0822
Ld	10/10/2014	1045	157,154.82	1,294,506.34	7.30	29.94	22.64	
Ld	10/10/2014	1204	157,154.82	1,294,506.34	7.30	29.94	22.64	
Ld	12/5/2014	943	157,154.82	1,294,506.34	6.04	29.94	23.90	Well cap opened at 0943
Ld	12/5/2014	1205	157,154.82	1,294,506.34	6.02	29.94	23.92	
Ld	3/13/2015	950	157,154.82	1,294,506.34	5.99	29.94	23.95	
Ld	3/13/2015	1122	157,154.82	1,294,506.34	5.78	29.94	24.16	
Ld	6/5/2015	906	157,154.82	1,294,506.34	6.63	29.94	23.31	Well cap opened at 0730
Ld	6/5/2015	1140	157,154.82	1,294,506.34	6.62	29.94	23.32	
Ld	9/4/2015	918	157,154.82	1,294,506.34	7.76	29.94	22.18	Well cap opened at 0745
Ld	9/4/2015	1023	157,154.82	1,294,506.34	7.76	29.94	22.18	
Ld	12/4/2015	945	157,154.82	1,294,506.34	6.12	29.94	23.82	Well cap opened at 0809
Ld	12/4/2015	1049	157,154.82	1,294,506.34	6.12	29.94	23.82	
Ld	3/4/2016	1106	157,154.82	1,294,506.34	4.88	29.94	25.06	Well cap opened at 0930
Ld	3/4/2016	1245	157,154.82	1,294,506.34	4.88	29.94	25.06	
Ld	6/2/2016	855	157,154.82	1,294,506.34	6.36	29.94	23.58	Well cap opened at 0829
Ld	6/2/2016	1120	157,154.82	1,294,506.34	6.38	29.94	23.56	
Ld	9/26/2016	920	157,154.82	1,294,506.34	7.66	29.94	22.28	Well cap opened at 0758
Ld	9/26/2016	1056	157,154.82	1,294,506.34	7.65	29.94	22.29	
Ld	12/2/2016	1143	157,154.82	1,294,506.34	5.97	29.94	23.97	Well cap opened at 0955
Ld	12/2/2016	1343	157,154.82	1,294,506.34	5.92	29.94	24.02	all depth measurements raised ~-0.05 ft
Ld	3/3/2017	942	157,154.82	1,294,506.34	4.91	29.94	25.03	Well cap opened at 0830
Ld	3/3/2017	1026	157,154.82	1,294,506.34	4.91	29.94	25.03	
Ld	6/27/2017	823	157,154.82	1,294,506.34	6.19	29.94	23.75	Well cap opened at 0725
Ld	6/27/2017	951	157,154.82	1,294,506.34	6.17	29.94	23.77	
Ld	9/25/2017	830	157,154.82	1,294,506.34	7.55	29.94	22.39	Well cap opened at 0727
Ld	9/25/2017	1005	157,154.82	1,294,506.34	7.54	29.94	22.40	
Ld	12/14/2017	951	157,154.82	1,294,506.34	5.96	29.94	23.98	
Ld	3/14/2018	925	157,154.82	1,294,506.34	5.42	29.94	24.52	Well cap opened at 0629
Ld	6/30/2018	1456	157,154.82	1,294,506.34	6.59	29.94	23.35	Well cap opened at 1426
Ld	9/17/2018	1008	157,154.82	1,294,506.34	7.67	29.94	22.27	Well cap opened at 856
Ld	9/17/2018	1210	157,154.82	1,294,506.34	7.67	29.94	22.27	
Ld	12/10/2018	948	157,154.82	1,294,506.34	6.72	29.94	23.22	Well opened at 0945
Ld	12/10/2018	958	157,154.82	1,294,506.34	6.71	29.94	23.23	

**Groundwater Elevations
BSB Property, Kent, Washington**

Well	Date	Time	Northing	Easting	Depth to Water	Elevation		Comments
						MP	GW	
Ld	3/18/2019	1609	157,154.82	1,294,506.34	5.69	29.94	24.25	Well opened at 1413
Ld	3/18/2019	1716	157,154.82	1,294,506.34	5.67	29.94	24.27	
Ld	6/21/2019	1305	157,154.82	1,294,506.34	6.78	29.94	23.16	Well opened at 1113
Ld	6/21/2019	1535	157,154.82	1,294,506.34	6.74	29.94	23.20	
Ld	9/3/2019	946	157,154.82	1,294,506.34	7.45	29.94	22.49	Well opened at 0914
Ld	9/3/2019	1041	157,154.82	1,294,506.34	7.44	29.94	22.50	
Ld	12/9/2019	1134	157,154.82	1,294,506.34	6.78	29.94	23.16	Well opened at 1034
Ld	12/9/2019	1224	157,154.82	1,294,506.34	6.74	29.94	23.20	
Ld	3/2/2020	1144	157,154.82	1,294,506.34	5.41	29.94	24.53	
Ld	3/2/2020	1313	157,154.82	1,294,506.34	5.40	29.94	24.54	
Ld	6/4/2020	932	157,154.82	1,294,506.34	6.18	29.94	23.76	Well opened at 932
Ld	6/4/2020	1011	157,154.82	1,294,506.34	6.16	29.94	23.78	
HY-101	3/1/2010	915	157,185.80	1,294,469.08	4.60	28.66	24.06	
HY-101	4/6/2010	921	157,185.80	1,294,469.08	4.76	28.66	23.90	
HY-101	5/10/2010	1423	157,185.80	1,294,469.08	5.20	28.66	23.46	
HY-101	5/10/2010	1500	157,185.80	1,294,469.08	4.93	28.66	23.73	
HY-101	6/10/2010	1215	157,185.80	1,294,469.08	4.80	28.66	23.86	
HY-101	6/10/2010	1326	157,185.80	1,294,469.08	4.70	28.66	23.96	
HY-101	6/10/2010	1425	157,185.80	1,294,469.08	4.70	28.66	23.96	
HY-101	7/13/2010	1216	157,185.80	1,294,469.08	5.25	28.66	23.41	
HY-101	7/13/2010	1332	157,185.80	1,294,469.08	5.25	28.66	23.41	
HY-101	8/6/2010	1325	157,185.80	1,294,469.08	5.90	28.66	22.76	
HY-101	8/6/2010	1420	157,185.80	1,294,469.08	5.60	28.66	23.06	Groundwater elevation potentially not static
HY-101	9/2/2010	1100	157,185.80	1,294,469.08	6.18	28.66	22.48	
HY-101	9/2/2010	1338	157,185.80	1,294,469.08	6.05	28.66	22.61	
HY-101	10/8/2010	1135	157,185.80	1,294,469.08	5.90	28.66	22.76	*Well vented ~1.5hrs prior to water level measurement
HY-101	11/15/2010	840	157,185.80	1,294,469.08	5.70	28.66	22.96	
HY-101	11/15/2010	1016	157,185.80	1,294,469.08	5.00	28.66	23.66	
HY-101	12/6/2010	1040	157,185.80	1,294,469.08	4.81	28.66	23.85	*Well vented ~1.5hrs prior to water level measurement
HY-101	1/10/2011	1400	157,185.80	1,294,469.08	4.67	28.66	23.99	
HY-101	2/7/2011	1220	157,185.80	1,294,469.08	4.26	28.66	24.40	
HY-101	2/7/2011	1506	157,185.80	1,294,469.08	4.25	28.66	24.41	
HY-101	2/7/2011	1541	157,185.80	1,294,469.08	4.26	28.66	24.40	
HY-101	3/4/2011	1117	157,185.80	1,294,469.08	5.10	28.66	23.56	
HY-101	3/4/2011	1245	157,185.80	1,294,469.08	4.42	28.66	24.24	
HY-101	4/8/2011	827	157,185.80	1,294,469.08	4.04	28.66	24.62	
HY-101	4/8/2011	956	157,185.80	1,294,469.08	4.01	28.66	24.65	
HY-101	4/8/2011	1110	157,185.80	1,294,469.08	4.00	28.66	24.66	
HY-101	5/6/2011	824	157,185.80	1,294,469.08	4.55	28.66	24.11	
HY-101	5/6/2011	954	157,185.80	1,294,469.08	4.32	28.66	24.34	
HY-101	5/6/2011	1101	157,185.80	1,294,469.08	4.31	28.66	24.35	
HY-101	6/3/2011	837	157,185.80	1,294,469.08	5.02	28.66	23.64	
HY-101	6/3/2011	1024	157,185.80	1,294,469.08	4.55	28.66	24.11	
HY-101	6/3/2011	1142	157,185.80	1,294,469.08	4.58	28.66	24.08	
HY-101	7/1/2011	728	157,185.80	1,294,469.08	5.52	28.66	23.14	
HY-101	7/1/2011	914	157,185.80	1,294,469.08	5.32	28.66	23.34	
HY-101	7/1/2011	1044	157,185.80	1,294,469.08	5.30	28.66	23.36	
HY-101	8/1/2011	801	157,185.80	1,294,469.08	6.50	28.66	22.16	
HY-101	8/1/2011	928	157,185.80	1,294,469.08	5.72	28.66	22.94	
HY-101	8/1/2011	1056	157,185.80	1,294,469.08	5.71	28.66	22.95	
HY-101	9/1/2011	646	157,185.80	1,294,469.08	6.43	28.66	22.23	
HY-101	9/1/2011	906	157,185.80	1,294,469.08	6.31	28.66	22.35	
HY-101	9/1/2011	1028	157,185.80	1,294,469.08	6.30	28.66	22.36	
HY-101	10/4/2011	803	157,185.80	1,294,469.08	6.17	28.66	22.49	
HY-101	10/4/2011	945	157,185.80	1,294,469.08	6.10	28.66	22.56	
HY-101	10/4/2011	1109	157,185.80	1,294,469.08	6.09	28.66	22.57	
HY-101	1/3/2012	815	157,185.80	1,294,469.08	7.16	30.13	22.97	PVC extended and MP resurveyed 12/11
HY-101	1/3/2012	949	157,185.80	1,294,469.08	7.35	30.13	22.78	
HY-101	1/3/2012	1117	157,185.80	1,294,469.08	7.35	30.13	22.78	

**Groundwater Elevations
BSB Property, Kent, Washington**

Well	Date	Time	Northing	Easting	Depth to Water	Elevation		Comments
						MP	GW	
HY-101	2/6/2012	822	157,185.80	1,294,469.08	6.20	30.13	23.93	
HY-101	2/6/2012	954	157,185.80	1,294,469.08	6.17	30.13	23.96	
HY-101	2/6/2012	1135	157,185.80	1,294,469.08	6.15	30.13	23.98	
HY-101	3/13/2012	940	157,185.80	1,294,469.08	5.90	30.13	24.23	
HY-101	3/13/2012	1128	157,185.80	1,294,469.08	4.89	30.13	25.24	
HY-101	3/13/2012	1334	157,185.80	1,294,469.08	4.90	30.13	25.23	
HY-101	4/9/2012	900	157,185.80	1,294,469.08	6.25	30.13	23.88	
HY-101	4/9/2012	1117	157,185.80	1,294,469.08	5.89	30.13	24.24	
HY-101	4/9/2012	1324	157,185.80	1,294,469.08	5.86	30.13	24.27	
HY-101	5/4/2012	805	157,185.80	1,294,469.08	6.50	30.13	23.63	
HY-101	5/4/2012	1026	157,185.80	1,294,469.08	6.35	30.13	23.78	
HY-101	5/4/2012	1216	157,185.80	1,294,469.08	6.36	30.13	23.77	
HY-101	6/11/2012	1210	157,185.80	1,294,469.08	6.61	30.13	23.52	
HY-101	6/11/2012	1410	157,185.80	1,294,469.08	6.61	30.13	23.52	
HY-101	7/18/2012	852	157,185.80	1,294,469.08	7.17	30.13	22.96	
HY-101	7/18/2012	1146	157,185.80	1,294,469.08	7.13	30.13	23.00	
HY-101	8/9/2012	1034	157,185.80	1,294,469.08	7.60	30.13	22.53	
HY-101	8/9/2012	1134	157,185.80	1,294,469.08	7.54	30.13	22.59	
HY-101	8/9/2012	1255	157,185.80	1,294,469.08	7.55	30.13	22.58	
HY-101	9/19/2012	900	157,185.80	1,294,469.08	8.20	30.13	21.93	
HY-101	9/19/2012	1027	157,185.80	1,294,469.08	8.19	30.13	21.94	
HY-101	9/19/2012	1135	157,185.80	1,294,469.08	8.20	30.13	21.93	
HY-101	10/8/2012	1008	157,185.80	1,294,469.08	8.23	30.13	21.90	
HY-101	10/8/2012	1120	157,185.80	1,294,469.08	8.23	30.13	21.90	
HY-101	10/8/2012	1328	157,185.80	1,294,469.08	8.23	30.13	21.90	
HY-101	11/9/2012	924	157,185.80	1,294,469.08	7.41	30.13	22.72	
HY-101	11/9/2012	1033	157,185.80	1,294,469.08	7.33	30.13	22.80	
HY-101	11/9/2012	1206	157,185.80	1,294,469.08	7.33	30.13	22.80	
HY-101	12/3/2012	1359	157,185.80	1,294,469.08	6.67	30.13	23.46	
HY-101	12/3/2012	1550	157,185.80	1,294,469.08	6.61	30.13	23.52	
HY-101	1/4/2013	919	157,185.80	1,294,469.08	6.40	30.13	23.73	
HY-101	1/4/2013	1109	157,185.80	1,294,469.08	6.40	30.13	23.73	
HY-101	1/4/2013	1312	157,185.80	1,294,469.08	6.40	30.13	23.73	
HY-101	2/1/2013	812	157,185.80	1,294,469.08	6.89	30.13	23.24	
HY-101	2/1/2013	940	157,185.80	1,294,469.08	6.56	30.13	23.57	
HY-101	2/1/2013	1039	157,185.80	1,294,469.08	6.56	30.13	23.57	
HY-101	3/1/2013	1013	157,185.80	1,294,469.08	6.84	30.13	23.29	
HY-101	3/1/2013	1150	157,185.80	1,294,469.08	6.83	30.13	23.30	
HY-101	6/7/2013	1245	157,185.80	1,294,469.08	7.00	30.13	23.13	
HY-101	6/7/2013	1601	157,185.80	1,294,469.08	7.01	30.13	23.12	
HY-101	9/9/2013	920	157,185.80	1,294,469.08	8.08	30.13	22.05	
HY-101	9/9/2013	1204	157,185.80	1,294,469.08	8.02	30.13	22.11	
HY-101	9/9/2013	1440	157,185.80	1,294,469.08	7.98	30.13	22.15	
HY-101	12/6/2013	1200	157,185.80	1,294,469.08	7.35	30.13	22.78	
HY-101	12/6/2013	1323	157,185.80	1,294,469.08	7.34	30.13	22.79	
HY-101	3/14/2014	930	157,185.80	1,294,469.08	5.87	30.13	24.26	Well cap opened at 0634
HY-101	3/14/2014	1058	157,185.80	1,294,469.08	5.88	30.13	24.25	
HY-101	6/5/2014	948	157,185.80	1,294,469.08	6.82	30.13	23.31	Well cap opened at 0744
HY-101	6/5/2014	1128	157,185.80	1,294,469.08	6.81	30.13	23.32	
HY-101	6/5/2014	1224	157,185.80	1,294,469.08	6.80	30.13	23.33	
HY-101	10/10/2014	916	157,185.80	1,294,469.08	8.12	30.13	22.01	Well cap opened at 0823
HY-101	10/10/2014	1058	157,185.80	1,294,469.08	8.13	30.13	22.00	
HY-101	10/10/2014	1207	157,185.80	1,294,469.08	8.14	30.13	21.99	
HY-101	12/5/2014	939	157,185.80	1,294,469.08	6.85	30.13	23.28	Well cap opened at 0939
HY-101	12/5/2014	1154	157,185.80	1,294,469.08	6.83	30.13	23.30	
HY-101	3/13/2015	951	157,185.80	1,294,469.08	6.59	30.13	23.54	
HY-101	3/13/2015	1122	157,185.80	1,294,469.08	6.56	30.13	23.57	
HY-101	6/5/2015	907	157,185.80	1,294,469.08	7.46	30.13	22.67	Well cap opened at 0746
HY-101	6/5/2015	1139	157,185.80	1,294,469.08	7.43	30.13	22.70	
HY-101	9/4/2015	855	157,185.80	1,294,469.08	8.55	30.13	21.58	Well cap opened at 0735

**Groundwater Elevations
BSB Property, Kent, Washington**

Well	Date	Time	Northing	Easting	Depth to Water	Elevation		Comments
						MP	GW	
HY-101	9/4/2015	1000	157,185.80	1,294,469.08	8.55	30.13	21.58	
HY-101	12/4/2015	927	157,185.80	1,294,469.08	6.97	30.13	23.16	Well cap opened at 0750
HY-101	12/4/2015	1047	157,185.80	1,294,469.08	6.97	30.13	23.16	
HY-101	3/4/2016	1055	157,185.80	1,294,469.08	5.65	30.13	24.48	Well cap opened at 0922
HY-101	3/4/2016	1244	157,185.80	1,294,469.08	5.65	30.13	24.48	
HY-101	6/2/2016	849	157,185.80	1,294,469.08	7.21	30.13	22.92	Well cap opened at 0821
HY-101	6/2/2016	1112	157,185.80	1,294,469.08	7.23	30.13	22.90	
HY-101	9/26/2016	916	157,185.80	1,294,469.08	8.41	30.13	21.72	Well cap opened at 0802
HY-101	9/26/2016	1054	157,185.80	1,294,469.08	8.39	30.13	21.74	
HY-101	12/2/2016	1123	157,185.80	1,294,469.08	6.78	30.13	23.35	Well cap opened at 953
HY-101	12/2/2016	1333	157,185.80	1,294,469.08	6.73	30.13	23.40	all depth measurements raised ~0.05 ft
HY-101	3/3/2017	914	157,185.80	1,294,469.08	5.67	30.13	24.46	Well cap opened at 0819
HY-101	3/3/2017	1005	157,185.80	1,294,469.08	5.68	30.13	24.45	
HY-101	6/27/2017	846	157,185.80	1,294,469.08	7.10	30.13	23.03	Well cap opened at 0741
HY-101	6/27/2017	1015	157,185.80	1,294,469.08	7.10	30.13	23.03	
HY-101	9/25/2017	850	157,185.80	1,294,469.08	8.31	30.13	21.82	Well cap opened at 0720
HY-101	9/25/2017	1053	157,185.80	1,294,469.08	8.31	30.13	21.82	
HY-101	12/14/2017	950	157,185.80	1,294,469.08	6.25	30.13	23.88	Well opened at 0803
HY-101	3/14/2018	927	157,185.80	1,294,469.08	6.15	30.13	23.98	Well opened at 0631
HY-101	6/30/2018	1438	157,185.80	1,294,469.08	7.44	30.13	22.69	Well opened at 1438
HY-101	6/30/2018	1507	157,185.80	1,294,469.08	7.45	30.13	22.68	
HY-101	9/17/2018	1036	157,185.80	1,294,469.08	8.43	30.13	21.70	Well opened at 852
HY-101	9/17/2018	1237	157,185.80	1,294,469.08	8.43	30.13	21.70	
HY-101	12/10/2018	950	157,185.80	1,294,469.08	7.47	30.13	22.66	Well opened at 0945
HY-101	12/10/2018	1000	157,185.80	1,294,469.08	7.47	30.13	22.66	
HY-101	3/18/2019	1728	157,185.80	1,294,469.08	6.42	30.13	23.71	Well opened at 1423
HY-101	3/18/2019	1819	157,185.80	1,294,469.08	6.56	30.13	23.57	
HY-101	3/18/2019	1846	157,185.80	1,294,469.08	6.51	30.13	23.62	
HY-101	6/21/2019	1117	157,185.80	1,294,469.08	7.42	30.13	22.71	Well opened 1058
HY-101	6/21/2019	1538	157,185.80	1,294,469.08	7.54	30.13	22.59	
HY-101	6/21/2019	1608	157,185.80	1,294,469.08	7.52	30.13	22.61	
HY-101	9/3/2019	955	157,185.80	1,294,469.08	8.19	30.13	21.94	Well opened 0913
HY-101	9/3/2019	1028	157,185.80	1,294,469.08	8.19	30.13	21.94	
HY-101	12/9/2019	1122	157,185.80	1,294,469.08	7.53	30.13	22.60	Well opened at 1036
HY-101	12/9/2019	1201	157,185.80	1,294,469.08	7.52	30.13	22.61	
HY-101	3/2/2020	1113	157,185.80	1,294,469.08	6.18	30.13	23.95	
HY-101	3/2/2020	1307	157,185.80	1,294,469.08	6.17	30.13	23.96	
HY-101	6/4/2020	928	157,185.80	1,294,469.08	6.96	30.13	23.17	Well opened at 928
HY-101	6/4/2020	1008	157,185.80	1,294,469.08	6.97	30.13	23.16	
HY-102	5/10/2010	1229	157,372.56	1,294,562.45	2.45	26.01	23.56	
HY-102	5/10/2010	1245	157,372.56	1,294,562.45	2.49	26.01	23.52	
HY-102	6/10/2010	1038	157,372.56	1,294,562.45	2.30	26.01	23.71	
HY-102	6/10/2010	1256	157,372.56	1,294,562.45	2.24	26.01	23.77	
HY-102	6/10/2010	1339	157,372.56	1,294,562.45	2.24	26.01	23.77	
HY-102	7/13/2010	1050	157,372.56	1,294,562.45	2.80	26.01	23.21	
HY-102	7/13/2010	1152	157,372.56	1,294,562.45	2.80	26.01	23.21	
HY-102	8/6/2010	1250	157,372.56	1,294,562.45	3.10	26.01	22.91	
HY-102	8/6/2010	1353	157,372.56	1,294,562.45	3.11	26.01	22.90	
HY-102	9/2/2010	1027	157,372.56	1,294,562.45	3.60	26.01	22.41	
HY-102	9/2/2010	1245	157,372.56	1,294,562.45	3.55	26.01	22.46	
HY-102	10/8/2010	943	157,372.56	1,294,562.45	3.41	26.01	22.60	
HY-102	10/8/2010	1100	157,372.56	1,294,562.45	3.41	26.01	22.60	
HY-102	11/15/2010	915	157,372.56	1,294,562.45	3.05	26.01	22.96	
HY-102	11/15/2010	1042	157,372.56	1,294,562.45	2.52	26.01	23.49	
HY-102	12/6/2010	1030	157,372.56	1,294,562.45	2.35	26.01	23.66	
HY-102	1/10/2011	1508	157,372.56	1,294,562.45	2.23	26.01	23.78	
HY-102	2/7/2011	1507	157,372.56	1,294,562.45	1.81	26.01	24.20	
HY-102	2/7/2011	1348	157,372.56	1,294,562.45	1.87	26.01	24.14	
HY-102	2/7/2011	1544	157,372.56	1,294,562.45	1.83	26.01	24.18	

**Groundwater Elevations
BSB Property, Kent, Washington**

Well	Date	Time	Northing	Easting	Depth to Water	Elevation		Comments
						MP	GW	
HY-102	3/4/2011	1059	157,372.56	1,294,562.45	2.03	26.01	23.98	
HY-102	3/4/2011	1232	157,372.56	1,294,562.45	1.99	26.01	24.02	
HY-102	4/8/2011	857	157,372.56	1,294,562.45	1.65	26.01	24.36	
HY-102	4/8/2011	1013	157,372.56	1,294,562.45	1.60	26.01	24.41	
HY-102	4/8/2011	1130	157,372.56	1,294,562.45	1.59	26.01	24.42	
HY-102	5/6/2011	852	157,372.56	1,294,562.45	1.80	26.01	24.21	
HY-102	5/6/2011	1008	157,372.56	1,294,562.45	1.81	26.01	24.20	
HY-102	5/6/2011	1114	157,372.56	1,294,562.45	1.83	26.01	24.18	
HY-102	6/3/2011	917	157,372.56	1,294,562.45	2.10	26.01	23.91	
HY-102	6/3/2011	1044	157,372.56	1,294,562.45	2.20	26.01	23.81	
HY-102	6/3/2011	1220	157,372.56	1,294,562.45	2.20	26.01	23.81	
HY-102	7/1/2011	803	157,372.56	1,294,562.45	2.71	26.01	23.30	
HY-102	7/1/2011	937	157,372.56	1,294,562.45	2.85	26.01	23.16	
HY-102	7/1/2011	1112	157,372.56	1,294,562.45	2.85	26.01	23.16	
HY-102	8/1/2011	838	157,372.56	1,294,562.45	3.11	26.01	22.90	
HY-102	8/1/2011	959	157,372.56	1,294,562.45	3.28	26.01	22.73	
HY-102	8/1/2011	1132	157,372.56	1,294,562.45	3.26	26.01	22.75	
HY-102	9/1/2011	753	157,372.56	1,294,562.45	3.76	26.01	22.25	
HY-102	9/1/2011	932	157,372.56	1,294,562.45	3.81	26.01	22.20	
HY-102	9/1/2011	1104	157,372.56	1,294,562.45	3.81	26.01	22.20	
HY-102	10/4/2011	844	157,372.56	1,294,562.45	3.43	26.01	22.58	
HY-102	10/4/2011	1016	157,372.56	1,294,562.45	3.59	26.01	22.42	
HY-102	10/4/2011	1138	157,372.56	1,294,562.45	3.58	26.01	22.43	
HY-102	11/2/2011	858	157,372.56	1,294,562.45	3.60	26.01	22.41	
HY-102	11/2/2011	1006	157,372.56	1,294,562.45	3.40	26.01	22.61	
HY-102	11/2/2011	1129	157,372.56	1,294,562.45	3.40	26.01	22.61	
HY-102	12/5/2011	1033	157,372.56	1,294,562.45	3.26	26.01	22.75	
HY-102	12/5/2011	1142	157,372.56	1,294,562.45	3.20	26.01	22.81	
HY-102	12/5/2011	1242	157,372.56	1,294,562.45	3.19	26.01	22.82	
HY-102	1/3/2012	840	157,372.56	1,294,562.45	2.82	26.01	23.19	
HY-102	1/3/2012	1002	157,372.56	1,294,562.45	2.78	26.01	23.23	
HY-102	1/3/2012	1120	157,372.56	1,294,562.45	2.77	26.01	23.24	
HY-102	1/13/2012	1150	157,372.56	1,294,562.45	3.05	26.01	22.96	
HY-102	1/13/2012	1258	157,372.56	1,294,562.45	2.75	26.01	23.26	
HY-102	1/13/2012	1418	157,372.56	1,294,562.45	2.71	26.01	23.30	
HY-102	2/6/2012	907	157,372.56	1,294,562.45	2.27	26.01	23.74	
HY-102	2/6/2012	1032	157,372.56	1,294,562.45	2.00	26.01	24.01	
HY-102	2/6/2012	1218	157,372.56	1,294,562.45	2.00	26.01	24.01	
HY-102	3/13/2012	1020	157,372.56	1,294,562.45	1.99	26.01	24.02	
HY-102	3/13/2012	1204	157,372.56	1,294,562.45	1.80	26.01	24.21	
HY-102	3/13/2012	1430	157,372.56	1,294,562.45	1.79	26.01	24.22	
HY-102	4/9/2012	940	157,372.56	1,294,562.45	1.77	26.01	24.24	
HY-102	4/9/2012	1152	157,372.56	1,294,562.45	1.73	26.01	24.28	
HY-102	4/9/2012	1353	157,372.56	1,294,562.45	1.71	26.01	24.30	
HY-102	5/4/2012	854	157,372.56	1,294,562.45	2.15	26.01	23.86	
HY-102	5/4/2012	1109	157,372.56	1,294,562.45	2.14	26.01	23.87	
HY-102	5/4/2012	1252	157,372.56	1,294,562.45	2.14	26.01	23.87	
HY-102	5/10/2012	906	157,372.56	1,294,562.45	2.40	26.01	23.61	
HY-102	6/11/2012	1339	157,372.56	1,294,562.45	2.46	26.01	23.55	
HY-102	6/11/2012	1500	157,372.56	1,294,562.45	2.46	26.01	23.55	
HY-102	7/18/2012	814	157,372.56	1,294,562.45	2.89	26.01	23.12	
HY-102	7/18/2012	1119	157,372.56	1,294,562.45	2.99	26.01	23.02	
HY-102	8/9/2012	1013	157,372.56	1,294,562.45	3.40	26.01	22.61	
HY-102	8/9/2012	1203	157,372.56	1,294,562.45	3.40	26.01	22.61	
HY-102	8/9/2012	1335	157,372.56	1,294,562.45	3.40	26.01	22.61	
HY-102	9/19/2012	817	157,372.56	1,294,562.45	3.92	26.01	22.09	
HY-102	9/19/2012	931	157,372.56	1,294,562.45	4.00	26.01	22.01	
HY-102	9/19/2012	1210	157,372.56	1,294,562.45	4.00	26.01	22.01	
HY-102	10/8/2012	812	157,372.56	1,294,562.45	4.06	26.01	21.95	
HY-102	10/8/2012	1046	157,372.56	1,294,562.45	4.02	26.01	21.99	

**Groundwater Elevations
BSB Property, Kent, Washington**

Well	Date	Time	Northing	Easting	Depth to Water	Elevation		Comments
						MP	GW	
HY-102	10/8/2012	1256	157,372.56	1,294,562.45	4.03	26.01	21.98	
HY-102	11/9/2012	821	157,372.56	1,294,562.45	3.20	26.01	22.81	
HY-102	11/9/2012	1015	157,372.56	1,294,562.45	3.02	26.01	22.99	
HY-102	11/9/2012	1242	157,372.56	1,294,562.45	3.00	26.01	23.01	
HY-102	12/3/2012	1315	157,372.56	1,294,562.45	2.56	26.01	23.45	
HY-102	12/3/2012	1518	157,372.56	1,294,562.45	2.52	26.01	23.49	
HY-102	1/4/2013	736	157,372.56	1,294,562.45	2.34	26.01	23.67	
HY-102	1/4/2013	1011	157,372.56	1,294,562.45	2.32	26.01	23.69	
HY-102	1/4/2013	1225	157,372.56	1,294,562.45	2.30	26.01	23.71	
HY-102	2/1/2013	722	157,372.56	1,294,562.45	2.61	26.01	23.40	
HY-102	2/1/2013	901	157,372.56	1,294,562.45	2.35	26.01	23.66	
HY-102	2/1/2013	1118	157,372.56	1,294,562.45	2.35	26.01	23.66	
HY-102	3/1/2013	1041	157,372.56	1,294,562.45	2.76	26.01	23.25	
HY-102	3/1/2013	1216	157,372.56	1,294,562.45	2.65	26.01	23.36	
HY-102	6/7/2013	1347	157,372.56	1,294,562.45	2.80	26.01	23.21	
HY-102	6/7/2013	1553	157,372.56	1,294,562.45	2.08	26.01	23.93	
HY-102	9/9/2013	953	157,372.56	1,294,562.45	3.79	26.01	22.22	
HY-102	9/9/2013	1301	157,372.56	1,294,562.45	3.72	26.01	22.29	
HY-102	9/9/2013	1551	157,372.56	1,294,562.45	3.74	26.01	22.27	
HY-102	12/6/2013	945	157,372.56	1,294,562.45	3.20	26.01	22.81	
HY-102	12/6/2013	1253	157,372.56	1,294,562.45	3.11	26.01	22.90	
HY-102	3/14/2014	846	157,372.56	1,294,562.45	1.68	26.01	24.33	Well cap opened at 0722
HY-102	3/14/2014	1027	157,372.56	1,294,562.45	1.68	26.01	24.33	
HY-102	3/14/2014	1145	157,372.56	1,294,562.45	1.68	26.01	24.33	
HY-102	6/5/2014	813	157,372.56	1,294,562.45	2.60	26.01	23.41	Well cap opened at 0718
HY-102	6/5/2014	1025	157,372.56	1,294,562.45	2.60	26.01	23.41	
HY-102	6/5/2014	1205	157,372.56	1,294,562.45	2.60	26.01	23.41	
HY-102	10/10/2014	806	157,372.56	1,294,562.45	3.87	26.01	22.14	Well cap opened at 0735
HY-102	10/10/2014	1010	157,372.56	1,294,562.45	3.87	26.01	22.14	
HY-102	10/10/2014	1238	157,372.56	1,294,562.45	3.87	26.01	22.14	
HY-102	12/5/2014	1018	157,372.56	1,294,562.45	2.61	26.01	23.40	Well cap opened at 1018
HY-102	12/5/2014	1223	157,372.56	1,294,562.45	2.55	26.01	23.46	
HY-102	12/5/2014	1327	157,372.56	1,294,562.45	2.58	26.01	23.43	
HY-102	3/13/2015	1010	157,372.56	1,294,562.45	2.37	26.01	23.64	
HY-102	3/13/2015	1150	157,372.56	1,294,562.45	2.31	26.01	23.70	
HY-102	3/13/2015	1300	157,372.56	1,294,562.45	2.31	26.01	23.70	
HY-102	6/5/2015	942	157,372.56	1,294,562.45	3.23	26.01	22.78	Well cap opened at 0747
HY-102	6/5/2015	1100	157,372.56	1,294,562.45	3.21	26.01	22.80	
HY-102	9/4/2015	908	157,372.56	1,294,562.45	4.30	26.01	21.71	Well cap opened at 0748
HY-102	9/4/2015	956	157,372.56	1,294,562.45	4.30	26.01	21.71	
HY-102	12/4/2015	950	157,372.56	1,294,562.45	2.78	26.01	23.23	Well cap opened at 0818
HY-102	12/4/2015	1105	157,372.56	1,294,562.45	2.77	26.01	23.24	
HY-102	3/4/2016	1113	157,372.56	1,294,562.45	1.45	26.01	24.56	Well cap opened at 0938
HY-102	3/4/2016	1300	157,372.56	1,294,562.45	1.45	26.01	24.56	
HY-102	6/2/2016	744	157,372.56	1,294,562.45	2.95	26.01	23.06	Well cap opened at 732
HY-102	6/2/2016	1007	157,372.56	1,294,562.45	3.00	26.01	23.01	
HY-102	9/26/2016	927	157,372.56	1,294,562.45	4.13	26.01	21.88	Well cap opened at 804
HY-102	9/26/2016	1109	157,372.56	1,294,562.45	4.12	26.01	21.89	
HY-102	12/2/2016	1120	157,372.56	1,294,562.45	2.55	26.01	23.46	Well cap opened at 1014
HY-102	12/2/2016	1340	157,372.56	1,294,562.45	2.50	26.01	23.51	all depth measurements raised ~0.05 ft
HY-102	3/3/2017	941	157,372.56	1,294,562.45	1.48	26.01	24.53	Well cap opened at 0935
HY-102	3/3/2017	1030	157,372.56	1,294,562.45	1.49	26.01	24.52	
HY-102	6/27/2017	846	157,372.56	1,294,562.45	2.93	26.01	23.08	Well cap opened at 0741
HY-102	6/27/2017	1015	157,372.56	1,294,562.45	2.92	26.01	23.09	
HY-102	9/25/2017	853	157,372.56	1,294,562.45	4.20	26.01	21.81	Well cap opened at 0730
HY-102	9/25/2017	1007	157,372.56	1,294,562.45	4.20	26.01	21.81	
HY-102	12/14/2017		157,372.56	1,294,562.45		26.01	26.01	Could not access, buried in frozen ground
HY-102	6/30/2018		157,372.56	1,294,562.45		26.01	26.01	Unable to locate- buried under gravel in high traffic ar
HY-102	9/17/2018		157,372.56	1,294,562.45		26.01	26.01	Unable to locate- buried under gravel in high traffic ar
HY-102	12/11/2018		157,372.56	1,294,562.45		26.01	26.01	Located well with metal detector - about 6-inches und

**Groundwater Elevations
BSB Property, Kent, Washington**

Well	Date	Time	Northing	Easting	Depth to Water	Elevation		Comments
						MP	GW	
HY-102	3/18/2019	1800	157,372.56	1,294,562.45	2.36	26.01	23.65	Well cap opened at 1343. Under pressure
HY-102	3/18/2019	1830	157,372.56	1,294,562.45	2.33	26.01	23.68	
HY-102	6/21/2019							WELL NOT FOUND
HY-102	9/3/2019	825	157,372.56	1,294,562.45	3.99	26.01	22.02	Well cap opened at 0805
HY-102	9/3/2019	856	157,372.56	1,294,562.45	4.00	26.01	22.01	
HY-102	12/9/2019	1247	157,372.56	1,294,562.45	3.41	26.01	22.60	Well opened at 1144
HY-102	12/9/2019	1302	157,372.56	1,294,562.45	3.38	26.01	22.63	
HY-102	3/2/2020	1336	157,372.56	1,294,562.45	2.02	26.01	23.99	Under pressure, had odor
HY-102	3/2/2020	1352	157,372.56	1,294,562.45	2.02	26.01	23.99	
HY-102	6/4/2020	1402	157,372.56	1,294,562.45	2.77	26.01	23.24	Well opened at 1402
HY-102	6/4/2020	1422	157,372.56	1,294,562.45	2.76	26.01	23.25	
HY-105	3/1/2010	917	157,187.50	1,294,461.22	4.70	28.77	24.07	
HY-105	4/6/2010	923	157,187.50	1,294,461.22	4.95	28.77	23.82	
HY-105	5/10/2010	1420	157,187.50	1,294,461.22	5.10	28.77	23.67	
HY-105	5/10/2010	1458	157,187.50	1,294,461.22	5.10	28.77	23.67	
HY-105	6/10/2010	1217	157,187.50	1,294,461.22	4.90	28.77	23.87	
HY-105	6/10/2010	1326	157,187.50	1,294,461.22	4.90	28.77	23.87	
HY-105	6/10/2010	1423	157,187.50	1,294,461.22	4.90	28.77	23.87	
HY-105	7/13/2010	1215	157,187.50	1,294,461.22	5.44	28.77	23.33	
HY-105	7/13/2010	1331	157,187.50	1,294,461.22	5.43	28.77	23.34	
HY-105	8/6/2010	1325	157,187.50	1,294,461.22	5.76	28.77	23.01	
HY-105	8/6/2010	1420	157,187.50	1,294,461.22	5.76	28.77	23.01	
HY-105	9/2/2010	1100	157,187.50	1,294,461.22	6.27	28.77	22.50	
HY-105	9/2/2010	1339	157,187.50	1,294,461.22	6.23	28.77	22.54	
HY-105	10/8/2010	1137	157,187.50	1,294,461.22	6.08	28.77	22.69	*Well vented ~1.5hrs prior to water level measurement
HY-105	11/15/2010	841	157,187.50	1,294,461.22	5.25	28.77	23.52	
HY-105	11/15/2010	1012	157,187.50	1,294,461.22	5.19	28.77	23.58	
HY-105	12/6/2010	1041	157,187.50	1,294,461.22	5.30	28.77	23.47	
HY-105	1/10/2011	1401	157,187.50	1,294,461.22	4.85	28.77	23.92	
HY-105	2/7/2011	1505	157,187.50	1,294,461.22	4.45	28.77	24.32	
HY-105	2/7/2011	1541	157,187.50	1,294,461.22	4.45	28.77	24.32	
HY-105	2/7/2011	1220	157,187.50	1,294,461.22	4.45	28.77	24.32	
HY-105	3/4/2011	1118	157,187.50	1,294,461.22	4.63	28.77	24.14	
HY-105	3/4/2011	1244	157,187.50	1,294,461.22	4.61	28.77	24.16	
HY-105	4/8/2011	827	157,187.50	1,294,461.22	4.20	28.77	24.57	
HY-105	4/8/2011	958	157,187.50	1,294,461.22	4.20	28.77	24.57	
HY-105	4/8/2011	1113	157,187.50	1,294,461.22	4.20	28.77	24.57	
HY-105	5/6/2011	823	157,187.50	1,294,461.22	4.53	28.77	24.24	
HY-105	5/6/2011	953	157,187.50	1,294,461.22	4.51	28.77	24.26	
HY-105	5/6/2011	1100	157,187.50	1,294,461.22	4.51	28.77	24.26	
HY-105	6/3/2011	839	157,187.50	1,294,461.22	4.72	28.77	24.05	
HY-105	6/3/2011	1025	157,187.50	1,294,461.22	4.73	28.77	24.04	
HY-105	6/3/2011	1143	157,187.50	1,294,461.22	4.74	28.77	24.03	
HY-105	7/1/2011	729	157,187.50	1,294,461.22	5.47	28.77	23.30	
HY-105	7/1/2011	916	157,187.50	1,294,461.22	5.48	28.77	23.29	
HY-105	7/1/2011	1046	157,187.50	1,294,461.22	5.48	28.77	23.29	
HY-105	8/1/2011	759	157,187.50	1,294,461.22	5.89	28.77	22.88	
HY-105	8/1/2011	927	157,187.50	1,294,461.22	5.91	28.77	22.86	
HY-105	8/1/2011	1058	157,187.50	1,294,461.22	5.91	28.77	22.86	
HY-105	9/1/2011	648	157,187.50	1,294,461.22	6.45	28.77	22.32	
HY-105	9/1/2011	904	157,187.50	1,294,461.22	6.47	28.77	22.30	
HY-105	9/1/2011	1030	157,187.50	1,294,461.22	6.48	28.77	22.29	
HY-105	10/4/2011	801	157,187.50	1,294,461.22	6.30	28.77	22.47	
HY-105	10/4/2011	943	157,187.50	1,294,461.22	6.26	28.77	22.51	
HY-105	10/4/2011	1107	157,187.50	1,294,461.22	6.23	28.77	22.54	
HY-105	1/3/2012	814	157,187.50	1,294,461.22	7.05	30.13	23.08	PVC extended and MP resurveyed 12/11
HY-105	1/3/2012	948	157,187.50	1,294,461.22	7.15	30.13	22.98	
HY-105	1/3/2012	1116	157,187.50	1,294,461.22	7.16	30.13	22.97	
HY-105	2/6/2012	824	157,187.50	1,294,461.22	6.40	30.13	23.73	

**Groundwater Elevations
BSB Property, Kent, Washington**

Well	Date	Time	Northing	Easting	Depth to Water	Elevation		Comments
						MP	GW	
HY-105	2/6/2012	953	157,187.50	1,294,461.22	6.22	30.13	23.91	
HY-105	2/6/2012	137	157,187.50	1,294,461.22	6.20	30.13	23.93	
HY-105	3/13/2012	942	157,187.50	1,294,461.22	6.08	30.13	24.05	
HY-105	3/13/2012	1130	157,187.50	1,294,461.22	5.95	30.13	24.18	
HY-105	3/13/2012	1336	157,187.50	1,294,461.22	5.95	30.13	24.18	
HY-105	4/9/2012	901	157,187.50	1,294,461.22	5.73	30.13	24.40	
HY-105	4/9/2012	1118	157,187.50	1,294,461.22	5.90	30.13	24.23	
HY-105	4/9/2012	1323	157,187.50	1,294,461.22	5.88	30.13	24.25	
HY-105	5/4/2012	808	157,187.50	1,294,461.22	6.00	30.13	24.13	
HY-105	5/4/2012	1028	157,187.50	1,294,461.22	6.40	30.13	23.73	
HY-105	5/4/2012	1217	157,187.50	1,294,461.22	6.38	30.13	23.75	
HY-105	6/11/2012	1210	157,187.50	1,294,461.22	6.70	30.13	23.43	
HY-105	6/11/2012	1410	157,187.50	1,294,461.22	6.68	30.13	23.45	
HY-105	7/18/2012	853	157,187.50	1,294,461.22	6.90	30.13	23.23	
HY-105	7/18/2012	1147	157,187.50	1,294,461.22	7.20	30.13	22.93	
HY-105	8/9/2012	1035	157,187.50	1,294,461.22	7.50	30.13	22.63	
HY-105	8/9/2012	1135	157,187.50	1,294,461.22	7.60	30.13	22.53	
HY-105	8/9/2012	1256	157,187.50	1,294,461.22	7.59	30.13	22.54	
HY-105	9/19/2012	901	157,187.50	1,294,461.22	8.20	30.13	21.93	
HY-105	9/19/2012	1028	157,187.50	1,294,461.22	8.23	30.13	21.90	
HY-105	9/19/2012	1136	157,187.50	1,294,461.22	8.23	30.13	21.90	
HY-105	10/8/2012	1009	157,187.50	1,294,461.22	8.23	30.13	21.90	
HY-105	10/8/2012	1122	157,187.50	1,294,461.22	8.27	30.13	21.86	
HY-105	10/8/2012	1329	157,187.50	1,294,461.22	8.26	30.13	21.87	
HY-105	11/9/2012	925	157,187.50	1,294,461.22	7.72	30.13	22.41	
HY-105	11/9/2012	1034	157,187.50	1,294,461.22	7.38	30.13	22.75	
HY-105	11/9/2012	1205	157,187.50	1,294,461.22	7.38	30.13	22.75	
HY-105	12/3/2012	1400	157,187.50	1,294,461.22	6.73	30.13	23.40	
HY-105	12/3/2012	1549	157,187.50	1,294,461.22	6.70	30.13	23.43	
HY-105	1/4/2013	918	157,187.50	1,294,461.22	6.46	30.13	23.67	
HY-105	1/4/2013	1110	157,187.50	1,294,461.22	6.50	30.13	23.63	
HY-105	1/4/2013	1313	157,187.50	1,294,461.22	6.50	30.13	23.63	
HY-105	2/1/2013	814	157,187.50	1,294,461.22	6.62	30.13	23.51	
HY-105	2/1/2013	941	157,187.50	1,294,461.22	6.60	30.13	23.53	
HY-105	2/1/2013	1040	157,187.50	1,294,461.22	6.61	30.13	23.52	
HY-105	3/1/2013	1014	157,187.50	1,294,461.22	6.90	30.13	23.23	
HY-105	3/1/2013	1151	157,187.50	1,294,461.22	6.89	30.13	23.24	
HY-105	6/7/2013	1245	157,187.50	1,294,461.22	7.04	30.13	23.09	
HY-105	6/7/2013	1601	157,187.50	1,294,461.22	7.05	30.13	23.08	
HY-105	9/9/2013	921	157,187.50	1,294,461.22	8.06	30.13	22.07	
HY-105	9/9/2013	1205	157,187.50	1,294,461.22	8.06	30.13	22.07	
HY-105	9/9/2013	1441	157,187.50	1,294,461.22	8.02	30.13	22.11	
HY-105	12/6/2013	1201	157,187.50	1,294,461.22	7.40	30.13	22.73	
HY-105	12/6/2013	1322	157,187.50	1,294,461.22	7.40	30.13	22.73	
HY-105	3/14/2014	931	157,187.50	1,294,461.22	5.90	30.13	24.23	Well cap opened at 0635
HY-105	3/14/2014	1057	157,187.50	1,294,461.22	5.89	30.13	24.24	
HY-105	6/5/2014	947	157,187.50	1,294,461.22	6.84	30.13	23.29	Well cap opened at 0744
HY-105	6/5/2014	1129	157,187.50	1,294,461.22	6.83	30.13	23.30	
HY-105	6/5/2014	1225	157,187.50	1,294,461.22	6.83	30.13	23.30	
HY-105	10/10/2014	916	157,187.50	1,294,461.22	8.17	30.13	21.96	Well cap opened at 0823
HY-105	10/10/2014	1057	157,187.50	1,294,461.22	8.15	30.13	21.98	
HY-105	10/10/2014	1208	157,187.50	1,294,461.22	8.17	30.13	21.96	
HY-105	12/5/2014	940	157,187.50	1,294,461.22	6.88	30.13	23.25	Well cap opened at 0940
HY-105	12/5/2014	1153	157,187.50	1,294,461.22	6.86	30.13	23.27	
HY-105	3/13/2015	952	157,187.50	1,294,461.22	6.60	30.13	23.53	
HY-105	3/13/2015	1123	157,187.50	1,294,461.22	6.57	30.13	23.56	
HY-105	6/5/2015	908	157,187.50	1,294,461.22	7.51	30.13	22.62	Well cap opened at 0748
HY-105	6/5/2015	1138	157,187.50	1,294,461.22	7.47	30.13	22.66	
HY-105	9/4/2015	855	157,187.50	1,294,461.22	8.58	30.13	21.55	Well cap opened at 0735
HY-105	9/4/2015	1001	157,187.50	1,294,461.22	8.58	30.13	21.55	

**Groundwater Elevations
BSB Property, Kent, Washington**

Well	Date	Time	Northing	Easting	Depth to Water	Elevation		Comments
						MP	GW	
HY-105	12/4/2015	927	157,187.50	1,294,461.22	7.01	30.13	23.12	Well cap opened at 0750
HY-105	12/4/2015	1047	157,187.50	1,294,461.22	7.01	30.13	23.12	
HY-105	3/4/2016	1055	157,187.50	1,294,461.22	6.67	30.13	23.46	Well cap opened at 0923
HY-105	3/4/2016	1243	157,187.50	1,294,461.22	6.68	30.13	23.45	
HY-105	6/2/2016	848	157,187.50	1,294,461.22	7.23	30.13	22.90	Well cap opened at 0821
HY-105	6/2/2016	1111	157,187.50	1,294,461.22	7.28	30.13	22.85	
HY-105	9/26/2016	916	157,187.50	1,294,461.22	8.40	30.13	21.73	Well cap opened at 0802
HY-105	9/26/2016	1054	157,187.50	1,294,461.22	8.40	30.13	21.73	
HY-105	12/2/2016		157,187.50	1,294,461.22		30.13		Truck tire parked on well
HY-105	3/3/2017	927	157,187.50	1,294,461.22	6.70	30.13	23.43	Well cap opened at 0820
HY-105	3/3/2017	1017	157,187.50	1,294,461.22	6.70	30.13	23.43	
HY-105	6/27/2017	847	157,187.50	1,294,461.22	7.06	30.13	23.07	Well cap opened at 0742
HY-105	6/27/2017	1016	157,187.50	1,294,461.22	7.04	30.13	23.09	
HY-105	9/25/2017	851	157,187.50	1,294,461.22	8.29	30.13	21.84	Well cap opened at 0724
HY-105	9/25/2017	1056	157,187.50	1,294,461.22	8.29	30.13	21.84	
HY-105	12/14/2017	949	157,187.50	1,294,461.22	6.77	30.13	23.36	Well opened at 0805
HY-105	3/14/2018	929	157,187.50	1,294,461.22	6.27	30.13	23.86	Well opened at 0631
HY-105	6/30/2018	1504	157,187.50	1,294,461.22	6.58	30.13	23.55	Well vented at 1439
HY-105	9/17/2018	1036	157,187.50	1,294,461.22	8.46	30.13	21.67	Well opened at 852
HY-105	9/17/2018	1237	157,187.50	1,294,461.22	8.46	30.13	21.67	
HY-105	12/10/2018	951	157,187.50	1,294,461.22	7.49	30.13	22.64	Well opened at 0945
HY-105	12/10/2018	1001	157,187.50	1,294,461.22	7.49	30.13	22.64	
HY-105	3/18/2019	1726	157,187.50	1,294,461.22	6.43	30.13	23.70	Well opened at 1420. Cap under pressure
HY-105	3/18/2019	1815	157,187.50	1,294,461.22	6.52	30.13	23.61	
HY-105	3/18/2019	1844	157,187.50	1,294,461.22	6.52	30.13	23.61	
HY-105	6/21/2019	1118	157,187.50	1,294,461.22	7.56	30.13	22.57	Well opened 1100
HY-105	6/21/2019	1539	157,187.50	1,294,461.22	7.55	30.13	22.58	
HY-105	9/3/2019	955	157,187.50	1,294,461.22	8.22	30.13	21.91	Well opened 0913
HY-105	9/3/2019	1029	157,187.50	1,294,461.22	8.22	30.13	21.91	
HY-105	12/9/2019	1141	157,187.50	1,294,461.22	7.56	30.13	22.57	Well opened at 1104
HY-105	12/9/2019	1235	157,187.50	1,294,461.22	7.55	30.13	22.58	
HY-105	3/2/2020	1111	157,187.50	1,294,461.22	6.17	30.13	23.96	
HY-105	3/2/2020	1306	157,187.50	1,294,461.22	6.15	30.13	23.98	
HY-105	6/4/2020	928	157,187.50	1,294,461.22	6.93	30.13	23.20	Well opened at 928
HY-105	6/4/2020	1007	157,187.50	1,294,461.22	6.94	30.13	23.19	
HY-106	4/6/2010	1115	157,372.49	1,294,554.87	2.20	25.97	23.77	
HY-106	5/10/2010	1225	157,372.49	1,294,554.87	3.20	25.97	22.77	
HY-106	5/10/2010	1247	157,372.49	1,294,554.87	3.20	25.97	22.77	
HY-106	6/10/2010	1035	157,372.49	1,294,554.87	2.15	25.97	23.82	
HY-106	6/10/2010	1255	157,372.49	1,294,554.87	2.08	25.97	23.89	
HY-106	6/10/2010	1338	157,372.49	1,294,554.87	2.10	25.97	23.87	
HY-106	6/10/2010	1400	157,372.49	1,294,554.87	2.10	25.97	23.87	
HY-106	7/13/2010	1050	157,372.49	1,294,554.87	2.62	25.97	23.35	
HY-106	7/13/2010	1135	157,372.49	1,294,554.87	2.62	25.97	23.35	
HY-106	8/6/2010	1250	157,372.49	1,294,554.87	2.95	25.97	23.02	
HY-106	8/6/2010	1353	157,372.49	1,294,554.87	2.94	25.97	23.03	
HY-106	9/2/2010	1027	157,372.49	1,294,554.87	3.52	25.97	22.45	
HY-106	9/2/2010	1245	157,372.49	1,294,554.87	3.39	25.97	22.58	
HY-106	10/8/2010	943	157,372.49	1,294,554.87	3.25	25.97	22.72	
HY-106	10/8/2010	1055	157,372.49	1,294,554.87	3.24	25.97	22.73	
HY-106	11/15/2010	914	157,372.49	1,294,554.87	2.48	25.97	23.49	
HY-106	11/15/2010	1043	157,372.49	1,294,554.87	2.35	25.97	23.62	
HY-106	12/6/2010	1032	157,372.49	1,294,554.87	2.29	25.97	23.68	
HY-106	1/10/2011	1509	157,372.49	1,294,554.87	2.04	25.97	23.93	
HY-106	2/7/2011	1349	157,372.49	1,294,554.87	2.20	25.97	23.77	
HY-106	2/7/2011	1507	157,372.49	1,294,554.87	1.61	25.97	24.36	
HY-106	2/7/2011	1544	157,372.49	1,294,554.87	1.65	25.97	24.32	
HY-106	3/4/2011	1100	157,372.49	1,294,554.87	3.30	25.97	22.67	
HY-106	3/4/2011	1233	157,372.49	1,294,554.87	1.82	25.97	24.15	

**Groundwater Elevations
BSB Property, Kent, Washington**

Well	Date	Time	Northing	Easting	Depth to Water	Elevation		Comments
						MP	GW	
HY-106	4/8/2011	857	157,372.49	1,294,554.87	1.55	25.97	24.42	
HY-106	4/8/2011	1013	157,372.49	1,294,554.87	1.40	25.97	24.57	
HY-106	4/8/2011	1129	157,372.49	1,294,554.87	1.40	25.97	24.57	
HY-106	5/6/2011	850	157,372.49	1,294,554.87	1.78	25.97	24.19	
HY-106	5/6/2011	1007	157,372.49	1,294,554.87	1.72	25.97	24.25	
HY-106	5/6/2011	1113	157,372.49	1,294,554.87	1.71	25.97	24.26	
HY-106	6/3/2011	916	157,372.49	1,294,554.87	2.20	25.97	23.77	
HY-106	6/3/2011	1041	157,372.49	1,294,554.87	2.20	25.97	23.77	
HY-106	6/3/2011	1218	157,372.49	1,294,554.87	2.19	25.97	23.78	
HY-106	7/1/2011	801	157,372.49	1,294,554.87	3.68	25.97	22.29	
HY-106	7/1/2011	936	157,372.49	1,294,554.87	2.68	25.97	23.29	
HY-106	7/1/2011	1111	157,372.49	1,294,554.87	2.67	25.97	23.30	
HY-106	8/1/2011	836	157,372.49	1,294,554.87	3.10	25.97	22.87	
HY-106	8/1/2011	957	157,372.49	1,294,554.87	3.10	25.97	22.87	
HY-106	8/1/2011	1130	157,372.49	1,294,554.87	3.09	25.97	22.88	
HY-106	9/1/2011	752	157,372.49	1,294,554.87	3.65	25.97	22.32	
HY-106	9/1/2011	932	157,372.49	1,294,554.87	3.62	25.97	22.35	
HY-106	9/1/2011	1103	157,372.49	1,294,554.87	3.64	25.97	22.33	
HY-106	10/4/2011	843	157,372.49	1,294,554.87	3.42	25.97	22.55	
HY-106	10/4/2011	1013	157,372.49	1,294,554.87	3.41	25.97	22.56	
HY-106	10/4/2011	1135	157,372.49	1,294,554.87	3.40	25.97	22.57	
HY-106	11/2/2011	855	157,372.49	1,294,554.87	3.30	25.97	22.67	
HY-106	11/2/2011	1005	157,372.49	1,294,554.87	3.21	25.97	22.76	
HY-106	11/2/2011	1127	157,372.49	1,294,554.87	3.20	25.97	22.77	
HY-106	12/5/2011	1030	157,372.49	1,294,554.87	3.04	25.97	22.93	
HY-106	12/5/2011	1140	157,372.49	1,294,554.87	2.98	25.97	22.99	
HY-106	12/5/2011	1240	157,372.49	1,294,554.87	2.97	25.97	23.00	
HY-106	1/3/2012	839	157,372.49	1,294,554.87	2.84	25.97	23.13	
HY-106	1/3/2012	1001	157,372.49	1,294,554.87	2.77	25.97	23.20	
HY-106	1/3/2012	1123	157,372.49	1,294,554.87	2.77	25.97	23.20	
HY-106	1/13/2012	1148	157,372.49	1,294,554.87	2.40	25.97	23.57	
HY-106	1/13/2012	1257	157,372.49	1,294,554.87	2.54	25.97	23.43	
HY-106	1/13/2012	1419	157,372.49	1,294,554.87	2.51	25.97	23.46	
HY-106	2/6/2012	905	157,372.49	1,294,554.87	1.90	25.97	24.07	
HY-106	2/6/2012	1033	157,372.49	1,294,554.87	1.81	25.97	24.16	
HY-106	2/6/2012	1220	157,372.49	1,294,554.87	1.80	25.97	24.17	
HY-106	3/13/2012	1022	157,372.49	1,294,554.87	1.60	25.97	24.37	
HY-106	3/13/2012	1204	157,372.49	1,294,554.87	1.60	25.97	24.37	
HY-106	3/13/2012	1432	157,372.49	1,294,554.87	1.60	25.97	24.37	
HY-106	4/9/2012	941	157,372.49	1,294,554.87	1.82	25.97	24.15	
HY-106	4/9/2012	1151	157,372.49	1,294,554.87	1.54	25.97	24.43	
HY-106	4/9/2012	1354	157,372.49	1,294,554.87	1.51	25.97	24.46	
HY-106	5/4/2012	856	157,372.49	1,294,554.87	2.05	25.97	23.92	
HY-106	5/4/2012	1111	157,372.49	1,294,554.87	2.02	25.97	23.95	
HY-106	5/4/2012	1253	157,372.49	1,294,554.87	2.03	25.97	23.94	
HY-106	5/10/2012	907	157,372.49	1,294,554.87	2.20	25.97	23.77	
HY-106	6/11/2012	139	157,372.49	1,294,554.87	2.28	25.97	23.69	
HY-106	6/11/2012	1501	157,372.49	1,294,554.87	2.27	25.97	23.70	
HY-106	7/18/2012	816	157,372.49	1,294,554.87	2.83	25.97	23.14	
HY-106	7/18/2012	1120	157,372.49	1,294,554.87	2.81	25.97	23.16	
HY-106	8/9/2012	1014	157,372.49	1,294,554.87	3.20	25.97	22.77	
HY-106	8/9/2012	1204	157,372.49	1,294,554.87	3.19	25.97	22.78	
HY-106	8/9/2012	1336	157,372.49	1,294,554.87	3.19	25.97	22.78	
HY-106	9/19/2012	809	157,372.49	1,294,554.87	3.80	25.97	22.17	
HY-106	9/19/2012	930	157,372.49	1,294,554.87	3.80	25.97	22.17	
HY-106	9/19/2012	1212	157,372.49	1,294,554.87	3.80	25.97	22.17	
HY-106	10/8/2012	810	157,372.49	1,294,554.87	3.85	25.97	22.12	
HY-106	10/8/2012	1045	157,372.49	1,294,554.87	3.85	25.97	22.12	
HY-106	10/8/2012	1256	157,372.49	1,294,554.87	3.85	25.97	22.12	
HY-106	11/9/2012	822	157,372.49	1,294,554.87	4.11	25.97	21.86	

**Groundwater Elevations
BSB Property, Kent, Washington**

Well	Date	Time	Northing	Easting	Depth to Water	Elevation		Comments
						MP	GW	
HY-106	11/9/2012	1016	157,372.49	1,294,554.87	2.89	25.97	23.08	
HY-106	11/9/2012	1243	157,372.49	1,294,554.87	2.89	25.97	23.08	
HY-106	12/3/2012	1315	157,372.49	1,294,554.87	2.36	25.97	23.61	
HY-106	12/3/2012	1518	157,372.49	1,294,554.87	2.32	25.97	23.65	
HY-106	1/4/2013	736	157,372.49	1,294,554.87	3.22	25.97	22.75	
HY-106	1/4/2013	1012	157,372.49	1,294,554.87	2.11	25.97	23.86	
HY-106	1/4/2013	1226	157,372.49	1,294,554.87	2.10	25.97	23.87	
HY-106	2/1/2013	720	157,372.49	1,294,554.87	3.00	25.97	22.97	
HY-106	2/1/2013	902	157,372.49	1,294,554.87	2.17	25.97	23.80	
HY-106	2/1/2013	1118	157,372.49	1,294,554.87	2.16	25.97	23.81	
HY-106	3/1/2013	1042	157,372.49	1,294,554.87	2.48	25.97	23.49	
HY-106	3/1/2013	1217	157,372.49	1,294,554.87	2.47	25.97	23.50	
HY-106	6/7/2013	1347	157,372.49	1,294,554.87	2.61	25.97	23.36	
HY-106	6/7/2013	1553	157,372.49	1,294,554.87	2.64	25.97	23.33	
HY-106	9/9/2013	954	157,372.49	1,294,554.87	3.77	25.97	22.20	
HY-106	9/9/2013	1302	157,372.49	1,294,554.87	3.60	25.97	22.37	
HY-106	9/9/2013	1549	157,372.49	1,294,554.87	3.56	25.97	22.41	
HY-106	12/6/2013	946	157,372.49	1,294,554.87	6.50	25.97	19.47	
HY-106	12/6/2013	1524	157,372.49	1,294,554.87	3.00	25.97	22.97	
HY-106	3/14/2014	845	157,372.49	1,294,554.87	1.51	25.97	24.46	Well cap opened at 0723
HY-106	3/14/2014	1028	157,372.49	1,294,554.87	1.51	25.97	24.46	
HY-106	6/5/2014	814	157,372.49	1,294,554.87	2.47	25.97	23.50	Well cap opened at 0719
HY-106	6/5/2014	1026	157,372.49	1,294,554.87	2.45	25.97	23.52	
HY-106	6/5/2014	1206	157,372.49	1,294,554.87	2.45	25.97	23.52	
HY-106	10/10/2014	805	157,372.49	1,294,554.87	3.77	25.97	22.20	Well cap opened at 0735
HY-106	10/10/2014	1011	157,372.49	1,294,554.87	3.76	25.97	22.21	
HY-106	10/10/2014	1239	157,372.49	1,294,554.87	3.76	25.97	22.21	
HY-106	12/5/2014	1016	157,372.49	1,294,554.87	2.70	25.97	23.27	Well cap opened at 1016
HY-106	12/5/2014	1222	157,372.49	1,294,554.87	2.50	25.97	23.47	
HY-106	12/5/2014	1325	157,372.49	1,294,554.87	2.49	25.97	23.48	
HY-106	3/13/2015	1011	157,372.49	1,294,554.87	2.25	25.97	23.72	
HY-106	3/13/2015	1123	157,372.49	1,294,554.87	6.57	25.97	19.40	
HY-106	6/5/2015	943	157,372.49	1,294,554.87	3.09	25.97	22.88	Well cap opened at 0749
HY-106	6/5/2015	1111	157,372.49	1,294,554.87	3.08	25.97	22.89	
HY-106	9/4/2015	919	157,372.49	1,294,554.87	4.16	25.97	21.81	Well cap opened at 0748
HY-106	9/4/2015	956	157,372.49	1,294,554.87	4.16	25.97	21.81	
HY-106	12/4/2015	951	157,372.49	1,294,554.87	2.61	25.97	23.36	Well cap opened at 0818, well under strong pressure
HY-106	12/4/2015	1102	157,372.49	1,294,554.87	2.60	25.97	23.37	
HY-106	12/4/2015	1203	157,372.49	1,294,554.87	2.60	25.97	23.37	
HY-106	3/4/2016	1113	157,372.49	1,294,554.87	1.31	25.97	24.66	Well cap opened at 938
HY-106	3/4/2016	1300	157,372.49	1,294,554.87	1.31	25.97	24.66	
HY-106	6/2/2016	744	157,372.49	1,294,554.87	2.81	25.97	23.16	Well cap opened at 731
HY-106	6/2/2016	1006	157,372.49	1,294,554.87	2.85	25.97	23.12	
HY-106	9/26/2016	922	157,372.49	1,294,554.87	4.00	25.97	21.97	Well cap opened at 805
HY-106	9/26/2016	1116	157,372.49	1,294,554.87	3.99	25.97	21.98	
HY-106	12/2/2016	1138	157,372.49	1,294,554.87	2.40	25.97	23.57	Well cap opened at 1015
HY-106	12/2/2016	1341	157,372.49	1,294,554.87	2.35	25.97	23.62	all depth measurments raised ~0.05 ft
HY-106	3/3/2017	941	157,372.49	1,294,554.87	1.34	25.97	24.63	Well cap opened at 0835
HY-106	3/3/2017	1031	157,372.49	1,294,554.87	1.34	25.97	24.63	
HY-106	6/27/2017	848	157,372.49	1,294,554.87	2.65	25.97	23.32	Well cap opened at 0742
HY-106	6/27/2017	1017	157,372.49	1,294,554.87	2.65	25.97	23.32	
HY-106	9/25/2017	853	157,372.49	1,294,554.87	4.11	25.97	21.86	Well cap opened at 0730
HY-106	9/25/2017	1007	157,372.49	1,294,554.87	4.12	25.97	21.85	
HY-106	12/14/2017	1004	157,372.49	1,294,554.87	2.40	25.97	23.57	Well opened at 0824
HY-106	3/14/2018	955	157,372.49	1,294,554.87	1.95	25.97	24.02	
HY-106	6/30/2018		157,372.49	1,294,554.87		25.97		Unable to locate- buried under gravel in high traffic ar
HY-106	7/1/2018		157,372.49	1,294,554.87		25.97		Unable to locate- buried under gravel in high traffic ar
HY-106	12/11/2018		157,372.49	1,294,554.87		25.97		Located well with metal detector about 6-inches under
HY-106	3/18/2019	1758	157,372.49	1,294,554.87	2.16	25.97	23.81	Well opened at 1340
HY-106	3/18/2019	1822	157,372.49	1,294,554.87	2.17	25.97	23.80	

**Groundwater Elevations
BSB Property, Kent, Washington**

Well	Date	Time	Northing	Easting	Depth to Water	Elevation		Comments
						MP	GW	
HY-106	6/21/2019		157,372.49	1,294,554.87		25.97		WELL NOT FOUND
HY-106	9/3/2019	825	157,372.49	1,294,554.87	3.85	25.97	22.12	Well opened at 0806
HY-106	9/3/2019	858	157,372.49	1,294,554.87	3.84	25.97	22.13	
HY-106	12/9/2019	1246	157,372.49	1,294,554.87	3.21	25.97	22.76	Well opened at 1231, strong vacuum
HY-106	12/9/2019	1300	157,372.49	1,294,554.87	3.20	25.97	22.77	
HY-106	3/2/2020	1150	157,372.49	1,294,554.87	1.87	25.97	24.10	
HY-106	3/2/2020	1335	157,372.49	1,294,554.87	1.83	25.97	24.14	
HY-106	6/4/2020	1403	157,372.49	1,294,554.87	2.62	25.97	23.35	Well opened at 1403. Pressure. Foam on WL probe.
HY-106	6/4/2020	1423	157,372.49	1,294,554.87	2.59	25.97	23.38	
HY-107	5/10/2010	1210	157,367.91	1,294,622.92	2.52	25.86	23.34	
HY-107	5/10/2010	1240	157,367.91	1,294,622.92	2.25	25.86	23.61	
HY-107	6/10/2010	1045	157,367.91	1,294,622.92	2.30	25.86	23.56	
HY-107	6/10/2010	1253	157,367.91	1,294,622.92	2.00	25.86	23.86	
HY-107	6/10/2010	1335	157,367.91	1,294,622.92	2.00	25.86	23.86	
HY-107	7/13/2010	1049	157,367.91	1,294,622.92	2.57	25.86	23.29	
HY-107	7/13/2010	1140	157,367.91	1,294,622.92	2.55	25.86	23.31	
HY-107	8/6/2010	1247	157,367.91	1,294,622.92	2.87	25.86	22.99	
HY-107	8/6/2010	1350	157,367.91	1,294,622.92	2.87	25.86	22.99	
HY-107	9/2/2010	1022	157,367.91	1,294,622.92	3.50	25.86	22.36	
HY-107	9/2/2010	1335	157,367.91	1,294,622.92	2.87	25.86	22.99	
HY-107	10/8/2010	940	157,367.91	1,294,622.92	4.50	25.86	21.36	
HY-107	10/8/2010	1050	157,367.91	1,294,622.92	3.18	25.86	22.68	
HY-107	11/15/2010	917	157,367.91	1,294,622.92	2.99	25.86	22.87	
HY-107	11/15/2010	1004	157,367.91	1,294,622.92	2.28	25.86	23.58	
HY-107	12/6/2010	853	157,367.91	1,294,622.92	2.06	25.86	23.80	
HY-107	12/6/2010	959	157,367.91	1,294,622.92	1.90	25.86	23.96	
HY-107	1/10/2011	1505	157,367.91	1,294,622.92	1.98	25.86	23.88	
HY-107	2/7/2011	1346	157,367.91	1,294,622.92	2.40	25.86	23.46	
HY-107	2/7/2011	1509	157,367.91	1,294,622.92	1.58	25.86	24.28	
HY-107	2/7/2011	1545	157,367.91	1,294,622.92	1.57	25.86	24.29	
HY-107	3/4/2011	1054	157,367.91	1,294,622.92	3.10	25.86	22.76	
HY-107	3/4/2011	1231	157,367.91	1,294,622.92	1.75	25.86	24.11	
HY-107	4/8/2011	859	157,367.91	1,294,622.92	1.07	25.86	24.79	
HY-107	4/8/2011	1015	157,367.91	1,294,622.92	1.35	25.86	24.51	
HY-107	4/8/2011	1132	157,367.91	1,294,622.92	1.31	25.86	24.55	
HY-107	5/6/2011	854	157,367.91	1,294,622.92	2.45	25.86	23.41	
HY-107	5/6/2011	1009	157,367.91	1,294,622.92	1.65	25.86	24.21	
HY-107	5/6/2011	1116	157,367.91	1,294,622.92	1.65	25.86	24.21	
HY-107	6/3/2011	919	157,367.91	1,294,622.92	2.18	25.86	23.68	
HY-107	6/3/2011	1045	157,367.91	1,294,622.92	1.96	25.86	23.90	
HY-107	6/3/2011	1221	157,367.91	1,294,622.92	1.96	25.86	23.90	
HY-107	7/1/2011	806	157,367.91	1,294,622.92	3.04	25.86	22.82	
HY-107	7/1/2011	938	157,367.91	1,294,622.92	2.61	25.86	23.25	
HY-107	7/1/2011	1113	157,367.91	1,294,622.92	2.59	25.86	23.27	
HY-107	8/1/2011	840	157,367.91	1,294,622.92	3.23	25.86	22.63	
HY-107	8/1/2011	1001	157,367.91	1,294,622.92	3.01	25.86	22.85	
HY-107	8/1/2011	1133	157,367.91	1,294,622.92	3.00	25.86	22.86	
HY-107	9/1/2011	756	157,367.91	1,294,622.92	3.61	25.86	22.25	
HY-107	9/1/2011	934	157,367.91	1,294,622.92	3.55	25.86	22.31	
HY-107	9/1/2011	1108	157,367.91	1,294,622.92	3.55	25.86	22.31	
HY-107	10/4/2011	849	157,367.91	1,294,622.92	3.38	25.86	22.48	
HY-107	10/4/2011	1019	157,367.91	1,294,622.92	3.31	25.86	22.55	
HY-107	10/4/2011	1140	157,367.91	1,294,622.92	3.31	25.86	22.55	
HY-107	11/2/2011	903	157,367.91	1,294,622.92	3.25	25.86	22.61	
HY-107	11/2/2011	1007	157,367.91	1,294,622.92	3.13	25.86	22.73	
HY-107	11/2/2011	1130	157,367.91	1,294,622.92	3.12	25.86	22.74	
HY-107	12/5/2011	1037	157,367.91	1,294,622.92	3.05	25.86	22.81	
HY-107	12/5/2011	1145	157,367.91	1,294,622.92	2.91	25.86	22.95	
HY-107	12/5/2011	1245	157,367.91	1,294,622.92	2.92	25.86	22.94	

**Groundwater Elevations
BSB Property, Kent, Washington**

Well	Date	Time	Northing	Easting	Depth to Water	Elevation		Comments
						MP	GW	
HY-107	1/3/2012	843	157,367.91	1,294,622.92	2.71	25.86	23.15	
HY-107	1/3/2012	1003	157,367.91	1,294,622.92	2.70	25.86	23.16	
HY-107	1/3/2012	1124	157,367.91	1,294,622.92	2.69	25.86	23.17	
HY-107	1/13/2012	1154	157,367.91	1,294,622.92	2.41	25.86	23.45	
HY-107	1/13/2012	1300	157,367.91	1,294,622.92	2.48	25.86	23.38	
HY-107	1/13/2012	1420	157,367.91	1,294,622.92	2.42	25.86	23.44	
HY-107	2/6/2012	910	157,367.91	1,294,622.92	1.81	25.86	24.05	
HY-107	2/6/2012	1037	157,367.91	1,294,622.92	1.70	25.86	24.16	
HY-107	2/6/2012	1228	157,367.91	1,294,622.92	1.70	25.86	24.16	
HY-107	3/13/2012	1034	157,367.91	1,294,622.92	1.80	25.86	24.06	
HY-107	3/13/2012	1213	157,367.91	1,294,622.92	2.50	25.86	23.36	
HY-107	3/13/2012	1440	157,367.91	1,294,622.92	2.51	25.86	23.35	
HY-107	4/9/2012	938	157,367.91	1,294,622.92	1.46	25.86	24.40	
HY-107	4/9/2012	1153	157,367.91	1,294,622.92	1.47	25.86	24.39	
HY-107	4/9/2012	1359	157,367.91	1,294,622.92	1.45	25.86	24.41	
HY-107	5/4/2012	912	157,367.91	1,294,622.92	1.95	25.86	23.91	
HY-107	5/4/2012	1118	157,367.91	1,294,622.92	1.93	25.86	23.93	
HY-107	5/4/2012	1257	157,367.91	1,294,622.92	1.93	25.86	23.93	
HY-107	5/10/2012	904	157,367.91	1,294,622.92	2.14	25.86	23.72	
HY-107	6/11/2012	1337	157,367.91	1,294,622.92	2.20	25.86	23.66	
HY-107	6/11/2012	1500	157,367.91	1,294,622.92	2.18	25.86	23.68	
HY-107	7/18/2012	815	157,367.91	1,294,622.92	2.70	25.86	23.16	
HY-107	7/18/2012	1117	157,367.91	1,294,622.92	2.24	25.86	23.62	
HY-107	8/9/2012	1024	157,367.91	1,294,622.92	3.10	25.86	22.76	
HY-107	8/9/2012	1209	157,367.91	1,294,622.92	3.10	25.86	22.76	
HY-107	8/9/2012	1350	157,367.91	1,294,622.92	3.09	25.86	22.77	
HY-107	9/19/2012	820	157,367.91	1,294,622.92	3.71	25.86	22.15	
HY-107	9/19/2012	935	157,367.91	1,294,622.92	3.74	25.86	22.12	
HY-107	9/19/2012	1220	157,367.91	1,294,622.92	3.74	25.86	22.12	
HY-107	10/8/2012	818	157,367.91	1,294,622.92	3.78	25.86	22.08	
HY-107	10/8/2012	1048	157,367.91	1,294,622.92	3.80	25.86	22.06	
HY-107	10/8/2012	1257	157,367.91	1,294,622.92	3.80	25.86	22.06	
HY-107	11/9/2012	826	157,367.91	1,294,622.92	3.00	25.86	22.86	
HY-107	11/9/2012	1014	157,367.91	1,294,622.92	2.89	25.86	22.97	
HY-107	11/9/2012	1252	157,367.91	1,294,622.92	2.89	25.86	22.97	
HY-107	12/3/2012	1312	157,367.91	1,294,622.92	2.26	25.86	23.60	
HY-107	12/3/2012	1516	157,367.91	1,294,622.92	2.24	25.86	23.62	
HY-107	1/4/2013	751	157,367.91	1,294,622.92	2.30	25.86	23.56	
HY-107	1/4/2013	1008	157,367.91	1,294,622.92	2.26	25.86	23.60	
HY-107	1/4/2013	1230	157,367.91	1,294,622.92	2.27	25.86	23.59	
HY-107	2/1/2013	724	157,367.91	1,294,622.92	2.17	25.86	23.69	
HY-107	2/1/2013	858	157,367.91	1,294,622.92	2.10	25.86	23.76	
HY-107	2/1/2013	1117	157,367.91	1,294,622.92	2.09	25.86	23.77	
HY-107	3/1/2013	1047	157,367.91	1,294,622.92	2.40	25.86	23.46	
HY-107	3/1/2013	1237	157,367.91	1,294,622.92	2.38	25.86	23.48	
HY-107	6/7/2013	1358	157,367.91	1,294,622.92	2.55	25.86	23.31	
HY-107	6/7/2013	1552	157,367.91	1,294,622.92	2.55	25.86	23.31	
HY-107	9/9/2013	1003	157,367.91	1,294,622.92	3.71	25.86	22.15	
HY-107	9/9/2013	1259	157,367.91	1,294,622.92	3.51	25.86	22.35	
HY-107	9/9/2013	1620	157,367.91	1,294,622.92	3.47	25.86	22.39	
HY-107	12/6/2013	947	157,367.91	1,294,622.92	2.94	25.86	22.92	
HY-107	12/6/2013	1255	157,367.91	1,294,622.92	2.93	25.86	22.93	
HY-107	3/14/2014	850	157,367.91	1,294,622.92	1.41	25.86	24.45	Well cap opened at 0724
HY-107	3/14/2014	1037	157,367.91	1,294,622.92	1.41	25.86	24.45	
HY-107	6/5/2014	817	157,367.91	1,294,622.92	2.39	25.86	23.47	Well cap opened at 0727
HY-107	6/5/2014	1027	157,367.91	1,294,622.92	2.36	25.86	23.50	
HY-107	6/5/2014	1208	157,367.91	1,294,622.92	2.36	25.86	23.50	
HY-107	10/10/2014	800	157,367.91	1,294,622.92	3.65	25.86	22.21	Well cap opened at 0733
HY-107	10/10/2014	1013	157,367.91	1,294,622.92	3.65	25.86	22.21	

**Groundwater Elevations
BSB Property, Kent, Washington**

Well	Date	Time	Northing	Easting	Depth to Water	Elevation		Comments
						MP	GW	
HY-107	10/10/2014	1239	157,367.91	1,294,622.92	3.65	25.86	22.21	
HY-107	12/5/2014	1020	157,367.91	1,294,622.92	2.41	25.86	23.45	Well cap opened at 1020
HY-107	12/5/2014	1225	157,367.91	1,294,622.92	2.41	25.86	23.45	
HY-107	3/13/2015	1028	157,367.91	1,294,622.92	2.15	25.86	23.71	
HY-107	3/13/2015	1215	157,367.91	1,294,622.92	2.13	25.86	23.73	
HY-107	6/5/2015	846	157,367.91	1,294,622.92	3.00	25.86	22.86	Well cap opened at 0750
HY-107	6/5/2015	1107	157,367.91	1,294,622.92	2.98	25.86	22.88	
HY-107	9/4/2015	915	157,367.91	1,294,622.92	4.27	25.86	21.59	Well cap opened at 0750
HY-107	9/4/2015	959	157,367.91	1,294,622.92	4.28	25.86	21.58	
HY-107	12/4/2015	956	157,367.91	1,294,622.92	2.55	25.86	23.31	Well cap opened at 0823, well under pressure
HY-107	12/4/2015	1020	157,367.91	1,294,622.92	2.55	25.86	23.31	
HY-107	3/4/2016	1119	157,367.91	1,294,622.92	1.22	25.86	24.64	Well cap opened at 928
HY-107	3/4/2016	1307	157,367.91	1,294,622.92	1.22	25.86	24.64	
HY-107	6/2/2016	743	157,367.91	1,294,622.92	2.71	25.86	23.15	Well cap opened at 729
HY-107	6/2/2016	1015	157,367.91	1,294,622.92	2.75	25.86	23.11	
HY-107	9/26/2016	927	157,367.91	1,294,622.92	3.89	25.86	21.97	Well cap opened at 805
HY-107	9/26/2016	1131	157,367.91	1,294,622.92	3.89	25.86	21.97	
HY-107	12/2/2016	1149	157,367.91	1,294,622.92	2.30	25.86	23.56	Well cap opened at 1008
HY-107	12/2/2016	1348	157,367.91	1,294,622.92	2.25	25.86	23.61	
HY-107	3/3/2017	930	157,367.91	1,294,622.92	1.34	25.86	24.52	Well cap opened at 0824
HY-107	3/3/2017	1021	157,367.91	1,294,622.92	1.34	25.86	24.52	
HY-107	6/27/2017	849	157,367.91	1,294,622.92	2.56	25.86	23.30	Well cap opened at 0745
HY-107	6/27/2017	1018	157,367.91	1,294,622.92	2.54	25.86	23.32	
HY-107	9/25/2017	854	157,367.91	1,294,622.92	4.00	25.86	21.86	Well cap opened at 0740
HY-107	9/25/2017	1010	157,367.91	1,294,622.92	4.01	25.86	21.85	
HY-107	12/14/2017	1012	157,367.91	1,294,622.92	2.30	25.86	23.56	Well opened at 0828
HY-107	3/14/2018	803	157,367.91	1,294,622.92	2.01	25.86	23.85	Well opened at 0800
HY-107	6/30/2018	933	157,367.91	1,294,622.92	3.03	25.86	22.83	Well vented at 0917
HY-107	6/30/2018	940	157,367.91	1,294,622.92	3.03	25.86	22.83	
HY-107	9/17/2018	1041	157,367.91	1,294,622.92	4.01	25.86	21.85	Well opened at 918
HY-107	9/17/2018	1140	157,367.91	1,294,622.92	4.01	25.86	21.85	
HY-107	12/11/2018		157,367.91	1,294,622.92		25.86		Monument below surface water
HY-107	3/18/2019	1325	157,367.91	1,294,622.92	2.11	25.86	23.75	Well opened at 1317
HY-107	3/18/2019	1339	157,367.91	1,294,622.92	2.10	25.86	23.76	
HY-107	6/21/2019	1335	157,367.91	1,294,622.92	3.13	25.86	22.73	Well opened 1252
HY-107	6/21/2019	1455	157,367.91	1,294,622.92	3.12	25.86	22.74	
HY-107	9/3/2019	822	157,367.91	1,294,622.92	3.77	25.86	22.09	Well opened 0802
HY-107	9/3/2019	851	157,367.91	1,294,622.92	3.77	25.86	22.09	
HY-107	12/9/2019	809	157,367.91	1,294,622.92	3.18	25.86	22.68	Strong vacuum, white foam
HY-107	12/9/2019	840	157,367.91	1,294,622.92	3.15	25.86	22.71	
HY-107	3/2/2020	1127	157,367.91	1,294,622.92	1.76	25.86	24.10	
HY-107	3/2/2020	1305	157,367.91	1,294,622.92	1.75	25.86	24.11	
HY-107	6/4/2020	1435	157,367.91	1,294,622.92	2.50	25.86	23.36	Well opened at 1435
HY-107	6/4/2020	1517	157,367.91	1,294,622.92	2.46	25.86	23.40	
HY-108	5/10/2010	1305	157,342.13	1,294,654.70	2.75	26.20	23.45	
HY-108	5/10/2010	1405	157,342.13	1,294,654.70	2.70	26.20	23.50	
HY-108	6/10/2010	1015	157,342.13	1,294,654.70	2.45	26.20	23.75	
HY-108	6/10/2010	1150	157,342.13	1,294,654.70	2.46	26.20	23.74	
HY-108	6/10/2010	1310	157,342.13	1,294,654.70	2.48	26.20	23.72	
HY-108	6/10/2010	1520	157,342.13	1,294,654.70	2.48	26.20	23.72	
HY-108	7/13/2010	1033	157,342.13	1,294,654.70	3.04	26.20	23.16	
HY-108	7/13/2010	1200	157,342.13	1,294,654.70	3.05	26.20	23.15	
HY-108	7/13/2010	1200	157,342.13	1,294,654.70	3.05	26.20	23.15	
HY-108	8/6/2010	1310	157,342.13	1,294,654.70	3.37	26.20	22.83	
HY-108	8/6/2010	1400	157,342.13	1,294,654.70	3.37	26.20	22.83	
HY-108	9/2/2010	1000	157,342.13	1,294,654.70	3.83	26.20	22.37	
HY-108	9/2/2010	1232	157,342.13	1,294,654.70	3.80	26.20	22.40	
HY-108	10/8/2010	1045	157,342.13	1,294,654.70	3.55	26.20	22.65	
HY-108	10/8/2010	1155	157,342.13	1,294,654.70	3.65	26.20	22.55	

**Groundwater Elevations
BSB Property, Kent, Washington**

Well	Date	Time	Northing	Easting	Depth to Water	Elevation		Comments
						MP	GW	
HY-108	11/15/2010	829	157,342.13	1,294,654.70	2.92	26.20	23.28	
HY-108	11/15/2010	1003	157,342.13	1,294,654.70	2.78	26.20	23.42	
HY-108	12/6/2010	1130	157,342.13	1,294,654.70	2.65	26.20	23.55	
HY-108	1/10/2011	1528	157,342.13	1,294,654.70	2.47	26.20	23.73	
HY-108	2/7/2011	1430	157,342.13	1,294,654.70	2.08	26.20	24.12	
HY-108	2/7/2011	1530	157,342.13	1,294,654.70	2.08	26.20	24.12	
HY-108	2/7/2011	1150	157,342.13	1,294,654.70	2.10	26.20	24.10	
HY-108	3/4/2011	1052	157,342.13	1,294,654.70	3.90	26.20	22.30	
HY-108	3/4/2011	1228	157,342.13	1,294,654.70	2.26	26.20	23.94	
HY-108	4/8/2011	801	157,342.13	1,294,654.70	2.10	26.20	24.10	
HY-108	4/8/2011	942	157,342.13	1,294,654.70	1.85	26.20	24.35	
HY-108	4/8/2011	1056	157,342.13	1,294,654.70	1.83	26.20	24.37	
HY-108	5/6/2011	758	157,342.13	1,294,654.70	2.20	26.20	24.00	
HY-108	5/6/2011	935	157,342.13	1,294,654.70	2.21	26.20	23.99	
HY-108	5/6/2011	1037	157,342.13	1,294,654.70	2.18	26.20	24.02	
HY-108	6/3/2011	807	157,342.13	1,294,654.70	2.25	26.20	23.95	
HY-108	6/3/2011	1011	157,342.13	1,294,654.70	2.40	26.20	23.80	
HY-108	6/3/2011	1122	157,342.13	1,294,654.70	2.44	26.20	23.76	
HY-108	7/1/2011	700	157,342.13	1,294,654.70	3.25	26.20	22.95	
HY-108	7/1/2011	852	157,342.13	1,294,654.70	3.11	26.20	23.09	
HY-108	7/1/2011	1019	157,342.13	1,294,654.70	3.11	26.20	23.09	
HY-108	8/1/2011	733	157,342.13	1,294,654.70	4.20	26.20	22.00	
HY-108	8/1/2011	901	157,342.13	1,294,654.70	3.51	26.20	22.69	
HY-108	8/1/2011	1032	157,342.13	1,294,654.70	3.51	26.20	22.69	
HY-108	9/1/2011	741	157,342.13	1,294,654.70	4.06	26.20	22.14	
HY-108	9/1/2011	919	157,342.13	1,294,654.70	4.08	26.20	22.12	
HY-108	9/1/2011	1047	157,342.13	1,294,654.70	4.08	26.20	22.12	
HY-108	10/4/2011	825	157,342.13	1,294,654.70	3.87	26.20	22.33	
HY-108	10/4/2011	958	157,342.13	1,294,654.70	3.83	26.20	22.37	
HY-108	10/4/2011	1123	157,342.13	1,294,654.70	3.82	26.20	22.38	
HY-108	11/2/2011	820	157,342.13	1,294,654.70	3.70	26.20	22.50	
HY-108	11/2/2011	925	157,342.13	1,294,654.70	3.65	26.20	22.55	
HY-108	11/2/2011	1102	157,342.13	1,294,654.70	3.64	26.20	22.56	
HY-108	12/5/2011	1018	157,342.13	1,294,654.70	3.38	26.20	22.82	
HY-108	12/5/2011	1132	157,342.13	1,294,654.70	3.36	26.20	22.84	
HY-108	12/5/2011	1233	157,342.13	1,294,654.70	3.36	26.20	22.84	
HY-108	12/20/2011	1412	157,342.13	1,294,654.70	3.33	26.20	22.87	
HY-108	12/20/2011	1530	157,342.13	1,294,654.70	3.31	26.20	22.89	
HY-108	12/20/2011	1600	157,342.13	1,294,654.70	3.31	26.20	22.89	
HY-108	1/3/2012	736	157,342.13	1,294,654.70	2.98	26.19	23.21	Well resurveyed 12/28/11; MP elev revised
HY-108	1/3/2012	926	157,342.13	1,294,654.70	3.20	26.19	22.99	
HY-108	1/3/2012	1044	157,342.13	1,294,654.70	3.20	26.19	22.99	
HY-108	1/13/2012	1050	157,342.13	1,294,654.70	3.01	26.19	23.18	
HY-108	1/13/2012	1220	157,342.13	1,294,654.70	2.98	26.19	23.21	
HY-108	1/13/2012	1326	157,342.13	1,294,654.70	2.99	26.19	23.20	
HY-108	2/6/2012	752	157,342.13	1,294,654.70	2.30	26.19	23.89	
HY-108	2/6/2012	944	157,342.13	1,294,654.70	2.23	26.19	23.96	
HY-108	2/6/2012	1105	157,342.13	1,294,654.70	2.25	26.19	23.94	
HY-108	2/24/2012	911	157,342.13	1,294,654.70	2.33	26.19	23.86	
HY-108	2/24/2012	1016	157,342.13	1,294,654.70	2.23	26.19	23.96	
HY-108	3/13/2012	909	157,342.13	1,294,654.70	2.60	26.19	23.59	
HY-108	3/13/2012	1108	157,342.13	1,294,654.70	2.00	26.19	24.19	
HY-108	3/13/2012	1307	157,342.13	1,294,654.70	2.06	26.19	24.13	
HY-108	3/21/2012	906	157,342.13	1,294,654.70	2.08	26.19	24.11	
HY-108	3/27/2012	823	157,342.13	1,294,654.70	1.88	26.19	24.31	
HY-108	3/27/2012	1521	157,342.13	1,294,654.70	1.77	26.19	24.42	
HY-108	4/9/2012	842	157,342.13	1,294,654.70	1.71	26.19	24.48	
HY-108	4/9/2012	1100	157,342.13	1,294,654.70	2.02	26.19	24.17	
HY-108	4/9/2012	1300	157,342.13	1,294,654.70	2.01	26.19	24.18	
HY-108	5/4/2012	727	157,342.13	1,294,654.70	2.42	26.19	23.77	

**Groundwater Elevations
BSB Property, Kent, Washington**

Well	Date	Time	Northing	Easting	Depth to Water	Elevation		Comments
						MP	GW	
HY-108	5/4/2012	952	157,342.13	1,294,654.70	2.45	26.19	23.74	
HY-108	5/4/2012	1149	157,342.13	1,294,654.70	2.46	26.19	23.73	
HY-108	5/7/2012	709	157,342.13	1,294,654.70	2.52	26.19	23.67	
HY-108	5/7/2012	1055	157,342.13	1,294,654.70	2.48	26.19	23.71	
HY-108	5/10/2012	805	157,342.13	1,294,654.70	3.61	26.19	22.58	
HY-108	6/11/2012	1244	157,342.13	1,294,654.70	2.75	26.19	23.44	
HY-108	6/11/2012	1515	157,342.13	1,294,654.70	2.75	26.19	23.44	
HY-108	6/25/2012	751	157,342.13	1,294,654.70	2.83	26.19	23.36	
HY-108	7/3/2012	819	157,342.13	1,294,654.70	2.99	26.19	23.20	
HY-108	7/3/2012	1146	157,342.13	1,294,654.70	3.03	26.19	23.16	
HY-108	7/18/2012	916	157,342.13	1,294,654.70	3.27	26.19	22.92	
HY-108	7/18/2012	1219	157,342.13	1,294,654.70	3.28	26.19	22.91	
HY-108	8/9/2012	906	157,342.13	1,294,654.70	3.65	26.19	22.54	
HY-108	8/9/2012	1115	157,342.13	1,294,654.70	3.60	26.19	22.59	
HY-108	8/9/2012	1235	157,342.13	1,294,654.70	3.60	26.19	22.59	
HY-108	9/19/2012	833	157,342.13	1,294,654.70	4.28	26.19	21.91	
HY-108	9/19/2012	954	157,342.13	1,294,654.70	4.27	26.19	21.92	
HY-108	9/19/2012	1108	157,342.13	1,294,654.70	4.26	26.19	21.93	
HY-108	10/8/2012	922	157,342.13	1,294,654.70	4.30	26.19	21.89	
HY-108	10/8/2012	1057	157,342.13	1,294,654.70	4.28	26.19	21.91	
HY-108	10/8/2012	1301	157,342.13	1,294,654.70	4.28	26.19	21.91	
HY-108	11/9/2012	847	157,342.13	1,294,654.70	3.40	26.19	22.79	
HY-108	11/9/2012	958	157,342.13	1,294,654.70	3.40	26.19	22.79	
HY-108	11/9/2012	1132	157,342.13	1,294,654.70	3.40	26.19	22.79	
HY-108	12/3/2012	1420	157,342.13	1,294,654.70	2.76	26.19	23.43	
HY-108	12/3/2012	1605	157,342.13	1,294,654.70	2.75	26.19	23.44	
HY-108	1/4/2013	830	157,342.13	1,294,654.70	2.53	26.19	23.66	
HY-108	1/4/2013	1020	157,342.13	1,294,654.70	2.60	26.19	23.59	
HY-108	1/4/2013	1212	157,342.13	1,294,654.70	2.55	26.19	23.64	
HY-108	1/24/2013	1000	157,342.13	1,294,654.70	2.60	26.19	23.59	Well vented >2.5 hrs prior to measurement
HY-108	2/1/2013	752	157,342.13	1,294,654.70	2.86	26.19	23.33	
HY-108	2/1/2013	923	157,342.13	1,294,654.70	2.63	26.19	23.56	
HY-108	2/1/2013	1035	157,342.13	1,294,654.70	2.62	26.19	23.57	
HY-108	3/1/2013	945	157,342.13	1,294,654.70	2.95	26.19	23.24	
HY-108	3/1/2013	1135	157,342.13	1,294,654.70	2.94	26.19	23.25	
HY-108	4/5/2013	845	157,342.13	1,294,654.70	2.77	26.19	23.42	
HY-108	4/5/2013	1050	157,342.13	1,294,654.70	2.78	26.19	23.41	
HY-108	5/3/2013	807	157,342.13	1,294,654.70	2.71	26.19	23.48	
HY-108	5/3/2013	1005	157,342.13	1,294,654.70	2.70	26.19	23.49	
HY-108	5/3/2013	1106	157,342.13	1,294,654.70	2.70	26.19	23.49	
HY-108	5/14/2013	1000	157,342.13	1,294,654.70	2.93	26.19	23.26	
HY-108	6/7/2013	1153	157,342.13	1,294,654.70	3.10	26.19	23.09	
HY-108	6/7/2013	1308	157,342.13	1,294,654.70	3.10	26.19	23.09	
HY-108	7/12/2013	750	157,342.13	1,294,654.70	3.43	26.19	22.76	
HY-108	7/12/2013	904	157,342.13	1,294,654.70	3.53	26.19	22.66	
HY-108	8/6/2013	852	157,342.13	1,294,654.70	4.09	26.19	22.10	
HY-108	8/6/2013	1009	157,342.13	1,294,654.70	3.93	26.19	22.26	
HY-108	8/6/2013	1112	157,342.13	1,294,654.70	3.92	26.19	22.27	
HY-108	9/9/2013	840	157,342.13	1,294,654.70	3.99	26.19	22.20	
HY-108	9/9/2013	1120	157,342.13	1,294,654.70	3.99	26.19	22.20	
HY-108	9/9/2013	1402	157,342.13	1,294,654.70	3.96	26.19	22.23	
HY-108	10/11/2013	805	157,342.13	1,294,654.70	3.76	26.19	22.43	
HY-108	10/11/2013	929	157,342.13	1,294,654.70	3.51	26.19	22.68	
HY-108	10/11/2013	1034	157,342.13	1,294,654.70	3.50	26.19	22.69	
HY-108	11/8/2013	734	157,342.13	1,294,654.70	3.45	26.19	22.74	
HY-108	11/8/2013	900	157,342.13	1,294,654.70	3.58	26.19	22.61	
HY-108	12/6/2013	1104	157,342.13	1,294,654.70	3.41	26.19	22.78	Well cap removed at 0845
HY-108	12/6/2013	1304	157,342.13	1,294,654.70	3.41	26.19	22.78	
HY-108	1/13/2014	815	157,342.13	1,294,654.70	3.37	26.19	22.82	Well cap removed at 0741

**Groundwater Elevations
BSB Property, Kent, Washington**

Well	Date	Time	Northing	Easting	Depth to Water	Elevation		Comments
						MP	GW	
HY-108	1/13/2014	937	157,342.13	1,294,654.70	3.32	26.19	22.87	
HY-108	1/13/2014	1052	157,342.13	1,294,654.70	3.32	26.19	22.87	
HY-108	2/7/2014	1235	157,342.13	1,294,654.70	3.00	26.19	23.19	Well cap removal time not recorded
HY-108	2/7/2014	1333	157,342.13	1,294,654.70	2.97	26.19	23.22	
HY-108	2/7/2014	1433	157,342.13	1,294,654.70	2.95	26.19	23.24	
HY-108	3/14/2014	901	157,342.13	1,294,654.70	2.00	26.19	24.19	Well cap removed at 0600
HY-108	3/14/2014	1016	157,342.13	1,294,654.70	2.01	26.19	24.18	
HY-108	4/11/2014	850	157,342.13	1,294,654.70	2.41	26.19	23.78	Well cap removed at 0750
HY-108	4/11/2014	952	157,342.13	1,294,654.70	2.41	26.19	23.78	
HY-108	4/11/2014	1052	157,342.13	1,294,654.70	2.41	26.19	23.78	
HY-108	5/8/2014	847	157,342.13	1,294,654.70	2.13	26.19	24.06	Well cap removed at 0750
HY-108	5/8/2014	945	157,342.13	1,294,654.70	2.12	26.19	24.07	
HY-108	5/8/2014	1040	157,342.13	1,294,654.70	2.11	26.19	24.08	
HY-108	6/5/2014	825	157,342.13	1,294,654.70	3.00	26.19	23.19	Well cap removed at 0730
HY-108	6/5/2014	1107	157,342.13	1,294,654.70	2.92	26.19	23.27	
HY-108	6/5/2014	1215	157,342.13	1,294,654.70	2.93	26.19	23.26	
HY-108	7/3/2014	1101	157,342.13	1,294,654.70	3.50	26.19	22.69	Well cap opened at 1025
HY-108	7/3/2014	1206	157,342.13	1,294,654.70	3.49	26.19	22.70	
HY-108	7/3/2014	1306	157,342.13	1,294,654.70	3.50	26.19	22.69	
HY-108	8/6/2014	628	157,342.13	1,294,654.70	3.98	26.19	22.21	Well cap opened at 0530
HY-108	8/6/2014	723	157,342.13	1,294,654.70	3.99	26.19	22.20	
HY-108	8/6/2014	820	157,342.13	1,294,654.70	3.99	26.19	22.20	
HY-108	9/4/2014	1011	157,342.13	1,294,654.70	4.15	26.19	22.04	Well cap opened at 0913
HY-108	9/4/2014	1110	157,342.13	1,294,654.70	4.13	26.19	22.06	
HY-108	10/10/2014	845	157,342.13	1,294,654.70	4.19	26.19	22.00	Well cap opened at 0812
HY-108	10/10/2014	1019	157,342.13	1,294,654.70	4.19	26.19	22.00	
HY-108	10/10/2014	1140	157,342.13	1,294,654.70	4.19	26.19	22.00	
HY-108	11/13/2014	914	157,342.13	1,294,654.70	3.15	26.19	23.04	Well cap opened at 0914
HY-108	11/13/2014	1043	157,342.13	1,294,654.70	3.15	26.19	23.04	
HY-108	12/5/2014	827	157,342.13	1,294,654.70	2.93	26.19	23.26	Well cap opened at 0827
HY-108	12/5/2014	1135	157,342.13	1,294,654.70	2.94	26.19	23.25	
HY-108	1/14/2015	751	157,342.13	1,294,654.70	2.71	26.19	23.48	Well cap opened at 0751
HY-108	1/14/2015	857	157,342.13	1,294,654.70	2.73	26.19	23.46	
HY-108	2/13/2015	1125	157,342.13	1,294,654.70	2.30	26.19	23.89	Time of well cap opening not recorded
HY-108	2/13/2015	1235	157,342.13	1,294,654.70	2.26	26.19	23.93	
HY-108	3/13/2015	919	157,342.13	1,294,654.70	2.75	26.19	23.44	Well cap opened >1 hour before 1st measurement
HY-108	3/13/2015	1100	157,342.13	1,294,654.70	2.68	26.19	23.51	
HY-108	3/13/2015	1302	157,342.13	1,294,654.70	2.68	26.19	23.51	
HY-108	4/10/2015	740	157,342.13	1,294,654.70	2.51	26.19	23.68	Well cap opened at 0651
HY-108	4/10/2015	841	157,342.13	1,294,654.70	2.51	26.19	23.68	
HY-108	5/1/2015	734	157,342.13	1,294,654.70	2.88	26.19	23.31	Well cap opened at 0646
HY-108	5/1/2015	815	157,342.13	1,294,654.70	2.88	26.19	23.31	
HY-108	6/5/2015	940	157,342.13	1,294,654.70	3.54	26.19	22.65	Well cap opened at 0751
HY-108	6/5/2015	1152	157,342.13	1,294,654.70	3.51	26.19	22.68	
HY-108	7/2/2015	757	157,342.13	1,294,654.70	3.96	26.19	22.23	Well cap opened at 0712
HY-108	7/2/2015	900	157,342.13	1,294,654.70	3.97	26.19	22.22	
HY-108	8/7/2015	707	157,342.13	1,294,654.70	4.51	26.19	21.68	Well cap opened at 0712
HY-108	8/7/2015	758	157,342.13	1,294,654.70	4.51	26.19	21.68	
HY-108	9/4/2015	818	157,342.13	1,294,654.70	4.60	26.19	21.59	Well cap opened at 0715
HY-108	9/4/2015	944	157,342.13	1,294,654.70	4.59	26.19	21.60	
HY-108	10/16/2015	1005	157,342.13	1,294,654.70	4.32	26.19	21.87	Well cap opened at 0910
HY-108	10/16/2015	1052	157,342.13	1,294,654.70	4.33	26.19	21.86	
HY-108	11/6/2015	926	157,342.13	1,294,654.70	4.14	26.19	22.05	Well cap opened at 0824
HY-108	11/6/2015	1023	157,342.13	1,294,654.70	4.14	26.19	22.05	
HY-108	12/4/2015	856	157,342.13	1,294,654.70	3.02	26.19	23.17	Well cap opened at 0722
HY-108	12/4/2015	1020	157,342.13	1,294,654.70	3.02	26.19	23.17	
HY-108	1/6/2016	951	157,342.13	1,294,654.70	2.05	26.19	24.14	Well cap opened at 0847
HY-108	1/6/2016	1044	157,342.13	1,294,654.70	2.05	26.19	24.14	
HY-108	2/5/2016	1232	157,342.13	1,294,654.70	2.02	26.19	24.17	Well cap opened at 1140
HY-108	2/5/2016	1312	157,342.13	1,294,654.70	2.00	26.19	24.19	

**Groundwater Elevations
BSB Property, Kent, Washington**

Well	Date	Time	Northing	Easting	Depth to Water	Elevation		Comments
						MP	GW	
HY-108	3/4/2016	1021	157,342.13	1,294,654.70	1.78	26.19	24.41	Well cap opened at 900
HY-108	3/4/2016	1210	157,342.13	1,294,654.70	1.78	26.19	24.41	
HY-108	4/1/2016	755	157,342.13	1,294,654.70	2.23	26.19	23.96	Well cap opened at 0655
HY-108	4/1/2016	842	157,342.13	1,294,654.70	2.23	26.19	23.96	
HY-108	5/6/2016	1042	157,342.13	1,294,654.70	2.89	26.19	23.30	Well cap opened at 0941
HY-108	5/6/2016	1136	157,342.13	1,294,654.70	2.89	26.19	23.30	
HY-108	6/2/2016	759	157,342.13	1,294,654.70	3.27	26.19	22.92	Well cap opened at 0740
HY-108	6/2/2016	1023	157,342.13	1,294,654.70	3.27	26.19	22.92	
HY-108	7/7/2016	705	157,342.13	1,294,654.70	3.54	26.19	22.65	Well cap opened at 0630
HY-108	7/7/2016	900	157,342.13	1,294,654.70	3.54	26.19	22.65	
HY-108	8/5/2016	840	157,342.13	1,294,654.70	3.89	26.19	22.30	Well cap opened at 0650
HY-108	8/5/2016	1136	157,342.13	1,294,654.70	3.89	26.19	22.30	
HY-108	9/26/2016	854	157,342.13	1,294,654.70	4.45	26.19	21.74	Well cap opened at 0735
HY-108	9/26/2016	1006	157,342.13	1,294,654.70	4.42	26.19	21.77	
HY-108	10/14/2016	1004	157,342.13	1,294,654.70	3.85	26.19	22.34	Well cap opened at 0901
HY-108	10/14/2016	1054	157,342.13	1,294,654.70	3.84	26.19	22.35	
HY-108	11/11/2016	945	157,342.13	1,294,654.70	2.90	26.19	23.29	Well cap opened at 0849
HY-108	11/11/2016	1047	157,342.13	1,294,654.70	2.91	26.19	23.28	
HY-108	12/2/2016	1050	157,342.13	1,294,654.70	2.83	26.19	23.36	Well cap opened at 925
HY-108	12/2/2016	1304	157,342.13	1,294,654.70	2.78	26.19	23.41	all depth measurements raised ~0.05 ft
HY-108	1/13/2017	806	157,342.13	1,294,654.70	2.98	26.19	23.21	Well cap opened at ~0700
HY-108	1/13/2017	945	157,342.13	1,294,654.70	2.99	26.19	23.20	
HY-108	2/3/2017	902	157,342.13	1,294,654.70	2.36	26.19	23.83	Well cap opened at 0800
HY-108	2/3/2017	1002	157,342.13	1,294,654.70	2.37	26.19	23.82	
HY-108	3/3/2017	1006	157,342.13	1,294,654.70	1.90	26.19	24.29	Well cap opened at 0900
HY-108	3/3/2017	1101	157,342.13	1,294,654.70	1.91	26.19	24.28	
HY-108	5/4/2017	849	157,342.13	1,294,654.70	1.95	26.19	24.24	Well cap opened at 0733
HY-108	5/4/2017	1047	157,342.13	1,294,654.70	1.94	26.19	24.25	
HY-108	6/27/2017	852	157,342.13	1,294,654.70	3.10	26.19	23.09	Well cap opened at 0745
HY-108	6/27/2017	1021	157,342.13	1,294,654.70	3.09	26.19	23.10	
HY-108	9/25/2017	822	157,342.13	1,294,654.70	4.30	26.19	21.89	Well cap opened at 0650
HY-108	9/25/2017	936	157,342.13	1,294,654.70	4.30	26.19	21.89	
HY-108	12/14/2017	855	157,342.13	1,294,654.70	2.85	26.19	23.34	Well cap opened at 0727
HY-108	3/14/2018	900	157,342.13	1,294,654.70	2.33	26.19	23.86	Well cap opened at 0615
HY-108	6/30/2018	1315	157,342.13	1,294,654.70	3.50	26.19	22.69	Well cap opened at 1315
HY-108	6/30/2018	1409	157,342.13	1,294,654.70	3.50	26.19	22.69	
HY-108	9/17/2018	938	157,342.13	1,294,654.70	4.50	26.19	21.69	Well opened at 820
HY-108	9/17/2018	1140	157,342.13	1,294,654.70	4.50	26.19	21.69	
HY-108	12/10/2018	1600	157,342.13	1,294,654.70	3.49	26.19	22.70	Well already open
HY-108	12/10/2018	1622	157,342.13	1,294,654.70	3.49	26.19	22.70	
HY-108	3/18/2019	1804	157,342.13	1,294,654.70	2.58	26.19	23.61	Cap loose. Removed at 1039
HY-108	3/18/2019	1831	157,342.13	1,294,654.70	2.58	26.19	23.61	
HY-108	6/21/2019	1014	157,342.13	1,294,654.70	3.49	26.19	22.70	Well opened 1009; under pressure, odor present
HY-108	6/21/2019	1429	157,342.13	1,294,654.70	3.49	26.19	22.70	
HY-108	9/3/2019	1236	157,342.13	1,294,654.70	4.20	26.19	21.99	Well opened 1204; under pressure
HY-108	9/3/2019	1409	157,342.13	1,294,654.70	4.18	26.19	22.01	
HY-108	12/9/2019	821	157,342.13	1,294,654.70	3.64	26.19	22.55	Well opened at 750; under pressure
HY-108	12/9/2019	857	157,342.13	1,294,654.70	3.63	26.19	22.56	
HY-108	3/2/2020	1036	157,342.13	1,294,654.70	2.30	26.19	23.89	
HY-108	3/2/2020	1212	157,342.13	1,294,654.70	2.30	26.19	23.89	
HY-108	6/4/2020	1516	157,342.13	1,294,654.70	3.00	26.19	23.19	Was found open to Atmosphere
HY-108	6/4/2020	1557	157,342.13	1,294,654.70	3.00	26.19	23.19	
HY-109	5/10/2010	1300	157,340.28	1,294,659.55	2.95	26.37	23.42	
HY-109	5/10/2010	1407	157,340.28	1,294,659.55	2.80	26.37	23.57	
HY-109	6/10/2010	1018	157,340.28	1,294,659.55	2.85	26.37	23.52	
HY-109	6/10/2010	1151	157,340.28	1,294,659.55	2.55	26.37	23.82	
HY-109	6/10/2010	1311	157,340.28	1,294,659.55	2.56	26.37	23.81	
HY-109	6/10/2010	1521	157,340.28	1,294,659.55	2.56	26.37	23.81	
HY-109	7/13/2010	1033	157,340.28	1,294,659.55	3.10	26.37	23.27	

**Groundwater Elevations
BSB Property, Kent, Washington**

Well	Date	Time	Northing	Easting	Depth to Water	Elevation		Comments
						MP	GW	
HY-109	7/13/2010	1201	157,340.28	1,294,659.55	3.11	26.37	23.26	
HY-109	8/6/2010	1312	157,340.28	1,294,659.55	3.44	26.37	22.93	
HY-109	8/6/2010	1400	157,340.28	1,294,659.55	3.43	26.37	22.94	
HY-109	9/2/2010	1001	157,340.28	1,294,659.55	4.06	26.37	22.31	
HY-109	9/2/2010	1233	157,340.28	1,294,659.55	3.89	26.37	22.48	
HY-109	10/8/2010	1045	157,340.28	1,294,659.55	3.79	26.37	22.58	
HY-109	10/8/2010	1155	157,340.28	1,294,659.55	3.74	26.37	22.63	
HY-109	11/15/2010	827	157,340.28	1,294,659.55	3.11	26.37	23.26	
HY-109	11/15/2010	1002	157,340.28	1,294,659.55	2.86	26.37	23.51	
HY-109	12/6/2010	1130	157,340.28	1,294,659.55	2.70	26.37	23.67	
HY-109	12/6/2010	1159	157,340.28	1,294,659.55	2.77	26.37	23.60	
HY-109	1/10/2011	1527	157,340.28	1,294,659.55	2.55	26.37	23.82	
HY-109	2/7/2011	1428	157,340.28	1,294,659.55	2.14	26.37	24.23	
HY-109	2/7/2011	1530	157,340.28	1,294,659.55	2.15	26.37	24.22	
HY-109	2/7/2011	1150	157,340.28	1,294,659.55	2.40	26.37	23.97	
HY-109	3/4/2011	1051	157,340.28	1,294,659.55	4.30	26.37	22.07	
HY-109	3/4/2011	1229	157,340.28	1,294,659.55	2.33	26.37	24.04	
HY-109	4/8/2011	803	157,340.28	1,294,659.55	3.90	26.37	22.47	
HY-109	4/8/2011	942	157,340.28	1,294,659.55	1.90	26.37	24.47	
HY-109	4/8/2011	1055	157,340.28	1,294,659.55	1.90	26.37	24.47	
HY-109	5/6/2011	756	157,340.28	1,294,659.55	3.05	26.37	23.32	
HY-109	5/6/2011	934	157,340.28	1,294,659.55	2.22	26.37	24.15	
HY-109	5/6/2011	1036	157,340.28	1,294,659.55	2.21	26.37	24.16	
HY-109	6/3/2011	806	157,340.28	1,294,659.55	3.21	26.37	23.16	
HY-109	6/3/2011	1010	157,340.28	1,294,659.55	2.50	26.37	23.87	
HY-109	6/3/2011	1121	157,340.28	1,294,659.55	2.50	26.37	23.87	
HY-109	7/1/2011	659	157,340.28	1,294,659.55	3.32	26.37	23.05	
HY-109	7/1/2011	851	157,340.28	1,294,659.55	3.20	26.37	23.17	
HY-109	7/1/2011	1018	157,340.28	1,294,659.55	3.19	26.37	23.18	
HY-109	8/1/2011	731	157,340.28	1,294,659.55	4.98	26.37	21.39	
HY-109	8/1/2011	900	157,340.28	1,294,659.55	3.60	26.37	22.77	
HY-109	8/1/2011	1030	157,340.28	1,294,659.55	3.60	26.37	22.77	
HY-109	10/4/2011	823	157,340.28	1,294,659.55	5.03	26.37	21.34	
HY-109	10/4/2011	957	157,340.28	1,294,659.55	3.91	26.37	22.46	
HY-109	10/4/2011	1122	157,340.28	1,294,659.55	3.90	26.37	22.47	
HY-109	11/2/2011	822	157,340.28	1,294,659.55	6.05	26.37	20.32	
HY-109	11/2/2011	927	157,340.28	1,294,659.55	3.72	26.37	22.65	
HY-109	11/2/2011	1100	157,340.28	1,294,659.55	3.70	26.37	22.67	
HY-109	12/5/2011	1016	157,340.28	1,294,659.55	5.49	26.37	20.88	
HY-109	12/5/2011	1131	157,340.28	1,294,659.55	3.48	26.37	22.89	
HY-109	12/5/2011	1232	157,340.28	1,294,659.55	3.46	26.37	22.91	
HY-109	1/3/2012	738	157,340.28	1,294,659.55	6.40	26.35	19.95	
HY-109	1/3/2012	927	157,340.28	1,294,659.55	3.30	26.35	23.05	Well resurveyed 12/28/11; MP elev revised
HY-109	1/3/2012	1045	157,340.28	1,294,659.55	3.29	26.35	23.06	
HY-109	1/13/2012	1052	157,340.28	1,294,659.55	3.72	26.35	22.63	
HY-109	1/13/2012	1221	157,340.28	1,294,659.55	3.07	26.35	23.28	
HY-109	1/13/2012	1327	157,340.28	1,294,659.55	3.05	26.35	23.30	
HY-109	2/6/2012	753	157,340.28	1,294,659.55	3.40	26.35	22.95	
HY-109	2/6/2012	945	157,340.28	1,294,659.55	2.31	26.35	24.04	
HY-109	2/6/2012	1106	157,340.28	1,294,659.55	2.33	26.35	24.02	
HY-109	3/13/2012	908	157,340.28	1,294,659.55	4.25	26.35	22.10	
HY-109	3/13/2012	1109	157,340.28	1,294,659.55	2.09	26.35	24.26	
HY-109	3/13/2012	1308	157,340.28	1,294,659.55	2.11	26.35	24.24	
HY-109	4/9/2012	843	157,340.28	1,294,659.55	2.12	26.35	24.23	
HY-109	4/9/2012	1101	157,340.28	1,294,659.55	2.08	26.35	24.27	
HY-109	4/9/2012	1301	157,340.28	1,294,659.55	2.06	26.35	24.29	
HY-109	5/4/2012	729	157,340.28	1,294,659.55	2.66	26.35	23.69	
HY-109	5/4/2012	950	157,340.28	1,294,659.55	2.55	26.35	23.80	
HY-109	5/4/2012	1150	157,340.28	1,294,659.55	2.55	26.35	23.80	
HY-109	5/10/2012	806	157,340.28	1,294,659.55	3.61	26.35	22.74	

**Groundwater Elevations
BSB Property, Kent, Washington**

Well	Date	Time	Northing	Easting	Depth to Water	Elevation		Comments
						MP	GW	
HY-109	6/11/2012	1244	157,340.28	1,294,659.55	2.80	26.35	23.55	
HY-109	6/11/2012	1515	157,340.28	1,294,659.55	2.80	26.35	23.55	
HY-109	7/18/2012	917	157,340.28	1,294,659.55	3.33	26.35	23.02	
HY-109	7/18/2012	1218	157,340.28	1,294,659.55	3.34	26.35	23.01	
HY-109	8/9/2012	908	157,340.28	1,294,659.55	3.70	26.35	22.65	
HY-109	8/9/2012	1116	157,340.28	1,294,659.55	3.70	26.35	22.65	
HY-109	8/9/2012	1235	157,340.28	1,294,659.55	3.70	26.35	22.65	
HY-109	9/12/2012	834	157,340.28	1,294,659.55	4.31	26.35	22.04	
HY-109	9/12/2012	955	157,340.28	1,294,659.55	4.32	26.35	22.03	
HY-109	9/12/2012	1109	157,340.28	1,294,659.55	4.32	26.35	22.03	
HY-109	10/8/2012	924	157,340.28	1,294,659.55	4.35	26.35	22.00	
HY-109	10/8/2012	1058	157,340.28	1,294,659.55	4.35	26.35	22.00	
HY-109	10/8/2012	1302	157,340.28	1,294,659.55	4.35	26.35	22.00	
HY-109	11/9/2012	848	157,340.28	1,294,659.55	3.49	26.35	22.86	
HY-109	11/9/2012	959	157,340.28	1,294,659.55	3.48	26.35	22.87	
HY-109	11/9/2012	1131	157,340.28	1,294,659.55	3.48	26.35	22.87	
HY-109	12/3/2012	1420	157,340.28	1,294,659.55	2.84	26.35	23.51	
HY-109	12/3/2012	1605	157,340.28	1,294,659.55	2.81	26.35	23.54	
HY-109	1/4/2013	831	157,340.28	1,294,659.55	3.87	26.35	22.48	
HY-109	1/4/2013	1021	157,340.28	1,294,659.55	2.69	26.35	23.66	
HY-109	1/4/2013	1211	157,340.28	1,294,659.55	2.60	26.35	23.75	
HY-109	2/1/2013	753	157,340.28	1,294,659.55	2.74	26.35	23.61	
HY-109	2/1/2013	924	157,340.28	1,294,659.55	2.70	26.35	23.65	
HY-109	2/1/2013	1036	157,340.28	1,294,659.55	2.71	26.35	23.64	
HY-109	3/1/2013	946	157,340.28	1,294,659.55	3.02	26.35	23.33	
HY-109	3/1/2013	1136	157,340.28	1,294,659.55	2.99	26.35	23.36	
HY-109	6/7/2013	1153	157,340.28	1,294,659.55	3.16	26.35	23.19	
HY-109	6/7/2013	1308	157,340.28	1,294,659.55	3.16	26.35	23.19	
HY-109	9/9/2013	841	157,340.28	1,294,659.55	4.17	26.35	22.18	
HY-109	9/9/2013	1121	157,340.28	1,294,659.55	4.13	26.35	22.22	
HY-109	9/9/2013	1401	157,340.28	1,294,659.55	4.08	26.35	22.27	
HY-109	12/6/2013	1105	157,340.28	1,294,659.55	3.50	26.35	22.85	
HY-109	12/6/2013	1305	157,340.28	1,294,659.55	3.50	26.35	22.85	
HY-109	3/14/2014	900	157,340.28	1,294,659.55	2.05	26.35	24.30	Well cap opened at 0601
HY-109	3/14/2014	1015	157,340.28	1,294,659.55	2.06	26.35	24.29	
HY-109	6/5/2014	826	157,340.28	1,294,659.55	2.99	26.35	23.36	Well cap opened at 0731
HY-109	6/5/2014	1108	157,340.28	1,294,659.55	2.98	26.35	23.37	
HY-109	6/5/2014	1216	157,340.28	1,294,659.55	2.98	26.35	23.37	
HY-109	10/10/2014	845	157,340.28	1,294,659.55	4.22	26.35	22.13	Well cap opened at 0812
HY-109	10/10/2014	1019	157,340.28	1,294,659.55	4.22	26.35	22.13	
HY-109	10/10/2014	1140	157,340.28	1,294,659.55	4.22	26.35	22.13	
HY-109	12/5/2014	828	157,340.28	1,294,659.55	3.15	26.35	23.20	Well cap opened at 0828
HY-109	12/5/2014	1136	157,340.28	1,294,659.55	3.00	26.35	23.35	
HY-109	12/5/2014	1308	157,340.28	1,294,659.55	3.00	26.35	23.35	
HY-109	3/13/2015	918	157,340.28	1,294,659.55	2.71	26.35	23.64	
HY-109	3/13/2015	1101	157,340.28	1,294,659.55	2.71	26.35	23.64	
HY-109	6/5/2015	941	157,340.28	1,294,659.55	3.60	26.35	22.75	Well cap opened at 0752
HY-109	6/5/2015	1153	157,340.28	1,294,659.55	3.58	26.35	22.77	
HY-109	9/4/2015	818	157,340.28	1,294,659.55	4.67	26.35	21.68	Well cap opened at 0715
HY-109	9/4/2015	942	157,340.28	1,294,659.55	4.67	26.35	21.68	
HY-109	12/4/2015	857	157,340.28	1,294,659.55	3.12	26.35	23.23	Well cap opened at 0722, well under pressure
HY-109	12/4/2015	1020	157,340.28	1,294,659.55	3.11	26.35	23.24	
HY-109	3/4/2016	1022	157,340.28	1,294,659.55	1.82	26.35	24.53	Well cap opened at 0900
HY-109	3/4/2016	1211	157,340.28	1,294,659.55	1.84	26.35	24.51	
HY-109	6/2/2016	759	157,340.28	1,294,659.55	3.33	26.35	23.02	Well cap opened at 0740
HY-109	6/2/2016	1023	157,340.28	1,294,659.55	3.37	26.35	22.98	
HY-109	9/26/2016	853	157,340.28	1,294,659.55	4.51	26.35	21.84	Well cap opened at 0735
HY-109	9/26/2016	1006	157,340.28	1,294,659.55	4.50	26.35	21.85	
HY-109	12/2/2016	1051	157,340.28	1,294,659.55	2.92	26.35	23.43	Well cap opened at 0925
HY-109	12/2/2016	1304	157,340.28	1,294,659.55	2.87	26.35	23.48	all depth measurements raised ~0.05 ft

**Groundwater Elevations
BSB Property, Kent, Washington**

Well	Date	Time	Northing	Easting	Depth to Water	Elevation		Comments
						MP	GW	
HY-109	3/3/2017	1006	157,340.28	1,294,659.55	2.06	26.35	24.29	Well cap opened at 0900
HY-109	3/3/2017	1100	157,340.28	1,294,659.55	2.06	26.35	24.29	
HY-109	6/27/2017	852	157,340.28	1,294,659.55	3.16	26.35	23.19	Well cap opened at 0746
HY-109	6/27/2017	1022	157,340.28	1,294,659.55	3.14	26.35	23.21	
HY-109	9/25/2017	822	157,340.28	1,294,659.55	4.38	26.35	21.97	Well cap opened at 0650
HY-109	9/25/2017	936	157,340.28	1,294,659.55	4.38	26.35	21.97	
HY-109	12/14/2017	856	157,340.28	1,294,659.55	2.80	26.35	23.55	Well opened at 0727
HY-109	3/14/2018	901	157,340.28	1,294,659.55	2.43	26.35	23.92	Well opened at 0615
HY-109	6/30/2018	1316	157,340.28	1,294,659.55	3.59	26.35	22.76	Well opened at at 1316
HY-109	6/30/2018	1410	157,340.28	1,294,659.55	3.58	26.35	22.77	
HY-109	9/17/2018	939	157,340.28	1,294,659.55	4.61	26.35	21.74	Well opened at at 820
HY-109	9/17/2018	1140	157,340.28	1,294,659.55	4.61	26.35	21.74	
HY-109	12/10/2018	1601	157,340.28	1,294,659.55	3.58	26.35	22.77	Well already open
HY-109	12/10/2018	1623	157,340.28	1,294,659.55	3.59	26.35	22.76	
HY-109	3/18/2019	1802	157,340.28	1,294,659.55	2.66	26.35	23.69	Well cap removed at 1040. neg. pressure
HY-109	3/18/2019	1832	157,340.28	1,294,659.55	2.67	26.35	23.68	
HY-109	6/21/2019	1015	157,340.28	1,294,659.55	3.67	26.35	22.68	Well opened at 1009
HY-109	6/21/2019	1430	157,340.28	1,294,659.55	3.67	26.35	22.68	
HY-109	9/3/2019	1234	157,340.28	1,294,659.55	4.29	26.35	22.06	Well opened at 1204
HY-109	9/3/2019	1407	157,340.28	1,294,659.55	4.27	26.35	22.08	
HY-109	12/9/2019	822	157,340.28	1,294,659.55	3.73	26.35	22.62	Well opened at 752
HY-109	12/9/2019	859	157,340.28	1,294,659.55	3.70	26.35	22.65	
HY-109	3/2/2020	1031	157,340.28	1,294,659.55	2.37	26.35	23.98	
HY-109	3/2/2020	1207	157,340.28	1,294,659.55	2.36	26.35	23.99	
HY-109	6/4/2020	1515	157,340.28	1,294,659.55	3.11	26.35	23.24	Well opened at 1515, monument full of water
HY-109	6/4/2020	1558	157,340.28	1,294,659.55	3.07	26.35	23.28	
HY-110	5/10/2010	1323	157,300.95	1,294,591.15	3.11	26.71	23.60	
HY-110	5/10/2010	1357	157,300.95	1,294,591.15	3.10	26.71	23.61	
HY-110	6/10/2010	1153	157,300.95	1,294,591.15	2.87	26.71	23.84	
HY-110	6/10/2010	1313	157,300.95	1,294,591.15	2.87	26.71	23.84	
HY-110	6/10/2010	1435	157,300.95	1,294,591.15	2.87	26.71	23.84	
HY-110	7/13/2010	1113	157,300.95	1,294,591.15	3.43	26.71	23.28	
HY-110	7/13/2010	1317	157,300.95	1,294,591.15	3.40	26.71	23.31	
HY-110	8/6/2010	1315	157,300.95	1,294,591.15	3.75	26.71	22.96	
HY-110	8/6/2010	1410	157,300.95	1,294,591.15	3.75	26.71	22.96	
HY-110	9/2/2010	1150	157,300.95	1,294,591.15	4.20	26.71	22.51	
HY-110	9/2/2010	1325	157,300.95	1,294,591.15	4.18	26.71	22.53	
HY-110	10/8/2010	1115	157,300.95	1,294,591.15	4.05	26.71	22.66	
HY-110	10/8/2010	1315	157,300.95	1,294,591.15	4.04	26.71	22.67	
HY-110	11/15/2010	825	157,300.95	1,294,591.15	3.20	26.71	23.51	
HY-110	11/15/2010	1001	157,300.95	1,294,591.15	3.15	26.71	23.56	
HY-110	12/6/2010	1102	157,300.95	1,294,591.15	2.91	26.71	23.80	
HY-110	1/10/2011	1354	157,300.95	1,294,591.15	2.84	26.71	23.87	
HY-110	2/7/2011	1432	157,300.95	1,294,591.15	2.45	26.71	24.26	
HY-110	2/7/2011	1531	157,300.95	1,294,591.15	2.45	26.71	24.26	
HY-110	2/7/2011	1145	157,300.95	1,294,591.15	2.45	26.71	24.26	
HY-110	3/4/2011	1128	157,300.95	1,294,591.15	2.57	26.71	24.14	
HY-110	3/4/2011	1252	157,300.95	1,294,591.15	2.59	26.71	24.12	
HY-110	4/8/2011	812	157,300.95	1,294,591.15	2.23	26.71	24.48	
HY-110	4/8/2011	943	157,300.95	1,294,591.15	2.20	26.71	24.51	
HY-110	4/8/2011	1057	157,300.95	1,294,591.15	2.20	26.71	24.51	
HY-110	5/6/2011	801	157,300.95	1,294,591.15	2.55	26.71	24.16	
HY-110	5/6/2011	936	157,300.95	1,294,591.15	2.52	26.71	24.19	
HY-110	5/6/2011	1039	157,300.95	1,294,591.15	2.53	26.71	24.18	
HY-110	6/3/2011	810	157,300.95	1,294,591.15	2.79	26.71	23.92	
HY-110	6/3/2011	1012	157,300.95	1,294,591.15	2.80	26.71	23.91	
HY-110	6/3/2011	1123	157,300.95	1,294,591.15	2.83	26.71	23.88	
HY-110	7/1/2011	706	157,300.95	1,294,591.15	3.50	26.71	23.21	
HY-110	7/1/2011	853	157,300.95	1,294,591.15	3.50	26.71	23.21	

**Groundwater Elevations
BSB Property, Kent, Washington**

Well	Date	Time	Northing	Easting	Depth to Water	Elevation		Comments
						MP	GW	
HY-110	7/1/2011	1021	157,300.95	1,294,591.15	3.49	26.71	23.22	
HY-110	8/1/2011	735	157,300.95	1,294,591.15	3.91	26.71	22.80	
HY-110	8/1/2011	903	157,300.95	1,294,591.15	3.90	26.71	22.81	
HY-110	8/1/2011	1035	157,300.95	1,294,591.15	3.90	26.71	22.81	
HY-110	9/1/2011	742	157,300.95	1,294,591.15	4.48	26.71	22.23	
HY-110	9/1/2011	920	157,300.95	1,294,591.15	4.45	26.71	22.26	
HY-110	9/1/2011	1044	157,300.95	1,294,591.15	4.45	26.71	22.26	
HY-110	12/20/2011	1420	157,300.95	1,294,591.15	5.32	28.28	22.96	PVC extended and MP resurveyed 12/11
HY-110	12/20/2011	1536	157,300.95	1,294,591.15	5.30	28.28	22.98	
HY-110	12/20/2011	1601	157,300.95	1,294,591.15	5.31	28.28	22.97	
HY-110	1/3/2012	712	157,300.95	1,294,591.15	5.15	28.28	23.13	
HY-110	1/3/2012	914	157,300.95	1,294,591.15	5.19	28.28	23.09	
HY-110	1/3/2012	1030	157,300.95	1,294,591.15	5.20	28.28	23.08	
HY-110	1/13/2012	1054	157,300.95	1,294,591.15	5.01	28.28	23.27	
HY-110	1/13/2012	1223	157,300.95	1,294,591.15	4.95	28.28	23.33	
HY-110	1/13/2012	1328	157,300.95	1,294,591.15	4.95	28.28	23.33	
HY-110	2/6/2012	755	157,300.95	1,294,591.15	4.21	28.28	24.07	
HY-110	2/6/2012	952	157,300.95	1,294,591.15	4.18	28.28	24.10	
HY-110	2/6/2012	1108	157,300.95	1,294,591.15	4.17	28.28	24.11	
HY-110	3/13/2012	910	157,300.95	1,294,591.15	4.00	28.28	24.28	
HY-110	3/13/2012	1110	157,300.95	1,294,591.15	3.98	28.28	24.30	
HY-110	3/13/2012	1314	157,300.95	1,294,591.15	3.98	28.28	24.30	
HY-110	4/9/2012	845	157,300.95	1,294,591.15	3.95	28.28	24.33	
HY-110	4/9/2012	1107	157,300.95	1,294,591.15	3.90	28.28	24.38	
HY-110	4/9/2012	1307	157,300.95	1,294,591.15	3.89	28.28	24.39	
HY-110	5/4/2012	732	157,300.95	1,294,591.15	4.36	28.28	23.92	
HY-110	5/4/2012	954	157,300.95	1,294,591.15	4.40	28.28	23.88	
HY-110	5/4/2012	1152	157,300.95	1,294,591.15	4.40	28.28	23.88	
HY-110	5/10/2012	811	157,300.95	1,294,591.15	4.59	28.28	23.69	
HY-110	6/11/2012	1130	157,300.95	1,294,591.15	4.67	28.28	23.61	
HY-110	6/11/2012	1350	157,300.95	1,294,591.15	4.66	28.28	23.62	
HY-110	7/18/2012	827	157,300.95	1,294,591.15	5.26	28.28	23.02	
HY-110	7/18/2012	1130	157,300.95	1,294,591.15	5.18	28.28	23.10	
HY-110	8/9/2012	911	157,300.95	1,294,591.15	5.58	28.28	22.70	
HY-110	8/9/2012	1119	157,300.95	1,294,591.15	5.55	28.28	22.73	
HY-110	8/9/2012	1235	157,300.95	1,294,591.15	5.53	28.28	22.75	
HY-110	9/19/2012	836	157,300.95	1,294,591.15	6.19	28.28	22.09	
HY-110	9/19/2012	1001	157,300.95	1,294,591.15	6.20	28.28	22.08	
HY-110	9/19/2012	1105	157,300.95	1,294,591.15	6.20	28.28	22.08	
HY-110	10/8/2012	928	157,300.95	1,294,591.15	6.21	28.28	22.07	
HY-110	10/8/2012	1106	157,300.95	1,294,591.15	6.21	28.28	22.07	
HY-110	10/8/2012	1307	157,300.95	1,294,591.15	6.21	28.28	22.07	
HY-110	11/9/2012	912	157,300.95	1,294,591.15	5.38	28.28	22.90	
HY-110	11/9/2012	1022	157,300.95	1,294,591.15	5.31	28.28	22.97	
HY-110	11/9/2012	1136	157,300.95	1,294,591.15	5.32	28.28	22.96	
HY-110	12/3/2012	1338	157,300.95	1,294,591.15	4.67	28.28	23.61	
HY-110	12/3/2012	1530	157,300.95	1,294,591.15	4.64	28.28	23.64	
HY-110	1/4/2013	803	157,300.95	1,294,591.15	4.35	28.28	23.93	
HY-110	1/4/2013	1031	157,300.95	1,294,591.15	4.41	28.28	23.87	
HY-110	1/4/2013	1213	157,300.95	1,294,591.15	4.40	28.28	23.88	
HY-110	2/1/2013	738	157,300.95	1,294,591.15	4.49	28.28	23.79	
HY-110	2/1/2013	910	157,300.95	1,294,591.15	4.50	28.28	23.78	
HY-110	2/1/2013	1038	157,300.95	1,294,591.15	4.50	28.28	23.78	
HY-110	3/1/2013	1030	157,300.95	1,294,591.15	4.80	28.28	23.48	
HY-110	3/1/2013	1315	157,300.95	1,294,591.15	4.80	28.28	23.48	
HY-110	6/7/2013	1254	157,300.95	1,294,591.15	4.96	28.28	23.32	
HY-110	6/7/2013	1456	157,300.95	1,294,591.15	4.97	28.28	23.31	
HY-110	9/9/2013	848	157,300.95	1,294,591.15	5.94	28.28	22.34	
HY-110	9/9/2013	1126	157,300.95	1,294,591.15	5.94	28.28	22.34	
HY-110	9/9/2013	1408	157,300.95	1,294,591.15	5.90	28.28	22.38	

**Groundwater Elevations
BSB Property, Kent, Washington**

Well	Date	Time	Northing	Easting	Depth to Water	Elevation		Comments
						MP	GW	
HY-110	12/6/2013	1152	157,300.95	1,294,591.15	5.30	28.28	22.98	
HY-110	12/6/2013	1309	157,300.95	1,294,591.15	5.30	28.28	22.98	
HY-110	3/14/2014	908	157,300.95	1,294,591.15	3.81	28.28	24.47	Well cap opened at 0612
HY-110	3/14/2014	1020	157,300.95	1,294,591.15	3.84	28.28	24.44	
HY-110	3/14/2014	1146	157,300.95	1,294,591.15	3.83	28.28	24.45	
HY-110	6/5/2014	906	157,300.95	1,294,591.15	4.80	28.28	23.48	Well cap opened at 0831
HY-110	6/5/2014	1110	157,300.95	1,294,591.15	4.75	28.28	23.53	
HY-110	6/5/2014	1217	157,300.95	1,294,591.15	4.75	28.28	23.53	
HY-110	10/10/2014	840	157,300.95	1,294,591.15	6.05	28.28	22.23	Well cap opened at 0809
HY-110	10/10/2014	1020	157,300.95	1,294,591.15	6.06	28.28	22.22	
HY-110	10/10/2014	1141	157,300.95	1,294,591.15	6.05	28.28	22.23	
HY-110	12/5/2014	907	157,300.95	1,294,591.15	4.70	28.28	23.58	Well cap opened at 0907
HY-110	12/5/2014	1137	157,300.95	1,294,591.15	4.78	28.28	23.50	
HY-110	12/5/2014	1309	157,300.95	1,294,591.15	4.78	28.28	23.50	
HY-110	3/13/2015	932	157,300.95	1,294,591.15	4.55	28.28	23.73	
HY-110	3/13/2015	1107	157,300.95	1,294,591.15	4.53	28.28	23.75	
HY-110	6/5/2015	933	157,300.95	1,294,591.15	5.38	28.28	22.90	Well cap opened at 0753
HY-110	6/5/2015	1117	157,300.95	1,294,591.15	5.37	28.28	22.91	
HY-110	9/4/2015	822	157,300.95	1,294,591.15	6.46	28.28	21.82	Well cap opened at 0716
HY-110	9/4/2015	943	157,300.95	1,294,591.15	6.46	28.28	21.82	
HY-110	12/4/2015	902	157,300.95	1,294,591.15	4.90	28.28	23.38	Well cap opened at 0727
HY-110	12/4/2015	1031	157,300.95	1,294,591.15	4.90	28.28	23.38	
HY-110	3/4/2016	1024	157,300.95	1,294,591.15	3.58	28.28	24.70	Well cap opened at 0902
HY-110	3/4/2016	1213	157,300.95	1,294,591.15	3.59	28.28	24.69	
HY-110	6/2/2016	805	157,300.95	1,294,591.15	5.11	28.28	23.17	Well cap opened at 0741
HY-110	6/2/2016	1025	157,300.95	1,294,591.15	5.15	28.28	23.13	
HY-110	9/26/2016	858	157,300.95	1,294,591.15	6.29	28.28	21.99	Well cap opened at 0736
HY-110	9/26/2016	1021	157,300.95	1,294,591.15	6.28	28.28	22.00	
HY-110	12/2/2016	1051	157,300.95	1,294,591.15	4.68	28.28	23.60	Well cap opened at 0925
HY-110	12/2/2016	1307	157,300.95	1,294,591.15	4.63	28.28	23.65	all depth measurements raised ~0.05 ft
HY-110	3/3/2017	1007	157,300.95	1,294,591.15	3.63	28.28	24.65	Well cap opened at 0901
HY-110	3/3/2017	1100	157,300.95	1,294,591.15	3.64	28.28	24.64	
HY-110	6/27/2017	853	157,300.95	1,294,591.15	4.99	28.28	23.29	Well cap opened at 0746
HY-110	6/27/2017	1023	157,300.95	1,294,591.15	4.98	28.28	23.30	
HY-110	9/25/2017	823	157,300.95	1,294,591.15	6.18	28.28	22.10	Well cap opened at 0651
HY-110	9/25/2017	932	157,300.95	1,294,591.15	6.18	28.28	22.10	
HY-110	12/14/2017	857	157,300.95	1,294,591.15	4.66	28.28	23.62	Well cap opened at 0729
HY-110	3/14/2018	905	157,300.95	1,294,591.15	4.21	28.28	24.07	Well cap opened at 0617
HY-110	6/30/2018	1327	157,300.95	1,294,591.15	5.39	28.28	22.89	Well vented at 1312
HY-110	9/17/2018	940	157,300.95	1,294,591.15	6.39	28.28	21.89	Well opened at 822
HY-110	9/17/2018	1141	157,300.95	1,294,591.15	6.40	28.28	21.88	
HY-110	12/10/2018	1603	157,300.95	1,294,591.15	5.35	28.28	22.93	Well already open
HY-110	12/10/2018	1621	157,300.95	1,294,591.15	5.35	28.28	22.93	
HY-110	3/18/2019	1428	157,300.95	1,294,591.15	4.06	28.28	24.22	Well cap opened at 1053. Neg. pressure
HY-110	3/18/2019	1838	157,300.95	1,294,591.15	4.46	28.28	23.82	
HY-110	3/18/2019	1856	157,300.95	1,294,591.15	4.42	28.28	23.86	
HY-110	6/21/2019	1022	157,300.95	1,294,591.15	5.47	28.28	22.81	Well opened 1015
HY-110	6/21/2019	1426	157,300.95	1,294,591.15	5.46	28.28	22.82	
HY-110	9/3/2019	1221	157,300.95	1,294,591.15	6.16	28.28	22.12	Well opened 1205
HY-110	9/3/2019	1351	157,300.95	1,294,591.15	6.08	28.28	22.20	
HY-110	9/3/2019	1428	157,300.95	1,294,591.15	6.09	28.28	22.19	
HY-110	12/9/2019	842	157,300.95	1,294,591.15	5.51	28.28	22.77	Well opened at 801
HY-110	12/9/2019	917	157,300.95	1,294,591.15	5.51	28.28	22.77	
HY-110	3/2/2020	1102	157,300.95	1,294,591.15	4.13	28.28	24.15	
HY-110	3/2/2020	1238	157,300.95	1,294,591.15	4.13	28.28	24.15	
HY-110	6/4/2020	1601	157,300.95	1,294,591.15	4.82	28.28	23.46	Well opened at 1601. Monument full of water
HY-110	6/4/2020	1634	157,300.95	1,294,591.15	4.80	28.28	23.48	
HY-111	5/10/2010	1337	157,237.84	1,294,626.14	3.70	27.35	23.65	
HY-111	5/10/2010	1356	157,237.84	1,294,626.14	3.70	27.35	23.65	

**Groundwater Elevations
BSB Property, Kent, Washington**

Well	Date	Time	Northing	Easting	Depth to Water	Elevation		Comments
						MP	GW	
HY-111	6/10/2010	1202	157,237.84	1,294,626.14	3.45	27.35	23.90	
HY-111	6/10/2010	1318	157,237.84	1,294,626.14	3.45	27.35	23.90	
HY-111	6/10/2010	1437	157,237.84	1,294,626.14	3.45	27.35	23.90	
HY-111	7/13/2010	1120	157,237.84	1,294,626.14	4.01	27.35	23.34	
HY-111	7/13/2010	1319	157,237.84	1,294,626.14	4.00	27.35	23.35	
HY-111	8/6/2010	1330	157,237.84	1,294,626.14	4.30	27.35	23.05	
HY-111	8/6/2010	1425	157,237.84	1,294,626.14	4.35	27.35	23.00	
HY-111	9/2/2010	1150	157,237.84	1,294,626.14	4.84	27.35	22.51	
HY-111	9/2/2010	1320	157,237.84	1,294,626.14	4.80	27.35	22.55	
HY-111	10/8/2010	1120	157,237.84	1,294,626.14	4.65	27.35	22.70	
HY-111	10/8/2010	1320	157,237.84	1,294,626.14	4.66	27.35	22.69	
HY-111	11/15/2010	833	157,237.84	1,294,626.14	3.78	27.35	23.57	
HY-111	11/15/2010	1009	157,237.84	1,294,626.14	3.72	27.35	23.63	
HY-111	12/6/2010	1059	157,237.84	1,294,626.14	3.58	27.35	23.77	
HY-111	1/10/2011	1352	157,237.84	1,294,626.14	3.43	27.35	23.92	
HY-111	2/7/2011	1447	157,237.84	1,294,626.14	3.05	27.35	24.30	
HY-111	2/7/2011	1533	157,237.84	1,294,626.14	3.05	27.35	24.30	
HY-111	2/7/2011	1140	157,237.84	1,294,626.14	3.05	27.35	24.30	
HY-111	3/4/2011	1133	157,237.84	1,294,626.14	3.25	27.35	24.10	
HY-111	3/4/2011	1257	157,237.84	1,294,626.14	3.18	27.35	24.17	
HY-111	4/8/2011	816	157,237.84	1,294,626.14	2.80	27.35	24.55	
HY-111	4/8/2011	947	157,237.84	1,294,626.14	2.76	27.35	24.59	
HY-111	4/8/2011	1102	157,237.84	1,294,626.14	2.80	27.35	24.55	
HY-111	5/6/2011	806	157,237.84	1,294,626.14	3.09	27.35	24.26	
HY-111	5/6/2011	939	157,237.84	1,294,626.14	3.11	27.35	24.24	
HY-111	5/6/2011	1043	157,237.84	1,294,626.14	3.10	27.35	24.25	
HY-111	6/3/2011	820	157,237.84	1,294,626.14	3.38	27.35	23.97	
HY-111	6/3/2011	1016	157,237.84	1,294,626.14	3.50	27.35	23.85	
HY-111	6/3/2011	1128	157,237.84	1,294,626.14	3.48	27.35	23.87	
HY-111	7/1/2011	712	157,237.84	1,294,626.14	3.98	27.35	23.37	
HY-111	7/1/2011	857	157,237.84	1,294,626.14	4.06	27.35	23.29	
HY-111	7/1/2011	1027	157,237.84	1,294,626.14	4.06	27.35	23.29	
HY-111	8/1/2011	742	157,237.84	1,294,626.14	4.46	27.35	22.89	
HY-111	8/1/2011	910	157,237.84	1,294,626.14	4.50	27.35	22.85	
HY-111	8/1/2011	1041	157,237.84	1,294,626.14	4.48	27.35	22.87	
HY-111	9/1/2011	723	157,237.84	1,294,626.14	5.00	27.35	22.35	
HY-111	9/1/2011	922	157,237.84	1,294,626.14	5.02	27.35	22.33	
HY-111	9/1/2011	1048	157,237.84	1,294,626.14	5.02	27.35	22.33	
HY-111	10/4/2011	816	157,237.84	1,294,626.14	4.85	27.35	22.50	
HY-111	10/4/2011	955	157,237.84	1,294,626.14	4.81	27.35	22.54	
HY-111	10/4/2011	1118	157,237.84	1,294,626.14	4.80	27.35	22.55	
HY-111	11/2/2011	830	157,237.84	1,294,626.14	4.65	27.35	22.70	
HY-111	12/20/2011	1428	157,237.84	1,294,626.14	5.37	28.35	22.98	PVC extended and MP resurveyed 12/11
HY-111	12/20/2011	1618	157,237.84	1,294,626.14	5.37	28.35	22.98	
HY-111	1/3/2012	719	157,237.84	1,294,626.14	5.15	28.35	23.20	
HY-111	1/3/2012	917	157,237.84	1,294,626.14	5.15	28.35	23.20	
HY-111	1/3/2012	1035	157,237.84	1,294,626.14	5.16	28.35	23.19	
HY-111	1/13/2012	1100	157,237.84	1,294,626.14	4.98	28.35	23.37	
HY-111	1/13/2012	1225	157,237.84	1,294,626.14	4.91	28.35	23.44	
HY-111	1/13/2012	1337	157,237.84	1,294,626.14	4.91	28.35	23.44	
HY-111	2/6/2012	759	157,237.84	1,294,626.14	4.20	28.35	24.15	
HY-111	2/6/2012	955	157,237.84	1,294,626.14	4.20	28.35	24.15	
HY-111	2/6/2012	1110	157,237.84	1,294,626.14	4.20	28.35	24.15	
HY-111	3/13/2012	916	157,237.84	1,294,626.14	3.90	28.35	24.45	
HY-111	3/13/2012	1115	157,237.84	1,294,626.14	3.94	28.35	24.41	
HY-111	3/13/2012	1316	157,237.84	1,294,626.14	3.95	28.35	24.40	
HY-111	4/9/2012	949	157,237.84	1,294,626.14	3.92	28.35	24.43	
HY-111	4/9/2012	1108	157,237.84	1,294,626.14	3.91	28.35	24.44	
HY-111	4/9/2012	1308	157,237.84	1,294,626.14	3.89	28.35	24.46	
HY-111	5/4/2012	742	157,237.84	1,294,626.14	4.33	28.35	24.02	

**Groundwater Elevations
BSB Property, Kent, Washington**

Well	Date	Time	Northing	Easting	Depth to Water	Elevation		Comments
						MP	GW	
HY-111	5/4/2012	1000	157,237.84	1,294,626.14	4.37	28.35	23.98	
HY-111	5/4/2012	1157	157,237.84	1,294,626.14	4.37	28.35	23.98	
HY-111	5/10/2012	828	157,237.84	1,294,626.14	4.55	28.35	23.80	
HY-111	6/11/2012	1217	157,237.84	1,294,626.14	4.63	28.35	23.72	
HY-111	6/11/2012	1420	157,237.84	1,294,626.14	4.60	28.35	23.75	
HY-111	7/18/2012	834	157,237.84	1,294,626.14	5.15	28.35	23.20	
HY-111	7/18/2012	1134	157,237.84	1,294,626.14	5.15	28.35	23.20	
HY-111	8/9/2012	915	157,237.84	1,294,626.14	5.52	28.35	22.83	
HY-111	8/9/2012	1123	157,237.84	1,294,626.14	5.55	28.35	22.80	
HY-111	8/9/2012	1240	157,237.84	1,294,626.14	5.54	28.35	22.81	
HY-111	9/19/2012	840	157,237.84	1,294,626.14	6.16	28.35	22.19	
HY-111	9/19/2012	1007	157,237.84	1,294,626.14	6.16	28.35	22.19	
HY-111	9/19/2012	1113	157,237.84	1,294,626.14	6.17	28.35	22.18	
HY-111	10/8/2012	936	157,237.84	1,294,626.14	6.20	28.35	22.15	
HY-111	10/8/2012	1113	157,237.84	1,294,626.14	6.20	28.35	22.15	
HY-111	10/8/2012	1316	157,237.84	1,294,626.14	6.20	28.35	22.15	
HY-111	11/9/2012	854	157,237.84	1,294,626.14	5.30	28.35	23.05	
HY-111	11/9/2012	1025	157,237.84	1,294,626.14	5.30	28.35	23.05	
HY-111	11/9/2012	1141	157,237.84	1,294,626.14	5.30	28.35	23.05	
HY-111	12/3/2012	1422	157,237.84	1,294,626.14	4.63	28.35	23.72	
HY-111	12/3/2012	1600	157,237.84	1,294,626.14	4.60	28.35	23.75	
HY-111	1/4/2013	800	157,237.84	1,294,626.14	4.40	28.35	23.95	
HY-111	1/4/2013	1134	157,237.84	1,294,626.14	4.42	28.35	23.93	
HY-111	1/4/2013	1343	157,237.84	1,294,626.14	4.40	28.35	23.95	
HY-111	2/1/2013	805	157,237.84	1,294,626.14	4.48	28.35	23.87	
HY-111	2/1/2013	927	157,237.84	1,294,626.14	4.50	28.35	23.85	
HY-111	2/1/2013	1040	157,237.84	1,294,626.14	4.50	28.35	23.85	
HY-111	3/1/2013	1004	157,237.84	1,294,626.14	4.79	28.35	23.56	
HY-111	3/1/2013	1138	157,237.84	1,294,626.14	4.79	28.35	23.56	
HY-111	6/7/2013	1150	157,237.84	1,294,626.14	4.96	28.35	23.39	
HY-111	6/7/2013	1256	157,237.84	1,294,626.14	4.95	28.35	23.40	
HY-111	9/9/2013	901	157,237.84	1,294,626.14	5.92	28.35	22.43	
HY-111	9/9/2013	1138	157,237.84	1,294,626.14	5.91	28.35	22.44	
HY-111	9/9/2013	1516	157,237.84	1,294,626.14	5.88	28.35	22.47	
HY-111	12/6/2013	1009	157,237.84	1,294,626.14	5.25	28.35	23.10	
HY-111	12/6/2013	1308	157,237.84	1,294,626.14	5.25	28.35	23.10	
HY-111	3/14/2014	922	157,237.84	1,294,626.14	3.76	28.35	24.59	Well cap opened at 0622
HY-111	3/14/2014	1047	157,237.84	1,294,626.14	3.76	28.35	24.59	
HY-111	3/14/2014	1148	157,237.84	1,294,626.14	3.76	28.35	24.59	
HY-111	6/5/2014	909	157,237.84	1,294,626.14	4.72	28.35	23.63	Well cap opened at 0813
HY-111	6/5/2014	1117	157,237.84	1,294,626.14	4.72	28.35	23.63	
HY-111	6/5/2014	1219	157,237.84	1,294,626.14	4.72	28.35	23.63	
HY-111	10/10/2014	854	157,237.84	1,294,626.14	6.03	28.35	22.32	Well cap opened at 0825
HY-111	10/10/2014	1023	157,237.84	1,294,626.14	6.03	28.35	22.32	
HY-111	10/10/2014	1158	157,237.84	1,294,626.14	6.03	28.35	22.32	
HY-111	12/5/2014	1040	157,237.84	1,294,626.14	4.75	28.35	23.60	Well cap opened at 1040
HY-111	12/5/2014	1215	157,237.84	1,294,626.14	4.72	28.35	23.63	
HY-111	3/13/2015	945	157,237.84	1,294,626.14	4.50	28.35	23.85	
HY-111	3/13/2015	1120	157,237.84	1,294,626.14	4.48	28.35	23.87	
HY-111	6/5/2015	925	157,237.84	1,294,626.14	5.28	28.35	23.07	Well cap opened at 0756
HY-111	6/5/2015	1151	157,237.84	1,294,626.14	5.30	28.35	23.05	
HY-111	9/4/2015	827	157,237.84	1,294,626.14	6.43	28.35	21.92	Well cap opened at 0718
HY-111	9/4/2015	943	157,237.84	1,294,626.14	6.43	28.35	21.92	
HY-111	12/4/2015	947	157,237.84	1,294,626.14	5.86	28.35	22.49	Well cap opened at 0815
HY-111	12/4/2015	1032	157,237.84	1,294,626.14	5.84	28.35	22.51	
HY-111	12/4/2015	1205	157,237.84	1,294,626.14	5.84	28.35	22.51	water up to casing lip
HY-111	3/4/2016	1023	157,237.84	1,294,626.14	3.53	28.35	24.82	Well cap opened at 0904
HY-111	3/4/2016	1214	157,237.84	1,294,626.14	3.53	28.35	24.82	
HY-111	6/2/2016	809	157,237.84	1,294,626.14	5.10	28.35	23.25	Well cap opened at 0741
HY-111	6/2/2016	1028	157,237.84	1,294,626.14	5.11	28.35	23.24	

**Groundwater Elevations
BSB Property, Kent, Washington**

Well	Date	Time	Northing	Easting	Depth to Water	Elevation		Comments
						MP	GW	
HY-111	9/26/2016	858	157,237.84	1,294,626.14	6.27	28.35	22.08	Well cap opened at 0736
HY-111	9/26/2016	1023	157,237.84	1,294,626.14	6.25	28.35	22.10	
HY-111	12/2/2016	1052	157,237.84	1,294,626.14	4.64	28.35	23.71	Well cap opened at 0929
HY-111	12/2/2016	1307	157,237.84	1,294,626.14	4.59	28.35	23.76	all depth measurements raised ~0.05 ft
HY-111	3/3/2017	1009	157,237.84	1,294,626.14	3.61	28.35	24.74	Well cap opened at 0902
HY-111	3/3/2017	1100	157,237.84	1,294,626.14	3.63	28.35	24.72	
HY-111	6/27/2017	850	157,237.84	1,294,626.14	4.93	28.35	23.42	Well cap opened at 0750
HY-111	6/27/2017	1020	157,237.84	1,294,626.14	4.93	28.35	23.42	
HY-111	9/25/2017	824	157,237.84	1,294,626.14	6.16	28.35	22.19	Well cap opened at 0652
HY-111	9/25/2017	938	157,237.84	1,294,626.14	6.17	28.35	22.18	
HY-111	12/14/2017	849	157,237.84	1,294,626.14	4.63	28.35	23.72	Well opened at 0729
HY-111	3/14/2018	911	157,237.84	1,294,626.14	4.21	28.35	24.14	Well cap opened at 0617
HY-111	6/30/2018	1233	157,237.84	1,294,626.14	5.36	28.35	22.99	Well vented at 1229
HY-111	6/30/2018	1407	157,237.84	1,294,626.14	5.36	28.35	22.99	
HY-111	9/17/2018	942	157,237.84	1,294,626.14	6.29	28.35	22.06	Well vented at 824
HY-111	9/17/2018	1141	157,237.84	1,294,626.14	6.30	28.35	22.05	
HY-111	12/10/2018	1540	157,237.84	1,294,626.14	5.32	28.35	23.03	Well opened at 1520
HY-111	12/10/2018	1616	157,237.84	1,294,626.14	5.32	28.35	23.03	
HY-111	3/18/2019	1433	157,237.84	1,294,626.14	4.41	28.35	23.94	Well opened at 1043
HY-111	3/18/2019	1540	157,237.84	1,294,626.14	4.42	28.35	23.93	
HY-111	3/18/2019	1544	157,237.84	1,294,626.14	4.44	28.35	23.91	
HY-111	6/21/2019	1136	157,237.84	1,294,626.14	5.45	28.35	22.90	Well opened 1039
HY-111	6/21/2019	1414	157,237.84	1,294,626.14	5.44	28.35	22.91	
HY-111	9/3/2019	1228	157,237.84	1,294,626.14	6.08	28.35	22.27	Well opened 1210
HY-111	9/3/2019	1358	157,237.84	1,294,626.14	6.07	28.35	22.28	
HY-111	12/9/2019	840	157,237.84	1,294,626.14	5.48	28.35	22.87	Well opened at 758
HY-111	12/9/2019	915	157,237.84	1,294,626.14	5.47	28.35	22.88	
HY-111	3/2/2020	1054	157,237.84	1,294,626.14	4.09	28.35	24.26	
HY-111	3/2/2020	1226	157,237.84	1,294,626.14	4.07	28.35	24.28	
HY-111	6/4/2020	1614	157,237.84	1,294,626.14	4.78	28.35	23.57	Well opened at 1614
HY-111	6/4/2020	1644	157,237.84	1,294,626.14	4.77	28.35	23.58	
HY-112	6/10/2010	1341	157,372.85	1,294,478.29	3.19	27.09	23.90	
HY-112	7/13/2010	1055	157,372.85	1,294,478.29	3.70	27.09	23.39	
HY-112	7/13/2010	1145	157,372.85	1,294,478.29	3.71	27.09	23.38	
HY-112	8/6/2010	1255	157,372.85	1,294,478.29	3.90	27.09	23.19	
HY-112	8/6/2010	1355	157,372.85	1,294,478.29	4.04	27.09	23.05	
HY-112	9/2/2010	1030	157,372.85	1,294,478.29	4.50	27.09	22.59	
HY-112	9/2/2010	1250	157,372.85	1,294,478.29	4.50	27.09	22.59	
HY-112	10/8/2010	950	157,372.85	1,294,478.29	4.55	27.09	22.54	
HY-112	10/8/2010	1055	157,372.85	1,294,478.29	4.35	27.09	22.74	
HY-112	11/15/2010	909	157,372.85	1,294,478.29	4.40	27.09	22.69	
HY-112	11/15/2010	1008	157,372.85	1,294,478.29	3.45	27.09	23.64	
HY-112	12/6/2010	905	157,372.85	1,294,478.29	3.31	27.09	23.78	
HY-112	12/6/2010	1001	157,372.85	1,294,478.29	3.19	27.09	23.90	
HY-112	1/10/2011	1513	157,372.85	1,294,478.29	3.14	27.09	23.95	
HY-112	2/7/2011	1355	157,372.85	1,294,478.29	2.70	27.09	24.39	
HY-112	2/7/2011	1506	157,372.85	1,294,478.29	2.72	27.09	24.37	
HY-112	2/7/2011	1543	157,372.85	1,294,478.29	2.72	27.09	24.37	
HY-112	3/4/2011	1104	157,372.85	1,294,478.29	2.81	27.09	24.28	
HY-112	3/4/2011	1232	157,372.85	1,294,478.29	2.90	27.09	24.19	
HY-112	4/8/2011	853	157,372.85	1,294,478.29	2.50	27.09	24.59	
HY-112	4/8/2011	1010	157,372.85	1,294,478.29	2.50	27.09	24.59	
HY-112	4/8/2011	1126	157,372.85	1,294,478.29	2.50	27.09	24.59	
HY-112	5/6/2011	847	157,372.85	1,294,478.29	2.82	27.09	24.27	
HY-112	5/6/2011	1003	157,372.85	1,294,478.29	2.77	27.09	24.32	
HY-112	5/6/2011	1110	157,372.85	1,294,478.29	2.80	27.09	24.29	
HY-112	6/3/2011	909	157,372.85	1,294,478.29	2.92	27.09	24.17	
HY-112	6/3/2011	1037	157,372.85	1,294,478.29	3.17	27.09	23.92	
HY-112	6/3/2011	1207	157,372.85	1,294,478.29	3.16	27.09	23.93	

**Groundwater Elevations
BSB Property, Kent, Washington**

Well	Date	Time	Northing	Easting	Depth to Water	Elevation		Comments
						MP	GW	
HY-112	7/1/2011	755	157,372.85	1,294,478.29	3.55	27.09	23.54	
HY-112	7/1/2011	932	157,372.85	1,294,478.29	3.76	27.09	23.33	
HY-112	7/1/2011	1105	157,372.85	1,294,478.29	3.75	27.09	23.34	
HY-112	8/1/2011	832	157,372.85	1,294,478.29	4.20	27.09	22.89	
HY-112	8/1/2011	953	157,372.85	1,294,478.29	4.16	27.09	22.93	
HY-112	8/1/2011	1124	157,372.85	1,294,478.29	4.15	27.09	22.94	
HY-112	9/1/2011	707	157,372.85	1,294,478.29	4.60	27.09	22.49	
HY-112	9/1/2011	928	157,372.85	1,294,478.29	4.74	27.09	22.35	
HY-112	9/1/2011	1058	157,372.85	1,294,478.29	4.75	27.09	22.34	
HY-112	10/4/2011	838	157,372.85	1,294,478.29	4.83	27.09	22.26	
HY-112	10/4/2011	1006	157,372.85	1,294,478.29	4.51	27.09	22.58	
HY-112	10/4/2011	1131	157,372.85	1,294,478.29	4.50	27.09	22.59	
HY-112	11/2/2011	851	157,372.85	1,294,478.29	4.55	27.09	22.54	
HY-112	11/2/2011	955	157,372.85	1,294,478.29	4.32	27.09	22.77	
HY-112	11/2/2011	1120	157,372.85	1,294,478.29	4.31	27.09	22.78	
HY-112	12/5/2011	1022	157,372.85	1,294,478.29	4.15	27.09	22.94	
HY-112	12/5/2011	1134	157,372.85	1,294,478.29	4.09	27.09	23.00	
HY-112	12/5/2011	1235	157,372.85	1,294,478.29	4.08	27.09	23.01	
HY-112	1/3/2012	934	157,372.85	1,294,478.29	3.87	27.09	23.22	
HY-112	1/3/2012	958	157,372.85	1,294,478.29	3.90	27.09	23.19	
HY-112	1/3/2012	1118	157,372.85	1,294,478.29	3.90	27.09	23.19	
HY-112	1/13/2012	1140	157,372.85	1,294,478.29	3.66	27.09	23.43	
HY-112	1/13/2012	1254	157,372.85	1,294,478.29	3.65	27.09	23.44	
HY-112	1/13/2012	1414	157,372.85	1,294,478.29	3.61	27.09	23.48	
HY-112	2/6/2012	858	157,372.85	1,294,478.29	3.55	27.09	23.54	
HY-112	2/6/2012	1036	157,372.85	1,294,478.29	2.89	27.09	24.20	
HY-112	2/6/2012	1226	157,372.85	1,294,478.29	2.88	27.09	24.21	
HY-112	3/13/2012	1030	157,372.85	1,294,478.29	2.80	27.09	24.29	
HY-112	3/13/2012	1211	157,372.85	1,294,478.29	2.62	27.09	24.47	
HY-112	3/13/2012	1436	157,372.85	1,294,478.29	2.60	27.09	24.49	
HY-112	4/9/2012	948	157,372.85	1,294,478.29	3.52	27.09	23.57	
HY-112	4/9/2012	1150	157,372.85	1,294,478.29	2.62	27.09	24.47	
HY-112	4/9/2012	1357	157,372.85	1,294,478.29	2.58	27.09	24.51	
HY-112	5/4/2012	907	157,372.85	1,294,478.29	3.10	27.09	23.99	
HY-112	5/4/2012	1116	157,372.85	1,294,478.29	3.07	27.09	24.02	
HY-112	5/4/2012	1256	157,372.85	1,294,478.29	3.07	27.09	24.02	
HY-112	5/10/2012	913	157,372.85	1,294,478.29	3.30	27.09	23.79	
HY-112	6/11/2012	1341	157,372.85	1,294,478.29	3.37	27.09	23.72	
HY-112	6/11/2012	1503	157,372.85	1,294,478.29	3.35	27.09	23.74	
HY-112	7/18/2012	821	157,372.85	1,294,478.29	3.82	27.09	23.27	
HY-112	7/18/2012	1124	157,372.85	1,294,478.29	3.89	27.09	23.20	
HY-112	8/9/2012	1014	157,372.85	1,294,478.29	4.28	27.09	22.81	
HY-112	8/9/2012	1207	157,372.85	1,294,478.29	4.27	27.09	22.82	
HY-112	8/9/2012	1342	157,372.85	1,294,478.29	4.27	27.09	22.82	
HY-112	9/19/2012	815	157,372.85	1,294,478.29	4.89	27.09	22.20	
HY-112	9/19/2012	934	157,372.85	1,294,478.29	4.90	27.09	22.19	
HY-112	9/19/2012	1217	157,372.85	1,294,478.29	4.90	27.09	22.19	
HY-112	10/8/2012	830	157,372.85	1,294,478.29	4.95	27.09	22.14	
HY-112	10/8/2012	1040	157,372.85	1,294,478.29	4.95	27.09	22.14	
HY-112	10/8/2012	1257	157,372.85	1,294,478.29	4.95	27.09	22.14	
HY-112	11/9/2012	826	157,372.85	1,294,478.29	4.41	27.09	22.68	
HY-112	11/9/2012	1019	157,372.85	1,294,478.29	4.10	27.09	22.99	
HY-112	11/9/2012	1250	157,372.85	1,294,478.29	4.09	27.09	23.00	
HY-112	1/4/2013	747	157,372.85	1,294,478.29	3.16	27.09	23.93	
HY-112	1/4/2013	1015	157,372.85	1,294,478.29	3.15	27.09	23.94	
HY-112	1/4/2013	1229	157,372.85	1,294,478.29	3.15	27.09	23.94	
HY-112	6/7/2013	1357	157,372.85	1,294,478.29	3.70	27.09	23.39	
HY-112	6/7/2013	1600	157,372.85	1,294,478.29	3.70	27.09	23.39	
HY-112	9/9/2013	1000	157,372.85	1,294,478.29	4.72	27.09	22.37	
HY-112	9/9/2013	1306	157,372.85	1,294,478.29	4.68	27.09	22.41	

**Groundwater Elevations
BSB Property, Kent, Washington**

Well	Date	Time	Northing	Easting	Depth to Water	Elevation		Comments
						MP	GW	
HY-112	9/9/2013	NM	157,372.85	1,294,478.29	4.65	27.09	22.44	
HY-112	3/14/2014	844	157,372.85	1,294,478.29	2.80	27.09	24.29	Well cap opened at 0700
HY-112	3/14/2014	1032	157,372.85	1,294,478.29	2.80	27.09	24.29	
HY-112	6/5/2014	NA	157,372.85	1,294,478.29	NA	27.09		Covered
HY-112	10/10/2014	NA	157,372.85	1,294,478.29	NA	27.09		Covered
HY-112	12/5/2014	1020	157,372.85	1,294,478.29	3.59	27.09	23.50	Well cap opened at 1020
HY-112	12/5/2014	1200	157,372.85	1,294,478.29	3.54	27.09	23.55	
HY-112	3/13/2015	1015	157,372.85	1,294,478.29	3.18	27.09	23.91	
HY-112	3/13/2015	1155	157,372.85	1,294,478.29	3.22	27.09	23.87	
HY-112	3/13/2015	1305	157,372.85	1,294,478.29	3.22	27.09	23.87	
HY-112	6/5/2015	849	157,372.85	1,294,478.29	4.16	27.09	22.93	Well cap opened at 0717
HY-112	6/5/2015	1115	157,372.85	1,294,478.29	4.15	27.09	22.94	
HY-112	9/4/2015	913	157,372.85	1,294,478.29	5.25	27.09	21.84	Well cap opened at 0748
HY-112	9/4/2015	948	157,372.85	1,294,478.29	5.26	27.09	21.83	
HY-112	12/4/2015	953	157,372.85	1,294,478.29	4.03	27.09	23.06	Well cap opened at 0820
HY-112	12/4/2015	1105	157,372.85	1,294,478.29	4.04	27.09	23.05	
HY-112	3/4/2016	1117	157,372.85	1,294,478.29	2.31	27.09	24.78	Well cap opened at 0938
HY-112	3/4/2016	1257	157,372.85	1,294,478.29	2.31	27.09	24.78	
HY-112	6/2/2016	743	157,372.85	1,294,478.29	3.88	27.09	23.21	Well cap opened at 0730
HY-112	6/2/2016	1001	157,372.85	1,294,478.29	3.90	27.09	23.19	
HY-112	9/26/2016	921	157,372.85	1,294,478.29	5.07	27.09	22.02	Well cap opened at 0804
HY-112	9/26/2016	1118	157,372.85	1,294,478.29	5.05	27.09	22.04	
HY-112	12/2/2016	1142	157,372.85	1,294,478.29	3.45	27.09	23.64	Well cap opened at 0930
HY-112	12/2/2016	1346	157,372.85	1,294,478.29	3.40	27.09	23.69	all depth measurements raised ~0.05 ft
HY-112	3/3/2017	940	157,372.85	1,294,478.29	2.43	27.09	24.66	Well cap opened at 0834
HY-112	3/3/2017	1030	157,372.85	1,294,478.29	2.43	27.09	24.66	
HY-112	6/27/2017	851	157,372.85	1,294,478.29	3.71	27.09	23.38	Well cap opened at 0712
HY-112	6/27/2017	1020	157,372.85	1,294,478.29	3.70	27.09	23.39	
HY-112	9/25/2017	853	157,372.85	1,294,478.29	5.12	27.09	21.97	Well cap opened at 0737
HY-112	9/25/2017	1008	157,372.85	1,294,478.29	5.13	27.09	21.96	
HY-112	12/14/2017	1010	157,372.85	1,294,478.29	3.45	27.09	23.64	Well opened at 0827
HY-112	3/14/2018		157,372.85	1,294,478.29		27.09		Covered
HY-112	6/30/2018	855	157,372.85	1,294,478.29	4.18	27.09	22.91	Well cap opened at 0855
HY-112	6/30/2018	924	157,372.85	1,294,478.29	4.19	27.09	22.90	
HY-112	9/17/2018	1032	157,372.85	1,294,478.29	4.93	27.09	22.16	Well opened at 920
HY-112	9/17/2018	1247	157,372.85	1,294,478.29	4.94	27.09	22.15	
HY-112	12/11/2018	1312	157,372.85	1,294,478.29	3.71	27.09	23.38	Well opened at 1305
HY-112	12/11/2018	1317	157,372.85	1,294,478.29	3.71	27.09	23.38	
HY-112	3/18/2019	1245	157,372.85	1,294,478.29	3.21	27.09	23.88	Well opened at 1244. Foamy, with odor
HY-112	3/18/2019	1251	157,372.85	1,294,478.29	3.25	27.09	23.84	
HY-112	6/21/2019	1333	157,372.85	1,294,478.29	2.48	27.09	24.61	Well opened at 1333
HY-112	6/21/2019	1523	157,372.85	1,294,478.29	4.31	27.09	22.78	
HY-112	6/21/2019	1602	157,372.85	1,294,478.29	4.30	27.09	22.79	
HY-112	9/3/2019	831	157,372.85	1,294,478.29	4.93	27.09	22.16	Well opened at 0807
HY-112	9/3/2019	903	157,372.85	1,294,478.29	4.93	27.09	22.16	
HY-112	12/9/2019	748	157,372.85	1,294,478.29	4.35	27.09	22.74	Under vacuum
HY-112	12/9/2019	830	157,372.85	1,294,478.29	4.33	27.09	22.76	
HY-112	3/2/2020	1123	157,372.85	1,294,478.29	2.91	27.09	24.18	
HY-112	3/2/2020	1259	157,372.85	1,294,478.29	2.89	27.09	24.20	
HY-112	6/4/2020	1335	157,372.85	1,294,478.29	3.75	27.09	23.34	Well opened at 1335
HY-112	6/4/2020	1408	157,372.85	1,294,478.29	3.66	27.09	23.43	
HY-112	6/4/2020	1452	157,372.85	1,294,478.29	3.63	27.09	23.46	
HY-113	6/10/2010	1430	157,326.86	1,294,542.21	2.55	26.32	23.77	
HY-113	7/13/2010	1116	157,326.86	1,294,542.21	3.09	26.32	23.23	
HY-113	7/13/2010	1315	157,326.86	1,294,542.21	3.10	26.32	23.22	
HY-113	8/6/2010	1315	157,326.86	1,294,542.21	3.37	26.32	22.95	
HY-113	8/6/2010	1412	157,326.86	1,294,542.21	3.43	26.32	22.89	
HY-113	9/2/2010	1140	157,326.86	1,294,542.21	3.95	26.32	22.37	
HY-113	9/2/2010	1330	157,326.86	1,294,542.21	3.88	26.32	22.44	

**Groundwater Elevations
BSB Property, Kent, Washington**

Well	Date	Time	Northing	Easting	Depth to Water	Elevation		Comments
						MP	GW	
HY-113	10/8/2010	1150	157,326.86	1,294,542.21	3.71	26.32	22.61	*Well vented ~1.5hrs prior to water level measurement
HY-113	11/15/2010	839	157,326.86	1,294,542.21	3.15	26.32	23.17	
HY-113	11/15/2010	1010	157,326.86	1,294,542.21	2.85	26.32	23.47	
HY-113	12/6/2010	1052	157,326.86	1,294,542.21	2.61	26.32	23.71	
HY-113	1/10/2011	1355	157,326.86	1,294,542.21	2.50	26.32	23.82	
HY-113	2/7/2011	1444	157,326.86	1,294,542.21	2.10	26.32	24.22	
HY-113	2/7/2011	1533	157,326.86	1,294,542.21	2.10	26.32	24.22	
HY-113	2/7/2011	1204	157,326.86	1,294,542.21	2.10	26.32	24.22	
HY-113	3/4/2011	1126	157,326.86	1,294,542.21	2.12	26.32	24.20	
HY-113	3/4/2011	1250	157,326.86	1,294,542.21	2.30	26.32	24.02	
HY-113	4/8/2011	814	157,326.86	1,294,542.21	2.10	26.32	24.22	
HY-113	4/8/2011	944	157,326.86	1,294,542.21	1.90	26.32	24.42	
HY-113	4/8/2011	1059	157,326.86	1,294,542.21	1.90	26.32	24.42	
HY-113	5/6/2011	504	157,326.86	1,294,542.21	2.02	26.32	24.30	
HY-113	5/6/2011	938	157,326.86	1,294,542.21	2.20	26.32	24.12	
HY-113	5/6/2011	1041	157,326.86	1,294,542.21	2.19	26.32	24.13	
HY-113	6/3/2011	817	157,326.86	1,294,542.21	2.63	26.32	23.69	
HY-113	6/3/2011	1014	157,326.86	1,294,542.21	2.52	26.32	23.80	
HY-113	6/3/2011	1125	157,326.86	1,294,542.21	2.51	26.32	23.81	
HY-113	7/1/2011	708	157,326.86	1,294,542.21	2.81	26.32	23.51	
HY-113	7/1/2011	856	157,326.86	1,294,542.21	3.16	26.32	23.16	
HY-113	7/1/2011	1025	157,326.86	1,294,542.21	3.16	26.32	23.16	
HY-113	8/1/2011	738	157,326.86	1,294,542.21	3.01	26.32	23.31	
HY-113	8/1/2011	907	157,326.86	1,294,542.21	3.55	26.32	22.77	
HY-113	8/1/2011	1037	157,326.86	1,294,542.21	3.55	26.32	22.77	
HY-113	9/1/2011	701	157,326.86	1,294,542.21	4.05	26.32	22.27	
HY-113	9/1/2011	916	157,326.86	1,294,542.21	4.11	26.32	22.21	
HY-113	9/1/2011	1041	157,326.86	1,294,542.21	4.12	26.32	22.20	
HY-113	10/4/2011	832	157,326.86	1,294,542.21	4.22	26.32	22.10	
HY-113	10/4/2011	1004	157,326.86	1,294,542.21	3.89	26.32	22.43	
HY-113	10/4/2011	1129	157,326.86	1,294,542.21	3.88	26.32	22.44	
HY-113	1/3/2012	743	157,326.86	1,294,542.21	5.00	28.20	23.20	PVC extended and MP resurveyed 12/11
HY-113	1/3/2012	929	157,326.86	1,294,542.21	5.08	28.20	23.12	
HY-113	1/3/2012	1047	157,326.86	1,294,542.21	5.10	28.20	23.10	
HY-113	2/6/2012	854	157,326.86	1,294,542.21	4.47	28.20	23.73	
HY-113	2/6/2012	1030	157,326.86	1,294,542.21	4.70	28.20	23.50	
HY-113	2/6/2012	1214	157,326.86	1,294,542.21	4.70	28.20	23.50	
HY-113	3/13/2012	1017	157,326.86	1,294,542.21	4.14	28.20	24.06	
HY-113	3/13/2012	1159	157,326.86	1,294,542.21	3.90	28.20	24.30	
HY-113	3/13/2012	1414	157,326.86	1,294,542.21	3.89	28.20	24.31	
HY-113	4/9/2012	933	157,326.86	1,294,542.21	3.62	28.20	24.58	
HY-113	4/9/2012	1140	157,326.86	1,294,542.21	3.83	28.20	24.37	
HY-113	4/9/2012	1351	157,326.86	1,294,542.21	3.81	28.20	24.39	
HY-113	5/4/2012	850	157,326.86	1,294,542.21	4.30	28.20	23.90	
HY-113	5/4/2012	1105	157,326.86	1,294,542.21	4.32	28.20	23.88	
HY-113	5/4/2012	1249	157,326.86	1,294,542.21	4.32	28.20	23.88	
HY-113	6/11/2012	1133	157,326.86	1,294,542.21	4.60	28.20	23.60	
HY-113	6/11/2012	1352	157,326.86	1,294,542.21	4.57	28.20	23.63	
HY-113	7/18/2012	824	157,326.86	1,294,542.21	5.09	28.20	23.11	
HY-113	7/18/2012	1127	157,326.86	1,294,542.21	5.10	28.20	23.10	
HY-113	8/9/2012	1010	157,326.86	1,294,542.21	5.50	28.20	22.70	
HY-113	8/9/2012	1201	157,326.86	1,294,542.21	5.42	28.20	22.78	
HY-113	8/9/2012	1333	157,326.86	1,294,542.21	5.42	28.20	22.78	
HY-113	9/19/2012	921	157,326.86	1,294,542.21	6.11	28.20	22.09	
HY-113	9/19/2012	1059	157,326.86	1,294,542.21	6.10	28.20	22.10	
HY-113	9/19/2012	1208	157,326.86	1,294,542.21	6.11	28.20	22.09	
HY-113	10/8/2012	954	157,326.86	1,294,542.21	6.15	28.20	22.05	
HY-113	10/8/2012	1203	157,326.86	1,294,542.21	6.15	28.20	22.05	
HY-113	10/8/2012	1406	157,326.86	1,294,542.21	6.15	28.20	22.05	
HY-113	11/9/2012	943	157,326.86	1,294,542.21	5.83	28.20	22.37	

**Groundwater Elevations
BSB Property, Kent, Washington**

Well	Date	Time	Northing	Easting	Depth to Water	Elevation		Comments
						MP	GW	
HY-113	11/9/2012	1100	157,326.86	1,294,542.21	5.83	28.20	22.37	
HY-113	11/9/2012	1241	157,326.86	1,294,542.21	5.83	28.20	22.37	
HY-113	12/3/2012	1340	157,326.86	1,294,542.21	4.62	28.20	23.58	
HY-113	12/3/2012	1530	157,326.86	1,294,542.21	4.60	28.20	23.60	
HY-113	1/4/2013	801	157,326.86	1,294,542.21	4.19	28.20	24.01	
HY-113	1/4/2013	1133	157,326.86	1,294,542.21	4.39	28.20	23.81	
HY-113	1/4/2013	1344	157,326.86	1,294,542.21	4.39	28.20	23.81	
HY-113	2/1/2013	736	157,326.86	1,294,542.21	4.14	28.20	24.06	
HY-113	2/1/2013	1007	157,326.86	1,294,542.21	4.46	28.20	23.74	
HY-113	2/1/2013	1112	157,326.86	1,294,542.21	4.46	28.20	23.74	
HY-113	3/1/2013	1037	157,326.86	1,294,542.21	4.75	28.20	23.45	
HY-113	3/1/2013	1212	157,326.86	1,294,542.21	4.75	28.20	23.45	
HY-113	6/7/2013	1107	157,326.86	1,294,542.21	4.90	28.20	23.30	
HY-113	6/7/2013	1252	157,326.86	1,294,542.21	4.90	28.20	23.30	
HY-113	9/9/2013	950	157,326.86	1,294,542.21	5.84	28.20	22.36	
HY-113	9/9/2013	1231	157,326.86	1,294,542.21	5.89	28.20	22.31	
HY-113	9/9/2013	1512	157,326.86	1,294,542.21	5.87	28.20	22.33	
HY-113	12/6/2013	1149	157,326.86	1,294,542.21	5.25	28.20	22.95	
HY-113	12/6/2013	1334	157,326.86	1,294,542.21	5.25	28.20	22.95	
HY-113	3/14/2014	1001	157,326.86	1,294,542.21	3.81	28.20	24.39	Well cap opened at 0652
HY-113	3/14/2014	1131	157,326.86	1,294,542.21	3.85	28.20	24.35	
HY-113	3/14/2014	1150	157,326.86	1,294,542.21	3.84	28.20	24.36	
HY-113	6/5/2014	901	157,326.86	1,294,542.21	4.71	28.20	23.49	Well cap opened at 0830
HY-113	6/5/2014	1155	157,326.86	1,294,542.21	4.70	28.20	23.50	
HY-113	6/5/2014	1243	157,326.86	1,294,542.21	4.69	28.20	23.51	
HY-113	10/10/2014	914	157,326.86	1,294,542.21	6.06	28.20	22.14	Well cap opened at 0816
HY-113	10/10/2014	1023	157,326.86	1,294,542.21	6.01	28.20	22.19	
HY-113	12/5/2014	910	157,326.86	1,294,542.21	4.96	28.20	23.24	Well cap opened at 0910
HY-113	12/5/2014	1140	157,326.86	1,294,542.21	4.79	28.20	23.41	
HY-113	12/5/2014	1313	157,326.86	1,294,542.21	4.79	28.20	23.41	
HY-113	3/13/2015	934	157,326.86	1,294,542.21	4.50	28.20	23.70	
HY-113	3/13/2015	1109	157,326.86	1,294,542.21	4.48	28.20	23.72	
HY-113	6/5/2015	654	157,326.86	1,294,542.21	5.37	28.20	22.83	Well cap opened at 0739
HY-113	6/5/2015	1119	157,326.86	1,294,542.21	5.35	28.20	22.85	
HY-113	9/4/2015	831	157,326.86	1,294,542.21	6.46	28.20	21.74	Well cap opened at 0723
HY-113	9/4/2015	950	157,326.86	1,294,542.21	6.46	28.20	21.74	
HY-113	12/4/2015	905	157,326.86	1,294,542.21	4.88	28.20	23.32	Well cap opened at 0728
HY-113	12/4/2015	1033	157,326.86	1,294,542.21	4.87	28.20	23.33	
HY-113	3/4/2016	1026	157,326.86	1,294,542.21	3.57	28.20	24.63	Well cap opened at 0906
HY-113	3/4/2016	1218	157,326.86	1,294,542.21	3.58	28.20	24.62	
HY-113	6/2/2016	841	157,326.86	1,294,542.21	5.10	28.20	23.10	Well cap opened at 0830
HY-113	6/2/2016	1044	157,326.86	1,294,542.21	5.10	28.20	23.10	
HY-113	9/26/2016	910	157,326.86	1,294,542.21	6.29	28.20	21.91	Well cap opened at 0738
HY-113	9/26/2016	1033	157,326.86	1,294,542.21	6.27	28.20	21.93	
HY-113	12/2/2016	1105	157,326.86	1,294,542.21	4.68	28.20	23.52	Well cap opened at 0951
HY-113	12/2/2016	1315	157,326.86	1,294,542.21	4.63	28.20	23.57	all depth measurements raised ~0.05 ft
HY-113	3/3/2017	912	157,326.86	1,294,542.21	3.70	28.20	24.50	Well cap opened at 0805
HY-113	3/3/2017	1003	157,326.86	1,294,542.21	3.71	28.20	24.49	
HY-113	6/27/2017	840	157,326.86	1,294,542.21	5.01	28.20	23.19	Well cap opened at 0734
HY-113	6/27/2017	1010	157,326.86	1,294,542.21	5.00	28.20	23.20	
HY-113	9/25/2017	831	157,326.86	1,294,542.21	6.17	28.20	22.03	Well cap opened at 0657
HY-113	9/25/2017	944	157,326.86	1,294,542.21	6.17	28.20	22.03	
HY-113	12/14/2017	923	157,326.86	1,294,542.21	4.63	28.20	23.57	Well opened at 0738
HY-113	3/14/2018	950	157,326.86	1,294,542.21	4.20	28.20	24.00	Well opened at 0648
HY-113	6/30/2018	1546	157,326.86	1,294,542.21	5.30	28.20	22.90	Well vented at 1536
HY-113	9/17/2018	1030	157,326.86	1,294,542.21	6.42	28.20	21.78	Well opened at 826
HY-113	9/17/2018	1247	157,326.86	1,294,542.21	6.42	28.20	21.78	
HY-113	12/10/2018	1206	157,326.86	1,294,542.21	5.39	28.20	22.81	Well opened at 1200
HY-113	12/10/2018	1210	157,326.86	1,294,542.21	5.37	28.20	22.83	
HY-113	3/18/2019	1807	157,326.86	1,294,542.21	4.41	28.20	23.79	Well opened at 1056

**Groundwater Elevations
BSB Property, Kent, Washington**

Well	Date	Time	Northing	Easting	Depth to Water	Elevation		Comments
						MP	GW	
HY-113	3/18/2019	1837	157,326.86	1,294,542.21	4.42	28.20	23.78	
HY-113	6/21/2019	1027	157,326.86	1,294,542.21	5.44	28.20	22.76	Well opened 1020
HY-113	6/21/2019	1445	157,326.86	1,294,542.21	5.43	28.20	22.77	
HY-113	9/3/2019	957	157,326.86	1,294,542.21	6.10	28.20	22.10	Well opened 0907
HY-113	9/3/2019	1048	157,326.86	1,294,542.21	6.09	28.20	22.11	
HY-113	12/9/2019	846	157,326.86	1,294,542.21	5.48	28.20	22.72	Well opened at 805
HY-113	12/9/2019	932	157,326.86	1,294,542.21	5.49	28.20	22.71	
HY-113	3/2/2020	1105	157,326.86	1,294,542.21	4.09	28.20	24.11	
HY-113	3/2/2020	1243	157,326.86	1,294,542.21	4.08	28.20	24.12	
HY-113	6/4/2020	1510	157,326.86	1,294,542.21	4.79	28.20	23.41	Well opened at 1510
HY-113	6/4/2020	1544	157,326.86	1,294,542.21	4.80	28.20	23.40	
HY-114	6/10/2010	1430	157,324.56	1,294,554.64	2.47	26.34	23.87	
HY-114	7/13/2010	1115	157,324.56	1,294,554.64	3.04	26.34	23.30	
HY-114	7/13/2010	1316	157,324.56	1,294,554.64	3.00	26.34	23.34	
HY-114	8/6/2010	1317	157,324.56	1,294,554.64	3.45	26.34	22.89	Well cap under pressure
HY-114	8/6/2010	1412	157,324.56	1,294,554.64	3.33	26.34	23.01	
HY-114	9/2/2010	1140	157,324.56	1,294,554.64	3.90	26.34	22.44	
HY-114	9/2/2010	1330	157,324.56	1,294,554.64	3.78	26.34	22.56	
HY-114	10/8/2010	1150	157,324.56	1,294,554.64	3.65	26.34	22.69	*Well vented ~1.5hrs prior to water level measurement
HY-114	11/15/2010	838	157,324.56	1,294,554.64	3.05	26.34	23.29	
HY-114	11/15/2010	1011	157,324.56	1,294,554.64	2.75	26.34	23.59	
HY-114	12/6/2010	1054	157,324.56	1,294,554.64	2.64	26.34	23.70	
HY-114	1/10/2011	1355	157,324.56	1,294,554.64	2.44	26.34	23.90	
HY-114	2/7/2011	1203	157,324.56	1,294,554.64	2.20	26.34	24.14	
HY-114	2/7/2011	1433	157,324.56	1,294,554.64	2.01	26.34	24.33	
HY-114	2/7/2011	1532	157,324.56	1,294,554.64	2.04	26.34	24.30	
HY-114	3/4/2011	1127	157,324.56	1,294,554.64	2.80	26.34	23.54	
HY-114	3/4/2011	1251	157,324.56	1,294,554.64	2.18	26.34	24.16	
HY-114	4/8/2011	813	157,324.56	1,294,554.64	2.25	26.34	24.09	
HY-114	4/8/2011	944	157,324.56	1,294,554.64	1.89	26.34	24.45	
HY-114	4/8/2011	1058	157,324.56	1,294,554.64	1.80	26.34	24.54	
HY-114	5/6/2011	803	157,324.56	1,294,554.64	3.70	26.34	22.64	
HY-114	5/6/2011	937	157,324.56	1,294,554.64	2.10	26.34	24.24	
HY-114	5/6/2011	1040	157,324.56	1,294,554.64	2.12	26.34	24.22	
HY-114	6/3/2011	816	157,324.56	1,294,554.64	3.75	26.34	22.59	
HY-114	6/3/2011	1013	157,324.56	1,294,554.64	2.35	26.34	23.99	
HY-114	6/3/2011	1124	157,324.56	1,294,554.64	2.35	26.34	23.99	
HY-114	7/1/2011	707	157,324.56	1,294,554.64	3.35	26.34	22.99	
HY-114	7/1/2011	855	157,324.56	1,294,554.64	3.09	26.34	23.25	
HY-114	7/1/2011	1023	157,324.56	1,294,554.64	3.06	26.34	23.28	
HY-114	8/1/2011	736	157,324.56	1,294,554.64	3.60	26.34	22.74	
HY-114	8/1/2011	905	157,324.56	1,294,554.64	3.50	26.34	22.84	
HY-114	8/1/2011	1036	157,324.56	1,294,554.64	3.53	26.34	22.81	
HY-114	9/1/2011	702	157,324.56	1,294,554.64	4.20	26.34	22.14	
HY-114	9/1/2011	918	157,324.56	1,294,554.64	4.03	26.34	22.31	
HY-114	9/1/2011	1042	157,324.56	1,294,554.64	4.03	26.34	22.31	
HY-114	10/4/2011	834	157,324.56	1,294,554.64	4.27	26.34	22.07	
HY-114	10/4/2011	1006	157,324.56	1,294,554.64	3.84	26.34	22.50	
HY-114	10/4/2011	1127	157,324.56	1,294,554.64	3.80	26.34	22.54	
HY-114	1/3/2012	742	157,324.56	1,294,554.64	5.25	28.23	22.98	PVC extended and MP resurveyed 12/11
HY-114	1/3/2012	928	157,324.56	1,294,554.64	5.12	28.23	23.11	
HY-114	1/3/2012	1046	157,324.56	1,294,554.64	5.10	28.23	23.13	
HY-114	2/6/2012	856	157,324.56	1,294,554.64	4.10	28.23	24.13	
HY-114	2/6/2012	1031	157,324.56	1,294,554.64	4.10	28.23	24.13	
HY-114	2/6/2012	1216	157,324.56	1,294,554.64	4.10	28.23	24.13	
HY-114	3/13/2012	1019	157,324.56	1,294,554.64	3.94	28.23	24.29	
HY-114	3/13/2012	1158	157,324.56	1,294,554.64	3.90	28.23	24.33	
HY-114	3/13/2012	1416	157,324.56	1,294,554.64	3.88	28.23	24.35	

**Groundwater Elevations
BSB Property, Kent, Washington**

Well	Date	Time	Northing	Easting	Depth to Water	Elevation		Comments
						MP	GW	
HY-114	4/9/2012	934	157,324.56	1,294,554.64	3.86	28.23	24.37	
HY-114	4/9/2012	1141	157,324.56	1,294,554.64	3.84	28.23	24.39	
HY-114	4/9/2012	1352	157,324.56	1,294,554.64	3.81	28.23	24.42	
HY-114	5/4/2012	852	157,324.56	1,294,554.64	4.32	28.23	23.91	
HY-114	5/4/2012	1107	157,324.56	1,294,554.64	4.32	28.23	23.91	
HY-114	5/4/2012	1250	157,324.56	1,294,554.64	4.32	28.23	23.91	
HY-114	6/11/2012	1133	157,324.56	1,294,554.64	4.60	28.23	23.63	
HY-114	6/11/2012	1352	157,324.56	1,294,554.64	4.57	28.23	23.66	
HY-114	7/18/2012	825	157,324.56	1,294,554.64	5.11	28.23	23.12	
HY-114	7/18/2012	1128	157,324.56	1,294,554.64	5.10	28.23	23.13	
HY-114	8/9/2012	1011	157,324.56	1,294,554.64	5.47	28.23	22.76	
HY-114	8/9/2012	1202	157,324.56	1,294,554.64	5.40	28.23	22.83	
HY-114	8/9/2012	1334	157,324.56	1,294,554.64	5.41	28.23	22.82	
HY-114	9/19/2012	922	157,324.56	1,294,554.64	6.10	28.23	22.13	
HY-114	9/19/2012	1057	157,324.56	1,294,554.64	6.10	28.23	22.13	
HY-114	9/19/2012	1209	157,324.56	1,294,554.64	6.10	28.23	22.13	
HY-114	10/8/2012	952	157,324.56	1,294,554.64	6.13	28.23	22.10	
HY-114	10/8/2012	1204	157,324.56	1,294,554.64	6.13	28.23	22.10	
HY-114	10/8/2012	1405	157,324.56	1,294,554.64	6.13	28.23	22.10	
HY-114	11/9/2012	944	157,324.56	1,294,554.64	5.30	28.23	22.93	
HY-114	11/9/2012	1101	157,324.56	1,294,554.64	5.30	28.23	22.93	
HY-114	11/9/2012	1240	157,324.56	1,294,554.64	5.30	28.23	22.93	
HY-114	12/3/2012	1340	157,324.56	1,294,554.64	4.60	28.23	23.63	
HY-114	12/3/2012	1530	157,324.56	1,294,554.64	4.60	28.23	23.63	
HY-114	1/4/2013	800	157,324.56	1,294,554.64	4.40	28.23	23.83	
HY-114	1/4/2013	1134	157,324.56	1,294,554.64	4.32	28.23	23.91	
HY-114	1/4/2013	1343	157,324.56	1,294,554.64	4.32	28.23	23.91	
HY-114	2/1/2013	737	157,324.56	1,294,554.64	4.51	28.23	23.72	
HY-114	2/1/2013	1008	157,324.56	1,294,554.64	4.45	28.23	23.78	
HY-114	2/1/2013	1111	157,324.56	1,294,554.64	4.45	28.23	23.78	
HY-114	3/1/2013	1038	157,324.56	1,294,554.64	4.75	28.23	23.48	
HY-114	3/1/2013	1213	157,324.56	1,294,554.64	4.75	28.23	23.48	
HY-114	6/7/2013	1107	157,324.56	1,294,554.64	4.90	28.23	23.33	
HY-114	6/7/2013	1252	157,324.56	1,294,554.64	4.90	28.23	23.33	
HY-114	9/9/2013	951	157,324.56	1,294,554.64	5.89	28.23	22.34	
HY-114	9/9/2013	1233	157,324.56	1,294,554.64	5.88	28.23	22.35	
HY-114	9/9/2013	1513	157,324.56	1,294,554.64	5.83	28.23	22.40	
HY-114	12/6/2013	1150	157,324.56	1,294,554.64	5.24	28.23	22.99	
HY-114	12/6/2013	1333	157,324.56	1,294,554.64	5.25	28.23	22.98	
HY-114	3/14/2014	1000	157,324.56	1,294,554.64	3.80	28.23	24.43	Well cap opened at 0651
HY-114	3/14/2014	1130	157,324.56	1,294,554.64	3.82	28.23	24.41	
HY-114	6/5/2014	900	157,324.56	1,294,554.64	4.71	28.23	23.52	Well cap opened at 0830
HY-114	6/5/2014	1154	157,324.56	1,294,554.64	4.70	28.23	23.53	
HY-114	6/5/2014	1242	157,324.56	1,294,554.64	4.70	28.23	23.53	
HY-114	10/10/2014	914	157,324.56	1,294,554.64	6.02	28.23	22.21	Well cap opened at 0816
HY-114	10/10/2014	1032	157,324.56	1,294,554.64	6.00	28.23	22.23	
HY-114	10/10/2014	1145	157,324.56	1,294,554.64	6.00	28.23	22.23	
HY-114	12/5/2014	909	157,324.56	1,294,554.64	4.73	28.23	23.50	Well cap opened at 0909
HY-114	12/5/2014	1141	157,324.56	1,294,554.64	4.73	28.23	23.50	
HY-114	3/13/2015	933	157,324.56	1,294,554.64	4.48	28.23	23.75	
HY-114	3/13/2015	1108	157,324.56	1,294,554.64	4.46	28.23	23.77	
HY-114	6/5/2015	853	157,324.56	1,294,554.64	5.35	28.23	22.88	Well cap opened at 0740
HY-114	6/5/2015	1118	157,324.56	1,294,554.64	5.33	28.23	22.90	
HY-114	9/4/2015	831	157,324.56	1,294,554.64	6.43	28.23	21.80	Well cap opened at 0723
HY-114	9/4/2015	950	157,324.56	1,294,554.64	6.43	28.23	21.80	
HY-114	12/4/2015	904	157,324.56	1,294,554.64	4.65	28.23	23.58	Well cap opened at 0728
HY-114	12/4/2015	1033	157,324.56	1,294,554.64	4.65	28.23	23.58	
HY-114	3/4/2016	1026	157,324.56	1,294,554.64	3.54	28.23	24.69	Well cap opened at 0906
HY-114	3/4/2016	1219	157,324.56	1,294,554.64	3.54	28.23	24.69	

**Groundwater Elevations
BSB Property, Kent, Washington**

Well	Date	Time	Northing	Easting	Depth to Water	Elevation		Comments
						MP	GW	
HY-114	6/2/2016	841	157,324.56	1,294,554.64	5.09	28.23	23.14	Well cap opened at 0830
HY-114	6/2/2016	1043	157,324.56	1,294,554.64	5.11	28.23	23.12	
HY-114	9/26/2016	910	157,324.56	1,294,554.64	6.26	28.23	21.97	Well cap opened at 0738
HY-114	9/26/2016	1033	157,324.56	1,294,554.64	6.24	28.23	21.99	
HY-114	12/2/2016	1105	157,324.56	1,294,554.64	4.64	28.23	23.59	Well cap opened at 0952
HY-114	12/2/2016	1315	157,324.56	1,294,554.64	4.59	28.23	23.64	all depth measurements raised ~0.05 ft
HY-114	3/3/2017	912	157,324.56	1,294,554.64	3.64	28.23	24.59	Well cap opened at 0805
HY-114	3/3/2017	1003	157,324.56	1,294,554.64	3.66	28.23	24.57	
HY-114	6/27/2017	840	157,324.56	1,294,554.64	4.98	28.23	23.25	Well cap opened at 0735
HY-114	6/27/2017	1011	157,324.56	1,294,554.64	4.98	28.23	23.25	
HY-114	9/25/2017	832	157,324.56	1,294,554.64	6.14	28.23	22.09	Well cap opened at 0657
HY-114	9/25/2017	945	157,324.56	1,294,554.64	6.14	28.23	22.09	
HY-114	12/14/2017	921	157,324.56	1,294,554.64	4.66	28.23	23.57	Well opened at 0738
HY-114	3/14/2018	951	157,324.56	1,294,554.64	4.19	28.23	24.04	Well opened at 0648
HY-114	6/30/2018	1545	157,324.56	1,294,554.64	5.30	28.23	22.93	Well opened at 1539
HY-114	9/17/2018	1030	157,324.56	1,294,554.64	6.29	28.23	21.94	Well opened at 826
HY-114	9/17/2018	1246	157,324.56	1,294,554.64	6.29	28.23	21.94	
HY-114	12/10/2018	1205	157,324.56	1,294,554.64	5.35	28.23	22.88	Well opened at 1200
HY-114	12/10/2018	1209	157,324.56	1,294,554.64	5.34	28.23	22.89	
HY-114	3/18/2019	1805	157,324.56	1,294,554.64	4.41	28.23	23.82	Well opened at 1400
HY-114	3/18/2019	1836	157,324.56	1,294,554.64	4.40	28.23	23.83	
HY-114	6/21/2019	1028	157,324.56	1,294,554.64	5.42	28.23	22.81	Well opened 1017
HY-114	6/21/2019	1444	157,324.56	1,294,554.64	5.41	28.23	22.82	
HY-114	9/3/2019	950	157,324.56	1,294,554.64	6.08	28.23	22.15	Well opened 0907
HY-114	9/3/2019	1050	157,324.56	1,294,554.64	6.08	28.23	22.15	
HY-114	12/9/2019	845	157,324.56	1,294,554.64	5.47	28.23	22.76	Well opened at 805; truck ran over monument and lid
HY-114	3/2/2020	1104	157,324.56	1,294,554.64	4.08	28.23	24.15	
HY-114	3/2/2020	1241	157,324.56	1,294,554.64	4.08	28.23	24.15	
HY-114	6/4/2020	1511	157,324.56	1,294,554.64	4.78	28.23	23.45	Well opened at 1511
HY-114	6/4/2020	1543	157,324.56	1,294,554.64	4.78	28.23	23.45	
HY-115	6/10/2010	1416	157,219.14	1,294,421.92	5.14	28.99	23.85	
HY-115	7/13/2010	1223	157,219.14	1,294,421.92	5.65	28.99	23.34	
HY-115	7/13/2010	1320	157,219.14	1,294,421.92	5.65	28.99	23.34	
HY-115	8/6/2010	1318	157,219.14	1,294,421.92	5.86	28.99	23.13	
HY-115	8/6/2010	1415	157,219.14	1,294,421.92	6.00	28.99	22.99	
HY-115	9/2/2010	1050	157,219.14	1,294,421.92	6.40	28.99	22.59	
HY-115	9/2/2010	1335	157,219.14	1,294,421.92	6.45	28.99	22.54	
HY-115	10/8/2010	1143	157,219.14	1,294,421.92	6.30	28.99	22.69	*Well vented ~1.5hrs prior to water level measurement
HY-115	11/15/2010	844	157,219.14	1,294,421.92	5.79	28.99	23.20	
HY-115	11/15/2010	1020	157,219.14	1,294,421.92	5.41	28.99	23.58	
HY-115	12/6/2010	1047	157,219.14	1,294,421.92	5.30	28.99	23.69	
HY-115	1/10/2011	1358	157,219.14	1,294,421.92	5.07	28.99	23.92	
HY-115	2/7/2011	1229	157,219.14	1,294,421.92	4.70	28.99	24.29	
HY-115	2/7/2011	1501	157,219.14	1,294,421.92	4.65	28.99	24.34	
HY-115	2/7/2011	1540	157,219.14	1,294,421.92	4.67	28.99	24.32	
HY-115	3/4/2011	1122	157,219.14	1,294,421.92	4.65	28.99	24.34	
HY-115	3/4/2011	1240	157,219.14	1,294,421.92	4.81	28.99	24.18	
HY-115	4/8/2011	830	157,219.14	1,294,421.92	4.35	28.99	24.64	
HY-115	4/8/2011	1000	157,219.14	1,294,421.92	4.40	28.99	24.59	
HY-115	4/8/2011	1118	157,219.14	1,294,421.92	4.40	28.99	24.59	
HY-115	5/6/2011	820	157,219.14	1,294,421.92	4.65	28.99	24.34	
HY-115	5/6/2011	952	157,219.14	1,294,421.92	4.51	28.99	24.48	
HY-115	5/6/2011	1056	157,219.14	1,294,421.92	4.51	28.99	24.48	
HY-115	6/3/2011	845	157,219.14	1,294,421.92	4.79	28.99	24.20	
HY-115	6/3/2011	1029	157,219.14	1,294,421.92	4.61	28.99	24.38	
HY-115	6/3/2011	1149	157,219.14	1,294,421.92	4.62	28.99	24.37	
HY-115	7/1/2011	732	157,219.14	1,294,421.92	5.49	28.99	23.50	
HY-115	7/1/2011	922	157,219.14	1,294,421.92	5.68	28.99	23.31	
HY-115	7/1/2011	1053	157,219.14	1,294,421.92	5.68	28.99	23.31	

**Groundwater Elevations
BSB Property, Kent, Washington**

Well	Date	Time	Northing	Easting	Depth to Water	Elevation		Comments
						MP	GW	
HY-115	8/1/2011	812	157,219.14	1,294,421.92	5.90	28.99	23.09	
HY-115	8/1/2011	939	157,219.14	1,294,421.92	6.10	28.99	22.89	
HY-115	8/1/2011	1104	157,219.14	1,294,421.92	6.10	28.99	22.89	
HY-115	9/1/2011	652	157,219.14	1,294,421.92	6.58	28.99	22.41	
HY-115	9/1/2011	857	157,219.14	1,294,421.92	6.69	28.99	22.30	
HY-115	9/1/2011	1033	157,219.14	1,294,421.92	6.69	28.99	22.30	
HY-115	10/4/2011	753	157,219.14	1,294,421.92	6.51	28.99	22.48	
HY-115	10/4/2011	934	157,219.14	1,294,421.92	6.46	28.99	22.53	
HY-115	10/4/2011	1100	157,219.14	1,294,421.92	6.45	28.99	22.54	
HY-115	1/3/2012	810	157,219.14	1,294,421.92	6.80	30.12	23.32	PVC extended and MP resurveyed 12/11
HY-115	1/3/2012	946	157,219.14	1,294,421.92	7.01	30.12	23.11	
HY-115	1/3/2012	1108	157,219.14	1,294,421.92	7.02	30.12	23.10	
HY-115	2/6/2012	829	157,219.14	1,294,421.92	6.45	30.12	23.67	
HY-115	2/6/2012	1009	157,219.14	1,294,421.92	6.05	30.12	24.07	
HY-115	2/6/2012	1145	157,219.14	1,294,421.92	6.00	30.12	24.12	
HY-115	3/13/2012	952	157,219.14	1,294,421.92	5.76	30.12	24.36	
HY-115	3/13/2012	1135	157,219.14	1,294,421.92	5.76	30.12	24.36	
HY-115	3/13/2012	1341	157,219.14	1,294,421.92	5.76	30.12	24.36	
HY-115	4/9/2012	905	157,219.14	1,294,421.92	5.68	30.12	24.44	
HY-115	4/9/2012	1121	157,219.14	1,294,421.92	5.73	30.12	24.39	
HY-115	4/9/2012	1329	157,219.14	1,294,421.92	5.70	30.12	24.42	
HY-115	5/4/2012	817	157,219.14	1,294,421.92	5.95	30.12	24.17	
HY-115	5/4/2012	1036	157,219.14	1,294,421.92	6.21	30.12	23.91	
HY-115	5/4/2012	1226	157,219.14	1,294,421.92	6.23	30.12	23.89	
HY-115	6/11/2012	1205	157,219.14	1,294,421.92	6.48	30.12	23.64	
HY-115	6/11/2012	1405	157,219.14	1,294,421.92	6.45	30.12	23.67	
HY-115	7/18/2012	857	157,219.14	1,294,421.92	6.89	30.12	23.23	
HY-115	7/18/2012	1150	157,219.14	1,294,421.92	6.98	30.12	23.14	
HY-115	8/9/2012	949	157,219.14	1,294,421.92	7.30	30.12	22.82	
HY-115	8/9/2012	1139	157,219.14	1,294,421.92	7.40	30.12	22.72	
HY-115	8/9/2012	1302	157,219.14	1,294,421.92	7.40	30.12	22.72	
HY-115	9/19/2012	905	157,219.14	1,294,421.92	8.01	30.12	22.11	
HY-115	9/19/2012	1034	157,219.14	1,294,421.92	8.01	30.12	22.11	
HY-115	9/19/2012	1141	157,219.14	1,294,421.92	8.01	30.12	22.11	
HY-115	10/8/2012	1016	157,219.14	1,294,421.92	8.05	30.12	22.07	
HY-115	10/8/2012	1128	157,219.14	1,294,421.92	8.05	30.12	22.07	
HY-115	10/8/2012	1341	157,219.14	1,294,421.92	8.05	30.12	22.07	
HY-115	11/9/2012	929	157,219.14	1,294,421.92	7.20	30.12	22.92	
HY-115	11/9/2012	1040	157,219.14	1,294,421.92	7.15	30.12	22.97	
HY-115	11/9/2012	1211	157,219.14	1,294,421.92	7.16	30.12	22.96	
HY-115	12/3/2012	1357	157,219.14	1,294,421.92	6.30	30.12	23.82	
HY-115	12/3/2012	1547	157,219.14	1,294,421.92	6.33	30.12	23.79	
HY-115	1/4/2013	923	157,219.14	1,294,421.92	5.95	30.12	24.17	
HY-115	1/4/2013	1114	157,219.14	1,294,421.92	6.18	30.12	23.94	
HY-115	1/4/2013	1317	157,219.14	1,294,421.92	6.18	30.12	23.94	
HY-115	2/1/2013	820	157,219.14	1,294,421.92	6.20	30.12	23.92	
HY-115	2/1/2013	945	157,219.14	1,294,421.92	6.24	30.12	23.88	
HY-115	2/1/2013	1044	157,219.14	1,294,421.92	6.25	30.12	23.87	
HY-115	3/1/2013	1155	157,219.14	1,294,421.92	6.58	30.12	23.54	
HY-115	6/7/2013	1241	157,219.14	1,294,421.92	6.76	30.12	23.36	
HY-115	6/7/2013	1635	157,219.14	1,294,421.92	6.76	30.12	23.36	
HY-115	9/9/2013	926	157,219.14	1,294,421.92	7.82	30.12	22.30	
HY-115	9/9/2013	1209	157,219.14	1,294,421.92	7.79	30.12	22.33	
HY-115	9/9/2013	1446	157,219.14	1,294,421.92	7.74	30.12	22.38	
HY-115	12/6/2013	1202	157,219.14	1,294,421.92	7.10	30.12	23.02	
HY-115	12/6/2013	1328	157,219.14	1,294,421.92	7.09	30.12	23.03	
HY-115	3/14/2014	935	157,219.14	1,294,421.92	5.61	30.12	24.51	Well cap opened at 0639
HY-115	3/14/2014	1104	157,219.14	1,294,421.92	5.69	30.12	24.43	
HY-115	3/14/2014	1151	157,219.14	1,294,421.92	5.68	30.12	24.44	
HY-115	6/5/2014	949	157,219.14	1,294,421.92	6.57	30.12	23.55	Well cap opened at 0745

**Groundwater Elevations
BSB Property, Kent, Washington**

Well	Date	Time	Northing	Easting	Depth to Water	Elevation		Comments
						MP	GW	
HY-115	6/5/2014	1130	157,219.14	1,294,421.92	6.57	30.12	23.55	
HY-115	6/5/2014	1230	157,219.14	1,294,421.92	6.57	30.12	23.55	
HY-115	10/10/2014	917	157,219.14	1,294,421.92	7.90	30.12	22.22	Well cap opened at 0827
HY-115	10/10/2014	1102	157,219.14	1,294,421.92	7.90	30.12	22.22	
HY-115	10/10/2014	1213	157,219.14	1,294,421.92	7.90	30.12	22.22	
HY-115	12/5/2014	931	157,219.14	1,294,421.92	6.65	30.12	23.47	Well cap opened at 0931
HY-115	12/5/2014	1148	157,219.14	1,294,421.92	6.58	30.12	23.54	
HY-115	12/5/2014	1250	157,219.14	1,294,421.92	6.58	30.12	23.54	
HY-115	3/13/2015	956	157,219.14	1,294,421.92	6.32	30.12	23.80	
HY-115	3/13/2015	1127	157,219.14	1,294,421.92	6.29	30.12	23.83	
HY-115	6/5/2015	911	157,219.14	1,294,421.92	7.21	30.12	22.91	Well cap opened at 0741
HY-115	6/5/2015	1134	157,219.14	1,294,421.92	7.13	30.12	22.99	
HY-115	9/4/2015	852	157,219.14	1,294,421.92	8.33	30.12	21.79	Well cap opened at 0737
HY-115	9/4/2015	1001	157,219.14	1,294,421.92	8.33	30.12	21.79	
HY-115	12/4/2015	932	157,219.14	1,294,421.92	6.73	30.12	23.39	Well cap opened at 0759
HY-115	12/4/2015	1052	157,219.14	1,294,421.92	6.73	30.12	23.39	
HY-115	3/4/2016	1056	157,219.14	1,294,421.92	5.39	30.12	24.73	Well cap opened at 0920
HY-115	3/4/2016	1241	157,219.14	1,294,421.92	5.39	30.12	24.73	
HY-115	9/26/2016	916	157,219.14	1,294,421.92	8.13	30.12	21.99	Well cap opened at 0800
HY-115	9/26/2016	1058	157,219.14	1,294,421.92	8.13	30.12	21.99	
HY-115	12/2/2016	1125	157,219.14	1,294,421.92	6.51	30.12	23.61	Well cap opened at 0940
HY-115	12/2/2016	1336	157,219.14	1,294,421.92	6.46	30.12	23.66	all depth measurements raised ~0.05 ft
HY-115	3/3/2017	922	157,219.14	1,294,421.92	5.49	30.12	24.63	Well cap opened at 0817
HY-115	3/3/2017	1010	157,219.14	1,294,421.92	5.50	30.12	24.62	
HY-115	6/27/2017	841	157,219.14	1,294,421.92	6.78	30.12	23.34	Well cap opened at 0735
HY-115	6/27/2017	1011	157,219.14	1,294,421.92	6.78	30.12	23.34	
HY-115	9/25/2017	841	157,219.14	1,294,421.92	8.06	30.12	22.06	Well cap opened at 0715
HY-115	9/25/2017	955	157,219.14	1,294,421.92	8.06	30.12	22.06	
HY-115	12/14/2017	943	157,219.14	1,294,421.92	6.50	30.12	23.62	Well cap opened at 0804
HY-115	3/14/2018	934	157,219.14	1,294,421.92	6.01	30.12	24.11	Well cap opened at 0636
HY-115	6/30/2018	1519	157,219.14	1,294,421.92	7.20	30.12	22.92	Well opened at 1519
HY-115	9/17/2018		157,219.14	1,294,421.92		30.12		Could not measure; Parked over
HY-115	12/10/2018	1015	157,219.14	1,294,421.92	7.27	30.12	22.85	Well opened at 1007
HY-115	12/10/2018	1019	157,219.14	1,294,421.92	7.26	30.12	22.86	
HY-115	12/10/2018	1028	157,219.14	1,294,421.92	7.25	30.12	22.87	
HY-115	3/18/2019	1627	157,219.14	1,294,421.92	6.22	30.12	23.90	Well opened at 1427
HY-115	3/18/2019	1702	157,219.14	1,294,421.92	6.21	30.12	23.91	
HY-115	6/21/2019	1241	157,219.14	1,294,421.92	7.33	30.12	22.79	Well opened 1123
HY-115	6/21/2019	1548	157,219.14	1,294,421.92	7.30	30.12	22.82	
HY-115	9/3/2019	943	157,219.14	1,294,421.92	7.98	30.12	22.14	Well opened 0918
HY-115	9/3/2019	1035	157,219.14	1,294,421.92	7.98	30.12	22.14	
HY-115	12/9/2019	1127	157,219.14	1,294,421.92	7.35	30.12	22.77	Well opened at 1045
HY-115	12/9/2019	1209	157,219.14	1,294,421.92	7.33	30.12	22.79	
HY-115	3/2/2020	1105	157,219.14	1,294,421.92	5.93	30.12	24.19	
HY-115	3/2/2020	1300	157,219.14	1,294,421.92	5.91	30.12	24.21	
HY-115	6/4/2020	919	157,219.14	1,294,421.92	6.73	30.12	23.39	Well opened at 0919
HY-115	6/4/2020	959	157,219.14	1,294,421.92	6.71	30.12	23.41	
HY-116	6/10/2010	1415	157,224.94	1,294,425.98	4.76	28.63	23.87	
HY-116	7/13/2010	1223	157,224.94	1,294,425.98	5.27	28.63	23.36	
HY-116	7/13/2010	1321	157,224.94	1,294,425.98	5.27	28.63	23.36	
HY-116	8/6/2010	1318	157,224.94	1,294,425.98	5.60	28.63	23.03	
HY-116	8/6/2010	1415	157,224.94	1,294,425.98	5.60	28.63	23.03	
HY-116	9/2/2010	1050	157,224.94	1,294,425.98	6.10	28.63	22.53	
HY-116	9/2/2010	1335	157,224.94	1,294,425.98	6.07	28.63	22.56	
HY-116	10/8/2010	1143	157,224.94	1,294,425.98	5.89	28.63	22.74	*Well vented ~1.5hrs prior to water level measurement
HY-116	11/15/2010	845	157,224.94	1,294,425.98	5.25	28.63	23.38	
HY-116	11/15/2010	1021	157,224.94	1,294,425.98	5.00	28.63	23.63	
HY-116	12/6/2010	1049	157,224.94	1,294,425.98	4.90	28.63	23.73	
HY-116	1/10/2011	1357	157,224.94	1,294,425.98	4.66	28.63	23.97	

**Groundwater Elevations
BSB Property, Kent, Washington**

Well	Date	Time	Northing	Easting	Depth to Water	Elevation		Comments
						MP	GW	
HY-116	2/7/2011	1229	157,224.94	1,294,425.98	6.25	28.63	22.38	
HY-116	2/7/2011	1500	157,224.94	1,294,425.98	4.25	28.63	24.38	
HY-116	2/7/2011	1539	157,224.94	1,294,425.98	4.25	28.63	24.38	
HY-116	3/4/2011	1121	157,224.94	1,294,425.98	4.47	28.63	24.16	
HY-116	3/4/2011	1241	157,224.94	1,294,425.98	4.42	28.63	24.21	
HY-116	4/8/2011	829	157,224.94	1,294,425.98	4.25	28.63	24.38	
HY-116	4/8/2011	1000	157,224.94	1,294,425.98	4.02	28.63	24.61	
HY-116	4/8/2011	1116	157,224.94	1,294,425.98	4.01	28.63	24.62	
HY-116	5/6/2011	819	157,224.94	1,294,425.98	4.46	28.63	24.17	
HY-116	5/6/2011	951	157,224.94	1,294,425.98	4.32	28.63	24.31	
HY-116	5/6/2011	1055	157,224.94	1,294,425.98	4.31	28.63	24.32	
HY-116	6/3/2011	844	157,224.94	1,294,425.98	4.29	28.63	24.34	
HY-116	6/3/2011	1028	157,224.94	1,294,425.98	4.62	28.63	24.01	
HY-116	6/3/2011	1147	157,224.94	1,294,425.98	4.61	28.63	24.02	
HY-116	7/1/2011	734	157,224.94	1,294,425.98	4.88	28.63	23.75	
HY-116	7/1/2011	920	157,224.94	1,294,425.98	5.30	28.63	23.33	
HY-116	7/1/2011	1051	157,224.94	1,294,425.98	5.28	28.63	23.35	
HY-116	8/1/2011	810	157,224.94	1,294,425.98	5.21	28.63	23.42	
HY-116	8/1/2011	938	157,224.94	1,294,425.98	5.70	28.63	22.93	
HY-116	8/1/2011	1103	157,224.94	1,294,425.98	5.69	28.63	22.94	
HY-116	9/1/2011	653	157,224.94	1,294,425.98	6.18	28.63	22.45	
HY-116	9/1/2011	859	157,224.94	1,294,425.98	6.28	28.63	22.35	
HY-116	9/1/2011	1031	157,224.94	1,294,425.98	6.26	28.63	22.37	
HY-116	10/4/2011	755	157,224.94	1,294,425.98	6.27	28.63	22.36	
HY-116	10/4/2011	936	157,224.94	1,294,425.98	6.05	28.63	22.58	
HY-116	10/4/2011	1102	157,224.94	1,294,425.98	6.03	28.63	22.60	
HY-116	1/3/2012	812	157,224.94	1,294,425.98	6.52	29.71	23.19	PVC extended and MP resurveyed 12/11
HY-116	1/3/2012	947	157,224.94	1,294,425.98	6.54	29.71	23.17	
HY-116	1/3/2012	1109	157,224.94	1,294,425.98	6.55	29.71	23.16	
HY-116	2/6/2012	828	157,224.94	1,294,425.98	5.85	29.71	23.86	
HY-116	2/6/2012	1008	157,224.94	1,294,425.98	5.53	29.71	24.18	
HY-116	2/6/2012	1143	157,224.94	1,294,425.98	5.53	29.71	24.18	
HY-116	3/13/2012	950	157,224.94	1,294,425.98	5.76	29.71	23.95	
HY-116	3/13/2012	1134	157,224.94	1,294,425.98	5.30	29.71	24.41	
HY-116	3/13/2012	1339	157,224.94	1,294,425.98	5.31	29.71	24.40	
HY-116	4/9/2012	906	157,224.94	1,294,425.98	5.40	29.71	24.31	
HY-116	4/9/2012	1122	157,224.94	1,294,425.98	5.28	29.71	24.43	
HY-116	4/9/2012	1328	157,224.94	1,294,425.98	5.25	29.71	24.46	
HY-116	5/4/2012	814	157,224.94	1,294,425.98	5.41	29.71	24.30	
HY-116	5/4/2012	1034	157,224.94	1,294,425.98	5.73	29.71	23.98	
HY-116	5/4/2012	1224	157,224.94	1,294,425.98	5.71	29.71	24.00	
HY-116	6/11/2012	1205	157,224.94	1,294,425.98	6.00	29.71	23.71	
HY-116	6/11/2012	1405	157,224.94	1,294,425.98	6.00	29.71	23.71	
HY-116	7/18/2012	856	157,224.94	1,294,425.98	6.59	29.71	23.12	
HY-116	7/18/2012	1151	157,224.94	1,294,425.98	6.54	29.71	23.17	
HY-116	8/9/2012	946	157,224.94	1,294,425.98	6.65	29.71	23.06	
HY-116	8/9/2012	1138	157,224.94	1,294,425.98	6.94	29.71	22.77	
HY-116	8/9/2012	1303	157,224.94	1,294,425.98	6.93	29.71	22.78	
HY-116	9/19/2012	904	157,224.94	1,294,425.98	7.57	29.71	22.14	
HY-116	9/19/2012	1033	157,224.94	1,294,425.98	7.57	29.71	22.14	
HY-116	9/19/2012	1140	157,224.94	1,294,425.98	7.59	29.71	22.12	
HY-116	10/8/2012	1014	157,224.94	1,294,425.98	7.51	29.71	22.20	
HY-116	10/8/2012	1126	157,224.94	1,294,425.98	7.61	29.71	22.10	
HY-116	10/8/2012	1340	157,224.94	1,294,425.98	7.60	29.71	22.11	
HY-116	11/9/2012	928	157,224.94	1,294,425.98	7.18	29.71	22.53	
HY-116	11/9/2012	1039	157,224.94	1,294,425.98	6.70	29.71	23.01	
HY-116	11/9/2012	1210	157,224.94	1,294,425.98	6.71	29.71	23.00	
HY-116	12/3/2012	1357	157,224.94	1,294,425.98	6.04	29.71	23.67	
HY-116	12/3/2012	1547	157,224.94	1,294,425.98	6.00	29.71	23.71	
HY-116	1/4/2013	924	157,224.94	1,294,425.98	5.58	29.71	24.13	

**Groundwater Elevations
BSB Property, Kent, Washington**

Well	Date	Time	Northing	Easting	Depth to Water	Elevation		Comments
						MP	GW	
HY-116	1/4/2013	1113	157,224.94	1,294,425.98	5.78	29.71	23.93	
HY-116	1/4/2013	1316	157,224.94	1,294,425.98	5.77	29.71	23.94	
HY-116	2/1/2013	819	157,224.94	1,294,425.98	5.95	29.71	23.76	
HY-116	2/1/2013	944	157,224.94	1,294,425.98	5.93	29.71	23.78	
HY-116	2/1/2013	1043	157,224.94	1,294,425.98	5.93	29.71	23.78	
HY-116	3/1/2013	1110	157,224.94	1,294,425.98	6.20	29.71	23.51	
HY-116	3/1/2013	1154	157,224.94	1,294,425.98	6.19	29.71	23.52	
HY-116	6/7/2013	1242	157,224.94	1,294,425.98	6.15	29.71	23.56	
HY-116	6/7/2013	1635	157,224.94	1,294,425.98	6.34	29.71	23.37	
HY-116	6/7/2013	1650	157,224.94	1,294,425.98	6.34	29.71	23.37	
HY-116	9/9/2013	925	157,224.94	1,294,425.98	6.77	29.71	22.94	
HY-116	9/9/2013	1208	157,224.94	1,294,425.98	7.37	29.71	22.34	
HY-116	9/9/2013	1444	157,224.94	1,294,425.98	7.31	29.71	22.40	
HY-116	12/6/2013	1203	157,224.94	1,294,425.98	6.69	29.71	23.02	
HY-116	12/6/2013	1327	157,224.94	1,294,425.98	6.50	29.71	23.21	
HY-116	3/14/2014	934	157,224.94	1,294,425.98	5.15	29.71	24.56	Well cap opened at 0638
HY-116	3/14/2014	1103	157,224.94	1,294,425.98	5.20	29.71	24.51	
HY-116	3/14/2014	1152	157,224.94	1,294,425.98	5.20	29.71	24.51	
HY-116	6/5/2014	953	157,224.94	1,294,425.98	6.11	29.71	23.60	Well cap opened at 0810
HY-116	6/5/2014	1131	157,224.94	1,294,425.98	6.10	29.71	23.61	
HY-116	6/5/2014	1231	157,224.94	1,294,425.98	6.10	29.71	23.61	
HY-116	10/10/2014	917	157,224.94	1,294,425.98	7.41	29.71	22.30	Well cap opened at 0827
HY-116	10/10/2014	1002	157,224.94	1,294,425.98	7.42	29.71	22.29	
HY-116	10/10/2014	1212	157,224.94	1,294,425.98	7.43	29.71	22.28	
HY-116	12/5/2014	930	157,224.94	1,294,425.98	6.08	29.71	23.63	Well cap opened at 0930
HY-116	12/5/2014	1150	157,224.94	1,294,425.98	6.10	29.71	23.61	
HY-116	12/5/2014	1251	157,224.94	1,294,425.98	6.10	29.71	23.61	
HY-116	3/13/2015	955	157,224.94	1,294,425.98	5.86	29.71	23.85	
HY-116	3/13/2015	1126	157,224.94	1,294,425.98	5.85	29.71	23.86	
HY-116	6/5/2015	912	157,224.94	1,294,425.98	6.76	29.71	22.95	Well cap opened at 0742
HY-116	6/5/2015	1135	157,224.94	1,294,425.98	6.74	29.71	22.97	
HY-116	9/4/2015	851	157,224.94	1,294,425.98	7.88	29.71	21.83	Well cap opened at 0737
HY-116	9/4/2015	1003	157,224.94	1,294,425.98	7.88	29.71	21.83	
HY-116	12/4/2015	931	157,224.94	1,294,425.98	6.29	29.71	23.42	Well cap opened at 0759, well under pressure
HY-116	12/4/2015	1053	157,224.94	1,294,425.98	6.29	29.71	23.42	
HY-116	3/4/2016	1056	157,224.94	1,294,425.98	4.94	29.71	24.77	Well cap opened at 0922
HY-116	3/4/2016	1242	157,224.94	1,294,425.98	4.94	29.71	24.77	
HY-116	6/2/2016	846	157,224.94	1,294,425.98	6.50	29.71	23.21	Well cap opened at 0821
HY-116	6/2/2016	1104	157,224.94	1,294,425.98	6.54	29.71	23.17	
HY-116	9/26/2016	916	157,224.94	1,294,425.98	7.76	29.71	21.95	Well cap opened at 0800
HY-116	9/26/2016	1058	157,224.94	1,294,425.98	7.76	29.71	21.95	
HY-116	12/2/2016	1126	157,224.94	1,294,425.98	6.07	29.71	23.64	Well cap opened at 0940
HY-116	12/2/2016	1336	157,224.94	1,294,425.98	6.02	29.71	23.69	all depth measurements raised ~0.05 ft
HY-116	3/3/2017	923	157,224.94	1,294,425.98	5.05	29.71	24.66	Well cap opened at 0919
HY-116	3/3/2017	1013	157,224.94	1,294,425.98	5.05	29.71	24.66	
HY-116	6/27/2017	842	157,224.94	1,294,425.98	6.42	29.71	23.29	Well cap opened at 0736
HY-116	6/27/2017	1012	157,224.94	1,294,425.98	6.41	29.71	23.30	
HY-116	9/25/2017	841	157,224.94	1,294,425.98	7.56	29.71	22.15	Well cap opened at 0716
HY-116	9/25/2017	956	157,224.94	1,294,425.98	7.56	29.71	22.15	
HY-116	12/14/2017		157,224.94	1,294,425.98		29.71		could not access; parked over
HY-116	3/14/2018	933	157,224.94	1,294,425.98	5.60	29.71	24.11	Well cap opened at 0637
HY-116	6/30/2018	1532	157,224.94	1,294,425.98	6.50	29.71	23.21	Well vented at 1520
HY-116	9/17/2018	1030	157,224.94	1,294,425.98	7.70	29.71	22.01	Well opened at 850
HY-116	9/17/2018	1238	157,224.94	1,294,425.98	7.71	29.71	22.00	
HY-116	12/10/2018	1013	157,224.94	1,294,425.98	6.98	29.71	22.73	Well opened at 1007
HY-116	12/10/2018	1018	157,224.94	1,294,425.98	6.93	29.71	22.78	
HY-116	12/10/2018	1026	157,224.94	1,294,425.98	6.86	29.71	22.85	
HY-116	12/10/2018	1034	157,224.94	1,294,425.98	6.85	29.71	22.86	
HY-116	3/18/2019	1624	157,224.94	1,294,425.98	5.78	29.71	23.93	Well opened at 1427
HY-116	3/18/2019	1703	157,224.94	1,294,425.98	5.78	29.71	23.93	

**Groundwater Elevations
BSB Property, Kent, Washington**

Well	Date	Time	Northing	Easting	Depth to Water	Elevation		Comments
						MP	GW	
HY-116	6/21/2019	1242	157,224.94	1,294,425.98	7.58	29.71	22.13	Well opened 1125; cap replaced
HY-116	6/21/2019	1604	157,224.94	1,294,425.98	6.85	29.71	22.86	
HY-116	6/21/2019	1634	157,224.94	1,294,425.98	6.85	29.71	22.86	
HY-116	9/3/2019	941	157,224.94	1,294,425.98	7.56	29.71	22.15	Well opened 0918
HY-116	9/3/2019	1034	157,224.94	1,294,425.98	7.55	29.71	22.16	
HY-116	12/9/2019	1145	157,224.94	1,294,425.98	6.87	29.71	22.84	Well opened at 1108
HY-116	12/9/2019	1240	157,224.94	1,294,425.98	6.88	29.71	22.83	
HY-116	3/2/2020	1106	157,224.94	1,294,425.98	5.50	29.71	24.21	
HY-116	3/2/2020	1259	157,224.94	1,294,425.98	5.48	29.71	24.23	
HY-116	6/4/2020	918	157,224.94	1,294,425.98	5.78	29.71	23.93	Well opened at 918
HY-116	6/4/2020	958	157,224.94	1,294,425.98	6.22	29.71	23.49	
HY-116	6/4/2020	1054	157,224.94	1,294,425.98	6.27	29.71	23.44	
HY-117	6/10/2010	1417	157,198.79	1,294,438.23	4.78	28.63	23.85	
HY-117	7/13/2010	1220	157,198.79	1,294,438.23	5.30	28.63	23.33	
HY-117	7/13/2010	1325	157,198.79	1,294,438.23	5.30	28.63	23.33	
HY-117	8/6/2010	1320	157,198.79	1,294,438.23	5.62	28.63	23.01	
HY-117	8/6/2010	1420	157,198.79	1,294,438.23	5.65	28.63	22.98	
HY-117	9/2/2010	1053	157,198.79	1,294,438.23	6.15	28.63	22.48	
HY-117	9/2/2010	1337	157,198.79	1,294,438.23	6.10	28.63	22.53	
HY-117	10/8/2010	1140	157,198.79	1,294,438.23	5.95	28.63	22.68	*Well vented ~1.5hrs prior to water level measurement
HY-117	11/15/2010	843	157,198.79	1,294,438.23	5.13	28.63	23.50	
HY-117	11/15/2010	1019	157,198.79	1,294,438.23	5.06	28.63	23.57	
HY-117	12/6/2010	1043	157,198.79	1,294,438.23	4.66	28.63	23.97	
HY-117	1/10/2011	1359	157,198.79	1,294,438.23	4.72	28.63	23.91	
HY-117	2/7/2011	1225	157,198.79	1,294,438.23	4.32	28.63	24.31	
HY-117	2/7/2011	1503	157,198.79	1,294,438.23	4.30	28.63	24.33	
HY-117	2/7/2011	1540	157,198.79	1,294,438.23	4.32	28.63	24.31	
HY-117	3/4/2011	1120	157,198.79	1,294,438.23	4.52	28.63	24.11	
HY-117	3/4/2011	1243	157,198.79	1,294,438.23	4.47	28.63	24.16	
HY-117	4/8/2011	829	157,198.79	1,294,438.23	4.10	28.63	24.53	
HY-117	4/8/2011	959	157,198.79	1,294,438.23	4.10	28.63	24.53	
HY-117	4/8/2011	1115	157,198.79	1,294,438.23	4.10	28.63	24.53	
HY-117	5/6/2011	822	157,198.79	1,294,438.23	4.37	28.63	24.26	
HY-117	5/6/2011	950	157,198.79	1,294,438.23	4.37	28.63	24.26	
HY-117	5/6/2011	1059	157,198.79	1,294,438.23	4.38	28.63	24.25	
HY-117	6/3/2011	843	157,198.79	1,294,438.23	4.72	28.63	23.91	
HY-117	6/3/2011	1027	157,198.79	1,294,438.23	4.73	28.63	23.90	
HY-117	6/3/2011	1146	157,198.79	1,294,438.23	4.73	28.63	23.90	
HY-117	7/1/2011	731	157,198.79	1,294,438.23	5.35	28.63	23.28	
HY-117	7/1/2011	918	157,198.79	1,294,438.23	5.35	28.63	23.28	
HY-117	7/1/2011	1047	157,198.79	1,294,438.23	5.35	28.63	23.28	
HY-117	8/1/2011	807	157,198.79	1,294,438.23	5.78	28.63	22.85	
HY-117	8/1/2011	932	157,198.79	1,294,438.23	5.72	28.63	22.91	
HY-117	8/1/2011	1059	157,198.79	1,294,438.23	5.75	28.63	22.88	
HY-117	9/1/2011	656	157,198.79	1,294,438.23	6.32	28.63	22.31	
HY-117	9/1/2011	902	157,198.79	1,294,438.23	6.35	28.63	22.28	
HY-117	9/1/2011	1034	157,198.79	1,294,438.23	6.34	28.63	22.29	
HY-117	10/4/2011	757	157,198.79	1,294,438.23	6.15	28.63	22.48	
HY-117	10/4/2011	939	157,198.79	1,294,438.23	6.12	28.63	22.51	
HY-117	10/4/2011	1104	157,198.79	1,294,438.23	6.10	28.63	22.53	
HY-117	1/3/2012	807	157,198.79	1,294,438.23	7.00	30.11	23.11	PVC extended and MP resurveyed 12/11
HY-117	1/3/2012	944	157,198.79	1,294,438.23	7.01	30.11	23.10	
HY-117	1/3/2012	1106	157,198.79	1,294,438.23	7.02	30.11	23.09	
HY-117	1/13/2012	1135	157,198.79	1,294,438.23	6.81	30.11	23.30	
HY-117	1/13/2012	1251	157,198.79	1,294,438.23	6.77	30.11	23.34	
HY-117	1/13/2012	1412	157,198.79	1,294,438.23	6.77	30.11	23.34	
HY-117	2/6/2012	827	157,198.79	1,294,438.23	5.06	30.11	25.05	
HY-117	2/6/2012	1007	157,198.79	1,294,438.23	6.00	30.11	24.11	
HY-117	2/6/2012	1141	157,198.79	1,294,438.23	6.02	30.11	24.09	

**Groundwater Elevations
BSB Property, Kent, Washington**

Well	Date	Time	Northing	Easting	Depth to Water	Elevation		Comments
						MP	GW	
HY-117	2/24/2012	926	157,198.79	1,294,438.23	6.03	30.11	24.08	
HY-117	2/24/2012	1034	157,198.79	1,294,438.23	6.01	30.11	24.10	
HY-117	3/13/2012	948	157,198.79	1,294,438.23	5.76	30.11	24.35	
HY-117	3/13/2012	1132	157,198.79	1,294,438.23	5.78	30.11	24.33	
HY-117	3/13/2012	1337	157,198.79	1,294,438.23	5.80	30.11	24.31	
HY-117	3/20/2012	938	157,198.79	1,294,438.23	5.60	30.11	24.51	
HY-117	3/20/2012	1554	157,198.79	1,294,438.23	5.75	30.11	24.36	
HY-117	3/21/2012	919	157,198.79	1,294,438.23	5.87	30.11	24.24	
HY-117	3/27/2012	905	157,198.79	1,294,438.23	5.60	30.11	24.51	
HY-117	3/27/2012	1531	157,198.79	1,294,438.23	5.56	30.11	24.55	
HY-117	4/9/2012	902	157,198.79	1,294,438.23	5.79	30.11	24.32	
HY-117	4/9/2012	1119	157,198.79	1,294,438.23	5.76	30.11	24.35	
HY-117	4/9/2012	1327	157,198.79	1,294,438.23	5.73	30.11	24.38	
HY-117	5/4/2012	812	157,198.79	1,294,438.23	6.21	30.11	23.90	
HY-117	5/4/2012	1032	157,198.79	1,294,438.23	6.24	30.11	23.87	
HY-117	5/4/2012	1220	157,198.79	1,294,438.23	6.23	30.11	23.88	
HY-117	5/7/2012	716	157,198.79	1,294,438.23	6.28	30.11	23.83	
HY-117	5/7/2012	1112	157,198.79	1,294,438.23	6.24	30.11	23.87	
HY-117	5/10/2012	830	157,198.79	1,294,438.23	6.42	30.11	23.69	
HY-117	6/11/2012	1207	157,198.79	1,294,438.23	6.50	30.11	23.61	
HY-117	6/11/2012	1407	157,198.79	1,294,438.23	6.49	30.11	23.62	
HY-117	6/25/2012	738	157,198.79	1,294,438.23	6.58	30.11	23.53	
HY-117	7/18/2012	855	157,198.79	1,294,438.23	7.03	30.11	23.08	
HY-117	7/18/2012	1149	157,198.79	1,294,438.23	7.02	30.11	23.09	
HY-117	8/9/2012	944	157,198.79	1,294,438.23	7.40	30.11	22.71	
HY-117	8/9/2012	1136	157,198.79	1,294,438.23	7.45	30.11	22.66	
HY-117	8/9/2012	1258	157,198.79	1,294,438.23	7.45	30.11	22.66	
HY-117	9/19/2012	903	157,198.79	1,294,438.23	8.04	30.11	22.07	
HY-117	9/19/2012	1030	157,198.79	1,294,438.23	8.05	30.11	22.06	
HY-117	9/19/2012	1139	157,198.79	1,294,438.23	8.04	30.11	22.07	
HY-117	10/8/2012	1012	157,198.79	1,294,438.23	8.09	30.11	22.02	
HY-117	10/8/2012	1124	157,198.79	1,294,438.23	8.09	30.11	22.02	
HY-117	10/8/2012	1338	157,198.79	1,294,438.23	8.09	30.11	22.02	
HY-117	11/9/2012	926	157,198.79	1,294,438.23	7.21	30.11	22.90	
HY-117	11/9/2012	1037	157,198.79	1,294,438.23	7.20	30.11	22.91	
HY-117	11/9/2012	1208	157,198.79	1,294,438.23	7.20	30.11	22.91	
HY-117	12/3/2012	1357	157,198.79	1,294,438.23	6.51	30.11	23.60	
HY-117	12/3/2012	1548	157,198.79	1,294,438.23	6.50	30.11	23.61	
HY-117	1/4/2013	921	157,198.79	1,294,438.23	6.26	30.11	23.85	
HY-117	1/4/2013	1112	157,198.79	1,294,438.23	6.25	30.11	23.86	
HY-117	1/4/2013	1315	157,198.79	1,294,438.23	6.25	30.11	23.86	
HY-117	1/24/2013	1032	157,198.79	1,294,438.23	6.27	30.11	23.84	Well vented >2.5 hrs prior to measurement
HY-117	2/1/2013	816	157,198.79	1,294,438.23	6.31	30.11	23.80	
HY-117	2/1/2013	943	157,198.79	1,294,438.23	6.22	30.11	23.89	
HY-117	2/1/2013	1042	157,198.79	1,294,438.23	6.24	30.11	23.87	
HY-117	3/1/2013	1015	157,198.79	1,294,438.23	6.64	30.11	23.47	
HY-117	3/1/2013	1152	157,198.79	1,294,438.23	6.62	30.11	23.49	
HY-117	4/5/2013	854	157,198.79	1,294,438.23	6.45	30.11	23.66	
HY-117	4/5/2013	1031	157,198.79	1,294,438.23	6.45	30.11	23.66	
HY-117	5/3/2013	834	157,198.79	1,294,438.23	6.40	30.11	23.71	
HY-117	5/3/2013	1028	157,198.79	1,294,438.23	6.40	30.11	23.71	
HY-117	5/3/2013	1128	157,198.79	1,294,438.23	6.40	30.11	23.71	
HY-117	5/14/2013	1009	157,198.79	1,294,438.23	6.62	30.11	23.49	
HY-117	6/7/2013	1237	157,198.79	1,294,438.23	6.79	30.11	23.32	
HY-117	6/7/2013	1633	157,198.79	1,294,438.23	6.80	30.11	23.31	
HY-117	7/12/2013	823	157,198.79	1,294,438.23	7.23	30.11	22.88	
HY-117	7/12/2013	936	157,198.79	1,294,438.23	7.25	30.11	22.86	
HY-117	8/6/2013	920	157,198.79	1,294,438.23	7.65	30.11	22.46	
HY-117	8/6/2013	1042	157,198.79	1,294,438.23	7.64	30.11	22.47	
HY-117	8/6/2013	1156	157,198.79	1,294,438.23	7.64	30.11	22.47	

**Groundwater Elevations
BSB Property, Kent, Washington**

Well	Date	Time	Northing	Easting	Depth to Water	Elevation		Comments
						MP	GW	
HY-117	9/9/2013	924	157,198.79	1,294,438.23	7.80	30.11	22.31	
HY-117	9/9/2013	1207	157,198.79	1,294,438.23	7.79	30.11	22.32	
HY-117	9/9/2013	1443	157,198.79	1,294,438.23	7.74	30.11	22.37	
HY-117	10/11/2013	854	157,198.79	1,294,438.23	7.23	30.11	22.88	
HY-117	10/11/2013	952	157,198.79	1,294,438.23	7.22	30.11	22.89	
HY-117	10/11/2013	1100	157,198.79	1,294,438.23	7.22	30.11	22.89	
HY-117	11/8/2013	745	157,198.79	1,294,438.23	7.30	30.11	22.81	
HY-117	11/8/2013	910	157,198.79	1,294,438.23	7.31	30.11	22.80	
HY-117	12/6/2013	1204	157,198.79	1,294,438.23	7.10	30.11	23.01	Well cap removed at 1008
HY-117	12/6/2013	1326	157,198.79	1,294,438.23	7.10	30.11	23.01	
HY-117	1/13/2014	850	157,198.79	1,294,438.23	7.10	30.11	23.01	Well cap removed at 0757
HY-117	1/13/2014	1001	157,198.79	1,294,438.23	7.09	30.11	23.02	
HY-117	1/13/2014	1045	157,198.79	1,294,438.23	7.09	30.11	23.02	
HY-117	2/7/2014	1309	157,198.79	1,294,438.23	6.63	30.11	23.48	Well cap removed at 1209
HY-117	2/7/2014	1430	157,198.79	1,294,438.23	6.58	30.11	23.53	
HY-117	2/7/2014	1450	157,198.79	1,294,438.23	6.59	30.11	23.52	
HY-117	3/14/2014	933	157,198.79	1,294,438.23	5.63	30.11	24.48	Well cap removed at 0637
HY-117	3/14/2014	1101	157,198.79	1,294,438.23	5.70	30.11	24.41	
HY-117	3/14/2014	1154	157,198.79	1,294,438.23	5.71	30.11	24.40	
HY-117	4/11/2014	904	157,198.79	1,294,438.23	6.03	30.11	24.08	Well cap removed at 0813
HY-117	4/11/2014	1009	157,198.79	1,294,438.23	6.02	30.11	24.09	
HY-117	4/11/2014	1109	157,198.79	1,294,438.23	6.01	30.11	24.10	
HY-117	5/8/2014	904	157,198.79	1,294,438.23	5.74	30.11	24.37	Well cap removed at 0806
HY-117	5/8/2014	959	157,198.79	1,294,438.23	5.75	30.11	24.36	
HY-117	5/8/2014	1045	157,198.79	1,294,438.23	5.73	30.11	24.38	
HY-117	6/5/2014	952	157,198.79	1,294,438.23	6.60	30.11	23.51	Well cap removed at 0811
HY-117	6/5/2014	1132	157,198.79	1,294,438.23	6.57	30.11	23.54	
HY-117	6/5/2014	1232	157,198.79	1,294,438.23	6.58	30.11	23.53	
HY-117	7/3/2014	1116	157,198.79	1,294,438.23	7.15	30.11	22.96	Well cap opened at 1011
HY-117	7/3/2014	1222	157,198.79	1,294,438.23	7.13	30.11	22.98	
HY-117	7/3/2014	1325	157,198.79	1,294,438.23	7.16	30.11	22.95	
HY-117	8/6/2014	646	157,198.79	1,294,438.23	7.67	30.11	22.44	Well cap opened at 0543
HY-117	8/6/2014	742	157,198.79	1,294,438.23	7.67	30.11	22.44	
HY-117	8/6/2014	840	157,198.79	1,294,438.23	7.66	30.11	22.45	
HY-117	9/4/2014	1035	157,198.79	1,294,438.23	7.85	30.11	22.26	Well cap opened at 0930
HY-117	9/4/2014	1127	157,198.79	1,294,438.23	7.83	30.11	22.28	
HY-117	10/10/2014	917	157,198.79	1,294,438.23	7.90	30.11	22.21	Well cap opened at 0827
HY-117	10/10/2014	1103	157,198.79	1,294,438.23	7.90	30.11	22.21	
HY-117	10/10/2014	1210	157,198.79	1,294,438.23	7.90	30.11	22.21	
HY-117	11/13/2014	859	157,198.79	1,294,438.23	6.83	30.11	23.28	Well cap opened at 0859
HY-117	11/13/2014	1036	157,198.79	1,294,438.23	6.83	30.11	23.28	
HY-117	12/5/2014	932	157,198.79	1,294,438.23	6.61	30.11	23.50	Well cap opened at 0932
HY-117	12/5/2014	1152	157,198.79	1,294,438.23	6.59	30.11	23.52	
HY-117	1/14/2015	759	157,198.79	1,294,438.23	6.37	30.11	23.74	Well cap opened at 0758; cap almost submerged
HY-117	1/14/2015	937	157,198.79	1,294,438.23	6.38	30.11	23.73	
HY-117	2/13/2015	1113	157,198.79	1,294,438.23	5.97	30.11	24.14	Time of well cap opening not recorded
HY-117	2/13/2015	1205	157,198.79	1,294,438.23	5.93	30.11	24.18	
HY-117	3/13/2015	954	157,198.79	1,294,438.23	6.33	30.11	23.78	Well cap opened >1 hour before 1st measurement
HY-117	3/13/2015	1124	157,198.79	1,294,438.23	6.31	30.11	23.80	
HY-117	4/10/2015	755	157,198.79	1,294,438.23	6.14	30.11	23.97	Well cap opened at 0705
HY-117	4/10/2015	856	157,198.79	1,294,438.23	6.14	30.11	23.97	
HY-117	5/1/2015	739	157,198.79	1,294,438.23	6.62	30.11	23.49	Well cap opened at 0646
HY-117	5/1/2015	823	157,198.79	1,294,438.23	6.62	30.11	23.49	
HY-117	6/5/2015	920	157,198.79	1,294,438.23	7.22	30.11	22.89	Well cap opened at 0744
HY-117	6/5/2015	1137	157,198.79	1,294,438.23	7.20	30.11	22.91	
HY-117	7/2/2015	813	157,198.79	1,294,438.23	7.65	30.11	22.46	Well cap opened at 0646
HY-117	7/2/2015	912	157,198.79	1,294,438.23	7.64	30.11	22.47	
HY-117	7/2/2015	-	157,198.79	1,294,438.23	7.64	30.11	22.47	
HY-117	8/7/2015	726	157,198.79	1,294,438.23	8.22	30.11	21.89	Well cap opened at 0644
HY-117	8/7/2015	812	157,198.79	1,294,438.23	8.22	30.11	21.89	

**Groundwater Elevations
BSB Property, Kent, Washington**

Well	Date	Time	Northing	Easting	Depth to Water	Elevation		Comments
						MP	GW	
HY-117	9/4/2015	853	157,198.79	1,294,438.23	8.33	30.11	21.78	Well cap opened at 0736
HY-117	9/4/2015	1002	157,198.79	1,294,438.23	8.33	30.11	21.78	
HY-117	10/16/2015	952	157,198.79	1,294,438.23	8.10	30.11	22.01	Well cap opened at 0858
HY-117	10/16/2015	1040	157,198.79	1,294,438.23	8.10	30.11	22.01	
HY-117	11/6/2015	922	157,198.79	1,294,438.23	7.97	30.11	22.14	Well cap opened at 0751
HY-117	11/6/2015	1019	157,198.79	1,294,438.23	7.93	30.11	22.18	
HY-117	12/4/2015	929	157,198.79	1,294,438.23	6.73	30.11	23.38	Well cap opened at 0751, water up to casing lip
HY-117	12/4/2015	1045	157,198.79	1,294,438.23	6.73	30.11	23.38	
HY-117	1/6/2016	1009	157,198.79	1,294,438.23	5.72	30.11	24.39	Well cap opened at 0903
HY-117	1/6/2016	1103	157,198.79	1,294,438.23	5.71	30.11	24.40	
HY-117	2/5/2016	1246	157,198.79	1,294,438.23	5.67	30.11	24.44	Well cap opened at 1149
HY-117	2/5/2016	1342	157,198.79	1,294,438.23	5.67	30.11	24.44	
HY-117	3/4/2016	1057	157,198.79	1,294,438.23	5.41	30.11	24.70	Well cap opened at 920
HY-117	3/4/2016	1239	157,198.79	1,294,438.23	5.41	30.11	24.70	
HY-117	4/1/2016	810	157,198.79	1,294,438.23	5.88	30.11	24.23	Well cap opened at 0705
HY-117	4/1/2016	905	157,198.79	1,294,438.23	5.88	30.11	24.23	
HY-117	5/6/2016	1057	157,198.79	1,294,438.23	6.54	30.11	23.57	Well cap opened at 0950
HY-117	5/6/2016	1150	157,198.79	1,294,438.23	6.54	30.11	23.57	
HY-117	6/2/2016	847	157,198.79	1,294,438.23	7.00	30.11	23.11	Well cap opened at 0821
HY-117	6/2/2016	1106	157,198.79	1,294,438.23	7.00	30.11	23.11	
HY-117	7/7/2016	731	157,198.79	1,294,438.23	7.25	30.11	22.86	Well cap opened at 0704
HY-117	7/7/2016	925	157,198.79	1,294,438.23	7.25	30.11	22.86	
HY-117	8/5/2016	941	157,198.79	1,294,438.23	7.60	30.11	22.51	Well cap opened at 0709
HY-117	8/5/2016	1152	157,198.79	1,294,438.23	7.61	30.11	22.50	
HY-117	9/26/2016	917	157,198.79	1,294,438.23	8.14	30.11	21.97	Well cap opened at 0801
HY-117	9/26/2016	1057	157,198.79	1,294,438.23	8.13	30.11	21.98	
HY-117	10/14/2016	1015	157,198.79	1,294,438.23	7.57	30.11	22.54	Well cap opened at 0915
HY-117	10/14/2016	1105	157,198.79	1,294,438.23	7.56	30.11	22.55	
HY-117	11/11/2016	1002	157,198.79	1,294,438.23	6.61	30.11	23.50	Well cap opened at 0901
HY-117	11/11/2016	1102	157,198.79	1,294,438.23	6.61	30.11	23.50	
HY-117	12/2/2016	1124	157,198.79	1,294,438.23	6.51	30.11	23.60	Well cap opened at 0945
HY-117	12/2/2016	1334	157,198.79	1,294,438.23	6.46	30.11	23.65	all depth measurements raised ~0.05 ft
HY-117	1/13/2017	841	157,198.79	1,294,438.23	6.69	30.11	23.42	Well cap opened at ~0700
HY-117	1/13/2017	1016	157,198.79	1,294,438.23	6.68	30.11	23.43	
HY-117	2/3/2017	913	157,198.79	1,294,438.23	5.97	30.11	24.14	Well cap opened at 0810
HY-117	2/3/2017	1013	157,198.79	1,294,438.23	5.98	30.11	24.13	
HY-117	3/3/2017	922	157,198.79	1,294,438.23	5.53	30.11	24.58	Well cap opened at 0917
HY-117	3/3/2017	1013	157,198.79	1,294,438.23	5.54	30.11	24.57	
HY-117	5/4/2017	920	157,198.79	1,294,438.23	5.70	30.11	24.41	Well cap opened at 0750
HY-117	5/4/2017	1126	157,198.79	1,294,438.23	5.67	30.11	24.44	
HY-117	6/27/2017	842	157,198.79	1,294,438.23	6.83	30.11	23.28	Well cap opened at 0739
HY-117	6/27/2017	1012	157,198.79	1,294,438.23	6.83	30.11	23.28	
HY-117	9/25/2017	843	157,198.79	1,294,438.23	8.05	30.11	22.06	Well cap opened at 0717
HY-117	9/25/2017	957	157,198.79	1,294,438.23	8.05	30.11	22.06	
HY-117	12/14/2017	947	157,198.79	1,294,438.23	6.51	30.11	23.60	Well cap opened at 0810
HY-117	3/14/2018		157,198.79	1,294,438.23		30.11		Well covered
HY-117	6/30/2018	1444	157,198.79	1,294,438.23	7.22	30.11	22.89	Well opened at 1444
HY-117	6/30/2018	1513	157,198.79	1,294,438.23	7.23	30.11	22.88	
HY-117	9/17/2018	1030	157,198.79	1,294,438.23	8.21	30.11	21.90	Well opened at 850
HY-117	9/17/2018	1238	157,198.79	1,294,438.23	8.21	30.11	21.90	
HY-117	12/10/2018	1011	157,198.79	1,294,438.23	7.26	30.11	22.85	Well opened at 1006
HY-117	12/10/2018	1016	157,198.79	1,294,438.23	7.26	30.11	22.85	
HY-117	3/18/2019	1621	157,198.79	1,294,438.23	6.25	30.11	23.86	Well opened at 1426
HY-117	3/18/2019	1659	157,198.79	1,294,438.23	6.23	30.11	23.88	
HY-117	6/21/2019	1119	157,198.79	1,294,438.23	7.32	30.11	22.79	Well opened 1102
HY-117	6/21/2019	1546	157,198.79	1,294,438.23	7.31	30.11	22.80	
HY-117	9/3/2019	940	157,198.79	1,294,438.23	7.99	30.11	22.12	Well opened 0914
HY-117	9/3/2019	1032	157,198.79	1,294,438.23	7.99	30.11	22.12	
HY-117	12/9/2019	1143	157,198.79	1,294,438.23	7.35	30.11	22.76	Well opened at 1106
HY-117	12/9/2019	1242	157,198.79	1,294,438.23	7.32	30.11	22.79	

**Groundwater Elevations
BSB Property, Kent, Washington**

Well	Date	Time	Northing	Easting	Depth to Water	Elevation		Comments
						MP	GW	
HY-117	3/2/2020	1107	157,198.79	1,294,438.23	5.95	30.11	24.16	
HY-117	3/2/2020	1258	157,198.79	1,294,438.23	5.94	30.11	24.17	
HY-117	6/4/2020	923	157,198.79	1,294,438.23	6.71	30.11	23.40	Well opened at 923
HY-117	6/4/2020	1004	157,198.79	1,294,438.23	6.73	30.11	23.38	
HY-118	6/10/2010	1419	157,205.65	1,294,443.10	4.62	28.56	23.94	
HY-118	7/13/2010	1221	157,205.65	1,294,443.10	5.17	28.56	23.39	
HY-118	7/13/2010	1330	157,205.65	1,294,443.10	5.15	28.56	23.41	
HY-118	8/6/2010	1320	157,205.65	1,294,443.10	5.45	28.56	23.11	Well cap under pressure
HY-118	8/6/2010	1420	157,205.65	1,294,443.10	5.50	28.56	23.06	
HY-118	9/2/2010	1053	157,205.65	1,294,443.10	5.94	28.56	22.62	
HY-118	9/2/2010	1338	157,205.65	1,294,443.10	5.97	28.56	22.59	
HY-118	10/8/2010	1140	157,205.65	1,294,443.10	5.80	28.56	22.76	Well vented >1.5 hrs prior to measurement
HY-118	11/15/2010	842	157,205.65	1,294,443.10	5.01	28.56	23.55	
HY-118	11/15/2010	1018	157,205.65	1,294,443.10	4.91	28.56	23.65	
HY-118	12/6/2010	1044	157,205.65	1,294,443.10	4.58	28.56	23.98	
HY-118	1/10/2011	1359	157,205.65	1,294,443.10	4.59	28.56	23.97	
HY-118	2/7/2011	1226	157,205.65	1,294,443.10	4.19	28.56	24.37	
HY-118	2/7/2011	1502	157,205.65	1,294,443.10	4.17	28.56	24.39	
HY-118	2/7/2011	1541	157,205.65	1,294,443.10	4.18	28.56	24.38	
HY-118	3/4/2011	1119	157,205.65	1,294,443.10	4.39	28.56	24.17	
HY-118	3/4/2011	1242	157,205.65	1,294,443.10	4.34	28.56	24.22	
HY-118	4/8/2011	828	157,205.65	1,294,443.10	3.95	28.56	24.61	
HY-118	4/8/2011	959	157,205.65	1,294,443.10	3.98	28.56	24.58	
HY-118	4/8/2011	1114	157,205.65	1,294,443.10	3.96	28.56	24.60	
HY-118	5/6/2011	821	157,205.65	1,294,443.10	4.45	28.56	24.11	
HY-118	5/6/2011	949	157,205.65	1,294,443.10	4.25	28.56	24.31	
HY-118	5/6/2011	1057	157,205.65	1,294,443.10	4.25	28.56	24.31	
HY-118	6/3/2011	842	157,205.65	1,294,443.10	4.63	28.56	23.93	
HY-118	6/3/2011	1027	157,205.65	1,294,443.10	4.54	28.56	24.02	
HY-118	6/3/2011	1145	157,205.65	1,294,443.10	4.52	28.56	24.04	
HY-118	7/1/2011	733	157,205.65	1,294,443.10	5.24	28.56	23.32	
HY-118	7/1/2011	919	157,205.65	1,294,443.10	5.20	28.56	23.36	
HY-118	7/1/2011	1049	157,205.65	1,294,443.10	5.20	28.56	23.36	
HY-118	8/1/2011	808	157,205.65	1,294,443.10	5.85	28.56	22.71	
HY-118	8/1/2011	936	157,205.65	1,294,443.10	5.61	28.56	22.95	
HY-118	8/1/2011	1101	157,205.65	1,294,443.10	5.61	28.56	22.95	
HY-118	9/1/2011	657	157,205.65	1,294,443.10	6.30	28.56	22.26	
HY-118	9/1/2011	900	157,205.65	1,294,443.10	6.20	28.56	22.36	
HY-118	9/1/2011	1036	157,205.65	1,294,443.10	6.20	28.56	22.36	
HY-118	10/4/2011	759	157,205.65	1,294,443.10	6.15	28.56	22.41	
HY-118	10/4/2011	941	157,205.65	1,294,443.10	6.00	28.56	22.56	
HY-118	10/4/2011	1106	157,205.65	1,294,443.10	5.99	28.56	22.57	
HY-118	1/3/2012	809	157,205.65	1,294,443.10	6.70	29.89	23.19	PVC extended and MP resurveyed 12/11
HY-118	1/3/2012	945	157,205.65	1,294,443.10	6.70	29.89	23.19	
HY-118	1/3/2012	1107	157,205.65	1,294,443.10	6.70	29.89	23.19	
HY-118	1/13/2012	1137	157,205.65	1,294,443.10	6.50	29.89	23.39	
HY-118	1/13/2012	1252	157,205.65	1,294,443.10	6.47	29.89	23.42	
HY-118	1/13/2012	1411	157,205.65	1,294,443.10	6.48	29.89	23.41	
HY-118	2/6/2012	825	157,205.65	1,294,443.10	5.75	29.89	24.14	
HY-118	2/6/2012	1006	157,205.65	1,294,443.10	5.71	29.89	24.18	
HY-118	2/6/2012	1139	157,205.65	1,294,443.10	5.70	29.89	24.19	
HY-118	3/13/2012	946	157,205.65	1,294,443.10	5.46	29.89	24.43	
HY-118	3/13/2012	1131	157,205.65	1,294,443.10	5.50	29.89	24.39	
HY-118	3/13/2012	1338	157,205.65	1,294,443.10	5.50	29.89	24.39	
HY-118	4/9/2012	903	157,205.65	1,294,443.10	5.52	29.89	24.37	
HY-118	4/9/2012	1119	157,205.65	1,294,443.10	5.46	29.89	24.43	
HY-118	4/9/2012	1327	157,205.65	1,294,443.10	5.43	29.89	24.46	
HY-118	5/4/2012	810	157,205.65	1,294,443.10	5.91	29.89	23.98	
HY-118	5/4/2012	1030	157,205.65	1,294,443.10	5.92	29.89	23.97	

**Groundwater Elevations
BSB Property, Kent, Washington**

Well	Date	Time	Northing	Easting	Depth to Water	Elevation		Comments
						MP	GW	
HY-118	5/4/2012	1218	157,205.65	1,294,443.10	5.91	29.89	23.98	
HY-118	5/10/2012	831	157,205.65	1,294,443.10	6.12	29.89	23.77	
HY-118	6/11/2012	1207	157,205.65	1,294,443.10	6.20	29.89	23.69	
HY-118	6/11/2012	1407	157,205.65	1,294,443.10	6.18	29.89	23.71	
HY-118	7/18/2012	854	157,205.65	1,294,443.10	6.72	29.89	23.17	
HY-118	7/18/2012	1148	157,205.65	1,294,443.10	6.72	29.89	23.17	
HY-118	8/9/2012	942	157,205.65	1,294,443.10	7.12	29.89	22.77	
HY-118	8/9/2012	1137	157,205.65	1,294,443.10	7.10	29.89	22.79	
HY-118	8/9/2012	1259	157,205.65	1,294,443.10	7.11	29.89	22.78	
HY-118	9/19/2012	902	157,205.65	1,294,443.10	7.75	29.89	22.14	
HY-118	9/19/2012	1031	157,205.65	1,294,443.10	7.76	29.89	22.13	
HY-118	9/19/2012	1138	157,205.65	1,294,443.10	7.75	29.89	22.14	
HY-118	10/8/2012	1010	157,205.65	1,294,443.10	7.80	29.89	22.09	
HY-118	10/8/2012	1122	157,205.65	1,294,443.10	7.80	29.89	22.09	
HY-118	10/8/2012	1336	157,205.65	1,294,443.10	7.80	29.89	22.09	
HY-118	11/9/2012	927	157,205.65	1,294,443.10	6.89	29.89	23.00	
HY-118	11/9/2012	1038	157,205.65	1,294,443.10	6.88	29.89	23.01	
HY-118	11/9/2012	1206	157,205.65	1,294,443.10	6.89	29.89	23.00	
HY-118	12/3/2012	1358	157,205.65	1,294,443.10	6.20	29.89	23.69	
HY-118	12/3/2012	1548	157,205.65	1,294,443.10	6.17	29.89	23.72	
HY-118	1/4/2013	920	157,205.65	1,294,443.10	5.95	29.89	23.94	
HY-118	1/4/2013	1111	157,205.65	1,294,443.10	5.98	29.89	23.91	
HY-118	1/4/2013	1314	157,205.65	1,294,443.10	5.98	29.89	23.91	
HY-118	2/1/2013	817	157,205.65	1,294,443.10	6.10	29.89	23.79	
HY-118	2/1/2013	942	157,205.65	1,294,443.10	6.10	29.89	23.79	
HY-118	2/1/2013	1041	157,205.65	1,294,443.10	6.10	29.89	23.79	
HY-118	3/1/2013	1016	157,205.65	1,294,443.10	8.37	29.89	21.52	
HY-118	3/1/2013	1153	157,205.65	1,294,443.10	6.36	29.89	23.53	
HY-118	6/7/2013	1238	157,205.65	1,294,443.10	6.50	29.89	23.39	
HY-118	6/7/2013	1633	157,205.65	1,294,443.10	6.50	29.89	23.39	
HY-118	9/9/2013	923	157,205.65	1,294,443.10	7.55	29.89	22.34	
HY-118	9/9/2013	1206	157,205.65	1,294,443.10	7.51	29.89	22.38	
HY-118	9/9/2013	1544	157,205.65	1,294,443.10	7.46	29.89	22.43	
HY-118	12/6/2013	1205	157,205.65	1,294,443.10	6.82	29.89	23.07	
HY-118	12/6/2013	1325	157,205.65	1,294,443.10	6.80	29.89	23.09	
HY-118	3/14/2014	932	157,205.65	1,294,443.10	5.33	29.89	24.56	Well cap opened at 0636
HY-118	3/14/2014	1100	157,205.65	1,294,443.10	5.35	29.89	24.54	
HY-118	6/5/2014	951	157,205.65	1,294,443.10	6.30	29.89	23.59	Well cap opened at 0812
HY-118	6/5/2014	1133	157,205.65	1,294,443.10	6.30	29.89	23.59	
HY-118	6/5/2014	1233	157,205.65	1,294,443.10	6.30	29.89	23.59	
HY-118	10/10/2014	918	157,205.65	1,294,443.10	7.61	29.89	22.28	Well cap opened at 0827
HY-118	10/10/2014	1103	157,205.65	1,294,443.10	7.60	29.89	22.29	
HY-118	10/10/2014	1211	157,205.65	1,294,443.10	7.60	29.89	22.29	
HY-118	12/5/2014	933	157,205.65	1,294,443.10	6.32	29.89	23.57	Well cap opened at 0933
HY-118	12/5/2014	1151	157,205.65	1,294,443.10	6.30	29.89	23.59	
HY-118	3/13/2015	953	157,205.65	1,294,443.10	6.07	29.89	23.82	
HY-118	3/13/2015	1125	157,205.65	1,294,443.10	6.05	29.89	23.84	
HY-118	6/5/2015	909	157,205.65	1,294,443.10	6.95	29.89	22.94	Well cap opened at 0745
HY-118	6/5/2015	1136	157,205.65	1,294,443.10	6.93	29.89	22.96	
HY-118	9/4/2015	854	157,205.65	1,294,443.10	8.04	29.89	21.85	Well cap opened at 0736
HY-118	9/4/2015	1004	157,205.65	1,294,443.10	8.05	29.89	21.84	
HY-118	12/4/2015	929	157,205.65	1,294,443.10	6.43	29.89	23.46	Well cap opened at 0751, water up to casing lip
HY-118	12/4/2015	1046	157,205.65	1,294,443.10	6.41	29.89	23.48	
HY-118	3/4/2016	1057	157,205.65	1,294,443.10	5.10	29.89	24.79	Well cap opened at 0919
HY-118	3/4/2016	1240	157,205.65	1,294,443.10	5.11	29.89	24.78	
HY-118	6/2/2016	847	157,205.65	1,294,443.10	6.68	29.89	23.21	Well cap opened at 0821
HY-118	6/2/2016	1105	157,205.65	1,294,443.10	6.70	29.89	23.19	
HY-118	9/26/2016	917	157,205.65	1,294,443.10	7.87	29.89	22.02	Well cap opened at 0801
HY-118	9/26/2016	1057	157,205.65	1,294,443.10	7.86	29.89	22.03	
HY-118	12/2/2016	1124	157,205.65	1,294,443.10	6.22	29.89	23.67	Well cap opened at 0952

**Groundwater Elevations
BSB Property, Kent, Washington**

Well	Date	Time	Northing	Easting	Depth to Water	Elevation		Comments
						MP	GW	
HY-118	12/2/2016	1335	157,205.65	1,294,443.10	6.17	29.89	23.72	all depth measurements raised ~0.05 ft
HY-118	3/3/2017	1124	157,205.65	1,294,443.10	5.19	29.89	24.70	Well cap opened at 0919
HY-118	3/3/2017	1335	157,205.65	1,294,443.10	5.20	29.89	24.69	
HY-118	6/27/2017	842	157,205.65	1,294,443.10	6.55	29.89	23.34	Well cap opened at 0739
HY-118	6/27/2017	1013	157,205.65	1,294,443.10	6.53	29.89	23.36	
HY-118	9/25/2017	842	157,205.65	1,294,443.10	7.75	29.89	22.14	Well cap opened at 0717
HY-118	9/25/2017	957	157,205.65	1,294,443.10	7.75	29.89	22.14	
HY-118	12/14/2017	948	157,205.65	1,294,443.10	6.21	29.89	23.68	Well cap opened at 0810
HY-118	3/14/2018	931	157,205.65	1,294,443.10	5.72	29.89	24.17	Well cap opened at 0635
HY-118	6/30/2018	1443	157,205.65	1,294,443.10	6.92	29.89	22.97	Well opened at 1443
HY-118	6/30/2018	1511	157,205.65	1,294,443.10	6.94	29.89	22.95	
HY-118	9/17/2018		157,205.65	1,294,443.10		29.89		Could not measure; Parked over
HY-118	12/10/2018	1710	157,205.65	1,294,443.10	6.93	29.89	22.96	Well opened at 1709, only got one reading
HY-118	3/18/2019	1619	157,205.65	1,294,443.10	5.95	29.89	23.94	Cap off @ 1441, water appeared flush with well.
HY-118	3/18/2019	1658	157,205.65	1,294,443.10	5.95	29.89	23.94	
HY-118	6/21/2019	1122	157,205.65	1,294,443.10	7.04	29.89	22.85	Well opened 1004
HY-118	6/21/2019	1544	157,205.65	1,294,443.10	7.03	29.89	22.86	
HY-118	9/3/2019	939	157,205.65	1,294,443.10	7.71	29.89	22.18	Well opened 0914
HY-118	9/3/2019	1031	157,205.65	1,294,443.10	7.71	29.89	22.18	
HY-118	12/9/2019	1125	157,205.65	1,294,443.10	7.05	29.89	22.84	Well opened at 1042
HY-118	12/9/2019	1204	157,205.65	1,294,443.10	7.04	29.89	22.85	
HY-118	3/2/2020	1108	157,205.65	1,294,443.10	5.67	29.89	24.22	
HY-118	3/2/2020	1259	157,205.65	1,294,443.10	5.66	29.89	24.23	
HY-118	6/4/2020	922	157,205.65	1,294,443.10	6.48	29.89	23.41	Well opened at 922
HY-118	6/4/2020	1003	157,205.65	1,294,443.10	6.44	29.89	23.45	
HY-119	6/10/2010	1350	157,443.95	1,294,631.07	1.50	25.23	23.73	
HY-119	7/13/2010	953	157,443.95	1,294,631.07	2.05	25.23	23.18	
HY-119	7/13/2010	1202	157,443.95	1,294,631.07	2.07	25.23	23.16	
HY-119	8/6/2010	1340	157,443.95	1,294,631.07	2.36	25.23	22.87	
HY-119	8/6/2010	1440	157,443.95	1,294,631.07	2.38	25.23	22.85	
HY-119	9/2/2010	1300	157,443.95	1,294,631.07	2.79	25.23	22.44	
HY-119	9/2/2010	1440	157,443.95	1,294,631.07	2.78	25.23	22.45	
HY-119	10/8/2010	1200	157,443.95	1,294,631.07	2.68	25.23	22.55	
HY-119	10/8/2010	1310	157,443.95	1,294,631.07	2.67	25.23	22.56	
HY-119	11/15/2010	946	157,443.95	1,294,631.07	2.00	25.23	23.23	
HY-119	11/15/2010	1103	157,443.95	1,294,631.07	1.79	25.23	23.44	
HY-119	12/6/2010	1330	157,443.95	1,294,631.07	1.62	25.23	23.61	
HY-119	1/10/2011	1453	157,443.95	1,294,631.07	1.50	25.23	23.73	
HY-119	2/7/2011	1313	157,443.95	1,294,631.07	1.12	25.23	24.11	
HY-119	2/7/2011	1417	157,443.95	1,294,631.07	1.10	25.23	24.13	
HY-119	2/7/2011	1514	157,443.95	1,294,631.07	1.10	25.23	24.13	
HY-119	3/4/2011	518	157,443.95	1,294,631.07	1.38	25.23	23.85	
HY-119	3/4/2011	1207	157,443.95	1,294,631.07	1.31	25.23	23.92	
HY-119	3/4/2011	1327	157,443.95	1,294,631.07	1.21	25.23	24.02	
HY-119	4/8/2011	906	157,443.95	1,294,631.07	1.00	25.23	24.23	
HY-119	4/8/2011	1030	157,443.95	1,294,631.07	0.90	25.23	24.33	
HY-119	4/8/2011	1140	157,443.95	1,294,631.07	0.87	25.23	24.36	
HY-119	5/6/2011	858	157,443.95	1,294,631.07	1.20	25.23	24.03	
HY-119	5/6/2011	1011	157,443.95	1,294,631.07	1.15	25.23	24.08	
HY-119	5/6/2011	1117	157,443.95	1,294,631.07	1.15	25.23	24.08	
HY-119	6/3/2011	924	157,443.95	1,294,631.07	1.41	25.23	23.82	
HY-119	6/3/2011	1049	157,443.95	1,294,631.07	1.45	25.23	23.78	
HY-119	6/3/2011	1226	157,443.95	1,294,631.07	1.45	25.23	23.78	
HY-119	7/1/2011	811	157,443.95	1,294,631.07	2.10	25.23	23.13	
HY-119	7/1/2011	943	157,443.95	1,294,631.07	2.15	25.23	23.08	
HY-119	7/1/2011	1119	157,443.95	1,294,631.07	2.11	25.23	23.12	
HY-119	8/1/2011	845	157,443.95	1,294,631.07	2.50	25.23	22.73	
HY-119	8/1/2011	1008	157,443.95	1,294,631.07	2.53	25.23	22.70	
HY-119	8/1/2011	1140	157,443.95	1,294,631.07	2.51	25.23	22.72	

**Groundwater Elevations
BSB Property, Kent, Washington**

Well	Date	Time	Northing	Easting	Depth to Water	Elevation		Comments
						MP	GW	
HY-119	9/1/2011	840	157,443.95	1,294,631.07	3.01	25.23	22.22	
HY-119	9/1/2011	944	157,443.95	1,294,631.07	3.04	25.23	22.19	
HY-119	9/1/2011	1115	157,443.95	1,294,631.07	3.04	25.23	22.19	
HY-119	10/4/2011	918	157,443.95	1,294,631.07	2.89	25.23	22.34	
HY-119	10/4/2011	1038	157,443.95	1,294,631.07	2.82	25.23	22.41	
HY-119	10/4/2011	1146	157,443.95	1,294,631.07	2.82	25.23	22.41	
HY-119	11/2/2011	918	157,443.95	1,294,631.07	2.72	25.23	22.51	
HY-119	11/2/2011	1020	157,443.95	1,294,631.07	2.69	25.23	22.54	
HY-119	11/2/2011	1137	157,443.95	1,294,631.07	2.67	25.23	22.56	
HY-119	12/5/2011	1123	157,443.95	1,294,631.07	2.50	25.23	22.73	
HY-119	12/5/2011	1223	157,443.95	1,294,631.07	2.46	25.23	22.77	
HY-119	12/5/2011	1323	157,443.95	1,294,631.07	2.45	25.23	22.78	
HY-119	1/3/2012	852	157,443.95	1,294,631.07	2.75	25.23	22.48	
HY-119	1/3/2012	1011	157,443.95	1,294,631.07	2.20	25.23	23.03	
HY-119	1/3/2012	1132	157,443.95	1,294,631.07	2.20	25.23	23.03	
HY-119	2/6/2012	815	157,443.95	1,294,631.07	2.50	25.23	22.73	
HY-119	2/6/2012	1041	157,443.95	1,294,631.07	1.26	25.23	23.97	
HY-119	2/6/2012	1233	157,443.95	1,294,631.07	1.27	25.23	23.96	
HY-119	3/13/2012	1038	157,443.95	1,294,631.07	1.11	25.23	24.12	
HY-119	3/13/2012	1217	157,443.95	1,294,631.07	1.10	25.23	24.13	
HY-119	3/13/2012	1445	157,443.95	1,294,631.07	1.10	25.23	24.13	
HY-119	4/9/2012	1021	157,443.95	1,294,631.07	1.09	25.23	24.14	
HY-119	4/9/2012	1232	157,443.95	1,294,631.07	1.12	25.23	24.11	
HY-119	4/9/2012	1436	157,443.95	1,294,631.07	1.04	25.23	24.19	
HY-119	5/4/2012	712	157,443.95	1,294,631.07	1.81	25.23	23.42	
HY-119	5/4/2012	938	157,443.95	1,294,631.07	1.75	25.23	23.48	
HY-119	5/4/2012	1129	157,443.95	1,294,631.07	1.75	25.23	23.48	
HY-119	6/11/2012	1310	157,443.95	1,294,631.07	1.30	25.23	23.93	
HY-119	6/11/2012	1430	157,443.95	1,294,631.07	1.80	25.23	23.43	
HY-119	7/18/2012	755	157,443.95	1,294,631.07	2.25	25.23	22.98	
HY-119	7/18/2012	1103	157,443.95	1,294,631.07	2.30	25.23	22.93	
HY-119	8/9/2012	1030	157,443.95	1,294,631.07	2.62	25.23	22.61	
HY-119	8/9/2012	1213	157,443.95	1,294,631.07	2.56	25.23	22.67	
HY-119	8/9/2012	1354	157,443.95	1,294,631.07	2.54	25.23	22.69	
HY-119	9/19/2012	832	157,443.95	1,294,631.07	3.15	25.23	22.08	
HY-119	9/19/2012	948	157,443.95	1,294,631.07	3.28	25.23	21.95	
HY-119	9/19/2012	1226	157,443.95	1,294,631.07	3.29	25.23	21.94	
HY-119	10/8/2012	903	157,443.95	1,294,631.07	3.31	25.23	21.92	
HY-119	10/8/2012	1208	157,443.95	1,294,631.07	3.27	25.23	21.96	
HY-119	10/8/2012	1312	157,443.95	1,294,631.07	3.27	25.23	21.96	
HY-119	11/9/2012	830	157,443.95	1,294,631.07	2.50	25.23	22.73	
HY-119	11/9/2012	946	157,443.95	1,294,631.07	2.49	25.23	22.74	
HY-119	11/9/2012	1104	157,443.95	1,294,631.07	2.50	25.23	22.73	
HY-119	12/3/2012	1302	157,443.95	1,294,631.07	1.87	25.23	23.36	
HY-119	12/3/2012	1450	157,443.95	1,294,631.07	1.84	25.23	23.39	
HY-119	12/3/2012	1619	157,443.95	1,294,631.07	1.83	25.23	23.40	
HY-119	2/1/2013	905	157,443.95	1,294,631.07	1.70	25.23	23.53	
HY-119	2/1/2013	1015	157,443.95	1,294,631.07	1.68	25.23	23.55	
HY-119	3/1/2013	1054	157,443.95	1,294,631.07	1.99	25.23	23.24	
HY-119	3/1/2013	1220	157,443.95	1,294,631.07	1.97	25.23	23.26	
HY-119	6/7/2013	1321	157,443.95	1,294,631.07	2.13	25.23	23.10	
HY-119	6/7/2013	1541	157,443.95	1,294,631.07	2.14	25.23	23.09	
HY-119	9/9/2013	1103	157,443.95	1,294,631.07	3.10	25.23	22.13	
HY-119	9/9/2013	1331	157,443.95	1,294,631.07	3.07	25.23	22.16	
HY-119	9/9/2013	1525	157,443.95	1,294,631.07	3.04	25.23	22.19	
HY-119	12/6/2013	1150	157,443.95	1,294,631.07	2.45	25.23	22.78	
HY-119	12/6/2013	1407	157,443.95	1,294,631.07	2.45	25.23	22.78	
HY-119	3/14/2014	837	157,443.95	1,294,631.07	1.03	25.23	24.20	Well cap opened at 0629
HY-119	3/14/2014	1023	157,443.95	1,294,631.07	1.02	25.23	24.21	
HY-119	6/5/2014	822	157,443.95	1,294,631.07	2.00	25.23	23.23	Well cap opened at 0800

**Groundwater Elevations
BSB Property, Kent, Washington**

Well	Date	Time	Northing	Easting	Depth to Water	Elevation		Comments
						MP	GW	
HY-119	6/5/2014	1028	157,443.95	1,294,631.07	1.98	25.23	23.25	
HY-119	6/5/2014	1211	157,443.95	1,294,631.07	1.99	25.23	23.24	
HY-119	10/10/2014	1211	157,443.95	1,294,631.07	NM	25.23		Covered
HY-119	12/5/2014	1050	157,443.95	1,294,631.07	2.02	25.23	23.21	Well cap opened at 1050
HY-119	12/5/2014	1241	157,443.95	1,294,631.07	1.98	25.23	23.25	
HY-119	12/5/2014	1255	157,443.95	1,294,631.07	1.98	25.23	23.25	
HY-119	3/13/2015	1016	157,443.95	1,294,631.07	1.75	25.23	23.48	
HY-119	3/13/2015	1200	157,443.95	1,294,631.07	1.68	25.23	23.55	
HY-119	3/13/2015	1310	157,443.95	1,294,631.07	1.68	25.23	23.55	
HY-119	6/5/2015	842	157,443.95	1,294,631.07	2.58	25.23	22.65	Well cap opened at 0708
HY-119	6/5/2015	1053	157,443.95	1,294,631.07	2.57	25.23	22.66	
HY-119	9/4/2015	939	157,443.95	1,294,631.07	3.65	25.23	21.58	Well cap opened at 0815
HY-119	9/4/2015	1030	157,443.95	1,294,631.07	3.65	25.23	21.58	
HY-119	12/4/2015	1017	157,443.95	1,294,631.07	2.59	25.23	22.64	Well cap opened at 0849
HY-119	12/4/2015	1145	157,443.95	1,294,631.07	2.58	25.23	22.65	
HY-119	3/4/2016	1150	157,443.95	1,294,631.07	0.84	25.23	24.39	Well cap opened at 1005
HY-119	3/4/2016	1341	157,443.95	1,294,631.07	0.84	25.23	24.39	
HY-119	6/2/2016	729	157,443.95	1,294,631.07	2.20	25.23	23.03	Well cap opened at 728
HY-119	6/2/2016	957	157,443.95	1,294,631.07	2.32	25.23	22.91	
HY-119	6/2/2016	1208	157,443.95	1,294,631.07	2.38	25.23	22.85	
HY-119	9/26/2016		157,443.95	1,294,631.07		25.23		Car parked over well
HY-119	9/26/2016		157,443.95	1,294,631.07		25.23		Car parked over well
HY-119	12/2/2016		157,443.95	1,294,631.07		25.23		Car parked over well
HY-119	12/2/2016		157,443.95	1,294,631.07		25.23		Car parked over well
HY-119	3/3/2017	1006	157,443.95	1,294,631.07	0.93	25.23	24.30	Well cap opened at 0903
HY-119	3/3/2017	1058	157,443.95	1,294,631.07	0.94	25.23	24.29	
HY-119	6/27/2017	801	157,443.95	1,294,631.07	2.16	25.23	23.07	Well cap opened at 0703
HY-119	6/27/2017	931	157,443.95	1,294,631.07	2.64	25.23	22.59	
HY-119	9/25/2017	1020	157,443.95	1,294,631.07	2.92	25.23	22.31	Well cap opened at 0908
HY-119	9/25/2017	1120	157,443.95	1,294,631.07	2.93	25.23	22.30	
HY-119	12/14/2017	1025	157,443.95	1,294,631.07	1.90	25.23	23.33	Well cap opened at 0910
HY-119	3/14/2018	747	157,443.95	1,294,631.07	1.41	25.23	23.82	Well cap opened at 0746
HY-119	3/14/2018	1011	157,443.95	1,294,631.07	1.41	25.23	23.82	
HY-119	6/30/2018	1052	157,443.95	1,294,631.07	2.55	25.23	22.68	Well vented at 0849
HY-119	9/17/2018	1011	157,443.95	1,294,631.07	3.55	25.23	21.68	Well opened at 910
HY-119	9/17/2018	1211	157,443.95	1,294,631.07	3.53	25.23	21.70	
HY-119	12/10/2018	1432	157,443.95	1,294,631.07	2.59	25.23	22.64	Well opened at 1428. Initially "muck" on probe tip
HY-119	12/10/2018	1438	157,443.95	1,294,631.07	2.59	25.23	22.64	
HY-119	12/10/2018	1442	157,443.95	1,294,631.07	2.59	25.23	22.64	
HY-119	3/18/2019	1139	157,443.95	1,294,631.07	1.73	25.23	23.50	Well opened at 1139
HY-119	3/18/2019	1144	157,443.95	1,294,631.07	1.73	25.23	23.50	
HY-119	3/18/2019	1311	157,443.95	1,294,631.07	1.69	25.23	23.54	
HY-119	6/21/2019	826	157,443.95	1,294,631.07	2.66	25.23	22.57	Well opened 822
HY-119	6/21/2019	918	157,443.95	1,294,631.07	2.65	25.23	22.58	
HY-119	9/3/2019	758	157,443.95	1,294,631.07	3.29	25.23	21.94	Well opened 0737
HY-119	9/3/2019	837	157,443.95	1,294,631.07	3.30	25.23	21.93	
HY-119	12/9/2019	938	157,443.95	1,294,631.07	2.73	25.23	22.50	Opened by Cardno
HY-119	12/10/2019	1023	157,443.95	1,294,631.07	1.34	25.23	23.89	
HY-119	12/11/2019	1204	157,443.95	1,294,631.07	1.38	25.23	23.85	
HY-119	3/2/2020	1517	157,443.95	1,294,631.07	1.32	25.23	23.91	
HY-119	6/4/2020	1256	157,443.95	1,294,631.07	2.07	25.23	23.16	Well opened at 1256
HY-119	6/4/2020	1324	157,443.95	1,294,631.07	2.09	25.23	23.14	
HY-120	6/10/2010	1351	157,443.86	1,294,643.08	1.46	25.24	23.78	
HY-120	7/13/2010	954	157,443.86	1,294,643.08	2.05	25.24	23.19	
HY-120	7/13/2010	1201	157,443.86	1,294,643.08	2.03	25.24	23.21	
HY-120	8/6/2010	1345	157,443.86	1,294,643.08	2.33	25.24	22.91	
HY-120	8/6/2010	1445	157,443.86	1,294,643.08	2.34	25.24	22.90	
HY-120	9/2/2010	1300	157,443.86	1,294,643.08	2.82	25.24	22.42	
HY-120	9/2/2010	1445	157,443.86	1,294,643.08	2.73	25.24	22.51	

**Groundwater Elevations
BSB Property, Kent, Washington**

Well	Date	Time	Northing	Easting	Depth to Water	Elevation		Comments
						MP	GW	
HY-120	10/8/2010	1200	157,443.86	1,294,643.08	2.70	25.24	22.54	
HY-120	10/8/2010	1310	157,443.86	1,294,643.08	2.62	25.24	22.62	
HY-120	11/15/2010	945	157,443.86	1,294,643.08	1.92	25.24	23.32	
HY-120	11/15/2010	1102	157,443.86	1,294,643.08	1.73	25.24	23.51	
HY-120	12/6/2010	1400	157,443.86	1,294,643.08	1.55	25.24	23.69	
HY-120	1/10/2011	1452	157,443.86	1,294,643.08	1.46	25.24	23.78	
HY-120	2/7/2011	1312	157,443.86	1,294,643.08	1.09	25.24	24.15	
HY-120	2/7/2011	1416	157,443.86	1,294,643.08	1.06	25.24	24.18	
HY-120	2/7/2011	1515	157,443.86	1,294,643.08	1.05	25.24	24.19	
HY-120	3/4/2011	513	157,443.86	1,294,643.08	1.34	25.24	23.90	
HY-120	3/4/2011	1206	157,443.86	1,294,643.08	1.30	25.24	23.94	
HY-120	3/4/2011	1326	157,443.86	1,294,643.08	1.18	25.24	24.06	
HY-120	4/8/2011	906	157,443.86	1,294,643.08	1.00	25.24	24.24	
HY-120	4/8/2011	1030	157,443.86	1,294,643.08	0.91	25.24	24.33	
HY-120	4/8/2011	1141	157,443.86	1,294,643.08	0.86	25.24	24.38	
HY-120	5/6/2011	858	157,443.86	1,294,643.08	1.20	25.24	24.04	
HY-120	5/6/2011	1011	157,443.86	1,294,643.08	1.15	25.24	24.09	
HY-120	5/6/2011	1117	157,443.86	1,294,643.08	1.15	25.24	24.09	
HY-120	6/3/2011	925	157,443.86	1,294,643.08	1.51	25.24	23.73	
HY-120	6/3/2011	1050	157,443.86	1,294,643.08	1.45	25.24	23.79	
HY-120	6/3/2011	1227	157,443.86	1,294,643.08	1.45	25.24	23.79	
HY-120	7/1/2011	813	157,443.86	1,294,643.08	2.33	25.24	22.91	
HY-120	7/1/2011	944	157,443.86	1,294,643.08	2.10	25.24	23.14	
HY-120	7/1/2011	1121	157,443.86	1,294,643.08	2.10	25.24	23.14	
HY-120	8/1/2011	844	157,443.86	1,294,643.08	2.65	25.24	22.59	
HY-120	8/1/2011	1006	157,443.86	1,294,643.08	2.50	25.24	22.74	
HY-120	8/1/2011	1138	157,443.86	1,294,643.08	2.49	25.24	22.75	
HY-120	9/1/2011	839	157,443.86	1,294,643.08	3.01	25.24	22.23	
HY-120	9/1/2011	942	157,443.86	1,294,643.08	3.03	25.24	22.21	
HY-120	9/1/2011	1114	157,443.86	1,294,643.08	3.03	25.24	22.21	
HY-120	10/4/2011	920	157,443.86	1,294,643.08	2.85	25.24	22.39	
HY-120	10/4/2011	1036	157,443.86	1,294,643.08	2.80	25.24	22.44	
HY-120	10/4/2011	1146	157,443.86	1,294,643.08	2.80	25.24	22.44	
HY-120	11/2/2011	915	157,443.86	1,294,643.08	2.70	25.24	22.54	
HY-120	11/2/2011	1022	157,443.86	1,294,643.08	2.66	25.24	22.58	
HY-120	11/2/2011	1140	157,443.86	1,294,643.08	2.64	25.24	22.60	
HY-120	12/5/2011	1121	157,443.86	1,294,643.08	2.43	25.24	22.81	
HY-120	12/5/2011	1221	157,443.86	1,294,643.08	2.40	25.24	22.84	
HY-120	12/5/2011	1321	157,443.86	1,294,643.08	2.40	25.24	22.84	
HY-120	1/3/2012	853	157,443.86	1,294,643.08	2.81	25.24	22.43	
HY-120	1/3/2012	1012	157,443.86	1,294,643.08	2.21	25.24	23.03	
HY-120	1/3/2012	1133	157,443.86	1,294,643.08	2.21	25.24	23.03	
HY-120	2/6/2012	917	157,443.86	1,294,643.08	1.27	25.24	23.97	
HY-120	2/6/2012	1042	157,443.86	1,294,643.08	1.23	25.24	24.01	
HY-120	2/6/2012	1235	157,443.86	1,294,643.08	1.22	25.24	24.02	
HY-120	3/13/2012	1039	157,443.86	1,294,643.08	0.95	25.24	24.29	
HY-120	3/13/2012	1218	157,443.86	1,294,643.08	1.04	25.24	24.20	
HY-120	3/13/2012	1446	157,443.86	1,294,643.08	1.05	25.24	24.19	
HY-120	4/9/2012	1028	157,443.86	1,294,643.08	1.12	25.24	24.12	
HY-120	4/9/2012	1233	157,443.86	1,294,643.08	1.02	25.24	24.22	
HY-120	4/9/2012	1435	157,443.86	1,294,643.08	0.98	25.24	24.26	
HY-120	5/4/2012	713	157,443.86	1,294,643.08	1.80	25.24	23.44	
HY-120	5/4/2012	939	157,443.86	1,294,643.08	1.76	25.24	23.48	
HY-120	5/4/2012	1130	157,443.86	1,294,643.08	1.76	25.24	23.48	
HY-120	6/11/2012	1315	157,443.86	1,294,643.08	1.71	25.24	23.53	
HY-120	6/11/2012	1431	157,443.86	1,294,643.08	1.72	25.24	23.52	
HY-120	7/18/2012	756	157,443.86	1,294,643.08	2.24	25.24	23.00	
HY-120	7/18/2012	1104	157,443.86	1,294,643.08	2.25	25.24	22.99	
HY-120	8/9/2012	1031	157,443.86	1,294,643.08	2.60	25.24	22.64	
HY-120	8/9/2012	1214	157,443.86	1,294,643.08	2.54	25.24	22.70	

**Groundwater Elevations
BSB Property, Kent, Washington**

Well	Date	Time	Northing	Easting	Depth to Water	Elevation		Comments
						MP	GW	
HY-120	8/9/2012	1354	157,443.86	1,294,643.08	2.53	25.24	22.71	
HY-120	9/19/2012	830	157,443.86	1,294,643.08	3.20	25.24	22.04	
HY-120	9/19/2012	946	157,443.86	1,294,643.08	3.22	25.24	22.02	
HY-120	9/19/2012	1227	157,443.86	1,294,643.08	3.22	25.24	22.02	
HY-120	10/8/2012	904	157,443.86	1,294,643.08	3.25	25.24	21.99	
HY-120	10/8/2012	1207	157,443.86	1,294,643.08	3.23	25.24	22.01	
HY-120	10/8/2012	1312	157,443.86	1,294,643.08	3.23	25.24	22.01	
HY-120	11/9/2012	831	157,443.86	1,294,643.08	2.81	25.24	22.43	
HY-120	11/9/2012	947	157,443.86	1,294,643.08	2.80	25.24	22.44	
HY-120	11/9/2012	1105	157,443.86	1,294,643.08	2.79	25.24	22.45	
HY-120	12/3/2012	1302	157,443.86	1,294,643.08	1.80	25.24	23.44	
HY-120	12/3/2012	1455	157,443.86	1,294,643.08	1.76	25.24	23.48	
HY-120	12/3/2012	1619	157,443.86	1,294,643.08	1.76	25.24	23.48	
HY-120	1/4/2013	759	157,443.86	1,294,643.08	1.68	25.24	23.56	
HY-120	1/4/2013	1017	157,443.86	1,294,643.08	1.67	25.24	23.57	
HY-120	1/4/2013	1224	157,443.86	1,294,643.08	1.67	25.24	23.57	
HY-120	2/1/2013	906	157,443.86	1,294,643.08	1.75	25.24	23.49	
HY-120	2/1/2013	1016	157,443.86	1,294,643.08	1.72	25.24	23.52	
HY-120	3/1/2013	1053	157,443.86	1,294,643.08	1.92	25.24	23.32	
HY-120	3/1/2013	1221	157,443.86	1,294,643.08	1.91	25.24	23.33	
HY-120	6/7/2013	1320	157,443.86	1,294,643.08	2.09	25.24	23.15	
HY-120	6/7/2013	1540	157,443.86	1,294,643.08	2.08	25.24	23.16	
HY-120	9/9/2013	1102	157,443.86	1,294,643.08	3.05	25.24	22.19	
HY-120	9/9/2013	1330	157,443.86	1,294,643.08	3.00	25.24	22.24	
HY-120	9/9/2013	1524	157,443.86	1,294,643.08	2.97	25.24	22.27	
HY-120	12/6/2013	1151	157,443.86	1,294,643.08	2.40	25.24	22.84	
HY-120	12/6/2013	1406	157,443.86	1,294,643.08	2.39	25.24	22.85	
HY-120	3/14/2014	836	157,443.86	1,294,643.08	1.00	25.24	24.24	Well cap opened at 0828
HY-120	3/14/2014	1024	157,443.86	1,294,643.08	1.00	25.24	24.24	
HY-120	6/5/2014	823	157,443.86	1,294,643.08	2.03	25.24	23.21	Well cap opened at 0801
HY-120	6/5/2014	1029	157,443.86	1,294,643.08	2.00	25.24	23.24	
HY-120	6/5/2014	1211	157,443.86	1,294,643.08	2.00	25.24	23.24	
HY-120	10/10/2014	725	157,443.86	1,294,643.08	3.25	25.24	21.99	Well cap opened at 0718
HY-120	10/10/2014	1004	157,443.86	1,294,643.08	3.25	25.24	21.99	
HY-120	12/5/2014	1051	157,443.86	1,294,643.08	1.94	25.24	23.30	Well cap opened at 1051
HY-120	12/5/2014	1242	157,443.86	1,294,643.08	1.91	25.24	23.33	
HY-120	3/13/2015	1017	157,443.86	1,294,643.08	1.69	25.24	23.55	
HY-120	3/13/2015	1201	157,443.86	1,294,643.08	1.61	25.24	23.63	
HY-120	3/13/2015	1311	157,443.86	1,294,643.08	1.61	25.24	23.63	
HY-120	6/5/2015	841	157,443.86	1,294,643.08	2.54	25.24	22.70	Well cap opened at 0709
HY-120	6/5/2015	1052	157,443.86	1,294,643.08	2.51	25.24	22.73	
HY-120	9/4/2015	938	157,443.86	1,294,643.08	3.58	25.24	21.66	Well cap opened at 0815
HY-120	9/4/2015	1027	157,443.86	1,294,643.08	3.58	25.24	21.66	
HY-120	12/4/2015	1018	157,443.86	1,294,643.08	2.44	25.24	22.80	Well cap opened at 0850
HY-120	12/4/2015	1146	157,443.86	1,294,643.08	2.44	25.24	22.80	
HY-120	3/4/2016	1151	157,443.86	1,294,643.08	0.77	25.24	24.47	Well cap opened at 1005
HY-120	3/4/2016	1342	157,443.86	1,294,643.08	0.77	25.24	24.47	
HY-120	6/2/2016	727	157,443.86	1,294,643.08	1.28	25.24	23.96	Well cap opened at 0727
HY-120	6/2/2016	956	157,443.86	1,294,643.08	2.29	25.24	22.95	
HY-120	6/2/2016	1207	157,443.86	1,294,643.08	2.31	25.24	22.93	
HY-120	9/26/2016	1100	157,443.86	1,294,643.08	3.39	25.24	21.85	Well cap opened at 1000
HY-120	9/26/2016	1203	157,443.86	1,294,643.08	3.37	25.24	21.87	
HY-120	12/2/2016	1200	157,443.86	1,294,643.08	1.82	25.24	23.42	Well cap opened at 1042
HY-120	12/2/2016	1415	157,443.86	1,294,643.08	1.77	25.24	23.47	all depth measurements raised ~0.05 ft
HY-120	3/3/2017	1006	157,443.86	1,294,643.08	0.80	25.24	24.44	Well cap opened at 902
HY-120	3/3/2017	1058	157,443.86	1,294,643.08	0.83	25.24	24.41	
HY-120	6/27/2017	801	157,443.86	1,294,643.08	2.12	25.24	23.12	Well cap opened at 0704
HY-120	6/27/2017	931	157,443.86	1,294,643.08	2.12	25.24	23.12	
HY-120	9/25/2017	1021	157,443.86	1,294,643.08	3.31	25.24	21.93	Well cap opened at 0908
HY-120	9/25/2017	1120	157,443.86	1,294,643.08	3.31	25.24	21.93	

**Groundwater Elevations
BSB Property, Kent, Washington**

Well	Date	Time	Northing	Easting	Depth to Water	Elevation		Comments
						MP	GW	
HY-120	12/14/2017	1024	157,443.86	1,294,643.08	1.84	25.24	23.40	Well cap opened at 0910
HY-120	3/14/2018	746	157,443.86	1,294,643.08	1.39	25.24	23.85	Well cap opened at 0746
HY-120	3/14/2018	1012	157,443.86	1,294,643.08	1.39	25.24	23.85	
HY-120	6/30/2018	1054	157,443.86	1,294,643.08	2.54	25.24	22.70	Well vented at 0849
HY-120	9/17/2018	1012	157,443.86	1,294,643.08	3.50	25.24	21.74	Well opened at 910
HY-120	9/17/2018	1217	157,443.86	1,294,643.08	3.50	25.24	21.74	
HY-120	12/10/2018	1434	157,443.86	1,294,643.08	2.53	25.24	22.71	Well opened at 1428
HY-120	12/10/2018	1439	157,443.86	1,294,643.08	2.53	25.24	22.71	
HY-120	12/10/2018	1444	157,443.86	1,294,643.08	2.53	25.24	22.71	
HY-120	3/18/2019	1141	157,443.86	1,294,643.08	1.69	25.24	23.55	Well opened at 1139
HY-120	3/18/2019	1146	157,443.86	1,294,643.08	1.67	25.24	23.57	
HY-120	3/18/2019	1309	157,443.86	1,294,643.08	1.63	25.24	23.61	
HY-120	6/21/2019	826	157,443.86	1,294,643.08	1.63	25.24	23.61	Well opened 822
HY-120	6/21/2019	920	157,443.86	1,294,643.08	2.63	25.24	22.61	
HY-120	6/21/2019	1409	157,443.86	1,294,643.08	2.66	25.24	22.58	
HY-120	9/3/2019	759	157,443.86	1,294,643.08	3.28	25.24	21.96	Well opened 0737
HY-120	9/3/2019	838	157,443.86	1,294,643.08	3.28	25.24	21.96	
HY-120	12/9/2019	936	157,443.86	1,294,643.08	2.67	25.24	22.57	Opened by Cardno
HY-120	3/2/2020	1024	157,443.86	1,294,643.08	1.29	25.24	23.95	
HY-120	3/2/2020	1203	157,443.86	1,294,643.08	1.32	25.24	23.92	
HY-120	6/4/2020	1257	157,443.86	1,294,643.08	2.15	25.24	23.09	Well opened at 1257
HY-120	6/4/2020	1325	157,443.86	1,294,643.08	2.03	25.24	23.21	
HY-120	6/4/2020	1419	157,443.86	1,294,643.08	2.01	25.24	23.23	
HY-121	6/10/2010	1352	157,434.29	1,294,744.33	2.20	24.84	22.64	
HY-121	7/13/2010	950	157,434.29	1,294,744.33	1.65	24.84	23.19	
HY-121	7/13/2010	1200	157,434.29	1,294,744.33	1.65	24.84	23.19	
HY-121	8/6/2010	1345	157,434.29	1,294,744.33	1.70	24.84	23.14	
HY-121	8/6/2010	1445	157,434.29	1,294,744.33	1.80	24.84	23.04	
HY-121	9/2/2010	1301	157,434.29	1,294,744.33	2.50	24.84	22.34	
HY-121	9/2/2010	1440	157,434.29	1,294,744.33	2.40	24.84	22.44	
HY-121	10/8/2010	1205	157,434.29	1,294,744.33	2.20	24.84	22.64	
HY-121	10/8/2010	1305	157,434.29	1,294,744.33	2.15	24.84	22.69	
HY-121	11/15/2010	944	157,434.29	1,294,744.33	1.87	24.84	22.97	
HY-121	11/15/2010	1100	157,434.29	1,294,744.33	1.40	24.84	23.44	
HY-121	12/6/2010	1430	157,434.29	1,294,744.33	1.00	24.84	23.84	
HY-121	1/10/2011	1450	157,434.29	1,294,744.33	1.08	24.84	23.76	
HY-121	2/7/2011	1310	157,434.29	1,294,744.33	0.73	24.84	24.11	
HY-121	2/7/2011	1415	157,434.29	1,294,744.33	0.70	24.84	24.14	
HY-121	2/7/2011	1517	157,434.29	1,294,744.33	0.70	24.84	24.14	
HY-121	3/4/2011	509	157,434.29	1,294,744.33	0.68	24.84	24.16	
HY-121	3/4/2011	1205	157,434.29	1,294,744.33	0.54	24.84	24.30	
HY-121	3/4/2011	1325	157,434.29	1,294,744.33	0.82	24.84	24.02	
HY-121	4/8/2011	907	157,434.29	1,294,744.33	0.80	24.84	24.04	
HY-121	4/8/2011	1031	157,434.29	1,294,744.33	0.45	24.84	24.39	
HY-121	4/8/2011	1142	157,434.29	1,294,744.33	0.44	24.84	24.40	
HY-121	5/6/2011	900	157,434.29	1,294,744.33	0.59	24.84	24.25	
HY-121	5/6/2011	1013	157,434.29	1,294,744.33	0.80	24.84	24.04	
HY-121	5/6/2011	1119	157,434.29	1,294,744.33	0.80	24.84	24.04	
HY-121	6/3/2011	927	157,434.29	1,294,744.33	0.60	24.84	24.24	
HY-121	6/3/2011	1051	157,434.29	1,294,744.33	0.51	24.84	24.33	
HY-121	6/3/2011	1229	157,434.29	1,294,744.33	0.51	24.84	24.33	
HY-121	7/1/2011	815	157,434.29	1,294,744.33	1.10	24.84	23.74	
HY-121	7/1/2011	946	157,434.29	1,294,744.33	1.75	24.84	23.09	
HY-121	7/1/2011	1123	157,434.29	1,294,744.33	1.75	24.84	23.09	
HY-121	8/1/2011	847	157,434.29	1,294,744.33	1.81	24.84	23.03	
HY-121	8/1/2011	1010	157,434.29	1,294,744.33	2.12	24.84	22.72	
HY-121	8/1/2011	1142	157,434.29	1,294,744.33	2.11	24.84	22.73	
HY-121	9/1/2011	837	157,434.29	1,294,744.33	3.45	24.84	21.39	
HY-121	9/1/2011	941	157,434.29	1,294,744.33	2.68	24.84	22.16	

**Groundwater Elevations
BSB Property, Kent, Washington**

Well	Date	Time	Northing	Easting	Depth to Water	Elevation		Comments
						MP	GW	
HY-121	9/1/2011	1112	157,434.29	1,294,744.33	2.68	24.84	22.16	
HY-121	10/4/2011	922	157,434.29	1,294,744.33	2.65	24.84	22.19	
HY-121	10/4/2011	1040	157,434.29	1,294,744.33	2.42	24.84	22.42	
HY-121	10/4/2011	1150	157,434.29	1,294,744.33	2.41	24.84	22.43	
HY-121	11/2/2011	913	157,434.29	1,294,744.33	2.32	24.84	22.52	
HY-121	11/2/2011	1024	157,434.29	1,294,744.33	2.27	24.84	22.57	
HY-121	11/2/2011	1141	157,434.29	1,294,744.33	2.25	24.84	22.59	
HY-121	12/5/2011	1119	157,434.29	1,294,744.33	2.07	24.84	22.77	
HY-121	12/5/2011	1220	157,434.29	1,294,744.33	2.03	24.84	22.81	
HY-121	12/5/2011	1330	157,434.29	1,294,744.33	2.02	24.84	22.82	
HY-121	1/3/2012	854	157,434.29	1,294,744.33	1.15	24.84	23.69	
HY-121	1/3/2012	1013	157,434.29	1,294,744.33	0.98	24.84	23.86	
HY-121	1/3/2012	1134	157,434.29	1,294,744.33	0.90	24.84	23.94	
HY-121	2/6/2012	919	157,434.29	1,294,744.33	2.21	24.84	22.63	
HY-121	2/6/2012	1043	157,434.29	1,294,744.33	0.88	24.84	23.96	
HY-121	2/6/2012	1237	157,434.29	1,294,744.33	0.90	24.84	23.94	
HY-121	3/13/2012	1039	157,434.29	1,294,744.33	0.73	24.84	24.11	
HY-121	3/13/2012	1220	157,434.29	1,294,744.33	0.69	24.84	24.15	
HY-121	3/13/2012	1448	157,434.29	1,294,744.33	0.68	24.84	24.16	
HY-121	4/9/2012	1023	157,434.29	1,294,744.33	0.50	24.84	24.34	
HY-121	4/9/2012	1234	157,434.29	1,294,744.33	0.67	24.84	24.17	
HY-121	4/9/2012	1437	157,434.29	1,294,744.33	0.66	24.84	24.18	
HY-121	5/4/2012	715	157,434.29	1,294,744.33	1.33	24.84	23.51	
HY-121	5/4/2012	940	157,434.29	1,294,744.33	1.33	24.84	23.51	
HY-121	5/4/2012	1131	157,434.29	1,294,744.33	1.33	24.84	23.51	
HY-121	6/11/2012	1316	157,434.29	1,294,744.33	1.28	24.84	23.56	
HY-121	6/11/2012	1431	157,434.29	1,294,744.33	1.30	24.84	23.54	
HY-121	7/18/2012	757	157,434.29	1,294,744.33	2.67	24.84	22.17	
HY-121	7/18/2012	1105	157,434.29	1,294,744.33	1.92	24.84	22.92	
HY-121	8/9/2012	1032	157,434.29	1,294,744.33	1.99	24.84	22.85	
HY-121	8/9/2012	1215	157,434.29	1,294,744.33	1.96	24.84	22.88	
HY-121	8/9/2012	1355	157,434.29	1,294,744.33	1.96	24.84	22.88	
HY-121	9/19/2012	828	157,434.29	1,294,744.33	2.04	24.84	22.80	
HY-121	9/19/2012	944	157,434.29	1,294,744.33	2.86	24.84	21.98	
HY-121	9/19/2012	1225	157,434.29	1,294,744.33	2.85	24.84	21.99	
HY-121	10/8/2012	905	157,434.29	1,294,744.33	4.26	24.84	20.58	
HY-121	10/8/2012	1209	157,434.29	1,294,744.33	4.21	24.84	20.63	
HY-121	10/8/2012	1311	157,434.29	1,294,744.33	4.22	24.84	20.62	
HY-121	11/9/2012	833	157,434.29	1,294,744.33	3.64	24.84	21.20	
HY-121	11/9/2012	948	157,434.29	1,294,744.33	2.86	24.84	21.98	
HY-121	11/9/2012	1106	157,434.29	1,294,744.33	2.85	24.84	21.99	
HY-121	12/3/2012	1301	157,434.29	1,294,744.33	1.80	24.84	23.04	
HY-121	12/3/2012	1456	157,434.29	1,294,744.33	1.41	24.84	23.43	
HY-121	12/3/2012	1617	157,434.29	1,294,744.33	1.40	24.84	23.44	
HY-121	2/1/2013	908	157,434.29	1,294,744.33	0.99	24.84	23.85	
HY-121	2/1/2013	1017	157,434.29	1,294,744.33	0.98	24.84	23.86	
HY-121	3/1/2013	1052	157,434.29	1,294,744.33	1.56	24.84	23.28	
HY-121	3/1/2013	1222	157,434.29	1,294,744.33	1.56	24.84	23.28	
HY-121	6/7/2013	1321	157,434.29	1,294,744.33	1.75	24.84	23.09	
HY-121	6/7/2013	1542	157,434.29	1,294,744.33	1.75	24.84	23.09	
HY-121	9/9/2013	1101	157,434.29	1,294,744.33	2.22	24.84	22.62	
HY-121	9/9/2013	1329	157,434.29	1,294,744.33	2.64	24.84	22.20	
HY-121	9/9/2013	1523	157,434.29	1,294,744.33	2.61	24.84	22.23	
HY-121	3/14/2014	834	157,434.29	1,294,744.33	1.51	24.84	23.33	Well cap opened at 0827
HY-121	3/14/2014	1025	157,434.29	1,294,744.33	1.50	24.84	23.34	
HY-121	6/5/2014	NA	157,434.29	1,294,744.33	NM	24.84		Covered
HY-121	10/10/2014	NA	157,434.29	1,294,744.33	NM	24.84		Covered
HY-121	12/5/2014	1052	157,434.29	1,294,744.33	2.09	24.84	22.75	Well cap opened at 1052
HY-121	12/5/2014	1243	157,434.29	1,294,744.33	1.57	24.84	23.27	
HY-121	12/5/2014	1324	157,434.29	1,294,744.33	1.57	24.84	23.27	

**Groundwater Elevations
BSB Property, Kent, Washington**

Well	Date	Time	Northing	Easting	Depth to Water	Elevation		Comments
						MP	GW	
HY-121	3/13/2015	1018	157,434.29	1,294,744.33	1.35	24.84	23.49	
HY-121	3/13/2015	1202	157,434.29	1,294,744.33	1.32	24.84	23.52	
HY-121	6/5/2015	840	157,434.29	1,294,744.33	2.18	24.84	22.66	Well cap opened at 0710
HY-121	6/5/2015	1054	157,434.29	1,294,744.33	2.15	24.84	22.69	
HY-121	9/4/2015	937	157,434.29	1,294,744.33	3.20	24.84	21.64	Well cap opened at 0816
HY-121	9/4/2015	1023	157,434.29	1,294,744.33	3.20	24.84	21.64	
HY-121	12/4/2015	1018	157,434.29	1,294,744.33	2.37	24.84	22.47	Well cap opened at 0849
HY-121	12/4/2015	1147	157,434.29	1,294,744.33	2.37	24.84	22.47	
HY-121	3/4/2016	1152	157,434.29	1,294,744.33	0.50	24.84	24.34	Well cap opened at 1006; DTW approximate
HY-121	3/4/2016	1343	157,434.29	1,294,744.33	0.50	24.84	24.34	
HY-121	6/2/2016	725	157,434.29	1,294,744.33	1.20	24.84	23.64	Well cap opened at 725
HY-121	6/2/2016	956	157,434.29	1,294,744.33	1.90	24.84	22.94	
HY-121	6/2/2016	1207	157,434.29	1,294,744.33	2.00	24.84	22.84	
HY-121	9/26/2016	1100	157,434.29	1,294,744.33	3.03	24.84	21.81	Well cap opened at 1000
HY-121	9/26/2016	1204	157,434.29	1,294,744.33	3.02	24.84	21.82	
HY-121	12/2/2016	1159	157,434.29	1,294,744.33	1.48	24.84	23.36	Well cap opened at 1042
HY-121	12/2/2016	1415	157,434.29	1,294,744.33	1.43	24.84	23.41	all depth measurements raised ~0.05 ft
HY-121	3/3/2017	1008	157,434.29	1,294,744.33	0.78	24.84	24.06	Well cap opened at 902
HY-121	3/3/2017	1059	157,434.29	1,294,744.33	0.80	24.84	24.04	
HY-121	6/27/2017	802	157,434.29	1,294,744.33	1.83	24.84	23.01	Well cap opened at 704
HY-121	6/27/2017	932	157,434.29	1,294,744.33	1.83	24.84	23.01	
HY-121	9/25/2017	1021	157,434.29	1,294,744.33	3.33	24.84	21.51	Well cap opened at 0909
HY-121	9/25/2017	1119	157,434.29	1,294,744.33	3.33	24.84	21.51	
HY-121	12/14/2017	1023	157,434.29	1,294,744.33	1.50	24.84	23.34	Well cap opened at 0910
HY-121	3/14/2018	744	157,434.29	1,294,744.33	1.40	24.84	23.44	Well cap opened at 0743
HY-121	3/14/2018	1013	157,434.29	1,294,744.33	1.39	24.84	23.45	
HY-121	6/30/2018	1056	157,434.29	1,294,744.33	2.18	24.84	22.66	Well vented at 0849
HY-121	9/17/2018	1013	157,434.29	1,294,744.33	3.12	24.84	21.72	Well opened at 910
HY-121	9/17/2018	1216	157,434.29	1,294,744.33	3.12	24.84	21.72	
HY-121	12/10/2018	1436	157,434.29	1,294,744.33	2.35	24.84	22.49	Well opened at 1430, under car
HY-121	12/10/2018	1441	157,434.29	1,294,744.33	2.24	24.84	22.60	
HY-121	12/10/2018	1445	157,434.29	1,294,744.33	2.20	24.84	22.64	
HY-121	12/10/2018	1450	157,434.29	1,294,744.33	2.18	24.84	22.66	
HY-121	3/18/2019	1143	157,434.29	1,294,744.33	1.94	24.84	22.90	Well opened at 1143. Neg. pressure
HY-121	3/18/2019	1148	157,434.29	1,294,744.33	1.61	24.84	23.23	
HY-121	3/18/2019	1307	157,434.29	1,294,744.33	1.29	24.84	23.55	
HY-121	6/21/2019	1415	157,434.29	1,294,744.33	2.22	24.84	22.62	Well opened 1414
HY-121	6/21/2019	1448	157,434.29	1,294,744.33	2.29	24.84	22.55	
HY-121	9/3/2019	800	157,434.29	1,294,744.33	2.90	24.84	21.94	Well opened 0737
HY-121	9/3/2019	839	157,434.29	1,294,744.33	2.90	24.84	21.94	
HY-121	12/9/2019	943	157,434.29	1,294,744.33	2.32	24.84	22.52	Opened by Cardno
HY-121	3/2/2020	1025	157,434.29	1,294,744.33	0.98	24.84	23.86	
HY-121	3/2/2020	1200	157,434.29	1,294,744.33	0.99	24.84	23.85	
HY-121	6/4/2020		157,434.29	1,294,744.33		24.84	24.84	Covered
HY-122	2/7/2011	1538	157,253.67	1,294,501.40	2.65	26.93	24.28	
HY-122	3/4/2011	1124	157,253.67	1,294,501.40	2.87	26.93	24.06	
HY-122	3/4/2011	1248	157,253.67	1,294,501.40	2.80	26.93	24.13	
HY-122	4/8/2011	825	157,253.67	1,294,501.40	2.40	26.93	24.53	
HY-122	4/8/2011	954	157,253.67	1,294,501.40	2.40	26.93	24.53	
HY-122	4/8/2011	1109	157,253.67	1,294,501.40	2.40	26.93	24.53	
HY-122	5/6/2011	816	157,253.67	1,294,501.40	2.72	26.93	24.21	
HY-122	5/6/2011	947	157,253.67	1,294,501.40	2.70	26.93	24.23	
HY-122	5/6/2011	1052	157,253.67	1,294,501.40	2.71	26.93	24.22	
HY-122	6/3/2011	832	157,253.67	1,294,501.40	3.01	26.93	23.92	
HY-122	6/3/2011	1022	157,253.67	1,294,501.40	2.94	26.93	23.99	
HY-122	6/3/2011	1138	157,253.67	1,294,501.40	2.95	26.93	23.98	
HY-122	7/1/2011	722	157,253.67	1,294,501.40	3.68	26.93	23.25	
HY-122	7/1/2011	908	157,253.67	1,294,501.40	3.65	26.93	23.28	
HY-122	7/1/2011	1038	157,253.67	1,294,501.40	3.65	26.93	23.28	

**Groundwater Elevations
BSB Property, Kent, Washington**

Well	Date	Time	Northing	Easting	Depth to Water	Elevation		Comments
						MP	GW	
HY-122	8/1/2011	753	157,253.67	1,294,501.40	4.08	26.93	22.85	
HY-122	8/1/2011	923	157,253.67	1,294,501.40	4.08	26.93	22.85	
HY-122	8/1/2011	1052	157,253.67	1,294,501.40	4.06	26.93	22.87	
HY-122	9/1/2011	700	157,253.67	1,294,501.40	4.65	26.93	22.28	
HY-122	9/1/2011	914	157,253.67	1,294,501.40	4.65	26.93	22.28	
HY-122	9/1/2011	1039	157,253.67	1,294,501.40	4.64	26.93	22.29	
HY-122	12/20/2011	1407	157,253.67	1,294,501.40	6.76	29.71	22.95	PVC extended and MP resurveyed 12/11
HY-122	12/20/2011	1534	157,253.67	1,294,501.40	6.75	29.71	22.96	
HY-122	12/20/2011	1602	157,253.67	1,294,501.40	6.75	29.71	22.96	
HY-122	1/3/2012	832	157,253.67	1,294,501.40	6.60	29.71	23.11	
HY-122	1/3/2012	956	157,253.67	1,294,501.40	6.50	29.71	23.21	
HY-122	1/3/2012	1111	157,253.67	1,294,501.40	6.50	29.71	23.21	
HY-122	1/13/2012	1110	157,253.67	1,294,501.40	6.42	29.71	23.29	
HY-122	1/13/2012	1238	157,253.67	1,294,501.40	6.38	29.71	23.33	
HY-122	1/13/2012	1349	157,253.67	1,294,501.40	6.35	29.71	23.36	
HY-122	2/6/2012	850	157,253.67	1,294,501.40	5.60	29.71	24.11	
HY-122	2/6/2012	1027	157,253.67	1,294,501.40	5.58	29.71	24.13	
HY-122	2/6/2012	1131	157,253.67	1,294,501.40	5.58	29.71	24.13	
HY-122	2/24/2012	923	157,253.67	1,294,501.40	5.58	29.71	24.13	
HY-122	2/24/2012	1031	157,253.67	1,294,501.40	5.55	29.71	24.16	
HY-122	3/13/2012	1046	157,253.67	1,294,501.40	5.35	29.71	24.36	
HY-122	3/13/2012	1201	157,253.67	1,294,501.40	5.35	29.71	24.36	
HY-122	3/13/2012	1420	157,253.67	1,294,501.40	5.35	29.71	24.36	
HY-122	4/9/2012	849	157,253.67	1,294,501.40	5.35	29.71	24.36	
HY-122	4/9/2012	1115	157,253.67	1,294,501.40	5.31	29.71	24.40	
HY-122	4/9/2012	1321	157,253.67	1,294,501.40	5.28	29.71	24.43	
HY-122	5/4/2012	759	157,253.67	1,294,501.40	5.74	29.71	23.97	
HY-122	5/4/2012	1018	157,253.67	1,294,501.40	5.90	29.71	23.81	
HY-122	5/4/2012	1210	157,253.67	1,294,501.40	5.92	29.71	23.79	
HY-122	5/10/2012	824	157,253.67	1,294,501.40	5.98	29.71	23.73	
HY-122	6/11/2012	1213	157,253.67	1,294,501.40	6.05	29.71	23.66	
HY-122	6/11/2012	1415	157,253.67	1,294,501.40	6.05	29.71	23.66	
HY-122	7/18/2012	849	157,253.67	1,294,501.40	6.60	29.71	23.11	
HY-122	7/18/2012	1143	157,253.67	1,294,501.40	6.58	29.71	23.13	
HY-122	8/9/2012	939	157,253.67	1,294,501.40	6.96	29.71	22.75	
HY-122	8/9/2012	1159	157,253.67	1,294,501.40	6.95	29.71	22.76	
HY-122	8/9/2012	1331	157,253.67	1,294,501.40	6.95	29.71	22.76	
HY-122	9/19/2012	851	157,253.67	1,294,501.40	7.60	29.71	22.11	
HY-122	9/19/2012	1024	157,253.67	1,294,501.40	7.60	29.71	22.11	
HY-122	9/19/2012	1130	157,253.67	1,294,501.40	7.60	29.71	22.11	
HY-122	10/8/2012	1002	157,253.67	1,294,501.40	7.64	29.71	22.07	
HY-122	10/8/2012	1114	157,253.67	1,294,501.40	7.62	29.71	22.09	
HY-122	10/8/2012	1333	157,253.67	1,294,501.40	7.62	29.71	22.09	
HY-122	11/9/2012	918	157,253.67	1,294,501.40	6.74	29.71	22.97	
HY-122	11/9/2012	1034	157,253.67	1,294,501.40	6.75	29.71	22.96	
HY-122	11/9/2012	1204	157,253.67	1,294,501.40	6.75	29.71	22.96	
HY-122	12/3/2012	1430	157,253.67	1,294,501.40	6.07	29.71	23.64	
HY-122	12/3/2012	1553	157,253.67	1,294,501.40	6.03	29.71	23.68	
HY-122	1/4/2013	952	157,253.67	1,294,501.40	5.89	29.71	23.82	
HY-122	1/4/2013	1138	157,253.67	1,294,501.40	5.85	29.71	23.86	
HY-122	1/4/2013	1351	157,253.67	1,294,501.40	5.85	29.71	23.86	
HY-122	1/24/2013	1034	157,253.67	1,294,501.40	5.87	29.71	23.84	Well vented >2.5 hrs prior to measurement
HY-122	2/1/2013	846	157,253.67	1,294,501.40	5.95	29.71	23.76	
HY-122	2/1/2013	1010	157,253.67	1,294,501.40	5.93	29.71	23.78	
HY-122	2/1/2013	1113	157,253.67	1,294,501.40	5.93	29.71	23.78	
HY-122	3/1/2013	1009	157,253.67	1,294,501.40	6.19	29.71	23.52	
HY-122	3/1/2013	1148	157,253.67	1,294,501.40	6.19	29.71	23.52	
HY-122	4/5/2013	853	157,253.67	1,294,501.40	5.99	29.71	23.72	
HY-122	4/5/2013	1032	157,253.67	1,294,501.40	6.02	29.71	23.69	
HY-122	5/3/2013	832	157,253.67	1,294,501.40	6.02	29.71	23.69	

Groundwater Elevations
BSB Property, Kent, Washington

Well	Date	Time	Northing	Easting	Depth to Water	Elevation		Comments
						MP	GW	
HY-122	5/3/2013	1026	157,253.67	1,294,501.40	5.92	29.71	23.79	
HY-122	5/3/2013	1126	157,253.67	1,294,501.40	5.93	29.71	23.78	
HY-122	6/7/2013	1130	157,253.67	1,294,501.40	6.38	29.71	23.33	
HY-122	6/7/2013	1305	157,253.67	1,294,501.40	6.38	29.71	23.33	
HY-122	7/12/2013	821	157,253.67	1,294,501.40	6.80	29.71	22.91	
HY-122	7/12/2013	932	157,253.67	1,294,501.40	6.82	29.71	22.89	
HY-122	8/6/2013	916	157,253.67	1,294,501.40	7.25	29.71	22.46	
HY-122	8/6/2013	1039	157,253.67	1,294,501.40	7.24	29.71	22.47	
HY-122	8/6/2013	1150	157,253.67	1,294,501.40	7.24	29.71	22.47	
HY-122	9/9/2013	916	157,253.67	1,294,501.40	7.38	29.71	22.33	
HY-122	9/9/2013	1152	157,253.67	1,294,501.40	7.37	29.71	22.34	
HY-122	9/9/2013	1433	157,253.67	1,294,501.40	7.33	29.71	22.38	
HY-122	11/8/2013	744	157,253.67	1,294,501.40	6.85	29.71	22.86	
HY-122	11/8/2013	909	157,253.67	1,294,501.40	6.88	29.71	22.83	
HY-122	12/6/2013	1110	157,253.67	1,294,501.40	6.71	29.71	23.00	Well cap removed at 1000
HY-122	12/6/2013	1319	157,253.67	1,294,501.40	6.71	29.71	23.00	
HY-122	1/13/2014	847	157,253.67	1,294,501.40	6.65	29.71	23.06	Well cap removed at 0755
HY-122	1/13/2014	958	157,253.67	1,294,501.40	6.66	29.71	23.05	
HY-122	1/13/2014	1048	157,253.67	1,294,501.40	6.67	29.71	23.04	
HY-122	2/7/2014	1307	157,253.67	1,294,501.40	6.22	29.71	23.49	Well cap removed at 1207
HY-122	2/7/2014	1355	157,253.67	1,294,501.40	6.20	29.71	23.51	
HY-122	2/7/2014	1449	157,253.67	1,294,501.40	6.19	29.71	23.52	
HY-122	3/14/2014	957	157,253.67	1,294,501.40	5.21	29.71	24.50	Well cap removed at 0654
HY-122	3/14/2014	1133	157,253.67	1,294,501.40	5.21	29.71	24.50	
HY-122	4/11/2014	900	157,253.67	1,294,501.40	5.63	29.71	24.08	Well cap removed at 0805
HY-122	4/11/2014	1007	157,253.67	1,294,501.40	5.62	29.71	24.09	
HY-122	4/11/2014	1107	157,253.67	1,294,501.40	5.61	29.71	24.10	
HY-122	5/8/2014	858	157,253.67	1,294,501.40	5.36	29.71	24.35	Well cap removed at 0805
HY-122	5/8/2014	957	157,253.67	1,294,501.40	5.34	29.71	24.37	
HY-122	5/8/2014	1048	157,253.67	1,294,501.40	5.32	29.71	24.39	
HY-122	6/5/2014	1016	157,253.67	1,294,501.40	6.20	29.71	23.51	Well cap removed at 0743
HY-122	6/5/2014	1200	157,253.67	1,294,501.40	6.20	29.71	23.51	
HY-122	6/5/2014	1240	157,253.67	1,294,501.40	6.20	29.71	23.51	
HY-122	7/3/2014	1119	157,253.67	1,294,501.40	6.76	29.71	22.95	Well cap opened at 1011
HY-122	7/3/2014	1225	157,253.67	1,294,501.40	6.77	29.71	22.94	
HY-122	7/3/2014	1326	157,253.67	1,294,501.40	6.77	29.71	22.94	
HY-122	8/6/2014	648	157,253.67	1,294,501.40	7.26	29.71	22.45	Well cap opened at 0545
HY-122	8/6/2014	744	157,253.67	1,294,501.40	7.26	29.71	22.45	
HY-122	8/6/2014	841	157,253.67	1,294,501.40	7.27	29.71	22.44	
HY-122	9/4/2014	1033	157,253.67	1,294,501.40	7.43	29.71	22.28	Well cap opened at 0921
HY-122	9/4/2014	1125	157,253.67	1,294,501.40	7.42	29.71	22.29	
HY-122	10/10/2014	912	157,253.67	1,294,501.40	7.50	29.71	22.21	Well cap opened at 0817
HY-122	10/10/2014	1041	157,253.67	1,294,501.40	7.50	29.71	22.21	
HY-122	10/10/2014	1226	157,253.67	1,294,501.40	7.51	29.71	22.20	
HY-122	11/13/2014	905	157,253.67	1,294,501.40	6.44	29.71	23.27	Well cap opened at 0905
HY-122	11/13/2014	1038	157,253.67	1,294,501.40	6.41	29.71	23.30	
HY-122	11/13/2014	1120	157,253.67	1,294,501.40	6.41	29.71	23.30	
HY-122	12/5/2014	921	157,253.67	1,294,501.40	6.18	29.71	23.53	Well cap opened at 0921
HY-122	12/5/2014	1221	157,253.67	1,294,501.40	6.15	29.71	23.56	
HY-122	1/14/2015	803	157,253.67	1,294,501.40	5.97	29.71	23.74	Well cap opened at 0803; cap almost submerged
HY-122	1/14/2015	938	157,253.67	1,294,501.40	5.95	29.71	23.76	
HY-122	2/13/2015	1114	157,253.67	1,294,501.40	5.55	29.71	24.16	Time of well cap opening not recorded
HY-122	2/13/2015	1208	157,253.67	1,294,501.40	5.49	29.71	24.22	
HY-122	3/13/2015	937	157,253.67	1,294,501.40	5.93	29.71	23.78	Well cap opened >1 hour before 1st measurement
HY-122	3/13/2015	1112	157,253.67	1,294,501.40	5.91	29.71	23.80	
HY-122	4/10/2015	753	157,253.67	1,294,501.40	5.74	29.71	23.97	Well cap opened at 0703
HY-122	4/10/2015	854	157,253.67	1,294,501.40	5.73	29.71	23.98	
HY-122	5/1/2015	725	157,253.67	1,294,501.40	6.10	29.71	23.61	Well cap opened at 0638
HY-122	5/1/2015	810	157,253.67	1,294,501.40	6.09	29.71	23.62	
HY-122	6/5/2015	913	157,253.67	1,294,501.40	6.82	29.71	22.89	Well cap opened at 0733

**Groundwater Elevations
BSB Property, Kent, Washington**

Well	Date	Time	Northing	Easting	Depth to Water	Elevation		Comments
						MP	GW	
HY-122	6/5/2015	1145	157,253.67	1,294,501.40	6.80	29.71	22.91	
HY-122	7/2/2015	814	157,253.67	1,294,501.40	7.20	29.71	22.51	Well cap opened at 0648
HY-122	7/2/2015	913	157,253.67	1,294,501.40	7.20	29.71	22.51	
HY-122	8/7/2015	728	157,253.67	1,294,501.40	7.81	29.71	21.90	Well cap opened at 0645
HY-122	8/7/2015	814	157,253.67	1,294,501.40	7.81	29.71	21.90	
HY-122	9/4/2015		157,253.67	1,294,501.40				Inaccessible due to parked truck
HY-122	10/16/2015		157,253.67	1,294,501.40				Inaccessible due to parked truck
HY-122	11/6/2015		157,253.67	1,294,501.40				Inaccessible due to parked truck
HY-122	12/4/2015		157,253.67	1,294,501.40				Inaccessible due to parked truck
HY-122	2/5/2016	1247	157,253.67	1,294,501.40	5.29	29.71	24.42	Well cap opened at 1150
HY-122	2/5/2016	1344	157,253.67	1,294,501.40	5.29	29.71	24.42	
HY-122	3/4/2016	1100	157,253.67	1,294,501.40	5.01	29.71	24.70	Well cap opened at 0927
HY-122	3/4/2016	1247	157,253.67	1,294,501.40	5.01	29.71	24.70	
HY-122	4/1/2016	811	157,253.67	1,294,501.40	5.48	29.71	24.23	Well cap opened at 0706
HY-122	4/1/2016	906	157,253.67	1,294,501.40	5.48	29.71	24.23	
HY-122	5/6/2016	1059	157,253.67	1,294,501.40	6.15	29.71	23.56	Well cap opened at 0951
HY-122	5/6/2016	1153	157,253.67	1,294,501.40	6.15	29.71	23.56	
HY-122	6/2/2016	903	157,253.67	1,294,501.40	6.56	29.71	23.15	Well cap opened at 0823
HY-122	6/2/2016	1100	157,253.67	1,294,501.40	6.60	29.71	23.11	
HY-122	7/7/2016	730	157,253.67	1,294,501.40	6.82	29.71	22.89	Well cap opened at 0704
HY-122	7/7/2016	920	157,253.67	1,294,501.40	6.82	29.71	22.89	
HY-122	8/5/2016	730	157,253.67	1,294,501.40	7.19	29.71	22.52	Well cap opened at 0707
HY-122	8/5/2016	1151	157,253.67	1,294,501.40	7.19	29.71	22.52	
HY-122	9/26/2016	917	157,253.67	1,294,501.40	7.76	29.71	21.95	Well cap opened at 0803
HY-122	9/26/2016	1102	157,253.67	1,294,501.40	7.75	29.71	21.96	
HY-122	10/14/2016	1016	157,253.67	1,294,501.40	7.18	29.71	22.53	Well cap opened at 0920
HY-122	10/14/2016	1106	157,253.67	1,294,501.40	7.17	29.71	22.54	
HY-122	11/11/2016	1004	157,253.67	1,294,501.40	6.21	29.71	23.50	Well cap opened at 0905
HY-122	11/11/2016	1104	157,253.67	1,294,501.40	6.20	29.71	23.51	
HY-122	12/2/2016	1129	157,253.67	1,294,501.40	6.12	29.71	23.59	Well cap opened at 0950
HY-122	12/2/2016	1337	157,253.67	1,294,501.40	6.07	29.71	23.64	all depth measurements raised ~0.05 ft
HY-122	1/13/2017	903	157,253.67	1,294,501.40	6.35	29.71	23.36	Well cap opened at ~0700
HY-122	1/13/2017	1012	157,253.67	1,294,501.40	6.35	29.71	23.36	
HY-122	2/3/2017	910	157,253.67	1,294,501.40	5.60	29.71	24.11	Well cap opened at 0808
HY-122	2/3/2017	1010	157,253.67	1,294,501.40	5.60	29.71	24.11	
HY-122	3/3/2017	931	157,253.67	1,294,501.40	5.13	29.71	24.58	Well cap opened at 0925
HY-122	3/3/2017	1021	157,253.67	1,294,501.40	5.14	29.71	24.57	
HY-122	5/4/2017	924	157,253.67	1,294,501.40	5.25	29.71	24.46	Well cap opened at 0754
HY-122	5/4/2017	1129	157,253.67	1,294,501.40	5.23	29.71	24.48	
HY-122	6/27/2017	830	157,253.67	1,294,501.40	6.47	29.71	23.24	Well cap opened at 0728
HY-122	6/27/2017	1000	157,253.67	1,294,501.40	6.46	29.71	23.25	
HY-122	9/25/2017	845	157,253.67	1,294,501.40	7.62	29.71	22.09	Well cap opened at 0721
HY-122	9/25/2017	959	157,253.67	1,294,501.40	7.61	29.71	22.10	
HY-122	12/14/2017	954	157,253.67	1,294,501.40	6.11	29.71	23.60	Well cap opened at 0810
HY-122	3/14/2018	1001	157,253.67	1,294,501.40	5.62	29.71	24.09	Well cap opened at 0650
HY-122	6/30/2018	1432	157,253.67	1,294,501.40	6.82	29.71	22.89	Well opened at 1432
HY-122	6/30/2018	1501	157,253.67	1,294,501.40	6.82	29.71	22.89	
HY-122	9/17/2018	1018	157,253.67	1,294,501.40	7.77	29.71	21.94	Well opened at 855
HY-122	9/17/2018	1221	157,253.67	1,294,501.40	7.78	29.71	21.93	
HY-122	12/10/2018	1100	157,253.67	1,294,501.40	6.83	29.71	22.88	Well opened at 1052
HY-122	12/10/2018	1103	157,253.67	1,294,501.40	6.84	29.71	22.87	
HY-122	3/18/2019	1441	157,253.67	1,294,501.40	5.86	29.71	23.85	Well opened at 1055
HY-122	3/18/2019	1444	157,253.67	1,294,501.40	5.86	29.71	23.85	
HY-122	6/21/2019	1111	157,253.67	1,294,501.40	6.91	29.71	22.80	Well opened 1057
HY-122	6/21/2019	1629	157,253.67	1,294,501.40	6.89	29.71	22.82	
HY-122	9/3/2019	933	157,253.67	1,294,501.40	7.57	29.71	22.14	Well opened 0916
HY-122	9/3/2019	1059	157,253.67	1,294,501.40	7.57	29.71	22.14	
HY-122	12/9/2019	1137	157,253.67	1,294,501.40	6.93	29.71	22.78	Well opened at 1055
HY-122	12/9/2019	1232	157,253.67	1,294,501.40	6.92	29.71	22.79	
HY-122	3/2/2020	1119	157,253.67	1,294,501.40	5.55	29.71	24.16	

**Groundwater Elevations
BSB Property, Kent, Washington**

Well	Date	Time	Northing	Easting	Depth to Water	Elevation		Comments
						MP	GW	
HY-122	3/2/2020	1318	157,253.67	1,294,501.40	5.53	29.71	24.18	
HY-122	6/4/2020	910	157,253.67	1,294,501.40	6.31	29.71	23.40	Well opened at 910
HY-122	6/4/2020	952	157,253.67	1,294,501.40	6.31	29.71	23.40	
HY-123	2/7/2011	1537	157,249.94	1,294,507.90	2.60	26.98	24.38	
HY-123	3/4/2011	1125	157,249.94	1,294,507.90	3.00	26.98	23.98	
HY-123	3/4/2011	1249	157,249.94	1,294,507.90	2.77	26.98	24.21	
HY-123	4/8/2011	825	157,249.94	1,294,507.90	2.58	26.98	24.40	
HY-123	4/8/2011	953	157,249.94	1,294,507.90	2.39	26.98	24.59	
HY-123	4/8/2011	1108	157,249.94	1,294,507.90	2.40	26.98	24.58	
HY-123	5/6/2011	817	157,249.94	1,294,507.90	3.40	26.98	23.58	
HY-123	5/6/2011	946	157,249.94	1,294,507.90	2.70	26.98	24.28	
HY-123	5/6/2011	1051	157,249.94	1,294,507.90	2.70	26.98	24.28	
HY-123	6/3/2011	833	157,249.94	1,294,507.90	3.58	26.98	23.40	
HY-123	6/3/2011	1023	157,249.94	1,294,507.90	2.95	26.98	24.03	
HY-123	6/3/2011	1139	157,249.94	1,294,507.90	2.94	26.98	24.04	
HY-123	7/1/2011	723	157,249.94	1,294,507.90	3.86	26.98	23.12	
HY-123	7/1/2011	910	157,249.94	1,294,507.90	3.65	26.98	23.33	
HY-123	7/1/2011	1039	157,249.94	1,294,507.90	3.64	26.98	23.34	
HY-123	8/1/2011	755	157,249.94	1,294,507.90	4.11	26.98	22.87	
HY-123	8/1/2011	921	157,249.94	1,294,507.90	4.09	26.98	22.89	
HY-123	8/1/2011	1053	157,249.94	1,294,507.90	4.06	26.98	22.92	
HY-123	9/1/2011	658	157,249.94	1,294,507.90	4.58	26.98	22.40	
HY-123	9/1/2011	913	157,249.94	1,294,507.90	4.63	26.98	22.35	
HY-123	9/1/2011	1038	157,249.94	1,294,507.90	4.63	26.98	22.35	
HY-123	12/20/2011	1407	157,249.94	1,294,507.90	6.72	29.76	23.04	PVC extended and MP resurveyed 12/11
HY-123	12/20/2011	1533	157,249.94	1,294,507.90	6.70	29.76	23.06	
HY-123	12/20/2011	1603	157,249.94	1,294,507.90	6.71	29.76	23.05	
HY-123	1/3/2012	830	157,249.94	1,294,507.90	6.56	29.76	23.20	
HY-123	1/3/2012	955	157,249.94	1,294,507.90	6.55	29.76	23.21	
HY-123	1/3/2012	1112	157,249.94	1,294,507.90	6.56	29.76	23.20	
HY-123	1/13/2012	1107	157,249.94	1,294,507.90	6.50	29.76	23.26	
HY-123	1/13/2012	1237	157,249.94	1,294,507.90	6.34	29.76	23.42	
HY-123	1/13/2012	1348	157,249.94	1,294,507.90	6.30	29.76	23.46	
HY-123	2/6/2012	852	157,249.94	1,294,507.90	5.91	29.76	23.85	
HY-123	2/6/2012	1028	157,249.94	1,294,507.90	5.62	29.76	24.14	
HY-123	2/6/2012	1129	157,249.94	1,294,507.90	5.60	29.76	24.16	
HY-123	3/13/2012	1048	157,249.94	1,294,507.90	5.74	29.76	24.02	
HY-123	3/13/2012	1202	157,249.94	1,294,507.90	5.40	29.76	24.36	
HY-123	3/13/2012	1418	157,249.94	1,294,507.90	5.35	29.76	24.41	
HY-123	4/9/2012	850	157,249.94	1,294,507.90	5.58	29.76	24.18	
HY-123	4/9/2012	1111	157,249.94	1,294,507.90	5.33	29.76	24.43	
HY-123	4/9/2012	1322	157,249.94	1,294,507.90	5.31	29.76	24.45	
HY-123	5/4/2012	757	157,249.94	1,294,507.90	5.72	29.76	24.04	
HY-123	5/4/2012	1016	157,249.94	1,294,507.90	5.81	29.76	23.95	
HY-123	5/4/2012	1209	157,249.94	1,294,507.90	5.81	29.76	23.95	
HY-123	5/10/2012	825	157,249.94	1,294,507.90	5.59	29.76	24.17	
HY-123	6/11/2012	1212	157,249.94	1,294,507.90	6.07	29.76	23.69	
HY-123	6/11/2012	1415	157,249.94	1,294,507.90	6.05	29.76	23.71	
HY-123	7/18/2012	848	157,249.94	1,294,507.90	6.62	29.76	23.14	
HY-123	7/18/2012	1142	157,249.94	1,294,507.90	6.59	29.76	23.17	
HY-123	8/9/2012	937	157,249.94	1,294,507.90	6.96	29.76	22.80	
HY-123	8/9/2012	1159	157,249.94	1,294,507.90	6.98	29.76	22.78	
HY-123	8/9/2012	1330	157,249.94	1,294,507.90	6.97	29.76	22.79	
HY-123	9/16/2012	850	157,249.94	1,294,507.90	7.60	29.76	22.16	
HY-123	9/16/2012	1022	157,249.94	1,294,507.90	7.60	29.76	22.16	
HY-123	9/16/2012	1130	157,249.94	1,294,507.90	7.60	29.76	22.16	
HY-123	10/8/2012	1000	157,249.94	1,294,507.90	7.63	29.76	22.13	
HY-123	10/8/2012	1116	157,249.94	1,294,507.90	7.62	29.76	22.14	
HY-123	10/8/2012	1332	157,249.94	1,294,507.90	7.62	29.76	22.14	

**Groundwater Elevations
BSB Property, Kent, Washington**

Well	Date	Time	Northing	Easting	Depth to Water	Elevation		Comments
						MP	GW	
HY-123	11/9/2012	919	157,249.94	1,294,507.90	6.81	29.76	22.95	
HY-123	11/9/2012	1035	157,249.94	1,294,507.90	6.80	29.76	22.96	
HY-123	11/9/2012	1203	157,249.94	1,294,507.90	6.80	29.76	22.96	
HY-123	12/3/2012	1430	157,249.94	1,294,507.90	6.07	29.76	23.69	
HY-123	12/3/2012	1553	157,249.94	1,294,507.90	6.05	29.76	23.71	
HY-123	1/4/2013	951	157,249.94	1,294,507.90	5.81	29.76	23.95	
HY-123	1/4/2013	1139	157,249.94	1,294,507.90	5.80	29.76	23.96	
HY-123	1/4/2013	1350	157,249.94	1,294,507.90	5.79	29.76	23.97	
HY-123	2/1/2013	847	157,249.94	1,294,507.90	5.90	29.76	23.86	
HY-123	2/1/2013	1011	157,249.94	1,294,507.90	5.90	29.76	23.86	
HY-123	2/1/2013	1114	157,249.94	1,294,507.90	5.90	29.76	23.86	
HY-123	3/1/2013	1010	157,249.94	1,294,507.90	6.20	29.76	23.56	
HY-123	3/1/2013	1149	157,249.94	1,294,507.90	6.19	29.76	23.57	
HY-123	6/7/2013	1130	157,249.94	1,294,507.90	6.35	29.76	23.41	
HY-123	6/7/2013	1305	157,249.94	1,294,507.90	6.35	29.76	23.41	
HY-123	9/9/2013	917	157,249.94	1,294,507.90	7.35	29.76	22.41	
HY-123	9/9/2013	1151	157,249.94	1,294,507.90	7.34	29.76	22.42	
HY-123	9/9/2013	1434	157,249.94	1,294,507.90	7.30	29.76	22.46	
HY-123	12/6/2013	1111	157,249.94	1,294,507.90	6.68	29.76	23.08	
HY-123	12/6/2013	1320	157,249.94	1,294,507.90	6.67	29.76	23.09	
HY-123	3/14/2014	954	157,249.94	1,294,507.90	5.25	29.76	24.51	Well vented at 0655
HY-123	3/14/2014	1134	157,249.94	1,294,507.90	5.25	29.76	24.51	
HY-123	6/5/2014	1009	157,249.94	1,294,507.90	6.18	29.76	23.58	Well vented at 0743
HY-123	6/5/2014	1201	157,249.94	1,294,507.90	6.15	29.76	23.61	
HY-123	6/5/2014	1241	157,249.94	1,294,507.90	6.15	29.76	23.61	
HY-123	10/10/2014	911	157,249.94	1,294,507.90	7.47	29.76	22.29	Well vented at 0817
HY-123	10/10/2014	1042	157,249.94	1,294,507.90	7.46	29.76	22.30	
HY-123	10/10/2014	1225	157,249.94	1,294,507.90	7.46	29.76	22.30	
HY-123	12/5/2014	922	157,249.94	1,294,507.90	6.18	29.76	23.58	Well vented at 0922
HY-123	12/5/2014	1220	157,249.94	1,294,507.90	6.18	29.76	23.58	
HY-123	3/13/2015	938	157,249.94	1,294,507.90	5.93	29.76	23.83	
HY-123	3/13/2015	1113	157,249.94	1,294,507.90	5.90	29.76	23.86	
HY-123	6/5/2015	914	157,249.94	1,294,507.90	6.81	29.76	22.95	Well vented at 0734
HY-123	6/5/2015	1144	157,249.94	1,294,507.90	6.80	29.76	22.96	
HY-123	9/4/2015	900	157,249.94	1,294,507.90	7.89	29.76	21.87	Well vented at 0741
HY-123	9/4/2015	945	157,249.94	1,294,507.90	7.90	29.76	21.86	
HY-123	12/4/2015	934	157,249.94	1,294,507.90	6.30	29.76	23.46	Well vented at 0802, well under pressure
HY-123	12/4/2015	1050	157,249.94	1,294,507.90	6.29	29.76	23.47	
HY-123	3/4/2016	1101	157,249.94	1,294,507.90	4.99	29.76	24.77	Well vented at 0926
HY-123	3/4/2016	1248	157,249.94	1,294,507.90	4.99	29.76	24.77	
HY-123	6/2/2016	903	157,249.94	1,294,507.90	6.55	29.76	23.21	Well vented at 0823
HY-123	6/2/2016	1101	157,249.94	1,294,507.90	6.58	29.76	23.18	
HY-123	9/26/2016	917	157,249.94	1,294,507.90	7.71	29.76	22.05	Well vented at 0803
HY-123	9/26/2016	1004	157,249.94	1,294,507.90	7.70	29.76	22.06	DTW corrected; switched with HY-12i on field sheet
HY-123	12/2/2016	1128	157,249.94	1,294,507.90	6.08	29.76	23.68	Well vented at 0948
HY-123	12/2/2016	1337	157,249.94	1,294,507.90	6.03	29.76	23.73	all depth measurements raised ~0.05 ft
HY-123	3/3/2017	1128	157,249.94	1,294,507.90	5.13	29.76	24.63	Well vented at 0925
HY-123	3/3/2017	1337	157,249.94	1,294,507.90	5.13	29.76	24.63	
HY-123	6/27/2017	830	157,249.94	1,294,507.90	6.44	29.76	23.32	Well vented at 0728
HY-123	6/27/2017	1001	157,249.94	1,294,507.90	6.42	29.76	23.34	
HY-123	9/25/2017	846	157,249.94	1,294,507.90	7.62	29.76	22.14	Well cap opened at 0720
HY-123	9/25/2017	959	157,249.94	1,294,507.90	7.62	29.76	22.14	
HY-123	12/24/2017	954	157,249.94	1,294,507.90	6.09	29.76	23.67	Well cap opened at 0818
HY-123	3/14/2018	1002	157,249.94	1,294,507.90	5.62	29.76	24.14	Well cap opened at 0650
HY-123	6/30/2018	1459	157,249.94	1,294,507.90	6.80	29.76	22.96	Well vented at 1431
HY-123	9/17/2018	1020	157,249.94	1,294,507.90	7.78	29.76	21.98	Well cap opened at 0855
HY-123	9/17/2018	1223	157,249.94	1,294,507.90	7.78	29.76	21.98	
HY-123	12/10/2018	1100	157,249.94	1,294,507.90	6.82	29.76	22.94	Well opened at 1052
HY-123	12/10/2018	1102	157,249.94	1,294,507.90	6.82	29.76	22.94	
HY-123	3/18/2019	1438	157,249.94	1,294,507.90	5.86	29.76	23.90	Well opened at 1056

**Groundwater Elevations
BSB Property, Kent, Washington**

Well	Date	Time	Northing	Easting	Depth to Water	Elevation		Comments
						MP	GW	
HY-123	3/18/2019	1446	157,249.94	1,294,507.90	5.87	29.76	23.89	
HY-123	6/21/2019	1112	157,249.94	1,294,507.90	6.91	29.76	22.85	Well opened 1055
HY-123	6/21/2019	1627	157,249.94	1,294,507.90	6.88	29.76	22.88	
HY-123	9/3/2019	932	157,249.94	1,294,507.90	7.56	29.76	22.20	Well opened 0916
HY-123	9/3/2019	1058	157,249.94	1,294,507.90	7.55	29.76	22.21	
HY-123	12/9/2019	1136	157,249.94	1,294,507.90	6.93	29.76	22.83	Well opened at 1055
HY-123	12/9/2019	1230	157,249.94	1,294,507.90	6.91	29.76	22.85	
HY-123	3/2/2020	1120	157,249.94	1,294,507.90	5.54	29.76	24.22	
HY-123	3/2/2020	1318	157,249.94	1,294,507.90	5.52	29.76	24.24	
HY-123	6/4/2020	910	157,249.94	1,294,507.90	6.33	29.76	23.43	Well opened at 910
HY-123	6/4/2020	951	157,249.94	1,294,507.90	6.31	29.76	23.45	
HY-125	2/7/2011	1535	157,196.28	1,294,559.32	3.25	27.54	24.29	
HY-125	3/4/2011	1131	157,196.28	1,294,559.32	3.46	27.54	24.08	
HY-125	3/4/2011	1255	157,196.28	1,294,559.32	3.38	27.54	24.16	
HY-125	4/8/2011	822	157,196.28	1,294,559.32	3.08	27.54	24.46	
HY-125	4/8/2011	951	157,196.28	1,294,559.32	3.01	27.54	24.53	
HY-125	4/8/2011	1107	157,196.28	1,294,559.32	3.01	27.54	24.53	
HY-125	5/6/2011	813	157,196.28	1,294,559.32	3.30	27.54	24.24	
HY-125	5/6/2011	943	157,196.28	1,294,559.32	3.30	27.54	24.24	
HY-125	5/6/2011	1049	157,196.28	1,294,559.32	3.33	27.54	24.21	
HY-125	6/3/2011	827	157,196.28	1,294,559.32	3.60	27.54	23.94	
HY-125	6/3/2011	1020	157,196.28	1,294,559.32	3.61	27.54	23.93	
HY-125	6/3/2011	1133	157,196.28	1,294,559.32	3.60	27.54	23.94	
HY-125	7/1/2011	719	157,196.28	1,294,559.32	4.27	27.54	23.27	
HY-125	7/1/2011	904	157,196.28	1,294,559.32	4.30	27.54	23.24	
HY-125	7/1/2011	1035	157,196.28	1,294,559.32	4.29	27.54	23.25	
HY-125	8/1/2011	750	157,196.28	1,294,559.32	4.70	27.54	22.84	
HY-125	8/1/2011	919	157,196.28	1,294,559.32	4.72	27.54	22.82	
HY-125	8/1/2011	1049	157,196.28	1,294,559.32	4.71	27.54	22.83	
HY-125	9/1/2011	725	157,196.28	1,294,559.32	5.30	27.54	22.24	
HY-125	9/1/2011	923	157,196.28	1,294,559.32	5.27	27.54	22.27	
HY-125	9/1/2011	1052	157,196.28	1,294,559.32	5.28	27.54	22.26	
HY-125	10/4/2011	812	157,196.28	1,294,559.32	5.05	27.54	22.49	
HY-125	10/4/2011	953	157,196.28	1,294,559.32	5.05	27.54	22.49	
HY-125	10/4/2011	1116	157,196.28	1,294,559.32	5.02	27.54	22.52	
HY-125	12/20/2011	1350	157,196.28	1,294,559.32	6.64	29.60	22.96	PVC extended and MP resurveyed 12/11
HY-125	12/20/2011	1535	157,196.28	1,294,559.32	6.63	29.60	22.97	
HY-125	12/20/2011	1605	157,196.28	1,294,559.32	6.63	29.60	22.97	
HY-125	1/3/2012	824	157,196.28	1,294,559.32	6.42	29.60	23.18	
HY-125	1/3/2012	952	157,196.28	1,294,559.32	6.45	29.60	23.15	
HY-125	1/3/2012	1101	157,196.28	1,294,559.32	6.45	29.60	23.15	
HY-125	1/13/2012	1104	157,196.28	1,294,559.32	6.25	29.60	23.35	
HY-125	1/13/2012	1233	157,196.28	1,294,559.32	6.21	29.60	23.39	
HY-125	1/13/2012	1345	157,196.28	1,294,559.32	6.18	29.60	23.42	
HY-125	2/6/2012	813	157,196.28	1,294,559.32	5.50	29.60	24.10	
HY-125	2/6/2012	1004	157,196.28	1,294,559.32	5.45	29.60	24.15	
HY-125	2/6/2012	1123	157,196.28	1,294,559.32	5.45	29.60	24.15	
HY-125	2/24/2012	921	157,196.28	1,294,559.32	5.48	29.60	24.12	
HY-125	2/24/2012	1028	157,196.28	1,294,559.32	5.45	29.60	24.15	
HY-125	3/13/2012	931	157,196.28	1,294,559.32	5.15	29.60	24.45	
HY-125	3/13/2012	1123	157,196.28	1,294,559.32	5.24	29.60	24.36	
HY-125	3/13/2012	1330	157,196.28	1,294,559.32	5.24	29.60	24.36	
HY-125	3/20/2012	936	157,196.28	1,294,559.32	5.05	29.60	24.55	
HY-125	3/20/2012	1551	157,196.28	1,294,559.32	5.20	29.60	24.40	
HY-125	3/21/2012	915	157,196.28	1,294,559.32	5.31	29.60	24.29	
HY-125	3/27/2012	837	157,196.28	1,294,559.32	5.08	29.60	24.52	
HY-125	3/27/2012	1528	157,196.28	1,294,559.32	5.04	29.60	24.56	
HY-125	4/9/2012	810	157,196.28	1,294,559.32	5.25	29.60	24.35	
HY-125	4/9/2012	1112	157,196.28	1,294,559.32	5.23	29.60	24.37	

**Groundwater Elevations
BSB Property, Kent, Washington**

Well	Date	Time	Northing	Easting	Depth to Water	Elevation		Comments
						MP	GW	
HY-125	4/9/2012	1315	157,196.28	1,294,559.32	5.20	29.60	24.40	
HY-125	5/4/2012	754	157,196.28	1,294,559.32	5.63	29.60	23.97	
HY-125	5/4/2012	1011	157,196.28	1,294,559.32	5.68	29.60	23.92	
HY-125	5/4/2012	1205	157,196.28	1,294,559.32	5.69	29.60	23.91	
HY-125	5/7/2012	735	157,196.28	1,294,559.32	5.73	29.60	23.87	
HY-125	5/7/2012	1109	157,196.28	1,294,559.32	5.68	29.60	23.92	
HY-125	5/10/2012	818	157,196.28	1,294,559.32	5.87	29.60	23.73	
HY-125	6/11/2012	1223	157,196.28	1,294,559.32	5.95	29.60	23.65	
HY-125	6/11/2012	1422	157,196.28	1,294,559.32	5.94	29.60	23.66	
HY-125	6/25/2012	735	157,196.28	1,294,559.32	6.04	29.60	23.56	
HY-125	7/3/2012	742	157,196.28	1,294,559.32	6.18	29.60	23.42	
HY-125	7/3/2012	1158	157,196.28	1,294,559.32	6.23	29.60	23.37	
HY-125	7/18/2012	846	157,196.28	1,294,559.32	6.48	29.60	23.12	
HY-125	7/18/2012	1140	157,196.28	1,294,559.32	6.47	29.60	23.13	
HY-125	8/9/2012	931	157,196.28	1,294,559.32	6.86	29.60	22.74	
HY-125	8/9/2012	1131	157,196.28	1,294,559.32	6.86	29.60	22.74	
HY-125	8/9/2012	1247	157,196.28	1,294,559.32	6.86	29.60	22.74	
HY-125	9/19/2012	846	157,196.28	1,294,559.32	7.50	29.60	22.10	
HY-125	9/19/2012	1017	157,196.28	1,294,559.32	7.51	29.60	22.09	
HY-125	9/19/2012	1125	157,196.28	1,294,559.32	7.50	29.60	22.10	
HY-125	10/8/2012	946	157,196.28	1,294,559.32	7.52	29.60	22.08	
HY-125	10/8/2012	1105	157,196.28	1,294,559.32	7.55	29.60	22.05	
HY-125	10/8/2012	1324	157,196.28	1,294,559.32	7.55	29.60	22.05	
HY-125	11/9/2012	906	157,196.28	1,294,559.32	6.66	29.60	22.94	
HY-125	11/9/2012	1030	157,196.28	1,294,559.32	6.65	29.60	22.95	
HY-125	11/9/2012	1151	157,196.28	1,294,559.32	6.65	29.60	22.95	
HY-125	12/3/2012	1435	157,196.28	1,294,559.32	6.00	29.60	23.60	
HY-125	12/3/2012	1600	157,196.28	1,294,559.32	5.97	29.60	23.63	
HY-125	1/4/2013	913	157,196.28	1,294,559.32	5.78	29.60	23.82	
HY-125	1/4/2013	1103	157,196.28	1,294,559.32	5.60	29.60	24.00	
HY-125	1/4/2013	1308	157,196.28	1,294,559.32	5.60	29.60	24.00	
HY-125	1/24/2013	1036	157,196.28	1,294,559.32	5.79	29.60	23.81	Well vented >2.5 hrs prior to measurement
HY-125	2/1/2013	808	157,196.28	1,294,559.32	5.94	29.60	23.66	
HY-125	2/1/2013	936	157,196.28	1,294,559.32	5.85	29.60	23.75	
HY-125	2/1/2013	1036	157,196.28	1,294,559.32	5.85	29.60	23.75	
HY-125	3/1/2013	1007	157,196.28	1,294,559.32	6.13	29.60	23.47	
HY-125	3/1/2013	1144	157,196.28	1,294,559.32	6.15	29.60	23.45	
HY-125	4/5/2013	850	157,196.28	1,294,559.32	5.98	29.60	23.62	
HY-125	4/5/2013	1034	157,196.28	1,294,559.32	5.98	29.60	23.62	
HY-125	5/3/2013	827	157,196.28	1,294,559.32	5.93	29.60	23.67	
HY-125	5/3/2013	1023	157,196.28	1,294,559.32	6.90	29.60	22.70	Potential anomalous measurement
HY-125	5/3/2013	1122	157,196.28	1,294,559.32	6.89	29.60	22.71	Potential anomalous measurement
HY-125	5/14/2013	1007	157,196.28	1,294,559.32	6.15	29.60	23.45	
HY-125	6/7/2013	1133	157,196.28	1,294,559.32	6.33	29.60	23.27	
HY-125	6/7/2013	1300	157,196.28	1,294,559.32	6.32	29.60	23.28	
HY-125	7/12/2013	816	157,196.28	1,294,559.32	6.78	29.60	22.82	
HY-125	7/12/2013	927	157,196.28	1,294,559.32	6.79	29.60	22.81	
HY-125	8/6/2013	911	157,196.28	1,294,559.32	7.20	29.60	22.40	
HY-125	8/6/2013	1036	157,196.28	1,294,559.32	7.20	29.60	22.40	
HY-125	8/6/2013	1147	157,196.28	1,294,559.32	7.20	29.60	22.40	
HY-125	9/9/2013	909	157,196.28	1,294,559.32	7.31	29.60	22.29	
HY-125	9/9/2013	1144	157,196.28	1,294,559.32	7.31	29.60	22.29	
HY-125	9/9/2013	1429	157,196.28	1,294,559.32	7.28	29.60	22.32	
HY-125	10/11/2013	848	157,196.28	1,294,559.32	6.76	29.60	22.84	
HY-125	10/11/2013	947	157,196.28	1,294,559.32	6.77	29.60	22.83	
HY-125	10/11/2013	1055	157,196.28	1,294,559.32	6.78	29.60	22.82	
HY-125	11/8/2013	739	157,196.28	1,294,559.32	6.83	29.60	22.77	
HY-125	11/8/2013	907	157,196.28	1,294,559.32	6.84	29.60	22.76	
HY-125	12/6/2013	1113	157,196.28	1,294,559.32	6.58	29.60	23.02	Well cap removed at 1005
HY-125	12/6/2013	1315	157,196.28	1,294,559.32	6.65	29.60	22.95	

**Groundwater Elevations
BSB Property, Kent, Washington**

Well	Date	Time	Northing	Easting	Depth to Water	Elevation		Comments
						MP	GW	
HY-125	1/13/2014	843	157,196.28	1,294,559.32	6.51	29.60	23.09	Well cap removed at 0753
HY-125	1/13/2014	955	157,196.28	1,294,559.32	6.52	29.60	23.08	
HY-125	1/13/2014	1050	157,196.28	1,294,559.32	6.52	29.60	23.08	
HY-125	2/7/2014	1258	157,196.28	1,294,559.32	5.14	29.60	24.46	Well cap removed at 1203
HY-125	2/7/2014	1351	157,196.28	1,294,559.32	6.11	29.60	23.49	
HY-125	2/7/2014	1447	157,196.28	1,294,559.32	6.11	29.60	23.49	
HY-125	3/14/2014	926	157,196.28	1,294,559.32	5.11	29.60	24.49	Well cap removed at 629
HY-125	3/14/2014	1053	157,196.28	1,294,559.32	5.15	29.60	24.45	
HY-125	3/14/2014	1157	157,196.28	1,294,559.32	5.15	29.60	24.45	
HY-125	4/11/2014	858	157,196.28	1,294,559.32	5.53	29.60	24.07	Well cap removed at 0803
HY-125	4/11/2014	1002	157,196.28	1,294,559.32	5.51	29.60	24.09	
HY-125	4/11/2014	1102	157,196.28	1,294,559.32	5.52	29.60	24.08	
HY-125	5/8/2014	920	157,196.28	1,294,559.32	5.24	29.60	24.36	Well cap removed at 0818
HY-125	5/8/2014	1016	157,196.28	1,294,559.32	5.23	29.60	24.37	
HY-125	5/8/2014	1107	157,196.28	1,294,559.32	5.22	29.60	24.38	
HY-125	6/5/2014	933	157,196.28	1,294,559.32	6.10	29.60	23.50	Well cap removed at 0740
HY-125	6/5/2014	1123	157,196.28	1,294,559.32	6.09	29.60	23.51	
HY-125	6/5/2014	1221	157,196.28	1,294,559.32	6.09	29.60	23.51	
HY-125	7/3/2014	1122	157,196.28	1,294,559.32	6.65	29.60	22.95	Well cap opened at 1011
HY-125	7/3/2014	1237	157,196.28	1,294,559.32	6.65	29.60	22.95	
HY-125	7/3/2014	1338	157,196.28	1,294,559.32	6.65	29.60	22.95	
HY-125	8/6/2014	647	157,196.28	1,294,559.32	7.15	29.60	22.45	Well cap opened at 550
HY-125	8/6/2014	747	157,196.28	1,294,559.32	7.15	29.60	22.45	
HY-125	8/6/2014	843	157,196.28	1,294,559.32	7.15	29.60	22.45	
HY-125	9/4/2014	1038	157,196.28	1,294,559.32	7.31	29.60	22.29	Well cap opened at 0926
HY-125	9/4/2014	1121	157,196.28	1,294,559.32	7.30	29.60	22.30	
HY-125	10/10/2014	906	157,196.28	1,294,559.32	7.35	29.60	22.25	Well cap opened at 0821
HY-125	10/10/2014	1039	157,196.28	1,294,559.32	7.35	29.60	22.25	
HY-125	10/10/2014	1200	157,196.28	1,294,559.32	7.36	29.60	22.24	
HY-125	11/13/2014	910	157,196.28	1,294,559.32	6.28	29.60	23.32	Well cap opened at 0910
HY-125	11/13/2014	1042	157,196.28	1,294,559.32	6.31	29.60	23.29	
HY-125	11/13/2014	1127	157,196.28	1,294,559.32	6.32	29.60	23.28	
HY-125	12/5/2014	905	157,196.28	1,294,559.32	6.01	29.60	23.59	Well cap opened at 0905
HY-125	12/5/2014	1208	157,196.28	1,294,559.32	6.09	29.60	23.51	
HY-125	12/5/2014	1311	157,196.28	1,294,559.32	6.09	29.60	23.51	
HY-125	1/14/2015	805	157,196.28	1,294,559.32	5.83	29.60	23.77	Well cap opened at 0805; well cap submerged
HY-125	1/14/2015	858	157,196.28	1,294,559.32	5.88	29.60	23.72	
HY-125	1/14/2015	938	157,196.28	1,294,559.32	5.89	29.60	23.71	
HY-125	2/13/2015	1116	157,196.28	1,294,559.32	5.46	29.60	24.14	Time of well cap opening not recorded
HY-125	2/13/2015	1210	157,196.28	1,294,559.32	5.44	29.60	24.16	
HY-125	3/13/2015	941	157,196.28	1,294,559.32	5.88	29.60	23.72	Well cap opened >1 hour before 1st measurement
HY-125	3/13/2015	1116	157,196.28	1,294,559.32	5.85	29.60	23.75	
HY-125	4/10/2015	750	157,196.28	1,294,559.32	5.68	29.60	23.92	Well cap opened at 0700
HY-125	4/10/2015	849	157,196.28	1,294,559.32	5.68	29.60	23.92	
HY-125	5/1/2015	728	157,196.28	1,294,559.32	6.06	29.60	23.54	Well cap opened at 0638
HY-125	5/1/2015	812	157,196.28	1,294,559.32	6.07	29.60	23.53	
HY-125	6/5/2015	917	157,196.28	1,294,559.32	6.75	29.60	22.85	Well cap opened at 0735
HY-125	6/5/2015	1142	157,196.28	1,294,559.32	6.72	29.60	22.88	
HY-125	7/2/2015	817	157,196.28	1,294,559.32	7.16	29.60	22.44	Well cap opened at 0655
HY-125	7/2/2015	916	157,196.28	1,294,559.32	7.15	29.60	22.45	
HY-125	8/7/2015	731	157,196.28	1,294,559.32	7.73	29.60	21.87	Well cap opened at 0646
HY-125	8/7/2015	816	157,196.28	1,294,559.32	7.73	29.60	21.87	
HY-125	9/4/2015	902	157,196.28	1,294,559.32	7.83	29.60	21.77	Well cap opened at 0743
HY-125	9/4/2015	946	157,196.28	1,294,559.32	7.83	29.60	21.77	
HY-125	10/16/2015	957	157,196.28	1,294,559.32	7.59	29.60	22.01	Well cap opened at 0901
HY-125	10/16/2015	1045	157,196.28	1,294,559.32	7.59	29.60	22.01	
HY-125	11/6/2015	923	157,196.28	1,294,559.32	7.41	29.60	22.19	Well cap opened at 0850
HY-125	11/6/2015	1018	157,196.28	1,294,559.32	7.41	29.60	22.19	
HY-125	12/4/2015	939	157,196.28	1,294,559.32	6.25	29.60	23.35	Well cap opened at 0807, well under pressure
HY-125	12/4/2015	1050	157,196.28	1,294,559.32	6.23	29.60	23.37	

**Groundwater Elevations
BSB Property, Kent, Washington**

Well	Date	Time	Northing	Easting	Depth to Water	Elevation		Comments
						MP	GW	
HY-125	12/4/2015	1207	157,196.28	1,294,559.32	6.23	29.60	23.37	
HY-125	1/6/2016	1012	157,196.28	1,294,559.32	5.27	29.60	24.33	Well cap opened at 0906, well under pressure
HY-125	1/6/2016	1105	157,196.28	1,294,559.32	5.27	29.60	24.33	
HY-125	2/5/2016	1250	157,196.28	1,294,559.32	7.27	29.60	22.33	Well cap opened at 1152; anomalous water level
HY-125	2/5/2016	1345	157,196.28	1,294,559.32	7.27	29.60	22.33	Anomalous water level
HY-125	3/4/2016	1104	157,196.28	1,294,559.32	5.97	29.60	23.63	Well cap opened at 0928
HY-125	3/4/2016	1250	157,196.28	1,294,559.32	5.98	29.60	23.62	
HY-125	4/1/2016	813	157,196.28	1,294,559.32	5.46	29.60	24.14	Well cap opened at 0708
HY-125	4/1/2016	909	157,196.28	1,294,559.32	5.45	29.60	24.15	
HY-125	5/6/2016	1101	157,196.28	1,294,559.32	6.13	29.60	23.47	Well cap opened at 0953
HY-125	5/6/2016	1155	157,196.28	1,294,559.32	6.13	29.60	23.47	
HY-125	6/2/2016	900	157,196.28	1,294,559.32	6.51	29.60	23.09	Well cap opened at 0824
HY-125	6/2/2016	1035	157,196.28	1,294,559.32	6.55	29.60	23.05	
HY-125	7/7/2016	725	157,196.28	1,294,559.32	6.80	29.60	22.80	Well cap opened at 0718
HY-125	7/7/2016	918	157,196.28	1,294,559.32	6.80	29.60	22.80	
HY-125	8/5/2016	909	157,196.28	1,294,559.32	7.15	29.60	22.45	Well cap opened at 0704
HY-125	8/5/2016	1145	157,196.28	1,294,559.32	7.15	29.60	22.45	
HY-125	9/26/2016	904	157,196.28	1,294,559.32	7.71	29.60	21.89	Well cap opened at 0743
HY-125	9/26/2016	1107	157,196.28	1,294,559.32	7.68	29.60	21.92	
HY-125	10/14/2016	1018	157,196.28	1,294,559.32	7.14	29.60	22.46	Well cap opened at 0924
HY-125	10/14/2016	1108	157,196.28	1,294,559.32	7.12	29.60	22.48	
HY-125	11/11/2016	1007	157,196.28	1,294,559.32	6.16	29.60	23.44	Well cap opened at 0905
HY-125	11/11/2016	1108	157,196.28	1,294,559.32	6.15	29.60	23.45	
HY-125	12/2/2016	1133	157,196.28	1,294,559.32	6.07	29.60	23.53	Well cap opened at 0950
HY-125	12/2/2016	1335	157,196.28	1,294,559.32	6.02	29.60	23.58	all depth measurements raised ~0.05 ft
HY-125	1/13/2017	907	157,196.28	1,294,559.32	6.25	29.60	23.35	Well cap opened at ~0700
HY-125	1/13/2017	1000	157,196.28	1,294,559.32	6.25	29.60	23.35	
HY-125	2/3/2017	913	157,196.28	1,294,559.32	5.27	29.60	24.33	Well cap opened at 0810
HY-125	2/3/2017	1013	157,196.28	1,294,559.32	5.28	29.60	24.32	
HY-125	3/3/2017	932	157,196.28	1,294,559.32	6.07	29.60	23.53	Well cap opened at 0927
HY-125	3/3/2017	1022	157,196.28	1,294,559.32	6.10	29.76	23.66	
HY-125	5/4/2017	930	157,196.28	1,294,559.32	5.24	29.60	24.36	Well cap opened at 0757
HY-125	5/4/2017	1135	157,196.28	1,294,559.32	5.22	29.60	24.38	
HY-125	6/27/2017	831	157,196.28	1,294,559.32	6.39	29.60	23.21	Well cap opened at 0730
HY-125	6/27/2017	1002	157,196.28	1,294,559.32	6.38	29.60	23.22	
HY-125	9/25/2017	846	157,196.28	1,294,559.32	7.56	29.76	22.20	Well cap opened at 0723
HY-125	9/25/2017	1001	157,196.28	1,294,559.32	7.56	29.76	22.20	
HY-125	12/14/2017	957	157,196.28	1,294,559.32	6.07	29.76	23.69	Well cap opened at 0821
HY-125	3/14/2018	921	157,196.28	1,294,559.32	5.61	29.76	24.15	Well cap opened at 0625
HY-125	6/30/2018	1415	157,196.28	1,294,559.32	6.67	29.76	23.09	Well cap opened at 1415
HY-125	6/30/2018	1455	157,196.28	1,294,559.32	6.80	29.76	22.96	
HY-125	9/17/2018	1012	157,196.28	1,294,559.32	7.72	29.76	22.04	Well opened at 858
HY-125	9/17/2018	1218	157,196.28	1,294,559.32	7.72	29.76	22.04	
HY-125	12/10/2018	1653	157,196.28	1,294,559.32	6.74	29.76	23.02	Well opened at 1651
HY-125	12/10/2018	1658	157,196.28	1,294,559.32	6.75	29.76	23.01	
HY-125	3/18/2019	1535	157,196.28	1,294,559.32	5.82	29.76	23.94	Well opened at 1407
HY-125	3/18/2019	1541	157,196.28	1,294,559.32	5.82	29.76	23.94	
HY-125	6/21/2019	1059	157,196.28	1,294,559.32	6.84	29.76	22.92	Well opened 1046
HY-125	6/21/2019	1622	157,196.28	1,294,559.32	6.84	29.76	22.92	
HY-125	9/3/2019	936	157,196.28	1,294,559.32	7.51	29.76	22.25	Well opened 0915
HY-125	9/3/2019	1044	157,196.28	1,294,559.32	7.52	29.76	22.24	
HY-125	12/9/2019	1118	157,196.28	1,294,559.32	6.89	29.76	22.87	Well opened at 1029
HY-125	12/9/2019	1152	157,196.28	1,294,559.32	6.88	29.76	22.88	
HY-125	3/2/2020	1129	157,196.28	1,294,559.32	5.55	29.76	24.21	
HY-125	3/2/2020	1327	157,196.28	1,294,559.32	5.51	29.76	24.25	
HY-125	6/4/2020	900	157,196.28	1,294,559.32	6.31	29.76	23.45	Well opened at 910
HY-125	6/4/2020	941	157,196.28	1,294,559.32	6.31	29.76	23.45	
HY-126	2/7/2011	1535	157,196.44	1,294,570.29	3.27	27.55	24.28	
HY-126	3/4/2011	1132	157,196.44	1,294,570.29	3.46	27.55	24.09	

**Groundwater Elevations
BSB Property, Kent, Washington**

Well	Date	Time	Northing	Easting	Depth to Water	Elevation		Comments
						MP	GW	
HY-126	3/4/2011	1256	157,196.44	1,294,570.29	3.40	27.55	24.15	
HY-126	4/8/2011	822	157,196.44	1,294,570.29	3.10	27.55	24.45	
HY-126	4/8/2011	949	157,196.44	1,294,570.29	3.01	27.55	24.54	
HY-126	4/8/2011	1106	157,196.44	1,294,570.29	3.01	27.55	24.54	
HY-126	5/6/2011	812	157,196.44	1,294,570.29	3.35	27.55	24.20	
HY-126	5/6/2011	942	157,196.44	1,294,570.29	3.33	27.55	24.22	
HY-126	5/6/2011	1048	157,196.44	1,294,570.29	3.35	27.55	24.20	
HY-126	6/3/2011	826	157,196.44	1,294,570.29	3.68	27.55	23.87	
HY-126	6/3/2011	1019	157,196.44	1,294,570.29	3.61	27.55	23.94	
HY-126	6/3/2011	1133	157,196.44	1,294,570.29	3.60	27.55	23.95	
HY-126	7/1/2011	718	157,196.44	1,294,570.29	4.32	27.55	23.23	
HY-126	7/1/2011	903	157,196.44	1,294,570.29	4.31	27.55	23.24	
HY-126	7/1/2011	1033	157,196.44	1,294,570.29	4.29	27.55	23.26	
HY-126	8/1/2011	748	157,196.44	1,294,570.29	4.72	27.55	22.83	
HY-126	8/1/2011	917	157,196.44	1,294,570.29	4.71	27.55	22.84	
HY-126	8/1/2011	1047	157,196.44	1,294,570.29	4.71	27.55	22.84	
HY-126	9/1/2011	724	157,196.44	1,294,570.29	5.25	27.55	22.30	
HY-126	9/1/2011	925	157,196.44	1,294,570.29	5.23	27.55	22.32	
HY-126	9/1/2011	1051	157,196.44	1,294,570.29	5.24	27.55	22.31	
HY-126	10/4/2011	814	157,196.44	1,294,570.29	5.07	27.55	22.48	
HY-126	10/4/2011	952	157,196.44	1,294,570.29	5.05	27.55	22.50	
HY-126	10/4/2011	1115	157,196.44	1,294,570.29	5.03	27.55	22.52	
HY-126	12/20/2011	1351	157,196.44	1,294,570.29	6.64	29.59	22.95	PVC extended and MP resurveyed 12/11
HY-126	12/20/2011	1535	157,196.44	1,294,570.29	6.60	29.59	22.99	
HY-126	12/20/2011	1605	157,196.44	1,294,570.29	6.61	29.59	22.98	
HY-126	1/3/2012	826	157,196.44	1,294,570.29	6.46	29.59	23.13	
HY-126	1/3/2012	953	157,196.44	1,294,570.29	6.48	29.59	23.11	
HY-126	1/3/2012	1102	157,196.44	1,294,570.29	6.49	29.59	23.10	
HY-126	1/13/2012	1102	157,196.44	1,294,570.29	6.28	29.59	23.31	
HY-126	1/13/2012	1232	157,196.44	1,294,570.29	5.26	29.59	24.33	
HY-126	1/13/2012	1343	157,196.44	1,294,570.29	6.22	29.59	23.37	
HY-126	2/6/2012	811	157,196.44	1,294,570.29	5.50	29.59	24.09	
HY-126	2/6/2012	1003	157,196.44	1,294,570.29	5.49	29.59	24.10	
HY-126	2/6/2012	1121	157,196.44	1,294,570.29	5.48	29.59	24.11	
HY-126	3/13/2012	929	157,196.44	1,294,570.29	5.28	29.59	24.31	
HY-126	3/13/2012	1122	157,196.44	1,294,570.29	5.26	29.59	24.33	
HY-126	3/13/2012	1328	157,196.44	1,294,570.29	5.25	29.59	24.34	
HY-126	4/9/2012	815	157,196.44	1,294,570.29	5.22	29.59	24.37	
HY-126	4/9/2012	1114	157,196.44	1,294,570.29	5.21	29.59	24.38	
HY-126	4/9/2012	1314	157,196.44	1,294,570.29	5.18	29.59	24.41	
HY-126	5/4/2012	753	157,196.44	1,294,570.29	5.62	29.59	23.97	
HY-126	5/4/2012	1009	157,196.44	1,294,570.29	5.68	29.59	23.91	
HY-126	5/4/2012	1203	157,196.44	1,294,570.29	5.70	29.59	23.89	
HY-126	5/10/2012	819	157,196.44	1,294,570.29	5.85	29.59	23.74	
HY-126	6/11/2012	1223	157,196.44	1,294,570.29	5.92	29.59	23.67	
HY-126	6/11/2012	1422	157,196.44	1,294,570.29	5.94	29.59	23.65	
HY-126	7/18/2012	845	157,196.44	1,294,570.29	6.45	29.59	23.14	
HY-126	7/18/2012	1139	157,196.44	1,294,570.29	6.45	29.59	23.14	
HY-126	8/9/2012	929	157,196.44	1,294,570.29	7.62	29.59	21.97	
HY-126	8/9/2012	1130	157,196.44	1,294,570.29	6.82	29.59	22.77	
HY-126	8/9/2012	1246	157,196.44	1,294,570.29	6.83	29.59	22.76	
HY-126	9/19/2012	845	157,196.44	1,294,570.29	7.45	29.59	22.14	
HY-126	9/19/2012	1015	157,196.44	1,294,570.29	7.46	29.59	22.13	
HY-126	9/19/2012	1124	157,196.44	1,294,570.29	7.45	29.59	22.14	
HY-126	10/8/2012	944	157,196.44	1,294,570.29	7.50	29.59	22.09	
HY-126	10/8/2012	1107	157,196.44	1,294,570.29	7.50	29.59	22.09	
HY-126	10/8/2012	1323	157,196.44	1,294,570.29	7.50	29.59	22.09	
HY-126	11/9/2012	905	157,196.44	1,294,570.29	6.61	29.59	22.98	
HY-126	11/9/2012	1029	157,196.44	1,294,570.29	6.60	29.59	22.99	
HY-126	11/9/2012	1150	157,196.44	1,294,570.29	6.60	29.59	22.99	

**Groundwater Elevations
BSB Property, Kent, Washington**

Well	Date	Time	Northing	Easting	Depth to Water	Elevation		Comments
						MP	GW	
HY-126	12/3/2012	1435	157,196.44	1,294,570.29	5.90	29.59	23.69	
HY-126	12/3/2012	1600	157,196.44	1,294,570.29	5.89	29.59	23.70	
HY-126	1/4/2013	912	157,196.44	1,294,570.29	5.69	29.59	23.90	
HY-126	1/4/2013	1104	157,196.44	1,294,570.29	5.70	29.59	23.89	
HY-126	1/4/2013	1307	157,196.44	1,294,570.29	5.70	29.59	23.89	
HY-126	2/1/2013	807	157,196.44	1,294,570.29	5.74	29.59	23.85	
HY-126	2/1/2013	933	157,196.44	1,294,570.29	5.75	29.59	23.84	
HY-126	2/1/2013	1035	157,196.44	1,294,570.29	5.75	29.59	23.84	
HY-126	3/1/2013	1006	157,196.44	1,294,570.29	6.05	29.59	23.54	
HY-126	3/1/2013	1143	157,196.44	1,294,570.29	6.04	29.59	23.55	
HY-126	6/7/2013	1133	157,196.44	1,294,570.29	6.21	29.59	23.38	
HY-126	6/7/2013	1301	157,196.44	1,294,570.29	6.20	29.59	23.39	
HY-126	9/9/2013	908	157,196.44	1,294,570.29	7.19	29.59	22.40	
HY-126	9/9/2013	1145	157,196.44	1,294,570.29	7.20	29.59	22.39	
HY-126	9/9/2013	1428	157,196.44	1,294,570.29	7.16	29.59	22.43	
HY-126	12/6/2013	1114	157,196.44	1,294,570.29	6.54	29.59	23.05	
HY-126	12/6/2013	1316	157,196.44	1,294,570.29	6.52	29.59	23.07	
HY-126	3/14/2014	925	157,196.44	1,294,570.29	5.06	29.59	24.53	Well vented at 0629
HY-126	3/14/2014	1052	157,196.44	1,294,570.29	5.10	29.59	24.49	
HY-126	3/14/2014	1158	157,196.44	1,294,570.29	5.10	29.59	24.49	
HY-126	6/5/2014	935	157,196.44	1,294,570.29	6.01	29.59	23.58	Well vented at 0740
HY-126	6/5/2014	1122	157,196.44	1,294,570.29	6.00	29.59	23.59	
HY-126	6/5/2014	1222	157,196.44	1,294,570.29	6.01	29.59	23.58	
HY-126	10/10/2014	906	157,196.44	1,294,570.29	7.30	29.59	22.29	Well vented at 0820
HY-126	10/10/2014	1039	157,196.44	1,294,570.29	7.31	29.59	22.28	
HY-126	10/10/2014	1201	157,196.44	1,294,570.29	7.30	29.59	22.29	
HY-126	12/5/2014	904	157,196.44	1,294,570.29	6.02	29.59	23.57	Well vented at 0904
HY-126	12/5/2014	1207	157,196.44	1,294,570.29	6.00	29.59	23.59	
HY-126	3/13/2015	942	157,196.44	1,294,570.29	5.77	29.59	23.82	
HY-126	3/13/2015	1117	157,196.44	1,294,570.29	5.75	29.59	23.84	
HY-126	6/5/2015	916	157,196.44	1,294,570.29	6.65	29.59	22.94	Well vented at 0736
HY-126	6/5/2015	1143	157,196.44	1,294,570.29	6.62	29.59	22.97	
HY-126	9/4/2015	903	157,196.44	1,294,570.29	7.73	29.59	21.86	Well vented at 0743
HY-126	9/4/2015	946	157,196.44	1,294,570.29	7.73	29.59	21.86	
HY-126	12/4/2015	938	157,196.44	1,294,570.29	6.15	29.59	23.44	Well vented at 0807
HY-126	12/4/2015	1051	157,196.44	1,294,570.29	6.15	29.59	23.44	
HY-126	3/4/2016	1103	157,196.44	1,294,570.29	4.83	29.59	24.76	Well vented at 0929
HY-126	3/4/2016	1251	157,196.44	1,294,570.29	4.83	29.59	24.76	
HY-126	6/2/2016	859	157,196.44	1,294,570.29	6.40	29.59	23.19	Well vented at 0824
HY-126	6/2/2016	1034	157,196.44	1,294,570.29	6.40	29.59	23.19	
HY-126	9/26/2016	904	157,196.44	1,294,570.29	7.57	29.59	22.02	Well vented at 0743
HY-126	9/26/2016	1107	157,196.44	1,294,570.29	7.53	29.59	22.06	
HY-126	12/2/2016	1134	157,196.44	1,294,570.29	5.92	29.59	23.67	Well vented at 0956
HY-126	12/2/2016	1335	157,196.44	1,294,570.29	5.87	29.59	23.72	all depth measurements raised ~0.05 ft
HY-126	3/3/2017	932	157,196.44	1,294,570.29	4.94	29.59	24.65	Well vented at 0927
HY-126	3/3/2017	1022	157,196.44	1,294,570.29	4.94	29.59	24.65	
HY-126	6/27/2017	832	157,196.44	1,294,570.29	6.23	29.59	23.36	Well vented at 0731
HY-126	6/27/2017	1002	157,196.44	1,294,570.29	6.22	29.59	23.37	
HY-126	9/25/2017	849	157,196.44	1,294,570.29	7.45	29.59	22.14	Well vented at 0723
HY-126	9/25/2017	1002	157,196.44	1,294,570.29	7.43	29.59	22.16	
HY-126	12/14/2017	958	157,196.44	1,294,570.29	5.93	29.59	23.66	Well cap opened at 0821
HY-126	3/14/2018	920	157,196.44	1,294,570.29	5.50	29.59	24.09	Well cap opened at 0625
HY-126	6/30/2018	1415	157,196.44	1,294,570.29	6.65	29.59	22.94	Well opened at 1415
HY-126	6/30/2018	1453	157,196.44	1,294,570.29	6.65	29.59	22.94	
HY-126	9/17/2018	1010	157,196.44	1,294,570.29	7.61	29.59	21.98	Well opened at 858
HY-126	9/17/2018	1211	157,196.44	1,294,570.29	7.61	29.59	21.98	
HY-126	12/10/2018	1647	157,196.44	1,294,570.29	6.61	29.59	22.98	Well opened at 1645
HY-126	12/10/2018	1659	157,196.44	1,294,570.29	6.60	29.59	22.99	
HY-126	3/18/2019	1532	157,196.44	1,294,570.29	5.68	29.59	23.91	Well opened at 1406
HY-126	3/19/2019	1540	157,196.44	1,294,570.29	5.68	29.59	23.91	

**Groundwater Elevations
BSB Property, Kent, Washington**

Well	Date	Time	Northing	Easting	Depth to Water	Elevation		Comments
						MP	GW	
HY-126	6/21/2019	1058	157,196.44	1,294,570.29	6.75	29.59	22.84	Well opened 1043
HY-126	6/21/2019	1623	157,196.44	1,294,570.29	6.73	29.59	22.86	
HY-126	9/3/2019	937	157,196.44	1,294,570.29	7.46	29.59	22.13	Well opened 0915, pressure
HY-126	9/3/2019	1046	157,196.44	1,294,570.29	7.40	29.59	22.19	
HY-126	9/3/2019	1316	157,196.44	1,294,570.29	7.33	29.59	22.26	
HY-126	9/3/2019	1414	157,196.44	1,294,570.29	7.37	29.59	22.22	
HY-126	12/9/2019	1119	157,196.44	1,294,570.29	6.74	29.59	22.85	Well opened at 1029
HY-126	12/9/2019	1156	157,196.44	1,294,570.29	6.73	29.59	22.86	
HY-126	3/2/2020	1130	157,196.44	1,294,570.29	5.37	29.59	24.22	
HY-126	3/2/2020	1329	157,196.44	1,294,570.29	5.35	29.59	24.24	
HY-126	6/4/2020	855	157,196.44	1,294,570.29	6.15	29.59	23.44	Well opened at 855
HY-126	6/4/2020	943	157,196.44	1,294,570.29	6.14	29.59	23.45	
HY-127	2/7/2011	1542	157,169.82	1,294,395.62	4.70	29.07	24.37	
HY-127	3/4/2011	1115	157,169.82	1,294,395.62	4.92	29.07	24.15	
HY-127	3/4/2011	1238	157,169.82	1,294,395.62	4.87	29.07	24.20	
HY-127	4/8/2011	835	157,169.82	1,294,395.62	4.44	29.07	24.63	
HY-127	4/8/2011	1003	157,169.82	1,294,395.62	4.45	29.07	24.62	
HY-127	4/8/2011	1120	157,169.82	1,294,395.62	4.45	29.07	24.62	
HY-127	5/6/2011	833	157,169.82	1,294,395.62	4.78	29.07	24.29	
HY-127	5/6/2011	956	157,169.82	1,294,395.62	4.73	29.07	24.34	
HY-127	5/6/2011	1106	157,169.82	1,294,395.62	4.76	29.07	24.31	
HY-127	6/3/2011	837	157,169.82	1,294,395.62	3.60	29.07	25.47	
HY-127	6/3/2011	1020	157,169.82	1,294,395.62	3.61	29.07	25.46	
HY-127	6/3/2011	1135	157,169.82	1,294,395.62	3.61	29.07	25.46	
HY-127	7/1/2011	739	157,169.82	1,294,395.62	5.58	29.07	23.49	
HY-127	7/1/2011	926	157,169.82	1,294,395.62	5.70	29.07	23.37	
HY-127	7/1/2011	1058	157,169.82	1,294,395.62	5.70	29.07	23.37	
HY-127	8/1/2011	819	157,169.82	1,294,395.62	5.97	29.07	23.10	
HY-127	8/1/2011	945	157,169.82	1,294,395.62	6.14	29.07	22.93	
HY-127	8/1/2011	1110	157,169.82	1,294,395.62	6.13	29.07	22.94	
HY-127	9/1/2011	640	157,169.82	1,294,395.62	6.70	29.07	22.37	
HY-127	9/1/2011	911	157,169.82	1,294,395.62	6.71	29.07	22.36	
HY-127	9/1/2011	1023	157,169.82	1,294,395.62	6.71	29.07	22.36	
HY-127	10/4/2011	747	157,169.82	1,294,395.62	6.58	29.07	22.49	
HY-127	10/4/2011	931	157,169.82	1,294,395.62	6.49	29.07	22.58	
HY-127	10/4/2011	1056	157,169.82	1,294,395.62	6.49	29.07	22.58	
HY-127	1/3/2012	803	157,169.82	1,294,395.62	7.26	30.49	23.23	PVC extended and MP resurveyed 12/11
HY-127	1/3/2012	942	157,169.82	1,294,395.62	7.30	30.49	23.19	
HY-127	1/3/2012	1104	157,169.82	1,294,395.62	7.32	30.49	23.17	
HY-127	2/6/2012	832	157,169.82	1,294,395.62	6.41	30.49	24.08	
HY-127	2/6/2012	1034	157,169.82	1,294,395.62	6.30	30.49	24.19	
HY-127	2/6/2012	1152	157,169.82	1,294,395.62	6.31	30.49	24.18	
HY-127	3/13/2012	950	157,169.82	1,294,395.62	6.08	30.49	24.41	
HY-127	3/13/2012	1140	157,169.82	1,294,395.62	6.10	30.49	24.39	
HY-127	3/13/2012	1349	157,169.82	1,294,395.62	6.10	30.49	24.39	
HY-127	4/9/2012	910	157,169.82	1,294,395.62	6.22	30.49	24.27	
HY-127	4/9/2012	1125	157,169.82	1,294,395.62	6.00	30.49	24.49	
HY-127	4/9/2012	1332	157,169.82	1,294,395.62	6.04	30.49	24.45	
HY-127	5/4/2012	824	157,169.82	1,294,395.62	6.45	30.49	24.04	
HY-127	5/4/2012	1041	157,169.82	1,294,395.62	6.52	30.49	23.97	
HY-127	5/4/2012	1227	157,169.82	1,294,395.62	6.50	30.49	23.99	
HY-127	6/11/2012	1200	157,169.82	1,294,395.62	6.80	30.49	23.69	
HY-127	6/11/2012	1400	157,169.82	1,294,395.62	6.78	30.49	23.71	
HY-127	7/18/2012	900	157,169.82	1,294,395.62	7.06	30.49	23.43	
HY-127	7/18/2012	1138	157,169.82	1,294,395.62	7.32	30.49	23.17	
HY-127	8/9/2012	953	157,169.82	1,294,395.62	7.69	30.49	22.80	
HY-127	8/9/2012	1143	157,169.82	1,294,395.62	7.70	30.49	22.79	
HY-127	8/9/2012	1307	157,169.82	1,294,395.62	7.71	30.49	22.78	
HY-127	9/19/2012	908	157,169.82	1,294,395.62	8.35	30.49	22.14	

**Groundwater Elevations
BSB Property, Kent, Washington**

Well	Date	Time	Northing	Easting	Depth to Water	Elevation		Comments
						MP	GW	
HY-127	9/19/2012	1039	157,169.82	1,294,395.62	8.36	30.49	22.13	
HY-127	9/19/2012	1146	157,169.82	1,294,395.62	8.37	30.49	22.12	
HY-127	10/8/2012	1022	157,169.82	1,294,395.62	8.40	30.49	22.09	
HY-127	10/8/2012	1133	157,169.82	1,294,395.62	8.40	30.49	22.09	
HY-127	10/8/2012	1346	157,169.82	1,294,395.62	8.40	30.49	22.09	
HY-127	11/9/2012	932	157,169.82	1,294,395.62	7.67	30.49	22.82	
HY-127	11/9/2012	1043	157,169.82	1,294,395.62	7.51	30.49	22.98	
HY-127	11/9/2012	1212	157,169.82	1,294,395.62	7.52	30.49	22.97	
HY-127	12/3/2012	1354	157,169.82	1,294,395.62	6.85	30.49	23.64	
HY-127	12/3/2012	1539	157,169.82	1,294,395.62	6.82	30.49	23.67	
HY-127	1/4/2013	931	157,169.82	1,294,395.62	6.60	30.49	23.89	
HY-127	1/4/2013	1121	157,169.82	1,294,395.62	6.58	30.49	23.91	
HY-127	1/4/2013	1322	157,169.82	1,294,395.62	6.59	30.49	23.90	
HY-127	2/1/2013	830	157,169.82	1,294,395.62	6.61	30.49	23.88	
HY-127	2/1/2013	949	157,169.82	1,294,395.62	6.65	30.49	23.84	
HY-127	2/1/2013	1047	157,169.82	1,294,395.62	6.65	30.49	23.84	
HY-127	3/1/2013	1020	157,169.82	1,294,395.62	6.95	30.49	23.54	
HY-127	3/1/2013	1158	157,169.82	1,294,395.62	6.95	30.49	23.54	
HY-127	6/7/2013	1235	157,169.82	1,294,395.62	7.10	30.49	23.39	
HY-127	6/7/2013	1637	157,169.82	1,294,395.62	7.10	30.49	23.39	
HY-127	9/9/2013	927	157,169.82	1,294,395.62	8.15	30.49	22.34	
HY-127	9/9/2013	1213	157,169.82	1,294,395.62	8.14	30.49	22.35	
HY-127	9/9/2013	1450	157,169.82	1,294,395.62	8.19	30.49	22.30	
HY-127	12/6/2013	1207	157,169.82	1,294,395.62	7.49	30.49	23.00	
HY-127	12/6/2013	1338	157,169.82	1,294,395.62	7.43	30.49	23.06	
HY-127	3/14/2014	939	157,169.82	1,294,395.62	5.98	30.49	24.51	Well vented at 0643
HY-127	3/14/2014	1109	157,169.82	1,294,395.62	6.03	30.49	24.46	
HY-127	3/14/2014	1200	157,169.82	1,294,395.62	6.02	30.49	24.47	
HY-127	6/5/2014	956	157,169.82	1,294,395.62	6.91	30.49	23.58	Well vented at 0813
HY-127	6/5/2014	1134	157,169.82	1,294,395.62	6.90	30.49	23.59	
HY-127	6/5/2014	1235	157,169.82	1,294,395.62	6.90	30.49	23.59	
HY-127	10/10/2014	920	157,169.82	1,294,395.62	8.25	30.49	22.24	Well vented at 0826
HY-127	10/10/2014	1105	157,169.82	1,294,395.62	8.25	30.49	22.24	
HY-127	10/10/2014	1216	157,169.82	1,294,395.62	8.25	30.49	22.24	
HY-127	12/5/2014	937	157,169.82	1,294,395.62	6.95	30.49	23.54	Well vented at 0937
HY-127	12/5/2014	1157	157,169.82	1,294,395.62	6.92	30.49	23.57	
HY-127	3/13/2015	958	157,169.82	1,294,395.62	6.67	30.49	23.82	
HY-127	3/13/2015	1131	157,169.82	1,294,395.62	6.68	30.49	23.81	
HY-127	6/5/2015	913	157,169.82	1,294,395.62	7.57	30.49	22.92	Well vented at 0737
HY-127	6/5/2015	1132	157,169.82	1,294,395.62	7.55	30.49	22.94	
HY-127	9/4/2015	847	157,169.82	1,294,395.62	8.69	30.49	21.80	Well vented at 0730
HY-127	9/4/2015	949	157,169.82	1,294,395.62	8.70	30.49	21.79	
HY-127	12/4/2015	924	157,169.82	1,294,395.62	7.07	30.49	23.42	Well vented at 0753
HY-127	12/4/2015	1044	157,169.82	1,294,395.62	7.07	30.49	23.42	
HY-127	3/4/2016	1048	157,169.82	1,294,395.62	5.73	30.49	24.76	Well vented at 0916
HY-127	3/4/2016	1235	157,169.82	1,294,395.62	5.73	30.49	24.76	
HY-127	9/26/2016	918	157,169.82	1,294,395.62	8.50	30.49	21.99	Well vented at 0759
HY-127	9/26/2016	1050	157,169.82	1,294,395.62	8.49	30.49	22.00	
HY-127	12/2/2016	1122	157,169.82	1,294,395.62	6.87	30.49	23.62	Well vented at 0948
HY-127	12/2/2016	1330	157,169.82	1,294,395.62	6.83	30.49	23.66	all depth measurements raised ~0.05 ft
HY-127	3/3/2017	920	157,169.82	1,294,395.62	5.82	30.49	24.67	Well vented at 0813
HY-127	3/3/2017	1010	157,169.82	1,294,395.62	5.83	30.49	24.66	
HY-127	6/27/2017	834	157,169.82	1,294,395.62	7.13	30.49	23.36	Well vented at 0731
HY-127	6/27/2017	1003	157,169.82	1,294,395.62	7.11	30.49	23.38	
HY-127	9/25/2017	851	157,169.82	1,294,395.62	8.41	30.49	22.08	Well vented at 0724
HY-127	9/25/2017	1003	157,169.82	1,294,395.62	8.43	30.49	22.06	
HY-127	12/14/2017	940	157,169.82	1,294,395.62	6.85	30.49	23.64	Well cap opened at 0759
HY-127	3/14/2018	939	157,169.82	1,294,395.62	6.39	30.49	24.10	Well cap opened at 0639
HY-127	6/30/2018		157,169.82	1,294,395.62		30.49		Parked over
HY-127	9/17/2018	1055	157,169.82	1,294,395.62	8.57	30.49	21.92	Parked over

**Groundwater Elevations
BSB Property, Kent, Washington**

Well	Date	Time	Northing	Easting	Depth to Water	Elevation		Comments
						MP	GW	
HY-127	9/17/2018	1217	157,169.82	1,294,395.62		30.49		Parked over
HY-127	12/10/2018	1718	157,169.82	1,294,395.62	7.57	30.49		Well opened at 1712
HY-127	12/10/2018	1724	157,169.82	1,294,395.62	7.57	30.49		Time estimated; likely +/- 1 minute
HY-127	3/18/2019	1646	157,169.82	1,294,395.62	6.57	30.49	23.92	Well opened at 1438
HY-127	3/18/2019	1713	157,169.82	1,294,395.62	6.57	30.49	23.92	
HY-127	6/21/2019	1247	157,169.82	1,294,395.62	7.70	30.49	22.79	Well opened 1116
HY-127	6/21/2019	1347	157,169.82	1,294,395.62	7.68	30.49	22.81	
HY-127	9/3/2019	944	157,169.82	1,294,395.62	8.34	30.49	22.15	Well opened 0919
HY-127	9/3/2019	1037	157,169.82	1,294,395.62	8.34	30.49	22.15	
HY-127	12/9/2019	1147	157,169.82	1,294,395.62	7.70	30.49	22.79	Well opened at 1110
HY-127	12/9/2019	1220	157,169.82	1,294,395.62	7.69	30.49	22.80	
HY-127	3/2/2020	1130	157,169.82	1,294,395.62	6.30	30.49	24.19	
HY-127	3/2/2020	1252	157,169.82	1,294,395.62	f	30.49	#VALUE!	
HY-127	6/4/2020	1020	157,169.82	1,294,395.62	6.81	30.49	23.68	Well opened at 1020. WL changing rapidly
HY-127	6/4/2020	1141	157,169.82	1,294,395.62	7.07	30.49	23.42	
HY-127	6/4/2020	1223	157,169.82	1,294,395.62	7.06	30.49	23.43	
HY-128	2/7/2011	1542	157,173.96	1,294,403.62	4.54	28.96	24.42	
HY-128	3/4/2011	1116	157,173.96	1,294,403.62	5.25	28.96	23.71	
HY-128	3/4/2011	1239	157,173.96	1,294,403.62	4.68	28.96	24.28	
HY-128	4/8/2011	835	157,173.96	1,294,403.62	4.28	28.96	24.68	
HY-128	4/8/2011	1002	157,173.96	1,294,403.62	4.25	28.96	24.71	
HY-128	4/8/2011	1119	157,173.96	1,294,403.62	4.22	28.96	24.74	
HY-128	5/6/2011	832	157,173.96	1,294,403.62	4.58	28.96	24.38	
HY-128	5/6/2011	955	157,173.96	1,294,403.62	4.52	28.96	24.44	
HY-128	5/6/2011	1105	157,173.96	1,294,403.62	4.51	28.96	24.45	
HY-128	6/3/2011	851	157,173.96	1,294,403.62	4.60	28.96	24.36	
HY-128	6/3/2011	1031	157,173.96	1,294,403.62	4.80	28.96	24.16	
HY-128	6/3/2011	1154	157,173.96	1,294,403.62	4.79	28.96	24.17	
HY-128	7/1/2011	738	157,173.96	1,294,403.62	5.26	28.96	23.70	
HY-128	7/1/2011	924	157,173.96	1,294,403.62	5.48	28.96	23.48	
HY-128	7/1/2011	1056	157,173.96	1,294,403.62	5.46	28.96	23.50	
HY-128	8/1/2011	817	157,173.96	1,294,403.62	5.90	28.96	23.06	
HY-128	8/1/2011	943	157,173.96	1,294,403.62	5.90	28.96	23.06	
HY-128	8/1/2011	1108	157,173.96	1,294,403.62	5.90	28.96	23.06	
HY-128	9/1/2011	641	157,173.96	1,294,403.62	6.33	28.96	22.63	
HY-128	9/1/2011	909	157,173.96	1,294,403.62	6.51	28.96	22.45	
HY-128	9/1/2011	1025	157,173.96	1,294,403.62	6.51	28.96	22.45	
HY-128	10/4/2011	749	157,173.96	1,294,403.62	6.35	28.96	22.61	
HY-128	10/4/2011	932	157,173.96	1,294,403.62	6.34	28.96	22.62	
HY-128	10/4/2011	1058	157,173.96	1,294,403.62	6.32	28.96	22.64	
HY-128	1/3/2012	805	157,173.96	1,294,403.62	7.07	30.32	23.25	PVC extended and MP resurveyed 12/11
HY-128	1/3/2012	943	157,173.96	1,294,403.62	7.03	30.32	23.29	
HY-128	1/3/2012	1105	157,173.96	1,294,403.62	7.02	30.32	23.30	
HY-128	2/6/2012	831	157,173.96	1,294,403.62	6.24	30.32	24.08	
HY-128	2/6/2012	1034	157,173.96	1,294,403.62	5.92	30.32	24.40	
HY-128	2/6/2012	1149	157,173.96	1,294,403.62	5.91	30.32	24.41	
HY-128	3/13/2012	956	157,173.96	1,294,403.62	5.94	30.32	24.38	
HY-128	3/13/2012	1139	157,173.96	1,294,403.62	5.73	30.32	24.59	
HY-128	3/13/2012	1347	157,173.96	1,294,403.62	5.71	30.32	24.61	
HY-128	4/9/2012	911	157,173.96	1,294,403.62	5.68	30.32	24.64	
HY-128	4/9/2012	1124	157,173.96	1,294,403.62	5.66	30.32	24.66	
HY-128	4/9/2012	1333	157,173.96	1,294,403.62	5.64	30.32	24.68	
HY-128	5/4/2012	822	157,173.96	1,294,403.62	5.88	30.32	24.44	
HY-128	5/4/2012	1040	157,173.96	1,294,403.62	6.10	30.32	24.22	
HY-128	5/4/2012	1229	157,173.96	1,294,403.62	6.08	30.32	24.24	
HY-128	6/11/2012	1201	157,173.96	1,294,403.62	6.40	30.32	23.92	
HY-128	6/11/2012	1401	157,173.96	1,294,403.62	6.37	30.32	23.95	
HY-128	7/18/2012	859	157,173.96	1,294,403.62	6.55	30.32	23.77	
HY-128	7/18/2012	1134	157,173.96	1,294,403.62	6.93	30.32	23.39	

**Groundwater Elevations
BSB Property, Kent, Washington**

Well	Date	Time	Northing	Easting	Depth to Water	Elevation		Comments
						MP	GW	
HY-128	8/9/2012	952	157,173.96	1,294,403.62	7.00	30.32	23.32	
HY-128	8/9/2012	1142	157,173.96	1,294,403.62	7.31	30.32	23.01	
HY-128	8/9/2012	1306	157,173.96	1,294,403.62	7.30	30.32	23.02	
HY-128	9/19/2012	907	157,173.96	1,294,403.62	7.61	30.32	22.71	
HY-128	9/19/2012	1037	157,173.96	1,294,403.62	8.00	30.32	22.32	
HY-128	9/19/2012	1145	157,173.96	1,294,403.62	8.00	30.32	22.32	
HY-128	10/8/2012	1020	157,173.96	1,294,403.62	7.91	30.32	22.41	
HY-128	10/8/2012	1132	157,173.96	1,294,403.62	8.05	30.32	22.27	
HY-128	10/8/2012	1344	157,173.96	1,294,403.62	8.04	30.32	22.28	
HY-128	11/9/2012	931	157,173.96	1,294,403.62	7.60	30.32	22.72	
HY-128	11/9/2012	1042	157,173.96	1,294,403.62	7.15	30.32	23.17	
HY-128	11/9/2012	1213	157,173.96	1,294,403.62	7.16	30.32	23.16	
HY-128	12/3/2012	1354	157,173.96	1,294,403.62	6.70	30.32	23.62	
HY-128	12/3/2012	1539	157,173.96	1,294,403.62	6.41	30.32	23.91	
HY-128	12/3/2012	1559	157,173.96	1,294,403.62	6.41	30.32	23.91	
HY-128	1/4/2013	930	157,173.96	1,294,403.62	5.98	30.32	24.34	
HY-128	1/4/2013	1120	157,173.96	1,294,403.62	6.19	30.32	24.13	
HY-128	1/4/2013	1320	157,173.96	1,294,403.62	6.18	30.32	24.14	
HY-128	2/1/2013	831	157,173.96	1,294,403.62	6.70	30.32	23.62	
HY-128	2/1/2013	950	157,173.96	1,294,403.62	6.39	30.32	23.93	
HY-128	2/1/2013	1046	157,173.96	1,294,403.62	6.40	30.32	23.92	
HY-128	3/1/2013	1019	157,173.96	1,294,403.62	6.57	30.32	23.75	
HY-128	3/1/2013	1157	157,173.96	1,294,403.62	6.59	30.32	23.73	
HY-128	6/7/2013	1235	157,173.96	1,294,403.62	6.71	30.32	23.61	
HY-128	6/7/2013	1637	157,173.96	1,294,403.62	6.72	30.32	23.60	
HY-128	9/9/2013	928	157,173.96	1,294,403.62	7.38	30.32	22.94	
HY-128	9/9/2013	1212	157,173.96	1,294,403.62	7.79	30.32	22.53	
HY-128	9/9/2013	1449	157,173.96	1,294,403.62	7.74	30.32	22.58	
HY-128	12/6/2013	1208	157,173.96	1,294,403.62	7.09	30.32	23.23	
HY-128	12/6/2013	1339	157,173.96	1,294,403.62	7.05	30.32	23.27	
HY-128	3/14/2014	938	157,173.96	1,294,403.62	5.54	30.32	24.78	Well vented at 0642
HY-128	3/14/2014	1108	157,173.96	1,294,403.62	5.57	30.32	24.75	
HY-128	3/14/2014	1201	157,173.96	1,294,403.62	5.57	30.32	24.75	
HY-128	6/5/2014	954	157,173.96	1,294,403.62	6.50	30.32	23.82	Well vented at 0813
HY-128	6/5/2014	1135	157,173.96	1,294,403.62	6.50	30.32	23.82	
HY-128	6/5/2014	1236	157,173.96	1,294,403.62	6.50	30.32	23.82	
HY-128	10/10/2014	920	157,173.96	1,294,403.62	7.90	30.32	22.42	Well vented at 0820
HY-128	10/10/2014	1104	157,173.96	1,294,403.62	7.89	30.32	22.43	
HY-128	10/10/2014	1215	157,173.96	1,294,403.62	7.90	30.32	22.42	
HY-128	12/5/2014	936	157,173.96	1,294,403.62	6.76	30.32	23.56	Well vented at 0936
HY-128	12/5/2014	1156	157,173.96	1,294,403.62	6.52	30.32	23.80	
HY-128	12/5/2014	1307	157,173.96	1,294,403.62	6.55	30.32	23.77	
HY-128	3/13/2015	959	157,173.96	1,294,403.62	6.24	30.32	24.08	
HY-128	3/13/2015	1130	157,173.96	1,294,403.62	6.21	30.32	24.11	
HY-128	6/5/2015	912	157,173.96	1,294,403.62	7.18	30.32	23.14	Well vented at 0738
HY-128	6/5/2015	1133	157,173.96	1,294,403.62	7.18	30.32	23.14	
HY-128	9/4/2015	848	157,173.96	1,294,403.62	8.34	30.32	21.98	Well vented at 0730
HY-128	9/4/2015	949	157,173.96	1,294,403.62	8.36	30.32	21.96	
HY-128	12/4/2015		157,173.96	1,294,403.62		30.32		Inaccessible due to parked truck
HY-128	3/4/2016	1049	157,173.96	1,294,403.62	5.31	30.32	25.01	Well vented at 0917
HY-128	3/4/2016	1236	157,173.96	1,294,403.62	5.32	30.32	25.00	
HY-128	9/26/2016	918	157,173.96	1,294,403.62	8.16	30.32	22.16	Well vented at 0759
HY-128	9/26/2016	1050	157,173.96	1,294,403.62	8.16	30.32	22.16	
HY-128	12/2/2016	1121	157,173.96	1,294,403.62	6.47	30.32	23.85	Well vented at 0948
HY-128	12/2/2016	1330	157,173.96	1,294,403.62	6.42	30.32	23.90	all depth measurments raised ~0.05 ft
HY-128	3/3/2017	920	157,173.96	1,294,403.62	5.43	30.32	24.89	Well vented at 0814
HY-128	3/3/2017	1010	157,173.96	1,294,403.62	5.44	30.32	24.88	
HY-128	6/27/2017	835	157,173.96	1,294,403.62	6.89	30.32	23.43	Well vented at 0732
HY-128	6/27/2017	1004	157,173.96	1,294,403.62	6.89	30.32	23.43	
HY-128	9/25/2017	850	157,173.96	1,294,403.62	8.07	30.32	22.25	Well vented at 0724

**Groundwater Elevations
BSB Property, Kent, Washington**

Well	Date	Time	Northing	Easting	Depth to Water	Elevation		Comments
						MP	GW	
HY-128	9/25/2017	1004	157,173.96	1,294,403.62	8.07	30.32	22.25	
HY-128	12/14/2017	942	157,173.96	1,294,403.62	6.43	30.32	23.89	Well cap opened at 0800
HY-128	3/14/2018	938	157,173.96	1,294,403.62	5.95	30.32	24.37	Well acp opened at 0639
HY-128	6/30/2018		157,173.96	1,294,403.62		30.32		Parked over
HY-128	9/17/2018	1027	157,173.96	1,294,403.62	8.27	30.32	22.05	Well opened at 845
HY-128	9/17/2018	1232	157,173.96	1,294,403.62	8.27	30.32	22.05	
HY-128	12/10/2018	1717	157,173.96	1,294,403.62	7.18	30.32	23.14	Well opened at 1711
HY-128	12/10/2018	1723	157,173.96	1,294,403.62	7.18	30.32	23.14	
HY-128	3/18/2019	1644	157,173.96	1,294,403.62	6.18	30.32	24.14	Well opened at 1436
HY-128	3/18/2019	1742	157,173.96	1,294,403.62	6.18	30.32	24.14	
HY-128	6/21/2019	1245	157,173.96	1,294,403.62	7.30	30.32	23.02	Well opened 1118
HY-128	6/21/2019	1346	157,173.96	1,294,403.62	7.30	30.32	23.02	
HY-128	9/3/2019	1000	157,173.96	1,294,403.62	7.79	30.32	22.53	Well opened 0957, pressure
HY-128	9/3/2019	1036	157,173.96	1,294,403.62	7.99	30.32	22.33	
HY-128	9/3/2019	1324	157,173.96	1,294,403.62	7.96	30.32	22.36	
HY-128	12/9/2019	1130	157,173.96	1,294,403.62	7.31	30.32	23.01	Well opened at 1051
HY-128	12/9/2019	1216	157,173.96	1,294,403.62	7.29	30.32	23.03	
HY-128	3/2/2020	1137	157,173.96	1,294,403.62	5.88	30.32	24.44	
HY-128	3/2/2020	1253	157,173.96	1,294,403.62	5.85	30.32	24.47	
HY-128	6/4/2020	1019	157,173.96	1,294,403.62	6.10	30.32	24.22	Well opened at 1019. WL changing rapidly
HY-128	6/4/2020	1140	157,173.96	1,294,403.62	6.66	30.32	23.66	
HY-128	6/4/2020	1225	157,173.96	1,294,403.62	6.66	30.32	23.66	
DW-1a	2/2/2010	1150	157,246.35	1,294,631.25	4.66	28.53	23.87	
DW-1a	3/1/2010	1010	157,246.35	1,294,631.25	4.65	28.53	23.88	
DW-1a	4/6/2010	951	157,246.35	1,294,631.25	4.91	28.53	23.62	
DW-1a	5/10/2010	1344	157,246.35	1,294,631.25	5.02	28.53	23.51	
DW-1a	5/10/2010	1413	157,246.35	1,294,631.25	5.01	28.53	23.52	
DW-1a	6/10/2010	1202	157,246.35	1,294,631.25	4.75	28.53	23.78	
DW-1a	6/10/2010	1319	157,246.35	1,294,631.25	4.75	28.53	23.78	
DW-1a	7/13/2010	1121	157,246.35	1,294,631.25	5.33	28.53	23.20	
DW-1a	8/6/2010	1205	157,246.35	1,294,631.25	5.70	28.53	22.83	
DW-1a	8/6/2010	1230	157,246.35	1,294,631.25	5.70	28.53	22.83	
DW-1a	9/2/2010	1200	157,246.35	1,294,631.25	6.17	28.53	22.36	
DW-1a	9/2/2010	1320	157,246.35	1,294,631.25	6.17	28.53	22.36	
DW-1a	10/8/2010	1118	157,246.35	1,294,631.25	5.95	28.53	22.58	
DW-1a	10/8/2010	1200	157,246.35	1,294,631.25	5.95	28.53	22.58	
DW-1a	11/15/2010	835	157,246.35	1,294,631.25	5.05	28.53	23.48	
DW-1a	11/15/2010	1008	157,246.35	1,294,631.25	5.11	28.53	23.42	
DW-1a	12/6/2010	1110	157,246.35	1,294,631.25	4.75	28.53	23.78	
DW-1a	1/10/2011	1524	157,246.35	1,294,631.25	4.82	28.53	23.71	
DW-1a	3/4/2011	1138	157,246.35	1,294,631.25	4.61	28.53	23.92	
DW-1a	3/4/2011	1258	157,246.35	1,294,631.25	4.56	28.53	23.97	
DW-1a	4/8/2011	819	157,246.35	1,294,631.25	4.11	28.53	24.42	
DW-1a	4/8/2011	948	157,246.35	1,294,631.25	4.18	28.53	24.35	
DW-1a	4/8/2011	1113	157,246.35	1,294,631.25	4.19	28.53	24.34	
DW-1a	5/6/2011	809	157,246.35	1,294,631.25	4.50	28.53	24.03	
DW-1a	5/6/2011	940	157,246.35	1,294,631.25	4.38	28.53	24.15	
DW-1a	5/6/2011	1045	157,246.35	1,294,631.25	4.45	28.53	24.08	
DW-1a	6/3/2011	821	157,246.35	1,294,631.25	4.82	28.53	23.71	
DW-1a	6/3/2011	1017	157,246.35	1,294,631.25	4.75	28.53	23.78	
DW-1a	6/3/2011	1129	157,246.35	1,294,631.25	4.72	28.53	23.81	
DW-1a	7/1/2011	716	157,246.35	1,294,631.25	5.40	28.53	23.13	
DW-1a	7/1/2011	859	157,246.35	1,294,631.25	5.40	28.53	23.13	
DW-1a	7/1/2011	1029	157,246.35	1,294,631.25	5.40	28.53	23.13	
DW-1a	8/1/2011	744	157,246.35	1,294,631.25	5.80	28.53	22.73	
DW-1a	8/1/2011	912	157,246.35	1,294,631.25	5.80	28.53	22.73	
DW-1a	8/1/2011	1043	157,246.35	1,294,631.25	5.80	28.53	22.73	
DW-1a	9/1/2011	721	157,246.35	1,294,631.25	6.19	28.53	22.34	
DW-1a	9/1/2011	921	157,246.35	1,294,631.25	6.19	28.53	22.34	

**Groundwater Elevations
BSB Property, Kent, Washington**

Well	Date	Time	Northing	Easting	Depth to Water	Elevation		Comments
						MP	GW	
DW-1a	9/1/2011	1048	157,246.35	1,294,631.25	6.19	28.53	22.34	
DW-1a	10/4/2011	818	157,246.35	1,294,631.25	6.15	28.53	22.38	
DW-1a	10/4/2011	956	157,246.35	1,294,631.25	6.14	28.53	22.39	
DW-1a	10/4/2011	1120	157,246.35	1,294,631.25	6.18	28.53	22.35	
DW-1a	1/3/2012	721	157,246.35	1,294,631.25	4.87	27.91	23.04	PVC cut down and resurveyed 12/11
DW-1a	1/3/2012	916	157,246.35	1,294,631.25	4.50	27.91	23.41	
DW-1a	1/3/2012	1034	157,246.35	1,294,631.25	4.50	27.91	23.41	
DW-1a	1/13/2012	1058	157,246.35	1,294,631.25	4.70	27.91	23.21	
DW-1a	1/13/2012	1226	157,246.35	1,294,631.25	4.65	27.91	23.26	
DW-1a	1/13/2012	1336	157,246.35	1,294,631.25	4.65	27.91	23.26	
DW-1a	2/6/2012	801	157,246.35	1,294,631.25	3.99	27.91	23.92	
DW-1a	2/6/2012	954	157,246.35	1,294,631.25	4.00	27.91	23.91	
DW-1a	2/6/2012	1111	157,246.35	1,294,631.25	4.00	27.91	23.91	
DW-1a	3/13/2012	918	157,246.35	1,294,631.25	3.62	27.91	24.29	
DW-1a	3/13/2012	1113	157,246.35	1,294,631.25	3.66	27.91	24.25	
DW-1a	3/13/2012	1318	157,246.35	1,294,631.25	3.68	27.91	24.23	
DW-1a	4/9/2012	954	157,246.35	1,294,631.25	3.66	27.91	24.25	
DW-1a	4/9/2012	1214	157,246.35	1,294,631.25	3.62	27.91	24.29	
DW-1a	4/9/2012	1428	157,246.35	1,294,631.25	3.59	27.91	24.32	
DW-1a	5/4/2012	740	157,246.35	1,294,631.25	4.10	27.91	23.81	
DW-1a	5/4/2012	958	157,246.35	1,294,631.25	4.11	27.91	23.80	
DW-1a	5/4/2012	1156	157,246.35	1,294,631.25	4.12	27.91	23.79	
DW-1a	5/10/2012	813	157,246.35	1,294,631.25	4.31	27.91	23.60	
DW-1a	6/11/2012	1510	157,246.35	1,294,631.25	4.37	27.91	23.54	
DW-1a	6/11/2012	1540	157,246.35	1,294,631.25	4.37	27.91	23.54	
DW-1a	7/18/2012	829	157,246.35	1,294,631.25	4.91	27.91	23.00	
DW-1a	7/18/2012	1133	157,246.35	1,294,631.25	4.92	27.91	22.99	
DW-1a	8/9/2012	917	157,246.35	1,294,631.25	5.30	27.91	22.61	
DW-1a	8/9/2012	1122	157,246.35	1,294,631.25	5.30	27.91	22.61	
DW-1a	8/9/2012	1239	157,246.35	1,294,631.25	5.30	27.91	22.61	
DW-1a	9/19/2012	837	157,246.35	1,294,631.25	5.92	27.91	21.99	
DW-1a	9/19/2012	1005	157,246.35	1,294,631.25	5.91	27.91	22.00	
DW-1a	9/19/2012	1112	157,246.35	1,294,631.25	5.92	27.91	21.99	
DW-1a	10/8/2012	935	157,246.35	1,294,631.25	5.96	27.91	21.95	
DW-1a	10/8/2012	1116	157,246.35	1,294,631.25	5.97	27.91	21.94	
DW-1a	10/8/2012	1309	157,246.35	1,294,631.25	5.98	27.91	21.93	
DW-1a	11/9/2012	852	157,246.35	1,294,631.25	5.07	27.91	22.84	
DW-1a	11/9/2012	1024	157,246.35	1,294,631.25	5.07	27.91	22.84	
DW-1a	11/9/2012	1135	157,246.35	1,294,631.25	5.07	27.91	22.84	
DW-1a	12/3/2012	1422	157,246.35	1,294,631.25	4.45	27.91	23.46	
DW-1a	12/3/2012	1555	157,246.35	1,294,631.25	4.45	27.91	23.46	
DW-1a	1/4/2013	901	157,246.35	1,294,631.25	4.25	27.91	23.66	
DW-1a	1/4/2013	1018	157,246.35	1,294,631.25	4.25	27.91	23.66	
DW-1a	1/4/2013	1215	157,246.35	1,294,631.25	4.26	27.91	23.65	
DW-1a	2/1/2013	804	157,246.35	1,294,631.25	4.30	27.91	23.61	
DW-1a	2/1/2013	926	157,246.35	1,294,631.25	4.30	27.91	23.61	
DW-1a	2/1/2013	1039	157,246.35	1,294,631.25	4.30	27.91	23.61	
DW-1a	3/1/2013	1005	157,246.35	1,294,631.25	4.59	27.91	23.32	
DW-1a	3/1/2013	1137	157,246.35	1,294,631.25	4.59	27.91	23.32	
DW-1a	6/7/2013	1151	157,246.35	1,294,631.25	4.77	27.91	23.14	
DW-1a	6/7/2013	1255	157,246.35	1,294,631.25	4.77	27.91	23.14	
DW-1a	9/9/2013	900	157,246.35	1,294,631.25	5.72	27.91	22.19	
DW-1a	9/9/2013	1137	157,246.35	1,294,631.25	5.72	27.91	22.19	
DW-1a	9/9/2013	1517	157,246.35	1,294,631.25	5.70	27.91	22.21	
DW-1a	12/6/2013	1007	157,246.35	1,294,631.25	5.14	27.91	22.77	
DW-1a	12/6/2013	1306	157,246.35	1,294,631.25	5.14	27.91	22.77	
DW-1a	3/14/2014	924	157,246.35	1,294,631.25	3.66	27.91	24.25	Well vented at 0620
DW-1a	3/14/2014	1048	157,246.35	1,294,631.25	3.66	27.91	24.25	
DW-1a	6/5/2014	908	157,246.35	1,294,631.25	4.65	27.91	23.26	Well vented at 0736
DW-1a	6/5/2014	1119	157,246.35	1,294,631.25	4.60	27.91	23.31	

**Groundwater Elevations
BSB Property, Kent, Washington**

Well	Date	Time	Northing	Easting	Depth to Water	Elevation		Comments
						MP	GW	
DW-1a	6/5/2014	1219	157,246.35	1,294,631.25	4.61	27.91	23.30	
DW-1a	10/10/2014	853	157,246.35	1,294,631.25	7.90	27.91	20.01	Well vented at 0825
DW-1a	10/10/2014	1022	157,246.35	1,294,631.25	7.90	27.91	20.01	
DW-1a	10/10/2014	1157	157,246.35	1,294,631.25	7.90	27.91	20.01	
DW-1a	12/5/2014	852	157,246.35	1,294,631.25	4.62	27.91	23.29	Well vented at 0852
DW-1a	12/5/2014	1135	157,246.35	1,294,631.25	4.62	27.91	23.29	
DW-1a	3/13/2015	940	157,246.35	1,294,631.25	4.38	27.91	23.53	Well vented > 1 hour prior to measurement
DW-1a	3/13/2015	1121	157,246.35	1,294,631.25	4.35	27.91	23.56	
DW-1a	6/5/2015	926	157,246.35	1,294,631.25	5.23	27.91	22.68	Well vented at 755
DW-1a	6/5/2015	1150	157,246.35	1,294,631.25	5.21	27.91	22.70	
DW-1a	9/4/2015	827	157,246.35	1,294,631.25	6.3	27.91	21.61	Well vented at 718
DW-1a	9/4/2015	952	157,246.35	1,294,631.25	6.3	27.91	21.61	
DW-1a	12/4/2015	903	157,246.35	1,294,631.25	4.41	27.91	23.50	Well vented at 814
DW-1a	12/4/2015	1031	157,246.35	1,294,631.25	4.41	27.91	23.50	
DW-1a	3/4/2016	1009	157,246.35	1,294,631.25	3.45	27.91	24.46	Well vented at 0909
DW-1a	3/4/2016	1203	157,246.35	1,294,631.25	3.45	27.91	24.46	
DW-1a	6/2/2016	809	157,246.35	1,294,631.25	4.95	27.91	22.96	Well vented at 0741
DW-1a	6/2/2016	1027	157,246.35	1,294,631.25	4.95	27.91	22.96	
DW-1a	9/26/2016	851	157,246.35	1,294,631.25	6.13	27.91	21.78	Well vented at 0737
DW-1a	9/26/2016	1018	157,246.35	1,294,631.25	6.10	27.91	21.81	
DW-1a	12/2/2016	1101	157,246.35	1,294,631.25	4.53	27.91	23.38	Well vented at 913
DW-1a	12/2/2016	1310	157,246.35	1,294,631.25	4.48	27.91	23.43	all depth measurements raised ~0.05 ft
DW-1a	3/3/2017	910	157,246.35	1,294,631.25	3.56	27.91	24.35	Well vented at 804
DW-1a	3/3/2017	1001	157,246.35	1,294,631.25	3.56	27.91	24.35	
DW-1a	6/27/2017	855	157,246.35	1,294,631.25	4.76	27.91	23.15	Well vented at 750
DW-1a	6/27/2017	1026	157,246.35	1,294,631.25	4.74	27.91	23.17	
DW-1a	9/25/2017	824	157,246.35	1,294,631.25	6.00	27.91	21.91	Well vented at 0652
DW-1a	9/25/2017	937	157,246.35	1,294,631.25	6.00	27.91	21.91	
DW-1a	12/14/2017	848	157,246.35	1,294,631.25	4.52	27.91	23.39	Well cap opened at 0720
DW-1a	3/14/2018	909	157,246.35	1,294,631.25	4.07	27.91	23.84	Vented
DW-1a	6/30/2018	1235	157,246.35	1,294,631.25	8.20	27.91	19.71	Well cap opeend at 1235
DW-1a	9/17/2018	942	157,246.35	1,294,631.25	6.16	27.91	21.75	Well opened at 912
DW-1a	9/17/2018	1158	157,246.35	1,294,631.25	6.16	27.91	21.75	
DW-1a	12/10/2018	1542	157,246.35	1,294,631.25	5.19	27.91	22.72	Well opened at 1520
DW-1a	12/10/2018	1610	157,246.35	1,294,631.25	5.18	27.91	22.73	
DW-1a	3/18/2019	1432	157,246.35	1,294,631.25	4.46	27.91	23.45	Well opened at 1044
DW-1a	3/18/2019	1538	157,246.35	1,294,631.25	4.31	27.91	23.60	
DW-1a	3/19/2019	1809	157,246.35	1,294,631.25	4.31	27.91	23.60	
DW-1a	6/21/2019	1138	157,246.35	1,294,631.25	5.28	27.91	22.63	Well opened 1033
DW-1a	6/21/2019	1418	157,246.35	1,294,631.25	5.28	27.91	22.63	
DW-1a	9/3/2019	1222	157,246.35	1,294,631.25	5.72	27.91	22.19	Well opened 1209
DW-1a	9/3/2019	1352	157,246.35	1,294,631.25	5.74	27.91	22.17	
DW-1a	12/9/2019	849	157,246.35	1,294,631.25	5.32	27.91	22.59	Well opened at 808
DW-1a	12/9/2019	934	157,246.35	1,294,631.25	5.31	27.91	22.60	
DW-1a	3/2/2020	1053	157,246.35	1,294,631.25	4.01	27.91	23.90	
DW-1a	3/2/2020	1224	157,246.35	1,294,631.25	4.00	27.91	23.91	
DW-1a	6/4/2020	1615	157,246.35	1,294,631.25	4.68	27.91	23.23	Open to atmosphere
DW-5	2/2/2010	1155	157,294.19	1,294,601.08	4.34	28.27	23.93	
DW-5	3/1/2010	1015	157,294.19	1,294,601.08	4.35	28.27	23.92	
DW-5	4/6/2010	950	157,294.19	1,294,601.08	4.60	28.27	23.67	
DW-5	5/10/2010	1350	157,294.19	1,294,601.08	4.80	28.27	23.47	
DW-5	5/10/2010	1410	157,294.19	1,294,601.08	4.77	28.27	23.50	
DW-5	6/10/2010	1205	157,294.19	1,294,601.08	4.49	28.27	23.78	
DW-5	6/10/2010	1320	157,294.19	1,294,601.08	4.49	28.27	23.78	
DW-5	7/13/2010	1121	157,294.19	1,294,601.08	5.05	28.27	23.22	
DW-5	8/6/2010	1207	157,294.19	1,294,601.08	5.37	28.27	22.90	
DW-5	8/6/2010	1230	157,294.19	1,294,601.08	5.36	28.27	22.91	
DW-5	9/2/2010	1200	157,294.19	1,294,601.08	5.85	28.27	22.42	
DW-5	9/2/2010	1325	157,294.19	1,294,601.08	5.85	28.27	22.42	

**Groundwater Elevations
BSB Property, Kent, Washington**

Well	Date	Time	Northing	Easting	Depth to Water	Elevation		Comments
						MP	GW	
DW-5	10/8/2010	1119	157,294.19	1,294,601.08	5.68	28.27	22.59	
DW-5	10/8/2010	1200	157,294.19	1,294,601.08	5.68	28.27	22.59	
DW-5	11/15/2010	900	157,294.19	1,294,601.08	4.80	28.27	23.47	
DW-5	11/15/2010	1007	157,294.19	1,294,601.08	4.76	28.27	23.51	
DW-5	12/6/2010	1115	157,294.19	1,294,601.08	4.47	28.27	23.80	
DW-5	1/10/2011	1525	157,294.19	1,294,601.08	4.51	28.27	23.76	
DW-5	3/4/2011	1136	157,294.19	1,294,601.08	4.27	28.27	24.00	
DW-5	3/4/2011	1259	157,294.19	1,294,601.08	4.25	28.27	24.02	
DW-5	4/8/2011	820	157,294.19	1,294,601.08	3.90	28.27	24.37	
DW-5	4/8/2011	949	157,294.19	1,294,601.08	3.80	28.27	24.47	
DW-5	4/8/2011	1105	157,294.19	1,294,601.08	3.81	28.27	24.46	
DW-5	5/6/2011	811	157,294.19	1,294,601.08	4.20	28.27	24.07	
DW-5	5/6/2011	941	157,294.19	1,294,601.08	4.20	28.27	24.07	
DW-5	5/6/2011	1046	157,294.19	1,294,601.08	4.19	28.27	24.08	
DW-5	6/3/2011	823	157,294.19	1,294,601.08	4.40	28.27	23.87	
DW-5	6/3/2011	1018	157,294.19	1,294,601.08	4.40	28.27	23.87	
DW-5	6/3/2011	1131	157,294.19	1,294,601.08	4.40	28.27	23.87	
DW-5	7/1/2011	717	157,294.19	1,294,601.08	5.12	28.27	23.15	
DW-5	7/1/2011	901	157,294.19	1,294,601.08	5.11	28.27	23.16	
DW-5	7/1/2011	1031	157,294.19	1,294,601.08	5.11	28.27	23.16	
DW-5	8/1/2011	746	157,294.19	1,294,601.08	5.51	28.27	22.76	
DW-5	8/1/2011	914	157,294.19	1,294,601.08	5.51	28.27	22.76	
DW-5	8/1/2011	1045	157,294.19	1,294,601.08	5.51	28.27	22.76	
DW-5	9/1/2011	710	157,294.19	1,294,601.08	6.05	28.27	22.22	
DW-5	9/1/2011	920	157,294.19	1,294,601.08	6.05	28.27	22.22	
DW-5	9/1/2011	1045	157,294.19	1,294,601.08	6.05	28.27	22.22	
DW-5	10/4/2011	828	157,294.19	1,294,601.08	5.86	28.27	22.41	
DW-5	10/4/2011	1000	157,294.19	1,294,601.08	5.85	28.27	22.42	
DW-5	10/4/2011	1125	157,294.19	1,294,601.08	5.87	28.27	22.40	
DW-5	12/20/2011	1421	157,294.19	1,294,601.08	4.75	28.27	23.52	PVC cut down and resurveyed 12/11
DW-5	1/3/2012	715	157,294.19	1,294,601.08	4.50	27.74	23.24	
DW-5	1/3/2012	915	157,294.19	1,294,601.08	4.67	27.74	23.07	
DW-5	1/3/2012	1033	157,294.19	1,294,601.08	4.65	27.74	23.09	
DW-5	1/13/2012	1056	157,294.19	1,294,601.08	4.46	27.74	23.28	
DW-5	1/13/2012	1224	157,294.19	1,294,601.08	4.50	27.74	23.24	
DW-5	1/13/2012	1329	157,294.19	1,294,601.08	4.45	27.74	23.29	
DW-5	2/6/2012	757	157,294.19	1,294,601.08	4.71	27.74	23.03	
DW-5	2/6/2012	951	157,294.19	1,294,601.08	4.70	27.74	23.04	
DW-5	2/6/2012	1109	157,294.19	1,294,601.08	4.70	27.74	23.04	
DW-5	3/13/2012	912	157,294.19	1,294,601.08	3.40	27.74	24.34	
DW-5	3/13/2012	1111	157,294.19	1,294,601.08	3.39	27.74	24.35	
DW-5	3/13/2012	1310	157,294.19	1,294,601.08	3.40	27.74	24.34	
DW-5	4/9/2012	955	157,294.19	1,294,601.08	3.36	27.74	24.38	
DW-5	4/9/2012	1215	157,294.19	1,294,601.08	3.33	27.74	24.41	
DW-5	4/9/2012	1430	157,294.19	1,294,601.08	3.31	27.74	24.43	
DW-5	5/4/2012	734	157,294.19	1,294,601.08	3.83	27.74	23.91	
DW-5	5/4/2012	956	157,294.19	1,294,601.08	3.90	27.74	23.84	
DW-5	5/4/2012	1153	157,294.19	1,294,601.08	3.91	27.74	23.83	
DW-5	5/10/2012	812	157,294.19	1,294,601.08	4.07	27.74	23.67	
DW-5	6/11/2012	1512	157,294.19	1,294,601.08	4.13	27.74	23.61	
DW-5	6/11/2012	1540	157,294.19	1,294,601.08	4.13	27.74	23.61	
DW-5	7/18/2012	828	157,294.19	1,294,601.08	4.71	27.74	23.03	
DW-5	7/18/2012	1131	157,294.19	1,294,601.08	4.71	27.74	23.03	
DW-5	8/9/2012	909	157,294.19	1,294,601.08	5.10	27.74	22.64	
DW-5	8/9/2012	1117	157,294.19	1,294,601.08	5.10	27.74	22.64	
DW-5	8/9/2012	1236	157,294.19	1,294,601.08	5.10	27.74	22.64	
DW-5	9/19/2012	836	157,294.19	1,294,601.08	5.72	27.74	22.02	
DW-5	9/19/2012	1000	157,294.19	1,294,601.08	5.72	27.74	22.02	
DW-5	9/19/2012	1107	157,294.19	1,294,601.08	5.72	27.74	22.02	

**Groundwater Elevations
BSB Property, Kent, Washington**

Well	Date	Time	Northing	Easting	Depth to Water	Elevation		Comments
						MP	GW	
DW-5	10/8/2012	926	157,294.19	1,294,601.08	5.78	27.74	21.96	
DW-5	10/8/2012	1100	157,294.19	1,294,601.08	5.78	27.74	21.96	
DW-5	10/8/2012	1308	157,294.19	1,294,601.08	5.78	27.74	21.96	
DW-5	11/9/2012	915	157,294.19	1,294,601.08	4.90	27.74	22.84	
DW-5	11/9/2012	1021	157,294.19	1,294,601.08	4.90	27.74	22.84	
DW-5	11/9/2012	1140	157,294.19	1,294,601.08	4.90	27.74	22.84	
DW-5	12/3/2012	1422	157,294.19	1,294,601.08	4.21	27.74	23.53	
DW-5	12/3/2012	1555	157,294.19	1,294,601.08	4.21	27.74	23.53	
DW-5	1/4/2013	805	157,294.19	1,294,601.08	4.00	27.74	23.74	
DW-5	1/4/2013	1019	157,294.19	1,294,601.08	3.99	27.74	23.75	
DW-5	1/4/2013	1214	157,294.19	1,294,601.08	4.00	27.74	23.74	
DW-5	2/1/2013	739	157,294.19	1,294,601.08	4.00	27.74	23.74	
DW-5	2/1/2013	911	157,294.19	1,294,601.08	4.00	27.74	23.74	
DW-5	2/1/2013	1037	157,294.19	1,294,601.08	4.00	27.74	23.74	
DW-5	3/1/2013	1040	157,294.19	1,294,601.08	4.35	27.74	23.39	
DW-5	3/1/2013	1214	157,294.19	1,294,601.08	4.35	27.74	23.39	
DW-5	6/7/2013	1152	157,294.19	1,294,601.08	4.51	27.74	23.23	
DW-5	6/7/2013	1254	157,294.19	1,294,601.08	4.52	27.74	23.22	
DW-5	9/9/2013	849	157,294.19	1,294,601.08	5.53	27.74	22.21	
DW-5	9/9/2013	1125	157,294.19	1,294,601.08	5.55	27.74	22.19	
DW-5	9/9/2013	1411	157,294.19	1,294,601.08	5.54	27.74	22.20	
DW-5	12/6/2013	1008	157,294.19	1,294,601.08	4.90	27.74	22.84	
DW-5	12/6/2013	1307	157,294.19	1,294,601.08	4.91	27.74	22.83	
DW-5	3/14/2014	907	157,294.19	1,294,601.08	3.41	27.74	24.33	Well vented at 0610
DW-5	3/14/2014	1021	157,294.19	1,294,601.08	3.41	27.74	24.33	
DW-5	6/5/2014	907	157,294.19	1,294,601.08	4.37	27.74	23.37	Well vented at 0737
DW-5	6/5/2014	1111	157,294.19	1,294,601.08	4.39	27.74	23.35	
DW-5	6/5/2014	1218	157,294.19	1,294,601.08	4.39	27.74	23.35	
DW-5	10/10/2014	839	157,294.19	1,294,601.08	5.67	27.74	22.07	Well vented at 0809
DW-5	10/10/2014	1020	157,294.19	1,294,601.08	5.66	27.74	22.08	
DW-5	10/10/2014	1142	157,294.19	1,294,601.08	5.66	27.74	22.08	
DW-5	12/5/2014	839	157,294.19	1,294,601.08	4.39	27.74	23.35	Well vented at 0839
DW-5	12/5/2014	1136	157,294.19	1,294,601.08	4.40	27.74	23.34	
DW-5	3/13/2015	931	157,294.19	1,294,601.08	4.15	27.74	23.59	
DW-5	3/13/2015	1106	157,294.19	1,294,601.08	4.11	27.74	23.63	
DW-5	6/5/2015	932	157,294.19	1,294,601.08	5.02	27.74	22.72	Well vented at 0756
DW-5	6/5/2015	1116	157,294.19	1,294,601.08	4.99	27.74	22.75	
DW-5	9/4/2015	822	157,294.19	1,294,601.08	6.08	27.74	21.66	Well vented at 0718
DW-5	9/4/2015	953	157,294.19	1,294,601.08	6.08	27.74	21.66	
DW-5	12/4/2015	903	157,294.19	1,294,601.08	4.36	27.74	23.38	Well vented at 0814
DW-5	12/4/2015	1031	157,294.19	1,294,601.08	4.36	27.74	23.38	
DW-5	3/4/2016	1008	157,294.19	1,294,601.08	3.22	27.74	24.52	Well vented at 0907
DW-5	3/4/2016	1202	157,294.19	1,294,601.08	3.22	27.74	24.52	
DW-5	6/2/2016	741	157,294.19	1,294,601.08	4.73	27.74	23.01	Well vented at 0741
DW-5	6/2/2016	1026	157,294.19	1,294,601.08	4.73	27.74	23.01	
DW-5	9/26/2016	851	157,294.19	1,294,601.08	5.92	27.74	21.82	Well vented at 0737
DW-5	9/26/2016	1019	157,294.19	1,294,601.08	5.91	27.74	21.83	
DW-5	12/2/2016	1059	157,294.19	1,294,601.08	4.30	27.74	23.44	Well vented at 0913
DW-5	12/2/2016	1310	157,294.19	1,294,601.08	4.25	27.74	23.49	all depth measurments raised ~0.05 ft
DW-5	3/3/2017	910	157,294.19	1,294,601.08	3.37	27.74	24.37	Well vented at 0805
DW-5	3/3/2017	1001	157,294.19	1,294,601.08	3.37	27.74	24.37	
DW-5	6/27/2017	856	157,294.19	1,294,601.08	4.68	27.74	23.06	Well vented at 0751
DW-5	6/27/2017	1027	157,294.19	1,294,601.08	4.68	27.74	23.06	
DW-5	9/25/2017	825	157,294.19	1,294,601.08	5.83	27.74	21.91	Well vented at 0653
DW-5	9/25/2017	938	157,294.19	1,294,601.08	5.83	27.74	21.91	
DW-5	12/14/2017	843	157,294.19	1,294,601.08	4.31	27.74	23.43	Well cap opened at 0729
DW-5	3/14/2018	903	157,294.19	1,294,601.08	4.80	27.74	22.94	Vented
DW-5	6/30/2018	1331	157,294.19	1,294,601.08	5.17	27.74	22.57	Well vented at 1331
DW-5	9/17/2018	941	157,294.19	1,294,601.08	6.00	27.74	21.74	Well vented at 824
DW-5	9/17/2018	1158	157,294.19	1,294,601.08	6.01	27.74	21.73	

Groundwater Elevations
BSB Property, Kent, Washington

Well	Date	Time	Northing	Easting	Depth to Water	Elevation		Comments
						MP	GW	
DW-5	12/10/2018	1548	157,294.19	1,294,601.08	4.97	27.74	22.77	Well opened at 1520
DW-5	12/10/2018	1620	157,294.19	1,294,601.08	4.98	27.74	22.76	
DW-5	3/18/2019	1427	157,294.19	1,294,601.08	4.09	27.74	23.65	Well opened at 1052, Foamy at top of Water Column
DW-5	3/18/2019	1542	157,294.19	1,294,601.08	4.09	27.74	23.65	
DW-5	6/21/2019	1023	157,294.19	1,294,601.08	5.10	27.74	22.64	Well opened 1016
DW-5	6/21/2019	1425	157,294.19	1,294,601.08	5.09	27.74	22.65	
DW-5	9/3/2019	1227	157,294.19	1,294,601.08	5.92	27.74	21.82	Well opened 1205
DW-5	9/3/2019	1357	157,294.19	1,294,601.08	5.90	27.74	21.84	
DW-5	12/9/2019	844	157,294.19	1,294,601.08	5.19	27.74	22.55	Well opened at 802
DW-5	12/9/2019	919	157,294.19	1,294,601.08	5.20	27.74	22.54	
DW-5	3/2/2020	1041	157,294.19	1,294,601.08	3.80	27.74	23.94	
DW-5	3/2/2020	1220	157,294.19	1,294,601.08	3.80	27.74	23.94	
DW-5	6/4/2020	1605	157,294.19	1,294,601.08	4.47	27.74	23.27	Open to Atmosphere
Piezometers								
P-1	12/20/2011	1417	157,324.11	1,294,619.47	1.80	27.19	25.39	
P-1	12/20/2011	1534	157,324.11	1,294,619.47	1.75	27.19	25.44	
P-1	1/3/2012	739	157,324.11	1,294,619.47	1.45	27.19	25.74	
P-1	1/3/2012	924	157,324.11	1,294,619.47	1.45	27.19	25.74	
P-1	1/3/2012	1042	157,324.11	1,294,619.47	1.46	27.19	25.73	
P-1	1/9/2012	1148	157,324.11	1,294,619.47	4.38	27.19	22.81	
P-1	1/10/2012	1212	157,324.11	1,294,619.47	5.74	27.19	21.45	
P-1	1/10/2012	1335	157,324.11	1,294,619.47	5.73	27.19	21.46	
P-1	1/13/2012	1045	157,324.11	1,294,619.47	6.29	27.19	20.90	
P-1	1/13/2012	1216	157,324.11	1,294,619.47	6.30	27.19	20.89	
P-1	1/13/2012	1322	157,324.11	1,294,619.47	6.28	27.19	20.91	
P-1	1/24/2012	1015	157,324.11	1,294,619.47	4.67	27.19	22.52	
P-1	1/26/2012	844	157,324.11	1,294,619.47	4.89	27.19	22.30	Vented less than 15 minutes before measurement
P-1	1/31/2012	1300	157,324.11	1,294,619.47	3.50	27.19	23.69	
P-1	2/6/2012	748	157,324.11	1,294,619.47	5.91	27.19	21.28	
P-1	2/6/2012	946	157,324.11	1,294,619.47	5.90	27.19	21.29	
P-1	2/6/2012	1100	157,324.11	1,294,619.47	5.90	27.19	21.29	
P-1	2/24/2012	914	157,324.11	1,294,619.47	6.73	27.19	20.46	
P-1	2/24/2012	1019	157,324.11	1,294,619.47	6.72	27.19	20.47	
P-1	2/28/2012	PM	157,324.11	1,294,619.47	3.40	27.19	23.79	WL measured 4 days after inlet valve closed
P-1	3/13/2012	904	157,324.11	1,294,619.47	3.51	27.19	23.68	
P-1	3/13/2012	1103	157,324.11	1,294,619.47	3.49	27.19	23.70	
P-1	3/13/2012	1300	157,324.11	1,294,619.47	3.50	27.19	23.69	
P-1	3/20/2012	910	157,324.11	1,294,619.47	0.97	27.19	26.22	
P-1	3/20/2012	1520	157,324.11	1,294,619.47	1.01	27.19	26.18	
P-1	3/21/2012	902	157,324.11	1,294,619.47	0.97	27.19	26.22	
P-1	3/27/2012	827	157,324.11	1,294,619.47	0.96	27.19	26.23	
P-1	3/27/2012	1620	157,324.11	1,294,619.47	0.91	27.19	26.28	
P-1	4/9/2012	809	157,324.11	1,294,619.47	1.45	27.19	25.74	
P-1	4/9/2012	1106	157,324.11	1,294,619.47	1.47	27.19	25.72	
P-1	4/9/2012	1302	157,324.11	1,294,619.47	1.45	27.19	25.74	
P-1	4/9/2012	1443	157,324.11	1,294,619.47	1.43	27.19	25.76	
P-1	4/26/2012	1352	157,324.11	1,294,619.47	4.35	27.19	22.84	
P-1	5/1/2012	837	157,324.11	1,294,619.47	4.51	27.19	22.68	
P-1	5/4/2012	720	157,324.11	1,294,619.47	5.09	27.19	22.10	
P-1	5/4/2012	942	157,324.11	1,294,619.47	5.09	27.19	22.10	
P-1	5/4/2012	1143	157,324.11	1,294,619.47	5.10	27.19	22.09	
P-1	5/7/2012	713	157,324.11	1,294,619.47	5.23	27.19	21.96	
P-1	5/7/2012	1059	157,324.11	1,294,619.47	5.23	27.19	21.96	
P-1	5/10/2012	810	157,324.11	1,294,619.47	5.76	27.19	21.43	
P-1	5/10/2012	1318	157,324.11	1,294,619.47	5.75	27.19	21.44	
P-1	5/23/2012	801	157,324.11	1,294,619.47	6.60	27.19	20.59	
P-1	5/23/2012	1216	157,324.11	1,294,619.47	6.61	27.19	20.58	
P-1	6/4/2012	742	157,324.11	1,294,619.47	6.82	27.19	20.37	
P-1	6/11/2012	1242	157,324.11	1,294,619.47	6.88	27.19	20.31	

**Groundwater Elevations
BSB Property, Kent, Washington**

Well	Date	Time	Northing	Easting	Depth to Water	Elevation		Comments
						MP	GW	
P-1	6/25/2012	721	157,324.11	1,294,619.47	6.91	27.19	20.28	
P-1	6/26/2012	1403	157,324.11	1,294,619.47	6.17	27.19	21.02	
P-1	7/3/2012	730	157,324.11	1,294,619.47	7.37	27.19	19.82	
P-1	7/3/2012	1147	157,324.11	1,294,619.47	7.39	27.19	19.80	
P-1	7/18/2012	920	157,324.11	1,294,619.47	7.62	27.19	19.57	
P-1	7/18/2012	1223	157,324.11	1,294,619.47	7.62	27.19	19.57	
P-1	8/2/2012	817	157,324.11	1,294,619.47	7.73	27.19	19.46	
P-1	8/2/2012	1200	157,324.11	1,294,619.47	7.71	27.19	19.48	
P-1	8/9/2012	901	157,324.11	1,294,619.47	7.82	27.19	19.37	
P-1	8/9/2012	1110	157,324.11	1,294,619.47	7.83	27.19	19.36	
P-1	8/9/2012	1233	157,324.11	1,294,619.47	7.82	27.19	19.37	
P-1	8/20/2012	815	157,324.11	1,294,619.47	7.65	27.19	19.54	
P-1	8/20/2012	1302	157,324.11	1,294,619.47	7.66	27.19	19.53	
P-1	9/19/2012	828	157,324.11	1,294,619.47	7.88	27.19	19.31	
P-1	9/19/2012	950	157,324.11	1,294,619.47	7.85	27.19	19.34	
P-1	9/19/2012	1208	157,324.11	1,294,619.47	7.85	27.19	19.34	
P-1	9/20/2012	1217	157,324.11	1,294,619.47	7.84	27.19	19.35	
P-1	9/24/2012	1534	157,324.11	1,294,619.47	7.69	27.19	19.50	
P-1	10/8/2012	915	157,324.11	1,294,619.47	7.44	27.19	19.75	
P-1	10/8/2012	1052	157,324.11	1,294,619.47	7.45	27.19	19.74	
P-1	10/8/2012	1303	157,324.11	1,294,619.47	7.45	27.19	19.74	
P-1	11/9/2012	840	157,324.11	1,294,619.47	5.18	27.19	22.01	
P-1	11/9/2012	952	157,324.11	1,294,619.47	5.18	27.19	22.01	
P-1	11/9/2012	1126	157,324.11	1,294,619.47	5.18	27.19	22.01	
P-1	12/3/2012	1154	157,324.11	1,294,619.47	3.24	27.19	23.95	
P-1	1/4/2013	824	157,324.11	1,294,619.47	2.48	27.19	24.71	
P-1	1/4/2013	1023	157,324.11	1,294,619.47	2.50	27.19	24.69	
P-1	1/4/2013	1208	157,324.11	1,294,619.47	2.50	27.19	24.69	
P-1	1/18/2013	808	157,324.11	1,294,619.47	3.81	27.19	23.38	Questionable measurement based on others
P-1	1/18/2013	1307	157,324.11	1,294,619.47	3.33	27.19	23.86	
P-1	1/21/2013	930	157,324.11	1,294,619.47	4.20	27.19	22.99	
P-1	1/21/2013	1103	157,324.11	1,294,619.47	4.20	27.19	22.99	Before hand augering in Cells 1, 2, and 3
P-1	1/21/2013	1604	157,324.11	1,294,619.47	4.39	27.19	22.80	After hand augering in Cells 1, 2, and 3
P-1	1/22/2013	1615	157,324.11	1,294,619.47	4.71	27.19	22.48	
P-1	1/24/2013	845	157,324.11	1,294,619.47	4.67	27.19	22.52	After flow rate reduction to 2 gpm
P-1	1/24/2013	1004	157,324.11	1,294,619.47	4.65	27.19	22.54	After flow rate reduction to 2 gpm
P-1	2/1/2013	748	157,324.11	1,294,619.47	3.20	27.19	23.99	
P-1	2/1/2013	920	157,324.11	1,294,619.47	3.19	27.19	24.00	
P-1	2/1/2013	1031	157,324.11	1,294,619.47	3.20	27.19	23.99	
P-1	3/1/2013	950	157,324.11	1,294,619.47	5.71	27.19	21.48	
P-1	4/5/2013	801	157,324.11	1,294,619.47	7.02	27.19	20.17	
P-1	4/24/2013	754	157,324.11	1,294,619.47	2.69	27.19	24.50	
P-1	4/29/2013	743	157,324.11	1,294,619.47	6.38	27.19	20.81	
P-1	5/3/2013	800	157,324.11	1,294,619.47	6.30	27.19	20.89	
P-1	5/3/2013	1001	157,324.11	1,294,619.47	6.30	27.19	20.89	
P-1	5/3/2013	1101	157,324.11	1,294,619.47	6.30	27.19	20.89	
P-1	5/8/2013	635	157,324.11	1,294,619.47	6.62	27.19	20.57	
P-1	5/14/2013	743	157,324.11	1,294,619.47	5.86	27.19	21.33	After flow rate reduction to 0.6 gpm
P-1	5/20/2013	815	157,324.11	1,294,619.47	5.41	27.19	21.78	
P-1	6/7/2013	1201	157,324.11	1,294,619.47	5.80	27.19	21.39	
P-1	6/7/2013	1620	157,324.11	1,294,619.47	5.79	27.19	21.40	
P-1	6/11/2013	852	157,324.11	1,294,619.47	5.79	27.19	21.40	
P-1	7/12/2013	757	157,324.11	1,294,619.47	7.21	27.19	19.98	
P-1	7/12/2013	909	157,324.11	1,294,619.47	7.21	27.19	19.98	
P-1	8/6/2013	850	157,324.11	1,294,619.47	7.07	27.19	20.12	
P-1	8/6/2013	1014	157,324.11	1,294,619.47	7.08	27.19	20.11	
P-1	8/6/2013	1119	157,324.11	1,294,619.47	7.09	27.19	20.10	
P-1	8/16/2013	800	157,324.11	1,294,619.47	7.19	27.19	20.00	
P-1	9/9/2013	NR	157,324.11	1,294,619.47	7.64	27.19	19.55	

**Groundwater Elevations
BSB Property, Kent, Washington**

Well	Date	Time	Northing	Easting	Depth to Water	Elevation		Comments
						MP	GW	
P-1	9/9/2013	1123	157,324.11	1,294,619.47	7.65	27.19	19.54	
P-1	9/9/2013	1405	157,324.11	1,294,619.47	7.64	27.19	19.55	
P-1	10/9/2013	1017	157,324.11	1,294,619.47	7.18	27.19	20.01	
P-1	10/11/2013	812	157,324.11	1,294,619.47	7.07	27.19	20.12	
P-1	10/11/2013	933	157,324.11	1,294,619.47	7.07	27.19	20.12	
P-1	10/11/2013	1035	157,324.11	1,294,619.47	7.07	27.19	20.12	
P-1	10/25/2013	1030	157,324.11	1,294,619.47	6.89	27.19	20.30	
P-1	11/8/2013	815	157,324.11	1,294,619.47	6.74	27.19	20.45	
P-1	11/8/2013	1005	157,324.11	1,294,619.47	6.74	27.19	20.45	
P-1	12/6/2013	1100	157,324.11	1,294,619.47	6.34	27.19	20.85	
P-1	12/6/2013	1300	157,324.11	1,294,619.47	6.34	27.19	20.85	
P-1	1/13/2014	817	157,324.11	1,294,619.47	5.50	27.19	21.69	Well cap opened at 0737
P-1	1/13/2014	932	157,324.11	1,294,619.47	5.50	27.19	21.69	
P-1	2/7/2014	1238	157,324.11	1,294,619.47	6.21	27.19	20.98	Well cap removal time not recorded
P-1	2/7/2014	1336	157,324.11	1,294,619.47	6.19	27.19	21.00	
P-1	3/14/2014	905	157,324.11	1,294,619.47	3.65	27.19	23.54	Well opened at 603
P-1	3/14/2014	1019	157,324.11	1,294,619.47	3.65	27.19	23.54	
P-1	4/11/2014	839	157,324.11	1,294,619.47	3.73	27.19	23.46	Well opened at 0745
P-1	4/11/2014	953	157,324.11	1,294,619.47	3.73	27.19	23.46	
P-1	5/8/2014	848	157,324.11	1,294,619.47	3.01	27.19	24.18	Well opened at 0750
P-1	5/8/2014	950	157,324.11	1,294,619.47	2.99	27.19	24.20	
P-1	6/5/2014	902	157,324.11	1,294,619.47	4.50	27.19	22.69	Well opened at 0732
P-1	6/5/2014	1103	157,324.11	1,294,619.47	4.48	27.19	22.71	
P-1	7/3/2014	1025	157,324.11	1,294,619.47	7.18	27.19	20.01	Well cap opened at 1022
P-1	7/3/2014	1135	157,324.11	1,294,619.47	7.19	27.19	20.00	
P-1	8/6/2014	630	157,324.11	1,294,619.47	7.73	27.19	19.46	Well cap opened at 531
P-1	8/6/2014	725	157,324.11	1,294,619.47	7.71	27.19	19.48	
P-1	9/4/2014	1013	157,324.11	1,294,619.47	7.91	27.19	19.28	Well cap opened at 0914
P-1	9/4/2014	1112	157,324.11	1,294,619.47	7.90	27.19	19.29	
P-1	10/10/2014	841	157,324.11	1,294,619.47	7.90	27.19	19.29	Well cap opened at 0813
P-1	10/10/2014	1022	157,324.11	1,294,619.47	7.90	27.19	19.29	
P-1	11/13/2014	917	157,324.11	1,294,619.47	7.04	27.19	20.15	Well cap opened at 0917
P-1	11/13/2014	1053	157,324.11	1,294,619.47	7.05	27.19	20.14	
P-1	12/5/2014	835	157,324.11	1,294,619.47	7.13	27.19	20.06	Well cap opened at 0835
P-1	12/5/2014	1132	157,324.11	1,294,619.47	7.12	27.19	20.07	
P-1	1/14/2015	951	157,324.11	1,294,619.47	7.03	27.19	20.16	Well cap opened at 0951
P-1	2/13/2015	1049	157,324.11	1,294,619.47	6.73	27.19	20.46	Time of well cap opening not recorded
P-1	2/13/2015	1220	157,324.11	1,294,619.47	6.68	27.19	20.51	
P-1	3/13/2015	923	157,324.11	1,294,619.47	7.35	27.19	19.84	Well cap opened >1 hour before 1st measurement
P-1	3/13/2015	1104	157,324.11	1,294,619.47	7.35	27.19	19.84	
P-1	4/10/2015	742	157,324.11	1,294,619.47	7.08	27.19	20.11	Well cap opened at 0652
P-1	4/10/2015	842	157,324.11	1,294,619.47	7.09	27.19	20.10	
P-1	5/1/2015	706	157,324.11	1,294,619.47	7.39	27.19	19.80	Well cap opened at 0706
P-1	5/1/2015	817	157,324.11	1,294,619.47	7.40	27.19	19.79	
P-1	6/5/2015	936	157,324.11	1,294,619.47	7.78	27.19	19.41	Well cap opened at 0802
P-1	6/5/2015	1154	157,324.11	1,294,619.47	7.78	27.19	19.41	
P-1	7/2/2015	747	157,324.11	1,294,619.47	7.98	27.19	19.21	Well cap opened at 0708
P-1	7/2/2015	845	157,324.11	1,294,619.47	7.97	27.19	19.22	
P-1	8/7/2015	709	157,324.11	1,294,619.47	8.13	27.19	19.06	Well cap opened at 0649
P-1	8/7/2015	838	157,324.11	1,294,619.47	8.12	27.19	19.07	
P-1	9/4/2015	820	157,324.11	1,294,619.47	8.14	27.19	19.05	Well cap opened at 0715
P-1	9/4/2015	1004	157,324.11	1,294,619.47	8.15	27.19	19.04	
P-1	10/16/2015	924	157,324.11	1,294,619.47	8.30	27.19	18.89	Well cap opened at 0838
P-1	10/16/2015	1027	157,324.11	1,294,619.47	8.31	27.19	18.88	
P-1	11/6/2015	926	157,324.11	1,294,619.47	8.17	27.19	19.02	Well cap opened at 0826
P-1	11/6/2015	1040	157,324.11	1,294,619.47	8.17	27.19	19.02	
P-1	12/4/2015	859	157,324.11	1,294,619.47	7.58	27.19	19.61	Well cap opened at 0723
P-1	12/4/2015	1023	157,324.11	1,294,619.47	7.58	27.19	19.61	
P-1	1/6/2016	939	157,324.11	1,294,619.47	7.14	27.19	20.05	Well cap opened at 0848
P-1	1/6/2016	1047	157,324.11	1,294,619.47	7.13	27.19	20.06	

Groundwater Elevations
BSB Property, Kent, Washington

Well	Date	Time	Northing	Easting	Depth to Water	Elevation		Comments
						MP	GW	
P-1	2/5/2016	1208	157,324.11	1,294,619.47	6.74	27.19	20.45	Well cap opened at 1110
P-1	2/5/2016	1310	157,324.11	1,294,619.47	6.74	27.19	20.45	
P-1	3/4/2016	1004	157,324.11	1,294,619.47	6.69	27.19	20.50	Well cap opened at 0905
P-1	3/4/2016	1206	157,324.11	1,294,619.47	6.69	27.19	20.50	
P-1	4/1/2016	918	157,324.11	1,294,619.47	7.12	27.19	20.07	Well cap opened at 0711
P-1	4/1/2016	1018	157,324.11	1,294,619.47	7.12	27.19	20.07	
P-1	5/6/2016	1024	157,324.11	1,294,619.47	7.56	27.19	19.63	Well cap opened at 1021
P-1	5/6/2016	1110	157,324.11	1,294,619.47	7.57	27.19	19.62	
P-1	6/2/2016	803	157,324.11	1,294,619.47	7.79	27.19	19.40	Well cap opened at 740
P-1	7/7/2016	710	157,324.11	1,294,619.47	7.98	27.19	19.21	Well cap opened at 631
P-1	8/5/2016	857	157,324.11	1,294,619.47	8.01	27.19	19.18	Well cap opened at 857
P-1	9/26/2016	846	157,324.11	1,294,619.47	8.22	27.19	18.97	Well cap opened at 734
P-1	9/26/2016	1015	157,324.11	1,294,619.47	8.21	27.19	18.98	
P-1	10/14/2016	1001	157,324.11	1,294,619.47	6.85	27.19	20.34	Well cap opened at 0900
P-1	10/14/2016	1053	157,324.11	1,294,619.47	6.84	27.19	20.35	
P-1	11/11/2016	938	157,324.11	1,294,619.47	7.22	27.19	19.97	Well cap opened at 0938
P-1	11/11/2016	1043	157,324.11	1,294,619.47	7.22	27.19	19.97	
P-1	12/2/2016	1057	157,324.11	1,294,619.47	7.44	27.19	19.75	Well cap opened at 910
P-1	12/2/2016	1305	157,324.11	1,294,619.47	7.39	27.19	19.80	all depth measurments raised ~0.05 ft
P-1	1/13/2017	800	157,324.11	1,294,619.47	7.35	27.19	19.84	
P-1	2/3/2017	901	157,324.11	1,294,619.47	7.30	27.19	19.89	Well cap opened at 0800
P-1	2/3/2017	1001	157,324.11	1,294,619.47	7.31	27.19	19.88	
P-1	3/3/2017	950	157,324.11	1,294,619.47	6.79	27.19	20.40	well cap opened at 850
P-1	3/3/2017	956	157,324.11	1,294,619.47	6.79	27.19	20.40	
P-1	4/6/2017	-	157,324.11	1,294,619.47	6.39	27.19	20.80	
P-1	5/4/2017	854	157,324.11	1,294,619.47	6.58	27.19	20.61	Well cap opened at 0734
P-1	5/4/2017	1052	157,324.11	1,294,619.47	6.55	27.19	20.64	
P-1	6/27/2017	742	157,324.11	1,294,619.47	7.68	27.19	19.51	Well cap opened at 0640
P-1	6/27/2017	910	157,324.11	1,294,619.47	7.67	27.19	19.52	
P-1	7/13/2017	-	157,324.11	1,294,619.47	7.63	27.19	19.56	
P-1	9/25/2017	820	157,324.11	1,294,619.47	7.63	27.19	19.56	Well cap opened at 0649
P-1	9/25/2017	933	157,324.11	1,294,619.47	7.63	27.19	19.56	
P-1	10/11/2017	900	157,324.11	1,294,619.47	7.82	27.19	19.37	
P-1	11/6/2017	1000	157,324.11	1,294,619.47	7.05	27.19	20.14	
P-1	12/14/2017	842	157,324.11	1,294,619.47	6.58	27.19	20.61	Well cap opened at 0728
P-1	3/14/2018	836	157,324.11	1,294,619.47	5.30	27.19	21.89	
P-1	6/30/2018	1324	157,324.11	1,294,619.47	7.84	27.19	19.35	
P-1	9/17/2018	933	157,324.11	1,294,619.47	8.13	27.19	19.06	Well opened at 821
P-1	9/17/2018	1136	157,324.11	1,294,619.47	8.15	27.19	19.04	
P-1	12/10/2018	1551	157,324.11	1,294,619.47	7.78	27.19	19.41	Well always open
P-1	3/18/2019	1759	157,324.11	1,294,619.47	7.09	27.19	20.10	
P-1	3/18/2019	1858	157,324.11	1,294,619.47	7.09	27.19	20.10	Well always open
P-1	6/21/2019	1018	157,324.11	1,294,619.47	5.56	27.19	21.63	Well always open
P-1	9/3/2019	1241	157,324.11	1,294,619.47	8.00	27.19	19.19	Well always open
P-1	12/9/2019	827	157,324.11	1,294,619.47	7.92	27.19	19.27	Well opened at 753
P-1	12/9/2019	904	157,324.11	1,294,619.47	7.91	27.19	19.28	
P-1	3/2/2020	1049	157,324.11	1,294,619.47	6.80	27.19	20.39	
P-1	3/2/2020	1218	157,324.11	1,294,619.47	6.80	27.19	20.39	
P-1	6/4/2020	1025	157,324.11	1,294,619.47	7.26	27.19	19.93	
P-2	1/3/2012	741	157,318.23	1,294,624.62	1.60	26.98	25.38	
P-2	1/3/2012	925	157,318.23	1,294,624.62	1.60	26.98	25.38	
P-2	1/3/2012	1043	157,318.23	1,294,624.62	1.60	26.98	25.38	
P-2	1/9/2012	1150	157,318.23	1,294,624.62	3.07	26.98	23.91	
P-2	1/10/2012	1213	157,318.23	1,294,624.62	3.74	26.98	23.24	
P-2	1/10/2012	1336	157,318.23	1,294,624.62	3.77	26.98	23.21	
P-2	1/13/2012	1046	157,318.23	1,294,624.62	4.24	26.98	22.74	
P-2	1/13/2012	1217	157,318.23	1,294,624.62	4.25	26.98	22.73	
P-2	1/13/2012	1323	157,318.23	1,294,624.62	4.24	26.98	22.74	
P-2	1/24/2012	1015	157,318.23	1,294,624.62	3.31	26.98	23.67	

**Groundwater Elevations
BSB Property, Kent, Washington**

Well	Date	Time	Northing	Easting	Depth to Water	Elevation		Comments
						MP	GW	
P-2	1/26/2012	845	157,318.23	1,294,624.62	3.39	26.98	23.59	Vented less than 15 minutes before measurement
P-2	1/31/2012	1300	157,318.23	1,294,624.62	2.61	26.98	24.37	
P-2	2/6/2012	749	157,318.23	1,294,624.62	3.91	26.98	23.07	
P-2	2/6/2012	947	157,318.23	1,294,624.62	3.91	26.98	23.07	
P-2	2/6/2012	1101	157,318.23	1,294,624.62	3.91	26.98	23.07	
P-2	2/24/2012	915	157,318.23	1,294,624.62	4.71	26.98	22.27	
P-2	2/24/2012	1020	157,318.23	1,294,624.62	4.72	26.98	22.26	
P-2	2/28/2012	PM	157,318.23	1,294,624.62	2.44	26.98	24.54	WL measured 4 days after inlet valve closed
P-2	3/13/2012	905	157,318.23	1,294,624.62	2.45	26.98	24.53	
P-2	3/13/2012	1104	157,318.23	1,294,624.62	2.46	26.98	24.52	
P-2	3/13/2012	1302	157,318.23	1,294,624.62	2.46	26.98	24.52	
P-2	3/20/2012	911	157,318.23	1,294,624.62	0.93	26.98	26.05	
P-2	3/20/2012	1520	157,318.23	1,294,624.62	0.98	26.98	26.00	
P-2	3/21/2012	902	157,318.23	1,294,624.62	1.02	26.98	25.96	
P-2	3/27/2012	826	157,318.23	1,294,624.62	0.90	26.98	26.08	
P-2	3/27/2012	1621	157,318.23	1,294,624.62	0.87	26.98	26.11	
P-2	4/9/2012	808	157,318.23	1,294,624.62	1.11	26.98	25.87	
P-2	4/9/2012	1105	157,318.23	1,294,624.62	1.11	26.98	25.87	
P-2	4/9/2012	1303	157,318.23	1,294,624.62	1.12	26.98	25.86	
P-2	4/9/2012	1442	157,318.23	1,294,624.62	1.13	26.98	25.85	
P-2	4/26/2012	1352	157,318.23	1,294,624.62	2.76	26.98	24.22	
P-2	5/1/2012	838	157,318.23	1,294,624.62	3.02	26.98	23.96	
P-2	5/4/2012	721	157,318.23	1,294,624.62	3.54	26.98	23.44	
P-2	5/4/2012	944	157,318.23	1,294,624.62	3.55	26.98	23.43	
P-2	5/4/2012	1145	157,318.23	1,294,624.62	3.56	26.98	23.42	
P-2	5/7/2012	712	157,318.23	1,294,624.62	3.71	26.98	23.27	
P-2	5/7/2012	1058	157,318.23	1,294,624.62	3.71	26.98	23.27	
P-2	5/10/2012	809	157,318.23	1,294,624.62	4.19	26.98	22.79	
P-2	5/10/2012	1317	157,318.23	1,294,624.62	4.11	26.98	22.87	
P-2	5/23/2012	800	157,318.23	1,294,624.62	4.98	26.98	22.00	
P-2	5/23/2012	1215	157,318.23	1,294,624.62	4.99	26.98	21.99	
P-2	6/4/2012	743	157,318.23	1,294,624.62	5.23	26.98	21.75	
P-2	6/11/2012	1242	157,318.23	1,294,624.62	5.41	26.98	21.57	
P-2	6/25/2012	720	157,318.23	1,294,624.62	5.59	26.98	21.39	
P-2	6/26/2012	1404	157,318.23	1,294,624.62	5.19	26.98	21.79	
P-2	7/3/2012	731	157,318.23	1,294,624.62	5.85	26.98	21.13	
P-2	7/3/2012	1148	157,318.23	1,294,624.62	5.91	26.98	21.07	
P-2	7/18/2012	921	157,318.23	1,294,624.62	6.25	26.98	20.73	
P-2	7/18/2012	1222	157,318.23	1,294,624.62	6.26	26.98	20.72	
P-2	8/2/2012	818	157,318.23	1,294,624.62	6.44	26.98	20.54	
P-2	8/2/2012	1201	157,318.23	1,294,624.62	6.45	26.98	20.53	
P-2	8/9/2012	900	157,318.23	1,294,624.62	6.60	26.98	20.38	
P-2	8/9/2012	1114	157,318.23	1,294,624.62	6.60	26.98	20.38	
P-2	8/9/2012	1232	157,318.23	1,294,624.62	6.61	26.98	20.37	
P-2	8/20/2012	816	157,318.23	1,294,624.62	6.53	26.98	20.45	
P-2	8/20/2012	1303	157,318.23	1,294,624.62	6.54	26.98	20.44	
P-2	9/19/2012	826	157,318.23	1,294,624.62	6.90	26.98	20.08	
P-2	9/19/2012	951	157,318.23	1,294,624.62	6.90	26.98	20.08	
P-2	9/19/2012	1209	157,318.23	1,294,624.62	6.87	26.98	20.11	
P-2	9/20/2012	1218	157,318.23	1,294,624.62	6.83	26.98	20.15	
P-2	9/24/2012	1535	157,318.23	1,294,624.62	6.80	26.98	20.18	
P-2	10/8/2012	916	157,318.23	1,294,624.62	6.60	26.98	20.38	
P-2	10/8/2012	1053	157,318.23	1,294,624.62	6.60	26.98	20.38	
P-2	10/8/2012	1304	157,318.23	1,294,624.62	6.61	26.98	20.37	
P-2	11/9/2012	842	157,318.23	1,294,624.62	4.74	26.98	22.24	
P-2	11/9/2012	953	157,318.23	1,294,624.62	4.74	26.98	22.24	
P-2	11/9/2012	1127	157,318.23	1,294,624.62	4.74	26.98	22.24	
P-2	12/3/2012	1154	157,318.23	1,294,624.62	3.14	26.98	23.84	
P-2	1/4/2013	823	157,318.23	1,294,624.62	2.22	26.98	24.76	

**Groundwater Elevations
BSB Property, Kent, Washington**

Well	Date	Time	Northing	Easting	Depth to Water	Elevation		Comments
						MP	GW	
P-2	1/4/2013	1022	157,318.23	1,294,624.62	2.22	26.98	24.76	
P-2	1/4/2013	1207	157,318.23	1,294,624.62	2.24	26.98	24.74	
P-2	1/18/2013	807	157,318.23	1,294,624.62	2.51	26.98	24.47	
P-2	1/18/2013	1308	157,318.23	1,294,624.62	2.60	26.98	24.38	
P-2	1/21/2013	931	157,318.23	1,294,624.62	3.18	26.98	23.80	
P-2	1/21/2013	1104	157,318.23	1,294,624.62	3.18	26.98	23.80	Before hand augering in Cells 1, 2, and 3
P-2	1/21/2013	1605	157,318.23	1,294,624.62	3.23	26.98	23.75	After hand augering in Cells 1, 2, and 3
P-2	1/22/2013	1616	157,318.23	1,294,624.62	3.45	26.98	23.53	
P-2	1/24/2013	846	157,318.23	1,294,624.62	3.58	26.98	23.40	After flow rate reduction to 2 gpm
P-2	1/24/2013	1003	157,318.23	1,294,624.62	3.59	26.98	23.39	After flow rate reduction to 2 gpm
P-2	2/1/2013	747	157,318.23	1,294,624.62	2.70	26.98	24.28	
P-2	2/1/2013	920	157,318.23	1,294,624.62	2.70	26.98	24.28	
P-2	2/1/2013	1032	157,318.23	1,294,624.62	2.70	26.98	24.28	
P-2	3/1/2013	949	157,318.23	1,294,624.62	4.44	26.98	22.54	
P-2	4/5/2013	802	157,318.23	1,294,624.62	5.32	26.98	21.66	
P-2	4/24/2013	755	157,318.23	1,294,624.62	2.44	26.98	24.54	
P-2	4/29/2013	744	157,318.23	1,294,624.62	4.51	26.98	22.47	
P-2	5/3/2013	802	157,318.23	1,294,624.62	4.71	26.98	22.27	
P-2	5/3/2013	1002	157,318.23	1,294,624.62	4.70	26.98	22.28	
P-2	5/3/2013	1102	157,318.23	1,294,624.62	4.70	26.98	22.28	
P-2	5/8/2013	637	157,318.23	1,294,624.62	4.99	26.98	21.99	
P-2	5/14/2013	742	157,318.23	1,294,624.62	4.72	26.98	22.26	
P-2	5/20/2013	816	157,318.23	1,294,624.62	4.47	26.98	22.51	
P-2	6/7/2013	1201	157,318.23	1,294,624.62	4.58	26.98	22.40	
P-2	6/7/2013	1620	157,318.23	1,294,624.62	4.58	26.98	22.40	
P-2	6/11/2013	853	157,318.23	1,294,624.62	4.60	26.98	22.38	
P-2	7/12/2013	755	157,318.23	1,294,624.62	5.86	26.98	21.12	
P-2	7/12/2013	908	157,318.23	1,294,624.62	5.85	26.98	21.13	
P-2	8/6/2013	848	157,318.23	1,294,624.62	5.96	26.98	21.02	
P-2	8/6/2013	1013	157,318.23	1,294,624.62	5.96	26.98	21.02	
P-2	8/6/2013	1118	157,318.23	1,294,624.62	5.97	26.98	21.01	
P-2	8/16/2013	801	157,318.23	1,294,624.62	6.12	26.98	20.86	
P-2	9/9/2013	NR	157,318.23	1,294,624.62	6.53	26.98	20.45	
P-2	9/9/2013	1124	157,318.23	1,294,624.62	6.54	26.98	20.44	
P-2	9/9/2013	1407	157,318.23	1,294,624.62	6.53	26.98	20.45	
P-2	10/9/2013	1018	157,318.23	1,294,624.62	6.17	26.98	20.81	
P-2	10/11/2013	811	157,318.23	1,294,624.62	6.11	26.98	20.87	
P-2	10/11/2013	932	157,318.23	1,294,624.62	6.10	26.98	20.88	
P-2	10/11/2013	1036	157,318.23	1,294,624.62	6.10	26.98	20.88	
P-2	10/25/2013	1031	157,318.23	1,294,624.62	5.98	26.98	21.00	
P-2	11/8/2013	816	157,318.23	1,294,624.62	5.84	26.98	21.14	
P-2	11/8/2013	1006	157,318.23	1,294,624.62	5.86	26.98	21.12	
P-2	12/6/2013	1101	157,318.23	1,294,624.62	5.58	26.98	21.40	
P-2	12/6/2013	1301	157,318.23	1,294,624.62	5.57	26.98	21.41	
P-2	1/13/2014	818	157,318.23	1,294,624.62	4.81	26.98	22.17	Well cap opened at 0738
P-2	1/13/2014	933	157,318.23	1,294,624.62	4.80	26.98	22.18	
P-2	2/7/2014	1239	157,318.23	1,294,624.62	5.10	26.98	21.88	Well cap removal time not recorded
P-2	2/7/2014	1334	157,318.23	1,294,624.62	4.95	26.98	22.03	
P-2	3/14/2014	904	157,318.23	1,294,624.62	2.76	26.98	24.22	Well cap opened at 604
P-2	3/14/2014	1018	157,318.23	1,294,624.62	2.75	26.98	24.23	
P-2	4/11/2014	840	157,318.23	1,294,624.62	2.80	26.98	24.18	Well cap opened at 746
P-2	4/11/2014	954	157,318.23	1,294,624.62	2.81	26.98	24.17	
P-2	5/8/2014	849	157,318.23	1,294,624.62	2.20	26.98	24.78	Well cap opened at 0750
P-2	5/8/2014	950	157,318.23	1,294,624.62	2.19	26.98	24.79	
P-2	6/5/2014	903	157,318.23	1,294,624.62	3.52	26.98	23.46	Well cap opened at 0732
P-2	6/5/2014	1104	157,318.23	1,294,624.62	3.51	26.98	23.47	
P-2	7/3/2014	1024	157,318.23	1,294,624.62	5.62	26.98	21.36	Well cap opened at 1022
P-2	7/3/2014	1136	157,318.23	1,294,624.62	5.63	26.98	21.35	
P-2	8/6/2014	630	157,318.23	1,294,624.62	6.38	26.98	20.60	Well cap opened at 531
P-2	8/6/2014	726	157,318.23	1,294,624.62	6.38	26.98	20.60	

**Groundwater Elevations
BSB Property, Kent, Washington**

Well	Date	Time	Northing	Easting	Depth to Water	Elevation		Comments
						MP	GW	
P-2	9/4/2014	1013	157,318.23	1,294,624.62	6.74	26.98	20.24	Well cap opened at 0914
P-2	9/4/2014	1113	157,318.23	1,294,624.62	6.73	26.98	20.25	
P-2	10/10/2014	841	157,318.23	1,294,624.62	6.86	26.98	20.12	Well cap opened at 0813
P-2	10/10/2014	1022	157,318.23	1,294,624.62	6.86	26.98	20.12	
P-2	11/13/2014	918	157,318.23	1,294,624.62	5.94	26.98	21.04	Well cap opened at 0918
P-2	11/13/2014	1054	157,318.23	1,294,624.62	5.94	26.98	21.04	
P-2	12/5/2014	836	157,318.23	1,294,624.62	5.89	26.98	21.09	Well cap opened at 0836
P-2	12/5/2014	1133	157,318.23	1,294,624.62	5.89	26.98	21.09	
P-2	1/14/2015	952	157,318.23	1,294,624.62	5.61	26.98	21.37	Well cap opened at 0952
P-2	2/13/2015	1050	157,318.23	1,294,624.62	5.23	26.98	21.75	Time of well cap opening not recorded
P-2	2/13/2015	1221	157,318.23	1,294,624.62	5.18	26.98	21.80	
P-2	3/13/2015	922	157,318.23	1,294,624.62	5.83	26.98	21.15	Well cap opened >1 hour before 1st measurement
P-2	3/13/2015	1105	157,318.23	1,294,624.62	5.81	26.98	21.17	
P-2	4/10/2015	743	157,318.23	1,294,624.62	5.45	26.98	21.53	Well cap opened at 0652
P-2	4/10/2015	843	157,318.23	1,294,624.62	5.45	26.98	21.53	
P-2	5/1/2015	707	157,318.23	1,294,624.62	5.82	26.98	21.16	Well cap opened at 0707
P-2	5/1/2015	818	157,318.23	1,294,624.62	5.82	26.98	21.16	
P-2	6/5/2015	957	157,318.23	1,294,624.62	6.43	26.98	20.55	Well cap opened at 0803
P-2	6/5/2015	1155	157,318.23	1,294,624.62	6.43	26.98	20.55	
P-2	7/2/2015	748	157,318.23	1,294,624.62	6.70	26.98	20.28	Well cap opened at 0709
P-2	7/2/2015	846	157,318.23	1,294,624.62	6.71	26.98	20.27	
P-2	8/7/2015	710	157,318.23	1,294,624.62	7.03	26.98	19.95	Well cap opened at 0649
P-2	8/7/2015	838	157,318.23	1,294,624.62	7.03	26.98	19.95	
P-2	9/4/2015	820	157,318.23	1,294,624.62	7.18	26.98	19.80	Well cap opened at 0715
P-2	9/4/2015	1005	157,318.23	1,294,624.62	7.18	26.98	19.80	
P-2	10/16/2015	924	157,318.23	1,294,624.62	7.32	26.98	19.66	Well cap opened at 0838
P-2	10/16/2015	1027	157,318.23	1,294,624.62	7.33	26.98	19.65	
P-2	11/6/2015	926	157,318.23	1,294,624.62	7.28	26.98	19.70	Well cap opened at 0826
P-2	11/6/2015	1040	157,318.23	1,294,624.62	7.29	26.98	19.69	
P-2	12/4/2015	859	157,318.23	1,294,624.62	6.47	26.98	20.51	Well cap opened at 0723
P-2	12/4/2015	1023	157,318.23	1,294,624.62	6.46	26.98	20.52	
P-2	1/6/2016	940	157,318.23	1,294,624.62	5.71	26.98	21.27	Well cap opened at 0848
P-2	1/6/2016	1046	157,318.23	1,294,624.62	5.71	26.98	21.27	
P-2	2/5/2016	1208	157,318.23	1,294,624.62	5.32	26.98	21.66	Well cap opened at 1110
P-2	2/5/2016	1310	157,318.23	1,294,624.62	5.32	26.98	21.66	
P-2	3/4/2016	1005	157,318.23	1,294,624.62	5.03	26.98	21.95	Well cap opened at 0905
P-2	3/4/2016	1209	157,318.23	1,294,624.62	5.04	26.98	21.94	
P-2	4/1/2016	919	157,318.23	1,294,624.62	5.37	26.98	21.61	Well cap opened at 0711
P-2	4/1/2016	1019	157,318.23	1,294,624.62	5.37	26.98	21.61	
P-2	5/6/2016	1025	157,318.23	1,294,624.62	6.04	26.98	20.94	Well cap opened at 1021
P-2	5/6/2016	1110	157,318.23	1,294,624.62	6.05	26.98	20.93	
P-2	6/2/2016	802	157,318.23	1,294,624.62	6.33	26.98	20.65	Well cap opened at 740
P-2	7/7/2016	709	157,318.23	1,294,624.62	6.61	26.98	20.37	Well cap opened at 631
P-2	8/5/2016	856	157,318.23	1,294,624.62	6.75	26.98	20.23	Well cap opened at 856
P-2	9/26/2016	847	157,318.23	1,294,624.62	7.13	26.98	19.85	Well cap opened at 734
P-2	9/26/2016	1015	157,318.23	1,294,624.62	7.11	26.98	19.87	
P-2	10/14/2016	1001	157,318.23	1,294,624.62	7.92	26.98	19.06	Well cap opened at 0900
P-2	10/14/2016	1053	157,318.23	1,294,624.62	7.90	26.98	19.08	
P-2	11/11/2016	938	157,318.23	1,294,624.62	6.09	26.98	20.89	Well cap opened at 0938
P-2	11/11/2016	1043	157,318.23	1,294,624.62	6.09	26.98	20.89	
P-2	12/2/2016	1057	157,318.23	1,294,624.62	6.13	26.98	20.85	Well cap opened at 0910
P-2	12/2/2016	1305	157,318.23	1,294,624.62	6.08	26.98	20.90	all depth measurments raised ~0.05 ft
P-2	1/13/2017	801	157,318.23	1,294,624.62	6.02	26.98	20.96	
P-2	2/3/2017	901	157,318.23	1,294,624.62	5.48	26.98	21.50	Well cap opened at 0800
P-2	2/3/2017	1001	157,318.23	1,294,624.62	5.48	26.98	21.50	
P-2	3/3/2017	950	157,318.23	1,294,624.62	5.16	26.98	21.82	Well cap opened at 0850
P-2	3/3/2017	956	157,318.23	1,294,624.62	5.17	26.98	21.81	
P-2	4/6/2017	-	157,318.23	1,294,624.62	4.42	26.98	22.56	
P-2	5/4/2017	855	157,318.23	1,294,624.62	4.60	26.98	22.38	Well cap opened at 0734
P-2	5/4/2017	1055	157,318.23	1,294,624.62	4.58	26.98	22.40	

**Groundwater Elevations
BSB Property, Kent, Washington**

Well	Date	Time	Northing	Easting	Depth to Water	Elevation		Comments
						MP	GW	
P-2	6/27/2017	742	157,318.23	1,294,624.62	6.18	26.98	20.80	Well cap opened at 0640
P-2	6/27/2017	911	157,318.23	1,294,624.62	6.17	26.98	20.81	
P-2	7/13/2017	-	157,318.23	1,294,624.62	6.07	26.98	20.91	
P-2	9/25/2017	820	157,318.23	1,294,624.62	6.53	26.98	20.45	Well cap opened at 0649
P-2	9/25/2017	933	157,318.23	1,294,624.62	6.53	26.98	20.45	
P-2	10/11/2017	900	157,318.23	1,294,624.62	6.75	26.98	20.23	
P-2	11/6/2017	1000	157,318.23	1,294,624.62	6.43	26.98	20.55	
P-2	12/14/2017	841	157,318.23	1,294,624.62	5.40	26.98	21.58	Well cap opened at 0728
P-2	3/14/2018	835	157,318.23	1,294,624.62	3.88	26.98	23.10	
P-2	6/30/2018	1325	157,318.23	1,294,624.62	6.42	26.98	20.56	
P-2	9/17/2018	934	157,318.23	1,294,624.62	6.97	26.98	20.01	Well opened at 821
P-2	9/17/2018	1136	157,318.23	1,294,624.62	6.97	26.98	20.01	
P-2	12/10/2018	1554	157,318.23	1,294,624.62	6.64	26.98	20.34	Well always open
P-2	3/18/2019	1800	157,318.23	1,294,624.62	5.26	26.98	21.72	
P-2	3/18/2019	1901	157,318.23	1,294,624.62	5.24	26.98	21.74	Well always open
P-2	6/21/2019	1019	157,318.23	1,294,624.62	5.09	26.98	21.89	Well always open
P-2	9/3/2019	1240	157,318.23	1,294,624.62	6.78	26.98	20.20	Well always open
P-2	12/9/2019	826	157,318.23	1,294,624.62	6.76	26.98	20.22	Well opened at 753
P-2	12/9/2019	903	157,318.23	1,294,624.62	6.77	26.98	20.21	
P-2	3/2/2020	1050	157,318.23	1,294,624.62	5.48	26.98	21.50	
P-2	3/2/2020	1219	157,318.23	1,294,624.62	5.47	26.98	21.51	
P-2	6/4/2020	1024	157,318.23	1,294,624.62	5.90	26.98	21.08	
P-3	1/3/2012	732	157,336.05	1,294,639.01	4.10	26.49	22.39	
P-3	1/3/2012	922	157,336.05	1,294,639.01	4.11	26.49	22.38	
P-3	1/3/2012	1040	157,336.05	1,294,639.01	4.11	26.49	22.38	
P-3	1/9/2012	1147	157,336.05	1,294,639.01	4.12	26.49	22.37	
P-3	1/10/2012	1214	157,336.05	1,294,639.01	4.15	26.49	22.34	
P-3	1/10/2012	1337	157,336.05	1,294,639.01	4.15	26.49	22.34	
P-3	1/13/2012	1047	157,336.05	1,294,639.01	4.31	26.49	22.18	
P-3	1/13/2012	1218	157,336.05	1,294,639.01	4.30	26.49	22.19	
P-3	1/13/2012	1324	157,336.05	1,294,639.01	4.23	26.49	22.26	
P-3	1/24/2012	1015	157,336.05	1,294,639.01	3.29	26.49	23.20	
P-3	1/26/2012	848	157,336.05	1,294,639.01	3.32	26.49	23.17	Vented less than 15 minutes before measurement
P-3	1/31/2012	1300	157,336.05	1,294,639.01	3.05	26.49	23.44	
P-3	2/6/2012	751	157,336.05	1,294,639.01	3.47	26.49	23.02	
P-3	2/6/2012	950	157,336.05	1,294,639.01	3.46	26.49	23.03	
P-3	2/6/2012	1102	157,336.05	1,294,639.01	3.46	26.49	23.03	
P-3	2/24/2012	913	157,336.05	1,294,639.01	3.36	26.49	23.13	
P-3	2/24/2012	1017	157,336.05	1,294,639.01	3.29	26.49	23.20	
P-3	2/28/2012	PM	157,336.05	1,294,639.01	3.25	26.49	23.24	WL measured 4 days after inlet valve closed
P-3	3/13/2012	906	157,336.05	1,294,639.01	2.98	26.49	23.51	
P-3	3/13/2012	1106	157,336.05	1,294,639.01	2.98	26.49	23.51	
P-3	3/13/2012	1303	157,336.05	1,294,639.01	2.98	26.49	23.51	
P-3	3/20/2012	911	157,336.05	1,294,639.01	2.99	26.49	23.50	
P-3	3/20/2012	1521	157,336.05	1,294,639.01	3.09	26.49	23.40	
P-3	3/21/2012	903	157,336.05	1,294,639.01	3.06	26.49	23.43	
P-3	3/27/2012	825	157,336.05	1,294,639.01	3.26	26.49	23.23	
P-3	3/27/2012	1622	157,336.05	1,294,639.01	3.22	26.49	23.27	
P-3	4/9/2012	807	157,336.05	1,294,639.01	3.40	26.49	23.09	
P-3	4/9/2012	1104	157,336.05	1,294,639.01	3.40	26.49	23.09	
P-3	4/9/2012	1304	157,336.05	1,294,639.01	3.38	26.49	23.11	
P-3	4/9/2012	1440	157,336.05	1,294,639.01	3.36	26.49	23.13	
P-3	4/26/2012	1354	157,336.05	1,294,639.01	3.33	26.49	23.16	
P-3	5/1/2012	839	157,336.05	1,294,639.01	3.50	26.49	22.99	
P-3	5/4/2012	724	157,336.05	1,294,639.01	3.52	26.49	22.97	
P-3	5/4/2012	945	157,336.05	1,294,639.01	3.53	26.49	22.96	
P-3	5/4/2012	1146	157,336.05	1,294,639.01	3.54	26.49	22.95	
P-3	5/7/2012	711	157,336.05	1,294,639.01	3.76	26.49	22.73	

**Groundwater Elevations
BSB Property, Kent, Washington**

Well	Date	Time	Northing	Easting	Depth to Water	Elevation		Comments
						MP	GW	
P-3	5/7/2012	1057	157,336.05	1,294,639.01	3.73	26.49	22.76	
P-3	5/10/2012	803	157,336.05	1,294,639.01	4.15	26.49	22.34	
P-3	5/10/2012	1319	157,336.05	1,294,639.01	4.13	26.49	22.36	
P-3	5/23/2012	802	157,336.05	1,294,639.01	4.82	26.49	21.67	Likely an incorrect measurement
P-3	5/23/2012	1214	157,336.05	1,294,639.01	3.85	26.49	22.64	
P-3	6/4/2012	740	157,336.05	1,294,639.01	4.26	26.49	22.23	
P-3	6/11/2012	1240	157,336.05	1,294,639.01	4.05	26.49	22.44	
P-3	6/25/2012	722	157,336.05	1,294,639.01	4.04	26.49	22.45	
P-3	6/26/2012	1405	157,336.05	1,294,639.01	4.22	26.49	22.27	
P-3	7/3/2012	732	157,336.05	1,294,639.01	4.68	26.49	21.81	
P-3	7/3/2012	1149	157,336.05	1,294,639.01	4.60	26.49	21.89	
P-3	7/18/2012	922	157,336.05	1,294,639.01	5.38	26.49	21.11	
P-3	7/18/2012	1221	157,336.05	1,294,639.01	5.37	26.49	21.12	
P-3	8/2/2012	819	157,336.05	1,294,639.01	5.57	26.49	20.92	
P-3	8/2/2012	1202	157,336.05	1,294,639.01	5.56	26.49	20.93	
P-3	8/9/2012	903	157,336.05	1,294,639.01	5.83	26.49	20.66	
P-3	8/9/2012	1113	157,336.05	1,294,639.01	5.80	26.49	20.69	
P-3	8/9/2012	1233	157,336.05	1,294,639.01	5.80	26.49	20.69	
P-3	8/20/2012	817	157,336.05	1,294,639.01	6.03	26.49	20.46	
P-3	8/20/2012	1304	157,336.05	1,294,639.01	5.99	26.49	20.50	
P-3	9/19/2012	830	157,336.05	1,294,639.01	6.51	26.49	19.98	
P-3	9/19/2012	951	157,336.05	1,294,639.01	6.90	26.49	19.59	
P-3	9/19/2012	1210	157,336.05	1,294,639.01	6.52	26.49	19.97	
P-3	9/20/2012	1219	157,336.05	1,294,639.01	6.51	26.49	19.98	
P-3	9/24/2012	1536	157,336.05	1,294,639.01	6.51	26.49	19.98	
P-3	10/8/2012	916	157,336.05	1,294,639.01	6.60	26.49	19.89	
P-3	10/8/2012	1053	157,336.05	1,294,639.01	6.60	26.49	19.89	
P-3	10/8/2012	1304	157,336.05	1,294,639.01	6.61	26.49	19.88	
P-3	11/9/2012	843	157,336.05	1,294,639.01	4.49	26.49	22.00	
P-3	11/9/2012	954	157,336.05	1,294,639.01	4.48	26.49	22.01	
P-3	11/9/2012	1128	157,336.05	1,294,639.01	4.48	26.49	22.01	
P-3	12/3/2012	1154	157,336.05	1,294,639.01	3.60	26.49	22.89	
P-3	1/4/2013	825	157,336.05	1,294,639.01	3.98	26.49	22.51	
P-3	1/4/2013	1021	157,336.05	1,294,639.01	3.96	26.49	22.53	
P-3	1/4/2013	1209	157,336.05	1,294,639.01	3.96	26.49	22.53	
P-3	1/18/2013	809	157,336.05	1,294,639.01	4.18	26.49	22.31	
P-3	1/18/2013	1309	157,336.05	1,294,639.01	4.22	26.49	22.27	
P-3	1/21/2013	932	157,336.05	1,294,639.01	4.40	26.49	22.09	
P-3	1/21/2013	1105	157,336.05	1,294,639.01	4.40	26.49	22.09	
P-3	1/21/2013	1606	157,336.05	1,294,639.01	4.38	26.49	22.11	
P-3	1/22/2013	1617	157,336.05	1,294,639.01	4.38	26.49	22.11	
P-3	1/24/2013	847	157,336.05	1,294,639.01	4.36	26.49	22.13	
P-3	1/24/2013	1002	157,336.05	1,294,639.01	4.35	26.49	22.14	
P-3	2/1/2013	749	157,336.05	1,294,639.01	3.65	26.49	22.84	
P-3	2/1/2013	921	157,336.05	1,294,639.01	3.65	26.49	22.84	
P-3	2/1/2013	1033	157,336.05	1,294,639.01	3.60	26.49	22.89	
P-3	3/1/2013	947	157,336.05	1,294,639.01	4.05	26.49	22.44	
P-3	4/5/2013	803	157,336.05	1,294,639.01	4.37	26.49	22.12	
P-3	4/24/2013	752	157,336.05	1,294,639.01	3.75	26.49	22.74	
P-3	4/29/2013	745	157,336.05	1,294,639.01	4.08	26.49	22.41	
P-3	5/3/2013	805	157,336.05	1,294,639.01	4.41	26.49	22.08	
P-3	5/3/2013	1003	157,336.05	1,294,639.01	4.41	26.49	22.08	
P-3	5/3/2013	1103	157,336.05	1,294,639.01	4.41	26.49	22.08	
P-3	5/8/2013	633	157,336.05	1,294,639.01	4.73	26.49	21.76	
P-3	5/14/2013	741	157,336.05	1,294,639.01	4.61	26.49	21.88	
P-3	5/20/2013	817	157,336.05	1,294,639.01	4.99	26.49	21.50	
P-3	6/7/2013	1200	157,336.05	1,294,639.01	5.00	26.49	21.49	
P-3	6/7/2013	1620	157,336.05	1,294,639.01	5.00	26.49	21.49	
P-3	6/11/2013	851	157,336.05	1,294,639.01	5.17	26.49	21.32	
P-3	7/12/2013	754	157,336.05	1,294,639.01	5.65	26.49	20.84	

**Groundwater Elevations
BSB Property, Kent, Washington**

Well	Date	Time	Northing	Easting	Depth to Water	Elevation		Comments
						MP	GW	
P-3	7/12/2013	906	157,336.05	1,294,639.01	5.63	26.49	20.86	
P-3	8/6/2013	846	157,336.05	1,294,639.01	6.20	26.49	20.29	
P-3	8/6/2013	1011	157,336.05	1,294,639.01	6.20	26.49	20.29	
P-3	8/6/2013	1116	157,336.05	1,294,639.01	6.20	26.49	20.29	
P-3	8/16/2013	802	157,336.05	1,294,639.01	6.18	26.49	20.31	
P-3	9/9/2013	NR	157,336.05	1,294,639.01	5.33	26.49	21.16	
P-3	9/9/2013	1121	157,336.05	1,294,639.01	5.34	26.49	21.15	
P-3	9/9/2013	1403	157,336.05	1,294,639.01	5.33	26.49	21.16	
P-3	10/9/2013	1019	157,336.05	1,294,639.01	4.37	26.49	22.12	
P-3	10/11/2013	810	157,336.05	1,294,639.01	4.41	26.49	22.08	
P-3	10/11/2013	930	157,336.05	1,294,639.01	4.41	26.49	22.08	
P-3	10/11/2013	1038	157,336.05	1,294,639.01	4.40	26.49	22.09	
P-3	10/25/2013	1032	157,336.05	1,294,639.01	5.58	26.49	20.91	
P-3	11/8/2013	817	157,336.05	1,294,639.01	4.61	26.49	21.88	
P-3	11/8/2013	1007	157,336.05	1,294,639.01	4.62	26.49	21.87	
P-3	12/6/2013	1102	157,336.05	1,294,639.01	5.11	26.49	21.38	
P-3	12/6/2013	1302	157,336.05	1,294,639.01	5.09	26.49	21.40	
P-3	1/13/2014	819	157,336.05	1,294,639.01	4.21	26.49	22.28	Well cap opened at 0739
P-3	1/13/2014	934	157,336.05	1,294,639.01	4.21	26.49	22.28	
P-3	2/7/2014	1236	157,336.05	1,294,639.01	4.96	26.49	21.53	Well cap removal time not recorded
P-3	2/7/2014	1337	157,336.05	1,294,639.01	5.07	26.49	21.42	
P-3	3/14/2014	903	157,336.05	1,294,639.01	3.13	26.49	23.36	Well cap opened at 605
P-3	3/14/2014	1017	157,336.05	1,294,639.01	3.13	26.49	23.36	
P-3	4/11/2014	841	157,336.05	1,294,639.01	4.00	26.49	22.49	Well cap opened at 0747
P-3	4/11/2014	955	157,336.05	1,294,639.01	4.00	26.49	22.49	
P-3	5/8/2014	850	157,336.05	1,294,639.01	3.45	26.49	23.04	Well cap opened at 0751
P-3	5/8/2014	948	157,336.05	1,294,639.01	3.44	26.49	23.05	
P-3	6/5/2014	904	157,336.05	1,294,639.01	4.90	26.49	21.59	Well cap opened at 0733
P-3	6/5/2014	1105	157,336.05	1,294,639.01	4.90	26.49	21.59	
P-3	7/3/2014	1026	157,336.05	1,294,639.01	5.50	26.49	20.99	Well cap opened at 1022
P-3	7/3/2014	1136	157,336.05	1,294,639.01	5.51	26.49	20.98	
P-3	8/6/2014	628	157,336.05	1,294,639.01	5.99	26.49	20.50	Well cap opened at 532
P-3	8/6/2014	725	157,336.05	1,294,639.01	5.99	26.49	20.50	
P-3	9/4/2014	1012	157,336.05	1,294,639.01	5.34	26.49	21.15	Well cap opened at 0915
P-3	9/4/2014	1110	157,336.05	1,294,639.01	5.34	26.49	21.15	
P-3	10/10/2014	842	157,336.05	1,294,639.01	6.11	26.49	20.38	Well cap opened at 0813
P-3	10/10/2014	1023	157,336.05	1,294,639.01	6.10	26.49	20.39	
P-3	11/13/2014	916	157,336.05	1,294,639.01	4.33	26.49	22.16	Well cap opened at 0916
P-3	11/13/2014	1052	157,336.05	1,294,639.01	4.35	26.49	22.14	
P-3	12/5/2014	833	157,336.05	1,294,639.01	4.34	26.49	22.15	Well cap opened at 0833
P-3	12/5/2014	1134	157,336.05	1,294,639.01	4.33	26.49	22.16	
P-3	1/14/2015	953	157,336.05	1,294,639.01	3.97	26.49	22.52	Well cap opened at 0953
P-3	2/13/2015	1047	157,336.05	1,294,639.01	3.34	26.49	23.15	Time of well cap opening not recorded
P-3	2/13/2015	1222	157,336.05	1,294,639.01	3.29	26.49	23.20	
P-3	3/13/2015	921	157,336.05	1,294,639.01	4.24	26.49	22.25	Well cap opened >1 hour before 1st measurement
P-3	3/13/2015	1102	157,336.05	1,294,639.01	4.22	26.49	22.27	
P-3	4/10/2015	740	157,336.05	1,294,639.01	4.11	26.49	22.38	Well cap opened at 0652
P-3	4/10/2015	842	157,336.05	1,294,639.01	4.12	26.49	22.37	
P-3	5/1/2015	708	157,336.05	1,294,639.01	4.48	26.49	22.01	Well cap opened at 0708
P-3	5/1/2015	816	157,336.05	1,294,639.01	4.47	26.49	22.02	
P-3	6/5/2015	938	157,336.05	1,294,639.01	5.31	26.49	21.18	Well cap opened at 0804
P-3	6/5/2015	1156	157,336.05	1,294,639.01	5.31	26.49	21.18	
P-3	7/2/2015	746	157,336.05	1,294,639.01	6.03	26.49	20.46	Well cap opened at 0710
P-3	7/2/2015	847	157,336.05	1,294,639.01	6.04	26.49	20.45	
P-3	8/7/2015	711	157,336.05	1,294,639.01	6.65	26.49	19.84	Well cap opened at 0649
P-3	8/7/2015	839	157,336.05	1,294,639.01	6.64	26.49	19.85	
P-3	9/4/2015	819	157,336.05	1,294,639.01	5.80	26.49	20.69	Well cap opened at 0716
P-3	9/4/2015	1004	157,336.05	1,294,639.01	5.80	26.49	20.69	
P-3	10/16/2015	923	157,336.05	1,294,639.01	5.51	26.49	20.98	Well cap opened at 0839
P-3	10/16/2015	1027	157,336.05	1,294,639.01	5.51	26.49	20.98	

**Groundwater Elevations
BSB Property, Kent, Washington**

Well	Date	Time	Northing	Easting	Depth to Water	Elevation		Comments
						MP	GW	
P-3	11/6/2015	926	157,336.05	1,294,639.01	4.78	26.49	21.71	Well cap opened at 0826
P-3	11/6/2015	1040	157,336.05	1,294,639.01	4.78	26.49	21.71	
P-3	12/4/2015	858	157,336.05	1,294,639.01	3.91	26.49	22.58	Well cap opened at 0723
P-3	12/4/2015	1023	157,336.05	1,294,639.01	3.91	26.49	22.58	
P-3	1/6/2016	938	157,336.05	1,294,639.01	3.43	26.49	23.06	Well cap opened at 0848
P-3	1/6/2016	1045	157,336.05	1,294,639.01	3.43	26.49	23.06	
P-3	2/5/2016	1208	157,336.05	1,294,639.01	3.01	26.49	23.48	Well cap opened at 1111
P-3	2/5/2016	1310	157,336.05	1,294,639.01	3.01	26.49	23.48	
P-3	3/4/2016	1005	157,336.05	1,294,639.01	2.82	26.49	23.67	Well cap opened at 905
P-3	3/4/2016	1208	157,336.05	1,294,639.01	2.82	26.49	23.67	
P-3	4/1/2016	917	157,336.05	1,294,639.01	3.68	26.49	22.81	Well cap opened at 0711
P-3	4/1/2016	1017	157,336.05	1,294,639.01	3.69	26.49	22.80	
P-3	5/6/2016	1023	157,336.05	1,294,639.01	4.67	26.49	21.82	Well cap opened at 1021
P-3	5/6/2016	1112	157,336.05	1,294,639.01	4.67	26.49	21.82	
P-3	6/2/2016	800	157,336.05	1,294,639.01	4.92	26.49	21.57	Well cap opened at 740
P-3	7/7/2016	708	157,336.05	1,294,639.01	5.29	26.49	21.20	Well cap opened at 632
P-3	8/5/2016	854	157,336.05	1,294,639.01	5.81	26.49	20.68	Well cap opened at 854
P-3	9/26/2016	848	157,336.05	1,294,639.01	6.18	26.49	20.31	Well cap opened at 734
P-3	9/26/2016	1016	157,336.05	1,294,639.01	6.16	26.49	20.33	
P-3	10/14/2016	1002	157,336.05	1,294,639.01	4.48	26.49	22.01	Well cap opened at 0900
P-3	10/14/2016	1053	157,336.05	1,294,639.01	4.46	26.49	22.03	
P-3	11/11/2016	939	157,336.05	1,294,639.01	3.78	26.49	22.71	Well cap opened at 0939
P-3	11/11/2016	1044	157,336.05	1,294,639.01	3.79	26.49	22.70	
P-3	12/2/2016	1056	157,336.05	1,294,639.01	3.74	26.49	22.75	Well cap opened at 0910
P-3	12/2/2016	1306	157,336.05	1,294,639.01	3.69	26.49	22.80	all depth measurments raised ~0.05 ft
P-3	1/13/2017	803	157,336.05	1,294,639.01	4.06	26.49	22.43	
P-3	2/3/2017	901	157,336.05	1,294,639.01	3.80	26.49	22.69	Well cap opened at 0800
P-3	2/3/2017	1001	157,336.05	1,294,639.01	3.80	26.49	22.69	
P-3	3/3/2017	950	157,336.05	1,294,639.01	3.07	26.49	23.42	Well cap opened at 0851
P-3	3/3/2017	956	157,336.05	1,294,639.01	3.08	26.49	23.41	
P-3	4/6/2017	-	157,336.05	1,294,639.01	2.71	26.49	23.78	
P-3	5/4/2017	851	157,336.05	1,294,639.01	3.12	26.49	23.37	Well cap opened at 0734
P-3	5/4/2017	1049	157,336.05	1,294,639.01	3.13	26.49	23.36	
P-3	6/27/2017	744	157,336.05	1,294,639.01	4.81	26.49	21.68	Well cap opened at 0641
P-3	6/27/2017	913	157,336.05	1,294,639.01	4.80	26.49	21.69	
P-3	7/13/2017	-	157,336.05	1,294,639.01	5.28	26.49	21.21	
P-3	9/25/2017	820	157,336.05	1,294,639.01	5.82	26.49	20.67	Well cap opened at 0649
P-3	9/25/2017	933	157,336.05	1,294,639.01	5.82	26.49	20.67	
P-3	10/11/2017	900	157,336.05	1,294,639.01	6.00	26.49	20.49	
P-3	11/6/2017	1000	157,336.05	1,294,639.01	4.26	26.49	22.23	
P-3	12/14/2017	839	157,336.05	1,294,639.01	4.34	26.49	22.15	Well cap opened at 0729
P-3	3/14/2018	833	157,336.05	1,294,639.01	3.60	26.49	22.89	
P-3	6/30/2018	1320	157,336.05	1,294,639.01	5.39	26.49	21.10	
P-3	9/17/2018	935	157,336.05	1,294,639.01	5.61	26.49	20.88	Well opened at 821
P-3	9/17/2018	1137	157,336.05	1,294,639.01	5.61	26.49	20.88	
P-3	12/10/2018	1555	157,336.05	1,294,639.01	4.12	26.49	22.37	Well always open
P-3	3/18/2019	1802	157,336.05	1,294,639.01	3.77	26.49	22.72	
P-3	3/18/2019	1856	157,336.05	1,294,639.01	3.88	26.49	22.61	
P-3	3/18/2019	1902	157,336.05	1,294,639.01	3.89	26.49	22.60	Well always open
P-3	6/21/2019	1008	157,336.05	1,294,639.01	4.80	26.49	21.69	Well always open
P-3	9/3/2019	1238	157,336.05	1,294,639.01	6.14	26.49	20.35	Well always open
P-3	12/9/2019	825	157,336.05	1,294,639.01	4.65	26.49	21.84	Well opened at 753
P-3	12/9/2019	902	157,336.05	1,294,639.01	4.67	26.49	21.82	
P-3	3/2/2020	1048	157,336.05	1,294,639.01	3.56	26.49	22.93	
P-3	3/2/2020	1215	157,336.05	1,294,639.01	3.57	26.49	22.92	
P-3	6/4/2020	1023	157,336.05	1,294,639.01	4.28	26.49	22.21	
P-4	1/3/2012	734	157,333.17	1,294,641.75	5.11	26.44	21.33	
P-4	1/3/2012	923	157,333.17	1,294,641.75	5.11	26.44	21.33	
P-4	1/3/2012	1041	157,333.17	1,294,641.75	5.11	26.44	21.33	

**Groundwater Elevations
BSB Property, Kent, Washington**

Well	Date	Time	Northing	Easting	Depth to Water	Elevation		Comments
						MP	GW	
P-4	1/9/2012	1149	157,333.17	1,294,641.75	4.95	26.44	21.49	
P-4	1/10/2012	1215	157,333.17	1,294,641.75	5.06	26.44	21.38	
P-4	1/10/2012	1338	157,333.17	1,294,641.75	5.05	26.44	21.39	
P-4	1/13/2012	1049	157,333.17	1,294,641.75	5.02	26.44	21.42	
P-4	1/13/2012	1219	157,333.17	1,294,641.75	5.00	26.44	21.44	
P-4	1/13/2012	1325	157,333.17	1,294,641.75	4.99	26.44	21.45	
P-4	1/24/2012	1015	157,333.17	1,294,641.75	4.19	26.44	22.25	
P-4	1/26/2012	849	157,333.17	1,294,641.75	4.33	26.44	22.11	Vented less than 15 minutes before measurement
P-4	1/31/2012	1300	157,333.17	1,294,641.75	4.02	26.44	22.42	
P-4	2/6/2012	750	157,333.17	1,294,641.75	4.17	26.44	22.27	
P-4	2/6/2012	948	157,333.17	1,294,641.75	4.17	26.44	22.27	
P-4	2/6/2012	1103	157,333.17	1,294,641.75	4.17	26.44	22.27	
P-4	2/24/2012	912	157,333.17	1,294,641.75	4.08	26.44	22.36	
P-4	2/24/2012	1018	157,333.17	1,294,641.75	4.03	26.44	22.41	
P-4	2/28/2012	PM	157,333.17	1,294,641.75	3.94	26.44	22.50	WL measured 4 days after inlet valve closed
P-4	3/13/2012	907	157,333.17	1,294,641.75	3.88	26.44	22.56	
P-4	3/13/2012	1107	157,333.17	1,294,641.75	3.90	26.44	22.54	
P-4	3/13/2012	1305	157,333.17	1,294,641.75	3.91	26.44	22.53	
P-4	3/20/2012	912	157,333.17	1,294,641.75	3.81	26.44	22.63	
P-4	3/20/2012	1521	157,333.17	1,294,641.75	3.91	26.44	22.53	
P-4	3/21/2012	903	157,333.17	1,294,641.75	4.01	26.44	22.43	
P-4	3/27/2012	824	157,333.17	1,294,641.75	4.07	26.44	22.37	
P-4	3/27/2012	1623	157,333.17	1,294,641.75	3.98	26.44	22.46	
P-4	4/9/2012	806	157,333.17	1,294,641.75	4.17	26.44	22.27	
P-4	4/9/2012	1103	157,333.17	1,294,641.75	4.15	26.44	22.29	
P-4	4/9/2012	1305	157,333.17	1,294,641.75	4.13	26.44	22.31	
P-4	4/9/2012	1441	157,333.17	1,294,641.75	4.12	26.44	22.32	
P-4	4/26/2012	1354	157,333.17	1,294,641.75	4.24	26.44	22.20	
P-4	5/1/2012	840	157,333.17	1,294,641.75	4.37	26.44	22.07	
P-4	5/4/2012	722	157,333.17	1,294,641.75	4.59	26.44	21.85	
P-4	5/4/2012	946	157,333.17	1,294,641.75	4.60	26.44	21.84	
P-4	5/4/2012	1147	157,333.17	1,294,641.75	4.61	26.44	21.83	
P-4	5/7/2012	710	157,333.17	1,294,641.75	4.69	26.44	21.75	
P-4	5/7/2012	1056	157,333.17	1,294,641.75	4.65	26.44	21.79	
P-4	5/10/2012	807	157,324.11	1,294,619.47	4.92	26.44	21.52	
P-4	5/10/2012	1320	157,324.11	1,294,619.47	4.90	26.44	21.54	
P-4	5/23/2012	803	157,324.11	1,294,619.47	4.83	26.44	21.61	
P-4	5/23/2012	1213	157,324.11	1,294,619.47	4.83	26.44	21.61	
P-4	6/4/2012	741	157,324.11	1,294,619.47	4.99	26.44	21.45	
P-4	6/11/2012	1241	157,324.11	1,294,619.47	4.93	26.44	21.51	
P-4	6/25/2012	723	157,324.11	1,294,619.47	5.02	26.44	21.42	
P-4	6/26/2012	1405	157,324.11	1,294,619.47	5.13	26.44	21.31	
P-4	7/3/2012	733	157,324.11	1,294,619.47	5.34	26.44	21.10	
P-4	7/3/2012	1150	157,324.11	1,294,619.47	5.37	26.44	21.07	
P-4	7/18/2012	923	157,324.11	1,294,619.47	5.79	26.44	20.65	
P-4	7/18/2012	1220	157,324.11	1,294,619.47	5.78	26.44	20.66	
P-4	8/2/2012	820	157,324.11	1,294,619.47	5.99	26.44	20.45	
P-4	8/2/2012	1203	157,324.11	1,294,619.47	5.98	26.44	20.46	
P-4	8/9/2012	902	157,324.11	1,294,619.47	6.19	26.44	20.25	
P-4	8/9/2012	1112	157,324.11	1,294,619.47	6.13	26.44	20.31	
P-4	8/9/2012	1234	157,324.11	1,294,619.47	6.13	26.44	20.31	
P-4	8/20/2012	818	157,324.11	1,294,619.47	6.34	26.44	20.10	
P-4	8/20/2012	1305	157,324.11	1,294,619.47	6.33	26.44	20.11	
P-4	9/14/2012	1537	157,324.11	1,294,619.47	6.71	26.44	19.73	
P-4	9/19/2012	831	157,324.11	1,294,619.47	6.43	26.44	20.01	
P-4	9/19/2012	1211	157,324.11	1,294,619.47	6.73	26.44	19.71	
P-4	9/20/2012	1220	157,324.11	1,294,619.47	6.70	26.44	19.74	
P-4	10/8/2012	920	157,324.11	1,294,619.47	6.80	26.44	19.64	
P-4	10/8/2012	1055	157,324.11	1,294,619.47	6.80	26.44	19.64	

**Groundwater Elevations
BSB Property, Kent, Washington**

Well	Date	Time	Northing	Easting	Depth to Water	Elevation		Comments
						MP	GW	
P-4	10/8/2012	1306	157,324.11	1,294,619.47	6.80	26.44	19.64	
P-4	11/9/2012	845	157,324.11	1,294,619.47	5.33	26.44	21.11	
P-4	11/9/2012	955	157,324.11	1,294,619.47	5.32	26.44	21.12	
P-4	11/9/2012	1130	157,324.11	1,294,619.47	5.32	26.44	21.12	
P-4	12/3/2012	1154	157,324.11	1,294,619.47	4.68	26.44	21.76	
P-4	1/4/2013	826	157,324.11	1,294,619.47	4.76	26.44	21.68	
P-4	1/4/2013	1020	157,324.11	1,294,619.47	4.77	26.44	21.67	
P-4	1/4/2013	1210	157,324.11	1,294,619.47	4.77	26.44	21.67	
P-4	1/18/2013	810	157,324.11	1,294,619.47	4.73	26.44	21.71	
P-4	1/18/2013	1310	157,324.11	1,294,619.47	4.77	26.44	21.67	
P-4	1/21/2013	933	157,324.11	1,294,619.47	4.89	26.44	21.55	
P-4	1/21/2013	1106	157,324.11	1,294,619.47	4.89	26.44	21.55	
P-4	1/21/2013	1607	157,324.11	1,294,619.47	4.86	26.44	21.58	
P-4	1/22/2013	1618	157,324.11	1,294,619.47	4.83	26.44	21.61	
P-4	1/24/2013	848	157,324.11	1,294,619.47	4.99	26.44	21.45	
P-4	1/24/2013	1001	157,324.11	1,294,619.47	4.98	26.44	21.46	
P-4	2/1/2013	750	157,324.11	1,294,619.47	4.62	26.44	21.82	
P-4	2/1/2013	922	157,324.11	1,294,619.47	4.61	26.44	21.83	
P-4	2/1/2013	1034	157,324.11	1,294,619.47	4.61	26.44	21.83	
P-4	3/1/2013	940	157,324.11	1,294,619.47	5.01	26.44	21.43	
P-4	4/5/2013	804	157,324.11	1,294,619.47	5.15	26.44	21.29	
P-4	4/24/2013	753	157,324.11	1,294,619.47	4.55	26.44	21.89	
P-4	4/29/2013	746	157,324.11	1,294,619.47	4.70	26.44	21.74	
P-4	5/3/2013	804	157,324.11	1,294,619.47	4.98	26.44	21.46	
P-4	5/3/2013	1000	157,324.11	1,294,619.47	4.98	26.44	21.46	
P-4	5/3/2013	1104	157,324.11	1,294,619.47	4.98	26.44	21.46	
P-4	5/8/2013	634	157,324.11	1,294,619.47	5.18	26.44	21.26	
P-4	5/14/2013	740	157,324.11	1,294,619.47	5.30	26.44	21.14	
P-4	5/20/2013	818	157,324.11	1,294,619.47	5.44	26.44	21.00	
P-4	6/7/2013	1200	157,324.11	1,294,619.47	5.56	26.44	20.88	
P-4	6/7/2013	1620	157,324.11	1,294,619.47	5.56	26.44	20.88	
P-4	6/11/2013	850	157,324.11	1,294,619.47	5.65	26.44	20.79	
P-4	7/12/2013	752	157,324.11	1,294,619.47	6.00	26.44	20.44	
P-4	7/12/2013	907	157,324.11	1,294,619.47	6.00	26.44	20.44	
P-4	8/6/2013	845	157,324.11	1,294,619.47	6.49	26.44	19.95	
P-4	8/6/2013	1010	157,324.11	1,294,619.47	6.50	26.44	19.94	
P-4	8/6/2013	1115	157,324.11	1,294,619.47	6.49	26.44	19.95	
P-4	8/16/2013	803	157,324.11	1,294,619.47	6.57	26.44	19.87	
P-4	9/9/2013	NR	157,324.11	1,294,619.47	6.09	26.44	20.35	
P-4	9/9/2013	1122	157,324.11	1,294,619.47	6.09	26.44	20.35	
P-4	9/9/2013	1404	157,324.11	1,294,619.47	6.06	26.44	20.38	
P-4	10/9/2013	1020	157,324.11	1,294,619.47	5.31	26.44	21.13	
P-4	10/11/2013	808	157,324.11	1,294,619.47	5.35	26.44	21.09	
P-4	10/11/2013	931	157,324.11	1,294,619.47	5.35	26.44	21.09	
P-4	10/11/2013	1039	157,324.11	1,294,619.47	5.35	26.44	21.09	
P-4	10/25/2013	1033	157,324.11	1,294,619.47	6.06	26.44	20.38	
P-4	11/8/2013	818	157,324.11	1,294,619.47	5.63	26.44	20.81	
P-4	11/8/2013	1008	157,324.11	1,294,619.47	5.63	26.44	20.81	
P-4	12/6/2013	1103	157,324.11	1,294,619.47	5.69	26.44	20.75	
P-4	12/6/2013	1303	157,324.11	1,294,619.47	5.67	26.44	20.77	
P-4	1/13/2014	820	157,324.11	1,294,619.47	5.29	26.44	21.15	Well cap opened at 0740
P-4	1/13/2014	935	157,324.11	1,294,619.47	5.30	26.44	21.14	
P-4	2/7/2014	1237	157,324.11	1,294,619.47	5.56	26.44	20.88	Well cap removal time not recorded
P-4	2/7/2014	1335	157,324.11	1,294,619.47	5.47	26.44	20.97	
P-4	3/14/2014	902	157,324.11	1,294,619.47	4.00	26.44	22.44	Well cap opened at 606
P-4	3/14/2014	1016	157,324.11	1,294,619.47	4.01	26.44	22.43	
P-4	4/11/2014	842	157,324.11	1,294,619.47	4.67	26.44	21.77	Well cap opened at 606
P-4	4/11/2014	956	157,324.11	1,294,619.47	4.67	26.44	21.77	
P-4	5/8/2014	851	157,324.11	1,294,619.47	4.27	26.44	22.17	Well cap opened at 0751
P-4	5/8/2014	949	157,324.11	1,294,619.47	4.25	26.44	22.19	

**Groundwater Elevations
BSB Property, Kent, Washington**

Well	Date	Time	Northing	Easting	Depth to Water	Elevation		Comments
						MP	GW	
P-4	6/5/2014	905	157,324.11	1,294,619.47	5.35	26.44	21.09	Well cap opened at 0733
P-4	6/5/2014	1106	157,324.11	1,294,619.47	5.34	26.44	21.10	
P-4	7/3/2014	1025	157,324.11	1,294,619.47	5.92	26.44	20.52	Well cap opened at 1022
P-4	7/3/2014	1138	157,324.11	1,294,619.47	5.92	26.44	20.52	
P-4	8/6/2014	629	157,324.11	1,294,619.47	6.31	26.44	20.13	Well cap opened at 532
P-4	8/6/2014	725	157,324.11	1,294,619.47	6.32	26.44	20.12	
P-4	9/4/2014	1012	157,324.11	1,294,619.47	6.29	26.44	20.15	Well cap opened at 0915
P-4	9/4/2014	1111	157,324.11	1,294,619.47	6.28	26.44	20.16	
P-4	10/10/2014	842	157,324.11	1,294,619.47	6.50	26.44	19.94	Well cap opened at 0813
P-4	10/10/2014	1024	157,324.11	1,294,619.47	6.50	26.44	19.94	
P-4	11/13/2014	915	157,324.11	1,294,619.47	5.10	26.44	21.34	Well cap opened at 0915
P-4	11/13/2014	1051	157,324.11	1,294,619.47	5.10	26.44	21.34	
P-4	12/5/2014	834	157,324.11	1,294,619.47	4.98	26.44	21.46	Well cap opened at 0834
P-4	12/5/2014	1135	157,324.11	1,294,619.47	4.99	26.44	21.45	
P-4	1/14/2015	955	157,324.11	1,294,619.47	4.67	26.44	21.77	Well cap opened at 0954
P-4	2/13/2015	1048	157,324.11	1,294,619.47	4.11	26.44	22.33	Time of well cap opening not recorded
P-4	2/13/2015	1223	157,324.11	1,294,619.47	4.06	26.44	22.38	
P-4	3/13/2015	920	157,324.11	1,294,619.47	4.82	26.44	21.62	Well cap opened >1 hour before 1st measurement
P-4	3/13/2015	1103	157,324.11	1,294,619.47	4.80	26.44	21.64	
P-4	4/10/2015	741	157,324.11	1,294,619.47	4.63	26.44	21.81	Well cap opened at 0652
P-4	4/10/2015	843	157,324.11	1,294,619.47	4.64	26.44	21.80	
P-4	5/1/2015	708	157,324.11	1,294,619.47	5.02	26.44	21.42	Well cap opened at 0708
P-4	5/1/2015	816	157,324.11	1,294,619.47	5.03	26.44	21.41	
P-4	6/5/2015	939	157,324.11	1,294,619.47	5.73	26.44	20.71	Well cap opened at 0805
P-4	6/5/2015	1157	157,324.11	1,294,619.47	5.73	26.44	20.71	
P-4	7/2/2015	747	157,324.11	1,294,619.47	6.23	26.44	20.21	Well cap opened at 0711
P-4	7/2/2015	848	157,324.11	1,294,619.47	6.23	26.44	20.21	
P-4	8/7/2015	712	157,324.11	1,294,619.47	6.78	26.44	19.66	Well cap opened at 0649
P-4	8/7/2015	839	157,324.11	1,294,619.47	6.77	26.44	19.67	
P-4	9/4/2015	819	157,324.11	1,294,619.47	6.49	26.44	19.95	Well cap opened at 0716
P-4	9/4/2015	1004	157,324.11	1,294,619.47	6.50	26.44	19.94	
P-4	10/16/2015	922	157,324.11	1,294,619.47	6.17	26.44	20.27	Well cap opened at 0839
P-4	10/16/2015	1027	157,324.11	1,294,619.47	6.18	26.44	20.26	
P-4	11/6/2015	927	157,324.11	1,294,619.47	5.74	26.44	20.70	Well cap opened at 0827
P-4	11/6/2015	1040	157,324.11	1,294,619.47	5.74	26.44	20.70	
P-4	12/4/2015	858	157,324.11	1,294,619.47	4.80	26.44	21.64	Well cap opened at 0723
P-4	12/4/2015	1023	157,324.11	1,294,619.47	4.80	26.44	21.64	
P-4	1/6/2016	937	157,324.11	1,294,619.47	4.15	26.44	22.29	Well cap opened at 0848
P-4	1/6/2016	1046	157,324.11	1,294,619.47	4.15	26.44	22.29	
P-4	2/5/2016	1208	157,324.11	1,294,619.47	3.83	26.44	22.61	Well cap opened at 1111
P-4	2/5/2016	1310	157,324.11	1,294,619.47	3.83	26.44	22.61	
P-4	3/4/2016	1006	157,324.11	1,294,619.47	3.61	26.44	22.83	Well cap opened at 0905
P-4	3/4/2016	1208	157,324.11	1,294,619.47	3.62	26.44	22.82	
P-4	4/1/2016	916	157,324.11	1,294,619.47	4.23	26.44	22.21	Well cap opened at 0711
P-4	4/1/2016	1015	157,324.11	1,294,619.47	4.24	26.44	22.20	
P-4	5/6/2016	1023	157,324.11	1,294,619.47	5.08	26.44	21.36	Well cap opened at 1021
P-4	5/6/2016	1113	157,324.11	1,294,619.47	5.08	26.44	21.36	
P-4	6/2/2016	801	157,324.11	1,294,619.47	5.43	26.44	21.01	Well cap opened at 740
P-4	7/7/2016	707	157,324.11	1,294,619.47	5.70	26.44	20.74	Well cap opened at 632
P-4	8/5/2016	855	157,324.11	1,294,619.47	6.10	26.44	20.34	Well cap opened at 855
P-4	9/26/2016	849	157,324.11	1,294,619.47	6.52	26.44	19.92	Well cap opened at 734
P-4	9/26/2016	1016	157,324.11	1,294,619.47	6.51	26.44	19.93	
P-4	10/14/2016	1002	157,324.11	1,294,619.47	5.56	26.44	20.88	Well cap opened at 0900
P-4	10/14/2016	1053	157,324.11	1,294,619.47	5.55	26.44	20.89	
P-4	11/11/2016	940	157,324.11	1,294,619.47	4.64	26.44	21.80	Well cap opened at 0940
P-4	11/11/2016	1045	157,324.11	1,294,619.47	4.64	26.44	21.80	
P-4	12/2/2016	1056	157,324.11	1,294,619.47	4.62	26.44	21.82	Well cap opened at 0910
P-4	12/2/2016	1306	157,324.11	1,294,619.47	4.58	26.44	21.86	all depth measurments raised ~0.05 ft
P-4	1/13/2017	802	157,324.11	1,294,619.47	4.80	26.44	21.64	
P-4	2/3/2017	901	157,324.11	1,294,619.47	4.36	26.44	22.08	Well cap opened at 0800

**Groundwater Elevations
BSB Property, Kent, Washington**

Well	Date	Time	Northing	Easting	Depth to Water	Elevation		Comments
						MP	GW	
P-4	2/3/2017	1001	157,324.11	1,294,619.47	4.37	26.44	22.07	
P-4	3/3/2017	950	157,324.11	1,294,619.47	3.75	26.44	22.69	Well cap opened at 0851
P-4	3/3/2017	956	157,324.11	1,294,619.47	3.76	26.44	22.68	
P-4	4/6/2017	-	157,324.11	1,294,619.47	3.58	26.44	22.86	
P-4	5/4/2017	852	157,324.11	1,294,619.47	3.91	26.44	22.53	Well cap opened at 0734
P-4	5/4/2017	1050	157,324.11	1,294,619.47	3.91	26.44	22.53	
P-4	6/27/2017	745	157,324.11	1,294,619.47	5.36	26.44	21.08	Well cap opened at 0641
P-4	6/27/2017	914	157,324.11	1,294,619.47	5.34	26.44	21.10	
P-4	7/13/2017	-	157,324.11	1,294,619.47	5.52	26.44	20.92	
P-4	9/25/2017	820	157,324.11	1,294,619.47	6.07	26.44	20.37	Well cap opened at 0649
P-4	9/25/2017	933	157,324.11	1,294,619.47	6.07	26.44	20.37	
P-4	10/11/2017	900	157,324.11	1,294,619.47	6.37	26.44	20.07	
P-4	11/6/2017	1000	157,324.11	1,294,619.47	5.38	26.44	21.06	
P-4	12/14/2017	839	157,324.11	1,294,619.47	4.80	26.44	21.64	Well cap opened at 0729
P-4	3/14/2018	834	157,324.11	1,294,619.47	4.41	26.44	22.03	
P-4	6/30/2018	1322	157,324.11	1,294,619.47	5.70	26.44	20.74	
P-4	9/17/2018	935	157,324.11	1,294,619.47	6.37	26.44	20.07	Well opened at 821
P-4	9/17/2018	1137	157,324.11	1,294,619.47	6.38	26.44	20.06	
P-4	12/10/2018	1558	157,324.11	1,294,619.47	5.21	26.44	21.23	Well always open
P-4	3/18/2019	1803	157,324.11	1,294,619.47	4.55	26.44	21.89	
P-4	3/18/2019	1857	157,324.11	1,294,619.47	4.57	26.44	21.87	Well always open
P-4	6/21/2019	1010	157,324.11	1,294,619.47	5.63	26.44	20.81	Well always open
P-4	9/3/2019	1238	157,324.11	1,294,619.47	6.43	26.44	20.01	Well always open
P-4	12/9/2019	824	157,324.11	1,294,619.47	5.59	26.44	20.85	Well opened at 753
P-4	12/9/2019	901	157,324.11	1,294,619.47	5.60	26.44	20.84	
P-4	3/2/2020	1047	157,324.11	1,294,619.47	4.35	26.44	22.09	
P-4	3/2/2020	1216	157,324.11	1,294,619.47	4.35	26.44	22.09	
P-4	6/4/2020	1022	157,324.11	1,294,619.47	5.09	26.44	21.35	
P-5	1/3/2012	746	157,337.90	1,294,489.50	2.82	28.36	25.54	
P-5	1/3/2012	931	157,337.90	1,294,489.50	2.50	28.36	25.86	
P-5	1/3/2012	1049	157,337.90	1,294,489.50	2.50	28.36	25.86	
P-5	1/9/2012	1135	157,337.90	1,294,489.50	4.02	28.36	24.34	
P-5	1/10/2012	1159	157,337.90	1,294,489.50	4.66	28.36	23.70	
P-5	1/10/2012	1325	157,337.90	1,294,489.50	4.69	28.36	23.67	
P-5	1/13/2012	1118	157,337.90	1,294,489.50	5.02	28.36	23.34	
P-5	1/13/2012	1240	157,337.90	1,294,489.50	5.28	28.36	23.08	
P-5	1/13/2012	1356	157,337.90	1,294,489.50	5.26	28.36	23.10	
P-5	1/26/2012	935	157,337.90	1,294,489.50	4.40	28.36	23.96	Vented less than 15 minutes before measurement
P-5	1/31/2012	1300	157,337.90	1,294,489.50	4.00	28.36	24.36	
P-5	2/6/2012	846	157,337.90	1,294,489.50	4.95	28.36	23.41	
P-5	2/6/2012	1024	157,337.90	1,294,489.50	4.99	28.36	23.37	
P-5	2/6/2012	1209	157,337.90	1,294,489.50	5.00	28.36	23.36	
P-5	2/24/2012	942	157,337.90	1,294,489.50	5.93	28.36	22.43	
P-5	2/24/2012	1054	157,337.90	1,294,489.50	5.83	28.36	22.53	
P-5	3/13/2012	1013	157,337.90	1,294,489.50	3.69	28.36	24.67	
P-5	3/13/2012	1156	157,337.90	1,294,489.50	3.60	28.36	24.76	
P-5	3/13/2012	1410	157,337.90	1,294,489.50	3.59	28.36	24.77	
P-5	3/20/2012	910	157,337.90	1,294,489.50	2.30	28.36	26.06	
P-5	3/20/2012	1527	157,337.90	1,294,489.50	1.99	28.36	26.37	
P-5	3/21/2012	849	157,337.90	1,294,489.50	1.98	28.36	26.38	
P-5	3/27/2012	855	157,337.90	1,294,489.50	1.86	28.36	26.50	
P-5	3/27/2012	1550	157,337.90	1,294,489.50	1.83	28.36	26.53	
P-5	4/9/2012	930	157,337.90	1,294,489.50	1.97	28.36	26.39	
P-5	4/9/2012	1138	157,337.90	1,294,489.50	2.00	28.36	26.36	
P-5	4/9/2012	1349	157,337.90	1,294,489.50	2.00	28.36	26.36	
P-5	4/26/2012	1519	157,337.90	1,294,489.50	3.71	28.36	24.65	
P-5	5/4/2012	850	157,337.90	1,294,489.50	4.22	28.36	24.14	
P-5	5/4/2012	1101	157,337.90	1,294,489.50	4.50	28.36	23.86	
P-5	5/4/2012	1245	157,337.90	1,294,489.50	4.50	28.36	23.86	

**Groundwater Elevations
BSB Property, Kent, Washington**

Well	Date	Time	Northing	Easting	Depth to Water	Elevation		Comments
						MP	GW	
P-5	5/7/2012	736	157,337.90	1,294,489.50	4.53	28.36	23.83	
P-5	5/7/2012	1129	157,337.90	1,294,489.50	4.51	28.36	23.85	
P-5	5/10/2012	848	157,337.90	1,294,489.50	4.97	28.36	23.39	
P-5	5/10/2012	1256	157,337.90	1,294,489.50	4.99	28.36	23.37	
P-5	5/23/2012	755	157,337.90	1,294,489.50	6.04	28.36	22.32	
P-5	6/11/2012	1135	157,337.90	1,294,489.50	6.52	28.36	21.84	
P-5	6/25/2012	749	157,337.90	1,294,489.50	6.71	28.36	21.65	
P-5	6/26/2012	1400	157,337.90	1,294,489.50	6.36	28.36	22.00	
P-5	7/3/2012	811	157,337.90	1,294,489.50	6.92	28.36	21.44	
P-5	7/3/2012	1215	157,337.90	1,294,489.50	7.15	28.36	21.21	
P-5	7/18/2012	822	157,337.90	1,294,489.50	7.36	28.36	21.00	
P-5	7/18/2012	1125	157,337.90	1,294,489.50	7.54	28.36	20.82	
P-5	8/2/2012	802	157,337.90	1,294,489.50	7.58	28.36	20.78	
P-5	8/2/2012	1145	157,337.90	1,294,489.50	7.75	28.36	20.61	
P-5	8/9/2012	1007	157,337.90	1,294,489.50	7.85	28.36	20.51	
P-5	8/9/2012	1158	157,337.90	1,294,489.50	7.90	28.36	20.46	
P-5	8/9/2012	1323	157,337.90	1,294,489.50	7.90	28.36	20.46	
P-5	8/20/2012	847	157,337.90	1,294,489.50	7.90	28.36	20.46	
P-5	8/20/2012	1233	157,337.90	1,294,489.50	7.88	28.36	20.48	
P-5	9/19/2012	919	157,337.90	1,294,489.50	8.04	28.36	20.32	
P-5	9/19/2012	1055	157,337.90	1,294,489.50	8.21	28.36	20.15	
P-5	9/19/2012	1205	157,337.90	1,294,489.50	8.20	28.36	20.16	
P-5	10/8/2012	955	157,337.90	1,294,489.50	7.90	28.36	20.46	
P-5	10/8/2012	1200	157,337.90	1,294,489.50	7.94	28.36	20.42	
P-5	10/8/2012	1404	157,337.90	1,294,489.50	7.93	28.36	20.43	
P-5	11/9/2012	941	157,337.90	1,294,489.50	6.10	28.36	22.26	
P-5	11/9/2012	1059	157,337.90	1,294,489.50	5.75	28.36	22.61	
P-5	11/9/2012	1231	157,337.90	1,294,489.50	5.76	28.36	22.60	
P-5	12/3/2012	1340	157,337.90	1,294,489.50	3.91	28.36	24.45	
P-5	12/3/2012	1530	157,337.90	1,294,489.50	3.88	28.36	24.48	
P-5	1/4/2013	940	157,337.90	1,294,489.50	3.20	28.36	25.16	
P-5	1/4/2013	1132	157,337.90	1,294,489.50	3.01	28.36	25.35	
P-5	1/4/2013	1341	157,337.90	1,294,489.50	3.02	28.36	25.34	
P-5	1/24/2013	1011	157,337.90	1,294,489.50	4.58	28.36	23.78	
P-5	2/1/2013	733	157,337.90	1,294,489.50	4.30	28.36	24.06	
P-5	2/1/2013	1006	157,337.90	1,294,489.50	3.25	28.36	25.11	
P-5	2/1/2013	1108	157,337.90	1,294,489.50	3.25	28.36	25.11	
P-5	3/1/2013	1035	157,337.90	1,294,489.50	5.30	28.36	23.06	
P-5	3/1/2013	1210	157,337.90	1,294,489.50	5.28	28.36	23.08	
P-5	4/5/2013	910	157,337.90	1,294,489.50	6.55	28.36	21.81	
P-5	4/5/2013	1030	157,337.90	1,294,489.50	6.53	28.36	21.83	
P-5	5/3/2013	850	157,337.90	1,294,489.50	6.29	28.36	22.07	
P-5	5/3/2013	1042	157,337.90	1,294,489.50	5.78	28.36	22.58	
P-5	5/3/2013	1146	157,337.90	1,294,489.50	5.77	28.36	22.59	
P-5	5/14/2013	1028	157,337.90	1,294,489.50	5.92	28.36	22.44	
P-5	6/7/2013	1109	157,337.90	1,294,489.50	5.66	28.36	22.70	
P-5	6/7/2013	1250	157,337.90	1,294,489.50	5.66	28.36	22.70	
P-5	7/12/2013	840	157,337.90	1,294,489.50	7.13	28.36	21.23	
P-5	7/12/2013	950	157,337.90	1,294,489.50	7.14	28.36	21.22	
P-5	8/6/2013	942	157,337.90	1,294,489.50	7.25	28.36	21.11	
P-5	8/6/2013	1056	157,337.90	1,294,489.50	7.27	28.36	21.09	
P-5	8/6/2013	1214	157,337.90	1,294,489.50	7.27	28.36	21.09	
P-5	9/9/2013	946	157,337.90	1,294,489.50	7.74	28.36	20.62	
P-5	9/9/2013	1228	157,337.90	1,294,489.50	7.88	28.36	20.48	
P-5	9/9/2013	1509	157,337.90	1,294,489.50	7.85	28.36	20.51	
P-5	10/11/2013	918	157,337.90	1,294,489.50	7.49	28.36	20.87	
P-5	10/11/2013	1008	157,337.90	1,294,489.50	7.46	28.36	20.90	
P-5	10/11/2013	1121	157,337.90	1,294,489.50	7.45	28.36	20.91	
P-5	11/8/2013	803	157,337.90	1,294,489.50	7.30	28.36	21.06	
P-5	11/8/2013	927	157,337.90	1,294,489.50	7.20	28.36	21.16	

**Groundwater Elevations
BSB Property, Kent, Washington**

Well	Date	Time	Northing	Easting	Depth to Water	Elevation		Comments
						MP	GW	
P-5	12/6/2013	1128	157,337.90	1,294,489.50	6.81	28.36	21.55	
P-5	12/6/2013	1400	157,337.90	1,294,489.50	6.81	28.36	21.55	
P-5	1/13/2014	911	157,337.90	1,294,489.50	5.74	28.36	22.62	Well cap opened at 0810
P-5	1/13/2014	1017	157,337.90	1,294,489.50	5.75	28.36	22.61	
P-5	2/7/2014	1327	157,337.90	1,294,489.50	6.31	28.36	22.05	Well cap opened at 1206
P-5	2/7/2014	1356	157,337.90	1,294,489.50	6.31	28.36	22.05	
P-5	3/14/2014	958	157,337.90	1,294,489.50	3.68	28.36	24.68	Well cap opened at 650
P-5	3/14/2014	1128	157,337.90	1,294,489.50	3.72	28.36	24.64	
P-5	4/11/2014	922	157,337.90	1,294,489.50	3.77	28.36	24.59	Well cap opened at 0809
P-5	4/11/2014	1027	157,337.90	1,294,489.50	3.76	28.36	24.60	
P-5	5/8/2014	855	157,337.90	1,294,489.50	3.01	28.36	25.35	Well cap opened at 0756
P-5	5/8/2014	953	157,337.90	1,294,489.50	2.29	28.36	26.07	
P-5	6/5/2014	1005	157,337.90	1,294,489.50	4.50	28.36	23.86	Well cap opened at 0735
P-5	6/5/2014	1152	157,337.90	1,294,489.50	4.49	28.36	23.87	
P-5	7/3/2014	1104	157,337.90	1,294,489.50	6.95	28.36	21.41	Well cap opened at 1016
P-5	7/3/2014	1209	157,337.90	1,294,489.50	6.96	28.36	21.40	
P-5	8/6/2014	634	157,337.90	1,294,489.50	7.76	28.36	20.60	Well cap opened at 536
P-5	8/6/2014	729	157,337.90	1,294,489.50	7.76	28.36	20.60	
P-5	9/4/2014	1022	157,337.90	1,294,489.50	8.12	28.36	20.24	Well cap opened at 0920
P-5	9/4/2014	1116	157,337.90	1,294,489.50	8.12	28.36	20.24	
P-5	10/10/2014	915	157,337.90	1,294,489.50	8.28	28.36	20.08	Well cap opened at 0826
P-5	10/10/2014	1034	157,337.90	1,294,489.50	8.27	28.36	20.09	
P-5	11/13/2014	932	157,337.90	1,294,489.50	7.20	28.36	21.16	Well cap opened at 0930
P-5	11/13/2014	1056	157,337.90	1,294,489.50	7.15	28.36	21.21	
P-5	11/13/2014	1150	157,337.90	1,294,489.50	7.16	28.36	21.20	
P-5	12/5/2014	916	157,337.90	1,294,489.50	7.19	28.36	21.17	Well cap opened at 0916
P-5	12/5/2014	1142	157,337.90	1,294,489.50	7.18	28.36	21.18	
P-5	1/14/2015	825	157,337.90	1,294,489.50	6.94	28.36	21.42	Well cap opened at 0823; well cap submerged
P-5	1/14/2015	922	157,337.90	1,294,489.50	6.84	28.36	21.52	
P-5	1/14/2015	1010	157,337.90	1,294,489.50	6.86	28.36	21.50	
P-5	2/13/2015	1052	157,337.90	1,294,489.50	6.35	28.36	22.01	Time of well cap opening not recorded
P-5	2/13/2015	1151	157,337.90	1,294,489.50	6.31	28.36	22.05	
P-5	3/13/2015	936	157,337.90	1,294,489.50	7.20	28.36	21.16	Well cap opened >1 hour before 1st measurement
P-5	3/13/2015	1110	157,337.90	1,294,489.50	7.19	28.36	21.17	
P-5	4/10/2015	809	157,337.90	1,294,489.50	6.84	28.36	21.52	Well cap opened at 0716
P-5	4/10/2015	910	157,337.90	1,294,489.50	6.84	28.36	21.52	
P-5	5/1/2015	737	157,337.90	1,294,489.50	7.24	28.36	21.12	Well cap opened at 0737
P-5	5/1/2015	825	157,337.90	1,294,489.50	7.24	28.36	21.12	
P-5	6/5/2015	855	157,337.90	1,294,489.50	7.87	28.36	20.49	Well cap opened at 0717
P-5	6/5/2015	1121	157,337.90	1,294,489.50	7.87	28.36	20.49	
P-5	7/2/2015	758	157,337.90	1,294,489.50	8.15	28.36	20.21	Well cap opened at 0649
P-5	7/2/2015	850	157,337.90	1,294,489.50	8.14	28.36	20.22	
P-5	8/7/2015	713	157,337.90	1,294,489.50	8.44	28.36	19.92	Well cap opened at 0635
P-5	8/7/2015	801	157,337.90	1,294,489.50	8.43	28.36	19.93	
P-5	9/4/2015	833	157,337.90	1,294,489.50	8.58	28.36	19.78	Well cap opened at 0724
P-5	9/4/2015	1005	157,337.90	1,294,489.50	8.58	28.36	19.78	
P-5	10/16/2015	936	157,337.90	1,294,489.50	8.76	28.36	19.60	Well cap opened at 0845
P-5	10/16/2015	1029	157,337.90	1,294,489.50	8.77	28.36	19.59	
P-5	11/6/2015	930	157,337.90	1,294,489.50	8.68	28.36	19.68	Well cap opened at 0930
P-5	11/6/2015	1025	157,337.90	1,294,489.50	8.68	28.36	19.68	
P-5	12/4/2015	907	157,337.90	1,294,489.50	7.86	28.36	20.50	Well cap opened at 0732, well under pressure
P-5	12/4/2015	1035	157,337.90	1,294,489.50	7.86	28.36	20.50	
P-5	1/6/2016	953	157,337.90	1,294,489.50	7.10	28.36	21.26	Well cap opened at 0850, well under pressure
P-5	1/6/2016	1048	157,337.90	1,294,489.50	7.09	28.36	21.27	
P-5	2/5/2016	1236	157,337.90	1,294,489.50	6.59	28.36	21.77	Well cap opened at 1142
P-5	2/5/2016	1315	157,337.90	1,294,489.50	6.58	28.36	21.78	
P-5	3/4/2016	1037	157,337.90	1,294,489.50	6.21	28.36	22.15	Well cap opened at 0910
P-5	3/4/2016	1220	157,337.90	1,294,489.50	6.21	28.36	22.15	
P-5	4/1/2016	757	157,337.90	1,294,489.50	6.77	28.36	21.59	Well cap opened at 0658
P-5	4/1/2016	844	157,337.90	1,294,489.50	6.77	28.36	21.59	

**Groundwater Elevations
BSB Property, Kent, Washington**

Well	Date	Time	Northing	Easting	Depth to Water	Elevation		Comments
						MP	GW	
P-5	5/6/2016	1045	157,337.90	1,294,489.50	7.54	28.36	20.82	Well cap opened at 0943
P-5	5/6/2016	1138	157,337.90	1,294,489.50	7.54	28.36	20.82	
P-5	6/2/2016	843	157,337.90	1,294,489.50	7.85	28.36	20.51	Well cap opened at 0834
P-5	6/2/2016	1050	157,337.90	1,294,489.50	7.89	28.36	20.47	
P-5	7/7/2016	800	157,337.90	1,294,489.50	8.11	28.36	20.25	Well cap opened at 0621
P-5	7/7/2016	947	157,337.90	1,294,489.50	8.11	28.36	20.25	
P-5	8/5/2016	1033	157,337.90	1,294,489.50	8.23	28.36	20.13	Well cap opened at 0730
P-5	8/5/2016	1206	157,337.90	1,294,489.50	8.22	28.36	20.14	
P-5	9/26/2016		157,337.90	1,294,489.50		28.36		Truck parked with leg on well lid
P-5	10/14/2016		157,337.90	1,294,489.50		28.36		Truck parked with leg on well lid
P-5	11/11/2016		157,337.90	1,294,489.50		28.36		Truck parked with leg on well lid
P-5	12/2/2016	1110	157,337.90	1,294,489.50	7.55	28.36	20.81	Well cap opened at 0929
P-5	12/2/2016	1320	157,337.90	1,294,489.50	7.50	28.36	20.86	all depth measurments raised ~0.05 ft
P-5	1/13/2017	900	157,337.90	1,294,489.50	7.40	28.36	20.96	Well cap opened ~0700
P-5	1/13/2017	1052	157,337.90	1,294,489.50	7.40	28.36	20.96	
P-5	2/3/2017	908	157,337.90	1,294,489.50	6.85	28.36	21.51	Well cap opened at 0808
P-5	2/3/2017	1008	157,337.90	1,294,489.50	6.85	28.36	21.51	
P-5	3/3/2017	915	157,337.90	1,294,489.50	6.41	28.36	21.95	Well cap opened at 0910
P-5	3/3/2017	1007	157,337.90	1,294,489.50	6.41	28.36	21.95	
P-5	4/6/2017	945	157,337.90	1,294,489.50	5.43	28.36	22.93	Well opened at 0900
P-5	4/6/2017	1101	157,337.90	1,294,489.50	5.44	28.36	22.92	
P-5	5/4/2017	859	157,337.90	1,294,489.50	5.97	28.36	22.39	Well cap opened at 0738
P-5	5/4/2017	1058	157,337.90	1,294,489.50	5.97	28.36	22.39	
P-5	6/27/2017	816	157,337.90	1,294,489.50	7.75	28.36	20.61	Well cap opened at 0712
P-5	6/27/2017	946	157,337.90	1,294,489.50	7.74	28.36	20.62	
P-5	7/13/2017	930	157,337.90	1,294,489.50	7.58	28.36	20.78	Well cap opened >1 hour before measurement
P-5	9/25/2017	833	157,337.90	1,294,489.50	7.37	28.36	20.99	Well cap opened at 0659
P-5	9/25/2017	946	157,337.90	1,294,489.50	7.37	28.36	20.99	
P-5	10/11/2017	846	157,337.90	1,294,489.50	8.19	28.36	20.17	Well cap opened at 0730
P-5	11/6/2017		157,337.90	1,294,489.50		28.36		Truck trailer parked on well lid
P-5	12/14/2017	927	157,337.90	1,294,489.50	6.80	28.36	21.56	Well cap opened at 0743
P-5	3/14/2018	949	157,337.90	1,294,489.50	5.15	28.36	23.21	
P-5	6/30/2018		157,337.90	1,294,489.50		28.36		Parked over
P-5	9/17/2018	947	157,337.90	1,294,489.50	8.44	28.36	19.92	Well opened at 828
P-5	9/17/2018	1150	157,337.90	1,294,489.50	8.46	28.36	19.90	
P-5	12/10/2018	1208	157,337.90	1,294,489.50	8.13	28.36	20.23	Well opened at 1200
P-5	12/10/2018	1212	157,337.90	1,294,489.50	8.13	28.36	20.23	
P-5	3/18/2019		157,337.90	1,294,489.50		28.36		Parked over (inaccessible)
P-5	6/21/2019		157,337.90	1,294,489.50		28.36		Parked over (inaccessible)
P-5	9/3/2019	953	157,337.90	1,294,489.50	8.26	28.36	20.10	Well opened at 0908, pressure
P-5	9/3/2019	1053	157,337.90	1,294,489.50	8.26	28.36	20.10	
P-5	12/9/2019	1026	157,337.90	1,294,489.50	8.15	28.36	20.21	
P-5	12/9/2019	1106	157,337.90	1,294,489.50	8.23	28.36	20.13	
P-5	12/9/2019	1134	157,337.90	1,294,489.50	8.22	28.36	20.14	
P-5	3/2/2020	1109	157,337.90	1,294,489.50	6.92	28.36	21.44	
P-5	3/2/2020	1250	157,337.90	1,294,489.50	6.89	28.36	21.47	
P-5	6/4/2020	1525	157,337.90	1,294,489.50	7.31	28.36	21.05	Well opened at 1525
P-5	6/4/2020	1610	157,337.90	1,294,489.50	7.24	28.36	21.12	
P-5	6/4/2020	1633	157,337.90	1,294,489.50	7.26	28.36	21.10	
P-6	1/3/2012	745	157,337.32	1,294,497.12	8.25	28.25	20.00	Likely recorded incorrectly in the field
P-6	1/3/2012	930	157,337.32	1,294,497.12	2.85	28.25	25.40	
P-6	1/3/2012	1048	157,337.32	1,294,497.12	2.85	28.25	25.40	
P-6	1/9/2012	1137	157,337.32	1,294,497.12	4.18	28.25	24.07	
P-6	1/10/2012	1200	157,337.32	1,294,497.12	4.74	28.25	23.51	
P-6	1/10/2012	1326	157,337.32	1,294,497.12	4.77	28.25	23.48	
P-6	1/13/2012	1116	157,337.32	1,294,497.12	5.22	28.25	23.03	
P-6	1/13/2012	1239	157,337.32	1,294,497.12	5.23	28.25	23.02	
P-6	1/13/2012	1355	157,337.32	1,294,497.12	5.22	28.25	23.03	

**Groundwater Elevations
BSB Property, Kent, Washington**

Well	Date	Time	Northing	Easting	Depth to Water	Elevation		Comments
						MP	GW	
P-6	1/26/2012	936	157,337.32	1,294,497.12	4.49	28.25	23.76	Vented less than 15 minutes before measurement
P-6	1/31/2012	1300	157,337.32	1,294,497.12	4.78	28.25	23.47	
P-6	2/6/2012	848	157,337.32	1,294,497.12	4.95	28.25	23.30	
P-6	2/6/2012	1025	157,337.32	1,294,497.12	4.91	28.25	23.34	
P-6	2/6/2012	1210	157,337.32	1,294,497.12	4.91	28.25	23.34	
P-6	2/24/2012	943	157,337.32	1,294,497.12	5.72	28.25	22.53	
P-6	2/24/2012	1055	157,337.32	1,294,497.12	5.72	28.25	22.53	
P-6	3/13/2012	1015	157,337.32	1,294,497.12	3.65	28.25	24.60	
P-6	3/13/2012	1157	157,337.32	1,294,497.12	3.61	28.25	24.64	
P-6	3/13/2012	1412	157,337.32	1,294,497.12	3.61	28.25	24.64	
P-6	3/20/2012	911	157,337.32	1,294,497.12	2.20	28.25	26.05	
P-6	3/20/2012	1527	157,337.32	1,294,497.12	2.20	28.25	26.05	
P-6	3/21/2012	849	157,337.32	1,294,497.12	2.30	28.25	25.95	
P-6	3/27/2012	856	157,337.32	1,294,497.12	2.14	28.25	26.11	
P-6	3/27/2012	1551	157,337.32	1,294,497.12	2.11	28.25	26.14	
P-6	4/9/2012	931	157,337.32	1,294,497.12	2.32	28.25	25.93	
P-6	4/9/2012	1139	157,337.32	1,294,497.12	2.33	28.25	25.92	
P-6	4/9/2012	1350	157,337.32	1,294,497.12	2.33	28.25	25.92	
P-6	4/26/2012	1519	157,337.32	1,294,497.12	3.82	28.25	24.43	
P-6	5/4/2012	852	157,337.32	1,294,497.12	4.39	28.25	23.86	
P-6	5/4/2012	1103	157,337.32	1,294,497.12	4.40	28.25	23.85	
P-6	5/4/2012	1246	157,337.32	1,294,497.12	4.40	28.25	23.85	
P-6	5/7/2012	737	157,337.32	1,294,497.12	4.53	28.25	23.72	
P-6	5/7/2012	1128	157,337.32	1,294,497.12	4.51	28.25	23.74	
P-6	5/10/2012	849	157,337.32	1,294,497.12	4.90	28.25	23.35	
P-6	5/10/2012	1255	157,337.32	1,294,497.12	4.92	28.25	23.33	
P-6	5/23/2012	756	157,337.32	1,294,497.12	5.80	28.25	22.45	
P-6	6/11/2012	1135	157,337.32	1,294,497.12	6.24	28.25	22.01	
P-6	6/25/2012	750	157,337.32	1,294,497.12	6.44	28.25	21.81	
P-6	6/26/2012	1400	157,337.32	1,294,497.12	6.12	28.25	22.13	
P-6	7/3/2012	810	157,337.32	1,294,497.12	6.70	28.25	21.55	
P-6	7/3/2012	1216	157,337.32	1,294,497.12	6.75	28.25	21.50	
P-6	7/18/2012	823	157,337.32	1,294,497.12	7.13	28.25	21.12	
P-6	7/18/2012	1126	157,337.32	1,294,497.12	7.13	28.25	21.12	
P-6	8/2/2012	803	157,337.32	1,294,497.12	7.33	28.25	20.92	
P-6	8/2/2012	1146	157,337.32	1,294,497.12	7.34	28.25	20.91	
P-6	8/9/2012	1009	157,337.32	1,294,497.12	7.50	28.25	20.75	
P-6	8/9/2012	1157	157,337.32	1,294,497.12	7.50	28.25	20.75	
P-6	8/9/2012	1324	157,337.32	1,294,497.12	7.50	28.25	20.75	
P-6	8/20/2012	848	157,337.32	1,294,497.12	7.46	28.25	20.79	
P-6	8/20/2012	1234	157,337.32	1,294,497.12	7.47	28.25	20.78	
P-6	9/19/2012	920	157,337.32	1,294,497.12	7.82	28.25	20.43	
P-6	9/19/2012	1206	157,337.32	1,294,497.12	7.81	28.25	20.44	
P-6	10/8/2012	956	157,337.32	1,294,497.12	7.60	28.25	20.65	
P-6	10/8/2012	1201	157,337.32	1,294,497.12	7.58	28.25	20.67	
P-6	10/8/2012	1403	157,337.32	1,294,497.12	7.58	28.25	20.67	
P-6	11/9/2012	942	157,337.32	1,294,497.12	6.81	28.25	21.44	
P-6	11/9/2012	1058	157,337.32	1,294,497.12	5.75	28.25	22.50	
P-6	11/9/2012	1232	157,337.32	1,294,497.12	5.75	28.25	22.50	
P-6	12/3/2012	1340	157,337.32	1,294,497.12	4.13	28.25	24.12	
P-6	12/3/2012	1530	157,337.32	1,294,497.12	4.10	28.25	24.15	
P-6	1/4/2013	941	157,337.32	1,294,497.12	3.21	28.25	25.04	
P-6	1/4/2013	1131	157,337.32	1,294,497.12	3.31	28.25	24.94	
P-6	1/4/2013	1340	157,337.32	1,294,497.12	3.30	28.25	24.95	
P-6	1/24/2013	1010	157,337.32	1,294,497.12	4.50	28.25	23.75	
P-6	2/1/2013	735	157,337.32	1,294,497.12	3.66	28.25	24.59	
P-6	2/1/2013	1005	157,337.32	1,294,497.12	3.62	28.25	24.63	
P-6	2/1/2013	1107	157,337.32	1,294,497.12	3.62	28.25	24.63	
P-6	3/1/2013	1036	157,337.32	1,294,497.12	5.30	28.25	22.95	

**Groundwater Elevations
BSB Property, Kent, Washington**

Well	Date	Time	Northing	Easting	Depth to Water	Elevation		Comments
						MP	GW	
P-6	3/1/2013	1211	157,337.32	1,294,497.12	5.30	28.25	22.95	
P-6	4/5/2013	911	157,337.32	1,294,497.12	6.18	28.25	22.07	
P-6	4/5/2013	1031	157,337.32	1,294,497.12	6.18	28.25	22.07	
P-6	5/3/2013	851	157,337.32	1,294,497.12	5.60	28.25	22.65	
P-6	5/3/2013	1043	157,337.32	1,294,497.12	5.58	28.25	22.67	
P-6	5/3/2013	1145	157,337.32	1,294,497.12	5.59	28.25	22.66	
P-6	5/14/2013	1029	157,337.32	1,294,497.12	5.65	28.25	22.60	
P-6	6/7/2013	1109	157,337.32	1,294,497.12	5.49	28.25	22.76	
P-6	6/7/2013	1250	157,337.32	1,294,497.12	5.50	28.25	22.75	
P-6	7/12/2013	841	157,337.32	1,294,497.12	6.76	28.25	21.49	
P-6	7/12/2013	958	157,337.32	1,294,497.12	6.80	28.25	21.45	
P-6	8/6/2013	944	157,337.32	1,294,497.12	6.91	28.25	21.34	
P-6	8/6/2013	1058	157,337.32	1,294,497.12	6.91	28.25	21.34	
P-6	8/6/2013	1212	157,337.32	1,294,497.12	6.91	28.25	21.34	
P-6	9/9/2013	947	157,337.32	1,294,497.12	7.49	28.25	20.76	
P-6	9/9/2013	1230	157,337.32	1,294,497.12	7.49	28.25	20.76	
P-6	9/9/2013	1510	157,337.32	1,294,497.12	7.49	28.25	20.76	
P-6	10/11/2013	916	157,337.32	1,294,497.12	7.09	28.25	21.16	
P-6	10/11/2013	1007	157,337.32	1,294,497.12	7.16	28.25	21.09	
P-6	10/11/2013	1120	157,337.32	1,294,497.12	7.15	28.25	21.10	
P-6	11/8/2013	804	157,337.32	1,294,497.12	6.84	28.25	21.41	
P-6	11/8/2013	928	157,337.32	1,294,497.12	6.85	28.25	21.40	
P-6	12/6/2013	1129	157,337.32	1,294,497.12	6.59	28.25	21.66	
P-6	12/6/2013	1359	157,337.32	1,294,497.12	6.60	28.25	21.65	
P-6	1/13/2014	910	157,337.32	1,294,497.12	5.80	28.25	22.45	Well cap opened at 0811
P-6	1/13/2014	1015	157,337.32	1,294,497.12	5.80	28.25	22.45	
P-6	2/7/2014	1328	157,337.32	1,294,497.12	6.03	28.25	22.22	Well cap opened at 1206
P-6	2/7/2014	1356	157,337.32	1,294,497.12	6.03	28.25	22.22	
P-6	3/14/2014	959	157,337.32	1,294,497.12	3.71	28.25	24.54	Well cap opened at 649
P-6	3/14/2014	1127	157,337.32	1,294,497.12	3.73	28.25	24.52	
P-6	4/11/2014	921	157,337.32	1,294,497.12	3.75	28.25	24.50	Well cap opened at 0810
P-6	4/11/2014	1026	157,337.32	1,294,497.12	3.75	28.25	24.50	
P-6	5/8/2014	856	157,337.32	1,294,497.12	3.54	28.25	24.71	Well cap opened at 0756
P-6	5/8/2014	954	157,337.32	1,294,497.12	3.13	28.25	25.12	
P-6	5/8/2014	1042	157,337.32	1,294,497.12	3.12	28.25	25.13	
P-6	6/4/2014	1004	157,337.32	1,294,497.12	4.60	28.25	23.65	Well cap opened at 0735
P-6	6/4/2014	1151	157,337.32	1,294,497.12	4.60	28.25	23.65	
P-6	7/3/2014	1103	157,337.32	1,294,497.12	6.53	28.25	21.72	Well cap opened at 1016
P-6	7/3/2014	1208	157,337.32	1,294,497.12	6.53	28.25	21.72	
P-6	8/6/2014	633	157,337.32	1,294,497.12	7.31	28.25	20.94	Well cap opened at 536
P-6	8/6/2014	729	157,337.32	1,294,497.12	7.31	28.25	20.94	
P-6	9/4/2014	1021	157,337.32	1,294,497.12	7.70	28.25	20.55	Well cap opened at 0920
P-6	9/4/2014	1115	157,337.32	1,294,497.12	7.69	28.25	20.56	
P-6	10/10/2014	915	157,337.32	1,294,497.12	7.90	28.25	20.35	Well cap opened at 0826
P-6	10/10/2014	1035	157,337.32	1,294,497.12	7.85	28.25	20.40	
P-6	11/13/2014	931	157,337.32	1,294,497.12	6.89	28.25	21.36	Well cap opened at 0931
P-6	11/13/2014	1055	157,337.32	1,294,497.12	6.88	28.25	21.37	
P-6	12/5/2014	915	157,337.32	1,294,497.12	6.83	28.25	21.42	Well cap opened at 0915
P-6	12/5/2014	1143	157,337.32	1,294,497.12	6.83	28.25	21.42	
P-6	1/14/2015	824	157,337.32	1,294,497.12	6.51	28.25	21.74	Well cap opened at 0823; well cap submerged
P-6	1/14/2015	923	157,337.32	1,294,497.12	6.54	28.25	21.71	
P-6	1/14/2015	1009	157,337.32	1,294,497.12	6.53	28.25	21.72	
P-6	2/13/2015	1052	157,337.32	1,294,497.12	6.10	28.25	22.15	Time of well cap opening not recorded
P-6	2/13/2015	1152	157,337.32	1,294,497.12	6.08	28.25	22.17	
P-6	3/13/2015	935	157,337.32	1,294,497.12	6.73	28.25	21.52	Well cap opened >1 hour before 1st measurement
P-6	3/13/2015	1111	157,337.32	1,294,497.12	6.72	28.25	21.53	
P-6	4/10/2015	810	157,337.32	1,294,497.12	6.37	28.25	21.88	Well cap opened at 0716
P-6	4/10/2015	911	157,337.32	1,294,497.12	6.37	28.25	21.88	
P-6	5/1/2015	736	157,337.32	1,294,497.12	6.74	28.25	21.51	Well cap opened at 0648
P-6	5/1/2015	824	157,337.32	1,294,497.12	6.74	28.25	21.51	

**Groundwater Elevations
BSB Property, Kent, Washington**

Well	Date	Time	Northing	Easting	Depth to Water	Elevation		Comments
						MP	GW	
P-6	6/5/2015	850	157,337.32	1,294,497.12	7.36	28.25	20.89	Well cap opened at 0718
P-6	6/5/2015	1120	157,337.32	1,294,497.12	7.40	28.25	20.85	
P-6	7/2/2015	814	157,337.32	1,294,497.12	7.66	28.25	20.59	Well cap opened at 0650
P-6	7/2/2015	851	157,337.32	1,294,497.12	7.66	28.25	20.59	
P-6	8/7/2015	714	157,337.32	1,294,497.12	8.00	28.25	20.25	Well cap opened at 0635
P-6	8/7/2015	800	157,337.32	1,294,497.12	7.99	28.25	20.26	
P-6	9/4/2015	833	157,337.32	1,294,497.12	8.17	28.25	20.08	Well cap opened at 0724
P-6	9/4/2015	1007	157,337.32	1,294,497.12	8.17	28.25	20.08	
P-6	10/16/2015	935	157,337.32	1,294,497.12	8.31	28.25	19.94	Well cap opened at 0845
P-6	10/16/2015	1029	157,337.32	1,294,497.12	8.32	28.25	19.93	
P-6	11/6/2015	930	157,337.32	1,294,497.12	8.27	28.25	19.98	Well cap opened at 0831
P-6	11/6/2015	1025	157,337.32	1,294,497.12	8.27	28.25	19.98	
P-6	12/4/2015	908	157,337.32	1,294,497.12	7.42	28.25	20.83	Well cap opened at 0732
P-6	12/4/2015	1035	157,337.32	1,294,497.12	7.41	28.25	20.84	
P-6	1/6/2016	954	157,337.32	1,294,497.12	6.61	28.25	21.64	Well cap opened at 0850, well under pressure
P-6	1/6/2016	1049	157,337.32	1,294,497.12	6.63	28.25	21.62	
P-6	2/5/2016	1236	157,337.32	1,294,497.12	6.23	28.25	22.02	Well cap opened at 1142
P-6	2/5/2016	1316	157,337.32	1,294,497.12	6.21	28.25	22.04	
P-6	3/4/2016	1037	157,337.32	1,294,497.12	5.91	28.25	22.34	Well cap opened at 0910
P-6	3/4/2016	1221	157,337.32	1,294,497.12	5.91	28.25	22.34	
P-6	4/1/2016	757	157,337.32	1,294,497.12	6.26	28.25	21.99	Well cap opened at 0658
P-6	4/1/2016	845	157,337.32	1,294,497.12	6.27	28.25	21.98	
P-6	5/6/2016	1044	157,337.32	1,294,497.12	6.97	28.25	21.28	Well cap opened at 0942
P-6	5/6/2016	1138	157,337.32	1,294,497.12	6.97	28.25	21.28	
P-6	6/2/2016	843	157,337.32	1,294,497.12	7.30	28.25	20.95	Well cap opened at 0834
P-6	7/7/2016	801	157,337.32	1,294,497.12	7.56	28.25	20.69	Well cap opened at 0706
P-6	7/7/2016	948	157,337.32	1,294,497.12	7.55	28.25	20.70	
P-6	8/5/2016	1034	157,337.32	1,294,497.12	7.71	28.25	20.54	Well cap opened at 0731
P-6	8/5/2016	1207	157,337.32	1,294,497.12	7.71	28.25	20.54	
P-6	9/26/2016	910	157,337.32	1,294,497.12	8.09	28.25	20.16	Well cap opened at 0750
P-6	9/26/2016	1039	157,337.32	1,294,497.12	8.09	28.25	20.16	
P-6	10/14/2016	1003	157,337.32	1,294,497.12	7.81	28.25	20.44	Well cap opened at 0902
P-6	10/14/2016	1058	157,337.32	1,294,497.12	7.80	28.25	20.45	
P-6	11/11/2016	947	157,337.32	1,294,497.12	7.04	28.25	21.21	Well cap opened at 0851
P-6	11/11/2016	1057	157,337.32	1,294,497.12	7.06	28.25	21.19	
P-6	12/2/2016	1109	157,337.32	1,294,497.12	7.08	28.25	21.17	Well cap opened at 0933
P-6	12/2/2016	1320	157,337.32	1,294,497.12	7.03	28.25	21.22	all depth measurments raised ~0.05 ft
P-6	1/13/2017	902	157,337.32	1,294,497.12	7.10	28.25	21.15	Well cap opened ~0700
P-6	1/13/2017	1050	157,337.32	1,294,497.12	7.10	28.25	21.15	
P-6	2/3/2017	910	157,337.32	1,294,497.12	6.38	28.25	21.87	Well cap opened at 0809
P-6	2/3/2017	1010	157,337.32	1,294,497.12	6.38	28.25	21.87	
P-6	3/3/2017	915	157,337.32	1,294,497.12	5.99	28.25	22.26	Well cap opened at 0911
P-6	3/3/2017	1007	157,337.32	1,294,497.12	5.99	28.25	22.26	
P-6	4/6/2017	946	157,337.32	1,294,497.12	8.30	28.25	19.95	Well cap opened at 0900; potential anomaly
P-6	4/6/2017	1100	157,337.32	1,294,497.12	8.27	28.25	19.98	Potentially anomalous measurement
P-6	5/4/2017	858	157,337.32	1,294,497.12	5.50	28.25	22.75	Well cap opened at 0738
P-6	5/4/2017	1058	157,337.32	1,294,497.12	5.47	28.25	22.78	
P-6	6/27/2017	816	157,337.32	1,294,497.12	7.19	28.25	21.06	Well cap opened at 0712
P-6	6/27/2017	947	157,337.32	1,294,497.12	7.17	28.25	21.08	
P-6	7/13/2017	930	157,337.32	1,294,497.12	7.03	28.25	21.22	Well cap opened >1 hour before measurement
P-6	9/25/2017	833	157,337.32	1,294,497.12	7.41	28.25	20.84	Well cap opened at 0700
P-6	9/25/2017	946	157,337.32	1,294,497.12	7.41	28.25	20.84	
P-6	10/11/2017	833	157,337.32	1,294,497.12	7.76	28.25	20.49	Well cap opened at 0730
P-6	11/6/2017	1000	157,337.32	1,294,497.12	7.44	28.25	20.81	Well cap opened at 0755
P-6	12/14/2017	927	157,337.32	1,294,497.12	6.40	28.25	21.85	Well cap opened at 0744
P-6	3/14/2018		157,337.32	1,294,497.12		28.25		Covered.
P-6	6/30/2018	1540	157,337.32	1,294,497.12	7.35	28.25	20.90	Well cap opened at 1535
P-6	9/17/2018	828	157,337.32	1,294,497.12		28.25		Parked over
P-6	12/11/2018	1430	157,337.32	1,294,497.12	7.29	28.25	20.96	Well opened at 1430
P-6	12/11/2018	1434	157,337.32	1,294,497.12	7.31	28.25	20.94	

**Groundwater Elevations
BSB Property, Kent, Washington**

Well	Date	Time	Northing	Easting	Depth to Water	Elevation		Comments
						MP	GW	
P-6	12/11/2018	1436	157,337.32	1,294,497.12	7.31	28.25	20.94	
P-6	3/18/2019	1600	157,337.32	1,294,497.12	6.21	28.25	22.04	Well opened at 1357
P-6	3/18/2019	1808	157,337.32	1,294,497.12	6.19	28.25	22.06	
P-6	6/21/2019	1054	157,337.32	1,294,497.12	6.10	28.25	22.15	Well opened 1029
P-6	6/21/2019	1450	157,337.32	1,294,497.12	6.09	28.25	22.16	
P-6	9/3/2019	952	157,337.32	1,294,497.12	7.76	28.25	20.49	Well opened 0908, pressure
P-6	9/3/2019	1052	157,337.32	1,294,497.12	7.76	28.25	20.49	
P-6	12/9/2019	1025	157,337.32	1,294,497.12	7.76	28.25	20.49	
P-6	12/9/2019	1107	157,337.32	1,294,497.12	7.76	28.25	20.49	
P-6	3/2/2020	1107	157,337.32	1,294,497.12	6.44	28.25	21.81	
P-6	3/2/2020	1246	157,337.32	1,294,497.12	6.40	28.25	21.85	
P-6	6/4/2020		157,337.32	1,294,497.12		28.25		Covered.
P-7	1/3/2012	748	157,339.12	1,294,230.94	3.52	29.64	26.12	
P-7	1/3/2012	933	157,339.12	1,294,230.94	3.51	29.64	26.13	
P-7	1/3/2012	1051	157,339.12	1,294,230.94	3.50	29.64	26.14	
P-7	1/9/2012	1122	157,339.12	1,294,230.94	4.18	29.64	25.46	
P-7	1/10/2012	1150	157,339.12	1,294,230.94	4.53	29.64	25.11	
P-7	1/10/2012	1321	157,339.12	1,294,230.94	4.55	29.64	25.09	
P-7	1/13/2012	1122	157,339.12	1,294,230.94	5.00	29.64	24.64	
P-7	1/13/2012	1242	157,339.12	1,294,230.94	5.08	29.64	24.56	
P-7	1/13/2012	1359	157,339.12	1,294,230.94	5.08	29.64	24.56	
P-7	1/26/2012	926	157,339.12	1,294,230.94	4.33	29.64	25.31	Vented less than 15 minutes before measurement
P-7	1/31/2012	1300	157,339.12	1,294,230.94	4.81	29.64	24.83	
P-7	2/6/2012	842	157,339.12	1,294,230.94	4.76	29.64	24.88	
P-7	2/6/2012	1017	157,339.12	1,294,230.94	4.79	29.64	24.85	
P-7	2/6/2012	1205	157,339.12	1,294,230.94	4.80	29.64	24.84	
P-7	2/24/2012	940	157,339.12	1,294,230.94	5.41	29.64	24.23	
P-7	2/24/2012	1050	157,339.12	1,294,230.94	5.49	29.64	24.15	
P-7	3/13/2012	1005	157,339.12	1,294,230.94	4.10	29.64	25.54	
P-7	3/13/2012	1150	157,339.12	1,294,230.94	3.83	29.64	25.81	
P-7	3/13/2012	1404	157,339.12	1,294,230.94	3.81	29.64	25.83	
P-7	3/20/2012	857	157,339.12	1,294,230.94	2.87	29.64	26.77	
P-7	3/21/2012	841	157,339.12	1,294,230.94	2.89	29.64	26.75	
P-7	3/27/2012	853	157,339.12	1,294,230.94	2.83	29.64	26.81	
P-7	3/27/2012	1546	157,339.12	1,294,230.94	2.82	29.64	26.82	
P-7	4/9/2012	922	157,339.12	1,294,230.94	2.85	29.64	26.79	
P-7	4/9/2012	1133	157,339.12	1,294,230.94	2.83	29.64	26.81	
P-7	4/9/2012	1344	157,339.12	1,294,230.94	2.82	29.64	26.82	
P-7	4/26/2012	1509	157,339.12	1,294,230.94	3.75	29.64	25.89	
P-7	5/4/2012	846	157,339.12	1,294,230.94	4.32	29.64	25.32	
P-7	5/4/2012	1057	157,339.12	1,294,230.94	4.39	29.64	25.25	
P-7	5/4/2012	1242	157,339.12	1,294,230.94	4.37	29.64	25.27	
P-7	5/7/2012	733	157,339.12	1,294,230.94	4.45	29.64	25.19	
P-7	5/7/2012	1126	157,339.12	1,294,230.94	4.47	29.64	25.17	
P-7	5/10/2012	845	157,339.12	1,294,230.94	4.86	29.64	24.78	
P-7	5/10/2012	1253	157,339.12	1,294,230.94	4.89	29.64	24.75	
P-7	5/23/2012	752	157,339.12	1,294,230.94	6.02	29.64	23.62	
P-7	6/11/2012	1139	157,339.12	1,294,230.94	7.24	29.64	22.40	
P-7	6/25/2012	747	157,339.12	1,294,230.94	6.86	29.64	22.78	
P-7	6/26/2012	1352	157,339.12	1,294,230.94	6.72	29.64	22.92	
P-7	7/3/2012	805	157,339.12	1,294,230.94	7.13	29.64	22.51	
P-7	7/3/2012	1213	157,339.12	1,294,230.94	7.20	29.64	22.44	
P-7	7/18/2012	907	157,339.12	1,294,230.94	7.60	29.64	22.04	
P-7	7/18/2012	1205	157,339.12	1,294,230.94	7.65	29.64	21.99	
P-7	8/2/2012	757	157,339.12	1,294,230.94	7.96	29.64	21.68	
P-7	8/2/2012	1140	157,339.12	1,294,230.94	8.03	29.64	21.61	
P-7	8/9/2012	1005	157,339.12	1,294,230.94	8.15	29.64	21.49	
P-7	8/9/2012	1155	157,339.12	1,294,230.94	8.21	29.64	21.43	

**Groundwater Elevations
BSB Property, Kent, Washington**

Well	Date	Time	Northing	Easting	Depth to Water	Elevation		Comments
						MP	GW	
P-7	8/9/2012	1320	157,339.12	1,294,230.94	8.22	29.64	21.42	
P-7	8/20/2012	844	157,339.12	1,294,230.94	8.27	29.64	21.37	
P-7	8/20/2012	1237	157,339.12	1,294,230.94	8.31	29.64	21.33	
P-7	9/19/2012	918	157,339.12	1,294,230.94	8.73	29.64	20.91	
P-7	9/19/2012	1047	157,339.12	1,294,230.94	8.78	29.64	20.86	
P-7	9/19/2012	1203	157,339.12	1,294,230.94	8.79	29.64	20.85	
P-7	10/8/2012	1040	157,339.12	1,294,230.94	8.68	29.64	20.96	
P-7	10/8/2012	1147	157,339.12	1,294,230.94	8.68	29.64	20.96	
P-7	10/8/2012	1401	157,339.12	1,294,230.94	8.68	29.64	20.96	
P-7	11/9/2012	940	157,339.12	1,294,230.94	6.89	29.64	22.75	
P-7	11/9/2012	1053	157,339.12	1,294,230.94	6.71	29.64	22.93	
P-7	11/9/2012	1226	157,339.12	1,294,230.94	6.71	29.64	22.93	
P-7	12/3/2012	1341	157,339.12	1,294,230.94	4.99	29.64	24.65	
P-7	12/3/2012	1530	157,339.12	1,294,230.94	4.95	29.64	24.69	
P-7	1/4/2013	938	157,339.12	1,294,230.94	4.10	29.64	25.54	
P-7	1/4/2013	1129	157,339.12	1,294,230.94	3.95	29.64	25.69	
P-7	1/4/2013	1330	157,339.12	1,294,230.94	3.95	29.64	25.69	
P-7	1/24/2013	1014	157,339.12	1,294,230.94	5.08	29.64	24.56	
P-7	2/1/2013	837	157,339.12	1,294,230.94	4.01	29.64	25.63	
P-7	2/1/2013	1003	157,339.12	1,294,230.94	3.91	29.64	25.73	
P-7	2/1/2013	1105	157,339.12	1,294,230.94	3.91	29.64	25.73	
P-7	3/1/2013	1033	157,339.12	1,294,230.94	5.48	29.64	24.16	
P-7	3/1/2013	1207	157,339.12	1,294,230.94	5.48	29.64	24.16	
P-7	4/5/2013	905	157,339.12	1,294,230.94	6.53	29.64	23.11	
P-7	4/5/2013	1041	157,339.12	1,294,230.94	6.54	29.64	23.10	
P-7	5/3/2013	847	157,339.12	1,294,230.94	5.80	29.64	23.84	
P-7	5/3/2013	1039	157,339.12	1,294,230.94	5.88	29.64	23.76	
P-7	5/14/2013	1023	157,339.12	1,294,230.94	6.32	29.64	23.32	
P-7	6/7/2013	1111	157,339.12	1,294,230.94	6.01	29.64	23.63	
P-7	6/7/2013	1531	157,339.12	1,294,230.94	6.01	29.64	23.63	
P-7	7/12/2013	832	157,339.12	1,294,230.94	7.33	29.64	22.31	
P-7	7/12/2013	950	157,339.12	1,294,230.94	7.40	29.64	22.24	
P-7	8/6/2013	938	157,339.12	1,294,230.94	7.73	29.64	21.91	
P-7	8/6/2013	1053	157,339.12	1,294,230.94	7.76	29.64	21.88	
P-7	8/6/2013	1204	157,339.12	1,294,230.94	7.76	29.64	21.88	
P-7	9/9/2013	940	157,339.12	1,294,230.94	8.37	29.64	21.27	
P-7	9/9/2013	1223	157,339.12	1,294,230.94	8.39	29.64	21.25	
P-7	9/9/2013	1501	157,339.12	1,294,230.94	8.39	29.64	21.25	
P-7	10/11/2013	912	157,339.12	1,294,230.94	8.05	29.64	21.59	
P-7	10/11/2013	1005	157,339.12	1,294,230.94	8.03	29.64	21.61	
P-7	10/11/2013	1117	157,339.12	1,294,230.94	8.03	29.64	21.61	
P-7	11/8/2013	759	157,339.12	1,294,230.94	7.94	29.64	21.70	
P-7	11/8/2013	924	157,339.12	1,294,230.94	7.95	29.64	21.69	
P-7	12/6/2013	1130	157,339.12	1,294,230.94	7.61	29.64	22.03	
P-7	12/6/2013	1351	157,339.12	1,294,230.94	7.60	29.64	22.04	
P-7	1/13/2014	902	157,339.12	1,294,230.94	6.57	29.64	23.07	Well cap opened at 0804
P-7	1/13/2014	1014	157,339.12	1,294,230.94	6.58	29.64	23.06	
P-7	2/7/2014	1425	157,339.12	1,294,230.94	6.87	29.64	22.77	Well cap opened at 1214
P-7	2/7/2014	1427	157,339.12	1,294,230.94	6.88	29.64	22.76	
P-7	3/14/2014	951	157,339.12	1,294,230.94	4.25	29.64	25.39	Well cap opened at 0820
P-7	3/14/2014	1124	157,339.12	1,294,230.94	4.29	29.64	25.35	
P-7	4/11/2014	919	157,339.12	1,294,230.94	4.33	29.64	25.31	
P-7	4/11/2014	1024	157,339.12	1,294,230.94	4.32	29.64	25.32	
P-7	5/8/2014	910	157,339.12	1,294,230.94	3.62	29.64	26.02	Well cap opened at 0809
P-7	5/8/2014	1002	157,339.12	1,294,230.94	3.62	29.64	26.02	
P-7	6/5/2014	1003	157,339.12	1,294,230.94	5.22	29.64	24.42	Well cap opened at 0852
P-7	6/5/2014	1146	157,339.12	1,294,230.94	5.20	29.64	24.44	
P-7	7/3/2014	1108	157,339.12	1,294,230.94	7.12	29.64	22.52	Well cap opened at 1005
P-7	7/3/2014	1211	157,339.12	1,294,230.94	7.13	29.64	22.51	
P-7	8/6/2014	635	157,339.12	1,294,230.94	8.08	29.64	21.56	Well cap opened at 539

**Groundwater Elevations
BSB Property, Kent, Washington**

Well	Date	Time	Northing	Easting	Depth to Water	Elevation		Comments
						MP	GW	
P-7	8/6/2014	730	157,339.12	1,294,230.94	8.09	29.64	21.55	
P-7	9/4/2014	1029	157,339.12	1,294,230.94	8.61	29.64	21.03	Well cap opened at 0932
P-7	9/4/2014	1130	157,339.12	1,294,230.94	8.60	29.64	21.04	
P-7	10/10/2014	935	157,339.12	1,294,230.94	8.90	29.64	20.74	Well cap opened at 0833
P-7	10/10/2014	1113	157,339.12	1,294,230.94	8.90	29.64	20.74	
P-7	11/13/2014	937	157,339.12	1,294,230.94	7.73	29.64	21.91	Well cap opened at 0936
P-7	11/13/2014	1033	157,339.12	1,294,230.94	7.74	29.64	21.90	
P-7	12/5/2014	955	157,339.12	1,294,230.94	7.70	29.64	21.94	Well cap opened at 0955
P-7	12/5/2014	1146	157,339.12	1,294,230.94	7.67	29.64	21.97	
P-7	1/14/2015	827	157,339.12	1,294,230.94	7.14	29.64	22.50	Well cap opened at 0826
P-7	1/14/2015	925	157,339.12	1,294,230.94	7.14	29.64	22.50	
P-7	2/13/2015	1100	157,339.12	1,294,230.94	6.61	29.64	23.03	Time of well cap opening not recorded
P-7	2/13/2015	1153	157,339.12	1,294,230.94	6.56	29.64	23.08	
P-7	3/13/2015	1005	157,339.12	1,294,230.94	7.50	29.64	22.14	Well cap opened >1 hour before 1st measurement
P-7	3/13/2015	1146	157,339.12	1,294,230.94	7.47	29.64	22.17	
P-7	4/10/2015	806	157,339.12	1,294,230.94	7.01	29.64	22.63	Well cap opened at 0714
P-7	4/10/2015	907	157,339.12	1,294,230.94	7.01	29.64	22.63	
P-7	5/1/2015	739	157,339.12	1,294,230.94	7.48	29.64	22.16	Well cap opened at 0649
P-7	5/1/2015	827	157,339.12	1,294,230.94	7.48	29.64	22.16	
P-7	6/5/2015	858	157,339.12	1,294,230.94	8.28	29.64	21.36	Well cap opened at 0719
P-7	6/5/2015	1122	157,339.12	1,294,230.94	8.29	29.64	21.35	
P-7	7/2/2015	803	157,339.12	1,294,230.94	8.62	29.64	21.02	Well cap opened at 0642
P-7	7/2/2015	852	157,339.12	1,294,230.94	8.62	29.64	21.02	
P-7	8/7/2015	717	157,339.12	1,294,230.94	9.04	29.64	20.60	Well cap opened at 0639
P-7	8/7/2015	803	157,339.12	1,294,230.94	9.03	29.64	20.61	
P-7	9/4/2015	839	157,339.12	1,294,230.94	9.27	29.64	20.37	Well cap opened at 0725
P-7	9/4/2015	1019	157,339.12	1,294,230.94	9.27	29.64	20.37	
P-7	10/16/2015	939	157,339.12	1,294,230.94	9.51	29.64	20.13	Well cap opened at 0846
P-7	10/16/2015	1032	157,339.12	1,294,230.94	9.51	29.64	20.13	
P-7	11/6/2015	932	157,339.12	1,294,230.94	9.44	29.64	20.20	Well cap opened at 0833
P-7	11/6/2015	1040	157,339.12	1,294,230.94	9.44	29.64	20.20	
P-7	12/4/2015	810	157,339.12	1,294,230.94	8.57	29.64	21.07	Well cap opened at 0735, well under pressure
P-7	12/4/2015	1036	157,339.12	1,294,230.94	8.57	29.64	21.07	
P-7	1/6/2016	955	157,339.12	1,294,230.94	7.58	29.64	22.06	Well cap opened at 0854, well under pressure
P-7	1/6/2016	1052	157,339.12	1,294,230.94	7.58	29.64	22.06	
P-7	2/5/2016	1238	157,339.12	1,294,230.94	6.94	29.64	22.70	Well cap opened at 1143
P-7	2/5/2016	1317	157,339.12	1,294,230.94	6.94	29.64	22.70	
P-7	3/4/2016	1039	157,339.12	1,294,230.94	6.47	29.64	23.17	Well cap opened at 0910
P-7	3/4/2016	1223	157,339.12	1,294,230.94	6.47	29.64	23.17	
P-7	4/1/2016	759	157,339.12	1,294,230.94	6.88	29.64	22.76	Well cap opened at 0701
P-7	4/1/2016	846	157,339.12	1,294,230.94	6.89	29.64	22.75	
P-7	5/6/2016	1037	157,339.12	1,294,230.94	7.85	29.64	21.79	Well cap opened at 0944
P-7	5/6/2016	1140	157,339.12	1,294,230.94	7.88	29.64	21.76	
P-7	6/2/2016	907	157,339.12	1,294,230.94	8.26	29.64	21.38	Well cap opened at 0834
P-7	6/2/2016	1124	157,339.12	1,294,230.94	8.30	29.64	21.34	
P-7	7/7/2016	756	157,339.12	1,294,230.94	8.58	29.64	21.06	Well cap opened at 0706
P-7	7/7/2016	940	157,339.12	1,294,230.94	8.60	29.64	21.04	
P-7	8/5/2016	1020	157,339.12	1,294,230.94	8.76	29.64	20.88	Well cap opened at 0722
P-7	8/5/2016	1200	157,339.12	1,294,230.94	8.78	29.64	20.86	
P-7	9/26/2016	911	157,339.12	1,294,230.94	9.21	29.64	20.43	Well cap opened at 0751
P-7	9/26/2016	1042	157,339.12	1,294,230.94	9.20	29.64	20.44	
P-7	10/14/2016	1006	157,339.12	1,294,230.94	9.03	29.64	20.61	Well cap opened at 0910
P-7	10/14/2016	1059	157,339.12	1,294,230.94	9.03	29.64	20.61	
P-7	11/11/2016	949	157,339.12	1,294,230.94	8.11	29.64	21.53	Well cap opened at 0853
P-7	11/11/2016	1052	157,339.12	1,294,230.94	8.11	29.64	21.53	
P-7	12/2/2016	1112	157,339.12	1,294,230.94	8.06	29.64	21.58	Well cap opened at 0936
P-7	12/2/2016	1322	157,339.12	1,294,230.94	8.01	29.64	21.63	all depth measurments raised ~0.05 ft
P-7	1/13/2017	858	157,339.12	1,294,230.94	7.90	29.64	21.74	Well cap opened ~0700
P-7	1/13/2017	1040	157,339.12	1,294,230.94	7.90	29.64	21.74	
P-7	2/3/2017	913	157,339.12	1,294,230.94	6.99	29.64	22.65	Well cap opened at 0810

**Groundwater Elevations
BSB Property, Kent, Washington**

Well	Date	Time	Northing	Easting	Depth to Water	Elevation		Comments
						MP	GW	
P-7	2/3/2017	1013	157,339.12	1,294,230.94	7.00	29.64	22.64	
P-7	3/3/2017	920	157,339.12	1,294,230.94	6.57	29.64	23.07	Well cap opened at 0912
P-7	3/3/2017	1010	157,339.12	1,294,230.94	6.58	29.64	23.06	
P-7	5/4/2017	902	157,339.12	1,294,230.94	5.87	29.64	23.77	Well cap opened at 0740
P-7	5/4/2017	1104	157,339.12	1,294,230.94	5.86	29.64	23.78	
P-7	6/27/2017	818	157,339.12	1,294,230.94	8.16	29.64	21.48	Well cap opened at 0714
P-7	6/27/2017	947	157,339.12	1,294,230.94	8.14	29.64	21.50	
P-7	9/25/2017	835	157,339.12	1,294,230.94	9.04	29.64	20.60	well cap opened at 0703
P-7	9/25/2017	947	157,339.12	1,294,230.94	9.04	29.64	20.60	
P-7	12/14/2017	930	157,339.12	1,294,230.94	7.47	29.64	22.17	well cap opened at 0746
P-7	3/14/2018	942	157,339.12	1,294,230.94	5.60	29.64	24.04	Well cap opened at 0644
P-7	6/30/2018	1150	157,339.12	1,294,230.94	8.33	29.64	21.31	Well cap opened at 1136
P-7	6/30/2018	1211	157,339.12	1,294,230.94	8.33	29.64	21.31	
P-7	9/17/2018	959	157,339.12	1,294,230.94	9.02	29.64	20.62	Well opened at 836
P-7	9/17/2018	1200	157,339.12	1,294,230.94	9.02	29.64	20.62	
P-7	12/10/2018	1134	157,339.12	1,294,230.94	8.82	29.64	20.82	Well opened at 1115
P-7	12/10/2018	1143	157,339.12	1,294,230.94	8.83	29.64	20.81	
P-7	3/18/2019	1629	157,339.12	1,294,230.94	6.84	29.64	22.80	Well opened at 1451, cap under pressure
P-7	3/18/2019	1635	157,339.12	1,294,230.94	6.84	29.64	22.80	
P-7	6/21/2019	1251	157,339.12	1,294,230.94	7.30	29.64	22.34	Well opened 1133; orange sludge on probe tip
P-7	6/21/2019	1349	157,339.12	1,294,230.94	7.30	29.64	22.34	
P-7	9/3/2019	1011	157,339.12	1,294,230.94	8.76	29.64	20.88	Well opened 1007; pressure
P-7	9/3/2019	1333	157,339.12	1,294,230.94	8.75	29.64	20.89	
P-7	12/9/2019	1048	157,339.12	1,294,230.94	8.85	29.64	20.79	Well opened at 1038
P-7	12/9/2019	1138	157,339.12	1,294,230.94	8.85	29.64	20.79	
P-7	3/2/2020	1037	157,339.12	1,294,230.94	7.34	29.64	22.30	
P-7	3/2/2020	1242	157,339.12	1,294,230.94	7.37	29.64	22.27	
P-7	6/4/2020		157,339.12	1,294,230.94		29.64		Covered.
P-8	1/3/2012	747	157,348.05	1,294,233.80	4.00	29.45	25.45	
P-8	1/3/2012	932	157,348.05	1,294,233.80	4.00	29.45	25.45	
P-8	1/3/2012	1050	157,348.05	1,294,233.80	4.00	29.45	25.45	
P-8	1/9/2012	1124	157,348.05	1,294,233.80	5.19	29.45	24.26	
P-8	1/10/2012	1151	157,348.05	1,294,233.80	5.65	29.45	23.80	
P-8	1/10/2012	1322	157,348.05	1,294,233.80	5.65	29.45	23.80	
P-8	1/13/2012	1120	157,348.05	1,294,233.80	6.15	29.45	23.30	
P-8	1/13/2012	1241	157,348.05	1,294,233.80	6.16	29.45	23.29	
P-8	1/13/2012	1358	157,348.05	1,294,233.80	6.15	29.45	23.30	
P-8	1/26/2012	926	157,348.05	1,294,233.80	5.50	29.45	23.95	Vented less than 15 minutes before measurement
P-8	1/31/2012	1300	157,348.05	1,294,233.80	4.90	29.45	24.55	
P-8	2/6/2012	844	157,348.05	1,294,233.80	4.85	29.45	24.60	
P-8	2/6/2012	1019	157,348.05	1,294,233.80	5.87	29.45	23.58	
P-8	2/6/2012	1207	157,348.05	1,294,233.80	5.88	29.45	23.57	
P-8	2/24/2012	939	157,348.05	1,294,233.80	6.65	29.45	22.80	
P-8	2/24/2012	1051	157,348.05	1,294,233.80	6.65	29.45	22.80	
P-8	3/13/2012	1003	157,348.05	1,294,233.80	4.69	29.45	24.76	
P-8	3/13/2012	1151	157,348.05	1,294,233.80	4.70	29.45	24.75	
P-8	3/13/2012	1402	157,348.05	1,294,233.80	4.71	29.45	24.74	
P-8	3/20/2012	858	157,348.05	1,294,233.80	3.35	29.45	26.10	
P-8	3/20/2012	1522	157,348.05	1,294,233.80	3.44	29.45	26.01	
P-8	3/21/2012	841	157,348.05	1,294,233.80	3.47	29.45	25.98	
P-8	3/27/2012	854	157,348.05	1,294,233.80	3.29	29.45	26.16	
P-8	3/27/2012	1547	157,348.05	1,294,233.80	3.25	29.45	26.20	
P-8	4/9/2012	923	157,348.05	1,294,233.80	3.43	29.45	26.02	
P-8	4/9/2012	1134	157,348.05	1,294,233.80	3.43	29.45	26.02	
P-8	4/9/2012	1345	157,348.05	1,294,233.80	3.43	29.45	26.02	
P-8	4/26/2012	1509	157,348.05	1,294,233.80	4.78	29.45	24.67	
P-8	5/4/2012	848	157,348.05	1,294,233.80	5.36	29.45	24.09	
P-8	5/4/2012	1059	157,348.05	1,294,233.80	5.40	29.45	24.05	

**Groundwater Elevations
BSB Property, Kent, Washington**

Well	Date	Time	Northing	Easting	Depth to Water	Elevation		Comments
						MP	GW	
P-8	5/4/2012	1243	157,348.05	1,294,233.80	5.40	29.45	24.05	
P-8	5/7/2012	734	157,348.05	1,294,233.80	5.49	29.45	23.96	
P-8	5/7/2012	1125	157,348.05	1,294,233.80	5.50	29.45	23.95	
P-8	5/10/2012	846	157,348.05	1,294,233.80	5.87	29.45	23.58	
P-8	5/10/2012	1254	157,348.05	1,294,233.80	5.89	29.45	23.56	
P-8	5/23/2012	753	157,348.05	1,294,233.80	6.80	29.45	22.65	
P-8	6/11/2012	1139	157,348.05	1,294,233.80	6.54	29.45	22.91	
P-8	6/25/2012	748	157,348.05	1,294,233.80	7.48	29.45	21.97	
P-8	6/26/2012	1352	157,348.05	1,294,233.80	7.21	29.45	22.24	
P-8	7/3/2012	806	157,348.05	1,294,233.80	7.72	29.45	21.73	
P-8	7/3/2012	1214	157,348.05	1,294,233.80	7.78	29.45	21.67	
P-8	7/18/2012	908	157,348.05	1,294,233.80	8.05	29.45	21.40	
P-8	7/18/2012	1206	157,348.05	1,294,233.80	8.16	29.45	21.29	
P-8	8/2/2012	758	157,348.05	1,294,233.80	8.35	29.45	21.10	
P-8	8/2/2012	1141	157,348.05	1,294,233.80	8.39	29.45	21.06	
P-8	8/9/2012	1003	157,348.05	1,294,233.80	8.55	29.45	20.90	
P-8	8/9/2012	1154	157,348.05	1,294,233.80	8.57	29.45	20.88	
P-8	8/9/2012	1319	157,348.05	1,294,233.80	8.56	29.45	20.89	
P-8	8/20/2012	845	157,348.05	1,294,233.80	8.52	29.45	20.93	
P-8	8/20/2012	1238	157,348.05	1,294,233.80	8.55	29.45	20.90	
P-8	9/19/2012	917	157,348.05	1,294,233.80	8.92	29.45	20.53	
P-8	9/19/2012	1048	157,348.05	1,294,233.80	8.91	29.45	20.54	
P-8	9/19/2012	1202	157,348.05	1,294,233.80	8.93	29.45	20.52	
P-8	10/8/2012	1039	157,348.05	1,294,233.80	8.70	29.45	20.75	
P-8	10/8/2012	1145	157,348.05	1,294,233.80	8.70	29.45	20.75	
P-8	10/8/2012	1400	157,348.05	1,294,233.80	8.70	29.45	20.75	
P-8	11/9/2012	939	157,348.05	1,294,233.80	6.90	29.45	22.55	
P-8	11/9/2012	1052	157,348.05	1,294,233.80	6.88	29.45	22.57	
P-8	11/9/2012	1225	157,348.05	1,294,233.80	6.87	29.45	22.58	
P-8	12/3/2012	1341	157,348.05	1,294,233.80	5.30	29.45	24.15	
P-8	12/3/2012	1530	157,348.05	1,294,233.80	5.28	29.45	24.17	
P-8	1/4/2013	939	157,348.05	1,294,233.80	4.40	29.45	25.05	
P-8	1/4/2013	1128	157,348.05	1,294,233.80	4.39	29.45	25.06	
P-8	1/4/2013	1329	157,348.05	1,294,233.80	4.40	29.45	25.05	
P-8	1/24/2013	1013	157,348.05	1,294,233.80	5.57	29.45	23.88	
P-8	2/1/2013	836	157,348.05	1,294,233.80	4.80	29.45	24.65	
P-8	2/1/2013	1004	157,348.05	1,294,233.80	4.74	29.45	24.71	
P-8	2/1/2013	1106	157,348.05	1,294,233.80	4.74	29.45	24.71	
P-8	3/1/2013	1034	157,348.05	1,294,233.80	6.34	29.45	23.11	
P-8	3/1/2013	1208	157,348.05	1,294,233.80	6.35	29.45	23.10	
P-8	4/5/2013	906	157,348.05	1,294,233.80	7.19	29.45	22.26	
P-8	4/5/2013	1040	157,348.05	1,294,233.80	7.19	29.45	22.26	
P-8	5/3/2013	848	157,348.05	1,294,233.80	6.60	29.45	22.85	
P-8	5/3/2013	1040	157,348.05	1,294,233.80	6.60	29.45	22.85	
P-8	5/3/2013	1140	157,348.05	1,294,233.80	6.60	29.45	22.85	
P-8	5/14/2013	1022	157,348.05	1,294,233.80	6.74	29.45	22.71	
P-8	6/7/2013	1111	157,348.05	1,294,233.80	6.57	29.45	22.88	
P-8	6/7/2013	1532	157,348.05	1,294,233.80	6.58	29.45	22.87	
P-8	7/12/2013	833	157,348.05	1,294,233.80	7.80	29.45	21.65	
P-8	7/12/2013	951	157,348.05	1,294,233.80	7.75	29.45	21.70	
P-8	8/6/2013	940	157,348.05	1,294,233.80	8.03	29.45	21.42	
P-8	8/6/2013	1054	157,348.05	1,294,233.80	8.01	29.45	21.44	
P-8	8/6/2013	1206	157,348.05	1,294,233.80	8.01	29.45	21.44	
P-8	10/11/2013	914	157,348.05	1,294,233.80	8.21	29.45	21.24	
P-8	10/11/2013	1004	157,348.05	1,294,233.80	8.16	29.45	21.29	
P-8	10/11/2013	1116	157,348.05	1,294,233.80	8.16	29.45	21.29	
P-8	11/8/2013	800	157,348.05	1,294,233.80	7.97	29.45	21.48	
P-8	11/8/2013	924	157,348.05	1,294,233.80	7.98	29.45	21.47	
P-8	12/6/2013	1131	157,348.05	1,294,233.80	7.74	29.45	21.71	
P-8	12/6/2013	1150	157,348.05	1,294,233.80	7.74	29.45	21.71	

**Groundwater Elevations
BSB Property, Kent, Washington**

Well	Date	Time	Northing	Easting	Depth to Water	Elevation		Comments
						MP	GW	
P-8	1/13/2014	903	157,348.05	1,294,233.80	6.93	29.45	22.52	Well cap opened at 0803
P-8	1/13/2014	1013	157,348.05	1,294,233.80	6.93	29.45	22.52	
P-8	2/7/2014	1418	157,348.05	1,294,233.80	7.13	29.45	22.32	Well cap opened at 1325
P-8	2/7/2014	1456	157,348.05	1,294,233.80	7.12	29.45	22.33	
P-8	3/14/2014	952	157,348.05	1,294,233.80	4.82	29.45	24.63	Well cap opened at 647
P-8	3/14/2014	1123	157,348.05	1,294,233.80	4.84	29.45	24.61	
P-8	4/11/2014	918	157,348.05	1,294,233.80	4.85	29.45	24.60	Well cap opened at 0819
P-8	4/11/2014	1023	157,348.05	1,294,233.80	4.84	29.45	24.61	
P-8	5/8/2014	911	157,348.05	1,294,233.80	4.24	29.45	25.21	Well cap opened at 0810
P-8	5/8/2014	1004	157,348.05	1,294,233.80	4.25	29.45	25.20	
P-8	6/5/2014	1002	157,348.05	1,294,233.80	5.60	29.45	23.85	Well cap opened at 0853
P-8	6/5/2014	1145	157,348.05	1,294,233.80	5.60	29.45	23.85	
P-8	7/3/2014	1107	157,348.05	1,294,233.80	7.60	29.45	21.85	Well cap opened at 1005
P-8	7/3/2014	1210	157,348.05	1,294,233.80	7.59	29.45	21.86	
P-8	8/6/2014	635	157,348.05	1,294,233.80	8.40	29.45	21.05	Well cap opened at 539
P-8	8/6/2014	731	157,348.05	1,294,233.80	8.41	29.45	21.04	
P-8	9/4/2014	1029	157,348.05	1,294,233.80	8.80	29.45	20.65	Well cap opened at 0933
P-8	9/4/2014	1130	157,348.05	1,294,233.80	8.79	29.45	20.66	
P-8	10/10/2014	936	157,348.05	1,294,233.80	8.96	29.45	20.49	Well cap opened at 0833
P-8	10/10/2014	1112	157,348.05	1,294,233.80	8.95	29.45	20.50	
P-8	11/13/2014	935	157,348.05	1,294,233.80	7.98	29.45	21.47	Well cap opened at 0935
P-8	11/13/2014	1034	157,348.05	1,294,233.80	7.98	29.45	21.47	
P-8	12/5/2014	956	157,348.05	1,294,233.80	7.94	29.45	21.51	Well cap opened at 0956
P-8	12/5/2014	1145	157,348.05	1,294,233.80	7.94	29.45	21.51	
P-8	1/14/2015	828	157,348.05	1,294,233.80	7.58	29.45	21.87	Well cap opened at 0827
P-8	1/14/2015	925	157,348.05	1,294,233.80	7.58	29.45	21.87	
P-8	2/13/2015	1059	157,348.05	1,294,233.80	7.17	29.45	22.28	Time of well cap opening not recorded
P-8	2/13/2015	1154	157,348.05	1,294,233.80	7.13	29.45	22.32	
P-8	3/13/2015	1006	157,348.05	1,294,233.80	7.62	29.45	21.83	Well cap opened >1 hour before 1st measurement
P-8	3/13/2015	1147	157,348.05	1,294,233.80	7.79	29.45	21.66	
P-8	4/10/2015	807	157,348.05	1,294,233.80	7.42	29.45	22.03	Well cap opened at 0714
P-8	4/10/2015	908	157,348.05	1,294,233.80	7.44	29.45	22.01	
P-8	5/1/2015	738	157,348.05	1,294,233.80	7.83	29.45	21.62	Well cap opened at 0649
P-8	5/1/2015	826	157,348.05	1,294,233.80	7.82	29.45	21.63	
P-8	6/5/2015	857	157,348.05	1,294,233.80	8.48	29.45	20.97	Well cap opened at 0720
P-8	6/5/2015	1123	157,348.05	1,294,233.80	8.47	29.45	20.98	
P-8	7/2/2015	810	157,348.05	1,294,233.80	8.80	29.45	20.65	Well cap opened at 0643
P-8	7/2/2015	854	157,348.05	1,294,233.80	8.80	29.45	20.65	
P-8	8/7/2015	716	157,348.05	1,294,233.80	9.13	29.45	20.32	Well cap opened at 0639
P-8	8/7/2015	802	157,348.05	1,294,233.80	9.12	29.45	20.33	
P-8	9/4/2015	839	157,348.05	1,294,233.80	9.31	29.45	20.14	Well cap opened at 0725
P-8	9/4/2015	1020	157,348.05	1,294,233.80	9.31	29.45	20.14	
P-8	10/16/2015	940	157,348.05	1,294,233.80	9.45	29.45	20.00	Well cap opened at 0846
P-8	10/16/2015	1031	157,348.05	1,294,233.80	9.45	29.45	20.00	
P-8	11/6/2015	932	157,348.05	1,294,233.80	9.41	29.45	20.04	Well cap opened at 0833
P-8	11/6/2015	1040	157,348.05	1,294,233.80	9.41	29.45	20.04	
P-8	12/4/2015	911	157,348.05	1,294,233.80	8.66	29.45	20.79	Well cap opened at 0735, well under pressure
P-8	12/4/2015	1037	157,348.05	1,294,233.80	8.66	29.45	20.79	
P-8	1/6/2016	955	157,348.05	1,294,233.80	7.75	29.45	21.70	Well cap opened at 0854, well under pressure
P-8	1/6/2016	1051	157,348.05	1,294,233.80	7.75	29.45	21.70	
P-8	2/5/2016	1238	157,348.05	1,294,233.80	7.32	29.45	22.13	Well cap opened at 1143
P-8	2/5/2016	1318	157,348.05	1,294,233.80	7.32	29.45	22.13	
P-8	3/4/2016	1039	157,348.05	1,294,233.80	6.98	29.45	22.47	Well cap opened at 0912
P-8	3/4/2016	1224	157,348.05	1,294,233.80	6.98	29.45	22.47	
P-8	4/1/2016	759	157,348.05	1,294,233.80	7.33	29.45	22.12	Well cap opened at 0701
P-8	4/1/2016	847	157,348.05	1,294,233.80	7.35	29.45	22.10	
P-8	5/6/2016	1046	157,348.05	1,294,233.80	8.08	29.45	21.37	Well cap opened at 0944
P-8	5/6/2016	1140	157,348.05	1,294,233.80	8.08	29.45	21.37	
P-8	6/2/2016	906	157,348.05	1,294,233.80	8.40	29.45	21.05	Well cap opened at 0834
P-8	6/2/2016	1125	157,348.05	1,294,233.80	8.43	29.45	21.02	

**Groundwater Elevations
BSB Property, Kent, Washington**

Well	Date	Time	Northing	Easting	Depth to Water	Elevation		Comments
						MP	GW	
P-8	7/7/2016	755	157,348.05	1,294,233.80	8.70	29.45	20.75	Well cap opened at 0706
P-8	7/7/2016	942	157,348.05	1,294,233.80	8.69	29.45	20.76	
P-8	8/5/2016	1021	157,348.05	1,294,233.80	8.82	29.45	20.63	Well cap opened at 0723
P-8	8/5/2016	1201	157,348.05	1,294,233.80	8.83	29.45	20.62	
P-8	9/26/2016	911	157,348.05	1,294,233.80	9.24	29.45	20.21	Well cap opened at 0751
P-8	9/26/2016	1042	157,348.05	1,294,233.80	9.22	29.45	20.23	
P-8	10/14/2016	1006	157,348.05	1,294,233.80	8.97	29.45	20.48	Well cap opened at 0910
P-8	10/14/2016	1059	157,348.05	1,294,233.80	8.96	29.45	20.49	
P-8	11/11/2016	950	157,348.05	1,294,233.80	8.18	29.45	21.27	Well cap opened at 0853
P-8	11/11/2016	1051	157,348.05	1,294,233.80	8.17	29.45	21.28	
P-8	12/2/2016	1111	157,348.05	1,294,233.80	8.20	29.45	21.25	Well cap opened at 0936
P-8	12/2/2016	1322	157,348.05	1,294,233.80	8.15	29.45	21.30	all depth measurments raised ~0.05 ft
P-8	1/13/2017	856	157,348.05	1,294,233.80	8.14	29.45	21.31	Well cap opened ~0700
P-8	1/13/2017	1045	157,348.05	1,294,233.80	8.15	29.45	21.30	
P-8	2/3/2017	913	157,348.05	1,294,233.80	7.50	29.45	21.95	Well cap opened at 0810
P-8	2/3/2017	1013	157,348.05	1,294,233.80	7.51	29.45	21.94	
P-8	3/3/2017	921	157,348.05	1,294,233.80	7.10	29.45	22.35	Well cap opened at 0919
P-8	3/3/2017	1011	157,339.12	1,294,230.94	7.10	29.64	22.54	
P-8	5/4/2017	901	157,348.05	1,294,233.80	6.56	29.45	22.89	Well cap opened at 0740
P-8	5/4/2017	1103	157,348.05	1,294,233.80	6.55	29.45	22.90	
P-8	6/27/2017	820	157,348.05	1,294,233.80	8.24	29.45	21.21	Well cap opened at 0715
P-8	6/27/2017	950	157,348.05	1,294,233.80	8.22	29.45	21.23	
P-8	9/25/2017	835	157,348.05	1,294,233.80	8.76	29.45	20.69	Well cap opened at 0704
P-8	9/25/2017	948	157,348.05	1,294,233.80	8.76	29.45	20.69	
P-8	12/14/2017	931	157,348.05	1,294,233.80	7.52	29.45	21.93	Well cap opened at 0746
P-8	3/14/2018	943	157,348.05	1,294,233.80	5.93	29.45	23.52	Well cap opened at 0644
P-8	6/30/2018	1152	157,348.05	1,294,233.80	8.49	29.45	20.96	Well cap opened at 1135
P-8	6/30/2018	1213	157,348.05	1,294,233.80	8.49	29.45	20.96	
P-8	9/17/2018		157,348.05	1,294,233.80		29.45		Parked over
P-8	12/10/2018		157,348.05	1,294,233.80		29.45		Parked over (Zipcar), also on 12/11/2018
P-8	3/18/2019	1627	157,348.05	1,294,233.80	7.30	29.45	22.15	Well cap opened at 1451. Cap under pressure
P-8	3/18/2019	1633	157,348.05	1,294,233.80	7.30	29.45	22.15	
P-8	6/21/2019	1253	157,348.05	1,294,233.80	7.30	29.45	22.15	Well opened 1135
P-8	6/21/2019	1350	157,348.05	1,294,233.80	7.30	29.45	22.15	
P-8	9/3/2019	1010	157,348.05	1,294,233.80	9.88	29.45	19.57	Well opened 1007
P-8	9/3/2019	1332	157,348.05	1,294,233.80	8.87	29.45	20.58	
P-8	9/3/2019	1417	157,348.05	1,294,233.80	8.87	29.45	20.58	
P-8	12/9/2019	1050	157,348.05	1,294,233.80	8.90	29.45	20.55	Well opened at 1038, slight vacuum
P-8	12/9/2019	1140	157,348.05	1,294,233.80	8.89	29.45	20.56	
P-8	3/2/2020	1041	157,348.05	1,294,233.80	7.55	29.45	21.90	
P-8	3/2/2020	1242	157,348.05	1,294,233.80	7.56	29.45	21.89	
P-8	6/4/2020		157,348.05	1,294,233.80		29.45		Covered.
P-9	1/3/2012	755	156,992.66	1,294,218.30	6.91	32.39	25.48	
P-9	1/3/2012	938	156,992.66	1,294,218.30	6.94	32.39	25.45	
P-9	1/3/2012	1055	156,992.66	1,294,218.30	6.95	32.39	25.44	
P-9	1/9/2012	1109	156,992.66	1,294,218.30	8.05	32.39	24.34	
P-9	1/10/2012	1144	156,992.66	1,294,218.30	8.52	32.39	23.87	
P-9	1/10/2012	1310	156,992.66	1,294,218.30	8.54	32.39	23.85	
P-9	1/13/2012	1129	156,992.66	1,294,218.30	9.02	32.39	23.37	
P-9	1/13/2012	1245	156,992.66	1,294,218.30	9.01	32.39	23.38	
P-9	1/13/2012	1405	156,992.66	1,294,218.30	9.01	32.39	23.38	
P-9	1/26/2012	912	156,992.66	1,294,218.30	8.38	32.39	24.01	Vented less than 15 minutes before measurement
P-9	1/31/2012	1300	156,992.66	1,294,218.30	7.88	32.39	24.51	
P-9	2/6/2012	837	156,992.66	1,294,218.30	8.70	32.39	23.69	
P-9	2/6/2012	1011	156,992.66	1,294,218.30	8.72	32.39	23.67	
P-9	2/6/2012	1156	156,992.66	1,294,218.30	8.72	32.39	23.67	
P-9	2/24/2012	931	156,992.66	1,294,218.30	9.46	32.39	22.93	
P-9	2/24/2012	1040	156,992.66	1,294,218.30	9.51	32.39	22.88	

**Groundwater Elevations
BSB Property, Kent, Washington**

Well	Date	Time	Northing	Easting	Depth to Water	Elevation		Comments
						MP	GW	
P-9	3/13/2012	958	156,992.66	1,294,218.30	7.75	32.39	24.64	
P-9	3/13/2012	1144	156,992.66	1,294,218.30	7.61	32.39	24.78	
P-9	3/13/2012	1355	156,992.66	1,294,218.30	7.60	32.39	24.79	
P-9	3/20/2012	853	156,992.66	1,294,218.30	6.28	32.39	26.11	
P-9	3/20/2012	1515	156,992.66	1,294,218.30	6.37	32.39	26.02	
P-9	3/21/2012	835	156,992.66	1,294,218.30	6.39	32.39	26.00	
P-9	3/27/2012	842	156,992.66	1,294,218.30	6.21	32.39	26.18	
P-9	3/27/2012	1535	156,992.66	1,294,218.30	6.19	32.39	26.20	
P-9	4/9/2012	915	156,992.66	1,294,218.30	6.31	32.39	26.08	
P-9	4/9/2012	1128	156,992.66	1,294,218.30	6.35	32.39	26.04	
P-9	4/9/2012	1338	156,992.66	1,294,218.30	6.33	32.39	26.06	
P-9	4/26/2012	1502	156,992.66	1,294,218.30	7.64	32.39	24.75	
P-9	5/4/2012	830	156,992.66	1,294,218.30	8.25	32.39	24.14	
P-9	5/4/2012	1047	156,992.66	1,294,218.30	8.26	32.39	24.13	
P-9	5/4/2012	1234	156,992.66	1,294,218.30	8.26	32.39	24.13	
P-9	5/7/2012	721	156,992.66	1,294,218.30	8.39	32.39	24.00	
P-9	5/7/2012	1116	156,992.66	1,294,218.30	8.36	32.39	24.03	
P-9	5/10/2012	836	156,992.66	1,294,218.30	8.75	32.39	23.64	
P-9	5/10/2012	1244	156,992.66	1,294,218.30	8.75	32.39	23.64	
P-9	5/23/2012	747	156,992.66	1,294,218.30	9.68	32.39	22.71	
P-9	6/11/2012	1144	156,992.66	1,294,218.30	10.13	32.39	22.26	
P-9	6/25/2012	740	156,992.66	1,294,218.30	10.38	32.39	22.01	
P-9	6/26/2012	1346	156,992.66	1,294,218.30	10.13	32.39	22.26	
P-9	7/3/2012	757	156,992.66	1,294,218.30	10.62	32.39	21.77	
P-9	7/3/2012	1208	156,992.66	1,294,218.30	10.68	32.39	21.71	
P-9	7/18/2012	903	156,992.66	1,294,218.30	11.05	32.39	21.34	
P-9	7/18/2012	1200	156,992.66	1,294,218.30	11.07	32.39	21.32	
P-9	8/2/2012	752	156,992.66	1,294,218.30	11.28	32.39	21.11	
P-9	8/2/2012	1133	156,992.66	1,294,218.30	11.32	32.39	21.07	
P-9	8/9/2012	958	156,992.66	1,294,218.30	11.47	32.39	20.92	
P-9	8/9/2012	1149	156,992.66	1,294,218.30	11.48	32.39	20.91	
P-9	8/9/2012	1312	156,992.66	1,294,218.30	11.49	32.39	20.90	
P-9	8/20/2012	835	156,992.66	1,294,218.30	11.45	32.39	20.94	
P-9	8/20/2012	1245	156,992.66	1,294,218.30	11.47	32.39	20.92	
P-9	9/19/2012	911	156,992.66	1,294,218.30	11.87	32.39	20.52	
P-9	9/19/2012	1042	156,992.66	1,294,218.30	11.87	32.39	20.52	
P-9	9/19/2012	1151	156,992.66	1,294,218.30	11.87	32.39	20.52	
P-9	10/8/2012	1032	156,992.66	1,294,218.30	11.68	32.39	20.71	
P-9	10/8/2012	1141	156,992.66	1,294,218.30	11.65	32.39	20.74	
P-9	10/8/2012	1353	156,992.66	1,294,218.30	11.65	32.39	20.74	
P-9	11/9/2012	935	156,992.66	1,294,218.30	10.04	32.39	22.35	
P-9	11/9/2012	1047	156,992.66	1,294,218.30	9.83	32.39	22.56	
P-9	11/9/2012	1220	156,992.66	1,294,218.30	9.83	32.39	22.56	
P-9	12/3/2012	1345	156,992.66	1,294,218.30	8.27	32.39	24.12	
P-9	1/4/2013	931	156,992.66	1,294,218.30	7.32	32.39	25.07	
P-9	1/4/2013	1126	156,992.66	1,294,218.30	7.32	32.39	25.07	
P-9	1/4/2013	1323	156,992.66	1,294,218.30	7.32	32.39	25.07	
P-9	1/24/2013	1020	156,992.66	1,294,218.30	8.47	32.39	23.92	
P-9	2/1/2013	832	156,992.66	1,294,218.30	7.70	32.39	24.69	
P-9	2/1/2013	952	156,992.66	1,294,218.30	7.70	32.39	24.69	
P-9	2/1/2013	1103	156,992.66	1,294,218.30	7.70	32.39	24.69	
P-9	3/1/2013	1022	156,992.66	1,294,218.30	9.23	32.39	23.16	
P-9	3/1/2013	1201	156,992.66	1,294,218.30	9.24	32.39	23.15	
P-9	4/5/2013	859	156,992.66	1,294,218.30	10.09	32.39	22.30	
P-9	4/5/2013	931	156,992.66	1,294,218.30	10.10	32.39	22.29	
P-9	5/3/2013	842	156,992.66	1,294,218.30	9.49	32.39	22.90	
P-9	5/3/2013	1033	156,992.66	1,294,218.30	9.48	32.39	22.91	
P-9	5/3/2013	1134	156,992.66	1,294,218.30	9.48	32.39	22.91	
P-9	5/14/2013	1015	156,992.66	1,294,218.30	9.67	32.39	22.72	
P-9	6/7/2013	1231	156,992.66	1,294,218.30	9.49	32.39	22.90	

**Groundwater Elevations
BSB Property, Kent, Washington**

Well	Date	Time	Northing	Easting	Depth to Water	Elevation		Comments
						MP	GW	
P-9	6/7/2013	1522	156,992.66	1,294,218.30	9.49	32.39	22.90	
P-9	7/12/2013	828	156,992.66	1,294,218.30	10.75	32.39	21.64	
P-9	7/12/2013	938	156,992.66	1,294,218.30	10.77	32.39	21.62	
P-9	8/6/2013	926	156,992.66	1,294,218.30	10.95	32.39	21.44	
P-9	8/6/2013	1047	156,992.66	1,294,218.30	10.94	32.39	21.45	
P-9	8/6/2013	1202	156,992.66	1,294,218.30	10.94	32.39	21.45	
P-9	9/9/2013	933	156,992.66	1,294,218.30	11.52	32.39	20.87	
P-9	9/9/2013	1216	156,992.66	1,294,218.30	11.52	32.39	20.87	
P-9	9/9/2013	1456	156,992.66	1,294,218.30	11.51	32.39	20.88	
P-9	10/11/2013	905	156,992.66	1,294,218.30	11.14	32.39	21.25	
P-9	10/11/2013	958	156,992.66	1,294,218.30	11.14	32.39	21.25	
P-9	10/11/2013	1109	156,992.66	1,294,218.30	11.14	32.39	21.25	
P-9	11/8/2013	749	156,992.66	1,294,218.30	10.94	32.39	21.45	
P-9	11/8/2013	915	156,992.66	1,294,218.30	10.93	32.39	21.46	
P-9	12/6/2013	1132	156,992.66	1,294,218.30	10.68	32.39	21.71	
P-9	12/6/2013	1349	156,992.66	1,294,218.30	10.69	32.39	21.70	
P-9	1/13/2014	855	156,992.66	1,294,218.30	9.87	32.39	22.52	Well cap opened at 0759
P-9	1/13/2014	1010	156,992.66	1,294,218.30	9.88	32.39	22.51	
P-9	2/7/2014	1311	156,992.66	1,294,218.30	10.08	32.39	22.31	Well cap opened at 1211
P-9	2/7/2014	1428	156,992.66	1,294,218.30	10.06	32.39	22.33	
P-9	3/14/2014	943	156,992.66	1,294,218.30	7.77	32.39	24.62	Well cap opened at 646
P-9	3/14/2014	1114	156,992.66	1,294,218.30	7.77	32.39	24.62	
P-9	4/11/2014	910	156,992.66	1,294,218.30	7.76	32.39	24.63	Well cap opened at 0815
P-9	4/11/2014	1019	156,992.66	1,294,218.30	7.82	32.39	24.57	
P-9	5/8/2014	916	156,992.66	1,294,218.30	7.17	32.39	25.22	Well cap opened at 0813
P-9	5/8/2014	1009	156,992.66	1,294,218.30	7.17	32.39	25.22	
P-9	6/5/2014	954	156,992.66	1,294,218.30	8.51	32.39	23.88	Well cap opened at 0850
P-9	6/5/2014	1143	156,992.66	1,294,218.30	8.51	32.39	23.88	
P-9	7/3/2014	1112	156,992.66	1,294,218.30	10.50	32.39	21.89	Well cap opened at 1007
P-9	7/3/2014	1216	156,992.66	1,294,218.30	10.51	32.39	21.88	
P-9	8/6/2014	644	156,992.66	1,294,218.30	11.33	32.39	21.06	Well cap opened at 540
P-9	8/6/2014	738	156,992.66	1,294,218.30	11.32	32.39	21.07	
P-9	9/4/2014	1040	156,992.66	1,294,218.30	11.71	32.39	20.68	Well cap opened at 0935
P-9	9/4/2014	1134	156,992.66	1,294,218.30	11.70	32.39	20.69	
P-9	10/10/2014	930	156,992.66	1,294,218.30	11.91	32.39	20.48	Well cap opened at 0827
P-9	10/10/2014	1108	156,992.66	1,294,218.30	11.91	32.39	20.48	
P-9	11/13/2014	942	156,992.66	1,294,218.30	10.92	32.39	21.47	Well cap opened at 0942
P-9	11/13/2014	1101	156,992.66	1,294,218.30	10.91	32.39	21.48	
P-9	12/5/2014	1004	156,992.66	1,294,218.30	10.88	32.39	21.51	Well cap opened at 1004
P-9	12/5/2014	1159	156,992.66	1,294,218.30	10.89	32.39	21.50	
P-9	1/14/2015	834	156,992.66	1,294,218.30	10.51	32.39	21.88	Well cap opened at 0834
P-9	1/14/2015	931	156,992.66	1,294,218.30	10.51	32.39	21.88	
P-9	2/13/2015	1105	156,992.66	1,294,218.30	10.13	32.39	22.26	Time of well cap opening not recorded
P-9	2/13/2015	1203	156,992.66	1,294,218.30	10.08	32.39	22.31	
P-9	3/13/2015	1000	156,992.66	1,294,218.30	10.73	32.39	21.66	Well cap opened >1 hour before 1st measurement
P-9	3/13/2015	1142	156,992.66	1,294,218.30	10.71	32.39	21.68	
P-9	4/10/2015	759	156,992.66	1,294,218.30	10.35	32.39	22.04	Well cap opened at 0709
P-9	4/10/2015	859	156,992.66	1,294,218.30	10.35	32.39	22.04	
P-9	5/1/2015	742	156,992.66	1,294,218.30	10.78	32.39	21.61	Well cap opened at 0651
P-9	5/1/2015	829	156,992.66	1,294,218.30	10.75	32.39	21.64	
P-9	6/5/2015	902	156,992.66	1,294,218.30	11.39	32.39	21.00	Well cap opened at 0724
P-9	6/5/2015	1127	156,992.66	1,294,218.30	11.40	32.39	20.99	
P-9	7/2/2015	808	156,992.66	1,294,218.30	11.70	32.39	20.69	Well cap opened at 0638
P-9	7/2/2015	908	156,992.66	1,294,218.30	11.71	32.39	20.68	
P-9	8/7/2015	722	156,992.66	1,294,218.30	12.06	32.39	20.33	Well cap opened at 0642
P-9	8/7/2015	808	156,992.66	1,294,218.30	12.05	32.39	20.34	
P-9	9/4/2015	842	156,992.66	1,294,218.30	12.24	32.39	20.15	Well cap opened at 0728
P-9	9/4/2015	1023	156,992.66	1,294,218.30	12.25	32.39	20.14	
P-9	10/16/2015	947	156,992.66	1,294,218.30	12.40	32.39	19.99	Well cap opened at 0850
P-9	10/16/2015	1038	156,992.66	1,294,218.30	12.40	32.39	19.99	

**Groundwater Elevations
BSB Property, Kent, Washington**

Well	Date	Time	Northing	Easting	Depth to Water	Elevation		Comments
						MP	GW	
P-9	11/6/2015	940	156,992.66	1,294,218.30	12.35	32.39	20.04	Well cap opened at 0839
P-9	11/6/2015	1044	156,992.66	1,294,218.30	12.35	32.39	20.04	
P-9	12/4/2015	917	156,992.66	1,294,218.30	11.49	32.39	20.90	Well cap opened at 0739, well under pressure
P-9	12/4/2015	1040	156,992.66	1,294,218.30	11.48	32.39	20.91	
P-9	1/6/2016	1002	156,992.66	1,294,218.30	10.68	32.39	21.71	Well cap opened at 0857
P-9	1/6/2016	1057	156,992.66	1,294,218.30	10.68	32.39	21.71	
P-9	2/5/2016	1243	156,992.66	1,294,218.30	10.25	32.39	22.14	Well cap opened at 1146
P-9	2/5/2016	1336	156,992.66	1,294,218.30	10.24	32.39	22.15	
P-9	3/4/2016	1044	156,992.66	1,294,218.30	9.90	32.39	22.49	Well cap opened at 0914
P-9	3/4/2016	1232	156,992.66	1,294,218.30	9.91	32.39	22.48	
P-9	4/1/2016	805	156,992.66	1,294,218.30	10.26	32.39	22.13	Well cap opened at 0702
P-9	4/1/2016	850	156,992.66	1,294,218.30	10.27	32.39	22.12	
P-9	5/6/2016	1053	156,992.66	1,294,218.30	11.00	32.39	21.39	Well cap opened at 0947
P-9	5/6/2016	1146	156,992.66	1,294,218.30	11.00	32.39	21.39	
P-9	6/2/2016	913	156,992.66	1,294,218.30	11.35	32.39	21.04	Well cap opened at 0835
P-9	6/2/2016	1127	156,992.66	1,294,218.30	11.37	32.39	21.02	
P-9	7/7/2016	744	156,992.66	1,294,218.30	11.63	32.39	20.76	Well cap opened at 0715
P-9	7/7/2016	927	156,992.66	1,294,218.30	11.61	32.39	20.78	
P-9	8/5/2016	1005	156,992.66	1,294,218.30	11.66	32.39	20.73	Well cap opened at 0715
P-9	8/5/2016	1158	156,992.66	1,294,218.30	11.65	32.39	20.74	
P-9	9/26/2016	913	156,992.66	1,294,218.30	12.10	32.39	20.29	Well cap opened at 0758
P-9	9/26/2016	1047	156,992.66	1,294,218.30	12.10	32.39	20.29	
P-9	10/14/2016	1010	156,992.66	1,294,218.30	11.91	32.39	20.48	Well cap opened at 0913
P-9	10/14/2016	1103	156,992.66	1,294,218.30	11.90	32.39	20.49	
P-9	11/11/2016	956	156,992.66	1,294,218.30	11.13	32.39	21.26	Well cap opened at 0857
P-9	11/11/2016	1057	156,992.66	1,294,218.30	11.13	32.39	21.26	
P-9	12/2/2016	1116	156,992.66	1,294,218.30	11.13	32.39	21.26	Well cap opened at 0940
P-9	12/2/2016	1326	156,992.66	1,294,218.30	11.08	32.39	21.31	all depth measurments raised ~0.05 ft
P-9	1/13/2017	843	156,992.66	1,294,218.30	11.12	32.39	21.27	Well cap opened ~0700
P-9	1/13/2017	1036	156,992.66	1,294,218.30	11.10	32.39	21.29	
P-9	2/3/2017	920	156,992.66	1,294,218.30	10.34	32.39	22.05	Well cap opened at 0816
P-9	2/3/2017	1020	156,992.66	1,294,218.30	10.34	32.39	22.05	
P-9	3/3/2017	928	156,992.66	1,294,218.30	10.06	32.39	22.33	Well cap opened at 0922
P-9	3/3/2017	1016	156,992.66	1,294,218.30	10.06	32.39	22.33	
P-9	5/4/2017	911	156,992.66	1,294,218.30	9.46	32.39	22.93	Well cap opened at 0744
P-9	5/4/2017	1115	156,992.66	1,294,218.30	9.44	32.39	22.95	
P-9	6/27/2017	825	156,992.66	1,294,218.30	11.19	32.39	21.20	Well cap opened at 0720
P-9	6/27/2017	952	156,992.66	1,294,218.30	11.19	32.39	21.20	
P-9	9/25/2017	838	156,992.66	1,294,218.30	12.02	32.39	20.37	Well cap opened at 0709
P-9	9/25/2017	951	156,992.66	1,294,218.30	12.02	32.39	20.37	
P-9	12/14/2017	936	156,992.66	1,294,218.30	10.40	32.39	21.99	Well cap opened at 0755
P-9	3/14/2018	1004	156,992.66	1,294,218.30	8.90	32.39	23.49	Well cap opened at 0641
P-9	6/30/2018	1154	156,992.66	1,294,218.30	11.40	32.39	20.99	Well cap opened at 1154
P-9	6/30/2018	1217	156,992.66	1,294,218.30	11.40	32.39	20.99	
P-9	9/17/2018	1001	156,992.66	1,294,218.30	12.02	32.39	20.37	Well opened at 840
P-9	9/17/2018	1203	156,992.66	1,294,218.30	12.02	32.39	20.37	
P-9	12/11/2018	1414	156,992.66	1,294,218.30	11.37	32.39	21.02	Well opened at 1410
P-9	12/11/2018	1418	156,992.66	1,294,218.30	11.37	32.39	21.02	
P-9	3/18/2019	1715	156,992.66	1,294,218.30	10.20	32.39	22.19	Well opened at 1454. Cap under pressure
P-9	3/18/2019	1721	156,992.66	1,294,218.30	10.21	32.39	22.18	
P-9	6/21/2019	1258	156,992.66	1,294,218.30	10.26	32.39	22.13	Well opened 1136
P-9	6/21/2019	1351	156,992.66	1,294,218.30	10.22	32.39	22.17	
P-9	6/21/2019	1518	156,992.66	1,294,218.30	10.21	32.39	22.18	
P-9	9/3/2019	1021	156,992.66	1,294,218.30	11.82	32.39	20.57	Well opened 1015, pressure
P-9	9/3/2019	1340	156,992.66	1,294,218.30	11.78	32.39	20.61	
P-9	12/9/2019	1057	156,992.66	1,294,218.30	11.85	32.39	20.54	Well opened at 1040
P-9	12/9/2019	1151	156,992.66	1,294,218.30	11.85	32.39	20.54	
P-9	3/2/2020	1220	156,992.66	1,294,218.30	10.51	32.39	21.88	
P-9	3/2/2020	1345	156,992.66	1,294,218.30	10.48	32.39	21.91	

**Groundwater Elevations
BSB Property, Kent, Washington**

Well	Date	Time	Northing	Easting	Depth to Water	Elevation		Comments
						MP	GW	
P-9	6/4/2020	1043	156,992.66	1,294,218.30	10.89	32.39	21.50	Well opened at 1043
P-9	6/4/2020	1144	156,992.66	1,294,218.30	10.89	32.39	21.50	
P-10	1/3/2012	757	156,987.94	1,294,225.89	7.00	32.40	25.40	
P-10	1/3/2012	939	156,987.94	1,294,225.89	7.00	32.40	25.40	
P-10	1/3/2012	1056	156,987.94	1,294,225.89	7.00	32.40	25.40	
P-10	1/9/2012	1109	156,987.94	1,294,225.89	8.09	32.40	24.31	
P-10	1/10/2012	1144	156,987.94	1,294,225.89	8.56	32.40	23.84	
P-10	1/10/2012	1310	156,987.94	1,294,225.89	8.59	32.40	23.81	
P-10	1/13/2012	1131	156,987.94	1,294,225.89	9.10	32.40	23.30	
P-10	1/13/2012	1246	156,987.94	1,294,225.89	9.10	32.40	23.30	
P-10	1/13/2012	1406	156,987.94	1,294,225.89	9.10	32.40	23.30	
P-10	1/26/2012	913	156,987.94	1,294,225.89	8.43	32.40	23.97	Vented less than 15 minutes before measurement
P-10	1/31/2012	1300	156,987.94	1,294,225.89	7.82	32.40	24.58	
P-10	2/6/2012	835	156,987.94	1,294,225.89	8.75	32.40	23.65	
P-10	2/6/2012	1013	156,987.94	1,294,225.89	8.78	32.40	23.62	
P-10	2/6/2012	1154	156,987.94	1,294,225.89	8.78	32.40	23.62	
P-10	2/24/2012	930	156,987.94	1,294,225.89	9.55	32.40	22.85	
P-10	2/24/2012	1038	156,987.94	1,294,225.89	9.55	32.40	22.85	
P-10	3/13/2012	956	156,987.94	1,294,225.89	7.64	32.40	24.76	
P-10	3/13/2012	1142	156,987.94	1,294,225.89	7.60	32.40	24.80	
P-10	3/13/2012	1353	156,987.94	1,294,225.89	7.61	32.40	24.79	
P-10	3/20/2012	852	156,987.94	1,294,225.89	6.31	32.40	26.09	
P-10	3/20/2012	1516	156,987.94	1,294,225.89	6.40	32.40	26.00	
P-10	3/21/2012	835	156,987.94	1,294,225.89	6.44	32.40	25.96	
P-10	3/27/2012	843	156,987.94	1,294,225.89	6.25	32.40	26.15	
P-10	3/27/2012	1536	156,987.94	1,294,225.89	6.22	32.40	26.18	
P-10	4/9/2012	916	156,987.94	1,294,225.89	6.41	32.40	25.99	
P-10	4/9/2012	1127	156,987.94	1,294,225.89	6.39	32.40	26.01	
P-10	4/9/2012	1339	156,987.94	1,294,225.89	6.38	32.40	26.02	
P-10	4/26/2012	1502	156,987.94	1,294,225.89	7.70	32.40	24.70	
P-10	5/4/2012	828	156,987.94	1,294,225.89	8.32	32.40	24.08	
P-10	5/4/2012	1045	156,987.94	1,294,225.89	8.32	32.40	24.08	
P-10	5/4/2012	1232	156,987.94	1,294,225.89	8.32	32.40	24.08	
P-10	5/7/2012	722	156,987.94	1,294,225.89	8.42	32.40	23.98	
P-10	5/7/2012	1115	156,987.94	1,294,225.89	8.41	32.40	23.99	
P-10	5/10/2012	837	156,987.94	1,294,225.89	8.78	32.40	23.62	
P-10	5/10/2012	1243	156,987.94	1,294,225.89	8.81	32.40	23.59	
P-10	5/23/2012	748	156,987.94	1,294,225.89	9.73	32.40	22.67	
P-10	6/11/2012	1144	156,987.94	1,294,225.89	10.17	32.40	22.23	
P-10	6/25/2012	741	156,987.94	1,294,225.89	10.41	32.40	21.99	
P-10	6/26/2012	1346	156,987.94	1,294,225.89	10.16	32.40	22.24	
P-10	7/3/2012	758	156,987.94	1,294,225.89	10.66	32.40	21.74	
P-10	7/3/2012	1207	156,987.94	1,294,225.89	10.72	32.40	21.68	
P-10	7/18/2012	902	156,987.94	1,294,225.89	11.10	32.40	21.30	
P-10	7/18/2012	1201	156,987.94	1,294,225.89	11.11	32.40	21.29	
P-10	8/2/2012	753	156,987.94	1,294,225.89	11.36	32.40	21.04	
P-10	8/2/2012	1135	156,987.94	1,294,225.89	11.34	32.40	21.06	
P-10	8/9/2012	957	156,987.94	1,294,225.89	11.50	32.40	20.90	
P-10	8/9/2012	1148	156,987.94	1,294,225.89	11.53	32.40	20.87	
P-10	8/9/2012	1311	156,987.94	1,294,225.89	11.52	32.40	20.88	
P-10	8/20/2012	836	156,987.94	1,294,225.89	11.50	32.40	20.90	
P-10	8/20/2012	1246	156,987.94	1,294,225.89	11.50	32.40	20.90	
P-10	9/19/2012	910	156,987.94	1,294,225.89	11.89	32.40	20.51	
P-10	9/19/2012	1041	156,987.94	1,294,225.89	11.89	32.40	20.51	
P-10	9/19/2012	1150	156,987.94	1,294,225.89	11.86	32.40	20.54	
P-10	10/8/2012	1030	156,987.94	1,294,225.89	11.60	32.40	20.80	
P-10	10/8/2012	1140	156,987.94	1,294,225.89	11.70	32.40	20.70	
P-10	10/8/2012	1351	156,987.94	1,294,225.89	11.70	32.40	20.70	
P-10	11/9/2012	934	156,987.94	1,294,225.89	9.85	32.40	22.55	

**Groundwater Elevations
BSB Property, Kent, Washington**

Well	Date	Time	Northing	Easting	Depth to Water	Elevation		Comments
						MP	GW	
P-10	11/9/2012	1046	156,987.94	1,294,225.89	9.87	32.40	22.53	
P-10	11/9/2012	1219	156,987.94	1,294,225.89	9.87	32.40	22.53	
P-10	12/3/2012	1345	156,987.94	1,294,225.89	8.30	32.40	24.10	
P-10	1/4/2013	930	156,987.94	1,294,225.89	7.35	32.40	25.05	
P-10	1/4/2013	1125	156,987.94	1,294,225.89	7.34	32.40	25.06	
P-10	1/4/2013	1324	156,987.94	1,294,225.89	7.33	32.40	25.07	
P-10	1/24/2013	1021	156,987.94	1,294,225.89	8.51	32.40	23.89	
P-10	2/1/2013	833	156,987.94	1,294,225.89	7.70	32.40	24.70	
P-10	2/1/2013	953	156,987.94	1,294,225.89	7.70	32.40	24.70	
P-10	2/1/2013	1102	156,987.94	1,294,225.89	7.70	32.40	24.70	
P-10	3/1/2013	1023	156,987.94	1,294,225.89	9.28	32.40	23.12	
P-10	3/1/2013	1200	156,987.94	1,294,225.89	9.29	32.40	23.11	
P-10	4/5/2013	858	156,987.94	1,294,225.89	10.13	32.40	22.27	
P-10	4/5/2013	930	156,987.94	1,294,225.89	10.13	32.40	22.27	
P-10	5/3/2013	841	156,987.94	1,294,225.89	9.55	32.40	22.85	
P-10	5/3/2013	1032	156,987.94	1,294,225.89	9.52	32.40	22.88	
P-10	5/3/2013	1133	156,987.94	1,294,225.89	9.53	32.40	22.87	
P-10	5/14/2013	1016	156,987.94	1,294,225.89	9.70	32.40	22.70	
P-10	6/7/2013	1231	156,987.94	1,294,225.89	9.53	32.40	22.87	
P-10	6/7/2013	1522	156,987.94	1,294,225.89	9.53	32.40	22.87	
P-10	7/12/2013	827	156,987.94	1,294,225.89	10.80	32.40	21.60	
P-10	7/12/2013	939	156,987.94	1,294,225.89	10.78	32.40	21.62	
P-10	8/6/2013	924	156,987.94	1,294,225.89	10.99	32.40	21.41	
P-10	8/6/2013	1048	156,987.94	1,294,225.89	10.99	32.40	21.41	
P-10	8/6/2013	1200	156,987.94	1,294,225.89	10.99	32.40	21.41	
P-10	9/9/2013	932	156,987.94	1,294,225.89	11.56	32.40	20.84	
P-10	9/9/2013	1217	156,987.94	1,294,225.89	11.56	32.40	20.84	
P-10	9/9/2013	1454	156,987.94	1,294,225.89	11.55	32.40	20.85	
P-10	10/11/2013	903	156,987.94	1,294,225.89	11.16	32.40	21.24	
P-10	10/11/2013	957	156,987.94	1,294,225.89	11.15	32.40	21.25	
P-10	10/11/2013	1108	156,987.94	1,294,225.89	11.15	32.40	21.25	
P-10	11/8/2013	750	156,987.94	1,294,225.89	10.93	32.40	21.47	
P-10	11/8/2013	916	156,987.94	1,294,225.89	10.97	32.40	21.43	
P-10	12/6/2013	1133	156,987.94	1,294,225.89	10.69	32.40	21.71	
P-10	12/6/2013	1348	156,987.94	1,294,225.89	10.68	32.40	21.72	
P-10	1/13/2014	856	156,987.94	1,294,225.89	9.93	32.40	22.47	Well cap opened at 0800
P-10	1/13/2014	1008	156,987.94	1,294,225.89	9.92	32.40	22.48	
P-10	2/7/2014	1312	156,987.94	1,294,225.89	10.10	32.40	22.30	Well cap opened at 1211
P-10	2/7/2014	1421	156,987.94	1,294,225.89	10.10	32.40	22.30	
P-10	3/14/2014	942	156,987.94	1,294,225.89	7.78	32.40	24.62	Well cap opened at 645
P-10	3/14/2014	1115	156,987.94	1,294,225.89	7.80	32.40	24.60	
P-10	4/11/2014	909	156,987.94	1,294,225.89	7.83	32.40	24.57	Well cap opened at 0816
P-10	4/11/2014	1018	156,987.94	1,294,225.89	7.81	32.40	24.59	
P-10	5/8/2014	915	156,987.94	1,294,225.89	7.19	32.40	25.21	Well cap opened at 0813
P-10	5/8/2014	1010	156,987.94	1,294,225.89	7.19	32.40	25.21	
P-10	6/5/2014	955	156,987.94	1,294,225.89	8.55	32.40	23.85	Well cap opened at 0849
P-10	6/5/2014	1142	156,987.94	1,294,225.89	8.55	32.40	23.85	
P-10	7/3/2014	1112	156,987.94	1,294,225.89	10.55	32.40	21.85	Well cap opened at 1007
P-10	7/3/2014	1215	156,987.94	1,294,225.89	10.55	32.40	21.85	
P-10	8/6/2014	644	156,987.94	1,294,225.89	11.36	32.40	21.04	Well cap opened at 540
P-10	8/6/2014	736	156,987.94	1,294,225.89	11.36	32.40	21.04	
P-10	9/4/2014	1039	156,987.94	1,294,225.89	11.76	32.40	20.64	Well cap opened at 0935
P-10	9/4/2014	1133	156,987.94	1,294,225.89	11.76	32.40	20.64	
P-10	10/10/2014	932	156,987.94	1,294,225.89	11.95	32.40	20.45	Well cap opened at 0827
P-10	10/10/2014	1107	156,987.94	1,294,225.89	11.95	32.40	20.45	
P-10	11/13/2014	941	156,987.94	1,294,225.89	10.94	32.40	21.46	Well cap opened at 0941
P-10	11/13/2014	1102	156,987.94	1,294,225.89	10.94	32.40	21.46	
P-10	12/5/2014	1005	156,987.94	1,294,225.89	10.90	32.40	21.50	Well cap opened at 1005
P-10	12/5/2014	1200	156,987.94	1,294,225.89	10.85	32.40	21.55	
P-10	1/14/2015	833	156,987.94	1,294,225.89	10.53	32.40	21.87	Well cap opened at 0833

**Groundwater Elevations
BSB Property, Kent, Washington**

Well	Date	Time	Northing	Easting	Depth to Water	Elevation		Comments
						MP	GW	
P-10	1/14/2015	930	156,987.94	1,294,225.89	10.54	32.40	21.86	
P-10	2/13/2015	1106	156,987.94	1,294,225.89	10.07	32.40	22.33	Time of well cap opening not recorded
P-10	2/13/2015	1202	156,987.94	1,294,225.89	10.09	32.40	22.31	
P-10	3/13/2015	1001	156,987.94	1,294,225.89	10.79	32.40	21.61	Well cap opened >1 hour before 1st measurement
P-10	3/13/2015	1143	156,987.94	1,294,225.89	10.75	32.40	21.65	
P-10	4/10/2015	800	156,987.94	1,294,225.89	10.38	32.40	22.02	Well cap opened at 0709
P-10	4/10/2015	900	156,987.94	1,294,225.89	10.40	32.40	22.00	
P-10	5/1/2015	741	156,987.94	1,294,225.89	10.79	32.40	21.61	Well cap opened at 0651
P-10	5/1/2015	829	156,987.94	1,294,225.89	10.78	32.40	21.62	
P-10	6/5/2015	903	156,987.94	1,294,225.89	11.41	32.40	20.99	Well cap opened at 0725
P-10	6/5/2015	1128	156,987.94	1,294,225.89	11.40	32.40	21.00	
P-10	7/2/2015	807	156,987.94	1,294,225.89	11.70	32.40	20.70	Well cap opened at 0639
P-10	7/2/2015	908	156,987.94	1,294,225.89	11.70	32.40	20.70	
P-10	8/7/2015	721	156,987.94	1,294,225.89	12.10	32.40	20.30	Well cap opened at 0642
P-10	8/7/2015	807	156,987.94	1,294,225.89	12.10	32.40	20.30	
P-10	9/4/2015	842	156,987.94	1,294,225.89	12.29	32.40	20.11	Well cap opened at 0728
P-10	9/4/2015	1022	156,987.94	1,294,225.89	12.30	32.40	20.10	
P-10	10/16/2015	949	156,987.94	1,294,225.89	12.43	32.40	19.97	Well cap opened at 0850
P-10	10/16/2015	1038	156,987.94	1,294,225.89	12.43	32.40	19.97	
P-10	11/6/2015	941	156,987.94	1,294,225.89	12.38	32.40	20.02	Well cap opened at 0850
P-10	11/6/2015	1044	156,987.94	1,294,225.89	12.39	32.40	20.01	
P-10	12/4/2015	918	156,987.94	1,294,225.89	11.50	32.40	20.90	Well cap opened at 0739
P-10	12/4/2015	1041	156,987.94	1,294,225.89	11.50	32.40	20.90	
P-10	1/6/2016	1003	156,987.94	1,294,225.89	10.71	32.40	21.69	Well cap opened at 0858
P-10	1/6/2016	1058	156,987.94	1,294,225.89	10.71	32.40	21.69	
P-10	2/5/2016	1243	156,987.94	1,294,225.89	10.29	32.40	22.11	Well cap opened at 1146
P-10	2/5/2016	1337	156,987.94	1,294,225.89	10.29	32.40	22.11	
P-10	3/4/2016	1044	156,987.94	1,294,225.89	9.94	32.40	22.46	Well cap opened at 0914
P-10	3/4/2016	1232	156,987.94	1,294,225.89	9.94	32.40	22.46	
P-10	4/1/2016	805	156,987.94	1,294,225.89	10.29	32.40	22.11	Well cap opened at 0702
P-10	4/1/2016	849	156,987.94	1,294,225.89	10.29	32.40	22.11	
P-10	5/6/2016	1054	156,987.94	1,294,225.89	11.03	32.40	21.37	Well cap opened at 0947
P-10	5/6/2016	1146	156,987.94	1,294,225.89	11.03	32.40	21.37	
P-10	6/2/2016	914	156,987.94	1,294,225.89	11.39	32.40	21.01	Well cap opened at 0835
P-10	6/2/2016	1128	156,987.94	1,294,225.89	11.40	32.40	21.00	
P-10	7/7/2016	741	156,987.94	1,294,225.89	11.69	32.40	20.71	Well cap opened at 0716
P-10	7/7/2016	928	156,987.94	1,294,225.89	11.71	32.40	20.69	
P-10	8/5/2016	1007	156,987.94	1,294,225.89	11.80	32.40	20.60	Well cap opened at 0716
P-10	8/5/2016	1155	156,987.94	1,294,225.89	11.80	32.40	20.60	
P-10	9/26/2016	913	156,987.94	1,294,225.89	12.23	32.40	20.17	Well cap opened at 0758
P-10	9/26/2016	1047	156,987.94	1,294,225.89	12.21	32.40	20.19	
P-10	10/14/2016	1010	156,987.94	1,294,225.89	11.95	32.40	20.45	Well cap opened at 0913
P-10	10/14/2016	1010	156,987.94	1,294,225.89	11.94	32.40	20.46	
P-10	11/11/2016	957	156,987.94	1,294,225.89	11.16	32.40	21.24	Well cap opened at 0857
P-10	11/11/2016	1058	156,987.94	1,294,225.89	11.16	32.40	21.24	
P-10	12/2/2016	1116	156,987.94	1,294,225.89	10.16	32.40	22.24	Well cap opened at 0940
P-10	12/2/2016	1326	156,987.94	1,294,225.89	10.09	32.40	22.31	all depth measurments raised ~0.05 ft
P-10	1/13/2017	844	156,987.94	1,294,225.89	11.11	32.40	21.29	Well cap opened ~0700
P-10	1/13/2017	1034	156,987.94	1,294,225.89	11.10	32.40	21.30	
P-10	2/3/2017	920	156,987.94	1,294,225.89	10.40	32.40	22.00	Well cap opened at 0817
P-10	2/3/2017	1020	156,987.94	1,294,225.89	10.40	32.40	22.00	
P-10	3/3/2017	928	156,987.94	1,294,225.89	10.08	32.40	22.32	Well cap opened at 0922
P-10	3/3/2017	1016	156,987.94	1,294,225.89	10.08	32.40	22.32	
P-10	5/4/2017	913	156,987.94	1,294,225.89	9.49	32.40	22.91	Well cap opened at 0744
P-10	5/4/2017	1117	156,987.94	1,294,225.89	9.48	32.40	22.92	
P-10	6/27/2017	827	156,987.94	1,294,225.89	11.30	32.40	21.10	Well cap opened at 0721
P-10	6/27/2017	953	156,987.94	1,294,225.89	11.30	32.40	21.10	
P-10	9/25/2017	839	156,987.94	1,294,225.89	12.01	32.40	20.39	Well cap opened at 0710
P-10	9/25/2017	951	156,987.94	1,294,225.89	12.01	32.40	20.39	
P-10	12/14/2017	936	156,987.94	1,294,225.89	10.40	32.40	22.00	Well cap opened at 0755

**Groundwater Elevations
BSB Property, Kent, Washington**

Well	Date	Time	Northing	Easting	Depth to Water	Elevation		Comments
						MP	GW	
P-10	3/14/2018	1005	156,987.94	1,294,225.89	8.90	32.40	23.50	Well cap opened at 0641
P-10	6/30/2018	1155	156,987.94	1,294,225.89	11.43	32.40	20.97	
P-10	6/30/2018	1219	156,987.94	1,294,225.89	11.44	32.40	20.96	
P-10	9/17/2018	1003	156,987.94	1,294,225.89	12.04	32.40	20.36	Well opened at 840
P-10	9/17/2018	1206	156,987.94	1,294,225.89	12.04	32.40	20.36	
P-10	12/11/2018	1414	156,987.94	1,294,225.89	11.41	32.40	20.99	Well opened at 1410
P-10	12/11/2018	1419	156,987.94	1,294,225.89	11.40	32.40	21.00	
P-10	3/18/2019	1716	156,987.94	1,294,225.89	10.25	32.40	22.15	Well opened at 1454. Cap under pressure
P-10	3/18/2019	1723	156,987.94	1,294,225.89	10.25	32.40	22.15	
P-10	6/21/2019	1259	156,987.94	1,294,225.89	10.29	32.40	22.11	Well opened 1137
P-10	6/21/2019	1352	156,987.94	1,294,225.89	10.25	32.40	22.15	
P-10	6/21/2019	1517	156,987.94	1,294,225.89	10.25	32.40	22.15	
P-10	9/3/2019	1022	156,987.94	1,294,225.89	11.84	32.40	20.56	Well opened 1016, pressure
P-10	9/3/2019	1339	156,987.94	1,294,225.89	11.82	32.40	20.58	
P-10	12/9/2019	1100	156,987.94	1,294,225.89	11.88	32.40	20.52	Well opened at 1041
P-10	12/9/2019	1152	156,987.94	1,294,225.89	11.88	32.40	20.52	
P-10	3/2/2020	1217	156,987.94	1,294,225.89	10.50	32.40	21.90	Well opened at 840
P-10	3/2/2020	1345	156,987.94	1,294,225.89	10.51	32.40	21.89	
P-10	6/4/2020	1045	156,987.94	1,294,225.89	10.92	32.40	21.48	Well opened at 1045
P-10	6/4/2020	1145	156,987.94	1,294,225.89	10.91	32.40	21.49	
P-11	1/3/2012	940	156,973.90	1,294,198.97	8.52	32.60	24.08	
P-11	1/3/2012	1058	156,973.90	1,294,198.97	8.55	32.60	24.05	
P-11	1/9/2012	1113	156,973.90	1,294,198.97	8.43	32.60	24.17	
P-11	1/10/2012	1146	156,973.90	1,294,198.97	8.44	32.60	24.16	
P-11	1/10/2012	1312	156,973.90	1,294,198.97	8.44	32.60	24.16	
P-11	1/13/2012	1132	156,973.90	1,294,198.97	8.54	32.60	24.06	
P-11	1/13/2012	1247	156,973.90	1,294,198.97	8.52	32.60	24.08	
P-11	1/13/2012	1408	156,973.90	1,294,198.97	8.53	32.60	24.07	
P-11	1/26/2012	906	156,973.90	1,294,198.97	7.42	32.60	25.18	Vented less than 15 minutes before measurement
P-11	1/31/2012	1300	156,973.90	1,294,198.97	7.11	32.60	25.49	
P-11	2/6/2012	838	156,973.90	1,294,198.97	7.46	32.60	25.14	
P-11	2/6/2012	1014	156,973.90	1,294,198.97	7.46	32.60	25.14	
P-11	2/6/2012	1158	156,973.90	1,294,198.97	7.45	32.60	25.15	
P-11	2/24/2012	932	156,973.90	1,294,198.97	7.45	32.60	25.15	
P-11	2/24/2012	1039	156,973.90	1,294,198.97	7.41	32.60	25.19	
P-11	3/13/2012	959	156,973.90	1,294,198.97	7.20	32.60	25.40	
P-11	3/13/2012	1145	156,973.90	1,294,198.97	7.10	32.60	25.50	
P-11	3/13/2012	1357	156,973.90	1,294,198.97	7.08	32.60	25.52	
P-11	3/20/2012	851	156,973.90	1,294,198.97	6.95	32.60	25.65	
P-11	3/20/2012	1516	156,973.90	1,294,198.97	7.01	32.60	25.59	
P-11	3/21/2012	837	156,973.90	1,294,198.97	7.01	32.60	25.59	
P-11	3/27/2012	844	156,973.90	1,294,198.97	7.29	32.60	25.31	
P-11	3/27/2012	1537	156,973.90	1,294,198.97	7.28	32.60	25.32	
P-11	4/9/2012	917	156,973.90	1,294,198.97	7.25	32.60	25.35	
P-11	4/9/2012	1129	156,973.90	1,294,198.97	7.28	32.60	25.32	
P-11	4/9/2012	1340	156,973.90	1,294,198.97	7.27	32.60	25.33	
P-11	4/26/2012	1504	156,973.90	1,294,198.97	7.37	32.60	25.23	
P-11	5/4/2012	832	156,973.90	1,294,198.97	7.42	32.60	25.18	
P-11	5/4/2012	1049	156,973.90	1,294,198.97	7.34	32.60	25.26	
P-11	5/4/2012	1235	156,973.90	1,294,198.97	7.34	32.60	25.26	
P-11	5/7/2012	723	156,973.90	1,294,198.97	7.52	32.60	25.08	
P-11	5/7/2012	1118	156,973.90	1,294,198.97	7.52	32.60	25.08	
P-11	5/10/2012	838	156,973.90	1,294,198.97	7.75	32.60	24.85	
P-11	5/10/2012	1245	156,973.90	1,294,198.97	7.75	32.60	24.85	
P-11	5/23/2012	745	156,973.90	1,294,198.97	7.99	32.60	24.61	
P-11	6/11/2012	1142	156,973.90	1,294,198.97	8.04	32.60	24.56	
P-11	6/25/2012	742	156,973.90	1,294,198.97	8.20	32.60	24.40	
P-11	6/26/2012	1347	156,973.90	1,294,198.97	8.24	32.60	24.36	
P-11	7/3/2012	759	156,973.90	1,294,198.97	8.56	32.60	24.04	

**Groundwater Elevations
BSB Property, Kent, Washington**

Well	Date	Time	Northing	Easting	Depth to Water	Elevation		Comments
						MP	GW	
P-11	7/3/2012	1206	156,973.90	1,294,198.97	8.53	32.60	24.07	
P-11	7/18/2012	904	156,973.90	1,294,198.97	8.81	32.60	23.79	
P-11	7/18/2012	1202	156,973.90	1,294,198.97	9.11	32.60	23.49	
P-11	8/2/2012	745	156,973.90	1,294,198.97	9.03	32.60	23.57	
P-11	8/2/2012	1136	156,973.90	1,294,198.97	9.35	32.60	23.25	
P-11	8/9/2012	955	156,973.90	1,294,198.97	9.52	32.60	23.08	
P-11	8/9/2012	1145	156,973.90	1,294,198.97	9.60	32.60	23.00	
P-11	8/9/2012	1310	156,973.90	1,294,198.97	9.60	32.60	23.00	
P-11	8/20/2012	837	156,973.90	1,294,198.97	9.88	32.60	22.72	
P-11	8/20/2012	1247	156,973.90	1,294,198.97	9.89	32.60	22.71	
P-11	9/19/2012	913	156,973.90	1,294,198.97	10.58	32.60	22.02	
P-11	9/19/2012	1043	156,973.90	1,294,198.97	10.58	32.60	22.02	
P-11	9/19/2012	1149	156,973.90	1,294,198.97	10.58	32.60	22.02	
P-11	10/8/2012	1028	156,973.90	1,294,198.97	10.91	32.60	21.69	
P-11	10/8/2012	1138	156,973.90	1,294,198.97	10.90	32.60	21.70	
P-11	10/8/2012	1350	156,973.90	1,294,198.97	10.90	32.60	21.70	
P-11	11/9/2012	936	156,973.90	1,294,198.97	9.39	32.60	23.21	
P-11	11/9/2012	1049	156,973.90	1,294,198.97	9.01	32.60	23.59	
P-11	11/9/2012	1217	156,973.90	1,294,198.97	9.00	32.60	23.60	
P-11	12/3/2012	1345	156,973.90	1,294,198.97	7.21	32.60	25.39	
P-11	1/4/2013	932	156,973.90	1,294,198.97	7.30	32.60	25.30	
P-11	1/4/2013	1123	156,973.90	1,294,198.97	7.50	32.60	25.10	
P-11	1/4/2013	1326	156,973.90	1,294,198.97	7.49	32.60	25.11	
P-11	1/24/2013	1022	156,973.90	1,294,198.97	7.84	32.60	24.76	
P-11	2/1/2013	834	156,973.90	1,294,198.97	7.74	32.60	24.86	
P-11	2/1/2013	954	156,973.90	1,294,198.97	7.50	32.60	25.10	
P-11	2/1/2013	1101	156,973.90	1,294,198.97	7.50	32.60	25.10	
P-11	3/1/2013	1024	156,973.90	1,294,198.97	8.01	32.60	24.59	
P-11	3/1/2013	1202	156,973.90	1,294,198.97	8.02	32.60	24.58	
P-11	4/5/2013	900	156,973.90	1,294,198.97	8.18	32.60	24.42	
P-11	4/5/2013	932	156,973.90	1,294,198.97	8.16	32.60	24.44	
P-11	5/3/2013	839	156,973.90	1,294,198.97	8.10	32.60	24.50	
P-11	5/3/2013	1031	156,973.90	1,294,198.97	7.98	32.60	24.62	
P-11	5/3/2013	1132	156,973.90	1,294,198.97	7.99	32.60	24.61	
P-11	5/14/2013	1017	156,973.90	1,294,198.97	8.37	32.60	24.23	
P-11	6/7/2013	1232	156,973.90	1,294,198.97	8.68	32.60	23.92	
P-11	6/7/2013	1523	156,973.90	1,294,198.97	8.67	32.60	23.93	
P-11	7/12/2013	829	156,973.90	1,294,198.97	9.46	32.60	23.14	
P-11	7/12/2013	941	156,973.90	1,294,198.97	9.47	32.60	23.13	
P-11	8/6/2013	928	156,973.90	1,294,198.97	9.80	32.60	22.80	
P-11	8/6/2013	1046	156,973.90	1,294,198.97	10.15	32.60	22.45	
P-11	8/6/2013	1159	156,973.90	1,294,198.97	10.15	32.60	22.45	
P-11	9/9/2013	935	156,973.90	1,294,198.97	9.93	32.60	22.67	
P-11	9/9/2013	1219	156,973.90	1,294,198.97	9.68	32.60	22.92	
P-11	9/9/2013	1457	156,973.90	1,294,198.97	9.63	32.60	22.97	
P-11	10/11/2013	902	156,973.90	1,294,198.97	9.25	32.60	23.35	
P-11	10/11/2013	956	156,973.90	1,294,198.97	8.71	32.60	23.89	
P-11	10/11/2013	1106	156,973.90	1,294,198.97	8.72	32.60	23.88	
P-11	11/8/2013	751	156,973.90	1,294,198.97	9.00	32.60	23.60	
P-11	11/8/2013	917	156,973.90	1,294,198.97	8.82	32.60	23.78	
P-11	12/6/2013	1134	156,973.90	1,294,198.97	9.07	32.60	23.53	
P-11	12/6/2013	1346	156,973.90	1,294,198.97	9.07	32.60	23.53	
P-11	1/13/2014	857	156,973.90	1,294,198.97	8.22	32.60	24.38	Well cap opened at 0801
P-11	1/13/2014	1007	156,973.90	1,294,198.97	8.21	32.60	24.39	
P-11	2/7/2014	1314	156,973.90	1,294,198.97	8.57	32.60	24.03	Well cap opened at 1211
P-11	2/7/2014	1423	156,973.90	1,294,198.97	8.57	32.60	24.03	
P-11	3/14/2014	940	156,973.90	1,294,198.97	6.80	32.60	25.80	Well cap opened at 644
P-11	3/14/2014	1117	156,973.90	1,294,198.97	6.81	32.60	25.79	
P-11	4/11/2014	908	156,973.90	1,294,198.97	7.55	32.60	25.05	Well cap opened at 644

**Groundwater Elevations
BSB Property, Kent, Washington**

Well	Date	Time	Northing	Easting	Depth to Water	Elevation		Comments
						MP	GW	
P-11	4/11/2014	1017	156,973.90	1,294,198.97	7.55	32.60	25.05	
P-11	5/8/2014	916	156,973.90	1,294,198.97	7.18	32.60	25.42	Well cap opened at 0813
P-11	5/8/2014	1010	156,973.90	1,294,198.97	7.19	32.60	25.41	
P-11	6/5/2014	956	156,973.90	1,294,198.97	8.48	32.60	24.12	Well cap opened at 0848
P-11	6/5/2014	1141	156,973.90	1,294,198.97	8.48	32.60	24.12	
P-11	7/3/2014	1113	156,973.90	1,294,198.97	9.33	32.60	23.27	Well cap opened at 1007
P-11	7/3/2014	1217	156,973.90	1,294,198.97	9.33	32.60	23.27	
P-11	8/6/2014	645	156,973.90	1,294,198.97	10.04	32.60	22.56	Well cap opened at 541
P-11	8/6/2014	736	156,973.90	1,294,198.97	10.05	32.60	22.55	
P-11	9/4/2014	1040	156,973.90	1,294,198.97	9.99	32.60	22.61	Well cap opened at 0935
P-11	9/4/2014	1135	156,973.90	1,294,198.97	9.99	32.60	22.61	
P-11	10/10/2014	933	156,973.90	1,294,198.97	10.32	32.60	22.28	Well cap opened at 0827
P-11	10/10/2014	1105	156,973.90	1,294,198.97	10.32	32.60	22.28	
P-11	11/13/2014	945	156,973.90	1,294,198.97	8.71	32.60	23.89	Well cap opened at 0943
P-11	11/13/2014	1102	156,973.90	1,294,198.97	8.49	32.60	24.11	
P-11	11/13/2014	1152	156,973.90	1,294,198.97	8.49	32.60	24.11	
P-11	12/5/2014	1006	156,973.90	1,294,198.97	8.17	32.60	24.43	Well cap opened at 1006
P-11	12/5/2014	1201	156,973.90	1,294,198.97	8.16	32.60	24.44	
P-11	1/14/2015	835	156,973.90	1,294,198.97	7.74	32.60	24.86	Well cap opened at 0835
P-11	1/14/2015	932	156,973.90	1,294,198.97	7.79	32.60	24.81	
P-11	2/13/2015	1107	156,973.90	1,294,198.97	7.10	32.60	25.50	Time of well cap opening not recorded
P-11	2/13/2015	1200	156,973.90	1,294,198.97	7.08	32.60	25.52	
P-11	3/13/2015	1002	156,973.90	1,294,198.97	7.97	32.60	24.63	Well cap opened >1 hour before 1st measurement
P-11	3/13/2015	1144	156,973.90	1,294,198.97	7.96	32.60	24.64	
P-11	4/10/2015	800	156,973.90	1,294,198.97	7.81	32.60	24.79	Well cap opened at 0709
P-11	4/10/2015	901	156,973.90	1,294,198.97	7.81	32.60	24.79	
P-11	5/1/2015	743	156,973.90	1,294,198.97	8.27	32.60	24.33	Well cap opened at 0651
P-11	5/1/2015	830	156,973.90	1,294,198.97	8.27	32.60	24.33	
P-11	6/5/2015	904	156,973.90	1,294,198.97	9.35	32.60	23.25	Well cap opened at 0726
P-11	6/5/2015	1129	156,973.90	1,294,198.97	9.35	32.60	23.25	
P-11	7/2/2015	808	156,973.90	1,294,198.97	10.21	32.60	22.39	Well cap opened at 0640
P-11	7/2/2015	909	156,973.90	1,294,198.97	10.21	32.60	22.39	
P-11	8/7/2015	722	156,973.90	1,294,198.97	11.07	32.60	21.53	Well cap opened at 0642
P-11	8/7/2015	808	156,973.90	1,294,198.97	11.06	32.60	21.54	
P-11	9/4/2015	844	156,973.90	1,294,198.97	10.72	32.60	21.88	Well cap opened at 0728
P-11	9/4/2015	1021	156,973.90	1,294,198.97	10.72	32.60	21.88	
P-11	10/16/2015	945	156,973.90	1,294,198.97	10.57	32.60	22.03	Well cap opened at 0850
P-11	10/16/2015	1036	156,973.90	1,294,198.97	10.57	32.60	22.03	
P-11	11/6/2015	941	156,973.90	1,294,198.97	9.58	32.60	23.02	Well cap opened at 0839
P-11	11/6/2015	1045	156,973.90	1,294,198.97	9.58	32.60	23.02	
P-11	12/4/2015	918	156,973.90	1,294,198.97	8.03	32.60	24.57	Well cap opened at 0739
P-11	12/4/2015	1041	156,973.90	1,294,198.97	8.03	32.60	24.57	
P-11	1/6/2016	1004	156,973.90	1,294,198.97	7.28	32.60	25.32	Well cap opened at 0858
P-11	1/6/2016	1059	156,973.90	1,294,198.97	7.28	32.60	25.32	
P-11	2/5/2016	1243	156,973.90	1,294,198.97	6.76	32.60	25.84	Well cap opened at 1146
P-11	2/5/2016	1338	156,973.90	1,294,198.97	6.75	32.60	25.85	
P-11	3/4/2016	1045	156,973.90	1,294,198.97	6.60	32.60	26.00	Well cap opened at 0915
P-11	3/4/2016	1234	156,973.90	1,294,198.97	6.60	32.60	26.00	
P-11	4/1/2016	806	156,973.90	1,294,198.97	7.38	32.60	25.22	Well cap opened at 0702
P-11	4/1/2016	851	156,973.90	1,294,198.97	7.38	32.60	25.22	
P-11	5/6/2016	1051	156,973.90	1,294,198.97	8.57	32.60	24.03	Well cap opened at 1051
P-11	5/6/2016	1147	156,973.90	1,294,198.97	8.58	32.60	24.02	
P-11	6/2/2016	915	156,973.90	1,294,198.97	9.29	32.60	23.31	Well cap opened at 0836
P-11	6/2/2016	1130	156,973.90	1,294,198.97	9.28	32.60	23.32	
P-11	7/7/2016	742	156,973.90	1,294,198.97	9.80	32.60	22.80	Well cap opened at 0717
P-11	7/7/2016	929	156,973.90	1,294,198.97	9.80	32.60	22.80	
P-11	8/5/2016	1008	156,973.90	1,294,198.97	10.40	32.60	22.20	Well cap opened at 0717
P-11	8/5/2016	1156	156,973.90	1,294,198.97	10.40	32.60	22.20	
P-11	9/26/2016	914	156,973.90	1,294,198.97	11.15	32.60	21.45	Well cap opened at 0757
P-11	9/26/2016	1048	156,973.90	1,294,198.97	11.15	32.60	21.45	

**Groundwater Elevations
BSB Property, Kent, Washington**

Well	Date	Time	Northing	Easting	Depth to Water	Elevation		Comments
						MP	GW	
P-11	10/14/2016	1011	156,973.90	1,294,198.97	10.36	32.60	22.24	Well cap opened at 0913
P-11	10/14/2016	1104	156,973.90	1,294,198.97	10.36	32.60	22.24	
P-11	11/11/2016	958	156,973.90	1,294,198.97	8.02	32.60	24.58	Well cap opened at 0858
P-11	11/11/2016	1058	156,973.90	1,294,198.97	8.02	32.60	24.58	
P-11	12/2/2016	1117	156,973.90	1,294,198.97	7.75	32.60	24.85	Well cap opened at 0940
P-11	12/2/2016	1326	156,973.90	1,294,198.97	7.70	32.60	24.90	all depth measurments raised ~0.05 ft
P-11	1/13/2017	845	156,973.90	1,294,198.97	8.10	32.60	24.50	Well cap opened ~0700
P-11	1/13/2017	1032	156,973.90	1,294,198.97	8.09	32.60	24.51	
P-11	2/3/2017	921	156,973.90	1,294,198.97	7.46	32.60	25.14	Well cap opened at 0817
P-11	2/3/2017	1021	156,973.90	1,294,198.97	7.47	32.60	25.13	
P-11	3/3/2017	929	156,973.90	1,294,198.97	6.83	32.60	25.77	Well cap opened at 0923
P-11	3/3/2017	1017	156,973.90	1,294,198.97	6.83	32.60	25.77	
P-11	5/4/2017	914	156,973.90	1,294,198.97	7.21	32.60	25.39	Well cap opened at 0745
P-11	5/4/2017	1119	156,973.90	1,294,198.97	7.22	32.60	25.38	
P-11	6/27/2017	828	156,973.90	1,294,198.97	9.11	32.60	23.49	Well cap opened at 0721
P-11	6/27/2017	954	156,973.90	1,294,198.97	9.10	32.60	23.50	
P-11	9/25/2017	839	156,973.90	1,294,198.97	10.06	32.60	22.54	Well cap opened at 0710
P-11	9/25/2017	952	156,973.90	1,294,198.97	10.06	32.60	22.54	
P-11	12/14/2017	937	156,973.90	1,294,198.97	8.17	32.60	24.43	Well cap opened at 0755
P-11	3/14/2018	1006	156,973.90	1,294,198.97	7.94	32.60	24.66	Well cap opened at 0641
P-11	6/30/2018	1215	156,973.90	1,294,198.97	9.78	32.60	22.82	Well cap opened at 1208
P-11	6/30/2018	1259	156,973.90	1,294,198.97	9.78	32.60	22.82	
P-11	9/17/2018	1005	156,973.90	1,294,198.97	11.15	32.60	21.45	Well opened at 840
P-11	9/17/2018	1206	156,973.90	1,294,198.97	11.15	32.60	21.45	
P-11	12/11/2018	1416	156,973.90	1,294,198.97	8.90	32.60	23.70	Well opened at 1410
P-11	12/11/2018	1420	156,973.90	1,294,198.97	8.88	32.60	23.72	
P-11	3/18/2019	1717	156,973.90	1,294,198.97	7.24	32.60	25.36	Well opened at 1457. Cap under pressure.
P-11	3/18/2019	1728	156,973.90	1,294,198.97	8.04	32.60	24.56	
P-11	3/18/2019	1851	156,973.90	1,294,198.97	8.02	32.60	24.58	
P-11	6/21/2019	1300	156,973.90	1,294,198.97	9.77	32.60	22.83	Well opened 1140
P-11	6/21/2019	1354	156,973.90	1,294,198.97	9.75	32.60	22.85	
P-11	6/21/2019	1502	156,973.90	1,294,198.97	9.75	32.60	22.85	
P-11	9/3/2019	1023	156,973.90	1,294,198.97	11.09	32.60	21.51	Well opened 1016, pressure
P-11	9/3/2019	1340	156,973.90	1,294,198.97	11.09	32.60	21.51	
P-11	12/9/2019	1101	156,973.90	1,294,198.97	9.51	32.60	23.09	Well opened at 1045
P-11	12/9/2019	1153	156,973.90	1,294,198.97	9.52	32.60	23.08	
P-11	3/2/2020	1034	156,973.90	1,294,198.97	7.57	32.60	25.03	
P-11	3/2/2020	1215	156,973.90	1,294,198.97	7.60	32.60	25.00	
P-11	6/4/2020	1048	156,973.90	1,294,198.97	8.57	32.60	24.03	Well opened at 1048. Pressure. May have switched di
P-11	6/4/2020	1147	156,973.90	1,294,198.97	8.75	32.60	23.85	
P-11	6/4/2020	1332	156,973.90	1,294,198.97	8.75	32.60	23.85	
P-12	1/3/2012	802	156,969.51	1,294,204.89	8.69	32.74	24.05	
P-12	1/3/2012	941	156,969.51	1,294,204.89	8.72	32.74	24.02	
P-12	1/3/2012	1059	156,969.51	1,294,204.89	8.70	32.74	24.04	
P-12	1/9/2012	1114	156,969.51	1,294,204.89	8.56	32.74	24.18	
P-12	1/10/2012	1147	156,969.51	1,294,204.89	8.57	32.74	24.17	
P-12	1/10/2012	1313	156,969.51	1,294,204.89	8.57	32.74	24.17	
P-12	1/13/2012	1134	156,969.51	1,294,204.89	8.70	32.74	24.04	
P-12	1/13/2012	1248	156,969.51	1,294,204.89	8.70	32.74	24.04	
P-12	1/13/2012	1409	156,969.51	1,294,204.89	8.70	32.74	24.04	
P-12	1/26/2012	907	156,969.51	1,294,204.89	7.55	32.74	25.19	Vented less than 15 minutes before measurement
P-12	1/31/2012	1300	156,969.51	1,294,204.89	7.28	32.74	25.46	
P-12	2/6/2012	839	156,969.51	1,294,204.89	7.61	32.74	25.13	
P-12	2/6/2012	1015	156,969.51	1,294,204.89	7.65	32.74	25.09	
P-12	2/6/2012	1159	156,969.51	1,294,204.89	7.65	32.74	25.09	
P-12	2/24/2012	933	156,969.51	1,294,204.89	7.56	32.74	25.18	
P-12	2/24/2012	1041	156,969.51	1,294,204.89	7.56	32.74	25.18	
P-12	3/13/2012	1007	156,969.51	1,294,204.89	7.22	32.74	25.52	
P-12	3/13/2012	1146	156,969.51	1,294,204.89	7.20	32.74	25.54	

**Groundwater Elevations
BSB Property, Kent, Washington**

Well	Date	Time	Northing	Easting	Depth to Water	Elevation		Comments
						MP	GW	
P-12	3/13/2012	1359	156,969.51	1,294,204.89	7.20	32.74	25.54	
P-12	3/20/2012	850	156,969.51	1,294,204.89	7.12	32.74	25.62	
P-12	3/20/2012	1517	156,969.51	1,294,204.89	7.20	32.74	25.54	
P-12	3/21/2012	837	156,969.51	1,294,204.89	7.18	32.74	25.56	
P-12	3/27/2012	845	156,969.51	1,294,204.89	7.47	32.74	25.27	
P-12	3/27/2012	1538	156,969.51	1,294,204.89	7.46	32.74	25.28	
P-12	4/9/2012	918	156,969.51	1,294,204.89	7.46	32.74	25.28	
P-12	4/9/2012	1130	156,969.51	1,294,204.89	7.45	32.74	25.29	
P-12	4/9/2012	1341	156,969.51	1,294,204.89	7.44	32.74	25.30	
P-12	4/26/2012	1504	156,969.51	1,294,204.89	7.50	32.74	25.24	
P-12	5/4/2012	834	156,969.51	1,294,204.89	7.49	32.74	25.25	
P-12	5/4/2012	1050	156,969.51	1,294,204.89	7.49	32.74	25.25	
P-12	5/4/2012	1237	156,969.51	1,294,204.89	7.49	32.74	25.25	
P-12	5/7/2012	724	156,969.51	1,294,204.89	8.70	32.74	24.04	
P-12	5/7/2012	1117	156,969.51	1,294,204.89	7.69	32.74	25.05	
P-12	5/10/2012	839	156,969.51	1,294,204.89	7.94	32.74	24.80	
P-12	5/10/2012	1246	156,969.51	1,294,204.89	7.93	32.74	24.81	
P-12	5/23/2012	746	156,969.51	1,294,204.89	7.96	32.74	24.78	
P-12	6/11/2012	1142	156,969.51	1,294,204.89	8.20	32.74	24.54	
P-12	6/25/2012	743	156,969.51	1,294,204.89	8.31	32.74	24.43	
P-12	6/26/2012	1347	156,969.51	1,294,204.89	8.40	32.74	24.34	
P-12	7/3/2012	800	156,969.51	1,294,204.89	8.70	32.74	24.04	
P-12	7/3/2012	1205	156,969.51	1,294,204.89	8.69	32.74	24.05	
P-12	7/18/2012	905	156,969.51	1,294,204.89	9.27	32.74	23.47	
P-12	7/18/2012	1203	156,969.51	1,294,204.89	9.26	32.74	23.48	
P-12	8/2/2012	755	156,969.51	1,294,204.89	9.50	32.74	23.24	
P-12	8/2/2012	1137	156,969.51	1,294,204.89	9.52	32.74	23.22	
P-12	8/9/2012	956	156,969.51	1,294,204.89	9.72	32.74	23.02	
P-12	8/9/2012	1146	156,969.51	1,294,204.89	9.75	32.74	22.99	
P-12	8/9/2012	1309	156,969.51	1,294,204.89	9.75	32.74	22.99	
P-12	8/20/2012	838	156,969.51	1,294,204.89	10.03	32.74	22.71	
P-12	8/20/2012	1248	156,969.51	1,294,204.89	10.05	32.74	22.69	
P-12	9/19/2012	912	156,969.51	1,294,204.89	10.73	32.74	22.01	
P-12	9/19/2012	1044	156,969.51	1,294,204.89	10.72	32.74	22.02	
P-12	9/19/2012	1148	156,969.51	1,294,204.89	10.72	32.74	22.02	
P-12	10/8/2012	1026	156,969.51	1,294,204.89	11.75	32.74	20.99	
P-12	10/8/2012	1136	156,969.51	1,294,204.89	11.05	32.74	21.69	
P-12	10/8/2012	1348	156,969.51	1,294,204.89	11.06	32.74	21.68	
P-12	11/9/2012	937	156,969.51	1,294,204.89	9.03	32.74	23.71	
P-12	11/9/2012	1048	156,969.51	1,294,204.89	9.13	32.74	23.61	
P-12	11/9/2012	1216	156,969.51	1,294,204.89	9.13	32.74	23.61	
P-12	12/3/2012	1349	156,969.51	1,294,204.89	7.35	32.74	25.39	
P-12	1/4/2013	933	156,969.51	1,294,204.89	6.87	32.74	25.87	Possible number transposition in the field
P-12	1/4/2013	1124	156,969.51	1,294,204.89	7.68	32.74	25.06	
P-12	1/4/2013	1327	156,969.51	1,294,204.89	7.68	32.74	25.06	
P-12	1/24/2013	1023	156,969.51	1,294,204.89	8.01	32.74	24.73	
P-12	2/1/2013	835	156,969.51	1,294,204.89	7.70	32.74	25.04	
P-12	2/1/2013	955	156,969.51	1,294,204.89	7.70	32.74	25.04	
P-12	2/1/2013	1100	156,969.51	1,294,204.89	7.70	32.74	25.04	
P-12	3/1/2013	1025	156,969.51	1,294,204.89	8.16	32.74	24.58	
P-12	3/1/2013	1203	156,969.51	1,294,204.89	8.18	32.74	24.56	
P-12	4/5/2013	901	156,969.51	1,294,204.89	8.33	32.74	24.41	
P-12	4/5/2013	933	156,969.51	1,294,204.89	8.31	32.74	24.43	
P-12	5/3/2013	838	156,969.51	1,294,204.89	8.14	32.74	24.60	
P-12	5/3/2013	1030	156,969.51	1,294,204.89	8.12	32.74	24.62	
P-12	5/3/2013	1130	156,969.51	1,294,204.89	8.12	32.74	24.62	
P-12	5/14/2013	1018	156,969.51	1,294,204.89	8.54	32.74	24.20	
P-12	6/7/2013	1232	156,969.51	1,294,204.89	8.84	32.74	23.90	
P-12	6/7/2013	1523	156,969.51	1,294,204.89	8.82	32.74	23.92	

**Groundwater Elevations
BSB Property, Kent, Washington**

Well	Date	Time	Northing	Easting	Depth to Water	Elevation		Comments
						MP	GW	
P-12	7/12/2013	830	156,969.51	1,294,204.89	9.60	32.74	23.14	
P-12	7/12/2013	942	156,969.51	1,294,204.89	9.61	32.74	23.13	
P-12	8/6/2013	930	156,969.51	1,294,204.89	10.30	32.74	22.44	
P-12	8/6/2013	1045	156,969.51	1,294,204.89	10.30	32.74	22.44	
P-12	8/6/2013	1158	156,969.51	1,294,204.89	10.30	32.74	22.44	
P-12	9/9/2013	934	156,969.51	1,294,204.89	9.81	32.74	22.93	
P-12	9/9/2013	1220	156,969.51	1,294,204.89	9.82	32.74	22.92	
P-12	9/9/2013	1458	156,969.51	1,294,204.89	9.81	32.74	22.93	
P-12	10/11/2013	900	156,969.51	1,294,204.89	8.89	32.74	23.85	
P-12	10/11/2013	955	156,969.51	1,294,204.89	8.85	32.74	23.89	
P-12	10/11/2013	1105	156,969.51	1,294,204.89	8.84	32.74	23.90	
P-12	11/8/2013	752	156,969.51	1,294,204.89	8.95	32.74	23.79	
P-12	11/8/2013	918	156,969.51	1,294,204.89	8.98	32.74	23.76	
P-12	12/6/2013	1135	156,969.51	1,294,204.89	9.23	32.74	23.51	
P-12	12/6/2013	1347	156,969.51	1,294,204.89	9.23	32.74	23.51	
P-12	1/13/2014	858	156,969.51	1,294,204.89	8.31	32.74	24.43	Well cap opened at 0802
P-12	1/13/2014	1005	156,969.51	1,294,204.89	8.31	32.74	24.43	
P-12	2/7/2014	1315	156,969.51	1,294,204.89	8.73	32.74	24.01	Well cap opened at 1212
P-12	2/7/2014	1424	156,969.51	1,294,204.89	8.73	32.74	24.01	
P-12	3/14/2014	941	156,969.51	1,294,204.89	6.99	32.74	25.75	Well cap opened at 637
P-12	3/14/2014	1116	156,969.51	1,294,204.89	7.00	32.74	25.74	
P-12	4/11/2014	907	156,969.51	1,294,204.89	7.72	32.74	25.02	Well cap opened at 0818
P-12	4/11/2014	1016	156,969.51	1,294,204.89	7.73	32.74	25.01	
P-12	5/8/2014	917	156,969.51	1,294,204.89	7.35	32.74	25.39	Well cap opened at 0814
P-12	5/8/2014	1011	156,969.51	1,294,204.89	7.37	32.74	25.37	
P-12	6/5/2014	957	156,969.51	1,294,204.89	8.61	32.74	24.13	Well cap opened at 0847
P-12	6/5/2014	1140	156,969.51	1,294,204.89	8.65	32.74	24.09	
P-12	7/3/2014	1114	156,969.51	1,294,204.89	9.48	32.74	23.26	Well cap opened at 1007
P-12	7/3/2014	1218	156,969.51	1,294,204.89	9.49	32.74	23.25	
P-12	8/6/2014	645	156,969.51	1,294,204.89	10.18	32.74	22.56	Well cap opened at 541
P-12	8/6/2014	738	156,969.51	1,294,204.89	10.18	32.74	22.56	
P-12	9/4/2014	1042	156,969.51	1,294,204.89	10.15	32.74	22.59	Well cap opened at 0935
P-12	9/4/2014	1136	156,969.51	1,294,204.89	10.13	32.74	22.61	
P-12	10/10/2014	934	156,969.51	1,294,204.89	10.47	32.74	22.27	Well cap opened at 0827
P-12	10/10/2014	1106	156,969.51	1,294,204.89	10.47	32.74	22.27	
P-12	11/13/2014	944	156,969.51	1,294,204.89	8.63	32.74	24.11	Well cap opened at 0944
P-12	11/13/2014	1103	156,969.51	1,294,204.89	8.63	32.74	24.11	
P-12	12/5/2014	1007	156,969.51	1,294,204.89	8.33	32.74	24.41	Well cap opened at 1007
P-12	12/5/2014	1202	156,969.51	1,294,204.89	8.30	32.74	24.44	
P-12	1/14/2015	835	156,969.51	1,294,204.89	8.05	32.74	24.69	Well cap opened at 0835; well cap submerged
P-12	1/14/2015	932	156,969.51	1,294,204.89	8.07	32.74	24.67	
P-12	2/13/2015	1108	156,969.51	1,294,204.89	7.25	32.74	25.49	Time of well cap opening not recorded
P-12	2/13/2015	1201	156,969.51	1,294,204.89	7.25	32.74	25.49	
P-12	3/13/2015	1003	156,969.51	1,294,204.89	8.13	32.74	24.61	Well cap opened >1 hour before 1st measurement
P-12	3/13/2015	1145	156,969.51	1,294,204.89	8.10	32.74	24.64	
P-12	4/10/2015	801	156,969.51	1,294,204.89	7.97	32.74	24.77	Well cap opened at 0709
P-12	4/10/2015	902	156,969.51	1,294,204.89	7.98	32.74	24.76	
P-12	5/1/2015	743	156,969.51	1,294,204.89	8.44	32.74	24.30	Well cap opened at 0651
P-12	5/1/2015	831	156,969.51	1,294,204.89	8.45	32.74	24.29	
P-12	6/5/2015	905	156,969.51	1,294,204.89	9.50	32.74	23.24	Well cap opened at 0728
P-12	6/5/2015	1130	156,969.51	1,294,204.89	9.50	32.74	23.24	
P-12	7/2/2015	820	156,969.51	1,294,204.89	10.35	32.74	22.39	Well cap opened at 0641
P-12	7/2/2015	909	156,969.51	1,294,204.89	10.35	32.74	22.39	
P-12	8/7/2015	723	156,969.51	1,294,204.89	11.21	32.74	21.53	Well cap opened at 0642
P-12	8/7/2015	809	156,969.51	1,294,204.89	11.20	32.74	21.54	
P-12	9/4/2015	844	156,969.51	1,294,204.89	10.86	32.74	21.88	Well cap opened at 0728
P-12	9/4/2015	1020	156,969.51	1,294,204.89	10.86	32.74	21.88	
P-12	10/16/2015	946	156,969.51	1,294,204.89	10.71	32.74	22.03	Well cap opened at 0850
P-12	10/16/2015	1037	156,969.51	1,294,204.89	10.70	32.74	22.04	
P-12	11/6/2015	941	156,969.51	1,294,204.89	9.72	32.74	23.02	Well cap opened at 0839

**Groundwater Elevations
BSB Property, Kent, Washington**

Well	Date	Time	Northing	Easting	Depth to Water	Elevation		Comments
						MP	GW	
P-12	11/6/2015	1045	156,969.51	1,294,204.89	9.72	32.74	23.02	
P-12	12/4/2015	919	156,969.51	1,294,204.89	8.15	32.74	24.59	Well cap opened at 0739
P-12	12/4/2015	1041	156,969.51	1,294,204.89	8.15	32.74	24.59	
P-12	1/6/2016	1005	156,969.51	1,294,204.89	7.45	32.74	25.29	Well cap opened at 0858, well under pressure
P-12	1/6/2016	1059	156,969.51	1,294,204.89	7.44	32.74	25.30	
P-12	2/5/2016	1244	156,969.51	1,294,204.89	6.94	32.74	25.80	Well cap opened at 1146
P-12	2/5/2016	1338	156,969.51	1,294,204.89	6.94	32.74	25.80	
P-12	3/4/2016	1045	156,969.51	1,294,204.89	6.75	32.74	25.99	Well cap opened at 0915
P-12	3/4/2016	1234	156,969.51	1,294,204.89	6.75	32.74	25.99	
P-12	4/1/2016	807	156,969.51	1,294,204.89	7.55	32.74	25.19	Well cap opened at 0702
P-12	4/1/2016	851	156,969.51	1,294,204.89	7.54	32.74	25.20	
P-12	5/6/2016	1052	156,969.51	1,294,204.89	8.75	32.74	23.99	Well cap opened at 0947
P-12	5/6/2016	1147	156,969.51	1,294,204.89	8.76	32.74	23.98	
P-12	6/2/2016	914	156,969.51	1,294,204.89	9.45	32.74	23.29	Well cap opened at 0836
P-12	6/2/2016	1131	156,969.51	1,294,204.89	9.45	32.74	23.29	
P-12	7/7/2016	743	156,969.51	1,294,204.89	9.92	32.74	22.82	Well cap opened at 0717
P-12	7/7/2016	930	156,969.51	1,294,204.89	9.91	32.74	22.83	
P-12	8/5/2016	1010	156,969.51	1,294,204.89	10.51	32.74	22.23	Well cap opened at 0718
P-12	8/5/2016	1157	156,969.51	1,294,204.89	10.51	32.74	22.23	
P-12	9/26/2016	914	156,969.51	1,294,204.89	11.29	32.74	21.45	Well cap opened at 0757
P-12	9/26/2016	1048	156,969.51	1,294,204.89	11.28	32.74	21.46	
P-12	10/14/2016	1011	156,969.51	1,294,204.89	10.40	32.74	22.34	Well cap opened at 0913
P-12	10/14/2016	1104	156,969.51	1,294,204.89	10.40	32.74	22.34	
P-12	11/11/2016	958	156,969.51	1,294,204.89	8.15	32.74	24.59	Well cap opened at 0858
P-12	11/11/2016	1059	156,969.51	1,294,204.89	8.14	32.74	24.60	
P-12	12/2/2016	1117	156,969.51	1,294,204.89	7.91	32.74	24.83	Well cap opened at 0940
P-12	12/2/2016	1327	156,969.51	1,294,204.89	7.86	32.74	24.88	all depth measurments raised ~0.05 ft
P-12	1/13/2017	847	156,969.51	1,294,204.89	8.21	32.74	24.53	Well cap opened ~0700
P-12	1/13/2017	1030	156,969.51	1,294,204.89	8.21	32.74	24.53	
P-12	2/3/2017	921	156,969.51	1,294,204.89	7.63	32.74	25.11	Well cap opened at 0817
P-12	2/3/2017	1021	156,969.51	1,294,204.89	7.63	32.74	25.11	
P-12	3/3/2017	929	156,969.51	1,294,204.89	6.89	32.74	25.85	Well cap opened at 0923
P-12	3/3/2017	1017	156,969.51	1,294,204.89	6.89	32.74	25.85	
P-12	5/4/2017	916	156,969.51	1,294,204.89	7.38	32.74	25.36	Well cap opened at 0746
P-12	5/4/2017	1121	156,969.51	1,294,204.89	7.37	32.74	25.37	
P-12	6/27/2017	828	156,969.51	1,294,204.89	9.29	32.74	23.45	Well cap opened at 0722
P-12	6/27/2017	954	156,969.51	1,294,204.89	9.28	32.74	23.46	
P-12	9/25/2017	839	156,969.51	1,294,204.89	10.13	32.74	22.61	Well cap opened at 0711
P-12	9/25/2017	952	156,969.51	1,294,204.89	10.13	32.74	22.61	
P-12	12/14/2017	938	156,969.51	1,294,204.89	8.34	32.74	24.40	Well cap opened at 0755
P-12	3/14/2018	1007	156,969.51	1,294,204.89	7.75	32.74	24.99	Well cap opened at 0641
P-12	6/30/2018	1216	156,969.51	1,294,204.89	9.90	32.74	22.84	Well cap opened at 1206
P-12	6/30/2018	1300	156,969.51	1,294,204.89	9.90	32.74	22.84	
P-12	9/17/2018	1005	156,969.51	1,294,204.89	11.29	32.74	21.45	Well opened at 840
P-12	9/17/2018	1207	156,969.51	1,294,204.89	11.29	32.74	21.45	
P-12	12/11/2018	1417	156,969.51	1,294,204.89	8.94	32.74	23.80	Well opened at 1410
P-12	12/11/2018	1420	156,969.51	1,294,204.89	8.94	32.74	23.80	
P-12	3/18/2019	1718	156,969.51	1,294,204.89	8.19	32.74	24.55	Well opened at 1457. Cap under pressure.
P-12	3/18/2019	1727	156,969.51	1,294,204.89	8.19	32.74	24.55	
P-12	6/21/2019	1301	156,969.51	1,294,204.89	9.88	32.74	22.86	Well opened 1142
P-12	6/21/2019	1353	156,969.51	1,294,204.89	9.85	32.74	22.89	
P-12	6/21/2019	1500	156,969.51	1,294,204.89	9.85	32.74	22.89	
P-12	9/3/2019	1022	156,969.51	1,294,204.89	11.20	32.74	21.54	Well opened 1017, pressure
P-12	9/3/2019	1342	156,969.51	1,294,204.89	11.20	32.74	21.54	
P-12	12/9/2019	1102	156,969.51	1,294,204.89	9.64	32.74	23.10	Well opened at 1045
P-12	12/9/2019	1154	156,969.51	1,294,204.89	9.65	32.74	23.09	
P-12	3/2/2020	1033	156,969.51	1,294,204.89	7.72	32.74	25.02	
P-12	3/2/2020	1214	156,969.51	1,294,204.89	7.76	32.74	24.98	
P-12	6/4/2020	1047	156,969.51	1,294,204.89	8.89	32.74	23.85	Well opened at 1047. pressure
P-12	6/4/2020	1146	156,969.51	1,294,204.89	8.88	32.74	23.86	

**Groundwater Elevations
BSB Property, Kent, Washington**

Well	Date	Time	Northing	Easting	Depth to Water	Elevation		Comments
						MP	GW	
P-13	1/3/2012	725	157,204.98	1,294,611.83	3.46	29.13	25.67	
P-13	1/3/2012	918	157,204.98	1,294,611.83	3.46	29.13	25.67	
P-13	1/3/2012	1036	157,204.98	1,294,611.83	3.45	29.13	25.68	
P-13	1/9/2012	1154	157,204.98	1,294,611.83	6.94	29.13	22.19	
P-13	1/10/2012	1130	157,204.98	1,294,611.83	8.70	29.13	20.43	
P-13	1/10/2012	1253	157,204.98	1,294,611.83	8.65	29.13	20.48	
P-13	1/13/2012	1104	157,204.98	1,294,611.83	8.94	29.13	20.19	
P-13	1/13/2012	1228	157,204.98	1,294,611.83	8.95	29.13	20.18	
P-13	1/13/2012	1341	157,204.98	1,294,611.83	8.95	29.13	20.18	
P-13	1/26/2012	855	157,204.98	1,294,611.83	7.33	29.13	21.80	Vented less than 15 minutes before measurement
P-13	1/31/2012	1300	157,204.98	1,294,611.83	6.60	29.13	22.53	
P-13	2/6/2012	805	157,204.98	1,294,611.83	8.30	29.13	20.83	
P-13	2/6/2012	957	157,204.98	1,294,611.83	5.56	29.13	23.57	
P-13	2/6/2012	1115	157,204.98	1,294,611.83	5.53	29.13	23.60	
P-13	2/24/2012	916	157,204.98	1,294,611.83	9.25	29.13	19.88	
P-13	2/24/2012	1023	157,204.98	1,294,611.83	9.38	29.13	19.75	
P-13	3/13/2012	924	157,204.98	1,294,611.83	6.02	29.13	23.11	
P-13	3/13/2012	1118	157,204.98	1,294,611.83	5.64	29.13	23.49	
P-13	3/13/2012	1322	157,204.98	1,294,611.83	5.62	29.13	23.51	
P-13	3/20/2012	928	157,204.98	1,294,611.83	2.90	29.13	26.23	
P-13	3/20/2012	1547	157,204.98	1,294,611.83	2.95	29.13	26.18	
P-13	3/21/2012	828	157,204.98	1,294,611.83	2.90	29.13	26.23	
P-13	3/27/2012	835	157,204.98	1,294,611.83	2.96	29.13	26.17	
P-13	3/27/2012	1523	157,204.98	1,294,611.83	2.95	29.13	26.18	
P-13	4/9/2012	811	157,204.98	1,294,611.83	3.40	29.13	25.73	
P-13	4/9/2012	1110	157,204.98	1,294,611.83	3.57	29.13	25.56	
P-13	4/9/2012	1310	157,204.98	1,294,611.83	3.54	29.13	25.59	
P-13	4/26/2012	1453	157,204.98	1,294,611.83	6.79	29.13	22.34	
P-13	5/4/2012	748	157,204.98	1,294,611.83	7.14	29.13	21.99	
P-13	5/4/2012	1002	157,204.98	1,294,611.83	7.24	29.13	21.89	
P-13	5/4/2012	1158	157,204.98	1,294,611.83	7.23	29.13	21.90	
P-13	5/7/2012	715	157,204.98	1,294,611.83	7.47	29.13	21.66	
P-13	5/7/2012	1104	157,204.98	1,294,611.83	7.50	29.13	21.63	
P-13	5/10/2012	814	157,204.98	1,294,611.83	8.03	29.13	21.10	
P-13	5/10/2012	1236	157,204.98	1,294,611.83	8.03	29.13	21.10	
P-13	5/23/2012	737	157,204.98	1,294,611.83	8.83	29.13	20.30	Field notes smudged; DTW may be incorrect
P-13	6/11/2012	1220	157,204.98	1,294,611.83	9.15	29.13	19.98	
P-13	6/25/2012	731	157,204.98	1,294,611.83	9.16	29.13	19.97	
P-13	6/26/2012	1341	157,204.98	1,294,611.83	8.39	29.13	20.74	
P-13	7/3/2012	745	157,204.98	1,294,611.83	9.58	29.13	19.55	
P-13	7/3/2012	1152	157,204.98	1,294,611.83	9.58	29.13	19.55	
P-13	7/18/2012	830	157,204.98	1,294,611.83	9.07	29.13	20.06	
P-13	7/18/2012	1135	157,204.98	1,294,611.83	9.82	29.13	19.31	
P-13	8/2/2012	812	157,204.98	1,294,611.83	9.85	29.13	19.28	
P-13	8/2/2012	1155	157,204.98	1,294,611.83	9.89	29.13	19.24	
P-13	8/9/2012	922	157,204.98	1,294,611.83	9.95	29.13	19.18	
P-13	8/9/2012	1126	157,204.98	1,294,611.83	10.01	29.13	19.12	
P-13	8/9/2012	1243	157,204.98	1,294,611.83	10.02	29.13	19.11	
P-13	8/20/2012	825	157,204.98	1,294,611.83	9.78	29.13	19.35	
P-13	8/20/2012	1254	157,204.98	1,294,611.83	9.77	29.13	19.36	
P-13	9/19/2012	841	157,204.98	1,294,611.83	9.86	29.13	19.27	
P-13	9/19/2012	1010	157,204.98	1,294,611.83	9.90	29.13	19.23	
P-13	9/19/2012	1117	157,204.98	1,294,611.83	9.90	29.13	19.23	
P-13	10/8/2012	939	157,204.98	1,294,611.83	9.57	29.13	19.56	
P-13	10/8/2012	1111	157,204.98	1,294,611.83	9.41	29.13	19.72	
P-13	10/8/2012	1321	157,204.98	1,294,611.83	9.42	29.13	19.71	
P-13	11/9/2012	901	157,204.98	1,294,611.83	7.71	29.13	21.42	
P-13	11/9/2012	1026	157,204.98	1,294,611.83	7.27	29.13	21.86	
P-13	11/9/2012	1147	157,204.98	1,294,611.83	7.29	29.13	21.84	

**Groundwater Elevations
BSB Property, Kent, Washington**

Well	Date	Time	Northing	Easting	Depth to Water	Elevation		Comments
						MP	GW	
P-13	12/3/2012	1425	157,204.98	1,294,611.83	5.15	29.13	23.98	
P-13	12/3/2012	1600	157,204.98	1,294,611.83	5.05	29.13	24.08	
P-13	1/4/2013	908	157,204.98	1,294,611.83	4.60	29.13	24.53	
P-13	1/4/2013	1033	157,204.98	1,294,611.83	4.44	29.13	24.69	
P-13	1/4/2013	1221	157,204.98	1,294,611.83	4.50	29.13	24.63	
P-13	1/24/2013	1042	157,204.98	1,294,611.83	6.75	29.13	22.38	
P-13	2/1/2013	803	157,204.98	1,294,611.83	5.44	29.13	23.69	
P-13	2/1/2013	929	157,204.98	1,294,611.83	5.38	29.13	23.75	
P-13	2/1/2013	1051	157,204.98	1,294,611.83	5.38	29.13	23.75	
P-13	3/1/2013	1003	157,204.98	1,294,611.83	8.00	29.13	21.13	
P-13	3/1/2013	1139	157,204.98	1,294,611.83	7.98	29.13	21.15	
P-13	4/5/2013	847	157,204.98	1,294,611.83	9.22	29.13	19.91	
P-13	4/5/2013	1045	157,204.98	1,294,611.83	9.21	29.13	19.92	
P-13	5/3/2013	825	157,204.98	1,294,611.83	8.54	29.13	20.59	
P-13	5/3/2013	1022	157,204.98	1,294,611.83	8.59	29.13	20.54	
P-13	5/3/2013	1120	157,204.98	1,294,611.83	8.60	29.13	20.53	
P-13	5/14/2013	1006	157,204.98	1,294,611.83	7.86	29.13	21.27	
P-13	6/7/2013	1136	157,204.98	1,294,611.83	7.90	29.13	21.23	
P-13	6/7/2013	1607	157,204.98	1,294,611.83	7.90	29.13	21.23	
P-13	7/12/2013	809	157,204.98	1,294,611.83	9.30	29.13	19.83	
P-13	7/12/2013	920	157,204.98	1,294,611.83	9.30	29.13	19.83	
P-13	8/6/2013	903	157,204.98	1,294,611.83	9.02	29.13	20.11	
P-13	8/6/2013	1033	157,204.98	1,294,611.83	9.05	29.13	20.08	
P-13	8/6/2013	1142	157,204.98	1,294,611.83	9.05	29.13	20.08	
P-13	9/9/2013	905	157,204.98	1,294,611.83	9.64	29.13	19.49	
P-13	9/9/2013	1140	157,204.98	1,294,611.83	9.67	29.13	19.46	
P-13	9/9/2013	1423	157,204.98	1,294,611.83	9.67	29.13	19.46	
P-13	10/11/2013	846	157,204.98	1,294,611.83	9.16	29.13	19.97	
P-13	10/11/2013	942	157,204.98	1,294,611.83	9.09	29.13	20.04	
P-13	10/11/2013	1053	157,204.98	1,294,611.83	9.08	29.13	20.05	
P-13	11/8/2013	736	157,204.98	1,294,611.83	8.72	29.13	20.41	
P-13	11/8/2013	902	157,204.98	1,294,611.83	8.65	29.13	20.48	
P-13	12/6/2013	1007	157,204.98	1,294,611.83	8.30	29.13	20.83	
P-13	12/6/2013	1310	157,204.98	1,294,611.83	8.31	29.13	20.82	Incorrectly recorded as "6.31" on field form
P-13	1/13/2014	837	157,204.98	1,294,611.83	7.55	29.13	21.58	Well cap opened at 0749
P-13	1/13/2014	951	157,204.98	1,294,611.83	7.55	29.13	21.58	
P-13	2/7/2014	1251	157,204.98	1,294,611.83	8.24	29.13	20.89	Well cap opened at 1201
P-13	2/7/2014	1346	157,204.98	1,294,611.83	8.23	29.13	20.90	
P-13	3/14/2014	921	157,204.98	1,294,611.83	5.83	29.13	23.30	Well cap opened at 627
P-13	3/14/2014	1051	157,204.98	1,294,611.83	5.88	29.13	23.25	
P-13	4/11/2014	855	157,204.98	1,294,611.83	5.78	29.13	23.35	Well cap opened at 0756
P-13	4/11/2014	1000	157,204.98	1,294,611.83	5.78	29.13	23.35	
P-13	5/8/2014	922	157,204.98	1,294,611.83	5.15	29.13	23.98	Well cap opened at 0815
P-13	5/8/2014	1013	157,204.98	1,294,611.83	5.15	29.13	23.98	
P-13	6/5/2014	910	157,204.98	1,294,611.83	6.50	29.13	22.63	Well cap opened at 0742
P-13	6/5/2014	1113	157,204.98	1,294,611.83	6.50	29.13	22.63	
P-13	7/3/2014	1124	157,204.98	1,294,611.83	9.18	29.13	19.95	Well cap opened at 1016
P-13	7/3/2014	1230	157,204.98	1,294,611.83	9.18	29.13	19.95	
P-13	8/6/2014	653	157,204.98	1,294,611.83	9.68	29.13	19.45	Well cap opened at 558
P-13	8/6/2014	750	157,204.98	1,294,611.83	9.68	29.13	19.45	
P-13	9/4/2014	1024	157,204.98	1,294,611.83	9.92	29.13	19.21	Well cap opened at 0925
P-13	9/4/2014	1118	157,204.98	1,294,611.83	9.90	29.13	19.23	
P-13	10/10/2014	901	157,204.98	1,294,611.83	9.90	29.13	19.23	Well cap opened at 0823
P-13	10/10/2014	1038	157,204.98	1,294,611.83	9.89	29.13	19.24	
P-13	11/13/2014	951	157,204.98	1,294,611.83	9.37	29.13	19.76	Well cap opened at 0951
P-13	11/13/2014	1108	157,204.98	1,294,611.83	9.31	29.13	19.82	
P-13	11/13/2014	1154	157,204.98	1,294,611.83	9.32	29.13	19.81	
P-13	12/5/2014	859	157,204.98	1,294,611.83	9.36	29.13	19.77	Well cap opened at 0859
P-13	12/5/2014	1212	157,204.98	1,294,611.83	9.36	29.13	19.77	
P-13	1/14/2015	848	157,204.98	1,294,611.83	9.28	29.13	19.85	Well cap opened at 0848; well cap submerged

**Groundwater Elevations
BSB Property, Kent, Washington**

Well	Date	Time	Northing	Easting	Depth to Water	Elevation		Comments
						MP	GW	
P-13	1/14/2015	940	157,204.98	1,294,611.83	9.30	29.13	19.83	
P-13	2/13/2015	1120	157,204.98	1,294,611.83	9.06	29.13	20.07	Time of well cap opening not recorded
P-13	2/13/2015	1215	157,204.98	1,294,611.83	9.03	29.13	20.10	
P-13	3/13/2015	940	157,204.98	1,294,611.83	9.46	29.13	19.67	Well cap opened >1 hour before 1st measurement
P-13	3/13/2015	1119	157,204.98	1,294,611.83	9.45	29.13	19.68	
P-13	4/10/2015	745	157,204.98	1,294,611.83	8.19	29.13	20.94	Well cap opened at 0654
P-13	4/10/2015	846	157,204.98	1,294,611.83	9.20	29.13	19.93	
P-13	4/10/2015	1036	157,204.98	1,294,611.83	9.18	29.13	19.95	
P-13	5/1/2015	745	157,204.98	1,294,611.83	9.41	29.13	19.72	Well cap opened at 0654
P-13	5/1/2015	834	157,204.98	1,294,611.83	9.41	29.13	19.72	
P-13	6/5/2015	928	157,204.98	1,294,611.83	9.75	29.13	19.38	Well cap opened at 0757
P-13	6/5/2015	1148	157,204.98	1,294,611.83	9.75	29.13	19.38	
P-13	7/2/2015	820	157,204.98	1,294,611.83	9.92	29.13	19.21	Well cap opened at 0657
P-13	7/2/2015	928	157,204.98	1,294,611.83	9.91	29.13	19.22	
P-13	8/7/2015	732	157,204.98	1,294,611.83	10.08	29.13	19.05	Well cap opened at 0647
P-13	8/7/2015	818	157,204.98	1,294,611.83	10.08	29.13	19.05	
P-13	9/4/2015	828	157,204.98	1,294,611.83	10.11	29.13	19.02	Well cap opened at 0719
P-13	9/4/2015	946	157,204.98	1,294,611.83	10.11	29.13	19.02	
P-13	10/16/2015	1004	157,204.98	1,294,611.83	10.25	29.13	18.88	Well cap opened at 0907
P-13	10/16/2015	1049	157,204.98	1,294,611.83	10.25	29.13	18.88	
P-13	11/6/2015	944	157,204.98	1,294,611.83	10.22	29.13	18.91	Well cap opened at 0843
P-13	11/6/2015	1047	157,204.98	1,294,611.83	10.22	29.13	18.91	
P-13	12/4/2015	944	157,204.98	1,294,611.83	9.74	29.13	19.39	Well cap opened at 0810
P-13	12/4/2015	1101	157,204.98	1,294,611.83	9.74	29.13	19.39	
P-13	1/6/2016	1016	157,204.98	1,294,611.83	9.32	29.13	19.81	Well cap opened at 0911
P-13	1/6/2016	1109	157,204.98	1,294,611.83	9.31	29.13	19.82	
P-13	2/5/2016	1255	157,204.98	1,294,611.83	8.89	29.13	20.24	Well cap opened at 1153
P-13	2/5/2016	1352	157,204.98	1,294,611.83	8.89	29.13	20.24	
P-13	3/4/2016	1109	157,204.98	1,294,611.83	9.01	29.13	20.12	Well cap opened at 0904
P-13	3/4/2016	1215	157,204.98	1,294,611.83	9.01	29.13	20.12	
P-13	4/1/2016	817	157,204.98	1,294,611.83	9.22	29.13	19.91	Well cap opened at 0709
P-13	4/1/2016	912	157,204.98	1,294,611.83	9.22	29.13	19.91	
P-13	5/6/2016	1106	157,204.98	1,294,611.83	9.57	29.13	19.56	Well cap opened at 0955
P-13	5/6/2016	1201	157,204.98	1,294,611.83	9.57	29.13	19.56	
P-13	6/2/2016	812	157,204.98	1,294,611.83	9.72	29.13	19.41	Well cap opened at 0743
P-13	6/2/2016	1029	157,204.98	1,294,611.83	9.73	29.13	19.40	
P-13	7/7/2016	722	157,204.98	1,294,611.83	9.93	29.13	19.20	Well cap opened at 0700
P-13	7/7/2016	910	157,204.98	1,294,611.83	9.95	29.13	19.18	
P-13	8/5/2016	903	157,204.98	1,294,611.83	9.91	29.13	19.22	Well cap opened at 0700
P-13	8/5/2016	1140	157,204.98	1,294,611.83	9.91	29.13	19.22	
P-13	9/26/2016	901	157,204.98	1,294,611.83	10.11	29.13	19.02	Well cap opened at 0740
P-13	9/26/2016	1024	157,204.98	1,294,611.83	10.10	29.13	19.03	
P-13	10/14/2016	1020	157,204.98	1,294,611.83	9.89	29.13	19.24	Well cap opened at 0926
P-13	10/14/2016	1110	157,204.98	1,294,611.83	9.89	29.13	19.24	
P-13	11/11/2016	1013	157,204.98	1,294,611.83	9.32	29.13	19.81	Well cap opened at 0906
P-13	11/11/2016	1113	157,204.98	1,294,611.83	9.31	29.13	19.82	
P-13	12/2/2016	1102	157,204.98	1,294,611.83	9.43	29.13	19.70	Well cap opened at 0915
P-13	12/2/2016	1312	157,204.98	1,294,611.83	9.38	29.13	19.75	
P-13	1/13/2017	840	157,204.98	1,294,611.83	9.46	29.13	19.67	Well cap opened ~0700
P-13	1/13/2017	958	157,204.98	1,294,611.83	9.46	29.13	19.67	
P-13	2/3/2017	933	157,204.98	1,294,611.83	9.30	29.13	19.83	Well cap opened at 0820
P-13	2/3/2017	1033	157,204.98	1,294,611.83	9.30	29.13	19.83	
P-13	3/3/2017	905	157,204.98	1,294,611.83	9.11	29.13	20.02	Well cap opened at 0902
P-13	3/3/2017	1004	157,204.98	1,294,611.83	9.11	29.13	20.02	
P-13	5/4/2017	934	157,204.98	1,294,611.83	8.81	29.13	20.32	Well cap opened at 0802
P-13	5/4/2017	1146	157,204.98	1,294,611.83	8.79	29.13	20.34	
P-13	6/27/2017	858	157,204.98	1,294,611.83	9.59	29.13	19.54	Well cap opened at 0858
P-13	6/27/2017	1032	157,204.98	1,294,611.83	9.58	29.13	19.55	
P-13	9/25/2017	827	157,204.98	1,294,611.83	9.72	29.13	19.41	Well cap opened at 0654
P-13	9/25/2017	939	157,204.98	1,294,611.83	9.73	29.13	19.40	

**Groundwater Elevations
BSB Property, Kent, Washington**

Well	Date	Time	Northing	Easting	Depth to Water	Elevation		Comments
						MP	GW	
P-13	12/14/2017	852	157,204.98	1,294,611.83	8.51	29.13	20.62	Well cap opened at 0735
P-13	3/14/2018	914	157,204.98	1,294,611.83	7.44	29.13	21.69	Well cap opened at 0620
P-13	6/30/2018	1240	157,204.98	1,294,611.83	9.68	29.13	19.45	Well cap opened at 1228
P-13	6/30/2018	1404	157,204.98	1,294,611.83	9.67	29.13	19.46	
P-13	9/17/2018	946	157,204.98	1,294,611.83	9.94	29.13	19.19	Well cap opened at 825
P-13	9/17/2018	1145	157,204.98	1,294,611.83	9.95	29.13	19.18	
P-13	12/11/2018	1538	157,204.98	1,294,611.83	9.64	29.13	19.49	Well opened at 1520
P-13	12/11/2018	1610	157,204.98	1,294,611.83	9.64	29.13	19.49	
P-13	3/18/2019	1658	157,204.98	1,294,611.83	9.15	29.13	19.98	Well opened at 1526. Cap under pressure.
P-13	3/18/2019	1703	157,204.98	1,294,611.83	9.15	29.13	19.98	
P-13	6/21/2019	1134	157,204.98	1,294,611.83	7.35	29.13	21.78	Well opened 1039; orange sludge on probe tip
P-13	6/21/2019	1410	157,204.98	1,294,611.83	7.37	29.13	21.76	
P-13	9/3/2019	1230	157,204.98	1,294,611.83	9.87	29.13	19.26	Well opened 1207, pressure
P-13	9/3/2019	1359	157,204.98	1,294,611.83	9.85	29.13	19.28	
P-13	12/9/2019	853	157,204.98	1,294,611.83	9.81	29.13	19.32	Well opened at 817
P-13	12/9/2019	937	157,204.98	1,294,611.83	9.81	29.13	19.32	
P-13	3/2/2020	1056	157,204.98	1,294,611.83	8.78	29.13	20.35	
P-13	3/2/2020	1228	157,204.98	1,294,611.83	8.77	29.13	20.36	
P-13	6/4/2020	1533	157,204.98	1,294,611.83	9.21	29.13	19.92	Well opened at 1533. Residue on WL tip
P-13	6/4/2020	1555	157,204.98	1,294,611.83	9.19	29.13	19.94	
P-14	1/3/2012	726	157,203.95	1,294,622.57	3.50	28.91	25.41	
P-14	1/3/2012	919	157,203.95	1,294,622.57	3.50	28.91	25.41	
P-14	1/3/2012	1037	157,203.95	1,294,622.57	3.50	28.91	25.41	
P-14	1/9/2012	1156	157,203.95	1,294,622.57	5.08	28.91	23.83	
P-14	1/10/2012	1131	157,203.95	1,294,622.57	5.82	28.91	23.09	
P-14	1/10/2012	1254	157,203.95	1,294,622.57	5.85	28.91	23.06	
P-14	1/13/2012	1102	157,203.95	1,294,622.57	6.31	28.91	22.60	
P-14	1/13/2012	1227	157,203.95	1,294,622.57	6.31	28.91	22.60	
P-14	1/13/2012	1339	157,203.95	1,294,622.57	6.31	28.91	22.60	
P-14	1/26/2012	856	157,203.95	1,294,622.57	5.45	28.91	23.46	Vented less than 15 minutes before measurement
P-14	1/31/2012	1300	157,203.95	1,294,622.57	4.62	28.91	24.29	
P-14	2/6/2012	803	157,203.95	1,294,622.57	5.94	28.91	22.97	
P-14	2/6/2012	956	157,203.95	1,294,622.57	6.00	28.91	22.91	
P-14	2/6/2012	1113	157,203.95	1,294,622.57	6.00	28.91	22.91	
P-14	2/24/2012	917	157,203.95	1,294,622.57	6.80	28.91	22.11	
P-14	2/24/2012	1024	157,203.95	1,294,622.57	6.79	28.91	22.12	
P-14	3/13/2012	922	157,203.95	1,294,622.57	4.43	28.91	24.48	
P-14	3/13/2012	1117	157,203.95	1,294,622.57	4.45	28.91	24.46	
P-14	3/13/2012	1320	157,203.95	1,294,622.57	4.45	28.91	24.46	
P-14	3/20/2012	928	157,203.95	1,294,622.57	2.82	28.91	26.09	
P-14	3/20/2012	1547	157,203.95	1,294,622.57	2.90	28.91	26.01	
P-14	3/21/2012	828	157,203.95	1,294,622.57	2.92	28.91	25.99	
P-14	3/27/2012	836	157,203.95	1,294,622.57	2.80	28.91	26.11	
P-14	3/27/2012	1524	157,203.95	1,294,622.57	2.78	28.91	26.13	
P-14	4/9/2012	810	157,203.95	1,294,622.57	3.15	28.91	25.76	
P-14	4/9/2012	1110	157,203.95	1,294,622.57	3.05	28.91	25.86	
P-14	4/9/2012	1309	157,203.95	1,294,622.57	3.05	28.91	25.86	
P-14	4/26/2012	1453	157,203.95	1,294,622.57	4.80	28.91	24.11	
P-14	5/4/2012	746	157,203.95	1,294,622.57	5.32	28.91	23.59	
P-14	5/4/2012	1004	157,203.95	1,294,622.57	5.35	28.91	23.56	
P-14	5/4/2012	1159	157,203.95	1,294,622.57	5.36	28.91	23.55	
P-14	5/7/2012	714	157,203.95	1,294,622.57	5.51	28.91	23.40	
P-14	5/7/2012	1103	157,203.95	1,294,622.57	5.51	28.91	23.40	
P-14	5/10/2012	815	157,203.95	1,294,622.57	5.90	28.91	23.01	
P-14	5/10/2012	1235	157,203.95	1,294,622.57	5.92	28.91	22.99	
P-14	5/23/2012	738	157,203.95	1,294,622.57	6.77	28.91	22.14	
P-14	6/11/2012	1220	157,203.95	1,294,622.57	7.20	28.91	21.71	
P-14	6/25/2012	732	157,203.95	1,294,622.57	7.36	28.91	21.55	
P-14	6/26/2012	1341	157,203.95	1,294,622.57	6.95	28.91	21.96	

**Groundwater Elevations
BSB Property, Kent, Washington**

Well	Date	Time	Northing	Easting	Depth to Water	Elevation		Comments
						MP	GW	
P-14	7/3/2012	746	157,203.95	1,294,622.57	7.65	28.91	21.26	
P-14	7/3/2012	1153	157,203.95	1,294,622.57	7.70	28.91	21.21	
P-14	7/18/2012	831	157,203.95	1,294,622.57	8.04	28.91	20.87	
P-14	7/18/2012	1136	157,203.95	1,294,622.57	8.04	28.91	20.87	
P-14	8/2/2012	811	157,203.95	1,294,622.57	8.20	28.91	20.71	
P-14	8/2/2012	1156	157,203.95	1,294,622.57	8.22	28.91	20.69	
P-14	8/9/2012	920	157,203.95	1,294,622.57	8.38	28.91	20.53	
P-14	8/9/2012	1125	157,203.95	1,294,622.57	8.40	28.91	20.51	
P-14	8/9/2012	1242	157,203.95	1,294,622.57	8.40	28.91	20.51	
P-14	8/20/2012	826	157,203.95	1,294,622.57	8.28	28.91	20.63	
P-14	8/20/2012	1255	157,203.95	1,294,622.57	8.30	28.91	20.61	
P-14	9/19/2012	840	157,203.95	1,294,622.57	8.62	28.91	20.29	
P-14	9/19/2012	1119	157,203.95	1,294,622.57	8.62	28.91	20.29	
P-14	10/8/2012	937	157,203.95	1,294,622.57	8.33	28.91	20.58	
P-14	10/8/2012	1110	157,203.95	1,294,622.57	8.33	28.91	20.58	
P-14	10/8/2012	1320	157,203.95	1,294,622.57	8.33	28.91	20.58	
P-14	11/9/2012	900	157,203.95	1,294,622.57	6.46	28.91	22.45	
P-14	11/9/2012	1025	157,203.95	1,294,622.57	6.47	28.91	22.44	
P-14	11/9/2012	1145	157,203.95	1,294,622.57	6.47	28.91	22.44	
P-14	12/3/2012	1425	157,203.95	1,294,622.57	4.80	28.91	24.11	
P-14	12/3/2012	1600	157,203.95	1,294,622.57	4.76	28.91	24.15	
P-14	1/4/2013	907	157,203.95	1,294,622.57	3.94	28.91	24.97	
P-14	1/4/2013	1032	157,203.95	1,294,622.57	3.98	28.91	24.93	
P-14	1/4/2013	1220	157,203.95	1,294,622.57	3.96	28.91	24.95	
P-14	1/24/2013	1041	157,203.95	1,294,622.57	5.35	28.91	23.56	
P-14	2/1/2013	802	157,203.95	1,294,622.57	4.48	28.91	24.43	
P-14	2/1/2013	928	157,203.95	1,294,622.57	4.36	28.91	24.55	
P-14	2/1/2013	1050	157,203.95	1,294,622.57	4.36	28.91	24.55	
P-14	3/1/2013	1000	157,203.95	1,294,622.57	6.25	28.91	22.66	
P-14	3/1/2013	1340	157,203.95	1,294,622.57	6.22	28.91	22.69	
P-14	4/5/2013	846	157,203.95	1,294,622.57	7.04	28.91	21.87	
P-14	4/5/2013	1046	157,203.95	1,294,622.57	7.15	28.91	21.76	
P-14	5/3/2013	824	157,203.95	1,294,622.57	6.54	28.91	22.37	
P-14	5/3/2013	1021	157,203.95	1,294,622.57	6.52	28.91	22.39	
P-14	5/3/2013	1119	157,203.95	1,294,622.57	6.53	28.91	22.38	
P-14	5/14/2013	1005	157,203.95	1,294,622.57	6.48	28.91	22.43	
P-14	6/7/2013	1136	157,203.95	1,294,622.57	6.38	28.91	22.53	
P-14	6/7/2013	1607	157,203.95	1,294,622.57	6.38	28.91	22.53	
P-14	7/12/2013	811	157,203.95	1,294,622.57	7.65	28.91	21.26	
P-14	7/12/2013	921	157,203.95	1,294,622.57	7.54	28.91	21.37	
P-14	8/6/2013	905	157,203.95	1,294,622.57	7.72	28.91	21.19	
P-14	8/6/2013	1031	157,203.95	1,294,622.57	7.72	28.91	21.19	
P-14	8/6/2013	1143	157,203.95	1,294,622.57	7.73	28.91	21.18	
P-14	9/9/2013	904	157,203.95	1,294,622.57	8.32	28.91	20.59	
P-14	9/9/2013	1139	157,203.95	1,294,622.57	8.29	28.91	20.62	
P-14	9/9/2013	1424	157,203.95	1,294,622.57	8.29	28.91	20.62	
P-14	10/11/2013	844	157,203.95	1,294,622.57	7.86	28.91	21.05	
P-14	10/11/2013	943	157,203.95	1,294,622.57	7.85	28.91	21.06	
P-14	10/11/2013	1052	157,203.95	1,294,622.57	7.85	28.91	21.06	
P-14	11/8/2013	735	157,203.95	1,294,622.57	7.61	28.91	21.30	
P-14	11/8/2013	903	157,203.95	1,294,622.57	7.60	28.91	21.31	
P-14	12/6/2013	1008	157,203.95	1,294,622.57	7.31	28.91	21.60	
P-14	12/6/2013	1311	157,203.95	1,294,622.57	7.31	28.91	21.60	
P-14	1/13/2014	838	157,203.95	1,294,622.57	6.55	28.91	22.36	Well cap opened at 0750
P-14	1/13/2014	950	157,203.95	1,294,622.57	6.56	28.91	22.35	
P-14	2/7/2014	1255	157,203.95	1,294,622.57	6.25	28.91	22.66	Well cap opened at 1201
P-14	2/7/2014	1347	157,203.95	1,294,622.57	6.84	28.91	22.07	
P-14	3/14/2014	920	157,203.95	1,294,622.57	4.50	28.91	24.41	Well cap opened at 626
P-14	3/14/2014	1050	157,203.95	1,294,622.57	5.46	28.91	23.45	
P-14	4/11/2014	954	157,203.95	1,294,622.57	4.56	28.91	24.35	Well cap opened at 0755

**Groundwater Elevations
BSB Property, Kent, Washington**

Well	Date	Time	Northing	Easting	Depth to Water	Elevation		Comments
						MP	GW	
P-14	4/11/2014	959	157,203.95	1,294,622.57	4.55	28.91	24.36	
P-14	5/8/2014	923	157,203.95	1,294,622.57	3.93	28.91	24.98	Well cap opened at 0816
P-14	5/8/2014	1012	157,203.95	1,294,622.57	3.93	28.91	24.98	
P-14	6/5/2014	911	157,203.95	1,294,622.57	5.30	28.91	23.61	Well cap opened at 0742
P-14	6/5/2014	1114	157,203.95	1,294,622.57	5.30	28.91	23.61	
P-14	7/3/2014	1123	157,203.95	1,294,622.57	7.40	28.91	21.51	Well cap opened at 1018
P-14	7/3/2014	1230	157,203.95	1,294,622.57	7.41	28.91	21.50	
P-14	8/6/2014	654	157,203.95	1,294,622.57	8.13	28.91	20.78	Well cap opened at 558
P-14	8/6/2014	751	157,203.95	1,294,622.57	8.13	28.91	20.78	
P-14	9/4/2014	1025	157,203.95	1,294,622.57	8.42	28.91	20.49	Well cap opened at 0925
P-14	9/4/2014	1118	157,203.95	1,294,622.57	8.49	28.91	20.42	
P-14	10/10/2014	900	157,203.95	1,294,622.57	8.61	28.91	20.30	Well cap opened at 0823
P-14	10/10/2014	1037	157,203.95	1,294,622.57	8.62	28.91	20.29	
P-14	11/13/2014	950	157,203.95	1,294,622.57	7.72	28.91	21.19	Well cap opened at 0950
P-14	11/13/2014	1108	157,203.95	1,294,622.57	7.71	28.91	21.20	
P-14	12/5/2014	857	157,203.95	1,294,622.57	7.69	28.91	21.22	Well cap opened at 0857
P-14	12/5/2014	1211	157,203.95	1,294,622.57	7.68	28.91	21.23	
P-14	1/14/2015	849	157,203.95	1,294,622.57	7.40	28.91	21.51	Well cap opened at 0849; well cap submerged
P-14	1/14/2015	941	157,203.95	1,294,622.57	7.40	28.91	21.51	
P-14	2/13/2015	1121	157,203.95	1,294,622.57	7.03	28.91	21.88	Time of well cap opening not recorded
P-14	2/13/2015	1214	157,203.95	1,294,622.57	6.99	28.91	21.92	
P-14	3/13/2015	941	157,203.95	1,294,622.57	7.60	28.91	21.31	Well cap opened >1 hour before 1st measurement
P-14	3/13/2015	1118	157,203.95	1,294,622.57	7.80	28.91	21.11	
P-14	4/10/2015	746	157,203.95	1,294,622.57	7.23	28.91	21.68	Well cap opened at 0654
P-14	4/10/2015	845	157,203.95	1,294,622.57	7.23	28.91	21.68	
P-14	5/1/2015	746	157,203.95	1,294,622.57	7.58	28.91	21.33	Well cap opened at 0654
P-14	5/1/2015	833	157,203.95	1,294,622.57	7.58	28.91	21.33	
P-14	6/5/2015	927	157,203.95	1,294,622.57	8.19	28.91	20.72	Well cap opened at 0756
P-14	6/5/2015	1146	157,203.95	1,294,622.57	8.16	28.91	20.75	
P-14	7/2/2015	820	157,203.95	1,294,622.57	8.43	28.91	20.48	Well cap opened at 0658
P-14	7/2/2015	819	157,203.95	1,294,622.57	8.43	28.91	20.48	
P-14	8/7/2015	733	157,203.95	1,294,622.57	8.77	28.91	20.14	Well cap opened at 0647
P-14	8/7/2015	818	157,203.95	1,294,622.57	8.77	28.91	20.14	
P-14	9/4/2015	829	157,203.95	1,294,622.57	8.91	28.91	20.00	Well cap opened at 0719
P-14	9/4/2015	946	157,203.95	1,294,622.57	8.91	28.91	20.00	
P-14	10/16/2015	1002	157,203.95	1,294,622.57	9.05	28.91	19.86	Well cap opened at 0907
P-14	10/16/2015	1049	157,203.95	1,294,622.57	9.05	28.91	19.86	
P-14	11/6/2015	944	157,203.95	1,294,622.57	9.01	28.91	19.90	Well cap opened at 0843
P-14	11/6/2015	1047	157,203.95	1,294,622.57	9.01	28.91	19.90	
P-14	12/4/2015	943	157,203.95	1,294,622.57	8.23	28.91	20.68	Well cap opened at 0810
P-14	12/4/2015	1101	157,203.95	1,294,622.57	8.23	28.91	20.68	
P-14	1/6/2016	1015	157,203.95	1,294,622.57	7.49	28.91	21.42	Well cap opened at 0911
P-14	1/6/2016	1108	157,203.95	1,294,622.57	7.49	28.91	21.42	
P-14	2/5/2016	1255	157,203.95	1,294,622.57	7.07	28.91	21.84	Well cap opened at 1153
P-14	2/5/2016	1353	157,203.95	1,294,622.57	7.07	28.91	21.84	
P-14	3/4/2016	1110	157,203.95	1,294,622.57	6.83	28.91	22.08	Well cap opened at 0904
P-14	3/4/2016	1215	157,203.95	1,294,622.57	6.83	28.91	22.08	
P-14	4/1/2016	816	157,203.95	1,294,622.57	7.15	28.91	21.76	Well cap opened at 0709
P-14	4/1/2016	911	157,203.95	1,294,622.57	7.13	28.91	21.78	
P-14	5/6/2016	1104	157,203.95	1,294,622.57	7.79	28.91	21.12	Well cap opened at 0955
P-14	5/6/2016	1201	157,203.95	1,294,622.57	7.79	28.91	21.12	
P-14	6/2/2016	811	157,203.95	1,294,622.57	8.09	28.91	20.82	Well cap opened at 0743
P-14	6/2/2016	1030	157,203.95	1,294,622.57	8.11	28.91	20.80	
P-14	7/7/2016	723	157,203.95	1,294,622.57	8.35	28.91	20.56	Well cap opened at 0700
P-14	7/7/2016	911	157,203.95	1,294,622.57	8.36	28.91	20.55	
P-14	8/5/2016	905	157,203.95	1,294,622.57	8.48	28.91	20.43	Well cap opened at 0701
P-14	8/5/2016	1141	157,203.95	1,294,622.57	8.48	28.91	20.43	
P-14	9/26/2016	901	157,203.95	1,294,622.57	8.85	28.91	20.06	Well cap opened at 0740
P-14	9/26/2016	1025	157,203.95	1,294,622.57	8.85	28.91	20.06	
P-14	10/14/2016	1020	157,203.95	1,294,622.57	8.57	28.91	20.34	Well cap opened at 0926

**Groundwater Elevations
BSB Property, Kent, Washington**

Well	Date	Time	Northing	Easting	Depth to Water	Elevation		Comments
						MP	GW	
P-14	10/14/2016	1110	157,203.95	1,294,622.57	8.57	28.91	20.34	
P-14	11/11/2016	1012	157,203.95	1,294,622.57	7.83	28.91	21.08	Well cap opened at 0906
P-14	11/11/2016	1112	157,203.95	1,294,622.57	7.83	28.91	21.08	
P-14	12/2/2016	1101	157,203.95	1,294,622.57	7.85	28.91	21.06	Well cap opened at 0915
P-14	12/2/2016	1312	157,203.95	1,294,622.57	7.80	28.91	21.11	all depth measurments raised ~0.05 ft
P-14	1/13/2017	838	157,203.95	1,294,622.57	7.81	28.91	21.10	Well cap opened ~0700
P-14	1/13/2017	954	157,203.95	1,294,622.57	7.82	28.91	21.09	
P-14	2/3/2017	933	157,203.95	1,294,622.57	7.29	28.91	21.62	Well cap opened at 0820
P-14	2/3/2017	1033	157,203.95	1,294,622.57	7.29	28.91	21.62	
P-14	3/3/2017	906	157,203.95	1,294,622.57	7.01	28.91	21.90	Well cap opened at 0903
P-14	3/3/2017	1004	157,203.95	1,294,622.57	7.01	28.91	21.90	
P-14	5/4/2017	937	157,203.95	1,294,622.57	6.43	28.91	22.48	Well cap opened at 0802
P-14	5/4/2017	1147	157,203.95	1,294,622.57	6.40	28.91	22.51	
P-14	6/27/2017	858	157,203.95	1,294,622.57	8.03	28.91	20.88	Well cap opened at 0753
P-14	6/27/2017	1032	157,203.95	1,294,622.57	8.03	28.91	20.88	
P-14	9/25/2017	827	157,203.95	1,294,622.57	9.14	28.91	19.77	Well cap opened at 0655
P-14	9/25/2017	939	157,203.95	1,294,622.57	9.14	28.91	19.77	
P-14	12/14/2017	851	157,203.95	1,294,622.57	7.14	28.91	21.77	Well cap opened at 0735
P-14	3/14/2018	913	157,203.95	1,294,622.57	5.65	28.91	23.26	Well cap opened at 0620
P-14	6/30/2018	1241	157,203.95	1,294,622.57	8.17	28.91	20.74	Well cap opened at 1228
P-14	6/30/2018	1405	157,203.95	1,294,622.57	8.17	28.91	20.74	
P-14	9/17/2018	945	157,203.95	1,294,622.57	8.67	28.91	20.24	Well cap opened at 825
P-14	9/17/2018	1145	157,203.95	1,294,622.57	8.68	28.91	20.23	
P-14	12/10/2018	1536	157,203.95	1,294,622.57	8.36	28.91	20.55	Well opened at 1520
P-14	12/10/2018	1608	157,203.95	1,294,622.57	8.35	28.91	20.56	
P-14	3/18/2019	1659	157,203.95	1,294,622.57	7.10	28.91	21.81	Well opened at 1526. Cap under pressure.
P-14	3/18/2019	1704	157,203.95	1,294,622.57	7.11	28.91	21.80	
P-14	6/21/2019	1133	157,203.95	1,294,622.57	6.76	28.91	22.15	Well opened 1036
P-14	6/21/2019	1409	157,203.95	1,294,622.57	6.77	28.91	22.14	
P-14	9/3/2019	1229	157,203.95	1,294,622.57	8.49	28.91	20.42	Well opened 1207, pressure
P-14	9/3/2019	1400	157,203.95	1,294,622.57	8.43	28.91	20.48	
P-14	9/3/2019	1424	157,203.95	1,294,622.57	8.47	28.91	20.44	
P-14	12/9/2019	851	157,203.95	1,294,622.57	8.49	28.91	20.42	Well opened at 811
P-14	12/9/2019	935	157,203.95	1,294,622.57	8.49	28.91	20.42	
P-14	3/2/2020	1057	157,203.95	1,294,622.57	7.23	28.91	21.68	
P-14	3/2/2020	1230	157,203.95	1,294,622.57	7.20	28.91	21.71	
P-14	6/4/2020	1535	157,203.95	1,294,622.57	7.60	28.91	21.31	Well opened at 1535
P-14	6/4/2020	1556	157,203.95	1,294,622.57	7.59	28.91	21.32	
P-15	1/3/2012	730	157,184.84	1,294,612.59	6.60	29.25	22.65	
P-15	1/3/2012	921	157,184.84	1,294,612.59	6.61	29.25	22.64	
P-15	1/3/2012	1039	157,184.84	1,294,612.59	6.62	29.25	22.63	
P-15	1/9/2012	1158	157,184.84	1,294,612.59	6.55	29.25	22.70	
P-15	1/10/2012	1133	157,184.84	1,294,612.59	6.61	29.25	22.64	
P-15	1/10/2012	1257	157,184.84	1,294,612.59	6.60	29.25	22.65	
P-15	1/13/2012	1105	157,184.84	1,294,612.59	6.65	29.25	22.60	
P-15	1/13/2012	1231	157,184.84	1,294,612.59	6.63	29.25	22.62	
P-15	1/13/2012	1342	157,184.84	1,294,612.59	6.60	29.25	22.65	
P-15	1/26/2012	859	157,184.84	1,294,612.59	5.66	29.25	23.59	Vented less than 15 minutes before measurement
P-15	1/31/2012	1300	157,184.84	1,294,612.59	5.33	29.25	23.92	
P-15	2/6/2012	809	157,184.84	1,294,612.59	5.80	29.25	23.45	
P-15	2/6/2012	958	157,184.84	1,294,612.59	5.80	29.25	23.45	
P-15	2/6/2012	1119	157,184.84	1,294,612.59	5.80	29.25	23.45	
P-15	2/24/2012	918	157,184.84	1,294,612.59	5.68	29.25	23.57	
P-15	2/24/2012	1025	157,184.84	1,294,612.59	5.65	29.25	23.60	
P-15	3/13/2012	926	157,184.84	1,294,612.59	5.33	29.25	23.92	
P-15	3/13/2012	1119	157,184.84	1,294,612.59	5.19	29.25	24.06	
P-15	3/13/2012	1324	157,184.84	1,294,612.59	5.18	29.25	24.07	
P-15	3/20/2012	926	157,184.84	1,294,612.59	5.30	29.25	23.95	
P-15	3/20/2012	1549	157,184.84	1,294,612.59	5.40	29.25	23.85	

**Groundwater Elevations
BSB Property, Kent, Washington**

Well	Date	Time	Northing	Easting	Depth to Water	Elevation		Comments
						MP	GW	
P-15	3/21/2012	830	157,184.84	1,294,612.59	5.41	29.25	23.84	
P-15	3/27/2012	837	157,184.84	1,294,612.59	5.65	29.25	23.60	
P-15	3/27/2012	1525	157,184.84	1,294,612.59	5.65	29.25	23.60	
P-15	4/9/2012	930	157,184.84	1,294,612.59	5.61	29.25	23.64	
P-15	4/9/2012	1138	157,184.84	1,294,612.59	5.70	29.25	23.55	
P-15	4/9/2012	1349	157,184.84	1,294,612.59	5.68	29.25	23.57	
P-15	4/26/2012	1455	157,184.84	1,294,612.59	5.67	29.25	23.58	
P-15	5/4/2012	751	157,184.84	1,294,612.59	5.75	29.25	23.50	
P-15	5/4/2012	1007	157,184.84	1,294,612.59	5.70	29.25	23.55	
P-15	5/4/2012	1201	157,184.84	1,294,612.59	5.70	29.25	23.55	
P-15	5/7/2012	716	157,184.84	1,294,612.59	5.90	29.25	23.35	
P-15	5/7/2012	1105	157,184.84	1,294,612.59	5.97	29.25	23.28	
P-15	5/10/2012	816	157,184.84	1,294,612.59	6.30	29.25	22.95	
P-15	5/10/2012	1237	157,184.84	1,294,612.59	6.32	29.25	22.93	
P-15	5/23/2012	735	157,184.84	1,294,612.59	6.12	29.25	23.13	
P-15	6/11/2012	1220	157,184.84	1,294,612.59	6.33	29.25	22.92	
P-15	6/25/2012	733	157,184.84	1,294,612.59	6.36	29.25	22.89	
P-15	6/26/2012	1340	157,184.84	1,294,612.59	6.50	29.25	22.75	
P-15	7/3/2012	747	157,184.84	1,294,612.59	6.72	29.25	22.53	
P-15	7/3/2012	1154	157,184.84	1,294,612.59	6.74	29.25	22.51	
P-15	7/18/2012	832	157,184.84	1,294,612.59	7.15	29.25	22.10	
P-15	7/18/2012	1137	157,184.84	1,294,612.59	7.31	29.25	21.94	
P-15	8/2/2012	810	157,184.84	1,294,612.59	7.42	29.25	21.83	
P-15	8/2/2012	1157	157,184.84	1,294,612.59	7.48	29.25	21.77	
P-15	8/9/2012	926	157,184.84	1,294,612.59	7.60	29.25	21.65	
P-15	8/9/2012	1127	157,184.84	1,294,612.59	7.69	29.25	21.56	
P-15	8/9/2012	1245	157,184.84	1,294,612.59	7.68	29.25	21.57	
P-15	8/20/2012	827	157,184.84	1,294,612.59	7.81	29.25	21.44	
P-15	8/20/2012	1256	157,184.84	1,294,612.59	7.85	29.25	21.40	
P-15	9/19/2012	843	157,184.84	1,294,612.59	8.27	29.25	20.98	
P-15	9/19/2012	1013	157,184.84	1,294,612.59	8.35	29.25	20.90	
P-15	9/19/2012	1122	157,184.84	1,294,612.59	8.35	29.25	20.90	
P-15	10/8/2012	942	157,184.84	1,294,612.59	8.41	29.25	20.84	
P-15	10/8/2012	1108	157,184.84	1,294,612.59	8.50	29.25	20.75	
P-15	10/8/2012	1319	157,184.84	1,294,612.59	8.49	29.25	20.76	
P-15	11/9/2012	902	157,184.84	1,294,612.59	7.21	29.25	22.04	
P-15	11/9/2012	1027	157,184.84	1,294,612.59	6.79	29.25	22.46	
P-15	11/9/2012	1144	157,184.84	1,294,612.59	6.80	29.25	22.45	
P-15	12/3/2012	1425	157,184.84	1,294,612.59	5.44	29.25	23.81	
P-15	12/3/2012	1600	157,184.84	1,294,612.59	5.43	29.25	23.82	
P-15	1/4/2013	909	157,184.84	1,294,612.59	5.82	29.25	23.43	
P-15	1/4/2013	1033	157,184.84	1,294,612.59	5.98	29.25	23.27	
P-15	1/4/2013	1222	157,184.84	1,294,612.59	5.96	29.25	23.29	
P-15	1/24/2013	1039	157,184.84	1,294,612.59	6.29	29.25	22.96	
P-15	2/1/2013	801	157,184.84	1,294,612.59	6.00	29.25	23.25	
P-15	2/1/2013	930	157,184.84	1,294,612.59	5.81	29.25	23.44	
P-15	2/1/2013	1049	157,184.84	1,294,612.59	5.83	29.25	23.42	
P-15	3/1/2013	1001	157,184.84	1,294,612.59	6.20	29.25	23.05	
P-15	3/1/2013	1341	157,184.84	1,294,612.59	6.19	29.25	23.06	
P-15	4/5/2013	848	157,184.84	1,294,612.59	6.29	29.25	22.96	
P-15	4/5/2013	1047	157,184.84	1,294,612.59	6.26	29.25	22.99	
P-15	5/3/2013	822	157,184.84	1,294,612.59	6.35	29.25	22.90	
P-15	5/3/2013	1018	157,184.84	1,294,612.59	6.33	29.25	22.92	
P-15	5/3/2013	1117	157,184.84	1,294,612.59	6.33	29.25	22.92	
P-15	5/14/2013	1004	157,184.84	1,294,612.59	6.70	29.25	22.55	
P-15	6/7/2013	1134	157,184.84	1,294,612.59	7.90	29.25	21.35	Depth to water likely mis-recorded
P-15	6/7/2013	1608	157,184.84	1,294,612.59	6.95	29.25	22.30	
P-15	7/12/2013	812	157,184.84	1,294,612.59	7.51	29.25	21.74	
P-15	7/12/2013	923	157,184.84	1,294,612.59	7.50	29.25	21.75	
P-15	8/6/2013	909	157,184.84	1,294,612.59	7.94	29.25	21.31	

**Groundwater Elevations
BSB Property, Kent, Washington**

Well	Date	Time	Northing	Easting	Depth to Water	Elevation		Comments
						MP	GW	
P-15	8/6/2013	1034	157,184.84	1,294,612.59	8.05	29.25	21.20	
P-15	8/6/2013	1140	157,184.84	1,294,612.59	8.04	29.25	21.21	
P-15	9/9/2013	906	157,184.84	1,294,612.59	7.62	29.25	21.63	
P-15	9/9/2013	1142	157,184.84	1,294,612.59	7.52	29.25	21.73	
P-15	9/9/2013	1426	157,184.84	1,294,612.59	7.49	29.25	21.76	
P-15	10/11/2013	840	157,184.84	1,294,612.59	6.91	29.25	22.34	
P-15	10/11/2013	944	157,184.84	1,294,612.59	6.71	29.25	22.54	
P-15	10/11/2013	1051	157,184.84	1,294,612.59	6.70	29.25	22.55	
P-15	11/8/2013	738	157,184.84	1,294,612.59	6.66	29.25	22.59	
P-15	11/8/2013	904	157,184.84	1,294,612.59	6.68	29.25	22.57	
P-15	12/6/2013	1009	157,184.84	1,294,612.59	7.14	29.25	22.11	
P-15	12/6/2013	1312	157,184.84	1,294,612.59	7.11	29.25	22.14	
P-15	1/13/2014	839	157,184.84	1,294,612.59	6.40	29.25	22.85	Well cap opened at 0751
P-15	1/13/2014	947	157,184.84	1,294,612.59	6.40	29.25	22.85	
P-15	2/7/2014	1257	157,184.84	1,294,612.59	6.81	29.25	22.44	Well cap opened at 1202
P-15	2/7/2014	1344	157,184.84	1,294,612.59	6.78	29.25	22.47	
P-15	3/14/2014	918	157,184.84	1,294,612.59	5.02	29.25	24.23	Well cap opened at 623
P-15	3/14/2014	1049	157,184.84	1,294,612.59	5.07	29.25	24.18	
P-15	4/11/2014	853	157,184.84	1,294,612.59	5.96	29.25	23.29	Well cap opened at 0758
P-15	4/11/2014	958	157,184.84	1,294,612.59	5.96	29.25	23.29	
P-15	5/8/2014	922	157,184.84	1,294,612.59	5.39	29.25	23.86	Well cap opened at 0816
P-15	5/8/2014	1014	157,184.84	1,294,612.59	5.39	29.25	23.86	
P-15	6/5/2014	912	157,184.84	1,294,612.59	6.80	29.25	22.45	Well cap opened at 0742
P-15	6/5/2014	1115	157,184.84	1,294,612.59	6.80	29.25	22.45	
P-15	7/3/2014	1125	157,184.84	1,294,612.59	7.44	29.25	21.81	Well cap opened at 1018
P-15	7/3/2014	1231	157,184.84	1,294,612.59	7.45	29.25	21.80	
P-15	8/6/2014	655	157,184.84	1,294,612.59	7.92	29.25	21.33	Well cap opened at 558
P-15	8/6/2014	749	157,184.84	1,294,612.59	7.91	29.25	21.34	
P-15	9/4/2014	1026	157,184.84	1,294,612.59	7.70	29.25	21.55	Well cap opened at 0924
P-15	9/4/2014	1121	157,184.84	1,294,612.59	7.68	29.25	21.57	
P-15	10/10/2014	902	157,184.84	1,294,612.59	8.05	29.25	21.20	Well cap opened at 0824
P-15	10/10/2014	1036	157,184.84	1,294,612.59	8.05	29.25	21.20	
P-15	11/13/2014	952	157,184.84	1,294,612.59	6.48	29.25	22.77	Well cap opened at 0952
P-15	11/13/2014	1106	157,184.84	1,294,612.59	6.49	29.25	22.76	
P-15	12/5/2014	900	157,184.84	1,294,612.59	6.37	29.25	22.88	Well cap opened at 0900
P-15	12/5/2014	1214	157,184.84	1,294,612.59	6.35	29.25	22.90	
P-15	1/14/2015	852	157,184.84	1,294,612.59	6.16	29.25	23.09	Well cap opened at 0852 (well cap submerged)
P-15	1/14/2015	942	157,184.84	1,294,612.59	6.10	29.25	23.15	
P-15	1/14/2015	1007	157,184.84	1,294,612.59	6.10	29.25	23.15	
P-15	2/13/2015	1122	157,184.84	1,294,612.59	5.41	29.25	23.84	Time of well cap opening not recorded
P-15	2/13/2015	1216	157,184.84	1,294,612.59	5.38	29.25	23.87	
P-15	3/13/2015	942	157,184.84	1,294,612.59	6.26	29.25	22.99	Well cap opened >1 hour before 1st measurement
P-15	3/13/2015	1117	157,184.84	1,294,612.59	6.44	29.25	22.81	
P-15	4/10/2015	745	157,184.84	1,294,612.59	6.12	29.25	23.13	Well cap opened at 0654
P-15	4/10/2015	847	157,184.84	1,294,612.59	6.12	29.25	23.13	
P-15	5/1/2015	747	157,184.84	1,294,612.59	6.49	29.25	22.76	Well cap opened at 0654
P-15	5/1/2015	834	157,184.84	1,294,612.59	6.49	29.25	22.76	
P-15	6/5/2015	929	157,184.84	1,294,612.59	7.33	29.25	21.92	Well cap opened at 0759
P-15	6/5/2015	1145	157,184.84	1,294,612.59	7.29	29.25	21.96	
P-15	7/2/2015	819	157,184.84	1,294,612.59	7.91	29.25	21.34	Well cap opened at 0659
P-15	7/2/2015	930	157,184.84	1,294,612.59	7.91	29.25	21.34	
P-15	8/7/2015	734	157,184.84	1,294,612.59	8.50	29.25	20.75	Well cap opened at 0647
P-15	8/7/2015	819	157,184.84	1,294,612.59	8.50	29.25	20.75	
P-15	9/4/2015	829	157,184.84	1,294,612.59	8.08	29.25	21.17	Well cap opened at 0719
P-15	9/4/2015	947	157,184.84	1,294,612.59	8.03	29.25	21.22	
P-15	10/16/2015	1001	157,184.84	1,294,612.59	7.77	29.25	21.48	Well cap opened at 0907
P-15	10/16/2015	1048	157,184.84	1,294,612.59	7.75	29.25	21.50	
P-15	11/6/2015	944	157,184.84	1,294,612.59	7.16	29.25	22.09	Well cap opened at 0843
P-15	11/6/2015	1047	157,184.84	1,294,612.59	7.16	29.25	22.09	
P-15	12/4/2015	941	157,184.84	1,294,612.59	5.92	29.25	23.33	Well cap opened at 0810, well under pressure

**Groundwater Elevations
BSB Property, Kent, Washington**

Well	Date	Time	Northing	Easting	Depth to Water	Elevation		Comments
						MP	GW	
P-15	12/4/2015	1101	157,184.84	1,294,612.59	5.92	29.25	23.33	
P-15	2/5/2016	1255	157,184.84	1,294,612.59	5.07	29.25	24.18	Well cap opened at 1153
P-15	2/5/2016	1353	157,184.84	1,294,612.59	5.05	29.25	24.20	
P-15	3/4/2016	1107	157,184.84	1,294,612.59	4.88	29.25	24.37	Well cap opened at 0903
P-15	3/4/2016	1216	157,184.84	1,294,612.59	4.88	29.25	24.37	
P-15	4/1/2016	814	157,184.84	1,294,612.59	5.72	29.25	23.53	Well cap opened at 0710
P-15	4/1/2016	910	157,184.84	1,294,612.59	5.73	29.25	23.52	
P-15	5/6/2016	1102	157,184.84	1,294,612.59	6.63	29.25	22.62	Well cap opened at 0955
P-15	5/6/2016	1202	157,184.84	1,294,612.59	6.64	29.25	22.61	
P-15	6/2/2016	813	157,184.84	1,294,612.59	6.99	29.25	22.26	Well cap opened at 0744
P-15	6/2/2016	1031	157,184.84	1,294,612.59	7.00	29.25	22.25	
P-15	7/7/2016	724	157,184.84	1,294,612.59	7.31	29.25	21.94	Well cap opened at 0658
P-15	7/7/2016	912	157,184.84	1,294,612.59	7.30	29.25	21.95	
P-15	8/5/2016	906	157,184.84	1,294,612.59	7.77	29.25	21.48	Well cap opened at 0702
P-15	8/5/2016	1139	157,184.84	1,294,612.59	7.77	29.25	21.48	
P-15	9/26/2016	901	157,184.84	1,294,612.59	8.22	29.25	21.03	Well cap opened at 0740
P-15	9/26/2016	1027	157,184.84	1,294,612.59	8.21	29.25	21.04	
P-15	10/14/2016	1020	157,184.84	1,294,612.59	6.61	29.25	22.64	Well cap opened at 0926
P-15	10/14/2016	1110	157,184.84	1,294,612.59	6.61	29.25	22.64	
P-15	11/11/2016	1011	157,184.84	1,294,612.59	5.94	29.25	23.31	Well cap opened at 0907
P-15	11/11/2016	1110	157,184.84	1,294,612.59	5.94	29.25	23.31	
P-15	12/2/2016	1103	157,184.84	1,294,612.59	5.92	29.25	23.33	Well cap opened at 0915
P-15	12/2/2016	1312	157,184.84	1,294,612.59	5.87	29.25	23.38	all depth measurmnts raised ~0.05 ft
P-15	1/13/2017	834	157,184.84	1,294,612.59	6.30	29.25	22.95	Well cap opened ~0700
P-15	1/13/2017	950	157,184.84	1,294,612.59	6.30	29.25	22.95	
P-15	2/3/2017	933	157,184.84	1,294,612.59	5.73	29.25	23.52	Well cap opened at 0820
P-15	2/3/2017	1033	157,184.84	1,294,612.59	5.73	29.25	23.52	
P-15	3/3/2017	906	157,184.84	1,294,612.59	4.98	29.25	24.27	Well cap opened at 0903
P-15	3/3/2017	1004	157,184.84	1,294,612.59	4.99	29.25	24.26	
P-15	5/4/2017	939	157,184.84	1,294,612.59	5.38	29.25	23.87	Well cap opened at 0800
P-15	5/4/2017	1142	157,184.84	1,294,612.59	5.37	29.25	23.88	
P-15	6/27/2017	858	157,184.84	1,294,612.59	6.90	29.25	22.35	Well cap opened at 0754
P-15	6/27/2017	1033	157,184.84	1,294,612.59	6.88	29.25	22.37	
P-15	9/25/2017	828	157,184.84	1,294,612.59	6.87	29.25	22.38	Well cap opened at 0655
P-15	9/25/2017	939	157,184.84	1,294,612.59	6.87	29.25	22.38	
P-15	12/14/2017	852	157,184.84	1,294,612.59	6.31	29.25	22.94	Well cap opened at 0734
P-15	3/14/2018	916	157,184.84	1,294,612.59	5.85	29.25	23.40	Well cap opened at 0620
P-15	6/30/2018	1238	157,184.84	1,294,612.59	7.34	29.25	21.91	Well cap opened at 1223
P-15	6/30/2018	1401	157,184.84	1,294,612.59	7.34	29.25	21.91	
P-15	9/17/2018	943	157,184.84	1,294,612.59	8.09	29.25	21.16	Well cap opened at 825
P-15	9/17/2018	1150	157,184.84	1,294,612.59	8.10	29.25	21.15	
P-15	12/10/2018	1533	157,184.84	1,294,612.59	6.50	29.25	22.75	Well opened at 1520
P-15	12/10/2018	1606	157,184.84	1,294,612.59	6.49	29.25	22.76	
P-15	3/18/2019	1644	157,184.84	1,294,612.59	6.10	29.25	23.15	Well opened at 1526. Cap under pressure.
P-15	3/18/2019	1700	157,184.84	1,294,612.59	6.09	29.25	23.16	
P-15	6/21/2019	1130	157,184.84	1,294,612.59	7.27	29.25	21.98	Well opened 1040; orange sludge on probe tip
P-15	6/21/2019	1405	157,184.84	1,294,612.59	7.29	29.25	21.96	
P-15	9/3/2019	1232	157,184.84	1,294,612.59	8.21	29.25	21.04	Well opened 1207, pressure
P-15	9/3/2019	1401	157,184.84	1,294,612.59	8.20	29.25	21.05	
P-15	12/9/2019	854	157,184.84	1,294,612.59	7.13	29.25	22.12	Well opened at 816
P-15	12/9/2019	937	157,184.84	1,294,612.59	7.12	29.25	22.13	
P-15	3/2/2020	1058	157,184.84	1,294,612.59	5.89	29.25	23.36	
P-15	3/2/2020	1234	157,184.84	1,294,612.59	5.90	29.25	23.35	
P-15	6/4/2020	1538	157,184.84	1,294,612.59	6.51	29.25	22.74	Well opened at 1538
P-15	6/4/2020	1558	157,184.84	1,294,612.59	6.57	29.25	22.68	
P-16	1/3/2012	728	157,183.97	1,294,621.27	6.66	29.25	22.59	
P-16	1/3/2012	920	157,183.97	1,294,621.27	6.68	29.25	22.57	
P-16	1/3/2012	1038	157,183.97	1,294,621.27	6.67	29.25	22.58	
P-16	1/9/2012	1159	157,183.97	1,294,621.27	6.51	29.25	22.74	

**Groundwater Elevations
BSB Property, Kent, Washington**

Well	Date	Time	Northing	Easting	Depth to Water	Elevation		Comments
						MP	GW	
P-16	1/10/2012	1134	157,183.97	1,294,621.27	6.63	29.25	22.62	
P-16	1/10/2012	1258	157,183.97	1,294,621.27	6.62	29.25	22.63	
P-16	1/13/2012	1107	157,183.97	1,294,621.27	6.61	29.25	22.64	
P-16	1/13/2012	1230	157,183.97	1,294,621.27	6.60	29.25	22.65	
P-16	1/13/2012	1343	157,183.97	1,294,621.27	6.59	29.25	22.66	
P-16	1/26/2012	900	157,183.97	1,294,621.27	5.84	29.25	23.41	Vented less than 15 minutes before measurement
P-16	1/31/2012	1300	157,183.97	1,294,621.27	5.44	29.25	23.81	
P-16	2/6/2012	807	157,183.97	1,294,621.27	5.80	29.25	23.45	
P-16	2/6/2012	959	157,183.97	1,294,621.27	5.76	29.25	23.49	
P-16	2/6/2012	1117	157,183.97	1,294,621.27	5.75	29.25	23.50	
P-16	2/24/2012	919	157,183.97	1,294,621.27	5.74	29.25	23.51	
P-16	2/24/2012	1026	157,183.97	1,294,621.27	5.66	29.25	23.59	
P-16	3/13/2012	928	157,183.97	1,294,621.27	5.43	29.25	23.82	
P-16	3/13/2012	1120	157,183.97	1,294,621.27	5.44	29.25	23.81	
P-16	3/13/2012	1326	157,183.97	1,294,621.27	5.43	29.25	23.82	
P-16	3/20/2012	926	157,183.97	1,294,621.27	5.35	29.25	23.90	
P-16	3/20/2012	1549	157,183.97	1,294,621.27	5.48	29.25	23.77	
P-16	3/21/2012	830	157,183.97	1,294,621.27	5.52	29.25	23.73	
P-16	3/27/2012	838	157,183.97	1,294,621.27	5.67	29.25	23.58	
P-16	3/27/2012	1526	157,183.97	1,294,621.27	5.61	29.25	23.64	
P-16	4/9/2012	813	157,183.97	1,294,621.27	5.68	29.25	23.57	
P-16	4/9/2012	1113	157,183.97	1,294,621.27	5.69	29.25	23.56	
P-16	4/9/2012	1312	157,183.97	1,294,621.27	5.67	29.25	23.58	
P-16	4/26/2012	1455	157,183.97	1,294,621.27	5.78	29.25	23.47	
P-16	5/4/2012	750	157,183.97	1,294,621.27	5.90	29.25	23.35	
P-16	5/4/2012	1005	157,183.97	1,294,621.27	5.91	29.25	23.34	
P-16	5/4/2012	1159	157,183.97	1,294,621.27	5.90	29.25	23.35	
P-16	5/7/2012	717	157,183.97	1,294,621.27	6.02	29.25	23.23	
P-16	5/7/2012	1106	157,183.97	1,294,621.27	5.98	29.25	23.27	
P-16	5/10/2012	817	157,183.97	1,294,621.27	6.31	29.25	22.94	
P-16	5/10/2012	1238	157,183.97	1,294,621.27	6.30	29.25	22.95	
P-16	5/23/2012	736	157,183.97	1,294,621.27	6.21	29.25	23.04	
P-16	6/11/2012	1220	157,183.97	1,294,621.27	6.32	29.25	22.93	
P-16	6/25/2012	734	157,183.97	1,294,621.27	6.41	29.25	22.84	
P-16	6/26/2012	1340	157,183.97	1,294,621.27	6.52	29.25	22.73	
P-16	7/3/2012	748	157,183.97	1,294,621.27	6.78	29.25	22.47	
P-16	7/3/2012	1155	157,183.97	1,294,621.27	6.81	29.25	22.44	
P-16	7/18/2012	833	157,183.97	1,294,621.27	7.27	29.25	21.98	
P-16	7/18/2012	1138	157,183.97	1,294,621.27	7.26	29.25	21.99	
P-16	8/2/2012	809	157,183.97	1,294,621.27	7.42	29.25	21.83	
P-16	8/2/2012	1158	157,183.97	1,294,621.27	7.42	29.25	21.83	
P-16	8/9/2012	924	157,183.97	1,294,621.27	7.60	29.25	21.65	
P-16	8/9/2012	1128	157,183.97	1,294,621.27	7.60	29.25	21.65	
P-16	8/9/2012	1244	157,183.97	1,294,621.27	7.60	29.25	21.65	
P-16	8/20/2012	828	157,183.97	1,294,621.27	7.76	29.25	21.49	
P-16	8/20/2012	1257	157,183.97	1,294,621.27	7.75	29.25	21.50	
P-16	9/19/2012	842	157,183.97	1,294,621.27	8.21	29.25	21.04	
P-16	9/19/2012	1012	157,183.97	1,294,621.27	8.23	29.25	21.02	
P-16	9/19/2012	1120	157,183.97	1,294,621.27	8.22	29.25	21.03	
P-16	10/8/2012	940	157,183.97	1,294,621.27	8.35	29.25	20.90	
P-16	10/8/2012	1109	157,183.97	1,294,621.27	8.35	29.25	20.90	
P-16	10/8/2012	1318	157,183.97	1,294,621.27	8.35	29.25	20.90	
P-16	11/9/2012	903	157,183.97	1,294,621.27	6.76	29.25	22.49	
P-16	11/9/2012	1028	157,183.97	1,294,621.27	6.78	29.25	22.47	
P-16	11/9/2012	1143	157,183.97	1,294,621.27	6.78	29.25	22.47	
P-16	12/3/2012	1425	157,183.97	1,294,621.27	5.71	29.25	23.54	
P-16	12/3/2012	1600	157,183.97	1,294,621.27	5.69	29.25	23.56	
P-16	1/4/2013	910	157,183.97	1,294,621.27	6.02	29.25	23.23	
P-16	1/4/2013	1034	157,183.97	1,294,621.27	6.05	29.25	23.20	
P-16	1/4/2013	1223	157,183.97	1,294,621.27	6.02	29.25	23.23	

**Groundwater Elevations
BSB Property, Kent, Washington**

Well	Date	Time	Northing	Easting	Depth to Water	Elevation		Comments
						MP	GW	
P-16	1/24/2013	1040	157,183.97	1,294,621.27	6.30	29.25	22.95	
P-16	2/1/2013	800	157,183.97	1,294,621.27	4.94	29.25	24.31	
P-16	2/1/2013	931	157,183.97	1,294,621.27	5.91	29.25	23.34	
P-16	2/1/2013	1052	157,183.97	1,294,621.27	5.90	29.25	23.35	
P-16	3/1/2013	1002	157,183.97	1,294,621.27	6.32	29.25	22.93	
P-16	3/1/2013	1342	157,183.97	1,294,621.27	6.30	29.25	22.95	
P-16	4/5/2013	849	157,183.97	1,294,621.27	6.47	29.25	22.78	
P-16	4/5/2013	1048	157,183.97	1,294,621.27	6.44	29.25	22.81	
P-16	5/3/2013	823	157,183.97	1,294,621.27	6.33	29.25	22.92	
P-16	5/3/2013	1020	157,183.97	1,294,621.27	6.32	29.25	22.93	
P-16	5/3/2013	1118	157,183.97	1,294,621.27	6.32	29.25	22.93	
P-16	5/14/2013	1003	157,183.97	1,294,621.27	6.70	29.25	22.55	
P-16	6/7/2013	1135	157,183.97	1,294,621.27	6.90	29.25	22.35	
P-16	6/7/2013	1608	157,183.97	1,294,621.27	6.90	29.25	22.35	
P-16	7/12/2013	814	157,183.97	1,294,621.27	7.43	29.25	21.82	
P-16	7/12/2013	924	157,183.97	1,294,621.27	7.42	29.25	21.83	
P-16	8/6/2013	907	157,183.97	1,294,621.27	7.94	29.25	21.31	
P-16	8/6/2013	1035	157,183.97	1,294,621.27	7.90	29.25	21.35	
P-16	8/6/2013	1141	157,183.97	1,294,621.27	7.91	29.25	21.34	
P-16	9/9/2013	907	157,183.97	1,294,621.27	7.46	29.25	21.79	
P-16	9/9/2013	1142	157,183.97	1,294,621.27	7.47	29.25	21.78	
P-16	9/9/2013	1425	157,183.97	1,294,621.27	7.44	29.25	21.81	
P-16	10/11/2013	842	157,183.97	1,294,621.27	6.81	29.25	22.44	
P-16	10/11/2013	945	157,183.97	1,294,621.27	6.79	29.25	22.46	
P-16	10/11/2013	1050	157,183.97	1,294,621.27	6.78	29.25	22.47	
P-16	11/8/2013	737	157,183.97	1,294,621.27	6.86	29.25	22.39	
P-16	11/8/2013	905	157,183.97	1,294,621.27	6.85	29.25	22.40	
P-16	12/6/2013	1010	157,183.97	1,294,621.27	7.11	29.25	22.14	
P-16	12/6/2013	1313	157,183.97	1,294,621.27	7.10	29.25	22.15	
P-16	1/13/2014	840	157,183.97	1,294,621.27	6.50	29.25	22.75	Well cap opened at 0752
P-16	1/13/2014	946	157,183.97	1,294,621.27	6.51	29.25	22.74	
P-16	2/7/2014	1256	157,183.97	1,294,621.27	6.76	29.25	22.49	Well cap opened at 1202
P-16	2/7/2014	1348	157,183.97	1,294,621.27	6.73	29.25	22.52	
P-16	3/14/2014	919	157,183.97	1,294,621.27	5.12	29.25	24.13	Well cap opened at 0624
P-16	3/14/2014	1048	157,183.97	1,294,621.27	5.17	29.25	24.08	
P-16	4/11/2014	852	157,183.97	1,294,621.27	5.96	29.25	23.29	Well cap opened at 0757
P-16	4/11/2014	957	157,183.97	1,294,621.27	5.95	29.25	23.30	
P-16	5/8/2014	922	157,183.97	1,294,621.27	5.43	29.25	23.82	Well cap opened at 0817
P-16	5/8/2014	1013	157,183.97	1,294,621.27	5.43	29.25	23.82	
P-16	6/5/2014	913	157,183.97	1,294,621.27	6.76	29.25	22.49	Well cap opened at 0741
P-16	6/5/2014	1116	157,183.97	1,294,621.27	6.75	29.25	22.50	
P-16	7/3/2014	1126	157,183.97	1,294,621.27	7.41	29.25	21.84	Well cap opened at 1018
P-16	7/3/2014	1232	157,183.97	1,294,621.27	7.41	29.25	21.84	
P-16	8/6/2014	655	157,183.97	1,294,621.27	7.85	29.25	21.40	Well cap opened at 558
P-16	8/6/2014	750	157,183.97	1,294,621.27	7.81	29.25	21.44	
P-16	9/4/2014	1027	157,183.97	1,294,621.27	7.66	29.25	21.59	Well cap opened at 0924
P-16	9/4/2014	1120	157,183.97	1,294,621.27	7.65	29.25	21.60	
P-16	10/10/2014	903	157,183.97	1,294,621.27	7.95	29.25	21.30	Well cap opened at 0824
P-16	10/10/2014	1037	157,183.97	1,294,621.27	7.96	29.25	21.29	
P-16	11/13/2014	953	157,183.97	1,294,621.27	6.48	29.25	22.77	Well cap opened at 0953
P-16	11/13/2014	1107	157,183.97	1,294,621.27	6.49	29.25	22.76	
P-16	12/5/2014	901	157,183.97	1,294,621.27	6.38	29.25	22.87	Well cap opened at 0901
P-16	12/5/2014	1213	157,183.97	1,294,621.27	6.39	29.25	22.86	
P-16	1/14/2015	850	157,183.97	1,294,621.27	6.13	29.25	23.12	Well cap opened at 0850
P-16	1/14/2015	943	157,183.97	1,294,621.27	6.14	29.25	23.11	
P-16	2/13/2015	1123	157,183.97	1,294,621.27	5.48	29.25	23.77	Time of well cap opening not recorded
P-16	2/13/2015	1217	157,183.97	1,294,621.27	5.45	29.25	23.80	
P-16	3/13/2015	943	157,183.97	1,294,621.27	6.30	29.25	22.95	Well cap opened >1 hour before 1st measurement
P-16	3/13/2015	1116	157,183.97	1,294,621.27	6.28	29.25	22.97	
P-16	4/10/2015	746	157,183.97	1,294,621.27	6.15	29.25	23.10	Well cap opened at 0654

**Groundwater Elevations
BSB Property, Kent, Washington**

Well	Date	Time	Northing	Easting	Depth to Water	Elevation		Comments
						MP	GW	
P-16	4/10/2015	848	157,183.97	1,294,621.27	6.15	29.25	23.10	
P-16	5/1/2015	747	157,183.97	1,294,621.27	6.50	29.25	22.75	Well cap opened at 0654
P-16	5/1/2015	835	157,183.97	1,294,621.27	6.50	29.25	22.75	
P-16	6/5/2015	930	157,183.97	1,294,621.27	7.30	29.25	21.95	Well cap opened at 0800
P-16	6/5/2015	1147	157,183.97	1,294,621.27	7.27	29.25	21.98	
P-16	7/2/2015	820	157,183.97	1,294,621.27	7.85	29.25	21.40	Well cap opened at 0700
P-16	7/2/2015	931	157,183.97	1,294,621.27	7.85	29.25	21.40	
P-16	8/7/2015	735	157,183.97	1,294,621.27	8.39	29.25	20.86	Well cap opened at 0647
P-16	8/7/2015	820	157,183.97	1,294,621.27	8.38	29.25	20.87	
P-16	9/4/2015	829	157,183.97	1,294,621.27	8.03	29.25	21.22	Well cap opened at 0719
P-16	9/4/2015	947	157,183.97	1,294,621.27	8.02	29.25	21.23	
P-16	10/16/2015	1002	157,183.97	1,294,621.27	7.69	29.25	21.56	Well cap opened at 0907
P-16	10/16/2015	1048	157,183.97	1,294,621.27	7.69	29.25	21.56	
P-16	11/6/2015	945	157,183.97	1,294,621.27	7.18	29.25	22.07	Well cap opened at 0843
P-16	11/6/2015	945	157,183.97	1,294,621.27	7.18	29.25	22.07	
P-16	12/4/2015	940	157,183.97	1,294,621.27	6.12	29.25	23.13	Well cap opened at 0810
P-16	12/4/2015	1101	157,183.97	1,294,621.27	6.12	29.25	23.13	
P-16	1/6/2016	1014	157,183.97	1,294,621.27	5.57	29.25	23.68	Well cap opened at 0910
P-16	1/6/2016	1107	157,183.97	1,294,621.27	5.56	29.25	23.69	
P-16	2/5/2016	1256	157,183.97	1,294,621.27	4.18	29.25	25.07	Well cap opened at 1153; anomalous water level
P-16	2/5/2016	1354	157,183.97	1,294,621.27	4.17	29.25	25.08	Anomalous water level
P-16	3/4/2016	1108	157,183.97	1,294,621.27	5.02	29.25	24.23	Well cap opened at 0903
P-16	3/4/2016	1217	157,183.97	1,294,621.27	5.02	29.25	24.23	
P-16	4/1/2016	814	157,183.97	1,294,621.27	5.80	29.25	23.45	Well cap opened at 0710
P-16	4/1/2016	911	157,183.97	1,294,621.27	5.80	29.25	23.45	
P-16	5/6/2016	1103	157,183.97	1,294,621.27	6.63	29.25	22.62	Well cap opened at 0955
P-16	5/6/2016	1203	157,183.97	1,294,621.27	6.63	29.25	22.62	
P-16	6/2/2016	814	157,183.97	1,294,621.27	7.00	29.25	22.25	Well cap opened at 0744
P-16	6/2/2016	1032	157,183.97	1,294,621.27	7.00	29.25	22.25	
P-16	7/7/2016	725	157,183.97	1,294,621.27	7.27	29.25	21.98	Well cap opened at 0658
P-16	7/7/2016	913	157,183.97	1,294,621.27	7.30	29.25	21.95	
P-16	8/5/2016	907	157,183.97	1,294,621.27	7.69	29.25	21.56	Well cap opened at 0703
P-16	8/5/2016	1138	157,183.97	1,294,621.27	7.70	29.25	21.55	
P-16	9/26/2016	901	157,183.97	1,294,621.27	8.13	29.25	21.12	Well cap opened at 0740
P-16	9/26/2016	1029	157,183.97	1,294,621.27	8.11	29.25	21.14	
P-16	10/14/2016	1020	157,183.97	1,294,621.27	7.10	29.25	22.15	Well cap opened at 0926
P-16	10/14/2016	1110	157,183.97	1,294,621.27	7.10	29.25	22.15	
P-16	11/11/2016	1012	157,183.97	1,294,621.27	6.01	29.25	23.24	Well cap opened at 0907
P-16	11/11/2016	1111	157,183.97	1,294,621.27	6.01	29.25	23.24	
P-16	12/2/2016	1103	157,183.97	1,294,621.27	6.06	29.25	23.19	Well cap opened at 0915
P-16	12/2/2016	1312	157,183.97	1,294,621.27	6.01	29.25	23.24	all depth measurments raised ~0.05 ft
P-16	1/13/2017	836	157,183.97	1,294,621.27	6.41	29.25	22.84	Well cap opened ~0700
P-16	1/13/2017	952	157,183.97	1,294,621.27	6.41	29.25	22.84	
P-16	2/3/2017	933	157,183.97	1,294,621.27	5.90	29.25	23.35	Well cap opened at 0820
P-16	2/3/2017	1033	157,183.97	1,294,621.27	5.90	29.25	23.35	
P-16	3/3/2017	907	157,183.97	1,294,621.27	5.20	29.25	24.05	Well cap opened at 0904
P-16	3/3/2017	1004	157,183.97	1,294,621.27	5.21	29.25	24.04	
P-16	5/4/2017	940	157,183.97	1,294,621.27	5.49	29.25	23.76	Well cap opened at 0801
P-16	5/4/2017	1143	157,183.97	1,294,621.27	5.47	29.25	23.78	
P-16	6/27/2017	858	157,183.97	1,294,621.27	6.91	29.25	22.34	Well cap opened at 0754
P-16	6/27/2017	1035	157,183.97	1,294,621.27	6.91	29.25	22.34	
P-16	9/25/2017	828	157,183.97	1,294,621.27	7.89	29.25	21.36	Well cap opened at 0655
P-16	9/25/2017	940	157,183.97	1,294,621.27	7.90	29.25	21.35	
P-16	12/14/2017	853	157,183.97	1,294,621.27	6.34	29.25	22.91	Well cap opened at 0734
P-16	3/14/2018	915	157,183.97	1,294,621.27	6.02	29.25	23.23	Well cap opened at 0620
P-16	6/30/2018	1239	157,183.97	1,294,621.27	7.32	29.25	21.93	Well cap opened at 1227
P-16	6/30/2018	1402	157,183.97	1,294,621.27	7.32	29.25	21.93	
P-16	9/17/2018	943	157,183.97	1,294,621.27	8.00	29.25	21.25	Well opened at 825

ATTACHMENT C
Groundwater Chemistry Data and HVOC Time Trend Plots

**Groundwater Chemistry Data
Well Gs
BSB Property, Kent, Washington**

Site	Date	Note	Vinyl Chloride µg/L	Methylene Chloride µg/L	trans-1,2-Dichloroethene µg/L	cis+trans	cis-1,2-Dichloroethene µg/L	1,1-Dichloroethene µg/L	1,1-Dichloroethane µg/L	1,2-Dichloroethane µg/L	1,1,1-Trichloroethane µg/L	Tri-Chloroethene µg/L	Tetra-chloroethene µg/L	Toluene µg/L	Ethylbenzene µg/L	total Xylenes µg/L	Benzene µg/L	total VOCs µg/L	dissolved Arsenic mg/L	total Cyanide mg/L
Gs	08/11/87		310	5 U	330	330		290	4	1 U	1 U	11000	1 U	1 U	1 U	1 U		11,934	0.01	0.005 U
Gs	09/09/87		1000 U	500 U	820	820		100 U	100 U	100 U	100 U	7000	100 U	100 U	100 U	100 U		7,820	0.005	0.005 U
Gs	10/08/87		580	5 U	160	160		86	4	1 U	1 U	3000	1 U	10	1	4	1 U	3,845	0.005 U	0.005 U
Gs	10/08/87	Split	1200	3.3 U	34000	34000		90	2 U	2.3 U	1.6 U	3300	1.2 U	12	1.5 J	5.7	1.7 U	38,609		
Gs	11/10/87		1200	8	160	160		120	3	1 U	1 U	4300	1 U	9	1 U	1	1 U	5,801	0.006	0.005 U
Gs	03/24/88		1800	500 U	100	18100	18000	100 U	100 U	100 U	100 U	3800	100 U	100 U	100 U	100 U		23,700	0.005 U	0.005 U
Gs	03/24/88	Dupl	2100	500 U	180	360	180	100 U	100 U	100 U	100 U	4000	100 U	100 U	100 U	100 U		6,460	0.005 U	0.005 U
Gs	06/28/88		1000 U	500 U	100 U	100		100 U	100 U	100 U	100 U	100 U	100 U	100 U	100 U	100 U		ND	0.005 U	0.008
Gs	09/20/88		1500	5 U	200	200		340	4	17	1 U	3300	360	10	1	2		5,734	0.005 U	0.005 U
Gs	03/16/89		737	1 U	73	73		71	1 U	1 U	1 U	24	1 U	1 U	1 U	2 U		905	0.005 U	0.01 U
Gs	06/21/89		1590		149	149		127	1 U	1 U	1 U	468	2 U	6.8	1 U	2 U	1 U	2,341	0.005 U	0.01 U
Gs	10/05/89		1850	1 U	57	57		67	1.3	1 U	1 U	1 U	1 U	1 U	1 U	1 U	1 U	1,975	0.005 U	0.01 U
Gs	01/11/90		788	1 U	43	5373	5330	43	1 U	1 U	1 U	1.4	1 U	1 U	1 U	1 U	1 U	6,205	0.005	0.01 U
Gs	04/04/90		1530	2 U	153	24753	24600	105	0.8	0.5 U	0.5 U	71.4	0.5 U	1.7	0.5 U	1 U	0.5 U	26,462	0.005 U	0.01 U
Gs	06/27/90		1850	2 U	125	11125	11000	114	0.6	1 U	7.2	11.8 U	0.5 U	1.9	0.5 U	1 U	0.5 U	13,099	0.005 U	0.01 U
Gs	01/08/91		2200	100 U	50 U	11050	11000	25 U	50 U	50 U	50 U	50 U	50 U	50 U	50 U	50 U	50 U	13,200	0.005 U	0.01 U
Gs	04/02/91		2300	200 U	50 U	12050	12000	50 U	50 U	50 U	50 U	50 U	50 U	100 U	100 U	100 U	50 U	14,300	0.005 U	0.01 U
Gs	07/05/91		580	200 U	50 U	7250	7200	50 U	50 U	50 U	50 U	50 U	50 U	100 U	100 U	100 U	50 U	7,780	0.005 U	0.01 U
Gs	10/08/91		1400	200 U	50 U	4650	4600	50 U	50 U	50 U	50 U	50 U	50 U	100 U	100 U	100 U	50 U	6,000	0.005 U	0.01 U
Gs	01/08/92		1500	50 U	25 U	8025	8000	25 U	25 U	25 U	25 U	25 U	25 U	50 U	50 U	50 U	25 U	9,500	0.005 U	0.01 U
Gs	03/31/92		1200	100 U	45	5445	5400	23	10 U	10 U	10 U	10 U	10 U	10 U	10 U	10 U	10 U	6,668	0.005 U	0.01 U
Gs	07/02/92		1100	500 U	50 U	3950	3900	50 U	50 U	50 U	50 U	50 U	50 U	50 U	50 U	50 U	50 U	5,000	0.005 U	0.01 U
Gs	10/07/92		280	200 U	50 U	9850	9800	50 U	50 U	50 U	50 U	50 U	50 U					10,080	0.007	0.01 U
Gs	01/08/93		420	200 U	50 U	15050	15000	50 U	50 U	50 U	50 U	50 U	50 U	100 U	100 U	100 U	50 U	15,420	0.006	0.01 U
Gs	03/31/93		370	400 U	100 U	5000	4900	100 U	100 U	100 U	100 U	100 U	100 U	200 U	200 U	200 U	100 U	5,270	0.007	0.01 U
Gs	07/06/93		450	50 U	55	6355	6300	15	6	5 U	5 U	5 U	5 U	10 U	10 U	10 U	5 U	6,826	0.009	0.01 U
Gs	10/12/93		320	50 U	31	4931	4900	5 U	5 U	5 U	5 U	5 U	5 U	10 U	10 U	10 U	5 U	5,251	0.006	0.01 U
Gs	01/12/94		370	20 U	19	1019	1000	6.1	5 U	5 U	5 U	5 U	5 U	10 U	10 U	10 U	5 U	1,395	0.005 U	0.01 U
Gs	04/11/94		99	2 U	3.9	358.9	355	0.8	1	0.5 U	0.5 U	0.5 U	0.5 U	1 U	1 U	1 U	0.5 U	460	0.007	0.01 U
Gs	07/11/94		260	2 U	24.4	3124.4	3100	5	2.2	0.5 U	0.5 U	0.5 U	0.5 U	1 U	1 U	1 U	0.5 U	3,392	0.007	0.01 U
Gs	11/09/94		200	2 U	12	952	940	3.2	2.1	0.5 U	0.5 U	0.5 U	0.5 U	1 U	1 U	1 U	0.5 U	1,157	0.006	0.01 U
Gs	01/17/95		190	20 U	13	1013	1000	5 U	5 U	5 U	5 U	5 U	5 U	10 U	10 U	10 U	5 U	1,203	0.006	0.01 U
Gs	04/25/95		46	2 U	0.7	56.7	56	0.5 U	1.2	0.5 U	0.5 U	0.5 U	0.5 U	1 U	1 U	1 U	0.5 U	104	0.005	0.01 U
Gs	07/13/95		320	5 U	16	1316	1300	4.2	3	0.5 U	0.5 U	0.5 U	0.5 U	1 U	1 U	1 U	0.5 U	1,639	0.007	0.01 U
Gs	12/05/95		240	20 U	9.7	649.7	640	5 U	5 U	5 U	5 U	5 U	5 U	10 U	10 U	10 U	5 U	890	0.008	0.01 U
Gs	03/25/96		290	2 U	12	872	860	3.5	3.1	0.5 U	0.5 U	0.5 U	0.5 U	1 U	1 U	1 U	0.5 U	1,169	0.006	0.01 U
Gs	05/28/96		100	20 U	5 U	96	91	5 U	5 U	5 U	5 U	5 U	5 U	10 U	10 U	10 U	5 U	191	0.006	0.01 U
Gs	09/11/96		330	10 U	17	1817	1800	5	2.5 U	2.5 U	2.5 U	2.5 U	2.5 U	5 U	5 U	5 U	2.5 U	2,152	0.006	0.01 U
Gs	12/05/96		180	2 U	5.7	425.7	420	1.4	0.5 U	0.5 U	0.5 U	0.5 U	0.5 U	1 U	1 U	1 U	0.5 U	607	0.009	0.01 U
Gs	03/05/97		210	20 U	9	409	400	5 U	5 U	5 U	5 U	5 U	5 U	10 U	10 U	10 U	5 U	619	0.009	0.01 U
Gs	06/17/97		330	40 U	15	1015	1000	10 U	10 U	10 U	10 U	10 U	10 U	1 U	1 U	1 U	0.5 U	1,345	0.006	0.01 U
Gs	09/17/97		51	5 U	1	53	52	0.5 U	0.7	0.5 U	0.5 U	0.5 U	0.5 U	1 U	1 U	1 U	0.5 U	105	0.008	0.01 U
Gs	12/09/97		150	25 U	5	315	310	2 U	2 U	2 U	2 U	2 U	2 U	5 U	5 U	5 U	2 U	465	0.009	0.01 U
Gs	03/10/98		310	5 U	9.8	609.8	600	2.2	3	0.5 U	0.5 U	0.5 U	0.5 U	1 U	1 U	1 U	0.5 U	925	0.01	0.01 U
Gs	06/10/98		260	50 U	7.8	707.8	700	5 U	5 U	5 U	5 U	5 U	5 U	10 U	10 U	10 U	5 U	968	0.008	0.01 U
Gs	09/19/98		350	25 U	8.6	548.6	540	2 U	2.5	2 U	2 U	2 U	2 U	5 U	5 U	5 U	2 U	901	0.007	0.01 U
Gs	09/19/98	Dupl	370	5 U	9.8	589.8	580	2.1	2.6	0.5 U	0.5 U	0.5 U	0.5 U	1 U	1 U	1 U	0.5 U	965	0.008	0.01 U
Gs	12/21/11		0.2 U	1.0 U	0.5 U	1	0.5 U	0.5 U	0.5 U	0.5 U	0.5 U	0.5 U	0.5 U	NA	NA	NA	NA	ND	NA	NA
Gs	03/12/12		0.260	1.0 U	0.5 U	1	0.5 U	0.5 U	0.5 U	0.5 U	0.5 U	0.5 U	0.5 U	NA	NA	NA	NA	0.260	NA	NA
Gs	06/18/12		0.370	1.0 U	0.5 U	1	0.5 U	0.5 U	0.5 U	0.5 U	0.5 U	0.5 U	0.5 U	NA	NA	NA	NA	0.370	NA	NA

**Groundwater Chemistry Data
Well Gs
BSB Property, Kent, Washington**

Site	Date	Note	Vinyl Chloride µg/L	Methylene Chloride µg/L	trans-1,2-Dichloro-ethene µg/L	cis+trans	cis-1,2-Dichloro-ethene µg/L	1,1-Di-chloro-ethene µg/L	1,1-Di-chloro-ethane µg/L	1,2-Di-chloro-ethane µg/L	1,1,1-Tri-chloro-ethane µg/L	Tri-Chloro-ethene µg/L	Tetra-chloro-ethene µg/L	Toluene µg/L	Ethyl-benzene µg/L	total Xylenes µg/L	Benzene µg/L	total VOCs µg/L	dissolved Arsenic mg/L	total Cyanide mg/L
Gs	09/17/12		0.2 U	1.0 U	0.5 U	1	0.5 U	0.5 U	0.5 U	0.5 U	0.5 U	0.5 U	0.5 U	NA	NA	NA	NA	ND	NA	NA
Gs	12/21/12		0.2 U	1.0 U	0.5 U	1	0.5 U	0.5 U	0.5 U	0.5 U	0.5 U	0.5 U	0.5 U	NA	NA	NA	NA	ND	NA	NA
Gs	03/13/13		0.2 U	1.0 U	0.5 U	1	0.5 U	0.5 U	0.5 U	0.5 U	0.5 U	0.5 U	0.5 U	NA	NA	NA	NA	ND	NA	NA
Gs	06/12/13		0.2 U	1.0 U	0.5 U	1	0.5 U	0.5 U	0.5 U	0.5 U	0.5 U	0.5 U	0.5 U	NA	NA	NA	NA	ND	NA	NA
Gs	09/06/13		0.2 U	1.0 U	0.5 U	1	0.5 U	0.5 U	0.5 U	0.5 U	0.5 U	0.5 U	0.5 U	NA	NA	NA	NA	ND	NA	NA
Gs	12/26/13		0.2 U	1.0 U	0.5 U	1	0.5 U	0.5 U	0.5 U	0.5 U	0.5 U	0.5 U	0.5 U	NA	NA	NA	NA	ND	NA	NA
Gs	03/19/14		0.570	1.0 U	0.5 U	1	0.5 U	0.5 U	0.5 U	0.5 U	0.5 U	0.5 U	0.5 U	NA	NA	NA	NA	0.570	NA	NA
Gs	06/24/14		0.2 U	1.0 U	0.5 U	1	0.5 U	0.5 U	0.5 U	0.5 U	0.5 U	0.5 U	0.5 U	NA	NA	NA	NA	ND	NA	NA
Gs	09/10/14		0.2 U	1.0 U	0.5 U	1	0.5 U	0.5 U	0.5 U	0.5 U	0.5 U	0.5 U	0.5 U	NA	NA	NA	NA	ND	NA	NA
Gs	12/10/14		0.2 U	1.0 U	0.5 U	1	0.5 U	0.5 U	0.5 U	0.5 U	0.5 U	0.5 U	0.5 U	NA	NA	NA	NA	ND	NA	NA
Gs	03/23/15		0.2 U	1.0 U	0.5 U	1	0.5 U	0.5 U	0.5 U	0.5 U	0.5 U	0.5 U	0.5 U	NA	NA	NA	NA	ND	NA	NA
Gs	06/29/15		0.2 U	1.0 U	0.5 U	1	0.5 U	0.5 U	0.5 U	0.5 U	0.5 U	0.5 U	0.5 U	NA	NA	NA	NA	ND	NA	NA
Gs	09/02/15		0.2 U	1.0 U	0.5 U	1	0.5 U	0.5 U	0.5 U	0.5 U	0.5 U	0.5 U	0.5 U	NA	NA	NA	NA	ND	NA	NA
Gs	12/07/15		0.2 U	1.0 U	0.5 U	1	0.5 U	0.5 U	0.5 U	0.5 U	0.5 U	0.5 U	0.5 U	NA	NA	NA	NA	ND	NA	NA
Gs	03/25/16		0.2 U	1.0 U	0.5 U	1	0.5 U	0.5 U	0.5 U	0.5 U	0.5 U	0.5 U	0.5 U	NA	NA	NA	NA	ND	NA	NA
Gs	09/14/16		0.2 U	1.0 U	0.5 U	1	0.5 U	0.5 U	0.5 U	0.5 U	0.5 U	0.5 U	0.5 U	NA	NA	NA	NA	ND	NA	NA
Gs	03/06/17		0.2 U	1.0 U	0.5 U	1	0.5 U	0.5 U	0.5 U	0.5 U	0.5 U	0.5 U	0.5 U	NA	NA	NA	NA	ND	NA	NA
Gs	09/29/17		0.2 U	1.0 U	0.5 U	1	0.5 U	0.5 U	0.5 U	0.5 U	0.5 U	0.5 U	0.5 U	NA	NA	NA	NA	ND	NA	NA
Gs	03/20/18		0.2 U	1.0 U	0.5 U	1	0.5 U	0.5 U	0.5 U	0.5 U	0.5 U	0.5 U	0.5 U	NA	NA	NA	NA	ND	NA	NA
Gs	08/30/18		0.2 U	1.0 U	0.5 U	1	0.5 U	0.5 U	0.5 U	0.5 U	0.5 U	0.5 U	0.5 U	NA	NA	NA	NA	ND	NA	NA
Gs	03/19/19		0.2 U	1.0 U	0.5 U	1	0.5 U	0.5 U	0.5 U	0.5 U	0.5 U	0.5 U	0.5 U	NA	NA	NA	NA	ND	NA	NA
Gs	08/30/19		0.2 U	1.0 U	0.5 U	1	0.5 U	0.5 U	0.5 U	0.5 U	0.5 U	0.5 U	0.5 U	NA	NA	NA	NA	ND	NA	NA
Gs	02/26/20		0.2 U	1.0 U	0.5 U	1	0.5 U	0.5 U	0.5 U	0.5 U	0.5 U	0.5 U	0.5 U	NA	NA	NA	NA	ND	NA	NA

Groundwater Chemistry - Well Gs BSB Property, Kent, Washington

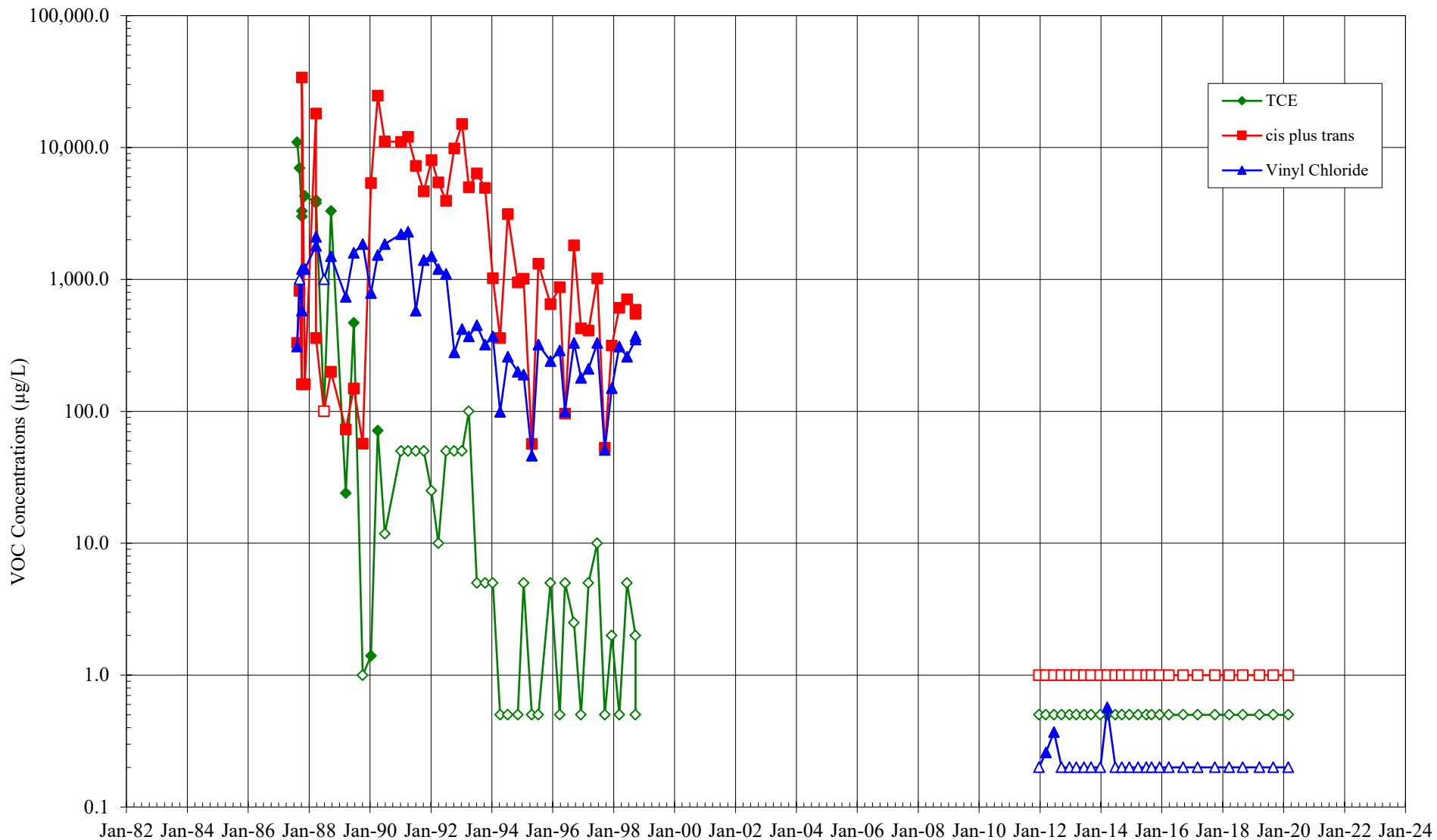

- Notes:**
1. All results detected below the MRLs are shown as hollow data points .
 2. Site Cleanup Levels: TCE = 30 µg/L, cDCE = 70 µg/L, and Vinyl Chloride = 0.2 µg/L.
 3. The original CMS (activated in August 1992) was replaced with a soil-bentonite cutoff wall in October 2011.

**Groundwater Chemistry Data
Well Hs
BSB Property, Kent, Washington**

Site	Date	Note	Vinyl Chloride µg/L	Methylene Chloride µg/L	trans-1,2-Dichloroethene µg/L	cis+trans	cis-1,2-Dichloroethene µg/L	1,1-Dichloroethene µg/L	1,1-Dichloroethene µg/L	1,2-Dichloroethene µg/L	1,1,1-Trichloroethane µg/L	Tri-chloroethene µg/L	Tetra-chloroethene µg/L	Toluene µg/L	Ethyl-benzene µg/L	total Xylenes µg/L	Benzene µg/L	total VOCs µg/L	dissolved Arsenic mg/L	total Cyanide mg/L
Hs	08/11/87		10 U	5 U	1 U	1		1 U	16	1 U	1 U	2	1 U	1 U	1 U	1 U		18.0	0.005 U	0.005 U
Hs	09/08/87		10 U	5 U	1 U	1		1 U	13	1 U	1 U	1 U	1 U	1 U	1 U	1 U		13.0	0.005 U	0.005 U
Hs	10/08/87		10 U	5 U	1 U	1		1 U	13	1 U	1 U	2	1 U	1 U	1 U	1 U	1 U	15.0	0.005 U	0.005 U
Hs	11/10/87		10 U	5 U	1 U	1		1 U	12	1 U	1 U	1	1 U	1 U	1 U	1 U		13.0	0.005 U	0.005 U
Hs	03/23/88		10 U	5 U	1 U	3	2	1 U	10	1 U	1 U	1 U	1 U	1 U	1 U	1 U		12.0	0.005 U	0.005 U
Hs	06/27/88		10 U	5 U	1 U	1		1 U	16	1 U	1 U	1 U	1 U	1 U	1 U	1 U		16.0	0.005 U	0.005 U
Hs	06/27/88	Dupl	10 U	5 U	1 U	1		1 U	5	1 U	1 U	1 U	1 U	1 U	1 U	1 U		5.00		
Hs	09/21/88		10 U	5 U	1 U	1		1 U	20	1 U	1 U	1 U	1 U	1 U	1 U	1 U		20.0	0.005 U	0.005 U
Hs	09/21/88	Dupl	10 U	5	1 U	1		5 U	8	1 U	1 U	1 U	1 U	1 U	1 U	1 U		13.0	0.005 U	0.005 U
Hs	03/16/89		2 U	1 U	1 U	1		1 U	1.8	1 U	4.1	1 U	1 U	1 U	1 U	2 U		5.90	0.005 U	0.01 U
Hs	06/22/89		2 U		1 U	1		1 U	1 U	1 U	1 U	2 U	2 U	1 U	1 U	2 U	1 U	ND	0.005 U	0.01 U
Hs	10/05/89		1 U	1 U	1 U	1		1 U	1 U	1 U	1 U	1 U	1 U	1 U	1 U	1 U	1 U	ND	0.005 U	0.01 U
Hs	01/10/90		1 U	1 U	1 U	2	1 U	1 U	1 U	1 U	1 U	1 U	1 U	1 U	1 U	1 U	1 U	ND	0.005 U	0.01 U
Hs	04/04/90		0.5 U	2 U	0.5 U	1	0.5 U	0.5 U	0.5 U	0.5 U	0.5 U	0.5 U	0.5 U	0.5 U	0.5 U	1 U	0.5 U	ND	0.005 U	0.01 U
Hs	06/27/90		0.5 U	2 U	0.5 U	1	0.5 U	0.5 U	0.5 U	0.5 U	0.5 U	0.5 U	0.5 U	0.5 U	0.5 U	1 U	0.5 U	ND	0.005 U	0.01 U
Hs	01/08/91		0.5 U	2 U	0.5 U	1	0.5 U	0.5 U	0.5 U	0.5 U	0.5 U	0.5 U	0.5 U	1 U	1 U	1 U	0.5 U	ND	0.005 U	0.01 U
Hs	04/03/91		0.5 U	2 U	0.5 U	1	0.5 U	0.5 U	0.5 U	0.5 U	0.5 U	0.5 U	4	1 U	1 U	2.8	0.5 U	6.80	0.005 U	0.01 U
Hs	07/03/91		0.5 U	2 U	0.5 U	1	0.5 U	0.5 U	0.5 U	0.5 U	0.5 U	0.5 U	0.5 U	1 U	1 U	1 U	0.5 U	ND	0.005 U	0.01 U
Hs	10/09/91		0.5 U	2 U	0.5 U	1	0.5 U	0.5 U	0.5 U	0.5 U	0.5 U	0.5 U	0.5 U	1 U	1 U	1 U	0.5 U	ND	0.005 U	0.01 U
Hs	01/07/92		0.5 U	2 U	0.5 U	1	0.5 U	0.5 U	0.5 U	0.5 U	0.5 U	0.5 U	0.5 U	1 U	1 U	1 U	0.5 U	ND	0.005 U	0.01 U
Hs	03/31/92		1 U	10 U	1 U	3	2 U	1 U	1 U	1 U	1 U	1 U	1 U	1 U	1 U	1 U	1 U	ND	0.005 U	0.01 U
Hs	07/02/92		1 U	10 U	1 U	3	2 U	1 U	1 U	1 U	1 U	1 U	1 U	1 U	1 U	1 U	1 U	ND	0.005 U	0.01 U
Hs	10/08/92		0.5 U	2 U	0.5 U	1	0.5 U	0.5 U	0.5 U	0.5 U	0.5 U	0.5 U	0.5 U					ND	0.005 U	0.01 U
Hs	01/06/93		0.5 U	2 U	0.5 U	1	0.5 U	0.5 U	0.5 U	0.5 U	0.5 U	0.5 U	0.5 U	1 U	1 U	1 U	0.5 U	ND	0.005 U	0.01 U
Hs	03/31/93		0.5 U	3	0.5 U	1	0.5 U	0.5 U	0.5 U	0.5 U	0.5 U	0.5 U	0.5 U	1 U	1 U	1 U	0.5 U	3.00	0.005 U	0.01 U
Hs	07/07/93		0.5 U	9	0.5 U	1	0.5 U	0.5 U	0.5 U	0.5 U	0.5 U	0.5 U	0.5 U	1	1 U	1 U	0.5 U	10	0.005 U	0.01 U
Hs	10/12/93		0.5 U	2 U	0.5 U	1	0.5 U	0.5 U	0.5 U	0.5 U	0.5 U	0.5 U	0.5 U	1 U	1 U	1 U	0.5 U	ND	0.005 U	0.01 U
Hs	01/11/94		0.5 U	2 U	0.5 U	1	0.5 U	0.5 U	0.5 U	0.5 U	0.5 U	0.5 U	0.5 U	1 U	1 U	1 U	0.5 U	ND	0.005 U	0.01 U
Hs	04/11/94		1 U	2 U	0.5 U	1	0.5 U	0.5 U	0.5 U	0.5 U	0.5 U	0.5 U	0.5 U	1 U	1 U	1 U	0.5 U	ND	0.005 U	0.01 U
Hs	07/12/94		1 U	2 U	0.5 U	1	0.5 U	0.5 U	0.5 U	0.5 U	0.5 U	0.5 U	0.5 U	1	1 U	1 U	0.5 U	1.00	0.005 U	0.01 U
Hs	11/08/94		0.5 U	2 U	0.5 U	1	0.5 U	0.5 U	0.5 U	0.5 U	0.5 U	0.5 U	0.5 U	1 U	1 U	1 U	0.5 U	ND	0.005 U	0.01 U
Hs	01/17/95		0.5 U	2 U	0.5 U	1	0.5 U	0.5 U	0.5 U	0.5 U	0.5 U	0.5 U	0.5 U	1 U	1 U	1 U	0.5 U	ND	0.005 U	0.01 U
Hs	04/25/95		0.5 U	2 U	0.5 U	1	0.5 U	0.5 U	0.5 U	0.5 U	0.5 U	0.5 U	0.5 U	1 U	1 U	1 U	0.5 U	ND	0.005 U	0.01 U
Hs	07/13/95		0.5 U	5 U	0.5 U	1	0.5 U	0.5 U	0.5 U	0.5 U	0.5 U	0.5 U	0.5 U	1 U	1 U	1 U	0.5 U	ND	0.005 U	0.01 U
Hs	12/05/95		0.5 U	2 U	0.5 U	1	0.5 U	0.5 U	0.5 U	0.5 U	0.5 U	0.5 U	0.5 U	1 U	1 U	1 U	0.5 U	ND	0.005 U	0.01 U
Hs	03/26/96		0.5 U	2 U	0.5 U	1	0.5 U	0.5 U	3.5	0.5 U	0.5 U	0.5 U	0.5 U	1 U	1 U	1 U	0.5 U	3.50	0.005 U	0.01 U
Hs	05/28/96		0.5 U	2 U	0.5 U	1	0.5 U	0.5 U	0.6	0.5 U	0.5 U	0.5 U	0.5 U	1 U	1 U	1 U	0.5 U	0.60	0.005 U	0.01 U
Hs	09/11/96		0.5 U	2 U	0.5 U	1	0.5 U	0.5 U	1.7	0.5 U	0.5 U	0.5 U	0.5 U	1 U	1 U	1 U	0.5 U	1.70	0.005 U	0.01 U
Hs	12/06/96		0.5 U	2 U	0.5 U	1	0.5 U	0.5 U	2.3	0.5 U	0.5 U	0.8	0.5 U	1 U	1 U	1 U	0.5 U	3.10	0.005 U	0.01 U
Hs	03/05/97		0.5 U	2 U	0.5 U	1	0.5 U	0.5 U	1.7	0.5 U	0.5 U	0.5 U	0.5 U	1 U	1 U	1 U	0.5 U	1.70	0.005 U	0.01 U
Hs	06/18/97		0.5 U	2 U	0.5 U	1	0.5 U	0.5 U	0.5 U	0.5 U	0.5 U	0.5 U	0.5 U	1 U	1 U	1 U	0.5 U	ND	0.005 U	0.01 U
Hs	09/18/97		0.5 U	5 U	0.5 U	1	0.5 U	0.5 U	1.1	0.5 U	0.5 U	0.5 U	0.5 U	1 U	1 U	1 U	0.5 U	1.10	0.005 U	0.01 U
Hs	12/09/97		0.5 U	5 U	0.5 U	1	0.5 U	0.5 U	1.5	0.5 U	0.5 U	0.5 U	0.5 U	1 U	1 U	1 U	0.5 U	1.50	0.005 U	0.01 U
Hs	03/10/98		0.5 U	5 U	0.5 U	1	0.5 U	0.5 U	1.8	0.5 U	0.5 U	0.5 U	0.5 U	1 U	1 U	1 U	0.5 U	1.80	0.005 U	0.01 U
Hs	06/10/98		0.5 U	5 U	0.5 U	1	0.5 U	0.5 U	0.5 U	0.5 U	0.5 U	0.5 U	0.5 U	1 U	1 U	1 U	0.5 U	ND	0.005 U	0.01 U
Hs	06/10/98	Dupl	0.5 U	5 U	0.5 U	1	0.5 U	0.5 U	0.5 U	0.5 U	0.5 U	0.5 U	0.5 U	1 U	1 U	1 U	0.5 U	ND	0.005 U	0.01 U
Hs	09/19/98		0.5 U	5 U	0.5 U	1	0.5 U	0.5 U	1.1	0.5 U	0.5 U	0.7	0.5 U	1 U	1 U	1 U	0.5 U	1.80	0.005 U	0.01 U
Hs	10/16/02		0.5 U	2 U	0.5 U	1	0.5 U	0.5 U	0.5 U	0.5 U	0.5 U	0.5 U	0.5 U	0.5 U	0.5 U	1 U	0.5 U	ND	0.005 U	0.01 U

**Groundwater Chemistry Data
Well Hs
BSB Property, Kent, Washington**

Site	Date	Note	Vinyl Chloride µg/L	Methylene Chloride µg/L	trans-1,2-Dichloroethene µg/L	cis+trans Dichloroethene µg/L	cis-1,2-Dichloroethene µg/L	1,1-Dichloroethene µg/L	1,1-Dichloroethane µg/L	1,2-Dichloroethane µg/L	1,1,1-Trichloroethane µg/L	Tri-chloroethene µg/L	Tetra-chloroethene µg/L	Toluene µg/L	Ethylbenzene µg/L	total Xylenes µg/L	Benzene µg/L	total VOCs µg/L	dissolved Arsenic mg/L	total Cyanide mg/L
Hs	12/21/11		0.2 U	1 U	0.5 U	1	0.5 U	0.5 U	0.5 U	0.5 U	0.5 U	0.5 U	0.5 U	NA	NA	NA	NA	NA	NA	NA
Hs	03/12/12		0.2 U	1 U	0.5 U	1	0.5 U	0.5 U	0.5 U	0.5 U	0.5 U	0.5 U	0.5 U	NA	NA	NA	NA	NA	NA	NA
Hs	06/19/12		0.2 U	1 U	0.5 U	1	0.5 U	0.5 U	0.5 U	0.5 U	0.5 U	0.5 U	0.5 U	NA	NA	NA	NA	ND	NA	NA
Hs	09/18/12		0.2 U	1 U	0.5 U	1	0.5 U	0.5 U	0.5 U	0.5 U	0.5 U	0.5 U	0.5 U	NA	NA	NA	NA	ND	NA	NA
Hs	12/20/12		0.2 U	1 U	0.5 U	1	0.5 U	0.5 U	0.5 U	0.5 U	0.5 U	0.5 U	0.5 U	NA	NA	NA	NA	ND	NA	NA
Hs	03/14/13		0.2 U	1 U	0.5 U	1	0.5 U	0.5 U	0.5 U	0.5 U	0.5 U	0.5 U	0.5 U	NA	NA	NA	NA	ND	NA	NA
Hs	06/13/13		0.2 U	1 U	0.5 U	1	0.5 U	0.5 U	0.5 U	0.5 U	0.5 U	0.5 U	0.5 U	NA	NA	NA	NA	ND	NA	NA
Hs	09/11/13		0.2 U	1 U	0.5 U	1	0.5 U	0.5 U	0.5 U	0.5 U	0.5 U	0.5 U	0.5 U	NA	NA	NA	NA	ND	NA	NA
Hs	12/27/13		0.2 U	1 U	0.5 U	1	0.5 U	0.5 U	0.5 U	0.5 U	0.5 U	0.5 U	0.5 U	NA	NA	NA	NA	ND	NA	NA
Hs	03/20/14		0.2 U	1 U	0.5 U	1	0.5 U	0.5 U	0.5 U	0.5 U	0.5 U	0.5 U	0.5 U	NA	NA	NA	NA	ND	NA	NA
Hs	06/25/14		0.2 U	1 U	0.5 U	1	0.5 U	0.5 U	0.5 U	0.5 U	0.5 U	0.5 U	0.5 U	NA	NA	NA	NA	ND	NA	NA
Hs	09/11/14		0.2 U	1 U	0.5 U	1	0.5 U	0.5 U	0.5 U	0.5 U	0.5 U	0.5 U	0.5 U	NA	NA	NA	NA	ND	NA	NA
Hs	12/11/14		0.2 U	1 U	0.5 U	1	0.5 U	0.5 U	0.5 U	0.5 U	0.5 U	0.5 U	0.5 U	NA	NA	NA	NA	ND	NA	NA
Hs	03/23/15		0.2 U	1 U	0.5 U	1	0.5 U	0.5 U	0.5 U	0.5 U	0.5 U	0.5 U	0.5 U	NA	NA	NA	NA	ND	NA	NA
Hs	06/29/15		0.2 U	1 U	0.5 U	1	0.5 U	0.5 U	0.5 U	0.5 U	0.5 U	0.5 U	0.5 U	NA	NA	NA	NA	ND	NA	NA
Hs	09/09/15		0.2 U	1 U	0.5 U	1	0.5 U	0.5 U	0.5 U	0.5 U	0.5 U	0.5 U	0.5 U	NA	NA	NA	NA	ND	NA	NA
Hs	12/07/15		0.2 U	1 U	0.5 U	1	0.5 U	0.5 U	0.5 U	0.5 U	0.5 U	0.5 U	0.5 U	NA	NA	NA	NA	ND	NA	NA
Hs	03/29/16		0.2 U	1 U	0.5 U	1	0.5 U	0.5 U	0.5 U	0.5 U	0.5 U	0.5 U	0.5 U	NA	NA	NA	NA	ND	NA	NA
Hs	09/14/16		0.2 UJ	1 U	0.5 U	1	0.5 U	0.5 U	0.5 U	0.5 U	0.5 U	0.5 U	0.5 U	NA	NA	NA	NA	ND	NA	NA
Hs	03/06/17		0.2 U	1 U	0.5 U	1	0.5 U	0.5 U	0.5 U	0.5 U	0.5 U	0.5 U	0.5 U	NA	NA	NA	NA	ND	NA	NA
Hs	09/29/17		0.2 U	1 U	0.5 U	1	0.5 U	0.5 U	0.5 U	0.5 U	0.5 U	0.5 U	0.5 U	NA	NA	NA	NA	ND	NA	NA
Hs	03/20/18		0.2 U	1 U	0.5 U	1	0.5 U	0.5 U	0.5 U	0.5 U	0.5 U	0.5 U	0.5 U	NA	NA	NA	NA	ND	NA	NA
Hs	08/29/18		0.2 U	1 U	0.5 U	1	0.5 U	0.5 U	0.5 U	0.5 U	0.5 U	0.5 U	0.5 U	NA	NA	NA	NA	ND	NA	NA
Hs	03/19/19		0.2 U	1 U	0.5 U	1	0.5 U	0.5 U	0.5 U	0.5 U	0.5 U	0.5 U	0.5 U	NA	NA	NA	NA	ND	NA	NA
Hs	08/28/19		0.2 U	1 U	0.5 U	1	0.5 U	0.5 U	0.5 U	0.5 U	0.5 U	0.5 U	0.5 U	NA	NA	NA	NA	ND	NA	NA
Hs	02/26/20		0.2 U	2 U	0.5 U	1	0.5 U	0.5 U	0.5 U	0.5 U	0.5 U	0.5 U	0.5 U	NA	NA	NA	NA	ND	NA	NA

Groundwater Chemistry - Well Hs BSB Property, Kent, Washington

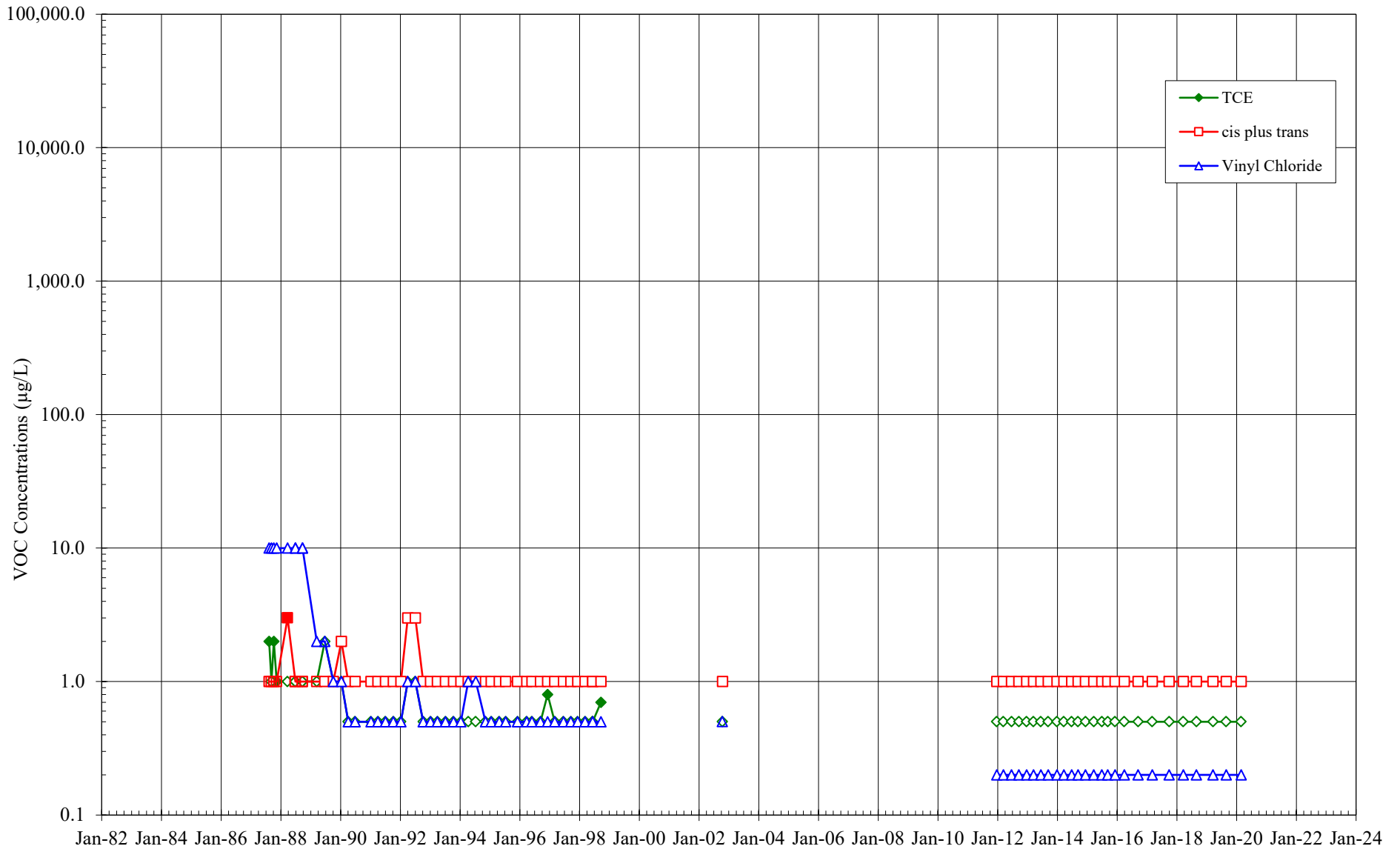

- Notes:**
1. All results detected below the MRLs are shown as hollow data points .
 2. Site Cleanup Levels: TCE = 30 µg/L, cDCE = 70 µg/L, and Vinyl Chloride = 0.2 µg/L.
 3. The original CMS (activated in August 1992) was replaced with a soil-bentonite cutoff wall in October 2011.

**Groundwater Chemistry Data
Well HY-1s
BSB Property, Kent, Washington**

Site	Date	Note	Vinyl Chloride µg/L	Methylene Chloride µg/L	trans-1,2-Dichloro-ethene µg/L	cis+trans	cis-1,2-Dichloro-ethene µg/L	1,1-Di-chloro-ethene µg/L	1,1-Di-chloro-ethane µg/L	1,2-Di-chloro-ethane µg/L	1,1,1-Tri-chloro-ethane µg/L	Tri-chloro-ethene µg/L	Tetra-chloro-ethene µg/L	Toluene µg/L	Ethyl-benzene µg/L	total Xylenes µg/L	Benzene µg/L	total VOCs µg/L	dissolved Arsenic mg/L	total Cyanide mg/L	
HY-1s	01/10/83	A-repl.	1 U	6.1	1 U	1		31				17							54.1		
HY-1s	01/10/83	B-repl	1 U	5.6	2.4	2.4		21				16							45.0		
HY-1s	01/10/83	C-repl	1 U	4.9	2.1	2.1		21				6.5							34.5		
HY-1s	01/10/83	D-repl	1 U	3.5	1 U	1		18				2.3							23.8		
HY-1s	04/08/83	A-repl.	1 U	11	1 U	1		10				1 U							21.0		
HY-1s	04/08/83	B-repl	1 U	12	1 U	1		9				1 U							21.0		
HY-1s	04/08/83	C-repl	1 U	15	1 U	1		11				1 U							26.0		
HY-1s	04/08/83	D-repl	1 U	54	1 U	1		10				1 U							64.0		
HY-1s	11/02/83		10 U	10 U	10 U	10		10 U	10 U		10 U	10 U	10 U	1 U	1 U	1 U	1 U		ND		
HY-1s	01/31/84		5	10 U	10 U	10		10 U	10 U		10 U	10 U	10 U	1 U	1 U	1 U	1 U		5.00		
HY-1s	09/01/84		1.9	5 U	1 U	1		1 U	1 U		1 U	1 U	10 U	1 U	1 U	1 U	1 U		1.90		
HY-1s	12/08/84		1 U	5 U	27	27		1.5	1 U		1 U	1 U	1 U	1 U	1 U	1 U	1 U		28.5		
HY-1s	02/01/85		1 U	5 U	12.3	12.3		1 U	1 U		1 U	1 U	1 U	1 U	1 U	1 U	1 U		12.3		
HY-1s	04/05/85		9	5 U	14.3	14.3		1 U	1 U		1 U	1 U	1 U						23.3		
HY-1s	01/20/86		6	10 U	25	25		1 U	1 U		1 U	1 U	1 U	2	1 U	1 U	1 U		33.0		
HY-1s	08/11/86		10 U	1 U	1 U	1		1 U	1 U		1 U	1 U	1 U	1 U	1 U	1 U	1 U		ND		
HY-1s	03/10/87		100 U	50 U	10 U	10		10 U	10 U		10 U	10 U	10 U	10 U	10 U	10 U	10 U		ND		
HY-1s	08/12/87		8	5 U	1 U	1		1 U	1 U	5	1 U	1 U	1 U	1 U	1 U	1 U	1 U		13.0	0.009	0.006
HY-1s	09/10/87		10	5 U	1 U	1		1 U	1 U	3	1 U	1 U	1 U	1 U	1 U	1 U	1 U		13.0	0.013	0.005 U
HY-1s	10/08/87		29	5 U	1 U	1		1 U	1 U	4	1 U	1 U	1 U	1 U	1 U	1 U	1 U		33.0	0.012	0.005 U
HY-1s	11/10/87		51	5 U	1 U	1		11	2	5	12	1 U	1 U	1 U	1 U	1 U	1 U		81.0		
HY-1s	03/21/88		23	5 U	1 U	27	26	1 U	1 U	4	1 U	1 U	1 U	1 U	1 U	1 U	1 U		53.0	0.008	0.008
HY-1s	06/30/88		16	6	1 U	1		1 U	1 U	2	1 U	1 U	1 U	1 U	1 U	1 U	1 U		24.0	0.012	0.008
HY-1s	09/20/88		16	17	1 U	1		1 U	1.0	1.0	1 U	1 U	1 U	1 U	1 U	1 U	1 U		35.0	0.012	0.005 U
HY-1s	03/17/89		6.8	1 U	1 U	1		1 U	1 U	1 U	1 U	2	1 U	1 U	1 U	2 U		8.80	0.013	0.01 U	
HY-1s	06/26/89		15		1 U	1		1 U	2.5	1 U	1 U	2 U	2 U	1 U	1 U	2 U	1 U		17.5	0.011	0.01 U
HY-1s	10/05/89		26	1 U	1 U	1		1 U	3.2	1.8	1 U	1 U	1 U	1 U	1 U	1 U	1 U		31.0	0.01	0.01 U
HY-1s	01/10/90		17	1 U	1 U	34	33	1 U	1 U	2.4	1 U	1 U	1 U	1.2	1 U	1	1 U		54.6	0.011	0.01 U
HY-1s	04/03/90		15.1	2 U	0.5 U	42	41.5	0.5 U	1	2.5	0.5 U	0.5 U	0.5 U	0.5 U	0.5 U	1 U	0.5 U		60.1	0.011	0.01 U
HY-1s	01/08/91		10.9	2 U	0.5 U	52.3	51.8	0.5 U	1.6	3.1	0.5 U	2.2	0.5 U	1 U	1 U	1 U	0.5 U		69.6	0.012	0.01 U
HY-1s	04/02/91		21.7	2 U	0.5 U	51.7	51.2	0.5 U	2.8	1.9	0.5 U	0.5 U	0.5 U	1 U	1 U	2.4	0.5 U		80.0	0.012	0.02
HY-1s	07/02/91		10.4	2 U	0.5 U	53.5	53	0.5 U	0.5 U	0.5 U	0.5 U	0.5 U	0.5 U	3.7	1 U	1 U	0.5 U		67.1	0.007	0.01 U
HY-1s	10/08/91		0.5 U	2 U	0.5 U	34.5	34	0.5 U	0.5 U	0.5 U	0.5 U	0.5 U	0.5 U	1 U	1 U	1 U	0.5 U		34.0	0.005 U	0.01 U
HY-1s	01/09/92		5.4	2 U	0.5 U	49.5	49	0.5 U	3.2	2.8	0.5 U	0.5 U	0.5 U	1 U	1 U	1 U	0.5 U		60.4	0.01	0.01 U
HY-1s	04/01/92		7	10 U	1 U	39	38	1 U	3	3	1 U	2	1 U	1 U	1 U	1 U	1 U		53.0	0.01	0.01 U
HY-1s	07/01/92		11	10 U	1 U	33	32	1 U	2	3	1 U	1 U	1 U	1 U	1 U	1 U	1 U		48.0	0.008	0.01 U
HY-1s	10/07/92		3	2 U	0.5 U	45.5	45	0.5 U	2	0.5 U	0.5 U	0.5 U	0.5 U						50.0	0.008	0.01 U
HY-1s	01/06/93		0.5 U	2 U	0.5 U	81.5	81	0.5 U	0.5 U	0.5 U	0.5 U	0.5 U	0.5 U	1 U	1 U	1 U	0.5 U		81.0	0.009	0.01 U
HY-1s	04/01/93		3.5	2	0.5	23.5	23	0.5 U	2.4	1.6	0.5 U	0.5 U	0.5 U	1 U	1 U	1 U	0.5 U		33.0	0.008	0.01 U
HY-1s	07/06/93		8.9	8	1.5	46.5	45	0.5 U	5.9	1.8	0.5 U	0.5 U	0.5 U	1 U	1 U	1 U	0.7		71.8	0.008	0.01 U
HY-1s	10/12/93		16	2 U	1.1	37.1	36	0.5 U	4.8	1.7	0.5 U	0.5 U	0.5 U	1 U	1 U	1 U	0.5 U		59.6	0.007	0.01 U
HY-1s	01/13/94		19	2 U	2	62	60	1.1	6.4	2.1	0.5 U	0.5 U	0.5 U	1 U	1 U	1 U	0.5 U		90.6	0.008	0.01 U
HY-1s	04/13/94		23	2 U	1.4	73.6	72.2	0.5 U	4	1.6	0.5 U	0.5 U	0.5 U	1 U	1 U	1 U	0.5 U		102	0.007	0.01 U
HY-1s	07/14/94		32	2 U	1.5	264.5	263	0.5 U	3.6	1.4	0.5 U	125	0.5 U	1 U	1 U	1 U	0.5 U		427	0.007	0.01 U
HY-1s	11/07/94		43	20 U	5.4	265.4	260	0.5 U	12	5 U	5 U	5 U	5 U	10 U	10 U	10 U	5 U		320	0.007	0.01 U
HY-1s	01/18/95		53	10 U	5.3	375.3	370	2.5 U	8	2.5 U	2.5 U	2.5 U	2.5 U	5 U	5 U	5 U	2.5 U		436	0.008	0.01 U
HY-1s	04/26/95		43	2 U	3.6	183.6	180	1.3	8	2.4	2.5 U	1.1	0.5 U	1 U	1 U	1 U	0.5 U		239	0.01	0.01 U

**Groundwater Chemistry Data
Well HY-1s
BSB Property, Kent, Washington**

Site	Date	Note	Vinyl Chloride µg/L	Methylene Chloride µg/L	trans-1,2-Dichloro-ethene µg/L	cis+trans	cis-1,2-Dichloro-ethene µg/L	1,1-Di-chloro-ethene µg/L	1,1-Di-chloro-ethane µg/L	1,2-Di-chloro-ethane µg/L	1,1,1-Tri-chloro-ethane µg/L	Tri-chloro-ethene µg/L	Tetra-chloro-ethene µg/L	Toluene µg/L	Ethyl-benzene µg/L	total Xylenes µg/L	Benzene µg/L	total VOCs µg/L	dissolved Arsenic mg/L	total Cyanide mg/L
HY-1s	07/11/95		130	50 U	12.5 U	942.5	930	12.5 U	16	12.5 U	12.5 U	12.5 U	12.5 U	25 U	25 U	25 U	12.5 U	1,076	0.012	0.01 U
HY-1s	12/07/95		200	40 U	10 U	1310	1300	10 U	18	10 U	10 U	12	10 U	20 U	20 U	20 U	10 U	1,530	0.009	0.01 U
HY-1s	03/27/96		96	20 U	12	912	900	5 U	11	5 U	5 U	16	5 U	10 U	10 U	10 U	5 U	1,035	0.007	0.01 U
HY-1s	05/30/96		110	2 U	12	982	970	8.9	10	1.6	0.5 U	16	0.5 U	1 U	1 U	1 U	0.5 U	1,129	0.007	0.01 U
HY-1s	09/11/96		150	20 U	12	1012	1000	7	14	5 U	5 U	19	5 U	10 U	10 U	10 U	5 U	1,202	0.008	0.01 U
HY-1s	12/05/96		130	20 U	10	840	830	6	13	5 U	5 U	16	5 U	10 U	10 U	10 U	5 U	1,005	0.01	0.01 U
HY-1s	03/04/97		54	100 U	25 U	410	410	25 U	25 U	25 U	25 U	25 U	25 U	50 U	50 U	50 U	25 U	464	0.008	0.01 U
HY-1s	06/18/97		32	4 U	4	184	180	2	3	1 U	1 U	7	1 U	2 U	2 U	2 U	1 U	228	0.007	0.01 U
HY-1s	09/18/97		120	5 U	10	710	700	5.4	12	1.8	0.5 U	13	0.5 U	1 U	1 U	1 U	0.5 U	862	0.01	0.01 U
HY-1s	12/09/97		130	50 U	10	670	660	5 U	9	5 U	5 U	19	5 U	10 U	10 U	10 U	5 U	828	0.01	0.01 U
HY-1s	03/09/98		73	5 U	6.9	417	410	2.7	6.6	1.3	0.5 U	9.8	0.5 U	1 U	1 U	1 U	0.5 U	510	0.016	0.01 U
HY-1s	06/11/98		67	50 U	5.4	645	640	5 U	5.3	5 U	5 U	5.4	5 U	10 U	10 U	10 U	5 U	723	0.009	0.01 U
HY-1s	06/11/98	Dup	77	50 U	5.7	626	620	5 U	5.8	5 U	5 U	5.5	5 U	10 U	10 U	10 U	5 U	714	0.009	0.01 U
HY-1s	09/19/98		110	50 U	8.5	619	610	5 U	8.8	5 U	5 U	8.9	5 U	10 U	10 U	10 U	5 U	746	0.009	0.01 U
HY-1s	04/22/99		65	5 U	6.8	357	350	2.5	5.6	0.8	0.5 U	5.7	0.5 U	1 U	1 U	1 U	0.5 U	436	0.009	0.01 U
HY-1s	10/05/99		75	5 U	8.4	488	480	3.2	6.5	0.8	0.5 U	6.5	0.5 U	1 U	1 U	1 U	0.5 U	580	0.01	0.01 U
HY-1s	04/14/00		48	5 U	5.8	326	320	2	4.6	0.5 U	0.5 U	4.6	0.5 U	1 U	1 U	1	0.5 U	386	0.01	0.01 U
HY-1s	10/10/00		76	1 U	15	445	430	3	6.9	0.71	0.5 U	5.3	0.5 U	0.5 U	0.5 U	1 U	0.5 U	537	0.012	0.01
HY-1s	04/25/01		70	1 U	6.8	347	340	2	5.9	0.78	0.5 U	6.2	0.5 U	0.5 U	0.5 U	1 U	0.5 U	432	0.0155	0.01
HY-1s	10/25/01		53	7.3	6	316	310	2.5 U	5.1	2.5 U	2.5 U	7.9	2.5 U	2.5 U	2.5 U	5 U	2.5 U	389	0.0086	0.01 U
HY-1s	04/23/02		50	2 U	5.5	246	240	1.3	4.9	1 U	0.5 U	4.7	0.5 U	0.5 U	0.5 U	0.5 U	0.5 U	306	0.01	0.02
HY-1s	10/16/02		23	2 U	3.1	153	150	0.86	3.2	0.66	0.5 U	2.8	0.5 U	0.5 U	0.5 U	1 U	0.5 U	184	0.0097	0.01 U
HY-1s	04/09/03		22	0.2 U	2.6	80.6	78	0.54	1.2	0.28 J	0.12 U	1.4	0.11 U	0.14 J	0.13 U	0.299 U	0.11 U	106	0.01	0.01
HY-1s	04/09/03	Dup	22	0.2 U	2.7	77.6	75	0.53	0.99	0.29 J	0.12 U	1.4	0.11 U	0.1 J	0.13 U	0.299 U	0.11 U	103	0.01	0.01
HY-1s	10/21/03		36 J	2 UJ	5.4 J	255	250 J	1.3 J	4.4 J	0.63 J	0.5 UJ	2.7 J	0.5 UJ	0.5 UJ	0.5 UJ	1 UJ	0.5 UJ	300	0.0101	0.01
HY-1s	04/13/04		25	2 U	3.3 J	113	110 J	0.63	2.3	0.5 U	0.5 U	1.6	0.5 U	0.5 U	0.5 U	1 U	0.5 U	143	0.0079	0.01 U
HY-1s	10/04/04		4.1	2 U	1.7	69.7	68	0.5 U	1.4	0.5 U	0.5 U	1.3	0.5 U	0.5 U	0.5 U	1 U	0.5 U	76.5	0.0108	0.01
HY-1s	04/20/05		22	0.2 U	4.5	146	140	0.85	3.1	0.99	0.12 U	2.1	0.13 U	0.49 JB	0.13 U	0.33 U	0.14 U	174	0.0131	0.01
HY-1s	10/28/05		28	2 U	5.3	205	200	1	4.4	0.88	0.5 U	1.9	0.5 U	0.5 U	0.5 U	1 U	0.5 U	241	0.0109	0.02
HY-1s	04/26/06		15	2 U	2.7	69.7	67	0.5 U	1.5	0.5 U	0.5 U	1.2	0.5 U	NA	NA	NA	NA	87.4	0.012	0.01
HY-1s	10/23/06		5.9	2 U	1.4	48.4	47	0.5 U	0.86	0.5 U	0.5 U	0.65	0.5 U	NA	NA	NA	NA	55.8	0.0159	0.01 U
HY-1s	04/11/07		8.6	2 U	1.8	49.8	48	0.5 U	0.86	0.5 U	0.5 U	0.79	0.5 U	NA	NA	NA	NA	60.1	0.0137	0.007 J
HY-1s	10/09/07		7.9	2 U	1.1	29.1	28	0.5 U	0.56	0.5 U	0.5 U	0.5 U	0.5 U	NA	NA	NA	NA	37.6	0.0145	0.01 U
HY-1s	04/17/08		9.5	0.20 U	1.8	42.8	41	0.23 J	0.77	0.36 J	0.12 U	0.80	0.13 U	NA	NA	NA	NA	54.5	0.0122	0.009 J
HY-1s	10/15/08		12	0.23 U	3.0	71.0	68	0.34 J	1.1	0.34 J	0.050 U	0.99	0.077 U	NA	NA	NA	NA	85.8	0.011	0.002 J
HY-1s	04/07/09		12	0.23 U	1.8	34.8	33	0.20 J	0.65	0.23 J	0.050 U	0.69	0.077 U	NA	NA	NA	NA	48.6	0.0144	0.005 J
HY-1s	10/14/09		14	0.17 U	2.7	63.7	61	0.39 J	1.4	0.30 J	0.075 U	0.72	0.066 U	NA	NA	NA	NA	80.5	0.0098	0.003 U
HY-1s	10/14/09	Dup	16	0.17 U	2.9	72.9	70	0.37 J	1.7	0.28 J	0.075 U	0.67	0.066 U	NA	NA	NA	NA	91.9	0.009	0.003 U
HY-1s	04/07/10		19	0.17 U	1.3	18.3	17	0.18 J	0.48 J	0.15 J	0.075 U	0.37 J	0.066 U	NA	NA	NA	NA	38.5	0.017	0.003 U
HY-1s	12/03/10		0.730	1.0 U	0.5 U	1.0	0.5 U	0.5 U	0.5 U	0.5 U	0.5 U	0.5 U	0.5 U	NA	NA	NA	NA	0.730	0.0325	0.05 U
HY-1s	05/12/11		0.2 U	1.0 U	0.5 U	1.3	0.76	0.5 U	0.5 U	0.5 U	0.5 U	0.5 U	0.5 U	NA	NA	NA	NA	0.760	0.0175	0.05 U
HY-1s	12/21/11		15.8	1.0 U	0.5 U	3.3	2.77	0.5 U	0.5 U	0.5 U	0.5 U	0.5 U	0.5 U	NA	NA	NA	NA	18.6	NA	NA
HY-1s	03/12/12		19.1	1.0 U	0.5 U	1.9	1.37	0.5 U	0.5 U	0.5 U	0.5 U	0.5 U	0.5 U	NA	NA	NA	NA	20.5	NA	NA
HY-1s	06/18/12		20.4	1.0 U	0.5 U	1.9	1.39	0.5 U	0.5 U	0.5 U	0.5 U	0.5 U	0.5 U	NA	NA	NA	NA	21.8	NA	NA
HY-1s	09/17/12		23.9	1.0 U	1.25	11.6	10.3	0.5 U	0.5 U	0.5 U	0.5 U	0.5 U	0.5 U	NA	NA	NA	NA	35.5	NA	NA
HY-1s	12/20/12		16.4	1.0 U	0.5 U	2.1	1.56	0.5 U	0.5 U	0.5 U	0.5 U	0.5 U	0.5 U	NA	NA	NA	NA	18.0	NA	NA
HY-1s	03/12/13		9.1	1.0 U	0.5 U	1.7	1.21	0.5 U	0.5 U	0.5 U	0.5 U	0.5 U	0.5 U	NA	NA	NA	NA	10.3	NA	NA

**Groundwater Chemistry Data
Well HY-1s
BSB Property, Kent, Washington**

Site	Date	Note	Vinyl Chloride µg/L	Methylene Chloride µg/L	trans-1,2-Dichloroethene µg/L	cis+trans	cis-1,2-Dichloroethene µg/L	1,1-Dichloroethene µg/L	1,1-Dichloroethane µg/L	1,2-Dichloroethane µg/L	1,1,1-Trichloroethane µg/L	Tri-chloroethene µg/L	Tetra-chloroethene µg/L	Toluene µg/L	Ethylbenzene µg/L	total Xylenes µg/L	Benzene µg/L	total VOCs µg/L	dissolved Arsenic mg/L	total Cyanide mg/L
HY-1s	06/12/13		15.9	1.0 U	0.550	4.94	4.39 J	0.5 U	0.5 U	0.5 U	0.5 U	0.5 U	0.5 U	NA	NA	NA	NA	20.8	NA	NA
HY-1s	09/06/13		39.5	1.0 U	1.14	14.84	13.7	0.5 U	0.73	0.5 U	0.5 U	0.5 U	0.5 U	NA	NA	NA	NA	55.1	NA	NA
HY-1s	12/27/13		22.9	1.0 U	0.5 U	5.39	4.89	0.5 U	0.5 U	0.5 U	0.5 U	0.5 U	0.5 U	NA	NA	NA	NA	27.8	NA	NA
HY-1s	12/27/13	Dup	23.6	1.0 U	0.5 U	5.10	4.6	0.5 U	0.5 U	0.5 U	0.5 U	0.5 U	0.5 U	NA	NA	NA	NA	28.2	NA	NA
HY-1s	03/18/14		9.29	1.0 U	0.5 U	3.43	2.93	0.5 U	0.5 U	0.5 U	0.5 U	0.5 U	0.5 U	NA	NA	NA	NA	12.2	NA	NA
HY-1s	06/24/14		15.6	1.0 U	0.5 U	3.51	3.01	0.5 U	0.5 U	0.5 U	0.5 U	0.5 U	0.5 U	NA	NA	NA	NA	18.6	NA	NA
HY-1s	09/10/14		38.5	1.0 U	1.16	10.42	9.26	0.5 U	0.72	0.5 U	0.5 U	0.5 U	0.5 U	NA	NA	NA	NA	49.6	NA	NA
HY-1s	12/09/14		2.90	1.0 U	0.5 U	1.31	0.810	0.5 U	0.5 U	0.5 U	0.5 U	0.5 U	0.5 U	NA	NA	NA	NA	3.7	NA	NA
HY-1s	12/09/14	Dup	2.92	1.0 U	0.5 U	1.21	0.710	0.5 U	0.5 U	0.5 U	0.5 U	0.5 U	0.5 U	NA	NA	NA	NA	3.6	NA	NA
HY-1s	03/19/15		6.16	1.0 U	0.5 U	1.75	1.25	0.5 U	0.5 U	0.5 U	0.5 U	0.5 U	0.5 U	NA	NA	NA	NA	7.4	NA	NA
HY-1s	06/30/15		30.3	1.0 U	0.5 U	2.97	2.47	0.5 U	0.5 U	0.5 U	0.5 U	0.5 U	0.5 U	NA	NA	NA	NA	32.8	NA	NA
HY-1s	09/01/15		36.4	1.0 U	0.610	6.35	5.74	0.5 U	0.5 U	0.5 U	0.5 U	0.5 U	0.5 U	NA	NA	NA	NA	42.8	NA	NA
HY-1s	12/07/15		0.2 U	1.0 U	0.5 U	6.24	5.74	0.5 U	0.5 U	0.5 U	0.5 U	0.5 U	0.5 U	NA	NA	NA	NA	5.9	NA	NA
HY-1s	12/07/15	Dup	0.2 U	1.0 U	0.5 U	1.00	0.5 U	0.5 U	0.5 U	0.5 U	0.5 U	0.5 U	0.5 U	NA	NA	NA	NA	ND	NA	NA
HY-1s	03/24/16		3.77	1.0 U	0.5 U	1.02	0.520	0.5 U	0.5 U	0.5 U	0.5 U	0.5 U	0.5 U	NA	NA	NA	NA	4.3	NA	NA
HY-1s	09/13/16		23.5 J	1.0 U	0.5 U	2.57	2.07	0.5 U	0.5 U	0.5 U	0.5 U	0.5 U	0.5 U	NA	NA	NA	NA	25.6	NA	NA
HY-1s	03/07/17		4.85	1.0 U	0.5 U	1.14	0.636	0.5 U	0.5 U	0.5 U	0.5 U	0.5 U	0.5 UJ	NA	NA	NA	NA	5.49	NA	NA
HY-1s	09/29/17		14.4	1.0 U	0.5 U	2.21	1.71	0.5 U	0.5 U	0.5 U	0.5 U	0.5 U	0.5 U	NA	NA	NA	NA	16.1	NA	NA
HY-1s	09/29/17	Dup	15.4	1.0 U	0.5 U	2.25	1.75	0.5 U	0.5 U	0.5 U	0.5 U	0.5 U	0.5 U	NA	NA	NA	NA	17.2	NA	NA
HY-1s	03/21/18		14.3	1.0 U	0.5 U	1.80	1.30	0.5 U	0.5 U	0.5 U	0.5 U	0.5 U	0.5 U	NA	NA	NA	NA	15.6	NA	NA
HY-1s	08/30/18		18.6	1.0 U	0.5 U	1.65	1.15	0.5 U	0.5 U	0.5 U	0.5 U	0.5 U	0.5 U	NA	NA	NA	NA	19.8	NA	NA
HY-1s	03/19/19		10.2	1.0 U	0.5 U	1.85	1.35	0.5 U	0.5 U	0.5 U	0.5 U	0.5 U	0.5 U	NA	NA	NA	NA	11.6	NA	NA
HY-1s	03/19/19	Dup	10.1	1.0 U	0.5 U	1.80	1.30	0.5 U	0.5 U	0.5 U	0.5 U	0.5 U	0.5 U	NA	NA	NA	NA	11.4	NA	NA
HY-1s	08/26/19		14.7	1.0 U	0.5 U	1.84	1.34	0.5 U	0.5 U	0.5 U	0.5 U	0.5 U	0.5 U	NA	NA	NA	NA	16.0	NA	NA
HY-1s	02/26/20		11.2	1.0 U	0.5 U	1.87	1.37	0.5 U	0.5 U	0.5 U	0.5 U	0.5 U	0.5 U	NA	NA	NA	NA	12.6	NA	NA

Groundwater Chemistry - Well HY-1s BSB Property, Kent, Washington

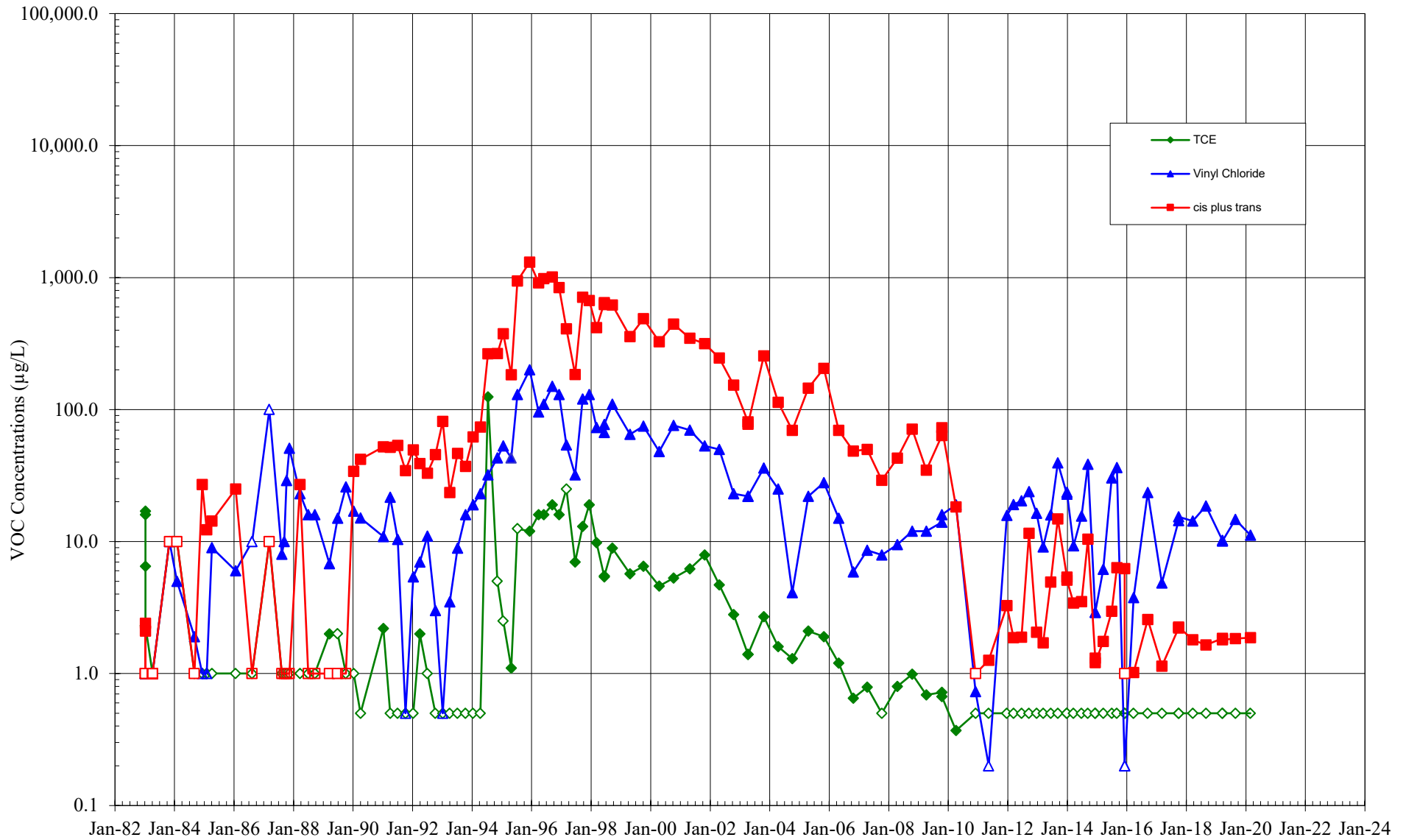

- Notes:**
1. All results detected below the MRLs are shown as hollow data points .
 2. Site Cleanup Levels: TCE = 30 µg/L, cDCE = 70 µg/L, and Vinyl Chloride = 0.2 µg/L.
 3. The original CMS (activated in August 1992) was replaced with a soil-bentonite cutoff wall in October 2011.

Groundwater Chemistry Data
Well HY-11s
BSB Property, Kent, Washington

Site	Date	Note	Vinyl Chloride µg/L	Methylene Chloride µg/L	trans-1,2-Dichloroethene µg/L	cis+trans	cis-1,2-Dichloroethene µg/L	1,1-Dichloroethene µg/L	1,1-Dichloroethane µg/L	1,2-Dichloroethane µg/L	1,1,1-Trichloroethane µg/L	Tri-chloroethene µg/L	Tetra-chloroethene µg/L	Toluene µg/L	Ethylbenzene µg/L	total Xylenes µg/L	Benzene µg/L	total VOCs µg/L	dissolved Arsenic mg/L	total Cyanide mg/L
HY-11s	09/11/84		1 U	5 U	1 U	1		1 U	3									3		
HY-11s	12/08/84		1 U	5 U	2.2	2.2		1 U	1.4		1 U	1 U	1 U	1 U	1 U	1 U		3.6		
HY-11s	02/04/85		1 U	5 U	1 U	1		2.8	1 U		1 U	20	1 U	1 U	1 U	1 U		22.8		
HY-11s	04/05/85		1 U	5 U	1 U	1		1 U	1 U		1 U	1 U	1 U					ND		
HY-11s	01/20/86		1 U	10 U	1 U	1		1 U	1 U		1 U	2	1 U	1 U	1 U	1 U		2		
HY-11s	08/11/86		10 U	1 U	1 U	1		1 U	1 U		1 U	1 U	1 U	1 U	1 U	1 U		ND		
HY-11s	03/09/87		10 U	4	1 U	1		1 U	1 U		1 U	1 U	1 U	1 U	1 U	1 U		4		
HY-11s	08/12/87		10 U	5 U	1 U	1		1 U	1 U	1 U	1 U	1 U	1 U	1 U	1 U	1 U		ND	0.005 U	0.005 U
HY-11s	09/10/87		10 U	5 U	1 U	1		1 U	1 U	1 U	1 U	1 U	1 U	1 U	1 U	1 U		ND	0.005 U	0.005 U
HY-11s	10/08/87		10 U	5 U	1 U	1		1 U	1 U	1 U	1 U	1 U	1 U	1 U	1 U	1 U		ND	0.005 U	0.005 U
HY-11s	11/09/87		10 U	5 U	1 U	1		1 U	1 U	1 U	1 U	1 U	1 U	1 U	1 U	1 U		ND	0.005 U	0.005 U
HY-11s	03/23/88		10 U	5 U	1 U	1		1 U	1 U	1 U	1 U	1 U	1 U	1 U	1 U	1 U		ND	0.005 U	0.005 U
HY-11s	06/27/88		10 U	7	1 U	1		1 U	1 U	1 U	1 U	1 U	1 U	1 U	1 U	1 U		7	0.005 U	0.005 U
HY-11s	10/07/91		0.5 U	2 U	0.5 U	1	0.5 U	0.5 U	0.5 U	0.5 U	0.5 U	0.5 U	0.5 U	1 U	1 U	1 U	0.5 U	ND	0.005 U	0.01 U
HY-11s	01/07/92		0.5 U	2 U	0.5 U	1	0.5 U	0.5 U	0.5 U	0.5 U	0.5 U	0.5 U	0.5 U	1 U	1 U	1 U	0.5 U	ND	0.005 U	0.01 U
HY-11s	04/01/92		1 U	10 U	1 U	2	1 U	1 U	1 U	1 U	1 U	1 U	1 U	1 U	1 U	1 U	1 U	ND	0.005 U	0.01 U
HY-11s	06/30/92		1 U	10 U	1 U	2	1 U	1 U	1 U	1 U	1 U	1 U	1 U	1 U	1 U	1 U	1 U	ND	0.005 U	0.01 U
HY-11s	10/08/92		0.5 U	2 U	0.5 U	1	0.5 U	0.5 U	0.5 U	0.5 U	0.5 U	0.5 U	0.5 U					ND	0.006	0.01 U
HY-11s	01/08/93		0.5 U	2 U	0.5 U	1	0.5 U	0.5 U	0.5 U	0.5 U	0.5 U	0.5 U	0.5 U	1 U	1 U	1 U	0.5 U	ND	0.006	0.01 U
HY-11s	04/01/93		0.5 U	6	0.5 U	1	0.5 U	0.5 U	0.6	0.5 U	0.5 U	0.5 U	0.5 U	1 U	1 U	1 U	0.5 U	6.6	0.011	0.01 U
HY-11s	07/08/93		0.5 U	9	0.5 U	1	0.5 U	0.5 U	0.5 U	0.5 U	0.5 U	0.5 U	0.5 U	1 U	1 U	1 U	0.5 U	9	0.005 U	0.01 U
HY-11s	10/11/93		0.5 U	5 U	0.5 U	1	0.5 U	0.5 U	0.5 U	0.5 U	0.5 U	0.5 U	0.5 U	1 U	1 U	1 U	0.5 U	ND	0.014	0.01 U
HY-11s	10/11/93	Dupl	0.5 U	5 U	0.5 U	1	0.5 U	0.5 U	1.1	0.5 U	0.5 U	0.5 U	0.5 U	1 U	1 U	1 U	0.5 U	1.1	0.014	0.01 U
HY-11s	01/14/94		0.5 U	2 U	0.5 U	1.3	0.8	0.5 U	0.5 U	0.5 U	0.5 U	0.5 U	0.5 U	1 U	1 U	1 U	0.5 U	0.8	0.026	0.01 U
HY-11s	04/11/94		1 U	2 U	0.5 U	1	0.5 U	0.5 U	0.5 U	0.5 U	0.5 U	0.5 U	0.5 U	1 U	1 U	1 U	0.5 U	ND	0.037	0.01 U
HY-11s	07/13/94		1 U	6	0.5 U	1	0.5 U	0.5 U	0.5 U	0.5 U	0.5 U	0.5 U	0.5 U	1 U	1 U	1 U	0.5 U	6	0.016	0.01 U
HY-11s	07/13/94	Dupl	1 U	9	0.5 U	1	0.5 U	0.5 U	0.5 U	0.5 U	0.5 U	0.5 U	1 U	1 U	1 U	1 U	0.5 U	9	0.024	0.01 U
HY-11s	11/08/94		0.5 U	2 U	0.5 U	1	0.5 U	0.5 U	0.9	0.5 U	0.5 U	0.5 U	0.5 U	1 U	1 U	1 U	0.5 U	0.9	0.022	0.01 U
HY-11s	11/08/94	Dupl	0.5 U	2 U	0.5 U	1	0.5 U	0.5 U	0.8	0.5 U	0.5 U	0.5 U	0.5 U	1 U	1 U	1 U	0.5 U	0.8	0.034	0.01 U
HY-11s	01/19/95		0.5 U	2 U	0.5 U	1	0.5 U	0.5 U	0.6	0.5 U	0.5 U	0.5 U	0.5 U	1 U	1 U	1 U	0.5 U	0.6	0.008	0.01 U
HY-11s	01/19/95	Dupl	0.5 U	2 U	0.5 U	1	0.5 U	0.5 U	0.6	0.5 U	0.5 U	0.5 U	0.5 U	1 U	1 U	1 U	0.5 U	0.6	0.013	0.01 U
HY-11s	04/25/95		0.5 U	2 U	0.5 U	1	0.5 U	0.5 U	0.5	0.5 U	0.5 U	0.5 U	0.5 U	1 U	1 U	1 U	0.5 U	0.5	0.018	0.01 U
HY-11s	07/12/95		0.5 U	5 U	0.5 U	1	0.5 U	0.5 U	0.7	0.5 U	0.5 U	0.5 U	0.5 U	1 U	1 U	1 U	0.5 U	0.7	0.009	0.01 U
HY-11s	12/05/95		0.5 U	2 U	0.5 U	1	0.5 U	0.5 U	0.7	0.5 U	0.5 U	0.5 U	0.5 U	1 U	1 U	1 U	0.5 U	0.7	0.034	0.01 U
HY-11s	03/26/96		0.5 U	2 U	0.5 U	1	0.5 U	0.5 U	0.5 U	0.5 U	0.5 U	0.5 U	0.5 U	1 U	1 U	1 U	0.5 U	ND	0.009	0.01 U
HY-11s	05/30/96		0.5 U	2 U	0.5 U	1	0.5 U	0.5 U	0.5 U	0.5 U	0.5 U	0.5 U	0.5 U	1 U	1 U	1 U	0.5 U	ND	0.012	0.01 U
HY-11s	09/10/96		0.5 U	2 U	0.5 U	1	0.5 U	0.5 U	0.5 U	0.5 U	0.5 U	0.5 U	0.5 U	1 U	1 U	1 U	0.5 U	ND	0.01	0.01 U
HY-11s	12/05/96		5 U	20 U	5 U	10	5 U	5 U	5 U	5 U	5 U	5 U	5 U	10 U	10 U	10 U	5 U	ND	0.007	0.01 U
HY-11s	03/05/97		0.5 U	2 U	0.5 U	1	0.5 U	0.5 U	0.5 U	0.5 U	0.5 U	0.5 U	0.5 U	1 U	1 U	1 U	0.5 U	ND	0.013	0.01 U
HY-11s	06/16/97		0.5 U	2 U	0.5 U	1	0.5 U	0.5 U	0.5 U	0.5 U	0.5 U	0.5 U	0.5 U	1 U	1 U	1 U	0.5 U	ND	0.006	0.01 U
HY-11s	09/19/97		0.5 U	5 U	0.5 U	1	0.5 U	0.5 U	0.5	0.5 U	0.5 U	0.5 U	0.5 U	1 U	1 U	1 U	0.5 U	0.5	0.005 U	0.01 U
HY-11s	12/10/97		0.5 U	5 U	0.5 U	1	0.5 U	0.5 U	0.5 U	0.5 U	0.5 U	0.5 U	0.5 U	1 U	1 U	1 U	0.5 U	ND	0.014	0.01 U
HY-11s	03/11/98		0.5 U	5 U	0.5 U	1	0.5 U	0.5 U	0.5 U	0.5 U	0.5 U	0.5 U	0.5 U	1 U	1 U	1 U	0.5 U	ND	0.01	0.01 U

Groundwater Chemistry Data
Well HY-11s
BSB Property, Kent, Washington

Site	Date	Note	Vinyl Chloride µg/L	Methylene Chloride µg/L	trans-1,2-Dichloroethene µg/L	cis+trans	cis-1,2-Dichloroethene µg/L	1,1-Di-chloroethene µg/L	1,1-Di-chloroethane µg/L	1,2-Di-chloroethane µg/L	1,1,1-Tri-chloroethane µg/L	Tri-chloroethene µg/L	Tetra-chloroethene µg/L	Toluene µg/L	Ethyl-benzene µg/L	total Xylenes µg/L	Benzene µg/L	total VOCs µg/L	dissolved Arsenic mg/L	total Cyanide mg/L
HY-11s	06/11/98		0.5 U	5 U	0.5 U	1	0.5 U	0.5 U	0.5 U	0.5 U	0.5 U	0.5 U	0.5 U	1 U	1 U	1 U	0.5 U	ND	0.014	0.01 U
HY-11s	09/24/98		0.5 U	5 U	0.5 U	1	0.5 U	0.5 U	0.5 U	0.5 U	0.5 U	0.5 U	0.5 U	1 U	1 U	1 U	0.5 U	ND	0.018	0.01 U
HY-11s	04/23/99		0.5 U	5 U	0.5 U	1	0.5 U	0.5 U	0.5 U	0.5 U	0.5 U	0.5 U	0.5 U	1 U	1 U	1 U	0.5 U	ND	0.007	0.01 U
HY-11s	10/05/99		0.5 U	5 U	0.5 U	1	0.5 U	0.5 U	0.7	0.5 U	0.5 U	0.5 U	0.5 U	1 U	1 U	1 U	0.5 U	0.7	0.011	0.01 U
HY-11s	04/17/00		0.5 U	5 U	0.5 U	1	0.5 U	0.5 U	0.5 U	0.5 U	0.5 U	0.5 U	0.5 U	1 U	1 U	1 U	0.5 U	ND	0.006	0.02
HY-11s	10/10/00		0.5 U	1 U	0.5 U	1	0.5 U	0.5 U	0.76	0.5 U	0.5 U	0.5 U	0.5 U	0.5 U	0.5 U	1 U	0.5 U	0.76	0.009	0.01 U
HY-11s	04/26/01		0.5 U	1 U	0.5 U	1	0.5 U	0.5 U	0.74	0.5 U	0.5 U	0.5 U	0.5 U	0.5 U	0.5 U	1 U	0.5 U	0.74	0.0125	0.01 U
HY-11s	10/26/01		0.5 U	1 U	0.5 U	1	0.5 U	0.5 U	0.5 U	0.5 U	0.5 U	0.5 U	0.5 U	0.5 U	0.5 U	1 U	0.5 U	ND	0.0106	0.01 U
HY-11s	04/27/02		0.5 U	1 U	0.5 U	1	0.5 U	0.5 U	0.5 U	0.5 U	0.5 U	0.5 U	0.5 U	0.5 U	0.5 U	1 U	0.5 U	ND	0.01 U	0.01 U
HY-11s	10/16/02		0.5 U	2 U	0.5 U	1	0.5 U	0.50 U	1.2	0.5 U	0.5 U	0.5 U	0.5 U	0.5 U	0.5 U	1 U	0.5 U	1.20	0.0146	0.01 U
HY-11s	04/09/03		0.22 U	0.2 U	0.14 U	0.26	0.12 U	0.12 U	0.12 J	0.12 U	0.12 U	0.12 U	0.11 J	0.098 U	0.13 U	0.299 U	0.11 U	0.230	0.005 U	0.01 U
HY-11s	10/21/03		0.5 U	0.5 U	0.5 U	1	0.5 U	0.50 U	2.7	0.5 U	0.5 U	0.5 U	0.5 U	0.5 U	0.5 U	1 U	0.5 U	2.70	0.0118	0.01 U
HY-11s	04/13/04		0.5 U	0.5 U	0.5 U	1	0.5 U	0.50 U	0.5 J	0.5 U	0.5 U	0.5 U	0.5 J	0.5 U	0.5 U	1 U	0.5 U	1.00	0.005 U	0.01 U
HY-11s	10/04/04		0.5 U	0.5 U	0.5 U	1	0.5 U	0.50 U	0.64	0.5 U	0.5 U	0.5 U	0.5 U	0.5 U	0.5 U	1 U	0.5 U	0.640	0.0139	0.01 U
HY-11s	04/20/05		0.22 U	0.2 U	0.15 U	0.31	0.16 J	0.13 U	0.6	0.12 U	0.12 U	0.14 U	0.13 U	1 B	0.13 U	0.33 U	0.14 U	1.76	0.0034 J	0.06
HY-11s	10/26/05		0.5 U	0.5 U	0.5 U	1	0.5 U	0.50 U	0.97	0.5 U	0.5 U	0.5 U	0.5 U	0.5 U	0.5 U	1 U	0.5 U	0.970	0.0106	0.01 U
HY-11s	04/25/06		0.5 U	0.5 U	0.5 U	1	0.5 U	0.50 U	0.5 U	0.5 U	0.5 U	0.5 U	0.5 U	NA	NA	NA	NA	ND	0.005	0.01 U
HY-11s	10/23/06		0.5 U	0.5 U	0.5 U	1	0.5 U	0.50 U	0.59	0.5 U	0.5 U	0.5 U	0.5 U	NA	NA	NA	NA	0.590	0.0139	0.01 U
HY-11s	10/23/06	Dupl	0.5 U	0.5 U	0.5 U	1	0.5 U	0.50 U	0.67	0.5 U	0.5 U	0.5 U	0.5 U	NA	NA	NA	NA	0.670	0.0147	0.01 U
HY-11s	04/12/07		0.5 U	2 U	0.5 U	1	0.5 U	0.50 U	0.5 U	0.5 U	0.5 U	0.5 U	0.5 U	NA	NA	NA	NA	ND	0.0033	0.01 U
HY-11s	10/09/07		0.5 U	2 U	0.5 U	1.37	0.87	0.50 U	0.82	0.5 U	0.5 U	0.5 U	0.5 U	NA	NA	NA	NA	1.69	0.0058	0.01 U
HY-11s	04/17/08		0.042 U	0.2 U	0.15 U	0.58	0.43 J	0.13 U	0.21 J	0.12 U	0.12 U	0.14 U	0.13 U	NA	NA	NA	NA	0.640	0.0017	0.002 U
HY-11s	10/16/08		0.11 J	0.23 U	0.048 U	1.548	1.5	0.14 J	0.86	0.07 U	0.05 U	0.06 U	0.08 U	NA	NA	NA	NA	2.61	0.0021	0.002 U
HY-11s	04/08/09		0.071 U	0.23 U	0.048 U	0.328	0.28 J	0.10 U	0.12 J	0.07 U	0.05 U	0.06 U	0.09 J	NA	NA	NA	NA	0.490	0.0012	0.003 U
HY-11s	10/13/09		0.15 J	0.17 U	0.091 U	2.591	2.5	0.20 J	1.1	0.08 U	0.075 U	0.1 U	0.07 U	NA	NA	NA	NA	3.95	0.002	0.003 U
HY-11s	04/07/10		0.075 U	0.17 U	0.091 U	0.211	0.12 J	0.07 U	0.08 U	0.08 U	0.075 U	0.1 U	0.1 J	NA	NA	NA	NA	0.220	0.0013	0.003 U
HY-11s	12/03/10		0.2 U	1.0 U	0.5 U	1.0	0.5 U	0.5 U	0.5 U	0.5 U	0.5 U	0.5 U	0.5 U	NA	NA	NA	NA	ND	0.001 U	0.05 U
HY-11s	05/10/11		0.2 U	1.0 U	0.5 U	1.0	0.5 U	0.5 U	0.5 U	0.5 U	0.5 U	0.5 U	0.5 U	NA	NA	NA	NA	ND	0.001 U	0.05 U
HY-11s	12/21/11		0.2 U	1.0 U	0.5 U	1.0	0.5	0.5 U	0.5 U	0.5 U	0.5 U	0.5 U	0.5 U	NA	NA	NA	NA	0.500	NA	NA
HY-11s	03/13/12		0.2 U	1.0 U	0.5 U	1.0	0.5 U	0.5 U	0.5 U	0.5 U	0.5 U	0.5 U	0.5 U	NA	NA	NA	NA	ND	NA	NA
HY-11s	06/19/12		0.2 U	1.0 U	0.5 U	1.0	0.5 U	0.5 U	0.5 U	0.5 U	0.5 U	0.5 U	0.5 U	NA	NA	NA	NA	ND	NA	NA
HY-11s	09/18/12		0.2 U	1.0 U	0.5 U	2.4	1.87	0.5 U	0.620	0.5 U	0.5 U	0.5 U	0.5 U	NA	NA	NA	NA	2.49	NA	NA
HY-11s	12/21/12		0.2 U	1.0 U	0.5 U	1.0	0.5 U	0.5 U	0.5 U	0.5 U	0.5 U	0.5 U	0.5 U	NA	NA	NA	NA	ND	NA	NA
HY-11s	03/14/13		0.2 U	1.0 U	0.5 U	1.0	0.5 U	0.5 U	0.5 U	0.5 U	0.5 U	0.5 U	0.5 U	NA	NA	NA	NA	ND	NA	NA
HY-11s	06/13/13		0.2 U	1.0 U	0.5 U	1.0	0.5 U	0.5 U	0.5 U	0.5 U	0.5 U	0.5 U	0.5 U	NA	NA	NA	NA	ND	NA	NA
HY-11s	09/11/13		0.2 U	1.0 U	0.5 U	4.6	4.07	0.5 U	0.960	0.5 U	0.5 U	0.5 U	0.5 U	NA	NA	NA	NA	5.03	NA	NA
HY-11s	12/27/13		0.2 U	1.0 U	0.5 U	1.0	0.5 U	0.5 U	0.960	0.5 U	0.5 U	0.5 U	0.5 U	NA	NA	NA	NA	0.960	NA	NA
HY-11s	03/20/14		0.2 U	1.0 U	0.5 U	1.0	0.5 U	0.5 U	0.5 U	0.5 U	0.5 U	0.5 U	0.5 U	NA	NA	NA	NA	ND	NA	NA
HY-11s	06/25/14		0.2 U	1.0 U	0.5 U	1.0	0.5 U	0.5 U	0.5 U	0.5 U	0.5 U	0.5 U	0.5 U	NA	NA	NA	NA	ND	NA	NA
HY-11s	09/11/14		0.2 U	1.0 U	0.5 U	2.0	1.48	0.5 U	0.5 U	0.5 U	0.5 U	0.5 U	0.5 U	NA	NA	NA	NA	1.48	NA	NA
HY-11s	12/10/14		0.2 U	1.0 U	0.5 U	1.0	0.5 U	0.5 U	0.5 U	0.5 U	0.5 U	0.5 U	0.5 U	NA	NA	NA	NA	ND	NA	NA
HY-11s	03/23/15		0.2 U	1.0 U	0.5 U	1.0	0.5 U	0.5 U	0.5 U	0.5 U	0.5 U	0.5 U	0.5 U	NA	NA	NA	NA	ND	NA	NA
HY-11s	06/29/15		0.230	1.0 U	0.5 U	1.0	0.5 U	0.5 U	0.5 U	0.5 U	0.5 U	0.5 U	0.5 U	NA	NA	NA	NA	0.230	NA	NA

**Groundwater Chemistry Data
Well HY-11s
BSB Property, Kent, Washington**

Site	Date	Note	Vinyl Chloride µg/L	Methylene Chloride µg/L	trans-1,2-Dichloroethene µg/L	cis+trans Dichloroethene µg/L	cis-1,2-Dichloroethene µg/L	1,1-Dichloroethene µg/L	1,1-Dichloroethane µg/L	1,2-Dichloroethane µg/L	1,1,1-Tri-chloro-ethane µg/L	Tri-chloro-ethene µg/L	Tetra-chloro-ethene µg/L	Toluene µg/L	Ethyl-benzene µg/L	total Xylenes µg/L	Benzene µg/L	total VOCs µg/L	dissolved Arsenic mg/L	total Cyanide mg/L
HY-11s	09/01/15		0.620	1.0 U	0.5 U	7.5	7.01	0.5 U	0.860	0.5 U	0.5 U	0.5 U	0.5 U	NA	NA	NA	NA	8.49	NA	NA
HY-11s	12/07/15		0.2 U	1.0 U	0.5 U	1.0	0.5 U	0.5 U	0.5 U	0.5 U	0.5 U	0.5 U	0.5 U	NA	NA	NA	NA	ND	NA	NA
HY-11s	04/01/16		0.2 U	1.0 U	0.5 U	1.0	0.5 U	0.5 U	0.5 U	0.5 U	0.5 U	0.5 U	0.5 U	NA	NA	NA	NA	ND	NA	NA
HY-11s	09/23/16		0.2 U	1.0 U	0.5 U	1.0	0.5 U	0.5 U	0.5 U	0.5 U	0.5 U	0.5 U	0.5 U	NA	NA	NA	NA	ND	NA	NA
HY-11s	03/06/17		0.249	1.0 U	0.5 U	1.3	0.824	0.5 U	0.5 U	0.5 U	0.5 U	0.5 U	0.5 UJ	NA	NA	NA	NA	1.073	NA	NA
HY-11s	10/03/17		0.2 U	1.0 U	0.5 U	1.0	0.5 U	0.5 U	0.5 U	0.5 U	0.5 U	0.5 U	0.5 U	NA	NA	NA	NA	ND	NA	NA
HY-11s	03/20/18		0.2 U	1.0 U	0.5 U	1.0	0.5 U	0.5 U	0.5 U	0.5 U	0.5 U	0.5 U	0.5 U	NA	NA	NA	NA	ND	NA	NA
HY-11s	08/30/18		0.2 U	1.0 U	0.5 U	2.4	1.92	0.5 U	0.5 U	0.5 U	0.5 U	0.5 U	0.5 U	NA	NA	NA	NA	1.92	NA	NA
HY-11s	03/19/19		0.2 U	1.0 U	0.5 U	1.0	0.5 U	0.5 U	0.5 U	0.5 U	0.5 U	0.5 U	0.5 U	NA	NA	NA	NA	ND	NA	NA
HY-11s	08/27/19		0.2 U	1.0 U	0.5 U	3.0	2.49 U	0.5 U	0.5 U	0.5 U	0.5 U	0.5 U	0.5 U	NA	NA	NA	NA	ND	NA	NA
HY-11s	03/03/20		0.2 U	1.0 U	1 U	2.0	1 U	1 U	1 U	1 U	1 U	0.5 U	1 U	NA	NA	NA	NA	ND	NA	NA

Groundwater Chemistry - Well HY-11s (Background) BSB Property, Kent, Washington

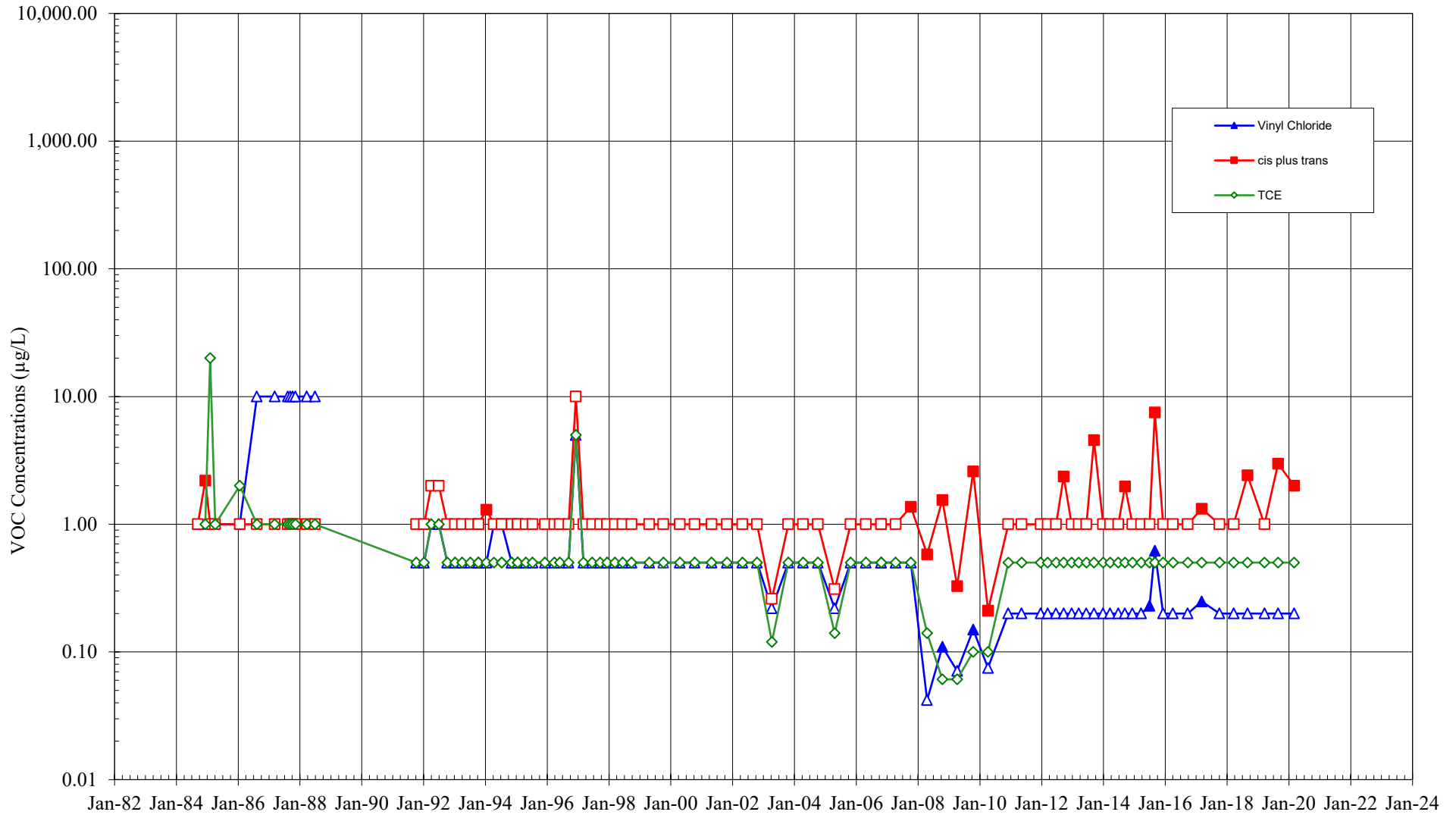

- Notes:**
1. All results detected below the MRLs are shown as hollow data points .
 2. Site Cleanup Levels: TCE = 30 µg/L, cDCE = 70 µg/L, and Vinyl Chloride = 0.2 µg/L.
 3. The original CMS (activated in August 1992) was replaced with a soil-bentonite cutoff wall in October 2011.

**Groundwater Chemistry Data
Well HYCP-2
BSB Property, Kent, Washington**

Site	Date	Note	Vinyl Chloride µg/L	Methylene Chloride µg/L	trans-1,2-Dichloro-ethene µg/L	cis+trans	cis-1,2-Dichloro-ethene µg/L	1,1-Di-chloro-ethene µg/L	1,1-Di-chloro-ethane µg/L	1,2-Di-chloro-ethane µg/L	1,1,1-Tri-chloro-ethane µg/L	Tri-chloro-ethene µg/L	Tetra-chloro-ethene µg/L	Toluene µg/L	Ethyl-benzene µg/L	total Xylenes µg/L	Benzene µg/L	total VOCs µg/L	dissolved Arsenic mg/L	total Cyanide mg/L
HYCP-2	05/07/85		26600	1 U	440	440		7.3	500		232	15.1	1 U	135	15	39		27,983		
HYCP-2	06/07/85		850	18	6900	6900		400	10 U		11	720	10 U	125	12	29		9,065		
HYCP-2	01/14/86		26000	23	18000	18000		60	270		130	10 U	1 U	46	2	7	3	44,541		
HYCP-2	07/03/86		41000	6400	180	180		54	160		200	2 U	25	13	1 U	2		48,034		
HYCP-2	09/30/86		173000	1 U	200	200		100 U	700		100	100 U	100 U	200	100 U	100 U		174,200		
HYCP-2	01/22/87		102000	50 U	120	120		310	280		89	10 U	10 U	19	10 U	10 U		102,818		
HYCP-2	01/22/87		111000	50 U	130	130		290	300		92	10 U	10 U	17	10 U	10 U		111,829		
HYCP-2	03/11/87		80000	10 U	140	140		21	220		44	2	1 U	1 U	1 U	1 U		80,427		
HYCP-2	09/11/87		480	5 U	120	120		10 U	1 U	1 U	1 U	1 U	1 U	1 U	1 U	1 U		600	0.005 U	0.005 U
HYCP-2	09/11/87	Split	710	9 J	480	480		45 U	20 U	23 U	16 U	14 U	12 U	5 M	21 U	24 U	17 U	1,204		
HYCP-2	10/08/87		1100	5 U	6	6		1 U	4	1 U	1 U	2	1 U	1 U	1 U	1		1,113	0.005 U	0.005 U
HYCP-2	11/10/87		4100	7	12	12		8	9	1 U	1 U	2	1 U	1 U	1 U	1 U		4,138	0.005 U	0.005 U
HYCP-2	03/23/88		9100	500 U	100 U	390	290	100 U	100 U	100 U	100 U	100 U	100 U	100 U	100 U	100 U		9,390	0.005 U	0.026
HYCP-2	06/29/88		1000 U	630	230	230		800	1900	100 U	100 U	100 U	100 U	100 U	100 U	100 U		3,560	0.005 U	0.025
HYCP-2	06/29/88	Dupl	25000	5700	1000 U	1000		1000 U	1400	1000 U	1000 U	1000 U	1000 U	1000 U	1000 U	1000 U		32,100	0.005 U	0.04
HYCP-2	03/17/89		9080	1 U	156	156		107	489	1 U	1 U	1 U	1 U	113	6.4	24		9,975	0.005	0.03
HYCP-2	06/26/89		29100		262	262		214	2240	42	118	40	2 U	82	1 U	2 U	4.8	32,103	0.005 U	0.01
HYCP-2	10/05/89		39300	2.4	194	194		121	2490	31	40	4.7	1 U	103	3.6	13	3.4	42,306	0.005	0.05
HYCP-2	10/05/89	Dupl	43100	1.9	189	189		120	2860	33	39	4	1 U	102	3.4	12	3.3	46,468	0.006	0.05
HYCP-2	01/09/90		30200	2	106	9836	9730	102	1820	32	23	12	1 U	76	4.8	19	14	42,141	0.005 U	0.01
HYCP-2	04/03/90		14500	2 U	74.7	5594.7	5520	27	701	12.6	0.5 U	4.6	4.6	44.6	1 U	2 U	4.8	20,894	0.007	0.1
HYCP-2	06/26/90		14100	2 U	86.8	3696.8	3610	28.2	620	18.2	1.1	8	0.5 U	82	5.3	19.8	6.6	18,586	0.006	0.01
HYCP-2	01/07/91		7800	100 U	75	3975	3900	25 U	470	25 U	25 U	25 U	25 U	50 U	50 U	50 U	25 U	12,245	0.012	0.01 U
HYCP-2	01/07/91	Dupl	5200	100 U	25 U	2625	2600	25 U	500	25 U	25 U	25 U	25 U	50 U	50 U	50 U	25 U	8,300	0.012	0.01 U
HYCP-2	04/02/91		4700	200 U	50 U	4050	4000	50 U	50 U	50 U	50 U	50 U	50 U	100 U	100 U	100 U	50 U	8,700	0.011	0.02
HYCP-2	07/03/91		6100	200 U	50 U	3850	3800	50 U	250	50 U	120	50 U	50 U	100 U	100 U	100 U	50 U	10,270	0.006	0.02
HYCP-2	10/11/91		7400	100 U	25 U	4925	4900	25 U	260	25 U	25 U	25 U	25 U	50 U	50 U	50 U	25 U	12,560	0.007	0.01
HYCP-2	01/08/92		6000	200 U	50 U	3450	3400	50 U	50 U	50 U	50 U	50 U	50 U	100 U	100 U	100 U	50 U	9,400	0.008	
HYCP-2	04/01/92		6300	500 U	50 U	4350	4300	50 U	340	50 U	50 U	50 U	50 U	50 U	50 U	50 U	50 U	10,940	0.009	0.01 U
HYCP-2	06/30/92		5400	1000 U	100 U	1800	1700	100 U	100 U	100 U	100 U	100 U	100 U	100 U	100 U	100 U	100 U	7100	0.009	0.01
HYCP-2	10/08/92		5600	100 U	25 U	5725	5700	25 U	150	25 U	25 U	25 U						11450	0.005 U	0.01 U
HYCP-2	10/08/92	Dupl	5200	20 U	18	5218	5200	5 U	210	5 U	5 U	5 U	5 U					10628	0.005 U	0.01 U
HYCP-2	01/11/93		1300	25 U	25 U	805	780	25 U	120	25 U	25 U	25 U	25 U	25 U	25 U	25 U	25 U	2,200	0.01	0.01
HYCP-2	01/11/93	Dupl	1400	50 U	50 U	630	580	50 U	98	50 U	50 U	50 U	50 U	50 U	50 U	50 U	50 U	2,078	0.011	0.01
HYCP-2	04/01/93		530	50 U	12 U	192	180	12 U	42	12 U	12 U	12 U	12 U	25 U	25 U	25 U	12 U	752	0.012	0.01 U
HYCP-2	07/06/93		170	9	1.3	26.3	25	0.5 U	30	0.5 U	0.5 U	0.5 U	0.5 U	2	2	1 U	0.7	240	0.018	0.01 U
HYCP-2	10/12/93		690	20 U	5 U	245	240	5 U	44	5 U	5 U	71	5 U	10 U	10 U	10 U	0.5 U	1,045	0.019	0.01 U
HYCP-2	01/13/94		1500	5 U	5 U	825	820	5 U	110	5 U	5 U	510	5 U	9	5 U	5 U	5 U	2,949	0.018	0.01 U
HYCP-2	04/13/94		100	2 U	0.7	44.6	43.9	1.9	36.2	0.5 U	0.5 U	19.3	0.5 U	1 U	1 U	1 U	0.5 U	202	0.018	0.01 U
HYCP-2	07/11/94		335	2 U	1.4	311.4	310	6.6	71.6	0.5 U	0.5 U	58	0.5 U	3	1 U	2	0.5 U	788	0.017	0.01 U
HYCP-2	11/07/94		67	2 U	0.5 U	6	5.5	0.5 U	19	0.5 U	0.5 U	0.5 U	0.5 U	1 U	1 U	1 U	0.5 U	91.5	0.017	0.01 U
HYCP-2	01/17/95		180	1 U	0.6	30.6	30	0.5	18	0.5 U	0.5 U	0.5 U	0.5 U	0.5 U	0.5 U	0.5 U	0.5 U	229	0.015	0.01 U
HYCP-2	04/26/95		24	2 U	0.5 U	14.5	14	0.5 U	3.2	0.5 U	0.5 U	1.2	0.5 U	1 U	1 U	1 U	0.5 U	42.4	0.017	0.01 U
HYCP-2	07/11/95		630	2 U	6.1	586.1	580	3.3	30	0.5 U	0.5 U	0.9	0.5 U	1 U	1 U	1 U	0.5 U	1,250	0.014	0.01 U

**Groundwater Chemistry Data
Well HYCP-2
BSB Property, Kent, Washington**

Site	Date	Note	Vinyl Chloride µg/L	Methylene Chloride µg/L	trans-1,2-Dichloroethene µg/L	cis+trans	cis-1,2-Dichloroethene µg/L	1,1-Dichloroethene µg/L	1,1-Dichloroethane µg/L	1,2-Dichloroethane µg/L	1,1,1-Trichloroethane µg/L	Tri-chloroethene µg/L	Tetra-chloroethene µg/L	Toluene µg/L	Ethylbenzene µg/L	total Xylenes µg/L	Benzene µg/L	total VOCs µg/L	dissolved Arsenic mg/L	total Cyanide mg/L
HYCP-2	12/06/95		5 U	20 U	5 U	10	5 U	5 U	5 U	5 U	5 U	5 U	5 U	10 U	10 U	10 U	5 U	ND	0.02	0.01 U
HYCP-2	03/28/96		29	2	0.5 U	1.3	0.8	0.5 U	4	0.5 U	0.5 U	0.5 U	0.5 U	1 U	1 U	1 U	0.5 U	35.8	0.016	0.01 U
HYCP-2	05/29/96		5 U	20 U	5 U	10	5 U	5 U	5 U	5 U	5 U	5 U	5 U	10 U	10 U	10 U	5 U	ND	0.021	0.01 U
HYCP-2	09/10/96		27	2 U	0.5 U	4.6	4.1	0.5 U	6.3	0.5 U	0.5 U	0.5 U	0.5 U	1 U	1 U	1 U	0.5 U	37.4	0.017	0.01 U
HYCP-2	12/12/96		84	3	0.5	76.5	76	0.5 U	9.6	0.5 U	0.5 U	0.5 U	0.5 U	1 U	1 U	1 U	0.5 U	173	0.022	0.01 U
HYCP-2	03/04/97		13	1 U	0.5 U	1	0.5 U	0.5 U	3.1	0.5 U	0.5 U	0.5 U	0.5 U	0.5 U	0.5 U	0.5 U	0.5 U	16.1	0.021	0.01 U
HYCP-2	06/17/97		13	2 U	0.5 U	6.8	6.3	0.5 U	0.5 U	0.5 U	0.5 U	0.5 U	0.5 U	1 U	1 U	1 U	0.5 U	19.3	0.016	0.02 U
HYCP-2	09/17/97		10	5 U	0.5 U	4.7	4.2	0.5 U	2.7	0.5 U	0.5 U	0.5 U	0.5 U	1 U	1 U	1 U	0.5 U	16.9	0.022	0.01 U
HYCP-2	12/11/97		1	5 U	0.5 U	1	0.5 U	0.5 U	1.5	0.5 U	0.5 U	0.5 U	0.5 U	1 U	1 U	1 U	0.5 U	2.50	0.022	0.01 U
HYCP-2	03/10/98		1.6	1 U	0.5 U	1	0.5 U	0.5 U	2.1	0.5 U	0.5 U	0.5 U	0.5 U	0.5 U	0.5 U	0.5 U	0.5 U	3.70	0.021	0.01 U
HYCP-2	06/10/98		7.4	5 U	0.5 U	2.3	1.8	0.5 U	10	0.5 U	0.5 U	0.5 U	0.5 U	1 U	1 U	1 U	0.5 U	19.2	0.019	0.01 U
HYCP-2	09/20/98		2.8	5 U	0.5 U	1	0.5	0.5 U	2.4	0.5 U	0.5 U	0.5 U	0.5 U	1 U	1 U	1 U	0.5 U	5.70	0.016	0.01 U
HYCP-2	04/22/99		42 J	1 U	0.5 U	33.5	33	0.5 U	7.9	0.5 U	0.5 U	0.5 U	0.5 U	0.5 U	0.5 U	1 U	0.5 U	82.9	0.014	0.01 U
HYCP-2	10/05/99		74	1 U	1	63	62 J	0.6	6.6	0.5 U	0.5 U	0.5 U	0.5 U	0.5 U	0.5 U	1 U	0.5 U	144	0.027	0.01 U
HYCP-2	10/05/99	Dupl	55	1 U	0.7	73.7	73	0.5 U	5.7	0.5 U	0.5 U	0.5 U	0.5 U	0.5 U	0.5 U	1 U	0.5 U	134	0.028	0.01 U
HYCP-2	04/17/00		8	5 U	0.5 U	23.5	23	0.5 U	2	0.5 U	0.5 U	0.5 U	0.5 U	1 U	1 U	1 U	0.5 U	33.0	0.024	0.01 U
HYCP-2	04/17/00	Dupl	290 J	1 U	2	722	720 J	2	10 J	0.5 U	0.5 U	0.5 U	0.5 U	0.5 U	0.5 U	1 U	0.5 U	1,024	0.024	0.01 U
HYCP-2	10/10/00		220	1 U	2.5	242.5	240	1.3	11	0.5 U	0.5 U	0.5 U	0.5 U	0.78	0.5 U	1 U	0.5 U	476	0.02	0.01 U
HYCP-2	04/26/01		0.84	1 U	0.5 U	5.5	5 U	0.5 U	0.5 U	0.5 U	0.5 U	0.5 U	0.5 U	0.5 U	0.5 U	1 U	0.5 U	0.840	0.027	0.01 U
HYCP-2	10/24/01		1.4	1 U	0.5 U	5.5	5 U	0.5 U	0.84	0.5 U	0.5 U	0.5 U	0.5 U	0.5 U	0.5 U	1 U	0.5 U	2.24	0.023	0.01 U
HYCP-2	04/25/02		14	1 U	0.5 U	1.37	0.87	0.5 U	1	0.5 U	0.5 U	0.5 U	0.5 U	0.5 U	0.5 U	1 U	0.5 U	15.9	0.0217	0.01 U
HYCP-2	10/24/02		16	2 U	0.5 U	3.7	3.2	0.5 U	1.1	0.5 U	0.5 U	0.5 U	0.5 U	0.5 U	0.5 U	1 U	0.5 U	20.3	0.0176	0.01 U
HYCP-2	10/18/02	Dupl	17	2 U	0.5 U	2.7	2.5	0.5 U	1	0.5 U	0.5 U	0.5 U	0.5 U	0.5 U	0.5 U	1 U	0.5 U	20.5	0.017	0.01 U
HYCP-2	04/10/03		1.2	0.2 U	0.14 U	0.41	0.27 J	0.12 U	0.49 J	0.12 U	0.12 U	0.12 U	0.11 U	0.12 J	0.13 U	0.299 U	0.11 U	2.08	0.0207	0.01 U
HYCP-2	10/21/03		20	2 U	0.5 U	1	0.5 U	0.5 U	0.62	0.5 U	0.5 U	0.5 U	0.5 U	0.5 U	0.5 U	1 U	0.5 U	20.6	0.0274	0.01 U
HYCP-2	04/13/04		4	2 U	0.5 U	3.6	3.1	0.5 U	0.74	0.5 U	0.5 U	0.5 U	0.5 U	0.5 U	0.5 U	0.5 U	0.5 U	7.84	0.017	0.01 U
HYCP-2	10/05/04		25	2 U	0.5 U	14.5	14	0.5 U	1	0.5 U	0.5 U	0.5 U	0.5 U	0.5 U	0.5 U	1 U	0.5 U	40.0	0.0109	0.01 U
HYCP-2	04/19/05		93	0.2 U	1.1	91.1	90	0.43 J	6.2	0.12 U	0.12 U	0.14 U	0.13 U	0.63 B	0.13 U	0.33 U	0.14 U	191	0.0129	0.003 U
HYCP-2	10/27/05		3.2	2 U	0.5 U	1	0.5 U	0.5 U	1.1	0.5 U	0.5 U	0.5 U	0.5 U	0.5 U	0.5 U	1 U	0.5 U	4.30	0.0237	0.01 U
HYCP-2	04/26/06		5.2	2 U	0.5 U	3.9	3.4	0.5 U	0.78	0.5 U	0.5 U	0.5 U	0.5 U	0.5 U	0.5 U	1 U	0.5 U	9.38	0.0172	0.01 U
HYCP-2	10/24/06		3.2	2 U	0.5 U	1.14	0.64	0.5 U	0.66	0.5 U	0.5 U	0.5 U	0.5 U	0.5 U	0.5 U	1 U	0.5 U	4.50	0.0318	0.01 U
HYCP-2	04/11/07		2.8	0.5 U	0.5 U	2.1	1.6	0.5 U	0.83	0.5 U	0.5 U	0.5 U	0.5 U	0.5 U	0.5 U	1 U	0.5 U	5.23	0.0173	0.003 J
HYCP-2	10/08/07		3.8	0.5 U	0.5 U	2.5	2	0.5 U	0.73	0.5 U	0.5 U	0.5 U	0.5 U	NA	NA	NA	NA	6.53	0.0023	0.01 U
HYCP-2	10/08/07	Dupl	5.4	0.5 U	0.5 U	3.8	3.3	0.5 U	1.2	0.5 U	0.5 U	0.5 U	0.5 U	NA	NA	NA	NA	9.90	0.0023	0.01 U
HYCP-2	04/16/08		1.8	0.20 U	0.15 U	0.38	0.23 J	0.13 U	1.3	0.12 U	0.14 U	0.14 U	0.13 U	NA	NA	NA	NA	3.33	0.0203	0.003 J
HYCP-2	04/16/08	Dupl	1.8	0.20 U	0.15 U	0.35	0.20 J	0.13 U	1.2	0.12 U	0.12 U	0.14 U	0.13 U	NA	NA	NA	NA	3.20	NA	NA
HYCP-2	10/17/08		2.2	0.23 U	0.06 J	0.27	0.21 J	0.10 U	1.1	0.07 U	0.050 U	0.06 U	0.08 U	NA	NA	NA	NA	3.57	0.0256	0.002 J
HYCP-2	04/08/09		1.8	0.23 U	0.09 J	0.38	0.29 J	0.10 U	1.4	0.07 U	0.050 U	0.070 J	0.08 U	NA	NA	NA	NA	3.65	0.0228	0.003 J
HYCP-2	10/14/09		51	0.17 U	0.15 J	0.97	0.82	0.13 J	1.0	0.08 U	0.075 U	0.1 U	0.07 U	NA	NA	NA	NA	53.1	0.0026	0.003 U
HYCP-2	04/08/10		1.8	0.17 U	0.09 U	0.301	0.21 J	0.13 J	1.0	0.08 U	0.075 U	0.1 U	0.07 U	NA	NA	NA	NA	3.14	0.0226	0.003 U
HYCP-2	12/02/10		4.12	0.5 U	0.5 U	1.0	0.5 U	0.5 U	0.82	0.5 U	0.5 U	0.5 U	0.5 U	NA	NA	NA	NA	4.94	0.0203	0.05 U
HYCP-2	05/11/11		0.2 U	0.5 U	0.5 U	1.4	0.86	0.5 U	0.5 U	0.5 U	0.5 U	0.5 U	0.5 U	NA	NA	NA	NA	0.860	0.0197	0.05 U
HYCP-2	12/21/11		2.31	1.0 U	0.5 U	5.1	4.60	0.5 U	0.750	0.5 U	0.5 U	1.97	0.5 U	NA	NA	NA	NA	9.63	NA	NA
HYCP-2	03/14/12		2.85	1.0 U	0.5 U	1.0	0.5 U	0.5 U	0.990	0.5 U	0.5 U	0.5 U	0.5 U	NA	NA	NA	NA	3.84	NA	NA

**Groundwater Chemistry Data
Well HYCP-2
BSB Property, Kent, Washington**

Site	Date	Note	Vinyl Chloride µg/L	Methylene Chloride µg/L	trans-1,2-Dichloroethene µg/L	cis+trans	cis-1,2-Dichloroethene µg/L	1,1-Dichloroethene µg/L	1,1-Dichloroethane µg/L	1,2-Dichloroethane µg/L	1,1,1-Trichloroethane µg/L	Tri-chloroethene µg/L	Tetra-chloroethene µg/L	Toluene µg/L	Ethylbenzene µg/L	total Xylenes µg/L	Benzene µg/L	total VOCs µg/L	dissolved Arsenic mg/L	total Cyanide mg/L
HYCP-2	03/14/12	Dupl	2.85	1.0 U	0.5 U	1.0	0.5 U	0.5 U	0.990	0.5 U	0.5 U	0.5 U	0.5 U	NA	NA	NA	NA	3.84	NA	NA
HYCP-2	09/18/12		28.2	1.0 U	0.5 U	5.4	4.93	0.5 U	1.93	0.5 U	0.5 U	0.5 U	0.5 U	NA	NA	NA	NA	35.1	NA	NA
HYCP-2	09/18/12	Dupl	27.6	1.0 U	0.54	4.9	4.32	0.5 U	1.98	0.5 U	0.5 U	0.5 U	0.5 U	NA	NA	NA	NA	33.9	NA	NA
HYCP-2	12/21/12		8.18	1.0 U	0.5 U	1.0	0.5 U	0.5 U	1.18	0.5 U	0.5 U	0.5 U	0.5 U	NA	NA	NA	NA	9.36	NA	NA
HYCP-2	03/13/13		25.4	1.0 U	0.5 U	1.5	1.00	0.5 U	0.5 U	0.5 U	0.5 U	0.5 U	0.5 U	NA	NA	NA	NA	26.4	NA	NA
HYCP-2	06/13/13		38.5	1.0 U	0.5 U	3.2	2.74 J	0.5 U	2.58	0.5 U	0.5 U	0.5 U	0.5 U	NA	NA	NA	NA	43.8	NA	NA
HYCP-2	09/10/13		8.56	1.0 U	0.5 U	1.1	0.580	0.5 U	0.790	0.5 U	0.5 U	0.5 U	0.5 U	NA	NA	NA	NA	9.93	NA	NA
HYCP-2	12/26/13		7.50	1.0 U	0.5 U	1.0	0.5 U	0.5 U	0.5 U	0.5 U	0.5 U	0.5 U	0.5 U	NA	NA	NA	NA	7.50	NA	NA
HYCP-2	03/19/14		4.40	1.0 U	0.5 U	1.00	0.5 U	0.5 U	1.04	0.5 U	0.5 U	0.5 U	0.5 U	NA	NA	NA	NA	5.44	NA	NA
HYCP-2	03/19/14	Dupl	4.73	1.0 U	0.5 U	1.00	0.5 U	0.5 U	1.06	0.5 U	0.5 U	0.5 U	0.5 U	NA	NA	NA	NA	5.79	NA	NA
HYCP-2	06/24/14		2.13	1.0 U	0.5 U	1.00	0.5 U	0.5 U	1.27	0.5 U	0.5 U	0.5 U	0.5 U	NA	NA	NA	NA	3.40	NA	NA
HYCP-2	09/14/14		2.10	1.0 U	0.5 U	1.39	0.890	0.5 U	1.34	0.5 U	0.5 U	0.5 U	0.5 U	NA	NA	NA	NA	4.33	NA	NA
HYCP-2	12/11/14		1.39	1.0 U	0.5 U	1.48	0.980	0.5 U	0.5 U	0.5 U	0.5 U	0.5 U	0.5 U	NA	NA	NA	NA	2.37	NA	NA
HYCP-2	03/20/15		1.99	1.0 U	0.5 U	1.71	1.21	0.5 U	0.580	0.5 U	0.5 U	0.5 U	0.5 U	NA	NA	NA	NA	3.20	NA	NA
HYCP-2	06/30/15		1.95	1.0 U	0.5 U	1.87	1.37	0.5 U	1.21	0.5 U	0.5 U	0.5 U	0.5 U	NA	NA	NA	NA	4.53	NA	NA
HYCP-2	06/30/15	Dupl	2.30	1.0 U	0.5 U	1.96	1.46	0.5 U	1.20	0.5 U	0.5 U	0.5 U	0.5 U	NA	NA	NA	NA	4.96	NA	NA
HYCP-2	09/01/15		1.90	1.0 U	0.5 U	1.39	0.890	0.5 U	0.5 U	0.5 U	0.5 U	0.5 U	0.5 U	NA	NA	NA	NA	2.79	NA	NA
HYCP-2	12/07/15		0.20 U	1.0 U	0.5 U	1.00	0.500 U	0.5 U	0.5 U	0.5 U	0.5 U	0.5 U	0.5 U	NA	NA	NA	NA	ND	NA	NA
HYCP-2	03/24/16		1.44	1.0 U	0.5 U	1.54	1.04	0.5 U	0.5 U	0.5 U	0.5 U	0.5 U	0.5 U	NA	NA	NA	NA	2.48	NA	NA
HYCP-2	03/24/16	Dupl	1.32	1.0 U	0.5 U	1.49	0.990	0.5 U	0.5 U	0.5 U	0.5 U	0.5 U	0.5 U	NA	NA	NA	NA	2.31	NA	NA
HYCP-2	09/13/16		1.41 J	1.0 U	0.5 U	2.12	1.62	0.5 U	0.5 U	0.5 U	0.5 U	0.5 U	0.5 U	NA	NA	NA	NA	3.03	NA	NA
HYCP-2	03/08/17		0.994	1.0 U	0.5 U	1.65	1.15	0.5 U	0.5 U	0.5 U	0.5 U	0.5 U	0.5 UJ	NA	NA	NA	NA	2.14	NA	NA
HYCP-2	09/28/17		1.53	1.0 U	0.5 U	1.83	1.33	0.5 U	0.5 U	0.5 U	0.5 U	0.5 U	0.5 U	NA	NA	NA	NA	2.86	NA	NA
HYCP-2	03/20/18		0.2 U	1.0 U	0.5 U	1.00	0.5 U	0.5 U	0.5 U	0.5 U	0.5 U	0.5 U	0.5 U	NA	NA	NA	NA	ND	NA	NA
HYCP-2	03/20/18	Dupl	0.2 U	1.0 U	0.5 U	1.00	0.5 U	0.5 U	0.5 U	0.5 U	0.5 U	0.5 U	0.5 U	NA	NA	NA	NA	ND	NA	NA
HYCP-2	08/29/18		0.890	1.0 U	0.5 U	1.59	1.09	0.5 U	0.5 U	0.5 U	0.5 U	0.5 U	0.5 U	NA	NA	NA	NA	1.98	NA	NA
HYCP-2	03/20/19		3.00	1.0 U	0.5 U	1.62	1.12	0.5 U	0.5 U	0.5 U	0.5 U	0.5 U	0.5 U	NA	NA	NA	NA	4.12	NA	NA
HYCP-2	08/28/19		2.35	1.0 U	0.5 U	1.21	0.714	0.5 U	0.5 U	0.5 U	0.5 U	0.5 U	0.5 U	NA	NA	NA	NA	3.06	NA	NA
HYCP-2	08/28/19	Dupl	0.20 U	1.0 U	0.5 U	1.19	0.687	0.5 U	0.5 U	0.5 U	0.5 U	0.5 U	0.5 U	NA	NA	NA	NA	0.89	NA	NA
HYCP-2	02/26/20		2.56 U	1.0 U	0.5 U	1.51	1.010	0.5 U	0.5 U	0.5 U	0.5 U	0.5 U	0.5 U	NA	NA	NA	NA	3.57	NA	NA

Groundwater Chemistry - Well HYCP-2 BSB Property, Kent, Washington

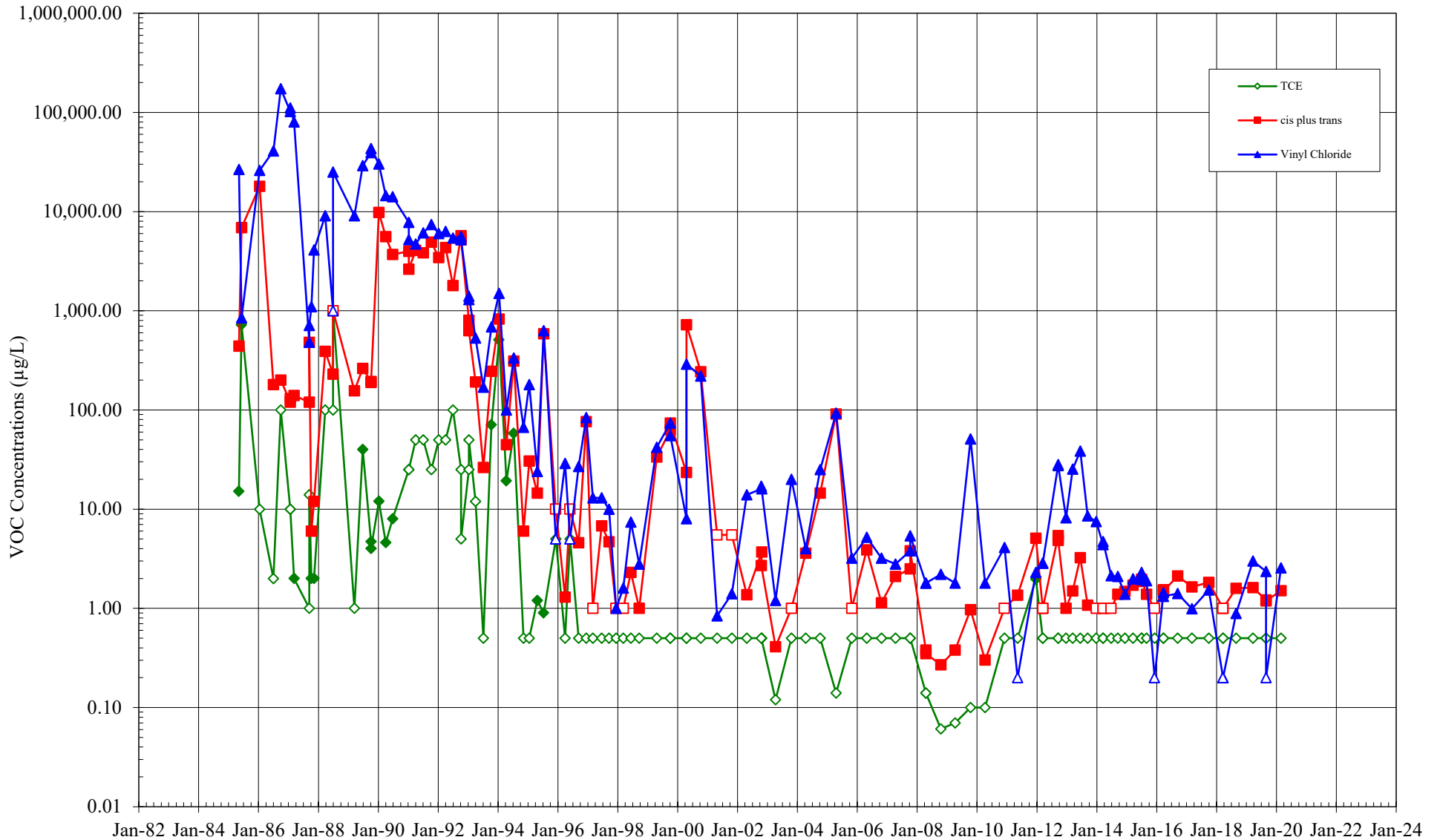

- Notes:**
1. All results detected below the MRLs are shown as hollow data points .
 2. Site Cleanup Levels: TCE = 30 µg/L, cDCE = 70 µg/L, and Vinyl Chloride = 0.2 µg/L.
 3. The original CMS (activated in August 1992) was replaced with a soil-bentonite cutoff wall in October 2011.

**Groundwater Chemistry Data
Well HYCP-7s
BSB Property, Kent, Washington**

Site	Date	Note	Vinyl Chloride µg/L	Methylene Chloride µg/L	trans-1,2-Dichloroethene µg/L	cis+trans Dichloroethene µg/L	cis-1,2-Dichloroethene µg/L	1,1-Dichloroethene µg/L	1,1-Dichloroethane µg/L	1,2-Dichloroethane µg/L	1,1,1-Trichloroethane µg/L	Tri-chloroethene µg/L	Tetra-chloroethene µg/L	Toluene µg/L	Ethylbenzene µg/L	total Xylenes µg/L	Benzene µg/L	total VOCs µg/L	dissolved Arsenic mg/L	total Cyanide mg/L
HYCP-7s	12/21/11		0.2 U	1.0 U	0.5 U	1	0.5 U	0.5 U	0.5 U	0.5 U	0.5 U	0.5 U	0.5 U	NA	NA	NA	NA	ND	NA	NA
HYCP-7s	03/14/12		0.2 U	1.0 U	0.5 U	1	0.5 U	0.5 U	0.5 U	0.5 U	0.5 U	0.5 U	0.5 U	NA	NA	NA	NA	ND	NA	NA
HYCP-7s	09/17/12		0.2 U	1.0 U	0.5 U	1	0.5 U	0.5 U	0.920	0.5 U	0.5 U	0.5 U	0.5 U	NA	NA	NA	NA	0.920	NA	NA
HYCP-7s	12/21/12		0.2 U	1.0 U	0.5 U	1	0.5 U	0.5 U	0.5 U	0.5 U	0.5 U	0.5 U	0.5 U	NA	NA	NA	NA	ND	NA	NA
HYCP-7s	03/14/13		0.2 U	1.0 U	0.5 U	1	0.5 U	0.5 U	0.5 U	0.5 U	0.5 U	0.5 U	0.5 U	NA	NA	NA	NA	ND	NA	NA
HYCP-7s	06/13/13		0.2 U	1.0 U	0.5 U	1	0.5 U	0.5 U	0.5 U	0.5 U	0.5 U	0.5 U	0.5 U	NA	NA	NA	NA	ND	NA	NA
HYCP-7s	09/10/13		0.2 U	1.0 U	0.5 U	1	0.5 U	0.5 U	0.530	0.5 U	0.5 U	0.5 U	0.5 U	NA	NA	NA	NA	0.530	NA	NA
HYCP-7s	12/26/13		0.2 U	1.0 U	0.5 U	1	0.5 U	0.5 U	0.5 U	0.5 U	0.5 U	0.5 U	0.5 U	NA	NA	NA	NA	ND	NA	NA
HYCP-7s	03/19/14		0.2 U	1.0 U	0.5 U	1	0.5 U	0.5 U	0.5 U	0.5 U	0.5 U	0.5 U	0.5 U	NA	NA	NA	NA	ND	NA	NA
HYCP-7s	06/24/14		0.2 U	1.0 U	0.5 U	1	0.5 U	0.5 U	0.5 U	0.5 U	0.5 U	0.5 U	0.5 U	NA	NA	NA	NA	ND	NA	NA
HYCP-7s	09/14/14		0.2 U	1.0 U	0.5 U	1	0.5 U	0.5 U	0.5 U	0.5 U	0.5 U	0.5 U	0.5 U	NA	NA	NA	NA	ND	NA	NA
HYCP-7s	12/11/14		0.2 U	1.0 U	0.5 U	1	0.5 U	0.5 U	0.5 U	0.5 U	0.5 U	0.5 U	0.5 U	NA	NA	NA	NA	ND	NA	NA
HYCP-7s	03/24/15		0.2 U	1.0 U	0.5 U	1	0.5 U	0.5 U	0.5 U	0.5 U	0.5 U	0.5 U	0.5 U	NA	NA	NA	NA	ND	NA	NA
HYCP-7s	06/29/15		0.2 U	1.0 U	0.5 U	1	0.5 U	0.5 U	0.5 U	0.5 U	0.5 U	0.5 U	0.5 U	NA	NA	NA	NA	ND	NA	NA
HYCP-7s	09/01/15		0.2 U	1.0 U	0.5 U	1	0.5 U	0.5 U	0.5 U	0.5 U	0.5 U	0.5 U	0.5 U	NA	NA	NA	NA	ND	NA	NA
HYCP-7s	12/07/15		0.2 U	1.0 U	0.5 U	1	0.5 U	0.5 U	0.5 U	0.5 U	0.5 U	0.5 U	0.5 U	NA	NA	NA	NA	ND	NA	NA
HYCP-7s	03/29/16		0.2 U	1.0 U	0.5 U	1	0.5 U	0.5 U	0.5 U	0.5 U	0.5 U	0.5 U	0.5 U	NA	NA	NA	NA	ND	NA	NA
HYCP-7s	09/14/16		0.2 UJ	1.0 U	0.5 U	1	0.5 U	0.5 U	0.5 U	0.5 U	0.5 U	0.5 U	0.5 U	NA	NA	NA	NA	ND	NA	NA
HYCP-7s	03/08/17		0.2 U	1.0 U	0.5 U	1	0.5 U	0.5 U	0.5 U	0.5 U	0.5 U	0.5 U	0.5 U	NA	NA	NA	NA	ND	NA	NA
HYCP-7s	10/02/17		0.2 U	1.0 U	0.5 U	1	0.5 U	0.5 U	0.5 U	0.5 U	0.5 U	0.5 U	0.5 U	NA	NA	NA	NA	ND	NA	NA
HYCP-7s	03/21/18		0.2 U	1.0 U	0.5 U	1	0.5 U	0.5 U	0.5 U	0.5 U	0.5 U	0.5 U	0.5 U	NA	NA	NA	NA	ND	NA	NA
HYCP-7s	08/29/18		0.2 U	1.0 U	0.5 U	1	0.5 U	0.5 U	0.5 U	0.5 U	0.5 U	0.5 U	0.5 U	NA	NA	NA	NA	ND	NA	NA
HYCP-7s	03/20/19		0.2 U	1.0 U	0.5 U	1	0.5 U	0.5 U	0.5 U	0.5 U	0.5 U	0.5 U	0.5 U	NA	NA	NA	NA	ND	NA	NA
HYCP-7s	08/26/19		0.2 U	1.0 U	0.5 U	1	0.5 U	0.5 U	0.5 U	0.5 U	0.5 U	0.5 U	0.5 U	NA	NA	NA	NA	ND	NA	NA
HYCP-7s	02/26/20		0.2 U	1.0 U	0.5 U	1	0.5 U	0.5 U	0.5 U	0.5 U	0.5 U	0.5 U	0.5 U	NA	NA	NA	NA	ND	NA	NA

Groundwater Chemistry - Well HYCP-7s BSB Property, Kent, Washington

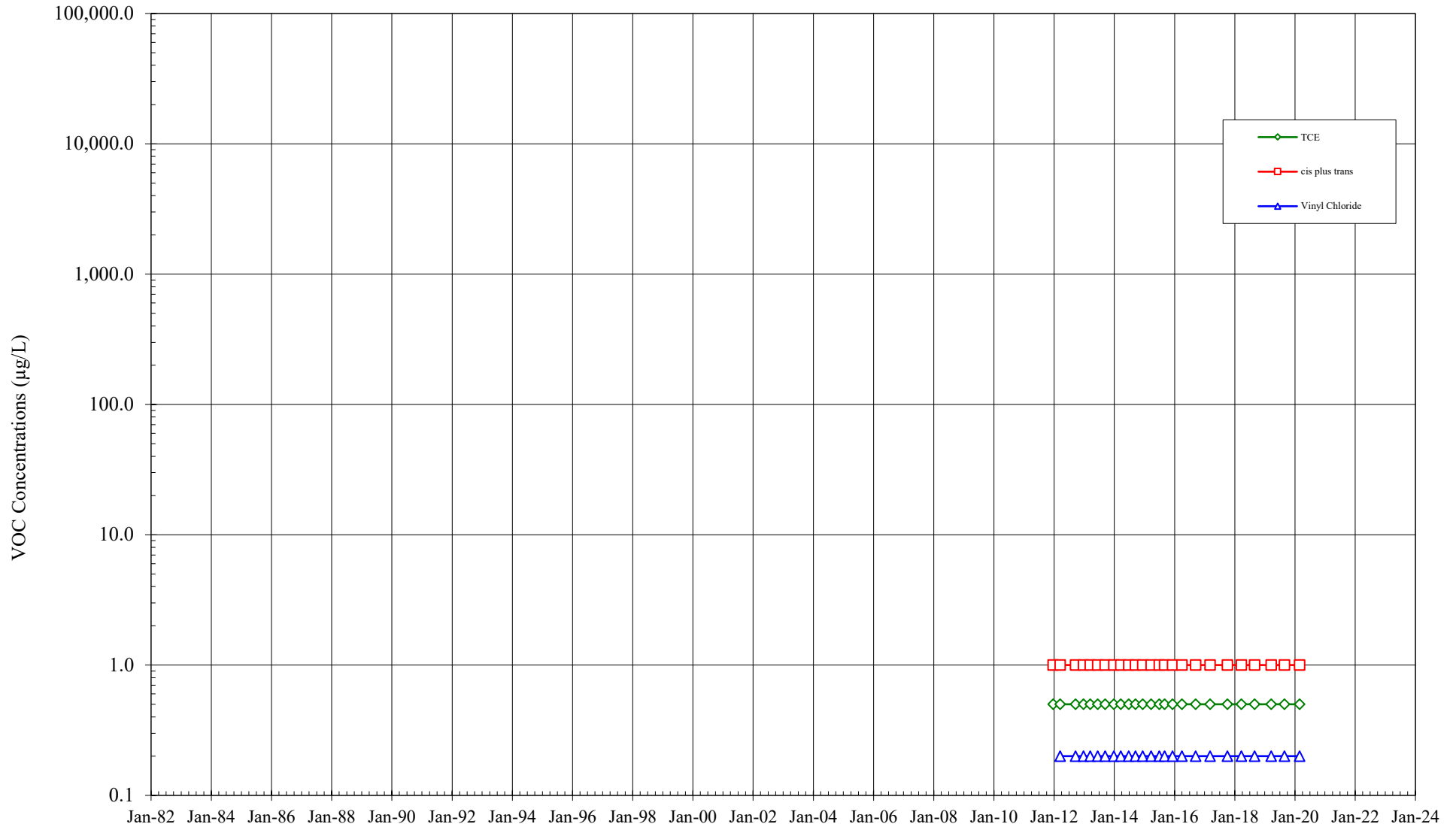

- Notes:**
1. All results detected below the MRLs are shown as hollow data points .
 2. Site Cleanup Levels: TCE = 30 µg/L, cDCE = 70 µg/L, and Vinyl Chloride = 0.2 µg/L.
 3. The original CMS (activated in August 1992) was replaced with a soil-bentonite cutoff wall in October 2011.

**Groundwater Chemistry Data
Well Gi
BSB Property, Kent, Washington**

Site	Date	Note	Vinyl Chloride µg/L	Methylene Chloride µg/L	trans-1,2-Dichloroethene µg/L	cis+trans µg/L	cis-1,2-Dichloroethene µg/L	1,1-Dichloroethene µg/L	1,1-Dichloroethane µg/L	1,2-Dichloroethane µg/L	1,1,1-Trichloroethane µg/L	Tri-chloroethene µg/L	Tetra-chloroethene µg/L	Toluene µg/L	Ethyl-benzene µg/L	total Xylenes µg/L	Benzene µg/L	total VOCs µg/L	dissolved Arsenic mg/L	total Cyanide mg/L
Gi	08/11/87		190	5 U	160	160		310	1 U	1 U	1 U	8000	1 U	5	1 U	1 U		8,665	0.006	0.005 U
Gi	09/09/87		170	5 U	160	160		490	1 U	1 U	1 U	9500	1 U	1 U	1 U	1 U		10,320	0.005 U	0.005 U
Gi	10/08/87		340	5 U	57	57		170	1 U	1 U	1 U	5900	1 U	5	1 U	2	1 U	6,474	0.005	0.005 U
Gi	11/10/87		160	7	38	38		62	1 U	1 U	1 U	920	1 U	2	1 U	1 U		1,189	0.005 U	0.005 U
Gi	03/24/88		1500	500 U	100 U	7900	7800	150	100 U	100 U	100 U	11000	100 U	100 U	100 U	100 U		20,450	0.005 U	0.005 U
Gi	06/28/88		6000	150	240	240		100 U	100 U	100 U	100 U	11000	100 U	100 U	100 U	100 U		17,390	0.005 U	0.014
Gi	09/20/88		230	13	53	53		46	1 U	4	1 U	5000	1 U	5	1	1		5,353	0.005 U	0.007
Gi	03/16/89		502	1 U	130	130		237	1 U	1 U	1 U	9480	1 U	1 U	7	2 U		10,356	0.005 U	0.01 U
Gi	03/16/89	Dupl	821	1 U	166	166		347	1 U	1 U	1 U	29800	1 U	20	10	2 U		31,164	0.005 U	0.01 U
Gi	06/21/89		917		122	122		197	1 U	1 U	1 U	9690	2 U	6.8	1 U	2 U	1 U	10,933	0.005 U	0.01 U
Gi	10/05/89		2100	1 U	122	122		136	1.6	1 U	1 U	5050	1 U	3.8	1 U	1 U	1 U	7,413	0.005 U	0.01 U
Gi	01/11/90		833		91	12891	12800	102	1 U	7.1 U	1 U	1700	1 U	4.1	1 U	1.5	1 U	15,532	0.005 U	0.01 U
Gi	04/04/90		932	2 U	116	19916	19800	138	9.6	0.5 U	0.5 U	3330	0.7	5.2	0.5 U	1 U	0.5 U	24,332	0.005 U	0.01 U
Gi	06/27/90		1070	2 U	74.3	9514.3	9440	120	0.5 U	0.5 U	5.5	3570	0.6	7.6	0.5	2.4	1.9	14,293	0.005 U	0.01 U
Gi	01/08/91		1900	100 U	110	21110	21000	160	50 U	50 U	50 U	4700	25 U	50 U	50 U	50 U	50 U	27,870	0.005 U	0.01 U
Gi	04/02/91		50 U	200 U	50 U	19050	19000	50 U	50 U	50 U	50 U	3500	50 U	100 U	100 U	100 U	50 U	22,500	0.005 U	0.01 U
Gi	07/13/91		2600	200 U	220	42220	42000	50 U	50 U	50 U	50 U	50 U	50 U	100 U	100 U	100 U	50 U	44,820	0.005 U	0.01 U
Gi	10/08/91		50 U	200 U	50 U	820	770	50 U	50 U	50 U	50 U	50 U	50 U	100 U	100 U	100 U	50 U	770	0.005 U	0.01 U
Gi	01/08/92		780	20 U	73	15073	15000	64	5 U	5 U	5 U	290	5 U	10 U	10 U	10 U	5 U	16,207	0.005 U	0.01 U
Gi	03/31/92		4200	100 U	210	40210	40000	180	28	10 U	10 U	4200	10 U	12	10 U	10 U	10 U	48,830	0.005 U	0.01 U
Gi	03/31/92	Dupl	3700	100 U	220	35220	35000	170	27	10 U	10 U	3800	10 U	11	10 U	10 U	10 U	42,928	0.005 U	0.01 U
Gi	07/02/92		250	100 U	10 U	620	610	10 U	14	10 U	10 U	10 U	10 U	10 U	10 U	10 U	10 U	874	0.005 U	0.01 U
Gi	10/07/92		5 U	20 U	5 U	1305	1300	5 U	5 U	5 U	5 U	5 U	5 U					1300	0.005 U	0.01 U
Gi	01/08/93		110	2 U	0.5 U	46.5	46	0.5 U	0.5 U	0.5 U	0.5 U	0.5 U	0.5 U	1 U	1 U	1 U	0.5 U	156	0.005 U	0.01 U
Gi	01/08/93	Dupl	140	2 U	0.5 U	57.5	57	0.5 U	0.5 U	0.5 U	0.5 U	0.5 U	0.5 U	1 U	1 U	1 U	0.5 U	197	0.005 U	0.01 U
Gi	03/31/93		93	3	0.9	23.9	23	2.6	0.5 U	0.5 U	0.5 U	0.9	0.5 U	1 U	1 U	1 U	0.5 U	123.4	0.005 U	0.01 U
Gi	07/06/93		88	5 U	1.3	57.3	56	1.9	0.5 U	0.5 U	0.5 U	0.5 U	0.5 U	1 U	1 U	1 U	0.5 U	147	0.005 U	0.01 U
Gi	10/12/93		140	50 U	5 U	275	270	5 U	5 U	5 U	5 U	5 U	5 U	10 U	10 U	10 U	5 U	410	0.005 U	0.01 U
Gi	10/12/93	Dupl	120	50 U	5 U	255	250	5 U	5 U	5 U	5 U	5 U	5 U	10 U	10 U	10 U	5 U	370	0.005 U	0.01 U
Gi	01/12/94		93	20 U	5 U	345	340	5 U	5 U	5 U	5 U	5 U	5 U	10 U	10 U	10 U	5 U	433	0.005 U	0.01 U
Gi	04/11/94		15.9	2 U	0.6	114.6	114	0.5 U	0.5 U	0.5 U	0.5 U	0.5 U	0.5 U	1 U	1 U	1 U	0.5 U	131	0.005 U	0.01 U
Gi	07/11/94		127	2 U	0.9	222.9	222	0.5 U	2	0.5 U	0.5 U	0.5 U	0.5 U	1	1 U	1	0.5 U	354	0.005 U	0.01 U
Gi	07/11/94	Dupl	120	2 U	1	228	227	0.5 U	2	0.5 U	0.5 U	0.5 U	0.5 U	2	1 U	2	0.5 U	354	0.005 U	0.01 U
Gi	11/09/94		43	2 U	0.7	43.7	43	0.5 U	0.5 U	0.5 U	0.5 U	0.5 U	0.5 U	1 U	1 U	1 U	0.5 U	86.7	0.005 U	0.01 U
Gi	11/09/94	Dupl	46	2 U	0.7	44.7	44	0.5 U	0.5 U	0.5 U	0.5 U	0.5 U	0.5 U	1 U	1 U	1 U	0.5 U	90.7	0.005 U	0.01 U
Gi	01/17/95		41	2 U	1.1	102.1	101	0.5 U	0.5 U	0.5 U	0.5 U	0.5 U	0.5 U	1 U	1 U	1 U	0.5 U	143	0.005 U	0.01 U
Gi	01/17/95	Dupl	38	2 U	0.7	91.7	91	0.5 U	0.5 U	0.5 U	0.5 U	0.5 U	0.5 U	1 U	1 U	1 U	0.5 U	130	0.005 U	0.01 U
Gi	04/25/95		290	2 U	17	1317	1300	5.7	4.5	0.5 U	0.5 U	0.5 U	0.5 U	1 U	1 U	1 U	0.5 U	1,617	0.006	0.01 U
Gi	04/25/95	Dupl	290	2 U	18	1218	1200	5.8	4.5	0.5 U	0.5 U	0.5 U	0.5 U	1 U	1 U	1 U	0.5 U	1,518	0.006	0.01 U
Gi	07/13/95		39	25 U	2.5 U	28.5	26	2.5 U	2.5 U	2.5 U	2.5 U	2.5 U	2.5 U	1 U	1 U	1 U	0.5 U	65.0	0.005 U	0.01 U
Gi	07/13/95	Dupl	44	5 U	0.5 U	29.5	29	0.5 U	0.5 U	0.5 U	0.5 U	0.5 U	0.5 U	1 U	1 U	1 U	0.5 U	73.5	0.005 U	0.01 U
Gi	12/05/95		39	2 U	0.5 U	18	18	0.5 U	0.5 U	0.5 U	0.5 U	0.5 U	0.5 U	1 U	1 U	1 U	0.5 U	57.0	0.005 U	0.01 U
Gi	03/25/96		68	2 U	0.9	72.9	72	0.5 U	0.9	0.5 U	0.5 U	0.5 U	0.5 U	1 U	1 U	1 U	0.5 U	141.8	0.005 U	0.01 U
Gi	05/28/96		74	2	0.9	47.9	47	0.5 U	1.8	0.5 U	0.5 U	0.5 U	0.5 U	1 U	1 U	1 U	0.5 U	125.7	0.005 U	0.01 U

**Groundwater Chemistry Data
Well Gi
BSB Property, Kent, Washington**

Site	Date	Note	Vinyl Chloride µg/L	Methylene Chloride µg/L	trans-1,2-Dichloroethene µg/L	cis+trans	cis-1,2-Dichloroethene µg/L	1,1-Dichloroethene µg/L	1,1-Dichloroethane µg/L	1,2-Dichloroethane µg/L	1,1,1-Trichloroethane µg/L	Tri-chloroethene µg/L	Tetra-chloroethene µg/L	Toluene µg/L	Ethylbenzene µg/L	total Xylenes µg/L	Benzene µg/L	total VOCs µg/L	dissolved Arsenic mg/L	total Cyanide mg/L
Gi	09/11/96		320	2 U	2	93	91	0.7	2.1	0.5 U	0.5 U	0.5 U	0.5 U	1 U	1 U	1 U	0.5 U	416	0.005 U	0.01 U
Gi	12/05/96		370	2 U	3.4	303.4	300	1.1	3.1	0.5 U	0.5 U	0.5 U	0.5 U	1 U	1 U	1 U	0.5 U	678	0.005 U	0.01 U
Gi	03/05/97		81	2 U	1.4	54.4	53	0.5 U	1.6	0.5 U	0.5 U	0.5 U	0.5 U	1 U	1 U	1 U	0.5	138	0.005 U	0.01 U
Gi	06/17/97		200	10 U	2 U	50	50	2 U	2 U	2 U	2 U	2 U	2 U	1 U	1 U	1 U	0.5 U	250	0.005 U	0.01 U
Gi	09/17/97		240	50 U	5 U	26	26	5 U	5 U	5 U	5 U	5 U	5 U	10 U	10 U	10 U	5 U	266	0.005 U	0.01 U
Gi	12/10/97		73	5 U	0.5 U	7.3	7.3	0.5 U	0.5 U	0.5 U	0.5 U	0.5 U	0.5 U	1 U	1 U	1 U	0.5 U	80.3	0.005 U	0.01 U
Gi	03/11/98		83	5 U	0.5 U	8.5	8	0.5 U	0.5 U	0.5 U	0.5 U	0.5 U	0.5 U	1 U	1 U	1 U	0.5 U	91.0	0.005 U	0.01 U
Gi	06/10/98		140	10 U	1 U	16	15	1 U	1 U	1 U	1 U	5.1	1 U	2 U	2 U	2 U	1 U	160	0.005 U	0.01 U
Gi	09/19/98		110	10 U	1 U	2	1 U	1 U	1 U	1 U	1 U	1 U	1 U	2 U	2 U	2 U	1 U	110	0.005 U	0.01 U
Gi	12/21/11		0.230	1 U	0.5 U	1	0.5 U	0.5 U	0.5 U	0.5 U	0.5 U	0.5 U	0.5 U	NA	NA	NA	NA	0.230	NA	NA
Gi	03/14/12		0.2 U	1 U	0.5 U	1	0.5 U	0.5 U	0.5 U	0.5 U	0.5 U	0.5 U	0.5 U	NA	NA	NA	NA	ND	NA	NA
Gi	06/18/12		0.2 U	1 U	0.5 U	1	0.5 U	0.5 U	0.5 U	0.5 U	0.5 U	0.5 U	0.5 U	NA	NA	NA	NA	ND	NA	NA
Gi	09/17/12		0.2 U	1 U	0.5 U	1	0.5 U	0.5 U	0.5 U	0.5 U	0.5 U	0.5 U	0.5 U	NA	NA	NA	NA	ND	NA	NA
Gi	12/21/12		0.2 U	1 U	0.5 U	1	0.5 U	0.5 U	0.5 U	0.5 U	0.5 U	0.5 U	0.5 U	NA	NA	NA	NA	ND	NA	NA
Gi	03/13/13		0.2 U	1 U	0.5 U	1	0.5 U	0.5 U	0.5 U	0.5 U	0.5 U	0.5 U	0.5 U	NA	NA	NA	NA	ND	NA	NA
Gi	06/12/13		0.2 U	1 U	0.5 U	1	0.5 U	0.5 U	0.5 U	0.5 U	0.5 U	0.5 U	0.5 U	NA	NA	NA	NA	ND	NA	NA
Gi	09/06/13		0.2 U	1 U	0.5 U	1	0.5 U	0.5 U	0.5 U	0.5 U	0.5 U	0.5 U	0.5 U	NA	NA	NA	NA	ND	NA	NA
Gi	12/26/13		0.2 U	1 U	0.5 U	1	0.5 U	0.5 U	0.5 U	0.5 U	0.5 U	0.5 U	0.5 U	NA	NA	NA	NA	ND	NA	NA
Gi	03/19/14		0.2 U	1 U	0.5 U	1	0.5 U	0.5 U	0.5 U	0.5 U	0.5 U	0.5 U	0.5 U	NA	NA	NA	NA	ND	NA	NA
Gi	06/24/14		0.2 U	1 U	0.5 U	1	0.5 U	0.5 U	0.5 U	0.5 U	0.5 U	0.5 U	0.5 U	NA	NA	NA	NA	ND	NA	NA
Gi	09/10/14		0.2 U	1 U	0.5 U	1	0.5 U	0.5 U	0.5 U	0.5 U	0.5 U	0.5 U	0.5 U	NA	NA	NA	NA	ND	NA	NA
Gi	12/10/14		0.2 U	1 U	0.5 U	1	0.5 U	0.5 U	0.5 U	0.5 U	0.5 U	0.5 U	0.5 U	NA	NA	NA	NA	ND	NA	NA
Gi	03/23/15		0.2 U	1 U	0.5 U	1	0.5 U	0.5 U	0.5 U	0.5 U	0.5 U	0.5 U	0.5 U	NA	NA	NA	NA	ND	NA	NA
Gi	06/29/15		0.2 U	1 U	0.5 U	1	0.5 U	0.5 U	0.5 U	0.5 U	0.5 U	0.5 U	0.5 U	NA	NA	NA	NA	ND	NA	NA
Gi	09/02/15		0.2 U	1 U	0.5 U	1	0.5 U	0.5 U	0.5 U	0.5 U	0.5 U	0.5 U	0.5 U	NA	NA	NA	NA	ND	NA	NA
Gi	12/07/15		0.2 U	1 U	0.5 U	1	0.5 U	0.5 U	0.5 U	0.5 U	0.5 U	0.5 U	0.5 U	NA	NA	NA	NA	ND	NA	NA
Gi	03/26/16		0.2 U	1 U	0.5 U	1	0.5 U	0.5 U	0.5 U	0.5 U	0.5 U	0.5 U	0.5 U	NA	NA	NA	NA	ND	NA	NA
Gi	09/14/16		0.2 U	1 U	0.5 U	1	0.5 U	0.5 U	0.5 U	0.5 U	0.5 U	0.5 U	0.5 U	NA	NA	NA	NA	ND	NA	NA
Gi	03/06/17		0.2 U	1 U	0.5 U	1	0.5 U	0.5 U	0.5 U	0.5 U	0.5 U	0.5 U	0.5 U	NA	NA	NA	NA	ND	NA	NA
Gi	09/29/17		0.2 U	1 U	0.5 U	1	0.5 U	0.5 U	0.5 U	0.5 U	0.5 U	0.5 U	0.5 U	NA	NA	NA	NA	ND	NA	NA
Gi	03/20/18		0.2 U	1 U	0.5 U	1	0.5 U	0.5 U	0.5 U	0.5 U	0.5 U	0.5 U	0.5 U	NA	NA	NA	NA	ND	NA	NA
Gi	08/29/18		0.2 U	1 U	0.5 U	1	0.5 U	0.5 U	0.5 U	0.5 U	0.5 U	0.5 U	0.5 U	NA	NA	NA	NA	ND	NA	NA
Gi	03/19/19		0.2 U	1 U	0.5 U	1	0.5 U	0.5 U	0.5 U	0.5 U	0.5 U	0.5 U	0.5 U	NA	NA	NA	NA	ND	NA	NA
Gi	08/30/19		0.2 U	1 U	0.5 U	1	0.5 U	0.5 U	0.5 U	0.5 U	0.5 U	0.5 U	0.5 U	NA	NA	NA	NA	ND	NA	NA
Gi	02/26/20		0.2 U	1 U	0.5 U	1	0.5 U	0.5 U	0.5 U	0.5 U	0.5 U	0.5 U	0.5 U	NA	NA	NA	NA	ND	NA	NA

Groundwater Chemistry - Well Gi BSB Property, Kent, Washington

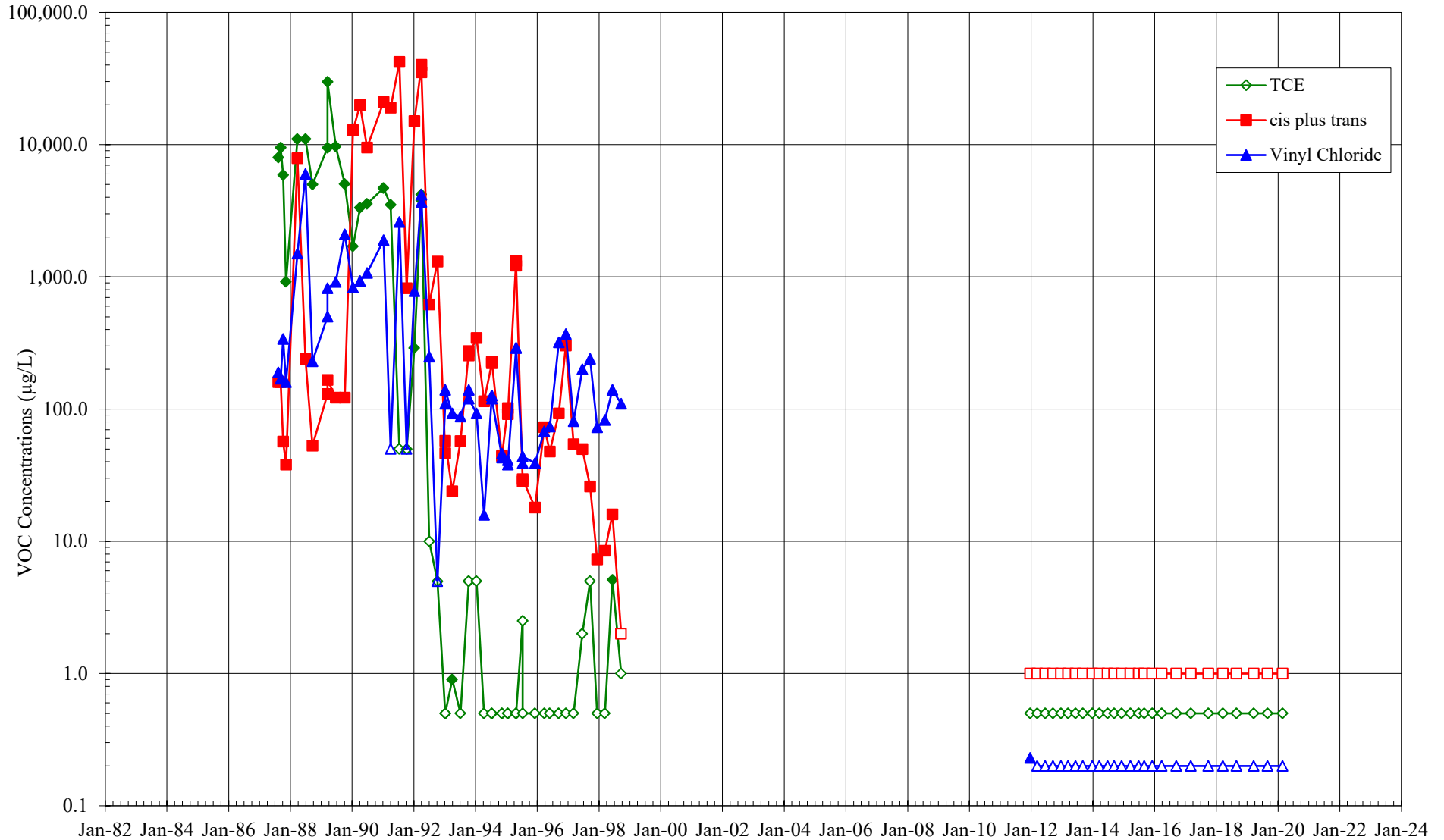

- Notes:**
1. All results detected below the MRLs are shown as hollow data points .
 2. Site Cleanup Levels: TCE = 30 µg/L, cDCE = 70 µg/L, and Vinyl Chloride = 0.2 µg/L.
 3. The original CMS (activated in August 1992) was replaced with a soil-bentonite cutoff wall in October 2011.

**Groundwater Chemistry Data
Well Hi
BSB Property, Kent, Washington**

Site	Date	Note	Vinyl Chloride µg/L	Methylene Chloride µg/L	trans-1,2-Dichloroethene µg/L	cis+trans	cis-1,2-Dichloroethene µg/L	1,1-Dichloroethene µg/L	1,1-Dichloroethane µg/L	1,2-Dichloroethane µg/L	1,1,1-Tri-chloroethane µg/L	Tri-chloroethene µg/L	Tetra-chloroethene µg/L	Toluene µg/L	Ethyl-benzene µg/L	total Xylenes µg/L	Benzene µg/L	total VOCs µg/L	dissolved Arsenic mg/L	total Cyanide mg/L		
Hi	08/11/87		10 U	5 U	1 U	1		1 U	1 U	1 U	1 U	1 U	1 U	1 U	1 U	1 U	1 U	1 U	ND	0.005 U	0.005 U	
Hi	09/08/87		10 U	5 U	1 U	1		1 U	1 U	1 U	1 U	1 U	1 U	1 U	1 U	1 U	1 U	1 U	ND	0.005 U	0.005 U	
Hi	10/08/87		10 U	5 U	1 U	1		1 U	1 U	1 U	1 U	1	1 U	1 U	1 U	1 U	1 U	1	0.005 U	0.005 U	0.005 U	
Hi	11/10/87		10 U	5 U	1 U	1		1 U	1 U	1 U	1 U	1	1 U	1 U	1 U	1 U	1 U	1	0.005 U	0.005 U	0.005 U	
Hi	03/24/88		10 U	13	1 U	3	2	1 U	1 U	1 U	1 U	1 U	1 U	2	1 U	1 U	1 U	17	0.005 U	0.006		
Hi	06/27/88		10 U	5	1 U	1		1 U	1 U	1 U	1 U	1 U	1 U	1 U	1 U	1 U	1 U	5	0.005 U	0.005 U		
Hi	09/21/88		10 U	5 U	1 U	1		1 U	1 U	1 U	1 U	3	1 U	1 U	1 U	1 U	1 U	3	0.005 U	0.012		
Hi	03/16/89		109	1 U	1 U	1		1 U	1.1	1 U	1 U	2.4	1 U	1 U	1 U	2 U		113	0.005 U	0.01		
Hi	06/22/89		10		1 U	1		1 U	1 U	1 U	1 U	8.9	2 U	1 U	1 U	2 U	1 U	19	0.005 U	0.02		
Hi	10/05/89		1 U	1 U	1 U	1		1 U	1 U	1 U	1 U	1 U	1 U	1 U	1 U	1 U	1 U	1 U	ND	0.005 U	0.01 U	
Hi	01/10/90		1 U	1 U	1 U	4.5	3.5	1 U	1 U	1 U	1 U	1 U	1 U	1 U	1 U	1 U	1 U	3.5	0.005 U	0.02		
Hi	04/04/90		0.6	2 U	0.5 U	1.2	0.7	0.5 U	0.5 U	0.5 U	0.5 U	0.5 U	0.5 U	0.5 U	0.5 U	1 U	0.5 U	1.3	0.005 U	0.01		
Hi	06/27/90		0.5 U	2 U	0.5 U	2.3	1.8	0.5 U	0.5 U	0.5 U	0.5 U	0.5 U	0.5 U	0.8	0.5 U	1 U	0.6	3.2	0.005 U	0.02 U		
Hi	06/27/90	Dupl	0.5 U	2 U	0.5 U	2.1	1.6	0.5 U	0.5 U	0.5 U	0.5 U	0.5 U	0.5 U	0.8	0.5 U	1 U	0.6	3	0.005 U	0.02 U		
Hi	01/08/91		0.5 U	2 U	0.5 U	6.1	5.6	0.5 U	0.5 U	0.5 U	0.5 U	0.5 U	0.5 U	1.1	1 U	1 U	0.5 U	6.7	0.005 U	0.01		
Hi	04/03/91		170	2 U	0.5 U	54.6	54.1	0.5 U	0.5 U	0.5 U	0.5 U	0.5 U	0.5 U	1 U	1 U	1 U	0.5 U	224	0.005 U	0.01 U		
Hi	07/03/91		6.5	2 U	0.5 U	14.9	14.4	0.5 U	0.5 U	0.5 U	1.1	0.5 U	0.5 U	1 U	1 U	1 U	0.5 U	22	0.005 U	0.02		
Hi	10/09/91		0.5 U	2 U	0.5 U	7.5	7	0.5 U	0.5 U	0.5 U	0.5 U	0.5 U	0.5 U	1 U	1 U	1 U	0.5 U	7	0.005 U	0.01 U		
Hi	01/07/92		0.5 U	2 U	0.5 U	1.8	1.3	0.5 U	0.5 U	0.5 U	0.5 U	0.5 U	0.5 U	1 U	1 U	1 U	0.8	2.1	0.005 U	0.01		
Hi	03/31/92		1 U	10 U	1 U	4	3	1 U	1 U	1 U	1 U	1 U	1 U	1 U	1 U	1 U	1 U	3	0.005 U	0.01 U		
Hi	07/02/92		1 U	10 U	1 U	2	1 U	1 U	1 U	1 U	1 U	1 U	1 U	1 U	1 U	1 U	1 U	1 U	ND	0.005 U	0.01	
Hi	10/08/92		0.5 U	2 U	0.5 U	1.2	0.7	0.5 U	0.5 U	0.5 U	0.5 U	0.5 U	0.5 U					0.7	0.005 U	0.01 U		
Hi	01/06/93		0.5 U	2 U	0.5 U	1	0.5 U	0.5 U	0.5 U	0.5 U	0.5 U	0.5 U	0.5 U	1 U	1 U	1 U	0.5 U	ND	0.005 U	0.01 U		
Hi	03/31/93		1.9	4	0.5 U	5.4	4.9	0.5 U	0.5 U	0.5 U	0.5 U	0.6	0.5 U	1 U	1 U	1 U	0.5 U	11	0.005 U	0.01 U		
Hi	07/07/93		0.5 U	7	0.5 U	7.9	7.4	0.5 U	1	0.5 U	0.5 U	0.5 U	0.5 U	1 U	1 U	1 U	0.5 U	15	0.005 U	0.01 U		
Hi	10/12/93		2.2	2 U	0.5 U	1.2	0.7	0.5 U	0.5 U	0.5 U	0.5 U	0.5 U	0.5 U	1 U	1 U	1 U	0.5 U	2.9	0.005 U	0.01 U		
Hi	01/11/94		0.5	2 U	0.5 U	2.7	2.2	0.5 U	0.5 U	0.5 U	0.5 U	0.5	0.5 U	1 U	1 U	1 U	0.5 U	3.2	0.005 U	0.01 U		
Hi	04/11/94		1	2 U	0.5 U	6.3	5.8	0.5 U	10.3	0.5 U	0.5 U	0.5 U	0.5 U	1 U	1 U	1 U	0.5 U	17	0.005 U	0.01 U		
Hi	07/12/94		1 U	2 U	0.5 U	1	0.5 U	0.5 U	0.5 U	0.5 U	0.5 U	0.5 U	0.5 U	1	1 U	1 U	0.5	1.5	0.005 U	0.01 U		
Hi	11/08/94		0.6	2 U	0.5 U	1.9	1.4	0.5 U	0.5 U	0.5 U	0.5 U	0.5 U	0.5 U	1 U	1 U	1 U	0.5 U	2	0.005 U	0.01 U		
Hi	01/17/95		0.5 U	2 U	0.5 U	2.7	2.2	0.5 U	0.5 U	0.5 U	0.5 U	0.6	0.5 U	1 U	1 U	1 U	0.5 U	2.8	0.005 U	0.01 U		
Hi	04/25/95		0.5 U	2 U	0.5 U	2.4	1.9	0.5 U	0.5 U	0.5 U	0.5 U	0.5 U	0.5 U	1 U	1 U	1 U	0.5 U	1.9	0.005 U	0.01 U		
Hi	07/13/95		0.8	5 U	0.5 U	1	0.5 U	0.5 U	0.5 U	0.5 U	0.5 U	0.5 U	0.5 U	1 U	1 U	1 U	0.5 U	0.8	0.005 U	0.01 U		
Hi	12/05/95		2.9	2 U	0.5 U	8.4	7.9	0.5 U	9	0.5 U	0.5 U	0.5 U	0.5 U	1 U	1 U	1 U	0.5 U	20	0.005 U	0.01 U		
Hi	03/26/96		1.4	2 U	0.5 U	4	3.5	0.5 U	6	0.5 U	0.5 U	0.5 U	0.5 U	1 U	1 U	1 U	0.5 U	11	0.005 U	0.01 U		
Hi	05/28/96		1.3	2 U	0.5 U	1.7	1.2	0.5 U	1.3	0.5 U	0.5 U	0.5 U	0.5 U	1 U	1 U	1 U	0.5 U	3.8	0.005 U	0.01 U		
Hi	09/11/96		0.7	2 U	0.5 U	1	0.5 U	0.5 U	0.5 U	0.5 U	0.5 U	0.5 U	0.5 U	1 U	1 U	1 U	0.5 U	0.7	0.005 U	0.01 U		
Hi	12/06/96		0.9	2 U	0.5 U	1	0.5 U	0.5 U	0.8	0.5 U	0.5 U	0.5 U	0.5 U	1 U	1 U	1 U	0.5 U	1.7	0.005 U	0.01 U		
Hi	03/05/97		1.7	2 U	0.5 U	1.5	1	0.5 U	1.9	0.5 U	0.5 U	0.5 U	0.5 U	1 U	1 U	1 U	0.5 U	4.6	0.005 U	0.01 U		
Hi	06/18/97		0.5 U	2 U	0.5 U	1	0.5 U	0.5 U	0.5 U	0.5 U	0.5 U	0.5 U	0.5 U	1 U	1 U	1 U	0.5 U	ND	0.005 U	0.01 U		
Hi	09/18/97		0.8	5 U	0.5 U	1	0.5 U	0.5 U	0.5 U	0.5 U	0.5 U	0.5 U	0.5 U	1 U	1 U	1 U	0.5 U	0.8	0.005 U	0.01 U		
Hi	12/09/97		0.6	5 U	0.5 U	1	0.5 U	0.5 U	0.5 U	0.5 U	0.5 U	0.5 U	0.5 U	1 U	1 U	1 U	0.5 U	0.6	0.005 U	0.01 U		
Hi	03/10/98		0.9	5 U	0.5 U	1	0.5 U	0.5 U	0.5 U	0.6	0.5 U	0.5 U	0.5 U	1 U	1 U	1 U	0.5 U	1.5	0.005 U	0.01 U		
Hi	06/10/98		1.9	5 U	0.5 U	1	0.5 U	0.5 U	0.5 U	0.5 U	0.5 U	0.5 U	0.5 U	1 U	1 U	1 U	0.5 U	1.9	0.005 U	0.01 U		

**Groundwater Chemistry Data
Well Hi
BSB Property, Kent, Washington**

Site	Date	Note	Vinyl Chloride µg/L	Methylene Chloride µg/L	trans-1,2-Dichloro-ethene µg/L	cis+trans	cis-1,2-Dichloro-ethene µg/L	1,1-Di-chloro-ethene µg/L	1,1-Di-chloro-ethane µg/L	1,2-Di-chloro-ethane µg/L	1,1,1-Tri-chloro-ethane µg/L	Tri-chloro-ethene µg/L	Tetra-chloro-ethene µg/L	Toluene µg/L	Ethyl-benzene µg/L	total Xylenes µg/L	Benzene µg/L	total VOCs µg/L	dissolved Arsenic mg/L	total Cyanide mg/L
Hi	09/10/98		0.7	5 U	0.5 U	1	0.5 U	0.5 U	0.5 U	0.5 U	0.5 U	0.5 U	0.5 U	1 U	1 U	1 U	0.5 U	0.7	0.005 U	0.01 U
Hi	04/29/99		0.5 U	5 U	0.5 U	1	0.5 U	0.5 U	0.5 U	0.5 U	0.5 U	0.5 U	0.5 U	1 U	1 U	1 U	0.5 U	ND	0.005 U	0.01 U
Hi	10/05/99		0.5 U	5 U	0.5 U	1	0.5 U	0.5 U	0.5 U	0.5 U	0.5 U	0.5 U	0.5 U	1 U	1 U	1 U	0.5 U	ND	0.005 U	0.01 U
Hi	04/18/00		0.5 U	5 U	0.5 U	1	0.5 U	0.5 U	0.5 U	0.5 U	0.5 U	0.5 U	0.5 U	2	1 U	1 U	0.5 U	2	0.005 U	0.01 U
Hi	10/10/00		0.5 U	1 U	0.5 U	1	0.5 U	0.5 U	0.5 U	0.5 U	0.5 U	0.5 U	0.5 U	0.75	0.5 U	1 U	0.5 U	0.8	0.005 U	0.01 U
Hi	04/25/01		0.5 U	1 U	0.5 U	1	0.5 U	0.5 U	0.5 U	0.5 U	0.5 U	0.5 U	0.5 U	0.5 U	0.5 U	1 U	0.5 U	ND	0.005 U	0.01 U
Hi	10/23/01		0.5 U	1 U	0.5 U	1	0.5 U	0.5 U	0.5 U	0.5 U	0.5 U	0.5 U	0.5 U	0.5 U	0.5 U	1 U	0.5 U	ND	0.005 U	0.01 U
Hi	04/24/02		0.5 U	1 U	0.5 U	1	0.5 U	0.5 U	0.5 U	0.5 U	0.5 U	0.5 U	0.5 U	0.5 U	0.5 U	1 U	0.5 U	ND	0.01 U	0.01 U
Hi	12/27/02		0.5 U	1 U	0.5 U	1	0.5 U	0.5 U	0.5 U	0.5 U	0.5 U	0.5 U	0.5 U	0.5 U	0.5 U	1 U	0.5 U	ND	0.005 U	0.01 U
Hi	04/10/03		0.22 U	0.2 U	0.14 U	0.26	0.12 U	0.12 U	0.09 U	0.12 U	0.12 U	0.12 U	0.11 U	0.11 J	0.13 U	0.299 U	0.11 U	0.11	0.005 U	0.01 U
Hi	04/16/08		0.11 J	0.20 U	0.15 U	0.27	0.12 U	0.13 U	0.11 U	0.12 U	0.12 U	0.14 U	0.13 U	NA	NA	NA	NA	0.11	0.00204	0.002 U
Hi	10/15/08		0.090 J	0.23 U	0.048 U	0.093	0.045 U	0.10 U	0.04 U	0.07 U	0.050 U	0.06 U	0.08 U	NA	NA	NA	NA	0.09	0.0012	0.002 U
Hi	10/15/08	Dupl	0.11 J	0.23 U	0.048 U	0.093	0.045 U	0.10 U	0.04 U	0.07 U	0.050 U	0.06 U	0.08 U	NA	NA	NA	NA	0.11	NA	NA
Hi	04/06/09		0.10 J	0.23 U	0.048 U	0.093	0.045 U	0.10 U	0.04 U	0.07 U	0.050 U	0.06 U	0.08 U	NA	NA	NA	NA	0.10	0.003	0.003 U
Hi	10/13/09		0.16 J	0.17 U	0.091 U	0.158	0.067 U	0.074 U	0.08 U	0.08 U	0.075 U	0.1 U	0.07 U	NA	NA	NA	NA	0.16	0.0019	0.004 J
Hi	04/09/10		0.09 J	0.17 U	0.091 U	0.158	0.067 U	0.074 U	0.08 U	0.08 U	0.075 U	0.1 U	0.07 U	NA	NA	NA	NA	0.09	0.0026	0.003 J
Hi	12/06/10		0.360	1.0 U	0.5 U	1.0	0.5 U	0.5 U	0.5 U	0.5 U	0.5 U	0.5 U	0.5 U	NA	NA	NA	NA	0.36	0.001 U	0.05 U
Hi	05/12/11		0.2 U	1.0 U	0.5 U	1.0	0.5 U	0.5 U	0.5 U	0.5 U	0.5 U	0.5 U	0.5 U	NA	NA	NA	NA	ND	0.001 U	0.05 U
Hi	12/21/11		0.2 U	1.0 U	0.5 U	1.0	0.5 U	0.5 U	0.5 U	0.5 U	0.5 U	0.5 U	0.5 U	NA	NA	NA	NA	ND	NA	NA
Hi	03/15/12		0.2 U	1.0 U	0.5 U	1.0	0.5 U	0.5 U	0.5 U	0.5 U	0.5 U	0.5 U	0.5 U	NA	NA	NA	NA	ND	NA	NA
Hi	06/19/12		0.2 U	1.0 U	0.5 U	1.0	0.5 U	0.5 U	0.5 U	0.5 U	0.5 U	0.5 U	0.5 U	NA	NA	NA	NA	ND	NA	NA
Hi	09/18/12		0.2 U	1.0 U	0.5 U	1.0	0.5 U	0.5 U	0.5 U	0.5 U	0.5 U	0.5 U	0.5 U	NA	NA	NA	NA	ND	NA	NA
Hi	12/21/12		0.2 U	1.0 U	0.5 U	1.0	0.5 U	0.5 U	0.5 U	0.5 U	0.5 U	0.5 U	0.5 U	NA	NA	NA	NA	ND	NA	NA
Hi	03/14/13		0.2 U	1.0 U	0.5 U	1.0	0.5 U	0.5 U	0.5 U	0.5 U	0.5 U	0.5 U	0.5 U	NA	NA	NA	NA	ND	NA	NA
Hi	06/13/13		0.2 U	1.0 U	0.5 U	1.0	0.5 U	0.5 U	0.5 U	0.5 U	0.5 U	0.5 U	0.5 U	NA	NA	NA	NA	ND	NA	NA
Hi	09/11/13		0.2 U	1.0 U	0.5 U	1.0	0.5 U	0.5 U	0.5 U	0.5 U	0.5 U	0.5 U	0.5 U	NA	NA	NA	NA	ND	NA	NA
Hi	12/27/13		0.2 U	1.0 U	0.5 U	1.0	0.5 U	0.5 U	0.5 U	0.5 U	0.5 U	0.5 U	0.5 U	NA	NA	NA	NA	ND	NA	NA
Hi	03/20/14		0.2 U	1.0 U	0.5 U	1.0	0.5 U	0.5 U	0.5 U	0.5 U	0.5 U	0.5 U	0.5 U	NA	NA	NA	NA	ND	NA	NA
Hi	06/25/14		0.2 U	1.0 U	0.5 U	1.0	0.5 U	0.5 U	0.5 U	0.5 U	0.5 U	0.5 U	0.5 U	NA	NA	NA	NA	ND	NA	NA
Hi	09/11/14		0.2 U	1.0 U	0.5 U	1.0	0.5 U	0.5 U	0.5 U	0.5 U	0.5 U	0.5 U	0.5 U	NA	NA	NA	NA	ND	NA	NA
Hi	12/10/14		0.2 U	1.0 U	0.5 U	1.0	0.5 U	0.5 U	0.5 U	0.5 U	0.5 U	0.5 U	0.5 U	NA	NA	NA	NA	ND	NA	NA
Hi	03/23/15		0.2 U	1.0 U	0.5 U	1.0	0.5 U	0.5 U	0.5 U	0.5 U	0.5 U	0.5 U	0.5 U	NA	NA	NA	NA	ND	NA	NA
Hi	06/29/15		0.2 U	1.0 U	0.5 U	1.0	0.5 U	0.5 U	0.5 U	0.5 U	0.5 U	0.5 U	0.5 U	NA	NA	NA	NA	ND	NA	NA
Hi	09/09/15		0.2 U	1.0 U	0.5 U	1.0	0.5 U	0.5 U	0.5 U	0.5 U	0.5 U	0.5 U	0.5 U	NA	NA	NA	NA	ND	NA	NA
Hi	12/07/15		0.2 U	1.0 U	0.5 U	1.0	0.5 U	0.5 U	0.5 U	0.5 U	0.5 U	0.5 U	0.5 U	NA	NA	NA	NA	ND	NA	NA
Hi	03/29/16		0.2 U	1.0 U	0.5 U	1.0	0.5 U	0.5 U	0.5 U	0.5 U	0.5 U	0.5 U	0.5 U	NA	NA	NA	NA	ND	NA	NA
Hi	09/14/16		0.2 UJ	1.0 U	0.5 U	1.0	0.5 U	0.5 U	0.5 U	0.5 U	0.5 U	0.5 U	0.5 U	NA	NA	NA	NA	ND	NA	NA
Hi	03/06/17		0.2 U	1.0 U	0.5 U	1.0	0.5 U	0.5 U	0.5 U	0.5 U	0.5 U	0.5 U	0.5 U	NA	NA	NA	NA	ND	NA	NA
Hi	09/29/17		0.2 U	1.0 U	0.5 U	1.0	0.5 U	0.5 U	0.5 U	0.5 U	0.5 U	0.5 U	0.5 U	NA	NA	NA	NA	ND	NA	NA
Hi	03/20/18		0.2 U	1.0 U	0.5 U	1.0	0.5 U	0.5 U	0.5 U	0.5 U	0.5 U	0.5 U	0.5 U	NA	NA	NA	NA	ND	NA	NA
Hi	08/29/18		0.2 U	1.0 U	0.5 U	1.0	0.5 U	0.5 U	0.5 U	0.5 U	0.5 U	0.5 U	0.5 U	NA	NA	NA	NA	ND	NA	NA
Hi	03/19/19		0.2 U	1.0 U	0.5 U	1.0	0.5 U	0.5 U	0.5 U	0.5 U	0.5 U	0.5 U	0.5 U	NA	NA	NA	NA	ND	NA	NA
Hi	08/28/19		0.2 U	1.0 U	0.5 U	1.0	0.5 U	0.5 U	0.5 U	0.5 U	0.5 U	0.5 U	0.5 U	NA	NA	NA	NA	ND	NA	NA
Hi	02/26/20		0.2 U	1.0 U	0.5 U	1.0	0.5 U	0.5 U	0.5 U	0.5 U	0.5 U	0.5 U	0.5 U	NA	NA	NA	NA	ND	NA	NA

Groundwater Chemistry - Well Hi BSB Property, Kent, Washington

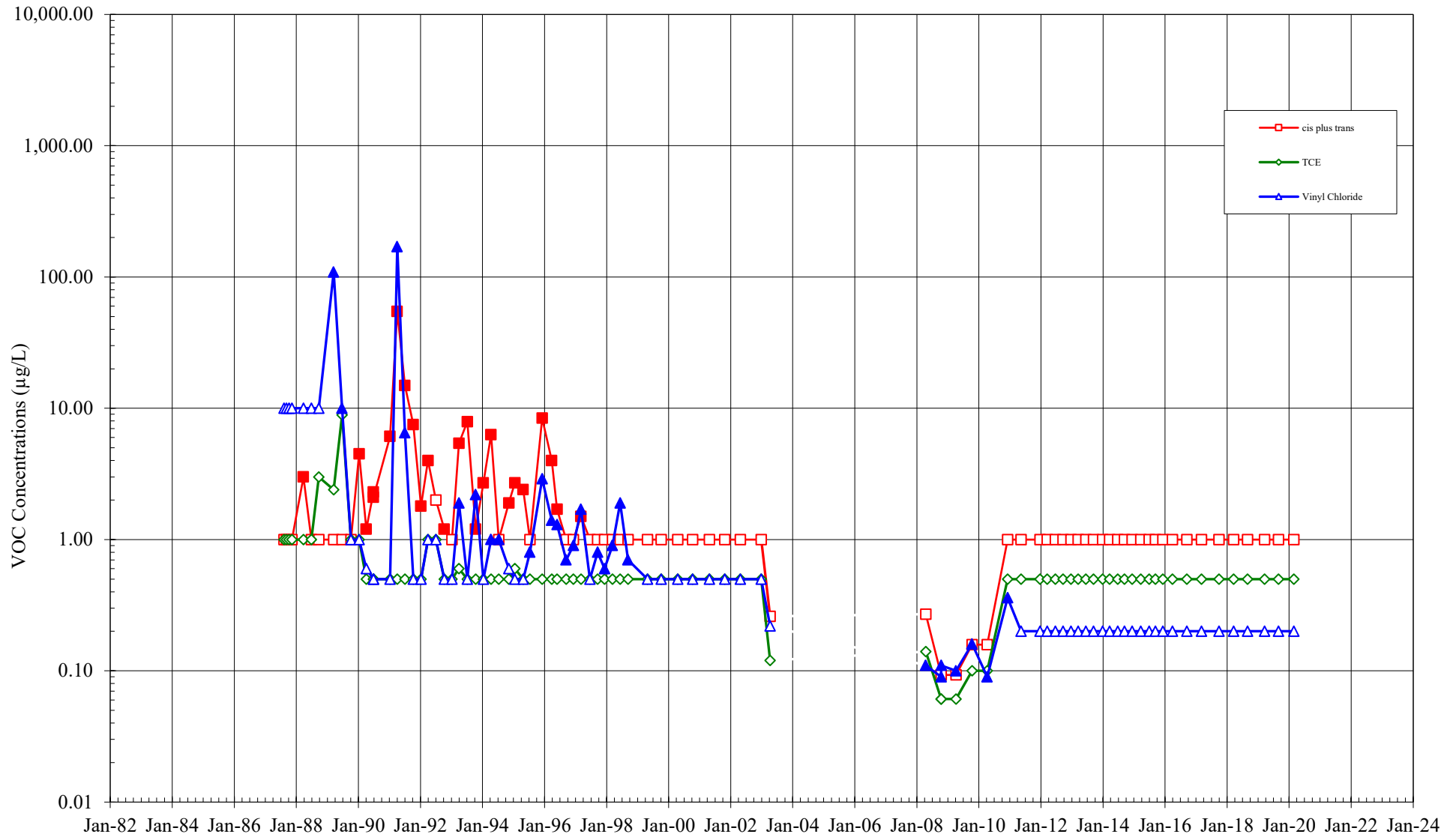

- Notes:**
1. All results detected below the MRLs are shown as hollow data points .
 2. Site Cleanup Levels: TCE = 30 µg/L, cDCE = 70 µg/L, and Vinyl Chloride = 0.2 µg/L.
 3. The original CMS (activated in August 1992) was replaced with a soil-bentonite cutoff wall in October 2011.

**Groundwater Chemistry Data
Well HY-1i
BSB Property, Kent, Washington**

Site	Date	Note	Vinyl Chloride µg/L	Methylene Chloride µg/L	trans-1,2-Dichloroethene µg/L	cis+trans	cis-1,2-Dichloroethene µg/L	1,1-Dichloroethene µg/L	1,1-Dichloroethane µg/L	1,2-Dichloroethane µg/L	1,1,1-Trichloroethane µg/L	Tri-chloroethene µg/L	Tetra-chloroethene µg/L	Toluene µg/L	Ethylbenzene µg/L	total Xylenes µg/L	Benzene µg/L	total VOCs µg/L	dissolved Arsenic mg/L	total Cyanide mg/L
HY-1i	01/20/86		1 U	10 U	4	4		1 U	2		1 U	1 U	1 U	1 U	1 U	1 U		6.00		
HY-1i	01/20/86	Dupl	1 U	10 U	5	5		1 U	2		1 U	1 U	1 U	1 U	1 U	1 U		7.00		
HY-1i	03/10/87			50 U	10 U	10		1 U	10 U		10 U	10 U	10 U	10 U	10 U	10 U		ND		
HY-1i	08/12/87		10 U	5 U	1 U	1		1 U	4	1 U	1 U	1 U	1 U	1 U	1 U	1 U		4.00	0.005 U	0.005 U
HY-1i	09/10/87		10 U	5 U	1 U	1		1 U	3	1 U	1 U	1 U	1 U	1 U	1 U	1 U		3.00	0.005 U	0.005 U
HY-1i	10/08/87		10 U	5 U	1 U	1		1 U	3	1 U	1 U	1 U	1 U	1 U	1 U	1 U		3.00	0.005 U	0.005 U
HY-1i	11/10/87		10 U	5 U	1 U	1		1 U	4	1 U	6	1 U	1 U	1 U	1 U	1 U		10.0	0.005 U	0.005 U
HY-1i	03/21/88		10 U	5 U	1 U	14	13	1 U	1 U	1 U	1 U	1 U	1 U	1 U	1 U	1 U		13.0	0.005 U	0.005 U
HY-1i	06/30/88		10 U	7	1 U	1		1 U	2	1 U	1 U	1 U	1 U	1 U	1 U	1 U		9.00	0.005 U	0.005 U
HY-1i	09/20/88		10 U	7	1 U	1		1 U	1	1 U	1 U	1 U	1 U	1 U	1 U	1 U		8.00	0.005 U	0.005 U
HY-1i	03/17/89		2 U	1 U	1 U	1		1 U	1.3	1 U	1 U	1 U	1 U	1 U	1 U	2 U		1.30	0.005 U	0.01 U
HY-1i	06/26/89		2 U		1 U	1		1 U	2.5	1 U	1 U	2 U	2 U	1 U	1 U	2 U	1 U	2.50	0.005 U	0.01 U
HY-1i	10/05/89		1 U	1 U	1 U	1		1 U	3.9	1 U	1 U	1 U	1 U	1 U	1 U	2 U	1 U	3.90	0.005 U	0.01 U
HY-1i	04/03/90		0.5 U	2 U	0.5 U	18.6	18.1	0.5 U	0.5 U	1.1	0.5 U	0.5 U	0.5 U	0.5 U	0.5 U	1 U	0.5 U	19.2	0.005 U	0.03
HY-1i	06/26/90		0.5 U	2 U	0.5 U	23.4	22.9	0.5 U	1.7	0.5 U	0.5 U	1.2	0.5 U	0.5 U	0.5 U	1 U	0.5 U	25.8	0.005 U	0.01 U
HY-1i	01/08/91		0.5 U	2 U	0.5 U	22.8	22.3	0.5 U	0.5	0.5 U	0.5 U	0.5 U	0.5 U	1 U	1 U	1 U	0.6	23.4	0.005 U	0.01 U
HY-1i	04/02/91		0.5 U	2 U	0.5 U	32	31.5	0.5 U	0.5 U	0.5 U	0.5 U	0.5 U	0.5 U	1 U	1 U	3.1	0.5 U	34.6	0.005 U	0.01 U
HY-1i	07/02/91		0.5 U	2 U	0.5 U	27.5	27	0.5 U	0.5 U	0.5 U	0.5 U	0.5 U	0.5 U	1 U	1 U	1 U	0.5 U	27.0	0.005 U	0.01 U
HY-1i	07/02/91	Dupl	0.5 U	2 U	0.5 U	24.5	24	0.5 U	0.5 U	0.5 U	0.5 U	0.5 U	0.5 U	1 U	1 U	1 U	0.5 U	24.0	0.005 U	0.01 U
HY-1i	10/08/91		0.5 U	2 U	0.5 U	26.5	26	0.5 U	0.5 U	0.5 U	0.5 U	0.5 U	0.5 U	1 U	1 U	1 U	0.5 U	26.0	0.005 U	0.01 U
HY-1i	01/09/92		0.5 U	2 U	0.5 U	22.5	22	0.5 U	1.5	0.5 U	0.5 U	0.5 U	0.5 U	1 U	1 U	1 U	0.5 U	23.5	0.005 U	0.01 U
HY-1i	04/01/92		1 U	10 U	1 U	20	19	1 U	2	1 U	1 U	1 U	1 U	1 U	1 U	1 U	1 U	21.0	0.005 U	0.01 U
HY-1i	07/01/92	#1	2	10 U	1 U	22	21	1 U	2	1 U	1 U	1 U	1 U	1 U	1 U	1 U	1 U	25.0	0.005 U	0.01 U
HY-1i	10/07/92		0.5 U	2 U	0.5 U	25.5	25	0.5 U	0.5 U	0.5 U	0.5 U	0.5 U	0.5 U					25.0	0.005 U	0.01 U
HY-1i	01/06/93		0.5 U	2 U	0.5 U	61.5	61	0.5 U	0.5 U	0.5 U	0.5 U	0.5 U	0.5 U	1 U	1 U	1 U	0.5 U	61.0	0.005 U	0.01 U
HY-1i	04/01/93		1.1	3	0.5 U	25.5	25	0.9	2	0.5 U	0.5 U	0.5 U	0.5 U	1 U	1 U	1 U	0.5 U	32.0	0.005 U	0.01 U
HY-1i	07/06/93		4	5 U	0.8	35.8	35	0.5 U	2.3	0.5 U	0.5 U	0.5 U	0.5 U	1 U	1 U	1 U	0.5 U	42.1	0.005 U	0.01 U
HY-1i	10/12/93		0.5 U	5 U	0.5 U	53.5	53	1.1	1.3	0.5 U	0.5 U	0.5 U	0.5 U	1	1 U	3	0.6	60.0	0.005 U	0.01 U
HY-1i	01/13/94		11	5 U	0.9	45.9	45	9.3	2.2	0.5 U	0.5 U	0.5 U	0.5 U	1 U	1 U	1 U	0.5 U	68.4	0.005 U	0.01 U
HY-1i	01/13/94	Dupl	12	5 U	0.9	53.9	53	9.8	2.1	0.5 U	0.5 U	0.5 U	0.5 U	1 U	1 U	1 U	0.5 U	77.8	0.005 U	0.01 U
HY-1i	04/13/94		28	2 U	0.9	96.1	95.2	0.6	2	0.5 U	0.5 U	0.5 U	0.5 U	1 U	1 U	1 U	0.5 U	127	0.005 U	0.01 U
HY-1i	07/14/94		19	2 U	0.5	83.8	83.3	0.5 U	0.8	0.5 U	0.5 U	2.6	0.5 U	1 U	1 U	1 U	0.5 U	106	0.005 U	0.01 U
HY-1i	11/07/94		8.4	2 U	1	56	55	0.5 U	1.6	0.5 U	0.5 U	0.5 U	0.5 U	1 U	1 U	1 U	0.5 U	66.0	0.005 U	0.01 U
HY-1i	01/18/95		4.7	2 U	0.9	53.9	53	0.5 U	1.4	0.5 U	0.5 U	0.5 U	0.5 U	1 U	1 U	1 U	0.5 U	60.0	0.005 U	0.01 U
HY-1i	04/26/95		6.8	2 U	0.8	35.8	35	0.5 U	1.3	0.5 U	0.5 U	0.5 U	0.5 U	1 U	1 U	1 U	0.5 U	43.9	0.005 U	0.01 U
HY-1i	07/11/95		4.1	2 U	0.8	37.8	37	0.5 U	1.3	0.5 U	0.5 U	0.5 U	0.5 U	1 U	1 U	1 U	0.5 U	43.2	0.005 U	0.01 U
HY-1i	12/07/95		9	2 U	0.5 U	39.5	39	0.5 U	1.1	0.5 U	0.5 U	0.5 U	0.5 U	1 U	1 U	1 U	0.5 U	49.1	0.005 U	0.01 U
HY-1i	03/27/96		15	2 U	0.7	39.7	39	0.5 U	1.5	0.5 U	0.5 U	0.5 U	0.5 U	1 U	1 U	1 U	0.5 U	56.2	0.005 U	0.01 U
HY-1i	05/30/96		20	2 U	0.7	43.7	43	0.5 U	1.5	0.5 U	0.5 U	0.5 U	0.5 U	1 U	1 U	1 U	0.5 U	65.2	0.005 U	0.01 U
HY-1i	09/11/96		15	2 U	0.7	50.7	50	0.5 U	1.3	0.5 U	0.5 U	0.5 U	0.5 U	1 U	1 U	1 U	0.5 U	67.0	0.005 U	0.01 U
HY-1i	12/05/96		14	2 U	0.6	48.6	48	0.5 U	1.1	0.5 U	0.5 U	0.5 U	0.5 U	1 U	1 U	1 U	0.5 U	63.7	0.005 U	0.01 U
HY-1i	03/04/97		14	2 U	0.6	40.6	40	0.5 U	1.2	0.5 U	0.5 U	0.5 U	0.5 U	1 U	1 U	1 U	0.5 U	55.8	0.005 U	0.01 U
HY-1i	06/18/97		17	2 U	0.6	45.6	45	0.5 U	1.4	0.5 U	0.5 U	0.5 U	0.5 U	1 U	1 U	1 U	0.5 U	64.0	0.005 U	0.01 U

**Groundwater Chemistry Data
Well HY-1i
BSB Property, Kent, Washington**

Site	Date	Note	Vinyl Chloride µg/L	Methylene Chloride µg/L	trans-1,2-Dichloroethene µg/L	cis+trans µg/L	cis-1,2-Dichloroethene µg/L	1,1-Dichloroethene µg/L	1,1-Dichloroethane µg/L	1,2-Dichloroethane µg/L	1,1,1-Trichloroethane µg/L	Tri-chloroethene µg/L	Tetra-chloroethene µg/L	Toluene µg/L	Ethylbenzene µg/L	total Xylenes µg/L	Benzene µg/L	total VOCs µg/L	dissolved Arsenic mg/L	total Cyanide mg/L
HY-1i	09/18/97		22	5 U	0.9	71.9	71	0.5 U	1.7	0.5 U	0.5 U	0.5 U	0.5 U	1 U	1 U	1 U	0.5 U	95.6	0.005 U	0.01 U
HY-1i	12/09/97		15	5 U	0.7	50.7	50	0.5 U	1.1	0.5 U	0.5 U	0.5 U	0.5 U	1 U	1 U	1 U	0.5 U	66.8	0.005 U	0.01 U
HY-1i	03/09/98		30	5 U	0.7	51.7	51	0.5 U	1.4	0.5 U	0.5 U	0.5 U	0.5 U	1 U	1 U	1 U	0.5 U	83.1	0.005 U	0.01 U
HY-1i	03/09/98	Dupl	25	5 U	0.7	59.7	59	0.5 U	1.5	0.5 U	0.5 U	0.5 U	0.5 U	1 U	1 U	1 U	0.5 U	86.2	0.005 U	0.01 U
HY-1i	06/11/98		5.1	5 U	0.5 U	85.5	85	0.5 U	0.7	0.5 U	0.5 U	0.5 U	0.5 U	1 U	1 U	1 U	0.5 U	90.8	0.005 U	0.01 U
HY-1i	09/20/98		16	5 U	0.9	79.9	79	0.5 U	1.4	0.5 U	0.5 U	0.5 U	0.5 U	1 U	1 U	1 U	0.5 U	97.3	0.005 U	0.01 U
HY-1i	04/22/99		22	5 U	0.8	65.8	65	0.5 U	1.2	0.5 U	0.5 U	0.5 U	0.5 U	1 U	1 U	1 U	0.5 U	89.0	0.005 U	0.01 U
HY-1i	10/05/99		6.2	5 U	0.7	41.7	41	0.5 U	0.8	0.5 U	0.5 U	0.5 U	0.5 U	1 U	1 U	1 U	0.5 U	48.7	0.005 U	0.01 U
HY-1i	04/14/00		10	5 U	0.5 U	29.5	29	0.5 U	0.7	0.5 U	0.5 U	0.5 U	0.5 U	1 U	1 U	1 U	0.5 U	39.7	0.005 U	0.01 U
HY-1i	10/10/00		6.1	1 U	0.57	22.57	22	0.5 U	0.65	0.5 U	0.5 U	0.5 U	0.5 U	0.5 U	0.5 U	1 U	0.5 U	29.3	0.005 U	0.01 U
HY-1i	04/26/01		22	1 U	0.5 U	39.5	39	0.5 U	0.9	0.5 U	0.5 U	0.5 U	0.5 U	0.5 U	0.5 U	1 U	0.5 U	62.4	0.005 U	0.01 U
HY-1i	10/25/01		6.5	1 U	1.3	34.3	33	0.5 U	0.53	0.5 U	0.5 U	5.1	0.5 U	0.5 U	0.5 U	1 U	0.5 U	46.4	0.005 U	0.01 U
HY-1i	04/23/02		14	1 U	0.5 U	33	33	0.5 U	0.59	0.5 U	0.5 U	0.5 U	0.5 U	0.5 U	0.5 U	1 U	0.5 U	47.6	0.005 U	0.01 U
HY-1i	10/16/02		15	2 U	0.56	31.56	31	0.5 U	0.66	0.5 U	0.5 U	0.5 U	0.5 U	0.5 U	0.5 U	1 U	0.5 U	47.2	0.005 U	0.01 U
HY-1i	04/09/03		18	0.2 U	0.41 J	22.41	22	0.18 J	0.42 J	0.12 U	0.12 U	0.12 U	0.11 U	0.13 J	0.13 U	0.299 U	0.11 U	41.1	0.005 U	0.01 U
HY-1i	10/21/03		11	2 U	0.5 U	23	23	0.54	0.51	0.5 U	0.5 U	0.5 U	0.5 U	0.5 U	0.5 U	1 U	0.5 U	35.1	0.005 U	0.01 U
HY-1i	10/21/03	Dupl	11	2 U	0.5 U	23	23	0.5 U	0.51	0.5 U	0.5 U	0.5 U	0.5 U	0.5 U	0.5 U	1 U	0.5 U	34.5	0.005 U	0.01 U
HY-1i	04/14/04		13	2 U	0.5 U	22	22	0.5 U	0.5	0.5 U	0.5 U	0.5 U	0.5 U	0.5 U	0.5 U	1 U	0.5 U	35.5	0.005 U	0.01 U
HY-1i	10/05/04		17	2 U	0.5 U	9.5	9.5	0.5 U	0.51	0.5 U	0.5 U	0.5 U	0.5 U	0.5 U	0.5 U	1 U	0.5 U	27.0	0.005 U	0.01 U
HY-1i	04/20/05		11	0.2 U	0.36 J	14.36	14	0.13 U	0.5	0.12 U	0.12 U	0.14 U	0.13 U	0.48 J	0.13 U	0.33 U	0.14 U	26.3	0.0013 J	0.004 J
HY-1i	10/28/05		9.9	2 U	0.5 U	8.1	7.6	0.5 U	0.5 U	0.5 U	0.5 U	0.5 U	0.5 U	0.5 U	0.5 U	1 U	0.5 U	17.5	0.0006	0.01
HY-1i	04/26/06		14	2 U	0.5 U	14.5	14	0.5 U	0.5 U	0.5 U	0.5 U	0.5 U	0.5 U	NA	NA	NA	NA	28.0	0.005 U	0.01 U
HY-1i	10/23/06		14	2 U	0.5 U	6.8	6.3	0.5 U	0.5 U	0.5 U	0.5 U	0.5 U	0.5 U	NA	NA	NA	NA	20.3	0.005 U	0.01 U
HY-1i	04/11/07		12	2 U	0.5 U	8.7	8.2	0.5 U	0.5 U	0.5 U	0.5 U	0.5 U	0.5 U	NA	NA	NA	NA	20.2	0.005 U	0.007 J
HY-1i	10/09/07		14	2 U	0.5 U	2.5	2	0.5 U	0.5 U	0.5 U	0.5 U	0.5 U	0.5 U	NA	NA	NA	NA	16.0	0.005 U	0.01 U
HY-1i	04/17/08		1.0	0.20 U	0.15 U	0.78	0.63	0.13 U	0.17 J	0.12 U	0.12 U	0.14 U	0.13 U	NA	NA	NA	NA	1.80	0.0002 J	0.002 U
HY-1i	10/15/08		12	0.23 U	0.12 J	3.42	3.3	0.1 U	0.36 J	0.07 U	0.050 U	0.06 U	0.08 U	NA	NA	NA	NA	15.8	0.0002 U	0.002 U
HY-1i	04/07/09		15	0.23 U	0.18 J	5.08	4.9	0.1 U	0.49 J	0.07 U	0.050 U	0.06 U	0.08 U	NA	NA	NA	NA	20.6	0.0002 U	0.003 U
HY-1i	10/14/09		8.6	0.17 U	0.091 U	2.091	2.0	0.07 U	0.35 J	0.08 U	0.075 U	0.1 U	0.07 U	NA	NA	NA	NA	11.0	0.0005	0.003 U
HY-1i	04/07/10		12	0.17 U	0.14 J	2.04	1.9	0.07 U	0.39 J	0.08 U	0.075 U	0.1 U	0.07 U	NA	NA	NA	NA	14.4	0.0002 J	0.003 U
HY-1i	12/03/10		8.69	1.0 U	0.5 U	1.41	0.910	0.5 U	0.5 U	0.5 U	0.5 U	0.5 U	0.5 U	NA	NA	NA	NA	9.60	0.001 U	0.05 U
HY-1i	05/12/11		2.48	1.0 U	0.5 U	2.03	1.53	0.5 U	0.5 U	0.5 U	0.5 U	0.5 U	0.5 U	NA	NA	NA	NA	4.01	0.001 U	0.05 U
HY-1i	12/21/11		5.34	1.0 U	0.5 U	1.55	1.05	0.5 U	0.5 U	0.5 U	0.5 U	0.5 U	0.5 U	NA	NA	NA	NA	6.39	NA	NA
HY-1i	03/14/12		11.2	1.0 U	0.5 U	1.39	0.890	0.5 U	0.5 U	0.5 U	0.5 U	0.5 U	0.5 U	NA	NA	NA	NA	12.1	NA	NA
HY-1i	06/18/12		9.62	1.0 U	0.5 U	1.64	1.14	0.5 U	0.5 U	0.5 U	0.5 U	0.5 U	0.5 U	NA	NA	NA	NA	10.8	NA	NA
HY-1i	09/17/12		6.81	1.0 U	0.5 U	1.81	1.31	0.5 U	0.5 U	0.5 U	0.5 U	0.5 U	0.5 U	NA	NA	NA	NA	8.12	NA	NA
HY-1i	12/20/12		4.84	1.0 U	0.5 U	1	0.5 U	0.5 U	0.5 U	0.5 U	0.5 U	0.5 U	0.5 U	NA	NA	NA	NA	4.84	NA	NA
HY-1i	03/12/13		3.99	1.0 U	0.5 U	1.8	1.3	0.5 U	0.5 U	0.5 U	0.5 U	0.5 U	0.5 U	NA	NA	NA	NA	5.29	NA	NA
HY-1i	06/12/13		3.50	0.5 U	0.5 U	1.65	1.15 J	0.5 U	0.5 U	0.5 U	0.5 U	0.5 U	0.5 U	NA	NA	NA	NA	4.65	NA	NA
HY-1i	06/12/13	Dupl	4.61	0.5 U	0.5 U	3.89	3.39 J	0.5 U	0.5 U	0.5 U	0.5 U	0.5 U	0.5 U	NA	NA	NA	NA	8.00	NA	NA
HY-1i	09/06/13		4.52	1.0 U	0.5 U	1.11	0.610	0.5 U	0.5 U	0.5 U	0.5 U	0.5 U	0.5 U	NA	NA	NA	NA	5.13	NA	NA
HY-1i	12/27/13		4.44	1.0 U	0.5 U	1.216	0.716	0.5 U	0.5 U	0.5 U	0.5 U	0.5 U	0.5 U	NA	NA	NA	NA	5.16	NA	NA
HY-1i	03/18/14		2.77	1.0 U	0.5 U	1.58	1.08	0.5 U	0.5 U	0.5 U	0.5 U	0.5 U	0.5 U	NA	NA	NA	NA	3.85	NA	NA

**Groundwater Chemistry Data
Well HY-1i
BSB Property, Kent, Washington**

Site	Date	Note	Vinyl Chloride µg/L	Methylene Chloride µg/L	trans-1,2-Dichloro-ethene µg/L	cis+trans	cis-1,2-Dichloro-ethene µg/L	1,1-Di-chloro-ethene µg/L	1,1-Di-chloro-ethane µg/L	1,2-Di-chloro-ethane µg/L	1,1,1-Tri-chloro-ethane µg/L	Tri-chloro-ethene µg/L	Tetra-chloro-ethene µg/L	Toluene µg/L	Ethyl-benzene µg/L	total Xylenes µg/L	Benzene µg/L	total VOCs µg/L	dissolved Arsenic mg/L	total Cyanide mg/L
HY-1i	06/24/14		2.85	1.0 U	0.5 U	1	0.5 U	0.5 U	0.5 U	0.5 U	0.5 U	0.5 U	0.5 U	NA	NA	NA	NA	2.85	NA	NA
HY-1i	09/10/14		2.94	1.0 U	0.5 U	1.36	0.860	0.5 U	0.5 U	0.5 U	0.5 U	0.5 U	0.5 U	NA	NA	NA	NA	3.80	NA	NA
HY-1i	09/10/14	Dupl	3.30	1.0 U	0.5 U	1.42	0.920	0.5 U	0.5 U	0.5 U	0.5 U	0.5 U	0.5 U	NA	NA	NA	NA	4.22	NA	NA
HY-1i	12/09/14		3.16	1.0 U	0.5 U	1.66	1.16	0.5 U	0.5 U	0.5 U	0.5 U	0.5 U	0.5 U	NA	NA	NA	NA	4.32	NA	NA
HY-1i	03/19/15		3.87	1.0 U	0.5 U	2.42	1.92	0.5 U	0.5 U	0.5 U	0.5 U	0.5 U	0.5 U	NA	NA	NA	NA	5.79	NA	NA
HY-1i	06/30/15		4.19	1.0 U	0.5 U	1.34	0.840	0.5 U	0.5 U	0.5 U	0.5 U	0.5 U	0.5 U	NA	NA	NA	NA	5.03	NA	NA
HY-1i	09/01/15		2.53	1.0 U	0.5 U	1	0.5 U	0.5 U	0.5 U	0.5 U	0.5 U	0.5 U	0.5 U	NA	NA	NA	NA	2.53	NA	NA
HY-1i	12/07/15		0.2 U	1.0 U	0.5 U	1	0.5 U	0.5 U	0.5 U	0.5 U	0.5 U	0.5 U	0.5 U	NA	NA	NA	NA	ND	NA	NA
HY-1i	03/24/16		3.81	1.0 U	0.5 U	1.33	0.830	0.5 U	0.5 U	0.5 U	0.5 U	0.5 U	0.5 U	NA	NA	NA	NA	4.64	NA	NA
HY-1i	09/13/16		4.97 J	1.0 U	0.5 U	1	0.5 U	0.5 U	0.5 U	0.5 U	0.5 U	0.5 U	0.5 U	NA	NA	NA	NA	4.97	NA	NA
HY-1i	09/13/16	Dupl	4.96 J	1.0 U	0.5 U	1	0.5 U	0.5 U	0.5 U	0.5 U	0.5 U	0.5 U	0.5 U	NA	NA	NA	NA	4.96	NA	NA
HY-1i	03/07/17		3.48	1.0 U	0.5 U	1.36	0.860	0.5 U	0.5 U	0.5 U	0.5 U	0.5 U	0.5 U	NA	NA	NA	NA	4.34	NA	NA
HY-1i	09/29/17		3.51	1.0 U	0.5 U	1	0.5 U	0.5 U	0.55	0.5 U	0.5 U	0.5 U	0.5 U	NA	NA	NA	NA	4.063	NA	NA
HY-1i	03/21/18		0.2 U	1.0 U	0.5 U	1	0.5 U	0.5 U	0.51	0.5 U	0.5 U	0.5 U	0.5 U	NA	NA	NA	NA	0.513	NA	NA
HY-1i	08/30/18		3.08	1.0 U	0.5 U	1	0.5 U	0.5 U	0.57	0.5 U	0.5 U	0.5 U	0.5 U	NA	NA	NA	NA	3.654	NA	NA
HY-1i	08/30/18	Dupl	3.20	1.0 U	0.5 U	1	0.5 U	0.5 U	0.6	0.5 U	0.5 U	0.5 U	0.5 U	NA	NA	NA	NA	3.803	NA	NA
HY-1i	03/19/19		0.20 U	1.0 U	0.5 U	1	0.5 U	0.5 U	0.65	0.5 U	0.5 U	0.5 U	0.5 U	NA	NA	NA	NA	0.649	NA	NA
HY-1i	08/26/19		0.20 U	1.0 U	0.5 U	1	0.5 U	0.5 U	0.65	0.5 U	0.5 U	0.5 U	0.5 U	NA	NA	NA	NA	0.647	NA	NA
HY-1i	02/26/20		0.70 U	1.0 U	0.5 U	1	0.5 U	0.5 U	0.82	0.5 U	0.5 U	0.5 U	0.5 U	NA	NA	NA	NA	0.817	NA	NA
HY-1i	02/26/20	Dupl	0.69 U	1.0 U	0.5 U	1	0.5 U	0.5 U	0.79	0.5 U	0.5 U	0.5 U	0.5 U	NA	NA	NA	NA	0.787	NA	NA

Groundwater Chemistry - Well HY-1i BSB Property, Kent, Washington

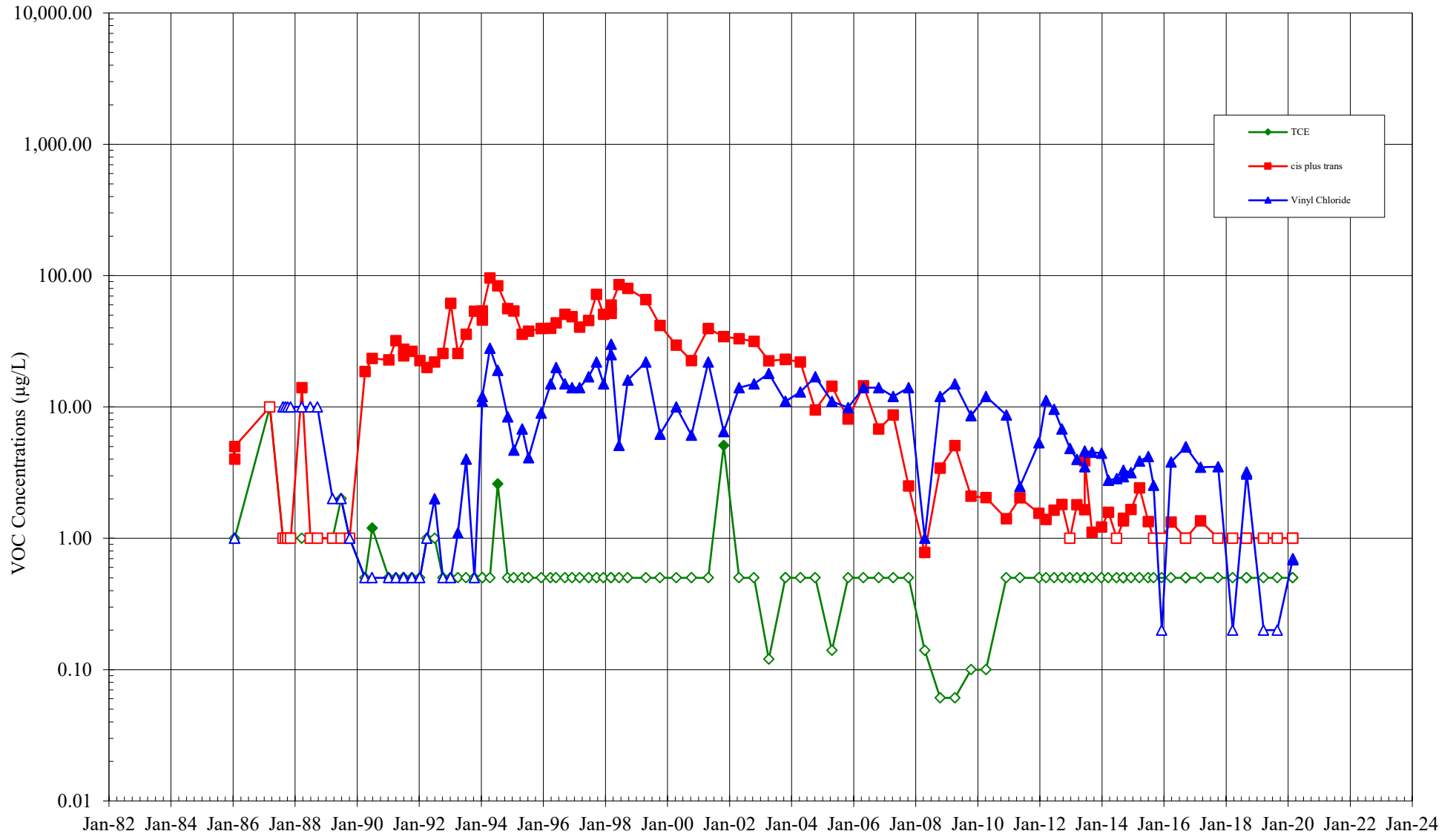

- Notes:
1. All results detected below the MRLs are shown as hollow data points .
 2. Site Cleanup Levels: TCE = 30 µg/L, cDCE = 70 µg/L, and Vinyl Chloride = 0.2 µg/L.
 3. The original CMS (activated in August 1992) was replaced with a soil-bentonite cutoff wall in October 2011.

**Groundwater Chemistry Data
Well HY-11i
BSB Property, Kent, Washington**

Site	Date	Note	Vinyl Chloride µg/L	Methylene Chloride µg/L	trans-1,2-Dichloro-ethene µg/L	cis+trans	cis-1,2-Dichloro-ethene µg/L	1,1-Di-chloro-ethene µg/L	1,1-Di-chloro-ethane µg/L	1,2-Di-chloro-ethane µg/L	1,1,1-Tri-chloro-ethane µg/L	Tri-chloro-ethene µg/L	Tetra-chloro-ethene µg/L	Toluene µg/L	Ethyl-benzene µg/L	total Xylenes µg/L	Benzene µg/L	total VOCs µg/L	dissolved Arsenic mg/L	total Cyanide mg/L
HY-11i	01/17/86		1 U	1 U	1 U	1		1 U	1 U		1 U	1 U	1 U	1 U	1 U	1 U		ND		
HY-11i	01/17/86	Dupl	1 U	27 @	1 U	1		1 U	1 U		1 U	1 U	1 U	1 U	1 U	1 U		27		
HY-11i	03/09/87	#2	10 U	9	1 U	1		1 U	1 U		1 U	1 U	8	1 U	1 U	1 U		17		
HY-11i	08/12/87		10 U	5 U	1 U	1		1 U	1 U	1 U	1 U	1 U	1 U	1 U	1 U	1 U		1	0.005 U	0.005 U
HY-11i	09/10/87		10 U	5 U	1 U	1		1 U	1 U	1 U	1 U	1 U	1 U	1 U	1 U	1 U		ND	0.005 U	0.005 U
HY-11i	10/08/87		10 U	5 U	1 U	1		1 U	1 U	1 U	1 U	1 U	1 U	1 U	1 U	1 U		ND	0.005 U	0.005 U
HY-11i	11/09/87		10 U	5 U	1 U	1		1 U	1 U	1 U	1 U	1 U	1 U	1 U	1 U	1 U		ND	0.005 U	0.005 U
HY-11i	03/23/88		10 U	5 U	1 U	1		1 U	1 U	1 U	1 U	1 U	1 U	1 U	1 U	1 U		ND	0.005 U	0.005 U
HY-11i	06/27/88		10 U	10	1 U	1		1 U	1 U	1 U	1 U	1 U	1 U	1 U	1 U	1 U		10	0.005 U	0.005 U
HY-11i	10/07/91		25 U	100 U	25 U	50	25 U	25 U	25 U	25 U	25 U	25 U	25 U	50 U	50 U	50 U	25 U	ND	0.005 U	0.01 U
HY-11i	01/07/92		0.5 U	2 U	0.5 U	1	0.5 U	0.5 U	0.5 U	0.5 U	0.5 U	0.5 U	0.5 U	1 U	1 U	1 U	1 U	ND	0.005 U	0.01 U
HY-11i	04/01/92		1 U	10 U	1 U	4	3	1 U	1 U	1 U	1 U	1 U	1 U	1 U	1 U	1 U	1 U	3	0.005 U	0.01 U
HY-11i	07/02/92		2	10 U	1 U	3	2	1 U	1 U	1 U	1 U	1 U	1 U	1 U	1 U	1 U	1 U	4	0.005 U	0.01 U
HY-11i	10/08/92		0.5 U	2 U	0.5 U	1	0.5 U	0.5 U	0.5 U	0.5 U	0.5 U	0.5 U	0.5 U					ND	0.005 U	0.01 U
HY-11i	01/08/93		0.5 U	2 U	0.5 U	1	0.5 U	0.5 U	0.5 U	0.5 U	0.5 U	0.5 U	0.5 U	1 U	1 U	1 U	0.5 U	ND	0.005 U	0.01 U
HY-11i	04/01/93		0.5 U	3	0.5 U	1	0.5 U	0.5 U	0.5 U	0.5 U	0.5 U	0.5 U	0.5 U	3	1 U	2	0.7	8.7	0.005 U	0.01 U
HY-11i	04/01/93	Dupl	0.5 U	4	0.5 U	1	0.5 U	0.5 U	0.5 U	0.5 U	0.5 U	0.5 U	0.5 U	3	1 U	2	0.7	9.7	0.005 U	0.01 U
HY-11i	07/08/93		0.5 U	10	0.5 U	1	0.5 U	0.5 U	0.5 U	0.5 U	0.5 U	0.5 U	0.5 U	4	2	8	3.6	28	0.005 U	0.01 U
HY-11i	07/08/93	Dupl	0.5 U	5 U	0.5 U	1	0.5 U	0.5 U	0.5 U	0.5 U	0.5 U	0.5 U	0.5 U	4	1	5	0.8	11	0.005 U	0.01 U
HY-11i	10/11/93		0.5 U	5 U	0.5 U	1	0.5 U	0.5 U	0.5 U	0.5 U	0.5 U	0.5 U	0.5 U	1	1 U	3	0.5 U	4	0.005 U	0.01 U
HY-11i	01/14/94		0.5 U	2 U	0.5 U	1	0.5 U	0.5 U	0.5 U	0.5 U	0.5 U	0.5 U	0.5 U	1 U	1 U	1 U	0.5 U	ND	0.005 U	0.01 U
HY-11i	04/11/94		1 U	2 U	0.5 U	1	0.5 U	0.5 U	0.5 U	0.5 U	0.5 U	0.5 U	0.5 U	1 U	1 U	1 U	0.5 U	ND	0.005 U	0.01 U
HY-11i	04/11/94	Dupl	1 U	2 U	0.5 U	1	0.5 U	0.5 U	0.5 U	0.5 U	0.5 U	0.5 U	0.5 U	1 U	1 U	1 U	0.5 U	ND	0.005 U	0.01 U
HY-11i	07/13/94		1 U	2	0.5 U	1	0.5 U	0.5 U	0.5 U	0.5 U	0.5 U	0.5 U	0.5 U	1	1 U	1 U	0.5 U	3	0.005 U	0.01 U
HY-11i	11/08/94		0.5 U	2 U	0.5 U	1	0.5 U	0.5 U	0.5 U	0.5 U	0.5 U	0.5 U	0.5 U	1 U	1 U	1 U	0.5 U	ND	0.005 U	0.01 U
HY-11i	01/17/95		0.5 U	2 U	0.5 U	1	0.5 U	0.5 U	0.5 U	0.5 U	0.5 U	0.5 U	0.5 U	1 U	1 U	1 U	0.5 U	ND	0.005 U	0.01 U
HY-11i	04/25/95		0.5 U	2 U	0.5 U	1	0.5 U	0.5 U	0.5 U	0.5 U	0.5 U	0.5 U	0.5 U	1 U	1 U	1 U	0.5 U	ND	0.005 U	0.01 U
HY-11i	07/12/95		0.5 U	5 U	0.5 U	1	0.5 U	0.5 U	0.5 U	0.5 U	0.5 U	0.5 U	0.5 U	1 U	1 U	1 U	0.5 U	ND	0.005 U	0.01 U
HY-11i	07/12/95	Dupl	0.5 U	5 U	0.5 U	1	0.5 U	0.5 U	0.5 U	0.5 U	0.5 U	0.5 U	0.5 U	1 U	1 U	1 U	0.5 U	ND	0.005 U	0.01 U
HY-11i	12/05/95		0.5 U	2 U	0.5 U	1	0.5 U	0.5 U	0.5 U	0.5 U	0.5 U	0.5 U	0.5 U	1 U	1 U	1 U	0.5 U	ND	0.005 U	0.01 U
HY-11i	03/26/96		0.5 U	2 U	0.5 U	1	0.5 U	0.5 U	0.5 U	0.5 U	0.5 U	0.5 U	0.5 U	1 U	1 U	1 U	0.5 U	ND	0.005 U	0.01 U
HY-11i	05/30/96		0.5 U	2 U	0.5 U	1	0.5 U	0.5 U	0.5 U	0.5 U	0.5 U	0.5 U	0.5 U	1 U	1 U	1 U	0.5 U	ND	0.005 U	0.01 U
HY-11i	09/10/96		0.5 U	2 U	0.5 U	1	0.5 U	0.5 U	0.5 U	0.5 U	0.5 U	0.5 U	0.5 U	1 U	1 U	1 U	0.5 U	ND	0.005 U	0.01 U
HY-11i	12/05/96		0.5 U	2 U	0.5 U	1	0.5 U	0.5 U	0.5 U	0.5 U	0.5 U	0.5 U	0.5 U	1 U	1 U	1 U	0.5 U	ND	0.005 U	0.01 U
HY-11i	03/05/97		0.5 U	2 U	0.5 U	1	0.5 U	0.5 U	0.5 U	0.5 U	0.5 U	0.5 U	0.5 U	1 U	1 U	1 U	0.5 U	ND	0.005 U	0.01 U
HY-11i	06/16/97		0.5 U	2 U	0.5 U	1	0.5 U	0.5 U	0.5 U	0.5 U	0.5 U	0.5 U	0.5 U	1 U	1 U	1 U	0.5 U	ND	0.005 U	0.01 U
HY-11i	09/19/97		0.5 U	5 U	0.5 U	1	0.5 U	0.5 U	0.5 U	0.5 U	0.5 U	0.5 U	0.5 U	1 U	1 U	1 U	0.5 U	ND	0.005 U	0.01 U
HY-11i	12/10/97		0.5 U	5 U	0.5 U	1	0.5 U	0.5 U	0.5 U	0.5 U	0.5 U	0.5 U	0.5 U	1 U	1 U	1 U	0.5 U	ND	0.005 U	0.01 U
HY-11i	03/11/98		0.5 U	5 U	0.5 U	1	0.5 U	0.5 U	0.5 U	0.5 U	0.5 U	0.5 U	0.5 U	1 U	1 U	1 U	0.5 U	ND	0.005 U	0.01 U
HY-11i	06/11/98		0.5 U	5 U	0.5 U	1	0.5 U	0.5 U	0.5 U	0.5 U	0.5 U	0.5 U	0.5 U	1 U	1 U	1 U	0.5 U	ND	0.005 U	0.01 U
HY-11i	09/24/98		0.5 U	5 U	0.5 U	1	0.5 U	0.5 U	0.5 U	0.5 U	0.5 U	0.5 U	0.5 U	1 U	1 U	1 U	0.5 U	ND	0.005 U	0.01 U
HY-11i	04/23/99		0.5 U	5 U	0.5 U	1	0.5 U	0.5 U	0.5 U	0.5 U	0.5 U	0.5 U	0.5 U	1 U	1 U	1 U	0.5 U	ND	0.005 U	0.01 U
HY-11i	10/05/99		0.5 U	5 U	0.5 U	1	0.5 U	0.5 U	0.5 U	0.5 U	0.5 U	0.5 U	0.5 U	1 U	1 U	1 U	0.5 U	ND	0.005 U	0.01 U
HY-11i	04/17/00		0.5 U	5 U	0.5 U	1	0.5 U	0.5 U	0.5 U	0.5 U	0.5 U	0.5 U	0.5 U	1 U	1 U	1 U	0.5 U	ND	0.005 U	0.01 U
HY-11i	10/10/00		0.5 U	1 U	0.5 U	1	0.5 U	0.5 U	0.5 U	0.5 U	0.5 U	0.5 U	0.5 U	0.5 U	0.5 U	1 U	0.5 U	ND	0.005 U	0.01 U

**Groundwater Chemistry Data
Well HY-11i
BSB Property, Kent, Washington**

Site	Date	Note	Vinyl Chloride µg/L	Methylene Chloride µg/L	trans-1,2-Dichloro-ethene µg/L	cis+trans	cis-1,2-Dichloro-ethene µg/L	1,1-Di-chloro-ethene µg/L	1,1-Di-chloro-ethane µg/L	1,2-Di-chloro-ethane µg/L	1,1,1-Tri-chloro-ethane µg/L	Tri-chloro-ethene µg/L	Tetra-chloro-ethene µg/L	Toluene µg/L	Ethyl-benzene µg/L	total Xylenes µg/L	Benzene µg/L	total VOCs µg/L	dissolved Arsenic mg/L	total Cyanide mg/L
HY-11i	04/26/01		0.5 U	1 U	0.5 U	1	0.5 U	0.5 U	0.5 U	0.5 U	0.5 U	0.5 U	0.5 U	0.5 U	0.5 U	1 U	0.5 U	ND	0.005 U	0.01 U
HY-11i	10/26/01		0.5 U	1 U	0.5 U	1	0.5 U	0.5 U	0.5 U	0.5 U	0.5 U	0.5 U	0.5 U	0.5 U	0.5 U	1 U	0.5 U	ND	0.005 U	0.01 U
HY-11i	04/24/02		0.5 U	1 U	0.5 U	1	0.5 U	0.5 U	0.5 U	0.5 U	0.5 U	0.5 U	0.5 U	0.5 U	0.5 U	1 U	0.5 U	0.5	0.01 U	0.01 U
HY-11i	10/16/02		0.5 U	2 U	0.5 U	1	0.5 U	0.5 U	0.5 U	0.5 U	0.5 U	0.5 U	0.5 U	0.5 U	0.5 U	1 U	0.5 U	ND	0.005 U	0.01 U
HY-11i	04/09/03		0.22 U	0.2 U	0.14 U	0.26	0.12 U	0.12 U	0.09 U	0.12 U	0.12 U	0.12 U	0.11 U	0.1 J	0.13 U	0.299 U	0.11 U	0.1	0.005 U	0.01 U
HY-11i	10/21/03		0.5 U	2 U	0.5 U	1	0.5 U	0.5 U	0.5 U	0.5 U	0.5 U	0.5 U	0.5 U	0.76 B	0.5 U	1 U	0.5 U	0.8	0.005 U	0.01 U
HY-11i	04/13/04		0.5 U	2 U	0.5 U	1	0.5 U	0.5 U	0.5 U	0.5 U	0.5 U	0.5 U	0.5 U	2.7 B	0.5 U	1 U	0.5 U	2.7	0.005 U	0.01 U
HY-11i	10/04/04		0.5 U	2 U	0.5 U	1	0.5 U	0.5 U	0.5 U	0.5 U	0.5 U	0.5 U	0.5 U	130	0.5 U	1 U	0.5 U	130	0.005 U	0.01 U
HY-11i	04/20/05		0.22 U	0.2 U	0.15 U	0.27	0.12 U	0.13 U	0.11 U	0.12 U	0.12 U	0.14 U	0.13 U	1.2 B	0.13 U	0.33 U	0.14 U	1.2	0.0012 J	0.006 J
HY-11i	10/26/05		0.5 U	2 U	0.5 U	1	0.5 U	0.5 U	0.5 U	0.5 U	0.5 U	0.5 U	0.5 U	1.3 B	0.5 U	1 U	0.5 U	1.3	0.0009	0.01 U
HY-11i	04/25/06		0.5 U	2 U	0.5 U	1	0.5 U	0.5 U	0.5 U	0.5 U	0.5 U	0.5 U	0.5 U	NA	NA	NA	NA	ND	0.005 U	0.01 U
HY-11i	10/23/06		0.5 U	2 U	0.5 U	1	0.5 U	0.5 U	0.5 U	0.5 U	0.5 U	0.5 U	0.5 U	NA	NA	NA	NA	ND	0.0006	0.01 U
HY-11i	04/12/07		0.5 U	2 U	0.5 U	1	0.5 U	0.5 U	0.5 U	0.5 U	0.5 U	0.5 U	0.5 U	NA	NA	NA	NA	ND	0.05 U	0.01 U
HY-11i	04/12/07	Dup.	0.5 U	2 U	0.5 U	1	0.5 U	0.5 U	0.5 U	0.5 U	0.5 U	0.5 U	0.5 U	NA	NA	NA	NA	ND	0.05 U	0.01 U
HY-11i	10/09/07		0.5 U	2 U	0.5 U	1	0.5 U	0.5 U	0.5 U	0.5 U	0.5 U	0.5 U	0.5 U	NA	NA	NA	NA	ND	0.05 U	0.01 U
HY-11i	04/16/08		0.042 U	0.20 U	0.15 U	0.27	0.12 U	0.13 U	0.11 U	0.12 U	0.12 U	0.14 U	0.13 U	NA	NA	NA	NA	ND	0.0004 J	0.002 U
HY-11i	10/16/08		0.071 U	0.23 U	0.048 U	0.093	0.045 U	0.1 U	0.04 U	0.07 U	0.050 U	0.06 U	0.08 U	NA	NA	NA	NA	ND	0.0005	0.01
HY-11i	04/07/09		0.071 U	0.23 U	0.048 U	0.093	0.045 U	0.1 U	0.04 U	0.07 U	0.050 U	0.06 U	0.08 U	NA	NA	NA	NA	ND	0.0003 J	0.003 U
HY-11i	10/13/09		0.075 U	0.17 U	0.091 U	0.271	0.18 U	0.07 U	0.08 U	0.08 U	0.075 U	0.1 U	0.07 U	NA	NA	NA	NA	ND	0.0002 J	0.003 U
HY-11i	04/06/10		0.075 U	0.17 U	0.091 U	0.271	0.18 U	0.07 U	0.08 U	0.08 U	0.075 U	0.1 U	0.07 U	NA	NA	NA	NA	ND	0.0004 J	0.003 U
HY-11i	12/03/10		0.2 U	1.0 U	0.5 U	1.0	0.5 U	0.5 U	0.5 U	0.5 U	0.5 U	0.5 U	0.5 U	NA	NA	NA	NA	ND	0.0013	0.05 U
HY-11i	05/10/11		0.2 U	1.0 U	0.5 U	1.0	0.5 U	0.5 U	0.5 U	0.5 U	0.5 U	0.5 U	0.5 U	NA	NA	NA	NA	ND	0.001 U	0.05 U
HY-11i	12/21/11		0.2 U	1.0 U	0.5 U	1.0	0.5 U	0.5 U	0.5 U	0.5 U	0.5 U	0.5 U	0.5 U	NA	NA	NA	NA	ND	NA	NA
HY-11i	03/15/12		0.2 U	1.0 U	0.5 U	1.0	0.5 U	0.5 U	0.5 U	0.5 U	0.5 U	0.5 U	0.5 U	NA	NA	NA	NA	ND	NA	NA
HY-11i	06/16/12		0.2 U	1.0 U	0.5 U	1	0.5 U	0.5 U	0.5 U	0.5 U	0.5 U	0.5 U	0.5 U	NA	NA	NA	NA	ND	NA	NA
HY-11i	09/18/12		0.2 U	1.0 U	0.5 U	1	0.5 U	0.5 U	0.5 U	0.5 U	0.5 U	0.5 U	0.5 U	NA	NA	NA	NA	ND	NA	NA
HY-11i	12/21/12		0.2 U	1.0 U	0.5 U	1	0.5 U	0.5 U	0.5 U	0.5 U	0.5 U	0.5 U	0.5 U	NA	NA	NA	NA	ND	NA	NA
HY-11i	03/14/13		0.2 U	1.0 U	0.5 U	1	0.5 U	0.5 U	0.5 U	0.5 U	0.5 U	0.5 U	0.5 U	NA	NA	NA	NA	ND	NA	NA
HY-11i	06/13/13		0.2 U	1.0 U	0.5 U	1	0.5 U	0.5 U	0.5 U	0.5 U	0.5 U	0.5 U	0.5 U	NA	NA	NA	NA	ND	NA	NA
HY-11i	09/11/13		0.2 U	1.0 U	0.5 U	1	0.5 U	0.5 U	0.5 U	0.5 U	0.5 U	0.5 U	0.5 U	NA	NA	NA	NA	ND	NA	NA
HY-11i	12/27/13		0.2 U	1.0 U	0.5 U	1	0.5 U	0.5 U	0.5 U	0.5 U	0.5 U	0.5 U	0.5 U	NA	NA	NA	NA	ND	NA	NA
HY-11i	03/20/14		0.2 U	1.0 U	0.5 U	1	0.5 U	0.5 U	0.5 U	0.5 U	0.5 U	0.5 U	0.5 U	NA	NA	NA	NA	ND	NA	NA
HY-11i	06/25/14		0.2 U	1.0 U	0.5 U	1	0.5 U	0.5 U	0.5 U	0.5 U	0.5 U	0.5 U	0.5 U	NA	NA	NA	NA	ND	NA	NA
HY-11i	09/11/14		0.2 U	1.0 U	0.5 U	1	0.5 U	0.5 U	0.5 U	0.5 U	0.5 U	0.5 U	0.5 U	NA	NA	NA	NA	ND	NA	NA
HY-11i	12/10/14		0.320	1.0 U	0.5 U	2.17	1.67	0.5 U	0.5 U	0.5 U	0.5 U	0.5 U	0.5 U	NA	NA	NA	NA	1.99	NA	NA
HY-11i	03/23/15		0.2 U	1.0 U	0.5 U	1	0.5 U	0.5 U	0.5 U	0.5 U	0.5 U	0.5 U	0.5 U	NA	NA	NA	NA	ND	NA	NA
HY-11i	06/29/15		0.2 U	1.0 U	0.5 U	1	0.5 U	0.5 U	0.5 U	0.5 U	0.5 U	0.5 U	0.5 U	NA	NA	NA	NA	ND	NA	NA
HY-11i	09/01/15		0.2 U	1.0 U	0.5 U	1	0.5 U	0.5 U	0.5 U	0.5 U	0.5 U	0.5 U	0.5 U	NA	NA	NA	NA	ND	NA	NA
HY-11i	12/07/15		0.2 U	1.0 U	0.5 U	1	0.5 U	0.5 U	0.5 U	0.5 U	0.5 U	0.5 U	0.5 U	NA	NA	NA	NA	ND	NA	NA
HY-11i	04/01/16		0.2 U	1.0 U	0.5 U	1	0.5 U	0.5 U	0.5 U	0.5 U	0.5 U	0.5 U	0.5 U	NA	NA	NA	NA	ND	NA	NA
HY-11i	09/15/16		0.2 U	1.0 U	0.5 U	1	0.5 U	0.5 U	0.5 U	0.5 U	0.5 U	0.5 U	0.5 U	NA	NA	NA	NA	ND	NA	NA
HY-11i	03/06/17		0.2 U	1.0 U	0.5 U	1	0.5 U	0.5 U	0.5 U	0.5 U	0.5 U	0.5 U	0.5 U	NA	NA	NA	NA	ND	NA	NA
HY-11i	10/03/17		0.2 U	1.0 U	0.5 U	1	0.5 U	0.5 U	0.5 U	0.5 U	0.5 U	0.5 U	0.5 U	NA	NA	NA	NA	ND	NA	NA
HY-11i	03/20/18		0.2 U	1.0 U	0.5 U	1	0.5 U	0.5 U	0.5 U	0.5 U	0.5 U	0.5 U	0.5 U	NA	NA	NA	NA	ND	NA	NA
HY-11i	08/30/18		0.2 U	1.0 U	0.5 U	1	0.5 U	0.5 U	0.5 U	0.5 U	0.5 U	0.5 U	0.5 U	NA	NA	NA	NA	ND	NA	NA

**Groundwater Chemistry Data
Well HY-11i
BSB Property, Kent, Washington**

Site	Date	Note	Vinyl Chloride µg/L	Methylene Chloride µg/L	trans-1,2-Dichloro-ethene µg/L	cis+trans	cis-1,2-Dichloro-ethene µg/L	1,1-Di-chloro-ethene µg/L	1,1-Di-chloro-ethane µg/L	1,2-Di-chloro-ethane µg/L	1,1,1-Tri-chloro-ethane µg/L	Tri-chloro-ethene µg/L	Tetra-chloro-ethene µg/L	Toluene µg/L	Ethyl-benzene µg/L	total Xylenes µg/L	Benzene µg/L	total VOCs µg/L	dissolved Arsenic mg/L	total Cyanide mg/L
HY-11i	03/19/19		0.2 U	1.0 U	0.5 U	1	0.5 U	0.5 U	0.5 U	0.5 U	0.5 U	0.5 U	0.5 U	NA	NA	NA	NA	ND	NA	NA
HY-11i	08/27/19		0.2 U	1.0 U	0.5 U	1	0.5 U	0.5 U	0.5 U	0.5 U	0.5 U	0.5 U	0.5 U	NA	NA	NA	NA	ND	NA	NA
HY-11i	03/03/20		0.2 U	1.0 U	1 U	2	1 U	1 U	1 U	1 U	1 U	0.5 U	1 U	NA	NA	NA	NA	ND	NA	NA

Groundwater Chemistry - Well HY-11i (Background) BSB Property, Kent, Washington

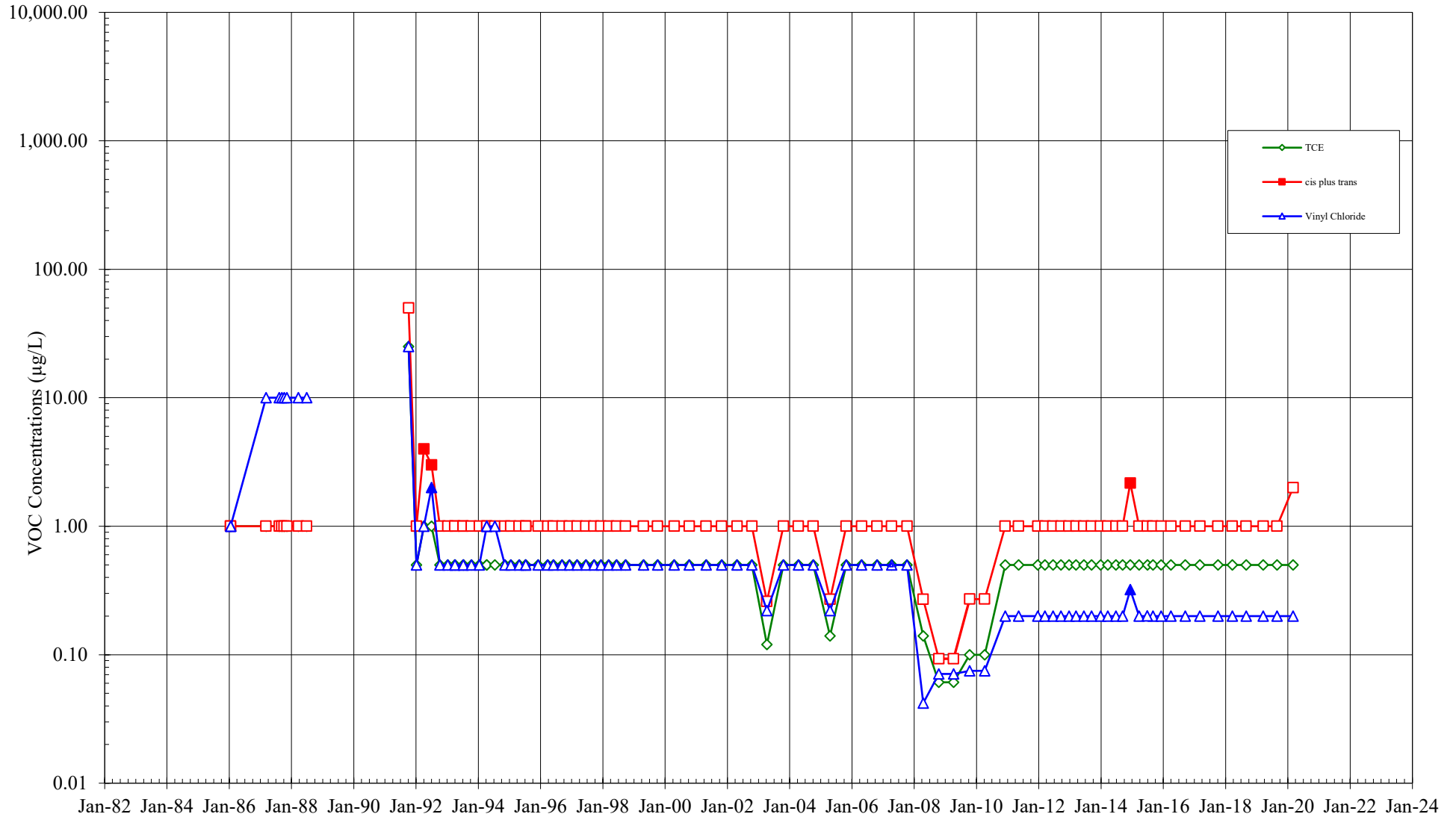

- Notes:
1. All results detected below the MRLs are shown as hollow data points .
 2. Site Cleanup Levels: TCE = 30 µg/L, cDCE = 70 µg/L, and Vinyl Chloride = 0.2 µg/L.
 3. The original CMS (activated in August 1992) was replaced with a soil-bentonite cutoff wall in October 2011.

**Groundwater Chemistry Data
Well HYCP-2i
BSB Property, Kent, Washington**

Site	Date	Note	Vinyl Chloride µg/L	Methylene Chloride µg/L	trans-1,2-Dichloroethene µg/L	cis+trans	cis-1,2-Dichloroethene µg/L	1,1-Dichloroethene µg/L	1,1-Dichloroethane µg/L	1,2-Dichloroethane µg/L	1,1,1-Trichloroethane µg/L	Trichloroethene µg/L	Tetrachloroethene µg/L	Toluene µg/L	Ethylbenzene µg/L	total Xylenes µg/L	Benzene µg/L	total VOCs µg/L	dissolved Arsenic mg/L	total Cyanide mg/L
HYCP-2i	04/16/08		20	0.20 U	0.15 U	10.05	9.9	0.13 U	0.38 J	0.12 U	0.12 U	0.14 U	0.13 U	NA	NA	NA	NA	30.3	0.0002 J	0.002 U
HYCP-2i	10/17/08		0.35 J	0.23 U	0.048 U	0.118	0.070 J	0.10 U	0.27 J	0.07 U	0.05 U	0.061 U	0.08 U	NA	NA	NA	NA	0.69	0.0003 J	0.002 U
HYCP-2i	04/08/09		43	0.23 U	0.11 J	5.31	5.2	0.10 U	0.84	0.07 U	0.05 U	0.061 U	0.08 U	NA	NA	NA	NA	49.2	0.0003 J	0.003 U
HYCP-2i	04/08/09	Dup	46	0.23 U	0.12 J	5.62	5.5	0.10 U	0.90	0.07 U	0.05 U	0.061 U	0.08 U	NA	NA	NA	NA	52.5	0.0003 J	0.003 U
HYCP-2i	10/14/09		2.4	0.17 U	0.091 U	0.321	0.23 J	0.074 U	0.45 J	0.08 U	0.075 U	0.1 U	0.07 U	NA	NA	NA	NA	3.08	0.0002 J	0.003 U
HYCP-2i	04/08/10		10	0.17 U	0.091 U	1.491	1.40	0.074 U	0.34 J	0.08 U	0.075 U	0.1 U	0.07 U	NA	NA	NA	NA	11.7	0.0003 J	0.003 U
HYCP-2i	12/02/10		0.79	0.5 U	0.5 U	1.0	0.5 U	0.5 U	0.5 U	0.5 U	0.5 U	0.5 U	0.5 U	NA	NA	NA	NA	0.79	0.0015	0.05 U
HYCP-2i	05/11/11		0.2 U	1.0 U	0.5 U	1.0	0.5 U	0.5 U	0.5 U	0.5 U	0.5 U	0.5 U	0.5 U	NA	NA	NA	NA	ND	0.001 U	0.05 U
HYCP-2i	12/22/11		1.81	1.0 U	0.5 U	2.3	1.8	0.5 U	0.5 U	0.5 U	0.5 U	0.850	0.5 U	NA	NA	NA	NA	4.48	NA	NA
HYCP-2i	03/14/12		0.2 U	1.0 U	0.5 U	1.0	0.5 U	0.5 U	0.5 U	0.5 U	0.5 U	0.5 U	0.5 U	NA	NA	NA	NA	ND	NA	NA
HYCP-2i	09/18/12		0.2 U	1.0 U	0.5 U	1.0	0.5 U	0.5 U	0.5 U	0.5 U	0.5 U	0.5 U	0.5 U	NA	NA	NA	NA	ND	NA	NA
HYCP-2i	12/21/12		0.2 U	1.0 U	0.5 U	1.0	0.5 U	0.5 U	0.5 U	0.5 U	0.5 U	0.5 U	0.5 U	NA	NA	NA	NA	ND	NA	NA
HYCP-2i	03/13/13		0.2 U	1.0 U	0.5 U	1.0	0.5 U	0.5 U	0.5 U	0.5 U	0.5 U	0.5 U	0.5 U	NA	NA	NA	NA	ND	NA	NA
HYCP-2i	06/12/13		0.2 U	1.0 U	0.5 U	1.0	0.5 U	0.5 U	0.5 U	0.5 U	0.5 U	0.5 U	0.5 U	NA	NA	NA	NA	ND	NA	NA
HYCP-2i	09/10/13		0.2 U	1.0 U	0.5 U	1.0	0.5 U	0.5 U	0.5 U	0.5 U	0.5 U	0.5 U	0.5 U	NA	NA	NA	NA	ND	NA	NA
HYCP-2i	12/26/13		0.2 U	1.0 U	0.5 U	1.0	0.5 U	0.5 U	0.5 U	0.5 U	0.5 U	0.5 U	0.5 U	NA	NA	NA	NA	ND	NA	NA
HYCP-2i	03/19/14		0.2 U	1.0 U	0.5 U	1.0	0.5 U	0.5 U	0.5 U	0.5 U	0.5 U	0.5 U	0.5 U	NA	NA	NA	NA	ND	NA	NA
HYCP-2i	06/24/14		0.2 U	1.0 U	0.5 U	1.0	0.5 U	0.5 U	0.5 U	0.5 U	0.5 U	0.5 U	0.5 U	NA	NA	NA	NA	ND	NA	NA
HYCP-2i	09/14/14		0.2 U	1.0 U	0.5 U	1.0	0.5 U	0.5 U	0.5 U	0.5 U	0.5 U	0.5 U	0.5 U	NA	NA	NA	NA	ND	NA	NA
HYCP-2i	12/10/14		0.2 U	1.0 U	0.5 U	1.0	0.5 U	0.5 U	0.5 U	0.5 U	0.5 U	0.5 U	0.5 U	NA	NA	NA	NA	ND	NA	NA
HYCP-2i	03/23/15		0.2 U	1.0 U	0.5 U	1.0	0.5 U	0.5 U	0.5 U	0.5 U	0.5 U	0.5 U	0.5 U	NA	NA	NA	NA	ND	NA	NA
HYCP-2i	06/30/15		0.2 U	1.0 U	0.5 U	1.0	0.5 U	0.5 U	0.5 U	0.5 U	0.5 U	0.5 U	0.5 U	NA	NA	NA	NA	ND	NA	NA
HYCP-2i	09/02/15		0.2 U	1.0 U	0.5 U	1.0	0.5 U	0.5 U	0.5 U	0.5 U	0.5 U	0.5 U	0.5 U	NA	NA	NA	NA	ND	NA	NA
HYCP-2i	12/07/15		0.2 U	1.0 U	0.5 U	1.0	0.5 U	0.5 U	0.5 U	0.5 U	0.5 U	0.5 U	0.5 U	NA	NA	NA	NA	ND	NA	NA
HYCP-2i	03/24/16		0.2 U	1.0 U	0.5 U	1.0	0.5 U	0.5 U	0.5 U	0.5 U	0.5 U	0.5 U	0.5 U	NA	NA	NA	NA	ND	NA	NA
HYCP-2i	09/13/16		0.2 U	1.0 U	0.5 U	1.0	0.5 U	0.5 U	0.5 U	0.5 U	0.5 U	0.5 U	0.5 U	NA	NA	NA	NA	ND	NA	NA
HYCP-2i	03/08/17		0.2 U	1.0 U	0.5 U	1.0	0.5 U	0.5 U	0.5 U	0.5 U	0.5 U	0.5 U	0.5 U	NA	NA	NA	NA	ND	NA	NA
HYCP-2i	09/28/17		0.2 U	1.0 U	0.5 U	1.0	0.5 U	0.5 U	0.5 U	0.5 U	0.5 U	0.5 U	0.5 U	NA	NA	NA	NA	ND	NA	NA
HYCP-2i	03/20/18		0.2 U	1.0 U	0.5 U	1.0	0.5 U	0.5 U	0.5 U	0.5 U	0.5 U	0.5 U	0.5 U	NA	NA	NA	NA	ND	NA	NA
HYCP-2i	03/20/19		0.2 U	1.0 U	0.5 U	1.0	0.5 U	0.5 U	0.5 U	0.5 U	0.5 U	0.5 U	0.5 U	NA	NA	NA	NA	ND	NA	NA
HYCP-2i	08/29/19		0.2 U	1.0 U	0.5 U	1.0	0.5 U	0.5 U	0.5 U	0.5 U	0.5 U	0.5 U	0.5 U	NA	NA	NA	NA	ND	NA	NA
HYCP-2i	02/26/20		0.2 U	1.0 U	0.5 U	1.0	0.5 U	0.5 U	0.5 U	0.5 U	0.5 U	0.5 U	0.5 U	NA	NA	NA	NA	ND	NA	NA

Groundwater Chemistry - Well HYCP-2i BSB Property, Kent, Washington

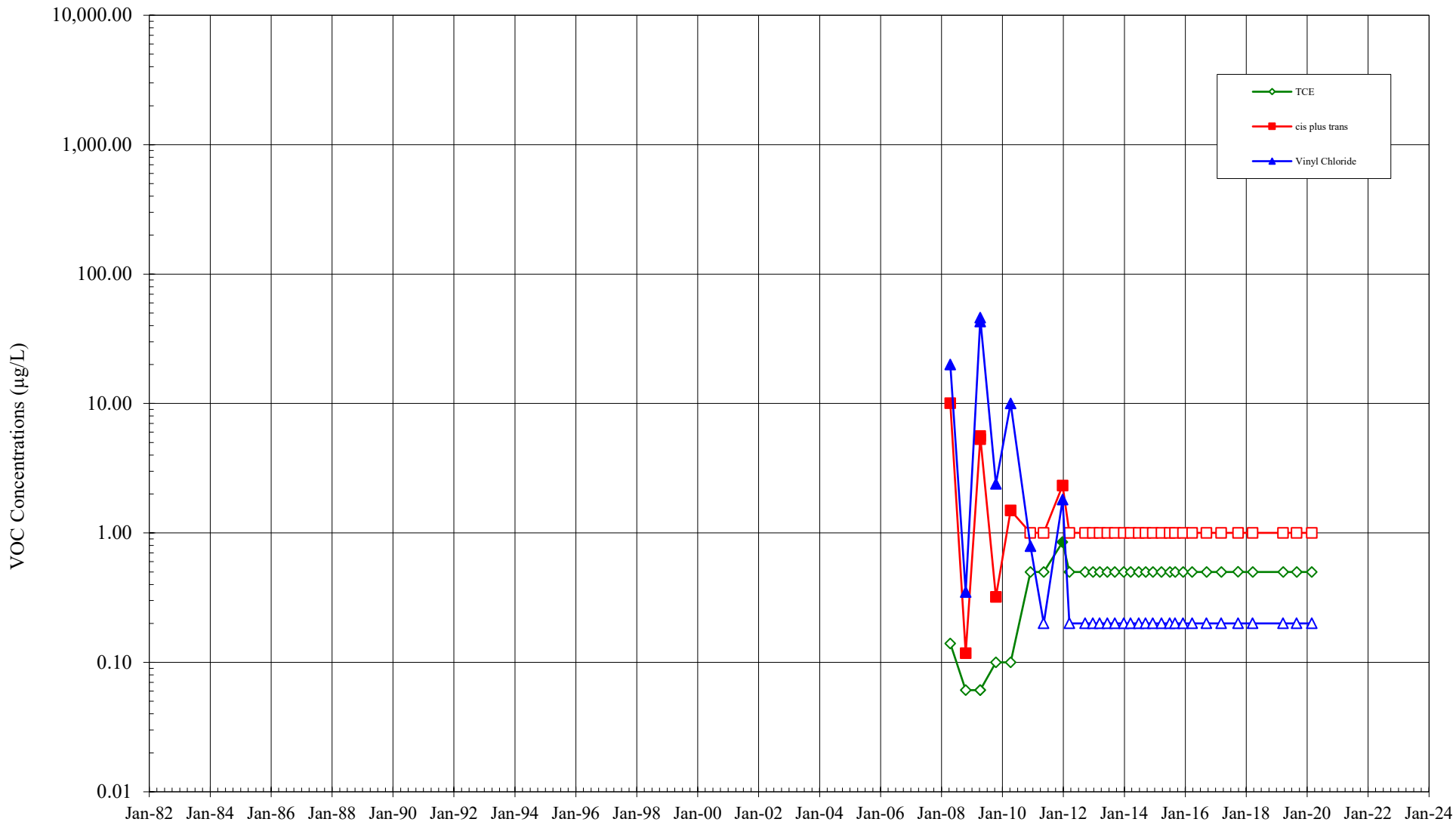

- Notes:**
1. All results detected below the MRLs are shown as hollow data points .
 2. Site Cleanup Levels: TCE = 30 µg/L, cDCE = 70 µg/L, and Vinyl Chloride = 0.2 µg/L.
 3. The original CMS (activated in August 1992) was replaced with a soil-bentonite cutoff wall in October 2011.

**Groundwater Chemistry Data
Well HYCP-3i
BSB Property, Kent, Washington**

Site	Date	Note	Vinyl Chloride µg/L	Methylene Chloride µg/L	trans-1,2-Dichloro-ethene µg/L	cis+trans	cis-1,2-Dichloro-ethene µg/L	1,1-Di-chloro-ethene µg/L	1,1-Di-chloro-ethene µg/L	1,2-Di-chloro-ethene µg/L	1,1,1-Tri-chloro-ethene µg/L	Tri-chloro-ethene µg/L	Tetra-chloro-ethene µg/L	Toluene µg/L	Ethyl-benzene µg/L	total Xylenes µg/L	Benzene µg/L	total VOCs µg/L	dissolved Arsenic mg/L	total Cyanide mg/L
HYCP-3i	01/28/84		440	7	3300	3300		18	10		19	4,400	5	17	10	7		8,233		
HYCP-3i	06/07/85		280	10 U	1020	1020		10 U	10 U		300	10 U	10 U	1.9	1.7	2.5		1,606		
HYCP-3i	07/11/86		85	25 U	5 U	5	5	5 U	5 U		5 U	5 U	5 U	1 U	1 U	1		86.0		
HYCP-3i	09/30/86		630	1 U	17	17		2	1 U		1 U	350	1 U	1 U	1 U	1 U		999.0		
HYCP-3i	03/21/89		979	37	36	36		72	118	1 U	7.8	22,600	21	288	60	235		24,454	0.006	0.01 U
HYCP-3i	06/20/89		655		103	103		173	716	1 U	606	15,100	2 U	209	41	133	21	17,757	0.01	0.01
HYCP-3i	10/05/89		1 U	3.2	173	173		231	1440	6.4	184	51,800	13	349	95	286	7.9	54,589	0.009	0.01 U
HYCP-3i	01/10/90		2,170	7.8	149	17,949	17,800	203	729	1 U	342	43,700	17	394	99	308	46	65,965	0.008	0.01 U
HYCP-3i	04/03/90		1,590	2 U	140	45,640	45,500	218	312	1 U	318	151,000	16.2	439	87.7	277	6.3	199,904	0.01	0.02
HYCP-3i	06/26/90		4,580	4.3	208	41,508	41,300	198	587	0.5 U	65.9	187,000	80	736	124	737	21.3	235,642	0.01	0.01 U
HYCP-3i	01/08/91		6,100	100 U	280	72,280	72,000	240	1200	25 U	25 U	170,000	25 U	480	150	510	25 U	250,960	0.011	0.01
HYCP-3i	01/08/91	Dupl	5,700	100 U	200	73,200	73,000	170	990	25 U	330	160,000	25 U	50 U	50 U	50 U	25 U	240,390	0.011	0.01
HYCP-3i	04/02/91		5,000 U	20,000 U	5000 U	195,000	190,000	5000 U	5000 U	5000 U	5000 U	320,000	5000 U	10000 U	10000 U	10000 U	5000 U	510,000	0.013	0.01 U
HYCP-3i	04/02/91	Dupl	5,000 U	20,000 U	5000 U	155,000	150,000	5000 U	5000 U	5000 U	5000 U	280,000	5000 U	10000 U	10000 U	10000 U	5000 U	430,000	0.015	0.01 U
HYCP-3i	07/02/91		2,000 U	8,000 U	2000 U	89,000	87,000	2000 U	2000 U	2000 U	2000 U	163,000	2000 U	4000 U	4000 U	4000 U	2000 U	250,000	0.005 U	0.01
HYCP-3i	10/09/91		14,000	10,000 U	2500 U	46,500	44,000	2500 U	2500 U	2500 U	2500 U	2,500 U	2500 U	5000 U	5000 U	5000 U	2500 U	58,000	0.01	0.01 U
HYCP-3i	01/09/92		3,700	1000 U	250 U	120,250	120,000	250 U	250 U	250 U	250 U	360,000	250 U	500 U	500 U	500 U	500 U	483,700	0.016	0.02
HYCP-3i	04/01/92		4,300	5000 U	500 U	110,500	110,000	500 U	500 U	500 U	500 U	380,000	500 U	500 U	500 U	500 U	500 U	494,300	0.013	0.02
HYCP-3i	04/01/92	Dupl	4,400	5000 U	500 U	110,500	110,000	500 U	500 U	500 U	500 U	360,000	500 U	500 U	500 U	500 U	500 U	474,400	0.011	0.02
HYCP-3i	06/30/92		21,000	40000 U	4000 U	42,000	38,000	4000 U	4000 U	4000 U	4000 U	6,000	4000 U	4000 U	4000 U	4000 U	4000 U	65,000	0.008	0.01 U
HYCP-3i	10/06/92		23,000	400 U	100 U	110,100	110,000	100 U	560	100 U	100 U	20,000	100 U					153,560	0.014	0.01
HYCP-3i	01/05/93		12,000	100 U	60	52,060	52,000	25 U	280	25 U	25 U	9,500	25 U	50 U	50 U	50 U	25 U	73,840	0.01	0.01 U
HYCP-3i	04/01/93		13,000	2000 U	500 U	15,500	15,000	500 U	500 U	500 U	500 U	1,400	500 U	1000 U	1000 U	1000 U	500 U	29,400	0.01	0.01 U
HYCP-3i	07/06/93		15,000	27	89	18,089	18,000	32	300	5 U	37	22,000	5 U	170	10 U	72	5 U	55,727	0.011	0.01 U
HYCP-3i	10/11/93		13,000	20 U	36	9,036	9,000	14	87	5 U	5 U	31,000	5 U	180	82	88	5 U	53,487	0.019	0.01 U
HYCP-3i	01/13/94		9,500	20 U	100	12,100	12,000	69	83	5 U	5 U	12,000	12	170	50	140	5	34,117	0.015	0.01 U
HYCP-3i	01/13/94	Dupl	8,600	20 U	82	10,082	10,000	55	140	5 U	5 U	2,400	5 U	170	41	110	5	21,603	0.015	0.01 U
HYCP-3i	04/11/94		21,000	2 U	41.1	7,641	7,600	11.1	95.2	0.6	4.5	114	0.5 U	114	20	1 U	2.3	29,003	0.012	0.01 U
HYCP-3i	07/14/94		3,300	2 U	76.2	32,076	32,000	94.3	51.1	0.5	5.4	40,000	4	139	49	74	4	75,798	0.013	0.01 U
HYCP-3i	11/07/94		2,500	2000 U	500 U	33,500	33,000	500 U	500 U	500 U	500 U	78,000	500 U	1000 U	1000 U	1000 U	500 U	113,500	0.014	0.01 U
HYCP-3i	01/18/95		6,200	400 U	100 U	12,100	12,000	100 U	170	100 U	100 U	5,000	100 U	200 U	200 U	200 U	100 U	23,770	0.01	0.01 U
HYCP-3i	04/26/95		4,200	1000 U	250 U	32,250	32,000	250 U	250 U	250 U	250 U	77,000	250 U	500 U	500 U	500 U	250 U	113,200	0.011	0.01 U
HYCP-3i	07/11/95		500 U	2000 U	500 U	38,500	38,000	500 U	500 U	500 U	500 U	84,000	500 U	1000 U	1000 U	1000 U	500 U	122,000	0.009	0.01 U
HYCP-3i	12/06/95		4,400	2000 U	500 U	5,500	5,000	500 U	500 U	500 U	500 U	500 U	500 U	1000 U	1000 U	1000 U	500 U	9,400	0.012	0.01 U
HYCP-3i	03/27/96		2,900	100 U	25 U	3,125	3,100	25 U	67	25 U	25 U	920	25 U	83	50 U	53	25 U	7,123	0.01	0.01 U
HYCP-3i	05/30/96		2,500	2 U	13	1,513	1,500	5	54	0.5 U	2.4	14	0.5 U	39	10	35	1.4	4,174.4	0.01	0.01
HYCP-3i	09/11/96		3,500	100 U	98	20,098	20,000	29	49	25 U	25 U	34,000	25 U	170	50 U	140	25 U	57,986	0.011	0.02
HYCP-3i	12/05/96		2,700	100 U	25 U	4,425	4,400	25 U	25 U	25 U	25 U	1,700	25 U	74	50 U	73	25 U	8,947	0.015	0.03
HYCP-3i	12/05/96		2,700	100 U	25 U	4,425	4,400	25 U	25 U	25 U	25 U	1,700	25 U	74	50 U	73	25 U	8,947	0.015	0.03
HYCP-3i	03/06/97		1,900	100 U	25 U	2,125	2,100	25 U	46	25 U	25 U	890	25 U	100	50 U	68	25 U	5,104	0.011	0.03
HYCP-3i	06/18/97		800	100 U	25 U	1,525	1,500	25 U	26	25 U	25 U	2,600	25 U	50 U	50 U	50 U	25 U	4,926	0.009	0.03
HYCP-3i	09/18/97		460	50 U	5 U	155	150	5 U	30	5 U	5 U	60	5 U	38	14	43	5 U	795	0.012	0.02
HYCP-3i	12/09/97		1,400	100 U	10 U	1,310	1,300	10 U	40	10 U	10 U	950	10 U	35	20 U	61	10 U	3,786	0.013	0.01 U
HYCP-3i	03/09/98		1,800	100 U	20	5,220	5,200	10 U	31	10 U	10 U	11,000	10 U	89	35	88	10 U	18,263	0.014	0.02
HYCP-3i	06/11/98		5,400	2500 U	250 U	41,250	41,000	10 U	250 U	250 U	250 U	77,000	250 U	500 U	500 U	500 U	250 U	123,400	0.01	0.03
HYCP-3i	09/19/98		6,600	5000 U	500 U	41,500	41,000	500 U	500 U	500 U	500 U	61,000	500 U	1000 U	1000 U	1000 U	500 U	108,600	0.012	0.03
HYCP-3i	04/22/99		4,700	500 U	170	33,170	33,000	50 U	50 U	50 U	50 U	75,000	50 U	180	100 U	100 U	50 U	113,050	0.011	0.04
HYCP-3i	10/05/99		5,100	500 U	180	32,180	32,000	52	50 U	50 U	50 U	63,000	50 U	100 U	100 U	100 U	50 U	100,332	0.01	0.02
HYCP-3i	04/14/00		3,600	5000 U	500 U	30,500	30,000	500 U	500 U	500 U	500 U	67,000	500 U	1000 U	1000 U	1000 U	500 U	100,600	0.012	0.02
HYCP-3i	10/10/00		8,200	1 U	200 U	41,200	41,000	46	32	1.1	0.5 U	72,000	3.8	500 U	55	130	1.6	121,471	0.012	0.04

**Groundwater Chemistry Data
Well HYCP-3i
BSB Property, Kent, Washington**

Site	Date	Note	Vinyl Chloride µg/L	Methylene Chloride µg/L	trans-1,2-Dichloro-ethene µg/L	cis+trans	cis-1,2-Dichloro-ethene µg/L	1,1-Di-chloro-ethene µg/L	1,1-Di-chloro-ethene µg/L	1,2-Di-chloro-ethene µg/L	1,1,1-Tri-chloro-ethene µg/L	Tri-chloro-ethene µg/L	Tetra-chloro-ethene µg/L	Toluene µg/L	Ethyl-benzene µg/L	total Xylenes µg/L	Benzene µg/L	total VOCs µg/L	dissolved Arsenic mg/L	total Cyanide mg/L
HYCP-3i	10/10/00	Dupl	7,500	1000 U	500 U	41,700	37,000	500 U	500 U	500 U	500 U	64,000	500 U	500 U	500 U	1000 U	500 U	108,500	0.01	0.03
HYCP-3i	04/26/01		730	20 U	10 U	770	760	10 U	11	10 U	10 U	960	10 U	22	18	19	10 U	2,530	0.015	0.02
HYCP-3i	04/26/01	Dupl	820	25 U	13 U	873	860	13 U	13	13 U	13 U	1,200	13 U	25	19	22	13 U	2,972	0.017	0.02
HYCP-3i	10/25/01		630	110	50 U	3,050	3,000	50 U	50 U	50 U	50 U	4,100	50 U	50 U	50 U	50 U	50 U	7,890	0.011	0.03
HYCP-3i	10/25/01	Dupl	670	120	50 U	3,250	3,200	50 U	50 U	50 U	50 U	4,400	50 U	50 U	50 U	50 U	50 U	8,390	0.011	0.03
HYCP-3i	04/24/02		3,700	400 U	130	32,130	32,000	100 U	100 U	100 U	100 U	76,000	100 U	140	100 U	100 U	100 U	111,970	0.0103	0.02
HYCP-3i	04/24/02	Dupl	3,300	200 U	110	27,110	27,000	50 U	50 U	50 U	50 U	66,000	50 U	130	68	64	50 U	96,672	0.0113	0.02
HYCP-3i	10/16/02		7,500	500 U	190	42,190	42,000	130 U	130 U	130 U	130 U	59,000	130 U	170	130 U	260 U	130 U	108,860	0.0107	0.04
HYCP-3i	04/09/03		1,400	9.7 U	24 U	5,524	5,500	11 J	10 J	5.7 U	5.7 U	8,500	5.5 U	45	43	53	5.3 U	15,562	0.0122	0.01
HYCP-3i	10/22/03		240	2 U	2	202	200	0.5 U	3.1	0.5 U	0.5 U	110	0.5 U	7.8	7	31	0.5 U	601	0.0147	0.04
HYCP-3i	04/14/04		3,100	200 U	200	34,200	34,000	51	50 U	50 U	50 U	74,000	50 U	110	65	72	50 U	111,598	0.0067	0.01 U
HYCP-3i	10/05/04		38	4 U	1.2	311	310	1 U	2.5	1 U	1 U	540	1 U	1 U	1 U	12	1 U	904	0.0117	0.02
HYCP-3i	10/05/04	Dupl	37	4 U	1.4	331	330	1 U	2.5	1 U	1 U	570	1 U	1 U	1 U	12	1 U	953	0.0156	0.01
HYCP-3i	04/20/05		2,800	140 J	220 J	47,220	47,000	75 J	51 U	57 U	58 U	90,000	63 U	120 J	85 J	161 U	68 U	140,440	0.0096	0.04
HYCP-3i	10/28/05		300	100 U	25 U	4,425	4,400	25 U	25 U	25 U	25 U	8,300	25 U	25 U	25 U	50 U	25 U	13,000	0.0111	0.01
HYCP-3i	04/26/06		460	50 U	18	4,818	4,800	13 U	13 U	13 U	13 U	7,400	13 U	NA	NA	NA	NA	12,678	0.0078	0.01
HYCP-3i	10/23/06		2,300	2000 U	500 U	59,500	59,000	500 U	500 U	500 U	500 U	88,000	500 U	NA	NA	NA	NA	149,800	0.0114	0.01 U
HYCP-3i	04/11/07		380	400 U	13	2,913	2,900	0.5 U	0.5 U	0.5 U	0.5 U	6,000	0.5 U	NA	NA	NA	NA	9,293	0.008	0.007 J
HYCP-3i	10/09/07		1,400	400 U	100	25,100	25,000	100 U	100 U	100 U	100 U	46,000	100 U	NA	NA	NA	NA	72,500	0.0116	0.01 U
HYCP-3i	04/17/08		370	3.9 U	25	6,825	6,800	8.2 J	3.6 J	2.3 U	2.4 U	10,000	2.6 U	NA	NA	NA	NA	17,207	0.0095	0.007 J
HYCP-3i	10/15/08		3,400	58 U	240	44,240	44,000	68 J	15 J	19 U	13 U	53,000	20 U	NA	NA	NA	NA	100,723	0.0133	0.004 J
HYCP-3i	04/08/09		3,200	23 U	340	45,340	45,000	68	16 J	7.3 U	5.0 U	55,000	7.7 U	NA	NA	NA	NA	103,624	0.0107	0.007 J
HYCP-3i	10/14/09		3,900	34 U	190	49,190	49,000	62 J	16 J	16 U	15 U	42,000	14 U	NA	NA	NA	NA	95,168	0.0124	0.006 J
HYCP-3i	04/07/10		3,700	47 J	170	45,170	45,000	59	15 J	8 U	7.5 U	51,000	9 J	NA	NA	NA	NA	100,000	0.0113	0.003 U
HYCP-3i	12/01/10		3,510	1.0 U	219	20,219	20,000 E	35.7	9.22	0.5 U	0.5 U	25,000 E	1.89	NA	NA	NA	NA	48,776	0.0132	0.05 U
HYCP-3i	05/10/11		3,890	1.0 U	344 J	16,744	16,400	39.6	24.7	0.5 U	0.5 U	19,600	1.17	NA	NA	NA	NA	40,299	0.00540	0.05 U
HYCP-3i	05/10/11	Dupl	3,870	1.0 U	664 J	16,364	15,700	41.7	27.5	0.5 U	0.5 U	19,600	1.35	NA	NA	NA	NA	39,905	0.00423	0.05 U
HYCP-3i	12/22/11		2,980	1.0 U	137	31,137	31,000	24.0	7.01	0.5 U	0.5 U	22,400	1.01	NA	NA	NA	NA	56,549	NA	NA
HYCP-3i	03/14/12		3,260	1.0 U	140	36,040	35,900	40.3	6.08	0.5 U	0.5 U	36,900	2.18	NA	NA	NA	NA	76,249	NA	NA
HYCP-3i	06/15/12		2,630	1.0 U	144	33,244	33,100	38.8	5.33	0.5 U	0.5 U	36,200	2.59	NA	NA	NA	NA	72,121	NA	NA
HYCP-3i	09/18/12		3,480	1.0 U	147	30,147	30,000	25.3	4.27	0.5 U	0.5 U	23,400	1.50	NA	NA	NA	NA	57,058	NA	NA
HYCP-3i	12/21/12		1,930	1.0 U	91.0	20,491	20,400	30.5	3.56	0.5 U	0.5 U	11,400	0.5 U	NA	NA	NA	NA	33,855	NA	NA
HYCP-3i	03/14/13		3,120	1.0 U	127	40,127	40,000	33.4	4.00	0.5 U	0.5 U	40,200	1.40	NA	NA	NA	NA	83,486	NA	NA
HYCP-3i	03/14/13	Dupl	2,980	1.0 U	128	43,228	43,100	33.3	4.03	0.5 U	0.5 U	37,200	1.38	NA	NA	NA	NA	83,447	NA	NA
HYCP-3i	06/12/13		3,200	1.0 U	257	42,857	42,600	33.8	0.5 U	0.5 U	0.5 U	24,700	1.93	NA	NA	NA	NA	70,793	NA	NA
HYCP-3i	09/10/13		4,380	1.0 U	151	35,251	35,100	32.2	3.46	0.5 U	0.5 U	14,400	0.5 U	NA	NA	NA	NA	54,067	NA	NA
HYCP-3i	12/27/13		1,430	1.0 U	102	23,102	23,000	16.0	1.23	0.5 U	0.652	7,420	1.08	NA	NA	NA	NA	31,971	NA	NA
HYCP-3i	03/19/14		4,380	1.0 U	581	32,681	32,100	34.3	3.44	0.5 U	0.5 U	16,300	0.5 U	NA	NA	NA	NA	53,399	NA	NA
HYCP-3i	06/25/14		3,060	1.0 U	128	28,028	27,900	23.4	2.65	0.5 U	0.5 U	13,100	1.57	NA	NA	NA	NA	44,216	NA	NA
HYCP-3i	09/10/14		4,590	1.0 U	165	26,165	26,000	21.8	2.44	0.5 U	0.5 U	4,110	0.5 U	NA	NA	NA	NA	34,889	NA	NA
HYCP-3i	12/10/14		1,300	1.0 U	51.9	17,152	17,100	13.4	0.5 U	0.5 U	0.5 U	4,550	0.5 U	NA	NA	NA	NA	23,015	NA	NA
HYCP-3i	03/18/15		4,160	1.0 U	117	26,017	25,900	22.8	2.03	0.5 U	0.5 U	7,410	1.05	NA	NA	NA	NA	37,613	NA	NA
HYCP-3i	06/29/15		5,960	1.0 U	223	39,923	39,700	25.3	2.57	0.5 U	0.5 U	3,180	0.5 U	NA	NA	NA	NA	49,091	NA	NA
HYCP-3i	09/08/15		437	1.0 U	26.5	2,177	2,150	3.74	1.54	0.5 U	0.5 U	20.2	0.5 U	NA	NA	NA	NA	2,639	NA	NA
HYCP-3i	03/26/16		4,270	1.0 U	104	24,104	24,000	22.1	2.34	0.5 U	0.5 U	3,640	0.5 U	NA	NA	NA	NA	32,038	NA	NA
HYCP-3i	09/14/16		2,660	1.0 U	97	12,497	12,400	11.1	0.99	0.5 U	0.5 U	523	0.5 U	NA	NA	NA	NA	15,692	NA	NA
HYCP-3i	03/07/17		4,150	1.0 U	107	24,007	23,900	9.16	1.70	0.5 U	0.5 U	2,920	0.5 U	NA	NA	NA	NA	31,088	NA	NA
HYCP-3i	09/27/17		11,300	1.0 U	97.9	20,398	20,300	12.8	1.21	0.5 U	0.5 U	2.43	0.5 U	NA	NA	NA	NA	31,714	NA	NA
HYCP-3i	03/21/18		7,250	1.0 U	112	20,812	20,700	17.6	1.75	0.5 U	0.5 U	1,030	0.5 U	NA	NA	NA	NA	29,111	NA	NA
HYCP-3i	10/04/18		14,700	3.96 U	186	19,086	18,900	2.07 U	0.903 U	0.831 U	0.839 U	0.948 U	0.851 U	NA	NA	NA	NA	33,786	NA	NA

**Groundwater Chemistry Data
Well HYCP-3i
BSB Property, Kent, Washington**

Site	Date	Note	Vinyl Chloride µg/L	Methylene Chloride µg/L	trans-1,2-Dichloroethene µg/L	cis+trans	cis-1,2-Dichloroethene µg/L	1,1-Dichloroethene µg/L	1,1-Dichloroethane µg/L	1,2-Dichloroethane µg/L	1,1,1-Trichloroethane µg/L	Tri-chloroethene µg/L	Tetra-chloroethene µg/L	Toluene µg/L	Ethyl-benzene µg/L	total Xylenes µg/L	Benzene µg/L	total VOCs µg/L	dissolved Arsenic mg/L	total Cyanide mg/L
HYCP-3i	03/21/19		7,550	1.0 U	88	24,288	24,200	13.6	1.37	0.5 U	0.5 U	889	0.5 U	NA	NA	NA	NA	32,741	NA	NA
HYCP-3i	09/05/19		11,200	10 U	109	19,309	19,200	12.6	5 U	5 U	5 U	33	5 U	NA	NA	NA	NA	30,559	NA	NA
HYCP-3i	03/02/20		6,330	20 U	66	16,366	16,300	20 U	20 U	20 U	20 U	75	20 U	NA	NA	NA	NA	22,811	NA	NA

Groundwater Chemistry - Well HYCP-3i BSB Property, Kent, Washington

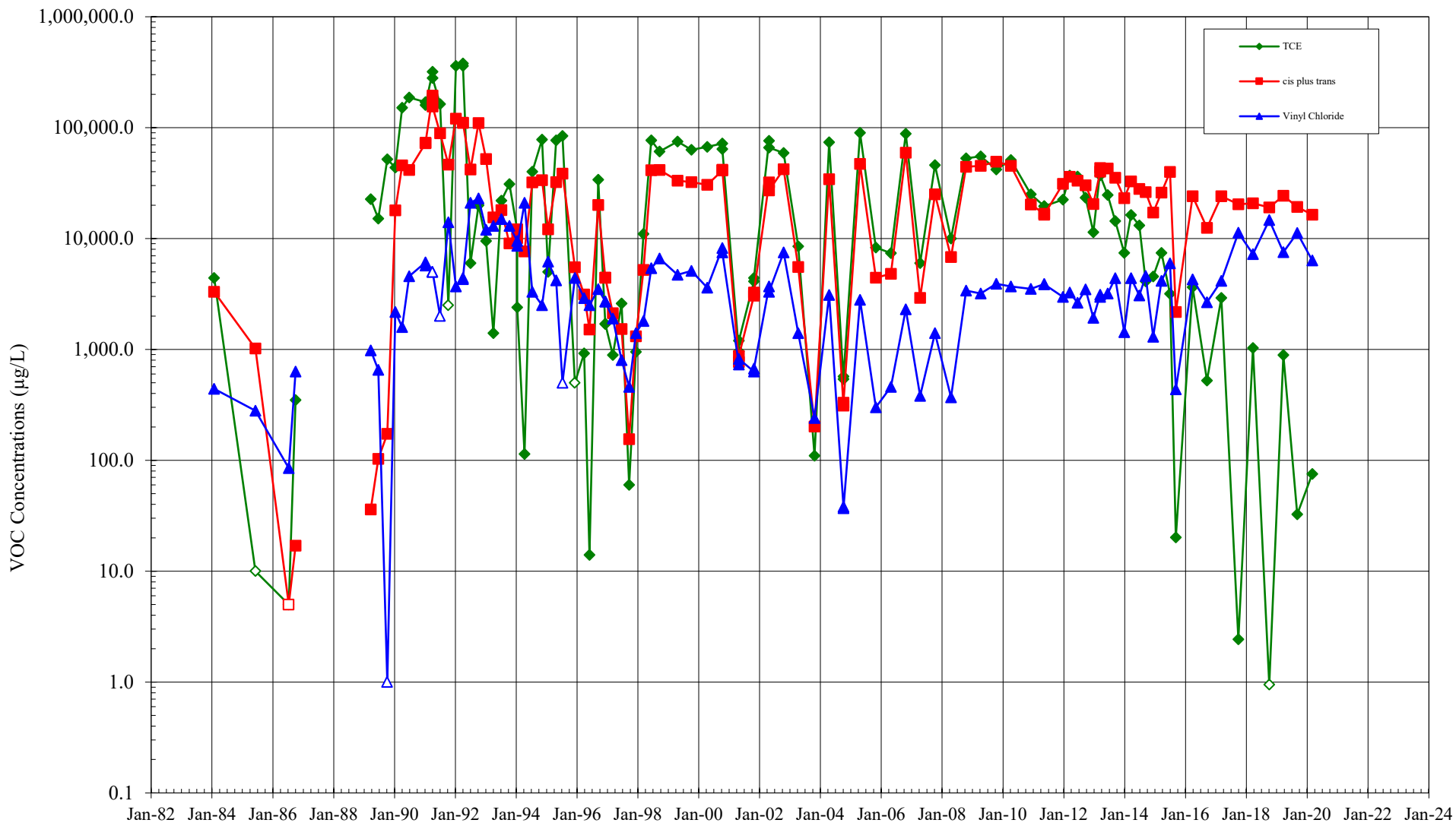

- Notes:**
1. All results detected below the MRLs are shown as hollow data points .
 2. Site Cleanup Levels: TCE = 30 µg/L, cDCE = 70 µg/L, and Vinyl Chloride = 0.2 µg/L.
 3. The original CMS (activated in August 1992) was replaced with a soil-bentonite cutoff wall in October 2011.

**Groundwater Chemistry Data
Well HYCP-7i
BSB Property, Kent, Washington**

Site	Date	Note	Vinyl Chloride µg/L	Methylene Chloride µg/L	trans-1,2-Dichloro-ethene µg/L	cis+trans 1,2-Dichloro-ethene µg/L	1,1-Di-chloro-ethene µg/L	1,1-Di-chloro-ethene µg/L	1,2-Di-chloro-ethene µg/L	1,1,1-Tri-chloro-ethene µg/L	Tri-chloro-ethene µg/L	Tetra-chloro-ethene µg/L	Toluene µg/L	Ethyl-benzene µg/L	total Xylenes µg/L	Benzene µg/L	total VOCs µg/L	dissolved Arsenic mg/L	total Cyanide mg/L
HYCP-7i	12/21/11		0.990	1.0 U	0.5 U	1	0.5 U	0.5 U	0.5 U	0.5 U	0.5 U	0.5 U	0.5 U	0.5 U	0.5 U	0.5 U	0.990	NA	NA
HYCP-7i	03/14/12		0.480	1.0 U	0.5 U	1	0.5 U	0.5 U	0.5 U	0.5 U	0.5 U	0.5 U	0.5 U	0.5 U	0.5 U	0.5 U	0.480	NA	NA
HYCP-7i	09/17/12		0.720	1.0 U	0.5 U	1	0.5 U	0.5 U	0.5 U	0.5 U	0.5 U	0.5 U	0.5 U	0.5 U	0.5 U	0.5 U	0.720	NA	NA
HYCP-7i	12/21/12		0.2 U	1.0 U	0.5 U	1	0.5 U	0.5 U	0.5 U	0.5 U	0.5 U	0.5 U	0.5 U	0.5 U	0.5 U	0.5 U	ND	NA	NA
HYCP-7i	03/14/13		0.460	1.0 U	0.5 U	1	0.5 U	0.5 U	0.5 U	0.5 U	0.5 U	0.5 U	0.5 U	0.5 U	0.5 U	0.5 U	0.460	NA	NA
HYCP-7i	06/13/13		0.400	1.0 U	0.5 U	1	0.5 U	0.5 U	0.5 U	0.5 U	0.5 U	0.5 U	0.5 U	0.5 U	0.5 U	0.5 U	0.400	NA	NA
HYCP-7i	09/11/13		0.420	1.0 U	0.5 U	1	0.5 U	0.5 U	0.5 U	0.5 U	0.5 U	0.5 U	0.5 U	0.5 U	0.5 U	0.5 U	0.420	NA	NA
HYCP-7i	12/26/13		0.2 U	1.0 U	0.5 U	1	0.5 U	0.5 U	0.5 U	0.5 U	0.5 U	0.5 U	0.5 U	0.5 U	0.5 U	0.5 U	ND	NA	NA
HYCP-7i	03/19/14		1.09	1.0 U	0.5 U	1	0.5 U	0.5 U	0.5 U	0.5 U	0.5 U	0.5 U	0.5 U	0.5 U	0.5 U	0.5 U	1.09	NA	NA
HYCP-7i	06/24/14		0.2 U	1.0 U	0.5 U	1	0.5 U	0.5 U	0.5 U	0.5 U	0.5 U	0.5 U	0.5 U	0.5 U	0.5 U	0.5 U	ND	NA	NA
HYCP-7i	09/14/14		0.480	1.0 U	0.5 U	1	0.5 U	0.5 U	0.5 U	0.5 U	0.5 U	0.5 U	0.5 U	0.5 U	0.5 U	0.5 U	0.480	NA	NA
HYCP-7i	12/11/14		0.510	1.0 U	0.5 U	1	0.5 U	0.5 U	0.5 U	0.5 U	0.5 U	0.5 U	0.5 U	0.5 U	0.5 U	0.5 U	0.510	NA	NA
HYCP-7i	03/24/15		0.530	1.0 U	0.5 U	1	0.5 U	0.5 U	0.5 U	0.5 U	0.5 U	0.5 U	0.5 U	0.5 U	0.5 U	0.5 U	0.530	NA	NA
HYCP-7i	06/29/15		0.680	1.0 U	0.5 U	1	0.5 U	0.5 U	0.5 U	0.5 U	0.5 U	0.5 U	0.5 U	0.5 U	0.5 U	0.5 U	0.680	NA	NA
HYCP-7i	09/02/15		0.600	1.0 U	0.5 U	1	0.5 U	0.5 U	0.5 U	0.5 U	0.5 U	0.5 U	0.5 U	0.5 U	0.5 U	0.5 U	0.600	NA	NA
HYCP-7i	09/02/15	dup	0.560	1.0 U	0.5 U	1	0.5 U	0.5 U	0.5 U	0.5 U	0.5 U	0.5 U	0.5 U	0.5 U	0.5 U	0.5 U	0.560	NA	NA
HYCP-7i	12/07/15		0.2 U	1.0 U	0.5 U	1	0.5 U	0.5 U	0.5 U	0.5 U	0.5 U	0.5 U	0.5 U	0.5 U	0.5 U	0.5 U	ND	NA	NA
HYCP-7i	03/29/16		0.470	1.0 U	0.5 U	1	0.5 U	0.5 U	0.5 U	0.5 U	0.5 U	0.5 U	0.5 U	0.5 U	0.5 U	0.5 U	0.470	NA	NA
HYCP-7i	09/14/16		0.860 J	1.0 U	0.5 U	1	0.5 U	0.5 U	0.5 U	0.5 U	0.5 U	0.5 U	0.5 U	0.5 U	0.5 U	0.5 U	0.860	NA	NA
HYCP-7i	03/08/17		0.621	1.0 U	0.5 U	1	0.5 U	0.5 U	0.5 U	0.5 U	0.5 U	0.5 U	0.5 U	0.5 U	0.5 U	0.5 U	0.621	NA	NA
HYCP-7i	03/08/17	dup	0.781	1.0 U	0.5 U	1	0.5 U	0.5 U	0.5 U	0.5 U	0.5 U	0.5 U	0.5 U	0.5 U	0.5 U	0.5 U	0.781	NA	NA
HYCP-7i	10/02/17		0.2 U	1.0 U	0.5 U	1	0.5 U	0.5 U	0.5 U	0.5 U	0.5 U	0.5 U	0.5 U	0.5 U	0.5 U	0.5 U	ND	NA	NA
HYCP-7i	03/20/18		0.2 U	1.0 U	0.5 U	1	0.5 U	0.5 U	0.5 U	0.5 U	0.5 U	0.5 U	0.5 U	0.5 U	0.5 U	0.5 U	ND	NA	NA
HYCP-7i	08/29/18		0.2 U	1.0 U	0.5 U	1	0.5 U	0.5 U	0.5 U	0.5 U	0.5 U	0.5 U	0.5 U	0.5 U	0.5 U	0.5 U	ND	NA	NA
HYCP-7i	03/19/19		0.2 U	1.0 U	0.5 U	1	0.5 U	0.5 U	0.5 U	0.5 U	0.5 U	0.5 U	0.5 U	0.5 U	0.5 U	0.5 U	ND	NA	NA
HYCP-7i	08/26/19		0.2 U	1.0 U	0.5 U	1	0.5 U	0.5 U	0.5 U	0.5 U	0.5 U	0.5 U	0.5 U	0.5 U	0.5 U	0.5 U	ND	NA	NA
HYCP-7i	02/26/20		0.4 U	1.0 U	0.5 U	1	0.5 U	0.5 U	0.5 U	0.5 U	0.5 U	0.5 U	0.5 U	0.5 U	0.5 U	0.5 U	ND	NA	NA

Groundwater Chemistry - Well HYCP-7i BSB Property, Kent, Washington

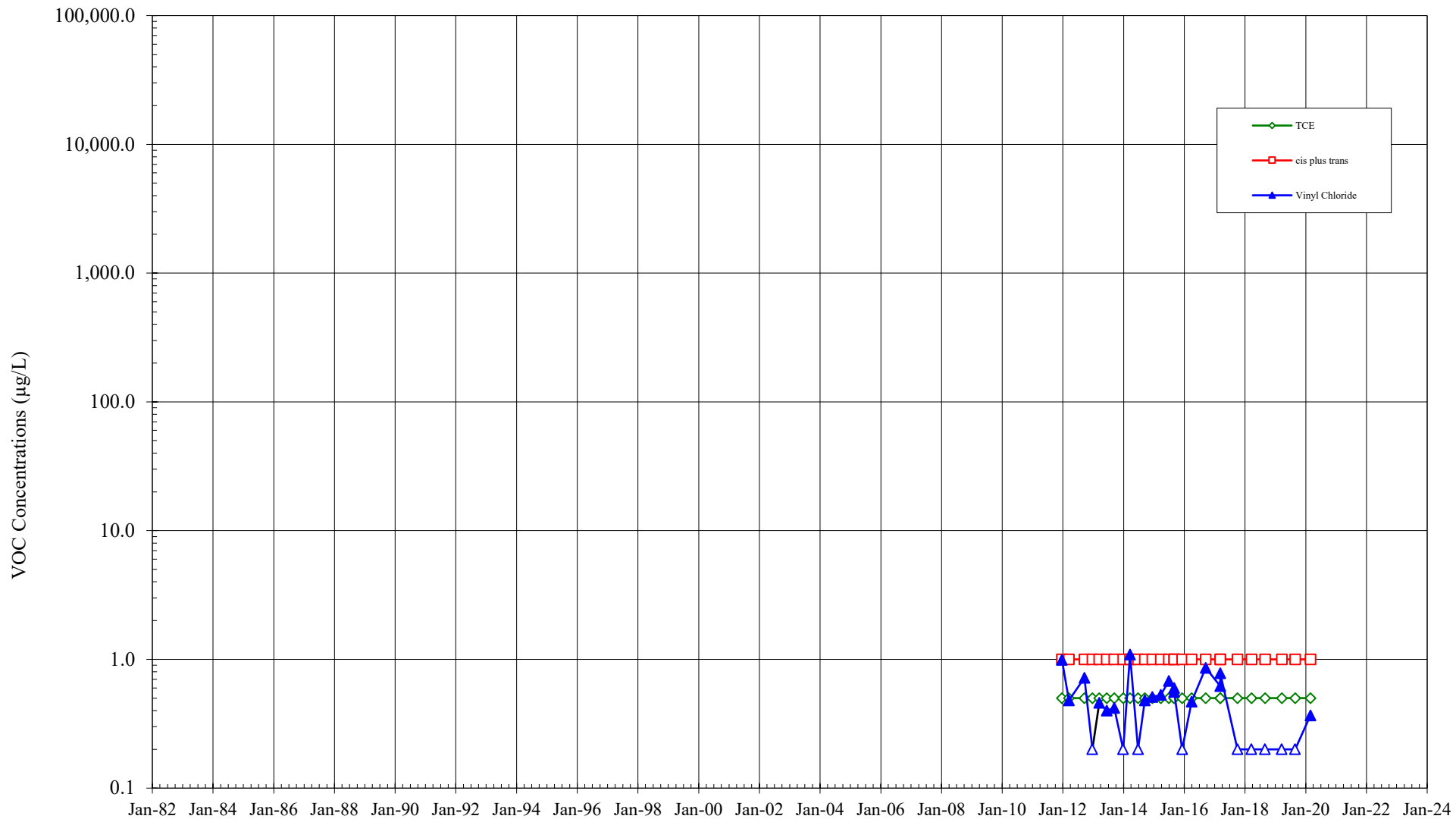

- Notes:
1. All results detected below the MRLs are shown as hollow data points .
 2. Site Cleanup Levels: TCE = 30 µg/L, cDCE = 70 µg/L, and Vinyl Chloride = 0.2 µg/L.
 3. The original CMS (activated in August 1992) was replaced with a soil-bentonite cutoff wall in October 2011.

**Groundwater Chemistry Data
Well HY-12i
BSB Property, Kent, Washington**

Site	Date	Note	Vinyl Chloride µg/L	Methylene Chloride µg/L	trans-1,2-Dichloroethene µg/L	cis+trans	cis-1,2-Dichloroethene µg/L	1,1-Di-chloroethene µg/L	1,1-Di-chloroethane µg/L	1,2-Di-chloroethane µg/L	1,1,1-Tri-chloroethane µg/L	Tri-chloroethene µg/L	Tetra-chloroethene µg/L	Toluene µg/L	Ethyl-benzene µg/L	total Xylenes µg/L	Benzene µg/L	total VOCs µg/L	dissolved Arsenic mg/L	total Cyanide mg/L
HY-12i	12/22/11		154	1.0 U	23.2	3,423	3,400	4.86	0.5 U	0.5 U	0.5 U	2,300	0.5 U	NA	NA	NA	NA	5,882	NA	NA
HY-12i	03/14/12		208	1.0 U	5.81	381.8	376	0.860	0.5 U	0.5 U	0.5 U	36.8	0.5 U	NA	NA	NA	NA	0.627	NA	NA
HY-12i	06/18/12		19,000	1.0 U	1,100	43,300	42,200	138	0.5 U	0.5 U	0.5 U	2,030	0.5 U	NA	NA	NA	NA	64,468	NA	NA
HY-12i	09/18/12		32,600	1.0 U	1,530	78,930	77,400	251	0.5 U	0.5 U	0.5 U	3,730	0.5 U	NA	NA	NA	NA	115,511	NA	NA
HY-12i	12/21/12		288	1.0 U	14.1	788	774	1.80	0.5 U	0.5 U	0.5 U	5.38	0.5 U	NA	NA	NA	NA	1,083	NA	NA
HY-12i	03/12/13		6,890	1.0 U	386	15,086	14,700	40.2	0.5 U	0.5 U	0.5 U	107	0.5 U	NA	NA	NA	NA	22,123	NA	NA
HY-12i	06/12/13		4,460	1.0 U	502	16,202	15,700	61.0	0.5 U	0.5 U	0.5 U	15.6	0.5 U	NA	NA	NA	NA	20,739	NA	NA
HY-12i	09/05/13		16,800	1.0 U	870	39,870	39,000	168	0.5 U	0.5 U	0.5 U	498	0.5 U	NA	NA	NA	NA	57,336	NA	NA
HY-12i	09/05/13	Dupl	16,700	1.0 U	822	39,722	38,900	174	0.5 U	0.5 U	0.5 U	470	0.5 U	NA	NA	NA	NA	57,066	NA	NA
HY-12i	12/27/13		36,900	1.0 U	2,130	118,130	116,000	477	0.5 U	0.5 U	0.5 U	1,580	0.5 U	NA	NA	NA	NA	157,087	NA	NA
HY-12i	03/18/14		554	1.0 U	6.98	319	312	1.28	0.5 U	0.5 U	0.5 U	0.570	0.5 U	NA	NA	NA	NA	0.875	NA	NA
HY-12i	06/25/14		4,340	1.0 U	180	9,800	9,620	38.5	0.5 U	0.5 U	0.5 U	432	0.5 U	NA	NA	NA	NA	14,611	NA	NA
HY-12i	09/10/14		2,640	1.0 U	404	18,304	17,900	168	0.5 U	0.5 U	0.5 U	3,040	0.5 U	NA	NA	NA	NA	24,152	NA	NA
HY-12i	12/09/14		31,900	1.0 U	2,430	136,430	134,000	444	0.5 U	0.5 U	0.5 U	2,920	0.5 U	NA	NA	NA	NA	171,694	NA	NA
HY-12i	03/17/15		47,300	1.0 U	2,990	142,990	140,000	569	0.5 U	0.5 U	0.5 U	2,850	0.5 U	NA	NA	NA	NA	193,709	NA	NA
HY-12i	06/29/15		58,800	1.0 U	2,790	149,790	147,000	197	0.5 U	0.5 U	0.5 U	2,180	0.5 U	NA	NA	NA	NA	210,967	NA	NA
HY-12i	09/11/15		28,200	1.0 U	2,400	96,300	93,900	300	0.5 U	0.5 U	0.5 U	715	0.5 U	NA	NA	NA	NA	125,515	NA	NA
HY-12i	12/07/15		50,500	1.0 U	3,240	139,240	136,000	602	0.5 U	0.5 U	0.5 U	1,090	0.5 U	NA	NA	NA	NA	191,432	NA	NA
HY-12i	03/26/16		27,000	1.0 U	2,070	79,670	77,600	342	0.5 U	0.5 U	0.5 U	216	0.5 U	NA	NA	NA	NA	107,228	NA	NA
HY-12i	09/15/16		46,200	1.0 U	3,840	139,840	136,000	625	0.5 U	0.5 U	0.5 U	114	0.5 U	NA	NA	NA	NA	186,779	NA	NA
HY-12i	03/07/17		17,800	1.0 U	1,540	55,640	54,100	211	0.5 U	0.5 U	0.5 U	37.9	0.5 U	NA	NA	NA	NA	73,689	NA	NA
HY-12i	09/28/17		14,100	1.0 U	1,080	45,880	44,800	155	0.5 U	0.5 U	0.5 U	2.31	0.5 U	NA	NA	NA	NA	60,137	NA	NA
HY-12i	03/21/18		54,400	1.0 U	3,140	128,140	125,000	646	0.5 U	0.5 U	0.5 U	5.59	0.5 U	NA	NA	NA	NA	183,186	NA	NA
HY-12i	08/28/18		37,100	1.0 U	2,700	93,800	91,100	2,700	0.5 U	0.5 U	0.5 U	25.0 U	0.5 U	NA	NA	NA	NA	133,600	NA	NA
HY-12i	03/21/19		44,900	50 U	2,860	120,860	118,000	418	25 U	25 U	25 U	25 U	25 U	NA	NA	NA	NA	166,178	NA	NA
HY-12i	08/29/19		55,900	50 U	3,400	119,400	116,000	431	25 U	25 U	25 U	25 U	25 U	NA	NA	NA	NA	175,731	NA	NA
HY-12i	02/26/20		45,100	50 U	3,450	109,450	106,000	504	25 U	25 U	25 U	25 U	25 U	NA	NA	NA	NA	155,054	NA	NA

Groundwater Chemistry - Well HY-12i BSB Property, Kent, Washington

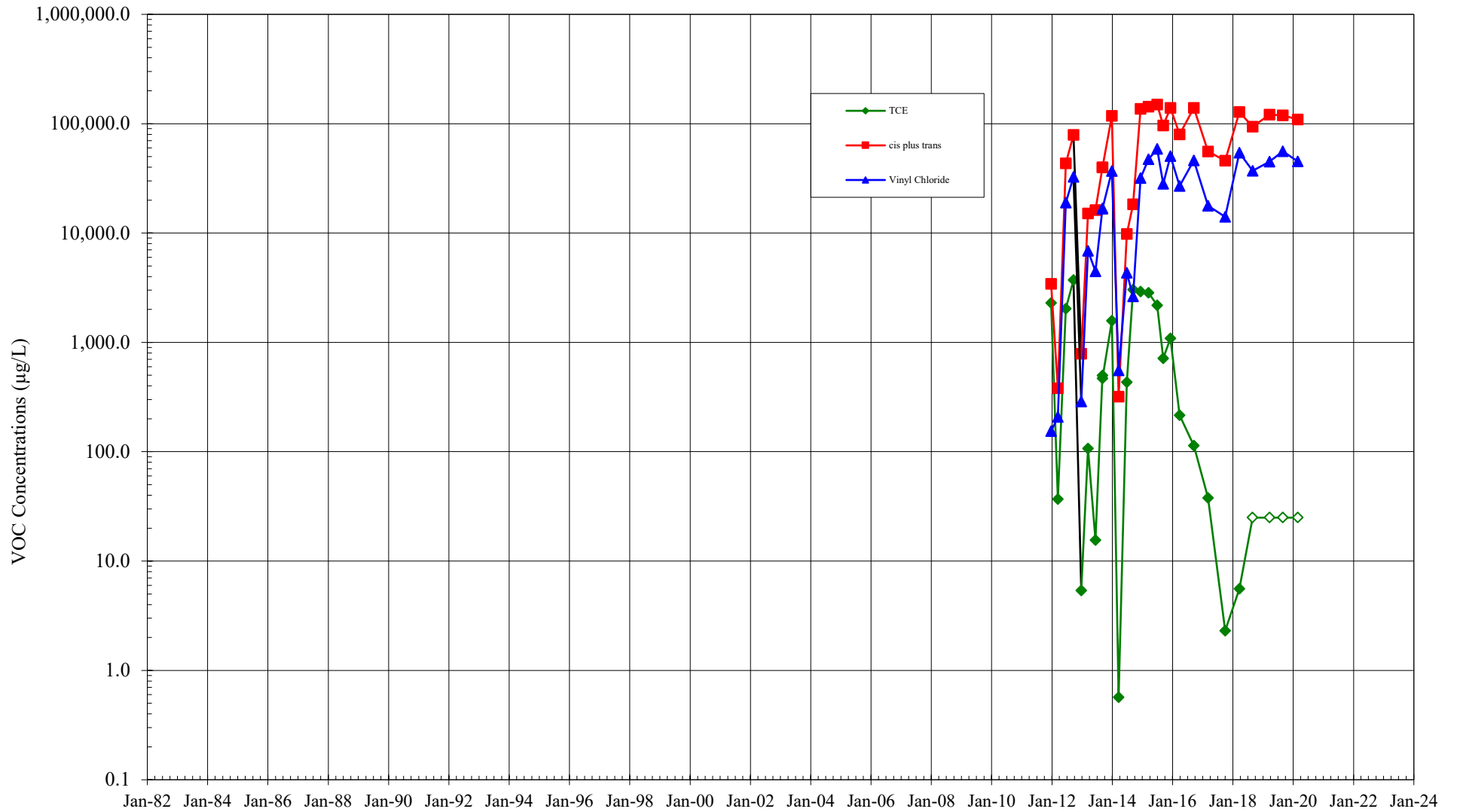

- Notes:
1. All results detected below the MRLs are shown as hollow data points .
 2. Site Cleanup Levels: TCE = 30 µg/L, cDCE = 70 µg/L, and Vinyl Chloride = 0.2 µg/L.
 3. The original CMS (activated in August 1992) was replaced with a soil-bentonite cutoff wall in October 2011.

**Groundwater Chemistry Data
Well HY-13i
BSB Property, Kent, Washington**

Site	Date	Note	Vinyl Chloride µg/L	Methylene Chloride µg/L	trans-1,2-Dichloro-ethene µg/L	cis+trans	cis-1,2-Dichloro-ethene µg/L	1,1-Di-chloro-ethene µg/L	1,1-Di-chloro-ethane µg/L	1,2-Di-chloro-ethane µg/L	1,1,1-Tri-chloro-ethane µg/L	Tri-chloro-ethene µg/L	Tetra-chloro-ethene µg/L	Toluene µg/L	Ethyl-benzene µg/L	total Xylenes µg/L	Benzene µg/L	total VOCs µg/L	dissolved Arsenic mg/L	total Cyanide mg/L
HY-13i	12/22/11		2,590	1.0 U	32.3	4,222	4,190	6.11	1.13	0.5 U	0.5 U	2.11	0.5 U	NA	NA	NA	NA	6,822	NA	NA
HY-13i	03/14/12		2,790	1.0 U	182	13,282	13,100	37.5	2.04	0.5 U	0.5 U	49.5	0.5 U	NA	NA	NA	NA	16,161	NA	NA
HY-13i	06/13/12		3,970	1.0 U	326	24,326	24,000	83.5	2.32	0.5 U	0.5 U	3,640	0.5 U	NA	NA	NA	NA	32,022	NA	NA
HY-13i	09/17/12		3,700	1.0 U	629	17,829	17,200	119	0.5 U	0.5 U	0.600	10,200	0.5 U	NA	NA	NA	NA	31,849	NA	NA
HY-13i	12/21/12		4,150	1.0 U	1,170	139,170	138,000	218	8.30	0.5 U	0.5 U	90,600	1.49 J	NA	NA	NA	NA	234,148	NA	NA
HY-13i	12/21/12	Dupl	4,520	1.0 U	1,200	140,200	139,000	290	9.72	0.5 U	0.5 U	104,000	2.55 J	NA	NA	NA	NA	249,022	NA	NA
HY-13i	03/14/13		5,100	1.0 U	1,510	137,510	136,000	411	4.84	0.5 U	0.5 U	102,000	1.02	NA	NA	NA	NA	245,027	NA	NA
HY-13i	06/12/13		5,890	1.0 U	1,380	60,680	59,300	451	0.5 U	0.5 U	0.5 U	31,900	0.5 U	NA	NA	NA	NA	98,921	NA	NA
HY-13i	09/05/13		5,020	1.0 U	734	40,334	39,600	329	1.17	0.5 U	0.5 U	17,300	0.5 U	NA	NA	NA	NA	62,984	NA	NA
HY-13i	12/27/13		7,260	1.0 U	631	32,131	31,500	271	0.5 U	0.5 U	0.5 U	13,900	0.5 U	NA	NA	NA	NA	53,562	NA	NA
HY-13i	03/19/14		8,880	1.0 U	2,770	203,770	201,000	403	2.24	0.5 U	0.5 U	161,000	0.5 U	NA	NA	NA	NA	374,055	NA	NA
HY-13i	06/25/14		5,720	1.0 U	1,610	129,610	128,000	404	4.43	0.5 U	0.5 U	89,800	3.17	NA	NA	NA	NA	225,542	NA	NA
HY-13i	06/25/14	Dupl	5,820	1.0 U	1,750	129,750	128,000	364	4.42	0.5 U	0.5 U	88,500	3.31	NA	NA	NA	NA	224,442	NA	NA
HY-13i	09/10/14		4,020	1.0 U	640 J	35,540	34,900	906	0.81	0.5 U	0.5 U	13,900	0.5 U	NA	NA	NA	NA	54,367	NA	NA
HY-13i	12/09/14		3,000	1.0 U	313	22,313	22,000	146	0.5 U	0.5 U	0.5 U	5,900	0.5 U	NA	NA	NA	NA	31,359	NA	NA
HY-13i	03/17/15		3,800	1.0 U	334	13,434	13,100	122	0.5 U	0.5 U	0.5 U	5,900	0.5 U	NA	NA	NA	NA	23,256	NA	NA
HY-13i	06/29/15		3,150	1.0 U	242	13,842	13,600	79.0	0.5 U	0.5 U	0.5 U	3,590	0.5 U	NA	NA	NA	NA	20,661	NA	NA
HY-13i	09/01/15		2,300	1.0 U	306	16,306	16,000	97.0	0.5 U	0.5 U	0.5 U	4,270	0.5 U	NA	NA	NA	NA	22,973	NA	NA
HY-13i	12/07/15		2,170	1.0 U	184	7,964	7,780	70.0	0.5 U	0.5 U	0.5 U	1,470	0.5 U	NA	NA	NA	NA	11,674	NA	NA
HY-13i	03/26/16		1,770	1.0 U	231	9,771	9,540	63.2	0.5 U	0.5 U	0.5 U	2,330	0.5 U	NA	NA	NA	NA	13,934	NA	NA
HY-13i	09/14/16		2,660	1.0 U	314	12,214	11,900	84.0	0.5 U	0.5 U	0.5 U	2,580	0.5 U	NA	NA	NA	NA	17,538	NA	NA
HY-13i	03/07/17		1,590	1.0 U	220	9,670	9,450	63.8	0.5 U	0.5 U	0.5 U	1,940	0.5 U	NA	NA	NA	NA	13,264	NA	NA
HY-13i	10/02/17		2,110	1.0 U	190	9,040	8,850	0.5 U	0.5 U	0.5 U	0.5 U	1,300	0.5 U	NA	NA	NA	NA	12,451	NA	NA
HY-13i	03/21/18		2,900	1.0 U	284	13,384	13,100	117	0.5 U	0.5 U	0.5 U	2,320	0.5 U	NA	NA	NA	NA	18,721	NA	NA
HY-13i	08/28/18		1,620	1.0 U	140	9,380	9,240	140	0.5 U	0.5 U	0.5 U	426	0.5 U	NA	NA	NA	NA	11,566	NA	NA
HY-13i	03/21/19		1,490	10 U	167	9,547	9,380	5 U	5 U	5 U	5 U	997	5 U	NA	NA	NA	NA	12,034	NA	NA
HY-13i	08/27/19		1,480	100 U	146	9,056	8,910	47.10	50 U	50 U	50 U	343	50 U	NA	NA	NA	NA	10,879	NA	NA
HY-13i	03/03/20		1,080	10 U	137	7,657	7,520	53.90	10 U	10 U	10 U	434	10 U	NA	NA	NA	NA	9,171	NA	NA

Groundwater Chemistry - Well HY-13i BSB Property, Kent, Washington

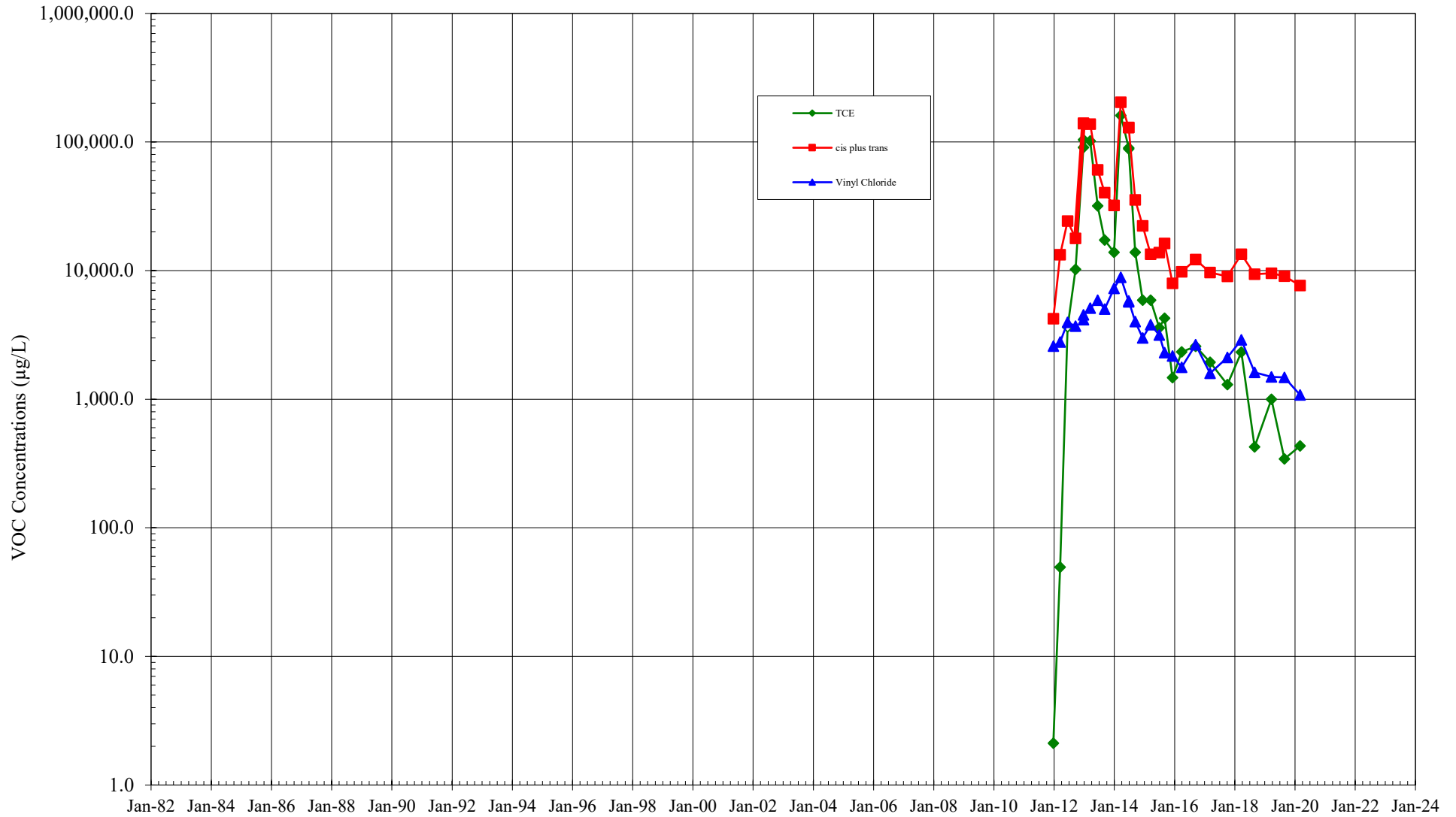

- Notes:**
1. All results detected below the MRLs are shown as hollow data points .
 2. Site Cleanup Levels: TCE = 30 µg/L, cDCE = 70 µg/L, and Vinyl Chloride = 0.2 µg/L.
 3. The original CMS (activated in August 1992) was replaced with a soil-bentonite cutoff wall in October 2011.