



## TECHNICAL MEMORANDUM

**TO:** Mr. Jason Cook  
**FROM:** Dylan Frazer, LG on behalf of Grant Moen, City of Everett  
**DATE:** May 3, 2023  
**RE:** Federal Avenue Modular Wetland Project  
ExxonMobil/ADC Site  
Everett, Washington  
Landau Project No. 0088012.020

## INTRODUCTION

On behalf of the City of Everett (City), Landau Associates, Inc. (Landau) prepared this technical memorandum to document management of excavated material and other environmental considerations during construction of the Federal Avenue Modular Wetland Project (Project) in Everett, Washington. The Project was completed in the City's Federal Avenue right-of-way in Everett, Washington (project area; Figure 1). The project area is also located within the ExxonMobil/American Distributing Company (ADC) cleanup site (ExxonMobil/ADC Site), which is overseen by the Washington State Department of Ecology (Ecology).

Intrusive activities in the ExxonMobil/ADC Site were guided by the ExxonMobil/ADC Site Soil and Groundwater Management Plan (SGMP; Landau 2021). This document was prepared by the Port of Everett to be utilized during intrusive activities associated with the Norton Terminal Maritime Industrial Expansion project (MIE project) and was subsequently adopted by the City for the Combined Sewer Improvements project (CSI Project).

## IMPLEMENTATION OF THE SGMP

Intrusive activities in the ExxonMobil/ADC Site were conducted in coordination with Ecology and were guided by the SGMP. Completed steps included preparation of environmental media management plans, field screening and management of excavated materials, and groundwater management, evaluation, and approval of import fill materials, and site restoration. Details for each of these required steps are presented in the following sections.

## Environmental Media Management Plans

Prior to conducting intrusive activity, the City's contractor (Forma Construction), the City, and Ecology reviewed project plans to confirm work would be conducted consistent with the SGMP.

## Soil Excavation and Management

Intrusive activities conducted during the CSI Project included excavation of an approximately 16- by 10-foot (ft) area to approximately 10 ft deep. Temporary steel sheet shoring was utilized on the north, south, and east sides of the excavation; an existing sheet pile wall was present at the western excavation boundary. To facilitate installation of a storm line to the west, a half-sheet portion of this sheet pile was removed to a depth of 8 ft below ground surface (bgs). These activities began on December 15, 2022 and were completed on December 20, 2022. Select photographs of the excavation are provided in Appendix A.

Soil excavated from the ExxonMobil/ADC Site was disposed at the Cadman Delta Remediation facility in Everett, Washington. This material was disposed as Class 3 petroleum-contaminated soil using the soil profile developed for previous excavations conducted within the ExxonMobil/ADC Site during the City's CSI Project in fall 2022. The Cadman soil profile and disposal transport and receiving manifest for the Project are included in Appendix B; approximately 320 tons of soil were disposed under this profile.

## Field Screening and Observations

Excavated materials were observed by a Landau onsite environmental professional to screen for evidence of contamination or potentially hazardous material using visual and olfactory techniques, and with a photoionization detector (PID) to measure volatile organic compound (VOC) concentrations in soil headspace.

- Between the surface and 4 ft bgs, excavated material generally consisted of a dark gray and black silt with a significant amount of wood and gravel and a strong petroleum-like odor and distinctly visible sheen. PID measurements taken between these depths indicated headspace VOC concentrations of 0 parts per million (ppm). A small amount of light green/gray silty material with medium sand and petroleum-like odor was also observed within this interval; PID measurements of this material also indicated headspace VOC concentrations of 0 ppm.
- Between 4 ft bgs and 7 ft bgs excavated material generally consisted of a dark brown silty sand with gravel and occasional brick with a moderate sheen and a strong petroleum-like odor. PID measurements taken in this depth interval indicated headspace VOC concentrations between 0.0 and 0.5 ppm.
- Between 7 ft bgs and the bottom of the excavation (approximately 10 ft bgs), the excavated material consisted of a dark brownish-black, silty sand with gravel and a slight sheen and strong petroleum-like odor.

## Groundwater Management

Groundwater seepage was observed in the excavation at approximately 8 ft bgs, and the excavation area was dewatered during construction using a temporary sump placed at the bottom in the excavation. A moderate sheen was observed on the surface of the water that collected in the excavation. Dewatering water was sent to a treatment system utilized concurrently for excavation work associated with Ecology's cleanup of the ExxonMobil/ADC Site, which ultimately discharged into the City's sanitary sewer system under a City Discharge Permit. No additional treatment or removal of non-

aqueous phase liquid or other contaminants was necessary to meet City discharge criteria before being sent the sanitary sewer.

## Site Restoration

Following installation of the modular wetland structure and associated piping, remaining excavation areas were backfilled with imported fill and areas of exposed soil were paved. Fill imported to the Project area for use as backfill was reviewed with the City and Ecology prior to use for the Project. The portion of sheet pile wall that was removed along the west side of the excavation was temporarily blocked by a steel plate in order to slow groundwater seepage and prevent material from falling back into the excavation; this temporary shoring was removed as the excavation was backfilled.

## LIMITATIONS

This report has been prepared for the exclusive use of the City for specific application to the Modular Wetland Project site in Everett, Washington. Any reuse of information, conclusions, and recommendations provided herein for extensions of the project or for any other project, without review and authorization by Landau, shall be at the user's sole risk. Landau warrants that within the limitations of scope, schedule, and budget, our services have been provided in a manner consistent with that level of care and skill ordinarily exercised by members of the profession currently practicing in the same locality under similar conditions as this project. Landau makes no other warranty, either express or implied.

### LANDAU ASSOCIATES, INC.



Dylan Frazer, LG  
Senior Associate

A\_T/DHF/ljl  
[P:\088\012.020\R\LANDAU FEDERAL AVE MODULAR WETLAND\_FINAL\_TM 050323.DOCX]

Attachments: Figure 1. Vicinity Map  
Appendix A. Selected Site Photographs  
Appendix B. Soil Profile and Manifests

## References

Landau. 2021. Technical Memorandum: Soil and Groundwater Management Plan—Norton Terminal MIE, ExxonMobil/ADC Site, Everett, Washington. From Dylan Frazer and Larry Beard, Landau Associates, Inc., to Jason Cook, June 15.

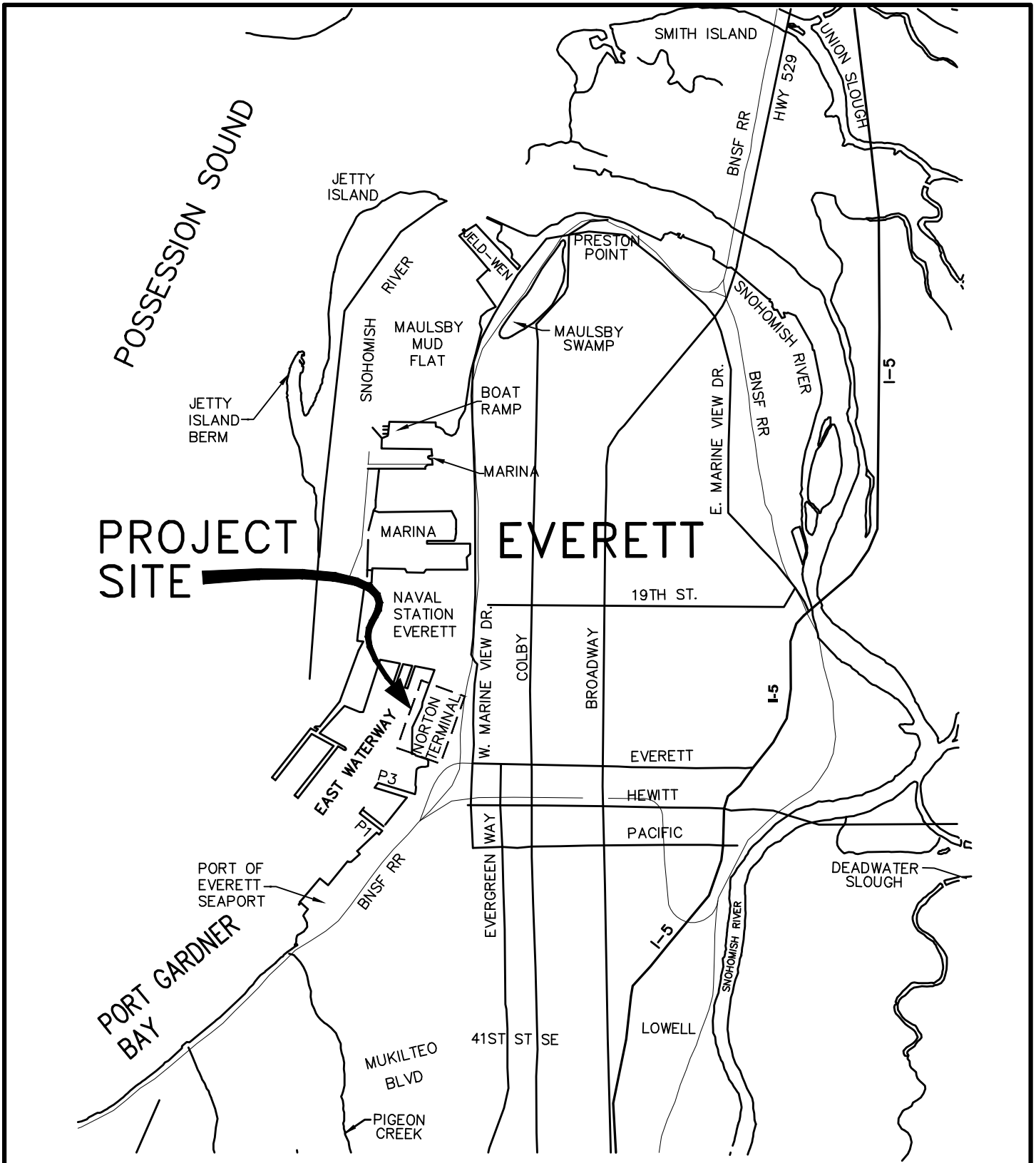

**PROJECT SITE**

**EVERETT**

**FIGURE 1**  
**VICINITY MAP**  
 SCALE: NTS

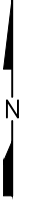

## **Selected Site Photographs**





1.



2.





3.

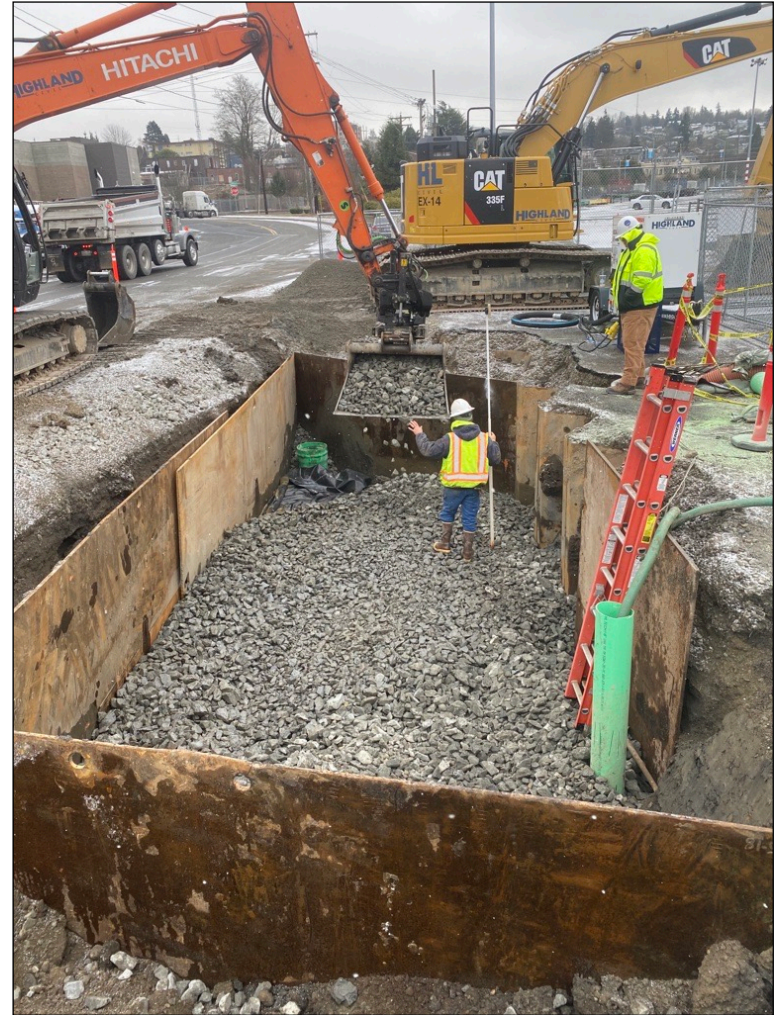

4.

## **Soil Profile and Manifests**



# CADMAN

HEIDELBERGCEMENT Group

Petroleum Contaminated Soil  
 Transport and Receiving Manifest  
 CUSTOMER: *Highland Civil, Inc*  
 JOB NAME: *Port Gardner - 22109*

\*\*\*\*CLASS 3 ONLY- \*\*\*\*

Generator/Property Owner	Transporter
Name: <i>City of Everett</i>	<i>Highland Civil, Inc - Various</i>
Address: <i>3200 Cedar St</i>	Address: <i>PO Box 3272</i>
City: <i>Everett ST: WA ZIP: 98201</i>	City: <i>Renton ST WA ZIP: 98056</i>
Telephone:	Telephone: <i>206.551.8926</i>
Contact:	Contact: <i>Tom Poli</i>

Job Site Information	Receiving Facility
Address <i>2730 Federal Ave</i>	<i>CADMAN DELTA REMEDIATION</i>
City: <i>Everett ST: WA ZIP: 98201</i>	<i>17 EAST MARINE VIEW DRIVE, EVERETT 98201</i>
Telephone:	Phone: <i>425.210.8429</i>
Onsite Contact:	Contact: <i>Larry W. Baker</i>

Material Description	Class	Off-load Location
<i>Petroleum Contaminated Soil</i>	<i>3</i>	<i>DELTA REMEDIATION</i>
Truck #: _____		
Driver Signature: _____		
Scale Attendant Signature: _____		Date/Time In: _____

Owner/ Authorized Agent
<p>This is to certify that the accompanying material is the same as represented by the previously submitted analytical and is solely from the site listed on the CADMAN Contaminated Soil Site Information Sheet.</p> <p>Authorized Signature _____ Date _____</p>

\*\*\* Each incoming load must be accompanied by a completed manifest \*\*\*



**WEIGHMASTER STATION**  
98846900  
Sno River Delta Soils  
17 E. Marine View Dr.  
Everett, WA 98213  
425-961-7100

TICKET NO. <b>1124522805</b>		TICKET TIME <b>1:43:32PM</b>	DATE <b>12/21/2022</b>	
Customer No. <b>9380716</b>	Payment Type <b>Account</b>	Customer Name <b>HIGHLAND CIVIL INC</b>		Order No. <b>10124527</b>
Customer Job. No.	Customer P.O. <b>22109</b>	Map Ref. <b>/</b>	Disp. Ord. #	
Truck Type <b>Truck &amp; Trailer</b>	Truck No. <b>HIG12TT</b>	Vehicle or License Plate No.	Trailer or License Plate No.	Zone
Hauler/Carrier No.	Driver's Name	Delivered/Ordered <b>65.02 /</b>	Load No. <b>2</b>	Running Total <b>65.02</b>

DEL/P PORT GARDNER - 22109  
DEL/P 2730 FEDERAL AVE  
EVERETT



Product	Description	Total	Unit Price	Amount
99005	CLASS 3 SOILS (TN)	34.72		

SCALE WEIGHT		GROSS & TARE		<b>A STANDBY SURCHARGE WILL BE ASSESSED FOR LOADS THAT EXCEED 10 MINUTES UNLOADING TIME.</b>  <b>LIABILITY WAIVER</b>  <b>Cadman, (Inc.) will not assume Liability for any property damage or any equipment damage for any delivery beyond the curb line.</b>	Fuel Surcharge
115,660 LB					Sales Tax
Gross 46,220 LB/P.T.*	Tare 69,440 LB	<input checked="" type="checkbox"/> Scale 1 <input type="checkbox"/> Scale 2 <b>Angelique</b> Deputy Weighmaster			<b>Total</b>

No one available to sign, customer waives receipt signature. <input type="checkbox"/>		Received by Signature <input checked="" type="checkbox"/>		Print Name (Customer) <input checked="" type="checkbox"/>	Driver's Signature <input checked="" type="checkbox"/>	Standby Time
Arrive Job	Start Unloading	Finish Unloading	Standby Time	Customer's Initials <input checked="" type="checkbox"/>	<b>This Tickets Grand Total</b>	



98846900  
**WEIGHMASTER STATION**  
Sno River Delta Soils  
17 E. Marine View Dr.  
Everett, WA 98213  
425-961-7100

TICKET NO. <b>1124522803</b>		TICKET TIME 10:51:18AM	DATE 12/21/2022
Customer No. 9380716	Payment Type Account	Customer Name HIGHLAND CIVIL INC	Order No. 10124527
Customer Job No.	Customer P.O. 22109	Map Ref. /	Disp. Ord. #
Truck Type Truck & Trailer	Truck No. HIG12TT	Vehicle or License Plate No.	Trailer or License Plate No. Zone
Hauler/Carrier No.	Driver's Name	Delivered/Ordered 30.30 /	Load No. 1 Running Total 30.30

DEL/P PORT GARDNER - 22109  
DEL/P 2730 FEDERAL AVE  
EVERETT



Product	Description	Total	Unit Price	Amount
99005	CLASS 3 SOILS (TN)	30.30		

<b>SCALE WEIGHT</b> 106,820 LB * Gross 46,220 LB/P.T. Tare 60,600 LB * Net	<b>GROSS &amp; TARE</b> <input checked="" type="checkbox"/> Scale 1 <input type="checkbox"/> Scale 2 Angelique Deputy Weighmaster	<b>A STANDBY SURCHARGE WILL BE ASSESSED FOR LOADS THAT EXCEED 10 MINUTES UNLOADING TIME.</b>  <b>LIABILITY WAIVER</b> Cadman, (Inc.) will not assume Liability for any property damage or any equipment damage for any delivery beyond the curb line.	Fuel Surcharge Sales Tax <b>Total</b>
No one available to sign, customer waives receipt signature. <input type="checkbox"/>	Received by Signature <input checked="" type="checkbox"/>	Print Name (Customer) <input checked="" type="checkbox"/>	Driver's Signature <input checked="" type="checkbox"/>
<b>Arrive Job</b>	<b>Start Unloading</b>	<b>Finish Unloading</b>	Standby Time <input checked="" type="checkbox"/> Customer's Initials
			<b>This Tickets Grand Total</b>





**WEIGHMASTER STATION**  
98846900  
Sno River Delta Soils  
17 E. Marine View Dr.  
Everett, WA 98213  
425-961-7100

TICKET NO.	1124522792		TICKET TIME	11:30:53AM	DATE	12/19/2022
Customer No.	9380716	Payment Type	Account		Customer Name	HIGHLAND CIVIL INC
Order No.						10124527
Customer Job. No.	Customer P.O.		Map Ref.	Disp. Ord. #		
	22109		/			
Truck Type	Truck No.		Vehicle or License Plate No.	Trailer or License Plate No.	Zone	
Solo	HIG12					
Hauler/Carrier No.	Driver's Name		Delivered/Ordered	Load No.	Running Total	
			30.17 /	2	30.17	

DEL/P PORT GARDNER - 22109  
DEL/P 2730 FEDERAL AVE  
EVERETT



Product	Description	Total	Unit Price	Amount		
99005	CLASS 3 SOILS (TN)	11.29				
<b>SCALE WEIGHT</b> 51,840 LB Gross _____ 29,260 LB/P.T.* Tare _____ 22,580 LB Net _____		<b>GROSS &amp; TARE</b> <input checked="" type="checkbox"/> Scale 1 <input type="checkbox"/> Scale 2 X Angelique Deputy Weighmaster		<b>A STANDBY SURCHARGE WILL BE ASSESSED FOR LOADS THAT EXCEED 10 MINUTES UNLOADING TIME.</b>  <b>LIABILITY WAIVER</b>  Cadman, (Inc.) will not assume Liability for any property damage or any equipment damage for any delivery beyond the curb line.	Fuel Surcharge Sales Tax <b>Total</b>	
No one available to sign, customer waives receipt signature. <input type="checkbox"/>		Received by Signature <input checked="" type="checkbox"/>		Print Name (Customer) <input checked="" type="checkbox"/>	Driver's Signature <input checked="" type="checkbox"/>	Standby Time
Arrive Job	Start Unloading	Finish Unloading	Standby Time	Customer's Initials	<b>This Tickets Grand Total</b>	<input checked="" type="checkbox"/>





WEIGHMASTER STATION  
98846900  
Sno River Delta Soils  
17 E. Marine View Dr.  
Everett, WA 98213  
425-961-7100

TICKET NO. <b>1124522791</b>		TICKET TIME	10:40:28AM	DATE	12/19/2022
Customer No. 9380716	Payment Type Account	Customer Name HIGHLAND CIVIL INC		Order No. 10124527	
Customer Job No.	Customer PO 22109	Map Ref.	/	Disp. Ord. #	
Truck Type Solo	Truck No. HIG12	Vehicle or License Plate No.	Trailer or License Plate No.	Zone	
Hauler/Carrier No.	Driver's Name	Delivered/Ordered 18.88 /	Load No. 1	Running Total 18.88	

DEL/P PORT GARDNER - 22109  
DEL/P 2730 FEDERAL AVE  
EVERETT



Product	Description	Total	Unit Price	Amount
99005	CLASS 3 SOILS (TN)	18.88		

SCALE WEIGHT	GROSS & TARE	<b>A STANDBY SURCHARGE WILL BE ASSESSED FOR LOADS THAT EXCEED 10 MINUTES UNLOADING TIME.</b>  <b>LIABILITY WAIVER</b>  Cadman, (Inc.) will not assume Liability for any property damage or any equipment damage for any delivery beyond the curb line.	Fuel Surcharge
Gross 67,020 LB	<input checked="" type="checkbox"/> Scale 1 <input type="checkbox"/> Scale 2 Angelique Deputy Weighmaster		Sales Tax
Tare 29,260 LB/P.T.*			<b>Total</b>
Net 37,760 LB			

No one available to sign, customer waives receipt signature. <input type="checkbox"/>	Received by Signature <input checked="" type="checkbox"/>	Print Name (Customer) <input checked="" type="checkbox"/>	Driver's Signature <input checked="" type="checkbox"/>	Standby Time
Arrive Job	Start Unloading	Finish Unloading	Standby Time	Customer's Initials <input checked="" type="checkbox"/>
				<b>This Tickets Grand Total</b>



**WEIGHMASTER STATION**  
98846900  
Sno River Delta Soils  
17 E. Marine View Dr.  
Everett, WA 98213  
425-961-7100

TICKET NO. <b>1124522772</b>		TICKET TIME <b>8:10:52AM</b>	DATE <b>12/16/2022</b>
Customer No. <b>9380716</b>	Payment Type <b>Account</b>	Customer Name <b>HIGHLAND CIVIL INC</b>	Order No. <b>10124527</b>
Customer Job. No.	Customer No. <b>22109</b>	Map Ref. <b>/</b>	Disp. Ord. #
Truck Type <b>SOLO</b>	Truck No. <b>HIG12</b>	Vehicle or License Plate No.	Trailer or License Plate No. Zone
Hauler/Carrier No.	Driver's Name	Delivered/Ordered <b>17.05 /</b>	Load No. <b>1</b> Running Total <b>17.05</b>

DEL/P PORT GARDNER - 22109  
DEL/P 2730 FEDERAL AVE  
EVERETT

**CADMAN**  
HEIDELBERGCEMENT  
www.cadman.com



Product	Description	Total	Unit Price	Amount
99005	CLASS 3 SOILS (TN)	17.05		

<b>SCALE WEIGHT</b> 63,360 LB Gross 29,260 LB/P.T.* Tare 34,100 LB Net	<b>GROSS &amp; TARE</b> <input checked="" type="checkbox"/> Scale 1 <input type="checkbox"/> Scale 2 Angelique <input checked="" type="checkbox"/> Deputy Weighmaster	<b>A STANDBY SURCHARGE WILL BE ASSESSED FOR LOADS THAT EXCEED 10 MINUTES UNLOADING TIME.</b>  <b>LIABILITY WAIVER</b>  Cadman, (Inc.) will not assume Liability for any property damage or any equipment damage for any delivery beyond the curb line.	Fuel Surcharge Sales Tax <b>Total</b>
--	---	--	---

No one available to sign, customer waives receipt signature. <input type="checkbox"/>	Received by Signature <input checked="" type="checkbox"/>	Print Name (Customer) <input checked="" type="checkbox"/>	Driver's Signature <input checked="" type="checkbox"/>	Standby Time
<b>Arrive Job</b>	<b>Start Unloading</b>	<b>Finish Unloading</b>	<b>Standby Time</b>	<b>This Tickets Grand Total</b>
			Customer's Initials <input checked="" type="checkbox"/>	



**WEIGHMASTER STATION**  
98846900  
Sno River Delta Soils  
17 E. Marine View Dr.  
Everett, WA 98213  
425-961-7100

TICKET NO. <b>1124522773</b>		TICKET TIME <b>8:44:05AM</b>	DATE <b>12/16/2022</b>	
Customer No. <b>9380716</b>	Payment Type <b>Account</b>	Customer Name <b>HIGHLAND CIVIL INC</b>		Order No. <b>10124527</b>
Customer Job. No.	Customer P.O. <b>22109</b>	Map Ref. <b>/</b>	Disp. Ord. #	
Truck Type <b>SOLO</b>	Truck No. <b>HIG12</b>	Vehicle or License Plate No.	Trailer or License Plate No.	Zone
Hauler/Carrier No.	Driver's Name	Delivered/Ordered <b>36.01 /</b>	Load No. <b>2</b>	Running Total <b>36.01</b>

DEL/P PORT GARDNER - 22109  
DEL/P 2730 FEDERAL AVE  
EVERETT



Product	Description	Total	Unit Price	Amount
99005	CLASS 3 SOILS (TN)	18.96		

SCALE WEIGHT		GROSS & TARE		<b>A STANDBY SURCHARGE WILL BE ASSESSED FOR LOADS THAT EXCEED 10 MINUTES UNLOADING TIME.</b>  <b>LIABILITY WAIVER</b> Cadman, (Inc.) will not assume Liability for any property damage or any equipment damage for any delivery beyond the curb line.	Fuel Surcharge
Gross <b>67,180 LB</b>		<input checked="" type="checkbox"/> Scale 1	<input type="checkbox"/> Scale 2		Sales Tax
Tare <b>29,260 LB/P.T.*</b>		<b>Angelique</b>			<b>Total</b>
Net <b>37,920 LB</b>		<b>X</b> Deputy Weighmaster			

No one available to sign, customer waives receipt signature. <input type="checkbox"/>		Received by Signature <input checked="" type="checkbox"/>		Print Name (Customer) <b>X</b>	Driver's Signature <b>X</b>	Standby Time
<b>Arrive Job</b>	<b>Start Unloading</b>	<b>Finish Unloading</b>		Standby Time	Customer's Initials <b>X</b>	<b>This Tickets Grand Total</b>



**WEIGHMASTER STATION**  
98846500  
Sno River Delta Soils  
17 E. Marine View Dr.  
Everett, WA 98213  
425-961-7100

TICKET NO. <b>1124522774</b>		TICKET TIME <b>9:10:19AM</b>	DATE <b>12/16/2022</b>
Customer No. <b>9380716</b>	Payment Type <b>Account</b>	Customer Name <b>HIGHLAND CIVIL INC</b>	Order No. <b>10124527</b>
Customer Job. No.	Customer PO <b>22109</b>	Map Ref. /	Disp. Ord. #
Truck Type <b>SOLO</b>	Truck No. <b>HIG12</b>	Vehicle or License Plate No.	Trailer or License Plate No. Zone
Hauler/Carrier No.	Driver's Name	Delivered/Ordered <b>55.01 /</b>	Load No. <b>3</b> Running Total <b>55.01</b>

DEL/P PORT GARDNER - 22109  
DEL/P 2730 FEDERAL AVE  
EVERETT



Product	Description	Total	Unit Price	Amount
99005	CLASS 3 SOILS (TN)	19.00		

<b>SCALE WEIGHT</b> 67,260 LB Gross 29,260 LB/P.T.* Tare 38,000 LB Net	<b>GROSS &amp; TARE</b> <input checked="" type="checkbox"/> Scale 1 <input type="checkbox"/> Scale 2 X <b>Angelique</b> Deputy Weighmaster	<b>A STANDBY SURCHARGE WILL BE ASSESSED FOR LOADS THAT EXCEED 10 MINUTES UNLOADING TIME.</b>  <b>LIABILITY WAIVER</b>  Cadman, (Inc.) will not assume Liability for any property damage or any equipment damage for any delivery beyond the curb line.	Fuel Surcharge Sales Tax <b>Total</b>
--	--	--	---

No one available to sign, customer waives receipt signature. <input type="checkbox"/>	Received by Signature <input checked="" type="checkbox"/>	Print Name (Customer) <input checked="" type="checkbox"/>	Driver's Signature <input checked="" type="checkbox"/>	Standby Time
Arrive Job	Start Unloading	Finish Unloading	Standby Time	Customer's Initials <input checked="" type="checkbox"/>
				<b>This Tickets Grand Total</b>





**WEIGHMASTER STATION**  
98846900  
Sno River Delta Soils  
17 E. Marine View Dr.  
Everett, WA 98213  
425-961-7100

TICKET NO. <b>1124522779</b>		TICKET TIME <b>10:16:36AM</b>	DATE <b>12/16/2022</b>	
Customer No. <b>9380716</b>	Payment Type <b>Account</b>	Customer Name <b>HIGHLAND CIVIL INC</b>		Order No. <b>10124527</b>
Customer Job. No.	Customer P.O. <b>22109</b>	Map Ref. <b>/</b>	Disp. Ord. #	
Truck Type <b>SOLO</b>	Truck No. <b>HIG12</b>	Vehicle or License Plate No.	Trailer or License Plate No.	Zone
Hauler/Carrier No.	Driver's Name	Delivered/Ordered <b>74.93 /</b>	Load No. <b>4</b>	Running Total <b>74.93</b>

DEL/P PORT GARDNER - 22109  
DEL/P 2730 FEDERAL AVE  
EVERETT



Product	Description	Total	Unit Price	Amount
99005	CLASS 3 SOILS (TN)	19.92		

SCALE WEIGHT		GROSS & TARE		<b>A STANDBY SURCHARGE WILL BE ASSESSED FOR LOADS THAT EXCEED 10 MINUTES UNLOADING TIME.</b>  <b>LIABILITY WAIVER</b>  Cadman, (Inc.) will not assume Liability for any property damage or any equipment damage for any delivery beyond the curb line.	Fuel Surcharge
Gross <b>69,100 LB</b> Gross <b>29,260 LB/P.T.*</b> Tare <b>39,840 LB</b> Net		<input checked="" type="checkbox"/> Scale 1 <input type="checkbox"/> Scale 2 <b>Angelique</b> Deputy Weighmaster			Sales Tax
No one available to sign, customer waives receipt signature. <input type="checkbox"/>		Received by Signature <input checked="" type="checkbox"/>			<b>Total</b>
		Print Name (Customer) <input checked="" type="checkbox"/>		Driver's Signature <input checked="" type="checkbox"/>	Standby Time
Arrive Job	Start Unloading	Finish Unloading	Standby Time	Customer's Initials <input checked="" type="checkbox"/>	<b>This Tickets Grand Total</b>



**WEIGHMASTER STATION**  
98846900  
Sno River Delta Soils  
17 E. Marine View Dr.  
Everett, WA 98213  
425-961-7100

TICKET NO. <b>1124522782</b>		TICKET TIME <b>10:57:10AM</b>	DATE <b>12/16/2022</b>
Customer No. <b>9380716</b>	Payment Type <b>Account</b>	Customer Name <b>HIGHLAND CIVIL INC</b>	Order No. <b>10124527</b>
Customer Job. No.	Customer P.O. <b>22109</b>	Map Ref. /	Disp. Ord. #
Truck Type <b>SOLO</b>	Truck No. <b>HIG12</b>	Vehicle or License Plate No.	Trailer or License Plate No. Zone
Hauler/Carrier No.	Driver's Name	Delivered/Ordered <b>94.99 /</b>	Load No. <b>5</b> Running Total <b>94.99</b>

DEL/P PORT GARDNER - 22109  
DEL/P 2730 FEDERAL AVE  
EVERETT



Product	Description	Total	Unit Price	Amount		
99005	CLASS 3 SOILS (TN)	20.06				
<b>SCALE WEIGHT</b> 69,380 LB Gross 29,260 LB/P.T.* Tare 40,120 LB Net		<b>GROSS &amp; TARE</b> <input checked="" type="checkbox"/> Scale 1 <input type="checkbox"/> Scale 2 <b>Angelique</b> <input checked="" type="checkbox"/> Deputy Weighmaster		<b>A STANDBY SURCHARGE WILL BE ASSESSED FOR LOADS THAT EXCEED 10 MINUTES UNLOADING TIME.</b>  <b>LIABILITY WAIVER</b> <b>Cadman, (Inc.) will not assume Liability for any property damage or any equipment damage for any delivery beyond the curb line.</b>	Fuel Surcharge Sales Tax <b>Total</b>	
No one available to sign, customer waives receipt signature. <input type="checkbox"/>		Received by Signature <input checked="" type="checkbox"/>		Print Name (Customer) <input checked="" type="checkbox"/>	Driver's Signature <input checked="" type="checkbox"/>	Standby Time
<b>Arrive Job</b>	<b>Start Unloading</b>	<b>Finish Unloading</b>	Standby Time	Customer's Initials <input checked="" type="checkbox"/>	<b>This Tickets Grand Total</b>	



TICKET NO.	1124522786		TICKET TIME	12:42:23PM	DATE	12/16/2022
Customer No.	9380716	Payment Type	Account		Customer Name	HIGHLAND CIVIL INC
Order No.						10124527
Customer Job. No.	Customer P.O.		Map Ref.		Disp. Ord. #	
		22109		/		
Truck Type	Truck No.		Vehicle or License Plate No.	Trailer or License Plate No.	Zone	
Solo		HIG12				
Hauler/Carrier No.	Driver's Name		Delivered/Ordered	Load No.	Running Total	
			150.67 /	8	150.67	

**WEIGHMASTER STATION**  
98846300  
Sno River Delta Soils  
17 E. Marine View Dr.  
Everett, WA 98213  
425-961-7100

DEL/P PORT GARDNER - 22109  
DEL/P 2730 FEDERAL AVE  
EVERETT



www.cadman.com

Product	Description	Total	Unit Price	Amount
99005	CLASS 3 SOILS (TN)	18.06		

SCALE WEIGHT	GROSS & TARE	<b>A STANDBY SURCHARGE WILL BE ASSESSED FOR LOADS THAT EXCEED 10 MINUTES UNLOADING TIME.</b>  <b>LIABILITY WAIVER</b>  Cadman, (Inc.) will not assume Liability for any property damage or any equipment damage for any delivery beyond the curb line.	Fuel Surcharge
65,380 LB	<input checked="" type="checkbox"/> Scale 1 <input type="checkbox"/> Scale 2 Angelique <input checked="" type="checkbox"/> Deputy Weighmaster		Sales Tax
Gross 29,260 LB/P.T.*			<b>Total</b>
Tare 36,120 LB			
Net			

No one available to sign, customer waives receipt signature.	Received by Signature	Print Name (Customer)	Driver's Signature	Standby Time
<input type="checkbox"/>	<input checked="" type="checkbox"/>	<input checked="" type="checkbox"/>	<input checked="" type="checkbox"/>	
Arrive Job	Start Unloading	Finish Unloading	Standby Time	This Tickets Grand Total
			<input checked="" type="checkbox"/>	

# CADMAN

HEIDELBERGCEMENTGroup®  
(888) 322-6847 425-961-7100

WEIGHMASTER STATION  
98846900

Sno River Delta Soils  
17 E. Marine View Dr.  
Everett, WA 98213  
425-961-7100

TICKET NO.	1124522785		TICKET TIME	12:06:45PM	DATE	12/16/2022
Customer No.	9380716	Payment Type	Account	Customer Name	HIGHLAND CIVIL INC	
Customer Job No.	Customer PO 22109			Map Ref. /	Disp. Ord. #	
Truck Type	SO16	Truck No.	HIG12	Vehicle or License Plate No.	Trailer or License Plate No.	Zone
Hauler/Carrier No.	Driver's Name		Delivered/Ordered	Load No.	7	Running Total
			132.61 /			132.61

DEL/P PORT GARDNER - 22109  
DEL/P 2730 FEDERAL AVE  
EVERETT

CADMAN  
HEIDELBERGCEMENT  
www.cadman.com



Product	Description	Total	Unit Price	Amount
99005	CLASS 3 SOILS (TN)	18.83		

SCALE WEIGHT	GROSS & TARE	<b>A STANDBY SURCHARGE WILL BE ASSESSED FOR LOADS THAT EXCEED 10 MINUTES UNLOADING TIME.</b> <b>LIABILITY WAIVER</b> Cadman, (Inc.) will not assume Liability for any property damage or any equipment damage for any delivery beyond the curb line.	Fuel Surcharge
Gross 66,920 LB	<input checked="" type="checkbox"/> Scale 1 <input type="checkbox"/> Scale 2 Angelique		Sales Tax
Tare 37,660 LB	<input checked="" type="checkbox"/> Deputy Weighmaster		<b>Total</b>
Net			

No one available to sign, customer waives receipt signature. <input type="checkbox"/>	Received by Signature <input checked="" type="checkbox"/>	Print Name (Customer) <input checked="" type="checkbox"/>	Driver's Signature <input checked="" type="checkbox"/>	Standby Time
Arrive Job	Start Unloading	Finish Unloading	Standby Time	<b>This Tickets Grand Total</b>
			Customer's Initials <input checked="" type="checkbox"/>	





**WEIGHMASTER STATION**  
98846900  
Sno River Delta Soils  
17 E. Marine View Dr.  
Everett, WA 98213  
425-961-7100

TICKET NO. <b>1124522783</b>		TICKET TIME <b>11:33+08AM</b>	DATE <b>12/16/2022</b>	
Customer No. <b>9380716</b>	Payment Type <b>Account</b>	Customer Name <b>HIGHLAND CIVIL INC</b>		Order No. <b>10124527</b>
Customer Job. No.	Customer PO <b>22109</b>	Map Ref. /	Disp. Ord. #	
Truck Type <b>SOLO</b>	Truck No. <b>HIG12</b>	Vehicle or License Plate No.	Trailer or License Plate No.	Zone
Hauler/Carrier No.	Driver's Name	Delivered/Ordered <b>113.78 /</b>	Load No. <b>6</b>	Running Total <b>113.78</b>

DEL/P PORT GARDNER - 22109  
DEL/P 2730 FEDERAL AVE  
EVERETT



Product	Description	Total	Unit Price	Amount
99005	CLASS 3 SOILS (TN)	18.79		
<b>SCALE WEIGHT</b> 66,840 LB Gross 29,260 LB/P.T.* Tare 37,580 LB Net _____		<b>GROSS &amp; TARE</b> <input checked="" type="checkbox"/> Scale 1 <input type="checkbox"/> Scale 2 <b>Angellique</b> <input checked="" type="checkbox"/> Deputy Weighmaster		<b>Fuel Surcharge</b> <b>Sales Tax</b> <b>Total</b>
<b>A STANDBY SURCHARGE WILL BE ASSESSED FOR LOADS THAT EXCEED 10 MINUTES UNLOADING TIME.</b> <b>LIABILITY WAIVER</b> Cadman, (Inc.) will not assume Liability for any property damage or any equipment damage for any delivery beyond the curb line.		<b>Print Name (Customer)</b> <input checked="" type="checkbox"/>		<b>Driver's Signature</b> <input checked="" type="checkbox"/> <b>Customer's Initials</b> <input checked="" type="checkbox"/>
No one available to sign, customer waives receipt signature. <input type="checkbox"/>		<b>Received by Signature</b> <input checked="" type="checkbox"/>		<b>Standby Time</b> <input checked="" type="checkbox"/>
<b>Arrive Job</b>	<b>Start Unloading</b>	<b>Finish Unloading</b>	<b>Standby Time</b>	<b>This Tickets Grand Total</b>



TICKET NO. <b>1124522787</b>		TICKET TIME	1:35:23PM	DATE	12/16/2022
Customer No. 9380716	Payment Type Account	Customer Name HIGHLAND CIVIL INC		Order No. 10124527	
Customer Job. No.	Customer P.O. 22109	Map Ref.	/	Disp. Ord. #	
Truck Type Solo	Truck No. HIG12	Vehicle or License Plate No.	Trailer or License Plate No.	Zone	
Hauler/Carrier No.	Driver's Name	Delivered/Ordered 159.66 /	Load No. 9	Running Total 159.66	

**WEIGHMASTER STATION**  
98846900  
Sno River Delta Soils  
17 E. Marine View Dr.  
Everett, WA 98213  
425-961-7100

DEL/P PORT GARDNER - 22109  
DEL/P 2730 FEDERAL AVE  
EVERETT

**CADMAN**  
HEIDELBERGCEMENT  
www.cadman.com



Product	Description	Total	Unit Price	Amount
99005	CLASS 3 SOILS (TN)	8.99		

<b>SCALE WEIGHT</b> 47,240 LB Gross 29,260 LB/P.T.* Tare 17,980 LB Net _____	<b>GROSS &amp; TARE</b> <input checked="" type="checkbox"/> Scale 1 <input type="checkbox"/> Scale 2 Angelique Deputy Weighmaster	<b>A STANDBY SURCHARGE WILL BE ASSESSED FOR LOADS THAT EXCEED 10 MINUTES UNLOADING TIME.</b> <b>LIABILITY WAIVER</b> Cadman, (Inc.) will not assume Liability for any property damage or any equipment damage for any delivery beyond the curb line.	Fuel Surcharge Sales Tax <b>Total</b>
--	---	--	---

No one available to sign, customer waives receipt signature. <input type="checkbox"/>		Received by Signature <input checked="" type="checkbox"/>		Print Name (Customer) <input checked="" type="checkbox"/>		Driver's Signature <input checked="" type="checkbox"/>		Standby Time	
Arrive Job	Start Unloading	Finish Unloading		Standby Time		Customer's Initials <input checked="" type="checkbox"/>	<b>This Tickets Grand Total</b>		



HEIDELBERGCEMENTGroup®  
(888) 322-6847 425-961-7100

**WEIGHMASTER STATION**

98840900  
Sno River Delta Soils  
17 E. Marine View Dr.  
Everett, WA 98213  
425-961-7100

TICKET NO.	1124522759		TICKET TIME	12:21:57PM	DATE	12/15/2022
Customer No.	9380716	Payment Type	Account		Customer Name	HIGHLAND CIVIL INC
Order No.						10124527
Customer Job. No.	Customer P.O.		Map Ref.		Disp. Ord. #	
	22109		/			
Truck Type	Solo	Truck No.	HIG12	Vehicle or License Plate No.	Trailer or License Plate No.	Zone
Hauler/Carrier No.	Driver's Name		Delivered/Ordered	Load No.	Running Total	
			17.04 /	1	17.04	

DEL/P PORT GARDNER - 22109  
DEL/P 2730 FEDERAL AVE  
EVERETT



Product	Description	Total	Unit Price	Amount	
99005	CLASS 3 SOILS (TN)	17.04			
<b>SCALE WEIGHT</b> 63,340 LB Gross _____ 29,260 LB/P.T.* Tare _____ 34,080 LB Net _____		<b>GROSS &amp; TARE</b> <input checked="" type="checkbox"/> Scale 1 <input type="checkbox"/> Scale 2 Angelique <input checked="" type="checkbox"/> Deputy Weighmaster		<b>A STANDBY SURCHARGE WILL BE ASSESSED FOR LOADS THAT EXCEED 10 MINUTES UNLOADING TIME.</b> <b>LIABILITY WAIVER</b> Cadman, (Inc.) will not assume Liability for any property damage or any equipment damage for any delivery beyond the curb line.	Fuel Surcharge Sales Tax <b>Total</b>
No one available to sign, customer waives receipt signature. <input type="checkbox"/>		Received by Signature <input checked="" type="checkbox"/>		Print Name (Customer) <input checked="" type="checkbox"/>	Driver's Signature <input checked="" type="checkbox"/>
Arrive Job	Start Unloading	Finish Unloading	Standby Time	Customer's Initials <input checked="" type="checkbox"/>	<b>This Tickets Grand Total</b>



**WEIGHMASTER STATION**  
98846900  
Sno River Delta Soils  
17 E. Marine View Dr.  
Everett, WA 98213  
425-961-7100

TICKET NO. <b>1124522765</b>		TICKET TIME <b>1:50:56PM</b>	DATE <b>12/15/2022</b>	
Customer No. <b>9380716</b>	Payment Type <b>Account</b>	Customer Name <b>HIGHLAND CIVIL INC</b>		Order No. <b>10124527</b>
Customer Job. No.	Customer No. <b>22109</b>	Map Ref. /	Disp. Ord. #	
Truck Type <b>SOLO</b>	Truck No. <b>HIG12</b>	Vehicle or License Plate No.	Trailer or License Plate No.	Zone
Hauler/Carrier No.	Driver's Name	Delivered/Ordered <b>65.54 /</b>	Load No. <b>4</b>	Running Total <b>65.54</b>

DEL/P PORT GARDNER - 22109  
DEL/P 2730 FEDERAL AVE  
EVERETT



Product	Description	Total	Unit Price	Amount
99005	CLASS 3 SOILS (TN)	17.81		

<b>SCALE WEIGHT</b> 64,880 LB Gross _____ 29,260 LB/P.T.* Tare _____ 35,620 LB Net _____	<b>GROSS &amp; TARE</b> <input checked="" type="checkbox"/> Scale 1 <input type="checkbox"/> Scale 2 <b>Angelique</b> Deputy Weighmaster	<b>A STANDBY SURCHARGE WILL BE ASSESSED FOR LOADS THAT EXCEED 10 MINUTES UNLOADING TIME.</b> <b>LIABILITY WAIVER</b> Cadman, (Inc.) will not assume Liability for any property damage or any equipment damage for any delivery beyond the curb line.	Fuel Surcharge Sales Tax <b>Total</b>
No one available to sign, customer waives receipt signature. <input type="checkbox"/>	Received by Signature <input checked="" type="checkbox"/>	Print Name (Customer) <input checked="" type="checkbox"/>	Driver's Signature <input checked="" type="checkbox"/>
<b>Arrive Job</b>	<b>Start Unloading</b>	<b>Finish Unloading</b>	Standby Time <input checked="" type="checkbox"/>
			Customer's Initials <input checked="" type="checkbox"/>
			<b>This Tickets Grand Total</b>





HEIDELBERGCEMENT Group®  
(888) 322-6847 425-961-7100

**WEIGHMASTER STATION**  
98848900  
Sno River Delta Soils  
17 E. Marine View Dr.  
Everett, WA 98213  
425-961-7100

TICKET NO. <b>1124522762</b>		TICKET TIME 1:18:41PM	DATE 12/15/2022
Customer No. 9380716	Payment Type Account	Customer Name HIGHLAND CIVIL INC	Order No. 10124527
Customer Job. No.	Customer ID 22109	Map Ref. /	Disp. Ord. #
Truck Type SOLO	Truck No. HIG12	Vehicle or License Plate No.	Trailer or License Plate No. Zone
Hauler/Carrier No.	Driver's Name	Delivered/Ordered 47.73 /	Load No. 3 Running Total 47.73

DEL/P PORT GARDNER - 22109  
DEL/P 2730 FEDERAL AVE  
EVERETT



Product	Description	Total	Unit Price	Amount
99005	CLASS 3 SOILS (TN)	14.83		
<b>SCALE WEIGHT</b> 58,920 LB Gross 29,260 LB/P.T.* Tare 29,660 LB Net _____		<b>GROSS &amp; TARE</b> <input checked="" type="checkbox"/> Scale 1 <input type="checkbox"/> Scale 2 X Angelique Deputy Weighmaster		<b>Fuel Surcharge</b> <b>Sales Tax</b> <b>Total</b>
No one available to sign, customer waives receipt signature. <input type="checkbox"/>		Received by Signature <input checked="" type="checkbox"/>		<b>Standby Time</b>
Print Name (Customer) <input checked="" type="checkbox"/>		Driver's Signature <input checked="" type="checkbox"/>		<b>Customer's Initials</b> <input checked="" type="checkbox"/>
<b>Arrive Job</b>	<b>Start Unloading</b>	<b>Finish Unloading</b>	<b>Standby Time</b>	<b>This Tickets Grand Total</b>

**A STANDBY SURCHARGE WILL BE ASSESSED FOR LOADS THAT EXCEED 10 MINUTES UNLOADING TIME.**

**LIABILITY WAIVER**

Cadman, (Inc.) will not assume Liability for any property damage or any equipment damage for any delivery beyond the curb line.

# CADMAN

HEIDELBERGCEMENTGroup®  
(888) 322-6847 425-961-7100

## WEIGHMASTER STATION

98846900

Sno River Delta Soils  
17 E. Marine View Dr.

Everett, WA 98213  
425-961-7100

TICKET NO.	1124522760		TICKET TIME	12:51:09PM	DATE	12/15/2022
Customer No.	9380716	Payment Type	Account		Customer Name	HIGHLAND CIVIL INC
Order No.						10124527
Customer Job. No.	Customer ID		22109		Map Ref.	/
Disp. Ord. #						
Truck Type	Solo		Truck No.	HIG12		Vehicle or License Plate No.
Trailer or License Plate No.		Zone				
Hauler/Carrier No.	Driver's Name		Delivered/Ordered	32.90 /		Load No.
2		Running Total		32.90		

DEL/P PORT GARDNER - 22109  
DEL/P 2730 FEDERAL AVE  
EVERETT

CADMAN  
HEIDELBERGCEMENT  
www.cadman.com



Product	Description	Total	Unit Price	Amount
99005	CLASS 3 SOILS (TN)	15.86		
<b>SCALE WEIGHT</b> 60,980 LB Gross 29,260 LB/P.T.* Tare 31,720 LB Net _____		<b>GROSS &amp; TARE</b> <input checked="" type="checkbox"/> Scale 1 <input type="checkbox"/> Scale 2 Angelique <input checked="" type="checkbox"/> Deputy Weighmaster		<b>Fuel Surcharge</b> <b>Sales Tax</b> <b>Total</b>
No one available to sign, customer waives receipt signature. <input type="checkbox"/>		Received by Signature <input checked="" type="checkbox"/>		Print Name (Customer) <input checked="" type="checkbox"/> Driver's Signature <input checked="" type="checkbox"/> Customer's Initials <input checked="" type="checkbox"/>
Arrive Job	Start Unloading	Finish Unloading	Standby Time	This Tickets Grand Total

**A STANDBY SURCHARGE WILL BE ASSESSED FOR LOADS THAT EXCEED 10 MINUTES UNLOADING TIME.**

### LIABILITY WAIVER

**Cadman, (Inc.) will not assume Liability for any property damage or any equipment damage for any delivery beyond the curb line.**