



Library Site

208 Kincaid Street

Mount Vernon, WA 98273

Inquiry Number: 5255758.3

April 12, 2018

Certified Sanborn® Map Report



6 Armstrong Road, 4th floor
Shelton, CT 06484
Toll Free: 800.352.0050
www.edrnet.com

Certified Sanborn® Map Report

04/12/18

Site Name:

Library Site
208 Kincaid Street
Mount Vernon, WA 98273
EDR Inquiry # 5255758.3

Client Name:

Element Solutions
909 Squalicum Way, Suite 111
Bellingham, WA 98225
Contact: Micah Gregory-Lederer



The Sanborn Library has been searched by EDR and maps covering the target property location as provided by Element Solutions were identified for the years listed below. The Sanborn Library is the largest, most complete collection of fire insurance maps. The collection includes maps from Sanborn, Bromley, Perris & Browne, Hopkins, Barlow, and others. Only Environmental Data Resources Inc. (EDR) is authorized to grant rights for commercial reproduction of maps by the Sanborn Library LLC, the copyright holder for the collection. Results can be authenticated by visiting www.edrnet.com/sanborn.

The Sanborn Library is continually enhanced with newly identified map archives. This report accesses all maps in the collection as of the day this report was generated.

Certified Sanborn Results:

Certification # C838-41E8-91D3

PO # 2018096

Project Library Site

Maps Provided:

1964	1899
1962	1894
1957	1892
1954	
1948	
1921	
1912	
1906	



Sanborn® Library search results

Certification #: C838-41E8-91D3

The Sanborn Library includes more than 1.2 million fire insurance maps from Sanborn, Bromley, Perris & Browne, Hopkins, Barlow and others which track historical property usage in approximately 12,000 American cities and towns. Collections searched:

- ☒ Library of Congress
- ☒ University Publications of America
- ☒ EDR Private Collection

The Sanborn Library LLC Since 1866™

Limited Permission To Make Copies

Element Solutions (the client) is permitted to make up to FIVE photocopies of this Sanborn Map transmittal and each fire insurance map accompanying this report solely for the limited use of its customer. No one other than the client is authorized to make copies. Upon request made directly to an EDR Account Executive, the client may be permitted to make a limited number of additional photocopies. This permission is conditioned upon compliance by the client, its customer and their agents with EDR's copyright policy; a copy of which is available upon request.

Disclaimer - Copyright and Trademark Notice

This Report contains certain information obtained from a variety of public and other sources reasonably available to Environmental Data Resources, Inc. It cannot be concluded from this Report that coverage information for the target and surrounding properties does not exist from other sources. NO WARRANTY EXPRESSED OR IMPLIED, IS MADE WHATSOEVER IN CONNECTION WITH THIS REPORT. ENVIRONMENTAL DATA RESOURCES, INC. SPECIFICALLY DISCLAIMS THE MAKING OF ANY SUCH WARRANTIES, INCLUDING WITHOUT LIMITATION, MERCHANTABILITY OR FITNESS FOR A PARTICULAR USE OR PURPOSE. ALL RISK IS ASSUMED BY THE USER. IN NO EVENT SHALL ENVIRONMENTAL DATA RESOURCES, INC. BE LIABLE TO ANYONE, WHETHER ARISING OUT OF ERRORS OR OMISSIONS, NEGLIGENCE, ACCIDENT OR ANY OTHER CAUSE, FOR ANY LOSS OF DAMAGE, INCLUDING, WITHOUT LIMITATION, SPECIAL, INCIDENTAL, CONSEQUENTIAL, OR EXEMPLARY DAMAGES. ANY LIABILITY ON THE PART OF ENVIRONMENTAL DATA RESOURCES, INC. IS STRICTLY LIMITED TO A REFUND OF THE AMOUNT PAID FOR THIS REPORT. Purchaser accepts this Report "AS IS". Any analyses, estimates, ratings, environmental risk levels or risk codes provided in this Report are provided for illustrative purposes only, and are not intended to provide, nor should they be interpreted as providing any facts regarding, or prediction or forecast of, any environmental risk for any property. Only a Phase I Environmental Site Assessment performed by an environmental professional can provide information regarding the environmental risk for any property. Additionally, the information provided in this Report is not to be construed as legal advice.

Copyright 2018 by Environmental Data Resources, Inc. All rights reserved. Reproduction in any media or format, in whole or in part, of any report or map of Environmental Data Resources, Inc., or its affiliates, is prohibited without prior written permission.

EDR and its logos (including Sanborn and Sanborn Map) are trademarks of Environmental Data Resources, Inc. or its affiliates. All other trademarks used herein are the property of their respective owners.

Sanborn Sheet Key

This Certified Sanborn Map Report is based upon the following Sanborn Fire Insurance map sheets.



1964 Source Sheets

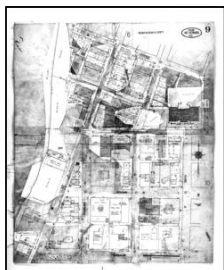

Sanborn Sheet Key

This Certified Sanborn Map Report is based upon the following Sanborn Fire Insurance map sheets.



1948 Source Sheets



Sanborn Sheet Key

This Certified Sanborn Map Report is based upon the following Sanborn Fire Insurance map sheets.



1899 Source Sheets



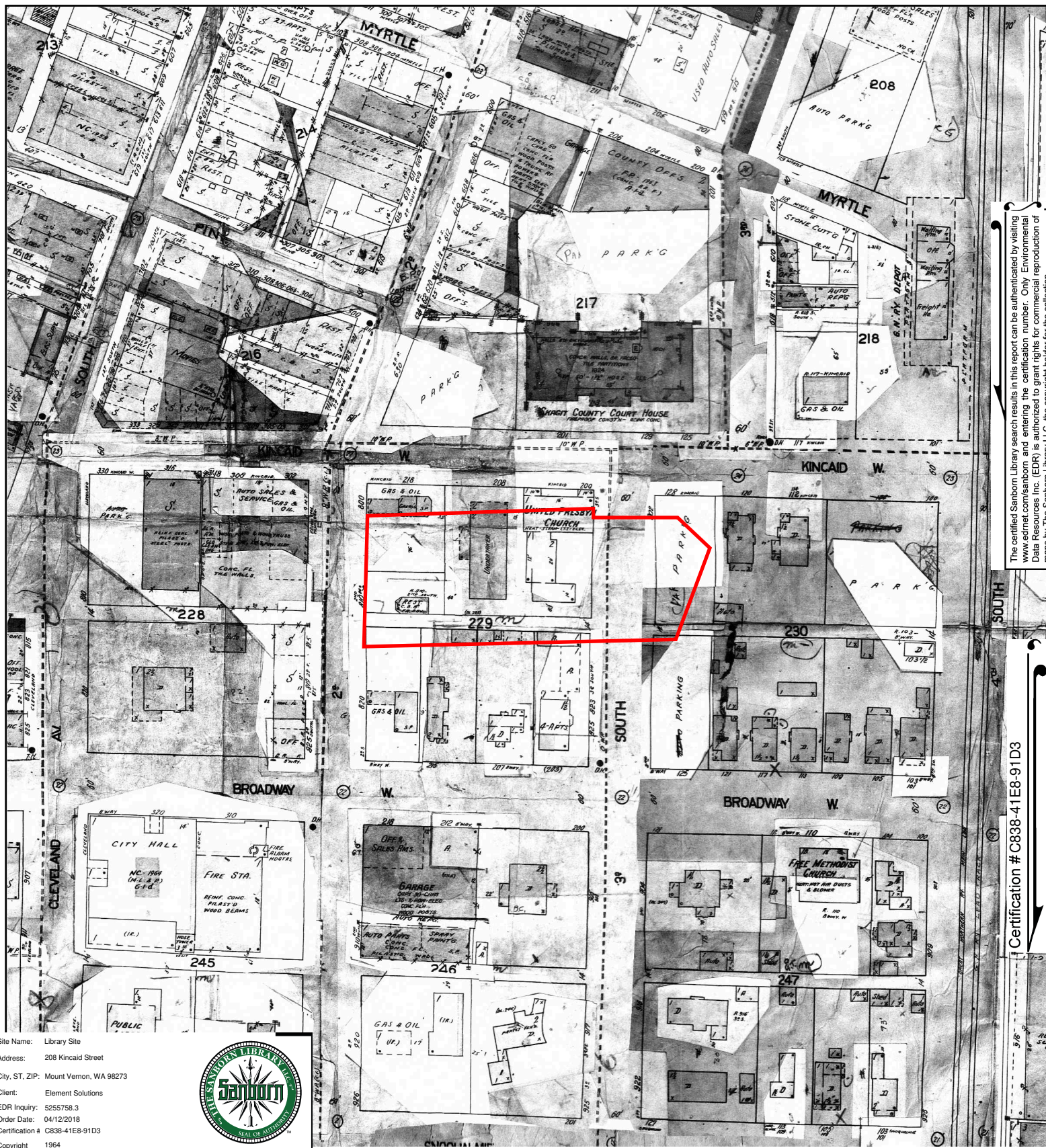

The certified Sanborn Library search results in this report can be authenticated by visiting www.edrnet.com/sanborn and entering the certification number. Only Environmental Data Resources Inc. (EDR) is authorized to grant rights for commercial reproduction of maps by The Sanborn Library LLC, the copyright holder for the collection.

Certification # C838-41E8-91D3

Site Name: Library Site
Address: 208 Kincaid Street
City, ST, ZIP: Mount Vernon, WA 98273
Client: Element Solutions
EDR Inquiry: 5255758.3
Order Date: 04/12/2018
Certification # C838-41E8-91D3
Copyright 1964



This Certified Sanborn Map combines the following sheets.
Outlined areas indicate map sheets within the collection.

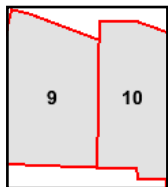
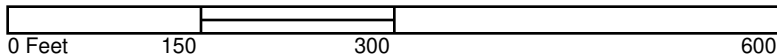

Volume 1, Sheet 10
Volume 1, Sheet 9



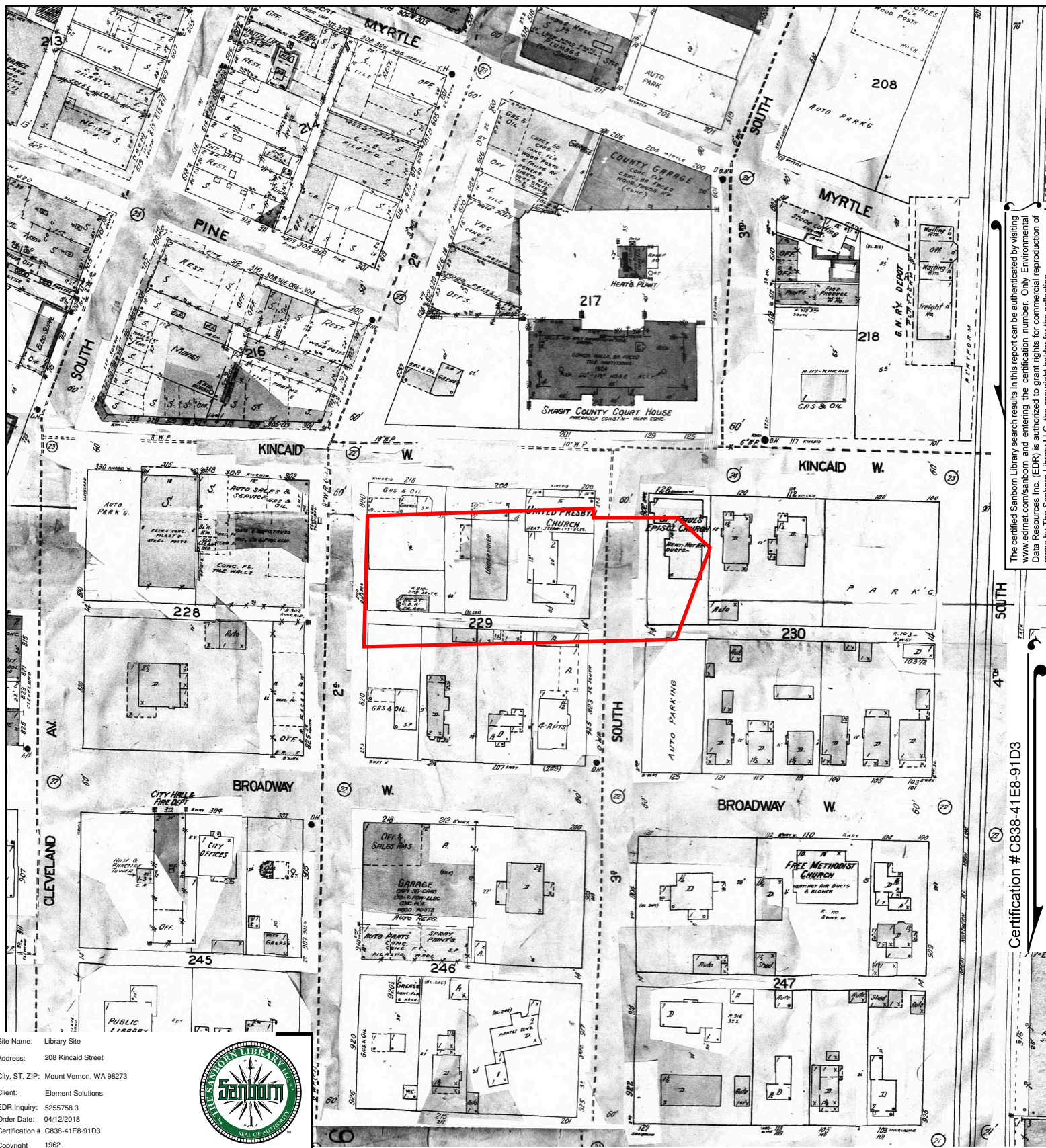

The certified Sanborn Library search results in this report can be authenticated by visiting www.edr.com/sanborn and entering the certification number. Only Environmental Data Resources Inc. (EDR) is authorized to grant rights for commercial reproduction of maps by The Sanborn Library LLC, the copyright holder for the collection.

Certification # C838-41E8-91D3

Site Name: Library Site
Address: 208 Kincaid Street
City, ST, ZIP: Mount Vernon, WA 98273
Client: Element Solutions
EDR Inquiry: 5255758.3
Order Date: 04/12/2018
Certification # C838-41E8-91D3
Copyright 1962



This Certified Sanborn Map combines the following sheets.
Outlined areas indicate map sheets within the collection.

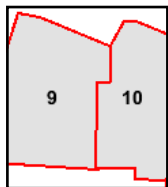
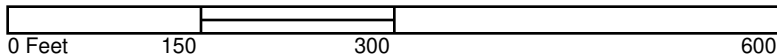

Volume 1, Sheet 10
Volume 1, Sheet 9



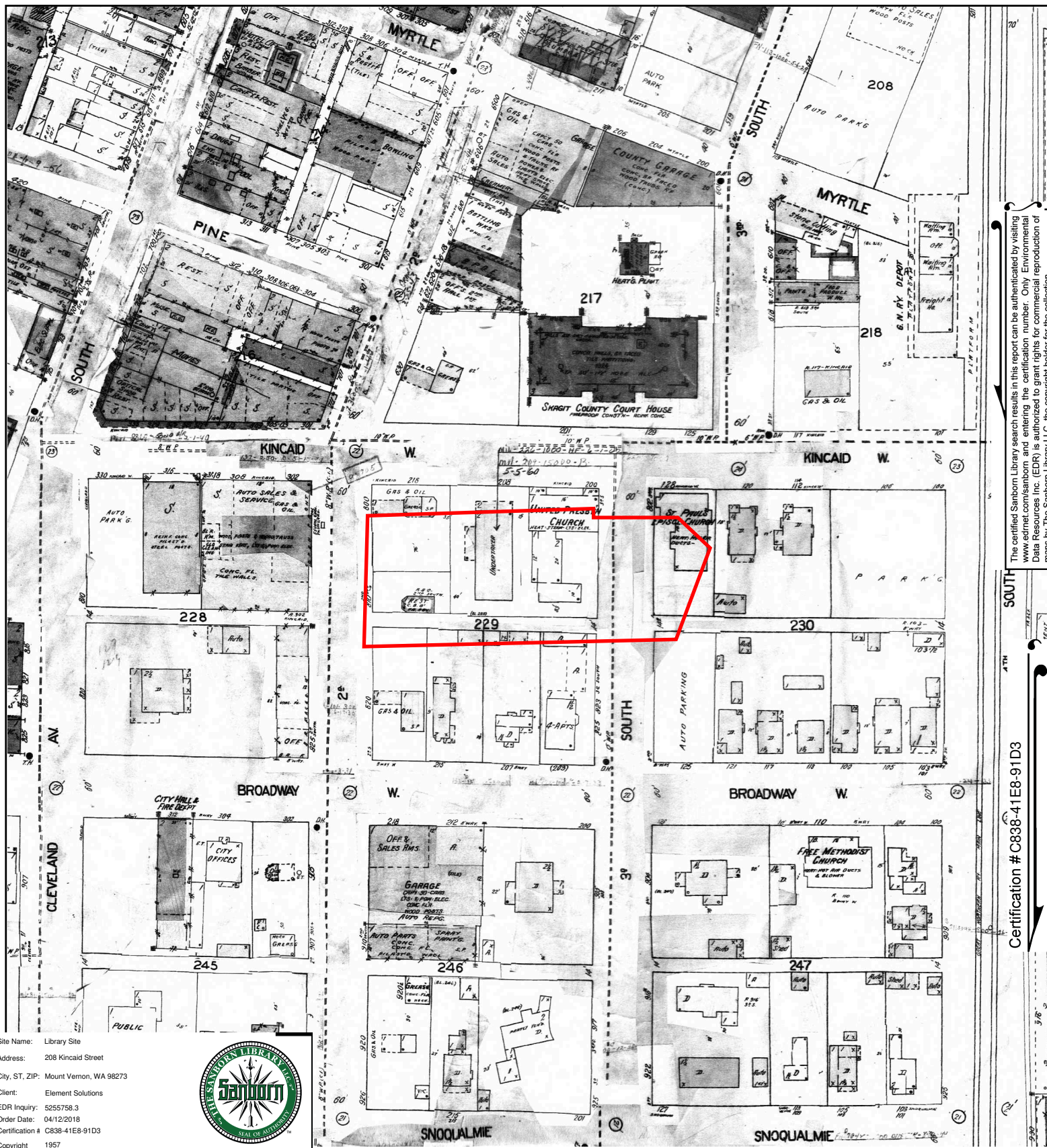

The certified Sanborn Library search results in this report can be authenticated by visiting www.edrnet.com/sanborn and entering the certification number. Only Environmental Data Resources Inc. (EDR) is authorized to grant rights for commercial reproduction of maps by The Sanborn Library LLC, the copyright holder for the collection.

SOUTH

4TH

Certification # C838-41E8-91D3

Site Name: Library Site
Address: 208 Kincaid Street
City, ST, ZIP: Mount Vernon, WA 98273
Client: Element Solutions
EDR Inquiry: 5255758.3
Order Date: 04/12/2018
Certification # C838-41E8-91D3
Copyright 1957



This Certified Sanborn Map combines the following sheets.
Outlined areas indicate map sheets within the collection.

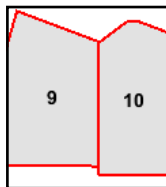
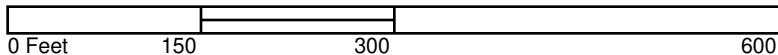

Volume 1, Sheet 10
Volume 1, Sheet 9



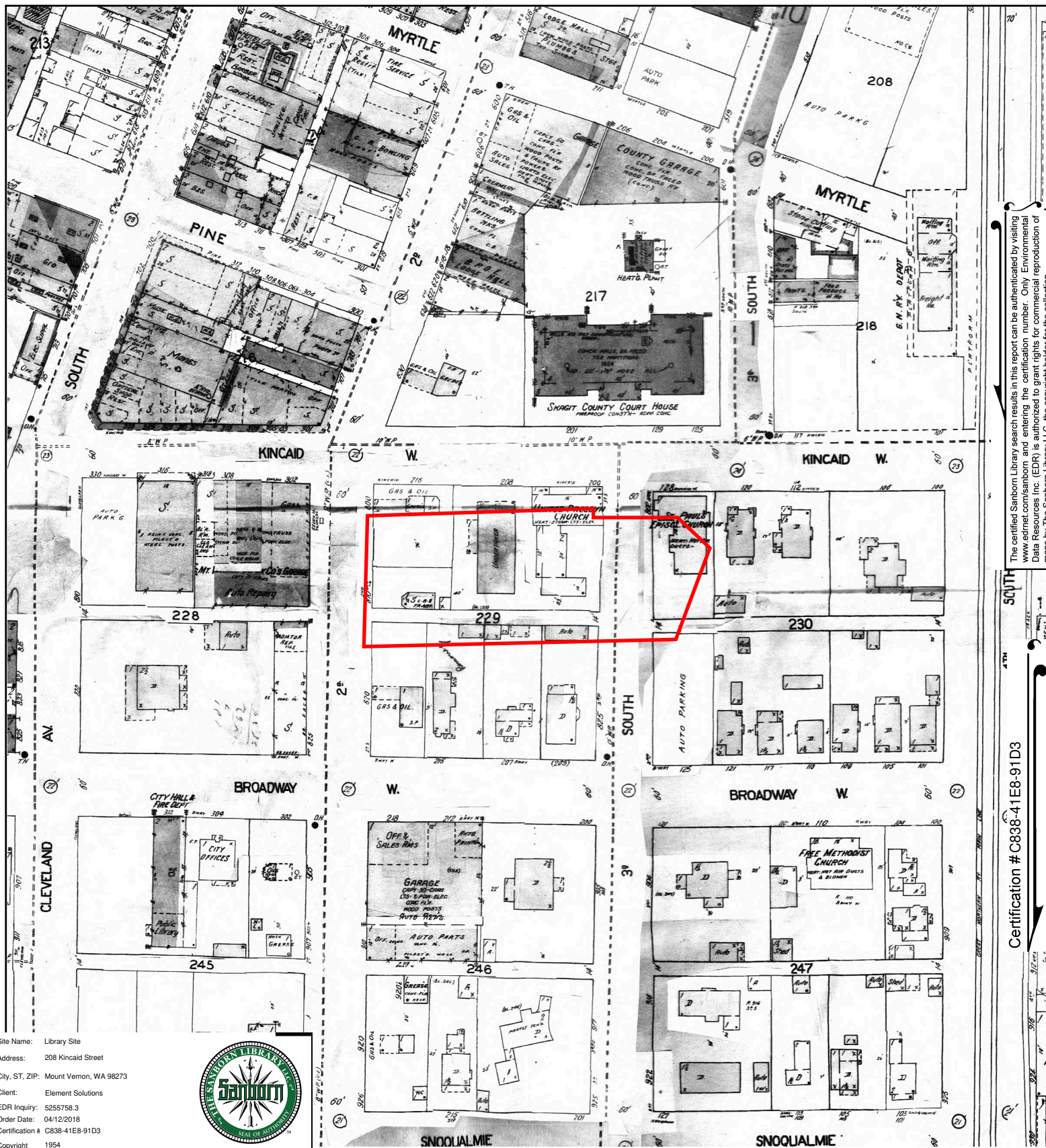

Site Name: Library Site
 Address: 208 Kincaid Street
 City, ST, ZIP: Mount Vernon, WA 98273
 Client: Element Solutions
 EDR Inquiry: 5255758.3
 Order Date: 04/12/2018
 Certification # C838-41E8-91D3
 Copyright 1954



This Certified Sanborn Map combines the following sheets.
 Outlined areas indicate map sheets within the collection.

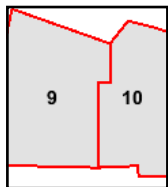
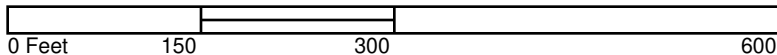

Volume 1, Sheet 10
 Volume 1, Sheet 9

The certified Sanborn Library search results in this report can be authenticated by visiting www.edr.com/sanborn and entering the certification number. Only Environmental Data Resources Inc. (EDR) is authorized to grant rights for commercial reproduction of maps by The Sanborn Library LLC, the copyright holder for the collection.

Certification #C838-41E8-91D3



N.



5255758 - 3 page 11

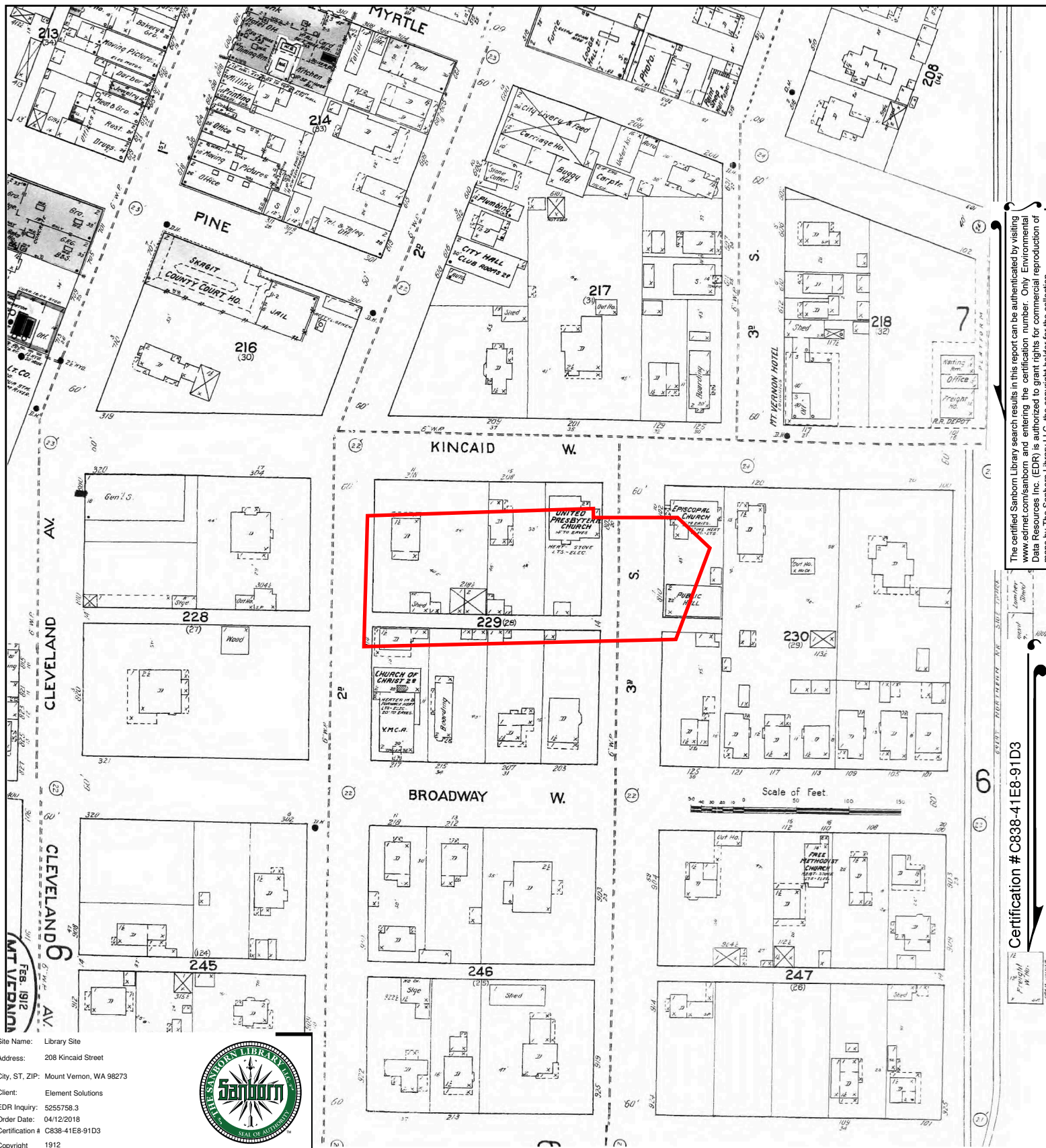

The certified Sanborn Library search results in this report can be authenticated by visiting www.edrnet.com/sanborn and entering the certification number. Only Environmental Data Resources Inc. (EDR) is authorized to grant rights for commercial reproduction of maps by The Sanborn Library LLC, the copyright holder for the collection.

Certification # C838-41E8-91D3

Site Name: Library Site
 Address: 208 Kincaid Street
 City, ST, ZIP: Mount Vernon, WA 98273
 Client: Element Solutions
 EDR Inquiry: 5255758.3
 Order Date: 04/12/2018
 Certification # C838-41E8-91D3
 Copyright 1912



This Certified Sanborn Map combines the following sheets.
 Outlined areas indicate map sheets within the collection.

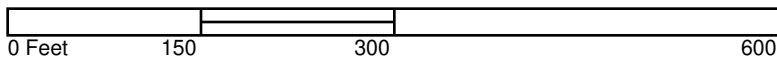

Volume 1, Sheet 6

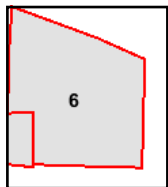

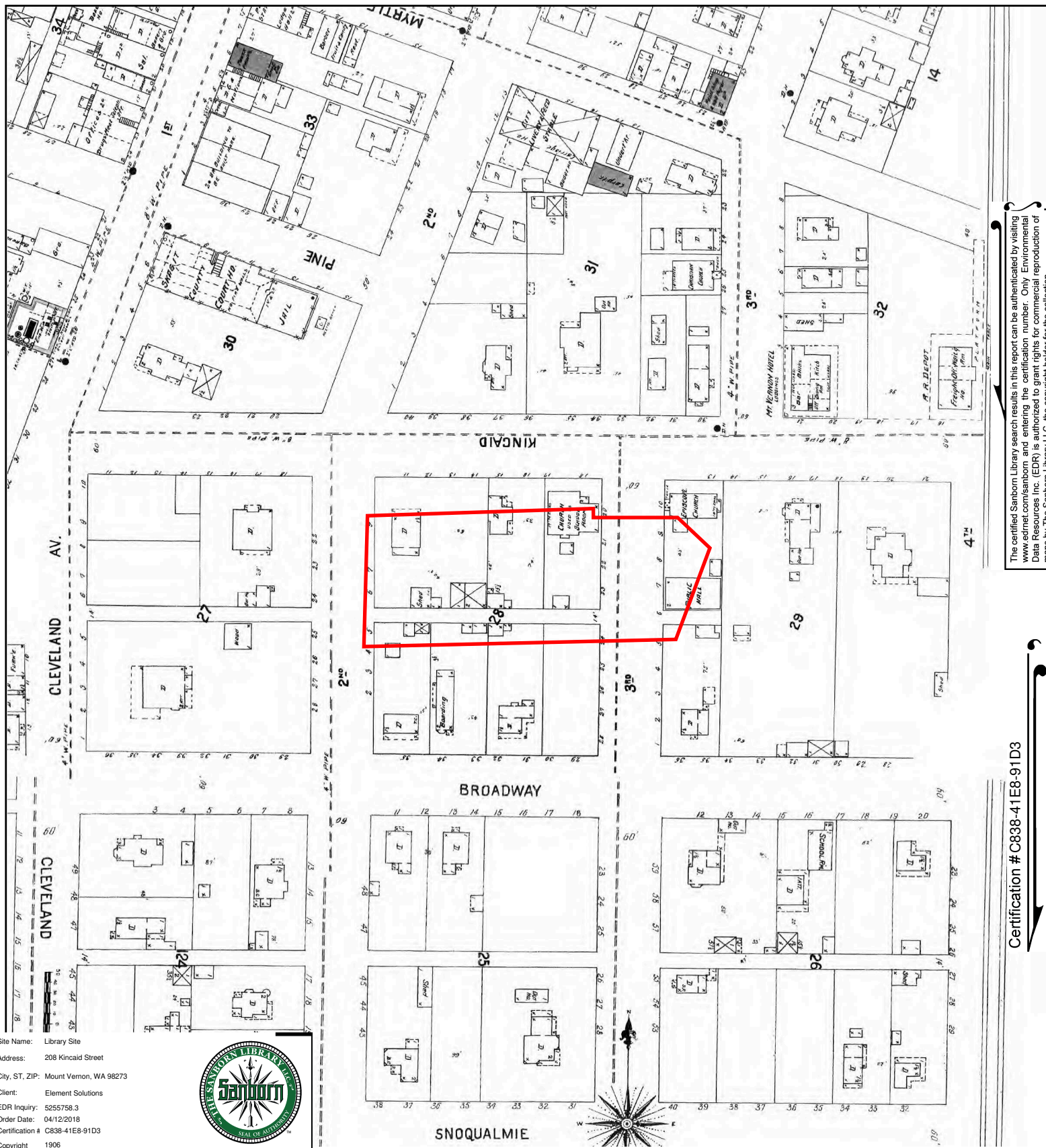

The certified Sanborn Library search results in this report can be authenticated by visiting www.edr.com/sanborn and entering the certification number. Only Environmental Data Resources Inc. (EDR) is authorized to grant rights for commercial reproduction of maps by The Sanborn Library LLC, the copyright holder for the collection.

Certification #C838-41E8-91D3

Site Name: Library Site
Address: 208 Kincaid Street
City, ST, ZIP: Mount Vernon, WA 98273
Client: Element Solutions
EDR Inquiry: 5255758.3
Order Date: 04/12/2018
Certification # C838-41E8-91D3
Copyright 1906



This Certified Sanborn Map combines the following sheets.
Outlined areas indicate map sheets within the collection.

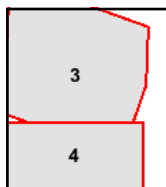
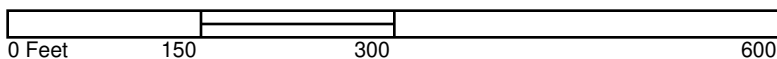

Volume 1, Sheet 4
Volume 1, Sheet 3

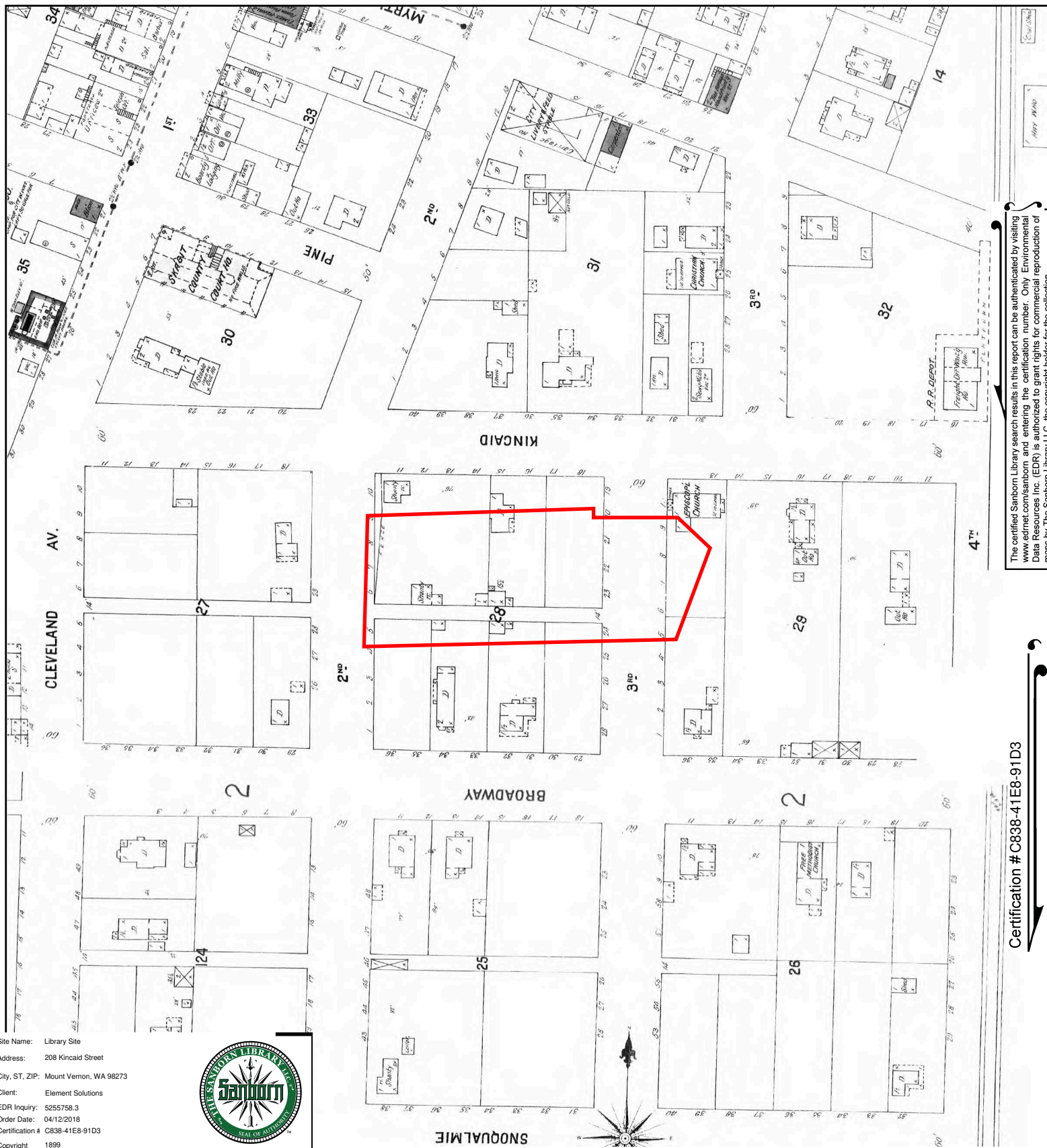

The certified Sanborn Library search results in this report can be authenticated by visiting www.edrnet.com/sanborn and entering the certification number. Only Environmental Data Resources Inc. (EDR) is authorized to grant rights for commercial reproduction of maps by The Sanborn Library LLC, the copyright holder for the collection.

Certification #C838-41E8-91D3

Site Name: Library Site
Address: 208 Kincaid Street
City, ST, ZIP: Mount Vernon, WA 98273
Client: Element Solutions
EDR Inquiry: 5255758.3
Order Date: 04/12/2018
Certification # C838-41E8-91D3
Copyright 1899



This Certified Sanborn Map combines the following sheets.
Outlined areas indicate map sheets within the collection.

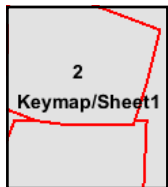

Volume 1, Sheet 2
Volume 1, Sheet Keymap/Sheet1

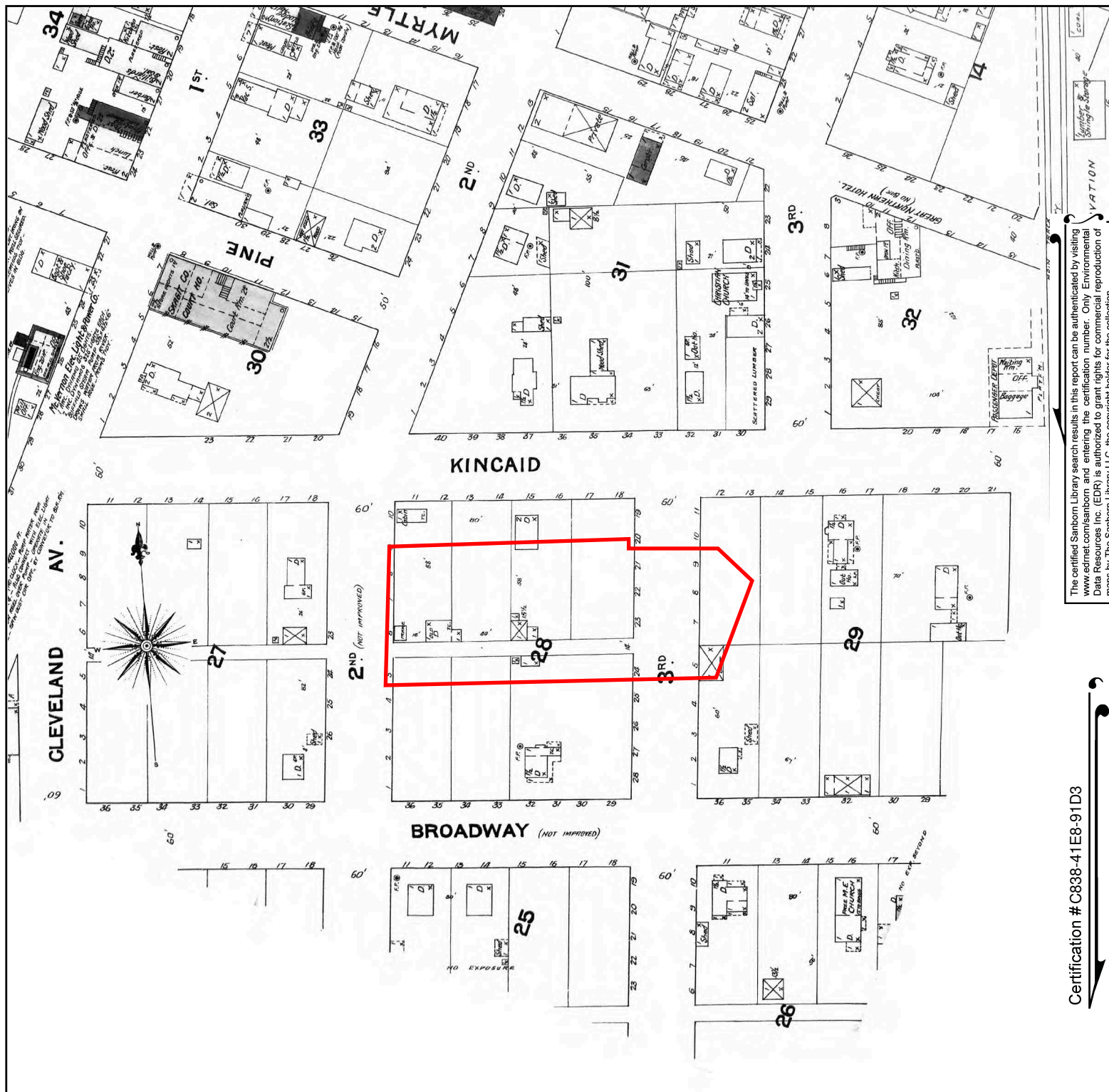

The certified Sanborn Library search results in this report can be authenticated by visiting www.edrnet.com/sanborn and entering the certification number. Only Environmental Data Resources Inc. (EDR) is authorized to grant rights for commercial reproduction of maps by The Sanborn Library LLC, the copyright holder for the collection.

Certification #C838-41E8-91D3

Site Name: Library Site
Address: 208 Kincaid Street
City, ST, ZIP: Mount Vernon, WA 98273
Client: Element Solutions
EDR Inquiry: 5255758.3
Order Date: 04/12/2018
Certification # C838-41E8-91D3
Copyright 1894



This Certified Sanborn Map combines the following sheets.
Outlined areas indicate map sheets within the collection.

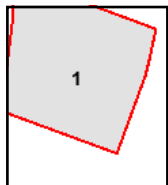

Volume 1, Sheet 1

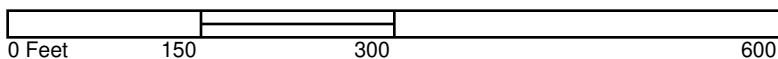

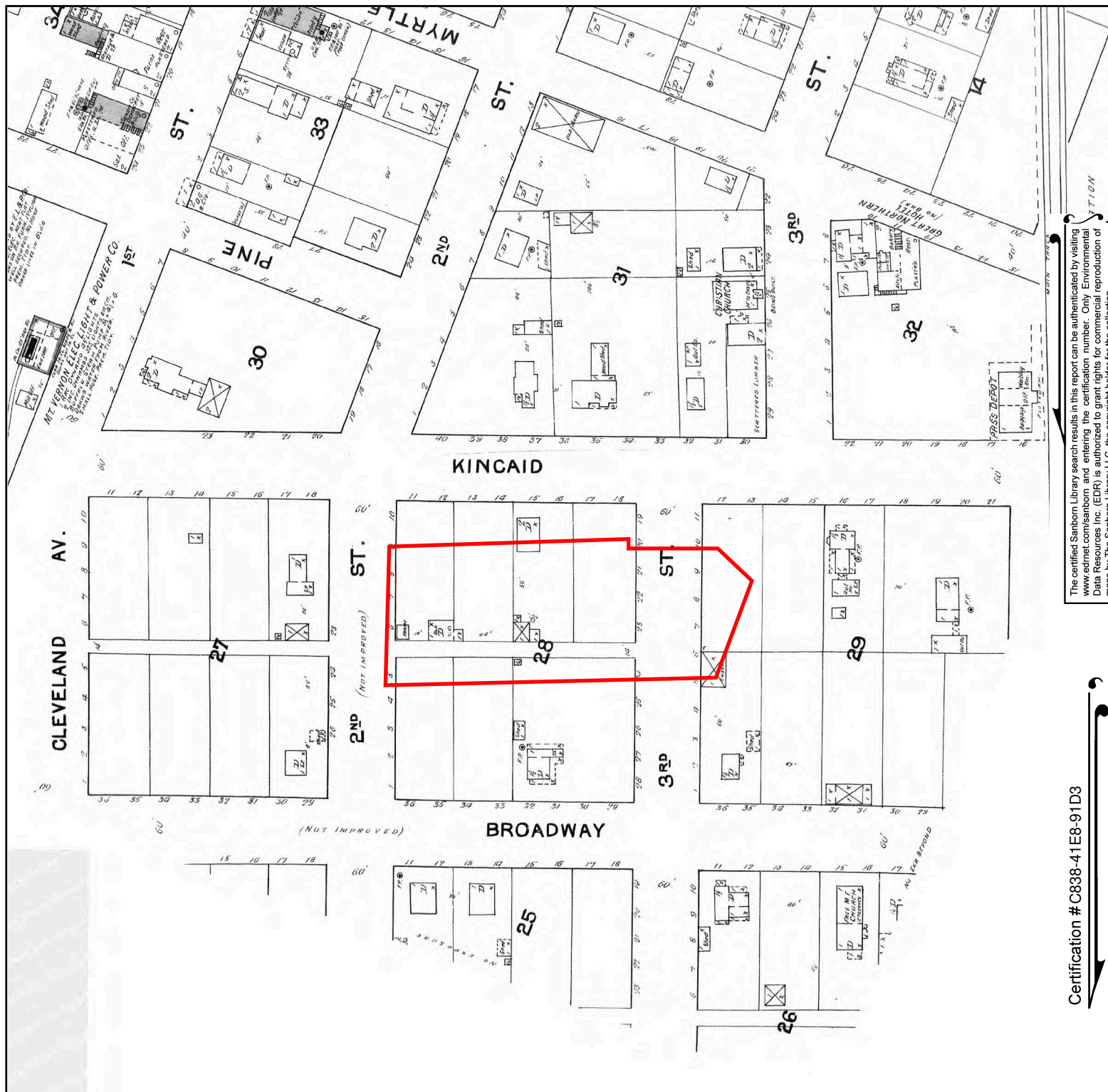

The certified Sanborn Library search results in this report can be authenticated by visiting www.edrnet.com/sanborn and entering the certification number. Only Environmental Data Resources Inc. (EDR) is authorized to grant rights for commercial reproduction of maps by The Sanborn Library LLC, the copyright holder for the collection.

Certification # C838-41E8-91D3

Site Name: Library Site
Address: 208 Kincaid Street
City, ST, ZIP: Mount Vernon, WA 98273
Client: Element Solutions
EDR Inquiry: 5255758.3
Order Date: 04/12/2018
Certification # C838-41E8-91D3
Copyright 1892



This Certified Sanborn Map combines the following sheets.
Outlined areas indicate map sheets within the collection.

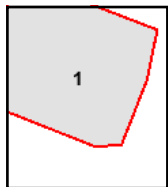

Volume 1, Sheet 1

