

Arrive Job	Start	Unloading	Finish	Standby	Customer's initials	This Tickets Grand Total
	<input checked="" type="checkbox"/>		<input checked="" type="checkbox"/>		X	X
No one is able to sign, customer leaves receipt received by signature						
Net	Driver's Signature	Print Name (Customer)	Time	Standby	Customer's initials	This Tickets Grand Total
47,940 LB./P.P.T.	X	X	427.38	X	X	X
Cadman, (Inc.) will not assume Liability for any property damage or any equipment damage for any delivery beyond the curb line.						
Gross	SALES TAX	LIABILITY WAIVER	NET	NET	NET	NET
47,940 LB./P.P.T.			47,940 LB.	50,860 LB.	50,860 LB.	50,860 LB.
A STANDBY SURCHARGE WILL BE ASSESSED FOR LOADS THAT EXCEED 10 MINUTES UNLOADING TIME.						
SCALE WEIGHT	GROSS & TARE	Full Surcharge				
91,800 LB.	10,120 LB.	25.43				
Product	Description	Unit Price	Amount	Total		
99005	CLASS 3 SOLTS (TN)		25.43	25.43		

DEL/DF - SMB BELLEVUE II
17 E. Marine View Dr.
Everett, WA 98213

HEIDELBERG CEMENT GROUP
98 WEGMAMASTER STATION
Sno River Delta Solts
17 E. Marine View Dr.
Everett, WA 98213

CADMAN
HEIDELBERG CEMENT GROUP
9973976 Account
SMB BELLEVUE II LLC
Customer Job No. /
Map Ref. /
Vehicle or License Plate No. /
Zone

Truck & Trailer NOK249TT
Driver's Name /
Load No. 16
Running Total 427.38

Ticket No. 1124515765
Customer Name
SMB BELLEVUE II LLC
Payment Account
9973976
Order No. 10107766
TICKET TIME 1:23:10PM DATE 9/28/2021

Arrive Job	Start	Unloading	Finish	Standby	Customer's initials	This Tickets Grand Total
	<input checked="" type="checkbox"/>		<input checked="" type="checkbox"/>		X	X
No one is able to sign, customer leaves receipt received by signature						
Net	Driver's Signature	Print Name (Customer)	Time	Standby	Customer's initials	This Tickets Grand Total
48,680 LB.	X	X	401.95	X	X	X
Cadman, (Inc.) will not assume Liability for any property damage or any equipment damage for any delivery beyond the curb line.						
Gross	SALES TAX	LIABILITY WAIVER	NET	NET	NET	NET
48,680 LB.			48,680 LB.	49,940 LB.	49,940 LB.	49,940 LB.
A STANDBY SURCHARGE WILL BE ASSESSED FOR LOADS THAT EXCEED 10 MINUTES UNLOADING TIME.						
SCALE WEIGHT	GROSS & TARE	Full Surcharge				
99,000 LB.	26.42	26.42				
Product	Description	Unit Price	Amount	Total		
99005	CLASS 3 SOLTS (TN)		26.42	26.42		

DEL/DF - SMB BELLEVUE II
17 E. Marine View Dr.
Everett, WA 98213

HEIDELBERG CEMENT GROUP
98 WEGMAMASTER STATION
Sno River Delta Solts
17 E. Marine View Dr.
Everett, WA 98213

CADMAN
HEIDELBERG CEMENT GROUP
9973976 Account
SMB BELLEVUE II LLC
Customer Job No. /
Map Ref. /
Vehicle or License Plate No. /
Zone

Truck & Trailer NOK249TT
Driver's Name /
Load No. 15
Running Total 401.95

Ticket No. 1124515764
Customer Name
SMB BELLEVUE II LLC
Payment Account
9973976
Order No. 10107766
TICKET TIME 1:23:02PM DATE 9/28/2021

Arrive Job	Start	Unloading	Finish	Standby	Customer's initials	This Tickets Grand Total
	<input checked="" type="checkbox"/>		<input checked="" type="checkbox"/>		X	X
No one is able to sign, customer leaves receipt received by signature						
Net	Driver's Signature	Print Name (Customer)	Time	Standby	Customer's initials	This Tickets Grand Total
56,190 LB.	X	X	577.61	X	X	X
Cadman, (Inc.) will not assume Liability for any property damage or any equipment damage for any delivery beyond the curb line.						
Gross	SALES TAX	LIABILITY WAIVER	NET	NET	NET	NET
56,190 LB.			56,190 LB.	57,450 LB.	57,450 LB.	57,450 LB.
A STANDBY SURCHARGE WILL BE ASSESSED FOR LOADS THAT EXCEED 10 MINUTES UNLOADING TIME.						
SCALE WEIGHT	GROSS & TARE	Full Surcharge				
101,240 LB.	28.09	28.09				
Product	Description	Unit Price	Amount	Total		
99005	CLASS 3 SOLTS (TN)		28.09	28.09		

DEL/DF - SMB BELLEVUE II
17 E. Marine View Dr.
Everett, WA 98213

HEIDELBERG CEMENT GROUP
98 WEGMAMASTER STATION
Sno River Delta Solts
17 E. Marine View Dr.
Everett, WA 98213

CADMAN
HEIDELBERG CEMENT GROUP
9973976 Account
SMB BELLEVUE II LLC
Customer Job No. /
Map Ref. /
Vehicle or License Plate No. /
Zone

Truck & Trailer NOK249TT
Driver's Name /
Load No. 14
Running Total 577.61

Ticket No. 1124515763
Customer Name
SMB BELLEVUE II LLC
Payment Account
9973976
Order No. 10107766
TICKET TIME 1:14:33PM DATE 9/28/2021

Arrive Job	Start	Unloading	Finish	Standby	Customer's initials	This Tickets Grand Total
	<input checked="" type="checkbox"/>		<input checked="" type="checkbox"/>		X	X
No one is able to sign, customer leaves receipt received by signature						
Net	Driver's Signature	Print Name (Customer)	Time	Standby	Customer's initials	This Tickets Grand Total
59,200 LB.	X	X	291.60	X	X	X
Cadman, (Inc.) will not assume Liability for any property damage or any equipment damage for any delivery beyond the curb line.						
Gross	SALES TAX	LIABILITY WAIVER	NET	NET	NET	NET
59,200 LB.			59,200 LB.	60,460 LB.	60,460 LB.	60,460 LB.
A STANDBY SURCHARGE WILL BE ASSESSED FOR LOADS THAT EXCEED 10 MINUTES UNLOADING TIME.						
SCALE WEIGHT	GROSS & TARE	Full Surcharge				
117,320 LB.	291.60	291.60				
Product	Description	Unit Price	Amount	Total		
99005	CLASS 3 SOLTS (TN)		291.60	291.60		

DEL/DF - SMB BELLEVUE II
17 E. Marine View Dr.
Everett, WA 98213

HEIDELBERG CEMENT GROUP
98 WEGMAMASTER STATION
Sno River Delta Solts
17 E. Marine View Dr.
Everett, WA 98213

CADMAN
HEIDELBERG CEMENT GROUP
9973976 Account
SMB BELLEVUE II LLC
Customer Job No. /
Map Ref. /
Vehicle or License Plate No. /
Zone

Truck & Trailer NOK249TT
Driver's Name /
Load No. 13
Running Total 291.60

Ticket No. 1124515762
Customer Name
SMB BELLEVUE II LLC
Payment Account
9973976
Order No. 10107766
TICKET TIME 1:14:24PM DATE 9/28/2021

Arrive Job	Start	Unloading	Finish	Standby	Customer's initials	This Tickets Grand Total
	<input checked="" type="checkbox"/>		<input checked="" type="checkbox"/>		X	X
No one is able to sign, customer leaves receipt received by signature						
Net	Driver's Signature	Print Name (Customer)	Time	Standby	Customer's initials	This Tickets Grand Total
41,080 LB.	X	X	319.92	X	X	X
Cadman, (Inc.) will not assume Liability for any property damage or any equipment damage for any delivery beyond the curb line.						
Gross	SALES TAX	LIABILITY WAIVER	NET	NET	NET	NET
41,080 LB.			41,080 LB.	42,340 LB.	42,340 LB.	42,340 LB.
A STANDBY SURCHARGE WILL BE ASSESSED FOR LOADS THAT EXCEED 10 MINUTES UNLOADING TIME.						
SCALE WEIGHT	GROSS & TARE	Full Surcharge				
93,920 LB.	26.42	26.42				
Product	Description	Unit Price	Amount	Total		
99005	CLASS 3 SOLTS (TN)		26.42	26.42		

DEL/DF - SMB BELLEVUE II
17 E. Marine View Dr.
Everett, WA 98213

HEIDELBERG CEMENT GROUP
98 WEGMAMASTER STATION
Sno River Delta Solts
17 E. Marine View Dr.
Everett, WA 98213

CADMAN
HEIDELBERG CEMENT GROUP
9973976 Account
SMB BELLEVUE II LLC
Customer Job No. /
Map Ref. /
Vehicle or License Plate No. /
Zone

Truck & Trailer NOK249TT
Driver's Name /
Load No. 12
Running Total 319.92

Ticket No. 1124515760
Customer Name
SMB BELLEVUE II LLC
Payment Account
9973976
Order No. 10107766
TICKET TIME 1:08:17PM DATE 9/28/2021

Arrive Job	Start	Unloading	Finish	Standby	Customer's initials	This Tickets Grand Total
	<input checked="" type="checkbox"/>		<input checked="" type="checkbox"/>		X	X
No one is able to sign, customer leaves receipt received by signature						
Net	Driver's Signature	Print Name (Customer)	Time	Standby	Customer's initials	This Tickets Grand Total
54,560 LB.	X	X	273.50	X	X	X
Cadman, (Inc.) will not assume Liability for any property damage or any equipment damage for any delivery beyond the curb line.						
Gross	SALES TAX	LIABILITY WAIVER	NET	NET	NET	NET
54,560 LB.			54,560 LB.	55,820 LB.	55,820 LB.	55,820 LB.
A STANDBY SURCHARGE WILL BE ASSESSED FOR LOADS THAT EXCEED 10 MINUTES UNLOADING TIME.						
SCALE WEIGHT	GROSS & TARE	Full Surcharge				
97,180 LB.	273.50	273.50				
Product	Description	Unit Price	Amount	Total		
99005	CLASS 3 SOLTS (TN)		273.50	273.50		

DEL/DF - SMB BELLEVUE II
17 E. Marine View Dr.
Everett, WA 98213

HEIDELBERG CEMENT GROUP
98 WEGMAMASTER STATION
Sno River Delta Solts
17 E. Marine View Dr.
Everett, WA 98213

CADMAN
HEIDELBERG CEMENT GROUP
9973976 Account
SMB BELLEVUE II LLC
Customer Job No. /
Map Ref. /
Vehicle or License Plate No. /
Zone

Truck & Trailer NOK249TT
Driver's Name /
Load No. 11
Running Total 273.50

Ticket No. 1124515759
Customer Name
SMB BELLEVUE II LLC
Payment Account
9973976
Order No. 10107766
TICKET TIME 1:06:28PM DATE 9/28/2021

124515780
27.99

CADMAN

HEIDELBERGCEMENT Group

Cost Code
230134

Petroleum Contaminated Soil
Transport and Receiving Manifest
CUSTOMER: 9973976 - SWB BELLEVUE II LLC
JOB NAME: SWB BELLEVUE **CLASS 3 ONLY**

Generator/Property Owner		Transporter	
Name: SWB BELLEVUE II, LLC	Name: VARIOUS		
Address: 928 5TH AVE, STE 2750	Address:		
City: SEATTLE ST: WA ZIP: 98104	City: ST ZIP:		
Telephone: 425-647-1859	Telephone:		
Contact: ZEB KECK	Contact:		

Job Site Information		Receiving Facility	
Address: 10605 NE 8TH ST	Address: CADMAN DELTA SOIL REMEDIATION		
City: BELLEVUE ST: WA ZIP:	City: BELLEVUE ST: WA ZIP:		
Telephone: JESSICA SMITH	Telephone: JESSICA SMITH		
Phone: 425-556-6419	Phone: 425-556-6419		
Onsite Contact: 425-861-6079	Contact: Larry W. Baker		

Material Description		Class		Off-load Location	
PETROLEUM CONT. SOIL		3		DELTA YARD	
Truck #:	49				
Driver Signature:	<i>[Signature]</i>				
Scale Attendant Signature:	<i>[Signature]</i>				
Date/Time In:	9/19/21				

Owner/ Authorized Agent

This is to certify that the accompanying material is the same as represented by the previously submitted analytical and is solely from the site listed on the CADMAN Contaminated Soil Site Information Sheet.

Authorized Signature _____ Date _____

*** Each incoming load must be accompanied by a completed manifest ***

124515781
27.33

CADMAN

HEIDELBERGCEMENT Group

Cost Code
230134

Petroleum Contaminated Soil
Transport and Receiving Manifest
CUSTOMER: 9973976 - SWB BELLEVUE II LLC
JOB NAME: SWB BELLEVUE **CLASS 3 ONLY**

Generator/Property Owner		Transporter	
Name: SWB BELLEVUE II, LLC	Name: VARIOUS		
Address: 928 5TH AVE, STE 2750	Address:		
City: SEATTLE ST: WA ZIP: 98104	City: ST ZIP:		
Telephone: 425-647-1859	Telephone:		
Contact: ZEB KECK	Contact:		

Job Site Information		Receiving Facility	
Address: 10605 NE 8TH ST	Address: CADMAN DELTA SOIL REMEDIATION		
City: BELLEVUE ST: WA ZIP:	City: BELLEVUE ST: WA ZIP:		
Telephone: JESSICA SMITH	Telephone: JESSICA SMITH		
Phone: 425-556-6419	Phone: 425-556-6419		
Onsite Contact: 425-861-6079	Contact: Larry W. Baker		

Material Description		Class		Off-load Location	
PETROLEUM CONT. SOIL		3		DELTA YARD	
Truck #:	47				
Driver Signature:	<i>[Signature]</i>				
Scale Attendant Signature:	<i>[Signature]</i>				
Date/Time In:	9/19/21				

Owner/ Authorized Agent

This is to certify that the accompanying material is the same as represented by the previously submitted analytical and is solely from the site listed on the CADMAN Contaminated Soil Site Information Sheet.

Authorized Signature _____ Date _____

*** Each incoming load must be accompanied by a completed manifest ***

124515782
28.58

CADMAN

HEIDELBERGCEMENT Group

Cost Code
230134

Petroleum Contaminated Soil
Transport and Receiving Manifest
CUSTOMER: 9973976 - SWB BELLEVUE II LLC
JOB NAME: SWB BELLEVUE **CLASS 3 ONLY**

Generator/Property Owner		Transporter	
Name: SWB BELLEVUE II, LLC	Name: VARIOUS		
Address: 928 5TH AVE, STE 2750	Address:		
City: SEATTLE ST: WA ZIP: 98104	City: ST ZIP:		
Telephone: 425-647-1859	Telephone:		
Contact: ZEB KECK	Contact:		

Job Site Information		Receiving Facility	
Address: 10605 NE 8TH ST	Address: CADMAN DELTA SOIL REMEDIATION		
City: BELLEVUE ST: WA ZIP:	City: BELLEVUE ST: WA ZIP:		
Telephone: JESSICA SMITH	Telephone: JESSICA SMITH		
Phone: 425-556-6419	Phone: 425-556-6419		
Onsite Contact: 425-861-6079	Contact: Larry W. Baker		

Material Description		Class		Off-load Location	
PETROLEUM CONT. SOIL		3		DELTA YARD	
Truck #:	47				
Driver Signature:	<i>[Signature]</i>				
Scale Attendant Signature:	<i>[Signature]</i>				
Date/Time In:	9/19/21				

Owner/ Authorized Agent

This is to certify that the accompanying material is the same as represented by the previously submitted analytical and is solely from the site listed on the CADMAN Contaminated Soil Site Information Sheet.

Authorized Signature _____ Date _____

*** Each incoming load must be accompanied by a completed manifest ***

124515783
29.88

CADMAN

HEIDELBERGCEMENT Group

Cost Code
230134

Petroleum Contaminated Soil
Transport and Receiving Manifest
CUSTOMER: 9973976 - SWB BELLEVUE II LLC
JOB NAME: SWB BELLEVUE **CLASS 3 ONLY**

Generator/Property Owner		Transporter	
Name: SWB BELLEVUE II, LLC	Name: VARIOUS		
Address: 928 5TH AVE, STE 2750	Address:		
City: SEATTLE ST: WA ZIP: 98104	City: ST ZIP:		
Telephone: 425-647-1859	Telephone:		
Contact: ZEB KECK	Contact:		

Job Site Information		Receiving Facility	
Address: 10605 NE 8TH ST	Address: CADMAN DELTA SOIL REMEDIATION		
City: BELLEVUE ST: WA ZIP:	City: BELLEVUE ST: WA ZIP:		
Telephone: JESSICA SMITH	Telephone: JESSICA SMITH		
Phone: 425-556-6419	Phone: 425-556-6419		
Onsite Contact: 425-861-6079	Contact: Larry W. Baker		

Material Description		Class		Off-load Location	
PETROLEUM CONT. SOIL		3		DELTA YARD	
Truck #:	80				
Driver Signature:	<i>[Signature]</i>				
Scale Attendant Signature:	<i>[Signature]</i>				
Date/Time In:	9/19/21				

Owner/ Authorized Agent

This is to certify that the accompanying material is the same as represented by the previously submitted analytical and is solely from the site listed on the CADMAN Contaminated Soil Site Information Sheet.

Authorized Signature _____ Date _____

*** Each incoming load must be accompanied by a completed manifest ***

TICKET NO: 112451816	CUSTOMER: SWB BELLEVUE II LLC	ACCOUNT: 9973976	DATE: 10/4/2021
TRUCK NO: BAL1077	VEHICLE OR LICENSE PLATE NO: 1E107766	DISP. OUT #	
TRUCKER/DRIVER NO: 23.63	DELIVERED/ORDERED LOAD NO: 1	RYMING LOAD	23.63
SCALE WEIGHT: 33,460 LB	CROSS & TARE		
GROSS: 36,200 LB / P.T.	NET: 47,260 LB		
CADMAN (INC.) WILL NOT ASSUME LIABILITY FOR ANY PROPERTY DAMAGE OR EQUIPMENT DAMAGE FOR ANY DELIVERY BEFORE RECEIVED BY SIGNATURE.			
LAZARUS WAIVER			
A STANDBY SURCHARGE WILL BE ASSESSED FOR LOADS THAT EXCEED 15 MINUTES UNLOADING TIME.			
FUEL PURCHASE			
SALES TAX			
TOTAL			
CUSTOMER'S INITIALS			
DRIVER'S SIGNATURE			
STANDBY TIME			
FINISH			
UNLOADING			
LOADING			
ARRIVE JOB			

124515781
29.23

CADMAN

HEIDELBERGCEMENT Group

Cost Code
230134

Petroleum Contaminated Soil
Transport and Receiving Manifest
CUSTOMER: 9973976 - SWB BELLEVUE II LLC
JOB NAME: SWB BELLEVUE **CLASS 3 ONLY**

Generator/Property Owner		Transporter	
Name: SWB BELLEVUE II, LLC	Name: VARIOUS		
Address: 928 5TH AVE, STE 2750	Address:		
City: SEATTLE ST: WA ZIP: 98104	City: ST ZIP:		
Telephone: 425-647-1859	Telephone:		
Contact: ZEB KECK	Contact:		

Job Site Information		Receiving Facility	
Address: 10605 NE 8TH ST	Address: CADMAN DELTA SOIL REMEDIATION		
City: BELLEVUE ST: WA ZIP:	City: BELLEVUE ST: WA ZIP:		
Telephone: JESSICA SMITH	Telephone: JESSICA SMITH		
Phone: 425-556-6419	Phone: 425-556-6419		
Onsite Contact: 425-861-6079	Contact: Larry W. Baker		

Material Description		Class		Off-load Location	
PETROLEUM CONT. SOIL		3		DELTA YARD	
Truck #:	50				
Driver Signature:	<i>[Signature]</i>				
Scale Attendant Signature:	<i>[Signature]</i>				
Date/Time In:	10/16/21				

Owner/ Authorized Agent

This is to certify that the accompanying material is the same as represented by the previously submitted analytical and is solely from the site listed on the CADMAN Contaminated Soil Site Information Sheet.

Authorized Signature _____ Date _____

*** Each incoming load must be accompanied by a completed manifest ***

1124515859
35.77



Petroleum Contaminated Soil
Transport and Receiving Manifest
CUSTOMER: 9973976 - SWB BELLEVUE ILLC
JOB NAME: SWB BELLEVUE **CLASS 3 ONLY**

Generator/Property Owner		Transporter	
Name: SWB BELLEVUE ILLC	Name: VARIOUS		
Address: 909 5TH AVE, STE 2750	Address:		
City: SEATTLE ST: WA ZIP: 98104	City: ST ZIP:		
Telephone: 425-647-1859	Telephone:		
Contact: ZEB KECK	Contact:		

Job Site Information		Receiving Facility	
Address: 10605 NE 8TH ST.	CADMAN DELTA SOIL REMEDIATION		
City: BELLEVUE ST: WA ZIP:	17 EAST MARINE VIEW DRIVE, EVERETT, WA, 98201		
Telephone: JESSICA SMITH	Phone: 425-356-6619		
Disite Contact: 425-861-6079	Contact: Larry W. Baker		

Material Description	Class	Off-load Location
PETROLEUM CONT. SOIL	3	DELTA YARD
Truck #: 84		
Driver Signature: <i>[Signature]</i>		
Scale Attendant Signature: <i>[Signature]</i>		
Date/Time In: 10/16/21		

Owner/ Authorized Agent

This is to certify that the accompanying material is the same as represented by the previously submitted analytical and is solely from the site listed on the CADMAN Contaminated Soil Site Information Sheet.

Authorized Signature _____ Date _____

*** Each incoming load must be accompanied by a completed manifest ***

Cost Code
230134

CLASS 3 ONLY

1124515862
34.09



Petroleum Contaminated Soil
Transport and Receiving Manifest
CUSTOMER: 9973976 - SWB BELLEVUE ILLC
JOB NAME: SWB BELLEVUE **CLASS 3 ONLY**

Generator/Property Owner		Transporter	
Name: SWB BELLEVUE ILLC	Name: VARIOUS		
Address: 909 5TH AVE, STE 2750	Address:		
City: SEATTLE ST: WA ZIP: 98104	City: ST ZIP:		
Telephone: 425-647-1859	Telephone:		
Contact: ZEB KECK	Contact:		

Job Site Information		Receiving Facility	
Address: 10605 NE 8TH ST.	CADMAN DELTA SOIL REMEDIATION		
City: BELLEVUE ST: WA ZIP:	17 EAST MARINE VIEW DRIVE, EVERETT, WA, 98201		
Telephone: JESSICA SMITH	Phone: 425-356-6619		
Disite Contact: 425-861-6079	Contact: Larry W. Baker		

Material Description	Class	Off-load Location
PETROLEUM CONT. SOIL	3	DELTA YARD
Truck #: 234		
Driver Signature: <i>[Signature]</i>		
Scale Attendant Signature: <i>[Signature]</i>		
Date/Time In: 10/16/21		

Owner/ Authorized Agent

This is to certify that the accompanying material is the same as represented by the previously submitted analytical and is solely from the site listed on the CADMAN Contaminated Soil Site Information Sheet.

Authorized Signature _____ Date _____

*** Each incoming load must be accompanied by a completed manifest ***

1124515861
32.13



Petroleum Contaminated Soil
Transport and Receiving Manifest
CUSTOMER: 9973976 - SWB BELLEVUE ILLC
JOB NAME: SWB BELLEVUE **CLASS 3 ONLY**

Generator/Property Owner		Transporter	
Name: SWB BELLEVUE ILLC	Name: VARIOUS		
Address: 909 5TH AVE, STE 2750	Address:		
City: SEATTLE ST: WA ZIP: 98104	City: ST ZIP:		
Telephone: 425-647-1859	Telephone:		
Contact: ZEB KECK	Contact:		

Job Site Information		Receiving Facility	
Address: 10605 NE 8TH ST.	CADMAN DELTA SOIL REMEDIATION		
City: BELLEVUE ST: WA ZIP:	17 EAST MARINE VIEW DRIVE, EVERETT, WA, 98201		
Telephone: JESSICA SMITH	Phone: 425-356-6619		
Disite Contact: 425-861-6079	Contact: Larry W. Baker		

Material Description	Class	Off-load Location
PETROLEUM CONT. SOIL	3	DELTA YARD
Truck #: 234		
Driver Signature: <i>[Signature]</i>		
Scale Attendant Signature: <i>[Signature]</i>		
Date/Time In: 10/16/21		

Owner/ Authorized Agent

This is to certify that the accompanying material is the same as represented by the previously submitted analytical and is solely from the site listed on the CADMAN Contaminated Soil Site Information Sheet.

Authorized Signature _____ Date _____

*** Each incoming load must be accompanied by a completed manifest ***

Cost Code
230134

CLASS 3 ONLY

1124515864
35.62



Petroleum Contaminated Soil
Transport and Receiving Manifest
CUSTOMER: 9973976 - SWB BELLEVUE ILLC
JOB NAME: SWB BELLEVUE **CLASS 3 ONLY**

Generator/Property Owner		Transporter	
Name: SWB BELLEVUE ILLC	Name: VARIOUS		
Address: 909 5TH AVE, STE 2750	Address:		
City: SEATTLE ST: WA ZIP: 98104	City: ST ZIP:		
Telephone: 425-647-1859	Telephone:		
Contact: ZEB KECK	Contact:		

Job Site Information		Receiving Facility	
Address: 10605 NE 8TH ST.	CADMAN DELTA SOIL REMEDIATION		
City: BELLEVUE ST: WA ZIP:	17 EAST MARINE VIEW DRIVE, EVERETT, WA, 98201		
Telephone: JESSICA SMITH	Phone: 425-356-6619		
Disite Contact: 425-861-6079	Contact: Larry W. Baker		

Material Description	Class	Off-load Location
PETROLEUM CONT. SOIL	3	DELTA YARD
Truck #: 47		
Driver Signature: <i>[Signature]</i>		
Scale Attendant Signature: <i>[Signature]</i>		
Date/Time In: 10/16/21		

Owner/ Authorized Agent

This is to certify that the accompanying material is the same as represented by the previously submitted analytical and is solely from the site listed on the CADMAN Contaminated Soil Site Information Sheet.

Authorized Signature _____ Date _____

*** Each incoming load must be accompanied by a completed manifest ***

Cost Code
230134

CLASS 3 ONLY

1124515866
33.34



Petroleum Contaminated Soil
Transport and Receiving Manifest
CUSTOMER: 9973976 - SWB BELLEVUE ILLC
JOB NAME: SWB BELLEVUE **CLASS 3 ONLY**

Generator/Property Owner		Transporter	
Name: SWB BELLEVUE ILLC	Name: VARIOUS		
Address: 909 5TH AVE, STE 2750	Address:		
City: SEATTLE ST: WA ZIP: 98104	City: ST ZIP:		
Telephone: 425-647-1859	Telephone:		
Contact: ZEB KECK	Contact:		

Job Site Information		Receiving Facility	
Address: 10605 NE 8TH ST.	CADMAN DELTA SOIL REMEDIATION		
City: BELLEVUE ST: WA ZIP:	17 EAST MARINE VIEW DRIVE, EVERETT, WA, 98201		
Telephone: JESSICA SMITH	Phone: 425-356-6619		
Disite Contact: 425-861-6079	Contact: Larry W. Baker		

Material Description	Class	Off-load Location
PETROLEUM CONT. SOIL	3	DELTA YARD
Truck #: 10-09		
Driver Signature: <i>[Signature]</i>		
Scale Attendant Signature: <i>[Signature]</i>		
Date/Time In: 10/16/21		

Owner/ Authorized Agent

This is to certify that the accompanying material is the same as represented by the previously submitted analytical and is solely from the site listed on the CADMAN Contaminated Soil Site Information Sheet.

Authorized Signature _____ Date _____

*** Each incoming load must be accompanied by a completed manifest ***

Cost Code
230134

CLASS 3 ONLY

1124515868
35.12

CADMAN
HEIDELBERGCEMENT Group

Cost Code
230134

Petroleum Contaminated Soil
Transport and Receiving Manifest
CUSTOMER: 9973976 - SWB BELLEVUE II LLC
JOB NAME: SWB BELLEVUE **CLASS 3 ONLY**

Generator/Property Owner		Transporter	
Name: SWB BELLEVUE II, LLC	Name: VARIOUS		
Address: 920 5th AVE, STE 2750	Address:		
City: SEATTLE ST: WA ZIP: 98104	City: ST ZIP:		
Telephone: 425-447-1859	Telephone:		
Contact: ZEB BECK	Contact:		

Job Site Information		Receiving Facility	
Address: 10605 NE 8th ST.	CADMAN DELTA SOIL REMEDIATION		
City: BELLEVUE ST: WA ZIP:	17 EAST MARINE VIEW DRIVE, EVERETT, WA, 98201		
Telephone: JESSICA SMITH	Phone: 425-356-6619		
Onsite Contact: 425-861-6079	Contact: Larry W. Baker		

Material Description		Class	Off-load Location
PETROLEUM CONT. SOIL		3	DELTA YARD
Truck #:	Date/Time In: 10/6/21		
Driver Signature:	Scale Attendant Signature:		

Owner/Authorized Agent

This is to certify that the accompanying material is the same as represented by the previously submitted analytical and is solely from the site listed on the CADMAN Contaminated Soil Site Information Sheet.

Authorized Signature: _____ Date: _____

*** Each incoming load must be accompanied by a completed manifest ***

1124515869
33.71

CADMAN
HEIDELBERGCEMENT Group

Cost Code
230134

Petroleum Contaminated Soil
Transport and Receiving Manifest
CUSTOMER: 9973976 - SWB BELLEVUE II LLC
JOB NAME: SWB BELLEVUE **CLASS 3 ONLY**

Generator/Property Owner		Transporter	
Name: SWB BELLEVUE II, LLC	Name: VARIOUS		
Address: 920 5th AVE, STE 2750	Address:		
City: SEATTLE ST: WA ZIP: 98104	City: ST ZIP:		
Telephone: 425-447-1859	Telephone:		
Contact: ZEB BECK	Contact:		

Job Site Information		Receiving Facility	
Address: 10605 NE 8th ST.	CADMAN DELTA SOIL REMEDIATION		
City: BELLEVUE ST: WA ZIP:	17 EAST MARINE VIEW DRIVE, EVERETT, WA, 98201		
Telephone: JESSICA SMITH	Phone: 425-356-6619		
Onsite Contact: 425-861-6079	Contact: Larry W. Baker		

Material Description		Class	Off-load Location
PETROLEUM CONT. SOIL		3	DELTA YARD
Truck #:	Date/Time In: 10/6/21		
Driver Signature:	Scale Attendant Signature:		

Owner/Authorized Agent

This is to certify that the accompanying material is the same as represented by the previously submitted analytical and is solely from the site listed on the CADMAN Contaminated Soil Site Information Sheet.

Authorized Signature: _____ Date: _____

*** Each incoming load must be accompanied by a completed manifest ***

1124515870
22.16

CADMAN
HEIDELBERGCEMENT Group

Cost Code
230134

Petroleum Contaminated Soil
Transport and Receiving Manifest
CUSTOMER: 9973976 - SWB BELLEVUE II LLC
JOB NAME: SWB BELLEVUE **CLASS 3 ONLY**

Generator/Property Owner		Transporter	
Name: SWB BELLEVUE II, LLC	Name: VARIOUS		
Address: 920 5th AVE, STE 2750	Address:		
City: SEATTLE ST: WA ZIP: 98104	City: ST ZIP:		
Telephone: 425-447-1859	Telephone:		
Contact: ZEB BECK	Contact:		

Job Site Information		Receiving Facility	
Address: 10605 NE 8th ST.	CADMAN DELTA SOIL REMEDIATION		
City: BELLEVUE ST: WA ZIP:	17 EAST MARINE VIEW DRIVE, EVERETT, WA, 98201		
Telephone: JESSICA SMITH	Phone: 425-356-6619		
Onsite Contact: 425-861-6079	Contact: Larry W. Baker		

Material Description		Class	Off-load Location
PETROLEUM CONT. SOIL		3	DELTA YARD
Truck #:	Date/Time In: 10/6/21		
Driver Signature:	Scale Attendant Signature:		

Owner/Authorized Agent

This is to certify that the accompanying material is the same as represented by the previously submitted analytical and is solely from the site listed on the CADMAN Contaminated Soil Site Information Sheet.

Authorized Signature: _____ Date: _____

*** Each incoming load must be accompanied by a completed manifest ***

1124515872
31.61

CADMAN
HEIDELBERGCEMENT Group

Cost Code
230134

Petroleum Contaminated Soil
Transport and Receiving Manifest
CUSTOMER: 9973976 - SWB BELLEVUE II LLC
JOB NAME: SWB BELLEVUE **CLASS 3 ONLY**

Generator/Property Owner		Transporter	
Name: SWB BELLEVUE II, LLC	Name: VARIOUS		
Address: 920 5th AVE, STE 2750	Address:		
City: SEATTLE ST: WA ZIP: 98104	City: ST ZIP:		
Telephone: 425-447-1859	Telephone:		
Contact: ZEB BECK	Contact:		

Job Site Information		Receiving Facility	
Address: 10605 NE 8th ST.	CADMAN DELTA SOIL REMEDIATION		
City: BELLEVUE ST: WA ZIP:	17 EAST MARINE VIEW DRIVE, EVERETT, WA, 98201		
Telephone: JESSICA SMITH	Phone: 425-356-6619		
Onsite Contact: 425-861-6079	Contact: Larry W. Baker		

Material Description		Class	Off-load Location
PETROLEUM CONT. SOIL		3	DELTA YARD
Truck #:	Date/Time In: 10/6/21		
Driver Signature:	Scale Attendant Signature:		

Owner/Authorized Agent

This is to certify that the accompanying material is the same as represented by the previously submitted analytical and is solely from the site listed on the CADMAN Contaminated Soil Site Information Sheet.

Authorized Signature: _____ Date: _____

*** Each incoming load must be accompanied by a completed manifest ***

1124515873
31.75

CADMAN
HEIDELBERGCEMENT Group

Cost Code
230134

Petroleum Contaminated Soil
Transport and Receiving Manifest
CUSTOMER: 9973976 - SWB BELLEVUE II LLC
JOB NAME: SWB BELLEVUE **CLASS 3 ONLY**

Generator/Property Owner		Transporter	
Name: SWB BELLEVUE II, LLC	Name: VARIOUS		
Address: 920 5th AVE, STE 2750	Address:		
City: SEATTLE ST: WA ZIP: 98104	City: ST ZIP:		
Telephone: 425-447-1859	Telephone:		
Contact: ZEB BECK	Contact:		

Job Site Information		Receiving Facility	
Address: 10605 NE 8th ST.	CADMAN DELTA SOIL REMEDIATION		
City: BELLEVUE ST: WA ZIP:	17 EAST MARINE VIEW DRIVE, EVERETT, WA, 98201		
Telephone: JESSICA SMITH	Phone: 425-356-6619		
Onsite Contact: 425-861-6079	Contact: Larry W. Baker		

Material Description		Class	Off-load Location
PETROLEUM CONT. SOIL		3	DELTA YARD
Truck #:	Date/Time In: 10/6/21		
Driver Signature:	Scale Attendant Signature:		

Owner/Authorized Agent

This is to certify that the accompanying material is the same as represented by the previously submitted analytical and is solely from the site listed on the CADMAN Contaminated Soil Site Information Sheet.

Authorized Signature: _____ Date: _____

*** Each incoming load must be accompanied by a completed manifest ***

1124515875
33.28

CADMAN
HEIDELBERGCEMENT Group

Cost Code
230134

Petroleum Contaminated Soil
Transport and Receiving Manifest
CUSTOMER: 9973976 - SWB BELLEVUE II LLC
JOB NAME: SWB BELLEVUE **CLASS 3 ONLY**

Generator/Property Owner		Transporter	
Name: SWB BELLEVUE II, LLC	Name: VARIOUS		
Address: 920 5th AVE, STE 2750	Address:		
City: SEATTLE ST: WA ZIP: 98104	City: ST ZIP:		
Telephone: 425-447-1859	Telephone:		
Contact: ZEB BECK	Contact:		

Job Site Information		Receiving Facility	
Address: 10605 NE 8th ST.	CADMAN DELTA SOIL REMEDIATION		
City: BELLEVUE ST: WA ZIP:	17 EAST MARINE VIEW DRIVE, EVERETT, WA, 98201		
Telephone: JESSICA SMITH	Phone: 425-356-6619		
Onsite Contact: 425-861-6079	Contact: Larry W. Baker		

Material Description		Class	Off-load Location
PETROLEUM CONT. SOIL		3	DELTA YARD
Truck #:	Date/Time In: 10/6/21		
Driver Signature:	Scale Attendant Signature:		

Owner/Authorized Agent

This is to certify that the accompanying material is the same as represented by the previously submitted analytical and is solely from the site listed on the CADMAN Contaminated Soil Site Information Sheet.

Authorized Signature: _____ Date: _____

*** Each incoming load must be accompanied by a completed manifest ***

1124515884
79.60

CADMAN
HEIDELBERGCEMENT Group

Petroleum Contaminated Soil
Transport and Receiving Manifest
CUSTOMER: 9973976 - SWB BELLEVUE II LLC
JOB NAME: SWB BELLEVUE **CLASS 3 ONLY**

Generator/Property Owner		Transporter	
Name: SWB BELLEVUE II LLC	Name: VARIOUS		
Address: 920 5th AVE, STE 2750	Address:		
City: SEATTLE ST: WA ZIP: 98104	City: ST ZIP:		
Telephone: 425-447-1859	Telephone:		
Contact: ZEB BECK	Contact:		

Job Site Information		Receiving Facility	
Address: 10605 NE 8th ST.		CADMAN DELTA SOIL REMEDIATION	
City: BELLEVUE ST: WA ZIP:		17 EAST MARINE VIEW DRIVE, EVERETT, WA, 98201	
Telephone: JESSICA SMITH		Phone: 425-356-6619	
Onsite Contact: 425-861-6679		Contact: Larry W. Baker	

Material Description	Class	Off-load Location
PETROLEUM CONT. SOIL	3	DELTA YARD
Truck #: 106253		
Driver Signature: [Signature]		
Scale Attendant Signature: [Signature]		
Date/Time In: 10/6/21		

Owner/Authorized Agent

This is to certify that the accompanying material is the same as represented by the previously submitted analytical and is solely from the site listed on the CADMAN Contaminated Soil Site Information Sheet.

Authorized Signature: _____ Date: _____

*** Each incoming load must be accompanied by a completed manifest ***

1124515883
79.60

CADMAN
HEIDELBERGCEMENT Group

Petroleum Contaminated Soil
Transport and Receiving Manifest
CUSTOMER: 9973976 - SWB BELLEVUE II LLC
JOB NAME: SWB BELLEVUE **CLASS 3 ONLY**

Generator/Property Owner		Transporter	
Name: SWB BELLEVUE II LLC	Name: VARIOUS		
Address: 920 5th AVE, STE 2750	Address:		
City: SEATTLE ST: WA ZIP: 98104	City: ST ZIP:		
Telephone: 425-447-1859	Telephone:		
Contact: ZEB BECK	Contact:		

Job Site Information		Receiving Facility	
Address: 10605 NE 8th ST.		CADMAN DELTA SOIL REMEDIATION	
City: BELLEVUE ST: WA ZIP:		17 EAST MARINE VIEW DRIVE, EVERETT, WA, 98201	
Telephone: JESSICA SMITH		Phone: 425-356-6619	
Onsite Contact: 425-861-6679		Contact: Larry W. Baker	

Material Description	Class	Off-load Location
PETROLEUM CONT. SOIL	3	DELTA YARD
Truck #: 106253		
Driver Signature: [Signature]		
Scale Attendant Signature: [Signature]		
Date/Time In: 10/6/21		

Owner/Authorized Agent

This is to certify that the accompanying material is the same as represented by the previously submitted analytical and is solely from the site listed on the CADMAN Contaminated Soil Site Information Sheet.

Authorized Signature: _____ Date: _____

*** Each incoming load must be accompanied by a completed manifest ***

1124515884
79.60

CADMAN
HEIDELBERGCEMENT Group

Petroleum Contaminated Soil
Transport and Receiving Manifest
CUSTOMER: 9973976 - SWB BELLEVUE II LLC
JOB NAME: SWB BELLEVUE **CLASS 3 ONLY**

Generator/Property Owner		Transporter	
Name: SWB BELLEVUE II LLC	Name: VARIOUS		
Address: 920 5th AVE, STE 2750	Address:		
City: SEATTLE ST: WA ZIP: 98104	City: ST ZIP:		
Telephone: 425-447-1859	Telephone:		
Contact: ZEB BECK	Contact:		

Job Site Information		Receiving Facility	
Address: 10605 NE 8th ST.		CADMAN DELTA SOIL REMEDIATION	
City: BELLEVUE ST: WA ZIP:		17 EAST MARINE VIEW DRIVE, EVERETT, WA, 98201	
Telephone: JESSICA SMITH		Phone: 425-356-6619	
Onsite Contact: 425-861-6679		Contact: Larry W. Baker	

Material Description	Class	Off-load Location
PETROLEUM CONT. SOIL	3	DELTA YARD
Truck #: 53		
Driver Signature: [Signature]		
Scale Attendant Signature: [Signature]		
Date/Time In: 10/6/21		

Owner/Authorized Agent

This is to certify that the accompanying material is the same as represented by the previously submitted analytical and is solely from the site listed on the CADMAN Contaminated Soil Site Information Sheet.

Authorized Signature: _____ Date: _____

*** Each incoming load must be accompanied by a completed manifest ***

1124515883
79.60

CADMAN
HEIDELBERGCEMENT Group

Petroleum Contaminated Soil
Transport and Receiving Manifest
CUSTOMER: 9973976 - SWB BELLEVUE II LLC
JOB NAME: SWB BELLEVUE **CLASS 3 ONLY**

Generator/Property Owner		Transporter	
Name: SWB BELLEVUE II LLC	Name: VARIOUS		
Address: 920 5th AVE, STE 2750	Address:		
City: SEATTLE ST: WA ZIP: 98104	City: ST ZIP:		
Telephone: 425-447-1859	Telephone:		
Contact: ZEB BECK	Contact:		

Job Site Information		Receiving Facility	
Address: 10605 NE 8th ST.		CADMAN DELTA SOIL REMEDIATION	
City: BELLEVUE ST: WA ZIP:		17 EAST MARINE VIEW DRIVE, EVERETT, WA, 98201	
Telephone: JESSICA SMITH		Phone: 425-356-6619	
Onsite Contact: 425-861-6679		Contact: Larry W. Baker	

Material Description	Class	Off-load Location
PETROLEUM CONT. SOIL	3	DELTA YARD
Truck #: 106253		
Driver Signature: [Signature]		
Scale Attendant Signature: [Signature]		
Date/Time In: 10/6/21		

Owner/Authorized Agent

This is to certify that the accompanying material is the same as represented by the previously submitted analytical and is solely from the site listed on the CADMAN Contaminated Soil Site Information Sheet.

Authorized Signature: _____ Date: _____

*** Each incoming load must be accompanied by a completed manifest ***

1124516191
30.41

CADMAN
HEIDELBERGCEMENT Group

Petroleum Contaminated Soil
Transport and Receiving Manifest
CUSTOMER: 9973976 - SWB BELLEVUE II LLC
JOB NAME: SWB BELLEVUE **CLASS 3 ONLY**

Generator/Property Owner		Transporter	
Name: SWB BELLEVUE II LLC	Name: VARIOUS		
Address: 920 5th AVE, STE 2750	Address:		
City: SEATTLE ST: WA ZIP: 98104	City: ST ZIP:		
Telephone: 425-447-1859	Telephone:		
Contact: ZEB BECK	Contact:		

Job Site Information		Receiving Facility	
Address: 10605 NE 8th ST.		CADMAN DELTA SOIL REMEDIATION	
City: BELLEVUE ST: WA ZIP:		17 EAST MARINE VIEW DRIVE, EVERETT, WA, 98201	
Telephone: JESSICA SMITH		Phone: 425-356-6619	
Onsite Contact: 425-861-6679		Contact: Larry W. Baker	

Material Description	Class	Off-load Location
PETROLEUM CONT. SOIL	3	DELTA YARD
Truck #: 106253		
Driver Signature: [Signature]		
Scale Attendant Signature: [Signature]		
Date/Time In: 10/18/21		

Owner/Authorized Agent

This is to certify that the accompanying material is the same as represented by the previously submitted analytical and is solely from the site listed on the CADMAN Contaminated Soil Site Information Sheet.

Authorized Signature: _____ Date: _____

*** Each incoming load must be accompanied by a completed manifest ***

1124516192
34.96

CADMAN
HEIDELBERGCEMENT Group

Petroleum Contaminated Soil
Transport and Receiving Manifest
CUSTOMER: 9973976 - SWB BELLEVUE II LLC
JOB NAME: SWB BELLEVUE **CLASS 3 ONLY**

Generator/Property Owner		Transporter	
Name: SWB BELLEVUE II LLC	Name: VARIOUS		
Address: 920 5th AVE, STE 2750	Address:		
City: SEATTLE ST: WA ZIP: 98104	City: ST ZIP:		
Telephone: 425-447-1859	Telephone:		
Contact: ZEB BECK	Contact:		

Job Site Information		Receiving Facility	
Address: 10605 NE 8th ST.		CADMAN DELTA SOIL REMEDIATION	
City: BELLEVUE ST: WA ZIP:		17 EAST MARINE VIEW DRIVE, EVERETT, WA, 98201	
Telephone: JESSICA SMITH		Phone: 425-356-6619	
Onsite Contact: 425-861-6679		Contact: Larry W. Baker	

Material Description	Class	Off-load Location
PETROLEUM CONT. SOIL	3	DELTA YARD
Truck #: 53		
Driver Signature: [Signature]		
Scale Attendant Signature: [Signature]		
Date/Time In: 10/18/21		

Owner/Authorized Agent

This is to certify that the accompanying material is the same as represented by the previously submitted analytical and is solely from the site listed on the CADMAN Contaminated Soil Site Information Sheet.

Authorized Signature: _____ Date: _____

*** Each incoming load must be accompanied by a completed manifest ***

112 451 7282

CADMAN
HEIDELBERGCEMENT Group

112 451 7283
35-74
Conf Code
280134

Petroleum Contaminated Soil
Transport and Receiving Manifest
CUSTOMER: 9973976 - SWB BELLEVUE II LLC
JOB NAME: SWB BELLEVUE **CLASS 3 ONLY**

Generator/Property Owner	Transporter
Name: SWB BELLEVUE II, LLC Address: 920 5th AVE, STE 2750 City: SEATTLE ST, WA ZIP: 98104 Telephone: 425-447-1859 Contact: ZEB BECK	Name: VARIOUS Address: City: ST ZIP: Telephone: Contact:

Job Site Information	Receiving Facility
Address: 10605 NE 8th ST. City: BELLEVUE ST, WA ZIP: Telephone: JESSICA SMITH Phone: 425-356-6619 Date: Contact: Larry W. Baker	CADMAN DELTA SOIL REMEDIATION 17 EAST MARINE VIEW DRIVE, EVERETT, WA, 98201 Phone: 425-356-6619 Date: Contact: Larry W. Baker

Material Description	Class	Off-load Location
Material Description: PETROLEUM CONT. SOIL	Class: 3	Off-load Location: DELTA YARD
Truck #: 54		
Driver Signature: [Signature]		
Scale Attendant Signature: [Signature]		

Owner/ Authorized Agent
This is to certify that the accompanying material is the same as represented by the previously submitted analytical and is solely from the site listed on the CADMAN Contaminated Soil Site Information Sheet.
Authorized Signature: _____ Date: _____

*** Each incoming load must be accompanied by a completed manifest ***

112 451 7283

CADMAN
HEIDELBERGCEMENT Group

35-74
Conf Code
280134

Petroleum Contaminated Soil
Transport and Receiving Manifest
CUSTOMER: 9973976 - SWB BELLEVUE II LLC
JOB NAME: SWB BELLEVUE **CLASS 3 ONLY**

Generator/Property Owner	Transporter
Name: SWB BELLEVUE II, LLC Address: 920 5th AVE, STE 2750 City: SEATTLE ST, WA ZIP: 98104 Telephone: 425-447-1859 Contact: ZEB BECK	Name: VARIOUS Address: City: ST ZIP: Telephone: Contact:

Job Site Information	Receiving Facility
Address: 10605 NE 8th ST. City: BELLEVUE ST, WA ZIP: Telephone: JESSICA SMITH Phone: 425-356-6619 Date: Contact: Larry W. Baker	CADMAN DELTA SOIL REMEDIATION 17 EAST MARINE VIEW DRIVE, EVERETT, WA, 98201 Phone: 425-356-6619 Date: Contact: Larry W. Baker

Material Description	Class	Off-load Location
Material Description: PETROLEUM CONT. SOIL	Class: 3	Off-load Location: DELTA YARD
Truck #: 55		
Driver Signature: [Signature]		
Scale Attendant Signature: [Signature]		

Owner/ Authorized Agent
This is to certify that the accompanying material is the same as represented by the previously submitted analytical and is solely from the site listed on the CADMAN Contaminated Soil Site Information Sheet.
Authorized Signature: _____ Date: _____

*** Each incoming load must be accompanied by a completed manifest ***

112 451 7285

CADMAN
HEIDELBERGCEMENT Group

112 451 7286
31-37
Conf Code
280134

Petroleum Contaminated Soil
Transport and Receiving Manifest
CUSTOMER: 9973976 - SWB BELLEVUE II LLC
JOB NAME: SWB BELLEVUE **CLASS 3 ONLY**

Generator/Property Owner	Transporter
Name: SWB BELLEVUE II, LLC Address: 920 5th AVE, STE 2750 City: SEATTLE ST, WA ZIP: 98104 Telephone: 425-447-1859 Contact: ZEB BECK	Name: VARIOUS Address: City: ST ZIP: Telephone: Contact:

Job Site Information	Receiving Facility
Address: 10605 NE 8th ST. City: BELLEVUE ST, WA ZIP: Telephone: JESSICA SMITH Phone: 425-356-6619 Date: Contact: Larry W. Baker	CADMAN DELTA SOIL REMEDIATION 17 EAST MARINE VIEW DRIVE, EVERETT, WA, 98201 Phone: 425-356-6619 Date: Contact: Larry W. Baker

Material Description	Class	Off-load Location
Material Description: PETROLEUM CONT. SOIL	Class: 3	Off-load Location: DELTA YARD
Truck #: 57		
Driver Signature: [Signature]		
Scale Attendant Signature: [Signature]		

Owner/ Authorized Agent
This is to certify that the accompanying material is the same as represented by the previously submitted analytical and is solely from the site listed on the CADMAN Contaminated Soil Site Information Sheet.
Authorized Signature: _____ Date: _____

*** Each incoming load must be accompanied by a completed manifest ***

112 451 7286
31-37
Conf Code
280134

PSE
VACTOR WASTE DISPOSAL FORM
Use a separate form for each device.

NO. 83518

DATE: 11/20/17
TIME: 11:00 AM
LOCATION: 17 EAST MARINE VIEW DRIVE, EVERETT, WA 98201

CONTAMINANT: PCB
ESTIMATED QUANTITY: 2.378
DATE EXAMINATION STARTED: 11/20/17
DATE EXAMINATION COMPLETED: 11/20/17

TESTED BY: JESSICA SMITH
LABORATORY: [Signature]

PCB Content Information:
Verified by: [Signature]
MFG Database: [Signature]
Rush sample obtained by: [Signature]

PG Field Test Kit (Verify contamination)
MFG Database: [Signature]

SPILL INFORMATION
Type: [Signature]
Cause of Spill:
 Equipment failure
 Corrosion
 Spillage from case
 Storm event
 Other: [Signature]

NON SPILL CLEAN UP ACTIVITIES
 Catch Basin
 Oil Water Separator
 Other: [Signature]

CLEAN UP ACTIVITIES
 Contained on ground
 Cleaned up spilled oil
 Removed from sample bottle
 Removed from transformer device
 Replaced with CO-1D: [Signature]

PCB content required before disposal at waste facility: [Signature]

WASTE CONTRACTOR: [Signature]

DATE: 11/20/17
TIME: 11:00 AM

1124517290
28.14



Petroleum Contaminated Soil
Transport and Receiving Manifest
CUSTOMER: 9973976 - SWB BELLEVUE II LLC
JOB NAME: SWB BELLEVUE **CLASS 3 ONLY**

Generator/Property Owner		Transporter	
Name: SWB BELLEVUE II LLC Address: 920 5TH AVE, STE 2750 City: SEATTLE ST: WA ZIP: 98104 Telephone: 425-647-1859 Contact: ZEB RECK		Name: VARIOUS Address: City: ST ZIP: Telephone: Contact:	

Job Site Information		Receiving Facility	
Address: 10605 NE 8TH ST. City: BELLEVUE ST: WA ZIP: Telephone: JESSICA SMITH Phone: 425.356.6619 Date/Time In: 4/25/61-6/79 Contact: Larry W. Baker		CADMAN DELTA SOIL REMEDIATION 17 EAST MARINE VIEW DRIVE, EVERETT, WA, 98201 Phone: 425.356.6619 Contact: Larry W. Baker	

Material Description	Class	Off-load Location
PETROLEUM CONT. SOIL	3	DELTA YARD
Truck #: 73		
Driver Signature: <i>[Signature]</i>		
Scale Attendant Signature:		Date/Time In:

Owner/ Authorized Agent

This is to certify that the accompanying material is the same as represented by the previously submitted analytical and is solely from the site listed on the CADMAN Contaminated Soil Site Information Sheet.

Authorized Signature: _____ Date: _____

*** Each incoming load must be accompanied by a completed manifest ***

1124517289
29.23



Petroleum Contaminated Soil
Transport and Receiving Manifest
CUSTOMER: 9973976 - SWB BELLEVUE II LLC
JOB NAME: SWB BELLEVUE **CLASS 3 ONLY**

Generator/Property Owner		Transporter	
Name: SWB BELLEVUE II LLC Address: 920 5TH AVE, STE 2750 City: SEATTLE ST: WA ZIP: 98104 Telephone: 425-647-1859 Contact: ZEB RECK		Name: VARIOUS Address: City: ST ZIP: Telephone: Contact:	

Job Site Information		Receiving Facility	
Address: 10605 NE 8TH ST. City: BELLEVUE ST: WA ZIP: Telephone: JESSICA SMITH Phone: 425.356.6619 Date/Time In: 11/22/11 Contact: Larry W. Baker		CADMAN DELTA SOIL REMEDIATION 17 EAST MARINE VIEW DRIVE, EVERETT, WA, 98201 Phone: 425.356.6619 Contact: Larry W. Baker	

Material Description	Class	Off-load Location
PETROLEUM CONT. SOIL	3	DELTA YARD
Truck #: 95		
Driver Signature: <i>[Signature]</i>		
Scale Attendant Signature:		Date/Time In:

Owner/ Authorized Agent

This is to certify that the accompanying material is the same as represented by the previously submitted analytical and is solely from the site listed on the CADMAN Contaminated Soil Site Information Sheet.

Authorized Signature: _____ Date: _____

*** Each incoming load must be accompanied by a completed manifest ***

1124517288
29.25



Petroleum Contaminated Soil
Transport and Receiving Manifest
CUSTOMER: 9973976 - SWB BELLEVUE II LLC
JOB NAME: SWB BELLEVUE **CLASS 3 ONLY**

Generator/Property Owner		Transporter	
Name: SWB BELLEVUE II LLC Address: 920 5TH AVE, STE 2750 City: SEATTLE ST: WA ZIP: 98104 Telephone: 425-647-1859 Contact: ZEB RECK		Name: VARIOUS Address: City: ST ZIP: Telephone: Contact:	

Job Site Information		Receiving Facility	
Address: 10605 NE 8TH ST. City: BELLEVUE ST: WA ZIP: Telephone: JESSICA SMITH Phone: 425.356.6619 Date/Time In: 4/25/61-6/79 Contact: Larry W. Baker		CADMAN DELTA SOIL REMEDIATION 17 EAST MARINE VIEW DRIVE, EVERETT, WA, 98201 Phone: 425.356.6619 Contact: Larry W. Baker	

Material Description	Class	Off-load Location
PETROLEUM CONT. SOIL	3	DELTA YARD
Truck #: 54		
Driver Signature: <i>[Signature]</i>		
Scale Attendant Signature:		Date/Time In:

Owner/ Authorized Agent

This is to certify that the accompanying material is the same as represented by the previously submitted analytical and is solely from the site listed on the CADMAN Contaminated Soil Site Information Sheet.

Authorized Signature: _____ Date: _____

*** Each incoming load must be accompanied by a completed manifest ***

1124517302
32.83



Petroleum Contaminated Soil
Transport and Receiving Manifest
CUSTOMER: 9973976 - SWB BELLEVUE II LLC
JOB NAME: SWB BELLEVUE **CLASS 3 ONLY**

Generator/Property Owner		Transporter	
Name: SWB BELLEVUE II LLC Address: 920 5TH AVE, STE 2750 City: SEATTLE ST: WA ZIP: 98104 Telephone: 425-647-1859 Contact: ZEB RECK		Name: VARIOUS Address: City: ST ZIP: Telephone: Contact:	

Job Site Information		Receiving Facility	
Address: 10605 NE 8TH ST. City: BELLEVUE ST: WA ZIP: Telephone: JESSICA SMITH Phone: 425.356.6619 Date/Time In: 3/8/12 Contact: Larry W. Baker		CADMAN DELTA SOIL REMEDIATION 17 EAST MARINE VIEW DRIVE, EVERETT, WA, 98201 Phone: 425.356.6619 Contact: Larry W. Baker	

Material Description	Class	Off-load Location
PETROLEUM CONT. SOIL	3	DELTA YARD
Truck #: 246		
Driver Signature: <i>[Signature]</i>		
Scale Attendant Signature:		Date/Time In:

Owner/ Authorized Agent

This is to certify that the accompanying material is the same as represented by the previously submitted analytical and is solely from the site listed on the CADMAN Contaminated Soil Site Information Sheet.

Authorized Signature: _____ Date: _____

*** Each incoming load must be accompanied by a completed manifest ***

1124517292
28.45



Petroleum Contaminated Soil
Transport and Receiving Manifest
CUSTOMER: 9973976 - SWB BELLEVUE II LLC
JOB NAME: SWB BELLEVUE **CLASS 3 ONLY**

Generator/Property Owner		Transporter	
Name: SWB BELLEVUE II LLC Address: 920 5TH AVE, STE 2750 City: SEATTLE ST: WA ZIP: 98104 Telephone: 425-647-1859 Contact: ZEB RECK		Name: VARIOUS Address: City: ST ZIP: Telephone: Contact:	

Job Site Information		Receiving Facility	
Address: 10605 NE 8TH ST. City: BELLEVUE ST: WA ZIP: Telephone: JESSICA SMITH Phone: 425.356.6619 Date/Time In: 11/22/11 Contact: Larry W. Baker		CADMAN DELTA SOIL REMEDIATION 17 EAST MARINE VIEW DRIVE, EVERETT, WA, 98201 Phone: 425.356.6619 Contact: Larry W. Baker	

Material Description	Class	Off-load Location
PETROLEUM CONT. SOIL	3	DELTA YARD
Truck #: 77		
Driver Signature: <i>[Signature]</i>		
Scale Attendant Signature:		Date/Time In:

Owner/ Authorized Agent

This is to certify that the accompanying material is the same as represented by the previously submitted analytical and is solely from the site listed on the CADMAN Contaminated Soil Site Information Sheet.

Authorized Signature: _____ Date: _____

*** Each incoming load must be accompanied by a completed manifest ***

1124517291
26.08



Petroleum Contaminated Soil
Transport and Receiving Manifest
CUSTOMER: 9973976 - SWB BELLEVUE II LLC
JOB NAME: SWB BELLEVUE **CLASS 3 ONLY**

Generator/Property Owner		Transporter	
Name: SWB BELLEVUE II LLC Address: 920 5TH AVE, STE 2750 City: SEATTLE ST: WA ZIP: 98104 Telephone: 425-647-1859 Contact: ZEB RECK		Name: VARIOUS Address: City: ST ZIP: Telephone: Contact:	

Job Site Information		Receiving Facility	
Address: 10605 NE 8TH ST. City: BELLEVUE ST: WA ZIP: Telephone: JESSICA SMITH Phone: 425.356.6619 Date/Time In: 4/25/61-6/79 Contact: Larry W. Baker		CADMAN DELTA SOIL REMEDIATION 17 EAST MARINE VIEW DRIVE, EVERETT, WA, 98201 Phone: 425.356.6619 Contact: Larry W. Baker	

Material Description	Class	Off-load Location
PETROLEUM CONT. SOIL	3	DELTA YARD
Truck #: 54		
Driver Signature: <i>[Signature]</i>		
Scale Attendant Signature:		Date/Time In:

Owner/ Authorized Agent

This is to certify that the accompanying material is the same as represented by the previously submitted analytical and is solely from the site listed on the CADMAN Contaminated Soil Site Information Sheet.

Authorized Signature: _____ Date: _____

*** Each incoming load must be accompanied by a completed manifest ***

112457305
31.33



Conf Code
230134

Petroleum Contaminated Soil
Transport and Receiving Manifest
CUSTOMER: 9873976 - SWB BELLEVUE II LLC
JOB NAME: SWB BELLEVUE

CLASS 3 ONLY

Generator/Property Owner		Transporter	
Name: SWB BELLEVUE II LLC	Name: VARIOUS	Address: 809 5th AVE, STE 2150	Address: 148005
City: SEATTLE ST: WA ZIP: 98104	City: ST ZIP:	Telephone: 425-647-1839	Telephone:
Contact: ZEB BECK	Contact:		

Job Site Information		Receiving Facility	
Address: 10605 NE 8th ST	Address: CADMAN DELTA SOIL REMEDIATION	City: BELLEVUE ST: WA ZIP:	City: SEATTLE ST: WA ZIP: 98104
Telephone: JESSICA SMITH	Telephone: 425-556-6619	Contact: LARRY W. BAKER	Contact:

Material Description	Class	Off-load Location
PETROLEUM CONT. SOIL	3	DELTA YARD
Truck #:		
Driver Signature:		Date/Time In: 3/8/22
Site Attendant Signature:		

Owner/ Authorized Agent

This is to certify that the accompanying material is the same as represented by the previously submitted analytical and is solely from the site listed on the CADMAN Contaminated Soil Site Information Sheet.

Authorized Signature _____ Date _____

*** Each incoming load must be accompanied by a completed manifest ***

112457304
33.49



Petroleum Contaminated Soil
Transport and Receiving Manifest
CUSTOMER: 9873976 - SWB BELLEVUE II LLC
JOB NAME: SWB BELLEVUE

CLASS 3 ONLY

Generator/Property Owner		Transporter	
Name: SWB BELLEVUE II LLC	Name: VARIOUS	Address: 809 5th AVE, STE 2150	Address:
City: SEATTLE ST: WA ZIP: 98104	City: ST ZIP:	Telephone: 425-647-1839	Telephone:
Contact: ZEB BECK	Contact:		

Job Site Information		Receiving Facility	
Address: 10605 NE 8th ST	Address: CADMAN DELTA SOIL REMEDIATION	City: BELLEVUE ST: WA ZIP:	City: SEATTLE ST: WA ZIP: 98104
Telephone: JESSICA SMITH	Telephone: 425-556-6619	Contact: LARRY W. BAKER	Contact:

Material Description	Class	Off-load Location
PETROLEUM CONT. SOIL	3	DELTA YARD
Truck #:		
Driver Signature:		Date/Time In: 3/8/22
Site Attendant Signature:		

Owner/ Authorized Agent

This is to certify that the accompanying material is the same as represented by the previously submitted analytical and is solely from the site listed on the CADMAN Contaminated Soil Site Information Sheet.

Authorized Signature _____ Date _____

*** Each incoming load must be accompanied by a completed manifest ***

112457303
32.41



Conf Code
230134

Petroleum Contaminated Soil
Transport and Receiving Manifest
CUSTOMER: 9873976 - SWB BELLEVUE II LLC
JOB NAME: SWB BELLEVUE

CLASS 3 ONLY

Generator/Property Owner		Transporter	
Name: SWB BELLEVUE II LLC	Name: VARIOUS	Address: 809 5th AVE, STE 2150	Address:
City: SEATTLE ST: WA ZIP: 98104	City: ST ZIP:	Telephone: 425-647-1839	Telephone:
Contact: ZEB BECK	Contact:		

Job Site Information		Receiving Facility	
Address: 10605 NE 8th ST	Address: CADMAN DELTA SOIL REMEDIATION	City: BELLEVUE ST: WA ZIP:	City: SEATTLE ST: WA ZIP: 98104
Telephone: JESSICA SMITH	Telephone: 425-556-6619	Contact: LARRY W. BAKER	Contact:

Material Description	Class	Off-load Location
PETROLEUM CONT. SOIL	3	DELTA YARD
Truck #:		
Driver Signature:		Date/Time In: 3/8/22
Site Attendant Signature:		

Owner/ Authorized Agent

This is to certify that the accompanying material is the same as represented by the previously submitted analytical and is solely from the site listed on the CADMAN Contaminated Soil Site Information Sheet.

Authorized Signature _____ Date _____

*** Each incoming load must be accompanied by a completed manifest ***

TICKET NO: 12055731	CUSTOMER NAME: SMB BELLEVUE II LLC	TICKET TIME: 9:13:30AM	DATE: 6/29/2021
CUSTOMER NO: 9973976	PAYMENT TYPE: Account	CUSTOMER NO: 1011454	ORDER NO: 1011454
TRUCK # & TRAILER: 110R76TT	TRUCK NO: NOR87T	VEHICLE OR LICENSE PLATE NO: 110R76TT	ZONE: 110R76TT
DRIVER'S NAME: (88853)	DRIVER'S SIGNATURE: [Signature]	DATE/TIME CHECKED IN: 11:49	LOAD NO: Running Total
SCALE WEIGHT: 103,740 LB	GROSS & TARE: 103,740 LB	TARE: 40,480 LB	NET: 63,260 LB
SCALE 1: []	SCALE 2: []	LABILITY WAIVER: []	CADMAN, (INC.) WILL NOT ASSUME LIABILITY FOR ANY PROPERTY DAMAGE OR ANY EQUIPMENT DAMAGE FOR ANY DELIVERY BEYOND THE CURB LINE.
ARRIVE JOB: []	START: []	UNLOADING: []	FINISH: []
NO. TICKETS TO SIGNATURE: []	NO. TICKETS TO SIGNATURE: []	NO. TICKETS TO SIGNATURE: []	NO. TICKETS TO SIGNATURE: []
GRAND TOTAL: []	GRAND TOTAL: []	GRAND TOTAL: []	GRAND TOTAL: []

TICKET NO: 12055732	CUSTOMER NAME: SMB BELLEVUE II LLC	TICKET TIME: 9:16:09AM	DATE: 6/29/2021
CUSTOMER NO: 9973976	PAYMENT TYPE: Account	CUSTOMER NO: 1011454	ORDER NO: 1011454
TRUCK # & TRAILER: 110R87TT	TRUCK NO: NOR87T	VEHICLE OR LICENSE PLATE NO: 110R87TT	ZONE: 110R87TT
DRIVER'S NAME: (88853)	DRIVER'S SIGNATURE: [Signature]	DATE/TIME CHECKED IN: 11:49	LOAD NO: Running Total
SCALE WEIGHT: 107,720 LB	GROSS & TARE: 107,720 LB	TARE: 41,000 LB	NET: 66,720 LB
SCALE 1: []	SCALE 2: []	LABILITY WAIVER: []	CADMAN, (INC.) WILL NOT ASSUME LIABILITY FOR ANY PROPERTY DAMAGE OR ANY EQUIPMENT DAMAGE FOR ANY DELIVERY BEYOND THE CURB LINE.
ARRIVE JOB: []	START: []	UNLOADING: []	FINISH: []
NO. TICKETS TO SIGNATURE: []	NO. TICKETS TO SIGNATURE: []	NO. TICKETS TO SIGNATURE: []	NO. TICKETS TO SIGNATURE: []
GRAND TOTAL: []	GRAND TOTAL: []	GRAND TOTAL: []	GRAND TOTAL: []

TICKET NO: 12055733	CUSTOMER NAME: SMB BELLEVUE II LLC	TICKET TIME: 9:27:40AM	DATE: 6/29/2021
CUSTOMER NO: 9973976	PAYMENT TYPE: Account	CUSTOMER NO: 1011454	ORDER NO: 1011454
TRUCK # & TRAILER: 110R87TT	TRUCK NO: NOR87T	VEHICLE OR LICENSE PLATE NO: 110R87TT	ZONE: 110R87TT
DRIVER'S NAME: (88853)	DRIVER'S SIGNATURE: [Signature]	DATE/TIME CHECKED IN: 11:49	LOAD NO: Running Total
SCALE WEIGHT: 108,440 LB	GROSS & TARE: 108,440 LB	TARE: 41,820 LB	NET: 66,620 LB
SCALE 1: []	SCALE 2: []	LABILITY WAIVER: []	CADMAN, (INC.) WILL NOT ASSUME LIABILITY FOR ANY PROPERTY DAMAGE OR ANY EQUIPMENT DAMAGE FOR ANY DELIVERY BEYOND THE CURB LINE.
ARRIVE JOB: []	START: []	UNLOADING: []	FINISH: []
NO. TICKETS TO SIGNATURE: []	NO. TICKETS TO SIGNATURE: []	NO. TICKETS TO SIGNATURE: []	NO. TICKETS TO SIGNATURE: []
GRAND TOTAL: []	GRAND TOTAL: []	GRAND TOTAL: []	GRAND TOTAL: []

Arrive Job	Start	Finish	Unloading	Unloading	Unloading	Unloading	Unloading	Unloading	Unloading	Unloading	
Signature	Signature	Signature	Signature	Signature	Signature	Signature	Signature	Signature	Signature	Signature	
Weight	Net	Gross	Scale Weight	A STANDBY SURCHARGE WILL BE ASSESSED FOR LOADS THAT EXCEED 10 MINUTES UNLOADING TIME.							
45.520 LB	54.720 LB	95.240 LB	99004	CLASS 2 SOILS (TN)							
0	0	0	27.26	Amount							
EV/P SMB BELLEVUE II LLC 10605 NE 8TH ST BELLEVUE, WA 98123											
WEIGHMASTER STATION 98785500 Everett, WA 98213 6300 Glenwood Avenue Everett, WA 98213											
TICKET NO.	12058954	CUSTOMER NAME	SMB BELLEVUE II LLC	ACCOUNT	997076	PAYMENT TYPE	Account	Customer Job No.	1011454	Order No.	1011454
DATE	8/14/2021	CUSTOMER ADDRESS	10605 NE 8TH ST BELLEVUE, WA 98123	MAP REF.		TRUCK NO.	3010	VEHICLE OR LICENSE PLATE NO.	NOR837T	DRIVER'S NAME	DAVID
TICKET TIME	10:18:39AM	TRUCK TYPE		DELIVERED/ORDERED	2	LOAD NO.	2	RUNNING TOTAL	54.68	Customer No.	98785500

Arrive Job	Start	Finish	Unloading	Unloading	Unloading	Unloading	Unloading	Unloading	Unloading	Unloading	
Signature	Signature	Signature	Signature	Signature	Signature	Signature	Signature	Signature	Signature	Signature	
Weight	Net	Gross	Scale Weight	A STANDBY SURCHARGE WILL BE ASSESSED FOR LOADS THAT EXCEED 10 MINUTES UNLOADING TIME.							
40.720 LB	49.900 LB	110.440 LB	99004	CLASS 2 SOILS (TN)							
0	0	0	34.45	Amount							
EV/P SMB BELLEVUE II LLC 10605 NE 8TH ST BELLEVUE, WA 98123											
WEIGHMASTER STATION 98785500 Everett, WA 98213 6300 Glenwood Avenue Everett, WA 98213											
TICKET NO.	12058829	CUSTOMER NAME	SMB BELLEVUE II LLC	ACCOUNT	997076	PAYMENT TYPE	Account	Customer Job No.	1011454	Order No.	1011454
DATE	10:31:13AM	CUSTOMER ADDRESS	10605 NE 8TH ST BELLEVUE, WA 98123	MAP REF.		TRUCK NO.	3010	VEHICLE OR LICENSE PLATE NO.	NOR837T	DRIVER'S NAME	DAVID
TICKET TIME	10:31:13AM	TRUCK TYPE		DELIVERED/ORDERED	2	LOAD NO.	2	RUNNING TOTAL	29.88	Customer No.	98785500

Arrive Job	Start	Finish	Unloading	Unloading	Unloading	Unloading	Unloading	Unloading	Unloading	Unloading	
Signature	Signature	Signature	Signature	Signature	Signature	Signature	Signature	Signature	Signature	Signature	
Weight	Net	Gross	Scale Weight	A STANDBY SURCHARGE WILL BE ASSESSED FOR LOADS THAT EXCEED 10 MINUTES UNLOADING TIME.							
54.840 LB	96.420 LB	99004	27.42	CLASS 2 SOILS (TN)							
0	0	0	27.42	Amount							
EV/P SMB BELLEVUE II LLC 10605 NE 8TH ST BELLEVUE, WA 98123											
WEIGHMASTER STATION 98785500 Everett, WA 98213 6300 Glenwood Avenue Everett, WA 98213											
TICKET NO.	12058953	CUSTOMER NAME	SMB BELLEVUE II LLC	ACCOUNT	997076	PAYMENT TYPE	Account	Customer Job No.	1011454	Order No.	1011454
DATE	10:13:04AM	CUSTOMER ADDRESS	10605 NE 8TH ST BELLEVUE, WA 98123	MAP REF.		TRUCK NO.	3010	VEHICLE OR LICENSE PLATE NO.	NOR837T	DRIVER'S NAME	DAVID
TICKET TIME	10:13:04AM	TRUCK TYPE		DELIVERED/ORDERED	1	LOAD NO.	1	RUNNING TOTAL	27.42	Customer No.	98785500

Arrive Job	Start	Finish	Unloading	Unloading	Unloading	Unloading	Unloading	Unloading	Unloading	Unloading	
Signature	Signature	Signature	Signature	Signature	Signature	Signature	Signature	Signature	Signature	Signature	
Weight	Net	Gross	Scale Weight	A STANDBY SURCHARGE WILL BE ASSESSED FOR LOADS THAT EXCEED 10 MINUTES UNLOADING TIME.							
58.220 LB	97.360 LB	99004	29.11	CLASS 2 SOILS (TN)							
0	0	0	29.11	Amount							
EV/P SMB BELLEVUE II LLC 10605 NE 8TH ST BELLEVUE, WA 98123											
WEIGHMASTER STATION 98785500 Everett, WA 98213 6300 Glenwood Avenue Everett, WA 98213											
TICKET NO.	12058828	CUSTOMER NAME	SMB BELLEVUE II LLC	ACCOUNT	997076	PAYMENT TYPE	Account	Customer Job No.	1011454	Order No.	1011454
DATE	10:21:55AM	CUSTOMER ADDRESS	10605 NE 8TH ST BELLEVUE, WA 98123	MAP REF.		TRUCK NO.	3010	VEHICLE OR LICENSE PLATE NO.	NOR837T	DRIVER'S NAME	DAVID
TICKET TIME	10:21:55AM	TRUCK TYPE		DELIVERED/ORDERED	8	LOAD NO.	8	RUNNING TOTAL	265.43	Customer No.	98785500

Arrive Job	Start	Finish	Unloading	Unloading	Unloading	Unloading	Unloading	Unloading	Unloading	Unloading	
Signature	Signature	Signature	Signature	Signature	Signature	Signature	Signature	Signature	Signature	Signature	
Weight	Net	Gross	Scale Weight	A STANDBY SURCHARGE WILL BE ASSESSED FOR LOADS THAT EXCEED 10 MINUTES UNLOADING TIME.							
57.560 LB	96.480 LB	99004	28.78	CLASS 2 SOILS (TN)							
0	0	0	28.78	Amount							
EV/P SMB BELLEVUE II LLC 10605 NE 8TH ST BELLEVUE, WA 98123											
WEIGHMASTER STATION 98785500 Everett, WA 98213 6300 Glenwood Avenue Everett, WA 98213											
TICKET NO.	12058830	CUSTOMER NAME	SMB BELLEVUE II LLC	ACCOUNT	997076	PAYMENT TYPE	Account	Customer Job No.	1011454	Order No.	1011454
DATE	10:37:04AM	CUSTOMER ADDRESS	10605 NE 8TH ST BELLEVUE, WA 98123	MAP REF.		TRUCK NO.	3010	VEHICLE OR LICENSE PLATE NO.	NOR837T	DRIVER'S NAME	DAVID
TICKET TIME	10:37:04AM	TRUCK TYPE		DELIVERED/ORDERED	10	LOAD NO.	10	RUNNING TOTAL	328.66	Customer No.	98785500

Arrive Job	Start	Finish	Unloading	Unloading	Unloading	Unloading	Unloading	Unloading	Unloading	Unloading	
Signature	Signature	Signature	Signature	Signature	Signature	Signature	Signature	Signature	Signature	Signature	
Weight	Net	Gross	Scale Weight	A STANDBY SURCHARGE WILL BE ASSESSED FOR LOADS THAT EXCEED 10 MINUTES UNLOADING TIME.							
59.100 LB	96.500 LB	99004	29.55	CLASS 2 SOILS (TN)							
0	0	0	29.55	Amount							
EV/P SMB BELLEVUE II LLC 10605 NE 8TH ST BELLEVUE, WA 98123											
WEIGHMASTER STATION 98785500 Everett, WA 98213 6300 Glenwood Avenue Everett, WA 98213											
TICKET NO.	12058827	CUSTOMER NAME	SMB BELLEVUE II LLC	ACCOUNT	997076	PAYMENT TYPE	Account	Customer Job No.	1011454	Order No.	1011454
DATE	10:15:03AM	CUSTOMER ADDRESS	10605 NE 8TH ST BELLEVUE, WA 98123	MAP REF.		TRUCK NO.	3010	VEHICLE OR LICENSE PLATE NO.	NOR837T	DRIVER'S NAME	DAVID
TICKET TIME	10:15:03AM	TRUCK TYPE		DELIVERED/ORDERED	7	LOAD NO.	7	RUNNING TOTAL	236.32	Customer No.	98785500

Arrive Job	Start	Finish	Unloading	Unloading
Signature	<input checked="" type="checkbox"/>	<input checked="" type="checkbox"/>	<input checked="" type="checkbox"/>	<input checked="" type="checkbox"/>
(No one available to sign, customer wastes receipt)	Received by Signature			
Print Name (Customer)	Driver's Signature			
Time	Standby	Time	Customer's Initials	This Tickets Grand Total
Net	59,700 LB	Net	56,440 LB	Total
Gross	38,840 LB/P. 1	Gross	38,840 LB/P. 1	Total
Scale Weight	95,540 LB	Scale Weight	95,540 LB	Total
A STANDBY SURCHARGE WILL BE ASSESSED FOR LOADS THAT EXCEED 10 MINUTES UNLOADING TIME.				
LIABILITY WAIVER				
Cadman, (inc.) will not assume Liability for any property damage or any equipment damage for any delivery beyond this curb line.				
Sales Tax				
Surcharge				
Final				
CLASS 2 SOLTS (TN)				
99004				
Description				
Unit Price				
Amount				
28.35				
Product				
EV/P SMB BELLEVUE II LLC				
10605 NB 8TH ST				
BELLEVUE				
WEIGHMASTER STATION				
98785500				
Everett, WA 98213				
6300 Glenwood Avenue				
Everett, WA 98213				
HEIBELBEC GENINCHOUS				
(888) 322-6847 425-961-7100				
Customer No.				
9973576				
Account				
SMB BELLEVUE II LLC				
Customer Job No.				
98785500				
Customer P.O.				
Map Ref.				
Dep. Out #				
10111454				
Driver No.				
10111454				
Customer Name				
SMB BELLEVUE II LLC				
Customer No.				
112058957				
Payment Type				
Account				
SMB BELLEVUE II LLC				
Customer Name				
SMB BELLEVUE II LLC				
Customer No.				
10122131AM				
TICKET TIME				
10/31/21AM				
DATE				
8/14/2021				

Arrive Job	Start	Finish	Unloading	Unloading
Signature	<input checked="" type="checkbox"/>	<input checked="" type="checkbox"/>	<input checked="" type="checkbox"/>	<input checked="" type="checkbox"/>
(No one available to sign, customer wastes receipt)	Received by Signature			
Print Name (Customer)	Driver's Signature			
Time	Standby	Time	Customer's Initials	This Tickets Grand Total
Net	41,480 LB	Net	41,480 LB	Total
Gross	38,840 LB/P. 1	Gross	38,840 LB/P. 1	Total
Scale Weight	97,920 LB	Scale Weight	97,920 LB	Total
A STANDBY SURCHARGE WILL BE ASSESSED FOR LOADS THAT EXCEED 10 MINUTES UNLOADING TIME.				
LIABILITY WAIVER				
Cadman, (inc.) will not assume Liability for any property damage or any equipment damage for any delivery beyond this curb line.				
Sales Tax				
Surcharge				
Final				
CLASS 2 SOLTS (TN)				
99004				
Description				
Unit Price				
Amount				
28.22				
Product				
EV/P SMB BELLEVUE II LLC				
10605 NB 8TH ST				
BELLEVUE				
WEIGHMASTER STATION				
98785500				
Everett, WA 98213				
6300 Glenwood Avenue				
Everett, WA 98213				
HEIBELBEC GENINCHOUS				
(888) 322-6847 425-961-7100				
Customer No.				
9973576				
Account				
SMB BELLEVUE II LLC				
Customer Job No.				
98785500				
Customer P.O.				
Map Ref.				
Dep. Out #				
10111454				
Driver No.				
10111454				
Customer Name				
SMB BELLEVUE II LLC				
Customer No.				
112058960				
Payment Type				
Account				
SMB BELLEVUE II LLC				
Customer Name				
SMB BELLEVUE II LLC				
Customer No.				
10122131AM				
TICKET TIME				
10/24/21AM				
DATE				
8/14/2021				

Arrive Job	Start	Finish	Unloading	Unloading
Signature	<input checked="" type="checkbox"/>	<input checked="" type="checkbox"/>	<input checked="" type="checkbox"/>	<input checked="" type="checkbox"/>
(No one available to sign, customer wastes receipt)	Received by Signature			
Print Name (Customer)	Driver's Signature			
Time	Standby	Time	Customer's Initials	This Tickets Grand Total
Net	61,420 LB	Net	61,420 LB	Total
Gross	41,060 LB/P. 1	Gross	41,060 LB/P. 1	Total
Scale Weight	102,480 LB	Scale Weight	102,480 LB	Total
A STANDBY SURCHARGE WILL BE ASSESSED FOR LOADS THAT EXCEED 10 MINUTES UNLOADING TIME.				
LIABILITY WAIVER				
Cadman, (inc.) will not assume Liability for any property damage or any equipment damage for any delivery beyond this curb line.				
Sales Tax				
Surcharge				
Final				
CLASS 2 SOLTS (TN)				
99004				
Description				
Unit Price				
Amount				
30.71				
Product				
EV/P SMB BELLEVUE II LLC				
10605 NB 8TH ST				
BELLEVUE				
WEIGHMASTER STATION				
98785500				
Everett, WA 98213				
6300 Glenwood Avenue				
Everett, WA 98213				
HEIBELBEC GENINCHOUS				
(888) 322-6847 425-961-7100				
Customer No.				
9973576				
Account				
SMB BELLEVUE II LLC				
Customer Job No.				
98785500				
Customer P.O.				
Map Ref.				
Dep. Out #				
10111454				
Driver No.				
10111454				
Customer Name				
SMB BELLEVUE II LLC				
Customer No.				
112058956				
Payment Type				
Account				
SMB BELLEVUE II LLC				
Customer Name				
SMB BELLEVUE II LLC				
Customer No.				
10122131AM				
TICKET TIME				
10/22/21AM				
DATE				
8/14/2021				

Arrive Job	Start	Finish	Unloading	Unloading
Signature	<input checked="" type="checkbox"/>	<input checked="" type="checkbox"/>	<input checked="" type="checkbox"/>	<input checked="" type="checkbox"/>
(No one available to sign, customer wastes receipt)	Received by Signature			
Print Name (Customer)	Driver's Signature			
Time	Standby	Time	Customer's Initials	This Tickets Grand Total
Net	57,500 LB	Net	57,500 LB	Total
Gross	42,240 LB/P. 1	Gross	42,240 LB/P. 1	Total
Scale Weight	99,740 LB	Scale Weight	99,740 LB	Total
A STANDBY SURCHARGE WILL BE ASSESSED FOR LOADS THAT EXCEED 10 MINUTES UNLOADING TIME.				
LIABILITY WAIVER				
Cadman, (inc.) will not assume Liability for any property damage or any equipment damage for any delivery beyond this curb line.				
Sales Tax				
Surcharge				
Final				
CLASS 2 SOLTS (TN)				
99004				
Description				
Unit Price				
Amount				
28.75				
Product				
EV/P SMB BELLEVUE II LLC				
10605 NB 8TH ST				
BELLEVUE				
WEIGHMASTER STATION				
98785500				
Everett, WA 98213				
6300 Glenwood Avenue				
Everett, WA 98213				
HEIBELBEC GENINCHOUS				
(888) 322-6847 425-961-7100				
Customer No.				
9973576				
Account				
SMB BELLEVUE II LLC				
Customer Job No.				
98785500				
Customer P.O.				
Map Ref.				
Dep. Out #				
10111454				
Driver No.				
10111454				
Customer Name				
SMB BELLEVUE II LLC				
Customer No.				
112058959				
Payment Type				
Account				
SMB BELLEVUE II LLC				
Customer Name				
SMB BELLEVUE II LLC				
Customer No.				
10122131AM				
TICKET TIME				
10/22/21AM				
DATE				
8/14/2021				

Arrive Job	Start	Finish	Unloading	Unloading
Signature	<input checked="" type="checkbox"/>	<input checked="" type="checkbox"/>	<input checked="" type="checkbox"/>	<input checked="" type="checkbox"/>
(No one available to sign, customer wastes receipt)	Received by Signature			
Print Name (Customer)	Driver's Signature			
Time	Standby	Time	Customer's Initials	This Tickets Grand Total
Net	59,000 LB	Net	59,000 LB	Total
Gross	41,560 LB/P. 1	Gross	41,560 LB/P. 1	Total
Scale Weight	100,560 LB	Scale Weight	100,560 LB	Total
A STANDBY SURCHARGE WILL BE ASSESSED FOR LOADS THAT EXCEED 10 MINUTES UNLOADING TIME.				
LIABILITY WAIVER				
Cadman, (inc.) will not assume Liability for any property damage or any equipment damage for any delivery beyond this curb line.				
Sales Tax				
Surcharge				
Final				
CLASS 2 SOLTS (TN)				
99004				
Description				
Unit Price				
Amount				
29.50				
Product				
EV/P SMB BELLEVUE II LLC				
10605 NB 8TH ST				
BELLEVUE				
WEIGHMASTER STATION				
98785500				
Everett, WA 98213				
6300 Glenwood Avenue				
Everett, WA 98213				
HEIBELBEC GENINCHOUS				
(888) 322-6847 425-961-7100				
Customer No.				
9973576				
Account				
SMB BELLEVUE II LLC				
Customer Job No.				
98785500				
Customer P.O.				
Map Ref.				
Dep. Out #				
10111454				
Driver No.				
10111454				
Customer Name				
SMB BELLEVUE II LLC				
Customer No.				
112058955				
Payment Type				
Account				
SMB BELLEVUE II LLC				
Customer Name				
SMB BELLEVUE II LLC				
Customer No.				
10122131AM				
TICKET TIME				
10/20/21AM				
DATE				
8/14/2021				

Arrive Job	Start	Finish	Unloading	Unloading
Signature	<input checked="" type="checkbox"/>	<input checked="" type="checkbox"/>	<input checked="" type="checkbox"/>	<input checked="" type="checkbox"/>
(No one available to sign, customer wastes receipt)	Received by Signature			
Print Name (Customer)	Driver's Signature			
Time	Standby	Time	Customer's Initials	This Tickets Grand Total
Net	51,500 LB	Net	51,500 LB	Total
Gross	40,000 LB/P. 1	Gross	40,000 LB/P. 1	Total
Scale Weight	91,500 LB	Scale Weight	91,500 LB	Total
A STANDBY SURCHARGE WILL BE ASSESSED FOR LOADS THAT EXCEED 10 MINUTES UNLOADING TIME.				
LIABILITY WAIVER				
Cadman, (inc.) will not assume Liability for any property damage or any equipment damage for any delivery beyond this curb line.				
Sales Tax				
Surcharge				
Final				
CLASS 2 SOLTS (TN)				
99004				
Description				
Unit Price				
Amount				
25.75				
Product				
EV/P SMB BELLEVUE II LLC				
10605 NB 8TH ST				
BELLEVUE				
WEIGHMASTER STATION				
98785500				
Everett, WA 98213				
6300 Glenwood Avenue				
Everett, WA 98213				
HEIBELBEC GENINCHOUS				
(888) 322-6847 425-961-7100				
Customer No.				
9973576				
Account				
SMB BELLEVUE II LLC				
Customer Job No.				
98785500				
Customer P.O.				
Map Ref.				
Dep. Out #				
10111454				
Driver No.				
10111454				
Customer Name				
SMB BELLEVUE II LLC				
Customer No.				
112058958				
Payment Type				
Account				
SMB BELLEVUE II LLC				
Customer Name				
SMB BELLEVUE II LLC				
Customer No.				
10122131AM				
TICKET TIME				
10/20/21AM				
DATE				
8/14/2021				

Arrive Job	Start	Unloading	Unloading	Time	Customer's initials	This Tickets
Finish	Standby	Time	Customer's initials	Grand Total		
No one available to sign, customer makes receipt						
Driver's Signature	Received by Signature	Driver's Signature	Received by Signature	Driver's Signature	Received by Signature	Driver's Signature
Scale Weight	GROSS & TARE	A STANDBY SURCHARGE WILL BE ASSESSED FOR LOADS THAT EXCEED 10 MINUTES UNLOADING TIME.				
Net	57,700 LB	Scale 1	Scale 2	CADMAN (INC.) WILL NOT ASSUME LIABILITY FOR ANY PROPERTY DAMAGE OR ANY EQUIPMENT DAMAGE FOR ANY DELIVERY BEYOND THE CURB LINE.		
Tare	43,920 LB	LIABILITY WAIVER				
Gross	101,620 LB	CADMAN (INC.) WILL NOT ASSUME LIABILITY FOR ANY PROPERTY DAMAGE OR ANY EQUIPMENT DAMAGE FOR ANY DELIVERY BEYOND THE CURB LINE.				
SCALE WEIGHT	99004	CLASS 2 SOLIDS (TN)				
Product	EVP/ SMB BELLEVUE II LLC					
Description	10605 NE 8TH ST BELLEVUE					
Unit Price	Amount					
Total	28.85					

TICKET NO.	112058961	TICKET TIME	10:42:19AM	DATE	8/14/2021
Customer No.	9973576	Customer Name	SMB BELLEVUE II LLC	Order No.	10111454
Payment Type	Account	Customer Job No.		Map Ref.	
Customer Job No.		Customer PO.		Dsp. Ord. #	
Truck No.		Vehicle or License Plate No.		Zone	
Truck Type	Scale Dump	Vehicle or License Plate No.	SI147B	Zone	
Driver's Name	Matthew S. Trell	Driver's Name	Matthew S. Trell	Delivered/Ordered	11
Driver's Name	Matthew S. Trell	Driver's Name	Matthew S. Trell	Delivered/Ordered	310.28

Arrive Job	Start	Unloading	Unloading	Time	Customer's initials	This Tickets
Finish	Standby	Time	Customer's initials	Grand Total		
No one available to sign, customer makes receipt						
Driver's Signature	Received by Signature	Driver's Signature	Received by Signature	Driver's Signature	Received by Signature	Driver's Signature
Scale Weight	GROSS & TARE	A STANDBY SURCHARGE WILL BE ASSESSED FOR LOADS THAT EXCEED 10 MINUTES UNLOADING TIME.				
Net	57,240 LB	Scale 1	Scale 2	CADMAN (INC.) WILL NOT ASSUME LIABILITY FOR ANY PROPERTY DAMAGE OR ANY EQUIPMENT DAMAGE FOR ANY DELIVERY BEYOND THE CURB LINE.		
Tare	40,760 LB	LIABILITY WAIVER				
Gross	98,000 LB	CADMAN (INC.) WILL NOT ASSUME LIABILITY FOR ANY PROPERTY DAMAGE OR ANY EQUIPMENT DAMAGE FOR ANY DELIVERY BEYOND THE CURB LINE.				
SCALE WEIGHT	99004	CLASS 2 SOLIDS (TN)				
Product	EVP/ SMB BELLEVUE II LLC					
Description	10605 NE 8TH ST BELLEVUE					
Unit Price	Amount					
Total	28.62					

TICKET NO.	112058966	TICKET TIME	11:10:25AM	DATE	8/14/2021
Customer No.	9973576	Customer Name	SMB BELLEVUE II LLC	Order No.	10111454
Payment Type	Account	Customer Job No.		Map Ref.	
Customer Job No.		Customer PO.		Dsp. Ord. #	
Truck No.		Vehicle or License Plate No.		Zone	
Truck Type	Scale Dump	Vehicle or License Plate No.	SI147B	Zone	
Driver's Name	Matthew S. Trell	Driver's Name	Matthew S. Trell	Delivered/Ordered	14
Driver's Name	Matthew S. Trell	Driver's Name	Matthew S. Trell	Delivered/Ordered	394.11

Arrive Job	Start	Unloading	Unloading	Time	Customer's initials	This Tickets
Finish	Standby	Time	Customer's initials	Grand Total		
No one available to sign, customer makes receipt						
Driver's Signature	Received by Signature	Driver's Signature	Received by Signature	Driver's Signature	Received by Signature	Driver's Signature
Scale Weight	GROSS & TARE	A STANDBY SURCHARGE WILL BE ASSESSED FOR LOADS THAT EXCEED 10 MINUTES UNLOADING TIME.				
Net	54,640 LB	Scale 1	Scale 2	CADMAN (INC.) WILL NOT ASSUME LIABILITY FOR ANY PROPERTY DAMAGE OR ANY EQUIPMENT DAMAGE FOR ANY DELIVERY BEYOND THE CURB LINE.		
Tare	38,040 LB	LIABILITY WAIVER				
Gross	92,680 LB	CADMAN (INC.) WILL NOT ASSUME LIABILITY FOR ANY PROPERTY DAMAGE OR ANY EQUIPMENT DAMAGE FOR ANY DELIVERY BEYOND THE CURB LINE.				
SCALE WEIGHT	99004	CLASS 2 SOLIDS (TN)				
Product	EVP/ SMB BELLEVUE II LLC					
Description	10605 NE 8TH ST BELLEVUE					
Unit Price	Amount					
Total	27.32					

TICKET NO.	112058962	TICKET TIME	10:47:10AM	DATE	8/14/2021
Customer No.	9973576	Customer Name	SMB BELLEVUE II LLC	Order No.	10111454
Payment Type	Account	Customer Job No.		Map Ref.	
Customer Job No.		Customer PO.		Dsp. Ord. #	
Truck No.		Vehicle or License Plate No.		Zone	
Truck Type	Scale Dump	Vehicle or License Plate No.	SI147B	Zone	
Driver's Name	Matthew S. Trell	Driver's Name	Matthew S. Trell	Delivered/Ordered	10
Driver's Name	Matthew S. Trell	Driver's Name	Matthew S. Trell	Delivered/Ordered	282.13

Arrive Job	Start	Unloading	Unloading	Time	Customer's initials	This Tickets
Finish	Standby	Time	Customer's initials	Grand Total		
No one available to sign, customer makes receipt						
Driver's Signature	Received by Signature	Driver's Signature	Received by Signature	Driver's Signature	Received by Signature	Driver's Signature
Scale Weight	GROSS & TARE	A STANDBY SURCHARGE WILL BE ASSESSED FOR LOADS THAT EXCEED 10 MINUTES UNLOADING TIME.				
Net	55,040 LB	Scale 1	Scale 2	CADMAN (INC.) WILL NOT ASSUME LIABILITY FOR ANY PROPERTY DAMAGE OR ANY EQUIPMENT DAMAGE FOR ANY DELIVERY BEYOND THE CURB LINE.		
Tare	39,600 LB	LIABILITY WAIVER				
Gross	94,640 LB	CADMAN (INC.) WILL NOT ASSUME LIABILITY FOR ANY PROPERTY DAMAGE OR ANY EQUIPMENT DAMAGE FOR ANY DELIVERY BEYOND THE CURB LINE.				
SCALE WEIGHT	99004	CLASS 2 SOLIDS (TN)				
Product	EVP/ SMB BELLEVUE II LLC					
Description	10605 NE 8TH ST BELLEVUE					
Unit Price	Amount					
Total	27.52					

TICKET NO.	112058965	TICKET TIME	11:01:27AM	DATE	8/14/2021
Customer No.	9973576	Customer Name	SMB BELLEVUE II LLC	Order No.	10111454
Payment Type	Account	Customer Job No.		Map Ref.	
Customer Job No.		Customer PO.		Dsp. Ord. #	
Truck No.		Vehicle or License Plate No.		Zone	
Truck Type	Scale Dump	Vehicle or License Plate No.	SI1175TT	Zone	
Driver's Name	Matthew S. Trell	Driver's Name	Matthew S. Trell	Delivered/Ordered	13
Driver's Name	Matthew S. Trell	Driver's Name	Matthew S. Trell	Delivered/Ordered	365.49

Arrive Job	Start	Unloading	Unloading	Time	Customer's initials	This Tickets
Finish	Standby	Time	Customer's initials	Grand Total		
No one available to sign, customer makes receipt						
Driver's Signature	Received by Signature	Driver's Signature	Received by Signature	Driver's Signature	Received by Signature	Driver's Signature
Scale Weight	GROSS & TARE	A STANDBY SURCHARGE WILL BE ASSESSED FOR LOADS THAT EXCEED 10 MINUTES UNLOADING TIME.				
Net	57,700 LB	Scale 1	Scale 2	CADMAN (INC.) WILL NOT ASSUME LIABILITY FOR ANY PROPERTY DAMAGE OR ANY EQUIPMENT DAMAGE FOR ANY DELIVERY BEYOND THE CURB LINE.		
Tare	43,920 LB	LIABILITY WAIVER				
Gross	101,620 LB	CADMAN (INC.) WILL NOT ASSUME LIABILITY FOR ANY PROPERTY DAMAGE OR ANY EQUIPMENT DAMAGE FOR ANY DELIVERY BEYOND THE CURB LINE.				
SCALE WEIGHT	99004	CLASS 2 SOLIDS (TN)				
Product	EVP/ SMB BELLEVUE II LLC					
Description	10605 NE 8TH ST BELLEVUE					
Unit Price	Amount					
Total	28.85					

TICKET NO.	112058961	TICKET TIME	10:42:19AM	DATE	8/14/2021
Customer No.	9973576	Customer Name	SMB BELLEVUE II LLC	Order No.	10111454
Payment Type	Account	Customer Job No.		Map Ref.	
Customer Job No.		Customer PO.		Dsp. Ord. #	
Truck No.		Vehicle or License Plate No.		Zone	
Truck Type	Scale Dump	Vehicle or License Plate No.	SI147B	Zone	
Driver's Name	Matthew S. Trell	Driver's Name	Matthew S. Trell	Delivered/Ordered	9
Driver's Name	Matthew S. Trell	Driver's Name	Matthew S. Trell	Delivered/Ordered	254.81

Arrive Job	Start	Unloading	Unloading	Time	Customer's initials	This Tickets
Finish	Standby	Time	Customer's initials	Grand Total		
No one available to sign, customer makes receipt						
Driver's Signature	Received by Signature	Driver's Signature	Received by Signature	Driver's Signature	Received by Signature	Driver's Signature
Scale Weight	GROSS & TARE	A STANDBY SURCHARGE WILL BE ASSESSED FOR LOADS THAT EXCEED 10 MINUTES UNLOADING TIME.				
Net	55,380 LB	Scale 1	Scale 2	CADMAN (INC.) WILL NOT ASSUME LIABILITY FOR ANY PROPERTY DAMAGE OR ANY EQUIPMENT DAMAGE FOR ANY DELIVERY BEYOND THE CURB LINE.		
Tare	41,300 LB	LIABILITY WAIVER				
Gross	96,680 LB	CADMAN (INC.) WILL NOT ASSUME LIABILITY FOR ANY PROPERTY DAMAGE OR ANY EQUIPMENT DAMAGE FOR ANY DELIVERY BEYOND THE CURB LINE.				
SCALE WEIGHT	99004	CLASS 2 SOLIDS (TN)				
Product	EVP/ SMB BELLEVUE II LLC					
Description	10605 NE 8TH ST BELLEVUE					
Unit Price	Amount					
Total	27.69					

TICKET NO.	112058964	TICKET TIME	10:55:47AM	DATE	8/14/2021
Customer No.	9973576	Customer Name	SMB BELLEVUE II LLC	Order No.	10111454
Payment Type	Account	Customer Job No.		Map Ref.	
Customer Job No.		Customer PO.		Dsp. Ord. #	
Truck No.		Vehicle or License Plate No.		Zone	
Truck Type	Scale Dump	Vehicle or License Plate No.	SI1175TT	Zone	
Driver's Name	Matthew S. Trell	Driver's Name	Matthew S. Trell	Delivered/Ordered	12
Driver's Name	Matthew S. Trell	Driver's Name	Matthew S. Trell	Delivered/Ordered	337.97

Arrive Job	Start	Unloading	Finish	Unloading	Unloading	Arrive Job	Start	Unloading	Finish	Unloading	Unloading
<input type="checkbox"/>	<input checked="" type="checkbox"/>	<input type="checkbox"/>	<input checked="" type="checkbox"/>	<input type="checkbox"/>	<input type="checkbox"/>	<input type="checkbox"/>	<input checked="" type="checkbox"/>	<input type="checkbox"/>	<input checked="" type="checkbox"/>	<input type="checkbox"/>	<input type="checkbox"/>
Signature: _____						Signature: _____					
Print Name (Customer): _____						Print Name (Customer): _____					
Received by Signature: _____						Received by Signature: _____					
Net: 59,460 LB						Net: 59,460 LB					
Gross: 42,380 LB @ 17.7						Gross: 42,380 LB @ 17.7					
Final Surcharge: 101,840 LB @ 17.7						Final Surcharge: 101,840 LB @ 17.7					
SCALE WEIGHT						SCALE WEIGHT					
Description: CLASS 2 SOLDS (TN)						Description: CLASS 2 SOLDS (TN)					
Product: 99004						Product: 99004					
Unit Price: 29.73						Unit Price: 29.73					
Amount: 478.32						Amount: 478.32					
Barcode: [Barcode]						Barcode: [Barcode]					
EV/P SMB BELLEVUE II LLC 10605 NE 8TH ST BELLEVUE						EV/P SMB BELLEVUE II LLC 10605 NE 8TH ST BELLEVUE					
HEBELBROCK/EMERSON/WEIGHMASTER STATION (888) 322-6847 425-961-7100 Everett, WA 98213						HEBELBROCK/EMERSON/WEIGHMASTER STATION (888) 322-6847 425-961-7100 Everett, WA 98213					
Customer No. 9973576						Customer No. 9973576					
Account: SMB BELLEVUE II LLC						Account: SMB BELLEVUE II LLC					
Customer Job No. 10111454						Customer Job No. 10111454					
Map Ref. /						Map Ref. /					
Vehicle or License Plate No. /						Vehicle or License Plate No. /					
Truck No. 511199B						Truck No. 511199B					
Driver's Name: [Name]						Driver's Name: [Name]					
Delivered/Ordered: 17						Delivered/Ordered: 17					
Load No. 17						Load No. 17					
Running Total: 478.32						Running Total: 478.32					
Ticket Time: 11:20:58AM						Ticket Time: 11:20:58AM					
Date: 8/14/2021						Date: 8/14/2021					

Arrive Job	Start	Unloading	Finish	Unloading	Unloading	Arrive Job	Start	Unloading	Finish	Unloading	Unloading
<input type="checkbox"/>	<input checked="" type="checkbox"/>	<input type="checkbox"/>	<input checked="" type="checkbox"/>	<input type="checkbox"/>	<input type="checkbox"/>	<input type="checkbox"/>	<input checked="" type="checkbox"/>	<input type="checkbox"/>	<input checked="" type="checkbox"/>	<input type="checkbox"/>	<input type="checkbox"/>
Signature: _____						Signature: _____					
Print Name (Customer): _____						Print Name (Customer): _____					
Received by Signature: _____						Received by Signature: _____					
Net: 40,720 LB						Net: 40,720 LB					
Gross: 49,280 LB @ 17.7						Gross: 49,280 LB @ 17.7					
Final Surcharge: 96,280 LB @ 17.7						Final Surcharge: 96,280 LB @ 17.7					
SCALE WEIGHT						SCALE WEIGHT					
Description: CLASS 2 SOLDS (TN)						Description: CLASS 2 SOLDS (TN)					
Product: 99004						Product: 99004					
Unit Price: 27.78						Unit Price: 27.78					
Amount: 565.06						Amount: 565.06					
Barcode: [Barcode]						Barcode: [Barcode]					
EV/P SMB BELLEVUE II LLC 10605 NE 8TH ST BELLEVUE						EV/P SMB BELLEVUE II LLC 10605 NE 8TH ST BELLEVUE					
HEBELBROCK/EMERSON/WEIGHMASTER STATION (888) 322-6847 425-961-7100 Everett, WA 98213						HEBELBROCK/EMERSON/WEIGHMASTER STATION (888) 322-6847 425-961-7100 Everett, WA 98213					
Customer No. 9973576						Customer No. 9973576					
Account: SMB BELLEVUE II LLC						Account: SMB BELLEVUE II LLC					
Customer Job No. 10111454						Customer Job No. 10111454					
Map Ref. /						Map Ref. /					
Vehicle or License Plate No. /						Vehicle or License Plate No. /					
Truck No. 511213B						Truck No. 511213B					
Driver's Name: [Name]						Driver's Name: [Name]					
Delivered/Ordered: 20						Delivered/Ordered: 20					
Load No. 20						Load No. 20					
Running Total: 565.06						Running Total: 565.06					
Ticket Time: 11:54:03AM						Ticket Time: 11:54:03AM					
Date: 8/14/2021						Date: 8/14/2021					

Arrive Job	Start	Unloading	Finish	Unloading	Unloading	Arrive Job	Start	Unloading	Finish	Unloading	Unloading
<input type="checkbox"/>	<input checked="" type="checkbox"/>	<input type="checkbox"/>	<input checked="" type="checkbox"/>	<input type="checkbox"/>	<input type="checkbox"/>	<input type="checkbox"/>	<input checked="" type="checkbox"/>	<input type="checkbox"/>	<input checked="" type="checkbox"/>	<input type="checkbox"/>	<input type="checkbox"/>
Signature: _____						Signature: _____					
Print Name (Customer): _____						Print Name (Customer): _____					
Received by Signature: _____						Received by Signature: _____					
Net: 54,460 LB						Net: 54,460 LB					
Gross: 42,400 LB @ 17.7						Gross: 42,400 LB @ 17.7					
Final Surcharge: 96,860 LB @ 17.7						Final Surcharge: 96,860 LB @ 17.7					
SCALE WEIGHT						SCALE WEIGHT					
Description: CLASS 2 SOLDS (TN)						Description: CLASS 2 SOLDS (TN)					
Product: 99004						Product: 99004					
Unit Price: 27.23						Unit Price: 27.23					
Amount: 448.59						Amount: 448.59					
Barcode: [Barcode]						Barcode: [Barcode]					
EV/P SMB BELLEVUE II LLC 10605 NE 8TH ST BELLEVUE						EV/P SMB BELLEVUE II LLC 10605 NE 8TH ST BELLEVUE					
HEBELBROCK/EMERSON/WEIGHMASTER STATION (888) 322-6847 425-961-7100 Everett, WA 98213						HEBELBROCK/EMERSON/WEIGHMASTER STATION (888) 322-6847 425-961-7100 Everett, WA 98213					
Customer No. 9973576						Customer No. 9973576					
Account: SMB BELLEVUE II LLC						Account: SMB BELLEVUE II LLC					
Customer Job No. 10111454						Customer Job No. 10111454					
Map Ref. /						Map Ref. /					
Vehicle or License Plate No. /						Vehicle or License Plate No. /					
Truck No. 511217T						Truck No. 511217T					
Driver's Name: [Name]						Driver's Name: [Name]					
Delivered/Ordered: 16						Delivered/Ordered: 16					
Load No. 16						Load No. 16					
Running Total: 448.59						Running Total: 448.59					
Ticket Time: 11:51:51AM						Ticket Time: 11:51:51AM					
Date: 8/14/2021						Date: 8/14/2021					

Arrive Job	Start	Unloading	Finish	Unloading	Unloading	Arrive Job	Start	Unloading	Finish	Unloading	Unloading
<input type="checkbox"/>	<input checked="" type="checkbox"/>	<input type="checkbox"/>	<input checked="" type="checkbox"/>	<input type="checkbox"/>	<input type="checkbox"/>	<input type="checkbox"/>	<input checked="" type="checkbox"/>	<input type="checkbox"/>	<input checked="" type="checkbox"/>	<input type="checkbox"/>	<input type="checkbox"/>
Signature: _____						Signature: _____					
Print Name (Customer): _____						Print Name (Customer): _____					
Received by Signature: _____						Received by Signature: _____					
Net: 41,580 LB						Net: 41,580 LB					
Gross: 95,180 LB @ 17.7						Gross: 95,180 LB @ 17.7					
Final Surcharge: 168,600 LB @ 17.7						Final Surcharge: 168,600 LB @ 17.7					
SCALE WEIGHT						SCALE WEIGHT					
Description: CLASS 2 SOLDS (TN)						Description: CLASS 2 SOLDS (TN)					
Product: 99004						Product: 99004					
Unit Price: 26.80						Unit Price: 26.80					
Amount: 537.28						Amount: 537.28					
Barcode: [Barcode]						Barcode: [Barcode]					
EV/P SMB BELLEVUE II LLC 10605 NE 8TH ST BELLEVUE						EV/P SMB BELLEVUE II LLC 10605 NE 8TH ST BELLEVUE					
HEBELBROCK/EMERSON/WEIGHMASTER STATION (888) 322-6847 425-961-7100 Everett, WA 98213						HEBELBROCK/EMERSON/WEIGHMASTER STATION (888) 322-6847 425-961-7100 Everett, WA 98213					
Customer No. 9973576						Customer No. 9973576					
Account: SMB BELLEVUE II LLC						Account: SMB BELLEVUE II LLC					
Customer Job No. 10111454						Customer Job No. 10111454					
Map Ref. /						Map Ref. /					
Vehicle or License Plate No. /						Vehicle or License Plate No. /					
Truck No. 511238T						Truck No. 511238T					
Driver's Name: [Name]						Driver's Name: [Name]					
Delivered/Ordered: 19						Delivered/Ordered: 19					
Load No. 19						Load No. 19					
Running Total: 537.28						Running Total: 537.28					
Ticket Time: 11:52:13AM						Ticket Time: 11:52:13AM					
Date: 8/14/2021						Date: 8/14/2021					

Arrive Job	Start	Unloading	Finish	Unloading	Unloading	Arrive Job	Start	Unloading	Finish	Unloading	Unloading
<input type="checkbox"/>	<input checked="" type="checkbox"/>	<input type="checkbox"/>	<input checked="" type="checkbox"/>	<input type="checkbox"/>	<input type="checkbox"/>	<input type="checkbox"/>	<input checked="" type="checkbox"/>	<input type="checkbox"/>	<input checked="" type="checkbox"/>	<input type="checkbox"/>	<input type="checkbox"/>
Signature: _____						Signature: _____					
Print Name (Customer): _____						Print Name (Customer): _____					
Received by Signature: _____						Received by Signature: _____					
Net: 44,660 LB						Net: 44,660 LB					
Gross: 99,160 LB @ 17.7						Gross: 99,160 LB @ 17.7					
Final Surcharge: 175,120 LB @ 17.7						Final Surcharge: 175,120 LB @ 17.7					
SCALE WEIGHT						SCALE WEIGHT					
Description: CLASS 2 SOLDS (TN)						Description: CLASS 2 SOLDS (TN)					
Product: 99004						Product: 99004					
Unit Price: 27.25						Unit Price: 27.25					
Amount: 421.36						Amount: 421.36					
Barcode: [Barcode]						Barcode: [Barcode]					
EV/P SMB BELLEVUE II LLC 10605 NE 8TH ST BELLEVUE						EV/P SMB BELLEVUE II LLC 10605 NE 8TH ST BELLEVUE					
HEBELBROCK/EMERSON/WEIGHMASTER STATION (888) 322-6847 425-961-7100 Everett, WA 98213						HEBELBROCK/EMERSON/WEIGHMASTER STATION (888) 322-6847 425-961-7100 Everett, WA 98213					
Customer No. 9973576						Customer No. 9973576					
Account: SMB BELLEVUE II LLC						Account: SMB BELLEVUE II LLC					
Customer Job No. 10111454						Customer Job No. 10111454					
Map Ref. /						Map Ref. /					
Vehicle or License Plate No. /						Vehicle or License Plate No. /					
Truck No. 511147T						Truck No. 511147T					
Driver's Name: [Name]						Driver's Name: [Name]					
Delivered/Ordered: 15						Delivered/Ordered: 15					
Load No. 15						Load No. 15					
Running Total: 421.36						Running Total: 421.36					
Ticket Time: 11:31:18AM						Ticket Time: 11:31:18AM					
Date: 8/14/2021						Date: 8/14/2021					

Arrive Job	Start	Unloading	Finish	Unloading	Unloading	Arrive Job	Start	Unloading	Finish	Unloading	Unloading
<input type="checkbox"/>	<input checked="" type="checkbox"/>	<input type="checkbox"/>	<input checked="" type="checkbox"/>	<input type="checkbox"/>	<input type="checkbox"/>	<input type="checkbox"/>	<input checked="" type="checkbox"/>	<input type="checkbox"/>	<input checked="" type="checkbox"/>	<input type="checkbox"/>	<input type="checkbox"/>
Signature: _____						Signature: _____					
Print Name (Customer): _____						Print Name (Customer): _____					
Received by Signature: _____						Received by Signature: _____					
Net: 38,700 LB						Net: 38,700 LB					
Gross: 103,020 LB @ 17.7						Gross: 103,020 LB @ 17.7					
Final Surcharge: 181,320 LB @ 17.7						Final Surcharge: 181,320 LB @ 17.7					
SCALE WEIGHT						SCALE WEIGHT					
Description: CLASS 2 SOLDS (TN)						Description: CLASS 2 SOLDS (TN)					
Product: 99004						Product: 99004					
Unit Price: 32.16						Unit Price: 32.16					
Amount: 510.48						Amount: 510.48					
Barcode: [Barcode]						Barcode: [Barcode]					
EV/P SMB BELLEVUE II LLC 10605 NE 8TH ST BELLEVUE						EV/P SMB BELLEVUE II LLC 10605 NE 8TH ST BELLEVUE					
HEBELBROCK/EMERSON/WEIGHMASTER STATION (888) 322-6847 425-961-7100 Everett, WA 98213						HEBELBROCK/EMERSON/WEIGHMASTER STATION (888) 322-6847 425-961-7100 Everett, WA 98213					
Customer No. 9973576						Customer No. 9973576					
Account: SMB BELLEVUE II LLC						Account: SMB BELLEVUE II LLC					
Customer Job No. 10111454						Customer Job No. 10111454					
Map Ref. /						Map Ref. /					
Vehicle or License Plate No. /						Vehicle or License Plate No. /					
Truck No. 511131T						Truck No. 511131T					
Driver's Name: [Name]						Driver's Name: [Name]					
Delivered/Ordered: 18						Delivered/Ordered: 18					
Load No. 18						Load No. 18					
Running Total: 510.48						Running Total: 510.48					
Ticket Time: 11:21:53AM						Ticket Time: 11:21:53AM					
Date: 8/14/2021						Date: 8/14/2021					

Arrive Job	Start	Unloading	Finish	Unloading	Time	Standby	Customer's initials	This Tickets Grand Total
Signature	Signature	Signature	Signature	Signature	Signature	Signature	Signature	Signature
Net	55,960 LB	Scale 1	Scale 2	Scale 1	Scale 2	Scale 1	Scale 2	Scale 1
Gross	38,840 LB	LB/F	LB/F	LB/F	LB/F	LB/F	LB/F	LB/F
SCALE WEIGHT	GROSS & TARE							
Product	CLASS 2 SOILS (TN)							
Description	99004							
Unit Price	27.98							
Amount	99004							
EV/P SMB BELLEVUE II LLC 10605 NE 8TH ST BELLEVUE								
HEIBERG/GENCO/INCO/CP/WEIGHMASTER STATION (888) 322-6847 425-961-7100 Everett, WA 98213								
WIGHMASTER STATION Everett, WA 98213 6300 Glenwood Avenue Everett, WA 98213								
Customer No. 11011454 Account SMB BELLEVUE II LLC Payment Type Customer Name Ticket Time 12:12:10PM DATE 8/14/2021								

Arrive Job	Start	Unloading	Finish	Unloading	Time	Standby	Customer's initials	This Tickets Grand Total
Signature	Signature	Signature	Signature	Signature	Signature	Signature	Signature	Signature
Net	51,740 LB	Scale 1	Scale 2	Scale 1	Scale 2	Scale 1	Scale 2	Scale 1
Gross	41,480 LB	LB/F	LB/F	LB/F	LB/F	LB/F	LB/F	LB/F
SCALE WEIGHT	GROSS & TARE							
Product	CLASS 2 SOILS (TN)							
Description	99004							
Unit Price	27.87							
Amount	99004							
EV/P SMB BELLEVUE II LLC 10605 NE 8TH ST BELLEVUE								
HEIBERG/GENCO/INCO/CP/WEIGHMASTER STATION (888) 322-6847 425-961-7100 Everett, WA 98213								
WIGHMASTER STATION Everett, WA 98213 6300 Glenwood Avenue Everett, WA 98213								
Customer No. 11011454 Account SMB BELLEVUE II LLC Payment Type Customer Name Ticket Time 12:11:35PM DATE 8/14/2021								

Arrive Job	Start	Unloading	Finish	Unloading	Time	Standby	Customer's initials	This Tickets Grand Total
Signature	Signature	Signature	Signature	Signature	Signature	Signature	Signature	Signature
Net	51,140 LB	Scale 1	Scale 2	Scale 1	Scale 2	Scale 1	Scale 2	Scale 1
Gross	41,060 LB	LB/F	LB/F	LB/F	LB/F	LB/F	LB/F	LB/F
SCALE WEIGHT	GROSS & TARE							
Product	CLASS 2 SOILS (TN)							
Description	99004							
Unit Price	25.57							
Amount	99004							
EV/P SMB BELLEVUE II LLC 10605 NE 8TH ST BELLEVUE								
HEIBERG/GENCO/INCO/CP/WEIGHMASTER STATION (888) 322-6847 425-961-7100 Everett, WA 98213								
WIGHMASTER STATION Everett, WA 98213 6300 Glenwood Avenue Everett, WA 98213								
Customer No. 11011454 Account SMB BELLEVUE II LLC Payment Type Customer Name Ticket Time 12:01:45PM DATE 8/14/2021								

Arrive Job	Start	Unloading	Finish	Unloading	Time	Standby	Customer's initials	This Tickets Grand Total
Signature	Signature	Signature	Signature	Signature	Signature	Signature	Signature	Signature
Net	57,280 LB	Scale 1	Scale 2	Scale 1	Scale 2	Scale 1	Scale 2	Scale 1
Gross	42,240 LB	LB/F	LB/F	LB/F	LB/F	LB/F	LB/F	LB/F
SCALE WEIGHT	GROSS & TARE							
Product	CLASS 2 SOILS (TN)							
Description	99004							
Unit Price	28.64							
Amount	99004							
EV/P SMB BELLEVUE II LLC 10605 NE 8TH ST BELLEVUE								
HEIBERG/GENCO/INCO/CP/WEIGHMASTER STATION (888) 322-6847 425-961-7100 Everett, WA 98213								
WIGHMASTER STATION Everett, WA 98213 6300 Glenwood Avenue Everett, WA 98213								
Customer No. 11011454 Account SMB BELLEVUE II LLC Payment Type Customer Name Ticket Time 12:14:39PM DATE 8/14/2021								

Arrive Job	Start	Unloading	Finish	Unloading	Time	Standby	Customer's initials	This Tickets Grand Total
Signature	Signature	Signature	Signature	Signature	Signature	Signature	Signature	Signature
Net	54,440 LB	Scale 1	Scale 2	Scale 1	Scale 2	Scale 1	Scale 2	Scale 1
Gross	41,560 LB	LB/F	LB/F	LB/F	LB/F	LB/F	LB/F	LB/F
SCALE WEIGHT	GROSS & TARE							
Product	CLASS 2 SOILS (TN)							
Description	99004							
Unit Price	27.22							
Amount	99004							
EV/P SMB BELLEVUE II LLC 10605 NE 8TH ST BELLEVUE								
HEIBERG/GENCO/INCO/CP/WEIGHMASTER STATION (888) 322-6847 425-961-7100 Everett, WA 98213								
WIGHMASTER STATION Everett, WA 98213 6300 Glenwood Avenue Everett, WA 98213								
Customer No. 11011454 Account SMB BELLEVUE II LLC Payment Type Customer Name Ticket Time 11:55:20AM DATE 8/14/2021								

Arrive Job	Start	Unloading	Finish	Unloading	Time	Standby	Customer's initials	This Tickets Grand Total
Signature	Signature	Signature	Signature	Signature	Signature	Signature	Signature	Signature
Net	50,320 LB	Scale 1	Scale 2	Scale 1	Scale 2	Scale 1	Scale 2	Scale 1
Gross	40,000 LB	LB/F	LB/F	LB/F	LB/F	LB/F	LB/F	LB/F
SCALE WEIGHT	GROSS & TARE							
Product	CLASS 2 SOILS (TN)							
Description	99004							
Unit Price	25.16							
Amount	99004							
EV/P SMB BELLEVUE II LLC 10605 NE 8TH ST BELLEVUE								
HEIBERG/GENCO/INCO/CP/WEIGHMASTER STATION (888) 322-6847 425-961-7100 Everett, WA 98213								
WIGHMASTER STATION Everett, WA 98213 6300 Glenwood Avenue Everett, WA 98213								
Customer No. 11011454 Account SMB BELLEVUE II LLC Payment Type Customer Name Ticket Time 12:17:34PM DATE 8/14/2021								



1120559141
2674

Petroleum Contaminated Soil
Transportation Manifest
CUSTOMER: 9973976 - SWB BELLEVUE II LLC
JOB NAME: SWB BELLEVUE **CLASS 2 ONLY**

Generator/Property Owner		Transporter	
Name: SWB BELLEVUE II LLC	Name: VARIOUS		
Address: 929 5TH AVE, STE 2750	Address:		
City: SEATTLE ST, WA ZIP: 98104	City: ST ZIP:		
Telephone: 425-647-1859	Telephone:		
Contact: ZEB KECK	Contact:		

Job Site Information		Receiving Facility	
Address: 1065 NE 8TH ST	CADMAN GLENWOOD LANDFILL		
City: BELLEVUE ST, WA ZIP:	6300 GLENWOOD AVE, EVERETT, WA, 98203		
Telephone: JESSICA SMITH	Phone: 425-356-6619		
Onsite Contact: 425-861-6979	Contact: LARRY W. BAKER		

Material Description	Class	Off-load Location
PETROLEUM CONT. SOIL	2	GLENWOOD LANDFILL
Truck #: 64		
Driver Signature: [Signature]		
Scale Attendance Signature: CH		Date/Time In: 8/24/21 8:12

Owner/ Authorized Agent
This is to certify that the accompanying material is the same as represented by the previously submitted analytical and is solely from the site listed on the CADMAN Contaminated Soil Site Information Sheet.
Authorized Signature: _____ Date: _____

*** Each incoming load must be accompanied by a completed manifest ***



1120559142
27141

Petroleum Contaminated Soil
Transportation Manifest
CUSTOMER: 9973976 - SWB BELLEVUE II LLC
JOB NAME: SWB BELLEVUE **CLASS 2 ONLY**

Generator/Property Owner		Transporter	
Name: SWB BELLEVUE II LLC	Name: VARIOUS		
Address: 929 5TH AVE, STE 2750	Address:		
City: SEATTLE ST, WA ZIP: 98104	City: ST ZIP:		
Telephone: 425-647-1859	Telephone:		
Contact: ZEB KECK	Contact:		

Job Site Information		Receiving Facility	
Address: 1065 NE 8TH ST	CADMAN GLENWOOD LANDFILL		
City: BELLEVUE ST, WA ZIP:	6300 GLENWOOD AVE, EVERETT, WA, 98203		
Telephone: JESSICA SMITH	Phone: 425-356-6619		
Onsite Contact: 425-861-6979	Contact: LARRY W. BAKER		

Material Description	Class	Off-load Location
PETROLEUM CONT. SOIL	2	GLENWOOD LANDFILL
Truck #: 15		
Driver Signature: [Signature]		
Scale Attendance Signature: CH		Date/Time In: 8/24/21 8:15

Owner/ Authorized Agent
This is to certify that the accompanying material is the same as represented by the previously submitted analytical and is solely from the site listed on the CADMAN Contaminated Soil Site Information Sheet.
Authorized Signature: _____ Date: _____

*** Each incoming load must be accompanied by a completed manifest ***



1120559143
27193

Petroleum Contaminated Soil
Transportation Manifest
CUSTOMER: 9973976 - SWB BELLEVUE II LLC
JOB NAME: SWB BELLEVUE **CLASS 2 ONLY**

Generator/Property Owner		Transporter	
Name: SWB BELLEVUE II LLC	Name: VARIOUS		
Address: 929 5TH AVE, STE 2750	Address:		
City: SEATTLE ST, WA ZIP: 98104	City: ST ZIP:		
Telephone: 425-647-1859	Telephone:		
Contact: ZEB KECK	Contact:		

Job Site Information		Receiving Facility	
Address: 1065 NE 8TH ST	CADMAN GLENWOOD LANDFILL		
City: BELLEVUE ST, WA ZIP:	6300 GLENWOOD AVE, EVERETT, WA, 98203		
Telephone: JESSICA SMITH	Phone: 425-356-6619		
Onsite Contact: 425-861-6979	Contact: LARRY W. BAKER		

Material Description	Class	Off-load Location
PETROLEUM CONT. SOIL	2	GLENWOOD LANDFILL
Truck #: 214		
Driver Signature: [Signature]		
Scale Attendance Signature: CH		Date/Time In: 8/24/21 8:29

Owner/ Authorized Agent
This is to certify that the accompanying material is the same as represented by the previously submitted analytical and is solely from the site listed on the CADMAN Contaminated Soil Site Information Sheet.
Authorized Signature: _____ Date: _____

*** Each incoming load must be accompanied by a completed manifest ***



1120559141
27111

Petroleum Contaminated Soil
Transportation Manifest
CUSTOMER: 9973976 - SWB BELLEVUE II LLC
JOB NAME: SWB BELLEVUE **CLASS 2 ONLY**

Generator/Property Owner		Transporter	
Name: SWB BELLEVUE II LLC	Name: VARIOUS		
Address: 929 5TH AVE, STE 2750	Address:		
City: SEATTLE ST, WA ZIP: 98104	City: ST ZIP:		
Telephone: 425-647-1859	Telephone:		
Contact: ZEB KECK	Contact:		

Job Site Information		Receiving Facility	
Address: 1065 NE 8TH ST	CADMAN GLENWOOD LANDFILL		
City: BELLEVUE ST, WA ZIP:	6300 GLENWOOD AVE, EVERETT, WA, 98203		
Telephone: JESSICA SMITH	Phone: 425-356-6619		
Onsite Contact: 425-861-6979	Contact: LARRY W. BAKER		

Material Description	Class	Off-load Location
PETROLEUM CONT. SOIL	2	GLENWOOD LANDFILL
Truck #: 83		
Driver Signature: [Signature]		
Scale Attendance Signature: CH		Date/Time In: 8/24/21 8:27

Owner/ Authorized Agent
This is to certify that the accompanying material is the same as represented by the previously submitted analytical and is solely from the site listed on the CADMAN Contaminated Soil Site Information Sheet.
Authorized Signature: _____ Date: _____

*** Each incoming load must be accompanied by a completed manifest ***



1120559147
37171

Petroleum Contaminated Soil
Transportation Manifest
CUSTOMER: 9973976 - SWB BELLEVUE II LLC
JOB NAME: SWB BELLEVUE **CLASS 2 ONLY**

Generator/Property Owner		Transporter	
Name: SWB BELLEVUE II LLC	Name: VARIOUS		
Address: 929 5TH AVE, STE 2750	Address:		
City: SEATTLE ST, WA ZIP: 98104	City: ST ZIP:		
Telephone: 425-647-1859	Telephone:		
Contact: ZEB KECK	Contact:		

Job Site Information		Receiving Facility	
Address: 1065 NE 8TH ST	CADMAN GLENWOOD LANDFILL		
City: BELLEVUE ST, WA ZIP:	6300 GLENWOOD AVE, EVERETT, WA, 98203		
Telephone: JESSICA SMITH	Phone: 425-356-6619		
Onsite Contact: 425-861-6979	Contact: LARRY W. BAKER		

Material Description	Class	Off-load Location
PETROLEUM CONT. SOIL	2	GLENWOOD LANDFILL
Truck #: 94		
Driver Signature: [Signature]		
Scale Attendance Signature: CH		Date/Time In: 8/24/21 8:47

Owner/ Authorized Agent
This is to certify that the accompanying material is the same as represented by the previously submitted analytical and is solely from the site listed on the CADMAN Contaminated Soil Site Information Sheet.
Authorized Signature: _____ Date: _____

*** Each incoming load must be accompanied by a completed manifest ***



110059148
31-93

Petroleum Contaminated Soil
Transportation Manifest
CUSTOMER: 9973976 - SWB BELLEVUE II LLC
JOB NAME: SWB BELLEVUE **CLASS 2 ONLY**

Generator/Property Owner		Transporter	
Name: SWB BELLEVUE II LLC	Name: VARIOUS		
Address: 929 8 th AVE, STE 2750	Address:		
City: SEATTLE ST: WA ZIP: 98104	City: ST ZIP:		
Telephone: 425-647-1859	Telephone:		
Contact: ZEB KECK	Contact:		

Job Site Information		Receiving Facility	
Address 10605 NE 8 th ST.		CADMAN GLENWOOD LANDFILL	
City: BELLEVUE ST: WA ZIP: 98003		6300 GLENWOOD AVE, EVERETT, WA, 98203	
Telephone: JESSICA SMITH		Phone: 425-356-6619	
Onsite Contact: 425-861-6979		Contact: Larry W. Baker	

Material Description	Class	Off-load Location
PETROLEUM CONT. SOIL	2	GLENWOOD LANDFILL
Truck #: 164		
Driver Signature: CA		
Scale Attendant Signature: CA		Date/Time In: 8/24/21 8:11

Owner/ Authorized Agent
This is to certify that the accompanying material is the same as represented by the previously submitted analytical and is solely from the site listed on the CADMAN Contaminated Soil Site Information Sheet.
Authorized Signature: _____ Date: _____

*** Each incoming load must be accompanied by a completed manifest ***



110059149
31-12

Petroleum Contaminated Soil
Transportation Manifest
CUSTOMER: 9973976 - SWB BELLEVUE II LLC
JOB NAME: SWB BELLEVUE **CLASS 2 ONLY**

Generator/Property Owner		Transporter	
Name: SWB BELLEVUE II LLC	Name: VARIOUS		
Address: 929 8 th AVE, STE 2750	Address:		
City: SEATTLE ST: WA ZIP: 98104	City: ST ZIP:		
Telephone: 425-647-1859	Telephone:		
Contact: ZEB KECK	Contact:		

Job Site Information		Receiving Facility	
Address 10605 NE 8 th ST.		CADMAN GLENWOOD LANDFILL	
City: BELLEVUE ST: WA ZIP: 98003		6300 GLENWOOD AVE, EVERETT, WA, 98203	
Telephone: JESSICA SMITH		Phone: 425-356-6619	
Onsite Contact: 425-861-6979		Contact: Larry W. Baker	

Material Description	Class	Off-load Location
PETROLEUM CONT. SOIL	2	GLENWOOD LANDFILL
Truck #: 165		
Driver Signature: CA		
Scale Attendant Signature: CA		Date/Time In: 8/24/21 8:46

Owner/ Authorized Agent
This is to certify that the accompanying material is the same as represented by the previously submitted analytical and is solely from the site listed on the CADMAN Contaminated Soil Site Information Sheet.
Authorized Signature: _____ Date: _____

*** Each incoming load must be accompanied by a completed manifest ***



110059150
21-72

Petroleum Contaminated Soil
Transportation Manifest
CUSTOMER: 9973976 - SWB BELLEVUE II LLC
JOB NAME: SWB BELLEVUE **CLASS 2 ONLY**

Generator/Property Owner		Transporter	
Name: SWB BELLEVUE II LLC	Name: VARIOUS		
Address: 929 8 th AVE, STE 2750	Address:		
City: SEATTLE ST: WA ZIP: 98104	City: ST ZIP:		
Telephone: 425-647-1859	Telephone:		
Contact: ZEB KECK	Contact:		

Job Site Information		Receiving Facility	
Address 10605 NE 8 th ST.		CADMAN GLENWOOD LANDFILL	
City: BELLEVUE ST: WA ZIP: 98003		6300 GLENWOOD AVE, EVERETT, WA, 98203	
Telephone: JESSICA SMITH		Phone: 425-356-6619	
Onsite Contact: 425-861-6979		Contact: Larry W. Baker	

Material Description	Class	Off-load Location
PETROLEUM CONT. SOIL	2	GLENWOOD LANDFILL
Truck #: 21		
Driver Signature: CA		
Scale Attendant Signature: CA		Date/Time In: 8/24/21 8:48

Owner/ Authorized Agent
This is to certify that the accompanying material is the same as represented by the previously submitted analytical and is solely from the site listed on the CADMAN Contaminated Soil Site Information Sheet.
Authorized Signature: _____ Date: _____

*** Each incoming load must be accompanied by a completed manifest ***



110059152
73-84

Petroleum Contaminated Soil
Transportation Manifest
CUSTOMER: 9973976 - SWB BELLEVUE II LLC
JOB NAME: SWB BELLEVUE **CLASS 2 ONLY**

Generator/Property Owner		Transporter	
Name: SWB BELLEVUE II LLC	Name: VARIOUS		
Address: 929 8 th AVE, STE 2750	Address:		
City: SEATTLE ST: WA ZIP: 98104	City: ST ZIP:		
Telephone: 425-647-1859	Telephone:		
Contact: ZEB KECK	Contact:		

Job Site Information		Receiving Facility	
Address 10605 NE 8 th ST.		CADMAN GLENWOOD LANDFILL	
City: BELLEVUE ST: WA ZIP: 98003		6300 GLENWOOD AVE, EVERETT, WA, 98203	
Telephone: JESSICA SMITH		Phone: 425-356-6619	
Onsite Contact: 425-861-6979		Contact: Larry W. Baker	

Material Description	Class	Off-load Location
PETROLEUM CONT. SOIL	2	GLENWOOD LANDFILL
Truck #: 19		
Driver Signature: Rick		
Scale Attendant Signature: CA		Date/Time In: 8/24/21 8:54

Owner/ Authorized Agent
This is to certify that the accompanying material is the same as represented by the previously submitted analytical and is solely from the site listed on the CADMAN Contaminated Soil Site Information Sheet.
Authorized Signature: _____ Date: _____

*** Each incoming load must be accompanied by a completed manifest ***



110059155
30-18

Petroleum Contaminated Soil
Transportation Manifest
CUSTOMER: 9973976 - SWB BELLEVUE II LLC
JOB NAME: SWB BELLEVUE **CLASS 2 ONLY**

Generator/Property Owner		Transporter	
Name: SWB BELLEVUE II LLC	Name: VARIOUS		
Address: 929 8 th AVE, STE 2750	Address:		
City: SEATTLE ST: WA ZIP: 98104	City: ST ZIP:		
Telephone: 425-647-1859	Telephone:		
Contact: ZEB KECK	Contact:		

Job Site Information		Receiving Facility	
Address 10605 NE 8 th ST.		CADMAN GLENWOOD LANDFILL	
City: BELLEVUE ST: WA ZIP: 98003		6300 GLENWOOD AVE, EVERETT, WA, 98203	
Telephone: JESSICA SMITH		Phone: 425-356-6619	
Onsite Contact: 425-861-6979		Contact: Larry W. Baker	

Material Description	Class	Off-load Location
PETROLEUM CONT. SOIL	2	GLENWOOD LANDFILL
Truck #: CA		
Driver Signature: CA		
Scale Attendant Signature: CA		Date/Time In: 8/24/21 9:59

Owner/ Authorized Agent
This is to certify that the accompanying material is the same as represented by the previously submitted analytical and is solely from the site listed on the CADMAN Contaminated Soil Site Information Sheet.
Authorized Signature: _____ Date: _____

*** Each incoming load must be accompanied by a completed manifest ***



110059156
21-92

Petroleum Contaminated Soil
Transportation Manifest
CUSTOMER: 9973976 - SWB BELLEVUE II LLC
JOB NAME: SWB BELLEVUE **CLASS 2 ONLY**

Generator/Property Owner		Transporter	
Name: SWB BELLEVUE II LLC	Name: VARIOUS		
Address: 929 8 th AVE, STE 2750	Address:		
City: SEATTLE ST: WA ZIP: 98104	City: ST ZIP:		
Telephone: 425-647-1859	Telephone:		
Contact: ZEB KECK	Contact:		

Job Site Information		Receiving Facility	
Address 10605 NE 8 th ST.		CADMAN GLENWOOD LANDFILL	
City: BELLEVUE ST: WA ZIP: 98003		6300 GLENWOOD AVE, EVERETT, WA, 98203	
Telephone: JESSICA SMITH		Phone: 425-356-6619	
Onsite Contact: 425-861-6979		Contact: Larry W. Baker	

Material Description	Class	Off-load Location
PETROLEUM CONT. SOIL	2	GLENWOOD LANDFILL
Truck #: 57		
Driver Signature: Bill		
Scale Attendant Signature: CA		Date/Time In: 8/24/21 10:05

Owner/ Authorized Agent
This is to certify that the accompanying material is the same as represented by the previously submitted analytical and is solely from the site listed on the CADMAN Contaminated Soil Site Information Sheet.
Authorized Signature: _____ Date: _____

*** Each incoming load must be accompanied by a completed manifest ***



1105591571
72 165

Petroleum Contaminated Soil
Remediation Manifest
Customer: 9973976 - SWB BELLEVUE II LLC
JOB NAME: SWB BELLEVUE **CLASS 2 ONLY**

Generator/Property Owner		Transporter	
Name: SWB BELLEVUE II LLC	Name: VARIOUS		
Address: 928 8th AVE, STE 2750	Address:		
City: SEATTLE ST: WA ZIP: 98104	City: ST ZIP:		
Telephone: 425-647-1859	Telephone:		
Contact: ZEB KECK	Contact:		

Job Site Information		Receiving Facility	
Address 10605 NE 8th ST.		CADMAN GLENWOOD LANDFILL	
City: BELLEVUE ST: WA ZIP: 98003		6300 GLENWOOD AVE, EVERETT, WA, 98203	
Telephone: 425-356-6619		Phone: 425-356-6619	
Onsite Contact: 425-861-6979		Contact: Larry W. Baker	

Material Description	Class	Off-load Location
PETROLEUM CONT. SOIL	2	GLENWOOD LANDFILL
Truck #: 244		
Driver Signature: [Signature]		
Scale Attendant Signature: [Signature]		
Date/Time In: 8-21-21		10:10

Owner/ Authorized Agent

This is to certify that the accompanying material is the same as represented by the previously submitted analytical and is solely from the site listed on the CADMAN Contaminated Soil Site Information Sheet.

Authorized Signature: _____ Date: _____

*** Each incoming load must be accompanied by a completed manifest ***



110559158
53 84

Petroleum Contaminated Soil
Remediation Manifest
Customer: 9973976 - SWB BELLEVUE II LLC
JOB NAME: SWB BELLEVUE **CLASS 2 ONLY**

Generator/Property Owner		Transporter	
Name: SWB BELLEVUE II LLC	Name: VARIOUS		
Address: 928 8th AVE, STE 2750	Address:		
City: SEATTLE ST: WA ZIP: 98104	City: ST ZIP:		
Telephone: 425-647-1859	Telephone:		
Contact: ZEB KECK	Contact:		

Job Site Information		Receiving Facility	
Address 10605 NE 8th ST.		CADMAN GLENWOOD LANDFILL	
City: BELLEVUE ST: WA ZIP: 98003		6300 GLENWOOD AVE, EVERETT, WA, 98203	
Telephone: 425-356-6619		Phone: 425-356-6619	
Onsite Contact: 425-861-6979		Contact: Larry W. Baker	

Material Description	Class	Off-load Location
PETROLEUM CONT. SOIL	2	GLENWOOD LANDFILL
Truck #: 83		
Driver Signature: [Signature]		
Scale Attendant Signature: [Signature]		
Date/Time In: 8-21-21		10:17

Owner/ Authorized Agent

This is to certify that the accompanying material is the same as represented by the previously submitted analytical and is solely from the site listed on the CADMAN Contaminated Soil Site Information Sheet.

Authorized Signature: _____ Date: _____

*** Each incoming load must be accompanied by a completed manifest ***



110559158
53 140

Petroleum Contaminated Soil
Remediation Manifest
Customer: 9973976 - SWB BELLEVUE II LLC
JOB NAME: SWB BELLEVUE **CLASS 2 ONLY**

Generator/Property Owner		Transporter	
Name: SWB BELLEVUE II LLC	Name: VARIOUS		
Address: 928 8th AVE, STE 2750	Address:		
City: SEATTLE ST: WA ZIP: 98104	City: ST ZIP:		
Telephone: 425-647-1859	Telephone:		
Contact: ZEB KECK	Contact:		

Job Site Information		Receiving Facility	
Address 10605 NE 8th ST.		CADMAN GLENWOOD LANDFILL	
City: BELLEVUE ST: WA ZIP: 98003		6300 GLENWOOD AVE, EVERETT, WA, 98203	
Telephone: 425-356-6619		Phone: 425-356-6619	
Onsite Contact: 425-861-6979		Contact: Larry W. Baker	

Material Description	Class	Off-load Location
PETROLEUM CONT. SOIL	2	GLENWOOD LANDFILL
Truck #: 144		
Driver Signature: [Signature]		
Scale Attendant Signature: [Signature]		
Date/Time In: 8-21-21		10:04

Owner/ Authorized Agent

This is to certify that the accompanying material is the same as represented by the previously submitted analytical and is solely from the site listed on the CADMAN Contaminated Soil Site Information Sheet.

Authorized Signature: _____ Date: _____

*** Each incoming load must be accompanied by a completed manifest ***



1105591571
72 165

Petroleum Contaminated Soil
Remediation Manifest
Customer: 9973976 - SWB BELLEVUE II LLC
JOB NAME: SWB BELLEVUE **CLASS 2 ONLY**

Generator/Property Owner		Transporter	
Name: SWB BELLEVUE II LLC	Name: VARIOUS		
Address: 928 8th AVE, STE 2750	Address:		
City: SEATTLE ST: WA ZIP: 98104	City: ST ZIP:		
Telephone: 425-647-1859	Telephone:		
Contact: ZEB KECK	Contact:		

Job Site Information		Receiving Facility	
Address 10605 NE 8th ST.		CADMAN GLENWOOD LANDFILL	
City: BELLEVUE ST: WA ZIP: 98003		6300 GLENWOOD AVE, EVERETT, WA, 98203	
Telephone: 425-356-6619		Phone: 425-356-6619	
Onsite Contact: 425-861-6979		Contact: Larry W. Baker	

Material Description	Class	Off-load Location
PETROLEUM CONT. SOIL	2	GLENWOOD LANDFILL
Truck #: 244		
Driver Signature: [Signature]		
Scale Attendant Signature: [Signature]		
Date/Time In: 8-21-21		10:06

Owner/ Authorized Agent

This is to certify that the accompanying material is the same as represented by the previously submitted analytical and is solely from the site listed on the CADMAN Contaminated Soil Site Information Sheet.

Authorized Signature: _____ Date: _____

*** Each incoming load must be accompanied by a completed manifest ***



110559158
53 119

Petroleum Contaminated Soil
Remediation Manifest
Customer: 9973976 - SWB BELLEVUE II LLC
JOB NAME: SWB BELLEVUE **CLASS 2 ONLY**

Generator/Property Owner		Transporter	
Name: SWB BELLEVUE II LLC	Name: VARIOUS		
Address: 928 8th AVE, STE 2750	Address:		
City: SEATTLE ST: WA ZIP: 98104	City: ST ZIP:		
Telephone: 425-647-1859	Telephone:		
Contact: ZEB KECK	Contact:		

Job Site Information		Receiving Facility	
Address 10605 NE 8th ST.		CADMAN GLENWOOD LANDFILL	
City: BELLEVUE ST: WA ZIP: 98003		6300 GLENWOOD AVE, EVERETT, WA, 98203	
Telephone: 425-356-6619		Phone: 425-356-6619	
Onsite Contact: 425-861-6979		Contact: Larry W. Baker	

Material Description	Class	Off-load Location
PETROLEUM CONT. SOIL	2	GLENWOOD LANDFILL
Truck #: 144		
Driver Signature: [Signature]		
Scale Attendant Signature: [Signature]		
Date/Time In: 8-21-21		10:11

Owner/ Authorized Agent

This is to certify that the accompanying material is the same as represented by the previously submitted analytical and is solely from the site listed on the CADMAN Contaminated Soil Site Information Sheet.

Authorized Signature: _____ Date: _____

*** Each incoming load must be accompanied by a completed manifest ***



110559158
53 158

Petroleum Contaminated Soil
Remediation Manifest
Customer: 9973976 - SWB BELLEVUE II LLC
JOB NAME: SWB BELLEVUE **CLASS 2 ONLY**

Generator/Property Owner		Transporter	
Name: SWB BELLEVUE II LLC	Name: VARIOUS		
Address: 928 8th AVE, STE 2750	Address:		
City: SEATTLE ST: WA ZIP: 98104	City: ST ZIP:		
Telephone: 425-647-1859	Telephone:		
Contact: ZEB KECK	Contact:		

Job Site Information		Receiving Facility	
Address 10605 NE 8th ST.		CADMAN GLENWOOD LANDFILL	
City: BELLEVUE ST: WA ZIP: 98003		6300 GLENWOOD AVE, EVERETT, WA, 98203	
Telephone: 425-356-6619		Phone: 425-356-6619	
Onsite Contact: 425-861-6979		Contact: Larry W. Baker	

Material Description	Class	Off-load Location
PETROLEUM CONT. SOIL	2	GLENWOOD LANDFILL
Truck #: 144		
Driver Signature: [Signature]		
Scale Attendant Signature: [Signature]		
Date/Time In: 8-21-21		10:05

Owner/ Authorized Agent

This is to certify that the accompanying material is the same as represented by the previously submitted analytical and is solely from the site listed on the CADMAN Contaminated Soil Site Information Sheet.

Authorized Signature: _____ Date: _____

*** Each incoming load must be accompanied by a completed manifest ***



1105591316
24123

Petroleum Contaminated Soil
Transport and Receiving Manifest
CUSTOMER: 9873976 - SWB BELLEVUE II LLC
JOB NAME: SWB BELLEVUE

CLASS 2 ONLY

Generator/Property Owner		Transporter	
Name: SWB BELLEVUE II LLC Address: 920 5th AVE, STE 2750 City: SEATTLE ST: WA ZIP: 98104 Telephone: 425-647-1859 Contact: ZEB BECK		Name: VARIOUS Address: City: ST ZIP: Telephone: Contact:	

Job Site Information		Receiving Facility	
Address: 10605 NE 8th ST. City: BELLEVUE ST: WA ZIP: 98003 Telephone: JESSICA SMITH Phone: 425-356-6619 Onsite Contact: 425-861-6079 Contact: Larry W. Baker		CADMAN GLENWOOD LANDFILL 6800 GLENWOOD AVE, EVERETT, WA, 98203 Phone: 425-356-6619 Contact: Larry W. Baker	

Material Description	Class	Off-load Location
PETROLEUM CONT. SOIL	2	GLENWOOD LANDFILL
Truck #: 711		
Driver Signature: [Signature]		
Scale Attendant Signature: CH		
Date/Time In: 8:31 Z		10:47

Owner/Authorized Agent
This is to certify that the accompanying material is the same as represented by the previously submitted analytical and is solely from the site listed on the CADMAN Contaminated Soil Site Information Sheet.
Authorized Signature _____ Date _____

*** Each incoming load must be accompanied by a completed manifest ***



1105591316
24124

Petroleum Contaminated Soil
Transport and Receiving Manifest
CUSTOMER: 9873976 - SWB BELLEVUE II LLC
JOB NAME: SWB BELLEVUE

CLASS 2 ONLY

Generator/Property Owner		Transporter	
Name: SWB BELLEVUE II LLC Address: 920 5th AVE, STE 2750 City: SEATTLE ST: WA ZIP: 98104 Telephone: 425-647-1859 Contact: ZEB BECK		Name: VARIOUS Address: City: ST ZIP: Telephone: Contact:	

Job Site Information		Receiving Facility	
Address: 10605 NE 8th ST. City: BELLEVUE ST: WA ZIP: 98003 Telephone: JESSICA SMITH Phone: 425-356-6619 Onsite Contact: 425-861-6079 Contact: Larry W. Baker		CADMAN GLENWOOD LANDFILL 6800 GLENWOOD AVE, EVERETT, WA, 98203 Phone: 425-356-6619 Contact: Larry W. Baker	

Material Description	Class	Off-load Location
PETROLEUM CONT. SOIL	2	GLENWOOD LANDFILL
Truck #: 911		
Driver Signature: [Signature]		
Scale Attendant Signature: CH		
Date/Time In: 9:21 Z		8:27

Owner/Authorized Agent
This is to certify that the accompanying material is the same as represented by the previously submitted analytical and is solely from the site listed on the CADMAN Contaminated Soil Site Information Sheet.
Authorized Signature _____ Date _____

*** Each incoming load must be accompanied by a completed manifest ***



1105591316
24124

Petroleum Contaminated Soil
Transport and Receiving Manifest
CUSTOMER: 9873976 - SWB BELLEVUE II LLC
JOB NAME: SWB BELLEVUE

CLASS 2 ONLY

Generator/Property Owner		Transporter	
Name: SWB BELLEVUE II LLC Address: 920 5th AVE, STE 2750 City: SEATTLE ST: WA ZIP: 98104 Telephone: 425-647-1859 Contact: ZEB BECK		Name: VARIOUS Address: City: ST ZIP: Telephone: Contact:	

Job Site Information		Receiving Facility	
Address: 10605 NE 8th ST. City: BELLEVUE ST: WA ZIP: 98003 Telephone: JESSICA SMITH Phone: 425-356-6619 Onsite Contact: 425-861-6079 Contact: Larry W. Baker		CADMAN GLENWOOD LANDFILL 6800 GLENWOOD AVE, EVERETT, WA, 98203 Phone: 425-356-6619 Contact: Larry W. Baker	

Material Description	Class	Off-load Location
PETROLEUM CONT. SOIL	2	GLENWOOD LANDFILL
Truck #: 911		
Driver Signature: [Signature]		
Scale Attendant Signature: CH		
Date/Time In: 9:21 Z		8:31

Owner/Authorized Agent
This is to certify that the accompanying material is the same as represented by the previously submitted analytical and is solely from the site listed on the CADMAN Contaminated Soil Site Information Sheet.
Authorized Signature _____ Date _____

*** Each incoming load must be accompanied by a completed manifest ***



1105591316
24123

Petroleum Contaminated Soil
Transport and Receiving Manifest
CUSTOMER: 9873976 - SWB BELLEVUE II LLC
JOB NAME: SWB BELLEVUE

CLASS 2 ONLY

Generator/Property Owner		Transporter	
Name: SWB BELLEVUE II LLC Address: 920 5th AVE, STE 2750 City: SEATTLE ST: WA ZIP: 98104 Telephone: 425-647-1859 Contact: ZEB BECK		Name: VARIOUS Address: City: ST ZIP: Telephone: Contact:	

Job Site Information		Receiving Facility	
Address: 10605 NE 8th ST. City: BELLEVUE ST: WA ZIP: 98003 Telephone: JESSICA SMITH Phone: 425-356-6619 Onsite Contact: 425-861-6079 Contact: Larry W. Baker		CADMAN GLENWOOD LANDFILL 6800 GLENWOOD AVE, EVERETT, WA, 98203 Phone: 425-356-6619 Contact: Larry W. Baker	

Material Description	Class	Off-load Location
PETROLEUM CONT. SOIL	2	GLENWOOD LANDFILL
Truck #: 245		
Driver Signature: [Signature]		
Scale Attendant Signature: CH		
Date/Time In: 9:21 Z		9:19

Owner/Authorized Agent
This is to certify that the accompanying material is the same as represented by the previously submitted analytical and is solely from the site listed on the CADMAN Contaminated Soil Site Information Sheet.
Authorized Signature _____ Date _____

*** Each incoming load must be accompanied by a completed manifest ***



1105591316
24124

Petroleum Contaminated Soil
Transport and Receiving Manifest
CUSTOMER: 9873976 - SWB BELLEVUE II LLC
JOB NAME: SWB BELLEVUE

CLASS 2 ONLY

Generator/Property Owner		Transporter	
Name: SWB BELLEVUE II LLC Address: 920 5th AVE, STE 2750 City: SEATTLE ST: WA ZIP: 98104 Telephone: 425-647-1859 Contact: ZEB BECK		Name: VARIOUS Address: City: ST ZIP: Telephone: Contact:	

Job Site Information		Receiving Facility	
Address: 10605 NE 8th ST. City: BELLEVUE ST: WA ZIP: 98003 Telephone: JESSICA SMITH Phone: 425-356-6619 Onsite Contact: 425-861-6079 Contact: Larry W. Baker		CADMAN GLENWOOD LANDFILL 6800 GLENWOOD AVE, EVERETT, WA, 98203 Phone: 425-356-6619 Contact: Larry W. Baker	

Material Description	Class	Off-load Location
PETROLEUM CONT. SOIL	2	GLENWOOD LANDFILL
Truck #: 911		
Driver Signature: [Signature]		
Scale Attendant Signature: CH		
Date/Time In: 9:21 Z		10:25

Owner/Authorized Agent
This is to certify that the accompanying material is the same as represented by the previously submitted analytical and is solely from the site listed on the CADMAN Contaminated Soil Site Information Sheet.
Authorized Signature _____ Date _____

*** Each incoming load must be accompanied by a completed manifest ***



1105591316
24124

Petroleum Contaminated Soil
Transport and Receiving Manifest
CUSTOMER: 9873976 - SWB BELLEVUE II LLC
JOB NAME: SWB BELLEVUE

CLASS 2 ONLY

Generator/Property Owner		Transporter	
Name: SWB BELLEVUE II LLC Address: 920 5th AVE, STE 2750 City: SEATTLE ST: WA ZIP: 98104 Telephone: 425-647-1859 Contact: ZEB BECK		Name: VARIOUS Address: City: ST ZIP: Telephone: Contact:	

Job Site Information		Receiving Facility	
Address: 10605 NE 8th ST. City: BELLEVUE ST: WA ZIP: 98003 Telephone: JESSICA SMITH Phone: 425-356-6619 Onsite Contact: 425-861-6079 Contact: Larry W. Baker		CADMAN GLENWOOD LANDFILL 6800 GLENWOOD AVE, EVERETT, WA, 98203 Phone: 425-356-6619 Contact: Larry W. Baker	

Material Description	Class	Off-load Location
PETROLEUM CONT. SOIL	2	GLENWOOD LANDFILL
Truck #: 910		
Driver Signature: [Signature]		
Scale Attendant Signature: CH		
Date/Time In: 9:21 Z		10:27

Owner/Authorized Agent
This is to certify that the accompanying material is the same as represented by the previously submitted analytical and is solely from the site listed on the CADMAN Contaminated Soil Site Information Sheet.
Authorized Signature _____ Date _____

*** Each incoming load must be accompanied by a completed manifest ***

Arrive Job	Unloading	Start	Unloading	Finish	Standby	Time	Customer's initials	This Ticket's Grand Total
	<input checked="" type="checkbox"/>	<input checked="" type="checkbox"/>	<input checked="" type="checkbox"/>	<input checked="" type="checkbox"/>	<input checked="" type="checkbox"/>			
No one is able to sign, customer leaves receipt received by signature								
Print Name (Customer)								
Driver's Signature								
Time								
Net								
Gross								
Scale Weight								
CLASS 2 SOILS DUMP (TN)								
99004								
Description								
Amount								

Ticket No	1120559751	Ticket Time	3:37:15 PM	Date	9/15/2021
Customer No	9973976	Customer Name	SMB BELLEVUE II LLC	Order No	10111454
Payment Type	Account	Customer Job No.		Map Ref.	
Customer No.	9973976	Customer Job No.		Map Ref.	
Truck No.	ARL12TT	Trailer or License Plate No.		Zone	
Driver's Name	Super Solo	Delivered/Ordered	294.65 /	Load No.	9
Remaining Total					294.65

Arrive Job	Unloading	Start	Unloading	Finish	Standby	Time	Customer's initials	This Ticket's Grand Total
	<input checked="" type="checkbox"/>	<input checked="" type="checkbox"/>	<input checked="" type="checkbox"/>	<input checked="" type="checkbox"/>	<input checked="" type="checkbox"/>			
No one is able to sign, customer leaves receipt received by signature								
Print Name (Customer)								
Driver's Signature								
Time								
Net								
Gross								
Scale Weight								
CLASS 2 SOILS DUMP (TN)								
99004								
Description								
Amount								

Ticket No	1120559825	Ticket Time	12:08:20 PM	Date	9/17/2021
Customer No	9973976	Customer Name	SMB BELLEVUE II LLC	Order No	10111454
Payment Type	Account	Customer Job No.		Map Ref.	
Customer No.	9973976	Customer Job No.		Map Ref.	
Truck No.	TRUCK & TRAILER10R41TT	Trailer or License Plate No.		Zone	
Driver's Name	Super Solo	Delivered/Ordered	30.21 /	Load No.	1
Remaining Total					30.21

Arrive Job	Unloading	Start	Unloading	Finish	Standby	Time	Customer's initials	This Ticket's Grand Total
	<input checked="" type="checkbox"/>	<input checked="" type="checkbox"/>	<input checked="" type="checkbox"/>	<input checked="" type="checkbox"/>	<input checked="" type="checkbox"/>			
No one is able to sign, customer leaves receipt received by signature								
Print Name (Customer)								
Driver's Signature								
Time								
Net								
Gross								
Scale Weight								
CLASS 2 SOILS DUMP (TN)								
99004								
Description								
Amount								

Ticket No	1120559750	Ticket Time	3:30:43 PM	Date	9/15/2021
Customer No	9973976	Customer Name	SMB BELLEVUE II LLC	Order No	10111454
Payment Type	Account	Customer Job No.		Map Ref.	
Customer No.	9973976	Customer Job No.		Map Ref.	
Truck No.	ROA1TT	Trailer or License Plate No.		Zone	
Driver's Name	Super Solo	Delivered/Ordered	265.41 /	Load No.	8
Remaining Total					265.41

Arrive Job	Unloading	Start	Unloading	Finish	Standby	Time	Customer's initials	This Ticket's Grand Total
	<input checked="" type="checkbox"/>	<input checked="" type="checkbox"/>	<input checked="" type="checkbox"/>	<input checked="" type="checkbox"/>	<input checked="" type="checkbox"/>			
No one is able to sign, customer leaves receipt received by signature								
Print Name (Customer)								
Driver's Signature								
Time								
Net								
Gross								
Scale Weight								
CLASS 2 SOILS DUMP (TN)								
99004								
Description								
Amount								

Ticket No	1120559753	Ticket Time	3:42:39 PM	Date	9/15/2021
Customer No	9973976	Customer Name	SMB BELLEVUE II LLC	Order No	10111454
Payment Type	Account	Customer Job No.		Map Ref.	
Customer No.	9973976	Customer Job No.		Map Ref.	
Truck No.	TRUCK & TRAILER10R41TT	Trailer or License Plate No.		Zone	
Driver's Name	Super Solo	Delivered/Ordered	361.82 /	Load No.	11
Remaining Total					361.82

Arrive Job	Unloading	Start	Unloading	Finish	Standby	Time	Customer's initials	This Ticket's Grand Total
	<input checked="" type="checkbox"/>	<input checked="" type="checkbox"/>	<input checked="" type="checkbox"/>	<input checked="" type="checkbox"/>	<input checked="" type="checkbox"/>			
No one is able to sign, customer leaves receipt received by signature								
Print Name (Customer)								
Driver's Signature								
Time								
Net								
Gross								
Scale Weight								
CLASS 2 SOILS DUMP (TN)								
99004								
Description								
Amount								

Ticket No	1120559748	Ticket Time	3:22:33 PM	Date	9/15/2021
Customer No	9973976	Customer Name	SMB BELLEVUE II LLC	Order No	10111454
Payment Type	Account	Customer Job No.		Map Ref.	
Customer No.	9973976	Customer Job No.		Map Ref.	
Truck No.	TRUCK & TRAILER10R16TT	Trailer or License Plate No.		Zone	
Driver's Name	Super Solo	Delivered/Ordered	234.17 /	Load No.	7
Remaining Total					234.17

Arrive Job	Unloading	Start	Unloading	Finish	Standby	Time	Customer's initials	This Ticket's Grand Total
	<input checked="" type="checkbox"/>	<input checked="" type="checkbox"/>	<input checked="" type="checkbox"/>	<input checked="" type="checkbox"/>	<input checked="" type="checkbox"/>			
No one is able to sign, customer leaves receipt received by signature								
Print Name (Customer)								
Driver's Signature								
Time								
Net								
Gross								
Scale Weight								
CLASS 2 SOILS DUMP (TN)								
99004								
Description								
Amount								

Ticket No	1120559752	Ticket Time	3:40:55 PM	Date	9/15/2021
Customer No	9973976	Customer Name	SMB BELLEVUE II LLC	Order No	10111454
Payment Type	Account	Customer Job No.		Map Ref.	
Customer No.	9973976	Customer Job No.		Map Ref.	
Truck No.	TRUCK & TRAILER10R16TT	Trailer or License Plate No.		Zone	
Driver's Name	Super Solo	Delivered/Ordered	328.76 /	Load No.	10
Remaining Total					328.76

CADMAN
HEIDELBERGCEMENT Group

110540001
25-50
Petroleum Contaminated Soil
Transport and Receiving Manifest
CUSTOMER: 9973976 - SWB BELLEVUE I LLC
JOB NAME: SWB BELLEVUE **CLASS 2 ONLY**

Generator/Property Owner		Transporter	
Name: SWB BELLEVUE II, LLC	Name: VABOUS		
Address: 929 5th AVE, STE 2750	Address:		
City: SEATTLE ST: WA ZIP: 98104	City: ST ZIP:		
Telephone: 425-447-1859	Telephone:		
Contact: ZEB KECK	Contact:		

Job Site Information		Receiving Facility	
Address: 10605 NE 8th ST.	CADMAN GLENWOOD LANDFILL		
City: BELLEVUE ST: WA ZIP:	6300 GLENWOOD AVE, EVERETT, WA, 98030		
Telephone: JESSICA SMITH	Phone: 425-356-6619		
Onsite Contact: 425-861-6079	Contact: Larry W. Baker		

Material Description	Class	Off-load Location
PETROLEUM CONT. SOIL	2	GLENWOOD LANDFILL
Truck #:		
Driver Signature:		
Scale Attendant Signature:		
Date/Time In:		

Owner/ Authorized Agent
This is to certify that the accompanying material is the same as represented by the previously submitted analytical and is solely from the site listed on the CADMAN Contaminated Soil Site Information Sheet.
Authorized Signature: _____ Date: _____

*** Each incoming load must be accompanied by a completed manifest ***

CADMAN
HEIDELBERGCEMENT Group

110540009
26-13
Petroleum Contaminated Soil
Transport and Receiving Manifest
CUSTOMER: 9973976 - SWB BELLEVUE I LLC
JOB NAME: SWB BELLEVUE **CLASS 2 ONLY**

Generator/Property Owner		Transporter	
Name: SWB BELLEVUE II, LLC	Name: VABOUS		
Address: 929 5th AVE, STE 2750	Address:		
City: SEATTLE ST: WA ZIP: 98104	City: ST ZIP:		
Telephone: 425-447-1859	Telephone:		
Contact: ZEB KECK	Contact:		

Job Site Information		Receiving Facility	
Address: 10605 NE 8th ST.	CADMAN GLENWOOD LANDFILL		
City: BELLEVUE ST: WA ZIP:	6300 GLENWOOD AVE, EVERETT, WA, 98030		
Telephone: JESSICA SMITH	Phone: 425-356-6619		
Onsite Contact: 425-861-6079	Contact: Larry W. Baker		

Material Description	Class	Off-load Location
PETROLEUM CONT. SOIL	2	GLENWOOD LANDFILL
Truck #:		
Driver Signature:		
Scale Attendant Signature:		
Date/Time In:		

Owner/ Authorized Agent
This is to certify that the accompanying material is the same as represented by the previously submitted analytical and is solely from the site listed on the CADMAN Contaminated Soil Site Information Sheet.
Authorized Signature: _____ Date: _____

*** Each incoming load must be accompanied by a completed manifest ***

CADMAN
HEIDELBERGCEMENT Group

110540009
26-18
Petroleum Contaminated Soil
Transport and Receiving Manifest
CUSTOMER: 9973976 - SWB BELLEVUE I LLC
JOB NAME: SWB BELLEVUE **CLASS 2 ONLY**

Generator/Property Owner		Transporter	
Name: SWB BELLEVUE II, LLC	Name: VABOUS		
Address: 929 5th AVE, STE 2750	Address:		
City: SEATTLE ST: WA ZIP: 98104	City: ST ZIP:		
Telephone: 425-447-1859	Telephone:		
Contact: ZEB KECK	Contact:		

Job Site Information		Receiving Facility	
Address: 10605 NE 8th ST.	CADMAN GLENWOOD LANDFILL		
City: BELLEVUE ST: WA ZIP:	6300 GLENWOOD AVE, EVERETT, WA, 98030		
Telephone: JESSICA SMITH	Phone: 425-356-6619		
Onsite Contact: 425-861-6079	Contact: Larry W. Baker		

Material Description	Class	Off-load Location
PETROLEUM CONT. SOIL	2	GLENWOOD LANDFILL
Truck #:		
Driver Signature:		
Scale Attendant Signature:		
Date/Time In:		

Owner/ Authorized Agent
This is to certify that the accompanying material is the same as represented by the previously submitted analytical and is solely from the site listed on the CADMAN Contaminated Soil Site Information Sheet.
Authorized Signature: _____ Date: _____

*** Each incoming load must be accompanied by a completed manifest ***

CADMAN
HEIDELBERGCEMENT Group

110540000
27-12
Petroleum Contaminated Soil
Transport and Receiving Manifest
CUSTOMER: 9973976 - SWB BELLEVUE I LLC
JOB NAME: SWB BELLEVUE **CLASS 2 ONLY**

Generator/Property Owner		Transporter	
Name: SWB BELLEVUE II, LLC	Name: VABOUS		
Address: 929 5th AVE, STE 2750	Address:		
City: SEATTLE ST: WA ZIP: 98104	City: ST ZIP:		
Telephone: 425-447-1859	Telephone:		
Contact: ZEB KECK	Contact:		

Job Site Information		Receiving Facility	
Address: 10605 NE 8th ST.	CADMAN GLENWOOD LANDFILL		
City: BELLEVUE ST: WA ZIP:	6300 GLENWOOD AVE, EVERETT, WA, 98030		
Telephone: JESSICA SMITH	Phone: 425-356-6619		
Onsite Contact: 425-861-6079	Contact: Larry W. Baker		

Material Description	Class	Off-load Location
PETROLEUM CONT. SOIL	2	GLENWOOD LANDFILL
Truck #:		
Driver Signature:		
Scale Attendant Signature:		
Date/Time In:		

Owner/ Authorized Agent
This is to certify that the accompanying material is the same as represented by the previously submitted analytical and is solely from the site listed on the CADMAN Contaminated Soil Site Information Sheet.
Authorized Signature: _____ Date: _____

*** Each incoming load must be accompanied by a completed manifest ***

CADMAN
HEIDELBERGCEMENT Group

110540002
24-10
Petroleum Contaminated Soil
Transport and Receiving Manifest
CUSTOMER: 9973976 - SWB BELLEVUE I LLC
JOB NAME: SWB BELLEVUE **CLASS 2 ONLY**

Generator/Property Owner		Transporter	
Name: SWB BELLEVUE II, LLC	Name: VABOUS		
Address: 929 5th AVE, STE 2750	Address:		
City: SEATTLE ST: WA ZIP: 98104	City: ST ZIP:		
Telephone: 425-447-1859	Telephone:		
Contact: ZEB KECK	Contact:		

Job Site Information		Receiving Facility	
Address: 10605 NE 8th ST.	CADMAN GLENWOOD LANDFILL		
City: BELLEVUE ST: WA ZIP:	6300 GLENWOOD AVE, EVERETT, WA, 98030		
Telephone: JESSICA SMITH	Phone: 425-356-6619		
Onsite Contact: 425-861-6079	Contact: Larry W. Baker		

Material Description	Class	Off-load Location
PETROLEUM CONT. SOIL	2	GLENWOOD LANDFILL
Truck #:		
Driver Signature:		
Scale Attendant Signature:		
Date/Time In:		

Owner/ Authorized Agent
This is to certify that the accompanying material is the same as represented by the previously submitted analytical and is solely from the site listed on the CADMAN Contaminated Soil Site Information Sheet.
Authorized Signature: _____ Date: _____

*** Each incoming load must be accompanied by a completed manifest ***

CADMAN
HEIDELBERGCEMENT Group

110540003
26-19
Petroleum Contaminated Soil
Transport and Receiving Manifest
CUSTOMER: 9973976 - SWB BELLEVUE I LLC
JOB NAME: SWB BELLEVUE **CLASS 2 ONLY**

Generator/Property Owner		Transporter	
Name: SWB BELLEVUE II, LLC	Name: VABOUS		
Address: 929 5th AVE, STE 2750	Address:		
City: SEATTLE ST: WA ZIP: 98104	City: ST ZIP:		
Telephone: 425-447-1859	Telephone:		
Contact: ZEB KECK	Contact:		

Job Site Information		Receiving Facility	
Address: 10605 NE 8th ST.	CADMAN GLENWOOD LANDFILL		
City: BELLEVUE ST: WA ZIP:	6300 GLENWOOD AVE, EVERETT, WA, 98030		
Telephone: JESSICA SMITH	Phone: 425-356-6619		
Onsite Contact: 425-861-6079	Contact: Larry W. Baker		

Material Description	Class	Off-load Location
PETROLEUM CONT. SOIL	2	GLENWOOD LANDFILL
Truck #:		
Driver Signature:		
Scale Attendant Signature:		
Date/Time In:		

Owner/ Authorized Agent
This is to certify that the accompanying material is the same as represented by the previously submitted analytical and is solely from the site listed on the CADMAN Contaminated Soil Site Information Sheet.
Authorized Signature: _____ Date: _____

*** Each incoming load must be accompanied by a completed manifest ***



1170560120

2504 Contaminated Soil

179141 Remediation Manifest

Transport and Receiving Manifest

CUSTOMER: 9973976 - SWB BELLEVUE II LLC

JOB NAME: SWB BELLEVUE

CLASS 2 ONLY

Generator/Property Owner		Transporter	
Name: SWB BELLEVUE II LLC	Name: VARIOUS		
Address: 928 5th AVE, STE 2750	Address:		
City: SEATTLE ST: WA ZIP: 98104	City: ST ZIP:		
Telephone: 425-647-1859	Telephone:		
Contact: ZEB KECK	Contact:		

Job Site Information		Receiving Facility	
Address 10605 NE 8th ST.		CADMAN GLENWOOD LANDFILL	
City: BELLEVUE ST: WA ZIP:		6300 GLENWOOD AVE, EVERETT, WA, 98203	
Telephone: JESSICA SMITH		Phone: 425-356-6619	
Onsite Contact: 425-861-6679		Contact: Larry W. Baker	

Material Description	Class	Off-load Location
PETROLEUM CONT. SOIL	2	GLENWOOD LANDFILL
Truck #: 249		
Driver Signature: <u>[Signature]</u>		
Scale Attention Signature: <u>CH</u>		Date/Time In: 9/27/11 2:56

Owner/Authorized Agent

This is to certify that the accompanying material is the same as represented by the previously submitted analytical and is solely from the site listed on the CADMAN Contaminated Soil Site Information Sheet.

Authorized Signature _____ Date _____

*** Each incoming load must be accompanied by a completed manifest ***



1170560120

2504 Contaminated Soil

179141 Remediation Manifest

Transport and Receiving Manifest

CUSTOMER: 9973976 - SWB BELLEVUE II LLC

JOB NAME: SWB BELLEVUE

CLASS 2 ONLY

Generator/Property Owner		Transporter	
Name: SWB BELLEVUE II LLC	Name: VARIOUS		
Address: 928 5th AVE, STE 2750	Address:		
City: SEATTLE ST: WA ZIP: 98104	City: ST ZIP:		
Telephone: 425-647-1859	Telephone:		
Contact: ZEB KECK	Contact:		

Job Site Information		Receiving Facility	
Address 10605 NE 8th ST.		CADMAN GLENWOOD LANDFILL	
City: BELLEVUE ST: WA ZIP:		6300 GLENWOOD AVE, EVERETT, WA, 98203	
Telephone: JESSICA SMITH		Phone: 425-356-6619	
Onsite Contact: 425-861-6679		Contact: Larry W. Baker	

Material Description	Class	Off-load Location
PETROLEUM CONT. SOIL	2	GLENWOOD LANDFILL
Truck #: 241		
Driver Signature: <u>[Signature]</u>		
Scale Attention Signature: <u>CH</u>		Date/Time In: 9/27/11 7:23

Owner/Authorized Agent

This is to certify that the accompanying material is the same as represented by the previously submitted analytical and is solely from the site listed on the CADMAN Contaminated Soil Site Information Sheet.

Authorized Signature _____ Date _____

*** Each incoming load must be accompanied by a completed manifest ***



1170560120

2504 Contaminated Soil

179141 Remediation Manifest

Transport and Receiving Manifest

CUSTOMER: 9973976 - SWB BELLEVUE II LLC

JOB NAME: SWB BELLEVUE

CLASS 2 ONLY

Generator/Property Owner		Transporter	
Name: SWB BELLEVUE II LLC	Name: VARIOUS		
Address: 928 5th AVE, STE 2750	Address:		
City: SEATTLE ST: WA ZIP: 98104	City: ST ZIP:		
Telephone: 425-647-1859	Telephone:		
Contact: ZEB KECK	Contact:		

Job Site Information		Receiving Facility	
Address 10605 NE 8th ST.		CADMAN GLENWOOD LANDFILL	
City: BELLEVUE ST: WA ZIP:		6300 GLENWOOD AVE, EVERETT, WA, 98203	
Telephone: JESSICA SMITH		Phone: 425-356-6619	
Onsite Contact: 425-861-6679		Contact: Larry W. Baker	

Material Description	Class	Off-load Location
PETROLEUM CONT. SOIL	2	GLENWOOD LANDFILL
Truck #: 92		
Driver Signature: <u>[Signature]</u>		
Scale Attention Signature: <u>CH</u>		Date/Time In: 9/27/11 8:11

Owner/Authorized Agent

This is to certify that the accompanying material is the same as represented by the previously submitted analytical and is solely from the site listed on the CADMAN Contaminated Soil Site Information Sheet.

Authorized Signature _____ Date _____

*** Each incoming load must be accompanied by a completed manifest ***



1170560120

2504 Contaminated Soil

179141 Remediation Manifest

Transport and Receiving Manifest

CUSTOMER: 9973976 - SWB BELLEVUE II LLC

JOB NAME: SWB BELLEVUE

CLASS 2 ONLY

Generator/Property Owner		Transporter	
Name: SWB BELLEVUE II LLC	Name: VARIOUS		
Address: 928 5th AVE, STE 2750	Address:		
City: SEATTLE ST: WA ZIP: 98104	City: ST ZIP:		
Telephone: 425-647-1859	Telephone:		
Contact: ZEB KECK	Contact:		

Job Site Information		Receiving Facility	
Address 10605 NE 8th ST.		CADMAN GLENWOOD LANDFILL	
City: BELLEVUE ST: WA ZIP:		6300 GLENWOOD AVE, EVERETT, WA, 98203	
Telephone: JESSICA SMITH		Phone: 425-356-6619	
Onsite Contact: 425-861-6679		Contact: Larry W. Baker	

Material Description	Class	Off-load Location
PETROLEUM CONT. SOIL	2	GLENWOOD LANDFILL
Truck #: 76		
Driver Signature: <u>[Signature]</u>		
Scale Attention Signature: <u>CH</u>		Date/Time In: 9/27/11 8:15

Owner/Authorized Agent

This is to certify that the accompanying material is the same as represented by the previously submitted analytical and is solely from the site listed on the CADMAN Contaminated Soil Site Information Sheet.

Authorized Signature _____ Date _____

*** Each incoming load must be accompanied by a completed manifest ***



1170560120

2504 Contaminated Soil

179141 Remediation Manifest

Transport and Receiving Manifest

CUSTOMER: 9973976 - SWB BELLEVUE II LLC

JOB NAME: SWB BELLEVUE

CLASS 2 ONLY

Generator/Property Owner		Transporter	
Name: SWB BELLEVUE II LLC	Name: VARIOUS		
Address: 928 5th AVE, STE 2750	Address:		
City: SEATTLE ST: WA ZIP: 98104	City: ST ZIP:		
Telephone: 425-647-1859	Telephone:		
Contact: ZEB KECK	Contact:		

Job Site Information		Receiving Facility	
Address 10605 NE 8th ST.		CADMAN GLENWOOD LANDFILL	
City: BELLEVUE ST: WA ZIP:		6300 GLENWOOD AVE, EVERETT, WA, 98203	
Telephone: JESSICA SMITH		Phone: 425-356-6619	
Onsite Contact: 425-861-6679		Contact: Larry W. Baker	

Material Description	Class	Off-load Location
PETROLEUM CONT. SOIL	2	GLENWOOD LANDFILL
Truck #: 90		
Driver Signature: <u>[Signature]</u>		
Scale Attention Signature: <u>CH</u>		Date/Time In: 9/27/11 8:18

Owner/Authorized Agent

This is to certify that the accompanying material is the same as represented by the previously submitted analytical and is solely from the site listed on the CADMAN Contaminated Soil Site Information Sheet.

Authorized Signature _____ Date _____

*** Each incoming load must be accompanied by a completed manifest ***



1170560120

2504 Contaminated Soil

179141 Remediation Manifest

Transport and Receiving Manifest

CUSTOMER: 9973976 - SWB BELLEVUE II LLC

JOB NAME: SWB BELLEVUE

CLASS 2 ONLY

Generator/Property Owner		Transporter	
Name: SWB BELLEVUE II LLC	Name: VARIOUS		
Address: 928 5th AVE, STE 2750	Address:		
City: SEATTLE ST: WA ZIP: 98104	City: ST ZIP:		
Telephone: 425-647-1859	Telephone:		
Contact: ZEB KECK	Contact:		

Job Site Information		Receiving Facility	
Address 10605 NE 8th ST.		CADMAN GLENWOOD LANDFILL	
City: BELLEVUE ST: WA ZIP:		6300 GLENWOOD AVE, EVERETT, WA, 98203	
Telephone: JESSICA SMITH		Phone: 425-356-6619	
Onsite Contact: 425-861-6679		Contact: Larry W. Baker	

Material Description	Class	Off-load Location
PETROLEUM CONT. SOIL	2	GLENWOOD LANDFILL
Truck #: 92		
Driver Signature: <u>[Signature]</u>		
Scale Attention Signature: <u>CH</u>		Date/Time In: 9/27/11 8:24

Owner/Authorized Agent

This is to certify that the accompanying material is the same as represented by the previously submitted analytical and is solely from the site listed on the CADMAN Contaminated Soil Site Information Sheet.

Authorized Signature _____ Date _____

*** Each incoming load must be accompanied by a completed manifest ***



1120560131
21-71

Petroleum Contaminated Soil
Remediation Information Sheet
CUSTOMER: 9973976 - SWB BELLEVUE I LLC
JOB NAME: SWB BELLEVUE **CLASS 2 ONLY**

Generator/Property Owner		Transporter	
Name: SWB BELLEVUE I LLC Address: 929 5th AVE, STE 2750 City: SEATTLE ST: WA ZIP: 98104 Telephone: 425-647-1859 Contact: ZEB KECK		Name: VARIOUS Address: City: ST ZIP: Telephone: Contact:	

Job Site Information		Receiving Facility	
Address: 10605 NE 8th ST. City: BELLEVUE ST: WA ZIP: 98003 Telephone: JESSICA SMITH Phone: 425-356-6619 Onsite Contact: 425-861-6070 Contact: Larry W. Baker		CADMAN GLENWOOD LANDFILL 6300 GLENWOOD AVE, EVERETT, WA, 98203 Phone: 425-356-6619 Onsite Contact: 425-861-6070 Contact: Larry W. Baker	

Material Description	Class	Off-load Location
PETROLEUM CONT. SOIL	2	GLENWOOD LANDFILL
Truck #: 249		
Driver Signature: <i>[Signature]</i>		
Scale Attendant Signature: <i>[Signature]</i>		Date/Time In: 9/28/21 8:32

Owner/ Authorized Agent
This is to certify that the accompanying material is the same as represented by the previously submitted analytical and is solely from the site listed on the CADMAN Contaminated Soil Site Information Sheet.
Authorized Signature: _____ Date: _____

*** Each incoming load must be accompanied by a completed manifest ***



1120560139
21-76

Petroleum Contaminated Soil
Remediation Information Sheet
CUSTOMER: 9973976 - SWB BELLEVUE I LLC
JOB NAME: SWB BELLEVUE **CLASS 2 ONLY**

Generator/Property Owner		Transporter	
Name: SWB BELLEVUE I LLC Address: 929 5th AVE, STE 2750 City: SEATTLE ST: WA ZIP: 98104 Telephone: 425-647-1859 Contact: ZEB KECK		Name: VARIOUS Address: City: ST ZIP: Telephone: Contact:	

Job Site Information		Receiving Facility	
Address: 10605 NE 8th ST. City: BELLEVUE ST: WA ZIP: 98003 Telephone: JESSICA SMITH Phone: 425-356-6619 Onsite Contact: 425-861-6070 Contact: Larry W. Baker		CADMAN GLENWOOD LANDFILL 6300 GLENWOOD AVE, EVERETT, WA, 98203 Phone: 425-356-6619 Onsite Contact: 425-861-6070 Contact: Larry W. Baker	

Material Description	Class	Off-load Location
PETROLEUM CONT. SOIL	2	GLENWOOD LANDFILL
Truck #: 604		
Driver Signature: <i>[Signature]</i>		
Scale Attendant Signature: <i>[Signature]</i>		Date/Time In: 9/28/21 8:41

Owner/ Authorized Agent
This is to certify that the accompanying material is the same as represented by the previously submitted analytical and is solely from the site listed on the CADMAN Contaminated Soil Site Information Sheet.
Authorized Signature: _____ Date: _____

*** Each incoming load must be accompanied by a completed manifest ***



1120560130
21-51

Petroleum Contaminated Soil
Remediation Information Sheet
CUSTOMER: 9973976 - SWB BELLEVUE I LLC
JOB NAME: SWB BELLEVUE **CLASS 2 ONLY**

Generator/Property Owner		Transporter	
Name: SWB BELLEVUE I LLC Address: 929 5th AVE, STE 2750 City: SEATTLE ST: WA ZIP: 98104 Telephone: 425-647-1859 Contact: ZEB KECK		Name: VARIOUS Address: City: ST ZIP: Telephone: Contact:	

Job Site Information		Receiving Facility	
Address: 10605 NE 8th ST. City: BELLEVUE ST: WA ZIP: 98003 Telephone: JESSICA SMITH Phone: 425-356-6619 Onsite Contact: 425-861-6070 Contact: Larry W. Baker		CADMAN GLENWOOD LANDFILL 6300 GLENWOOD AVE, EVERETT, WA, 98203 Phone: 425-356-6619 Onsite Contact: 425-861-6070 Contact: Larry W. Baker	

Material Description	Class	Off-load Location
PETROLEUM CONT. SOIL	2	GLENWOOD LANDFILL
Truck #: 74		
Driver Signature: <i>[Signature]</i>		
Scale Attendant Signature: <i>[Signature]</i>		Date/Time In: 9/28/21 8:42

Owner/ Authorized Agent
This is to certify that the accompanying material is the same as represented by the previously submitted analytical and is solely from the site listed on the CADMAN Contaminated Soil Site Information Sheet.
Authorized Signature: _____ Date: _____

*** Each incoming load must be accompanied by a completed manifest ***



1120560131
21-75

Petroleum Contaminated Soil
Remediation Information Sheet
CUSTOMER: 9973976 - SWB BELLEVUE I LLC
JOB NAME: SWB BELLEVUE **CLASS 2 ONLY**

Generator/Property Owner		Transporter	
Name: SWB BELLEVUE I LLC Address: 929 5th AVE, STE 2750 City: SEATTLE ST: WA ZIP: 98104 Telephone: 425-647-1859 Contact: ZEB KECK		Name: VARIOUS Address: City: ST ZIP: Telephone: Contact:	

Job Site Information		Receiving Facility	
Address: 10605 NE 8th ST. City: BELLEVUE ST: WA ZIP: 98003 Telephone: JESSICA SMITH Phone: 425-356-6619 Onsite Contact: 425-861-6070 Contact: Larry W. Baker		CADMAN GLENWOOD LANDFILL 6300 GLENWOOD AVE, EVERETT, WA, 98203 Phone: 425-356-6619 Onsite Contact: 425-861-6070 Contact: Larry W. Baker	

Material Description	Class	Off-load Location
PETROLEUM CONT. SOIL	2	GLENWOOD LANDFILL
Truck #: 69		
Driver Signature: <i>[Signature]</i>		
Scale Attendant Signature: <i>[Signature]</i>		Date/Time In: 9/28/21 9:08

Owner/ Authorized Agent
This is to certify that the accompanying material is the same as represented by the previously submitted analytical and is solely from the site listed on the CADMAN Contaminated Soil Site Information Sheet.
Authorized Signature: _____ Date: _____

*** Each incoming load must be accompanied by a completed manifest ***



1120560139
21-04

Petroleum Contaminated Soil
Remediation Information Sheet
CUSTOMER: 9973976 - SWB BELLEVUE I LLC
JOB NAME: SWB BELLEVUE **CLASS 2 ONLY**

Generator/Property Owner		Transporter	
Name: SWB BELLEVUE I LLC Address: 929 5th AVE, STE 2750 City: SEATTLE ST: WA ZIP: 98104 Telephone: 425-647-1859 Contact: ZEB KECK		Name: VARIOUS Address: City: ST ZIP: Telephone: Contact:	

Job Site Information		Receiving Facility	
Address: 10605 NE 8th ST. City: BELLEVUE ST: WA ZIP: 98003 Telephone: JESSICA SMITH Phone: 425-356-6619 Onsite Contact: 425-861-6070 Contact: Larry W. Baker		CADMAN GLENWOOD LANDFILL 6300 GLENWOOD AVE, EVERETT, WA, 98203 Phone: 425-356-6619 Onsite Contact: 425-861-6070 Contact: Larry W. Baker	

Material Description	Class	Off-load Location
PETROLEUM CONT. SOIL	2	GLENWOOD LANDFILL
Truck #: 274		
Driver Signature: <i>[Signature]</i>		
Scale Attendant Signature: <i>[Signature]</i>		Date/Time In: 9/28/21 9:22

Owner/ Authorized Agent
This is to certify that the accompanying material is the same as represented by the previously submitted analytical and is solely from the site listed on the CADMAN Contaminated Soil Site Information Sheet.
Authorized Signature: _____ Date: _____

*** Each incoming load must be accompanied by a completed manifest ***



1120560133
21-41

Petroleum Contaminated Soil
Remediation Information Sheet
CUSTOMER: 9973976 - SWB BELLEVUE I LLC
JOB NAME: SWB BELLEVUE **CLASS 2 ONLY**

Generator/Property Owner		Transporter	
Name: SWB BELLEVUE I LLC Address: 929 5th AVE, STE 2750 City: SEATTLE ST: WA ZIP: 98104 Telephone: 425-647-1859 Contact: ZEB KECK		Name: VARIOUS Address: City: ST ZIP: Telephone: Contact:	

Job Site Information		Receiving Facility	
Address: 10605 NE 8th ST. City: BELLEVUE ST: WA ZIP: 98003 Telephone: JESSICA SMITH Phone: 425-356-6619 Onsite Contact: 425-861-6070 Contact: Larry W. Baker		CADMAN GLENWOOD LANDFILL 6300 GLENWOOD AVE, EVERETT, WA, 98203 Phone: 425-356-6619 Onsite Contact: 425-861-6070 Contact: Larry W. Baker	

Material Description	Class	Off-load Location
PETROLEUM CONT. SOIL	2	GLENWOOD LANDFILL
Truck #: 67		
Driver Signature: <i>[Signature]</i>		
Scale Attendant Signature: <i>[Signature]</i>		Date/Time In: 9/28/21 10:14

Owner/ Authorized Agent
This is to certify that the accompanying material is the same as represented by the previously submitted analytical and is solely from the site listed on the CADMAN Contaminated Soil Site Information Sheet.
Authorized Signature: _____ Date: _____

*** Each incoming load must be accompanied by a completed manifest ***

CADMAN
HEIDELBERGCEMENT Group

110560149
78-98
Petroleum Contaminated Soil
Transporting Manifest
Customer: 9973976 SWB BELLEVUE II LLC
JOB NAME: SWB BELLEVUE **CLASS 2 ONLY**

Generator/Property Owner		Transporter	
Name: SWB BELLEVUE II LLC Address: 928 5th AVE, STE 2750 City: SEATTLE ST: WA ZIP: 98104 Telephone: 425-647-1859 Contact: ZEB RECK		Name: VARIOUS Address: City: ST ZIP: Telephone: Contact:	

Job Site Information		Receiving Facility	
Address: 10605 NE 8th ST. City: BELLEVUE ST: WA ZIP: 98003 Telephone: JESSICA SMITH Phone: 425-356-6619 Onsite Contact: 425-861-6070 Contact: Larry W. Baker		CADMAN GLENWOOD LANDFILL 6300 GLENWOOD AVE, EVERETT, WA, 98203 Phone: 425-356-6619 Contact: Larry W. Baker	

Material Description	Class	Off-load Location
PETROLEUM CONT. SOIL	2	GLENWOOD LANDFILL
Truck #: 92		
Driver Signature: <u>Niguel</u>		
Scale Attendant Signature: <u>CH</u>		
Date/Time In: 9-28-21		10:19

Owner/ Authorized Agent
This is to certify that the accompanying material is the same as represented by the previously submitted analytical and is solely from the site listed on the CADMAN Contaminated Soil Site Information Sheet.
Authorized Signature _____ Date _____

*** Each incoming load must be accompanied by a completed manifest ***

CADMAN
HEIDELBERGCEMENT Group

110560149
78-98
Petroleum Contaminated Soil
Transporting Manifest
Customer: 9973976 SWB BELLEVUE II LLC
JOB NAME: SWB BELLEVUE **CLASS 2 ONLY**

Generator/Property Owner		Transporter	
Name: SWB BELLEVUE II LLC Address: 928 5th AVE, STE 2750 City: SEATTLE ST: WA ZIP: 98104 Telephone: 425-647-1859 Contact: ZEB RECK		Name: VARIOUS Address: City: ST ZIP: Telephone: Contact:	

Job Site Information		Receiving Facility	
Address: 10605 NE 8th ST. City: BELLEVUE ST: WA ZIP: 98003 Telephone: JESSICA SMITH Phone: 425-356-6619 Onsite Contact: 425-861-6070 Contact: Larry W. Baker		CADMAN GLENWOOD LANDFILL 6300 GLENWOOD AVE, EVERETT, WA, 98203 Phone: 425-356-6619 Contact: Larry W. Baker	

Material Description	Class	Off-load Location
PETROLEUM CONT. SOIL	2	GLENWOOD LANDFILL
Truck #: 90		
Driver Signature: <u>Niguel</u>		
Scale Attendant Signature: <u>CH</u>		
Date/Time In: 9-28-21		10:21

Owner/ Authorized Agent
This is to certify that the accompanying material is the same as represented by the previously submitted analytical and is solely from the site listed on the CADMAN Contaminated Soil Site Information Sheet.
Authorized Signature _____ Date _____

*** Each incoming load must be accompanied by a completed manifest ***

CADMAN
HEIDELBERGCEMENT Group

110560150
79-76
Petroleum Contaminated Soil
Transporting Manifest
Customer: 9973976 SWB BELLEVUE II LLC
JOB NAME: SWB BELLEVUE **CLASS 2 ONLY**

Generator/Property Owner		Transporter	
Name: SWB BELLEVUE II LLC Address: 928 5th AVE, STE 2750 City: SEATTLE ST: WA ZIP: 98104 Telephone: 425-647-1859 Contact: ZEB RECK		Name: VARIOUS Address: City: ST ZIP: Telephone: Contact:	

Job Site Information		Receiving Facility	
Address: 10605 NE 8th ST. City: BELLEVUE ST: WA ZIP: 98003 Telephone: JESSICA SMITH Phone: 425-356-6619 Onsite Contact: 425-861-6070 Contact: Larry W. Baker		CADMAN GLENWOOD LANDFILL 6300 GLENWOOD AVE, EVERETT, WA, 98203 Phone: 425-356-6619 Contact: Larry W. Baker	

Material Description	Class	Off-load Location
PETROLEUM CONT. SOIL	2	GLENWOOD LANDFILL
Truck #: 749		
Driver Signature: <u>Niguel</u>		
Scale Attendant Signature: <u>CH</u>		
Date/Time In: 9-28-21		10:26

Owner/ Authorized Agent
This is to certify that the accompanying material is the same as represented by the previously submitted analytical and is solely from the site listed on the CADMAN Contaminated Soil Site Information Sheet.
Authorized Signature _____ Date _____

*** Each incoming load must be accompanied by a completed manifest ***

CADMAN
HEIDELBERGCEMENT Group

110560155
75-72
Petroleum Contaminated Soil
Transporting Manifest
Customer: 9973976 SWB BELLEVUE II LLC
JOB NAME: SWB BELLEVUE **CLASS 2 ONLY**

Generator/Property Owner		Transporter	
Name: SWB BELLEVUE II LLC Address: 928 5th AVE, STE 2750 City: SEATTLE ST: WA ZIP: 98104 Telephone: 425-647-1859 Contact: ZEB RECK		Name: VARIOUS Address: City: ST ZIP: Telephone: Contact:	

Job Site Information		Receiving Facility	
Address: 10605 NE 8th ST. City: BELLEVUE ST: WA ZIP: 98003 Telephone: JESSICA SMITH Phone: 425-356-6619 Onsite Contact: 425-861-6070 Contact: Larry W. Baker		CADMAN GLENWOOD LANDFILL 6300 GLENWOOD AVE, EVERETT, WA, 98203 Phone: 425-356-6619 Contact: Larry W. Baker	

Material Description	Class	Off-load Location
PETROLEUM CONT. SOIL	2	GLENWOOD LANDFILL
Truck #: 141		
Driver Signature: <u>Joe</u>		
Scale Attendant Signature: <u>CH</u>		
Date/Time In: 9-28-21		10:35

Owner/ Authorized Agent
This is to certify that the accompanying material is the same as represented by the previously submitted analytical and is solely from the site listed on the CADMAN Contaminated Soil Site Information Sheet.
Authorized Signature _____ Date _____

*** Each incoming load must be accompanied by a completed manifest ***

CADMAN
HEIDELBERGCEMENT Group

110560158
74-60
Petroleum Contaminated Soil
Transporting Manifest
Customer: 9973976 SWB BELLEVUE II LLC
JOB NAME: SWB BELLEVUE **CLASS 2 ONLY**

Generator/Property Owner		Transporter	
Name: SWB BELLEVUE II LLC Address: 928 5th AVE, STE 2750 City: SEATTLE ST: WA ZIP: 98104 Telephone: 425-647-1859 Contact: ZEB RECK		Name: VARIOUS Address: City: ST ZIP: Telephone: Contact:	

Job Site Information		Receiving Facility	
Address: 10605 NE 8th ST. City: BELLEVUE ST: WA ZIP: 98003 Telephone: JESSICA SMITH Phone: 425-356-6619 Onsite Contact: 425-861-6070 Contact: Larry W. Baker		CADMAN GLENWOOD LANDFILL 6300 GLENWOOD AVE, EVERETT, WA, 98203 Phone: 425-356-6619 Contact: Larry W. Baker	

Material Description	Class	Off-load Location
PETROLEUM CONT. SOIL	2	GLENWOOD LANDFILL
Truck #: 74		
Driver Signature: <u>Will</u>		
Scale Attendant Signature: <u>CH</u>		
Date/Time In: 9-28-21		10:51

Owner/ Authorized Agent
This is to certify that the accompanying material is the same as represented by the previously submitted analytical and is solely from the site listed on the CADMAN Contaminated Soil Site Information Sheet.
Authorized Signature _____ Date _____

*** Each incoming load must be accompanied by a completed manifest ***

CADMAN
HEIDELBERGCEMENT Group

110560159
75-76
Petroleum Contaminated Soil
Transporting Manifest
Customer: 9973976 SWB BELLEVUE II LLC
JOB NAME: SWB BELLEVUE **CLASS 2 ONLY**

Generator/Property Owner		Transporter	
Name: SWB BELLEVUE II LLC Address: 928 5th AVE, STE 2750 City: SEATTLE ST: WA ZIP: 98104 Telephone: 425-647-1859 Contact: ZEB RECK		Name: VARIOUS Address: City: ST ZIP: Telephone: Contact:	

Job Site Information		Receiving Facility	
Address: 10605 NE 8th ST. City: BELLEVUE ST: WA ZIP: 98003 Telephone: JESSICA SMITH Phone: 425-356-6619 Onsite Contact: 425-861-6070 Contact: Larry W. Baker		CADMAN GLENWOOD LANDFILL 6300 GLENWOOD AVE, EVERETT, WA, 98203 Phone: 425-356-6619 Contact: Larry W. Baker	

Material Description	Class	Off-load Location
PETROLEUM CONT. SOIL	2	GLENWOOD LANDFILL
Truck #: 741		
Driver Signature: <u>Niguel</u>		
Scale Attendant Signature: <u>CH</u>		
Date/Time In: 9-28-21		10:53

Owner/ Authorized Agent
This is to certify that the accompanying material is the same as represented by the previously submitted analytical and is solely from the site listed on the CADMAN Contaminated Soil Site Information Sheet.
Authorized Signature _____ Date _____

*** Each incoming load must be accompanied by a completed manifest ***

CADMAN
HEIDELBERGCEMENT Group

110560165
1534
Petroleum Contaminated Soil
Transport and Receiving Manifest
Customer: 9973976 SWB BELLEVUE II LLC
JOB NAME: SWB BELLEVUE **CLASS 2 ONLY**

Generator/Property Owner		Transporter	
Name: SWB BELLEVUE II LLC Address: 929 5th AVE, STE 2750 City: SEATTLE ST: WA ZIP: 98104 Telephone: 425-647-1859 Contact: ZEB RECK		Name: VARIOUS Address: City: ST ZIP: Telephone: Contact:	

Job Site Information		Receiving Facility	
Address: 10605 NE 8th ST. City: BELLEVUE ST: WA ZIP: 98003 Telephone: JESSICA SMITH Phone: 425-356-6819 Onsite Contact: 425-861-6070 Contact: Larry W. Baker		CADMAN GLENWOOD LANDBILL 6000 GLENWOOD AVE, EVERETT, WA, 98203 Phone: 425-356-6819 Contact: Larry W. Baker	

Material Description	Class	Off-load Location
PETROLEUM CONT. SOIL	2	GLENWOOD LANDBILL
Truck #: 244		
Driver Signature: <u>[Signature]</u>		
Scale Attendant Signature: <u>[Signature]</u>		
Date/Time In: 9-28-21		10:53

Owner/ Authorized Agent
This is to certify that the accompanying material is the same as represented by the previously submitted analytical and is solely from the site listed on the CADMAN Contaminated Soil Site Information Sheet.
Authorized Signature _____ Date _____

*** Each incoming load must be accompanied by a completed manifest ***

CADMAN
HEIDELBERGCEMENT Group

110560165
1534
Petroleum Contaminated Soil
Transport and Receiving Manifest
Customer: 9973976 SWB BELLEVUE II LLC
JOB NAME: SWB BELLEVUE **CLASS 2 ONLY**

Generator/Property Owner		Transporter	
Name: SWB BELLEVUE II LLC Address: 929 5th AVE, STE 2750 City: SEATTLE ST: WA ZIP: 98104 Telephone: 425-647-1859 Contact: ZEB RECK		Name: VARIOUS Address: City: ST ZIP: Telephone: Contact:	

Job Site Information		Receiving Facility	
Address: 10605 NE 8th ST. City: BELLEVUE ST: WA ZIP: 98003 Telephone: JESSICA SMITH Phone: 425-356-6819 Onsite Contact: 425-861-6070 Contact: Larry W. Baker		CADMAN GLENWOOD LANDBILL 6000 GLENWOOD AVE, EVERETT, WA, 98203 Phone: 425-356-6819 Contact: Larry W. Baker	

Material Description	Class	Off-load Location
PETROLEUM CONT. SOIL	2	GLENWOOD LANDBILL
Truck #: 257		
Driver Signature: <u>[Signature]</u>		
Scale Attendant Signature: <u>[Signature]</u>		
Date/Time In: 9-28-21		11:12

Owner/ Authorized Agent
This is to certify that the accompanying material is the same as represented by the previously submitted analytical and is solely from the site listed on the CADMAN Contaminated Soil Site Information Sheet.
Authorized Signature _____ Date _____

*** Each incoming load must be accompanied by a completed manifest ***

CADMAN
HEIDELBERGCEMENT Group

110560165
1534
Petroleum Contaminated Soil
Transport and Receiving Manifest
Customer: 9973976 SWB BELLEVUE II LLC
JOB NAME: SWB BELLEVUE **CLASS 2 ONLY**

Generator/Property Owner		Transporter	
Name: SWB BELLEVUE II LLC Address: 929 5th AVE, STE 2750 City: SEATTLE ST: WA ZIP: 98104 Telephone: 425-647-1859 Contact: ZEB RECK		Name: VARIOUS Address: City: ST ZIP: Telephone: Contact:	

Job Site Information		Receiving Facility	
Address: 10605 NE 8th ST. City: BELLEVUE ST: WA ZIP: 98003 Telephone: JESSICA SMITH Phone: 425-356-6819 Onsite Contact: 425-861-6070 Contact: Larry W. Baker		CADMAN GLENWOOD LANDBILL 6000 GLENWOOD AVE, EVERETT, WA, 98203 Phone: 425-356-6819 Contact: Larry W. Baker	

Material Description	Class	Off-load Location
PETROLEUM CONT. SOIL	2	GLENWOOD LANDBILL
Truck #: 256		
Driver Signature: <u>[Signature]</u>		
Scale Attendant Signature: <u>[Signature]</u>		
Date/Time In: 9-28-21		11:00

Owner/ Authorized Agent
This is to certify that the accompanying material is the same as represented by the previously submitted analytical and is solely from the site listed on the CADMAN Contaminated Soil Site Information Sheet.
Authorized Signature _____ Date _____

*** Each incoming load must be accompanied by a completed manifest ***

CADMAN
HEIDELBERGCEMENT Group

110560165
1534
Petroleum Contaminated Soil
Transport and Receiving Manifest
Customer: 9973976 SWB BELLEVUE II LLC
JOB NAME: SWB BELLEVUE **CLASS 2 ONLY**

Generator/Property Owner		Transporter	
Name: SWB BELLEVUE II LLC Address: 929 5th AVE, STE 2750 City: SEATTLE ST: WA ZIP: 98104 Telephone: 425-647-1859 Contact: ZEB RECK		Name: VARIOUS Address: City: ST ZIP: Telephone: Contact:	

Job Site Information		Receiving Facility	
Address: 10605 NE 8th ST. City: BELLEVUE ST: WA ZIP: 98003 Telephone: JESSICA SMITH Phone: 425-356-6819 Onsite Contact: 425-861-6070 Contact: Larry W. Baker		CADMAN GLENWOOD LANDBILL 6000 GLENWOOD AVE, EVERETT, WA, 98203 Phone: 425-356-6819 Contact: Larry W. Baker	

Material Description	Class	Off-load Location
PETROLEUM CONT. SOIL	2	GLENWOOD LANDBILL
Truck #: 256		
Driver Signature: <u>[Signature]</u>		
Scale Attendant Signature: <u>[Signature]</u>		
Date/Time In: 9-28-21		11:01

Owner/ Authorized Agent
This is to certify that the accompanying material is the same as represented by the previously submitted analytical and is solely from the site listed on the CADMAN Contaminated Soil Site Information Sheet.
Authorized Signature _____ Date _____

*** Each incoming load must be accompanied by a completed manifest ***

CADMAN
HEIDELBERGCEMENT Group

110560165
1534
Petroleum Contaminated Soil
Transport and Receiving Manifest
Customer: 9973976 SWB BELLEVUE II LLC
JOB NAME: SWB BELLEVUE **CLASS 2 ONLY**

Generator/Property Owner		Transporter	
Name: SWB BELLEVUE II LLC Address: 929 5th AVE, STE 2750 City: SEATTLE ST: WA ZIP: 98104 Telephone: 425-647-1859 Contact: ZEB RECK		Name: VARIOUS Address: City: ST ZIP: Telephone: Contact:	

Job Site Information		Receiving Facility	
Address: 10605 NE 8th ST. City: BELLEVUE ST: WA ZIP: 98003 Telephone: JESSICA SMITH Phone: 425-356-6819 Onsite Contact: 425-861-6070 Contact: Larry W. Baker		CADMAN GLENWOOD LANDBILL 6000 GLENWOOD AVE, EVERETT, WA, 98203 Phone: 425-356-6819 Contact: Larry W. Baker	

Material Description	Class	Off-load Location
PETROLEUM CONT. SOIL	2	GLENWOOD LANDBILL
Truck #: 257		
Driver Signature: <u>[Signature]</u>		
Scale Attendant Signature: <u>[Signature]</u>		
Date/Time In: 9-28-21		11:18

Owner/ Authorized Agent
This is to certify that the accompanying material is the same as represented by the previously submitted analytical and is solely from the site listed on the CADMAN Contaminated Soil Site Information Sheet.
Authorized Signature _____ Date _____

*** Each incoming load must be accompanied by a completed manifest ***

9973976 Account 1120560168
9973976 Account SWB BELLEVUE II LLC
11/28/1200 9/27/2021 10111454
Sludge Dump 8084477
656.03 / 23 656.03
EVE SWB BELLEVUE II LLC
10605 NE 8TH ST
BELLEVUE



99004 CLASS 2 SOLLS DUMP (TN) 27.00

94,860 LB m
40,860 LB/P.T.*
54,000 LB m

9973976 Account 1120560168
9973976 Account SWB BELLEVUE II LLC
11/28/1200 9/27/2021 10111454
Sludge Dump 8084477
656.03 / 23 656.03
EVE SWB BELLEVUE II LLC
10605 NE 8TH ST
BELLEVUE



99004 CLASS 2 SOLLS DUMP (TN) 27.00

94,860 LB m
40,860 LB/P.T.*
54,000 LB m



110940170
12/10
Petroleum Contaminated Soil
Transport and Receiving Manifest
Cadmian Heidelberg Cement Group
JOB NAME: SWB BELLEVUE **CLASS 2 ONLY**

Generator/Property Owner		Transporter	
Name: SWB BELLEVUE II, LLC	Name: VARIOUS		
Address: 920 5th AVE, STE 2750	Address:		
City: SEATTLE ST: WA ZIP: 98104	City: ST ZIP:		
Telephone: 425-647-1859	Telephone:		
Contact: ZEB BECK	Contact:		

Job Site Information		Receiving Facility	
Address: 10605 NE 8th ST.	CADMAN GLENWOOD LANDFILL		
City: BELLEVUE ST: WA ZIP: 98003	6000 GLENWOOD AVE, EVERETT, WA, 98203		
Telephone: JESSICA SMITH	Phone: 425-356-6619		
Onsite Contact: 425-861-6070	Contact: Larry W. Baker		

Material Description	Class	Off-load Location
PETROLEUM CONT. SOIL	2	GLENWOOD LANDFILL
Truck #: 411		
Driver Signature: MIVE		
Scale Attendant Signature: CH		Date/Time In: 9/28/21 11:32

Owner/Authorized Agent
This is to certify that the accompanying material is the same as represented by the previously submitted analytical and is solely from the site listed on the CADMAN Contaminated Soil Site Information Sheet.
Authorized Signature _____ Date _____

*** Each incoming load must be accompanied by a completed manifest ***



110940172
12/09
Petroleum Contaminated Soil
Transport and Receiving Manifest
Cadmian Heidelberg Cement Group
JOB NAME: SWB BELLEVUE **CLASS 2 ONLY**

Generator/Property Owner		Transporter	
Name: SWB BELLEVUE II, LLC	Name: VARIOUS		
Address: 920 5th AVE, STE 2750	Address:		
City: SEATTLE ST: WA ZIP: 98104	City: ST ZIP:		
Telephone: 425-647-1859	Telephone:		
Contact: ZEB BECK	Contact:		

Job Site Information		Receiving Facility	
Address: 10605 NE 8th ST.	CADMAN GLENWOOD LANDFILL		
City: BELLEVUE ST: WA ZIP: 98003	6000 GLENWOOD AVE, EVERETT, WA, 98203		
Telephone: JESSICA SMITH	Phone: 425-356-6619		
Onsite Contact: 425-861-6070	Contact: Larry W. Baker		

Material Description	Class	Off-load Location
PETROLEUM CONT. SOIL	2	GLENWOOD LANDFILL
Truck #: 169		
Driver Signature: MIVE		
Scale Attendant Signature: CH		Date/Time In: 9/28/21 11:35

Owner/Authorized Agent
This is to certify that the accompanying material is the same as represented by the previously submitted analytical and is solely from the site listed on the CADMAN Contaminated Soil Site Information Sheet.
Authorized Signature _____ Date _____

*** Each incoming load must be accompanied by a completed manifest ***



110940173
12/08
Petroleum Contaminated Soil
Transport and Receiving Manifest
Cadmian Heidelberg Cement Group
JOB NAME: SWB BELLEVUE **CLASS 2 ONLY**

Generator/Property Owner		Transporter	
Name: SWB BELLEVUE II, LLC	Name: VARIOUS		
Address: 920 5th AVE, STE 2750	Address:		
City: SEATTLE ST: WA ZIP: 98104	City: ST ZIP:		
Telephone: 425-647-1859	Telephone:		
Contact: ZEB BECK	Contact:		

Job Site Information		Receiving Facility	
Address: 10605 NE 8th ST.	CADMAN GLENWOOD LANDFILL		
City: BELLEVUE ST: WA ZIP: 98003	6000 GLENWOOD AVE, EVERETT, WA, 98203		
Telephone: JESSICA SMITH	Phone: 425-356-6619		
Onsite Contact: 425-861-6070	Contact: Larry W. Baker		

Material Description	Class	Off-load Location
PETROLEUM CONT. SOIL	2	GLENWOOD LANDFILL
Truck #: 71		
Driver Signature: COU		
Scale Attendant Signature: CH		Date/Time In: 9/28/21 11:42

Owner/Authorized Agent
This is to certify that the accompanying material is the same as represented by the previously submitted analytical and is solely from the site listed on the CADMAN Contaminated Soil Site Information Sheet.
Authorized Signature _____ Date _____

*** Each incoming load must be accompanied by a completed manifest ***



110940174
12/03
Petroleum Contaminated Soil
Transport and Receiving Manifest
Cadmian Heidelberg Cement Group
JOB NAME: SWB BELLEVUE **CLASS 2 ONLY**

Generator/Property Owner		Transporter	
Name: SWB BELLEVUE II, LLC	Name: VARIOUS		
Address: 920 5th AVE, STE 2750	Address:		
City: SEATTLE ST: WA ZIP: 98104	City: ST ZIP:		
Telephone: 425-647-1859	Telephone:		
Contact: ZEB BECK	Contact:		

Job Site Information		Receiving Facility	
Address: 10605 NE 8th ST.	CADMAN GLENWOOD LANDFILL		
City: BELLEVUE ST: WA ZIP: 98003	6000 GLENWOOD AVE, EVERETT, WA, 98203		
Telephone: JESSICA SMITH	Phone: 425-356-6619		
Onsite Contact: 425-861-6070	Contact: Larry W. Baker		

Material Description	Class	Off-load Location
PETROLEUM CONT. SOIL	2	GLENWOOD LANDFILL
Truck #: 736		
Driver Signature: MIVE		
Scale Attendant Signature: CH		Date/Time In: 9/28/21 11:51

Owner/Authorized Agent
This is to certify that the accompanying material is the same as represented by the previously submitted analytical and is solely from the site listed on the CADMAN Contaminated Soil Site Information Sheet.
Authorized Signature _____ Date _____

*** Each incoming load must be accompanied by a completed manifest ***



110940175
12/08
Petroleum Contaminated Soil
Transport and Receiving Manifest
Cadmian Heidelberg Cement Group
JOB NAME: SWB BELLEVUE **CLASS 2 ONLY**

Generator/Property Owner		Transporter	
Name: SWB BELLEVUE II, LLC	Name: VARIOUS		
Address: 920 5th AVE, STE 2750	Address:		
City: SEATTLE ST: WA ZIP: 98104	City: ST ZIP:		
Telephone: 425-647-1859	Telephone:		
Contact: ZEB BECK	Contact:		

Job Site Information		Receiving Facility	
Address: 10605 NE 8th ST.	CADMAN GLENWOOD LANDFILL		
City: BELLEVUE ST: WA ZIP: 98003	6000 GLENWOOD AVE, EVERETT, WA, 98203		
Telephone: JESSICA SMITH	Phone: 425-356-6619		
Onsite Contact: 425-861-6070	Contact: Larry W. Baker		

Material Description	Class	Off-load Location
PETROLEUM CONT. SOIL	2	GLENWOOD LANDFILL
Truck #: 419		
Driver Signature: Jafar		
Scale Attendant Signature: CH		Date/Time In: 9/28/21 11:59

Owner/Authorized Agent
This is to certify that the accompanying material is the same as represented by the previously submitted analytical and is solely from the site listed on the CADMAN Contaminated Soil Site Information Sheet.
Authorized Signature _____ Date _____

*** Each incoming load must be accompanied by a completed manifest ***



110940178
12/09
Petroleum Contaminated Soil
Transport and Receiving Manifest
Cadmian Heidelberg Cement Group
JOB NAME: SWB BELLEVUE **CLASS 2 ONLY**

Generator/Property Owner		Transporter	
Name: SWB BELLEVUE II, LLC	Name: VARIOUS		
Address: 920 5th AVE, STE 2750	Address:		
City: SEATTLE ST: WA ZIP: 98104	City: ST ZIP:		
Telephone: 425-647-1859	Telephone:		
Contact: ZEB BECK	Contact:		

Job Site Information		Receiving Facility	
Address: 10605 NE 8th ST.	CADMAN GLENWOOD LANDFILL		
City: BELLEVUE ST: WA ZIP: 98003	6000 GLENWOOD AVE, EVERETT, WA, 98203		
Telephone: JESSICA SMITH	Phone: 425-356-6619		
Onsite Contact: 425-861-6070	Contact: Larry W. Baker		

Material Description	Class	Off-load Location
PETROLEUM CONT. SOIL	2	GLENWOOD LANDFILL
Truck #: 97		
Driver Signature: JOEY		
Scale Attendant Signature: CH		Date/Time In: 9/28/21 12:14

Owner/Authorized Agent
This is to certify that the accompanying material is the same as represented by the previously submitted analytical and is solely from the site listed on the CADMAN Contaminated Soil Site Information Sheet.
Authorized Signature _____ Date _____

*** Each incoming load must be accompanied by a completed manifest ***



1120560554

28580 Contaminated Soil
Transport and Receiving Manifest
CUSTOMER: 9973976 - SWB BELLEVUE II LLC
JOB NAME: SWB BELLEVUE

CLASS 2 ONLY

Generator/Property Owner		Transporter	
Name: SWB BELLEVUE II LLC	Name: VARIOUS		
Address: 920 5th AVE, STE 2750	Address:		
City: SEATTLE ST: WA ZIP: 98104	City: ST ZIP:		
Telephone: 425-647-1859	Telephone:		
Contact: ZEB KECK	Contact:		

Job Site Information		Receiving Facility	
Address: 10605 NE 8th ST.	CADMAN GLENWOOD LANDFILL		
City: BELLEVUE ST: WA ZIP:	6300 GLENWOOD AVE, EVERETT, WA, 98203		
Telephone: JESSICA SMITH	Phone: 425-356-6619		
Onsite Contact: 425-861-6979	Contact: Larry W. Baker		

Material Description	Class	Off-load Location
PETROLEUM CONT. SOIL	2	GLENWOOD LANDFILL
Truck #:		
Driver Signature: Jason		
Scale Attendant Signature: CH		
Date/Time In: 10/18/21		8:44

Owner/Authorized Agent

This is to certify that the accompanying material is the same as represented by the previously submitted analytical and is solely from the site listed on the CADMAN Contaminated Soil Site Information Sheet.

Authorized Signature _____ Date _____

*** Each incoming load must be accompanied by a completed manifest ***



1120560553

28580 Contaminated Soil
Transport and Receiving Manifest
CUSTOMER: 9973976 - SWB BELLEVUE II LLC
JOB NAME: SWB BELLEVUE

CLASS 2 ONLY

Generator/Property Owner		Transporter	
Name: SWB BELLEVUE II LLC	Name: VARIOUS		
Address: 920 5th AVE, STE 2750	Address:		
City: SEATTLE ST: WA ZIP: 98104	City: ST ZIP:		
Telephone: 425-647-1859	Telephone:		
Contact: ZEB KECK	Contact:		

Job Site Information		Receiving Facility	
Address: 10605 NE 8th ST.	CADMAN GLENWOOD LANDFILL		
City: BELLEVUE ST: WA ZIP:	6300 GLENWOOD AVE, EVERETT, WA, 98203		
Telephone: JESSICA SMITH	Phone: 425-356-6619		
Onsite Contact: 425-861-6979	Contact: Larry W. Baker		

Material Description	Class	Off-load Location
PETROLEUM CONT. SOIL	2	GLENWOOD LANDFILL
Truck #:		
Driver Signature: Muto		
Scale Attendant Signature: CH		
Date/Time In: 10/18/21		8:48

Owner/Authorized Agent

This is to certify that the accompanying material is the same as represented by the previously submitted analytical and is solely from the site listed on the CADMAN Contaminated Soil Site Information Sheet.

Authorized Signature _____ Date _____

*** Each incoming load must be accompanied by a completed manifest ***



1120560554

28580 Contaminated Soil
Transport and Receiving Manifest
CUSTOMER: 9973976 - SWB BELLEVUE II LLC
JOB NAME: SWB BELLEVUE

CLASS 2 ONLY

Generator/Property Owner		Transporter	
Name: SWB BELLEVUE II LLC	Name: VARIOUS		
Address: 920 5th AVE, STE 2750	Address:		
City: SEATTLE ST: WA ZIP: 98104	City: ST ZIP:		
Telephone: 425-647-1859	Telephone:		
Contact: ZEB KECK	Contact:		

Job Site Information		Receiving Facility	
Address: 10605 NE 8th ST.	CADMAN GLENWOOD LANDFILL		
City: BELLEVUE ST: WA ZIP:	6300 GLENWOOD AVE, EVERETT, WA, 98203		
Telephone: JESSICA SMITH	Phone: 425-356-6619		
Onsite Contact: 425-861-6979	Contact: Larry W. Baker		

Material Description	Class	Off-load Location
PETROLEUM CONT. SOIL	2	GLENWOOD LANDFILL
Truck #:		
Driver Signature: Holland		
Scale Attendant Signature: CH		
Date/Time In: 10/18/21		8:54

Owner/Authorized Agent

This is to certify that the accompanying material is the same as represented by the previously submitted analytical and is solely from the site listed on the CADMAN Contaminated Soil Site Information Sheet.

Authorized Signature _____ Date _____

*** Each incoming load must be accompanied by a completed manifest ***



1120560558

80414 Contaminated Soil
Transport and Receiving Manifest
CUSTOMER: 9973976 - SWB BELLEVUE II LLC
JOB NAME: SWB BELLEVUE

CLASS 2 ONLY

Generator/Property Owner		Transporter	
Name: SWB BELLEVUE II LLC	Name: VARIOUS		
Address: 920 5th AVE, STE 2750	Address:		
City: SEATTLE ST: WA ZIP: 98104	City: ST ZIP:		
Telephone: 425-647-1859	Telephone:		
Contact: ZEB KECK	Contact:		

Job Site Information		Receiving Facility	
Address: 10605 NE 8th ST.	CADMAN GLENWOOD LANDFILL		
City: BELLEVUE ST: WA ZIP:	6300 GLENWOOD AVE, EVERETT, WA, 98203		
Telephone: JESSICA SMITH	Phone: 425-356-6619		
Onsite Contact: 425-861-6979	Contact: Larry W. Baker		

Material Description	Class	Off-load Location
PETROLEUM CONT. SOIL	2	GLENWOOD LANDFILL
Truck #:		
Driver Signature: Samina		
Scale Attendant Signature: CH		
Date/Time In: 10/18/21		10:24

Owner/Authorized Agent

This is to certify that the accompanying material is the same as represented by the previously submitted analytical and is solely from the site listed on the CADMAN Contaminated Soil Site Information Sheet.

Authorized Signature _____ Date _____

*** Each incoming load must be accompanied by a completed manifest ***



1120560516

32167 Contaminated Soil
Transport and Receiving Manifest
CUSTOMER: 9973976 - SWB BELLEVUE II LLC
JOB NAME: SWB BELLEVUE

CLASS 2 ONLY

Generator/Property Owner		Transporter	
Name: SWB BELLEVUE II LLC	Name: VARIOUS		
Address: 920 5th AVE, STE 2750	Address:		
City: SEATTLE ST: WA ZIP: 98104	City: ST ZIP:		
Telephone: 425-647-1859	Telephone:		
Contact: ZEB KECK	Contact:		

Job Site Information		Receiving Facility	
Address: 10605 NE 8th ST.	CADMAN GLENWOOD LANDFILL		
City: BELLEVUE ST: WA ZIP:	6300 GLENWOOD AVE, EVERETT, WA, 98203		
Telephone: JESSICA SMITH	Phone: 425-356-6619		
Onsite Contact: 425-861-6979	Contact: Larry W. Baker		

Material Description	Class	Off-load Location
PETROLEUM CONT. SOIL	2	GLENWOOD LANDFILL
Truck #:		
Driver Signature: Dan		
Scale Attendant Signature: CH		
Date/Time In: 10/26/21		11:31

Owner/Authorized Agent

This is to certify that the accompanying material is the same as represented by the previously submitted analytical and is solely from the site listed on the CADMAN Contaminated Soil Site Information Sheet.

Authorized Signature _____ Date _____

*** Each incoming load must be accompanied by a completed manifest ***



1120560717

21166 Contaminated Soil
Transport and Receiving Manifest
CUSTOMER: 9973976 - SWB BELLEVUE II LLC
JOB NAME: SWB BELLEVUE

CLASS 2 ONLY

Generator/Property Owner		Transporter	
Name: SWB BELLEVUE II LLC	Name: VARIOUS		
Address: 920 5th AVE, STE 2750	Address:		
City: SEATTLE ST: WA ZIP: 98104	City: ST ZIP:		
Telephone: 425-647-1859	Telephone:		
Contact: ZEB KECK	Contact:		

Job Site Information		Receiving Facility	
Address: 10605 NE 8th ST.	CADMAN GLENWOOD LANDFILL		
City: BELLEVUE ST: WA ZIP:	6300 GLENWOOD AVE, EVERETT, WA, 98203		
Telephone: JESSICA SMITH	Phone: 425-356-6619		
Onsite Contact: 425-861-6979	Contact: Larry W. Baker		

Material Description	Class	Off-load Location
PETROLEUM CONT. SOIL	2	GLENWOOD LANDFILL
Truck #:		
Driver Signature: Dan		
Scale Attendant Signature: CH		
Date/Time In: 10/26/21		11:44

Owner/Authorized Agent

This is to certify that the accompanying material is the same as represented by the previously submitted analytical and is solely from the site listed on the CADMAN Contaminated Soil Site Information Sheet.

Authorized Signature _____ Date _____

*** Each incoming load must be accompanied by a completed manifest ***

CADMAN
HEIDELBERGCEMENT Group

1120640754
2896
Petroleum Contaminated Soil
Transport and Receiving Manifest
Job Name: SWB BELLEVUE II LLC
JOB NAME-SWB BELLEVUE

CLASS 2 ONLY

Generator/Property Owner		Transporter	
Name: SWB BELLEVUE II LLC Address: 920 5th AVE, STE 2750 City: SEATTLE ST: WA ZIP: 98104 Telephone: 425-447-1859 Contact: ZEB BECK		Name: PAROUS Address: City: ST ZIP: Telephone: Contact:	

Job Site Information		Receiving Facility	
Address: 10605 NE 8th ST City: BELLEVUE ST: WA ZIP: 98003 Telephone: JESSICA SMITH Phone: 425.356.6619 Onsite Contact: 425-861-6079 Contact: Larry W. Baker		CADMAN GLENWOOD LANDFILL 6300 GLENWOOD AVE, EVERETT, WA, 98203 Phone: 425.356.6619 Contact: Larry W. Baker	

Material Description		Class		Off-load Location	
PETROLEUM CONT. SOIL		2		GLENWOOD LANDFILL	
Truck #:	6				
Driver Signature:	COVARI				
Scale Attendant Signature:	CA	Date/Time In: 10-26-21 11:46			

Owner/Authorized Agent
This is to certify that the accompanying material is the same as represented by the previously submitted analytical and is solely from the site listed on the CADMAN Contaminated Soil Site Information Sheet.
Authorized Signature _____ Date _____

*** Each incoming load must be accompanied by a completed manifest ***

CADMAN
HEIDELBERGCEMENT Group

1120640719
2113
Petroleum Contaminated Soil
Transport and Receiving Manifest
Job Name: SWB BELLEVUE II LLC
JOB NAME-SWB BELLEVUE

CLASS 2 ONLY

Generator/Property Owner		Transporter	
Name: SWB BELLEVUE II LLC Address: 920 5th AVE, STE 2750 City: SEATTLE ST: WA ZIP: 98104 Telephone: 425-447-1859 Contact: ZEB BECK		Name: PAROUS Address: City: ST ZIP: Telephone: Contact:	

Job Site Information		Receiving Facility	
Address: 10605 NE 8th ST City: BELLEVUE ST: WA ZIP: 98003 Telephone: JESSICA SMITH Phone: 425.356.6619 Onsite Contact: 425-861-6079 Contact: Larry W. Baker		CADMAN GLENWOOD LANDFILL 6300 GLENWOOD AVE, EVERETT, WA, 98203 Phone: 425.356.6619 Contact: Larry W. Baker	

Material Description		Class		Off-load Location	
PETROLEUM CONT. SOIL		2		GLENWOOD LANDFILL	
Truck #:	32				
Driver Signature:	ALIX				
Scale Attendant Signature:	CA	Date/Time In: 10-26-21 11:51			

Owner/Authorized Agent
This is to certify that the accompanying material is the same as represented by the previously submitted analytical and is solely from the site listed on the CADMAN Contaminated Soil Site Information Sheet.
Authorized Signature _____ Date _____

*** Each incoming load must be accompanied by a completed manifest ***

CADMAN
HEIDELBERGCEMENT Group

1120640152
2215
Petroleum Contaminated Soil
Transport and Receiving Manifest
Job Name: SWB BELLEVUE II LLC
JOB NAME-SWB BELLEVUE

CLASS 2 ONLY

Generator/Property Owner		Transporter	
Name: SWB BELLEVUE II LLC Address: 920 5th AVE, STE 2750 City: SEATTLE ST: WA ZIP: 98104 Telephone: 425-447-1859 Contact: ZEB BECK		Name: PAROUS Address: City: ST ZIP: Telephone: Contact:	

Job Site Information		Receiving Facility	
Address: 10605 NE 8th ST City: BELLEVUE ST: WA ZIP: 98003 Telephone: JESSICA SMITH Phone: 425.356.6619 Onsite Contact: 425-861-6079 Contact: Larry W. Baker		CADMAN GLENWOOD LANDFILL 6300 GLENWOOD AVE, EVERETT, WA, 98203 Phone: 425.356.6619 Contact: Larry W. Baker	

Material Description		Class		Off-load Location	
PETROLEUM CONT. SOIL		2		GLENWOOD LANDFILL	
Truck #:	10				
Driver Signature:	HALDAN				
Scale Attendant Signature:	CA	Date/Time In: 10-26-21 11:57			

Owner/Authorized Agent
This is to certify that the accompanying material is the same as represented by the previously submitted analytical and is solely from the site listed on the CADMAN Contaminated Soil Site Information Sheet.
Authorized Signature _____ Date _____

*** Each incoming load must be accompanied by a completed manifest ***

CADMAN
HEIDELBERGCEMENT Group

1120640754
2896
Petroleum Contaminated Soil
Transport and Receiving Manifest
Job Name: SWB BELLEVUE II LLC
JOB NAME-SWB BELLEVUE

CLASS 2 ONLY

Generator/Property Owner		Transporter	
Name: SWB BELLEVUE II LLC Address: 920 5th AVE, STE 2750 City: SEATTLE ST: WA ZIP: 98104 Telephone: 425-447-1859 Contact: ZEB BECK		Name: PAROUS Address: City: ST ZIP: Telephone: Contact:	

Job Site Information		Receiving Facility	
Address: 10605 NE 8th ST City: BELLEVUE ST: WA ZIP: 98003 Telephone: JESSICA SMITH Phone: 425.356.6619 Onsite Contact: 425-861-6079 Contact: Larry W. Baker		CADMAN GLENWOOD LANDFILL 6300 GLENWOOD AVE, EVERETT, WA, 98203 Phone: 425.356.6619 Contact: Larry W. Baker	

Material Description		Class		Off-load Location	
PETROLEUM CONT. SOIL		2		GLENWOOD LANDFILL	
Truck #:	22				
Driver Signature:	COVARI				
Scale Attendant Signature:	CA	Date/Time In: 10-26-21 12:07			

Owner/Authorized Agent
This is to certify that the accompanying material is the same as represented by the previously submitted analytical and is solely from the site listed on the CADMAN Contaminated Soil Site Information Sheet.
Authorized Signature _____ Date _____

*** Each incoming load must be accompanied by a completed manifest ***

CADMAN
HEIDELBERGCEMENT Group

1120640706
7517
Petroleum Contaminated Soil
Transport and Receiving Manifest
Job Name: SWB BELLEVUE II LLC
JOB NAME-SWB BELLEVUE

CLASS 2 ONLY

Generator/Property Owner		Transporter	
Name: SWB BELLEVUE II LLC Address: 920 5th AVE, STE 2750 City: SEATTLE ST: WA ZIP: 98104 Telephone: 425-447-1859 Contact: ZEB BECK		Name: PAROUS Address: City: ST ZIP: Telephone: Contact:	

Job Site Information		Receiving Facility	
Address: 10605 NE 8th ST City: BELLEVUE ST: WA ZIP: 98003 Telephone: JESSICA SMITH Phone: 425.356.6619 Onsite Contact: 425-861-6079 Contact: Larry W. Baker		CADMAN GLENWOOD LANDFILL 6300 GLENWOOD AVE, EVERETT, WA, 98203 Phone: 425.356.6619 Contact: Larry W. Baker	

Material Description		Class		Off-load Location	
PETROLEUM CONT. SOIL		2		GLENWOOD LANDFILL	
Truck #:	3				
Driver Signature:	MAYGEE				
Scale Attendant Signature:	CA	Date/Time In: 10-26-21 12:17			

Owner/Authorized Agent
This is to certify that the accompanying material is the same as represented by the previously submitted analytical and is solely from the site listed on the CADMAN Contaminated Soil Site Information Sheet.
Authorized Signature _____ Date _____

*** Each incoming load must be accompanied by a completed manifest ***

CADMAN
HEIDELBERGCEMENT Group

1120640758
2144
Petroleum Contaminated Soil
Transport and Receiving Manifest
Job Name: SWB BELLEVUE II LLC
JOB NAME-SWB BELLEVUE

CLASS 2 ONLY

Generator/Property Owner		Transporter	
Name: SWB BELLEVUE II LLC Address: 920 5th AVE, STE 2750 City: SEATTLE ST: WA ZIP: 98104 Telephone: 425-447-1859 Contact: ZEB BECK		Name: PAROUS Address: City: ST ZIP: Telephone: Contact:	

Job Site Information		Receiving Facility	
Address: 10605 NE 8th ST City: BELLEVUE ST: WA ZIP: 98003 Telephone: JESSICA SMITH Phone: 425.356.6619 Onsite Contact: 425-861-6079 Contact: Larry W. Baker		CADMAN GLENWOOD LANDFILL 6300 GLENWOOD AVE, EVERETT, WA, 98203 Phone: 425.356.6619 Contact: Larry W. Baker	

Material Description		Class		Off-load Location	
PETROLEUM CONT. SOIL		2		GLENWOOD LANDFILL	
Truck #:	6				
Driver Signature:	CHIEP				
Scale Attendant Signature:	CA	Date/Time In: 10-26-21 12:21			

Owner/Authorized Agent
This is to certify that the accompanying material is the same as represented by the previously submitted analytical and is solely from the site listed on the CADMAN Contaminated Soil Site Information Sheet.
Authorized Signature _____ Date _____

*** Each incoming load must be accompanied by a completed manifest ***

CADMAN
HEIDELBERGCEMENT Group

1120-560760
28-97
Percolum Contaminated Soil
Transport and Receiving Manifest
Form No. 1001-1001-1001-1001
JOB NAME: SWB BELLEVUE II LLC
CLASS 2 ONLY**

Generator/Property Owner

Name: SWB BELLEVUE II LLC
Address: 10605 NE 8TH ST
City: BELLEVUE ST WA ZIP: 98003
Telephone: JESSICA SMITH
Contact: ZEP RECK

Receiving Facility

Name: VARIOLUS
Address: 920 6TH AVE STE 2150
City: SEATTLE ST WA ZIP: 98104
Telephone: 425-447-1859
Contact: ZEP RECK

Off-board Location

Class: 2
Material Description: PETROLEUM CONT. SOIL
Truck #: 65
Driver Name: Redya
Scale Attendant Signature: CH
Date/Time In: 10-26-21 12:29

Owner/Authorized Agent

This is to certify that the accompanying material is the same as represented by the previously submitted analytical and is solely from the site listed on the CADMAN Contaminated Soil Site Information Sheet.

Authorized Signature: _____ Date: _____

*** Each incoming load must be accompanied by a completed manifest ***

TICKET NO. 1120560769		TICKET TIME 11:53:55AM DATE 10/26/2021	
Customer No. 9973976	Customer Name SMB BELLEVUE II LLC	Customer Job No. 10111454	Map Ref.
Truck No. 65	Trailer/Carrier No. 10111454	Vehicle or License Plate No. Zone	Zone
Driver's Name	Driver's Name	Driver's Name	Driver's Name
Driver's Signature	Driver's Signature	Driver's Signature	Driver's Signature
Print Name (Customer)	Print Name (Customer)	Print Name (Customer)	Print Name (Customer)
Scale 1 Scale 2	Scale 1 Scale 2	Scale 1 Scale 2	Scale 1 Scale 2
Net 40,020 LB./P.T.*	Net 69,260 LB. *	Net 74,500 LB. *	Net 53,380 LB. *
Gross 109,280 LB. *	Gross 93,340 LB. *	Gross 93,960 LB./P.T.*	Gross 39,960 LB./P.T.*
SCALE WEIGHT	SCALE WEIGHT	SCALE WEIGHT	SCALE WEIGHT
A STANDBY SURCHARGE WILL BE ASSESSED FOR LOADS THAT EXCEED 10 MINUTES UNLOADING TIME.			
LIABILITY WAIVER			
Cadman, (Inc.) will not assume Liability for any property damage or any equipment damage for any delivery beyond the curb line.			
Driver's Signature			
Customer's Initials			
This Tickets Grand Total			
Arrive Job	Start	Unloading	Finish
Unloading	Unloading	Unloading	Unloading
Standby	Standby	Standby	Standby
Time	Time	Time	Time

Product: CLASS 2 SOILS DUMP (TN) 99004
Description: CLASS 2 SOILS DUMP (TN)
Total: 26.69
Unit Price: Amount

Product: CLASS 2 SOILS DUMP (TN) 99004
Description: CLASS 2 SOILS DUMP (TN)
Total: 300.09
Unit Price: Amount

EV/P SMB BELLEVUE II LLC
10605 NE 8TH ST
BELLEVUE

WEIGHMASTER STATION
HEIDELBERGCEMENT Group
(888) 322-6847 425-961-7100
98785500
Everett, WA 98213
6300 Glenwood Avenue
Everett, WA 98213

TICKET NO. 1120560810		TICKET TIME 11:45:53AM DATE 10/27/2021	
Customer No. 9973976	Customer Name SMB BELLEVUE II LLC	Customer Job No. 10111454	Map Ref.
Truck No. 65	Trailer/Carrier No. 10111454	Vehicle or License Plate No. Zone	Zone
Driver's Name	Driver's Name	Driver's Name	Driver's Name
Driver's Signature	Driver's Signature	Driver's Signature	Driver's Signature
Print Name (Customer)	Print Name (Customer)	Print Name (Customer)	Print Name (Customer)
Scale 1 Scale 2	Scale 1 Scale 2	Scale 1 Scale 2	Scale 1 Scale 2
Net 37,700 LB./P.T.*	Net 60,460 LB. *	Net 60,460 LB. *	Net 37,700 LB./P.T.*
Gross 98,160 LB. *	Gross 98,160 LB. *	Gross 98,160 LB. *	Gross 37,700 LB./P.T.*
SCALE WEIGHT	SCALE WEIGHT	SCALE WEIGHT	SCALE WEIGHT
A STANDBY SURCHARGE WILL BE ASSESSED FOR LOADS THAT EXCEED 10 MINUTES UNLOADING TIME.			
LIABILITY WAIVER			
Cadman, (Inc.) will not assume Liability for any property damage or any equipment damage for any delivery beyond the curb line.			
Driver's Signature			
Customer's Initials			
This Tickets Grand Total			
Arrive Job	Start	Unloading	Finish
Unloading	Unloading	Unloading	Unloading
Standby	Standby	Standby	Standby
Time	Time	Time	Time

Product: CLASS 2 SOILS DUMP (TN) 99004
Description: CLASS 2 SOILS DUMP (TN)
Total: 30.23
Unit Price: Amount

Product: CLASS 2 SOILS DUMP (TN) 99004
Description: CLASS 2 SOILS DUMP (TN)
Total: 30.23
Unit Price: Amount

EV/P SMB BELLEVUE II LLC
10605 NE 8TH ST
BELLEVUE

WEIGHMASTER STATION
HEIDELBERGCEMENT Group
(888) 322-6847 425-961-7100
98785500
Everett, WA 98213
6300 Glenwood Avenue
Everett, WA 98213

TICKET NO. 1120560812		TICKET TIME 11:55:55AM DATE 10/27/2021	
Customer No. 9973976	Customer Name SMB BELLEVUE II LLC	Customer Job No. 10111454	Map Ref.
Truck No. 65	Trailer/Carrier No. 10111454	Vehicle or License Plate No. Zone	Zone
Driver's Name	Driver's Name	Driver's Name	Driver's Name
Driver's Signature	Driver's Signature	Driver's Signature	Driver's Signature
Print Name (Customer)	Print Name (Customer)	Print Name (Customer)	Print Name (Customer)
Scale 1 Scale 2	Scale 1 Scale 2	Scale 1 Scale 2	Scale 1 Scale 2
Net 40,940 LB./P.T.*	Net 74,500 LB. *	Net 74,500 LB. *	Net 53,380 LB. *
Gross 115,440 LB. *	Gross 93,340 LB. *	Gross 93,960 LB./P.T.*	Gross 39,960 LB./P.T.*
SCALE WEIGHT	SCALE WEIGHT	SCALE WEIGHT	SCALE WEIGHT
A STANDBY SURCHARGE WILL BE ASSESSED FOR LOADS THAT EXCEED 10 MINUTES UNLOADING TIME.			
LIABILITY WAIVER			
Cadman, (Inc.) will not assume Liability for any property damage or any equipment damage for any delivery beyond the curb line.			
Driver's Signature			
Customer's Initials			
This Tickets Grand Total			
Arrive Job	Start	Unloading	Finish
Unloading	Unloading	Unloading	Unloading
Standby	Standby	Standby	Standby
Time	Time	Time	Time

Product: CLASS 2 SOILS DUMP (TN) 99004
Description: CLASS 2 SOILS DUMP (TN)
Total: 37.25
Unit Price: Amount

Product: CLASS 2 SOILS DUMP (TN) 99004
Description: CLASS 2 SOILS DUMP (TN)
Total: 102.11
Unit Price: Amount

EV/P SMB BELLEVUE II LLC
10605 NE 8TH ST
BELLEVUE

WEIGHMASTER STATION
HEIDELBERGCEMENT Group
(888) 322-6847 425-961-7100
98785500
Everett, WA 98213
6300 Glenwood Avenue
Everett, WA 98213

TICKET NO. 1120560813		TICKET TIME 12:04:09PM DATE 10/27/2021	
Customer No. 9973976	Customer Name SMB BELLEVUE II LLC	Customer Job No. 10111454	Map Ref.
Truck No. 65	Trailer/Carrier No. 10111454	Vehicle or License Plate No. Zone	Zone
Driver's Name	Driver's Name	Driver's Name	Driver's Name
Driver's Signature	Driver's Signature	Driver's Signature	Driver's Signature
Print Name (Customer)	Print Name (Customer)	Print Name (Customer)	Print Name (Customer)
Scale 1 Scale 2	Scale 1 Scale 2	Scale 1 Scale 2	Scale 1 Scale 2
Net 39,760 LB./P.T.*	Net 60,460 LB. *	Net 60,460 LB. *	Net 37,700 LB./P.T.*
Gross 100,220 LB. *	Gross 98,160 LB. *	Gross 98,160 LB. *	Gross 37,700 LB./P.T.*
SCALE WEIGHT	SCALE WEIGHT	SCALE WEIGHT	SCALE WEIGHT
A STANDBY SURCHARGE WILL BE ASSESSED FOR LOADS THAT EXCEED 10 MINUTES UNLOADING TIME.			
LIABILITY WAIVER			
Cadman, (Inc.) will not assume Liability for any property damage or any equipment damage for any delivery beyond the curb line.			
Driver's Signature			
Customer's Initials			
This Tickets Grand Total			
Arrive Job	Start	Unloading	Finish
Unloading	Unloading	Unloading	Unloading
Standby	Standby	Standby	Standby
Time	Time	Time	Time

Product: CLASS 2 SOILS DUMP (TN) 99004
Description: CLASS 2 SOILS DUMP (TN)
Total: 30.38
Unit Price: Amount

Product: CLASS 2 SOILS DUMP (TN) 99004
Description: CLASS 2 SOILS DUMP (TN)
Total: 132.49
Unit Price: Amount

EV/P SMB BELLEVUE II LLC
10605 NE 8TH ST
BELLEVUE

WEIGHMASTER STATION
HEIDELBERGCEMENT Group
(888) 322-6847 425-961-7100
98785500
Everett, WA 98213
6300 Glenwood Avenue
Everett, WA 98213

Arrive Job	Start	Unloading	Finish	Unloading	Unloading
<input checked="" type="checkbox"/>	<input checked="" type="checkbox"/>	<input checked="" type="checkbox"/>	<input checked="" type="checkbox"/>	<input checked="" type="checkbox"/>	<input checked="" type="checkbox"/>
No one is allowed to sign, customer leaves receipt by signature.					
Print Name (Customer)	Driver's Signature	Signature			
Print Name (Customer)	Driver's Signature	Signature			
NMT	Scale 1	Scale 2	Scale 3	Scale 4	Scale 5
62,660 LB	*	*	*	*	*
Gross	42,480 LB/P.T.*	GROSS & TARE			
Tare	105,140 LB	GROSS & TARE			
NET	62,660 LB	GROSS & TARE			
CADMAN (INC.) WILL NOT ASSUME LIABILITY FOR ANY PROPERTY DAMAGE OR EQUIPMENT DAMAGE FOR ANY DELIVERY BEYOND THE CURB LINE.					
LIABILITY WAIVER					
A STANDBY SURCHARGE WILL BE ASSESSED FOR LOADS THAT EXCEED 10 MINUTES UNLOADING TIME.					
Full Surcharge	CLASS 2 SOILS DUMP (TN)				
31.33	Amount				
Product Description: CLASS 2 SOILS DUMP (TN) Unit Price: 31.33 Total: 31.33 Amount					
Barcode: 10605 NE 8TH ST BELLEVUE EV/P SMB BELLEVUE II LLC					
Ticket No: 112056923 Customer Name: SMB BELLEVUE II LLC Payment Type: Account Customer ID: 9973976 Driver's Name: Driver's Name Driver's Phone: 10605 NE 8TH ST Driver's Email: 10605 NE 8TH ST		WEIGHMASTER STATION (888) 322-6847 425-961-7100 Everett, WA 98213 6300 Glenwood Avenue Everett, WA 98213 99785500			

Arrive Job	Start	Unloading	Finish	Unloading	Unloading
<input checked="" type="checkbox"/>	<input checked="" type="checkbox"/>	<input checked="" type="checkbox"/>	<input checked="" type="checkbox"/>	<input checked="" type="checkbox"/>	<input checked="" type="checkbox"/>
No one is allowed to sign, customer leaves receipt by signature.					
Print Name (Customer)	Driver's Signature	Signature			
Print Name (Customer)	Driver's Signature	Signature			
NMT	Scale 1	Scale 2	Scale 3	Scale 4	Scale 5
59,580 LB	*	*	*	*	*
Gross	39,720 LB/P.T.*	GROSS & TARE			
Tare	99,300 LB	GROSS & TARE			
NET	62,660 LB	GROSS & TARE			
CADMAN (INC.) WILL NOT ASSUME LIABILITY FOR ANY PROPERTY DAMAGE OR EQUIPMENT DAMAGE FOR ANY DELIVERY BEYOND THE CURB LINE.					
LIABILITY WAIVER					
A STANDBY SURCHARGE WILL BE ASSESSED FOR LOADS THAT EXCEED 10 MINUTES UNLOADING TIME.					
Full Surcharge	CLASS 2 SOILS DUMP (TN)				
29.79	Amount				
Product Description: CLASS 2 SOILS DUMP (TN) Unit Price: 29.79 Total: 29.79 Amount					
Barcode: 10605 NE 8TH ST BELLEVUE EV/P SMB BELLEVUE II LLC					
Ticket No: 112056926 Customer Name: SMB BELLEVUE II LLC Payment Type: Account Customer ID: 9973976 Driver's Name: Driver's Name Driver's Phone: 10605 NE 8TH ST Driver's Email: 10605 NE 8TH ST		WEIGHMASTER STATION (888) 322-6847 425-961-7100 Everett, WA 98213 6300 Glenwood Avenue Everett, WA 98213 99785500			

Arrive Job	Start	Unloading	Finish	Unloading	Unloading
<input checked="" type="checkbox"/>	<input checked="" type="checkbox"/>	<input checked="" type="checkbox"/>	<input checked="" type="checkbox"/>	<input checked="" type="checkbox"/>	<input checked="" type="checkbox"/>
No one is allowed to sign, customer leaves receipt by signature.					
Print Name (Customer)	Driver's Signature	Signature			
Print Name (Customer)	Driver's Signature	Signature			
NMT	Scale 1	Scale 2	Scale 3	Scale 4	Scale 5
63,140 LB	*	*	*	*	*
Gross	39,660 LB/P.T.*	GROSS & TARE			
Tare	102,800 LB	GROSS & TARE			
NET	62,660 LB	GROSS & TARE			
CADMAN (INC.) WILL NOT ASSUME LIABILITY FOR ANY PROPERTY DAMAGE OR EQUIPMENT DAMAGE FOR ANY DELIVERY BEYOND THE CURB LINE.					
LIABILITY WAIVER					
A STANDBY SURCHARGE WILL BE ASSESSED FOR LOADS THAT EXCEED 10 MINUTES UNLOADING TIME.					
Full Surcharge	CLASS 2 SOILS DUMP (TN)				
31.57	Amount				
Product Description: CLASS 2 SOILS DUMP (TN) Unit Price: 31.57 Total: 31.57 Amount					
Barcode: 10605 NE 8TH ST BELLEVUE EV/P SMB BELLEVUE II LLC					
Ticket No: 112056922 Customer Name: SMB BELLEVUE II LLC Payment Type: Account Customer ID: 9973976 Driver's Name: Driver's Name Driver's Phone: 10605 NE 8TH ST Driver's Email: 10605 NE 8TH ST		WEIGHMASTER STATION (888) 322-6847 425-961-7100 Everett, WA 98213 6300 Glenwood Avenue Everett, WA 98213 99785500			

Arrive Job	Start	Unloading	Finish	Unloading	Unloading
<input checked="" type="checkbox"/>	<input checked="" type="checkbox"/>	<input checked="" type="checkbox"/>	<input checked="" type="checkbox"/>	<input checked="" type="checkbox"/>	<input checked="" type="checkbox"/>
No one is allowed to sign, customer leaves receipt by signature.					
Print Name (Customer)	Driver's Signature	Signature			
Print Name (Customer)	Driver's Signature	Signature			
NMT	Scale 1	Scale 2	Scale 3	Scale 4	Scale 5
40,820 LB	*	*	*	*	*
Gross	101,940 LB	GROSS & TARE			
Tare	61,120 LB	GROSS & TARE			
NET	40,820 LB/P.T.*	GROSS & TARE			
CADMAN (INC.) WILL NOT ASSUME LIABILITY FOR ANY PROPERTY DAMAGE OR EQUIPMENT DAMAGE FOR ANY DELIVERY BEYOND THE CURB LINE.					
LIABILITY WAIVER					
A STANDBY SURCHARGE WILL BE ASSESSED FOR LOADS THAT EXCEED 10 MINUTES UNLOADING TIME.					
Full Surcharge	CLASS 2 SOILS DUMP (TN)				
30.56	Amount				
Product Description: CLASS 2 SOILS DUMP (TN) Unit Price: 30.56 Total: 30.56 Amount					
Barcode: 10605 NE 8TH ST BELLEVUE EV/P SMB BELLEVUE II LLC					
Ticket No: 112056925 Customer Name: SMB BELLEVUE II LLC Payment Type: Account Customer ID: 9973976 Driver's Name: Driver's Name Driver's Phone: 10605 NE 8TH ST Driver's Email: 10605 NE 8TH ST		WEIGHMASTER STATION (888) 322-6847 425-961-7100 Everett, WA 98213 6300 Glenwood Avenue Everett, WA 98213 99785500			

Arrive Job	Start	Unloading	Finish	Unloading	Unloading
<input checked="" type="checkbox"/>	<input checked="" type="checkbox"/>	<input checked="" type="checkbox"/>	<input checked="" type="checkbox"/>	<input checked="" type="checkbox"/>	<input checked="" type="checkbox"/>
No one is allowed to sign, customer leaves receipt by signature.					
Print Name (Customer)	Driver's Signature	Signature			
Print Name (Customer)	Driver's Signature	Signature			
NMT	Scale 1	Scale 2	Scale 3	Scale 4	Scale 5
69,740 LB	*	*	*	*	*
Gross	38,900 LB/P.T.*	GROSS & TARE			
Tare	108,640 LB	GROSS & TARE			
NET	69,740 LB	GROSS & TARE			
CADMAN (INC.) WILL NOT ASSUME LIABILITY FOR ANY PROPERTY DAMAGE OR EQUIPMENT DAMAGE FOR ANY DELIVERY BEYOND THE CURB LINE.					
LIABILITY WAIVER					
A STANDBY SURCHARGE WILL BE ASSESSED FOR LOADS THAT EXCEED 10 MINUTES UNLOADING TIME.					
Full Surcharge	CLASS 2 SOILS DUMP (TN)				
34.87	Amount				
Product Description: CLASS 2 SOILS DUMP (TN) Unit Price: 34.87 Total: 34.87 Amount					
Barcode: 10605 NE 8TH ST BELLEVUE EV/P SMB BELLEVUE II LLC					
Ticket No: 112056914 Customer Name: SMB BELLEVUE II LLC Payment Type: Account Customer ID: 9973976 Driver's Name: Driver's Name Driver's Phone: 10605 NE 8TH ST Driver's Email: 10605 NE 8TH ST		WEIGHMASTER STATION (888) 322-6847 425-961-7100 Everett, WA 98213 6300 Glenwood Avenue Everett, WA 98213 99785500			

Arrive Job	Start	Unloading	Finish	Unloading	Unloading
<input checked="" type="checkbox"/>	<input checked="" type="checkbox"/>	<input checked="" type="checkbox"/>	<input checked="" type="checkbox"/>	<input checked="" type="checkbox"/>	<input checked="" type="checkbox"/>
No one is allowed to sign, customer leaves receipt by signature.					
Print Name (Customer)	Driver's Signature	Signature			
Print Name (Customer)	Driver's Signature	Signature			
NMT	Scale 1	Scale 2	Scale 3	Scale 4	Scale 5
69,300 LB	*	*	*	*	*
Gross	42,080 LB/P.T.*	GROSS & TARE			
Tare	111,380 LB	GROSS & TARE			
NET	69,300 LB	GROSS & TARE			
CADMAN (INC.) WILL NOT ASSUME LIABILITY FOR ANY PROPERTY DAMAGE OR EQUIPMENT DAMAGE FOR ANY DELIVERY BEYOND THE CURB LINE.					
LIABILITY WAIVER					
A STANDBY SURCHARGE WILL BE ASSESSED FOR LOADS THAT EXCEED 10 MINUTES UNLOADING TIME.					
Full Surcharge	CLASS 2 SOILS DUMP (TN)				
34.65	Amount				
Product Description: CLASS 2 SOILS DUMP (TN) Unit Price: 34.65 Total: 34.65 Amount					
Barcode: 10605 NE 8TH ST BELLEVUE EV/P SMB BELLEVUE II LLC					
Ticket No: 112056924 Customer Name: SMB BELLEVUE II LLC Payment Type: Account Customer ID: 9973976 Driver's Name: Driver's Name Driver's Phone: 10605 NE 8TH ST Driver's Email: 10605 NE 8TH ST		WEIGHMASTER STATION (888) 322-6847 425-961-7100 Everett, WA 98213 6300 Glenwood Avenue Everett, WA 98213 99785500			

Arrive Job	Start	Unloading	Finish	Unloading	Time	Standby	Customer's Initials	X	This Tickets Grand Total
Signature	Signature	Signature	Signature	Signature	Signature	Signature	Signature	Signature	Signature
No one is allowed to sign, customer leaves receipt received by signature									
Print Name (Customer)									
Driver's Signature									
Standy Time									
This Tickets Grand Total									
Gross									
Net									
Sales Tax									
Full Surcharge									
A STANDBY SURCHARGE WILL BE ASSESSED FOR LOADS THAT EXCEED 10 MINUTES UNLOADING TIME.									
LIABILITY WAIVER Cadman, Inc. will not assume Liability for any property damage or any equipment damage for any delivery beyond the curb line.									
Cate Scale 1 <input checked="" type="checkbox"/> Scale 2 <input type="checkbox"/>									
Gross 102,300 LB * Net 63,280 LB * Time 39,020 LB/P.T.*									
SCALE WEIGHT									
CLASS 2 SOILS DUMP (TN)									
Description									
Product									
Amount									
Unit Price									
Total									
31.64									

TICKET NO. 1120561016 | DATE 11/15/2021 | TIME 7:52:43AM
 Customer Name SMB BELLEVUE II LLC | Account 9973976 | Customer Job No. 9973976
 Payment Type Account | Driver's Name [redacted] | Driver's License Plate No. [redacted]
 Truck Type Truck & Trailer | Driver's Name [redacted] | Driver's License Plate No. [redacted]
 Vehicle or License Plate No. [redacted] | Zone [redacted]
 Map Ref. [redacted] | Customer Job No. 9973976 | Customer Name SMB BELLEVUE II LLC | Customer No. 10111454
 DEP. Ord. # 10111454 | WEIGHMASTER STATION | 9973976 | (888) 322-8847 | 425-961-7100 | HEIDELBERG CERAMIC GROUP | EV/P SMB BELLEVUE II LLC | 10605 NE 8TH ST | BELLEVUE | WA 98004
 9973976 | (888) 322-8847 | 425-961-7100 | HEIDELBERG CERAMIC GROUP | WEIGHMASTER STATION | 9973976 | (888) 322-8847 | 425-961-7100 | HEIDELBERG CERAMIC GROUP | WEIGHMASTER STATION

Arrive Job	Start	Unloading	Finish	Unloading	Time	Standby	Customer's Initials	X	This Tickets Grand Total
Signature	Signature	Signature	Signature	Signature	Signature	Signature	Signature	Signature	Signature
No one is allowed to sign, customer leaves receipt received by signature									
Print Name (Customer)									
Driver's Signature									
Standy Time									
This Tickets Grand Total									
Gross									
Net									
Sales Tax									
Full Surcharge									
A STANDBY SURCHARGE WILL BE ASSESSED FOR LOADS THAT EXCEED 10 MINUTES UNLOADING TIME.									
LIABILITY WAIVER Cadman, Inc. will not assume Liability for any property damage or any equipment damage for any delivery beyond the curb line.									
Cate Scale 1 <input checked="" type="checkbox"/> Scale 2 <input type="checkbox"/>									
Gross 93,920 LB * Net 56,380 LB * Time 37,540 LB/P.T.*									
SCALE WEIGHT									
CLASS 2 SOILS DUMP (TN)									
Description									
Product									
Amount									
Unit Price									
Total									
28.19									

TICKET NO. 1120561019 | DATE 11/15/2021 | TIME 8:11:53AM
 Customer Name SMB BELLEVUE II LLC | Account 9973976 | Customer Job No. 9973976
 Payment Type Account | Driver's Name [redacted] | Driver's License Plate No. [redacted]
 Truck Type Side Dump | Driver's Name [redacted] | Driver's License Plate No. [redacted]
 Vehicle or License Plate No. [redacted] | Zone [redacted]
 Map Ref. [redacted] | Customer Job No. 9973976 | Customer Name SMB BELLEVUE II LLC | Customer No. 10111454
 DEP. Ord. # 10111454 | WEIGHMASTER STATION | 9973976 | (888) 322-8847 | 425-961-7100 | HEIDELBERG CERAMIC GROUP | EV/P SMB BELLEVUE II LLC | 10605 NE 8TH ST | BELLEVUE | WA 98004
 9973976 | (888) 322-8847 | 425-961-7100 | HEIDELBERG CERAMIC GROUP | WEIGHMASTER STATION | 9973976 | (888) 322-8847 | 425-961-7100 | HEIDELBERG CERAMIC GROUP | WEIGHMASTER STATION

Arrive Job	Start	Unloading	Finish	Unloading	Time	Standby	Customer's Initials	X	This Tickets Grand Total
Signature	Signature	Signature	Signature	Signature	Signature	Signature	Signature	Signature	Signature
No one is allowed to sign, customer leaves receipt received by signature									
Print Name (Customer)									
Driver's Signature									
Standy Time									
This Tickets Grand Total									
Gross									
Net									
Sales Tax									
Full Surcharge									
A STANDBY SURCHARGE WILL BE ASSESSED FOR LOADS THAT EXCEED 10 MINUTES UNLOADING TIME.									
LIABILITY WAIVER Cadman, Inc. will not assume Liability for any property damage or any equipment damage for any delivery beyond the curb line.									
Cate Scale 1 <input checked="" type="checkbox"/> Scale 2 <input type="checkbox"/>									
Gross 101,100 LB * Net 60,920 LB * Time 40,180 LB/P.T.*									
SCALE WEIGHT									
CLASS 2 SOILS DUMP (TN)									
Description									
Product									
Amount									
Unit Price									
Total									
30.46									

TICKET NO. 1120560828 | DATE 11/17/2021 | TIME 12:11:23PM
 Customer Name SMB BELLEVUE II LLC | Account 9973976 | Customer Job No. 9973976
 Payment Type Account | Driver's Name [redacted] | Driver's License Plate No. [redacted]
 Truck Type Truck & Trailer | Driver's Name [redacted] | Driver's License Plate No. [redacted]
 Vehicle or License Plate No. [redacted] | Zone [redacted]
 Map Ref. [redacted] | Customer Job No. 9973976 | Customer Name SMB BELLEVUE II LLC | Customer No. 10111454
 DEP. Ord. # 10111454 | WEIGHMASTER STATION | 9973976 | (888) 322-8847 | 425-961-7100 | HEIDELBERG CERAMIC GROUP | EV/P SMB BELLEVUE II LLC | 10605 NE 8TH ST | BELLEVUE | WA 98004
 9973976 | (888) 322-8847 | 425-961-7100 | HEIDELBERG CERAMIC GROUP | WEIGHMASTER STATION | 9973976 | (888) 322-8847 | 425-961-7100 | HEIDELBERG CERAMIC GROUP | WEIGHMASTER STATION

Arrive Job	Start	Unloading	Finish	Unloading	Time	Standby	Customer's Initials	X	This Tickets Grand Total
Signature	Signature	Signature	Signature	Signature	Signature	Signature	Signature	Signature	Signature
No one is allowed to sign, customer leaves receipt received by signature									
Print Name (Customer)									
Driver's Signature									
Standy Time									
This Tickets Grand Total									
Gross									
Net									
Sales Tax									
Full Surcharge									
A STANDBY SURCHARGE WILL BE ASSESSED FOR LOADS THAT EXCEED 10 MINUTES UNLOADING TIME.									
LIABILITY WAIVER Cadman, Inc. will not assume Liability for any property damage or any equipment damage for any delivery beyond the curb line.									
Cate Scale 1 <input checked="" type="checkbox"/> Scale 2 <input type="checkbox"/>									
Gross 103,000 LB * Net 41,600 LB/P.T.* Time 1,460 LB *									
SCALE WEIGHT									
CLASS 2 SOILS DUMP (TN)									
Description									
Product									
Amount									
Unit Price									
Total									
30.73									

TICKET NO. 1120561018 | DATE 11/17/2021 | TIME 8:08:34AM
 Customer Name SMB BELLEVUE II LLC | Account 9973976 | Customer Job No. 9973976
 Payment Type Account | Driver's Name [redacted] | Driver's License Plate No. [redacted]
 Truck Type Side Dump | Driver's Name [redacted] | Driver's License Plate No. [redacted]
 Vehicle or License Plate No. [redacted] | Zone [redacted]
 Map Ref. [redacted] | Customer Job No. 9973976 | Customer Name SMB BELLEVUE II LLC | Customer No. 10111454
 DEP. Ord. # 10111454 | WEIGHMASTER STATION | 9973976 | (888) 322-8847 | 425-961-7100 | HEIDELBERG CERAMIC GROUP | EV/P SMB BELLEVUE II LLC | 10605 NE 8TH ST | BELLEVUE | WA 98004
 9973976 | (888) 322-8847 | 425-961-7100 | HEIDELBERG CERAMIC GROUP | WEIGHMASTER STATION | 9973976 | (888) 322-8847 | 425-961-7100 | HEIDELBERG CERAMIC GROUP | WEIGHMASTER STATION

Arrive Job	Start	Unloading	Finish	Unloading	Time	Standby	Customer's Initials	X	This Tickets Grand Total
Signature	Signature	Signature	Signature	Signature	Signature	Signature	Signature	Signature	Signature
No one is allowed to sign, customer leaves receipt received by signature									
Print Name (Customer)									
Driver's Signature									
Standy Time									
This Tickets Grand Total									
Gross									
Net									
Sales Tax									
Full Surcharge									
A STANDBY SURCHARGE WILL BE ASSESSED FOR LOADS THAT EXCEED 10 MINUTES UNLOADING TIME.									
LIABILITY WAIVER Cadman, Inc. will not assume Liability for any property damage or any equipment damage for any delivery beyond the curb line.									
Cate Scale 1 <input checked="" type="checkbox"/> Scale 2 <input type="checkbox"/>									
Gross 102,320 LB * Net 40,720 LB/P.T.* Time 61,600 LB *									
SCALE WEIGHT									
CLASS 2 SOILS DUMP (TN)									
Description									
Product									
Amount									
Unit Price									
Total									
30.80									

TICKET NO. 1120560827 | DATE 11/17/2021 | TIME 11:31:02AM
 Customer Name SMB BELLEVUE II LLC | Account 9973976 | Customer Job No. 9973976
 Payment Type Account | Driver's Name [redacted] | Driver's License Plate No. [redacted]
 Truck Type Truck & Trailer | Driver's Name [redacted] | Driver's License Plate No. [redacted]
 Vehicle or License Plate No. [redacted] | Zone [redacted]
 Map Ref. [redacted] | Customer Job No. 9973976 | Customer Name SMB BELLEVUE II LLC | Customer No. 10111454
 DEP. Ord. # 10111454 | WEIGHMASTER STATION | 9973976 | (888) 322-8847 | 425-961-7100 | HEIDELBERG CERAMIC GROUP | EV/P SMB BELLEVUE II LLC | 10605 NE 8TH ST | BELLEVUE | WA 98004
 9973976 | (888) 322-8847 | 425-961-7100 | HEIDELBERG CERAMIC GROUP | WEIGHMASTER STATION | 9973976 | (888) 322-8847 | 425-961-7100 | HEIDELBERG CERAMIC GROUP | WEIGHMASTER STATION

Arrive Job	Start	Unloading	Finish	Unloading	Time	Standby	Customer's Initials	X	This Tickets Grand Total
Signature	Signature	Signature	Signature	Signature	Signature	Signature	Signature	Signature	Signature
No one is allowed to sign, customer leaves receipt received by signature									
Print Name (Customer)									
Driver's Signature									
Standy Time									
This Tickets Grand Total									
Gross									
Net									
Sales Tax									
Full Surcharge									
A STANDBY SURCHARGE WILL BE ASSESSED FOR LOADS THAT EXCEED 10 MINUTES UNLOADING TIME.									
LIABILITY WAIVER Cadman, Inc. will not assume Liability for any property damage or any equipment damage for any delivery beyond the curb line.									
Cate Scale 1 <input checked="" type="checkbox"/> Scale 2 <input type="checkbox"/>									
Gross 106,300 LB * Net 41,520 LB/P.T.* Time 1,780 LB *									
SCALE WEIGHT									
CLASS 2 SOILS DUMP (TN)									
Description									
Product									
Amount									
Unit Price									
Total									
32.39									

TICKET NO. 1120561017 | DATE 11/17/2021 | TIME 7:59:27AM
 Customer Name SMB BELLEVUE II LLC | Account 9973976 | Customer Job No. 9973976
 Payment Type Account | Driver's Name [redacted] | Driver's License Plate No. [redacted]
 Truck Type Truck & Trailer | Driver's Name [redacted] | Driver's License Plate No. [redacted]
 Vehicle or License Plate No. [redacted] | Zone [redacted]
 Map Ref. [redacted] | Customer Job No. 9973976 | Customer Name SMB BELLEVUE II LLC | Customer No. 10111454
 DEP. Ord. # 10111454 | WEIGHMASTER STATION | 9973976 | (888) 322-8847 | 425-961-7100 | HEIDELBERG CERAMIC GROUP | EV/P SMB BELLEVUE II LLC | 10605 NE 8TH ST | BELLEVUE | WA 98004
 9973976 | (888) 322-8847 | 425-961-7100 | HEIDELBERG CERAMIC GROUP | WEIGHMASTER STATION | 9973976 | (888) 322-8847 | 425-961-7100 | HEIDELBERG CERAMIC GROUP | WEIGHMASTER STATION

CADMAN HEIDELBERGCEMENT Group
 1120561229
 TICKET NO. 1120561229
 ORDER NO. 10111454
 DATE 12/7/2022
 CREDIT TIME 11:51:13AM
 GATE 1
 CUSTOMER NO. 9973976
 ACCOUNT # 9973976
 CUSTOMER NAME SMB BELLEVUE II LLC
 ORDER NO. 10111454
 DATE 12/7/2022
 CREDIT TIME 11:51:13AM
 GATE 1
 CUSTOMER NO. 9973976
 ACCOUNT # 9973976
 CUSTOMER NAME SMB BELLEVUE II LLC
 ORDER NO. 10111454
 DATE 12/7/2022
 CREDIT TIME 11:51:13AM
 GATE 1
 CUSTOMER NO. 9973976
 ACCOUNT # 9973976
 CUSTOMER NAME SMB BELLEVUE II LLC

10605 NE 8TH ST
 BELLEVUE
 WA 98004

CLASS 2 SOILS DUMP (TN)
 99004
 Product Description Unit Price Amount
 CLASS 2 SOILS DUMP (TN) 25.25 2525.00

Scale Weight 97,100 LB. +/-
 Gross 97,100 LB. +/-
 Net 54,500 LB. +/-
 TOTAL 97,100 LB. +/-

CADMAN HEIDELBERGCEMENT Group
 1120561248
 TICKET NO. 1120561248
 ORDER NO. 10111454
 DATE 12/7/2022
 CREDIT TIME 11:57:13AM
 GATE 1
 CUSTOMER NO. 9973976
 ACCOUNT # 9973976
 CUSTOMER NAME SMB BELLEVUE II LLC
 ORDER NO. 10111454
 DATE 12/7/2022
 CREDIT TIME 11:57:13AM
 GATE 1
 CUSTOMER NO. 9973976
 ACCOUNT # 9973976
 CUSTOMER NAME SMB BELLEVUE II LLC

10605 NE 8TH ST
 BELLEVUE
 WA 98004

CLASS 2 SOILS DUMP (TN)
 99004
 Product Description Unit Price Amount
 CLASS 2 SOILS DUMP (TN) 25.25 2525.00

Scale Weight 101,000 LB. +/-
 Gross 101,000 LB. +/-
 Net 59,400 LB. +/-
 TOTAL 101,000 LB. +/-

CADMAN HEIDELBERGCEMENT Group
 1120561229
 TICKET NO. 1120561229
 ORDER NO. 10111454
 DATE 12/7/2022
 CREDIT TIME 11:51:13AM
 GATE 1
 CUSTOMER NO. 9973976
 ACCOUNT # 9973976
 CUSTOMER NAME SMB BELLEVUE II LLC
 ORDER NO. 10111454
 DATE 12/7/2022
 CREDIT TIME 11:51:13AM
 GATE 1
 CUSTOMER NO. 9973976
 ACCOUNT # 9973976
 CUSTOMER NAME SMB BELLEVUE II LLC

10605 NE 8TH ST
 BELLEVUE
 WA 98004

CLASS 2 SOILS DUMP (TN)
 99004
 Product Description Unit Price Amount
 CLASS 2 SOILS DUMP (TN) 32.16 3216.00

Scale Weight 104,020 LB. +/-
 Gross 104,020 LB. +/-
 Net 64,720 LB. +/-
 TOTAL 104,020 LB. +/-

CADMAN HEIDELBERGCEMENT Group
 1120561225
 TICKET NO. 1120561225
 ORDER NO. 10111454
 DATE 12/31/2022
 CREDIT TIME 12:34:46PM
 GATE 1
 CUSTOMER NO. 9973976
 ACCOUNT # 9973976
 CUSTOMER NAME SMB BELLEVUE II LLC
 ORDER NO. 10111454
 DATE 12/31/2022
 CREDIT TIME 12:34:46PM
 GATE 1
 CUSTOMER NO. 9973976
 ACCOUNT # 9973976
 CUSTOMER NAME SMB BELLEVUE II LLC

10605 NE 8TH ST
 BELLEVUE
 WA 98004

CLASS 2 SOILS DUMP (TN)
 99004
 Product Description Unit Price Amount
 CLASS 2 SOILS DUMP (TN) 31.19 3119.00

Scale Weight 102,900 LB. +/-
 Gross 102,900 LB. +/-
 Net 62,380 LB. +/-
 TOTAL 102,900 LB. +/-

Arrive Job: Unloading
 Standby Time: 0:00
 Finish Time: 0:00
 Grand Total: 31.19

CADMAN HEIDELBERGCEMENT Group
 1120561225
 TICKET NO. 1120561225
 ORDER NO. 10111454
 DATE 12/31/2022
 CREDIT TIME 12:34:46PM
 GATE 1
 CUSTOMER NO. 9973976
 ACCOUNT # 9973976
 CUSTOMER NAME SMB BELLEVUE II LLC
 ORDER NO. 10111454
 DATE 12/31/2022
 CREDIT TIME 12:34:46PM
 GATE 1
 CUSTOMER NO. 9973976
 ACCOUNT # 9973976
 CUSTOMER NAME SMB BELLEVUE II LLC

10605 NE 8TH ST
 BELLEVUE
 WA 98004

CLASS 2 SOILS DUMP (TN)
 99004
 Product Description Unit Price Amount
 CLASS 2 SOILS DUMP (TN) 31.19 3119.00

Scale Weight 102,900 LB. +/-
 Gross 102,900 LB. +/-
 Net 62,380 LB. +/-
 TOTAL 102,900 LB. +/-

Arrive Job: Unloading
 Standby Time: 0:00
 Finish Time: 0:00
 Grand Total: 31.19

CADMAN HEIDELBERGCEMENT Group
 1120561225
 TICKET NO. 1120561225
 ORDER NO. 10111454
 DATE 12/31/2022
 CREDIT TIME 12:34:46PM
 GATE 1
 CUSTOMER NO. 9973976
 ACCOUNT # 9973976
 CUSTOMER NAME SMB BELLEVUE II LLC
 ORDER NO. 10111454
 DATE 12/31/2022
 CREDIT TIME 12:34:46PM
 GATE 1
 CUSTOMER NO. 9973976
 ACCOUNT # 9973976
 CUSTOMER NAME SMB BELLEVUE II LLC

10605 NE 8TH ST
 BELLEVUE
 WA 98004

CLASS 2 SOILS DUMP (TN)
 99004
 Product Description Unit Price Amount
 CLASS 2 SOILS DUMP (TN) 31.19 3119.00

Scale Weight 102,900 LB. +/-
 Gross 102,900 LB. +/-
 Net 62,380 LB. +/-
 TOTAL 102,900 LB. +/-

Arrive Job: Unloading
 Standby Time: 0:00
 Finish Time: 0:00
 Grand Total: 31.19

Customer Name: SMB BELLEVUE II LLC
 Customer No.: 9973976
 Account #: 9973976
 Order No.: 10111454
 Ticket Time: 12:34:46PM
 Date: 1/13/2022

Truck No.: 7884890
 Driver's Name: [Signature]
 License/Plate No.: NOR768
 Zone: [Zone]

Map Ref: [Map Ref]
 Dispatch # [Dispatch #]

Customer's Signature: [Signature]
 Customer's Initials: [Initials]

Scale 1 [X]
 Scale 2 []

LIABILITY WAIVER
 Cadman Materials, (Inc.) will not assume liability for any property damage or any equipment damage for any delivery beyond the curb line.

SALES TAX

NET 62,380 LB. +/-
 GROSS 102,900 LB. +/-
 TARE 40,520 LB./P.T.

Start Unloading
 Finish Unloading
 Standby Time
 Customer's Initials
 Driver's Signature
 Driver's Signature
 Grand Total

Elevation: 165-155 ft

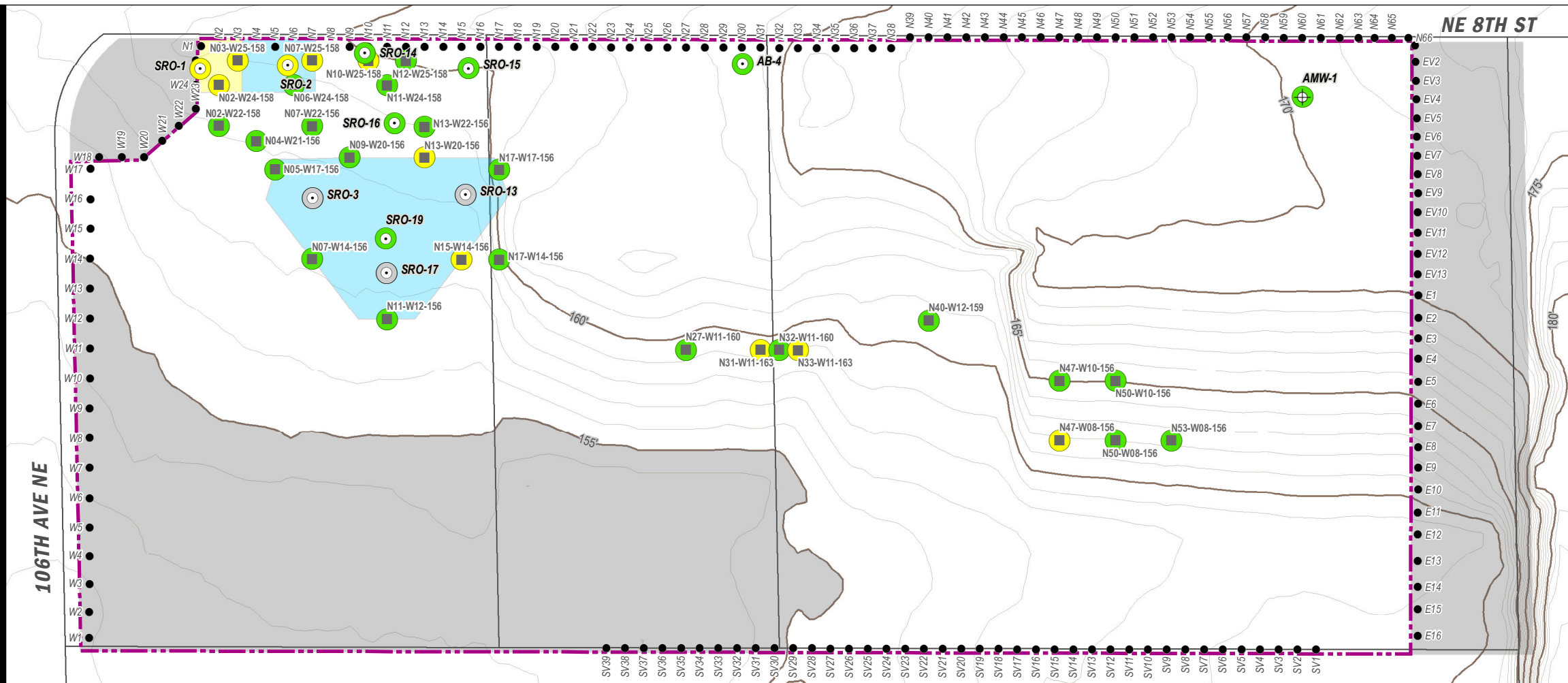

- Soil Management and Handling Units**
- Soil disposed of at Cadman's Everett facility for Class 3 soil
 - Soil disposed of at Cadman's Everett facility for Class 2 soil
 - Not Applicable
 - Monitoring Well
 - Deep Monitoring Well
 - Soil Boring
 - Excavation Confirmation Soil Sample
 - Shoring Pile
 - Contaminant concentrations below the MTCA cleanup levels
 - Contaminants were not detected above reporting limits, or above background for metals
 - Contaminant concentrations exceeded the MTCA cleanup levels, and representative soil was over-excavated
 - Shoring Wall and Maximum Horizontal Extent of Mass Excavation
 - King County Tax Parcel
 - 5-ft Contour Line
 - 1-ft Contour Line

Elevation: 155-145 ft

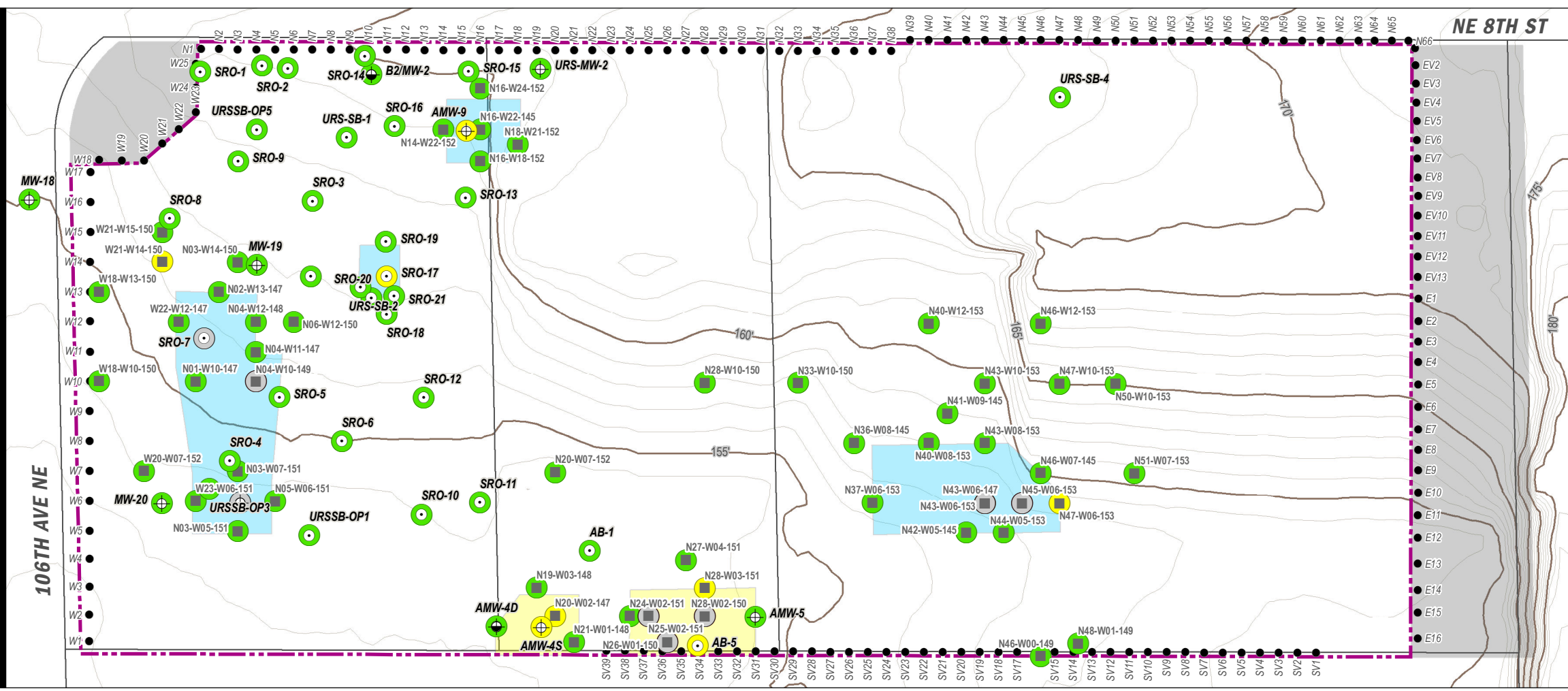

Notes:

- 1) Site features are approximate.
- 2) Contour lines created from King County 2016 lidar dataset from DNR Lidar Portal.
- 3) Explorations are only shown if their max depth is within or beyond the depth interval.

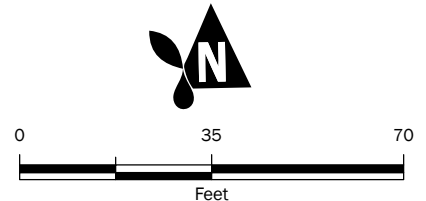

Soil Management Categories
165 to 145 ft
 Cleanup Action Report
 NE 8th St and 106th Ave NE
 Bellevue, Washington

	JUN-2023	BY: ALC / TDR	FIGURE NO. B-1
	PROJECT NO. 190298	REVISED BY: NLK / WBL	

GIS Path: C:\projects\SROProperty_190298\Deliverables\CA1_B-1_Soil Management Categories.mxd | Coordinate System: NAD 1983 StatePlane Washington North FIPS 4601 Feet | Date Saved: 6/14/2023 | User: mcinchie | Print Date: 6/14/2023

Elevation: 145-135 ft

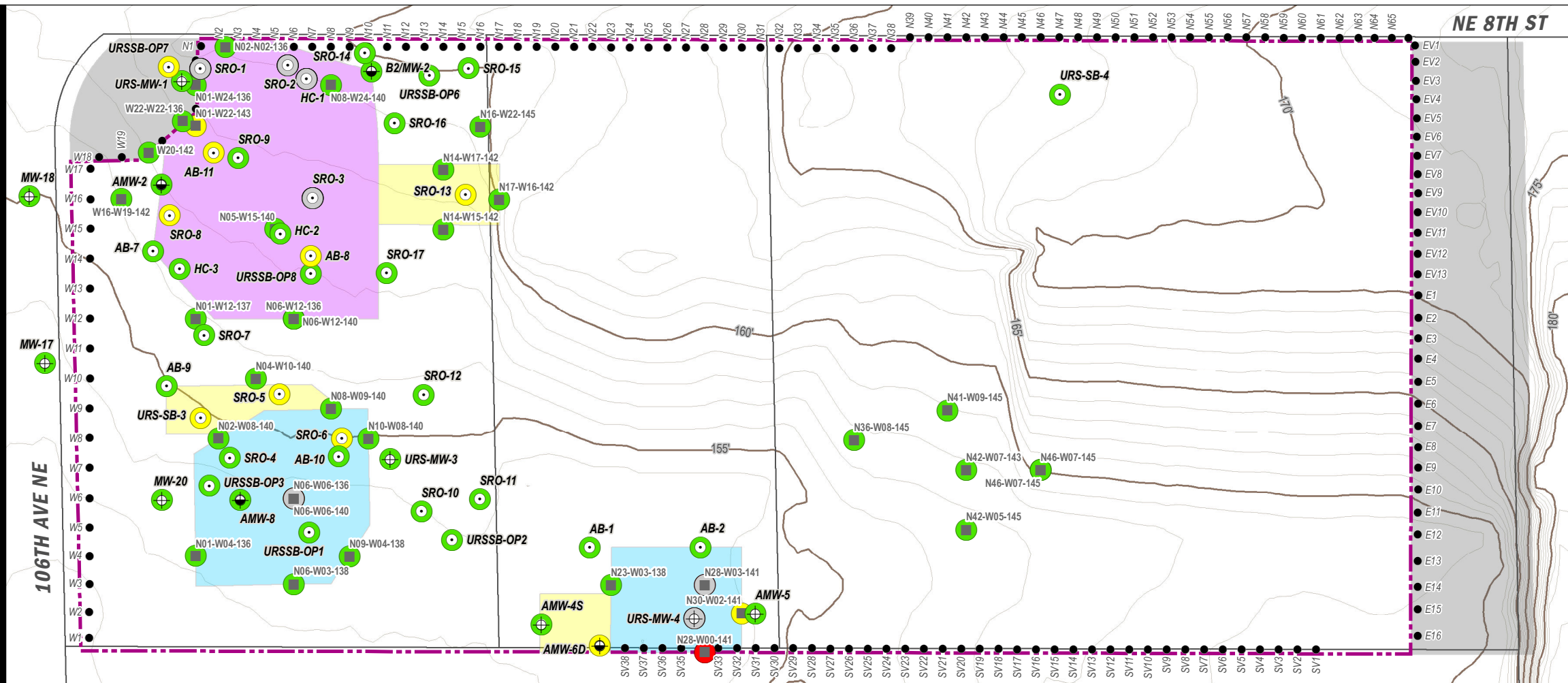

Elevation: 135-125 ft

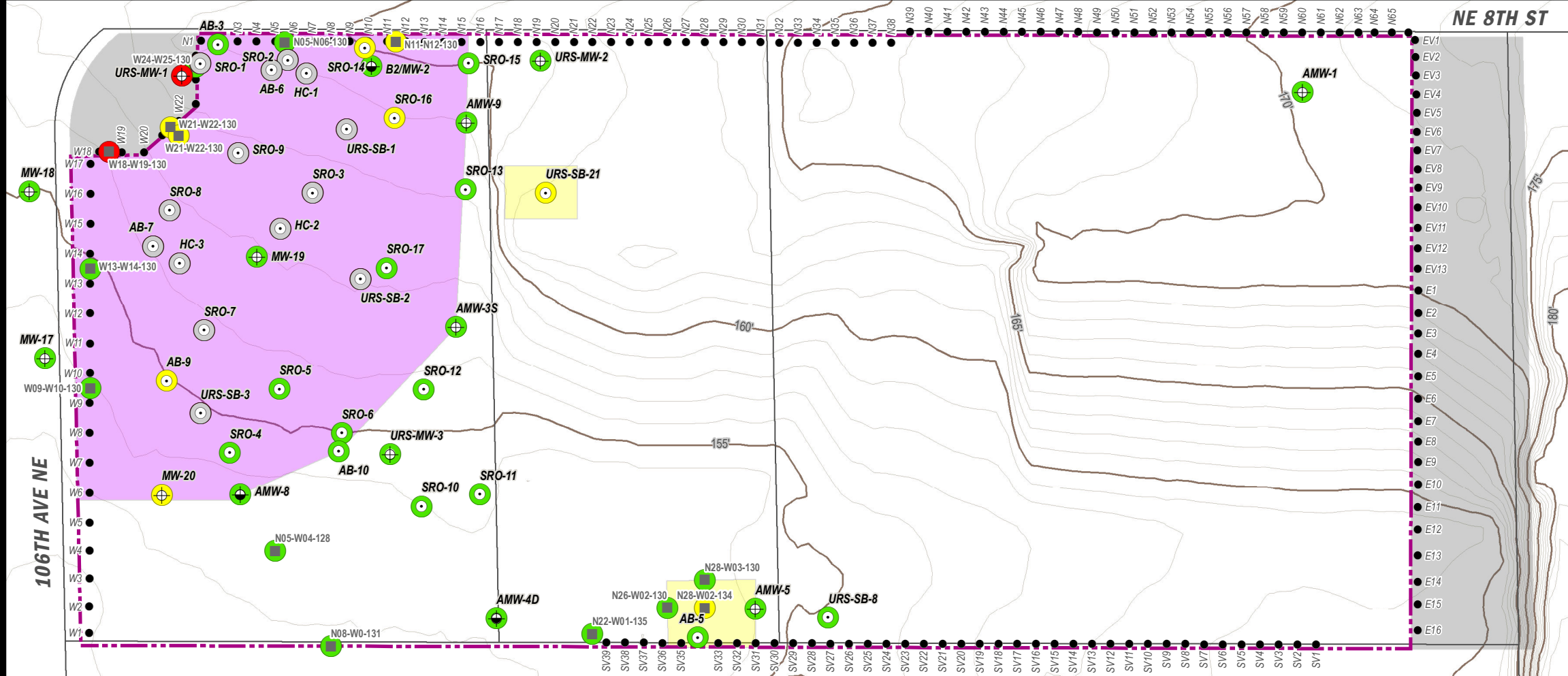

- Soil Management and Handling Units**
- Soil disposed of at Cadman's Everett facility for Class 3 soil
 - Soil disposed of at Cadman's Everett facility for Class 2 soil
 - Soil disposed of at Waste Management's Arlington facility, Wenatchee facility, or Republic Services' Roosevelt facility as 'contained' per approval from Ecology
 - Not Applicable
 - Monitoring Well
 - Deep Monitoring Well
 - Soil Boring
 - Excavation Confirmation Soil Sample
 - Shoring Pile
 - Contaminant concentrations exceed the MTCA cleanup levels
 - Contaminant concentrations below the MTCA cleanup levels
 - Contaminants were not detected above reporting limits, or above background for metals
 - Contaminant concentrations exceeded the MTCA cleanup levels, and representative soil was over-excavated
 - Shoring Wall and Maximum Horizontal Extent of Mass Excavation
 - King County Tax Parcel
 - 5-ft Contour Line
 - 1-ft Contour Line

Notes:

- 1) Site features are approximate.
- 2) Contour lines created from King County 2016 lidar dataset from DNR Lidar Portal.
- 3) Explorations are only shown if their max depth is within or beyond the depth interval.

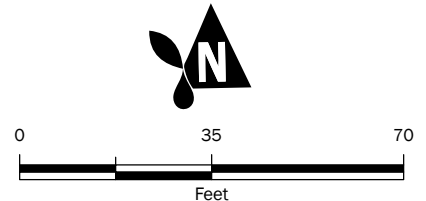

Soil Management Categories
145 to 125 ft
 Cleanup Action Report
 NE 8th St and 106th Ave NE
 Bellevue, Washington

	JUN-2023	BY: ALC / TDR	FIGURE NO. B-2
	PROJECT NO. 190298	REVISED BY: NLK / WBL	

GIS Path: C:\projects\SROProperty_190298\Delivered\CAD\B-2_Soil Management Categories.mxd | Coordinate System: NAD 1983 StatePlane Washington North FIPS 4601 Feet | Date Saved: 6/14/2023 | User: mcinchie | Print Date: 6/14/2023

Elevation: 125-115 ft

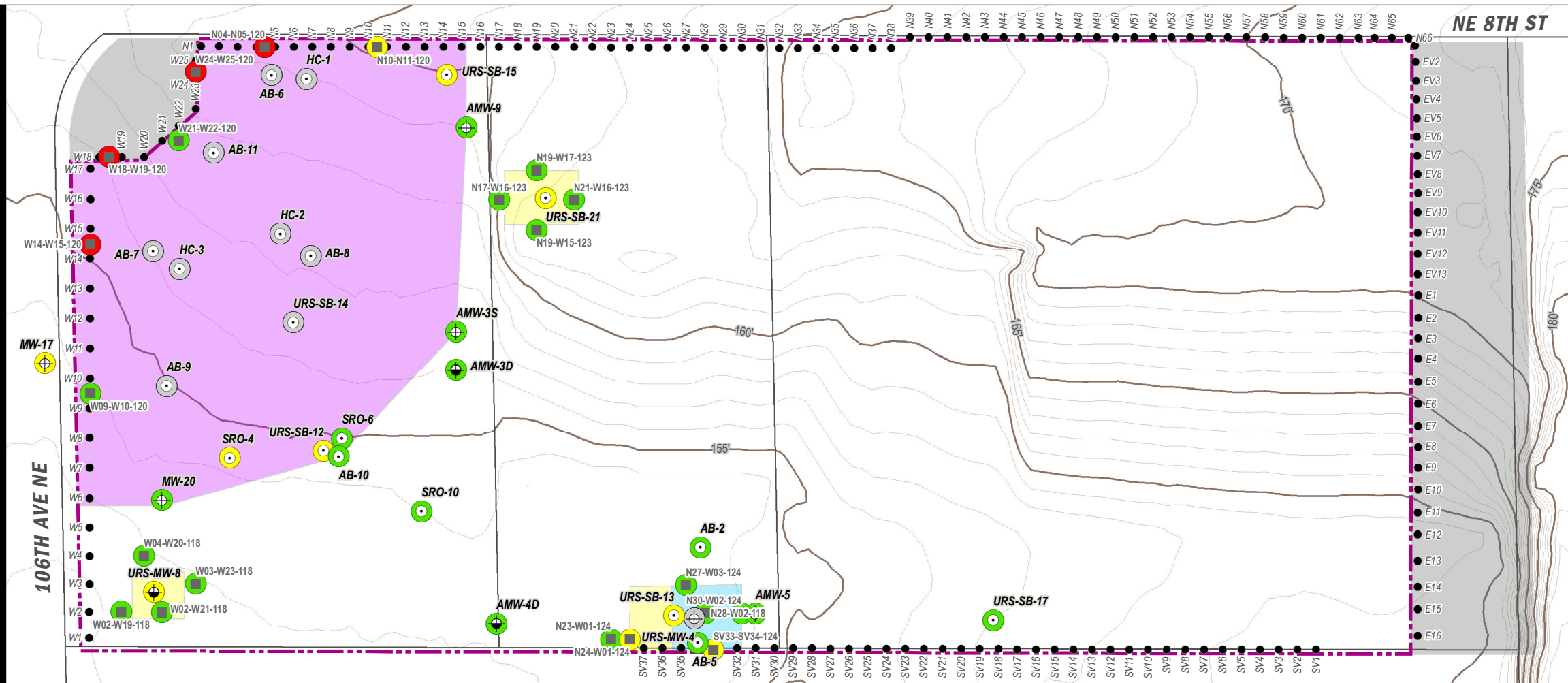

Elevation: 115-105 ft

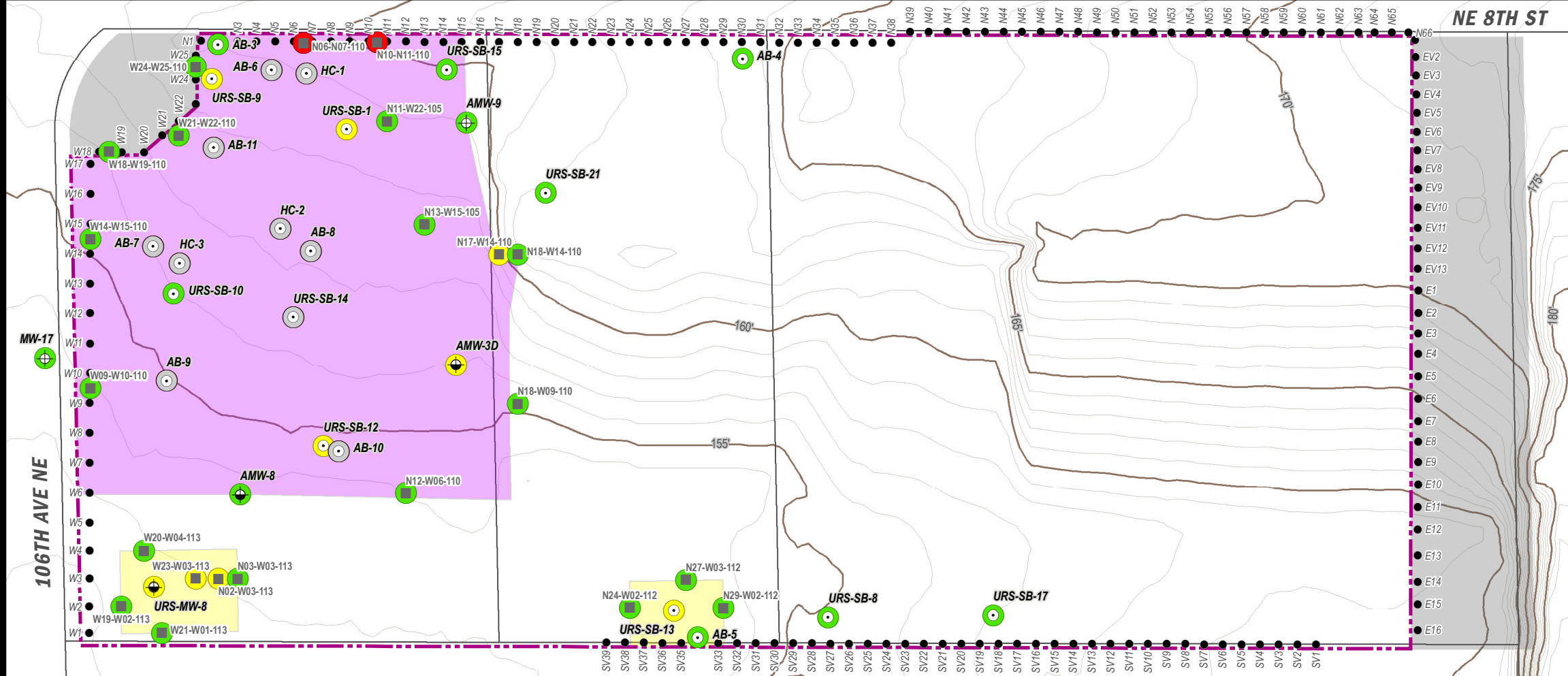

- Soil Management and Handling Units**
- Soil disposed of at Cadman's Everett facility for Class 3 soil
 - Soil disposed of at Cadman's Everett facility for Class 2 soil
 - Soil disposed of at Waste Management's Arlington facility, Wenatchee facility, or Republic Services' Roosevelt facility as 'contained' per approval from Ecology
 - Not Applicable
- Monitoring Well
- Deep Monitoring Well
- Soil Boring
- Excavation Confirmation Soil Sample
- Shoring Pile
- Contaminant concentrations exceed the MTCA cleanup levels
- Contaminant concentrations below the MTCA cleanup levels
- Contaminants were not detected above reporting limits, or above background for metals
- Contaminant concentrations exceeded the MTCA cleanup levels, and representative soil was over-excavated
- Shoring Wall and Maximum Horizontal Extent of Mass Excavation
- King County Tax Parcel
- 1-ft Contour Line
- 5-ft Contour Line

Notes:

- 1) Site features are approximate.
- 2) Contour lines created from King County 2016 lidar dataset from DNR Lidar Portal.
- 3) Explorations are only shown if their max depth is within or beyond the depth interval.

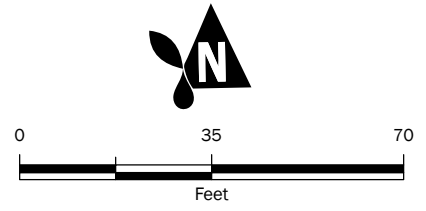

Soil Management Categories
125 to 105 ft
 Cleanup Action Report
 NE 8th St and 106th Ave NE
 Bellevue, Washington

Aspect CONSULTING	JUN-2023	BY: ALC / TDR	FIGURE NO. B-3
	PROJECT NO. 190298	REVISED BY: NLK / WBL	

GIS Path: C:\projects\SRP\Property_190298\Delivered\CAT B 3 Soil Management Categories.mxd | Coordinate System: NAD 1983 StatePlane Washington North FIPS 4601 Feet | Date Saved: 6/14/2023 | User: mchelle | Print Date: 6/14/2023

Elevation: 105-95 ft

Elevation: 95-85 ft

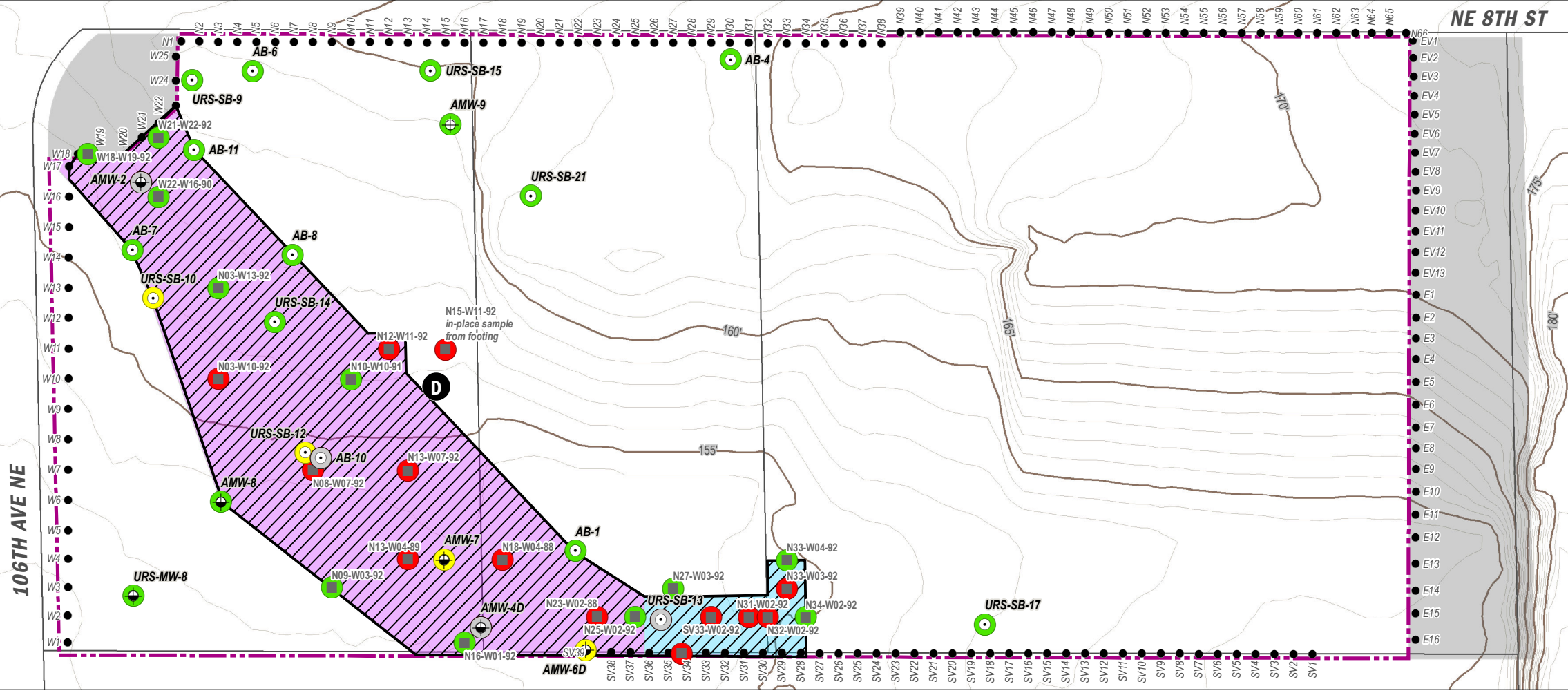
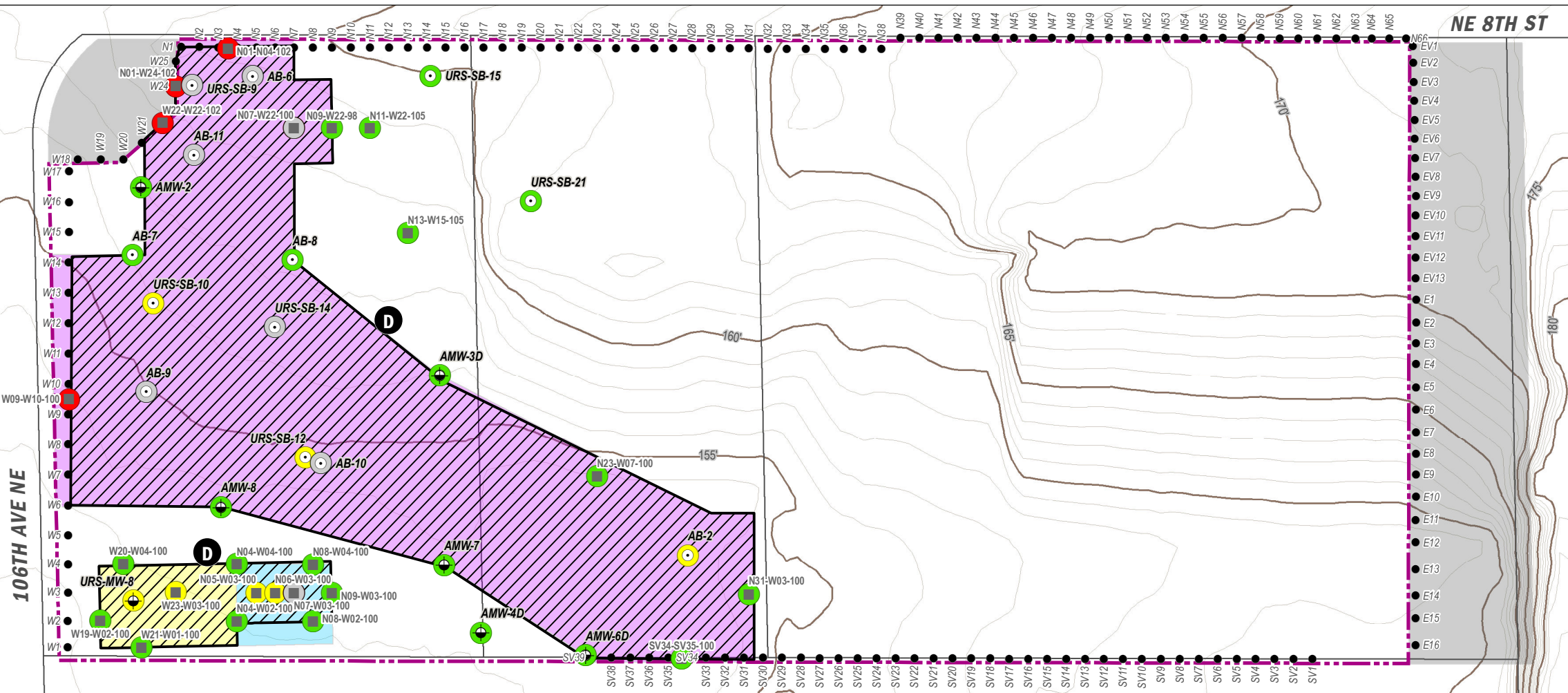

- Soil Management and Handling Units**
- Soil disposed of at Cadman's Everett facility for Class 3 soil
 - Soil disposed of at Cadman's Everett facility for Class 2 soil
 - Soil disposed of at Waste Management's Arlington facility, Wenatchee facility, or Republic Services' Roosevelt facility as 'contained' per approval from Ecology
 - Not Applicable
 - Monitoring Well
 - Deep Monitoring Well
 - Soil Boring
 - Excavation Confirmation Soil Sample
 - Shoring Pile
 - Contaminant concentrations exceed the MTCA cleanup levels
 - Contaminant concentrations below the MTCA cleanup levels
 - Contaminants were not detected above reporting limits, or above background for metals
 - Contaminant concentrations exceeded the MTCA cleanup levels, and representative soil was over-excavated
 - Remedial Excavation Area (Refer to report for sampling procedures)
 - Shoring Wall and Maximum Horizontal Extent of Mass Excavation
 - King County Tax Parcel
 - 5-ft Contour Line
 - 1-ft Contour Line

Notes:

- 1) Site features are approximate.
- 2) Contour lines created from King County 2016 lidar dataset from DNR Lidar Portal.
- 3) Explorations are only shown if their max depth is within or beyond the depth interval.

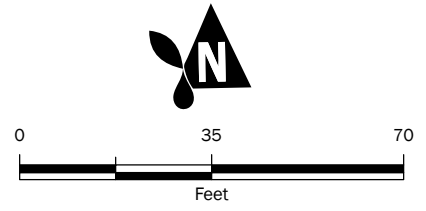

Soil Management Categories
105 to 85 ft
 Cleanup Action Report
 NE 8th St and 106th Ave NE
 Bellevue, Washington

	JUN-2023	BY: ALC / TDR	FIGURE NO. B-4
	PROJECT NO. 190298	REVISED BY: NLK / WBL	

GIS Path: C:\projects\SRP\Property_190298\Delivered\CAD\B-4_Soil Management Categories.mxd | Coordinate System: NAD 1983 StatePlane Washington North FIPS 4601 Feet | Date Saved: 6/14/2023 | User: mcinchie | Print Date: 6/14/2023

APPENDIX C

Field Methods and Procedures

C. Excavation Field Methods and Procedures

Appendix C provides a description of the field methods and procedures utilized during completion of the cleanup action and excavation oversight activities, including field screening methods and soil sampling and handling methods. Field screening and sampling results are discussed in the main body of the report.

C.1. Field Screening Methods

This section describes the field screening methods used by Aspect field personnel to evaluate soil quality in the field and guide sampling locations and delineation of excavation extents. Field-screening methods used included visual and odor inspection, water-sheen testing, and headspace volatiles measurements. Implementation of each of these methods is described in the following sections.

C.1.1. Visual and Olfactory Inspection

The field representative recorded visual and odor observations of excavation sidewalls and bottom surfaces, as well as soil sample locations to identify the presence of petroleum and/or solvent impacts. Visual inspection and grab sample collection took place when a representative section of excavation sidewall or bottom surface was exposed. The field representative noted the presence, location, and elevation of any observed staining or discoloration relative to surrounding undisturbed soils. A portion of the soil sample was collected by hand with a clean nitrile glove, and an observation of any noticeable odor was recorded. The field representative took measures to reduce the influence of potential odor sources, such as:

- Open fuel containers
- Vehicle or tool exhaust
- Active excavation of impacted or contaminated soils.

C.1.2. Water Sheen Screening

The field representative performed sheen tests on soil at excavation sidewalls and bottom surfaces, as well as soil sample locations to identify the presence of petroleum and/or solvent impacts. A small portion, roughly 1 ounce, of the soil sample was placed into a black plastic sheen pan containing clear water. The field representative recorded observations of oil or organic sheen, or separate phase liquids observed on the water's surface. The sheen test results were reported in the daily field report.

C.1.3. Headspace Volatiles Measurement

The field representative screened excavation sidewalls and bottom surfaces, as well as soil sample locations, using a photoionization detector (PID) to monitor for the presence

of volatile organic compounds (VOCs). A portion of the soil sample was placed into a resealable plastic bag for headspace vapor screening. Ambient air was captured in the bag during sample introduction; the bag was sealed and then shaken gently to introduce soil vapor to the air trapped in the bag. Vapors present within the sample bag's headspace were measured by inserting the probe of the PID through a small opening in the bag, ensuring the probe did not contact the soil. The PID was calibrated regularly (approximately weekly) using the manufacturer's calibration standard (100 parts per million isobutylene gas). A calibration test, referred to as a "bump test" was performed using the calibration gas to check that the PID remained properly calibrated. A bump test or calibration was performed in the field each morning and subsequent bump tests were performed, as necessary, to check that the PID remained properly calibrated throughout the day. The PID calibration record and soil sample screening results were recorded in the daily field report.

C.2. Soil Sampling & Handling Methods

This section describes the sample collection and handling methods and procedures for soil samples collected during the cleanup action and excavation oversight activities.

C.2.1. Sample Collection

Soil samples were collected from excavation sidewalls and bottom surfaces during the work. All soil samples were placed in laboratory-provided sample containers, consisting of 4-ounce glass jars and/or volatile organic analysis (VOA) containers (preserved with 5 milliliters methanol). Soil samples were collected by hand with clean nitrile gloves for 4-ounce jars, and with laboratory-provided single-use soil sampling syringes for VOA containers.

Filled sample jars were placed on ice in coolers with internal temperature maintained at 4 degrees Celsius (°C). Sample coolers were transported by field personnel or courier to the laboratory under standard chain-of-custody procedures.

C.2.2. Sample Types and Nomenclature

Each sample container was labeled with the following nomenclature using permanent, nonvolatile ink, and included a unique sample identification, date, time, and project number.

- **Soil sample nomenclature.** The unique sample identification format is "Art-NXX-WYY-ZZZ" for which Art represents the project (The Artise Redevelopment), XX and YY are two-digit numbers indicating the closest soldier pile grid lines, northern and western, respectively, to where the sample was collected, and ZZZ is the elevation the sample was collected at in feet NAVD88.
- Quality control (QC) sample nomenclature.
 - The unique sample identification format for field duplicate soil samples is "Art-S9X-E9Y-ZZZ" for which Art represents the project (The Artise Redevelopment), XX and YY are sequential two-digit ID numbers

starting with Art-S90-E90, and ZZZ is the elevation the sample was collected at in feet NAVD88.

- The unique sample identification format for trip blank air samples is “Art-TB-XX” for which Art represents the project (The Artise Redevelopment), TB represents the type of QC sample being submitted, and XX is a sequential two-digit ID number starting with Art-TB-01.

C.2.3. Chain of Custody

After collection, samples were maintained in Aspect’s custody until formally transferred to the analytical laboratory. A chain-of-custody record provided by the laboratory was initiated at the time of sampling for all samples collected and signed by the field representative and all others who subsequently took custody of the samples, including the laboratory representative who received the cooler. The laboratory notified the Aspect project manager, as soon as possible, of any issues noted with the sample shipment or custody.

C.3. Tracking & Documentation Methods

This section describes the methods used to track and document the cleanup action and excavation activities, including procedures for horizontal and vertical locating within the excavation, and documentation methods for tracking the progress, completion, and key communication.

C.3.1. Horizontal and Vertical Locating

Soil sample locations, remedial excavation, and redevelopment excavation extents were identified by horizontal and vertical locating methods. Before installation of soldier piles to support mass excavation, horizontal locating was accomplished using a handheld GPS unit and measuring relative distances to identifiable Site features, such as monitoring wells, environmental borings, building foundations, etc. During mass excavation and foundational excavations, horizontal locating was done by measuring position relative to the soldier pile grid. The average error inherent in these horizontal locating methods is estimated to be +/- 2 feet.

Elevations of sample locations and vertical excavation extents were identified by vertical locating methods. Vertical locating was accomplished by measuring vertical position relative to surveyed features on the topographic surveys with measuring tape and/or with a laser level and grade rod. The average error inherent in these vertical locating methods is estimated to be +/- 1 foot.

C.3.2. Field Report Documentation

Excavation progress and activities were documented by field personnel in a daily field report. The field report included equipment calibration records, summary of subcontractor activities relative to cleanup action, status of remedial and redevelopment excavations, summary of soil transportation for disposal, soil sample inventory, and field

screening results log. The daily field report was supplemented by a log of photos, laboratory chain-of-custody forms, a site sketch indicating relative areas of activities, and a soil export trucking log prepared by the earthwork contractor (Northwest Construction).

C.3.3. Exported Soil Tracking

Exported soil tracking records were maintained by the earthworks contractor (Northwest Construction) by collecting and tabulating physical truck logs and weight tickets provided by the disposal facility. The soil tracking record indicated the soil type for each load (impacted, contaminated, or contained-in) exported. The soil tracking record was provided to Aspect electronically on a weekly basis, and weight tickets were provided to Aspect at the end of the excavation activities.

APPENDIX D

Data Quality Review and Laboratory Reports – Excavation Data

D. Data Quality Review

Aspect Consulting, LLC (Aspect) performed a data quality review of all analytical data for this study. The findings of Aspect's data quality review and the analytical data reports provided by the subcontracted laboratories are provided in this appendix.

D.1. Laboratory QA/QC Procedures

Standard chain-of-custody procedures were used while transporting samples from the field to the analytical laboratory, where samples were held in cold storage pending extraction/analysis. The subcontracted laboratory, Fremont Analytical in Seattle, Washington, maintains an internal quality assurance program as documented in their quality assurance manual. To evaluate the validity of analytical results from analysis of the samples for this study, the laboratory uses a combination of blanks, blank spike and spike duplicate, and matrix spike and spike duplicate recoveries compared against data quality goals. The analytical results, analytical methods used, and laboratory quality control records are included in the laboratory analytical reports included in this appendix.

D.2. Analytical Data Review

D.2.1. Data Quality Review

Aspect's standard Data Quality Review, referred to herein as DQR, was developed based on the U.S. Environmental Protection Agency (EPA) Stage 2A data validation, with minor modifications designed to meet Aspect's internal data quality and management program goals and the project objectives. Based on this review, a series of qualifier flags are assigned to the data where appropriate. Qualifier flags assigned to the data are included in the analytical data tables attached to this report and summarized in the tables included in this appendix along with definitions of all qualifier flags used during Aspect's DQR.

D.2.2. Data Usability Review

Following the DQR, qualified data were reviewed for usability to meet the specific goals and objectives of this study. In general:

- Data assigned a J, UJ, or E qualifier (estimated) may be used for site evaluation purposes, but the reasons for qualification should be considered when interpreting sample concentrations.
- Data assigned an X (poor match to fuel standard) may be used for both qualification and quantification purposes, but the chromatograms should be reviewed to assess the source of the detected concentration.
- Data assigned a C (laboratory contamination) should be reviewed in the context of the site conditions to assess usability of the data to meet the study objectives.

- Data marked as do-not-report/rejected (R) should not be used under any circumstances.

Values without qualification meet all data measurement quality objectives and are suitable for use.

D.3. Data Quality Review Findings

Based on the results of Aspect's Data Quality Review summarized on Table D-1, all data are determined to be suitable for use by this study.

Aspect Contained-In Investigation



Aspect Consulting

Ali Cochrane
710 2nd Ave, Suite 550
Seattle, WA 98104

**RE: Schnitzer NE 8th
Work Order Number: 2103150**

March 11, 2021

Attention Ali Cochrane:

Fremont Analytical, Inc. received 26 sample(s) on 3/9/2021 for the analyses presented in the following report.

***Sample Moisture (Percent Moisture)
Volatile Organic Compounds by EPA Method 8260D***

This report consists of the following:

- Case Narrative
- Analytical Results
- Applicable Quality Control Summary Reports
- Chain of Custody

All analyses were performed consistent with the Quality Assurance program of Fremont Analytical, Inc. Please contact the laboratory if you should have any questions about the results.

Thank you for using Fremont Analytical.

Sincerely,

Brianna Barnes
Project Manager

CC:

Meilani Lanier-Kamaha'o



CLIENT: Aspect Consulting
Project: Schnitzer NE 8th
Work Order: 2103150

Work Order Sample Summary

Lab Sample ID	Client Sample ID	Date/Time Collected	Date/Time Received
2103150-001	AB-06-7.5	03/08/2021 8:55 AM	03/09/2021 3:11 PM
2103150-002	AB-06-27.5	03/08/2021 9:15 AM	03/09/2021 3:11 PM
2103150-003	AB-06-33	03/08/2021 10:00 AM	03/09/2021 3:11 PM
2103150-004	AB-06-34	03/08/2021 10:00 AM	03/09/2021 3:11 PM
2103150-005	AB-06-38	03/08/2021 10:10 AM	03/09/2021 3:11 PM
2103150-006	AB-06-45	03/08/2021 10:55 AM	03/09/2021 3:11 PM
2103150-007	AB-06-45.5	03/08/2021 11:45 AM	03/09/2021 3:11 PM
2103150-008	AB-06-50	03/08/2021 11:55 AM	03/09/2021 3:11 PM
2103150-009	AB-06-52.5	03/08/2021 12:05 PM	03/09/2021 3:11 PM
2103150-010	AB-06-56.5	03/08/2021 12:15 PM	03/09/2021 3:11 PM
2103150-011	AB-06-63	03/08/2021 1:15 PM	03/09/2021 3:11 PM
2103150-012	AB-06-67	03/08/2021 1:20 PM	03/09/2021 3:11 PM
2103150-013	AB-11-22	03/08/2021 2:05 PM	03/09/2021 3:11 PM
2103150-014	AB-11-22.5	03/08/2021 2:40 PM	03/09/2021 3:11 PM
2103150-015	AB-11-23	03/08/2021 2:45 PM	03/09/2021 3:11 PM
2103150-016	AB-11-33.5	03/08/2021 3:00 PM	03/09/2021 3:11 PM
2103150-017	AB-11-38	03/08/2021 2:55 PM	03/09/2021 3:11 PM
2103150-018	AB-11-43	03/08/2021 3:20 PM	03/09/2021 3:11 PM
2103150-019	AB-11-51	03/08/2021 3:40 PM	03/09/2021 3:11 PM
2103150-020	AB-11-53	03/08/2021 3:35 PM	03/09/2021 3:11 PM
2103150-021	AB-11-58	03/08/2021 4:00 PM	03/09/2021 3:11 PM
2103150-022	AB-11-66	03/08/2021 4:20 PM	03/09/2021 3:11 PM
2103150-023	AB-06-44.5-45.5	03/08/2021 11:50 AM	03/09/2021 3:11 PM
2103150-024	AB-6-24	03/08/2021 9:50 AM	03/09/2021 3:11 PM
2103150-025	AB-6-25	03/08/2021 9:40 AM	03/09/2021 3:11 PM
2103150-026	Trip Blank		03/09/2021 3:11 PM

Note: If no "Time Collected" is supplied, a default of 12:00AM is assigned

CLIENT: Aspect Consulting

Project: Schnitzer NE 8th

I. SAMPLE RECEIPT:

Samples receipt information is recorded on the attached Sample Receipt Checklist.

II. GENERAL REPORTING COMMENTS:

Results are reported on a wet weight basis unless dry-weight correction is denoted in the units field on the analytical report ("mg/kg-dry" or "ug/kg-dry").

Matrix Spike (MS) and MS Duplicate (MSD) samples are tested from an analytical batch of "like" matrix to check for possible matrix effect. The MS and MSD will provide site specific matrix data only for those samples which are spiked by the laboratory. The sample chosen for spike purposes may or may not have been a sample submitted in this sample delivery group. The validity of the analytical procedures for which data is reported in this analytical report is determined by the Laboratory Control Sample (LCS) and the Method Blank (MB). The LCS and the MB are processed with the samples and the MS/MSD to ensure method criteria are achieved throughout the entire analytical process.

III. ANALYSES AND EXCEPTIONS:

Exceptions associated with this report will be footnoted in the analytical results page(s) or the quality control summary page(s) and/or noted below.

Qualifiers:

- * - Flagged value is not within established control limits
- B - Analyte detected in the associated Method Blank
- D - Dilution was required
- E - Value above quantitation range
- H - Holding times for preparation or analysis exceeded
- I - Analyte with an internal standard that does not meet established acceptance criteria
- J - Analyte detected below Reporting Limit
- N - Tentatively Identified Compound (TIC)
- Q - Analyte with an initial or continuing calibration that does not meet established acceptance criteria (<20%RSD, <20% Drift or minimum RRF)
- S - Spike recovery outside accepted recovery limits
- ND - Not detected at the Reporting Limit
- R - High relative percent difference observed

Acronyms:

- %Rec - Percent Recovery
- CCB - Continued Calibration Blank
- CCV - Continued Calibration Verification
- DF - Dilution Factor
- DUP - Sample Duplicate
- HEM - Hexane Extractable Material
- ICV - Initial Calibration Verification
- LCS/LCSD - Laboratory Control Sample / Laboratory Control Sample Duplicate
- MCL - Maximum Contaminant Level
- MB or MBLANK - Method Blank
- MDL - Method Detection Limit
- MS/MSD - Matrix Spike / Matrix Spike Duplicate
- PDS - Post Digestion Spike
- Ref Val - Reference Value
- REP - Sample Replicate
- RL - Reporting Limit
- RPD - Relative Percent Difference
- SD - Serial Dilution
- SGT - Silica Gel Treatment
- SPK - Spike
- Surr - Surrogate



Analytical Report

Work Order: 2103150
Date Reported: 3/11/2021

CLIENT: Aspect Consulting
Project: Schnitzer NE 8th

Lab ID: 2103150-003

Collection Date: 3/8/2021 10:00:00 AM

Client Sample ID: AB-06-33

Matrix: Soil

Analyses	Result	RL	Qual	Units	DF	Date Analyzed
----------	--------	----	------	-------	----	---------------

Volatile Organic Compounds by EPA Method 8260D

Batch ID: 31604 Analyst: CR

Vinyl chloride	ND	0.0173		mg/Kg-dry	1	3/11/2021 9:18:21 AM
1,1-Dichloroethene	ND	0.0173		mg/Kg-dry	1	3/11/2021 9:18:21 AM
trans-1,2-Dichloroethene	ND	0.0173		mg/Kg-dry	1	3/11/2021 9:18:21 AM
cis-1,2-Dichloroethene	ND	0.0173		mg/Kg-dry	1	3/11/2021 9:18:21 AM
Trichloroethene (TCE)	ND	0.0173		mg/Kg-dry	1	3/11/2021 9:18:21 AM
Tetrachloroethene (PCE)	0.113	0.0173		mg/Kg-dry	1	3/11/2021 9:18:21 AM
Surr: Dibromofluoromethane	103	82.3 - 112		%Rec	1	3/11/2021 9:18:21 AM
Surr: Toluene-d8	94.2	90.7 - 109		%Rec	1	3/11/2021 9:18:21 AM
Surr: 1-Bromo-4-fluorobenzene	97.6	88.4 - 109		%Rec	1	3/11/2021 9:18:21 AM

Sample Moisture (Percent Moisture)

Batch ID: R65752 Analyst: RL

Percent Moisture	10.2	0.500		wt%	1	3/10/2021 9:33:56 AM
------------------	------	-------	--	-----	---	----------------------

Lab ID: 2103150-005

Collection Date: 3/8/2021 10:10:00 AM

Client Sample ID: AB-06-38

Matrix: Soil

Analyses	Result	RL	Qual	Units	DF	Date Analyzed
----------	--------	----	------	-------	----	---------------

Volatile Organic Compounds by EPA Method 8260D

Batch ID: 31604 Analyst: CR

Vinyl chloride	ND	0.0230		mg/Kg-dry	1	3/11/2021 10:19:00 AM
1,1-Dichloroethene	ND	0.0230		mg/Kg-dry	1	3/11/2021 10:19:00 AM
trans-1,2-Dichloroethene	ND	0.0230		mg/Kg-dry	1	3/11/2021 10:19:00 AM
cis-1,2-Dichloroethene	ND	0.0230		mg/Kg-dry	1	3/11/2021 10:19:00 AM
Trichloroethene (TCE)	ND	0.0230		mg/Kg-dry	1	3/11/2021 10:19:00 AM
Tetrachloroethene (PCE)	0.946	0.0230		mg/Kg-dry	1	3/11/2021 10:19:00 AM
Surr: Dibromofluoromethane	96.3	82.3 - 112		%Rec	1	3/11/2021 10:19:00 AM
Surr: Toluene-d8	106	90.7 - 109		%Rec	1	3/11/2021 10:19:00 AM
Surr: 1-Bromo-4-fluorobenzene	98.8	88.4 - 109		%Rec	1	3/11/2021 10:19:00 AM

Sample Moisture (Percent Moisture)

Batch ID: R65752 Analyst: RL

Percent Moisture	9.71	0.500		wt%	1	3/10/2021 9:33:56 AM
------------------	------	-------	--	-----	---	----------------------



CLIENT: Aspect Consulting
Project: Schnitzer NE 8th

Lab ID: 2103150-008

Collection Date: 3/8/2021 11:55:00 AM

Client Sample ID: AB-06-50

Matrix: Soil

Analyses	Result	RL	Qual	Units	DF	Date Analyzed
<u>Volatile Organic Compounds by EPA Method 8260D</u>				Batch ID: 31604		Analyst: CR
Vinyl chloride	ND	0.0220		mg/Kg-dry	1	3/11/2021 10:49:26 AM
1,1-Dichloroethene	ND	0.0220		mg/Kg-dry	1	3/11/2021 10:49:26 AM
trans-1,2-Dichloroethene	ND	0.0220		mg/Kg-dry	1	3/11/2021 10:49:26 AM
cis-1,2-Dichloroethene	ND	0.0220		mg/Kg-dry	1	3/11/2021 10:49:26 AM
Trichloroethene (TCE)	ND	0.0220		mg/Kg-dry	1	3/11/2021 10:49:26 AM
Tetrachloroethene (PCE)	0.390	0.0220		mg/Kg-dry	1	3/11/2021 10:49:26 AM
Surr: Dibromofluoromethane	102	82.3 - 112		%Rec	1	3/11/2021 10:49:26 AM
Surr: Toluene-d8	91.2	90.7 - 109		%Rec	1	3/11/2021 10:49:26 AM
Surr: 1-Bromo-4-fluorobenzene	99.7	88.4 - 109		%Rec	1	3/11/2021 10:49:26 AM

<u>Sample Moisture (Percent Moisture)</u>				Batch ID: R65752		Analyst: RL
Percent Moisture	8.97	0.500		wt%	1	3/10/2021 9:33:56 AM



Analytical Report

Work Order: 2103150
Date Reported: 3/11/2021

CLIENT: Aspect Consulting
Project: Schnitzer NE 8th

Lab ID: 2103150-009

Collection Date: 3/8/2021 12:05:00 PM

Client Sample ID: AB-06-52.5

Matrix: Soil

Analyses	Result	RL	Qual	Units	DF	Date Analyzed
----------	--------	----	------	-------	----	---------------

Volatile Organic Compounds by EPA Method 8260D

Batch ID: 31604

Analyst: CR

Vinyl chloride	ND	0.0193		mg/Kg-dry	1	3/11/2021 11:19:53 AM
1,1-Dichloroethene	ND	0.0193		mg/Kg-dry	1	3/11/2021 11:19:53 AM
trans-1,2-Dichloroethene	ND	0.0193		mg/Kg-dry	1	3/11/2021 11:19:53 AM
cis-1,2-Dichloroethene	ND	0.0193		mg/Kg-dry	1	3/11/2021 11:19:53 AM
Trichloroethene (TCE)	ND	0.0193		mg/Kg-dry	1	3/11/2021 11:19:53 AM
Tetrachloroethene (PCE)	0.427	0.0193		mg/Kg-dry	1	3/11/2021 11:19:53 AM
Surr: Dibromofluoromethane	105	82.3 - 112		%Rec	1	3/11/2021 11:19:53 AM
Surr: Toluene-d8	91.0	90.7 - 109		%Rec	1	3/11/2021 11:19:53 AM
Surr: 1-Bromo-4-fluorobenzene	99.1	88.4 - 109		%Rec	1	3/11/2021 11:19:53 AM

Sample Moisture (Percent Moisture)

Batch ID: R65752

Analyst: RL

Percent Moisture	7.96	0.500		wt%	1	3/10/2021 9:33:56 AM
------------------	------	-------	--	-----	---	----------------------

Lab ID: 2103150-010

Collection Date: 3/8/2021 12:15:00 PM

Client Sample ID: AB-06-56.5

Matrix: Soil

Analyses	Result	RL	Qual	Units	DF	Date Analyzed
----------	--------	----	------	-------	----	---------------

Volatile Organic Compounds by EPA Method 8260D

Batch ID: 31604

Analyst: CR

Vinyl chloride	ND	0.0233		mg/Kg-dry	1	3/11/2021 11:50:05 AM
1,1-Dichloroethene	ND	0.0233		mg/Kg-dry	1	3/11/2021 11:50:05 AM
trans-1,2-Dichloroethene	ND	0.0233		mg/Kg-dry	1	3/11/2021 11:50:05 AM
cis-1,2-Dichloroethene	ND	0.0233		mg/Kg-dry	1	3/11/2021 11:50:05 AM
Trichloroethene (TCE)	ND	0.0233		mg/Kg-dry	1	3/11/2021 11:50:05 AM
Tetrachloroethene (PCE)	0.545	0.0233		mg/Kg-dry	1	3/11/2021 11:50:05 AM
Surr: Dibromofluoromethane	100	82.3 - 112		%Rec	1	3/11/2021 11:50:05 AM
Surr: Toluene-d8	98.0	90.7 - 109		%Rec	1	3/11/2021 11:50:05 AM
Surr: 1-Bromo-4-fluorobenzene	99.9	88.4 - 109		%Rec	1	3/11/2021 11:50:05 AM

Sample Moisture (Percent Moisture)

Batch ID: R65752

Analyst: RL

Percent Moisture	7.65	0.500		wt%	1	3/10/2021 9:33:56 AM
------------------	------	-------	--	-----	---	----------------------



CLIENT: Aspect Consulting
Project: Schnitzer NE 8th

Lab ID: 2103150-012

Collection Date: 3/8/2021 1:20:00 PM

Client Sample ID: AB-06-67

Matrix: Soil

Analyses	Result	RL	Qual	Units	DF	Date Analyzed
<u>Volatile Organic Compounds by EPA Method 8260D</u>				Batch ID: 31604		Analyst: CR
Vinyl chloride	ND	0.0277		mg/Kg-dry	1	3/11/2021 12:20:31 PM
1,1-Dichloroethene	ND	0.0277		mg/Kg-dry	1	3/11/2021 12:20:31 PM
trans-1,2-Dichloroethene	ND	0.0277		mg/Kg-dry	1	3/11/2021 12:20:31 PM
cis-1,2-Dichloroethene	ND	0.0277		mg/Kg-dry	1	3/11/2021 12:20:31 PM
Trichloroethene (TCE)	ND	0.0277		mg/Kg-dry	1	3/11/2021 12:20:31 PM
Tetrachloroethene (PCE)	ND	0.0277		mg/Kg-dry	1	3/11/2021 12:20:31 PM
Surr: Dibromofluoromethane	94.2	82.3 - 112		%Rec	1	3/11/2021 12:20:31 PM
Surr: Toluene-d8	106	90.7 - 109		%Rec	1	3/11/2021 12:20:31 PM
Surr: 1-Bromo-4-fluorobenzene	82.3	88.4 - 109	S	%Rec	1	3/11/2021 12:20:31 PM

NOTES:

S - Outlying surrogate recovery(ies) observed.

Sample Moisture (Percent Moisture)

Batch ID: R65752 Analyst: RL

Percent Moisture	5.02	0.500		wt%	1	3/10/2021 9:33:56 AM
------------------	------	-------	--	-----	---	----------------------



Analytical Report

Work Order: 2103150
Date Reported: 3/11/2021

CLIENT: Aspect Consulting
Project: Schnitzer NE 8th

Lab ID: 2103150-013

Collection Date: 3/8/2021 2:05:00 PM

Client Sample ID: AB-11-22

Matrix: Soil

Analyses	Result	RL	Qual	Units	DF	Date Analyzed
----------	--------	----	------	-------	----	---------------

Volatile Organic Compounds by EPA Method 8260D

Batch ID: 31604

Analyst: CR

Vinyl chloride	ND	0.0204		mg/Kg-dry	1	3/11/2021 12:50:52 PM
1,1-Dichloroethene	ND	0.0204		mg/Kg-dry	1	3/11/2021 12:50:52 PM
trans-1,2-Dichloroethene	ND	0.0204		mg/Kg-dry	1	3/11/2021 12:50:52 PM
cis-1,2-Dichloroethene	ND	0.0204		mg/Kg-dry	1	3/11/2021 12:50:52 PM
Trichloroethene (TCE)	ND	0.0204		mg/Kg-dry	1	3/11/2021 12:50:52 PM
Tetrachloroethene (PCE)	0.0414	0.0204		mg/Kg-dry	1	3/11/2021 12:50:52 PM
Surr: Dibromofluoromethane	94.4	82.3 - 112		%Rec	1	3/11/2021 12:50:52 PM
Surr: Toluene-d8	106	90.7 - 109		%Rec	1	3/11/2021 12:50:52 PM
Surr: 1-Bromo-4-fluorobenzene	98.0	88.4 - 109		%Rec	1	3/11/2021 12:50:52 PM

Sample Moisture (Percent Moisture)

Batch ID: R65752

Analyst: RL

Percent Moisture	10.1	0.500		wt%	1	3/10/2021 9:33:56 AM
------------------	------	-------	--	-----	---	----------------------

Lab ID: 2103150-014

Collection Date: 3/8/2021 2:40:00 PM

Client Sample ID: AB-11-22.5

Matrix: Soil

Analyses	Result	RL	Qual	Units	DF	Date Analyzed
----------	--------	----	------	-------	----	---------------

Volatile Organic Compounds by EPA Method 8260D

Batch ID: 31604

Analyst: CR

Vinyl chloride	ND	0.0167		mg/Kg-dry	1	3/11/2021 1:21:11 PM
1,1-Dichloroethene	ND	0.0167		mg/Kg-dry	1	3/11/2021 1:21:11 PM
trans-1,2-Dichloroethene	ND	0.0167		mg/Kg-dry	1	3/11/2021 1:21:11 PM
cis-1,2-Dichloroethene	ND	0.0167		mg/Kg-dry	1	3/11/2021 1:21:11 PM
Trichloroethene (TCE)	ND	0.0167		mg/Kg-dry	1	3/11/2021 1:21:11 PM
Tetrachloroethene (PCE)	ND	0.0167		mg/Kg-dry	1	3/11/2021 1:21:11 PM
Surr: Dibromofluoromethane	95.2	82.3 - 112		%Rec	1	3/11/2021 1:21:11 PM
Surr: Toluene-d8	105	90.7 - 109		%Rec	1	3/11/2021 1:21:11 PM
Surr: 1-Bromo-4-fluorobenzene	98.7	88.4 - 109		%Rec	1	3/11/2021 1:21:11 PM

Sample Moisture (Percent Moisture)

Batch ID: R65752

Analyst: RL

Percent Moisture	14.2	0.500		wt%	1	3/10/2021 9:33:56 AM
------------------	------	-------	--	-----	---	----------------------



CLIENT: Aspect Consulting
Project: Schnitzer NE 8th

Lab ID: 2103150-016

Collection Date: 3/8/2021 3:00:00 PM

Client Sample ID: AB-11-33.5

Matrix: Soil

Analyses	Result	RL	Qual	Units	DF	Date Analyzed
<u>Volatile Organic Compounds by EPA Method 8260D</u>				Batch ID: 31620		Analyst: KT
Vinyl chloride	ND	0.0164		mg/Kg-dry	1	3/11/2021 10:13:05 AM
1,1-Dichloroethene	ND	0.0164		mg/Kg-dry	1	3/11/2021 10:13:05 AM
trans-1,2-Dichloroethene	ND	0.0164		mg/Kg-dry	1	3/11/2021 10:13:05 AM
cis-1,2-Dichloroethene	ND	0.0164		mg/Kg-dry	1	3/11/2021 10:13:05 AM
Trichloroethene (TCE)	ND	0.0164		mg/Kg-dry	1	3/11/2021 10:13:05 AM
Tetrachloroethene (PCE)	0.182	0.0164		mg/Kg-dry	1	3/11/2021 10:13:05 AM
Surr: Dibromofluoromethane	109	82.3 - 112		%Rec	1	3/11/2021 10:13:05 AM
Surr: Toluene-d8	84.2	90.7 - 109	S	%Rec	1	3/11/2021 10:13:05 AM
Surr: 1-Bromo-4-fluorobenzene	94.6	88.4 - 109		%Rec	1	3/11/2021 10:13:05 AM

NOTES:

S - Outlying surrogate recovery(ies) observed.

Sample Moisture (Percent Moisture)

Batch ID: R65752 Analyst: RL

Percent Moisture	8.74	0.500		wt%	1	3/10/2021 9:33:56 AM
------------------	------	-------	--	-----	---	----------------------



Analytical Report

Work Order: 2103150
Date Reported: 3/11/2021

CLIENT: Aspect Consulting
Project: Schnitzer NE 8th

Lab ID: 2103150-017

Collection Date: 3/8/2021 2:55:00 PM

Client Sample ID: AB-11-38

Matrix: Soil

Analyses	Result	RL	Qual	Units	DF	Date Analyzed
----------	--------	----	------	-------	----	---------------

Volatile Organic Compounds by EPA Method 8260D

Batch ID: 31620

Analyst: KT

Vinyl chloride	ND	0.0210		mg/Kg-dry	1	3/11/2021 10:43:23 AM
1,1-Dichloroethene	ND	0.0210		mg/Kg-dry	1	3/11/2021 10:43:23 AM
trans-1,2-Dichloroethene	ND	0.0210		mg/Kg-dry	1	3/11/2021 10:43:23 AM
cis-1,2-Dichloroethene	ND	0.0210		mg/Kg-dry	1	3/11/2021 10:43:23 AM
Trichloroethene (TCE)	ND	0.0210		mg/Kg-dry	1	3/11/2021 10:43:23 AM
Tetrachloroethene (PCE)	0.245	0.0210		mg/Kg-dry	1	3/11/2021 10:43:23 AM
Surr: Dibromofluoromethane	108	82.3 - 112		%Rec	1	3/11/2021 10:43:23 AM
Surr: Toluene-d8	86.2	90.7 - 109	S	%Rec	1	3/11/2021 10:43:23 AM
Surr: 1-Bromo-4-fluorobenzene	96.0	88.4 - 109		%Rec	1	3/11/2021 10:43:23 AM

NOTES:

S - Outlying surrogate recovery(ies) observed.

Sample Moisture (Percent Moisture)

Batch ID: R65752

Analyst: RL

Percent Moisture	7.20	0.500		wt%	1	3/10/2021 9:33:56 AM
------------------	------	-------	--	-----	---	----------------------

Lab ID: 2103150-019

Collection Date: 3/8/2021 3:40:00 PM

Client Sample ID: AB-11-51

Matrix: Soil

Analyses	Result	RL	Qual	Units	DF	Date Analyzed
----------	--------	----	------	-------	----	---------------

Volatile Organic Compounds by EPA Method 8260D

Batch ID: 31620

Analyst: KT

Vinyl chloride	ND	0.0194		mg/Kg-dry	1	3/11/2021 11:13:39 AM
1,1-Dichloroethene	ND	0.0194		mg/Kg-dry	1	3/11/2021 11:13:39 AM
trans-1,2-Dichloroethene	ND	0.0194		mg/Kg-dry	1	3/11/2021 11:13:39 AM
cis-1,2-Dichloroethene	ND	0.0194		mg/Kg-dry	1	3/11/2021 11:13:39 AM
Trichloroethene (TCE)	ND	0.0194		mg/Kg-dry	1	3/11/2021 11:13:39 AM
Tetrachloroethene (PCE)	0.325	0.0194		mg/Kg-dry	1	3/11/2021 11:13:39 AM
Surr: Dibromofluoromethane	86.0	82.3 - 112		%Rec	1	3/11/2021 11:13:39 AM
Surr: Toluene-d8	94.0	90.7 - 109		%Rec	1	3/11/2021 11:13:39 AM
Surr: 1-Bromo-4-fluorobenzene	95.3	88.4 - 109		%Rec	1	3/11/2021 11:13:39 AM

Sample Moisture (Percent Moisture)

Batch ID: R65752

Analyst: RL

Percent Moisture	9.08	0.500		wt%	1	3/10/2021 9:33:56 AM
------------------	------	-------	--	-----	---	----------------------



CLIENT: Aspect Consulting
Project: Schnitzer NE 8th

Lab ID: 2103150-020

Collection Date: 3/8/2021 3:35:00 PM

Client Sample ID: AB-11-53

Matrix: Soil

Analyses	Result	RL	Qual	Units	DF	Date Analyzed
<u>Volatile Organic Compounds by EPA Method 8260D</u>				Batch ID: 31620		Analyst: KT
Vinyl chloride	ND	0.0202		mg/Kg-dry	1	3/11/2021 11:43:55 AM
1,1-Dichloroethene	ND	0.0202		mg/Kg-dry	1	3/11/2021 11:43:55 AM
trans-1,2-Dichloroethene	ND	0.0202		mg/Kg-dry	1	3/11/2021 11:43:55 AM
cis-1,2-Dichloroethene	ND	0.0202		mg/Kg-dry	1	3/11/2021 11:43:55 AM
Trichloroethene (TCE)	ND	0.0202		mg/Kg-dry	1	3/11/2021 11:43:55 AM
Tetrachloroethene (PCE)	0.327	0.0202		mg/Kg-dry	1	3/11/2021 11:43:55 AM
Surr: Dibromofluoromethane	92.2	82.3 - 112		%Rec	1	3/11/2021 11:43:55 AM
Surr: Toluene-d8	94.4	90.7 - 109		%Rec	1	3/11/2021 11:43:55 AM
Surr: 1-Bromo-4-fluorobenzene	96.4	88.4 - 109		%Rec	1	3/11/2021 11:43:55 AM

Sample Moisture (Percent Moisture)

Batch ID: R65752 Analyst: RL

Percent Moisture	8.17	0.500		wt%	1	3/10/2021 9:33:56 AM
------------------	------	-------	--	-----	---	----------------------



Analytical Report

Work Order: 2103150
Date Reported: 3/11/2021

CLIENT: Aspect Consulting
Project: Schnitzer NE 8th

Lab ID: 2103150-022

Collection Date: 3/8/2021 4:20:00 PM

Client Sample ID: AB-11-66

Matrix: Soil

Analyses	Result	RL	Qual	Units	DF	Date Analyzed
----------	--------	----	------	-------	----	---------------

Volatile Organic Compounds by EPA Method 8260D

Batch ID: 31620

Analyst: KT

Vinyl chloride	ND	0.0206		mg/Kg-dry	1	3/11/2021 12:14:13 PM
1,1-Dichloroethene	ND	0.0206		mg/Kg-dry	1	3/11/2021 12:14:13 PM
trans-1,2-Dichloroethene	ND	0.0206		mg/Kg-dry	1	3/11/2021 12:14:13 PM
cis-1,2-Dichloroethene	ND	0.0206		mg/Kg-dry	1	3/11/2021 12:14:13 PM
Trichloroethene (TCE)	ND	0.0206		mg/Kg-dry	1	3/11/2021 12:14:13 PM
Tetrachloroethene (PCE)	ND	0.0206		mg/Kg-dry	1	3/11/2021 12:14:13 PM
Surr: Dibromofluoromethane	91.2	82.3 - 112		%Rec	1	3/11/2021 12:14:13 PM
Surr: Toluene-d8	95.2	90.7 - 109		%Rec	1	3/11/2021 12:14:13 PM
Surr: 1-Bromo-4-fluorobenzene	95.6	88.4 - 109		%Rec	1	3/11/2021 12:14:13 PM

Sample Moisture (Percent Moisture)

Batch ID: R65752

Analyst: RL

Percent Moisture	10.9	0.500		wt%	1	3/10/2021 9:33:56 AM
------------------	------	-------	--	-----	---	----------------------

Lab ID: 2103150-024

Collection Date: 3/8/2021 9:50:00 AM

Client Sample ID: AB-6-24

Matrix: Soil

Analyses	Result	RL	Qual	Units	DF	Date Analyzed
----------	--------	----	------	-------	----	---------------

Volatile Organic Compounds by EPA Method 8260D

Batch ID: 31620

Analyst: KT

Vinyl chloride	ND	0.0202		mg/Kg-dry	1	3/11/2021 1:14:39 PM
1,1-Dichloroethene	ND	0.0202		mg/Kg-dry	1	3/11/2021 1:14:39 PM
trans-1,2-Dichloroethene	ND	0.0202		mg/Kg-dry	1	3/11/2021 1:14:39 PM
cis-1,2-Dichloroethene	ND	0.0202		mg/Kg-dry	1	3/11/2021 1:14:39 PM
Trichloroethene (TCE)	ND	0.0202		mg/Kg-dry	1	3/11/2021 1:14:39 PM
Tetrachloroethene (PCE)	0.0467	0.0202		mg/Kg-dry	1	3/11/2021 1:14:39 PM
Surr: Dibromofluoromethane	106	82.3 - 112		%Rec	1	3/11/2021 1:14:39 PM
Surr: Toluene-d8	81.3	90.7 - 109	S	%Rec	1	3/11/2021 1:14:39 PM
Surr: 1-Bromo-4-fluorobenzene	96.8	88.4 - 109		%Rec	1	3/11/2021 1:14:39 PM

NOTES:

S - Outlying surrogate recovery(ies) observed.

Sample Moisture (Percent Moisture)

Batch ID: R65752

Analyst: RL

Percent Moisture	10.9	0.500		wt%	1	3/10/2021 9:33:56 AM
------------------	------	-------	--	-----	---	----------------------



CLIENT: Aspect Consulting

Project: Schnitzer NE 8th

Work Order: 2103150
CLIENT: Aspect Consulting
Project: Schnitzer NE 8th

QC SUMMARY REPORT
Volatile Organic Compounds by EPA Method 8260D

Sample ID: LCS-31604	SampType: LCS	Units: mg/Kg				Prep Date: 3/10/2021	RunNo: 65813				
Client ID: LCSS	Batch ID: 31604					Analysis Date: 3/11/2021	SeqNo: 1324160				
Analyte	Result	RL	SPK value	SPK Ref Val	%REC	LowLimit	HighLimit	RPD Ref Val	%RPD	RPDLimit	Qual
Vinyl chloride	1.19	0.0200	1.000	0	119	63.6	138				
1,1-Dichloroethene	0.939	0.0200	1.000	0	93.9	73.7	131				
trans-1,2-Dichloroethene	1.15	0.0200	1.000	0	115	77.9	125				
cis-1,2-Dichloroethene	0.914	0.0200	1.000	0	91.4	82.1	118				
Trichloroethene (TCE)	0.961	0.0200	1.000	0	96.1	81.4	120				
Tetrachloroethene (PCE)	1.01	0.0200	1.000	0	101	79.9	123				
Surr: Dibromofluoromethane	1.20		1.250		96.2	82.3	112				
Surr: Toluene-d8	1.29		1.250		103	90.7	109				
Surr: 1-Bromo-4-fluorobenzene	1.24		1.250		99.5	88.4	109				

Sample ID: LCS-31620	SampType: LCS	Units: mg/Kg				Prep Date: 3/11/2021	RunNo: 65816				
Client ID: LCSS	Batch ID: 31620					Analysis Date: 3/11/2021	SeqNo: 1324071				
Analyte	Result	RL	SPK value	SPK Ref Val	%REC	LowLimit	HighLimit	RPD Ref Val	%RPD	RPDLimit	Qual
Vinyl chloride	1.04	0.0200	1.000	0	104	63.6	138				
1,1-Dichloroethene	1.34	0.0200	1.000	0	134	73.7	131				S
trans-1,2-Dichloroethene	1.17	0.0200	1.000	0	117	77.9	125				
cis-1,2-Dichloroethene	1.16	0.0200	1.000	0	116	82.1	118				
Trichloroethene (TCE)	0.939	0.0200	1.000	0	93.9	81.4	120				
Tetrachloroethene (PCE)	1.05	0.0200	1.000	0	105	79.9	123				
Surr: Dibromofluoromethane	1.36		1.250		109	82.3	112				
Surr: Toluene-d8	1.25		1.250		99.8	90.7	109				
Surr: 1-Bromo-4-fluorobenzene	1.33		1.250		106	88.4	109				

NOTES:

S - Outlying spike recovery observed (high bias). Samples are non-detect for this analyte; no further action required.

Work Order: 2103150
 CLIENT: Aspect Consulting
 Project: Schnitzer NE 8th

QC SUMMARY REPORT
Volatile Organic Compounds by EPA Method 8260D

Sample ID: MB-31604	SampType: MBLK	Units: mg/Kg	Prep Date: 3/10/2021	RunNo: 65813							
Client ID: MBLKS	Batch ID: 31604		Analysis Date: 3/11/2021	SeqNo: 1324129							
Analyte	Result	RL	SPK value	SPK Ref Val	%REC	LowLimit	HighLimit	RPD Ref Val	%RPD	RPDLimit	Qual

Vinyl chloride	ND	0.0200									
1,1-Dichloroethene	ND	0.0200									
trans-1,2-Dichloroethene	ND	0.0200									
cis-1,2-Dichloroethene	ND	0.0200									
Trichloroethene (TCE)	ND	0.0200									
Tetrachloroethene (PCE)	ND	0.0200									
Surr: Dibromofluoromethane	1.15		1.250		91.7	82.3	112				
Surr: Toluene-d8	1.32		1.250		106	90.7	109				
Surr: 1-Bromo-4-fluorobenzene	1.22		1.250		97.4	88.4	109				

Sample ID: MB-31620	SampType: MBLK	Units: mg/Kg	Prep Date: 3/11/2021	RunNo: 65816							
Client ID: MBLKS	Batch ID: 31620		Analysis Date: 3/11/2021	SeqNo: 1324070							
Analyte	Result	RL	SPK value	SPK Ref Val	%REC	LowLimit	HighLimit	RPD Ref Val	%RPD	RPDLimit	Qual

Vinyl chloride	ND	0.0200									
1,1-Dichloroethene	ND	0.0200									
trans-1,2-Dichloroethene	ND	0.0200									
cis-1,2-Dichloroethene	ND	0.0200									
Trichloroethene (TCE)	ND	0.0200									
Tetrachloroethene (PCE)	ND	0.0200									
Surr: Dibromofluoromethane	1.39		1.250		111	82.3	112				
Surr: Toluene-d8	1.08		1.250		86.5	90.7	109				S
Surr: 1-Bromo-4-fluorobenzene	1.21		1.250		96.7	88.4	109				

NOTES:
 S - Outlying surrogate recovery(ies) observed.

Work Order: 2103150
CLIENT: Aspect Consulting
Project: Schnitzer NE 8th

QC SUMMARY REPORT
Volatile Organic Compounds by EPA Method 8260D

Sample ID: 2103150-003BDUP	SampType: DUP	Units: mg/Kg-dry	Prep Date: 3/10/2021	RunNo: 65813							
Client ID: AB-06-33	Batch ID: 31604		Analysis Date: 3/11/2021	SeqNo: 1324118							
Analyte	Result	RL	SPK value	SPK Ref Val	%REC	LowLimit	HighLimit	RPD Ref Val	%RPD	RPDLimit	Qual

Vinyl chloride	ND	0.0173						0		30	
1,1-Dichloroethene	ND	0.0173						0		30	
trans-1,2-Dichloroethene	ND	0.0173						0		30	
cis-1,2-Dichloroethene	ND	0.0173						0		30	
Trichloroethene (TCE)	ND	0.0173						0		30	
Tetrachloroethene (PCE)	0.130	0.0173						0.1134	13.9	30	
Surr: Dibromofluoromethane	1.04		1.080		95.9	82.3	112		0		
Surr: Toluene-d8	1.15		1.080		106	90.7	109		0		
Surr: 1-Bromo-4-fluorobenzene	0.901		1.080		83.5	88.4	109		0		S

NOTES:

S - Outlying surrogate recovery(ies) observed.

Sample ID: 2103150-022BDUP	SampType: DUP	Units: mg/Kg-dry	Prep Date: 3/11/2021	RunNo: 65816							
Client ID: AB-11-66	Batch ID: 31620		Analysis Date: 3/11/2021	SeqNo: 1324065							
Analyte	Result	RL	SPK value	SPK Ref Val	%REC	LowLimit	HighLimit	RPD Ref Val	%RPD	RPDLimit	Qual

Vinyl chloride	ND	0.0206						0		30	
1,1-Dichloroethene	ND	0.0206						0		30	
trans-1,2-Dichloroethene	ND	0.0206						0		30	
cis-1,2-Dichloroethene	ND	0.0206						0		30	
Trichloroethene (TCE)	ND	0.0206						0		30	
Tetrachloroethene (PCE)	ND	0.0206						0		30	
Surr: Dibromofluoromethane	1.10		1.287		85.7	82.3	112		0		
Surr: Toluene-d8	1.21		1.287		93.8	90.7	109		0		
Surr: 1-Bromo-4-fluorobenzene	1.23		1.287		95.5	88.4	109		0		

Work Order: 2103150
CLIENT: Aspect Consulting
Project: Schnitzer NE 8th

QC SUMMARY REPORT
Volatile Organic Compounds by EPA Method 8260D

Sample ID: 2103150-024BMS	SampType: MS	Units: mg/Kg-dry	Prep Date: 3/11/2021	RunNo: 65816							
Client ID: AB-6-24	Batch ID: 31620		Analysis Date: 3/11/2021	SeqNo: 1324067							
Analyte	Result	RL	SPK value	SPK Ref Val	%REC	LowLimit	HighLimit	RPD Ref Val	%RPD	RPDLimit	Qual

Vinyl chloride	0.414	0.0202	1.011	0	41.0	49.9	147				S
1,1-Dichloroethene	0.995	0.0202	1.011	0	98.5	61.3	144				
trans-1,2-Dichloroethene	1.05	0.0202	1.011	0	104	73.5	130				
cis-1,2-Dichloroethene	1.10	0.0202	1.011	0	109	77.5	127				
Trichloroethene (TCE)	0.848	0.0202	1.011	0	83.9	70.5	140				
Tetrachloroethene (PCE)	1.05	0.0202	1.011	0.04669	99.0	70.7	131				
Surr: Dibromofluoromethane	1.54		1.263		122	82.3	112				S
Surr: Toluene-d8	1.23		1.263		97.4	90.7	109				
Surr: 1-Bromo-4-fluorobenzene	1.33		1.263		105	88.4	109				

NOTES:

S - Outlying spike recovery observed. The CCV (same source) recovered within range.
S - Outlying surrogate recovery(ies) observed.

Sample ID: 2103150-005BMS	SampType: MS	Units: mg/Kg-dry	Prep Date: 3/10/2021	RunNo: 65813							
Client ID: AB-06-38	Batch ID: 31604		Analysis Date: 3/11/2021	SeqNo: 1324120							
Analyte	Result	RL	SPK value	SPK Ref Val	%REC	LowLimit	HighLimit	RPD Ref Val	%RPD	RPDLimit	Qual

Vinyl chloride	1.10	0.0230	1.152	0	95.9	49.9	147				
1,1-Dichloroethene	1.09	0.0230	1.152	0	95.1	61.3	144				
trans-1,2-Dichloroethene	1.22	0.0230	1.152	0	106	73.5	130				
cis-1,2-Dichloroethene	1.24	0.0230	1.152	0.009543	107	77.5	127				
Trichloroethene (TCE)	1.28	0.0230	1.152	0	111	70.5	140				
Tetrachloroethene (PCE)	2.12	0.0230	1.152	0.9461	102	70.7	131				
Surr: Dibromofluoromethane	1.41		1.440		98.0	82.3	112				
Surr: Toluene-d8	1.53		1.440		106	90.7	109				
Surr: 1-Bromo-4-fluorobenzene	1.46		1.440		102	88.4	109				

Client Name: **AC**

 Work Order Number: **2103150**

 Logged by: **Gabrielle Coeuille**

 Date Received: **3/9/2021 3:11:00 PM**

Chain of Custody

1. Is Chain of Custody complete? Yes No Not Present
2. How was the sample delivered? Picked up by FAI

Log In

3. Coolers are present? Yes No NA
4. Shipping container/cooler in good condition? Yes No
5. Custody Seals present on shipping container/cooler?
(Refer to comments for Custody Seals not intact) Yes No Not Present
6. Was an attempt made to cool the samples? Yes No NA
7. Were all items received at a temperature of >2°C to 6°C * Yes No NA
8. Sample(s) in proper container(s)? Yes No
9. Sufficient sample volume for indicated test(s)? Yes No
10. Are samples properly preserved? Yes No
11. Was preservative added to bottles? Yes No NA
12. Is there headspace in the VOA vials? Yes No NA
13. Did all samples containers arrive in good condition(unbroken)? Yes No
14. Does paperwork match bottle labels? Yes No
15. Are matrices correctly identified on Chain of Custody? Yes No
16. Is it clear what analyses were requested? Yes No
17. Were all holding times able to be met? Yes No

Special Handling (if applicable)

18. Was client notified of all discrepancies with this order? Yes No NA

Person Notified:	<input type="text"/>	Date:	<input type="text"/>
By Whom:	<input type="text"/>	Via:	<input type="checkbox"/> eMail <input type="checkbox"/> Phone <input type="checkbox"/> Fax <input type="checkbox"/> In Person
Regarding:	<input type="text"/>		
Client Instructions:	<input type="text"/>		

19. Additional remarks:

Item Information

Item #	Temp °C
Sample 1	0.6
Temp Blank 1	3.9

* Note: DoD/ELAP and TNI require items to be received at 4°C +/- 2°C



Fremont

ANALYTICAL

3600 Fremont Ave N.
Seattle, WA 98103
Tel: 206-352-3790
Fax: 206-352-7178

Chain of Custody Record & Laboratory Services Agreement

Client: Aspect Consulting

Address:

City, State, Zip:

Telephone: 316 617-0499

Fax:

Date: 3/9/21 Page: 1 of 3

Project Name: Schmitzer NE 8th

Project No: 190298

Collected by: DRB

Location:

Report To (PM): Ali Coburne

PM Email: alacoburne@aspectconsulting.com

Laboratory Project No (Internal): 2103150

Special Remarks:

Sample Disposal: Return to client Disposal by lab (after 30 days)

Sample Name	Sample Date	Sample Time	Sample Type (Matrix)*	# of Cont.	Analytes													Comments						
					VOCs (EPA 8260 / 824)	BTEX	Gasoline Range Organics (GX)	Hydrocarbon Identification (HCID)	Diesel/heavy Oil Range Organics (DX)	SVOCs (EPA 8270 / 625)	PAHs (EPA 8270 - SIM)	PCBs (EPA 8082 / 608)	Metals** (EPA 6020 / 200.8)	Total (T) Dissolved (D)	Anions (CI)***	EDB (801)								
1 AB-06-7.5	3/8/21	0855	Soil	3																			Hold	
2 AB-06-27.5		0915																						
3 AB-06-33		1000																						
4 AB-06-34		1000																						
5 AB-06-38		1010																						
6 AB-06-45		1055																						
7 AB06-45.5		1145																						
8 AB-06-50		1155																						
9 AB-06-52.5		1205																						
10 AB-06-56.5		1215																						

*Matrix: A = Air, AQ = Aqueous, B = Bulk, O = Other, P = Product, S = Soil, SD = Sediment, SL = Solid, W = Water, DW = Drinking Water, GW = Ground Water, SW = Storm Water, WW = Waste Water

**Metals (Circle): MTCA-5 RCRA-8 Priority Pollutants TAL Individual: Ag Al As B Ba Be Ca Cd Co Cr Cu Fe Hg K Mg Mn Mo Na Ni Pb Sb Se Sr Sn Tl Ti V Zn

***Anions (Circle): Nitrate Nitrite Chloride Sulfate Bromide O-Phosphate Fluoride Nitrate+Nitrite

I represent that I am authorized to enter into this Agreement with Fremont Analytical on behalf of the Client named above, that I have verified Client's agreement to each of the terms on the front and backside of this Agreement.

Turn-around Time: 2 Day 3 Day Standard Next Day Same Day (specify)

Relinquished (Signature)	Print Name	Date/Time	Received (Signature)	Print Name	Date/Time
	Ryan L. Coburne	3/9/21 15:11		Ryan L. Coburne	3/9/21 15:11



Fremont
ANALYTICAL

3600 Fremont Ave N.
Seattle, WA 98103
Tel: 206-352-3790
Fax: 206-352-7178

Chain of Custody Record & Laboratory Services Agreement

Date: 3/19/21 Page: 2 of 3

Project Name: Selnitz NE 8th

Project No: 140298

Collected by: DRB

Location: All Cohene

Report To (PM): All Cohene

PM Email: A1.Cohene@workbaseanalytics.com

Laboratory Project No (Internal): 210515D

Special Remarks:

Sample Disposal: Return to client Disposal by lab (after 30 days)

Sample Name	Sample Date	Sample Time	Sample Type (Matrix)*	# of Cont.	VOCs (EPA 8260 / 624)	BTEX	Gasoline Range Organics (GX)	Hydrocarbon Identification (HCID)	Diesel/Heavy Oil Range Organics (DX)	SVOCs (EPA 8270 / 625)	PAHs (EPA 8270 - SIM)	PCBs (EPA 8082 / 608)	Metals** (EPA 6020 / 200.8)	Total (T) / Dissolved (D)	Anions (IC)***	EDB (8011)	Comments
1 AB-06-63	3/8/21	1315	Soil	3													Hold
2 AB-06-67		1320															
3 AB-11-22		1405															
4 AB-11-22.5		1440															
5 AB-11-23		1445															
6 AB-11-33.5		1500															
7 AB-11-38		1455															
8 AB-11-43		1520															
9 AB-11-51		1540															
10 AB-11-53		1535															

Matrix: A = Air, AQ = Aqueous, B = Bulk, O = Other, P = Product, S = Soil, SD = Sediment, SL = Solid, W = Water, DW = Drinking Water, GW = Ground Water, SW = Storm Water, WW = Waste Water

**Metals (Circle): MTCA-5 RCRA-8 Priority Pollutants TAL Individual: Ag Al As B Ba Be Ca Cd Co Cr Cu Fe Hg K Mg Mn Mo Na Ni Pb Sb Se Sr Sn Tl Ti V Zn

***Anions (Circle): Nitrate Nitrite Chloride Sulfate Bromide O-Phosphate Fluoride Nitrate+Nitrite

I represent that I am authorized to enter into this Agreement with Fremont Analytical on behalf of the Client named above, that I have verified Client's agreement to each of the terms on the front and backside of this Agreement.

Turn-around Time:
 Standard Next Day
 3 Day Same Day
 2 Day (specify) _____

Relinquished (Signature)	Print Name	Date/Time	Received (Signature)	Print Name	Date/Time
<i>[Signature]</i>	Davei Bback	3/19/21 14:35	<i>[Signature]</i>	Ryan L	3/19/21 15:11
<i>[Signature]</i>	Ruberi Coenlle	3/19/21 14:35	<i>[Signature]</i>	Ruberi Coenlle	3/19/21 14:35



Fremont
ANALYTICAL

3600 Fremont Ave N.
Seattle, WA 98103
Tel: 206-352-3790
Fax: 206-352-7178

Chain of Custody Record & Laboratory Services Agreement

Date: 3/19/21 Page: 3 of 3 Laboratory Project No (Internal): 2103150

Project Name: Schnitzer US gm

Project No: 190298

Collected by: DRB

Location:

Report To (PM):
PM Email: cshive@spidernsolutions.com

Special Remarks:

Sample Disposal: return to client Disposal by lab (after 30 days)

Sample Name	Sample Date	Sample Time	Sample Type (Matrix)*	# of Cont.	VOCs (EPA 8260 / 624)	BTEX	Gasoline Range Organics (GX)	Hydrocarbon Identification (HCID)	Diesel/Heavy Oil Range Organics (DX)	SVOCs (EPA 8270 / 625)	PAHs (EPA 8270 - SIM)	PCBs (EPA 8082 / 608)	Metals** (EPA 6020 / 200.8)	Total (T) Dissolved (D)	Anions (Cl)**	EDB (8011)	Comments
1 AB-11-58	3/8/21	1600	Soil	3													Hold
2 AB-11-66	↓	1610	↓	↓													
3 AB-06-44 S-45 S	3/8/21	1150	Soil	3													
4 Trip Blank																	
5																	
6																	
7																	
8																	
9																	
10																	

*Matrix: A = Air, AQ = Aqueous, B = Bulk, O = Other, P = Product, S = Soil, SD = Sediment, SL = Solid, W = Water, DW = Drinking Water, GW = Ground Water, SW = Storm Water, WW = Waste Water
 **Metals (Circle): MTCA-5 RCRA-8 Priority Pollutants TAL Individual: Ag Al As B Ba Be Ca Cd Co Cr Cu Fe Hg K Mg Mn Mo Na Ni Pb Sb Se Sr Sn Tl Ti V Zn
 ***Anions (Circle): Nitrate Nitrite Chloride Sulfate Bromide O-Phosphate Fluoride Nitrate+Nitrite

I represent that I am authorized to enter into this Agreement with Fremont Analytical on behalf of the Client named above, that I have verified Client's agreement to each of the terms on the front and backside of this Agreement.

Relinquished (Signature)	Print Name	Date/Time	Received (Signature)	Print Name	Date/Time
<i>[Signature]</i>	David B. Beck	3/8/21 14:35	<i>[Signature]</i>	David Beck	3/19/21 14:55
Relinquished (Signature)	Print Name	Date/Time	Received (Signature)	Print Name	Date/Time
<i>[Signature]</i>	David Beck	3/19/21 14:35	<i>[Signature]</i>	Ryan L	3/19/21 15:11



3600 Fremont Ave N.
Seattle, WA 98103
Tel: 206-352-3790
Fax: 206-352-7178

Chain of Custody Record & Laboratory Services Agreement

Date: 3/19/21 Page: 2 of 3

Project Name: Selnitz NE 8th

Project No: 140298

Collected by: DRB

Location:

Report To (PM): Ali Cochane

PM Email: Ali.Cochane@fremontanalytical.com

Laboratory Project No (Internal): 210515D

Special Remarks:

Sample Disposal: Return to client Disposal by lab (after 30 days)

Sample Name	Sample Date	Sample Time	Sample Type (Matrix)*	# of Cont.	VOCs (EPA 8260 / 624)	BTEX	Gasoline Range Organics (GX)	Hydrocarbon Identification (HCID)	Diesel/Heavy Oil Range Organics (DX)	SVOCs (EPA 8270 / 625)	PAHs (EPA 8270 - SIM)	PCBs (EPA 8082 / 608)	Metals** (EPA 6020 / 200.8)	Total (T) Dissolved (D)	Anions (IC)***	EDB (8011)	Comments
1 AB-06-63	3/8/21	1315	Soil	3													Hold
2 AB-06-67		1320															
3 AB-11-22		1405		1													
4 AB-11-22.5		1440		1													
5 AB-11-23		1445		1													
6 AB-11-33.5		1500		1													
7 AB-11-38		1455		1													
8 AB-11-43		1520		1													
9 AB-11-51		1540		1													
10 AB-11-53		1535		1													

PCE Breakdown

Matrix: A = Air, AQ = Aqueous, B = Bulk, O = Other, P = Product, S = Soil, SD = Sediment, SL = Solid, W = Water, DW = Drinking Water, GW = Ground Water, SW = Storm Water, WW = Waste Water

Metals (Circle): MTCA-5 RCRA-8 Priority Pollutants TAL Individual: Ag Al As B Ba Be Ca Cd Co Cr Cu Fe Hg K Mg Mn Mo Na Ni Pb Sb Se Sr Sn Tl Ti V Zn

Anions (Circle): Nitrate Nitrite Chloride Sulfate Bromide O-Phosphate Fluoride Nitrate+Nitrite

I represent that I am authorized to enter into this Agreement with Fremont Analytical on behalf of the Client named above, that I have verified Client's agreement to each of the terms on the front and backside of this Agreement.

Turn-around Time: 2 Day 3 Day Same Day (specify)

Relinquished (Signature)	Print Name	Date/Time	Received (Signature)	Print Name	Date/Time
<i>[Signature]</i>	Davei Bback	3/19/21 14:35	<i>[Signature]</i>	Ryan L	3/19/21 15:11
<i>[Signature]</i>	Ruben Cozello	3/19/21 14:35	<i>[Signature]</i>	Ryan L	3/19/21 15:11