

LETTER OF TRANSMITTAL

TO     MK Environmental Services      
    1300 114 Ave. SE, Suite 112      
    Bellevue, WA. 98004    

DATE	4/9/91	JOB NO.	8797.00
ATTENTION	LYNN HIGGINS / SUSAN EVANS		
RE	Maralco		

WE ARE SENDING YOU  Attached  Under separate cover via \_\_\_\_\_ the following items:

- Shop drawings       Prints       Plans       Samples       Specifications  
 Copy of letter       Change order       \_\_\_\_\_

COPIES	DATE	NO.	DESCRIPTION
4			Copies of Record of Survey

THESE ARE TRANSMITTED as checked below:

- For approval       Approved as submitted       Resubmit \_\_\_\_\_ copies for approval  
 For your use       Approved as noted       Submit \_\_\_\_\_ copies for distribution  
 As requested       Returned for corrections       Return \_\_\_\_\_ corrected prints  
 For review and comment       \_\_\_\_\_  
 FOR BIDS DUE \_\_\_\_\_ 19 \_\_\_\_\_       PRINTS RETURNED AFTER LOAN TO US

REMARKS     This is the Record of Survey we discussed      
    on the phone. There are Monuments at all Existing      
    Lot corners.      
    Because of site problems a short plat describing      
    new parcels may not be possible. We therefore are      
    considering this project 100% complete unless      
    you inform us to the contrary.    

COPY TO \_\_\_\_\_

SIGNED:     [Signature]

S. 1/2 N.W. 1/4 S.E. 1/4 SEC. 1,  
T.22 N., R.4 E., W.M.  
KING COUNTY, WASHINGTON

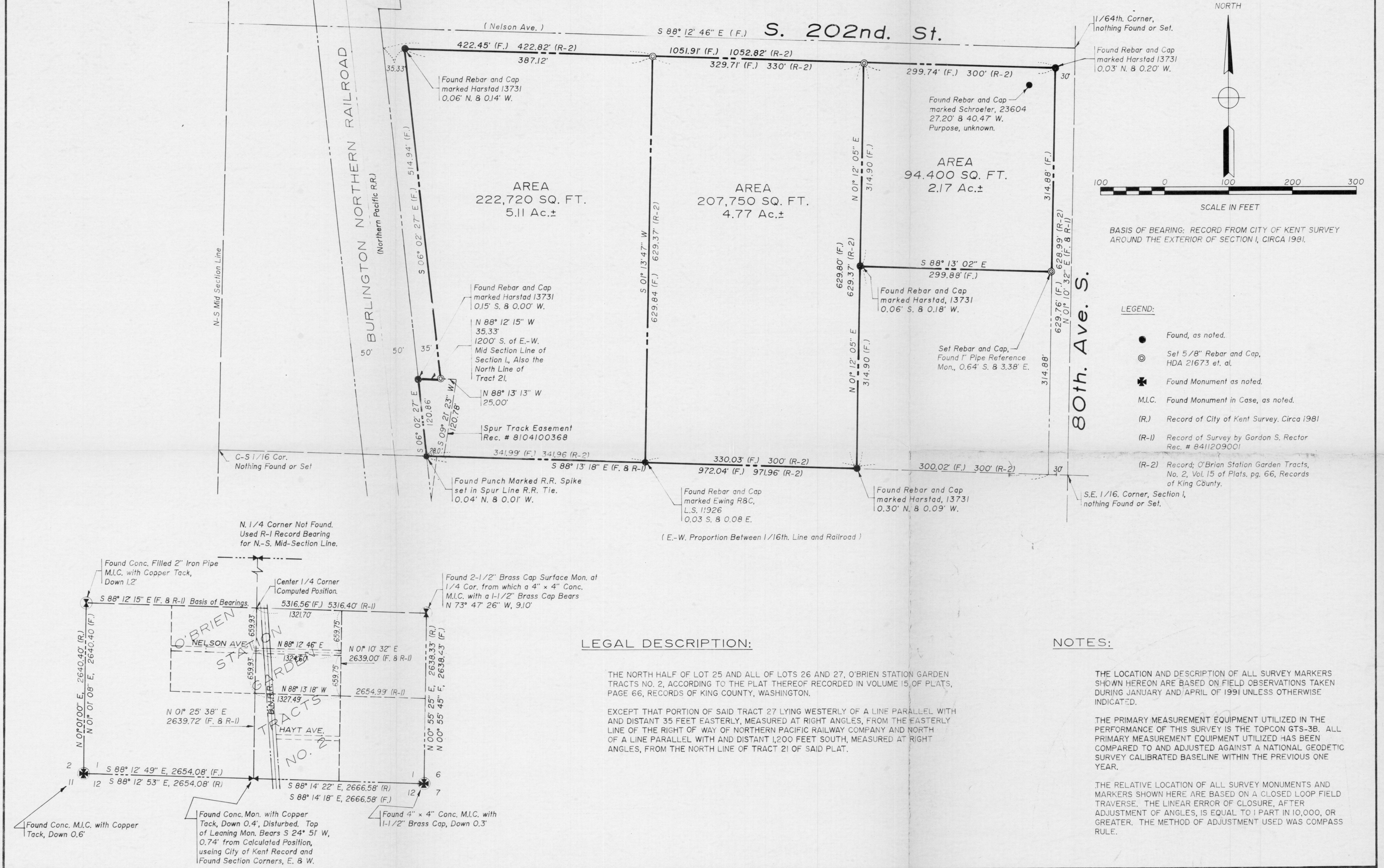

LEGAL DESCRIPTION:

THE NORTH HALF OF LOT 25 AND ALL OF LOTS 26 AND 27, O'BRIEN STATION GARDEN TRACTS NO. 2, ACCORDING TO THE PLAT THEREOF RECORDED IN VOLUME 15, OF PLATS, PAGE 66, RECORDS OF KING COUNTY, WASHINGTON.

EXCEPT THAT PORTION OF SAID TRACT 27 LYING WESTERLY OF A LINE PARALLEL WITH AND DISTANT 35 FEET EASTERLY, MEASURED AT RIGHT ANGLES, FROM THE EASTERLY LINE OF THE RIGHT OF WAY OF NORTHERN PACIFIC RAILWAY COMPANY AND NORTH OF A LINE PARALLEL WITH AND DISTANT 1,200 FEET SOUTH, MEASURED AT RIGHT ANGLES, FROM THE NORTH LINE OF TRACT 21 OF SAID PLAT.

NOTES:

**Horton Dennis & Associates, Inc.**  
Consulting Engineers  
KIRKLAND, WASHINGTON

**SURVEYOR'S CERTIFICATE**

This map correctly represents a survey made by me or under my direction in conformance with the requirements of the Survey Recording Act at the request of MK Environmental Services in April, 19 91.

Robert S. Custer  
Certificate No. 21673

**RECORD OF SURVEY**  
for  
**MK ENVIRONMENTAL SERVICES**

**RECORDER'S CERTIFICATE** 9104099012

Filed for record this 9 day of APRIL, 1991 at PM in Book 79 of Surveys at page 189 at the request of HORTON DENNIS & ASSOCIATES, Inc. DIVISION OF RECORDS & ELECTIONS

Manager \_\_\_\_\_ Superintendent of Records \_\_\_\_\_

Drawn By: PCG	Date: 4/5/91	Job No.: 8797.00
Checked By: RSC	Scale: 1"=100' FB 724 A/B	Sheet: 1 of 1

S. 1/2 N.W. 1/4 S.E. 1/4 SEC. 1,  
T.22 N., R.4 E., W.M.  
KING COUNTY, WASHINGTON

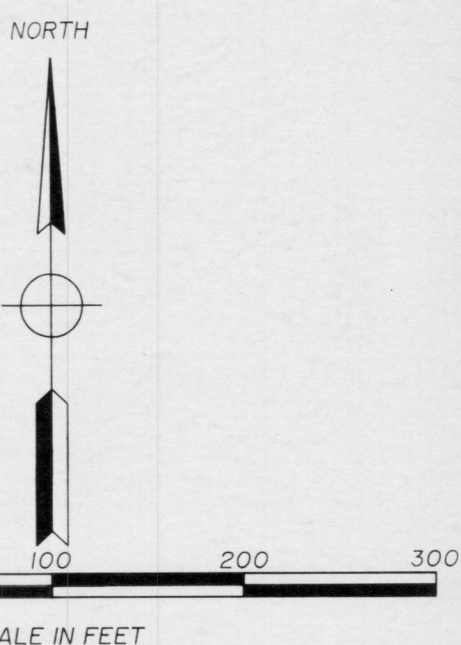
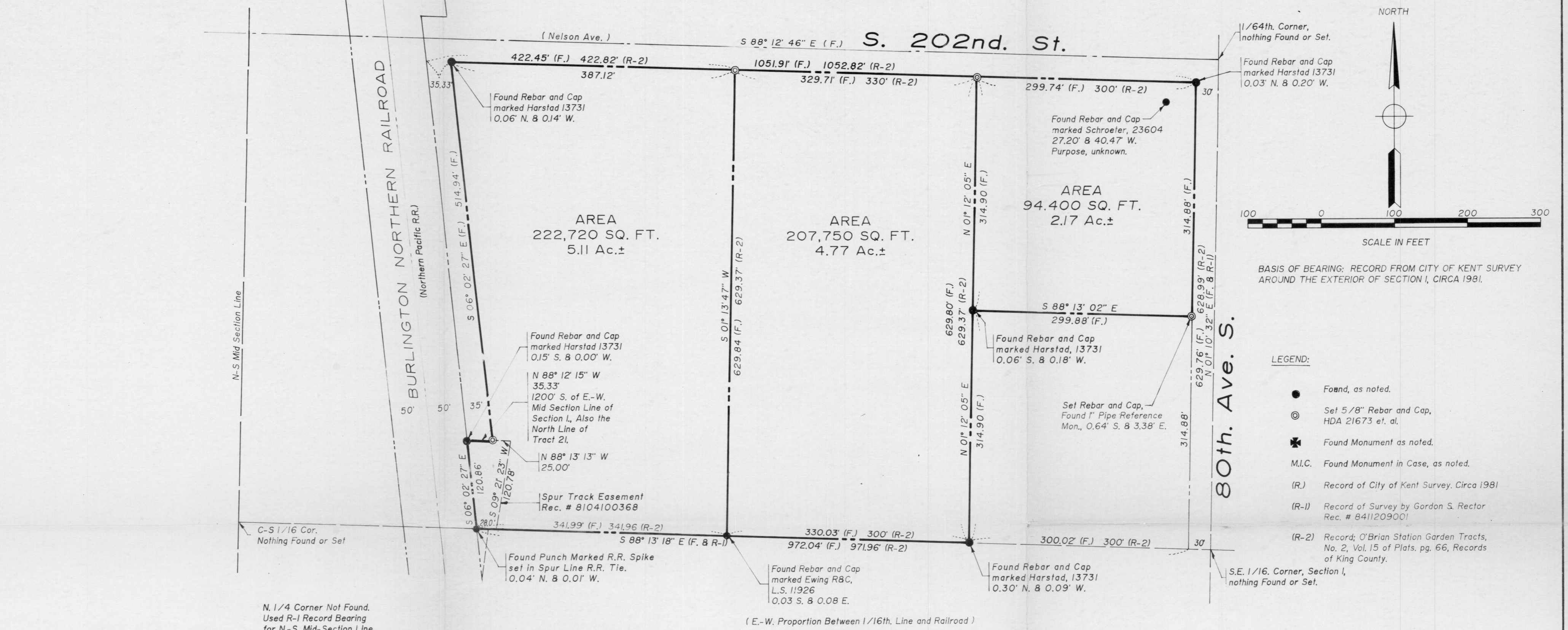

BASIS OF BEARING: RECORD FROM CITY OF KENT SURVEY AROUND THE EXTERIOR OF SECTION 1, CIRCA 1981.

- LEGEND:**
- Found, as noted.
  - ⊙ Set 5/8" Rebar and Cap, HDA 21673 et. al.
  - ✱ Found Monument as noted.
  - M.I.C. Found Monument in Case, as noted.
  - (R) Record of City of Kent Survey, Circa 1981
  - (R-1) Record of Survey by Gordon S. Rector, Rec. # 8411209001
  - (R-2) Record; O'Brien Station Garden Tracts, No. 2, Vol. 15 of Plats, pg. 66, Records of King County.
- S.E. 1/16 Corner, nothing Found or Set.

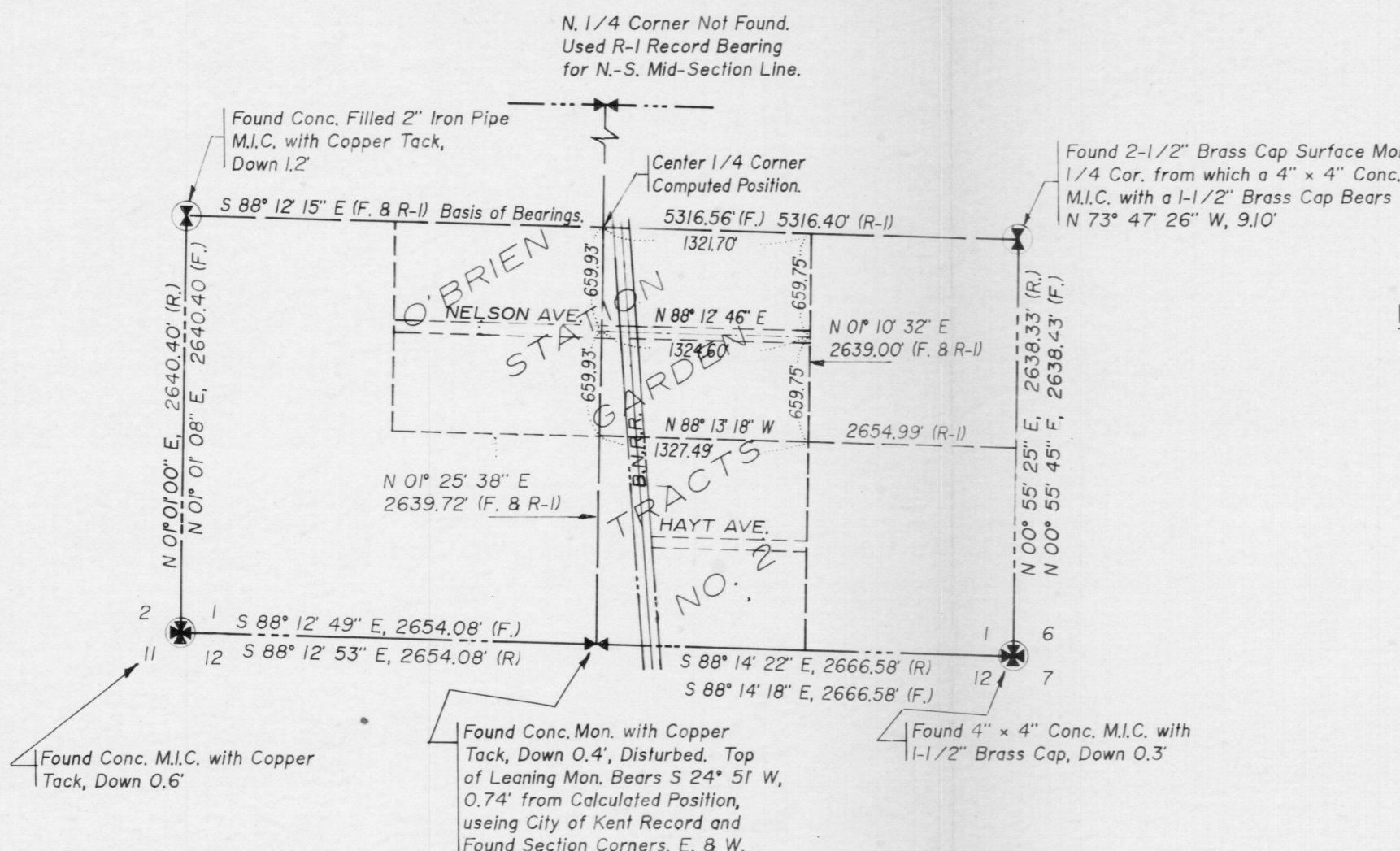

**LEGAL DESCRIPTION:**

THE NORTH HALF OF LOT 25 AND ALL OF LOTS 26 AND 27, O'BRIEN STATION GARDEN TRACTS NO. 2, ACCORDING TO THE PLAT THEREOF RECORDED IN VOLUME 15 OF PLATS, PAGE 66, RECORDS OF KING COUNTY, WASHINGTON.

EXCEPT THAT PORTION OF SAID TRACT 27 LYING WESTERLY OF A LINE PARALLEL WITH AND DISTANT 35 FEET EASTERLY, MEASURED AT RIGHT ANGLES, FROM THE EASTERLY LINE OF THE RIGHT OF WAY OF NORTHERN PACIFIC RAILWAY COMPANY AND NORTH OF A LINE PARALLEL WITH AND DISTANT 1,200 FEET SOUTH, MEASURED AT RIGHT ANGLES, FROM THE NORTH LINE OF TRACT 21 OF SAID PLAT.

**NOTES:**

THE LOCATION AND DESCRIPTION OF ALL SURVEY MARKERS SHOWN HEREON ARE BASED ON FIELD OBSERVATIONS TAKEN DURING JANUARY AND APRIL OF 1991 UNLESS OTHERWISE INDICATED.

THE PRIMARY MEASUREMENT EQUIPMENT UTILIZED IN THE PERFORMANCE OF THIS SURVEY IS THE TOPCON GTS-3B. ALL PRIMARY MEASUREMENT EQUIPMENT UTILIZED HAS BEEN COMPARED TO AND ADJUSTED AGAINST A NATIONAL GEODETIC SURVEY CALIBRATED BASELINE WITHIN THE PREVIOUS ONE YEAR.

THE RELATIVE LOCATION OF ALL SURVEY MONUMENTS AND MARKERS SHOWN HERE ARE BASED ON A CLOSED LOOP FIELD TRAVERSE. THE LINEAR ERROR OF CLOSURE, AFTER ADJUSTMENT OF ANGLES, IS EQUAL TO 1 PART IN 10,000, OR GREATER. THE METHOD OF ADJUSTMENT USED WAS COMPASS RULE.

**Horton Dennis & Associates, Inc.**  
Consulting Engineers  
KIRKLAND, WASHINGTON

Drawn By PCG Date 4/5/91 Job No. 8797.00  
Checked By RSC Scale 1" = 100' FB 724 A/B Sheet 1 of 1

**SURVEYOR'S CERTIFICATE**

This map correctly represents a survey made by me or under my direction in conformance with the requirements of the Survey Recording Act at the request of MK Environmental Services in April, 1991.

Robert S. Custer  
Certificate No. 21673

**RECORD OF SURVEY**  
for  
**MK ENVIRONMENTAL SERVICES**

**RECORDER'S CERTIFICATE** 9104099012

Filed for record this 9 day of APRIL, 1991 at P.M. in Book 79 of Surveys at page 189 at the request of HORTON DENNIS & ASSOCIATES, INC.  
DIVISION OF RECORDS & ELECTIONS  
Manager \_\_\_\_\_ Superintendent of Records \_\_\_\_\_

### TRANSMITTAL LETTER

TO: WA Department of Ecology Contract No.: 3987  
3190 160th SE Client: \_\_\_\_\_  
Bellevue, WA 98008 Location: \_\_\_\_\_  
Attn: Mr. David South Transmittal Number: \_\_\_\_\_  
Date: June 19, 1991

References

Item: \_\_\_\_\_  
Equipment/Item No.: \_\_\_\_\_  
Specification No.: \_\_\_\_\_  
Purchase Order No.: \_\_\_\_\_ Client: \_\_\_\_\_  
Vendor: \_\_\_\_\_  
Vendor Order No.: \_\_\_\_\_

Transmitted  Herewith  Under separate cover are:

QUANT.	ITEM	TITLE/DESCRIPTION
1	1	Work Plan for Ongoing RI/FS Activities - Maralco Site (Ecology's copy)
2	1	Record of Survey from Horton Dennis

- Approved  Approved as Noted  Disapproved  Released for Manufacture/Fabrication  
For:  Review and Comment  Approval  Record  Information  
 Mark one copy with your Approval and/or Comment and return to this office  
 Correct as indicated and:  
 Resubmit ( \_\_\_\_\_ Copies) for Final Approval  Send ( \_\_\_\_\_ Copies) }  "Certified for Construction"  
( \_\_\_\_\_ Repros) ( \_\_\_\_\_ Repros) }  "For Distribution"

REMARKS:

Very truly yours,  
**MK-ENVIRONMENTAL SERVICES**  
By: Lynn Higgins / Lynn Higgins  
Title: Environmental Engineer