

December 5, 2023

David Unruh
Washington State Department of Ecology
PO Box 330316
Shoreline, Washington 98133

**RE: SUPPLEMENTAL DATA FOR FORMER MAGIC CLEANERS AND FORMER FOREST PARK
CLEANERS
TOWN CENTER AT LAKE FOREST PARK
17171 BOTHELL WAY NORTHEAST
LAKE FOREST PARK, WASHINGTON
FARALLON PN: 1993-009**

Dear David Unruh:

Farallon Consulting, L.L.C. (Farallon) has prepared this supplemental data package at the request of the Washington State Department of Ecology (Ecology) related to Ecology's Voluntary Cleanup Program (VCP) application process for the property located at 17171 Bothell Way Northeast in Lake Forest Park, Washington (herein referred to as the Property). The purpose of this supplemental data is to provide Ecology with a set of comprehensive figures and tables for both the Former Magic Cleaners and Former Forest Park Cleaners sites located on the Property to facilitate acceptance of the sites into the VCP.

As a response to the request by Ecology, the following supplemental materials are being submitted with this letter:

- Former Magic Cleaners:
 - Figures 1 through 6, which include a site vicinity map, a site plan, historical groundwater analytical data, recent groundwater contour maps, and a site cross section; and
 - Tables 1 and 2, which include groundwater levels/elevations and analytical data (by Farallon and others).
- Former Forest Park Cleaners:
 - Figures 1 through 4, which include a site vicinity map, a site plan, groundwater analytical data, and a site cross section; and



- Tables 1 and 2, which include groundwater levels/elevations and analytical data (by Farallon and others).

Farallon looks forward to Ecology's acceptance of the Property and the associated former dry cleaning facilities into the VCP and continuing the cleanup activities required for site closure. Please contact either of the undersigned at (425) 295-0800 if you have questions or need additional information.

Sincerely,

Farallon Consulting, L.L.C.

Glenn McKenney
Project Geologist

Jeffrey Kaspar, L.G., L.H.G.
Principal Geologist

Attachments: Figures 1 through 6 for Former Magic Cleaners
Figures 1 through 4 for Former Forest Park Cleaners
Tables 1 and 2 for Former Magic Cleaners
Tables 1 and 2 for Former Forest Park Cleaners

cc: Michael Merlone, MGP XIII Town Center Lake Forest, LLC

GM/JK:elh

Draft—Issued for Client Review

FORMER MAGIC CLEANERS FIGURES

SUPPLEMENTAL DATA FOR FORMER MAGIC CLEANERS AND FORMER FOREST PARK CLEANERS

Town Center at Lake Forest Park
17171 Bothell Way Northeast
Lake Forest Park, Washington

Farallon PN: 1993-009

Draft—Issued for Client Review

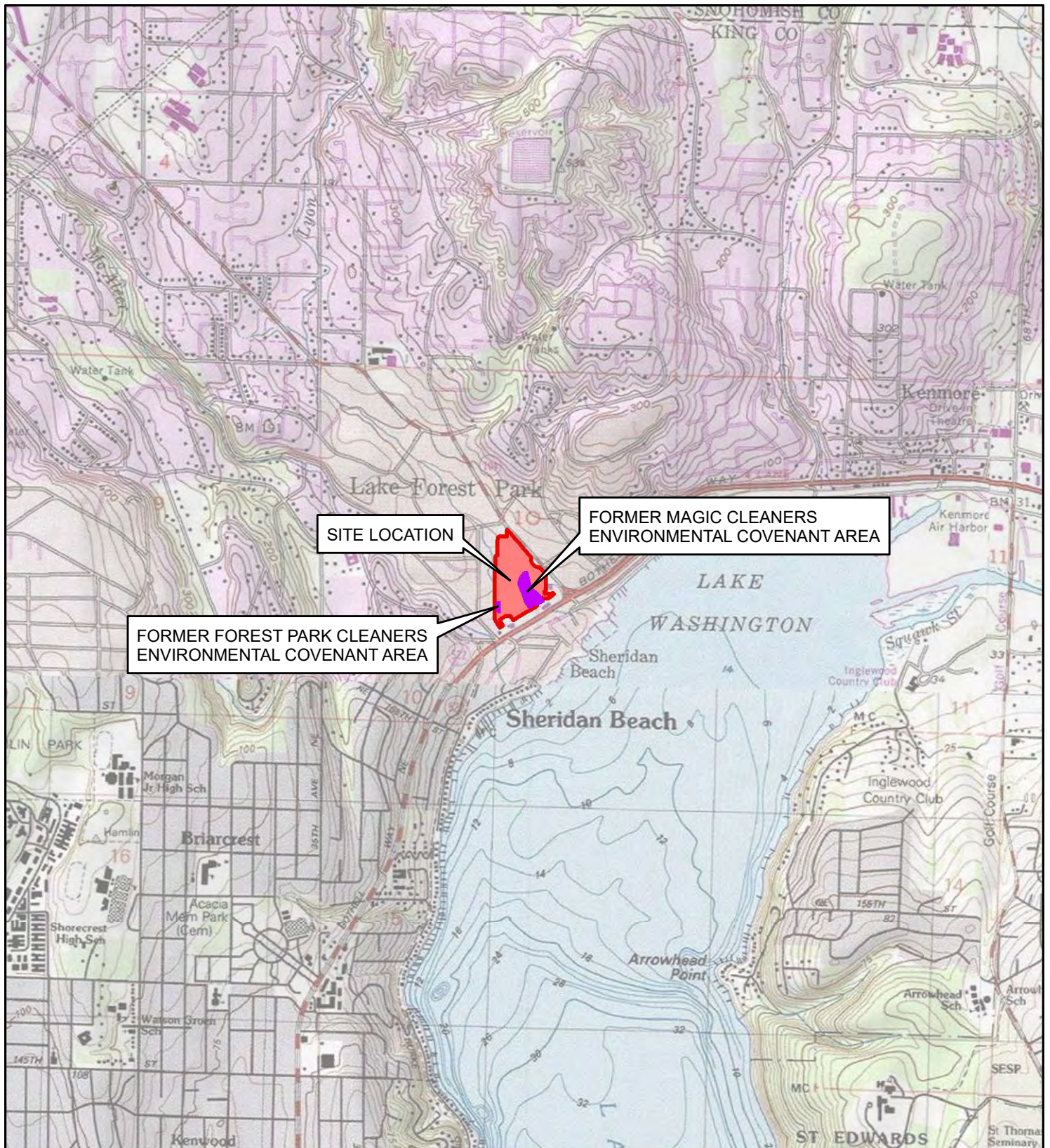

REFERENCE: 7.5 MINUTE USGS QUADRANGLE EDMONDS EAST, WASHINGTON, DATED 2013



0 2,000
SCALE IN FEET





FARALLON
CONSULTING

Your Challenges. Our Priority. | farallonconsulting.com

Washington
Issaquah | Bellingham | Seattle

Oregon
Portland | Baker City

California
Oakland | Irvine

FIGURE 1
SITE VICINITY MAP
FORMER MAGIC CLEANERS
17171 BOTHELL WAY NORTHWEST
LAKE FOREST PARK, WASHINGTON

FARALLON PN: 1993-009

Drawn By: Imurock Checked By: GM Date: 10/13/2023 Disc Reference:
Path: Q:\Projects\1993 Merlone Geier Partners\009 Lake Forest Park Cleaners\Mapfiles\005\FormerMagicCleaners\Figure-01_FMC_VicinityMap.mxd

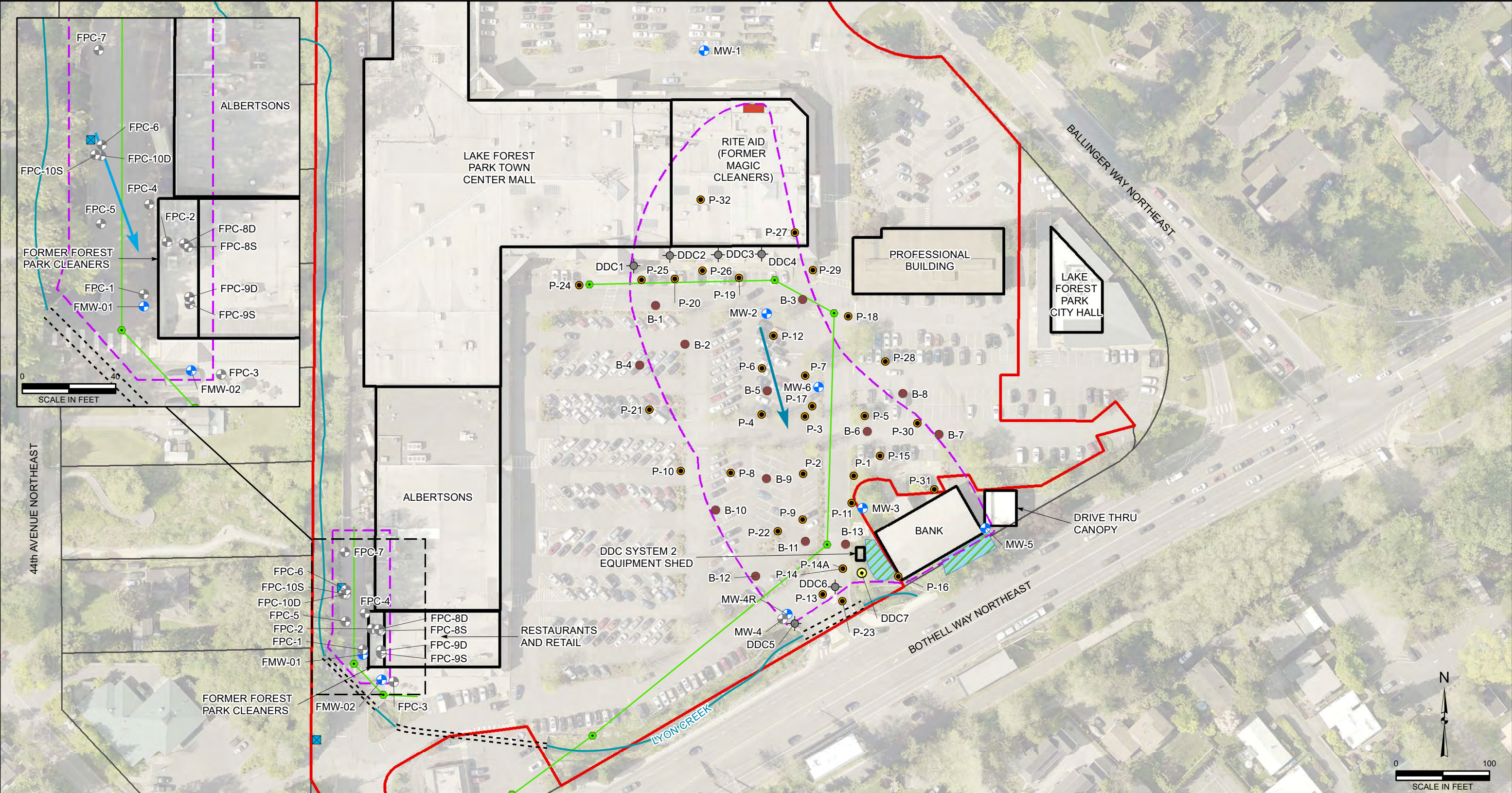

LEGEND

- | | | |
|--|---|---|
| BORING | CATCH BASIN | FORMER MAGIC CLEANERS COIN-OPERATED DRY CLEANER SOIL REMEDIATION AREA |
| BORING AND RECONNAISSANCE GROUNDWATER SAMPLE | MANHOLE | BUILDING |
| EXISTING DENSITY DRIVEN CONVECTION (DDC) WELL LOCATION | STREAM | ENVIRONMENTAL COVENANT AREA |
| FORMER DDC WELL LOCATION | ESTIMATED GROUNDWATER FLOW DIRECTION BASED ON HISTORICAL GROUNDWATER DATA FROM 1999 | STORMWATER RETENTION POND |
| MONITORING WELL LOCATION | APPROXIMATE GROUNDWATER FLOW DIRECTION | PROPERTY BOUNDARY |
| FORMER MONITORING WELL LOCATION | SANITARY SEWER LINE | KING COUNTY PARCEL BOUNDARY |
| | STREAM CULVERT | |

NOTES:
1. ALL LOCATIONS ARE APPROXIMATE
2. FIGURES WERE PRODUCED IN COLOR. GRAYSCALE COPIES MAY NOT REPRODUCE ALL ORIGINAL INFORMATION.



FIGURE 2
SITE PLAN
FORMER MAGIC CLEANERS
17171 BOTHELL WAY NORTHWEST
LAKE FOREST PARK, WASHINGTON

FARALLON PN: 1993-009

Drawn By: Imurock Checked By: GM Date: 11/21/2023 Disc Reference:
Path: Q:\Projects\1993 Merlone Geier Partners\009 Lake Forest Park Cleaners\Mapfiles\005\FormerMagicCleaners\Figure-02_FMC_SitePlan.mxd

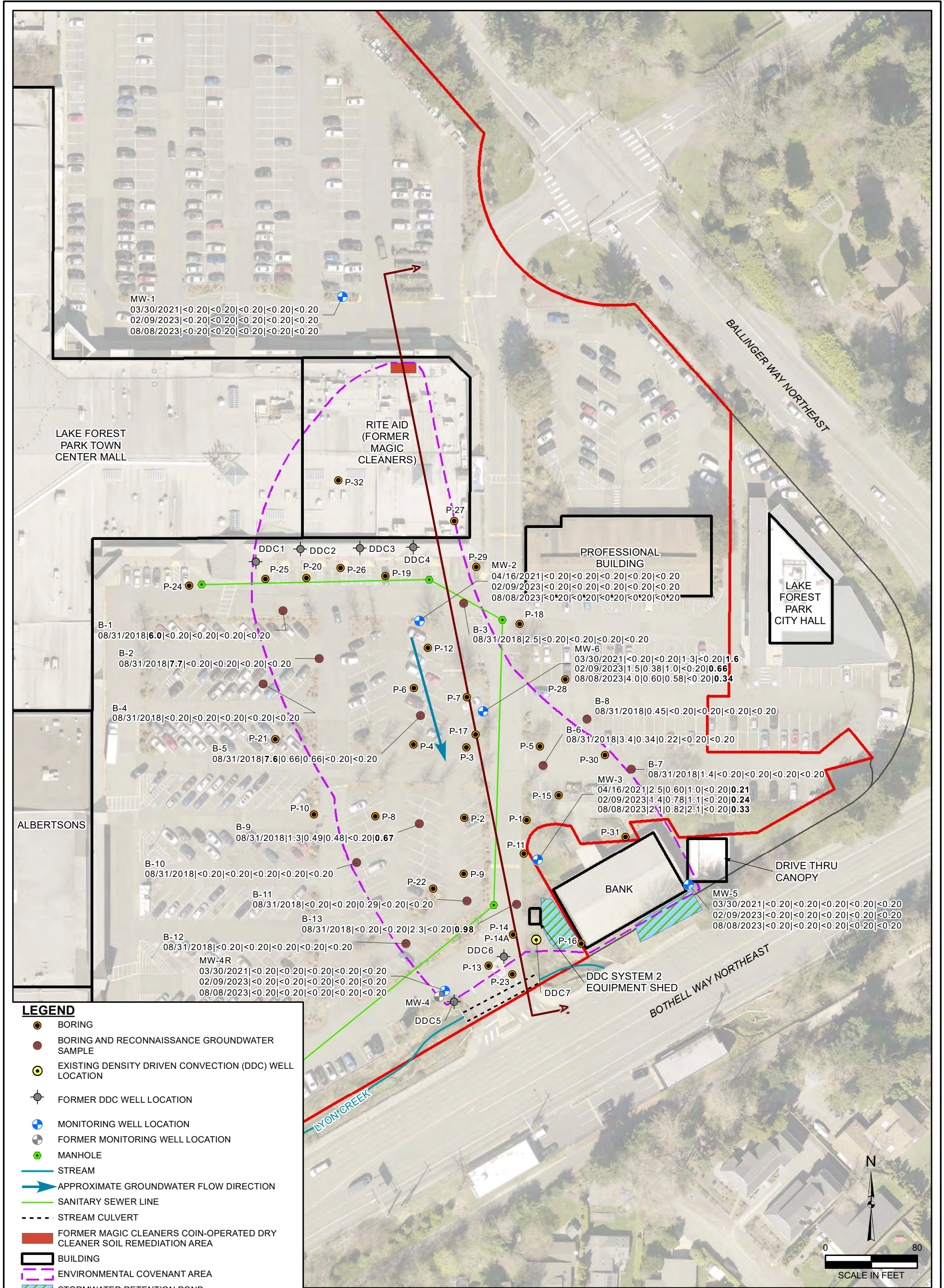

Your Challenges. Our Priority. | farallonconsulting.com

Washington
Issaquah | Bellingham | Seattle

Oregon
Portland | Baker City

California
Oakland | Irvine

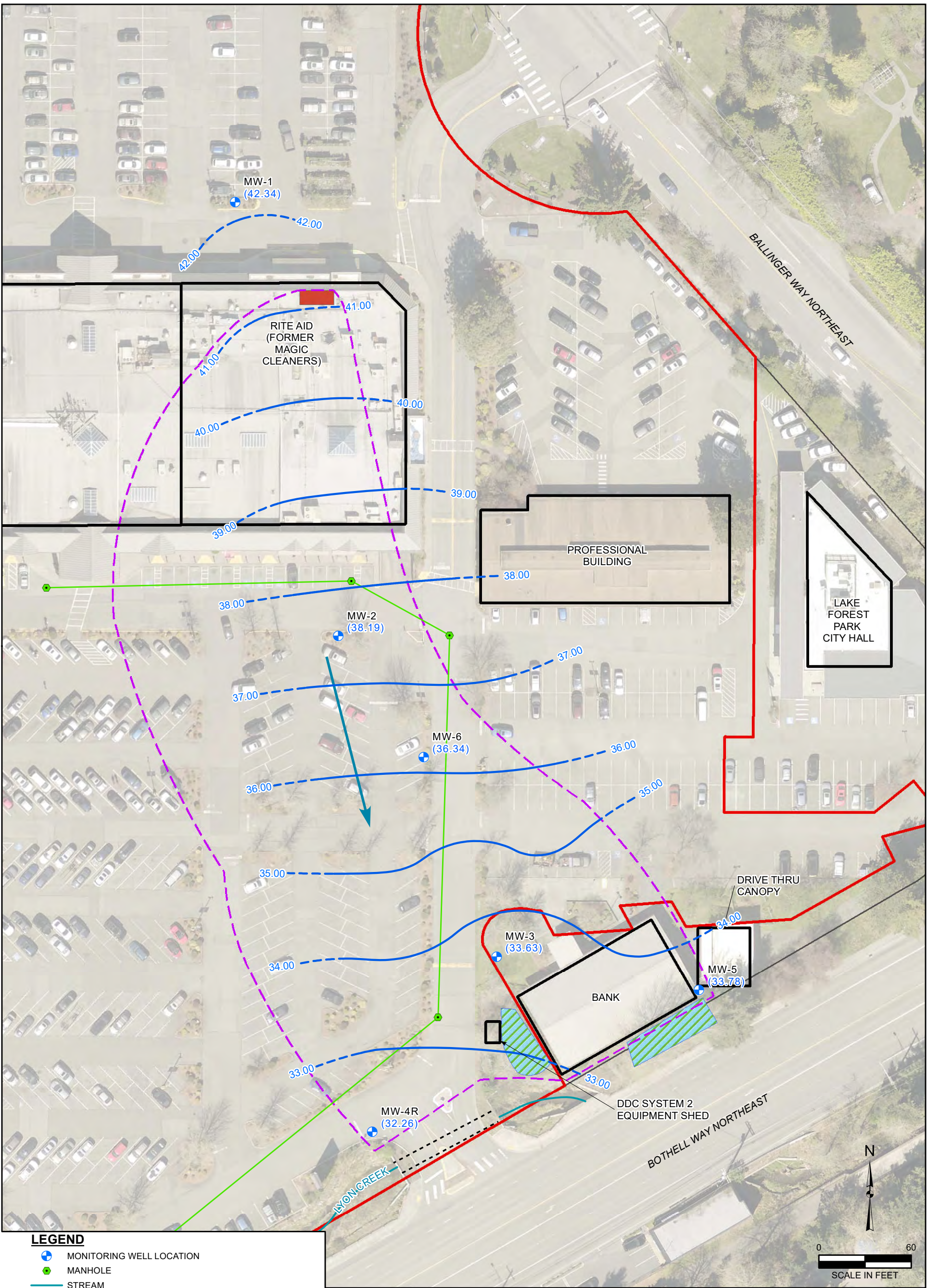

LEGEND

- MONITORING WELL LOCATION
- MANHOLE
- STREAM
- SANITARY SEWER LINE
- STREAM CULVERT
- FORMER MAGIC CLEANERS COIN-OPERATED DRY CLEANER SOIL REMEDIATION AREA
- BUILDING
- ENVIRONMENTAL COVENANT AREA
- STORMWATER RETENTION POND
- PROPERTY BOUNDARY
- KING COUNTY PARCEL BOUNDARY
- GROUNDWATER ELEVATION MEASURED IN FEET REFERENCED TO MEAN SEA LEVEL (MSL)
- GROUNDWATER ELEVATION CONTOUR (DASHED WHERE INFERRED)
- APPROXIMATE GROUNDWATER FLOW DIRECTION

NOTES:
1. ALL LOCATIONS ARE APPROXIMATE.
2. FIGURES WERE PRODUCED IN COLOR. GRAYSCALE COPIES MAY NOT REPRODUCE ALL ORIGINAL INFORMATION.



FARALLON
CONSULTING

Your Challenges. Our Priority. | farallonconsulting.com

Washington
Issaquah | Bellingham | Seattle

Oregon
Portland | Baker City

California
Oakland | Irvine

FIGURE 4

GROUNDWATER ELEVATION CONTOURS
FEBRUARY 9, 2023
FORMER MAGIC CLEANERS
17171 BOTHELL WAY NORTHWEST
LAKE FOREST PARK, WASHINGTON

FARALLON PN: 1993-009

Drawn By: Imurock

Checked By: GM

Date: 11/20/2023

Disc Reference:

Path: Q:\Projects\1993 Merlone Geier Partners\009 Lake Forest Park Cleaners\Mapfiles\005\FormerMagicCleaners\Figure-04_FMC_GW_Contours_202302.mxd

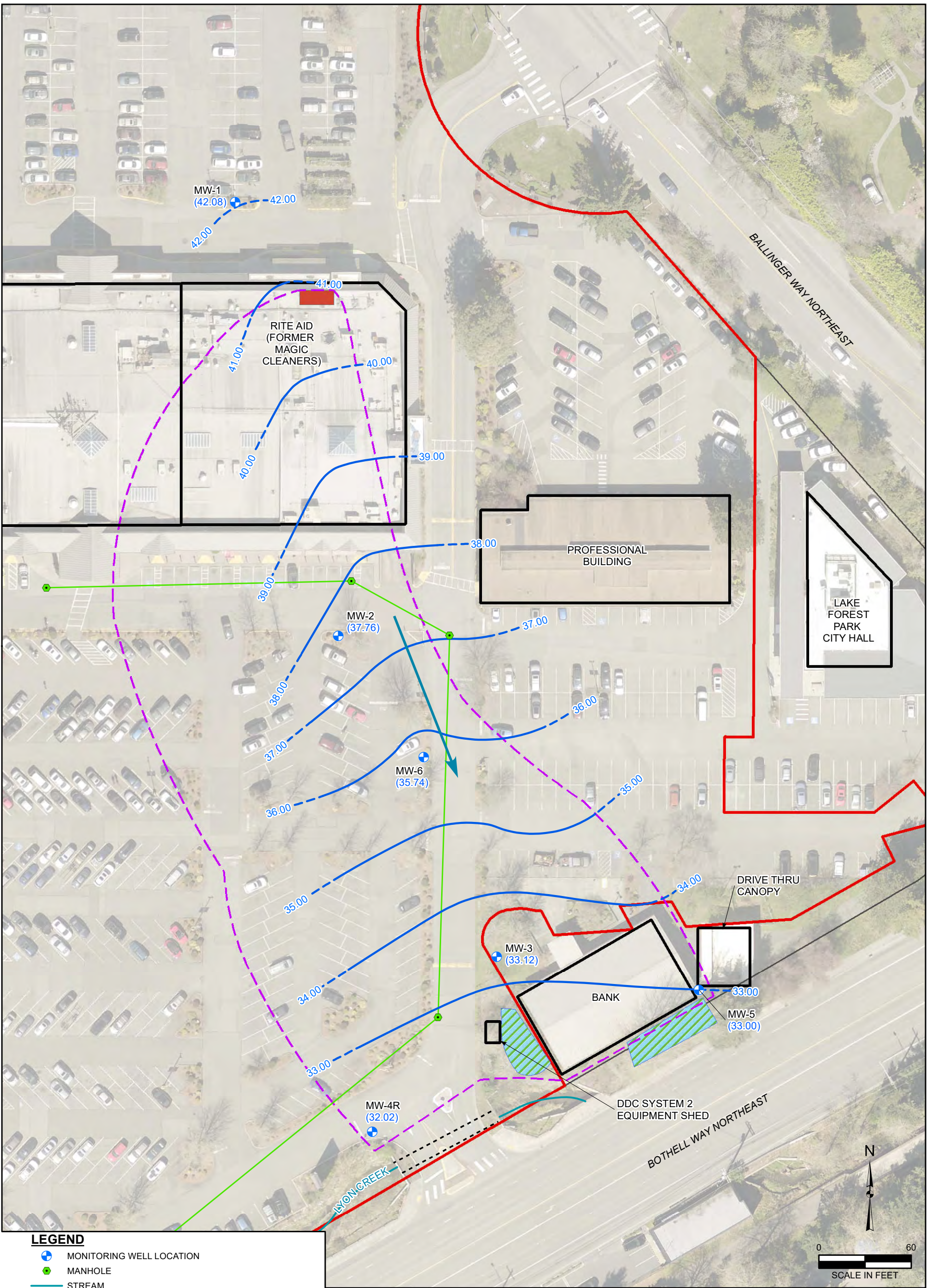

LEGEND

- MONITORING WELL LOCATION
- MANHOLE
- STREAM
- SANITARY SEWER LINE
- STREAM CULVERT
- FORMER MAGIC CLEANERS COIN-OPERATED DRY CLEANER SOIL REMEDIATION AREA
- BUILDING
- ENVIRONMENTAL COVENANT AREA
- STORMWATER RETENTION POND
- PROPERTY BOUNDARY
- KING COUNTY PARCEL BOUNDARY
- (42.08) GROUNDWATER ELEVATION MEASURED IN FEET REFERENCED TO MEAN SEA LEVEL (MSL)
- 42.00 — GROUNDWATER ELEVATION CONTOUR (DASHED WHERE INFERRED)
- APPROXIMATE GROUNDWATER FLOW DIRECTION

NOTES:
1. ALL LOCATIONS ARE APPROXIMATE.
2. FIGURES WERE PRODUCED IN COLOR. GRAYSCALE COPIES MAY NOT REPRODUCE ALL ORIGINAL INFORMATION.



FARALLON
CONSULTING

Your Challenges. Our Priority. | farallonconsulting.com

Washington
Issaquah | Bellingham | Seattle

Oregon
Portland | Baker City

California
Oakland | Irvine

FIGURE 5

GROUNDWATER ELEVATION CONTOURS
AUGUST 8, 2023
FORMER MAGIC CLEANERS
17171 BOTHELL WAY NORTHWEST
LAKE FOREST PARK, WASHINGTON

FARALLON PN: 1993-009

Drawn By: Imurock

Checked By: GM

Date: 11/20/2023

Disc Reference:

Path: Q:\Projects\1993 Merlone Geier Partners\009 Lake Forest Park Cleaners\Mapfiles\005\FormerMagicCleaners\Figure-05_FMC_GW_Contours_202308.mxd

R:\Projects\1993-009\CAD\Figures\005\2023-11\1993-009 Former Cleaners A-A' 2023-09.dwg 11/30/2023 9:44 PM (Ryan Bates)

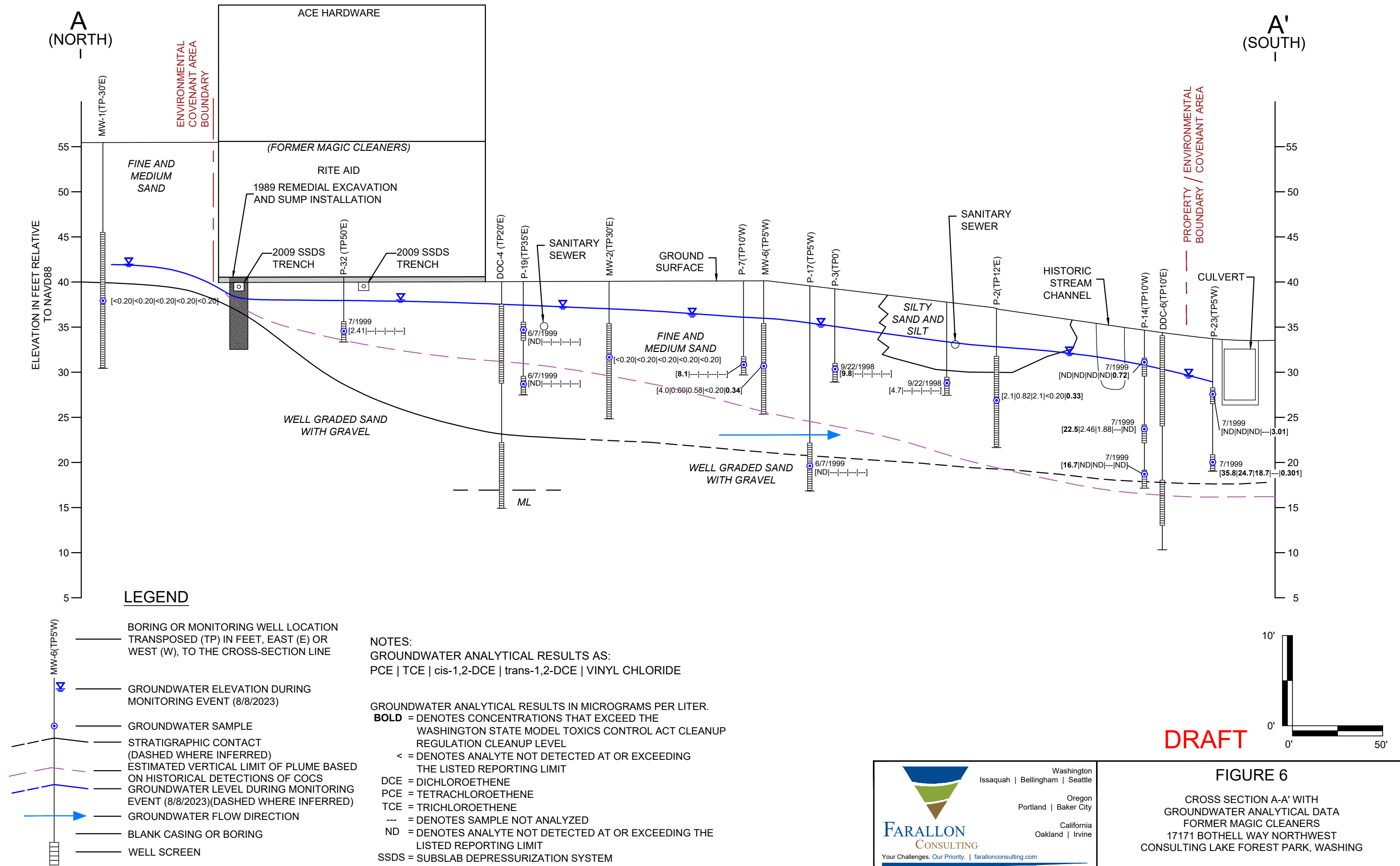

FORMER FOREST PARK CLEANERS FIGURES

SUPPLEMENTAL DATA FOR FORMER MAGIC CLEANERS AND
FORMER FOREST PARK CLEANERS
Town Center at Lake Forest Park
17171 Bothell Way Northeast
Lake Forest Park, Washington

Farallon PN: 1993-009

Draft—Issued for Client Review

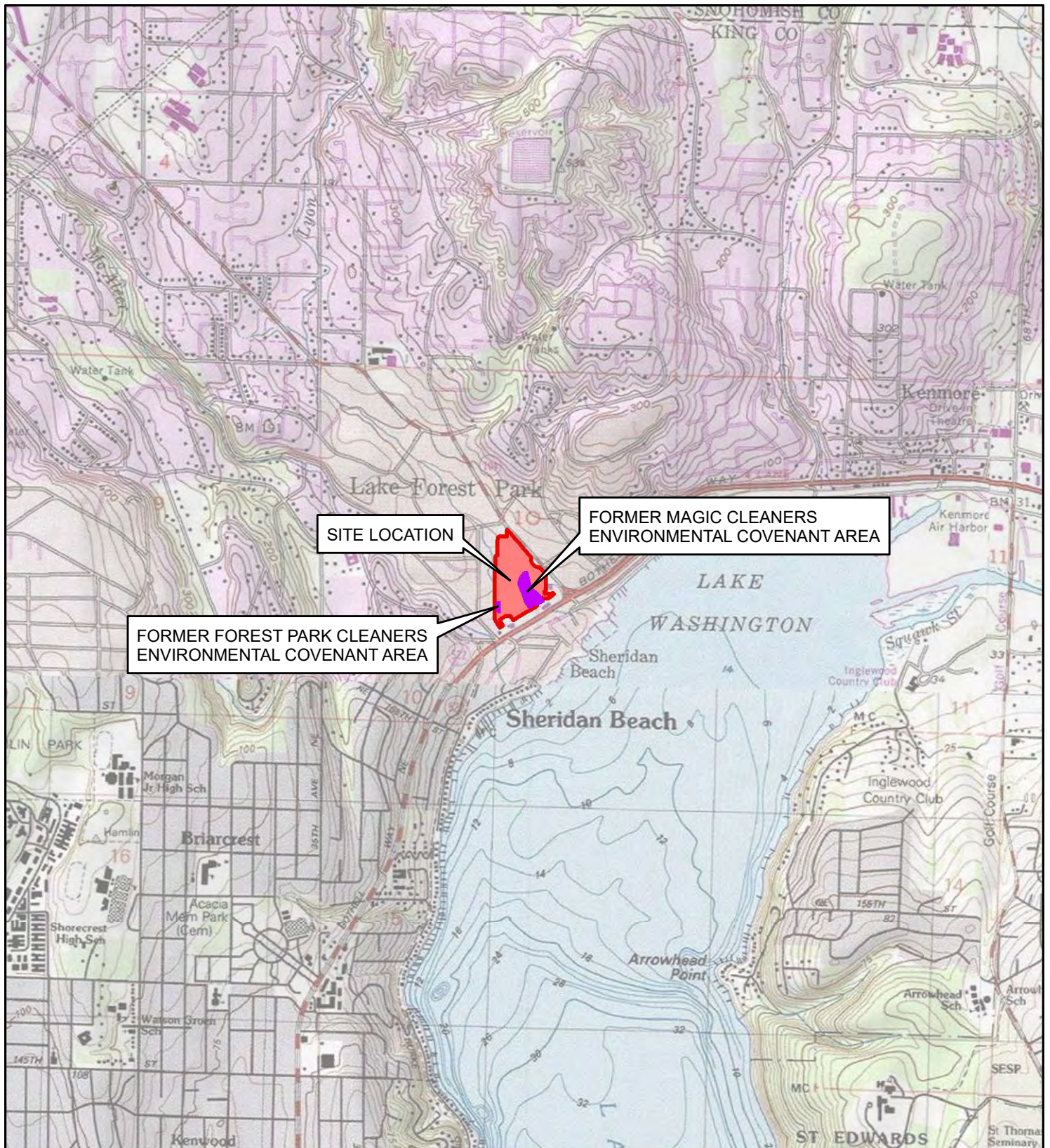

REFERENCE: 7.5 MINUTE USGS QUADRANGLE EDMONDS EAST, WASHINGTON, DATED 2013

DRAFT



0 2,000
SCALE IN FEET



Washington
Issaquah | Bellingham | Seattle

Oregon
Portland | Baker City

California
Oakland | Irvine

FARALLON
CONSULTING

Your Challenges. Our Priority. | farallonconsulting.com

FIGURE 1

SITE VICINITY MAP
FORMER FOREST PARK CLEANERS
17171 BOTHELL WAY NORTHWEST
LAKE FOREST PARK, WASHINGTON

FARALLON PN: 1993-009

Drawn By: Imurock Checked By: GM Date: 10/13/2023 Disc Reference:
Path: Q:\Projects\1993 Merlone Geier Partners\009 Lake Forest Park Cleaners\Mapfiles\005\FormerForestParkCleaners\Figure-01_FFPC_VicinityMap.mxd

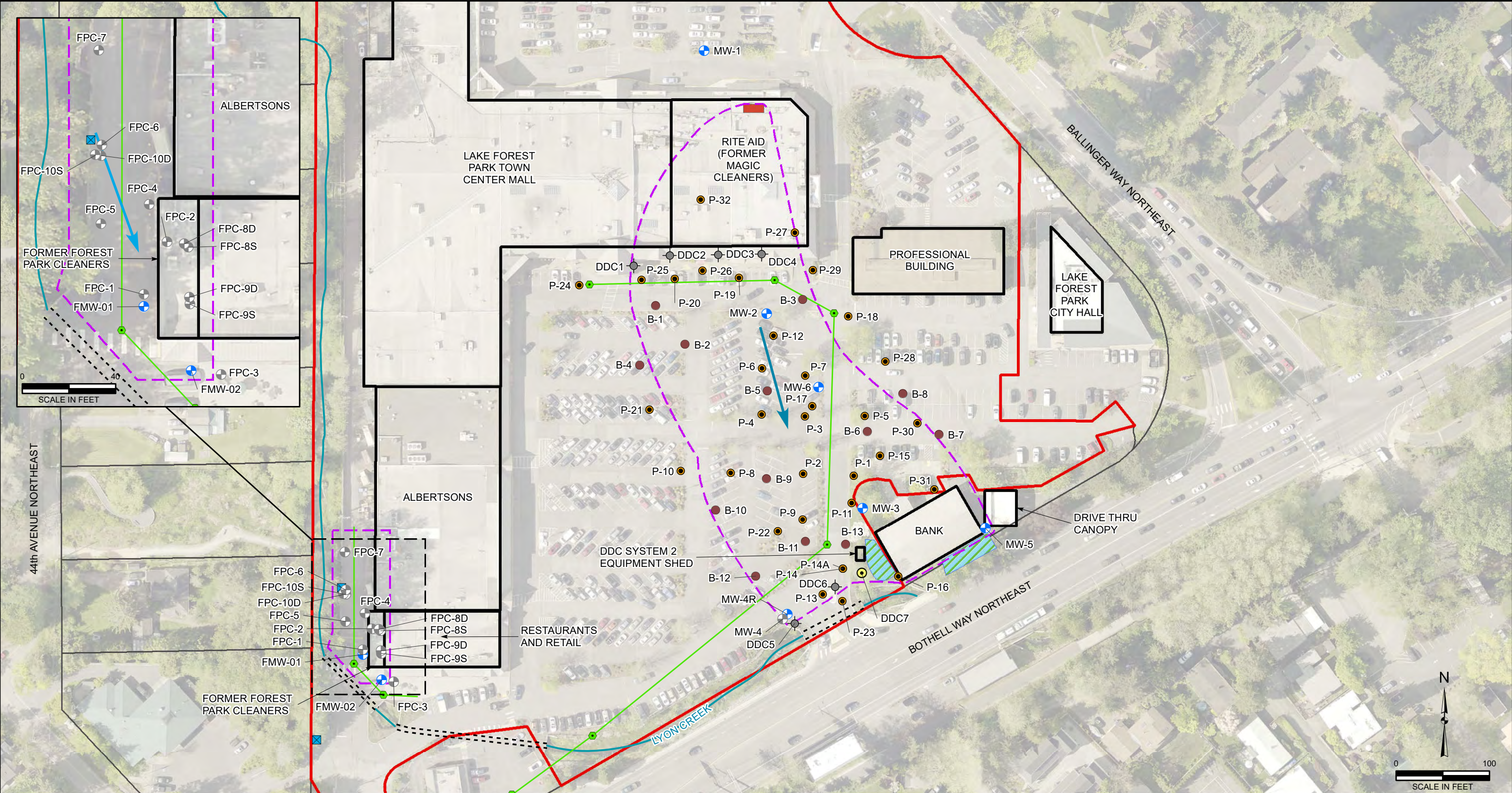

LEGEND

- BORING
- BORING AND RECONNAISSANCE GROUNDWATER SAMPLE
- EXISTING DENSITY DRIVEN CONVECTION (DDC) WELL LOCATION
- FORMER DDC WELL LOCATION
- MONITORING WELL LOCATION
- FORMER MONITORING WELL LOCATION
- CATCH BASIN
- MANHOLE
- STREAM
- ESTIMATED GROUNDWATER FLOW DIRECTION BASED ON HISTORICAL GROUNDWATER DATA FROM 1999
- APPROXIMATE GROUNDWATER FLOW DIRECTION
- SANITARY SEWER LINE
- STREAM CULVERT
- FORMER MAGIC CLEANERS COIN-OPERATED DRY CLEANER SOIL REMEDIATION AREA
- BUILDING
- ENVIRONMENTAL COVENANT AREA
- STORMWATER RETENTION POND
- PROPERTY BOUNDARY
- KING COUNTY PARCEL BOUNDARY

DRAFT

NOTES:
1. ALL LOCATIONS ARE APPROXIMATE
2. FIGURES WERE PRODUCED IN COLOR. GRAYSCALE COPIES MAY NOT REPRODUCE ALL ORIGINAL INFORMATION.

FARALLON CONSULTING
Your Challenges. Our Priority. | farallonconsulting.com

Washington
Issaquah | Bellingham | Seattle

Oregon
Portland | Baker City

California
Oakland | Irvine

FIGURE 2
SITE PLAN
FORMER FOREST PARK CLEANERS
17171 BOTHELL WAY NORTHWEST
LAKE FOREST PARK, WASHINGTON

FARALLON PN: 1993-009

Drawn By: Imurock Checked By: GM Date: 11/21/2023 Disc Reference:
Path: Q:\Projects\1993 Merlone Geier Partners\009 Lake Forest Park Cleaners\Mapfiles\005\FormerForestParkCleaners\Figure-02_FFPC_SitePlan.mxd

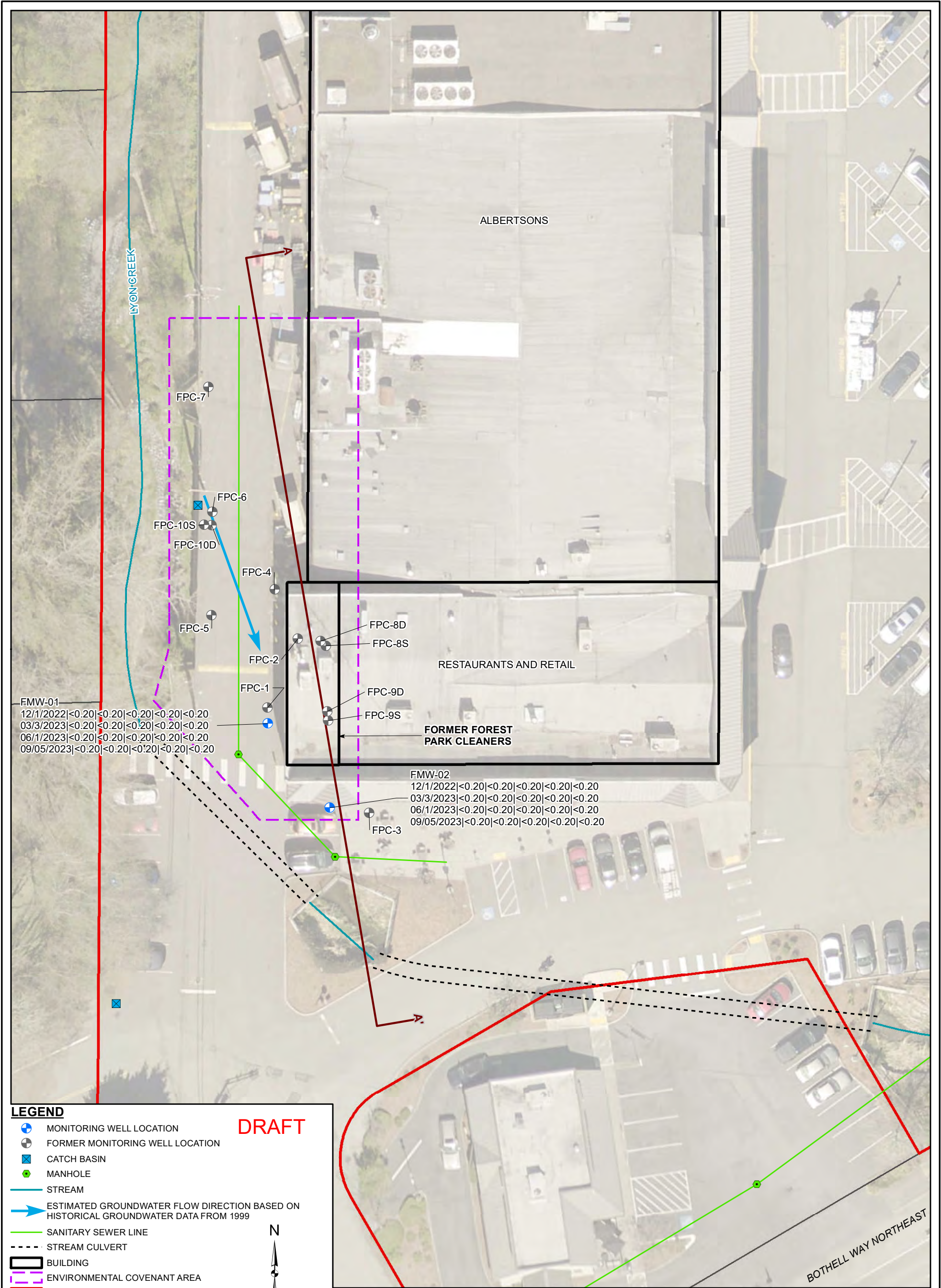

LEGEND

- MONITORING WELL LOCATION
- FORMER MONITORING WELL LOCATION
- CATCH BASIN
- MANHOLE
- STREAM
- ESTIMATED GROUNDWATER FLOW DIRECTION BASED ON HISTORICAL GROUNDWATER DATA FROM 1999
- SANITARY SEWER LINE
- STREAM CULVERT
- BUILDING
- ENVIRONMENTAL COVENANT AREA
- PROPERTY BOUNDARY
- KING COUNTY PARCEL BOUNDARY

A A' CROSS-SECTION

NOTES:
DATE SAMPLED AND ANALYTICAL RESULTS AS:
SAMPLE DATE | PCE | TCE | cis-1,2-DCE | trans-1,2-DCE | VINYL CHLORIDE.
GROUNDWATER ANALYTICAL RESULTS IN MICROGRAMS PER LITER

BOLD = DENOTES CONCENTRATIONS THAT EXCEED THE WASHINGTON STATE MODEL TOXICS CONTROL ACT CLEANUP REGULATION CLEANUP LEVEL
< = DENOTES ANALYTE NOT DETECTED AT OR EXCEEDING THE LISTED REPORTING LIMIT
DCE = DICHLOROETHENE
PCE = TETRACHLOROETHENE
TCE = TRICHLOROETHENE

NOTES:
1. ALL LOCATIONS ARE APPROXIMATE.
2. FIGURES WERE PRODUCED IN COLOR. GRAYSCALE COPIES MAY NOT REPRODUCE ALL ORIGINAL INFORMATION.



FARALLON
CONSULTING

Your Challenges. Our Priority. | farallonconsulting.com

Washington
Issaquah | Bellingham | Seattle

Oregon
Portland | Baker City

California
Oakland | Irvine

Drawn By: Imurock Checked By: GM Date: 11/20/2023 Disc Reference:

Path: Q:\Projects\1993 Merlone Geier Partners\009 Lake Forest Park Cleaners\Mapfiles\005\FormerForestParkCleaners\Figure-03_FFPC_GroundwaterAnalytical.mxd

FIGURE 3

GROUNDWATER ANALYTICAL DATA
FORMER FOREST PARK CLEANERS
17171 BOTHELL WAY NORTHWEST
LAKE FOREST PARK, WASHINGTON

FARALLON PN: 1993-009

R:\Projects\1993-009\CAD\Figures\005\2023-11\1993-009 Former Cleaners A-A'. 2023-09.dwg 11/30/2023 9:43 PM (Ryan Bates)

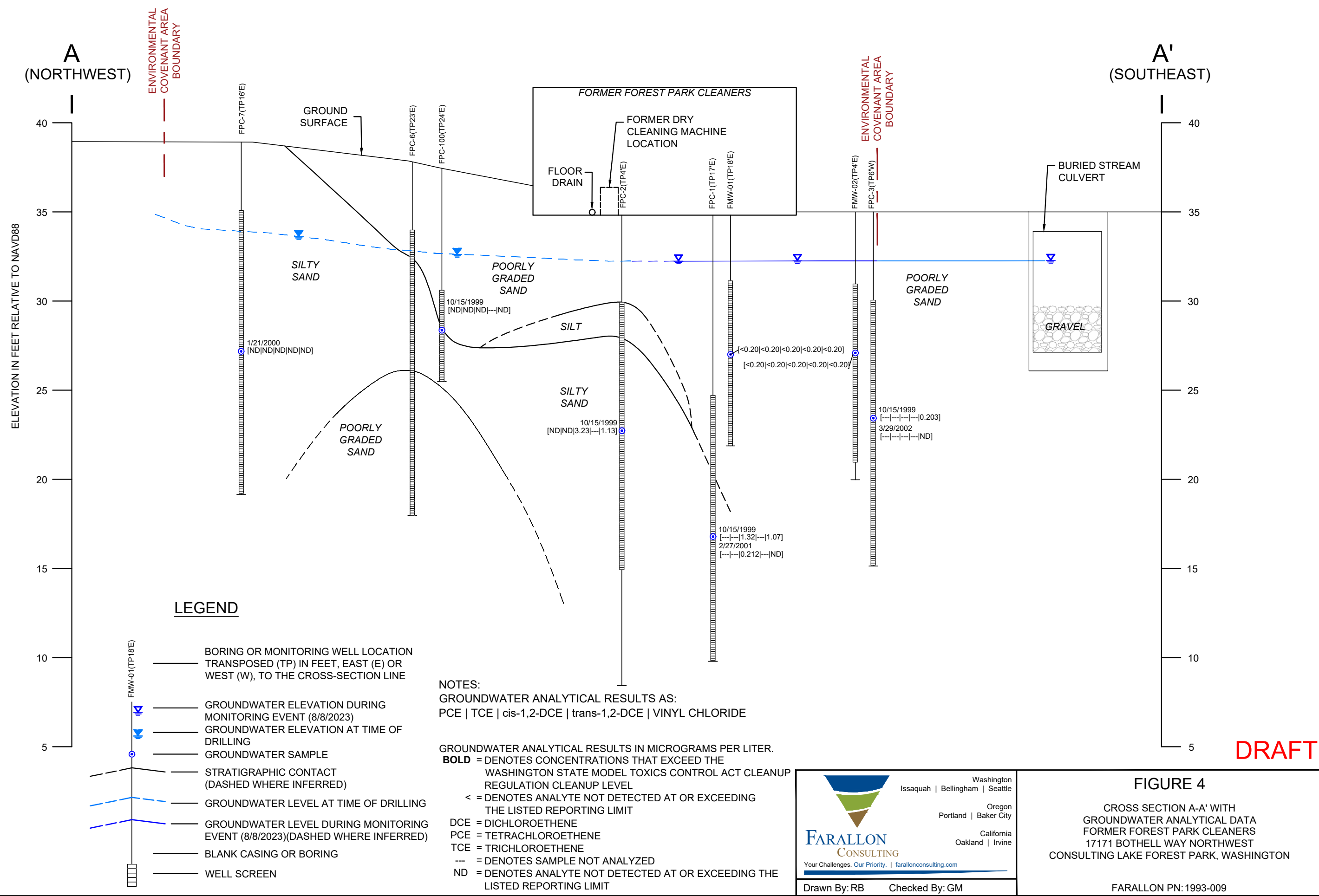



FARALLON
CONSULTING

Your Challenges. Our Priority. | farallonconsulting.com

Washington
Issaquah | Bellingham | Seattle

Oregon
Portland | Baker City

California
Oakland | Irvine

Drawn By: RB Checked By: GM

FORMER MAGIC CLEANERS TABLES

**SUPPLEMENTAL DATA FOR FORMER MAGIC CLEANERS AND
FORMER FOREST PARK CLEANERS
Town Center at Lake Forest Park
17171 Bothell Way Northeast
Lake Forest Park, Washington**

Farallon PN: 1993-009

Draft—Issued for Client Review

Table 1
Groundwater Elevations
Former Magic Cleaners
Lake Forest Park, Washington
Farallon PN: 1993-009

Location	Screened Interval (feet bgs) ¹	Top of Casing Elevation (feet MSL) ²	Monitoring Date	Depth to Water (feet) ³	Water Level Elevation (feet MSL) ²
MW-1	10 to 25	55.4	1/30/1997	12.63	42.77
			3/25/1997	12.59	42.81
			5/30/1997	12.68	42.72
			9/12/1997	13.13	42.27
			12/10/1997	13.27	42.13
			3/30/2021	12.79	42.61
			2/9/2023	13.06	42.34
			8/8/2023	13.32	42.08
MW-2	3 to 15	43.28	1/30/1997	4.90	38.38
			3/25/1997	4.95	38.33
			5/30/1997	5.10	38.18
			9/12/1997	5.26	38.02
			12/10/1997	5.35	37.93
			1/3/2003	6.08	37.20
			9/20/2004	8.20	35.08
			1/26/2005	5.34	37.94
			10/6/2005	5.07	38.21
			2/10/2006	5.11	38.17
			3/1/2007	5.15	38.13
			9/14/2007	5.61	37.67
			3/28/2008	5.24	38.04
			9/18/2008	5.67	37.61
			6/10/2009	5.35	37.93
			9/9/2009	5.45	37.83
			3/13/2014	5.01	38.27
			5/16/2017	5.45	37.83
			8/9/2017	6.00	37.28
			3/30/2021	5.01	38.27
			4/16/2021	5.07	38.21
			2/9/2023	5.09	38.19
			8/8/2023	5.52	37.76
MW-3	3 to 15	40.67	1/30/1997	6.29	34.38
			3/25/1997	6.25	34.42
			5/30/1997	5.57	35.10
			9/12/1997	6.51	34.16
			12/10/1997	7.11	33.56
			1/23/2002	6.92	33.75
			5/2/2002	3.00	37.67
			9/20/2002	7.28	33.39
			1/3/2003	8.91	31.76
			6/11/2003	9.23	31.44
			9/12/2003	8.85	31.82
			2/13/2004	8.23	32.44

Table 1
Groundwater Elevations
Former Magic Cleaners
Lake Forest Park, Washington
Farallon PN: 1993-009

Location	Screened Interval (feet bgs) ¹	Top of Casing Elevation (feet MSL) ²	Monitoring Date	Depth to Water (feet) ³	Water Level Elevation (feet MSL) ²
MW-3 (continued)	3 to 15	40.67	8/11/2004	7.34	33.33
			1/26/2005	7.09	33.58
			10/6/2005	7.28	33.39
			2/10/2006	6.98	33.69
			3/1/2007	6.72	33.95
			9/14/2007	7.39	33.28
			3/28/2008	7.10	33.57
			9/18/2008	7.38	33.29
			6/10/2009	7.13	33.54
			9/9/2009	7.32	33.35
			3/13/2014	6.95	33.72
			5/16/2017	7.39	33.28
			8/9/2017	8.09	32.58
			3/30/2021	7.40	33.27
			4/16/2021	7.32	33.35
			2/9/2023	7.04	33.63
			8/8/2023	7.55	33.12
MW-4	2.5 to 15	36.55	1/30/1997	2.73	33.82
			3/25/1997	2.82	33.73
			5/30/1997	3.35	33.20
			9/12/1997	3.64	32.91
			12/10/1997	3.42	33.13
			1/23/2002	3.28	33.27
			5/2/2002	3.27	33.28
			9/20/2002	3.77	32.78
			1/3/2003	3.99	32.56
			6/11/2003	4.61	31.94
			9/12/2003	4.52	32.03
			2/13/2004	4.03	32.52
			8/11/2004	3.53	33.02
			1/26/2005	3.41	33.14
			10/6/2005	3.67	32.88
			2/10/2006	3.08	33.47
			3/1/2007	3.10	33.45
			9/14/2007	3.79	32.76
			3/28/2008	3.20	33.35
			9/18/2008	3.89	32.66
			6/10/2009	3.42	33.13
			9/9/2009	4.00	32.55
			3/13/2014	3.01	33.54
MW-4R	2.5 to 15 ⁴	36.55 ⁴	5/16/2017	4.09	32.46
			8/9/2017	4.69	31.86
			3/30/2021	4.31	32.24
			2/9/2023	4.29	32.26
			8/8/2023	4.53	32.02

Table 1
Groundwater Elevations
Former Magic Cleaners
Lake Forest Park, Washington
Farallon PN: 1993-009

Location	Screened Interval (feet bgs) ¹	Top of Casing Elevation (feet MSL) ²	Monitoring Date	Depth to Water (feet) ³	Water Level Elevation (feet MSL) ²
MW-5	3 to 15	40.46	1/30/1997	5.73	34.73
			3/25/1997	5.76	34.70
			5/30/1997	5.98	34.48
			9/12/1997	6.41	34.05
			12/10/1997	6.57	33.89
			10/6/2005	6.55	33.91
			2/10/2006	6.14	34.32
			3/1/2007	6.14	34.32
			9/14/2007	7.20	33.26
			3/28/2008	6.41	34.05
			9/18/2008	7.20	33.26
			6/10/2009	6.78	33.68
			9/9/2009	6.95	33.51
			3/13/2014	9.31	31.15
			5/16/2017	6.19	34.27
			8/9/2017	7.40	33.06
			3/30/2021	6.55	33.91
			2/9/2023	6.68	33.78
			8/8/2023	7.46	33.00
MW-6	4.5 to 14.5	40.04	1/23/2002	3.43	36.61
			5/2/2002	3.36	36.68
			9/20/2002	4.30	35.74
			1/3/2003	4.73	35.31
			6/11/2003	4.99	35.05
			9/12/2003	5.10	34.94
			2/13/2004	4.35	35.69
			8/11/2004	4.04	36.00
			1/26/2005	3.84	36.20
			10/6/2005	4.15	35.89
			2/10/2006	3.37	36.67
			3/1/2007	3.39	36.65
			9/14/2007	4.23	35.81
			3/28/2008	3.45	36.59
			9/18/2008	4.15	35.89
			6/10/2009	3.89	36.15
			9/9/2009	4.00	36.04
			3/13/2014	3.40	36.64
MW-6 (continued)	4.5 to 14.5	40.04	5/16/2017	3.46	36.58
			8/9/2017	4.26	35.78
			3/30/2021	3.52	36.52
			4/16/2021	3.67	36.37
			2/9/2023	3.70	36.34
			8/8/2023	4.30	35.74

Notes:¹ In feet below ground surface.² In feet above mean sea level.³ In feet below top of well casing.⁴ Top of casing elevation and screened interval for MW-4R are estimates as the values were set to those of MW-4 as survey and well log information is not available for MW-4R.

bgs = below ground surface

MSL = mean sea level

Table 2
Groundwater Analytical Results for Halogenated VOCs
Former Magic Cleaners
Lake Forest Park, Washington
Farallon PN: 1993-009

Sample Location	Sampled By	Sample Date	Sample Identification	Analytical Results (micrograms per liter) ¹				
				PCE	TCE	cis-1,2-Dichloroethene	trans-1,2-Dichloroethene	Vinyl Chloride
Reconnaissance Boring Groundwater Samples								
B-1	TOR	8/31/2018	---	6.0	< 0.20	< 0.20	< 0.20	< 0.20
B-2	TOR	8/31/2018	---	7.7	< 0.20	< 0.20	< 0.20	< 0.20
B-3	TOR	8/31/2018	---	2.5	< 0.20	< 0.20	< 0.20	< 0.20
B-4	TOR	8/31/2018	---	< 0.20	< 0.20	< 0.20	< 0.20	< 0.20
B-5	TOR	8/31/2018	---	7.6	0.66	0.66	< 0.20	< 0.20
B-6	TOR	8/31/2018	---	3.4	0.34	0.22	< 0.20	< 0.20
B-7	TOR	8/31/2018	---	1.4	< 0.20	< 0.20	< 0.20	< 0.20
B-8	TOR	8/31/2018	---	0.45	< 0.20	< 0.20	< 0.20	< 0.20
B-9	TOR	8/31/2018	---	1.3	0.49	0.48	< 0.20	0.67
B-10	TOR	8/31/2018	---	< 0.20	< 0.20	< 0.20	< 0.20	< 0.20
B-11	TOR	8/31/2018	---	< 0.20	< 0.20	0.29	< 0.20	< 0.20
B-12	TOR	8/31/2018	---	< 0.20	< 0.20	< 0.20	< 0.20	< 0.20
B-13	TOR	8/31/2018	---	< 0.20	< 0.20	2.3	< 0.20	0.98
Monitoring Well Groundwater Samples								
MW-1	AESI	8/9/2016	MW 1 080916	< 1	< 1	< 1	< 1	< 0.2
	Farallon	3/30/2021	MW-1-033021	< 0.20	< 0.20	< 0.20	< 0.20	< 0.20
	Farallon	2/9/2023	MW-01-020923	< 0.20	< 0.20	< 0.20	< 0.20	< 0.20
	Farallon	8/8/2023	MW-01-080823	< 0.20	< 0.20	< 0.20	< 0.20	< 0.20
MTCA Cleanup Levels for Groundwater ²				5	5	16 ³	160 ³	0.2

Table 2
Groundwater Analytical Results for Halogenated VOCs
Former Magic Cleaners
Lake Forest Park, Washington
Farallon PN: 1993-009

Sample Location	Sampled By	Sample Date	Sample Identification	Analytical Results (micrograms per liter) ¹				
				PCE	TCE	cis-1,2-Dichloroethene	trans-1,2-Dichloroethene	Vinyl Chloride
MW-2	Unknown	1/30/1997	---	ND	ND	ND	---	ND
	Unknown	5/30/1997	---	ND	ND	ND	---	ND
	Unknown	9/12/1997	---	ND	ND	ND	---	ND
	Unknown	12/10/1997	---	ND	ND	ND	---	ND
	Unknown	1/28/1999	---	ND	ND	ND	---	ND
	Unknown	3/8/1999	---	ND	ND	ND	---	ND
	Unknown	6/10/1999	---	ND	ND	ND	---	ND
	Unknown	4/21/2000	---	ND	ND	ND	---	ND
	Unknown	11/30/2000	---	ND	ND	ND	---	ND
	Unknown	1/3/2003	---	ND	ND	ND	---	ND
	URS	9/20/2004	---	1.63	ND	ND	---	ND
	URS	1/26/2005	---	1.96	ND	ND	---	ND
	URS	10/6/2005	---	2.72	ND	ND	---	ND
	URS	2/10/2006	---	1.57	ND	ND	---	ND
	URS	3/1/2007	---	1.35	ND	ND	---	ND
	URS	9/14/2007	---	1.94	ND	ND	---	ND
	URS	3/28/2008	---	0.51	ND	ND	---	ND
	URS	9/18/2008	---	0.97	ND	ND	---	ND
	URS	6/16/2009	---	ND	ND	ND	---	ND
	URS	9/9/2009	---	1.3	ND	ND	---	ND
	URS	3/13/2014	MW-2-031314	< 1.00	< 0.500	< 1.00	< 1.00	< 0.200
	AESI	8/9/2016	MW 2 080916	< 1	< 1	< 1	< 1	< 0.2
	AESI	11/8/2016	MW 2 161108	< 1	< 1	< 1	< 1	< 0.2
	AESI	2/9/2017	MW 2 20170209	< 1	< 1	< 1	< 1	< 0.2
	AESI	5/16/2017	MW 2:170516	< 1	< 1	< 1	< 1	< 0.2
	AESI	8/9/2017	MW 2 170809	< 1	< 1	< 1	< 1	< 0.2
	TOR	8/31/2018	---	< 0.20	< 0.20	< 0.20	< 0.20	< 0.20
	Farallon	4/16/2021	MW-2-041621	< 0.20	< 0.20	< 0.20	< 0.20	< 0.20
	Farallon	2/9/2023	MW-02-020923	< 0.20	< 0.20	< 0.20	< 0.20	< 0.20
	Farallon	8/8/2023	MW-02-080823	< 0.20	< 0.20	< 0.20	< 0.20	< 0.20
MTCA Cleanup Levels for Groundwater ²				5	5	16 ³	160 ³	0.2

Table 2
Groundwater Analytical Results for Halogenated VOCs
Former Magic Cleaners
Lake Forest Park, Washington
Farallon PN: 1993-009

Sample Location	Sampled By	Sample Date	Sample Identification	Analytical Results (micrograms per liter) ¹				
				PCE	TCE	cis-1,2-Dichloroethene	trans-1,2-Dichloroethene	Vinyl Chloride
MW-3	Unknown	1/30/1997	---	27.9	2.42	3.54	---	ND
	Unknown	5/30/1997	---	37.3	3.41	2.68	---	ND
	Unknown	9/12/1997	---	18.7	3.72	3.28	---	ND
	Unknown	12/10/1997	---	33.6	2.97	2.85	---	ND
	Unknown	9/22/1998	---	11.0	3.20	2.80	---	ND
	Unknown	1/28/1999	---	32.0	3.17	2.87	---	ND
	Unknown	3/8/1999	---	24.1	2.65	2.53	---	0.437
	Unknown	6/10/1999	---	23.7	3.72	2.68	---	ND
	Unknown	4/24/2000	---	26.6	2.35	1.84	---	0.169
	Unknown	11/30/2000	---	18.7	2.49	2.36	---	0.228
	Unknown	1/23/2002	---	23.5	4.16	2.49	---	ND
	Unknown	5/3/2002	---	24.5	4.32	2.22	---	ND
	Unknown	9/20/2002	---	4.45	3.90	4.58	---	ND
	Unknown	1/3/2003	---	22.3	3.60	1.72	---	ND
	URS	2/13/2004	---	26.5	3.14	1.65	---	ND
	URS	8/11/2004	---	20.1	4.2	1.83	---	0.126
	URS	1/1/2005	---	11.8	2.62	1.74	---	0.240
	URS	10/6/2005	---	17.4	3.17	1.71	---	ND
	URS	2/10/2006	---	18.6	2.18	0.97	---	ND
	URS	3/1/2007	---	17.3	1.83	0.76	---	ND
	URS	9/14/2007	---	13.4	2.37	0.82	---	ND
	URS	3/28/2008	---	9.62	1.33	0.68	---	ND
	URS	9/18/2008	---	16.5	2.10	0.68	---	ND
	URS	6/16/2009	---	9.4	0.94 J	ND	---	ND
	URS	9/9/2009	---	48	4.9	ND	---	ND
	URS	3/13/2014	MW 3 031314	9.06	1.04	< 1.00	< 1.00	< 0.200
	AESI	8/9/2016	MW 3 080916	7.9	1.3	< 1	< 1	< 0.2
	AESI	11/8/2016	MW 3 161108	8.9	1.0	< 1	< 1	< 0.2
MTCA Cleanup Levels for Groundwater ²				5	5	16 ³	160 ³	0.2

Table 2
Groundwater Analytical Results for Halogenated VOCs
Former Magic Cleaners
Lake Forest Park, Washington
Farallon PN: 1993-009

Sample Location	Sampled By	Sample Date	Sample Identification	Analytical Results (micrograms per liter) ¹				
				PCE	TCE	cis-1,2-Dichloroethene	trans-1,2-Dichloroethene	Vinyl Chloride
MW-3 (continued)	AESI	2/9/2017	MW 3 20170209	6.1	< 1	< 1	< 1	< 0.2
	AESI	5/16/2017	MW 3:170516	6.8	< 1	< 1	< 1	< 0.2
	AESI	8/9/2017	MW 3 170809	7.3	1.2	< 1	< 1	< 0.2
	Farallon	4/16/2021	MW-3-041621	2.5	0.60	1.0	< 0.20	0.21
	Farallon	2/9/2023	MW-03-020923	1.4	0.78	1.1	< 0.20	0.24
	Farallon	8/8/2023	MW-03-080823	2.1	0.82	2.1	< 0.20	0.33
MW-4	Unknown	4/21/2000	---	ND	ND	ND	---	ND
	Unknown	11/30/2000	---	ND	ND	ND	---	ND
	Unknown	1/23/2002	---	ND	ND	ND	---	ND
	Unknown	5/3/2002	---	ND	ND	ND	---	ND
	Unknown	9/20/2002	---	ND	ND	ND	---	ND
	Unknown	1/3/2003	---	ND	ND	ND	---	ND
	URS	6/11/2003	---	ND	ND	ND	---	ND
	URS	12/31/2003	---	ND	ND	ND	---	ND
	URS	2/13/2004	---	ND	ND	ND	---	ND
	URS	8/11/2004	---	ND	ND	ND	---	ND
	URS	1/26/2005	---	ND	ND	ND	---	ND
	URS	10/6/2005	---	ND	ND	ND	---	ND
	URS	2/10/2006	---	ND	ND	ND	---	ND
	URS	3/1/2007	---	ND	ND	ND	---	ND
	URS	9/14/2007	---	ND	ND	ND	---	ND
	URS	3/28/2008	---	ND	ND	ND	---	ND
	URS	9/18/2008	---	ND	ND	ND	---	ND
	URS	6/16/2009	---	ND	ND	ND	---	ND
	URS	9/9/2009	---	ND	ND	ND	---	ND
	URS	3/13/2014	MW 4-031314	< 1.00	< 0.500	< 1.00	< 1.00	< 0.200
MTCA Cleanup Levels for Groundwater ²				5	5	16 ³	160 ³	0.2

Table 2
Groundwater Analytical Results for Halogenated VOCs
Former Magic Cleaners
Lake Forest Park, Washington
Farallon PN: 1993-009

Sample Location	Sampled By	Sample Date	Sample Identification	Analytical Results (micrograms per liter) ¹				
				PCE	TCE	cis-1,2-Dichloroethene	trans-1,2-Dichloroethene	Vinyl Chloride
MW-4R	AESI	11/8/2016	MW 4R 161108	< 1	< 1	< 1	< 1	< 0.2
	AESI	2/9/2017	MW 4R 20170209	< 1	< 1	< 1	< 1	< 0.2
	AESI	5/16/2017	MW 4R:170516	< 1	< 1	< 1	< 1	< 0.2
	AESI	8/9/2017	MW 4R 170809	< 1	< 1	< 1	< 1	< 0.2
	TOR	8/28/2018	---	< 0.20	< 0.20	< 0.20	< 0.20	< 0.20
	Farallon	3/30/2021	MW-4R-033021	< 0.20	< 0.20	< 0.20	< 0.20	< 0.20
	Farallon	2/9/2023	MW-4R-020923	< 0.20	< 0.20	< 0.20	< 0.20	< 0.20
	Farallon	8/8/2023	MW-04R-080823	< 0.20	< 0.20	< 0.20	< 0.20	< 0.20
MW-5	URS	2/13/2004	---	ND	ND	ND	---	ND
	URS	8/11/2004	---	ND	ND	ND	---	ND
	URS	1/26/2005	---	ND	ND	ND	---	ND
	URS	10/6/2005	---	ND	ND	ND	---	ND
	URS	2/10/2006	---	ND	ND	ND	---	ND
	URS	3/1/2007	---	ND	ND	ND	---	ND
	URS	9/14/2007	---	0.430	ND	ND	---	ND
	URS	3/28/2008	---	ND	ND	ND	---	ND
	URS	9/18/2008	---	ND	ND	ND	---	ND
	URS	6/16/2009	---	ND	ND	ND	---	ND
	URS	9/9/2009	---	ND	ND	ND	---	ND
	URS	3/13/2014	MW 5 031314	< 1.00	< 0.500	< 1.00	< 1.00	< 0.200
	AESI	8/11/2016	MW 5 081116	< 1	< 1	< 1	< 1	< 0.2
	AESI	11/8/2016	MW 5 161108	< 1	< 1	< 1	< 1	< 0.2
	AESI	2/9/2017	MW 5 20170209	< 1	< 1	< 1	< 1	< 0.2
	AESI	5/16/2017	MW 5:170516	< 1	< 1	< 1	< 1	< 0.2
	AESI	8/9/2017	MW 5 170809	< 1	< 1	< 1	< 1	< 0.2
	Farallon	3/30/2021	MW-5-033021	< 0.20	< 0.20	< 0.20	< 0.20	< 0.20
	Farallon	2/9/2023	MW-05-020923	< 0.20	< 0.20	< 0.20	< 0.20	< 0.20
	Farallon	8/8/2023	MW-05-080823	< 0.20	< 0.20	< 0.20	< 0.20	< 0.20
MTCA Cleanup Levels for Groundwater ²				5	5	16 ³	160 ³	0.2

Table 2
Groundwater Analytical Results for Halogenated VOCs
Former Magic Cleaners
Lake Forest Park, Washington
Farallon PN: 1993-009

Sample Location	Sampled By	Sample Date	Sample Identification	Analytical Results (micrograms per liter) ¹				
				PCE	TCE	cis-1,2-Dichloroethene	trans-1,2-Dichloroethene	Vinyl Chloride
MW-6	Unknown	1/28/1999	---	49.5	4.48	3.67	---	ND
	Unknown	3/8/1999	---	52.7	3.83	3.30	---	ND
	Unknown	6/10/1999	---	43.7	5.53	4.65	---	0.212
	Unknown	4/21/2000	---	47.3	6.11	4.94	---	ND
	Unknown	11/30/2000	---	19.2	5.80	7.99	---	0.998
	Unknown	1/23/2002	---	17.2	3.61	3.74	---	0.597
	Unknown	5/3/2002	---	21.0	4.84	4.77	---	ND
	Unknown	9/20/2002	---	23.9	4.47	4.99	---	0.576
	Unknown	1/3/2003	---	11.8	2.82	3.57	---	ND
	URS	6/11/2003	---	12.5	3.17	3.21	---	0.480
	URS	12/31/2003	---	9.34	3.41	4.07	---	0.800
	URS	8/11/2004	---	11.2	3.24	3.27	---	0.757
	URS	1/26/2005	---	4.31	1.96	4.17	---	1.42
	URS	10/6/2005	---	0.61	1.02	7.79	---	2.25
	URS	2/10/2006	---	0.32	1.23	5.82	---	0.480
	URS	3/1/2007	---	2.62	1.79	4.52	---	0.850
	URS	9/14/2007	---	0.97	1.60	5.58	---	1.63
	URS	3/28/2008	---	ND	0.26	3.41	---	1.03
	URS	9/18/2008	---	0.98	1.12	3.87	---	2.01
	URS	6/16/2009	---	ND	0.63 J	1.3	---	0.24
	URS	9/9/2009	---	6.8	2.4	ND	---	ND
	URS	3/13/2014	MW-6-031314	< 1.00	< 0.500	< 1.00	< 1.00	0.692
	AESI	8/9/2016	MW 6 080916	2.7	< 1	1.5	< 1	0.51
	AESI	11/8/2016	MW 6 161108	2.8	< 1	1.3	< 1	0.65
	AESI	2/9/2017	MW 6 20170209	1.3	< 1	1.8	< 1	0.61
	AESI	5/16/2017	MW 6:170516	3.6	1.1	1.6	< 1	0.38
	AESI	8/9/2017	MW 6 170809	2.0	1.1	2.1	< 1	0.65
	TOR	8/28/2018	---	5.0	0.61	0.84	< 0.20	0.39
MTCA Cleanup Levels for Groundwater ²				5	5	16 ³	160 ³	0.2

Table 2
Groundwater Analytical Results for Halogenated VOCs
Former Magic Cleaners
Lake Forest Park, Washington
Farallon PN: 1993-009

Sample Location	Sampled By	Sample Date	Sample Identification	Analytical Results (micrograms per liter) ¹				
				PCE	TCE	cis-1,2-Dichloroethene	trans-1,2-Dichloroethene	Vinyl Chloride
MW-6 (continued)	Farallon	3/30/2021	MW-6-033021	< 0.20	< 0.20	1.3	< 0.20	1.6
	Farallon	2/9/2023	MW-06-020923	1.5	0.38	1.0	< 0.20	0.66
	Farallon	8/8/2023	MW-06-080823	4.0	0.60	0.58	< 0.20	0.34
MTCA Cleanup Levels for Groundwater²				5	5	16³	160³	0.2

NOTES:

Results in **bold** and highlighted **yellow** denote concentrations exceeding applicable cleanup levels.

< denotes analyte not detected at or exceeding the reporting limit listed.

— denotes sample not analyzed or information unknown.

¹Analyzed by U.S. Environmental Protection Agency (EPA) Method 8260B/8260C/8260D. Data collected in 1997 and 1998 analyzed by EPA Method 8010B.

²Washington State Model Toxics Control Act Cleanup Regulation Method A Cleanup Levels for Groundwater, Table 720-1 of Section 900 of Chapter 173-340 of the Washington Administrative Code, as revised 2013, unless otherwise noted.

³Washington State Model Toxics Control Act Cleanup Regulation Cleanup Levels and Risk Calculations, Standard Method B Values for Groundwater, <https://ecology.wa.gov/Regulations-Permits/Guidance-technical-assistance/Contamination-clean-up-tools/CLARC>

AESI = Associated Earth Sciences, Inc.

Farallon = Farallon Consulting, L.L.C.

MTCA = Washington State Model Toxics Control Act

ND = analyte not detected and reporting limit is unknown

PCE = tetrachloroethene

TCE = trichloroethene

TOR = TÖR Environmental, Inc.

URS = URS Corporation

FORMER FOREST PARK CLEANERS TABLES

SUPPLEMENTAL DATA FOR FORMER MAGIC CLEANERS AND
FORMER FOREST PARK CLEANERS
Town Center at Lake Forest Park
17171 Bothell Way Northeast
Lake Forest Park, Washington

Farallon PN: 1993-009

Draft—Issued for Client Review

**Table 1
Groundwater Elevations
Former Forest Park Cleaners
Lake Forest Park, Washington
Farallon PN: 1993-009**

Location	Screened Interval (feet bgs)¹	Top of Casing Elevation (feet MSL)²	Monitoring Date	Depth to Water (feet)³	Water Level Elevation (feet MSL)²
FMW-01	3.0 to 13.0	35.59	12/1/2022	3.26	32.33
			3/3/2023	3.25	32.34
			6/1/2023	3.53	32.06
			9/5/2023	3.62	31.97
FMW-02	4.0 to 14.0	35.29	12/1/2022	3.06	32.23
			3/3/2023	3.10	32.19
			6/1/2023	3.36	31.93
			9/5/2023	3.43	31.86

Notes:

¹ In feet below ground surface.

² In feet above mean sea level.

³ In feet below top of well casing.

bgs = below ground surface

MSL = mean sea level

Table 2
Groundwater Analytical Results for Halogenated VOCs
Former Forest Park Cleaners
Lake Forest Park, Washington
Farallon PN: 1993-009

Sample Location	Sampled By	Sample Date	Sample Identification	Analytical Results (micrograms per liter) ¹				
				PCE	TCE	cis-1,2-Dichloroethene	trans-1,2-Dichloroethene	Vinyl Chloride
Monitoring Well Groundwater Samples								
FPC-1	D&M	10/15/1999	---	---	---	1.32	---	10.7
	D&M	1/24/2000	---	---	---	ND	---	0.581
	D&M	9/1/2000	---	---	---	ND	---	ND
	D&M	12/1/2000	---	---	---	ND	---	0.529
	D&M	2/27/2001	---	---	---	0.212	---	ND
FPC-2	D&M	10/15/1999	---	ND	ND	3.23	---	1.13
	D&M	1/21/2000	---	ND	ND	1.46	---	0.243
	D&M	8/31/2000	---	---	---	0.854	---	---
	D&M	11/30/2000	---	---	---	0.812	---	---
	D&M	2/28/2001	---	---	---	0.482	---	---
FPC-3	D&M	10/15/1999	---	---	---	---	---	0.203
	D&M	1/24/2000	---	---	---	---	---	0.367
	D&M	9/1/2000	---	---	---	ND	---	0.294
	D&M	12/1/2000	---	---	---	0.260	---	0.636
	D&M	2/28/2001	---	---	---	ND	---	ND
	D&M	6/18/2001	---	---	---	ND	---	0.332
	D&M	9/27/2001	---	---	---	ND	---	ND
	D&M	12/18/2001	---	---	---	ND	---	ND
	D&M	3/29/2002	---	---	---	ND	---	ND
FPC-4	D&M	10/15/1999	---	ND	ND	ND	---	ND
	D&M	1/21/2000	---	ND	ND	ND	---	0.505
	D&M	9/1/2000	---	---	---	1.20	---	ND
	D&M	12/1/2000	---	---	---	1.03	---	1.09
	D&M	2/27/2001	---	---	---	1.44	---	0.775
MTCA Cleanup Levels for Groundwater ²				5	5	16 ³	160 ³	0.2

Table 2
Groundwater Analytical Results for Halogenated VOCs
Former Forest Park Cleaners
Lake Forest Park, Washington
Farallon PN: 1993-009

Sample Location	Sampled By	Sample Date	Sample Identification	Analytical Results (micrograms per liter) ¹				
				PCE	TCE	cis-1,2-Dichloroethene	trans-1,2-Dichloroethene	Vinyl Chloride
FPC-5	D&M	10/15/1999	---	ND	ND	ND	---	ND
	D&M	1/21/2000	---	ND	ND	ND	---	ND
	D&M	9/1/2000	---	0.435	---	---	---	---
	D&M	12/1/2000	---	0.340	---	---	---	---
	D&M	2/27/2001	---	0.280	---	---	---	---
FPC-8S	D&M	10/15/1999	---	ND	---	ND	ND	ND
	D&M	1/21/2000	---	ND	---	ND	ND	ND
	D&M	8/31/2000	---	---	---	1.35	---	---
	D&M	11/30/2000	---	---	---	1.09	---	---
	D&M	2/28/2001	---	---	---	1.43	---	---
FPC-8D	D&M	10/15/1999	---	---	---	ND	---	ND
	D&M	1/21/2000	---	---	---	ND	---	ND
FPC-9S	D&M	10/15/1999	---	---	---	1.96	ND	1.22
	D&M	1/24/2000	---	---	---	2.03	ND	1.51
	D&M	8/31/2000	---	---	---	0.592	---	0.721
	D&M	11/30/2000	---	---	---	0.531	---	2.97
	D&M	2/27/2001	---	---	---	0.450	---	2.47
	D&M	6/18/2001	---	---	---	0.276	---	2.90
	D&M	9/27/2001	---	---	---	ND	---	1.22
	D&M	12/18/2001	---	---	---	0.207	---	1.53
	D&M	3/29/2002	---	---	---	ND	---	0.832
FPC-9D	D&M	10/15/1999	---	---	---	1.34	---	ND
	D&M	1/24/2000	---	---	---	ND	---	0.297
	D&M	8/31/2000	---	---	---	0.323	---	---
	D&M	11/30/2000	---	---	---	0.311	---	---
	D&M	2/27/2001	---	---	---	0.238	---	---
MTCA Cleanup Levels for Groundwater²				5	5	16³	160³	0.2

Table 2
Groundwater Analytical Results for Halogenated VOCs
Former Forest Park Cleaners
Lake Forest Park, Washington
Farallon PN: 1993-009

Sample Location	Sampled By	Sample Date	Sample Identification	Analytical Results (micrograms per liter) ¹				
				PCE	TCE	cis-1,2-Dichloroethene	trans-1,2-Dichloroethene	Vinyl Chloride
FPC-10S	D&M	10/15/1999	---	ND	ND	6.17	ND	3.06
	D&M	1/21/2000	---	ND	1.45	2.59	ND	1.31
	D&M	9/1/2000	---	---	ND	0.522	---	ND
	D&M	12/1/2000	---	---	ND	0.323	---	ND
	D&M	2/27/2001	---	---	1.05	1.70	---	1.74
FPC-10D	D&M	10/15/1999	---	ND	ND	ND	---	ND
	D&M	1/21/2000	---	ND	ND	ND	---	ND
	D&M	9/1/2000	---	0.389	---	---	---	---
	D&M	12/1/2000	---	0.243	---	---	---	---
	D&M	2/27/2001	---	ND	---	---	---	---
FMW-01	Farallon	12/1/2022	FMW-1-120122	< 0.20	< 0.20	< 0.20	< 0.20	< 0.20
	Farallon	3/3/2023	FMW-1-030323	< 0.20	< 0.20	< 0.20	< 0.20	< 0.20
	Farallon	6/1/2023	FMW-01-060123	< 0.20	< 0.20	< 0.20	< 0.20	< 0.20
	Farallon	9/5/2023	FMW-01-090523	< 0.20	< 0.20	< 0.20	< 0.20	< 0.20
FMW-02	Farallon	12/1/2022	FMW-2-120122	< 0.20	< 0.20	< 0.20	< 0.20	< 0.20
	Farallon	3/3/2023	FMW-2-030323	< 0.20	< 0.20	< 0.20	< 0.20	< 0.20
	Farallon	6/1/2023	FMW-02-060123	< 0.20	< 0.20	< 0.20	< 0.20	< 0.20
	Farallon	9/5/2023	FMW-02-090523	< 0.20	< 0.20	< 0.20	< 0.20	< 0.20
MTCA Cleanup Levels for Groundwater²				5	5	16³	160³	0.2

NOTES:Results in **bold** and highlighted **yellow** denote concentrations exceeding applicable cleanup levels.

Denotes monitoring well no longer present and was decommissioned.

< denotes analyte not detected at or exceeding the reporting limit listed.

— denotes sample not analyzed or information unknown.

¹Analyzed by U.S. Environmental Protection Agency (EPA) Method 8260/8260D.²Washington State Model Toxics Control Act Cleanup Regulation (MTCA) Method A Cleanup Levels for Groundwater, Table 720-1 of Section 900 of Chapter 173-340 of the Washington Administrative Code, as revised 2013, unless otherwise noted.³Washington State Model Toxics Control Act Cleanup Regulation Cleanup Levels and Risk Calculations, Standard Method B Values for Groundwater, <https://ecology.wa.gov/Regulations-Permits/Guidance-technical-assistance/Contamination-clean-up-tools/CLARC>

D&M = Dames & Moore Group Company

Farallon = Farallon Consulting, L.L.C.

ND = analyte not detected and reporting limit is unknown

PCE = tetrachloroethene

TCE = trichloroethene

VOC = volatile organic compound