



March 29, 2019
Cardno 03116206.R22

LUST Coordinator
Washington State Department of Ecology
Northwest Regional Office
3190 160th Avenue Southeast
Bellevue, Washington 98008

Cardno

801 Second Avenue
Suite 1150
Seattle, WA 98104
USA

Phone +1 206 269 0104
Toll-free +1 877 470 4334
Fax +1 206 269 0098

www.cardno.com

SUBJECT **Corrective Action Report**
Former Mobil Station 99D9T
4557 Brooklyn Avenue Northeast, Seattle, Washington

LUST Coordinator:

At the request of ExxonMobil Environmental and Property Solutions¹, on behalf of ExxonMobil Oil Corporation (ExxonMobil), Cardno has prepared the enclosed *Corrective Action Report*, dated March 29, 2019. The purpose of the report is to summarize demolition, underground storage tank removal, remedial over-excavation and oxygen release compound emplacement, backfill, compaction, site resurfacing activities, and post-excavation compliance sampling at the subject site.

Due to size constraints, and in an effort to save resources, Appendices A through X have been omitted from the hard copy and are available to view on the USB drive provided with this report.

Please contact Mr. Bobby Thompson, Cardno Project Manager for this site at 206 510 5855, or Ms. Marla Madden, ExxonMobil Project Manager for this site at 714 964 4935 with questions.

Sincerely,

Laina Cole
Senior Program Coordinator
Cardno
Direct Line +1 206 394 7225
Email: laina.cole@cardno.com

Bobby Thompson
Project Manager
Cardno
Direct Line +1 206 510 5855
Email: robert.thompson@cardno.com

ENCLOSURE

Cardno's *Corrective Action Report*, dated March 29, 2019

cc: w/ enclosure
Mr. Mark Myers, Williams Kastner (*Electronic copy via USPS*)
Mr. Bert Hyde, SoundEarth Strategies (*Electronic copy via USPS*)
Mr. Dale Erickson, University Seafoods (*Electronic copy via USPS*)
Mr. Chris Carter, SoundEarth Strategies (*Electronic copy via USPS*)
Mr. Darin Willis, University District Parking Associates, Inc. (*Electronic copy via USPS*)
Ms. Kim Johannessen, Johannessen & Associates, P.S. (*Electronic copy via certified mail*)
Ms. Marla Madden, ExxonMobil Environmental and Property Solutions Company (*Filed in project folder*)

¹ExxonMobil Environmental Services changed its name to ExxonMobil Environmental and Property Solutions.

Corrective Action Report

Former Mobil Station 99D9T
4557 Brooklyn Avenue Northeast
Seattle, Washington

Cardno 03116206.R22



Prepared for
ExxonMobil Environmental and Property
Solutions Company

March 29, 2019

Corrective Action Report

Former Mobil Station 99D9T
4557 Brooklyn Avenue Northeast
Seattle, Washington

Cardno 03116206.R22

March 29, 2019



Bobby Thompson
Project Manager
Cardno
Direct Line +1 206 510 5855
Email: robert.thompson@cardno.com

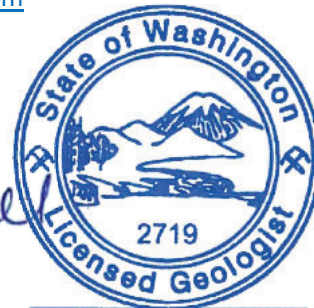
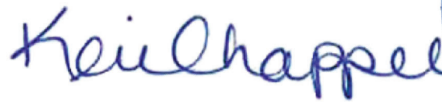

Keri Lynn Chappell

Keri Chappell, L.G. 2719
Project Geologist
Cardno
Direct Line +1 707 766 2011
Email: keri.chappell@cardno.com

Table of Contents

Executive Summary	i
1 Introduction	1
2 Background	1
2.1 Site Description	1
2.2 Site Discovery and Regulatory Status	1
2.3 Neighborhood Setting	2
2.4 Physiographic Setting/Topography	2
2.5 Geology and Hydrogeology	2
3 Cleanup Levels	2
4 Demolition Activities	3
4.1 Pre-Field Activities	3
4.2 Pre-Demolition/Excavation Well Decommissioning Activities	3
4.3 Utility Disconnect	4
4.4 Initial UST Decommissioning	4
4.5 Asbestos-Containing Material (ACM) Removal & Disposal	4
4.6 Universal Waste Removal & Disposal	4
4.7 Demolition	4
5 Supplemental Soil Assessment	5
6 Shoring Design & Installation	5
6.1 Pre-Field Activities	5
6.2 Vibration Monitoring	5
6.3 Impervious Surface Removal	6
6.4 Shoring Design	6
6.5 Shoring Installation	6
7 UST Removal	7
7.1 Permitting	7
7.2 Removal of Three 10,000-Gallon USTs	7
7.3 Removal of Three 2,000-Gallon USTs	8
8 Remedial Over-Excavation	8
8.1 Excavation	8
8.2 Mobile Laboratory	9
8.3 Dewatering	9
8.4 Excavation Monitoring	10
8.5 ORC Emplacement	10
8.6 Excavation Backfill	11
8.7 Shoring Removal	12
8.8 Site Restoration	12
8.9 Waste Management	12
8.10 Excavation Results	13
9 Post-Remedial Excavation Subsurface Investigation and Well Installation	13
9.1 Pre-Field Activities	13

9.2	Groundwater Monitoring Well Installation	13
9.3	Soil Laboratory Analysis	14
9.4	Waste Management	14
9.5	Post-Excavation Soil Investigation Results	14
10	Groundwater Monitoring and Sampling	14
10.1	Well Development	14
10.2	Groundwater Monitoring and Sampling	14
10.3	Site and Wellhead Survey	15
10.4	Laboratory Analyses	15
10.5	Waste Management	15
10.6	Groundwater Monitoring and Sampling Results	15
11	Conclusions	16
12	Recommendations	16
13	Contact Information	17
14	Limitations	17
15	References	18
16	Acronym List	19

Images

Image 4-1	Demolition Activities	5
Image 6-1	Shoring Installation	6
Image 7-1	Removal of Three 10,000-Gallon USTs	8
Image 7-2	Removal of Three 2,000-Gallon USTs	8
Image 8-1	Remedial Over-Excavation	9
Image 8-2	ORC Emplacement	11
Image 8-3	Excavation Backfill and Compaction	11
Image 8-4	Site Restoration	12

Figures

Figure 3-1	MTCA Method A Cleanup Levels	3
Figure 9-1	Well Construction Details	14

Plates

Plate 1	Site Location Map
Plate 2	Generalized Site Plan
Plate 3	Excavation Soil Sample Analysis Map – June and July 2018
Plate 4	Post-Excavation Cross Section SW-NE
Plate 5	Compliance Soil Sample Analysis Map
Plate 6	Groundwater Sample Analysis Map – 09/12, 09/13, 09/14, and 09/17/18

Tables

Table 1	Cumulative Soil Analytical Results – TPH/BTEX/MTBE/Lead
Table 2	Cumulative Soil Analytical Results – Additional VOCs and Oxygenates
Table 3	Cumulative Soil Analytical Results – RCRA 8 Metals and Total Metals
Table 4	Groundwater Monitoring and Sampling Schedule and Well Construction Details
Table 5	Cumulative Groundwater Analytical Results
Table 6	Cumulative Groundwater Analytical Results – Natural Attenuation Parameters

Appendices

Appendix A	Demolition Permit
Appendix B	UST Certification
Appendix C	Waste Documentation – Asbestos
Appendix D	Waste Documentation – Universal Waste
Appendix E	Waste Documentation – Metal Recycling
Appendix F	Construction Permit
Appendix G	Vibration Monitoring Report
Appendix H	Laboratory Analytical Report – Remedial Excavation
Appendix I	Commercial Tank Removal/Decommissioning Permit
Appendix J	UST Certification of Destruction
Appendix K	Field Protocols
Appendix L	Waste Documentation – Soil
Appendix M	Industrial Waste Discharge Authorization
Appendix N	Side Sewer Connection Permit
Appendix O	Industrial Waste Program Self-Monitoring Report and Laboratory Analytical Results
Appendix P	Survey and Compaction Testing Results
Appendix Q	ORC Advanced® Pellets Safety Data Sheet
Appendix R	Infiltration Testing Results
Appendix S	USCS and Boring Logs
Appendix T	Laboratory Analytical Results – Confirmation Boring and Well Installation
Appendix U	Waste Documentation – Confirmation Boring and Well Installation
Appendix V	Groundwater Sampling Field Logs
Appendix W	Wellhead Elevation Survey Results
Appendix X	Laboratory Analytical Results – Groundwater

Executive Summary

At the request of ExxonMobil Environmental and Property Solutions Company, on behalf of ExxonMobil Oil Corporation (ExxonMobil), Cardno conducted environmental assessment and remediation efforts at the property located at 4557 Brooklyn Avenue Northeast, Seattle, Washington (Property), in accordance with Cardno's *Remedial Action Plan*, dated June 13, 2017.

The purpose of this work was to decommission groundwater monitoring and remediation wells located within extents of the remedial excavation and to remove the former retail gasoline station, pump islands, and former DPE/AS/GWPTS remediation system from the property in order to decommission and remove three recently active 10,000-gallon USTs, owned by the Ericksons and operated by their tenant, and remove three 2,000-gallon USTs historically operated by ExxonMobil that were decommissioned in place in 1988. Following demolition activities, a limited soil investigation was conducted to evaluate soil conditions beneath the former station building footprint along the western Property line. Additionally, a remedial over-excavation was performed to remove soil containing residual hydrocarbons which necessarily included the installation of cantilevered shoring walls along the northern and western excavation extents. Concurrently, a remedial oxygen release compound (ORC) was amended into the soil to increase dissolved oxygen concentrations to aid in further degradation of residual hydrocarbons in soil and groundwater.

Following demolition and remedial activities, the Property was backfilled with certified clean import fill and compacted to a minimum of 95%. The northern and western cantilevered shoring walls were removed as the excavation was backfilled and compacted. The Property was finished to grade with pervious asphalt. Six light poles and 6-foot cyclone fencing were installed to secure the Property.

Upon completion of excavation and Property restoration activities, four compliance groundwater monitoring wells (MW23 through MW26) were installed within the excavation extents to evaluate post-excavation soil and groundwater conditions at the Property. Additionally, confirmation boring B52 (located outside of the excavation extents) was advanced to evaluate soil concentrations in the vicinity of historical soil boring KSB03.

In total, 3,686.75 tons of soil containing residual concentrations of hydrocarbons was removed during the remedial excavation. All soil exceeding the MTCA Method A Cleanup Levels was removed from the excavation extents. During the post-excavation well installation, a TPHg concentration of 410 mg/kg was detected in boring B52 that exceeds the MTCA Method A Cleanup Level of 100 mg/kg.

During the first sampling groundwater event following the remedial excavation (third quarter 2018), it was identified that groundwater across much of the Property contained dissolved-phase concentrations of hydrocarbons less than the MTCA Method A Cleanup Levels. Three wells (MW25, MW6, and DPE1) contained hydrocarbon concentrations exceeding the MTCA Method A Cleanup Levels for TPHmo and benzene. Wells DPE1 and MW6 are located downgradient of the remedial excavation. It is anticipated that groundwater concentrations in these wells will decline to concentrations less than the MTCA Method A Cleanup Levels following source removal and ORC emplacement.

Monitoring well MW25, located within the excavation extents, contained-dissolved phase concentrations of hydrocarbons exceeding the MTCA Method A Cleanup Levels for TPHd and benzene. The elevated benzene concentration is expected following the application of ORC that was focused near well MW25. It is anticipated that that groundwater concentrations in well MW25 will decline to concentrations less than the MTCA Method A Cleanup Levels as the ORC continues to enhance biodegradation in the area.

Cardno recommends continuing quarterly groundwater monitoring and sampling activities at the Property. Based on the results from future groundwater monitoring and sampling events, Cardno may recommend implementing the groundwater contingency plan as outlined in Cardno's *RAP* and Section 12 of this report, as warranted.

1 Introduction

At the request of ExxonMobil Environmental and Property Solutions Company, on behalf of ExxonMobil Oil Corporation (ExxonMobil), Cardno prepared this report presenting results of remedial excavation and post-excavation compliance monitoring activities at Former Mobil Station 99D9T, located at 4557 Brooklyn Avenue, Seattle, King County, Washington (Property). The remedial excavation was performed by Sabre Demolition Corporation (Sabre), under supervision by Cardno, to remove soil containing residual hydrocarbon concentrations exceeding the MTCA Method A Cleanup Levels in accordance with Washington Administrative Code (WAC) 173-340-370(5) (WAC, 2007). The purpose of the work was to progress the Property toward the acquisition of a no further action (NFA) determination.

The work was conducted in accordance with Cardno's *Remedial Action Plan (RAP)*, dated June 13, 2017 (Cardno, 2017a). The purpose of the *RAP* was to define the MTCA Site (Site), summarize assessment and remedial activities to date, recommend a corrective action plan for the Property, and propose an implementation plan for the recommended corrective actions in anticipation of property redevelopment.

The scope of work described in this report includes extensive demolition and remedial excavation and oxygen release compound emplacement activities to remove soil containing hydrocarbons exceeding the MTCA Method A Cleanup Levels and post-excavation groundwater characterization.

2 Background

2.1 Site Description

Former Mobil Station 99D9T is located at 4557 Brooklyn Avenue Northeast, Seattle, King County, Washington on the southwest corner of the intersection of Brooklyn Avenue Northeast and Northeast 47th Street (Plate 1). The Property formerly operated as a Mobil-branded service station, which was decommissioned by the in-place closure of underground fuelling facilities in 1988 (SEACOR, 1991).

Prior to the execution of the work outlined in this report, the Property operated as a 76-branded gas station with an adjoining parking lot to the south. The Property is comprised of two parcels – King County Parcel Number 8817400005 (the former 76-branded gas station) and King County Parcel Number 8817400015 (the adjoining parking lot located to the south) (King County, 2013).

Facilities associated with the Property included two pump islands, a pump island canopy, three 10,000-gallon gasoline USTs, three 2,000-gallon gasoline USTs, a DPE/AS/GWPTS remediation system, station building, and associated piping (Plate 2).

2.2 Site Discovery and Regulatory Status

Following Science Engineering and Analysis Corporation's (SEACOR) initial site investigation, a hydrocarbon release to soil and groundwater was reported to the Washington State Department of Ecology (Ecology) in August 1991, and the Site was listed with Ecology's LUST program and assigned Cleanup Site ID 7601 (Ecology, 2018).

The MTCA Site is defined by the extent of release to soil as TPHg, TPHd, TPHmo, BTEX, MTBE, and naphthalene; and a release to groundwater as TPHg, TPHd, TPHmo, BTEX, MTBE, and total and dissolved lead associated with historical Former Mobil Station 99D9T operations.

2.3 Neighborhood Setting

Land use on surrounding parcels consists of a church building to the west (beyond an alley), a mixed-use restaurant and residential building to the north (beyond Northeast 47th Street), another church to the east (beyond Brooklyn Avenue Northeast), and a three-story apartment building beyond the parking lot to the south. A former Chevron-brand retail gasoline station was demolished in early 2018 to the northeast, beyond the intersection of Northeast 47th Street and Brooklyn Avenue Northeast, and earthwork construction activities are currently in progress at that location for a new multi-story building (SoundEarth, 2018).

2.4 Physiographic Setting/Topography

The approximate elevation of the Property is 215 feet above msl (amsl), and the topography of the Property slopes generally toward the southeast. The local topography is relatively flat and gradually decreases to sea level at Puget Sound to the west, the Lake Washington Ship Canal to the south, and Lake Washington to the east (Google, 2018).

There is little terrestrial habitat in the immediate vicinity of the Property. The area is heavily developed with residential and commercial properties.

2.5 Geology and Hydrogeology

The Site is located in the Puget Sound Lowland, an elongated structural basin that is characterized by a broad low lying region situated between the Cascade Range to the east and the Olympic Range to the west. The lowland typically consists of alluvial river valleys, glacial outwash, and till plains ranging in elevation from sea level to approximately 500 feet (Jones, 1999).

The surficial formations of primary hydrogeologic interest are Vashon recessional outwash deposits and Vashon till. Vashon recessional outwash has been identified as a minor aquifer in the Puget Lowland. It is composed of stratified sand and gravel and moderately- to well-sorted and well-bedded silty sand to silty clay deposited in proglacial and ice-marginal environments. Vashon till is considered a semi-confining unit composed of unsorted and unstratified glacial deposits varying widely in size. It is a water source for shallow domestic wells in the Puget Lowland region. The primary deep aquifer in the area of the Site is the Puget Aquifer. It is composed of undifferentiated glacial and interglacial deposits and is generally more than 400 feet thick (Vaccaro et al., 1998).

Subsurface soil encountered at the Site consists of brown to gray dense sand to at least 35 feet bgs, the maximum depth explored (Cardno, 2012). Groundwater is observed at approximately 14 to 21 feet bgs within the gray, dense sand. These sands likely correspond to glacial outwash, which has been mapped in the vicinity of the Site (Jones, 1999).

Groundwater investigations have been conducted at the Site since 1991. The DTW at the Site typically ranges from 14 to 21 feet bgs. Groundwater at the Site flows to the southeast. (Cardno, 2018c).

3 Cleanup Levels

Ecology issued cleanup levels under the MTCA in 2001 under WAC Chapter 173-340-704 (WAC, 2007). The MTCA Method A cleanup criteria define cleanup levels for common hazardous substances such as total petroleum hydrocarbons. The 2001 MTCA Method A Cleanup Levels have been selected to evaluate soil and groundwater data collected to date for the purpose of this report.

The MTCA Method A Cleanup Levels for chemicals of concern at the Site are shown in Figure 3-1 in accordance with Ecology's Cleanup Levels and Risk Calculation (CLARC) Data Tables (Ecology, 2015).

Figure 3-1 MTCA Method A Cleanup Levels

Constituent	Soil (mg/kg)	Groundwater (µg/L)
TPHg	30/100 ^a	800/1,000 ^b
TPHd	2,000	500
TPHmo	2,000	500
Benzene	0.03	5
Toluene	7	1,000
Ethylbenzene	6	700
Total Xylenes	9	1,000
MTBE	0.1	20
Naphthalenes ^c	5	160
Total Lead	250	15
Dissolved Lead	Not applicable	15

a = TPHg soil cleanup level is 30 mg/kg, unless benzene is not detected in the sample, or if toluene, ethylbenzene, and total xylenes constitute less than 1% of the TPHg present in the sample. If these conditions are met, the cleanup level for TPHg may be elevated to 100 mg/kg.

b = 800 mg/L if benzene is present in groundwater; 1,000 mg/L if no detectable benzene in groundwater.

c = Total value for naphthalene, 1-methylnaphthalene and 2-methylnaphthalene.

4 Demolition Activities

Demolition activities at the Property included demolition of the former 76-branded gasoline retail station, canopy, pump islands, DPE/AS/GWPTS remediation system, 76-branded sign, and other assorted bollards and fixtures.

4.1 Pre-Field Activities

The Property owner was notified prior to the commencement of demolition activities. A demolition permit (Permit No. 6612249) was acquired from the City of Seattle Department of Construction and Inspections (SDCI) for the demolition activities (Appendix A).

4.2 Pre-Demolition/Excavation Well Decommissioning Activities

In November 2017, prior to performing the UST removal and excavation activities, Cardno decommissioned groundwater monitoring wells MW1 through MW4, MW7, and MW21; AS well AS3; and recovery groundwater monitoring well RW1. Bentonite chips or bentonite grout were used to backfill the well casings from the bottom of the wells to approximately 1 foot bgs and completed with concrete to grade. During excavation activities, the portion of the backfilled well casings, from the maximum depth of the excavation to ground surface was removed.

In May 2018, it was identified that monitoring well MW2 required decommissioning due to the proximity of the well in relation to the northern shoring wall. The well was decommissioned by Holocene Drilling, Inc. (Holocene), of Puyallup, Washington, by perforating the well casing and backfilling with bentonite grout.

In June 2018, it was determined that the removal of injection well IJ1 was required in order to remove the pump island footings. The well vault and casing to total depth were removed during pump island excavation.

Well decommissioning activities were conducted under the advisement of a State of Washington professional engineer or driller and were decommissioned in accordance with WAC 173-160-460 (WAC, 2007). The decommissioning activities are also summarized in Cardno's *Well Decommissioning Report*, dated January 26, 2018 (Cardno, 2018a) and Cardno's *Well Decommissioning Report*, dated September 10, 2018 (Cardno, 2018d).

4.3 Utility Disconnect

Prior to commencing demolition activities, all utilities were terminated, cut, and capped as required by the respective utility owners. Utility termination included the following:

- > Natural gas service was terminated by Puget Sound Energy by cutting and capping the natural gas service in the center of the alley to the west of the Property.
- > Seattle City Light terminated electrical service to the Property by pulling meters and wiring that served the Property.
- > The side sewer line was cut and capped on the Property on the upstream side of the existing storm sewer lines. A side sewer permit was acquired for this termination. The two storm sewers located on the Property are still connected to the sewer system and operational.
- > Following demolition activities, and prior to resurfacing, the water service to the Property was terminated, cut, and capped on the Property.

4.4 Initial UST Decommissioning

In order to safely commence above ground demolition activities, the three 10,000-gallon USTs were pumped empty, triple-rinsed, and inerted. On November 30, 2017, Marine Vacuum Service, Inc. (Marine Vacuum) removed approximately 600 gallons of residual product and rinsate for disposal (on behalf of the Property owner) at Marine Vacuum's facility located in Seattle, Washington. The USTs were certified safe for the demolition of the adjacent station building, canopy, and DPE/AS/GWPTS compound (Appendix B).

4.5 Asbestos-Containing Material (ACM) Removal & Disposal

On December 6, 2017, Sabre subcontracted Thermatech Northwest, Inc. (Thermatech), for the removal of asbestos-containing material (ACM). Thermatech removed approximately 1.4 cubic yards of ACM for disposal at Wasco County Landfill located in The Dalles, Oregon. The Asbestos Waste Shipment Report Forms and supporting documentation are included in Appendix C.

4.6 Universal Waste Removal & Disposal

Prior to demolition of the station building, canopy, and DPE/AS/GWPTS remediation compound, all universal waste including florescent light tubes, metal halide bulbs, electronic waste, and non-PCB ballasts and capacitors, were identified and removed from the infrastructure. Florescent light tubes, metal halide bulbs, and electronic waste were transported for final disposal at the Chemical Waste Management of the Northwest Landfill, located in Arlington, Oregon. Non-PCB ballasts and capacitors were transported for final disposal at the U.S. Ecology Nevada, Inc. (U.S. Ecology), facility located in Beatty, Nevada. Universal waste certificates of disposal and associated documentation are included as Appendix D.

4.7 Demolition

Sabre dismantled, segregated, and disposed of the former 76-branded station building, pump island canopy, 76-branded sign, bollards, and DPE/AS/GWPTS remediation compound (Image 4-1). Steel and other metal items were loaded into 50-yard roll-off containers and transported off-site for recycling. Approximately 43 tons of material were transported off-site for recycling (Appendix E). Construction debris not suitable for recycling was loaded into 50-yard roll-off containers and transported off-site for landfill disposal.

All above ground demolition activities were completed in December 2017. Following demolition activities, the Property was secured and Sabre demobilized from the Property awaiting the shoring, grading, erosion control, and drainage permit acquisition to proceed with the subsurface scope of work.



Image 4-1 Demolition Activities

5 Supplemental Soil Assessment

Following the demolition activities, Cardno conducted a supplemental soil assessment within the footprint of the former 76-branded gasoline station. Due to the presence of the station building, subsurface conditions beneath the building had not been previously investigated. On December 20 and December 21, 2017, soil borings B48 through B51 were advanced to 20 feet bgs along a north-south trending line centrally located beneath the former station building. Samples were collected at 5 foot intervals. Laboratory results indicated samples were less than the MTCA Method A Cleanup Levels. The findings are summarized in Cardno's *Supplemental Soil Assessment Report*, dated February 5, 2018 (Cardno, 2018b).

6 Shoring Design & Installation

6.1 Pre-Field Activities

Prior to subsurface activities, the Property owner was notified per the requirements in the settlement agreement. A construction permit (Permit No. 6594054) was acquired from SDCI for the shoring installation, UST removal, over-excavation, backfill, compaction, and resurfacing activities as required by the City of Seattle (Appendix F).

6.2 Vibration Monitoring

Immediately adjacent to the west of the site is Cross & Crown Church, a brick masonry structure that was constructed in 1938 (King County, 2013). In order to assure that shoring installation and excavation activities did not cause damage to the church, Cardno subcontracted McMillen Jacobs Associates (McMillen Jacobs) to conduct vibration monitoring. McMillen Jacobs installed two seismographs in the basement of Cross & Crown Church to measure vibration during construction activities. Results from the vibration monitoring indicates that vibration readings were within the normal limits for the specific pieces of equipment used on

the Property, and there is no evidence that shoring installation and excavation activities could be attributed to any damage of the Cross & Crown Church (Appendix G).

6.3 Impervious Surface Removal

On April 18, 19, and 20, 2018, prior to shoring installation and excavation activities, concrete and asphalt within the shoring and excavation extents was broken apart with a hydraulic hammer and removed from the Property. In total, approximately 6,160 square feet, or 6.98 tons of concrete and asphalt, were removed from the Property and disposed of as construction and demolition debris.

6.4 Shoring Design

Cardno subcontracted structural engineering firm KPFF Consulting Engineers (KPFF) and geotechnical engineering firm Frank W. Pita Consulting, LLC (Pita), to design the shoring system, required by the city, for the removal of the three 10,000-gallon USTs, three 2,000-gallon USTs, and remedial over-excavation while maintaining the integrity of the surrounding right-of-ways and infrastructure.

The final SDCI-approved design was a cantilevered soldier pile shoring system consisting of twenty-seven W33x169 and three W24x88 flange beams advanced to depths ranging from approximately 47 and 28 feet bgs, respectively. One-inch steel sheets (lagging) was then advanced between the wide flange beams. A cross section of the shoring design is included on sheet SH-1 in Appendix F.

6.5 Shoring Installation

Sabre subcontracted Pile Contractors, Inc., of Issaquah, Washington (Pile Contractors), to install and remove the approved cantilevered shoring system in April and May 2018. Pile Contractors used a Hitachi Lo-Drill to advance each of the 20 boreholes for placement of the wide flange beams. A telescoping method for borehole advancement was used where a 54-inch casing was advanced to approximately 15 feet bgs, a 48-

inch casing was advanced to approximately 30 feet bgs, and a 42-inch diameter casing was advanced the final 47 feet bgs. After the borehole was advanced to the final depth, a 110-ton Manitowoc 11000-1 crawler crane was used to lift and place the wide flange beam in each borehole (Image 6-1).



Image 6-1 Shoring Installation

During the shoring installation, heaving sands were encountered that prevented advancement of the boreholes to the appropriate depth. To combat the heaving sands, potable water was used to flood the borehole inducing a pressure head that eliminated the heaving sands. Once the wide flange beam was placed, the borehole was backfilled with permeable ballast conforming to Washington State DOT Standard Specification 9-03.9(2) (WSDOT, 2018). For the boreholes that required inducing a pressure head, potable water was pumped from the borehole into a weir tank, located on the parking lot to the south, as the borehole was backfilled with the permeable ballast.

Due to close proximity of four pile locations in relation to the 10,000-gallon UST basin, a Vactor vacuum truck was mobilized to the Property to use soft digging methods to advance a 60-inch diameter conductor casing to approximately 10 feet bgs. This was done to prevent the Lo-Drill auger from contacting and potentially damaging any of the three 10,000-gallon USTs.

On April 26, 2018, during borehole advancement at soldier pile location P6, PID readings from soil encountered at a depth of 21 feet bgs indicated a measurement of 433.9 ppmv. Soil samples were collected and submitted for analyses by Eurofins Calscience, Inc. (Eurofins), a state-certified laboratory, and analyzed for:

- > TPHg in accordance with NWTPH-Gx.
- > TPHd and TPHmo in accordance with NWTPH-Dx.
- > BTEX and full scan VOCs in accordance with EPA Method 8260B.
- > Arsenic, barium, cadmium, chromium, lead, selenium, and silver in accordance with EPA Method 6010B and Toxicity Characteristic Leaching Procedure (TCLP) extraction in accordance with EPA Method 1311.
- > Mercury in accordance with EPA Method 7470A and TCLP extraction in accordance with EPA Method 1311.
- > Total lead in accordance with EPA Method 6010B.

The laboratory analytical report and COC records from the soil samples collected from the P6 location are provided in Appendix H and summarized in Tables 1 through 3. Laboratory results indicate that soil sample S-21-P6 exceeded the MTCA Method A Cleanup Levels for TPHg, total xylenes, and naphthalenes (Tables 1 and 2). All soil associated with the advancement and installation of pile P6 was temporarily stored on the Property in stockpiles, and then transported to Republic Services Third and Lander Street facility for final disposal at the Republic Services Roosevelt Regional Landfill, located in Roosevelt, Washington.

7 UST Removal

7.1 Permitting

Prior to the removal of the three 10,000-gallon and three 2,000-gallon USTs, Cardno filed a 30-day notice with Ecology. Additionally, Cardno acquired a Commercial Tank Removal/ Decommissioning Permit from the Seattle Fire Department. Copies of the 30-day notice and permit application and issuance confirmation are available in Appendix I.

7.2 Removal of Three 10,000-Gallon USTs

Between June 20 and June 22, 2018, three 10,000-gallon fiberglass USTs, owned by the Ericksons and operated by their tenant, were exposed, excavated, and staged on the Property for disposal (Image 7-1). On June 22, 2018, Marine Vacuum transported the USTs off of the Property and the USTs were destroyed at the Marine Vacuum facility located in Seattle, Washington. The certificate of destruction is included as Appendix J. A detailed summary of the removal of the three 10,000-gallon USTs can be found in SoundEarth Strategies' *Underground Storage Tank Site Assessment Summary Report*, dated July 30, 2018 (SES, 2018).



Image 7-1 Removal of Three 10,000-Gallon USTs

7.3 Removal of Three 2,000-Gallon USTs

Three 2,000-gallon USTs historically operated by ExxonMobil were decommissioned in place in June 1988 (SEACOR, 1991). On June 25, 2018, Sabre exposed, excavated, and removed the three previously decommissioned 2,000-gallon USTs (Image 7-2). The USTs had been closed in place by backfilling/injecting a bentonite or control density fill type material into each of the USTs.

The steel shell was peeled away from the inert solid material found inside the USTs. The steel UST material was void of any odor or sheen and was crushed and placed in roll-off bins for recycling. The material encountered in the USTs was hauled off-site along with hydrocarbon-containing soil to the Republic Services Third and Lander facility, located in Seattle, Washington. The volume of hydrocarbon-containing soil removed during the entirety of the remedial activities (3,686.75 tons) includes the material encountered and removed from the three 2,000-gallon USTs.



Image 7-2 Removal of Three 2,000-Gallon USTs

8 Remedial Over-Excavation

8.1 Excavation

Following the excavation and removal of the three 10,000-gallon USTs and three 2,000-gallon USTs, Cardno observed Sabre over-excavate and remove soil containing residual concentrations of hydrocarbons exceeding the MTCA Method A Cleanup Levels (Image 8-1) in accordance with the *RAP* and Cardno's standard field protocol (Appendix K). The cantilevered soldier pile shoring system allowed for the northern and western walls to be cut vertically down to the maximum excavation depths. The southern and eastern sidewalls were excavated at a maximum 1:1 slope to the final depth. During the excavation, limited volumes of groundwater were encountered below 20 feet bgs. For the complete removal of soil containing hydrocarbons, several targeted locations required excavation to a maximum of 26 feet bgs. Residual hydrocarbon concentrations in soil to the east of soldier pile P6 required over-excavation down to this depth.

All soil samples were collected by hand, either from the bucket of the excavator, or directly from the sidewall or floor of the excavation.

In total, 3,686.75 tons of soil containing residual concentrations of hydrocarbons was removed from the Property (Appendix L). Within the excavation extents at the Property, all soil containing hydrocarbons exceeding the MTCA Method A Cleanup Levels was removed (Plate 3).



Image 8-1 Remedial Over-Excavation

8.2 Mobile Laboratory

In order to assess soil conditions in real time, Cardno subcontracted Libby Environmental, Inc. (Libby), a state-certified laboratory, to conduct soil analytical sampling on-site via their mobile laboratory. Sample results from Libby allowed Cardno to direct excavation for the complete removal of soil exceeding the MTCA Method A Cleanup Levels. The soil samples were analyzed for the following:

- > TPHg in accordance with NWTPH-Gx.
- > TPHd and TPHmo in accordance with NWTPH-Dx.
- > BTEX in accordance with EPA Method 8260C.

Analyses were selected in accordance with Ecology's *Table 830-1 Required Testing for Petroleum Releases* (Ecology, 2007a). Soil analytical results are summarized on Tables 1 through 3. Laboratory analytical reports and COC records from the soil samples collected during the remedial excavation are provided in Appendix H.

8.3 Dewatering

As discussed in Section 6.6, water was induced into multiple borehole locations during the installation of the shoring soldier piles in order to control heaving sands. Additionally, a limited amount of groundwater was encountered during the remedial excavation below 20 feet bgs. All water either introduced or encountered

during the shoring and excavation activities was pumped into a 21,000-gallon on-site settling tank per Sheet C2.00 of Appendix F.

Upon completion of excavation activities, and allowing time for solids to settle in the settling tank, the water was treated and discharged into the on-site sanitary sewer, under King County Industrial Waste Discharge Letter of Authorization No. 11797-01 (Appendix M). A side sewer connection permit was acquired for the connection of the dewatering system to the side sewer (Appendix N). In total, 10,726.1 gallons of water were processed and discharged to the Seattle Public Utilities sanitary sewer (Appendix O).

Prior to discharge, the water was pumped from the settling tank through two in-line particulate filters, followed by two in-line activated carbon filters, and finally through a non-resettable flow meter before discharge to the side sewer. Prior to the initial discharge, effluent compliance samples were collected for constituents of concern, including TPHg, TPHd, TPHmo, and BTEX, and submitted for laboratory analysis. Fat, oil, and grease (FOG) samples were collected daily and submitted for laboratory analysis. All constituents were observed at non-detect concentrations.

Discharge samples were submitted for analyses by Eurofins and analyzed for:

- > TPHg in accordance with NWTPH-Gx.
- > TPHd and TPHmo in accordance with NWTPH-Dx.
- > BTEX in accordance with EPA Method 8260B.
- > FOG in accordance with EPA Method 1664A HEM-SGT.

The Industrial Waste Program Self-Monitoring Report and laboratory analytical reports and COC documentation for discharge activities are included as Appendix O.

8.4 Excavation Monitoring

On April 17, 2018, Seattle DOT and SDCI held the on-site pre-construction meeting. The following contractors were present for the event: Cardno, Pita, KPFF, Harmsen Surveying, Sabre, and SoundEarth Strategies. Throughout shoring and excavation activities, the following inspection items were required:

- > Optical survey of shoring system and surrounding points
- > Shoring installation and performance monitoring
- > Verify fill and compaction
- > Observe and monitor excavation
- > Monitor adjacent building settlement
- > Monitor dewatering
- > Soldier pile installation
- > Other Geotechnical – including handling and removing contaminated soil, groundwater, and surface water

Throughout the duration of the project, certified excavation and erosion-competent Cardno personnel, alongside Cardno's subcontracted geotechnical engineer, Pita, completed the aforementioned monitoring. Results including geotechnical review, survey data, and compaction testing data can be found in Appendix P.

8.5 ORC Emplacement

Prior to the backfill of the excavation, Cardno observed Sabre amend the soil with approximately 1,000 pounds of ORC Advanced® Pellets (Image 8-2). The area beneath and downgradient (to the south) of the former 2,000-gallon UST basin was the area targeted for the ORC application. The ORC was placed in the bucket of the excavator at ground level, and then poured on the floor of the excavation at and below the

water table. The ORC was tilled into the soil using the bucket of the excavator. Application of the ORC was conducted to enhance biodegradation of residual concentrations of hydrocarbons following the remedial excavation. The ORC Advanced® Pellets SDS is included as Appendix Q.



Image 8-2 ORC Emplacement

8.6 Excavation Backfill

Certified clean import fill was used to backfill the excavation. Quarry spalls were used to backfill the limited extent of the excavation where standing groundwater was encountered. The backfill was completed in 1-foot lifts. Between lifts, a vibratory roller was used to compact the soil within the excavation extents (Image 8-3). Compaction testing exceeded the 95% compaction requirement per plan specification across the excavation extents (Appendix P).



Image 8-3 Excavation Backfill and Compaction

8.7 Shoring Removal

Upon completion of all but the final three lifts of backfill and compaction, Pile Contractors re-mobilized to the site with a vibratory head and 110-ton Manitowoc 11000-1 crawler crane to remove the shoring system. The crane and vibratory head were used to vertically extricate the 1-inch steel lagging sheets and wide flange beams. All of the steel was loaded onto flatbed trailers and transported off-site.

8.8 Site Restoration

Per the plans on Sheet C3.00 of Appendix F, the Property was finished with pervious asphalt to the final specified grade. The installation of the pervious asphalt was completed on August 28, 2018. On September 7, 2018, 10 days after the pervious asphalt was placed, Cardno observed Otto Rosenau & Associates, Inc., conduct infiltration testing. Four infiltration tests were conducted across the Property where infiltration rates ranged between 257 to 550 inches per hour, well above the required 100 inches per hour requirement (Appendix R).

Once site resurfacing was complete, Cardno observed the installation of Property security fencing and lighting (Image 8-4). The perimeter of the Property was completed with 6-foot tall security fencing. Inside the fenced perimeter, six 20-foot light poles were installed to provide security lighting from dusk to dawn.

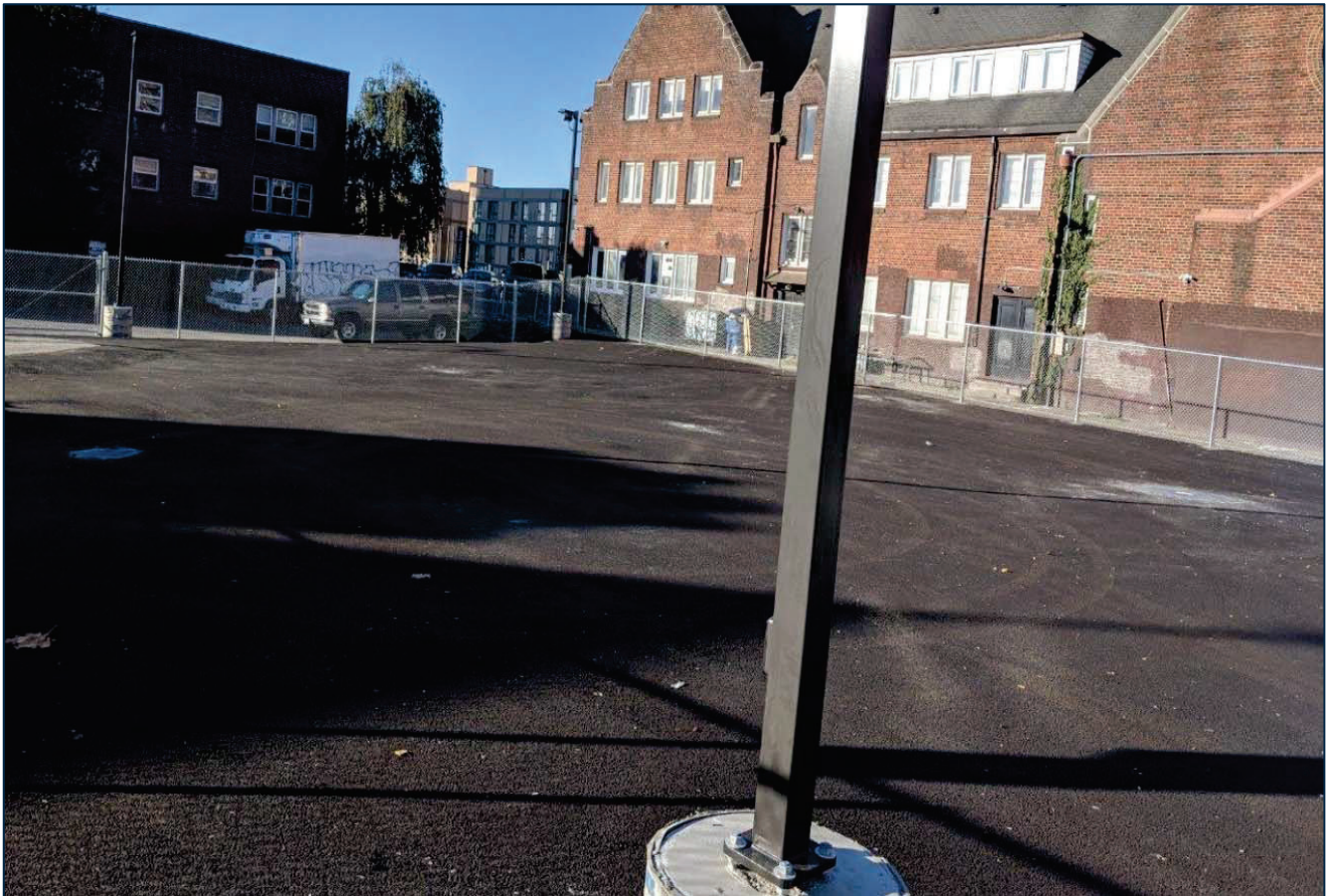

Image 8-4 Site Restoration

8.9 Waste Management

Soil generated during remedial excavation activities was temporarily stored on the Property in stockpiles, and then transported to Republic Services Third and Lander Street facility for final disposal at the Republic Services Roosevelt Regional Landfill, located in Roosevelt, Washington. A summary of soil removed from the Property, weigh tickets, and the certificate of disposal are enclosed as Appendix L.

8.10 Excavation Results

Real-time mobile laboratory results collected during excavation indicate that all soil containing residual concentrations of hydrocarbons was excavated and removed from the excavation floor and sidewalls (Plate 3; Table 1). A southwest to northwest post-excavation cross section is shown on Plate 4.

9 Post-Remedial Excavation Subsurface Investigation and Well Installation

Following the completion of demolition and excavation activities, five soil borings (B52 through B56) were installed. Borings B53 through B56 were completed as groundwater monitoring wells MW23 through MW26, respectively (Plate 5). These monitoring wells were installed to establish post-remediation groundwater compliance and replace select decommissioned wells.

- > Boring B52 was advanced to confirm soil concentrations in the vicinity of historical soil boring KSB03.
- > Monitoring well MW23 was installed to replace former monitoring well MW4.
- > Monitoring well MW24 was installed to replace former monitoring well MW3.
- > Monitoring well MW25 was installed to evaluate post-excavation groundwater conditions on the western portion of the Property beneath the former station building.
- > Monitoring well MW26 was installed to replace former monitoring well MW21.

The subsurface investigation was conducted under the advisement of a State of Washington professional geologist and in accordance with Cardno's site-specific health and safety plan and standard field protocol (Appendix K).

9.1 Pre-Field Activities

Prior to field activities, Cardno notified the Utility Notification Center to mark public subsurface utilities to locate subsurface utilities in the area of the proposed borings. Holocene obtained Washington start cards from Ecology. Cardno personnel visited the proposed locations to check for obstructions and to mark the proposed locations. The property owner and UNC were notified at least 48 hours prior to the onset of field activities.

9.2 Groundwater Monitoring Well Installation

On September 13 and September 14, 2018, Cardno observed Holocene advance borings B52, B54, B55, and B56 to a total depth of 30 feet bgs., and boring B53 to 31.5 feet bgs. using 8-inch diameter hollow-stem auger drilling equipment. Soil samples were collected every 5 feet in boring B52. Soil samples were collected at 20, 25, and 30 feet bgs at boring locations B53 through B56.

Borings B53 through B56 were subsequently completed as groundwater monitoring wells MW23 through MW26, respectively. Wells were constructed by installing 2-inch diameter, Schedule 40, flush-jointed PVC casing with 0.020-inch slots. The wells were installed with a screened interval of 15 to 30 feet bgs.

Well construction details are presented on Figure 9-1 and in Table 4. The boring locations and sample depths are shown on Plate 5. Descriptions of materials encountered during drilling, PID readings, and sampled intervals are provided in the boring logs (Appendix S).

Figure 9-1 Well Construction Details

Well ID	Date of Installation	Wellhead Elevation (feet amsl)	Screened Interval (feet bgs)	Casing/Borehole Diameter (inches)	Slot Size
MW23	September 13, 2018	214.75	15 – 30	2/10	0.020
MW24	September 14, 2018	214.62	15 – 30	2/10	0.020
MW25	September 13, 2018	215.47	15 – 30	2/10	0.020
MW26	September 13, 2018	214.84	15 – 30	2/10	0.020

9.3 Soil Laboratory Analysis

Select soil samples were shipped to Eurofins and analyzed for:

- > TPHg in accordance with Ecology Method NWTPH-Gx.
- > TPHd and TPHmo in accordance with Ecology Method NWTPH-Dx.
- > BTEX in accordance with EPA Method 8260B.
- > Total lead in accordance with EPA Method 6010B.

The laboratory COC documentation and analytical report, for post-remedial excavation assessment, are included in Appendix T.

9.4 Waste Management

The soil and decontamination water generated during drilling activities was stored on the Property in DOT-approved 55-gallon drums. Following profiling and characterization, soil and water were transported to the U.S. Ecology facility, located in Beatty, Nevada, for final disposal. The certificate of disposal is included as Appendix U.

9.5 Post-Excavation Soil Investigation Results

Laboratory results indicate 7 of 8 soil samples collected during boring advancement contained residual hydrocarbons at concentrations less than the MTCA Method A Cleanup Levels (Plates 4 and 5; Table 1; Appendix T):

- > A soil sample collected from B52 at 20 feet bgs, located beneath the former pump island, contained a concentration of 410 mg/kg TPHg exceeding the MTCA Method A Cleanup Level of 100 mg/kg. Soil samples collected from B52 at a depth of 25 and 30 feet bgs contained concentrations of TPHg less than the MTCA Method A Cleanup Level.

10 Groundwater Monitoring and Sampling

10.1 Well Development

On September 14, 2018, Cardno developed monitoring wells MW23 through MW26 using a downwell pump and surge block. The DTW and total depth of each well were measured prior to development. Each cycle consisted of purging the well dry, allowing it to recharge to at least 80 percent of its original volume, and surging the well slowly for 15 minutes. Three cycles were completed at each well.

10.2 Groundwater Monitoring and Sampling

On September 12, 13, 14, and 17, 2018, Cardno sampled all on- and off-Property monitoring wells using low-flow sampling methods. Additionally, sulfate and sulfide in-situ samples were collected from select wells. The DTW and groundwater monitoring and sampling field notes are enclosed as Appendix V.

10.3 Site and Wellhead Survey

On October 5, 2018, Cardno performed a lateral wellhead location survey in addition to a wellhead elevation survey of newly installed groundwater monitoring wells MW23 through MW26. The wellhead survey was conducted by using an optical level and graduated survey rod. Wellhead elevations were measured to the nearest 0.01 foot relative to the TOC of well MW5, which has an established elevation of 212.65 feet amsl. Wellhead elevation survey results are presented in Appendix W.

10.4 Laboratory Analyses

Groundwater samples were shipped to Eurofins and were analyzed for:

- > TPHg in accordance with Ecology Method NWTPH-Gx.
- > TPHd and TPHmo in accordance with Ecology Method NWTPH-Dx.
- > BTEX in accordance with EPA Method 8260B.
- > Total and dissolved lead in accordance with EPA Method 6010B.

Select wells were analyzed for the following natural attenuation parameters:

- > Sulfate in accordance with EPA Method 300.0.
- > Nitrate in accordance with EPA Method 300.0.
- > Dissolved iron in accordance with EPA Method 6010B.
- > Dissolved manganese in accordance with EPA Method 6010B.
- > Carbon dioxide in accordance with Standard Method 4500-CO2D.
- > Total iron in accordance with EPA Method 6010B.
- > Total manganese in accordance with EPA Method 6010B.
- > Methane in accordance with RSK SOP-175.
- > Ferrous iron in accordance with Standard Method 3500-FeB.
- > Alkalinity in accordance with Standard Method 2320B.

Groundwater monitoring and sampling data is summarized in Tables 5 and 6. Laboratory analytical results and COC records are provided in Appendix X.

10.5 Waste Management

Water generated during well development and groundwater sampling was treated using Cardno's portable GWPTS and discharged to a permeable surface.

10.6 Groundwater Monitoring and Sampling Results

The DTW across the site ranged from 15.89 to 19.55 feet bgs. Groundwater elevation contours and groundwater direction and magnitude were not calculated due to unrepresentative groundwater elevation levels due to excavation activities.

Laboratory results indicate 17 of 20 groundwater samples collected contained dissolved-phase concentrations less than the MTCA Method A Cleanup Levels (Plate 6; Table 5; Appendix X). Groundwater samples collected from wells MW6, MW25, and DPE1 contained concentrations exceeding the MTCA Method A Cleanup Levels (Plate 6; Table 5).

11 Conclusions

Following the demolition, UST removal, remedial over-excavation, and ORC emplacement activities, all soil containing residual concentrations of hydrocarbons was excavated and removed from the excavation extents. During post-excavation site assessment activities, a concentration of TPHg exceeding the MTCA Method A Cleanup Level was detected near the water table at boring location B52 at 20 feet bgs, and is the only location where residual concentrations in soil remain greater than the MTCA Method A Cleanup Levels.

During the post-excavation groundwater sampling activities, three groundwater monitoring wells (MW6, MW25, and DPE1) contained dissolved-phase concentrations of hydrocarbons exceeding the MTCA Method A Cleanup Levels. Two of these locations (MW6 and DPE1) are located downgradient of the remedial excavation extents. Concentrations at these locations are anticipated to decline following source removal and application of the ORC. Groundwater monitoring well MW25, located within the excavation extents and in close proximity to the former 2,000-gallon UST basin, contained dissolved-phase concentrations of TPHd and benzene exceeding the MTCA Method A Cleanup Levels. The elevated benzene concentration is likely attributed to the introduction of the ORC Advanced ® Pellets. A spike in benzene concentrations is regularly observed following an ORC application, and is anticipated to decrease as the enhanced biodegradation continues.

In summary, concentrations of soil and groundwater exceeding the MTCA Method A Cleanup Levels are of limited lateral and vertical extent across the Property, and are anticipated to decrease to concentrations less than the MTCA Method A Cleanup Levels following source removal and enhanced biodegradation from emplacement of the ORC.

12 Recommendations

Cardno recommends continuing quarterly groundwater monitoring and sampling activities at the Property. Based on the results from future groundwater monitoring and sampling events, Cardno may recommend implementing the groundwater contingency plan as outlined in Cardno's *RAP*, as warranted. These events include but are not limited to the following:

- > Chemical oxidation by targeted injections of Regenesi's PersulfOx™ in-situ chemical oxidation (ISCO) reagent in select remediation wells where concentrations of hydrocarbons remain in exceedance of the MTCA Method A Cleanup Levels. Groundwater monitoring and sampling will continue on a quarterly basis to assess migration of the PersulfOx™. Once the limits of the PersulfOx™ technology have been reached, RegenOx™ ISCO reagent will be injected to further decrease concentrations of constituents of concern through abiotic degradation and promotion of DO in the groundwater for biotic degradation.
- > Additional chemical oxidation may be implemented through injections in temporary wells. Temporary wells would be installed via either direct push or hollow-stem auger drilling equipment, along a grid pattern, concentrating efforts on areas where concentrations of hydrocarbons exceeded the MTCA Method A Cleanup Levels.
- > A portable AS/SVE trailer may be used for targeted remediation in the event that hydrocarbons in groundwater collected from individual wells remain at concentrations exceeding the MTCA Method A Cleanup Levels. Remediation AS and SVE wells would be installed as needed.

13 Contact Information

- > The responsible party contact is Ms. Marla Madden, ExxonMobil Environmental and Property Solutions Company, 8941 Atlanta Avenue, #384, Huntington Beach, California 92646
- > The consultant contact is Mr. Bobby Thompson, Cardno, 801 Second Avenue, Suite 1150, Seattle, Washington 98104.
- > The agency contact is the LUST Coordinator, Washington State Department of Ecology, Northwest Regional Office, 3190 160th Avenue Southeast, Bellevue, Washington 98008-5452.

14 Limitations

For documents cited that were not generated by Cardno, the data taken from those documents is used “as is” and is assumed to be accurate. Cardno does not guarantee the accuracy of this data and makes no warranties for the referenced work performed nor the inferences or conclusions stated in these documents.

This report and the work performed have been undertaken in good faith, with due diligence and with the expertise, experience, capability and specialized knowledge necessary to perform the work in a good and workmanlike manner and within all accepted standards pertaining to providers of environmental services in Washington at the time of investigation. No soil engineering or geotechnical references are implied or should be inferred. The evaluation of the geologic conditions at the site for this investigation is made from a limited number of data points. Subsurface conditions may vary away from these data points.

15 References

- Cardno ERI (Cardno). October 29, 2012. *Subsurface Investigation Report*, Former Mobil Station 99D9T, 4557 Brooklyn Avenue Northeast, Seattle, Washington.
- Cardno. June 13, 2017a. *Remedial Action Plan, Former Mobil Station 99D9T*, 4557 Brooklyn Avenue Northeast, Seattle, Washington.
- Cardno. September 14, 2017b. *Confirmation Boring Report*, Former Mobil Station 99D9T, 4557 Brooklyn Avenue Northeast, Seattle, Washington.
- Cardno. January 26, 2018a. *Well Decommissioning Report*, Former Mobil Station 99D9T, 4557 Brooklyn Avenue Northeast, Seattle, Washington.
- Cardno. February 5, 2018b. *Supplemental Soil Assessment Report*, Former Mobil Station 99D9T, 4557 Brooklyn Avenue Northeast, Seattle, Washington.
- Cardno. April 19, 2018c. *Groundwater Monitoring Report – First Quarter 2018*, Former Mobil Station 99D9T, 4557 Brooklyn Avenue Northeast, Seattle, Washington.
- Cardno. September 10, 2018d. *Well Decommissioning Report*, Former Mobil Station 99D9T, 4557 Brooklyn Avenue Northeast, Seattle, Washington.
- Google Earth (Google). May 13, 2018. *4557 Brooklyn Avenue NE, Seattle, Washington, 47°39'46.11" N, 122°18'52.52*. Accessed November 1, 2018.
- Jones M. A. (Jones). 1999. *Geologic Framework of the Puget Sound aquifer system, Washington and British Columbia: USGS Professional Paper 1424-C*, 31 p.
- King County Parcel Viewer (King County). December 11, 2013. *Parcel Viewer 2.0*. <http://gismaps.kingcounty.gov/parcelviewer2/>. Accessed October 9, 2015.
- Science Engineering and Analysis Corporation (SEACOR). September 23, 1991. *Soil and Groundwater Investigation, Former Mobil Station 99-D9T, 4557 Brooklyn Avenue Northeast, Seattle, Washington*.
- SoundEarth Strategies (SoundEarth). July 30, 2018. *Underground Storage Tank Site Assessment Summary Report*.
- Vaccaro, J. J., A.J. Hansen, Jr., and M.A. Jones (Vaccaro et al.). 1998. Hydrogeologic Framework of the Puget Sound Aquifer System, Washington and British Columbia: USGS Professional Paper 1424-B, 82 p.
- Washington Administrative Code (WAC). October 12, 2007. *Chapter 173-340 Model Toxics Control Act – Cleanup*. <http://apps.leg.wa.gov/WAC/default.aspx?cite=173-340>. Accessed July 13, 2015.
- Washington State Department of Ecology (Ecology). November 12, 2007. Table 830-1, *Required Testing for Petroleum Releases*.
- Washington State Department of Ecology (Ecology). 2015. *Cleanup Levels and Risk Calculation (CLARC) Data Tables*.
- Washington State Department of Ecology (Ecology). 2018. *What's In My Neighbourhood? – Cleanup Sites*. <https://fortress.wa.gov/ecy/neighborhood/>. Accessed October 29, 2017.
- Washington State Department of Transportation (WSDOT). September 20, 2018. *Materials Manual*. <http://www.wsdot.wa.gov/publications/manuals/fulltext/M41-10/Division9.pdf>. Accessed November 21, 2018.

16 Acronym List

µg/L	Micrograms per liter	NAPL	Non-aqueous phase liquid
µs	Microsiemens	NEPA	National Environmental Policy Act
1,2-DCA	1,2-dichloroethane	NGVD	National Geodetic Vertical Datum
acfm	Actual cubic feet per minute	NPDES	National Pollutant Discharge Elimination System
AS	Air sparge	O&M	Operations and Maintenance
bgs	Below ground surface	ORP	Oxidation-reduction potential
BTEX	Benzene, toluene, ethylbenzene, and total xylenes	OSHA	Occupational Safety and Health Administration
CEQA	California Environmental Quality Act	OVA	Organic vapor analyzer
cfm	Cubic feet per minute	P&ID	Process & Instrumentation Diagram
COC	Chain of Custody	PAH	Polycyclic aromatic hydrocarbon
CPT	Cone Penetration (Penetrometer) Test	PCB	Polychlorinated biphenyl
DIPE	Di-isopropyl ether	PCE	Tetrachloroethene or perchloroethylene
DO	Dissolved oxygen	PID	Photo-ionization detector
DOT	Department of Transportation	PLC	Programmable logic control
DPE	Dual-phase extraction	POTW	Publicly owned treatment works
DTW	Depth to water	ppmv	Parts per million by volume
EDB	1,2-dibromoethane	PQL	Practical quantitation limit
EDC	1,2-dichloroethane	psi	Pounds per square inch
EPA	Environmental Protection Agency	PVC	Polyvinyl chloride
ESL	Environmental screening level	QA/QC	Quality assurance/quality control
ETBE	Ethyl tertiary butyl ether	RBSL	Risk-based screening levels
FID	Flame-ionization detector	RCRA	Resource Conservation and Recovery Act
fpm	Feet per minute	RL	Reporting limit
GAC	Granular activated carbon	scfm	Standard cubic feet per minute
gpd	Gallons per day	SSTL	Site-specific target level
gpm	Gallons per minute	STLC	Soluble threshold limit concentration
GWPTS	Groundwater pump and treat system	SVE	Soil vapor extraction
HVOC	Halogenated volatile organic compound	SVOC	Semivolatile organic compound
J	Estimated value between MDL and PQL (RL)	TAME	Tertiary amyl methyl ether
LEL	Lower explosive limit	TBA	Tertiary butyl alcohol
LPC	Liquid-phase carbon	TCE	Trichloroethene
LRP	Liquid-ring pump	TOC	Top of well casing elevation; datum is msl
LUFT	Leaking underground fuel tank	TOG	Total oil and grease
LUST	Leaking underground storage tank	TPHd	Total hydrocarbons as diesel
MCL	Maximum contaminant level	TPHg	Total hydrocarbons as gasoline
MDL	Method detection limit	TPHmo	Total hydrocarbons as motor oil
mg/kg	Milligrams per kilogram	TPHs	Total hydrocarbons as stoddard solvent
mg/L	Milligrams per liter	TRPH	Total recoverable hydrocarbons
mg/m ³	Milligrams per cubic meter	UCL	Upper confidence level
MPE	Multi-phase extraction	USCS	Unified Soil Classification System
MRL	Method reporting limit	USGS	United States Geologic Survey
msl	Mean sea level	UST	Underground storage tank
MTBE	Methyl tertiary butyl ether	VCP	Voluntary Cleanup Program
MTCA	Model Toxics Control Act	VOC	Volatile organic compound
NAI	Natural attenuation indicators	VPC	Vapor-phase carbon

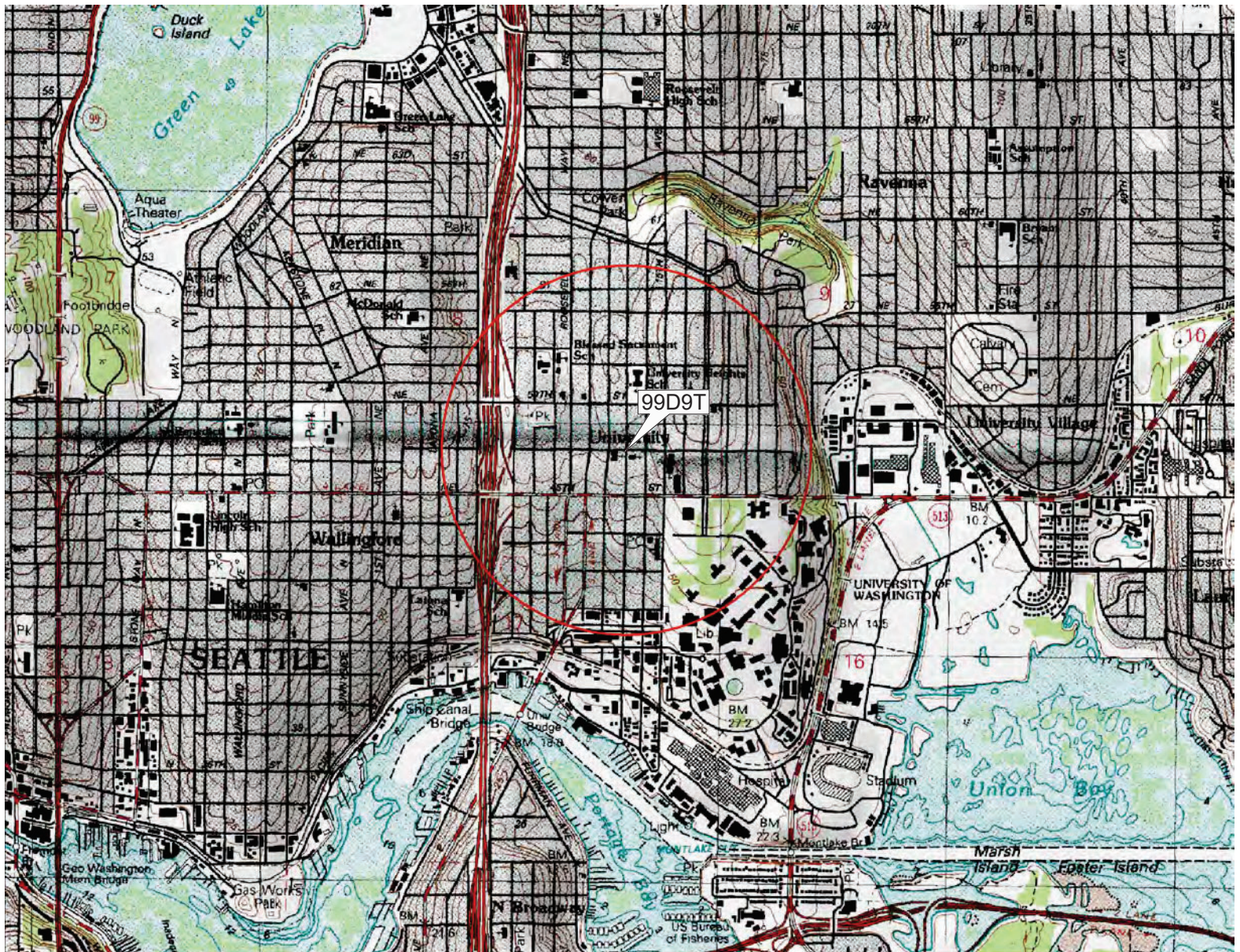

DELOME

© 2002 DeLorme, 3-D TopoQuads®. Data copyright of content owner.
www.delorme.com



FN 0311620001

EXPLANATION

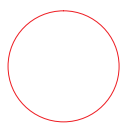

1/2-mile radius circle



APPROXIMATE SCALE

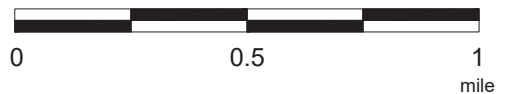

SOURCE:
Modified from a map
provided by
DeLorme 3-D TopoQuads



SITE LOCATION MAP

FORMER MOBIL STATION 99D9T
4557 Brooklyn Avenue Northeast
Seattle, Washington

PROJECT NO.
031162

PLATE
1

LEC: 08/09/18

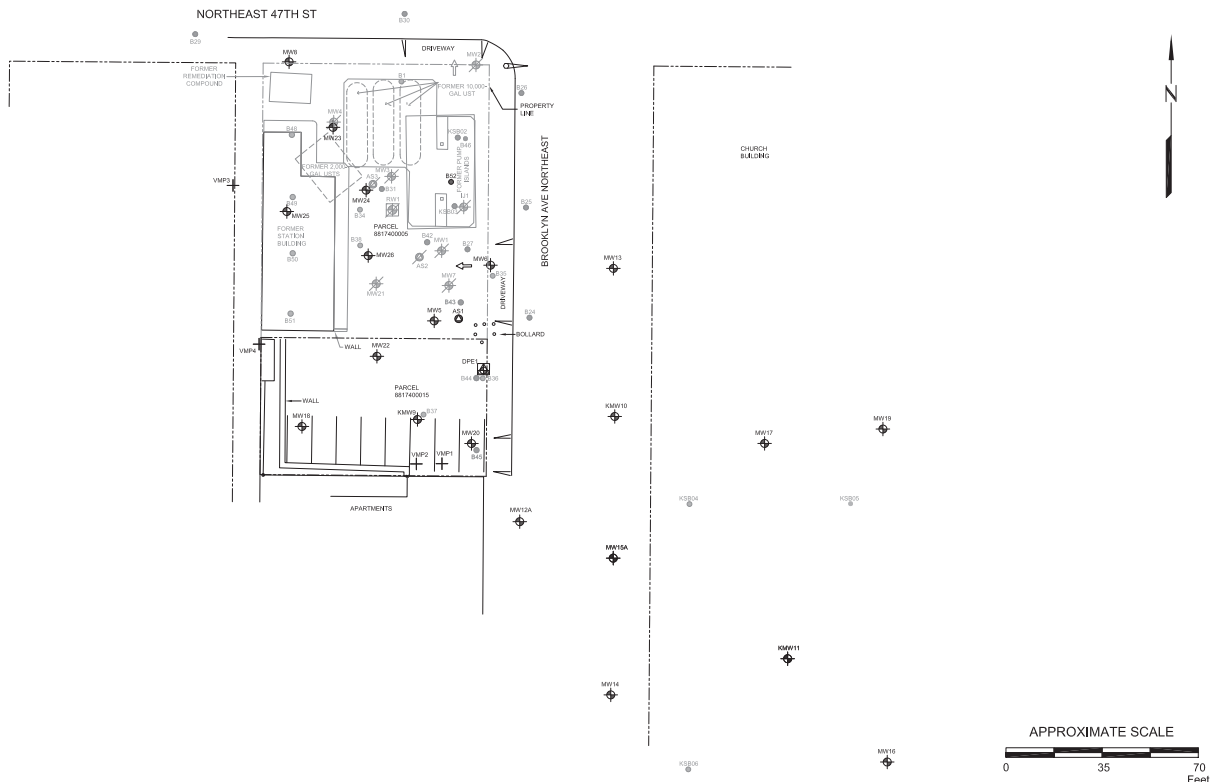

SOURCE: Modified from a map provided by ExxonMobil Oil Corporation

FN 0311620002



GENERALIZED SITE PLAN
 FORMER MOBIL STATION 99D9T
 4557 Brooklyn Avenue Northeast
 Seattle, Washington

EXPLANATION	
MW26	Groundwater Monitoring Well
KMW11	Kane Environmental Groundwater Monitoring Well
VMP4	Vapor Monitoring Point
IJ1	Destroyed Injection Well
AS1	Air Sparge Well
DPE1	Dual Phase Extraction Well
MW21	Destroyed Groundwater Monitoring Well
RV1	Destroyed Recovery Monitoring Well
AS3	Destroyed Air Sparge Well

PROJECT NO.	031162
PLATE	2
LEC:	08/09/18

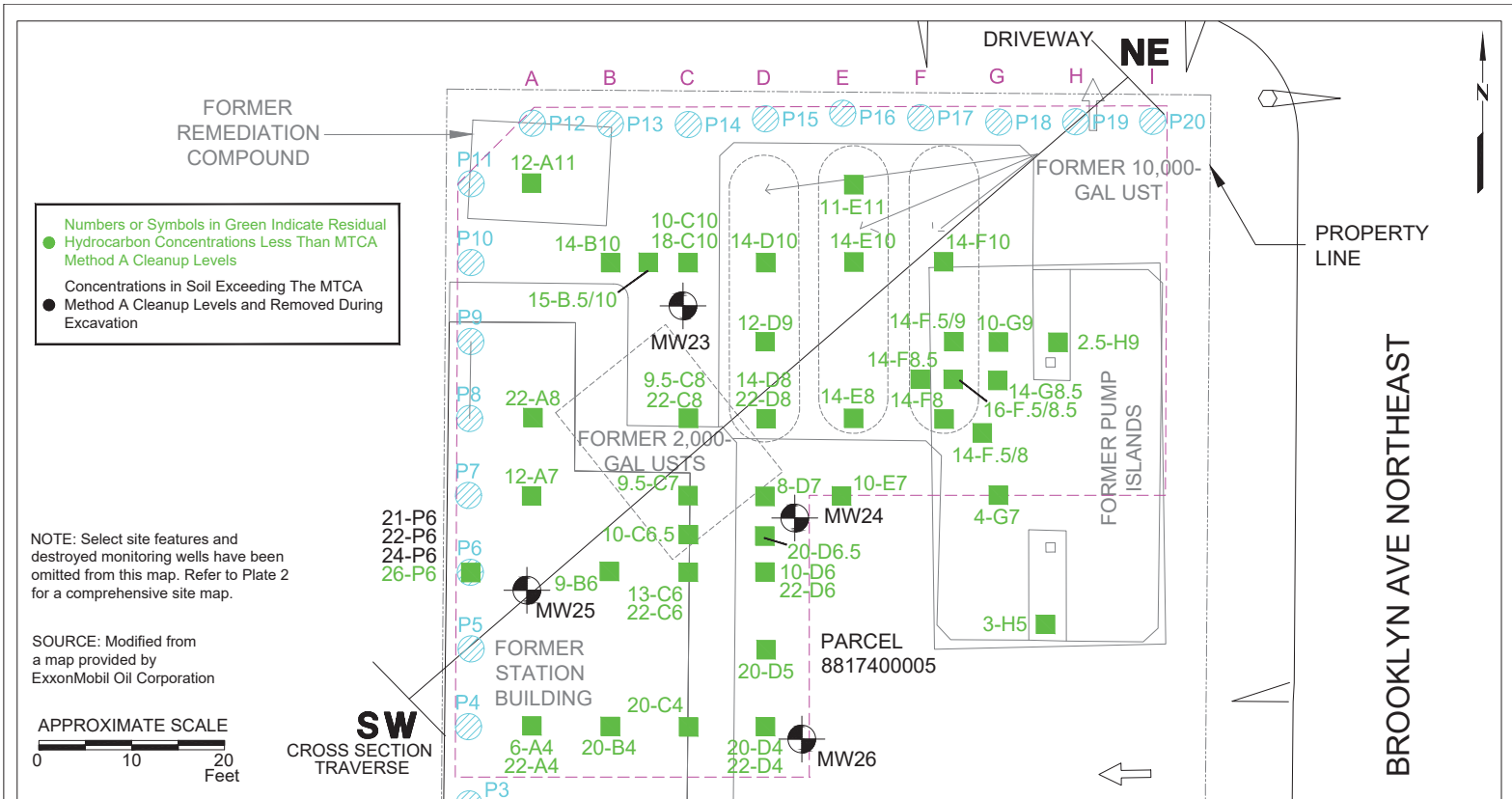

Numbers or Symbols in Green Indicate Residual Hydrocarbon Concentrations Less Than MTCA Method A Cleanup Levels

Concentrations in Soil Exceeding The MTCA Method A Cleanup Levels and Removed During Excavation

NOTE: Select site features and destroyed monitoring wells have been omitted from this map. Refer to Plate 2 for a comprehensive site map.

SOURCE: Modified from a map provided by ExxonMobil Oil Corporation

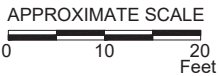

FN 0311620002

EXCAVATION SOIL SAMPLE ANALYSIS MAP - JUNE AND JULY 2018
 FORMER MOBIL STATION 99D9T
 4557 Brooklyn Avenue Northeast
 Seattle, Washington

EXPLANATION	
MW26	Post-Excavation Groundwater Monitoring Well
22-C8	Excavation Sample Depth - Location
P20	Soldier Pile Location
---	Excavation Extents

PROJECT NO.	031162
PLATE	3
RRT:	12/10/18



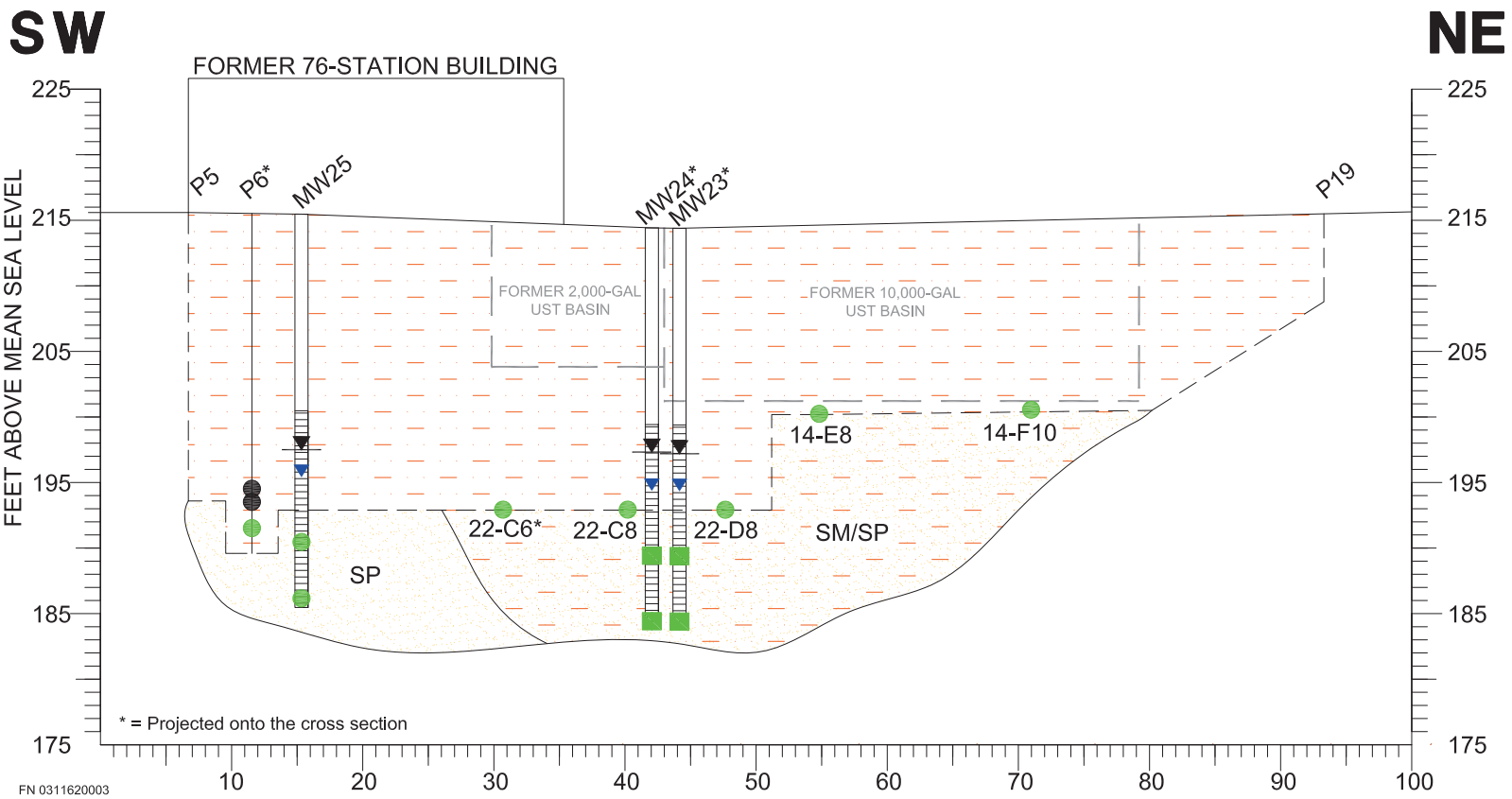

FN 0311620003



POST-EXCAVATION

FORMER MOBIL STATION 909D9T
 4557 7Brooklyn Avenue Northeast
 Seattle, Washington

EXPLANATION		PROJECT
	Poorly Graded Sand (SP)	031162
	Silty Sand - Backfill Material (SM)	
	Well Screening Interval	PLATE 4
	Groundwater Elevation Encountered During Drilling	
	Groundwater Elevation on 09/17/18	LEC: 11/21/18
	Soil Sample Location	
	Excavation Extents	
	Concentrations in Soil Less Than the MTCA Method A Cleanup Levels	
	Concentrations in soil exceeding the MTCA Method A Cleanup Levels and Removed During Excavation	
	Concentrations in soil with field screening PID less than 1.0 ppmv	

Laboratory Results in mg/kg

B52	Boring / Well ID
09/13/18	Sample Date
S-20-B52	Sample Name
20	Sample Depth
410	Total Petroleum Hydrocarbons as Gasoline
1,400	Total Petroleum Hydrocarbons as Diesel
<5.0	Total Petroleum Hydrocarbons as Oil
<0.10	Benzene -- = Not Analyzed or Sampled
<0.10	Toluene <1.00 = Less than the Stated Laboratory Reporting Limit
<0.10	Ethylbenzene
<0.10	Total Xylenes * = Field PID Observations Less Than 3.0 ppmv
1.99	Total Lead

● Numbers or Symbols in Red Indicate Residual Hydrocarbon Concentrations Which Exceed MTCM Method A Cleanup Levels
● Numbers or Symbols in Green Indicate Residual Hydrocarbon Concentrations Less Than MTCM Method A Cleanup Levels
● No Data Available for Numbers and Symbols in Black

B52					
09/13/18	09/13/18	09/13/18	09/13/18	09/13/18	09/13/18
S-5-B52	S-10-B52	S-15-B52	S-20-B52	S-25-B52	S-30-B52
5	10	15	20	25	30
<0.19	<0.22	<0.24	410	<0.24	<0.22
5.6	<5.0	<4.9	1,400	<5.0	<5.0
98	<5.0	<4.9	<5.0	<5.0	<5.0
<0.00088	<0.00091	0.00095	<0.10	0.0019	0.0018
<0.00088	0.00096	0.0030	<0.10	0.0019	0.0010
<0.00088	<0.00091	<0.00094	<0.10	0.0024	<0.00089
<0.00088	<0.00091	0.0042	<0.10	0.0024	<0.00089
<0.493	1.42	<0.508	1.99	<0.513	<0.524

B55 / MW25	
09/13/18	09/13/18
S-25-B55	S-30-B52
25	30
1.6	<0.26
<5.0	<5.0
<5.0	<5.0
0.011	0.0036
0.0026	0.0010
0.013	0.0028
0.026	0.0054
<0.481	<0.481

NOTE: Select site features and destroyed monitoring wells have been omitted from this map. Refer to Plate 2 for a comprehensive site map.

SOURCE: Modified from a map provided by ExxonMobil Oil Corporation

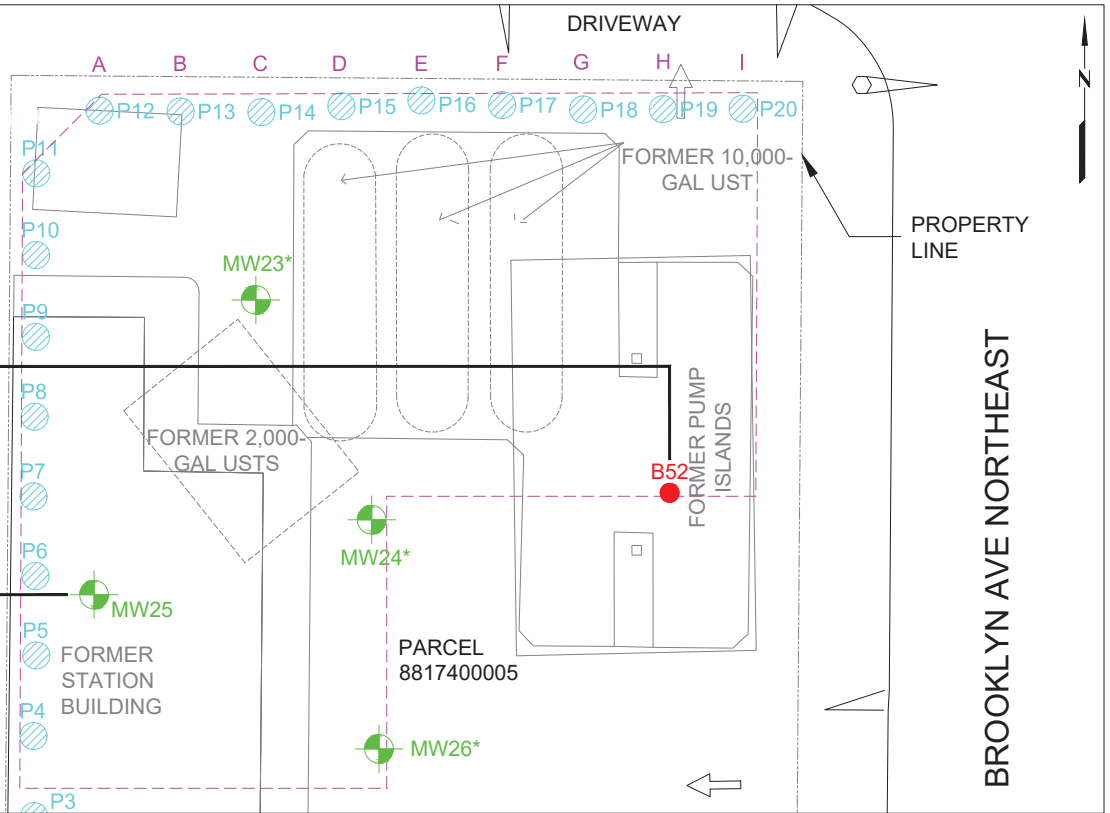
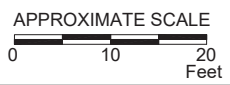

FN 0311620002

COMPLIANCE SOIL SAMPLE ANALYSIS MAP - 09/13/18
 FORMER MOBIL STATION 99D9T
 4557 Brooklyn Avenue Northeast
 Seattle, Washington

EXPLANATION	
MW26	Post-Excavation Groundwater Monitoring Well
B52	Post-Excavation Soil Boring
P20	Soldier Pile Location
---	Excavation Extents

PROJECT NO.	031162
PLATE	5
LEC:	11/21/18



PROPERTY LINE

BROOKLYN AVE NORTHEAST

PARCEL 8817400005

DRIVEWAY

FORMER 10,000-GAL UST

FORMER 2,000-GAL UST

FORMER STATION BUILDING

FORMER PUMP ISLANDS

B52

MW23*

MW24*

MW25

MW26*

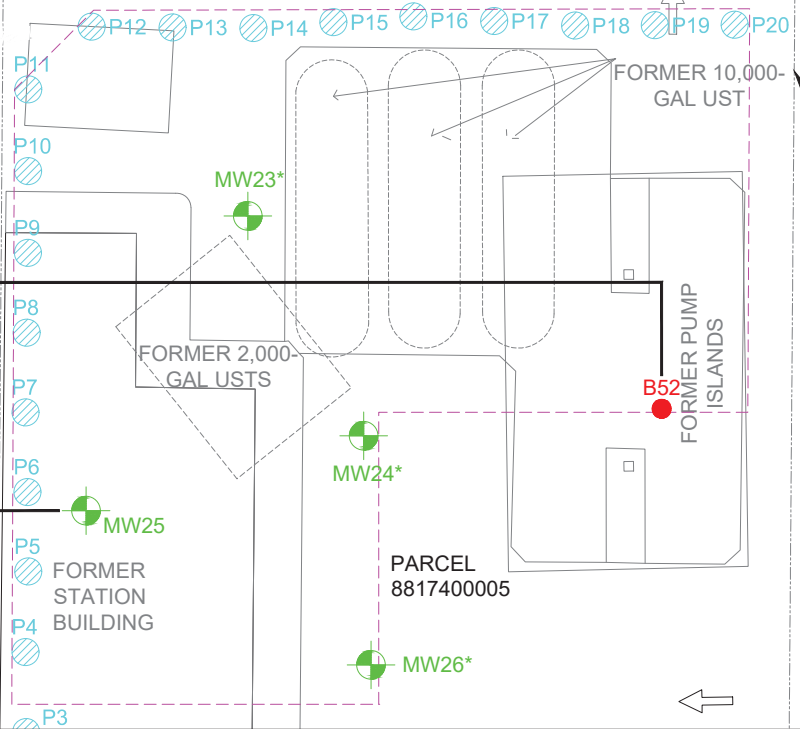

Laboratory Results In µg/L

MW25	Well ID	05/17/18
770	Sample Date	05/17/18
1,000	Total Petroleum Hydrocarbons as Gasoline	<100
<100	Total Petroleum Hydrocarbons as Diesel	<100
<100	Total Petroleum Hydrocarbons as Motor Oil	<100
53	Benzene	NS
4.4	Toluene	4.4
120	Ethylbenzene	120
<10.0	Total Xylenes	<10.0
<10.0	Observed Lead	NS

● Numbers or Well Symbols in Red Indicate Disclosed Concentrations Which Exceed MTCA Method A Cleanup Levels
 ● Numbers or Well Symbols in Blue Indicate Disclosed Concentrations Less Than MTCA Method A Cleanup Levels
 ● No Data Available for Numbers and Well Symbols in Black
 NS = Not Sampled

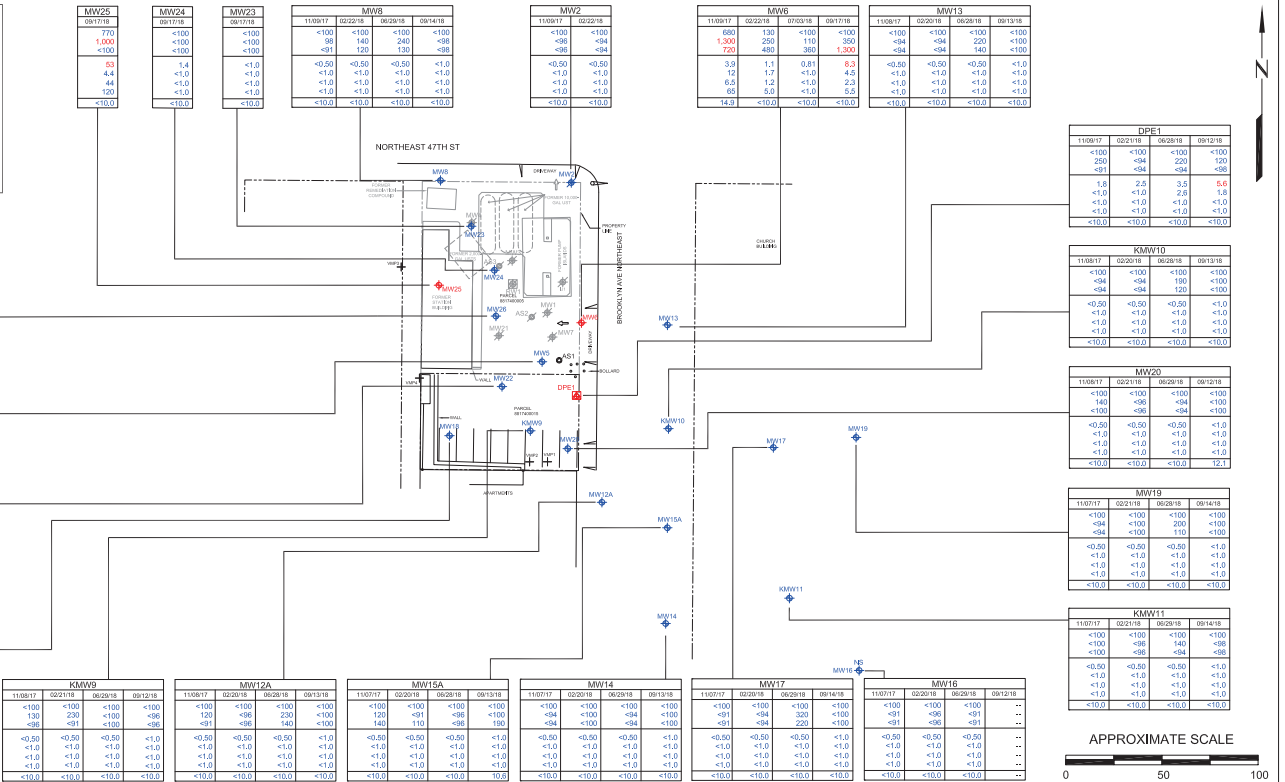

SOURCE: Modified from a map provided by ExxonMobil Oil Corporation

FN 0311620002

GROUNDWATER SAMPLE ANALYSIS MAP - 09/12, 09/13, 09/14, AND 09/17/18

FORMER MOBIL STATION 99D9T
4557 Brooklyn Avenue Northeast
Seattle, Washington

EXPLANATION	PROJECT NO.
MW26 Groundwater Monitoring Well	031162
KMW11 Kane Environmental Groundwater Monitoring Well	PLATE 6
VMP4 Vapor Monitoring Point	CPA: 10/03/18
IJ1 Destroyed Injection Well	
AS1 Air Sparge Well	
DPE1 Dual Phase Extraction Well	
MW21 Destroyed Groundwater Monitoring Well	
RW1 Destroyed Recovery Groundwater Monitoring Well	
AS3 Destroyed Air Sparge Well	

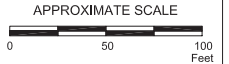

TABLE 1
CUMULATIVE SOIL ANALYTICAL RESULTS
TPH / BTEX / MTBE / LEAD
Former Mobil Station 99D9T
4557 Brooklyn Avenue Northeast
Seattle, Washington
Page 1 of 9

Sample Name	Well ID / Location	Sample Depth (feet bgs)	Sample Date	HCID-TPHg (mg/kg)	HCID-TPHd (mg/kg)	HCID-TPHmo (mg/kg)	TPHg (mg/kg)	TPHd (mg/kg)	TPHmo (mg/kg)	B (mg/kg)	T (mg/kg)	E (mg/kg)	X (mg/kg)	MTBE (mg/kg)	Total Pb (mg/kg)
Science Engineering & Analysis Corporation (SEACOR) - Soil and Groundwater Investigation - September 23, 1991:															
MW-1-15'	MW1	15	08/16/91	<20	DET	--	2,300	--	--	7.2	130	59	330	--	8.2
MW2-2-10'	MW2	10	08/16/91	--	--	--	<2.0	--	--	<0.050	<0.10	<0.10	<0.10	--	--
MW-3-15'	MW3	15	08/16/91	--	--	--	4,100	--	--	35	220	73	390	--	13
MW-4-15'	MW4	15	08/16/91	--	--	--	5,100	--	--	<0.050	130	91	520	--	8.0
B-1-15'	NA	15	08/16/91	--	--	--	<1.0	--	--	<0.050	0.13	<0.10	<0.10	--	11
Science Engineering & Analysis Corporation (SEACOR) - Supplemental Soil and Groundwater Investigation - June 9, 1992:															
MW5	MW5	5-6.5	03/17/92	<20	<50	<100	--	--	--	--	--	--	--	--	--
MW5	MW5	15-16.5	03/17/92	--	--	--	29	--	--	0.57	1.8	0.41	2.1	--	--
MW6	MW6	5-6.5	03/17/92	<20	<50	<100	--	--	--	--	--	--	--	--	--
MW6	MW6	15-16.5	03/17/92	--	--	--	1,300	--	--	14	69	23	130	--	--
MW7	MW7	6-7	03/18/92	<20	<50	<100	--	--	--	--	--	--	--	--	--
MW7	MW7	15-16.5	03/18/92	<20	<50	<100	<1.0	--	--	0.13	0.19	<0.10	<0.10	--	--
MW8	MW8	5-6.5	03/18/92	<20	<50	<100	--	--	--	--	--	--	--	--	--
MW8	MW8	15-16.5	03/18/92	--	--	--	<1.0	--	--	<0.050	<0.10	<0.10	<0.10	--	--
Kleinfelder, Inc. (Kleinfelder) - Subsurface Exploration - June 7, 1995:															
KMW09-03065	KMW9	15.5	03/06/95	--	--	--	1.3	--	--	<0.050	0.073	<0.050	0.15	--	--
KMW09-03065	KMW9	20	03/06/95	--	--	--	520	--	--	3.0	20	8.5	43	--	--
KMW9-03065	KMW9	25.5	03/06/95	--	--	--	330	--	--	2.7	15	5.4	29	1.5	--
KMW10-03065	KMW10	20.5	03/06/95	--	--	--	<1.0	--	--	<0.050	<0.050	<0.050	<0.10	--	--
KMW10-03065	KMW10	25.5	03/06/95	--	--	--	1.2	--	--	<0.050	<0.050	<0.050	<0.10	<0.050	--
KSB02-03065	NA	10.5	03/06/95	--	--	--	<1.0	--	--	<0.050	<0.050	<0.050	<0.10	--	--
KSB02-03065	NA	18	03/06/95	--	--	--	11	--	--	<0.050	0.51	0.24	1.4	--	--
KSB02-03065	NA	23	03/06/95	--	--	--	1.4	--	--	0.055	0.50	0.067	<0.050	--	--
KSB03-03065	NA	10.5	03/06/95	--	--	--	97	--	--	<0.050	0.097	0.59	5.1	<0.050	--
KSB03-03065	NA	15.5	03/06/95	--	--	--	440	--	--	0.25	7.2	9.0	51	<0.20	--
KSB03-03065	NA	20.5	03/06/95	--	--	--	2.6	--	--	0.8	0.13	0.12	0.49	--	--
KSB03-03065	NA	25.5	03/06/95	--	--	--	24	--	--	1.5	2.2	0.53	3.0	--	--
Kleinfelder, Inc. (Kleinfelder) - Additional Subsurface Exploration - March 5, 1996:															
KSBO4-20	NA	20	01/17/96	--	--	--	<1.0	--	--	<0.050	<0.050	<0.050	<0.10	--	--
KSBO4-25	NA	25	01/17/96	--	--	--	<1.0	--	--	<0.050	<0.050	<0.050	<0.10	--	--
MTCA Method A Cleanup Levels				NA	NA	NA	30/100 ^a	2,000	2,000	0.03	7	6	9	0.1	250

(continued on page 2)

TABLE 1
CUMULATIVE SOIL ANALYTICAL RESULTS
TPH / BTEX / MTBE / LEAD
Former Mobil Station 99D9T
4557 Brooklyn Avenue Northeast
Seattle, Washington
Page 2 of 9

Sample Name	Well ID / Location	Sample Depth (feet bgs)	Sample Date	HCID-TPHg (mg/kg)	HCID-TPHd (mg/kg)	HCID-TPHmo (mg/kg)	TPHg (mg/kg)	TPHd (mg/kg)	TPHmo (mg/kg)	B (mg/kg)	T (mg/kg)	E (mg/kg)	X (mg/kg)	MTBE (mg/kg)	Total Pb (mg/kg)
Kleinfelder, Inc. (Kleinfelder) - Additional Subsurface Exploration - March 5, 1996 (continued):															
KSBO4-30	NA	30	01/17/96	--	--	--	<1.0	--	--	<0.050	<0.050	<0.050	<0.10	--	--
KSBO5-20	NA	20	01/17/96	--	--	--	<1.0	--	--	<0.050	<0.050	<0.050	<0.10	--	--
KSBO6-20	NA	20	01/17/96	--	--	--	<1.0	--	--	<0.050	<0.050	<0.050	<0.10	--	--
KMW11-15	KMW11	15	01/17/96	--	--	--	<1.0	--	--	<0.050	<0.050	<0.050	<0.10	--	--
KMW11-20	KMW11	20	01/17/96	--	--	--	<1.0	--	--	<0.050	<0.050	<0.050	<0.10	--	--
Environmental Resolutions, Inc. (ERI) - Air Sparge and Dual Phase Extraction Well Installation - December 12, 2003:															
S-17.5-B1	AS1	17.5	08/26/03	--	--	--	11,500	2,170	<81	83.5	496	234	1,160	--	3.81
S-28-B1	AS1	28	08/26/03	--	--	--	<5	7.97	4.14	0.79	0.65	0.0668	0.96	--	--
S-20-B2	DPE1	20	08/27/03	--	--	--	<50	5.9	<3.98	2.42	1.24	0.445	2.26	--	1.95
S-15-B3	AS2	15	08/27/03	--	--	--	347	264	8.4	0.12	2.96	4.2	35	--	<0.99
S-25-B3	AS2	25	08/27/03	--	--	--	<5	<4.05	<4.05	0.955	0.0528	0.0139	0.0619	--	<0.98
S-15-B4	AS3	15	10/21/03	--	--	--	1,240	41.7	<4.6	0.921	30.6	20.8	160	--	--
S-25-B4	AS3	25	10/21/03	--	--	--	<6.05	<4.8	11.9	0.0699	0.0148	0.0449	0.149	--	1.85
Environmental Resolutions, Inc. (ERI) - Groundwater Monitoring Well Installation - March 27, 2006:															
B12-20'	MW12	20	02/08/06	--	--	--	479	9.34	<117	2.58	2.91	11.3	42.0	--	1.82
B12-25'	MW12	25	02/08/06	--	--	--	6.61	<5.87	<117	1.02	0.204	0.383	0.807	--	1.34
B13-15'	MW13	15	02/08/06	--	--	--	<5.59	<5.28	<106	<0.0559	<0.0559	<0.0559	<0.168	--	1.30
B13-25'	MW13	24.5	02/08/06	--	--	--	<5.19	<5.76	<115	0.834	<0.0519	0.286	0.187	--	<1.17
Environmental Resolutions, Inc. (ERI) - Groundwater Monitoring Well and Vapor Monitoring Point Installation - October 4, 2006:															
B14-20'	MW14	20	06/28/06	--	--	--	<5.49	4.73	8.99	<0.0549	<0.0549	<0.0549	0.165	--	<1.22
B14-30'	MW14	30	06/28/06	--	--	--	<4.65	<3.58	<3.58	<0.0465	<0.0465	<0.0465	<0.139	--	1.35
B15-20'	MW15	20	06/28/06	--	--	--	6.58	<4.32	16.3	1.02	0.213	<0.0604	0.490	--	2.04
B15-30'	MW15	30	06/28/06	--	--	--	6.30	<3.80	<3.80	1.48	<0.0509	0.177	0.279	--	1.22
B16-5'	VMP1	5	06/27/06	--	--	--	<4.88	12.6	30.0	<0.0488	<0.0488	<0.0488	<0.146	--	1.98
B17-7'	VMP2	7	06/27/06	--	--	--	5.30	71.2	158	<0.0502	<0.0502	<0.0502	<0.151	--	2.99
B18-8'	VMP3	8	06/28/06	--	--	--	<5.23	12.2	22.4	<0.0523	<0.0523	<0.0523	<0.157	--	3.10
B19-8'	VMP4	8	06/28/06	--	--	--	<4.63	26.1	24.5	<0.0463	<0.0463	<0.0463	<0.139	--	1.21
MTCA Method A Cleanup Levels				NA	NA	NA	30/100 ^a	2,000	2,000	0.03	7	6	9	0.1	250

(continued on page 3)

TABLE 1
CUMULATIVE SOIL ANALYTICAL RESULTS
TPH / BTEX / MTBE / LEAD
Former Mobil Station 99D9T
4557 Brooklyn Avenue Northeast
Seattle, Washington
Page 3 of 9

Sample Name	Well ID / Location	Sample Depth (feet bgs)	Sample Date	HCID-TPHg (mg/kg)	HCID-TPHd (mg/kg)	HCID-TPHmo (mg/kg)	TPHg (mg/kg)	TPHd (mg/kg)	TPHmo (mg/kg)	B (mg/kg)	T (mg/kg)	E (mg/kg)	X (mg/kg)	MTBE (mg/kg)	Total Pb (mg/kg)
Environmental Resolutions, Inc. (ERI) - Groundwater Monitoring Well Installation - May 23, 2007:															
MW16-15'	MW16	15	03/06/07	--	--	--	<4.15	<4.34	10.9	<0.152	<0.152	<0.152	<0.380	--	2.74
MW16-25'	MW16	25	03/06/07	--	--	--	<5.07	<4.73	<4.73	<0.167	<0.167	<0.167	<0.417	--	--
MW17-20'	MW17	20	03/06/07	--	--	--	<5.22	<4.50	<4.50	<0.152	<0.152	<0.152	<0.381	--	--
MW17-30'	MW17	30	03/06/07	--	--	--	13.4	<4.98	<4.98	<1.15	<1.15	<1.15	<2.87	--	--
Environmental Resolutions, Inc. (ERI) - Monitoring Well Installation Report - September 17, 2008:															
S-5-B20	MW18	5	08/11/08	--	--	--	--	--	--	--	--	--	--	--	1.67
S-25-B20	MW18	25	08/11/08	--	--	--	<6.67	<4.78	7.55	<0.00161	<0.00161	<0.00161	<0.00403	--	2.17
S-30-B20	MW18	30	08/11/08	--	--	--	<5.17	<4.67	<4.67	<0.00164	<0.00164	<0.00164	<0.00410	--	--
S-5-B21	MW19	5	08/11/08	--	--	--	--	--	--	--	--	--	--	--	2.03
S-25-B21	MW19	25	08/11/08	--	--	--	<5.78	<4.81	9.36	<0.00194	<0.00194	<0.00194	<0.00485	--	2.07
S-30-B21	MW19	30	08/11/08	--	--	--	<4.37	<4.07	6.63	<0.00149	<0.00149	<0.00149	<0.00372	--	--
Environmental Resolutions, Inc. (ERI) - Monitoring Well Overdrill and Reinstallation Report - August 26, 2010:															
S-30-B22	MW12A	30	05/06/10	--	--	--	<8.30	<3.99	6.04	0.0145	<0.00201	<0.00201	<0.00502	--	1.53
Cardno ERI (Cardno) - TestAmerica Laboratory Analytical Report NTLI361- December 13, 2010:															
S-33-B23	MW15A	33	12/07/10	--	--	--	<6.30	<4.84	<4.84	1.05	0.00250	0.00319	0.00659	--	<1.23
Cardno ERI (Cardno) - Subsurface Investigation Report - October 29, 2012:															
S-10-B24	NA	10	07/16/12	--	--	--	<0.127	<3.99	<3.99	<0.00227	<0.00227	<0.00227	<0.00567	--	2.59
S-20-B24	NA	20	07/16/12	--	--	--	<0.124	<3.99	<3.99	<0.00188	<0.00188	<0.00188	<0.00469	--	2.33
S-30-B24	NA	30	07/16/12	--	--	--	<0.118	<3.99	<3.99	<0.00193	0.00373	<0.00193	<0.00483	--	1.40
S-10-B25	NA	10	07/17/12	--	--	--	<0.112	<3.89	<3.89	0.00489	0.00210	<0.00203	<0.00508	--	2.28
S-20-B25	NA	20	07/17/12	--	--	--	9.20	30.7	<3.99	<0.00201	<0.00201	<0.0021	<0.00503	--	9.63
S-30-B25	NA	30	07/17/12	--	--	--	0.222	<4.00	<4.00	0.00805	0.00523	0.00720	<0.274	--	2.15
S-35-B25	NA	35	07/17/12	--	--	--	<0.137	<3.97	5.10	<0.00231	<0.00231	<0.00231	<0.00577	--	5.82
S-10-B26	NA	10	07/17/12	--	--	--	<0.105	<4.00	<4.00	<0.00180	<0.00180	<0.00180	<0.00451	--	2.22
S-20-B26	NA	20	07/17/12	--	--	--	<0.121	<3.99	<3.99	<0.00204	<0.00204	<0.00204	<0.00511	--	2.00
S-30-B26	NA	30	07/17/12	--	--	--	<0.119	<3.98	<3.98	<0.00208	<0.00208	<0.00208	<0.00519	--	4.06
S-10-B27	NA	10	07/17/12	--	--	--	<0.102	<3.90	<3.90	<0.00201	<0.00201	<0.00201	<0.00503	--	2.19
S-20-B27	NA	20	07/17/12	--	--	--	<0.111	<3.87	<3.87	<0.00187	<0.00187	<0.00187	<0.00469	--	2.75
S-30-B27	NA	30	07/17/12	--	--	--	<0.128	<3.97	<3.97	<0.00214	0.00514	<0.00214	0.0108	--	1.88
MTCA Method A Cleanup Levels				NA	NA	NA	30/100 ^a	2,000	2,000	0.03	7	6	9	0.1	250

(continued on page 4)

TABLE 1
CUMULATIVE SOIL ANALYTICAL RESULTS
TPH / BTEX / MTBE / LEAD
Former Mobil Station 99D9T
4557 Brooklyn Avenue Northeast
Seattle, Washington
Page 4 of 9

Sample Name	Well ID / Location	Sample Depth (feet bgs)	Sample Date	HCID-TPHg (mg/kg)	HCID-TPHd (mg/kg)	HCID-TPHmo (mg/kg)	TPHg (mg/kg)	TPHd (mg/kg)	TPHmo (mg/kg)	B (mg/kg)	T (mg/kg)	E (mg/kg)	X (mg/kg)	MTBE (mg/kg)	Total Pb (mg/kg)
Cardno ERI (Cardno) - Subsurface Investigation Report - October 29, 2012 (continued):															
S-10-B28	MW20	10	07/18/12	--	--	--	<0.0980	<3.95	<3.95	<0.00170	<0.00170	<0.00170	<0.00424	--	2.34
S-20-B28	MW20	20	07/18/12	--	--	--	33.5	187	11.9	<2.20	10.6	<2.20	251	--	2.97
S-30-B28	MW20	30	07/18/12	--	--	--	0.194	5.20	37.1	0.0117	0.00271	<0.0021	0.0244	--	3.91
S-34-B28	MW20	34	07/18/12	--	--	--	<0.135	<3.98	4.18	<0.00228	<0.00228	<0.00228	<0.00569	--	8.11
S-10-B29	NA	10	07/18/12	--	--	--	<0.106	<3.99	<3.99	<0.00176	<0.00176	<0.00176	<0.00440	--	1.75
S-20-B29	NA	20	07/18/12	--	--	--	<0.121	<3.95	<3.95	<0.00199	<0.00199	<0.00199	<0.00469	--	2.96
S-30-B29	NA	30	07/18/12	--	--	--	<0.105	<3.91	<3.91	<0.00179	<0.00179	<0.00179	<0.00448	--	2.36
S-20-B30	NA	20	07/18/12	--	--	--	0.149	<3.98	<3.98	<0.00207	<0.00207	<0.00207	<0.00518	--	2.57
S-30-B30	NA	30	07/18/12	--	--	--	<0.115	<3.83	<3.83	<0.00194	<0.00194	<0.00194	<0.00484	--	3.11
S-10-B31	NA	10	07/19/12	--	--	--	8.34	<3.83	<3.83	0.00221	0.00560	<0.00204	0.0136	--	5.95
S-20-B31	NA	20	07/19/12	--	--	--	8.61	<3.99	<3.99	0.00317	0.00559	<0.00201	0.00920	--	10.3
S-30-B31	NA	30	07/19/12	--	--	--	7.20	<3.98	<3.98	<0.00198	<0.00198	<0.00198	<0.00495	--	2.73
S-10-B32	MW21	10	07/19/12	--	--	--	6.70	<3.90	<3.90	<0.00188	<0.00188	<0.00188	<0.00471	--	3.17
S-20-B32	MW21	20	07/19/12	--	--	--	7.81	<3.98	<3.98	0.00825	<0.00202	<0.00202	<0.00505	--	2.89
S-30-B32	MW21	30	07/19/12	--	--	--	9.60	<3.96	<3.96	0.0134	<0.00202	<0.00202	<0.00504	--	2.57
S-10-B33	MW22	10	07/19/12	--	--	--	<5.32	33.5	76.2	<0.00205	<0.00205	<0.00205	<0.00512	--	4.14
S-20-B33	MW22	20	07/19/12	--	--	--	9.56	<3.99	<3.99	0.00224	<0.00196	<0.00196	0.00609	--	2.63
S-30-B33	MW22	30	07/19/12	--	--	--	6.40	<3.99	<3.99	0.00917	<0.00235	<0.00235	<0.00588	--	1.72
Cardno - Assessment of Current Soil Conditions Report - August 25, 2015:															
S-10-B34c,d	NA	10	06/18/15	--	--	--	<5.78	1.99J	2.19J	0.00239	0.00676	0.00156J	0.0153	<0.000799	6.26
S-15-B34c,d	NA	15	06/18/15	--	--	--	<6.94	1.47J	2.14J	0.00238	0.00675	0.000606J	0.00756	--	9.10
S-20-B34	NA	20	06/18/15	--	--	--	699	7.49	7.36	0.00384	0.00652	0.000922J	0.0138	<0.000894	6.52
S-25-B34	NA	25	06/18/15	--	--	--	<6.28	<3.97	<3.97	0.0184	0.00496	0.00744	0.0231	--	3.98
S-30-B34	NA	30	06/18/15	--	--	--	3.18J	<3.92	<3.92	0.00712	0.00221	0.00336	0.00861	--	3.96
S-10-B35	NA	10	06/17/15	--	--	--	<11.9	<3.98	2.10J	0.000628J	<0.00162	<0.00162	0.00279J	--	4.16
S-15-B35	NA	15	06/17/15	--	--	--	<11.5	<3.97	<3.97	0.00159J	0.00405	0.00104J	0.00683	--	4.46
S-20-B35	NA	20	06/17/15	--	--	--	<11.0	<3.96	<3.96	0.00365	0.00262J	0.00173J	0.0110	--	5.20
S-25-B35	NA	25	06/17/15	--	--	--	<8.17	<3.96	<3.96	0.00375	0.00145J	0.00173J	0.0104	--	4.77
S-30-B35	NA	30	06/17/15	--	--	--	<10.3	3.22J	2.31J	0.0108	<0.00186	0.00330	0.00595	--	3.33
S-10-B36	NA	10	06/17/15	--	--	--	<8.71	4.44	3.10J	<0.00151	0.000658J	<0.00151	0.00261J	--	3.67
S-25-B35	NA	25	06/17/15	--	--	--	<8.17	<3.96	<3.96	0.00375	0.00145J	0.00173J	0.0104	--	4.77
S-30-B35	NA	30	06/17/15	--	--	--	<10.3	3.22J	2.31J	0.0108	<0.00186	0.00330	0.00595	--	3.33
MTCA Method A Cleanup Levels				NA	NA	NA	30/100 ^a	2,000	2,000	0.03	7	6	9	0.1	250

(continued on page 5)

TABLE 1
CUMULATIVE SOIL ANALYTICAL RESULTS
TPH / BTEX / MTBE / LEAD
Former Mobil Station 99D9T
4557 Brooklyn Avenue Northeast
Seattle, Washington
Page 5 of 9

Sample Name	Well ID / Location	Sample Depth (feet bgs)	Sample Date	HCID-TPHg (mg/kg)	HCID-TPHd (mg/kg)	HCID-TPHmo (mg/kg)	TPHg (mg/kg)	TPHd (mg/kg)	TPHmo (mg/kg)	B (mg/kg)	T (mg/kg)	E (mg/kg)	X (mg/kg)	MTBE (mg/kg)	Total Pb (mg/kg)
Cardno - Assessment of Current Soil Conditions Report - August 25, 2015 (continued):															
S-10-B36	NA	10	06/17/15	--	--	--	<8.71	4.44	3.10J	<0.00151	0.000658J	<0.00151	0.00261J	--	3.67
S-15-B36	NA	15	06/17/15	--	--	--	<20.6	3.23J	4.41	0.00164J	0.00448	<0.00179	0.00692	--	4.73
S-20-B36c,d	NA	20	06/17/15	--	--	--	43.0	4.60	<3.97	0.0207	0.00911	0.0223	0.122	--	4.43
S-25-B36	NA	25	06/17/15	--	--	--	<11.0	<3.97	<3.97	0.00822	0.00177J	0.00398	0.0103	--	2.62
S-30-B36	NA	30	06/17/15	--	--	--	<11.8	1.41J	3.49J	0.00625	0.00167J	0.00452	0.0126	--	3.66
S-10-B37	NA	10	06/18/15	--	--	--	<4.36	<3.97	<3.97	<0.00149	<0.00149	<0.00149	<0.00374	<0.000718	3.13
S-15-B37	NA	15	06/18/15	--	--	--	<5.76	<3.99	2.18J	0.00120J	0.00222	<0.00209	0.00448J	<0.00101	3.19
S-20-B37	NA	20	06/18/15	--	--	--	<5.89	<3.97	<3.97	0.00233	0.00991	0.00192J	0.0119	<0.000945	4.45
S-25-B37	NA	25	06/18/15	--	--	--	<6.29	<3.98	<3.98	0.00693	0.00124J	0.00536	0.0142	<0.00103	3.38
S-30-B37	NA	30	06/18/15	--	--	--	<6.22	<3.97	<3.97	0.00426	<0.00196	<0.00196	<0.00490	<0.000942	2.17
S-10-B38	NA	10	06/19/15	--	--	--	<4.39	7.27	11.7	<0.00189	<0.00189	<0.00189	<0.00473	--	3.67
S-15-B38	NA	15	06/19/15	--	--	--	<5.10	<3.98	<3.98	0.00200	0.00499	<0.00175	0.00607	--	3.89
S-20-B38c,d	NA	20	06/19/15	--	--	--	620	157	2.05J	0.331	0.103J	0.883	18.1	--	3.86
S-25-B38	NA	25	06/19/15	--	--	--	2.74J	1.49J	<3.96	0.00646	<0.00179	0.00458	0.00167J	--	3.61
S-30-B38	NA	30	06/19/15	--	--	--	<6.66	1.66J	<3.99	0.0152	0.00212	0.0133	0.0295	--	2.67
Cardno - Confirmation Boring Report - September 14, 2017:															
S-3-B42	NA	3	06/28/17	--	--	--	0.39	15	66	<0.00084	<0.00084	<0.00084	<0.00084	--	3.23
S-15-B42	NA	15	06/28/17	--	--	--	<0.34	<5.0	<5.0	0.00087	0.0017	<0.00086	<0.00086	--	2.09
S-20-B42	NA	20	06/28/17	--	--	--	<0.23	<4.9	<4.9	0.0030	0.0022	<0.00095	0.0041	--	2.65
S-25-B42	NA	25	06/28/17	--	--	--	<0.22	<5.0	<5.0	0.0022	<0.00088	<0.00088	0.0018	--	1.84
S-5-B43	NA	5	06/28/17	--	--	--	<0.21	<5.0	<5.0	<0.00086	<0.00086	<0.00086	<0.00086	--	3.45
S-10-B43	NA	10	06/28/17	--	--	--	<0.23	6.3	64	<0.00095	<0.00095	<0.00095	<0.00095	--	5.44
S-15-B43	NA	15	06/28/17	--	--	--	<0.27	<5.0	<5.0	0.0011	0.0014	<0.00097	<0.00097	--	2.34
S-17.5-B43	NA	17.5	06/28/17	--	--	--	0.80	340	420	<0.00087	0.0011	<0.00087	0.0030	--	2.50
S-20-B43	NA	20	06/28/17	--	--	--	0.39	74	95	0.0019	0.0041	0.0019	0.0090	--	2.21
S-28-B43	NA	28	06/28/17	--	--	--	<0.22	<5.0	<5.0	0.0043	<0.00088	<0.00088	<0.00088	--	1.77
S-20-B44	NA	20	06/28/17	--	--	--	55	57	20	0.0056	0.0025	0.029	0.055	--	4.44
S-20-B45	NA	20	06/28/17	--	--	--	0.60	6.5	13	0.00083	0.0022	<0.00078	0.0045	--	2.25
S-2.5-B46	NA	2.5	06/28/17	--	--	--	<0.19	<5.0	17	<0.00089	<0.00089	<0.00089	<0.00089	--	4.02
S-4.5-B46	NA	4.5	06/28/17	--	--	--	<0.23	<5.0	<5.0	<0.00097	<0.00097	<0.00097	<0.00097	--	1.99
S-10-B46	NA	10	06/29/17	--	--	--	<0.21	<4.9	<4.9	<0.00083	<0.00083	<0.00083	<0.00083	--	2.17
S-15-B46	NA	15	06/29/17	--	--	--	<0.21	<5.0	<5.0	<0.00086	<0.00086	<0.00086	<0.00086	--	1.96
MTCA Method A Cleanup Levels				NA	NA	NA	30/100 ^a	2,000	2,000	0.03	7	6	9	0.1	250

(continued on page 6)

TABLE 1
CUMULATIVE SOIL ANALYTICAL RESULTS
TPH / BTEX / MTBE / LEAD
Former Mobil Station 99D9T
4557 Brooklyn Avenue Northeast
Seattle, Washington
Page 6 of 9

Sample Name	Well ID / Location	Sample Depth (feet bgs)	Sample Date	HCID-TPHg (mg/kg)	HCID-TPHd (mg/kg)	HCID-TPHmo (mg/kg)	TPHg (mg/kg)	TPHd (mg/kg)	TPHmo (mg/kg)	B (mg/kg)	T (mg/kg)	E (mg/kg)	X (mg/kg)	MTBE (mg/kg)	Total Pb (mg/kg)
Cardno - Confirmation Boring Report - September 14, 2017 (continued):															
S-23-B46	NA	23	06/29/17	--	--	--	<0.21	<5.0	<5.0	<0.00082	<0.00082	<0.00082	<0.00082	--	1.99
S-25-B46	NA	25	06/29/17	--	--	--	<0.20	<4.9	<4.9	<0.00083	<0.00083	<0.00083	<0.00083	--	1.52
S-2.5-B47	IJ1	2.5	06/27/17	--	--	--	<0.20	<5.0	<5.0	<0.00082	0.0015	<0.00082	<0.00082	--	15.4
S-4-B47	IJ1	4	06/27/17	--	--	--	12	<5.0	<5.0	<0.00084	<0.00084	0.0016	0.0071	--	5.39
Cardno - Supplemental Soil Assessment Report - February 5, 2018:															
S-5-B48	NA	5	12/20/17	--	--	--	<0.19	<5.0	<5.0	<0.00070	<0.00070	<0.00070	<0.00070	--	1.93
S-10-B48	NA	10	12/21/17	--	--	--	<0.22	<5.0	<5.0	<0.00084	<0.00084	<0.00084	<0.00084	--	2.19
S-15-B48	NA	15	12/21/17	--	--	--	<0.37	<5.0	<5.0	<0.0010	0.0017	<0.0010	<0.0010	--	2.30
S-20-B48	NA	20	12/21/17	--	--	--	<0.21	<5.0	<5.0	<0.00080	0.0017	<0.00080	<0.00080	--	3.15
S-5-B49	NA	5	12/21/17	--	--	--	<0.18	<5.0	<5.0	<0.00074	<0.00074	<0.00074	<0.00074	<0.0015	1.93
S-10-B49	NA	10	12/21/17	--	--	--	<0.21	<5.0	<5.0	<0.0011	<0.0011	<0.0011	<0.0011	<0.0023	1.86
S-15-B49	NA	15	12/21/17	--	--	--	<0.23	<5.0	<5.0	<0.00092	0.0016	<0.00092	<0.00092	<0.0018	1.93
S-20-B49	NA	20	12/21/17	--	--	--	<0.21	<5.0	<5.0	0.0081	0.0046	<0.0011	<0.0011	<0.0023	3.07
S-5-B50	NA	5	12/21/17	--	--	--	<0.17	<5.1	<5.1	<0.00079	<0.00079	<0.00079	<0.00079	--	2.32
S-10-B50	NA	10	12/21/17	--	--	--	<0.23	<5.0	<5.0	<0.00068	<0.00068	<0.00068	<0.00068	--	1.76
S-15-B50	NA	15	12/21/17	--	--	--	<0.21	<5.0	<5.0	0.0010	0.0019	<0.00082	<0.00082	--	2.01
S-20-B50	NA	20	12/21/17	--	--	--	<0.23	<4.9	<4.9	0.0013	0.0013	<0.00085	<0.00085	--	1.65
S-5-B51	NA	5	12/21/17	--	--	--	<0.16	<5.0	<5.0	<0.00066	<0.00066	<0.00066	<0.00066	--	1.51
S-10-B51	NA	10	12/21/17	--	--	--	<0.18	<5.0	<5.0	<0.00061	<0.00061	<0.00061	<0.00061	--	1.73
S-15-B51	NA	15	12/21/17	--	--	--	<0.23	<5.0	<5.0	<0.00085	<0.00085	<0.00085	<0.00085	--	2.26
S-20-B51	NA	20	12/21/17	--	--	--	<0.19	<5.0	<5.0	0.0011	0.0013	<0.00089	0.0022	<0.0018	2.04
Cardno - Corrective Action Report - March 29, 2019:															
Concrete Comp.	N/A	NA	04/12/18	--	--	--	--	--	--	<0.0050	<0.0050	<0.0050	<0.0050	--	16.0
S-21-P6	P6	21	04/26/18	--	--	--	590	240	<5.0	<0.18	0.68	3.2	53	<0.37	2.25
S-10-C10	C10	10	06/21/18	--	--	--	<10	<50	<250	<0.02	<0.10	<0.05	<0.15	--	--
S-11-E11	E11	11	06/21/18	--	--	--	<10	<50	<250	<0.02	<0.10	<0.05	<0.15	--	--
S-10-G9	G9	10	06/22/18	--	--	--	<10	<50	<250	<0.02	<0.10	<0.05	<0.15	--	--
S-4-G7	G7	4	06/22/18	--	--	--	<10	<50	<250	<0.02	<0.10	<0.05	<0.15	--	--
S-9.5-C8	C8	9.5	06/25/18	--	--	--	<10	<50	<250	<0.02	<0.10	<0.05	<0.15	--	--
SP1	Stockpile - SW	NA	06/25/18	--	--	--	<10	<50	<250	<0.02	<0.10	<0.05	<0.15	--	--
SP2	Stockpile - SE	NA	06/25/18	--	--	--	<10	<50	<250	<0.02	<0.10	<0.05	<0.15	--	--
MTCA Method A Cleanup Levels				NA	NA	NA	30/100 ^a	2,000	2,000	0.03	7	6	9	0.1	250

(continued on page 7)

TABLE 1
CUMULATIVE SOIL ANALYTICAL RESULTS
TPH / BTEX / MTBE / LEAD
Former Mobil Station 99D9T
4557 Brooklyn Avenue Northeast
Seattle, Washington
Page 7 of 9

Sample Name	Well ID / Location	Sample Depth (feet bgs)	Sample Date	HCID-TPHg (mg/kg)	HCID-TPHd (mg/kg)	HCID-TPHmo (mg/kg)	TPHg (mg/kg)	TPHd (mg/kg)	TPHmo (mg/kg)	B (mg/kg)	T (mg/kg)	E (mg/kg)	X (mg/kg)	MTBE (mg/kg)	Total Pb (mg/kg)
Cardno - Corrective Action Report - March 29, 2019 (continued):															
S-12-A11	A11	12	06/25/18	--	--	--	<10	<50	<250	<0.02	<0.10	<0.05	<0.15	--	--
SP3	Stockpile - W	NA	06/25/18	--	--	--	<10	<50	<250	<0.02	<0.10	<0.05	<0.15	--	--
S-12-A7	A7	12	06/25/18	--	--	--	<10	<50	<250	<0.02	<0.10	<0.05	<0.15	--	--
SP4	Stockpile - NE	NA	06/25/18	--	--	--	<10	<50	<250	<0.02	<0.10	<0.05	<0.15	--	--
SP5	Stockpile - N	NA	06/26/18	--	--	--	<10	<50	<250	<0.02	<0.10	<0.05	<0.15	--	--
SP6	Stockpile - Top Center	NA	06/26/18	--	--	--	<10	<50	<250	<0.02	<0.10	<0.05	<0.15	--	--
SP7	Stockpile - E	NA	06/26/18	--	--	--	<10	<50	<250	<0.02	<0.10	<0.05	<0.15	--	--
SP8	Stockpile - Top Center	NA	06/26/18	--	--	--	<10	<50	<250	<0.02	<0.10	<0.05	<0.15	--	--
S-14-D10	D10	14	06/27/18	--	--	--	<10	<50	<250	<0.02	<0.10	<0.05	<0.15	--	--
S-14-E10	E10	14	06/27/18	--	--	--	<10	<50	<250	<0.02	<0.10	<0.05	<0.15	--	--
S-14-F10	F10	14	06/27/18	--	--	--	<10	<50	<250	<0.02	<0.10	<0.05	<0.15	--	--
S-14-F8	F8	14	06/27/18	--	--	--	<10	<50	<250	<0.02	<0.10	<0.05	<0.15	--	--
S-14-E8	E8	14	06/27/18	--	--	--	<10	<50	<250	<0.02	<0.10	<0.05	<0.15	--	--
S-14-D8	D8	14	06/27/18	--	--	--	<10	<50	<250	<0.02	<0.10	<0.05	<0.15	--	--
S-10-E7	E7	10	06/27/18	--	--	--	<10	<50	<250	<0.02	<0.10	<0.05	<0.15	--	--
S-3-H5	H5	3	06/29/18	--	--	--	<10	<50	<250	<0.02	<0.10	<0.05	<0.15	--	--
S-2.5-H9	H9	2.5	06/29/18	--	--	--	<10	<50	<250	<0.02	<0.10	<0.05	<0.15	--	--
S-6-A4	A4	6	07/02/18	--	--	--	<10	<50	<250	<0.02	<0.10	<0.05	<0.15	--	--
SP9	Stockpile - N	NA	07/02/18	--	--	--	<10	56	<250	<0.02	<0.10	<0.05	<0.15	--	--
SP10	Stockpile - W	NA	07/02/18	--	--	--	<10	<50	<250	<0.02	<0.10	<0.05	<0.15	--	--
DUP1	SP9	NA	07/02/18	--	--	--	<10	<50	<250	<0.02	<0.10	<0.05	<0.15	--	--
S-12-D9	D9	12	07/09/18	--	--	--	<10	<50	<250	<0.02	<0.10	<0.05	<0.15	--	--
S-8-D7	D7	8	07/09/18	--	--	--	<10	<50	<250	<0.02	<0.10	<0.05	<0.15	--	--
S-9.5-C7	C7	9.5	07/09/18	--	--	--	<10	<50	<250	<0.02	<0.10	<0.05	<0.15	--	--
S-10-C6.5	C6.5	10	07/10/18	--	--	--	<10	<50	<250	<0.02	<0.10	<0.05	<0.15	--	--
S-10-D6	D6	10	07/10/18	--	--	--	<10	<50	<250	<0.02	<0.10	<0.05	<0.15	--	--
S-9-B6	B6	9	07/10/18	--	--	--	<10	<50	<250	<0.02	<0.10	<0.05	<0.15	--	--
S-15-B.5/10	B.5/10	10	07/10/18	--	--	--	<10	<50	<250	<0.02	<0.10	<0.05	<0.15	--	--
S-14-B10	B10	10	07/11/18	--	--	--	<10	<50	<250	<0.02	<0.10	<0.05	<0.15	--	--
S-14-G8.5	G8.5	14	07/11/18	--	--	--	<10	<50	<250	<0.02	<0.10	<0.05	<0.15	--	--
S-14-F.5/8	F.5/8	8	07/11/18	--	--	--	<10	<50	<250	<0.02	<0.10	<0.05	<0.15	--	--
S-14-F8.5	F8.5	8.5	07/11/18	--	--	--	<10	<50	<250	<0.02	<0.10	<0.05	<0.15	--	--
S-14-F.5/9	F.5/9	9	07/11/18	--	--	--	<10	<50	<250	<0.02	<0.10	<0.05	<0.15	--	--
MTCA Method A Cleanup Levels				NA	NA	NA	30/100 ^a	2,000	2,000	0.03	7	6	9	0.1	250

(continued on page 8)

TABLE 1
CUMULATIVE SOIL ANALYTICAL RESULTS
TPH / BTEX / MTBE / LEAD
Former Mobil Station 99D9T
4557 Brooklyn Avenue Northeast
Seattle, Washington
Page 8 of 9

Sample Name	Well ID / Location	Sample Depth (feet bgs)	Sample Date	HCID-TPHg (mg/kg)	HCID-TPHd (mg/kg)	HCID-TPHmo (mg/kg)	TPHg (mg/kg)	TPHd (mg/kg)	TPHmo (mg/kg)	B (mg/kg)	T (mg/kg)	E (mg/kg)	X (mg/kg)	MTBE (mg/kg)	Total Pb (mg/kg)
Cardno - Corrective Action Report - March 29, 2019 (continued):															
S-16-F.5/8.5	F.5/8.5	8.5	07/11/18	--	--	--	<10	<50	<250	<0.02	<0.10	<0.05	<0.15	--	--
OB1	Overburden	NA	07/11/18	--	--	--	<10	<50	<250	<0.02	<0.10	<0.05	<0.15	--	--
OB2	Overburden	NA	07/11/18	--	--	--	<10	<50	<250	<0.02	<0.10	<0.05	<0.15	--	--
OB3	Overburden	NA	07/11/18	--	--	--	<10	<50	<250	<0.02	<0.10	<0.05	<0.15	--	--
OB4	Overburden	NA	07/11/18	--	--	--	<10	<50	<250	<0.02	<0.10	<0.05	<0.15	--	--
S-13-C6	C6	13	07/11/18	--	--	--	<10	<50	<250	<0.02	<0.10	<0.05	<0.15	--	--
S-18-C10	C10	18	07/12/18	--	--	--	<10	<50	<250	<0.02	<0.10	<0.05	<0.15	--	--
IF-1	Import Fill	NA	07/12/18	--	--	--	<10	<50	<250	<0.02	<0.10	<0.05	<0.15	--	--
IF-2	Import Fill	NA	07/12/18	--	--	--	<10	<50	<250	<0.02	<0.10	<0.05	<0.15	--	--
IF-3	Import Fill	NA	07/12/18	--	--	--	<10	<50	<250	<0.02	<0.10	<0.05	<0.15	--	--
IF-4	Import Fill	NA	07/12/18	--	--	--	<10	<50	<250	<0.02	<0.10	<0.05	<0.15	--	--
IF-5	Import Fill	NA	07/12/18	--	--	--	<10	<50	<250	<0.02	<0.10	<0.05	<0.15	--	--
IF-6	Import Fill	NA	07/12/18	--	--	--	<10	<50	<250	<0.02	<0.10	<0.05	<0.15	--	--
S-22-P6	P6	22	07/12/18	--	--	--	377b	<50	<250	<0.02	<0.10	<0.05	<0.15	--	--
S-24-P6	P6	24	07/12/18	--	--	--	774b	<50	<250	<0.02	<0.10	<0.05	0.50	--	--
S-20-D5	D5	20	07/13/18	--	--	--	<10	<50	<250	<0.02	<0.10	<0.05	<0.15	--	--
S-20-D6.5	D6.5	20	07/13/18	--	--	--	<10	<50	<250	<0.02	<0.10	<0.05	<0.15	--	--
S-20-D4	D4	20	07/13/18	--	--	--	<10	84	<250	<0.02	<0.10	<0.05	<0.15	--	--
S-20-C4	C4	20	07/13/18	--	--	--	<10	99	<250	<0.02	<0.10	<0.05	<0.15	--	--
S-26-P6	P6	26	07/13/18	--	--	--	<10	<50	<250	<0.02	<0.10	<0.05	<0.15	--	--
S-20-B4	B4	20	07/13/18	--	--	--	<10	<50	<250	<0.02	<0.10	<0.05	<0.15	--	--
SP11	Stockpile - P8	NA	07/16/18	--	--	--	<10	<50	<250	<0.02	<0.10	<0.05	<0.15	--	--
S-22-D4	D4	22	07/16/18	--	--	--	<10	<50	<250	<0.02	<0.10	<0.05	<0.15	--	--
S-22-A4	A4	22	07/16/18	--	--	--	<10	<50	<250	<0.02	<0.10	<0.05	<0.15	--	--
S-22-D6	D6	22	07/16/18	--	--	--	15	<50	<250	<0.02	<0.10	<0.05	<0.15	--	--
S-22-D8	D8	22	07/16/18	--	--	--	<10	<50	<250	<0.02	<0.10	<0.05	<0.15	--	--
S-22-A8	A8	22	07/16/18	--	--	--	<10	<50	<250	<0.02	<0.10	<0.05	<0.15	--	--
S-22-C6	C6	22	07/17/18	--	--	--	<10	<50	<250	<0.02	<0.10	<0.05	<0.15	--	--
S-22-C8	C8	22	07/17/18	--	--	--	<10	<50	<250	<0.02	<0.10	<0.05	<0.15	--	--
S-5-B52	NA	5	09/13/18	--	--	--	<0.19	5.6	98	<0.00088	<0.00088	<0.00088	<0.00088	--	<0.493
S-10-B52	NA	10	09/13/18	--	--	--	<0.22	<5.0	<5.0	<0.00091	0.00096	<0.00091	<0.00091	--	1.42
S-15-B52	NA	15	09/13/18	--	--	--	<0.24	<4.9	<4.9	0.00095	0.0030	<0.00094	0.0042	--	<0.508
S-20-B52	NA	20	09/13/18	--	--	--	410	1,400	<5.0	<0.10	<0.10	<0.10	<0.10	--	1.99
MTCA Method A Cleanup Levels				NA	NA	NA	30/100 ^a	2,000	2,000	0.03	7	6	9	0.1	250

(continued on page 9)

TABLE 1
CUMULATIVE SOIL ANALYTICAL RESULTS
TPH / BTEX / MTBE / LEAD
Former Mobil Station 99D9T
4557 Brooklyn Avenue Northeast
Seattle, Washington
Page 9 of 9

Sample Name	Well ID / Location	Sample Depth (feet bgs)	Sample Date	HCID-TPHg (mg/kg)	HCID-TPHd (mg/kg)	HCID-TPHmo (mg/kg)	TPHg (mg/kg)	TPHd (mg/kg)	TPHmo (mg/kg)	B (mg/kg)	T (mg/kg)	E (mg/kg)	X (mg/kg)	MTBE (mg/kg)	Total Pb (mg/kg)
Cardno - Corrective Action Report - March 29, 2019 (continued):															
S-25-B52	NA	25	09/13/18	--	--	--	<0.24	<5.0	<5.0	0.0019	0.0019	0.0024	0.0024	--	<0.513
S-30-B52	NA	30	09/13/18	--	--	--	<0.22	<5.0	<5.0	0.0018	0.0010	<0.00089	<0.00089	--	<0.524
S-20-B53	MW23	20	09/13/18	PID Reading: 0.5 ppmv		--	--	--	--	--	--	--	--	--	--
S-25-B53	MW23	25	09/13/18	PID Reading: 0.6 ppmv		--	--	--	--	--	--	--	--	--	--
S-30-B53	MW23	25	09/13/18	PID Reading: 0.2 ppmv		--	--	--	--	--	--	--	--	--	--
S-20-B54	MW24	20	09/13/18	PID Reading: 0.1 ppmv		--	--	--	--	--	--	--	--	--	--
S-25-B54	MW24	25	09/13/18	PID Reading: 0.1 ppmv		--	--	--	--	--	--	--	--	--	--
S-30-B54	MW24	25	09/13/18	PID Reading: 0.1 ppmv		--	--	--	--	--	--	--	--	--	--
S-20-B55	MW25	20	09/13/18	PID Reading: 0.4 ppmv		--	--	--	--	--	--	--	--	--	--
S-25-B55	MW25	25	09/13/18	--	--	--	1.6	<5.0	<5.0	0.011	0.0026	0.013	0.026	--	<0.481
S-30-B55	MW25	30	09/13/18	--	--	--	<0.26	<5.0	<5.0	0.0036	0.0010	0.0028	0.0054	--	<0.500
S-20-B56	MW26	20	09/13/18	PID Reading: 0.5 ppmv		--	--	--	--	--	--	--	--	--	--
S-25-B56	MW26	25	09/13/18	PID Reading: 0.4 ppmv		--	--	--	--	--	--	--	--	--	--
S-30-B56	MW26	25	09/13/18	PID Reading: 2.1 ppmv		--	--	--	--	--	--	--	--	--	--
MTCA Method A Cleanup Levels				NA	NA	NA	30/100 ^a	2,000	2,000	0.03	7	6	9	0.1	250

EXPLANATION:
feet bgs = feet below ground surface
mg/kg = milligrams per kilogram
TPHg-HCID, TPHd-HCID, and TPHmo-HCID = Hydrocarbon Identification analyzed in accordance with Ecology Method WTPH-HCID
TPHg = Total Petroleum Hydrocarbons as Gasoline analyzed in accord with Ecology Method NWPTH-Gx
TPHd, TPHmo = Total Petroleum Hydrocarbons as Diesel and Motor Oil, respectively, analyzed in accordance with Ecology Method NWTPH-Dx
B = Benzene; T = Toluene; E = Ethylbenzene; X = Total Xylenes
BTEX = Aromatic compounds analyzed in accordance with EPA Method 8020, 8021B, 8260B, or 8260C - refer to laboratory reports
MTBE = Methyl tert-butyl ether in accordance with EPA Method 8020 or 8260B - refer to laboratory reports
Total Pb = Total Lead analyzed in accordance with EPA Method 7420, 7421, 6010B, or 6010C - refer to laboratory reports
< = Less than the stated laboratory reporting limit; DET = Detected
NA = Not Applicable
ppmv = parts per million by volume
Shaded values equal or exceed MTCA Method A Cleanup Levels
a = TPHg soil cleanup level is 100 mg/kg unless benzene is detected in the sample, or if the toluene, ethylbenzene, and total xylenes constitute greater than 1% of the TPHg present in the sample.
If these conditions are not met then cleanup level for TPHg is lowered to 30 mg/kg.
b = Exceeds the calibration range; reported results is an estimate
c = Additional analyses for polycyclic aromatic hydrocarbons in accordance with EPA Method 9270C SM. All samples were non-detect.
d = Additional analyses for polychlorinated biphenyls in accordance with EPA Method 8082 or 8082A - refer to laboratory reports. All samples were non-detect.
J = Result is an estimated value between the laboratory method detection limit and the method reporting limit

**TABLE 2
CUMULATIVE SOIL ANALYTICAL RESULTS
ADDITIONAL VOCs AND OXYGENATES**

Former Mobil Station 99D9T
4557 Brooklyn Avenue Northeast
Seattle, Washington

Page 1 of 1

Sample Name	Date	VOCs							Oxygenates			
		EDB (mg/kg)	EDC (mg/kg)	n-Hexane (mg/kg)	Naphthalene (mg/kg)	MC (mg/kg)	VC (mg/kg)	1,1,1-Tri (mg/kg)	DIPE (mg/kg)	ETBE (mg/kg)	TAME (mg/kg)	TBA (mg/kg)
Cardno ERI (Cardno) - Subsurface Investigation Report - October 29, 2012:												
S-20-B25	07/17/12	<0.00201	<0.0021	--	--	--	--	--	<0.00201	<0.00503	<0.00201	<0.0503
S-20-B28	07/18/12	<0.110	<0.110	--	--	--	--	--	<2.20	<0.275	<0.110	<2.75
Cardno - Assessment of Current Soil Conditions Report - August 25, 2015:												
S-10-B34	06/18/15	<0.00166	<0.00166	0.00134J	0.00769	<0.00832	<0.00166	<0.00166	--	--	--	--
S-20-B34	06/18/15	<0.00186	<0.00186	0.000960J	0.00818	0.000860J	<0.00186	<0.00186	--	--	--	--
S-20-B36	06/17/15	<0.00170	0.00142J	0.0150	1.14b	<0.00851	<0.00170	<0.00170	--	--	--	--
S-20-B38	06/19/15	<0.120	<0.120	0.118J	8.37a	<0.601	<0.120	<0.00170	--	--	--	--
Cardno - Supplemental Soil Investigation Report - February 5, 2018:												
S-5-B49	12/20/17	--	--	--	<0.0074	--	--	--	--	--	--	--
S-10-B49	12/21/17	--	--	--	<0.011	--	--	--	--	--	--	--
S-15-B49	12/21/17	--	--	--	<0.0092	--	--	--	--	--	--	--
S-20-B49	12/21/17	--	--	--	<0.011	--	--	--	--	--	--	--
S-20-B51	12/21/17	--	--	--	<0.0089	--	--	--	--	--	--	--
Cardno - Corrective Action Report - March 29, 2019:												
S-21-P6c	04/26/18	<0.18	<0.18	--	5.8	<1.8	<0.18	<0.18	<0.18	<0.18	<0.18	<3.7
MTCA Method A Cleanup Lev		0.005	NA	NA	5	2	NA	2	NA	NA	NA	NA

EXPLANATION:

mg/kg = milligram per kilogram

EDB = 1,2-Dibromoethane

EDC = 1,2-Dichloroethane

MC = Methylene Chloride

VC = Vinyl Chloride

1,1,1-Tri = 1,1,1-Trichloroethane

VOCs analyzed in accordance with the WDOE Interim TPH Policy Method in accordance with 8260B

DIPE = Diisopropyl ether

ETBE = Ethyl tert-butyl ether

TAME = Tert-amyl methyl ether

TBA = Tert-butyl alcohol

DIPE, ETBE, MTBE, TAME, and TBA = Oxygenates analyzed in accordance with EPA Method 8260B

< = Less than the stated laboratory reporting limit

NA = Not applicable

Shaded values equal or exceed MTCA Method A Cleanup Levels

a = Compound was detected in the blank and sample

b = Result exceeded equipment calibration range

c = Additional analyses for additional VOCs in accordance with EPA Method 8260B. Isopropylbenzene (0.51 mg/kg), p-Isopropyltoluene (0.42 mg/kg), n-Propylbenzene (1.9 mg/kg), and 1,3,5 Trimethylbenzene (13 mg/kg). All other constituents were non-detect.

c = Additional analyses for additional VOCs in accordance with EPA Method 8260B. Acetone was detected at a concentration of 0.11 mg/kg. All other constituents were non-detect.

J = Result is an estimated value between the laboratory method detection limit and the method reporting limit

TABLE 3
CUMULATIVE SOIL ANALYTICAL RESULTS
RCRA 8 METALS AND TOTAL METALS
 Former Mobil Station 99D9T
 4557 Brooklyn Avenue Northeast
 Seattle, Washington
 Page 1 of 1

Sample Name	Sample Date	RCRA 8 Metals (TCLP)								Total Metals				
		Arsenic (mg/L)	Barium (mg/L)	Cadmium (mg/L)	Chromium (mg/L)	Lead (mg/L)	Selenium (mg/L)	Silver (mg/L)	Mercury (mg/L)	Cadmium (mg/kg)	Chromium (mg/kg)	Copper (mg/kg)	Nickel (mg/kg)	Zinc (mg/kg)
Cardno - Assessment of Current Soil Conditions Report - August 25, 2015:														
S-20-B36	06/17/15	<0.500	0.235J	<0.100	<0.500	<0.500	<0.100	<0.500	<0.00200	--	--	11.5	31.6	26.9
Cardno - Corrective Action Report - March 29, 2019:														
Concrete Composite	04/12/18	--	--	--	--	--	--	--	--	0.817	29.5	--	--	--
S-21-P6	04/26/18	<0.100	<1.00	<0.100	<0.100	<0.100	<0.150	<0.0500	<0.00500	--	--	--	--	--
WAC 173-303-090 Maximum Concentrations		5.0	100.0	1.0	5.0	5.0	1.0	5.0	0.2	2	NA	NA	NA	NA

EXPLANATION:

mg/L = milligrams per liter

mg/kg = milligrams per kilogram

Arsenic, Barium, Cadmium, Chromium, Lead, Selenium and Silver analyzed in accordance with EPA Method 6010C

Mercury analyzed in accordance with EPA Method 7470A

Toxicity Characteristic Leaching Procedure = TCLP extraction in accordance with EPA Method 1311

Total Metals analyzed in accordance with EPA Method 6010B or 6010C - refer to laboratory reports

-- = Not analyzed

< = Less than the stated laboratory reporting limit

NA = Not applicable

Shaded values equal or exceed the Maximum Concentration of Contaminants for the Toxicity Characteristic per Washington Administrative Code 173-303-090(B)(c)

J = Result is an estimated value between the laboratory method detection limit and the method reporting limit

TABLE 4
GROUNDWATER MONITORING AND SAMPLING SCHEDULE AND WELL CONSTRUCTION DETAILS

Former Mobil Station 99D9T
 4557 Brooklyn Avenue Northeast
 Seattle, Washington

Page 1 of 3

Well ID	Well Activity	Frequency of Gauging	Frequency of Sampling	Date of Installation	Casing/Borehole Diameter (inches)	Wellhead Elevation (feet)	Screened Interval (feet bgs)	Total Well Depth (feet bgs)	Slot Size (inches)
MW1	Destroyed	NM	NS	August 15, 1991	2/8	213.67	15-25	25	0.020
MW2	Destroyed	NM	NS	August 15, 1991	2/8	NE	15-25	25	0.020
MW3	Destroyed	NM	NS	August 15, 1991	2/8	213.96	15-25	25	0.020
MW4	Destroyed	NM	NS	August 16, 1991	2/8	214.16	15-25	25	0.020
MW5	LF	Quarterly	Quarterly	March 17, 1992	4/8	212.65	5-25	25	0.020
MW6	LF	Quarterly	Quarterly	March 17, 1992	4/8	212.69	5-25	25	0.010
MW7	Destroyed	NM	NS	March 18, 1992	4/8	212.65	5-25	25	0.020
MW8	LF	Quarterly	Quarterly	March 18, 1992	4/8	214.20	5-25	25	0.010
KMW9	LF	Quarterly	Quarterly	March 6, 1995	4/12	212.01	14-24	25	0.020
KMW10	LF	Quarterly	Quarterly	March 6, 1995	4/12	211.58	15-25	25	0.020
KMW11	LF	Quarterly	Quarterly	January, 17 1996	4/12	208.72	15-28	28	0.020
MW12	Destroyed	NM	NS	February 8, 2016	2/8	NE	10-25	25	0.010
MW12A	LF	Quarterly	Quarterly	May 6, 2010	4/10	210.09	8.5-28.5	30	0.010
MW13	LF	Quarterly	Quarterly	February 8, 2006	2/8	212.90	10-25	25	0.010
MW14	LF	Quarterly	Quarterly	June 28, 2006	2/8	209.14	10-30	30	0.010
MW15	Destroyed	NM	NS	June 28, 2016	2/8	NE	10-30	30	0.010
MW15A	LF	Quarterly	Quarterly	December 7, 2010	4/10	209.97	10-30	30	0.010
MW16	LF	Quarterly	Quarterly	March 6, 2007	2/8	206.70	10-25	25	0.010
MW17	LF	Quarterly	Quarterly	March 6, 2007	2/8	211.16	10-30	30	0.010
MW18	LF	Quarterly	Quarterly	August 11, 2008	2/8	213.44	15-30	30	0.010
MW19	LF	Quarterly	Quarterly	August 11, 2008	2/8	209.88	15-30	30	0.010
MW20	LF	Quarterly	Quarterly	July 18, 2012	4/10	211.78	14-34	34	0.020

TABLE 4
GROUNDWATER MONITORING AND SAMPLING SCHEDULE AND WELL CONSTRUCTION DETAILS

Former Mobil Station 99D9T
 4557 Brooklyn Avenue Northeast
 Seattle, Washington

Page 2 of 3

Well ID	Well Activity	Frequency of Gauging	Frequency of Sampling	Date of Installation	Casing/Borehole Diameter (inches)	Wellhead Elevation (feet)	Screened Interval (feet bgs)	Total Well Depth (feet bgs)	Slot Size (inches)
MW21	Destroyed	NM	NS	July 19, 2012	4/10	214.50	15-30	30	0.020
MW22	LF	Quarterly	Quarterly	July 19, 2012	4/10	212.96	15-30	30	0.020
MW23	LF	Quarterly	Quarterly	September 13, 2018	2/8	214.75	15-30	30	0.020
MW24	LF	Quarterly	Quarterly	September 13, 2018	2/8	214.62	15-30	30	0.020
MW25	LF	Quarterly	Quarterly	September 13, 2018	2/8	215.47	15-30	30	0.020
MW26	LF	Quarterly	Quarterly	September 13, 2018	2/8	214.84	15-30	30	0.020
DPE1	LF	Quarterly	Quarterly	August 27, 2003	4/10	212.48	5-25	25	0.010
RW1	Destroyed	NM	NS	June 14, 1992	8/--	214.41	17-27	30	0.010
AS1	NS	NM	NS	August 26, 2003	1/8	NE	30-32	32	0.010
AS2	Destroyed	NM	NS	August 27, 2003	1/8	NE	30-32	32	0.010
AS3	Destroyed	NM	NS	October 21, 2003	2/8	NE	30-32	32	0.010
VMP1	NS	NM	NS	June 28, 2006	0.25/8	NE	4.5-4.6	5.5	N/A
VMP2	NS	NM	NS	June 27, 2006	0.25/8	NE	6.5-6.6	7	N/A
VMP3	NS	NM	NS	June 28, 2016	0.25/8	NE	7.9-8	8.25	N/A
VMP4	NS	NM	NS	June 28, 2016	0.25/8	NE	7.8-8	8.25	N/A
IJ1	Destroyed	NM	NS	June 27, 2017	4/12	NE	4-6	6	0.020

**TABLE 4
GROUNDWATER MONITORING AND SAMPLING SCHEDULE AND WELL CONSTRUCTION DETAILS**

Former Mobil Station 99D9T
4557 Brooklyn Avenue Northeast
Seattle, Washington
Page 3 of 3

Well ID	Well Activity	Frequency of Gauging	Frequency of Sampling	Date of Installation	Casing/Borehole Diameter (inches)	Wellhead Elevation (feet)	Screened Interval (feet bgs)	Total Well Depth (feet bgs)	Slot Size (inches)
---------	---------------	----------------------	-----------------------	----------------------	-----------------------------------	---------------------------	------------------------------	-----------------------------	--------------------

EXPLANATION:

feet bgs = feet below ground surface

LF = Low-Flow

NM = Not Measured

NS = Not Sampled

N/A = Not Applicable

NE = Not Established

-- = Not Available

Wellhead elevations were resurveyed by Cardno on 03/22/11 using NAVD 88

Wellhead elevation for monitoring well MW3 was recalculated by Cardno following 01/30/12 well repair

Wellhead elevations for monitoring wells MW20, MW21, and MW22 were surveyed by Cardno on 08/29/12

Wellhead elevation for monitoring well DPE1 was recalculated by Cardno following 05/08/13 well repair

Wellhead elevations for monitoring wells MW23, MW24, MW25, and MW26 were surveyed by Cardno on 10/05/18

**TABLE 5
CUMULATIVE GROUNDWATER ANALYTICAL RESULTS**

Former Mobil Station 99D9T
4557 Brooklyn Avenue Northeast
Seattle, Washington
Page 1 of 79

Well ID	Sampling Date	Wellhead Elev (feet)	DTW (feet)	NAPL (feet)	GW Elev (feet)	TPHg (µg/L)	TPHd (µg/L)	TPHmo (µg/L)	B (µg/L)	T (µg/L)	E (µg/L)	X (µg/L)	MTBE (µg/L)	Total Pb (µg/L)	Diss Pb (µg/L)	Ethanol (µg/L)
Screen Interval 15-25 ft bgs / Total Well Depth 25 ft																
MW1	08/20/91	204.68	17.56	0.44	187.47	NAPL Present										
MW1	03/30/95	204.68	16.60	0.70	188.64	NAPL Present										
MW1	01/24/96	204.68	15.97	0.47	189.09	NAPL Present										
MW1	04/17/96	204.68	16.21	0.63	188.97	NAPL Present										
MW1	07/24/96	204.68	16.67	0.58	188.47	NAPL Present										
MW1	11/15/96	204.68	17.77	1.05	187.75	NAPL Present										
MW1	01/15/97	204.68	15.43	0.55	189.69	NAPL Present										
MW1	03/29/97	204.68	16.45	--	188.23	72,600	--	--	16,000	11,200	1,480	7,770	--	7.6	--	--
MW1	06/18/97	204.68	NM	--	--	--	--	--	--	--	--	--	--	--	--	--
MW1	09/24/97	204.68	17.35	0.00	187.33	541,000	--	--	23,900	28,900	6,910	40,400	--	125	--	--
MW1	12/10/97	204.68	18.86	0.00	185.82	74,600	--	--	17,500	11,600	1,490	8,120	<5.0	--	9.86	--
MW1	03/10/98	204.68	15.43	0.00	189.25	67,000	--	--	14,000	8,300	1,300	8,000	<200	<39	<39	--
MW1	05/22/98	204.68	16.07	0.00	188.61	--	--	--	--	--	--	--	--	--	--	--
MW1	06/05/98	204.68	16.18	0.00	188.50	150,000	--	--	21,000	21,000	2,700	18,000	<40	45.2	26.8	--
MW1	09/21/98	204.68	18.81	0.00	185.87	140,000	--	--	17,000	19,000	3,100	16,000	<500	14	<6.5	--
MW1	12/15/98	204.68	17.34	0.00	187.34	130,000	--	--	7,700	14,000	2,200	14,000	<500	58	11	--
MW1	02/26/99	204.68	15.77	0.00	188.91	73,000	--	--	12,000	5,600	1,000	6,600	<10	57	<6.5	--
MW1	04/21/99	204.68	17.55	0.00	187.13	63,000	--	--	16,000	8,300	1,200	7,200	<50.0	53	9.5	--
MW1	09/13/99	204.68	19.57	0.00	185.11	100,000	--	--	27,000	19,000	2,600	14,000	<200	37	7.3	--
MW1	11/23/99	204.68	18.30	0.02	186.40	NAPL Present										
MW1	03/07/00	204.68	16.90	0.00	187.78	94,000	--	--	14,000	9,600	2,000	11,000	<7.5	15.6	3.2	--
MW1	05/15/00	204.68	15.72	0.00	188.96	99,000	--	--	19,000	16,000	2,300	14,000	<30	66.3	31.4	--
MW1	08/01/00	204.68	17.15	0.00	187.53	110,000	--	--	22,000	19,000	2,700	16,000	--	34.8	15.7	--
MW1	11/10/00	204.68	17.95	0.00	186.73	120,000	--	--	22,000	18,000	2,300	14,000	<100	7.3	8.2	--
MW1	06/26/01	204.68	17.31	0.00	187.37	120,000	3,200	<1,000	26,000	23,000	2,800	17,000	<100	--	--	--
MW1	09/27/01	204.68	17.85	0.00	186.83	110,000	1,700	<950	21,000	16,000	2,000	11,000	<30	--	--	--
MW1	12/06/01	204.68	17.36	0.00	187.32	63,000	6,300	<1,200	18,000	10,000	1,200	8,000	<100	--	--	--
MW1	03/28/02	204.68	15.30	Trace	189.38	6,110	20,100	<2,000	2,180	1,320	165	870	<50.0	--	--	--
MW1	09/30/02	204.68	17.76	0.00	186.92	122,000	8,790	<1,000	25,000	15,900	2,240	12,200	--	--	--	--
MW1	03/25/03	204.68	17.46	Trace	187.22	96,700	6,450	<500	14,700	7,660	806	4,140	262	--	--	--
MW1	10/17/03	204.68	17.94	Trace	186.74	133,000	--	--	24,300	13,100	2,240	11,800	240	--	--	--
MW1	04/13/04	204.68	16.11	Trace	188.57	NAPL Present										
MW1	11/11/04	204.68	16.77	0.00	187.91	70,200	7,610	<1,000	14,800	8,920	1,400	7,920	--	--	--	--
MW1	05/11/05	204.68	20.77	0.01	183.92	NAPL Present										
MW1	04/05/06	204.68	17.00	0.00	187.68	24,900	7,270	1,950	1,330	1,550	434	4,670	--	--	--	<100
MTCA Method A Cleanup Levels						800/1,000 ^a	500	500	5	1,000	700	1,000	20	15	15	N/A

**TABLE 5
CUMULATIVE GROUNDWATER ANALYTICAL RESULTS**

Former Mobil Station 99D9T
4557 Brooklyn Avenue Northeast
Seattle, Washington

Page 2 of 79

Well ID	Sampling Date	Wellhead Elev (feet)	DTW (feet)	NAPL (feet)	GW Elev (feet)	TPHg (µg/L)	TPHd (µg/L)	TPHmo (µg/L)	B (µg/L)	T (µg/L)	E (µg/L)	X (µg/L)	MTBE (µg/L)	Total Pb (µg/L)	Diss Pb (µg/L)	Ethanol (µg/L)
MW1	10/19/06	204.68	NM	--	--	--	--	--	--	--	--	--	--	--	--	--
MW1	01/29/07	204.68	NM	--	--	--	--	--	--	--	--	--	--	--	--	--
MW1	04/27/07	204.68	NM	--	--	--	--	--	--	--	--	--	--	--	--	--
MW1	09/05/07	204.68	NM	--	--	--	--	--	--	--	--	--	--	--	--	--
MW1	12/12/07	204.68	21.13	0.00	183.55	6,120	13,300	34,200	14.2	37.4	49.4	595	--	1,170	<5.00	--
MW1	02/20/08	204.68	NM	--	--	--	--	--	--	--	--	--	--	--	--	--
MW1	05/29/08	204.68	NM	--	--	--	--	--	--	--	--	--	--	--	--	--
MW1	08/21/08	204.68	NM	--	--	--	--	--	--	--	--	--	--	--	--	--
MW1	11/19/08	204.68	NM	--	--	--	--	--	--	--	--	--	--	--	--	--
MW1	02/26/09	204.68	NM	--	--	--	--	--	--	--	--	--	--	--	--	--
MW1	02/27/09	204.68	NM	--	--	--	--	--	--	--	--	--	--	--	--	--
MW1	05/12/09	204.68	NM	--	--	--	--	--	--	--	--	--	--	--	--	--
MW1	08/13/09	204.68	Inaccessible	--	--	--	--	--	--	--	--	--	--	--	--	--
MW1	08/14/09	204.68	NM	--	--	--	--	--	--	--	--	--	--	--	--	--
MW1	12/03/09	204.68	NM	--	--	--	--	--	--	--	--	--	--	--	--	--
MW1	03/25/10	204.68	18.36	0.00	186.32	--	--	--	--	--	--	--	--	--	--	--
MW1	03/26/10	204.68	18.55	0.00	186.13	<100	1,020	2,620	<1.00	<1.00	<1.00	<3.00	--	22.6	<5.00	--
MW1	06/09/10	204.68	NM	--	--	--	--	--	--	--	--	--	--	--	--	--
MW1	09/20/10	204.68	16.39	0.00	188.29	<100	296	853	<1.00	<1.00	<1.00	<3.00	--	<5.00	<5.00	--
MW1	09/21/10	204.68	NM	--	--	--	--	--	--	--	--	--	--	--	--	--
MW1	12/16/10	204.68	NM	--	--	--	--	--	--	--	--	--	--	--	--	--
MW1	03/22/11	204.68	16.19	0.00	188.49	<100	420	569	<1.00	<1.00	<1.00	<3.00	--	11.7	<5.00	<100
MW1	03/23/11	204.68	NM	--	--	--	--	--	--	--	--	--	--	--	--	--
MW1	06/08/11 f	213.67	14.68	0.00	198.99	--	--	--	--	--	--	--	--	--	--	--
MW1	06/09/11	213.67	14.32	0.00	199.35	<100	<111	<278	<1.00	<1.00	<1.00	<3.00	--	131	<5.00	<100
MW1	09/14/11	213.67	19.67	0.00	194.00	--	--	--	--	--	--	--	--	--	--	--
MW1	09/15/11	213.67	17.28	0.00	196.39	329	546	<238	3.87	<1.00	<1.00	4.56	--	<25.0	<5.00	<100
MW1	09/16/11	213.67	NM	--	--	--	--	--	--	--	--	--	--	--	--	--
MW1	12/01/11	213.67	17.11	0.00	196.56	--	--	--	--	--	--	--	--	--	--	--
MW1	12/02/11	213.67	17.02	0.00	196.65	<200	200	386	<2.00	<2.00	<2.00	<6.00	--	46.4	<50.0	<100
MW1	02/23/12	213.67	16.83	0.00	196.84	<100	370	608	<1.00	<1.00	<1.00	<3.00	--	<5.00	<5.00	<100
MW1	02/24/12	213.67	NM	--	--	--	--	--	--	--	--	--	--	--	--	--
MW1	05/09/12	213.67	16.08	0.00	197.59	--	--	--	--	--	--	--	--	--	--	--
MW1	05/10/12	213.67	16.08	0.00	197.59	<100	131	<95.2	<1.00	<1.00	<1.00	<3.00	--	96.0	<5.00	<100
MW1	08/14/12	213.67	16.33	0.00	197.34	--	--	--	--	--	--	--	--	--	--	--
MW1	08/15/12	213.67	16.33	0.00	197.34	<100	276	565	<1.00	<1.00	<1.00	<3.00	--	20.2	<5.00	<100
MTCA Method A Cleanup Levels						800/1,000 ^a	500	500	5	1,000	700	1,000	20	15	15	N/A

**TABLE 5
CUMULATIVE GROUNDWATER ANALYTICAL RESULTS**

Former Mobil Station 99D9T
4557 Brooklyn Avenue Northeast
Seattle, Washington
Page 3 of 79

Well ID	Sampling Date	Wellhead Elev (feet)	DTW (feet)	NAPL (feet)	GW Elev (feet)	TPHg (µg/L)	TPHd (µg/L)	TPHmo (µg/L)	B (µg/L)	T (µg/L)	E (µg/L)	X (µg/L)	MTBE (µg/L)	Total Pb (µg/L)	Diss Pb (µg/L)	Ethanol (µg/L)
MW1	11/12/12	213.67	17.54	0.00	196.13	--	--	--	--	--	--	--	--	--	--	--
MW1	11/13/12	213.67	17.60	0.00	196.07	<100	<96.2	<96.2	<1.00	<1.00	<1.00	<3.00	--	5.70	<5.00	<100
MW1	11/14/12	213.67	NM	--	--	--	--	--	--	--	--	--	--	--	--	--
MW1	02/05/13	213.67	16.80	0.00	196.87	--	--	--	--	--	--	--	--	--	--	--
MW1	02/06/13	213.67	NM	--	--	--	--	--	--	--	--	--	--	--	--	--
MW1	02/07/13	213.67	16.80	0.00	196.87	<100	1,010	1,140	<1.00	<1.00	<1.00	<3.00	--	26.9	<5.00	4,000
MW1	03/20/13	213.67	NM	--	--	<100	418	545	<1.00	<1.00	<1.00	<3.00	--	28.0	6.70	<100
MW1	05/06/13	213.67	18.78	0.00	194.89	--	--	--	--	--	--	--	--	--	--	--
MW1	05/07/13	213.67	18.91	0.00	194.76	<100	<95.2	<95.2	<1.00	<1.00	<1.00	<3.00	--	6.30	7.20	<100
MW1	05/08/13	213.67	NM	--	--	--	--	--	--	--	--	--	--	--	--	--
MW1	07/31/13	213.67	19.17	0.00	194.50	--	--	--	--	--	--	--	--	--	--	--
MW1	08/01/13	213.67	19.30	0.00	194.37	<100	223	276	<1.00	<1.00	<1.00	<3.00	--	16.4	<5.00	<100
MW1	11/11/13	213.67	19.80	0.00	193.87	--	--	--	--	--	--	--	--	--	--	--
MW1	11/12/13	213.67	19.89	0.00	193.78	<100	227	162	<1.00	<1.00	<1.00	<3.00	--	7.00	<5.00	<100
MW1	02/10/14	213.67	19.56	0.00	194.11	--	--	--	--	--	--	--	--	--	--	--
MW1	02/11/14	213.67	19.63	0.00	194.04	<100	147	226	<1.00	<1.00	<1.00	<3.00	--	10.3	<5.00	<100
MW1	05/28/14	213.67	19.06	0.00	194.61	--	--	--	--	--	--	--	--	--	--	--
MW1	05/29/14	213.67	19.06	0.00	194.61	<100	<100	182	<1.00	<1.00	<1.00	<3.00	--	<50.0	<5.00	<100
MW1	08/06/14	213.67	19.11	0.00	194.56	--	--	--	--	--	--	--	--	--	--	--
MW1	08/07/14	213.67	19.12	0.00	194.55	<100	150	<94.3	<1.00	<1.00	<1.00	<3.00	--	6.60	<5.00	<100
MW1	08/08/14	213.67	NM	--	--	--	--	--	--	--	--	--	--	--	--	--
MW1	11/10/14	213.67	18.42	0.00	195.25	--	--	--	--	--	--	--	--	--	--	--
MW1	11/11/14	213.67	18.42	0.00	195.25	<100	306	622	<1.00	<1.00	<1.00	<3.00	--	<5.00	<5.00	<100
MW1	11/12/14	213.67	NM	--	--	--	--	--	--	--	--	--	--	--	--	--
MW1	02/10/15	213.67	18.65	0.00	195.02	--	--	--	--	--	--	--	--	--	--	--
MW1	02/11/15	213.67	17.02	0.00	196.65	<100	297	781	<1.00	<1.00	<1.00	<3.00	--	50.6	<5.00	<100
MW1	06/08/15	213.67	16.67	0.00	197.00	--	--	--	--	--	--	--	--	--	--	--
MW1	06/09/15	213.67	16.67	0.00	197.00	<100	729	3,360	<1.00	<1.00	<1.00	<3.00	--	57.4	<5.00	<100
MW1	07/21/15	213.67	17.15	0.00	196.52	<100	187	<93.5	<1.00	<1.00	<1.00	<3.00	<1.00	<5.00	<5.00	--
MW1	09/08/15	213.67	17.67	0.00	196.00	--	--	--	--	--	--	--	--	--	--	--
MW1	09/09/15	213.67	17.67	0.00	196.00	<100	713	2,160	<1.00	<1.00	<1.00	<3.00	--	58.6	<5.00	<100
MW1	12/08/15	213.67	16.80	0.00	196.87	--	--	--	--	--	--	--	--	--	--	--
MW1	12/09/15	213.67	16.76	0.00	196.91	<100	640	1,890	<1.00	<1.00	<1.00	<3.00	--	23.4	<5.00	<100
MW1	03/07/16	213.67	14.66	0.00	199.01	--	--	--	--	--	--	--	--	--	--	--
MW1	03/08/16	213.67	NM	--	--	--	--	--	--	--	--	--	--	--	--	--
MW1	03/09/16	213.67	15.80	0.00	197.87	<100	273	971	<1.00	<1.00	<1.00	<3.00	--	<5.00	<5.00	--
MTCA Method A Cleanup Levels						800/1,000 ^a	500	500	5	1,000	700	1,000	20	15	15	N/A

**TABLE 5
CUMULATIVE GROUNDWATER ANALYTICAL RESULTS**

Former Mobil Station 99D9T
4557 Brooklyn Avenue Northeast
Seattle, Washington

Page 4 of 79

Well ID	Sampling Date	Wellhead Elev (feet)	DTW (feet)	NAPL (feet)	GW Elev (feet)	TPHg (µg/L)	TPHd (µg/L)	TPHmo (µg/L)	B (µg/L)	T (µg/L)	E (µg/L)	X (µg/L)	MTBE (µg/L)	Total Pb (µg/L)	Diss Pb (µg/L)	Ethanol (µg/L)
MW1	06/06/16	213.67	15.85	0.00	197.82	--	--	--	--	--	--	--	--	--	--	--
MW1	06/07/16	213.67	16.69	0.00	196.98	<100	347	144	<1.00	1.84	<1.00	<3.00	--	8.40	<5.00	<100
MW1	06/08/16	213.67	NM	--	--	--	--	--	--	--	--	--	--	--	--	--
MW1	08/29/16	213.67	16.78	0.00	196.89	--	--	--	--	--	--	--	--	--	--	--
MW1	08/30/16	213.67	16.86	0.00	196.81	<100	328	97.7	<1.00	<1.00	<1.00	<3.00	--	<5.00	<5.00	<100
MW1	08/31/16	213.67	NM	--	--	--	--	--	--	--	--	--	--	--	--	--
MW1	12/19/16	213.67	17.69	0.00	195.98	--	--	--	--	--	--	--	--	--	--	--
MW1	12/20/16	213.67	NM	--	--	--	--	--	--	--	--	--	--	--	--	--
MW1	12/21/16	213.67	16.32	0.00	197.35	<100	186	433	<1.00	<1.00	<1.00	4.38	--	<5.00	<5.00	<100
MW1	02/27/17	213.67	NM	--	--	--	--	--	--	--	--	--	--	--	--	--
MW1	02/28/17	213.67	NM	--	--	--	--	--	--	--	--	--	--	--	--	--
MW1	03/01/17	213.67	15.50	0.00	198.17	<100	<100	<100	<0.50	<1.0	<1.0	<1.0	<1.0	<10.0	<10.0	--
MW1	03/02/17	213.67	NM	--	--	--	--	--	--	--	--	--	--	--	--	--
MW1	04/17/17	213.67	NM	--	--	--	--	--	--	--	--	--	--	--	--	--
MW1	04/18/17	213.67	NM	--	--	--	--	--	--	--	--	--	--	--	--	--
MW1	05/01/17	213.67	NM	--	--	--	--	--	--	--	--	--	--	--	--	--
MW1	05/02/17	213.67	14.74	0.00	198.93	<100	<91	<91	0.51	<1.0	<1.0	<1.0	--	<10.0	<10.0	--
MW1	07/18/17	213.67	15.48	0.00	198.19	--	--	--	--	--	--	--	--	--	--	--
MW1	07/19/17	213.67	NM	--	--	--	--	--	--	--	--	--	--	--	--	--
MW1	07/20/17	213.67	15.64	0.00	198.03	<100	<100	<100	1.1	<1.0	<1.0	<1.0	--	<10.0	<10.0	--
MW1	07/21/17	213.67	NM	--	--	--	--	--	--	--	--	--	--	--	--	--
Destroyed																
Screen Interval 15-25 ft bgs / Total Well Depth 25 ft																
MW2	08/20/91	205.66	16.06	0.00	189.60	<50	--	--	<0.50	<0.50	0.88	0.53	--	--	--	--
MW2	03/30/95	205.66	15.65	0.00	190.01	78	--	--	0.69	0.70	1.20	5.30	<0.50	7.1	--	--
MW2	01/24/96	205.66	15.45	0.00	190.21	<50	--	--	0.63	0.61	<0.50	<1.0	--	19.0	--	--
MW2	04/17/96	205.66	15.58	0.00	190.08	<50	--	--	<0.50	<0.50	<0.50	1.10	--	4.7	--	--
MW2	07/24/96	205.66	15.80	0.00	189.86	<50	--	--	<0.50	<0.50	<0.50	<1.0	--	<2.0	--	--
MW2	11/15/96	205.66	15.93	0.00	189.73	<50	--	--	1.03	<0.50	<0.50	<1.0	--	<2.0	--	--
MW2	01/15/97	205.66	15.20	0.00	190.46	775	--	--	8.42	13.5	3.96	35.1	--	<2.0	--	--
MW2	03/29/97	205.66	15.12	0.00	190.54	126	--	--	1.71	6.73	2.11	13.1	--	<2.0	--	--
MW2	06/18/97	205.66	NM	--	--	--	--	--	--	--	--	--	--	--	--	--
MW2	09/24/97	205.66	15.56	0.00	190.10	<50	--	--	<0.50	<0.50	<0.50	<1.0	--	1.66	--	--
MW2	12/10/97	205.66	15.81	0.00	189.85	51.1	--	--	<0.50	3.19	<0.50	1.38	<5.0	--	<2.0	--
MW2	03/10/98	205.66	15.47	0.00	190.19	<50	--	--	<0.3	<0.3	<0.3	<0.6	<10	<39	<39	--
MTC A Method A Cleanup Levels						800/1,000 ^a	500	500	5	1,000	700	1,000	20	15	15	N/A

**TABLE 5
CUMULATIVE GROUNDWATER ANALYTICAL RESULTS**

Former Mobil Station 99D9T
4557 Brooklyn Avenue Northeast
Seattle, Washington

Page 5 of 79

Well ID	Sampling Date	Wellhead Elev (feet)	DTW (feet)	NAPL (feet)	GW Elev (feet)	TPHg (µg/L)	TPHd (µg/L)	TPHmo (µg/L)	B (µg/L)	T (µg/L)	E (µg/L)	X (µg/L)	MTBE (µg/L)	Total Pb (µg/L)	Diss Pb (µg/L)	Ethanol (µg/L)
MW2	05/22/98	205.66	15.77	0.00	189.89	--	--	--	--	--	--	--	--	--	--	--
MW2	06/05/98	205.66	15.78	0.00	189.88	<50	--	--	<0.2	<0.2	<0.2	<0.6	<0.3	13	<3.4	--
MW2	09/21/98	205.66	16.63	0.00	189.03	<50	--	--	<0.2	<0.2	<0.2	<0.6	<0.3	<6.5	<6.5	--
MW2	12/15/98	205.66	15.26	0.00	190.40	<48	--	--	<0.2	<0.2	<0.2	<0.6	<0.3	<6.5	<6.5	--
MW2	02/26/99	205.66	15.56	0.00	190.10	<48	--	--	0.3	0.4	<0.2	<0.6	<0.3	<6.5	<6.5	--
MW2	04/21/99	205.66	17.60	0.00	188.06	<48	--	--	<0.2	<0.2	<0.2	<0.6	<0.3	<6.5	<6.5	--
MW2	09/13/99	205.66	16.43	0.00	189.23	<48	--	--	0.4	0.4	0.3	0.7	<0.3	<6.5	<6.5	--
MW2	11/23/99	205.66	16.14	0.00	189.52	<48	--	--	<0.2	<0.2	<0.2	<0.6	<0.3	<7.9	<7.9	--
MW2	03/07/00	205.66	15.60	0.00	190.06	<48	--	--	0.21	<0.2	<0.2	<0.6	<0.3	<0.78	<0.78	--
MW2	05/15/00	205.66	16.03	0.00	189.63	<48	--	--	0.54	<0.2	<0.2	<0.6	<0.3	9	1.25	--
MW2	08/01/00	205.66	16.28	0.00	189.38	<48	--	--	0.74	<0.2	<0.2	<0.6	--	4.8	<1.9	--
MW2	11/09/00	205.66	16.66	0.00	189.00	<48	--	--	1.1	<0.2	<0.2	<0.6	<0.3	2.7	<1.9	--
MW2	06/26/01	205.66	NM	--	--	--	--	--	--	--	--	--	--	--	--	--
MW2	09/27/01	205.66	16.61	0.00	189.05	130J	<86	<220	6.5	8.6	2.5	16	<0.30	--	--	--
MW2	12/06/01	205.66	16.00	0.00	189.66	<48	<80	<200	0.32J	<0.20	0.26J	0.73J	<0.30	--	--	--
MW2	03/28/02	205.66	15.71	0.00	189.95	<100	<100	<100	16.5	2.1	3.1	8.6	<1.0	--	--	--
MW2	09/30/02	205.66	16.56	0.00	189.10	<100	<100	<100	3.5	<1.0	<1.0	<1.0	--	--	--	--
MW2	03/25/03	205.66	16.07	0.00	189.59	171	<111	<111	11.9	19.8	5.8	32.7	<1.0	--	--	--
MW2	10/17/03	205.66	16.64	0.00	189.02	<100	146	<125	13.5	3.4	3.1	9.0	<1.0	--	--	--
MW2	04/13/04	205.66	15.69	0.00	189.97	<100	<111	<111	<1.00	<1.0	<1.0	<1.0	--	--	--	--
MW2	11/11/04	205.66	15.96	0.00	189.70	<100	130	<100	<1.00	<1.0	<1.0	<1.0	--	--	--	--
MW2	05/11/05	205.66	15.43	0.00	190.23	5,240	411	160	213	864	168	843	--	--	--	--
MW2	04/05/06	205.66	17.99	0.00	187.67	<100	<105	<105	7.90	3.49	3.29	11.0	--	--	--	<100
MW2	10/19/06	205.66	17.83	0.00	187.83	<100	<111	<111	<1.00	<1.00	<1.00	<3.00	--	--	--	--
MW2	01/29/07	205.66	NM	--	--	--	--	--	--	--	--	--	--	--	--	--
MW2	04/27/07	205.66	17.78	0.00	187.88	<100	<97.1	<97.1	<1.00	<1.00	<1.00	<3.00	--	--	--	<100
MW2	09/05/07	205.66	NM	--	--	--	--	--	--	--	--	--	--	--	--	--
MW2	12/12/07	205.66	NM	--	--	--	--	--	--	--	--	--	--	--	--	--
MW2	02/20/08	205.66	NM	--	--	--	--	--	--	--	--	--	--	--	--	--
MW2	05/29/08	205.66	16.86	0.00	188.80	<100	<97.1	<97.1	<1.00	<1.00	<1.00	<3.00	--	--	--	<100
MW2	08/21/08	205.66	NM	--	--	--	--	--	--	--	--	--	--	--	--	--
MW2	11/19/08	205.66	18.76	0.00	186.90	138	<94.3	<94.3	<1.00	<1.00	<1.00	<3.00	--	40.5	<5.00	--
MW2	02/26/09	205.66	19.33	0.00	186.33	--	--	--	--	--	--	--	--	--	--	--
MW2	02/27/09	205.66	19.33	0.00	186.33	185	<105	135	1.03	<1.00	<1.00	<3.00	--	<50.0	<5.00	--
MW2	05/12/09	205.66	19.23	0.00	186.43	--	--	--	--	--	--	--	--	--	--	--
MW2	08/13/09	205.66	19.44	0.00	186.22	--	--	--	--	--	--	--	--	--	--	--
MTCA Method A Cleanup Levels						800/1,000 ^a	500	500	5	1,000	700	1,000	20	15	15	N/A

**TABLE 5
CUMULATIVE GROUNDWATER ANALYTICAL RESULTS**

Former Mobil Station 99D9T
4557 Brooklyn Avenue Northeast
Seattle, Washington

Page 6 of 79

Well ID	Sampling Date	Wellhead Elev (feet)	DTW (feet)	NAPL (feet)	GW Elev (feet)	TPHg (µg/L)	TPHd (µg/L)	TPHmo (µg/L)	B (µg/L)	T (µg/L)	E (µg/L)	X (µg/L)	MTBE (µg/L)	Total Pb (µg/L)	Diss Pb (µg/L)	Ethanol (µg/L)
MW2	08/14/09	205.66	19.47	0.00	186.19	<100	540	618	<1.00	<1.00	<1.00	<3.00	--	<5.00	<5.00	--
MW2	12/03/09	205.66	19.52	0.00	186.14	--	--	--	--	--	--	--	--	--	--	--
MW2	03/25/10	205.66	16.01	0.00	189.65	--	--	--	--	--	--	--	--	--	--	--
MW2	03/26/10	205.66	16.12	0.00	189.54	150	<99.0	<99.0	5.02	10.4	4.67	8.20	--	<5.00	<5.00	--
MW2	06/09/10	205.66	17.63	0.00	188.03	--	--	--	--	--	--	--	--	--	--	--
MW2	09/20/10	205.66	15.98	0.00	189.68	--	--	--	--	--	--	--	--	--	--	--
MW2	09/21/10	205.66	16.04	0.00	189.62	128	<100	<100	<1.00	<1.00	<1.00	<3.00	--	<5.00	<5.00	--
MW2	12/16/10	205.66	NM	--	--	--	--	--	--	--	--	--	--	--	--	--
MW2	03/22/11	205.66	14.97	0.00	190.69	--	--	--	--	--	--	--	--	--	--	--
MW2	03/23/11	205.66	14.83	0.00	190.83	<100	<105	195	<1.00	<1.00	<1.00	<3.00	--	5.10	<5.00	--
MW2	06/08/11 f	215.20	14.96	0.00	200.24	--	--	--	--	--	--	--	--	--	--	--
MW2	06/09/11	215.20	14.38	0.00	200.82	<100	<97.1	<243	<1.00	<1.00	<1.00	<3.00	--	41.4	5.00	--
MW2	09/14/11	215.20	16.34	0.00	198.86	--	--	--	--	--	--	--	--	--	--	--
MW2	09/15/11	215.20	NM	--	--	--	--	--	--	--	--	--	--	--	--	--
MW2	09/16/11	215.20	16.36	0.00	198.84	<100	<105	<263	<1.00	<1.00	<1.00	<3.00	--	7.50	<5.00	--
MW2	12/01/11	215.20	16.72	0.00	198.48	--	--	--	--	--	--	--	--	--	--	--
MW2	12/02/11	215.20	16.31	0.00	198.89	<100	<105	<263	<1.00	<1.00	<1.00	<3.00	--	9.70	<5.00	--
MW2	02/23/12	215.20	16.23	0.00	198.97	--	--	--	--	--	--	--	--	--	--	--
MW2	02/24/12	215.20	16.02	0.00	199.18	<100	<96.2	<240	<1.00	<1.00	<1.00	<3.00	--	<5.00	<5.00	--
MW2	05/09/12	215.20	15.76	0.00	199.44	--	--	--	--	--	--	--	--	--	--	--
MW2	05/10/12	215.20	15.76	0.00	199.44	<100	<100	<100	<1.00	<1.00	<1.00	<3.00	--	75.3	<5.00	--
MW2	08/14/12	215.20	15.82	0.00	199.38	--	--	--	--	--	--	--	--	--	--	--
MW2	08/15/12	215.20	15.82	0.00	199.38	<100	<111	<111	<1.00	<1.00	<1.00	<3.00	--	7.60	<5.00	--
MW2	11/12/12	215.20	17.20	0.00	198.00	--	--	--	--	--	--	--	--	--	--	--
MW2	11/13/12	215.20	NM	--	--	--	--	--	--	--	--	--	--	--	--	--
MW2	11/14/12	215.20	17.18	0.00	198.02	<100	<95.2	<95.2	<1.00	<1.00	<1.00	<3.00	--	<5.00	<5.00	--
MW2	02/05/13	215.20	16.46	0.00	198.74	--	--	--	--	--	--	--	--	--	--	--
MW2	02/06/13	215.20	NM	--	--	--	--	--	--	--	--	--	--	--	--	--
MW2	02/07/13	215.20	16.47	0.00	198.73	<100	<100	<100	<1.00	<1.00	<1.00	<3.00	--	<5.00	<5.00	--
MW2	05/06/13	215.20	17.47	0.00	197.73	--	--	--	--	--	--	--	--	--	--	--
MW2	05/07/13	215.20	17.45	0.00	197.75	<100	<96.2	<96.2	<1.00	<1.00	<1.00	<3.00	--	11.5	6.50	--
MW2	05/08/13	215.20	NM	--	--	--	--	--	--	--	--	--	--	--	--	--
MW2	07/31/13	215.20	18.58	0.00	196.62	--	--	--	--	--	--	--	--	--	--	--
MW2	08/01/13	215.20	18.58	0.00	196.62	<100	<94.3	105	<1.00	<1.00	<1.00	<3.00	--	12.2	<5.00	--
MW2	11/11/13	215.20	18.94	0.00	196.26	--	--	--	--	--	--	--	--	--	--	--
MW2	11/12/13	215.20	18.92	0.00	196.28	<100	<93.5	95.7	<1.00	<1.00	<1.00	<3.00	--	<5.00	<5.00	--
MTCA Method A Cleanup Levels						800/1,000 ^a	500	500	5	1,000	700	1,000	20	15	15	N/A

**TABLE 5
CUMULATIVE GROUNDWATER ANALYTICAL RESULTS**

Former Mobil Station 99D9T
4557 Brooklyn Avenue Northeast
Seattle, Washington
Page 7 of 79

Well ID	Sampling Date	Wellhead Elev (feet)	DTW (feet)	NAPL (feet)	GW Elev (feet)	TPHg (µg/L)	TPHd (µg/L)	TPHmo (µg/L)	B (µg/L)	T (µg/L)	E (µg/L)	X (µg/L)	MTBE (µg/L)	Total Pb (µg/L)	Diss Pb (µg/L)	Ethanol (µg/L)
MW2	02/10/14	215.20	18.71	0.00	196.49	--	--	--	--	--	--	--	--	--	--	--
MW2	02/11/14	215.20	18.68	0.00	196.52	<100	<94.3	<94.3	<1.00	<1.00	<1.00	<3.00	--	<50.0	6.60	--
MW2	05/28/14	215.20	17.37	0.00	197.83	--	--	--	--	--	--	--	--	--	--	--
MW2	05/29/14	215.20	17.37	0.00	197.83	<100	<96.2	<96.2	<1.00	<1.00	<1.00	<3.00	--	7.20	<5.00	--
MW2	08/06/14	215.20	17.73	0.00	197.47	--	--	--	--	--	--	--	--	--	--	--
MW2	08/07/14	215.20	17.69	0.00	197.51	<100	<94.3	<94.3	<1.00	<1.00	<1.00	<3.00	--	<5.00	<5.00	--
MW2	08/08/14	215.20	NM	--	--	--	--	--	--	--	--	--	--	--	--	--
MW2	11/10/14	215.20	16.99	0.00	198.21	--	--	--	--	--	--	--	--	--	--	--
MW2	11/11/14	215.20	16.98	0.00	198.22	<100	<93.9	<93.9	<1.00	<1.00	<1.00	<3.00	--	<5.00	<5.00	--
MW2	11/12/14	215.20	NM	--	--	--	--	--	--	--	--	--	--	--	--	--
MW2	02/10/15	215.20	17.15	0.00	198.05	--	--	--	--	--	--	--	--	--	--	--
MW2	02/11/15	215.20	16.03	0.00	199.17	<100	<96.2	<96.2	<1.00	<1.00	<1.00	<3.00	--	11.0	<5.00	--
MW2	06/08/15	215.20	16.19	0.00	199.01	--	--	--	--	--	--	--	--	--	--	--
MW2	06/09/15	215.20	16.19	0.00	199.01	<100	<93.5	<93.5	<1.00	<1.00	<1.00	<3.00	--	10.4	<5.00	--
MW2	09/08/15	215.20	17.12	0.00	198.08	--	--	--	--	--	--	--	--	--	--	--
MW2	09/09/15	215.20	17.12	0.00	198.08	<100	162	110	<1.00	<1.00	<1.00	<3.00	--	11.7	<5.00	--
MW2	12/08/15	215.20	16.34	0.00	198.86	--	--	--	--	--	--	--	--	--	--	--
MW2	12/09/15	215.20	16.35	0.00	198.85	<100	148	<93.5	<1.00	<1.00	<1.00	<3.00	--	16.0	<5.00	--
MW2	03/07/16	215.20	15.61	0.00	199.59	<100	<96.2	<96.2	<1.00	<1.00	<1.00	<3.00	--	<5.00	<5.00	--
MW2	03/08/16	215.20	NM	--	--	--	--	--	--	--	--	--	--	--	--	--
MW2	03/09/16	215.20	NM	--	--	--	--	--	--	--	--	--	--	--	--	--
MW2	06/06/16	215.20	15.87	0.00	199.33	--	--	--	--	--	--	--	--	--	--	--
MW2	06/07/16	215.20	NM	--	--	--	--	--	--	--	--	--	--	--	--	--
MW2	06/08/16	215.20	15.96	0.00	199.24	<100	<93.5	<93.5	<1.00	<1.00	<1.00	<3.00	--	<5.00	<5.00	--
MW2	08/29/16	215.20	16.35	0.00	198.85	--	--	--	--	--	--	--	--	--	--	--
MW2	08/30/16	215.20	NM	--	--	--	--	--	--	--	--	--	--	--	--	--
MW2	08/31/16	215.20	16.39	0.00	198.81	<100	<93.5	<93.5	<1.00	<1.00	<1.00	<3.00	--	<5.00	<5.00	--
MW2	12/19/16	215.20	15.56	0.00	199.64	--	--	--	--	--	--	--	--	--	--	--
MW2	12/20/16	215.20	15.58	0.00	199.62	<100	<93.5	<93.5	<1.00	<1.00	<1.00	<3.00	--	<5.00	<5.00	--
MW2	12/21/16	215.20	NM	--	--	--	--	--	--	--	--	--	--	--	--	--
MW2	02/27/17	215.20	NM	--	--	--	--	--	--	--	--	--	--	--	--	--
MW2	02/28/17	215.20	NM	--	--	--	--	--	--	--	--	--	--	--	--	--
MW2	03/01/17	215.20	NM	--	--	--	--	--	--	--	--	--	--	--	--	--
MW2	03/02/17	215.20	15.34	0.00	199.86	<100	<100	<100	<0.50	<1.0	<1.0	<1.0	--	<10.0	<10.0	--
MW2	04/17/17	215.20	15.14	0.00	200.06	--	--	--	--	--	--	--	--	--	--	--
MW2	04/18/17	215.20	NM	--	--	--	--	--	--	--	--	--	--	--	--	--
MTCA Method A Cleanup Levels						800/1,000 ^a	500	500	5	1,000	700	1,000	20	15	15	N/A

**TABLE 5
CUMULATIVE GROUNDWATER ANALYTICAL RESULTS**

Former Mobil Station 99D9T
4557 Brooklyn Avenue Northeast
Seattle, Washington

Page 8 of 79

Well ID	Sampling Date	Wellhead Elev (feet)	DTW (feet)	NAPL (feet)	GW Elev (feet)	TPHg (µg/L)	TPHd (µg/L)	TPHmo (µg/L)	B (µg/L)	T (µg/L)	E (µg/L)	X (µg/L)	MTBE (µg/L)	Total Pb (µg/L)	Diss Pb (µg/L)	Ethanol (µg/L)
MW2	05/01/17	215.20	15.26	0.00	199.94	<100	<91	<91	<0.50	<1.0	<1.0	<1.0	--	<10.0	<10.0	--
MW2	05/02/17	215.20	NM	--	--	--	--	--	--	--	--	--	--	--	--	--
MW2	07/18/17	215.20	15.63	0.00	199.57	--	--	--	--	--	--	--	--	--	--	--
MW2	07/19/17	215.20	NM	--	--	--	--	--	--	--	--	--	--	--	--	--
MW2	07/20/17	215.20	NM	--	--	--	--	--	--	--	--	--	--	--	--	--
MW2	07/21/17	215.20	15.65	0.00	199.55	<100	<100	<100	<0.50	<1.0	<1.0	<1.0	--	<10.0	<10.0	--
MW2	11/07/17	215.20	15.49	0.00	199.71	--	--	--	--	--	--	--	--	--	--	--
MW2	11/08/17	215.20	NM	--	--	--	--	--	--	--	--	--	--	--	--	--
MW2	11/09/17	215.20	16.44	0.00	198.76	<100	<96	<96	<0.50	<1.0	<1.0	<1.0	--	<10.0	<10.0	--
MW2	02/20/18	215.20	15.46	0.00	199.74	--	--	--	--	--	--	--	--	--	--	--
MW2	02/21/18	215.20	NM	--	--	--	--	--	--	--	--	--	--	--	--	--
MW2	02/22/18	215.20	15.49	0.00	199.71	<100	<94	<94	<0.50	<1.0	<1.0	<1.0	--	<10.0	<10.0	--
Destroyed																

Screen Interval 15-25 ft bgs / Total Well Depth 25 ft

MW3	08/20/91	204.89	17.80	1.80	188.53	NAPL Present										
MW3	03/30/95	204.89	15.75	0.67	189.68	NAPL Present										
MW3	01/24/96	204.89	15.75	0.67	189.68	NAPL Present										
MW3	07/24/96	204.89	15.87	0.11	189.11	NAPL Present										
MW3	11/15/96	204.89	16.27	0.16	188.75	NAPL Present										
MW3	01/15/97	204.89	13.93	0.08	191.02	NAPL Present										
MW3	03/29/97	204.89	14.58	--	190.31	--	--	--	--	--	--	--	--	--	--	--
MW3	04/17/97	204.89	15.77	0.05	189.16	NAPL Present										
MW3	06/18/97	204.89	NM	--	--	--	--	--	--	--	--	--	--	--	--	--
MW3	09/24/97	204.89	NM	--	--	--	--	--	--	--	--	--	--	--	--	--
MW3	12/10/97	204.89	16.16	0.00	188.73	--	--	--	--	--	--	--	--	--	--	--
MW3	03/10/98	204.89	16.30	0.00	188.59	--	--	--	--	--	--	--	--	--	--	--
MW3	05/22/98	204.89	15.13	0.00	189.76	--	--	--	--	--	--	--	--	--	--	--
MW3	06/05/98	204.89	15.19	0.00	189.70	--	--	--	--	--	--	--	--	--	--	--
MW3	09/21/98	204.89	NM	--	--	--	--	--	--	--	--	--	--	--	--	--
MW3	12/15/98	204.89	NM	--	--	--	--	--	--	--	--	--	--	--	--	--
MW3	02/26/99	204.89	NM	--	--	--	--	--	--	--	--	--	--	--	--	--
MW3	04/21/99	204.89	NM	--	--	--	--	--	--	--	--	--	--	--	--	--
MW3	09/13/99	204.89	NM	--	--	--	--	--	--	--	--	--	--	--	--	--
MW3	11/23/99	204.89	NM	--	--	--	--	--	--	--	--	--	--	--	--	--
MW3	03/07/00	204.89	13.80	0.00	191.09	--	--	--	--	--	--	--	--	--	--	--

MTCA Method A Cleanup Levels

800/1,000^a 500 500 5 1,000 700 1,000 20 15 15 N/A

**TABLE 5
CUMULATIVE GROUNDWATER ANALYTICAL RESULTS**

Former Mobil Station 99D9T
4557 Brooklyn Avenue Northeast
Seattle, Washington

Page 9 of 79

Well ID	Sampling Date	Wellhead Elev (feet)	DTW (feet)	NAPL (feet)	GW Elev (feet)	TPHg (µg/L)	TPHd (µg/L)	TPHmo (µg/L)	B (µg/L)	T (µg/L)	E (µg/L)	X (µg/L)	MTBE (µg/L)	Total Pb (µg/L)	Diss Pb (µg/L)	Ethanol (µg/L)
MW3	05/15/00	204.89	15.55	0.00	189.34	--	--	--	--	--	--	--	--	--	--	--
MW3	08/02/00	204.89	16.46	0.00	188.43	130,000	--	--	14,000	18,000	1,900	19,000	--	561	59.6	--
MW3	06/26/01	204.89	15.90	0.00	188.99	120,000	6,400	<2,000	9,900	18,000	1,600	19,000	<50	--	--	--
MW3	09/27/01	204.89	16.52	0.00	188.37	140,000	11,000	<3,800	13,000	20,000	1,900	18,000	<30	--	--	--
MW3	12/06/01	204.89	16.00	0.00	188.89	120,000	14,000	<1,900	12,000	19,000	1,700	18,000	<50	--	--	--
MW3	03/28/02	204.89	15.17	0.00	189.72	106,000	15,100	<1,000	10,100	14,400	1,400	13,600	<200	--	--	--
MW3	09/30/02	204.89	16.65	0.00	188.24	90,900	13,000	<1,000	11,500	13,100	1,940	13,000	--	--	--	--
MW3	03/25/03	204.89	NM	--	--	--	--	--	--	--	--	--	--	--	--	--
MW3	10/17/03	204.89	16.99	Trace	187.90	84,600	16,000	<1,000	9,880	6,220	1,310	7,330	112	--	--	--
MW3	04/13/04	204.89	15.11	Trace	189.78	92,600	10,700	678	6,500	10,900	1,800	13,900	--	--	--	--
MW3	11/11/04	204.89	15.56	0.00	189.33	50,000	9,130	<1,000	4,260	5,260	940	8,900	--	--	--	--
MW3	05/11/05	204.89	18.39	0.00	186.50	93,000	23,400	<2,000	14,100	8,900	1,880	11,400	--	--	--	--
MW3	04/05/06	204.89	16.61	0.00	188.28	85,900	38,400	19,300	5,460	9,530	1,280	13,500	--	--	--	<100
MW3	10/19/06	204.89	NM	--	--	--	--	--	--	--	--	--	--	--	--	--
MW3	01/29/07	204.89	NM	--	--	--	--	--	--	--	--	--	--	--	--	--
MW3	04/27/07	204.89	NM	--	--	--	--	--	--	--	--	--	--	--	--	--
MW3	09/05/07	204.89	NM	--	--	--	--	--	--	--	--	--	--	--	--	--
MW3	12/12/07	204.89	20.12	0.00	184.77	<250	522	121	<1.00	<1.00	<1.00	8.23	--	17.4	15.7	--
MW3	02/20/08	204.89	NM	--	--	--	--	--	--	--	--	--	--	--	--	--
MW3	05/29/08	204.89	DRY	--	--	--	--	--	--	--	--	--	--	--	--	--
MW3	08/21/08	204.89	NM	--	--	--	--	--	--	--	--	--	--	--	--	--
MW3	11/19/08	204.89	DRY	--	--	--	--	--	--	--	--	--	--	--	--	--
MW3	02/26/09	204.89	DRY	--	--	--	--	--	--	--	--	--	--	--	--	--
MW3	02/27/09	204.89	NM	--	--	--	--	--	--	--	--	--	--	--	--	--
MW3	05/12/09	204.89	NM	--	--	--	--	--	--	--	--	--	--	--	--	--
MW3	08/13/09	204.89	DRY	--	--	--	--	--	--	--	--	--	--	--	--	--
MW3	08/14/09	204.89	NM	--	--	--	--	--	--	--	--	--	--	--	--	--
MW3	12/03/09	204.89	NM	--	--	--	--	--	--	--	--	--	--	--	--	--
MW3	03/25/10	204.89	18.57	0.00	186.32	--	--	--	--	--	--	--	--	--	--	--
MW3	03/26/10	204.89	18.68	0.00	186.21	<100	204	158	<1.00	<1.00	<1.00	<3.00	--	37.4	5.20	--
MW3	06/09/10	204.89	NM	--	--	--	--	--	--	--	--	--	--	--	--	--
MW3	09/20/10	204.89	16.14	0.00	188.75	--	--	--	--	--	--	--	--	--	--	--
MW3	09/21/10	204.89	16.39	0.00	188.50	<100	<99.0	<99.0	<1.00	<1.00	<1.00	<3.00	--	7.30	<5.00	--
MW3	12/16/10	204.89	NM	--	--	--	--	--	--	--	--	--	--	--	--	--
MW3	03/22/11	204.89	15.93	0.00	188.96	<100	132	<100	<1.00	<1.00	<1.00	<3.00	--	14.7	<5.00	--
MW3	03/23/11	204.89	NM	--	--	--	--	--	--	--	--	--	--	--	--	--
MTCA Method A Cleanup Levels						800/1,000 ^a	500	500	5	1,000	700	1,000	20	15	15	N/A

**TABLE 5
CUMULATIVE GROUNDWATER ANALYTICAL RESULTS**

Former Mobil Station 99D9T
4557 Brooklyn Avenue Northeast
Seattle, Washington
Page 10 of 79

Well ID	Sampling Date	Wellhead Elev (feet)	DTW (feet)	NAPL (feet)	GW Elev (feet)	TPHg (µg/L)	TPHd (µg/L)	TPHmo (µg/L)	B (µg/L)	T (µg/L)	E (µg/L)	X (µg/L)	MTBE (µg/L)	Total Pb (µg/L)	Diss Pb (µg/L)	Ethanol (µg/L)
MW3	06/08/11 f	214.29	15.54	0.00	198.75	--	--	--	--	--	--	--	--	--	--	--
MW3	06/09/11	214.29	15.16	0.00	199.13	<100	<105	<263	<1.00	<1.00	<1.00	<3.00	--	44.9	<5.00	--
MW3	09/14/11	214.29	16.55	0.00	197.74	--	--	--	--	--	--	--	--	--	--	--
MW3	09/15/11	214.29	16.54	0.00	197.75	<100	103	<240	<1.00	<1.00	<1.00	<3.00	--	61.6	<5.00	--
MW3	09/16/11	214.29	NM	--	--	--	--	--	--	--	--	--	--	--	--	--
MW3	12/01/11	214.29	16.68	0.00	197.61	--	--	--	--	--	--	--	--	--	--	--
MW3	12/02/11	214.29	NM	--	--	--	--	--	--	--	--	--	--	--	--	--
MW3	02/23/12 g	213.96	15.89	0.00	198.07	<100	<95.2	<238	<1.00	<1.00	<1.00	<3.00	--	<5.00	<5.00	--
MW3	02/24/12	213.96	NM	--	--	--	--	--	--	--	--	--	--	--	--	--
MW3	05/09/12	213.96	16.14	0.00	197.82	--	--	--	--	--	--	--	--	--	--	--
MW3	05/10/12	213.96	16.14	0.00	197.82	<100	<95.2	<95.2	<1.00	<1.00	<1.00	<3.00	--	53.6	<5.00	--
MW3	08/14/12	213.96	16.22	0.00	197.74	--	--	--	--	--	--	--	--	--	--	--
MW3	08/15/12	213.96	16.22	0.00	197.74	<100	<100	<100	<1.00	<1.00	<1.00	<3.00	--	36.6	<5.00	--
MW3	11/12/12	213.96	17.53	0.00	196.43	--	--	--	--	--	--	--	--	--	--	--
MW3	11/13/12	213.96	NM	--	--	--	--	--	--	--	--	--	--	--	--	--
MW3	11/14/12	213.96	17.48	0.00	196.48	<100	116	151	<1.00	<1.00	<1.00	<3.00	--	33.3	<5.00	--
MW3	02/05/13	213.96	17.02	0.00	196.94	--	--	--	--	--	--	--	--	--	--	--
MW3	02/06/13	213.96	NM	--	--	--	--	--	--	--	--	--	--	--	--	--
MW3	02/07/13	213.96	16.95	0.00	197.01	<100	158	129	<1.00	<1.00	<1.00	<3.00	--	10.9	<5.00	--
MW3	05/06/13	213.96	18.74	0.00	195.22	--	--	--	--	--	--	--	--	--	--	--
MW3	05/07/13	213.96	18.68	0.00	195.28	<100	289	159	<1.00	<1.00	<1.00	<3.00	--	6.80	8.40	--
MW3	05/08/13	213.96	NM	--	--	--	--	--	--	--	--	--	--	--	--	--
MW3	07/31/13	213.96	19.83	0.00	194.13	--	--	--	--	--	--	--	--	--	--	--
MW3	08/01/13	213.96	19.73	0.00	194.23	<100	321	158	<1.00	<1.00	<1.00	<3.00	--	26.2	<5.00	--
MW3	11/11/13	213.96	20.19	0.00	193.77	--	--	--	--	--	--	--	--	--	--	--
MW3	11/12/13	213.96	20.13	0.00	193.83	<100	248	115	<1.00	<1.00	<1.00	<3.00	--	<5.00	<5.00	--
MW3	02/10/14	213.96	19.42	0.00	194.54	--	--	--	--	--	--	--	--	--	--	--
MW3	02/11/14	213.96	19.36	0.00	194.60	<100	312	517	<1.00	<1.00	<1.00	<3.00	--	17.7	6.10	--
MW3	05/28/14	213.96	18.53	0.00	195.43	--	--	--	--	--	--	--	--	--	--	--
MW3	05/29/14	213.96	18.53	0.00	195.43	<100	<97.1	<97.1	<1.00	<1.00	<1.00	<3.00	--	13.4	<5.00	--
MW3	08/06/14	213.96	18.58	0.00	195.38	--	--	--	--	--	--	--	--	--	--	--
MW3	08/07/14	213.96	18.52	0.00	195.44	<100	111	114	<1.00	<1.00	<1.00	<3.00	--	13.8	<5.00	--
MW3	08/08/14	213.96	NM	--	--	--	--	--	--	--	--	--	--	--	--	--
MW3	11/10/14	213.96	17.41	0.00	196.55	--	--	--	--	--	--	--	--	--	--	--
MW3	11/11/14	213.96	17.35	0.00	196.61	<100	100	143	<1.00	<1.00	<1.00	<3.00	--	<5.00	<5.00	--
MW3	11/12/14	213.96	NM	--	--	--	--	--	--	--	--	--	--	--	--	--
MTCA Method A Cleanup Levels						800/1,000 ^a	500	500	5	1,000	700	1,000	20	15	15	N/A

**TABLE 5
CUMULATIVE GROUNDWATER ANALYTICAL RESULTS**

Former Mobil Station 99D9T
4557 Brooklyn Avenue Northeast
Seattle, Washington
Page 11 of 79

Well ID	Sampling Date	Wellhead Elev (feet)	DTW (feet)	NAPL (feet)	GW Elev (feet)	TPHg (µg/L)	TPHd (µg/L)	TPHmo (µg/L)	B (µg/L)	T (µg/L)	E (µg/L)	X (µg/L)	MTBE (µg/L)	Total Pb (µg/L)	Diss Pb (µg/L)	Ethanol (µg/L)
MW3	02/10/15	213.96	17.68	0.00	196.28	--	--	--	--	--	--	--	--	--	--	--
MW3	02/11/15	213.96	15.77	0.00	198.19	<100	181	365	<1.00	<1.00	<1.00	<3.00	--	28.3	<5.00	--
MW3	06/08/15	213.96	15.81	0.00	198.15	--	--	--	--	--	--	--	--	--	--	--
MW3	06/09/15	213.96	15.81	0.00	198.15	<100	<93.5	<93.5	<1.00	<1.00	<1.00	<3.00	--	<5.00	<5.00	--
MW3	09/08/15	213.96	17.00	0.00	196.96	--	--	--	--	--	--	--	--	--	--	--
MW3	09/09/15	213.96	17.00	0.00	196.96	<100	<100	<100	<1.00	<1.00	<1.00	<3.00	--	8.50	<5.00	--
MW3	12/08/15	213.96	15.88	0.00	198.08	--	--	--	--	--	--	--	--	--	--	--
MW3	12/09/15	213.96	16.00	0.00	197.96	<100	117	<94.3	<1.00	<1.00	<1.00	<3.00	--	6.60	<5.00	--
MW3	03/07/16	213.96	14.58	0.00	199.38	<100	<95.7	<95.7	<1.00	<1.00	<1.00	<3.00	--	<5.00	<5.00	--
MW3	03/08/16	213.96	NM	--	--	--	--	--	--	--	--	--	--	--	--	--
MW3	03/09/16	213.96	NM	--	--	--	--	--	--	--	--	--	--	--	--	--
MW3	06/06/16	213.96	15.12	0.00	198.84	--	--	--	--	--	--	--	--	--	--	--
MW3	06/07/16	213.96	15.24	0.00	198.72	<100	<95.2	<95.2	<1.00	<1.00	<1.00	<3.00	--	<5.00	<5.00	<100
MW3	06/08/16	213.96	NM	--	--	--	--	--	--	--	--	--	--	--	--	--
MW3	08/29/16	213.96	16.07	0.00	197.89	--	--	--	--	--	--	--	--	--	--	--
MW3	08/30/16	213.96	NM	--	--	--	--	--	--	--	--	--	--	--	--	--
MW3	08/31/16	213.96	16.26	0.00	197.70	<100	<92.6	<92.6	<1.00	<1.00	<1.00	<3.00	--	<5.00	<5.00	<100
MW3	12/19/16	213.96	14.56	0.00	199.40	--	--	--	--	--	--	--	--	--	--	--
MW3	12/20/16	213.96	14.78	0.00	199.18	<100	<93.5	<93.5	<1.00	<1.00	<1.00	<3.00	--	<5.00	<5.00	--
MW3	12/21/16	213.96	NM	--	--	--	--	--	--	--	--	--	--	--	--	--
MW3	02/27/17	213.96	NM	--	--	--	--	--	--	--	--	--	--	--	--	--
MW3	02/28/17	213.96	NM	--	--	--	--	--	--	--	--	--	--	--	--	--
MW3	03/01/17	213.96	NM	--	--	--	--	--	--	--	--	--	--	--	--	--
MW3	03/02/17	213.96	14.15	0.00	199.81	<100	<100	<100	<0.50	<1.0	<1.0	<1.0	--	<10.0	<10.0	--
MW3	04/17/17	213.96	13.51	0.00	200.45	--	--	--	--	--	--	--	--	--	--	--
MW3	04/18/17	213.96	NM	--	--	--	--	--	--	--	--	--	--	--	--	--
MW3	05/01/17	213.96	13.37	0.00	200.59	<100	<91	<91	<0.50	<1.0	<1.0	<1.0	--	<10.0	<10.0	--
MW3	05/02/17	213.96	NM	--	--	--	--	--	--	--	--	--	--	--	--	--
MW3	07/18/17	213.96	14.72	0.00	199.24	--	--	--	--	--	--	--	--	--	--	--
MW3	07/19/17	213.96	NM	--	--	--	--	--	--	--	--	--	--	--	--	--
MW3	07/20/17	213.96	NM	--	--	--	--	--	--	--	--	--	--	--	--	--
MW3	07/21/17	213.96	14.87	0.00	199.09	<100	<100	<100	<0.50	<1.0	<1.0	<1.0	--	<10.0	<10.0	--
Destroyed																
Screen Interval 15-25 ft bgs / Total Well Depth 25 ft																
MW4	08/20/91	204.62	16.27	0.00	188.35	190,000	--	--	33,000	28,000	3,400	14,000	--	--	--	--
MTCA Method A Cleanup Levels						800/1,000 ^a	500	500	5	1,000	700	1,000	20	15	15	N/A

**TABLE 5
CUMULATIVE GROUNDWATER ANALYTICAL RESULTS**

Former Mobil Station 99D9T
4557 Brooklyn Avenue Northeast
Seattle, Washington

Page 12 of 79

Well ID	Sampling Date	Wellhead Elev (feet)	DTW (feet)	NAPL (feet)	GW Elev (feet)	TPHg (µg/L)	TPHd (µg/L)	TPHmo (µg/L)	B (µg/L)	T (µg/L)	E (µg/L)	X (µg/L)	MTBE (µg/L)	Total Pb (µg/L)	Diss Pb (µg/L)	Ethanol (µg/L)
MW4	03/30/95	204.62	15.24	0.09	189.45	NAPL Present										
MW4	01/24/96	204.62	15.28	0.03	189.36	NAPL Present										
MW4	04/17/96	204.62	15.40	0.12	189.32	NAPL Present										
MW4	07/24/96	204.62	15.87	0.03	188.77	NAPL Present										
MW4	11/15/96	204.62	16.14	0.07	188.54	NAPL Present										
MW4	01/15/97	204.62	13.43	0.05	191.23	NAPL Present										
MW4	03/29/97	204.62	12.77	--	191.85	--	--	--	--	--	--	--	--	--	--	--
MW4	06/18/97	204.62	NM	--	--	--	--	--	--	--	--	--	--	--	--	--
MW4	09/24/97	204.62	NM	--	--	--	--	--	--	--	--	--	--	--	--	--
MW4	12/10/97	204.62	15.28	0.00	189.34	--	--	--	--	--	--	--	--	--	--	--
MW4	03/10/98	204.62	NM	--	--	--	--	--	--	--	--	--	--	--	--	--
MW4	05/22/98	204.62	14.71	0.00	189.91	--	--	--	--	--	--	--	--	--	--	--
MW4	06/05/98	204.62	14.74	0.00	189.88	--	--	--	--	--	--	--	--	--	--	--
MW4	09/21/98	204.62	NM	--	--	--	--	--	--	--	--	--	--	--	--	--
MW4	12/15/98	204.62	NM	--	--	--	--	--	--	--	--	--	--	--	--	--
MW4	02/26/99	204.62	NM	--	--	--	--	--	--	--	--	--	--	--	--	--
MW4	04/21/99	204.62	NM	--	--	--	--	--	--	--	--	--	--	--	--	--
MW4	09/13/99	204.62	NM	--	--	--	--	--	--	--	--	--	--	--	--	--
MW4	11/23/99	204.62	NM	--	--	--	--	--	--	--	--	--	--	--	--	--
MW4	03/07/00	204.62	14.15	0.00	190.47	--	--	--	--	--	--	--	--	--	--	--
MW4	05/15/00	204.62	15.14	0.00	189.48	--	--	--	--	--	--	--	--	--	--	--
MW4	08/02/00	204.62	15.75	0.00	188.87	84,000	--	--	430	8,700	2,700	16,000	--	45.7	17.2	--
MW4	11/09/00	204.62	17.65	0.00	186.97	91,000	--	--	480	12,000	2,600	14,000	200	19	14.7	--
MW4	06/26/01	204.62	15.51	0.00	189.11	79,000	8,200	<2,000	2,100	7,200	2,300	15,000	<100	--	--	--
MW4	09/27/01	204.62	16.15	0.01	188.48	NAPL Present										
MW4	12/06/01	204.62	15.66	0.01	188.97	NAPL Present										
MW4	03/28/02	204.62	14.76	0.00	189.86	79,200	48,900	<10,000	650	6,980	2,750	17,400	220	--	--	--
MW4	09/30/02	204.62	16.22	Trace	188.40	59,500	13,900	1,630	648	6,740	2,060	14,600	--	--	--	--
MW4	03/25/03	204.62	15.85	Trace	188.77	65,300	20,200	<1,000	1,390	4,580	1,840	11,300	184	--	--	--
MW4	10/17/03	204.62	16.51	0.00	188.11	51,000	8,420	453	506	1,360	2,100	14,700	356	--	--	--
MW4	04/13/04	204.62	14.64	Trace	189.98	69,000	7,550	1,740	380	1,750	2,360	14,100	--	--	--	--
MW4	11/11/04	204.62	15.30	0.00	189.32	39,700	17,700	2,420	230	340	1,340	8,950	--	--	--	--
MW4	05/11/05	204.62	18.00	0.00	186.62	93,200	53,500	<5,000	260	784	1,030	8,210	--	--	--	--
MW4	04/05/06	204.62	16.31	0.00	188.31	71,700	18,200	2,600	218	481	1,550	11,700	--	--	--	<100
MW4	10/19/06	204.62	NM	--	--	--	--	--	--	--	--	--	--	--	--	--
MW4	01/29/07	204.62	NM	--	--	--	--	--	--	--	--	--	--	--	--	--
MTCA Method A Cleanup Levels						800/1,000 ^a	500	500	5	1,000	700	1,000	20	15	15	N/A

**TABLE 5
CUMULATIVE GROUNDWATER ANALYTICAL RESULTS**

Former Mobil Station 99D9T
4557 Brooklyn Avenue Northeast
Seattle, Washington

Page 13 of 79

Well ID	Sampling Date	Wellhead Elev (feet)	DTW (feet)	NAPL (feet)	GW Elev (feet)	TPHg (µg/L)	TPHd (µg/L)	TPHmo (µg/L)	B (µg/L)	T (µg/L)	E (µg/L)	X (µg/L)	MTBE (µg/L)	Total Pb (µg/L)	Diss Pb (µg/L)	Ethanol (µg/L)
MW4	04/27/07	204.62	NM	--	--	--	--	--	--	--	--	--	--	--	--	--
MW4	09/05/07	204.62	NM	--	--	--	--	--	--	--	--	--	--	--	--	--
MW4	12/12/07	204.62	19.78	0.00	184.84	<250	2,180	1,460	<1.00	<1.00	1.06	<3.00	--	296	8.72	<100
MW4	02/20/08	204.62	NM	--	--	--	--	--	--	--	--	--	--	--	--	--
MW4	05/29/08	204.62	22.11	0.00	182.51	108	4,220	3,420	<1.00	<1.00	<1.00	<3.00	--	--	--	<100
MW4	08/21/08	204.62	NM	--	--	--	--	--	--	--	--	--	--	--	--	--
MW4	11/19/08	204.62	NM	--	--	--	--	--	--	--	--	--	--	--	--	--
MW4	02/26/09	204.62	NM	--	--	--	--	--	--	--	--	--	--	--	--	--
MW4	02/27/09	204.62	NM	--	--	--	--	--	--	--	--	--	--	--	--	--
MW4	05/12/09	204.62	NM	--	--	--	--	--	--	--	--	--	--	--	--	--
MW4	08/13/09	204.62	DRY	--	--	--	--	--	--	--	--	--	--	--	--	--
MW4	08/14/09	204.62	NM	--	--	--	--	--	--	--	--	--	--	--	--	--
MW4	12/03/09	204.62	NM	--	--	--	--	--	--	--	--	--	--	--	--	--
MW4	03/25/10	204.62	19.16	0.00	185.46	--	--	--	--	--	--	--	--	--	--	--
MW4	03/26/10	204.62	19.53	0.00	185.09	<100	375	261	2.71	<1.00	<1.00	<3.00	--	13.7	<5.00	--
MW4	06/09/10	204.62	NM	--	--	--	--	--	--	--	--	--	--	--	--	--
MW4	09/20/10	204.62	15.86	0.00	188.76	--	--	--	--	--	--	--	--	--	--	--
MW4	09/21/10	204.62	15.96	0.00	188.66	587	448	254	129	10.9	1.22	19.8	--	8.10	<5.00	--
MW4	12/16/10	204.62	NM	--	--	--	--	--	--	--	--	--	--	--	--	--
MW4	03/22/11	204.62	15.62	0.00	189.00	338	831	513	16.6	2.84	<1.00	5.53	--	12.0	5.80	--
MW4	03/23/11	204.62	NM	--	--	--	--	--	--	--	--	--	--	--	--	--
MW4	06/08/11 f	214.16	15.39	0.00	198.77	--	--	--	--	--	--	--	--	--	--	--
MW4	06/09/11	214.16	14.87	0.00	199.29	439	904	<263	14.0	8.70	<1.00	9.62	--	36.9	8.50	--
MW4	09/14/11	214.16	16.31	0.00	197.85	--	--	--	--	--	--	--	--	--	--	--
MW4	09/15/11	214.16	16.32	0.00	197.84	124	1,000	337	6.94	1.54	<1.00	3.81	--	10.5	<5.00	--
MW4	09/16/11	214.16	NM	--	--	--	--	--	--	--	--	--	--	--	--	--
MW4	12/01/11	214.16	15.69	0.00	198.47	--	--	--	--	--	--	--	--	--	--	--
MW4	12/02/11	214.16	15.17	0.00	198.99	100	371	<240	6.06	<1.00	<1.00	<3.00	--	28.0	<5.00	--
MW4	02/23/12	214.16	15.97	0.00	198.19	<100	457	367	6.14	<1.00	<1.00	<3.00	--	<5.00	<5.00	--
MW4	02/24/12	214.16	NM	--	--	--	--	--	--	--	--	--	--	--	--	--
MW4	05/09/12	214.16	15.19	0.00	198.97	--	--	--	--	--	--	--	--	--	--	--
MW4	05/10/12	214.16	15.19	0.00	198.97	<100	269	176	3.26	<1.00	<1.00	<3.00	--	61.7	<50.0	--
MW4	08/14/12	214.16	15.27	0.00	198.89	--	--	--	--	--	--	--	--	--	--	--
MW4	08/15/12	214.16	15.27	0.00	198.89	<100	359	350	<1.00	<1.00	<1.00	<3.00	--	6.80	<5.00	--
MW4	11/12/12	214.16	17.62	0.00	196.54	--	--	--	--	--	--	--	--	--	--	--
MW4	11/13/12	214.16	NM	--	--	--	--	--	--	--	--	--	--	--	--	--
MTCA Method A Cleanup Levels						800/1,000 ^a	500	500	5	1,000	700	1,000	20	15	15	N/A

**TABLE 5
CUMULATIVE GROUNDWATER ANALYTICAL RESULTS**

Former Mobil Station 99D9T
4557 Brooklyn Avenue Northeast
Seattle, Washington

Page 14 of 79

Well ID	Sampling Date	Wellhead Elev (feet)	DTW (feet)	NAPL (feet)	GW Elev (feet)	TPHg (µg/L)	TPHd (µg/L)	TPHmo (µg/L)	B (µg/L)	T (µg/L)	E (µg/L)	X (µg/L)	MTBE (µg/L)	Total Pb (µg/L)	Diss Pb (µg/L)	Ethanol (µg/L)
MW4	11/14/12	214.16	17.54	0.00	196.62	<100	150	<95.2	<1.00	<1.00	<1.00	<3.00	--	8.10	<5.00	--
MW4	02/05/13	214.16	17.26	0.00	196.90	--	--	--	--	--	--	--	--	--	--	--
MW4	02/06/13	214.16	NM	--	--	--	--	--	--	--	--	--	--	--	--	--
MW4	02/07/13	214.16	17.11	0.00	197.05	<100	115	107	<1.00	<1.00	<1.00	<3.00	--	<5.00	<5.00	--
MW4	05/06/13	214.16	18.93	0.00	195.23	--	--	--	--	--	--	--	--	--	--	--
MW4	05/07/13	214.16	18.87	0.00	195.29	<100	<97.1	149	<1.00	<1.00	<1.00	<3.00	--	8.70	7.80	--
MW4	05/08/13	214.16	NM	--	--	--	--	--	--	--	--	--	--	--	--	--
MW4	07/31/13	214.16	19.97	0.00	194.19	--	--	--	--	--	--	--	--	--	--	--
MW4	08/01/13	214.16	19.89	0.00	194.27	<100	244	<94.3	<1.00	<1.00	<1.00	<3.00	--	154	<5.00	--
MW4	11/11/13	214.16	20.32	0.00	193.84	--	--	--	--	--	--	--	--	--	--	--
MW4	11/12/13	214.16	20.29	0.00	193.87	<100	327	379	<1.00	<1.00	<1.00	<3.00	--	42.6	<5.00	--
MW4	02/10/14	214.16	19.59	0.00	194.57	--	--	--	--	--	--	--	--	--	--	--
MW4	02/11/14	214.16	19.52	0.00	194.64	<100	303	342	<1.00	<1.00	<1.00	<3.00	--	7.70	<5.00	--
MW4	05/28/14	214.16	18.68	0.00	195.48	--	--	--	--	--	--	--	--	--	--	--
MW4	05/29/14	214.16	18.68	0.00	195.48	<100	221	262	<1.00	<1.00	<1.00	<3.00	--	10.5	<5.00	--
MW4	08/06/14	214.16	18.59	0.00	195.57	--	--	--	--	--	--	--	--	--	--	--
MW4	08/07/14	214.16	18.65	0.00	195.51	<100	<96.2	<96.2	<1.00	<1.00	<1.00	<3.00	--	9.60	<5.00	--
MW4	08/08/14	214.16	NM	--	--	--	--	--	--	--	--	--	--	--	--	--
MW4	11/10/14	214.16	17.39	0.00	196.77	<100	101	<100	<1.00	<1.00	<1.00	<3.00	--	5.10	<5.00	--
MW4	11/11/14	214.16	NM	--	--	--	--	--	--	--	--	--	--	--	--	--
MW4	11/12/14	214.16	NM	--	--	--	--	--	--	--	--	--	--	--	--	--
MW4	02/10/15	214.16	17.71	0.00	196.45	--	--	--	--	--	--	--	--	--	--	--
MW4	02/11/15	214.16	15.89	0.00	198.27	<100	<102	<102	<1.00	<1.00	<1.00	<3.00	--	15.9	<5.00	--
MW4	06/08/15	214.16	15.94	0.00	198.22	--	--	--	--	--	--	--	--	--	--	--
MW4	06/09/15	214.16	15.94	0.00	198.22	<100	<95.2	<95.2	<1.00	<1.00	<1.00	<3.00	--	5.10	<5.00	--
MW4	09/08/15	214.16	17.00	0.00	197.16	--	--	--	--	--	--	--	--	--	--	--
MW4	09/09/15	214.16	17.00	0.00	197.16	<100	<99.0	<99.0	<1.00	<1.00	<1.00	<3.00	--	<5.00	<5.00	--
MW4	12/08/15	214.16	15.92	0.00	198.24	--	--	--	--	--	--	--	--	--	--	--
MW4	12/09/15	214.16	16.02	0.00	198.14	<100	165	<94.3	<1.00	<1.00	<1.00	<3.00	--	5.50	<5.00	--
MW4	03/07/16	214.16	14.66	0.00	199.50	<100	<96.2	<96.2	<1.00	<1.00	<1.00	<3.00	--	<5.00	<5.00	--
MW4	03/08/16	214.16	NM	--	--	--	--	--	--	--	--	--	--	--	--	--
MW4	03/09/16	214.16	NM	--	--	--	--	--	--	--	--	--	--	--	--	--
MW4	06/06/16	214.16	15.28	0.00	198.88	--	--	--	--	--	--	--	--	--	--	--
MW4	06/07/16	214.16	15.28	0.00	198.88	<100	<94.3	<94.3	<1.00	<1.00	<1.00	<3.00	--	<5.00	<5.00	<100
MW4	06/08/16	214.16	NM	--	--	--	--	--	--	--	--	--	--	--	--	--
MW4	08/29/16	214.16	16.19	0.00	197.97	--	--	--	--	--	--	--	--	--	--	--

MTCA Method A Cleanup Levels

800/1,000^a 500 500 5 1,000 700 1,000 20 15 15 N/A

**TABLE 5
CUMULATIVE GROUNDWATER ANALYTICAL RESULTS**

Former Mobil Station 99D9T
4557 Brooklyn Avenue Northeast
Seattle, Washington

Page 15 of 79

Well ID	Sampling Date	Wellhead Elev (feet)	DTW (feet)	NAPL (feet)	GW Elev (feet)	TPHg (µg/L)	TPHd (µg/L)	TPHmo (µg/L)	B (µg/L)	T (µg/L)	E (µg/L)	X (µg/L)	MTBE (µg/L)	Total Pb (µg/L)	Diss Pb (µg/L)	Ethanol (µg/L)
MW4	08/30/16	214.16	Inaccessible	--	--	--	--	--	--	--	--	--	--	--	--	--
MW4	08/31/16	214.16	Inaccessible	--	--	--	--	--	--	--	--	--	--	--	--	--
MW4	12/19/16	214.16	14.58	0.00	199.58	--	--	--	--	--	--	--	--	--	--	--
MW4	12/20/16	214.16	14.68	0.00	199.48	<100	<93.5	<93.5	<1.00	<1.00	<1.00	<3.00	--	<5.00	<5.00	--
MW4	12/21/16	214.16	NM	--	--	--	--	--	--	--	--	--	--	--	--	--
MW4	02/27/17	214.16	NM	--	--	--	--	--	--	--	--	--	--	--	--	--
MW4	02/28/17	214.16	NM	--	--	--	--	--	--	--	--	--	--	--	--	--
MW4	03/01/17	214.16	NM	--	--	--	--	--	--	--	--	--	--	--	--	--
MW4	03/02/17	214.16	14.15	0.00	200.01	<100	<100	<100	<0.50	<1.0	<1.0	<1.0	<1.0	<10.0	<10.0	--
MW4	04/17/17	214.16	13.48	0.00	200.68	--	--	--	--	--	--	--	--	--	--	--
MW4	04/18/17	214.16	NM	--	--	--	--	--	--	--	--	--	--	--	--	--
MW4	05/01/17	214.16	NM	--	--	--	--	--	--	--	--	--	--	--	--	--
MW4	05/02/17	214.16	14.74	0.00	199.42	<100	<91	<91	<0.50	<1.0	<1.0	<1.0	--	<10.0	<10.0	--
MW4	07/18/17	214.16	14.81	0.00	199.35	--	--	--	--	--	--	--	--	--	--	--
MW4	07/19/17	214.16	NM	--	--	--	--	--	--	--	--	--	--	--	--	--
MW4	07/20/17	214.16	NM	--	--	--	--	--	--	--	--	--	--	--	--	--
MW4	07/21/17	214.16	14.93	0.00	199.23	<100	<100	<100	<0.50	<1.0	<1.0	<1.0	--	<10.0	<10.0	--
Destroyed																
Screen Interval 5-25 ft bgs / Total Well Depth 25 ft bgs																
MW5	03/20/92	203.22	16.55	0.00	186.67	100,000	--	--	12,000	16,000	2,500	13,000	--	--	--	--
MW5	03/30/95	203.22	15.95	0.00	187.27	53,000	--	--	12,000	9,400	1,100	5,800	73	6.1	--	--
MW5	01/23/96	203.22	15.57	0.00	187.65	98,000	--	--	18,000	16,000	2,300	12,000	--	17	--	--
MW5	04/17/96	203.22	15.48	0.00	187.74	110,000	--	--	21,000	22,000	2,700	15,000	--	13	--	--
MW5	07/24/96	203.22	15.97	0.00	187.25	76,100	--	--	18,400	15,600	2,020	10,600	--	18.4	--	--
MW5	11/13/96	203.22	16.82	0.00	186.40	112,000	--	--	20,700	19,800	2,900	14,900	--	15.0	--	--
MW5	01/15/97	203.22	14.27	0.00	188.95	96,700	--	--	17,900	16,300	2,210	11,600	--	10.9	--	--
MW5	03/29/97	203.22	15.10	0.00	188.12	--	--	--	--	--	--	--	--	--	--	--
MW5	06/18/97	203.22	NM	--	--	--	--	--	--	--	--	--	--	--	--	--
MW5	09/24/97	203.22	NM	--	--	--	--	--	--	--	--	--	--	--	--	--
MW5	12/10/97	203.22	15.80	0.00	187.42	--	--	--	--	--	--	--	--	--	--	--
MW5	03/10/98	203.22	NM	--	--	--	--	--	--	--	--	--	--	--	--	--
MW5	05/22/98	203.22	15.79	0.00	187.43	--	--	--	--	--	--	--	--	--	--	--
MW5	06/05/98	203.22	15.16	0.00	188.06	--	--	--	--	--	--	--	--	--	--	--
MW5	09/21/98	203.22	17.34	0.00	185.88	--	--	--	--	--	--	--	--	--	--	--
MW5	12/15/98	203.22	15.96	0.00	187.26	--	--	--	--	--	--	--	--	--	--	--
MTCA Method A Cleanup Levels						800/1,000 ^a	500	500	5	1,000	700	1,000	20	15	15	N/A

**TABLE 5
CUMULATIVE GROUNDWATER ANALYTICAL RESULTS**

Former Mobil Station 99D9T
4557 Brooklyn Avenue Northeast
Seattle, Washington

Page 16 of 79

Well ID	Sampling Date	Wellhead Elev (feet)	DTW (feet)	NAPL (feet)	GW Elev (feet)	TPHg (µg/L)	TPHd (µg/L)	TPHmo (µg/L)	B (µg/L)	T (µg/L)	E (µg/L)	X (µg/L)	MTBE (µg/L)	Total Pb (µg/L)	Diss Pb (µg/L)	Ethanol (µg/L)
MW5	02/26/99	203.22	NM	--	--	--	--	--	--	--	--	--	--	--	--	--
MW5	04/21/99	203.22	NM	--	--	--	--	--	--	--	--	--	--	--	--	--
MW5	09/13/99	203.22	NM	--	--	--	--	--	--	--	--	--	--	--	--	--
MW5	11/23/99	203.22	NM	--	--	--	--	--	--	--	--	--	--	--	--	--
MW5	03/07/00	203.22	15.86	0.00	187.36	--	--	--	--	--	--	--	--	--	--	--
MW5	05/15/00	203.22	15.81	0.00	187.41	--	--	--	--	--	--	--	--	--	--	--
MW5	08/02/00	203.22	16.17	0.00	187.05	13,000	--	--	7,100	440	780	1,600	--	33.3	3.3	--
MW5	11/09/00	203.22	17.02	0.00	186.20	45,000	--	--	14,000	1,900	2,200	7,500	<50	2.0	<1.9	--
MW5	06/26/01	203.22	16.26	0.00	186.96	43,000	1,900	<400	6,500	5,600	1,600	6,700	<6.0	--	--	--
MW5	09/27/01	203.22	16.82	0.00	186.40	3,500	320J	<290	2,200	300	140	400	<0.3	--	--	--
MW5	12/06/01	203.22	17.54	0.00	185.68	5,600	2,300	<400	3,300	120	740	120	<20	--	--	--
MW5	03/28/02	203.22	15.32	0.00	187.90	53,000	7,940	<1,000	7,840	1,810	1,660	5,740	<100	--	--	--
MW5	09/30/02	203.22	16.86	0.00	186.36	43,200	7,410	<1,000	11,200	1,160	1,630	4,310	--	--	--	--
MW5	03/25/03	203.22	16.65	0.00	186.57	33,600	13,100	3,420	5,380	490	975	2,960	170	--	--	--
MW5	10/17/03	203.22	17.00	0.00	186.22	56,300	3,560	113	7,820	830	1,580	3,860	110	--	--	--
MW5	04/13/04	203.22	15.01	Trace	188.21	51,600	4,420	1,220	9,870	1,370	1,440	4,690	--	--	--	--
MW5	11/11/04	203.22	16.64	0.00	186.58	40,300	3,850	525	11,500	740	1,680	3,840	--	--	--	--
MW5	05/11/05	203.22	19.00	0.00	184.22	106,000	1,790	530	7,560	1,670	450	3,470	--	--	--	--
MW5	04/05/06	203.22	16.38	0.00	186.84	15,900	1,560	233	5,050	298	136	622	--	--	--	--
MW5	10/19/06	203.22	19.30	0.00	183.92	246	417	144	120	<1.00	4.37	4.40	--	--	--	--
MW5	01/29/07	203.22	NM	--	--	--	--	--	--	--	--	--	--	--	--	--
MW5	04/27/07	203.22	NM	--	--	--	--	--	--	--	--	--	--	--	--	--
MW5	09/05/07	203.22	NM	--	--	--	--	--	--	--	--	--	--	--	--	--
MW5	12/12/07	203.22	21.58	0.00	181.64	2,680	1,750	770	284	<5.00	12.3	343	--	<5.00	<5.00	--
MW5	02/20/08	203.22	NM	--	--	--	--	--	--	--	--	--	--	--	--	--
MW5	05/29/08	203.22	NM	--	--	--	--	--	--	--	--	--	--	--	--	--
MW5	08/21/08	203.22	NM	--	--	--	--	--	--	--	--	--	--	--	--	--
MW5	11/19/08	203.22	21.78	0.00	181.44	12,100	3,380	<625	183	36.6	514	728	--	569	<5.00	--
MW5	02/26/09	203.22	22.28	0.00	180.94	--	--	--	--	--	--	--	--	--	--	--
MW5	02/27/09	203.22	22.32	0.00	180.90	474	10,600	11,600	9.54	<1.00	<1.00	<3.00	--	73.3	<5.00	--
MW5	05/12/09	203.22	NM	--	--	--	--	--	--	--	--	--	--	--	--	--
MW5	08/13/09	203.22	22.24	0.00	180.98	--	--	--	--	--	--	--	--	--	--	--
MW5	08/14/09	203.22	22.41	0.00	180.81	295	3,780	4,250	2.12	<1.00	<1.00	<3.00	--	<5.00	<5.00	<100
MW5	12/03/09	203.22	NM	--	--	--	--	--	--	--	--	--	--	--	--	--
MW5	03/25/10	203.22	20.39	0.00	182.83	--	--	--	--	--	--	--	--	--	--	--
MW5	03/26/10	203.22	20.57	0.00	182.65	<100	2,580	1,930	<1.00	<1.00	<1.00	<3.00	--	<5.00	<5.00	--
MTCA Method A Cleanup Levels						800/1,000 ^a	500	500	5	1,000	700	1,000	20	15	15	N/A

**TABLE 5
CUMULATIVE GROUNDWATER ANALYTICAL RESULTS**

Former Mobil Station 99D9T
4557 Brooklyn Avenue Northeast
Seattle, Washington

Page 17 of 79

Well ID	Sampling Date	Wellhead Elev (feet)	DTW (feet)	NAPL (feet)	GW Elev (feet)	TPHg (µg/L)	TPHd (µg/L)	TPHmo (µg/L)	B (µg/L)	T (µg/L)	E (µg/L)	X (µg/L)	MTBE (µg/L)	Total Pb (µg/L)	Diss Pb (µg/L)	Ethanol (µg/L)
MW5	06/09/10	203.22	NM	--	--	--	--	--	--	--	--	--	--	--	--	--
MW5	09/20/10	203.22	18.63	0.00	184.59	--	--	--	--	--	--	--	--	--	--	--
MW5	09/21/10	203.22	18.97	0.00	184.25	<100	5,170	3,410	<1.00	<1.00	<1.00	<3.00	--	<5.00	<5.00	--
MW5	12/16/10	203.22	NM	--	--	--	--	--	--	--	--	--	--	--	--	--
MW5	03/22/11	203.22	14.98	0.00	188.24	--	--	--	--	--	--	--	--	--	--	--
MW5	03/23/11	203.22	14.83	0.00	188.39	<100	252	326	<1.00	<1.00	<1.00	<3.00	--	<5.00	<5.00	--
MW5	06/08/11 f	212.65	14.94	0.00	197.71	--	--	--	--	--	--	--	--	--	--	--
MW5	06/09/11	212.65	14.81	0.00	197.84	<100	1,790	777	<1.00	<1.00	<1.00	<3.00	--	24.4	<5.00	--
MW5	09/14/11	212.65	18.59	0.00	194.06	--	--	--	--	--	--	--	--	--	--	--
MW5	09/15/11	212.65	18.58	0.00	194.07	218	4,450	1,530	<1.00	<1.00	<1.00	<3.00	--	17.6	<5.00	--
MW5	09/16/11	212.65	NM	--	--	--	--	--	--	--	--	--	--	--	--	--
MW5	12/01/11	212.65	16.73	0.00	195.92	--	--	--	--	--	--	--	--	--	--	--
MW5	12/02/11	212.65	16.22	0.00	196.43	101	1,020	287	<1.00	<1.00	<1.00	<3.00	--	15.3	<50.0	--
MW5	02/23/12	212.65	15.81	0.00	196.84	<100	452	675	<1.00	<1.00	<1.00	<3.00	--	<5.00	<5.00	--
MW5	02/24/12	212.65	NM	--	--	--	--	--	--	--	--	--	--	--	--	--
MW5	05/09/12	212.65	15.72	0.00	196.93	<100	347	349	<1.00	<1.00	<1.00	<3.00	--	107	<50.0	--
MW5	05/10/12	212.65	NM	--	--	--	--	--	--	--	--	--	--	--	--	--
MW5	08/14/12	212.65	16.01	0.00	196.64	--	--	--	--	--	--	--	--	--	--	--
MW5	08/15/12	212.65	16.01	0.00	196.64	<100	645	873	<1.00	<1.00	<1.00	<3.00	--	<5.00	<5.00	--
MW5	11/12/12	212.65	16.75	0.00	195.90	--	--	--	--	--	--	--	--	--	--	--
MW5	11/13/12	212.65	16.95	0.00	195.70	1,060	1,500	212	1.57	<1.00	<1.00	<3.00	--	<5.00	<5.00	--
MW5	11/14/12	212.65	NM	--	--	--	--	--	--	--	--	--	--	--	--	--
MW5	02/05/13	212.65	16.01	0.00	196.64	--	--	--	--	--	--	--	--	--	--	--
MW5	02/06/13	212.65	NM	--	--	--	--	--	--	--	--	--	--	--	--	--
MW5	02/07/13	212.65	16.18	0.00	196.47	191	502	117	<1.00	<1.00	<1.00	<3.00	--	7.20	<5.00	--
MW5	05/06/13	212.65	18.03	0.00	194.62	--	--	--	--	--	--	--	--	--	--	--
MW5	05/07/13	212.65	18.15	0.00	194.50	326	466	116	<1.00	<1.00	<1.00	<3.00	--	15.5	6.20	--
MW5	05/08/13	212.65	NM	--	--	--	--	--	--	--	--	--	--	--	--	--
MW5	07/31/13	212.65	18.38	0.00	194.27	--	--	--	--	--	--	--	--	--	--	--
MW5	08/01/13	212.65	18.49	0.00	194.16	221	636	<94.3	<1.00	<1.00	<1.00	<3.00	--	7.50	<5.00	--
MW5	11/11/13	212.65	18.78	0.00	193.87	288	925	125	<1.00	<1.00	<1.00	<3.00	--	11.5	<5.00	--
MW5	11/12/13	212.65	NM	--	--	--	--	--	--	--	--	--	--	--	--	--
MW5	02/10/14	212.65	18.87	0.00	193.78	--	--	--	--	--	--	--	--	--	--	--
MW5	02/11/14	212.65	18.97	0.00	193.68	182	1,880	209	<1.00	<1.00	<1.00	<3.00	--	<5.00	5.40	--
MW5	05/28/14	212.65	18.27	0.00	194.38	<100	439	<93.9	<1.00	<1.00	<1.00	<3.00	--	<5.00	<5.00	--
MW5	05/29/14	212.65	NM	--	--	--	--	--	--	--	--	--	--	--	--	--
MTCA Method A Cleanup Levels						800/1,000 ^a	500	500	5	1,000	700	1,000	20	15	15	N/A

**TABLE 5
CUMULATIVE GROUNDWATER ANALYTICAL RESULTS**

Former Mobil Station 99D9T
4557 Brooklyn Avenue Northeast
Seattle, Washington

Page 18 of 79

Well ID	Sampling Date	Wellhead Elev (feet)	DTW (feet)	NAPL (feet)	GW Elev (feet)	TPHg (µg/L)	TPHd (µg/L)	TPHmo (µg/L)	B (µg/L)	T (µg/L)	E (µg/L)	X (µg/L)	MTBE (µg/L)	Total Pb (µg/L)	Diss Pb (µg/L)	Ethanol (µg/L)
MW5	08/06/14	212.65	18.21	0.00	194.44	--	--	--	--	--	--	--	--	--	--	--
MW5	08/07/14	212.65	18.28	0.00	194.37	<100	666	<94.3	<1.00	<1.00	<1.00	<3.00	--	<5.00	<5.00	--
MW5	08/08/14	212.65	NM	--	--	--	--	--	--	--	--	--	--	--	--	--
MW5	11/10/14	212.65	17.97	0.00	194.68	--	--	--	--	--	--	--	--	--	--	--
MW5	11/11/14	212.65	17.97	0.00	194.68	<100	402	<100	<1.00	<1.00	<1.00	<3.00	--	<5.00	<5.00	--
MW5	11/12/14	212.65	NM	--	--	--	--	--	--	--	--	--	--	--	--	--
MW5	02/10/15	212.65	17.95	0.00	194.70	<100	501	128	<1.00	<1.00	<1.00	<3.00	--	10.4	<5.00	--
MW5	02/11/15	212.65	NM	--	--	--	--	--	--	--	--	--	--	--	--	--
MW5	06/08/15	212.65	16.08	0.00	196.57	--	--	--	--	--	--	--	--	--	--	--
MW5	06/09/15	212.65	16.08	0.00	196.57	<100	343	<93.5	<1.00	<1.00	<1.00	<3.00	--	8.00	<5.00	--
MW5	09/08/15	212.65	17.21	0.00	195.44	--	--	--	--	--	--	--	--	--	--	--
MW5	09/09/15	212.65	17.21	0.00	195.44	<100	769	146	<1.00	<1.00	<1.00	<3.00	--	5.90	<5.00	--
MW5	12/08/15	212.65	16.52	0.00	196.13	--	--	--	--	--	--	--	--	--	--	--
MW5	12/09/15	212.65	16.70	0.00	195.95	<100	549	<94.3	<1.00	<1.00	<1.00	<3.00	--	<5.00	<5.00	--
MW5	03/07/16	212.65	14.80	0.00	197.85	--	--	--	--	--	--	--	--	--	--	--
MW5	03/08/16	212.65	NM	--	--	--	--	--	--	--	--	--	--	--	--	--
MW5	03/09/16	212.65	14.63	0.00	198.02	272	973	100	<1.00	<1.00	<1.00	<3.00	--	<5.00	<5.00	--
MW5	06/06/16	212.65	15.36	0.00	197.29	--	--	--	--	--	--	--	--	--	--	--
MW5	06/07/16	212.65	15.74	0.00	196.91	<100	779	96.5	<1.00	<1.00	<1.00	<3.00	--	<5.00	<5.00	--
MW5	06/08/16	212.65	NM	--	--	--	--	--	--	--	--	--	--	--	--	--
MW5	08/29/16	212.65	16.38	0.00	196.27	--	--	--	--	--	--	--	--	--	--	--
MW5	08/30/16	212.65	16.41	0.00	196.24	<100	234	<93.5	<1.00	<1.00	<1.00	<3.00	--	<5.00	<5.00	--
MW5	08/31/16	212.65	NM	--	--	--	--	--	--	--	--	--	--	--	--	--
MW5	12/19/16	212.65	14.96	0.00	197.69	--	--	--	--	--	--	--	--	--	--	--
MW5	12/20/16	212.65	NM	--	--	--	--	--	--	--	--	--	--	--	--	--
MW5	12/21/16	212.65	15.11	0.00	197.54	<100	145	<93.5	<5.00	<5.00	<5.00	<15.0	--	7.40	10.4	--
MW5	02/27/17	212.65	NM	--	--	--	--	--	--	--	--	--	--	--	--	--
MW5	02/28/17	212.65	NM	--	--	--	--	--	--	--	--	--	--	--	--	--
MW5	03/01/17	212.65	14.38	0.00	198.27	<100	190	<91	2.2	<1.0	<1.0	<1.0	--	<10.0	<10.0	--
MW5	03/02/17	212.65	NM	--	--	--	--	--	--	--	--	--	--	--	--	--
MW5	04/17/17	212.65	13.68	0.00	198.97	--	--	--	--	--	--	--	--	--	--	--
MW5	04/18/17	212.65	NM	--	--	--	--	--	--	--	--	--	--	--	--	--
MW5	05/01/17	212.65	NM	--	--	--	--	--	--	--	--	--	--	--	--	--
MW5	05/02/17	212.65	14.76	0.00	197.89	<100	150	<91	0.79	<1.0	<1.0	<1.0	--	<10.0	<10.0	--
MW5	07/18/17	212.65	14.56	0.00	198.09	--	--	--	--	--	--	--	--	--	--	--
MW5	07/19/17	212.65	NM	--	--	--	--	--	--	--	--	--	--	--	--	--
MTCA Method A Cleanup Levels						800/1,000 ^a	500	500	5	1,000	700	1,000	20	15	15	N/A

**TABLE 5
CUMULATIVE GROUNDWATER ANALYTICAL RESULTS**

Former Mobil Station 99D9T
4557 Brooklyn Avenue Northeast
Seattle, Washington

Page 19 of 79

Well ID	Sampling Date	Wellhead Elev (feet)	DTW (feet)	NAPL (feet)	GW Elev (feet)	TPHg (µg/L)	TPHd (µg/L)	TPHmo (µg/L)	B (µg/L)	T (µg/L)	E (µg/L)	X (µg/L)	MTBE (µg/L)	Total Pb (µg/L)	Diss Pb (µg/L)	Ethanol (µg/L)
MW5	07/20/17	212.65	14.72	0.00	197.93	<100	380	<100	1.2	<1.0	<1.0	<1.0	--	<10.0	<10.0	--
MW5	07/21/17	212.65	NM	--	--	--	--	--	--	--	--	--	--	--	--	--
MW5	11/07/17	212.65	16.16	0.00	196.49	--	--	--	--	--	--	--	--	--	--	--
MW5	11/08/17	212.65	NM	--	--	--	--	--	--	--	--	--	--	--	--	--
MW5	11/09/17	212.65	16.13	0.00	196.52	<100	270	<96	<0.50	<1.0	<1.0	<1.0	--	<10.0	<10.0	--
MW5	02/20/18	212.65	14.40	0.00	198.25	--	--	--	--	--	--	--	--	--	--	--
MW5	02/21/18	212.65	14.43	0.00	198.22	<100	140	<96	<0.50	<1.0	<1.0	<1.0	--	<10.0	<10.0	--
MW5	02/22/18	212.65	NM	--	--	--	--	--	--	--	--	--	--	--	--	--
MW5	06/28/18	212.65	NM	--	--	--	--	--	--	--	--	--	--	--	--	--
MW5	06/29/18	212.65	NM	--	--	--	--	--	--	--	--	--	--	--	--	--
MW5	07/03/18	212.65	14.75	0.00	197.90	<100	150	<98	2.0	<1.0	<1.0	<1.0	--	<10.0	<10.0	--
MW5	09/12/18	212.65	15.89	0.00	196.76	<100	160	<100	2.7	1.4	<1.0	<1.0	--	<10.0	<10.0	--

Screen Interval 5-25 ft bgs / Total Well Depth 25 ft bgs

MW6	03/20/92	203.18	16.19	--	186.99	130,000	--	--	18,000	20,000	3,100	16,000	--	--	--	--
MW6	03/30/95	203.18	15.20	0.05	188.02	NAPL Present										
MW6	01/23/96	203.18	15.18	--	188.00	170,000	--	--	29,000	15,000	3,100	18,000	--	290	--	--
MW6	04/17/96	203.18	15.10	0.12	188.18	NAPL Present										
MW6	07/24/96	203.18	15.52	0.05	187.70	NAPL Present										
MW6	11/13/96	203.18	16.52	0.00	186.66	120,000	--	--	26,100	18,100	2,730	14,200	--	83.7	--	--
MW6	01/15/97	203.18	13.51	0.00	189.67	97,000	--	--	29,300	14,500	2,110	12,400	--	49.5	--	--
MW6	03/29/97	203.18	15.10	0.00	188.08	--	--	--	--	--	--	--	--	--	--	--
MW6	06/18/97	203.18	NM	--	--	--	--	--	--	--	--	--	--	--	--	--
MW6	09/24/97	203.18	NM	--	--	--	--	--	--	--	--	--	--	--	--	--
MW6	12/10/97	203.18	15.58	0.00	187.60	--	--	--	--	--	--	--	--	--	--	--
MW6	03/10/98	203.18	17.21	0.00	185.97	--	--	--	--	--	--	--	--	--	--	--
MW6	05/22/98	203.18	14.71	0.00	188.47	--	--	--	--	--	--	--	--	--	--	--
MW6	06/05/98	203.18	14.82	0.00	188.36	--	--	--	--	--	--	--	--	--	--	--
MW6	09/21/98	203.18	16.97	0.00	186.21	--	--	--	--	--	--	--	--	--	--	--
MW6	12/15/98	203.18	15.61	0.00	187.57	--	--	--	--	--	--	--	--	--	--	--
MW6	02/26/99	203.18	NM	--	--	--	--	--	--	--	--	--	--	--	--	--
MW6	04/21/99	203.18	NM	--	--	--	--	--	--	--	--	--	--	--	--	--
MW6	09/13/99	203.18	NM	--	--	--	--	--	--	--	--	--	--	--	--	--
MW6	11/23/99	203.18	NM	--	--	--	--	--	--	--	--	--	--	--	--	--
MW6	03/07/00	203.18	15.40	0.00	187.78	--	--	--	--	--	--	--	--	--	--	--

MTCA Method A Cleanup Levels

800/1,000^a 500 500 5 1,000 700 1,000 20 15 15 N/A

**TABLE 5
CUMULATIVE GROUNDWATER ANALYTICAL RESULTS**

Former Mobil Station 99D9T
4557 Brooklyn Avenue Northeast
Seattle, Washington

Page 20 of 79

Well ID	Sampling Date	Wellhead Elev (feet)	DTW (feet)	NAPL (feet)	GW Elev (feet)	TPHg (µg/L)	TPHd (µg/L)	TPHmo (µg/L)	B (µg/L)	T (µg/L)	E (µg/L)	X (µg/L)	MTBE (µg/L)	Total Pb (µg/L)	Diss Pb (µg/L)	Ethanol (µg/L)
MW6	05/15/00	203.18	15.35	0.00	187.83	--	--	--	--	--	--	--	--	--	--	--
MW6	08/02/00	203.18	15.71	0.00	187.47	140,000	--	--	29,000	25,000	3,500	20,000	--	43.3	38.1	--
MW6	11/10/00	203.18	16.50	0.00	186.68	140,000	--	--	35,000	24,000	3,500	17,000	<100	21.0	18.3	--
MW6	06/26/01	203.18	15.89	0.00	187.29	140,000	3,200	<1,000	29,000	28,000	3,600	20,000	<30	--	--	--
MW6	09/27/01	203.18	16.30	0.00	186.88	180,000	7,600	<4,000	32,000	28,000	3,500	19,000	<60	--	--	--
MW6	12/06/01	203.18	15.92	0.00	187.26	120,000	6,200	<1,000	29,000	23,000	3,100	17,000	<100	--	--	--
MW6	03/28/02	203.18	14.85	0.00	188.33	175,000	11,100	<1,000	29,900	23,000	3,050	15,200	<500	--	--	--
MW6	09/30/02	203.18	16.37	0.00	186.81	128,000	4,710	<1,000	25,000	18,800	2,480	13,100	--	--	--	--
MW6	03/25/03	203.18	16.05	0.00	187.13	92,200	5,100	<200	17,700	11,100	2,070	11,200	<100	--	--	--
MW6	10/17/03	203.18	16.71	0.00	186.47	166,000	6,640	318	23,500	17,200	1,670	14,300	382	--	--	--
MW6	04/13/04	203.18	14.75	Trace	188.43	NAPL Present										
MW6	11/11/04	203.18	16.10	0.00	187.08	96,800	6,450	<1,000	19,100	14,300	2,280	12,000	--	--	--	--
MW6	05/11/05	203.18	19.70	0.00	183.48	118,000	12,600	<2,000	3,790	3,080	1,470	8,020	--	--	--	--
MW6	04/05/06	203.18	16.50	0.00	186.68	30,900	11,300	1,050	980	1,730	463	6,020	--	--	--	--
MW6	10/19/06	203.18	20.87	0.00	182.31	13,700	2,260	500	4,600	45.5	812	630	--	--	--	--
MW6	01/29/07	203.18	NM	--	--	--	--	--	--	--	--	--	--	--	--	--
MW6	04/27/07	203.18	NM	--	--	--	--	--	--	--	--	--	--	--	--	--
MW6	09/05/07	203.18	NM	--	--	--	--	--	--	--	--	--	--	--	--	--
MW6	12/12/07	203.18	20.56	0.00	182.62	749	4,100	2,060	19.9	<1.00	18.9	14.9	--	101	<5.00	--
MW6	02/20/08	203.18	NM	--	--	--	--	--	--	--	--	--	--	--	--	--
MW6	05/29/08	203.18	NM	--	--	--	--	--	--	--	--	--	--	--	--	--
MW6	08/21/08	203.18	NM	--	--	--	--	--	--	--	--	--	--	--	--	--
MW6	11/19/08	203.18	20.82	0.00	182.36	10,100	2,580	1,470	91.8	16.2	365	480	--	338	<5.00	--
MW6	02/26/09	203.18	21.34	0.00	181.84	--	--	--	--	--	--	--	--	--	--	--
MW6	02/27/09 e	203.18	21.46	0.00	181.72	--	--	--	--	--	--	--	--	--	--	--
MW6	05/12/09	203.18	NM	--	--	--	--	--	--	--	--	--	--	--	--	--
MW6	08/13/09	203.18	DRY	--	--	--	--	--	--	--	--	--	--	--	--	--
MW6	08/14/09	203.18	NM	--	--	--	--	--	--	--	--	--	--	--	--	--
MW6	12/03/09	203.18	NM	--	--	--	--	--	--	--	--	--	--	--	--	--
MW6	03/25/10	203.18	17.49	0.00	185.69	--	--	--	--	--	--	--	--	--	--	--
MW6	03/26/10	203.18	17.58	0.00	185.60	<100	<97.1	124	<1.00	<1.00	<1.00	<3.00	--	<5.00	<5.00	--
MW6	06/09/10	203.18	NM	--	--	--	--	--	--	--	--	--	--	--	--	--
MW6	09/20/10	203.18	15.50	0.00	187.68	<100	400	184	<1.00	<1.00	<1.00	<3.00	--	<5.00	<5.00	--
MW6	09/21/10	203.18	NM	--	--	--	--	--	--	--	--	--	--	--	--	--
MW6	12/16/10	203.18	NM	--	--	--	--	--	--	--	--	--	--	--	--	--
MW6	03/22/11	203.18	15.36	0.00	187.82	<100	<96.2	<96.2	<1.00	<1.00	<1.00	<3.00	--	9.30	<5.00	--
MTCA Method A Cleanup Levels						800/1,000 ^a	500	500	5	1,000	700	1,000	20	15	15	N/A

**TABLE 5
CUMULATIVE GROUNDWATER ANALYTICAL RESULTS**

Former Mobil Station 99D9T
4557 Brooklyn Avenue Northeast
Seattle, Washington

Page 21 of 79

Well ID	Sampling Date	Wellhead Elev (feet)	DTW (feet)	NAPL (feet)	GW Elev (feet)	TPHg (µg/L)	TPHd (µg/L)	TPHmo (µg/L)	B (µg/L)	T (µg/L)	E (µg/L)	X (µg/L)	MTBE (µg/L)	Total Pb (µg/L)	Diss Pb (µg/L)	Ethanol (µg/L)
MW6	03/23/11	203.18	NM	--	--	--	--	--	--	--	--	--	--	--	--	--
MW6	06/08/11 f	212.69	14.57	0.00	198.12	--	--	--	--	--	--	--	--	--	--	--
MW6	06/09/11	212.69	14.42	0.00	198.27	153	<105	<263	<1.00	<1.00	<1.00	4.76	--	27.5	5.70	--
MW6	09/14/11	212.69	18.84	0.00	193.85	--	--	--	--	--	--	--	--	--	--	--
MW6	09/15/11	212.69	18.76	0.00	193.93	<100	310	<238	<1.00	<1.00	<1.00	<3.00	--	8.10	<5.00	--
MW6	09/16/11	212.69	NM	--	--	--	--	--	--	--	--	--	--	--	--	--
MW6	12/01/11	212.69	15.06	0.00	197.63	--	--	--	--	--	--	--	--	--	--	--
MW6	12/02/11	212.69	15.14	0.00	197.55	<100	<95.2	<238	<1.00	<1.00	<1.00	<3.00	--	36.9	<5.00	--
MW6	02/23/12	212.69	16.06	0.00	196.63	<100	<96.2	<240	<1.00	<1.00	<1.00	<3.00	--	<5.00	<5.00	--
MW6	02/24/12	212.69	NM	--	--	--	--	--	--	--	--	--	--	--	--	--
MW6	05/09/12	212.69	15.23	0.00	197.46	--	--	--	--	--	--	--	--	--	--	--
MW6	05/10/12	212.69	18.23	0.00	194.46	<100	<99.0	<99.0	<1.00	<1.00	<1.00	<3.00	--	43.7	<5.00	--
MW6	08/14/12	212.69	15.43	0.00	197.26	--	--	--	--	--	--	--	--	--	--	--
MW6	08/15/12	212.69	14.42	0.00	198.27	<100	<95.2	179	<1.00	<1.00	<1.00	<3.00	--	<5.00	<5.00	--
MW6	11/12/12	212.69	16.71	0.00	195.98	--	--	--	--	--	--	--	--	--	--	--
MW6	11/13/12	212.69	16.80	0.00	195.89	<100	<96.2	<96.2	<1.00	<1.00	<1.00	<3.00	--	5.20	--	--
MW6	11/14/12	212.69	NM	--	--	--	--	--	--	--	--	--	--	--	--	--
MW6	02/05/13	212.69	15.87	0.00	196.82	--	--	--	--	--	--	--	--	--	--	--
MW6	02/06/13	212.69	NM	--	--	--	--	--	--	--	--	--	--	--	--	--
MW6	02/07/13	212.69	15.94	0.00	196.75	<100	<95.2	<95.2	<1.00	<1.00	<1.00	<3.00	--	12.9	<5.00	--
MW6	05/06/13	212.69	18.12	0.00	194.57	--	--	--	--	--	--	--	--	--	--	--
MW6	05/07/13	212.69	18.15	0.00	194.54	<100	<97.1	<97.1	<1.00	<1.00	<1.00	<3.00	--	25.7	<5.00	--
MW6	05/08/13	212.69	NM	--	--	--	--	--	--	--	--	--	--	--	--	--
MW6	07/31/13	212.69	18.51	0.00	194.18	--	--	--	--	--	--	--	--	--	--	--
MW6	08/01/13	212.69	18.62	0.00	194.07	<100	<94.3	<94.3	<1.00	<1.00	<1.00	<3.00	--	22.7	<5.00	--
MW6	11/11/13	212.69	19.02	0.00	193.67	--	--	--	--	--	--	--	--	--	--	--
MW6	11/12/13	212.69	19.08	0.00	193.61	<100	<93.5	<93.5	<1.00	<1.00	<1.00	<3.00	--	16.7	<5.00	--
MW6	02/10/14	212.69	18.81	0.00	193.88	--	--	--	--	--	--	--	--	--	--	--
MW6	02/11/14	212.69	18.86	0.00	193.83	<100	239	316	<1.00	<1.00	<1.00	<3.00	--	15.8	<5.00	--
MW6	05/28/14	212.69	18.33	0.00	194.36	--	--	--	--	--	--	--	--	--	--	--
MW6	05/29/14	212.69	18.33	0.00	194.36	3,540	8,030	<103	2.83	13.4	2.77	247	--	377	<5.00	--
MW6	08/06/14	212.69	18.44	0.00	194.25	--	--	--	--	--	--	--	--	--	--	--
MW6	08/07/14	212.69	18.43	0.00	194.26	<100	<94.8	<94.8	<1.00	<1.00	<1.00	<3.00	--	<5.00	<5.00	--
MW6	08/08/14	212.69	NM	--	--	--	--	--	--	--	--	--	--	--	--	--
MW6	11/10/14	212.69	17.66	0.00	195.03	--	--	--	--	--	--	--	--	--	--	--
MW6	11/11/14	212.69	17.70	0.00	194.99	<100	470	<93.9	<1.00	<1.00	<1.00	<3.00	--	15.3	<5.00	--
MTCA Method A Cleanup Levels						800/1,000 ^a	500	500	5	1,000	700	1,000	20	15	15	N/A

**TABLE 5
CUMULATIVE GROUNDWATER ANALYTICAL RESULTS**

Former Mobil Station 99D9T
4557 Brooklyn Avenue Northeast
Seattle, Washington

Page 22 of 79

Well ID	Sampling Date	Wellhead Elev (feet)	DTW (feet)	NAPL (feet)	GW Elev (feet)	TPHg (µg/L)	TPHd (µg/L)	TPHmo (µg/L)	B (µg/L)	T (µg/L)	E (µg/L)	X (µg/L)	MTBE (µg/L)	Total Pb (µg/L)	Diss Pb (µg/L)	Ethanol (µg/L)
MW6	11/12/14	212.69	NM	--	--	--	--	--	--	--	--	--	--	--	--	--
MW6	02/10/15	212.69	17.84	0.00	194.85	652	798	112	1.63	<1.00	1.35	21.3	--	8.50	<5.00	--
MW6	02/11/15	212.69	NM	--	--	--	--	--	--	--	--	--	--	--	--	--
MW6	06/08/15	212.69	15.78	0.00	196.91	--	--	--	--	--	--	--	--	--	--	--
MW6	06/09/15	212.69	15.78	0.00	196.91	580	893	187	<1.00	<1.00	2.51	11.7	--	<5.00	<5.00	--
MW6	07/21/15	212.69	16.32	0.00	196.37	<100	277	<93.5	<1.00	<1.00	<1.00	<3.00	<1.00	<5.00	<5.00	--
MW6	09/08/15	212.69	16.84	0.00	195.85	--	--	--	--	--	--	--	--	--	--	--
MW6	09/09/15	212.69	16.83	0.00	195.86	<100	538	589	<1.00	<1.00	<1.00	<3.00	--	6.60	<5.00	--
MW6	12/08/15	212.69	14.80	0.00	197.89	--	--	--	--	--	--	--	--	--	--	--
MW6	12/09/15	212.69	15.35	0.00	197.34	<100	296	732	<1.00	<1.00	<1.00	<3.00	--	10.8	<5.00	--
MW6	03/07/16	212.69	14.39	0.00	198.30	--	--	--	--	--	--	--	--	--	--	--
MW6	03/08/16	212.69	NM	--	--	--	--	--	--	--	--	--	--	--	--	--
MW6	03/09/16	212.69	14.68	0.00	198.01	<100	<100	<100	<1.00	<1.00	<1.00	<3.00	--	<5.00	<5.00	--
MW6	06/06/16	212.69	15.45	0.00	197.24	--	--	--	--	--	--	--	--	--	--	--
MW6	06/07/16	212.69	NM	--	--	--	--	--	--	--	--	--	--	--	--	--
MW6	06/08/16	212.69	15.45	0.00	197.24	<100	340	431	<1.00	<1.00	<1.00	<3.00	--	<5.00	<5.00	<100
MW6	08/29/16	212.69	16.02	0.00	196.67	--	--	--	--	--	--	--	--	--	--	--
MW6	08/30/16	212.69	18.02	0.00	194.67	<100	241	99.0	2.97	1.42	<1.00	11.4	--	<5.00	<5.00	--
MW6	08/31/16	212.69	NM	--	--	--	--	--	--	--	--	--	--	--	--	--
MW6	12/19/16	212.69	14.90	0.00	197.79	--	--	--	--	--	--	--	--	--	--	--
MW6	12/20/16	212.69	NM	--	--	--	--	--	--	--	--	--	--	--	--	--
MW6	12/21/16	212.69	15.05	0.00	197.64	1,010	357	690	1.60	8.39	1.51	15.3	--	16.0	<5.00	--
MW6	02/27/17	212.69	NM	--	--	--	--	--	--	--	--	--	--	--	--	--
MW6	02/28/17	212.69	NM	--	--	--	--	--	--	--	--	--	--	--	--	--
MW6	03/01/17	212.69	14.41	0.00	198.28	<100	<91	120	<0.50	<1.0	<1.0	<1.0	--	<10.0	<10.0	--
MW6	03/02/17	212.69	NM	--	--	--	--	--	--	--	--	--	--	--	--	--
MW6	04/17/17	212.69	12.55	0.00	200.14	--	--	--	--	--	--	--	--	--	--	--
MW6	04/18/17	212.69	NM	--	--	--	--	--	--	--	--	--	--	--	--	--
MW6	05/01/17	212.69	13.11	0.00	199.58	<100	<91	<91	<0.50	2.8	<1.0	4.9	--	<10.0	<10.0	--
MW6	05/02/17	212.69	NM	--	--	--	--	--	--	--	--	--	--	--	--	--
MW6	07/18/17	212.69	14.68	0.00	198.01	--	--	--	--	--	--	--	--	--	--	--
MW6	07/19/17	212.69	NM	--	--	--	--	--	--	--	--	--	--	--	--	--
MW6	07/20/17	212.69	14.78	0.00	197.91	200	320	<100	8.2	7.9	4.9	42	--	<10.0	<10.0	--
MW6	07/21/17	212.69	NM	--	--	--	--	--	--	--	--	--	--	--	--	--
MW6	11/07/17	212.69	16.03	0.00	196.66	--	--	--	--	--	--	--	--	--	--	--
MW6	11/08/17	212.69	NM	--	--	--	--	--	--	--	--	--	--	--	--	--
MTC A Method A Cleanup Levels						800/1,000 ^a	500	500	5	1,000	700	1,000	20	15	15	N/A

TABLE 5
CUMULATIVE GROUNDWATER ANALYTICAL RESULTS
Former Mobil Station 99D9T
4557 Brooklyn Avenue Northeast
Seattle, Washington
Page 23 of 79

Well ID	Sampling Date	Wellhead Elev (feet)	DTW (feet)	NAPL (feet)	GW Elev (feet)	TPHg (µg/L)	TPHd (µg/L)	TPHmo (µg/L)	B (µg/L)	T (µg/L)	E (µg/L)	X (µg/L)	MTBE (µg/L)	Total Pb (µg/L)	Diss Pb (µg/L)	Ethanol (µg/L)
MW6	11/09/17	212.69	16.03	0.00	196.66	680	1,300	720	3.9	12	6.5	65	--	<10.0	14.9	--
MW6	02/20/18	212.69	14.35	0.00	198.34	--	--	--	--	--	--	--	--	--	--	--
MW6	02/21/18	212.69	NM	--	--	--	--	--	--	--	--	--	--	--	--	--
MW6	02/22/18	212.69	14.42	0.00	198.27	130	250	480	1.1	1.7	1.2	5.0	--	<10.0	<10.0	--
MW6	06/28/18	212.69	NM	--	--	--	--	--	--	--	--	--	--	--	--	--
MW6	06/29/18	212.69	NM	--	--	--	--	--	--	--	--	--	--	--	--	--
MW6	07/03/18	212.69	14.82	0.00	197.87	<100	110	360	0.81	<1.0	<1.0	<1.0	--	<10.0	<10.0	--
MW6	09/17/18	212.69	NM	--	--	<100	350	1,300	8.3	4.5	2.3	5.5	--	25.9	<10.0	--

Screen Interval 5-25 ft bgs / Total Well Depth 25 ft bgs

MW7	03/20/92	202.78	16.29	0.00	186.49	77,000	--	--	9,700	11,000	2,000	10,000	--	--	--	--
MW7	03/30/95	202.78	14.50	0.05	188.32	NAPL Present										
MW7	01/23/96	202.78	13.40	0.00	189.38	100,000	--	--	18,000	15,000	2,200	12,000	--	120	--	--
MW7	04/17/96	202.78	13.47	0.00	189.31	32,000	--	--	7,600	3,900	920	4,500	--	41	37	--
MW7	07/24/96	202.78	13.95	0.00	188.83	21,000	--	--	6,370	2,340	770	3,600	--	19.8	--	--
MW7	11/13/96	202.78	14.88	0.00	187.90	7,320	--	--	3,480	189	389	1,520	--	6.61	--	--
MW7	01/15/97	202.78	13.19	0.00	189.59	21,400	--	--	6,630	2,390	721	3,380	--	13.4	--	--
MW7	03/29/97	202.78	14.75	0.00	188.03	--	--	--	--	--	--	--	--	--	--	--
MW7	06/18/97	202.78	NM	--	--	--	--	--	--	--	--	--	--	--	--	--
MW7	09/24/97	202.78	NM	--	--	--	--	--	--	--	--	--	--	--	--	--
MW7	12/10/97	202.78	14.96	0.00	187.82	--	--	--	--	--	--	--	--	--	--	--
MW7	03/10/98	202.78	NM	--	--	--	--	--	--	--	--	--	--	--	--	--
MW7	05/22/98	202.78	NM	--	--	--	--	--	--	--	--	--	--	--	--	--
MW7	06/05/98	202.78	14.40	0.00	188.38	--	--	--	--	--	--	--	--	--	--	--
MW7	09/21/98	202.78	16.62	0.00	186.16	--	--	--	--	--	--	--	--	--	--	--
MW7	12/15/98	202.78	14.21	0.00	188.57	--	--	--	--	--	--	--	--	--	--	--
MW7	02/26/99	202.78	NM	--	--	--	--	--	--	--	--	--	--	--	--	--
MW7	04/21/99	202.78	NM	--	--	--	--	--	--	--	--	--	--	--	--	--
MW7	09/13/99	202.78	NM	--	--	--	--	--	--	--	--	--	--	--	--	--
MW7	11/23/99	202.78	NM	--	--	--	--	--	--	--	--	--	--	--	--	--
MW7	03/07/00	202.78	15.05	0.00	187.73	--	--	--	--	--	--	--	--	--	--	--
MW7	05/15/00	202.78	15.00	0.00	187.78	--	--	--	--	--	--	--	--	--	--	--
MW7	08/02/00	202.78	16.51	0.00	186.27	50,000	--	--	20,000	2,700	2,200	8,400	--	91.6	14.2	--
MW7	11/10/00	202.78	16.55	0.00	186.23	94,000	--	--	28,000	7,100	3,200	15,000	86	24.6	21.6	--
MW7	06/26/01	202.78	15.38	0.00	187.40	100,000	3,700	<2,000	23,000	14,000	3,400	19,000	<100	--	--	--

MTCA Method A Cleanup Levels

800/1,000^a 500 500 5 1,000 700 1,000 20 15 15 N/A

**TABLE 5
CUMULATIVE GROUNDWATER ANALYTICAL RESULTS**

Former Mobil Station 99D9T
4557 Brooklyn Avenue Northeast
Seattle, Washington

Page 24 of 79

Well ID	Sampling Date	Wellhead Elev (feet)	DTW (feet)	NAPL (feet)	GW Elev (feet)	TPHg (µg/L)	TPHd (µg/L)	TPHmo (µg/L)	B (µg/L)	T (µg/L)	E (µg/L)	X (µg/L)	MTBE (µg/L)	Total Pb (µg/L)	Diss Pb (µg/L)	Ethanol (µg/L)
MW7	09/27/01	202.78	16.10	0.025	186.70	NAPL Present										
MW7	12/06/01	202.78	15.86	0.02	186.94	NAPL Present										
MW7	03/28/02	202.78	14.62	0.01	188.17	NAPL Present										
MW7	09/30/02	202.78	15.98	0.00	186.80	127,000	<5,000	<5,000	21,200	15,700	2,400	12,200	--	--	--	--
MW7	03/25/03	202.78	16.54	0.00	186.24	55,600	11,100	865	7,080	1,950	900	3,530	92.0	--	--	--
MW7	10/17/03	202.78	16.94	Trace	185.84	103,000	18,300	3,010	17,700	2,500	2,320	10,200	100	--	--	--
MW7	04/13/04	202.78	15.15	Trace	187.63	NAPL Present										
MW7	11/11/04	202.78	16.45	0.00	186.33	63,500	11,100	1,950	16,600	2,240	2,570	6,550	--	--	--	--
MW7	05/11/05	202.78	20.56	0.00	182.22	6,120	1,960	260	1,620	206	51.0	454	--	--	--	--
MW7	04/05/06	202.78	16.80	0.00	185.98	26,200	15,600	<1,110	515	392	306	5,480	--	--	--	--
MW7	10/19/06	202.78	21.64	0.00	181.14	<100	<100	150	<1.00	<1.00	<1.00	<3.00	--	--	--	--
MW7	01/29/07	202.78	NM	--	--	--	--	--	--	--	--	--	--	--	--	--
MW7	04/27/07	202.78	NM	--	--	--	--	--	--	--	--	--	--	--	--	--
MW7	09/05/07	202.78	NM	--	--	--	--	--	--	--	--	--	--	--	--	--
MW7	12/12/07	202.78	22.31	0.00	180.47	<250	348	310	3.52	<1.00	<1.00	<3.00	--	74.0	<5.00	--
MW7	02/20/08	202.78	NM	--	--	--	--	--	--	--	--	--	--	--	--	--
MW7	05/29/08	202.78	NM	--	--	--	--	--	--	--	--	--	--	--	--	--
MW7	08/21/08	202.78	NM	--	--	--	--	--	--	--	--	--	--	--	--	--
MW7	11/19/08	202.78	22.21	0.00	180.57	600	1,060	1,300	135	<1.00	1.55	<3.00	--	30.7	<5.00	--
MW7	02/26/09	202.78	22.91	0.00	179.87	--	--	--	--	--	--	--	--	--	--	--
MW7	02/27/09 e	202.78	22.85	0.00	179.93	--	--	--	--	--	--	--	--	--	--	--
MW7	05/12/09	202.78	NM	--	--	--	--	--	--	--	--	--	--	--	--	--
MW7	08/13/09	202.78	23.04	0.00	179.74	--	--	--	--	--	--	--	--	--	--	--
MW7	08/14/09	202.78	23.11	0.00	179.67	<100	335	440	<1.00	<1.00	<1.00	<3.00	--	45.9	<5.00	--
MW7	12/03/09	202.78	NM	--	--	--	--	--	--	--	--	--	--	--	--	--
MW7	03/25/10	202.78	20.84	0.00	181.94	--	--	--	--	--	--	--	--	--	--	--
MW7	03/26/10	202.78	20.93	0.00	181.85	177	109	381	6.27	17.1	8.24	37.9	--	<5.00	<5.00	--
MW7	06/09/10	202.78	NM	--	--	--	--	--	--	--	--	--	--	--	--	--
MW7	09/20/10	202.78	15.79	0.00	186.99	<100	188	158	<1.00	<1.00	<1.00	<3.00	--	<5.00	<5.00	--
MW7	09/21/10	202.78	NM	--	--	--	--	--	--	--	--	--	--	--	--	--
MW7	12/16/10	202.78	NM	--	--	--	--	--	--	--	--	--	--	--	--	--
MW7	03/22/11	202.78	15.48	0.00	187.30	<100	718	906	<1.00	<1.00	<1.00	<3.00	--	<5.00	<5.00	--
MW7	03/23/11	202.78	NM	--	--	--	--	--	--	--	--	--	--	--	--	--
MW7	06/08/11 f	212.94	15.14	0.00	197.80	--	--	--	--	--	--	--	--	--	--	--
MW7	06/09/11	212.94	15.02	0.00	197.92	<100	214	361	<1.00	<1.00	<1.00	<3.00	--	29.2	<5.00	--
MW7	09/14/11	212.94	19.05	0.00	193.89	--	--	--	--	--	--	--	--	--	--	--
MTCA Method A Cleanup Levels						800/1,000 ^a	500	500	5	1,000	700	1,000	20	15	15	N/A

**TABLE 5
CUMULATIVE GROUNDWATER ANALYTICAL RESULTS**

Former Mobil Station 99D9T
4557 Brooklyn Avenue Northeast
Seattle, Washington

Page 25 of 79

Well ID	Sampling Date	Wellhead Elev (feet)	DTW (feet)	NAPL (feet)	GW Elev (feet)	TPHg (µg/L)	TPHd (µg/L)	TPHmo (µg/L)	B (µg/L)	T (µg/L)	E (µg/L)	X (µg/L)	MTBE (µg/L)	Total Pb (µg/L)	Diss Pb (µg/L)	Ethanol (µg/L)
MW7	09/15/11	212.94	18.96	0.00	193.98	<100	179	294	<1.00	<1.00	<1.00	<3.00	--	37.1	<5.00	--
MW7	09/16/11	212.94	NM	--	--	--	--	--	--	--	--	--	--	--	--	--
MW7	12/01/11	212.94	16.27	0.00	196.67	--	--	--	--	--	--	--	--	--	--	--
MW7	12/02/11	212.94	16.51	0.00	196.43	<100	272	327	<1.00	<1.00	<1.00	<3.00	--	22.2	<5.00	--
MW7	02/23/12	212.94	16.25	0.00	196.69	<100	328	834	<1.00	<1.00	<1.00	<3.00	--	<5.00	<5.00	--
MW7	02/24/12	212.94	NM	--	--	--	--	--	--	--	--	--	--	--	--	--
MW7	05/09/12	212.94	14.24	0.00	198.70	--	--	--	--	--	--	--	--	--	--	--
MW7	05/10/12	212.94	14.42	0.00	198.52	<100	456	583	<1.00	<1.00	<1.00	<3.00	--	69.6	<50.0	--
MW7	08/14/12	212.94	14.32	0.00	198.62	--	--	--	--	--	--	--	--	--	--	--
MW7	08/15/12	212.94	14.32	0.00	198.62	<100	168	292	<1.00	<1.00	<1.00	<3.00	--	<5.00	<5.00	--
MW7	11/12/12	212.94	17.05	0.00	195.89	--	--	--	--	--	--	--	--	--	--	--
MW7	11/13/12	212.94	17.10	0.00	195.84	<100	<95.2	<95.2	<1.00	<1.00	<1.00	<3.00	--	9.10	<5.00	--
MW7	11/14/12	212.94	NM	--	--	--	--	--	--	--	--	--	--	--	--	--
MW7	02/05/13	212.94	16.18	0.00	196.76	--	--	--	--	--	--	--	--	--	--	--
MW7	02/06/13	212.94	NM	--	--	--	--	--	--	--	--	--	--	--	--	--
MW7	02/07/13	212.94	16.40	0.00	196.54	<100	116	105	<1.00	<1.00	<1.00	<3.00	--	12.8	<5.00	--
MW7	05/06/13	212.94	18.42	0.00	194.52	--	--	--	--	--	--	--	--	--	--	--
MW7	05/07/13	212.94	18.46	0.00	194.48	<100	111	145	<1.00	<1.00	<1.00	<3.00	--	13.3	7.00	--
MW7	05/08/13	212.94	NM	--	--	--	--	--	--	--	--	--	--	--	--	--
MW7	07/31/13	212.94	18.84	0.00	194.10	--	--	--	--	--	--	--	--	--	--	--
MW7	08/01/13	212.94	18.96	0.00	193.98	<100	<94.3	115	<1.00	<1.00	<1.00	<3.00	--	8.50	<5.00	--
MW7	11/11/13	212.94	19.32	0.00	193.62	--	--	--	--	--	--	--	--	--	--	--
MW7	11/12/13	212.94	19.39	0.00	193.55	<100	101	228	<1.00	<1.00	<1.00	<3.00	--	<5.00	<5.00	--
MW7	02/10/14	212.94	19.15	0.00	193.79	--	--	--	--	--	--	--	--	--	--	--
MW7	02/11/14	212.94	19.23	0.00	193.71	<100	<94.3	106	<1.00	<1.00	<1.00	<3.00	--	7.00	<5.00	--
MW7	05/28/14	212.94	18.58	0.00	194.36	<100	--	--	<1.00	<1.00	<1.00	<3.00	--	5.10	<5.00	--
MW7	05/29/14	212.94	NM	--	--	--	--	--	--	--	--	--	--	--	--	--
MW7	08/06/14	212.94	18.71	0.00	194.23	--	--	--	--	--	--	--	--	--	--	--
MW7	08/07/14	212.94	18.73	0.00	194.21	<100	<94.3	<94.3	<1.00	<1.00	<1.00	<3.00	--	<5.00	<5.00	--
MW7	08/08/14	212.94	NM	--	--	--	--	--	--	--	--	--	--	--	--	--
MW7	11/10/14	212.94	18.03	0.00	194.91	--	--	--	--	--	--	--	--	--	--	--
MW7	11/11/14	212.94	18.01	0.00	194.93	<100	111	<99.0	<1.00	<1.00	<1.00	<3.00	--	<5.00	<5.00	--
MW7	11/12/14	212.94	NM	--	--	--	--	--	--	--	--	--	--	--	--	--
MW7	02/10/15	212.94	18.26	0.00	194.68	--	--	--	--	--	--	--	--	--	--	--
MW7	02/11/15	212.94	16.19	0.00	196.75	<100	<106	135	<1.00	<1.00	<1.00	<3.00	--	<5.00	<5.00	--
MW7	06/08/15	212.94	16.21	0.00	196.73	--	--	--	--	--	--	--	--	--	--	--
MTCA Method A Cleanup Levels						800/1,000 ^a	500	500	5	1,000	700	1,000	20	15	15	N/A

**TABLE 5
CUMULATIVE GROUNDWATER ANALYTICAL RESULTS**

Former Mobil Station 99D9T
4557 Brooklyn Avenue Northeast
Seattle, Washington

Page 26 of 79

Well ID	Sampling Date	Wellhead Elev (feet)	DTW (feet)	NAPL (feet)	GW Elev (feet)	TPHg (µg/L)	TPHd (µg/L)	TPHmo (µg/L)	B (µg/L)	T (µg/L)	E (µg/L)	X (µg/L)	MTBE (µg/L)	Total Pb (µg/L)	Diss Pb (µg/L)	Ethanol (µg/L)
MW7	06/09/15	212.94	16.21	0.00	196.73	<100	<93.5	<93.5	<1.00	<1.00	<1.00	<3.00	--	7.20	<5.00	<100
MW7	09/08/15	212.94	17.14	0.00	195.80	--	--	--	--	--	--	--	--	--	--	--
MW7	09/09/15	212.94	17.14	0.00	195.80	<100	<99.0	<99.0	<1.00	<1.00	<1.00	<3.00	--	<5.00	<5.00	--
MW7	12/08/15	212.94	16.24	0.00	196.70	--	--	--	--	--	--	--	--	--	--	--
MW7	12/09/15	212.94	16.31	0.00	196.63	<100	194	<94.3	<1.00	<1.00	<1.00	<3.00	--	<5.00	<5.00	--
MW7	03/07/16	212.94	14.80	0.00	198.14	<100	<95.2	<95.2	<1.00	<1.00	<1.00	<3.00	--	<5.00	<5.00	--
MW7	03/08/16	212.94	NM	--	--	--	--	--	--	--	--	--	--	--	--	--
MW7	03/09/16	212.94	NM	--	--	--	--	--	--	--	--	--	--	--	--	--
MW7	06/06/16	212.94	15.48	0.00	197.46	--	--	--	--	--	--	--	--	--	--	--
MW7	06/07/16	212.94	15.63	0.00	197.31	<100	<94.3	<94.3	<1.00	<1.00	<1.00	<3.00	--	<5.00	<5.00	--
MW7	06/08/16	212.94	NM	--	--	--	--	--	--	--	--	--	--	--	--	--
MW7	08/29/16	212.94	16.35	0.00	196.59	--	--	--	--	--	--	--	--	--	--	--
MW7	08/30/16	212.94	16.51	0.00	196.43	<100	<93.5	<93.5	<1.00	<1.00	<1.00	<3.00	--	<5.00	<5.00	--
MW7	08/31/16	212.94	NM	--	--	--	--	--	--	--	--	--	--	--	--	--
MW7	12/19/16	212.94	15.22	0.00	197.72	--	--	--	--	--	--	--	--	--	--	--
MW7	12/20/16	212.94	NM	--	--	--	--	--	--	--	--	--	--	--	--	--
MW7	12/21/16	212.94	15.30	0.00	197.64	<100	<93.5	<93.5	<1.00	<1.00	<1.00	<3.00	--	<5.00	<5.00	<100
MW7	02/27/17	212.94	NM	--	--	--	--	--	--	--	--	--	--	--	--	--
MW7	02/28/17	212.94	NM	--	--	--	--	--	--	--	--	--	--	--	--	--
MW7	03/01/17	212.94	14.73	0.00	198.21	<100	<91	<91	3.0	11	<1.0	8.3	<1.0	<10.0	<10.0	--
MW7	03/02/17	212.94	NM	--	--	--	--	--	--	--	--	--	--	--	--	--
MW7	04/17/17	212.94	14.03	0.00	198.91	--	--	--	--	--	--	--	--	--	--	--
MW7	04/18/17	212.94	NM	--	--	--	--	--	--	--	--	--	--	--	--	--
MW7	05/01/17	212.94	NM	--	--	--	--	--	--	--	--	--	--	--	--	--
MW7	05/02/17	212.94	14.22	0.00	198.72	100	<91	<91	1.6	4.5	<1.0	41	--	<10.0	<10.0	--
MW7	07/18/17	212.94	15.03	0.00	197.91	--	--	--	--	--	--	--	--	--	--	--
MW7	07/19/17	212.94	NM	--	--	--	--	--	--	--	--	--	--	--	--	--
MW7	07/20/17	212.94	15.12	0.00	197.82	<100	<100	<100	<0.50	<1.0	<1.0	<1.0	--	<10.0	<10.0	--
MW7	07/21/17	212.94	NM	--	--	--	--	--	--	--	--	--	--	--	--	--
Destroyed																
Screen Interval 5-25 ft bgs / Total Well Depth 25 ft bgs																
MW8	03/20/92	204.66	14.75	0.00	189.91	57	--	--	0.94	0.53	<0.50	1.2	--	--	--	--
MW8	03/30/95	204.66	14.60	0.00	190.06	<50	--	--	1.4	1.8	<0.50	<1.0	<0.50	<2.0	--	--
MW8	01/23/96	204.66	14.39	0.00	190.27	410	--	--	16	51	7.2	46	--	<2.0	--	--
MW8	04/17/96	204.66	14.62	0.00	190.04	<50	--	--	1.2	1.7	<0.50	1.7	--	<2.0	--	--
MTCA Method A Cleanup Levels						800/1,000 ^a	500	500	5	1,000	700	1,000	20	15	15	N/A

TABLE 5
CUMULATIVE GROUNDWATER ANALYTICAL RESULTS
Former Mobil Station 99D9T
4557 Brooklyn Avenue Northeast
Seattle, Washington
Page 27 of 79

Well ID	Sampling Date	Wellhead Elev (feet)	DTW (feet)	NAPL (feet)	GW Elev (feet)	TPHg (µg/L)	TPHd (µg/L)	TPHmo (µg/L)	B (µg/L)	T (µg/L)	E (µg/L)	X (µg/L)	MTBE (µg/L)	Total Pb (µg/L)	Diss Pb (µg/L)	Ethanol (µg/L)
MW8	07/24/96	204.66	14.85	0.00	189.81	<50	--	--	<0.50	<0.50	<0.50	<1.0	--	<2.0	--	--
MW8	11/13/96	204.66	14.88	0.00	189.78	<50	--	--	2.07	1.96	0.556	3.26	--	<2.0	--	--
MW8	01/15/97	204.66	14.33	0.00	190.33	<50	--	--	2.50	1.74	<0.50	2.83	--	<2.0	--	--
MW8	03/29/97	204.66	13.80	0.00	190.86	<50	--	--	<0.50	0.928	<0.50	1.46	--	<2.0	--	--
MW8	06/18/97	204.66	NM	--	--	--	--	--	--	--	--	--	--	--	--	--
MW8	09/24/97	204.66	14.58	0.00	190.08	<50	--	--	<0.50	<0.50	<0.50	1.4	--	3.8	--	--
MW8	12/10/97	204.66	14.74	0.00	189.92	<50	--	--	<0.50	2.16	<0.50	1.41	<5.0	--	<2.0	--
MW8	03/10/98	204.66	14.48	0.00	190.18	<50	--	--	<0.30	<0.30	<0.30	<0.60	<10	<39	<39	--
MW8	05/22/98	204.66	14.85	0.00	189.81	--	--	--	--	--	--	--	--	--	--	--
MW8	06/05/98	204.66	14.78	0.00	189.88	<50	--	--	<0.2	<0.2	<0.2	<0.6	<0.3	<3.4	<3.4	--
MW8	09/21/98	204.66	15.42	0.00	189.24	<50	--	--	<0.2	<0.2	<0.2	<0.6	<0.3	<6.5	<6.5	--
MW8	12/15/98	204.66	17.27	0.00	187.39	<48	--	--	<0.2	<0.2	<0.2	0.7	<0.3	<6.5	<6.5	--
MW8	02/26/99	204.66	14.52	0.00	190.14	<48	--	--	<0.2	<0.2	<0.2	<0.6	<0.3	<6.5	<6.5	--
MW8	04/21/99	204.66	16.64	0.00	188.02	<48	--	--	<0.2	<0.2	<0.2	<0.6	<0.3	<6.5	<6.5	--
MW8	09/13/99	204.66	15.08	0.00	189.58	<48	--	--	0.3	0.2	<0.2	<0.6	<0.3	<6.5	<6.5	--
MW8	11/23/99	204.66	14.70	0.00	189.96	<48	--	--	0.26	<0.2	<0.2	<0.6	0.96	<7.9	<7.9	--
MW8	03/07/00	204.66	14.55	0.00	190.11	<48	--	--	0.22	<0.2	<0.2	<0.6	34	<0.78	<0.78	--
MW8	05/15/00	204.66	15.00	0.00	189.66	<48	--	--	37	1	<0.2	<0.6	<20	3.1	<0.78	--
MW8	08/01/00	204.66	15.56	0.00	189.10	<48	--	--	57	3.2	<0.2	0.71	--	2.3	<1.9	--
MW8	11/09/00	204.66	15.46	0.00	189.20	<48	--	--	1.0	<0.2	<0.2	<0.6	4.9	<1.9	<1.9	--
MW8	06/26/01	204.66	15.12	0.00	189.54	330	<80	<200	50	44	7.8	57	<5.0	--	--	--
MW8	09/27/01	204.66	15.55	0.00	189.11	250J	<76	<0.19	170	27	3.3	27	33	--	--	--
MW8	12/06/01	204.66	14.80	0.00	189.86	<48	<84	<210	260	6.4	0.43J	2.9J	62	--	--	--
MW8	03/28/02	204.66	14.56	0.00	190.10	508	<102	<100	127	7.4	<1.0	3.5	56.2	--	--	--
MW8	09/30/02	204.66	15.51	0.00	189.15	<100	<100	<100	31.0	<1.0	<1.0	<1.0	--	--	--	--
MW8	03/25/03	204.66	14.80	Trace	189.86	NAPL Present										
MW8	10/17/03	204.66	15.59	0.00	189.07	625	280	103	21.0	30.2	15.3	90.5	125	--	--	--
MW8	04/13/04	204.66	14.70	0.00	189.96	<100	<100	<100	<1.00	<1.0	<1.0	<1.0	--	--	--	--
MW8	11/11/04	204.66	14.90	0.00	189.76	246	387	124	6.20	7.3	5.0	31.6	--	--	--	--
MW8	05/11/05	204.66	14.32	0.00	190.34	2,460	363	229	83.7	270	64.0	266	--	--	--	--
MW8	04/05/06	204.66	14.91	0.00	189.75	412	160	162	81.8	15.9	9.87	43.6	--	--	--	--
MW8	10/19/06	204.66	16.52	0.00	188.14	<100	<111	<111	<1.00	<1.00	<1.00	<3.00	--	--	--	--
MW8	01/29/07	204.66	NM	--	--	--	--	--	--	--	--	--	--	--	--	--
MW8	04/27/07	204.66	16.51	0.00	188.15	<100	<98.0	<98.0	<1.00	<1.00	<1.00	<3.00	--	--	--	--
MW8	09/05/07	204.66	NM	--	--	--	--	--	--	--	--	--	--	--	--	--
MW8	12/12/07	204.66	NM	--	--	--	--	--	--	--	--	--	--	--	--	--
MTCA Method A Cleanup Levels						800/1,000 ^a	500	500	5	1,000	700	1,000	20	15	15	N/A

TABLE 5
CUMULATIVE GROUNDWATER ANALYTICAL RESULTS
Former Mobil Station 99D9T
4557 Brooklyn Avenue Northeast
Seattle, Washington
Page 28 of 79

Well ID	Sampling Date	Wellhead Elev (feet)	DTW (feet)	NAPL (feet)	GW Elev (feet)	TPHg (µg/L)	TPHd (µg/L)	TPHmo (µg/L)	B (µg/L)	T (µg/L)	E (µg/L)	X (µg/L)	MTBE (µg/L)	Total Pb (µg/L)	Diss Pb (µg/L)	Ethanol (µg/L)
MW8	02/20/08	204.66	NM	--	--	--	--	--	--	--	--	--	--	--	--	--
MW8	05/29/08	204.66	NM	--	--	--	--	--	--	--	--	--	--	--	--	--
MW8	08/21/08	204.66	NM	--	--	--	--	--	--	--	--	--	--	--	--	--
MW8	11/19/08	204.66	17.28	0.00	187.38	152	<96.2	<96.2	<1.00	<1.00	<1.00	<3.00	--	8.60	<5.00	--
MW8	02/26/09	204.66	18.01	0.00	186.65	--	--	--	--	--	--	--	--	--	--	--
MW8	02/27/09	204.66	18.04	0.00	186.62	<100	<95.2	<95.2	<1.00	<1.00	<1.00	<3.00	--	<5.00	<5.00	--
MW8	05/12/09	204.66	17.71	0.00	186.95	--	--	--	--	--	--	--	--	--	--	--
MW8	08/13/09	204.66	17.89	0.00	186.77	--	--	--	--	--	--	--	--	--	--	--
MW8	08/14/09	204.66	17.89	0.00	186.77	<100	403	591	<1.00	<1.00	<1.00	<3.00	--	9.95	<5.00	--
MW8	12/03/09	204.66	17.99	0.00	186.67	--	--	--	--	--	--	--	--	--	--	--
MW8	03/25/10	204.66	14.97	0.00	189.69	--	--	--	--	--	--	--	--	--	--	--
MW8	03/26/10	204.66	15.16	0.00	189.50	<100	<96.2	<96.2	<1.00	<1.00	<1.00	<3.00	--	<5.00	<5.00	--
MW8	06/09/10	204.66	14.31	0.00	190.35	--	--	--	--	--	--	--	--	--	--	--
MW8	09/20/10	204.66	14.86	0.00	189.80	--	--	--	--	--	--	--	--	--	--	--
MW8	09/21/10	204.66	14.87	0.00	189.79	<100	282	<111	<1.00	<1.00	<1.00	<3.00	--	<5.00	<5.00	--
MW8	12/16/10	204.66	NM	--	--	--	--	--	--	--	--	--	--	--	--	--
MW8	03/22/11	204.66	14.55	0.00	190.11	<100	477	<105	<1.00	<1.00	<1.00	<3.00	--	<5.00	<5.00	--
MW8	03/23/11	204.66	NM	--	--	--	--	--	--	--	--	--	--	--	--	--
MW8	06/08/11 f	214.20	14.61	0.00	199.59	--	--	--	--	--	--	--	--	--	--	--
MW8	06/09/11	214.20	14.42	0.00	199.78	<100	337	<243	<1.00	<1.00	<1.00	<3.00	--	16.5	<5.00	--
MW8	09/14/11	214.20	15.33	0.00	198.87	--	--	--	--	--	--	--	--	--	--	--
MW8	09/15/11	214.20	NM	--	--	--	--	--	--	--	--	--	--	--	--	--
MW8	09/16/11	214.20	15.35	0.00	198.85	<100	187	<263	<1.00	<1.00	<1.00	<3.00	--	5.90	<5.00	--
MW8	12/01/11	214.20	15.81	0.00	198.39	--	--	--	--	--	--	--	--	--	--	--
MW8	12/02/11	214.20	15.05	0.00	199.15	<100	163	<240	<1.00	<1.00	<1.00	<3.00	--	<5.00	<5.00	--
MW8	02/23/12	214.20	14.49	0.00	199.71	--	--	--	--	--	--	--	--	--	--	--
MW8	02/24/12	214.20	14.86	0.00	199.34	<100	419	<263	<1.00	<1.00	<1.00	<3.00	--	<5.00	<5.00	--
MW8	05/09/12	214.20	14.96	0.00	199.24	--	--	--	--	--	--	--	--	--	--	--
MW8	05/10/12	214.20	14.96	0.00	199.24	<100	350	101	<1.00	<1.00	<1.00	<3.00	--	15.0	<5.00	--
MW8	08/14/12	214.20	15.03	0.00	199.17	--	--	--	--	--	--	--	--	--	--	--
MW8	08/15/12	214.20	15.03	0.00	199.17	<100	304	190	<1.00	<1.00	<1.00	<3.00	--	<5.00	<5.00	--
MW8	11/12/12	214.20	16.51	0.00	197.69	--	--	--	--	--	--	--	--	--	--	--
MW8	11/13/12	214.20	NM	--	--	--	--	--	--	--	--	--	--	--	--	--
MW8	11/14/12	214.20	16.02	0.00	198.18	<100	<95.2	<95.2	<1.00	<1.00	<1.00	<3.00	--	<5.00	<5.00	--
MW8	02/05/13	214.20	15.39	0.00	198.81	--	--	--	--	--	--	--	--	--	--	--
MW8	02/06/13	214.20	NM	--	--	--	--	--	--	--	--	--	--	--	--	--
MTCA Method A Cleanup Levels						800/1,000 ^a	500	500	5	1,000	700	1,000	20	15	15	N/A

TABLE 5
CUMULATIVE GROUNDWATER ANALYTICAL RESULTS
Former Mobil Station 99D9T
4557 Brooklyn Avenue Northeast
Seattle, Washington
Page 29 of 79

Well ID	Sampling Date	Wellhead Elev (feet)	DTW (feet)	NAPL (feet)	GW Elev (feet)	TPHg (µg/L)	TPHd (µg/L)	TPHmo (µg/L)	B (µg/L)	T (µg/L)	E (µg/L)	X (µg/L)	MTBE (µg/L)	Total Pb (µg/L)	Diss Pb (µg/L)	Ethanol (µg/L)
MW8	02/07/13	214.20	15.37	0.00	198.83	<100	<94.3	95.9	<1.00	<1.00	<1.00	<3.00	--	<5.00	<5.00	--
MW8	05/06/13	214.20	16.41	0.00	197.79	--	--	--	--	--	--	--	--	--	--	--
MW8	05/07/13	214.20	16.39	0.00	197.81	<100	<96.2	<96.2	<1.00	<1.00	<1.00	<3.00	--	5.10	<5.00	--
MW8	05/08/13	214.20	NM	--	--	--	--	--	--	--	--	--	--	--	--	--
MW8	07/31/13	214.20	17.59	0.00	196.61	--	--	--	--	--	--	--	--	--	--	--
MW8	08/01/13	214.20	17.55	0.00	196.65	<100	<94.3	<94.3	<1.00	<1.00	<1.00	<3.00	--	<5.00	<5.00	--
MW8	11/11/13	214.20	17.92	0.00	196.28	--	--	--	--	--	--	--	--	--	--	--
MW8	11/12/13	214.20	17.89	0.00	196.31	<100	<93.5	<93.5	<1.00	<1.00	<1.00	<3.00	--	<5.00	<5.00	--
MW8	02/10/14	214.20	17.15	0.00	197.05	--	--	--	--	--	--	--	--	--	--	--
MW8	02/11/14	214.20	17.63	0.00	196.57	<100	<96.2	<96.2	<1.00	<1.00	<1.00	<3.00	--	<5.00	<5.00	--
MW8	05/28/14	214.20	16.27	0.00	197.93	--	--	--	--	--	--	--	--	--	--	--
MW8	05/29/14	214.20	16.27	0.00	197.93	<100	<93.9	<93.9	<1.00	<1.00	<1.00	<3.00	--	6.40	<5.00	--
MW8	08/06/14	214.20	16.71	0.00	197.49	--	--	--	--	--	--	--	--	--	--	--
MW8	08/07/14	214.20	16.69	0.00	197.51	<100	<94.3	<94.3	<1.00	<1.00	<1.00	<3.00	--	<5.00	<5.00	--
MW8	08/08/14	214.20	NM	--	--	--	--	--	--	--	--	--	--	--	--	--
MW8	11/10/14	214.20	15.61	0.00	198.59	--	--	--	--	--	--	--	--	--	--	--
MW8	11/11/14	214.20	15.53	0.00	198.67	<100	<100	<100	<1.00	<1.00	<1.00	<3.00	--	<5.00	<5.00	--
MW8	11/12/14	214.20	NM	--	--	--	--	--	--	--	--	--	--	--	--	--
MW8	02/10/15	214.20	15.77	0.00	198.43	--	--	--	--	--	--	--	--	--	--	--
MW8	02/11/15	214.20	14.63	0.00	199.57	<100	<100	<100	<1.00	<1.00	<1.00	<3.00	--	6.20	<5.00	--
MW8	06/08/15	214.20	15.22	0.00	198.98	--	--	--	--	--	--	--	--	--	--	--
MW8	06/09/15	214.20	15.22	0.00	198.98	<100	<93.5	<93.5	<1.00	<1.00	<1.00	<3.00	--	<5.00	<5.00	--
MW8	09/08/15	214.20	16.17	0.00	198.03	--	--	--	--	--	--	--	--	--	--	--
MW8	09/09/15	214.20	15.92	0.00	198.28	<100	<99.0	<99.0	<1.00	<1.00	<1.00	<3.00	--	8.30	<5.00	--
MW8	12/08/15	214.20	15.13	0.00	199.07	--	--	--	--	--	--	--	--	--	--	--
MW8	12/09/15	214.20	15.00	0.00	199.20	<100	162	<94.3	<1.00	<1.00	<1.00	<3.00	--	<5.00	<5.00	--
MW8	03/07/16	214.20	14.50	0.00	199.70	--	--	--	--	--	--	--	--	--	--	--
MW8	03/08/16	214.20	NM	--	--	--	--	--	--	--	--	--	--	--	--	--
MW8	03/09/16	214.20	14.43	0.00	199.77	<100	101	<93.5	<1.00	<1.00	<1.00	<3.00	--	<5.00	<5.00	--
MW8	06/06/16	214.20	14.92	0.00	199.28	--	--	--	--	--	--	--	--	--	--	--
MW8	06/07/16	214.20	14.94	0.00	199.26	<100	113	<96.2	<1.00	<1.00	<1.00	<3.00	--	<5.00	<5.00	--
MW8	06/08/16	214.20	NM	--	--	--	--	--	--	--	--	--	--	--	--	--
MW8	08/29/16	214.20	15.42	0.00	198.78	--	--	--	--	--	--	--	--	--	--	--
MW8	08/30/16	214.20	NM	--	--	--	--	--	--	--	--	--	--	--	--	--
MW8	08/31/16	214.20	16.45	0.00	197.75	<100	<93.5	<93.5	<1.00	<1.00	<1.00	<3.00	--	<5.00	<5.00	--
MW8	12/19/16	214.20	14.55	0.00	199.65	--	--	--	--	--	--	--	--	--	--	--
MTCA Method A Cleanup Levels						800/1,000 ^a	500	500	5	1,000	700	1,000	20	15	15	N/A

TABLE 5
CUMULATIVE GROUNDWATER ANALYTICAL RESULTS
Former Mobil Station 99D9T
4557 Brooklyn Avenue Northeast
Seattle, Washington
Page 30 of 79

Well ID	Sampling Date	Wellhead Elev (feet)	DTW (feet)	NAPL (feet)	GW Elev (feet)	TPHg (µg/L)	TPHd (µg/L)	TPHmo (µg/L)	B (µg/L)	T (µg/L)	E (µg/L)	X (µg/L)	MTBE (µg/L)	Total Pb (µg/L)	Diss Pb (µg/L)	Ethanol (µg/L)
MW8	12/20/16	214.20	14.58	0.00	199.62	<100	<94.3	<94.3	<1.00	<1.00	<1.00	<3.00	--	<5.00	<5.00	--
MW8	12/21/16	214.20	NM	--	--	--	--	--	--	--	--	--	--	--	--	--
MW8	02/27/17	214.20	NM	--	--	--	--	--	--	--	--	--	--	--	--	--
MW8	02/28/17	214.20	NM	--	--	--	--	--	--	--	--	--	--	--	--	--
MW8	03/01/17	214.20	NM	--	--	--	--	--	--	--	--	--	--	--	--	--
MW8	03/02/17	214.20	14.32	0.00	199.88	<100	<91	<91	<0.50	<1.0	<1.0	<1.0	<1.0	<10.0	<10.0	--
MW8	04/17/17	214.20	14.08	0.00	200.12	--	--	--	--	--	--	--	--	--	--	--
MW8	04/18/17	214.20	NM	--	--	--	--	--	--	--	--	--	--	--	--	--
MW8	05/01/17	214.20	14.30	0.00	199.90	<100	<91	<91	<0.50	<1.0	<1.0	<1.0	--	<10.0	<10.0	--
MW8	05/02/17	214.20	NM	--	--	--	--	--	--	--	--	--	--	--	--	--
MW8	07/18/17	214.20	14.75	0.00	199.45	--	--	--	--	--	--	--	--	--	--	--
MW8	07/19/17	214.20	NM	--	--	--	--	--	--	--	--	--	--	--	--	--
MW8	07/20/17	214.20	NM	--	--	--	--	--	--	--	--	--	--	--	--	--
MW8	07/21/17	214.20	14.83	0.00	199.37	<100	<100	<100	<0.50	<1.0	<1.0	<1.0	--	<10.0	<10.0	--
MW8	11/07/17	214.20	15.47	0.00	198.73	--	--	--	--	--	--	--	--	--	--	--
MW8	11/08/17	214.20	NM	--	--	--	--	--	--	--	--	--	--	--	--	--
MW8	11/09/17	214.20	15.14	0.00	199.06	<100	98	<91	<0.50	<1.0	<1.0	<1.0	--	<10.0	<10.0	--
MW8	02/20/18	214.20	14.50	0.00	199.70	--	--	--	--	--	--	--	--	--	--	--
MW8	02/21/18	214.20	NM	--	--	--	--	--	--	--	--	--	--	--	--	--
MW8	02/22/18	214.20	14.52	0.00	199.68	<100	140	120	<0.50	<1.0	<1.0	<1.0	--	<10.0	<10.0	--
MW8	06/28/18	214.20	NM	--	--	--	--	--	--	--	--	--	--	--	--	--
MW8	06/29/18	214.20	15.02	0.00	199.18	<100	240	130	<0.50	<1.0	<1.0	<1.0	--	<10.0	<10.0	--
MW8	07/03/18	214.20	NM	--	--	--	--	--	--	--	--	--	--	--	--	--
MW8	09/14/18	214.20	16.84	0.00	197.36	<100	<98	<98	<1.0	<1.0	<1.0	<1.0	--	<10.0	<10.0	--
Screen Interval 14-24 ft bgs / Total Well Depth 24 ft																
KMW9	03/30/95	202.49	17.05	0.00	185.44	2,200	--	--	1,200	390	37	170	8.1	59	--	--
KMW9	01/23/96	202.49	18.65	0.00	183.84	2,300	--	--	1,500	480	46	160	--	3.3	<2.0	--
KMW9	04/17/96	202.49	16.29	0.00	186.20	3,400	--	--	1,500	620	81	330	--	2.2	--	--
KMW9	07/24/96	202.49	16.67	0.00	185.82	2,240	--	--	1,120	411	57.1	235	--	2.98	--	--
KMW9	11/13/96	202.49	17.58	0.00	184.91	1,870	--	--	1,430	438	65.5	222	--	20.7	--	--
KMW9	01/15/97	202.49	16.38	0.00	186.11	5,870	--	--	2,390	1,120	117	490	--	<2.0	--	--
KMW9	03/29/97	202.49	16.98	0.00	185.51	2,450	--	--	784	325	60.9	261	--	<2.0	--	--
KMW9	06/18/97	202.49	16.28	0.00	186.21	1,350	--	--	808	218	36.1	95.9	--	3.03	--	--
KMW9	09/24/97	202.49	17.08	0.00	185.41	1,990	--	--	1,430	402	61.8	170	--	<2.0	--	--
MTCA Method A Cleanup Levels						800/1,000 ^a	500	500	5	1,000	700	1,000	20	15	15	N/A

TABLE 5
CUMULATIVE GROUNDWATER ANALYTICAL RESULTS
Former Mobil Station 99D9T
4557 Brooklyn Avenue Northeast
Seattle, Washington
Page 31 of 79

Well ID	Sampling Date	Wellhead Elev (feet)	DTW (feet)	NAPL (feet)	GW Elev (feet)	TPHg (µg/L)	TPHd (µg/L)	TPHmo (µg/L)	B (µg/L)	T (µg/L)	E (µg/L)	X (µg/L)	MTBE (µg/L)	Total Pb (µg/L)	Diss Pb (µg/L)	Ethanol (µg/L)
KMW9	12/10/97	202.49	17.28	0.00	185.21	2,860	--	--	1,260	239	79.1	154	<100	--	<2.0	--
KMW9	03/10/98	202.49	16.36	0.00	186.13	5,200	--	--	2,500	830	190	450	<100	<39	<39	--
KMW9	05/22/98	202.49	16.74	0.00	185.75	--	--	--	--	--	--	--	--	--	--	--
KMW9	06/05/98	202.49	16.88	0.00	185.61	6,100	--	--	2,300	990	190	640	<20	7.9	<3.4	--
KMW9	09/21/98	202.49	18.59	0.00	183.90	4,700	--	--	2,100	640	130	370	<20	<6.5	<6.5	--
KMW9	12/15/98	202.49	18.71	0.00	183.78	2,400	--	--	1,300	190	82	190	<10	8.5	<6.5	--
KMW9	02/26/99	202.49	16.82	0.00	185.67	6,700	--	--	2,800	1,100	190	750	<6	<6.5	<6.5	--
KMW9	04/21/99	202.49	18.29	0.00	184.20	12,000	--	--	2,700	2,000	280	1,300	<10	<6.5	<6.5	--
KMW9	09/13/99	202.49	17.79	0.00	184.70	2,100	--	--	2,000	270	110	320	<20	10	<6.5	--
KMW9	11/23/99	202.49	18.27	0.00	184.22	1,700	--	--	2,000	260	100	270	<10	<7.9	<7.9	--
KMW9	03/07/00	202.49	17.45	0.00	185.04	6,200	--	--	2,000	700	150	570	<6	11.4	<0.78	--
KMW9	05/15/00	202.49	17.43	0.00	185.06	2,300	--	--	2,000	260	110	320	<5	5.7	<0.78	--
KMW9	08/01/00	202.49	17.75	0.00	184.74	3,800	--	--	1,600	660	120	390	--	10.4	<1.9	--
KMW9	11/09/00	202.49	18.40	0.00	184.09	1,500	--	--	3,000	150	100	210	<5	14.8	<1.9	--
KMW9	06/26/01	202.49	17.80	0.00	184.69	2,200	400	<200	1,300	300	100	320	<5.0	--	--	--
KMW9	09/27/01	202.49	18.32	0.00	184.17	28,000	2,900	780J	7,400	390	1,500	3,600	<15	--	--	--
KMW9	12/06/01	202.49	18.21	0.00	184.28	380	770	330	650	16	39	53	<2.0	--	--	--
KMW9	03/28/02	202.49	17.16	0.00	185.33	5,280	<133	<130	1,440	278	104	270	<20.0	--	--	--
KMW9	09/30/02 b	202.49	18.34	0.00	184.15	4,140	284	<100	1,220	159	84.0	280	--	--	--	--
KMW9	03/25/03	202.49	18.20	Trace	184.29	NAPL Present										
KMW9	10/17/03	202.49	18.32	0.00	184.17	7,980	539	114	1,730	183	146	381	22.0	--	--	--
KMW9	04/13/04	202.49	16.55	Trace	185.94	5,230	309	<100	1,600	145	180	498	--	--	--	--
KMW9	11/11/04	202.49	17.85	0.00	184.64	4,630	1,110	499	1,310	52.0	140	368	--	--	--	--
KMW9	05/11/05	202.49	18.35	0.00	184.14	2,060	509	<100	362	51.8	84.5	139	--	--	--	--
KMW9	04/05/06	202.49	17.61	0.00	184.88	811	250	177	266	11.6	33.0	73.5	--	--	--	--
KMW9	10/19/06	202.49	19.57	0.00	182.92	3,160	2,350	1,100	1,060	43.3	183	222	--	--	--	--
KMW9	01/29/07	202.49	NM	--	--	--	--	--	--	--	--	--	--	--	--	--
KMW9	04/27/07	202.49	19.99	0.00	182.50	756	1,100	555	139	4.64	9.96	26.5	--	--	--	--
KMW9	09/05/07	202.49	NM	--	--	--	--	--	--	--	--	--	--	--	--	--
KMW9	12/12/07	202.49	20.76	0.00	181.73	464	739	643	126	2.38	6.12	6.97	--	6.40	<5.00	--
KMW9	02/20/08	202.49	NM	--	--	--	--	--	--	--	--	--	--	--	--	--
KMW9	05/29/08 c	202.49	18.69	0.00	183.80	489	<96.2	<96.2	145	1.98	10.5	7.23	--	--	--	--
KMW9	08/21/08	202.49	NM	--	--	--	--	--	--	--	--	--	--	--	--	--
KMW9	11/19/08	202.49	21.03	0.00	181.46	516	625	937	108	<1.00	<1.00	<3.00	--	98.7	<5.00	--
KMW9	02/26/09	202.49	21.77	0.00	180.72	--	--	--	--	--	--	--	--	--	--	--
KMW9	02/27/09	202.49	21.74	0.00	180.75	448	219	266	142	<1.00	1.05	<3.00	--	20.7	<5.00	--
MTCA Method A Cleanup Levels						800/1,000 ^a	500	500	5	1,000	700	1,000	20	15	15	N/A

TABLE 5
CUMULATIVE GROUNDWATER ANALYTICAL RESULTS
Former Mobil Station 99D9T
4557 Brooklyn Avenue Northeast
Seattle, Washington
Page 32 of 79

Well ID	Sampling Date	Wellhead Elev (feet)	DTW (feet)	NAPL (feet)	GW Elev (feet)	TPHg (µg/L)	TPHd (µg/L)	TPHmo (µg/L)	B (µg/L)	T (µg/L)	E (µg/L)	X (µg/L)	MTBE (µg/L)	Total Pb (µg/L)	Diss Pb (µg/L)	Ethanol (µg/L)
KMW9	05/12/09	202.49	21.26	0.00	181.23	--	--	--	--	--	--	--	--	--	--	--
KMW9	08/13/09	202.49	21.22	0.00	181.27	--	--	--	--	--	--	--	--	--	--	--
KMW9	08/14/09	202.49	21.18	0.00	181.31	278	621	851	112	<1.00	<1.00	<3.00	--	24.8	<5.00	--
KMW9	12/03/09	202.49	21.48	0.00	181.01	--	--	--	--	--	--	--	--	--	--	--
KMW9	03/25/10	202.49	18.42	0.00	184.07	--	--	--	--	--	--	--	--	--	--	--
KMW9	03/26/10	202.49	18.53	0.00	183.96	<100	<96.2	<96.2	8.81	<1.00	<1.00	<3.00	--	<5.00	<5.00	--
KMW9	06/09/10	202.49	17.84	0.00	184.65	--	--	--	--	--	--	--	--	--	--	--
KMW9	09/20/10	202.49	17.59	0.00	184.90	<100	164	187	2.11	<1.00	<1.00	<3.00	--	<5.00	<5.00	--
KMW9	09/21/10	202.49	NM	--	--	--	--	--	--	--	--	--	--	--	--	--
KMW9	12/16/10	202.49	NM	--	--	--	--	--	--	--	--	--	--	--	--	--
KMW9	03/22/11	202.49	15.84	0.00	186.65	--	--	--	--	--	--	--	--	--	--	--
KMW9	03/23/11	202.49	15.62	0.00	186.87	<100	113	280	<1.00	<1.00	<1.00	<3.00	--	<5.00	<5.00	--
KMW9	06/08/11 f	212.01	16.49	0.00	195.52	<100	261	550	<1.00	<1.00	<1.00	<3.00	--	8.10	6.10	--
KMW9	06/09/11	212.01	NM	--	--	--	--	--	--	--	--	--	--	--	--	--
KMW9	09/14/11	212.01	20.53	0.00	191.48	--	--	--	--	--	--	--	--	--	--	--
KMW9	09/15/11	212.01	NM	--	--	--	--	--	--	--	--	--	--	--	--	--
KMW9	09/16/11	212.01	20.89	0.00	191.12	<100	<99.0	<248	<1.00	<1.00	<1.00	<3.00	--	<5.00	<5.00	--
KMW9	12/01/11	212.01	18.26	0.00	193.75	--	--	--	--	--	--	--	--	--	--	--
KMW9	12/02/11	212.01	18.45	0.00	193.56	<100	130	<263	<1.00	<1.00	<1.00	<3.00	--	6.00	<5.00	--
KMW9	02/23/12	212.01	17.53	0.00	194.48	--	--	--	--	--	--	--	--	--	--	--
KMW9	02/24/12	212.01	17.96	0.00	194.05	<100	121	360	<1.00	<1.00	<1.00	<3.00	--	<5.00	<5.00	--
KMW9	05/09/12	212.01	18.03	0.00	193.98	<100	115	232	<1.00	<1.00	<1.00	<3.00	--	40.0	<5.00	--
KMW9	05/10/12	212.01	NM	--	--	--	--	--	--	--	--	--	--	--	--	--
KMW9	08/14/12	212.01	18.31	0.00	193.70	<100	188	<100	<1.00	<1.00	<1.00	<3.00	--	<5.00	<5.00	--
KMW9	08/15/12	212.01	NM	--	--	--	--	--	--	--	--	--	--	--	--	--
KMW9	11/12/12	212.01	19.22	0.00	192.79	--	--	--	--	--	--	--	--	--	--	--
KMW9	11/13/12	212.01	19.25	0.00	192.76	<100	226	<94.3	<1.00	<1.00	<1.00	<3.00	--	<5.00	<5.00	--
KMW9	11/14/12	212.01	NM	--	--	--	--	--	--	--	--	--	--	--	--	--
KMW9	02/05/13	212.01	18.21	0.00	193.80	--	--	--	--	--	--	--	--	--	--	--
KMW9	02/06/13	212.01	18.20	0.00	193.81	<100	234	<96.2	<1.00	<1.00	<1.00	<3.00	--	<5.00	<5.00	--
KMW9	02/07/13	212.01	NM	--	--	--	--	--	--	--	--	--	--	--	--	--
KMW9	05/06/13	212.01	19.61	0.00	192.40	<100	328	1,170	<1.00	<1.00	<1.00	<3.00	--	7.00	9.70	--
KMW9	05/07/13	212.01	NM	--	--	--	--	--	--	--	--	--	--	--	--	--
KMW9	05/08/13	212.01	NM	--	--	--	--	--	--	--	--	--	--	--	--	--
KMW9	07/31/13	212.01	19.23	0.00	192.78	<100	250	104	<1.00	<1.00	<1.00	<3.00	--	12.2	<5.00	--
KMW9	08/01/13	212.01	NM	--	--	--	--	--	--	--	--	--	--	--	--	--
MTCA Method A Cleanup Levels						800/1,000 ^a	500	500	5	1,000	700	1,000	20	15	15	N/A

TABLE 5
CUMULATIVE GROUNDWATER ANALYTICAL RESULTS
Former Mobil Station 99D9T
4557 Brooklyn Avenue Northeast
Seattle, Washington
Page 33 of 79

Well ID	Sampling Date	Wellhead Elev (feet)	DTW (feet)	NAPL (feet)	GW Elev (feet)	TPHg (µg/L)	TPHd (µg/L)	TPHmo (µg/L)	B (µg/L)	T (µg/L)	E (µg/L)	X (µg/L)	MTBE (µg/L)	Total Pb (µg/L)	Diss Pb (µg/L)	Ethanol (µg/L)
KMW9	11/11/13	212.01	20.51	0.00	191.50	<100	351	744	<1.00	<1.00	<1.00	<3.00	--	12.6	<5.00	--
KMW9	11/12/13	212.01	NM	--	--	--	--	--	--	--	--	--	--	--	--	--
KMW9	02/10/14	212.01	20.53	0.00	191.48	<100	358	1,110	<1.00	<1.00	<1.00	<3.00	--	64.0	7.10	--
KMW9	02/11/14	212.01	NM	--	--	--	--	--	--	--	--	--	--	--	--	--
KMW9	05/28/14	212.01	19.78	0.00	192.23	<100	150	366	<1.00	<1.00	<1.00	<3.00	--	14.0	<5.00	--
KMW9	05/29/14	212.01	NM	--	--	--	--	--	--	--	--	--	--	--	--	--
KMW9	08/06/14	212.01	19.72	0.00	192.29	<100	192	279	<1.00	<1.00	<1.00	<3.00	--	66.9	<5.00	--
KMW9	08/07/14	212.01	NM	--	--	--	--	--	--	--	--	--	--	--	--	--
KMW9	08/08/14	212.01	NM	--	--	--	--	--	--	--	--	--	--	--	--	--
KMW9	11/10/14	212.01	19.19	0.00	192.82	--	--	--	--	--	--	--	--	--	--	--
KMW9	11/11/14	212.01	19.51	0.00	192.50	<100	273	463	<1.00	<1.00	<1.00	<3.00	--	<5.00	<5.00	--
KMW9	11/12/14	212.01	NM	--	--	--	--	--	--	--	--	--	--	--	--	--
KMW9	02/10/15	212.01	19.36	0.00	192.65	--	--	--	--	--	--	--	--	--	--	--
KMW9	02/11/15	212.01	17.86	0.00	194.15	<100	226	270	<1.00	<1.00	<1.00	<3.00	--	24.4	<5.00	--
KMW9	06/08/15	212.01	17.71	0.00	194.30	<100	140	217	<1.00	<1.00	<1.00	<3.00	--	<5.00	<5.00	--
KMW9	06/09/15	212.01	NM	--	--	--	--	--	--	--	--	--	--	--	--	--
KMW9	09/08/15	212.01	18.25	0.00	193.76	--	--	--	--	--	--	--	--	--	--	--
KMW9	09/09/15	212.01	18.25	0.00	193.76	<100	386	125	<1.00	<1.00	<1.00	<3.00	--	<5.00	<5.00	--
KMW9	12/08/15	212.01	17.76	0.00	194.25	--	--	--	--	--	--	--	--	--	--	--
KMW9	12/09/15	212.01	17.92	0.00	194.09	<100	314	<94.3	<1.00	<1.00	<1.00	<3.00	--	<5.00	<5.00	--
KMW9	03/07/16	212.01	16.43	0.00	195.58	<100	151	<96.2	<1.00	<1.00	<1.00	<3.00	--	<5.00	<5.00	--
KMW9	03/08/16	212.01	NM	--	--	--	--	--	--	--	--	--	--	--	--	--
KMW9	03/09/16	212.01	NM	--	--	--	--	--	--	--	--	--	--	--	--	--
KMW9	06/06/16	212.01	16.89	0.00	195.12	--	--	--	--	--	--	--	--	--	--	--
KMW9	06/07/16	212.01	16.95	0.00	195.06	<100	215	<93.5	<1.00	<1.00	<1.00	<3.00	--	<5.00	<5.00	--
KMW9	06/08/16	212.01	NM	--	--	--	--	--	--	--	--	--	--	--	--	--
KMW9	08/29/16	212.01	17.71	0.00	194.30	--	--	--	--	--	--	--	--	--	--	--
KMW9	08/30/16	212.01	17.76	0.00	194.25	<100	182	<95.2	<1.00	<1.00	<1.00	<3.00	--	<5.00	<5.00	--
KMW9	08/31/16	212.01	NM	--	--	--	--	--	--	--	--	--	--	--	--	--
KMW9	12/19/16	212.01	17.95	0.00	194.06	--	--	--	--	--	--	--	--	--	--	--
KMW9	12/20/16	212.01	NM	--	--	--	--	--	--	--	--	--	--	--	--	--
KMW9	12/21/16	212.01	17.05	0.00	194.96	<100	131	<93.5	<1.00	<1.00	<1.00	<3.00	--	<5.00	<5.00	--
KMW9	02/27/17	212.01	NM	--	--	--	--	--	--	--	--	--	--	--	--	--
KMW9	02/28/17	212.01	16.38	0.00	195.63	<100	<94	<94	<0.50	<1.0	<1.0	<1.0	<1.0	<10.0	<10.0	--
KMW9	03/01/17	212.01	NM	--	--	--	--	--	--	--	--	--	--	--	--	--
KMW9	03/02/17	212.01	NM	--	--	--	--	--	--	--	--	--	--	--	--	--
MTC A Method A Cleanup Levels						800/1,000 ^a	500	500	5	1,000	700	1,000	20	15	15	N/A

TABLE 5
CUMULATIVE GROUNDWATER ANALYTICAL RESULTS
Former Mobil Station 99D9T
4557 Brooklyn Avenue Northeast
Seattle, Washington
Page 34 of 79

Well ID	Sampling Date	Wellhead Elev (feet)	DTW (feet)	NAPL (feet)	GW Elev (feet)	TPHg (µg/L)	TPHd (µg/L)	TPHmo (µg/L)	B (µg/L)	T (µg/L)	E (µg/L)	X (µg/L)	MTBE (µg/L)	Total Pb (µg/L)	Diss Pb (µg/L)	Ethanol (µg/L)
KMW9	04/17/17	212.01	NM	--	--	--	--	--	--	--	--	--	--	--	--	--
KMW9	04/18/17	212.01	NM	--	--	--	--	--	--	--	--	--	--	--	--	--
KMW9	05/01/17	212.01	NM	--	--	--	--	--	--	--	--	--	--	--	--	--
KMW9	05/02/17	212.01	15.66	0.00	196.35	<100	<91	<91	<0.50	<1.0	<1.0	<1.0	--	<10.0	<10.0	--
KMW9	07/18/17	212.01	16.27	0.00	195.74	--	--	--	--	--	--	--	--	--	--	--
KMW9	07/19/17	212.01	16.41	0.00	195.60	<100	<100	<100	<0.50	<1.0	<1.0	<1.0	--	<10.0	<10.0	--
KMW9	07/20/17	212.01	NM	--	--	--	--	--	--	--	--	--	--	--	--	--
KMW9	07/21/17	212.01	NM	--	--	--	--	--	--	--	--	--	--	--	--	--
KMW9	11/07/17	212.01	17.77	0.00	194.24	--	--	--	--	--	--	--	--	--	--	--
KMW9	11/08/17	212.01	17.65	0.00	194.36	<100	130	<96	<0.50	<1.0	<1.0	<1.0	--	<10.0	<10.0	--
KMW9	11/09/17	212.01	NM	--	--	--	--	--	--	--	--	--	--	--	--	--
KMW9	02/20/18	212.01	16.55	0.00	195.46	--	--	--	--	--	--	--	--	--	--	--
KMW9	02/21/18	212.01	16.52	0.00	195.49	<100	230	<91	<0.50	<1.0	<1.0	<1.0	--	<10.0	<10.0	--
KMW9	02/22/18	212.01	NM	--	--	--	--	--	--	--	--	--	--	--	--	--
KMW9	06/28/18	212.01	NM	--	--	--	--	--	--	--	--	--	--	--	--	--
KMW9	06/29/18	212.01	16.65	0.00	195.36	<100	<100	<100	<0.50	<1.0	<1.0	<1.0	--	<10.0	<10.0	--
KMW9	07/03/18	212.01	NM	--	--	--	--	--	--	--	--	--	--	--	--	--
KMW9	09/12/18	212.01	17.62	0.00	194.39	<100	<96	<96	<1.0	<1.0	<1.0	<1.0	--	<10.0	<10.0	--
Screen Interval 15-25 ft bgs / Total Well Depth 25 ft																
KMW10	03/30/95	202.11	19.32	0.00	182.79	2,100	--	--	1,800	100	170	73	21	16	--	--
KMW10	01/22/96	202.11	18.67	0.00	183.44	1,500	--	--	850	18	110	41	--	6.7	4.0	--
KMW10	04/17/96	202.11	18.33	0.00	183.78	1,100	--	--	780	13	60	17	--	4.2	--	--
KMW10	07/24/96	202.11	18.60	0.00	183.51	763	--	--	650	12.6	39.4	17.6	--	3.75	--	--
KMW10	11/15/96	202.11	19.28	0.00	182.83	5,740	--	--	4,760	240	543	492	--	26.0	--	--
KMW10	01/15/97	202.11	18.50	0.00	183.61	722	--	--	383	15.5	33.6	24.8	--	3.74	--	--
KMW10	03/29/97	202.11	17.92	0.00	184.19	789	--	--	500	40.6	40.6	29.9	--	2.12	--	--
KMW10	06/18/97	202.11	17.98	0.00	184.13	3,800	--	--	2,870	302	211	141	--	5.5	--	--
KMW10	09/24/97	202.11	18.64	0.00	183.47	2,850	--	--	1,760	154	177	105	--	2.43	--	--
KMW10	12/10/97	202.11	18.85	0.00	183.26	1,310	--	--	1,080	74.9	89.7	72.5	<100	--	2.61	--
KMW10	03/10/98	202.11	18.34	0.00	183.77	2,300	--	--	1,500	140	160	170	<50	<39	<39	--
KMW10	05/22/98	202.11	18.59	0.00	183.52	--	--	--	--	--	--	--	--	--	--	--
KMW10	06/05/98	202.11	18.75	0.00	183.36	660	--	--	590	38	36	53	16	28.8	<3.4	--
KMW10	09/21/98	202.11	19.49	0.00	182.62	520	--	--	1,000	17	21	40	<50	<6.5	<6.5	--
KMW10	12/15/98	202.11	18.72	0.00	183.39	4,000	--	--	1,900	130	250	320	<10	6.9	<6.5	--
MTC A Method A Cleanup Levels						800/1,000 ^a	500	500	5	1,000	700	1,000	20	15	15	N/A

TABLE 5
CUMULATIVE GROUNDWATER ANALYTICAL RESULTS
Former Mobil Station 99D9T
4557 Brooklyn Avenue Northeast
Seattle, Washington
Page 35 of 79

Well ID	Sampling Date	Wellhead Elev (feet)	DTW (feet)	NAPL (feet)	GW Elev (feet)	TPHg (µg/L)	TPHd (µg/L)	TPHmo (µg/L)	B (µg/L)	T (µg/L)	E (µg/L)	X (µg/L)	MTBE (µg/L)	Total Pb (µg/L)	Diss Pb (µg/L)	Ethanol (µg/L)
KMW10	02/26/99	202.11	18.95	0.00	183.16	1,400	--	--	730	58	98	120	<2	<6.5	<6.5	--
KMW10	04/21/99	202.11	20.41	0.00	181.70	1,800	--	--	820	55	110	110	<5.0	<6.5	<6.5	--
KMW10	09/13/99	202.11	19.33	0.00	182.78	14,000	--	--	4,900	1,500	970	1,700	<50	400	7.4	--
KMW10	11/23/99	202.11	19.82	0.00	182.29	11,000	--	--	3,900	1,100	740	1,500	<50	11	<7.9	--
KMW10	03/07/00	202.11	19.45	0.00	182.66	3,700	--	--	1,300	260	230	360	<0.3	1.4	<0.78	--
KMW10	05/15/00	202.11	19.34	0.00	182.77	3,100	--	--	1,200	250	220	360	<5	6.4	<0.78	--
KMW10	08/01/00	202.11	19.48	0.00	182.63	4,900	--	--	1,700	410	310	560	--	62.9	2.4	--
KMW10	11/09/00	202.11	20.04	0.00	182.07	7,200	--	--	2,600	610	410	780	<10	6.4	3.1	--
KMW10	06/26/01	202.11	19.80	0.00	182.31	7,200	180	<200	2,500	630	470	970	<10	--	--	--
KMW10	09/27/01	202.11	20.08	0.00	182.03	8,300	4,900	<230	2,400	340	430	850	<6.0	--	--	--
KMW10	12/06/01	202.11	20.23	0.00	181.88	12,000	650	<210	4,000	520	770	1,800	<20	--	--	--
KMW10	03/28/02	202.11	19.32	0.00	182.79	16,200	629	<100	3,330	235	760	1,440	<50.0	--	--	--
KMW10	09/30/02 b	202.11	20.00	0.00	182.11	3,020	121	<111	588	28.0	108	214	--	--	--	--
KMW10	03/25/03	202.11	20.07	0.00	182.04	14,300	806	180	2,910	216	670	1,480	66.0	--	--	--
KMW10	10/17/03	202.11	20.15	0.00	181.96	19,500	1,190	<118	3,080	600	648	1,900	32.0	--	--	--
KMW10	04/13/04	202.11	19.02	0.00	183.09	16,500	637	<111	2,910	340	655	1,670	--	--	--	--
KMW10	11/11/04	202.11	19.72	0.00	182.39	15,900	764	103	3,740	300	705	2,040	--	--	--	--
KMW10	05/11/05	202.11	19.96	0.00	182.15	7,780	814	<100	1,630	83.0	273	694	--	--	--	--
KMW10	04/05/06	202.11	19.60	0.00	182.51	12,800	682	<118	2,970	100	499	1,610	--	--	--	--
KMW10	10/19/06	202.11	20.62	0.00	181.49	15,300	993	<111	3,440	76.5	930	2,330	--	--	--	--
KMW10	01/29/07	202.11	20.20	0.00	181.91	4,330	838	<99.0	649	30.4	178	293	--	--	--	--
KMW10	04/27/07	202.11	20.52	0.00	181.59	6,950	497	<100	1,010	20.7	291	388	--	--	--	--
KMW10	09/05/07	202.11	20.72	0.00	181.39	4,590	484	<98.0	743	13.9	336	305	--	<5.00	<5.00	--
KMW10	12/12/07	202.11	21.30	0.00	180.81	1,590	436	<105	156	3.51	126	41.0	--	<5.00	<5.00	--
KMW10	02/20/08	202.11	20.68	0.00	181.43	1,460	1,100	658	218	4.28	150	38.0	--	--	--	<100
KMW10	05/29/08	202.11	20.45	0.00	181.66	506	176	<105	53.0	<1.00	33.8	<3.00	--	--	--	--
KMW10	08/21/08 d	202.11	20.76	0.00	181.35	950	1,070	990	134	1.43	84.5	8.26	--	--	--	--
KMW10	11/19/08	202.11	21.19	0.00	180.92	429	141	131	27.1	<1.00	27.4	<3.00	--	20.5	<5.00	--
KMW10	02/26/09	202.11	22.03	0.00	180.08	<100	<98.0	<98.0	<1.00	<1.00	<1.00	<3.00	--	7.70	<5.00	--
KMW10	02/27/09	202.11	NM	--	--	--	--	--	--	--	--	--	--	--	--	--
KMW10	05/12/09	202.11	20.83	0.00	181.28	<100	<100	<100	<1.00	<1.00	<1.00	<3.00	--	6.00	<5.00	--
KMW10	08/13/09	202.11	20.69	0.00	181.42	<100	388	853	<1.00	<1.00	<1.00	<3.00	--	<5.00	<5.00	--
KMW10	08/14/09	202.11	NM	--	--	--	--	--	--	--	--	--	--	--	--	--
KMW10	12/03/09	202.11	21.63	0.00	180.48	<100	96.9	291	<1.00	<1.00	<1.00	<3.00	--	<5.00	<5.00	--
KMW10	03/25/10	202.11	20.23	0.00	181.88	<100	<95.2	<95.2	<1.00	<1.00	<1.00	<3.00	--	6.80	<5.00	--
KMW10	03/26/10	202.11	NM	--	--	--	--	--	--	--	--	--	--	--	--	--
MTC A Method A Cleanup Levels						800/1,000 ^a	500	500	5	1,000	700	1,000	20	15	15	N/A

TABLE 5
CUMULATIVE GROUNDWATER ANALYTICAL RESULTS
Former Mobil Station 99D9T
4557 Brooklyn Avenue Northeast
Seattle, Washington
Page 36 of 79

Well ID	Sampling Date	Wellhead Elev (feet)	DTW (feet)	NAPL (feet)	GW Elev (feet)	TPHg (µg/L)	TPHd (µg/L)	TPHmo (µg/L)	B (µg/L)	T (µg/L)	E (µg/L)	X (µg/L)	MTBE (µg/L)	Total Pb (µg/L)	Diss Pb (µg/L)	Ethanol (µg/L)
KMW10	06/09/10	202.11	19.46	0.00	182.65	<100	157	190	4.20	8.44	1.43	7.22	--	7.30	<5.00	--
KMW10	09/20/10	202.11	19.61	0.00	182.50	<100	<94.3	<94.3	<1.00	<1.00	<1.00	<3.00	--	<5.00	<5.00	--
KMW10	09/21/10	202.11	NM	--	--	--	--	--	--	--	--	--	--	--	--	--
KMW10	12/16/10	202.11	19.17	0.00	182.94	<100	<98.0	153	<1.00	<1.00	1.24	<3.00	--	16.7	5.90	--
KMW10	03/22/11	202.11	18.12	0.00	183.99	<100	<99.0	<99.0	<1.00	<1.00	<1.00	<3.00	--	5.40	5.60	--
KMW10	03/23/11	202.11	NM	--	--	--	--	--	--	--	--	--	--	--	--	--
KMW10	06/08/11 f	211.58	18.27	0.00	193.31	<100	<105	<263	<1.00	<1.00	<1.00	<3.00	--	20.5	6.70	--
KMW10	06/09/11	211.58	NM	--	--	--	--	--	--	--	--	--	--	--	--	--
KMW10	09/14/11	211.58	20.38	0.00	191.20	<100	<105	<263	4.03	<1.00	1.10	<3.00	--	40.6	<5.00	--
KMW10	09/15/11	211.58	NM	--	--	--	--	--	--	--	--	--	--	--	--	--
KMW10	09/16/11	211.58	NM	--	--	--	--	--	--	--	--	--	--	--	--	--
KMW10	12/01/11	211.58	20.97	0.00	190.61	<100	<118	<294	1.04	<1.00	1.10	<3.00	--	11.4	<5.00	--
KMW10	12/02/11	211.58	NM	--	--	--	--	--	--	--	--	--	--	--	--	--
KMW10	02/23/12	211.58	20.92	0.00	190.66	<100	<95.2	<238	<1.00	<1.00	<1.00	<3.00	--	<5.00	<5.00	--
KMW10	02/24/12	211.58	NM	--	--	--	--	--	--	--	--	--	--	--	--	--
KMW10	05/09/12	211.58	20.61	0.00	190.97	<100	<102	<102	<1.00	<1.00	<1.00	<3.00	--	51.3	<5.00	--
KMW10	05/10/12	211.58	NM	--	--	--	--	--	--	--	--	--	--	--	--	--
KMW10	08/14/12	211.58	20.82	0.00	190.76	<100	119	104	<1.00	<1.00	<1.00	<3.00	--	<5.00	<5.00	--
KMW10	08/15/12	211.58	NM	--	--	--	--	--	--	--	--	--	--	--	--	--
KMW10	11/12/12	211.58	21.64	0.00	189.94	<100	<98.0	<98.0	6.32	1.35	2.14	4.99	--	6.90	<5.00	--
KMW10	11/13/12	211.58	NM	--	--	--	--	--	--	--	--	--	--	--	--	--
KMW10	11/14/12	211.58	NM	--	--	--	--	--	--	--	--	--	--	--	--	--
KMW10	02/05/13	211.58	20.70	0.00	190.88	<100	<94.3	<94.3	<1.00	<1.00	<1.00	<3.00	--	<5.00	<5.00	--
KMW10	02/06/13	211.58	NM	--	--	--	--	--	--	--	--	--	--	--	--	--
KMW10	02/07/13	211.58	NM	--	--	--	--	--	--	--	--	--	--	--	--	--
KMW10	05/06/13	211.58	21.51	0.00	190.07	<100	106	<93.5	<1.00	<1.00	<1.00	<3.00	--	8.40	9.70	--
KMW10	05/07/13	211.58	NM	--	--	--	--	--	--	--	--	--	--	--	--	--
KMW10	05/08/13	211.58	NM	--	--	--	--	--	--	--	--	--	--	--	--	--
KMW10	07/31/13	211.58	21.80	0.00	189.78	<100	105	<94.3	2.72	<1.00	<1.00	<3.00	--	6.00	<5.00	--
KMW10	08/01/13	211.58	NM	--	--	--	--	--	--	--	--	--	--	--	--	--
KMW10	11/11/13	211.58	22.24	0.00	189.34	<100	181	150	3.34	<1.00	<1.00	<3.00	--	31.5	<5.00	--
KMW10	11/12/13	211.58	NM	--	--	--	--	--	--	--	--	--	--	--	--	--
KMW10	02/10/14	211.58	22.43	0.00	189.15	<100	222	217	<1.00	<1.00	<1.00	<3.00	--	86.0	7.30	--
KMW10	02/11/14	211.58	NM	--	--	--	--	--	--	--	--	--	--	--	--	--
KMW10	05/28/14	211.58	21.36	0.00	190.22	<100	<93.9	<93.9	<1.00	<1.00	<1.00	<3.00	--	8.10	<5.00	--
KMW10	05/29/14	211.58	NM	--	--	--	--	--	--	--	--	--	--	--	--	--
MTCA Method A Cleanup Levels						800/1,000 ^a	500	500	5	1,000	700	1,000	20	15	15	N/A

TABLE 5
CUMULATIVE GROUNDWATER ANALYTICAL RESULTS
Former Mobil Station 99D9T
4557 Brooklyn Avenue Northeast
Seattle, Washington
Page 37 of 79

Well ID	Sampling Date	Wellhead Elev (feet)	DTW (feet)	NAPL (feet)	GW Elev (feet)	TPHg (µg/L)	TPHd (µg/L)	TPHmo (µg/L)	B (µg/L)	T (µg/L)	E (µg/L)	X (µg/L)	MTBE (µg/L)	Total Pb (µg/L)	Diss Pb (µg/L)	Ethanol (µg/L)
KMW10	08/06/14	211.58	21.56	0.00	190.02	<100	<95.7	<95.7	<1.00	<1.00	<1.00	<3.00	--	<5.00	<5.00	--
KMW10	08/07/14	211.58	NM	--	--	--	--	--	--	--	--	--	--	--	--	--
KMW10	08/08/14	211.58	NM	--	--	--	--	--	--	--	--	--	--	--	--	--
KMW10	11/10/14	211.58	20.71	0.00	190.87	<100	<93.9	<93.9	<1.00	<1.00	<1.00	<3.00	--	<5.00	<5.00	--
KMW10	11/11/14	211.58	NM	--	--	--	--	--	--	--	--	--	--	--	--	--
KMW10	11/12/14	211.58	NM	--	--	--	--	--	--	--	--	--	--	--	--	--
KMW10	02/10/15	211.58	21.04	0.00	190.54	<100	<96.2	<96.2	<1.00	<1.00	<1.00	<3.00	--	10.4	<5.00	--
KMW10	02/11/15	211.58	NM	--	--	--	--	--	--	--	--	--	--	--	--	--
KMW10	06/08/15	211.58	19.18	0.00	192.40	<100	<94.8	<94.8	<1.00	<1.00	<1.00	<3.00	--	<5.00	<5.00	--
KMW10	06/09/15	211.58	NM	--	--	--	--	--	--	--	--	--	--	--	--	--
KMW10	09/08/15	211.58	18.70	0.00	192.88	<100	<105	<105	<1.00	<1.00	<1.00	<3.00	--	<5.00	<5.00	--
KMW10	09/09/15	211.58	NM	--	--	--	--	--	--	--	--	--	--	--	--	--
KMW10	12/08/15	211.58	19.42	0.00	192.16	<100	119	<94.3	<1.00	<1.00	<1.00	<3.00	--	<5.00	<5.00	--
KMW10	12/09/15	211.58	NM	--	--	--	--	--	--	--	--	--	--	--	--	--
KMW10	03/07/16	211.58	18.35	0.00	193.23	--	--	--	--	--	--	--	--	--	--	--
KMW10	03/08/16	211.58	18.32	0.00	193.26	<100	<96.2	<96.2	<1.00	<1.00	<1.00	<3.00	--	<5.00	<5.00	--
KMW10	03/09/16	211.58	NM	--	--	--	--	--	--	--	--	--	--	--	--	--
KMW10	06/06/16	211.58	18.63	0.00	192.95	<100	<93.5	<93.5	<1.00	<1.00	<1.00	<3.00	--	<5.00	<5.00	--
KMW10	06/07/16	211.58	NM	--	--	--	--	--	--	--	--	--	--	--	--	--
KMW10	06/08/16	211.58	NM	--	--	--	--	--	--	--	--	--	--	--	--	--
KMW10	08/29/16	211.58	19.27	0.00	192.31	--	--	--	--	--	--	--	--	--	--	--
KMW10	08/30/16	211.58	19.34	0.00	192.24	<100	<93.5	<93.5	<1.00	<1.00	<1.00	<3.00	--	<5.00	<5.00	--
KMW10	08/31/16	211.58	NM	--	--	--	--	--	--	--	--	--	--	--	--	--
KMW10	12/19/16	211.58	18.83	0.00	192.75	<100	<93.5	<93.5	<1.00	<1.00	<1.00	<3.00	--	<5.00	<5.00	--
KMW10	12/20/16	211.58	NM	--	--	--	--	--	--	--	--	--	--	--	--	--
KMW10	12/21/16	211.58	NM	--	--	--	--	--	--	--	--	--	--	--	--	--
KMW10	02/27/17	211.58	18.24	0.00	193.34	<100	<94	<94	<0.50	<1.0	<1.0	<1.0	--	<10.0	<10.0	--
KMW10	02/28/17	211.58	NM	--	--	--	--	--	--	--	--	--	--	--	--	--
KMW10	03/01/17	211.58	NM	--	--	--	--	--	--	--	--	--	--	--	--	--
KMW10	03/02/17	211.58	NM	--	--	--	--	--	--	--	--	--	--	--	--	--
KMW10	04/17/17	211.58	17.64	0.00	193.94	<100	<91	<91	<0.50	<1.0	<1.0	<1.0	--	<10.0	<10.0	--
KMW10	04/18/17	211.58	NM	--	--	--	--	--	--	--	--	--	--	--	--	--
KMW10	05/01/17	211.58	NM	--	--	--	--	--	--	--	--	--	--	--	--	--
KMW10	05/02/17	211.58	NM	--	--	--	--	--	--	--	--	--	--	--	--	--
KMW10	07/18/17	211.58	17.80	0.00	193.78	<100	<100	<100	<0.50	<1.0	<1.0	<1.0	--	<10.0	<10.0	--
KMW10	07/19/17	211.58	NM	--	--	--	--	--	--	--	--	--	--	--	--	--
MTC A Method A Cleanup Levels						800/1,000 ^a	500	500	5	1,000	700	1,000	20	15	15	N/A

TABLE 5
CUMULATIVE GROUNDWATER ANALYTICAL RESULTS
Former Mobil Station 99D9T
4557 Brooklyn Avenue Northeast
Seattle, Washington
Page 38 of 79

Well ID	Sampling Date	Wellhead Elev (feet)	DTW (feet)	NAPL (feet)	GW Elev (feet)	TPHg (µg/L)	TPHd (µg/L)	TPHmo (µg/L)	B (µg/L)	T (µg/L)	E (µg/L)	X (µg/L)	MTBE (µg/L)	Total Pb (µg/L)	Diss Pb (µg/L)	Ethanol (µg/L)
KMW10	07/20/17	211.58	NM	--	--	--	--	--	--	--	--	--	--	--	--	--
KMW10	07/21/17	211.58	NM	--	--	--	--	--	--	--	--	--	--	--	--	--
KMW10	11/07/17	211.58	19.05	0.00	192.53	--	--	--	--	--	--	--	--	--	--	--
KMW10	11/08/17	211.58	19.05	0.00	192.53	<100	<94	<94	<0.50	<1.0	<1.0	<1.0	--	<10.0	<10.0	--
KMW10	11/09/17	211.58	NM	--	--	--	--	--	--	--	--	--	--	--	--	--
KMW10	02/20/18	211.58	18.53	0.00	193.05	<100	<94	<94	<0.50	<1.0	<1.0	<1.0	--	<10.0	<10.0	--
KMW10	02/21/18	211.58	NM	--	--	--	--	--	--	--	--	--	--	--	--	--
KMW10	02/22/18	211.58	NM	--	--	--	--	--	--	--	--	--	--	--	--	--
KMW10	06/28/18	211.58	18.31	0.00	193.27	<100	190	120	<0.50	<1.0	<1.0	<1.0	--	<10.0	<10.0	--
KMW10	06/29/18	211.58	NM	--	--	--	--	--	--	--	--	--	--	--	--	--
KMW10	07/03/18	211.58	NM	--	--	--	--	--	--	--	--	--	--	--	--	--
KMW10	09/13/18	211.58	18.92	0.00	192.66	<100	<100	<100	<1.0	<1.0	<1.0	<1.0	--	<10.0	<10.0	--
Screen Interval 15-28 ft bgs / Total Well Depth 28 ft																
KMW11	01/22/96	199.19	18.96	0.00	180.23	<50	--	--	<0.50	<0.50	<0.50	<1.0	--	<2.0	<2.0	--
KMW11	04/17/96	199.19	18.71	0.00	180.48	<50	--	--	0.73	0.68	<0.50	<1.0	--	<2.0	--	--
KMW11	07/24/96	199.19	18.92	0.00	180.27	<50	--	--	<0.50	<0.50	<0.50	<1.0	--	<2.0	--	--
KMW11	11/15/96	199.19	19.34	0.00	179.85	<50	--	--	0.947	<0.50	<0.50	<1.0	--	2.42	--	--
KMW11	01/15/97	199.19	18.83	0.00	180.36	<50	--	--	<0.50	<0.50	<0.50	<1.0	--	<2.0	--	--
KMW11	03/29/97	199.19	18.45	0.00	180.74	<50	--	--	0.5	1.3	<0.50	1.42	--	<2.0	--	--
KMW11	06/18/97	199.19	17.24	0.00	181.95	<50	--	--	<0.50	<0.50	<0.50	<1.0	--	<2.0	--	--
KMW11	09/24/97	199.19	18.83	0.00	180.36	53.1	--	--	<0.50	<0.50	<0.50	<1.0	--	<2.0	--	--
KMW11	12/10/97	199.19	18.93	0.00	180.26	<50	--	--	4.7	2.64	0.565	1.75	<5.0	--	<2.0	--
KMW11	03/10/98	199.19	19.01	0.00	180.18	<50	--	--	0.3	0.3	<0.3	<0.6	<10	<39	<39	--
KMW11	05/22/98	199.19	19.16	0.00	180.03	--	--	--	--	--	--	--	--	--	--	--
KMW11	06/05/98	199.19	19.20	0.00	179.99	<50	--	--	<0.2	<0.2	<0.2	<0.6	<0.3	<3.4	<3.4	--
KMW11	09/21/98	199.19	NM	--	--	<50	--	--	0.3	1.0	0.4	2.4	<0.3	<6.5	<6.5	--
KMW11	12/15/98	199.19	18.75	0.00	180.44	<48	--	--	<0.2	<0.2	<0.2	<0.6	<0.3	<6.5	<6.5	--
KMW11	02/26/99	199.19	19.20	0.00	179.99	<48	--	--	2	0.2	0.5	<0.6	<0.3	<6.5	<6.5	--
KMW11	04/21/99	199.19	20.97	0.00	178.22	<48	--	--	<0.2	<0.2	<0.2	<0.6	<1.0	<6.5	<6.5	--
KMW11	09/13/99	199.19	19.34	0.00	179.85	<48	--	--	<0.2	<0.2	<0.2	<0.6	<0.3	<6.5	<6.5	--
KMW11	11/23/99	199.19	19.60	0.00	179.59	<48	--	--	<0.2	<0.2	<0.2	<0.6	<0.3	<7.9	<7.9	--
KMW11	03/07/00	199.19	19.50	0.00	179.69	<48	--	--	<0.2	<0.2	<0.2	<0.6	<0.3	<0.78	<0.78	--
KMW11	05/15/00	199.19	19.72	0.00	179.47	<48	--	--	<0.2	<0.2	<0.2	<0.6	<0.3	5.6	<0.78	--
KMW11	08/01/00	199.19	19.45	0.00	179.74	<48	--	--	<0.2	<0.2	<0.2	<0.6	--	3.3	<1.9	--
MTCA Method A Cleanup Levels						800/1,000 ^a	500	500	5	1,000	700	1,000	20	15	15	N/A

TABLE 5
CUMULATIVE GROUNDWATER ANALYTICAL RESULTS
Former Mobil Station 99D9T
4557 Brooklyn Avenue Northeast
Seattle, Washington
Page 39 of 79

Well ID	Sampling Date	Wellhead Elev (feet)	DTW (feet)	NAPL (feet)	GW Elev (feet)	TPHg (µg/L)	TPHd (µg/L)	TPHmo (µg/L)	B (µg/L)	T (µg/L)	E (µg/L)	X (µg/L)	MTBE (µg/L)	Total Pb (µg/L)	Diss Pb (µg/L)	Ethanol (µg/L)
KMW11	11/09/00	199.19	19.75	0.00	179.44	<48	--	--	<0.2	<0.2	<0.2	<0.6	<0.3	5.8	<1.9	--
KMW11	06/26/01	199.19	NM	--	--	--	--	--	--	--	--	--	--	--	--	--
KMW11	09/27/01	199.19	NM	--	--	--	--	--	--	--	--	--	--	--	--	--
KMW11	12/06/01	199.19	NM	--	--	--	--	--	--	--	--	--	--	--	--	--
KMW11	03/28/02	199.19	Inaccessible	--	--	--	--	--	--	--	--	--	--	--	--	--
KMW11	09/30/02 b	199.19	19.85	0.00	179.34	<100	161	179	1.1	<1.0	<1.0	<1.0	--	--	--	--
KMW11	03/25/03	199.19	19.91	0.00	179.28	<100	253	956	<1.00	<1.0	<1.0	<1.0	<1.0	--	--	--
KMW11	10/17/03	199.19	19.61	0.00	179.58	<100	172	241	<1.00	<1.0	<1.0	<1.0	<1.0	--	--	--
KMW11	04/13/04	199.19	19.34	0.00	179.85	<100	<111	<111	<1.00	<1.0	<1.0	<1.0	--	--	--	--
KMW11	11/11/04	199.19	19.81	0.00	179.38	<100	552	1,100	<1.00	<1.0	<1.0	4.5	--	--	--	--
KMW11	05/11/05	199.19	20.07	0.00	179.12	<100	121	<100	1.70	1.2	<1.0	1.9	--	--	--	--
KMW11	04/05/06	199.19	19.80	0.00	179.39	<100	132	<105	1.43	<1.00	<1.00	<3.00	--	--	--	--
KMW11	10/19/06	199.19	20.01	0.00	179.18	<100	283	437	8.30	<1.00	2.01	4.94	--	--	--	--
KMW11	01/29/07	199.19	19.76	0.00	179.43	<100	<99.0	<99.0	<1.00	<1.00	<1.00	<3.00	--	--	--	--
KMW11	04/27/07	199.19	19.89	0.00	179.30	<100	<111	<111	<1.00	<1.00	<1.00	<3.00	--	--	--	--
KMW11	09/05/07	199.19	20.07	0.00	179.12	<100	<97.1	<97.1	<1.00	<1.00	<1.00	<3.00	--	<5.00	<5.00	--
KMW11	12/12/07	199.19	22.03	0.00	177.16	<250	<114	<114	<1.00	<1.00	<1.00	<3.00	--	<5.00	<5.00	--
KMW11	02/20/08	199.19	24.63	0.00	174.56	<100	<96.2	<96.2	<1.00	<1.00	<1.00	<3.00	--	--	--	--
KMW11	05/29/08	199.19	19.89	0.00	179.30	<100	<96.2	<96.2	<1.00	<1.00	<1.00	<3.00	--	--	--	--
KMW11	08/21/08 d	199.19	19.74	0.00	179.45	<100	197	187	<1.00	<1.00	<1.00	<3.00	--	--	--	--
KMW11	11/19/08	199.19	20.62	0.00	178.57	<100	<105	<105	<1.00	<1.00	<1.00	<3.00	--	50.0	<5.00	--
KMW11	02/26/09	199.19	20.44	0.00	178.75	<100	145	842	<1.00	<1.00	<1.00	<3.00	--	31.5	<5.00	--
KMW11	02/27/09	199.19	NM	--	--	--	--	--	--	--	--	--	--	--	--	--
KMW11	05/12/09	199.19	20.58	0.00	178.61	<100	<96.2	<96.2	<1.00	<1.00	<1.00	<3.00	--	<5.00	<5.00	--
KMW11	08/13/09	199.19	20.06	0.00	179.13	<100	98.2	261	<1.00	<1.00	<1.00	<3.00	--	<5.00	<5.00	--
KMW11	08/14/09	199.19	NM	--	--	--	--	--	--	--	--	--	--	--	--	--
KMW11	12/03/09	199.19	20.23	0.00	178.96	<100	<94.3	206	<1.00	<1.00	<1.00	<3.00	--	<5.00	<5.00	--
KMW11	03/25/10	199.19	19.72	0.00	179.47	--	--	--	--	--	--	--	--	--	--	--
KMW11	03/26/10	199.19	19.77	0.00	179.42	<100	<95.2	<95.2	<1.00	<1.00	<1.00	<3.00	--	6.60	<5.00	--
KMW11	06/09/10	199.19	19.38	0.00	179.81	<100	228	586	<1.00	<1.00	<1.00	<3.00	--	9.30	<5.00	--
KMW11	09/20/10	199.19	19.53	0.00	179.66	<100	<105	<105	<1.00	<1.00	<1.00	<3.00	--	<5.00	<5.00	--
KMW11	09/21/10	199.19	NM	--	--	--	--	--	--	--	--	--	--	--	--	--
KMW11	12/16/10	199.19	19.15	0.00	180.04	<100	<118	<118	<1.00	<1.00	<1.00	<3.00	--	<5.00	<5.00	--
KMW11	03/22/11	199.19	18.36	0.00	180.83	--	--	--	--	--	--	--	--	--	--	--
KMW11	03/23/11	199.19	18.42	0.00	180.77	<100	<100	153	<1.00	<1.00	<1.00	<3.00	--	6.90	<5.00	--
KMW11	06/08/11 f	208.72	18.53	0.00	190.19	<100	<100	<250	<1.00	<1.00	<1.00	<3.00	--	15.2	<5.00	--
MTC A Method A Cleanup Levels						800/1,000 ^a	500	500	5	1,000	700	1,000	20	15	15	N/A

TABLE 5
CUMULATIVE GROUNDWATER ANALYTICAL RESULTS
Former Mobil Station 99D9T
4557 Brooklyn Avenue Northeast
Seattle, Washington
Page 40 of 79

Well ID	Sampling Date	Wellhead Elev (feet)	DTW (feet)	NAPL (feet)	GW Elev (feet)	TPHg (µg/L)	TPHd (µg/L)	TPHmo (µg/L)	B (µg/L)	T (µg/L)	E (µg/L)	X (µg/L)	MTBE (µg/L)	Total Pb (µg/L)	Diss Pb (µg/L)	Ethanol (µg/L)
KMW11	06/09/11	208.72	NM	--	--	--	--	--	--	--	--	--	--	--	--	--
KMW11	09/14/11	208.72	20.71	0.00	188.01	<100	<111	365	<1.00	<1.00	<1.00	<3.00	--	34.8	<5.00	--
KMW11	09/15/11	208.72	NM	--	--	--	--	--	--	--	--	--	--	--	--	--
KMW11	09/16/11	208.72	NM	--	--	--	--	--	--	--	--	--	--	--	--	--
KMW11	12/01/11	208.72	21.04	0.00	187.68	<100	<94.3	<236	<1.00	<1.00	<1.00	<3.00	--	6.40	<5.00	--
KMW11	12/02/11	208.72	NM	--	--	--	--	--	--	--	--	--	--	--	--	--
KMW11	02/23/12	208.72	21.31	0.00	187.41	--	--	--	--	--	--	--	--	--	--	--
KMW11	02/24/12	208.72	21.48	0.00	187.24	<100	<95.2	<238	<1.00	<1.00	<1.00	<3.00	--	<5.00	<5.00	--
KMW11	05/09/12	208.72	21.39	0.00	187.33	--	--	--	--	--	--	--	--	--	--	--
KMW11	05/10/12	208.72	NM	--	--	<100	<102	<102	<1.00	<1.00	<1.00	<3.00	--	48.2	<5.00	--
KMW11	08/14/12	208.72	21.45	0.00	187.27	--	--	--	--	--	--	--	--	--	--	--
KMW11	08/15/12	208.72	21.45	0.00	187.27	<100	<94.3	100	<1.00	<1.00	<1.00	<3.00	--	<5.00	<5.00	--
KMW11	11/12/12	208.72	21.84	0.00	186.88	--	--	--	--	--	--	--	--	--	--	--
KMW11	11/13/12	208.72	NM	--	--	--	--	--	--	--	--	--	--	--	--	--
KMW11	11/14/12	208.72	21.72	0.00	187.00	<100	<95.2	<95.2	<1.00	<1.00	<1.00	<3.00	--	<5.00	<5.00	--
KMW11	02/05/13	208.72	21.28	0.00	187.44	--	--	--	--	--	--	--	--	--	--	--
KMW11	02/06/13	208.72	21.28	0.00	187.44	<100	<95.2	<95.2	<1.00	<1.00	<1.00	<3.00	--	<5.00	<5.00	--
KMW11	02/07/13	208.72	NM	--	--	--	--	--	--	--	--	--	--	--	--	--
KMW11	05/06/13	208.72	21.58	0.00	187.14	--	--	--	--	--	--	--	--	--	--	--
KMW11	05/07/13	208.72	NM	--	--	--	--	--	--	--	--	--	--	--	--	--
KMW11	05/08/13	208.72	21.48	0.00	187.24	<100	<95.2	<95.2	<1.00	<1.00	<1.00	<3.00	--	44.5	5.80	--
KMW11	07/31/13	208.72	21.69	0.00	187.03	--	--	--	--	--	--	--	--	--	--	--
KMW11	08/01/13	208.72	21.60	0.00	187.12	<100	<94.3	<94.3	<1.00	<1.00	<1.00	<3.00	--	<5.00	<5.00	--
KMW11	11/11/13	208.72	21.67	0.00	187.05	--	--	--	--	--	--	--	--	--	--	--
KMW11	11/12/13	208.72	21.64	0.00	187.08	<100	<95.2	104	<1.00	<1.00	<1.00	<3.00	--	<5.00	<5.00	--
KMW11	02/10/14	208.72	21.91	0.00	186.81	--	--	--	--	--	--	--	--	--	--	--
KMW11	02/11/14	208.72	21.86	0.00	186.86	<100	<98.0	<98.0	<1.00	<1.00	<1.00	<3.00	--	<5.00	5.10	--
KMW11	05/28/14	208.72	21.16	0.00	187.56	--	--	--	--	--	--	--	--	--	--	--
KMW11	05/29/14	208.72	21.16	0.00	187.56	<100	<93.9	<93.9	<1.00	<1.00	<1.00	<3.00	--	6.20	<5.00	--
KMW11	08/06/14	208.72	21.06	0.00	187.66	--	--	--	--	--	--	--	--	--	--	--
KMW11	08/07/14	208.72	NM	--	--	--	--	--	--	--	--	--	--	--	--	--
KMW11	08/08/14	208.72	20.99	0.00	187.73	<100	<94.3	<94.3	<1.00	<1.00	<1.00	<3.00	--	<5.00	<5.00	--
KMW11	11/10/14	208.72	20.07	0.00	188.65	--	--	--	--	--	--	--	--	--	--	--
KMW11	11/11/14	208.72	NM	--	--	--	--	--	--	--	--	--	--	--	--	--
KMW11	11/12/14	208.72	20.20	0.00	188.52	<100	<100	111	<1.00	<1.00	<1.00	<3.00	--	<5.00	<5.00	--
KMW11	02/10/15	208.72	20.37	0.00	188.35	--	--	--	--	--	--	--	--	--	--	--
MTC A Method A Cleanup Levels						800/1,000 ^a	500	500	5	1,000	700	1,000	20	15	15	N/A

**TABLE 5
CUMULATIVE GROUNDWATER ANALYTICAL RESULTS**

Former Mobil Station 99D9T
4557 Brooklyn Avenue Northeast
Seattle, Washington

Page 41 of 79

Well ID	Sampling Date	Wellhead Elev (feet)	DTW (feet)	NAPL (feet)	GW Elev (feet)	TPHg (µg/L)	TPHd (µg/L)	TPHmo (µg/L)	B (µg/L)	T (µg/L)	E (µg/L)	X (µg/L)	MTBE (µg/L)	Total Pb (µg/L)	Diss Pb (µg/L)	Ethanol (µg/L)
KMW11	02/11/15	208.72	19.71	0.00	189.01	<100	<100	134	<1.00	<1.00	<1.00	<3.00	--	8.50	<5.00	--
KMW11	06/08/15	208.72	19.38	0.00	189.34	--	--	--	--	--	--	--	--	--	--	--
KMW11	06/09/15	208.72	19.38	0.00	189.34	<100	<93.9	<93.9	<1.00	<1.00	<1.00	<3.00	--	<5.00	<5.00	--
KMW11	09/08/15	208.72	19.32	0.00	189.40	<100	<100	106	<1.00	<1.00	<1.00	<3.00	--	<5.00	<5.00	--
KMW11	09/09/15	208.72	NM	--	--	--	--	--	--	--	--	--	--	--	--	--
KMW11	12/08/15	208.72	19.48	0.00	189.24	<100	173	178	<1.00	<1.00	<1.00	<3.00	--	8.60	<5.00	--
KMW11	12/09/15	208.72	NM	--	--	--	--	--	--	--	--	--	--	--	--	--
KMW11	03/07/16	208.72	18.86	0.00	189.86	<100	<96.2	<96.2	<1.00	<1.00	<1.00	<3.00	--	<5.00	<5.00	--
KMW11	03/08/16	208.72	NM	--	--	--	--	--	--	--	--	--	--	--	--	--
KMW11	03/09/16	208.72	NM	--	--	--	--	--	--	--	--	--	--	--	--	--
KMW11	06/06/16	208.72	19.04	0.00	189.68	<100	<93.9	<93.9	<1.00	<1.00	<1.00	<3.00	--	<5.00	<5.00	--
KMW11	06/07/16	208.72	NM	--	--	--	--	--	--	--	--	--	--	--	--	--
KMW11	06/08/16	208.72	NM	--	--	--	--	--	--	--	--	--	--	--	--	--
KMW11	08/29/16	208.72	19.44	0.00	189.28	<100	<93.0	<93.0	<1.00	<1.00	<1.00	<3.00	--	<5.00	<5.00	--
KMW11	08/30/16	208.72	NM	--	--	--	--	--	--	--	--	--	--	--	--	--
KMW11	08/31/16	208.72	NM	--	--	--	--	--	--	--	--	--	--	--	--	--
KMW11	12/19/16	208.72	18.89	0.00	189.83	<100	<95.2	<95.2	<1.00	<1.00	<1.00	<3.00	--	<5.00	<5.00	--
KMW11	12/20/16	208.72	NM	--	--	--	--	--	--	--	--	--	--	--	--	--
KMW11	12/21/16	208.72	NM	--	--	--	--	--	--	--	--	--	--	--	--	--
KMW11	02/27/17	208.72	18.76	0.00	189.96	<100	<94	<94	<0.50	<1.0	<1.0	<1.0	--	<10.0	<10.0	--
KMW11	02/28/17	208.72	NM	--	--	--	--	--	--	--	--	--	--	--	--	--
KMW11	03/01/17	208.72	NM	--	--	--	--	--	--	--	--	--	--	--	--	--
KMW11	03/02/17	208.72	NM	--	--	--	--	--	--	--	--	--	--	--	--	--
KMW11	04/17/17	208.72	18.40	0.00	190.32	<100	<91	<91	<0.50	<1.0	<1.0	<1.0	--	<10.0	<10.0	--
KMW11	04/18/17	208.72	NM	--	--	--	--	--	--	--	--	--	--	--	--	--
KMW11	05/01/17	208.72	NM	--	--	--	--	--	--	--	--	--	--	--	--	--
KMW11	05/02/17	208.72	NM	--	--	--	--	--	--	--	--	--	--	--	--	--
KMW11	07/18/17	208.72	18.27	0.00	190.45	<100	<100	<100	<0.50	<1.0	<1.0	<1.0	--	<10.0	<10.0	--
KMW11	07/19/17	208.72	NM	--	--	--	--	--	--	--	--	--	--	--	--	--
KMW11	07/20/17	208.72	NM	--	--	--	--	--	--	--	--	--	--	--	--	--
KMW11	07/21/17	208.72	NM	--	--	--	--	--	--	--	--	--	--	--	--	--
KMW11	11/07/17	208.72	19.12	0.00	189.60	<100	<100	<100	<0.50	<1.0	<1.0	<1.0	--	<10.0	<10.0	--
KMW11	11/08/17	208.72	NM	--	--	--	--	--	--	--	--	--	--	--	--	--
KMW11	11/09/17	208.72	NM	--	--	--	--	--	--	--	--	--	--	--	--	--
KMW11	02/20/18	208.72	19.02	0.00	189.70	--	--	--	--	--	--	--	--	--	--	--
KMW11	02/21/18	208.72	19.02	0.00	189.70	<100	<96	<96	<0.50	<1.0	<1.0	<1.0	--	<10.0	<10.0	--
MTC A Method A Cleanup Levels						800/1,000 ^a	500	500	5	1,000	700	1,000	20	15	15	N/A

**TABLE 5
CUMULATIVE GROUNDWATER ANALYTICAL RESULTS**

Former Mobil Station 99D9T
4557 Brooklyn Avenue Northeast
Seattle, Washington

Page 42 of 79

Well ID	Sampling Date	Wellhead Elev (feet)	DTW (feet)	NAPL (feet)	GW Elev (feet)	TPHg (µg/L)	TPHd (µg/L)	TPHmo (µg/L)	B (µg/L)	T (µg/L)	E (µg/L)	X (µg/L)	MTBE (µg/L)	Total Pb (µg/L)	Diss Pb (µg/L)	Ethanol (µg/L)
KMW11	02/22/18	208.72	NM	--	--	--	--	--	--	--	--	--	--	--	--	--
KMW11	06/28/18	208.72	NM	--	--	--	--	--	--	--	--	--	--	--	--	--
KMW11	06/29/18	208.72	18.66	0.00	190.06	<100	140	<94	<0.50	<1.0	<1.0	<1.0	--	<10.0	<10.0	--
KMW11	07/03/18	208.72	NM	--	--	--	--	--	--	--	--	--	--	--	--	--
KMW11	09/14/18	208.72	19.05	0.00	189.67	<100	<98	<98	<1.0	<1.0	<1.0	<1.0	--	<10.0	<10.0	--
Screen Interval 10-25 ft bgs / Total Well Depth 25 ft																
MW12	04/05/06	200.83	19.62	0.00	181.21	30,600	548	<105	6,500	1,670	839	3,170	--	--	--	--
MW12	10/19/06	200.83	20.38	0.00	180.45	15,200	649	<111	4,350	877	548	1,640	--	--	--	--
MW12	01/29/07	200.83	20.09	0.00	180.74	19,300	851	<105	4,190	419	550	1,290	--	--	--	--
MW12	04/27/07	200.83	20.11	0.00	180.72	40,000	739	<99.0	6,100	827	841	2,680	--	--	--	--
MW12	09/05/07	200.83	20.38	0.00	180.45	24,700	1,220	<97.1	6,160	637	888	3,080	--	--	<5.00	--
MW12	12/12/07	200.83	20.84	0.00	179.99	26,600	843	<111	6,100	174	935	2,420	--	<5.00	<5.00	--
MW12	02/20/08	200.83	20.34	0.00	180.49	16,800	1,670	493	4,820	134	653	1,850	--	--	--	--
MW12	05/29/08	200.83	19.98	0.00	180.85	17,900	809	<100	3,800	133	580	1,700	--	--	--	--
MW12	08/21/08	200.83	19.12	0.00	181.71	12,100	728	<96.2	3,050	78.2	436	858	--	--	--	--
MW12	11/19/08	200.83	19.26	0.00	181.57	20,100	2,330	<192	4,110	337	752	2,790	--	46.6	<5.00	--
MW12	02/26/09	200.83	20.14	0.00	180.69	17,800	864	<94.3	3,930	63.2	572	1,060	--	<5.00	<5.00	--
MW12	02/27/09	200.83	NM	--	--	--	--	--	--	--	--	--	--	--	--	--
MW12	05/12/09	200.83	NM	--	--	--	--	--	--	--	--	--	--	--	--	--
MW12	08/13/09	200.83	20.42	0.00	180.41	10,200	699	333	2,640	32.2	383	400	--	<5.00	<5.00	--
MW12	08/14/09	200.83	NM	--	--	--	--	--	--	--	--	--	--	--	--	--
MW12	12/03/09	200.83	NM	--	--	--	--	--	--	--	--	--	--	--	--	--
MW12	03/25/10	200.83	19.33	0.00	181.50	5,120	1,020	171	4,180	32.5	604	828	--	6.80	<5.00	--
MW12	03/26/10	200.83	NM	--	--	--	--	--	--	--	--	--	--	--	--	--
Destroyed																
Screen Interval 8.5-28.5 ft bgs / Total Well Depth 30 ft																
MW12A	06/09/10	NE	18.66	0.00	--	159	<118	<118	50.6	<1.00	5.72	3.71	--	<5.00	<5.00	--
MW12A	09/20/10	NE	18.46	0.00	--	--	--	--	--	--	--	--	--	--	--	--
MW12A	09/21/10	NE	18.46	0.00	--	10,200	1,170	<105	2,860	49.4	134	348	--	<5.00	<5.00	<100
MW12A	12/16/10	NE	NM	--	--	9,230	823	<111	2,590	61.1	76.5	364	--	<5.00	5.20	--
MW12A	03/22/11	NE	NM	--	--	3,470	931	<95.2	1,110	10.2	12.3	58.7	--	<5.00	5.10	--
MW12A	03/23/11	NE	NM	--	--	--	--	--	--	--	--	--	--	--	--	--
MW12A	06/08/11 f	210.09	NM	--	--	--	--	--	--	--	--	--	--	--	--	--
MW12A	06/09/11	210.09	NM	--	--	3,160	1,380	<250	690	4.09	41.0	40.5	--	10.6	6.80	--
MTCA Method A Cleanup Levels						800/1,000 ^a	500	500	5	1,000	700	1,000	20	15	15	N/A

TABLE 5
CUMULATIVE GROUNDWATER ANALYTICAL RESULTS
Former Mobil Station 99D9T
4557 Brooklyn Avenue Northeast
Seattle, Washington
Page 43 of 79

Well ID	Sampling Date	Wellhead Elev (feet)	DTW (feet)	NAPL (feet)	GW Elev (feet)	TPHg (µg/L)	TPHd (µg/L)	TPHmo (µg/L)	B (µg/L)	T (µg/L)	E (µg/L)	X (µg/L)	MTBE (µg/L)	Total Pb (µg/L)	Diss Pb (µg/L)	Ethanol (µg/L)
MW12A	09/14/11	210.09	21.46	0.00	188.63	1,330	1,490	<236	367	15.0	81.0	103	--	<5.00	<5.00	--
MW12A	09/15/11	210.09	NM	--	--	--	--	--	--	--	--	--	--	--	--	--
MW12A	09/16/11	210.09	NM	--	--	--	--	--	--	--	--	--	--	--	--	--
MW12A	12/01/11	210.09	21.71	0.00	188.38	1,790	1,020	<238	435	14.5	63.7	124	--	<5.00	<5.00	--
MW12A	12/02/11	210.09	NM	--	--	--	--	--	--	--	--	--	--	--	--	--
MW12A	02/23/12	210.09	21.91	0.00	188.18	1,720	1,100	<238	530	6.43	87.3	53.8	--	<5.00	<5.00	--
MW12A	02/24/12	210.09	NM	--	--	--	--	--	--	--	--	--	--	--	--	--
MW12A	05/09/12	210.09	21.94	0.00	188.15	598	546	109	168	1.77	31.7	14.8	--	43.5	<5.00	--
MW12A	05/10/12	210.09	NM	--	--	--	--	--	--	--	--	--	--	--	--	--
MW12A	08/14/12	210.09	22.10	0.00	187.99	1,410	465	<100	357	1.87	63.6	24.8	--	<5.00	<5.00	--
MW12A	08/15/12	210.09	NM	--	--	--	--	--	--	--	--	--	--	--	--	--
MW12A	11/12/12	210.09	22.35	0.00	187.74	<100	222	<95.2	34.5	<1.00	9.34	7.85	--	<5.00	<5.00	--
MW12A	11/13/12	210.09	NM	--	--	--	--	--	--	--	--	--	--	--	--	--
MW12A	11/14/12	210.09	NM	--	--	--	--	--	--	--	--	--	--	--	--	--
MW12A	02/05/13	210.09	21.35	0.00	188.74	521	615	261	125	3.47	40.4	38.1	--	10.1	<5.00	--
MW12A	02/06/13	210.09	NM	--	--	--	--	--	--	--	--	--	--	--	--	--
MW12A	02/07/13	210.09	NM	--	--	--	--	--	--	--	--	--	--	--	--	--
MW12A	05/06/13	210.09	22.09	0.00	188.00	3,530	1,900	176	544	14.3	246	342	--	11.8	8.00	--
MW12A	05/07/13	210.09	NM	--	--	--	--	--	--	--	--	--	--	--	--	--
MW12A	05/08/13	210.09	NM	--	--	--	--	--	--	--	--	--	--	--	--	--
MW12A	07/31/13	210.09	22.19	0.00	187.90	2,850	2,740	<94.3	578	7.78	150	191	--	5.10	<5.00	--
MW12A	08/01/13	210.09	NM	--	--	--	--	--	--	--	--	--	--	--	--	--
MW12A	11/11/13	210.09	21.59	0.00	188.50	4,960	2,510	147	1,000	23.2	326	364	--	<5.00	<5.00	--
MW12A	11/12/13	210.09	NM	--	--	--	--	--	--	--	--	--	--	--	--	--
MW12A	02/10/14	210.09	22.65	0.00	187.44	4,860	2,940	<95.2	840	13.9	301	212	--	<5.00	8.00	--
MW12A	02/11/14	210.09	NM	--	--	--	--	--	--	--	--	--	--	--	--	--
MW12A	05/28/14	210.09	20.98	0.00	189.11	1,380	987	<93.9	288	4.96	67.9	27.6	--	<5.00	<5.00	--
MW12A	05/29/14	210.09	NM	--	--	--	--	--	--	--	--	--	--	--	--	--
MW12A	08/06/14	210.09	21.77	0.00	188.32	786	672	<100	155	2.13	28.5	11.5	--	<5.00	<5.00	--
MW12A	08/07/14	210.09	NM	--	--	--	--	--	--	--	--	--	--	--	--	--
MW12A	08/08/14	210.09	NM	--	--	--	--	--	--	--	--	--	--	--	--	--
MW12A	11/10/14	210.09	20.27	0.00	189.82	570	1,050	117	112	1.92	5.19	<3.00	--	<5.00	<5.00	--
MW12A	11/11/14	210.09	NM	--	--	--	--	--	--	--	--	--	--	--	--	--
MW12A	11/12/14	210.09	NM	--	--	--	--	--	--	--	--	--	--	--	--	--
MW12A	02/10/15	210.09	20.52	0.00	189.57	277	1,100	<100	28.0	<1.00	<1.00	<3.00	--	<5.00	<5.00	--
MW12A	02/11/15	210.09	NM	--	--	--	--	--	--	--	--	--	--	--	--	--
MTC A Method A Cleanup Levels						800/1,000 ^a	500	500	5	1,000	700	1,000	20	15	15	N/A

**TABLE 5
CUMULATIVE GROUNDWATER ANALYTICAL RESULTS**

Former Mobil Station 99D9T
4557 Brooklyn Avenue Northeast
Seattle, Washington
Page 44 of 79

Well ID	Sampling Date	Wellhead Elev (feet)	DTW (feet)	NAPL (feet)	GW Elev (feet)	TPHg (µg/L)	TPHd (µg/L)	TPHmo (µg/L)	B (µg/L)	T (µg/L)	E (µg/L)	X (µg/L)	MTBE (µg/L)	Total Pb (µg/L)	Diss Pb (µg/L)	Ethanol (µg/L)
MW12A	06/08/15	210.09	18.80	0.00	191.29	207	903	197	13.5	<1.00	<1.00	8.35	--	<5.00	<5.00	--
MW12A	06/09/15	210.09	NM	--	--	--	--	--	--	--	--	--	--	--	--	--
MW12A	09/08/15	210.09	20.53	0.00	189.56	<100	551	292	1.96	<1.00	<1.00	3.11	--	<5.00	<5.00	--
MW12A	09/09/15	210.09	NM	--	--	--	--	--	--	--	--	--	--	--	--	--
MW12A	12/08/15	210.09	14.43	0.00	195.66	<100	364	999	<1.00	<1.00	<1.00	<3.00	--	<5.00	<5.00	--
MW12A	12/09/15	210.09	NM	--	--	--	--	--	--	--	--	--	--	--	--	--
MW12A	03/07/16	210.09	17.63	0.00	192.46	--	--	--	--	--	--	--	--	--	--	--
MW12A	03/08/16	210.09	NM	--	--	--	--	--	--	--	--	--	--	--	--	--
MW12A	03/09/16	210.09	17.72	0.00	192.37	<100	<94.3	<94.3	3.06	18.2	1.40	<3.00	--	<5.00	<5.00	--
MW12A	06/06/16	210.09	18.18	0.00	191.91	<100	371	118	8.28	<1.00	2.33	<3.00	--	<5.00	<5.00	--
MW12A	06/07/16	210.09	NM	--	--	--	--	--	--	--	--	--	--	--	--	--
MW12A	06/08/16	210.09	NM	--	--	--	--	--	--	--	--	--	--	--	--	--
MW12A	08/29/16	210.09	18.69	0.00	191.40	120	503	124	4.27	<1.00	3.16	<3.00	--	<5.00	<5.00	--
MW12A	08/30/16	210.09	NM	--	--	--	--	--	--	--	--	--	--	--	--	--
MW12A	08/31/16	210.09	NM	--	--	--	--	--	--	--	--	--	--	--	--	--
MW12A	12/19/16	210.09	18.05	0.00	192.04	--	--	--	--	--	--	--	--	--	--	--
MW12A	12/20/16	210.09	18.06	0.00	192.03	159	225	<93.5	4.15	<1.00	<1.00	<3.00	--	<5.00	<5.00	--
MW12A	12/21/16	210.09	NM	--	--	--	--	--	--	--	--	--	--	--	--	--
MW12A	02/27/17	210.09	NM	--	--	--	--	--	--	--	--	--	--	--	--	--
MW12A	02/28/17	210.09	17.72	0.00	192.37	120	210	<94	2.1	<1.0	<1.0	<1.0	--	<10.0	<10.0	--
MW12A	03/01/17	210.09	NM	--	--	--	--	--	--	--	--	--	--	--	--	--
MW12A	03/02/17	210.09	NM	--	--	--	--	--	--	--	--	--	--	--	--	--
MW12A	04/17/17	210.09	17.08	0.00	193.01	<100	150	<91	<0.50	<1.0	<1.0	<1.0	--	<10.0	<10.0	--
MW12A	04/18/17	210.09	NM	--	--	--	--	--	--	--	--	--	--	--	--	--
MW12A	05/01/17	210.09	NM	--	--	--	--	--	--	--	--	--	--	--	--	--
MW12A	05/02/17	210.09	NM	--	--	--	--	--	--	--	--	--	--	--	--	--
MW12A	07/18/17	210.09	17.31	0.00	192.78	--	--	--	--	--	--	--	--	--	--	--
MW12A	07/19/17	210.09	17.31	0.00	192.78	<100	<100	<100	<0.50	<1.0	<1.0	<1.0	--	<10.0	<10.0	--
MW12A	07/20/17	210.09	NM	--	--	--	--	--	--	--	--	--	--	--	--	--
MW12A	07/21/17	210.09	NM	--	--	--	--	--	--	--	--	--	--	--	--	--
MW12A	11/07/17	210.09	18.42	0.00	191.67	--	--	--	--	--	--	--	--	--	--	--
MW12A	11/08/17	210.09	18.45	0.00	191.64	<100	120	<91	<0.50	<1.0	<1.0	<1.0	--	<10.0	<10.0	--
MW12A	11/09/17	210.09	NM	--	--	--	--	--	--	--	--	--	--	--	--	--
MW12A	02/20/18	210.09	17.90	0.00	192.19	<100	<96	<96	<0.50	<1.0	<1.0	<1.0	--	<10.0	<10.0	--
MW12A	02/21/18	210.09	NM	--	--	--	--	--	--	--	--	--	--	--	--	--
MW12A	02/22/18	210.09	NM	--	--	--	--	--	--	--	--	--	--	--	--	--
MTC A Method A Cleanup Levels						800/1,000 ^a	500	500	5	1,000	700	1,000	20	15	15	N/A

TABLE 5
CUMULATIVE GROUNDWATER ANALYTICAL RESULTS
Former Mobil Station 99D9T
4557 Brooklyn Avenue Northeast
Seattle, Washington
Page 45 of 79

Well ID	Sampling Date	Wellhead Elev (feet)	DTW (feet)	NAPL (feet)	GW Elev (feet)	TPHg (µg/L)	TPHd (µg/L)	TPHmo (µg/L)	B (µg/L)	T (µg/L)	E (µg/L)	X (µg/L)	MTBE (µg/L)	Total Pb (µg/L)	Diss Pb (µg/L)	Ethanol (µg/L)
MW12A	06/28/18	210.09	17.64	0.00	192.45	<100	230	140	<0.50	<1.0	<1.0	<1.0	--	<10.0	<10.0	--
MW12A	06/29/18	210.09	NM	--	--	--	--	--	--	--	--	--	--	--	--	--
MW12A	07/03/18	210.09	NM	--	--	--	--	--	--	--	--	--	--	--	--	--
MW12A	09/13/18	210.09	18.30	0.00	191.79	<100	<100	<100	<1.0	<1.0	<1.0	<1.0	--	<10.0	<10.0	--
Screen Interval 10-25 ft bgs / Total Well Depth 25 ft																
MW13	04/05/06	203.17	17.13	0.00	186.04	1,010	252	<111	232	8.23	27.9	36.8	--	--	--	--
MW13	10/19/06	203.17	21.51	0.00	181.66	664	<105	<105	234	1.41	13.8	<3.00	--	--	--	--
MW13	01/29/07	203.17	21.20	0.00	181.97	164	<110	<110	20.2	<1.00	<1.00	<3.00	--	--	--	--
MW13	04/27/07	203.17	20.75	0.00	182.42	334	<98.0	<98.0	92.9	<1.00	<1.00	<3.00	--	--	--	--
MW13	09/05/07	203.17	20.51	0.00	182.66	174	<96.2	<96.2	48.1	<1.00	<1.00	<3.00	--	8.00	7.70	--
MW13	12/12/07	203.17	21.23	0.00	181.94	576	1,230	<98.0	190	<1.00	<1.00	<3.00	--	<5.00	<5.00	--
MW13	02/20/08	203.17	24.03	0.00	179.14	<100	<96.2	<96.2	<1.00	<1.00	<1.00	<3.00	--	--	--	<100
MW13	05/29/08	203.17	17.73	0.00	185.44	<100	<96.2	<96.2	2.20	<1.00	<1.00	<3.00	--	--	--	--
MW13	08/21/08	203.17	20.05	0.00	183.12	<100	<105	<105	<1.00	<1.00	<1.00	<3.00	--	--	--	--
MW13	11/19/08	203.17	20.55	0.00	182.62	260	104	<98.0	24.9	<1.00	26.3	<3.00	--	21.4	<5.00	--
MW13	02/26/09	203.17	21.64	0.00	181.53	<100	<95.2	<95.2	<1.00	<1.00	<1.00	<3.00	--	25.3	<5.00	--
MW13	02/27/09	203.17	NM	--	--	--	--	--	--	--	--	--	--	--	--	--
MW13	05/12/09	203.17	21.02	0.00	182.15	<100	<108	<108	<1.00	<1.00	<1.00	<3.00	--	11.8	<5.00	--
MW13	08/13/09	203.17	21.14	0.00	182.03	<100	<100	<100	<1.00	<1.00	<1.00	<3.00	--	<5.00	<5.00	--
MW13	08/14/09	203.17	NM	--	--	--	--	--	--	--	--	--	--	--	--	--
MW13	12/03/09	203.17	21.04	0.00	182.13	<100	<94.3	<94.3	<1.00	<1.00	<1.00	<3.00	--	10.3	<5.00	--
MW13	03/25/10	203.17	17.96	0.00	185.21	--	--	--	--	--	--	--	--	--	--	--
MW13	03/26/10	203.17	17.96	0.00	185.21	254	196	296	20.7	37.0	13.5	46.5	--	<5.00	<5.00	--
MW13	06/09/10	203.17	16.12	0.00	187.05	<100	<111	<111	<1.00	<1.00	<1.00	<3.00	--	<5.00	<5.00	--
MW13	09/20/10	203.17	15.97	0.00	187.20	<100	136	<95.2	<1.00	<1.00	<1.00	<3.00	--	12.5	<5.00	--
MW13	09/21/10	203.17	NM	--	--	--	--	--	--	--	--	--	--	--	--	--
MW13	12/16/10	203.17	14.90	0.00	188.27	<100	766	<111	3.17	<1.00	<1.00	<3.00	--	18.2	6.30	--
MW13	03/22/11	203.17	14.97	0.00	188.20	<100	<111	<111	<1.00	<1.00	<1.00	<3.00	--	19.8	<5.00	--
MW13	03/23/11	203.17	NM	--	--	--	--	--	--	--	--	--	--	--	--	--
MW13	06/08/11 f	212.90	15.34	0.00	197.56	<100	<95.2	<238	2.06	<1.00	<1.00	<3.00	--	64.5	5.90	--
MW13	06/09/11	212.90	NM	--	--	--	--	--	--	--	--	--	--	--	--	--
MW13	09/14/11	212.90	16.92	0.00	195.98	<100	<111	<278	5.82	<1.00	<1.00	<3.00	--	57.7	<5.00	--
MW13	09/15/11	212.90	NM	--	--	--	--	--	--	--	--	--	--	--	--	--
MW13	09/16/11	212.90	NM	--	--	--	--	--	--	--	--	--	--	--	--	--
MTCA Method A Cleanup Levels						800/1,000 ^a	500	500	5	1,000	700	1,000	20	15	15	N/A

TABLE 5
CUMULATIVE GROUNDWATER ANALYTICAL RESULTS
Former Mobil Station 99D9T
4557 Brooklyn Avenue Northeast
Seattle, Washington
Page 46 of 79

Well ID	Sampling Date	Wellhead Elev (feet)	DTW (feet)	NAPL (feet)	GW Elev (feet)	TPHg (µg/L)	TPHd (µg/L)	TPHmo (µg/L)	B (µg/L)	T (µg/L)	E (µg/L)	X (µg/L)	MTBE (µg/L)	Total Pb (µg/L)	Diss Pb (µg/L)	Ethanol (µg/L)
MW13	12/01/11	212.90	16.68	0.00	196.22	<100	<99.0	<248	<1.00	<1.00	<1.00	<3.00	--	52.3	<5.00	--
MW13	12/02/11	212.90	NM	--	--	--	--	--	--	--	--	--	--	--	--	--
MW13	02/23/12	212.90	16.61	0.00	196.29	<100	<98.0	<245	<1.00	<1.00	<1.00	<3.00	--	<5.00	<5.00	--
MW13	02/24/12	212.90	NM	--	--	--	--	--	--	--	--	--	--	--	--	--
MW13	05/09/12	212.90	16.99	0.00	195.91	<100	<100	<100	<1.00	<1.00	<1.00	<3.00	--	137	<50.0	--
MW13	05/10/12	212.90	NM	--	--	--	--	--	--	--	--	--	--	--	--	--
MW13	08/14/12	212.90	17.13	0.00	195.77	<100	<100	<100	<1.00	<1.00	<1.00	<3.00	--	<5.00	<5.00	--
MW13	08/15/12	212.90	NM	--	--	--	--	--	--	--	--	--	--	--	--	--
MW13	11/12/12	212.90	17.11	0.00	195.79	<100	<94.3	<94.3	1.24	<1.00	<1.00	<3.00	--	<5.00	<5.00	--
MW13	11/13/12	212.90	NM	--	--	--	--	--	--	--	--	--	--	--	--	--
MW13	11/14/12	212.90	NM	--	--	--	--	--	--	--	--	--	--	--	--	--
MW13	02/05/13	212.90	16.17	0.00	196.73	<100	<95.2	<95.2	<1.00	<1.00	<1.00	<3.00	--	9.90	<5.00	--
MW13	02/06/13	212.90	NM	--	--	--	--	--	--	--	--	--	--	--	--	--
MW13	02/07/13	212.90	NM	--	--	--	--	--	--	--	--	--	--	--	--	--
MW13	05/06/13	212.90	18.83	0.00	194.07	<100	<95.2	<95.2	<1.00	<1.00	<1.00	<3.00	--	10.9	8.00	--
MW13	05/07/13	212.90	NM	--	--	--	--	--	--	--	--	--	--	--	--	--
MW13	05/08/13	212.90	NM	--	--	--	--	--	--	--	--	--	--	--	--	--
MW13	07/31/13	212.90	19.39	0.00	193.51	<100	<94.3	<94.3	<1.00	<1.00	<1.00	<3.00	--	7.60	<5.00	--
MW13	08/01/13	212.90	NM	--	--	--	--	--	--	--	--	--	--	--	--	--
MW13	11/11/13	212.90	19.63	0.00	193.27	<100	<94.3	<94.3	<1.00	<1.00	<1.00	<3.00	--	<5.00	<5.00	--
MW13	11/12/13	212.90	NM	--	--	--	--	--	--	--	--	--	--	--	--	--
MW13	02/10/14	212.90	19.42	0.00	193.48	<100	<100	<100	<1.00	<1.00	<1.00	<3.00	--	<5.00	5.10	--
MW13	02/11/14	212.90	NM	--	--	--	--	--	--	--	--	--	--	--	--	--
MW13	05/28/14	212.90	18.75	0.00	194.15	<100	<99.0	<99.0	<1.00	<1.00	<1.00	<3.00	--	9.00	<5.00	--
MW13	05/29/14	212.90	NM	--	--	--	--	--	--	--	--	--	--	--	--	--
MW13	08/06/14	212.90	19.01	0.00	193.89	<100	<109	<109	<1.00	<1.00	<1.00	<3.00	--	<5.00	<5.00	--
MW13	08/07/14	212.90	NM	--	--	--	--	--	--	--	--	--	--	--	--	--
MW13	08/08/14	212.90	NM	--	--	--	--	--	--	--	--	--	--	--	--	--
MW13	11/10/14	212.90	17.99	0.00	194.91	<100	<93.9	<93.9	<1.00	<1.00	<1.00	<3.00	--	<5.00	<5.00	--
MW13	11/11/14	212.90	NM	--	--	--	--	--	--	--	--	--	--	--	--	--
MW13	11/12/14	212.90	NM	--	--	--	--	--	--	--	--	--	--	--	--	--
MW13	02/10/15	212.90	18.32	0.00	194.58	<100	<99.0	<99.0	<1.00	<1.00	<1.00	<3.00	--	5.50	<5.00	--
MW13	02/11/15	212.90	NM	--	--	--	--	--	--	--	--	--	--	--	--	--
MW13	06/08/15	212.90	16.09	0.00	196.81	<100	<93.5	<93.5	<1.00	<1.00	<1.00	<3.00	--	8.70	<5.00	--
MW13	06/09/15	212.90	NM	--	--	--	--	--	--	--	--	--	--	--	--	--
MW13	09/08/15	212.90	17.13	0.00	195.77	<100	<99.0	<99.0	<1.00	<1.00	<1.00	<3.00	--	5.90	<5.00	--
MTCA Method A Cleanup Levels						800/1,000 ^a	500	500	5	1,000	700	1,000	20	15	15	N/A

**TABLE 5
CUMULATIVE GROUNDWATER ANALYTICAL RESULTS**

Former Mobil Station 99D9T
4557 Brooklyn Avenue Northeast
Seattle, Washington

Page 47 of 79

Well ID	Sampling Date	Wellhead Elev (feet)	DTW (feet)	NAPL (feet)	GW Elev (feet)	TPHg (µg/L)	TPHd (µg/L)	TPHmo (µg/L)	B (µg/L)	T (µg/L)	E (µg/L)	X (µg/L)	MTBE (µg/L)	Total Pb (µg/L)	Diss Pb (µg/L)	Ethanol (µg/L)
MW13	09/09/15	212.90	NM	--	--	--	--	--	--	--	--	--	--	--	--	--
MW13	12/08/15	212.90	16.32	0.00	196.58	<100	102	<94.3	<1.00	<1.00	<1.00	<3.00	--	7.70	<5.00	--
MW13	12/09/15	212.90	NM	--	--	--	--	--	--	--	--	--	--	--	--	--
MW13	03/07/16	212.90	14.76	0.00	198.14	--	--	--	--	--	--	--	--	--	--	--
MW13	03/08/16	212.90	14.49	0.00	198.41	<100	<99.0	<99.0	<1.00	<1.00	<1.00	<3.00	--	<5.00	<5.00	--
MW13	03/09/16	212.90	NM	--	--	--	--	--	--	--	--	--	--	--	--	--
MW13	06/06/16	212.90	15.51	0.00	197.39	<100	<93.9	<93.9	<1.00	<1.00	<1.00	<3.00	--	<5.00	<5.00	--
MW13	06/07/16	212.90	NM	--	--	--	--	--	--	--	--	--	--	--	--	--
MW13	06/08/16	212.90	NM	--	--	--	--	--	--	--	--	--	--	--	--	--
MW13	08/29/16	212.90	16.29	0.00	196.61	--	--	--	--	--	--	--	--	--	--	--
MW13	08/30/16	212.90	16.52	0.00	196.38	<100	<93.0	<93.0	<1.00	<1.00	<1.00	<3.00	--	<5.00	<5.00	--
MW13	08/31/16	212.90	NM	--	--	--	--	--	--	--	--	--	--	--	--	--
MW13	12/19/16	212.90	15.16	0.00	197.74	<100	<93.5	<93.5	<1.00	<1.00	<1.00	<3.00	--	<5.00	<5.00	--
MW13	12/20/16	212.90	NM	--	--	--	--	--	--	--	--	--	--	--	--	--
MW13	12/21/16	212.90	NM	--	--	--	--	--	--	--	--	--	--	--	--	--
MW13	02/27/17	212.90	14.33	0.00	198.57	<100	<94	<94	<0.50	<1.0	<1.0	<1.0	--	<10.0	<10.0	--
MW13	02/28/17	212.90	NM	--	--	--	--	--	--	--	--	--	--	--	--	--
MW13	03/01/17	212.90	NM	--	--	--	--	--	--	--	--	--	--	--	--	--
MW13	03/02/17	212.90	NM	--	--	--	--	--	--	--	--	--	--	--	--	--
MW13	04/17/17	212.90	14.11	0.00	198.79	--	--	--	--	--	--	--	--	--	--	--
MW13	04/18/17	212.90	14.10	0.00	198.80	<100	<91	<91	<0.50	<1.0	<1.0	<1.0	--	<10.0	<10.0	--
MW13	05/01/17	212.90	NM	--	--	--	--	--	--	--	--	--	--	--	--	--
MW13	05/02/17	212.90	NM	--	--	--	--	--	--	--	--	--	--	--	--	--
MW13	07/18/17	212.90	15.00	0.00	197.90	<100	<100	<100	<0.50	<1.0	<1.0	<1.0	--	<10.0	<10.0	--
MW13	07/19/17	212.90	NM	--	--	--	--	--	--	--	--	--	--	--	--	--
MW13	07/20/17	212.90	NM	--	--	--	--	--	--	--	--	--	--	--	--	--
MW13	07/21/17	212.90	NM	--	--	--	--	--	--	--	--	--	--	--	--	--
MW13	11/07/17	212.90	16.25	0.00	196.65	--	--	--	--	--	--	--	--	--	--	--
MW13	11/08/17	212.90	16.25	0.00	196.65	<100	<94	<94	<0.50	<1.0	<1.0	<1.0	--	<10.0	<10.0	--
MW13	11/09/17	212.90	NM	--	--	--	--	--	--	--	--	--	--	--	--	--
MW13	02/20/18	212.90	14.67	0.00	198.23	<100	<94	<94	<0.50	<1.0	<1.0	<1.0	--	<10.0	<10.0	--
MW13	02/21/18	212.90	NM	--	--	--	--	--	--	--	--	--	--	--	--	--
MW13	02/22/18	212.90	NM	--	--	--	--	--	--	--	--	--	--	--	--	--
MW13	06/28/18	212.90	15.19	0.00	197.71	<100	220	140	<0.50	<1.0	<1.0	<1.0	--	<10.0	<10.0	--
MW13	06/29/18	212.90	NM	--	--	--	--	--	--	--	--	--	--	--	--	--
MW13	07/03/18	212.90	NM	--	--	--	--	--	--	--	--	--	--	--	--	--
MTC A Method A Cleanup Levels						800/1,000 ^a	500	500	5	1,000	700	1,000	20	15	15	N/A

TABLE 5
CUMULATIVE GROUNDWATER ANALYTICAL RESULTS
Former Mobil Station 99D9T
4557 Brooklyn Avenue Northeast
Seattle, Washington
Page 48 of 79

Well ID	Sampling Date	Wellhead Elev (feet)	DTW (feet)	NAPL (feet)	GW Elev (feet)	TPHg (µg/L)	TPHd (µg/L)	TPHmo (µg/L)	B (µg/L)	T (µg/L)	E (µg/L)	X (µg/L)	MTBE (µg/L)	Total Pb (µg/L)	Diss Pb (µg/L)	Ethanol (µg/L)
MW13	09/13/18	212.90	16.03	0.00	196.87	<100	<100	<100	<1.0	<1.0	<1.0	<1.0	--	<10.0	<10.0	--
Screen Interval 10-30 ft bgs / Total Well Depth 30 ft																
MW14	04/27/07	199.62	20.17	0.00	179.45	<100	<99.0	<99.0	<1.00	<1.00	<1.00	<3.00	--	--	--	--
MW14	09/05/07	199.62	20.45	0.00	179.17	<100	<96.2	<96.2	<1.00	<1.00	<1.00	<3.00	--	12.8	<5.00	--
MW14	12/12/07	199.62	20.65	0.00	178.97	<250	<96.2	<96.2	1.04	<1.00	<1.00	<3.00	--	6.00	<5.00	--
MW14	02/20/08	199.62	20.38	0.00	179.24	<100	<96.2	<96.2	<1.00	<1.00	<1.00	<3.00	--	--	--	--
MW14	05/29/08	199.62	20.19	0.00	179.43	<100	<95.2	<95.2	1.23	<1.00	<1.00	<3.00	--	--	--	--
MW14	08/21/08	199.62	20.44	0.00	179.18	<100	<105	<105	<1.00	<1.00	<1.00	<3.00	--	--	--	--
MW14	11/19/08	199.62	20.87	0.00	178.75	654	<111	<111	221	<1.00	28.5	<3.00	--	75.5	<5.00	--
MW14	02/26/09	199.62	21.52	0.00	178.10	<100	<109	<109	<1.00	<1.00	<1.00	<3.00	--	25.2	<5.00	--
MW14	02/27/09	199.62	NM	--	--	--	--	--	--	--	--	--	--	--	--	--
MW14	05/12/09	199.62	20.34	0.00	179.28	<100	<95.2	<95.2	5.83	<1.00	<1.00	<3.00	--	14.4	<5.00	--
MW14	08/13/09	199.62	20.48	0.00	179.14	<100	<99.0	206	<1.00	<1.00	<1.00	<3.00	--	<5.00	<5.00	--
MW14	08/14/09	199.62	NM	--	--	--	--	--	--	--	--	--	--	--	--	--
MW14	12/03/09	199.62	20.67	0.00	178.95	<100	<111	<111	5.30	<1.00	<1.00	<3.00	--	27.4	<5.00	--
MW14	03/25/10	199.62	20.01	0.00	179.61	<100	<100	<100	4.47	<1.00	<1.00	<3.00	--	26.1	<5.00	--
MW14	03/26/10	199.62	NM	--	--	--	--	--	--	--	--	--	--	--	--	--
MW14	06/09/10	199.62	19.55	0.00	180.07	<100	<111	<111	1.58	1.48	<1.00	<3.00	--	14.3	<5.00	--
MW14	09/20/10	199.62	19.81	0.00	179.81	<100	<96.2	<96.2	<1.00	<1.00	<1.00	<3.00	--	22.2	<5.00	--
MW14	09/21/10	199.62	NM	--	--	--	--	--	--	--	--	--	--	--	--	--
MW14	12/16/10	199.62	19.44	0.00	180.18	<100	<118	<118	<1.00	<1.00	<1.00	<3.00	--	17.2	<5.00	--
MW14	03/22/11	199.62	18.96	0.00	180.66	<100	<111	<111	<1.00	<1.00	<1.00	<3.00	--	<5.00	<5.00	--
MW14	03/23/11	199.62	NM	--	--	--	--	--	--	--	--	--	--	--	--	--
MW14	06/08/11 f	209.14	18.86	0.00	190.28	<100	<99.0	<248	<1.00	<1.00	<1.00	<3.00	--	122	<5.00	--
MW14	06/09/11	209.14	NM	--	--	--	--	--	--	--	--	--	--	--	--	--
MW14	09/14/11	209.14	21.03	0.00	188.11	<100	<94.3	<236	<1.00	<1.00	<1.00	<3.00	--	15.4	<5.00	--
MW14	09/15/11	209.14	NM	--	--	--	--	--	--	--	--	--	--	--	--	--
MW14	09/16/11	209.14	NM	--	--	--	--	--	--	--	--	--	--	--	--	--
MW14	12/01/11	209.14	21.42	0.00	187.72	<100	<118	<294	<1.00	<1.00	<1.00	<3.00	--	28.0	<5.00	--
MW14	12/02/11	209.14	NM	--	--	--	--	--	--	--	--	--	--	--	--	--
MW14	02/23/12	209.14	21.97	0.00	187.17	<100	<105	<105h	<1.00	<1.00	<1.00	<3.00	--	<5.00	<5.00	--
MW14	02/24/12	209.14	NM	--	--	--	--	--	--	--	--	--	--	--	--	--
MW14	05/09/12	209.14	21.63	0.00	187.51	<100	<94.3	<94.3	<1.00	<1.00	<1.00	<3.00	--	85.6	<5.00	--
MW14	05/10/12	209.14	NM	--	--	--	--	--	--	--	--	--	--	--	--	--
MTCA Method A Cleanup Levels						800/1,000 ^a	500	500	5	1,000	700	1,000	20	15	15	N/A

TABLE 5
CUMULATIVE GROUNDWATER ANALYTICAL RESULTS
Former Mobil Station 99D9T
4557 Brooklyn Avenue Northeast
Seattle, Washington
Page 49 of 79

Well ID	Sampling Date	Wellhead Elev (feet)	DTW (feet)	NAPL (feet)	GW Elev (feet)	TPHg (µg/L)	TPHd (µg/L)	TPHmo (µg/L)	B (µg/L)	T (µg/L)	E (µg/L)	X (µg/L)	MTBE (µg/L)	Total Pb (µg/L)	Diss Pb (µg/L)	Ethanol (µg/L)
MW14	08/14/12	209.14	21.79	0.00	187.35	<100	<100	<100	<1.00	<1.00	<1.00	<3.00	--	<5.00	<5.00	--
MW14	08/15/12	209.14	NM	--	--	--	--	--	--	--	--	--	--	--	--	--
MW14	11/12/12	209.14	22.11	0.00	187.03	<100	<95.2	<95.2	1.03	2.06	1.49	6.04	--	<5.00	<5.00	--
MW14	11/13/12	209.14	NM	--	--	--	--	--	--	--	--	--	--	--	--	--
MW14	11/14/12	209.14	NM	--	--	--	--	--	--	--	--	--	--	--	--	--
MW14	02/05/13	209.14	21.50	0.00	187.64	<100	<96.2	<96.2	<1.00	<1.00	<1.00	<3.00	--	7.90	<5.00	--
MW14	02/06/13	209.14	NM	--	--	--	--	--	--	--	--	--	--	--	--	--
MW14	02/07/13	209.14	NM	--	--	--	--	--	--	--	--	--	--	--	--	--
MW14	05/06/13	209.14	21.74	0.00	187.40	<100	<95.2	<95.2	<1.00	<1.00	<1.00	<3.00	--	6.90	6.10	--
MW14	05/07/13	209.14	NM	--	--	--	--	--	--	--	--	--	--	--	--	--
MW14	05/08/13	209.14	NM	--	--	--	--	--	--	--	--	--	--	--	--	--
MW14	07/31/13	209.14	21.85	0.00	187.29	<100	<94.3	<94.3	<1.00	<1.00	<1.00	<3.00	--	<5.00	<5.00	--
MW14	08/01/13	209.14	NM	--	--	--	--	--	--	--	--	--	--	--	--	--
MW14	11/11/13	209.14	21.94	0.00	187.20	<100	177	101	<1.00	<1.00	<1.00	<3.00	--	<5.00	<5.00	--
MW14	11/12/13	209.14	NM	--	--	--	--	--	--	--	--	--	--	--	--	--
MW14	02/10/14	209.14	22.17	0.00	186.97	<100	<96.2	<96.2	<1.00	<1.00	<1.00	<3.00	--	<5.00	6.20	--
MW14	02/11/14	209.14	NM	--	--	--	--	--	--	--	--	--	--	--	--	--
MW14	05/28/14	209.14	21.39	0.00	187.75	<100	<102	<102	<1.00	<1.00	<1.00	<3.00	--	10.4	<5.00	--
MW14	05/29/14	209.14	NM	--	--	--	--	--	--	--	--	--	--	--	--	--
MW14	08/06/14	209.14	21.36	0.00	187.78	<100	<93.9	<93.9	<1.00	<1.00	<1.00	<3.00	--	<5.00	<5.00	--
MW14	08/07/14	209.14	NM	--	--	--	--	--	--	--	--	--	--	--	--	--
MW14	08/08/14	209.14	NM	--	--	--	--	--	--	--	--	--	--	--	--	--
MW14	11/10/14	209.14	20.47	0.00	188.67	<100	<103	<103	<1.00	<1.00	<1.00	<3.00	--	9.40	<5.00	--
MW14	11/11/14	209.14	NM	--	--	--	--	--	--	--	--	--	--	--	--	--
MW14	11/12/14	209.14	NM	--	--	--	--	--	--	--	--	--	--	--	--	--
MW14	02/10/15	209.14	20.02	0.00	189.12	<100	<94.3	<94.3	<1.00	<1.00	<1.00	<3.00	--	6.90	<5.00	--
MW14	02/11/15	209.14	NM	--	--	--	--	--	--	--	--	--	--	--	--	--
MW14	06/08/15	209.14	NM	--	--	--	--	--	--	--	--	--	--	--	--	--
MW14	06/09/15	209.14	NM	--	--	--	--	--	--	--	--	--	--	--	--	--
MW14	09/08/15	209.14	19.77	0.00	189.37	--	--	--	--	--	--	--	--	--	--	--
MW14	09/09/15	209.14	19.77	0.00	189.37	<100	137	3,070	<1.00	<1.00	<1.00	<3.00	--	108	<5.00	--
MW14	12/08/15	209.14	19.83	0.00	189.31	<100	240	1,590	<1.00	<1.00	<1.00	<3.00	--	46.5	<5.00	--
MW14	12/09/15	209.14	NM	--	--	--	--	--	--	--	--	--	--	--	--	--
MW14	03/07/16	209.14	19.02	0.00	190.12	--	--	--	--	--	--	--	--	--	--	--
MW14	03/08/16	209.14	19.10	0.00	190.04	<100	<98.0	<98.0	<1.00	<1.00	<1.00	<3.00	--	<5.00	<5.00	--
MW14	03/09/16	209.14	NM	--	--	--	--	--	--	--	--	--	--	--	--	--
MTCA Method A Cleanup Levels						800/1,000 ^a	500	500	5	1,000	700	1,000	20	15	15	N/A

**TABLE 5
CUMULATIVE GROUNDWATER ANALYTICAL RESULTS**

Former Mobil Station 99D9T
4557 Brooklyn Avenue Northeast
Seattle, Washington
Page 50 of 79

Well ID	Sampling Date	Wellhead Elev (feet)	DTW (feet)	NAPL (feet)	GW Elev (feet)	TPHg (µg/L)	TPHd (µg/L)	TPHmo (µg/L)	B (µg/L)	T (µg/L)	E (µg/L)	X (µg/L)	MTBE (µg/L)	Total Pb (µg/L)	Diss Pb (µg/L)	Ethanol (µg/L)
MW14	06/06/16	209.14	19.27	0.00	189.87	<100	<93.9	<93.9	<1.00	<1.00	<1.00	<3.00	--	<5.00	<5.00	--
MW14	06/07/16	209.14	NM	--	--	--	--	--	--	--	--	--	--	--	--	--
MW14	06/08/16	209.14	NM	--	--	--	--	--	--	--	--	--	--	--	--	--
MW14	08/29/16	209.14	19.72	0.00	189.42	--	--	--	--	--	--	--	--	--	--	--
MW14	08/30/16	209.14	19.79	0.00	189.35	<100	<93.5	<93.5	<1.00	<1.00	<1.00	<3.00	--	<5.00	<5.00	--
MW14	08/31/16	209.14	NM	--	--	--	--	--	--	--	--	--	--	--	--	--
MW14	12/19/16	209.14	19.18	0.00	189.96	<100	<92.6	<92.6	<1.00	<1.00	<1.00	<3.00	--	<5.00	<5.00	--
MW14	12/20/16	209.14	NM	--	--	--	--	--	--	--	--	--	--	--	--	--
MW14	12/21/16	209.14	NM	--	--	--	--	--	--	--	--	--	--	--	--	--
MW14	02/27/17	209.14	18.92	0.00	190.22	<100	<94	<94	<0.50	<1.0	<1.0	<1.0	--	<10.0	<10.0	--
MW14	02/28/17	209.14	NM	--	--	--	--	--	--	--	--	--	--	--	--	--
MW14	03/01/17	209.14	NM	--	--	--	--	--	--	--	--	--	--	--	--	--
MW14	03/02/17	209.14	NM	--	--	--	--	--	--	--	--	--	--	--	--	--
MW14	04/17/17	209.14	18.49	0.00	190.65	--	--	--	--	--	--	--	--	--	--	--
MW14	04/18/17	209.14	18.50	0.00	190.64	<100	<91	<91	<0.50	<1.0	<1.0	<1.0	--	<10.0	<10.0	--
MW14	05/01/17	209.14	NM	--	--	--	--	--	--	--	--	--	--	--	--	--
MW14	05/02/17	209.14	NM	--	--	--	--	--	--	--	--	--	--	--	--	--
MW14	07/18/17	209.14	18.49	0.00	190.65	<100	<100	<100	<0.50	<1.0	<1.0	<1.0	--	<10.0	<10.0	--
MW14	07/19/17	209.14	NM	--	--	--	--	--	--	--	--	--	--	--	--	--
MW14	07/20/17	209.14	NM	--	--	--	--	--	--	--	--	--	--	--	--	--
MW14	07/21/17	209.14	NM	--	--	--	--	--	--	--	--	--	--	--	--	--
MW14	11/07/17	209.14	19.47	0.00	189.67	<100	<94	<94	<0.50	<1.0	<1.0	<1.0	--	<10.0	<10.0	--
MW14	11/08/17	209.14	NM	--	--	--	--	--	--	--	--	--	--	--	--	--
MW14	11/09/17	209.14	NM	--	--	--	--	--	--	--	--	--	--	--	--	--
MW14	02/20/18	209.14	19.16	0.00	189.98	<100	<100	<100	<0.50	<1.0	<1.0	<1.0	--	<10.0	<10.0	--
MW14	02/21/18	209.14	NM	--	--	--	--	--	--	--	--	--	--	--	--	--
MW14	02/22/18	209.14	NM	--	--	--	--	--	--	--	--	--	--	--	--	--
MW14	06/28/18	209.14	NM	--	--	--	--	--	--	--	--	--	--	--	--	--
MW14	06/29/18	209.14	18.90	0.00	190.24	<100	<94	<94	<0.50	<1.0	<1.0	<1.0	--	<10.0	<10.0	--
MW14	07/03/18	209.14	NM	--	--	--	--	--	--	--	--	--	--	--	--	--
MW14	09/13/18	209.14	19.43	0.00	189.71	<100	<100	<100	<1.0	<1.0	<1.0	<1.0	--	<10.0	<10.0	--
Screen Interval 10-30 ft bgs / Total Well Depth 30 ft																
MW15	04/27/07	200.87	20.87	0.00	180.00	36,600	1,230	<102	5,320	1,140	1,190	4,280	--	--	--	--
MW15	09/05/07	200.87	20.11	0.00	180.76	24,800	1,810	<111	4,990	797	970	3,530	--	30.5	<5.00	--
MTCA Method A Cleanup Levels						800/1,000 ^a	500	500	5	1,000	700	1,000	20	15	15	N/A

**TABLE 5
CUMULATIVE GROUNDWATER ANALYTICAL RESULTS**

Former Mobil Station 99D9T
4557 Brooklyn Avenue Northeast
Seattle, Washington

Page 51 of 79

Well ID	Sampling Date	Wellhead Elev (feet)	DTW (feet)	NAPL (feet)	GW Elev (feet)	TPHg (µg/L)	TPHd (µg/L)	TPHmo (µg/L)	B (µg/L)	T (µg/L)	E (µg/L)	X (µg/L)	MTBE (µg/L)	Total Pb (µg/L)	Diss Pb (µg/L)	Ethanol (µg/L)
MW15	12/12/07	200.87	21.34	0.00	179.53	17,000	1,110	<98.0	3,210	221	583	1,950	--	12.4	<5.00	--
MW15	02/20/08	200.87	21.04	0.00	179.83	26,200	1,870	<192	5,590	412	981	3,350	--	--	--	--
MW15	05/29/08	200.87	20.84	0.00	180.03	19,600	3,770	<388	3,760	374	733	2,040	--	--	--	--
MW15	08/21/08	200.87	21.04	0.00	179.83	26,000	2,150	<190	4,290	748	1,020	3,700	--	--	--	--
MW15	11/19/08	200.87	21.41	0.00	179.46	19,300	1,830	<200	3,840	349	766	2,940	--	43.0	<5.00	--
MW15	02/26/09	200.87	22.11	0.00	178.76	33,900	2,880	<481	4,400	529	1,220	4,410	--	29.7	<5.00	--
MW15	02/27/09	200.87	NM	--	--	--	--	--	--	--	--	--	--	--	--	--
MW15	05/12/09	200.87	20.99	0.00	179.88	39,400	2,380	<476	3,960	734	1,110	4,900	--	26.2	<5.00	--
MW15	08/13/09	200.87	20.89	0.00	179.98	24,300	2,470	<472	2,560	646	974	3,940	--	11.8	<5.00	--
MW15	08/14/09	200.87	NM	--	--	--	--	--	--	--	--	--	--	--	--	--
MW15	12/03/09	200.87	20.19	0.00	180.68	15,800	2,110	<94.3	2,030	160	790	2,840	--	32.9	<5.00	--
MW15	03/25/10	200.87	20.80	0.00	180.07	4,890	2,220	<111	2,610	684	1,070	4,750	--	21.2	<5.00	--
MW15	03/26/10	200.87	NM	--	--	--	--	--	--	--	--	--	--	--	--	--
MW15	06/09/10	200.87	20.27	0.00	180.60	40,200	2,550	<111	3,160	2,650	1,550	6,320	--	<5.00	<5.00	--
MW15	09/20/10	200.87	20.46	0.00	180.41	35,100	2,600	<97.1	2,100	2,280	1,460	6,650	--	9.90	<5.00	--
MW15	09/21/10	200.87	NM	--	--	--	--	--	--	--	--	--	--	--	--	--
Destroyed																
Screen Interval 10-30 ft bgs / Total Well Depth 30 ft																
MW15A	12/16/10	NE	19.63	0.00	--	16,800	1,470	<98.0	2,860	337	710	2,610	--	149	5.50	--
MW15A	03/22/11	NE	19.11	0.00	--	19,900	1,450	<95.2	2,770	880	722	3,280	--	14.6	6.50	--
MW15A	03/23/11	NE	NM	--	--	--	--	--	--	--	--	--	--	--	--	--
MW15A	06/08/11 f	209.97	NM	--	--	--	--	--	--	--	--	--	--	--	--	--
MW15A	06/09/11	209.97	NM	--	--	14,200	1,370	<263	1,180	20.4	34.2	254	--	6.70	6.10	--
MW15A	09/14/11	209.97	21.61	0.00	188.36	15,100	592	<236	7,620	48.4	182	123	--	5.10	<5.00	--
MW15A	09/15/11	209.97	NM	--	--	--	--	--	--	--	--	--	--	--	--	--
MW15A	09/16/11	209.97	NM	--	--	--	--	--	--	--	--	--	--	--	--	--
MW15A	12/01/11	209.97	21.95	0.00	188.02	13,100	459	<240	5,350	38.5	100	79.5	--	<5.00	<5.00	--
MW15A	12/02/11	209.97	NM	--	--	--	--	--	--	--	--	--	--	--	--	--
MW15A	02/23/12	209.97	22.59	0.00	187.38	14,800	542	<263	6,000	43.8	209	168	--	<5.00	<5.00	--
MW15A	02/24/12	209.97	NM	--	--	--	--	--	--	--	--	--	--	--	--	--
MW15A	05/09/12	209.97	23.16	0.00	186.81	6,950	633	2,790	3,240	22.9	92.1	41.0	--	81.4	<5.00	--
MW15A	05/10/12	209.97	NM	--	--	--	--	--	--	--	--	--	--	--	--	--
MW15A	08/14/12	209.97	23.32	0.00	186.65	323	367	<100	38.7	<1.00	4.57	<3.00	--	<5.00	<5.00	--
MW15A	08/15/12	209.97	NM	--	--	--	--	--	--	--	--	--	--	--	--	--
MW15A	11/12/12	209.97	23.15	0.00	186.82	3,400	305	220	1,960	16.1	50.8	39.5	--	<5.00	5.20	--
MTCA Method A Cleanup Levels						800/1,000 ^a	500	500	5	1,000	700	1,000	20	15	15	N/A

**TABLE 5
CUMULATIVE GROUNDWATER ANALYTICAL RESULTS**

Former Mobil Station 99D9T
4557 Brooklyn Avenue Northeast
Seattle, Washington

Page 52 of 79

Well ID	Sampling Date	Wellhead Elev (feet)	DTW (feet)	NAPL (feet)	GW Elev (feet)	TPHg (µg/L)	TPHd (µg/L)	TPHmo (µg/L)	B (µg/L)	T (µg/L)	E (µg/L)	X (µg/L)	MTBE (µg/L)	Total Pb (µg/L)	Diss Pb (µg/L)	Ethanol (µg/L)
MW15A	11/13/12	209.97	NM	--	--	--	--	--	--	--	--	--	--	--	--	--
MW15A	11/14/12	209.97	NM	--	--	--	--	--	--	--	--	--	--	--	--	--
MW15A	02/05/13	209.97	22.13	0.00	187.84	163	110	<95.2	81.9	<1.00	<1.00	<3.00	--	<5.00	<5.00	--
MW15A	02/06/13	209.97	NM	--	--	--	--	--	--	--	--	--	--	--	--	--
MW15A	02/07/13	209.97	NM	--	--	--	--	--	--	--	--	--	--	--	--	--
MW15A	05/06/13	209.97	23.10	0.00	186.87	1,700	476	179	641	5.39	1.24	5.81	--	5.50	7.60	--
MW15A	05/07/13	209.97	NM	--	--	--	--	--	--	--	--	--	--	--	--	--
MW15A	05/08/13	209.97	NM	--	--	--	--	--	--	--	--	--	--	--	--	--
MW15A	07/31/13	209.97	22.96	0.00	187.01	1,060	345	573	453	<5.00	<5.00	<15.00	--	7.30	<5.00	--
MW15A	08/01/13	209.97	NM	--	--	--	--	--	--	--	--	--	--	--	--	--
MW15A	11/11/13	209.97	22.76	0.00	187.21	782	676	1,080	381	2.46	<1.00	<3.00	--	<5.00	<5.00	--
MW15A	11/12/13	209.97	NM	--	--	--	--	--	--	--	--	--	--	--	--	--
MW15A	02/10/14	209.97	23.27	0.00	186.70	<100	178	1,350	19.1	<1.00	<1.00	<3.00	--	5.50	<5.00	--
MW15A	02/11/14	209.97	NM	--	--	--	--	--	--	--	--	--	--	--	--	--
MW15A	05/28/14	209.97	22.05	0.00	187.92	<100	<93.9	<93.9	20.1	<1.00	<1.00	<3.00	--	<5.00	<5.00	--
MW15A	05/29/14	209.97	NM	--	--	--	--	--	--	--	--	--	--	--	--	--
MW15A	08/06/14	209.97	22.36	0.00	187.61	<100	348	164	65.5	<1.00	<1.00	<3.00	--	<5.00	<5.00	--
MW15A	08/07/14	209.97	NM	--	--	--	--	--	--	--	--	--	--	--	--	--
MW15A	08/08/14	209.97	NM	--	--	--	--	--	--	--	--	--	--	--	--	--
MW15A	11/10/14	209.97	20.62	0.00	189.35	<100	222	786	<1.00	<1.00	<1.00	<3.00	--	6.80	<5.00	--
MW15A	11/11/14	209.97	NM	--	--	--	--	--	--	--	--	--	--	--	--	--
MW15A	11/12/14	209.97	NM	--	--	--	--	--	--	--	--	--	--	--	--	--
MW15A	02/10/15 m	209.97	20.31	0.00	189.66	<100	1,620	11,300	<1.00	<1.00	<1.00	<3.00	--	70.8	<5.00	--
MW15A	02/11/15	209.97	NM	--	--	--	--	--	--	--	--	--	--	--	--	--
MW15A	04/13/15 m	209.97	19.78	0.00	190.19	227	6,260	2,140	<1.00	<1.00	<1.00	7.75	--	12.2	<5.00	--
MW15A	04/13/15 m	209.97	19.78	0.00	190.19	<100	756	339	<1.00	<1.00	<1.00	<3.00	--	<5.00	<5.00	--
MW15A	06/08/15	209.97	19.67	0.00	190.30	<100	1,130	846	1.32	<1.00	<1.00	<3.00	--	7.40	<5.00	--
MW15A	06/09/15	209.97	NM	--	--	--	--	--	--	--	--	--	--	--	--	--
MW15A	09/08/15	209.97	20.05	0.00	189.92	<100	798	2,150	<1.00	<1.00	<1.00	<3.00	--	8.80	<5.00	--
MW15A	09/09/15	209.97	NM	--	--	--	--	--	--	--	--	--	--	--	--	--
MW15A	12/08/15	209.97	19.25	0.00	190.72	<100	1,330	1,300	<1.00	<1.00	<1.00	<3.00	--	6.60	<5.00	--
MW15A	12/09/15	209.97	NM	--	--	--	--	--	--	--	--	--	--	--	--	--
MW15A	03/07/16	209.97	18.63	0.00	191.34	--	--	--	--	--	--	--	--	--	--	--
MW15A	03/08/16	209.97	18.89	0.00	191.08	<100	191	838	<1.00	<1.00	<1.00	<3.00	--	<5.00	<5.00	--
MW15A	03/09/16	209.97	NM	--	--	--	--	--	--	--	--	--	--	--	--	--
MW15A	06/06/16	209.97	19.21	0.00	190.76	<100	110	1,390	<1.00	2.78	<1.00	<3.00	--	6.00	<5.00	--
MTC A Method A Cleanup Levels						800/1,000 ^a	500	500	5	1,000	700	1,000	20	15	15	N/A

TABLE 5
CUMULATIVE GROUNDWATER ANALYTICAL RESULTS
Former Mobil Station 99D9T
4557 Brooklyn Avenue Northeast
Seattle, Washington
Page 53 of 79

Well ID	Sampling Date	Wellhead Elev (feet)	DTW (feet)	NAPL (feet)	GW Elev (feet)	TPHg (µg/L)	TPHd (µg/L)	TPHmo (µg/L)	B (µg/L)	T (µg/L)	E (µg/L)	X (µg/L)	MTBE (µg/L)	Total Pb (µg/L)	Diss Pb (µg/L)	Ethanol (µg/L)
MW15A	06/07/16	209.97	NM	--	--	--	--	--	--	--	--	--	--	--	--	--
MW15A	06/08/16	209.97	NM	--	--	--	--	--	--	--	--	--	--	--	--	--
MW15A	08/29/16	209.97	19.69	0.00	190.28	--	--	--	--	--	--	--	--	--	--	--
MW15A	08/30/16	209.97	19.82	0.00	190.15	<100	202	555	<1.00	<1.00	<1.00	<3.00	--	<5.00	<5.00	--
MW15A	08/31/16	209.97	NM	--	--	--	--	--	--	--	--	--	--	--	--	--
MW15A	12/19/16	209.97	19.20	0.00	190.77	--	--	--	--	--	--	--	--	--	--	--
MW15A	12/20/16	209.97	19.24	0.00	190.73	<100	341	980	<1.00	<1.00	<1.00	<3.00	--	6.30	<5.00	--
MW15A	12/21/16	209.97	NM	--	--	--	--	--	--	--	--	--	--	--	--	--
MW15A	02/27/17	209.97	18.89	0.00	191.08	<100	<94	1,000	<0.50	<1.0	<1.0	<1.0	--	<10.0	<10.0	--
MW15A	02/28/17	209.97	NM	--	--	--	--	--	--	--	--	--	--	--	--	--
MW15A	03/01/17	209.97	NM	--	--	--	--	--	--	--	--	--	--	--	--	--
MW15A	03/02/17	209.97	NM	--	--	--	--	--	--	--	--	--	--	--	--	--
MW15A	04/17/17	209.97	18.49	0.00	191.48	--	--	--	--	--	--	--	--	--	--	--
MW15A	04/18/17	209.97	18.49	0.00	191.48	<100	<91	<91	<0.50	<1.0	<1.0	<1.0	--	<10.0	<10.0	--
MW15A	05/01/17	209.97	NM	--	--	--	--	--	--	--	--	--	--	--	--	--
MW15A	05/02/17	209.97	NM	--	--	--	--	--	--	--	--	--	--	--	--	--
MW15A	07/18/17	209.97	18.46	0.00	191.51	<100	<100	140	<0.50	<1.0	<1.0	<1.0	--	<10.0	<10.0	--
MW15A	07/19/17	209.97	NM	--	--	--	--	--	--	--	--	--	--	--	--	--
MW15A	07/20/17	209.97	NM	--	--	--	--	--	--	--	--	--	--	--	--	--
MW15A	07/21/17	209.97	NM	--	--	--	--	--	--	--	--	--	--	--	--	--
MW15A	11/07/17	209.97	19.43	0.00	190.54	<100	120	140	<0.50	<1.0	<1.0	<1.0	--	<10.0	<10.0	--
MW15A	11/08/17	209.97	NM	--	--	--	--	--	--	--	--	--	--	--	--	--
MW15A	11/09/17	209.97	NM	--	--	--	--	--	--	--	--	--	--	--	--	--
MW15A	02/20/18	209.97	19.19	0.00	190.78	<100	<91	110	<0.50	<1.0	<1.0	<1.0	--	<10.0	<10.0	--
MW15A	02/21/18	209.97	NM	--	--	--	--	--	--	--	--	--	--	--	--	--
MW15A	02/22/18	209.97	NM	--	--	--	--	--	--	--	--	--	--	--	--	--
MW15A	06/28/18	209.97	18.87	0.00	191.10	<100	<96	<96	<0.50	<1.0	<1.0	<1.0	--	<10.0	<10.0	--
MW15A	06/29/18	209.97	NM	--	--	--	--	--	--	--	--	--	--	--	--	--
MW15A	07/03/18	209.97	NM	--	--	--	--	--	--	--	--	--	--	--	--	--
MW15A	09/13/18	209.97	19.36	0.00	190.61	<100	<100	190	<1.0	<1.0	<1.0	<1.0	--	12.9	10.6	--
Screen Interval 10-25 ft bgs / Total Well Depth 25 ft																
MW16	04/27/07	197.18	19.10	0.00	178.08	<100	131	<97.1	<1.00	<1.00	<1.00	<3.00	--	--	--	--
MW16	09/05/07	197.18	19.17	0.00	178.01	<100	<97.1	<97.1	<1.00	<1.00	<1.00	<3.00	--	145	<5.00	--
MW16	12/12/07	197.18	19.26	0.00	177.92	<250	129	214	<1.00	<1.00	<1.00	<3.00	--	35.9	<5.00	--
MTC A Method A Cleanup Levels						800/1,000 ^a	500	500	5	1,000	700	1,000	20	15	15	N/A

TABLE 5
CUMULATIVE GROUNDWATER ANALYTICAL RESULTS
Former Mobil Station 99D9T
4557 Brooklyn Avenue Northeast
Seattle, Washington
Page 54 of 79

Well ID	Sampling Date	Wellhead Elev (feet)	DTW (feet)	NAPL (feet)	GW Elev (feet)	TPHg (µg/L)	TPHd (µg/L)	TPHmo (µg/L)	B (µg/L)	T (µg/L)	E (µg/L)	X (µg/L)	MTBE (µg/L)	Total Pb (µg/L)	Diss Pb (µg/L)	Ethanol (µg/L)
MW16	02/20/08	197.18	19.11	0.00	178.07	<100	<95.2	<95.2	<1.00	<1.00	<1.00	<3.00	--	--	--	--
MW16	05/29/08	197.18	19.03	0.00	178.15	<100	<96.2	<96.2	<1.00	<1.00	<1.00	<3.00	--	--	--	--
MW16	08/21/08	197.18	18.22	0.00	178.96	<100	<96.2	<96.2	<1.00	<1.00	<1.00	<3.00	--	--	--	--
MW16	11/19/08	197.18	19.28	0.00	177.90	<100	<97.1	<97.1	<1.00	<1.00	<1.00	<3.00	--	43.2	<5.00	--
MW16	02/26/09	197.18	19.21	0.00	177.97	<100	<97.1	<97.1	<1.00	<1.00	<1.00	<3.00	--	37.2	<5.00	--
MW16	02/27/09	197.18	NM	--	--	--	--	--	--	--	--	--	--	--	--	--
MW16	05/12/09	197.18	19.58	0.00	177.60	<100	<111	<111	<1.00	<1.00	<1.00	<3.00	--	22.3	<5.00	--
MW16	08/13/09	197.18	19.76	0.00	177.42	<100	186	360	<1.00	<1.00	<1.00	<3.00	--	<5.00	<5.00	--
MW16	08/14/09	197.18	NM	--	--	--	--	--	--	--	--	--	--	--	--	--
MW16	12/03/09	197.18	19.18	0.00	178.00	<100	<111	<111	<1.00	<1.00	<1.00	<3.00	--	31.7	<5.00	--
MW16	03/25/10	197.18	18.75	0.00	178.43	--	--	--	--	--	--	--	--	--	--	--
MW16	03/26/10	197.18	18.76	0.00	178.42	286	<94.3	134	20.6	43.2	16.4	59.3	--	8.00	<5.00	--
MW16	06/09/10	197.18	18.42	0.00	178.76	<100	<111	<111	<1.00	<1.00	<1.00	<3.00	--	<5.00	<5.00	--
MW16	09/20/10	197.18	18.45	0.00	178.73	<100	<94.3	<94.3	<1.00	<1.00	<1.00	<3.00	--	<5.00	<5.00	--
MW16	09/21/10	197.18	NM	--	--	--	--	--	--	--	--	--	--	--	--	--
MW16	12/16/10	197.18	18.12	0.00	179.06	<100	<105	<105	<1.00	<1.00	<1.00	<3.00	--	35.0	<5.00	--
MW16	03/22/11	197.18	17.54	0.00	179.64	--	--	--	--	--	--	--	--	--	--	--
MW16	03/23/11	197.18	17.66	0.00	179.52	<100	<100	<100	<1.00	<1.00	<1.00	<3.00	--	5.10	<5.00	--
MW16	06/08/11 f	206.70	17.68	0.00	189.02	240	<99.0	<248	4.32	<1.00	<1.00	8.29	--	15.5	5.40	--
MW16	06/09/11	206.70	NM	--	--	--	--	--	--	--	--	--	--	--	--	--
MW16	09/14/11	206.70	19.35	0.00	187.35	<100	<100	<250	<1.00	<1.00	<1.00	<3.00	--	49.9	<5.00	--
MW16	09/15/11	206.70	NM	--	--	--	--	--	--	--	--	--	--	--	--	--
MW16	09/16/11	206.70	NM	--	--	--	--	--	--	--	--	--	--	--	--	--
MW16	12/01/11	206.70	19.46	0.00	187.24	--	--	--	--	--	--	--	--	--	--	--
MW16	12/02/11	206.70	19.57	0.00	187.13	<100	<105	<263	<1.00	<1.00	<1.00	<3.00	--	20.5	<5.00	--
MW16	02/23/12	206.70	19.72	0.00	186.98	--	--	--	--	--	--	--	--	--	--	--
MW16	02/24/12	206.70	19.77	0.00	186.93	<100	<111	<278	<1.00	<1.00	<1.00	<3.00	--	<5.00	<5.00	--
MW16	05/09/12	206.70	19.55	0.00	187.15	<100	<100	<100	<1.00	<1.00	<1.00	<3.00	--	169	<5.00	--
MW16	05/10/12	206.70	NM	--	--	--	--	--	--	--	--	--	--	--	--	--
MW16	08/14/12	206.70	20.01	0.00	186.69	--	--	--	--	--	--	--	--	--	--	--
MW16	08/15/12	206.70	20.01	0.00	186.69	<100	<96.2	<96.2	<1.00	<1.00	<1.00	<3.00	--	<5.00	<5.00	--
MW16	11/12/12	206.70	22.00	0.00	184.70	--	--	--	--	--	--	--	--	--	--	--
MW16	11/13/12	206.70	NM	--	--	--	--	--	--	--	--	--	--	--	--	--
MW16	11/14/12	206.70	19.83	0.00	186.87	<100	<95.2	<95.2	<1.00	<1.00	<1.00	<3.00	--	12.2	<5.00	--
MW16	02/05/13	206.70	19.48	0.00	187.22	--	--	--	--	--	--	--	--	--	--	--
MW16	02/06/13	206.70	19.50	0.00	187.20	<100	<94.3	<94.3	<1.00	<1.00	<1.00	<3.00	--	18.4	<5.00	--
MTCA Method A Cleanup Levels						800/1,000 ^a	500	500	5	1,000	700	1,000	20	15	15	N/A

TABLE 5
CUMULATIVE GROUNDWATER ANALYTICAL RESULTS
Former Mobil Station 99D9T
4557 Brooklyn Avenue Northeast
Seattle, Washington
Page 55 of 79

Well ID	Sampling Date	Wellhead Elev (feet)	DTW (feet)	NAPL (feet)	GW Elev (feet)	TPHg (µg/L)	TPHd (µg/L)	TPHmo (µg/L)	B (µg/L)	T (µg/L)	E (µg/L)	X (µg/L)	MTBE (µg/L)	Total Pb (µg/L)	Diss Pb (µg/L)	Ethanol (µg/L)
MW16	02/07/13	206.70	NM	--	--	--	--	--	--	--	--	--	--	--	--	--
MW16	05/06/13	206.70	19.56	0.00	187.14	--	--	--	--	--	--	--	--	--	--	--
MW16	05/07/13	206.70	NM	--	--	--	--	--	--	--	--	--	--	--	--	--
MW16	05/08/13	206.70	19.54	0.00	187.16	<100	<95.2	<95.2	<1.00	<1.00	<1.00	<3.00	--	34.2	<5.00	--
MW16	07/31/13	206.70	19.75	0.00	186.95	--	--	--	--	--	--	--	--	--	--	--
MW16	08/01/13	206.70	19.64	0.00	187.06	<100	<94.3	<94.3	<1.00	<1.00	<1.00	<3.00	--	9.30	<5.00	--
MW16	11/11/13	206.70	19.81	0.00	186.89	--	--	--	--	--	--	--	--	--	--	--
MW16	11/12/13	206.70	19.82	0.00	186.88	<100	<97.1	97.7	<1.00	<1.00	<1.00	<3.00	--	<5.00	<5.00	--
MW16	02/10/14	206.70	20.05	0.00	186.65	<100	<97.1	<97.1	<1.00	<1.00	<1.00	<3.00	--	<5.00	<5.00	--
MW16	02/11/14	206.70	20.04	0.00	186.66	--	--	--	--	--	--	--	--	--	--	--
MW16	05/28/14	206.70	19.48	0.00	187.22	--	--	--	--	--	--	--	--	--	--	--
MW16	05/29/14	206.70	19.48	0.00	187.22	<100	<98.0	<98.0	<1.00	<1.00	<1.00	<3.00	--	12.9	<5.00	--
MW16	08/06/14	206.70	19.83	0.00	186.87	--	--	--	--	--	--	--	--	--	--	--
MW16	08/07/14	206.70	NM	--	--	--	--	--	--	--	--	--	--	--	--	--
MW16	08/08/14	206.70	19.62	0.00	187.08	<100	<100	<100	<1.00	<1.00	<1.00	<3.00	--	<5.00	<5.00	--
MW16	11/10/14	206.70	19.07	0.00	187.63	--	--	--	--	--	--	--	--	--	--	--
MW16	11/11/14	206.70	NM	--	--	--	--	--	--	--	--	--	--	--	--	--
MW16	11/12/14	206.70	19.09	0.00	187.61	<100	<93.9	<93.9	<1.00	<1.00	<1.00	<3.00	--	<5.00	<5.00	--
MW16	02/10/15	206.70	19.33	0.00	187.37	--	--	--	--	--	--	--	--	--	--	--
MW16	02/11/15	206.70	18.85	0.00	187.85	<100	<101	<101	<1.00	<1.00	<1.00	<3.00	--	18.2	<5.00	--
MW16	06/08/15	206.70	18.76	0.00	187.94	--	--	--	--	--	--	--	--	--	--	--
MW16	06/09/15	206.70	18.76	0.00	187.94	<100	<94.8	<94.8	<1.00	<1.00	<1.00	<3.00	--	15.3	<5.00	--
MW16	09/08/15	206.70	18.79	0.00	187.91	<100	<101	<101	<1.00	<1.00	<1.00	<3.00	--	8.90	<5.00	--
MW16	09/09/15	206.70	NM	--	--	--	--	--	--	--	--	--	--	--	--	--
MW16	12/08/15	206.70	18.79	0.00	187.91	--	--	--	--	--	--	--	--	--	--	--
MW16	12/09/15	206.70	18.79	0.00	187.91	<100	192	<94.3	<1.00	<1.00	<1.00	<3.00	--	6.30	<5.00	--
MW16	03/07/16	206.70	18.36	0.00	188.34	--	--	--	--	--	--	--	--	--	--	--
MW16	03/08/16	206.70	NM	--	--	--	--	--	--	--	--	--	--	--	--	--
MW16	03/09/16	206.70	18.33	0.00	188.37	<100	<98.0	<98.0	<1.00	<1.00	<1.00	<3.00	--	<5.00	<5.00	--
MW16	06/06/16	206.70	18.37	0.00	188.33	<100	<93.5	<93.5	<1.00	<1.00	<1.00	<3.00	--	<5.00	<5.00	--
MW16	06/07/16	206.70	NM	--	--	--	--	--	--	--	--	--	--	--	--	--
MW16	06/08/16	206.70	NM	--	--	--	--	--	--	--	--	--	--	--	--	--
MW16	08/29/16	206.70	18.78	0.00	187.92	<100	<111	<111	<1.00	<1.00	<1.00	<3.00	--	<5.00	<5.00	--
MW16	08/30/16	206.70	NM	--	--	--	--	--	--	--	--	--	--	--	--	--
MW16	08/31/16	206.70	NM	--	--	--	--	--	--	--	--	--	--	--	--	--
MW16	12/19/16	206.70	17.94	0.00	188.76	<100	<93.5	<93.5	<1.00	<1.00	<1.00	<3.00	--	<5.00	<5.00	--
MTCA Method A Cleanup Levels						800/1,000 ^a	500	500	5	1,000	700	1,000	20	15	15	N/A

**TABLE 5
CUMULATIVE GROUNDWATER ANALYTICAL RESULTS**

Former Mobil Station 99D9T
4557 Brooklyn Avenue Northeast
Seattle, Washington
Page 56 of 79

Well ID	Sampling Date	Wellhead Elev (feet)	DTW (feet)	NAPL (feet)	GW Elev (feet)	TPHg (µg/L)	TPHd (µg/L)	TPHmo (µg/L)	B (µg/L)	T (µg/L)	E (µg/L)	X (µg/L)	MTBE (µg/L)	Total Pb (µg/L)	Diss Pb (µg/L)	Ethanol (µg/L)
MW16	12/20/16	206.70	NM	--	--	--	--	--	--	--	--	--	--	--	--	--
MW16	12/21/16	206.70	NM	--	--	--	--	--	--	--	--	--	--	--	--	--
MW16	02/27/17	206.70	18.02	0.00	188.68	<100	<94	<94	<0.50	<1.0	<1.0	<1.0	--	<10.0	<10.0	--
MW16	02/28/17	206.70	NM	--	--	--	--	--	--	--	--	--	--	--	--	--
MW16	03/01/17	206.70	NM	--	--	--	--	--	--	--	--	--	--	--	--	--
MW16	03/02/17	206.70	NM	--	--	--	--	--	--	--	--	--	--	--	--	--
MW16	04/17/17	206.70	17.73	0.00	188.97	--	--	--	--	--	--	--	--	--	--	--
MW16	04/18/17	206.70	17.73	0.00	188.97	<100	<91	<91	<0.50	<1.0	<1.0	<1.0	--	<10.0	<10.0	--
MW16	05/01/17	206.70	NM	--	--	--	--	--	--	--	--	--	--	--	--	--
MW16	05/02/17	206.70	NM	--	--	--	--	--	--	--	--	--	--	--	--	--
MW16	07/18/17	206.70	17.70	0.00	189.00	<100	<100	<100	<0.50	<1.0	<1.0	<1.0	--	<10.0	<10.0	--
MW16	07/19/17	206.70	NM	--	--	--	--	--	--	--	--	--	--	--	--	--
MW16	07/20/17	206.70	NM	--	--	--	--	--	--	--	--	--	--	--	--	--
MW16	07/21/17	206.70	NM	--	--	--	--	--	--	--	--	--	--	--	--	--
MW16	11/07/17	206.70	18.42	0.00	188.28	<100	<91	<91	<0.50	<1.0	<1.0	<1.0	--	<10.0	<10.0	--
MW16	11/08/17	206.70	NM	--	--	--	--	--	--	--	--	--	--	--	--	--
MW16	11/09/17	206.70	NM	--	--	--	--	--	--	--	--	--	--	--	--	--
MW16	02/20/18	206.70	18.20	0.00	188.50	<100	<96	<96	<0.50	<1.0	<1.0	<1.0	--	<10.0	<10.0	--
MW16	02/21/18	206.70	NM	--	--	--	--	--	--	--	--	--	--	--	--	--
MW16	02/22/18	206.70	NM	--	--	--	--	--	--	--	--	--	--	--	--	--
MW16	06/28/18	206.70	NM	--	--	--	--	--	--	--	--	--	--	--	--	--
MW16	06/29/18	206.70	18.01	0.00	188.69	<100	<91	<91	<0.50	<1.0	<1.0	<1.0	--	<10.0	<10.0	--
MW16	07/03/18	206.70	NM	--	--	--	--	--	--	--	--	--	--	--	--	--
MW16	09/12/18	206.70	Inaccessible	--	--	--	--	--	--	--	--	--	--	--	--	--
Screen Interval 10-30 ft bgs / Total Well Depth 30 ft																
MW17	04/27/07	201.65	20.87	0.00	180.78	473	<95.2	<95.2	102	<1.00	11.7	15.0	--	--	--	--
MW17	09/05/07	201.65	21.11	0.00	180.54	1,830	<100	<100	789	5.27	68.8	54.9	--	20.0	<5.00	--
MW17	12/12/07	201.65	21.66	0.00	179.99	7,170	2,020	<971	1,910	28.4	296	382	--	<5.00	<5.00	--
MW17	02/20/08	201.65	21.01	0.00	180.64	<100	<95.2	<95.2	1.43	<1.00	<1.00	<3.00	--	--	--	--
MW17	05/29/08	201.65	20.82	0.00	180.83	<100	<100	<100	6.29	<1.00	<1.00	<3.00	--	--	--	--
MW17	08/21/08	201.65	20.95	0.00	180.70	367	<105	<105	125	<1.00	9.16	7.82	--	--	--	--
MW17	11/19/08	201.65	21.37	0.00	180.28	706	<103	<103	216	<1.00	29.6	<3.00	--	81.7	<5.00	--
MW17	02/26/09	201.65	21.82	0.00	179.83	<100	<100	<100	<1.00	<1.00	<1.00	<3.00	--	89.3	<5.00	--
MW17	02/27/09	201.65	NM	--	--	--	--	--	--	--	--	--	--	--	--	--
MTCA Method A Cleanup Levels						800/1,000 ^a	500	500	5	1,000	700	1,000	20	15	15	N/A

TABLE 5
CUMULATIVE GROUNDWATER ANALYTICAL RESULTS
Former Mobil Station 99D9T
4557 Brooklyn Avenue Northeast
Seattle, Washington
Page 57 of 79

Well ID	Sampling Date	Wellhead Elev (feet)	DTW (feet)	NAPL (feet)	GW Elev (feet)	TPHg (µg/L)	TPHd (µg/L)	TPHmo (µg/L)	B (µg/L)	T (µg/L)	E (µg/L)	X (µg/L)	MTBE (µg/L)	Total Pb (µg/L)	Diss Pb (µg/L)	Ethanol (µg/L)
MW17	05/12/09	201.65	21.46	0.00	180.19	896	<105	<105	192	<1.00	7.39	7.50	--	52.8	<5.00	--
MW17	08/13/09	201.65	21.21	0.00	180.44	<100	<96.2	<96.2	<1.00	<1.00	<1.00	<3.00	--	26.3	<5.00	--
MW17	08/14/09	201.65	NM	--	--	--	--	--	--	--	--	--	--	--	--	--
MW17	12/03/09	201.65	21.62	0.00	180.03	304	<95.2	<95.2	71.0	1.27	19.2	7.78	--	63.1	<5.00	--
MW17	03/25/10	201.65	20.67	0.00	180.98	--	--	--	--	--	--	--	--	--	--	--
MW17	03/26/10	201.65	20.73	0.00	180.92	199	<97.1	<97.1	11.1	26.5	10.5	32.1	--	<5.00	<5.00	--
MW17	06/09/10	201.65	20.15	0.00	181.50	<100	<105	<105	<1.00	<1.00	<1.00	<3.00	--	22.8	6.70	--
MW17	09/20/10	201.65	20.31	0.00	181.34	138	<96.2	<96.2	42.8	<1.00	<1.00	<3.00	--	20.9	<5.00	--
MW17	09/21/10	201.65	NM	--	--	--	--	--	--	--	--	--	--	--	--	--
MW17	12/16/10	201.65	20.06	0.00	181.59	<100	<111	<111	<1.00	<1.00	<1.00	<3.00	--	31.1	<5.00	--
MW17	03/22/11	201.65	18.83	0.00	182.82	--	--	--	--	--	--	--	--	--	--	--
MW17	03/23/11	201.65	18.97	0.00	182.68	<100	<100	<100	<1.00	<1.00	<1.00	<3.00	--	<5.00	<5.00	--
MW17	06/08/11 f	211.16	19.02	0.00	192.14	<100	<99.0	<248	<1.00	<1.00	<1.00	<3.00	--	35.8	5.90	--
MW17	06/09/11	211.16	NM	--	--	--	--	--	--	--	--	--	--	--	--	--
MW17	09/14/11	211.16	20.51	0.00	190.65	<100	<97.1	<243	<1.00	<1.00	<1.00	<3.00	--	54.9	<5.00	--
MW17	09/15/11	211.16	NM	--	--	--	--	--	--	--	--	--	--	--	--	--
MW17	09/16/11	211.16	NM	--	--	--	--	--	--	--	--	--	--	--	--	--
MW17	12/01/11	211.16	21.98	0.00	189.18	<100	<111	<278	<1.00	<1.00	<1.00	<3.00	--	34.6	<5.00	--
MW17	12/02/11	211.16	NM	--	--	--	--	--	--	--	--	--	--	--	--	--
MW17	02/23/12	211.16	22.16	0.00	189.00	--	--	--	--	--	--	--	--	--	--	--
MW17	02/24/12	211.16	22.34	0.00	188.82	<100	<99.0	<248	<1.00	<1.00	<1.00	<3.00	--	<5.00	<5.00	--
MW17	05/09/12	211.16	22.25	0.00	188.91	<100	<98.0	<98.0	<1.00	<1.00	<1.00	<3.00	--	55.0	<5.00	--
MW17	05/10/12	211.16	NM	--	--	--	--	--	--	--	--	--	--	--	--	--
MW17	08/14/12	211.16	22.76	0.00	188.40	--	--	--	--	--	--	--	--	--	--	--
MW17	08/15/12	211.16	22.76	0.00	188.40	<100	<100	111	<1.00	<1.00	<1.00	<3.00	--	<5.00	<5.00	--
MW17	11/12/12	211.16	22.63	0.00	188.53	--	--	--	--	--	--	--	--	--	--	--
MW17	11/13/12	211.16	NM	--	--	--	--	--	--	--	--	--	--	--	--	--
MW17	11/14/12	211.16	22.53	0.00	188.63	<100	<95.2	<95.2	<1.00	<1.00	<1.00	<3.00	--	<5.00	<5.00	--
MW17	02/05/13	211.16	21.97	0.00	189.19	--	--	--	--	--	--	--	--	--	--	--
MW17	02/06/13	211.16	21.65	0.00	189.51	<100	<97.1	107	<1.00	<1.00	<1.00	<3.00	--	12.4	<5.00	--
MW17	02/07/13	211.16	NM	--	--	--	--	--	--	--	--	--	--	--	--	--
MW17	05/06/13	211.16	22.51	0.00	188.65	--	--	--	--	--	--	--	--	--	--	--
MW17	05/07/13	211.16	NM	--	--	--	--	--	--	--	--	--	--	--	--	--
MW17	05/08/13	211.16	22.40	0.00	188.76	<100	<95.2	<95.2	<1.00	<1.00	<1.00	<3.00	--	33.2	7.00	--
MW17	07/31/13	211.16	22.57	0.00	188.59	--	--	--	--	--	--	--	--	--	--	--
MW17	08/01/13	211.16	22.51	0.00	188.65	<100	<94.3	<94.3	<1.00	<1.00	<1.00	<3.00	--	15.3	<5.00	--
MTCA Method A Cleanup Levels						800/1,000 ^a	500	500	5	1,000	700	1,000	20	15	15	N/A

TABLE 5
CUMULATIVE GROUNDWATER ANALYTICAL RESULTS
Former Mobil Station 99D9T
4557 Brooklyn Avenue Northeast
Seattle, Washington
Page 58 of 79

Well ID	Sampling Date	Wellhead Elev (feet)	DTW (feet)	NAPL (feet)	GW Elev (feet)	TPHg (µg/L)	TPHd (µg/L)	TPHmo (µg/L)	B (µg/L)	T (µg/L)	E (µg/L)	X (µg/L)	MTBE (µg/L)	Total Pb (µg/L)	Diss Pb (µg/L)	Ethanol (µg/L)
MW17	11/11/13	211.16	22.72	0.00	188.44	--	--	--	--	--	--	--	--	--	--	--
MW17	11/12/13	211.16	22.70	0.00	188.46	<100	<93.5	<93.5	<1.00	<1.00	<1.00	<3.00	--	<5.00	<5.00	--
MW17	02/10/14	211.16	23.00	0.00	188.16	--	--	--	--	--	--	--	--	--	--	--
MW17	02/11/14	211.16	22.97	0.00	188.19	<100	<96.2	<96.2	<1.00	<1.00	<1.00	<3.00	--	15.5	6.70	--
MW17	05/28/14	211.16	22.08	0.00	189.08	--	--	--	--	--	--	--	--	--	--	--
MW17	05/29/14	211.16	22.08	0.00	189.08	<100	<96.2	<96.2	<1.00	<1.00	<1.00	<3.00	--	6.40	<5.00	--
MW17	08/06/14	211.16	22.09	0.00	189.07	--	--	--	--	--	--	--	--	--	--	--
MW17	08/07/14	211.16	NM	--	--	--	--	--	--	--	--	--	--	--	--	--
MW17	08/08/14	211.16	22.03	0.00	189.13	<100	<99.0	<99.0	<1.00	<1.00	<1.00	<3.00	--	<5.00	<5.00	--
MW17	11/10/14	211.16	21.01	0.00	190.15	--	--	--	--	--	--	--	--	--	--	--
MW17	11/11/14	211.16	NM	--	--	--	--	--	--	--	--	--	--	--	--	--
MW17	11/12/14	211.16	21.01	0.00	190.15	<100	<99.0	<99.0	<1.00	<1.00	<1.00	<3.00	--	<5.00	<5.00	--
MW17	02/10/15	211.16	21.07	0.00	190.09	--	--	--	--	--	--	--	--	--	--	--
MW17	02/11/15	211.16	20.36	0.00	190.80	<100	<94.3	<94.3	<1.00	<1.00	<1.00	<3.00	--	11.0	<5.00	--
MW17	06/08/15	211.16	19.93	0.00	191.23	--	--	--	--	--	--	--	--	--	--	--
MW17	06/09/15	211.16	19.93	0.00	191.23	<100	<93.5	<93.5	<1.00	<1.00	<1.00	<3.00	--	10.6	<5.00	--
MW17	09/08/15	211.16	20.06	0.00	191.10	<100	<99.5	<99.5	<1.00	<1.00	<1.00	<3.00	--	14.7	<5.00	--
MW17	09/09/15	211.16	NM	--	--	--	--	--	--	--	--	--	--	--	--	--
MW17	12/08/15	211.16	19.94	0.00	191.22	<100	212	<93.5	<1.00	<1.00	<1.00	<3.00	--	7.60	<5.00	--
MW17	12/09/15	211.16	NM	--	--	--	--	--	--	--	--	--	--	--	--	--
MW17	03/07/16	211.16	19.32	0.00	191.84	<100	<94.3	<94.3	<1.00	<1.00	<1.00	<3.00	--	<5.00	<5.00	--
MW17	03/08/16	211.16	NM	--	--	--	--	--	--	--	--	--	--	--	--	--
MW17	03/09/16	211.16	NM	--	--	--	--	--	--	--	--	--	--	--	--	--
MW17	06/06/16	211.16	19.47	0.00	191.69	<100	<96.2	<96.2	<1.00	<1.00	<1.00	<3.00	--	<5.00	<5.00	--
MW17	06/07/16	211.16	NM	--	--	--	--	--	--	--	--	--	--	--	--	--
MW17	06/08/16	211.16	NM	--	--	--	--	--	--	--	--	--	--	--	--	--
MW17	08/29/16	211.16	19.94	0.00	191.22	<100	<93.5	<93.5	<1.00	<1.00	<1.00	<3.00	--	<5.00	<5.00	--
MW17	08/30/16	211.16	NM	--	--	--	--	--	--	--	--	--	--	--	--	--
MW17	08/31/16	211.16	NM	--	--	--	--	--	--	--	--	--	--	--	--	--
MW17	12/19/16	211.16	19.56	0.00	191.60	<100	<104	<104	<1.00	<1.00	<1.00	<3.00	--	<5.00	<5.00	--
MW17	12/20/16	211.16	NM	--	--	--	--	--	--	--	--	--	--	--	--	--
MW17	12/21/16	211.16	NM	--	--	--	--	--	--	--	--	--	--	--	--	--
MW17	02/27/17	211.16	19.19	0.00	191.97	<100	<94	<94	<0.50	<1.0	<1.0	<1.0	--	<10.0	<10.0	--
MW17	02/28/17	211.16	NM	--	--	--	--	--	--	--	--	--	--	--	--	--
MW17	03/01/17	211.16	NM	--	--	--	--	--	--	--	--	--	--	--	--	--
MW17	03/02/17	211.16	NM	--	--	--	--	--	--	--	--	--	--	--	--	--
MTCA Method A Cleanup Levels						800/1,000 ^a	500	500	5	1,000	700	1,000	20	15	15	N/A

**TABLE 5
CUMULATIVE GROUNDWATER ANALYTICAL RESULTS**

Former Mobil Station 99D9T
4557 Brooklyn Avenue Northeast
Seattle, Washington
Page 59 of 79

Well ID	Sampling Date	Wellhead Elev (feet)	DTW (feet)	NAPL (feet)	GW Elev (feet)	TPHg (µg/L)	TPHd (µg/L)	TPHmo (µg/L)	B (µg/L)	T (µg/L)	E (µg/L)	X (µg/L)	MTBE (µg/L)	Total Pb (µg/L)	Diss Pb (µg/L)	Ethanol (µg/L)
MW17	04/17/17	211.16	18.74	0.00	192.42	<100	<91	<91	<0.50	<1.0	<1.0	<1.0	--	<10.0	<10.0	--
MW17	04/18/17	211.16	NM	--	--	--	--	--	--	--	--	--	--	--	--	--
MW17	05/01/17	211.16	NM	--	--	--	--	--	--	--	--	--	--	--	--	--
MW17	05/02/17	211.16	NM	--	--	--	--	--	--	--	--	--	--	--	--	--
MW17	07/18/17	211.16	18.67	0.00	192.49	<100	<100	<100	<0.50	<1.0	<1.0	<1.0	--	<10.0	<10.0	--
MW17	07/19/17	211.16	NM	--	--	--	--	--	--	--	--	--	--	--	--	--
MW17	07/20/17	211.16	NM	--	--	--	--	--	--	--	--	--	--	--	--	--
MW17	07/21/17	211.16	NM	--	--	--	--	--	--	--	--	--	--	--	--	--
MW17	11/07/17	211.16	19.65	0.00	191.51	<100	<91	<91	<0.50	<1.0	<1.0	<1.0	--	<10.0	<10.0	--
MW17	11/08/17	211.16	NM	--	--	--	--	--	--	--	--	--	--	--	--	--
MW17	11/09/17	211.16	NM	--	--	--	--	--	--	--	--	--	--	--	--	--
MW17	02/20/18	211.16	19.40	0.00	191.76	<100	<94	<94	<0.50	<1.0	<1.0	<1.0	--	<10.0	<10.0	--
MW17	02/21/18	211.16	NM	--	--	--	--	--	--	--	--	--	--	--	--	--
MW17	02/22/18	211.16	NM	--	--	--	--	--	--	--	--	--	--	--	--	--
MW17	06/28/18	211.16	NM	--	--	--	--	--	--	--	--	--	--	--	--	--
MW17	06/29/18	211.16	19.09	0.00	192.07	<100	320	220	<0.50	<1.0	<1.0	<1.0	--	<10.0	<10.0	--
MW17	07/03/18	211.16	NM	--	--	--	--	--	--	--	--	--	--	--	--	--
MW17	09/14/18	211.16	19.55	0.00	191.61	<100	<100	<100	<1.0	<1.0	<1.0	<1.0	--	<10.0	<10.0	--
Screen Interval 15-30 ft bgs / Total Well Depth 30 ft																
MW18	08/21/08	203.91	21.78	0.00	182.13	<100	<98.0	236	1.14	2.61	<1.00	3.84	--	--	--	--
MW18	11/19/08	203.91	NM	--	--	--	--	--	--	--	--	--	--	--	--	--
MW18	02/26/09	203.91	22.58	0.00	181.33	--	--	--	--	--	--	--	--	--	--	--
MW18	02/27/09	203.91	22.64	0.00	181.27	<100	<100	108	<1.00	<1.00	<1.00	<3.00	--	212	<5.00	--
MW18	05/12/09	203.91	22.45	0.00	181.46	--	--	--	--	--	--	--	--	--	--	--
MW18	08/13/09	203.91	22.47	0.00	181.44	--	--	--	--	--	--	--	--	--	--	--
MW18	08/14/09	203.91	22.62	0.00	181.29	<100	645	996	<1.00	<1.00	<1.00	<3.00	--	<5.00	<5.00	--
MW18	12/03/09	203.91	22.62	0.00	181.29	--	--	--	--	--	--	--	--	--	--	--
MW18	03/25/10	203.91	21.96	0.00	181.95	--	--	--	--	--	--	--	--	--	--	--
MW18	03/26/10	203.91	22.01	0.00	181.90	<100	<96.2	<96.2	<1.00	<1.00	<1.00	<3.00	--	<5.00	<5.00	--
MW18	06/09/10	203.91	21.32	0.00	182.59	--	--	--	--	--	--	--	--	--	--	--
MW18	09/20/10	203.91	17.44	0.00	186.47	<100	<96.2	<96.2	<1.00	<1.00	<1.00	<3.00	--	15.5	<5.00	--
MW18	09/21/10	203.91	NM	--	--	--	--	--	--	--	--	--	--	--	--	--
MW18	12/16/10	203.91	NM	--	--	--	--	--	--	--	--	--	--	--	--	--
MW18	03/22/11	203.91	16.69	0.00	187.22	--	--	--	--	--	--	--	--	--	--	--
MTCA Method A Cleanup Levels						800/1,000 ^a	500	500	5	1,000	700	1,000	20	15	15	N/A

TABLE 5
CUMULATIVE GROUNDWATER ANALYTICAL RESULTS
Former Mobil Station 99D9T
4557 Brooklyn Avenue Northeast
Seattle, Washington
Page 60 of 79

Well ID	Sampling Date	Wellhead Elev (feet)	DTW (feet)	NAPL (feet)	GW Elev (feet)	TPHg (µg/L)	TPHd (µg/L)	TPHmo (µg/L)	B (µg/L)	T (µg/L)	E (µg/L)	X (µg/L)	MTBE (µg/L)	Total Pb (µg/L)	Diss Pb (µg/L)	Ethanol (µg/L)
MW18	03/23/11	203.91	16.71	0.00	187.20	<100	<111	<111	<1.00	<1.00	<1.00	<3.00	--	<5.00	<5.00	--
MW18	06/08/11 f	213.44	17.03	0.00	196.41	<100	136	<245	<1.00	<1.00	<1.00	<3.00	--	7.40	5.20	--
MW18	06/09/11	213.44	NM	--	--	--	--	--	--	--	--	--	--	--	--	--
MW18	09/14/11	213.44	20.48	0.00	192.96	--	--	--	--	--	--	--	--	--	--	--
MW18	09/15/11	213.44	NM	--	--	--	--	--	--	--	--	--	--	--	--	--
MW18	09/16/11	213.44	20.75	0.00	192.69	<100	<111	<278	<1.00	<1.00	<1.00	<3.00	--	21.0	<5.00	--
MW18	12/01/11	213.44	20.76	0.00	192.68	--	--	--	--	--	--	--	--	--	--	--
MW18	12/02/11	213.44	NM	--	--	--	--	--	--	--	--	--	--	--	--	--
MW18	02/23/12	213.44	21.04	0.00	192.40	--	--	--	--	--	--	--	--	--	--	--
MW18	02/24/12	213.44	21.12	0.00	192.32	<100	<95.2	<238	<1.00	<1.00	<1.00	<3.00	--	<5.00	<5.00	--
MW18	05/09/12	213.44	22.48	0.00	190.96	--	--	--	--	--	--	--	--	--	--	--
MW18	05/10/12	213.44	NM	--	--	--	--	--	--	--	--	--	--	--	--	--
MW18	08/14/12	213.44	22.62	0.00	190.82	--	--	--	--	--	--	--	--	--	--	--
MW18	08/15/12	213.44	22.62	0.00	190.82	<100	<95.2	<95.2	<1.00	<1.00	<1.00	<3.00	--	<5.00	<5.00	--
MW18	11/12/12	213.44	19.19	0.00	194.25	--	--	--	--	--	--	--	--	--	--	--
MW18	11/13/12	213.44	19.50	0.00	193.94	<100	<97.1	<97.1	<1.00	<1.00	<1.00	<3.00	--	7.90	<5.00	--
MW18	11/14/12	213.44	NM	--	--	--	--	--	--	--	--	--	--	--	--	--
MW18	02/05/13	213.44	18.10	0.00	195.34	--	--	--	--	--	--	--	--	--	--	--
MW18	02/06/13	213.44	18.21	0.00	195.23	<100	<94.3	<94.3	<1.00	<1.00	<1.00	<3.00	--	9.50	<5.00	--
MW18	02/07/13	213.44	NM	--	--	--	--	--	--	--	--	--	--	--	--	--
MW18	05/06/13	213.44	19.83	0.00	193.61	<100	<95.2	<95.2	<1.00	<1.00	<1.00	<3.00	--	32.2	6.10	--
MW18	05/07/13	213.44	NM	--	--	--	--	--	--	--	--	--	--	--	--	--
MW18	05/08/13	213.44	NM	--	--	--	--	--	--	--	--	--	--	--	--	--
MW18	07/31/13	213.44	20.51	0.00	192.93	<100	<94.3	<94.3	<1.00	<1.00	<1.00	<3.00	--	13.8	<5.00	--
MW18	08/01/13	213.44	NM	--	--	--	--	--	--	--	--	--	--	--	--	--
MW18	11/11/13	213.44	20.79	0.00	192.65	<100	<100	<100	<1.00	<1.00	<1.00	<3.00	--	<5.00	<5.00	--
MW18	11/12/13	213.44	NM	--	--	--	--	--	--	--	--	--	--	--	--	--
MW18	02/10/14	213.44	20.75	0.00	192.69	<100	<94.3	<94.3	<1.00	<1.00	<1.00	<3.00	--	<13.6	<5.50	--
MW18	02/11/14	213.44	NM	--	--	--	--	--	--	--	--	--	--	--	--	--
MW18	05/28/14	213.44	19.71	0.00	193.73	<100	<94.3	<94.3	<1.00	<1.00	<1.00	<3.00	--	<5.00	<5.00	--
MW18	05/29/14	213.44	NM	--	--	--	--	--	--	--	--	--	--	--	--	--
MW18	08/06/14	213.44	19.97	0.00	193.47	--	--	--	--	--	--	--	--	--	--	--
MW18	08/07/14	213.44	NM	--	--	--	--	--	--	--	--	--	--	--	--	--
MW18	08/08/14	213.44	20.04	0.00	193.40	<100	<104	<104	<1.00	<1.00	<1.00	<3.00	--	<5.00	<5.00	--
MW18	11/10/14	213.44	19.55	0.00	193.89	--	--	--	--	--	--	--	--	--	--	--
MW18	11/11/14	213.44	19.51	0.00	193.93	<100	<100	<100	<1.00	<1.00	<1.00	<3.00	--	6.20	<5.00	--
MTCA Method A Cleanup Levels						800/1,000 ^a	500	500	5	1,000	700	1,000	20	15	15	N/A

**TABLE 5
CUMULATIVE GROUNDWATER ANALYTICAL RESULTS**

Former Mobil Station 99D9T
4557 Brooklyn Avenue Northeast
Seattle, Washington

Page 61 of 79

Well ID	Sampling Date	Wellhead Elev (feet)	DTW (feet)	NAPL (feet)	GW Elev (feet)	TPHg (µg/L)	TPHd (µg/L)	TPHmo (µg/L)	B (µg/L)	T (µg/L)	E (µg/L)	X (µg/L)	MTBE (µg/L)	Total Pb (µg/L)	Diss Pb (µg/L)	Ethanol (µg/L)
MW18	11/12/14	213.44	NM	--	--	--	--	--	--	--	--	--	--	--	--	--
MW18	02/10/15	213.44	19.78	0.00	193.66	--	--	--	--	--	--	--	--	--	--	--
MW18	02/11/15	213.44	17.94	0.00	195.50	<100	<103	<103	<1.00	<1.00	<1.00	<3.00	--	15.2	<5.00	--
MW18	06/08/15	213.44	17.71	0.00	195.73	--	--	--	--	--	--	--	--	--	--	--
MW18	06/09/15	213.44	17.71	0.00	195.73	<100	<93.5	<93.5	<1.00	<1.00	<1.00	<3.00	--	29.3	<5.00	--
MW18	09/08/15	213.44	18.89	0.00	194.55	--	--	--	--	--	--	--	--	--	--	--
MW18	09/09/15	213.44	18.89	0.00	194.55	<100	<98.0	<98.0	<1.00	<1.00	<1.00	<3.00	--	22.0	<5.00	--
MW18	12/08/15	213.44	18.10	0.00	195.34	--	--	--	--	--	--	--	--	--	--	--
MW18	12/09/15	213.44	18.18	0.00	195.26	<100	132	<94.3	<1.00	<1.00	<1.00	<3.00	--	6.20	<5.00	--
MW18	03/07/16	213.44	16.43	0.00	197.01	--	--	--	--	--	--	--	--	--	--	--
MW18	03/08/16	213.44	16.58	0.00	196.86	<100	<98.0	<98.0	<1.00	2.06	<1.00	<3.00	--	<5.00	<5.00	--
MW18	03/09/16	213.44	NM	--	--	--	--	--	--	--	--	--	--	--	--	--
MW18	06/06/16	213.44	17.07	0.00	196.37	--	--	--	--	--	--	--	--	--	--	--
MW18	06/07/16	213.44	17.18	0.00	196.26	<100	<95.2	<95.2	<1.00	<1.00	<1.00	<3.00	--	<5.00	<5.00	--
MW18	06/08/16	213.44	NM	--	--	--	--	--	--	--	--	--	--	--	--	--
MW18	08/29/16	213.44	18.08	0.00	195.36	--	--	--	--	--	--	--	--	--	--	--
MW18	08/30/16	213.44	18.23	0.00	195.21	<100	<93.5	<93.5	<1.00	<1.00	<1.00	<3.00	--	<5.00	5.10	--
MW18	08/31/16	213.44	NM	--	--	--	--	--	--	--	--	--	--	--	--	--
MW18	12/19/16	213.44	16.94	0.00	196.50	--	--	--	--	--	--	--	--	--	--	--
MW18	12/20/16	213.44	17.04	0.00	196.40	<100	<94.3	<94.3	<1.00	<1.00	<1.00	<3.00	--	<5.00	<5.00	--
MW18	12/21/16	213.44	NM	--	--	--	--	--	--	--	--	--	--	--	--	--
MW18	02/27/17	213.44	NM	--	--	--	--	--	--	--	--	--	--	--	--	--
MW18	02/28/17	213.44	16.16	0.00	197.28	<100	<94	<94	<0.50	<1.0	<1.0	<1.0	--	<10.0	<10.0	--
MW18	03/01/17	213.44	NM	--	--	--	--	--	--	--	--	--	--	--	--	--
MW18	03/02/17	213.44	NM	--	--	--	--	--	--	--	--	--	--	--	--	--
MW18	04/17/17	213.44	16.23	0.00	197.21	--	--	--	--	--	--	--	--	--	--	--
MW18	04/18/17	213.44	NM	--	--	--	--	--	--	--	--	--	--	--	--	--
MW18	05/01/17	213.44	15.61	0.00	197.83	<100	<91	<91	<0.50	<1.0	<1.0	<1.0	--	<10.0	<10.0	--
MW18	05/02/17	213.44	NM	--	--	--	--	--	--	--	--	--	--	--	--	--
MW18	07/18/17	213.44	16.66	0.00	196.78	--	--	--	--	--	--	--	--	--	--	--
MW18	07/19/17	213.44	16.66	0.00	196.78	<100	<100	<100	<0.50	<1.0	<1.0	<1.0	--	<10.0	<10.0	--
MW18	07/20/17	213.44	NM	--	--	--	--	--	--	--	--	--	--	--	--	--
MW18	07/21/17	213.44	NM	--	--	--	--	--	--	--	--	--	--	--	--	--
MW18	11/07/17	213.44	18.20	0.00	195.24	--	--	--	--	--	--	--	--	--	--	--
MW18	11/08/17	213.44	NM	--	--	--	--	--	--	--	--	--	--	--	--	--
MW18	11/09/17	213.44	18.14	0.00	195.30	<100	<91	<91	<0.50	<1.0	<1.0	<1.0	--	<10.0	<10.0	--
MTC A Method A Cleanup Levels						800/1,000 ^a	500	500	5	1,000	700	1,000	20	15	15	N/A

TABLE 5
CUMULATIVE GROUNDWATER ANALYTICAL RESULTS
Former Mobil Station 99D9T
4557 Brooklyn Avenue Northeast
Seattle, Washington
Page 62 of 79

Well ID	Sampling Date	Wellhead Elev (feet)	DTW (feet)	NAPL (feet)	GW Elev (feet)	TPHg (µg/L)	TPHd (µg/L)	TPHmo (µg/L)	B (µg/L)	T (µg/L)	E (µg/L)	X (µg/L)	MTBE (µg/L)	Total Pb (µg/L)	Diss Pb (µg/L)	Ethanol (µg/L)
MW18	02/20/18	213.44	17.56	0.00	195.88	--	--	--	--	--	--	--	--	--	--	--
MW18	02/21/18	213.44	16.82	0.00	196.62	<100	<94	<94	<0.50	<1.0	<1.0	<1.0	--	<10.0	<10.0	--
MW18	02/22/18	213.44	NM	--	--	--	--	--	--	--	--	--	--	--	--	--
MW18	06/28/18	213.44	Inaccessible	--	--	--	--	--	--	--	--	--	--	--	--	--
MW18	06/29/18	213.44	Inaccessible	--	--	--	--	--	--	--	--	--	--	--	--	--
MW18	07/03/18	213.44	Inaccessible	--	--	--	--	--	--	--	--	--	--	--	--	--
MW18	09/12/18	213.44	18.01	0.00	195.43	<100	<96	<96	<1.0	<1.0	<1.0	<1.0	--	<10.0	<10.0	--
Screen Interval 15-30 ft bgs / Total Well Depth 30 ft																
MW19	08/21/08	200.38	19.51	0.00	180.87	<100	<95.2	218	<1.00	<1.00	<1.00	<3.00	--	--	--	--
MW19	11/19/08	200.38	NM	--	--	--	--	--	--	--	--	--	--	--	--	--
MW19	02/26/09	200.38	19.69	0.00	180.69	<100	<97.1	<97.1	<1.00	<1.00	<1.00	<3.00	--	187	<5.00	--
MW19	02/27/09	200.38	NM	--	--	--	--	--	--	--	--	--	--	--	--	--
MW19	05/12/09	200.38	20.11	0.00	180.27	<100	<94.3	<94.3	<1.00	<1.00	<1.00	<3.00	--	6.00	<5.00	--
MW19	08/13/09	200.38	19.88	0.00	180.50	<100	<95.2	139	<1.00	<1.00	<1.00	<3.00	--	<5.00	<5.00	--
MW19	08/14/09	200.38	NM	--	--	--	--	--	--	--	--	--	--	--	--	--
MW19	12/03/09	200.38	19.31	0.00	181.07	<100	<94.3	<94.3	<1.00	<1.00	<1.00	<3.00	--	204	<5.00	--
MW19	03/25/10	200.38	19.39	0.00	180.99	--	--	--	--	--	--	--	--	--	--	--
MW19	03/26/10	200.38	19.42	0.00	180.96	332	<100	<100	25.2	48.1	17.2	58.2	--	9.60	<5.00	--
MW19	06/09/10	200.38	19.18	0.00	181.20	<100	<111	<111	3.38	8.00	1.39	7.38	--	49.7	<5.00	--
MW19	09/20/10	200.38	19.02	0.00	181.36	<100	<98.0	<98.0	<1.00	<1.00	<1.00	<3.00	--	27.0	<5.00	--
MW19	09/21/10	200.38	NM	--	--	--	--	--	--	--	--	--	--	--	--	--
MW19	12/16/10	200.38	18.51	0.00	181.87	<100	<99.0	<99.0	<1.00	<1.00	<1.00	<3.00	--	43.6	<5.00	--
MW19	03/22/11	200.38	18.14	0.00	182.24	--	--	--	--	--	--	--	--	--	--	--
MW19	03/23/11	200.38	18.11	0.00	182.27	<100	<100	111	<1.00	<1.00	<1.00	<3.00	--	<5.00	<5.00	--
MW19	06/08/11 f	209.88	18.21	0.00	191.67	<100	<125	<312	<1.00	<1.00	<1.00	<3.00	--	20.6	5.30	--
MW19	06/09/11	209.88	NM	--	--	--	--	--	--	--	--	--	--	--	--	--
MW19	09/14/11	209.88	20.13	0.00	189.75	<100	<95.2	<238	<1.00	<1.00	<1.00	<3.00	--	60.9	<5.00	--
MW19	09/15/11	209.88	NM	--	--	--	--	--	--	--	--	--	--	--	--	--
MW19	09/16/11	209.88	NM	--	--	--	--	--	--	--	--	--	--	--	--	--
MW19	12/01/11	209.88	20.58	0.00	189.30	<100	<105	<263	<1.00	<1.00	<1.00	<3.00	--	54.8	<5.00	--
MW19	12/02/11	209.88	NM	--	--	--	--	--	--	--	--	--	--	--	--	--
MW19	02/23/12	209.88	20.53	0.00	189.35	--	--	--	--	--	--	--	--	--	--	--
MW19	02/24/12	209.88	20.65	0.00	189.23	<100	<125	<312	<1.00	<1.00	<1.00	<3.00	--	<5.00	<5.00	--
MW19	05/09/12	209.88	26.60	0.00	183.28	<100	<100	<100	<1.00	<1.00	<1.00	<3.00	--	71.0	<5.00	--
MTCA Method A Cleanup Levels						800/1,000 ^a	500	500	5	1,000	700	1,000	20	15	15	N/A

TABLE 5
CUMULATIVE GROUNDWATER ANALYTICAL RESULTS
Former Mobil Station 99D9T
4557 Brooklyn Avenue Northeast
Seattle, Washington
Page 63 of 79

Well ID	Sampling Date	Wellhead Elev (feet)	DTW (feet)	NAPL (feet)	GW Elev (feet)	TPHg (µg/L)	TPHd (µg/L)	TPHmo (µg/L)	B (µg/L)	T (µg/L)	E (µg/L)	X (µg/L)	MTBE (µg/L)	Total Pb (µg/L)	Diss Pb (µg/L)	Ethanol (µg/L)
MW19	05/10/12	209.88	NM	--	--	--	--	--	--	--	--	--	--	--	--	--
MW19	08/14/12	209.88	27.83	0.00	182.05	--	--	--	--	--	--	--	--	--	--	--
MW19	08/15/12	209.88	27.83	0.00	182.05	--	--	--	--	--	--	--	--	--	--	--
MW19	11/12/12	209.88	21.10	0.00	188.78	--	--	--	--	--	--	--	--	--	--	--
MW19	11/13/12	209.88	NM	--	--	--	--	--	--	--	--	--	--	--	--	--
MW19	11/14/12	209.88	21.00	0.00	188.88	<100	<95.2	<95.2	<1.00	<1.00	<1.00	<3.00	--	5.40	<5.00	--
MW19	02/05/13	209.88	20.45	0.00	189.43	--	--	--	--	--	--	--	--	--	--	--
MW19	02/06/13	209.88	20.45	0.00	189.43	<100	<95.2	<95.2	<1.00	<1.00	<1.00	<3.00	--	12.0	<5.00	--
MW19	02/07/13	209.88	NM	--	--	--	--	--	--	--	--	--	--	--	--	--
MW19	05/06/13	209.88	19.93	0.00	189.95	--	--	--	--	--	--	--	--	--	--	--
MW19	05/07/13	209.88	NM	--	--	--	--	--	--	--	--	--	--	--	--	--
MW19	05/08/13	209.88	20.83	0.00	189.05	<100	<95.2	<95.2	<1.00	<1.00	<1.00	<3.00	--	21.8	<5.00	--
MW19	07/31/13	209.88	20.99	0.00	188.89	--	--	--	--	--	--	--	--	--	--	--
MW19	08/01/13	209.88	19.94	0.00	189.94	<100	<94.3	<94.3	<1.00	<1.00	<1.00	<3.00	--	13.2	<5.00	--
MW19	11/11/13	209.88	21.23	0.00	188.65	--	--	--	--	--	--	--	--	--	--	--
MW19	11/12/13	209.88	21.22	0.00	188.66	<100	182	<93.5	<1.00	<1.00	<1.00	<3.00	--	<5.00	<5.00	--
MW19	02/10/14	209.88	21.49	0.00	188.39	--	--	--	--	--	--	--	--	--	--	--
MW19	02/11/14	209.88	21.49	0.00	188.39	<100	<95.2	<95.2	<1.00	<1.00	<1.00	<3.00	--	10.7	7.50	--
MW19	05/28/14	209.88	20.64	0.00	189.24	--	--	--	--	--	--	--	--	--	--	--
MW19	05/29/14	209.88	20.64	0.00	189.24	<100	<99.0	<99.0	<1.00	<1.00	<1.00	<3.00	--	37.6	<5.00	--
MW19	08/06/14	209.88	20.86	0.00	189.02	--	--	--	--	--	--	--	--	--	--	--
MW19	08/07/14	209.88	NM	--	--	--	--	--	--	--	--	--	--	--	--	--
MW19	08/08/14	209.88	20.61	0.00	189.27	<100	<99.0	<99.0	<1.00	<1.00	<1.00	<3.00	--	<5.00	<5.00	--
MW19	11/10/14	209.88	19.69	0.00	190.19	--	--	--	--	--	--	--	--	--	--	--
MW19	11/11/14	209.88	NM	--	--	--	--	--	--	--	--	--	--	--	--	--
MW19	11/12/14	209.88	19.71	0.00	190.17	<100	<93.9	<93.9	<1.00	<1.00	<1.00	<3.00	--	<5.00	<5.00	--
MW19	02/10/15	209.88	19.94	0.00	189.94	--	--	--	--	--	--	--	--	--	--	--
MW19	02/11/15	209.88	19.09	0.00	190.79	<100	<99.0	<99.0	<1.00	<1.00	<1.00	<3.00	--	21.4	<5.00	--
MW19	06/08/15	209.88	18.64	0.00	191.24	--	--	--	--	--	--	--	--	--	--	--
MW19	06/09/15	209.88	18.64	0.00	191.24	<100	<94.3	<94.3	<1.00	<1.00	<1.00	<3.00	--	11.9	<5.00	--
MW19	09/08/15	209.88	18.76	0.00	191.12	<100	<98.0	<98.0	<1.00	<1.00	<1.00	<3.00	--	5.50	<5.00	--
MW19	09/09/15	209.88	NM	--	--	--	--	--	--	--	--	--	--	--	--	--
MW19	12/08/15	209.88	18.75	0.00	191.13	110	255	103	<1.00	<1.00	<1.00	<3.00	--	7.50	<5.00	--
MW19	12/09/15	209.88	NM	--	--	--	--	--	--	--	--	--	--	--	--	--
MW19	03/07/16	209.88	18.11	0.00	191.77	--	--	--	--	--	--	--	--	--	--	--
MW19	03/08/16	209.88	NM	--	--	--	--	--	--	--	--	--	--	--	--	--
MTC A Method A Cleanup Levels						800/1,000 ^a	500	500	5	1,000	700	1,000	20	15	15	N/A

**TABLE 5
CUMULATIVE GROUNDWATER ANALYTICAL RESULTS**

Former Mobil Station 99D9T
4557 Brooklyn Avenue Northeast
Seattle, Washington
Page 64 of 79

Well ID	Sampling Date	Wellhead Elev (feet)	DTW (feet)	NAPL (feet)	GW Elev (feet)	TPHg (µg/L)	TPHd (µg/L)	TPHmo (µg/L)	B (µg/L)	T (µg/L)	E (µg/L)	X (µg/L)	MTBE (µg/L)	Total Pb (µg/L)	Diss Pb (µg/L)	Ethanol (µg/L)
MW19	03/09/16	209.88	18.10	0.00	191.78	<100	<98.0	<98.0	<1.00	<1.00	<1.00	<3.00	--	<5.00	<5.00	--
MW19	06/06/16	209.88	18.19	0.00	191.69	<100	<95.2	<95.2	<1.00	<1.00	<1.00	<3.00	--	<5.00	<5.00	--
MW19	06/07/16	209.88	NM	--	--	--	--	--	--	--	--	--	--	--	--	--
MW19	06/08/16	209.88	NM	--	--	--	--	--	--	--	--	--	--	--	--	--
MW19	08/29/16	209.88	18.65	0.00	191.23	<100	<93.5	<93.5	<1.00	<1.00	<1.00	<3.00	--	<5.00	<5.00	--
MW19	08/30/16	209.88	NM	--	--	--	--	--	--	--	--	--	--	--	--	--
MW19	08/31/16	209.88	NM	--	--	--	--	--	--	--	--	--	--	--	--	--
MW19	12/19/16	209.88	18.30	0.00	191.58	<100	<94.3	<94.3	<1.00	<1.00	<1.00	<3.00	--	<5.00	<5.00	--
MW19	12/20/16	209.88	NM	--	--	--	--	--	--	--	--	--	--	--	--	--
MW19	12/21/16	209.88	NM	--	--	--	--	--	--	--	--	--	--	--	--	--
MW19	02/27/17	209.88	17.94	0.00	191.94	<100	<94	<94	<0.50	<1.0	<1.0	<1.0	--	<10.0	<10.0	--
MW19	02/28/17	209.88	NM	--	--	--	--	--	--	--	--	--	--	--	--	--
MW19	03/01/17	209.88	NM	--	--	--	--	--	--	--	--	--	--	--	--	--
MW19	03/02/17	209.88	NM	--	--	--	--	--	--	--	--	--	--	--	--	--
MW19	04/17/17	209.88	17.49	0.00	192.39	--	--	--	--	--	--	--	--	--	--	--
MW19	04/18/17	209.88	17.50	0.00	192.38	<100	<91	<91	<0.50	<1.0	<1.0	<1.0	--	<10.0	<10.0	--
MW19	05/01/17	209.88	NM	--	--	--	--	--	--	--	--	--	--	--	--	--
MW19	05/02/17	209.88	NM	--	--	--	--	--	--	--	--	--	--	--	--	--
MW19	07/18/17	209.88	17.44	0.00	192.44	<100	<100	<100	<0.50	<1.0	<1.0	<1.0	--	<10.0	<10.0	--
MW19	07/19/17	209.88	NM	--	--	--	--	--	--	--	--	--	--	--	--	--
MW19	07/20/17	209.88	NM	--	--	--	--	--	--	--	--	--	--	--	--	--
MW19	07/21/17	209.88	NM	--	--	--	--	--	--	--	--	--	--	--	--	--
MW19	11/07/17	209.88	18.27	0.00	191.61	<100	<94	<94	<0.50	<1.0	<1.0	<1.0	--	<10.0	<10.0	--
MW19	11/08/17	209.88	NM	--	--	--	--	--	--	--	--	--	--	--	--	--
MW19	11/09/17	209.88	NM	--	--	--	--	--	--	--	--	--	--	--	--	--
MW19	02/20/18	209.88	18.05	0.00	191.83	--	--	--	--	--	--	--	--	--	--	--
MW19	02/21/18	209.88	18.10	0.00	191.78	<100	<100	<100	<0.50	<1.0	<1.0	<1.0	--	<10.0	<10.0	--
MW19	02/22/18	209.88	NM	--	--	--	--	--	--	--	--	--	--	--	--	--
MW19	06/28/18	209.88	17.71	0.00	192.17	<100	200	110	<0.50	<1.0	<1.0	<1.0	--	<10.0	<10.0	--
MW19	06/29/18	209.88	NM	--	--	--	--	--	--	--	--	--	--	--	--	--
MW19	07/03/18	209.88	NM	--	--	--	--	--	--	--	--	--	--	--	--	--
MW19	09/14/18	209.88	18.19	0.00	191.69	<100	<100	<100	<1.0	<1.0	<1.0	<1.0	--	<10.0	<10.0	--
Screen Interval 14-34 ft bgs / Total Well Depth 34 ft																
MW20	08/14/12	211.78	18.75	0.00	193.03	<100	338	106	8.32	<1.00	<1.00	<3.00	--	<5.00	<5.00	--
MTCA Method A Cleanup Levels						800/1,000 ^a	500	500	5	1,000	700	1,000	20	15	15	N/A

TABLE 5
CUMULATIVE GROUNDWATER ANALYTICAL RESULTS
Former Mobil Station 99D9T
4557 Brooklyn Avenue Northeast
Seattle, Washington
Page 65 of 79

Well ID	Sampling Date	Wellhead Elev (feet)	DTW (feet)	NAPL (feet)	GW Elev (feet)	TPHg (µg/L)	TPHd (µg/L)	TPHmo (µg/L)	B (µg/L)	T (µg/L)	E (µg/L)	X (µg/L)	MTBE (µg/L)	Total Pb (µg/L)	Diss Pb (µg/L)	Ethanol (µg/L)
MW20	08/15/12	211.78	NM	--	--	--	--	--	--	--	--	--	--	--	--	--
MW20	11/12/12	211.78	18.95	0.00	192.83	<100	405	<94.3	9.98	<1.00	<1.00	<3.00	--	<5.00	<5.00	--
MW20	11/13/12	211.78	NM	--	--	--	--	--	--	--	--	--	--	--	--	--
MW20	11/14/12	211.78	NM	--	--	--	--	--	--	--	--	--	--	--	--	--
MW20	02/05/13	211.78	18.16	0.00	193.62	--	--	--	--	--	--	--	--	--	--	--
MW20	02/06/13	211.78	18.18	0.00	193.60	<100	502	111	<1.00	<1.00	<1.00	<3.00	--	20.6	<5.00	--
MW20	02/07/13	211.78	NM	--	--	--	--	--	--	--	--	--	--	--	--	--
MW20	05/06/13	211.78	19.69	0.00	192.09	<100	589	186	<1.00	<1.00	<1.00	<3.00	--	31.8	6.50	--
MW20	05/07/13	211.78	NM	--	--	--	--	--	--	--	--	--	--	--	--	--
MW20	05/08/13	211.78	NM	--	--	--	--	--	--	--	--	--	--	--	--	--
MW20	07/31/13	211.78	20.13	0.00	191.65	<100	451	130	<1.00	<1.00	<1.00	<3.00	--	7.90	<5.00	--
MW20	08/01/13	211.78	NM	--	--	--	--	--	--	--	--	--	--	--	--	--
MW20	11/11/13	211.78	20.40	0.00	191.38	<100	651	345	<1.00	<1.00	<1.00	<3.00	--	<5.00	<5.00	--
MW20	11/12/13	211.78	NM	--	--	--	--	--	--	--	--	--	--	--	--	--
MW20	02/10/14	211.78	20.53	0.00	191.25	<100	586	345	<1.00	<1.00	<1.00	<3.00	--	5.40	8.30	--
MW20	02/11/14	211.78	NM	--	--	--	--	--	--	--	--	--	--	--	--	--
MW20	05/28/14	211.78	19.83	0.00	191.95	<100	340	<99.0	<1.00	<1.00	<1.00	<3.00	--	<5.00	<5.00	--
MW20	05/29/14	211.78	NM	--	--	--	--	--	--	--	--	--	--	--	--	--
MW20	08/06/14	211.78	19.94	0.00	191.84	<100	416	133	<1.00	<1.00	<1.00	<3.00	--	<5.00	<5.00	--
MW20	08/07/14	211.78	NM	--	--	--	--	--	--	--	--	--	--	--	--	--
MW20	08/08/14	211.78	NM	--	--	--	--	--	--	--	--	--	--	--	--	--
MW20	11/10/14	211.78	19.46	0.00	192.32	--	--	--	--	--	--	--	--	--	--	--
MW20	11/11/14	211.78	19.47	0.00	192.31	<100	342	<98.0	<1.00	<1.00	<1.00	<3.00	--	<5.00	<5.00	--
MW20	11/12/14	211.78	NM	--	--	--	--	--	--	--	--	--	--	--	--	--
MW20	02/10/15	211.78	19.65	0.00	192.13	<100	389	<108	<1.00	<1.00	<1.00	<3.00	--	13.7	<5.00	--
MW20	02/11/15	211.78	NM	--	--	--	--	--	--	--	--	--	--	--	--	--
MW20	06/08/15	211.78	17.88	0.00	193.90	<100	212	<94.8	<1.00	<1.00	<1.00	<3.00	--	12.4	<5.00	--
MW20	06/09/15	211.78	NM	--	--	--	--	--	--	--	--	--	--	--	--	--
MW20	09/08/15	211.78	18.53	0.00	193.25	<100	567	127	<1.00	<1.00	<1.00	<3.00	--	7.60	<5.00	--
MW20	09/09/15	211.78	NM	--	--	--	--	--	--	--	--	--	--	--	--	--
MW20	12/08/15	211.78	Inaccessible	--	--	--	--	--	--	--	--	--	--	--	--	--
MW20	12/09/15	211.78	18.37	0.00	193.41	<100	617	155	<1.00	<1.00	<1.00	<3.00	--	5.20	<5.00	--
MW20	03/07/16	211.78	16.98	0.00	194.80	<100	172	<96.2	<1.00	<1.00	<1.00	<3.00	--	<5.00	<5.00	--
MW20	03/08/16	211.78	NM	--	--	--	--	--	--	--	--	--	--	--	--	--
MW20	03/09/16	211.78	NM	--	--	--	--	--	--	--	--	--	--	--	--	--
MW20	06/06/16	211.78	17.33	0.00	194.45	<100	310	<93.9	<1.00	<1.00	<1.00	<3.00	--	<5.00	<5.00	--
MTCA Method A Cleanup Levels						800/1,000 ^a	500	500	5	1,000	700	1,000	20	15	15	N/A

TABLE 5
CUMULATIVE GROUNDWATER ANALYTICAL RESULTS
Former Mobil Station 99D9T
4557 Brooklyn Avenue Northeast
Seattle, Washington
Page 66 of 79

Well ID	Sampling Date	Wellhead Elev (feet)	DTW (feet)	NAPL (feet)	GW Elev (feet)	TPHg (µg/L)	TPHd (µg/L)	TPHmo (µg/L)	B (µg/L)	T (µg/L)	E (µg/L)	X (µg/L)	MTBE (µg/L)	Total Pb (µg/L)	Diss Pb (µg/L)	Ethanol (µg/L)
MW20	06/07/16	211.78	NM	--	--	--	--	--	--	--	--	--	--	--	--	--
MW20	06/08/16	211.78	NM	--	--	--	--	--	--	--	--	--	--	--	--	--
MW20	08/29/16	211.78	Inaccessible	--	--	--	--	--	--	--	--	--	--	--	--	--
MW20	08/30/16	211.78	18.19	0.00	193.59	<100	225	<93.5	<1.00	<1.00	<1.00	<3.00	--	<5.00	<5.00	--
MW20	08/31/16	211.78	NM	--	--	--	--	--	--	--	--	--	--	--	--	--
MW20	12/19/16	211.78	17.27	0.00	194.51	--	--	--	--	--	--	--	--	--	--	--
MW20	12/20/16	211.78	17.37	0.00	194.41	<100	<105	<105	<1.00	<1.00	<1.00	<3.00	--	63.8	<5.00	--
MW20	12/21/16	211.78	NM	--	--	--	--	--	--	--	--	--	--	--	--	--
MW20	02/27/17	211.78	NM	--	--	--	--	--	--	--	--	--	--	--	--	--
MW20	02/28/17	211.78	16.73	0.00	195.05	<100	<94	<94	<0.50	<1.0	<1.0	<1.0	--	16.8	<10.0	--
MW20	03/01/17	211.78	NM	--	--	--	--	--	--	--	--	--	--	--	--	--
MW20	03/02/17	211.78	NM	--	--	--	--	--	--	--	--	--	--	--	--	--
MW20	04/17/17	211.78	NM	--	--	--	--	--	--	--	--	--	--	--	--	--
MW20	04/18/17	211.78	NM	--	--	--	--	--	--	--	--	--	--	--	--	--
MW20	05/01/17	211.78	15.97	0.00	195.81	<100	<91	<91	<0.50	<1.0	<1.0	<1.0	--	<10.0	<10.0	--
MW20	05/02/17	211.78	NM	--	--	--	--	--	--	--	--	--	--	--	--	--
MW20	07/18/17	211.78	16.48	0.00	195.30	--	--	--	--	--	--	--	--	--	--	--
MW20	07/19/17	211.78	16.63	0.00	195.15	<100	<100	<100	<0.50	<1.0	<1.0	<1.0	--	<10.0	<10.0	--
MW20	07/20/17	211.78	NM	--	--	--	--	--	--	--	--	--	--	--	--	--
MW20	07/21/17	211.78	NM	--	--	--	--	--	--	--	--	--	--	--	--	--
MW20	11/07/17	211.78	17.85	0.00	193.93	--	--	--	--	--	--	--	--	--	--	--
MW20	11/08/17	211.78	17.85	0.00	193.93	<100	140	<100	<0.50	<1.0	<1.0	<1.0	--	<10.0	<10.0	--
MW20	11/09/17	211.78	NM	--	--	--	--	--	--	--	--	--	--	--	--	--
MW20	02/20/18	211.78	16.80	0.00	194.98	--	--	--	--	--	--	--	--	--	--	--
MW20	02/21/18	211.78	16.81	0.00	194.97	<100	<96	<96	<0.50	<1.0	<1.0	<1.0	--	<10.0	<10.0	--
MW20	02/22/18	211.78	NM	--	--	--	--	--	--	--	--	--	--	--	--	--
MW20	06/28/18	211.78	NM	--	--	--	--	--	--	--	--	--	--	--	--	--
MW20	06/29/18	211.78	16.85	0.00	194.93	<100	<94	<94	<0.50	<1.0	<1.0	<1.0	--	<10.0	<10.0	--
MW20	07/03/18	211.78	NM	--	--	--	--	--	--	--	--	--	--	--	--	--
MW20	09/12/18	211.78	17.65	0.00	194.13	<100	<100	<100	<1.0	<1.0	<1.0	<1.0	--	14.2	12.1	--
Screen Interval 15-30 ft bgs / Total Well Depth 30 ft																
MW21	08/14/12	214.50	17.01	0.00	197.49	--	--	--	--	--	--	--	--	--	--	--
MW21	08/15/12	214.50	17.01	0.00	197.49	290	236	<100	92.2	<1.00	<1.00	<3.00	--	<5.00	<5.00	<100
MW21	11/12/12	214.50	18.35	0.00	196.15	--	--	--	--	--	--	--	--	--	--	--
MTCA Method A Cleanup Levels						800/1,000 ^a	500	500	5	1,000	700	1,000	20	15	15	N/A

TABLE 5
CUMULATIVE GROUNDWATER ANALYTICAL RESULTS
Former Mobil Station 99D9T
4557 Brooklyn Avenue Northeast
Seattle, Washington
Page 67 of 79

Well ID	Sampling Date	Wellhead Elev (feet)	DTW (feet)	NAPL (feet)	GW Elev (feet)	TPHg (µg/L)	TPHd (µg/L)	TPHmo (µg/L)	B (µg/L)	T (µg/L)	E (µg/L)	X (µg/L)	MTBE (µg/L)	Total Pb (µg/L)	Diss Pb (µg/L)	Ethanol (µg/L)
MW21	11/13/12	214.50	18.35	0.00	196.15	380	145	<96.2	110	<1.00	<1.00	<3.00	--	<5.00	<5.00	--
MW21	11/14/12	214.50	NM	--	--	--	--	--	--	--	--	--	--	--	--	--
MW21	02/05/13	214.50	17.53	0.00	196.97	--	--	--	--	--	--	--	--	--	--	--
MW21	02/06/13	214.50	NM	--	--	--	--	--	--	--	--	--	--	--	--	--
MW21	02/07/13	214.50	17.62	0.00	196.88	132	322	<95.2	19.8	<1.00	<1.00	<3.00	--	7.80	<5.00	--
MW21	05/06/13	214.50	19.33	0.00	195.17	--	--	--	--	--	--	--	--	--	--	--
MW21	05/07/13	214.50	19.40	0.00	195.10	495	294	<95.2	163	<1.00	<1.00	3.16	--	14.2	6.80	--
MW21	05/08/13	214.50	NM	--	--	--	--	--	--	--	--	--	--	--	--	--
MW21	07/31/13	214.50	20.08	0.00	194.42	--	--	--	--	--	--	--	--	--	--	--
MW21	08/01/13	214.50	20.19	0.00	194.31	352	362	<94.3	86.2	<1.00	<1.00	3.35	--	9.90	<5.00	--
MW21	11/11/13	214.50	20.70	0.00	193.80	--	--	--	--	--	--	--	--	--	--	--
MW21	11/12/13	214.50	20.74	0.00	193.76	214	316	<93.5	64.1	<1.00	<1.00	<3.00	--	<5.00	<5.00	--
MW21	02/10/14	214.50	20.26	0.00	194.24	--	--	--	--	--	--	--	--	--	--	--
MW21	02/11/14	214.50	20.28	0.00	194.22	170	538	<94.3	51.5	<1.00	<1.00	<3.00	--	5.00	7.80	--
MW21	05/28/14	214.50	19.42	0.00	195.08	105	210	<103	31.6	<1.00	<1.00	<3.00	--	<5.00	<5.00	--
MW21	05/29/14	214.50	NM	--	--	--	--	--	--	--	--	--	--	--	--	--
MW21	08/06/14	214.50	19.49	0.00	195.01	--	--	--	--	--	--	--	--	--	--	--
MW21	08/07/14	214.50	19.47	0.00	195.03	246	381	<93.9	<1.00	<1.00	<1.00	<3.00	--	<5.00	<5.00	--
MW21	08/08/14	214.50	NM	--	--	--	--	--	--	--	--	--	--	--	--	--
MW21	11/10/14	214.50	18.62	0.00	195.88	--	--	--	--	--	--	--	--	--	--	--
MW21	11/11/14	214.50	18.60	0.00	195.90	132	322	<108	33.7	<1.00	<1.00	<3.00	--	<5.00	<5.00	--
MW21	11/12/14	214.50	NM	--	--	--	--	--	--	--	--	--	--	--	--	--
MW21	02/10/15	214.50	18.85	0.00	195.65	--	--	--	--	--	--	--	--	--	--	--
MW21	02/11/15	214.50	16.95	0.00	197.55	<100	429	<115	6.38	<1.00	<1.00	<3.00	--	6.90	<5.00	--
MW21	06/08/15	214.50	16.86	0.00	197.64	<100	358	<95.2	1.94	<1.00	<1.00	<3.00	--	<5.00	<5.00	--
MW21	06/09/15	214.50	NM	--	--	--	--	--	--	--	--	--	--	--	--	--
MW21	07/21/15	214.50	17.58	0.00	196.92	<100	248	<93.9	3.61	<1.00	<1.00	<3.00	0.249J	4.00	5.40	--
MW21	09/08/15	214.50	18.12	0.00	196.38	--	--	--	--	--	--	--	--	--	--	--
MW21	09/09/15	214.50	18.08	0.00	196.42	<100	661	<98.0	<1.00	<1.00	<1.00	<3.00	--	<5.00	<5.00	--
MW21	12/08/15	214.50	17.09	0.00	197.41	--	--	--	--	--	--	--	--	--	--	--
MW21	12/09/15	214.50	17.19	0.00	197.31	<100	1,040	94.4	<1.00	<1.00	<1.00	<3.00	--	5.80	<5.00	--
MW21	03/07/16	214.50	15.60	0.00	198.90	<100	276	<96.2	<1.00	<1.00	<1.00	<3.00	--	<5.00	<5.00	--
MW21	03/08/16	214.50	NM	--	--	--	--	--	--	--	--	--	--	--	--	--
MW21	03/09/16	214.50	NM	--	--	--	--	--	--	--	--	--	--	--	--	--
MW21	06/06/16	214.50	16.24	0.00	198.26	--	--	--	--	--	--	--	--	--	--	--
MW21	06/07/16	214.50	16.38	0.00	198.12	<100	422	<93.5	<1.00	<1.00	<1.00	<3.00	--	<5.00	<5.00	--
MTCA Method A Cleanup Levels						800/1,000 ^a	500	500	5	1,000	700	1,000	20	15	15	N/A

TABLE 5
CUMULATIVE GROUNDWATER ANALYTICAL RESULTS
Former Mobil Station 99D9T
4557 Brooklyn Avenue Northeast
Seattle, Washington
Page 68 of 79

Well ID	Sampling Date	Wellhead Elev (feet)	DTW (feet)	NAPL (feet)	GW Elev (feet)	TPHg (µg/L)	TPHd (µg/L)	TPHmo (µg/L)	B (µg/L)	T (µg/L)	E (µg/L)	X (µg/L)	MTBE (µg/L)	Total Pb (µg/L)	Diss Pb (µg/L)	Ethanol (µg/L)
MW21	06/08/16	214.50	NM	--	--	--	--	--	--	--	--	--	--	--	--	--
MW21	08/29/16	214.50	17.23	0.00	197.27	--	--	--	--	--	--	--	--	--	--	--
MW21	08/30/16	214.50	17.29	0.00	197.21	<100	809	<93.0	<1.00	<1.00	<1.00	<3.00	--	5.50	5.50	--
MW21	08/31/16	214.50	NM	--	--	--	--	--	--	--	--	--	--	--	--	--
MW21	12/19/16	214.50	15.80	0.00	198.70	--	--	--	--	--	--	--	--	--	--	--
MW21	12/20/16	214.50	15.93	0.00	198.57	<100	460	<94.3	<1.00	<1.00	<1.00	<3.00	--	<5.00	<5.00	--
MW21	12/21/16	214.50	NM	--	--	--	--	--	--	--	--	--	--	--	--	--
MW21	02/27/17	214.50	NM	--	--	--	--	--	--	--	--	--	--	--	--	--
MW21	02/28/17	214.50	NM	--	--	--	--	--	--	--	--	--	--	--	--	--
MW21	03/01/17	214.50	15.46	0.00	199.04	<100	160	<91	<0.50	<1.0	<1.0	<1.0	--	<10.0	<10.0	--
MW21	03/02/17	214.50	NM	--	--	--	--	--	--	--	--	--	--	--	--	--
MW21	04/17/17	214.50	NM	--	--	--	--	--	--	--	--	--	--	--	--	--
MW21	04/18/17	214.50	NM	--	--	--	--	--	--	--	--	--	--	--	--	--
MW21	05/01/17	214.50	14.97	0.00	199.53	<100	190	<91	<0.50	<1.0	<1.0	<1.0	--	<10.0	<10.0	--
MW21	05/02/17	214.50	NM	--	--	--	--	--	--	--	--	--	--	--	--	--
MW21	07/18/17	214.50	15.80	0.00	198.70	--	--	--	--	--	--	--	--	--	--	--
MW21	07/19/17	214.50	NM	--	--	--	--	--	--	--	--	--	--	--	--	--
MW21	07/20/17	214.50	16.00	0.00	198.50	<100	370	<100	<0.50	<1.0	<1.0	<1.0	--	<10.0	<10.0	--
MW21	07/21/17	214.50	NM	--	--	--	--	--	--	--	--	--	--	--	--	--
Destroyed																
Screen Interval 15-30 ft bgs / Total Well Depth 30 ft																
MW22	08/14/12	212.96	16.98	0.00	195.98	1,490	3,100	553	6.47	<1.00	1.70	3.68	--	6.00	<5.00	--
MW22	08/15/12	212.96	NM	--	--	--	--	--	--	--	--	--	--	--	--	--
MW22	11/12/12	212.96	17.41	0.00	195.55	--	--	--	--	--	--	--	--	--	--	--
MW22	11/13/12	212.96	17.48	0.00	195.48	<100	1,290	<99.0	1.32	<1.00	<1.00	<3.00	--	5.90	<5.00	--
MW22	11/14/12	212.96	NM	--	--	--	--	--	--	--	--	--	--	--	--	--
MW22	02/05/13	212.96	16.48	0.00	196.48	--	--	--	--	--	--	--	--	--	--	--
MW22	02/06/13	212.96	16.53	0.00	196.43	<100	965	<95.2	<1.00	<1.00	<1.00	<3.00	--	23.7	<5.00	--
MW22	02/07/13	212.96	NM	--	--	--	--	--	--	--	--	--	--	--	--	--
MW22	05/06/13	212.96	18.52	0.00	194.44	<100	1,550	115	<1.00	<1.00	<1.00	<3.00	--	28.3	8.00	--
MW22	05/07/13	212.96	NM	--	--	--	--	--	--	--	--	--	--	--	--	--
MW22	05/08/13	212.96	NM	--	--	--	--	--	--	--	--	--	--	--	--	--
MW22	07/31/13	212.96	19.00	0.00	193.96	223	1,970	197	<1.00	<1.00	<1.00	<3.00	--	7.30	<5.00	--
MW22	08/01/13	212.96	NM	--	--	--	--	--	--	--	--	--	--	--	--	--
MW22	11/11/13	212.96	19.38	0.00	193.58	--	--	--	--	--	--	--	--	--	--	--
MTC A Method A Cleanup Levels						800/1,000 ^a	500	500	5	1,000	700	1,000	20	15	15	N/A

TABLE 5
CUMULATIVE GROUNDWATER ANALYTICAL RESULTS
Former Mobil Station 99D9T
4557 Brooklyn Avenue Northeast
Seattle, Washington
Page 69 of 79

Well ID	Sampling Date	Wellhead Elev (feet)	DTW (feet)	NAPL (feet)	GW Elev (feet)	TPHg (µg/L)	TPHd (µg/L)	TPHmo (µg/L)	B (µg/L)	T (µg/L)	E (µg/L)	X (µg/L)	MTBE (µg/L)	Total Pb (µg/L)	Diss Pb (µg/L)	Ethanol (µg/L)
MW22	11/12/13	212.96	19.50	0.00	193.46	<100	1,090	113	<1.00	<1.00	<1.00	<3.00	--	5.40	<5.00	--
MW22	02/10/14	212.96	19.42	0.00	193.54	<100	587	104	<1.00	<1.00	<1.00	<3.00	--	10.6	8.80	--
MW22	02/11/14	212.96	NM	--	--	--	--	--	--	--	--	--	--	--	--	--
MW22	05/28/14	212.96	18.65	0.00	194.31	<100	<98.0	<98.0	<1.00	<1.00	<1.00	<3.00	--	12.1	<5.00	--
MW22	05/29/14	212.96	NM	--	--	--	--	--	--	--	--	--	--	--	--	--
MW22	08/06/14	212.96	21.70	0.00	191.26	--	--	--	--	--	--	--	--	--	--	--
MW22	08/07/14	212.96	18.76	0.00	194.20	<100	164	<93.9	<1.00	<1.00	<1.00	<3.00	--	<5.00	<5.00	--
MW22	08/08/14	212.96	NM	--	--	--	--	--	--	--	--	--	--	--	--	--
MW22	11/10/14	212.96	18.36	0.00	194.60	<100	<99.0	<99.0	<1.00	<1.00	<1.00	<3.00	--	<5.00	<5.00	--
MW22	11/11/14	212.96	NM	--	--	--	--	--	--	--	--	--	--	--	--	--
MW22	11/12/14	212.96	NM	--	--	--	--	--	--	--	--	--	--	--	--	--
MW22	02/10/15	212.96	18.47	0.00	194.49	<100	172	<96.2	<1.00	<1.00	<1.00	<3.00	--	8.30	<5.00	--
MW22	02/11/15	212.96	NM	--	--	--	--	--	--	--	--	--	--	--	--	--
MW22	06/08/15	212.96	16.41	0.00	196.55	<100	262	<99.0	<1.00	<1.00	<1.00	<3.00	--	6.20	<5.00	--
MW22	06/09/15	212.96	NM	--	--	--	--	--	--	--	--	--	--	--	--	--
MW22	09/08/15	212.96	17.64	0.00	195.32	--	--	--	--	--	--	--	--	--	--	--
MW22	09/09/15	212.96	17.69	0.00	195.27	<100	395	<100	<1.00	<1.00	<1.00	<3.00	--	<5.00	<5.00	--
MW22	12/08/15	212.96	16.95	0.00	196.01	--	--	--	--	--	--	--	--	--	--	--
MW22	12/09/15	212.96	17.10	0.00	195.86	<100	876	211	<1.00	<1.00	<1.00	<3.00	--	6.50	<5.00	--
MW22	03/07/16	212.96	15.28	0.00	197.68	<100	388	<95.7	<1.00	<1.00	<1.00	<3.00	--	<5.00	<5.00	--
MW22	03/08/16	212.96	NM	--	--	--	--	--	--	--	--	--	--	--	--	--
MW22	03/09/16	212.96	NM	--	--	--	--	--	--	--	--	--	--	--	--	--
MW22	06/06/16	212.96	15.84	0.00	197.12	--	--	--	--	--	--	--	--	--	--	--
MW22	06/07/16	212.96	15.99	0.00	196.97	<100	345	<93.5	<1.00	<1.00	<1.00	<3.00	--	<5.00	<5.00	--
MW22	06/08/16	212.96	NM	--	--	--	--	--	--	--	--	--	--	--	--	--
MW22	08/29/16	212.96	16.72	0.00	196.24	--	--	--	--	--	--	--	--	--	--	--
MW22	08/30/16	212.96	16.85	0.00	196.11	<100	347	<93.0	<1.00	<1.00	<1.00	<3.00	--	7.40	5.70	--
MW22	08/31/16	212.96	NM	--	--	--	--	--	--	--	--	--	--	--	--	--
MW22	12/19/16	212.96	15.74	0.00	197.22	--	--	--	--	--	--	--	--	--	--	--
MW22	12/20/16	212.96	15.83	0.00	197.13	<100	<94.3	<94.3	1.85	<1.00	<1.00	<3.00	--	10.4	11.4	--
MW22	12/21/16	212.96	NM	--	--	--	--	--	--	--	--	--	--	--	--	--
MW22	02/27/17	212.96	NM	--	--	--	--	--	--	--	--	--	--	--	--	--
MW22	02/28/17	212.96	15.11	0.00	197.85	<100	<94	<94	5.2	<1.0	<1.0	1.9	--	<10.0	<10.0	--
MW22	03/01/17	212.96	NM	--	--	--	--	--	--	--	--	--	--	--	--	--
MW22	03/02/17	212.96	NM	--	--	--	--	--	--	--	--	--	--	--	--	--
MW22	04/17/17	212.96	14.56	0.00	198.40	<100	92	<91	<0.50	<1.0	<1.0	<1.0	--	<10.0	<10.0	--
MTCA Method A Cleanup Levels						800/1,000 ^a	500	500	5	1,000	700	1,000	20	15	15	N/A

**TABLE 5
CUMULATIVE GROUNDWATER ANALYTICAL RESULTS**

Former Mobil Station 99D9T
4557 Brooklyn Avenue Northeast
Seattle, Washington
Page 70 of 79

Well ID	Sampling Date	Wellhead Elev (feet)	DTW (feet)	NAPL (feet)	GW Elev (feet)	TPHg (µg/L)	TPHd (µg/L)	TPHmo (µg/L)	B (µg/L)	T (µg/L)	E (µg/L)	X (µg/L)	MTBE (µg/L)	Total Pb (µg/L)	Diss Pb (µg/L)	Ethanol (µg/L)
MW22	04/18/17	212.96	NM	--	--	--	--	--	--	--	--	--	--	--	--	--
MW22	05/01/17	212.96	NM	--	--	--	--	--	--	--	--	--	--	--	--	--
MW22	05/02/17	212.96	NM	--	--	--	--	--	--	--	--	--	--	--	--	--
MW22	07/18/17	212.96	15.31	0.00	197.65	--	--	--	--	--	--	--	--	--	--	--
MW22	07/19/17	212.96	NM	--	--	--	--	--	--	--	--	--	--	--	--	--
MW22	07/20/17	212.96	15.49	0.00	197.47	<100	100	<100	0.72	<1.0	<1.0	<1.0	--	<10.0	<10.0	--
MW22	07/21/17	212.96	NM	--	--	--	--	--	--	--	--	--	--	--	--	--
MW22	11/07/17	212.96	16.92	0.00	196.04	--	--	--	--	--	--	--	--	--	--	--
MW22	11/08/17	212.96	NM	--	--	--	--	--	--	--	--	--	--	--	--	--
MW22	11/09/17	212.96	16.87	0.00	196.09	<100	320	<91	<0.50	<1.0	<1.0	<1.0	--	<10.0	<10.0	--
MW22	02/20/18	212.96	15.18	0.00	197.78	--	--	--	--	--	--	--	--	--	--	--
MW22	02/21/18	212.96	15.22	0.00	197.74	<100	<96	<96	<0.50	<1.0	<1.0	<1.0	--	<10.0	<10.0	--
MW22	02/22/18	212.96	NM	--	--	--	--	--	--	--	--	--	--	--	--	--
MW22	06/28/18	212.96	Inaccessible	--	--	--	--	--	--	--	--	--	--	--	--	--
MW22	06/29/18	212.96	Inaccessible	--	--	--	--	--	--	--	--	--	--	--	--	--
MW22	07/03/18	212.96	Inaccessible	--	--	--	--	--	--	--	--	--	--	--	--	--
MW22	09/12/18	212.96	16.71	0.00	196.25	<100	<100	<100	<1.0	<1.0	<1.0	<1.0	--	<10.0	<10.0	--
Screen Interval 15-30 ft bgs / Total Well Depth 30 ft																
MW23	09/17/18	214.75	17.19	0.00	197.56	<100	<100	<100	<1.0	<1.0	<1.0	<1.0	--	<10.0	<10.0	--
Screen Interval 15-30 ft bgs / Total Well Depth 30 ft																
MW24	09/17/18	214.62	17.10	0.00	197.52	<100	<100	<100	1.4	<1.0	<1.0	<1.0	--	<10.0	<10.0	--
Screen Interval 15-30 ft bgs / Total Well Depth 30 ft																
MW25	09/17/18	215.47	17.96	0.00	197.51	770	1,000	<100	53	4.4	44	120	--	10.8	<10.0	--
Screen Interval 15-30 ft bgs / Total Well Depth 30 ft																
MW26	09/17/18	214.84	17.39	0.00	197.45	<100	<98	<98	2.3	<1.0	<1.0	<1.0	--	<10.0	<10.0	--
Screen Interval 5-25 ft bgs / Total Well Depth 25 ft bgs																
DPE1	10/19/06 c	NE	19.30	0.00	--	26,000	13,900	<1,050	1,400	1,620	295	6,770	--	--	--	--
DPE1	01/29/07	NE	NM	--	--	--	--	--	--	--	--	--	--	--	--	--
MTCA Method A Cleanup Levels						800/1,000 ^a	500	500	5	1,000	700	1,000	20	15	15	N/A

TABLE 5
CUMULATIVE GROUNDWATER ANALYTICAL RESULTS
Former Mobil Station 99D9T
4557 Brooklyn Avenue Northeast
Seattle, Washington
Page 71 of 79

Well ID	Sampling Date	Wellhead Elev (feet)	DTW (feet)	NAPL (feet)	GW Elev (feet)	TPHg (µg/L)	TPHd (µg/L)	TPHmo (µg/L)	B (µg/L)	T (µg/L)	E (µg/L)	X (µg/L)	MTBE (µg/L)	Total Pb (µg/L)	Diss Pb (µg/L)	Ethanol (µg/L)
DPE1	04/27/07	NE	NM	--	--	--	--	--	--	--	--	--	--	--	--	--
DPE1	09/05/07	NE	NM	--	--	--	--	--	--	--	--	--	--	--	--	--
DPE1	12/12/07	NE	21.69	0.00	--	25,700	18,100	<2,860	3,600	1,590	683	2,650	--	110	<5.00	--
DPE1	02/20/08	NE	NM	--	--	--	--	--	--	--	--	--	--	--	--	--
DPE1	05/29/08	NE	NM	--	--	--	--	--	--	--	--	--	--	--	--	--
DPE1	08/21/08	NE	NM	--	--	--	--	--	--	--	--	--	--	--	--	--
DPE1	11/19/08	NE	NM	--	--	--	--	--	--	--	--	--	--	--	--	--
DPE1	11/19/08	NE	NM	--	--	--	--	--	--	--	--	--	--	--	--	--
DPE1	11/19/08	NE	NM	--	--	--	--	--	--	--	--	--	--	--	--	--
DPE1	11/19/08	NE	NM	--	--	--	--	--	--	--	--	--	--	--	--	--
DPE1	02/26/09	NE	NM	--	--	--	--	--	--	--	--	--	--	--	--	--
DPE1	02/27/09	NE	NM	--	--	--	--	--	--	--	--	--	--	--	--	--
DPE1	05/12/09	NE	NM	--	--	--	--	--	--	--	--	--	--	--	--	--
DPE1	08/13/09	NE	NM	--	--	--	--	--	--	--	--	--	--	--	--	--
DPE1	08/14/09	NE	NM	--	--	--	--	--	--	--	--	--	--	--	--	--
DPE1	12/03/09	NE	NM	--	--	--	--	--	--	--	--	--	--	--	--	--
DPE1	03/25/10	NE	18.64	0.00	--	--	--	--	--	--	--	--	--	--	--	--
DPE1	03/26/10	NE	18.59	0.00	--	198	1,860	1,200	8.02	10.3	5.94	26.2	--	9.80	5.10	<100
DPE1	06/09/10	NE	NM	--	--	--	--	--	--	--	--	--	--	--	--	--
DPE1	09/20/10	NE	16.55	0.00	--	<100	1,260	431	1.35	<1.00	<1.00	<3.00	--	5.60	<5.00	<100
DPE1	09/21/10	NE	NM	--	--	--	--	--	--	--	--	--	--	--	--	--
DPE1	12/16/10	NE	NM	--	--	--	--	--	--	--	--	--	--	--	--	--
DPE1	03/22/11	NE	15.86	0.00	--	--	--	--	--	--	--	--	--	--	--	--
DPE1	03/23/11	NE	15.78	0.00	--	<100	934	391	<1.00	<1.00	<1.00	<3.00	--	6.00	<5.00	--
DPE1	06/08/11 f	212.50	15.59	0.00	196.91	--	--	--	--	--	--	--	--	--	--	--
DPE1	06/09/11	212.50	15.74	0.00	196.76	<100	884	432	1.76	<1.00	<1.00	<3.00	--	<50.0	18.4	--
DPE1	09/14/11	212.50	19.49	0.00	193.01	--	--	--	--	--	--	--	--	--	--	--
DPE1	09/15/11	212.50	19.51	0.00	192.99	<100	2,290	456	5.29	<1.00	<1.00	<3.00	--	7.50	5.60	--
DPE1	09/16/11	212.50	NM	--	--	--	--	--	--	--	--	--	--	--	--	--
DPE1	12/01/11	212.50	17.62	0.00	194.88	--	--	--	--	--	--	--	--	--	--	--
DPE1	12/02/11	212.50	17.29	0.00	195.21	<100	670	<250	1.16	<1.00	<1.00	<3.00	--	6.30	<5.00	--
DPE1	02/23/12	212.50	16.94	0.00	195.56	182	1,750	687	10.9	1.68	<1.00	5.82	--	<5.00	<5.00	--
DPE1	02/24/12	212.50	NM	--	--	--	--	--	--	--	--	--	--	--	--	--
DPE1	05/09/12	212.50	16.37	0.00	196.13	<100	298	276	1.46	<1.00	<1.00	<3.00	--	53.7	<50.0	--
DPE1	05/10/12	212.50	NM	--	--	--	--	--	--	--	--	--	--	--	--	--
DPE1	08/14/12	212.50	16.51	0.00	195.99	--	--	--	--	--	--	--	--	--	--	--
MTCA Method A Cleanup Levels						800/1,000 ^a	500	500	5	1,000	700	1,000	20	15	15	N/A

TABLE 5
CUMULATIVE GROUNDWATER ANALYTICAL RESULTS
Former Mobil Station 99D9T
4557 Brooklyn Avenue Northeast
Seattle, Washington
Page 72 of 79

Well ID	Sampling Date	Wellhead Elev (feet)	DTW (feet)	NAPL (feet)	GW Elev (feet)	TPHg (µg/L)	TPHd (µg/L)	TPHmo (µg/L)	B (µg/L)	T (µg/L)	E (µg/L)	X (µg/L)	MTBE (µg/L)	Total Pb (µg/L)	Diss Pb (µg/L)	Ethanol (µg/L)
DPE1	08/15/12	212.50	16.51	0.00	195.99	<100	570	340	2.27	<1.00	<1.00	<3.00	--	<5.00	<5.00	--
DPE1	11/12/12	212.50	17.98	0.00	194.52	--	--	--	--	--	--	--	--	--	--	--
DPE1	11/13/12	212.50	18.05	0.00	194.45	<100	378	<96.2	1.81	<1.00	<1.00	<3.00	--	<5.00	<5.00	--
DPE1	11/14/12	212.50	NM	--	--	--	--	--	--	--	--	--	--	--	--	--
DPE1	02/05/13	212.50	23.95	0.00	188.55	--	--	--	--	--	--	--	--	--	--	--
DPE1	02/06/13	212.50	NM	--	--	--	--	--	--	--	--	--	--	--	--	--
DPE1	02/07/13	212.50	17.30	0.00	195.20	125	1,020	281	3.92	<1.00	<1.00	<3.00	--	20.5	<5.00	--
DPE1	05/06/13	212.50	19.10	0.00	193.40	--	--	--	--	--	--	--	--	--	--	--
DPE1	05/07/13	212.50	19.23	0.00	193.27	491	1,800	414	16.2	<1.00	<1.00	3.10	--	21.8	7.20	--
DPE1	05/08/13	212.48	NM	--	--	--	--	--	--	--	--	--	--	--	--	--
DPE1	07/31/13	212.48	19.49	0.00	192.99	278	1,960	658	5.14	<1.00	<1.00	<3.00	--	11.5	<5.00	--
DPE1	08/01/13	212.48	NM	--	--	--	--	--	--	--	--	--	--	--	--	--
DPE1	11/11/13	212.48	19.83	0.00	192.65	--	--	--	--	--	--	--	--	--	--	--
DPE1	11/12/13	212.48	19.95	0.00	192.53	<100	1,410	853	<1.00	<1.00	<1.00	<3.00	--	17.5	<5.00	--
DPE1	02/10/14	212.48	19.92	0.00	192.56	--	--	--	--	--	--	--	--	--	--	--
DPE1	02/11/14	212.48	20.03	0.00	192.45	<100	1,290	1,110	1.44	<1.00	<1.00	<3.00	--	13.2	<5.00	--
DPE1	05/28/14	212.48	19.17	0.00	193.31	<500	1,900	201	<5.00	<5.00	<5.00	<15.0	--	<50.0	<5.00	--
DPE1	05/29/14	212.48	NM	--	--	--	--	--	--	--	--	--	--	--	--	--
DPE1	08/06/14	212.48	19.20	0.00	193.28	--	--	--	--	--	--	--	--	--	--	--
DPE1	08/07/14	212.48	19.24	0.00	193.24	203	4,100	1,160	8.87	<1.00	<1.00	<3.00	--	<5.00	<5.00	--
DPE1	08/08/14	212.48	NM	--	--	--	--	--	--	--	--	--	--	--	--	--
DPE1	11/10/14	212.48	18.99	0.00	193.49	<1,000	3,100	1,020	<10.0	<10.0	<10.0	<30.0	--	<5.00	<5.00	--
DPE1	11/11/14	212.48	NM	--	--	--	--	--	--	--	--	--	--	--	--	--
DPE1	11/12/14	212.48	NM	--	--	--	--	--	--	--	--	--	--	--	--	--
DPE1	02/10/15	212.48	19.24	0.00	193.24	<100	1,110	315	1.23	<1.00	<1.00	<3.00	--	8.00	<5.00	--
DPE1	02/11/15	212.48	NM	--	--	--	--	--	--	--	--	--	--	--	--	--
DPE1	06/08/15	212.48	16.97	0.00	195.51	<100	1,750	511	<1.00	<1.00	<1.00	<3.00	--	39.2	<5.00	--
DPE1	06/09/15	212.48	NM	--	--	--	--	--	--	--	--	--	--	--	--	--
DPE1	07/21/15	212.48	17.47	0.00	195.01	<500	1,800	550	<1.00	<1.00	<1.00	<3.00	<1.00	5.80	7.00	--
DPE1	09/08/15	212.48	17.86	0.00	194.62	<100	1,760	706	<1.00	<1.00	<1.00	<3.00	--	18.8	5.00	--
DPE1	09/09/15	212.48	NM	--	--	--	--	--	--	--	--	--	--	--	--	--
DPE1	12/08/15	212.48	17.41	0.00	195.07	--	--	--	--	--	--	--	--	--	--	--
DPE1	12/09/15	212.48	17.53	0.00	194.95	<100	1,940	891	<1.00	<1.00	<1.00	<3.00	--	32.1	5.60	--
DPE1	03/07/16	212.48	15.91	0.00	196.57	<100	680	158	<1.00	1.05	<1.00	<3.00	--	<5.00	<5.00	--
DPE1	03/08/16	212.48	NM	--	--	--	--	--	--	--	--	--	--	--	--	--
DPE1	03/09/16	212.48	NM	--	--	--	--	--	--	--	--	--	--	--	--	--
MTCA Method A Cleanup Levels						800/1,000 ^a	500	500	5	1,000	700	1,000	20	15	15	N/A

**TABLE 5
CUMULATIVE GROUNDWATER ANALYTICAL RESULTS**

Former Mobil Station 99D9T
4557 Brooklyn Avenue Northeast
Seattle, Washington
Page 73 of 79

Well ID	Sampling Date	Wellhead Elev (feet)	DTW (feet)	NAPL (feet)	GW Elev (feet)	TPHg (µg/L)	TPHd (µg/L)	TPHmo (µg/L)	B (µg/L)	T (µg/L)	E (µg/L)	X (µg/L)	MTBE (µg/L)	Total Pb (µg/L)	Diss Pb (µg/L)	Ethanol (µg/L)
DPE1	06/06/16	212.48	16.30	0.00	196.18	--	--	--	--	--	--	--	--	--	--	--
DPE1	06/07/16	212.48	16.44	0.00	196.04	<500	3,220	1,860	<1.00	<1.00	<1.00	<3.00	--	5.50	<5.00	--
DPE1	06/08/16	212.48	NM	--	--	--	--	--	--	--	--	--	--	--	--	--
DPE1	08/29/16	212.48	17.16	0.00	195.32	--	--	--	--	--	--	--	--	--	--	--
DPE1	08/30/16	212.48	18.39	0.00	194.09	<500	1,140	482	<1.00	<1.00	<1.00	<3.00	--	10.8	6.00	--
DPE1	08/31/16	212.48	NM	--	--	--	--	--	--	--	--	--	--	--	--	--
DPE1	12/19/16	212.48	14.87	0.00	197.61	--	--	--	--	--	--	--	--	--	--	--
DPE1	12/20/16	212.48	NM	--	--	--	--	--	--	--	--	--	--	--	--	--
DPE1	12/21/16	212.48	16.61	0.00	195.87	<100	<93.5	<93.5	<1.00	<1.00	<1.00	<3.00	--	32.1	29.0n	--
DPE1	02/27/17	212.48	NM	--	--	--	--	--	--	--	--	--	--	--	--	--
DPE1	02/28/17	212.48	15.88	0.00	196.60	<100	<100	<100	<1.0	<2.0	<2.0	<2.0	--	<10.0	<10.0	--
DPE1	03/01/17	212.48	NM	--	--	--	--	--	--	--	--	--	--	--	--	--
DPE1	03/02/17	212.48	NM	--	--	--	--	--	--	--	--	--	--	--	--	--
DPE1	04/17/17	212.48	15.08	0.00	197.40	<100	99	<91	1.6	<2.0	<2.0	<2.0	--	<10.0	<10.0	--
DPE1	04/18/17	212.48	NM	--	--	--	--	--	--	--	--	--	--	--	--	--
DPE1	05/01/17	212.48	NM	--	--	--	--	--	--	--	--	--	--	--	--	--
DPE1	05/02/17	212.48	NM	--	--	--	--	--	--	--	--	--	--	--	--	--
DPE1	07/18/17	212.48	15.78	0.00	196.70	--	--	--	--	--	--	--	--	--	--	--
DPE1	07/19/17	212.48	15.87	0.00	196.61	<100	230	<100	4.5	5.7	<1.0	6.6	--	<10.0	<10.0	--
DPE1	07/20/17	212.48	NM	--	--	--	--	--	--	--	--	--	--	--	--	--
DPE1	07/21/17	212.48	NM	--	--	--	--	--	--	--	--	--	--	--	--	--
DPE1	11/07/17	212.48	17.27	0.00	195.21	--	--	--	--	--	--	--	--	--	--	--
DPE1	11/08/17	212.48	NM	--	--	--	--	--	--	--	--	--	--	--	--	--
DPE1	11/09/17	212.48	17.21	0.00	195.27	<100	250	<91	1.8	<1.0	<1.0	<1.0	--	<10.0	<10.0	--
DPE1	02/20/18	212.48	15.93	0.00	196.55	--	--	--	--	--	--	--	--	--	--	--
DPE1	02/21/18	212.48	16.00	0.00	196.48	<100	<94	<94	2.5	<1.0	<1.0	<1.0	--	<10.0	<10.0	--
DPE1	02/22/18	212.48	NM	--	--	--	--	--	--	--	--	--	--	--	--	--
DPE1	06/28/18	212.48	16.09	0.00	196.39	<100	220	<94	3.5	2.6	<1.0	<1.0	--	<10.0	<10.0	--
DPE1	06/29/18	212.48	NM	--	--	--	--	--	--	--	--	--	--	--	--	--
DPE1	07/03/18	212.48	NM	--	--	--	--	--	--	--	--	--	--	--	--	--
DPE1	09/12/18	212.48	16.96	0.00	195.52	<100	120	<98	5.6	1.8	<1.0	<1.0	--	<10.0	<10.0	--

Screen Interval 17-27 ft bgs / Total Well Depth 30 ft

RW1	03/30/95	203.72	13.65	0.02	190.09	NAPL Present
RW1	01/24/96	203.72	13.72	0.60	190.48	NAPL Present

MTCA Method A Cleanup Levels

800/1,000 ^a	500	500	5	1,000	700	1,000	20	15	15	N/A
------------------------	-----	-----	---	-------	-----	-------	----	----	----	-----

**TABLE 5
CUMULATIVE GROUNDWATER ANALYTICAL RESULTS**

Former Mobil Station 99D9T
4557 Brooklyn Avenue Northeast
Seattle, Washington
Page 74 of 79

Well ID	Sampling Date	Wellhead Elev (feet)	DTW (feet)	NAPL (feet)	GW Elev (feet)	TPHg (µg/L)	TPHd (µg/L)	TPHmo (µg/L)	B (µg/L)	T (µg/L)	E (µg/L)	X (µg/L)	MTBE (µg/L)	Total Pb (µg/L)	Diss Pb (µg/L)	Ethanol (µg/L)
RW1	04/17/96	203.72	13.89	0.49	190.22	NAPL Present										
RW1	07/24/96	203.72	14.54	0.52	189.60	NAPL Present										
RW1	01/15/97	203.72	13.40	0.87	191.02	NAPL Present										
RW1	03/29/97	203.72	14.65	--	189.07	--	--	--	--	--	--	--	--	--	--	--
RW1	06/18/97	203.72	NM	--	--	--	--	--	--	--	--	--	--	--	--	--
RW1	09/24/97	203.72	NM	--	--	--	--	--	--	--	--	--	--	--	--	--
RW1	12/10/97	203.72	15.08	0.00	188.64	--	--	--	--	--	--	--	--	--	--	--
RW1	03/10/98	203.72	14.25	0.00	189.47	--	--	--	--	--	--	--	--	--	--	--
RW1	05/22/98	203.72	14.04	0.00	189.68	--	--	--	--	--	--	--	--	--	--	--
RW1	06/05/98	203.72	14.17	0.00	189.55	--	--	--	--	--	--	--	--	--	--	--
RW1	09/21/98	203.72	16.75	0.00	186.97	--	--	--	--	--	--	--	--	--	--	--
RW1	12/15/98	203.72	15.25	0.00	188.47	--	--	--	--	--	--	--	--	--	--	--
RW1	02/26/99	203.72	NM	--	--	--	--	--	--	--	--	--	--	--	--	--
RW1	04/21/99	203.72	NM	--	--	--	--	--	--	--	--	--	--	--	--	--
RW1	09/13/99	203.72	NM	--	--	--	--	--	--	--	--	--	--	--	--	--
RW1	11/23/99	203.72	NM	--	--	--	--	--	--	--	--	--	--	--	--	--
RW1	03/07/00	203.72	14.82	0.00	188.90	--	--	--	--	--	--	--	--	--	--	--
RW1	05/15/00	203.72	14.50	0.00	189.22	--	--	--	--	--	--	--	--	--	--	--
RW1	08/02/00	203.72	14.99	0.00	188.73	25,000	--	--	9,400	2,300	1,200	4,400	--	18.4	5.9	--
RW1	11/10/00	203.72	17.65	0.00	186.07	47,000	--	--	26,000	5,300	1,600	7,000	<50	22.8	23.0	--
RW1	06/26/01	203.72	14.80	0.00	188.92	21,000	1,000	<400	13,000	1,200	1,200	4,300	<50	--	--	--
RW1	09/27/01	203.72	15.49	0.00	188.23	21,000	2,300	<380	5,200	570	1,200	3,300	<20	--	--	--
RW1	12/06/01	203.72	14.85	0.00	188.87	17,000	2,000	<250	9,100	1,300	810	3,300	<50	--	--	--
RW1	03/28/02	203.72	14.22	0.00	189.50	43,700	3,520	<1,000	11,100	740	1,240	3,240	<100	--	--	--
RW1	09/30/02	203.72	15.60	0.00	188.12	19,700	1,390	<1,000	7,000	112	474	838	--	--	--	--
RW1	03/25/03	203.72	15.10	0.00	188.62	31,500	3,100	<100	5,630	404	474	839	113	--	--	--
RW1	10/17/03	203.72	15.70	0.00	188.02	38,900	2,900	<100	9,740	104	894	816	54.0	--	--	--
RW1	04/13/04	203.72	14.01	Trace	189.71	27,600	1,730	<111	6,320	800	935	2,720	--	--	--	--
RW1	11/11/04	203.72	14.73	0.00	188.99	36,800	3,570	<500	7,820	430	1,380	2,260	--	--	--	--
RW1	05/11/05	203.72	18.75	Trace	184.97	120,000	71,500	8,900	11,900	14,400	3,340	16,100	--	--	--	--
RW1	04/05/06	203.72	16.81	0.00	186.91	--	--	236	15,500	820	1,730	3,170	--	--	--	--
RW1	10/19/06	203.72	NM	--	--	--	--	--	--	--	--	--	--	--	--	--
RW1	01/29/07	203.72	NM	--	--	--	--	--	--	--	--	--	--	--	--	--
RW1	04/27/07	203.72	NM	--	--	--	--	--	--	--	--	--	--	--	--	--
RW1	09/05/07	203.72	NM	--	--	--	--	--	--	--	--	--	--	--	--	--
RW1	12/12/07	203.72	20.07	0.00	183.65	4,430	669	<97.1	1,250	15.2	138	148	--	<5.00	<5.00	--
MTCA Method A Cleanup Levels						800/1,000 ^a	500	500	5	1,000	700	1,000	20	15	15	N/A

TABLE 5
CUMULATIVE GROUNDWATER ANALYTICAL RESULTS
Former Mobil Station 99D9T
4557 Brooklyn Avenue Northeast
Seattle, Washington
Page 75 of 79

Well ID	Sampling Date	Wellhead Elev (feet)	DTW (feet)	NAPL (feet)	GW Elev (feet)	TPHg (µg/L)	TPHd (µg/L)	TPHmo (µg/L)	B (µg/L)	T (µg/L)	E (µg/L)	X (µg/L)	MTBE (µg/L)	Total Pb (µg/L)	Diss Pb (µg/L)	Ethanol (µg/L)
RW1	02/20/08	203.72	NM	--	--	--	--	--	--	--	--	--	--	--	--	--
RW1	05/29/08	203.72	NM	--	--	--	--	--	--	--	--	--	--	--	--	--
RW1	08/21/08	203.72	NM	--	--	--	--	--	--	--	--	--	--	--	--	--
RW1	11/19/08	203.72	NM	--	--	--	--	--	--	--	--	--	--	--	--	--
RW1	02/26/09	203.72	NM	--	--	--	--	--	--	--	--	--	--	--	--	--
RW1	02/27/09	203.72	NM	--	--	--	--	--	--	--	--	--	--	--	--	--
RW1	05/12/09	203.72	NM	--	--	--	--	--	--	--	--	--	--	--	--	--
RW1	08/13/09	203.72	DRY	--	--	--	--	--	--	--	--	--	--	--	--	--
RW1	08/14/09	203.72	NM	--	--	--	--	--	--	--	--	--	--	--	--	--
RW1	12/03/09	203.72	NM	--	--	--	--	--	--	--	--	--	--	--	--	--
RW1	03/25/10	203.72	DRY	--	--	--	--	--	--	--	--	--	--	--	--	--
RW1	03/26/10	203.72	NM	--	--	--	--	--	--	--	--	--	--	--	--	--
RW1	06/09/10	203.72	NM	--	--	--	--	--	--	--	--	--	--	--	--	--
RW1	09/20/10	203.72	DRY	--	--	--	--	--	--	--	--	--	--	--	--	--
RW1	09/21/10	203.72	NM	--	--	--	--	--	--	--	--	--	--	--	--	--
RW1	12/16/10	203.72	NM	--	--	--	--	--	--	--	--	--	--	--	--	--
RW1	03/22/11	203.72	15.92	0.00	187.80	--	--	--	--	--	--	--	--	--	--	--
RW1	03/23/11	203.72	NM	--	--	--	--	--	--	--	--	--	--	--	--	--
RW1	06/08/11 f	214.41	15.47	0.00	198.94	--	--	--	--	--	--	--	--	--	--	--
RW1	06/09/11	214.41	15.52	0.00	198.89	<100	<98.0	<245	<1.00	<1.00	<1.00	<3.00	--	21.0	<5.00	--
RW1	09/14/11	214.41	16.70	0.00	197.71	--	--	--	--	--	--	--	--	--	--	--
RW1	09/15/11	214.41	16.66	0.00	197.75	<100	<97.1	<243	<1.00	<1.00	<1.00	<3.00	--	264	<5.00	--
RW1	09/16/11	214.41	NM	--	--	--	--	--	--	--	--	--	--	--	--	--
RW1	12/01/11	214.41	16.64	0.00	197.77	--	--	--	--	--	--	--	--	--	--	--
RW1	12/02/11	214.41	NM	--	--	--	--	--	--	--	--	--	--	--	--	--
RW1	02/23/12	214.41	17.34	0.00	197.07	--	--	--	--	--	--	--	--	--	--	--
RW1	02/24/12	214.41	NM	--	--	--	--	--	--	--	--	--	--	--	--	--
RW1	05/09/12	214.41	18.34	0.00	196.07	--	--	--	--	--	--	--	--	--	--	--
RW1	05/10/12	214.41	NM	--	--	--	--	--	--	--	--	--	--	--	--	--
RW1	08/14/12	214.41	18.42	0.00	195.99	--	--	--	--	--	--	--	--	--	--	--
RW1	08/15/12	214.41	NM	--	--	--	--	--	--	--	--	--	--	--	--	--
RW1	11/12/12	214.41	17.98	0.00	196.43	--	--	--	--	--	--	--	--	--	--	--
RW1	11/13/12	214.41	NM	--	--	--	--	--	--	--	--	--	--	--	--	--
RW1	11/14/12	214.41	NM	--	--	--	--	--	--	--	--	--	--	--	--	--
RW1	02/05/13	214.41	17.42	0.00	196.99	--	--	--	--	--	--	--	--	--	--	--
RW1	02/06/13	214.41	NM	--	--	--	--	--	--	--	--	--	--	--	--	--
MTC A Method A Cleanup Levels						800/1,000 ^a	500	500	5	1,000	700	1,000	20	15	15	N/A

**TABLE 5
CUMULATIVE GROUNDWATER ANALYTICAL RESULTS**

Former Mobil Station 99D9T
4557 Brooklyn Avenue Northeast
Seattle, Washington
Page 76 of 79

Well ID	Sampling Date	Wellhead Elev (feet)	DTW (feet)	NAPL (feet)	GW Elev (feet)	TPHg (µg/L)	TPHd (µg/L)	TPHmo (µg/L)	B (µg/L)	T (µg/L)	E (µg/L)	X (µg/L)	MTBE (µg/L)	Total Pb (µg/L)	Diss Pb (µg/L)	Ethanol (µg/L)
RW1	02/07/13	214.41	17.37	0.00	197.04	<100	<94.3	<94.3	<1.00	<1.00	<1.00	<3.00	--	68.0	<5.00	--
RW1	05/06/13	214.41	DRY	--	--	--	--	--	--	--	--	--	--	--	--	--
RW1	05/07/13	214.41	NM	--	--	--	--	--	--	--	--	--	--	--	--	--
RW1	05/08/13	214.41	NM	--	--	--	--	--	--	--	--	--	--	--	--	--
RW1	07/31/13	214.41	DRY	--	--	--	--	--	--	--	--	--	--	--	--	--
RW1	08/01/13	214.41	NM	--	--	--	--	--	--	--	--	--	--	--	--	--
RW1	11/11/13	214.41	DRY	--	--	--	--	--	--	--	--	--	--	--	--	--
RW1	11/12/13	214.41	NM	--	--	--	--	--	--	--	--	--	--	--	--	--
RW1	02/10/14	214.41	DRY	--	--	--	--	--	--	--	--	--	--	--	--	--
RW1	02/11/14	214.41	NM	--	--	--	--	--	--	--	--	--	--	--	--	--
RW1	05/28/14	214.41	DRY	--	--	--	--	--	--	--	--	--	--	--	--	--
RW1	05/29/14	214.41	NM	--	--	--	--	--	--	--	--	--	--	--	--	--
RW1	08/06/14	214.41	DRY	--	--	--	--	--	--	--	--	--	--	--	--	--
RW1	08/07/14	214.41	NM	--	--	--	--	--	--	--	--	--	--	--	--	--
RW1	08/08/14	214.41	NM	--	--	--	--	--	--	--	--	--	--	--	--	--
RW1	11/10/14	214.41	DRY	--	--	--	--	--	--	--	--	--	--	--	--	--
RW1	11/11/14	214.41	NM	--	--	--	--	--	--	--	--	--	--	--	--	--
RW1	11/12/14	214.41	NM	--	--	--	--	--	--	--	--	--	--	--	--	--
RW1	02/10/15	214.41	DRY	--	--	--	--	--	--	--	--	--	--	--	--	--
RW1	02/11/15	214.41	NM	--	--	--	--	--	--	--	--	--	--	--	--	--
RW1	06/08/15	214.41	16.35	0.00	198.06	--	--	--	--	--	--	--	--	--	--	--
RW1	06/09/15	214.41	16.35	0.00	198.06	<100	189	663	<1.00	<1.00	<1.00	<3.00	--	21.9	<5.00	--
RW1	07/21/15	214.41	16.94	0.00	197.47	<100	<93.9	<93.9	<1.00	<1.00	<1.00	<3.00	<1.00	2.30	<5.00	--
RW1	09/08/15	214.41	DRY	0.00	--	--	--	--	--	--	--	--	--	--	--	--
RW1	09/09/15	214.41	NM	--	--	--	--	--	--	--	--	--	--	--	--	--
RW1	12/08/15	214.41	DRY	0.00	--	--	--	--	--	--	--	--	--	--	--	--
RW1	12/09/15	214.41	NM	--	--	--	--	--	--	--	--	--	--	--	--	--
RW1	03/07/16	214.41	15.04	0.00	199.37	<100	<95.7	<95.7	<1.00	<1.00	<1.00	<3.00	--	<5.00	<5.00	--
RW1	03/08/16	214.41	NM	--	--	--	--	--	--	--	--	--	--	--	--	--
RW1	03/09/16	214.41	NM	--	--	--	--	--	--	--	--	--	--	--	--	--
RW1	06/06/16	214.41	15.69	0.00	198.72	--	--	--	--	--	--	--	--	--	--	--
RW1	06/07/16	214.41	15.69	0.00	198.72	<100	<93.9	<93.9	<1.00	<1.00	<1.00	<3.00	--	<5.00	<5.00	--
RW1	06/08/16	214.41	NM	--	--	--	--	--	--	--	--	--	--	--	--	--
RW1	08/29/16	214.41	16.55	0.00	197.86	--	--	--	--	--	--	--	--	--	--	--
RW1	08/30/16	214.41	16.56	0.00	197.85	<100	<93.5	<93.5	<1.00	<1.00	<1.00	<3.00	--	<5.00	<5.00	<100
RW1	08/31/16	214.41	NM	--	--	--	--	--	--	--	--	--	--	--	--	--
MTCA Method A Cleanup Levels						800/1,000 ^a	500	500	5	1,000	700	1,000	20	15	15	N/A

**TABLE 5
CUMULATIVE GROUNDWATER ANALYTICAL RESULTS**

Former Mobil Station 99D9T
4557 Brooklyn Avenue Northeast
Seattle, Washington
Page 77 of 79

Well ID	Sampling Date	Wellhead Elev (feet)	DTW (feet)	NAPL (feet)	GW Elev (feet)	TPHg (µg/L)	TPHd (µg/L)	TPHmo (µg/L)	B (µg/L)	T (µg/L)	E (µg/L)	X (µg/L)	MTBE (µg/L)	Total Pb (µg/L)	Diss Pb (µg/L)	Ethanol (µg/L)
RW1	12/19/16	214.41	15.11	0.00	199.30	--	--	--	--	--	--	--	--	--	--	--
RW1	12/20/16	214.41	15.34	0.00	199.07	<100	132	395	<1.00	<1.00	<1.00	<3.00	--	<5.00	<5.00	--
RW1	12/21/16	214.41	NM	--	--	--	--	--	--	--	--	--	--	--	--	--
RW1	02/27/17	214.41	NM	--	--	--	--	--	--	--	--	--	--	--	--	--
RW1	02/28/17	214.41	NM	--	--	--	--	--	--	--	--	--	--	--	--	--
RW1	03/01/17	214.41	NM	--	--	--	--	--	--	--	--	--	--	--	--	--
RW1	03/02/17	214.41	14.63	0.00	199.78	<100	<91	120	<0.50	<1.0	<1.0	<1.0	--	<10.0	<10.0	--
RW1	04/17/17	214.41	15.42	0.00	198.99	--	--	--	--	--	--	--	--	--	--	--
RW1	04/18/17	214.41	NM	--	--	--	--	--	--	--	--	--	--	--	--	--
RW1	05/01/17	214.41	14.30	0.00	200.11	<100	<91	<91	<0.50	<1.0	<1.0	<1.0	--	<10.0	<10.0	--
RW1	05/02/17	214.41	NM	--	--	--	--	--	--	--	--	--	--	--	--	--
RW1	07/18/17	214.41	15.48	0.00	198.93	--	--	--	--	--	--	--	--	--	--	--
RW1	07/19/17	214.41	NM	--	--	--	--	--	--	--	--	--	--	--	--	--
RW1	07/20/17	214.41	15.41	0.00	199.00	<100	<100	<100	0.58	<1.0	<1.0	<1.0	--	<10.0	<10.0	--
RW1	07/21/17	214.41	NM	--	--	--	--	--	--	--	--	--	--	--	--	--
Destroyed																
Screen Interval 25-30 ft bgs / Total Well Depth 30 ft																
B24	07/16/12	NE	18	0.00	--	<100	477	165	<1.00	<1.00	<1.00	<3.00	--	9.20	<5.00	--
Destroyed																
Screen Interval 30-35 ft bgs / Total Well Depth 35 ft																
B25	07/17/12	NE	18	0.00	--	4,740	<94.3	<94.3	15.2	<1.00	2.36	117	--	9.30	<5.00	--
Destroyed																
Screen Interval 25-30 ft bgs / Total Well Depth 30 ft																
B26	07/17/12	NE	17	0.00	--	143	<94.3	<94.3	<1.00	<1.00	<1.00	<3.00	--	7.00	<5.00	--
Destroyed																
Screen Interval 25-30 ft bgs / Total Well Depth 30 ft																
B27	07/17/12	NE	17	0.00	--	298	851	114	3.23	<1.00	<1.00	<3.00	--	11.20	<5.00	--
Destroyed																
Screen Interval 25-30 ft bgs / Total Well Depth 30 ft																
B29	07/21/12	NE	14	0.00	--	<100	<96.2	<96.2	<1.00	<1.00	<1.00	<3.00	--	<5.00	<5.00	--
Destroyed																
Screen Interval 25-30 ft bgs / Total Well Depth 30 ft																
MTCA Method A Cleanup Levels						800/1,000 ^a	500	500	5	1,000	700	1,000	20	15	15	N/A

**TABLE 5
CUMULATIVE GROUNDWATER ANALYTICAL RESULTS**

Former Mobil Station 99D9T
4557 Brooklyn Avenue Northeast
Seattle, Washington
Page 78 of 79

Well ID	Sampling Date	Wellhead Elev (feet)	DTW (feet)	NAPL (feet)	GW Elev (feet)	TPHg (µg/L)	TPHd (µg/L)	TPHmo (µg/L)	B (µg/L)	T (µg/L)	E (µg/L)	X (µg/L)	MTBE (µg/L)	Total Pb (µg/L)	Diss Pb (µg/L)	Ethanol (µg/L)
B30	07/18/12 Destroyed	NE	15	0.00	--	<100	<98.0	<98.0	<1.00	<1.00	<1.00	<3.00	--	74.9	<5.00	--
Screen Interval 25-30 ft bgs / Total Well Depth 30 ft																
B31	07/19/12 Destroyed	NE	18	0.00	--	352	279	<98.0	<1.00	<1.00	4.21	23.2	--	52.7	<5.00	--

MTCA Method A Cleanup Levels	800/1,000 ^a	500	500	5	1,000	700	1,000	20	15	15	N/A
------------------------------	------------------------	-----	-----	---	-------	-----	-------	----	----	----	-----

TABLE 5
CUMULATIVE GROUNDWATER ANALYTICAL RESULTS

Former Mobil Station 99D9T
4557 Brooklyn Avenue Northeast
Seattle, Washington
Page 79 of 79

EXPLANATION:

µg/L = Micrograms per Liter

ft bgs = Feet below ground surface

DTW = Depth to water in feet below top of casing

NAPL = Non-aqueous Phase Liquid thickness in feet

GW Elev = Groundwater elevation relative to top of casing elevation

Groundwater elevation corrected for presence of NAPL = (top of casing elevation - depth to water) + (NAPL*0.75)

NM = Not Measured; N/A = Not Applicable

-- = Not analyzed or sampled

Wellhead elevations prior to 03/22/11, for MW1 through KMW11, were taken from prior consultants' reports

Data collected prior to 01/2001 was taken from prior consultants' reports

TPHg = Total Petroleum Hydrocarbons as Gasoline analyzed in accordance with Ecology Method WTPH-G or NWTPH-Gx. Refer to laboratory analytical reports.

TPHd and TPHmo = Total Petroleum Hydrocarbons as Diesel and Motor Oil, respectively, analyzed in accordance with Ecology Method NWTPH-D

B = Benzene; T = Toluene; E = Ethylbenzene; X = Total Xylenes

BTEX = Aromatic compounds analyzed in accordance with EPA Method 8020, 8021B, 8260B, or 8260C. Refer to laboratory analytical reports.

MTBE = Methyl Tert-Butyl Ether analyzed in accordance with EPA Method 8020, 8210B, or 8260B. Refer to laboratory analytical reports.

Total Pb = Total Lead; Diss Pb = Dissolved Lead; Total and Dissolved Lead analyzed in accordance with EPA Method 239.2, 7421, 6010B, or 6010C. Refer to laboratory analytical reports.

Ethanol analyzed in accordance with EPA Method 8260B or 8260C. Refer to laboratory analytical reports.

< = Less than stated laboratory reporting limit

Shaded values equal or exceed MTCA Method A Cleanup Levels

a = TPHg cleanup level for groundwater is 800 ug/L if benzene is present, or 1,000 ug/L if benzene is not present

b = Samples KMW9, KMW10, and KMW11 identified as RW9, RW10, and RW11, respectively, on the laboratory analytical report

c = Sample identified as MW9 on the laboratory analytical report

d = Samples identified as MW10 and MW11 on the laboratory analytical report

e = Monitoring wells MW6 and MW7 were sampled 02/27/09, but were not reported due to mislabeling of sample containers

f = Wellhead elevations were resurveyed on 03/22/11 by Cardno using NAVD 88

g = Wellhead elevation for monitoring well MW3 was recalculated by Cardno following 01/30/12 well repair

h = TPHmo result inconsistent with historical data. Sample was re-extracted past hold time and yielded the reported nondetect value. See laboratory report for initial and re-extraction results.

i = Ethanol was detected during initial sampling round, re-sampling indicated no ethanol was detected

J = An estimated value between the method detection limit and the laboratory reporting limit

k = Wellhead elevation for well DPE1 adjusted to account for well casing repair on 05/08/13

l = Sample volumes for TPHd and TPHmo analysis were lost in transport; analysis could not be run

m = TPHd and TPHmo sample concentrations from the 02/10/15 sampling event were elevated compared to historical data. A supplemental sampling event was conducted on 04/13/15, which included collecting a no-purge grab sample and a sample following 3.25 hours of purging. Results indicate the 02/10/15 concentrations are anomalous and the post-purge results are representative of current TPHd and TPHmo concentrations in groundwater collected from MW15A. Post-purge depth to water at sample time was 22.20 ft bgs.

n = Increase in dissolved lead is believed to be attributed to the in-situ chemical oxidation injection event conducted on November 16, 2016

**TABLE 6
CUMULATIVE GROUNDWATER ANALYTICAL RESULTS
NATURAL ATTENUATION PARAMETERS**

Former Mobil Station 99D9T
4557 Brooklyn Avenue Northeast
Seattle, Washington
Page 1 of 9

Well ID	Sampling Date	Total Iron (mg/L)	Dissolved Iron (mg/L)	Ferrous Iron (µg/L)	Total Manganese (mg/L)	Dissolved Manganese (mg/L)	Specific Conductance (mS/cm)	pH	ORP (mV vs NHE)	Nitrate (mg/L)	Sulfate (mg/L)	Alkalinity (µg/L)	Carbon Dioxide (µg/L)	Dissolved Oxygen (mg/L)	Sulfide (µg/L)	Methane (mg/L)
MW1	03/09/16	7.86	<0.100	7,800a	0.309	0.135	0.0689b	7.00b	397a,b	<0.100c	1.37	30,000	<20,000a	8.78a,b	<1,000	0.125
MW1	06/07/16	--	--	--	--	--	0.569	7.21	274	--	--	--	--	2.19	--	--
MW1	08/30/16	--	--	--	--	--	1.750	7.22	65.0	--	--	--	--	1.75	--	--
MW1	12/21/16	--	--	--	--	--	0.110	7.57	213	--	100	--	--	1.36	--	--
MW1	03/01/17	--	--	--	--	--	0.955	7.49	32.0	--	200	--	--	2.18	--	--
MW1	05/02/17	22.7	1.87	--	1.88	1.78	1.44	7.55	225	1.9	770b	234,000	38,100	1.36	<50	0.0356
MW1	07/20/17	--	--	--	--	--	1.15	7.66	-69	--	--	--	--	1.79	--	--
	Destroyed															
MW2	03/07/16	--	--	--	--	--	0.486	6.80	46.3	--	--	--	--	1.15	--	--
MW2	06/08/16	--	--	--	--	--	0.488	7.46	318	--	--	--	--	4.11	--	--
MW2	08/31/16	--	--	--	--	--	0.493	6.98	340	--	--	--	--	1.84	--	--
MW2	12/20/16	--	--	--	--	--	0.499	7.64	322	--	--	--	--	1.47	--	--
MW2	03/02/17	--	--	--	--	--	0.448	7.68	326	--	--	--	--	2.02	--	--
MW2	05/01/17	0.183	<0.100	--	0.215	0.0101	0.407	7.82	325	2.5	20	151,000	8,410	2.22	<50	<0.001
MW2	07/21/17	--	--	--	--	--	0.411	8.05	341	--	--	--	--	2.19	--	--
MW2	11/09/17	--	--	--	--	--	1.40	9.88	172	--	--	--	--	2.50	--	--
MW2	02/22/18	--	--	--	--	--	0.425	8.41	253	--	--	--	--	3.05	--	--
	Destroyed															
MW3	03/07/16	--	--	--	--	--	0.617	6.93	251	--	--	--	--	4.67	--	--
MW3	06/07/16	--	--	--	--	--	0.552	6.95	229	--	--	--	--	3.69	--	--
MW3	08/31/16	--	--	--	--	--	0.549	6.90	334	--	--	--	--	2.33	--	--
MW3	12/20/16	--	--	--	--	--	0.557	8.02	287	--	20	--	--	1.61	--	--
MW3	03/02/17	--	--	--	--	--	0.511	7.62	317	--	--	--	--	2.23	--	--
MW3	05/01/17	--	--	--	--	--	0.472	7.72	351	--	--	--	--	1.35	--	--
MW3	07/21/17	--	--	--	--	--	0.440	7.87	375	--	--	--	--	3.11	--	--
	Destroyed															
MW4	03/07/16	--	--	--	--	--	0.811	6.65	88.7	--	--	--	--	1.74	--	--
MW4	06/07/16	--	--	--	--	--	0.580	6.90	180	--	--	--	--	3.14	--	--
MW4	08/29/16	--	--	--	--	--	--	--	--	--	--	--	--	--	--	--
MW4	12/20/16	--	--	--	--	--	0.606	7.24	330	--	--	--	--	1.93	--	--
MW4	03/02/17	--	--	--	--	--	0.699	7.37	329	--	--	--	--	1.84	--	--
MW4	05/02/17	--	--	--	--	--	0.690	7.60	8	--	--	--	--	1.98	--	--
MW4	07/21/17	--	--	--	--	--	0.600	7.73	371	--	--	--	--	2.13	--	--
	Destroyed															
MW5	03/09/16	2.50	<0.100	572a	2.34	1.84	0.581b	7.55b	398a,b	<0.100c	15.4	244,000	21,200a	9.09a,b	<1,000	0.0336

**TABLE 6
CUMULATIVE GROUNDWATER ANALYTICAL RESULTS
NATURAL ATTENUATION PARAMETERS**

Former Mobil Station 99D9T
4557 Brooklyn Avenue Northeast
Seattle, Washington
Page 2 of 9

Well ID	Sampling Date	Total Iron (mg/L)	Dissolved Iron (mg/L)	Ferrous Iron (µg/L)	Total Manganese (mg/L)	Dissolved Manganese (mg/L)	Specific Conductance (mS/cm)	pH	ORP (mV vs NHE)	Nitrate (mg/L)	Sulfate (mg/L)	Alkalinity (µg/L)	Carbon Dioxide (µg/L)	Dissolved Oxygen (mg/L)	Sulfide (µg/L)	Methane (mg/L)
MW5	06/07/16	--	--	--	--	--	0.552	7.00	197	--	--	--	--	4.13	--	--
MW5	08/30/16	--	--	--	--	--	0.589	6.91	164	--	--	--	--	1.90	--	--
MW5	12/21/16	--	--	--	--	--	14.6	7.38	253	--	120	--	--	1.68	--	--
MW5	03/01/17	--	--	--	--	--	2.16	7.15	243	--	80	--	--	2.28	--	--
MW5	05/02/17	0.500	0.16	--	1.10	0.925	1.85	7.35	340	11.1	490b	157,000	69,000	2.10	<50	0.0391
MW5	07/20/17	--	--	--	--	--	0.712	7.38	196	--	--	--	--	2.14	--	--
MW5	11/09/17	--	--	--	--	--	23.3	7.23	256	--	--	--	--	2.99	--	--
MW5	02/21/18	--	--	--	--	--	12.7	5.79	267	--	--	--	--	1.33	--	--
MW5	07/03/18	--	--	--	--	--	3.912	5.81	345	--	--	--	--	0.21	--	--
MW5	09/12/18	--	--	--	--	--	3.499	6.31	134.5	--	--	--	--	0.60	--	--
MW6	03/09/16	3.71	0.603	3,140a	0.787	0.674	0.0863b	6.62b	405a,b	0.152c	2.67	26,600	<20,000a	7.33a,b	<1,000	0.0416
MW6	06/08/16	--	--	--	--	--	0.126	6.85	278	--	--	--	--	2.17	--	--
MW6	08/30/16	--	--	--	--	--	0.358	6.58	-6.00	--	--	--	--	1.91	--	--
MW6	12/21/16	--	--	--	--	--	0.083	8.42	224	--	40	--	--	1.86	--	--
MW6	03/01/17	--	--	--	--	--	0.061	7.89	222	--	80	--	--	3.09	--	--
MW6	05/01/17	4.210	0.808	--	1.210	1.010	0.063	7.68	282	0.2	16b	23,000	7,130	1.97	<50	0.00446
MW6	07/20/17	--	--	--	--	--	0.515	7.62	-194	--	--	--	--	2.01	--	--
MW6	11/09/17	--	--	--	--	--	1.40	9.88	172	--	--	--	--	2.50	--	--
MW6	02/22/18	--	--	--	--	--	1.34	8.12	238	--	--	--	--	2.11	--	--
MW6	07/03/18	--	--	--	--	--	1.170	6.97	337	--	--	--	--	0.25	--	--
MW6	09/17/18	9,010	332	<100d	1,300	557	1.249	7.78	236.7	<100	240b	300,000	26,000d	0.17	<200	1,070
MW7	03/07/16	--	--	--	--	--	0.329	6.71	206	--	--	--	--	3.49	--	--
MW7	06/07/16	--	--	--	--	--	0.269	6.93	247	--	--	--	--	2.63	--	--
MW7	08/30/16	--	--	--	--	--	0.311	6.66	131	--	--	--	--	1.92	--	--
MW7	12/21/16	--	--	--	--	--	0.742	7.08	275	--	80	--	--	2.98	--	--
MW7	03/01/17	--	--	--	--	--	1.79	6.85	248	--	>200	--	--	1.91	--	--
MW7	05/02/17	--	--	--	--	--	0.466	7.52	333	--	40	--	--	1.77	--	--
MW7	07/20/17	--	--	--	--	--	0.429	7.53	43	--	--	--	--	2.10	--	--
	Destroyed															
MW8	03/09/16	0.103	<0.100	<100a	0.0352	<0.0150	0.205b	7.49b	403a,b	2.86c	5.30	70,600	<20,000a	9.50a,b	<1,000	<0.00500
MW8	06/07/16	--	--	--	--	--	0.197	7.20	262	--	--	--	--	2.75	--	--
MW8	08/31/16	--	--	--	--	--	0.233	6.62	361	--	--	--	--	3.46	--	--
MW8	12/20/16	--	--	--	--	--	0.214	7.67	304	--	--	--	--	3.75	--	--

**TABLE 6
CUMULATIVE GROUNDWATER ANALYTICAL RESULTS
NATURAL ATTENUATION PARAMETERS**

Former Mobil Station 99D9T
4557 Brooklyn Avenue Northeast
Seattle, Washington
Page 3 of 9

Well ID	Sampling Date	Total Iron (mg/L)	Dissolved Iron (mg/L)	Ferrous Iron (µg/L)	Total Manganese (mg/L)	Dissolved Manganese (mg/L)	Specific Conductance (mS/cm)	pH	ORP (mV vs NHE)	Nitrate (mg/L)	Sulfate (mg/L)	Alkalinity (µg/L)	Carbon Dioxide (µg/L)	Dissolved Oxygen (mg/L)	Sulfide (µg/L)	Methane (mg/L)
MW8	03/02/17	--	--	--	--	--	0.207	7.74	322	--	--	--	--	2.67	--	--
MW8	05/01/17	<0.100	<0.100	--	0.0253	<0.005	0.213	8.06	312	3.1	9	77,000	5,090	2.78	<50	0.490
MW8	07/21/17	--	--	--	--	--	0.254	8.43	338	--	--	--	--	2.43	--	--
MW8	11/09/17	--	--	--	--	--	0.231	8.71	240	--	--	--	--	2.35	--	--
MW8	02/22/18	--	--	--	--	--	0.221	8.03	275	--	--	--	--	4.56	--	--
MW8	06/29/18	--	--	--	--	--	0.394	7.17	277	--	--	--	--	0.13	--	--
MW8	09/14/18e	4,820	<100	--	225	<5.00	0.286	7.33	213	--	--	--	--	0.22	<20	<1.00
MW8	09/17/18	--	--	<100c	--	--	--	--	--	700	23b	100,000	25,000c	--	--	--
KMW9	03/07/16	--	--	--	--	--	0.638	7.60	--	--	--	--	--	3.57	--	--
KMW9	06/07/16	--	--	--	--	--	0.579	7.64	265	--	--	--	--	4.06	--	--
KMW9	08/30/16	--	--	--	--	--	0.621	7.28	172	--	--	--	--	2.19	--	--
KMW9	12/21/16	--	--	--	--	--	0.603	7.07	74.0	--	20	--	--	2.20	--	--
KMW9	02/28/17	--	--	--	--	--	0.594	7.78	171	--	<20	--	--	1.68	--	--
KMW9	05/02/17	--	--	--	--	--	0.565	8.17	304	--	--	--	--	2.64	--	--
KMW9	07/19/17	--	--	--	--	--	0.634	8.49	-124	--	--	--	--	2.23	--	--
KMW9	11/08/17	--	--	--	--	--	0.875	8.36	111	--	--	--	--	2.11	--	--
KMW9	02/21/18	--	--	--	--	--	1.24	8.44	173	--	--	--	--	1.68	--	--
KMW9	06/29/18	--	--	--	--	--	1.211	7.53	-36	--	--	--	--	0.17	--	--
KMW9	09/12/18	--	--	--	--	--	1.159	7.61	-44.5	--	--	--	--	0.19	--	--
KMW10	03/08/16	--	--	--	--	--	0.149	6.96	307	--	--	--	--	3.28	--	--
KMW10	06/06/16	--	--	--	--	--	0.150	7.34	45.0	--	--	--	--	4.85	--	--
KMW10	08/30/16	--	--	--	--	--	0.163	6.74	235	--	--	--	--	2.08	--	--
KMW10	12/19/16	--	--	--	--	--	0.180	7.40	318	--	<20	--	--	1.60	--	--
KMW10	02/27/17	--	--	--	--	--	0.183	7.67	262	--	--	--	--	1.58	--	--
KMW10	04/17/17	--	--	--	--	--	0.174	7.95	259	--	--	--	--	2.59	--	--
KMW10	07/18/17	--	--	--	--	--	0.184	8.13	216	--	<20	--	--	1.89	--	--
KMW10	11/08/17	--	--	--	--	--	0.201	8.12	226	--	<20	--	--	2.70	--	--
KMW10	02/20/18	--	--	--	--	--	0.209	8.49	199	--	120	--	--	1.91	--	--
KMW10	06/28/18	--	--	--	--	--	0.206	7.01	289	--	--	--	--	0.22	--	--
KMW10	09/13/18	--	--	--	--	--	0.220	7.16	37.6	--	--	--	--	0.18	--	--
KMW11	03/07/16	--	--	--	--	--	0.657	7.18	28.1	--	--	--	--	1.55	--	--
KMW11	06/06/16	--	--	--	--	--	0.642	7.33	282	--	--	--	--	5.85	--	--

**TABLE 6
CUMULATIVE GROUNDWATER ANALYTICAL RESULTS
NATURAL ATTENUATION PARAMETERS**

Former Mobil Station 99D9T
4557 Brooklyn Avenue Northeast
Seattle, Washington
Page 4 of 9

Well ID	Sampling Date	Total Iron (mg/L)	Dissolved Iron (mg/L)	Ferrous Iron (µg/L)	Total Manganese (mg/L)	Dissolved Manganese (mg/L)	Specific Conductance (mS/cm)	pH	ORP (mV vs NHE)	Nitrate (mg/L)	Sulfate (mg/L)	Alkalinity (µg/L)	Carbon Dioxide (µg/L)	Dissolved Oxygen (mg/L)	Sulfide (µg/L)	Methane (mg/L)
KMW11	08/29/16	--	--	--	--	--	0.614	6.52	326	--	--	--	--	1.87	--	--
KMW11	12/19/16	--	--	--	--	--	0.610	7.50	313	--	--	--	--	3.63	--	--
KMW11	02/27/17	--	--	--	--	--	0.595	7.60	244	--	--	--	--	1.81	--	--
KMW11	04/17/17	--	--	--	--	--	0.585	8.00	251	--	--	--	--	2.55	--	--
KMW11	07/18/17	--	--	--	--	--	0.593	8.14	141	--	<20	--	--	2.16	--	--
KMW11	11/07/17	--	--	--	--	--	0.648	7.90	179	--	<20	--	--	2.40	--	--
KMW11	02/21/18	--	--	--	--	--	0.555	8.43	252	--	100	--	--	1.94	--	--
KMW11	06/29/18	--	--	--	--	--	0.542	7.32	279	--	--	--	--	0.13	--	--
KMW11	09/14/18	--	--	--	--	--	0.445	7.19	2.3	--	--	--	--	0.50	--	--
MW12A	03/09/16	--	--	--	--	--	0.230	6.94	-49.7	--	--	--	--	0.62	--	--
MW12A	06/06/16	--	--	--	--	--	0.327	6.42	145	--	--	--	--	8.11	--	--
MW12A	08/29/16	--	--	--	--	--	0.664	6.84	229	--	--	--	--	1.80	--	--
MW12A	12/20/16	--	--	--	--	--	0.624	7.47	304	--	<20	--	--	2.21	--	--
MW12A	02/28/17	--	--	--	--	--	0.688	7.84	154	--	--	--	--	2.67	--	--
MW12A	04/17/17	--	--	--	--	--	0.597	7.87	248	--	--	--	--	2.27	--	--
MW12A	07/19/17	--	--	--	--	--	0.291	8.03	317	--	<20	--	--	2.86	--	--
MW12A	11/08/17	--	--	--	--	--	1.82	8.43	82	--	700b	--	--	2.89	--	--
MW12A	02/20/18	--	--	--	--	--	1.46	8.11	235	--	740b	--	--	2.32	--	--
MW12A	06/28/18	--	--	--	--	--	0.976	7.13	68	--	270b	--	--	0.97	--	--
MW12A	09/13/18	--	--	--	--	--	1.351	7.49	0.3	--	460b	--	--	0.33	--	--
MW13	03/08/16	<0.100	<0.100	<100a	0.203	0.151	0.274b	7.42b	407a,b	1.20c	27.4	64,400	<20,000a	7.90a,b	<1,000	<0.00500
MW13	06/06/16	--	--	--	--	--	0.291	7.19	225	--	--	--	--	5.03	--	--
MW13	08/30/16	--	--	--	--	--	0.299	6.73	254	--	--	--	--	2.05	--	--
MW13	12/19/16	--	--	--	--	--	0.353	7.29	333	--	--	--	--	3.12	--	--
MW13	02/27/17	--	--	--	--	--	0.368	7.52	295	--	--	--	--	1.40	--	--
MW13	04/18/17	<0.100	<0.100	--	1.34	1.09	0.354	7.75	253	3.2	37	91,000	8,950	1.58	<50	0.0462
MW13	07/18/17	--	--	--	--	--	0.362	8.03	258	--	<20	--	--	1.86	--	--
MW13	11/08/17	--	--	--	--	--	0.315	7.94	202	--	60	--	--	2.37	--	--
MW13	02/20/18	--	--	--	--	--	0.284	8.03	237	--	<20	--	--	1.54	--	--
MW13	06/28/18	--	--	--	--	--	0.352	7.05	276	--	--	--	--	0.20	--	--
MW13	09/13/18	--	--	--	--	--	0.241	7.07	193.7	--	--	--	--	0.25	--	--
MW14	03/08/16	0.150	<0.100	151a	0.186	0.174	0.591b	7.50b	408a,b	1.50c	94.3	166,000	<20,000a	8.25a,b	<1,000	0.0442

**TABLE 6
CUMULATIVE GROUNDWATER ANALYTICAL RESULTS
NATURAL ATTENUATION PARAMETERS**

Former Mobil Station 99D9T
4557 Brooklyn Avenue Northeast
Seattle, Washington
Page 5 of 9

Well ID	Sampling Date	Total Iron (mg/L)	Dissolved Iron (mg/L)	Ferrous Iron (µg/L)	Total Manganese (mg/L)	Dissolved Manganese (mg/L)	Specific Conductance (mS/cm)	pH	ORP (mV vs NHE)	Nitrate (mg/L)	Sulfate (mg/L)	Alkalinity (µg/L)	Carbon Dioxide (µg/L)	Dissolved Oxygen (mg/L)	Sulfide (µg/L)	Methane (mg/L)
MW14	06/06/16	--	--	--	--	--	0.492	7.20	227	--	--	--	--	4.94	--	--
MW14	08/30/16	--	--	--	--	--	0.611	6.66	311	--	--	--	--	2.16	--	--
MW14	12/19/16	--	--	--	--	--	0.670	7.33	329	--	--	--	--	3.15	--	--
MW14	02/27/17	--	--	--	--	--	0.640	7.61	224	--	--	--	--	1.66	--	--
MW14	04/18/17	0.168	<0.100	--	0.115	0.0707	0.674	7.65	283	1.4	130	184,000	20,200	1.80	<50	0.0157
MW14	07/18/17	--	--	--	--	--	0.690	7.93	200	--	40	--	--	2.19	--	--
MW14	11/07/17	--	--	--	--	--	0.661	7.95	230	--	80	--	--	2.44	--	--
MW14	02/20/18	--	--	--	--	--	0.692	7.92	251	--	120	--	--	1.67	--	--
MW14	06/29/18	--	--	--	--	--	0.601	7.09	269	--	--	--	--	0.39	--	--
MW14	09/13/18	--	--	--	--	--	0.432	7.73	253.2	--	--	--	--	0.26	--	--
MW15A	03/08/16	1.01	0.164	542a	0.119	<0.0150	0.056b	6.94b	417a,b	<0.100c	<1.00	23,000	<20,000a	6.17a,b	<1,000	<0.00500
MW15A	06/06/16	--	--	--	--	--	0.448	7.49	217	--	--	--	--	4.80	--	--
MW15A	08/30/16	--	--	--	--	--	0.526	7.09	202	--	--	--	--	2.08	--	--
MW15A	12/20/16	--	--	--	--	--	0.697	7.23	357	--	<20	--	--	3.94	--	--
MW15A	02/27/17	--	--	--	--	--	0.494	7.89	91.0	--	--	--	--	1.69	--	--
MW15A	04/18/17	0.650	<0.100	--	1.10	1.13	0.809	7.88	248	0.4	300	163,000	5,320	1.79	<50	0.0638
MW15A	07/18/17	--	--	--	--	--	1.61	7.85	-55	--	>200	--	--	2.20	--	--
MW15A	08/31/17	--	--	--	--	--	--	--	--	--	160	--	--	--	--	--
MW15A	11/07/17	--	--	--	--	--	3.01	8.08	122	--	<20	--	--	2.01	--	--
MW15A	02/20/18	--	--	--	--	--	1.80	8.01	138	--	770b	--	--	1.75	--	--
MW15A	06/28/18	--	--	--	--	--	1.060	7.65	-52	--	--	--	--	0.10	--	--
MW15A	09/13/18	--	--	--	--	--	1.582	7.75	-99.2	--	650b	--	--	0.11	--	--
MW16	03/09/16	<0.100	<0.100	<100a	0.242	0.211	641b	7.49b	419a,b	5.01c	86.5	198,000	<20,000a	8.55a,b	<1,000	<0.00500
MW16	06/06/16	--	--	--	--	--	0.550	6.98	-69.0	--	--	--	--	7.18	--	--
MW16	08/29/16	--	--	--	--	--	0.519	6.50	296	--	--	--	--	3.11	--	--
MW16	12/19/16	--	--	--	--	--	0.521	7.29	320	--	--	--	--	3.33	--	--
MW16	02/27/17	--	--	--	--	--	0.503	7.44	272	--	--	--	--	1.95	--	--
MW16	04/18/17	0.113	<0.100	--	0.315	0.182	0.444	7.59	254	3.2	42	150,000	21,700	1.82	<50	0.00174
MW16	07/18/17	--	--	--	--	--	0.444	7.74	249	--	<20	--	--	2.59	--	--
MW16	11/07/17	--	--	--	--	--	0.437	7.84	198	--	<20	--	--	2.43	--	--
MW16	02/20/18	--	--	--	--	--	0.446	7.65	265	--	<20	--	--	2.22	--	--
MW16	06/29/18	--	--	--	--	--	0.422	7.03	245	--	--	--	--	0.24	--	--
MW16	09/12/18	--	--	--	--	--	--	--	--	--	--	--	--	--	--	--

**TABLE 6
CUMULATIVE GROUNDWATER ANALYTICAL RESULTS
NATURAL ATTENUATION PARAMETERS**

Former Mobil Station 99D9T
4557 Brooklyn Avenue Northeast
Seattle, Washington
Page 6 of 9

Well ID	Sampling Date	Total Iron (mg/L)	Dissolved Iron (mg/L)	Ferrous Iron (µg/L)	Total Manganese (mg/L)	Dissolved Manganese (mg/L)	Specific Conductance (mS/cm)	pH	ORP (mV vs NHE)	Nitrate (mg/L)	Sulfate (mg/L)	Alkalinity (µg/L)	Carbon Dioxide (µg/L)	Dissolved Oxygen (mg/L)	Sulfide (µg/L)	Methane (mg/L)
MW17	03/07/16	--	--	--	--	--	0.306	6.63	60.7	--	--	--	--	5.84	--	--
MW17	06/06/16	--	--	--	--	--	0.301	6.72	38.0	--	--	--	--	8.11	--	--
MW17	08/29/16	--	--	--	--	--	0.275	5.85	356	--	--	--	--	3.38	--	--
MW17	12/19/16	--	--	--	--	--	0.308	6.80	332	--	--	--	--	3.31	--	--
MW17	02/27/17	--	--	--	--	--	0.275	6.93	317	--	--	--	--	3.02	--	--
MW17	04/17/17	--	--	--	--	--	0.200	7.72	288	--	--	--	--	2.48	--	--
MW17	07/18/17	--	--	--	--	--	0.274	7.40	264	--	<20	--	--	5.61	--	--
MW17	11/07/17	--	--	--	--	--	0.277	7.68	286	--	<20	--	--	5.33	--	--
MW17	02/20/18	--	--	--	--	--	0.256	7.36	311	--	<20	--	--	5.31	--	--
MW17	06/29/18	--	--	--	--	--	0.263	6.34	292	--	--	--	--	5.27	--	--
MW17	09/14/18	--	--	--	--	--	0.251	6.43	297.8	--	--	--	--	4.66	--	--
MW18	03/08/16	0.205	<0.100	130a	0.243	0.220	0.289b	8.03b	416a,b	0.179c	28.7	82,900	<20,000a	8.26a,b	<1,000	0.0140
MW18	06/07/16	--	--	--	--	--	0.287	7.93	-79.0	--	--	--	--	5.54	--	--
MW18	08/30/16	--	--	--	--	--	0.291	7.53	126	--	--	--	--	2.02	--	--
MW18	12/20/16	--	--	--	--	--	0.295	7.59	280	--	--	--	--	2.19	--	--
MW18	02/28/17	--	--	--	--	--	0.284	8.19	184	--	--	--	--	2.42	--	--
MW18	05/01/17	0.218	<0.100	--	0.209	0.204	0.255	8.04	263	1.9	31	73,000	2,240	1.75	<50	0.0696
MW18	07/19/17	--	--	--	--	--	0.285	8.48	81	--	--	--	--	2.29	--	--
MW18	11/09/17	--	--	--	--	--	0.473	8.66	243	--	--	--	--	2.61	--	--
MW18	02/21/18	--	--	--	--	--	0.322	8.48	199	--	--	--	--	1.67	--	--
MW18	06/28/18	--	--	--	--	--	--	--	--	--	--	--	--	--	--	--
MW18	09/12/18	--	--	--	--	--	0.318	7.92	84.3	--	--	--	--	0.12	--	--
MW19	03/09/16	2.99	<0.100	1,990a	0.604	0.568	0.433b	7.74b	420a,b	<0.100c	30.8	141,000	<20,000a	7.70a,b	<1,000	0.0268
MW19	06/06/16	--	--	--	--	--	0.388	7.21	173	--	--	--	--	8.54	--	--
MW19	08/29/16	--	--	--	--	--	0.404	7.20	228	--	--	--	--	2.14	--	--
MW19	12/19/16	--	--	--	--	--	0.393	7.42	256	--	--	--	--	2.97	--	--
MW19	02/27/17	--	--	--	--	--	0.377	7.28	232	--	--	--	--	2.38	--	--
MW19	04/18/17	2.380	0.226	--	0.436	0.432	0.368	7.62	265	0.5	27	119,000	7,090	3.12	<50	0.0145
MW19	07/18/17	--	--	--	--	--	0.357	8.16	-155	--	<20	--	--	2.35	--	--
MW19	11/07/17	--	--	--	--	--	0.340	7.90	155	--	<20	--	--	2.62	--	--
MW19	02/21/18	--	--	--	--	--	0.339	8.57	207	--	40	--	--	1.80	--	--
MW19	06/28/18	--	--	--	--	--	0.325	7.30	-29	--	--	--	--	0.29	--	--

TABLE 6
CUMULATIVE GROUNDWATER ANALYTICAL RESULTS
NATURAL ATTENUATION PARAMETERS

Former Mobil Station 99D9T
4557 Brooklyn Avenue Northeast
Seattle, Washington
Page 7 of 9

Well ID	Sampling Date	Total Iron (mg/L)	Dissolved Iron (mg/L)	Ferrous Iron (µg/L)	Total Manganese (mg/L)	Dissolved Manganese (mg/L)	Specific Conductance (mS/cm)	pH	ORP (mV vs NHE)	Nitrate (mg/L)	Sulfate (mg/L)	Alkalinity (µg/L)	Carbon Dioxide (µg/L)	Dissolved Oxygen (mg/L)	Sulfide (µg/L)	Methane (mg/L)
MW19	09/14/18	--	--	--	--	--	0.306	7.39	-4.6	--	--	--	--	0.19	--	--
MW20	03/07/16	--	--	--	--	--	0.571	7.34	-77.7	--	--	--	--	0.46	--	--
MW20	06/06/16	--	--	--	--	--	0.540	7.38	160	--	--	--	--	4.54	--	--
MW20	08/30/16	--	--	--	--	--	0.555	7.31	141	--	--	--	--	1.96	--	--
MW20	12/20/16	--	--	--	--	--	0.634	6.82	326	--	207	--	--	2.87	--	--
MW20	02/28/17	--	--	--	--	--	0.592	7.63	177	--	--	--	--	2.16	--	--
MW20	05/01/17	--	--	--	--	--	0.709	7.72	312	--	--	--	--	1.64	--	--
MW20	07/19/17	--	--	--	--	--	1.35	8.10	-106	--	--	--	--	2.18	--	--
MW20	11/08/17	--	--	--	--	--	2.16	8.06	213	--	--	--	--	2.36	--	--
MW20	02/21/18	--	--	--	--	--	2.83	7.93	192	--	--	--	--	1.39	--	--
MW20	06/29/18	--	--	--	--	--	3.300	7.08	80	--	--	--	--	0.17	--	--
MW20	09/12/18	--	--	--	--	--	3.431	7.17	9.3	--	--	--	--	0.15	--	--
MW21	03/07/16	--	--	--	--	--	0.417	7.14	153	--	--	--	--	3.39	--	--
MW21	06/07/16	--	--	--	--	--	0.420	7.33	27.0	--	--	--	--	3.82	--	--
MW21	08/30/16	--	--	--	--	--	0.458	7.32	63.0	--	--	--	--	1.82	--	--
MW21	12/20/16	--	--	--	--	--	0.464	8.62	249	--	--	--	--	1.61	--	--
MW21	03/01/17	--	--	--	--	--	0.549	7.72	82.0	--	40	--	--	1.99	--	--
MW21	05/02/17	--	--	--	--	--	0.841	7.83	-8	--	--	--	--	1.39	--	--
MW21	07/20/17 Destroyed	--	--	--	--	--	0.667	8.00	-88	--	--	--	--	2.02	--	--
MW22	03/07/16	--	--	--	--	--	0.655	7.07	71.0	--	--	--	--	3.57	--	--
MW22	06/07/16	--	--	--	--	--	0.610	7.14	167	--	--	--	--	4.23	--	--
MW22	08/30/16	--	--	--	--	--	0.573	7.22	155	--	--	--	--	2.08	--	--
MW22	12/20/16	--	--	--	--	--	3.55	8.88	239	--	160	--	--	2.91	--	--
MW22	02/28/17	--	--	--	--	--	1.78	6.35	277	--	>200	--	--	2.81	--	--
MW22	04/17/17	--	--	--	--	--	0.657	6.83	211	--	--	--	--	2.27	--	--
MW22	07/20/17	--	--	--	--	--	0.486	7.40	-4	--	--	--	--	2.40	--	--
MW22	11/09/17	--	--	--	--	--	0.571	7.73	228	--	--	--	--	2.89	--	--
MW22	02/21/18	--	--	--	--	--	0.501	8.83	237	--	--	--	--	1.57	--	--
MW22	06/28/18	--	--	--	--	--	--	--	--	--	--	--	--	--	--	--
MW22	09/12/18	--	--	--	--	--	0.500	6.90	135.6	--	--	--	--	0.24	--	--
MW23	09/17/18	--	--	--	--	--	0.522	7.24	-57.1	--	--	--	--	0.27	--	--

**TABLE 6
CUMULATIVE GROUNDWATER ANALYTICAL RESULTS
NATURAL ATTENUATION PARAMETERS**

Former Mobil Station 99D9T
4557 Brooklyn Avenue Northeast
Seattle, Washington
Page 8 of 9

Well ID	Sampling Date	Total Iron (mg/L)	Dissolved Iron (mg/L)	Ferrous Iron (µg/L)	Total Manganese (mg/L)	Dissolved Manganese (mg/L)	Specific Conductance (mS/cm)	pH	ORP (mV vs NHE)	Nitrate (mg/L)	Sulfate (mg/L)	Alkalinity (µg/L)	Carbon Dioxide (µg/L)	Dissolved Oxygen (mg/L)	Sulfide (µg/L)	Methane (mg/L)
MW24	09/17/18	--	--	--	--	--	0.572	7.52	-132.0	--	--	--	--	0.31	--	--
MW25	09/17/18	1,060	<100	<100c	22.7	<5.00	1.311	11.80	105	1,200	180	130,000	<1,000c	13.70	<200	432
MW26	09/17/18	--	--	--	--	--	1.315	7.25	-205.7	--	--	--	--	0.29	--	--
DPE1	03/07/16	--	--	--	--	--	0.585	6.81	-17.8	--	--	--	--	0.84	--	--
DPE1	06/07/16	--	--	--	--	--	0.701	6.84	129	--	--	--	--	3.29	--	--
DPE1	08/30/16	--	--	--	--	--	0.655	6.88	96.0	--	--	--	--	2.90	--	--
DPE1	12/21/16	--	--	--	--	--	40.6	3.04	644	--	18,500	--	--	2.31	--	--
DPE1	02/28/17	--	--	--	--	--	12.1	3.91	381	--	>200	--	--	1.64	--	--
DPE1	04/17/17	--	--	--	--	--	5.61	4.60	364	--	--	--	--	1.78	--	--
DPE1	07/19/17	--	--	--	--	--	2.16	5.89	154	--	--	--	--	2.31	--	--
DPE1	11/09/17	--	--	--	--	--	12.2	7.64	255	--	--	--	--	3.39	--	--
DPE1	02/21/18	--	--	--	--	--	4.53	7.79	255	--	--	--	--	1.92	--	--
DPE1	06/28/18	--	--	--	--	--	2.660	5.49	251	--	--	--	--	0.40	--	--
DPE1	09/12/18	--	--	--	--	--	2.452	6.04	270.4	--	--	--	--	0.30	--	--
RW1	03/07/16	--	--	--	--	--	0.199	6.86	234	--	--	--	--	4.71	--	--
RW1	06/07/16	--	--	--	--	--	0.412	7.08	84.0	--	--	--	--	6.60	--	--
RW1	08/30/16	--	--	--	--	--	0.451	7.14	83.0	--	--	--	--	1.82	--	--
RW1	12/20/16	--	--	--	--	--	3.54	8.77	255	--	120	--	--	2.73	--	--
RW1	03/02/17	--	--	--	--	--	2.17	7.29	332	--	<20	--	--	2.58	--	--
RW1	05/01/17	--	--	--	--	--	3.11	7.30	345	--	100	--	--	1.55	--	--
RW1	07/20/17	--	--	--	--	--	18.0	7.66	261	--	--	--	--	2.16	--	--
	Destroyed															

TABLE 6
CUMULATIVE GROUNDWATER ANALYTICAL RESULTS
NATURAL ATTENUATION PARAMETERS

Former Mobil Station 99D9T
4557 Brooklyn Avenue Northeast
Seattle, Washington
Page 9 of 9

EXPLANATION:

mg/L = Milligrams per Liter

µg/L = Micrograms per Liter

mS/cm = Millisiemens per centimeter

mV vs NHE = Millivolts versus Normal Hydrogen Electrode

Total and Dissolved Iron, Total and Dissolved Manganese = Total and Dissolved Metals analyzed in accordance with EPA Method 6010B

Ferrous Iron = Ferrous Iron analyzed in accordance with Standard Method 3500Fe B

Specific Conductance measured with a Horiba U-50 or a YSI ProPlus multiparameter water quality meter or analyzed in accordance with EPA Method 9050A, refer to field notes

pH (unitless) measured with a Horiba U-50 YSI ProPlus multiparameter water quality meter or analyzed in accordance with EPA Method 9040C, refer to field notes

ORP = Oxidation Reduction Potential measured with a Horiba U-50 YSI ProPlus multiparameter water quality meter or analyzed in accordance with Standard Method 2580B, refer to field notes

Nitrate = Nitrate as Nitrogen analyzed in accordance with EPA Method 300.0

Sulfate measured using a La Motte Sulfate Test Kit or analyzed in accordance with EPA Method 300.0, refer to field notes

Alkalinity = Total Alkalinity analyzed in accordance with Standard Method 2320B

Carbon Dioxide analyzed in accordance with Standard Method 4500 CO2 C and RSK-175M, refer to laboratory reports

Dissolved Oxygen measured with a Horiba U-50 YSI ProPlus multiparameter water quality meter or analyzed in accordance with Standard Method 4500 O G, refer to field notes

Sulfide measured using a La Motte sulfide test kit or analyzed in accordance with Standard Method 4500 S2 F, refer to field notes

Methane analyzed in accordance with RSK-175

< = Less than the stated laboratory reporting limit

-- Not Analyzed or Sampled

a = Field parameter with a holding time of 15 minutes, test performed by laboratory out of holding time

b = In-situ measurement and laboratory sample collected. Laboratory result tabulated, refer to groundwater sampling field notes for in-situ measurement.

c = Sample prepped or analyzed beyond the specific hold time

d = Sample received and analyzed beyond the specific hold time

e = Additional monitored natural attenuation parameters were collected on 09/17/18