

APPENDIX B
Historical Diagrams

DRAFT

DRAFT

**EVERETT WATERFRONT LAYOUT
CIRCA 1913**

**WEYERHAEUSER MILL A LAYOUT
CIRCA 1919**

WEYERHAEUSER TIMBER CO.
MILL 'A'.
EVERETT WASH.

1919
CORRECTED - NOV. 22, 1919

PUGET

SOUND

- HYDRANT
- DRY VALVE
- POST INDICATOR VALVE
- GATE VALVE
- CHECK VALVE
- METER
- FIRE ALARM BOX
- INDIC. AUTOMATICALLY SPRINKLER

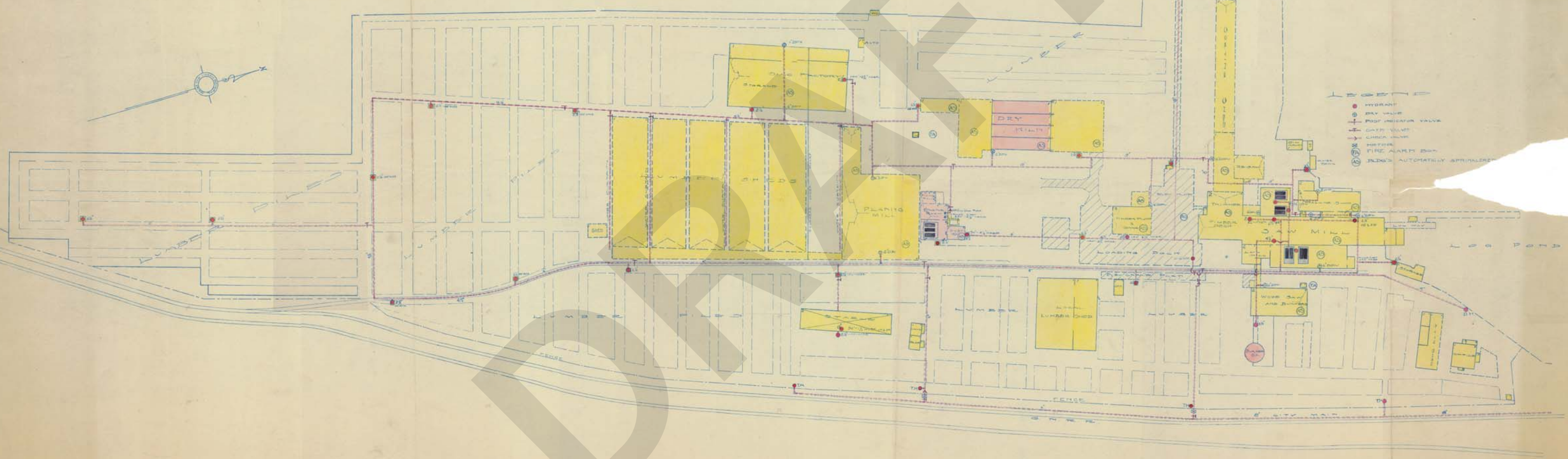

MILL PROPERTY

**WEYERHAEUSER MILL A LAYOUT
CIRCA 1931**

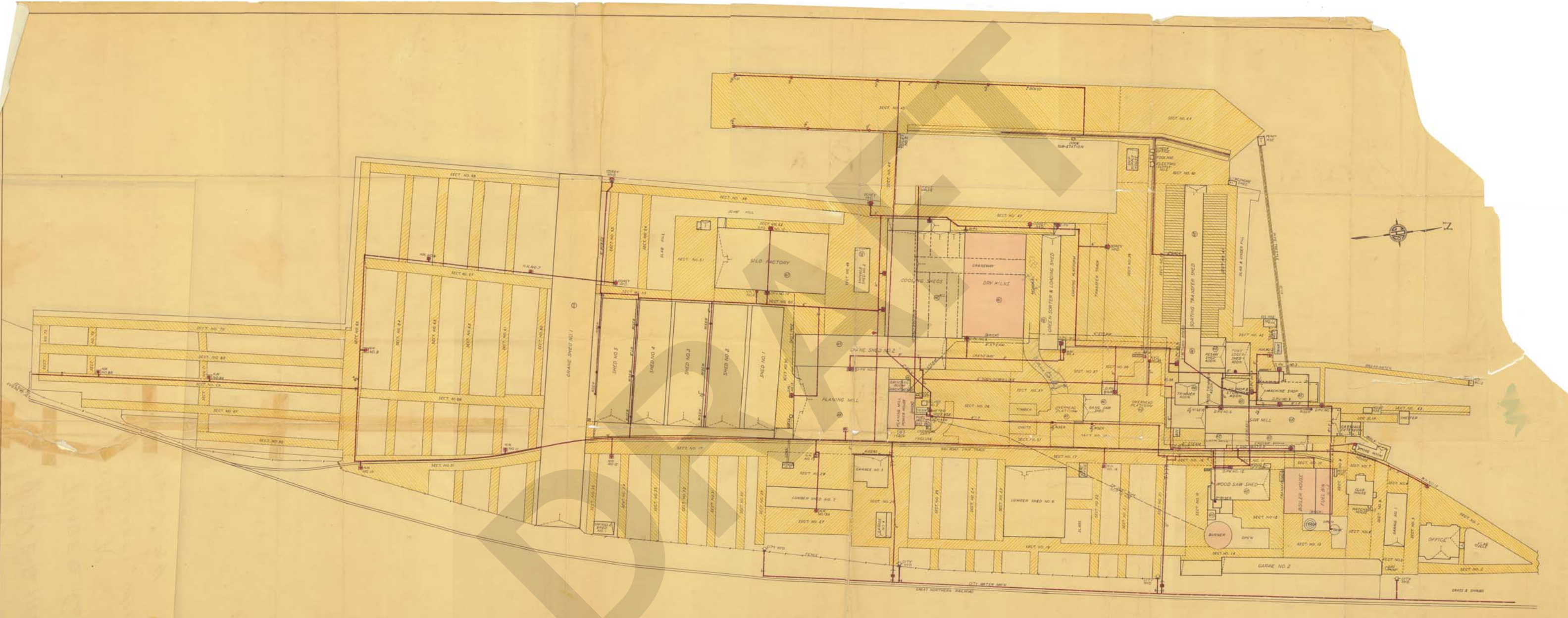

MAP OF MILL #1
 WEYERHAEUSER TIMBER CO
 EVERETT, WASH
 SCALE 1/32" = 1'-0"
 GENERAL APPRAISAL COMPANY

DRAFT

**WEYERHAEUSER MILL A LAYOUT
CIRCA 1937**

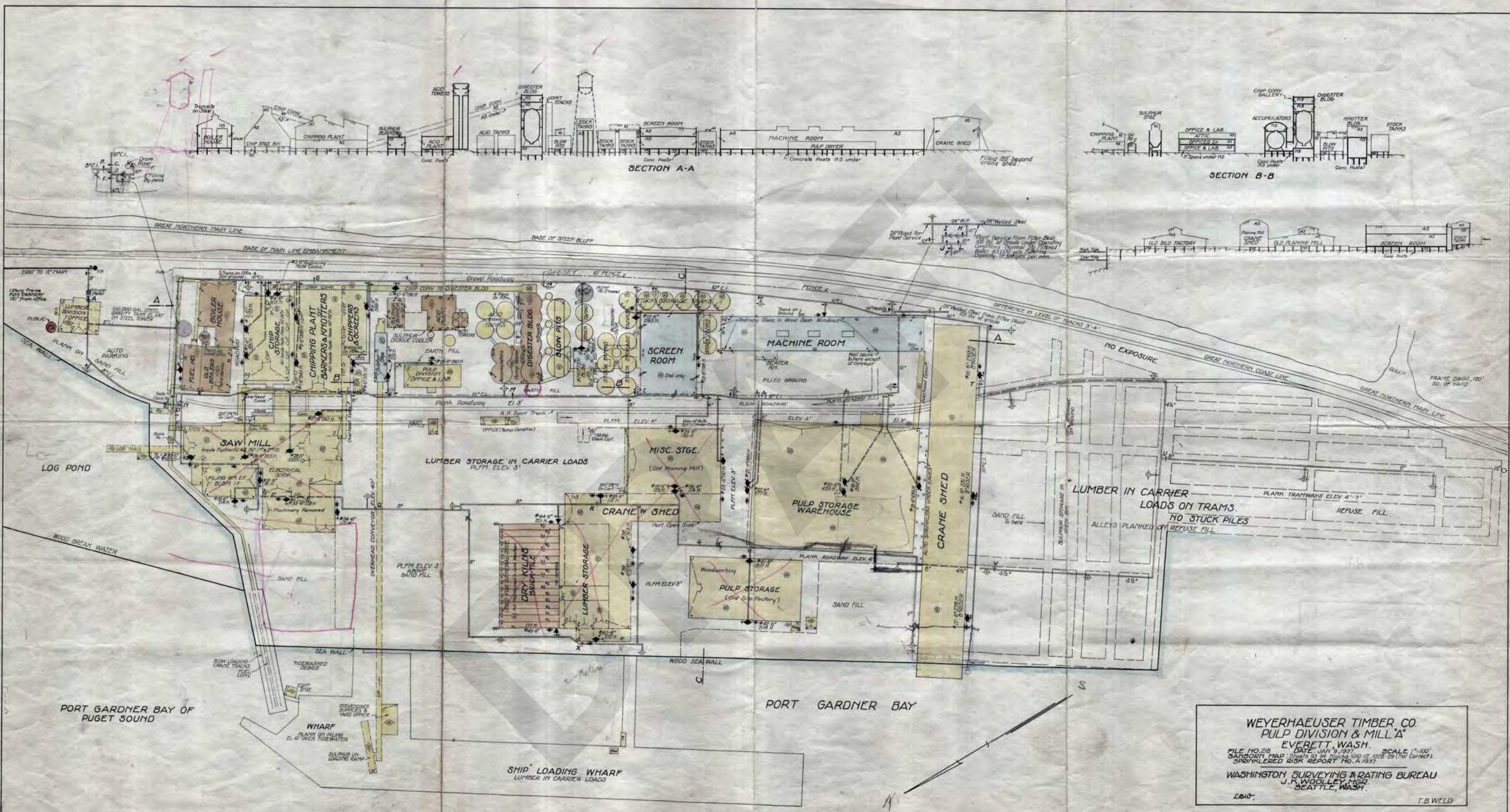

WEYERHAEUSER TIMBER CO.
 PULP DIVISION & MILL "A"
 EVERETT, WASH.
 FILE NO. 218 DATE: JAN. 9, 1937. SCALE 1"=100'
 SANBORN MAP: Sheets 53 34 Blocks 1010 1010 1010 25 (Not Correct)
 SPRINKLER RISK REPORT NO. A 1937.
 WASHINGTON SURVEYING & RATING BUREAU
 J. K. WOOLLEY, MGR.
 SEATTLE, WASH.
 L.S.D. T.B. WELD

**WEYERHAEUSER MILL A LAYOUT
CIRCA 1945**

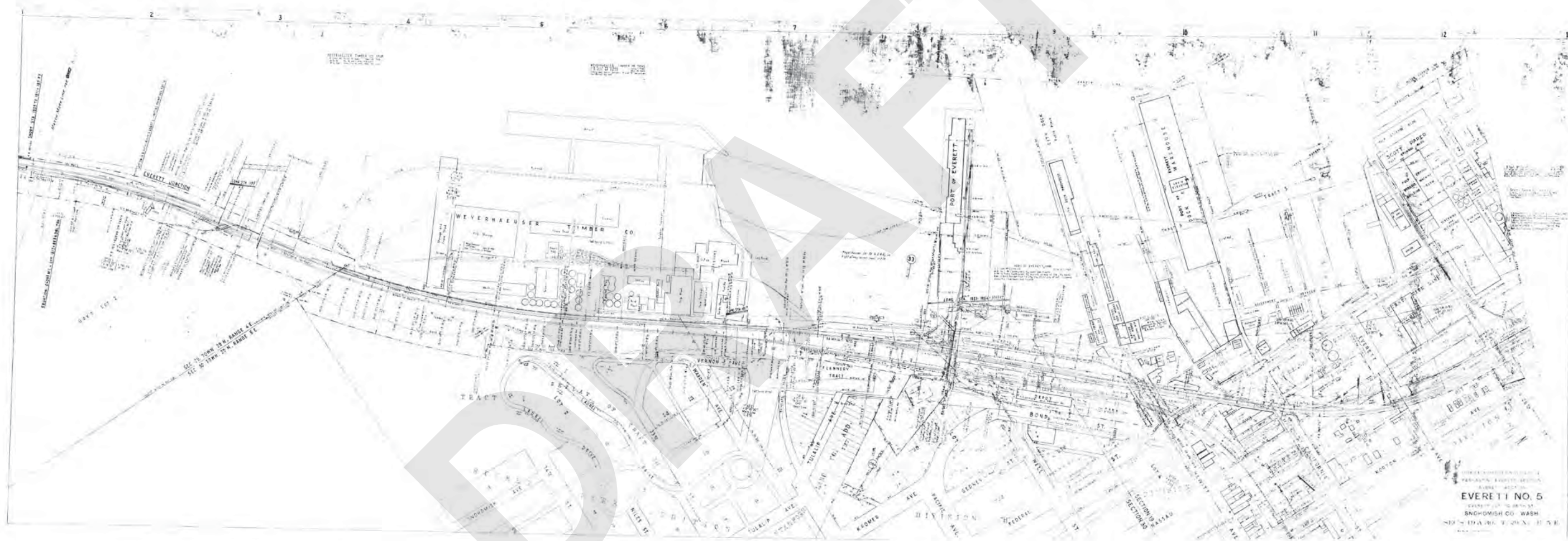

EVERETT NO. 5
 SNOWBUSH CO. WASH.
 1917

**WEYERHAEUSER MILL A LAYOUT
CIRCA 1950**

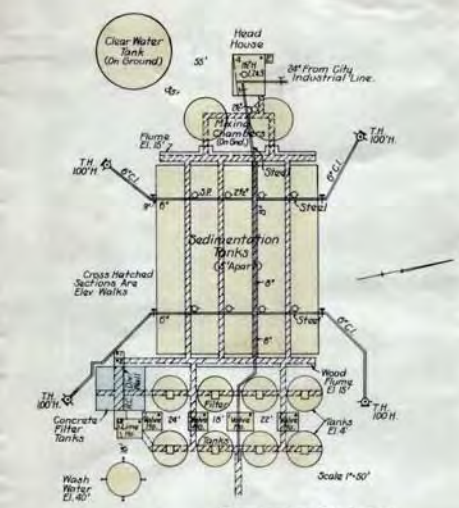
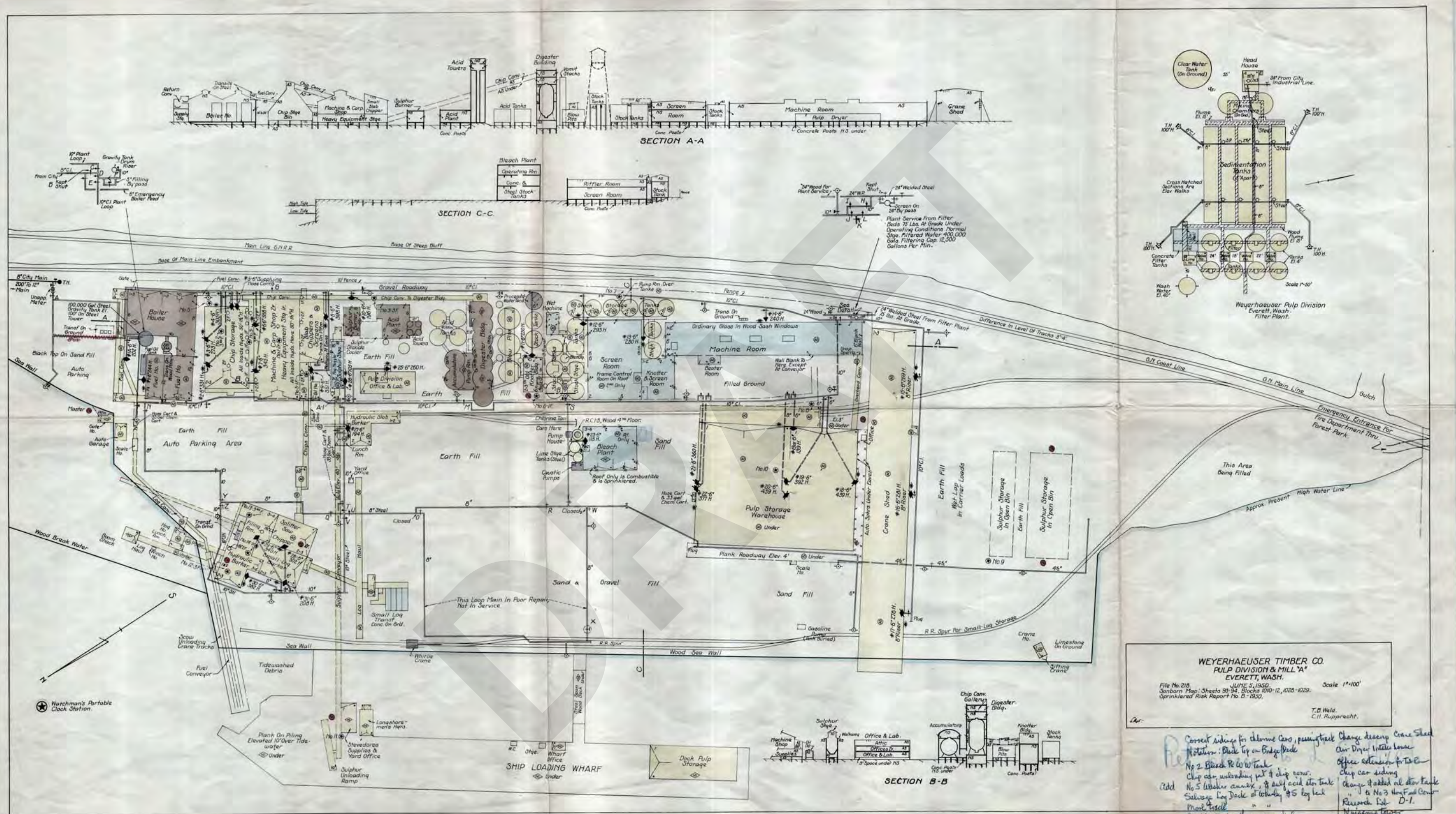

WEYERHAEUSER TIMBER CO.
PULP DIVISION & MILL 'A'
EVERETT, WASH.

File No. 218
June 3, 1930
Sanborn Map: Sheets 83-84, Blocks 1010-12, 1025-1029.
Sprinklered Risk Report No. 2-1930.

Scale 1"=100'
T.B. Heid.
C.H. Rupprecht.

Correct siding for chlorine cans, passing track
Change design Crane Shed
Auto Dryer inside house
Office extension for 1st & 2nd
Chip car siding
Change 4th & 5th tank
No 3 Wood Feed Car
Research Lab D-1.
Notice tower
Notice quo pump
Notice 1st tank
Notice 2nd tank
Notice 3rd tank
Notice 4th tank
Notice 5th tank

SECTION B-B

SECTION A-A

SECTION C-C

SHIP LOADING WHARF

Watchman's Portable Clock Station

**WEYERHAEUSER MILL A LAYOUT
CIRCA 1955**

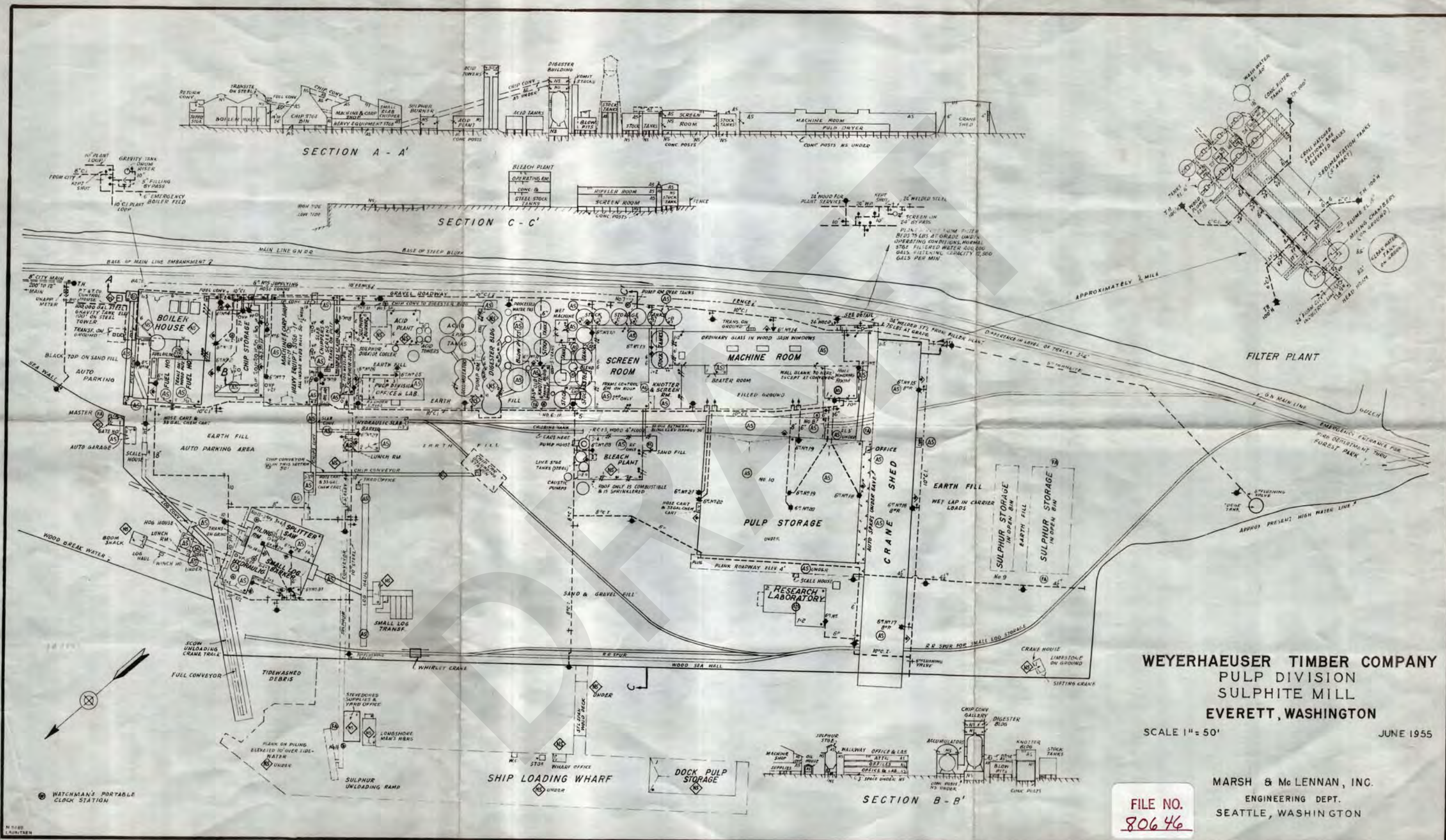

WEYERHAEUSER TIMBER COMPANY
 PULP DIVISION
 SULPHITE MILL
 EVERETT, WASHINGTON
 SCALE 1" = 50' JUNE 1955

FILE NO.
80646

MARSH & McLENNAN, INC.
 ENGINEERING DEPT.
 SEATTLE, WASHINGTON

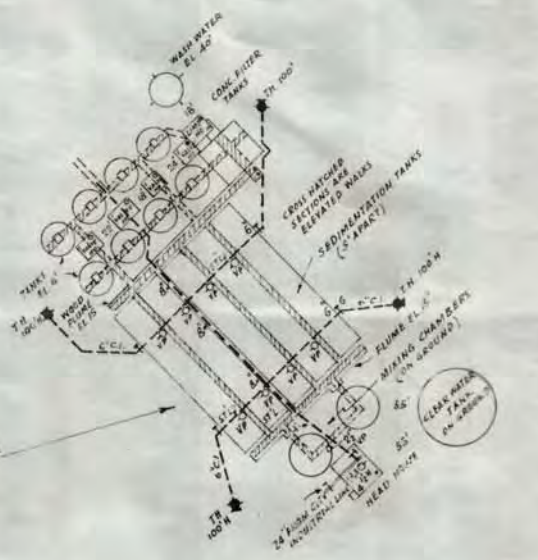

WATCHMAN'S PORTABLE
 CLOCK STATION

SHIP LOADING WHARF

DOCK PULP STORAGE

SECTION B - B'

**WEYERHAEUSER MILL A LAYOUT
CIRCA 1974**

dp Mill - layout

SECTION

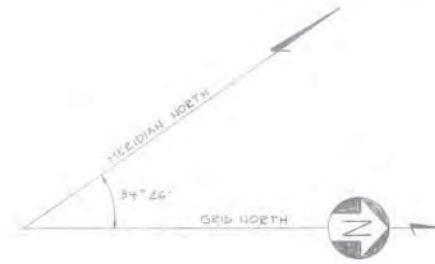

SND 100

- NOTES
1. NEW TRANSFORMERS
 2. SAWDUST STORAGE
 3. NEW CHIP BLOWER
 4. BOILERS #4 875, 25,000 GPH AT 200 PSI L&W
 5. PACKAGE BOILER, 85,000 GPH AT 400 PSI
 6. REFINER BUILDING
 - 6A. RED WASHER, IMPCO 11'0" x 16'
 7. DUMP TANKS, 166,000 GAL. EACH
 8. SCREENS TWO HOOPERS 400 E.P.W. 200
 9. CENTRIFUGAL SYSTEM, 300T/DAY OF STOCK
 10. DRY FILTER TO REPLACE #60000

11. SCREENS STOCK STORAGE, 2' DIA. x 12' L&W
12. #4 WASHER, 11' 0" x 16' IMPCO
13. PERCOLATOR, #4 875, 25,000 GPH AT 200 PSI L&W
14. #2 WASHER, 11' 0" x 16' IMPCO
15. #3 WASHER, 11' 0" x 16' IMPCO
16. TIRE BLENDING STOCK STORAGE TANK, 450,000 GAL.
17. TWO MACHINE DRISTS WITH IMPCO 250000 GAL.
18. DRYING MACHINE
- 18A. VACUUM PUMP
19. ZINC WATER STORAGE TANK, 40' DIA. x 10' H
20. WATER STORAGE TANK ON STEEL TOWER, 50,000 GAL.
21. STOCK TANK
22. TANK
23. NEW FENCING, E.M. ADDITION
24. CHEMICAL AREA



OPTIONAL USE
OF SUBJECT
PROPERTY

NO. DATE
101 05 01
102 06 01
103 07 01
104 08 01
105 09 01
106 10 01
107 11 01
108 12 01

NO. DATE
109 01 02
110 02 02
111 03 02
112 04 02
113 05 02
114 06 02
115 07 02
116 08 02
117 09 02
118 10 02
119 11 02
120 12 02

NO. DATE
121 01 03
122 02 03
123 03 03
124 04 03
125 05 03
126 06 03
127 07 03
128 08 03
129 09 03
130 10 03
131 11 03
132 12 03

NO. DATE
133 01 04
134 02 04
135 03 04
136 04 04
137 05 04
138 06 04
139 07 04
140 08 04
141 09 04
142 10 04
143 11 04
144 12 04

NO. DATE
145 01 05
146 02 05
147 03 05
148 04 05
149 05 05
150 06 05
151 07 05
152 08 05
153 09 05
154 10 05
155 11 05
156 12 05

NO. DATE
157 01 06
158 02 06
159 03 06
160 04 06
161 05 06
162 06 06
163 07 06
164 08 06
165 09 06
166 10 06
167 11 06
168 12 06

NO. DATE
169 01 07
170 02 07
171 03 07
172 04 07
173 05 07
174 06 07
175 07 07
176 08 07
177 09 07
178 10 07
179 11 07
180 12 07

NO. DATE
181 01 08
182 02 08
183 03 08
184 04 08
185 05 08
186 06 08
187 07 08
188 08 08
189 09 08
190 10 08
191 11 08
192 12 08

NO. DATE
193 01 09
194 02 09
195 03 09
196 04 09
197 05 09
198 06 09
199 07 09
200 08 09
201 09 09
202 10 09
203 11 09
204 12 09

NO. DATE
205 01 10
206 02 10
207 03 10
208 04 10
209 05 10
210 06 10
211 07 10
212 08 10
213 09 10
214 10 10
215 11 10
216 12 10

NO. DATE
217 01 11
218 02 11
219 03 11
220 04 11
221 05 11
222 06 11
223 07 11
224 08 11
225 09 11
226 10 11
227 11 11
228 12 11

NO. DATE
229 01 12
230 02 12
231 03 12
232 04 12
233 05 12
234 06 12
235 07 12
236 08 12
237 09 12
238 10 12
239 11 12
240 12 12

NO.	DATE	DESCRIPTION	BY	NO./DATE	DESCRIPTION	BY
1	01/15/78	PRELIMINARY	C.H.			
2	02/28/78	FINAL DATA & GRID/INSTRUMENT ADDED, CLARIFIED	C.H.			
3	03/15/78	REVISED WITH COMMENTS	C.H.			

THIS DRAWING IS THE PROPERTY OF THE WEYERHAEUSER COMPANY. IT IS LOANED AND IS TO BE RETURNED UPON REQUEST. THE DESIGNS AND DEAS SHOWN HEREON ARE THE PROPERTY OF THE WEYERHAEUSER COMPANY AND SHALL NOT BE USED, DISCLOSED TO OTHERS, OR COPIED, IN WHOLE OR IN PART, WITHOUT WRITTEN PERMISSION.

DES. DR. CK.	APP. DR. CK.	PROJECT	CONSTRUCTION ENGINEERING Tacoma, Washington
PROJECT TITLE & LOCATION	BRANCH DWG. NO.	SCALE	DATE

H. A. SIMONS INTERNATIONAL
CONSULTING ENGINEERS
PROJECT
CERTIFIED FOR CONSTRUCTION

DRAWING TITLE

**PORT OF EVERETT SOUTH TERMINAL LAYOUT
CIRCA 1988**

job no. 880006.02
 design TJS
 drawn TJS
 app'd [Signature]
 date 4/27/05

no.	date	item
1	5/18/05	Add Chain Piles & Elaborate Log Slide

SCHEMATIC LOG OPERATION PLAN

LEE JOHNSON CONSULTANTS, INC.

PORT OF EVERETT SOUTH TERMINAL

sheet 1 OF 4
 880006.02

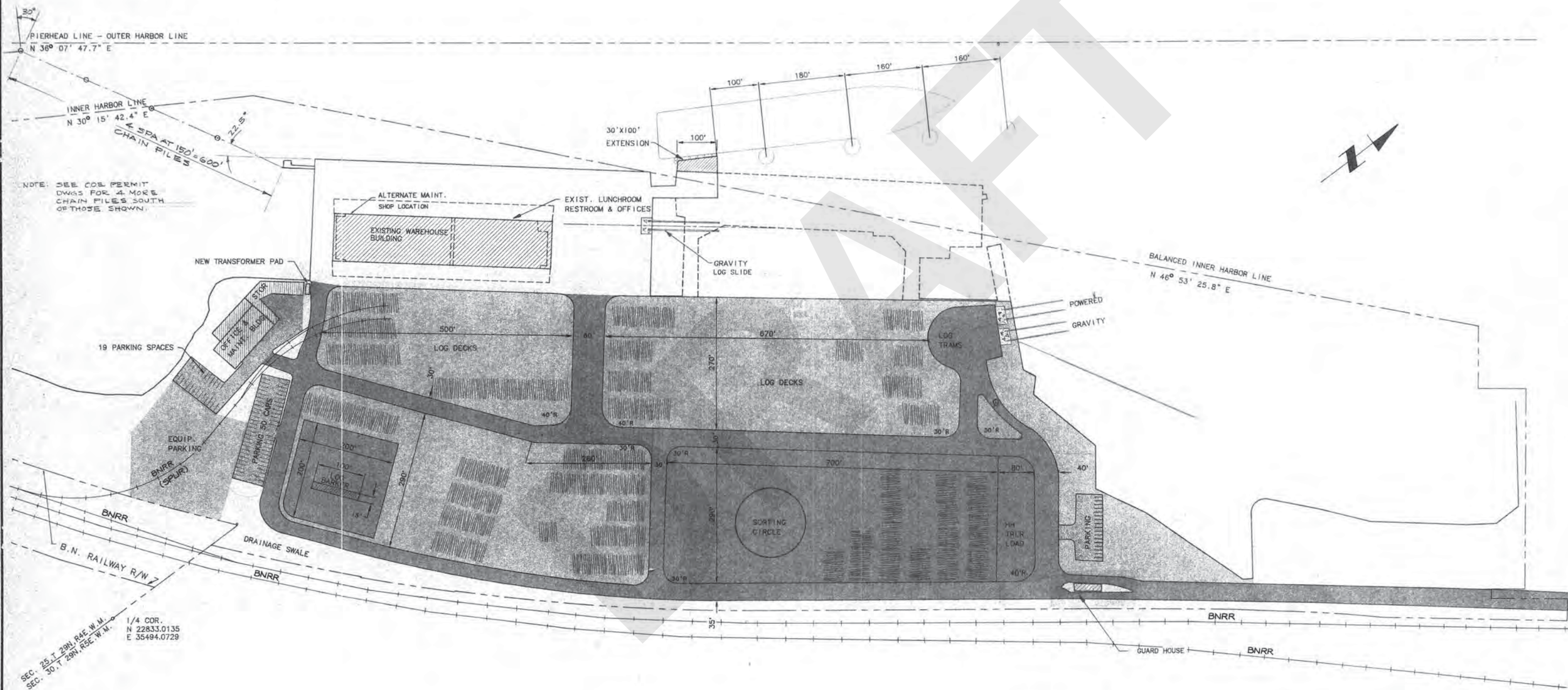

SCHEMATIC LOG OPERATION PLAN

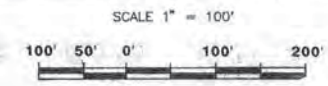

LEGEND

- PAVEMENT TYPE "A" SEE ①/4
- PAVEMENT TYPE "B" SEE ②/4
- PAVEMENT TYPE "C" SEE ③/4

JUL - 6 2005

**PORT OF EVERETT SOUTH TERMINAL LAYOUT
CIRCA 1990**

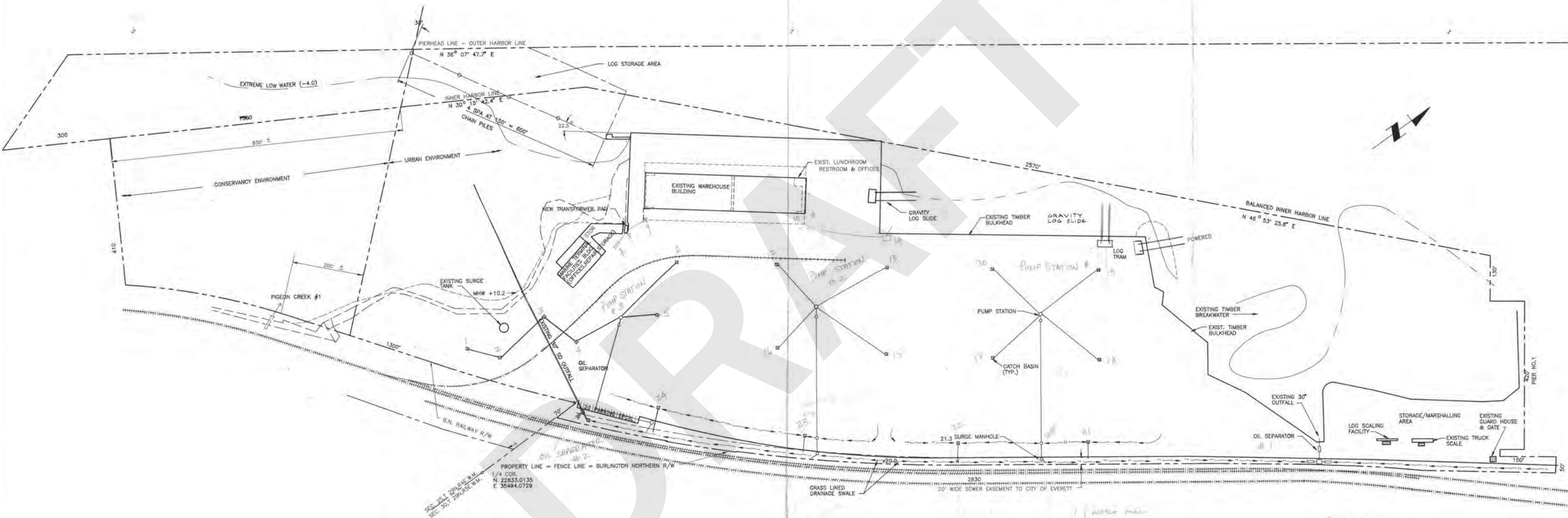

SEC. 24, T. 20N, R. 12E, W.M.
 SEC. 30, T. 20N, R. 12E, W.M.
 PROPERTY LINE = FENCE LINE = BURLINGTON NORTHERN R/W
 1/4 COR.
 N 22833.0135
 E 35494.0729

SOUTH TERMINAL FACILITY

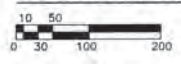

- 1. Water Main
- 2. Sewer
- 3. Electrical
- 4. Telephone
- 5. Drainage System

**PORT OF EVERETT SOUTH TERMINAL LAYOUT
CIRCA 1991**

1 station = 1-10

PROGRESS DRAWING
DEC 24 1987

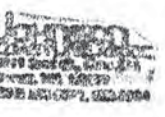

PORT GARDNER BAY

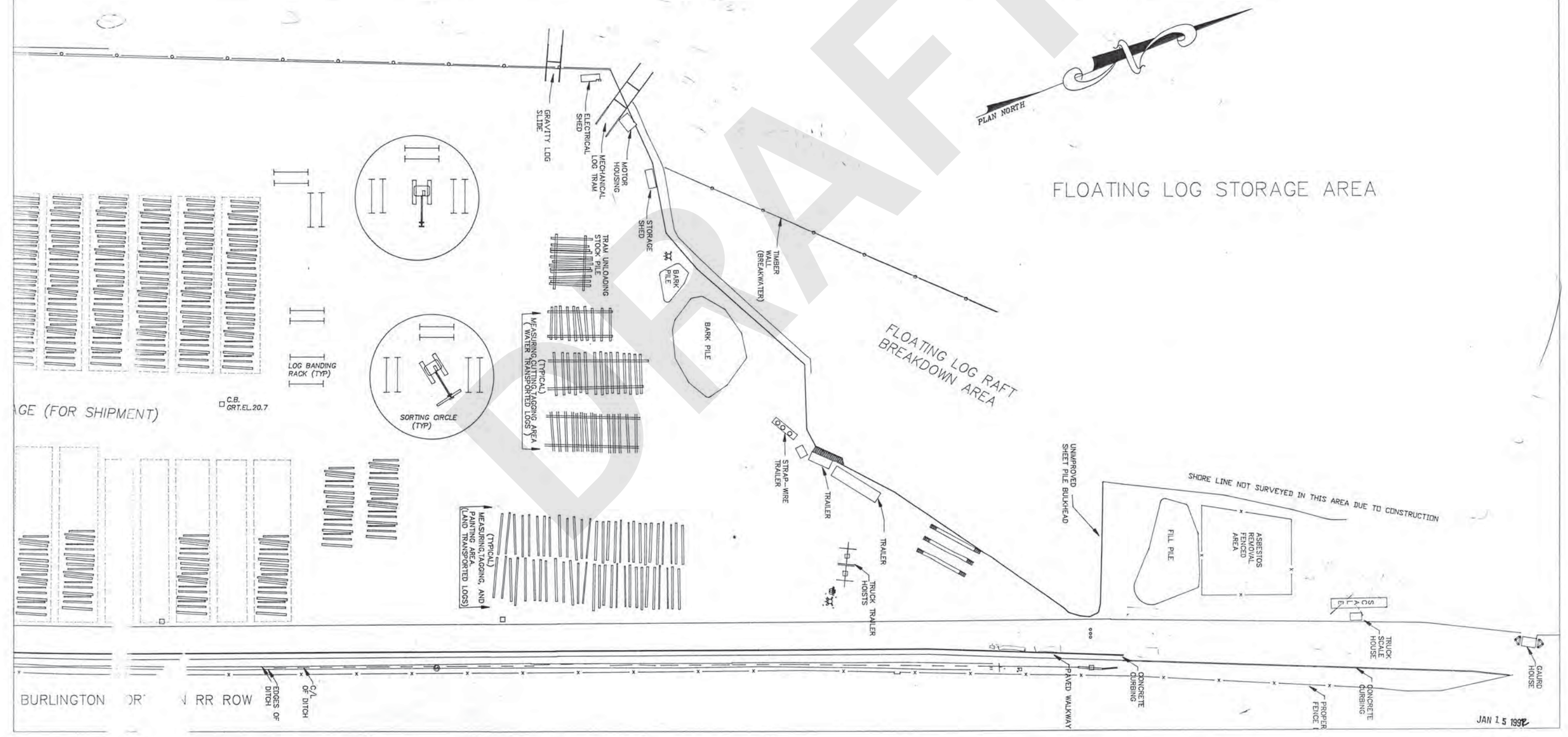

JAN 15 1988

BURLINGTON RR ROW

PORT GARDNER BAY

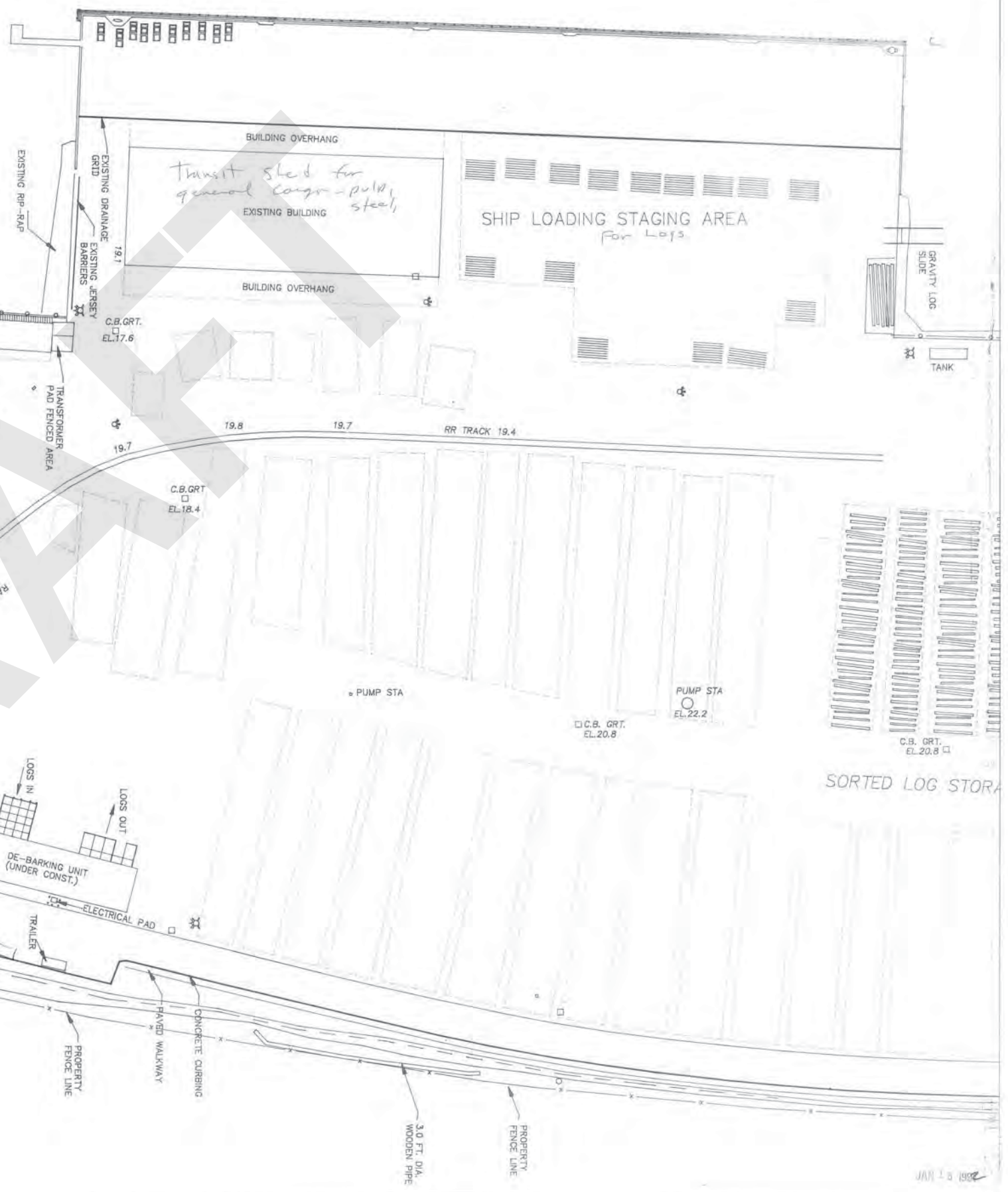
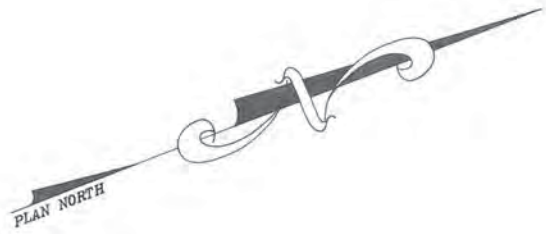

PROGRESS DRAWING
DEC 21 1991

**PORT OF EVERETT SOUTH TERMINAL LAYOUT
CIRCA 1998**

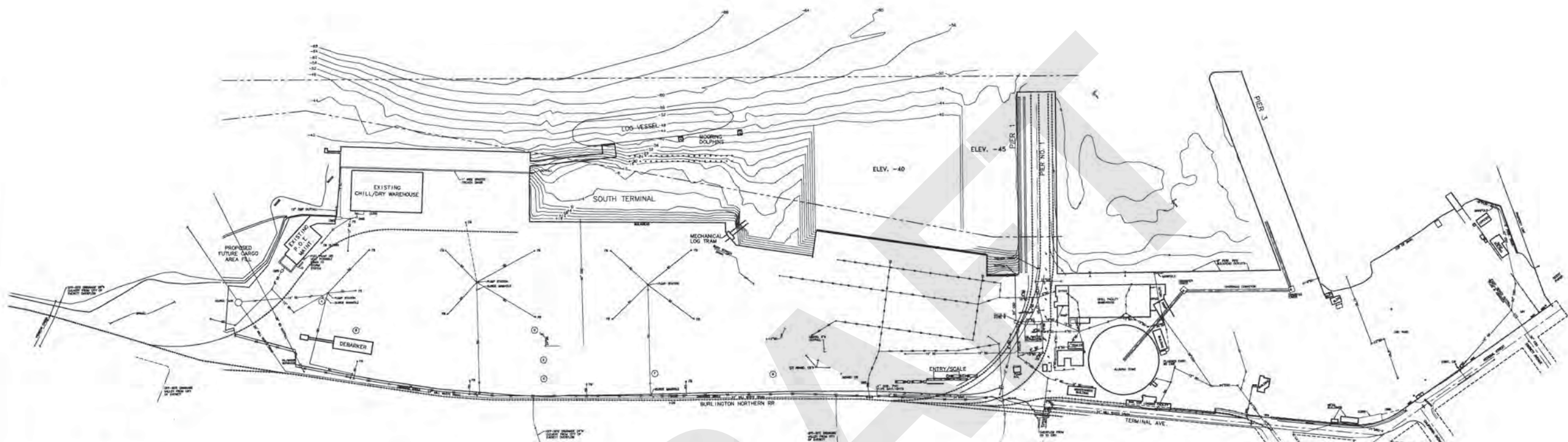

- LEGEND**
- CATCH BASIN
 - DOWNSPOUT
 - MANHOLE
 - 30" STORM DRAIN
 - 30" COMBINED SEWER OVERFLOW
 - 30" SANITARY SEWER
 - 48" S&W WHITE DRAIN LINE (FROM SCOTT PARK)
 - ABANDONED OR REMOVED UTILITY LINE
 - GRADED TRENCH DRAIN
 - OIL/WATER SEPARATOR
 - FB FILTER BAGGED INSIDE CB
 - POTENTIAL ROUTE
 - SWALE

- ABANDONED OPERATIONS**
- CLIPPED SEWER EFFLUENT FROM SERVICE BUILDING
 - 18"-24" REDUCTOR BINS
 - 18" SEWER DUCTER AND FIBER
 - BLEACH PLANT
 - SCREEN ROOM
 - FIB WASHER
 - FUEL STORAGE/POWER PLANT

NOTE:
 INFORMATION SHOWN ON THIS PLAN IS FROM
 VARIOUS SOURCES AND SHALL NOT BE USED
 FOR DESIGN PURPOSES.

NOTE:
 IF "L" DOES NOT MEASURE 1"
 ADJUST SCALES ACCORDINGLY.

ReidMiddleton	
728 134th Street SW - Suite 200 Everett, Washington 98204 Ph: 425 741-3800	
PORT OF EVERETT SCHEMATIC MAPPING	SOUTH TERMINAL, PACIFIC TERMINAL, PIER 1 AND PIER 3 STORM DRAIN PLAN
SCALE 1" = 200' DES. SHEET NO. DR. 2 CH. P.R. OF 2 SHEETS DATE DEC. 1998 24-97-007	NO. DATE BY REVISION