

Red box = soil sample location

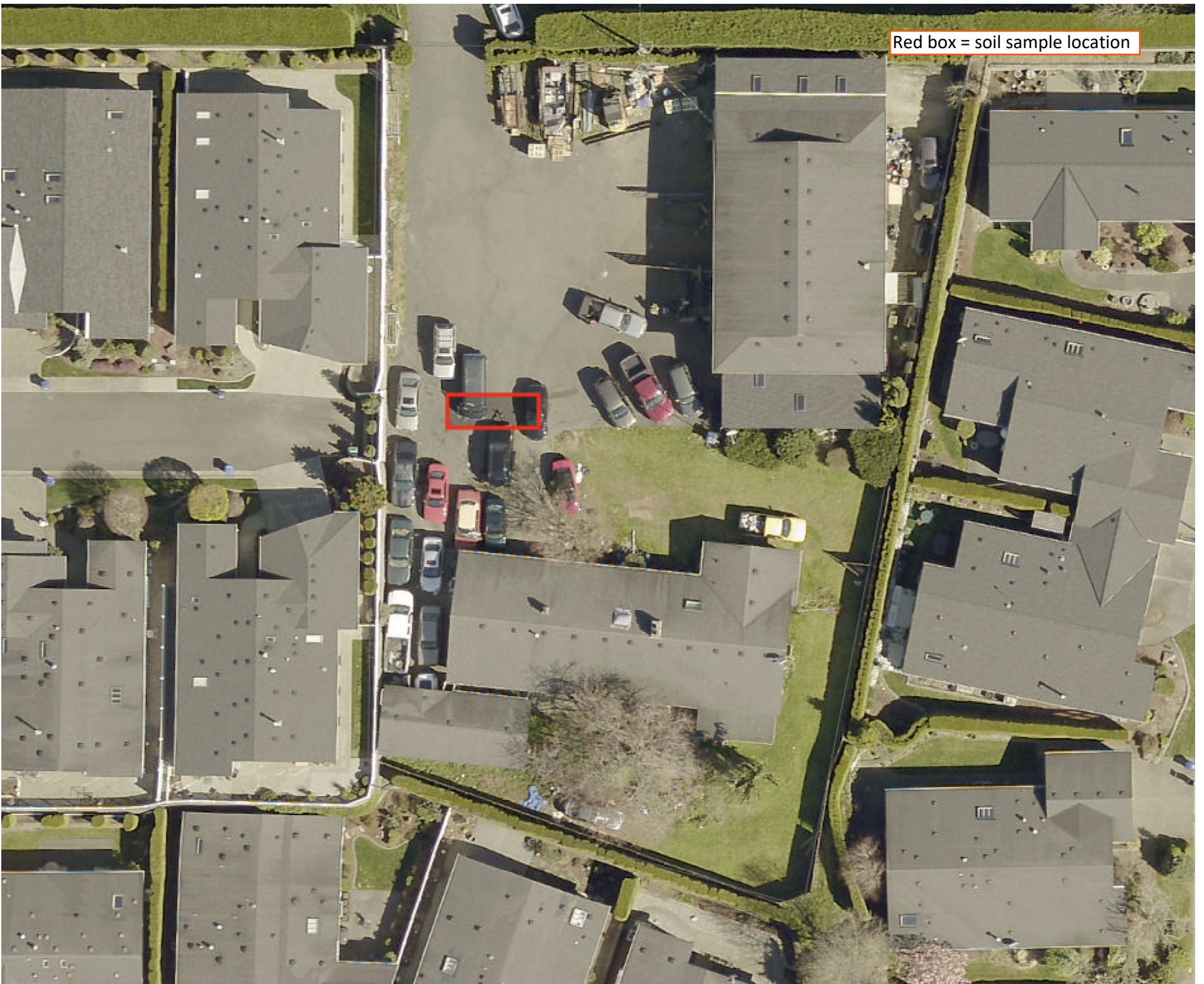







**OnSite
Environmental Inc.**

14648 NE 95th Street, Redmond, WA 98052 • (425) 883-3881

September 28, 2023

Joan McConnell
21845 SE 272nd Street
Maple Valley, WA 98038

Re: Analytical Data for Project Bunridge
Laboratory Reference No. 2309-207

Dear Joan:

Enclosed are the analytical results and associated quality control data for samples submitted on September 20, 2023.

The standard policy of OnSite Environmental, Inc. is to store your samples for 30 days from the date of receipt. If you require longer storage, please contact the laboratory.

We appreciate the opportunity to be of service to you on this project. If you have any questions concerning the data, or need additional information, please feel free to call me.

Sincerely,

David Baumeister
Project Manager

Enclosures



OnSite Environmental, Inc. 14648 NE 95th Street, Redmond, WA 98052 (425) 883-3881

This report pertains to the samples analyzed in accordance with the chain of custody,
and is intended only for the use of the individual or company to whom it is addressed.

Date of Report: September 28, 2023
Samples Submitted: September 20, 2023
Laboratory Reference: 2309-207
Project: Bunridge

Case Narrative

Samples were collected on September 14, 2023 and received by the laboratory on September 20, 2023. They were maintained at the laboratory at a temperature of 2°C to 6°C.

Please note that any and all soil sample results are reported on a dry-weight basis, unless otherwise noted below. However the soil results for the QA/QC samples are reported on a wet-weight basis.

General QA/QC issues associated with the analytical data enclosed in this laboratory report will be indicated with a reference to a comment or explanation on the Data Qualifier page. More complex and involved QA/QC issues will be discussed in detail below.



Date of Report: September 28, 2023
 Samples Submitted: September 20, 2023
 Laboratory Reference: 2309-207
 Project: Bunridge

DIESEL AND HEAVY OIL RANGE ORGANICS
NWTPH-Dx

Matrix: Soil
 Units: mg/Kg (ppm)

Analyte	Result	PQL	Method	Date Prepared	Date Analyzed	Flags
Client ID: 21845 SE 272nd St., MV 98038						
Laboratory ID: 09-207-01						
Diesel Range Organics	ND	460	NWTPH-Dx	9-25-23	9-26-23	U1
Lube Oil	12000	550	NWTPH-Dx	9-25-23	9-26-23	
<i>Surrogate:</i>	<i>Percent Recovery</i>	<i>Control Limits</i>				
<i>o-Terphenyl</i>	---	50-150				S



Date of Report: September 28, 2023
 Samples Submitted: September 20, 2023
 Laboratory Reference: 2309-207
 Project: Bunridge

**DIESEL AND HEAVY OIL RANGE ORGANICS
 NWTPH-Dx
 QUALITY CONTROL**

Matrix: Soil
 Units: mg/Kg (ppm)

Analyte	Result	PQL	Method	Date Prepared	Date Analyzed	Flags
METHOD BLANK						
Laboratory ID:	MB0925S2					
Diesel Range Organics	ND	25	NWTPH-Dx	9-25-23	9-25-23	
Lube Oil Range Organics	ND	50	NWTPH-Dx	9-25-23	9-25-23	
Surrogate:	Percent Recovery	Control Limits				
o-Terphenyl	69	50-150				

Analyte	Result		Spike Level		Source Result	Percent Recovery	Recovery Limits	RPD	RPD Limit	Flags
DUPLICATE										
Laboratory ID:	09-207-01									
	ORIG	DUP								
Diesel Range	ND	ND	NA	NA		NA	NA	NA	40	U1,
Lube Oil	11200	9970	NA	NA		NA	NA	12	40	
Surrogate:										
o-Terphenyl						---	70	50-150		S



OnSite Environmental, Inc. 14648 NE 95th Street, Redmond, WA 98052 (425) 883-3881

This report pertains to the samples analyzed in accordance with the chain of custody, and is intended only for the use of the individual or company to whom it is addressed.

Date of Report: September 28, 2023
Samples Submitted: September 20, 2023
Laboratory Reference: 2309-207
Project: Bunridge

% MOISTURE

Client ID	Lab ID	% Moisture	Date Analyzed
21845 SE 272nd St., MV 98038	09-207-01	9	9-22-23



OnSite Environmental, Inc. 14648 NE 95th Street, Redmond, WA 98052 (425) 883-3881

This report pertains to the samples analyzed in accordance with the chain of custody,
and is intended only for the use of the individual or company to whom it is addressed.



Data Qualifiers and Abbreviations

- A - Due to a high sample concentration, the amount spiked is insufficient for meaningful MS/MSD recovery data.
- B - The analyte indicated was also found in the blank sample.
- C - The duplicate RPD is outside control limits due to high result variability when analyte concentrations are within five times the quantitation limit.
- E - The value reported exceeds the quantitation range and is an estimate.
- F - Surrogate recovery data is not available due to the high concentration of coeluting target compounds.
- H - The analyte indicated is a common laboratory solvent and may have been introduced during sample preparation, and be impacting the sample result.
- I - Compound recovery is outside of the control limits.
- J - The value reported was below the practical quantitation limit. The value is an estimate.
- K - Sample duplicate RPD is outside control limits due to sample inhomogeneity. The sample was re-extracted and re-analyzed with similar results.
- L - The RPD is outside of the control limits.
- M - Hydrocarbons in the gasoline range are impacting the diesel range result.
- M1 - Hydrocarbons in the gasoline range (toluene-naphthalene) are present in the sample.
- N - Hydrocarbons in the lube oil range are impacting the diesel range result.
- N1 - Hydrocarbons in diesel range are impacting lube oil range results.
- O - Hydrocarbons indicative of heavier fuels are present in the sample and are impacting the gasoline result.
- P - The RPD of the detected concentrations between the two columns is greater than 40.
- Q - Surrogate recovery is outside of the control limits.
- S - Surrogate recovery data is not available due to the necessary dilution of the sample.
- T - The sample chromatogram is not similar to a typical _____.
- U - The analyte was analyzed for, but was not detected above the reported sample quantitation limit.
- U1 - The practical quantitation limit is elevated due to interferences present in the sample.
- V - Matrix Spike/Matrix Spike Duplicate recoveries are outside control limits due to matrix effects.
- W - Matrix Spike/Matrix Spike Duplicate RPD are outside control limits due to matrix effects.
- X - Sample extract treated with a mercury cleanup procedure.
- X1 - Sample extract treated with a sulfuric acid/silica gel cleanup procedure.
- X2 - Sample extract treated with a silica gel cleanup procedure.
- Y - The calibration verification for this analyte exceeded the 20% drift specified in methods 8260 & 8270, and therefore the reported result should be considered an estimate. The overall performance of the calibration verification standard met the acceptance criteria of the method.
- Y1 - Negative effects of the matrix from this sample on the instrument caused values for this analyte in the bracketing continuing calibration verification standard (CCVs) to be outside of 20% acceptance criteria. Because of this, quantitation limits and sample concentrations should be considered estimates.
- Z -
- ND - Not Detected at PQL
- PQL - Practical Quantitation Limit
- RPD - Relative Percent Difference





Monsite Environmental Inc.
14648 NE 25th Street • Redmond, WA 98052
Phone: (425) 883-9881 • www.monsite-env.com

Chain of Custody

Page 1 of 1

Company:

Project Number:

Project Name:

Project Manager:

Sampled by:

Turnaround Request
(in working days)
(Check One)

Lab ID

Sample Identification

Date Sampled

Time Sampled

Matrix

Number of Containers

NWTPH-HCID

NWTPH-Gx/BTEX

NWTPH-Gx

NWTPH-Dx

Volatiles 8260B

Halogenated Volatiles 8260B

Semivolatiles 8270D/SIM
(with low-level PAHs)

PAHs 8270D/SIM (low-level)

PCBs 8082

Organochlorine Pesticides 8081A

Organophosphorus Pesticides 8270D/SIM

Chlorinated Acid Herbicides 8151A

Total RCRA / MTCA Metals (circle one)

TCLP Metals

HEM (oil and grease) 1664

Laboratory Number:

09-207

Number of Containers

NWTPH-HCID

NWTPH-Gx/BTEX

NWTPH-Gx

NWTPH-Dx

Volatiles 8260B

Halogenated Volatiles 8260B

Semivolatiles 8270D/SIM
(with low-level PAHs)

PAHs 8270D/SIM (low-level)

PCBs 8082

Organochlorine Pesticides 8081A

Organophosphorus Pesticides 8270D/SIM

Chlorinated Acid Herbicides 8151A

Total RCRA / MTCA Metals (circle one)

TCLP Metals

HEM (oil and grease) 1664

% moisture

Signature

Company

Date

Time

Comments/Special Instructions

Relinquished

Received

Relinquished

Received

Relinquished

Received

Reviewed/Date

Chromatograms with final report ☐

Data Package: Level III ☐ Level IV ☐ Electronic Data Deliverables (EDDL) ☐

Email report to:
jmconsulting99@yahoo.com